

Corvallis











# *Terrapin*



Color Photography by Walt Fischer

Lights in the night

Like

Neon Fire

Exemplify

the Swiftmess

of our

Life

at Maryland

Captured here

in our 1961

TERRAPIN . . .

e r r a



p i n

1961



Published by the Undergraduate Student Body  
of the University of Maryland  
College Park, Maryland

Volume 60

1961

Pamela Clayton and Sandra Goody

CO-EDITORS-IN-CHIEF

John Rogers

BUSINESS MANAGER

ACADEMIC . . . . . PAGE 17  
ACTIVITIES . . . . . PAGE 95  
ATHLETICS . . . . . PAGE 225  
RESIDENCES . . . . . PAGE 285  
SENIORS . . . . . PAGE 381

*contents*

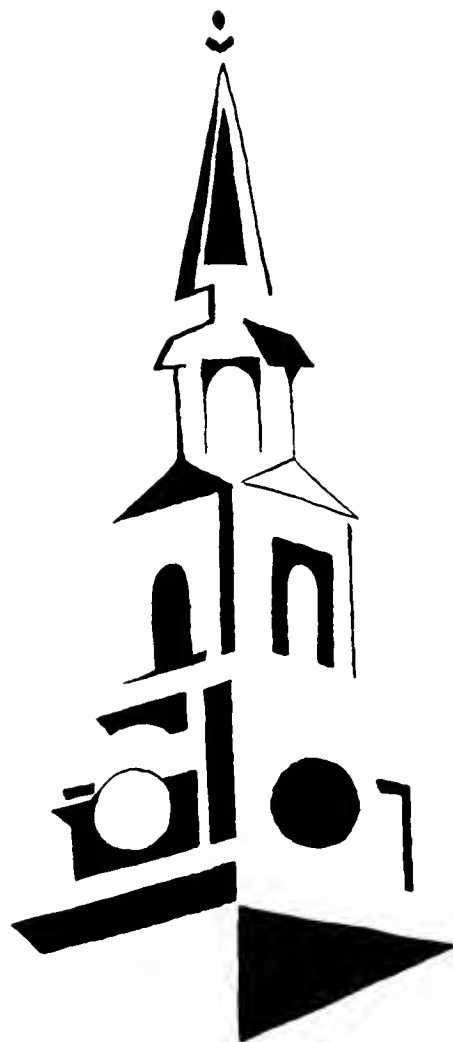





Freshman Orientation

Bewilderment

for some

"I'll never find my way around here."

Pseudo-sophistication

for a few...

Confusion

for many...

faces... buildings

dinks.

"Dear Mom"

An introduction

for all.

ORIENTATION







## REGISTRATION

It all starts with  
the Schedule of Classes  
It's made of  
lines . . . waiting  
sowdust on the floor  
closed sections  
five 8 o'clocks  
and  
Misunderstanding  
"But I work on Saturdays"  
more waiting . . .  
part of  
Registration.





RUSHING

Rush  
involving  
themes  
invitations  
party-of-four  
waiting . . . hoping  
Bids.



A time of many parties  
of  
hurried dressing  
of  
frozen smiles  
of  
endless repetition  
of  
handshakes  
of  
Smoking  
too many cigarettes  
of  
Making choices  
and  
of  
Being chosen





## HOMECOMING

It is  
chicken wire,  
crepe paper  
weeks before . . .  
not sleeping,  
the night before . . .  
It is  
watching your queen candidate  
cheering at the game . . .  
maybe spilling ice  
It is a welcome . . .  
A  
Coming-home of  
former Marylanders . . .  
the big dance  
with  
a Big Band . . .  
chrysanthemums  
and  
Black and gold  
and  
Everything that college is



Belefante  
presented  
by  
I F C . . .  
bango drums  
carribean rhythm  
"Matilda"  
a  
capacity crowd  
and  
parties after . . .



PRESENTING







Closses over

"Hey Joe, what'd you get on Econ?"

Macke machines

cokes

"Meetcha' at T.H."

talking

coffee at Albrech's

a fourth for bridge.



LEISURE

Weekends

home games

"Number five in your ticket book"

hot dogs

"Good play Dole!"

phone calls

party at the house

signing in . . .

late.





CAMPUS

Going  
up the hill . . .  
frosty mornings,  
chapel chimes  
Many hours spent  
in  
study  
reading  
thought  
Inquiry is pushed forward  
discovery . . . verified





Maryland ...  
a bit of everything.  
Snow  
crunching underfoot.  
hurled  
in a window.  
class ...  
avoided.  
a stolen tray  
making snow  
exciting ...  
a contrast  
to  
Spring  
the campus in bloom.





A  
 mamentous year  
 notional elections  
 "I'm finally old enough to vote."  
 the first honors convocation  
 largest freshman class  
 the big snow.  
 Changes made  
 Traditions . . .  
 kept.



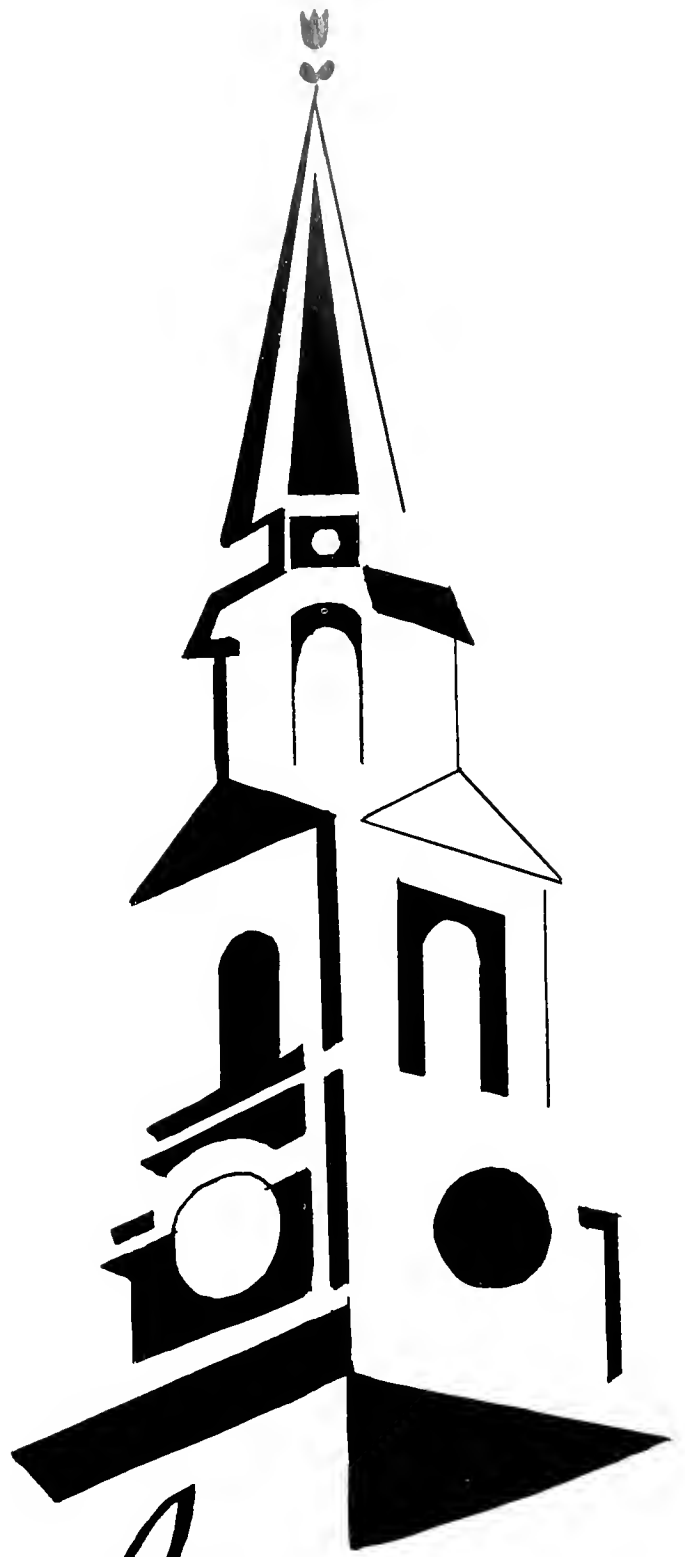

*academics*





---

**Associate Editor — Linnell Robinson**

Administration — Jean Vanderake

Colleges — Tino Storm

Overseas Program — Denise Saurel

Honoraries — Roberto Hastings

Military — James Hamilton



## President Wilson H. Elkins

### University of Maryland

As president of the University of Maryland, Dr. Wilson H. Elkins' role is that of guiding the students and advising the administration. The President's impressive background exemplifies his outstanding qualities of leadership.

Dr. Elkins was graduated from the University of Texas in 1932 as a member of Omicron Delta Kappa and Phi Beta Kappa. He was a Rhodes Scholar from 1933 to 1936. He re-

ceived the B. Litt. and Ph.D. degrees from Oxford University, England, in 1936. In addition, he holds two honorary degrees: a Doctor of Laws from Washington College, and a Doctor of Laws from the Johns Hopkins University.

During his seven years as president, Dr. Elkins has been responsible for the tightening of the academic standards of the University.



Dr. R. Lee Hornbake, Vice President for Academic Affairs



Dr. Albin O. Kuhn, Executive Vice President

## Executive Staff

Mr. B. James Borreson, Executive Dean for Student Life



Mr. Albin O. Cormeny, Assistant to the President for Endowment







William C. Wolsh



Thomas W. Pongborn



B. Herbert Brown



Richard W. Cose



C. Ewing Tuttle



Charles P. McCormick  
Chairman



Thomas B. Symons



Mrs. John L. Whitehurst



Louis S. Koplon



Harry H. Nuttle



Edward F. Holter

## Board of Regents

The job of the Board of Regents is an extensive one; it includes the handling and approving of all plans and policies concerning the University. In addition, they sit at the State Board of Agriculture and handle various agricultural matters.

The decisions of the Board include: the naming of buildings and appointments, the distribution of funds, and the awarding

of contracts and grants.

The standing committees of the Board of Regents make studies of such topics as the budget, dates of commencements, athletics, endowments, and the hospital and medical schools.

This board consists of eleven members who are appointed for a nine year term by the governor of Maryland.



Miss Helen Clark, Dean of Women

Miss Marion Johnson, Assistant Dean

## Deans of Women





Miss Eileen McCormick, Assistant Dean

The University welcomed a new Dean of Women this year. Miss Helen E. Clarke came to Maryland from the University of California where she was Assistant Dean of Students. She received her B.S. at the University of Michigan, her M.A. at the University of Illinois, and her Ph.D. at Columbia University. Besides devoting her time to the overall activities of women students, Miss Clarke has been teaching a class in counseling practice to graduate students.

The specific phases of women's life are divided between the Assistant Deans of Women. Women's housing is the major problem that confronts Miss Julia Billings. She also acts as advisor to A.W.S. and the campus judicial board.

Social and panhellenic activities are handled by Miss Eileen McCormick.

Miss Marion Johnson helps Maryland's coeds to plan interesting careers through her placement counseling.

Miss Julia Billings, Assistant Dean





Mr. George Kaludis, Assistant Dean



Mr. Doyle Royol, Assistant Dean



Mr. Lewis M. Knebel, Assistant Dean



Mr. Geary F. Eppley, Dean of Men

## Deans of Men

Mr. Furman A. Bridgers, Assistant Dean



One of the most prominent persons on the University campus is the Dean of Men, Geary F. Eppley. As Director of Student Welfare, Dean Eppley comes into contact with students and student organizations acting as advisor and problem-solver.

Directing the University's Placement Services is Dean Lewis Knebel.

Mr. Dayle Royal directs off-campus housing.

Foreign students are advised by Dean Furman Bridgers.

A new member of the Dean of Men's staff is George Kaludis. His duties include the co-ordination of campus religious life and student activities.

The Deans of Men, working together, co-ordinate the campus life of male students.



Dr. Frank L. Bentz  
Assistant President's Office

# The President's Staff



Mr. G. Watson Alguire  
Director Admissions and Registration



Mr. Robert J. McCartney  
Director of University Relations



Mr. George C. Weber  
Director of Physical Plant



Dr. Lester M. Dyke  
Director Student Health



Mr. C. Wilbur Cissel  
Director of Business



Mr. George W. Fogg  
Director of Personnel



Mr. David L. Brigham  
Director Alumni Relations

Mr. J. P. Hill  
Associate Registrar



Dr. George Wiegand  
Director of OIR



Mr. Howard Rovelstad  
Director of Libraries









Headquarters for the College of Agriculture whose study centers are spread throughout the state.

## College of Agriculture

The College of Agriculture has the distinction of being the first college established at the University of Maryland. Since its birth in 1856, it has expanded greatly and now includes eleven departments and seventeen curriculums. A proposed project of the college is the revision of the present course of study.

Teachers and students are, of course, concerned with classroom studies, but more important is the work in many research areas. They are also concerned with the expansion station and extension service, developments of further study in the field.

The college is proud of an increased enrollment this past year for this has not been the case for several years. This will mean more agricultural specialists whose purpose will be to promote a better understanding between business, and industry, and agriculture.

Dean Gordon M. Coirns sits before a display highlighting the theme of the College of Agriculture.





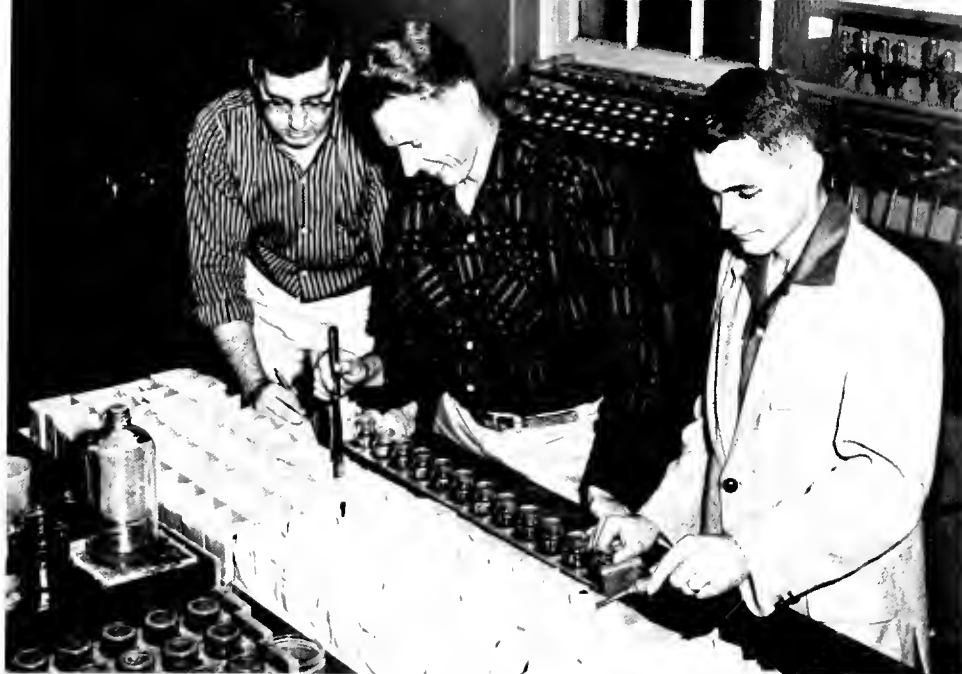

Much advice for the farmer is derived from soil testing experiments, such as these.



An important part of agriculture is the care of plants in the greenhouse.



Agriculture keeps abreast of technological advances.



Dean Cairns rewards a superior student for his work of the annual "AG." weekend.



Students display their ability in a "sheep sheering" contest.

In connection with courses in Agricultural Engineering, students learn about farm machinery





A familiar sight — students on the steps of the A&S building.

## College of Arts and Sciences

Through the efforts of the distinguished Dean Leon P. Smith the college of A&S meets the needs of a growing student population.



The program of the College of Arts and Sciences is designed to meet the needs of a broad background of knowledge. There are fifteen departments within the college, encompassing a variety of courses in the humanities, physical sciences, biological sciences, social studies, and fine arts. Since there is a great increase in enrollment from year to year, the college is constantly reorganizing and expanding. The largest of all the colleges here at the university, it has kept up to the pace of a growing campus and a changing world. It develops students, with abilities in many fields of knowledge, whose education will benefit them and society.



Familiar to all A&S students is the history lecture.



Many hours of research are spent in preparing for a term paper.

Studies continue in the quiet setting of their favorite spot





In the arts — they learn,



and enthusiastically apply their knowledge.



The college of A&S trains scientific minds.



Closed-circuit TV helps improve student techniques in speech courses.



With an expanding campus this is becoming a familiar sight.



Dean J. Freeman Pyle.

## College of Business and Public Administration

In keeping with the rapid rate of growth of the university, the College of Business and Public Administration is constantly reorganizing its curriculum to meet the needs of the student. Students of this college have the opportunity to major in such fields as accounting, real estate, marketing and transportation.

The College of B.P.A. which was created in 1942, is fast becoming one of the largest schools at the university. The college is extremely proud of its new building, the latest addition on the campus scene, which will contain many modern facilities to extend their opportunities.

What will the BPA majors do next year without the "wall?"





These skillful hands are working on a mimeoscope.

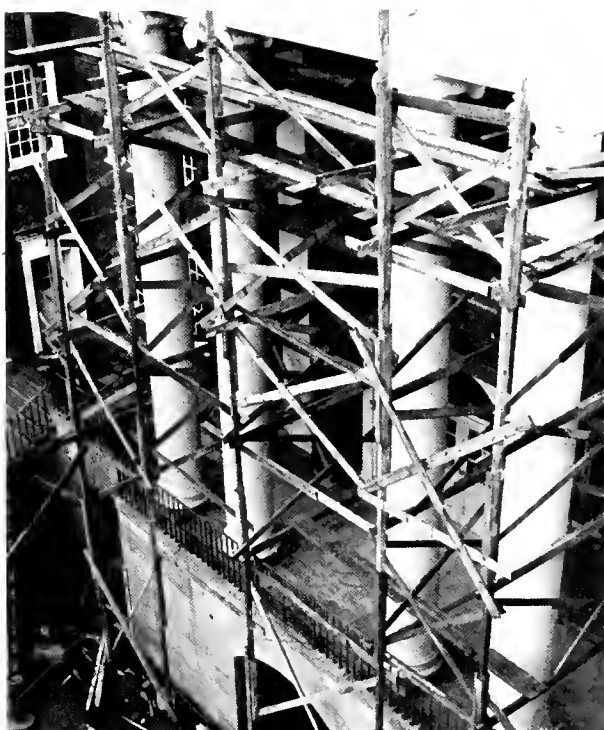

Columns of the new B.P.A. building.

It takes practice to quote employment statistics accurately.

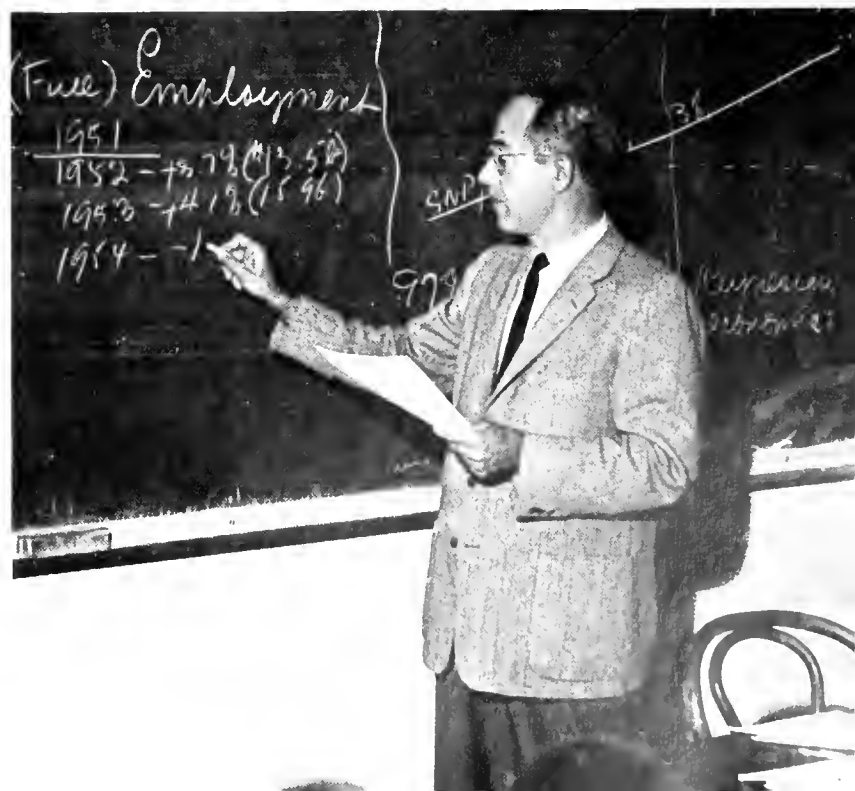

# College of Education

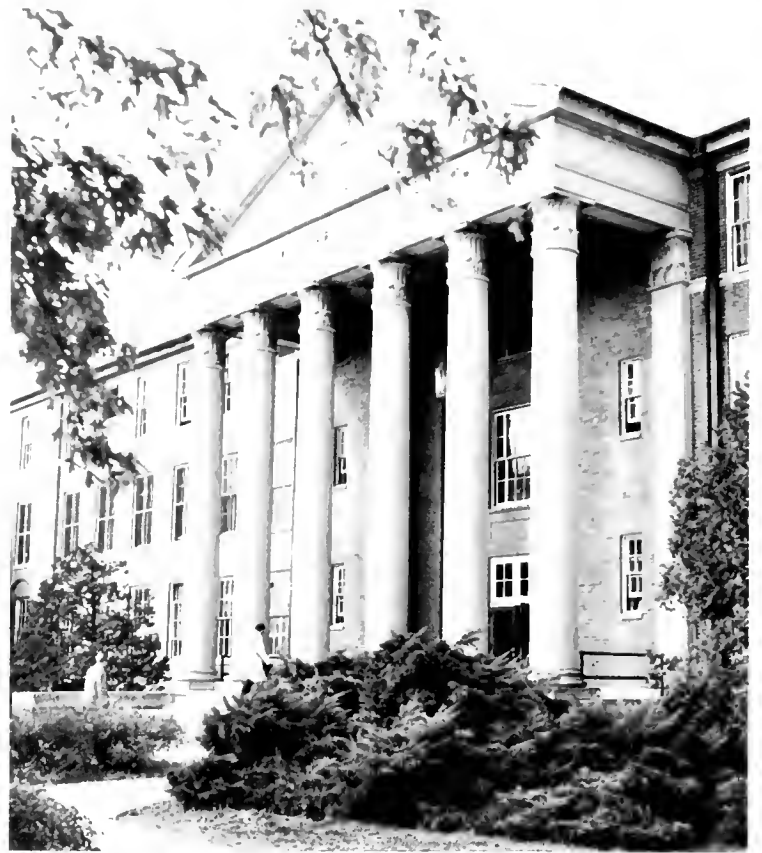

Skinner Building, home of the College of Education.

Established in 1920, the College of Education has broadened its field so that now it provides students with innumerable educational opportunities. Upon graduation with a B.A. or B.S. degree, students are prepared for the necessary state boards. Students of the college have the opportunity to choose from among the childhood, elementary, and secondary school levels.

In the spring semester a new program for library science was initiated into the curriculum of the college of Education. Another addition to the ever-expanding program, is allowing graduate students to prepare for college instruction. The College of Education is doing a fine job in developing valuable new teachers, so much in demand.



Dean Vernon E. Anderson of the College of Education maintains a busy schedule





Students of Education recognize the importance of enthusiasm and love for children in the role of a teacher.

The health and safety of the child is uppermost in her mind.



The love of a child is the inspiration for our future teachers.



Practice teaching and observing are important in the Education curriculums.





At the head of the College of Engineering is Dean Frederic Mavis

The College of Engineering covers, not only a large area of our campus, but also a large field of study. With the belief in the proposition that "chance favors the prepared mind," the department trains and produces men for professional practice, in business, industry, public service and graduate research. The student of engineering is offered a wide range of subjects in aeronautical, chemical, civil, electrical, and mechanical engineering.

## College of Engineering

At the North Gate entrance stands the Engineering Building.



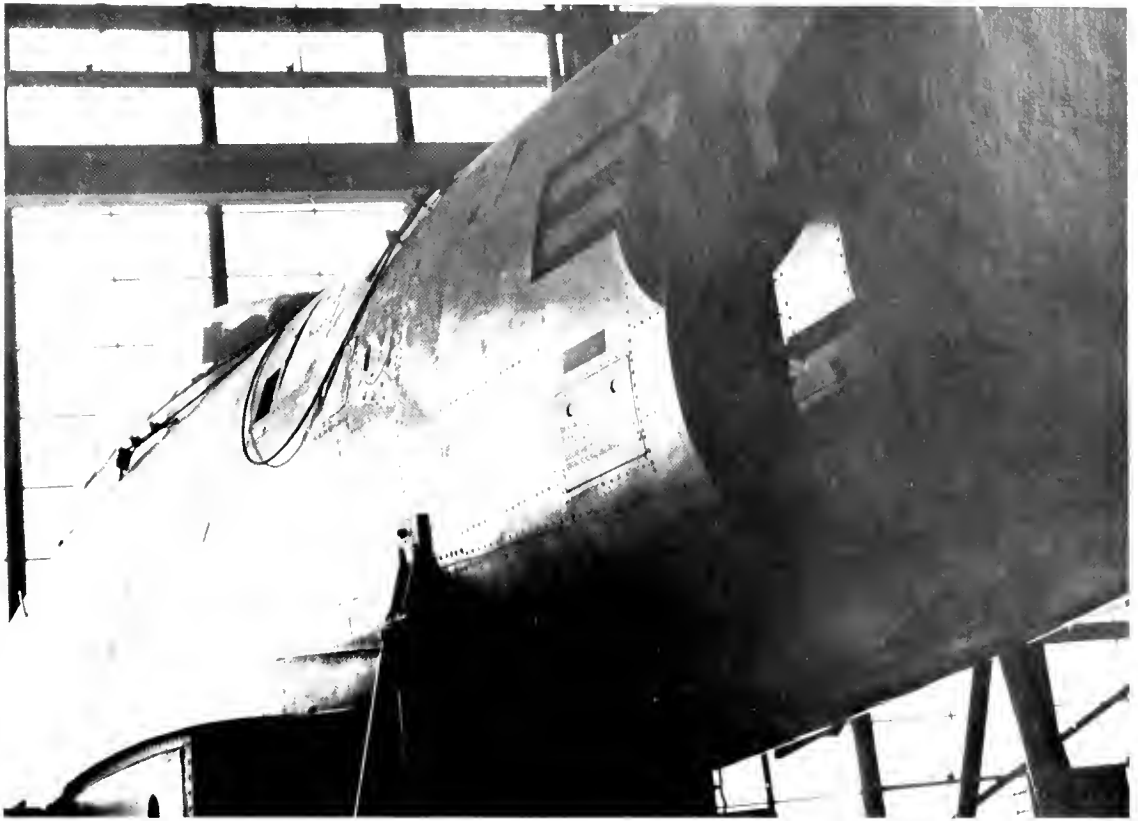

Aeronautical engineers spend many hours working on this silver giant — a United States Air Force jet airplane.

The pendulum marks the rotation of the earth.



In the sunlight of the drawing room a future engineer uses the tools of his trade.





In the second level shop a reading is made from a water regulator gauge.



Two civil engineers take pressure readings from a monometer.



Even a supposed moment of relaxation is filled with study.



Home Economics, at one time, merely encompassed the production of food, shelter and clothing for the members of the family. Today, the area includes art for application in the home and industry, child development and family living, clothing and textiles, and merchandising and family economics.

In the field of nutrition, a group of students are carrying on an interesting experiment. The purpose of this study is to find the interrelations existing among nutrients and their effect on health. Volunteering students, who are fed specially prepared meals three times a day, are carefully observed to see what reactions the diet has on their systems. This is just one example of the varied studies of the department of Home Economics.

Deon Selmo F. Lippeatt is always available for student consultation.

## College of Home Economics

Margaret Brent Hall houses a majority of the classes for the College of Home Economics.







A wishful thought for the future



Hoppy Seasoning!!

Nutritional research



Practical Art - a new phase in Home Economics

The college of Physical Education, Recreation and Health provides preparation for a Bachelor's degree in the curriculums of physical education, recreation and physical therapy.

In our world today physical education has great effects on society. Aside from the influence of heredity and nutritive condition, it is a source for producing vitality and good citizenship. In this machine age recreation plays an important part because of more free time. To keep physical education and recreation alive requires the education of people in skills and attitudes. The college recognizes these principles and regulates their programs of activity as to the desired outcome for its students.



Dean L. M. Fraley's job is three-fold in coordinating the departments of this college.

## College of Physical Education

A place of "big weekend" memories houses the office of the college.







Hup. 2 3 4...



Learning theory by practice .

CHARGE!



# Graduate

# School



Dr. Ronold Bamford is dean of the Graduate School.

Room 214 of the Skinner Building — office and home of the Graduate School.



Since its establishment in 1918, the Graduate School has administered and developed programs of advanced study and research for graduate students in all branches of the University. The School is under the jurisdiction of the Graduate Council with the Dean of the Graduate School serving as chairman.

In each of the over fifty departments, can be found a genuine spirit of inquiry. From applying for admission, to taking the modern language examination for Ph.D. requirement, to depositing a thesis, the days of the graduate student are days of research and scholarship.



Two zoology graduate assistants discuss a lab assignment



Oftentimes the only way to get a thesis written is to hide in the stacks!



Dr. Susan Harman conducts an English Seminar.



Since graduate students don't have much to do, they often correct papers.





The new library . . .

## Baltimore Campus

Many Maryland students attend the University at the Baltimore Division, for it is here that the professional schools of dentistry, pharmacy, medicine, law, and nursing are located.

The Baltimore Campus is truly rich in history and in professional endeavors. The School of Dentistry is the oldest dental school in the country; the School of Pharmacy was established in 1840; the School of Medicine is the third oldest school of medicine; the School of Nursing was founded by a student of Florence Nightingale; and the School of Law is traditionally known for preparing many men and women, now eminent in their field.

Today, beautiful new buildings have been added to the physical plant. Just completed this year is a modern, well equipped Student Union housing a cafeteria, snack bar, and rooms for student use. The library contains a spacious auditorium and has books from all the schools. Future pharmacists are fortunate to have a new building in which to work and study.

Though the Baltimore and College Park Campus are separated in terms of distance they are similar in their administrative operations. We are proud that both sites can be called The University of Maryland.

Students taking advantage of the new Student Union . . .





The traditional home of the School of medicine, Davage Hall . . .



A task performed many times by medical student

From the windows of the Medical School .







Morning bedside care is administered by friendly student nurses.

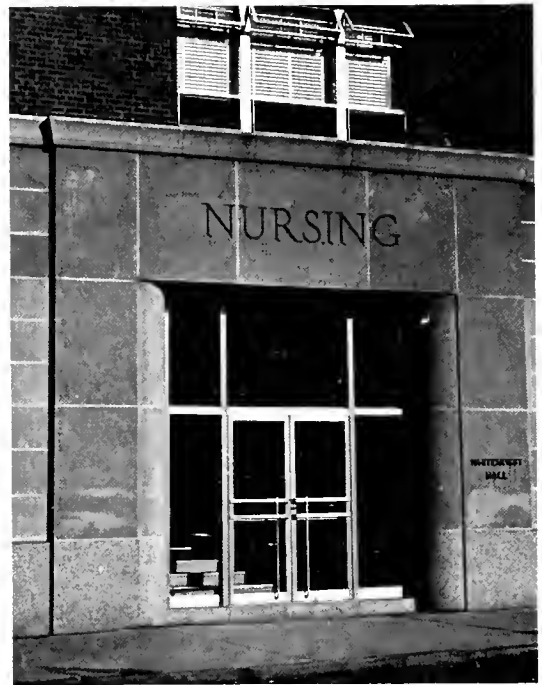

Often times pediatrics can be fun for both patient and nurse.

The home of the Nursing School.





Heidelberg, established for the European Division now supervises overseas operation in all of Europe, North Africa and the Near East

# University of Maryland in an International Setting



U.S. Army Photograph

Tokyo, Administrative Headquarters, Far East —



School days in the cold country, Atlantic Division — Students taking part in the University of Maryland program in Sondrestrom Air Base in Greenland.



# The University College



"A Dean always on the move." Dr. Roy Ehrensberger, Dean of the University College.



Associate Dean of the University College, Dr. Stanley Drozek.

The University of Maryland Overseas program, serving US personnel, both military and civilian, operates in coordination with the Armed Forces Education Program in 23 Allied countries and dependencies in North America, Europe, Africa, the Near East and the Far East.

The Overseas Program is a branch of the University College, College Park, Maryland, division whose "off-campus" courses were first made available in 1947.

"Where's mine?", is the question of the evening as three Maryland University students try to find their Certificates of Scholarship for B plus averages.





## Munich

## Branch

Here Munich Branch students take a break from sightseeing at the entrance to a medieval castle.

Within the European Division the Munich Branch has been established for college-age dependents who may take their Freshman and Sophomore years abroad. They live and study in a stateside campus atmosphere, and a full program of liberal arts studies is provided.

Since Europe is provided as their campus, Munich Branch students take advantage of the many guided tours offered to them. The learning and understanding of the different cultures surrounding them has become an integral part of their college life abroad.

From the history book to the actual place events happened, History unfolds itself to Munich Branch students.





At Munich or College Park, the local grill . . .



Both father and son consult their professor for grades in the same course.



One never ceases to see unusual sights.

The Lord Mayor of Heidelberg; Professor Hahn; Willy Brandt, Mayor of Berlin; and President Elkins.





Here at Iwakuni Marine Base, Japan, some pre-term publicity is given.

# The Far East Division

An example of the surrounding culture of the Far East Division.



The Far East Division began operating in September of 1956, replacing the University of California program in the Orient.

Classes opened in Japan, Korea, and Okinawa, and were extended to include Guam and Taiwan in the first year of operation. The administrative headquarters are in Tokyo.

Typical American students at the University of Maryland extension in Okinawa.



# HONORARIES





Barry Allen

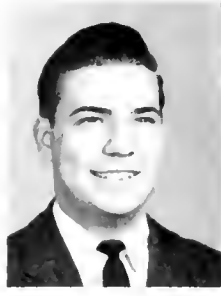

Brad Becker



Dale Betty



Lance Billingsley



Stuart Callison



Roger Crawford

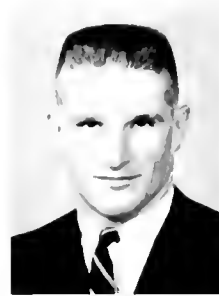

LeRoy Dietrich



Fred Downey



Pat Hays Eccles



Dave Fullarton

- Barry M. Allen . . . . . Publications
- Bradley W. Becker . . . . . Student Government
- Dale A. Betty . . . . . Athletics
- Lance W. Billingsley . . . . . Student Government
- C. Stuart Callison . . . . . Publications
- Roger F. Crawford . . . . . Activities
- LeRoy H. Dietrich . . . . . Student Government
- H. Fred Downey . . . . . Agriculture
- David C. Fullarton . . . . . Activities
- B. John Hagedorn . . . . . Student Government
- Marilyn E. Hay . . . . . Activities
- R. Patricia Hays . . . . . Speech and Dramatics
- Arlene R. Jaffe . . . . . Student Government
- William H. Johnson . . . . . Athletics
- John E. Kinnaman . . . . . Student Government, Drama
- Danald R. Kirtley . . . . . Publications
- Nicholas Kovalakides . . . . . Athletics
- Urban H. D. Lynch . . . . . Military
- Carrall L. Matthews . . . . . Music
- Joseph W. McCartin . . . . . Religion
- Patricia L. Messer . . . . . Associated Women Students
- Barbara L. Mullinix . . . . . Home Economics
- Marlene M. Murray . . . . . Associated Women Students
- Walter K. Nakamura . . . . . Publications
- Lawrence David Paul . . . . . Scholarship
- Walter L. Phillips . . . . . Activities
- Sybil A. Rappapart . . . . . Activities
- Richard A. Romine . . . . . Athletics
- John M. Russell . . . . . Publications
- Linda Coaper Slan . . . . . Scholarship
- James W. Shaw, Jr. . . . . Military
- William E. Signar, III . . . . . Physical Sciences
- John E. Swanson . . . . . Activities
- Philip A. Tucker . . . . . Activities
- April E. Wilson . . . . . Activities



John Kinnaman



John Hagedorn



Fred Halliday



Marilyn Hay



Arlene Jaffe Klass



Nick Kavalakides

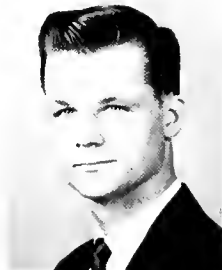

Urban Lynch



Carroll Matthews



Pat Messer



Barbara Mullinix



Marlene Murray



Walter Nakamura



Walter Phillips



Sybil Rappaport



John Russell



James Shaw



William Signor



Linda Slan



John Swanson



Phillip Tucker



April Wilson





Carolyn Gauza



Pat Hays Eccles



Marilyn Hay



Patricia Messer



# Mortar Board

Membership in Mortar Board is the highest honor a Senior Woman may hold. At May Day, the Mortar Board tapping bestows recognition upon those Junior women who excel in leadership, scholarship, character and service.

Since founded at the University of Maryland in 1934 by Dean Adele H. Stamp, the Mortar Board chapter has sponsored several annual activities; the Homecoming Mum Sale and the "Smarty Party" for Freshmen women with 3.0 averages or above. This year the Maryland Chapter was hostess to representatives from the Mortar Board Chapters from surrounding colleges and universities.

Helen Carolyn Gouza  
Keeper of the Rabes

Marilyn Eleanor Hoy  
President

Racheal Patricia Hays Eccles

Arlene Rita Joffe Klass

Patricia Lea Messer  
Secretary

Marlene Mae Murray  
Vice President

Sybil Ann Rappaport Mases  
Quarterly Editor

Olivia Lee Scaggs Yeager

Marguerite Ridgeway Stone  
Historian

April Erlane Wilson  
Treasurer



Marlene Murray



Sybil Rappaport



Margy Stone



April Wilson

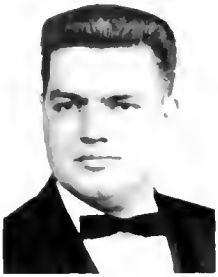

William Anthis

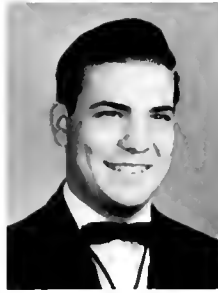

Bradley Becker



Dale Betty



Stuart Callison



Frank Calavita



Carl Dammann



LeRoy Dietrich



Fred Downey



Dwayne Fletcher



Dave Fullarton

Joseph C. Andreone  
 William Anthis  
 Bradley W. Becker  
 Dale A. Betty  
 C. Stuart Callison  
 Francis B. Colavita  
 Carl L. Dammann  
 LeRoy H. Dietrich  
 Fredrick Downey  
 Dwayne Fletcher  
 Austin L. Fox  
 David C. Fullarton  
 John B. Hagedorn  
 Daniel C. King  
 Robert E. Kahl  
 Nicholas J. Kovalokides  
 Urban H. D. Lynch  
 Carroll L. Matthews  
 Joseph W. McCartin  
 Thomas F. Morrissey  
 Walter K. Nakamura  
 Walter L. Phillips  
 Herbert E. Pritzker  
 Richard A. Romine  
 John M. Russell  
 William E. Signor, III  
 Fredrick Smith  
 Julien G. Sourwine  
 John E. Swanson  
 Eugene J. Verardi  
 Pedro E. Wasmer

Athletics  
 Scholarship  
 Student Government Affairs  
 Athletics  
 Publications  
 Athletics  
 Scholarship  
 Student Government Affairs  
 Scholarship  
 Athletics  
 Student Government Affairs  
 Scholarship  
 Student Government Affairs  
 Scholarship  
 Athletics  
 Athletics  
 Student Government Affairs  
 Speech, Music and Drama  
 Religious Affairs  
 Scholarship  
 Publications  
 Student Government Affairs  
 Publications  
 Athletics  
 Publications  
 Speech, Music and Drama  
 Speech, Music and Drama  
 Publications  
 Student Government Affairs  
 Athletics  
 Student Government Affairs

ACTIVE FACULTY MEMBERS

Dean Russell B. Allen  
 Mr. William Hoff  
 Dean R. Lee Hornbake  
 Dean George Kaludis  
 Reverend Jesse Myers  
 Dean James H. Reid  
 Reverend William C. Tepe



John Hagedorn



Danny King



Robert Kohl



Nick Kovalalides



Urban Lynch

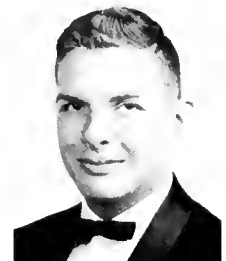

Carrall Matthews



Joseph McCartin



Tom Marrissey

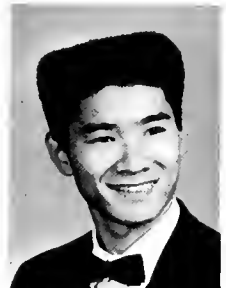

Walt Nakamura



John Russell



Wm. Signar



Jay Saurwine



John Swanson



Eugene Verardi



Pedra Wasmer

Membership in Omicron Delta Kappa is one of the highest honors that may be bestowed on the men of the Senior and Junior classes.

For membership one must excel in one of the following extracurricular fields: publications, student government, social and religious affairs, speech, music and dramatic arts, athletics and scholarship.

Tapping takes place semi-annually and membership is limited to two percent of the Senior and Junior classes.

# Phi

# Kappa

# Phi

The Honor Society of Phi Kappa Phi is dedicated to the Unity and Democracy of Education and selects its membership from all the fields of the University.

The Society has for its sole purpose the recognition and encouragement of superior scholarship. New members are selected from all the schools of the University and are chosen from the upper ten percent of the graduating class.

The efforts of Phi Kappa Phi are intended to further the fulfillment of its motto:

"The Love of Learning Rules the World"



PHI KAPPA PHI — **FIRST ROW:** Fred Downey, George Irving, Dr. Stanley Dratz, George Spencer, Paul Ho, William Anthis, Danny King, Thomas Manning. **SECOND ROW:** Louise Caddington, Anne Green, Patricia Butler, Cynthia Abramson, Linda Tucker, Carol Wachtelstein, Linda Shan, Jean Bishop, Molly Packwood, Rene K. Fisher, Melinda P. Hland. **THIRD ROW:** Ken Stocking, Sybil Roppoport, Harriet Travis, Barbara Brown, Linda

Sobel, Joan Lipowitz, Ronda Simms, Libby Spector, Eugenia Likens, Irma Jean Dodd, Sally Silverman, Edna Windheim, William Marsh. **FOURTH ROW:** Conlyn Register, Paul Flood, Barry Tossman, George Ducker, Herman Lubbes, Howard Wehmann, Richard Love, John Engberg, Guenther Lerch, Stuart Callison.

Cynthia J. Abramson  
 William Anthis  
 Jaed Bassan  
 Marian E. Bennett  
 Davis A. Berggren  
 Raymand L. Baare  
 Alan B. Brant  
 Barbara A. Brawn  
 Patricia Butler  
 Charles Stuart Callisan  
 Llayd L. Capps  
 Anita L. Caddington  
 Peter A. Campton  
 Frank V. Constanza  
 Carl L. Dammann  
 Katherine V. Dillian  
 Irma Jean Dadd  
 Harry F. Dawney  
 George H. Ducher  
 Dan E. Dulaney  
 Jahn R. Engberg  
 Paul E. Flaad  
 David C. Fullartan  
 Edward F. Grayson, Jr.  
 Anne R. Green  
 Lea V. Grass  
 Brian A. Hazlett  
 Paul Y. Hu  
 George W. Irving  
 Robert B. Jackson  
 Gilbert L. Jacax  
 Danny C. King  
 Rona B. Kushner  
 June E. Lee  
 Eugenia M. Likens  
 Guenther W. Lerch  
 Jaan F. Lipawitz  
 Richard H. Love  
 Herman O. Lubbes, Jr.

William J. Marsh  
 William J. McCallian  
 Thomas F. Marrissey  
 Mally H. Packwaad  
 David L. Paul  
 Carolyn J. Pisapia  
 Robert H. Preller  
 Sybil A. Rappapart  
 Canlyn W. Register  
 Harvey D. Reisenweber  
 Murray L. Richman  
 F. Melinda Rohland  
 Henry H. Sablitz  
 Benjamin B. Selvitelle, Jr.  
 George Shepard  
 Alfred A. Shields  
 Sally Silverman  
 Randa R. Simms  
 Anthony J. Slotnicki  
 Linda C. Slan  
 Stephanie D. Smith  
 Linda K. Sabel  
 Mitchell C. Sallad  
 Libby H. Spector  
 George W. Spencer  
 Lauren J. Spencer  
 Jack Stevens  
 Kristen L. Struebing  
 Vita Tinelli, Jr.  
 Barry E. Tassman  
 Harriet R. Trevas  
 Linda J. Tucker  
 David C. Turner  
 Patricia C. Tymesan  
 Feral P. Vincent  
 Andrea D. Vlases  
 Carol S. Waghelstein  
 Walter D. Walking  
 Howard H. Wehmann

Edna B. Windheim



#### OFFICERS

President ..... Stanley J. Drazek  
 Vice-President ..... Elizabeth Haviland  
 Secretary-Treasurer ..... Lenna L. Grass  
 Journal Correspondent ..... R. F. Allen



# Alpha

# Lambda

# Delta

The local chapter of Alpha Lambda Delta is named the Adele H. Stamp Chapter in honor of our recently retired Dean of Women. The chapter was founded on our campus in 1932 for the purpose of recognizing the outstanding scholarship of freshmen women. To be eligible a 3.5 average first semester or a 3.5 overall average for the freshman year is required.

## OFFICERS

Ferne Harding ..... President  
 Eunice Alperstein ..... Vice-president  
 Carol Jones ..... Secretary  
 Fleurette Ezzo ..... Treasurer

Louise Bair	Nancy Julius
Angela Bickel	Margaret Leonard
Rona Cate	Elizabeth Merritt
Lindo Covin	Joanne Moser
Janet Cohen	Francine Nathan
Mory Ann Cooper	Moido Pines
Carol Etchells	Barbara Potzner
Elinor Evenchick	Horriet Rumble
Paulo Goldberg	Horriet Skier
Marie Hollion	Aijo Sviltis
Dorothy Hennlein	Ann Teter
Shera Simonhoff	Jay Wainid
Linda Hyssong	Frances Wann

Susan Witter

ALPHA LAMBDA DELTA — **FIRST ROW:** Elinor Evenchick, Linda Covin, Eunice Alperstien, Ferne Hording, Fleurette Ezzo, Marie Hollion. **SECOND ROW:** Dorothy Hennlein, Joanne Moser, Nancy Julius, Barboro Potzner, Anne Teter, Louise Bair, Lindo Hyssong.





Phi

Eta

Sigma

OFFICERS

William Anthis ..... President  
 William Smith ..... Vice-president  
 Wolter Sykes ..... Secretary  
 David Coder ..... Treasurer

FIRST ROW

Joseph Mockus  
 Tom Morrissey  
 William Smith  
 Bill Anthis  
 David Coder  
 Wolter Sykes

SECOND ROW

Rod Skoglund  
 Jack Stevens  
 Robert McCleary

Leslie Weinberg  
 Wade Robinson  
 Donovan Carbaugh  
 Anthony Rudgers  
 John King  
 Fred Swope  
 Thomas Carey  
 Sanford Weinger  
 Gordon Adkins  
 Gregory Opresko  
 Harwood Beville

The purpose of Phi Eta Sigma is to recognize the outstanding scholarship of the freshman men and to "promote scholarship within the academic community." To be eligible, the freshman student must have obtained a 3.5 average in the first semester or a 3.5 overall average for the entire year.



## Diamond

Diamond recognizes those women who have contributed outstanding service and leadership to their sororities. Members are nominated by each sorority and the Diamond chapter then taps those selected. Tapping is held in the Fall at Harmany Hall and in the Spring at the Interfraternity Sing

### OFFICERS

Judy Krueger  
President  
Sue Brenner  
Vice-President  
Carol Windham  
Secretary  
Pat Gerzban  
Treasurer

### FIRST ROW

Roberta Hastings  
Kris Struebing  
N. Jean Jones  
Jean Ritchie  
Harriet Litman  
Ruth Ober  
Edith Ashman  
Jinny Stevens

### SECOND ROW

Alice Packard  
Pat Gerzban  
Judy Krueger  
Carole Windham  
Carol Buschold

### THIRD ROW

Marjorie Seeler  
Barbara Brown  
Nan Hendrick  
Tawney Mohler  
Karen Jacobsen  
Anne Green  
Lina Grant  
Marjorie Turner  
Jaan Davis  
Linda Rohland  
Sue Gibbons  
Pat Messer  
Ann Whiton

### NOT PICTURED

Linda Applefeld  
Jane Bortleson  
Iris Berman  
Peggy Boughter  
Sue Brenner  
Casey Cragan  
Honey Finch  
Rosalind Goldner  
Pat Green  
Marion Hartmon

Marge Hoegen  
Mary Jo Iuso  
Nancy Jansen  
Cookie Kohn  
Morgie Kaplon  
Sue Laffan  
Marcio Price  
Sybil Roppoport  
Sandra Rueben  
Dottie Robinson  
Sue Shovitz  
Margie Stone  
Paula Straughn  
Linda Swartz  
Andreo Vloses  
Koy White  
Helene Wright  
Judy Zenitz

### ADVISOR

Miss Ann E. Norton

# Kalegethos

The members of Kalegethos are chosen by their respective fraternities and in turn by the members currently in the honorary. Those tapped are recognized as men who have made worthwhile contributions to their respective fraternities, to the Interfraternity system, and to the University.

## OFFICERS

Roger Crawford ..... President  
 Paul Sibalik ..... Vice-President  
 Joseph McCartin ..... Secretary  
 Brad Becker ..... Treasurer

Donald Arthur	James Oosterhaus
Leo Balsamo	Les Pittler
James Benson	Benjamin Pettee
John Bigelow	Leslie Ricketts
Donald Bindok	Kenneth Roberts
Tomlinson Brown	David Ryan
David Butts	Charles Sandler
Winton Davenport	Robert Schaffel
LeRoy Dietrich	James Shaw
James Evans	Chester Steckel
Austin Fox	John Swanson
Bulkley Griswold	Sheldon Taubenfeld
Carroll Johnson	Phillip Tucker
John Kinnamon	Gene Tyndall
Thomas Morrissey	Thomas Wieczorek

ALUMNI ADVISOR — Bob Fitzpatrick  
 FACULTY ADVISOR — George Kaludis

Left to right: Ben Pettee, Carroll Johnson, Buck Griswold, Phil Tucker, Paul Sibalik, Roger Crawford, Deon George Kalodis, Advisor; Tom Morrissey, Joe McCartin, LeRoy Dietrich, Austin Fox.





## Alpha Chi Sigma

If a Sophomore student majoring in chemistry, chemical engineering or metallurgical Engineering has a 2.0 average, he is eligible for membership in Alpha Chi Sigma. This is the only honorary on campus which provides a house for its members, fulfilling its purpose "to bind its members with professional as well as fraternal bands."

This year the group sponsored the Nathan L. Drake Memorial Award to the outstanding sophomore student in chemistry.

### OFFICERS

Dennis Witmer .....	President
William Bradford .....	Vice President
Walter Durigg .....	Recorder
Charles Dickinson .....	Treasurer
Jack Schelz .....	Reporter
John Botscheller .....	Master of Ceremonies

### ROW ONE

James Thamas  
Frank Bayer  
George Dick

Joseph Mackus  
Mel Morganstein  
Louis Kelly, Jr.  
Nick Kresovich  
David DeTatta

### ROW TWO

Norman Blumberg  
John Botscheller  
William Bradford  
Dennis Witmer  
Charles Dickinson  
Jack Schelz  
Walter Durigg

Nick Yano  
Wayne Henderson  
Robert Lipnick

### NOT SHOWN

Robert Arguer  
Carlos DiBella  
Carlton Wiles  
John Newton  
Vernan Mayer  
John Theis  
Phil Howard

### ROW THREE

James Beck  
Lee Rose

ROW ONE

Dudley Smith  
Inbum Song  
Kenneth Wisner  
Eugene Brenneman  
Secretary  
H. Fred Downey  
President  
Herman Wessel  
Vice-president  
Donald Bandel  
Treasurer  
Ronald Brandon  
Woodrow Adkins



ROW TWO

Ken Molkus  
Jack Baur  
Bill Wright  
George Irving  
Walter Nicely  
Morgin Stou

ROW THREE

Walter Winont  
Fred Swope  
O'Neal Johnston  
James DeShozer  
Ray Johns  
David Gregg  
John Hutchison

NOT SHOWN

David Denney  
David Buchmon  
Dawes Gorrett  
Leo Keller  
Donald Littleton  
Dick Miller  
Richard Porsons  
Charles Neal  
James Dendy  
George Tyson

# Alpha Zeta

Agriculture Professional Fraternity

# Alpha Sigma Mu

Metallurgical Engineering Honorary

FIRST ROW

Somuel Rosenberg  
H. Thomas Yolken  
Vice-President  
Melvin Meyerson  
President  
Robert Shives  
Secretary  
Leland DePue

SECOND ROW

Horvey Yakowitz  
Edwin Maust  
Lindsay Norman  
Ivo Fioriti

NOT SHOWN

John Park  
Adolphe Edwards  
Henry Frankel  
Norman Howells  
Larry Parson  
George Sondoz  
Bernard Simmons  
Dennis Witmer  
Dr. Pennington  
Advisor







**ROW ONE**

Barry Fishman  
 Robert Ashman  
 Jimmie Butler  
**Treas.**  
 Robert Ramsburg  
**Pres.**  
 Charles Edelson  
 Advisor  
 Daniel Lafferty  
**Vice Pres.**  
 Russel Fritz  
**Sec.**  
 Sandi Rubin

**ROW TWO**

William Blanchford  
 Joel Bassan  
 David Perlman  
 Edward Ellis  
 Dean Fowler  
 Thomas Cochran  
 Micheal Kelly  
 George Hall  
 Martin Sweren

# Beta Alpha Psi

Accounting Honorary



# Beta Gamma Sigma

Business Administration and Commerce Honorary



**ROW ONE**

Joan Lipowitz  
 Barbara Gundersdorff  
 Tom Marrissey  
**Vice Pres.**  
 Dr. Howard Wright  
**Sec.-Treas.**  
 Louise Coddington

**ROW TWO**

Allen Machesney  
 Teddy Robbins  
 Rober Shaffer  
 Paul Flood  
 Canlyn Register  
 Raymond Boore  
 Donald Nixon  
 Jimmie Butler  
 Rager Shepherd

**NOT SHOWN**

Thomas Cochran  
 John Ducus  
 Daniel Lafferty  
 Robert McPeeks  
 Fred Landon  
 Richard Hyde  
 Robert McCleary  
 Ralf Rath  
 Spencer Minstead

Dr. John Frederick  
**President**



**ROW ONE**

Walter Sykes  
Doug Dollenberg  
**President**  
John Hunter  
**Corres. Sec.**

Dick Roder

**NOT SHOWN**

Donny King  
Guenther Lerch  
David Lingrell  
Dick Von Elberg  
Dick Kerslake  
Joseph Henley  
James Pielert  
**Recor. Sec.**  
Robert Kohl  
Richard Benner  
Thomas Crone

**ROW TWO**

Howard Stup  
Terry Gossord  
Ronald Gordon  
James Erickson

**ROW THREE**

Hugo Videlo  
David Wokefield  
Robert Lubbert  
J. Tonkin

**Treasurer**  
Donald Word  
Dick Meininger



# Civil Engineering Honorary

**NOT SHOWN**

John Kroft  
**Vice President**  
John Culbertson  
William Tripp  
William Martin  
John Karsberg  
Robert Schoyer  
Walter Horan  
Capt. F. Sluss  
Harry Miller

# Delta Nu Alpha



## National Transportation Honorary

**ROW ONE**

Charles Heye  
Advisor  
Poul Roberts  
**Secretary**  
Francis Brannon  
**President**  
David Goodman  
**Treasurer**  
Robert Wilson  
**Sec.-Vice-pres.**

**ROW TWO**

Robert Budd  
Richard Kilby  
Clifford Woodward  
Thomas Durkin  
Albert Rudder  
Gordon Gill  
Austin Wiles

**ROW THREE**

Kirt Boss  
Pete Tucker  
Edward Sweeney  
Bob Woodchek  
Bill Bogard  
Tom Beers  
David Brown





**FIRST ROW**

Walter Bennett  
 Dave Goodman  
 Wendell Wiener  
 James Halstead  
 Dan Lafferty  
 Ed Ellis  
 Treas. II

**SECOND ROW**

Tony Zdanis  
 Sec. I  
 Clork Bailey  
 Treas. I  
 Dr. Allan Fisher  
 Advisor  
 Mike Myersan  
 Pres. I  
 John Dycus  
 Vice-Pres. I  
 Bruce Vaneek  
 Jr. Vice-Pres. I  
 Colvett Milstead

**THIRD ROW**

Bob Ramsburg  
 Art Klotz  
 Sec. II  
 Bill Kotzel  
 Ed Geisler  
 Tom Bartolec  
 Al Machesney  
 Pres. II  
 Dave Ellis  
 Sr. Vice-Pres. II  
 Ed Rudolph  
 John Hopkins  
 Martin Bogash

# Delta Sigma Pi

The National Business Fraternity

**FOURTH ROW**

Dick Hyde  
 Ralph Roth  
 Jr. Vice-Pres. II  
 Ray Berger  
 Emil Skalicky  
 Gordon McPhee  
 Bob Griffith  
 Dan Gabriel  
 Tom Morrissey

I — First Semester Officer  
 II — Second Semester Officer

At Left — The awarding of honorary membership on Ex-Secretary of the Treasury Robert Bernard Anderson by the Gamma Sigma Chapter of Delta Sigma Pi.



# Iota Lambda Sigma

Iota Lambda Sigma recognizes outstanding scholarship in the field of industrial education. The chapter at Maryland was founded in 1927 with the purpose of promoting professional training in industrial education. They present a scholarship of \$250 to a worthy freshman in the field.

Ray Pluemmer  
 Jack Buge  
 Claude Hilliard  
 Will Haggins  
 Dr. Donald Maley

President  
 Vice President  
 Secretary  
 Treasurer  
 Advisor

**ROW ONE**

Thomas Saliga  
Richard Bracken  
Rec. Sec.  
Archie Sherber  
Vice Pres.  
William Anthis  
Carr. Sec.  
Steven Tretter



**ROW TWO**

William Marsh  
Michael Stripling  
B. Reid Wallace  
Gordaan England  
W. Bridges Smith  
Walter Nagel  
Wolter Fox

**ROW THREE**

Gerald Cooley  
Howard Norfolk, Jr.  
Thomas Buckley  
Richard Martin  
George Ducker  
Robert Jackson  
Donald Willis

**NOT SHOWN**

William Bigler  
Theodore Colburn  
James Criswell  
Treas.  
Carl Dammann  
President  
Kenneth Fennel  
John Frech  
David Fullerton  
Wilbur Gayhart  
Matthew Harris  
Robert Hughes  
Herman Lubbes  
Gory Williams

# Eta Kappa Nu

## Electrical Engineering Honor Society

# Kappa Kappa Psi

## Band Honorary Fraternity

**ROW ONE**

Micheal Board  
George Lapes  
Sec.  
Richard Friedman  
Vice Pres.  
William Signor  
Pres.  
Charles Grandmason  
Treas.  
James Hess



**ROW TWO**

John Branch  
Glenn Shaw  
Richard Philps  
Philip Pfeiffer  
Edward Boone  
Howard Fielding  
John Axley

**NOT SHOWN**

Wayne Hart  
Daryl Hawkins  
Noble Kelly  
Robert Leadbetter



ROW ONE

Louise Kapp  
 Fred Holliday  
 Vice President  
 Pat Hays Eccles  
 President

ROW TWO

Jacquelyn Summers  
 Sarah Irwin  
 Treasurer  
 Sue Irwin

## National Collegiate Players



## Omicron Nu

Home Economics Honorary



ROW ONE

Claire Parker  
 Pres.  
 Nancy Mitchell

ROW TWO

Kathryn Herring  
 Carole Nartrup

NOT SHOWN

Alice Lintan  
 Vice Pres.  
 Patricia Messer  
 Secretary  
 Barbara Mullins  
 Joan Barkley  
 Phyliss Zaraff

Gardan Ashley —  
President  
Lawrence Taylor —  
Vice President  
Una Syme —  
Secretary  
George Schultz —  
Treasurer  
Ed Abbott  
John Alfred  
Dave Carrington  
Anito Duis  
Michael Folstein

Mary Jane Gates  
Bill Higgins  
Virginia Hill  
Robert Lanham  
Alfreda Lieberman  
Donald Lloyd  
Andy Mantgamery  
Arthur Marris  
Gregary Oden  
Peter Riasvelez  
Borry Sussman  
Louis Wall  
Vincent St

## Beta Phi Chapter of

# Gamma Theta Upsilon

All geagrophy majors with a 2.0 overall average are eligible for membership in Gamma Theta Upsilon, the national professional honorary for those in geagrophy.



Daniel Whiteford —  
President  
John Crawl —  
Vice President  
Maurine Hayter —  
Secretary  
Sidney Bland —  
Treasurer  
Keith Parker —  
Historian  
Alexander Casanges  
Jerald Caffee  
Joseph Cax  
Lewis Crace  
Corlyle Earp  
Alfred Ghiarzi  
Arnald Harms  
Jahn Kadlubowski  
Rev. Jahn Kenny  
Barbara Koch

Robert Eshleman  
Angus MacDonald  
Robert McKee  
Sandra Miller  
Joseph Marton  
Gerald O'Brien  
Donald Preisner  
Mally Pockwood  
Richard Parmele  
Robert Phipps  
Benjamin Rader  
Richard Roughton  
Myran Schalnick  
Wayne Smith  
Guenther Sonntag  
Spencer Wilson  
Deryck Wright

Dr. Richard Bauer  
Advisar

## Phi Alpha Theta

Those who have a 2.7 overall average and a 3.0 overage in history may be chosen for membership in Phi Alpha Theto. The Maryland Chapter sponsors outstanding speakers in the field of history and also offers fellowships and scholarships in history. Annually, the group aids its national in sponsoring a contest for papers on historical subjects.



Phillip Faulkner ..... Pres.  
Dave Berry ..... Vice Pres. I  
Franklin Podgett ..... Vice Pres. II  
Samuel Acree ..... Treas.  
Alexonder Wiseman ..... Rec. Sec.  
Robert Shaffner ..... Carr. Sec.  
Henry Harman ..... Hist.  
J. Allen Sager ..... Educ. Ch.  
Dr. Eckhart Jacobsen ..... Advisar  
Dr. Orval Ulry ..... Advisar

## Beta Epsilon of

# Phi Delta Kappa

Graduate and undergraduate male students in education benefit from the advantages of membership in the notional professional fraternity.

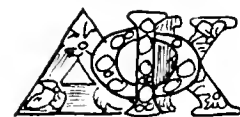





**ROW ONE**  
 Ginnie Wright  
 Peggy Lotz  
 Sandi Rubin  
 Gerry Sesso

**ROW TWO**  
 Stephanie Turner  
**Secretary**  
 Kay Haven  
**Vice President**  
 Louise Coddington  
**President**  
 Betty McGarvie  
**Treasurer**  
 Fran Knox  
**National Coun.**

**ROW THREE**  
 Joyce Dilliplane  
 Marilyn Polinger  
 Carlo Wilkerson  
 Donna Thomas  
 April Wilson  
 Kay Voorhees  
 Penny Hoke  
 Kathy Stuart  
 Patricio Reed  
 Joyce Barbie  
 Maureen Miller

**NOT SHOWN**  
 Joan Lipowitz  
 Seena Parson  
 Marionno Scoville

## Phi Chi Theta

Women of the College of Business and Public Administration are eligible for membership in Phi Chi Theta if they have a 2.2 average and have completed a semester of pledging. Throughout the year the group sponsors professional meetings with outstanding business women as speakers.

## Pi Delta Epsilon

The purpose of Pi Delta Epsilon is to recognize those who have contributed outstanding service to one or more of the university publications. A

student is eligible if he or she has held a major position for at least two semesters or been a staff member for four semesters.



### OFFICERS

Dick Dement	.....	President
John Russell	.....	Vice-President
Kitty Godman	.....	Secretary
Larry Granot	.....	Treasurer
Carol Applestein	.....	Historian

**ROW ONE**  
 Carol Applestein  
 Kitty Godman

**ROW TWO**  
 John Russell  
 Larry Granot

**NOT SHOWN**  
 Jim Kenny  
 Jay Sourwine  
 Buck Hoyle  
 Barry Allen

# Pi Mu Epsilon

Pi Mu Epsilon has been established on the University of Maryland campus for the sole purpose of honoring outstanding students in the field of mathematics.

Throughout the year the group sponsors lectures and films mainly in the field of mathematics but also touching on associated subjects.

## OFFICERS

- Dagmar R. Henney  
President
- Haward Wilson  
Vice President
- David Sprecher  
Treasurer
- Miriam Bernhard
- Derrill Bardelan
- Thomas Dyer
- Donald Flanders
- Ben Fusoro
- Robert Gauntt
- Alan G. Henney
- Jung S. Kim
- Nathan Rubinstein
- Robert Sorenson
- Eutiwuio C. Young



# Pi Tau Sigma

Membership in Pi Tau Sigma is limited to students of the Mechanical Engineering curriculum with above average grades.

The group sponsors a banquet each semester, highlighting an outstanding speaker and the presentation of an award to the outstanding sophomore in the field of engineering.

## ROW ONE

- Gerald Miller
- Richard Love
- John Svitok
- Recard. Sec.
- Donald Kupfer
- Treas.
- William Mentzer
- Pres.
- Borry Tossmon
- Vice-pres.
- Urban Lynch
- Corres. Sec.
- Julius Owens

## ROW TWO

- L. G. Stour
- Allen Tyler
- James Moore
- Neill Wilson
- Philip Maylan
- Rod Chatham
- Oscar Vass
- Poul Hu

## NOT SHOWN

- David Coder
- Steve Shepherd



# Phi Alpha Epsilon

Physical Education Honorary



**ROW ONE**  
 Robert Kem  
 Valerie Kidner  
 Charlotte Leedy  
 Joy Walters  
 Ray Mullis

**ROW TWO**  
 Dorothy Mohr  
 Advisor  
 Nick Kavalokides  
**Treas.**  
 Bonnie Roglund  
**Vice Pres.**  
 Wilmer Reynolds  
**Pres.**  
 Willett Duly  
**Sec.**  
 Morvin Eyler  
 Advisor

**ROW THREE**  
 Eugene Estes  
 Marie Sterne  
 Jerry Levine  
 Judith Ingram  
 Joseph Andreone  
 Kay White  
 Stephen Shimkus  
 Joseph Cascino  
 Phyllis Heuring  
 Philip Bolen

**NOT SHOWN**  
 Jeri Bishop

# Pi Sigma Alpha

Political Science Honorary



**ROW ONE**  
 Jim Wolfe  
**Vice Pres.**  
 Johonne Talley  
**Sec.**  
 Steve Ziony  
**Pres.**

**ROW TWO**  
 Baljit Singh  
 Robert McKee  
 John Witherspoon

**FALL INITIATES**  
**NOT SHOWN**  
 Bill Grubert  
 Robert Harrington  
 Bernard McKenna  
 William Martin  
 Kenneth Neubauer  
 Robert O'Hern  
 Thomas Strapp  
 Roy Tennant  
 Dennis Waters

**ROW ONE**

Terry Luce  
Frank Vicino  
Vice Pres.  
Dick Dean  
President  
Sylvio Lipsitz

**ROW TWO**

Jeffrey Getz  
Jonice Montgomery  
George Lopes  
Sandra Goody  
Roger Pappen

**NOT SHOWN**

Borrry Berger  
Morjorie Coplan  
Francis Colavita  
John Engberg  
John Ford  
Billy Galloway  
Bromfield Hines  
Julius Klein  
Joy Land  
Edward Morgonstein  
Joseph Pear  
Wesley Painter  
Judith Purnell  
Sue Roman



John Russell  
Lois Sass  
Marvin Scherr  
Julia Schmidt  
Helen Schlosser  
Martin Schwartz  
Andrea Vlases  
Bob Williams

# Psi Chi

## Psychology Honorary



# Sigma Alpha Eta

## Speech Therapy Honorary



**ROW ONE**

Rozzie Price  
Rec. Sec.  
Carol Waghelstein  
Vice Pres.  
Lindo Tucker  
President  
Suson Glazer  
Carr. Sec.  
Borbaro Eoton  
Treas.

**ROW TWO**

Judy Anderson  
Frumi Shatenstein  
Ruth Ober  
Edith Ashman

**NOT SHOWN**

Linda Crone  
Cynthia Heisler  
Sue Goline  
Nancy Loper  
Ann Norwitz  
Bev Rosenfeld  
Lois Sass  
Eileen Schier  
Ellen Schaffer  
Borbaro Wasser  
Marilyn Wilcox





**ROW ONE**  
 Miriam Hirnisey  
 Carr. Sec.  
 Diane Plutschak  
 Vice Pres.  
 Joan Thot  
 Pres.  
 Pauline Mo  
 Chaplain

**ROW TWO**  
 Dorothy Ashley  
 Hist.  
 Patricia Wheatley  
 Treas.  
 DeVera Lipskey

**NOT SHOWN**  
 Charline Hoock  
 Eugene Hommel  
 Carol Kempske  
 Angela Littleford  
 Mory Magnette  
 Rec. Sec.  
 Elizabeth Walter

## Sigma Alpha Iota

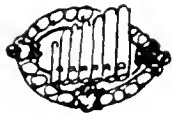

Honorary Music Fraternity for Women



## Sigma Alpha Omicron

Bacteriology Honorary Fraternity



**ROW ONE**  
 Sally Smith  
 Guy Fugate  
 Sec.  
 Sebastian Weber  
 Pres.  
 John Axley  
 Vice Pres.  
 Madeleine Hingeley

**ROW TWO**  
 John Branch  
 Melvin Smith  
 James Novatny

**NOT SHOWN**  
 Barbara Akman  
 James Cookley  
 Rudolph Gross  
 William Signor  
 John Weber  
 Patricia Welsh  
 Treas.  
 Ira Winakur



ROW ONE

Anand Bhatia  
Robert Forward  
Treas.  
Kishin Maarjani  
Pres.  
James McGraddy  
Sec.  
Victor Latarre



NOT SHOWN  
Undergraduates

Peter Compton  
Anthony Carrada  
Edward Dawson  
Vice Pres.  
Robert Heitman  
Richard Imlay  
Yench Loahovanich  
Juanita Smith  
Lai Him Chan

# Sigma Pi Sigma

Physics Honor Society



# Sigma Tau Epsilon

Women's Recreation Association Honorary



ROW ONE

Jeanine Hicks  
Treas.  
April Wilson  
Pres.  
Beverly Friedland  
Sec.



ROW TWO

Karen Dunkin  
Cynthia Clayton  
Jean Weaver  
Kay White

NOT SHOWN

Phyllis Hearing  
Marilyn Hay  
Jeri Bishop  
Vice Pres.  
Patricia Messer





# Sigma Delta Chi

## Professional Journalism Fraternity



President ..... Ted Chilcoat  
 Vice President ..... Buck Hoyle  
 Secretary ..... Ed Scherr  
 Treasurer ..... Joe Adams  
 Advisor ..... Dr. Carter Bryan

**ROW ONE**  
 Charles Cockey  
 Jim McMahon  
 Edwund Scherr  
 Ted Chilcoat  
 Buck Hoyle  
 Herb Pritzker

**ROW TWO**  
 Charles McCauley  
 Mike Geraghey  
 Ronald White  
 John Harchler

G. Richard Booth  
 Charles Berry  
 Chet Steckel  
 Michael Bargteil  
 Carl Carter

**NOT SHOWN**  
 Dr. Carter Bryan

Advisor  
 Joe Adams  
 Barry Allen  
 Ben Borchelt  
 Bruce Bough

Michael Canning  
 Roger Crawford  
 Dick Dement  
 David Goeller  
 Lee Gordy  
 Tim Gorman  
 Albert Hoehn  
 Jim Kenney  
 Don Kirtley  
 Floyd Longerlbeam  
 James Ludwig  
 Gregory Lewis  
 John McCall

Robert Mullicon  
 Charles Montabano  
 Walter Nakamura  
 Larry Parker  
 Walt Phillips  
 Ed Sechtman  
 Charles Sondler  
 Adrion Sybor  
 Sam Shannahan  
 Tom Wiczorek  
 Donald Wipp  
 Konrad Winiecki

## Maryland Beta Chapter

# Tau Beta Pi

## National Honorary Engineering Fraternity

### ROW ONE

Doug Dallenberg  
Leroy Smith  
John Svitak  
Stephen Cramer  
Vice-pres.

Barry Tassman

### Rec. Sec.

Walter Sykes

### Carr. Sec.

Richard Love  
Paul Hu

### ROW TWO

David Wakefield  
Steven Tretter  
Donald Willis  
W. Bridges Smith  
John Hunter  
Urban Lynch  
David Cader  
Ira Goldman

### ROW THREE

Harry Cleaver  
Howard Norfolk

Thomas Saliga  
Donald Kupfer  
Gerald Miller  
James Rand  
Neill Wilson  
Gerald Colley

### ROW FOUR

Chester Dabson  
Walter Fax  
Richard Bracken  
Ronald Gardan  
Allen Tyler  
Philip Maylan  
William Mentzer  
Michael Stripling

### ROW FIVE

Leonard Roche  
Archie Sherbert  
George Ducker  
Thomas Buckler  
Guenther Lerch  
William Marsh

### ROW SIX

Walter Nagel

Robert Jackson  
Danny King  
William Anthis

### NOT SHOWN

Ross Beville  
Donavan Carbaugh  
Rodney Chatham  
Giulio Cima  
James Criswell  
Carl Dammann  
Carl DiBella  
David Fullarton

### Pres.

Dick Hainsfurther  
Matthew Harris  
Charles Haffman  
Robert Hughes  
Herman Lubbes  
James Moore  
John Newton  
Richard Reilly  
Paul Uber





**ROW ONE**  
 Sallie Austin  
 Andi White  
 Linda Bushnell  
 Pres.  
 Pat Hershberger  
 Rec. Sec.  
 Bobbi Hull  
 Corr. Sec.  
 Diane Young

**ROW TWO**  
 Helen Lee Kerr  
 Judith Wilburn  
 Juanita Johnson  
 Tisha Brumbaugh  
 Verona Blasier  
 Sara Gibbs

**NOT SHOWN**  
 Jo Finn  
 Carolyn Harris  
 Kitty Gadman  
 Penny Martin  
 Sue Neary  
 Kris Struebing  
 Jean Weaver

## Tau Beta Sigma



The purpose of Tau Beta Sigma is to further unite those elements which combine to form the band and related groups (majorettes and colorguard). Each year the group sponsors a banquet where the outstanding women members of the band are tapped.

## Tau Kappa Alpha



A minimum of two years activity in debate or other speech activities, and an academic standing in the upper third of the class are requirements for this organization. Tau Kappa Alpha recognizes outstanding achievement in the fields of debate, forensics and public speaking.

Sybil Rappaport  
 Pres.  
 Bob Friedman  
 Vice Pres.  
 Wesley Jockisch  
 Jahn Mandukich  
 Marilyn Myers  
 Fred Smith  
 Howard Stevens



ARMORY



Col. Theodore Aylesworth, Professor of Air Science, discusses the subject he is most familiar with.

# A F R O T C

Col. Aylesworth and Mr. Longerbeam discussing the weekly drill.



Cadet Col. F. T. Longerbeam, Cadet Commander for the Spring semester.

This year marks a change in the A.F.R.O.T.C. at the University of Maryland. First-semester Freshmen and second-semester Sophomores are no longer attending classes. However, the University requirement for four semesters of R.O.T.C. is still being fulfilled by having these cadets attend drill. The cadets must also take a designated course in some other department, the grade in which is also their grade in Air Science.



ARNOLD AIR SOCIETY — **FIRST ROW:** K. Zimmermon, K. A. Roberts; U. Lynch; W. Mullicon, Commander; K. Gunn; J. Cloggett; A. Day. **SECOND ROW:** G. Klein; I. Black; R. Graham; M. White; T. Schammel; Capt. I. Klingenberg, Advisor; J. Lombdin; A. Saidman; R. Zwolinski; N. Bearce;

M. Strones; G. Opresko; D. Fletcher. **THIRD ROW:** J. Porter; C. Crawford, A. Grase; H. McCartin; B. Gold; D. Weller; J. Hunter; W. Wolfe; W. Speicher. **FOURTH ROW:** G. Burkhardt; M. Board, J. Evans; H. Hiller; J. McCall; L. Longerbeam.

# The Arnold Air Society



AREA B-3 HEADQUARTERS — **SEATED:** F. T. Longerbeam, Commander. **STANDING:** D. Fletcher; H. McCartin; T. Schammel; A. Grase; C. Crawford; J. McCall.

# Scabbard and Blade

SCABBARD AND BLADE — **FIRST ROW:** Maj. R. Gribling, USAF, C. Crawford; J. Show, Commander; R. Ganss; W. Speicher; Capt. J. Dunn, USAF, Advisor. **SECOND ROW:** Maj. J. Casey, Usaf; J. Hull; F. T. Longerbeam;

W. Mullican; D. Fletcher; S. Callison; B. Caradec; D. Kirtley; W. Scott, J. Wilson; A. Saidman; U. Lynch; K. Gunn.







**FIRST ROW:** Richard B. Neely, Commander. **SECOND ROW:** Melvin R. Grayham, Melvyn Erenberg. **THIRD ROW:** Allen F. Shapiro, Richard A. DeVoss, John O. Cotton. **FOURTH ROW:** Michael B. White, Larry R. Laibson, Stephen E. Mueller, Richard Motley. **FIFTH ROW:** Kirk M. Enders, James

L. Thomas, Jay H. Feinstein, Joseph Mockus, Stephen H. Miller. **SIXTH ROW:** Edward J. Schneider, John D. Glover, James H. Hul, Peter A. Cologero, Creston O. Garner, Henry K. Rozeboom.

## Pershing Rifles

The Pershing Rifles is a national military honorary fraternity. It was founded in 1894 with the primary purpose of providing good officer material to the Armed Services. Composed of approximately ninety active members, the unit here dates

back to 1934. The unit consists of a Color Guard, Trick Drill Team, Precision Drill Team, and a Rifle Team. It participates in many functions and ceremonies in the Washington Area.

15th REGT. STAFF Nelson Lawry, Donald Nash, Comdr., David Lofgren, Neil Bearce.







VANDENBERG GUARD STAFF — FIRST ROW: A. DiGiulian; G. R. Mitchell; E. B. Brown; R. A. Bragaw, Commander; V. J. Anselmo; J. C. Sporhowk; W. Coile. SECOND ROW: R. A. Ziepolt; C. E. Mensing; M. Webb; T. Bongartz; C. Grimes; G. E. Orton.

## Vandenberg Guard

The Vandenberg Guard is a military fraternity unique to the University of Maryland. Designated as a squadron within the Corps of Cadets, it is the only sabre drill team on the

Atlantic Coast. The unit was founded in 1954 by Col. Joseph R. Ambrase, and since has become a major contributor of Cadet Officers.

VANDENBERG GUARD — FIRST ROW: R. Greene; T. Farrelly; R. Hardison; S. Harrison; B. Anderson. SECOND ROW: B. Johnson; D. Barnes; H. Blackston; J. Sochs; M. Gershon. THIRD ROW: E. Plitt; H. Drayson; B. Wells; P. Miller; L. Taylor. FOURTH ROW: P. Kroutwurst; D. Barrett; J. Shenratz. FIFTH ROW: R. Hintze; J. Long; R. Lou; J. Maness; R. Biosco. SIXTH ROW:

J. Eurich; G. Null; C. Mosley; D. Aiken. SEVENTH ROW: W. Cannon; K. Raeuchie; R. Bortholomee; V. Verfueth. EIGHTH ROW: P. Hecker; P. Bauersfeld; M. Ahmuty; C. Johnson; B. Rains. NINTH ROW: R. Lynch; W. Mackinnell; R. Hampshire; D. Parsons.





FIRST ROW: P. Straughm; J. Loomis; P. Prusch, G. Yano, S. Whitely; A. Bryant. SECOND ROW: L. Boxter; A. Cachran; J. Stamm, J. Stegman; M. Griffin; P. Plumley. THIRD ROW: J. Shirk; G. Pace; L. Hys-

song, R. Hatfield; T. Jen; L. Coddington; S. Wise. FOURTH ROW: J. Stover; G. Dent; C. Culp; E. Johnson; D. Skoer; C. Brush; F. Lagon; S. Foulis; L. Grant.

## Angel Flight

Angel Flight is now completing its fourth year as a national organization. Sponsored by and patterned after the Arnold Air Society, it is primarily known for outstanding service to the University.

Paula Prusch, is both Sweetheart of the Pershing Rifles and Queen of the Military Ball

ANGEL FLIGHT OFFICERS: Paula Prusch, Sandy Foulis, President, Diana Skoer; Lina Grant, Barbara Kupiec.





FRONT AND CENTER, MARCH.

## Summer Camp

Every year, the advanced cadets who have completed their junior year in college go to summer camp. This encampment lasts for six weeks and is held at many of the Air Force Bases in the United States. The purpose of summer camp is to bring the cadets into intimate contact with the Air Force. Although the schedule is long and exhausting, it is also well rounded and beneficial. The pictures on this and the following page give some indication of the training.

PREPARING FOR RIDE IN A T-33.



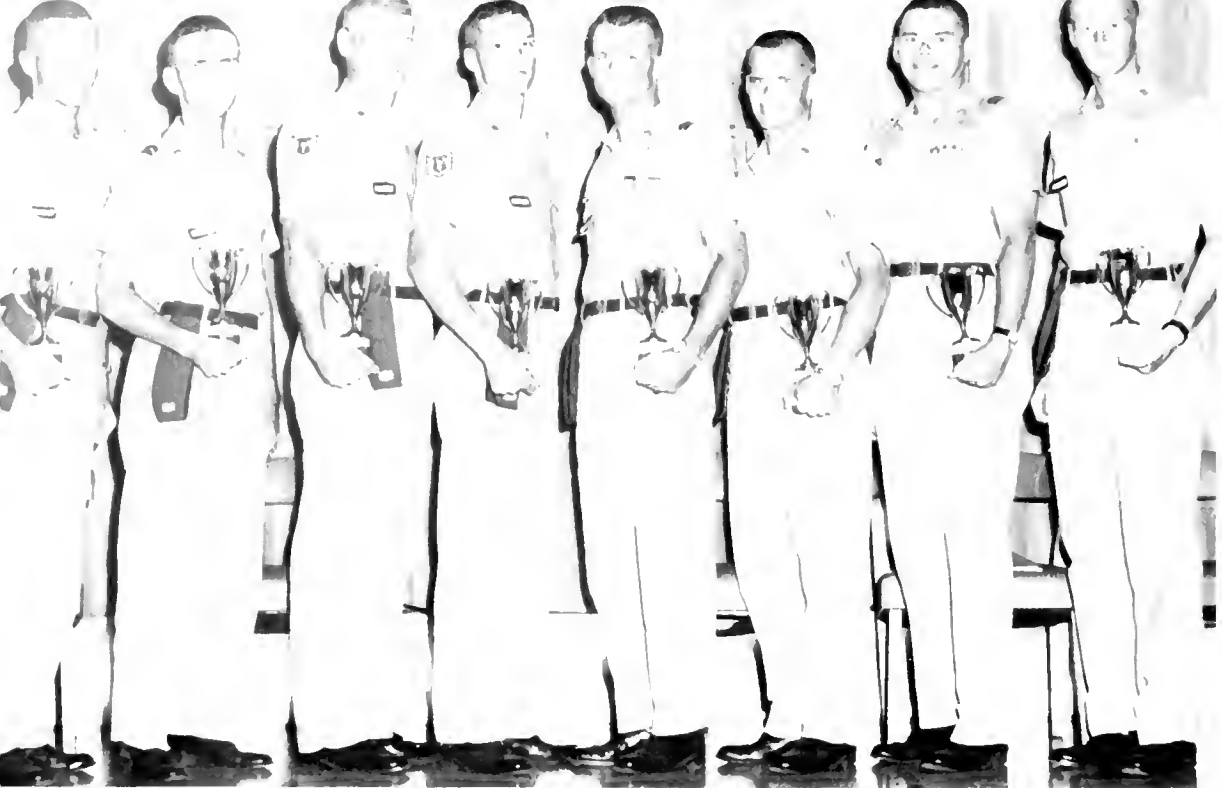

"Hey, Mom, look!" . Fourth from right is Cadet Col. Lynch, present Cadet Division Commander.

Cadets see preview of apparatus with which they will become more familiar later.



Playing volleyball is just one way cadets rest frayed nerves.



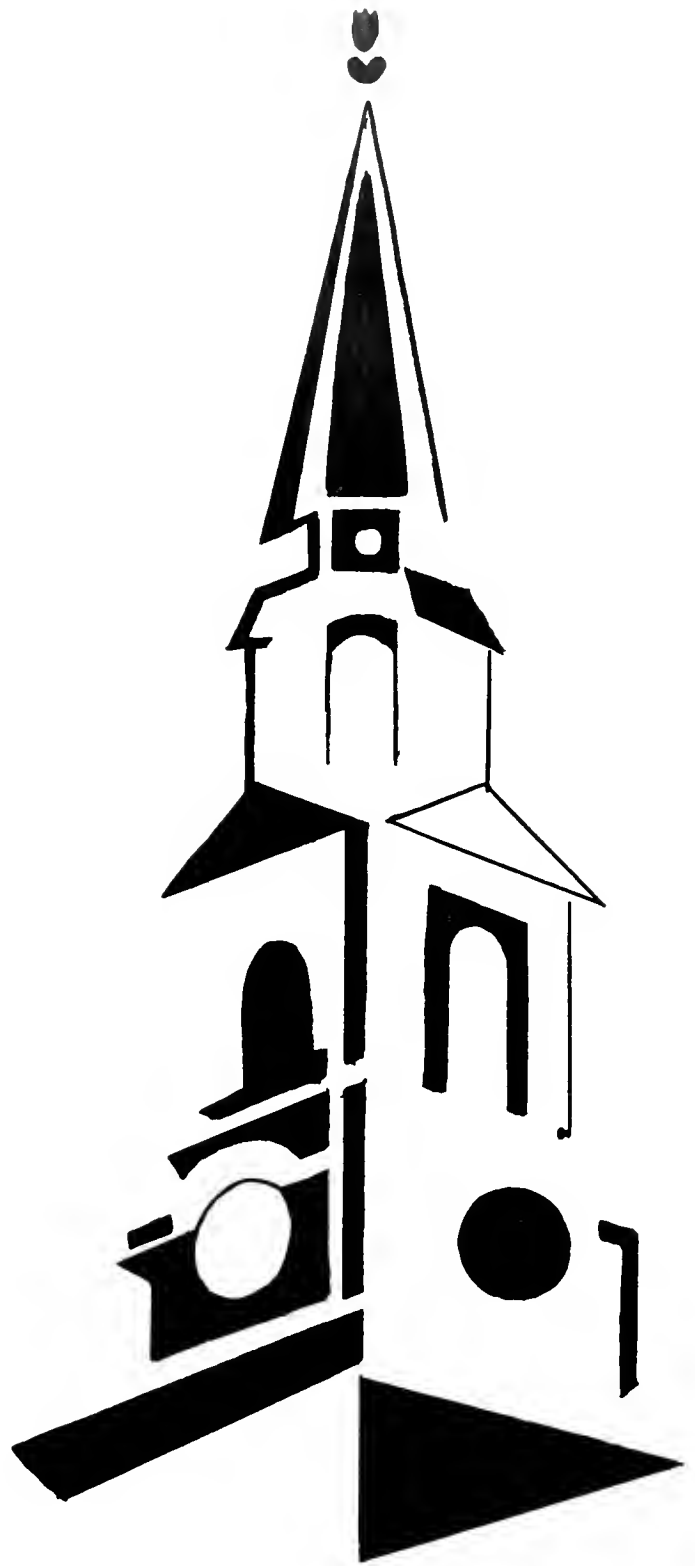

*activities*









---

**Associate Editor — Jean Riitchie**  
SGA Organizations — Ida Willen  
Classes — Leslie Yaffe  
Queens — Becky Carpenter  
Communications — Ann Jacobs  
Drama — Doris Wolverton  
Music — Shiela Fram  
Religion — Barbara Brown  
Organizations - Pat Miles



# The Student Government Association

## S. G. A. President . . .



Tom Morrissey served as chief executive of the student government for 1960-61. Under his leadership many student organizations and committees worked effectively for the benefit of all students.

Tom was an outstanding student and contributed his abilities to many campus activities and organizations. He served as president and vice president of  $\Lambda\Sigma\Pi$ , vice president of  $\Phi\Kappa\Sigma$  and  $B\Gamma\Sigma$ ; a member of  $\Theta\Lambda\Kappa$ , Kalegethos,  $\Phi\Kappa\Phi$ ,  $\Phi\Hpsilon\Sigma$ ,  $I\Phi C$ , and selected for Who's Who Among American Universities and Colleges.



S.G.A. CABINET — FIRST ROW: Brod Becker, *treas.*; Judy Hutchinson, *sec.*; John Kinnamon, *pres.*; Jack Sippel, *v. pres.* SECOND ROW: Doug Worrall, *soph. pres.*; John Mitchell, *ind. men's rep.*; Margy Stone, *sor. rep.*; Pat

Messer, *AWS pres.*; Leroy Dietrich, *senior pres.*; John Hagedorn, *ML pres.* Not pictured Linda Ray, David Sullivan.



Tom Morrissey, President (Feb. grad.).



Sybil Roppopart, Secretary (Feb. grad.).

## The Cabinet . . .

The cabinet is composed of student elected representatives. They serve in an executive capacity to govern the campus activities.



LEGISLATURE — **FIRST ROW:** Jaan Davis, Dick Dement, Judy Hutchinson, John Kinnaman, John Sippel, Anne Calemon, John Bigelow. **SECOND ROW:** Rona Weintraub, Jack Taggart, Karen Dunkin, Judy Groy, Kay

**Daniels, Alice Pockord, Ken Fedder, Judy Perlzweig, Nancy Long. THIRD ROW:** Rich Bolenger, Linda Tatum, Nancy Thompson, Debbie Lane, Eloine Ricca, Eunice Alperstein, Linda Covin.

## The Legislature

The SGA Legislature is under direct control of students elected by each class. The representation is distributed among nine seniors, eight juniors, seven sophomores, and six freshman. This body discusses all SGA actions and functions to promote the welfare of all students.



# Student Court

The Central Student Court tries all appellate cases coming from lower student courts. Its jurisdiction is over cases of discipline referred to them by the Deans of Men and Women, or the dean of an undergraduate college.

Members are nominated by Mortar Board and ODK, and are approved by the S.G.A. executive council.



STUDENT COURT — FIRST ROW: Sheila Burk, Karen Duncan, Pat Wyand. SECOND ROW: Carl Dammien, Dave Fullerton, Chief Justice, John Russell, Stuart Callisan.

FINANCE COMMITTEE — FIRST ROW: Linnell Robinson, Stuart Fine, Brad Becker, Chrm.; Eunice Alperstein. SECOND ROW: Tam Brown, Dick Dement. Not Pictured: Lynn Andretta, Penny Martin.

# Finance Committee

The Finance Committee requests a tentative budget from each student organization that is controlled by the S.G.A. They confer with the financial leaders of each group, and then make formal budget recommendations to the Legislature for approval.





ELECTIONS BOARD — FIRST ROW: Betty Wilcox, Lynn Andretta, co-chrm., Ann Calderwaad. SECOND ROW: Taby Spar, Bill Wood, Liz Hall Not Pictured; Warren Wimer, Co-Chrm.

## Elections Board

Campus elections which bring with them political conventions, compoigning and much rivolry are contralled by the elections baard. This year's baard under co-chairmen, began its work with the freshmen elections in the fall. Their season is climoxed with the terrific job of supervising the SGA elections in the spring.

## Orientation Board

The Freshman Orientation Board plans the orientation activities for all new Maryland students. Campus tours, the Dink Debut, the class assembly, the President's Reception, the Freshman Mixer, and many other events are held to acquaint new students with Marylond Life.

FRESHMAN ORIENTATION BOARD — Jahn Stafford, Linnell Robinson, Pedra Wasmer, Sarah Schlesinger, Charles Staner.



# Who's Who

## Committee

The committee chooses campus leaders in scholarship and activities. The names they select appear in "Who's Who Among Students in American Universities and Colleges."



WHO'S WHO COMMITTEE — FIRST ROW: Duke Bowen, Linnell Robinson, Jim Shaw, chrm.; Julia Cobey, Dave Ott. SECOND ROW: Jaan Davis, Kay Meyers, Sue Gant, Pete Wasmer, Sue Laffan, Lynn Andretta.

# Organizations & Controls

## Committee

New campus organizations have their constitutions reviewed by this committee. Any changes in constitutions are also subject to their review.

ORGANIZATIONS AND CONTROLS COMMITTEE — FIRST ROW: Judy Hutchinson, John Kinnaman, Sarah Schlesinger. SECOND ROW: Jack Sipple, Dick Booth.





AWS FIRST ROW Roberta Hastings, Marlene Murray, Sue Gibbons, Sect.; Pat Messer, president, Rona Kushner, Carolyn Struffer, Linda Totum  
SECOND ROW: Shelley Landay, Karen Dunkin, Cynthia Clayton, Karen

Jacobsen, Janice Montgomery, Jane Wharton, Dori Camenzind, Sheila Hartney, Barbara Potzner, Jane Goodhand.

## A. W. S.,

### The Executive Council

Every Coed is a member — of the Associated Women Students. The executive council is composed of student elected officers and a representative of each class. They formulate campus conduct rules and sponsor many social activities. A few of their endeavors include the Bridal Fair, Orphans' party, Cultural coffee hours, and a handbook for new students.

# Men's League

## The Executive Council

The Men's League works to promote the welfare of male students in all phases of college life. Outstanding senior awards in scholarship, athletics, communications and service are given by the men's league. Campus activities including intramurals, Summer Job Placement, and Na Shave Week are sponsored by them.

The executive council is a student elected body that governs the activities of the league.

Men's League — **FIRST ROW:** Henry Trattler, Bab Barry, John Hagadarn, president; Philip R. Rever. **SECOND ROW:** James Evans, Cal Gray, Rad Skaglund, Bill Hahn.





CALENDAR COMMITTEE — John Stafford, Shelley Landay, Ida Willen.

## Calendar Committee

The calendar committee compiles all campus events and publishes the S.G.A. Calendar, which is distributed at the beginning of each semester to all students, and is a great help in planning one's activities.

## Public Relations Committee

The public relations committee functions to promote and create a favorable image of the university in general, in co-ordination with the S.G.A. It is also an excellent training ground for anyone with aspirations in the public relations field.

PUBLIC RELATIONS COMMITTEE — John Kinnaman, Julia Cabey, Dick Booth.







STUDENT UNION BOARD — FIRST ROW: Ann Muse, Janet Lee Tolsen, Chrm.; Peggy Lotz. SECOND ROW: Marven Webb, Dick Ragers.

## Student Placement Services Committee

The Job Placement Committee serves the entire student body by providing interviews, counselling, and forums to assist undergraduates in locating employment. This service is one of the most valuable on campus.

## Student Union Board

The Student Union Board plans and carries out the activities sponsored by the Student Union. The activities are open to all students and include dances, movies, tournaments in bridge, cultural programs, art exhibits, and Art Film Series.



STUDENT PLACEMENT SERVICE COMMITTEE — FIRST ROW: Marlene Murray, Lance Billingsly, Ann Calderwood. SECOND ROW: Bob Barry, Cal Hoak.



CAMPUS IMPROVEMENTS COMMITTEE — Rod Skoglund, Marlene Murray, Chairman; Dee Schemm, Bill McCarthy.

## Campus Improvements Committee

Compus Improvements Committee works on improving compus conditions; this year they worked with the Legislature on problems such as o walk from Fraternity Row, droins under the tunnel, and others. They are still working on problems such as parking on compus and the shrubbery in "B" lot.



TRAFFIC COMMITTEE Deane Holt, John Stafford, Jack Taggart, Chairman, Thomas King.

## Traffic Committee

The Traffic Committee studies the traffic problems of the University. They are concerned with the campus parking facilities and signs. The Campus Police and College Park authorities work in cooperation with this committee.

# Campus Chest



CAMPUS CHEST — **FIRST ROW:** Shelley Landay, Julia Cobey, **Secretary;** April Wilson, **Chairman;** Judy Bovis, Eunice Alperstein. **SECOND ROW:** John Stafford, Phyllis Henson, Henry Trattler, Bob Schafel, Sheilo Hortney,

Bill Wood. Not pictured: Jeonne Anderson, Anne Calderwood, **Treasurer;** Harold O'Flaherty, Sue Gibbons, **Ass't. Chairman.**

The Campus Chest Committee was established at the University of Maryland to provide direction and stimulation in student donations to charity. Money collected in fund-raising activities comes to this committee, and is allocated to organizations of its choice. No direct solicitation of the students by any charity is permissible.

Members of the committee include representatives from campus organizations such as A.W.S., S.G.A., Men's League, I.F.C., and others. Each of these organizations sponsors a fund-raising project during the year.

Each spring a Campus Chest week is held, culminating with the Sophomore Carnival. At this time the committee stages an extensive fund-raising campaign.

For five years the University has contributed to the support of an Italian boy, who is now thirteen years old. This is done through the Campus Chest committee, which sends him \$180. a year to help pay for his schooling, clothing, and other expenses.



CULTURAL COMMITTEE — Roberta Hostings, Karen Silver, Koren Jacobson, Sarah Schlesinger, Chairmon; Sandra Miller, Karen Dunkin, Linnell Robinson.

## Cultural Committee

The Cultural Committee sponsors events of cultural interest to the student body. The National Symphony Orchestra has performed on the campus through the efforts of this committee.

## Parents Day Committee

A special day in honor of our parents is planned by the committee. The events of this day include a coffee hour, a football game and open house in all residences.

PARENTS DAY COMMITTEE — Priscilla Weinberg, Eunice Alperstein, Chrm.; Jane Wharton. Not Pictured: Nickie Siegel, Ann Bauer, Dana Litman, Sue Gant, Monica Matzek.





AWAY WEEKEND — FIRST ROW: Anthony Spinochia, Ron Bristaw, Dennis Griffin, Warren Duckett, Co-Chairman; Cal Gray, Vin Limauro. SECOND

ROW: Walt Asche, Duke Bowen, Louis Tachetti, Bob Panico, Bill Hapkins. Not pictured: Gene Tyndall, Co-Chairman.

## Away Weekend Committee

The weekend of November 5 found approximately 1,000 Marylanders en route to Penn State. Orchids to the Away Weekend Committee for arranging such a "swinging" time for all.

## Homecoming Committee

The weekend of October 28 was also a memorable one this year thanks to the careful arrangements of the Homecoming Committee. Co-ordinating the many details of the contests, game and dance is a complex and confusing task — but one which was well-handled by the chairmen listed at right and their committee members.

Jean Rietz	Over-All Co-Chairman
Bob Schaftel	Over-All Co-Chairman
Judy Miles	Secretary
Joan Davis	Over-All Dance Co-Chrmn.
Norman Steinberg	Over-All Dance Co-Chrmn.
Margie Miller	House Decorations
Julie Kelly	House Decorations
Fred Burmon	Dance Arrangements
Dick Yankowski	Game Arrangements
Art Libby	Awards
Judy Hutchison	Programs
Pat Hynes	Flowers
Priscilla Weinberg	Chaperones
Suzanne Gordon	Dance Decorations
Betty Lou Tester	Dance Decorations
John Bigelow	Floats
Mickey Benkert	Treasurer
Caralyn MacCartee	Queens
Jean Richey	Queens
Caralyn Gauza	Invitations
Harriet Litman	Publicity
Danny Cahill	Publicity
Jim Sausane	Tickets
Rina Torrieri	Refreshments



RESIDENT MEN'S ASSOCIATION - **FIRST ROW:** Dr. Bernard Hodinko, sponsor; Bruce Gold, vice-president; Monte Edwards, president; Richard Edgar, treasurer; William Munson, secretary; Skip Bowen. **SECOND ROW:** Knute Lette, George Klein, Dan Welly, Clifton Smith, William Middleton,

James Beck, Robert Neumuller, Charles Darby. **THIRD ROW:** Thomas King, Pete Wemple, Larry Kessler, Joe Madej, Joe Henley, Charles Wendt, Michael Miller. **FOURTH ROW:** Charlie McLaughlin, Louis Anderson, Bernie Show, Jim Crook, Mike Bass, Bob Lubbert, Jerry Valcik, Jim Beattie, Jay Kramer.

## Resident Men's Association



The RMA is the governing body of the men's dormitories. The primary purpose of the RMA is to establish harmonious living conditions for male students. Aside from formulating dormitory policies and solving problems that arise, the group is responsible for a growing spirit of unity and cooperation among the men's dorms.

This year the RMA presented the Limelighters, a trio whose style is pleasing to those collegians who favor the Kingston Trio.



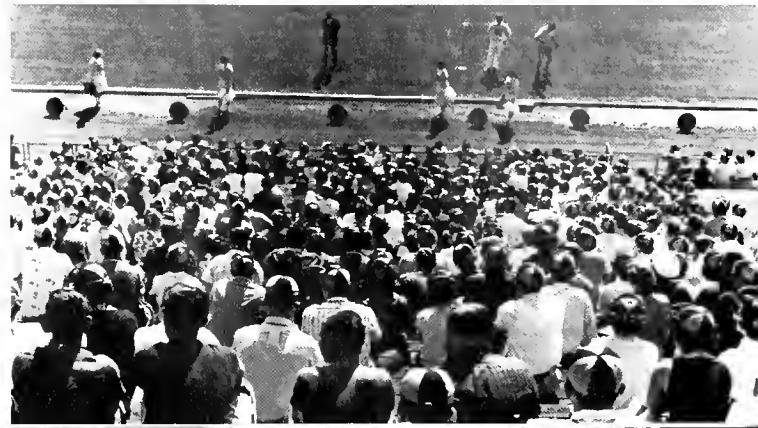

# The Freshman Class



FRESHMAN CLASS EXECUTIVE COMMITTEE: David Sullivan President, Linda Newman, Secretary, Larry Bennett, Treasurer, Judie Roundy, Vice President, Carolyn Stauffer, A.W.S. Representative, Irwin Gellman, Men's League Representative.

The Freshmen, overwhelmed by the vastness of the campus, soon lose their awe as they bury themselves in class activities. The Class of 1964 tried its wings preparing a successful Freshman Prom and Freshman Day.

The novices quickly acquainted themselves with the workings of the SGA and now anticipate their respective academic and extracurricular futures with high hopes.



FRESHMAN LEGISLATURE: Kay Daniels, Debbie Lane, Judy Perlzweig, Howard Hettleman, Rana Weintraub.

# Freshman Prom

Freshman girls blossomed as the Class of 1964 come out in force for their first University prom.

Hard work and ingenuity converted the scene to a proper setting for an "April in Paris" evening. With an eye toward beauty, the frosh selected Ruth Hatfield as their queen with an equally lovely court.

The enchanted, though temporary, Parisians began their social career of Moryland with a resounding success.



WHO WILL BE QUEEN? The Freshman cast their ballots.

FROSH BEAUTIES REIGN: Freshman ballots placed Ruth Hatfield upon the throne. Her two attendants are from left to right, Pat A. O'Neil, second runner up and Marlene Cahen, first runner up.





TO MAKE IT OFFICIAL: Skip Merrill, Freshman Class President crowns Ruth Hatfield queen.

A ROYAL DANCE: Queen Ruth takes a royal spin with her escort.





SOPHOMORE CLASS EXECUTIVE COMMITTEE: FIRST ROW: Priscilla Weinberg, Secretary, Douglas Warrall, President, Ida Willen Treasurer, SECOND ROW: Jane Wharton, A.W.S. Representative, Jack Rever, Vice President.

## The Sophomore Class

Second-year veterans, members of the Class of 1963, gather to pool ideas. Their annual fund-raising carnival enjoys full campus participation and the prom brightens mid-

semester doldrums.

Now the class is fully oriented in Maryland life and accepts a greater part in campus activities.

SOPHOMORE LEGISLATURE: FIRST ROW: Nancy Long, Linda Cavin, Elaine Ricca, Eunice Alperstein, Linda Tatum. SECOND ROW: Jack Taggart, Ken Feddee.





SOPHOMORE CARNIVAL COMMITTEE: **FIRST ROW:** Marilyn Filler, Eunice Alperstein, Nancy Hyding. **SECOND ROW:** Bill Waad Chairman, Caralyn Caak, Secretary, Dick Millhauser, Jahn Stafford, Russell Aaranson, Nicki Siegel Assistant Chairman, absent

SOPHOMORE PROM COMMITTEE: **FIRST ROW:** Sylvia Buttingham, Joanna Cato, Co-chairman, Robyn Rudolph. **SECOND ROW:** Marilyn Filler, Elizabeth Goodridge, Sheila Hartney, Pat Dunn, Zee Jay Weinman, Elaine Downs. **THIRD ROW:** Russell Aaranson, Bab Gale. Absent BeGe Smith co-chairman.





IT'S DONE THIS WAY!

One of the bright spots in the school year is Sophomore Carnival. This is the Sophomore Class fund-raising drive for Terps Turn Back Time.

Two prizes were given, one for the most original booth and one for the booth that collected the most money.

M-M-M GOOD!



COME ONE, COME ALL IT'S CARNIVAL TIME!

## Sophomore Carnival

This year's carnival was held in Byrd Stadium. What a change from the Armory! The theme of the Carnival was Campus Chest. All organizations; dorms, sororities, and fraternities participate by constructing booths.

COME AND PLACE YOUR BET — WIN BIG PRIZES!







IT'S MY PLEASURE. Sophomore Class President, Pete Wasmer, crowns Lina Grant Queen of the Sophomore Prom.



I COULD HAVE DANCED ALL NIGHT

## Sophomores Swing at Prom

SOPHOMORE SELECTION The Sophomore Class chose these lovelies to reign over their prom. They are from left to right: Gail Nussbaum, ADPi; Lina Grant, Queen; Koppo Alpha Theta; Marlene Harris, D Phi E; Kathy Kilmer, DG.





JUNIOR CLASS EXECUTIVE COMMITTEE. Left to right, Stuart Fine, Vice President, Pete Wasmer, President, Henry Trotter, Men's League Representative, Koren Jacobsen, A.W.S. Representative.

## The Junior Class

JUNIOR CLASS LEGISLATURE. Left to right Judy Hutchison, Anne Coleman, Karen Dunkin.

Seasoned hands already, the Juniors are striving for that day in the not-ta-distant future when they will be Seniors. They prepare themselves academically as well as organizationally. The Junior year is highlighted by the Junior Prom where Miss Maryland is selected and May Day, a tribute to Senior Women.

The Junior year is perhaps one of the fullest and richest and when it draws to a close Juniors can't help but remember happy times.



# May Day

Each May the Mall is transformed into a May Queen's garden, a tradition begun by our former Dean of Women, Adele Stamp. The celebration is given in honor of the Senior women by the Junior women.

This May Day had an International flavor. The May Pole dancers were dressed in blue and white, symbolizing the United Nations. The Freshmen women opened the May Day Program with an International March and this theme was carried through the whole program, prepared for the entertainment of the Queen and her Court.

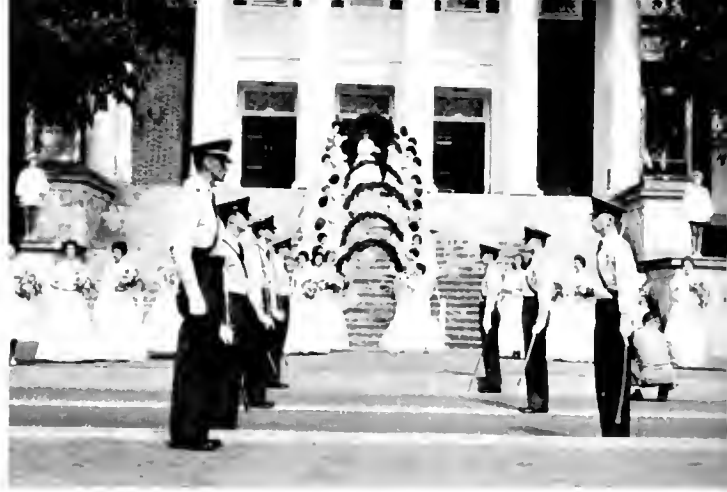

A ROYAL APPROACH. The May Queen and her court will march through these flowered arches raised in her honor by Senior women.



THE ROYAL PROCESSION

I CROWN YOU QUEEN OF THE MAY. Pot Messer, chairwoman of May Day crowns Harriet Husted.





A ROYAL GIFT. As tradition demands the May Queen receives the first copy of the TERRAPIN



THAT LUCKY GUY!





THE INTERNATIONAL MARCH

OUTSTANDING JUNIOR WOMAN  
Sue Shavitz, President of Phi Sigma  
Sigma Sorority, presents to Pot Mes-  
ser, the Outstanding Junior Woman  
Award from her sorority.



The Traditional May Pole Dance done by the Sophomore women.





MORTAR BOARD TAPS YOU, SYBIL RAPPAPORT.

## Mortar Board Taps

As the pageantry nears conclusion, the appearance of the Mortar Board members in their somber black caps and robes creates a stir of anxiety in the audience. Making their way through the mass of spectators, these Senior women tap their new members and draw them into the line of bobbling caps. The tappees are Junior women who are chosen for their outstanding scholarship and service to the University. It is the highest possible honor for a coed to receive.

The most thrilling moment of a coed's career in college.



A new toppee is brought from the audience.





# The Junior Promenade



Miss Nancy Lehr

Miss Edna Marvel



Miss Birute Penkiunas

A highlight of the social season at Maryland is the Junior Prom. The Prom is given by the Junior Class in honor of the Senior Class. The big moment of the Prom is the crowning of the Queen of the Junior Prom who will reign as Miss Maryland.

Again this year Indian Spring Country Club played host to the prom. The evening was kept lively by the bands of Tommy Dorsey under the direction of Warren Covington and Billy Butterfield's jazz band.

Jack Poor made the selection of Miss Maryland from photographs sent to him by the Prom Committee. His choice was pretty Marlene Harris.

This year's Junior Prom will long be a pleasant memory due to the hard work of Ellen Bubeck and Gene Rosengarden, prom chairmen, and their committee.





Miss Maryland, Marlene Harris



1st runner up, Miss Jean Weaver

Jack Paar chooses . . .





WELCOME TO THE JUNIOR PROM: Carol Joseph, receiving line chrm.; Pete Wasmer, Junior Class President; Linnell Robinson, Class Secretary; Stuart Fine, Vice President; Koren Jacobsen, AWS representative; Henry Trotler, Men's League representative.

A TENSE MOMENT OF EXCITEMENT. President Pete Wasmer crowns Marlene Harris Miss Moryland while the other four finalists look on approvingly.



PRCM BIG WHIGS The Junior Prom Committee and dates



SENIOR CLASS EXECUTIVE COMMITTEE E. Bulkeley Griswold, Vice President; Kathryn Godman, Prom Chairman; Marlene Murray, AWS representative; Warren Duckett, Treasurer; LeRoy Dietrich, President; Lance Billingsley, Sr. Class Presents Chr.; Patricia Gerzban, Secretary, Bill Hahn, Men's League Representative.

## The Senior Class

Seniors, highest rung on the ladder at the undergraduate level. For many this is just a stepping stone to higher education but for most it is the next step away from being on his own.

Looking back, the Senior has many memories of the University of Maryland; some fond, some not so fond. The hours of study, the many more hours of worry, the weekends of fun;

these will remain only as memories.

The Senior Class has to their credit; class excitement of their freshman days, a successful carnival of their sophomore days, and a beautiful prom of their junior days. They have to look forward to; an entertaining Senior Class Presents, a happy prom, and graduation.

SENIOR CLASS LEGISLATURE: John Kinnamon, Nancy Thompson, Judy Gray, John Bigelow, Alice Packard, Dick Dement.



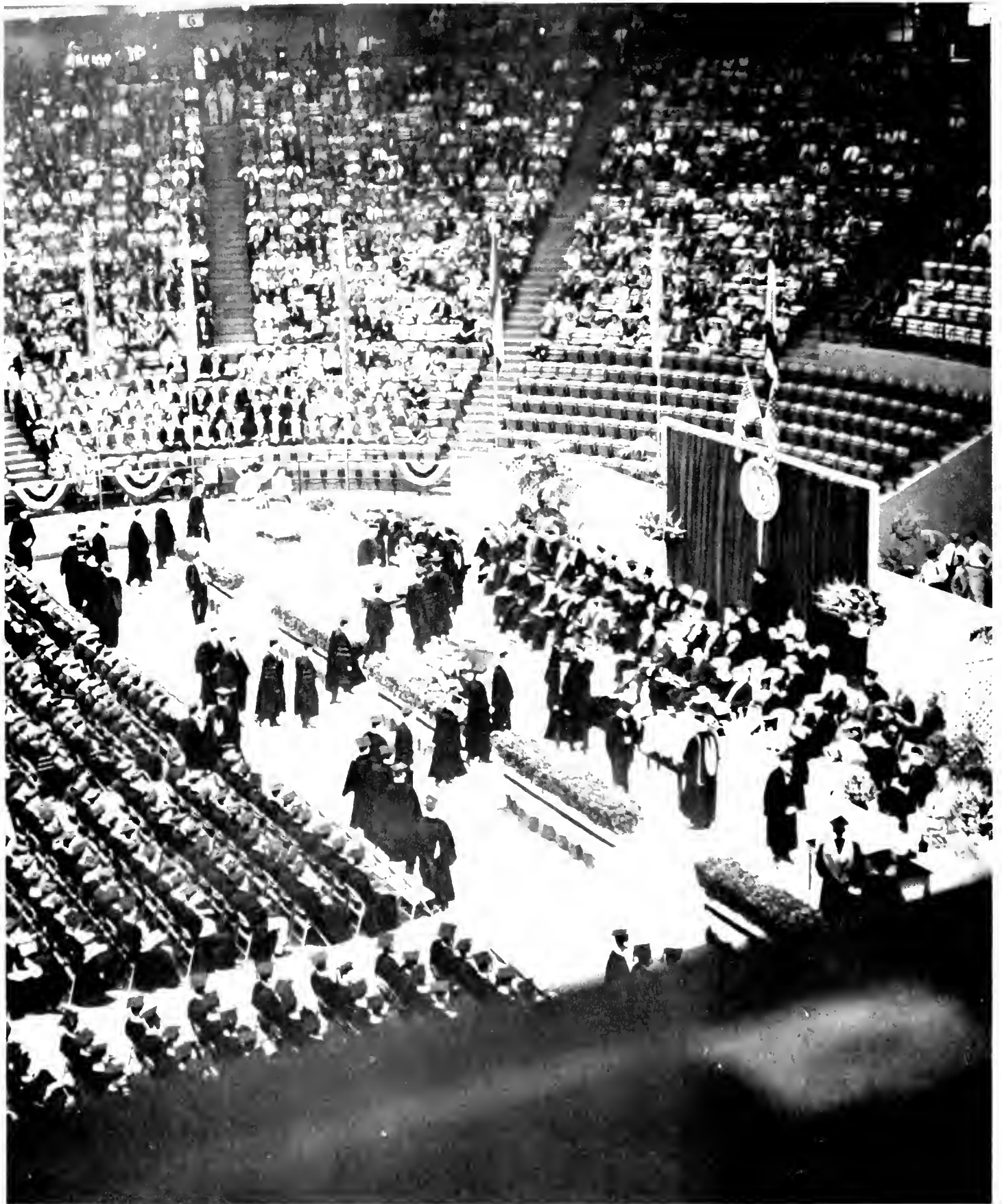

Commencement . . .





A high-contrast, black and white portrait of a young woman with short, wavy hair. She is looking directly at the camera with a slight smile. The lighting is dramatic, highlighting her face against a dark background. She is wearing a light-colored, possibly white, garment with a high collar.

**Homecoming Queen  
Lina Grant**



Miss Maryland  
Marlene Harris





**Pledge Queen  
Pat Saloom**



Freshman Prom Queen 1960  
Ruth Hatfield



Sophomore Prom Queen 1960  
Lino Grant



Miss Success 1961  
Pat Messer



Greek Week Queen 1960  
Julie Kelly

Hillel Queen 1961  
Sue Kelman



R.O.T.C. Queen 1960  
Paula Prush

F  
R  
A  
T  
E  
R  
N  
I  
T  
Y



Alpha Gamma Rho  
Betty Powers



Alpha Tau Omega  
Audrey Blair



Delta Tau Delta  
Sandra Stump

S  
W  
E  
E  
T  
H  
E  
A  
R  
T  
S

Phi Kappa Sigma  
Mary Jo Parks



Phi Delta Theta  
Judy Schaffer



Phi Sigma Kappa  
Fran Krause





Phi Sigma Delta  
Roz Cohen



Lambda Chi Alpha  
Ellen Bubeck



Phi Kappa Tau  
Sandy Kenyan



Kappa Alpha  
Tiddle Wright

Tau Kappa Epsilon  
Grace Anderson



Theta Chi  
Melissa Sinotra



Tau Epsilon Phi  
Judy Hoffman



Sigma Phi Epsilon  
Lina Grant



Zeta Beta Tau  
Lois Price



Sigma Chi  
Janice Missell



Sigma Nu  
Randy Barta



Delta Sigma Phi  
Sandy Mates



COMMUNICATIONS

# Publications and Communications Committee

The guiding force behind campus communications is the publications and communications board which meets monthly. It is composed of the editors of **Diamondback**, **Terrapin**, **Old Line**, and the station manager of WMUC, their advisers, representative students not connected with publications, and faculty members. The Faculty Senate Committee on Student Publications and Communication's exists to hear policy and procedure reports from student publications and the radio

station, and to deal with criticisms of these organs. The committee also attempts to solve any problems that may arise.

The committee is responsible for seeing that the University policy of accuracy, truthfulness, sincerity, and a sense of decency and decorum is carried out. The board appoints persons who will adhere to this policy to executive positions on the publications.

PUBLICATIONS BOARD — **FIRST ROW:** Linda Rohland, Prof. Strousbough, chrm.; Dr. Cooley, Eunice Alperstein, Margie Miller, Pam Clayton. **SECOND ROW:** Dr. Witteberg, Dean Crowell, John Hagedorn, Jay Scurwine, Buck Hoyle, Dr. Daetsch, Sandra Goody





Buck Hoyle  
Editor-in-chief, second semester.



Walt Nakamura,  
Editor-in-chief, first semester.

## Diamondback

"That the public may know" is the purpose of the **Diamondback**. It exists to inform the students, faculty, administration, and the University at large.

To achieve its purpose, a tremendous amount of work is put into the four issues per week by the four separate staffs which are directed by the editor-in-chief. Much footwork is necessary to cover this big campus and to dig up news tips. The tips then are expanded into stories, written up, and proofread. Layouts are drawn up by the editors, pictures are taken and cropped, and headlines written.

The staffs, working in offices cluttered with discarded stories and empty coffee cups, often must wait hours for late stories so that the students may be informed, as soon as possible, of campus activities.

In achieving the purpose of the **Diamondback** this year, the University's position on the issue of Frostburg State Teacher's College merger with Maryland was clarified. Problems of snow removal on campus were presented, and Homecoming, political conventions, and elections were covered. The **Diamondback** also tried to bring about a larger independent's vote by showing the need for organization and responsibility on the part of independents.

Uppermost in the minds of the **Diamondback** staff is the need for a University press. This would enable the paper to give the students "today's news today," rather than "yesterday's news tomorrow."

Herb Pritzker,  
Executive editor.



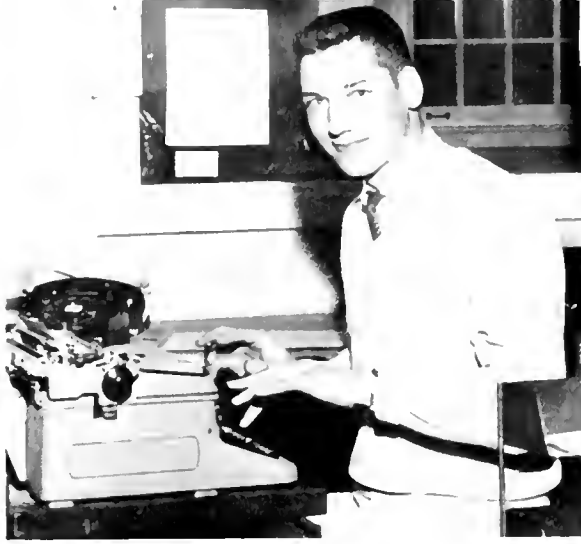

Paul Case,  
Managing Editor



TUESDAY'S STAFF — FIRST ROW: Susan Boggs, Shirley Lee SECOND ROW: Adrian Sybor, News Editor; Vincent Pisciotto, Dave Graham.

## TUESDAY

W  
E  
D  
N  
E  
S  
D  
A  
Y



WEDNESDAY'S STAFF — FIRST ROW: Becky Carpenter, News Editor. SECOND ROW: Sue Stevenson, Carolyn Gietka, Ed Bowers, Pat Fisher.



Rina Torrieri  
Managing Editor



Liz Shay  
Managing Editor



T  
H  
U  
R  
S  
D  
A  
Y

THURSDAY'S STAFF — FIRST ROW: Jean Gabis, Sandy Krause, Stanley Hankin, Phyllis Vogelhut.  
SECOND ROW: Mary Ann Putcakulish, Ernie Freda, News Editor, Marion Ryss, Priscilla Lainof.



FRIDAY

FRIDAY'S STAFF — FIRST ROW: Steve Floom, Judy Cohen, news editor; Jean Lineberry. SECOND ROW: Ed Scherr, Linda Essig, Donna Ellenson, Harriet Litman, Ann Jacobs, John Stofford.

Liz Hall  
Managing Editor





Bruce Weber, Sports Editor.



John Russell, Business Manager of the Diamondback



The Sports Staff Ed Bowers, Bruce Weber, Daryl Jones.

Barry Allen News Analyst





Jay Saurwine, Station Manager.

## WMUC — The Campus Voice

"This is WMUC, 650 on your dial, Radio Voice of the University of Maryland," . . . the station identification heard six evenings a week by students on campus from their own radio station.

The station plays the newest records, gives news of campus events, up-to-the-minute national news, and local news to keep the students informed. To improve the flow of information between the administration and the student body, a new show, Campus Spotlight, has been instituted. On this program student leaders meet with Dean Borreson to discuss campus problems and their possible solutions.

WMUC also provides an opportunity for students interested in radio to get practical experience in all phases of radio operation.

Constantly widening its scope of activity, WMUC broadcasted for the first time this year the returns of the presidential elections and debates between candidates for SGA offices.

The station also features a half hour panel show taped in Tokyo by the University College.



Howard Stevens,  
Business Manager.

Stan Rudick,  
Program Director.

Bab Bishop, Chief Engineer.





Miss Midnight - Denise Saurel



NEWS STAFF — Dick Turney, John Stafford, Jack Olmstead, Stan Rudick, Jack Cox, John Goldsmith.



SUNDAY — MONDAY STAFF — Lee Euzent, Phody Bosley, Earl Gray, Charlie Price, John Goldsmith, Jack Olmstead.



TUESDAY — WEDNESDAY STAFF — Steve Johnson, Joyce Schroeder, Bill Seaby, Denise Saurel, Dick Turney. **STANDING:** Stan Rudick, Jay Sourwine.

THURSDAY — FRIDAY STAFF — John Stafford, Lloyd Kramer, Maurice Barkley. **STANDING:** Paul Palmer, Howard Stevens, Jack Cox.



# Old Line

The OLD LINE magazine, not to be confused with the party, was first printed in 1930. It is published five times yearly, and is an excellent outlet for campus creativity.

Edited by Margie Miller, the issues of the OLD LINE make their appearance in various forms, one as a parody of LIFE magazine. They contain such features as the "Old Line Girl of the Month," the "Little Jester," and much humor — for, after all, humor combats apathy! Cartoons, old and new jokes, and satires are also included. The serious side is not neglected and appears in the form of photo essays, features, and the Maggie Awards given to the "best" in University Theatre.

The sum total is a highly entertaining campus magazine, content subject to the whims and caprices of the staff.



Margie Miller, Editor-in-Chief

OLD LINE STAFF — **FIRST ROW:** Dick Boath, Martan Katz, Joyce Schraeder, Diana Lady, Ken Weissman, Claire Feldstein  
**SECOND ROW:** Larry Hampt, Herb Pritzker, Larry Pearson, Emary Kristof, Mitchell Bukzin, Sally Stewart.





Larry Hampt, Business Manager.

Larry Pearson and Susan Traum, associate editors; Ken Weissman, art editor.



Ed Scherr, Managing Editor.



# Expression

EXPRESSION, the university literary magazine, has been in existence for five years. It has developed from a small mimeographed paper into a highly polished magazine, which is published semi-annually. Eugenia Likens heads this year's staff, which is comprised of twenty students. Serving as faculty advisers are Rudd Fleming and Leonard Lutwack.

Expression offers an opportunity for the publication of student creative writing in the form of poems, short stories, plays, and essays. This year a new editorial policy opened another area of "expression" to university students. The magazine printed sketches and photographs of sculpture and paintings created by Maryland's aspiring artists.



Eugenia Likens, Editor-in-Chief.



ART EDITORS — Wasyl Palijczuk, Stephany Seelinger.

EXPRESSION STAFF — Eugenia Likens, Ric Blacksten, Joe Adams, Managing Editor; Judie Turpin, Cathy Law, Helen Murphy, John Connally,

Marjarie Scott, Stephany Seelinger, Bannie Speert, Barbara Levin, John Heideman, William Cooper, Wasyl Palijczuk.





M  
B  
O  
O  
K



Harriet Litmon, Editor-in-Chief.



Kitty Godman, Managing Editor.

The M-BOOK has been called the "Freshman Bible," and this certainly is true. Every year during Orientation Week, the upperclassman can see hundreds of young Freshmen, clad in gold and black dinks running around campus with their noses literally buried in their M-Books. Far everywhere that a freshman is liable to go, the M-Book has been there before, and the Maryland newcomer has everything all mapped out for him!

This year's M-Book was filled with new things for the new freshman to do, goals to strive for, high spots to hit (off campus). The M-Book is indispensable to every freshman who spends all of his spare time carefully learning the Maryland songs and singing them with joviality and conviviality!!

M-BOOK STAFF — Barbara Van Kinsberger, Susan Pfeiffer, John Stafford, Linnell Robinson, Bev Macht, Julia Cobey. Not Pictured — Lynn Andretta.





Sandy Goody Rasswork and Pam Clayton, Co-Editors-in-Chief of the 1961 TERRAPIN.



## 1961 Terrapin

The 1961 TERRAPIN is the product of many hours of work, many empty coffee cups, and many headaches.

A large staff, armed with grease pencils, proportion rules, copy paper, and lots of ideas went to work early in the fall. Under the editorship of Pam Clayton and Sandy Goody, the Terrapin evolved — bit by bit — with the theme "The Spirit of Maryland." The staff was confronted with the traditional yearbook problem of — no photographer at the right time, or no organization at the right place, but after seemingly thousands of retakes all of the pictures were "in."

And so, this is the TERRAPIN — presenting what everyone remembers about Maryland — the way the campus looks, the many clubs and honoraries, the extra-curricular side of college life, the academic side, the SPIRIT OF MARYLAND.

John Rogers, Business Manager.



Margie Turner, Managing Editor.





Jeon Ritchie, Janice Montgomery  
Associate Editors  
Activities and Seniors



ACTIVITIES STAFF — SEATED: Doris Wolverton, Becky Carpenter, Sheila From. STANDING: Pat Miles, Ida Willen, Ann Jacobs, Barbara Brown.



SENIORS STAFF — Carolyn Grobowski, Frank Egerton, Fran Horowitz, Sue Allman, Ginny Held.



April Wilson  
Sports Associate  
Editor

SPORTS STAFF — Phil Johnson, Fred Gale, Bud Duncan, Dick Booth.





Lynn Andretta, Linnell Robinson,  
Residences and Academic Associate  
Editors.



ACADEMIC STAFF — Tina Storm, Bobbi Hastings,  
Denise Saurel. Not Pictured — Jean Vanderah.



RESIDENCES STAFF — Julia Cobey, Tom Childs, Phyllis Lee, Joe  
Montedonica, Taby Spar. Not Pictured — Jaanne Mosser, John  
Stafford.

Rass Beville,  
Circulation Manager



Marion Hartman, Index;  
Stama Chebithes,  
Secretary.



Walt Fischer Chief Photographer



Ellsworth Nail

PHOTOGRAPHERS

Late assignments

Rush deadlines

"We need a picture story"

Endless group shots

Big story to cover

Hours in the darkroom

"Who scattered the lint around?"

A big job . . .

Well done.



Emory Kristof

Dick Boath



Charlie Cockey

Rich Philips



Frank Tucci



Martin Kato









Ole! Come with me to Hernondo's.

# Pajama Game

The spring musical was a kind of lighthearted adventure in industrial folklore. In the appropriate setting, a hassle occurs between garment workers and a pajama factory president. The gay, funny, fast moving show was adopted from Richard Bissell's satirical novel "7½ Cents."

## CAST

Hines	.....	Mel Smith
Prez	.....	James Eccles
Joe	.....	Ralph Penn
Mr. Hasler	.....	Charles Gillett
Glodys	.....	Olgo Miranda
Sid Sorakin	.....	Jahn Kinnaman
Mobel	.....	Barbara Strock
1st Helper	.....	Robert McKenzie
2nd Helper	.....	Fred Halliday
Charlie	.....	Jack Zimmerman
Bob Williams	.....	Normo Lillis
Moe	.....	Nancy Lang
Brenda	.....	Morian Bennett
Poopsie	.....	Kristen Struebing
Salesman	.....	Don Gateley
Worker	.....	Bob Boyer
Pap Williams	.....	Stan Rudick



Sid fights back at the cold new town





Her is the kinda girl whot drives o fellow bots. Her is Moe and him is Prez.



Meteoric and historic love —  
Sid and Bobe on a coffee break.



Tick-tock, tick-tack, tempus fugit — Heinzie's life story.



No cowboys wanted, you included

I don't know why, I'm sorry.



## I Am a Camera

"I Am A Camera" was the first serious dromo of the fall semester. The cast, under the direction of Herb Rogers, gave an excellent presentation of the Berlin scene in 1930 before the rise of the Hitler regime.

### CAST

Christopher Isherwood .....	Wm. Northcutt
Froulein Schneider .....	Sonja Smith
Fritz Wendel .....	Don Gateley
Solly Bowles .....	Bonnie Toman
Natalie Londauer .....	Pot Ohl
Clive Mortimer .....	Wm Bartlett
Mrs. Watson-Courtneidge .....	Anne Southworth
Radio Announcer .....	Brigitte Beckmon



Anyone for Breakfast?



It's art, that's what it is — you and your mind.

The many friends of Sally Bowles.



# "South Pacific"

This year, for the first time, a musical production was the opening show of the season. "South Pacific," a big hit, was directed by Rudolph Pugliese and the musical director was Melvin Bernstein.

## THE CAST

Ngana .....	Marie Himel
Jerame .....	Jamie Himel
Henry .....	Norman Pearl
Ensign Forbush .....	Terri Resce
Emile de Beque .....	Mel Smith
Bloody Mary .....	Anne Southworth
Stewpat .....	William Kerchner
Luther Billis .....	Charles Gillett
Professor .....	J. Charles Ford
Lt. Cable, USMC .....	Jahn Kinnaman
Capt. Brackett .....	James Eccles
Cammdr. Garbisan .....	David Blackburn
Liat .....	Patricia Hays
Lt. Buzz Adams .....	William Bloom



Lt. Cable finds his happy talking dream.



Presenting, in person, the one and only Luther Billis - Honeybun!



No soap allowed, no guarantee, and no work at Luther's Laundry.

Cheesecake and Capt. Brockett . . .  
Nellie meets the C.O.



Meet Ngana and Jerome





Calpurnia's prophetic plea falls on unheeding ears

# Julius Caesar

For the first time in four years Shakespeare appeared on the Terp stage. The March University Theater production of Julius Caesar was directed by Rudolph E. Pugliese. Charles J. Schmitt did the lighting; the set was by Sue Irwin and the costumes by Jacquelyn Summers.

## CAST

Julius Caesar .....	Robert Domey
Octavius Caesar .....	Art Sills
Marcus Antonius .....	William Northcutt
M. Aemilius Lepidus .....	John Cooper
Cicero .....	Barry Bach
Publius .....	William Moore
Popilius Lena .....	David Ochs
Marcus Brutus .....	William Bloom
Cassius .....	James Eccles
Casca .....	Fred Holliday
Trebonius .....	Lee Clark
Decius Brutus .....	Jack Zimmerman
Metellus Cimber .....	John Ing
Cinna .....	Howard Rosen
Flavius .....	John Cooper
Artemidorus .....	Robert Boyer
A Soothsayer .....	James Heaton
Cobbler .....	Charles Vest
Lucius .....	Charles Ford
Cinna .....	James Heaton
Calpurnia .....	Sue Guzzo
Portia .....	Ruth Mintz

Marcus Antonius mourns Julius Caesar.



The Senators gather as the traitorous plot  
nears its climax.



This was Julius Caesar — your emperor,  
your leader.



Roman battles Roman as Caesar's men  
fight for his name.





# Circle Theater

Circle Theater, a branch of University Theater, presented one arena play during the 1960-61 season. Circle Theater shows are staged theater in the round style with music, lights, and costumes in room 112 Woods Hall.

"The Father" is the best known of August Strindberg's works. It was written in 1887 and first performed in Denmark.

## CAST

Nojd .....	Wayne Price
Margaret .....	Lillian Beitsch
Bertha .....	Susan Marks
The Pastor .....	Bob Boyer
The Doctor .....	Jerry Augburn
The Captain .....	Jim Heaton
Laura .....	Hally Ochs
Student director .....	Marion Bennett





LAB DIRECTORS — FIRST ROW: Ruth Mintz, Don Gateley, Renetta Wagner, Lisa Linch, Jeff Bell, Mary Madigan, junior producer; SECOND ROW: John Cooper, Lee Clark, Fred Halliday, David Ochs.

## Lab Theater

This has been an outstanding year for Lab Theater with a record number of fourteen plays presented.

Fall semester set another record for Lab Theater when the first original student play was given. Undergraduate playwright Fred Halliday's production "Ground Hog's Day" was directed by Don Gateley in October.

Other Lab Theater productions include "The Intruder," "The Interview," "Uptown Express," "Little Prince," "27 Wagon Loads of Cotton," "Pierrot of the Minute," "Mis alliance," "Riders to the Sea," "Dark Lady of the Sonnets," "There Were," and "Cradle Song."



Dream sequence — "Ground Hog's Day."



"Little Miss Muffet"

## Flying Follies

From Washington D.C. to Scotland, the University of Maryland Flying Follies have entertained our armed forces with the U.S.O. Vaudeville Revue. The group of performers was founded three years ago for a Christmas tour of Iceland, Scotland, Bermuda, and the Azores.

On campus, this year Flying Follies presented an original vaudeville revue entitled "Footlight Fever" under the direction of president Ken Weissman and secretary Nina Baker.

The Flying Follies cast has also entertained this year at Walter Reed, Ft. Meade and various other service functions in the area.



"Footlight Fever"



"To Keep My Love Alive"



"Double Exposure"



"Chorleston"

# Drama Wing

Drama Wing set several "firsts" in their four year history during the 1960-61 season. The first honorary member, Julie Harris, was initiated in November. Drama Wing was the first college drama group to fly intra-state to a performance. Two casts performed the same night for the first time last January.

Premier performances were given in Virginia and Pennsylvania taking Drama Wing into neighboring states.

In its four years of operation, Drama Wing has presented 196 performances; traveled over 8,250 miles; and played before more than 18,450 people.



Broadway star, Julie Harris becomes the first honorary member of the University of Maryland Drama Wing.

7° below zero — the show goes on.



Lyl Wray broke all records in winning the 1960 Drama Wing Award for the most performances



Two casts give some play, same night, 125 miles apart.

The only male member of this year's Dramo Wing cast is Wade Phillips who plays the father in "... And You Never Know."



Moyor Winslow F. Burhans and representatives from St. Mary's school welcome Dramo Wing members as they arrive in Hagerstown after the first intro-state flight by a college play cast in the United States.







UNIVERSITY THEATER    **FIRST ROW:** Sue Irwin, box office manager; Donno Smith, William Kerchner, Sarah Irwin, president; Jeff Bell, Charlie Ford    **SECOND ROW:** Charles Gillett, James Ritchie, Fred Halliday, pub-

licity director; Bonnie Toman, Jack Zimmerman, Mary Modigan, Lee Clark    **THIRD ROW:** William Northcutt, Anne Southworth, Bill Moore, Sandro Jean Osburn, Tom Smith, Don Gateley, Sonja Smith, Robert Boyer.

## University Theater

"The 'play is the thing,'" and to the thespians of University Theater this statement has real meaning. From the scene painters to the actors on stage the theater is an outstanding form of art and expression.

University Theater invites anyone interested in any phase of theatrical work to assist them in their productions. Work in

two shows and ten hours in the theater workshop are the only qualifications for membership.

A tip of the proverbial hat goes to University Theater members for their continuance of theater tradition as exemplified by this year's excellent presentations.

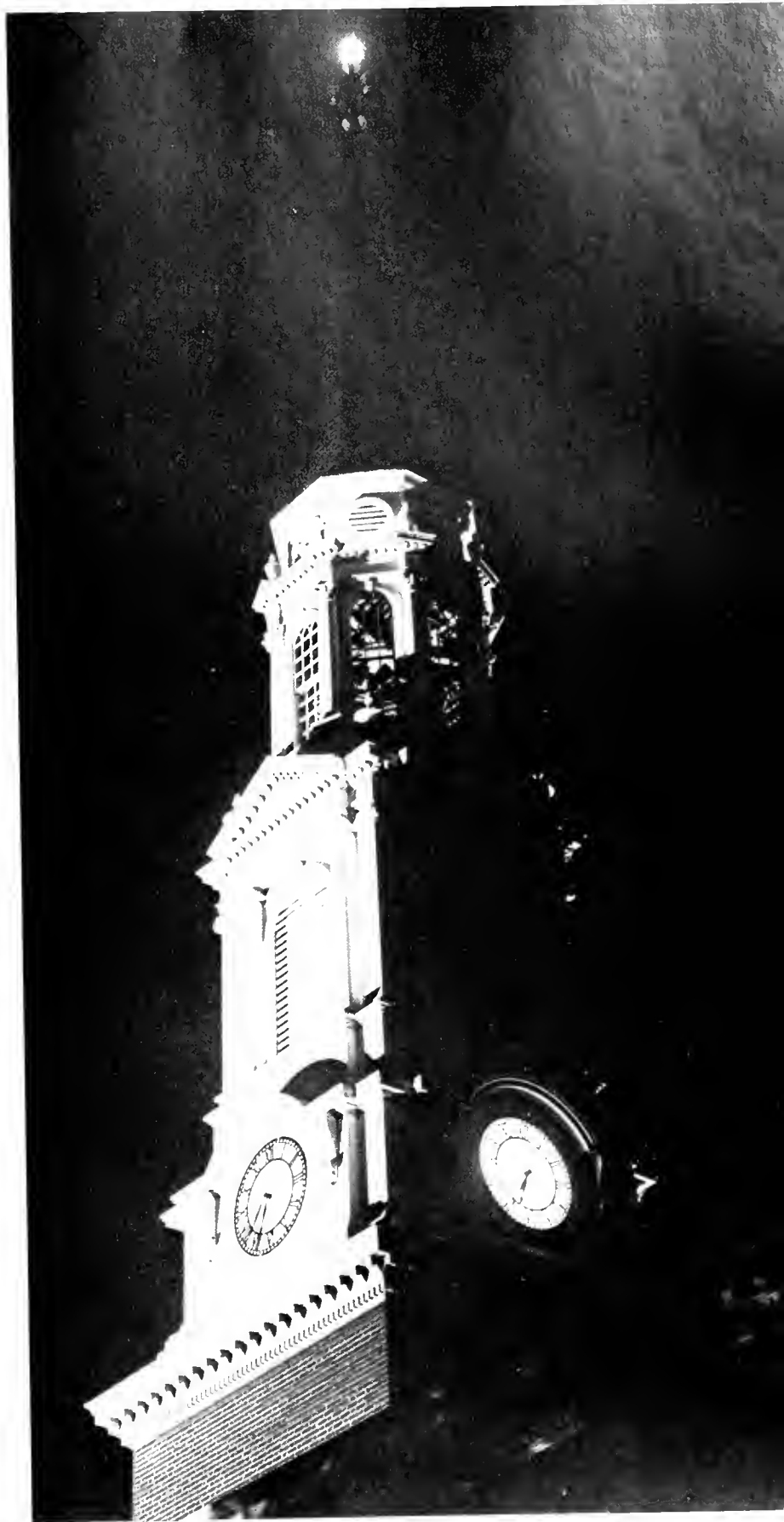



MARYLAND CHRISTIAN FELLOWSHIP — FIRST ROW: Margaret Dickinson, Yvonne Goodman, Brenda Kramer, William J. Simms, president, Al Tando, E. J. Davis, Ruth MacCoy, Francis Farby. SECOND ROW: Lisen Noyes,

Barbara A. Brawn, Ronald Pritchard, Vick Britton, Nick Britton, Richard Wirth, Nadia Beryk, Jehanna Menzer.

## Maryland Christian Fellowship



Membership in Maryland Christian Fellowship, an inter-denominational religious group, is open to all students who desire it. The goal of the group, helping students to know the reality of God and the person of Jesus Christ, is realized through meetings, Bible studies, prayer meetings, singspirations, and social activities.



STUDENT RELIGIOUS COUNCIL — **FIRST ROW:** Jackie Corrick, Val Kidner, Dick Fouse, **president;** Harold O'Flaherty, Lois Nicholson, Kolene Tant, **SECOND ROW:** Dick Wirth, Frederick Word, William Simms, John Newton, Phil Fogarty, Borry Sklor, June Roberts.

## Baptist Student Union

The Baptist Student Union is one of the oldest student church groups at Maryland. The members seek to maintain a close relationship between their cultural and their religious lives. This is achieved through a well-integrated program of fun, sports, and fellowship typified by their daily noon meetings, which are balanced by frequent Bible study sessions, and periodical retreats.

## Student Religious Council

The Student Religious Council is composed of the president and a representative from each of the religious groups on campus. The Council serves as a meeting place for all of the religious groups and seeks to coordinate them.

BAPTIST STUDENT UNION — **FIRST ROW:** Molly McCutchen, Harold O'Flaherty, Dorothy Ashley, June Roberts, **president;** David Watts, Kalene Tant. **SECOND ROW:** Nancy Jackson, Elaine Hyde, Barbara Davis, Rev. Jeter, John McMullen, Shirley Barnes, Bonnie Armstrong.





NEWMAN CLUB — FIRST ROW: Elvin Compy, Yvonne Glebis, Sue VanOrder, Barbara Trotter, Leo Cecchini, Claire Parker, president; Rev. William Tepe, Rev. Kiwan, Richard Stag, vice-president; Raymond Burch, Charlene Ellis, James Donald

## Newman Club



Barbara Trotter, president, Richard Stag, vice president, Barbara Trotter

The Newman Club is a large, active group concerned with the religious, educational, and social life of the Catholic students. They achieve these goals by regular meetings, at which outstanding speakers discuss topics of special interest to the college students. This year a pledge program has been started to acquaint new students with the group.





B'NAI B'RITH HILLEL FOUNDATION — **FIRST ROW:** Jean Gabis, Phyllis Rosenberg, Jim Levin, Solly Silverman, president; Ann Broder, Elaine Katz, Sarito Sydney. **SECOND ROW:** Eileen Horowitz, Robert Saks, Barry Sklor, Sim Dislen, Rabbi Greenberg, Elliott Cahan, Larry Porich, Stanley Honkin, Pauline Goodman.

## B'nai B'rith Hillel Foundation

The B'nai B'rith Hillel Foundation seeks to foster and coordinate the religious, cultural, and social activities of the Hebrew students on campus, and to promote an understanding and appreciation of the Jewish cultural heritage.

## Canterbury Association

The Episcopal students on campus are represented in the Canterbury Association. This organization meets at St. Andrew's Church for communion and discussion twice weekly. The meetings try to promote an awareness of the effect of Christianity on the individual's everyday life.

CANTERBURY ASSOCIATION — **FIRST ROW:** Mimi Yehl, Bonnie Schindler, Pat Carter, president; Del Compa, Jo Compa, Jeannine Hicks. **SECOND ROW:** Vicky Robey, Dottie Horkins, Barbara Meredith, Arnie Scott, Eugene Todd, John Fondersmith, Ross Beasley, Robert Gribbon, Charles Bovet, Goel Ryon, Brooke Bushong.







WESLEY FOUNDATION: FIRST ROW: Stephen Allman, Jean Orgain, Pat Teitel, Patsy Edelman, Kaye Elliott, Harold Choate. SECOND ROW: Nancy Bitts, Martha Battles, Inez Lloyd, Anne McCracken, Jackie Hevner, Patsy Zimmerman, Cynthia Heider, John Newton, president, Pat Batchelar, Linn York, Charlene Hayes, Paulette Drive, Ann Swarm, Mary Anne Ed-

wards THIRD ROW: Julie Streeter, Sandra Ratzel, Marianne Hausel, Frances Hayes, Mary E. Cover, Jean Bedell, Dick Huffines, Peg Huffines, Jane Goodhand, Frank Edgerton, Sarah King, Elaine Bichell, Judy Lord. FOURTH ROW: Priscilla Allen, Carlotta Miller, Dick Carroll, Sally Radford, Harry Brown, Howard Utterback, Hugh Gauch, H. Nelson Burns, Peggy McKay.

## Wesley Foundation

Representing the Methodist Church on campus is the Wesley Foundation. It works toward the expression of an abiding Christian faith through worship, service, and the arts. "Work Day," a day on which the members serve the congregation of the University Methodist Church by doing odd jobs, is one of their activities. Others include Sunday supper clubs, square dances, and their trip to Penn State for Away Weekend.



Wesley Foundation meeting. Standing: John Newton, president, Linn York, Patsy Zimmerman, Patsy Edelman, Patsy Zimmerman, Patsy Edelman.



ISLAMIC ASSOCIATION — Omran R. Salhab, president; Bahieh E. Mousa, Safia Talibi, Abdul R. Sleemi.

## Lutheran Student Association

The purpose of the Lutheran Student Association is to bring Christian students closer to God through Bible study, church attendance, retreats, discussions, and Christian fellowship. The Lutheran Student Association also supports Christian students throughout the world. It is their hope that an educated world will mean a world in which God reigns.

LUTHERAN STUDENT ASSOCIATION — **FIRST ROW:** Vera Ernst, Phil Fagarty, president; Rev. Casper, Karnig Kazanjian, Bonnie Bergeran. **SECOND ROW:** Margaret Opegard, Barbara Patzner, Ruth Miller, Judy Buckel, Ragnhild Wilcander, Donna Fagarty, Kathy Yaste, Ann Wetzel, Mary Sperscheider. **THIRD ROW:** Gary Platterspiel, John Long, David Sapp, John Schneider, Bill Laupus, Fred Hawbecker, Bertil Johanson, Arthur Rauch.



## Islamic Association

The Islamic Association is made up of students of the Maslem faith, many of whom have journeyed from the Near and Middle East to study at the University of Maryland. A primary aim of the association is to promote a better understanding of the Maslem world among American students through cultural interchange.



WESTMINSTER FELLOWSHIP — FIRST ROW: Rev. Sid Conger, Pat Fouse, Val Kianer, Richard Fouse, president; Robert Wagner, Karen Dunkin, Rev. Jesse Myers. SECOND ROW: Jeannette Conger, Cathy Thomasson, Maureen Griffin, Sandra Smith, Karin Larsen, Virginia Myers, Sally Sparrell, Bar-

bara Shirrefs, Emily Sullivan, Malinda Ortt. THIRD ROW: Rex Snodgrass, Judy Ingram, Kathryn Murphy, Karen Williamson, Fred Ward, Joseph Tabler, Tam Laird, Dave Ortt, Dave Collins, Sal Ronieri.

## Westminster Fellowship



Barbara Shirrefs, Emily Sullivan, Malinda Ortt, Rex Snodgrass, Judy Ingram, Kathryn Murphy, Karen Williamson, Fred Ward, Joseph Tabler, Tam Laird, Dave Ortt, Dave Collins, Sal Ronieri.

The Westminster Fellowship, composed of the Presbyterian students, strives to help the Christian student find himself and his religion. Through Bible studies in the Chapel once a week, meetings on Wednesday evenings, Sunday morning discussion groups, retreats, "Work weekend," and social activities, they work toward their goal.



# Marching Band

Consisting of one hundred and twenty members, the University of Maryland Marching Band, under the direction of Professor Hugh Henderson and Mr. Norman Heim, performs for football and basketball games during the fall semester. The Band presents a program of sparkling music and intricate maneuvers at each home football game and accompanies the team on at least one extended away game. Pennsylvania State University was the away game for the Band this year.

In addition to football games, the Marching Band performed at the D. C. International Races, May Day, Lion's Club Band Festival, Military Day, and their formal concerts in Richie Coliseum. In the spring, the Band made a concert tour of high schools in Maryland.

Stemming from the Marching Band are five additional bands. These are the Concert Band, R.O.T.C. Band, Pep Band, Basketball Band, and the Dance Band. They are heard at pep rallies, basketball games, and dances to name but a few of their activities.

Besides practicing and performing with the Marching Band, the majorettes also participate in Flying Follies. Several of these flashy twirlers give private instruction, compete in National Baton Twirling Association Contests, and perform acrobatics and modern dances. Their captain is Pat Hershberger.



**BAND OFFICERS — FIRST ROW:** Pat Hershberger, majorette captain. **SECOND ROW:** Hugh Henderson, director; Norman Heim, assistant director. **THIRD ROW:** Bill Signor, president; Mike Beard, drum major; Nana Bloiser, secretary; Richard Friedman, treasurer.

Pictured here are the one hundred and twenty bandsmen who add spirit and enthusiasm to athletic events.







COLOR GUARD — Left to right: Penny Martin, Susan Neary, Kristen Struebing, Carol Ferrar, Ann Holliday, Carolyn Horris.

Seriousness and enthusiasm prevails here as the band practices their kick step in "Sha Boom" for the pre-game show.



2,500 BAND MEMBERS from 40 high school bands are pictured here as they perform during the half time of the Texas game.

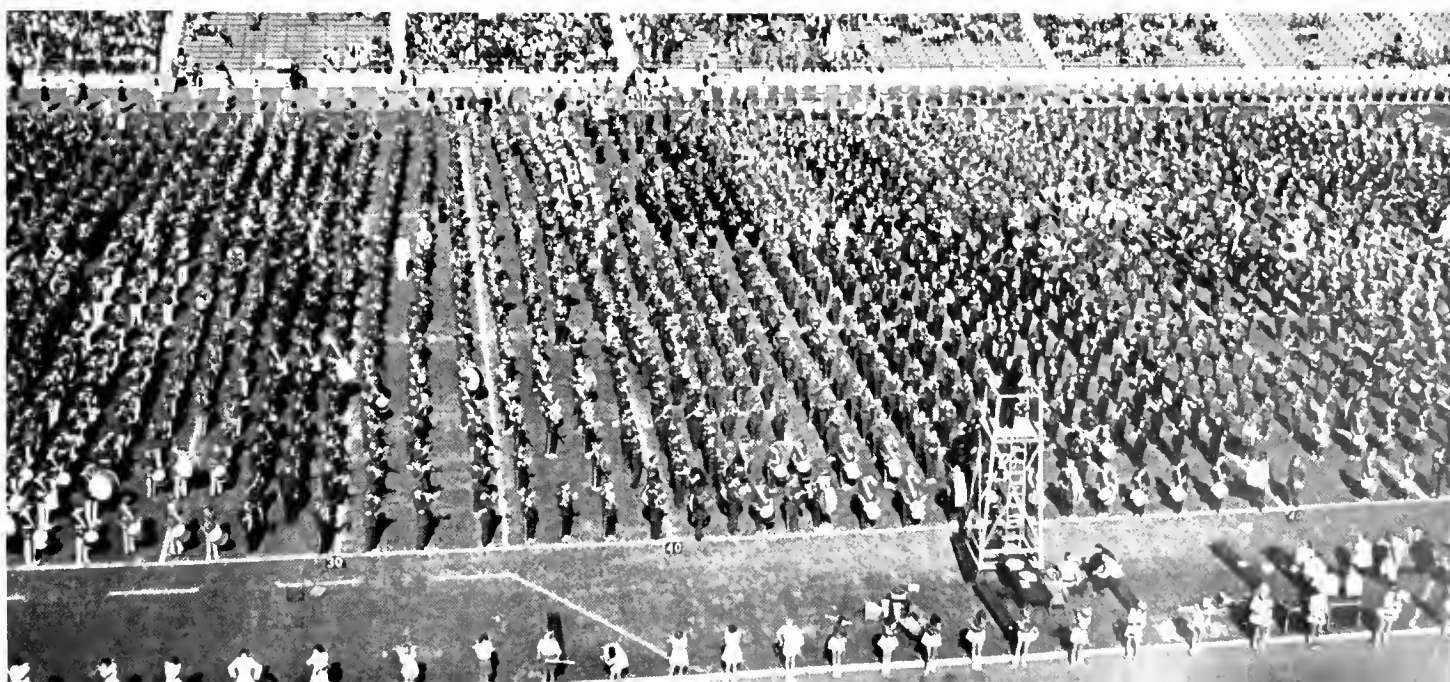





Jenni Weaver



Christina Shroyer



Jo Finn



6

# The Majorettes



Harriett Lovv

Christina Shroyer, Jenni Weaver, Jo Finn, Susan Bell, Patricia Hershberger, Captain, Heather Love, and Anellen Shroyer



Susan Bell





MR. FAGUE SPRINGMAN directs the choir during rehearsal with great enthusiasm.

## Chapel Choir

Composed of more than one hundred and thirty members, the Chapel Choir has been a part of the Maryland scene for nine years. In recent years they have performed with the Boston Symphony at the Tanglewood Summer Music Festival. They also sang on three occasions with the National Symphony Orchestra.

Choral works took the spotlight, particularly at Christmas and Easter when the Choir gave the campus a holiday spirit by performing Handel's "Messiah." "The Creation" by Joseph

Haydn, was presented for the Thanksgiving holiday. They sang Brahms' "Requiem" in the Memorial Chapel on Palm Sunday.

This past June, the Chapel Choir performed at the Pablo Casals Festival in San Juan, Puerto Rico. Included in the program were Beethoven's "Choral Fantasy" and "Alta Rhapsody." They also sang Haydn's "Seven Last Words of Christ."

Mr. Fague Springman is the director of the Chapel Choir.

IN ONE YEAR'S TIME, the Chapel Choir has increased in membership from 70 to 130 singing voices.





WOMEN'S CHORUS — FIRST ROW: Laura Hoffer, Andrea Ferber, Florence Z. Land, Louise Dana Kandel, Dede Canter, Irene Suizu, Judy Burke, Anna Lee Walstrom, Loretta Tiske, secretary; Leslie Smith, Susan Rowland. SECOND ROW: Julie Streater, Diane Plutschak, Pat Sanford, Jean Pisapia, treasurer; Jean Pisapia, Mary Lore Davis, Carole Wilson, Jean Tait, Edna McGee. THIRD ROW: Lisa Brinker, president;

Dottie Harkins, Becky Hays, Sonia Collins, Laoretta Councilman, Leslie Brass, Jeanne Wright, Mary Magnetti, Pat Wheatley, Wilhelmina Howard, Betty Milhausen. FOURTH ROW: Sandra Carpenter, Janet Hilder, Judith Disney, Marguerite Seiler, Carolyn Callaway, Gwen Haines, Betty Goldberg, Sylvia Petersen, Brocke Bushang, Nessa Yaniger.

## Women's Chorus

The Women's Chorus under the direction of Mr. Paul Taven, takes an active interest in group singing and performances.

At Christmas time they sang at the Prince George's Parkway Elementary School and at St. Mary's College in Emmitsburg. The chorus also sang at May Day.

The chorus gave a joint performance with the Men's Glee Club at the traditional A.W.S. Christmas program in Baltimore. These two groups, known as the Choroliers, performed for organizations in the area and toured high schools in Maryland.



Rehearsing in the library.

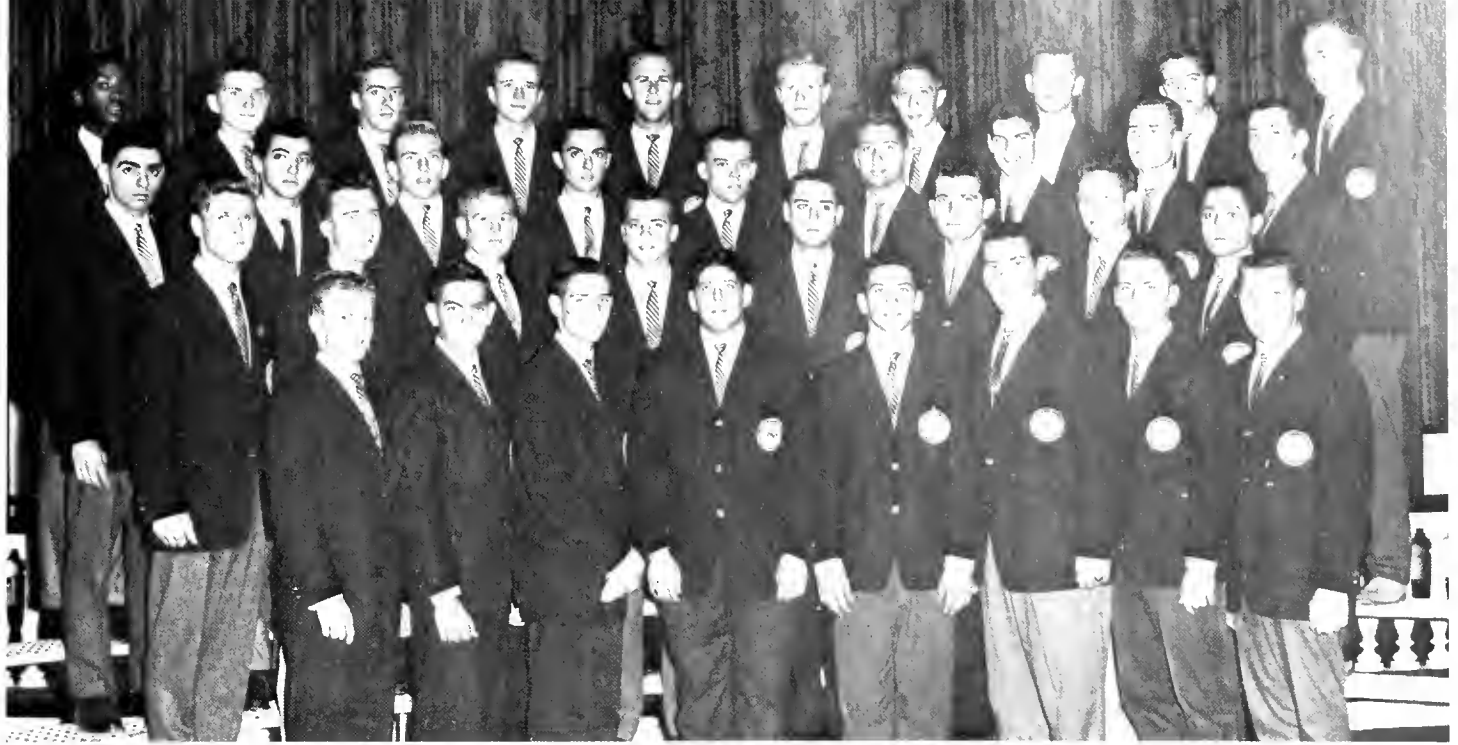

**MEN'S GLEE CLUB — FIRST ROW:** Charles Levering, Carl Brawn, Richard Wohl, Joel Hoffman, Robert Bucci, Frederick Huestis, Berton Braley, Roger Powell. **SECOND ROW:** Juris Colitis, Patrick McAllister, Edward Gillis, Richard Bradshaw, Ernest Freda, Leonard Szeligo, Donald Riggs, Ernest Spencer. **THIRD ROW:** Frank Tucci, Allen Hackel, Leroy Shauck, John Jones,

Erich Wolf, Thomas Etzler, Peter Lawson, Reinhard Menzel, Roderick Faga  
**FOURTH ROW:** Orris Walker, Thomas Cory, David More, James Plantholt, Richard Tufts, Richard Rouse, **president;** Bradford Buel, Waca Wike, Stewart Darrow, Edward Deitemeier.

## Men's Glee Club

The Men's Glee Club opened its season singing with the Band during the half time show at the first football game. Composed of approximately forty members, this group rehearses three hours each week in the library under the direction of Mr. Paul Traver.

This year the Men's Glee Club performed for the M-Club Banquet at the Shorham Hotel, and for the program at St. Mary's College in Emmitsburg. One of the season's highlights was their performance with the Women's Chorus at the Governor's Christmas program in Baltimore.

The officers of the Glee Club discuss selections with Mr. Traver.



# University Orchestra

Combining fun with good music is the main function of the University Orchestra. Students from the neighboring residences near the Orchestra rehearse on Tuesday nights in the Music Annex with Mr. Joel Berman conducting.

This group is composed of approximately sixty members who are students, graduates, departmental instructors, members of the Army Orchestra at Fort Meade, and members of the Air Force Symphony from Washington.

Each semester the Orchestra presents one concert to the students with an instructor of the Music Department featured as guest soloist. This year Mr. Berman was the violin soloist with Mr. Stuart Gordon acting as guest pianist. In addition to these concerts, the Orchestra played the instrumental accompaniment to the Choir's "Messiah" at the A.W.S. Christmas Pageant. Sections of the Orchestra also accompany the University Theater musical productions. This year their production was "South Pacific."



Mr. Joel Berman conducts the Orchestra with "thumbs up" in this particular selection.



Sippin' music through a straw.

Rock and roll is here to stay.





# ORGANIZATIONS







ACCOUNTING CLUB    **FIRST ROW:** Jerry C. Briels, Steven M. Katz, Richard Edgar, Dave Perlman, **president**; Daniel Lafferty, **secretary**; Bob Adams, **treasurer**; Joseph Olszowski, Richard M. Cahill.    **SECOND ROW:** Charles R.

Caple, Barry S. Fishman, Anthony Spinicchia, Ralph H. Smith, Robert E. Ashman, Rolf J. Roth, Dean G. Fowler, Philip C. Mangiapane, Ernest P. Davies, Thomas H. Tucker, Richard J. Cain, John Hopkins.

## Accounting Club

The primary function of this group is to promote interest in the field of accounting among new students. Taking field trips, seeing movies, and listening to well-known speakers are some of the advantages available to members. Their study includes the fields of public accounting, industry, and government. The Club's meetings are held jointly with Beta Alpha Psi, Maryland's accounting fraternity. Money is no problem for Accounting Club members who handle millions and balance budgets everyday.



AGRICULTURAL STUDENT COUNCIL — **FIRST ROW:** John Earl Hutchison, Secretary; Dr. Robert C. Wiley, Advisor; Lester Frank, President; H. Fred Downey, Vice President; David Buckman, Edward Miller. **SECOND ROW:**

Wolter Knicely, Herbert Streaker, Richard Heavner, Gary Schoonover, O'Neal Johnson.

## Agricultural Student Council

The Agricultural Student Council is represented by Alpha Zeta, the Black and Bridle Club, the Agronomy Club, the Dairy Science Club, FFA, and the Collegiate 4-H Club. Everything from "swinging your partner" to scholarship funds are part of the Council's busy schedule.

## Agronomy Club

Highlighting the year, the Agronomy Club presents a ploque to an outstanding agronomy student selected by the club. The members share ideas through club newsletters and discussion groups. Our future agronomists strive to improve their knowledge in the theories of field-crop production.

AGRONOMY CLUB — **FIRST ROW:** Roderick Foga, Benjamin Boone, treasurer; Dorothy Brown, secretary; Lester Frank, president; John Baily, vice-president. **SECOND ROW:** Carroll Stottleyer, Gary Schoonover, Jason Peckham, Dr. Conrad B. Kresge, advisor; Walter Winant, David Sabers.





AIEE-IRE    **FIRST ROW:** Thomas F. Gatts, George L. Perseghin, Kenneth Gerred, Daniel S. Shaw, George F. Corcoran, Richard T. Bracken, Chester E. Fox, Jr., Robert B. Bishop, Jr., E. Eugene Hoffman.    **SECOND ROW:** David Matson, Jerr, Casner, Henry, Eckert, Gerard, Dunnigan, Robert Metcalfe,

Robert Tribble, Pete Pavlos, Robert Mills.    **THIRD ROW:** Del Roy Crone, Charles Parente, Adolph Mryncza, Donald B. Steen, Edward E. Barr, John E. Abernathy, Jr., Albert W. Small, Paul M. Gammell.

## AIEE-IRE

Sound waves and electrical currents flow for AIEE-IRE, which decoded means the American Institute of Electrical Engineers and Radio Engineers.

The promotion of interest and understanding in the field of electrical engineering is the aim of this organization. Speakers, movies, and field trips help fulfill the objective of this club and provide members with professional contacts. Many of the members in the club are also members of engineering honoraries. Once a month they hear a well-known speaker talk on some subject of interest.



APO — FIRST ROW: Walter E. Sykes, corresponding secretary; John Branch, historian; Bluett Green, alumni secretary; Edward Haley, second vice-president; Richard Sherill, president; Duke Babyion, first vice-president; James Byrd, sergeant at arms; John C. Harrison, recording secretary.

SECOND ROW: Robert N. Northwood, Daniel G. Frieman, Herbert H. Musgrove, David L. James, Lansford C. Bell, James F. LoJacono, Robert C. Warner, Michael J. Rogers.

## Alpha Phi Omega

The Maryland chapter of Alpha Phi Omega sponsors the much publicized "Ugly Man" Contest and the convenient book exchange. Other services annually performed by the group include hat-check and cake concessions at all major dances and ushering at campus culture activities. The group has produced many outstanding leaders on the premise that to lead well, one must serve well.

## A. P. R. A.

Realizing the importance of public relations today, The American Public Relations Association, the first student organization of their profession, strives to improve their knowledge in this field. They share their ideas in discussion groups and frequently invite lecturers to speak on specific questions. The members also aim to promote more interest in this field among students.

APRA — Joe Adams, Mike Canning, Charles Cockey, Linda Sabel, Roger Crawford, vice-president; Dick Booth, secretary; Wayne Mullican, Lee Gordy.





ASCE    **FIRST ROW:** Gerald M. Lu, Gary F. Turner, Daniel S. Willard, R. J. Kerstke, James C. Wharton, Lloyd E. Lipin, Nils D. Olsson. **SECOND ROW:** Carl W. Piffle, Omran R. Salhab, Dan Ward, *secretary*; Carrol Matthews, *Vice-president*; Dave Lingrell, *president*; Gary Guardia, *treasurer*; Rodolfo A. Pulido, Jorge A. Villamizar. **THIRD ROW:** Terry W. Gassard, Arthur R. Shaw, Alan A. Ralston, Robert Lubbert, Doug Dollenberg, Joseph Henley,

Howard Stup, Michael F. Lorkaty, William Kennedy, Ronald L. Gordon, Richard W. Keeler, Theodore M. Allen, Theodore L. Rossman. **FOURTH ROW:** J. H. Pielbet, Bernie Bovelsky, Joseph T. Burkhalter, Curtis D. Miller, Gualterio E. Sykes, David J. Wakefield, Guenther W. Lerch, Rick Meininger, Paul E. Perkins, Robert E. Barto, John H. Hunter, Barry G. Belford.

## American Society of Civil Engineers

Speeches given by men prominent in the field of civil engineering highlight the program of the builders of the future — the American Society of Civil Engineers.

Their purpose is to promote interest in civil engineering among engineering students on campus.

A job forum, the ASCE Theatre, football and softball games, picnics, field trips, regional meetings, and the Engineer's Ball, keep student civil engineers occupied. The Maryland Chapter of ASCE is one of the largest professional organizations on campus.



# American Society of Mechanical Eng.

ARE YOU MECHANICALLY MINDED? Through this group, mechanical engineers have the opportunity to stimulate their technical competence. This worthy organization which carries on its activities now as well as after college, sponsors prominent speakers, films, and field trips. The club also enjoyed open forums and group discussions as well as many varied social activities. The group is a branch of the National Society of Mechanical Engineers.

ASME — **FIRST ROW:** Alvin L. Day, James A. DeShazer, Ryland D. Wiseman, Allen L. Tyler, Rod Chatham. **SECOND ROW:** Urban Lynch, Charles E. Hughes, Julius Owens, Barry E. Tossman, Donald M. Kupfer, Gerald J. Miller, *secretary*; John J. Svitak, *chairman*; Clifford L. Sayre, *faculty advisor*; Carl W. Bromfield, Paul Y. F. Hu. **THIRD ROW:** Rolph Welsh, William Mentzer, Richard Kisielewski, Jim Moore, Barry Miller, Neill Wilson, Thomas

Lisle, Philip J. Moylan, Billy R. Vogel, Robert L. Vogel, George M. Burkhardt. **FOURTH ROW:** Richard F. Gole, Harry R. Huhndorff, Harry S. Kessel, Jr., Richard H. Love, Albert E. Thompson, Phillip W. Eckels, Thomas J. Kirschner, Jr., George Paul Baumgarten, Joseph R. Kudrick, Oscar Roy Vass, William Herrmann, L. G. Stout.







AQUALINERS — **FIRST ROW:** Patricia Freedman, Karyn Keller, Dolores Gaizbank, Elizabeth Pels, treasurer; Jeri Bishop, president; Karen Dunkin, vp; Betsy Bowman, secretary; Judy Ekin, Jannette W. Clarke. **SECOND**

**ROW:** Cynthia Myers, Leslie Brass, Jaanne Ross, Faith Shields, Sue Tonnenbaum, Carole Beebe, Anita Vore, Diane Tarleton, Sheila Rumpanos, Podie Bedell, Norma Anderson, Gael Ryan.

## Aqualiners

Tank suits take on frilly decorations, the pool is subject to trick lighting, and the Aqualiners make their big splash! For the campus, the group presents its annual water extravaganza in the spring. One of the aims of the aquatic group is the achievement of new skills and grace in synchronized swimming. The club is divided into two groups, beginning and advanced, but anyone watching would be convinced that all the swimmers were professional.



**BLOCK AND BRIDLE CLUB** — **FIRST ROW:** Roberto Olsen, secretary; Richard Heovner, president; Carol Dennis, John Earl Hutchison, **SECOND ROW:** Dr. Edgor Young, advisor; Henry Conley, Adolf Daumant, Margin Stout.

## Block and Bridle

Combining fun and learning is an easy task for the Block and Bridle Club. The club participates in the annual Agriculture Weekend — showing and student judging are also promoted each year by this organization composed of students interested in animal and dairy husbandry.

## Bridge Club

The Bridge Club, a new organization on campus this year, promotes the interest in the popular game of bridge. Besides encouraging enthusiasm and helping to improve one's game, the club increases social contacts.

**BRIDGE CLUB** — **FIRST ROW:** Frank Chong, treasurer; Paul Devman, Roy Eisenberg, vp; Alvis Sachs, president; Jockie Ripps, Ted Kayes, secretary; **SECOND ROW:** John W. Mills, Jr., Robert C. Kight, John Patrick Noon, Vincent Limouro, Joseph Montedonico.





BUSBOYS UNION FIRST ROW: Dave Ryan, Finer Foods chrm; Deane Holt, chaplin, Joe Silva, Paul Messenger, Bill Binch, vp; Don Kent, president; Jordan O'Beriter, secretary; Richard Cahill, Grievances, Jack Randolph, complaints; John Bigelow, pickets; SECOND ROW: Brendon Geg-

ley, Milton Goldberg, Peter Chakmakian, Ed Haley, Richard Edwards, Timothy Boiler, Jack Taggart, Tom J. Armstrong, Don Davies, Bill Hopkins, Maurice Lewis, Larry Rosetta, Bob Turner, gloss inspector; Dick Logue, John Evans.

## Busboy Union

This select group knows what is going on in everybody's house as well as kitchen. They work together to obtain their goals of "unity among bus-boys, providing better working conditions and more food!" The members also participate in many other activities on campus.

## Calvert Debate Society

It's been said that the women are the talkers, but the Calvert Debate society proves that the men have something to say, too. At its weekly meetings the club debates topics of current interest. Their activities include participating in tournaments at various colleges, and hearing many noted speakers such as former vice-president Nixon, speak on the campus.

CALVERT DEBATE CLUB FIRST ROW: M. M. Anapol, adviser, Karyn Keller, Maraline A. Myers, Norman A. Mirne, vp; Robert Freedman, president; Janet Libshutz, secretary; Theodore Kayes, SECOND ROW: Howard Stevens, Richard Lewis, Ira Steinberg, Wendell Wiener, Douglas Taylor.





A.I.C.H.E. — **FIRST ROW:** David L. Deltatio, Stephen D. Cramer, **Recording Secretary;** Dennis A. Witmer, Fred Brannock, **President;** Melvyn Morganstein, **Treasurer;** Carlton C. Wiles, Jahn Michael Menzer.

## Chemistry Engineers

Participation in panel discussions and trips to industrial plants helps fulfill the informative purpose of the club this year. Guest lecturers indoctrinate aspiring chemical engineers and provide them with an opportunity to be part of their chosen field while still studying.

## Chemical Society

The Student affiliates of the American Chemical Society has been functioning on the Maryland campus for two years. Their aim is to promote higher feeling for chemistry through speeches, field trips, and social activities. Dr. Bayd is this year's faculty advisor.

CHEMICAL SOCIETY — **FIRST ROW:** Paul E. Lovrencic, Helen Lee Kerr, Vincent Neradka, **SECOND ROW:** Daniel P. Bayd, Robert E. Nael, Robert Nevmuller.





CHESS CLUB - FIRST ROW: H. Leroy Smith, Jr. Secretary-Treasurer; Wm. Bridges Smith President; Stephen W. Robinson, John Christian Morvin. SECOND ROW: Dan Weller, Jr., Allen Glushakow, Theodore O. Kayes.

## Chess Club

The Chess Club strives to create interest on campus in chess, and to provide a chess team to represent Maryland in intercollegiate chess matches. It has won several championships with area colleges during the last three years.

## Chinese Club

Primarily a social group, members of the Chinese Club work to foster relations with other students. Interested faculty members are invited to attend meetings and join discussions. Plans for desserts, movies, and attendance at the International Festival are their goals for this year.

CHINESE CLUB - FIRST ROW: Alfred George Yung, Posalind Huang, Chi Wang Liao, Sue Pai, Frances Wann, President; Pauline Ma, Betty Hom, Ping Der, Allen Chen. SECOND ROW: Wah Lee, Paul

Y. Hu, Chi I. Liao, Ben Lim, W. H. Wong, Luke Siv-kay, F. Lem Woo, Michael C. C. Ling. THIRD ROW: Gordon Wu, Yuwah Chon, David Fang.





COLLEGIATE 4-H — **FIRST ROW:** Jane Goodhand, Bryan Moore, Edward Miller, **president**; Judith Buckel, **secretary**; Herb Streaker, **treasurer**; Robert E. Smariga, **publicity chairman**; Margaret Nicalson, Ruth MacCauley. **SEC-  
OND ROW:** Sarah King, Mary Theresa Battner, Vera Mae Ernst, Mary Lou

Cox, Anne Morris, Jacqueline Hevner, Merry Lee Engerman, Lois Musgrave. **THIRD ROW:** David Greene, Ralph Buckel, Robert Hopkins, F. Grant Hill, James Scott.

## Collegiate 4-H

4-H'ers welcome old and newly initiated members into their midst with the traditional 4-H friendliness. The objectives of Collegiate 4-H are to help youth throughout the world, and members of the club with friendliness extended in a helpful way; also by gaining knowledge of people and their different ways of accomplishing things. The 4-H members always strive "To Make the Best Better."





CIVIL WAR CLUB — FIRST ROW: Donald Bo> David Lerner, program chairman, Roger Bethke, president; Ron Schlesinger, treasurer; Harry F. Myrick, delegate-at-large, Roger Butler. SECOND ROW: David J. Gorrell, Aaron L.

Shapiro, Terence D. Donohue, Leo A. Kormann, David S. Sporks, faculty advisor, Richard B. Isaac, Charles D. Bowers.

## Civil War Club

The Yankees and Rebels are "at it" again in our own Civil War Club. Revived this year because of the centennial, they plan to visit national sights such as battlefields and monuments. Also, they have scheduled many prominent speakers from this area.



DAIRY SCIENCE CLUB — FIRST ROW: Bill Norfolk, Rosa Maxley, Edward Wharff, treasurer; O'Neal Johnston, president; Mary Jane Wharff, secretary; David Buchman, ag. council rep.; SECOND ROW: Richard Miller, Herb Streaker, Robert Smariga, George Tyson, James Scott.

## Dairy Science Club

The Dairy Science Club serves to inform students in Dairy Production and Technology about events and research in their fields. At their monthly meetings, guest speakers often appear.

The Club also sponsors the luncheon for the Md.-W.Va. Artificial Breeding Co-op annual meeting. They also sponsor the Dairy Show during Agriculture Week.

## Free State

The Free State Political Party, composed of Greek organizations and dormitories, is one of the two political parties on campus. With progress as its slogan, Free Staters have many offices on campus. Spring elections for these offices are preceded by conventions and campaigning which are organized and financed by the party.

FREE STATE — FIRST ROW: Francis W. Hahn, first vice-president; Laurence R. Granat, president; William Wood, second vice-president; SECOND ROW: Karen Jacobsen, historian; Bernard Helman, treasurer; Sue Laffan, secretary.





FFA **FIRST ROW:** C. R. Smith, advisor; Kenneth E. Wisner, Eugene Breneman, **secretary**, Courtney Burdette, **vice-president**; Donald Littleton, **president**; Marvin G. Johnson, **treasurer**; Walter W. Knicely, agriculture council representative; Leslie M. Cregger, **secretary**; W. Allen Greiner, reporter

**SECOND ROW:** Woodie Adkins, Dan Moore, David Denney, Marshall Goige, Herb Streaker, Howard Murray, H. Fred Downey, Will D. Godwin, Jock Baur, Joseph Wybierala, Donald M. Bondel, Lester M. Fronk, Francis Garrett.

## Future Farmers

The collegiate chapter of the Future Farmers of America is designed primarily to assist prospective teachers of vocational agriculture in becoming good advisors of local FFA chapters in high schools.

Membership may include any former active members of the FFA who are enrolled at the University of Maryland.

Meetings are held monthly and a banquet is given each year in addition to other activities throughout the school year.

## Gamma Sigma Sigma

Gamma Sigma Sigma, the coed version of APO, was newly organized at Maryland this year. The basic mission of the service sorority is to be of assistance to various organizations on campus in carrying out their cultural and charitable activities. They work for school, community, and nature.

**GAMMA SIGMA SIGMA — FIRST ROW:** Suzanne Haker, Lois Gosnell, Armine Ann Smith, Patricia Madigan, Martha Willingham, Carole Schwimer. **SECOND ROW:** Kay Thomas, Catherine Tranchitella, Elaine Grote, Jeanne Hamill, Diana Srnka, Marian Trifon.





STUDENT-FACULTY HOME ECONOMICS — **FIRST ROW:** Mary Catherine Root, **president**; Ann Whiton, **vice-president**. **SECOND ROW:** Barbara Mullinix, Betty Williams, Nancy Kidwell.

## Home Economics Student-Faculty

With its aim of promoting a new concept of student-faculty relations, this industrious group went into its second year of organization. Their college has followed their lead in the awareness of faculty as individuals, and hope that other colleges will also take interest in this worthy endeavor.

## International Club

Hands around the world meet at College Park in the International Club, the welcome-mat organization for all foreign students. This group seeks to promote friendship and better understanding between foreign and American students on campus. Annual events include a hayride and the International Fiesta, attended by embassy representatives.

INTERNATIONAL CLUB — **FIRST ROW:** Anita Puhling, Lynn Weirich, Ann Longmore, Irene Stellmacher, Lois Nicholson, Angela Bickel, **president**; Trudy Cotudal, **vice-president**; Barbara Patzner, **secretary**; Inga Stellmacher, Corole Phillips. **SECOND ROW:** Yenchar Loohavanick, Charles D. Bowers,

Burton McEntire, Michael Arras, Peter Fulde, Ignacio Rivera, Gabriel C. Nunez, Ted Koys, Huguetta Segdbaum, Rafael Valls, Demetrios Hoitas, Cevdet Melezoglu.





## Organizations . . .



Anyone for a ride? . . . right time,  
 wrong checkpoint . . . road runner  
 . . . beep beep . . . what's the  
 speed limit on Route 1 . . . daily walk  
 from B lot to Student Union day-  
 dodgers hangout . . . spirit of  
 campus for commuters . . . from  
 Baltimore for an eight o'clock . . .  
 Army shows . . . annual campus  
 reviews . . . charleston anyone? and  
 the show went on . . . back to  
 the roaring 20's.





And this one is for . . . rewards of success for Ag. students . . . How many blue ribbons? . . . Ag week-end promises more . . . Footlight Fever . . . and there I was right in the middle! . . . double-jointed . . . another opening of another show . . . I nominate . . . pensive politicians wait for results . . . who'll be the next SGA prexy? . . . Political tension . . . the future of America.



## . . . Reflect Spirit







LITUANICA CLUB — **FIRST ROW:** Algis Puodziunos, Birute Penkiunas, *secretary*; W. P. Ellis, *adviser*; Audrone Svotelis, Kestutis J. Tautvydas, *president*. **SECOND ROW:** Vitas Vasaitis, Jurate Poulubis, *treasurer*; Vestutis Cesonis, Grazina Dudo, Horst Mellenberg.

## Lituanica Club

Lituanica is a newly organized club composed of Lithuanian students on campus. Primarily cultural and social, the members are planning dances, displays and speakers. They also are looking forward to a joint cultural show with the Laps.

## Military Engineers

The Society of American Military Engineers offers its members a varied program of activities. These include field trips, movies, speakers, and an award to the member with the highest average. Though the club is only two years old, its members belong to many campus activities.

MILITARY ENGINEERS — **FIRST ROW:** Ronald Graham, Vincent Thomas, *treasurer*; Wm. Bridges Smith, *vp*; George Burkhardt, *president*; Alvin L. Doy, *secretary*; Donald H. Huber, Major Casey, *adviser*. **SECOND ROW:** Victor J. Anselmo, Harry Leroy Smith, Jr., Urban Lynch, Bruce W. Larsen, David J. Matson, Willion D. Greene, Michael B. White.





MODERN DANCE — **FIRST ROW:** Bob Psnak, Charles Thompson, Asghar Sabhani, Harry Sanders, Lorry M. Bubes. **SECOND ROW:** Joyce Parker, Phyllis Heuring, Patricia Morton, secretary; Darathy Modden, advisor; Mary Harrington, advisor; Bunny Schofer, president; Charlene Ellis. **THIRD ROW:** Diane Baxter, Teddie Lou Kelly, Cecille Pelovitz, Deanna Olive, Marjorie Green, Dale Devey, Virginia Crockery, Mary Sperschneider.

## Modern Dance Club

Creative and graceful dance forms are developed by modern dancers. A Spring Concert, dance workshops, symposiums, demonstrations of dance techniques and University Theatre keep the dancers busy. No experience is necessary to join the beginning group. Tryouts are held for the advanced groups.

## Nursing Club

Future Florence Nightingales convene here at Maryland in the Louisa Parsons Nursing Club, which is founded on the principles of fellowship, brotherhood, cooperation, and understanding.

The organization seeks to help young women planning nursing careers to grow professionally and culturally through meetings and programs directed toward their interests.

NURSING CLUB — **FIRST ROW:** Karyn Keller, Jean Chondler, social chairman; Carolyn Cook, vice-president; Ann Davidson, president; Margie Centofanti, secretary; Fontaine Dean, reporter. **SECOND ROW:** Beverly Crew, Susan Marshall, Carol Magie, Sharon Kettells, JoEllen Kupin, Peggy Edelman, Carol Hardy, Pat Hillow, Modonna Pelosi, Judith Hellmuth.





OLD LINE PARTY — FIRST ROW: Karla Krahnke, secretary; Bob Schaftel, president; Ben Pettee, vp; Kay Myers, John Hagedarn, Pat Green, treasurer.

## Old Line

A campus political organization, the Old Line Party, aims to provide the student body with fair government. Many offices were held by Old Line members this year, including president of SGA. With membership of many fraternities and sororities, and dormitories, their motto is: "Old Line leads in everything."

## Political Science

So you are interested in becoming a political scientist? Then this is the organization for you! The Political Science Club offers its members a varied program including guest speakers and discussion groups. Their members are well represented in other campus activities.

POLITICAL SCIENCE CLUB — FIRST ROW: Jane Bartley, Stanley D. Herrell, vp.; John Fandersmith, president; Nancy Brawn, sec.-treas.; Elbert Byrd, advisor. SECOND ROW: J. F. W. Talley, W. E. Tribble, Gerry A. Sutherland, Richard L. Darman.





PSYCHOLOGY CLUB — FIRST ROW: John Heideman, Donald Cohen, Silvia Lipsitz, Barry Steinboch, Tom Sturm, Lloyd Kramer. SECOND ROW: George A. Lapes, Janice M. Montgomery, treasurer; Sandro Goody, vice-president; John Ford, Pres.; Barbara K. Keller, secretary; Walt Folger.

## Psychology Club

Speakers, discussion groups, trips, and films were offered this semester to members of the Psychology Club. Gathering together to share their common interests, the group worked to promote greater participation and interest in their field. They also offered tutoring in psychology.

## Radio Club

Anyone interested in radio techniques is welcome to join the Amateur Radio Association. Terrapin "hams" contact amateur radio enthusiasts all over the world and conduct classes for those aspiring to licenses. The organization operates a radio station and free radiograms for students, all located on campus.

RADIO CLUB — FIRST ROW: Robert B. Bishop, Alfred M. Fitzsimmons, secretary; Robert R. Knibb, president; James A. Madison, treasurer. SECOND ROW: William S. Ward, Poul Westin, Daniel J. Carlomany, Alfred K. Akin.





SAILING CLUB — FIRST ROW: Hunter Cermak, Sam Sadler, Bud Duncan, Bob Barry, Jack Noon, John Mills, *commander*; Kathy McAdoo, *secretary*; Phil Johnson *treasurer*. SECOND ROW: Bob Kight, Sheila Fram, Robert

Panico, Bill Bartholomay, Willie Thomas Scott, Carol Martin, Nick Kavalakides, Pat Miles, Rod Kludzweit, Vin Limauro Absent: R. Millhouser, W. Johnson.

## Sailing Club

Early Spring finds the enthusiastic members of the Sailing Club down on the Severn as well as the Chesapeake. Under the guiding hand of Commodore, the club endeavors to give its members the most for their support. At their annual Bilge Ball, everyone is found in a gala festive spirit.

Bon Voyage!!!

## Sinfonia

Phi Mu Alpha Sinfonio is the professional mens' music fraternity. A fairly new organization, it was established on campus in 1958.

To foster American music among college music students is their primary aim.

PHI MU ALPHA — FIRST ROW: David Powell, James Hopkins, Howard Rohrer, West Coile. SECOND ROW: Bill Cox, Mike Beard, Howie Fielding





SKI CLUB — FIRST ROW: Shellie Palmer, John R. Gray, Paul Gerhard, Jim Caskey, John Hamer, Bijan Kalantari. SECOND ROW: Ann Muse, Ma Khin Mya, William C. Pratt, program director; Roswitha Snay, secretary; Gigi Likens, president; Jay Kramer, vice-president; Carolyn O'Brien, treasurer;

Arthur Wilkinson, Sarah Culbertson. THIRD ROW: Carol Jean Bickart, Allen Luray, Dudley Smith, Bill Wright, Barry Sauer, David Mook, Ran Cannally, Richard Hargett, Alastair Morrison, Peter Mayer, Jae Reynolds, Bruce Zunser, Barclay Bloomgarten, Barbara Fisher.

## Ski Club

Here come the Shoosh-boomers!

For sheer adventure and fast travel, there's nothing like the Ski Club.

Early in the fall, skiers prepare for the season by watching movies, hearing talks, and studying demonstrations of techniques and equipment.

When snow falls, members travel to Pennsylvania and West Virginia for the real thing. Their main trip taken between semesters ends the skiing year.

## Society for Economic Discussion

At the monthly meetings of the Economic Discussion Club guest economists and representatives from foreign embassies speak informally and discuss current economic problems in government, business, and labor. Movies, field trips, and socials are part of the group's program. Both American and foreign economic problems are analyzed by members of the organization.

ECONOMIC DISCUSSION CLUB — FIRST ROW: Allan G. Gruchy, advisor; Robert D. McCleary, Joe M. Cleaver, Edward A. Ward. SECOND ROW: Wilfred T. Tippet, Thomas G. Moore, Richard L. Darman, James F. Halstead.







S.A.M. — FIRST ROW: N. Heinly, R. Woodchek, F. Kern, S. Shanahan, M. Caspi. SECOND ROW: S. Li, Fran Knox, Jean Jester, Richard L. Dorman, vice-president; Frank Dannelly, president; Ed Sommerfield, Joe Olszewski, William H. Cooper, Jr., Eugene T. Maratta, William Cox. THIRD ROW: Nar-

man E. Prince, Jr., Clarence S. Hunter, Charles D. Hayden, Robert W. Smith, George J. Atkinson, Richard M. Babb, Gerold V. Mikula, William H. English, Jr., John L. Burger, William J. Tripp, Naren M. Patel, Gerold C. Elcack.

## Society for the Advancement of Management

SAM, as a club for future and present management, is an opportunity for making contacts. Conferences, research projects, community services, plant visits with business executives, roundtables, news bulletins, and magazines give students an insight into the practice of management. The goal is to aid students in choosing careers through many activities.



SOCIOLOGY CLUB — FIRST ROW: Betty McGarvie, Julie Schlaudecker, Sheila Fram, **secretary**; John W. Mills, Jr., **vice-president**; Joseph Montedonico, **president**; Jean Pisapia, Dena Slotsky, Bob Panico. SECOND ROW:

Robert E. Kight, Vincent Limauro, J. P. Noon, Kathy McAddo, Phil Johnson, Robert Moskowitz, Maria Dreux, Paul Derman, Theodore O. Kayes, Charles D. Bowers, Frederick A. Avila, Burton W. McIntire.

## Sociology Club

Students of Sociology find common interests in the Sociology Club. The threefold purpose of the group is to promote a sociological point of view among students, to provide opportunity for problem discussion, and to hear outstanding individuals in sociology and related fields. They also sponsor many social activities.

TERRAPIN TRAIL CLUB — FIRST ROW: Anne Braithwaite, Walter Winant, **vice-president**; Thomas Pearce, **treasurer**; Lynn R. Pipher, **president**; Inga Stellmacher, **secretary**; Elaine Wilbert. SECOND ROW:

Poul Gerhard, Joe Tonkin, Robert Lipnick, Irene Stellmacher, Sue Young, Dennis Phillips, Ted Kayes, Jim Fox, John Axley.

## Terrapin Trail Club

The Trail Club strives to promote interest in the adventure of outdoor activities among students on campus. They sponsor various hiking and camping trips throughout the year.





UKRANIAN STUDENTS SECOND ROW: Orest Diachok, Alex Traska, Mykola Babczenska, Oleh Bulawka, John Zarubaika, John Korz, Nick Limar FIRST ROW: George Ilinsky, Maria Kichorowsky, Maria Macur, vice-president; Wasyl Palijczuk, president; Tatjana Chapelsky, secretary; Marta Procinsky, Taras Prytula.

## Ukranian Students

The Ukranian Students on campus strive to further the understanding of the culture of the Ukraine. Their activities include speakers, library exhibitions, art shows, and social functions. Their members are active in many facets of student affairs.

## University Club

The University Commuters Club has successfully completed its second year highlighted by participation in Homecoming and Saphamore Carnival. Both men and women participated in intramurals, while the group has dinner meetings and frequent social gatherings. The headquarters of the club is the Daydodger Den in the Student Union — One of their big projects is a carpool for commuting students.

UNIVERSITY CLUB FIRST ROW: Patricia Balen, Catherine Tranchitella, John Mitchell, Janice Montgomery, vice-president; Rod Skaglund, president; Peggy Garner, secretary; Walter Sykes, treasurer; Pat Moore SECOND

ROW: Evis R. Pritchard, Carolyn Campbell, Floyd Archer, Lorraine Le Soge, Leo Vasaitis, Tina Goldenbera, James Lo Jacona, Elaine Grote, Robert Sausser





VETERINARY SCIENCE CLUB — **FIRST ROW:** W. L. Wallenstein, advisor; Wm. F. Ganley, H. D. Dinkel, **president**; Millie Ann Hay, **secretary**; George W. Irving, **treasurer**; Ethel Macurdy, D. O. Wjersic, advisor. **SECOND ROW:**

W. M. Dement, M. R. Scrivener, W. B. Hartley, Gene A. Foster, Donald W. Cohen, Geneva Keene, Jeannette Light-Orr, K. C. Ziegler, B. E. Buell, James J. Burns.

## Veterinary Science

The Veterinary Science Club encourages more participation of students in this growing professional field of today. Their activities include discussion groups, movies, and listening to various lecturers. Many diversified social activities keep the members busy.

## Women's Professional

This active club follows the rule that professional skills, as well as physical skills, are required for successful physical educators. The club sponsors a Big Sister program, Christmas party, Parents' Night, play days for junior and senior high schools, camping trips, and a senior banquet.

WOMEN'S PROFESSIONAL — **FIRST ROW:** Betty Jean Thornton, Marie Stern. **SECOND ROW:** Kay Krause, Barbara Adrian, Evelyn Fletcher.





WRA **FIRST ROW:** Amy Sakers, Linda Cavin, Karen Dunkin, Marilyn Hay, president; Ethel Kesler, Advisor, Roberta Hastings, Nancy Lohr, **treasurer;** Beverly Frieland **SECOND ROW:** Betty McGarvie, Marlene Petrushansky,

Jane Schiller, Jean O'Hare, Linda Swartz, Linda Hefler, Phyllis Heneson, Priscilla Allen, Jaanne Landry, Loudell Insley, Robyn Rudolph, Judy Loudenslager, Betty Valiant, Marilyn Filler, Lucy Calder.

## Women's Recreational Association

Every woman student is automatically a member of the Women's Recreation Association. WRA conducts interest groups, tournaments, and the statewide College Sports Day. The organizations' dual purposes are to promote better sportsmanship and to provide a recreational program. A cup is awarded each spring to the group with the most participation points.



YOUNG DEMOCRATS — **FIRST ROW:** Donna Marie Brown, Pauline J. Cospers, Phyllis Getz, Willard M. Cronyn, Carol Jane Joseph, Arlette Bollew. **SECOND ROW:** R. M. Aus, F. F. Bollew, A. E. Lackey, R. C. Lewin, S. H. Hoyer, L. M. Miller.

## Young Democrats

The main goals of the Young Democratic Club is to stimulate interest in governmental affairs and foster the principles of the Democratic Party. This year proved to be a very active one for the members of the club as they "went all out" to aid in the campaign of the victorious candidate for president. The organization, which is affiliated with the Democratic National Committee, worked with politics on a grand scale this year.





YOUNG REPUBLICAN CLUB    **FIRST ROW:** Norita Clayton, Barthdomew Havricial, Peter L. MacDonald, Nancy Beth Littman, **secretary**; Lyle McGuigan, **president**; Robert C. Birrely, Warren E. Gcomes, **treasurer**; Robert Sals    **SECOND ROW** John J. Warhol, David H. Moole, Joseph R. Giganti,

Esaias Walker, Kenneth E. Kropinock, Bertil C. Johnson, Joan Beard, Lee Downey, Norbert Heinly, Richard L. Dormon, John Horchler, Ralph E. Phillips.

## Young Republican Club

Membership in the Young Republican Club was greatly increased because of this year's presidential elections. To learn more about politics, the group has speakers and does precinct work in elections. The club spent a busy year campaigning for Nixon and giving its assistance to the national organization. Though their candidate did not fare well, they hope to be around next year, too.



*athletics*



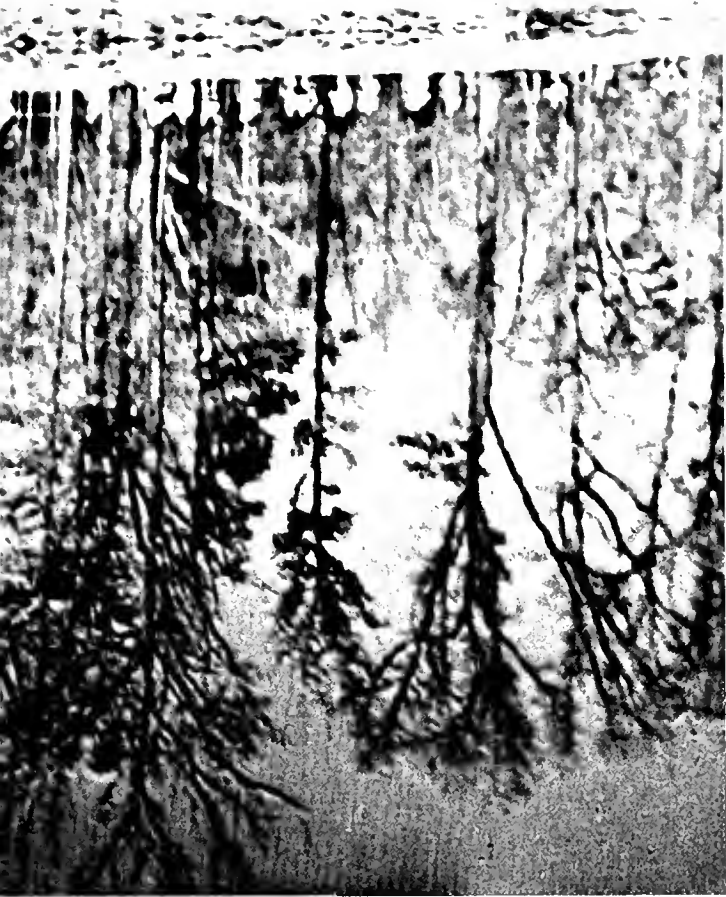

---

Associate Editor — April Wilson  
Fall Sports — Dick Booth  
Winter Sports — Fred Gale  
Spring Sports — Phil Johnson  
Intromurols — Bud Duncan, Chuck Birdell



Joe Blair, sparts publicity director



Bill Cobey, director of athletics

Bill Cobey is in his fifth year as Director of Athletics at the University of Maryland. One of the most popular and outstanding men in his field, Bill has seen the Terrapins dominate the Atlantic Coast Conference Championships in the twelve recognized conference championship sports.

We can thank Joe Blair for the fine job he has done for us as publicity director. Whenever you see a story in a local paper or hear a report on television concerning the Maryland Terps, you can be sure that Joe had a hand in it.

"Duke" Wyre is in his fourteenth year as head trainer at

the University of Maryland. During his years here Duke has established a fine reputation in the training field. This year he was selected as one of the eight United States trainers for the Olympic games in Rome.

Spider Fry, in his fifth year as assistant trainer, is a 1950 graduate of the University of Maryland and returned as a full-time trainer after a hitch with the Air Force.

Whether you come in the back door or the front, you see Eddie Bean.

Duke Wyre, head trainer

Spider Fry, assistant trainer

Eddie Bean, ticket mgr.







Tom Nugent, head coach

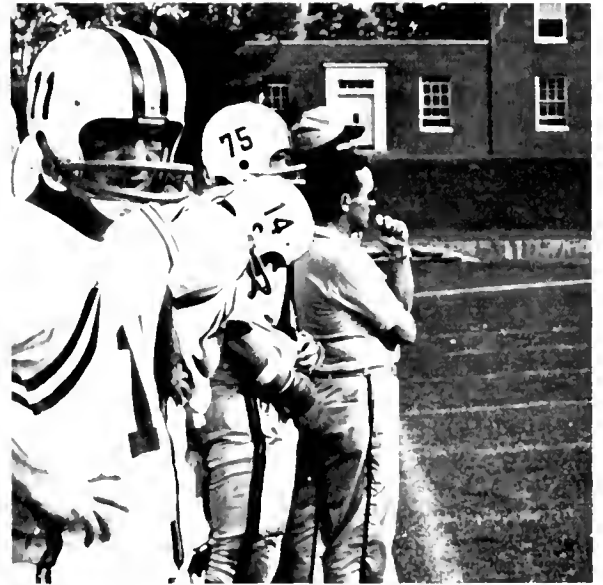

"What comes next . . . ?"

## Coaching

The popular head coach with his unusual formations led the Terrapins to a 6-4 season. This was our first winning season since 1955.

A big job has been handled well as Nugent turned TV personality on Sunday afternoons. The young coach captured the appeal of all those around him by proving himself a capable coach and a refined gentleman.

"Are you sure you've got that?"





Rolond Arrigoni



Lee Corso



Whitey Davell

## Staff



Charlie Guy

Frank Toomey

Alf Satterfield

Bernie Reid



Here it is! . . .  
The fantastic,  
the unpredictable  
"I" formation . . .  
"Hard to play against,"  
"Hard to diagnose,"  
"Tricky,"  
were some of the comments  
of  
players,  
coaches,  
and spectators,  
as they watched  
and played against  
this new brand  
of wide-open football —  
of our times.



FALL

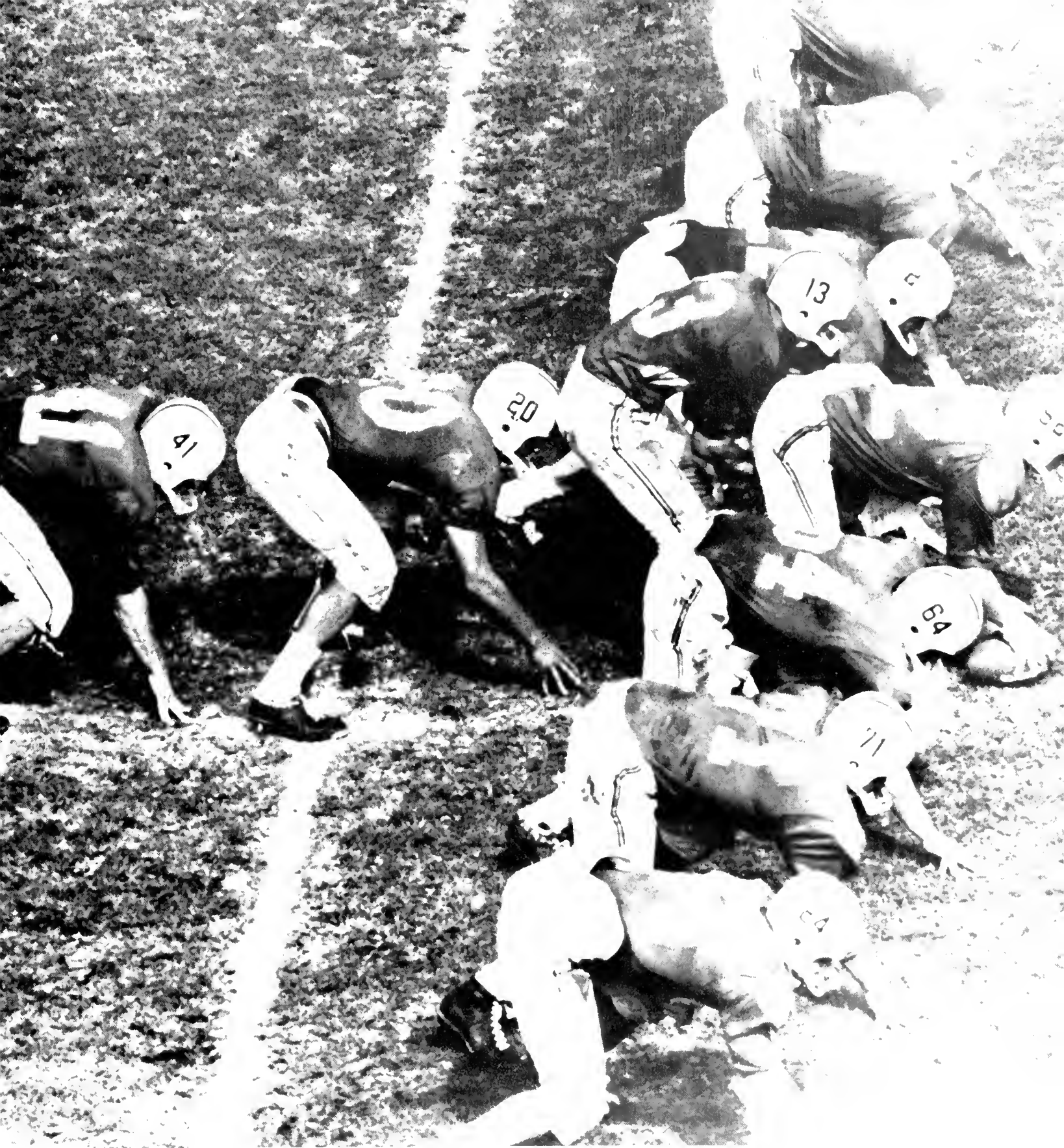

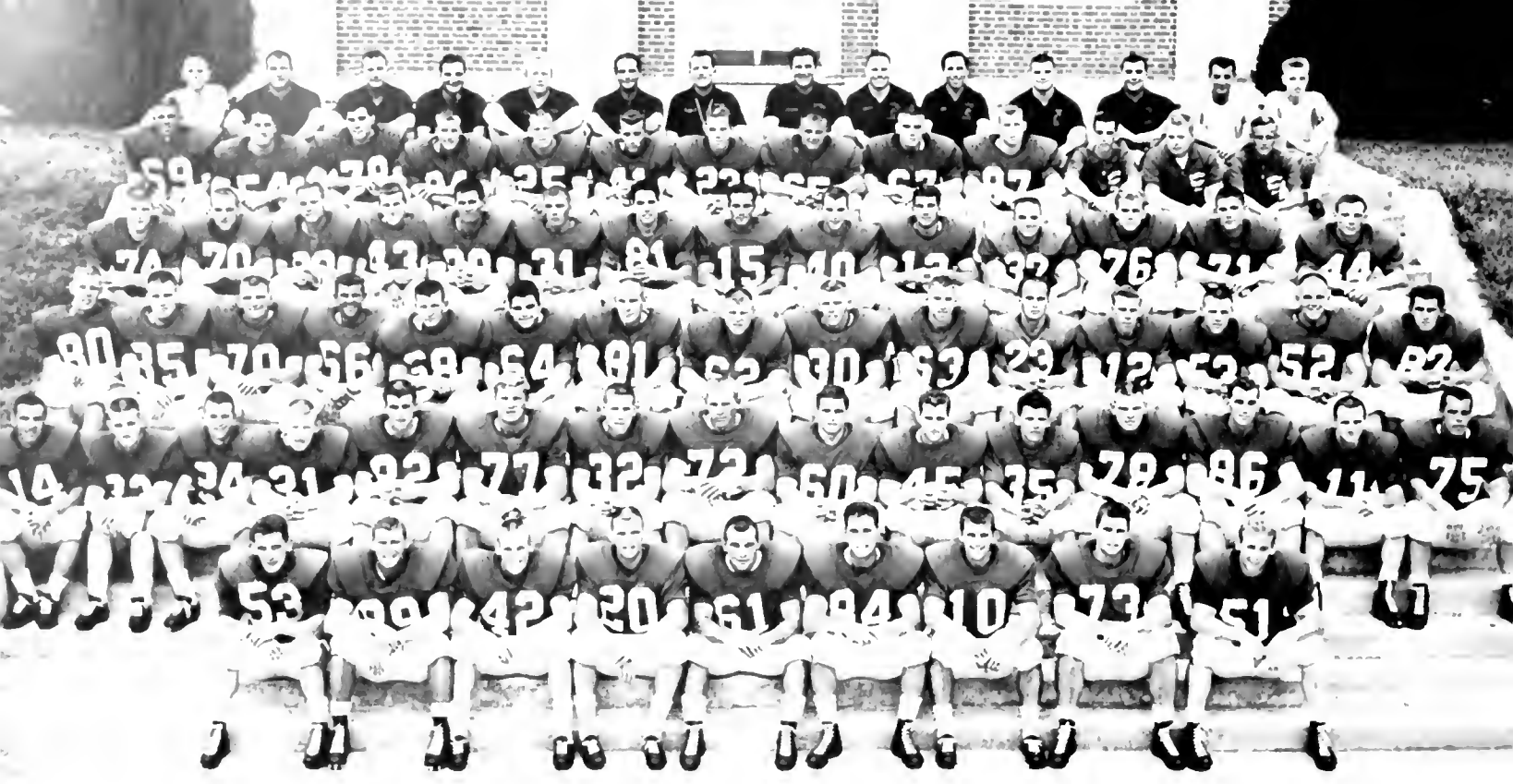

1960 FOOTBALL TEAM FIRST ROW: S. Shimkus, N. Kaufman, D. Fletcher, E. Cloud, P. Boinis, V. Scott, D. Betty, I. Faunce, B. Hacker. SECOND ROW: J. Davidson, P. Drass, J. Heister, J. Mona, G. Collins, B. Kirchiro, B. Coultas, D. Barlund, J. Hrezo, C. Pikus, R. Mace, R. Shoals, T. Rae, D. Novak, T. Sankovich. THIRD ROW: W. Rock, R. Corbin, C. Detko, G. Jankowski, J. Reilly, M. Lapriola, E. Rog, T. Broumel, R. Collins, D. Trust, T. Fontaski, D. White, B. Neveling, D. Crossan, H. Butsko. FOURTH ROW: G. Gatcha, B. Varaitis, M. Wing, T. Brown, H. Paniatowski, D. Van

Reenan, J. Gianetti, K. Psira, M. Banner, N. Karos, D. MacAdams, G. Bennet, N. Hatfield, G. Bugyi. FIFTH ROW: B. Smith, E. Gilmore, J. Boinis, K. Smith, D. Piper, D. Condie, D. O'Neill, T. Billingsley, M. Denino, J. Honnigan, D. Maus, K. Riggan, S. Fry. SIXTH ROW: B. Mentzer, mgr.; B. Reid, asst. coach; C. Huntress, asst. coach, R. Arrigoni, asst. coach; W. Dovell, asst. coach; F. Toomey, asst. coach, T. Nugent, head coach; A. Sotterfield, asst. coach; D. Craumer, asst. coach; L. Corso, asst. coach; T. Gundermon, asst. coach; J. Gordi, asst. coach, A. Hassan, mgr.

Co-Captains, Cloud and Scott

# 1960 Terps







**Varsity 34**

**Alumni 6**

An old-timer pulls one in.

In a premonition of things to come, Nugent's boys manhandled a star-studded lineup of alums in a 34-6 rout before 4,500 spectators.

Capitalizing on the breaks and playing near-perfect football, the Terp eleven under Navak and Betty held the Alumni to one score. The hard tackling and aggressive rushing held Tomburella and DeStefana to a fantastic minus one yard in rushing.

Gary Collins had an outstanding day as he caught two scaring passes and recovered an Alumni fumble on their own 9 yard line.

All in all it was a very impressive day for head coach Tom Nugent and his boys. It certainly served to give us an insight into next season . . . a winning season.

Alumni fullback Dick Bielski is brought to an abrupt halt.







Fletcher about to go around the Mountaineers.

## Maryland 31

## West Virginia 7

The Terrapins scored the first three times they got their hands on the ball as they defeated "shell-shocked" West Virginia 31-8. Had it not been raining, the score might have been worse.

All three units shared equally in the victory. Maryland had the ball ten times and scored on five occasions.

In the second half the Terps quit passing but still managed

to score twice. They scored once on a drive and late in the game as a result of an interception.

On defense the Terrapins held the Mountaineers to only six first downs rushing.

Dick Novak, Dale Betty and Gary Collins stood out on offense for the Terps.

Another Terp Tally

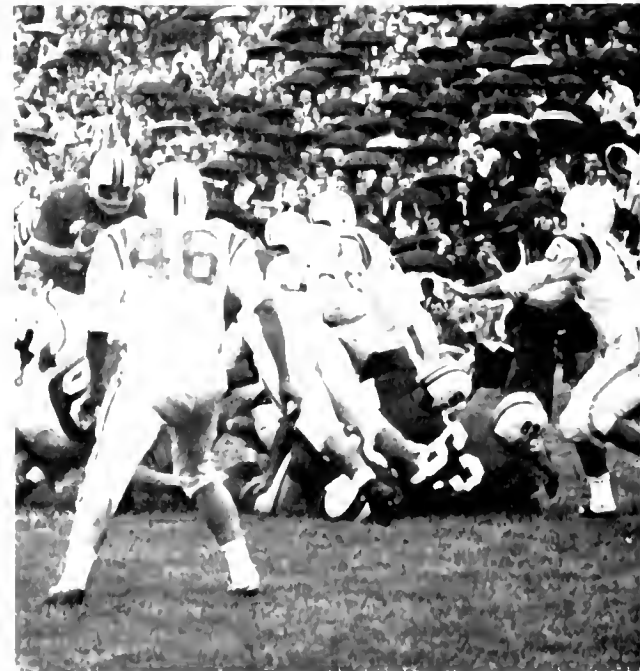

Two downs on the up



31,000 fans sat in the warm sunshine and suffered through a 34-0 loss at the hands of the powerful Texas Longhorns.

The game was rated a toss-up but mid-way in the first quarter Texan Jimmy Saxton took a quick-kick and ran 69 yards for the first score of the game. After that there was no stopping the Longhorns.

The Terps muffed three scoring opportunities in the first half. They went to the 3 yard line and to the 16 yard line of Texas but interceptions killed the Terrapins' chances. The Terps were on the Texas one yard line as the gun sounded to end the half.

In the second half the Terps were still eager but the Longhorns' experience proved too much for the game Maryland soph.



Maryland bows to Texas.

**Maryland 0**

**Texas 34**



Collins is brought down by a shoestring.



If I could only get up

## Duke 20 — Maryland 7

Three wayward passes paved the way for all three Duke touchdowns as the Blue Devils topped the Terps 20-7 before 25,000 fans at Byrd Stadium. Following the interceptions, Duke marched 35, 25, and 61 yards for their scores.

The Terrapins scored in the fourth quarter after Joe Mona recovered a fumble on the Duke

34 yard line. Seven plays later, Dole Betty sneaked into the end zone from one yard out.

The Terp defense stood out as it held the nation's number 1 offensive team to only 225 yards rushing and passing. Their previous average was 526 yards a game.

Plug up that hole!





Betty outsprints the Wolfpack.

Flash Filipino quarterback Roman Gabriel passed and ran State to a 13-0 victory over the Terps.

Maryland scored first on a 31 yard field goal by Vinnie Scott. However, late in the second quarter the Wolfpack recovered a Terp fumble and went 44 yards to score and take

over the lead.

In the fourth quarter, Gary Collins got off a tremendous punt that rolled dead on the State 6 yard stripe. An attempted punt was blocked and tackle Gordon Bennett recovered for Maryland's first touchdown.

## Maryland 0 — N. C. State 13

Fletcher is brought down after a short gain







Gary Collins scores again!

Maryland 19

Clemson 17

The Terps turned the tables on seventh ranked Clemson by coming from behind late in the fourth quarter and winning on a pass from Dale Betty to Gary Collins.

Clemson, known for its ability to come through with a big fourth quarter, saw a team that trailed 10-0 at half-time, 17-7 in the third period, snatch itself up and give the 18,000

fans a real thrill in staging a great upset victory.

History repeated itself as it was a Betty to Gary Collins pass that wrecked the Tigers' hopes last year at Clemson. Betty was the man of the hour as he fired three TD passes. Sankovich was also cited for a fine game on defense. Clemson was unbeaten since it's last game with Maryland.

"Blow the whistle, mp"



"Look it dat" "Yeah"





Fletcher in the middle of it all.

## Maryland 14

A two point conversion, the first TD was the difference as Maryland topped Wake Forest 14—13 in Winstan-Salem.

Wake Forest scored first as All-America Norman Snead connected with a 32 yard touchdown pass.

Fullback Rex Collins took over and on a 69 yard scoring drive he gained 43 yards. He climaxed the drive by scoring on a 10 yard run. Richie Novak passed to Hank Paniatowski for the all-important two point conversion.

Snead's passes led to Wake Forest's second TD but the Terps came back and marched 63 yards for their winning score. Fullback Pat Drass carried on 12 of the 17 plays and gained all but 13 of the 63 yards.

## Wake Forest 13

"Hi guys. It's me Leroy."





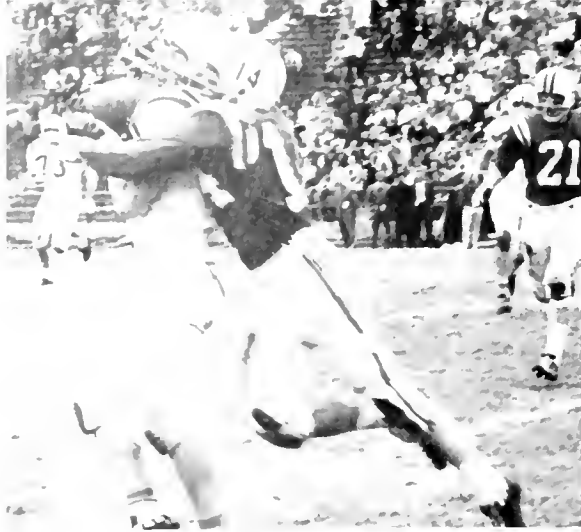

"I'll take that!"

Collins steals another one



Reilly around end.



Dale Betty led Maryland to its third straight win as the Terps smothered South Carolina 15-0 in front of a Homecoming crowd of 21,000.

Betty moved the Terrapins on drives of 48 and 88 yards to paydirt. Rex Collins rammed over from the 3 for the first score on a play set up by a phenomenal catch by Gary Collins.

Late in the fourth quarter the Terps moved 88 yards in four plays. The last 28 was covered on a pass from Betty to Poniatowski.

Betty completed 13 of 18 passes during the game. Gary Collins also had a tremendous afternoon on offense and defense. Time and again he caught passes while surrounded by defenders. Rex Collins was the game's leading ground gainer with 44 yards.

## Maryland 15

## South Carolina 0



Davidsan and Mana team up.

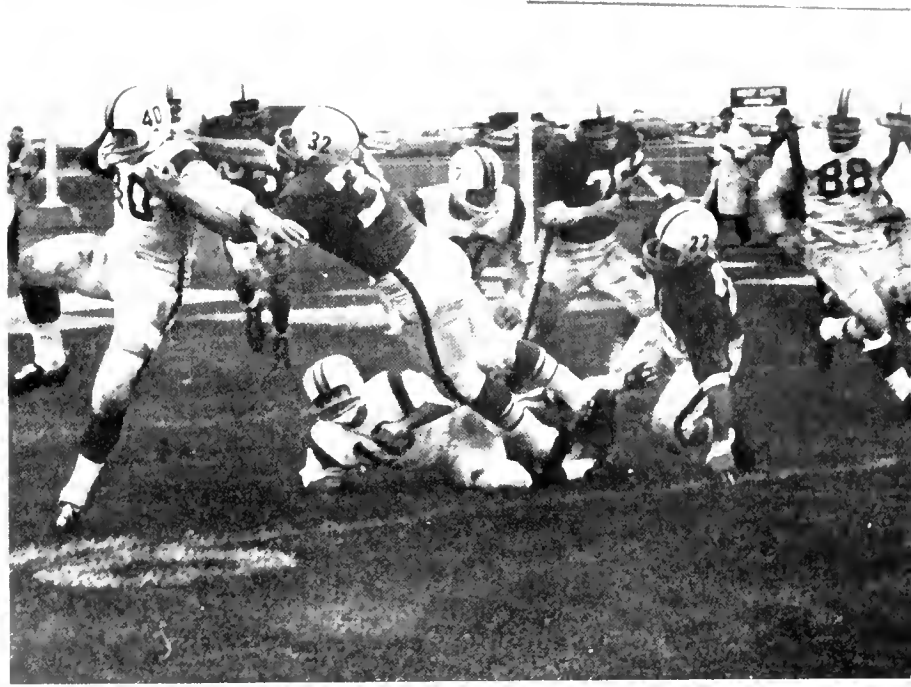

Banner is pulled down on the Terp 10 yard line.

## Maryland 9

## Penn State 28

On a rain-soaked field in the mountains of Pennsylvania, the Nittony Lions of Penn State rolled over the Maryland Terps.

In a game that saw the Lions capitalize on every fumble and interception, and more than double our yards rushing — 267 to 105 — Maryland's Gory Collins was named linemen of the game. Collins caught five passes for 85 yards and was

outstanding on defense.

Moving mostly in three and four yard chunks, the Lion eleven gnawed its way through the Maryland defensive unit with Dick Kerr and Galen Hall doing the running. Maryland's touchdown came when Joe Mona recovered a State fumble in our end zone.

Hardy Terps brave the rain on the "away weekend."

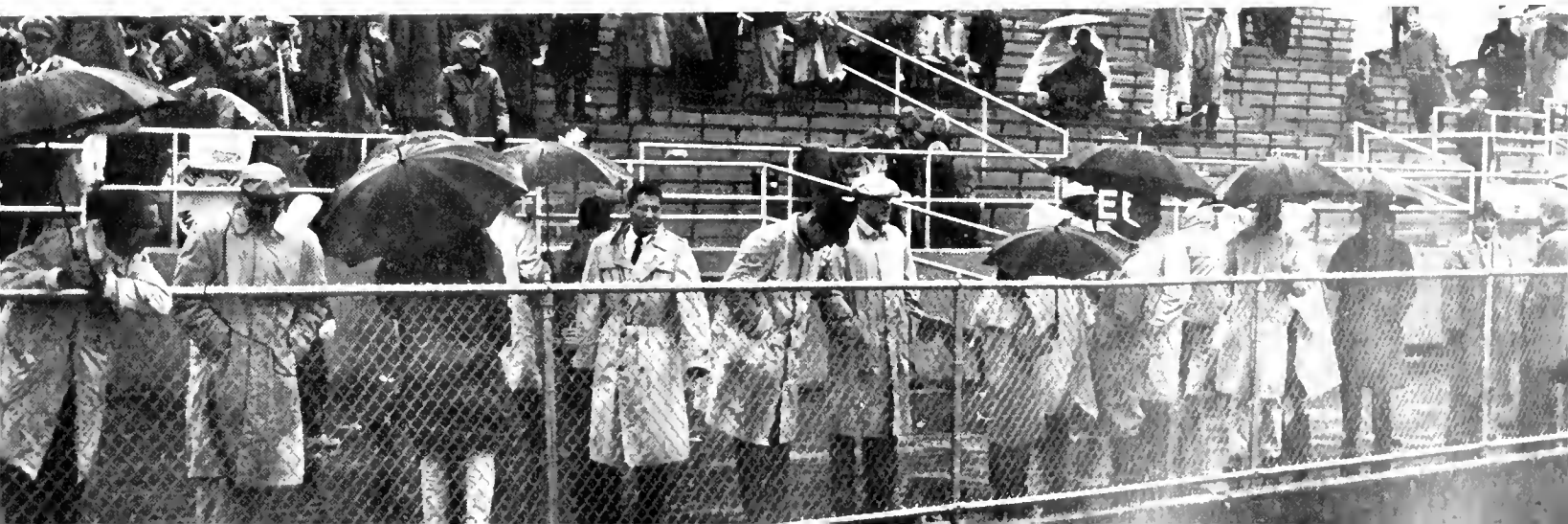



Karas sidesteps a rusher and .

## Maryland 22 – N. Carolina 19

hits Collins



The Terrapins came from behind in the last 65 seconds to defeat North Carolina 22-19 before a crowd of 26,000 in Chapel Hill.

The rousing finish was set up by a 23 yard interference penalty which gave Maryland the ball on the Tarheel one yard stripe. Dole Betty scored a moment later, but for some unexplained reason the ball was moved back to the three. Betty handed off to Pat Drass who was supposedly stopped at the 3. He rolled off the pile and went around right end for an apparent score. However, a quick-whistle brought the TD back. On the third try Betty connected on a pass to Gary Collins to put the Terps on top.



He got it but

The Terps belted Virginia 44-12 to finish their first winning season since 1955.

Coch Tom Nugent reached deep into his bag of tricks for this game. The most spectacular play came early in the second period. Richie Novak caught a kickoff in the end zone, ran to the 10 yard line and orched a lateral pass across the field to Dennis Condie who proceeded to roce 91 yards up the sidelines for his third TD of the day.

The Terp offense stood out as it showed a total of 397 yards. They rushed for 205 of the total. Standouts for the day were Dennis Condie, Gary Collins, Dale Betty, and Vinnie Scott who booted in six of six conversion attempts.

... A beautiful tackle.

**Maryland 44**

**Virginia 12**





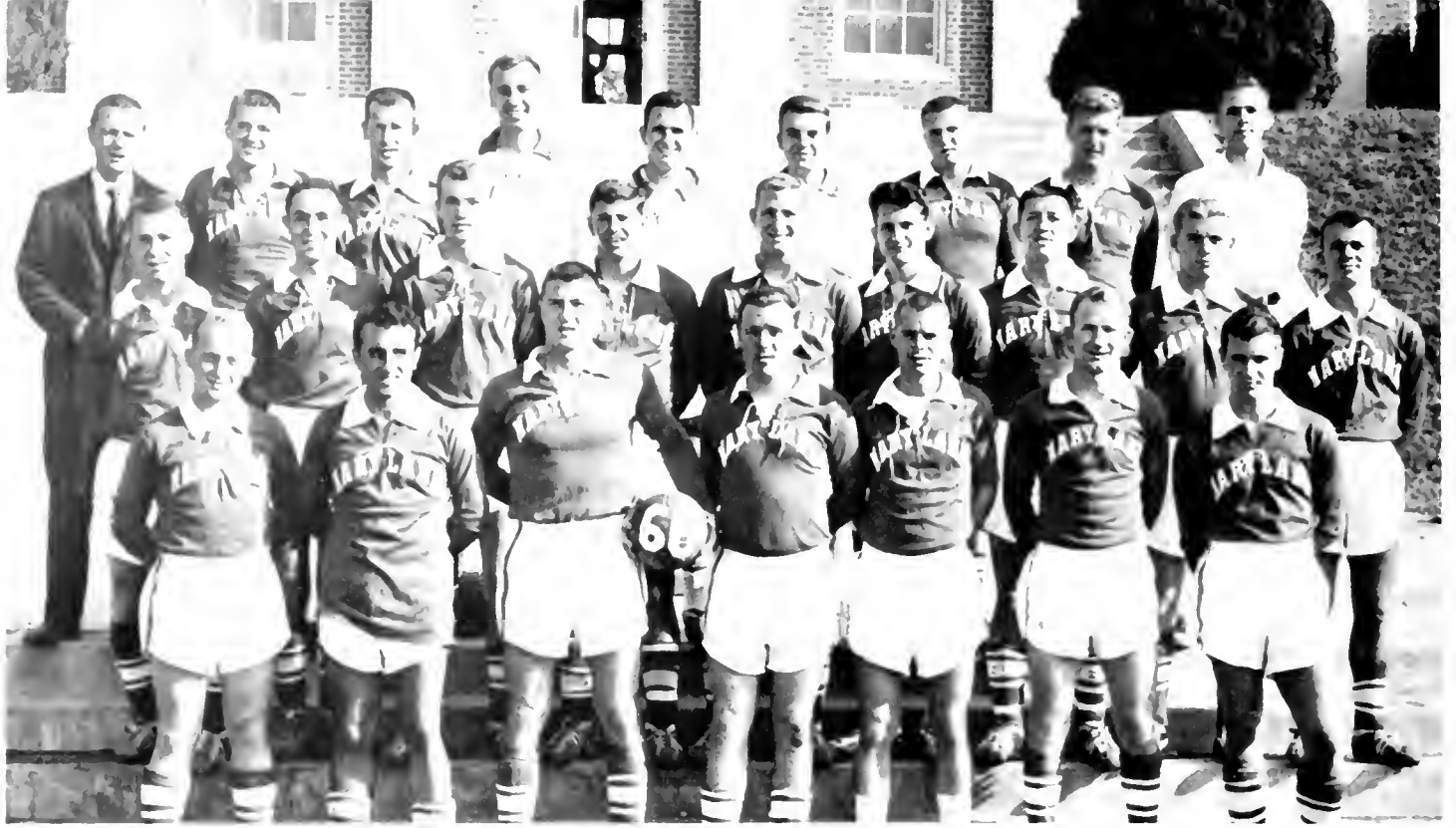

1960 SOCCER TEAM 1st ROW: John A.ley, Franco Trilio, Dick Romine, Bob Vornwinkel, Cliff Krug, Ben Boswell, Ralph Panico. SECOND ROW: Bob Krs, Joe Steinberger, Bill Norfolk, Bob Cummings, Chappy Menninger, John

Kortz, John Zurabaiko, Harry Sonders, Nick Lamar. THIRD ROW: Doyle Royal — coach, Lance Billingsley, Leo Keller, Larry Dennison, Al Lehman, Ron Williamson, Gary Litchfield, Rich Bear, Steve Bennett — Mgr.

## Soccer

Doyle Royal — Coach

The Terp booters kicked their way into the ACC championship and almost knocked off St. Louis for the national title.

Maryland's Soccer Team defeated North Carolina 5-0 to take the ACC crown for the eighth consecutive year. In the national they were edged out by St. Louis 3-2.

Cliff Krug was labeled the leading scorer in the ACC with a record breaking 25. The previous record had been 16 goals.

Next year's team will find them less so, but the help of such outstanding players as Dick Romine, Bob Vornwinkel, Cliff Krug, Bill Norfolk, Joe Krs, and Al Lehman.





Bob Vosswinkel, captain.



A long kick sets it up . . .

. . . for a goal.







1960 CROSS COUNTRY TEAM - Lin Patrick, Guy Harper, Mark Wells, John Garten, John Irby, Dick Creditor, Frank Colavita, Sal Reneiri, Curly Adams



Mark Wells leads the pack out of the woods at the Virginia meet.

## Cross Country

With the team's record report was 1949. Coach Frank Colavita has been defeated in a dual meet only once in track and field. Second in the conference the team consisted of Mark Wells, John Garten, and Guy Harper to mention a few.

Jim Kehoe - coach



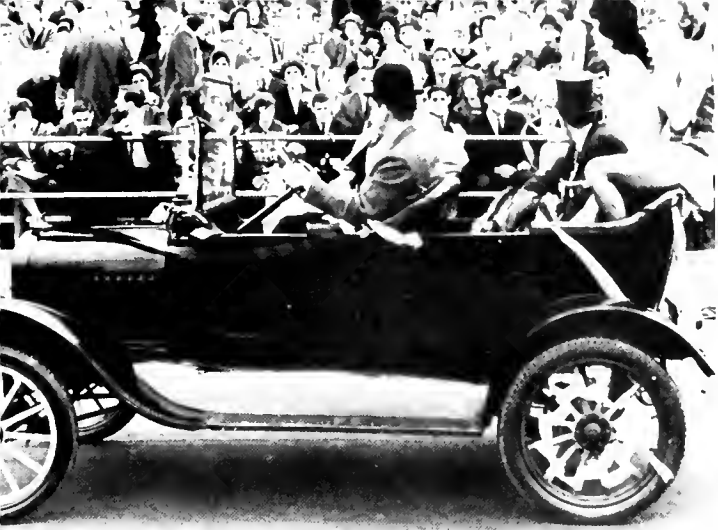

... typical alumni at homecoming ...



... Carol and Melissa after a Terp victory ...

## Maryland Spirit

Bonnie, Julia, Judy, Linda, Caakie Obie ...

... solemn during the "National Anthem" ...





This is not only to the halfbacks . . . and the captains  
. . . but to the goals . . . the linemen . . . the guy  
who never would have . . . and to the ones on the  
bench . . . You are the ones that know the block  
interceptions pass . . . or pass  
to you . . . thanks to you for

# WINTER SPORTS

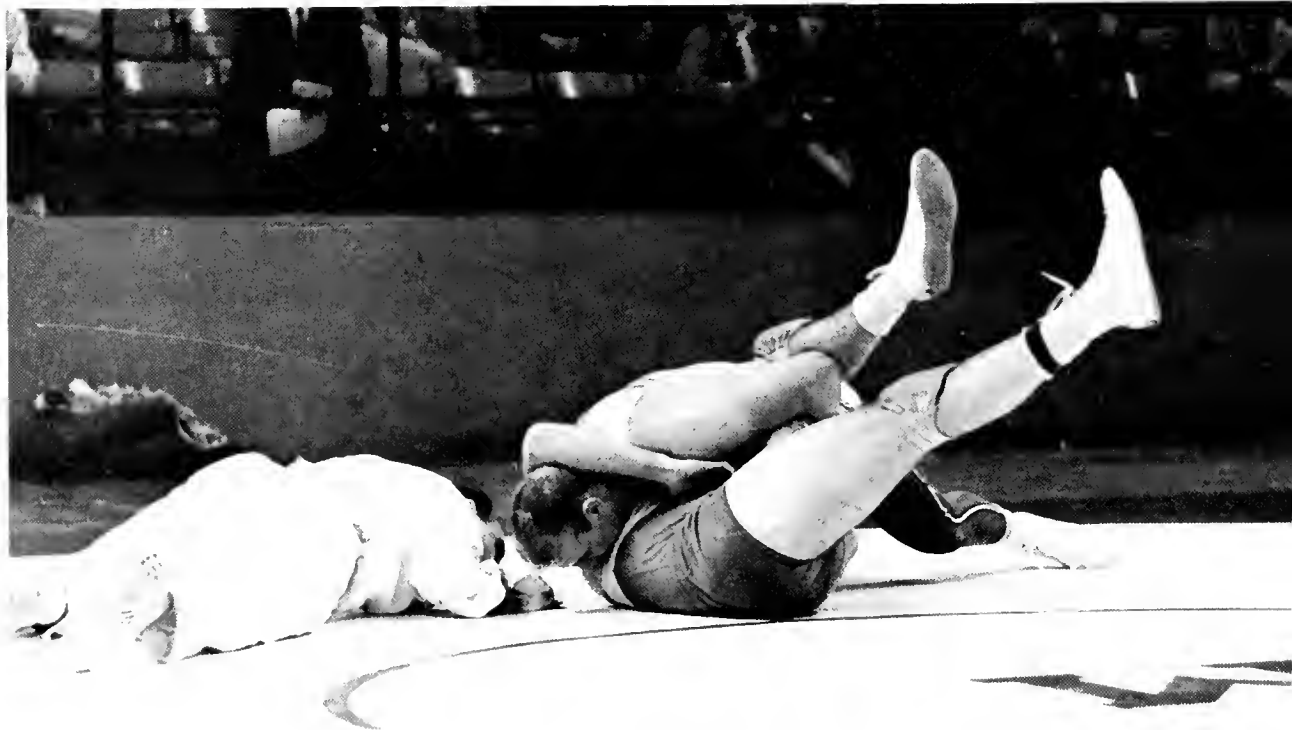

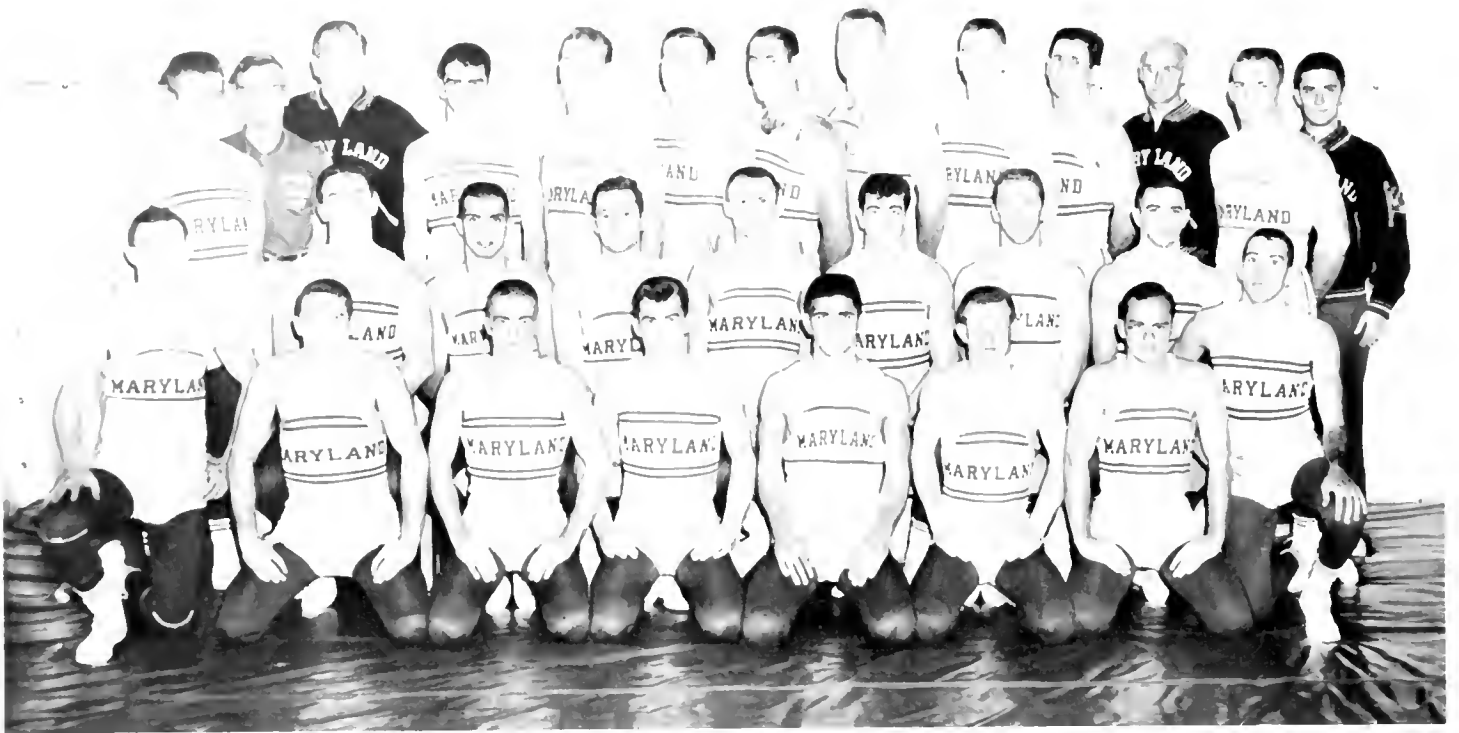

1961 WRESTLING TEAM. TOP Left: G Kerin, Trainer, Spider Frye; Coach Sully Krause. A. Mataloinas, R. Hacker, G. Bugyi, A. Marinelli, R. Shoals, R. Pirih, H. Paniatawski, W. Hutchinsan, Equipment Manager; W. Rishell,

W. Ott, Manager. SECOND ROW: C. Offenbacher, R. Guidi, T. Oberhaltzer, D. Ott, P. Varre, G. Barthalamew, R. Smith. THIRD ROW: T. Van Ness, C. Brown, Ran Mander, R. Baker, F. Senter, R. Maynard, W. Hooks, S. Bossert.

## Matmen Dominate A. C. C.

### WRESTLING RESULTS

MARYLAND		OPPONENT
36	N.C. State	0
18	V.P.I.	5
18	Navy	8
12	Penn State	18
13	Pittsburgh	17
36	Virginia	0
28	N.C.U.	2
34	Duke	0
195	Totals	50



Coach Sully Krause





Eugene Kerin receives Outstanding Wrestler Award

The wrestling team dominated the ACC this year by winning all ten events in the championship finals. The grapplers were also victorious in the regular conference competition; they took first place 4-0.

Outside the ACC the Terps beat Navy 18-8 but lost to powerful Penn. State 18-12 and Pittsburgh 17-13. Their overall record for the season was 6-2.

Eugene Kerin, 157 lb. class, set a new record for the ACC by winning the Outstanding Wrestler of the Year for the second consecutive time.

Other records shattered by the powerful matmen were: 8 wins in the ACC in 8 years; a new scoring record of 116; and they won 53 individual titles out of a possible 63.

Bob Reynolds of N.C. State fights a pin-down by Terrapin Bob Smith in the ACC finals.

Dick Maynard gains against Frank London of N.C. State in the championship finals.







1961 Track Team: **FIRST ROW:** C. Grandmaison, Frank Calavito, W. Smith, J. Spiegel, Bill Johnson, Nick Kovalakides, Dick Creditor, Lance Hades, Bob Adams, Jim Faskett. **SECOND ROW:** Roger MacWilliams, Paul Palfi, John Garten, Dick Estes, Gene Estes, Jim Bland, Pete Tucker, Chris Stauffer, Guy Harper, Neil Goldstein, Marvin Pixton,

Len Patrick, Bill Gray, Jim Kane. **THIRD ROW:** Coach Kehoe, John Belitza, Don VanReenan, Joe Hicks, Jim Schiff, Tom Glass, Harold Wilson, Davy Dabbs, Dick Smith, Sal Ranieri, Ed Polonowski, Mark Wells, Coach Lucas.

Dan Van Reenan and Butch Spiegel lead the field for the Terps.





John Belitzo at half-way point



Frank Calavita grasps victory

Cooch Kehoe's indoor track squad had a most successful season by defeating a strong Navy team and winning the ACC title for the sixth year in a row.

Maryland defeated its closest rival North Carolina, 81½ to 48½. The Terps won seven individual titles and took both relays. The two outstanding performers were Bill Johnson and John Belitzo. Bill tied the record for the 70 yard high hurdles with an 8.5 second mark. John broke the Maryland pole vault record with 14'8¼".

The Terps one mile relay team broke the old record of 3:26.9 set by Maryland in 1949 with a time of 3:16.2.

Bill Johnson, Terps ACC and IC4A champion, won the Boston ACC Meet.

John Belitzo, whose 14'8¼" jump against Navy dubbed him as one of the most promising young collegiate vaulters in the nation, performed outstandingly.

Don Van Reenan broke the Maryland 60 yard dash record with a 6.1 second mark in Maryland's victory over Navy.

Jim Garten stretches to break the tape



Bill Grey, Wayne Smith, Chris Stauffer and Dick Smith set new Terp Mile Relay record of 3:24.1.



LOW



Before

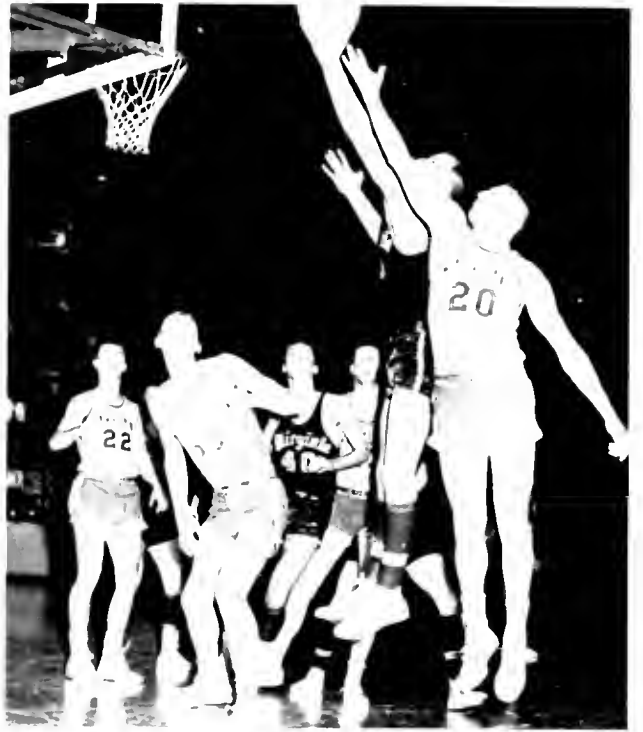

High

After





Up

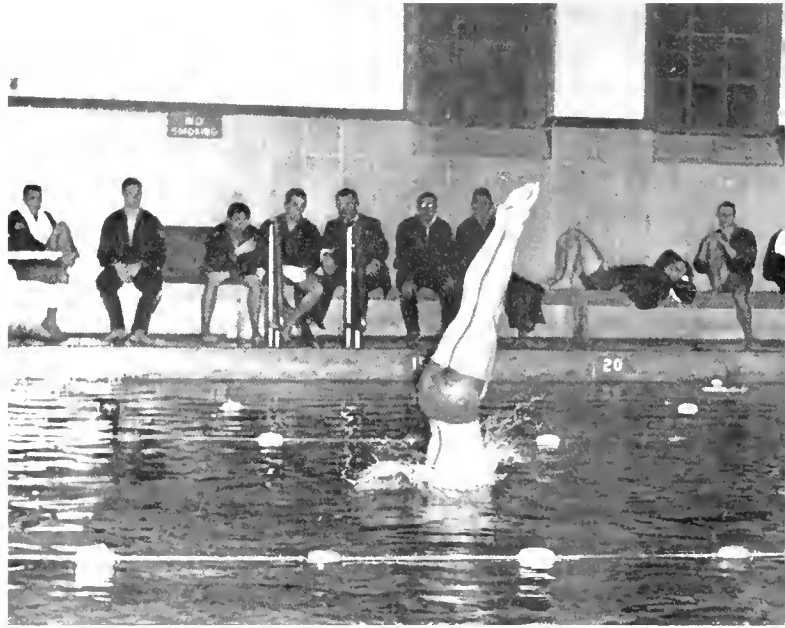

Down

Run



Jump

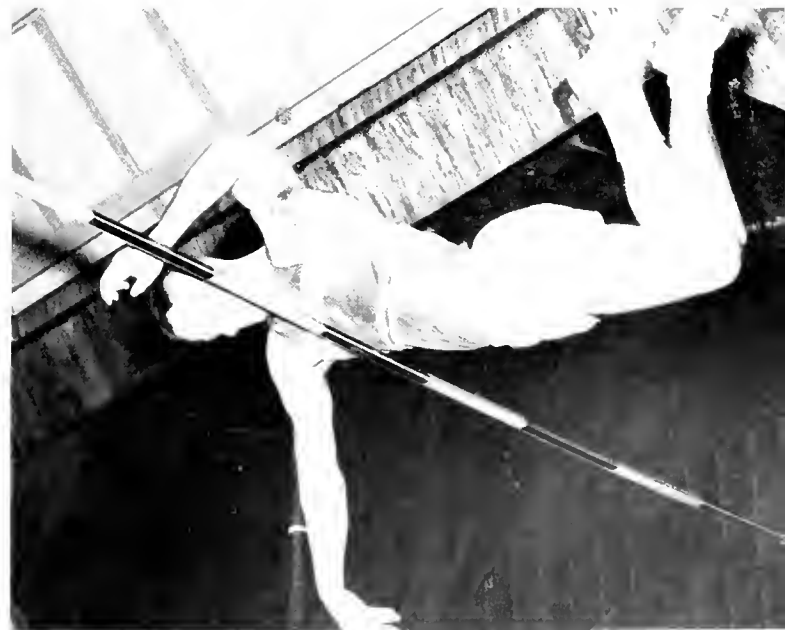



Perfection



And they're off!

Tom Wingate — Captain



Ray Ostrander sets to win



SWIMMING RESULTS

MARYLAND		OPPONENT
39	..... NCS	..... 56
61	..... Clemson	..... 34
74	..... South Carolina	..... 18
70	..... Wake Forest	..... 25
65	..... Washington and Lee	..... 30
59	..... VMI	..... 36
43	..... Navy	..... 52
57	..... Pittsburgh	..... 38
65	..... Virginia	..... 28
50	..... North Carolina	..... 45
64	..... Duke	..... 28

SWIMMING 1961 **FIRST ROW:** T. Lupien, R. Schatra, M. Schacberle, J. Jennings, J. Lang, J. Greenburg, W. Brandvein. **SECOND ROW:** D. Sykes, E. Whitehead, D. Adams, Co-Capts. T. Wingate and F. Culkan,

S. Kisley, R. Ostrander, B. Barube. **THIRD ROW:** Asst. Coach R. Kohl, D. Fleming, E. Duke, I. Titunik, H. Roddin, A. Maranstein, T. Fiedemyer, W. Stackman, Coach, W. R. Campbell.



## Terps Second in A. C. C.



Coach W. R. Campbell

Bill Campbell's fifth year as Maryland's swimming coach saw the Terps finish first place in the ACC for the second straight year.

The Terps had a fine season, boasting a 10 and 2 overall record and a 6 and 1 win-loss mark in the ACC.

Ray Ostrander, Dave Fleming and Hugh Roddin were the leaders for the Terps. Ostrander, continuing his fine performance of last year, won the ACC Championship in the 50 meter free style and finished second in the 100 meters free style competition.



BASKETBALL SCORES

MARYLAND	OPPONENT
64	Penn State 47
57	Virginia 52
80	G W 68
64	Minnesota 53
78	Georgetown 67
60	Wake Forest 72
72	South Carolina 58
55	Georgetown 47
62	Duke 70
52	N C U 58
63	Navy 62
75	NCS 57
56	NCU 63
69	Wake Forest 78
59	Clemson 76
61	South Carolina 64
66	NCS 83
76	Duke 71
44	G W 63
77	Virginia 62
82	Clemson 80
91	Clemson 75
76	Wake Forest 98
57	NCU 81
84	Wyoming 77



Coach Bud Millican

BASKETBALL 1961 STANDING: R. Eicher, T. Marshall, R. McDonald, R. Wilson, J. Greenspan, J. Barton, Manager; Coach Bud Millican, SITTING: G. Hadar, D. Schroeder, B. Kelleher, C. Carpenter, P. Jelus, W. Stasiulatis, M. Nofsinger.





Bruce Kelleher



Bob Wilson



Bob McDonald

## Hoopsters Up and Down

Big Bob McDonald and playmaker Bruce Kelleher led Maryland to a 14-12 record in an up and down season of basketball.

McDonald was high scorer for the Terps with a 13.4 average. Bill Stasiulatis led in free throw totals with 112.

The hoopsters most exciting victories in the ACC tournament were over its old rival, Navy, 63-62, and Clemson, 91-75.

Bob Eicher, Paul Jelus, Bob Wilson and Jerry Greenspan played fine ball in both starting and supporting roles.

In the ACC Maryland had strong competition from Duke, Wake Forest, and North Carolina. The Terps conference record was 6-8.



Easy lay-up is scored against Virgino



ACC CHAMPIONS: D. Maynard, R. Maunder, S. Bossert, R. Smith, P. Varre, E. Kerin, K. Offenbacher, W. Rishell, R. Hacker, R. Shaals.





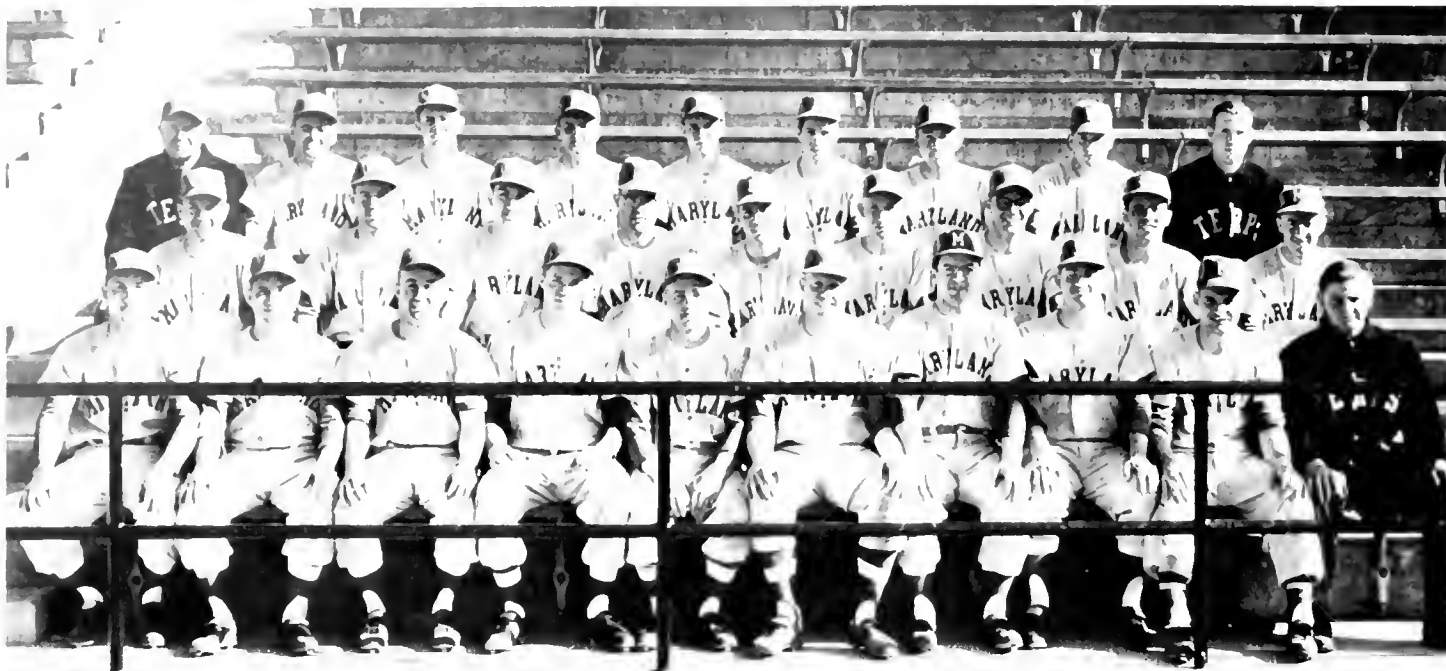

1960 BASEBALL TEAM — **FIRST ROW:** Bill Trust, Frank Copper, Don Brown, Bill McHorgue, Don Santo, Phil Rogers, Vic Calder, Frank Martz, Dove Cherry, Vin Limauro (monoger) **SECOND ROW:** Will Roeper, Jahn Barrett, Jim Fowler, Jack Rodgers, Jim Emery, Turner, BarnMart, Joe Andrione, Char-

lie Morshburn. **THIRD ROW:** Coach Shipley, Asst. Coach Jackson, George Crouse, George Klindinst, Edson, Bowie, George Shoffer, Bruce Corbin, John O'Brien (Asst. Manager).

## Baseball

The battin' Terps finished the 1960 season in 4th place in the Atlantic Coast Conference. Their ACC record was 5 wins, 7 losses, while their overall record was 9 wins, 9 losses, 1 tie.

Coach Shipley has completed his 36th and last year as Maryland's baseball coach.

### The Record

Maryland	Opponent	
2	Dartmouth .....	4
4	Syracuse .....	4
3	Calgate .....	6
11	North Carolina State .....	3
20	Clemson .....	5
5	North Carolina .....	4
6	Wake Forest .....	9
1	Duke .....	9
5	South Carolina .....	4
4	South Carolina .....	11
5	Johns Hopkins .....	0
6	Georget wn .....	3
11	Virginia .....	12
3	North Carolina .....	10
4	North Carolina State .....	10
12	Georgetown .....	3
10	Penn State .....	6
7	Wake Forest .....	4
12	Virginia .....	13
131		120





Frank Copper held down Short Stop position and hit .211 for the season.



Don Brown, first baseman, gets ready to whop a homer.



Phil Rogers hit a lofty 346 for the Terps.



Don Santo, third baseman, shows his fine batting form.

The new head coach: Jack Jackson







ACC Track Coach of the Year, Jim Kehoe

## Trackmen A. C. C. Champs

For the fifth year in a row the Maryland track team overwhelmed all competition to become the ACC Champions.

The Cindermen's dual meet record this season was an impressive one with four victories and only one loss. Far more superior, however, is their overall record of 59 wins and only 10 defeats. This is evidence enough that Coach Jim Kehoe has moulded his men into a team second to none on the east coast.

Leading the team to victory were such old hands as Nick Kovolokides, Bill Johnson, and Bjorn Anderson. All three men now hold at least one indoor and outdoor ACC record. Nick Kovolokides holds the indoor and outdoor shot-put records plus the ACC javelin record.

Coach Kehoe hopes to add a sixth year to his string of ACC championships, and all signs indicate that his wish will be fulfilled!

1960 TRACK TEAM — **FIRST ROW:** Dick Estes, Fred Hanson, Joe McDonogh, John Chaggett, Don Whitaker, Bjorn Anderson, Stan Pitt; **SECOND ROW:** Dick Creditor, Lance Hodes, Guy Harper, Marr Pixton, Frank Colavita, Wayne Smith, Bob Adams; **THIRD ROW:** Len Patrick, Lee McCabe, Gene

Estes, Charles Grandmaison, Art Klotz, Neil Goldstein, Steve Salup; **FOURTH ROW:** Tom Glass, Jonas Spiegel, Steve Hamcrott, Bill Johnson, Harold Wilson, Rod Skoglund, Doug Debbs, Mark Wells; **FIFTH ROW:** Manager, Coach Kehoe, Coach Ruckert, Roger Fox, Manager





Butch Spiegel, indoor and outdoor ACC sprint champion, displays his winning form.

## Dual Meet Record

Moryland	Opponent
114 .....	W. Virginio ..... 17
94½ .....	Duke ..... 36½
93 .....	North Carolina ..... 37
118 .....	Georgetown ..... 33
60 .....	Navy ..... 75



Barn Anderson broad-jumps as well as he pole vaults.

Bill Johnson sets his pace early in this hurdles race and goes on to win.





Butch Springfield and Don Whitaker strive to win.

Nick Kivalikides is ready to throw the javelin in a Dual Meet



Two Terp trackmen lead the field



A Terp trackman high jumps for Maryland.



Bill Johnson is the Hurdle champion - it's easy to see why!



Coches Faber and Heagy

### LACROSSE RESULTS

MARYLAND	OPPONENT
8	Mt. Washington 13
21	Virginia 10
16	Princeton 4
20	New Hampshire 0
23	Wosh. & Lee 3
22	Syracuse 7
14	Navy 15
6	Army 17
26	Duke 2
17	Penn State 2
7	Johns Hopkins 13

## Stickmen Win 7, Lose 4

The Maryland stickmen finished the 1960 season with a middling 7 won 4 lost record.

With only an exhibition loss to Mt. Washington going into the navy game, the Terrapins seemed headed for another Class A National Championship. However, Navy upset the

Terps and Maryland never regained its true form.

Roger Goss, a Maryland bright spot, completed his career by setting new scoring and assist records with a three year total of 78 goals and 114 assists.

1960 LACROSSE TEAM: **FIRST ROW:** Henry Stansberry, Bill Chambers, Bob Schwartzberg, Jerry Thelen, Roger Goss, Bobby Barroll, Bill Woodbury, Nick Britton. **SECOND ROW:** Dick Brent, Dick Scarbath, Walt Durigg, Fritz Weidner, Walt Malinowski, Rod Stude, Herb Minetree. **THIRD ROW:** Man-

ager Al Deems, Gene Reckner, Dick Romine, Jim Martone, Bill Pugh, Bob Lemken, Buddy Beardmore, Manager Victor Brintan. **Absent:** Charles Horton, Will Johnson, Ron Spahn.







Martone comes up with the ball against Penn State as Goss locks on.



Goss and Harton see the ball get by the Navy goalie.

Schwartzberg, Scarbath, Pugh, and Malinowski are outstanding performers in the Terp backfield.

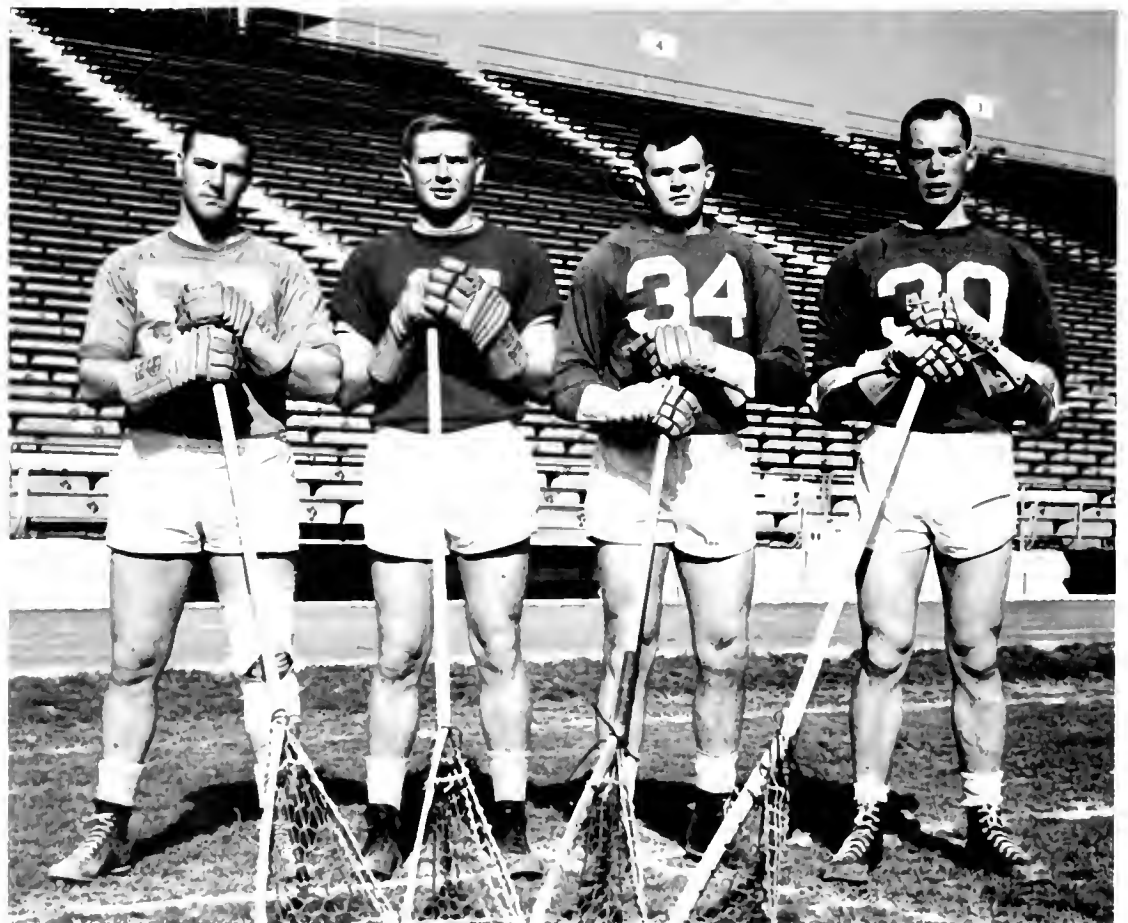



Bill Chambers had a busy year as the Maryland goalie.



The Terp Co-Coaches and Co-Captains: Al Heagy, Bob Schwartzberg, Jerry Thelen, Roger Goss, and Jack Faber.

The Terps score again as the Penn State goalie misses another one. Final score: Maryland 17, Penn State 2.

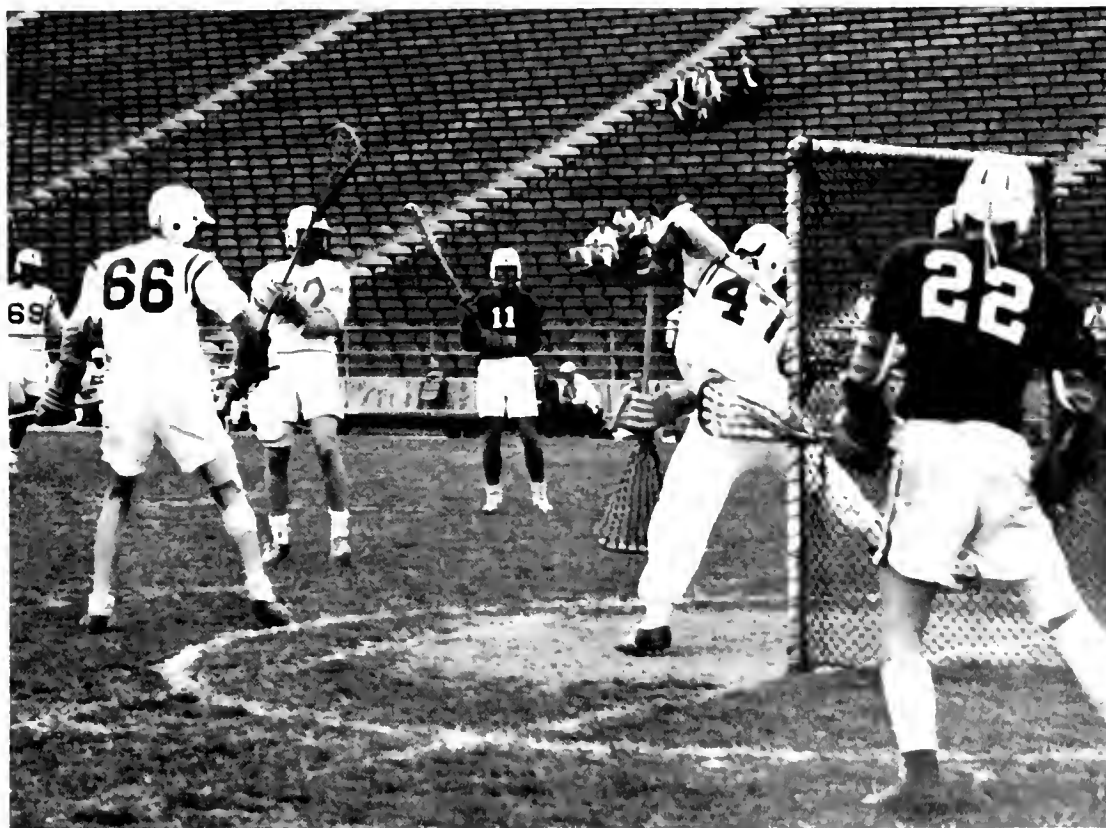





Bill Chambers, goalie

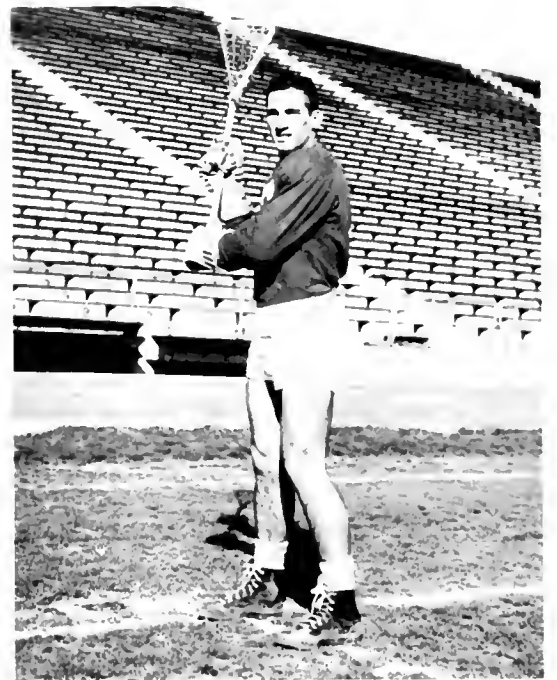

Buddy Beardmore, mid field.

Buddy makes an easy scoop!



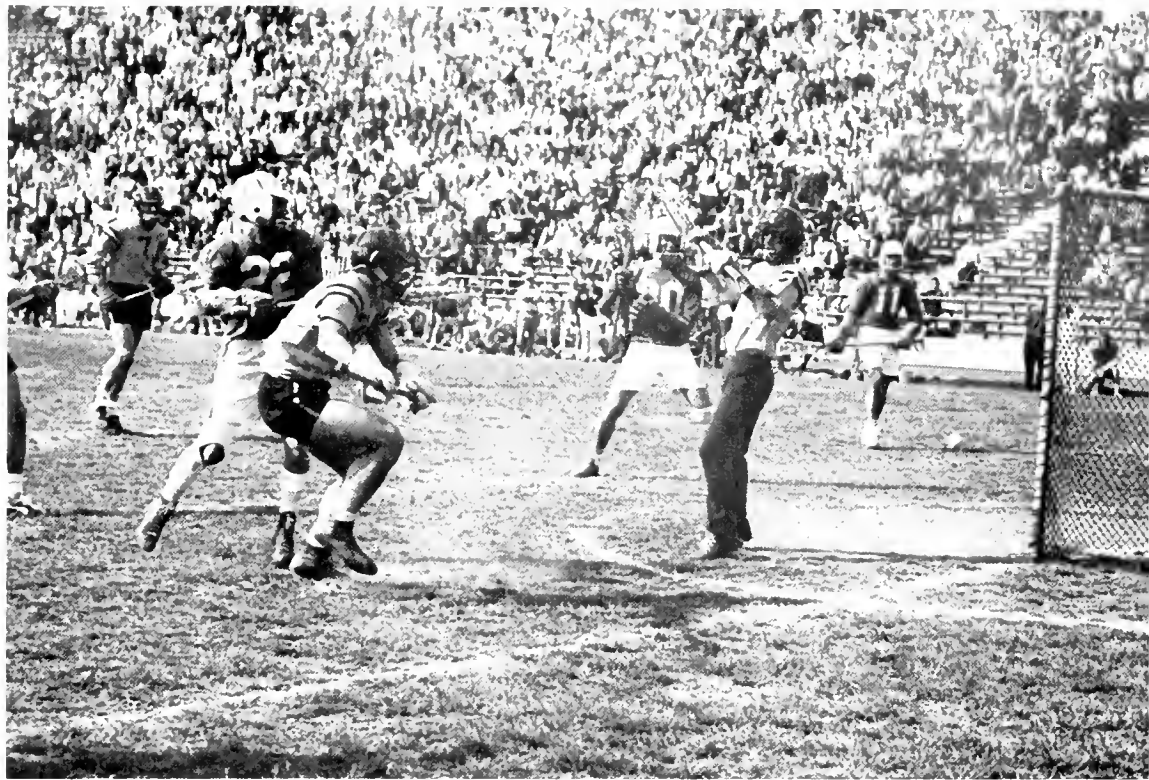

Navy's goalie makes another fine save as Maryland goes down in defeat with a final score of 15 to 14.

Dick Scarboth carried a big stick for Maryland's defensive unit.



Roger Goss was outstanding for the Terrapins on attack



Senior Co-Captain Dan Palmer.



Surprising Sophomore Charles Shapiro teamed with Abelson in doubles.

## Netmen Have Good Year

This year the Maryland Tennis Team recorded its best season in the past 10 years. Sparked by veterans Chuck Abelson and Al Citrenbaum and surprising sophs Charles Shapiro and Tom Bane, the Terps compiled an impressive 11-2-1 season.

Chuck Abelson was especially outstanding, and advanced to the semi-finals of the ACC singles championships.



Number one player Abelson displays service.

1960 TENNIS TEAM -- Left to Right: Tom Bane, Charles Shapiro, Alon Citrenbaum, Charles Abelson, Don Palmer, Coach Doyle Royal.

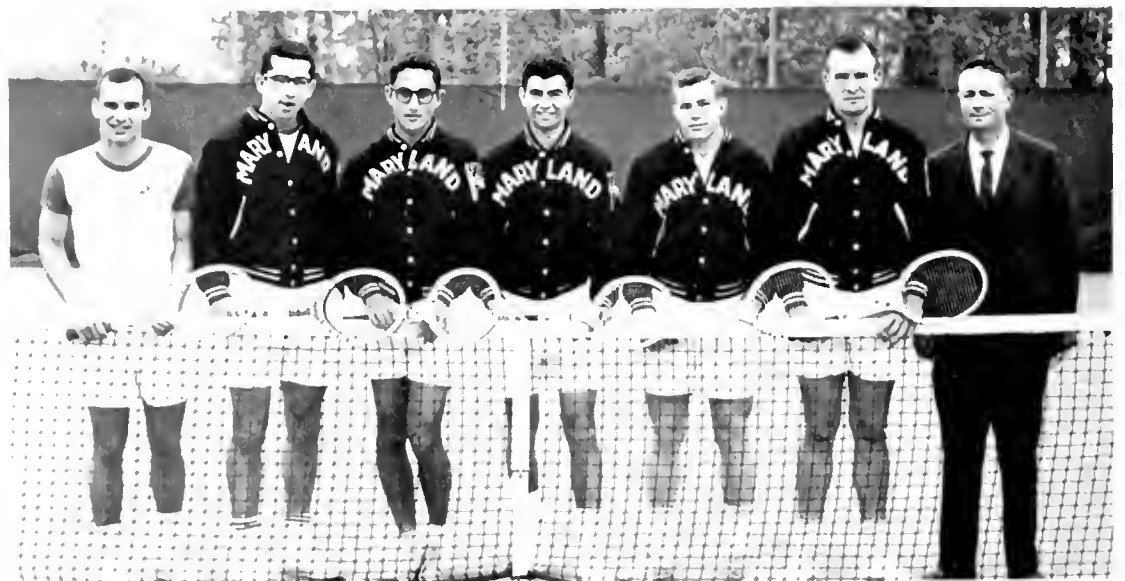



1960 GOLF TEAM — Richard MacDuffy, monoger; John Hogg, Tom Bartolec, Bob Hogg, John Grubb, Paul Quinn, Bob McLeay, Del Beman, John Owen, Bill Dudley, Frank Cronin, coach.

Bob Hogg shows his winning form.



Tom Bartolec finished third in the ACC tournament with 159 strokes.



## Terp Golfers 3rd in A. C. C.

Moryland's Golf Team finished the 1960 season with a fine 11-2 record. Leading the Terps was National and British Amateur Champion Deane Beman. The combination of Tom Bartolec and Beman led Maryland to a third place finish in the Atlantic Coast Conference.

MARYLAND	OPPONENT
29½	M.I.T. 6½
21	Princeton 16
15½	N.C. State 11½
14½	Penn State 6½
16	Georgetown 5
9½	S. Carolina 8½
10	Clemson 8
13	Virginia 5
11	Wake Forest 7
23½	Georgetown 6½
3	Navy 4
12	Johns-Hopkins 6
6	N. Carolina 21





An alum goes down as the varsity piles on.

## Varsity Trims Alums

Against a team made up of 29 pros and 19 former All-Americans, Tom Nugent's Terps posted an impressive 34-6 victory over a powerful Alumni squad.

The wide open brand of football which Nugent has brought to Maryland proved to be very effective throughout the game.

All-time punter were hard to intercept.



Vincent Scott is about to help an alum back to earth.





INDEPENDENT





1960 INTRAFRATERNITY AND UNIVERSITY BASKETBALL CHAMPIONS    **FIRST ROW:** Ken Dando, Rod Breedlove, John McPhail, Ken Gookin. **SECOND ROW:** Ron Kluowitz, Bob Vosswinkel, Coach John Potterson, Bobby Kight, Cliff Krug.

Phi Kappa battles SAE for the Intrafraternity championship.



Monty Kemp demonstrates the form that made him the 1960 open badminton champ.



An "Untouchable" tries to slam the ball against an "Engineer" in the Open League Volleyball tournament. The "Engineers" went on to win the game and the tournament!

## Men's

# Intramurals

1960 OPEN LEAGUE VOLLEYBALL CHAMPIONS — FIRST ROW: Jim Rew, Bill Pfugrad, John Despaux SECOND ROW: Referee Kurt Schwartz, Bob Jenkins, Steve Shephard, George Mattingly, Referee Vic Schwartz.





FRATERNITY LEAGUE VOLLEYBALL CHAMPIONS — FIRST ROW: John Rymer, Ted Marshal, John Russell. SECOND ROW: George Davis, Phil Schriver, Bill White.

## Winter Intramurals

FRATERNITY BASKETBALL — Carrol Johnson of SAE and John McPhail of PKS go high for a rebound during the championship game. PKS won in a very close contest. John Lawer and Jerry Brogdon of SAE look on.





TAU KAPPA EPSILON FOOTBALL TEAM — **KNEELING:** Jim Moore, Will Johnson, Ed Hondley, Mickey Benkert, Ed Sommerfield, Bill Abell, Ots Cascino. **STANDING:** Dan Bindok, Chuck Borker, Rich Griffin, Art Clessuras, Bob Strossner, Art Reeves, Daf Davenport, Ron Dick, Vick Calder, Dick Yankowski.



TAU KAPPA EPSILON RECEIVE TROPHY FOR OUTSTANDING FOOTBALL COMPETITION — **LEFT TO RIGHT:** Will Johnson and Dan Bindok, co-captains of TKE football team, receive trophy from Henry Trattler, Junior Class Men's League Representative.

Last Fall TKE did something that no other football team had ever done. This team won the championship for the third time in the last three years, an amazing accomplishment. TKE won because of aggressive ball playing and many hours of hard practice, which made for a well organized brand of ball. In 1958 the team began its winning streak. TKE lost a mid-season game, but after that never faltered, and won its last five games and the championship. In 1959 this colorful ball club won every game. Their offensive unit scored a total of 316 points. Their defensive unit held their opponents to a mere 8 points. At the end of this season TKE had won 18 straight games, compiling 13 wins and no losses this year.

ALPHA TAU OMEGA FOOTBALL TEAM Runner-Up — **FIRST ROW:** Al Penrod, Bill Hopkins, Chet Steckel, Charlie Thompson, Tom Loyd. **SECOND ROW:** Dick Dement, Duke Bowen, Bob Edson, Bert Bigbee, Al Phelps, Ben Pettee, Tom VanHorn.

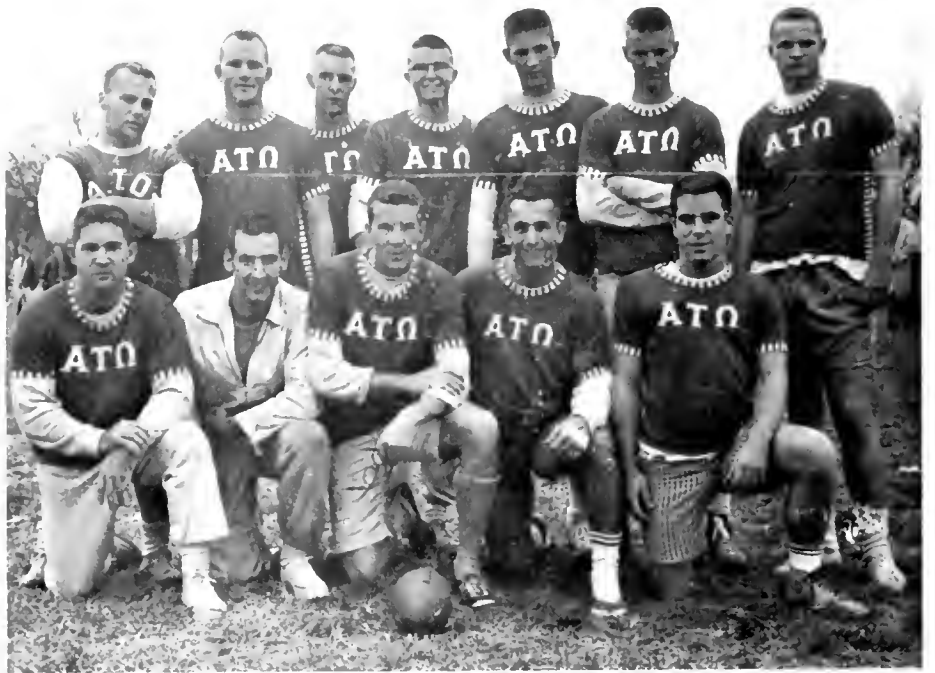

**TIME OUT** — The girls take a breather during the WRA basketball semi-finals. "Come on now, we've got to get our hands on that ball."





The competition is keen when WRA begins its annual volleyball tournament!



"Where's the ball?"

## W. R. A.

The Women's Recreation Association offers activity in every recreational field. The women's dormitories, sororities, and day-dadgers are all represented in the vast WRA program. Bowling, archery, volleyball, basketball, softball, field hockey, swimming, fencing, tennis, are just a few of the competitive sports sponsored by the WRA. Trophies are awarded to the individual and team winners.

Fighting for a rebound in the semi-finals of the basketball tournament.







M CLUB — **FIRST ROW:** Paul Palfi, Eugene Estes, Jim Lang, Bob Adams, Frank Colavito, John Axley, Charlie Grandmaison, Jack Rully, Fred Hanson, Dick Barlund, Bob Wilson, Tom Sankovich, Gary Jankawski. **SECOND ROW:** Kenny Smith, George Klinedinst, Jock Rogers, Dan Brown, Al Lehman, Bill Johnson (Vice-President), LeRoy Dietrich (President), Wayne Smith (Treasurer), Bill Kirchiro (Sergeant at Arms), Dale

Betty, Nick Kovalakides, Bob McDonald, Don VanReenan. **THIRD ROW:** Marvin Pixton, Gerald Cump, Ward Brandvein, Bob Geyer, Barry Berube, Stephen Bennett, John Zarubalko, John Korz, Dick Romine, Ron Williamson, Dick Brent, Walt Durigg, Bob Cummings, Mark Wells, John Garton, Neil Goldstein, Guy Harper. **FOURTH ROW:** Ed Whitebudd, Bill McHargue, George Crause, Herb Minetree.

## M Club

The Maryland M Club brought pro-basketball to the University this year, with the help of their alumni. Two pro games were played in Cole Field House — both were sell-outs, and enthusiastically attended by Maryland students and residents of the surrounding area. The M Club did not stop with this success, however, they also sponsored Jack Kramer and his tennis all-star group.

The M Club jacket worn by members helps to keep up the Maryland sports tradition. This jacket was designed to give unique distinction to the sports club as a group.

The chief function of the club is to bring together the leaders of all phases of University athletic activity to discuss ideas for the betterment of the University's athletic program.



*residences*







**Associate Editor — Lynn Andretta**

Girls' Dorms — Joanne Moeser

Dorm Life — Phyllis Lee

Men's Dorms — John Stafford

Sororities — Julia Cobey

Greek Life — Toby Spor

Fraternities — Tom Childs

Daydodgers — Barbara Brown

# DORMITORIES







ANNE ARUNDEL HALL FIRST ROW: L. Essig, C. Gietka, C. Schiesser, R. Torrieri, L. Colvin, E. Evenchick, P. Gaadman. SECOND ROW: Z. Carlock, P. McDowell, B. Burdette, G. Brown, N. Longharne, Pres.; J. Corrick, R. Hatfield, L. Gidden, S. Coulbourne. THIRD ROW: E. Larrabee, J. Perlzweig, M. Van Peuth, P. Franck, J. Campa, D. Campa, P. Dreux, M. Nichalsan, H. Caplan, S. Stevenson, J. Sherman. FOURTH ROW: E. Krause, J. Thompson, G. Snook,

A. Barcella, B. Meyers, A. Rutledge, F. Krause, C. O'Brien, J. Smith, S. Kettells. FIFTH ROW: E. Jarboe, B. Green, J. Wade, P. Colacicco, L. Henderson, J. Parker, D. Richburg, P. Calloghan, D. Collison, J. Chandler, A. Walstrum, S. Tourkin. SIXTH ROW: K. Mehring, B. Lee, H. Tack, P. Olson, L. Cochran, A. Swarm, L. Rades, J. Adkins, S. Lippman, M. Luery, S. Groy

Looks like a grand slam . . .

## Anne Arundel Hall

Beauties bless this hall . . . Freshman Pram Queen, and a member of the Homecoming court . . . Annie A. wan scholarship award last year . . . a new event — a Christmas Orphans' Party . . . desserts were very popular . . . especially one with Calvert Hall . . . Miss Grass is their house director . . . a stately, graceful building . . . complete with its own steeple . . . many residents are quite active on campus.





# Caroline Hall

Archery trophy retired after three years of winning . . . softball pros have won two years in a row . . . Zelda the hamster . . . a dorm pet . . . desserts and open house teas provide congenial atmosphere at Caroline . . . Saturday morning coffee and donuts, a tradition . . . Mrs. Pruter, a favorite of all residents . . . Caroline is represented in almost every campus organization . . . Angel Flight, Drama Wing, A.L.D. — to mention a few . . .

This is more fun than class!

CAROLINE HALL — **FIRST ROW:** R. Arcurik, C. Hartmon, E. Peretz, M. Cayle, N. Hare, S. Cahen, E. Lagmay, M. Lu, P. Der, C. Miller. **SECOND ROW:** B. Bergeran, R. Miller, M. Deulin, R. Musgrave, S. James, pres.; L. Metcalfe, C. Strathern, N. Corradus, E. Hurley, J. Rogers. **THIRD ROW:** M. Conby, C. Poss, D. Hennlein, R. Agnella, M. Cox, S. Riller, R. Bien, M. Hess, M. Dickinson, P. Manning, R. Staley, B. Duchak, D. Sydnor. **FOURTH ROW:** J. Buckel,

G. Yona, B. Zada, M. Cloytor, J. Stafford, N. Stair, L. Davidsan, C. Zada, F. Owens, L. Hamann, M. Libby, M. Murray. **FIFTH ROW:** L. Beitsch, M. Neumaier, C. Ripley, C. Dearholt, S. Wise, A. Browning, M. Bisphom, N. Saward, J. Zaner, C. Sath, M. Petrushansky, E. Bradley. **SIXTH ROW:** A. Roush, S. Haward, J. Landry, S. Quam, J. DeHart, J. Clarker, N. Boyer, R. Miller, S. Talle, C. Brawn, J. Morris, B. Crew.





CARROLL HALL — **FIRST ROW:** P. Reigle, F. Bernstein, C. Nortrup, D. Lady, P. Murtaugh, D. MacMillan, B. Berger, C. Morris. **SECOND ROW:** P. Phillips, F. Ferris, A. Sakers, P. Lee, R. Bollinger, pres.; J. Dale, N. Haase, G. Holow, M. Noppenberger. **THIRD ROW:** J. Fowler, B. Greenberg, J. Barnett, C. Pines, L. Anderson, N. Baker, L. Smith, B. Armstrong, H. Dadd, E. Latoff, M. Grave, P. Coates, M. Tatum. **FOURTH ROW:** B. Bryan, M. Jimison, B. Rubin, S. Hart-

man, R. Swadow, P. Tanenbaum, S. Salganik, M. Schellberg, I. Nick, S. Shuff, P. Morton. **FIFTH ROW:** A. Levine, A. Rasdol, K. Knox, M. Cox, I. Uldrikis, A. Widerman, D. Kemp, S. Roberts, W. Benney, M. Bly, H. Goldstein, B. Hudson, C. Clarke. **SIXTH ROW:** J. Peterson, D. Bresnick, B. Hess, G. Dillon, P. Adams, V. Myers, J. Tiano, M. Magalotti, B. Osmond, S. Pickens, J. Scott.

An edible study break . . .

## Carroll Hall

Trophies, trophies, trophies . . . softball, ping-pong, and Homecoming . . . A mysterious visitor from the duck pond invaded Carroll's halls last spring . . . T.P.'s brought a bond along to their dessert . . . annual student-faculty teas held in the spring . . . '59 Homecoming queen . . . Mrs. Killingsworth lends a friendly air as house director . . . Carroll residents are active in many campus organizations including honoraries and publications . . .





The 'bring 'em back alive' society . . .

## Dorchester Hall

A rewarding program for new freshmen . . . used book sole, fashion show, pajama party, fireside chats, and student-faculty teas broaden outlook . . . socially speaking, Dorchester spirit is tops at desserts . . . Christmas parties, and an annual spring fling . . . group participation in intramurals resulted in a fourth place . . . Mrs. Brower, house director, watches new events become traditions . . . outstanding residents include, A.L.D. president, cheerleaders, and S.G.A. committee members.

**DORCHESTER HALL — FIRST ROW:** D. Kausch, M. Packard, J. Dannheiser, E. Sullivan, P. Grubb, H. Fronkenberg, C. Hoffmon, A. Silverberg, C. Stadler. **SECOND ROW:** C. Clogett, D. Barnhart, S. Goodman, C. Joseph, P. Hynes, pres.; F. Harding, M. Filler, E. Zervas, S. Sollad, S. Brooks. **THIRD ROW:** J. Gribble, M. Maxwell, D. Abelman, A. Bouic, P. Harris, K. Kroemer, A. Schootmon, B. Dickinson, L. Nicholson, L. Koehneke, S. Gundersdorff, M. Brewer, J. McCullough. **FOURTH ROW:** R. Mock, N. Slicher, J. Furman, M. Newhouse,

P. Casper, J. Ward, N. Greenbaum, J. Miller, S. Lewis, P. Morgan, P. O'Neal, B. Johnson. **FIFTH ROW:** S. Carpenter, J. Cullen, S. DeGhetto, D. Dietrich, C. Byrnes, C. Prager, S. Coulbourne, K. Plummer, M. Brown, M. Powell, B. Aud, S. Gendason, S. Hortney, K. Thott, B. Strock. **SIXTH ROW:** C. Mancha, H. Hohn, B. Loeblein, N. Edmunds, F. Cockey, P. Dunn, K. Murphy, D. Sollod, M. Archibald, L. Crook, B. Berger, V. Poole.







MONTGOMERY HALL **FIRST ROW:** R. Pincuspy, N. Cunningham, C. Hissey, C. Richter, J. Moseley, J. Ross, D. Scaintz, G. Roll, M. Awamirawski. **SECOND ROW:** J. Downs, K. Keller, S. Christopher, H. Risher, P. Cox, N. Goodwin, N. Davis, C. Baumann, K. Trebilcock. **THIRD ROW:** B. Reisner, J. Clibough, D. Harris, N. Loew, S. Wiest, S. Moroase, M. Ryss, G. Austin, H.

Kieu-Dung, H. Shank. **FOURTH ROW:** S. Gordon, N. Blankenship, B. Brooke, M. Kurland, B. Pillersdork, D. White, M. Sperscheider, J. Paith, P. Wagaman, D. Langdon, J. Fox, L. Goldman. **FIFTH ROW:** C. Wrightson, M. White, B. Hammond, R. Zeigler, M. Davis, J. Beam, N. Lau, S. Supplee, E. Hurley, V. Ernst, C. Morris.

"But I'm sure Dave lived here last year" . . . newest addition to women's residences, and the largest . . . Can you imagine 350 girls without telephones for two weeks!! . . . Mr. Montgomery crowned at fall dance . . . Mrs. Jackson, Mrs. Paterson, Mrs. Naslund, Mrs. Foreman, and Mrs. Burnette rule the roost . . . Quite a bit of 'remodeling' has gone on in Montgomery . . . the boys in Annapolis formed a 'girl watching' society . . . an organized beginning led by able upperclassmen . . . Congratulations on such wonderful spirit.

Der Tannenbaum . . .



89¢  
LB.

# Montgomery Hall



Two heads are better than one?

MONTGOMERY HALL — **FIRST ROW:** J. Abbott, K. Moore, B. Levin, L. Ray, Pres.; J. Martin, R. Rothgeber, Bobbie Gormley, G. Johnson. **SECOND ROW:** E. Bruffey, F. Hyde, P. Schuyler, M. Krause, C. Gibbs, L. Stadler, D. Eversman, E. Naughton, T. Gaffigan, B. Potzner. **THIRD ROW:** J. DeMatteis, J. Loomis, J. Phillips, N. Brooke, L. Stewort, J. Fenner, S. Brown, P. Coffman,

C. Savage. **FOURTH ROW:** N. Heinzenberger, A. Knobloch, C. Kuhn, C. Levinson, L. Noyes, E. Wagner, M. Kinser, M. Bottner, M. Baker, L. White, P. Heitz. **FIFTH ROW:** A. Wetzal, K. Yaste, M. Vagt, D. Stiller, Lenore Kalk, E. Crommate, pres.; N. Benedict, P. Head, E. White, B. Colby, L. Yast, A. Parkinson, N. Luke







QUEEN ANNE'S HALL — **FIRST ROW:** M. Lovera, B. Davis, C. Stoffer, A. Show, E. Martin, D. Lee, E. Ryan. **SECOND ROW:** P. Fraser, J. Reynolds, R. Galinis, C. Krantz, B. Uricheck, pres; P. Hoke, C. Urie, I. Battoglio. **THIRD ROW:** L. Lustman, L. Braithwaite, S. Levine, K. Keller, N. Stevens, M. Disney, M. Kline, B. Bloom, R. Veith. **FOURTH ROW:** L. Baxter, G. Ford,

M. Levin, H. Clayton, S. Murphy, L. Seabolt, S. Wargield, I. Heorne, L. Walker. **FIFTH ROW:** C. Hall, D. Brandenburg, E. Woolly, J. Piel, D. Ellinger, C. Clarke, S. Buchanon, J. Rogers, M. Edwards, N. Insley. **SIXTH ROW:** S. Young, P. Travers, G. McFarland, M. Howard, M. Sullivan, P. Jenkins, G. Dent, E. Johnson, L. Musgroove, B. Hamilton.

## Queen Anne's Hall

A small but friendly group . . . annual Christmas parties, parents' day teas, orphan's party, and a Senior farewell party . . . an exciting event each year is the Sweetheart Dance when a dormitory queen is crowned . . . Mrs. Ellis is the sparkling house director . . . two freshmen V.I.P.s, vice president and A.W.S. representative for the class of '64 . . . a trick or treat note brought a T.V. for the dorm . . . A.L.D. officers and S.G.A. committee workers also reside here . . .

. . . nearly every illegal appliance in the book . . .





The Macke machines ARE taking over!

## St. Mary's Hall

St. Mary's girls play hostesses during winter troy-riding fun . . . a blood drive trophy now graces their lobby . . . the trailer dwellers have become new dessert guests this year . . . a "Back to School" dance welcomes all anxious new coeds . . . charming house director, Mrs. Gunter . . . outstanding residents include co-chairman of F.O.B., chairman of cultural committee, members of Student Court, A.D.D. and Phi Kappa Phi . . .

ST. MARY'S HALL — **FIRST ROW:** H. Neuman, S. Harris, M. Nolan, N. Clayton, E. Clayton, J. Smith, R. MacCauley, N. Wantz **SECOND ROW:** P. Knight, V. Bossett, C. Thomasson, K. Losen, C. Latona, M. Rice, K. Calder, C. Erbe, J. Miller **THIRD ROW:** F. Washe, E. Mills, M. Hingeley, V. Stockton, M. Irving, G. Rosenfield, M. Rose, J. Kane, R. Beattie, H. Dowgiallo, N.

Laweth, J. Hyatt **FOURTH ROW:** V. Martini, D. Naylor, S. Shuster, M. Artz, K. Schilling, M. Besette, E. Scaglione, M. Castello, N. Seiler, J. Gabis **FIFTH ROW:** L. Morgan, D. Alve, A. Stehr, E. Thomas, E. Risdon, C. Freedenburg, M. Rothenburg, C. Abshur, P. McAllister, A. Teter, D. Baxter.





SOMERSET HALL — **FIRST ROW:** L. Canter, I. Stag, E. Kipnes, pres.; S. Levy, C. Bair, L. Hyssang, M. Royer, I. Mainzer, C. Kaplan. **SECOND ROW:** A. Wand, E. Irwin, M. Engerman, S. Bozman, F. Hovermill, A. Burbage, M. Lawrence, M. Karcher, J. Hanus. **THIRD ROW:** D. Bruyninck, P. Rask, S. Johnson, C. White, P. Donaldson, B. Fischer, K. Davis, P. Rand, M. Kirson. **FOURTH**

**ROW:** M. Seiler, F. Cuthrell, B. Roeder, C. Rickert, M. Rayman, A. Morris, G. Kesner, S. Mackler, M. Shiffman. **FIFTH ROW:** E. Keene, J. Allen, P. Parrshall, B. Harney, C. Callaway, B. Eshelman, N. Heagerty, S. Smith, S. Capony, C. Wallace, R. Scheiner.

How to study at college . . .

## Somerset Hall

Somerset Swingers . . . bought a stereo for their rec room . . . Dr. Roppoleye and Dorothy Emerson provided interesting topics for fireside chats . . . hard work produced honorable mention for Homecoming display . . . perennial blood drive winners . . . Mrs. Lewis' vivacity adds spirit and graciousness . . . Freshmen skit night, a new dimension in orientation . . . an annual spring barbecue finishes another year . . . Angel Flight and A.L.D. members . . . bridge on the back steps . . . fun and frolic!





The penalty of a pinning . . .

## Wicomico Hall

The steamroller did it! . . . dull dorm meetings made hall meetings a welcome change . . . a terrific social program . . . weekly desserts and seasonal dances . . . I read it in the "Wicomico Whispers" . . . hear of the 'apartment', at least it's not as noisy as B-200! . . . Mrs. Beaumont, new housemother from P.S.U., she can paint too . . . Let's stoy off the grass this spring . . . clues, notes, favors, Wonder who my peanut is? . . . Miss Cecil Hall, an olympic swimmer, just to mention a few, are a part of this enthusiastic group.

WICOMICO HALL — **FIRST ROW:** D. Greene, L. Teske, H. Silver, F. Siegel, K. Grimes, F. Morell, N. Hall, D. Ogilvie, S. Gerson. **SECOND ROW:** B. Watson, C. Connelly, A. Woodruff, C. Whittington, M. Harrison, pres.; J. Burger, J. Kruse, A. Hoffman, D. Davidson. **THIRD ROW:** T. David, J. Ekin, A. Gabor, S. Feld, P. Wiener, E. Wolder, J. Burke, C. Whiteford, C. Russ, I.

Suizu. **FOURTH ROW:** S. Selig, P. Hording, B. Fox, C. Schwartz, C. Berenholtz, C. Love, S. Lum, J. Conter. **FIFTH ROW:** N. Decker, B. Weglarski, L. Wootton, E. Huebner, V. Hawkins, F. Puter, P. Holm, G. Bedell, M. Shelton, D. Saurel, N. Myerson.







WORCESTER HALL FIRST ROW: R. Hays, L. Walker, M. Laken, L. Kazak, C. Feher, B. Carey, D. Kravetz, S. Cohen, V. Verlit. SECOND ROW: P. Miller, P. Messer, P. Powell, R. Kushner, S. Gibbons, pres.; S. Glazer, C. Craig, C. Jones, J. Marth. THIRD ROW: K. Carnes, C. Guidry, C. Davis, C. Lakstein, S. Price, E. Goodman, N. Rosenberg, D. Ashley, L. Hoffman, N. Stein, L. Heffer. FOURTH ROW: B. Hennegan, P. Whittlesey, B. LaGarde,

M. Bennett, K. Hanley, C. Mudd, E. Wilbert, B. Lolas, N. Boaz. FIFTH ROW: L. Chenwarth, M. Lister, E. Zame, P. Practor, B. Davis, M. Riggin, H. Hancock, J. Reich, M. Hayter, B. Cannors, P. Kauffman, B. Keller, A. Gindlesperger. SIXTH ROW: J. Fard, G. Smith, L. Niner, V. Kabey, D. Harkins, J. Winters, N. Windham, E. Kushner, H. Strauss, J. Beard.

A happy, spirited group — this!

## Worcester Hall

No one likes 6 A.M. fire drills . . . only the second year, but Worcester really shines . . . all the dorm loves Mrs. Hoyter, a graduate assistant voted "grandmother of the year" . . . many successful desserts . . . housemother, Miss Corroll, a real Southern belle . . . President and secretary of A.W.S. live here . . . "Why don't they install another phone?" . . . Worcester girls exemplify cooperation and diversified talents . . .



# DORM LIFE







"I'm positive she lives in this dorm!"

Hmmph! Females!



What's your excuse?



Oh well, Jud Beard here I come!



"You can always go Stag!!"



Look Bill, I'm ready.



You have a good serve, but a terrible back hand

Ping-pong, oh, my favorite indoor sport!

Next time I'll let you win





What time does Huckleberry Hound come on?

Turn the page, Charlie



Twilight time . . .





Hey, No signals



Our proctor doesn't appreciate good music.

Guess who has two exams tomorrow?





You carry the hot dogs; I'll carry the cokes.



The "Friday Flashes"



Perry Como started out like this . . . ?





ALLEGANY HALL FIRST ROW: R. MacWilliams, H. Ott, R. Soriano, R. Burton, T. Clemons, E. Amos, C. Van Posenberg, Y. Laohavanich, J. Roubinberg, R. Marjan. SECOND ROW: J. Horman, A. Snyder, E. Miller, B. Carmody, J. William, vice president B; B. Shaw, president D; J. Crisman, president B, M. Enders, president E; C. Wendt, W. Wolfersberger, W. Blair. THIRD ROW: G. Atkinson, L. Poling, J. Peckham, J. Davis, E. Querenberry, T. Etzler, W. Smith, C. Minick, P. Conahan, C. Onken, M. Sober.

FOURTH ROW: C. Albert, L. Michaels, T. Baldwin, A. Barnhart, J. Twining, O. Thomas, J. Valcik, J. Deitz, F. Bowman, R. Werneth, J. Alperstein, R. Baer. FIFTH ROW: R. Graham, G. Schoonover, W. Ford, C. Mixo, T. Rigdon, W. Moore, M. Kemp, W. English, R. Fago, C. Leiby, F. Zorick. SIXTH ROW: J. Reeve, H. Streaker, M. Patterson, L. Evans, J. Sonntag, J. Bode, H. Gerlach, C. Garner, R. Webb, W. Koopmann, K. Bowers, M. Board, J. Evans.

## Allegany Hall

Has its own parking lot — newly paved — dorm newspaper, "The Torch" — hamper . . . Homecoming float — good try . . . Just as was meeting — five sections . . . leaders in camp, extra-curriculars — ballplayers . . . snowballs . . . PIZZA projects, red team — water balloons — annual Sigma P. water fight — dorm council — 270 men . . . intramural football and basketball — much social life — loss of 12 antiquity make Allegany men's dorm

The pause that refreshes . . .



# Annapolis Hall

Select whom they want from freshmen — pays off . . . intramural basketball champs 1959-60 . . . once a gym . . . new athletes live instead of play here . . . Gary Collins, All-America end . . . "girl watching" an important sport . . . Montgomery is flattered . . . photo lab and amateur radio station downstairs . . . convenient . . . certainly different.



The week-end Warrior returns . . .

ANNAPOLIS HALL — **FIRST ROW:** S. Leibowitz, W. Gronek, C. Widdowson, F. Widie, P. Zurnedden, S. Peters, A. FitzSimons. **SECOND ROW:** J. Marvin, F. Yaunkins, R. Litwin, N. Heilpern, D. Weller, president; D. Danegan, secretary; C. Brown, B. Blum. **THIRD ROW:** I. Gowryluk, J. Levin, E. Pugh, R. Bosil, D. Moran, N. Pecora, J. Travisano, R. Mariani. **FOURTH ROW:**

J. Diamant, E. Gluck, J. Langworthy, R. Pfannenstil, T. Jaskowitz, T. Ringler, H. German, C. Dunham, R. Okeefe. **FIFTH ROW:** L. Wyatt, S. Broadstone, J. Lewis, D. Grimes, J. Hurt, B. Vanek, R. Bonas, H. Decker, G. Wimboow. **SIXTH ROW:** J. Guben, S. Tannebaum, M. Galdstein, J. Baar, G. Doebler, A. Lehman, D. Walfsan, T. Abbott, D. Anderson, E. Morris.





BALTIMORE HALL FIRST ROW: D. Resh, R. Miller, E. Schneider, C. Fox, T. Lowdermilk. SECOND ROW: E. Hartmann, F. Cliftow, J. Madej, President; J. Beck, President; C. Wexelblatt, N. Smith, J. Anderson, R. Miller. THIRD ROW: P. Blozer, Treasurer; E. Gershuny, M. Jones, W. Rhine, H. Lessner, P. Marshall, W. Holman, A. Sitaras, Vice President. FOURTH ROW:

A. Sandler, D. Tolen, R. Hendrix, D. Garrell, B. Currie, R. Watson, E. Sober, R. Jenkins, E. Orndoff. FIFTH ROW: L. Sprankle, B. Vickers, W. Ruley, G. Schultz, W. Sell, M. Griffith, C. Gunther, A. Todd, E. Rash, A. Tumolo. SIXTH ROW: R. Dinkle, P. Hinderer, D. Nardo, F. Wikander, D. Hungerford, D. Rourke, M. Nicodemus, T. Whitmore, L. Leahy.

## Baltimore Hall

Social, social . . . weightlifting room . . . Sweet Shop . . . lounge completed for Christmas party . . . desserts . . . Homecoming float . . . athletes keeping up tradition . . . work out, then eat . . . South Dixie, Center (Mason-Dixon), North Yankess . . . 115 at last count . . . we'll miss them . . . once was Sylvester . . . oh well.

Keeping posted . . .





And now to face the day

# Calvert Hall

Athletic, but generally quiet . . . entire frosh football team once . . . oldest dorm . . . each section has a lounge . . . Charles B. Calvert, namesake . . . intramural basketball . . . dust from the Gulch — fifty seven years of dust . . . tailor shop for torn trousers . . . APO service fraternity . . . intramural ping pong . . . athletes . . . also football.

CALVERT HALL — **FIRST ROW:** T. Ziehm, W. Butcher, C. Martin, A. Geisler, B. Deppa, President; J. Miller, E. Johnson. **SECOND ROW:** R. Beckley, B. Belford, P. Plowman, W. Jackisch, President A; B Sachs, S. Boccut, R. Neumuller, V. Neradka. **THIRD ROW:** M. Pixton, J. Walsh, T. Cary, P. Sitkus, N. Myerberg, L. Walls, S. Barone, R. Easmann, F. Ellis. **FOURTH ROW:** J. Holzman, G. Turner, G. Bowen, A. Carswell, R. Crabbs, W. Shortall,

M. Lieberman, J. Watson, R. Sutton, J. Metcalf. **FIFTH ROW:** R. Heitmon, D. Wamsley, E. Griesbach, M. Phillips, C. Couchman, J. Wierenga, J. Burger, R. Bracken, I. Block, J. Stoigerwald, J. Edzwold. **SIXTH ROW:** B. Kotzel, R. Bosky, M. Jacobs, D. Parsons, S. Lovellette, R. Taylor, M. Iserman, C. Geis, C. Emery, T. Roof, P. Engel







CECIL HALL FIRST ROW: J. Blinn, P. Green, M. Lutz, A. Crist, G. L. P. Over. SECOND ROW: P. Pugh, A. M. ... J. ... C. Hush ... C. Darby, president, ... Martin, T. Hader, treasurer; P. Stalder. THIRD ROW: W. Wiley, H. Am, W. Marsh, P. Wheeler, G. D. ... B. ... W. ... P. ... J. ... FOURTH ROW: M. ... P. ...

D. Cohen, W. ... P. ... R. ... T. ... S. ... L. ... P. ... FIFTH ROW: C. ... J. ... G. ... D. ... B. ... S. ... L. ... P. ... W. ... B. ... SIXTH ROW: R. ... J. ... J. ... H. ... G. ... M. ... P. ... G. ... W. ... R. ... J. ...

## Cecil Hall

New and active ... high averages ... Miss Cecil Hall ... "Independently Speaking" ... "Counts" ... dorm paper ... Homecoming ... transparent wall ... lounge for deserts ... Football — basketball intramurals ... four ... Independent Men's Rep- ... go Montgomery one ... independent spirit.

There's nothing like a desert



# Charles Hall



Gotto' keep in trim . . .

Between Allegany and Dke . . . disturbed by night-owls from the grill . . . intra-mural football champions, 1960 . . . Vinnie Scott and Ev Cloud, varsity co-captains . . . election party . . . live bands . . . party, party . . . RMA president, Monte Edwards . . . swinging desserts . . . Buck Hoyle, DBK sports and "Dietz," Senior Class and M-Club prexy . . . president of 4-H . . . water fights? . . . DBK Thursday editor parking on Allegany's lot . . . Pearson and Rudick, Incorporated . . . publications . . . basketball count . . . "Kennedy for President" stickers . . . water fights! . . . "Beat Allegany."

CHARLES HALL: **FIRST ROW:** M. Freedman, R. Powers, I. Stanf, M. Edwards, F. Villamizer, T. Ogden, T. Wallis **SECOND ROW:** J. Clarke, secretary S; W. Nichols, treasurer Center; R. Lepson, sec-treas. W; W. Middleton, president Center; R. Susel, president W; Mrs. S. Potter, housemother; J. Henley, president S; D. Pereyra, vice president S; L. Dennis, treasurer S; P. Hansen, secretary Center, D. Hubbard **THIRD ROW:** A. Feelemyer, B. Scrammell, D. Boyd, D. Trotman, G. Mester, E. Cincotta, D. Benfield, G. Hronek, W. Cox, J. Riggle, G. Doetsch, J. Nogrady. **FOURTH ROW:** E. Oles, M. Pat-

ashno, D. Shipley, W. Dorn, W. Knicely, T. Greenwood, D. Mowry, M. Haney, J. Pasko, G. Cump, T. Donohue, J. Thomas **FIFTH ROW:** R. Stoll, H. Murray, J. Madison, R. Turton, R. Dougherty, G. Aro, G. Bell, D. Cook, J. Leimanis, C. Davis, G. Southerland, B. Blauvelt, G. Stelmach, M. Sweren, E. Davies **SIXTH ROW:** W. Soper, H. McKenzie, R. Wynn, A. Williamson, C. Stephens, R. Klinker, J. Vortnbedian, J. Schelz, J. France, B. Larsen, L. Kormann, R. Baumgartner, R. Lembitz, B. Moore, J. Cavallaro.

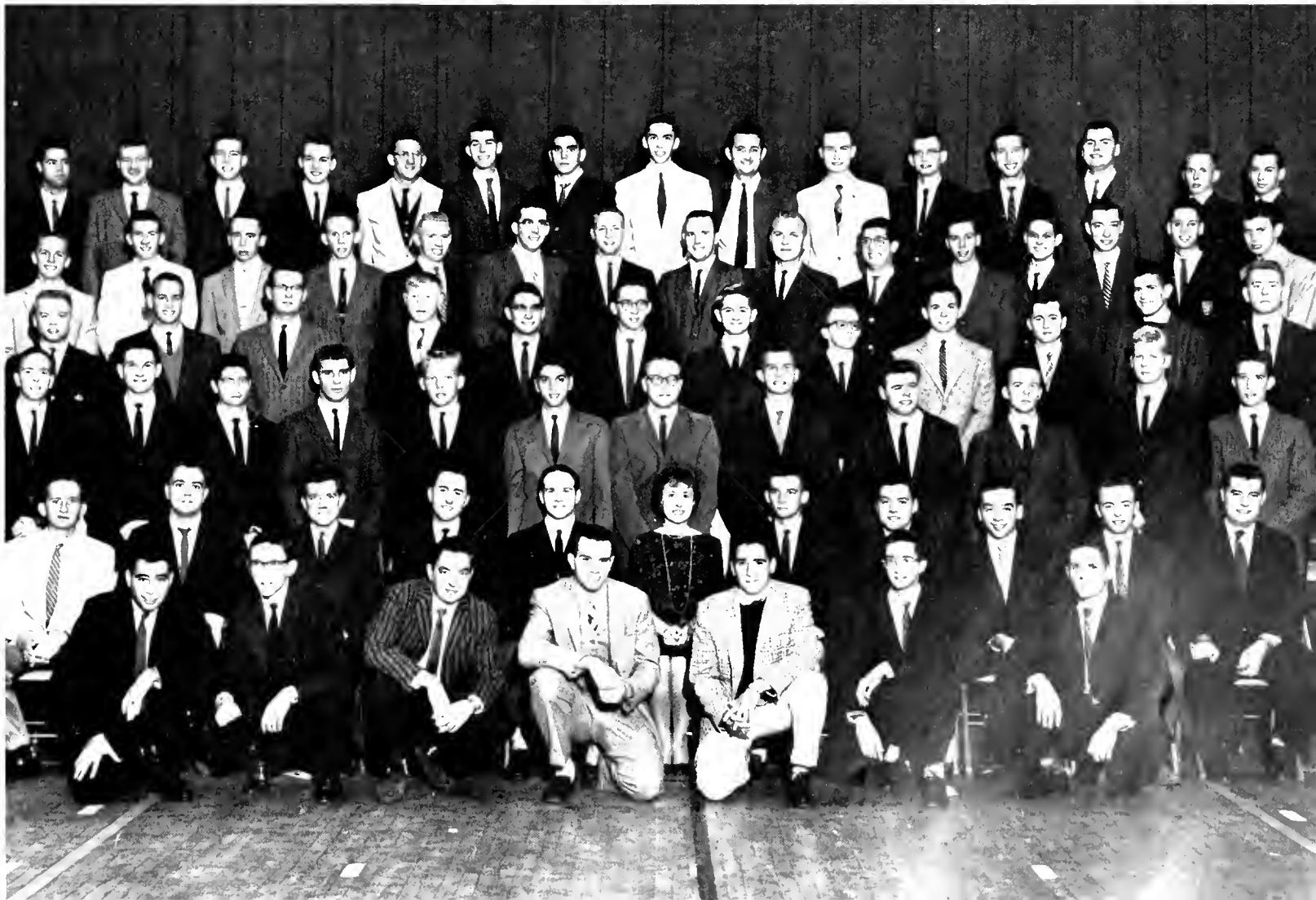





SECRETARY: F. P. ...  
 FIRST ROW: ... Treasurer ...  
 Vice President ... President ...  
 SECOND ROW: ...  
 THIRD ROW: ...

STRUB, D. THORPE, D. ... P. R. ... R. E. ... T. D. ...  
 J. Erickson FOURTH ROW: W. M. ... D. K. ... R. Nixley ...  
 A. Spencer, H. Smith, P. Tobin, W. Dunt

## Frederick Hall

Fun, warm up — past glory — softball champs in '59 ...  
 ... Christmas party for an orphanage ...  
 ... Frederick Hall has the best football players ...  
 ... pretty fair ...  
 ... basketball, too — Roe ...  
 ... a ... president

What's this?



# Garrett Hall



Time out for study.

Hearts . . . white jacketed figures . . . the Dining Hall is near . . . fortunate or unfortunate? . . . founded in 1947 . . . quite a score when the music building blazed — no more daily concerts? . . . tough . . . swingers socially . . . lounge, TV . . . desserts . . . Montgomery Hall Residents Watching Association . . . one of the largest single dorms . . . Christmas decorations . . . Blood Drive . . . semi-finals football . . . RMA Improvements Chairman . . . Homecoming float.

GARRET HALL — FIRST ROW: T. King, treasurer; D. Gallahue, R. Fucetola, D. Marvuello, L. Taylor. SECOND ROW: R. Renoff, G. Sokol, T. Lyons, E. Holey, vice president; F. Dell'Acqua, president, R. Roeder, J. Bradley, L. Olsen. THIRD ROW: C. Orfuss, B. Heller, T. Greene, T. Sullivan, L. Catlett

J. Chilcoat, P. Roberts, B. Schutrumof. FOURTH ROW: C. Scuito, C. Compton, P. Wright, O. Fletcher, F. Edgerton, R. Haynes, M. Ling, R. Clow, D. Calloway. FIFTH ROW: D. Bresca, R. Eskow, C. Schaeffer, J. Geiswinkler, C. Miller, R. Schaffer, P. Hayes, B. Schwartz, J. Hilker, R. Downey.





HARFORD HALL — FIRST ROW: B. Lutz, K. McLeod, P. Englehart, T. Karpel, E. W. F. Pinks. SECOND ROW: M. Ferguson, D. Mills, M. Mink, G. Allen, Vice President, D. Witt, Secretary, W. Wampler, N. Bains, C. W. A. B. J. THIRD ROW: T. Trimm, M. Arto, D. Wilhoit, L. T. Arnold, P. Clark, F. Fisher, T. Fisher, P. Nicholson. FOURTH ROW: S. Finkler,

J. Cummins, J. Libby, C. Brant, R. H. Pitt, P. Howard, F. Downing, Schneider, A. Scott, A. Kolesar. FIFTH ROW: H. C. B. Boone, T. Flanagan, L. Lantz, B. Walter, J. Trasher, J. Sack, E. E. Hovden, G. Spicchi, G. Beardley, T. Tindler. SIXTH ROW: B. Hulthaus, R. Lemasters, J. Doyle, A. Benjamin, E. Volcak, L. Ruth, D. Fisher, K. Meit, D. J. Jensen, W. Poljezuk.

## Harford Hall

Militarily inclined — serenade of years ago — “Downbeat” — “To let Bowl” game between frosh and upper classmen — “The Shovables” — Annual Christmas Party — Stair and Hall Bar — executive office — dorm band — intramural sports — what? no athletes? — the dorm wind board.



# Howard Hall



"There oughta' be an easier way . . ."

Smallest darn . . . "dance in the halls" party . . . oh, yes, the ever present athletes . . . wrestling, swimming . . . deserts . . . cross country . . . buffet dinners . . . Homecoming float . . . honoraries . . . accounting . . . Bob Romsberg . . . Dan Lafferty . . . Pershing Rifles . . . two (2) telephones.

HOWARD HALL — FIRST ROW: N. Diefewerfer, G. Shaw, vice president; W. Ganley, B. Lubbert, president; J. Richardson, S. Bowen, B. Lippy G. Patterson. SECOND ROW: T. Spencer, R. Lafferty, G. Steelberg, J. Baur, G.

Hill, J. Talley, H. Lipsitz, R. Isaac, G. Ray, M. O'Connell, W. Walter. THIRD ROW: G. Tapping, R. Willasch, R. Fuchs, R. Bethke, M. Lawrence, A. Insl-ing, M. Hennessey, R. Stetler, R. Schlossnagle, E. Gillis.







KENT HALL FIRST ROW: J. DeLuca, R. Shaffer, W. Krucoff, B. Zunsler, P. Findlers. SECOND ROW: H. Everett, J. Norris, R. Broadrup, R. Heer, Secretary; J. Coffee, D. Science, Vice President; C. Bowers, W. Riddle, W. Donaldson. THIRD ROW: H. Brown, A. Wilkinson, N. Rosenbaum, R. Edlavitch, P. Timin, D. Hubis, C. Mench, H. Tacker, F. Stillrich, A. Tankersley. FOURTH ROW: J. Shmutz, L. Simmons, G. Buck, J. Korz, J. Linduska, J.

Thompson, B. Barnes, M. Miller, J. Ross, C. Holtzman. FIFTH ROW: J. Welsh, G. Roemer, C. Haven, F. Martin, C. Grigg, J. White, J. Hale, R. Scales, J. Lawrence, P. Neal, R. Ramsburg. SIXTH ROW: J. Kunkel, D. Steen, J. Trumbauer, L. Howard, T. Baer, R. Clingan, T. Thawley, D. Willard, E. Brager, T. Hare, M. Katz, C. Binker.

## Kent Hall

Girl-watching intensified . . . once a girls' dorm . . . dedicated by Governor McKeldin . . . football (last round) . . . basketball (won first game!) . . . "step sitters" . . . lobby beautified . . . new TV . . . WMUC business manager, Howard Stevens . . . care package . . . desserts . . . collecting smudge . . . Blood Drive participation . . . volleyball.

Time to go home.





Narrow court — low basket

# Prince George's Hall

Cought in the middle . . . study room . . . "The Prince," dorm paper . . . mock election . . . ODK member, Urban Lynch . . . 'ten-hut . . . ROTC Componder . . . Bob Kohl, frosh swimming cooch . . . gifts sent of Christmas . . . RMA newsletter editor . . . Homecoming float . . . an honorary society within the dorm . . . much thanks to Mrs. Hugg, housemother.

PRINCE GEORGE'S HALL — FIRST ROW: A. Kobin, A. Dixon, R. Fobes. SECOND ROW: S. Mintz, R. Norins, W. Asche, vice president; R. Cloutier M. Rosenbleeth, C. Smith, J. Homilton, R. Skeba. THIRD ROW: J. Zedosky, R. Yost, R. Benson, T. Hoske, R. Zimmerman, R. Smorigo, D. Wilson, J.

King. FOURTH ROW: R. Volls, D. Butler, J. Murphy, C. Peterson, L. Rein-stein, R. Horshman, J. Stewart, R. Herron, K. Lynch. FIFTH ROW: R. Mc-Intyre, T. Guthmann, W. Hough, P. Pendorf, Q. Dolecok, H. Wilson, R. Godfrey, R. Lynch, M. Williams.







TALBOT HALL FIRST ROW: J. Watkins, J. Hull, W. Riley, D. Santarella, treasurer; P. Bacon, president; D. Goodman, vice president; W. Gordon, W. Ruhl. SECOND ROW: S. Varlus, F. Kravitz, R. Witt, R. Brandt, R. Haynie, P. Cabil, W. Moore, D. Donhart. THIRD ROW: J. Phillips, R. Insley, J. Phillips, L. Szeliga, J. Owens, G. Oakley, S. Kriso, D. Cober. FOURTH ROW: R. Heisler, J. Kramer, W. Schmidt, S. Sorich, J. George, G. Stallings, W. Juska, A. Johnson, W. Bartleson.

A well-deserved reward for achievement

## Talbot Hall

Dorm of the Year 1950-60 . . . outstanding initiative and dorm spirit . . . men built their own lounge and stocked it with essentials . . . furniture, a T.V., the crest . . . "Talbot Tumour," the dorm monthly . . . Homecoming float contest

Christmas decoration contest . . . entered a team in all intra-mural sports . . . desserts . . . social events . . . Walt Nakamura, Diamond-back Editor-in-Chief . . . Dick Romine, outstanding in sports, soccer and lacrosse . . . both in ODK





## Temporary Dorm #3

Sole survivor . . . open only in the fall . . . inter-dorm mouse . . . catching champs . . . all frosh . . . only three residents last year . . . cinder block dining hall . . . was old D.H. furniture in the dorm . . . Tou Delt House . . . now all new furniture in the dorm . . . livable . . . food next year - - maybe . . . all frosh? . . . desserts in girls' dorms . . . 2nd in football . . . basketball team . . . 1st floor workers.

TEMPORARY DORM #3 — FIRST ROW: C. Gomez, R. Cramer, J. Cowgill, W. Kuhn, W. Woryk. SECOND ROW: V. Webb, R. Winfree, F. Boyer, S. Kasten, A. Nattans, F. Woo, treasurer; S. Rotliff, J. Williams. THIRD ROW: F. Beever, A. Arnald, A. Frangiani, R. Kane, C. Gordon, T. Tucker, T. Sober,

C. Clark, B. Hill, H. Musgrove. FOURTH ROW: M. Gershan, J. Miller, R. Hawkins, R. Frey, G. Chinsley, D. Phillips, T. Kelley, C. Dorn. FIFTH ROW: B. Governale, P. Sheffler, K. Eckels, J. Harling, G. MacMillan, B. Kozlowski, W. Rubin, P. Kelly, D. Starbuck, J. Kirkman, R. Gschwandtner.

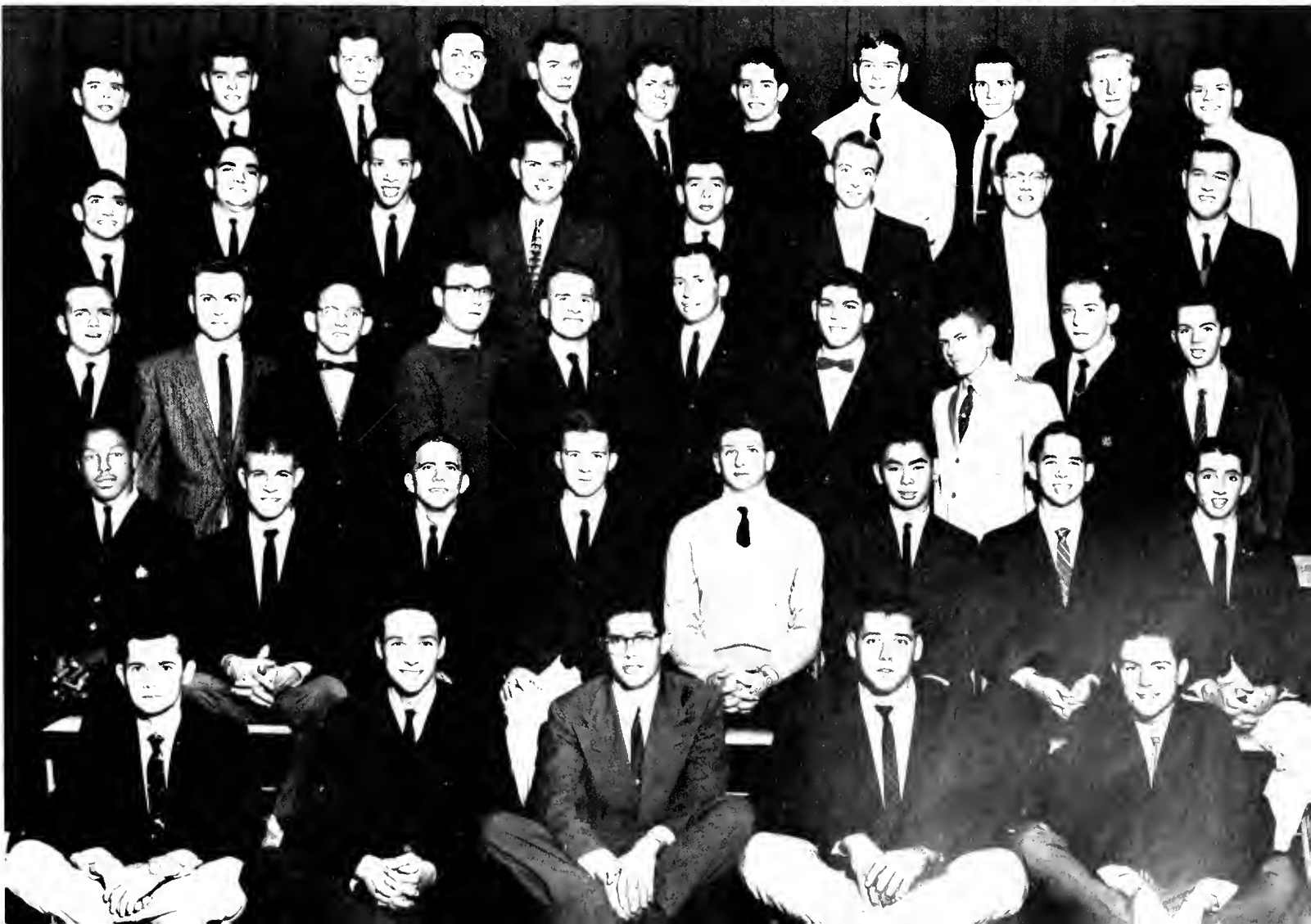



ANT ETAM FIRST ROW D. Barnes, J. Ward, C. Michael, M. Ahmety, J. ... vice pres; A. C. ... F. H. ... G. ... SECOND ROW J. ... E. ... T. ... H. ... C. ... THIRD

ROW C. Zep, W. ... D. Bitten, B. Trak, G. ... F. M. ... DonPue, P. Krack, E. Mc hang

B. ... FIRST ROW E. H. ... P. ... pres; A. ... B. ... vice pres; ... pres; B. ... F. H. ... sec; ... SECOND ROW ... F. ... D. ... THIRD ROW H. ...

T. Snyder, J. Stewart, B. Vinter, M. Hill, F. ... F. ... P. ... FOURTH ROW P. ... G. ... F. ... vice pres; J. ... P. ... G. ... F. ...



# Antietam Belvedere Catoctin



From mud and emptiness to homes . . . three groups should last five years . . . hmmm . . . outside phones . . . a separate dining hall . . . nothing like it anywhere . . . a bold step . . . room for six hundred and forty . . . Swanson lives here . . . he's president of ODK . . . just like a private apartment . . . a separate dorm council . . . Antietam, Belvedere and Catoctin.

" . . . As advertised in LIFE . . . "

CATOCTIN — FIRST ROW: J. Brown, D. Lessner, S. Johnson, K. Caplan, treas.; R. Riley, pres.; S. Binstock, vice pres.; J. Jackley, L. Uzarowski.  
SECOND ROW: J. McCloskey, G. England, M. Wedin, R. Umerlik, D. Von

Hagel, R. Tilghman, W. Hart THIRD ROW: H. Kell, A. Siwinski, H. Reese, R. Walter, W. Brill, D. Nies, R. Plummer.





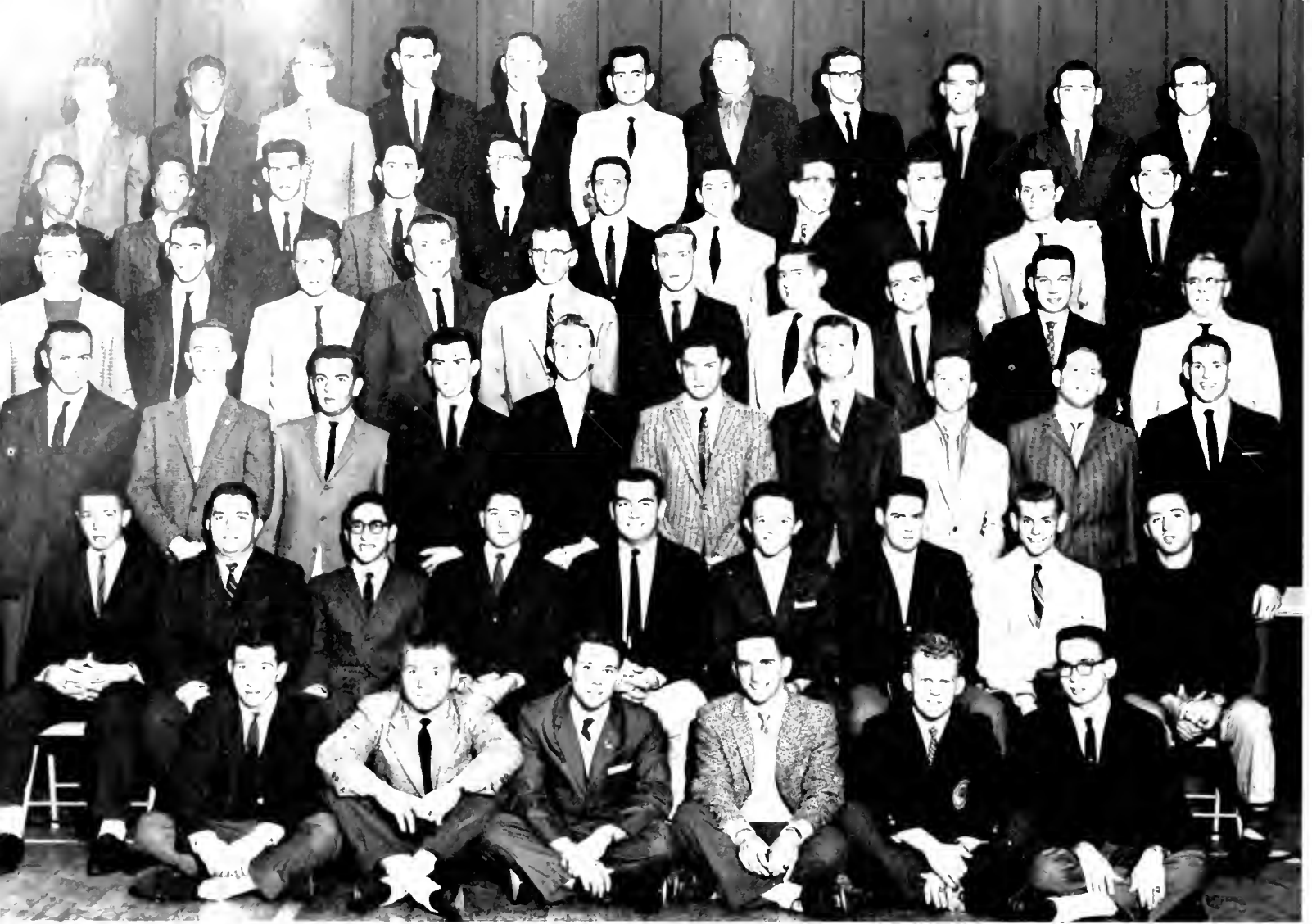

WASHINGTON HALL FIRST ROW: C. Frey, T. Wenzig, L. Watrous, W. Grey, C. Levering, G. Huggins SECOND ROW: F. Knowles, J. DiBenio, M. Guss, R. Edgar, president; M. Minton, D. Harris, T. Conklin, D. Phelps, F. Colletti THIRD ROW: D. Sepp, D. Gibson, R. Drinane, T. DeBerry, R. Schaffer, H. Cross, D. Matusky, B. Scheible, W. Leibowitz, G. Bihler FOURTH ROW: P. Hoffman, S. Dashiell, B. Saathoff, D. Lippy, W. Parkin,

D. Owings, J. Sewell, J. Wharton, M. Pietrowiak, J. Green FIFTH ROW: J. Harris, O. Walker, R. Frazier, H. Longest, K. Groh, H. Pearson, D. Staib, R. Gibbon, R. Schaub, F. Snyder, P. Rivera SIXTH ROW: J. Beasley, G. Johnsan, R. Shaffer, L. Coulby, P. Spittler, D. Drewer, D. Hall, D. Held, B. Schwartz, J. Oliver, J. Lund

## Washington Hall

Remodeling "The Range" ... Increased interest of dorms in campus events entered a float ... teams in intro-mural football and basketball ... "Hi, where do you live?" ... "Washington G" ... "I've never seen you - Where do you live?" ... "Washington H" ... "How long have you been here?" ... "Three years" ... treasurer of PMA ... desserts.



Washington Hall Study







ALPHA CHI OMEGA — FIRST ROW: C. Parker, P. DeAmico, C. Windham, V. Sharp, 2nd vice-pres.; P. Wand, pres.; Mrs. DeHas, housemother, L. Bushnell, 1st vice-pres.; S. Austin, corres. sec.; C. Stewart, treas.; D. Oursler, J. O'Hare. SECOND ROW: K. Kinsella, K. Keller, J. Lister, P. Proctor, E. Stevens, N. Loh, C. Warren, A. Ashton, B. McGarile, S. Pastagno, J. Schliederkin, C. Schwartz. THIRD ROW: M. Piccola, C. Klimek, P. Sallam, S. Van Order, S. Copony, D. Young, M. Irving, C. Tate, C. Byrd, C. Strickland, P. Kempers, L. Biese. FOURTH ROW: B. Bland, P. White, N. Stevens, B. Gilbertson, W. Watts, B. Beck, A. Ludington, J. Cullen, C. Savage, J. Hopkins, V. Watt, M. Henderson. FIFTH ROW: L. Castaldi, P. Landrum, D. Opie, S. Wainwright, M. E. Gray, L. Swartz, Trassevin, B. Vrana, J. Gray, M. Madigan, J. Roundy, J. Waad, S. Smith.

## Alpha Chi Omega

Congratulations are due to Tom Turtle and his AChiO friends . . . a year of many other triumphs . . . first place for the annual Sorority Olympics . . . fame goes to a pledge who was bestowed with title of pledge queen at the annual Pledge Dance . . . active on campus? . . . yes . . . ma orette captain, freshman class vice-president, Omicron Nu, Tau Beta Sigma, Phi Chi Theta, WPA treasurer, senior legislature, Central Student Court Justice . . . who says the AChiO's are not artistic? . . . Homecoming award for Most Artistic Endeavor . . . third place for Homecoming House Decoration — and . . . a beautiful new house too . . . singing busboys crown two AChiO queens on campus.



# Alpha Delta Pi

"Red Sock Hop" . . . traditional opening of ADPi's social season — culminating with Diamond Ball in April . . . exchange desserts, Founder's Day, Parents' Tea, Friendship Week . . . fill interim between September and Ocean City. But work must be done . . . so it is . . . members of DBK staff, FOB, Sophomore Legislature, Student Religious Council, Chess Club, Maryland Recreation Society . . . and resulting honors . . . Sigma Tau Epsilon, Diamond, Phi Alpha Epsilon. Beta Phi's boast . . . only college student delegate to Extramural Committee of the American Recreation Society for College Women. Favorites of the fine arts . . . Modrigal singers, professional music organization, chapel choir . . . UT productions . . . on the stage or behind the scenes.



ALPHA DELTA PI — FIRST ROW: A. Castellano, sec.; M. Carhart, sec.; M. Seeler, Pres.; Mrs. Rowe, housemother, B. Beauchamp, vice-pres.; D. Smith, treas.; N. Heister, house pres. SECOND ROW: H. Phelps, G. Haines,

S. Walter, C. Moore, J. Williams, K. White, N. Long, M. Jones. THIRD ROW: S. Matthews, D. Chambers, J. Struck, V. Robey, M. McCoy, K. McClellan, L. Howard, G. Nussbaum.





ALPHA EPSILON PHI FIRST ROW: M. Kramer, R. Shuger, T. Spar, C. Wolf, F. Zupnik, J. Schwartz, S. Landay (not pictured). SECOND ROW: S. Sugar, hist.; C. Mensh, M. Sclar, house pres.; J. Zenith, C. Abramson, Mrs. Slattery, house-mother; L. Aopplefeld, pres.; A. Hochman, vice-pres.; C. Towsner, corres. sec.; L. Crone, S. Friedman. THIRD ROW: D. Abelman, S. Yaffe, S. Hofberg, R. Cohen, S. Goldstein, B. Pelovitz, D. Litman, S. Miller,

S. Gaines, S. Brenner, S. Rappoport, J. Margolius. FOURTH ROW: L. Flom, J. Frank, J. Hoffman, R. Rosenbloom, J. Willen, I. Willen, R. Klein, L. Kozak, H. Bloom, H. Nachman, P. Bloom, S. Cohn, A. Goldman. FIFTH ROW: H. Strauss, S. Shaivitz, M. Dorhanson, S. Borow, A. Eger, J. Denoburg, R. Baron, M. Blumenthal, P. Billig, C. Posner, P. Goldberg, N. Littman, L. Leventhal, M. Finkelstein.

## Alpha Epsilon Phi

Another happy and successful year for the AEPHi's . . . studies poid off as the pledges took first and the actives took second in scholarship . . . maybe that "Ten O'Clock Club" and Bridge Tournoment had something to do with it! Nothing better to liven up finals week than Crobs 'n Cake . . . activities moke AEPHi's o well rounded group — SGA, Flying Follies, publication — even o sweetheart and o golfer here and there . . . awarded with Ugliest Mon on campus . . . and every-one looks forward to those bridol showers! Parties galare-for pledges, elections, not to mention Halloween . . . The continental kids returned from Europe with o sophisticated air ond fond remembrances . . . in the entertainment world, talents took first plice in the Sophomore Carnival and third in Harmony Hall.



# Alpha Gamma Delta

Number one on AGD's activity calendar—their "Apple Polisher's Dinner" . . . members of faculty and sisters share dinner and song . . . Parents' weekend brings special treat in store for AGD fathers . . . breakfast in bed . . . then escorted to the afternoon's football game. Christmas time . . . ushered in with the "Trim-the-tree" party . . . caroling and giving . . . and last year — the highlight of two Santa Clauses . . . Combining fun and altruism . . . a dance in the street . . . and proceeds to the National Foundation for Crippled Children . . . another spring event . . . the hayride . . . Alpha Gam Man is disclosed. Active? . . . to name a few . . . AWS, WRA, SGA, Ter-rapin, DBK.



ALPHA GAMMA DELTA — FIRST ROW: P. Carter, house pres.; A. Laring, rec. sec.; E. Keene, 2nd vice-pres.; K. Dunkin, 1st vice-pres.; Mrs. Moypale, housemother; N. Hendrick, pres.; B. Brown, treas.; M. Pace, corres. sec.; K. Kassell, M. Matzek. SECOND ROW: F. Ezzo, B. Valiant, D. Campa, M.

Flowers, M. Yehl, B. Schindler, C. Kempksi, P. Calacicca, K. Jacobsen, H. Shank, D. Stevens. THIRD ROW: A. Pelzar, A. Reiter, N. Davis, J. Allen, P. Parker, S. Osburn, A. Foster, M. Davis, B. Meredith, N. Pape, D. Chubb.





ALPHA OMICRON PI -- FIRST ROW: M. Shure, J. Shiller, P. M. H., M. Bennett, secy; A. Pickard, pres.; Mrs. Mathews, housemother; M. Murray, vice-pres.; S. Gandy, treas.; G. Stoddard, C. Stadler. SECOND ROW: S. Allison, C. Schutte, P. H. Iow, A. French, M. Titus, H. Wright, K. Krahnke, J. H. Johnson, M. Turner, C. Kenning, P. Hynes, J. Pritznitt, B. Nethen. THIRD

ROW: S. McNeil, J. Sinclair, M. Baker, E. Christensen, H. Hyre, C. Payne, S. Greenaway, C. Band, D. Schemm, J. Ross, C. Coghill, M. Fitzpatrick. FOURTH ROW: J. Anderson, B. Berger, C. Martin, W. Cross, C. Grabowski, P. Hudson, N. Blackburn, N. Lau, J. Montgomery, C. Bryson, M. Cox, K. Wester, N. Maskell, L. Sener, P. Hause.

## Alpha Omicron Pi

Mosses of people, loads of rhythm and heaps of fun at the annual AOPi open house Jam Session . . . Proud memories — Best Booth at the Soph. Carnival . . . First in ATO's Chariot Race . . . More serious thoughts . . . "Trophy Polishing Night" for benefit of Campus Chest . . . sponsoring the campus blood drive — KA Rose . . . Who's Who . . . Mortar Board . . . Miss Eastern Shore . . . Terrapin Co-Editor, Managing and Assoc. Editors . . . Greek Queen runner-up . . . Down the hill . . . from the stereo — Tommy Edwards . . . mysterious visits from "the Phantom" . . . Down the back stairs . . . bus-boys "Lunch-box-of-the-week" award . . . nothing but "Greekness!" Varied talent shown in offices held — Psi Chi . . . Daydodgers . . . Old Line . . . And are we active? Diamond back . . . U.T. Flying Follies, SGA, Phi Kappa Phi . . . Even an amateur golf champ!





# Alpha Phi

Newest on the Maryland campus . . . the Delta Zetas of Alpha Phi . . . now a colony . . . but soon to become a strang chapter . . . their beginning — remember? . . . the Hot Shoppe, the Huddle, the Student Union . . . sights of first meetings . . . or time outs for coke dates . . . those growing pains as the pledges increased in number . . . the "Alpha Phi" suite at 4210 Knox Rd . . . fond memories of a first home and place of study and entertainment . . . or who could forget? . . . the meals cooked . . . activities planned for the near future . . . the closeness that came as they began to take a place among other Greek organizations . . . the fun and friendship that building Alpha Phi brought them.



ALPHA PHI — FIRST ROW: B. Shirrefs, H. Schmidt, P. Swoger, B. Fowler, J. Wilson, **president**; K. Porter, J. Wilkinson, **treasurer**; C. Johnson, **secretary**; M. Nolevanko. SECOND ROW: J. Word, D. Hennlein, **vice-president**; J.

Beaver, J. Stafford, M. Wharff, R. Moxley, M. Creasy, C. Moncho, L. Kalk, M. Thompson, G. Artz.







ALPHA XI DELTA — FIRST ROW: H. Krasakos, V. Smart, C. Fife, corres. sec.; J. Colangelo, P. Patterson, treas.; M. Iuso, pres.; V. Chiringos, rec. sec.; B. VanKinsbergen, J. Scullin, N. Walker. SECOND ROW: S. Gorham, D. Robinson, N. Rothwell, K. Carnes, J. Kennedy, D. Glasgow, L. Leizear, J. Streeter, C. Newcomb. THIRD ROW: M. McDonald, J. Tack, G. Fallon, B. Lolas, C. Blonar, M. Talbot, A. Patterson, S. Pfeiffer, M. Nugent, L. Ruscum, S. Stone. FOURTH ROW: B. Conners, D. Stiller, M. Zogt, P. Boughter, P. Cahoon, M. Pandour, S. Rumpanos, C. Taylor, P. Nalley.

## Alpha Xi Delta

Sparkling new addition to Alpha Xi's trophy case . . . of course — first place in Harmony Hall for 1960 . . . alongside this . . . the Rose Girl Trophy-making a favorite and distinctive tradition — given each month to the girl who has contributed the most to the sorority. Last year's pledge class initiated a new idea . . . holding a campus-wide survey to find the "Big Fool" . . . hoping it will become a U. of Md. tradition . . . Busy days . . . for both active and pledges . . . represented in Angel Flight, DBK, Terrapin, M-Book, Aqualiners . . . various other organizations and honoraries.



# Delta Delta Delta



Crescent and three stars shine brightly over the campus . . . on the football field . . . majorettes, cheerleaders, color guard . . . cheers for "our queen" . . . on the stage . . . leading roles . . . "South Pacific," "I Am o Camera," Flying Follies . . . in honors won . . . Mortar Board, Alpha Lambda Delta . . . and their presidents too! . . . Phi Kappa Phi, Who's Who . . . to name a few . . . in the social corner . . . heading all class proms . . . stick 'em with a trident . . . and so we did . . . froternity sweethearts, condlelights, flaming serenodes . . . success in compus campaigns . . . WRA prexy, AWS veep, class scribe . . . at the house . . . strange rushees . . . faternity pig ond duck . . . date dinner by candlelight . . . thanks to our dear "Scottie" . . . Bus-girl team . . . for scholarship fund . . . remember the DU'S . . . another "gleoming" year.

DELTA DELTA DELTA — **FIRST ROW:** T. Storm, K. Herring, K. Struebing, secretary; C. Gouzo, president; Mrs. L. Scott, housemother; K. Godman, vice-president, A. Meredith, J. Hicks, K. Anderson. **SECOND ROW:** F. Harding, J. Cobey, T. Kelly, J. Long, A. Gumper, E. Bubeck, C. Cook, A. Bryont, M. Filler. **THIRD ROW:** T. Resce, R. Fly, D. Onslow, J. Whorton,

M. Parker, J. Schoffer, K. Romsoy, R. Rudolph, C. Harris, S. Pimper. **FOURTH ROW:** P. Martin, B. Tomon, D. Lone, M. Jimison, N. Carrodus, A. Croin, J. Weaver, B. Tester, B. Moats, A. Furman. **FIFTH ROW:** J. Wild, M. Lawrence, C. Wrightson, E. Kish, R. Gormley, C. Ingolls, L. Insley, S. Smith, L. Robinson, N. Jonsson.





DELTA GAMMA — **FIRST ROW:** J. Senn, F. Knox, B. Nash, treas.; J. Becker, sec.; S. Wiley, 1st vice-pres.; P. Green, pres.; A. Moore, 2nd vice-pres.; M. Doyle, sec. E. Slaque, house pres.; B. Cedar. **SECOND ROW:** B. Bohnke, A. Smith, J. Jester, L. Calder, B. Brooks, M. Gerster, P. Dunn, B. Berry, J. Johnson, M. Smith, G. Hershberger, M. Blair. **THIRD ROW:** G. Maskol, B. Jump, N. Hydinger, S. Smith, B. Bradley, M. Fessenden, R. Plis-

chke, M. Knox, D. Green, A. Cockron, P. MacIntyre, M. Wilson. **FOURTH ROW:** B. Baker, S. Neary, C. Kalk, C. Gordan, S. Crossley, P. Messer, E. Crammatte, S. Weiss, P. Walsh, S. Gibbons, B. Goodridge, S. Hartney, C. Rush. **FIFTH ROW:** J. Bartley, L. Andretta, J. Reamy, B. Wilcox, J. Livingston, J. Wueste, P. Peers, D. Comenzind, J. Thomas, J. Bavis, P. Claytor

## Delta Gamma

Anchors away DG, as another year sailed by . . . the crew has amidst its group — Terrapin editor, AWS and dorm presidents, May Queen and Mortar Boards . . . yellow roses for DG of the month . . . philanthropic party for the blind. During the cruise, water battles, rain dances created diversion . . . Santa was in the limelight at the Christmas party . . . "Steal Away" stole second place in the IFC Sing Who didn't enjoy that Sophomore Carnival chorus line? Last rites . . . not for Hannah! . . . strains of Ray Charles and Provocative Percussion drift through the house . . . watch what you say — it may be displayed on the mirror . . . can't even talk in your sleep nowadays . . . Flappers were a hit during rush . . . Who has phone duty? . . . it's quiet hours group! . . . love that co-op wake-up system!



# Delta Phi Epsilon

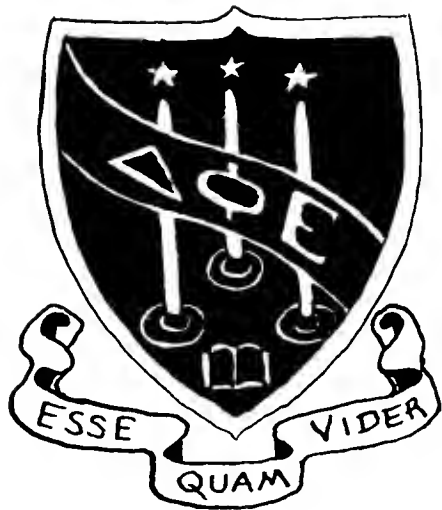

Lots of spirit, togetherness . . . won first place in annual AOPi Blood Drive for the third time in a row. New sorority on campus . . . April 30, 1960 . . . first pledge class in fall of '59 with 23 girls. Can brag of many activities . . . Alpha Lambda Delta, Business Honorary, Psi Chi — Junior Panhellenic Officer — DBK and Terrapin — women's Psi Chi — Junior Panhellenic Officer — DBK and Terrapin — women's chorus, Harmony Hall. High in scholarship . . . member received Tri Delta award for highest average on campus. Pledges . . . enjoying cake date with active before each meeting . . . or working for Rose-Wood Institute in Baltimore. Looking forward to the new sorority house . . . planned for the near future.

DELTA PHI EPSILON — FIRST ROW: K. Silver, M. Portner, B. Rosenfeld, F. Horwitz, secretary; M. Coplan, president; M. Weinstein, vice-president; S. Rubin, treasurer; D. Conter, R. Sitnick. SECOND ROW: S. Fertick, R. Weinstein, J. Green, N. Pomerance, M. Siegmon, L. Berkow, B. Macht, H. Stoler, B. Rond, C. Berenholtz, L. Brisker. THIRD ROW: B. Glossman, F.

Goldberg, B. Pillersdorf, E. Zippermann, B. Goldberg, C. Steckmon, S. Rohman, D. Weis, S. Lebowitz, I. Torop, E. Friedman. FOURTH ROW: J. Rossen, M. Petrushonsky, M. Surasky, I. Bermon, C. Sondheimer, B. Starr, J. Mogidson, M. Harris, C. Bohn, S. Woods, B. Weinstein.





GAMMA PHI BETA — **FIRST ROW:** P. Lotz, A. Plummer, *treasure*; J. Anderson, *rec. secretary*; M. Price, *house president*; Mrs. Grace Dutton, *house-mother*; D. Wolverton, *president*; E. Williams, *corr. secretary*; B. Bennett, L. McCrone, *1st vice-president*. **SECOND ROW:** N. Cunningham, J. Horn, J. Schmidt, M. Waltz, M. Mott, J. Howard, L. Phillips, L. Schrock, S. Pritchett, E. Fitz. **THIRD ROW:** D. Keough, M. Bateman, C. Kenners, J. Tolson, J.

Schlotzouer, J. Stamm, M. Corbin, P. Mitchell, G. Goodwin, P. Hooker. **FOURTH ROW:** K. Sander, B. Page, K. Haver, J. Brown, N. Scollon, A. Halliday, C. Kempf, K. Trofast, J. Connett, J. Morris. **FIFTH ROW:** E. Zome, D. Wood, D. Lotimer, C. Connor, C. Wolker, A. Coleman, A. Wells, C. Swoger, G. Pace, H. M. Gotchell.

## Gamma Phi Beta

Come one, come all . . . to Gamma Phi's "Basin Street Stamp" . . . held annually in the fall — and always well attended . . . just a beginning, as springtime brings the Ship Party . . . cruise theme, dates, and friends. Always playing? . . . na . . . up the hill Gamma Phi's take active part in SGA, AWS, Color Guard, Terrapin, UT productions, and Angel Flight. In memory . . . Lee Robertson — 1955 graduate dedication of first Maryland Memorial Chapter Room in her honor Twentieth year on campus . . . and another one to the scholarship trophy to the sorority with the highest average.





# Kappa Alpha Theta

Kites over the campus have a double meaning for Thetas . . . remember the girls running through the snow across the mall-pulling kites behind them . . . literally a prerequisite to initiation. Great variety of activities and honoraries keep Thetas whirling . . . all publication; SGA, WRA, Angel Flight, UT, cheerleaders . . . Mortor Board, Phi Kappa Phi, Who's Who, Alpha Lambda Delta. Combining brains and beauty . . . many titles — Homecoming, Military Ball, and Sophomore Prom Queens. Sharing happiness is candlelight tradition . . . as one blowing out the flame proudly discloses her fraternity pin or engagement ring . . . strains of "Proud now are we, enriched by the black and gold, our love for thee" . . . will long be remembered.



KAPPA ALPHA THETA — FIRST ROW: C. Cromer, S. Foulis, C. Isiminger, S. Laffan, M. Stone, president; N. Mitchell, vice-president; B. Covin, A. Calderwood, A. Wilson. SECOND ROW: F. Wetzel, P. Hogan, B. Sagle, P. Wagaman, M. Bethards, A. Jacobs, J. Donahue, S. Eyster, C. Matzek, L. Hannemann. THIRD ROW: J. Lineberry, L. Cavin, K. Taylor, P. Prusch, M.

Miller, J. Strandquist, B. Janz, L. Coddington, B. Ryan, S. Weissman. FOURTH ROW: M. Richardson, S. Eaton, M. Dippold, M. Bethea, B. Burnett, S. Hommond, D. Thomas, E. Harrison, S. Irwin, M. Irwin, C. Gebert, D. Fuchs. FIFTH ROW: L. Grant, P. Kent, P. Best, K. Zett'ler, C. Chaney, K. Voorhees, P. Bartlett, S. Tribbett, P. Leonard, J. Vonderahe, F. Merrymon.







KAPPA DELTA FIRST ROW: P. Brotherton, B. Kupiec, Y. McAdoo, K. Tyson, secretary; M. Wilcox, president; J. Hicks, vice-president; J. Bartleson, treasurer; P. Goodill, D. Fritz. SECOND ROW: K. Moomey, M. Kenney, C. Etchell, M. Dimuth, K. Kessler, H. Schrufer, A. Reeder, E. Picca, J. Steg-

man. THIRD ROW: B. Hennegan, S. Christensen, L. Miles, B. Hartsough, L. Brown, M. Finch, G. Sheridan, J. Kelly, M. Bergfalk, B. Altnutt. FOURTH ROW: K. Myers, B. Marvel, M. McKenney, N. Walsh, S. Fitch, S. Supplee, J. Bundy, A. Swanson, D. Pillas, J. Huss, S. Tilford.

## Kappa Delta

Never a dull moment in the stone house on the corner . . . parties and fun . . . late study or TV dates . . . Phi Kops and the "Untouchables." KD's take most pride in winning of Interfraternity Sing for the third year in a row . . . retiring the trophy . . . Also, boast of sisters as President of Panhellenic — members of Terrapin and Diamondback staff — Alpha Lambda Delta — Sophomore Class Legislature. Remember?? . . . a midnight visit from a group of young men . . . a football game in the living room . . . the candlelights . . . the gatherings in the kitchen — and raiding the refrigerator . . . the Black and White . . . Altruistic projects: supporting a "Foster Child" in Europe . . . repairing toys for area hospitals.



# Kappa Kappa Gamma



Tops in harmony, dressed in collegiate attire, the Kappas won second place in this year's Harmony Hall Competition . . . Dean Stamp's retirement acknowledged by a tea given in her honor . . . thanks go to the Kappas for sponsoring Skit Night which was held for the first time this year . . . Queens? . . . yes . . . Second Runner-up for Homecoming Queen, and Runner-up for Miss Moryland . . . popular house-mother serenaded by Phi Delt's . . . a never-to-be-forgotten ATO Kappo wedding . . . Kappas find plenty of time to study as evidenced by second in scholanship.

KAPPA KAPPA GAMMA — **FIRST ROW:** M. Krause, D. Krocter, N. Eberhart, J. Rietz, J. Delp, N. Albrecht, M. Canby, M. Klimkiewicz, H. Shilr. **SECOND ROW:** J. Patchen, H. Wanless, B. Mullinix, vice-president; S. Gant, treasurer; L. Rohland, president; B. Girard, secretary; C. Wilson, S. Chebitthes, F. Owen. **THIRD ROW:** L. Koehneke, M. Coppock, T. Russel, J.

Murray, A. Banville, R. Scarborough, A. Boice, L. Cook, J. Short, T. Etienne. **FOURTH ROW:** L. Eby, B. Smith, J. Shirk, H. Love, N. Owens, J. Moser, D. Owens, T. Jen, B. Simmons, J. Robinson. **FIFTH ROW:** J. Todd, J. Davis, C. Heisler, K. Elliott, C. Ferrar, D. Skaer, E. Downs, A. Buker, J. Greeley, B. Wasser, P. Briggs.





PHI SIGMA SIGMA    **FIRST ROW:** E. Alperstein, L. Price, G. Meadoff, P. Weinburg, *treasurer*; Mrs. Ethel Miller, *housemother*; C. Kohn, *president*; S. Yalin, N. Julius, S. Chan. **SECOND ROW:** B. Eisman, S. Floischman, J. Heft, C. Levins, E. Mazur, S. Reiter, L. Newman, S. Loyton, R. Weintraub. **THIRD ROW:** R. Flavens, S. Sachs, M. Berlin, L. Moss, L. Nathanson, R.

Sternberg, S. Fram, N. Siegel, M. Kullen. **FOURTH ROW:** T. Hoffman, H. Benjamin, S. Pomerantz, E. Wolff, G. Silverstein, J. Klein, J. Diatz, J. Saxton. **FIFTH ROW:** J. Libshutz, C. Hoffman, P. Henson, A. Tolstoi, I. Greenhood, R. Goldner, L. Berkis, P. Hollins, G. Stewart, J. Grott.

## Phi Sigma Sigma

Loughs, activities, and scholarship . . . all part of life at the new Phi Sigma Sigma House. Can boast of members as V.P. of Pan-Hel, Alpha Lambda Delta Vice-president, secretaries of Freshman and Sophomore classes — outstanding Sophomore — Diamondback — major-ette. Working is a pleasure! . . . rewarded with second place in Homecoming decorations . . . first place in the KKG Pledge Skit Night. Memories of hysterical moments . . . certain young man thrown in shower during rush . . . dinner when five members substituted for bus boys. On more serious note . . . raising funds for philanthropic project — the Heart Fund . . . also claim sweetheart of ZBT — and tallest girl on campus.



# Pi Beta Phi



Another year . . . more arrows, more honors! . . . hard work rewarded in Alpha Lambda Delta, Mortor Board and Phi Kappa Phi . . . Greekwise, haue and queen both placed in Homecoming. "Let us Breok Bread Together" won them third in the I.F.C. Sing . . . Mrs. A. carried away the "Battleaxe of the Year" award — rewards all well deserved . . . Philanthropic sponsored "Settlement School Tea" . . . Fun had by all at Monmouth Duo-Koppa and Pi Phi's joint celebration of their founding . . . hanorary secret within sorority, Pestle and Mortar, keeps 'em guessing . . . Puerto Rico bound were girls with the choir . . . Another success — pledge slumber party. "Con't wait for next year's spring formal." Who won the softball game with the Phi Kaps? Competition only amongst bus boys.

PI BETA PHI — FIRST ROW: C. Lynch, J. Clifford, B. Williams, treasurer; N. Thompson, vice-president; A. Vloses, president; L. Poore, G. Gwin, J. Richey, B. Colby. SECOND ROW: V. Kidner, G. Wright, C. Hissey, A. Birdsong, P. Plumley, S. Brittingham, D. Pincuspy, K. Raffaolo, B. Winchell.

THIRD ROW: C. Merrill, M. St. John, B. Moore, B. Ross, C. Coprio, H. Goins, S. Russell, J. Jones, E. Robey, P. McElwee. FOURTH ROW: J. Fowler, M. Cooper, J. Abbott, K. Moore, F. Lagan, T. McCurby, D. Delonoy, S. Cooper, P. Duggan, K. Danielson.





SIGMA DELTA TAU — FIRST ROW: M. Ducoff, F. Shotenstein, secretary; J. Greenblat, E. Ashman, treasurer; R. Ober, vice-president; Mrs. Frances Gordon, house mother; J. Lipowitz, president; L. Yoffe, H. Litman, S. Kelman, C. Shenker. SECOND ROW: S. Brill, S. Love, E. Shoy, S. Schwartz, L. Hillman, B. Bondareff, H. Yudin, J. Perlzweig, A. Robinson, E. Ackerman. THIRD ROW: G. Beloga, D. Kravetz, D. Perlzweig, P. Franck, E. Somet,

D. Slotsky, A. Mozer, J. Solins, P. Hoffman, C. Applestein. FOURTH ROW: J. Hornstein, P. Steinberg, R. Seltzer, R. Brenner, Z. Weinmon, M. Cohen, L. Abelman, J. Emsellem, C. Cohen, I. Miller. FIFTH ROW: K. Decker, P. Cohen, S. Greenwald, M. Berman, E. Wechsler, P. Reamer, I. Gruber, P. Vogelhut.

## Sigma Delta Tau

Girls that dwell in the white house in the gulch . . . rank high in scholarship — and campus activities . . . claim Editor of M-Book, Social Editor of Diamondback, section editor of Terropin, FOB members. Tops in beauties . . . Miss Maryland, first runner-up for Freshman Queen, Hillel Queen, Sweethearts of AEPi and Phi Sigma Delto. Fond of working and playing together . . . faculty tea . . . troy rides in the snow. Presentation of Morty Cohen Award of Interfraternity Sing . . . best all-around athlete — chosen by faculty and students.





# Sigma Kappa



Study sessions at midnight — or lost night preparations for Homecoming . . . Sigma Kappas manage to combine work with pleasure so that no one finds the task too hard or too long. Teamwork paid off! . . . first place in Homecoming decorations with "Tea for Terps." Song and Paddle Night — pledges imitate their sorority mothers . . . Steak and Beans Dinner (Steak for intellectuals) . . . and Shoeshine Night . . . when clues in shoes determine identity of mothers — and girls shine shoes for everyone on campus . . . a nominal fee going to charity. Active as a group? . . . Sigma Kappa has prominent members in SGA, publications, cheerleaders, UT, all phases of WRA, and various campus honoraries.

SIGMA KAPPA — FIRST ROW: T. Mohler, P. Butler, P. Gerzban, R. Baumier, Mrs. Wilson, housemother; A. Green, president; D. Gloss, secretary; J. Eberly, vice-president; P. Stroughan. SECOND ROW: B. Marshall, M. McClellon, P. Krous, J. Johnson, A. Southworth, treasurer; D. Fratte, A. Stanley, P. Allen, J. Lord. THIRD ROW: S. Price, V. Wood, C. Gondolf,

C. Shock, G. Bethan, A. Maier, C. Lokstein, L. Bilbur, R. Nowell, L. Garrett. FOURTH ROW: A. Marsell, E. Bichell, B. Ayers, S. Morrison, L. Hall, C. Barclay, J. Hilder, L. Tatum, M. Niel. FIFTH ROW: G. Porter, C. Garrett, T. Brumbaugh, L. Jorboe, J. Morgan, V. Taggart, E. Johnson, P. Gronofsky, J. Wright, J. Corey.







GREEK LIFE . . .  
more than the wearing of a pin,  
the Spirit of Unity  
fostered by the high ideals of Greekness . . .  
    organizations . . .  
their philanthropic projects  
the scholarship programs  
their genuine friendships . . .  
Characteristic of Greek Life —  
the spirit of competition,  
rush, Greek Week activities,  
serenades, desserts, costume parties,  
The sense of belonging . . .





HIGHLIGHTS OF OCTOBER —

Pledge Dance and Homecoming

Sorority pledges making their debut . . .

Pot Sollaom reigning as Queen —

Morge Knox and Sue Goldstein comprising her court —

Greek efforts turned to house decorations . . .

floats —

Lino Grant chosen Homecoming Queen,

Judy Long and Carol Ferrer completed her court.





The pulsating rhythms  
of Caribbean music  
as the IFC  
presented Harry Belafonte,  
a real showman;  
completely captivated  
a capacity crowd . . .  
Also appearing, Miriam Makeba,  
African singing discovery . . .  
The spotlights,  
through the smoky haze  
illuminated Mr. Belafonte  
as he performed  
"Hava Nageela,"  
"Jamaica Farewell" . . .  
Apathy abandoned  
the applause was deafening!

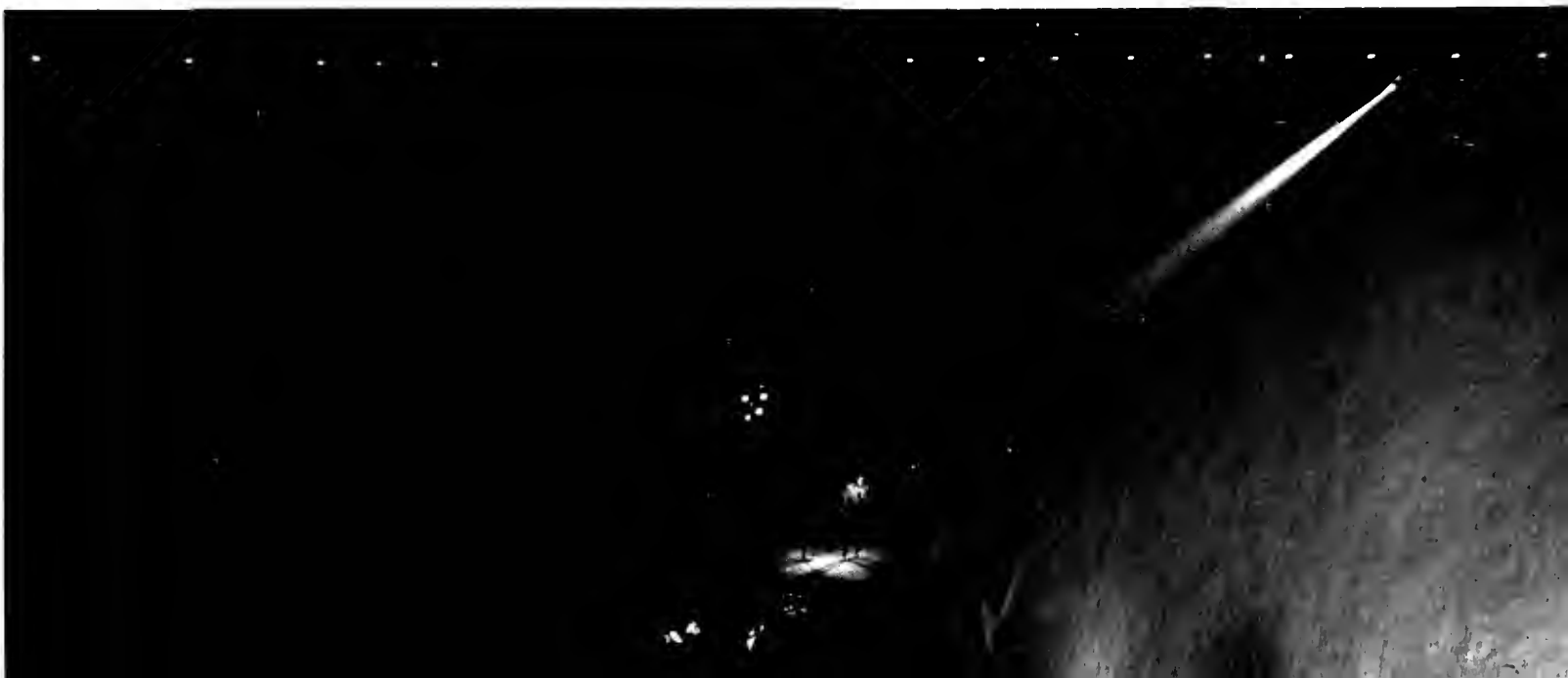



Dancing — to the music of Les Brown  
 Laughing  
 Lots of talk about —  
 after two weeks' vacation,  
**THE INTERFRATERNITY BALL**  
 at the new Indian Springs Country Club  
 in the last time  
 honorary members are awarded  
 many thanks to gratulate  
 them together in a group  
 then  
 To October 1955  
 especially to present  
 with South County and Best Fraternity Award



Weeks of nightly practices . . .  
light meals . . .  
lemonade  
culminating in  
THE INTER-FRATERNITY SING . . .  
Victory and a retired trophy  
to the Kappa Delta's . . .  
for the Phi Delt  
a significant  
second consecutive first place . . .  
Dean Eppley,  
especially honored —  
a plaque  
presented to him,  
in appreciation —  
by the Inter-Fraternity Council.





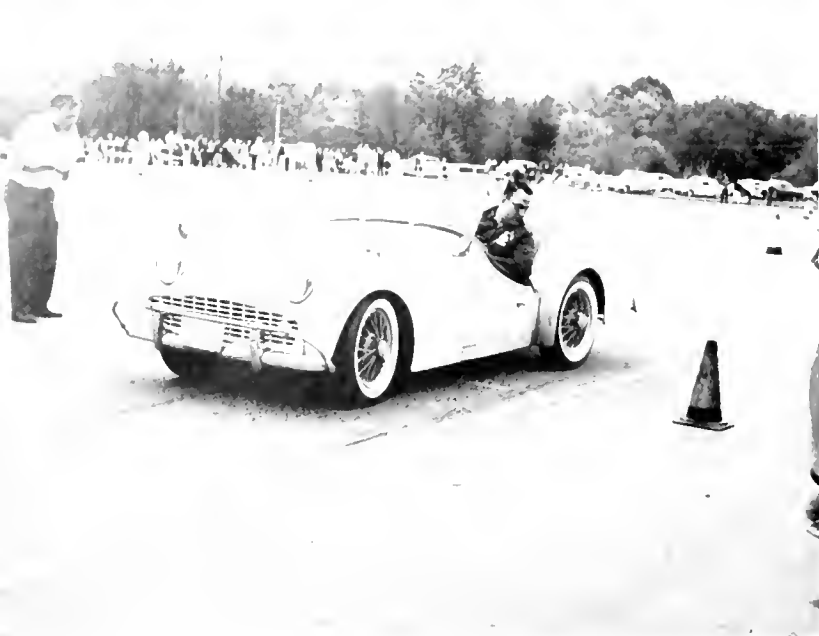

GREEK WEEK . . .  
spirited competition, plus  
open houses . . .  
Pan-Hellenic, Inter-Froternity spirit  
prevailing . . .  
New this year, Greekona —  
sports car race on "B" Lot . . .  
Lambda Chi again presenting  
Sorority Olympics . . .  
concentration  
the key word here.





ATO Chariot Race —  
ZBT Bike Race . . .  
drew large,  
enthusiastic  
crowds . . .  
congratulations —  
to the Phi Delt —  
took top honors  
in both events.





Jim and Phil confer before a meeting

## The Inter-Fraternity Council

Every two weeks the presidents and representatives of Maryland's twenty three fraternities meet and discuss fraternity problems and plan co-operative projects.

This year the IFC sponsored the presentation of Harry Belafonte, Greek Week, and the IFC Ball. In addition to these social activities, the IFC sponsors an academic program designed to raise the averages of fraternity pledges, and works in many community projects. This year the IFC and Pan-Hellenic Council worked together in a carnival to raise money for the Cancer Fund

### INTERFRAT. COUNCIL OFFICERS

Phil Tucker, Pres.  
 Dave Ryon, 1st V.P.  
 Jim Kenney, 2nd V.P.  
 James Evans, Sec.  
 Roger Crawford, Treas.

Many men of the IFC are represented in Kalegethos, the fraternity honorary.





PANHELLENIC OFFICERS — FIRST ROW: Dorothy Glasgow, 1st vice-president; Carol Buschold, president; Leslie Yeffe, treasurer. SECOND ROW: Sue Okon, 2nd vice-president; Karlo Krohnke, secretary; Ann Whiton, rush chairman.

The Panhellenic Council was formed to promote the mutual interests of the eighteen sororities on this campus. Supported by the loyalty and interest of the sorority women it has gone far toward its goal of helping with problems concerning sorority standards, scholarship, campus activities, and inter-sorority functions.

The cooperation of the groups in Panhellenic has provided a firm basis for the Panhellenic ideals of dedication to service, honor, and uprightness in all human relationships which are basic to the life of every sorority.

This year the Panhellenic Council welcomed a new sorority to our campus — Alphi Phi. In March, Panhellenic sponsored a workshop which gave the sororities an opportunity to discuss and evaluate their problems and plans.

## Panhellenic Council

PANHELLENIC COUNCIL — FIRST ROW: F. Horwitz, S. Brittingham, E. Ricco, S. Okon, V. Wood, J. Bovis, E. Wilcox, R. Hastings. SECOND ROW: A. Whiton, D. Glasgow, C. Buschold, L. Yoffe, K. Krohnke

THIRD ROW: M. Seiler, M. Henderson, N. Robinson, E. Keene, D. Latimer, N. Julius, R. Brenner, D. Gloss, S. Osborn, R. Sitnic, P. Martin, C. Heisler, R. Scarborough, E. Fitz, J. Donohue.





ALPHA EPSILON PI FIRST ROW: F. Herold, R. Sherman, L. Rose, Treas.; S. Taubenfeld, Pledge Master; A. Barke, Pres.; M. Heimberg, V. Pres.; R. Feller, Sec.; M. Bargteil, A. Cohen. SECOND ROW: N. Heilpern, A. Wiseman, R. Rose, H. Trattler, S. Milwit, J. Steinberg, A. Saidman. THIRD ROW:

J. Levin, L. Kahn, R. Blum, J. Susman, L. Weinberg, R. Litwin, S. Milwit, A. Horn, A. Shapiro. FOURTH ROW: B. Schinel, H. Parcover, J. Rein, A. Mitnick, S. Weinger, S. Shapiro, M. Lessing, G. Klein, N. Schwab

## Alpha Epsilon Pi

"Sidewalk engineers" — That's the AEPi's as they watch their new house rise at 13 Fraternity Row . . .

Slow turtles have no place in the AEPi annual Turtle Derby . . .

A good year with books as the "Apes" placed third in fraternity scholarship . . . Strikes and spares!

The AEPi had their share as they also took third in bowling competition . . . Community service projects head a list of out-of-campus activities for the Alpha Epsilon Pi's

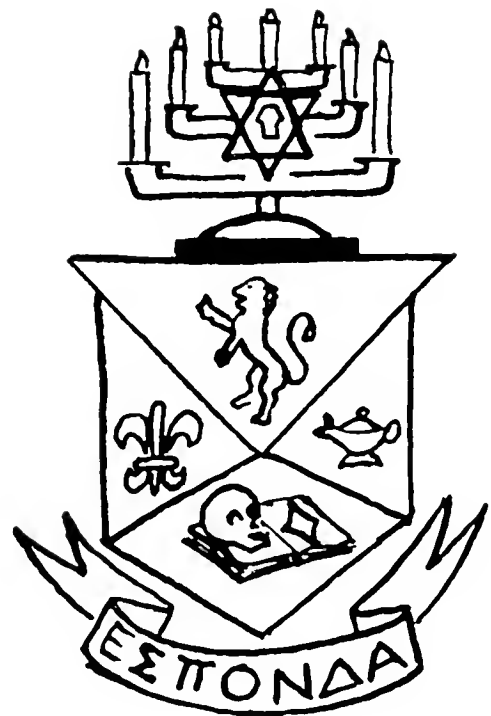



# Alpha Gamma Rho

Have you seen the big "little" dog on campus? . . . Of course, it's the AGR's St. Bernard "Bozo" who made his debut this year as a "Terp" fan . . . And then there's the ten gallon cowboy hat — the mark of a proud AGR . . . Scholarship all the way . . . And so it was once again as the AGR's won first place in fraternity scholarship . . . All studies and no play? . . . Not the case with the cowboys . . . Winners of first place in bridge tournament and second place in softball and volleyball.



ALPHA GAMMA RHO — **FIRST ROW:** D. Smith, W. Harlon, G. Irving, G. Bailey, L. Klipo. **SECOND ROW:** L. Whitehead, E. Leffel, H. Downey, *treas.*; J. DeShazer, *sec.*; C. Norfolk, *pres.*; P. Plexico, *vice pres.*; F. Garrett, R. Miller, D. Davis. **THIRD ROW:** R. Dryden, M. Gaiqe, L. Ridqely, B. Davis,

H. Pearsons, C. Iager, H. Streaker, H. Gattwals, i. Farrest. **FOURTH ROW:** G. Ijams, K. Holland, J. King, M. Hoff, L. Keller, W. Godwin, F. Podovano, W. Adkins, D. Secor, R. Welsh. **FIFTH ROW:** J. Benson, H. Hilleary, B. Murray, O. Johnston, E. Wharff, L. Moser, D. Nicholson, T. Bowman, R. Diebold.

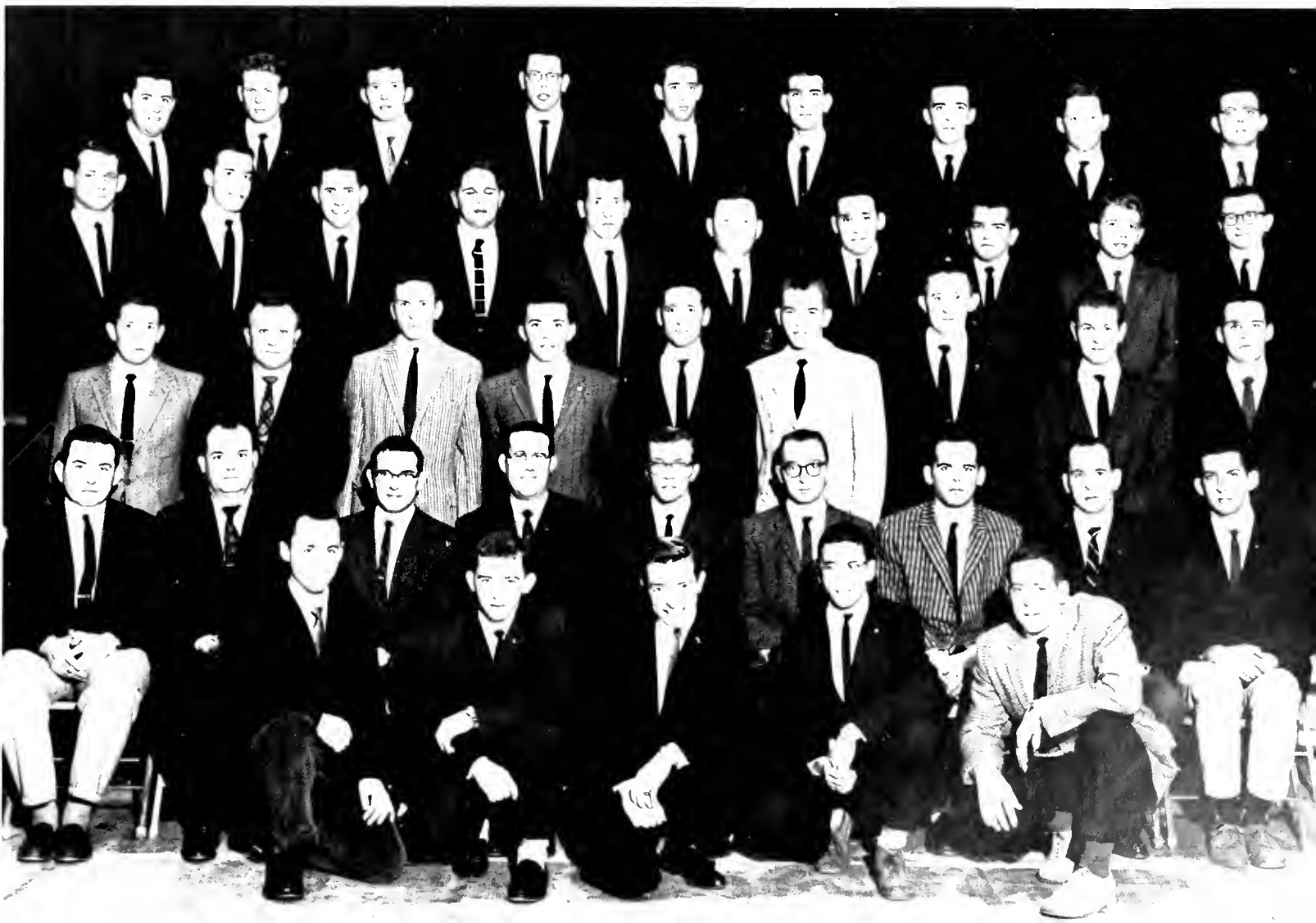





ALPHA TAU OMEGA — **FIRST ROW:** B. McCarthy, I. Keen, G. Seck, M. Taylor, L. Tacchetti, P. McNamara, B. Lamb, P. Och, T. Loyd. **SECOND ROW:** W. Samors, W. Hopkins, D. Griffin, W. Duckett, sec.; J. McCartin, pres., Mrs. Ester, housemother; B. Pettie, vice pres.; A. Spinicchia, treas., J. Macris, C. Steckel, J. Sossano, J. Hull. **THIRD ROW:** G. Biester, J. Ward, J. Adams, E. Spencer, F. Eberhard, S. Shephard, D. Ott, H. O'Flaherty, J. Anderson, P. Marshall, S. Mirabile, E. Plimhoff. **FOURTH ROW:** R. Craw-

ford, D. Ott, J. Norris, M. Berry, G. Allman, D. Metz, J. Donatiu, T. Gould, W. Whitener, F. Gasser, T. McKensie, K. McCarthy, G. Williams. **FIFTH ROW:** J. Welch, B. Detwiler, M. Walsh, W. Hancock, B. O'Neill, K. Hertell, C. Kitchin, R. Brown, R. Farrell, T. Beoll, J. Harris, E. Ward, B. Thatcher. **SIXTH ROW:** J. Bohar, D. Bowen, N. Clingan, K. Gunn, G. Adkins, B. Martin, B. Dawnes, B. Panico, D. Baath, D. Gentile, B. Pittman, C. Montealbano, V. Davis, B. Bigbee, T. Etzler, P. Van Der Veer, R. Harris.

## Alpha Tau Omega

"Many men in many activities" — that's the ATO's motto. The men of the Maltese Cross can be found in almost every phase of campus life. ATO's had a fine season in sports. They ended with a record of first in golf and second in football, basketball, swimming, track and softball. Singing and a proud place in the parade line — placed in the top three for the eighth straight year at the IFC sing. Plenty of hard work gave the ATO's a ring-side seat as they won first prize in the September carnival. Greek Week's Fine Art and Drama is sponsored by ATO. Socially — Tau Trips and Around-the-World Party round out their busy year.



# Delta Sigma Phi

Looking for new party ideas? . . . Well, the Delta Sigs are one jump ahead . . . Last year they held their Spring formal on the **Diplomat** yacht . . . Once back on campus the brothers were kept busy as they sailed home with the second place trophy in the Sophomore Carnival . . . Two varsity baseball managers, honorary societies, and other campus organizations along with the Varsity Grill supply the Delta Sigma Phi's with some of their campus activity.



DELTA SIGMA PHI — FIRST ROW: R. Reily, W. MacMullin, J. Toscono, T. Barry, vice-president; R. Mottingley, president; R. Schick, J. Warhol, secretary; R. Neuman, B. Havrilick. SECOND ROW: D. McCullough, R. Gordon,

A. Booth, J. Giganti, K. Kropinack, A. Morgan, S. Bass, J. Richardson, R. Philips, G. Avery. THIRD ROW: D. Hubbard, K. Boehm, E. Walker, J. Harchler, D. Mook, W. Nies, E. Mattison, H. Simon, N. Kraft, L. Munson.





DELTA TAU DELTA -- FIRST ROW: W. Corbin, T. Allen, M. Whitmore, G. Riddick, *treas.*; W. Brown, *pres.*; S. Bass, *vice pres.*; T. Brown, *sec.*; J. Putman, R. Belcher, F. Anding. SECOND ROW: T. Arturi, J. Doyle, F. Goriup, J. Bryan, B. Becker, W. Keller, T. Herman, M. Graybill, K. Yuzanjan, P. Engel. THIRD ROW: D. Cogiri, N. Bates, J. Weltz, B. Valente, L. Balsamo,

M. Storey, D. Palmer, D. Schejbal, T. Wilson, D. Fox, W. Ferguson, J. Norris. FOURTH ROW: A. Schuettinger, R. Fobes, E. Naill, B. Brockmon, J. Bates, L. Powell, R. Pearson, S. Doshiell, J. Foskett, B. Bernschein, L. Cuza, S. Skipp, J. Boughter, P. Ellington, D. Larrimore.

## Delta Tau Delta

Who gives the Sorority of the Year Award? . . . why the Delts . . . Delta Tau Delta is one of the largest national fraternities with 89 chapters in all sections of the United States . . . They have been highly competitive in all sports . . . and in the I.F.C. Sing the Delts exhibited their fine singing talents as they won second place in the competition . . . This year the chapter was invited to a reception by Justice Clark — held in the Supreme Court Building . . . The Delta Tau Delta's have one member in ODK . . . three members in Kalegathos . . . and the treasurer of S.G.A. . . . The Delts' social calendar is quite full and is highlighted by the spring formal and annual "Roaring Twenties Party."



# Kappa Alpha



"Southern spirit is here to stay" . . . At least as far as the KA's are concerned, it is . . . To inspire the rich southern tradition, the Kappa Alpha's present the Cattan-Pickers Minstrel . . . Painted faces — show girls — spotlight this annual event which ranks as the oldest Maryland tradition . . . Their theatrical talents turn to the field of sports — brothers actively participate in intramurals . . . Other brothers are members of the varsity swimming — lacrosse — wrestling — and football teams . . . Social events complete the KA year . . . The annual Christmas Party for orphans, the Roman Toga Party, the Ocean City Preview are just a few on their busy schedule.

**KAPPA ALPHA — FIRST ROW:** T. Versis, T. Wingate, R. Greer, F. Romeo, H. Stansbury, vice pres.; B. Griswold, pres.; D. Sykes, sec.; D. Pand, L. Gordy, N. Heaton, treas. **SECOND ROW:** J. Jennings, C. Brown, E. Kolojian, R. Chinsley, R. Woods, J. Rowe, J. Thomas, S. King, J. Chalmers, F. Beever, M. Maiorana. **THIRD ROW:** R. Mantel, P. Varre, R. Mancure, T. McGee, R. Higdon, R. Schatra, S. Kisley, J. Costas, C. Darn, P. Lassato-

vitch, B. Lee, C. Heaton. **FOURTH ROW:** T. Tyler, B. Disharoon, S. Rond, C. Wayson, T. Lamond, L. Heinze, B. Leonard, W. Ebrite, A. Shoemaker, B. Blomquist, R. Cave. **FIFTH ROW:** G. Reckner, P. Sykes, H. Donager, H. Fairman, J. Nattans, R. Roman, N. Kauffman, D. Rollings, F. Culkin, R. Snyder, L. Sack, J. Seline

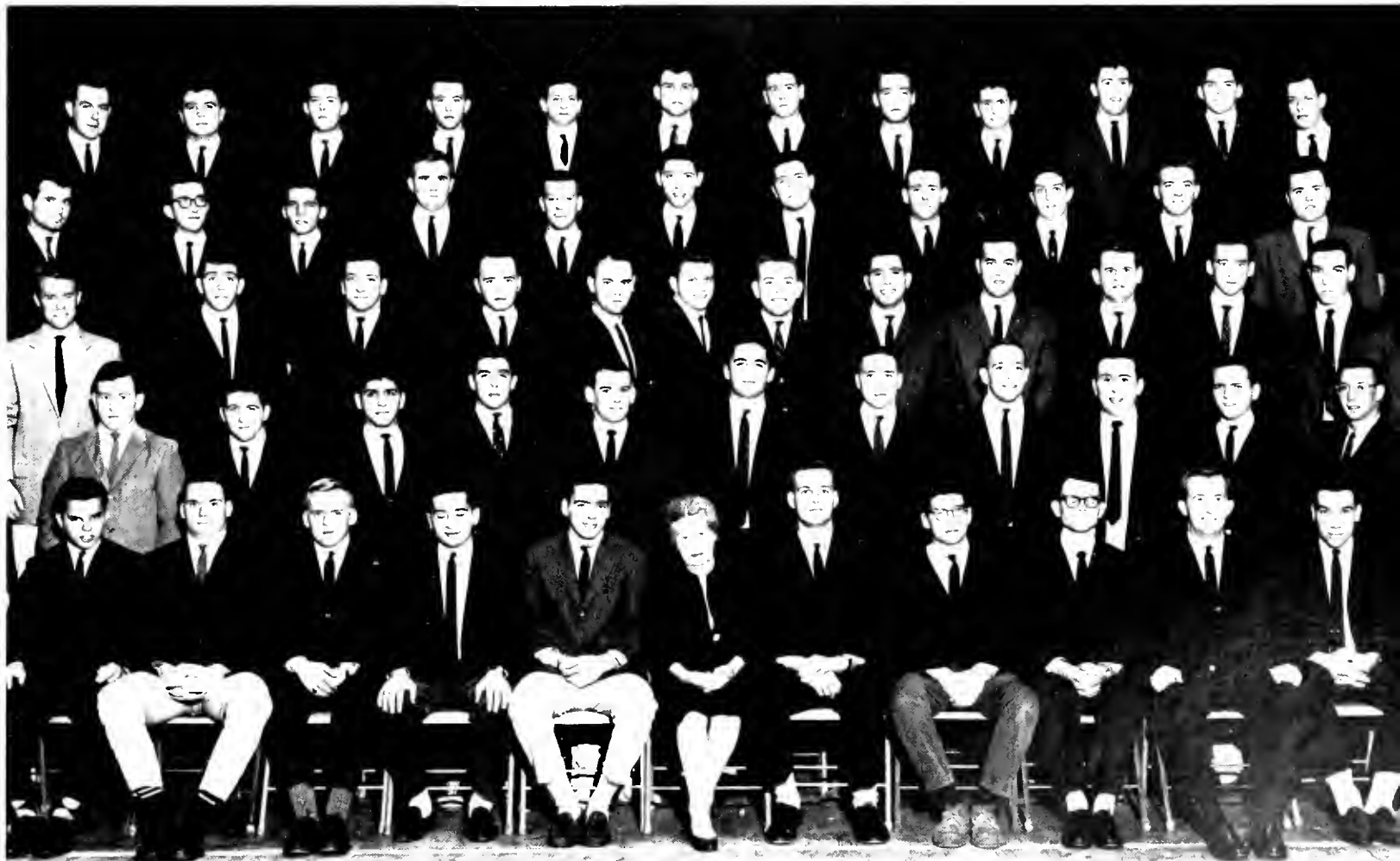



LAMBDA CHI ALPHA    **FIRST ROW:** J. Mathews, J. Merkel, R. Boyer, sec.; P. Cole, F. Hahn, vice pres.; W. Meyers, pres.; R. Bean, treas.; W. Boyer, M. Cartier, F. Laurent    **SECOND ROW:** W. Hooks, P. Ostrowski, D. Fielding, D. Fagenbaker, P. Ostrowski, W. Demas, G. Stambaugh, G. Cavanaugh, B. Thimes, J. Derr    **THIRD ROW:** R. Turney, J. Williamson, J. Roppelt, J. Varvata, H. Sander, T. Hessenauer, N. Arnold, R. Balenger, B.

Alewine, H. Cole, R. Lachman    **FOURTH ROW:** D. Wilson, M. Greene, F. McGrady, D. Johnson, S. Kaye, J. Jackson, S. Bennett, B. Geyer, R. Zimmerman, F. Cook, D. Morris    **FIFTH ROW:** W. Wolfersberger, D. Woody, D. Patterson, D. Workman, J. Cobra, D. Hykes, P. Rogers, L. Zarfoss, G. Flautt.

## Lambda Chi Alpha

The singing voices of the Lambda Chi's entertained the audience at Harmony Hall and walked away with the winning trophy . . . Besides excelling in the musical field, they pursue a great diversity of activity on the University campus . . . They are represented in the Men's League . . . Student Legislature . . . the band . . . University Theatre . . . Soccer . . . Football and many other organizations . . . An active social schedule is coupled with a sound academic program throughout the year . . . Oriental Orgy during Fall Rush . . . the Bogdad Ball during Spring Push . . . and the annual Sorority Olympics held in spring during Greek Week.

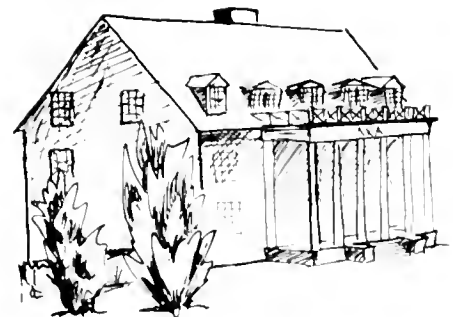



# Phi Delta Theta

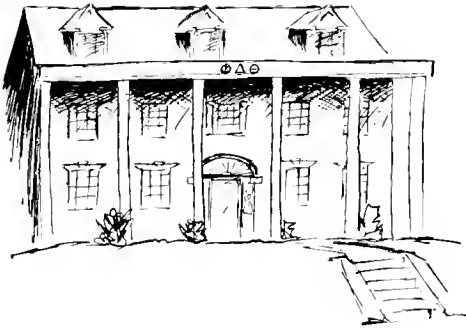

It is trophy time, party time or prank time? . . . Which ever it is the Phi Delts take the lead . . . Highlight of their year — the Phi's claim the 1959-60 Hillock Award for outstanding fraternity on campus . . . On to Greek Week . . . Here the Phi Delts swept the three major events . . . And they sing too! . . . Proof? . . . Took first in last spring's Interfraternity Sing and placed second in Harmony Hall . . . Sportswise . . . The Phi's took first in track and cross country and placed first in three other events . . . The brothers are represented in nearly all Terp teams and in many campus activities . . . Parties set the weekend scene as the spectacular ship-wreck party brings back memories of the fall semester.

PHI DELTA THETA — **FIRST ROW:** W. Smith, R. Potts, S. Brown, S. Swanson, D. Wessel, T. Hummel, W. Crawford. **SECOND ROW:** P. Tucker, M. Pixton, R. Smith, J. Schiller, House Mngr.; P. Siblik, Pres.; K. Roberts, Treas.; D. Montgomery, P. Nolon, B. Gale. **THIRD ROW:** J. Mikula, H. Cooper, K. Smith, J. Hamilton, D. Dollenberg, A. Libby, C. Stauffer, R. Damey, D. Bates, W. Roeper. **FOURTH ROW:** J. Lindsay, E. Wolder, H. Beville, J.

Scarborough, D. Thompson, J. Kane, L. Barwhart, J. Schiff, D. Schroeder, J. Rautenberg. **FIFTH ROW:** T. Glass, R. Baker, T. Ferguson, W. Stasiulatis, D. Burns, J. Tragle, K. Paul, J. Hess, J. McIntyre, W. Rayer, B. Renfro, M. Fard. **SIXTH ROW:** R. Haas, D. Freese, R. Reeves, B. Rodenhiser, D. Moore, W. Morris, J. Talbott, T. Tucker, T. Laird, D. Dcbosh, T. Childs.







PHI KAPPA SIGMA FIRST ROW: F. Gale, sec.; J. Fenton, R. Kludzuwett, N. Kovalakides, B. Scott, vice pres.; Mrs. Hendley, housemother, L. Ricketta, pres.; J. Noon, B. Burry, S. Sadtler, V. Limauro SECOND ROW: T. Wiczorek, D. Bracks, T. Morrissey, F. Smith, B. Bartholomay, B. Chambers, B. Shingliff, Y. Wilson, J. Stott, B. Hanna THIRD ROW: E. Orndoff, J. Dor-

sey, C. Briddell, J. Mills, C. Krug, H. Duncon, K. Dondo, J. McPhail, B. Kight, C. Calderonello, P. Johnson. FOURTH ROW: R. Johns, J. Robinson, J. Knox, B. Vossiwinkel, H. Cermak, H. Wessel, M. Stefanowicz, R. Roe, J. Harlan, J. Clough, L. Kaiss, K. Lawrence, M. Mulheron.

## Phi Kappa Sigma

Varsity letters are "the thing" at the Phi Kap house . . . three All-American soccer players . . . three members of the All-American Lacrosse Team . . . honorable mention . . . one All-ACC football team member . . . What more could you ask for? . . . Can't forget intramurals as the Phi Kaps copped the basketball championship . . . "The Purple People Eater" got along fine with the judges as it helped the Phi Kaps win the homecoming float contest . . . ODK . . . president of M-Club and SGA — just a few of the campus activities . . . Weekends bring parties . . . The Shipwreck . . . Spring Formal . . . father and son oyster roast spotlight the year



# Phi Kappa Tau

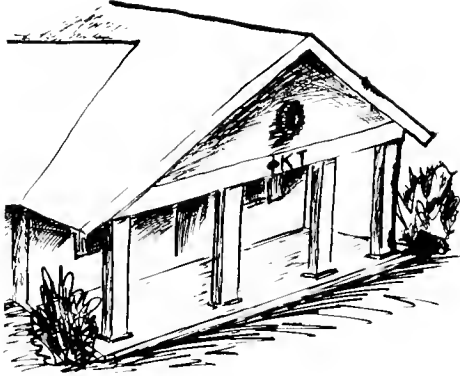

"How I love that barber shop harmony" . . . And it's another packed house as the Phi Kappa Tau Fraternity presents the annual Harmony Hall . . . Stiff competition, "practice-practice-practice" and a colorful presentation makes Harmony Hall one of the major Greek events of the year . . . "Battle Axes and Bronze Bucks" — Implements of a warrior? No! Cherished awards here at Maryland . . . To the outstanding fraternity man goes the Bronze Buck award . . . To the outstanding Housemather goes the Battle Axe award . . . Scholarship at its best as the Phi Kappa Tau's received IFC Scholarship Improvement Plaque.

PHI KAPPA TAU — FIRST ROW: R. Banksan, N. Nasuti, treas.; J. Fieser, vice pres.; P. Glekas, pres.; B. Haffmon, sec.; P. Brock, B. Robinson. SECOND ROW: H. Ricardo, D. Jarvis, T. Rodes, M. Jordan, P. Peeling, R. Nixdorf, J. Hoffman.





PHI SIGMA DELTA FIRST ROW: M. Gurel, A. Grant, D. Wilson, Pldgemaster, J. Diquoff, Vice Pres.; B. Orange, Pres.; Goldman, Sec.; F. Harlem, Treas.; S. Winkler, E. Wilcher. SECOND ROW: L. Lyon, B. Krasner, C. Dreyer, R. Freedman, A. Paroz, P. Friedman, R. Katz, M. Schwartz, B. Barzowiz, B. Horwitz. THIRD ROW: J. Fla., K. Fedder, M.

Howard, B. Epstein, H. Brufman, L. Coffin, D. Finkov. FOURTH ROW: P. Ruda, J. Niego, S. Markoff, S. Saidman, A. Epstein, L. Steinback, S. Jarvis, N. Schulman, S. Henderson, N. Mirne. FIFTH ROW: C. Robinson, H. Rosen, S. Steinman, A. Weinberg, J. Wien, C. Levi, B. Siegel, B. Kaminsky, M. Steinberg, D. Lerner, M. Siegel, D. Gould.

## Phi Sigma Delta

What? Collecting hi-fi's and TV sets? Why not? The Phi Sigma Deltas find their new hobby both profitable and economical. With two hi-fi's and one television already won, they have big hopes of more to come. But this isn't their only collection. A new house is in the near future. A tragedy has hit the Phi Sigma Delta house. The brothers mourn the death of their dog, Caesar, who was killed in a car lion. Campus activities find a place with the Phi Sigma Delta. President of the Free State party.

Sophomore legislature, engineering honoraries, cheerleaders, all carry the name of the fraternity.



# Phi Sigma Kappa



"And if I am elected" . . . a familiar Phi Sig Expression, for they hold many political offices on campus . . . Current offices include executive vice-president of IFC . . . treasurer of Men's League . . . Sophomore Class Vice President . . . and elections board co-chairman . . . Also active in intramurals the brothers participate in almost every sport . . . A touch of the holiday spirit as the Phi Sigs won the Men's League award for the Christmas house decoration . . . Socially speaking, the brothers remember most of all the spring weekend (formal?) . . . at the beach.

PHI SIGMA KAPPA — **FIRST ROW:** W. Wimer, J. Scancarella, W. Bounds, D. Mellinger, sec.; J. Wood, pres.; M. Smith, P. Rever, vice pres.; C. Childs, J. Towers, B. Maulthrap. **SECOND ROW:** A. Birch, R. Aaranson, N. Lamar, T. Chopman, J. Duffey, J. Smvles, G. Buck, L. Billingsley, W. Ator. **THIRD ROW:** C. Peterson, B. Funk, P. Cale, J. Faley, M. Miller, B. Heflin, E. Stan-

fard, L. Faber, J. Farr, S. Decroes, C. Iannocane. **FOURTH ROW:** L. Nappi, E. Fox, J. Walsh, E. Banks, H. Janes, R. Love, W. Robertson, T. White, M. Stevenson, R. Shumate, C. Hook. **FIFTH ROW:** W. Nichols, N. Wasileski, R. Rittinger, J. Rever, T. Matlick, L. Young, D. Coder, N. Karas, E. Gilmore, J. Moentmann, B. Wilson.





PI KAPPA ALPHA — David G. Racer, David O. Clemons, Fred J. O'Donoghue, Kenneth Mitchell, William F. Poole. Mascot — Samson

## Pi Kappa Alpha

Pi Kappa Alpha — one of the oldest and largest national fraternities ... founded in 1868 by six confederate veterans

... Delta Pi chapter here at Maryland ... chartered in 1952 ... present here for several years and now in the process of reorganization ... PKAs are looking for men willing to accept the challenge of building anew ... With this in mind the nine members they now have pursue an individual program ... are working ambitiously for leadership and scholarship



# Sigma Alpha Epsilon

Big mystery on campus! . . . Who has the SAE's second lion? . . . Known and recognized by the not-always-so-white lions who guard their house, the busy SAE's haven't had time as yet to track down their run-away lion . . . Posters, speeches and "bandwagons" . . . It's election time again and the SAE's proudly claim Freshman and Senior Class presidents . . . When football season comes into the spotlight, the brothers are well represented as the "Red and White" takes the field . . . Sparking the SAE social year is the Christmas program (co-sponsored with AWS), the Bar-Beta and the Spring Formal.



SIGMA ALPHA EPSILON — **FIRST ROW:** R. Morgeson, J. Sippel, M. Stivalletti, P. Gardella, sec.; D. Butts, pres.; Mrs. Golbraith, housemother; J. Jenkins, treas.; L. Dietrich, vice pres.; J. Stafford, B. Bartlesan. **SECOND ROW:** B. Moson, H. Ingraham, S. Collison, P. Hickak, M. Dorsey, A. Richards, G. Good, J. Montedonico, F. Rapson, R. Fenimore. **THIRD ROW:** R. Bristow, G. Tyndall, A. Greene, H. Wainwright, E. Roberts, T. Greensloit,

H. Henegar, C. Baldwin, L. Ballard, E. Condon, G. Schumann. **FOURTH ROW:** E. Stevens, R. Cone, C. Brown, W. Moriarity, P. Hadiok, E. Brown, G. Ehlert, R. Burkley, D. Sullivan, J. Fennel, D. Ward, R. Johnson. **FIFTH ROW:** J. Lauer, C. Gray, J. Marshall, B. Mitchell, J. Caviness, C. Johnson, B. Johnson, D. Champion, D. McCoy, P. Norris, D. Myers, J. Schmieler.







SIGMA ALPHA MU — **FIRST ROW:** H. Brown, S. Savitts, M. Hayden, A. Gladston, S. Lipman, M. Kurshner, R. Rothman. **SECOND ROW:** H. Feldman, L. Levin, H. Luray, vice pres.; J. Spiegel, pres.; S. Rosenberg, sec.; G. Rosengarden, treas.; S. Rogers, H. Rosen. **THIRD ROW:** S. Wienstein,

P. Markin, S. Machiz, R. Wiener, A. Savage, F. Sugar, N. Tucker, A. ReHert, M. Goldstein, N. Helman, A. Rothenberg, S. Fine, D. Glieman. **FOURTH ROW:** F. Bank, M. Harmatz, H. Miller, J. Feldman, S. Levin, D. Berlin, M. Barrosh, S. Kaufman, M. Snowwhite, K. Waisman, S. Newhouse.

## Sigma Alpha Mu

Dim lights and late hours . . . That's what it took as SAM placed second in fraternity scholarship competition . . . SAM proves again that "2" is the lucky number by tying for second in the Homecoming float contest . . . Junior SAM's are standouts . . . They claim vice president of the Junior Class . . . treasurer of the Junior Class . . . overall chairman of the Junior Prom . . . Activity wise — the treasurer of the Free State party and the co-chairman of the card section wear SAM pins . . . As for parties — Their winter weekend at a ski lodge is by far their most famous social event.

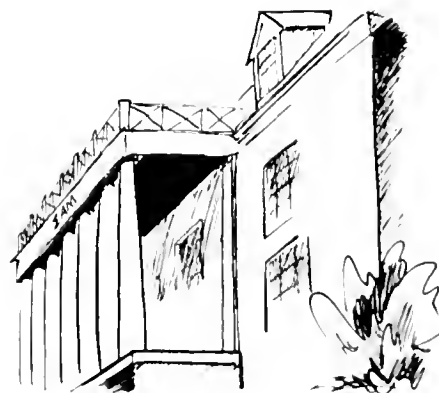

# Sigma Chi

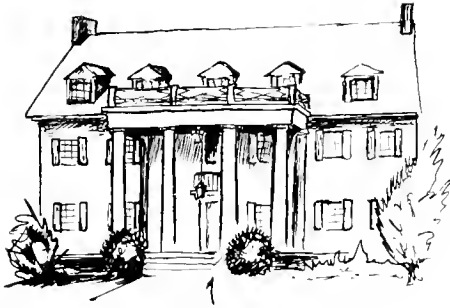

Sigma Chi is best known to all for its participation in athletics and campus activities . . . last year Sigma Chi won the volleyball championship and finished close to the top in the other athletic events . . . In the realm of campus activities they rate high . . . President of the Junior Class . . . the business manager of the Diamondback . . . station manager of W.M.U.C. . . . a member of ODK . . . Secretary and Rush Chairman of I.F.C., and many other office holders . . . Of course there are many social events during the year — the most outstanding and well known is the Sigma Chi Sweetheart Weekend.

SIGMA CHI -- FIRST ROW: H. Huhndorff, J. Russell, B. White, D. Gole, F. Oosterhous, Pres.; N. Thigpen, J. Evans, J. Gemmill, Sec.; P. Wasmer, V. Pres. SECOND ROW: R. Black, R. Smith, R. Miller, R. Bullian, C. Cummings, J. Sourwine, J. Boron, D. Watkins, A. Grose, L. Gemp.

THIRD ROW: T. Peters, B. Millros, J. Nogrady, J. Sims, J. Chaney, C. Harvin, Jr., D. Grimes, W. Corbin, S. Johnson, D. Cox. FOURTH ROW: G. Lapes, N. Williams, R. Stramski, D. Burkhardt, G. Doetsch, L. Denson, S. Toth, W. Sullivan, Jr., J. Anderson, R. Congelosi, K. Dahlin.





SIGMA NU FIRST ROW: H. Sultzbaugh, R. Barto, G. Harpen, **Coordinator**; G. Bailey, J. Morgan, **Commander**; D. Rothenburg, **Lt. Comm.**; D. Delavigne, **Treas.**; B. Sullivan, S. Buchanan SECOND ROW: D. Anders, T. Daly, M. Bercu, P. Williams, C. Clemons, S. Stansfield, S. Smith, R. Trighman, B. Wood

## Sigma Nu

A small group with big plans . . . Being one of the smallest fraternities at Maryland doesn't stop the Sigma Nus . . . they are represented in a broad selection of campus activities . . . In varsity sports . . . one of the brothers set a new record for cross country at the North Carolina course . . . Other activities include chairman of the Sophomore Carnival . . . assistant chairman of FOB . . . and officers in the Free State Political Party . . . The Pirate's Ball and the White Rose Formal spotlight the Sigma Nu's social calendar.



# Sigma Phi Epsilon



Red is the color! . . . The Sigma Phi Epsilons display their choice of color with a red roofed house bordered with red shutters and opened with a red door . . . The color also seems to appear on many committees and clubs as their attire is accented by a red vest . . . But wild as their choice of colors may be — the Sigma Phi Epsilon's record is such that they are a byword on campus for dependability . . . Their showing at the blood drive . . . the winning float at homecoming . . . their sweetheart chosen as homecoming queen . . . shows that the red men of College Park are always in the midst of campus activity.

SIGMA PHI EPSILON — **FIRST ROW:** D. Holt, R. Murdoch, D. Judy, J. Axley, treasurer; D. Arthur, president; C. Stoner, vice-president; L. Repass, secretary; B. Tucker, D. Cayelli. **SECOND ROW:** J. Comstock, W. Sengstack, D. Warrall, J. Dunbar, S. Wittmann, F. Shearer, J. Taggart,

I. Mandukich, A. Fox. **THIRD ROW:** J. Emery, J. Salva, W. Bell, G. Orton, D. Thompson, B. Buell, D. Hardesty, G. Bell, J. Anderson. **FOURTH ROW:** R. Deffinbaugh, G. Clarke, J. Armstrong, R. Easman, J. Leimanis, W. Munson, J. Iams.





SIGMA PI FIRST ROW: J. Peckham, P. McCabe, Treas.; W. Davis, Pres.; A. deLange, R. Boyle, P. Kane, J. Kane, Sec.; G. Buggi, V. Pres.; G. Martin, B. McIntire

## Sigma Pi

"If you can't pass, build a hot-rod" — That's the favorite saying around the Sigma Pi house. They are especially proud of their new parking lot — perhaps, for the hot-rods they are constantly working on. The latest fad — European travel — recommended to all. Parties — parties — all through the year — accented by the Orkney Ball in the spring. A touch of humor was added by the pledgees and as one of the pledges completed his paddle — he pulled down. The Sigma Pi house is well guarded by Chan — probably German police dog whose name is unknown.

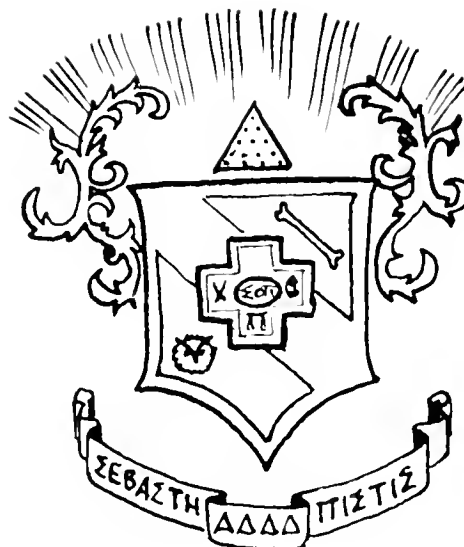

# Tau Epsilon Phi

Look who's back! . . . Yes, the TEPs are back on campus . . . But did they really leave? . . . No one will deny that they were with us at the IFC Sing . . . TEP pledges set an early pace as three members won Freshman Class offices . . . The brothers are out for blood too — at least in the campus wide blood drive which they sponsor . . . Besides varsity sports representation, their traditionally strong intramural teams were runners-up in basketball and volleyball . . . Social calendar is full of many weekend parties . . . Annual Carolina trip is highlight of the year.



TAU EPSILON PHI — **FIRST ROW:** E. Margansteil, S. White, Pledge Warden; L. Kaplan, Scribe; Mrs. Carrall, Housemother; C. Sandler, Chan.; G. Leon, Treas.; J. Sidle, Board of Gov.; J. Farster. **SECOND ROW:** M.

Krowgard, H. Diener, M. Lang, B. Salganik, W. Stone, M. Hendler, B. Brittan, N. Posner. **THIRD ROW:** R. Offin, L. Stolberg, T. Lamden, S. Switzenbaum, R. Sipahn, H. Spector, J. Shar, B. Hoffman, D. Sagal.





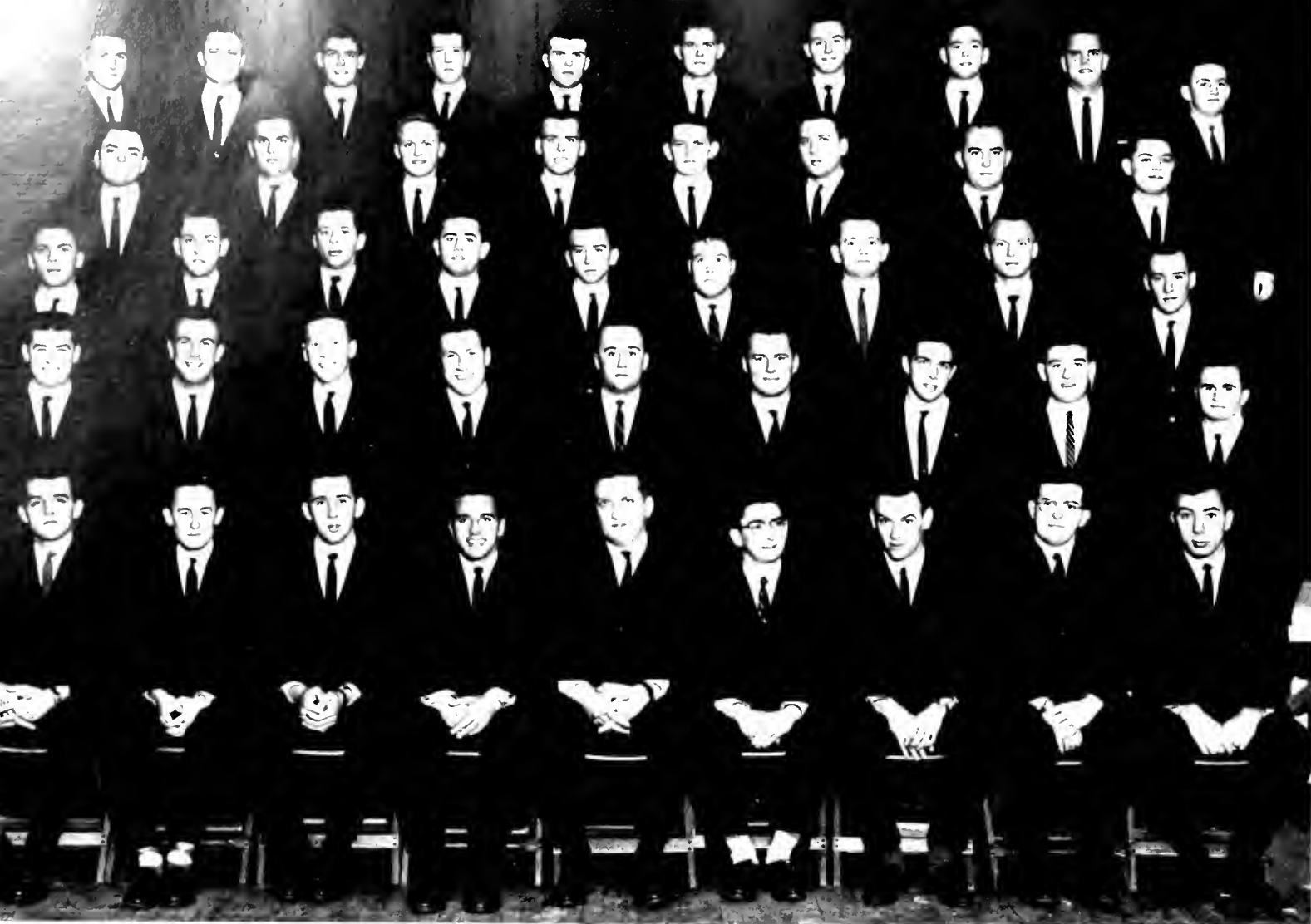

TAU KAPPA EPSILON — **FIRST ROW:** R. Grudziecki, J. Murphy, A. Reeves, M. Benkert, V. Pres.; D. Bindok, Pres.; C. Eackles, Sec.; E. Handlen, V. Calder, J. Apostol, Treas. **SECOND ROW:** W. Mann, A. Clessuras, D. Millhouser, D. Staufberger, D. Brown, F. de Luna, R. Bowie, R. Leimann, J. Cascino. **THIRD ROW:** W. Johnson, D. Fisher, C. Brady, J. Smelser, T. Heemann, K. Groshon, J. Hunsicker, W. Speace, J. Mocre. **FOURTH ROW:** E. Sommerfield, R. Ferguson, J. Herbert, B. McGilvery, T. Hess, D. Yankowski, G. Elder, J. Olszewski. **FIFTH ROW:** W. Foody, R. Rush, R. Shaffrey, E. Stickell, C. Regnier, G. Crause, C. Wachsmuth, J. Parker, J. Trudcon, B. Abell.

## Tau Kappa Epsilon

Who has that grand old victory bell? ... Who owns that famous log Ralph, who has managed to attend every class on campus?

The TrE's do ... Especially noted for their achievements in interfraternity sports ... The touch football championship is theirs for the third consecutive year ... winners in softball last spring ... received the all team sport award ... TrE has also contributed many players to Maryland's varsity teams ... An annual Christmas party is given to the campus by the TrE and a girl's dorm ... The pledge do the ... partying and the partying needy homes ... Typical fraternal party is the TrE Gambling party with costumes and theme of the Partying Twenties.

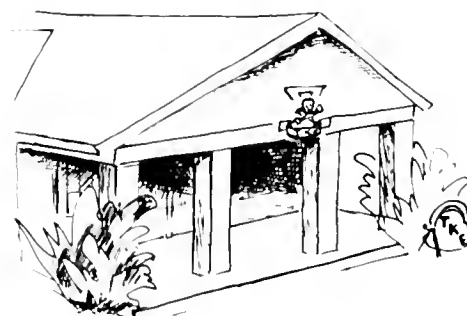

# Theta Chi



Sleeping through exams is traditional at the Theta Chi House . . . But they manage to stay awake long enough to excell in various activities . . . In interfraternity sports, they are consistently close in the competition . . . Members excell in activities such as the Lacrosse team . . . chairman of Rush Forum . . . Co-chairman of Greek Week. . . . The French party in the spring — Barnyard Stamp in the fall, add highlights to their social calendar . . . Keeping watch at all hours is Shelly, their friendly collie, who enjoys his home in their beautifully remodeled house.

THETA CHI — FIRST ROW: T. Kleis, D. Davies, R. Cahill, treasurer; J. Bigelow, president; Mrs. Mildred Richards, housemother; J. Randolph, vice-president; J. Bunyon, secretary; J. Merrill; R. Wright. SECOND ROW:

D. Wilson, E. Bowers, P. Beatty, V. Ferraris, J. Pendergraph, J. Cotterton, E. Staples, J. Klein, J. Tepper. THIRD ROW: J. Tislenger, W. Wilson, R. Kidwell, W. Glockler, D. Kent, R. Turner, M. Lewis, T. Hughes, D. Wolker.

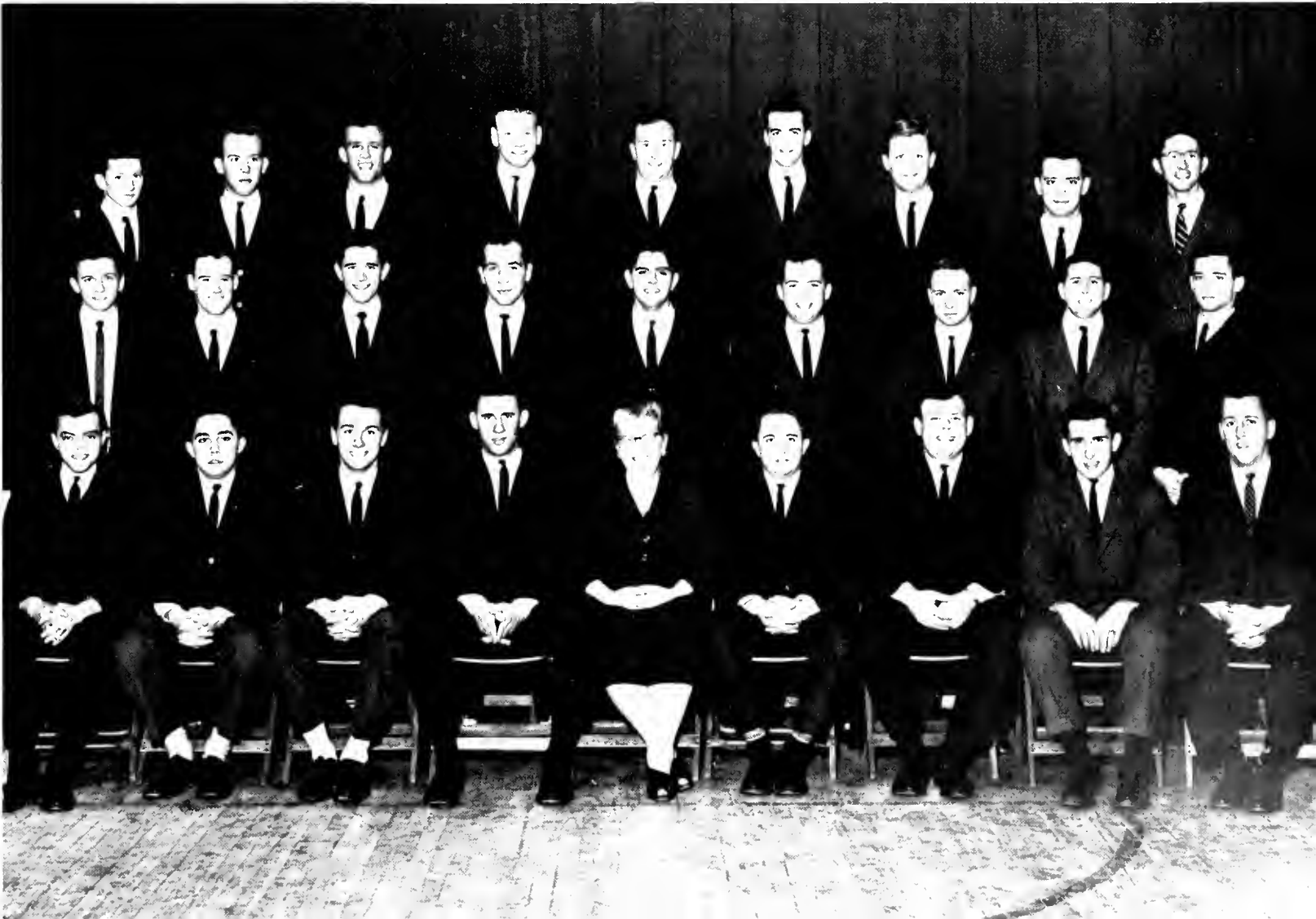



ZETA BETA TAU FIRST ROW: S. Shapiro, P. Tucker, B. Meringoff, Historian; L. Pittler, Pres.; Mrs. Agnes Cook, Housemother; J. Haas, V. Pres.; P. Schafel, Sec.; H. Goldfinger. SECOND ROW: S. Salup, H. Silverman, A. Fredson, C. Asken, S. Rohd, B. Jensk, B. Sachs. THIRD ROW: M. Sarubin, B. Amernick, A. Asrael, A. Alperstein, A. Mason, S. Berman, J. Goff-

man, C. Silbiger, B. Denenberg, R. Michel. FOURTH ROW: A. Kaplan, S. Abrams, P. Gallant, L. Kramer, R. Flox, B. Silberg, H. Cardin, S. Bartz. FIFTH ROW: R. Weiner, L. Levitt, B. Stern, R. Sher, M. Kaliner, R. Mark, D. Taback, H. Koplan, S. Overbeck

## Zeta Beta Tau

Activities need leaders and the Zeta Beta Taus meet the demand . . . IFC president . . . Greek Week chairman . . . Old Line party president . . . Homecoming chairman, just to note a few . . . Mention any intramural sport and the ZBT's are ready . . . Basketball found them taking first place in their division . . . bikes and bridge! . . . An odd combination . . . But not to the ZBT's who sponsor both the bridge tournament and the Greek Week bike race . . . Sports cars prove to be the favorite at the white mansion on Knox Road — ZBT's captured first place in Gre-Kana . . . Although the Z'bes didn't place in Harmony Hall, they certainly livened up the show!





D  
A  
Y  
  
D  
O  
D  
G  
E  
R  
S

Campus Life . . .

as seen from the viewpoint  
of the Daydodger.

First of all — the problem of parking,  
the mod dash

for coffee . . .

or to class

Lunch at the Student Union

or out of a machine . . .

Meeting the carpool at 4 o'clock

or maybe 5.

Dinner at home

Then . . . trying to fit in studies  
with family routine.





UDENT UNION BUILDING



Student Union Cafeteria and Launges —  
Daydodger Den —  
University Commuters Club . . .  
Home away from home for the  
Daydodger .  
Viewing  
with sinking heart —  
Porking Lot B — full  
at 7:55 in the morning . . . !  
Or, realizing  
when it's much too late —  
that a project, book or lunch  
can't be found  
in that empty locker.





Another joy  
for the Daydodger —  
sprinting up the hill  
for  
a student union hamburger.  
Or  
delighting in another  
Macke machine meal . . .  
During that  
hour or two break  
Daydodgers  
can be found  
seeking a quiet place,  
studying,  
sprinkled across the campus  
in  
the S. U. lounge —  
the library —  
the Central Auditorium.





*Seniors*



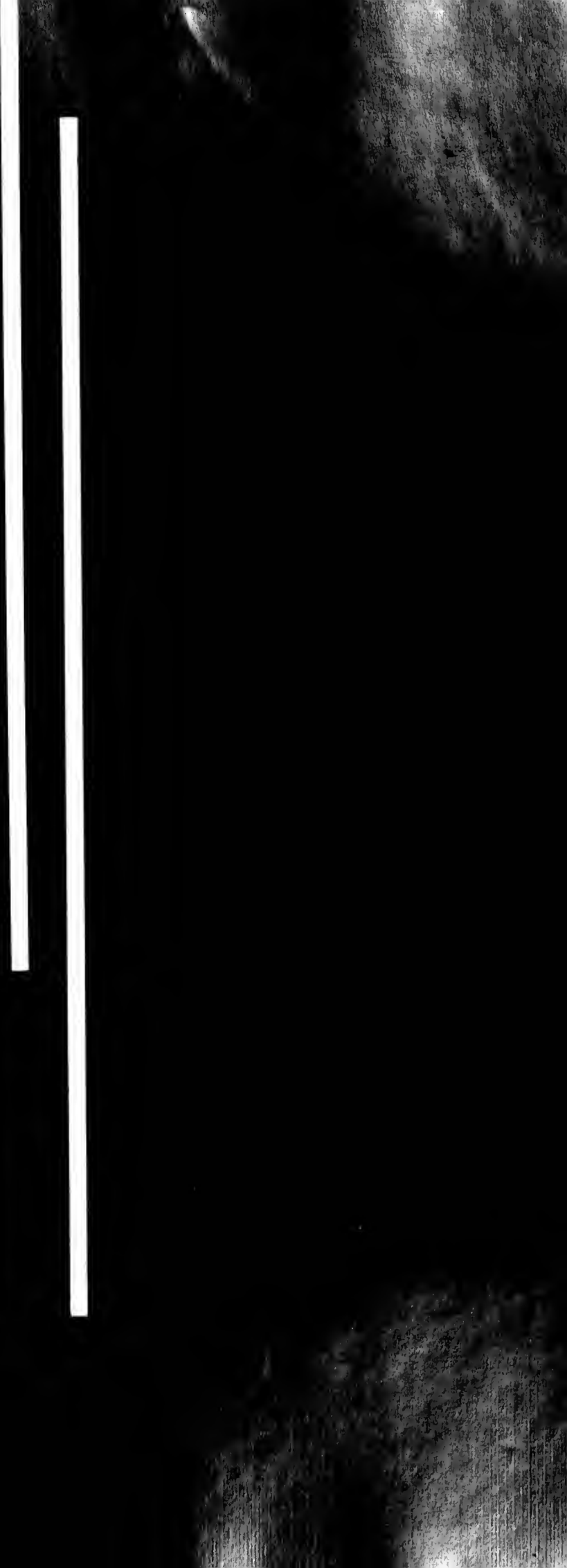

---

**Associate Editor — Janice Montgomery**

Senior Copy — Francis Horowitz

Senior Picture — Carolyn Grabowski

Senior Layout — Virginia Held

Memories of the Class of '61





Just think back awhile  
 to our freshman year .  
 Remember the first day —  
 your dink?  
 your nome cord?  
 your first registration —  
 long lines, confused faces,  
 that wonderful feeling  
 when you staggered out  
 o "Fullfledged Freshmon!"  
 Remember . . .  
 freshman elections,  
 Tip, Barry, Joffe,  
 ond the rest of the gong?  
 And the prom  
 they gove us?  
 Yes,  
 our freshman year . . .  
 o year to remember,  
 and one  
 I'll never forget.

. . . John Hogedorn



Freshman Year



# Sophomore Year



What I remember most about our sophomore year —  
the carryover of enthusiasm from the freshman year to a new life as a sophomore . . .  
the sophomore prom, the cheers and happiness when June Lee Walker was crowned queen of the sophomore class . . .  
the carnival with all the class turning out en masse . . .  
the casualties, both academic and personal . . .  
the remaining class members grouping closer together . . .  
and the many happy times which have a place in the memories of college life.  
. . . Buck Griswold



## Junior Year

Our junior prom,  
in a whirl of snow,  
couples floating  
to the music of  
Lionel Hampton,  
Miss Maryland Phyllis Lever  
crowned, with a dazzling  
smile . . .  
a peaceful May afternoon,  
the traditional class dances,  
outstanding women  
honored,  
and the delighted squeals  
of the new Mortar Board toppees  
these  
we will remember.

... Kris Struebing





After four years of striving  
for graduation,  
for our degree,  
we don't want to leave  
after all . . .  
when we look back  
at the hard times  
we can laugh —  
now,  
'though they weren't  
funny at the time.  
But our memories . . .  
of the campus,  
of political conventions,  
of the Senior Class Presents —  
Jonathan Winters,  
Chris Connor, and  
Les Elgart at the prom . . .  
will always  
linger with us.  
. . . LeRoy Dietrich

## Senior Year

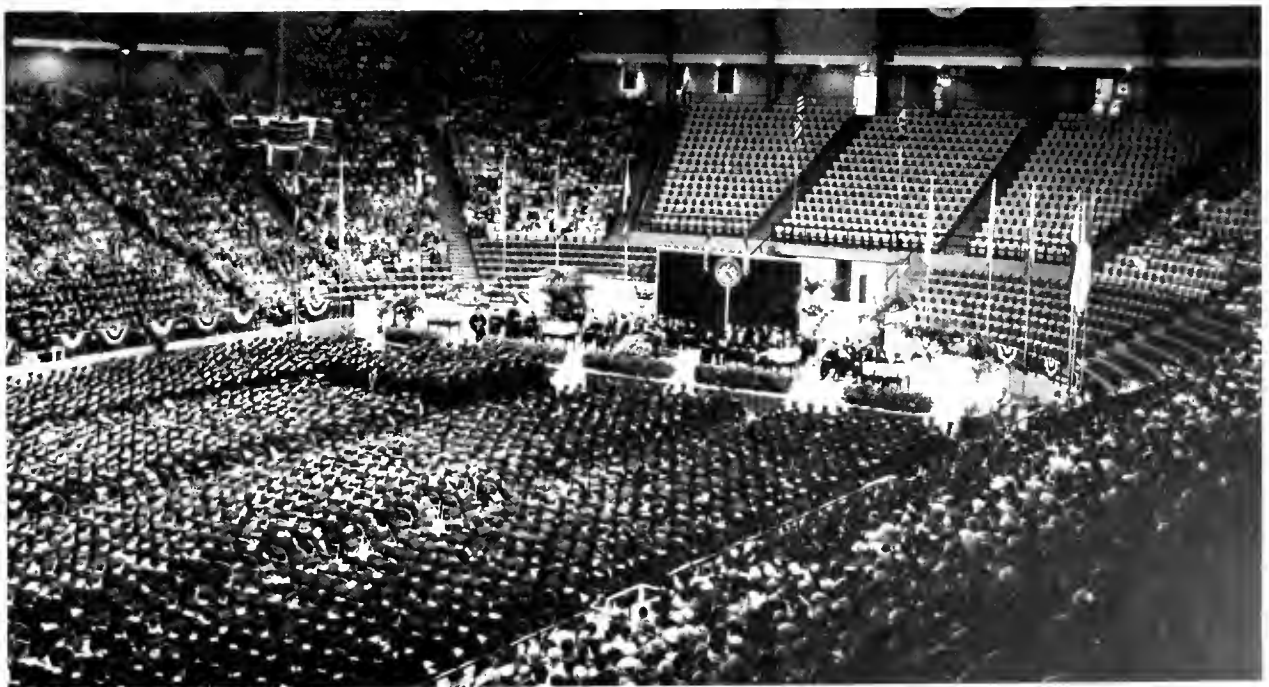



ABBOTT, EDWARD A., Rockville; A&S, B.A., Geog — ΓΦΓ.  
 ABRAMSON, CYNTHIA JEAN, Alexandria, Va.; Ed., B.S., Spanish — ΑΕΦ;  
 assist. treas.; ΦΚΦ; SNEA; Dean's List; Chapel Choir; Bridal Fair, Modern  
 Dance accompanist, Flying Follies.  
 ADAMS, JOE C., Cheverly; BPA, B.S., Public Relations — ΔΣΧ, treas., "Ex-  
 pression," mang. ed., bus mgr.  
 ADELMAN, MILTON, Baltimore; BPA, B.S., Mktng — ΦΣΔ, hist., Intramurals,  
 horseshoe champ.; Mktng. Club; S.A.M., Propeller Club

ADLUNG, JUDITH ANN, Washington, D.C.; Home Ec., B.S., Prac. Art —  
 ΔΔ; Angel Flight; "M Book"; Soph. Queen, runner-up; Flying Club.  
 AKIN, WILLIAM E., Hyattsville; A&S, B.A., Hist  
 AKMAN, BARBARA LEE, Silver Spring; A&S, B.S., Micro. — ΣΑΘ, treas.  
 ALLEN, BARRY M., Bethesda; BPA, B.A., Journ. — ΦΔΕ; ΣΔΧ; "Diamond-  
 back," mang. ed., columnist, ed. assist.; "Old Line," assoc. ed., contrib. ed.;  
 WMUC; Fresh. Class, v.p.; FOB; Operations & Controls Comm.

ALLEN, ROBERT C., Mt. Ranier; BPA, B.S., Marketing.  
 ALLULIS, GEORGE CARROLL, Catonsville; A&S, B.A., Hist — Newman Club.  
 ALPHER, ELLIOTT JOEL, Takoma Park; A&S, B.S., Zool. — ΑΕΠ  
 ALTSCHULL, ALLAN N., Baltimore; A&S, B.A., Psych. — ZBT; School Band;  
 "Diamondback"; Cheerleader; Intramurals; Homecoming Comm.

AMICK, JR., GROVER S., Arlington, Va., Engr., B.S., Elec. Engr. — AIEE; IRE.  
 ANADALE, JR., GEORGE A., Hyattsville; Engr., B.S., Civil Engr. — ΑΣCE.  
 ANDERSON, JEANNIE, Silver Spring; A&S, B.A., German — ΓΦΒ, rec. sec'y.;  
 AWS, Chm. Leadership Workshop; Free State Party; "Diamondback," copy  
 ed., columnist, news ed.; "M Book," sec. ed.; Women's Chorus; Campus  
 Chest, pub.; Daydodger Big Sister.  
 ANDERSON, JUDITH GLEN, Silver Spring; A&S, B.A., Speech Therapy — ΑΘΠ;  
 ΨΧ; ΣΑΠ; Aqualiners; Daydodger Big Sister; AWS, Orphans Party.

What I remember most about the class of '61



ANDERSON, KAREN, Silver Spring; Ed., B.S., Childhood Ed. — ΔΔΔ;  
 Cheerleader; Angel Flight; Military Ball Queen, 1st runner up; Military Ball  
 Chm.; AWS Bridal Fair, catering chm., IFC Sing, chm.; SNEA; Fr. Prom  
 Queen, 1st runner up.

ANDREONE, JOSEPH C., Baltimore; Phys. Ed., B.S., Phys. Ed. — Intramural,  
 pres.; Fr. Wrestling, Fr. Baseball; Varsity Baseball; M. Club.  
 ANNUNZIATA, ANNE, Newark, N.J.; A&S, B.A., French — Newman Club;  
 Newman Choir; Chapel Choir, French Club.

ANTHIS, WILLIAM, Greenbelt, Engr., B.S., Elec. Engr. — ΦΠΣ, HKN TBII;  
 AIEE — IRE.

APPLEBY, DIANE ELIZABETH, Silver Spring; A&S, B.A., Criminology — ΑΘΠ;  
 sec'y., Angel Flight, Soph. Carnival, "Terraoin", Soph. Prom, Job Placement  
 Comm.

APPLEFELD, LINDA M., Baltimore; Ed., B.A., Childhood — ΑΕΦ, pres., hist.  
 WRA, rep.; Intramurals; Diamond; SNEA

AQUILINA, MAJOR RAYMOND F., Ft. Meade; U.C., B.S., Military Science —  
 Dean's List.

ARENCO, LOLITA, Baltimore, Ed. B.A., French

ARNBERG, LT. COL. WILBERT H., Alameda, Calif. U.C. M.S. Military Studies  
 ARTHUR, KENNETH DONALD, Hyattsville, BPA, B.S., Marketing — ΣΦΕ,  
 pres., v.p.; FOB, chm., Sr. Class. Leg., S.A.M., Marketing Club, Campus Chest  
 Organizations & Control Comm., Homecoming Comm.

ASHLEY, GORDON DOUGLAS, Silver Spring, A&S, B.S., Geog  
 ASHMAN, HINDA, Baltimore; Ed. B.A., Engr. — Aqualiners, Hillel choir dir.,  
 Dorm Big Sister, FCB, Fr. Day, pub.



ASHMAN, ROBERT EDWARD Hyattsville; BPA, B.S., Accounting.  
 ATKINSON, HUGH, College Park; U.C., B.S., Military Science.  
 ATWELL, JR., TILDEN O., Annapolis; A&S, B.A., English.  
 ATWILL, LEONARD W., Hyattsville; A&S, B.S., G&P.

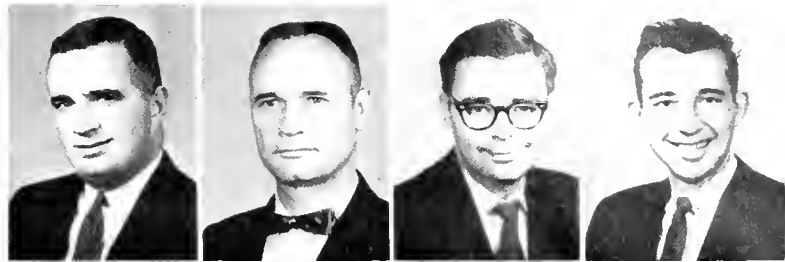

AXLEY, JR., JOHN HAROLD, Silver Spring; A&S, B.S., Micro. — ΣΦΕ, compt.;  
 ΚΚΨ; SAO; Univ. Band; Soccer Team; M Club; ROTC Band.  
 BACON, ROBERT N., Baltimore; Engr., B.S., Elec. Engr. — Newman Club;  
 RMA; IRE; AIEE; Dorm House Rules Comm.  
 BAILEY, JR., JOHN D., Leonardtown; Agri., B.A., Agronomy — Agronomy  
 Club; Newman Club.  
 BAILEY, ROBERT H., Princess Anne; Agri., B.S., Food Tech.

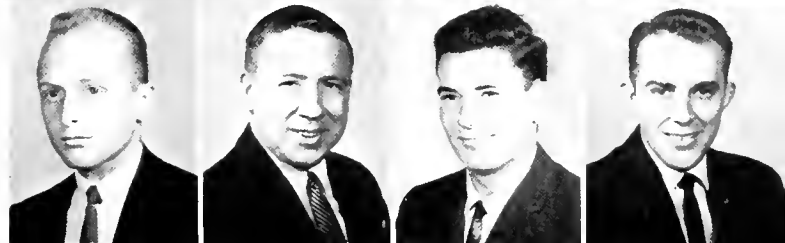

BAKER, NINA ALEXANDRA, Washington, D.C.; A&S, B.A., Eng — ΔΒΦ; Fly-  
 ing Follies, sec'y; "I am a Camera," asst. dir.; Thespian Soc.; Chimes.  
 BAKER, RICHARD C., Allentown, Pa.; Phys. Ed., B.S., Phys. Ed. — Varsity Wres-  
 tling, ACC Champion; M Club, coordinator; Intramural Council, v.p.  
 BAKER, WILLIAM AARON, Silver Spring; BPA, B.S., G&P.  
 BALENGER, JOHN W., Greenbelt; Engr., B.S., Mech. Engr.



. . . "the good ole Maryland mud on mall freshman year" . . . Nan Owens

BALLARD, LOWELL DOUGLAS, Baltimore; Engr., B.S., Mech. Engr. — SAE;  
 ASME; WMUC; Rodio Club.  
 BALLENGER, REGINA M., Baltimore; A&S, B.A., G&P — ΦΣΑ; Dorm, Jud.  
 Board, Exec Council, pres.; AWS, Regional Conv.; Placement Library.  
 BANDEL, DONALD MARTIN, Ellicott City; Agri., B.S., Gen. Agri. — AZ; FFA;  
 4-H Club; Agri. Student Council; Col-O-Ag, reporter.  
 BARCELLA, ANDREA L., Bethesda; Home Ec., B.S., Tex. Clo. — Newman Club;  
 Home Ec. Club; Angel Flight; Dorm Exec. Council; Homecoming Queen, final-  
 ist; Soph Prom Queen, 1st runner up.



BARCLAY, CAROLYN ELIZABETH, Towson; A&S, B.S., Psych  
 BAREFORD, RYLAND GILBERT, Arbutus; Phys. Ed., B.S., Phys. Ed  
 BARKER, PHILIP J., Havre de Grace; BPA, B.S., Ins. & RI. Est. — Dean's List;  
 Baseball Team.  
 BARKLEY, JOAN M., College Park; Home Ec., B.S., Ed. — AXO; Home Ec.  
 Club.



BARKLEY, MAURICE CLELLAND, College Park; A&S, B.A., Speech — Vanden-  
 berg Guard; Men's Chorus; WMUC.  
 BARLOW, CAPT. GLEN H., Mobile, Ala.; U.C., B.S., Military Science.  
 BARNHART, DORIS EILEEN, Monchester; Ed., B.S., Secretarial Ed.  
 BARR, ANDREW G., Washington, D.C., Engr., B.S., Elec. Engr. — AIEE; IRE.



BARR, EDWARD EARL, Washington, D.C.; Engr., B.S., Elec. Engr. — AIEE; IRE.  
 BARTOLEC, THOMAS ANDREW, Edgewood; BPA, B.S., Ind. Mangt. — ΔΣΠ;  
 SAM; Golf Team; M Club; ACC Athletic Honor Roll; Newman Club; "Diamond-  
 back."  
 BATCHELDER, ROBERT A., Hyattsville; A&S, B.A., Hist. — Elections. Bridge  
 Club.  
 BATES, JAMES MARSHALL, Bethesda, A&S, B.A., Am. Civ — ΔΤΔ.





BATEY, CAPT. THOMAS O., Washington, D.C., U.C., B.S., Military Science.  
 BAUMAN, MAJOR GEORGE F., Silver Spring; U.C., B.S., Military Science.  
 BAUMGARTEN, GEORGE PAUL, Hyattsville, Engr., B.S., Mech Engr — ASME,  
 Chapel Choir, Men's Glee Club  
 BEAHM, JR., THEODORE EDWARD, Chevy Chase; BPA, B.S., Public Rel. — SAE,  
 ΔΔΧ, SAM, Am. Public Rel. Assoc., pres.; Intramurals.



BEARD, H. RICHARD, Bethesda; A&S, B.S., Chem — ΔΧΣ  
 BEAUCHAMP, BETTY, Union City, Tenn.; A&S, B.A., Soc. — ΔΔΠ, v.p.; Pep  
 Club; Wesley Foundation; Art Club.  
 BECKER, BRADLEY W., Beltsville; BPA, B.S., Ind Mang — ΔΤΔ, ΔΔΣ, v.p.;  
 ΔΔΚ; SGA treas.; Soph. Class, v.p.; Kalegothas, treas.; FOB, treas.; SAM,  
 treas.  
 BEERS, THOMAS B., Elkton; BPA, B.S., Trans. — Newman Club; ΔΧΔ; SAM;  
 Propeller Club.

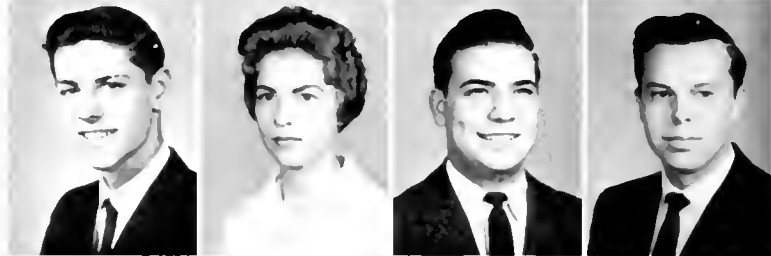

BEHNKE, ROLAND F., Beltsville; U.C., B.A., Hist — Rifle Team; Flying Club.  
 BELEJCHAK, GEORGE JOHN, Cheverly; A&S, B.S., Psych. — Vandenberg  
 Guard; Newman Club.  
 BELFORD, BARRY G., Baltimore; Engr., B.S., Civil Engr. — ASCE; Intramurals.  
 BELL, NANCY CAMILLE, Hyattsville, Home Ec., B.A., Pr. Art — AWS, Pub.  
 Comm.



"Remember how the stadium was packed at the N.C. — Md. football game —  
 the game the Queen of England attended?" ... Pat Hershberger

BELLINGHAM, ANDREW BUTTERFIEL, Baltimore; Agri., B.S., Agri. Econ. Mar-  
 keting — Pre Vet Club; Darm, pres.; RMA; Channing Fellowship; Intramural  
 Sports; Agri. Econ. Club.  
 BELTRAME, THOMAS FELICE, Gwinn, Mich; A&S, B.S., Zool.  
 BEMAN, JAMES A., Silver Spring; A&S, B.A., Psych.  
 BENJAMIN, HARRYETTE, Baltimore; Ed., B.S., Childhood Ed



BENNETT, JAMES G., Hyattsville; Engr., B.S., Elec. Engr. — AIEE; IRE.  
 BENNETT, MARIAN ELLEN, Silver Spring; A&S, B.A., Sp. & Drama — ΔΟΠ,  
 sec'y; ΔΚΦ; Univ Theatre; Lab Theatre; Flying Fallies; Old Line Party, del.;  
 WRA Intramurals  
 BERENHOLTZ, CHARLOTTE, Baltimore; Ed., B.A., Childhood Ed. — ΔΦΕ,  
 pledge mistress, Panhellenic Council; Hillel; SEANYS.  
 BERGER, DEBORAH, Silver Spring; Ed., B.S., Elem. Ed



BERGER, PAUL, Baltimore; Ed., B.S., Ed for Ind. — SAM, IEA  
 BERGER, RAYMOND H., Baltimore; BPA, B.S., Accounting — ΔΣΠ, ΒΑΨ,  
 FCB; Accounting Club; Chapel Choir, Darm, pres., Veterans Club, Young  
 Democ., Lutheran Student Assoc  
 BERGFALK, MYRNA LEE, Silver Spring; A&S, B.S., Soc. — ΚΔ Soc. Club.  
 BERLIN, MARVIN N., Baltimore, BPA, B.S., Accounting — ΤΕΦ; FOB, Sub  
 chm.; Intramurals



BERLIN, STUART ERNEST, Silver Spring, Engr., B.S., Elec. Engr.  
 BERMAN, ARNOLD I., Baltimore, Ed., B.S., Ed for Ind. — ΤΕΦ, SAM, Psych.  
 Club, Intramural Sports, Weightlifting Club  
 BERMAN, IRIS J., Silver Spring, Ed., B.S., Childhood Ed. — ΔΦΕ, pres., Dia-  
 mond, May Day, comm. chm., Darm. hist., Hillel, SNFA  
 BERNEY, STUART R., Baltimore, BPA, B.S., Finance — ΤΕΦ, IFC Intramurals,  
 Baseball



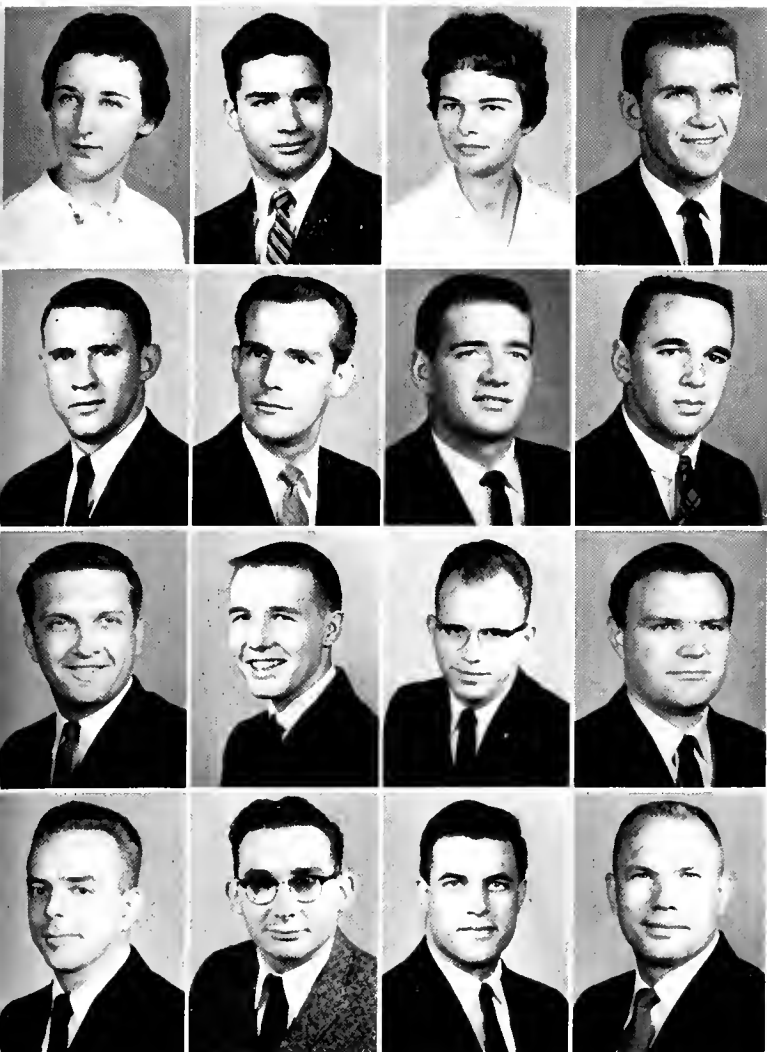

BESSETTE, MAUREEN C., Cranston, R.I.; A&S, B.A., Soc. — Newman Club; Dorm, council, intramurals, cult. chm., fire marshal; Soc. Club; AWS.

BEST, CHARLES L., Washington, D.C.; BPA, B.S., Accounting — Accounting Club.

BETHON, GLORIA DOLORES, Washington, D.C.; A&S, B.A., Psych. —  $\Sigma K$ , sch. chm.; Newman Club; Ski Club; Psych. Club.

BETTY, DALE ANTHONY, Butler, Pa.; Engr., B.S., Met. Engr. — SAE; ODK; Dorm, pres., v.p.; Newman Club; ASM; M Club; Varsity Football; All Am., Honorable mention; Blue Gray All Star Game; ACC Conf., 2nd Team; A.V. Williams Award.

BIGELOW, JOHN WILLIAMS, Washington, D.C.; A&S, B.S., Psych. —  $\Theta X$ , v.p., social chm., rush chm.; IFC; Old Line, rep.; Busboy's Union; Basketball.

BIGLER, JR., WILLIAM E., Beltsville; Engr., B.S., Elec. Engr. — BKN; AIEE; IRE.

BILLINGSLEY, LANCE W., Washington, D.C.; A&S, B.A., Econ. —  $\Phi \Sigma K$ ; SGA, leg., asst. speaker; Sr. Class, exec council; "Sr. Class Presents," chm.; FOB; Varsity Soccer; A&S Sr. Council; Fac. Stu. Pub. & Communications Comm.

BINCH, WILLIAM B., Hyattsville; Ed., B.S., Ed. for Ind. —  $\Phi \Sigma K$ , v.p., social chm., rush chm., pledge trainer; IFC; FOB; Intramurals.

BINDOK, DONALD EDWARD, Baltimore; Ed., B.S., Ed. for Ind. — TKE, pres., pledge trainer, social chm.; Newman Club; SAM; IEA; Intramurals, All Star.

BIRKMEYER, RICHARD EVANS, Baltimore; BPA, B.A., Pub. Relations —  $\Phi \Delta \Theta$ ; "Diamondback"; Intramurals.

BLACK, JR., ROBERT EDWARD, Trenton, N.J.; Engr., B.S., Aero. Engr. —  $\Sigma X$ ; IAS; ASME; Wesley Foundation; Westminster Fellowship; Intramurals.

BLACKBURN, DAVID M., Cumberland; BPA, B.S., Econ. — Football; Univ. Theatre.

BLACKWELL, DONALD M., Hanover; Engr., B.S., Elec. Engr. — AIEE; IRE.

BLADES, ROBERT S., Greenbelt; Ed., B.S., Ed. for Ind.

BLANDFORD, JR., WILLIAM W., Baltimore; B.P.A., B.A., Accounting.

BLASKOSKI, CAPT. NORMAN N., Stewart AFB, Tenn.; U.C., B.S., Military Science.

"What member of the Class of '61 could forget the DKE and TEP debacle?" . . .  
Sheila Fram



BLEVINS, GEORGE RANDOLPH, Baltimore; Engr., B.S., Mech. Engr.

BOCKMILLER, JOHN R., Baltimore; A&S, B.A., Pol. Science.

BOGARD, PAGE SWARTZ, Silver Spring; Ed., B.A., Art —  $\Lambda O \Pi$ , corr. sec'y, rush chm.; Diamond; "Terrapin," sect. ed., assoc. ed., Art ed.

BOGARD, JR., WILLIAM F., Silver Spring; BPA, B.S., Trans. — ATO; IFC.

BOTH, GEORGE RICHARD, Suitland; BPA, B.S., Pub. Relations — ATO, corr. sec'y, rec. sec'y, rush chm.; KAM, pres.;  $\Sigma \Delta X$ ; APR, sec'y; FOB; Newman Club; "Terrapin," sports ed., photo; "Diamondback"; "Old Line"; SGA, Pub. Rel. Comm. co-chm.

BOTH, JR., WILLIAM B., Comdenton; U.C., B.S., Military Science.

BORGOS, ARDELE C., Hyattsville; A&S, B.A., Span. Lit. —  $\Sigma \Delta \Pi$ ; Dean's List; Span. Club; Newman Club; International Club, co-chm. Fiesta.

BOUGHTER, MARGARET MAY, Baltimore; Ed., B.A., Art —  $\Lambda \Sigma \Lambda$ , sch. chm., social chm.; Diamond; Panhellenic Council, sch. chm., public rel. comm.; Aqualiners; "M Book"; SGA, pep comm.; Soph. Carnival, decorations chm.

BOWEN, MAJOR RALPH E., Triangle, Va.; U.C., B.S., Military Science — SAE.

BOX, DONALD, Glen Burnie; BPA, B.S., Marketing —  $\Lambda \Delta \Sigma$ ; AMA; Civil War Club.

BOYD, GERTRUDE, College Park; Ed., B.S., Elem. Ed. — "Diamondback"; SNEA.

BOYER, FRANK G. J., Greenbelt; Engr., B.S., Chem. Engr. —  $\Delta X \Sigma$ ; AICE; Am. Chem. Soc.; Newman Club.



BOYER, ROBERT D., Chevy Chase; A&S, B.A., Eng. —  $\Lambda\chi\lambda$ , sec'y; Univ. Theatre; "Diamondback," columnist  
 BOYER, WILLIAM R., Chevy Chase; A&S, B.A., Hist. —  $\Lambda\chi\lambda$ , treas., pledge trainer; Fr.-Soccer; "Diamondback," columnist; Hormany Hall, 1st place; Wesley Foundation; Young Repub. Club.  
 BRACKEN, RICHARD TOWNEND, Baltimore; Engr., B.S., Elec. Engr. —  $T\beta\eta$ , Social chm.; HKN, sec'y, initi. chm.; Res. Asst; AIEE; IRE; Intramurals.  
 BRADFORD, JEAN CAROLE, Chevy Chase; Ed., B.A., Elem. Ed. —  $\Delta\Gamma$ ; SNEA; "Terrapin"; WRA Intramurals.

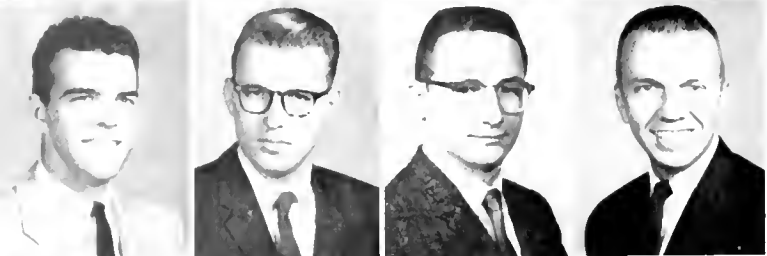

BRADLEY, DALE, Landover; Engr., B.S., Aero. Engr.  
 BRANCH, JOHN W., Takoma Park; A&S, B.S., Micro. —  $\Sigma\Lambda\theta$ , v.p.;  $\Lambda\phi\Omega$ ;  $K\kappa\psi$ ; Band.  
 BRANDON, RONALD A., Takoma Park; Agri., B.S., Crops.  
 BRANDT, ALAN BARRY, Hyattsville; BPA, B.A., G&P —  $\Lambda\chi\lambda$ , v.p.;  $\phi\eta\sigma$ ;  $\Pi\Sigma\alpha$ ; Young Democ.; IFC, sch. comm.



BRANDT, JUDITH ANNE, Hyattsville; A&S, B.A., Eng. — Chapel Chair; Young Democ. Club.  
 BRANNAN, FRANCIS JENNESS, Mt. Rainier; BPA, B.S., Trans. —  $\Delta\lambda\alpha$ , pres.; S.A.M.; Newman Club; Propeller Club, pres.  
 BRANNAN, MELISSA ANNE, Mt. Rainier; Ed., B.S., Childhood —  $\Sigma K$ ; Cheerleader; Colorguard; FOB; Newman Club.  
 BRANNOCK, N. FRED, Cambridge; Engr., B.S., Chem. Engr. — AICE, pres.



BRANT, ROBERT E., Falls Church, Va.; U.C., B.S., Military Science.  
 BRAUNGART, RICHARD GOTTFRIED, Catonsville; A&S, B.A., Soc. —  $TKE$ ; Newman Club.  
 BRAVERMAN, SARA LEE, Baltimore; A&S, B.A., Fine Arts — Big Sister; Stud. Counselor; "D" Club.  
 BRENNEMAN, EUGENE W., Grantsville; Agri., B.S., Ed. — AZ, sec'y; FFA; Chapel Chair; Ag Council, rep. for Cal-O-Ag.



BRENNER, SUE, Harrisburg, Pa.; Ed., B.S., Childhood Ed. —  $\Lambda E$ , v.p., Diamond, v.p.; Panhellenic Council; WRA, bowling tourn. chm.; SNEA.  
 BRIAN, VIRGINIA SOWELL, Greenbelt; Ed., B.S., Elem. Ed. — Baptist Student Union; SNEA.  
 BRIELE, JERRY C., Salisbury; BPA, B.S., Accounting — Accounting Club; Dorm, treas.; Intramurals.  
 BROGAN, CONLIN R., Elizabeth, N.J.; A&S, B.A., Soc. —  $\Sigma N$ ; Newman Club; Young Democ. Club; Intramurals.



BROS, PETER K., Silver Spring; A&S, B.A., Eng.  
 BROWN, BARBARA ALICE, Frederick; A&S, B.A., Hist. —  $\Delta\eta\Delta$ , treas., chaplain;  $T\beta\sigma$ ;  $\phi\lambda\theta$ ;  $\phi\kappa\phi$ ; Diamond; Campus Jud. Board; Dorm Jud. Board, chm.; Band; May Day, Invi. chm.; Jr. Usher; "Terrapin," sect. ed.; Free State Party; AWS, big sister, academic board; Md. Christian Fellowship, sec'y.  
 BROWN, III, EMORY LOUIS, Baltimore; Engr., B.S., Mech. Engr. — SAE, pres.; Varsity Track; Varsity Cross Country; "Terrapin," sect. ed.; M Club.  
 BROWN, GEORGE R., College Park; BPA, B.S., Trans.

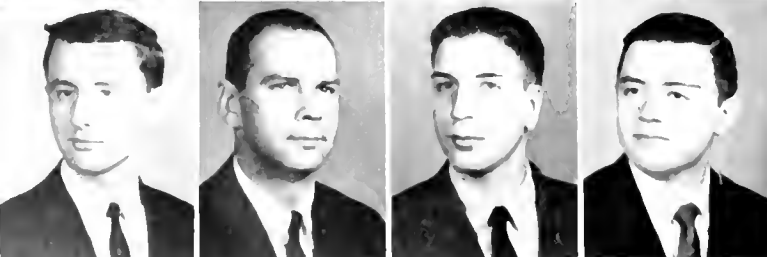

BROWN, ROGER D., Jamesburg, N.J., BPA, B.S., Accounting — Accounting Club.  
 BROWN, SHELDON W., Brookeville; BPA, B.S., Ecan. — KA, Minstrel Show.  
 BRULL, ROBERT, Baltimore, A&S, B.S., Chem — Am. Chem. Soc., Weightlifting Club.  
 BRUMFIELD, CARL W., Ft. Branch, Ind., Engr., B.S., Mech. Engr.

**BRYAN, BETTIE**, Baltimore; Ed., B.A., Secretarial Ed. —  $\Sigma K$ ; AWS, big sister; Newman Club; Aqualiners; Ski Club.  
**BUBES, LARRY MICHAEL**, Takoma Park; Phys. Ed., B.S., Phys. Ed. — Modern Dance Club; Univ. Theatre; Intramurals.  
**BUCHANAN, LEWIS S.**, Washington, D.C.; BPA, B.S., Pers. Adm. —  $\Sigma N$ , pres.  
**BUCHMAN, DAVID THOMAS**, Hyattsville; Agri., B.S., Dairy Husb. — AZ; Ag. Council; Dairy Science Club; Black & Bridle Club.



**BUCKNER, DORIS G.**, Washington, D.C.; A&S, B.A., Span. — Span. Club; Fren. Club; Phil. Club.  
**BUCKWALTER, ROY R.**, Glen Burnie; U.C., B.S., Military Science.  
**BUGATCH, ESTHER LYNN**, Baltimore; A&S, B.A., Eng. —  $\Phi \Sigma \Sigma$ ; Panhellenic Council, corr. sec'y; May Day, entertainment co-chm; Hillel, sec'y Bridal Fair; Fr. Prom, dec. comm.  
**BURDETTE, BARBARA BENSON**, Rockville; Ed., B.S., Elem. Ed. — Dorm, sec'y, exec. council; FOB; AWS; SNEA; Flying Assoc., treas.; Baptist Student Union.



**BURKE, JOSEPH M.**, Silver Spring; Engr., B.S., Elec. Engr.  
**BURKE, RONALD EARL**, Darlington; Ed., B.S., Math. — Track; Gymkana Troop.  
**BURNS, ROLENE ELIZABETH**, Cheverly; A&S, B.A., Eng. — Angel Flight; Day-dodger Big Sister.  
**BURYN, LESTER H.**, Miami Beach, Fla.; BPA, B.S., Financial Mgt. — Chapel Choir.



"I'll always remember the auditorium that was always a theater for those who gave their talent and energy backstage or on the boards" . . . Pat Hays

**BUSCHOLD, CAROL JANE**, Cranford, N.J.; Ed., B.S., Elem. Ed. —  $K \Delta$ , sec'y, chaplain; Panhellenic Council, pres.; Diamond; Bridal Fair, sec'y; Fr. Day, co-chm.; Old Line Party, pub. chm.; Canterbury Club; Modern Dance Club; AWS, pub. chm.  
**BUSHNELL, LINDA SUSAN**, Hyattsville; A&S, B.A., Eng. —  $\Lambda X \Omega$ , v.p.;  $T B \Sigma$ , v.p., pres.; SNEA; Band; Dean's List; Daydodger Big Sister; "Terrapin," art staff.  
**BUTLER, JIMMIE L.**, Annapolis Jct.; BPA, B.S., Accounting —  $B A \Psi$ ;  $B T \Sigma$ ; Accounting Club.  
**BUTLER, PATRICIA M.**, Silver Spring; A&S, B.A., Eng. —  $\Sigma K$ , rec. sec'y, corr. sec'y; Panhellenic Council, rec. sec'y;  $\Phi K \Phi$ ; FOB; Daydodger Big Sister; Housemothers Reception Comm.; Job Placement Bureau.  
**BUTTS, DAVID HAMBLIN**, Gaithersburg; Agri, B.S., Econ. — SAE; IFC; "Terrapin"; Student Life Comm.; Canterbury Club.  
**CAHILL, RICHARD MICHAEL**, Hyattsville; BPA, B.A., Accounting —  $\Theta X$ , social chm., treas.; IFC; Newman Club; Accounting Club; Intramurals; Homecoming Dance, Co-chm. pub. Comm.  
**CAIN, RICHARD JOHN**, Baltimore; BPA, B.S., Accounting.  
**CALLAHAN, ELIZABETH HANKS**, Maya; Ed., B.S., Elem. Ed.



**CALLIS, MELINDA LOU**, Baltimore; Ed., B.S., Elem. Ed. — SNEA.  
**CALLISON, C. STUART**, Boonville, Ma.; BPA, B.S., Foreign Service — SAE;  $\Phi K \Phi$ ;  $\Phi H \Sigma$ ;  $O \Delta K$ ; "Terrapin," 1960 Ed. in Chief; Who's Who; Scabbard & Blade; Fac.-Sen. Publ. Board; Cent. Stud. Court Justice; Adv. AFROTC; Cross Country & Track Intramurals winner.  
**CALYER, M. CLARK**, Cornwall-on-Hudson, N.Y.; BPA, B.S., Trans. —  $\Delta N A$ .  
**CAMERON, M SGT. NORRIS ALLAN**, Plattsburgh, N.Y.; U.C., B.A., Hist. — Dean's List.



**CAMERON, WILLIAM**, Bladensburg; Ed., B.S., Music — Chapel Choir; Madrigals; Flying Fallies; Protestant Service Choir Dir.; Music Ed. Nat. Conf.  
**CAMPBELL, JOHN FRANKLIN**, Washington, D.C.; BPA, B.S., Marketing —  $\Sigma \Phi E$ ; Newman Club.  
**CAMPBELL, JR., ROBERT A.**, Washington, D.C.; Phys. Ed., B.S., Phys. Ed. —  $A T \Omega$ ; Intramurals; Dorm officer; Intra Frat. Athletics.  
**CANNING, MICHAEL F.**, Greenbelt; BPA, B.S., Pub. Relations.



CANTER, JUDITH HELENE, N Chevy Chase; Ed., B.S., Childhood Ed. — ΔΦΕ; v.p., Hist.; Young Democ. Club, sec'y; Women's Chorus; Hillel; AWS  
 CAPLAN, MARJORIE A., Baltimore; A&S, B.A., Psych. — E, pres.; "Diamondback" columnist, "Old Line."  
 CAPLAN, MARK K., Baltimore; BPA, B.S., General — ZHT, pledge master; Soph Prom Comm.  
 CAPLAN, STANLEY, Washington, D.C.; Ed., B.S., Ed for Ind. — ΤΕΦ; S.A.M.; Intramural Boxing



CAPLE, CHARLES R., Finksburg; BPA, B.S. Accounting — Accounting Club.  
 CAPRIO, CAROL ANN, Newark, N.J.; A&S, B.A., French — ΠΒΦ, treas.; Newman Club; Red Cross; Homecoming Queens Comm.  
 CARLSON, II, CHARLES M., Annapolis; Ed., B.S., Ed. for Ind. — Dorm Council; Fr. Soccer; Varsity Soccer.  
 CARPENTER, EARL, Germantown; A&S, B.S., Math — ΠΜΕ.



CARR, ROBERT GEORGE, Silver Spring; BPA, B.A. Finance — S.A.M.; Band.  
 CARROLL, ROSALIE CLARE, Hyattsville; A&S, B.A., Eng. — Newman Club.  
 CARTER, CARL J., Washington, D.C.; Ed., B.A., Ed. — ΣΔΧ; ΠΔΕ; WMUC, news dir.; Riding Club.  
 CASCINO, JOSEPH ARTHUR, Baltimore; Phys. Ed., B.S., Phys. Ed. — ΤΚΕ; Pledge Trainer; Intramurals.



"I remember the campus in the different seasons, the chiming of the bells in the chapel"  
 . . . Barbara Brown

CASSIDY, EARL WILLIAM, Warwick, R.I.; U.C., B.S., Military Science.  
 CASSIDY, CAPT. GERALD W., Triangle, Va.; U.C., B.S., Military Science.  
 CASSIDY, WILLIAM J., Washington, D.C., BPA, B.S., General — S.A.M.; Newman Club; Basketball.  
 CAVIN, BETTY RUTH, Hyattsville; Ed., B.A., Eng. — ΚΑΘ, sch. chm. ΑΑΔ; Angel Flight; Colvert Debate Society.



CESKA, GARY, Baltimore; A&S, B.S., Chem.  
 CHAKMAKIAN, PETER L., Washington, D.C.; Engr., B.S., Chem. Engr. — ΘΧ; AICE; ACS; Bus Boy's Union; Intramurals.  
 CHAN, LAI-HIM, Mocoa; A&S, B.S., Physics — ΣΠΣ.  
 CHAPTIONY, WALTER W., Rochester, N.Y.; U.C., B.A., Commerce.



CHATHAM, RODNEY, Baltimore; Engr., B.S., Mech. Engr. — ΠΤΣ; ΤΒΠ; ASME.  
 CHILCOAT, JR., THEODORE REEDE, Baltimore; BPA, B.S., Journ. — ΠΔΕ; ΣΔΧ; "Diamondback"; WMUC.  
 CHIRGOTT, ANTHONY NICK, Baltimore; A&S, B.A., Psych.  
 CLAGETT, JOHN KNOX, Hyattsville; Phys. Ed., B.S., Phys. Ed. — Varsity Track; Fr. Track Coach, Arnold Air Soc., recorder; Remedial Fitness Clinic.



CLARK, CAPT. FRANK A., Columbus, Ohio; U.C., B.S., Military Science.  
 CLARK, LEE W., College Park; A&S, B.A., Drama — Univ Theatre, Arena Theatre, Old Line Award  
 CLAUTICE, ROBERT E., Greenbelt, A&S, B.S., Physics  
 CLAYTON, CYNTHIA DAWN, Ridge, Phys. Ed., B.S., Phys. Ed. — ΣΤΕ; Dorm, social, chm., WRA resp. handbook, co-ed bowling chm., basketball, Sports Day chm., Canterbury Club, Professional Club







CLAYTON, NORITA R., Hyattsville; Ed., B.A., Childhood Ed. — WMUC, coordinator; Young Repub. Club, sec'y, pub. chm.; Psych. Club; Newman Club. Foreign Students Comm. chm.  
 CLEAVER, HARRY EDWARD, Wheaton; Engr., B.S., Elec. Engr.  
 CLISHAM, WILLIAM T., Hyattsville; BPA, B.S., Accounting — ΔΣΠ  
 COAKLEY, JAMES R., Havre de Grace; A&S, B.S., Micro. — ΣΑΟ



COBURN, RICHARD FORREST, Baltimore, BPA, B.S., Journ. — ΣΔΧ ; ΠΣΔ ; "Diamondback"; Econ. Disc. Club.  
 COCKEY, CHARLES, W. Friendship; BPA, B.S., Pub. Relations.  
 CODDINGTON, A. LOUISE, Friendsville; BPA, B.S., Exec. Sec. — ΚΑΘ ; ΦΚΦ ; ΦΧΘ , pres., Alumni Scholarship; ΒΓΣ ; Angel Flight; Dorm, v.p., Fr. counselor; May Day, outstanding Jr.; Nat. Sec. Assac. Scholarship.  
 CODIRENZI, MICHAEL JOHN, W. Hyattsville; Ed. B.S., Sac. St. — Newman Club.



COGAR, JR., FENTON P., Greenbelt; BPA, B.S. Accounting — ΔΤΔ ; Chapel Choir; Wesley Foundation.  
 COGHILL, CAROLLYN ANN, Salisbury; Ed., B.A., Eng. — ΑΟΠΙ ; Dean's List; Chapel Choir; Miss Mont. Hall, finalist.  
 COLAVITA, FRANCIS B., Arlington, Va.; A&S, B.A., Psych. — M Club; Varsity Track; Varsity Cross Country.  
 COLBATH, CAPT. THOMAS N., Austin, Texas; U.C., B.S., Military Science.



COLBURN, THEODORE R., Washington, D.C.; Engr., B.S., Elec. Engr. — HKN; IRE: AIEE.  
 COLE, G. GRAFTON, Baltimore; A&S, B.S., Physics — NSF Undergrad Research Assitship.  
 COLE, HARRY C., Chevy Chase; A&S, B.A., Eng. — ΔΧΑ , v.p.; Wesley Foundation.  
 COLE, PHILLIP ALLEN, Hopkins, Minn; A&S, B.A., G&P — K, sec'y; FOB; Fr. Football; Intramurals.

"I'll always remember May Day, especially May Day 1959, when the sunshine turned to rain, shirts bellowed in the wind and the crown scurried across the mall." . . . Carol Buschald



COLE, RICHARD G., Chevy Chase; A&S, B.A., Hist. — ΔΧΑ, ritualist, steward; Harmony Hall, 1st place quartet.  
 COLLIGAN, FRANKLYN WILLIAM, Baltimore; A&S, B.S., Micro. — Newman Club; Intramurals; Dorm, social chm., House Rules.  
 COLWILL, ELEANOR GOULD, Baltimore; A&S, B.A., Psych. — ΚΔ ; Angel Flight; Harmony Hall; WRA, Intramurals; Miss Maryland Contestant; "Diamondback," copy ed.  
 COMPTON, PETER A., Hyattsville; A&S, B.S., Physics — ΣΠΣ



CONKLIN, JAMES E., Silver Spring; A&S, B.S., Physics.  
 CONLEY, HENRY HALL, Hagerstown; Agri., B.S. Dairy — Intramurals; Inter. Relations Club; Vandenberg Guard; Outdoor Club.  
 CONWAY, AUSTIN L., North East; BPA, B.S., Pub. Relations — ΔΚΕ , v.p., social chm.; ΔΣΧ ; IFC; APRA; S.A.M.; Intramurals; "Diamondback"; Newman Club; Veterans Club; Econ. Club.  
 COOK, A. DOUGLAS, Frastburg; Ed., B.A., Hist. — ΑΤΩ ; RMA; Dorm, pres.



COOLEY, GERALD L., Chevy Chase; Engr., B.S., Elec. Engr. — HKN; TBII ; IRE.  
 COONEY, MARYELLEN, W. Hyattsville; A&S, B.A., Phil. — ΠΒΦ ; Phil. Club.  
 COOPER, PHYLLIS L., Poolesville; phys. Ed., B.S., Phys. Ed. — Aqualiners; Gymkana Traupe; WRA; Bridal Fair; Women's Prof. Club — AWS.  
 COPELAND, JOSEPH P., Baltimore; Engr., B.S., Chem. Engr. — ΑΧ, sec'y; S.A.M.; AICE.





CORBIN, MARJORIE LYNN, College Park, Home Ec., B.S., Tex. & Clo. — ΓΦΒ. placement rep.; "M Book"; Daydodger Big Sister; Home Econ. Club.  
 CORCORAN, CLEMENT T., Washington, D.C.; U.C., B.S., Military Service.  
 CORMENY, JON M., Washington, D.C.; A&S, B.A., Eng.  
 CORRADO, ANTHONY M., Silver Spring; A&S, B.S., Physics — ΣΠΣ



COSIMANO, JOSEPH J., District Heights; BPA, B.A., Trans.  
 COSNER, JERRY A., Bel Air; Engr., B.S., Elec. Engr.  
 COUCH, LEONARD, Atlanta, Georgia; U.C., B.A., Hist.  
 COURTNEY, JAMES F., St. Clements; Ed., B.S., Ed for Ind. — A.M.; Radio Club.



CRABILL, JACK ALDEN, Greenbelt; Ed., B.S., Science.  
 CRAMER, STEPHEN DOUGLAS, College Park; Engr., B.S., Chem. Engr. — ΦΔΘ; TBII V.P., AICE, sec'y; Am. Chem. Soc.; David A. Berman Award.  
 CRANE, DEL ROY, Baltimore; Engr., B.S., Elec. Engr. — IRE; House Rules & Sch. Comm.  
 CRAUN, MARY ANNE, Posadeno; Phys. Ed., B.S., Phys. Therapy — Phys. Therapy Club.



CRAWFORD, CHARLES L., Silver Spring; Engr., B.S., Civil Engr. — ASCE; Arnold Air Soc.; Pershing Rifles; Scabbard & Blade.  
 CRAWFORD, ROGER F., Lutherville; BPA, B.A., Pub. Relations — ΑΤΩ, pledge master; KAM, sec'y; ΣΔΧ; IFC, v.p., treas.; Old Line Party, pres.; Kolegethos; Homecoming, chm.; APR, v.p.; "Terrapin," sect. ed.; "Diamondback," assoc. Spts. ed., SGA, cul. comm., finance comm.  
 CRAWFORD, WILLIAM DOUGLAS, Washington, D.C.; Ed., B.S., Ind. Ed — S.A.M.  
 CREDITOR RICHARD M., Brooklyn N.Y.; A&S, B.A., Hist. — ΦΑΘ; Track Team; Cross Country Team; M Club, pub. dir



CREGGER, LESLIE M., Emmitsburg; Agri., B.S., Ed. — FFA; Men's Glee Club.  
 CRESPO, JORGE ALBERTO, Arica, Chile; BPA, B.S. General — S.A.M., Newman Club; Econ. Disc. Club; Fr. Soccer; House Rules Comm., chm. International Club.  
 CRIST, DIANE MARILYN, Silver Spring; A&S, B.A., Soc.  
 CRISWELL, JR., MAURICE JAMES, Lutherville; Engr., B.S., Elec. Engr. — HKN; TBII; IRE; Dean's List.



CROFT, JR., PAUL B., Takoma Park; Engr., B.S., Elec. Engr. — ΦΔΘ AIEE; IRE; Vet's Club.  
 CRONE, LINDA R., Baltimore; A&S, B.A., Sp. Therapy — ΑΕΦ; ΣΑΗ, FOB.  
 CRONYN, WILLARD M., Takoma Park; Engr., B.S., Elec. Engr. — AIEE; IRE; Young Democ. Club, pres.; "Diamondback," columnist, rep.  
 CROSS, DAVID BROOKS, Hyattsville; Engr., B.S., Elec. Engr. — AIEE.

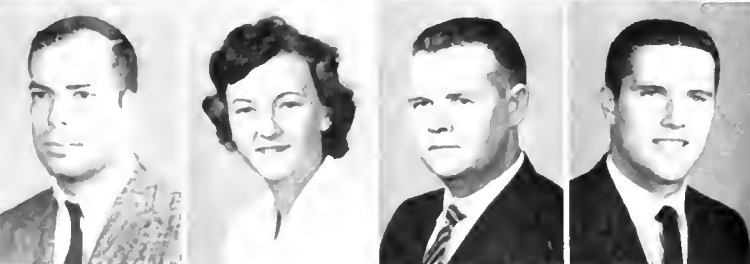

CROWN, BERYL W., Hyattsville; Ed., B.S., Ed. for Ind. — S.A.M.  
 CURLEY, BARBARA, Riverdale, Ed., B.S., Elem. Ed.  
 CURRY, JR., JAMES, Kentland, Engr. B.S., Elec. Engr.  
 CURTIS, JR., HAROLD C., Washington, D.C., Ed., B.S., Ed. for Ind. — ΦΔΘ; pledge trainer, social chm., athletic chm.; Intramurals; FOB.

DALE, JOYCE, Bel Air; A&S, B.A., Soc. — Dorm, treas., v.p.; Compus Jud. Boord; Psych. Club.  
 DALY, TERRENCE P., Washington, D.C.; BPA, B.S., Marketing —  $\Sigma N$ , pres.;  $\Delta\Delta\Sigma$ ; Am. Mkt. Assoc., pres.  
 DAMMANN, CARL L., Hyattsville; Engr., B.S., Elec. Engr. — HKN; TBII; Cent. Student Court.  
 DANDO, KENNETH ROBERT, Hagerstown; Engr., B.S., Elec. Engr. —  $\Pi K\Sigma$ ; AIEE; Fr. Baseball.

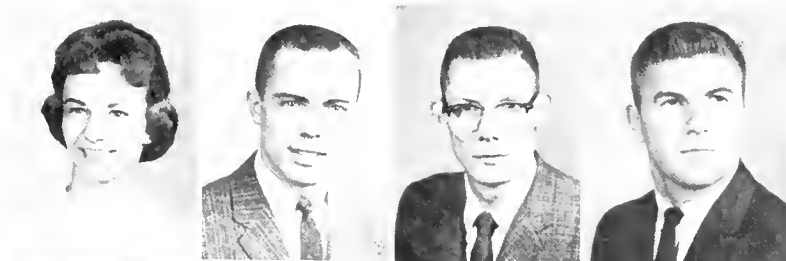

DAVENPORT, JR., WINTON R., Baltimore; Ed., B.S., Ed. for Ind. — TKE, pres., v.p.; IFC; Frat. Adv. Board; Intramurals.  
 DAVIS, STEWART ALLAN, Baltimore; Phys. Ed., B.S., Phys. Ed.  
 DAVIS, WILLIAM RUSSELL, College Park; Ed., B.S., Ind. Arts —  $\Sigma II$ , pres.  
 DAWSON, EDWARD F., Laurel; A&S, B.S., Physics.



DEARBORN, RAY N., Annapolis; A&S, B.S., Zool.  
 DEEDRICK, RONALD E., Silver Spring; BPA, B.S., Accounting.  
 DELLER, MAUREEN MOORE, Greenbelt; Ed., B.S., Music — "Oklahoma," occomp.  
 DEMARINIS, MILLICENT, Hyattsville; Ed., B.S., Elem. Ed.



"I'll remember the wonderful spirit on the 'snow days.' Maryland students are never apathetic when the white stuff fall!" . . . Harriet Lave

DEMENT, RICHARD HENRY, III, S. Norwalk, Conn.; A&S, B.A., G&P —  $\Delta T\Omega$ ;  $\Pi\Delta E$ , pres.;  $\Sigma\Delta X$ , v.p.; Dorm, pres., social chm.;  $PT\Sigma$ ; WMUC, night mngr., disc jockey; RMA; Men's League; "Diamondback," Sports Ed.; FOB, over all co-chm.; Who's Who Comm; Compus Improvements Comm.; Stud. Union Comm., treas., cons. comm. chm.  
 DENDY, JR., JAMES L., Hyattsville; Agri., B.S., Hort.  
 DENNEY, JR., THEODORE WALTON, Hyattsville; BPA.  
 DERMAN, PAUL, Baltimore; A&S, B.S., Micro. —  $\Delta EII$ .



DESHAZER, JAMES A., Frederick; Engr., B.S., Mech. Engr. —  $\Delta TP$  sec'y;  $KK\Psi$ , sec'y.; AZ; ASME; ASAE.  
 DETAR, CAPT. JOHN G., Santa Clara, Calif.; U.C., B.S., Military Science.  
 DIBELLA, CARLOS A.W., Hyattsville; Engr., B.S., Chem. Engr. —  $\Delta X\Sigma$ , pres., v.p., pledge master; TBII;  $\Delta\Phi\Omega$ , pres., v.p. hist., Bookstore chm., UMOG comm.; Men's League rep.; ACS; AICE; Jr. — Sr. Placement Rep., Chem Engr. Dept.  
 DICK, RONALD, Cumberland; A&S, B.S., Hist. — TKE.



DICKINSON, MARGARET, Cobin John; Ed., B.A., Elem. Ed.  
 DIEHL, MARGARET, Rockville; Ed., B.S., Childhood Ed.  
 DIETRICH, JR., LEROY HENRY, Philadelphia, Pa.; A&S, B.A., Hist.  $\Sigma\Delta E$ , v.p., pledge trainer;  $\Omega\Delta K$ ; Kalagethos; Senior Class pres.; Varsity M Club, pres., v.p.; Varsity Football; SGA Cabinet; Newman Club; IFC, rep.; Free State Party.  
 DIGENNARO, MYLES R., Germantown; A&S, B.S., Psych.

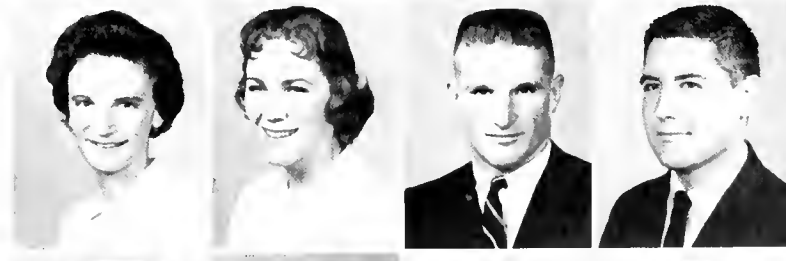

DILLIPLANE, JOYCE, Tokomo Park; BPA, B.A., Gen. —  $KA\Theta$ , ed., scholar. chm.;  $\Phi X\Theta$ ; "Terrapin," cpy. reader; FOB; Career Week; Red Cross Hostess.  
 DIPIETRO, CARL, Baltimore; BPA, B.S., Marketing — TKE;  $\Delta\Sigma II$ ; S.A.M.; Mktng Club; IFC rep; Newman Club; "Old Line"; FOB; Intramurals.  
 DITTMANN, WAYNE R., Green Meadows; University, B.S., Military Science.  
 DOBSON, STUART HALSTEAD, Baltimore; Engr., B.S., Chem. Engr.



DODD, HELEIN IRENE, Kissimmee, Fla.; A&S, B.S., Chem. — Baptist Student Union.  
 DODDS, CAROL SUE, W Hyattsville; Home Ec., B.S., Tex. & Clo.  
 DOGOLOFF, LEE ISREAL, Baltimore; A&S, B.A., Soc. —  $\Phi\Sigma\Delta$ , v.p., pledge master.  
 DOLLENBERG, P. DOUGLAS, Towson; Engr., B.S., Civil Engr. —  $\Phi\Delta\Theta$ ;  $\text{TBII}$ ; CEHS, pres.; FOB; ASCE; SGA, pep comm.; Jr. Prom, pub. chm.; Wesley Foundation; Intramurals.



DOMNEY, ROBERT H., Revere, Mass.; U.C., B.S., Military Science.  
 DONALDSON, JAMES WILLIAM, Washington, D.C.; A&S, B.S., Pre-Dent-  
 Swimming Team; M Club.  
 DONN, GEORGE EDWARD, Hillcrest Hgts.; Ed., B.S., Science — Track Team.  
 DONNELLY, JOSEPH A., Riverdale; U.C., B.S., Military Science.



DORMAN, RICHARD L., Silver Spring; BPA, B.S. Econ. — S.A.M., v.p.; Pol. Science Club; Econ. Disc. Club.  
 DORSETT, CAPT. RALPH, College Park; U.C., B.S., Military Science.  
 DOUBLE, JR., PAUL JOSEPH, Mt Airy; Agri., B.S., An. Husb. —  $\Phi\text{KT}$ , rep. quartet, IFC; Band; Men's Glee Club; Newman Club; Vet. Science Club; Meat Judging Team; Wrestling Club; Intramurals.  
 DOWNEY, HARRY FRED, Williamsport; Agri., B.S., Dairy —  $\Delta\text{TP}$ , treas.; AZ, pres., chronicler; FFA, treas.; Agr. Placement Comm., chm.; Cattle Judging Team; Donforth Fr. Award.



"It was our class that brought the "World Fair" to Maryland and gave the Sophomore  
 Carnival its first theme." . . . Stuart Callison

DRIFTMIER, LT. COL. JOHN F., Arlington, Va.; U.C., B.S., Military Science.  
 DRUMMOND, ROBERT L., Baltimore; Engr., B.S., Elec. Engr.  
 DUCKER, GEORGE H., Baltimore; Engr., B.S., Elec. Engr.  
 DUCOFF, MARISSA LOUISE, Silver Spring; A&S, B.A., Spon. —  $\Sigma\Delta\text{T}$ , hist., chaplain; Mexico City Col., Fr. Class, v.p.

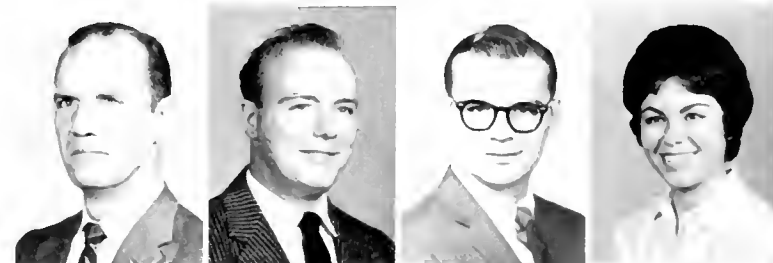

DUFFIELD, KENNETH R., Anno Morio, Fla; Ed., B.A., Ed. —  $\Phi\Delta\Theta$ ; Resident Assit., RMA, Dorm, pres.  
 DUIS, ANITA DEANNE, Silver Spring; A&S, B.A., Geog. —  $\Delta\chi\Omega$ ;  $\Gamma\Theta\Gamma$ ; Ski Club.  
 DULY, WILLETT E., Glen Burnie; Phys. Ed., B.S., Phys. Ed. —  $\Phi\Delta\text{E}$ , sec'y; Field Hockey.  
 DUNN, CHARLES ALEXANDER, University Park; BPA, B.S., Geog. — Univ. Band; Pep Band; Intramurals; Westminster Foundation.



DUVALL, III, WILLIAM HENRY, Upper Marlboro; Ed., B.A., Soc. Studies Resident Assit., Soph. Prom Comm.  
 DYAS, JOHN J., Linthicum, Agri., B.S., Econ.  
 DYCUS, JOHN J., Suncook, N.H., BPA, B.S., RI. Est. & Ins. —  $\Delta\Sigma\text{II}$ ; S.A.M., Newman Club.  
 EATON, BARBARA ANNE, Bethesda, A&S, B.A., Sp. Therapy —  $\Delta\text{OII}$ ;  $\Sigma\Delta\text{H}$  treas., Newman Club, Fr. Mixer, chaperone chm.; Daydodger Big Sister

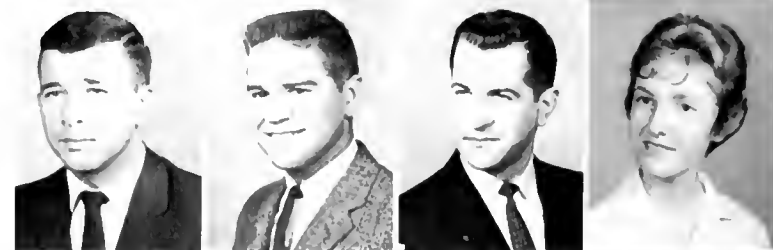

EBERHART, NORMA WILKINS, Chevy Chase, A&S, B.A.,  $\text{KKI}$  Hist. "Terrapin," sect. ed., Women's Chorus, Chapel Choir  
 EBERLY, JOSEPHINE E., Silver Spring, A&S, B.A., Soc. —  $\Sigma\text{K}$  social chm.; WPA Daydodger Big Sister, Newman Club  
 ELCOCK, GERALD C., Madison, N.J., BPA, B.S., Ind. Adm. — S.A.M.; IRE, Dorm, treas.; Westminster Fellowship  
 ELLIS, DAVID R., Silver Spring, BPA, B.S., Accounting — S.A.M., Dean's List, Soph. Class; v.p. Am. Univ.





ELSTON, RAYMOND L., Glen Burnie; Ed., B.S., Ed. for Ind.  
 ENDERSON, ALTON R., Adelphi; Ed., B.A., Ed. —  $\Pi\Sigma\Lambda$  .  
 ENGBERG, JOHN RICHARD, Adelphi; A&S, B.A., Psych.  
 ENGLAND, GORDON RICHARD, Pasadena; Engr., B.S., Elec. Engr. — HKN;  
 RMA, v.p.; Men's League rep.; Dorm, pres., social chm.; AIEE, sec'y; IRE; Econ.  
 Disc. Club; Newman Club; Chm. Na Shave Week.



EPSTEIN, LINDA VIVIAN, Baltimore; Ed., B.A., Childhood Ed.  
 ERINGIS, STANLEY, Baltimore; Engr., B.S., Civil Engr. — ASCE; Newman Club;  
 Lituania Club.  
 ESTES, EUGENE EARL, W. Friendship; P.E., B.S., P.E.  
 EVANGELOS, CAPT. C. J., Colledge Park; U.C., B.S., Military Science.



EVANS, JR., JAMES HART, Baltimore; Ed., B.S., Ed. for Ind. —  $\Sigma X$ , v.p.; FOB;  
 IEA; S.A.M.; IFC, sec'y; campus Improvement Board.  
 EVANS, NELSA LEE, Hyattsville; Ed., B.S., Eng. —  $TBS$ , sec'y; U. of M.  
 marching & concert bands; Westminster Fellowship, soc. chm.  
 EVELEIGH, LUCILLE W., Silver Spring; Ed., B.S., Elem. Ed. —  $AT\Delta$   
 EVERETT, CAROL ANN, Colledge Park; Ed., B.S., Elem. Ed.



FARRELL, MAJ. ERWIN D., Glen Burnie; U.C., B.S., Military Science.  
 FARRELL, JAMES C., Hyattsville; Ed., B.S., Ed. for Ind. — S.A.M.; Ind. Ed. Open  
 House.  
 FARRELL, JAMES E., Waldorf; A&S, B.S., Psych. — Dorm, pres.; RMA, parli.;  
 Newman Club; Psych. Club.  
 FAW III, WYLIE M., Colledge Park; A&S, B.S., Sac. —  $\Pi K\Sigma$ ; Sailing Club;  
 Lacross.

Frantic last-minute plans for proms . . . meetings and more meetings . . . most of all —  
 friendships" . . . Marilyn Hay

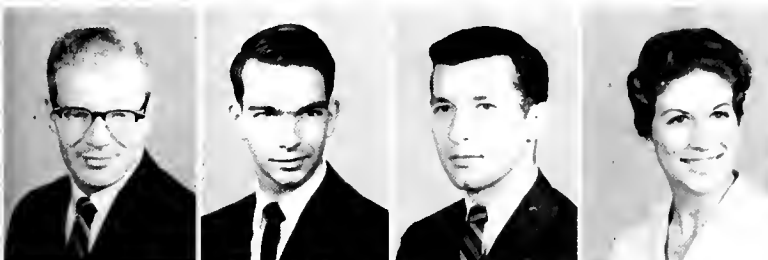

FAZENBAKER, DEAN EVANS, Westernport; A&S, B.S., Psych. —  $\Lambda\Lambda\Lambda$  ;  
 Psych. Club; Canterbury Club.  
 FEDERLINE, ROBERT EDWARD, Bethesda; Engr., B.S., Mech. Engr.  
 FEINBERG, PAUL, Washington, D.C.; Engr., B.S., Elec. Engr. — AIEE-IRE; Intra-  
 murals.  
 FEINTUCH, DORIS ANN, Baltimore; Ed., B.S., Childhood Ed. —  $\Delta E\Phi$  ; AWS  
 Fresh. Com.; May Day Hostess; Harmony Hall.



FENIMORE, ROBERT, Bethesda; A&S, B.A., German — AE; Baseball, mang.;  
 Intramurals, Junior year in Munich Program.  
 FENNELL, K. PAUL, Silver Spring; Engr., B.S., Elec. Engr. — HKN; AIEE.  
 FERENS, ROBERT, Silver Spring; Ed. B.A., Sac. Studies — Chess Club; Newman  
 Club.  
 FERGUSON, JR., JOHN M., Adelphi; BPA, B.S., Ind. Ad.



FIELDS, JOHN P., Baltimore; A&S, B.A., Sac. — "Diamondback," drama critic;  
 Dorm Gov't.  
 FIERY, KENNETH A., Silver Spring; A&S, B.A., Amer. Civ — Baptist Student  
 Union, pres.  
 FINCH, MARGARET SUE, Washington, D.C.; Home Ec., B.S., Pr. Art —  $KA$  ,  
 v.p.; Diamond; "Diamondback," copy ed.; Old line Party; Fresh. Pram.  
 FINLAY, JR., CHARLES C., Harrisonburg, La.; U.C., B.S., Military Science.



FIRMIN, JOHN E., Takoma Park, BPA, B.A., Marketing.  
 FITZPATRICK, MAJ. GEORGE R., Falls Church, Va.; U.C., B.A., Commerce.  
 FLAHERTY, JAMES W., Baltimore; Agr., B.S., Ent. — Newmon Club.  
 FLANIGAN, THOMAS G., Woodsboro; Agr., B.S., Horticulture.



FLETCHER, EMILY FRANCES, Cheverly; Ed., B.S., Child. Ed. —  $\Lambda\Xi\Delta$  v.p.,  
 ass't treas.; SNEA.  
 FLETCHER, EVELYN LORRAINE, Hyottsville; Phys. Ed., B.S., Phys. Ed. —  
 AAHPER; Woman's Professional Club.  
 FOGARTY, JOHN P., Greenbelt; A&S, B.A., Phil.  
 FOGARTY, WALTER PHILLIP, Hyottsville; A&S, B.A., Hist. — Lutheran Student  
 Action; Soccer Team; Intramurals.



FONDERSMITH, JOHN, Laurel; A&S, B.A., G&P — Conterbury club, G&P.  
 FORD, JONATHAN THOMAS, Baltimore; A&S, B.S., Bact.  
 FORD, JOHN LOUIS, Rackville; A&S, B.S., Psych. —  $\Psi\chi$ ; Psych. Club, pres.  
 FOREMAN, STANLEY P., Baltimore; A&S, B.A., Hist. — ZBT; Civil War Club; In-  
 tramurals.



FORNO, DONALD J., Baltimore; A&S, B.A., Eng. — Newmon Club; Dorm, treas.  
 FORSBERG, JUDITH KAY, Silver Spring; Ed., B.S., Secretarial —  $\Lambda\Delta\Pi$ ;  
 SNEA.  
 FORTNEY, WILLIAM D., College Park; Engr., B.S., Elec. Engr.  
 FOUSE, RICHARD E., College park; A&S, B.A., Am. Civ. — Men's Glee Club;  
 Westminster Fellowship; Student Religious.



FOWLER, DEAN GRAHAM, Mt. Rainier; BPA, B.S., Accounting —  $\Pi\Lambda\Psi$ ; Ac-  
 counting Club; Dean's List; Intramurals.  
 FOX, AUSTIN LAWSON, Baltimore; Engr., B.S., Elec. Engr. —  $\Sigma\Phi\epsilon$ , Pres.,  
 v.p.;  $\Theta\Delta\kappa$ ,  $\Phi\Pi\Sigma$ , pres., Sr. Adv.; HKN, v.p.;  $\Theta\Pi\Pi$ ; IFC; Kolegethos,  
 pres.; Who's Who; Central Student Court, chief justice; FOB, tour leader; IRE;  
 Veteran's Club.  
 FOX, JR., WALTER V., Hyattsville; Engr., B.S., Elec. Engr. — HKN.  
 FRAM, LES, Baltimore; A&S, B.A., Hist. —  $\Sigma\Lambda\text{M}$ ; IFC; Greek Week; Chapel  
 Rededication.



FRAM, SHEILA BARBARA, Cumberland; A&S, B.A., Sac. —  $\Phi\Sigma\Sigma$ ;  $\text{TE}\Phi$ ,  
 sweetheart,  $\text{TB}\Sigma$ ; "Terrapin," sect. ed.; "Diamondback"; Mojarette; "M Book";  
 Sac. Club, sec'y.; Flying Follies; Hillel Queen; Coreer Forum, Ca-chm.  
 FRANCIS, NETTIE KAY, College Park; Ed., B.S., Elem. Ed.  
 FRANCIS, ROGER P., White Marsh; BPA, B.S., Ind. Acn. — S.A.M.  
 FRANK, LEROY EDWARD, Baltimore; BPA, B.S., Public Relations — "Diamond-  
 back"; S.A.M.; APRA.



FRANK, LESTER M., Silver Spring, Agr., B.S., Agr. Ed. — FFA, chaplain; Agr.  
 Student Council, sec'y.; Agron. Club; Col-o-Ag, ass't ed.  
 FRANK, R. MICHAEL, Baltimore; A&S, B.A., Hist. — Varsity Basketball, mgr.;  
 Civil War Club, comm. chm.; Open League Teams; Bridge Club.  
 FRANKEL, MARTIN JOHN, Miami, Fla., A&S, B.A., Eng. —  $\Phi\kappa\Sigma$   
 FRANKS, HARVEY IRWIN, Silver Spring, Ed., B.S., Ed. for Ind.



FRASER, RONALD F., Arlington, Va.; UC, B.S., Military Science.  
 FRATINO, JEAN PAYNE, Hyattsville; Home Ec., B.S., Textiles & Clothing — ΔOII ; Soph. Prom; Day Dodger Big Sister, comm. chm; Home Ec. Club; AWS Bridal Fair comm. chm.; May Day, comm. chm.  
 FREDERICK, CARL R., Pottstown, Pa.; UC, B.A., Commerce.  
 FREEDMAN, ROBERT L., Chevy Chase; A&S, B.A., History — ΦΣΔ ; TKA; IIS A ; Calvert Debate Society; Varsity Debate Team; J.B. Stram Award; FOB; Vandenberg Guard; Calvert Debate Honorary; Top Speaker, Atlantic Coast Conference.



FREEMAN, ERNEST P., JR., Alexandria, Va.; UC, B.S., Military Science.  
 FREY, SUSAN A., Baltimore; Ed. B.S.  
 FRICK, GEORGE KELLY, JR., Williamsport; Engr., B.S., Civil Engr. — A.S.C.E.  
 FRIEDLAND, BEVERLY RAE, Silver Spring; Ed., B.S., Sec. Ed. — ΣTE; Day-dodger Rep. WRA; Intramurals.



FRIEDLER, STANLEY, Baltimore; A&S, B.S., Zool. — TEΦ ; Blood Drive; UT.  
 FRIEDMAN, EUGENE, Baltimore; A&S, B.A., Am. Civil. — ZBT; Sophomore Carnival.  
 FRIEDMAN, NAOMI, Baltimore; A&S, B.A., English.  
 FRITZ, RUSSELL WAYNE, Baltimore; BPA, B.S., Accounting — ΒΑΨ ; Accounting Club.



"Members of the class of '61 have inaugurated and pioneered positive academic and social innovations in the forms of fraternity scholarships and the IFC Presents programs."  
 . . . Phil Tucker

FUGATE, GUY H., JR., College Park; A&S, B.S., Microbiology — ΣΑΟ sec.; Vet's Club.  
 FULLARTON, DAVID C., Hyattsville; Engr., B.S., Elec. Engr. — ΦΗΣ ; HKN; TBII , pres.; OΔK , v.p.; ΣX Award; Dinah Berman Award; Chief Justice of Central Student Court.  
 FULLER, WAYNE, Hyattsville; Ed., B.S., Ind. Ed. — IEA, S.A.M.  
 FUREY, DOROTHY ALICE, Chevy Chase; Nursing, B.S. — Intramurals; Interest Groups.



FURTAW, LAWRENCE PAUL, JR., Baltimore; Ed., B.S., Ind. Ed. — IEA, v.p., pres.; ABI, pres.; ΙΑΣ ; Darm, pres.  
 GADZIOLA, DAVID STANLEY, Baltimore; A&S, B.A., Eng.  
 GALINIS, ROSE MARIE, Baltimore; A&S, B.A., Psychology — Dorm, treas.;  
 GARCIA, RAY J., MAJOR USAF, Hyattsville; UC, B.S., Military Science.



GARDELLA, PAUL MICHEAL, Chevy Chase; Engr., B.S., Mech. Engr. — ΣΑΕ , sec.; Men's League, Jr. class rep., chm. of annual banquet; ASME.  
 GARDI, JOSEPH THOMAS, Harrison, N.J.; BPA, B.S., Marketing — ΔXA; Football Team, co-captain; "M" Club; Marketing Club.  
 GARDNER, THOMAS R., Hyattsville; Engr. E.S., Elec. Engr. — IRE.  
 GARNER, JAMES IRVIN, Hyattsville; BPA, B.S., General.



GATELEY, DONALD EDWARD, Hyattsville; A&S, B.A., English — UT.  
 GATTIS, BRUCE WAYNE, Adelphi; A&S, B.S., Psychology — Psychology Club, v.p.  
 GAVIN JAMES ROBERT, Linthicum; A&S, B.S., Psychology — ΣX; Fr. Football, Lacrosse; Newman Club.  
 GAYHART, WILBUR K., JR., Arlington, Va.; Engr., B.S., Elec. Engr. — HKN; AIEE.





GEIB, FRANK ELLSWORTH, JR., Blondensbury; A&S, B.S., Physics.  
 GEIGER, ROBERT EDWARD, Washington, D.C.; BPA, B.S., General.  
 GEISLER, EDWIN B., Iamsville; BPA, B.S., Accounting — ΔΣΠ ; Accounting Club; Intramurals.  
 GEORGE, THOMAS WYNNE, Baltimore; Engr., B.S., Aeronautical Engr. —ΤΚΕ; IAS.

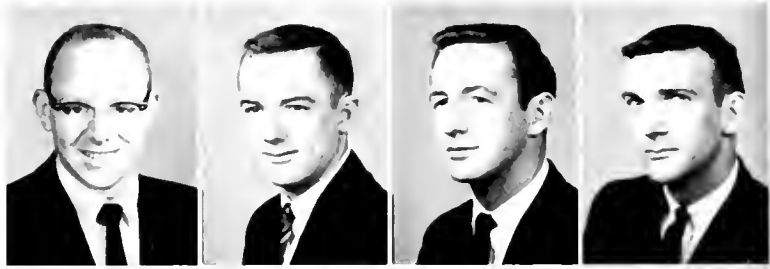

GERAGHTY, MICHEAL J., JR., Baltimore; BPA, B.S., Pub. Relations — ΔΣΠ ; ΣΔΧ ; APRA; "Diamondback."  
 GERLACH, KENNETH, Baltimore; BPA, B.S., Pub. Relations — S.A.M.; APRA; "Diamondback."  
 GERRED, KENNETH HARRY, California; Engr., B.S., Elec. Engr.  
 GERSTEL, MARSHALL SANFORD, Greenbelt; Ed., B.S., Ind. Ed. — ΦΣΔ ; IEA; S.A.M., Hillel; Soph. Carnival; Homecoming Float, comm.; Intramurals.



GERZBAN, PATRICIA ALICE, Silver Spring; A&S, B.A., English — ΣΚ , Social chm., sch., chm.; Junior Class, Legislature; Senior Class, sec.; Diamond, Treasurer; Old Line Party, rep.; Black Cat Walk, chm.; Flying Fallies, pub. chm.; FOB; Homecoming; Centrals Committee; Daydodger Big Sister.  
 GIBBS, SARA ELIZABETH, Hyattsville; Ed., B.S., Elem. Ed. — Band; ΤΒΣ .  
 GIBSON, GEORGE A., MAJ. USMC, Joplin, Mo.; UC, B.S., Military Science.  
 GILLET, CHARLES A., JR., Rackville; Ed. B.A., History — University Theater.



"I was very happy to become a member of the class of '61 after spending four years in the class of '60!" . . . Paul Gardella

GINDLESBERGER, NINA, Riverdale; Ed., B.S., Math.  
 GIRARD, BONNIE LYNN, Bethesda; Ed., B.S., Elem. Ed. — ΚΚΤ , rec. sec.; Cheerleader Aqualiners; FOB; Pep Committee.  
 GLADDING, RICHARD PAUL, Baltimore; BPA, B.S., Transportation — S.A.M.  
 GLATFELTER, HAZEL A., York, Pa.; Nursing, B.S. — Intramurals.



GLAZER, MORTON, Washington, D.C., Engr., B.S., Aero. Engr. — ΤΕΡ; IAS, v.p.  
 GLAZER, SUSAN ROSE, Baltimore; A&S, B.A., Speech Therapy — ΣΔΗ , rec. sec.; Worcester Hall, v.p.; Campus Judicial Board; Freshman Counselor; Spanish Club; Hillel.  
 GLENN, DONALD EARL, Glenolden Pa.; A&S, B.A., G&P — Maryland Flying Club.  
 GLENN, RAYMOND J., Woodbine, Ed., B.A., Social Studies.



GODMAN, LAURA KATHRYN, Silver Spring; Home Ec., B.S., Ed. — ΔΔΔ ; ΤΒΣ ; ΗΔΕ; Color Guard, FOB, co-chm.; Senior Prom, chm.; "M" Book; Home Ec. Club; Junior Prom, comm. chm.; Elections Board; "Terrapin"; Sophomore Prom



GOEBEL, DAVID G., Cranston R.I.; A&S, B.S., Physics.  
 GOELLER, DAVID CLARK, Washington, D.C.; BPA, B.S., Journalism — ΔΔΦ , ed. hist; ΑΦΩ , v.p., pledgemaster; ΣΔΧ ; "Diamondback, managing ed., political col, Marching Band, pub. chm.; Baltimore News — Post, sch; Basketball Pep Band, Concert Band, Men's League, pub. comm.; German Club; Old Line Party.  
 GOELLER, NINA, Greenbelt, A&S, B.A., Music.



GOLDMAN, IRA B., Baltimore, Engr., B.S., Chem. Engr. — ΦΣΔ , sec.; ΤΒΠ , AICE, A.C.S., "Diamondback"; Intramurals.  
 GOLDNER, ROSLIND, Pikesville, Ed., B.S., Child Ed. — ΦΣΣ , treas.; Diamond, A&S, cultural comm; May Day, seating chm.; Homecoming, ref. chm., Hillel Skit Night, chm., Dean's List, Bridal Fair; Soph. Carnival, comm.  
 GOLE, RICHARD FRANK, Washington, D.C.; Engr., B.S., Mech. Engr. — ΔΧ , v.p., rush chm., social chm., ASME, SGA Cultural Comm.  
 GONDOLF, CAROL ANN, Takoma Park; Home Ec. B.S. Practical Art — ΣΚ , pledge trainer, Cheerleader, capt., Home Ec. Student Faculty Council, SGA, pep comm.

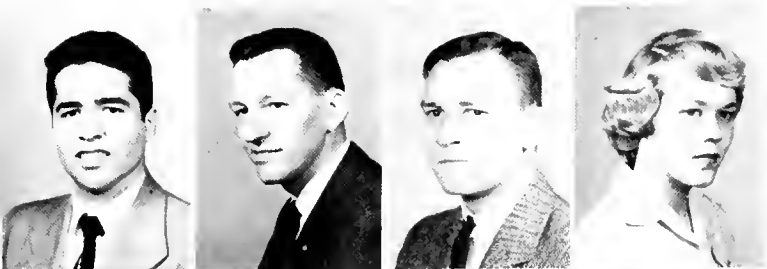

GONZALEZ, FELIX, Hyottsville; Engr., B.S., Elect. Engr.  
 GONZALEZ, MARIANO A., Cumberland; A&S, B.A., History.  
 GOOD, GEORGE L., Towson; A&S, B.A. Econ. —  $\Sigma$ AE ; IFC representative.  
 GOODY, SANDRA, Severna Park; A&S, B.A., Psychology — AOII , treas.;  $\Psi$ X ; Psych. Club, v.p.; "Terrapin," sec. ed., ass. ed., co-ed.; Publications Board; Honors in Literature; Aqualiners.



GORALSKI, RONALD A., Baltimore; Ed., B.S., Ed. for Ind. — S.A.M.; IEA; New-  
 man Club; Dormitory, house rules and sch. comm.  
 GORDON, DEWITTE C., Washington, D.C.; UC, B.S., Military Science.  
 GORDON, RONALD LEE, Frostburg; Engr., B.S., Civil Engr. — TBII ; ASCE.  
 GORDY, LEE NESBITT, Hebron; BPA, B.A., Pub. Relations — KA; S.A.M.: "Dio-  
 mondback" reporter; Intramurals; Director of KA Minstrel.



GORDY, WILLIAM D., Cambridge; A&S, B.A., Phil.  
 GORGUILO, RICHARD.  
 GORMAN, RICHARD L., Silver Spring; UC, B.S., Military Science.  
 GORMAN, TIMOTHY JOHN, Bethesda, BPA, B.S., Pub. Relations —  $\Sigma$ DX ;  
 Newman Club; "Diamondback," Fri. News Ed.; S.A.M.; APRA.



GOSSARD, TERRY WAYNE, Hagerstown; Engr., B.S., Civil Engr. — Civil Engr.  
 Honor Society; ASCE.  
 GOUZA, HELEN CAROLYN, Levittown, Po.; Ed., B.S., Elementary Ed. —  
 $\Delta$  $\Delta$  $\Delta$  , sch. chm., pres.; Moy Day, soph. rep.; Elections Board, sec.; FOB;  
 Finance Comm., sec.; "Terropin," sect. ed.; "M" Book, sect. ed.; College of Ed.  
 Dean's Council, sec. Junior Honor Guard; Homecoming Invitations, comm.; Soph.  
 Prom.  
 GRANDMAISON, CHARLES, JR., Hyottsville; Phy. Ed., B.S., Phy. Ed. —  
 $\Delta$  $\Sigma$  $\Phi$  ;  $\Phi$ MA , V.P.; Varsity Track; Band, treas.; K $\Psi$ , treas.; M Club;  
 Intramurals, rep.  
 GRANEK, WARREN, Baltimore; A&S, B.S., Zool. — Literary Club; Biology Club;  
 Dorm soc. comm.; Amateur Radio Ass.; Freshman Prom, comm.; Freshman Day,  
 comm.

"I'll always remember the great athletes with whom I participated, serving Maryland in  
 her winning ways." . . . Nick Kovalakides



GRAY, JUDITH AMARYLLIS, Kensington; Phys. Ed., B.S., Rec. — AX $\Omega$  ; SGA,  
 ind. rep., chm. instellation bonq.; Sr. Leg., chm. of publications; Westminster;  
 FOB; chapel Choir; Women's Chorus; Maryland Rec. Society, sec.; Student  
 Union Comm.  
 GRAY, GARY C., Baltimore; Ed., B.S., Ed. for Ind. — S.A.M.; IEA.  
 GREEN, ANNE R., College Park; A&S, B.A., English —  $\Sigma$ K , pres., v.p.; Dio-  
 mond; AWS; Doydodger Big Sister.  
 GREEN, BARBARA A., Lexington Park; Ed., B.S., Elem. Ed. — Dorm Ex. Coun-  
 cil; Freshman Prom, dec. comm.; Moy Day; AWS, pub. comm.; Soph. Carnival.



GREEN, PATRICIA LEE, Baltimore; Ed., B.A., Spanish —  $\Delta$ I , pres., rush chm.;  
 Old Line Party, treas.; Sr. Class Leg.; SGA, traffic comm.; AWS, culture comm.;  
 Bridal Fair; Moy Day, comm. chm.; Diamond; Pnhellenic Scholarship; Home-  
 coming, comm.  
 GREENE, DANIEL ST. ALBIN, Seat Pleasant; A&S, B.S., Eng. — "Diamond-  
 back," rep.  
 GREENLAW, CAPT. KENNETH NELSON, JR., New London, Conn.; UC, B.S.,  
 Military Sc.  
 GRDEN, JOHN T., Baltimore; BPA, B.S., Industrial Adm.



GREINER, WILLEAM ALLEN, Hyottsville; agri., B.S., Ed. — AIP ; FFA.  
 GRIFFITH, ROBERT H., Hyottsville; BPA, B.S., Econ. —  $\Delta$  $\Sigma$ II ; S.A.M.: New-  
 man Club.  
 GRISWALD, EDWARD BULKELEY, Wethersfield, Conn.; BPA, B.S., Ind. Mong. —  
 KA pres.; Kolegotheas; Class President, Fr., Soph., Jr.; Senior Class, v.p.; IFC  
 Executive council; Varsity Tennis; Intramurals; FOB; Greek Week, co-chm. boat  
 ride.  
 GROSSMAN, SHEILA CAROLE, Baltimore; Ed., B.S., Elem. Ed. —  $\Delta$  $\Delta$  $\Delta$  ;  
 Dorm, sec., v.p., judicial board, chm.; Campus Judicial Board; Freshman Coun-  
 selor; Moy Day; Dean's List.



GUELKER, CLARENCE W., Parma Hts., Ohio; U.C., B.S., Military Science.  
 GUERRA, FRANCES MARY, Lanham; Phys. Ed., B.S., Phys. Ed. — Woman's Profession Club; WRA.  
 GUNN, KENNETH C., Hillcrest Heights; BPA, B.S., Accounting — ATΩ; Arnold Air Soc.; Advanced ROTC; Intramurals.  
 GUTMAN, EDWARD GEORGE, Baltimore; A&S, B.A., Soc. — Intramurals.



GUZZO, SUE, Towson; A&S, B.S., Speech — AOII; Univ. Theatre; Drama Wing; Jr. Prom.  
 GWIN, GAILYN AMES, Glendale, Mo.; A&S, B.S., Speech — IIBΦ; Moy Day, Mus. Chm.; Westminster Fellowship; Chapel Choir, sec'y; SGA Cult. Comm.  
 HAASE, G., FREDERICK, Baltimore; Engr., B.S., Mech. Engr. — ASME.  
 HAASE, ROBERTA LOUISE, Hothorpe; A&S, B.S., Moth. — Soph. Carn.; Intramurals; Big Sister; WRA; Dorm, exec. coun.; Lutheran Students Assoc.; Young Repub. Club.



HADCOCK, MAJ. KENNETH G., Triangle, Va., U.C., B.S., Military Science.  
 HAGEDORN, BERNHARD JOHN JR., Oxon Hill; A&S, B.S., Soc. — Men's League, pres.; Men's League Ct., Chief Justice; Jr. Class, Men's League rep.; Soph. Class, treas.; Fr. Class, sg. at arms; Fr. & Soph. Prom; Old Line Campaign Co-Chm.  
 HAHN, ROBERT L., Baltimore; BPA, B.S., General.  
 HAINSFURTHER, RICHARD MARK, Riverdale; Engr., B.S., Mech. Engr.

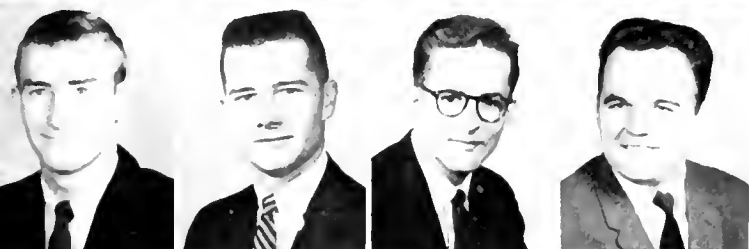

HALE, JAMES B., Pineville, W. Va.; Engr., B.S., Chem. Engr. — Dorm, pres.; AICHE; ACS; Intramurals.  
 HALL, JR., GEORGE E., Chevy Chase; BPA, B.S., Accounting.  
 HALLIDAY, FREDERICK, New York, N.Y.; A&S, B.A., Eng. — ΣΔΧ; ΦΔΕ; Old Line Key; Who's Who; "Diamondback," spts. ed.; "Old Line," mang. ed.; U.T., pub. director; Not. Col. Players, v.p.; A&S Sr. Council; A&S Convo., Co-Chm.  
 HALSTEAD, ROBERT GEORGE, Edgewater; Agr., B.S., General — Intramurals.



HAMMOND, JR., EDWARD M., Baltimore; A&S, B.A., Hist.  
 HAMMONS, CAPT. DALE E., Ft Belvoir, Va., U.C., B.S., Military Science.  
 HAMPT, LARRY RUSSELL, Baltimore; Ed., B.S., Ed. for Ind. — Flying Assoc., pres., director; "Old Line," bus. mang.; S.A.M.  
 HANAUER, D. GRETEL, Baltimore; A&S, B.A., G&P — IISΔ.



HANDEN, ANN MYRA, Baltimore; Ed., B.S., Childhood Ed. — Soc. Club; Tutoring Service.  
 HANDLEY, EDWIN D., Church Creek; Ed., B.S., Ed. for Ind. — TKE; S.A.M.; IEA.  
 HANLON, MOIRA, Silver Spring; Ed., B.A., Soc. Studies — Newman Club; WRA.  
 HANSON, FRED C., Catonsville; Ed., B.S., Ed. for Ind. — IEA; Track; Cross Country.



HANUS, LUCILLE JEANNINE, Baltimore; A&B, B.A., Crim. — Dorm, Fr. rep. Sr. rep., Jud. Board, Homecoming; AWS Cult. Comm.; Canterbury Club; "Diamondback," "Terrapin."  
 HARDEN, W. RICHARD, Baltimore; Engr., B.S., Elec. Engr. — Dorm, pres.; AIEE-IRE, RMA; Intramurals, Young Democ. Club.  
 HARDER, ROBERT EDGAR, Mt Rainier; Ed., B.S., Science — Dorm, treas.; Chapel Chair, v.p., treas.  
 HARMS, JOHN H., Forest Heights; BPA, B.S., General — S.A.M.

HARPER, HERVEY BATES, JR., Tokomo Park; BPA, B.S., Marketing — S.A.M.; Marketing Club.  
 HARRIS, MATTHEW L., Berwyn Heights; Engr., B.S., Elec. Engr. — ΦHΣ ; HKN; TBII; AIEE; Newman Club.  
 HARRIS, ROBERT C., Washington, D.C.; A&S, B.S., Math.  
 HARRIS, ROGER CLARK, Silver Spring; A&S, B.A., Philosophy, Pre-med — ΑΤΩ; Philo. Club; Chapel Choir; Intramurols.



HARRISON, BETTYE ANN, Baltimore; A&S, B.A., Sociology — Dormitory, pres., v.p., homecoming, chm.; Red Cross, dorm chm.  
 HARRISON, MARTIN GERALD, Lewisdale; BPA, B.S. — TEΦ ; S.A.M.; Marketing Club; Hillel Away Weekend, housing chm.; Veterans Club.  
 HART, HENRY, MAJOR, Springfield, Va.; U.C., B.S., Military Science.  
 HAUFE, ROGER J., Merril, Wis.; Agri., B.S., Agri. Econ. — S.A.M.; Ag. Econ.; Intramurols.



HAVEN, KAROLYNE R., Tokomo Park; BPA, B.S., Marketing — ΓΦΒ ; ΦΧΘ, v.p.  
 HAY, MARILYN ELEANOR, Washington, D.C.; A&S, B.A., Math — ΔΔΔ , treas.; ΣTE; WRA, pres., v.p., sec.; Mortor Board, pres.; WRA Handbock, ed.; A&S Senior Council.  
 HAYES, MARGARET L., Hyattsville; Nursing.  
 HAYMAN, SHEPPARD L., Hevron; Ed., B.S., Ed. for Ind. — Dorm, pres.; S.A.M.;



"Our Junior Class Prom with Lionel Hampton is long to be remembered in my college days." . . . Pot Wyond

HAYNER, JOHN M., Towson; Agri., B.S., Dairy — Dairy Science Club; Allegony "E", sec. treas.  
 HAYS, RACHEL PATRICIA, Hyottsville; A&S, B.A., Drama — ΔΔΔ ; Mortor Board; UT, sec.; National Collegiate Ployers, pres.; Maggie Awards.  
 HAZLETT, BRIAN A., District Heights; A&S, B.S., Zoology — ΦHΣ ; Biology Club; Trail Club.  
 HEALY, WILLIAM M., Hyottsville; BPA, B.A., Marketing — KA; ΔΔΣ ; Marketing Club; S.A.M.; IFC.



HECK, THERESA ANNE, Bethesda; A&S, B.A., Soc. — Newman Club, sec.; Block & Bridle Club; Freshman Counselor; Dorm, Jud. Board, holl pres.  
 HEFLIN, LUCIAN SPENCER, JR., Silver Spring; Engr. B.S., Chem. Engr. — ΦΣK ; AICE; Deon's List; FOB; Election Board; Pep Comm.; Homecoming, comm.  
 HEFT, MARIANNE, Silver Spring; Ed., B.S., Elem. Ed. — Chapel Choir.  
 HEINS, JAMES K., Hyottsville; Ed., B.S., Ind. Arts — IEA, treas., sec.



HEISE, CHARLES T., Baltimore; Engr. B.S., Civil — ASCE.  
 HELD, HARRIETTE VIRGINIA, Lutherville; Ed., B.S., Elem. Ed. — AOII ; "Terrapin," Section Editor, Chapel Choir; Intramurols.  
 HERCULSON, BRUCE R., Hyottsville; BPA, B.S., Marketing.  
 HERRERO, FEDERICO G., San Jose, Costa Rico; Agri., B.S., General — Varsity Swimming; Dairy Cattle Judging Team.



HERRING, SARAH KATHRYN, Chevy Chase; Home Ec., B.S., Home Ec. — ΔΔΔ ; ON; Home Ec. Club; FOB.  
 HERRMANN, ALLAN D., Washington, D.C.; Engr., B.S., Mech. Engr.  
 HERSHBERGER, PATRICIA LEE, College Park; BPA, B.S., Executive Sec. — ΔΧΩ; TBΣ , sec., treas.; Majorettes, copt.; Flying Follies.  
 HESS, MYRA ANN, Toneytown; Ed., B.S., Elem. Ed. — N EA; Dorm Counselor; Judicial Board.



HICKS, JEANINE G., Silver Spring, ED, B.S., Child. Ed. — ΔΔΔ, ΣΤΕ, treas.; WRA; May Day, choreographer; Dance Club; Flying Follies; "Oklahoma"; "Kiss Me Kate."

HILDEBRANDT, WILLIAM C., Baltimore; BPA, B.S., Marketing — ΦΔΘ, pledge trainer, Marketing Club; FOB.

HILL, EARL CLIFTON, JR., Chevy Chase; BPA, B.S., Pre-Law — S.A.M.; Ski Club.

HILL, JAMES JEROME, Silver Spring; A&S, B.A., Eng. — ΦΣΚ, v.p., rush chm.; Flying Follies; "Diamondback"; French Club; Harmony Hall.

HILTZ, DONALD, College Park; Phys. Ed. B.S., Phys. Therapy — Phys. Therapy Club; Intramurals.

HIMELFARB, TERRY M., Baltimore; A&S, B.S., Zoology — TEP, scholarship chm.; Hillel; Blood Drive; Intramurals.

HINGELEY, MADELEINE JEAN, Pikesville; A&S, B.S., Microbiology — SAO; Dorm. Exec. Council; Newman Club; Intramurals.

HOAG, VICTORIA, Edgewater; A&S, B.A., Psychology.

HOCHMAN, ALICE SUE, Baltimore; Ed., B.A., Child. Ed. — ΑΕΦ, v.p., sergeant-at-arms; Fr. Counselor; Bowling Chm.; Modern Dance Club; Sec. of Pledge Trainers.

HODES, LANCE, Mellburn, N.J.; P.E., B.S., Science — Dorm, v.p.; Track Team; M Club.

HOEHN, ALBERT WILLIAM, Baltimore; BPA, B.A., Pub. Relations — ZBT; SΔX; APRA; "Diamondback"

HOFF, LOIS MARCIA, Baltimore; Ed., B.S., Child. Ed. — Soc. Club; Univ. Theater.



"The class of '61 has given me friends, interests, and experiences" . . . Peggy Baugher.

HOFFMAN, ELIZABETH EARDIE, Bloomsbury, N.J.; Ed., B.S., Elem. Ed. — Angel Flight, asst pledge trainer; Wesley Foundation; Dorm Exec. Council; Homecoming Dance, comm.; AWS Summer Job Comm.

HOFFMAN, STENNA, Baltimore; Ed., B.S., Child Ed. — ΦΣΣ; Deon's List; Hillel, rep.; Bridal Fair; May Day; Red Cross.

HOKKE, PENELOPE G., Clinton; BPA, B.S., Accounting — ΦΧΘ; Dorm, treas.; Fr. Counselor; AWS Cultural comm.; SGA Placement Service.

HOLGVIN, JOSE L. LT. COL. USAF, Westover A.F. Base, Moss.; B.S., Military Studies.

HOLLAND, CHARLES E., JR., Hyattsville; Engr. B.S., Elec. — HKN; IRE; AIEE.

HOLLIDGE, ANITA M., Hyattsville; Ed., B.S., Child. Ed. — Aqualiners; Chapel Choir; Gymkana.

HOLT, CARROLL R., Hyattsville; Engr., B.S., Elec. Engr.

HOLT, FRANK WALTER, Silver Spring; Ed., B.S., Ed. for Ind. — ΣΦΕ, Newman Club; FOB

HOLT, JOHN, Silver Spring, Engr., B.S., Mech. Engr. — ASME; Student Court.

HOLTHAUS, ROBERT, Baltimore; A&S, B.A., Eng. Pre-med. — ΤΚΕ.

HOOKER, MARGARET ANN, Washington, D.C.; Home Ec., B.S., Textile & Clothing — Home Ec. Club, Ski Club

HOPKINS, FRANK PALMER III, Maryland; Agri., B.S., Okviculture — Deon's List, 4H Club; Resident Assistant

HOPKINS, WILLIAM LEATHERBURY, JR., Fair Haven, N.J., Engr., B.S., Civil Engr. — ATO, pres., I A S., ASCE, Ski Club; Intramurals.

HORAN, WALTER FRANKLIN, Chevy Chase, BPA, B.S., Transportation — ΔΝΑ, pres., prog chm.; Propellor Club, pres

HOUGHTLING, NOLAN, Baltimore, A&S, B.A., History — ΦΑΘ

HOWARD, PHILLIP JAMES, Baltimore, Engr. B.S., Chem. Engr. — ΑΧΣ, sec.; AICE Dorm treas.; Intramurals.







HU, PAUL YU-FEI, Baltimore; Engr., B.S., Mech. Engr. — TBII ; ΠΤΣ ; ASME; Chinese Club.  
 HUDSON, MARY A., Olney; Ed., B.A., Soc. Studies.  
 HUGHES, CHARLES EVANS, Lutherville; Engr., B. S., Mech. Engr. — ASME; House Rules Comm.  
 HUGHES, JAMES B., Chillum; A&S, B.A., Fine Arts — ΘΧ; Newman Club; "Diamondback"; Intramurals; Flying Club.



HUGHES, ROBERT B., College Park; Engr., B.S., Elec. Engr. — ΦΗΣ ; TBII ; HKN; IRE; S.A.M.  
 HUHNDORFF, HARRY R., Hyattsville; Engr., B.S., Mech. Engr.  
 HULBERT, NANCY ELIZABETH, Bethesda; Ed., B.S., Elem. Ed. — AWS; Westminster Fellowship; Dorm, pres., treas., council, jud. board; FOB.  
 HULL, BERNARD S., Washington, D.C.; Engr., B.S., Mech. Engr.



HULL, JOHN, Springfield, Pa.; A&S.  
 HUNDERT, JR., KARL P., Baltimore; BPA, B.S., Fin. Ad. — Dorm, treas.  
 HUNSAKER, LINDA SUE, W. Hyattsville; Ed., B.A., Art Ed. — AID.  
 HUNT, JR., KERMIT ALLAN, Cheverly; Phys. Ed., B.S., Phys. Ed. — ΛΧΑ; Newman Club.



HUNTER, CLARENCE SUMMERS, Greenbelt; Ed., B.S., Ed. for Ind. — ΛΧΑ.  
 HUNTER, JOHN HERMAN, Beltsville; Engr., B.S., Civil Engr. — ASCE; Civil Engr. Honor Soc.; Arnold Air Soc.; Band.  
 HUNTER, PATRICIA CLARK, Greenbelt; Phys. Ed., B.S., Phys. Ed. — ΠΒΦ ; WRA, rep.; May Day; Aqualiners; Women's Prof. Club, exec. council.  
 HURWITZ, BRENDA, Washington, D.C.; A&S, B.A.

"The people I've met, the experiences I've had, the good times, the bad times, the happy, the sad, are the things I'll remember." . . . Cliff Krug



HYDE, RICHARD DWIGHT, Hyattsville; BPA, B.S., Personnel — ΔΣΠ, treas.; S.A.M.; Dean's List; Intramurals; BPA Career Forum, chm.  
 HYKES, RICHARD N., Hagerstown; BPA, B.S., Econ. — ΛΧΑ; IFC; Free-State Party.  
 HYMAN, DANIEL M., Baltimore; A&S, B.S., Math — ΤΕΦ.  
 HYSAN, EDWIN STUART, Mt. Ranier; Engr., B.A., Elec. Engr.



ING, JOHN C., PT. Pleasant, N.J.; A&S, B.A., Span. Area — ΦΔΘ ; ΣΔΠ ; Sr. Placement Comm. Chm.; "South Pacific"; "Julius Caesar"; Span. Club; Soph. Carnival Comm.; Intramurals; Sr. Survey Comm.  
 INGRAM, EARL, Four Oaks, N.C.; U.C., B.S., Military Science.  
 IRWIN, SARAH, Hyattsville; A&S, B.A., Sp. & Drama — Univ. Theatre, sec'y., pres.; NCP.  
 ISKOW, MILTON, Takoma Park; BPA, B.S., Ins. & RI. Est. — Pershing Rifles.



ITTNER, EDWARD C., Baltimore; Ed., B.S., Ed. for Ind. — ΦΔΘ ; IFC; Fr. Leg.; Fr. Accounting Honorary; Lacrosse; S.A.M.; Ski Club; Young Repub. Club; Investment Club.  
 IUSO, MARY JO, Orange, N.J.; Ed., B.A., Art — ΔΞΔ , assit. treas., sch. chm., pres.; "Terrapin"; Dorm, treas.; Newman Club; Fr. Prom Comm.; Polls Comm.; Pub. Comm.; Parent's Day Comm.  
 JACKSON, WILLIAM LEWIS, Silver Spring; BPA, B.S., Accounting — S.A.M.; Newman Club; Intramurals.  
 JACOBS, ANN L., Cheverly; A&S, B.S., Eng. -- ΚΑΘ , chaplain; "Terrapin," sect. ed.; "Diamondback"; Chapel Chair; Newman Club.





JACOBS, MARY LOVE, Frostburg; Home Ec., B.S., Ed. — Home Ec. Club.  
 JACOBSON, BRENDA, College Park; A&S, B.S., Micro.  
 JAMES, SALLY ELIZABETH, Baltimore; Ed., B.S., Elem. Ed. — Dorm, pres., social chm.; FOB; AWS, rep.; SNEA; Intramurals.  
 JANSEN, CAROL YVONNE, I.H., Md.; Ed., B.S., Elem. Ed. — Angel Flight; Dorm Intramurals; Miss Md., 3rd runner up; Soph Prom Queen, cand.

JENKINS, JAMES CARLTON, Arlington, Va.; BPA, B.S., Accounting — ΣΔΕ, treas.

JESTER, JEAN MARY, Salisbury; BPA, B.S., Personnel — ΔΙΨ, hist.; "Terrapin"; S.A.M.

JOCKISCH, WESLEY CHRISTIAN, Baltimore; A&S, B.A., Hist. — Dorm, pres., ath. chm.; House Rules Comm., chm.; Men's League, rep.; Calvert Debate Soc.; Debate Team; Intramurals.

JOFFE, ARLENE, Baltimore; Ed., B.S., Elem. Ed. — ΦΣΣ, v.p.; Martar Board; Fr. Class, sec'y.; Saph. Class, v.p.; Jr. Class, sec'y.; FOB, taur leader; May Day, rep., chm.; Dean's Council, Col. of Ed.; "Terrapin"; "Diamondback," copy chief; Old Line Party, del., treas.; Bridal Fair, chm.

JOH, JR., RAYMOND A., Baltimore; Agri., B.S., Hort.

JOHNS, RAY MITCHELL, Hagerstown; Agri.; B.S., Agr. Econ. — ΦΚΣ, sec'y.; AZ; Agr. Econ. Club; Sailing Club; Stu. Placement Comm., chm.

JOHNSON, HOWARD JAMES, Havre de Grace; BPA, B.S., Accounting — Accounting Club; House Rules & Sch. Comm., chm.; Intramurals.

JOHNSON, JUANITA MARGARET, Hyattsville; Ed., B.S., Elem. Ed. — ΣΚ, outstanding pledge, rush chm.; ΤΒΣ corr. sec'y.; Daydodger Big Sister; Marching Band; Concert Band; Pep Band.

JOHNSON, MARVIN G., Hyattsville; Agri., B.S., Agr. Ed.

JOHNSON, RONALD LEON, Avondale; A&S, B.S., Psych.

JOHNSTON, JOHN O'NEAL, Bel Air; Agri., B.S., Dairy Prod. — ΔΙΨ; AZ; Cal. Dairy Sci. Club, v.p.; 4-H Club; Westminster Fellowship; Cal. Dairy Judging Team.

JONES, CALVIN E., Baltimore; A&S, B.S., Zool.

"I'll always remember 'socially speaking,' my other campus activities, finals and gigifs."  
 — Harriet Litman



JONES, JOHN ALVIN, Seaford, Del.; A&S, B.A., Eng — Men's Glee Club; Dorm, House Rules Comm.

JONES, RICHARD R., Aberdeen; A&S, B.A., Econ. — ΦΣΚ, inductor; Job Placement Comm.; Newman Club; Varsity Rifle; Parent's Day.

JOYCE, SR., JOHN CORNELIUS, Greenbelt; A&S, B.A., Phil.

JUSTI, JR., WILLIAM HOLDEN, Baltimore; BPA, B.S., Finance.

KAMMERER, JOSEPH T., W. Hyattsville; Engr., B.S., Civil Engr. — ASCE.

KANE, JR., PHILIP WALTER, College Park; BPA, B.S., Accounting — ΣΠ, treas.; IFC, Intramurals; S.A.M.; Accounting Club.

KANTNER, LORRAINE DOROTHY, Hyattsville; Ed., B.S., Elem. Ed. — ΑΧΩ, pledge trainee; "Diamondback," copy ed.; SNEA; Woman's Charus; Newman Club, Daydodger Big Sister; Intramurals.

KAPLAN, SAM, Washington, D.C.; A&S, B.S., Zool. — ΑΕΠ; Hillel.

KAPLOW, MATTHEW DAVID, U.C., B.A., Ind. Rel.

KARP, JEROLD SHELDON, W. Hyattsville; Ed., B.S., Science.

KASSEL, JR., HARRY SILLS, College Park, Engr., B.S., Mech. Engr. — ASME

KAUFMAN, IRA S., Greenbelt, A&S, B.A., Eng

**KAUFMAN, NORMAN**, Brooklyn, N.Y.; Phys. Ed., B.S., Phys. Ed. — ΤΕΦ, Board of Gov.; Sr. Class, leg.; Varsity Football; M Club; Dorm, pres.; Boxing, champion; Univ. Theatre; "Diamondback," columnist.  
**KECK, DAVID DASHIELL**, Finksburg; BPA, B.S., Marketing.  
**KEEFAUVER, DONALD L.**, Glen Burnie; A&S, B.A., Phil.  
**KEELER, RICHARD WAYNE**, Silver Spring; Engr., B.S., Civil Engr. — ΣΝ; ASCE; ASTM.



**KEESE, WILLIAM J.**, Falls Church, Va.; Ed., B.S., Ed. for Ind.  
**KEGGINS, CAPT. WILFORD G.**, Glen Burnie; U.C., B.S., Military Science.  
**KELLER, BARBARA KAY**, Baltimore; A&S, B.S., Psych.  
**KELLEY, JR., NOBLE W.**, Preston; Ed., B.S., Childhood Ed. — ΚΚΨ; ΦΜΑ; Marching Band; Concert Bond; ROTC Band.



**KELLOGG, JR., WILBUR C.**, Springfield, Va.; U.C., B.S., Military Science.  
**KELLY, MICHAEL PAUL**, Baltimore; BPA, B.S., Accounting — ΒΔΨ; Intramurals.  
**KELMAN, SUSAN**, Baltimore; Ed., B.S., Ed. — ΣΔΤ, social chm., rush chm.; "Diamondback," calendar ed.; "Old Line"; Fr. Prom; Jr. Prom; Hillel; AWS, House Dir. Tea, Entertainment chm.; Homecoming Comm.  
**KEMPFF, CAROL ANN**, Baltimore; Ed., B.S., Elem. Ed. — ΓΦΒ; Home Ec. Club.



"A warm smile, an extended hand, a willingness to assist and counsel, these are the things I will remember about the Class of '61. . . . Lance Billingsley

**KENNEDY, V. WAYNE**, Hyattsville; Ed., B.S., Ed. for Ind. — S.A.M.  
**KERN, EDWARD J.**, W. Hyattsville; BPA, B.S., Ind. Ad. — S.A.M.; Ski Club; Judo Club.  
**KERN, GERALD W.**, Baltimore; ed., B.S., Ed. for Ind. — S.A.M.  
**KERR, ANNE REIBLICH**, Baltimore; Home Ec., B.A., Art Ed. — ΠΒΦ, House pres.



**KERR, MARGARET ALICE**, Gorthono, N.Y.; BPA, B.S., Financial Ad.  
**KERR, WILLIAM ROBERT**, W. Hyattsville; BPA, B.S., Pers. Ad. — S.A. M. Intramurals.  
**KERSLAKE, RICHARD W.**, Greenbelt; Engr., B.S., Civil Engr. — ASCE; Civil Engr. Honor Soc.; Judo Club; Intramurals.  
**KEYES, JOHN FREDRICK**, Baltimore; BPA, B.S., Pres. Ad. — S.A.M.



**KIDD, WILLIAM C.**, Silver Spring; BPA, B.S., Marketing.  
**KIERSARSKY, RAYMOND R.**, Baltimore; Engr., B.S., Civil Engr. — ASCE; Dorm, pres.; Newmon Club.  
**KING, DANNY CLARK**, Damascus; Engr., B.S., Civil Engr. — ΤΒΠ; ΦΗΣ; Civil Engr. Honor Soc., sec'y.; ASCE.  
**KING, DONNA**, Hyattsville; Home Ec., B.S., Ed. — ΤΒΣ; Compus Jud. Boord, sec'y.; Home Ec. Club; Marching Band.



**KING, JAMES BRUCE**, Hyattsville; Ed., B.S., Ed. for Ind. — S.A.M.; ASME; Chapel Choir.  
**KIRK, CAPT. ALFRED H.**, Norristown, Pa.; U.C., B.S., Gen. Studies.  
**KIRSCHNER, JR., THOMAS JOSEPH**, Baltimore; Engr., B.S., Aero. Engr.  
**KIRTLEY, DONALD RAY**, Adelphi; BPA, B.S., Public Rel. — ΑΤΩ; KAM, pres.; ΣΔΧ; APRA, treas.; Dorm, pres., v.p.; Who's Who; Arnold Air Soc.; Scobbard & Blode; Distinguished Military Student; "Terropin," Sect. ed., photo.; "Diamondback," copy ed.; "M Book," sect. ed.



**KLAFF, RICHARD B.**, Baltimore, BPA, B.S., Gen. Bus. — ZBT; Fr. Tennis; Varsity Tennis  
**KLOTZ, JR., ARTHUR HENRY**, Silver Spring; BPA, B.S., Accounting — ΔΣΠ, sec'y; Newman Club; "Diamondback"; Vandenberg Guard; Fr. Track; Varsity Track.  
**KNOLT, FLORENCE AUDREY**, Washington, D.C.; Ed., B.S., Childhood Ed. — Dorm, social chm.; FOB; SNEA.  
**KNOX, H. FRANCES**, Hyattsville; BPA, B.A., Personnel — ΔΓ, sec'y, parli.; ΦΧΘ, pres., v.p., nat'l. councilor; "Diamondback" office mngr., key; S.A.M.; Fr. Prom Queen, runner up; KA Minstrel; AWS, comm. sec'y.



**KOLB, KENNETH EDWARD**, Chevy Chase; Engr., B.S., Elec. Engr.  
**KOPTELL, NEAL HARVEY**, Baltimore; BPA, B.S., Office Mgt. — ΤΕΦ; Fr. Class, officer; Men's Glee Club.  
**KORMANN, LEO A.**, Phoenix; A&S, B.S., Zool. — Biology Club; Civil War Club.  
**KOVALAKIDES, NICHOLAS JAMES**, Princeton, N.J.; Phys. Ed., B.S., Phys. Ed. — ΦΚΣ, pledgemaster; ΟΔΚ, sec'y; ΠΑΕ, treas.; Varsity Track; M Club.



**KROFT, JR., JOHN C.**, Baltimore; BPA, B.S., Trans. — A, v.p.; Dorm, sec'y.; NCO Academy; Propellar Club.  
**KRAMER, RON.**  
**KRASAUSKAS, HELEN LOUISE**, Takamo Park; Ed., B.A., Art — Newman Club.  
**KRAUSE, FRANCES**, Silver Spring; Home Ec., B.S., Tex. & Clo. — Home Ec. Club; Dorm, big sister chm., jud board; Soph. Carnival.



"Perhaps my fondest memories of college are with my Chapel Choir experiences and proctoring in the dormitories." . . . John Swanson

**KROETER, DIANE L.**, Plainfield, N.J.; A&S, B.A., French — ΚΚΓ, pub. rel.; FOB; Dorm, social comm.; French Club; Campus Chest, pub.  
**KRUG, CLIFFORD E.**, New Hyde Park, N.Y.; Phys. Ed., B.S., Phys. Ed. — ΦΚΣ; M Club, sec'y.; Varsity Soccer; Varsity Baseball; Newman Club; Sailing Club.  
**KUDRICK, JOSEPH R.**, Baltimore; Engr., B.S., Mech. Engr. — ASME.  
**KUHN, PAUL ELBERT**, Laurel; BPA, B.S., Marketing.



**KUPFER, DONALD M.**, W. Hyattsville; Engr., B.S., Mech. Engr. — ΦΠΣ; ΦΤΣ, treas., Sr. adv.; TB; ASME; Skin Diving Club, pres., founder.  
**KUPPER, L. L.**, Takamo Park, Engr., B.S., Chem. Engr. — Baseball; Newman Club.  
**KUSHNER, ESTELLE NATALIE**, Baltimore; A&S, B.S., Psych. — Dorm, treas.; AWS, Fr. Counseling chm.; Psych. Club, treas.  
**KUSHNER, RONA B.**, Chevy Chase; Ed., B.S., Biology — ΑΛΔ; AWS, Campus Academic Board chm.; Biology Club.



**LAFFAN, SUE GLOVER**, Louisville, Ky.; Ed, B.S., Childhood Ed. — ΚΑΘ, hist., sec'y; Diamond, FOB, sec'y., comm. chm.; Free State Party, sec'y., v.p.; Who's Who Comm.; Soph. Exec. Council; AWS, Soph. rep.; May Day; Newman Club; "Terrapin" sect. ed.; Intramurals.  
**LAFFERTY, DANIEL ADRIAN**, Baltimore; BPA, B.S., Accounting — ΒΑΨ; ΔΣΠ; Accounting Club; Newman Club, S.A.M.; Dorm, Float chm.  
**LAMDIN, JAMES S.**, Baltimore, Ed., B.S., Ed. for Ind. — Scabbard & Blade; Arnold Air Soc., Newman Club.  
**LAND, JAY M.**, Bethesda, A&S, B.A., Psych. — ΨΧ



**LANE, LT. COL. CHARLES L.**, Hyattsville, U.C., B.S., Military Science — Dean's List, EUCOM Sch. Achievement Award  
**LANGHORNE, NANCY**, Bethesda, Ed., B.A., Childhood Ed  
**LANHAM, JR., ROBERT WILSON**, College Park; BPA, B.S., Geog. — Intramurals.  
**LANKFORD, JR., JOSHUA M.**, Pacomake City, Agri., B.S., Econ. — ΑΓΡ





LARSEN, BRUCE W., Ridge Manor, Fla.; Engr., B.S., Elec. Engr. — SAME; AIEE; IRE; Hamill Memorial Plaque; NCO Academy.  
 LAW, CATHERINE, Glen Burnie; Ed., B.A., Eng. — Darm, pres., Fr. Counselor; AWS, exec. council, darm council; "Diamondback"; "Terrapin"; "Expression"; SNEA; Ski Club.  
 LAYTON, MARSHALL B., Owings Mills; A&S, B.A., Am. Civ. — ZBT, pres., social chm.; IFC, boatribe chm., presents comm.  
 LEAN, GERALD HARRY, Baltimore; BPA, B.S., Accounting — TEF, treas., assist. pledgewarden; Intramurals; Saph. Carnival.



LEE, JR., HERBERT STEPHEN, Woodbury, N. J.; Phys. Ed., B.S., Phys. Ed. — Darm, ath. chm., House Rules Comm.; Intramurals.  
 LEE, WAH, Washington, D.C.; A&S, B.S., Physics — International Club; Chinese Club.  
 LEE, WAYNE E., White Plains, N.Y.; BPA, B.S., Ins. — ΦΔΘ; Intramurals.  
 LEEDY, CHARLOTTE A., Washington, D.C.; Phys. Ed., B.S., Phys. Ed. — WRA.



LEHMAN, FRED ALLEN, Baltimore; Ed., B.S., Social Studies — Varsity Soccer; M Club; SNEA.  
 LESTE, RONALD D., Adelphi; Agri., B.S., Agron. — A.P.  
 LEVASSEUR, JR., CAPT. THOMAS J., Ft. Knox, Ky.; U.C., B.S., Military Science.  
 LEVER, PHYLLIS, Baltimore; Ed., B.S., Elem. Ed. — ΣΔΤ, house pres., comm. chm.; "Miss Md. 1960"; Hillel, pres.; Fr. Pram; Intramurals; AWS, sorority council.



LEVIN, JAMES, Baltimore; A&S, B.S., Am. Civ. — Men's League, Fr. class rep., Service Key; R.M.A., treas., Service Key; Dean's List; Darm, pres.; Saph Carnival, Arran. chm.; Hillel, treas., v.p.; Calvert Debate Soc.; "Old Line."  
 LEVIN, RALPH STEVEN, Baltimore; B.S., Engr., Mech. Engr. — TEF; A.S.M.E.; Darm, pres.; Intramurals.  
 LEVY, ALLAN STUART, Baltimore; A&S, B.A., G&P — ZBT sec'y.; Political Science Club.  
 LEWIS, GREGORY WRIGHT, Silver Spring; B.P.A., B.A., Pub. Rel. — KA; ΣDX; "M Baak"; "Diamondback."

"I will always remember the fun and consternation that went with putting out the "Diamondback." . . . Jeannie Anderson



LEWIS, NANCY LYNN, Silver Spring; A&S, B.A., Soc. — ΔΔΔ; Pledge Queen; Diamond; "Terrapin"; Soc. Club; Bridal Fair, comm. chm.  
 LEWIS, ROBERT EDWIN, Funkstown; Engr., B.S., Elec. Engr.  
 LIKENS, EUGENIA M., Greenbelt; A&S, B.A., Eng. — ΑΔΔ; ON, Award; ΦΚΦ; Ski Club, pres.; "Expression," ed-in-chief.  
 LILLY, RICHARD R., Baltimore; Engr., B.S., Elec. Engr. — IRE.



LIMAURO, VINCENT D., Lynn, Mass.; A&S, B.A., G&P — ΦΚΣ; Darm, pres.; "Diamondback"; RMA; Varsity Baseball; G&P Club; Newman Club; Intramurals; Away-Weekend Comm.  
 LINCH, LAURA, ELISA, Silver Spring; Ed., B.A., Soc. Sci. — ΑΔΠ; act. chm.; Women's Chorus; Univ. Theatre; Flying Follies; AWS.  
 LINDSAY, ROBERT P., Baltimore; BPA, B.S., Personnel — S.A.M.  
 LINGRELL, DAVID A., Beltsville; Engr., B.S., Civil Engr. — ASCE; Wesley Foundation.



LINTON, ALICE VIRGINIA, Adelphi; Home Ec., B.S., Tex. & Clo. — ON, v.p.; WRA, rep.; Saph Carnival; Home Ec. Open House, taur leader.  
 LIPOWITZ, JOAN, Silver Spring; BPA, B.S., Econ. — T, house mgr.; ΑΔΔ; ΒΓΣ; ΦΧΘ; ΦΚΦ; ΑΕΠ, sweetheart; Bridal Fair, comm. chm.; Saph. Pram.  
 LIPSITZ, SYLVIA JEAN, Baltimore; A&S, B.A., Psych. — X; Dean's List; Psych. Club; Flying Follies; WRA Riding Club; Ski Club.  
 LIPSKEY, DEVERA, Odenton; A&S, B.A., Music — AI; Hillel; Women's chorus.

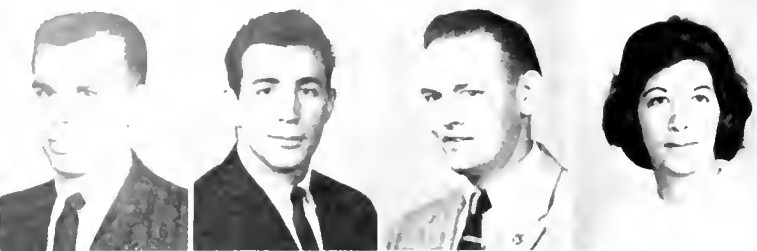

LISLE, THOMAS A., Takoma Park; Engr., B.S., Mech. Engr. — ASME.  
 LISS, BURTON D., Silver Spring; Phys. Ed., B.S., Phys. Ed.  
 LITTLETON, DONALD DENNIS, Salisbury; Agri., B.S., Agri. Ed.  
 LITMAN, HARRIET, Washington, D.C.; A&S, B.S., Micro. — ΣΔΤ, sec'y; "M Book," ed.-in-chief; "Diamondback," social ed., copy ed.; Diamond; Jr. Prom, gen. comm. co-chm.; FOB, pub. chm.; Homecoming, pub. chm.; Elections Board, pub. chm., poll chm.

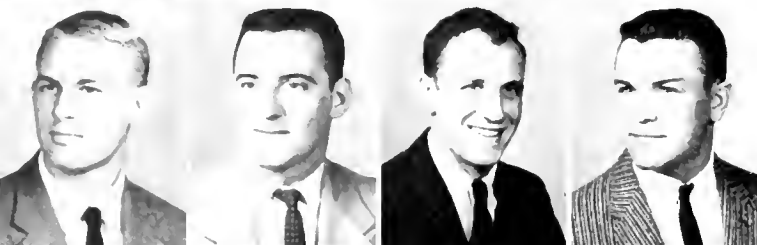

LOFGREN, DONALD GENE, Mayo; Phys. Ed., B.S., Rec.  
 LOGAN, RONALD WILLIAM, Baltimore; Ed., B.S., Ed. for Ind. — S.A.M., pub. comm.  
 LOGUE, RICHARD J., Westminster; BPA, B.S., Marketing — ΘΧ; pledge marshal, house mgr.; S.A.M.; Newman Club; Marketing Club; Intramurals.  
 LONG, JAMES E., College Park; Phys. Ed. B.S., Phys. Ed.

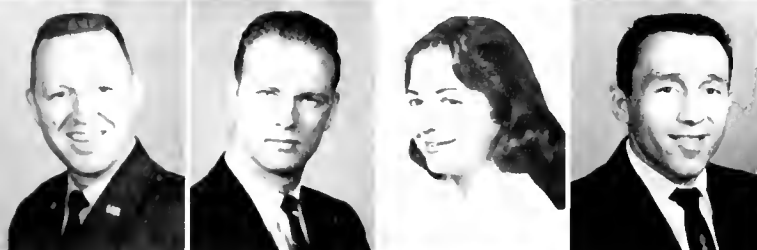

LONG, CAPT. KENNETH R., Portsmouth, Ohio; U.C., B.S., Military Science.  
 LONGERBEAM, FLOYD THOMAS, Silver Spring; BPA, B.A., Public. Rel. — Vandenberg Guard, commandant, leadership award; Arnold Air Soc.; Pershing Rifles.  
 LOPER, NANCY BELLE, Sykesville; A&S, B.S., Sp. Therapy — ΣΑΗ; Westminster Foundation; Student Religious Council, sec'y.  
 LOUCAS, MIKE, Baltimore; Phys. Ed., B.S., Phys. Ed. — Judo Club.



LOVE, HARRIET A., Takoma Park; A&S, B.A., Eng. — ΚΚΓ, treas.; FOB; "M Book"; Majorette; Campus Chest.  
 LOVE, RICHARD H., Cumberland; Engr., B.S., Mech. Engr. — ΦΣΚ; ΦΚΦ; TBII; IITΣ; ASME; RMA; Newman Club.  
 LOWETH, NANCY ANN, Clinton; A&S, B.A., Math — Dorm, comm. chm.; Big Sister; 4-H Club.  
 LU, GERALD M., Baltimore; Engr., B.S., Civil Engr. — ASCE.



LUBBES, JR., HERMAN O., Beltsville; Engr., B.S., Elec. Engr. — ΦΗΣ; HKN; TBII.  
 LUDWIG, JAMES J., Baltimore; BPA, B.S., Journ. — ΣΔΧ; ΦΙΙΣ; "Diamondback," copy ed.  
 LUPPINO, PETER, Washington, D.C.; Engr., B.S., Elec. Engr. — AIEE; IRE.  
 LYNCH, URGAN HARRISON DEHOFF, Bel Air; Engr., B.S., Mech. Engr. IITΣ; Engr. Council; ASME; SAME; NCO Academy, Commander; Arnold Air Soc.; Vandenberg Guard; Scabbard & Blade; Guitar Club; Dance Band.



LYON, LEROY, Silver Spring; A&S, B.A., Soc. — ΦΣΔ.  
 LYON, MARY ELLEN, Silver Spring; A&S, B.A., Eng.  
 MACERA, JAMES, Beltsville; A&S.  
 MACK, RICHARD F., Baltimore; Engr., B.S., Elec. Engr. — Dorm social chm.



MACKIE, PHILIP L., Elkton, Agri., B.S., Agri. Econ.  
 MACRIS, JOHN A., Athens, Greece; Engr., B.S., Civil Engr. — ΑΤΩ, pledge trainee, Fr. Swimming; ASCE, sec'y; "Diamondback," photo.; Intramurals; Univ. Placement Service  
 MAGGIO, ANDREW ANTHONY, Baltimore, Ed. B.A., Ed. for Ind. — S.A.M., Newman Club.  
 MAHONE, RICHARD M., Adelphi; Engr., B.S., Mech. Engr. — ASME.



**MAINER, EMIL R.**, Oxon Hill; A&S, B.A., Pol. Sci. — A; German Club; Pol. Sci. Club.  
**MAJECZKY, JR., CARL H.**, Baltimore; Ed., B.S., Ed. for Ind. — ΦΔΘ; Ind. Ed. Club.  
**MALKUS, KENNETH CHARLES**, Cambridge; Agri., B.S., Gen. Agri. — Dorm, house mgr.  
**MALLALIEU, SHIRLEY FREY**, Beltsville; Ed., B.S., Childhood Ed.



**MALONE, RICHARD T.**, Hyattsville; Engr., B.S., Elec. Engr. — IRE.  
**MANDUKICH, IVAN SVETOZAR**, New York, N.Y.; A&S, B.A., Hist. — E; Colvert Debate Soc.; Debate Team; Flying Follies.  
**MANOLL, DIANE**, Wheaton; Ed., B.A., Elem. Ed.  
**MAR, YVONNE**, Silver Spring; Ed., B.S., Childhood.

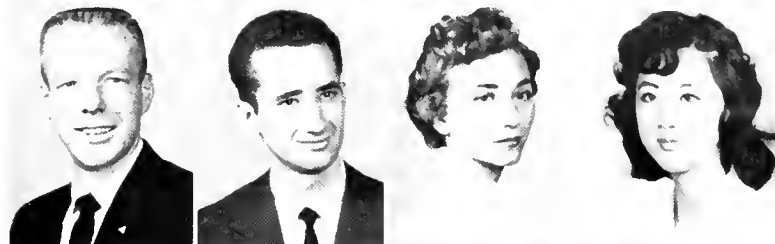

**MARGESON, RICHARD S.**, Pearblossom, Calif.; A&S, B.A., G&P.  
**MARGOLIS, ALAN D.**, Philadelphia, Pa.; A&S, B.A., G&P — KA; M Club; Intramural wrestling champ; Swimming Team.  
**MARRIOTT, JR., PAUL M.**, Cumberland; Engr., B.S., Civil Engr. — ASCE.  
**MARSCHALL, JAMES B.**, Wheaton; BPA, B.S., Accounting.

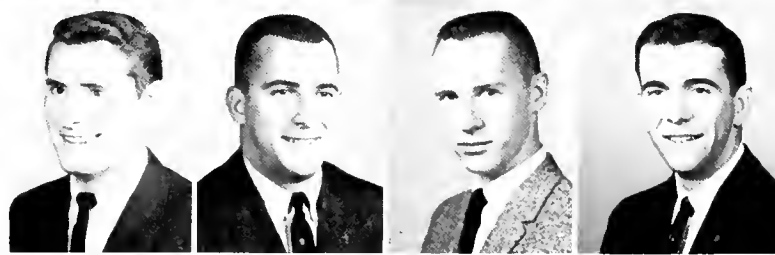

"I shall always remember the lasting friendships formed when the class of '61 met during those wonderful days called Freshman Orientation." . . . Barbie Uricheck

**MARSH, WILLIAM J.**, College Park; Engr., B.S., Elec. Engr. — ΦΚΦ; HKN; TBII; AIEE; IRE; Newman Club.  
**MARTEL, ROBERT JOSEPH**, Baltimore; Engr., B.S., Elec. Engr. — IRE; AIEE.  
**MARTIN, CAROL LEE**, Bethesda; A&S, B.A., Drama.  
**MARTIN, JR., OLIVER BURKETT**, Hovre DeGrace; Ed., B.S., Ind. Arts — ΑΦΩ; IEA; Ind. Arts Bulletin.



**MARTIN, RICHARD I.**, Silver Spring; Engr., B.S., Elec. Engr. — AIEE; IRE; Judo Club.  
**MARTOCCI, MARY**, College Park; Ed., B.S., Elem. Ed.  
**MARTUCCI, LT. CARMEN C.**, New Castle, Pa.; U.C., B.S., Military Science.  
**MATHENY, JAMES C., JR.**, Beltsville; Ed., B.A., Music.



**MATSON, DAVID J.**, Washington; Engr., B.S., Elec. Engr. — IRE; Marching Band; Varsity Swimming Team; SAME; Gymkana Troup; Arnold Air Soc.  
**MATULONIS, JR., ANTHONY GEORGE**, Baltimore; Ed., B.S., Ind. Arts — Wrestling Team; M Club; Newman Club.  
**MATUSKY, DONALD**, Baltimore; A&S, B.A., Psych.  
**MATTHEWS, CARROLL LEE**, College Park; Engr., B.S., Civil Engr.



**MATTHEWS, JOHN C.**, Hyattsville; Engr., B.S., Chem. Engr — AICE; Pershing Rifles, Commander, Cadet Col.  
**MATZDORF, KARL JACOB**, Baltimore; Ed., B.S., Ed. for Ind. — ΣΑΕ.  
**McAULIFFE, PAULA ELLEN**, Selbyville, Del.; Phys. Ed., B.S., Phys. Ed. — KAΘ; WRA; P.E. Professional Club; Intramurals.  
**McCALL, JR., JOHN B.**, Washington, D.C.; BPA, B.S., Public Rel. — ΣΔΧ; Vandenberg Guard; Arnold Air Soc., area staff; pershing Rifles, regt. stoff.





McCARTIN, JOSEPH W., Baltimore, BPA, B.S., Marketing — AT, pres., treas., del. to Congress; Newman Club, pres., treas., del. to conv.  
 McCAW, JOAN D., Hyattsville; Ed., B.A., Elem. Ed.  
 McCLEARY, ROBERT D., Mt. Rainier; BPA, B.S., Econ. — ΦΠΣ; S.A.M.; Econ. Dis. Club.  
 McCOURT, WILLIAM R., Vincentown, N.J.; U.C., B.A., Eng. — "Expression," Assoc. Ed.; Lit. Honors Program.



McCRONE, B. LOUISE, Annapolis; A&S, B.A., Psych. — ΓΦΒ, house pres., hist.; Deon's List, Dorm. Jud. Board; Intramurals.  
 McDONAGH, JOSEPH M., La Plata; Phys. Ed., B.S., Phys. Ed. — Track Team; M Club; Mr. & Mrs. Club; Newman Club.  
 McDONALD, ROBERT RICHARD, Clifton Heights, Pa.; Agri., B.S., Agri. Econ. — Basketball; Agr. Econ. Club; Agri. Career Week Comm.  
 McDOWELL, CLIFTON WORTH, Candler, N.C.; U.C., B.S.; Military Science.



McDOWELL, PATRICIA ANN, Baltimore; A&S, B.A., Hist. — Dorm, sec'y, hist.; Chapel Choir; Women's Chorus; May Day.  
 McGEE, JR., ROBERT E., Harrisburg, Pa.; U.C., B.S., Military Science.  
 McGUIGAN, LYLE STANLEY, Arlington, Va.; A&S, B.A., Pre-Dent. — Young Repub. Club, pres.; "Diamondback"; columnist; Wesley Foundation; Veteran's Club; French Club.  
 McGUIRE, CHARLES DANNY, Suitland; A&S, B.A., Speech — KA, rush chm., sec'y., house mgr.; Newman Club; Baseball; Debate; KA Minstrels.

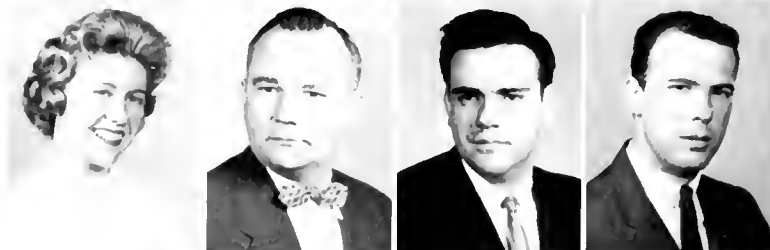

"Let's all recall our jaunt to the 1958 Basketball Tournament at Madison Square Gardens!" . . . Bonnie Girard

McGUIRE, CHARLES ROBERT, Washington, D.C.; BPA, B.S., Gen. Bus. — S.A.M.  
 McKEE, ROBERT E., Hagerstown, BPA, B.S., G&P — ΦΣΑ.  
 McKENNEY, MARY CAROL, Silver Spring; Home Ec., B.S., Pr. Art — ΚΔ; WRA; Home Ec. Club; Campus Improvement Comm.; Soph Prom.  
 McLEAN, MARIAN LOUISE, Silver Spring; Ed., B.S., Science.



McXELLAN, GEORGE KEEN, Hyattsville; BPA, B.S., Marketing.  
 McLEOD, G. A., Washington, D.C.; U.C., B.S., Military Studies.  
 McMAHON, JAMES O'DONNELL, Chevy Chase; BPA, B.S., Journ. — ΣΔΧ; "Diamondback"; SGA; Men's League.  
 McMULLEN, JOHN NEAL, Rockville; Agri., B.S., Dairy Tech. — Dairy Science Club; Baptist Student Union.



McNALLY, FRANCIS R., Hyattsville; Ed., B.S., Ed. for Ind. — S.A.M.; Veterans Club.  
 McNELIA, IRMA JEAN DODD, Hyattsville; Ed., B.A., Social Studies — ΚΚΓ; ΦΚΦ; Α.Α.Δ, AWS, treas., FOB, "Terrapin"; Dorm, house chm.  
 McPHEE, GORDON, Langely Park, BPA, B.S., Accounting — ΔΣΠ, V.P.; S.A.M., accounting.  
 McWILLIS, JOHN C.



MENTZER, WILLIAM RICHARD, JR., College Park; Engr., B.S., Mech. Engr. — ΗΠΣ Pres; TBII, ASME, Fr. Football, Varsity Football, head mgr.; M Club; Outstanding Soph. Mech. Engr.  
 MEREDITH, ELIZABETH ANN, College Park; Home Ec., B.S., Clo. & Tex., Home Econ. Club, Model in Career Spectacular.  
 MESSER, PATRICIA L., Frederick, Home Ec., B.S., Ed. — ΔΓ; Mortar Board; AWS, pres., ΩΝ sec'y, ΣΤΦ, Diamond, May Day, overall chm.; Who's Who; Dorm, pres.; Wesley Foundation, sec'y.; FOB, tour leader; SGA exec. council; WRA, Col. 4H Club, Bnai Brith Interfaith Fellowship, Danforth Fellowship; Adèle H. Stamp Award for Outstanding Jr. Sor. Women.  
 METZGER, DOROTHY SUSAN, Hanover, Ed., B.S., Elem. Ed. — Dorm, sec'y.; "Terrapin," serv. ed., Home Ec. Club, goods chm., Intramurals.





MEYERS, WILLIAM V., Washington, D.C.; A&S, B.A., G&P.  
 MIDDLETON, III, WILLIAM THOMAS, Pittsville; Ed., B.S., Bus. — Dorm, pres.; RMA, exec. council; S.A.M.; UBEA; SNEA; Accounting Club.  
 MIKKELSEN, MAJOR ALBERT H., Perth Amboy, N.J.; U.C.; B.S., Military Science —  $\Phi\Delta\Theta$ .  
 MILLENSON, ROBERT, LoVale; A&S, B.S., Zool.



MILLER, BARRY EDWARD, Baltimore; Engr., B.S., Mech. Engr. — Dorm, pres., council; ASME.  
 MILLER, CURTIS D., Arlington, Va.; Engr., B.S., Civil Engr. — ASCE.  
 MILLER, EDWARD SIDNEY, Frostburg; Agri., B.S., Gen. — AZ; Col. 4-H Club, pres., v.p., treas.; FFA; Stud. Agr. Council; Agron. Club; Westminster Fellowship; 1st Honors Convocation Award.  
 MILLER, EVA R., Hyattsville; Ed., B.A., For. Long.



MILLER, GERALD J., Dolgeville, N.Y.; Engr., B.S., Mech. Engr. —  $\Phi\eta\Sigma$ ; IIT $\Sigma$ ; TBII; ASME.  
 MILLER, IAN BERTRAM, Baltimore; A&S, B.S., Pre-Dent —  $\Phi\Sigma\Delta$ ;  $\Lambda\Phi\Omega$ ; Hillel; Intramurols.  
 MILLER, MARCELLINE S., Dublin, Ohio; Ed., B.S., Elem. Ed. —  $\kappa\alpha\theta$ , house pres., marshall; AWS; Bridal Fair; FOB; Angle Flight; Sorority Council; Soph Carnival; Soph Prom.  
 MILLER, MARJORIE, Morgote, N.J.; Ed., B.A., Childhood Ed. —  $\Sigma\Delta T$ ;  $\Phi\chi\theta$ .



MILLER, REBECCA SUE, Pikesville; Ed., B.S., Elem. Ed. — Dorm, exec. council; SNEA; Chapel Choir; Aqualiners; Intramurols.  
 MILLER, RICHARD W., Hyattsville; Agri., B.S., Dairy Prod. —  $\Delta I P$ ; AZ; Dairy Sc. Club, pres.; Dairy Cattle Judging Team.  
 MILLER, RUTH LOUISE, Phoenix; Ed., B.A., Eng. — SNEA; Intramurols; Lutheran Student Assoc., prog. chm.  
 MILLER, SANDRA, Forest Hills, N.Y.; A&S, B.A., Hist. —  $\Lambda E\Phi$ ;  $\Phi\Delta\theta$ ; AWS, cult. comm.; SGA, cult. comm.; Phil. Club; Red Cross Hostess Prog., chm.

"As a member of the class of '61 I am grateful for the opportunities extended me during my freshman year which enabled me to become part of SGA, UT, and the fraternity system" . . . John Kinnamon

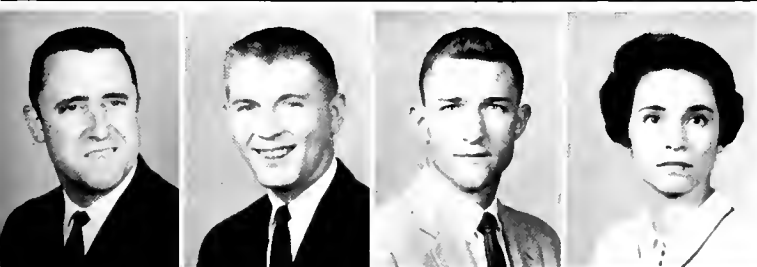

MILLS, ROBERT VICTOR, Silver Spring; Engr., B.S., Elec. Engr. —  $AT\Omega$ ; AIEE; IRE; Newman Club.  
 MILTON, JR., HUEG O., Baltimore; Engr., B.S., Civil Engr.  
 MINTZ, WILLIAM D., Severno Park; A&S, B.A., Eng.  
 MIRANDA, OLGA YAÑEZ, Hillcrest Hgts.; BPA, B.S., Sec'y. — Flying Follies; Modern Donce; Newman Club; Gymkono.



MITCHELL, JR., KENNETH, Hyattsville; BPA, B.S., Accounting.  
 MITCHELL, NANCY, Silver Spring; Home Ec., B.S., Tex. & Clo. —  $\kappa\alpha\theta$ ; Angel Flight; Flying Follies; Soph. Carnival; Home Ec. Club; Career Forum.  
 MOCK, ELSIE M., Mt. Ronier; Ed., B.S., Elem. Ed.  
 MOHLER, TAWNEY, Baltimore; Ed., B.A., Eng. —  $\Sigma K$ , v.p., Soph. Carnival chm., Homecoming chm.; Aqualiners.



MONROE, DONALD PAGE, Hampstead; Engr., B.S., Aero. Engr. — Bond.  
 MONTGOMERY, WILLIAM L., Washington, D.C.; Phys. Ed., B.S., Phys. Ed. — Newman Club; Daydodgers.  
 MOORE, ANITA M., Wayne, N.J.; Ed., B.S., Elem. Ed. —  $\Delta I$ ; SNEA; "Terrapin"; Aqualiners.  
 MOORE, JR., DANIEL STEPHEN, Berlin; Agri., B.S., Agri. Ed. —  $\Phi\Delta\theta$ ; Dorm, pres.; FFA; Livestock Judging Team.



MOORE, JR., JAMES H., Elkton; Engr., B.S., Mech. Engr. — TKE; THU; IITΣ;  
ASME.  
MOORE, THOMAS GOLDBOROUGH, Baltimore; A&S, B.A., Econ. — Band;  
Econ. Dis. Club; Intramurals.  
MOORE, JR., WILLIAM MARK, Frederick; Ed., B.S., Math. — ΣME; Univ.  
Theatre; Chapel Choir; Lutheran Student's Assoc.; Dorm. gov.; "Expression."  
MORAHAN, EUGENE MARTIN, Washington, D.C.; BPA, B.S., Marketing —  
ΨΣΚ, sec'y; S.A.M., v.p.; Newman Club; Intramurals.



MOREAU, DONALD W., Ridgewood, N.J.; U.C., B.S., Military Science.  
MORGAN, LAURA STEVENS, La Plata; A&S, B.A., Eng. — Chapel Choir;  
Women's Chorus; WMUC; Newman Club; International Club.  
MORICONI, JOANNE ADELAIDE, Morrisville, Pa.; Nursing, B.S., Nursing.  
MOROZZO, ROBERT E., LT., Arcadio, Kon.; U.C., B.S., Military Science.



MORRIS, WAYNE E., Baltimore; Ed., B.S., Ed. for Ind. — ΦΔΘ; Fr. Soccer;  
Intramurals; S.A.M.  
MORRISSEY, THOMAS F., Babylon, N.Y.; BPA, B.S., Ind. Admin. — ΔΣΠ,  
pres., v.p., rush chm.; ΦΚΦ; ΩΔΚ; ΦΚΣ, v.p.; sch. chm.; ΒΓΣ, v.p.;  
ΦΙΣ; Who's Who; Kalegethos; SGA, pres.; Cent. Stud. Court, justice; IFC;  
Publi. Board; Fac. Senate; Univ. Ath. Council; Stud. Life Comm.; Stud. Placement  
Comm., overall chm.; Career Week, chm.  
MOSER, EDWARD LEE, Hagerstown; Ed., B.S., Ind. Ed. — ΔΓΡ; IAA.  
MOSHANG, EDWARD, Baltimore; Engr., B.S., Elec. Engr. — IRE; AIEE; Chinese  
Club; Intramurals.



MOTE, LARRY ROGER, Lake Worth, Fla.; A&S, B.A., Econ. — Young Democ.  
Club; Econ. Dis. Club.  
MOXLEY, PAUL W., Adelphi; Engr., B.S., Aero. Engr. — IAS.  
MOY, SAMUEL G., Silver Spring; BPA, B.A., Gen.  
MOYLAN, PHILIP J., Riverdale; Engr., B.S., Mech. Engr. — IITΣ; AIME; New-  
man Club.



MUDD, MARGARET HOEGEN, Hyattsville; Ed., B.S., Spec. Ed. — ΓΦΒ, v.p.,  
memb. chm.; AWS, sec'y; Diamond; "Terrapin," sect. ed.; ΑΤΩ, sweetheart;  
Intramurals; Newman Club.  
MUELLER, JR., LEO J., Hagerstown; A&S, B.S., Math. — Dean's List  
MULL, MARY LOU, Silver Spring; Phys. Ed., B.S., Recreation.  
MULLICAN, ROBERT WAYNE, Frederick; BPA, B.S., Public Rel. — ΣΔΧ;  
ΚΚΨ; Band, quartermaster; Dorm, pres.; RMA; APR; Scabbard & Blade;  
Arnold Air Soc., Comm.; Dist. Mil. Stud. Award; Resident Assit.

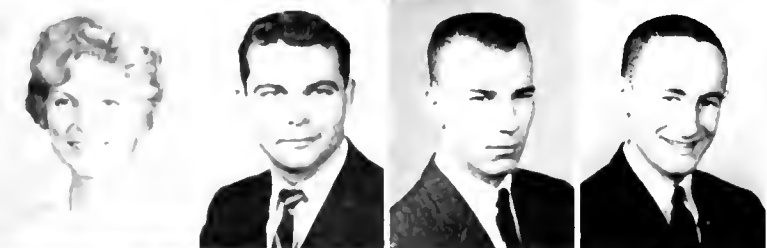

MULLINIX, BARBARA L., Richmond, Va.; Home Ec., B.S., Foods & Nut. —  
ΚΚΓ, v.p.; ON; "Terrapin," mgr. ed., sect. ed., Sr. Adv.; Home Ec. Club, pres.,  
sec'y, treas.; Harmony Hall; FOB, treas.; Flying Follies; SR. Class Presents, assist.  
chm.; Home Ec. Coun., v.p.; Campus Chest; Aqualiners; Who's Who Comm.;  
St. Home Ec. Clubs, sec'y, treas.  
MULLIS, BOBBY JEFF, Hyattsville; Ed., B.A., Soc. Studies — NEA; Propellor  
Club; Civil War Club.  
MURDOCH, RICHARD D., College Park, A&S, B.A., Hist. — ΣΦΕ, Pershing  
Rifles.  
MURPHY, JOSEPH P., Easton, Ed, B.S., Ed. for Ind. — TKE.



MURRAY, MARLENE MAE, University Park; Ed., B.S., Elem. Ed. — ΑΟΠ, v.p.;  
Mortar Board, v.p.; Who's Who; FOB, Pre. Col. Prog. Spon.; Daydodger Big  
Sister Prog. chm., May Day, dir.; AWS, exec. council, Daydodger's Club, co-  
chm., "Terrapin"; Women's Employment Conf., chm; AWS, Honor Key; Out-  
standing Commut. Stud. Award. Campus Improv. Comm., chm.  
MUSGROVE, ELLEN MAE, Glenwood, Ed, B.S., Elem. Ed. — ΚΑΘ, v.p., pledge  
trainer, Harmony Hall; Dorm, pres., WRA, rep.; Angel Flight, Women's Chorus;  
Intramurals, mgr.  
MYERS, DONALD J., Washington, D.C., U.C., B.A., Commerce  
MYERSON, MICHAEL LOUIS, Atlantic City N.J., BPA, B.S., Marketing Stat —  
ΔΣΠ, v.p., BPA Career Conf., chm.

**NAGEL, WALTER R.**, Beltsville; Engr., B.S., Elec. Engr. — HKN; TBII; IRE; AIEE; Flying Assoc.

**NAKAMURA, WALTER**, Kohuku, Oahu, Hawaii; BPA, B.S., Journ. — OΔK; KAM; ΣΔΧ, treas.; ΠΔΕ; "Diamondback," ed.-in-chief, copy ed., news ed.; Darm sec'y, treas.

**NALL, FRANK C.**, Hyattsville; Ed., B.A., Span.

**NASH, DONALD SMITH**, Brookeville; Engr., B.S., Mech. Engr. — ASME; Scabbard & Blade; Pershing Rifles; D.M.S.; Deputy Div. Comm. AFROTC.



**NASH, WILLETTE BORDEN**, Baltimore; A&S, B.A., Eng. — Angel Flight, pres., v.p., hist.; Big Sister; Homecoming Queen, cand.

**NEELS, CARL W.**, Baltimore; A&S, B.S., Micro. — "Diamondback."

**NELSON, MERLE W.**, Greenbelt; Engr., B.S., Elec. — Rifle Team.

**NEMIER, DOUGLAS A.**, Lorton, Va.; U.C., B.A., Gen. Studies.



**NESBITT, ANN M.**, Chevy Chase; Ed., B.A., Elem. Ed. — Newman Club.

**NEUMAN, HARRIET JUDITH**, Baltimore; A&S, B.S., Math. — Hillel; May Day, hostess; AWS, Orphan's Party.

**NEVIUS, NATALIE ANN**, Bethesda; A&S, B.A., Soc. — Psych. Club; Soc. Club.

**NEWTON, JOHN**, Hagerstown; Engr., B.S., Chem. Engr. — ΑΧΣ, treas.; ΦΠΣ; AICE, treas.; ACS; Wesley Foundation, pres.; Stud. Religious Council.



" . . . a flurry of red and white pom-poms at football games, presiding at the Interfraternity sing, and most of all, lasting friendships" . . . Karen Anderson

**NIXON, DONALD H.**, Oldtown; BPA, B.S., Ind. Mgr. — ΒΓΣ; S.A.M.; Dean's List.

**NOACK, MILLARD**, Washington, D.C.; Ed., B.S., Ind. Arts.

**NOONAN, DIANE P.**, Hyattsville; Ed., B.S., Elem. Ed.

**NOPPENBERGER, MARY CATHERINE**, Timonium; Home Ec., B.S., Tex. & Cla. — Newman Club; Home Ec. Club; Ski Club.



**NORBOM, ROLF**, Philadelphia; U.C., B.A., Commerce.

**NORFOLK, JR., HOWARD OLIVE R.**, Hyattsville; Engr., B.S., Elec. Engr. — TBII; HKN; IRE.

**NORLEY, RONALD RICHARD**, Crestview; Engr., B.S., Elec. Engr.

**NORRIS, JOAN MARIE**, Silver Spring; Ed., B.S., Elem. Ed. — SNEA; Newman Club; Daydagger Big Sister.



**NORTH, SUSAN LYDIA**, College Park; Ed., B.S., Science — ΑΞΔ, hist., cul. chm.; ΦΕ; Dean's Council, Col. of Ed.; Angel Flight, pledge master, rush chm.; "Old Line," copy ed.; "M Baak," sect. ed., Bus. mgr.; AWS; FOB; Parent's Day, overall chm.; Bridal Fair, comm. chm.; "Diamondback," copy ed.; "Terrapin"; SNEA; WMUC.

**NORTRUP, CAROLE**, Baltimore; Home Ec., B.S., Inst. Mgt.

**NORWITZ, ANNE HERSON**, Silver Spring; A&S, B.S., Sp. Therapy — ΣΑΗ; Fr. Counseling; Hillel.

**NOVOTNY, JAMES**, Hyattsville; A&S, B.S., Micro. — Band; SAO.



**OBER, RUTH**, Baltimore; A&S, B.A., Sp. Therapy — ΣΔΤ v.p., rush chm.; ΣΑΗ; Fr. Prom, Queen's chm.; Saph. Prom, sec'y.; Jr. Prom; overall co-chm.; Bridal Fair, comm. chm. Old Line Party.

**OBERT, NOEL E.**, District Heights; BPA, B.A. Gen. Studies.

**O'BRIEN, CAROLYN M.**, Alexandria, Va.; Home Ec., B.S., Gen. — Newman Club; Ski Club, treas.; Darm, Stud. Counselor, Red Cross rep.

**O'BRIEN, CAROLYN M.**, Alexandria, Va.; Home Ec., B.S., Gen. — Newman Club; Ski Club, treas.; Darm, Stud. Counselor, Red Cross rep.



O'BRIEN, CAPT. FRANK J., Cherry Pt., N.C.; U.C., B.S., Military Science.  
 ODA, WILLIAM S., Baltimore; A&S, B.S., Military Studies.  
 O'DONNELL, JR., LT. COL. CHARLES F., Highland Falls, N.Y.; U.C., B.S., Military Science.  
 O'DONOGHUE, FREDERICK JOSEPH, Bethesda; BPA, B.S., Econ. — IIKK, pres., Newman Club; S.A.M.; Men's Glee Club.



OKONSKI, CAPT. LEONARD J., Ft. Meade; U.C., B.S., Military Science.  
 OLMSTEAD, JOHN A., Hyattsville; A&S, B.A., Rodia & TV — WMUC, disc jockey.  
 OLSEN, LOUIS O., Baltimore; A&S, B.S., Zool. — Dorm, cult. comm., House Rules Comm., Homecoming Dec. Comm.  
 OLSSON, NILS D., Baltimore; Engr., B.S., Civil Engr. — ASCE; Men's Glee Club; Civil War Club.



OLSZEWSKI, JOSEPH ROBERT, Baltimore; BPA, B.S., Accounting — TKE; S.A.M.; Accounting Club; Newman Club.  
 ONGSARD, DIANE IRENE, Hyattsville; Phys. Ed., B.S., Phys. Therapy — Angel Flight; Phys. Therapy Club; Aqualiners; Fr. Prom, comm. chm.  
 OOSTERHOUS, JIM, Takoma Park; BPA, B.A., Gen. Bus. — ΣΧ, treas. ΦΗΣ; ΔΣΠ; "Terrapin," bus. mgr.; "M Book," bus. mgr.  
 OSGOOD, CHARLES E., Washington, D.C.; Agri., B.S., Entomology.



"I'll always remember the people that I worked with and the friends that I made by participating in various class activities." . . . Ruth Ober

OSHA, WILLIAM RICHARD, Barre, Vt.; BPA, B.S., Advertising — ΧΘ, v.p.; Baseball; Intramurals; S.A.M.  
 OUSBORNE, ALBERT LOUIS, Baltimore; A&S, B.S., Pre-Dent.  
 OVERHOLSER, RUTH S., Landover Hills; Ed., B.S., Music — MENC; Madrigals; Chapel Choir.  
 OWENS, JULIUS F., Leonardtown; Engr. B.S., Mech. Engr. — IITΣ; ASME



OWENS, NAN, Washington, D.C.; A&S, B.A., Eng. — ΚΚΓ, SGA, leg.; Miss Md., 1st runner up; Jr. Prom, Queen's Comm. chm.  
 PACE, MARTHA ANNE, Falls Church, Va.; A&S, B.A., Eng. Ed. — ΑΓΔ, sec'y; MSTA; SNEA; NEA; Newman Club; Span. Club; WMUC, announcer.  
 PACKARD, ALICE LINZEY, Tawson; Ed. Elem. Ed., B.S. — ΑΟΠ, pres., rush chm.; Panhellenic Council; Diamond, SGA, leg.; Campus Jud. Board; FOB; "Terrapin," sect. ed.; Saph Prom Queen, runner up; Miss Md., finalist; May Day, comm. chm.; Academic Life Comm.  
 PACKWOOD, MOLLY H., Takoma Park; A&S, B.A., Hist. — ΦΛΘ; ΦΚΦ.



PALIJCZOK, WASYL, Melbourne, Fla.; A&S, B.A., Art — Ukrainian Club, pres.; "Expression," co-art ed.; Resid. Assit.; Job placement rep. for Art Dept.  
 PANICO, ROBERT GUERRERA, Atlantic City, N.J.; A&S, B.A., Soc. — ΑΤΩ; FOB, chm.; Saph Carnival; Soc. Club, Newman Club, ath. chm.  
 PARENTE, CHARLES A., Oyster Bay, NY; Engr., B.S., Aera. Engr. — IASS; IRE; Newman Club.  
 PARKER, CLAIRES, LILLIAN, Washington, D.C.; Home Ec., B.S., Extension — ΑΧΩ, house pres., sch. chm.; ON, pres.; ΑΑΔ; Newman Club; Home Ec. Club, Home Ec. Stud. Fac. Council.



PARKER, ELIZABETH, Baltimore, A&S, B.A., Eng.  
 PARKER, MARY LOUISE, College Park, Ed., B.S., Elem. Ed.  
 PARKER, QUANAHA F., Bladensburg, A&S, B.S., Soc. — Newman Club.  
 PARSENIOS, LEWIS, Cumberland; A&S, B.A., G&P.







PARSON, SEENA J., Washington, D.C.; BPA, B.S., Off. Tech.  
 PARSONS, RICHARD PAUL, Parsonsburg; Agri., B.S., Econ. — AZ; Cal. 4-H Club; Citizenship Award, Nat. Winner; Black & Bridle Club; Agr. Econ. Club; Esso Scholarship.  
 PASCAL, PAUL L., Takama Park; U.C., B.A., Commerce.  
 PASCO, ALVIN, Baltimore; A&S, B.A., Soc. — ΦΣΔ; Soc. Club; "Diamondback."



PATTIE, JR., MEREDITH, Sandy Spring; Ed., B.S., Ed. for Ind. — S.A.M.; Newman Club; Investment Club; Ind. Ed. Open House, Placement rep.  
 PAVLOS, PETE, Chillum; Engr., B.S., Elec. Engr. — IRE.  
 PEARL, NORMAN A., Baltimore; A&S, B.A., Eng. — "Diamondback," "Expression"; Univ. Theatre.  
 PEARSON, ALBERT, Takama Park; A&S, B.A., Hist.



PEDOLSKY, HOWARD RICHARD, Baltimore; Engr., B.S., Chem. Engr. — ΤΕΦ; AICE; Intramurals.  
 PEIKIN, JOYCE IRENE, Washington, D.C.; Home Ec., B.S., Pr. Art — NSID; AID, treas.; Home Ec. Club.  
 PERKINS, PAUL EDWARD, Takama Park; Engr., B.S., Civil Engr. — ASCE; Newman Club.  
 PERLMAN, VID, Hyattsville; BPA, B.A., Accounting — S.A.M.; Accounting Club; "Diamondback."



PERLZWEIG, DANA ELLEN, Silver Spring; A&S, B.A., Eng. — ΣΔΤ, sec'y.; "Diamondback"  
 PERROTTI, JR., RALPH, Washington, D.C.; U.C., B.A., Gen. Studies — ΠΣΑ; AZ.  
 PERRY, CAPT. VICTOR A., Bethesda; U.C., B.S., Military Science.  
 PETERSON, CAPT. GEORGE M., DuBais, Pa.; U.C., B.S., Military science.

"I'll always remember gathering flowers and greenery for May Day from the bushes around the armory at 6:00 A.M." . . . Marlene Murray



PETERSEN, LOUIS H., Baltimore; Ed., B.S., Ed. for Ind.  
 PETRO, MARY ELEANOR, Baltimore; A&S, B.A., Soc. — Newman Club; Flying Club; Soc. Club; Classical Club.  
 PFEIFFER, SUSAN LEE, Blacksburg, Va.; Ed., B.S., Biol. Science — ΑΞΔ, sec'y.; Wesley Foundation; Flying Club.  
 PHELPS, CLIFFORD RODGER, Pasadena; A&S, B.A., Psych. — Flying Club; Vandenberg Guard Drill Team.



PHILLIPS, ARTHUR F., Silver Spring; BPA, B.A., Journ. — ΣΑΕ, v.p.; "Diamondback"; Intramurals.  
 PHILLIPS, JR., JOHN WILLIAM, Clarksville; BPA, B.S., Finance — Darm, pres., v.p., social chm., ath. chm.; RMA, sgt. at arms; Intramurals; Newman Club; S.A.M.; Resident Assit.  
 PHILLIPS, JR., WALTER L., Salisbury; BPA, B.S., Public Rel. — ΟΔΚ; ΣΔΧ, speakers chm.; S.A.M., pres., exec. adv.; Wha's Wha; Young Repub. Club, v.p.; "Diamondback"; APR; AMA.  
 PICCIOLO, MARYLOU, Alexandria, Va.; A&S, B.A., French — ΑΧΩ; Newman Club.



PICKETT, EARL THOMAS, Hanover; Agri., B.S., Hart. — Methodist Men's Club, pres., youth Counselor.  
 PIELERT, JAMES H., Baltimore; Engr., B.S., Civil Engr. — CEHS, sec'y.; ASCE; Newman Club.  
 PIERCE, JESSIE A., W. Hyattsville; U.C., B.A., Eng.  
 PIERCE, RICHARD NORMAN, Biddeford, Maine; BPA, B.S., Marketing — Marketing Club.





PINCUS, SHELDON MICHAEL, Chillum; A&S, B.A., Psych. — ΤΕΦ; Intramurals; Intramural Football All Star Team.  
 PIPKIN, MICHAEL B., Bel Air; A&S, B.A., Eng.  
 PISAPIA, CAROLYN JEAN, Silver Spring; A&S, B.A., Soc. — ΦΚΦ; ΑΚΔ; Soc. Club; Intramurals; Diogenes Society; Women's Chorus; Univ. Commuter's Club.  
 PITTINGER, CARRIE BLAIR, College Park; Home Ec., B.S., Ed.

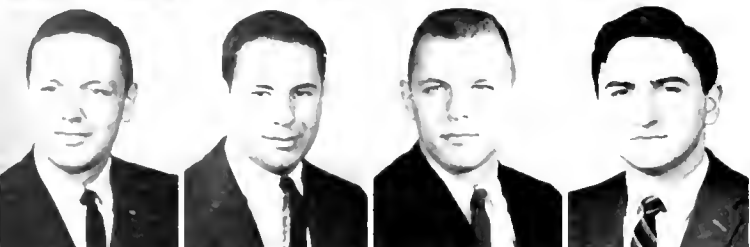

PITTINGER, CHARLES ARTHUR, Baltimore; BPA, B.S., Marketing — ΣΑΕ; Intramurals; FOB; Marketing Club; Fr. Soccer.  
 PITTNER, LES, Baltimore; BPA, B.A., Gen. — ZBT, treas., pres.; Intramurals.  
 PLAIA, ROBERT J., Volley Stream, N.Y.; Ed., B.S., Gen. Science — Fr. Soccer; Intramurals; Newman Club.  
 PLATT, PHILEMON KENNETH, W. Hyottsville; Engr., B.S., Aero. Engr. — IAS.



PLEET, ALBERT BERHARD, Baltimore; A&S, B.S., Pre Med. — ΦΣΔ, v.p.; ΦΠΣ, v.p.; IFC; FOB; Dorm, v.p.  
 PLIES, STANLEY MARTIN, Baltimore; A&S, B.S., Pre-Dent.  
 PLUMMER, KAY L., North East; Home Ec., B.S., Ed. — Dorm, Jud. Board sec'y., FOB chm.; Fr. Counselor; Wesley Foundation, social chm.; MSM, rep.; Rifery Club, chm.  
 POFFEL, JR., ROBERT EDWARD, Baltimore; BPA, B.A., Gen. — ΔΣΠ, pres., treas.; IFC, finance comm. chm.; Newman Club; S.A.M.; Fr. Track.



POINTER, WESLEY DONALD, Adelphi; A&S, B.A., Criminology — ΨΧ; ΑΚΔ; Soc. Club; Psych. Club.  
 POLINGER, MARILYN BEVERLY, Silver Spring; BPA, B.A., Ins. & Ri. Est. — ΦΧΘ; Hillel.  
 PORTER, NANCY B., Lanham; Ed., B.S., Elem. Ed. — ASCD, conf. hostess.  
 PORTNEY, MARYLYN S., Baltimore; Ed., B.S., Childhood Ed.



PORTS, ROBERT A., Arcadio, Fla.; U.C., B.S., Military Science.  
 POSNER, NORMAN HAROLD, Baltimore; A&S, B.A., Phil. — ΤΕΦ; IFC; Old Line Party; "Old Line"; Intramurals; Hillel; Fr. Prom; Soph. Carnival; No Shove Week; Election Board.  
 POTASH, LARRY, Baltimore; A&S, B.S., Psych. — ΑΕΠ; Career Week, Comm.  
 POWELL, ANNE E., Kensington; Home Ec., B.S., Advertising — "M Book"; "Diamondback"; Big Sister; Bridal Fair; AID; Fire Lt.



POWELL, JOHN ROGERS, Takoma Park; BPA, B.S., Public Rel. — Fr. Rifle Team; Varsity Rifle Team.  
 POWELL, PATRICIA ANN, Marriottsville; Home Ec., B.S., Ed. — Dorm, v.p., overall Big Sister chm.; Home Ec. Club, v.p.; Col. 4-H Club.  
 PRESSIMONE, MARGARET MARY, Baltimore; Ed., B.S., Elem. Ed. — Soph. Carnival, L.S.A.; AWS.  
 PRICE, ROSLYN, Takoma Park, A&S, B.A., Sp. Therapy — ΣΑΠ, sec'y.; Hillel, prog. chm., Queen Ester; Mr. & Mrs. Club; Sr. Class prom.



PRICE, THOMAS, WARFIELD, Pasadena, Agri., B.S., Dairy Tech. — Cheerleader.  
 PRINCE, JR., NORMAN EVANS, Hyottsville; Ed., B.S., Ed. for Ind. — ΣΧ; Band, ΑΨΩ, S.A.M.  
 PRITZKER, HERB, Baltimore; BPA, B.A., Public Rel. — ΔΔΧ; "Diamondback," mng. ed., news ed., "M Book," sect. ed., "Old Line"  
 PRZYBYLA, JR., JOHN A., Catonsville, Engr., B.S., Mech. Engr.

PUTNAM, CAROLYN S., Callege Park; Ed., B.S., Elem. Ed.  
 QUINTILIAN, PAUL DAVID, Baltimore; BPA, B.S., Ind. Mgt. — S.A.M.; House Rules & Sch. Comm.  
 RABY, MAJOR BILLY M., Washington, D.C.; U.C., B.S. Military Science.  
 RADES, LYNN KATHRYN, Baltimore; Ed., B.S., Ed. — Newman Club; SNEA; Univ. Theatre, box office; "Terrapin"; Big Sister.



RAGLAND, BONNIE GAY, Clinton; Phys. Ed., B.S., Phys. Ed. —  $\Phi\Delta E$ ; Dorm, Jud. Board, exec. council; Aquafiners; Canterbury Club.  
 RALPH, WALTER THOMAS, JR., Mt. Rainier; Agri., B.S., Agri. Econ. —  $\Phi\Delta\Theta$ ; Fr. Basketball; Varsity Soccer; Agri. Econ. Club; Intramurals.  
 RAMSBURG, ROBERT BLAINE, Frederick; BPA, B.S., Accounting —  $\Delta\Sigma\Pi$ ; House Rules, chm.; Accounting Club.  
 RAMSEY, CAPT. ARTHUR R., Harlingen AFB, Texas; U.C., B.S., Military Science.



RAND, JAMES L., College Park, Engr., B.S., Aera. Engr. — IAS; TBII; ISA Engr. Coordinating Comm.; Newman Club.  
 RANDOLPH, JR., BENJAMIN OWEN, W. Hyattsville; A&S, B.S., Math. — Wesley Foundation.  
 RAPPOPORT, SYBIL ANN, Capital Heights; A&S, B.A., Hist. —  $\Delta E\Phi$ , treas.;  $\Phi K\Phi$ ; Mortar Board, ed.;  $\Delta\Delta\Delta$ ;  $\Phi\Delta\Theta$ ; TKA; SGA, sec'y.; Saph. Leg.; Jr. Leg.; Colvert Debate Soc., v.p., hist.; Varsity Debate Team; Who's Who; Diamond; A&S Sr. Council; Saph. Carnival, treas.; Stud. Life Comm.; Bridal Fair, chm.; May Day, Queens chm.  
 RAU, DONALD C., W. Hyattsville; BPA, B.S., Marketing —  $\Sigma X$ , ed.; DBK; AMA, sec'y., treas.; S.A.M.; Fr. Lacrosse; Christian Fellowship.



"I'll always remember those many long hikes up the hill to the Terrapin office" . . .  
 Sandy Goody

RAUSCHER, BERNARD J., Silver Spring; Ed., B.S., Ed. for Ind. — Dean's List.  
 REED, CAPT. ALAN B., Silver Spring; U.C., B.S., Military Science.  
 REGESTER, JR., CONLYN W., Baltimore; BPA, B.S., Accounting —  $\Delta\Sigma\Pi$ , sec'y.;  $\Delta A\Psi$ , pub. chm.;  $\Delta T\Sigma$ ; Accounting Club; Intramurals, champ.  
 REID, HERBERT M., Kentland; Engr., B.S., Elec. Engr. — AIEE-IRE, Joint Student Br., chm.

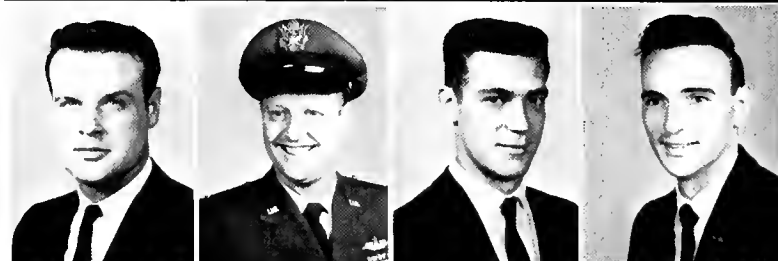

REILLY, RICHARD S., Bowie; Engr., B.S., Aera. Engr. — IASS; Scabbard & Blade; Arnold Air Society.  
 REYNOLDS, JOSEPHINE ANN, Baltimore; Ed., B.S., Science Ed.  
 RICE, JUDY, Riverdale; Ed., B.A., Childhood Ed. —  $\Sigma K$ ; Chapel Choir; Intramurals.  
 RICE, MARY HELEN, Crownsville; A&S, B.A., Hist. —  $\Phi\Delta\Theta$ .



RICHTER, ROBERT GENE, Takoma Park; BPA, B.S., Marketing — TKE; S.A.M.; Intramurals; Marketing Club; Rossborough Club; Dean's List.  
 RICKETTS, LESLIE, JR., Buffalo, N.Y.; Ed., B.S., Ed. for Ind.  $\Phi K\Sigma$ ; S.A.M.; Sailing Club; Newman Club.  
 RIEBLING, MARIAN LOUISE, Baltimore; A&S, B.A., Sac.  
 RIEDESEL, STEPHEN HALVOR, Seat Pleasant; BPA, B.S., Marketing — Baptist Student Union.



RIETZ, JEANE, Drexel Hill, Pa.; A&S, B.A., Eng. — KKT, house pres.; Intramurals; "Diamondback," asst. copy ed.; Free State Party, pub. comm.; Greek Week, pub. comm.  
 RIFFLE, CARL WILSON, Westminster; Engr., B.S., Civil Engr. — ASCE, treas.  
 RIGGS, JIMMY WAYNE, Adelphi; BPA, B.S., Accounting.  
 RIPPY, DON E., Bethesda; Engr., B.S., Elec. Engr. — Flying Club, v.p.; IRE.



ROBBINS, II, THEODORE, Cambridge; BPA, B.S., Finance.  
 ROBERTS, JUNE, Morgantown, W. Va.; A&S, B.S., Zool. — Baptist Student Union.  
 ROBERTS, KENNETH A., Hyattsville; A&S, B.A., Psych. — Men's Glee Club; Arnold Air Society; Distinguished Military Student.  
 ROBERTS, KENNETH H., N. Linthicum; A&S, B.A., Hist. —  $\Phi\Delta\Theta$ ; Old Line Party; Student Finance Comm.



ROBERTS, PAUL A., Greenbelt; BPA, B.S. Trans. —  $\Delta N A$ .  
 ROBERTS, SANDRA LEE, Havre DeGrace; A&S, B.S., Micrc. — Dorm, exec. board, social chm., Chapel Choir.  
 ROBERTS, WILLIAM G., West Falls, N.Y.; U.C., B.S., Military Science.  
 ROBERTSON, DONALD LEE, Hyattsville; A&S, B.S., Chem.



ROBINETTE, EDDIE LEE, Baltimore; Phys. Ed., B.S., Phys. Ed. — Intramurals; House Rules Comm.  
 ROBINSON, ANN, Brooklyn, N.Y.; Ed., B.A., Eng —  $\Sigma\Delta T$ ; Dorm, house mgr.; Chorus; Ski Club; WRA, rep.  
 ROBINSON, DOROTHY L., Annapolis; Ed., B.A., Art Ed. —  $\Lambda\Xi\Delta$ , sec'y.; Diamond; "Diamondback," copy ed.; "M Book," sect. ed.; "Terrapin"; Flying Assn., sec'y.; Moy Day, usher; Soph. Carnival; SGA, elec. board; Org. & Cont. Comm.; Campus Improvments Comm.  
 ROCHE, JR., LEONARD S., Tokoma Park; Engr., B.S., Aero. Engr. — TBII; IASS.



"I remember many things — political, academic, social, sorority rushing and its changes, and Bridal Fair (my favorite event)" . . . Sybil Rappart

RODBELL, LESLIE, Silver Spring; Ed., B.S., Elem. Ed.  
 RODDY, FLORENCE AGNES, Bethesda; Home Ec., B.S., Pr. Art — Home Ec. Club; Newmon Club; Univ. Commuters Club, May Day rep.  
 ROE, LAWRENCE S., Hyattsville; A&S, B.A., Soc. —  $\Delta K \Delta$ ; Dean's List; Soc. Club.  
 ROHLAND, F. MELINDA, Chevy Chase; A&S, B.A., Eng. —  $\Delta K \Delta$ , pres.; Ponnellenic Council;  $\Lambda \Lambda \Delta$ ; Diomand; FOB, academic chm.



ROMAN, ROBERT JOSEPH, Beltsville; Engr., B.S., Elec. Engr. — IRE.  
 ROMAN, SUE, Baltimore; A&S, B.A., Psych. —  $\Psi X$ ; Psych. Club.  
 RONK, RICHARD MORTON, Rockville; Ed., B.S., Ed. for Ind.  
 ROOS, DAVID A., College Park; A&S, B.A., Spon. — Dean's List, Intramurals.



ROSEN, ELINOR CHARLOTTE, Silver Spring; Ed., B.S., Elem. Ed. — Hillel; SNEA.  
 ROSENBERGER, JOHN J., Baltimore; Engr., B.S., Aero. Engr. — IAS.  
 ROSENCRANTZ, RANDOLPH B., Frederick; Ed., B.A., Bus.  
 ROSS, PHILIP W., Silver Spring, A&S, B.S., Math. —  $\Sigma \Delta E$ ; Dorm, pres; Men's Dorm Council; FOB; "Terrapin"; RMA; Ethos; Intramurals; Olympic Barbell Club; Nat Cal Weightlifting Assoc stud chm



ROSSMAN, JR., THEODORE LEO, Baltimore; Engr., B.S., Civil Engr. — ASCE.  
 ROTH, RICHARD W., Hyattsville; Ed. B.S., Ed for Ind —  $\Delta X \Delta$ , pres.; IFC; Vandenburg Guard; Swimming Team, mgr; IEA; S.A.M  
 ROTH, SHELDON M., Washington, D.C. BPA, B.S., Bus. Adm. — Arnold Air Society  
 ROURKE, RODGER E., Hyattsville, U.C. B.S., Military Studies





ROUZER, LARRY EVANS, Mt. Airy; Engr., B.S., Elec. Engr. — AIEE; IRE; House Rules Comm.  
 RUBACK, JOHANNA L., College Park; Home Ec., B.S., Pr. Art — Home Ec. Club; Newman Club.  
 RUDDER, JR., ALBERT P., Bethesda; BPA, B.S., Trans. — ΘΧ.  
 RUDGERS, JR., ANTHONY J., Arlington, Va.; A&S, B.S., Physics — ΦΗΣ; House Rules Comm.

RUE, CAPT. NORMAN L., Walnut Creek, Calif.; U.C., B.S., Military Studies.  
 RUGGIERO, MARYLOUISE T., Glaversville, N.Y.; Ed., B.S., Sociol Studies — ΓΣΣ; Women's Chorus; Univ. Theatre.  
 RUSSELL, JOHN MILLS; Rockville; A&S, B.S., Psych. — ΣΧ; ΟΔΚ; ΠΔΕ; ΨΧ; "Diamondback," bus. mgr., adv. mgr.; Cent. Stud. Court, Band; Westminster Fellowship; Stud. Comm. on Cheating.  
 RUSSEL, JUANITA G., Silver Spring; Ed., B.S., Elem. Ed. — Univ. Theatre; Newman Club; Ski Club.

RUSSELL, ROBERT MANNING, College Park; Engr., B.S., Civil Engr. — ΔΣΦ, treas., pledgemaster; ASCE, stud. paper winner; Intramurals; Olympic Borebell Club; Civil War Club, org. comm.; Weightlifting Club.  
 RYAN, DAVID T., Torrington, Conn.; A&S, B.A., Hist. — ΦΣΚ, pres., sentinel; IFC, 1st v.p., rush chm., IFC Ball, chm.; Kalegethos; Sr. Prom, co-chm.; Men's League, rep., Jud. chm.; Student Life Comm.; Fr. Swimming.  
 RYAN, JAMES A., Washington, D.C.; Ed., B.S., Ed. for Ind. — ΣΦΕ, rush chm.; IFC, sch. chm.; SGA, Jr. leg.; Stud. Welfare Comm., chm.; WMUC, sportscaster.  
 SAKS, DAVID C., Silver Spring; A&S, B.A., Soc. — ΤΕΦ, social chm.; IFC; Away Weekend, housing chm.; Spartsaar Club.

SADORUS, JEAN E., University Park; A&S, B.S., Psych. — ΣΚ, rush chm.; Bridol Fair; Chapel Choir; Daydagger Big Sister.  
 SAIDMAN, ARNOLD N., Silver Spring; BPA, B.S., Accounting — ΑΕΠ, v.p., treas., rush chm.; IFC; Arnold Air Soc.; Scobbard & Blade; Military Boll Comm., Ticket chm.  
 SAKWA, JACOB, Silver Spring; Engr., B.S., Elec. Engr. — ΑΙΕΕ.  
 SALEN, ROGER LEE, Washington, D.C.; A&S, B.A., Soc. — ΤΕΦ; Soc. Club; Away Weekend Comm.

"I'll never forget my first party as rush chairman — walking down the steps to find a goat in the living room" . . . Alice Pockard



SALHAB, OMRAN, Beirut, Lebanon; Engr., B.S., Civil Engr.  
 SALIGA, THOMAS V., Wheaton; Engr., B.S., Elec. Engr. — HKN; TBII; IRE; AIEE; University Club; Newman Club.  
 SAMMONS, JR., HAROLD DOUGLAS, W. Palm Beach, Fla.; Ed., B.S., Science Ed. — Biol. Club; SNEA; House Rules Comm.  
 SAMPSON, MORRIS E., Hyottsville; BPA, B.S., Accounting — ΒΑΨ; Accounting Club.

SANDER, LARRY E., Falls Church, Va.; A&S, B.A., Soc.  
 SANDERS, JOHN HAROLD, Preston; Agri., B.S., Agron. — ΑΤΡ, chaplain; Agron. Club, pres., v.p.  
 SANDERS, MURRAY CHARLES, Silver Spring; Engr., B.S., Elec. Engr.  
 SANDLER, CHARLES E., Baltimore; BPA, B.S., Public Rel. — ΤΕΦ, pres., sec'y.; ΣΔΧ; APR; "Diamondback," copy ed.

SANDLER, HARRIET, Baltimore; Ed., B.S., Sociol Studies — Dorm, pres., Jud. Board, hist.; Hillel; Fencing Club.  
 SAVAGE, ARTHUR C., Baltimore; BPA, B.S., Marketing — ΣΑΜ, FOB; Intramurals.  
 SAWYER, JR., ERNEST L., Laurel; U.C., B.S., Hist  
 SAXON, LUCILLE, Baltimore; Ed., B.A., Elem. Ed.



SCHAEFER, WILLIAM N., Baltimore; Ed., B.S., Ed. for Ind.  
 SCHAFFER, WARREN D., Baltimore; BPA, B.S., Accounting  
 SCHAPIRO, STEPHEN HOWARD, Baltimore; BPA, B.S., Labor Econ. — ZBT, Pledge Master, Hist  
 SCHEERER, RONALD C., Baltimore; Engr., B.S., Elec. Engr.



SCHEJBAL, DUSAN J., W. Hyattsville; A&S, B.A., Hist. — ΔΤΔ; Pershing Rifles.  
 SCHELBERG, MARGUARITE ELIZABETH, Baltimore, A&S, B.S. Zool. — Biology Club.  
 SCHERR, EDMUND FRANKLIN, Washington, D.C.; BPA, B.S., Public Rel. — Dean's List; ΣΔΧ, sec'y.; "Old Line," mng. ed.; "Diamondback"; Ski Club.  
 SCHILLER, CARL JOSEPH, Salisbury; BPA, B.S., Gen. Bus.



SCHILLINGER, BARBARA B., Greenbelt; Ed., B.A., Eng.  
 SCHLEIFER, FRED; Phys. Ed., B.S., Phys. Therapy — Phys. Therapy Club; Olympic Borbell Club, v.p.; Intramurals.  
 SCHLOSSER, HELEN MARTHA, Silver Spring; A&S, B.A., Soc. — ΨΧ; Newman Club; Spanish Club.  
 SCHOFFER, RUTH, Baltimore; Ed., B.S., Elem. Ed. — Hillel; Big Sister



SCHOLL, GEORGE A., Newport News, Va.; U.C., B.S. Military Science.  
 SCHULTHEIS, WILLIAM C., Frostburg; A&S, B.A., Hist. — RMA, exec. council; Dorm, pres.; Intramurals.  
 SCHWARTZ, HARRY B., Baltimore; A&S, B.S., Psych. — Aquoliners.  
 SCHWARTZ, MARTIN SAMUEL, Baltimore, A&S, B.S., Psych. — ΦΣΔ; Men's Glee Club; Track Team.



SCOLTOCK, CAROL E., Hyattsville; Ed., B.S., Elem. Ed. — ΑΑΔ; SNEA; Westminster fellowship.  
 SCOTT, MARJORIE L., Riverdale; A&S, B.A., Art — "Expression," art staff  
 SCOTT, WILLIAM THOMAS, Clayton, N.J.; Ed., B.S., Ed. for Ind. — ΦΚΣ; IFC Presents, vice-chm.; Arnold Air Soc.; Scabbard & Blade, S.A.M.; Sailing Club; IFC Boat Ride, ticket mgr  
 SCRIVENER, THOMAS, Catonsville; Engr., B.S., Civil Engr. — ASCE.



SEABOLT, TERRANCE M., Baltimore; BPA, B.S., Ind. Mng. — TKI; S.A.M.  
 SEBASTIAN, JR., PAUL CLARK, A&S, B.S., Biol. Science — Dorm, v.p., social chm., Intramurals, RMA; Stud. Buffet Dinner, chm.  
 SEBODA, EARL F., Baltimore; Engr., B.S., Mech. Engr. — Dorm, pres. Newman Club, social chm.; IAS, ASME; Vandenburg Guard.  
 SEELINGER, STEPHANY ANDERSEN, W. Hyattsville; A&S, B.A., Fine Art — ΑΑΔ; Art Club; "Expression," art ed.



SEGAL, HANNAH JOAN, Baltimore, A&S, B.S., Zool. — ΑΑΔ, pres. Dorm, acad. chm., Campus Acad. Board, Biol. Club, sec'y., Soc. Club, Nursing Club.  
 SEIDLITZ, ARLEEN BRENDA, Hyattsville, Ed., B.S., Elem. Ed. — Dorm, social chm., Nursing Club, pres.  
 SEIPEL, MARTIN G., Silver Spring, Engr., B.S., Elec. Engr.  
 SENNETT, MYRNA NINA, W. Hyattsville, Ed., B.S., Elem. Ed.



SESSA, GERALDINE F., Washington, D.C.; BPA, B.S., Econ. —  $\Phi X\Theta$ ; Econ. Dis. Club; Newman Club.  
 SHAFFER, MICHAEL, Cumberland; Ed., B.S.  
 SHAFFER, ROBERT, Crellin; BPA, B.S., Marketing —  $\text{B}\Gamma\Sigma$ ; Dorm, acad. chm.; Board of Gov.; Wesley Foundation, treas.  
 SHAIWITZ, SUZANNE, Baltimore; Ed., B.S., Childhood Ed. —  $\Phi\Sigma\Sigma$ , pres., sec'y., rush chm.; SGA Cult. Comm., sec'y.; Bridal Fair, Fashion Show, co-chm.; Soph Prom, Queen Comm.



SHANNAHAN, DASHIELL JESSE, St. Michaels; Ed., B.S., Ed. for Ind. —  $\Theta X$ ; S.A.M.  
 SHARP, VICTORIA, Silver Spring; BPA, B.S., Accounting —  $\text{A}\chi\Omega$ , v.p., pledge trainer; FOB; Soph. Carnival, Newman Club; Intramurals.  
 SHAW, BERNARD LEE, Baltimore; A&S, B.A., Soc. — Dorm, pres., social chm.; House Rules & Sch. Comm.; Wesley Foundation, RMA Presents, co-chm.  
 SHAW, JR., JAMES WILSON, Federalsburg; BPA, B.S., Persannel —  $\text{A}\text{T}\Omega$ , v.p.; Scabbard & Blade; Arnold Air Soc., Oper. Officer; S.A.M.; Who's Who Comm., chm.; Traffic Comm.



SHENKER, JEANETTE, Baltimore; Ed., B.S., Childhood Ed. —  $\Sigma\Delta\text{T}$ ; Hillel.  
 SHEPHARD, STEPHEN, Baltimore; Engr., B.S., Mech. Engr. —  $\text{A}\text{T}\Omega$ ;  $\text{T}\text{B}\text{I}\text{I}$ ;  $\text{I}\text{T}\Sigma$ , sec'y.; Dorm, pres.; RMA.  
 SHERBERT, JR., ARCHIE T., Huntingtown; Engr., B.S., Elec. Engr. —  $\text{H}\text{K}\text{N}$ , v.p.;  $\text{T}\text{B}\text{I}\text{I}$ ;  $\text{I}\text{R}\text{E}$ , sec'y.;  $\text{A}\text{I}\text{E}\text{E}$ .  
 SHERMAN, JAMES R., Hyattsville; U.C., B.S., Military Science.

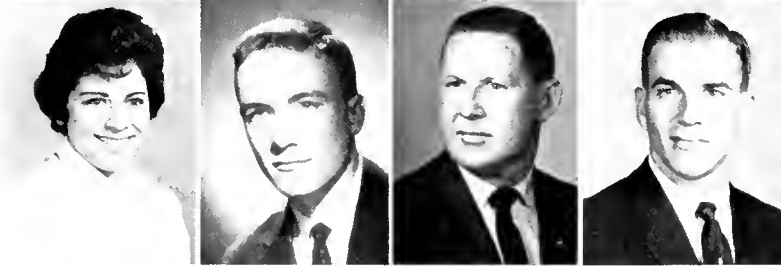

"Our Campus Academic Board set its goals high, worked enthusiastically, and diligently and is now seeing the light of achievement" . . . Rana Kushner

SHERMAN, STEPHEN, Washington, D.C.; A&S, B.A., Soc. —  $\Sigma\text{A}\text{M}$ ; Hillel; Intramurals.  
 SHIELDS, ALFRED ALLYN, Hyattsville; A&S, B.A., Eng. —  $\Phi\text{H}\Sigma$ .  
 SHIMKUS, STEPHEN A., Hyattsville; Phys. Ed., B.S., Phys. Ed. — Varsity Football.  
 SHOPE, EARL, Greenbelt; A&S, B.S., Zool.



SIBALIK, PAUL M., Baltimore; A&S, B.S., G&P —  $\Phi\Delta\Theta$ , pres., house mgr., pledgemaster; Old Line Party, v.p.; Greek Week, chm.  
 SIEBENBERG, HENRY N., Baltimore; Engr., B.S., Mech. Engr. —  $\text{I}\text{A}\text{S}$ ;  $\text{A}\text{S}\text{M}\text{E}$ ; Hillel.  
 SIEGEL, BRENDA M., Millville, N.J.; A&S, B.S., Micro. — Dorm, Jud. Board; Hillel Foundation, Drama Comm.  
 SIGNOR, III, WILLIAM E., Laytonsville; A&S, B.S., Pre-Med. Micro. —  $\text{K}\text{K}\Psi$ , pres.;  $\Sigma\text{A}\Theta$ ; Band, pres.



SILVER, GERALD, Brockton, Mass.; U.C., B.S., Psych.  
 SILVERMAN, DORIS, Silver Spring; Ed., B.S., Elem. Ed.  
 SILVERMAN, SALLY, Baltimore; A&S, B.A., Ger. — Hillel, pres., v.p.; Dean's List; SGA Cult. Comm.; Dorm Jud. Board, rep.  
 SIMMONS, BERNARD J., JR., Baltimore; Engr., B.S., Chem. Met. Engr. —  $\text{A}\Sigma\text{M}$ ;  $\text{A}\text{S}\text{M}$ ;  $\text{A}\text{S}\text{M}$  Scholastic Award.



SIMMS, KATHERINE BAUER, Rockville; Ed., B.A., Social Science.  
 SIMMS, RONDA RAE, Clear Spring; A&S, B.A., Hist. —  $\Phi\text{A}\Theta$ ;  $\Phi\text{K}\Phi$ .  
 SINCELL, CHARLES JOHN, Silver Spring; A&S, B.A., Speech —  $\Phi\Sigma\text{K}$ ; Harmony Hall; Rossborough.  
 SINCLAIR, JANE ANN, Cheverly; Ed., B.A., Eng. —  $\text{A}\Theta\text{I}\text{I}$ ; Angel Flight.

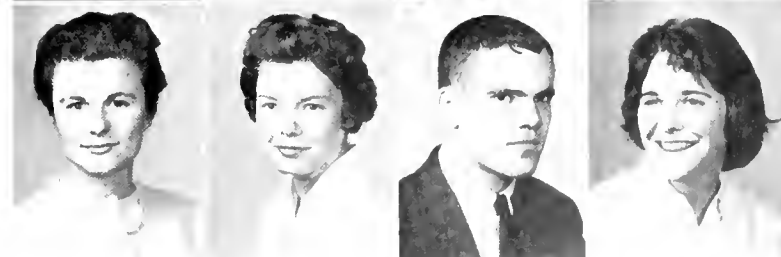



SIPPEL, JR JOHN PARKER, Takoma Park, Ed. B.S. Ed. for Ind. —  $\Sigma\Delta E$ ; Intramurals  
 SLAGLE, ELIZABETH G., Bernardsville, N.J., Ed. B.S., Sec. Ed. —  $\Delta\Gamma$ ; Ski Club; AAS Sorority Council; S.A.M.; "Terrapin"; SNEA; AWS, Secretary; Comm.  
 SLAN, LINDA C., Silver Spring, Ed. B.A. Eng. —  $\Phi\Kappa\Phi$ ;  $\Delta\Delta\Delta$ ; Fr. Chem. Award; Dorm Jud. Board;  $\Delta\Delta\Delta$  Scholarship Medal; Hillel  
 SMALL, ALBERT W., Bethesda, Engr. B.S. Elec. Engr.

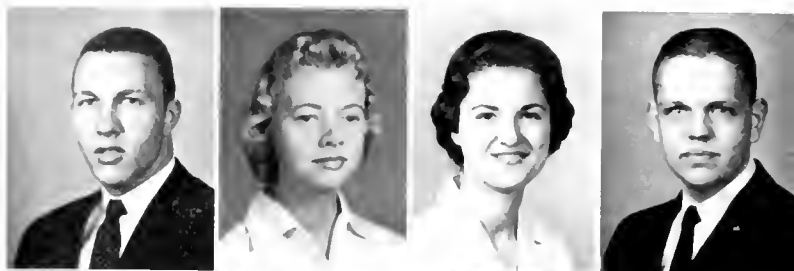

SMITH, JAMES F., Colmar Manor; BPA, B.S., Accounting  
 SMITH, JUANITA JOYCE, Hyattsville; A&S, B.S., Physics —  $\Sigma\Pi\Sigma$ ; Physics Majors Club, Physics Honor Sect.  
 SMITH, SFC MELVIN R., Washington, D.C.; A&S, B.S., Micro. — Dean's List; Basic Course Physics Award  
 SMITH, NICHOLAS ALBERT, Frederick; Ed., B.S., Bus. Ed. — S.A.M.; SNEA; Resident Asst. MRA.



SMITH, RALPH HITCH, Salisbury; BPA, B.S., Accounting — Accounting Club; S.A.M.  
 SMOOT, JOAN, Cheverly; Ed., B.S., Elem. Ed. —  $TBS$ ; Marching Band, Concert Band  
 SOBEL, LINDA KAY, Silver Spring; BPA, B.S., Public Rel. —  $\Phi\chi\Theta$ ;  $\Delta\Delta\Delta$ ; Hillel; "Diamondback"; "M. Book"; Dean's List; Univ. Theatre, ticket comms.; Fr. Prom. Fr. Day Comm., prizes chm.  
 SOLOMON, BERNARD I., Silver Spring; BPA, B.S., Trans. —  $\Delta\Delta\Delta$ ;  $\Sigma\Delta$ ; S.A.M.



"The opportunity to be on the 'inside' of campus politics is what I'll remember" . . .  
 Pat Green

SOLOMON, NATHANIEL F., Hyattsville; A&S, B.S., Biol. Sciences.  
 SOLOMON, SYLVIA J., Silver Spring; A&S, B.A., Hist.  
 SORRELL, MICHAEL A., Riverdale; A&S, B.A., French  
 SORRENTINO, CHARLES, Baltimore; A&S, B.S., Psych. — Soccer Team; Vandenberg Guard.



SOTH, CORINNE E., Hovre deGrace; Phys. Ed., B.S., Phys. Ed., Dorm, exec. council; WRA, rep. council mem., exec. board, pts. co-chm.; Intramurals; Women's Prof. Club, exec. council, pub. chm.  
 SOURWINE, JULIEN G., Silver Spring; A&S, B.A., G&P —  $\Sigma\chi$ ;  $\Omega\Delta\kappa$ ,  $\Pi\Delta E$ ; WMUC, station mgr.  
 SPAHN, ALBERT W., Baltimore; Ed., B.S., Ed. for Ind. —  $\Delta\Sigma\Pi$ ; Newman Club, Olympic Barbell Club  
 SPEACE, WILLARD COULSON, Elkton; Ed., B.S., Ed. for Ind. —  $TKE$ ; S.A.M.; Intramurals, Placement Comm. rep. form Dorm.



SPECTOR, LIBBY H., Baltimore, A&S, B.A., Hist. —  $\Phi\Sigma\Sigma$ , sec'y., house pres.;  $\Phi\Lambda\Theta$ ,  $\Phi\Kappa\Phi$  Sorority Council; Hillel, Career Week, Placement Service; Hist. chm.  
 SPEICHER, WILLIAM C., Accident, BPA, B.S., Trans. —  $\Delta\Delta\Delta$ , S.A.M.; Chapel Chair, Scabbard & Blade, 1st sgt., Arnold Air Soc., compt.; Dorm, ath. chm.; Intramurals, Mil. Ball, treas., Dist. Mil. Stud.  
 SPENCER, GEORGE W., Chevy Chase, A&S, B.A., Hist. —  $\Phi\Pi\Sigma$   
 SPIEGEL, JONAS B., Richmond, Va., A&S, B.S., Pre-Dent —  $\Sigma\Delta\Delta$ , pledge-master, Variety Truck, M.C. JB.



SPINICCHIA, ANTHONY, Westminster, BPA, B.S., Accounting —  $AT\Omega$ , treas., sch. chm., Accounting Club, Newman Club, social chm., Intramurals, Away Weekend Comm.  
 SRAGOW, DANIEL E., Washington, D.C., Engr. B.S., Elec. Engr. — AIEE, IRE, Hillel Student Zionist Org.  
 STAPKE, WALTER V., Hyattsville, A&S, B.S., Geog.  
 STAUFFER, WILBUR SNYDER, Jenkintown, Pa., A&S, B.A., Psych.





STECKEL, JR., CHESTER, Atlanta, Ga.; BPA, B.S., Public Rel. —  $\Delta\Omega$ ;  $\Sigma\Delta\chi$ ; Who's Who; Track, ACC champ., co-rec. holder; M Club, pres.; Marty Cahen Award; "Terrapin," sect. ed.; Darm, pres.; Pershing Rifles; "Old Line"; "Diamondback," sports ed.; Intramurals.  
 STEEN, DONALD B., Baltimore; Engr., B.S., Elec. Engr. — AIEE; IRE.  
 STEHR, ANITA LOUISE, Washington, D.C.; Home Ec., B.S., Tex. & Clo. — Home Ec. Club; Lutheran Stud. Assoc.; Intramurals.  
 STEINBERG, ALBERT S., Baltimore; Phys. Ed., B.S., Phys. Ed. — TEF.

STEINBERG, NORMAN, Baltimore; A&S, B.A., Hist.  
 STEPHANO, GEORGE J., Washington, D.C.; Engr., B.S., Elec. Engr.  
 STERNE, MARIE LOUISE, Silver Spring; Phys. Ed., B.S., Phys. Ed. —  $\Phi\Delta\epsilon$ ; FOB; "Terrapin"; Women's Prof. Assoc.; Women's Prof. Club, pres., v.p., sec'y.; AWS Orphans Party.  
 STEVENS, EDITH VIRGINIA, Myersville; A&S, B.A., Eng. —  $\Delta\chi\Omega$ ; FOB; Diamond; SNEA; "Terrapin"; Chapel Choir.

STEVENS, JERRY WAYNE, Silver Spring; BPA, B.A., Mkt. Adm. — S.A.M.; Marketing Club.  
 STEWART, CATHERINE JUNE, Bethesda; BPA, B.S., Fin. Adm. —  $\Delta\chi\Omega$ , treas.;  $\Phi\chi\Theta$ ; Chapel Choir; Intramurals; FOB; Darm, social chm.; Soph. Prom; Red Cross; Hostess.  
 STEWART, ROBERT C., Rockville; A&S, B.A., Hist. —  $\Sigma\Delta\epsilon$ .  
 STEWART, JAMES ELTON, Cheverly; A&S, B.A., Eng. — Chess Club; NCO Acad.

STILWELL, ANN F., West Point, N.Y.; A&S, B.A., French.  
 ST. JOHN, EDWARD A., Baltimore; Engr., B.S., Elec. Engr. —  $\Delta\tau\Delta$  pres.; Kalegethos; IFC; Sr. Class, leg.; AIEE; IRE; Newman Club; Flying Club; Vandenberg Guard.  
 STONE, MARGUERITE R., Memphis, Tenn.; A&S, B.A., Eng. —  $\kappa\alpha\theta$ , pres.; Diamond; Pnhellenic Council, rush chm.; Jr. Class, leg.; SGA Cabinet, Sararity Rep.; Mortar Board, historian.  
 STREAKER, MARIOTT DAVIS, Sykesville; Engr., B.S., Civil Engr. —  $\Pi\mu\Sigma$ ; SAE; ASCE; ASME.

"The progress that has been made in the Freshman Orientation program was memorably marked by the dinks and namecards of the class of '61" . . . Margy Stane



STRIPLING, MICHAEL HARMON, Greenbelt; Engr., B.S., Elec. Engr. — TBII HKN; IRE; Dean's List.  
 STROESSNER, ROBERT DONALD, Baltimore; Engr., B.S., Elec. Engr. — TKE, v.p.; Intramurals.  
 STRUEBING, KRISTEN L., Pittsburg, Pa.; A&S, B.A., Soc. —  $\Delta\Delta\Delta$ , sec'y., sch. chm., act. chm.;  $\Phi\kappa\Phi$ ; Diamond;  $\Delta\Delta\Delta$ ;  $TB\Sigma$ ; Color Guard, capt.; Chapel Choir; Soph Carnival, overall chm.; "Old Line"; "M Book"; "Terrapin," sect. ed.; Flying Fallies; Fr. Prom, dec. co-chm.; "Pajama Game"; Homecoming, comm. chm.; Greek Week, pub. co-chm.  
 STUP, HOWARD FREE, Frederick; Engr., B.S., Civil Engr. — CEHS; ASCE.  
 STYERS, CARL KENNETH, College Park; A&S, B.A., G&P — Arnold Air Soc.  
 STYRON, HARVEY R., Arlington, Va.; Engr., B.S., Elec. Engr.  
 SUGAR, SALLY JANE, Baltimore; Ed., B.S., Childhood Ed. —  $\Delta\epsilon\Phi$  hist., Homecoming chm.; WRA, rep.; SNEA; Bridal Fair, comm. chm.; Soph Prom; Soph Carnival; Intramurals.  
 SUIZU, IRENE EIKO, Takoma Park; BPA, B.A., Gen. — Women's Charus; International Club, sec'y., parl.; Wesley Foundation, pub. chm.; "Diamondback," copy ed.  
 SUSSMAN, BARRY N., Silver Spring; BPA, B.S., Geog. —  $\Gamma\Phi\mu$ ; Intramurals; Univ. Commuters Club.  
 SVITAK, JOHN JOSEPH, Hyattsville; Engr., B.S., Mech. Engr. — TBII;  $\Pi\tau\Sigma$ ; ASME.  
 SWANK, ANN R., Washington, D.C.; Ed., B.S., Secretarial Ed. —  $\Delta\Gamma$ ; WRA; Daydodgers; Big Sister; "Terrapin."  
 SWANSON, JOHN EDWARD, Boca Raton, Fla. — BPA, B.S., Marketing —  $\Phi\Delta\theta$ , exec. council;  $\Omega\Delta\kappa$ , pres.; Who's Who, pres.; IFC, rush chm.; Darm, pres.; Chapel Choir, pres., v.p.; AMA, v.p.; RMA; Intramurals; Placement Comm., rep.

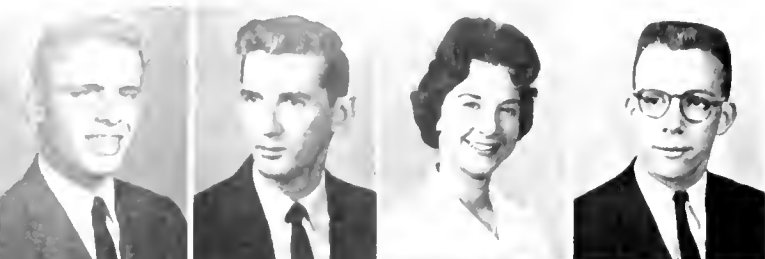

SWENNES, JON R., Suitland; BPA, B.S., Ins. & Rel. Est.  
 SWOPE, FRED C., College Park; Agr., B.S., Dairy.  
 SYCLE, JOAN LOIS, Washington, D.C.; Ed., B.S., Elem. Ed  
 SYKES, WALTER E., Bethesda; Engr., B.S., Civil Engr. — ΤΒΠ ; ΦΠΣ ; ΛΦΩ ;  
 CEHS, ASCE; Newman Club; Univ. Commuters Club, treas



SYRAN, JOHN A., Washington, D.C.; A&S, B.S. Zool. — Biol. Club; Intra-  
 murals.  
 TACCHETTI, LOUIS DOMINIC, Baltimore; Engr., B.S., Civil Engr. — ΑΤΩ ; In-  
 tramurals, ASCE  
 TAFT, CLAUDIA SUE, Silver Spring; Nursing, B.S. Nursing.  
 TAGLIAFERRI, LOUIS EMIL, Lakewood, Ohio; U.C., B.A., Bus. Adm. — S.A.M.



TARI UUDO, Baltimore; Engr., B.S., Aero. Engr. — IAS.  
 TARTE, A. WARREN, Hyattsville; Ed. B.S., Ed. for Ind.  
 TASLIMI, MOHSEN, Hyattsville; Engr., B.S., Mech. Engr.  
 TATE, VERNON RODNEY, Annapolis; BPA, B.S., BPA — ΦΔΘ ; Arnold Air  
 Soc.; SGA Cult. Comm.; Intramurals; Canterbury Assoc.



TATUM, RICHARD B., College Park; Engr., B.S., Civil Engr. — ΑΤΩ ; ASCE.  
 TAUBENFELD, SHELDON THEODORE, Baltimore; BPA, B.S., G&P — ΑΕΠΠ . pres.,  
 v.p., rush chm.; IFC; Fr. Prom. chm.; FOB; "Diamondback"; Free State Party;  
 Pol Sci. Club, sec'y., treas.; Hillel, Intramurals.  
 TAYLOR, LAWRENCE W., Washington; A&S, B.A., Geog. — ΓΘΓ , v.p.;  
 Newman Club.  
 TAYLOR, LYNNE WELCH, Mt. Rainier; A&S, B.S., Zool. ΑΧΩ , sec'y., warden;  
 ΓΣΣ , sec'y.; FOB; WRA; Biol. Club; Black & Bridel; Intramurals; Newmon  
 Club; Dorm, big sister, Biol. Sciences Career Week Forum, chm.; Stud. Place-  
 ment Comm.



TESTER, BETTY LOU, College Park; Ed., B.S. Ed — Fr. Prom; Jr. Panhellenic  
 Council; Greek Week Comm; Homecoming Comm., chm.; Bridal Fair, comm.  
 chm.; Intramurals  
 THEUNISSEN, WILLIAM, Washington, D.C.; BPA, B.S., General.  
 THOM, JOANNE GERTRUDE, College Park; Home Ec., B.S., Ed. — ΤΒΣ ; Univ.  
 Band, Wesley Foundation.  
 THOMAS, IRVING WENNER, W. Hyattsville; BPA, B.A., G&P — ΗΣΑ



THOMAS, MAXINE P., Univ. Park, Ed., B.S. Elem. Ed  
 THOMPSON, BYRON E., Grasonville; Engr., B.S., Mech. Engr. — Dorm, v.p.;  
 ASME.  
 THOMPSON, CHARLES PHILIP, Silver Spring; A&S, B.A., German — ΛΦΩ ;  
 ΦΜΑ Univ Band  
 THOMPSON, CHARLES WALKER, College Park, Phys. Ed., B.S., Phys. Ed.



THOMPSON, DAVID P., Baltimore, BPA, B.S., Marketing — ΑΦΩ , treas;  
 S.A.M., Marketing Club, Dorm, House Rules, chm., float chm  
 THOMPSON, JANE LEISHEAR, Silver Spring; A&S, B.A., Fine Arts  
 THOMPSON, KAY, Washington, D.C.; Ed., B.S., Elem. Ed  
 THOMPSON, NANCY, College Park, Ed., B.S., Childhood Ed

**THOMPSON, ROBERT J.**, Cheverly; A&S, B.A., Hist.  
**THOMPSON, CAPT. THEODORE R., JR.**, Margan City, La.; U.C., B.S., Military Science.

**THORN, JR., WILLIAM R.**, Silver Spring; U.C., B.S., Military Studies.  
**THOT, JOAN ELAINE**, Woodlawn; Ed., B.S., Music — ΣΑΙ, pres., v.p., social chm.; May Day, Jr. rep.; Chapel Choir; SNEA; MENC, sec'y.; Univ. Commuters Club.

**TIEMAN, JOHN C.**, Delanco, N.J.; BPA, B.S., Accounting — Newman Club; Accounting Club.  
**TIGNER, WARD E.**, Colledge Park; Agri., B.S., Animal Husbandry — Livestock Judging Team; Meat Judging Team.  
**TILLMAN, DONALD E.**, Baltimore; BPA, B.S., Accounting — S.A.M.  
**TITUS, MARGARET ANN**, Kensington; Home Ec., B.S., Cla. & Tex. — AOP, public relations officer, sch. chm.

**TODD, JUDITH ANNE**, Baltimore; Ed., B.S., Childhood Ed. — KKT, act. chm.; Darm, v.p.; Campus Jud. Board, sec'y.; "Terrapin," sect. ed.; FOB; Darm, Jud. Board Chm.

**TOLLE, STEPHANIE GAYLE**, Baltimore; Ed., B.S., Social Science — Darm, exec. council, big sister prog.; Col. 4-H Club, sec'y., weekend chm.; Miss Future Success, finalist; SNEA; Intramurals.

**TOMAN, BONNIE M.**, Silver Spring; A&S, B.A., Drama — ΔΔΔ; ΑΨΩ; Univ. Theatre; Old Line Maggie Award, best supporting actress; May 1960 Calendar Girl; Arena Theatre.

**TOPAZ, KENNETH**, Colledge Park; BPA, B.S., Accounting — ΤΕΦ, sch. chm.; Intramurals.



"The many wonderful friends I've made — friends that will last far beyond graduation day. This is what has enriched my college life and remembrances" . . . April Wilson

**TOSSMAN, BARRY EDWARD**, Baltimore; Engr., B.S., Mech. Engr. — TBII, sec'y.; IITΣ, v.p.; ΦΚΦ; ASME.

**TOWERS, JOHN LOUIS**, Salisbury; BPA, B.S., Personnel — ΦΣΚ, treas.; Intramurals; Homecoming Decoration Comm.

**TOWNSNER, CYNTHIA MERLE**, Silver Spring; Ed., B.S., Childhood Ed. — ΑΕΦ, sec'y.; "Diamondback"; SNEA; AWS, cultural comm.; Fr. Day, pub. chm.

**TRAMMELL, FRANCES J. TOWNSEND**, Hyattsville; A&S, B.A., Fine Art



**TRAUM, SUSAN**, Silver Spring; A&S, B.A., Eng. — "Old Line," assoc. ed.

**TRAYFORS, WILLIAM HOFF**, Adelphi; A&S, B.A., Sac.

**TRETICK, BERNARD A.**, Hyattsville; Engr., B.S., Elec. Engr. — WMUC, chief engineer; Amateur Radio Assoc., pres.

**TREVAS, HARRIET ROSENBERG**, Colledge Park; A&S, B.A., Eng. — Dean's List; Aqualiners.



**TRIBLE, WILLIAM E.**, Hyattsville; Ed., B.A., Sac. Studies — Pal. Science Club, pres.

**TRIPLETT, WENDELL**, Baltimore; Engr., B.S., Mech. Engr. — ASME.

**TRISTANI, KING**, Washington, D.C.; A&S, B.A., G&P.

**TRONTZ, SANFORD**, New York, N.Y.; A&S, B.S., Soc. — ΤΕΦ: Fr. & Varsity Football; Intramurals; All Frat. Football & Baseball.



**TRUST, WILLIAM H.**, Fallston; Phys. Ed., B.S., Phys. Ed. — Baseball Team.

**TUCKER, LINDA J.**, Tacoma Park; A&S, B.A., Sp. Therapy — ΦΣΣ; ΑΛΔ; "Diamondback," copy ed.; Jr. Prom, Invitations; Bridal Fair, comm. co-chm.; Homecoming Arrangements, co-chm.; Soph Gift Comm., co-chm.

**TUCKER, NORMAN I.**, Baltimore; BPA, B.S., Labor Econ. — ΣΑΜ, v.p., alumni recorder; Hillel, treas.; Intramurals.

**TUCKER, PHILIP ARNOLD**, Baltimore; BPA, B.S., Foreign Trade — ZBT, rush chm.; IFC, pres., forum chm., advisory board; Kalegethais; Bus Boys' Union, pres.; Greek Week, chm.; Homecoming Chm.; Soph. Prom.; Kingston Concert, chm.; Boat Ride, chm.; "Diamondback," columnist.



TUCKER, THOMAS HACK, Harzlett, BPA, B.S., Accounting —  $\Phi\Delta\Theta$ ; Wrestling Team; Resident Asst.; Accounting Club.  
 TURNER, GARY FREDRICK, Mt. Clemens, Mich.; Engr., B.S., Civil Engr. — Wrestling, ASCE, Armed Air Soc., AF Rifle Team, AF Drill Team, Glee Club, Dining Hall Club.

TYLER, ALLEN, Silver Spring, Engr., B.S., Mech. Engr. — ASME;  $\Pi\Sigma\Sigma$ .  
 TYNDALL, GENE R., W. Hyattsville; Ed., B.S., Ed. for Ind. —  $\Sigma\Lambda E$ , pledge master, ath. chm., pleade Award, Sr. Class Lea.; FOB; S.A.M.; Fr., Basketball; Free State Party; del., Greek Week, pub. co-chm., Away Weekend, co-chm.; SGA act. comm.

TYSON, GEORGE E., Port Deposit, Agri., B.S., Dairy — AZ Dairy Science Club, Dairy Cattle Judging Team.

TYSON, KATHERINE S., Chevy Chase; Ed., B.A., Childhood Ed. —  $\kappa\Delta$ , sec'y., recommends chm., Angel Flight; Red Cross;  $\Delta\Delta\Delta$  sweetheart; SNEA; Soc. Club.  
 URICHECK, BARBARA JEAN, Baltimore; Phys. Ed., B.S., Phys. Ed. —  $\Gamma\Sigma\Sigma$ , sec'y., Dorm. pres., exec. council; WRA; Newman Club; Women's Prof. Club, hist. Sor., Milling Contest.

VALLADARES, JORGE ARMANDO, Chevy Chase; Engr., B.S., Civil Engr. — ASCE, Newman Club.

VANEK, BRUCE JAMES, Keansburg, N.J.; BPA, B.S., Markt. Research —  $\Delta\Sigma\Pi$  v.p., Men's League, rep.; Veteran's Club; Econ. Club; Newman Club.  
 VAN ELBURG, RICHARD J., Hyattsville; Engr., B.S., Civil Engr. — ASCE; CEHS.  
 VAN KINSBERGEN, BARBARA, Washington, D.C.; Ed., B.A., Art Ed. —  $\Delta\Xi\Delta$ ; Angel Flight, Red Cross; Campus Chest.  
 VAN NESS, THOMAS JAMES, Baltimore; Ed., B.S., Ind. Ed.



"I'll never forget May Day 1960!" . . . Pat Messer

VARNADORE, JOE F., Clinton; A&S, B.A., Fine Art.  
 VELARDE, JORGE, Washington, D.C.; Agri., B.S., Gen. — Newman Club; Weight Lifting Club.  
 VENGHAUS, ROSEMARY LONG, Greenbelt, Phys. Ed., B.S., Rec. — Intramurals; Young Democ.  
 VERARDI, EUGENE, Freeport, Pa.; Ed., B.S., Math — Football Team; M Club; Newman Club.



VOGEL, BILLY RAY, Greenbelt, Engr., B.S., Mech. Engr. — ASME.  
 VOGEL, ROBERT L., Greenbelt, Engr., B.S., Mech. Engr. — ASME; S.A.M.  
 VONDERAHE, JEAN PATRICIA, Bethesda; Ed., B.A., Eng. —  $\kappa\alpha\theta$ ; "Terropin," sect. ed.; Campus Improvements Comm.  
 WADE, JANE ANDERSON, Silver Spring; Home Ec., B.S., Tex. & Cla. — Home Ec. Club; Westminster Fellowship; Dorm. exec. council, big sister program; House chm.



WADE, MAJOR ROBERT, Annandale, Va., U.C., B.S., Military Science.  
 WAGHELSTEIN, CAROL SUE, Baltimore, A&S, B.S., Sp. Therapy —  $\Delta\Delta\Delta$ ,  $\Sigma\Lambda E$ ; v.p., Hillel, newspaper ed., Dorm. acad. chm., Fr. councilor.  
 WAGNER, DANIEL J. W., Baltimore, A&S, B.S., Physics.  
 WAKEFIELD, DAVID JOHN, College Park, Engr., B.S., Civil Engr. — ASCE



WALDEN, DAVID WHITE, Hyattsville, A&S, B.A., G&P — Baseball.  
 WALDMAN, IRENE SANDRA, Washington, D.C., Ed., B.S., Elem. Ed. — SNEA, Hillel.  
 WALIGORSKI, RAYMOND PHILIP, Baltimore, Engr., B.S., Elec. Engr.  
 WALKER, GORDON F., Clarksville, BPA, B.S., Trans. —  $\Delta\Delta\Delta$







WALLACE, B. REID, Baltimore; Engr., B.S., Elec. Engr. — HKN; AIEE; IRE.  
 WALLERSTEIN, SHELDON ALAN, Washington, D.C.; Home Ec., B.A., Adv. Art — TEΦ, hist., board of governors; FOB; "Old Line," art; Fr. & Varsity Swimming Team; Away Weekend, comm. chm.  
 WALP, ELIZABETH L., Riverdale; Ed., B.S., Music — ΣAI, pres., yearbook chm.; MENC; UT Orchestra; Symphony Orchestra; Dean's List.  
 WALSH, CAROL, Hyattsville; A&S, B.A., Sac. — Sac. Club, pres.; Dorm, jud. board, red cross chm.; Channing Fellowship.



WALTER, JR., ELMER LEO, Hyattsville; BPA, B.A., Gen.  
 WALTERS, JOY A., W. Hyattsville; Phys. Ed., B.A., Phys. Ed. — ZTA; ΑΑΔ ; ΦΑΕ; ΚΔΠ; ΔΡΚ; WRA; Univ. Chair; Student Union; AWS; Cord Section, Design chm.  
 WAMPLER, JR., WILLIAM F., Pasadena; BPA, B.S., Accounting.  
 WARD, EDWARD A., Cranford, N.J.; BPA, B.S., Ecan. — ΑΤΩ; Newman Club; Ecan. Discussion Club; Intramurals.



WARREN, ROBERT H., Washington, D.C.; BPA, B.S., Trans. Admin. — ΔΝΑ; S.A.M.  
 WATTS, WILLIAM C., Hyattsville; Engr., B.S., Elec. Engr. — IRE.  
 WEBER, JR., ARTHUR JOHN, Greenbelt; A&S, B.S., Pre-Med.  
 WEBER, WILLIAM DEROO, Silver Spring; Engr., B.S., Mech. Engr. — ASME; Amateur Radio Club.



WEHMANN, HOWARD H., Wayne, N. J.; Ed.; B.A., Social Studies — ΦΚΦ ; ΦΑΘ ; Dean's List; Civil War Club.  
 WEINER, ELLIOTT, Baltimore; A&S, B.S., Zool.  
 WEISINGER, SHERMAN, East Riverdale; U.C., B.S., Military Studies.  
 WEISMAN, HAROLD, Cheverly; BPA, B.S., Far. Service.

"I can never forget the hard work put into school and my other activities, but this was all part of the education that prepared me for my future" . . . Marjorie Caplan



WELCH, ROBERT J., University Park; Engr., B.S., Mech. Engr.  
 WELLFORD, CHARLES FRANKLIN, Odenton; A&S, B.A., Sac.-Soc. Club.  
 WELSH, PATRICIA D., Washington, D.C.; A&S, B.S., Micro. — ΣΑΟ, treas.  
 WELSH, JR., RALPH DENWOOD, Salisbury; Engr., B.S., Mech. Engr. — ΑΓΡ; ASME.



WEST, CAPT. HOWARD M., Ancram, N.Y.; U.C., B.S., Military Science.  
 WHARTON, JR., JAMES CAMPBELL, Mantclair, N.J.; Engr., B.S., Civil Engr. — ASCE; Intramurals, Baseball, capt., Football, capt.  
 WHEELER, DONALD O., Silver Spring; Ed., B.S., Ed. far Ind. — Varsity Tennis, S.A.M., Ind. Ed. Assoc.  
 WHEELER, RONALD LEW, Baltimore; BPA, B.S. Marketing.



WHIPP, DONALD I., Riverdale; BPA, B.S., Journ. — ΣΔΧ; "Diamandback"; Placement Service, pub. comm.  
 WHITAKER, DONALD D., College Park; Phys. Ed., B.S., Phys. Ed. — Varsity Track; M Club; Pershing Rifles.  
 WHITE, CATHERINE T., College Park; Ed., B.S., Elem. Ed. — Aqualiners, treas., hist.  
 WHITEHEAD, LLOYD OSCAR, Mardela Springs; A&S, B.A., Hist. — ΑΓΡ, 2nd v.p.; Civil War Club.





WICKLEIN, JOHN ROBERT, Silver Spring; A&S, B.A., Eng — ΦΣΚ, Fr. & Varsity Baseball

WIECZOREK, JR. THOMAS F., Towson; BPA, B.S., Public Rel — ΦΚΣ, pres. sec'y, steward, IFC, public rel. chm., ΔΣΧ, APRA; Newman Club; Sailing Club; "Terrapin," photo mgr.; "Diamondback."

WILCOX, JANICE MARILYN, Mannheim, Germany; A&S, B.A., Sp. Therapy — ΚΔ, pres., v.p., song chm — ΣΔΗ, Darm, council; Fr. Counselor; Univ. Theatre, comms.

WILES, AUSTIN E., Silver Spring; BPA, B.A., Trans — ΔΝΑ; S.A.M



WILES, CARLTON C., Ellicott City; Engr., B.S., Chem. Engr. — ΔΧΣ

WILES, PETER JOHN, Washington, D.C.; A&S, B.S., Gen. Phys. Sciences — ΦΚΦ; Varsity Basketball, mgr.; Md. Christian Fellowship.

WILEY, SARAH CODDINGTON, Rising Sun; Ed., B.S., Elem. Ed — ΔΓ, 1st v.p., song mistress; May Day, comm.; "Terrapin," sect. ed; Chapel Choir; Jr. Prom; SNEA; AWS, Christmas Pageant

WILKERSON, CARLA ANN, Mt. Rainier; BPA, B.A., Personnel — ΦΧΘ; Bowling, Riding Interest Group.



WILKINSON, RICHARD J., Washington, D.C.; A&S, B.A., Hist. — ΘΧ; Intramurals; Newman Club.

WILLCHER, ERNEST M., Hyattsville; BPA, B.S., Ind. Admin.

WILLIAMS, BETTE ELAINE, Baltimore; Home Ec., B.S., Proc. Art. Adv. — ΠΒΦ, treas.; NSID; AID, pres.; Home Ec. Stud — Fac. Council; WRA, rep.; FOB, comm. chm.; Dorm Big Sister Prog.; "Diamondback."

WILLIAMS, ELAINE, St. Leonard; A&S, B.A., Soc. — ΓΦΒ, corres. sec'y.; Soc. Club.



WILLIAMS, GARY RANDALL, Lewistown; Engr., B.S., Elec. Engr. — ΑΤΩ; HKN; IRE.

WILLIAMS, JEANNE MARIE, Silver Spring; Phys. Ed., B.S., Phys. Ed. — ΑΔΠ; Gymkonno Troupe; Women's Prof. Club; Rec. Soc.

WILLIN, III, JOHN MARTIN CLAYTON, Salisbury; A&S, B.A. G&P — ΦΣΚ; FOB; Choir; Harmony Hall.

WILLIS, III, FLOYD, Silver Spring, A&S, B.A., Hist — ΑΤΩ; Intramurals.



WILNER, ARTHUR, Pikesville; Ed., B.S., Ed. for Ind. — WMUC; S.A.M.

WILSON, APRIL ERLANE, Chevy Chase; BPA, B.S., Journ. — ΚΑΘ, ed., alumnae sec'y., frat. ed. chm.; ΣΤΕ, pres., sec'y, Mortar Board, treas.; "Diamondback," columnist; "Terrapin," Assoc. Ed; ΦΧΘ; May Day Script; Campus Chest, chm., sec'y.; "Old Line," aff. mgr.; Mont. County Press Assoc. Sch.; Outstanding Jr. Women in BPA.

WILSON, CATHI, Ridgewood, N.J.; BPA, B.S. G&P, — ΚΚΓ, sec'y; ΠΣΑ; FOB, customs chm.; May Day, sec'y.; "Terrapin."

WILSON, JR., CHARLES N., Greenbelt; Ed., B.S., Ind. Ed



WILSON, FRANK W., Adelphi, A&S, B.S., Math.

WILSON, ROBERT E., Hyattsville; BPA, B.S. Trans — ΝΑ, 2nd v.p.; M Club; Basketball.

WINAKUR, IRA, Baltimore; A&S, B.S., Micro. — SAO; Hillel; "Diamondback"

WINDHAM, CAROLE LEE, College Park, Home Ec., B.S., Ed — ΑΧΩ, rush chm.; Bridal Fair; Panhellenic Council, treas.; May Day, Soph. Prom, Queens Comm. chm.



WINDHEIM, EDNA, W. Hyattsville, A&S, B.A., Art Hist — ΦΚΦ

WINSON, DENNIS E., Silver Spring; A&S, B.S., Dentistry — ΦΣΔ, pledge master, house mgr., IFC, parking chm., FCB, Intramurals, Orchestra, Marching Band, Pip Band, ROTC Band

WINSTON, MARILYNN, Takoma Park, Home Ec., B.S. Pr. Art — NSID, AID, Home Ec. Club

WINTER, CONSTANCE GWEN, Bethesda; Ed. B.S. Childhood Ed — FOB, WRA rep., May Day, soph. rep., Parents Day, comm. chm.; SNEA, Women's Prof. Club, Dorm, exec. council; AWS Christmas Pageant, Tennis Intramurals chm.

WISEMAN, JR. RYLAND D., Baltimore; Engr., B.S., Mech. Engr. — ASME.  
 WISNER, KENNETH E., Greenbelt; Agri., B.S., Ed. — AZ; Col. FFA.  
 WITMER, DENNIS ANDREW, Laurel; Engr., B.S., Met. Engr. — AXΣ; ΔΣM;  
 Newman Club; ASM sch. award.  
 WOLF, MURRAY WILLIAM, Silver Spring; Ed., B.S., Math — Hillel.



WOLFF, MARTIN, Baltimore; A&S, B.A., Sac. — ΤΕΦ, v.p., board of governors;  
 IFC; Fr. Lacrosse; Steamers Club; Hillel, exec. council; Intramurals.  
 WOLFF, WALTER F., Mt. Rainier; Engr., B.S., Elec. Engr. — AIEE; IRE.  
 WOLVERTON, DORIS, Baltimore; A&S, B.A., Hist. — ΓΦΒ, pres., sec'y.; ΓΑΧ;  
 "Terrapin," sect. ed.; "Diamondback"; Wesley Foundation; Elections.  
 WOODWARD, JR., CLIFFORD WINSTON, Seabrook; BPA, B.S., Ind. Man.



WOOLFORD, WALTER I., LaPlata; Engr., B.S., Elec. Engr.  
 WRIGHT, CARROLL GLENN, Hagerstown; Engr., B.S., Mech. Engr. — ASME;  
 Dorm, pres.; Wesley Foundation; Career Week.  
 WRIGHT, DERYCK J. C., Silver Spring; A&S, B.A., Hist. — ΦΔΘ.  
 WRIGHT, HELENE MARCIA, Bethesda; Ed., B.S., Childhood Ed. — ΔΟΠ, house  
 pres.; Diamond; KA Rose; AWS Sorority Council; "Terrapin"; Intramurals.



"The warmth of welcome and the sincere efforts shown by everyone to help a new group — such as  
 Delta Phi Epsilon in 1959-60 — achieve identity shall ever be memorable to me" . . . Iris Bermon

WRIGHT, WILLIAM W., Baltimore; Agri., B.S., Hort. — AZ; Ski Club; Agron.  
 Club; Intramurals.  
 WRUBLESKI, EUGENE J., Metuchen, N.J.; Ed., B.A., Hist.  
 WYAND, PATRICIA ANNE, Albuquerque, N.M.; Ed., B.S., Bus. Ed. — AXΩ,  
 pres., 1st v.p., act. chm.; Jr. Class Leg.; Central Student Court Justice; FOB,  
 board member; May Day, voting chm.; Bridal Fair, arrangement chm.; AWS,  
 social chm.; Dorm, social chm., big sister; Rules Comm.; Homecoming, queen's  
 comm.; Soph Prom; Jr. Prom.  
 WYANT, DANIEL E., Washington, D.C., A&S, B.S., Biol.



YEAGER, OLIVIA SCAGGS, Laurel; Ed., B.A., Fr. & Sp. — AXΩ, sec'y.;  
 ΣΔΧ; ΑΑΔ; Marter Board; ΦΚΦ; May Day, Jr., Sr., rep.; Student Court  
 Justice; FCB; "Terrapin," copy ed.; "Diamondback," copy ed.; AWS Orphans'  
 Party Chm.; AWS, pub. chm.; Fr. Club.  
 YERMAN, ROBERT JAY, Baltimore; BPA, B.S., Marketing — ΤΕΦ v.p., sec'y.;  
 Jr. Class Leg.; IFC, ed. rush forum; Away Weekend, chm.; Election Board;  
 "Diamondback"; Men's Glee Club; Old Line Party; S.A.M., Hillel; Steamers;  
 Ski Club; Sports Car Club.  
 YOUNG, DAVID ALLEN, Kensington; Phys. Ed., B.S., Phys. Ed. — Basketball.  
 YUMKAS, DAVID, Baltimore; BPA, B.S., Marketing — ΤΕΦ; S.A.M.



ZALUBAS, PAUL J., College Park; Engr., B.S., Aero. Engr. — IAS; Newman  
 Club.  
 ZAROFF, PHYLLIS LORRAINE, Silver Spring; Home Ec., B.S., Foods & Nutrition  
 — ΦΚΦ; ON; Home Ec. Club, pres.; "Terrapin," Index Ed.; Student Fac. Coun-  
 cil — Col. of Home Ec.; Career Week Forum.  
 ZEBLEY, ROBERT EDWARD, Baltimore; BPA, B.S., Public Rel. — ΦΔΘ, treas.,  
 Organizations & Control Comm.  
 ZELTMAN, JR., FRANCIS EDWARD, College Park; Engr., B.S., Civil Engr. —  
 ASCE; ΔΣΦ.



ZETTLER, ALBERT J., Silver Spring; Engr., B.S., Civil Engr. — ASCE; Newman  
 Club.  
 ZOME, ELAINE E., Baltimore; A&S, B.S., Micro. — ΓΦΒ; Dorm, exec. council,  
 hall pres.; Ski Club; Newman Club.



## Seniors Without Pictures

**BARKE, ALLEN IRVIN**, Baltimore; A&S, B.A., Soc. — AEPH pres., v.p., pledgemaster; IFC; Hillel; Free State Party, pub.; Intramurals.

**DEPAOLIS, LOUIS A.**, Glen Echo; BPA, B.S., Trans. — S.A.M.; Matar Fleet Supervisors Scholarship.

**LEVY, JAY S.**, Silver Spring; Engr., B.S., Elec. Engr.

**POSNER, WILLIAM BENJAMIN**, Silver Spring; BPA, B.S., Accounting — Hillel, Accounting Club.

**PRICE, MARCIA ELIZABETH**, Silver Spring; Home Ec., B.S., Ed. — IΦB, house pres.; Diamond; Panhellenic Council, Bridge Party co-chm.; WRA, rep.; FOB; AWS Sorority Council; May Day; SNEA; Homecoming, treos.

**WILSON, JAMES ARNOLD**, Silver Spring; A&S, B.A. — Scabbard & Blade; Advanced AFROTC.



# Personal Index \* \*

## A

Aaronson, Russell, p. 365  
Abbott, Edward A., p. 390  
Abbott, Joyce A., p. 295, p. 341  
Abell, Bill, p. 374  
Abelman, Diane S., p. 293, p. 328  
Abernathy, John E., p. 196  
Abrams, Stan, p. 376  
Abramson, Cynthia, p. 64, p. 328,  
p. 390  
Absher, Carole, p. 297  
Adams, John, p. 356  
Adams, Joseph, p. 155, p. 197, p. 390  
Adams, Patricia, p. 292  
Adams, Robert, p. 194  
Adelman, Milton, p. 390  
Adkins, Gordon, p. 356  
Adkins, Jeanne, p. 290  
Adkins, Woodie, p. 208, p. 355  
Adlung, Judith A., p. 390  
Adrian, Barbara, p. 221  
Agnello, Rosemary, p. 291  
Ahmuty, G. J., p. 91  
Aiken, David, p. 91  
Akin, Alfred, p. 215  
Akin, William E. p. 390  
Akman, Barbara L., p. 390  
Albrecht, Nancy, p. 339  
Alewine, William, p. 360  
Allen, Barry, p. 58, p. 150, p. 390  
Allen, Jean E., p. 298, p. 329  
Allen, Margaret, p. 343  
Allen, Priscilla, p. 182, p. 220  
Allen, Robert C., p. 390  
Allen, Theodore M., p. 198  
Allen, Thomas, p. 358  
Allman, Stephen, p. 182  
Allman, Susan, p. 158, p. 330  
Allmon, George, p. 356  
Allnut, Betsy, p. 338  
Allulis, George, p. 390  
Alperstein, Allan, p. 376  
Alperstein, Eunice, p. 146, p. 119,  
p. 350  
Alpher, Elliott, p. 390  
Alsen, Roberta, p. 201  
Alsson, Nils, p. 198  
Alszewski, Joseph, p. 194  
Altschull, Allan, p. 390  
Alvez, Deanna, p. 297  
Amernick, Burton, p. 376  
Amick, Grover, p. 390  
Anadale, George, p. 390  
Anders, Donald, p. 370  
Anderson, B., p. 91  
Anderson, James, p. 369  
Anderson, Jeannie, p. 390  
Anderson, John, p. 356  
Anderson, John, p. 371  
Anderson, Judy, p. 330, p. 390  
Anderson, Karen, p. 333, p. 390  
Anderson, Linda, p. 292  
Anderson, Norma, p. 200  
Anderson, Dean Vernon, p. 38  
Anding, Fred, p. 358  
Andretta, Lynn, p. 159  
Andrione, Joseph, p. 390  
Annunziata, Anne, p. 390  
Anselmo, Victor, p. 91, p. 212  
Anthis, William, p. 62, p. 64, p. 390  
Apostol, John, p. 374  
Appleby, Diane, p. 390  
Applefield, Linda, p. 328, p. 390  
Aquilina, Maj. Raymond, p. 390  
Archer, Floyd, p. 222  
Archibald, Mary, p. 293  
Arcuri, Rosali, p. 291  
Arengo, Lolita, p. 390  
Arzl, Gale, p. 331  
Armstrong, Bonnie, p. 292, p. 179  
Armstrong, Tom, p. 202, p. 371  
Arnberg, Lt. Col. Wilber, p. 390  
Arnold, Nip, p. 360  
Arras, Michael, p. 209  
Arthur, Donald, p. 371, p. 390  
Arturi, Tony, p. 358  
Artz, Marquerit, p. 297  
Ashley, Dorothy, p. 179, p. 300  
Ashley, Gordon, p. 390  
Ashman, Eidith, p. 68  
Ashman, Linda, p. 390  
Ashman, Robert, p. 391, p. 194  
Askin, Daniel, p. 376  
Asrael, Aaran, p. 376  
Atkinson, George, p. 218  
Atkinson, Hugh, p. 391  
Ator, Wayne, p. 365  
Atwell, Tilden, p. 391  
Atwill, Leonard, p. 391  
Aud, Beverly, p. 295  
Augburn, Jerry, p. 171  
Aus, R. M., p. 223  
Austin, Gail, p. 294  
Austin, Sallie, p. 326  
Avery, Guy, p. 357  
Avila, Frederick, p. 219  
Axley, John, p. 219, p. 371, p. 391  
Ayers, Bonnie, p. 343  
Aylesworth, Col. T. R., p. 88

## B

Babb, Richard, p. 178, p. 218  
Babczinko, Mykala, p. 222  
Baboyian, Duke, p. 197  
Bach, Barry, p. 169  
Bacon, Robert, p. 391  
Baker, Nina, p. 172  
Bahaglia, Ilva, p. 296  
Bailey, Ed, p. 167  
Bailey, Gil, p. 370  
Bailey, Gordon, p. 355  
Bailey, Jane, p. 174, p. 175  
Bailey, John, p. 195, p. 391  
Bailey, Robert, p. 391  
Bair, Carolyn, p. 298  
Baker, Marjorie, p. 298  
Baker, Maridell, p. 330  
Baker, Nancy, p. 292  
Baker, Nini, Alexandra, p. 391  
Baker, Richard, p. 391  
Baker, Roger, p. 361  
Baker, William, p. 391  
Balenger, John, p. 391  
Bolenger, Rich, p. 360  
Ballard, Douglas, p. 367, p. 391  
Ballenger, Regina, p. 391  
Ballew, Arlette, p. 223  
Ballew, K. F., p. 223  
Balsamo, Leo, p. 358  
Bamford, Dean Ronald, p. 47  
Banhel, Donald, p. 208, p. 391  
Banks, Edward, p. 365  
Bankson, Ross, p. 363  
Banville, Anne, p. 339  
Barcella, Andrea, p. 290, p. 391  
Barclay, Carolyn, p. 343, p. 391  
Bareford, Ryland, p. 391  
Bargteil, Michael, p. 354  
Barke, Allen, p. 354, p. 436  
Barker, Philip, p. 391  
Barkley, Joan, p. 391  
Barkley, Maurice, p. 152, p. 391  
Barler, Timothy, p. 202  
Barlow, Capt. Glen, p. 391  
Barnes, D., p. 91  
Barnes, Maureen, p. 299  
Barnes, Shirley, p. 179  
Barnelt, Joan, p. 292  
Barnhart, Doris, p. 293, p. 391  
Barnhart, Lonnie, p. 361  
Barr, Andrew, p. 391  
Barr, Edward, p. 196, p. 391  
Barrett, D. L., p. 91  
Barry, Bob, p. 216, p. 362  
Barry, Thomas, p. 357  
Bartholomay, Bill, p. 216, p. 362  
Bartholomee, R. L., p. 91  
Bartlett, Peni, p. 337  
Bartleson, Bill, p. 367  
Bartleson, Jane, p. 338  
Bartlett, William, p. 164  
Bartley, Jane, p. 214  
Barto, Robert, p. 198, p. 370  
Bartolec, Thomas, p. 391  
Bartz, Sid, p. 376  
Bass, Kirtland, p. 358  
Bass, Sanford, p. 357  
Bassett, Vicky, p. 297  
Batchelar, Patricia, p. 182  
Batchelder, Robert, p. 391  
Batey, Capt. Thomas, p. 392  
Bates, Donald, p. 361  
Bates, James, p. 358, p. 391  
Bates, Norman, p. 358  
Battles, Martha, p. 182  
Bauersfeld, P., p. 91  
Bauman, Cynthia, p. 294  
Bauman, George, p. 392  
Baumgarten, George, p. 199, p. 392  
Baumner, Bobbie, p. 343  
Baur, Jack, p. 208  
Baxter, Diane, p. 213, p. 297  
Baxter, Laura, p. 92, p. 296  
Bayer, Nancy, p. 291  
Beahm, Theodore, p. 392  
Beall, Tom, p. 356  
Beam, Joan, p. 294  
Bean, Robert, p. 360  
Beece, Neal, p. 89, p. 90  
Beard, Joan, p. 224, p. 300  
Beard, H. Richard, p. 392  
Beasley, Ross, p. 181  
Beattie, Rosamond, p. 297  
Beatty, Paul, p. 375  
Beauchamp, Betty, p. 327, p. 392  
Beaver, Judy, p. 331  
Beck, Barbara, p. 326  
Becker, Bradley, p. 58, p. 62, p. 358,  
p. 392  
Bedell, Gloria, p. 299  
Bedell, Jean, p. 182  
Bedell, Podie, p. 200  
Beebe, Carole, p. 200  
Beers, Thomas, p. 392  
Beever, Frank, p. 359  
Behnke, Roland, p. 392  
Beitsch, Lillian T., p. 291  
Belcher, Richard, p. 358  
Belejchak, George, p. 392

- Belford, Burr, p. 198, p. 392  
 Bell, Glenn, p. 371  
 Bell, Jeff, p. 176  
 Bell, Lansford, p. 197  
 Bell, Nancy, p. 392  
 Bell, William, p. 371  
 Bellingham, Andrew, p. 392  
 Beltrome, Thomas, p. 392  
 Bemon, James, p. 392  
 Benedict, Nala, p. 295  
 Benjomin, Harryette, p. 340, p. 392  
 Benkert, Michoel, p. 374  
 Bennett, Larry, p. 116  
 Bennett, Jomes, p. 392  
 Bennett, Marcellyn, p. 300  
 Bennett, Marion, p. 330  
 Bennett, Stephen, p. 360  
 Benney, Wilma, p. 292  
 Bensank, James, p. 355  
 Bercu, Michael, p. 370  
 Berenhaltz, Charlotte, p. 299, p. 392  
 Berger, Barbaro, p. 292  
 Berger, Bonnie, p. 293, p. 330  
 Berger, Deborah, p. 392  
 Berger, Paul, p. 392  
 Berger, Roymand, p. 392  
 Bergeron, Bonnie, p. 183, p. 291  
 Bergfalk, Myrna, p. 338, p. 392  
 Berkis, Lynne, p. 340  
 Berkowitz, Samuel, p. 364  
 Berlin, Marcia, p. 340  
 Berlin, Marvin, p. 392  
 Berlin, Stuart, p. 392  
 Berman, Arnold, p. 392  
 Berman, Iris, p. 392  
 Berman, Sanford, p. 376  
 Berney, Stuart, p. 392  
 Bernschein, Bill, p. 358  
 Bernstein, Florence, p. 292  
 Berry, Marty, p. 356  
 Beryk, Nadia, p. 178  
 Bessette, Maureen, p. 297, p. 393  
 Best, Charles, p. 393  
 Best, Pamela, p. 337  
 Bethords, Margaret, p. 337  
 Bethea, Maury, p. 337  
 Bethke, Roger, p. 206  
 Bernka, Diano, p. 208  
 Bethan, Glory, p. 343, p. 393  
 Betty, Dale, p. 58, p. 62, p. 393  
 Bevier, Nanon, p. 299  
 Beville, Rass, p. 159, p. 361  
 Bevman, Paul, p. 201  
 Bichell, Elaine, p. 182, p. 343  
 Bickel, Angela, p. 209  
 Bickert, Carol, p. 217  
 Bieese, Linda, p. 326  
 Bien, Ruth, p. 291  
 Biester, George, p. 356  
 Bigbee, Bert, p. 356  
 Bigelow, John, p. 375, p. 393, p. 202  
 Bigler, William, p. 393  
 Biller, Shirley, p. 291  
 Billig, Patricia, p. 328  
 Billig, Pat, p. 328  
 Billingsley, Lance, p. 58, p. 365, p. 393  
 Binch, Bill, p. 202, p. 393  
 Bindock, Donald, p. 374, p. 393  
 Biasca, R. F., p. 91  
 Birch, Anthony, p. 365  
 Birdsong, Ann, p. 341  
 Birely, Robert, p. 224  
 Birkmeyer, Richard, p. 393  
 Bishop, Jeri, p. 200  
 Bishop, Robert, p. 151, p. 196, p. 215  
 Bislen, Somuel, p. 181  
 Bispham, Mory, p. 291  
 Black, Robert, p. 369, p. 393  
 Blackburn, Dovid, p. 393  
 Blackburn, Margaret, p. 330  
 Blocksten, H., p. 91  
 Blacksten, Ric, p. 155  
 Blackwell, Donald, p. 393  
 Blades, Robert, p. 393  
 Blaiser, Nona, p. 186  
 Bland, Bonnie, p. 326  
 Blandford, William, p. 393  
 Blankinship, Nancy, p. 294  
 Blaskaski, Capt. Narmon, p. 393  
 Blevins, George, p. 393  
 Block, Ira, p. 89  
 Blomquist, Bill, p. 359  
 Blaam, Barbara, p. 296  
 Bloom, Horriet, p. 328  
 Bloom, Phyllis, p. 328  
 Bloom, William, p. 167  
 Bloomgarten, Barclay, p. 217  
 Blum, Robert, p. 354  
 Blumenthal, Marty, p. 328  
 Bly, Margoret, p. 292  
 Boord, Michael, p. 89, p. 186, p. 188, p. 216  
 Booz, Natalie, p. 300  
 Bockmiller, Jahn, p. 393  
 Boehm, Kenneth, p. 357  
 Bogard, Poge, p. 393  
 Bogard, William, p. 393  
 Boggs, Susan, p. 148, p. 188  
 Bahar, James, p. 356  
 Boice, Allie Lee, p. 339  
 Bolen, Patricia, p. 222  
 Bollinger, Regina, p. 292  
 Bond, Cassandra, p. 330  
 Bangartz, Theadore, p. 91  
 Baone, Benjamin, p. 195  
 Baath, Andrew, p. 357  
 Baath, Dick, p. 153, p. 158, p. 162, p. 197, p. 356, p. 393  
 Booth, William, p. 393  
 Borgae, Ardele, p. 393  
 Boran, Jerame, p. 369  
 Barow, Ronnie, p. 328  
 Borow, Shelley, p. 328  
 Basley, Rhody, p. 152  
 Battner, Mary, p. 205, p. 295  
 Boughter, John, p. 358  
 Boughter, Margoret, p. 393  
 Bouis, Alice, p. 293  
 Bouker, Ann, p. 339  
 Bounds, Wilson, p. 365  
 Bovelsky, Bernie, p. 198  
 Bovet, Charles, p. 181  
 Bawen, Duke, p. 356  
 Bawen, Maj. Rolph, p. 393  
 Bowers, Charles, p. 206, p. 209, p. 219  
 Bowers, Edward, p. 148, p. 150, p. 375  
 Bowie, Richard, p. 374  
 Bowman, Betsy, p. 200  
 Bowman, Thomas, p. 355  
 Bux, Donald, p. 206, p. 393  
 Boyd, Daniel, p. 203  
 Boyd, Gertrude, p. 393  
 Boyer, Frank, p. 393  
 Boyer, Robert, p. 167, p. 169, p. 176, p. 360, p. 394  
 Boyer, William, p. 169, p. 360, p. 364  
 Boyle, Richard, p. 372  
 Bozman, Susan, p. 298  
 Brocken, Richard, p. 196, p. 394  
 Bradford, Jean, p. 394  
 Bradley, Dole, p. 394  
 Bradley, Elsie, p. 291  
 Bradshaw, Richard, p. 191  
 Brody, Carey, p. 374  
 Brafman, Harry, p. 364  
 Brogaw, Robert, p. 91  
 Braithwaite, Lois, p. 296  
 Braley, Berton, p. 191  
 Branch, John, p. 197, p. 394  
 Brandenburg, Dawne, p. 296  
 Brandon, Ronold, p. 394  
 Brandt, Alan, p. 394  
 Brandt, Judith, p. 394  
 Bronnan, Melisso, p. 394  
 Bronnock, Fred, p. 203, p. 394  
 Bront, Robert, p. 394  
 Brass, Leslie, p. 190, p. 200  
 Braverman, Srea, p. 394  
 Braumgort, Richard, p. 394  
 Brcouer, Herbert, p. 354  
 Breithwoite, Anne, p. 219  
 Breneman, Eugene, p. 208, p. 394  
 Brenner, Sue, p. 328, p. 394  
 Bresnick, Dale, p. 292  
 Brewer, Mary, p. 293  
 Brian, Virginia, p. 394  
 Briddell, Charles, p. 362  
 Briele, Jerry, p. 394  
 Briggs, Penny, p. 339  
 Brisle, Jerry, p. 194  
 Bristow, Ronald, p. 367  
 Brittingham, Sylvia, p. 341  
 Britton, Robert, p. 373  
 Britton, Nick, p. 178  
 Brintan, Vick, p. 178  
 Brisker, Lisa, p. 190  
 Brock, Peter, p. 363  
 Brackmon, Bill, p. 358  
 Brader, Ann, p. 181  
 Brogon, Conlin, p. 394  
 Bramfield, Carl, p. 199  
 Brooke, Bonnie, p. 294  
 Brooke, Nancy, p. 295  
 Brooks, Dennis, p. 362  
 Brooks, Sondra, p. 293  
 Bras, Peter, p. 394  
 Bratherton, p. 338  
 Brown, Borbara, p. 64, p. 68, p. 158, p. 178, p. 329, p. 394  
 Brawn, C., p. 291  
 Brawn, Carl, p. 191  
 Brown, Carolyn, p. 188  
 Brown, Charles, p. 359  
 Brown, Clayton, p. 367  
 Brawn, Donald, p. 374  
 Brown, Donna, p. 223  
 Brawn, Dorothy, p. 195  
 Brawn, Edward, p. 91  
 Brown, Emory, p. 367, p. 394  
 Brawn, George, p. 394  
 Brawn, Geraldine, p. 290  
 Brown, Harry, p. 182  
 Brown, Laverne, p. 338  
 Brown, Margaret, p. 293  
 Brawn, Nancy, p. 214  
 Brown, Rager, p. 394

- Brown, Ronn, p. 356  
 Brown, Shron, p. 295  
 Brown, Sheldon, p. 394  
 Brown, Skip, p. 361  
 Brown, Wilmer T., p. 358  
 Brown, Thomas, p. 358  
 Browning, Angollo, p. 291  
 Bruce, Lee, p. 359  
 Bruffey, Evelyn, p. 295  
 Brull, Robert, p. 394  
 Brumbough, Tisho, p. 393  
 Brumfield, Corl, p. 394  
 Brush, Claudia, p. 92  
 Bruyninck, Diane, p. 298  
 Bryan, Bettie, p. 292, p. 395  
 Bryon, James, p. 358  
 Bryont, Alice, p. 92, p. 333  
 Bryson, Carolyn, p. 330  
 Bubeck, Ellen, p. 333  
 Bubes, Larry, p. 213, p. 395  
 Buchanon, Lewis, p. 395  
 Bucci, Robert, p. 191  
 Buchonan, Skip, p. 370  
 Buchanan, Susan, p. 296  
 Buchman, David, p. 207, p. 395  
 Buck, George, p. 365  
 Buckel, Judith, p. 183, p. 205, p. 291  
 Buckel, Ralph, p. 205  
 Buckman, David, p. 195  
 Buckner, Doris, p. 395  
 Buckwalter, Roy, p. 395  
 Bueke, Nodvs, p. 190  
 Buell, Bradford, p. 191, p. 221, p. 371  
 Bugator, Esther, p. 395  
 Bugyi, George, p. 372  
 Bulawko, Alek, p. 222  
 Bullian, Ronnie, p. 369  
 Bundy, Judi, p. 338  
 Bunyan, John, p. 375  
 Burbage, Alison, p. 298  
 Burch, Roymond, p. 180  
 Burdette, Barbaro, p. 290, p. 395  
 Burdette, Courtney, p. 208  
 Burger, John, p. 218  
 Burger, Judy, p. 299  
 Burke, Joseph, p. 395  
 Burke, Judy, p. 299  
 Burke, Ronald, p. 395  
 Burkhardt, Daniel, p. 369  
 Burkhardt, George, p. 89, p. 199, p. 212  
 Burkhalter, Joseph, p. 198  
 Burkley, Robert, p. 367  
 Burnett, Barbara, p. 337  
 Burns, Dennis, p. 361  
 Burns, H. N., p. 182  
 Burns, James, p. 221  
 Burns, Rolene, p. 395  
 Bury, Lester, p. 395  
 Buschold, Carol, p. 68, p. 395  
 Bushnell, Linda, p. 326, p. 395  
 Bushong, Brooke, p. 181, p. 190  
 Butler, Jimmie, p. 395  
 Butler, Patricia, p. 64, p. 343, p. 395  
 Butler, Roger, p. 206  
 Butts, David, p. 367, p. 395  
 Butts, Nancy, p. 182  
 Byrnes, Claire, p. 243  
 Buzkin, Mitchell, p. 153  
 Byrd, Carol, p. 326  
 Byrd, James, p. 197
- C**
- Cahill, Richard, p. 194, p. 202, p. 375,  
 p. 395  
 Cain, Richard J. p. 194, p. 395  
 Cairns, Dean Gordon M., p. 30  
 Calder, Kathleen R., p. 297  
 Calder, Lucy, p. 220  
 Calder, Victor, p. 374  
 Calderonello, Chip, p. 362  
 Calderwood, Anne, p. 337  
 Calitis, Juris, p. 191  
 Callahan, Elizabeth Honks, p. 395  
 Callaghan, Patricio W., p. 290  
 Collaway, Carolyn, p. 298, p. 190  
 Callis, Melinda Lou, p. 395  
 Callison, Stuart, p. 58, p. 62, p. 64  
 p. 89, p. 367, p. 395  
 Cologero, Peter A., p. 90  
 Calyer, M. Claril, p. 395  
 Cameron, M. Sgt. Norris Allan, p. 395  
 Cameron, William, p. 395  
 Campa, Dephine, p. 329, p. 181, p. 290  
 Compa C. Josephine, p. 290, p. 181,  
 p. 329  
 Campbell, Carolyn, p. 222  
 Campbell, John Franklin, p. 395  
 Campbell, Jr., Robert A., p. 395  
 Canby, Marilyn J., p. 291, p. 339  
 Canning, Mike, p. 197, p. 395  
 Cannon, W. L., p. 91  
 Canter, Dede, p. 190  
 Canter, Judith H., p. 299, p. 396  
 Canter, Lorraine, p. 298  
 Cantofanti, Margie, p. 213  
 Caplan, Harriet M., p. 290  
 Caplan, Marjorie A., p. 396  
 Caplan, Mark K., p. 396  
 Caplan, Sara, p. 172  
 Caplan, Stanley, p. 396  
 Caple, Charles R., p. 194, p. 396  
 Capony, Susan, p. 298  
 Caprio, Carol, p. 341, p. 396  
 Caradec, Bernard, p. 89  
 Cardin, Howard, p. 376  
 Carey, Ronnie L., p. 300  
 Carey, Joan, p. 343  
 Carhart, Mary, p. 327  
 Carlock, Zonda, p. 290  
 Carlomony, Daniel J., p. 215  
 Carlson, II, Charles M., p. 396  
 Carnes, Koren, p. 300  
 Carpenter, Becky, p. 148, p. 139  
 p. 172  
 Catpenter, Earl, p. 396  
 Carpenter, Sandra, p. 293, p. 190  
 Carr, Robert G., p. 396  
 Corrick, Jacqueline, p. 179, p. 290  
 Carrodus, Nancy A., p. 291, p. 333  
 Carroll, Dick, p. 182  
 Carter, Patricia, p. 181, p. 329  
 Carter, Carl J., p. 396  
 Cary, Thomas, p. 191  
 Cascino, Joseph, p. 396  
 Case, Paul, p. 148  
 Casey, Major James, p. 89  
 Caskay, James, p. 217  
 Casoino, Joseph, p. 374  
 Caspar, Rev. Theodore, p. 183  
 Caspar, Pauline J., p. 223, p. 293  
 Caspi, M., p. 217  
 Cassidy, Earl William, p. 396  
 Cassidy, Capt. Gerold W., p. 396  
 Cassidy, Jane A., p. 299  
 Cassidy, William J., p. 396  
 Castoldi, Lillian, p. 326  
 Castellanos, Ann, p. 326  
 Catterton, Gordon, p. 375  
 Cato, Joanna, p. 120  
 Catudel, Trudy, p. 209  
 Caulbourne, Sandra B., p. 293  
 Cavanaugh, Gary, p. 360  
 Cavin, Betty, p. 339, p. 396  
 Cavin, Linda, p. 220, p. 337  
 Coviness, James, p. 367  
 Cayelli, Doniel, p. 371  
 Cecchini, Leo, p. 180  
 Cermock, Hunter, p. 216, p. 362  
 Ceska, Gory, p. 396  
 Cesonis, Vestutis, p. 212  
 Chokmakian, Peter, p. 202  
 Chalmers, James, p. 359  
 Chamberlin, Rosalia, p. 190  
 Chambers, William, p. 362  
 Chombers, Diane, p. 327  
 Champion, Dan, p. 367  
 Chan, Lai-Him, p. 396  
 Chan, Yuwah, p. 204  
 Chandler, Jean, p. 213, p. 290  
 Chaney, Carolyn, p. 337  
 Chaney, John, p. 369  
 Chang, Frank, p. 201  
 Chapman, Terry, p. 365  
 Chaptiony, Walter, p. 396  
 Chasonon, Myrna, p. 175  
 Chatham, Rod, p. 199, p. 396  
 Chefithesy, Stoma, p. 159  
 Chen, Allan, p. 204  
 Chenworth, Lois E., p. 300  
 Chilcoat, Jr., Theidore R., p. 396  
 Childs, Cy, p. 365  
 Childs, Thomas, p. 159, p. 361  
 Chinsley, Rick, p. 359  
 Chirgott, Anthony, p. 396  
 Chaoate, Harold, p. 182  
 Christensen, Ebba, p. 330  
 Christensen, Sheilo, p. 338  
 Christopher, Suson A., p. 294  
 Chubb, Dawn, p. 329  
 Clobaugh, Joanne, p. 294  
 Clogett, Coril A., p. 293  
 Cloggett, John, p. 89  
 Clark, Lee, p. 171  
 Clogett, John Knox, p. 396  
 Clark, Capt. Frank A., p. 396  
 Clark, Lee, p. 176, p. 396  
 Clark, William, p. 360  
 Clarke, Cassandra, p. 292  
 Clarke, Cynthia D., p. 296  
 Clarke, Gary, p. 371  
 Clarke, Jeannette W., p. 200, p. 291  
 Clautice, Robert, p. 396  
 Clayton, Cynthia Dawn, p. 396  
 Cloyton, Eileen M., p. 297  
 Cloyton, Helen J., p. 296  
 Clayton, Jeryl, p. 147  
 Clayton, Norita, p. 224, p. 297, p. 397  
 Clayton, Pamela J., p. 146, p. 157,  
 p. 332  
 Clayton, Sally, p. 147  
 Claytor, Marguerit K., p. 241  
 Cleaver, Harry E., p. 397  
 Cleaver, Joseph, p. 217  
 Clemans, David, p. 366  
 Clemons, Cal, p. 370  
 Clessuros, Arthur, p. 374  
 Clifford, Jude, p. 342  
 Clisham, William T., p. 397  
 Clingan, Robert, p. 356



- Coughlin, John, p. 362  
 Cook, James R., p. 397  
 Coates, Patricia A., p. 292, p. 182  
 Cobey, Julia, p. 156, p. 159, p. 333  
 Cobra, John, p. 360  
 Coburn, Richard Forrest, p. 397  
 Cochran, Alice, p. 92  
 Cochran, Lettie L., p. 290  
 Cockey, Charles, p. 162, p. 197, p. 397  
 Cockey, Frances L., p. 293  
 Coddington, Louise, p. 64, p. 92, p. 337, p. 397  
 Coder, David, p. 365  
 Codrenzi, Michael J., p. 397  
 Coffee, Louis, p. 364  
 Coffman, Patricio A., p. 295  
 Cogar, David, p. 358  
 Cogar, Jr., Fenton, p. 397  
 Coghill, Carolyn, p. 330, p. 397  
 Cohan, S. Elliott, p. 181  
 Cohn, Sue, p. 328  
 Cohen, Arthur, p. 354  
 Cohen, Donald, p. 215, p. 221  
 Cohen, Judith, p. 149  
 Cohen, Marlene, p. 118  
 Cohen, Roslyn, p. 328  
 Cohen, Sharon A., p. 300  
 Cohen, Suzanne K., p. 291  
 Coile, West, p. 91, p. 216  
 Colacicco, Patricio, p. 290, p. 329  
 Colavita, Frank, p. 62  
 Colovita, Francis B., p. 397  
 Colbath, Capt. Thomas N., p. 397  
 Colborn, Theodore, p. 397  
 Colby, Beeper J., p. 295, p. 341  
 Cole, Richard, p. 369, p. 169, p. 360, p. 397  
 Cole, G. Grafton, p. 397  
 Cole, Harry, p. 360, p. 397  
 Cole, Philip, p. 365, p. 397  
 Coleman, Anne, p. 124  
 Colligan, Franklyn, p. 397  
 Collins, David, p. 184  
 Collins, Sonia, p. 190  
 Collison, Dorothy, p. 290  
 Colvin, Lynne, p. 290  
 Colwill, Eleanor, p. 397  
 Compton, p. 397  
 Compy, Elvin, p. 180  
 Comstock, p. 371  
 Condon, Elwin, p. 367  
 Cone, Richard, p. 367  
 Congelose, Robert, p. 369  
 Conger, Jeanette, p. 184  
 Conger, Rev. Sidney, p. 184  
 Conklin, James, p. 397  
 Conley, Henry, p. 201, p. 397  
 Canally, John, p. 155  
 Conolly, Ronald, p. 217  
 Connelly, Carole, p. 299  
 Conners, Barbara, p. 300  
 Conway, Austin, p. 397  
 Cook, Carolyn, p. 213, p. 333  
 Cook, Douglas, p. 397  
 Cook, Frank, p. 360  
 Cook, Linda, p. 339  
 Cooley, Dr. Franklin, p. 148  
 Cooley, Gerald, p. 397  
 Cooney, Mary Ellen, p. 397  
 Cooper, Harry, p. 361  
 Cooper, John, p. 169  
 Cooper, MaryAnn, p. 341  
 Cooper, Phyllis, p. 397  
 Cooper, Solly, p. 341  
 Cooper, William, p. 155, p. 218  
 Copeland, Joseph, p. 397  
 Copony, Sue, p. 326  
 Coppock, Mary Blue, p. 339  
 Corbin, Marjorie, p. 398  
 Corbin, W. Todd, p. 369  
 Corbin, William, p. 358  
 Corcoran, Clement, p. 398  
 Corcoran, George, p. 196  
 Cormeny, Jon, p. 398  
 Corroda, Anthony, p. 398  
 Cosimono, Josephy, p. 398  
 Cosner, Jerry, p. 398  
 Costos, James, p. 359  
 Costello, Mary, p. 297  
 Costic, Michael, p. 360  
 Cotton, John, p. 90  
 Couch, Leonard, p. 398  
 Coulbourne, Suzanne, p. 290  
 Councilman, Lauretta, p. 190  
 Courtney, James, p. 398  
 Cover, Mary, p. 182  
 Cox, Don, p. 369  
 Cox, Jock, p. 152  
 Cox, Mary Lou, p. 205, p. 291, p. 292  
 Cox, Morrow, p. 330  
 Cox, Patricio, p. 294  
 Cox, William, p. 216, p. 218  
 Coyle, Mary, p. 291  
 Crabill, Jack, p. 398  
 Craig, Cathy, p. 300  
 Croin, Ann, p. 333  
 Cromer, Stephen, p. 203, p. 398  
 Cromotte, Ede, p. 295  
 Crone, Del Roy, p. 196, p. 398  
 Cronn, Maizy, p. 398  
 Crow, Beverly, p. 213  
 Crawford, Charles, p. 89, p. 398  
 Crawford, Roger, p. 58, p. 69, p. 197, p. 356, p. 398  
 Crawford, William, p. 361, p. 398  
 Creosy, Mary, p. 331  
 Creditor, Richard, p. 398  
 Cregger, Leslie, p. 208, p. 398  
 Crespo, Jorge, p. 398  
 Crew, Beverly, p. 291  
 Crews, Jacqueline, p. 174  
 Crist, Dione, p. 398  
 Criswell, Maurice, p. 398  
 Crocker, Virginia, p. 213  
 Croft, Poul, p. 398  
 Crook, Lu Ann, p. 293  
 Cromer, Corale, p. 337  
 Crone, Linda, p. 328, p. 398  
 Cronyn, Willard, p. 223, p. 398  
 Cross, Wendy, p. 330  
 Cross, David, p. 398  
 Crouse, George, p. 374  
 Crowell, Deon Alfred A., p. 146  
 Crown, Beryl, p. 398  
 Culkin, Frank, p. 359  
 Culbertson, Sarah, p. 217  
 Cullen, Jane, p. 293, p. 326  
 Culp, Cord, p. 92  
 Cunningham, Nancy, p. 294  
 Cummings, Charles, p. 369  
 Curley, Barbara, p. 398  
 Curry, James, p. 398  
 Curtis, Harold, p. 398  
 Cuthrill, J. Florence, p. 298  
 Cuza, Luis, p. 358

D

- Dale, Joyce, p. 399  
 Daly, Terry, p. 370, p. 399  
 Dammon, Carl, p. 62, p. 399  
 Domuth, Millicent, p. 338  
 Dondo, Ken, p. 362, p. 399  
 Danielson, Koren, p. 391  
 Donnheiser, Jonet, p. 293  
 Darhonso, Margie, p. 328  
 Darrow, Stewart, p. 191  
 Dashiell, Spike, p. 358  
 Doumont, Adolf, p. 201  
 Douenport, Winton, p. 399  
 Davidson, Ann, p. 213  
 Davidson, Louise, p. 291  
 Davidson, Dorno, p. 299  
 Davies, Don, p. 202, p. 375  
 Davies, Ernest, p. 194  
 Davis, B., p. 300, p. 179, p. 296  
 Davis, Buddy, p. 355  
 Davis, Carolyn A., p. 300  
 Davis, Donald, p. 355  
 Davis, Joan, p. 68  
 Davis, Judy, p. 339  
 Davis, Kay, p. 298  
 Davis, Lorraine, p. 172  
 Davis, Mary, p. 190, p. 329  
 Davis, Murray, p. 294  
 Davis, Nancy, p. 329  
 Davis, Nina, p. 294  
 Davis, Stewart Allan, p. 399  
 Davis, T., p. 299  
 Davis, Vic, p. 356  
 Davis, William, p. 372, p. 178, p. 399  
 Dowson, Edward, p. 399  
 Doy, Alvin, p. 199, p. 212  
 DeAmico, Pat, p. 326  
 Dean, Fontaine, p. 213  
 DearBorn, Roy, p. 399  
 Dearholt, Catherine, p. 291  
 Decker, Nancy, p. 299  
 Decroes, Steve, p. 365  
 Deedrick, Ronald, p. 399  
 DeGhetto, Suson, p. 293  
 DeHort, Joline, p. 291  
 DeHas, Mrs., p. 326  
 Deitemerier, Ed., p. 191  
 DeLonge, Antonius, p. 372  
 Delanoy, Diona, p. 341  
 Delouigne, Dorsey, p. 370  
 Deller, Moureen Moore, p. 399  
 Delp, Joella, p. 339  
 Deltotio, David, p. 203  
 DeLuno, Frank, p. 374  
 Demarinis, Millicent, p. 399  
 Demas, William, p. 360  
 DeMotteis, Julie, p. 295  
 Dement, Richard Henry, p. 399  
 Dement, W. M., p. 221  
 Denobury, Jane, p. 328  
 Denny, James, p. 399  
 Jenenberg, Bob, p. 376  
 Denney, Theodore, p. 399  
 Dennis, Carol, p. 201  
 Denny, David, p. 208  
 Denson, Lorry, p. 369  
 Dent, Georgia, p. 92, p. 296  
 Depaolis, Louis, p. 436  
 Der, Ping, p. 204, p. 291  
 Derman, Poul, p. 219, p. 399  
 Derr, Jack, p. 360  
 DeShazer, James, p. 199, p. 355, p. 399  
 Detar, Capt. John, p. 399

- Detwiler, Bob, p. 356  
 Devey, Dale, p. 213  
 Devlin, Mary, p. 291  
 DeVoss, Richard, p. 90  
 Dianchok, Orest, p. 222  
 Diatz, Joy, p. 340  
 Dibella, Carlos, p. 399  
 Dick, Ronald, p. 399  
 Dickinson, Barbara, p. 293  
 Dickinso, Margaret, p. 178, p. 291,  
 p. 399  
 Diebold, Raymond, p. 355  
 Diehl, Margaret, p. 399  
 Diener, Howard, p. 373  
 Dietrich, Darlene, p. 293  
 Dietrick, Leroy, p. 58, p. 62, p. 69,  
 p. 131, p. 367, p. 399  
 Digennaro, Myles, p. 399  
 DieGiulio, Edmond, p. 91  
 Dihlin, Kenneth, p. 369  
 Dilliplane, Joyce, p. 399  
 Dillon, Gayle, p. 292  
 Dinkel, H., p. 221  
 Dipietro, Carl, p. 399  
 Dippold, Meg, p. 337  
 Disharoon, Bob, p. 359  
 Disney, Judith, p. 190  
 Disney, Mary, p. 296  
 Dittmann, Wayne, 399  
 Dobosh, Dennis, p. 361  
 Dobres, Sheldon, p. 364  
 Dobson, Stuart Halstead, p. 399  
 Dodd, Helein, p. 292  
 Dodd, Irma, p. 64  
 Dodds, Carol, p. 400  
 Doetsch, Dr. p. 146  
 Doetsch, George, p. 369  
 Dogoloff, Lee, p. 364, p. 400  
 Dollenbery, Doug, p. 189, p. 361,  
 p. 400  
 Domey, Robert, p. 168, p. 169, p. 361,  
 p. 400  
 Donager, Henry, p. 359  
 Donald, James, p. 180, p. 400  
 Donaldson, Patricia, p. 298  
 Donatiu, Joseph, p. 356  
 Donahue, Judy, p. 337  
 Donohue, Terrance, p. 206  
 Donn, George, p. 400  
 Donnelly, Frank, p. 218  
 Donnelly, Joseph, p. 400  
 Dorman, Richard, p. 214, p. 217,  
 p. 218, p. 224, p. 400  
 Dorn, Charles, p. 359  
 Dorsett, Cpt. Ralph, p. 400  
 Dorsey, John, p. 362  
 Dorsey, Michael, p. 367  
 Double, Paul Joseph, p. 400  
 Dove, Paulette, p. 182  
 Dowgiallo, Helen, p. 297  
 Downes, Bruce, p. 356  
 Downey, Fred, p. 58, p. 62, p. 64,  
 p. 195, p. 208, p. 355, p. 400  
 Dawney, Lee, p. 224  
 Downs, Elaine, p. 120, p. 339  
 Downs, Jean, p. 294  
 Doyle, Jack, p. 358  
 Drayson, H., p. 91  
 Drazek, Stanley, p. 64  
 Dreux, Marin, p. 219, p. 290  
 Driftmier, Lt. Col. John, p. 400  
 Drummond, Robert, p. 400  
 Dryden, Robert, p. 355  
 Duchark, Barbara, p. 291  
 Ducker, George, p. 64  
 Ducker, George, p. 400  
 Duckett, Warren, p. 131, p. 356  
 Ducuff, Louise, p. 400  
 Duda, Grazina, p. 212  
 Duffey, Jerry, p. 365  
 Duis, Anita, p. 400  
 Duitfield, Kenneth, p. 400  
 Duggan, Paddy, p. 341  
 Duly, Willette, p. 400  
 Dunbar, John, p. 371  
 Duncan, Bud, p. 188, p. 216  
 Duncan, Harold, p. 362  
 Dunkin, Karen, p. 184, p. 200, p. 220,  
 p. 329  
 Dunn, Charles, p. 400  
 Dunn, Capt. John, p. 89  
 Dunn, Patricia, p. 293  
 Dunnigan, Gerald, p. 196  
 Duvall, William Henry, p. 400  
 Dyas, Jahn, p. 400  
 Dycs, John, p. 400
- E**
- Eachles, Charles, p. 37  
 Eashmann, Ronald, p. 371  
 Eaton, Barbara, p. 400  
 Eaton, Sallie, p. 337  
 Eberhard, Frank, p. 356  
 Eberhart, Norma, p. 339  
 Eberhart, Norma, p. 400  
 Eberly, Jo Ellen, p. 343  
 Eberly, Josephine, p. 400  
 Ebrite, Wayne, p. 359  
 Eby, Lynda, p. 339  
 Eccles, James, p. 161, p. 162, p. 169,  
 p. 163, p. 167  
 Eccles, Patricia, p. 60  
 Eckles, Phillip, p. 199  
 Eckert, Henry, p. 196  
 Edelman, Peggy, p. 182, p. 213  
 Edgar, Richard, p. 194  
 Edgerton, Frank, p. 182, p. 158  
 Edwards, Mory Anne, p. 182, p. 296  
 Edwards, Richard, p. 202  
 Edmonds, Nancy, p. 293  
 Edmuns, Nancy, p. 293  
 Eger, Annabelle, p. 328  
 Ehlert, Robin, p. 367  
 Eisman, Babara, p. 340  
 Ekin, Judith, p. 299, p. 200  
 Elcock, Gerald, p. 218, p. 400  
 Elder, George, p. 374  
 Ellenson, Donna, p. 149  
 Ellinger, Dorothy, p. 296  
 Ellington, Porter, p. 358  
 Elliatt, Kaye, p. 182, p. 339  
 Ellis, Charlene, p. 180, p. 213  
 Ellis, David, p. 400  
 Elston, Raymond, p. 401  
 Emery, James, p. 371  
 Enders, Kirk, p. 90  
 Anderson, Alton, p. 401  
 Engberg, John, p. 64, p. 401  
 Engel, Paul, p. 358  
 Engerman, Mary Lee, p. 205, p. 298  
 England, Gordon, p. 401  
 English, William, p. 218  
 Epstein, Arnie, p. 364  
 Epstein, Bob, p. 364  
 Epstein, Linda, p. 401  
 Erbe, Corole, p. 297  
 Erenberg, Melvyn, p. 90  
 Eringis, Stanley, p. 401
- F**
- Faber, Leo, p. 365  
 Fabrick, Kay p. 138  
 Faga, Roderick, p. 191  
 Fairman, Harold p. 359  
 Fang, David, p. 204  
 Fargo, Gail D., p. 296  
 Farr, Jim, p. 365  
 Farrell, Maj. Erwin D., p. 401  
 Farrell, James C., p. 401  
 Farrell, James E., p. 401  
 Farrell, Rich, p. 356  
 Farrelly, T., p. 91  
 Faw III, Wylie M., p. 401  
 Fay H. Feinstein, p. 90  
 Fazenbaker, Dean, p. 360, p. 401  
 Fedder, Ken, p. 364  
 Federline, Robert Edward, p. 401  
 Feher, Carolyn A., p. 300  
 Feinberg, Paul, p. 401  
 Feintuch, Doris Ann, p. 401  
 Feld, Sari J., p. 299  
 Feldstein, Claire, p. 153  
 Feller, Ronald, p. 354  
 Fenby, Francis, p. 178  
 Fenimore, Robert, p. 367, p. 401  
 Fennel, John, p. 367  
 Fennell, K. Paul, p. 401  
 Fenner, Judith A., p. 295  
 Fenton, John, p. 362  
 Ferens, Robert, p. 401  
 Ferbee, Andrea, p. 190  
 Ferguson, Jr., John M., p. 401  
 Ferguson, Raymond, p. 374  
 Ferguson, Thomas, p. 361  
 Ferguson, William Jr., p. 358  
 Ferrar, Carol, p. 187, p. 339  
 Ferris, Faith, p. 292  
 Ferraris, Val, p. 275  
 Fielding, Dan, p. 360  
 Fielding, Hawie, p. 216  
 Fields, John P., p. 401  
 Fiery, Kenneth A., p. 401  
 Fieser, John, p. 363  
 Filler, Marilyn, p. 220  
 Filler, Marilyn V., p. 293, p. 333  
 Finch, Margaret, p. 338, p. 401  
 Fine, Stuart, p. 124, p. 130  
 Finkelstein, Marlene, p. 328  
 Finlay, Jr., Charles C., p. 401  
 Finn, Jo Ellen, p. 188  
 Firmin, John E., p. 402

- Fisher, Beverly J., p. 298  
 Fisher, Walt, p. 162  
 Fisher, Barbara, p. 217  
 Fisher, David, p. 374  
 Fisher, Mary Louise, p. 172  
 Fisher, Pat, p. 148  
 Fishman, Barry S., p. 194  
 Fitch, Sandra, p. 338  
 Fitzpatrick, Maj. Geoger, p. 402  
 Fitzpatrick, Marge, p. 330  
 Fitzsimmons, Alfred M., p. 215  
 Flaherty, James W., p. 402  
 Flanigan, Thomas G., p. 402  
 Flautt, Gil III, p. 360  
 Flox, Joel, p. 364  
 Flox, Richard, p. 376  
 Fleischman, Susan, p. 340  
 Fletcher, Dwayne, p. 62, p. 89  
 Fletcher, Emily Frances, p. 402  
 Fletcher, Evelyn, p. 221, 402  
 Flom, Linda, p. 328  
 Flaam, Steve, p. 149  
 Flood, Paul E., p. 64  
 Flowers, Mary Anne, p. 329  
 Fly, Bobby, p. 333  
 Fabes, Randy, p. 358  
 Foga, Roderick, p. 195  
 Fogarty, Donna, p. 183  
 Fogarty, John, p. 402  
 Fogarty, Phil, p. 179, p. 183, p. 402  
 Foley, Jim, p. 365  
 Falger, Walter, p. 215  
 Folkes, Bob, p. 171  
 Fondersmith, John, p. 181, p. 214,  
 p. 402  
 Foody, William, p. 374  
 Ford, Charlie, p. 173, 176  
 Ford, Jeannie L., p. 300  
 Ford, Jahn, p. 215  
 Ford, Johnlools, p. 402  
 Ford, Janothan Thomas, p. 402  
 Ford, Peggy, p. 174  
 Ford, Michael, p. 361  
 Foreman, Stanley P., p. 402  
 Forno, Donald J., p. 402  
 Forrest, Ian, p. 355  
 Farsberg, Judith Kay, p. 402  
 Farster, Jae, p. 373  
 Fartney, William D., p. 402  
 Faskett, James, p. 358  
 Foster, Alice, p. 329  
 Foster, Gene A., p. 221  
 Foulis, Sandy, p. 92, 337  
 Fouse, Pat, p. 184  
 Fouse, Richard, p. 179, p. 184  
 Fouse, Richard E., p. 191, p. 402  
 Fowler, Dean G., p. 194, p. 402  
 Fowler, Joan R., p. 292  
 Fowler, Judy, p. 341  
 Fox, Austin, p. 69, p. 371, p. 402  
 Fox, B., 299  
 Fox, Chester E., p. 196  
 Fox, Dick, p. 358  
 Fox, Edward, p. 365  
 Fox, Jim, p. 219  
 Fox, Judith M., p. 294  
 Fox, Jr. Walter U., p. 402  
 Fradkin, David, p. 364  
 Fraley, Dean L.M., p. 45  
 Fram, Les, p. 402  
 Fram, Shiela, p. 158, p. 188, p. 216  
 p. 219, p. 340, p. 402  
 Francis, Nettie Kay, p. 402  
 Francis, Rager P., p. 402  
 Franck, Phyllis S., p. 290  
 Frank, Jaanie, p. 328  
 Frank, Leroy Edward, p. 402  
 Frank, Lester, p. 195, p. 208, p. 402  
 Frank, R. Michael, p. 402  
 Frankel, Martin, p. 402  
 Frankenberg, Helen, p. 293  
 Franks, Harvey, p. 402  
 Fraser, Patricia, p. 296  
 Fraser, Ronald, p. 403  
 Fratina, Jean, p. 403  
 Fratto, Doris, p. 343  
 Fredo, Ernest, p. 149, p. 191  
 Frederick, Carl, p. 403  
 Freddenburg, Catherine, p. 297  
 Freedman, Patrick, p. 200  
 Freedman, Robert, p. 202, p. 364,  
 p. 403  
 Freeman, Ernest, p. 403  
 Freese, David, p. 361  
 Freidsan, Allan, p. 376  
 French, Ann, p. 330  
 Frey, Susan, p. 403  
 Frick, George, p. 403  
 Frieland, Beverly, p. 220, p. 403  
 Friedler, Stanley, p. 403  
 Friedman, Eugene, p. 403  
 Friedman, Noomi, p. 403  
 Friedman, Paul, p. 364  
 Friedman, Richard, p. 186  
 Friedman, Susan, p. 328  
 Frieman, Daniel, p. 197  
 Fritz, Dione, p. 338  
 Fritz, Russell, p. 403  
 Fuchs, Danna, p. 337  
 Fugate, Guy, p. 403  
 Fullarton, David, p. 58, p. 62, p. 403  
 Fuller, Wayne, p. 403  
 Funk, Bill, p. 365  
 Furey, Dorothy, p. 403  
 Furman, Adello, p. 333  
 Furman, Jill, p. 293  
 Furtow, Lawrence, p. 403
- G**
- Gobis, Jean, p. 181, p. 297, p. 149  
 Gabor, Anne Marie, p. 299  
 Godzialoz, David, p. 403  
 Goffigon, Theresa, p. 295  
 Goige, Marshall, p. 208, p. 355  
 Goines, Sue, p. 328  
 Gairoard, Anne, p. 166, p. 169, p. 176  
 Goizbank, Dolores, p. 200  
 Galbraith, Mrs., p. 367  
 Gale, Bob, p. 361  
 Gale, Fred, p. 158, p. 362  
 Galinis, RoseMarie, p. 296, p. 403  
 Gallant, Phil, p. 376  
 Gammell, Paul, p. 196  
 Ganley, William, p. 221  
 Gant, Susan, p. 339  
 Garcia, Maj. Raymond, p. 403  
 Gardello, Paul, p. 367, p. 403  
 Gardi, Joseph, p. 403  
 Gardner, Thomas, p. 403  
 Garlock, Carl, p. 299  
 Gateley, Don, p. 176, p. 171, p. 403  
 Garner, Crestan, p. 90  
 Garner, James, p. 403  
 Garner, Peggy, p. 222  
 Garrett, Carolyn, p. 343  
 Garrett, Francis, p. 208, p. 355  
 Garrett, Lynne, p. 343  
 Gasser, Albert, p. 356  
 Gatis, Bruce, p. 403  
 Gatts, Thomas, p. 196  
 Gauch, Hugh, p. 182  
 Gauss, Robert, p. 89  
 Gavin, James, p. 403  
 Gayhart, Wilbur, p. 403  
 Gebert, Carol, p. 337  
 Geffer, Mal, p. 364  
 Gegley, Brendan, p. 202  
 Geib, Francis, p. 404  
 Geiger, Robert, p. 404  
 Geisler, Edwin, p. 404  
 Gemmill, John, p. 369  
 Gemp, Leonard, p. 369  
 Gendason, Sharon, p. 293  
 Gentile, Dick, p. 356  
 George, Thomas, p. 404  
 Geroghty, Michael, p. 404  
 Gerhard, Poul, p. 217, p. 219  
 Gerloch, Kenneth, p. 404, p. 196  
 Gerred, Kenneth, p. 404  
 Gershon, M., p. 91  
 Gerson, Sally, p. 299  
 Gerstel, Marshall, p. 364, p. 404  
 Gerzban, Patricia, p. 68, p. 131,  
 p. 343, p. 404  
 Getz, Phyllis, p. 223  
 Geyer, Bob, p. 360  
 Gibbas, Don, p. 295  
 Gibbons, Sue, p. 68, p. 300  
 Gibbs, Sara, p. 404  
 Gibson, George, p. 404  
 Gidden, Lucy, p. 290  
 Gietko, Coralyn, p. 148, p. 290  
 Giganti, Joseph, p. 224, p. 357  
 Gilbertson, Beverly, p. 326  
 Gillett, Charles, p. 166, p. 176, p. 404  
 Gillis, Edward, p. 191  
 Gilmore, Edward, p. 365  
 Gindlesperger, Nina, p. 404  
 Girard, Bonnie, p. 339, p. 404  
 Glodding, Richard, p. 404  
 Gloss, Donanne, p. 343  
 Glass, Thomas, p. 361  
 Glatfelter, Hazel, p. 404  
 Glazor, Morton, p. 404  
 Glazer, Susan, p. 300, p. 404  
 Glebis, Yvonne, p. 180  
 Glekas, Peter, p. 363  
 Glenn, Donald, p. 404  
 Glenn, Raymond, p. 404  
 Glockler, Walter, p. 375  
 Glover, John, p. 90  
 Glushakow, Allen, p. 204  
 Goins, Harriet, p. 341  
 Godman, Kathryn, p. 131, p. 156,  
 p. 333, p. 404  
 Gadwin, William, p. 208, p. 355  
 Goebel, David, p. 404  
 Goeller, David, p. 404  
 Goeller, Nina, p. 404  
 Goff, Coral Ann, p. 190  
 Goffman, Jael, p. 376  
 Gold, Bruce, p. 89  
 Goldberg, Betty, p. 190  
 Goldberg, Milton, p. 202  
 Goldberg, Paula, p. 328  
 Goldenberg, Tina, p. 222  
 Goldfinger, Howard, p. 376  
 Goldman, Ann, p. 328  
 Goldman, Ira, p. 364, p. 404  
 Goldmon, Linda, p. 294

- Galdner, Rosalind, p. 340, p. 404  
 Goldsmith, Jahn, p. 152  
 Galdstein, Harriet, p. 292  
 Goldstein, Sue, p. 328  
 Gale, Richard, p. 199, p. 404  
 Gandalf, p. 343, p. 404  
 Ganzalez, Felix, p. 405  
 Ganzalez, Mariana, p. 405  
 Gaad, George, p. 405, p. 367  
 Gaadell, Robin, p. 338  
 Gaadhand, Jane, p. 182, p. 205  
 Gaadman, Edythe, p. 300  
 Gaadman, Pauline, p. 181, p. 290  
 Gaadman, Susan, p. 293  
 Gaadridge, Betty, p. 120  
 Gaadwin, Nancy, p. 178, p. 294  
 Gaody, Sandra, p. 146, p. 157, p. 215,  
 p. 330, p. 405  
 Garalski, Randal, p. 405  
 Gorden, John, p. 405  
 Gardan, Dewitte, p. 405  
 Gardan, Randal, p. 198, p. 357, p. 405  
 Gardan, Sanya, p. 294  
 Gardy, Lee, p. 197, p. 359, p. 405  
 Gardy, William, p. 405  
 Gariup, Frank, p. 358  
 Garman, Richard, p. 405  
 Garman, Timothy, p. 405  
 Garmley, Babbie, p. 295, p. 333  
 Garguila, Richard, p. 405  
 Garrell, David, p. 206  
 Gattwals, Harry, p. 355  
 Gasneld, Lois, p. 208  
 Gasner, Jerry, p. 196  
 Gassard, Terry, p. 198, p. 405  
 Gauld, David, p. 364  
 Gauld, Thomas, p. 356  
 Gauza, Caralyn, p. 60, p. 333, p. 405  
 Grabawski, Carolyn, p. 158, p. 330  
 Graham, Dave, p. 148  
 Graham, Randal, p. 89, p. 212  
 Granat, Lawrence, p. 207, p. 364  
 Grandmaison, Charles, p. 405  
 Granek, Warren, p. 405  
 Granafsky, Persis, p. 343  
 Grant, Lina, p. 68, p. 92, p. 122  
 p. 123, p. 337  
 Gray, Calvin, p. 367  
 Gray, Gary, p. 405  
 Gray, John, p. 217  
 Gray, Judy, p. 131, p. 326, p. 405  
 Gray, Mary Ellen, p. 326  
 Gray, Sarah, p. 280  
 Graybill, Michael, p. 358  
 Grayham, Melvin, p. 90  
 Greeley, Janet, p. 339  
 p. 405  
 Green, Anne, p. 64, p. 68, p. 343,  
 Green, Barbara, p. 290, p. 405  
 Green, Bluett, p. 197  
 Green, Marjarie, p. 213  
 Green, Patricia, p. 214, p. 332, p. 405  
 Greenaway, Sandy, p. 330  
 Greenbaum, Norma, p. 293  
 Greenberg, Barbara, p. 292  
 Greenberg, Rabbi, Meyer, p. 181  
 Greene, Alan, p. 367  
 Green, Daniel, p. 405  
 Greene, David, p. 205  
 Greene, Darathy, p. 299  
 Greene, Richard, p. 91  
 Greene, William, p. 212  
 Greenhaad, Ilene, p. 340  
 Greenlaw, Capt. Kenneth N., p. 405  
 Greenslait, Ted, p. 367  
 Greer, Randy, p. 359  
 Greaner, W. Allen, p. 208, p. 405  
 Grey, Earl, p. 152  
 Gribble, Jaann, p. 293  
 Gribban, Robert, p. 181  
 Gribbling, Maj. Richard, p. 89  
 Griffin, Dennis, p. 356  
 Griffin, Mary, p. 92  
 Griffin, Maureen, p. 184  
 Griffith, Rabert, p. 405  
 Grimes, Charles, p. 91  
 Grimes, Donald, p. 369  
 Grimes, Katherine, p. 299  
 Griswald, E. Bukkely, p. 121, p. 359,  
 p. 405  
 Graames, Warren, E., p. 224  
 Grase, Anrew, p. 89, p. 369  
 Grashan, Ken, p. 374  
 Grassman, Sheila, p. 405  
 Grate, Elaine, p. 208, p. 222  
 Gratt, Judy, p. 340  
 Grave, Mary, p. 292  
 Grubb, Patricia, p. 293  
 Grudziecki, Randal, p. 374  
 Guardia, Gary, p. 198  
 Guellcer, Clarence, p. 406  
 Guerra, Frances, p. 406  
 Guidfry, Claudia, p. 300  
 Gunpper, Alice, p. 333  
 Gunn, Kenneth, p. 89, p. 356, p. 406  
 Gundersdarff, Shirley, p. 293  
 Gutman, Edward, p. 406  
 Guzza, Sue, p. 168, p. 406  
 Gwin, Gailyn, p. 406
- H**
- Haas, Jahn, p. 376  
 Haas, Richard, p. 361  
 Haase, Nancy, p. 292  
 Hackel, Allen, p. 191  
 Haddock, Maj. Kenneth, p. 406  
 Hagedarn, Jahn, p. 58, p. 63, p. 146,  
 p. 214, p. 406  
 Hahn, William, p. 131  
 Hahn, Francis, p. 207, p. 360  
 Hahn, Hazel, p. 293  
 Hahn, Rabert, p. 406  
 Haines, Gwen, p. 190, p. 321  
 Hainsfurther, Richart, p. 406  
 Haitas, Dametrias, p. 209  
 Haker, Suzanne, p. 208  
 Haley, Edward, p. 202  
 Hall, Caralyn, p. 296  
 Hall, George, p. 406  
 Hale, James, p. 406  
 Hall, Elizabeth, p. 146, p. 343  
 Hall, Neta, p. 299  
 Halliday, Ann, p. 187  
 Halliday, Frederick, p. 59, p. 162,  
 p. 176, p. 406  
 Halow, Gloria, p. 292  
 Halstead, James, p. 217  
 Halstead, Robert, p. 406  
 Halsy, Edward, p. 197  
 Hamann, Leah, p. 291  
 Hamer, Jahn, p. 217  
 Hamill, Jeanne, p. 208  
 Hamilton, Barbara, p. 296  
 Hamilton, James, p. 361  
 Hamilton, Ricarda, p. 363  
 Hammond, Barbara, p. 294  
 Hammond, Edward, p. 406  
 Hammond, Sue, p. 337  
 Hammans, Capt. Dale, p. 406  
 Hampshire, R., p. 91  
 Hampt, Larry, p. 153, p. 154, p. 406  
 Hanauer, D. Gretel, p. 406  
 Hancock, Henrietta, p. 300  
 Hancock, Woody, p. 356  
 Handen, Ann, p. 406  
 Handler, Ed, p. 374  
 Handley, Edwrin, p. 406  
 Hankin, Stanley, p. 149, p. 181  
 Hanley, Joseph, p. 198  
 Hanley, Kathryn, p. 300  
 Hanlan, Maira, p. 406  
 Hanna, William, p. 362  
 Hannemann, Linda, p. 337  
 Hanson, Fred, p. 406  
 Hanus, Jeannine, p. 181, p. 298, p. 406  
 Harden, Richard, p. 406  
 Harder, Robert, p. 406  
 Hardesty, David, p. 371  
 Harding, Ferne, p. 293, p. 333  
 Harding, Patricia, p. 299  
 Hardisan, R., p. 91  
 Hardy, Carol, p. 213  
 Hare, N. J., p. 291  
 Hargett, Richard, p. 217  
 Harkins, Darathy, p. 181, p. 190,  
 p. 300  
 Harms, John, p. 406  
 Harlan, Joseph, p. 362  
 Harlan, William, p. 355  
 Harlem, Frank, p. 364  
 Harney, Barbara, p. 298  
 Harper, Guy, p. 370  
 Harper, Hervey, p. 407  
 Harris, Carolyn, p. 187, p. 333  
 Harris, Darathy, p. 294  
 Harris, James, p. 356  
 Harris, Marlene, p. 129, p. 130, p. 122  
 Harris, Matthew, p. 407  
 Harris, Paula, p. 293  
 Harris, Rager, p. 356, p. 407  
 Harris, Sandra, p. 297  
 Harrison, Bettye, p. 407  
 Harrison, Eileen, p. 337  
 Harrison, Jahn, p. 197  
 Harrison, Martin, p. 407  
 Harrison, Michael, p. 299  
 Harrison, S., p. 91  
 Hart, Maj. Henry, p. 407  
 Hartley, W. B., p. 221  
 Hartman, Christina, p. 291  
 Hartman, Susan, p. 292  
 Hartman, Marian, p. 159  
 Hartney, Sheila, p. 293  
 Hartsaugh, Bannie, p. 338  
 Harvin, Charles, p. 369  
 Hass, Janet, p. 338  
 Hasse, Frederick, p. 406  
 Hasse, Roberta, p. 406  
 Hastings, Roberta, p. 68, p. 159,  
 p. 220  
 Hatfield, Ruth, p. 118, p. 92, p. 290  
 Haufe, Rager, p. 405  
 Hauriliak, Bartholamew, p. 357, p. 224  
 Haven, Karalyne, p. 407  
 Hawbecker, Frederick, p. 183  
 Hawkins, Virginia, p. 299  
 Hay, Marilyn, p. 59, p. 60, p. 220,  
 p. 407  
 Hay, Millie, p. 221

- Hayden, Charles, p. 218  
 Hayes, Christine, p. 182  
 Hayes, Frances, p. 182  
 Hayes, Margaret, p. 407  
 Hoyman, Sheppard, p. 407  
 Hayner, John, p. 407  
 Hays, Rachel, p. 407, p. 166, p. 58  
 Hays, Becky, p. 190, p. 300  
 Hoytar, Mourine, p. 300  
 Hazlett, Brian, p. 407  
 Head, Patricia, p. 295  
 Heagerty, Nancy, p. 298  
 Healy, William, p. 407  
 Hearne, Ida, p. 296  
 Heaton, Charles, p. 359  
 Heaton, Neol, p. 359  
 Heavner, Richard, p. 195, p. 210  
 Heck, Theresa, p. 407  
 Hecker, P., p. 91  
 Heemann, Terry, p. 374  
 Hefler, Linda, p. 220, p. 300  
 Heflin, Lucian, p. 365, p. 407  
 Heft, Joyce, p. 340  
 Heft, Marianne, p. 407  
 Heideman, John, p. 155, p. 215  
 Heilpern, Neil, p. 354  
 Heim, Norman, p. 186  
 Heimberg, Michael, p. 354  
 Heinly, Norbert, p. 224  
 Heins, James, p. 407  
 Heinze, Larry, p. 359  
 Heinzenberger, Nancy, p. 296  
 Heise, Charles, p. 407  
 Heisler, Cynthia, p. 182, p. 339  
 Heister, Nancy, p. 327  
 Heitz, Paula, p. 295  
 Held, Ginny, p. 158, p. 407  
 Helmon, p. 207  
 Hellmuth, Judith, p. 213  
 Henderson, Prof. Hugh, p. 186  
 Henderson, Marcia, p. 326  
 Henderson, Leslie, p. 290  
 Henderson, S., p. 364  
 Hendler, Michael, p. 373  
 Hendley, Mrs. Ruby, p. 362  
 Hendrick, Non, p. 68, p. 329  
 Henegar, Hal, p. 367  
 Hennegan, Beverly, p. 300, p. 338  
 Henson, Phyllis, p. 340  
 Hennlein, Dorothy, p. 291, p. 331  
 Herbert, Jack, p. 374  
 Herculson, Bruce, p. 407  
 Hernia, Harry, p. 356  
 Herold, Fred, p. 354  
 Herrell, Stanley, p. 214  
 Herrera, Frederica, p. 407  
 Herring, Katherine, p. 333, p. 407  
 Herrman, Allan, p. 407  
 Herrman, William, p. 199  
 Hershberger, Patricia, p. 186, p. 188, p. 407  
 Hertell, Keith, p. 356  
 Hess, Betty, p. 292  
 Hess, James, p. 361  
 Hess, Myra, p. 291, p. 407  
 Hess, Thomas, p. 374  
 Hessenauer, Thomas, p. 360  
 Heuring, Phyllis, p. 213  
 Hevner, Jacqueline, p. 182, p. 205  
 Hickok, Philip, p. 367  
 Hicks, Jane, p. 338  
 Hicks, Jeannine, p. 333, p. 172, p. 408  
 Higdon, Robert, p. 359  
 Higgins, B., p. 167  
 Higgins, Georger, p. 169  
 Hilder, Janet, p. 190, p. 343  
 Hildenbrandt, William, p. 408  
 Hill, F. Grant, p. 205  
 Hill, Earl, p. 408  
 Hill, James, p. 408  
 Hillery, Henry, p. 355  
 Hiller, Howard, p. 89  
 Hillow, Patricia, p. 213  
 Hillow, Rosalie, p. 330  
 Hiltz, Donald, p. 408  
 Himelford, Terry, p. 408  
 Hingeley, Madeleine, p. 297, p. 408  
 Hintze, R., p. 91  
 Hissey, Carol, p. 294, p. 341  
 Hoag, Victoria, p. 408  
 Hochman, Alice, p. 328, p. 408  
 Hades, Lance, p. 408  
 Hadiak, Paul, p. 367  
 Hoehn, Albert, p. 408  
 Hafberg, Sandy, p. 328  
 Hoff, Marlin, p. 355, p. 167  
 Hoff, Lois, p. 408  
 Haffer, Laura, p. 172, p. 190  
 Hoffman, Arlene, p. 299  
 Hoffman, Bennett, p. 373  
 Hoffmon, Bert, p. 363  
 Hoffmon, Corole, p. 293  
 Hoffman, Cindy, p. 340  
 Hoffman, Elizabeth, p. 408  
 Hoffmon, Eugene, p. 196  
 Hoffman, Joel, p. 191  
 Hoffman, John, p. 363  
 Hoffman, Judy, p. 328  
 Hoffman, Lois, p. 300  
 Hoffmon, Stenno, p. 408  
 Hoffman, Tenny, p. 340  
 Hagan, Patricia, p. 337  
 Hake, Penny, p. 296, p. 408  
 Holgvin, Lt. Cal. Jose, p. 408  
 Holland, Ken, p. 355  
 Halm, Patricia, p. 299  
 Halland, Charles, p. 408  
 Hallidge, Anita, p. 408  
 Hollins, Paula, p. 340  
 Holt, Carrall, p. 408  
 Holt, Deane, p. 202, p. 371  
 Halt, Frank, p. 408  
 Halt, John, p. 408  
 Harn, Betty, p. 204  
 Haak, Calvin, p. 356  
 Hooker, Margaret, p. 408  
 Halthaus, Robert, p. 408  
 Hopkins, William, p. 202, p. 356, p. 408  
 Hopkins, James, p. 216  
 Hopkins, Joan, p. 326  
 Hopkins, John, p. 194  
 Hopkins, Frank, p. 408  
 Hopkins, Robert, p. 205  
 Hooks, William, p. 360  
 Horon, Walter, p. 408  
 Harchler, John, p. 224, p. 357  
 Harmon, Terry, p. 358  
 Horn, Arthur, p. 354  
 Horowitz, Eileen, p. 181  
 Horowitz, Fran, p. 158  
 Houghtling, Nalan, p. 408  
 House, Priscilla, p. 330  
 Housel, Marianne, p. 182  
 Hovermill, Francis, p. 298  
 Howard, Larkey, p. 327  
 Howard, Marvin, p. 364  
 Howard, Mary, p. 296  
 Howard, Phillip, p. 408  
 Howard, Susan, p. 291  
 Howard, Wilhelmina, p. 190  
 Hoyer, S. H., p. 223  
 Hayle, Buck, p. 146, p. 147  
 Hu, Paul, p. 64, p. 199, p. 204, p. 409  
 Huang, Rosalind, p. 204  
 Hubbard, Douglas, p. 357  
 Huber, Donald, p. 212  
 Hudson, Barbara, p. 292  
 Hudson, Mary, p. 409  
 Hudson, Peggy, p. 330  
 Hudtfelder, Elaine, p. 175  
 Huebner, Elizabeth, p. 299  
 Huestis, Frederick, p. 191  
 Huffines, Richard, p. 182  
 Huffines, Margaret, p. 182  
 Hughes, Charles Evans, p. 409, p. 199  
 Hughes, James, p. 375, p. 409  
 Hughes, Robert, p. 409  
 Huhndorff, Harry, p. 199, p. 369, p. 409  
 Hulburt, Nancy, p. 409  
 Hull, Bernord, p. 409  
 Hull, John, p. 409  
 Hull, Jack, p. 89, p. 356  
 Hull, James, p. 90  
 Hummel, Thomas, p. 361  
 Hundert, Karl, p. 409  
 Hunly, R., p. 218  
 Hunsaker, Linda Sue, p. 409  
 Hunsicker, James, p. 374  
 Hunt, Kermit A., p. 409  
 Hunter, Calrence, p. 218, p. 409  
 Hunter, John, p. 89, p. 198, p. 409  
 Hunter, Patricia, p. 409  
 Hurley, Elizabeth, p. 294  
 Hurley, Emily, p. 291  
 Hurwitz, Borry, p. 362  
 Hurwitz, Brenda, p. 409  
 Husted, Harriet (McGinnis), p. 125  
 Hutchinson, John, p. 195, p. 201  
 Hutchinson, Judy, p. 124, p. 330  
 Hyatt, Judith, p. 297  
 Hyde, Elaine, p. 179  
 Hyde, Florence, p. 295  
 Hyde, Richard, p. 409  
 Hykes, Richard, p. 360, p. 409  
 Hyman, Daniel, p. 409  
 Hynes, Patricia, p. 293, p. 330  
 Hyson, Edwin, p. 409  
 Hyssong, Lyndio, p. 92, p. 298  
 Iager, Charles, p. 355  
 Iams, John, p. 371  
 Ijams, George, p. 355  
 Ing, John, p. 167, p. 169, p. 409  
 Ingalls, p. 333  
 Ingraham, Hal, p. 367  
 Ingram, Earl, p. 409  
 Ingram, Judy, p. 184  
 Innacone, Robert, p. 365  
 Insley, Loudell, p. 220, p. 333  
 Insley, Nancy, p. 296  
 Irving, George, p. 64, p. 221, p. 355  
 Irving, Mary, p. 297, p. 326  
 Irwin, Elaise, p. 298  
 Irwin, Mary Susan, p. 337, p. 176  
 Irwin, Sarah, p. 176, p. 337, p. 409  
 Isaac, Richard, p. 206

- Iskaw, Milton, p. 409  
 Isiminger, Carol, p. 337  
 Ittner, Edward, p. 409  
 Iusa, Mary Ja, p. 409
- J
- Jackson, Jan, p. 360  
 Jackson, Nancy, p. 179  
 Jackson, Sterling, p. 171  
 Jackson, William Lewis, p. 409  
 Jacobs, Ann, p. 158, p. 337, p. 409  
 Jacobs, Mary Love, p. 410  
 Jacobsan, Karen, p. 68, p. 128, p. 207,  
 p. 329  
 Jacobson, Brenda, p. 410  
 James, David L., p. 197  
 James, Sally E., p. 201, p. 410  
 Jansen, Carol Yvonne, p. 410  
 Janssen, Nancy, p. 333  
 Janz, Barbara, p. 337  
 Jarbae, Ethel C., p. 290  
 Jarbae, Lally, p. 393  
 Jarvis, Dan, p. 363  
 Jarvis, Stephen, p. 364  
 Jen, Trudi, p. 92, p. 339  
 Jenkins, James Carlton, p. 410, p. 367  
 Jenkins, Pennie M., p. 296  
 Jennings, Jerry, p. 359  
 Jensky, Ben, p. 376  
 Jester, Jean, p. 218, p. 410  
 Jeter, Rev. R. I., p. 179  
 Jimison, Malinda R., p. 292, p. 333  
 Jackson, Wesley Christian, p. 410  
 Joeff, Arlent, p. 410  
 Jaffe, Arlene, p. 59  
 Joh, Raymond A. Jr., p. 410  
 Johnsan, Bertel C., p. 224, p. 91, p. 183  
 Jahns, Ray, p. 362, p. 410  
 Johnsan, Bill, p. 367  
 Johnsan, Brenda, p. 293  
 Johnsan, Carrall, p. 367  
 Johnsan, C.K., p. 91  
 Johnsan, Cheryl, p. 331  
 Johnson, Dan, p. 360  
 Johnson, Elaine, p. 92, p. 296, p. 343  
 Johnson, Gail B., p. 295  
 Johnston, John O'Neal, p. 195, p. 207,  
 p. 410  
 Johnston, Juanita, M., p. 343  
 Johnson, Marvin J., p. 208, p. 410  
 Johnsan, Phil, p. 158, p. 216, p. 219,  
 p. 362  
 Johnsan, Ronald Leon, p. 410  
 Johnsan, Roy, p. 367  
 Johnsan, Sandra, p. 298  
 Johnsan, Steve, p. 152, p. 369  
 Johnsan, William Howard, p. 59  
 Johnson, William, p. 374  
 Janes, Calvin E., p. 410  
 Jones, Carol A., p. 300  
 Jones, Charles, p. 169  
 Jones, Hawk, p. 365  
 Jones, Jean, p. 68, p. 341  
 Jones, John, p. 191, p. 410  
 Jones, Marilyn, p. 321  
 Jones, Richard, p. 410  
 Janes, Thomas, p. 167  
 Jordan, Mike, p. 363  
 Joseph, Carol, p. 130, p. 223, p. 293  
 Joyce, John, p. 410  
 Judy, Dana, p. 371  
 Julius, Nancy, p. 340  
 Just, William, p. 410
- K
- Kahn, Carol, p. 340  
 Kahn, Lawrence, p. 354  
 Kaiss, Lee, p. 362  
 Kalajian, Edward, p. 359  
 Kalantari, Bijan, p. 217  
 Kaliner, Micharl, p. 376  
 Kalin, Sandy, p. 340  
 Kalk, Lenore, p. 295, p. 331  
 Kaludis, George, p. 69  
 Kalys, Ted, p. 209  
 Kaminsky, Barry, p. 364  
 Kammerer, Joseph, p. 410  
 Kandel, Diana, p. 190  
 Kane, James, p. 361  
 Kane, Jaan, p. 297  
 Kane, John, p. 372  
 Kane, Philip, p. 372, 410  
 Kantzer, Lorraine, p. 410  
 Kaplan, Alane, p. 376  
 Kaplan, Carole, p. 298  
 Kaplan, Harvey, p. 376  
 Kaplan, Louis, p. 373  
 Kaplan, Sam, p. 410  
 Kaplaw, Matthew, p. 410  
 Kapp, Louise, p. 169  
 Karas, Nick, p. 365  
 Karchner, Mary, p. 298  
 Karp, Jerald, p. 410  
 Kassel, Harry, p. 199, 410  
 Kassell, Kassy, p. 329  
 Katz, Elaine, p. 181  
 Katz, Mart, p. 133, p. 160  
 Katz, Robert, p. 364  
 Katz, Steven, p. 194  
 Kaufman, Ira, p. 410  
 Kauffman, Nick, p. 359  
 Kaufman, Narman, p. 411  
 Kauffman, Phyllis, p. 300  
 Kausch, Dalares, p. 293  
 Kaye, Scott, p. 360  
 Kayes, Ted, p. 201, p. 219, p. 202  
 P. 219, p. 204  
 Kazanjian, Karnig, p. 183, p. 358  
 Keck, David, p. 411  
 Keetauver, Donald, p. 411  
 Keeler, Richard, p. 198, p. 411  
 Keene, Eleanor, p. 329, p. 298  
 Keen, John, p. 356  
 Keene, Geneva, p. 221  
 Keesee, William, p. 411  
 Kerchner, William, p. 176  
 Keggins, Capt. Wilford, p. 411  
 Keller, Barbara, p. 215, p. 300, p. 411  
 Keller, Karen, p. 294  
 Keller, Karyn, p. 200, p. 202, p. 213  
 p. 296  
 Keller, Kathy, p. 326  
 Keller, Lea, p. 355  
 Keller, Wayne, p. 358  
 Kelley, Nablew, p. 411  
 Kelllogg, Wilbur, p. 411  
 Kelly, Julie, p. 338  
 Kelly, Michael, p. 411  
 Kelly, Teddie, p. 213, 333  
 Kelman, Susan, p. 411  
 Kempf, Carol, p. 411  
 Kemp, Dawne, p. 292  
 Kempers, Patty, p. 326  
 Kempski, Carol, p. 329  
 Kenney, Mary Lau, p. 338  
 Kennedy, Wayne, p. 411  
 Kennedy, William, p. 198  
 Kent, Dan, p. 202, p. 375
- Kent, Patti, p. 337  
 Kerchner, William, p. 169  
 Kerm, Edward, p. 411, p. 218  
 Kern, Gerald, p. 411  
 Kerr, Ann, p. 411  
 Kerr, Helen, p. 203  
 Kerr, Margaret, p. 411  
 Kerr, William, p. 411  
 Kerlake, R. J., p. 198  
 Kerlake, Richard W., p. 411  
 Kestler, Ethel, p. 220  
 Kesner, Geraldine, p. 298  
 Kessler, Kitty, p. 338  
 Kettells, Sharon, p. 213, p. 290  
 Keyes, John, p. 411  
 Kidd, William, p. 411  
 Kidner, Valerie, p. 179, p. 184, p. 341  
 Kidwell, Nancy, p. 209  
 Kidwell, Richard, p. 375  
 Kiersarsky, Raymond, p. 411  
 Kieu-dung, Huynh, p. 295  
 Kight, Bab, p. 216, p. 362, p. 201  
 p. 219  
 King, Danny, p. 63, p. 64, p. 411  
 King, Danna, p. 411  
 King, Jack, p. 355  
 King, James, p. 411  
 King, Sarah, p. 182, p. 205  
 King, Spence, p. 359  
 Kinnaman, John, p. 131, p. 162,  
 p. 163, p. 166, p. 167  
 Kinsella, Kathy, p. 326  
 Kinser, Muriel, p. 295  
 Kippnes, Elinor, p. 298  
 Kirk, Capt. Alfred, p. 411  
 Kirschner, Thomas, p. 199, p. 411  
 Kirson, Meredith, p. 298  
 Kirtley, Donald, p. 89, p. 411  
 Kirvan, Rev., p. 180  
 Kish, Edith, p. 333  
 Kisielewski, Richard, p. 199  
 Kisley, Steve, p. 359  
 Kitchin, Charles, p. 356  
 Klaff, Richard, p. 412  
 Klavens, Roberta, p. 340  
 Klein, Gary, p. 89, p. 354  
 Klein, Jerry, p. 375  
 Klein, Judi, p. 340  
 Klein, Regina, p. 328  
 Kleis, Thomas, p. 375  
 Klimek, Carol, p. 326  
 Klimkewitz, Marcia, p. 339  
 Kline, Mary, p. 296  
 Klingenburg, Capt. Irvin, p. 89  
 Klipp, Larry, p. 355  
 Klitc, Arthur, p. 412  
 Kludzuweit, Ran, p. 362  
 Knibb, Robert, p. 215  
 Knicely, Walter, p. 195, 208  
 Knight, Priscilla, p. 297  
 Knobloch, Ann, p. 295  
 Knalt, Florence, p. 412  
 Know, Fran, p. 218  
 Knox, Frances, p. 412  
 Knox, Jim, p. 362  
 Knox, Kathleen, p. 292  
 Knox, Lane, p. 182  
 Kabey, Valerie, p. 300  
 Kaehneke, Lynn, p. 293, p. 339  
 Kohl, Robert, p. 63  
 Kalb, Kenneth, p. 412  
 Kaptell, Neal, p. 412  
 Kormann, Leo, p. 206, p. 412



Lorz, John, p. 222  
 Kavalakides, Nick, p. 59, p. 63, p. 216,  
 p. 362, p. 412  
 Kozak, Linda, p. 300, p. 328  
 Kraemer, V., p. 293  
 Kraft, Nickolas, p. 357  
 Kraft, Pat, p. 72  
 Krahnke, Karb, p. 214  
 Krahnke, Karla, p. 330  
 Kromer, Brenda, p. 178  
 Kramer, Jay, p. 217  
 Kramer, Lloyd, p. 152, p. 215  
 Kramer, Lou, p. 376  
 Kramer, Marianne, p. 328  
 Kromer, Ron, p. 412  
 Krantz, Carol, p. 296  
 Krasauskas, Helen, p. 412  
 Kraus, Patricia, p. 343  
 Krause, Frances, p. 290, p. 412  
 Krause, Merrily, p. 295, p. 339  
 Krause, Sindy, p. 190, p. 149  
 Krouse, Kay, p. 221  
 Krautworst, P., p. 91  
 Krovets, Hank, p. 167  
 Kravetz, Donna, p. 300  
 Krellen, Ronald, p. 364  
 Kristof, Emory, p. 153, p. 162  
 Krocter, Diane, p. 339  
 Kroeter, Diane, p. 412  
 Kroft, John, p. 412  
 Krongard, Mike, p. 373  
 Kropinack, Kenneth, p. 224, p. 357  
 Krueger, Judy, p. 68  
 Krug, Cliffare, p. 362, p. 412  
 Kruse, Judith, p. 299  
 Ktouse, Etta, p. 290  
 Kuenning, Carol, p. 330  
 Kuhn, Carol, p. 295  
 Kudrick, Joseph, p. 199, p. 412  
 Kuhn, Paul, p. 412  
 Kullen, Marilyn, p. 340  
 Kupfer, Donald, p. 199  
 Kupfer, L., p. 412  
 Kupiec, Barbara, p. 92  
 Kupies, Barbara, p. 338  
 Kupin, Jo Ellen, p. 213  
 Kurland, Marilyn, p. 294  
 Kushner, Estelle, p. 300, p. 412  
 Kushner, Rana, p. 64, p. 300, p. 412

## L

Lachmoy, Ronald, p. 360  
 Lackary, Michael, p. 198  
 Lackey, A. E., p. 223  
 Lady, Diana, p. 153, p. 292  
 Laffan, Sue, p. 207, p. 337, p. 412  
 Lafferty, Dan, p. 167, p. 194, p. 412  
 LaGarde, Barbara, p. 300  
 Lagmay, Ester, p. 291  
 Laibson, p. 90  
 Lainof, Priscilla, p. 149  
 Laird, Thomas, p. 187, p. 361  
 Laken, Marilyn, p. 300  
 Lamb, Buck, p. 354  
 Lamden, Tony, p. 373  
 Lambdin, Jack, p. 89  
 Lamdin, James, p. 412  
 Lamond, Thomas, p. 359  
 Land, Jay, p. 412  
 Landrum, Patricia, p. 326  
 Landry, Joanne, p. 220, p. 291  
 Lane, Lt. Col. Charles, p. 412  
 Lane, Debby, p. 116, p. 333

Lang, J., p. 91, p. 183  
 Lang, Morvin, p. 373  
 Langdon, Diane, p. 294  
 Langhorne, Nancy, p. 412, p. 290  
 Lanham, Robert, p. 412  
 Lankford, Joshua, p. 412  
 Laohavonick, Yenchar, p. 209  
 Lapes, George, p. 215, p. 369  
 Lorrabee, Eleanor, p. 290  
 Larrimore, Dude, p. 358  
 Larsen, Bruce, p. 212, p. 413  
 Larsen, Karin, p. 184, p. 297  
 Lassotovitch, Peter, p. 359  
 Latoff, Elaine, p. 292  
 Latona, Carol, p. 297  
 Lau, Nancy, p. 294, p. 330  
 Lau, R. J., p. 91  
 Lauer, John, p. 367  
 Laupus, William, p. 183  
 Laurent, Elmer, p. 360  
 Law, Cathy, p. 155, p. 413  
 Lawrence, Kenneth, p. 362  
 Lawrence, Melody, p. 298, p. 333  
 Lawry, Nelson, p. 90  
 Lawson, Peter, p. 191  
 Layton, Marshall, p. 413  
 Layton, Sue, p. 340  
 Lean, Gerry, p. 373, p. 413  
 Lee, Brenda, p. 290  
 Lee, Doris, p. 296  
 Lee, Herbert, p. 413  
 Lee, Phyllis, p. 159, p. 292  
 Lee, Shirley, p. 148  
 Lee, Wah, p. 204, p. 413  
 Lee, Wayne, p. 413  
 Leedy, Charlotte, p. 413  
 Leffel, E., p. 355  
 Lehman, Fred, p. 413  
 Leimonis, John, p. 371  
 Leimann, Roland, p. 374  
 Leonard, Robert, p. 359  
 Leonard, Margaret, p. 337  
 Lerch, Guenther, p. 64, p. 198  
 Lerner, David, p. 206  
 Lerner, Dennis, p. 364  
 LeSoge, Lorraine, p. 222  
 Lessing, Melvin, p. 354  
 Leste, Ronald, p. 413  
 Levasseur, Capt. Thomas, p. 413  
 Leudinslager, Judy, p. 220  
 Leventhal, Linda, p. 328  
 Lever, Phyllis, p. 413  
 Levering, Charles, p. 191  
 Levi, Carl, p. 364  
 Levin, Barbara, p. 155, p. 295  
 Levin, James, p. 181, p. 413  
 Levin, Joseph, p. 354  
 Levin, Myra, p. 296  
 Levin, Rolph, p. 413  
 Levine, Adrienne, p. 292  
 Levine, Susan, p. 296  
 Levins, Claire, p. 340  
 Levinson, Corole, p. 295  
 Levitt, Larry, p. 376  
 Levy, Allan, p. 413  
 Levy, Jay, p. 436  
 Levy, Suzanne, p. 298  
 Lewin, R. C., p. 223  
 Lewis, Gregory, p. 413  
 Lewis, Maurice, p. 375, p. 202  
 Lewis, Nancy, p. 413  
 Lewis, Richard, p. 202  
 Lewis, Robert, p. 413

Lewis, Susan, p. 293  
 Li, S., p. 218  
 Lias, Chi, p. 204  
 Libshutz, Janet, p. 202, p. 340  
 Liao, Chi-Wing, p. 204  
 Libby, Arthur, p. 361  
 Libby, Marthak, p. 291  
 Light-Orr, Jeannette, p. 221  
 Likens, Eugenia, p. 64, p. 155, p. 413,  
 p. 217  
 Lillis, Norma, p. 162, p. 163  
 Lilly, Richard, p. 413  
 Lim, Ben, p. 204  
 Limar, Nick, p. 365, p. 222  
 Limoura, Vincent, p. 201, p. 216,  
 p. 219, p. 362, p. 413  
 Linch, Lisa, p. 169, p. 413  
 Lindsay, Jack, p. 361  
 Lindsay, Robert, p. 413  
 Lineberry, Jean, p. 149, p. 337  
 Ling, Michael, p. 204  
 Lingrell, David, p. 198, p. 413  
 Lintan, Alice, p. 413  
 Lipnick, Robert, p. 219  
 Lipin, Lloyd, p. 198  
 Lipowitz, Joan, p. 64, p. 413  
 Lippeatt, Dean Selma, p. 43  
 Lippman, Stephanie, p. 290  
 Lipsitz, Silvia, p. 215, p. 413  
 Lipskey, Devera, p. 413  
 Lisle, Thomas, p. 199, p. 414  
 Liss, Burton, p. 414  
 Lister, Jane, p. 326  
 Lister, Mildred, p. 300  
 Litmon, Dana, p. 328  
 Litman, Harriet, p. 68, p. 149, p. 156,  
 p. 414  
 Littleton, Donald, p. 208, p. 414  
 Littman, Nancy, p. 224, p. 328  
 Litwin, Robert, p. 354  
 Lloyd, Inez, p. 182  
 Loeblein, Beverly, p. 293  
 Loew, Nancy, p. 294  
 Lofgren, David, p. 90, p. 414  
 Logan, Fran, p. 92, p. 341  
 Logan, Ronald, p. 414  
 Logue, Richard, p. 202, p. 414  
 Lohr, Nancy, p. 129, p. 220, p. 326  
 LoJacono, James, p. 197, p. 222  
 Lokstein, Carolyn, p. 300, p. 343  
 Lolas, Barbara, p. 300  
 Long, James, p. 414  
 Long, Judith, p. 333  
 Long, Capt. Kenneth, p. 414  
 Long, Nancy, p. 116, p. 327  
 Langerbeom, Thomas, p. 88, p. 89,  
 p. 414  
 Longmore, Ann, p. 209  
 Loomis, Judy, p. 92, p. 295  
 Loper, Nancy, p. 414  
 Lord, Judy, p. 182  
 Lord, Peggy, p. 343  
 Loring, Anne, p. 329  
 Loucas, Michael, p. 414  
 Love, Harriet, p. 339, p. 414, p. 188  
 Love, Carol, p. 299  
 Love, Richard, p. 64, p. 199, p. 365,  
 p. 414  
 Lovera, Madeline, p. 296  
 Lovrencic, Paul, p. 203  
 Loweth, Nancy, p. 297, p. 414  
 Loyd, Thomas, p. 356  
 Lu, Gerald, p. 198, p. 414

Lu, Marie, p. 291  
 Lubbert, Robert, p. 198  
 Lubbes, Herman, p. 64, p. 414  
 Ludington, Anne, p. 326  
 Ludwig, James, p. 414  
 Luery, Marilyn, p. 290  
 Luke, Nancy, p. 295  
 Lum, Susan, p. 299  
 Lupino, Peter, p. 414  
 Luray, Allen, p. 217  
 Lustman, Lelba, p. 296  
 Lynch, Carol, p. 341  
 Lynch, R. W., p. 91  
 Lynch, Urban, p. 59, p. 63, p. 89,  
     p. 199, p. 212, p. 414  
 Lyon, Leroy, p. 364, p. 414  
 Lyon, Mary Ellen, p. 414  
     **M**  
 Ma, Pauline, p. 204  
 MacCauley, Ruth, p. 205, p. 178,  
     p. 297  
 MacDonald, Peter, p. 224  
 Maera, James, p. 414  
 Macht, Bev, p. 156  
 Mack, Richard, p. 414  
 Mack, Roberta, p. 293  
 Mackennell, W., p. 91  
 Mackie, Phillip, p. 414  
 Mackessy, Marilyn, p. 299  
 Mackler, Suzan, p. 298  
 MacMillan, Dalores, p. 292  
 MacMullin, William, p. 357  
 Macris, John, p. 356, p. 414  
 Macurdy, Ethel, p. 221  
 Madigan, Mary, p. 163, p. 176, p. 326  
 Madigan, Patricia, p. 208  
 Madisan, James, p. 215  
 Magalotti, Myrna, p. 292  
 Mager, Carol, p. 190, p. 213  
 Maggio, Andrew, p. 414  
 Mahone, Richard, p. 414  
 Magnetti, Mary, p. 190  
 Maier, Audrey, p. 343  
 Maininger, Rick, p. 198  
 Mainzer, Irene, p. 298  
 Maiorana, Mitchell, p. 359  
 Mainer, Emil, p. 415  
 Majeczky, Carl, p. 415  
 Malkus, Denneth, p. 415  
 Mallilieu, Shirley, p. 415  
 Mallinaff, Harry, p. 138  
 Malone, Richard, p. 415  
 Mancha, Carole, p. 190  
 Mancha, Carole, p. 293, p. 331  
 Mandukich, Van, p. 415, p. 371  
 Mangiapane, Phillip, p. 194  
 Mann, Walter, p. 374  
 Manning, Patricia, p. 291  
 Manall, Diane, p. 415  
 Mantel, Richard, p. 359  
 Mar, Yvonne, p. 415  
 Maratta, Eugene, p. 218  
 Margeson, Richard, p. 415, p. 367  
 Marcolis, Alan, p. 415  
 Margolius, Jaan, p. 328  
 Mark, Robert, p. 376  
 Markoff, Shel, p. 364  
 Marriatt, Paul, p. 415  
 Marrs, Don, p. 360  
 Marschall, James, p. 415  
 Marsh, William, p. 64, p. 415  
 Marshall, Bill, p. 367  
 Marshall, Bannie, p. 343  
 Marshall, Rex, p. 356  
 Marshall, Susan, p. 213  
 Martel, Robert, p. 415  
 Marth, Jayce, p. 300  
 Martin, Bill, p. 356  
 Martin, Carole, p. 216, p. 330, p. 415  
 Martin, Elizabeth, p. 296  
 Martin, George, p. 372  
 Martin, Judith, p. 295  
 Martin, Oliver, p. 415  
 Martin, Penny, p. 187, p. 333  
 Martin, Richard, p. 415  
 Martini, Virginia, p. 297  
 Martucci, Lt. Carmen, p. 415  
 Martocci, Mary, p. 415  
 Marvel, Bonnie, p. 338  
 Marval, Edna, p. 330, p. 128  
 Marvin, John, p. 204  
 Maskell, Nancy, p. 330  
 Masks, Sue, p. 170  
 Masan, Allan, p. 376  
 Mason, Bill, p. 367  
 Matheny, James, p. 415  
 Mathews, Jahn, p. 360  
 Mathews, Mrs., p. 330  
 Matlick, Thomas, p. 365  
 Matsan, David, p. 196, p. 212, p. 415  
 Matthews, Carol, p. 415, p. 59, p. 63,  
     p. 198  
 Matthews, John, p. 415  
 Matthews, Sandy, p. 327  
 Mattingley, Dick, p. 357  
 Mattison, Eugene, p. 357  
 Matulanis, Anthony, p. 415  
 Matusky, Donald, p. 415  
 Matzek, Carolyn, p. 337  
 Matzek, Monica, p. 169, p. 329  
 Matzdarf, Karl, p. 415  
 Mauess, J.E., p. 91  
 Mavis, Dean Frederick, p. 40  
 Maxwell, Martha, p. 293  
 Maypole, Mrs., p. 329  
 Mazur, Ellen, p. 340  
 McAdoo, Cathy, p. 216, p. 219  
 McAllister, Patricia, p. 297, p. 191  
 McAuliffe, Paula, p. 415  
 McCabb, John, p. 89  
 McCabe, Philip, p. 372  
 McCall, John, p. 89  
 McCall, John, p. 415  
 McCarthy, Bill, p. 356  
 McCarthy, Kevin, p. 356  
 McCartin, Joseph, p. 63, p. 69, p. 356  
     p. 416  
 McCartin, Hiller, p. 89  
 McCaw, Joan, p. 416  
 McCleary, Robert, p. 217, p. 416  
 McClellan, Marjorie, p. 343  
 McCourt, William, p. 416  
 McCoy, Dennis, p. 367  
 McCoy, Mary, p. 321  
 McCracken, Anne, p. 182  
 McCrone, Louise, p. 416  
 McCullough, David, p. 357  
 McCullough, Judith, p. 293  
 McCurry, J., p. 341  
 McCutchen, Molly, p. 179  
 McDonagh, Joseph, p. 416  
 McDonald, Robert, p. 416  
 McDowell, Clifton, p. 416  
 McDowell, Patricia, p. 416, p. 290  
 McElwee, Pamela, p. 341  
 McFarland, Gloria, p. 296  
 McGarnie, Betty, p. 219  
 McGarvie, Betty, p. 220, p. 326  
 McGee, Robert, p. 416  
 McGee, Tom, p. 359  
 McGilvery, Bill, p. 374  
 McGrady, Fred, p. 360  
 McGuigan, Lyle, p. 224  
 McGuire, Charles, p. 416  
 McIntire, Burton, p. 209, p. 219, p. 372  
 McIntyre, John, p. 361  
 McKay, Peggy, p. 182  
 McKee, Robert, p. 416  
 McKee, Pat, p. 169  
 McKenney, Mary, p. 338, p. 416  
 McKenzie, Robert, p. 162, p. 356  
 McLean, Marien, p. 416  
 McLellan, George, p. 416  
 McLeod, G., p. 416  
 McMahan, James, p. 416  
 McMullen, John, p. 416, p. 179  
 McNally, Francis, p. 416  
 McNamara, Reginald, p. 356  
 McNelia, Irma, p. 416  
 McNeil, Sharon, p. 330  
 McPhail, John, p. 362  
 McPhee, Gordon, p. 416  
 McQuigan, Lyle, p. 416  
 McWillil, John, p. 416  
 Meadoff, Gail, p. 340  
 Mehring, Kathlen, p. 290  
 Meininger, Rick, p. 182  
 Melezoglu, Cevdet, p. 209  
 Mellenberg, Horst, p. 212  
 Mellinger, Dick, p. 365  
 Menzel, Reinhard, p. 191  
 Mensh, Chickie, p. 328  
 Mensing, Carl, p. 91  
 Mentzer, William, p. 199, 416  
 Menzer, Johanna, p. 178  
 Menzer, John, p. 203  
 Meredith, Ann, p. 333  
 Meredith, Barbara, p. 181, p. 329  
 Meredith, Elizabeth, p. 416  
 Meringoff, Brian, p. 376  
 Merkel, Jon, p. 360  
 Merrill, Christy, p. 299, p. 341  
 Merrill, James, p. 375  
 Merryman, Fran, p. 337  
 Messenger, Paul, p. 202  
 Messer, Pat, p. 59, p. 60, p. 68, p. 126  
     p. 416, p. 300  
 Metcalfe, Robert, p. 196  
 Metcalfe, Lynda, p. 175, p. 174,  
     p. 291  
 Metz, Doug, p. 356  
 Metzger, Dorothy, p. 416  
 Myers, Betty, p. 290  
 Myers, William, p. 417, p. 360  
 Meyerson, Natalie, p. 299  
 Michel, Rager, p. 376  
 Middletan, William, p. 417  
 Mikkelsen, Major, Albert, p. 417  
 Mikule, Gerald, p. 218  
 Mikula, Jerry, p. 361  
 Miles, Pat, p. 158, p. 216, p. 330  
 Milhausen, Betty, p. 190  
 Millenson, Robert, p. 417  
 Miller, Barry, p. 199, p. 417  
 Miller, Carlotta, p. 182  
 Miller, Claudia, p. 291  
 Miller, Curtis, p. 198, p. 417  
 Miller, Edward, p. 205, p. 417, p. 195  
 Miller, Eva, p. 417

- Miller, Gerald, p. 199, p. 417  
 Miller, J., p. 417, p. 293, p. 197  
 Miller, Linda, p. 174, p. 175, p. 223  
 Miller, Marcelline, p. 417  
 Miller, Marjorie, p. 417, p. 153, p. 146  
 Miller, Maureen, p. 337  
 Miller, Mike, p. 365  
 Miller, Mrs., p. 340  
 Miller, Phyllis, p. 300  
 Miller, P. M., p. 91  
 Miller, Ralph, p. 369  
 Miller, Rebecca, p. 417, p. 291  
 Miller, Richard, p. 355, p. 207, p. 417  
 Miller, Ruth, p. 417, p. 183, p. 291  
 Miller, Sandra, p. 328, p. 417  
 Miller, Steven, p. 90  
 Millhouser, Dick, p. 374  
 Millios, Bill, p. 369  
 Mills, Elizabeth, p. 297  
 Mills, John, p. 219, p. 216, p. 201, p. 362  
 Mills, Robert, p. 196, p. 417  
 Milton, Aueg, p. 417  
 Milwit, Sammuell, p. 354  
 Milwit, Sandy, p. 354  
 Mintz, William, p. 417  
 Mirabile, Som, p. 356  
 Miranda, Olgo, p. 163, p. 417  
 Mirne, Narman, p. 202, p. 364  
 Mitchell, Bill, p. 367  
 Mitchell, George, p. 91  
 Mitchell, Kenneth, p. 366, p. 417  
 Mitchell, Nancy, p. 337, p. 417  
 Mitchell, John, p. 222  
 Mitnick, Alon, p. 354  
 Moats, Barbara, p. 333  
 Mock, Elsie, p. 417  
 Mockus, Joseph, p. 90  
 Moentmann, Jerry, p. 365  
 Mohler, Tawney, p. 68, p. 343, p. 417  
 Moncure, Robert, p. 359  
 Monroe, Donald, p. 417  
 Monson, Lawrence, p. 357  
 Montalbano, Charles, p. 356  
 Montedoniro, Joe, p. 159  
 Montedonico, Joseph, p. 210, p. 219, p. 367  
 Montgomery, Don, p. 361  
 Montgomery, Janice, p. 330, p. 158, p. 215, p. 222  
 Montgomery, William, p. 417  
 Mook, David, p. 357, p. 217  
 Moomey, Koren, p. 338  
 Moole, David, p. 224  
 Moore, Anita, p. 417  
 Moore, Barbara, p. 341  
 Moore, Bill, p. 167, p. 176  
 Moore, Bryon, p. 205  
 Moore, Constance, p. 327  
 Moore, Daniel, p. 417, p. 208, p. 361  
 Moore, David, p. 191  
 Moore, Jim, p. 199, p. 374, p. 418  
 Moore, Kathryn, p. 341, p. 295  
 Moore, Pat, p. 222  
 Moore, Thomas, p. 217, p. 418  
 Moore, William, p. 418  
 Morahan, Eugene, p. 418  
 Moriau, Donald, p. 418  
 Morell, Frances, p. 299  
 Morgan, Alton, p. 357  
 Morgan, Jean, p. 343  
 Morgan, Laura, p. 297, p. 418  
 Morgan, Joe, p. 370  
 Morgan, Phyliss, p. 293  
 Morganstein, Edward, p. 373  
 Morganstein, Malvyn, p. 203  
 Moriconi, Joanne, p. 418  
 Moriority, William, p. 367  
 Moroose, Sheila, p. 294  
 Morozzo, Robert, p. 418  
 Morris, Anne, p. 205, p. 298  
 Morris, Carolyn, p. 292  
 Morris, Corinne, p. 294  
 Morris, Jane, p. 291  
 Morris, Wayne, p. 361, p. 418  
 Morrison, Alastoie, p. 217  
 Morrison, Sono, p. 343  
 Morrissey, Tom, p. 362, p. 69, p. 64, p. 418, p. 63  
 Morsell, Amelia, p. 343  
 Morton, Pomelo, p. 292  
 Morton, Patricia, p. 213  
 Moseley, Judith, p. 294  
 Mosley, Katherine, p. 327  
 Moser, Edward, p. 418  
 Moser, Lee, p. 355  
 Moser, Joanne, p. 339  
 Moskowitz, Robert, p. 219  
 Mosley, Carl, p. 91  
 Mosnang, Edward, p. 418  
 Moss, Linda, p. 340  
 Mote, Lorry, p. 418  
 Motley, Richard, p. 90  
 Moulthrop, Brude, p. 365  
 Mousa, Bahieh, p. 183  
 Moxley, Paul, p. 418  
 Moxley, Roso, p. 331, p. 207  
 Moy, Samuel, p. 418  
 Moyer, Peter, p. 217  
 Moylon, Phillip, p. 199, p. 418  
 Mrynczo, Adolph, p. 196  
 Mudd, Carol, p. 300  
 Mudd, Margaret, p. 418  
 Mueller, Leo, p. 418  
 Mueller, Stephen, p. 90  
 Mulheron, Marty, p. 362  
 Mull, Mary, p. 418  
 Mullicon, Wayne, p. 89, p. 197  
 Mullicon, Robert, p. 418  
 Mullinix, Barbara, p. 59, p. 209, p. 339, p. 418  
 Mullis, Bobby, p. 418  
 Munson, William, p. 371  
 Murdoch, Richard, p. 371, p. 418  
 Murphy, Helen, p. 155  
 Murphy, Joe, p. 374, p. 418  
 Murphy, Kathryn, p. 184, p. 293  
 Murphy, Sara, p. 296  
 Murrey, Howard, p. 208  
 Murrey, Marlene, p. 61, p. 59, p. 131, p. 330, p. 418  
 Murrey, Madeline, p. 291  
 Murrey, Joanne, p. 339  
 Musch, Robert, p. 167, p. 169  
 Murrey, Robert, p. 355  
 Murtaugh, Patricia, p. 292  
 Muse, Ann, p. 217  
 Musgrove, Ellen, p. 418  
 Musgrove, Herbert, p. 197  
 Musgrove, Lois, p. 205, p. 296  
 Musgrove, Ruby, p. 291  
 Mya, Ma Khin, p. 217  
 Myers, Cynthia, p. 200  
 Myers, Dick, p. 367  
 Myers, Donald, p. 418  
 Myers, Rev. Jesse, p. 184  
 Myers, Kay, p. 214, p. 338  
 Myers, Maraline, p. 202  
 Myers, Veronica, p. 292  
 Myers, Virginia, p. 184  
 Myerson, Louis, p. 418  
 Myrick, Harry, p. 206  
 N  
 Nachmon, Harriet, p. 328  
 Nagel, Walter, p. 419  
 Naill, Ellsworth, p. 162, p. 358  
 Nakomuro, Walter, p. 59, p. 63, p. 147, p. 419  
 Nelevanko, Mag, p. 331  
 Noll, Frank, p. 419  
 Nappini, Luciano, p. 365  
 Nash, Donald, p. 90, p. 419  
 Nash, Willette, p. 419  
 Nasuti, Nick, p. 363  
 Nathanson, Linda, p. 340  
 Nattans, Joseph, p. 359  
 Naughton, Eileen, p. 295  
 Naylor, Dorothy, p. 297  
 Neary, Susan, p. 187  
 Neels, Carol, p. 419  
 Neely, Richard, p. 90  
 Nelson, Merle, p. 419  
 Nemier, Douglas, p. 419  
 Nerodka, Vincent, p. 203  
 Nesbitt, Ann, p. 419  
 Neumaier, Marianne, p. 291  
 Newman, Harriet, p. 297, p. 419  
 Neuman, Ronald, p. 357  
 Nevius, Notalie, p. 419  
 Nevmuller, Robert, p. 203  
 Newhouse, Marilyn, p. 293  
 Newman, Lindo, p. 116, p. 340  
 Newton, John, p. 179, p. 182, p. 419  
 Nethen, p. 330  
 Nicols, William, p. 365  
 Nicolson, Dovid, p. 355  
 Nicholson, Lois, p. 179, p. 209, p. 293  
 Nicholson, Margaret, p. 205, p. 290  
 Nick, A. Irene, p. 292  
 Niego, Joel, p. 364  
 Niel, Martha, p. 343  
 Nies, William, p. 357  
 Niner, Lois, p. 300  
 Nixdorf, Richard, p. 363  
 Nixon, Donald, p. 419  
 Noack, Millord, p. 419  
 Noel, Robert, p. 203  
 Nogrady, John, p. 369  
 Nolon, Margo, p. 297  
 Nolon, Patrick, p. 361  
 Noon, John, p. 201, p. 216, p. 219, p. 362  
 Noonan, Diane, p. 419  
 Nonnelly, Palli, p. 169  
 Noppenberger, Mary, p. 292, p. 419  
 Norbom, Rolf, p. 419  
 Norfolk, Bill, p. 207  
 Norfolk, C. W., p. 355  
 Norley, Ronald, p. 419  
 Norris, James, p. 356  
 Norris, Joan, p. 419  
 Norris, John, p. 358  
 Norris, Paul, p. 367  
 North, Susan, p. 419  
 Northcutt, Robert, p. 168, p. 164, p. 169, p. 176  
 Northrup, Corole, p. 292, p. 419  
 Northwood, Robert, p. 197  
 Norwitz, Anne, p. 419

Navatny, James, p. 419  
 Nawell, Raxy, p. 343  
 Nayes, Lisen, p. 178, p. 295  
 Nuil, G., p. 91  
 Nunez, Gabriel, p. 209  
 Nussbaum, Gail, p. 321  
 O  
 Ober, Ruth, p. 419, p. 68  
 Oberhaltzer, Jerauld, p. 419  
 O'Bertier, Jordan, p. 202  
 Obert, Noel, p. 419  
 O'Brien, Caralyn, p. 290, p. 419,  
 p. 217  
 O'Brien, Capt. Frank, p. 420  
 Och, Philip, p. 356  
 Ochs, Holly, p. 170  
 Oda, William, p. 420  
 O'Donnell, Lt. Col, Charles, p. 420  
 O'Donoghue, Frederick, p. 366, p. 420  
 Oeffinbaugh, Robert, p. 371  
 Offin, Richard, p. 373  
 O'Flaherty, Harold, p. 356, p. 179  
 Ogilvie, Diana, p. 299  
 O'Hare, Jean, p. 220, p. 326  
 O'Konski, Capt. Leonard, p. 420  
 Olive, Dianne, p. 213  
 Olmstead, Jack, p. 152, p. 420  
 Olsen, Louis, p. 420  
 Olsson, Nils, p. 420  
 Olson, Patricia, p. 290  
 Olszewski, Joseph, p. 218, p. 420,  
 p. 374  
 O'Neal, Jonston, p. 355  
 O'Neal, Patricia, p. 293  
 O'Neill, Brian, p. 356  
 O'Neil, PatAnn, p. 118  
 Onsgard, Diane, p. 420  
 Onslaw, Debby, p. 333  
 Oasterhous, James, p. 420, p. 369  
 Opie, Diane, p. 326  
 Opegard, Margaret, p. 183  
 Opreska, Gregory, p. 89  
 Orange, Bruce, p. 364  
 Orgain, Jean, p. 182  
 Oritt, Malinda, p. 184  
 Orndoff, Edward, p. 362  
 Okon, Susan, p. 340  
 Orton, George, p. 91, p. 371  
 Ortt, David, p. 184  
 Osburn, Sandra, p. 329, p. 169,  
 p. 163, p. 176  
 Osgaad, Charles, p. 420  
 Osha, William, p. 420  
 Osmond, Barbara, p. 292  
 Ostrowski, Perry, p. 360  
 Ostrowski, Peter, p. 360  
 Ott, David, p. 356  
 Ott, Richard, p. 356  
 Oursler, Dannal, p. 326  
 Ousborne, Albert, p. 420  
 Overbeck, Steve, p. 376  
 Overholser, Ruth, p. 420  
 Owen, Flynn, p. 339  
 Ownes, Danna, p. 339  
 Owens, Frances, p. 291  
 Owens, Julius, p. 420, p. 199  
 Owens, Nancy Anne, p. 339, p. 420  
 P  
 Pace, Gail, p. 92, p. 175  
 Pace, Martha, p. 329, p. 420  
 Packard, Alice, p. 68, p. 131, p. 330,  
 p. 420  
 Packard, Mary, p. 293  
 Packwood, Mally, p. 64, p. 420  
 Padavaha, Frank, p. 355  
 Pai, Sue, p. 204  
 Pale, Joyce, p. 292  
 Palijczuk, Wasyl, p. 420  
 Palmer, Richard, p. 358  
 Palmer, Paul, p. 152  
 Panico, Robert, p. 216, p. 219, p. 356,  
 p. 420  
 Palmer, Shellie, p. 217  
 Parente, Charles, p. 196, p. 420  
 Parker, Claire, p. 180, p. 326, p. 420  
 Parker, Jan, p. 374  
 Parker, Elizabeth, p. 420  
 Parker, Joyce, p. 213, p. 290  
 Parker, Mary, p. 420  
 Parker, Missy, p. 333  
 Parker, Penny, p. 329  
 Parker, Quanatt, p. 420  
 Parkinson, p. 295  
 Parsenias, Lewis, p. 420  
 Parshall, Patricia, p. 298  
 Parsan, Seena, p. 421  
 Parsons, D. C., p. 91  
 Parsons, Richard, p. 421  
 Pascal, Paul, p. 421  
 Pasca, Allan, p. 364, p. 421  
 Pasnak, Robert, p. 213  
 Pass, Caralyn, p. 291  
 Patchen, p. 339  
 Patel, Warren, p. 218  
 Patterson, Dennis, p. 360  
 Pattie, Meredith, p. 421  
 Paul, Kenneth, p. 361  
 Paulos, Peter, p. 421, p. 196  
 Paulubis, Jurate, p. 212  
 Pearce, Thomas, p. 219  
 Pearl, Norman, p. 421  
 Pearson, Albert, p. 421  
 Pearson, Harry, p. 355  
 Pearson, Larry, p. 153, p. 154  
 Pearson, Robert, p. 358  
 Peckham, Jason, p. 195, p. 372  
 Pedalsky, Howard, p. 421  
 Peeling, Philip, p. 363  
 Peikin, Joyce, p. 421  
 Pelovitz, Barbara, p. 328  
 Pelasi, Madonna, p. 213  
 Pelavitx, Cecille, p. 213  
 Pels, Elizabeth, p. 200  
 Pelzar, Ann, p. 329  
 Pendergraph, H., p. 375  
 Penkiunas, Birute, p. 212  
 Peretz, Eileen, p. 291  
 Perkins, Paul, p. 198, p. 421  
 Perlman, Dave, p. 194, p. 421  
 Perlzweig, Dana, p. 421  
 Perlzweig, Judy, p. 116, p. 290  
 Perratti, Ralph, p. 421  
 Perry, Capt., Victor, p. 421  
 Perseghin, George, p. 196  
 Pessagno, Sally, p. 326  
 Peters, Ted, p. 369  
 Peterson, Sylvia, p. 190  
 Peterson, Charles, p. 365  
 Peterson, Capt. George, p. 421  
 Peterson, JoAnn, p. 292  
 Peterson, Louis, p. 421  
 Petro, Mary, p. 421  
 Petrushansky, Marlene, p. 220, p. 291  
 Pettee, Ben, p. 214, p. 356  
 Pfeiffer, Susan, p. 156, p. 421  
 Phelps, Clifford Rodger, p. 421  
 Phelps, Helen, p. 321  
 Phillips, Carole, p. 209  
 Phillips, Dennis, p. 219  
 Phillips, Janet, p. 295  
 Phillips, John, p. 421  
 Phillips, Patricia, p. 292  
 Phillips, Ralph, p. 224  
 Philips, Richard, p. 160, p. 357  
 Phillips, Wade, p. 175  
 Phillips, Walter, p. 59, p. 421  
 Picciala, Mary, p. 326, p. 421  
 Pickens, Sharon, p. 292  
 Pickett, Earl, p. 421  
 Piel, Jocelyn, p. 296  
 Pielbet, J. H., p. 198  
 Pierce, Jessie, p. 421  
 Pierce, Richard, p. 421  
 Piler, James, p. 421  
 Pillas, Diana, p. 338  
 Pillersdorf, Barbara, p. 294  
 Pimper, Sandy, p. 333  
 Pincus, Sheldon, p. 422  
 Pincuspy, Duane, p. 341, p. 294  
 Pines, Carole, p. 292  
 Pinkus, Charlotte, p. 299  
 Pinter, Frances, p. 299  
 Pipher, Lynn R., p. 219  
 Pipkin, Michael B., p. 422  
 Pisapia, Jean C., p. 64, p. 190, p. 219,  
 p. 422  
 Pisciatto, Vincent, p. 148  
 Pittinger, Carryl B., p. 422  
 Pittinger, Charles A., p. 422  
 Pittler, Les, p. 376, p. 422  
 Pittman, Bill, p. 356  
 Pixton, Marvin, p. 361  
 Plaia, Robert J., p. 422  
 Planthalt, James, p. 191  
 Platt, Philemon Kenneth, p. 422  
 Platterspiel, Gray, p. 183  
 Pleet, Albert Bernard, p. 422  
 Plexico, Perry, p. 355  
 Plies, Stanley Martin, p. 422  
 Plitt, E. A., p. 91  
 Plumhaff, Earle, p. 356  
 Plumley, Pamela, p. 92, p. 341  
 Plummer, Kay L., p. 293, p. 422  
 Plutschak, Diane, p. 190  
 Poffel, Jr., Robert Edward, p. 422  
 Pointer, Wesley Donald, p. 422  
 Polinger, Marilyn Beverly, p. 422  
 Pamerantz, Sandi, p. 340  
 Pand, Doug, p. 359  
 Pope, Nancy, p. 329  
 Poole, Virginia L., p. 293  
 Poore, Linda, p. 341  
 Porter, Gayle, p. 343  
 Porter, Jahn, p. 89  
 Porter, Kathy, p. 331  
 Porter, Nancy B., p. 422  
 Partney, Marylyn S., p. 422  
 Ports, Robert A., p. 422  
 Pasner, Caralyn, p. 328  
 Posner, Norman, p. 373, p. 422  
 Posner, William, p. 436  
 Potash, p. 422  
 Potts, Russell, p. 361  
 Patzner, Barbara, p. 183, p. 209,  
 p. 295  
 Powell, Anne, p. 422  
 Powell, David, p. 216  
 Powell, John, p. 422  
 Powell, Len, p. 358

- Powell, Marie, p. 293  
 Powell, Patricia, p. 300, p. 422  
 Powell, Roger, p. 191  
 Prager, Claire, p. 293  
 Pratt, William, p. 217  
 Pressimone, Margaret, p. 422  
 Proce, Charles, p. 152  
 Price, Lois, p. 340  
 Price, Marcio, p. 436  
 Price, Roslyn, p. 422  
 Price, Susan, p. 300, p. 343  
 Price, Thomas, p. 422  
 Price, Wayne, p. 167, p. 170  
 Prince, Norman, p. 218, p. 422  
 Pritchard, Evis, p. 222  
 Pritchard, Ronald, p. 178  
 Pritchett, Julie, p. 330  
 Pritzker, Herbert, p. 147, p. 153,  
 p. 422  
 Proctor, Patricia, p. 300, p. 326  
 Prusch, Paula, p. 92, p. 337  
 Przybylo, John, p. 422  
 Puhling, Anita, p. 209  
 Pulido, Rodolfo, p. 198  
 Puodziunos, Algis, p. 212  
 Putcokulish, Mory, p. 145  
 Putman, James, p. 358  
 Putnom, Carolyn, p. 423  
 Pyle, Deon, J. F., p. 36
- Q**
- Quom, Sandra, p. 291  
 Quintilion, Poul, p. 423
- R**
- Roby, Major Billy, p. 423  
 Racer, David, p. 366  
 Rades, Lynn, p. 290, p. 423  
 Raeder, Bernadine, p. 298  
 Rodford, Solly, p. 182  
 Roeuchle, K., p. 91  
 Roffaello, Kathy, p. 341  
 Roglund, Bonnie, p. 423  
 Roins, B., p. 91  
 Raith, Joon, p. 294  
 Rolph, Walter, p. 423  
 Ralston, Alon, p. 198  
 Ramsburg, Robert, p. 423  
 Romsay, Kay, p. 333  
 Ramsey, Capt. Arthur, p. 423  
 Rand, James, p. 423  
 Rond, Roberta, p. 298  
 Rand, Steve, p. 423  
 Randolph, Benjamin, p. 423  
 Rondolph, Jock, p. 202  
 Randolph, John, p. 375  
 Ranieri, Sol, p. 184  
 Rappoport, Sybil, p. 59, p. 61, p. 64,  
 p. 423, p. 328  
 Ropson, Frederick, p. 367  
 Rask, Patricia, p. 298  
 Ratchel, Sondra, p. 182  
 Rothgeber, Ruth, p. 295  
 Pau, Donald, p. 423  
 Rauch, Arthur, p. 183  
 Rauch, Laura, p. 166  
 Rauscher, Bernard, p. 423  
 Ray, Linda, p. 295  
 Poyman, Marsha, p. 298  
 Peaver, Jock, p. 119  
 Reckner, Gene, p. 359  
 Reed, Capt. Alan, p. 423  
 Peeder, Anne, p. 338  
 Reene, Mark, p. 360  
 Rees, David, p. 424  
 Reeves, Artmon, p. 374  
 Reeves, Cave, p. 359  
 Reeves, Roy, p. 361  
 Regester, Conlyn, p. 64, p. 423  
 Regnier, Chuck, p. 374  
 Reich, Joanne, p. 300  
 Reid, Herbert, p. 423  
 Reigle, Patricia, p. 292  
 Reilly, Richard, p. 423  
 Reily, Robert, p. 357  
 Rein, Jeffrey, p. 354  
 Reisner, Borbaro, p. 294  
 Reiter, Ann, p. 329  
 Reiter, Sheilo, p. 340  
 Renfro, Buddy, p. 361  
 Reposs, Lee, p. 371  
 Resce, Terri, p. 163, p. 166, p. 167,  
 p. 333  
 Rever, Jock, p. 365  
 Rever, Philip, p. 365  
 Reynolds, Joe, p. 217  
 Reynolds, Josephine, p. 296, p. 423  
 Ricca, Eloine, p. 119, p. 338  
 Rice, Mory, p. 297, p. 423  
 Richards, Alan, p. 367  
 Richardson, Mortho, p. 337  
 Richburg, Dorothy, p. 290  
 Rickert, Carol, p. 298  
 Richter, Charlotte, p. 294  
 Richter, Robert, p. 423  
 Ricketts, Les, p. 362  
 Ricketts, Leslie, p. 423  
 Rido, Perry, p. 364  
 Riddick, Gray, p. 358  
 Ridgely, Lee, p. 355  
 Riebling, Marion, p. 423  
 Riedesel, Stephen, p. 423  
 Riggan, Marcio, p. 300  
 Riggs, Don, p. 191  
 Ripley, Cotherine, p. 291  
 Risdorn, Elizabeth, p. 297  
 Risher, Horrin, p. 294  
 Ritchie, Jeon, p. 68  
 Rittinger, Roger, p. 365  
 Richardson, John, p. 357  
 Rietz, Jeone, p. 339, p. 423  
 Riffle, Carl, p. 198, p. 423  
 Riggs, Jimmy, p. 423  
 Ripps, Jackie, p. 201  
 Rippy, Don, p. 423  
 Ritchie, Jeon, p. 158  
 Rivera, Ignacio, p. 209  
 Robbins, Theodore, p. 424  
 Roberts, Ed, p. 367  
 Roberts, June, p. 179, p. 424  
 Roberts, Kenneth, p. 89, p. 361, p. 424  
 Roberts, Paul, p. 424  
 Roberts, Sandra, p. 292, p. 424  
 Robertson, Wayne, p. 365  
 Roberts, William, p. 424  
 Robertson, Donald, p. 424  
 Robey, Eloine, p. 299, p. 341  
 Robey, Vicky, p. 181, p. 327  
 Robinette, Eddie, p. 424  
 Robinson, Bill, p. 363  
 Robinson, Charlie, p. 364  
 Robinson, Dorothy, p. 424  
 Robinson, Janice, p. 339  
 Robinson, John, p. 362  
 Robinson, Linnell, p. 130, p. 159,  
 p. 156, p. 333  
 Robinson, Stephen, p. 204  
 Roche, Legnard, p. 424  
 Rodbell, Leslie, p. 424  
 Roddy, Florence, p. 424  
 Rodenhiser, Broce, p. 361  
 Roe, Lawrence, p. 424  
 Rodes, Ted, p. 363  
 Roe, Richard, p. 362  
 Roesper, Will, p. 361  
 Rogers, John, p. 157  
 Rogers, Judith, p. 291  
 Rogers, Julio, p. 296  
 Rogers, Michael, p. 197  
 Rogers, Phillip, p. 360  
 Rohd, Stonley, p. 376  
 Rohlund, Lindo, p. 64, p. 68, p. 146,  
 p. 339, p. 424  
 Rohrer, Howard, p. 216  
 Roll, Glorio, p. 294  
 Rollings, Doug, p. 359  
 Romon, Robert, p. 359, p. 424  
 Romon, Sue, p. 424  
 Romeo, Frank, p. 359  
 Ronk, Richard, p. 424  
 Root, Mory, p. 209  
 Roppelt, Jay, p. 360  
 Rosdol, Alice, p. 292  
 Rose, Lawrence, p. 354  
 Rose, Marsha, p. 297  
 Rose, Richard, p. 354  
 Rosen, Elinor, p. 424  
 Rosen, Howard, p. 364  
 Rosenberg, Gail, p. 173  
 Rosenberg, Goven, p. 173  
 Rosenberger, John, p. 424  
 Rosenberg, Noncy, p. 300  
 Rosenberg, Phyllis, p. 181  
 Rosenbloom, Rona, p. 328  
 Rosencrontz, Rondolf, p. 424  
 Rosenfield, Georgie, p. 297  
 Rosetta, Lorry, p. 202  
 Ross, Bunny, p. 341  
 Ross, Joanne, p. 200, 294, 330  
 Ross, Philip, p. 424  
 Rossman, Theodore, p. 198, p. 424  
 Roth, Richard, p. 424  
 Roth, Rolf, p. 194  
 Roth, Sheldon, p. 424  
 Rothburg, Dick, p. 370  
 Rothenburg, Morgoret, p. 297  
 Roundie, Judy, p. 116, p. 326  
 Rourke, Rodger, p. 424  
 Roush, Ann, p. 291  
 Routenberg, John, p. 361  
 Rouzer, Lorry, p. 425  
 Rowe, Mrs., p. 327  
 Rowe, Jimmy, p. 359  
 Rowland, Suzy, p. 172, 190  
 Royer, Mory, p. 298  
 Royer, William, p. 361  
 Rozeboom, Henry, p. 90  
 Rubock, Johanna, p. 425  
 Rubin, Borbara, p. 292  
 Rudder, Albert, p. 425  
 Rudgers, Anthony, p. 425  
 Rudick, Ston, p. 152, p. 151  
 Rudolph, Robyn, p. 220, p. 333  
 Rue, Capt. Norman, p. 425  
 Ruggiero, Mary Louise, p. 425  
 Rumpanos, Sheilo, p. 200  
 Rush, Richard, p. 374  
 Russ, Carolyn, p. 299  
 Russell, John, p. 369  
 Russell, Juanita, p. 166, p. 425  
 Russell, John, p. 59, p. 63, p. 425

Russell, Robert, p. 425  
 Russell, Sally, p. 341  
 Russell, Tani, p. 339  
 Rutledge, Anne, p. 290  
 Ryan, Dave, p. 202, p. 425  
 Ryan, Elizabeth, p. 296  
 Ryan, Gael, p. 181  
 Ryan, James, p. 425  
 Ryan, Betty, p. 337  
 Ryan, Gail, p. 200  
 Ryss, Morian, p. 149, p. 294  
 S  
 Soaks, David, p. 425  
 Sobers, David, p. 195  
 Sachs, Alvin, p. 201  
 Sachs, Bob, p. 376  
 Sachs, J., p. 91  
 Sachs, Sydney, p. 340  
 Sack, Lawrence, p. 359  
 Sadler, Sam, p. 216  
 Sadarus, Jean, p. 425  
 Sotler, Sam, p. 362  
 Sogol, David, p. 373  
 Sagle, Barbara, p. 337  
 Saidman, Arnold, p. 425, p. 354  
 Saidman, Arthur, p. 89  
 Saidman, Sandy, p. 364  
 Saiontz, Daris, p. 294  
 Sakers, Amy, p. 220, p. 292  
 Saks, Robert, p. 181, p. 224  
 Sokwo, Jacob, p. 425  
 Salen, Roger, p. 425  
 Salganik, Bernard, p. 373  
 Salganik, Shirley, p. 292  
 Salhab, Omron, p. 183, p. 198, p. 425  
 Saliga, Thomas, p. 425  
 Sollaam, Patricia, p. 326  
 Solup, Steve, p. 376  
 Solva, Joseph, p. 202, p. 371  
 Sambaro, Maryonne, p. 299  
 Sammons, Harold, p. 425  
 Samaro, Walt, p. 356  
 Sampson, Marris, p. 425  
 Sander, Larry, p. 425  
 Sanders, Harry, p. 360, p. 213  
 Sonders, John, p. 425  
 Sanders, Murray, p. 425  
 Sandler, Charles, p. 425, p. 373  
 Sandler, Harriet, p. 425  
 Sanford, Patricio, p. 190  
 Sapp, David, p. 183  
 Sarubin, Murray, p. 376  
 Sauer, Borry, p. 217  
 Saurel, Denise, p. 159, p. 152, p. 299  
 Savage, Arthur, p. 425  
 Savage, Charlotte, p. 295, p. 326  
 Sausser, Robert, p. 222  
 Sawyer, Ernest, p. 425  
 Saxton, Jane, p. 340  
 Saxon, Lucille, p. 425  
 Sayre, Clifford, p. 199  
 Scogliane, Elvera, p. 297  
 Scancarella, John  
 Scarbarough, Joseph, p. 361  
 Scarbarough, Rachel, p. 339  
 Schaefer, William, p. 426  
 Schaffer, Judy, p. 333  
 Schaffer, Warden, p. 426  
 Schaftel, Robert, p. 214, p. 376  
 Schommel, Thomas, p. 89  
 Schopira, Stephen, p. 426  
 Schatira, Robert, p. 359  
 Schaumel, Thomas, p. 89  
 Scheerer, Ronald, p. 426  
 Schectmon, Adrienne, p. 293  
 Scheiner, Regina, p. 298  
 Scheibal, Dusan, p. 358, p. 426  
 Schellberg, Marguarite, p. 426, p. 292  
 Schemm, Dee, p. 330  
 Scherr, Edmund, p. 154, p. 149, p. 426  
 Schick, Robert, p. 357  
 Schiller, Carl J., p. 426, p. 361  
 Schiller, Jane, p. 220, p. 330  
 Schilling, Kathryn, p. 297  
 Schillinger, Barbara, p. 426  
 Schimel, Barry, p. 354  
 Schindler, Bannie, p. 329, p. 181  
 Schloudecker, Julie, p. 219, p. 326  
 Schleifer, Fred, p. 426  
 Schlesinger, Ronald, p. 206  
 Schlasser, Helen, p. 426  
 Schmidt, Hallie, p. 331  
 Schneider, Edward, p. 90  
 Schneider, John, p. 183  
 Schiesser, Carol, p. 290  
 Schiff, James, p. 361  
 Schmieler, Jeff, p. 367  
 Schofer, Bunny, p. 213, p. 426  
 Schall, George, p. 426  
 Schaanaver, Gary, p. 195  
 Schrack, Lovee, p. 163, p. 163  
 Schraeder, Dove, p. 361  
 Schraeder, Jayce, p. 152, p. 153  
 Schuettinger, Arthur, p. 358  
 Schufer, Hester, p. 338  
 Schule, Carol, p. 330  
 Schulman, Neil, p. 364  
 Schultheis, William, p. 426  
 Schumann, George, p. 367  
 Schuyler, Florence, p. 295  
 Schwarz, Narman, p. 354  
 Schwartz, Cynthis, p. 326, p. 299  
 Schwartz, Harry, p. 426  
 Schwartz, Janet, p. 328  
 Schwartz, Martin, p. 426, p. 364  
 Schwiner, Carole, p. 208  
 Sclar, Morcia, p. 328  
 Scaltack, Coral, p. 426  
 Scott, Arnie, p. 181  
 Scott, James, p. 207, p. 205  
 Scott, Marjorie, p. 155, p. 426  
 Scott, Willie, p. 216, p. 426  
 Scott, William, p. 89, p. 362  
 Scrivener, M. R., p. 221  
 Scrivener, Thomas, p. 426  
 Seobolt, Linda, p. 296  
 Seabolt, Terrance, p. 426  
 Seaby, William, p. 152  
 Sebastian, Paul, p. 426  
 Seabada, p. 426  
 Secar, Richard, p. 355  
 Seek, Garry, p. 356  
 Seeler, Marjorie, p. 327, p. 68  
 Seelinger, Stephany, p. 155, p. 426  
 Segol, Hannah, p. 426  
 Segdboum, Huguette, p. 209  
 Seidlitz, Arleen, p. 426  
 Seiler, A. Morguerite, p. 190, p. 298  
 Seiler, Nancy, p. 297  
 Seipel, Martin, p. 426  
 Selig, Sarah, p. 299  
 Seline, John, p. 359  
 Sener, Lynda, p. 330  
 Sengstack, Warren, p. 371  
 Sennett, Myrna, p. 426  
 Sessa, Geraldine, p. 427  
 Shaffer, Michael, p. 427  
 Shaffer, Robert, p. 427  
 Shaffrey, Robert, p. 374  
 Shaivitz, Sallie, p. 328  
 Shaivitz, Suzanne, p. 427  
 Shallcross, Carolyn, p. 299  
 Shanahan, Peggy, p. 166  
 Shanahan, S., p. 218  
 Shank, Helen, p. 329, p. 294  
 Shannahan, Dshiell, p. 427  
 Shapira, Aaron, p. 206, p. 354, p. 90  
 Shapira, Sandy, p. 376  
 Shopira, Sigman, p. 354  
 Shorp, Victoria, p. 427, p. 326  
 Shauck, Leray, p. 191  
 Shaw, Ann, p. 296  
 Shaw, Arthur, p. 198  
 Shaw, Bernard, p. 427  
 Shaw, James, p. 427, p. 89, p. 59  
 Shay, Liz, p. 149  
 Sheaver, Francis, p. 371  
 Shelton, Mary, p. 299  
 Shematz, J. R., p. 91  
 Shenker, Jeanette, p. 427  
 Shephord, Stephen, p. 427, p. 356  
 Sher, Richard, p. 376  
 Sherbert, Archie, p. 427  
 Sheridan, p. 338  
 Sherill, Richard, p. 197  
 Sherman, Judith, p. 290  
 Sherman, Richard, p. 354  
 Sherman, Stephen, p. 427  
 Shermom, James, p. 427  
 Shields, Alfred, p. 427  
 Shields, Faith, p. 200  
 Shier, Harriet, p. 339  
 Shiffman, Marilyn, p. 298  
 Shimkus, Stephen, p. 427  
 Shirk, Jeanellen, p. 92, p. 339, p. 188  
 Shirrefs, Barbara, p. 184, p. 331  
 Shaemaker, Alan, p. 359  
 Shaak, Carol, p. 343  
 Shope, Earl, p. 427  
 Shor, Joseph, p. 373  
 Short, Jayce, p. 339  
 Shuff, Sandra, p. 292  
 Shuger, Rebecca, p. 328  
 Shumate, Roland, p. 365  
 Shur, Marilyn, p. 330  
 Shuster, Sandra, p. 297  
 Sibalik, Paul, p. 427, p. 69, p. 361  
 Sidle, Jules, p. 373  
 Siebenberg, Henry, p. 427  
 Siegel, Brenda, p. 427  
 Siegel, Burt, p. 364  
 Siegel, Fern, p. 299  
 Siegel, p. 364  
 Siegel, Nickie, p. 340  
 Signar, William, p. 427, p. 63, p. 59 p. 186  
 Silberg, Borry, p. 376  
 Silbiger, Cliff, p. 376  
 Sills, Art, p. 169  
 Silver, Gerald, p. 427  
 Silver, Haldi, p. 299  
 Silverberg, Ann, p. 293  
 Silverman, Daris, p. 427  
 Silverman, Howard, p. 376  
 Silverman, Sally, p. 64, p. 427, p. 181  
 Silverstein, Gloria, p. 340  
 Simmans, Bernard, p. 427  
 Simmans, Bannie, p. 339



Simms, Kathe, p. 427  
 Simms, Ronda, p. 64  
 Simms, William, p. 178, p. 179  
 Siman, Herbert, p. 357  
 Sims, James, p. 369  
 Sincell, Charles, p. 427  
 Sinclair, Jane, p. 330, p. 427  
 Sippel, John, p. 428, p. 367  
 Sw-kay, Luke, p. 204  
 Skaer, Diana, p. 92, p. 339  
 Skipp, Stephan, p. 358  
 Sklar, Barry, p. 179, p. 181  
 Skoglund, Rad, p. 222  
 Slagle, Elizabeth, p. 428  
 Slan, Linda, p. 59, p. 64, p. 428  
 Slattery, Mrs. Mary, p. 328  
 Sleemi, Abdul, p. 183  
 Slicher, Nancy, p. 293  
 Slingluff, Robert, p. 362  
 Slatsky, Dena, p. 219  
 Small, Albert, p. 196, p. 428  
 Smarige, Robert, p. 207, p. 205  
 Smelser, Jeff, p. 374  
 Smith, Armine, p. 208  
 Smith, BeGe, p. 339  
 Smith, C. R. p. 208  
 Smith, Danna, p. 327, p. 176  
 Smith, Daug, p. 370  
 Smith, Dudley, p. 217, p. 355  
 Smith, Fred, p. 362  
 Smith, H. Leroy, p. 204, p. 212  
 Smith, James, p. 428  
 Smith, Jennie, p. 290  
 Smith, Juanita, p. 428  
 Smith, Julie, p. 297  
 Smith, Karen, p. 173  
 Smith, Kenneth, p. 361  
 Smith, Dean Lean P., p. 33  
 Smith, Leslie, p. 190, p. 292  
 Smith, Mrs. Margaret, p. 365  
 Smith, Mel, p. 167  
 Smith, SFC Melvin, p. 428  
 Smith, Nicholas, p. 428  
 Smith, Ralph, p. 194, p. 428  
 Smith, Robert, p. 218, p. 361  
 Smith, Robert, p. 369  
 Smith, Sandra, p. 326, p. 298, p. 187  
 Smith, Sanja, p. 164, p. 176  
 Smith, Susan, p. 333  
 Smith, Thomas, p. 176  
 Smith, Wayne, p. 361  
 Smith, William, p. 212, p. 204  
 Smaat, Jaan, p. 428  
 Smyles, Joseph, p. 365  
 Snay, Roswitha, p. 217  
 Snadgrass, Rex, p. 184  
 Snaok, Glaria, p. 290  
 Snyder, Ray, p. 359  
 Sabel, Linda, p. 197, p. 428, p. 64  
 Sabhani, Asghar, p. 213  
 Sallad, Diane, p. 293  
 Sollad, Sandra, p. 293  
 Salaman, Bernard, p. 428  
 Salaman, Nathaniel, p. 428  
 Salaman, Sylvia, p. 428  
 Sammerfield, Edward, p. 218, p. 374  
 Sarrell, Michael, p. 428  
 Sarrentina, Charles, p. 428  
 Sath, Corinne, p. 428, p. 291  
 Saurwine, Julien, p. 63, p. 152, p. 151,  
 p. 146, p. 369, p. 428  
 Sausane, James, p. 356  
 Southwarth, Anne, p. 343, p. 169,  
 p. 176, p. 167, p. 166  
 Soward, Norma, J., p. 291  
 Spahn, Albert, p. 428  
 Spahn, Ronald, p. 373  
 Spar, Toby, p. 159, p. 328  
 Sparrell, Sally, p. 184  
 Sparks, Dr. David S., p. 206  
 Speace, Willard, p. 428, p. 374  
 Spector, Herbert, p. 373  
 Spector, Libby, p. 428, p. 64  
 Speert, Bonnie, p. 155  
 Speicher, William, p. 428, p. 89  
 Speigle, Janas, p. 428  
 Spencer, Ernest, p. 356, p. 191  
 Spencer, George, p. 64, p. 428  
 Sperschneider, Mary, p. 213, p. 183,  
 p. 294  
 Spinicchia, Anthony, p. 194, p. 428,  
 p. 356  
 Sparhawk, John, p. 91  
 Sragaw, Daniel, p. 428, p. 196  
 Stadler, Chris, p. 330, p. 293  
 Stadler, Louise, p. 295  
 Staffar, John, p. 156, p. 149, p. 152  
 p. 120, p. 367  
 Stafford, Jay, p. 331, p. 291  
 Stag, Irene, p. 298  
 Stag, Richard, p. 180  
 Stair, Nancy, p. 291  
 Staley, Robin, p. 291  
 Stambaugh, Gary, p. 360  
 Stamm, Jacqueline, p. 92  
 Stanford, Edward Arthur, p. 365  
 Stanley, Alice, p. 343  
 Staples, Ernest, p. 375  
 Stansbury, Henry, p. 359  
 Stansfield, Stan, p. 370  
 Starke, Walter, p. 428  
 Stasiulatis, William, p. 361  
 Staufenbarger, Richard, p. 374  
 Stauffer, Chris, p. 361  
 Stauffer, Wilbur, p. 428  
 Steckel, Chester, p. 429, p. 356  
 Steen, Donald, p. 196, p. 429  
 Stefanowicz, Melvin, p. 362  
 Stegman, Judy, p. 338, p. 92  
 Stehr, Anita, p. 429, p. 297  
 Stein, Nancy, p. 300  
 Steinbach, Barry, p. 215, p. 364  
 Steinback, Lenny, p. 364  
 Steinberg, Ira, p. 202  
 Steinberg, Joseph, p. 354  
 Steinberg, Mel, p. 364  
 Steinburg, Albert, p. 429  
 Steinburg, Norman, p. 429  
 Steinman, Stephen, p. 364  
 Stellmacher, Irene, p. 209, p. 219  
 Stellmacher, Inga, p. 209, p. 219  
 Stephana, George, p. 429  
 Stern, Barry, p. 376  
 Stern, Marie, p. 221  
 Sternberg, Rhada, p. 340  
 Sterne, Marie, p. 429  
 Stevens, Diana, p. 329  
 Stevens, Edith, p. 429, p. 326  
 Stevens, Edward, p. 367  
 Stevens, Howard, p. 202, p. 154,  
 p. 152, p. 151  
 Stevens, Jerry, p. 429  
 Stevens, Jinny, p. 68  
 Stevens, Nancy, p. 326, p. 296  
 Stevenson, Michael, p. 365  
 Stevenson, Susan, p. 148, p. 290  
 Stewart, Catherine, p. 429  
 Stewart, Cathy, p. 326  
 Stewart, Gerrie, p. 340  
 Stewart, James, p. 429  
 Stewart, Linda, p. 295  
 Stewart, Robert, p. 429  
 Stewart, Sally, p. 153  
 Stickell, Edward, p. 374  
 Stilwell, Ann, p. 429  
 Stiller, Diane, p. 295  
 Stivaletti, Michael, p. 367  
 St. John, Edward, p. 429  
 St. John, Mary Lee, p. 341  
 Stackton, Vivian, p. 297  
 Staddard, Gay, p. 330  
 Stalberg, Larry, p. 373  
 Stane, Marguerite, p. 429, p. 337,  
 p. 61  
 Stane, Walter, p. 373  
 Staner, Charles, p. 371  
 Storey, Marvin, p. 358  
 Storm, Tina, p. 159, p. 333  
 Stott, Jay, p. 362  
 Stattlemyer, Carrall, p. 195  
 Stauffer, Cl., p. 296  
 Staut, L. G., p. 199  
 Staut, Margin, p. 201  
 Staver, Judy, p. 92  
 Stramski, Robert, p. 369  
 Strandquist, Jean, p. 337  
 Strausbaugh, Prof. Warren, p. 146  
 Strathern, Cecilia, p. 291  
 Straughan, Paula, p. 343, p. 92  
 Strauss, Helene, p. 328, p. 300  
 Streaker, Herbert, p. 208, p. 207,  
 p. 205, p. 195, p. 355  
 Streaker, Marriatt, p. 429  
 Streeter, Julie, p. 182, p. 190  
 Strickland, Carolyn, p. 326  
 Stripling, Michael, p. 429  
 Strack, Barbara, p. 293  
 Straessner, Robert, p. 429  
 Stranes, Martin, p. 89  
 Struck, Judith, p. 327  
 Struebing, Kristen, p. 68, p. 333,  
 p. 172, p. 429, p. 64, p. 187  
 Stup, Howard, p. 198, p. 429  
 Sturm, Thomas, p. 215  
 Styers, p. 429  
 Styron, Harvey, p. 429  
 Sugar, Sally, p. 429, p. 328  
 Svitak, John, p. 199, p. 429  
 Suizu, Irene, p. 429, p. 190, p. 299  
 Sullivan, David, p. 367, p. 116  
 Sullivan, Donald, p. 370  
 Sullivan, Emily, p. 184, p. 293  
 Sullivan, Mary Lou, p. 296  
 Sullivan, William, p. 369  
 Sultzbaugh, Harold, p. 370  
 Supplee, Sally, p. 338, p. 294  
 Sussman, Barry, p. 429  
 Sussman, Jerry, p. 354  
 Sutherland, Gerry, p. 214  
 Svatelis, Audrone, p. 212  
 Swadaw, Raslyn, p. 292  
 Swank, Ann, p. 429  
 Swanson, Anne, p. 338  
 Swanson, John, p. 429, p. 62, p. 59,  
 p. 361  
 Swarm, Ann, p. 182, p. 290  
 Swartz, Linda, p. 220, p. 326  
 Swennes, Jan, p. 430  
 Switzenbaum, San, p. 373

- Swager, Patricia, p. 331  
 Swope, Fred, p. 430  
 Sybar, Adrain, p. 148  
 Sycle, Jaan, p. 430  
 Sydney, Sarita, p. 181  
 Sydnar, Dalores, p. 291  
 Sykes, David, p. 359  
 Sykes, Gualteria, p. 198  
 Sykes, Paul, p. 359  
 Sykes, Walter, p. 197, p. 222, p. 430  
 Syran, Jahn, p. 430  
 Szeliga, Leonord, p. 191
- T**
- Tabock, Dennis, p. 376  
 Tabler, Joseph, p. 184  
 Tacchetti, Luis, p. 356, p. 430  
 Tack, Helen, p. 290  
 Tapt, Claudia, p. 430  
 Taggart, Jack, p. 202, p. 371  
 Taggart, Virginia, p. 343  
 Tagliaferri, Luis, p. 430  
 Talbatt, Jahn, p. 361  
 Talibi, Safio, p. 183  
 Talley, J., p. 214  
 Tando, Albert, p. 178  
 Tonenbaum, Patsy, p. 292  
 Tant, Kolene, p. 179, p. 190  
 Tori, Vudo, p. 430  
 Tarleton, Diane, p. 200  
 Torte, Warren, p. 430  
 Taslimi, Mahsen, p. 430  
 Tate, Chorlotte, p. 326  
 Tate, Vernon, p. 430  
 Tatum, Linda, p. 343  
 Tatum, Myrna, p. 292  
 Totum, Richard, p. 430  
 Toubenfeld, Sheldon, p. 430, p. 354  
 Toutvydos, Kestutis, p. 212  
 Taylor, Dauglos, p. 202  
 Taylor, Kathy, p. 337  
 Taylar, L., p. 91  
 Taylar, Lawrence, p. 430  
 Taylor, Lynne, p. 430  
 Taylor, Mike, p. 356  
 Tennenbaum, Sue, p. 200  
 Tepe, Rev. William, p. 180  
 Tepper, Julian, p. 375  
 Teska, Loretta, p. 190, p. 299  
 Tester, Betty Lou, p. 333, p. 430  
 Tester, Anne, p. 297  
 Thames, Bab, p. 360  
 Thatcher, Bab, p. 356  
 Theunissen, William, p. 430  
 Thigpen, Neol, p. 369  
 Thom, Jaanne, p. 430  
 Thamos, Donna, p. 337  
 Thomas, Eleanor, p. 297  
 Thomas, Irving, p. 430  
 Thomas, James, p. 90, p. 359  
 Thomas, Kay, p. 208  
 Thomas, Maxine, p. 430  
 Thamos, Vincent, p. 212  
 Thamasson, Cathy, p. 184, p. 297  
 Thompson, Albert, p. 199  
 Thompson, Bryan, p. 430  
 Thompson, Charles, p. 172, p. 213, p. 430  
 Thompson, Charles Walker, p. 430  
 Thompson, David, p. 371  
 Thompson, David, p. 430  
 Thompson, Durke, p. 361  
 Thompson, Jane L., p. 430  
 Thompson, Jo Ann, p. 290
- Thompson, Koy, p. 430  
 Thompson, Mary, p. 331  
 Thompson, Nancy, p. 430  
 Thompson, Robert, p. 431  
 Thompson, Capt. Theadore, p. 431  
 Thorn, William, p. 431  
 Thornton, Betty Jean, p. 221  
 Thot, Jaan, p. 431  
 Thatt, Kerstein, p. 293  
 Tiono, J., p. 292  
 Tietam, John, p. 431  
 Tigner, Ward, p. 431  
 Tilford, Sally, p. 338  
 Tilghman, Rich, p. 370  
 Tillman, Donald, p. 431  
 Tippett, Wilfred, p. 217  
 Tischenger, Jack, p. 375  
 Titus, Maggie, p. 330, 431  
 Todd, Eugene, p. 181  
 Todd, Judy, p. 339, p. 431  
 Talle, Stephonie, p. 291, p. 431  
 Talstai, Anita, p. 340  
 Taman, Bonnie, p. 163, p. 164, p. 176, p. 333, p. 431  
 Tonkin, Jae, p. 219  
 Tapaz, Kenneth, p. 431  
 Torich, Larry, p. 181  
 Tarrieri, Rina, p. 148, p. 290  
 Toscano, Jahn, p. 357  
 Tossman, Barry, p. 64, p. 199, p. 431  
 Toth, Sandy, p. 369  
 Taurkin, Sondro, p. 290  
 Towers, Jack, p. 365  
 Towers, Jahn, p. 431  
 Tawler, Betty, p. 331  
 Tawsner, Cindy, p. 328, p. 431  
 Troggle, Jay, p. 361  
 Trommell, Frances, p. 431  
 Tronchitella, Catherine, p. 208, p. 222  
 Trosko, Alex, p. 222  
 Trattler, Henry, p. 124, p. 130, p. 354  
 Traum, Suson, p. 154, p. 431  
 Travers, Paula, p. 296  
 Trayfars, William, p. 431  
 Trebilcock, Karen, p. 294  
 Tretick, Bernard, p. 431  
 Trevas, Harriet, p. 64, p. 431  
 Tribbett, Susan, p. 337  
 Trible, Robert, p. 196  
 Trible, W.N., p. 214  
 Trible, William, p. 431  
 Trifan, Morrian, p. 208  
 Triplett, Wendell, p. 431  
 Tripp, William, p. 218  
 Tristoni, King, p. 431  
 Trafost, Karen, p. 169  
 Trantz, Sanford, p. 431  
 Trossevin, Jean, p. 326  
 Trotter, Barbara, p. 180  
 Trudcon, John, p. 374  
 Trust, William, p. 431  
 Tucci, Frank, p. 162, p. 191  
 Tucker, Bruce, p. 371  
 Tucker, Linda, p. 64, p. 431  
 Tucker, Narmon, p. 431  
 Tucker, Pete, p. 361  
 Tucker, Phillip, p. 59, p. 64, p. 376, p. 431  
 Tucker, Thomas, p. 194, p. 361, p. 432  
 Tufts, Richard, p. 191  
 Tulde, Peter, p. 209  
 Turner, Bob, p. 202, p. 375  
 Turner, Gary, p. 198, p. 432
- Turner, Marjorie, p. 68, p. 157, p. 330  
 Turney, Dick, p. 152, p. 360  
 Turpin, Judie, p. 155  
 Tyler, Allen, p. 199, p. 432  
 Tyler, Tuck, p. 359  
 Tyndoll, Gene, p. 367, p. 432  
 Tysan, George, p. 207, p. 432  
 Tysan, Kathy, p. 338, p. 432
- U**
- Ubaldwin, Charles, p. 367  
 Uldrikis, Ingrice, p. 292  
 Uricheck, Barbara, p. 296, p. 432  
 Urie, Carole, p. 296  
 Utterback, Howard, p. 182
- V**
- Valente, Bill, p. 358  
 Valiant, Betty, p. 220, p. 329  
 Valladores, Jorge Armando, p. 432  
 Valls, Rafael, p. 209  
 Vonce, Diane, p. 326  
 Vanderveer, Piete, p. 356  
 Vanek, Bruce, p. 432  
 Van Elburg, Richard, p. 432  
 Van Kinsbergen, Barbora, p. 156, p. 432  
 Van Ness, Thomas, p. 432  
 Van Order, Sue, p. 180, p. 326  
 Van Reuth, Morgaret, p. 290  
 Vornodare, Jae, p. 432  
 Vorre, Pot, p. 359  
 Varvola, Jae, p. 360  
 Vassitis, Leo, p. 222  
 Vassaitis, Vitas, p. 212  
 Vass, Oscar, p. 199  
 Veith, Rena, p. 296  
 Velarde, Jorge, p. 432  
 Venghaus, Rosemary, p. 432  
 Verardi, Eugene, p. 63, p. 432  
 Verbit, Vicki, p. 300  
 Verfuorth, Vincent, p. 91  
 Versis, Tom, p. 359  
 Villamizar, Jorge, p. 198  
 Vloses, Andreo, p. 341  
 Vogel, Billy, p. 199, p. 432  
 Vogel, Robert, p. 199, p. 432  
 Vogelhut, Phyllis, p. 149  
 Vagt, Marilyn, p. 295  
 Vanderhae, Jean, p. 337, p. 432  
 Vaarhees, Kay, p. 337  
 Vare, Anita, p. 200  
 Vosswinkel, Bob, p. 362  
 Vrano, Barbora, p. 326
- W**
- Wachsmith, Charles, p. 374  
 Wade, Jane, p. 290, p. 432  
 Wade, Major Robert, p. 432  
 Wogamon, Penny, p. 294, p. 337  
 Waghelstein, Coral, p. 64, p. 432  
 Wogner, Daniel, p. 432  
 Wogner, Emily, p. 295  
 Woinwright, Henry, p. 367  
 Woinwright, Sally, p. 326  
 Waissman, Ken, p. 153, p. 154  
 Wokefield, David, p. 198, p. 432  
 Wolden, David, p. 432  
 Walder, Ed, p. 361  
 Walsmon, Irene, p. 432  
 Waligorski, Raymond, p. 432  
 Walker, Dan, p. 375  
 Walker, Essias, p. 224, p. 357  
 Walker, Gardan, p. 432  
 Wolker, Linda, p. 296  
 Walker, Lynnallen, p. 300

- Warrick, Orris, p. 191  
 Wasserman, Reid, p. 433  
 Wallace, Charlotte, p. 298  
 Wallerstein, W., p. 221  
 Wallerstein, Sheldon, p. 433  
 Walnerton, Doris, p. 158  
 Walp, Elizabeth, p. 433  
 Walsh, Carol, p. 433  
 Walsh, James, p. 365  
 Walsh, Mike, p. 356  
 Walsh, Nancy, p. 338  
 Walstrum, Annalee, p. 190, p. 290  
 Walter, Elmer, p. 433  
 Walters, Jay, p. 433  
 Walters, Sara, p. 327  
 Wampler, William, p. 433  
 Wand, Anne, p. 298  
 Wanless, Helen, p. 339  
 Wann, Francis, p. 204  
 Wantz, Nancy, p. 297  
 Ward, Don, p. 198, p. 367  
 Ward, Edward, p. 217, p. 356, p. 433  
 Ward, Frederick, p. 179, p. 184  
 Ward, James, p. 356  
 Ward, Joyce, p. 293, p. 331  
 Ward, William, p. 215  
 Warfield, Susan, p. 296  
 Warhal, John, p. 224, p. 357  
 Warner, Robert, p. 184, p. 197, p. 433  
 Washe, Frances, p. 297  
 Wasileski, Nick, p. 365  
 Wasmer, Pedro, p. 63  
 Wasmer, Pete, p. 124, p. 130, p. 123, p. 369  
 Wasser, Barbara, p. 339  
 Wasserman, Lorraine, p. 300  
 Wasyl, Paliiczuk, p. 155  
 Watkins, David, p. 369  
 Watson, Barbara, p. 297  
 Watts, David, p. 179  
 Watts, William, p. 433  
 Watts, Win, p. 326  
 Waysan, Chuck, p. 359  
 Weaver, Jean, p. 129, p. 188, p. 333  
 Webb, Marvin, p. 91  
 Weber, Arthur, p. 433  
 Weber, Bruce, p. 150  
 Weber, William, p. 433  
 Weblarski, Barbara, p. 299  
 Wehmann, Howard, p. 64, p. 433  
 Weinberg, Arthur, p. 364  
 Weinberg, Leslie, p. 354  
 Weinberg, Priscella, p. 119, p. 340  
 Weiner, Arnold, p. 376  
 Weiner, Elliott, p. 433  
 Weinger, Sanford, p. 354  
 Weinman, Zeejay, p. 120  
 Weintraub, Rana, p. 116, p. 340  
 Weirich, Lynn, p. 209  
 Weisinger, Sherman, p. 433  
 Weisman, Harold, p. 433  
 Weiss, Sandra, p. 188  
 Weissman, Sharon, p. 337  
 Weist, Suellen, p. 294  
 Welch, James, p. 356  
 Welsh, Ralph, p. 355  
 Welch, Robert, p. 433  
 Weller, Dan, p. 89  
 Wellford, Charles, p. 433  
 Wells, B., p. 91  
 Welsh, Patricia, p. 433  
 Welsh, Ralph, p. 199, p. 433  
 Welty, Jerry, p. 358  
 Wessel, Dave, p. 361  
 Wessel, Herman, p. 362  
 West, Capt. Howard, p. 433  
 Wester, Kathy, p. 330  
 Westin, Paul, p. 215  
 Wetzell, Ann, p. 183, p. 295  
 Wetzell, Fran, p. 337  
 Wharff, Edward, p. 207, p. 355  
 Wharff, Mary, p. 207, p. 331  
 Wharton, Jane, p. 119, p. 333  
 Wharton, James, p. 198, p. 433  
 Wheatley, Pat, p. 190  
 Wheller, Donald, p. 433  
 Wheeler, Ronald, p. 433  
 Whipp, Donald, p. 433  
 Whitaker, Donald, p. 433  
 White, Bill, p. 369  
 White, Carolyn, p. 298  
 White, Catherine, p. 433  
 White, Cliff, p. 173  
 White, Diane, p. 294  
 White, Edna, p. 295  
 White, Kay, p. 327  
 White, Linda, p. 295  
 White, Margaret, p. 294  
 White, Michael, p. 89, p. 90, p. 212  
 White, Peggy, p. 326  
 White, Steve, p. 373  
 White, Ted, p. 365  
 Whiteford, Chips, p. 299  
 Whitehead, Lloyd, p. 355, p. 433  
 Whitely, Sara Ann, p. 92  
 Whitener, Wade, p. 356  
 Whitmore, Mark, p. 358  
 Whitan, Ann, p. 68, p. 209, p. 326  
 Whittington, Carolyn, p. 299  
 Whittlesey, Pamela, p. 300  
 Whop, Anthony, p. 355  
 Wicklein, John, p. 434  
 Wideman, Andrea, p. 292  
 Wieczorek, Tom, p. 362, p. 434  
 Wien, Joel, p. 364  
 Wiener, Betty, p. 299  
 Wiener, Wendell, p. 202  
 Wike, Walob, p. 191  
 Wilbert, Elaine, p. 219, p. 300  
 Wilbur, Laura, p. 343  
 Wilcander, Ragnhild, p. 183  
 Wilcox, Marilyn, p. 338  
 Wilcox, Janice, p. 434  
 Wild, Skip, p. 333  
 Wiles, Austin, p. 434  
 Wiles, Carlton, p. 203, p. 434  
 Wiles, Peter, p. 434  
 Wiley, Sarah, p. 434  
 Wilkerson, Carla, p. 434  
 Wilkinson, Arthur, p. 217  
 Wilkinson, Joan, p. 331  
 Wilkinson, Richard, p. 434  
 Willard, Daniel, p. 198  
 Willcher, Ernest, p. 364, p. 434  
 Willen, Dan, p. 204  
 Willen, Ida, p. 119, p. 158, p. 328  
 Willen, Joanie, p. 328  
 William, Poole, p. 366  
 Williams, Betty, p. 209, p. 341, p. 434  
 Williams, Elaine, p. 434  
 Williams, Gary, p. 356, p. 434  
 Williams, Jeanne, p. 327, p. 434  
 Willin, John, p. 434  
 Williams, Newton, p. 369  
 Williams, Palmer, p. 370  
 Williamsan, Jan, p. 360  
 Williamsan, Karen, p. 184  
 Willingham, Martha, p. 208  
 Willis, Floyd, p. 434  
 Wilner, Arthur, p. 434  
 Wilson, April, p. 59, p. 61, p. 158, p. 337, p. 434  
 Wilson, Bruce, p. 365  
 Wilson, Cathi, p. 339, p. 434  
 Wilson, Charles, p. 434  
 Wilson, David, p. 375  
 Wilson, Don, p. 360  
 Wilson, Frank, p. 434  
 Wilson, James, p. 89, p. 436  
 Wilson, Janet, p. 331  
 Wilson, Mrs., p. 343  
 Wilson, Neill, p. 199  
 Wilson, Robert, p. 434  
 Wilson, Tany, p. 358  
 Wilson, Web, p. 375  
 Wilson, Yark, p. 362  
 Wimer, Warren, p. 365  
 Winakur, Ira, p. 434  
 Winint, Walter, p. 195, p. 219  
 Winchell, Barbara, p. 341  
 Windham, Carole, p. 68, p. 326, p. 434  
 Windheim, Edna, p. 64, p. 434  
 Windham, Nancy, p. 300  
 Wingate, Tam, p. 359  
 Winkler, Stephen, p. 364  
 Winsan, Dennis, p. 434, p. 364  
 Winstan, Marilyn, p. 434  
 Winter, Constance, p. 434  
 Winter, Jaan, p. 300  
 Wirth, Richard, p. 178, p. 179  
 Wise, Sandy, p. 92, p. 291  
 Wiseman, Alan, p. 354  
 Wiseman, Ryland, p. 199, p. 435  
 Wisener, Kenneth, p. 208, p. 435  
 Witmer, Dennis, p. 203, p. 435  
 Witteburg, Dr., p. 146  
 Wittmann, Stephen, p. 371  
 Wohl, Richard, p. 191  
 Waldér, Elizabeth, p. 299  
 Wolf, Carol, p. 328  
 Wolf, Erick, p. 191  
 Wolf, Murray, p. 435  
 Wolfe, Wayne, p. 89  
 Wolfersberger, Wayne, p. 360  
 Wolff, Elise, p. 340  
 Wolff, Martin, p. 435  
 Wolff, Walter, p. 435  
 Wolvertan, Doris, p. 435  
 Wang, W. H., p. 204  
 Waa, F. Lem, p. 204  
 Wood, Bill, p. 120, p. 370  
 Wood, Jim, p. 365  
 Wood, Judy, p. 326  
 Wood, Sandra, p. 299  
 Wood, Valorie, p. 343  
 Wood, William, p. 207  
 Woodchek, R., p. 218  
 Woodruff, Anne, p. 299  
 Woods, Robert, p. 359  
 Woodward, Clifford, p. 435  
 Woody, David, p. 360  
 Waalfard, P. Walter, p. 435  
 Waalley, Evelyn, p. 296  
 Waattan, Linda, p. 299  
 Warkman, Dave, p. 360  
 Warrall, Douglas, p. 119, p. 371  
 Wray, Lyl, p. 174, p. 175  
 Wright, Bill, p. 217  
 Wright, Carrall, p. 435  
 Wright, Deryck, p. 435  
 Wright, Ginnie, p. 341  
 Wright, Helene, p. 330, p. 435  
 Wright, Jeanne, p. 190, p. 343  
 Wright, Robert, p. 375  
 Wright, William, p. 435  
 Wrightson, Carol, p. 294, p. 333  
 Wrubleski, Eugene, p. 435  
 Wu, Gordon, p. 204  
 Wyland, Pat, p. 326  
 Wyand, Patricia, p. 435  
 Wyant, Daniel, p. 435  
 Wyhierale, Joseph, p. 208
- Y
- Yaffe, Leslie, p. 158  
 Yaffe, Suzanne, p. 328  
 Yaniger, Nessa, p. 190  
 Yankowski, Richard, p. 374  
 Yana, Gail, p. 291, p. 92  
 Yaste, Kathy, p. 183, p. 295  
 Yeager, Olivia, p. 435  
 Yehl, Mimi, p. 181, p. 329  
 Yerman, Robert, p. 435  
 Young, Les, p. 365  
 Young, David, p. 435  
 Young, Diane, p. 326  
 Young, Susan, p. 219, p. 296  
 Yost, Linda, p. 295  
 Yudin, Henne, p. 299  
 Yumkas, David, p. 435  
 Yung, Alfred, p. 204
- Z
- Zalubas, Paul, p. 435  
 Zaner, Judith, p. 291  
 Zfrass, Lewis, p. 360  
 Zaroff, Phyllis, p. 435  
 Zarubaika, John, p. 222  
 Zebley, Robert, p. 435  
 Zeigler, Ruth, p. 294  
 Zeller, Beverly, p. 299  
 Zeltman, Francis, p. 435  
 Zenitz, Judy, p. 328  
 Zervas, Estelle, p. 293  
 Zettler, Albert, p. 435  
 Zettler, Kathy, p. 337  
 Ziegler, K. C., p. 221  
 Ziepalt, Robert, p. 91  
 Zimmerman, Jack, p. 162, p. 176  
 Zimmerman, Kent, p. 89  
 Zimmerman, Richard, p. 360  
 Zada, Barbara, p. 291  
 Zada, Carol, p. 291  
 Zame, Elaine, p. 300, p. 435  
 Zonser, Bruce, p. 217  
 Zupnik, Florence, p. 190, p. 328  
 Zwamirowski, Marilyn, p. 294  
 Zwolinski, Ronald, p. 89

## The Editor's Page

A yearbook means many things to many people — to the staff it is pride in their accomplishments, to the student it is a record of a year of his college life, to the alumni it is a glance back into the past. We have attempted to do all of these things in the 1961 "Terrapin." Our theme is the "Spirit of Maryland," and we hope we have captured it for you.

Those of us on the "Terrapin" staff cannot help but breathe a sigh of relief as we realize that everything has been sent in to the printer. We think that we wouldn't do it again for the world — we look back on a year filled with innumerable trips to the third floor of the Journalism building, photography problems, phone calls, meetings, and much midnight oil. But when we think of the truly wonderful experiences we had in gathering all of this material, we think that maybe we might take just a 'small' job on next year's book.

At semester break we learned that our chief photographer, Walt Fischer, was forced to drop out of school because of a serious illness. The loss of his services was incalculable to us — but even more than his pictures we missed his cheerful personality. Walt could come into our office and make any problem seem smaller. Many fine pictures in this book give evidence of his service to us.

Many people are responsible for the publication of this book. We would like to thank first our **staff** and all of the people on campus who co-operated with them. Our thank you also go to **Dean George Kaludis**, our faculty adviser; to the **Faculty-Senate Committee on Publications and Communications**; **Harris and Ewing**, who did our senior pictures and our queens; to **Rideout and Stapp**, who photographed the residence groups; and to the **S. K. Smith Company**, who designed and manufactured our cover. A very special thank you must go to our printer, **American Yearbook Company**, and to their representative, **Lou Foye**, who saw us through countless crises, and without whose help and encouragement the "Terrapin" could not have gotten off the ground.

We sincerely hope that your copy of the 1961 "Terrapin" will be valuable to you for many years.

Pomelo Clayton and Sontro Goody  
Co-Editors in-Chief









