

# TERRAPIN

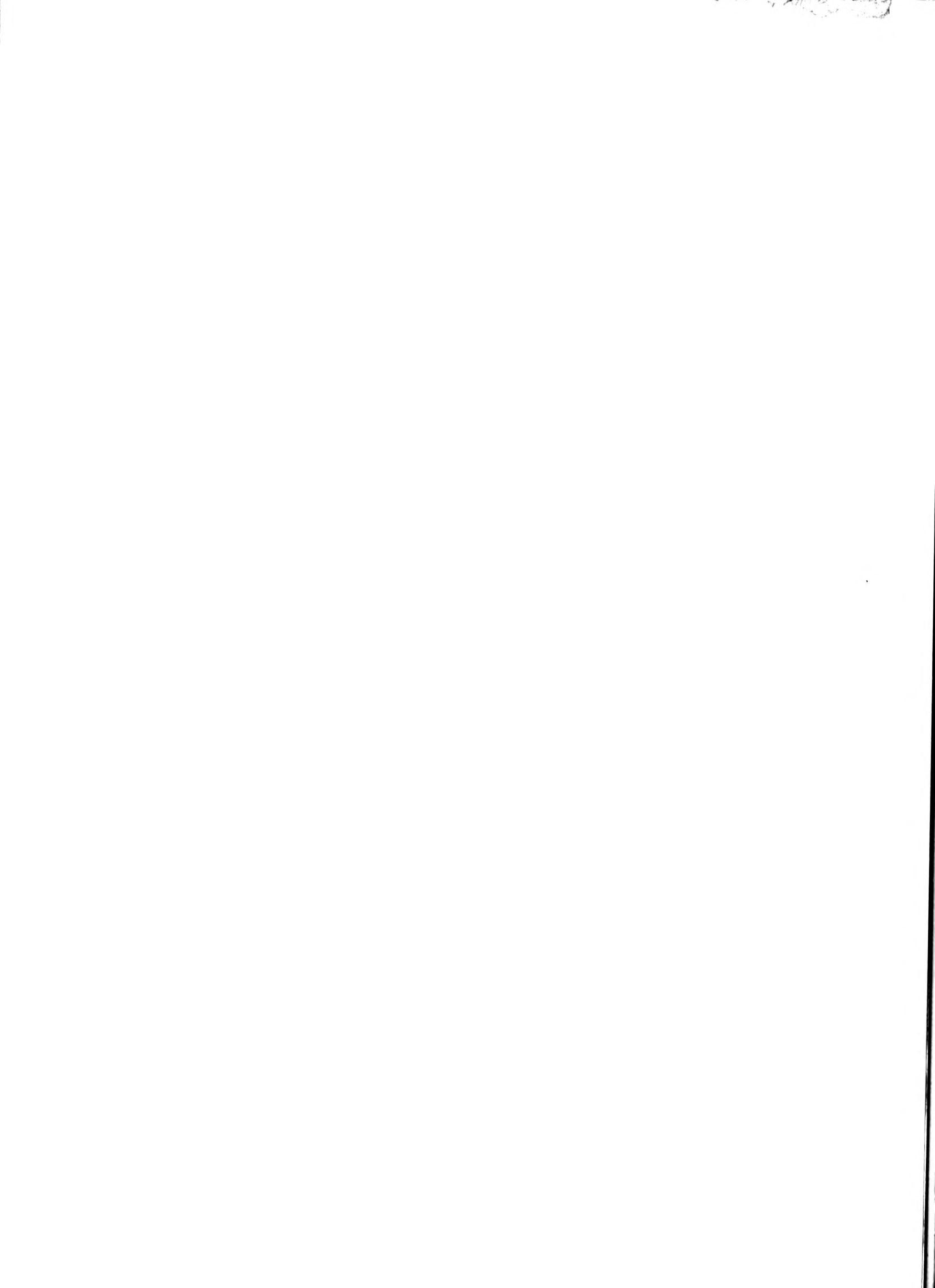







*“Building a Better University  
For a Better Universe”*

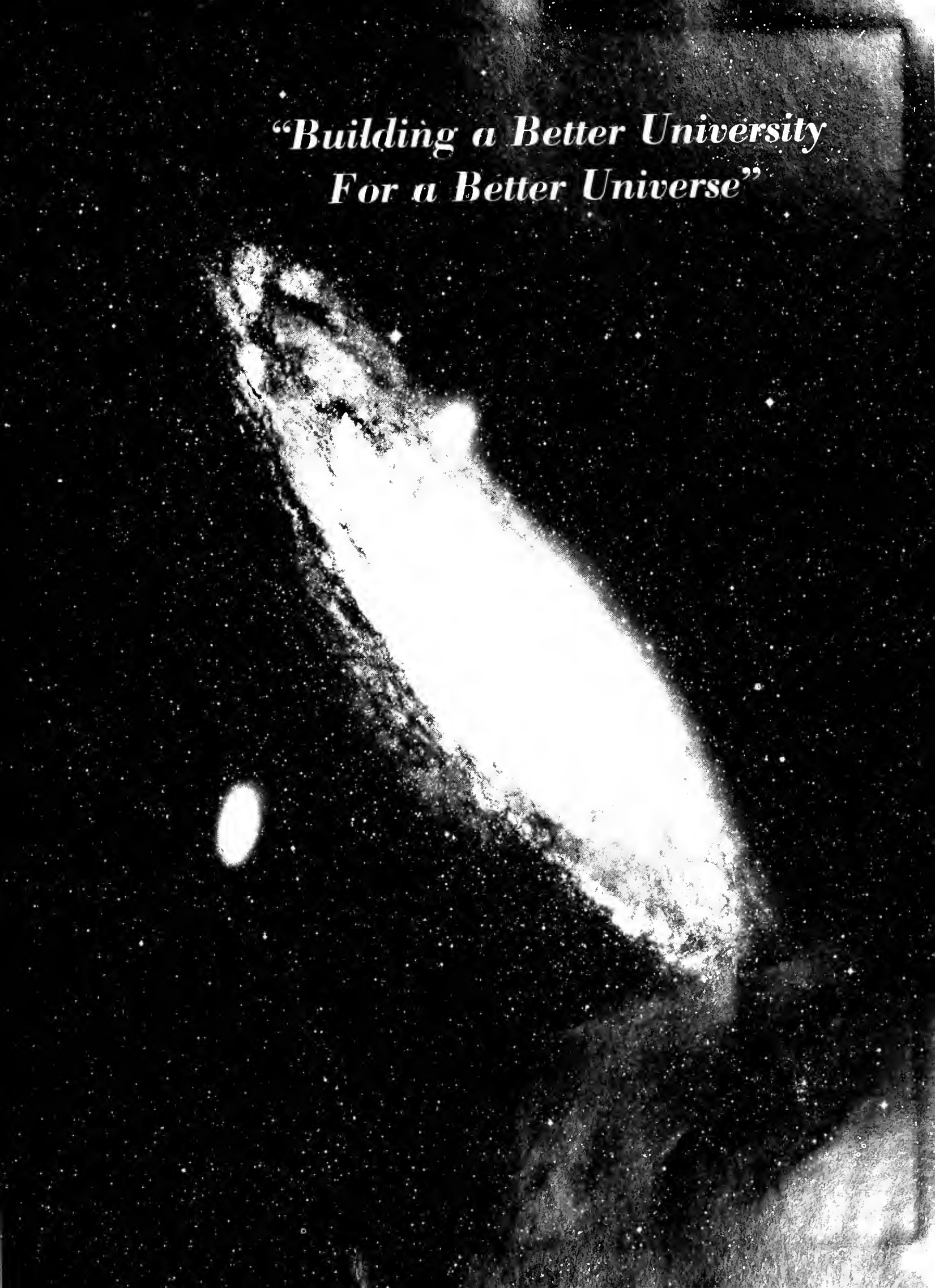



TERRAPIN





*That  
wonderful  
year . . .  
1963*

Published by the  
Undergraduate Student Body  
of the University of Maryland  
College Park, Maryland

Volume 62

1963

Emory Kristof and Carol Gebert  
*Co-Editors-in-Chief*

John F. Rogers  
*Business Manager*

Mary Sue Allmon  
*Managing Editor*



# TERRAPIN STAFF

## *Associate Editors*

JOANNE ROSS  
ED BOWERS  
MORROW COX  
SHARON McNEIL

## *Copy Editor*

GRACE WASSMER

## *Art Editor*

CHARLES FORD

## *Executive Editor*

LARRY PEARSON

## *Section Editors*

SUSAN STERN  
MAGGIE BLACKBURN  
JEANNE LAWRENCE  
KEN HEINEN  
DONNA SKOGLUND  
SUSAN HERTZLER  
CLAUDIA MILLER  
SHEILA BURKE  
BARBARA LEVINE  
ANN GERMAN

SALLY REED  
MARIA VALENCIA  
DAVE POSTAL  
SHELDON KOTZIN  
JUDY FAVIER  
PAT CROWE  
CORRIE VANHEMERT  
LINDA SCIASCIA  
NANCY LOEW  
BARBARA BERGER

DOLORES MacMILLAN



# MARYLAND – The Global University



*Maryland's most famous alumnus, John Glenn, took some courses from the University's Pentagon "campus."*

*With classes taught in some 400 outposts around the world, Maryland is probably the most diversified educational institution on earth—and with John Glenn's famed orbital flight, it can be truly said that this University has gone "out of this world." Although proud of its global aspects, the University is proudest of its academic achievements at home and the editors dedicate the 1963 Terrapin to the steady increase in the "quantity of quality" education.*

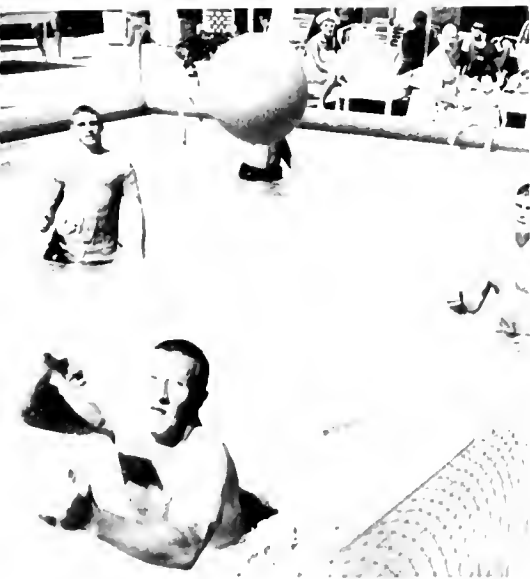



# Table of Contents

## *Academic*

ADMINISTRATION .....	26
COLLEGES .....	38
HONORARIES .....	70
MILITARY .....	102

## *Activities*

CLASSES .....	114
RELIGION .....	128
S.G.A. ....	136
QUEENS .....	153
COMMUNICATIONS .....	164
DRAMA .....	184
MUSIC .....	204
ORGANIZATIONS .....	216

## *Athletics*

FALL .....	250
WINTER .....	278
SPRING .....	296
INTRAMURALS .....	310

## *Residences*

DORM LIFE .....	320
GREEK LIFE .....	346
COMMUTERS .....	380

## *Seniors*

SENIORS .....	384
INDEX .....	438
EDITOR'S PAGE .....	439

*Photograph on page 1 courtesy of  
Mt. Wilson and Palomar Observatory*



*The Sun Never  
Sets on the  
Maryland  
Campus*

*From Thailand to Germany,  
students are members  
of the same educational family.*



**BUDDHIST PRIESTS** in Thailand read the *Marylander*, published for students around the world.

**THE "OLD WORLD CHARM"** of Heidelberg manages to rub off on still another bit of Maryland.



*Home in College Park:*

# 'Maryland, My Maryland'

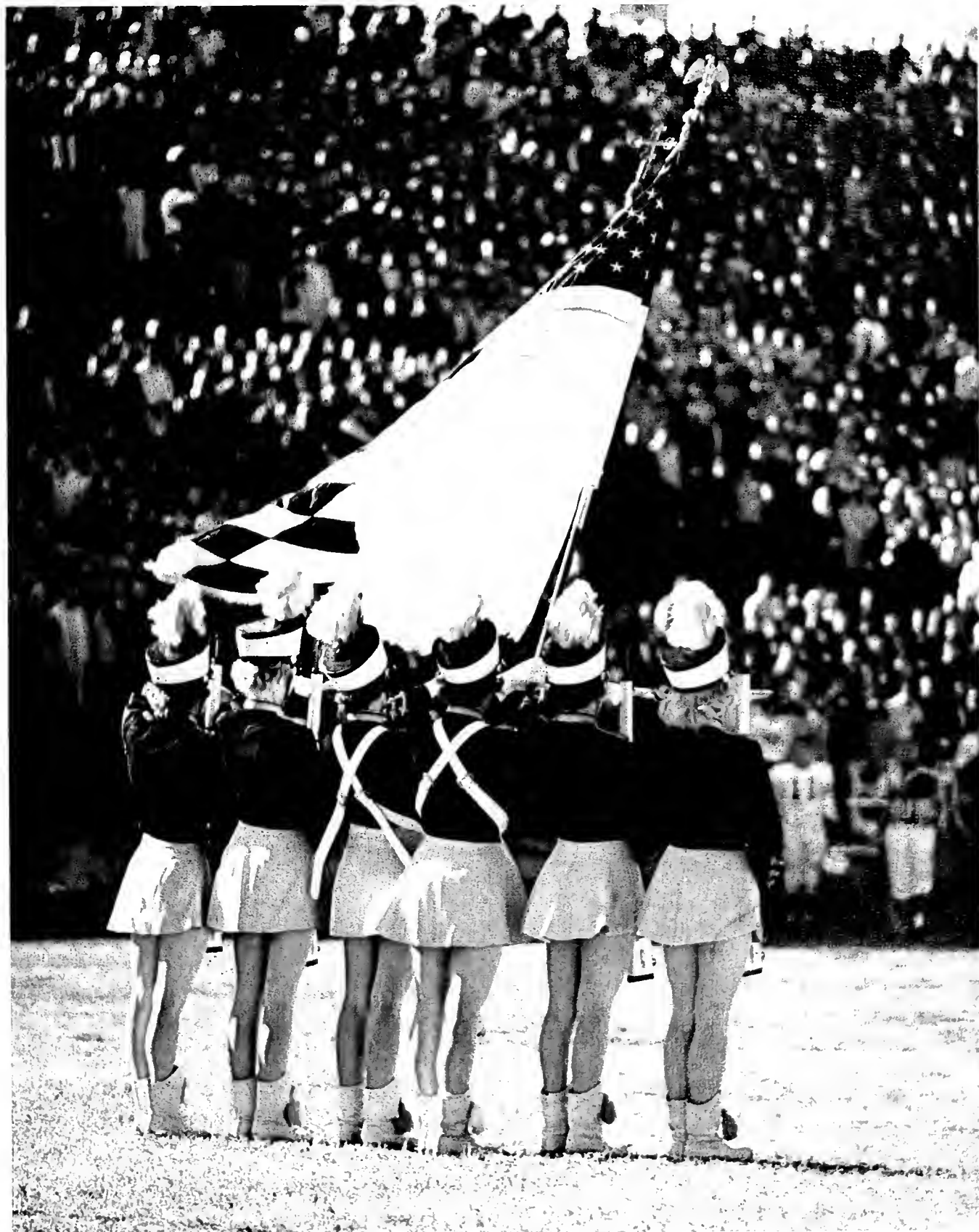

# BYRDS





A D I U M



## A New Life

*The dawn  
of a new day . . .  
and the dawn  
of a new life  
for freshmen  
as they orient  
themselves to the  
College Park campus.*

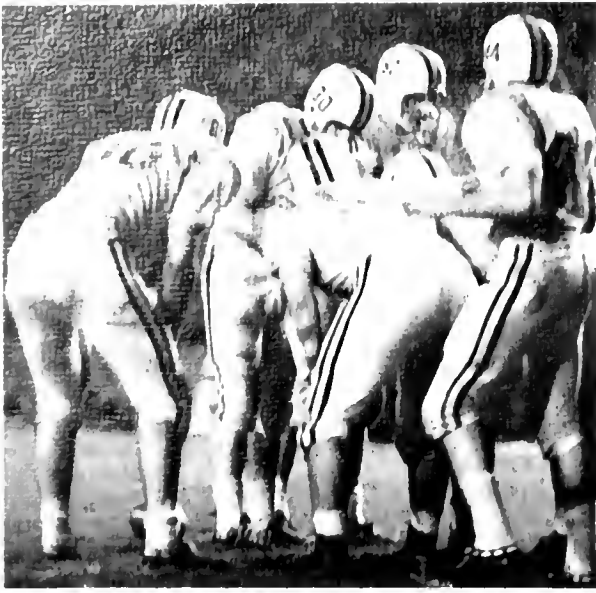

# The Touchdown Tango

*Football is a sport  
of strategic huddles and  
rapid motion in all directions.*

*The players are trained  
to keep their eye on the ball,  
even when relaxing.*



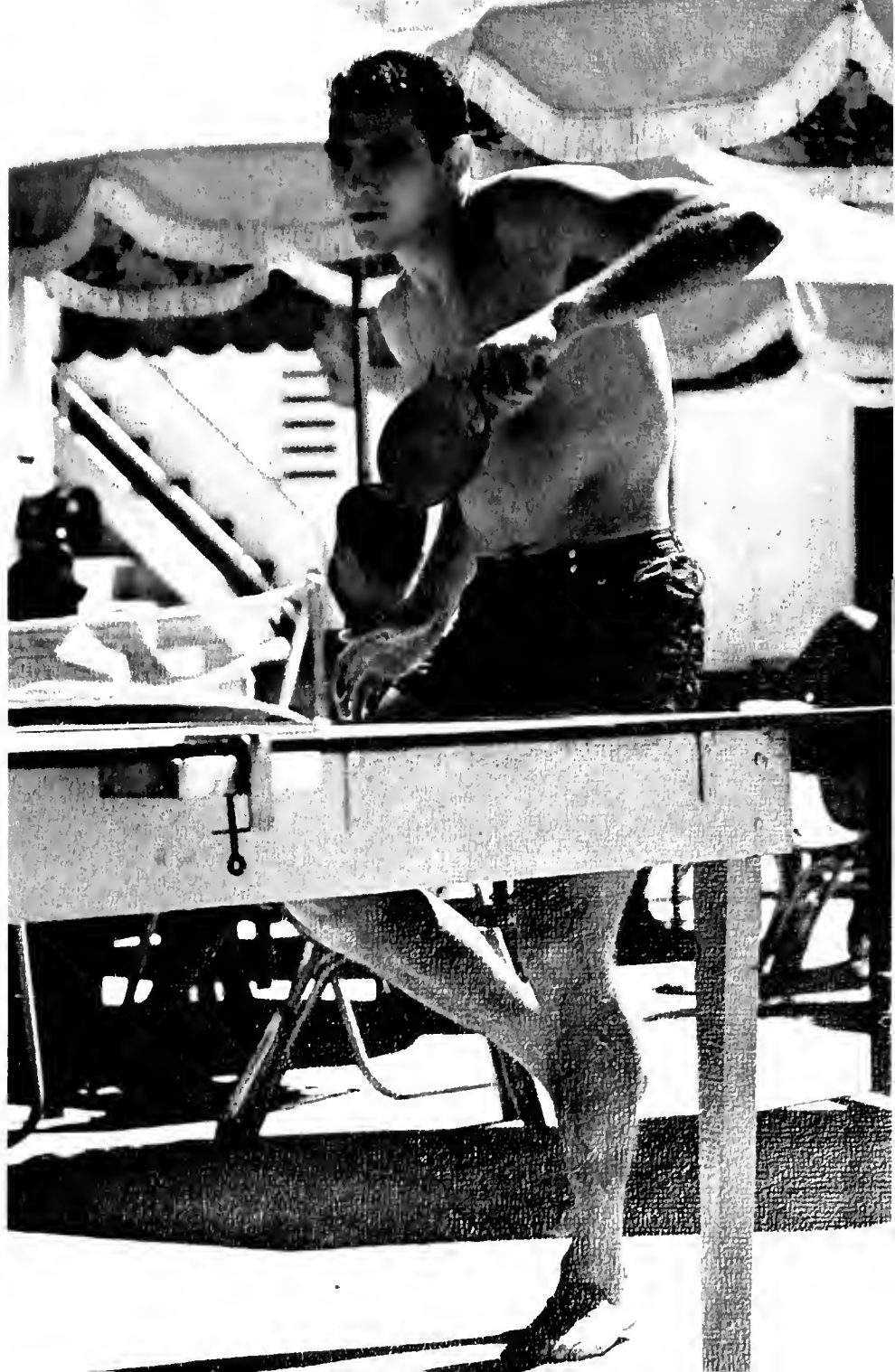
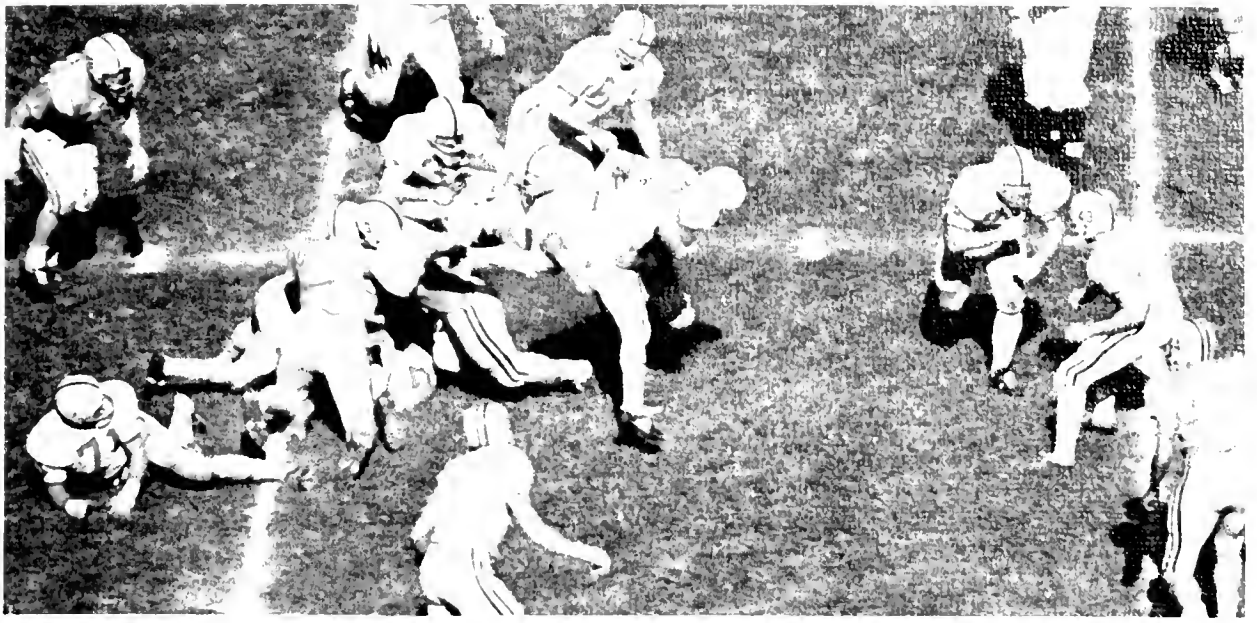







## The MU Parade

*What would Homecoming be  
without beauties,  
fall afternoons without  
marching band practice,  
and ROTC drill  
without the flag?*

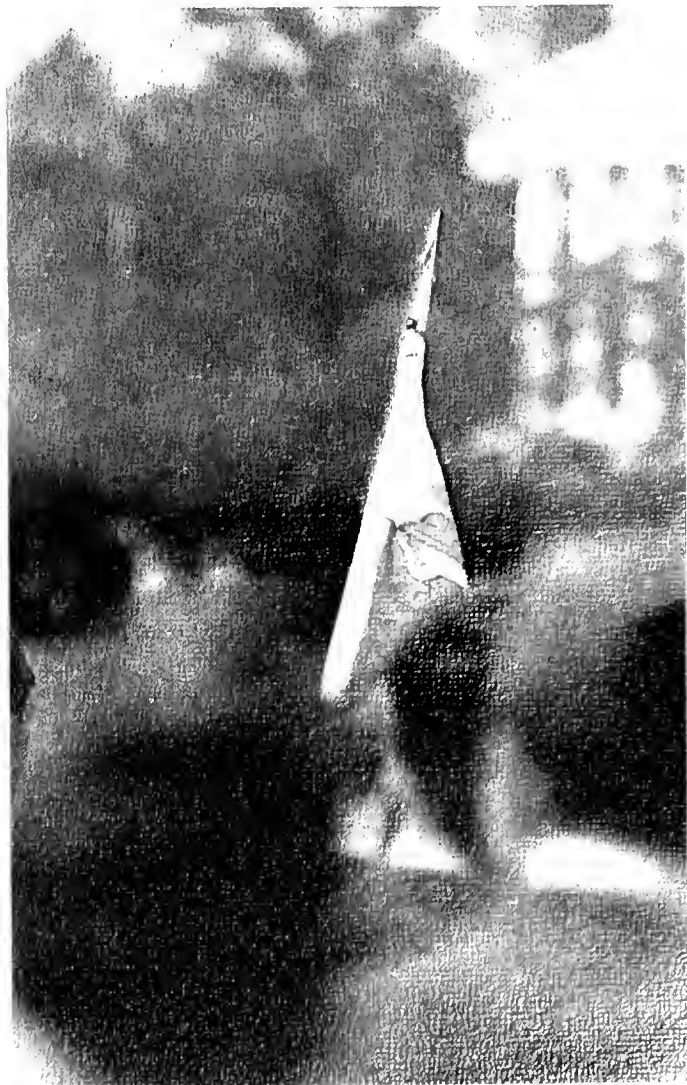







*'For, lo, the winter is past . . .*

*And the voice of the turtle is heard in our land.'*

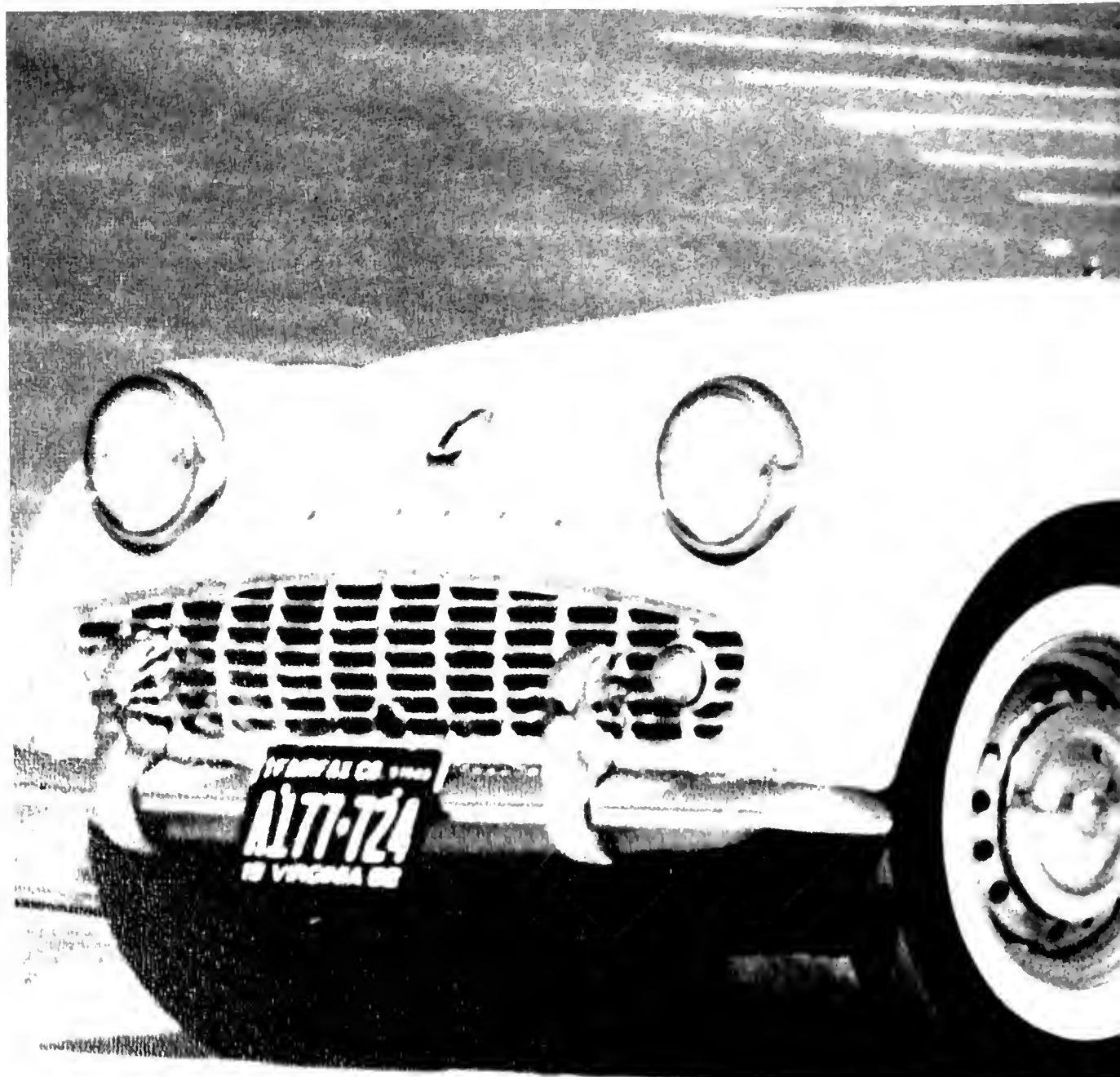
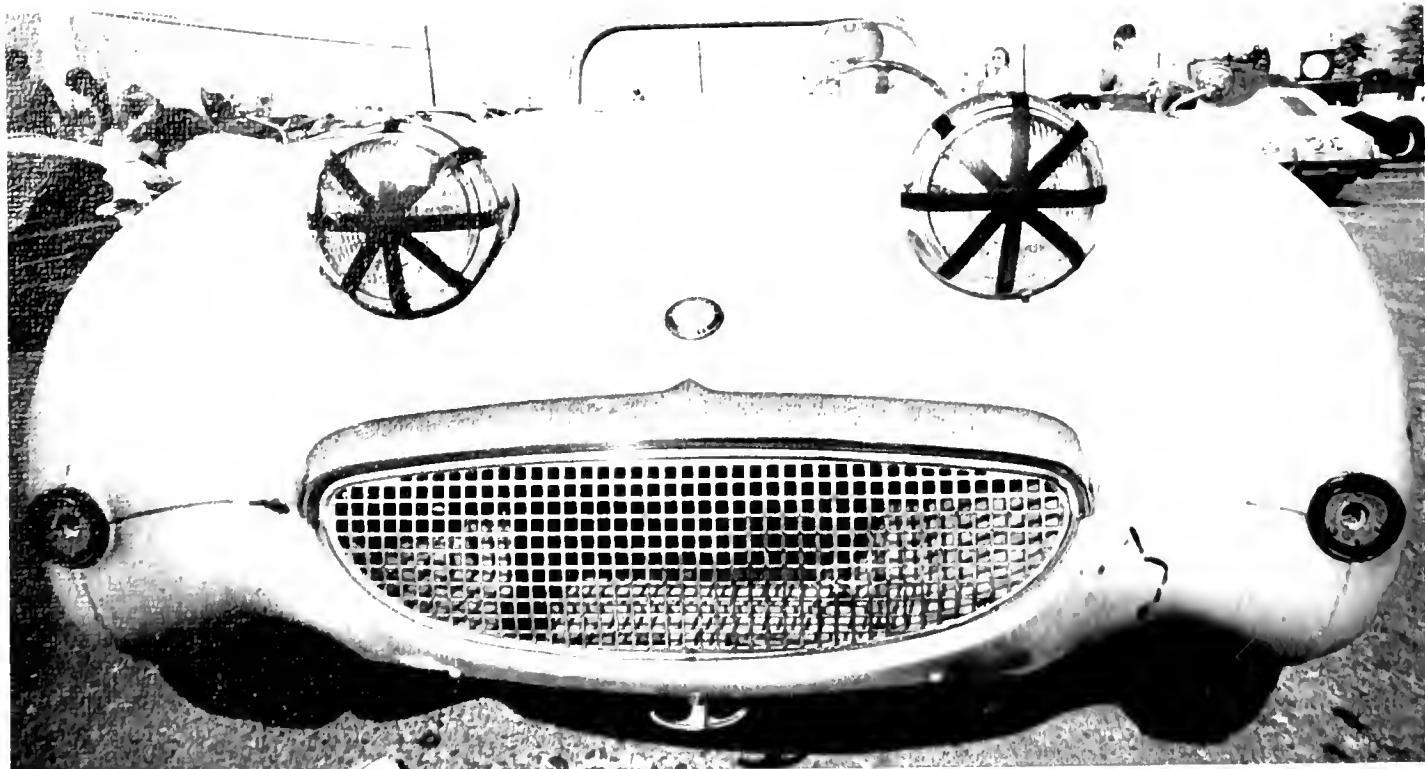

# Signs of Spring

*After a bleak winter  
the first colorful buds  
signal a time for shining up  
the sports car for a nearby rally,  
or taking a gaily-dressed belle  
for a drive in the country.*







## Ahoy There

*Sailing class on West River puts aspiring skippers in their element.*

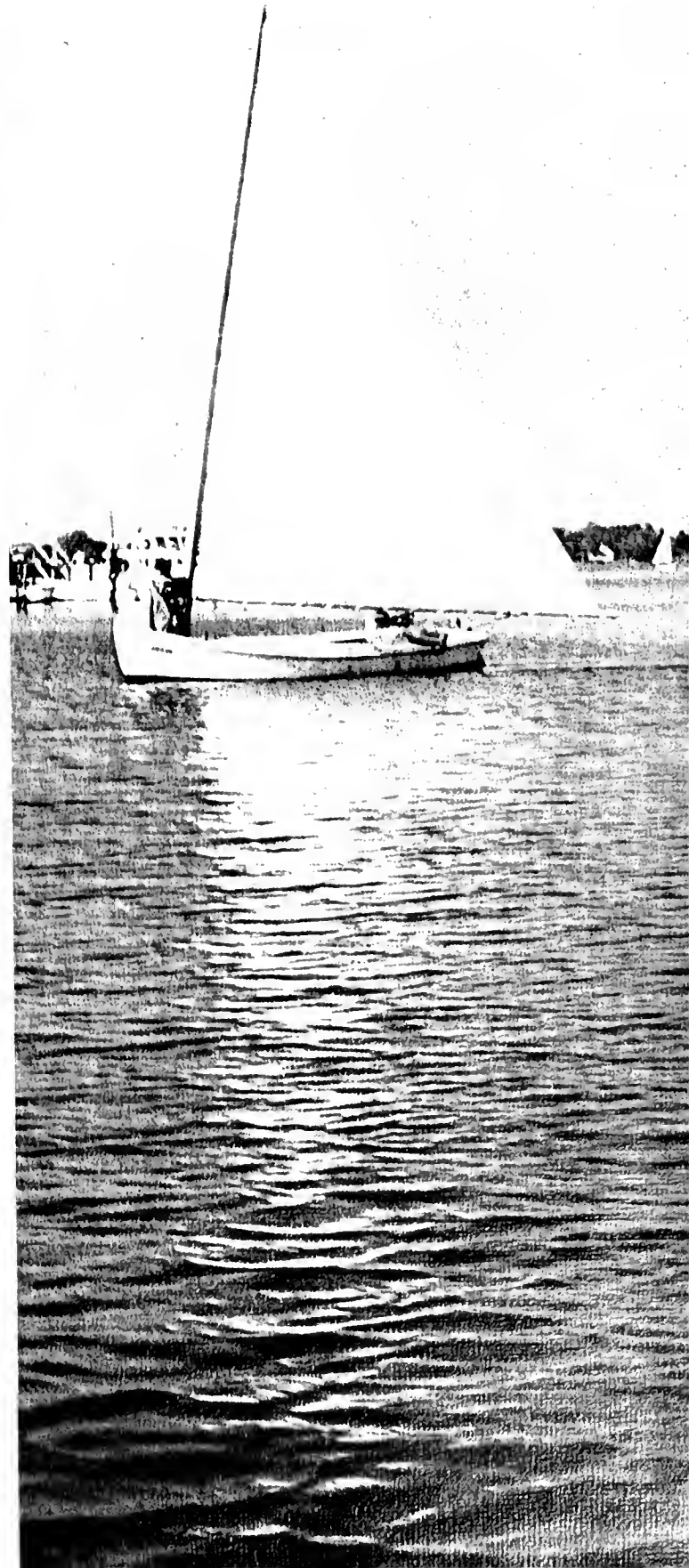



## Building for Tomorrow

*Patterns of construction are to be seen everywhere on campus, such as this nine-story multi-million-dollar girls dorm—which today stands naked against the sky.*

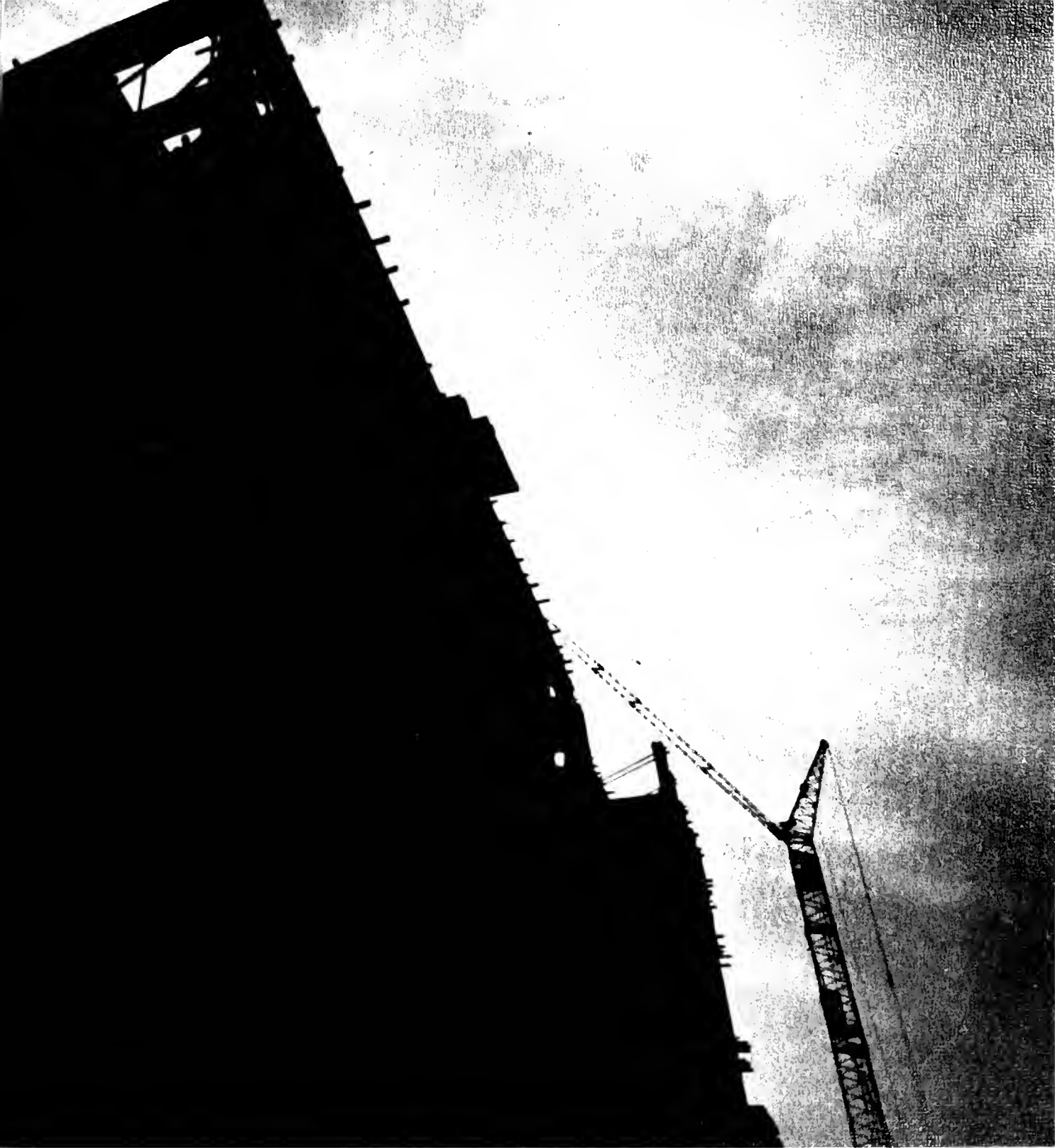





## Night Life

*From the gay and colorful  
University Theatre sparkle  
to the quiet solitude  
by the chapel,  
the Maryland campus becomes  
a different world after dark.  
This too is part of college life.  
Although the spirit of a  
university defies definition,  
those who come to College Park  
feel its presence  
and take home with them a little  
of its unmistakable vitality.*







# ADMINISTRATION



*Building  
a better  
Maryland . . .*

*The University  
is the rear guard  
and the advance agent  
of society.”*

*—Wilson H. Elkins*





## President Wilson H. Elkins

**S**INCE SEPTEMBER of 1954, Dr. Wilson H. Elkins, President of the University of Maryland, has guided the students of the University toward higher goals and standards in ethical as well as scholastic facets of living. A man of outstanding abilities and achievements, Dr. Elkins has time and again proven his leadership in education administration.

From 1928 to 1932, Dr. Elkins did undergraduate work at the University of Texas. He was a Rhodes Scholar from 1933 to 1936, and at the end of that time he received his Bachelor

of Letters and Doctor of Philosophy degrees from Oxford University, England. In addition to these, he was recipient of two honorary degrees: from Washington College, in 1954, and from Johns Hopkins University in 1955.

Dr. Elkins is a member of Phi Beta Kappa honor fraternity and Who's Who in American Education. Besides this list of high academic achievements, President Elkins demonstrated great athletic abilities during his undergraduate and graduate career at the University of Texas.



**DR. ALBIN O. KUHN**



**DR. R. LEE HORNBAKE**

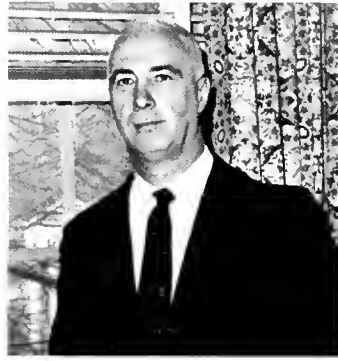

**MR. ALVIN L. CORMENY**



**DR. FRANKLIN L. BENTZ**



**MR. B. JAMES BORRESON**

## Executive Staff

**D**R. KUHN, as Executive Vice President of the University since 1958, has under his jurisdiction the task of seeing that policies formulated by the staff are carried out.

Dr. Hornbake has been Vice President of Academic Affairs since 1960. He has the overwhelming job of continuing the expansion and improvement of the Academic program.

Mr. Cormeny regulates the expenditure of funds used for University improvement.

Dr. Bentz makes plans for the necessary expansion of needed facilities called for by the ever-increasing University.

Problems of the student body, of both personal and academic nature are handled by Dean Borreson.





DEAN HELEN CLARKE

## Deans of Women

DEAN CLARKE, working with the three assistant deans of women, holds the responsibility for the entire women's program at the University of Maryland. Previous to her present position, Miss Clarke was Assistant Dean of Students at the University of California, at Berkeley, and Dean of Women at Lake Forest College.

Miss McCormick registers the various campus social events. She also holds the position of Panhellenic advisor.

Miss Billings is responsible for the ever-expanding women's housing program as well as serving as advisor to numerous campus organizations such as AWS, Diadem, Campus Chest, Alpha Lambda Delta, Judicial Board, and Mortar Board.

In addition to being in charge of building repairs, Miss Johnson advises the many members of Commuters Club.



EILEEN McCORMICK, JULIA BILLINGS, HELEN CLARKE, MARIAN JOHNSON.

# Deans of Men

## Administrative Deans

**A**S FIRST Dean of Men, Dean Geary Eppley is in charge of student welfare and athletics. Other services which Dean Eppley has supervised are part-time employment for students and Student Government Activities.

Succeeding George Kaludis, Mr. Florestano is the newly appointed Assistant Dean of Student Activities. Being a graduate of the University of Maryland himself, Mr. Florestano is quite familiar with the student activities which he now coordinates as Dean. Among these are Student Government Activities, Freshman Orientation Week, and Interfraternity Council.

Mr. Royal, Assistant Dean of Men, has varied responsibilities which include off-campus housing, chairmanship of the Traffic Appeals Board and Commencement Committee, and coaching for soccer and tennis.



**DEAN GEARY EPPLEY**



**DOYLE ROYAL**



**THOMAS FLORESTANO**



**CHARLES P. McCORMICK**  
*Chairman*



**B. HERBERT BROWN**



**RICHARD W. CASE**



**EDWARD F. HOLTER**



**LOUIS T. KAPLAN**



**HARRY H. NUTTLE**



**THOMAS W. PANGBORN**



**THOMAS B. SYMONS**



**WILLIAM C. WALSH**



**MRS. JOHN L. WHITEHURST**

## Board of Regents

**T**HE WORK of the Board of Regents is varied and includes numerous things such as the handling and approving of the University's plans and policies concerned with appropriating funds, naming buildings, and appointments.

The ten members which compose the Board are appointed by the governor of Maryland for a period of nine years. In addition to their previously stated duties, they attend meetings

of the State Board of Agriculture in order to gain insight into the management of numerous agricultural matters.

Standing committees are appointed to handle such matters as making studies of policies concerning business and management, the hospital and medical schools, and endowments. They also affirm dates of commencements.



*Whether presiding over the frying pan or planning campus expansion, Dr. Elkins is always on the job.*

**B.M.O.C.**

# *Busiest Man On Campus*





## *President Elkins Finds A Time for Work . . .*

**D**R. WILSON H. ELKINS has been president of the University of Maryland for eight years. A man with firm convictions and a knack for making those convictions contagious, he has assumed the awesome responsibility of creating an environment at Maryland in which a great variety of abilities and interests may become "a quantity of quality."

Despite a multitude of official duties, and the almost phenomenal expansion of enrollment, Dr. Elkins is no distant, string-pulling administrator. He is very much aware of campus activities, and he feels that student problems should be given thorough consideration by the administration. Each student, he feels, must be provided an opportunity to achieve his own goals. "If individuality is submerged in a mass of mediocrity, this country will lose its leadership and the cause of freedom will suffer a terrible blow."









*... And a Time for Relaxing*

**W**ITH ALL the duties of being President of a large and expanding university, Dr. Elkins still finds time for a multitude of "extra-curricular" activities. As might be expected of a transplanted Texan, Dr. Elkins has a horse. He also has an active interest in athletics. This interest has carried over from his own college days, when he earned eight varsity letters for his proficiency in football, basketball and track. This has influenced Dr. Elkins' view of a liberal education. He feels strongly that values and attitudes developed in activities outside the classroom, including football, are important elements of a liberal education. He asks only that, "everything at the University be a credit to an institution of higher learning and be subject to control and supervision by those who are charged with responsibility."





Dr. Elkins is also a family man. He enjoys a quiet evening with his wife and two daughters and can usually be found puttering in the kitchen. His interests range from frying eggs to flying planes, but none overshadow his primary desire to give active and purposeful leadership to the University of Maryland as it takes its part "in expanding the intellectual horizons and the scientific frontiers thus helping mankind to go forward—always toward the promise of a better tomorrow."





COLLEGES





*Growing  
by  
the year*

*Education makes  
a people easy  
to lead,  
but difficult  
to drive;  
easy to govern,  
but impossible  
to enslave."*

**— Lord Brougham**





# College of Agriculture

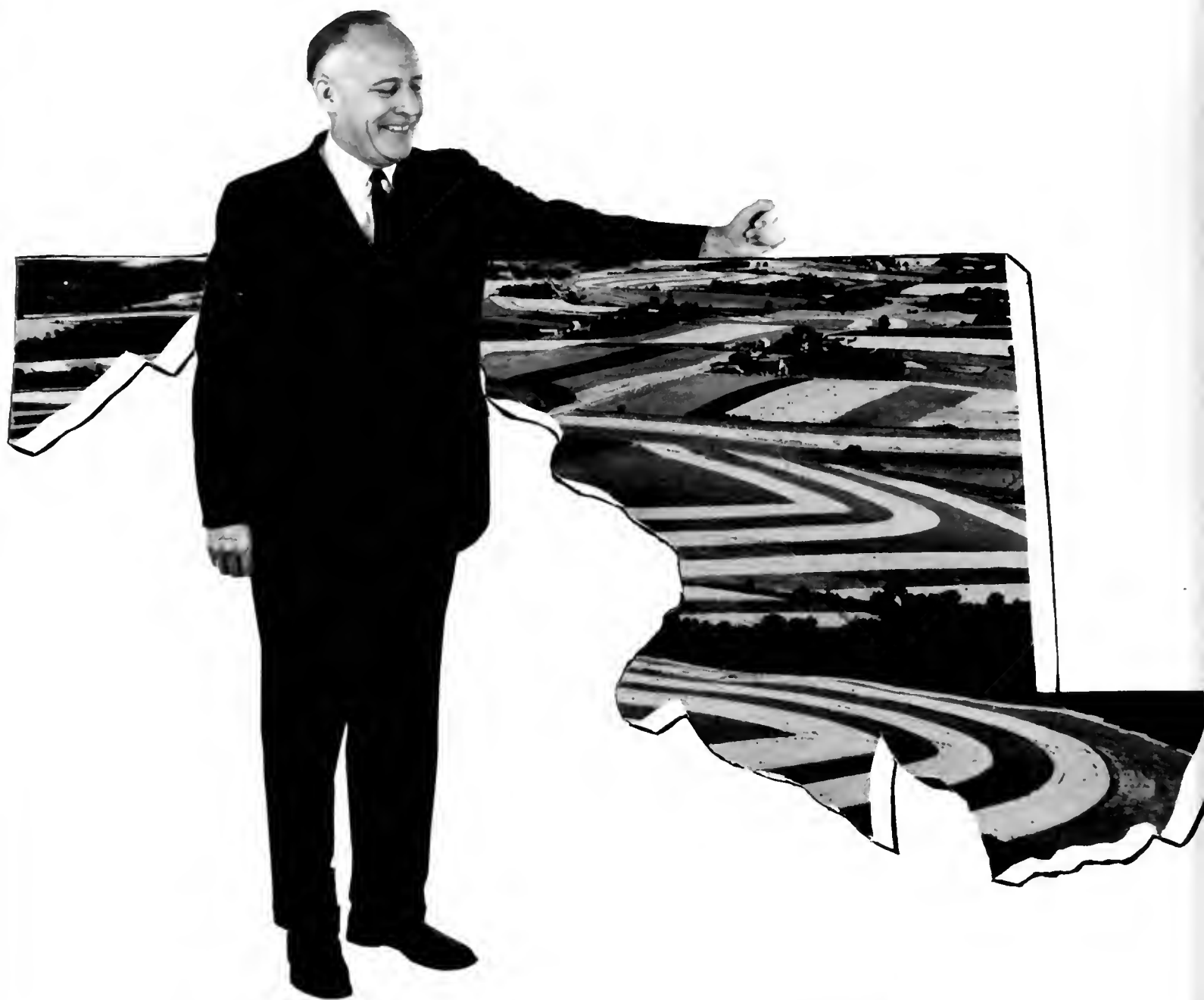

**DEAN GORDON M. CAIRNS** heads this college as it works for agricultural progress at Maryland.

**T**HE COLLEGE of Agriculture is more than a Dairy. Although ice cream cones are among its more apparent contributions to the Maryland campus, this college works toward two primary goals: research and student training. Founded in 1856, the College of Agriculture was the first college of the University of Maryland. Since then, it has constantly kept abreast of technological advancements. Experiments and studies are conducted on the College Park campus and in other locations through a broad extension service. Information from these projects is available to agriculturalists throughout

the United States and in many foreign countries.

This year the college's seventeen curricula were completely reorganized. Three pre-professional courses are offered: Theology, for students who anticipate rural congregations; Veterinary Science; and Forestry. Through classroom studies and practical application in laboratory and "field work," the students of Dean Gordon M. Cairns' College of Agriculture prepare themselves for their chosen vocation as they advance agricultural knowledge and techniques.



**WINNERS** of the Ag Weekend Cow Milking Contest admire their hard earned trophy. They are Nancy Rothwell and Dianne Stiller.



**THEIR PRIZE-WINNING** technique is displayed by the cow milking champions.

**THE QUESTION** is, what to pull when.



# College of Arts and Sciences

**E**STABLISHED in 1921, the College of Arts and Sciences is the largest in the University. Within its fifteen departments are the physical sciences, the fine arts and the humanities. Graduates may earn degrees of Bachelor of Arts, of Sciences, and of Music. This year, the departments of physics, astronomy, music, art and speech have expanded to provide for programs leading to master degrees.

Important to the language department is

the modern electronic language laboratory. Under the sponsorship of the English Department is the campus literary magazine, *Expression*. Operating University Theater is an important function of the Department of Speech and Drama.

An expanding and active college, under the guidance of Dean Charles Manning, the College of Arts and Sciences produces graduates with a full and useful academic background.

**DEAN CHARLES MANNING** is a nimble administrator.





**A VITAL PART** of liberal education is personal expression, at the drawing board or in the science laboratory.





THE JOURNALISM DEPARTMENT'S darkroom provides modern equipment for campus publications photographers.

# College of Business and Public Administration

DEAN DONALD W. O'CONNELL'S college is on the rise like the gross national product.

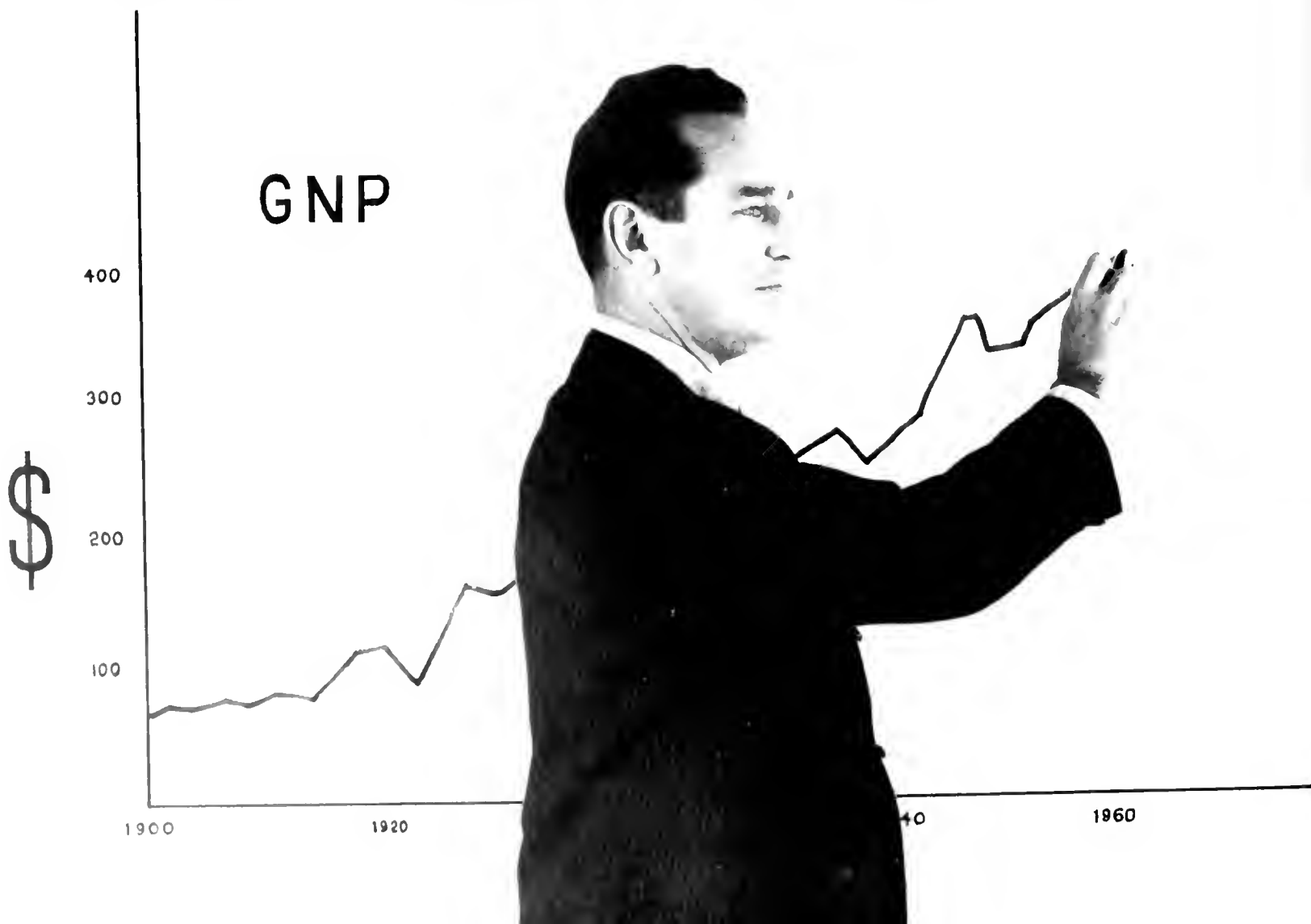

**B**USINESS leaders of tomorrow prepare themselves today in the halls of the new Business and Public Administration Building. Accounting, Real Estate, Transportation, Foreign Service, Geography, Government and Politics, Journalism and Office Management are some of the fields open to majors. This year two important projects were initiated: a program leading to the degree of Master of Business Administration, and a joint appointment with the Computer Service Center to advance computer-related research and instruction. The Bureaus of Governmental Research and Economic Research are also under the auspices of this College. These organizations prepare studies for the benefit of the community and provide valuable experience for the students.

The Department of Journalism and Public Relations is set up in its own building, complete with student publications offices, photographic developing rooms and the Associated Press Wire Service. Under the supervision of this department are the *Diamondback*, the campus newspaper issued four times a week, and the *TERRAPIN*. Led by its new dean, Donald W. O'Connell, the College of Business and Public Administration continues its program of expansion and progress.



**THE FACTS** and figures of economics are important for our understanding of fluctuating business life.

**IN THE LIGHT**, spacious, air-conditioned auditorium of the new BPA building, a class learns all about banking.

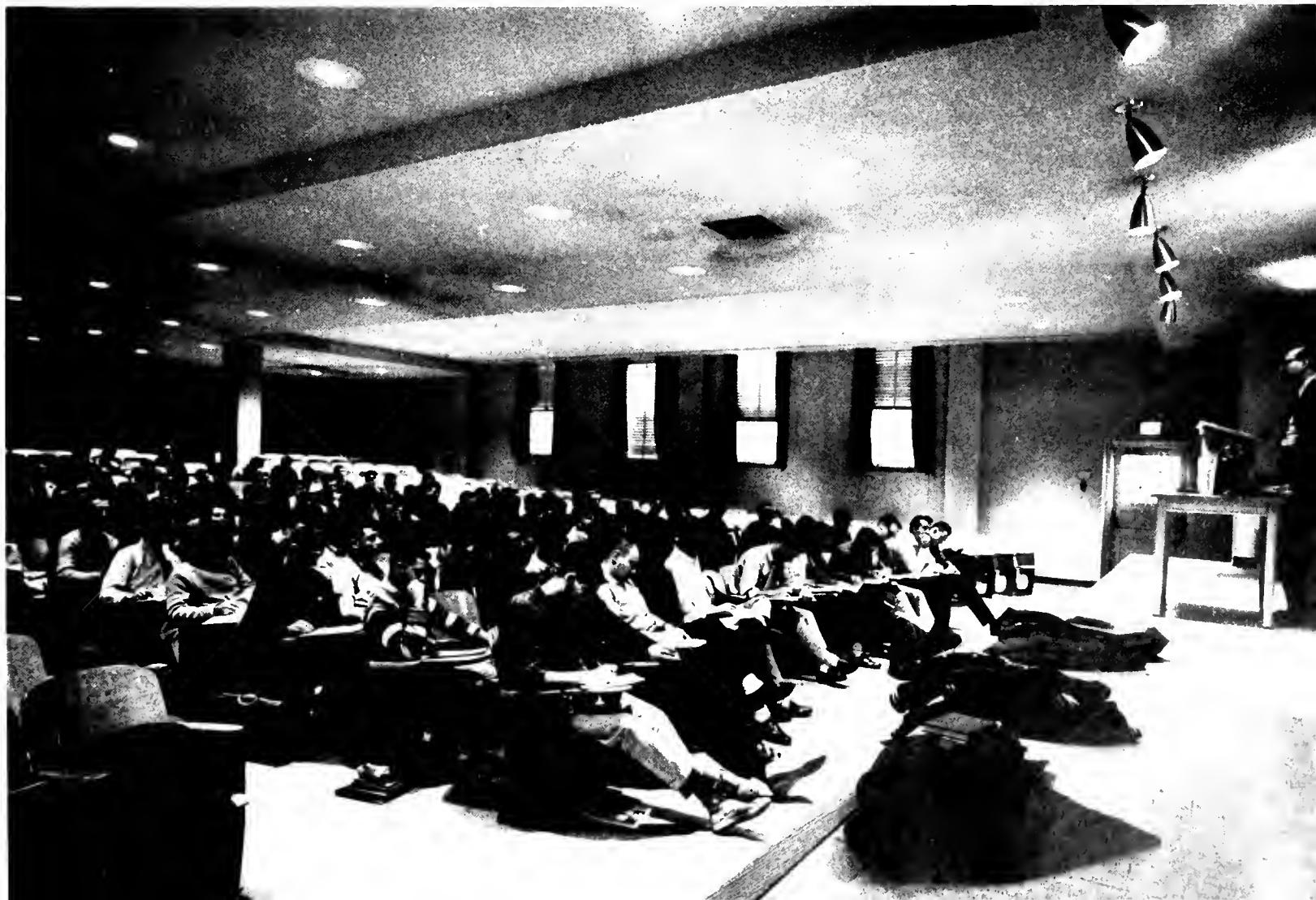



DEAN VERNON E. ANDERSON is the headmaster for tomorrow's educators.

## College of Education

FROM THE College of Education come teachers prepared for classes in nursery school, kindergarten, elementary and secondary schools, and in fields of industrial education. This College also offers its facilities to present teachers supplementing their work and to graduate students preparing for counselling, supervisory or administrative positions. Established in 1920, it is fully accredited and awards either

a Bachelor of Arts or Bachelor of Sciences degree. In addition to offering many courses in extension at the Baltimore Campus, the College operates the University Nursery School and Kindergarten, a science teaching center, a modern reading clinic and the Bureau of Educational Research and Field Services, which was introduced in September, 1962.



**EVEN A HAND** washing operation requires close concentration.



**AT THE UNIVERSITY** nursery and kindergarten new skills and ideas find eager experimenters.

Headed by Dean Vernon E. Anderson, the College of Education provides aspiring teachers practical experience with children through its program of student teaching in local schools. The Institute for Child Study, also part of the College, organizes teachers in seventy school systems throughout the country to aid them in understanding and helping children. Today's great demand for well-trained, capable teachers is being served by Maryland's College of Education.

**A STUDENT TEACHER** shows a young pupil the standard paper-cutting technique.





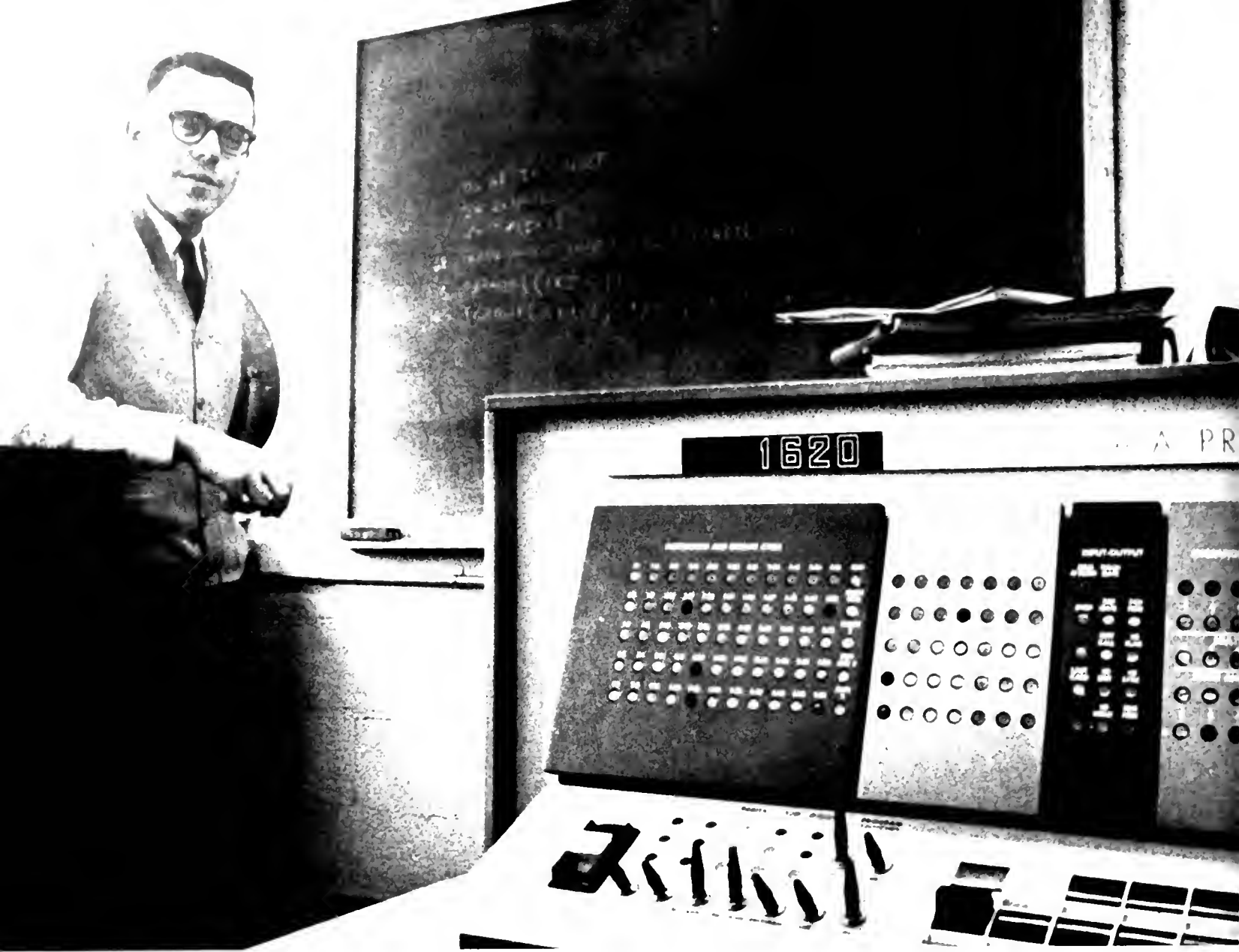

## College of Engineering



**EVEN THESE MINUTE** metallic shavings are of importance in understanding the intricacies of mechanical engineering.

**THIS GIGANTIC WIND** tunnel which is used for testing aerodynamic shapes is one example of the department's many excellent facilities.



**T**HE COLLEGE of Engineering, headed by Dean Frederic Mavis, encompasses in its instruction and research a vast and varied body of subject matter. Students may select from six areas of study: civil, aeronautical, chemical, electrical and mechanical engineering, and fire protection. To keep abreast of advancements in science and industry, the College must continually reorganize and supplement its curricula. Presently the engineering programs integrate basic sciences, engineering sciences, professional studies, liberal arts and social studies.

In September 1962, the college introduced an independent closed circuit television system for students of engineering science. Characterized by a live audience and a device permitting a hook-up with a movie camera, and the prospect of a special earphone set for lecturer-classroom communication, this new television system promises to continue the College's development and progress. The new Gamma Ray reactor further improves facilities for advanced study.

**A SEMESTER'S** concentrated effort was devoted to produce the answer to a mathematical engineering problem requiring the use of this IBM computer.

**DEAN FREDERIC MAVIS** is responsible for educating the engineers that are vital to America's strength.

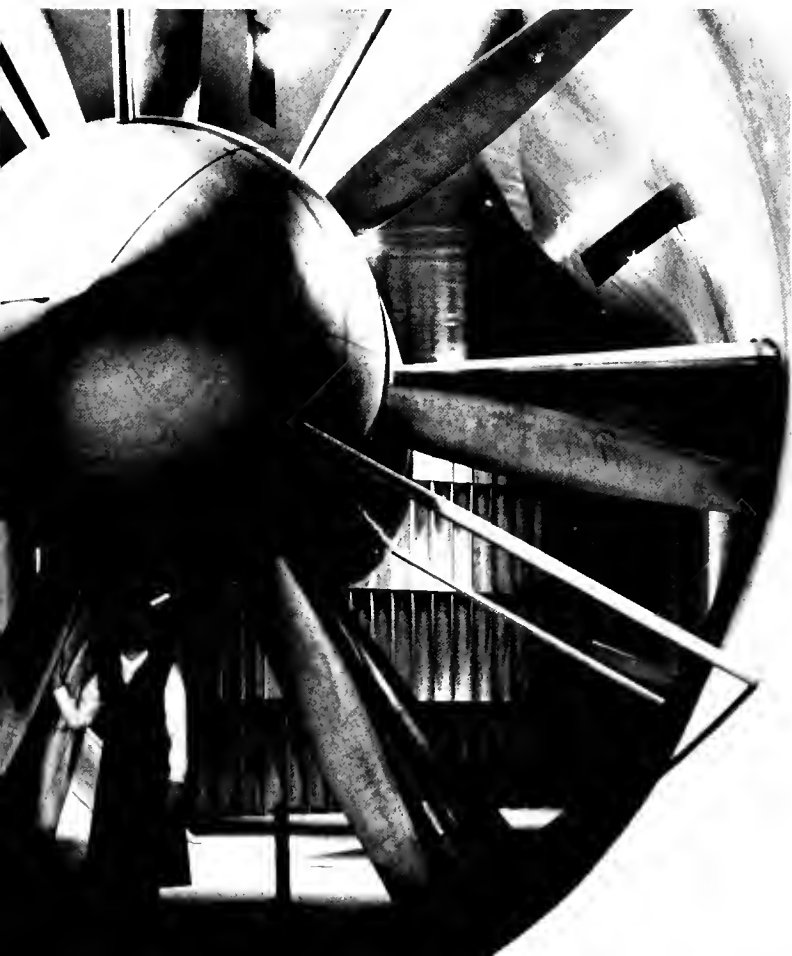

# College of Home Economics

**M**ARGARET BRENT HALL, with its welcome mat, flower boxes and lovely interior, appropriately houses the College of Home Economics. Over 2,000 students, predominately feminine, follow courses in the departments of Food, Nutrition, Institution Administration, Textiles and Clothing, Family Life and Management, and Practical Art.

Graduates are prepared to work in various technical and commercial fields, education and community-family relations. Practical ex-

perience gained by living in the "Home Management House" gives the girls a chance to apply methods and ideas learned in class to actual home situations. In addition, the college uses kitchens complete with modern appliances and rooms equipped for sewing and fashion designing. Under the guidance of Dean Selma F. Lippeat, the College of Home Economics provides a liberal education centered upon the interests of the individual, the consumer and the family.

**DEAN SELMA F. LIPPEAT** has her hands full guiding perspective home economists.



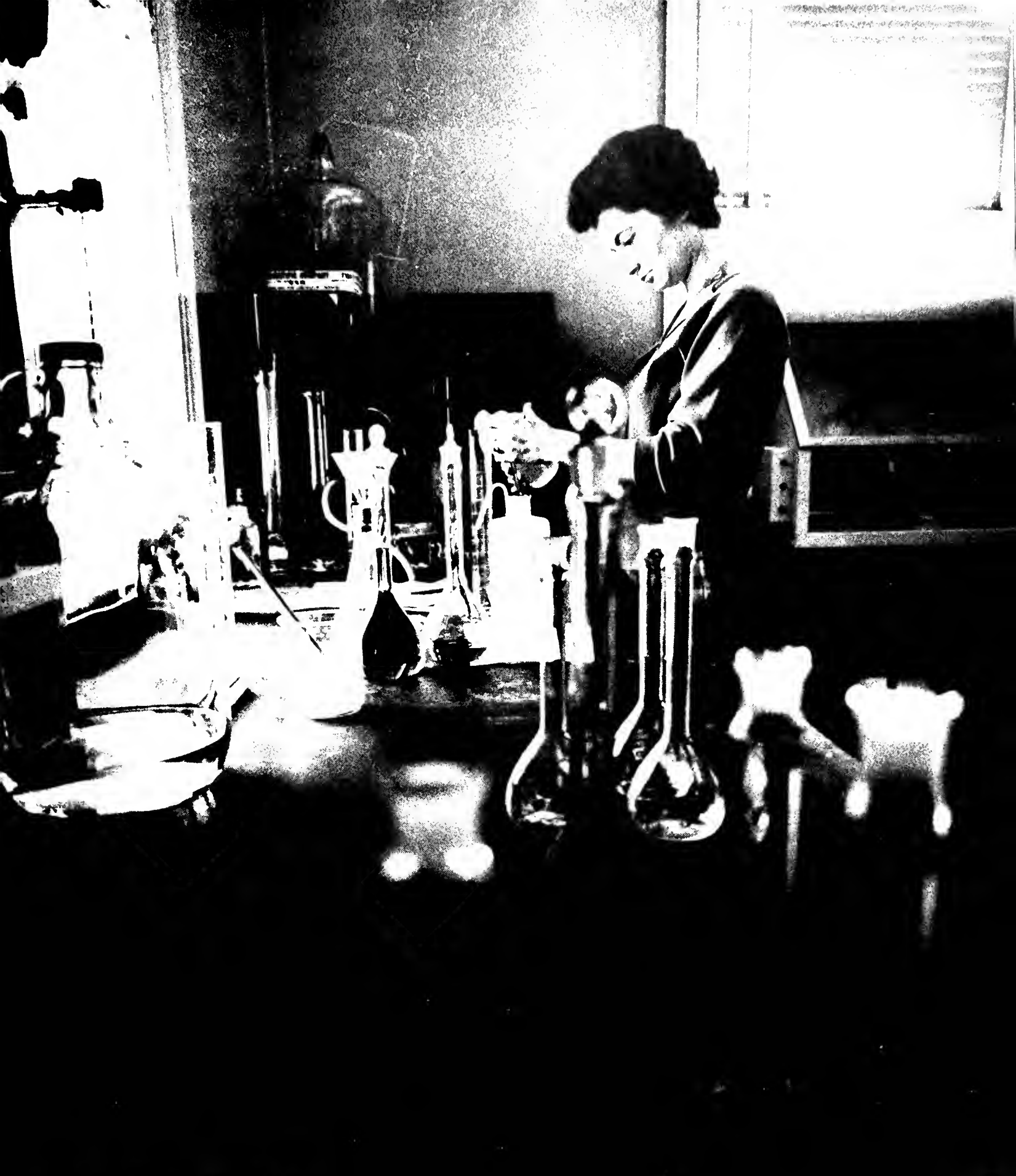

**THE SCIENTIFIC APPROACH**  
to homemaking finds appli-  
cation in laboratory analysis.





VERSATILE COLE FIELDHOUSE is the heart of Maryland's athletic endeavours.

## College of Physical Education

**T**HE COLLEGE of Physical Education, Recreation, and Health, in keeping with the national emphasis on physical fitness, offers vigorous indoor and outdoor programs for students. Under the direction of Dean Lester M. Fraley, the college provides preparation leading to the Bachelor of Sciences degree in five professional areas: Physical Education, Dance, Health Education, Recreation and Physical Therapy. Special curricula are also offered in safety education and elementary physical education.

In conjunction with the Graduate School and College of Education, graduate programs are available in physical education, health education, and recreation. Activities of this college center around Cole and Preinkert Fieldhouses.

**AGILITY** and determination are essential elements for a winning performance.

**ACHIEVING** and maintaining peak physical fitness is the goal of the department.





**DEAN LESTER M. FRALEY** goes all out to keep the student body in top physical shape.

## Munich Branch

COLLEGE-AGE dependents of military and government personnel stationed overseas may complete their freshman and sophomore years at the Munich Branch of the European Division of University College. The courses are of American college standards and are generally those included in the curricula of the College of Arts and Sciences. Admission requirements are identical to those of the College Park campus. The academic year consists of two semesters of regularly scheduled daytime classes. The opportunity to travel throughout Europe and to study surrounded by Bavarian charm gives the students of the Munich campus unique advantages.

**TWO MUNICH** branch students read the *Marylander*, a University College publication.

# University College

**COMMENCEMENT** at Heidelberg led by Dr. Totten, Assistant Director, carrying the U. of Md. mace.



**DR. PAUL HENRI SPAAK** receives an honorary degree from Dr. Ehrensberger and Dr. Elkins.



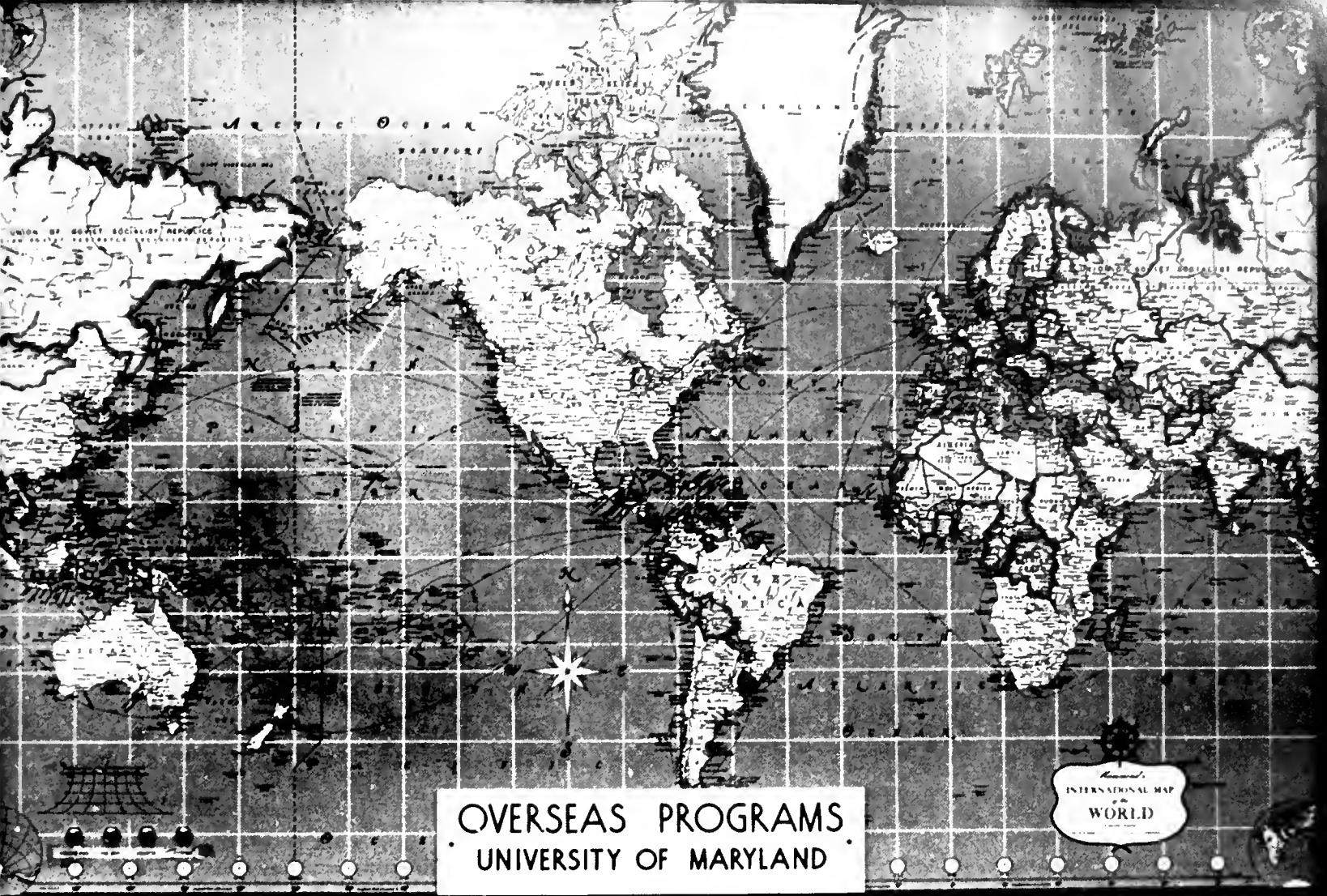

**OVERSEAS PROGRAMS  
UNIVERSITY OF MARYLAND**

**THE UNIVERSITY OF MARYLAND**—A worldwide source of education and knowledge.

**M**ORE THAN 40,000 part-time adult students enroll each year in courses offered through University College in the state of Maryland and overseas. The overseas courses are offered on 200 military installations in 25 foreign countries in cooperation with the Armed Forces of the United States. Full-time resident faculty is supplemented by part-time faculty drawn from the local areas. All overseas study is fully accredited by the University of Maryland. Approximately 200 military and civilian personnel stationed overseas complete their Bachelor degree each year. Commencement exercises are held each spring in Tokyo and Heidelberg, Germany.

Headquarters of the entire program is here in College Park, with division offices in Tokyo and Heidelberg. An important part of the program on campus is the Conferences and Institutes Division which administers a specially designed non-credit program for administrative groups in Maryland and the Eastern United States.

**DR. RAY EHRENSBERGER**, Dean of the University College.







U.S. ARMY personnel in the De-Militarization Zone in Korea are part-time Maryland students.

# University of Maryland Encompasses the Globe



EVERYONE turns out for registration at Andrews Air Force Base.



“BOOTSTRAP” students at College Park complete their last semester's study while in the service.

EMERGENCY  
ENTRANCE

*Emergency  
Dr. Gallager*



## A Doctor in the House:

# *Intern at Work on the Campus*

**E**MERGENCY call—again. Into a world of cold steel, white sheets and pain, the doctor's capable hands bring reassurance of skillful, compassionate aid. Dr. Larry Gallager, on duty in the accident room, is one of the graduates of the University of Maryland Medical School working as an intern in the University Hospital at Baltimore.

If his face shows fatigue, perhaps it is the result of a hectic weekly schedule: 15 hours work, 18 hours off, 18 hours work, 24 hours off. In the emergency room, however, Dr. Gallager's personal feelings must come after his important duty to those who need his help. Dr. Gallager may be tired, but under his care are the sick, the injured, the anxious, the dying. They depend upon his skill and he must not fail them.





**A**FTER four years of undergraduate study at Haverford College in Pennsylvania, and four years of medical training at Maryland University, Dr. Gallager is well qualified to bring relief to those in need.

On his way toward his goal of attaining board certification as a specialist in internal medicine, Larry started work as an intern after his graduation from medical school in June, 1962.

During his year of internship, he spends two months in both the male and pulmonary wards, one month in the private ward, and two months in the accident room. He completes his year's work with two more months in private wards and one month each with "out-patient" care, the neurological ward, and male and female wards.



THE Oath of Hippocrates, to which Larry swore his loyalty at his graduation from medical school, stands as a guide toward the ideal pattern for his life as a doctor. "I will follow that system of regimen which, according to my ability and judgment, I consider for the benefit of my patients."

Part of that "system of regimen" are the years of intensive preparation leading to the various levels of medical qualification. After Larry completes his year as an intern, he will begin his three years "in residence," gaining further hospital experience in his chosen field of internal medicine.



*Skilled hands draw together the edges of a wound.*





**W**ITH the School of Medicine, on the Baltimore campus are located the five other professional schools: Law, Dentistry, Pharmacy, Nursing, and Physical Therapy. Thirty-two miles from College Park, the Baltimore campus is part of the city's downtown section.



**O**LD and new are found together on the campus, with Davidge Hall, the oldest building in the country used continuously for medical education, elbowed by the year-old Health Sciences Library; University Hospital, Maryland's oldest hospital, competes with the new five-story Student Union Building. The school of Dentistry is the oldest in the United States; the school of Physical Therapy has only recently been established.

University Hospital, as a teaching hospital, brings in a variety of cases to be treated. Here a small boy with a banged head receives medication—and a large dose of that all-important “tender loving care.”











*“With purity and with holiness  
I will pass my life  
and practice my art . . .”*



*A tired Dr. Gallagher listens to another set of symptoms.*



SO it goes. Routine complaint may be followed by severe injury, as each day brings its own problems and crises. In the midst of this world of chronic flux, Dr. Gallagher all too seldom has time for his own thoughts. Twenty-seven years old, he has been married for five years. While his children, Larry, Jr., age two, and Kathy, age seven months, have dinner with mother in their Baltimore apartment, daddy often must

snatch a moment in a temporarily deserted room for a home-packed meal.

Like his fellow student doctors, Larry has set no easy course for his life. Hardship and discouragement may lie ahead. Why choose such a demanding career? Perhaps Dr. Gallagher knows that just as certain pain gives promise of relief, the deepest satisfaction is the hardest won.

*It really doesn't hurt that much?*







**DEAN RONALD BAMFORD** of the Graduate School manages to avoid all undergraduates, while busily trying to help those preparing for their advanced degrees in Maryland's seven other colleges.

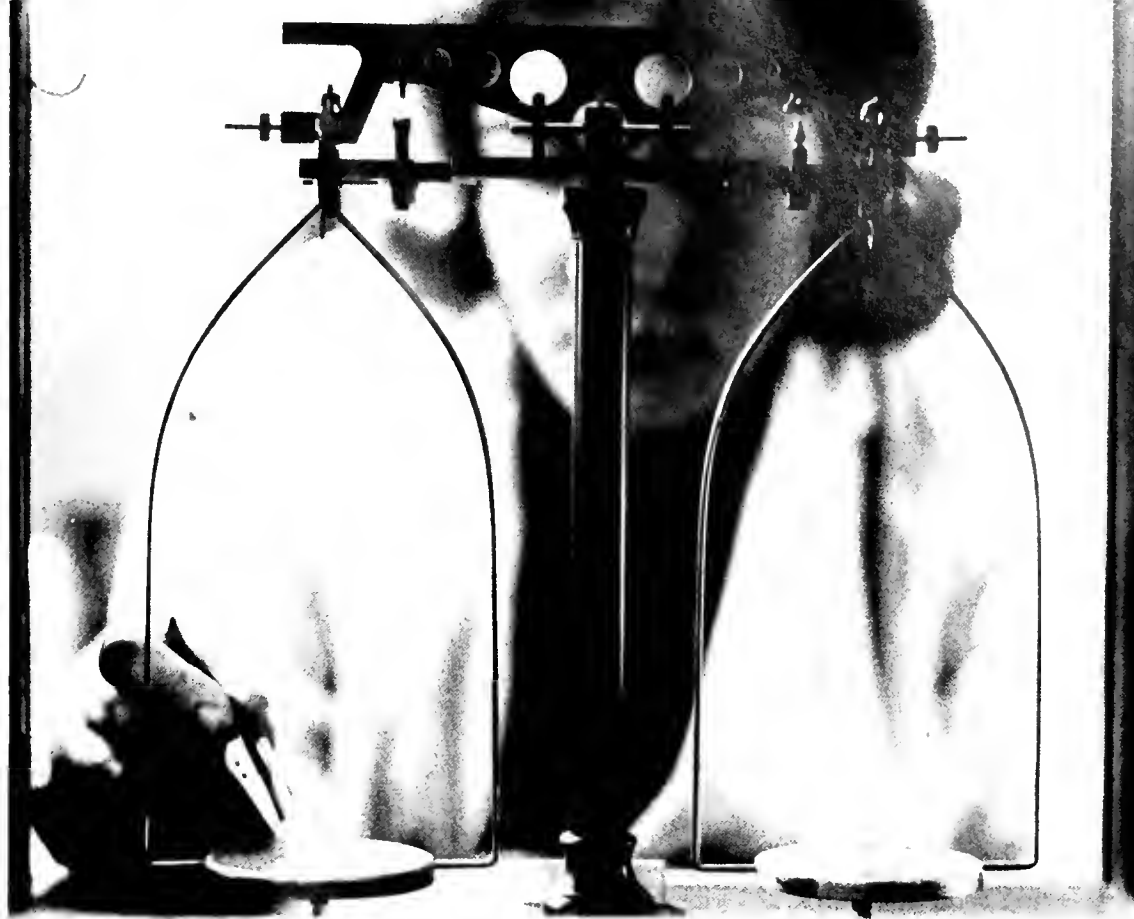

**THE MOST PRECISE** degree of accuracy is required with scientific experimentation in the microbiology laboratories.

## Graduate School

**T**HE GRADUATE School's expansive new quarters in the College of Business and Public Administration parallel its increasing enrollment. Since its establishment in 1918, the College has grown rapidly, and now awards over 100 doctorates each year.

Despite this expansion, the program remains essentially that of individual study under competent supervision.

The Graduate School, under Dean Ronald Bamford, is an administrative office organized to establish requirements and policies for degrees of advanced study from the more than fifty co-operating departments and to handle and approve dissertations and oral examinations.

**THE FAMOUS** pigeon experiment is one of Maryland's Graduate School's achievements.

**NEW DISCOVERIES** in psychology are the goals of every graduate in this field of research.





HONORARIES

*Recognition  
for  
achievement*

*These were honoured  
in their generations,  
and were the glory  
of the times.”*

*— Ecclesiasticus*







**ALPHA CHI SIGMA**—*Front Row:* J. Donald McCurdy, Louis G. Kelly, Jr., secretary: Melvyn I. Morganstein, president: Joseph Mockus, treasurer: J. C. Ingangi. *Second Row:* Edward Cathell, Mickey Menzer, Wayne Wampler, Michael Joyce, Philip L. Kupper, Charles A. Hodge, Brendan J. Begley, Dennis K. Harris.

## Alpha Chi Sigma

**T**HE ONLY national professional chemistry fraternity in the United States, Alpha Chi Sigma is represented at Maryland by the Alpha Rho Chapter. Membership is open to all men students planning a career in some phase of chemistry or related fields. The fraternity requires its members to maintain high academic averages in addition to participation in various chapter-sponsored campus activities. At Maryland, the Alpha Chi Sigmas sponsor a tutoring program in general chemistry, the Drake Memorial Award to the most promising sophomore majoring in chemistry, and the Alpha Chi Sigma Award, presented to the outstanding senior in

chemistry, chemical or metallurgical engineering.

Alpha Chi Sigma was founded in 1902, and organized at Maryland in 1927. The fraternity provides a social, scholastic and professional program for its members, in order to promote more general interest in the chemical sciences.

Highlighting the Alpha Chi Sigma social calendar is the annual Tetra-Banquet, sponsored jointly with the George Washington University collegiate chapter as well as the professional chapters in both Baltimore and Washington.

# Alpha Lambda Delta

**F**RESHMAN women who have demonstrated high academic achievement are tapped to membership in Alpha Lambda Delta each spring.

The University of Maryland chapter of Alpha Lambda Delta sponsors each year a tutoring service offered free of charge to all freshman students. The members of the honorary aim to serve the University by assisting at various cultural functions.

The accent is on "Intellectual Living" in the Adele H. Stamp chapter of the honorary, which seeks to expand the cultural and intellectual atmosphere at Maryland.

In order to be eligible for membership, a woman student must attain a scholastic average of 3.5 during the first semester, or a 3.5 overall average during the freshman year.

**ALPHA LAMBDA DELTA**—*Front Row:* Claudia Smith, Patricia Sheyka, treasurer; Natalie Yopoonka, Barbara Ather-ton, vice-president; Marcia Cohen, Marsha Masucci. *Second Row:* Dorothy Johnson, Marsha Jenkins, Betsy Appel, Marian Kimmerer, Mary Dorothy Neary, Linda Clark. *Third Row:* Jill Olstad, Karen Dorn, president; Judie Goldberg, Marcie Farris, Susan Bautro, Susan Weeks, Madeline Litman. *Fourth Row:* June McArthur, Bobbi Krupen, Sharon Goldstein, Marjorie Gold, Sandra Zimmerman, Linda Graf, Renee Krellen, Janet Bode.



# Alpha Zeta

EVERY LAND grant college in the United States has one thing in common: at least one chapter of Alpha Zeta, a national agricultural honorary fraternity. At Maryland, the Alpha Zetas have a special interest in recognizing outstanding achievement in varied fields of study in the College of Agriculture. Included in the awards presented annually are the Freshman Scholarship Award; the Showmanship Award, presented to the grand champion animal husbandry and dairy showmen at the annual student livestock show; the Livestock Judging Award; and the Blackhall Memorial Trophy, presented to the outstanding member of the Maryland chapter.

Each of the national chapters of Alpha Zeta are represented biannually at the fraternity's National Conclave, which, in addition to being a social event, the Conclave provides an opportunity for discussion of current issues of importance to agriculture.

**BETA ALPHA PSI**—*Front Row:* Glenn Benson, vice-president; Charles Edelson, adviser; W. Bruce Grammer, president; William S. Beard, treasurer. *Second Row:* Joseph P. Sperty, David P. Gould, Duane O. Schmidt, Thomas L. W. Willis.



**ALPHA ZETA**—*Front Row:* Leland Scott, R. Gordon Mullinix, treasurer; Richard Dougherty, president; Noel Dykes, secretary. *Second Row:* Charles Puffinberger, J. H. Soares, Jr., William R. Shortall, Terry A. Ringler, Ralph Buckel. *Third Row:* Conrad B. Kresge, Glenn W. Shaw, Walter M. Ekholm, J. Landon Reeve, Jr., H. Ronald Koller.



# Beta Alpha Psi

MARYLAND students who have proven themselves to be outstanding in the field of accounting are honored by membership in Beta Alpha Psi. In order to be eligible for membership, a student must demonstrate that he can maintain an overall average of 3.0 and an average of 3.5 in all accounting courses. In addition, a candidate for membership in Beta Alpha Psi must submit a thousand word research paper and pass a four hour written examination.

During the school year, Beta Alpha Psi brings to the University a series of outstanding speakers, associated with every phase of the accounting profession.

The purpose of the fraternity is to promote interest in the accounting profession, both on and off campus, as well as to honor those evidencing outstanding promise in the field.

# Beta Gamma Sigma

**C**ELEBRATION of Beta Gamma Sigma's 50th anniversary was climaxed in April by the society's Golden Anniversary Convention held in Phoenix, Arizona.

Membership in Beta Gamma Sigma is the highest scholastic honor which a student in business administration or economics can attain. Organized in 1913, to reward and encourage scholarship in the area of business studies, the society now has 86 chapters in the United States.

# Chi Epsilon

**A**LTHOUGH only two years old, the University of Maryland chapter of Chi Epsilon participates in an active program to promote better scholarship by offering a tutoring service to students majoring in civil engineering.

**CHI EPSILON**—*Front Row:* H. F. Kelley, secretary; F. W. Norris, president; D. L. Robey, vice-president; Joan E. Roderick. *Second Row:* H. L. Davidson, F. H. Donaldson, R. B. Kirkpatrick, D. E. Lee, J. C. Smyth. *Third Row:* Harold Nelson, Jerry A. Valcik, Andrew R. Urichek, Ralph E. Dinkle, Gary Guardia, Ronald J. Zwolinski.



**BETA GAMMA SIGMA**—*Front Row:* Harry W. Miller, John A. Kaplan, E. R. Gluckhertz. *Second Row:* Gene Laber, W. Bruce Grammer, William S. Beard.

Chi Epsilon recognizes outstanding junior and senior students who have attained excellence in a civil engineering major, and aims to promote the engineering profession as an instrument for the betterment of society.





# Diadem



**DIADEM**—*Front Row:* Teddie Lou Kelly, president; Barbara Levin, Leah Dawson, Evelyn Koutsos, vice-president; Claudia Millet, Frances Morell. *Second Row:* Mary Howard, Nancy Littman, Judi Stover, Joyce Short, Sharon McNeil. *Not pictured:* Roma Weintraub, Judy Fenner, Jean Lineberry.

**D**IADEM was established at the University of Maryland in 1961 to honor junior women for outstanding achievement in leadership, scholarship, and service.

Members are tapped in the spring at the All Women's Convocation, sponsored by Diadem, and featuring as guest speaker a woman who has received recognition through excellence in her field.

During the school year, Diadem members serve as tour leaders for visitors to the College Park campus, and seek to broaden interest in scholarship and participation in extra-curricular activities.

A tiny golden diadem pin is worn by the members as a symbol of their motto, "To lead and follow with wisdom and understanding."



**DIAMOND**—*Front Row:* Linda Cavin, Paula Goldberg, Karen Sander, Joanne Moser, Carole Ingalls, Linda Abelman, Joan Wilkinson, Judy Lord. *Second Row:* Robin Goodell, Kay Ramsay, Jean Schlotzhauer, Ginny Taggart, Betty Goodridge, Dee Latimer, president: Robyn Rudolph, Dianne Stiller, Lynne Berkis, Sandi Wight, Mary Ann Cooper. *Third Row:* Regina Klein, Carol Gebert, Carole Mancha, Cynthia Bahn, Marlene Portner, Bonnie Schindler, Sharon McNeil, Joanne Ross, Lynn Koehneke, Ginger Signor, Paula Hoffman, Joyce Ward, Dorcas Glasgow, JoAnn Scullin. *Fourth Row:* Ginnie Wright, Susan Friedman, Nancy Littman, Pat Hogan, Marcia Henderson, H. Joanne Hyre, Morrow Cox, Sandra Fitch, Gloria Silverstein, Eunice Alperstein, Carol Dawson, Judy Buckner, Didi Camenzind.

## Diamond

**O**UTSTANDING sorority women who have contributed both to the campus and to their individual chapters are given recognition for their achievements by membership in Diamond. Each sorority may nominate a maximum of three girls.

**DELTA NU ALPHA**—*Front Row:* Mark E. Whitmore, Wayne E. Hart, Neil E. Roberts, J. Ronald Boller, Howard J. Flichman. *Second Row:* Ronald D. Pittle, Raymond L. Curry, Lewis F. Fagan, Kenneth D. Brody, Walter H. Elder, J. W. Wilhide, A. Ingling, R. A. Kalpas, J. A. Madison, R. E. Hendrix.

## Delta Nu Alpha

**DELTA NU ALPHA**, professional transportation fraternity, provides both social and educational opportunities for its members.



# Delta Sigma Pi

**I**N ORDER to promote a closer affiliation between the commercial world and students of business, Delta Sigma Pi was organized at Maryland in 1950 with the aim of furthering a higher standard of commercial ethics for the benefit of the community. A professional fraternity, Delta Sig works throughout the year to foster the study of business in the University, to encourage scholarship, social activity, and the association of students for their mutual advancement through practice and research.

Under the leadership of president Wendell Wiener, Delta Sig has sponsored many dinners and professional tours throughout the past year, availing the members of the opportunity of hearing noted speakers in various fields of business.

The Delta Sigma Pi scholarship key, awarded annually to the male graduate of the College of Business who has achieved the highest academic average in his class, is evidence of the fraternity's interest in promoting and recognizing scholarship. The Delta Sigs themselves set an example in scholarship during the past year by maintaining at least a 2.6 average.

The Gamma Sigma chapter requires potential pledges to have attained sophomore status in the College of Business and public Administration, and have an overall academic average at least equal to the men's general overall average.

**DELTA SIGMA PI**—*Front Row:* Michael Levine, secretary; David T. Richerson, vice-president; William A. Simms, vice-president; Wendell Wilke Wiener, president; Dr. Allan Cook, adviser; John A. Kaplan, treasurer. *Second Row:* Steven Lackey, John E. Thomas, Mike Lowenstein, Philip B. Velthuis, William D. Albrecht. *Third Row:* Paul D. Carpenter, James H. Hull, Jr., William H. English, Jr., Stephen I. Tieny, Thomas W. Winebrener, James S. Bryk, Jr., Howard Horowitz, James A. Calderwood. *Fourth Row:* Ray Gettings, William G. Stevens, Robert D. Tindall, Edward R. Gluck, Gordon O. Miller, R. Richard Robertson, Jr., George Briscoe, Jr., James S. Peacock, David P. Gould, William J. Sullivan II.





**ETA KAPPA NU**—*Front Row:* Robert T. Schwartz, Jaan A. Loger, treasurer; Douglas H. Dobbs, president; William C. Bell, vice-president; Dan Weller, Jr., secretary; William J. Parker, secretary. *Second Row:* Mark E. Whitmore, Wayne E. Hart, Neil E. Roberts, J. Donald Boller, Howard J. Flichman. *Third Row:* Ronald D. Pittle, Raymond L. Curry, Lewis F. Fagan III, Kenneth D. Brody, Walter H. Elder, J. W. Wilhide. *Fourth Row:* A. Ingling, M. Berman, F. Maycock, R. A. Kalpas, J. A. Madison, R. E. Hendrix.

## Eta Kappa Nu

**DO YOU KNOW** how to use a slide rule? If not, the members of Eta Kappa Nu, the honorary for students of electrical engineering, will be happy to show you how. In fact, the Gamma Xi chapter sponsors a program of slide ruler instructions throughout the year to aid scholarship.

Active both on and off campus, the Eta Kappa Nus travel to area high schools several times each semester to present programs which will stimulate interest in the engineering pro-

fessions. They are also active both behind the scenes, and in attendance at the Engineering Open House.

Junior and Senior Electrical Engineering students who have shown outstanding achievement in their field are honored by membership in Eta Kappa Nu. Qualifications for membership include a high scholastic standing in electrical engineering, an ability to work well with others, and an interest and active participation in subjects other than his major.





**GAMMA ALPHA CHI**—*Front Row:* Sarah Gray. *Second Row:* Judy Lord, Edi Fechter, vice-president. *Third Row:* Liz Allen, Cynthia Myers, Joanne Ross. *Fourth Row:* Linda Tatum, president.

## Gamma Alpha Chi

**W**OMEN STUDENTS who are interested in some phase of advertising as a career, may be elected to membership in Gamma Alpha Chi, the national professional women's advertising fraternity.

Gamma Alpha Chi was organized two years ago at Maryland with the aim of broadening and increasing the opportunities for women in

the advertising profession, and to encourage the development of higher educational and professional standards in advertising. During the past year, the Gamma Alpha Chis have planned many workshop sessions, in order to learn the latest advertising techniques, as well as field trips, to see "behind the scenes" work in various advertising firms.

# Gamma Theta Upsilon

**T**O PROMOTE geography in all of its aspects—professionally, scientifically, and educationally—is the aim of Gamma Theta Upsilon, the professional geography fraternity. In order to keep abreast of all that's new in the field of geography, Gamma Theta Upsilon has many out-

standing speakers in the field, for enlightenment on current innovations in the study of geography.

The fraternity doesn't stop with geography in the classroom, however. Their program features field trips throughout the year, as well as the fraternity's national conventions.

**GAMMA THETA UPSILON**—*Front Row:* Joseph Wiedel, adviser: Nancy Cheston, vice-president: Annie Limpa, Amara: George Madden, president: James Glenn, secretary-treasurer. *Second Row:* Kenneth P. Marx, Stephen L. Bennett, Maria Valencia, Sharon Pickens, Peter Rios-Velez, John Fieser. *Third Row:* Shellie Palmer, Robert A. Ziepolz, Joe DiPietro, John W. Prow, Edward L. Gates, Richard Dove, Alan O'Neill.



# Kalegethos



**KALEGETHOS**—*Front Row:* Larry Phaller, Jack Derr, Guy Harper, Will Johnson, president; Joe Forster, treasurer; Rick Hamilton. *Second Row:* James Kenney, Bill Wood, Michael Starling, Russ Potts, Reggie McNamara. *Third Row:* Bill Clutter, Gordon Levin, Richard Sher, David Sagal, Rich Farrell, Barry Stern.

**K**ALEGETHOS, the Greek men's honorary, recognizes men who have made worthwhile contributions to their respective fraternities, the Inter-fraternity system, and to the University. Prospective members are nominated by their chapters, and accepted by vote of the current members of the honorary.

First established on the University of Maryland campus in 1959, the aim of Kalegethos is promote and improve the fraternity system, both

on and off campus, through the leadership of outstanding fraternity men.

Fraternity men are tapped to membership in the honorary twice each year, at Harmony Hall, and the Interfraternity Sing.

In addition to various service programs throughout the year, Kalegethos sponsors several social functions each semester, including desserts sponsored jointly with Diamond, the sorority women's honorary.



**KAPPA ALPHA MU**—*Front Row:* Emory Kristof, Ken Heinen, secretary-treasurer: Dick Carroll, vice-president. *Second Row:* Jimmy Bediord, Jon Karr, George Doetch, Jay Morris, Jerry Bayne. *Third Row:* Jim Spears, Gordon Hoover, president; Monte Kemp, John Rogers, Bud Ijams.

# Kappa Alpha Mu

“**SAY CHEESE!**” That’s the self-styled motto of the members of Kappa Alpha Mu, the professional fraternity for photo-journalists.

In addition to honoring those students who have made significant contributions to University publications, Kappa Alpha Mu strives to improve the quality of photography and to as-

sist those who plan a career as journalist-photographers.

The KAM program features lectures, demonstrations and discussions on the latest photographic techniques in order to improve personal ability in using a camera, and more efficient production of photographs.

# Kappa Delta Pi

**J**UNIORS and Seniors in the College of Education with an overall academic average of at least 3.1 may be tapped for membership in Kappa Delta Pi, the education honorary.

Kappa Delta Pi strives to foster high standards of preparation for teaching as a career, and to invite into its fellowship those who have attained excellence in scholarship and distinction as public servants in the field of education.

A national honorary, Kappa Delta Pi was established at the University of Illinois in 1911. Since that time more than 230 chapters have been installed at colleges and universities throughout the United States. The University of Maryland's Chapter, Iota Upsilon, was organized in 1962, to carry on the aims of the national organization, and especially to keep pace with the growing emphasis on the field of education.



**KAPPA DELTA PI**—*Front Row:* Martha Anderson, Anne Teter, Sandy Whalen. *Second Row:* Thomas R. Cary, Susan Witmer.

**KAPPA KAPPA PSI**—*Front Row:* Glenn W. Shaw, secretary; Wayne E. Hart, vice-president; Philip Pfeiffer, president; Robert Leadbetter. *Second Row:* Edward Boone, treasurer; Daniel Howell, Warren Prince, Ronald Boller, West Coile. *Third Row:* James Lynn, Calvin Keeney, William Linton, Paul Dwiggin, Donald Zarefoss, David Powell.

# Kappa Kappa Psi

**T**HE MEMBERS of Kappa Kappa Psi, the honorary fraternity which recognizes outstanding members of the Maryland Band, have enjoyed an active and busy year. Highlighting Kappa Kappa Psi's activity calendar for the year was the annual High School Band Day, held on campus in the fall.

A national fraternity, Kappa Kappa Psi was founded in order to promote a better understanding and appreciation of music, and also to function as a service organization to the University of Maryland Band.

In addition to honoring those who have demonstrated excellence in their field, Kappa Kappa Psi presents annually an award to the one outstanding bandsman of the year.





# Kappa Tau Alpha



**KAPPA TAU ALPHA**—*Front Row:* Jean Lineberry, L. Lebherz, Ginnie Wright. *Second Row:* A. A. Crowell, head of the department of journalism and public relations; W. F. Noall, advisor; J. Morris. Jack Prial (not pictured) was initiated at Prince George's County Hospital.

**I**N THE SHORT two years of its existence on the Maryland campus, Kappa Tau Alpha has consistently worked for the recognition and promotion of scholarship in the field of journalism.

Kappa Tau Alpha taps into membership only students who are majoring in journalism and who are in the upper ten percent of their class.

A student must also have at least five semesters of academic credits in order to be eligible for membership.

In addition to actively promoting journalism on campus, each year Kappa Tau Alpha presents an award to the author of an outstanding piece of published research in journalism and mass communications.



**M CLUB**—*Front Row:* Bill Pettit, Bob Cummings, Neil Goldstein, treasurer: Marvin Pixton, president: Joe Hicks, vice-president: John Prettyman. *Second Row:* Don Wann, Bernie Walter, Robert W. Smith, Jim Bland, Bob Vermillion, Henry Onstecky, Gene Gerber. *Third Row:* Verflon Novak, Jr., Pete Rivera, Jr., John Lund, Walter Samora, John Harding, John Zarubaiko, Ersin Bacinoglu, Frank Konopasek. *Fourth Row:* Paul Davis, Dick Smith, Richard Saslaw, George Leonard, William Grey, Dave Lefcourt, John W. Garten, Daniel Kupchyk, Eberhard Klein.

## M Club

**M**ARYLAND ATHLETES who have earned the right to wear a varsity letter are honored by membership in the Varsity M Club. The organization was established at Maryland in order to bring together the outstanding leaders of all phases of University athletic activity to discuss ideas and plan programs for the betterment of the University's athletic program.

The M Club also serves to bring together the outstanding athletes of different sports to sponsor various social and service functions. Included in M Club's activities is active participation the Sophomore Carnival and pep rallies.

Maintaining close ties with alumni and faculty members is characteristic of the group's aim to keep up the Maryland sports tradition while ever seeking to improve the facilities and atmosphere for participation in athletic activity. Highlighting the club's activities in this connection is the annual Alumni-Varsity football game.

Since 1959, all M Club members wear their varsity letters on specially designed jackets, to give unique distinction to the sports club as a group.

# Omicron Nu

**H**OME ECONOMICS majors who have demonstrated excellence in scholarship may be tapped for membership in Omicron Nu. At Maryland, the honorary demonstrates its belief in the importance of scholarship by presenting awards to promising underclassmen. Future plans of Omicron Nu include a local alumnae organization to keep interest in the various phases of home economics alive after graduation.

# Phi Chi Theta

**I**T'S NO LONGER a man's world, according to the members of Phi Chi Theta, the women's business honorary.

Phi Chi Theta participates in many activities which serve to promote women in business, and stimulate interest in business careers. Included in the honorary's activities are programs sponsored for local high school students to publicize the University's business programs and opportunities.

**PHI CHI THETA**—*Front Row:* Jill Kugler, Linda Hannemann, Sue Cristofane, Sallie Eston, Linda Issig, Joyce Goding. *Second Row:* Jane Edwards, Jane Nightingale, Carol Krantz, Maureen Miller, president: Elaine Robey, treasurer: Joan Stern, Melinda Mulhern. *Third Row:* Gail Yano, Ginnie Wright, Kathie Benedick, Diana McGee, Suzy Tabakin, Joan Carey, Patricia Reed, Sandra Miller. *Fourth Row:* Bette Miller, Mattye Messeloff, Barbara Levin, Gloria King, Carolyn Moore, Margaret Bateman.



**OMICRON NU**—*Front Row:* Joanne Moser, Alice Wade, Susan Madery. *Second Row:* Susan Watson, H. Joanne Hyre, Nancy Eberling, Sue Fritz.





# Phi Eta Sigma

**PHI ETA SIGMA**—*Front Row:* Paul A. Gerhard, secretary; Alan Snyder, Richard Dougherty, president; Richard Burke, vice-president. *Second Row:* Andrew Faith, Ken Brody, Don Hardesty, Larry Wyatt, David Kessel. *Third Row:* Lawrence Dorsey, Jr., Dave Crone, Leon Reinstein, Robert Eskow.

**T**HE "HOW TO STUDY" programs sponsored by Phi Eta Sigma during each semester are presented through the "voice of experience," for each member of the honorary has attained either a 3.5 average for his first se-

mester, or entire freshman year.

The freshman men's honorary strives to emphasize the importance of getting off to a good start scholastically, and aims to assist all freshmen to achieve this goal.

**PHI MU ALPHA**—*Front Row:* Bruce Weber, Philip E. Pfeiffer, West Coile, president. *Second Row:* William Kelley, F. Stoner Clark, John C. Prettyman, William Cox. *Third Row:* Thomas E. Jackson, Robert D. Allen, David W. Powell.



# Phi Mu Alpha

**P**HI MU ALPHA Sinfonia, national professional music fraternity, is the world's largest fraternity in number of chapters. Members are in 202 chapters throughout the United States and all are active chapters because of their belief, "Once a Sinfonian, Always a Sinfonian."

The purposes of the fraternity are to advance the cause of music in America, to foster the mutual welfare and brotherhood of students of music, to develop the truest fraternal spirit among its members, and to encourage loyalty to the University.



**PI DELTA EPSILON**—*Front Row:* Claudia Miller, Sharon McNeill, Carol Gebert, Judy Disney, Shely Saidman. *Second Row:* John Rogers, president: Ken Heinen, Mike Freedman, Bill Seaby, Rhody Basley. *Third Row:* Bud Ijams, Jerry Bayne, Dennis O'Neil, Russ Potts, Stew Baird.

## Pi Delta Epsilon

**B**UDDING JOURNALISTS who have demonstrated distinguished achievement and promise as members of the staffs of the various University publications are invited to become members of Pi Delta Epsilon, the journalism honorary.

## Pi Tau Sigma

**M**ECHANICAL engineering students who have been honored by membership in Pi Tau Sigma strive to promote high ideals in the engineering profession and create interest in departmental activities.

**PI TAU SIGMA**—*Front Row:* Gordon Adkins, Barry Kaminsky, David Shaffer, president: Allen Penrod, vice-president. *Second Row:* Roger Miller, Don Hardesty, Richard Kisielewski, Hugh Lupien, Robert S. Reed. *Third Row:* Frank Clifton, R. J. Pirih, John Gurney, James Beattie, Ronald Krellen. *Fourth Row:* Victor Cohen, Russ Werneth, Richard Qualey, Robert Cecil, secretary.







**PSI CHI**—*Front Row:* Julie Schmidt, secretary; Dr. William S. Verpal, adviser; Evelyn Gordon, vice-pres. *Second Row:* Carl Blum, Louis Leland, president; Lawrence Wanderman.

## Psi Chi

**D**ISTINGUISHED NAMES in the field of psychology highlights the lectures and discussion groups sponsored by Psi Chi, the psychology honorary.

Students who have evidenced ability and achievement in psychological work are eligible for membership in the honorary.

## Sigma Alpha Eta

**S**IGMA ALPHA ETA awards membership to students working in the field of speech. Since its founding at Maryland, the honorary has worked to assist those who are in need of speech or hearing correction.



**SIGMA ALPHA ETA**—*Front Row:* Lynda Haran, secretary; Carol Richman, vice-president; Regina Klein, president; Phyllis Kauffman, treasurer. *Second Row:* N. Rosenberg, D. Davidson, Anabel Eger, Shirley Salganik. *Third Row:* Cynthia Hoffman, Rebecca Rosky, Robin Goodell.

## Sigma Alpha Iota

**T**HE PURPOSE of Sigma Alpha Iota, the professional music fraternity, is to raise the standards of productive musical work among college women and to further the development of music in America.

During the school year, Sigma Alpha Iota sponsors two departmental parties and furnishes ushers for all musical productions held at the University.

**SIGMA ALPHA IOTA**—*Front Row:* Barbara Hillman, treasurer; Patricia Wheatley, vice-president; Stephanie Marks, Mary Lee Nelson, secretary; Teresa McCurry, Lou Ann Reid. *Second Row:* Dorothy Ashley, Sandra Higginbotham, Anne H. Carter.



# Sigma Alpha Omicron

**E**STABLISHED for the purpose of recognizing students exemplifying scholastic achievement in the field of microbiology, Sigma Alpha Omicron works to promote an awareness of the importance of scientific studies and research in microbiology and other branches of biological science.

A second purpose of the society is to professionally assist students who are interested in careers in microbiology, bacteriology, and related fields.

Requirements for membership include an overall academic average of 2.5, and at least twelve credits in microbiology and bacteriology.

**SIGMA ALPHA OMICRON**—*Front Row:* Joann Mendlin, John Ignatowski, Margaret Rorabaugh. *Second Row:* David Kessel, Allen Glushakow.



# Sigma Delta Chi

**T**HE PROFESSIONAL journalism fraternity, Sigma Delta Chi, accepts into membership only those students who plan to follow a career in some phase of journalism following graduation.

The purpose of the fraternity is to bring together those male students who have made outstanding contributions to journalism at the University.

**SIGMA DELTA CHI**—*Front Row:* Neil Heilpern, secretary; Melvin K. Jack, president; Sanford Milwit, vice-president. *Second Row:* Randy Greer, Dennis O'Neil, Michael Freedman, Jerry Bayne.



# Sigma Pi Sigma

**T**HE EMPHASIS is on studies in the physical sciences in Sigma Pi Sigma, the physics honor society.

Students who have attained distinction in scholarship on an overall basis, and who have evidenced interest, ability and achievement in their studies in physics, are honored by membership in Sigma Pi Sigma.

The members of the honorary are interested in promoting an awareness of the importance of physics in the Nuclear Age, for peacetime projects and research as well as defense. Sigma Pi Sigma works to stimulate interest in studies of physics, not only for those who plan to seek a career in related fields, but also for those pursuing other courses of study, as a valuable part of a well-rounded education.

Sigma Pi Sigma also sponsors various lectures and tutoring programs for students of physics.



**SIGMA PI SIGMA**—*Front Row:* Barbara Smith, Elinor Evenchick. *Second Row:* Mel Friedman.

**SIGMA TAU EPSILON**—*Front Row:* Gloria Silverstein, treasurer; Ethel Kessler, adviser; Dale Devey, vice-president. *Second Row:* Cecille Pelovitz, Diane Baxter.



# Sigma Tau Epsilon

**SIGMA TAU EPSILON** honors the outstanding women in the Women's Recreation Association. Prospective members must demonstrate leadership and interest in the activities of the Association, and have earned at least a 2.5 overall academic average.

The purpose of Sigma Tau Epsilon is to encourage and to facilitate a wider participation in recreational activities among women students at the University, and to foster a more wholesome appreciation of leisure time activities on the part of the students.

# Tau Beta Pi



**TAU BETA PI**—*Front Row:* Gordon Adkins, Jaan Loger, treasurer: Russ Werneth, vice-president: Dan Weller, president: William Parker, secretary: John Gurney, Hugh Lupien. *Second Row:* F. W. Norris, R. T. Schwartz, William Bell, Howard Flichman, Richard Burke, Robert Frazier. *Third Row:* Ronald Pittle, A. Ingling, Lewis Fagan, Douglas Dobbs, Kenneth Brody, Neil Roberts, James Beattie, J. Ronald Boller, Victor Cohen. *Fourth Row:* R. J. Pirih, D. A. Shaffer, R. L. Curry, F. H. Donaldson, Walter H. Elder, J. W. Willhide, D. L. Bartusek, H. L. Davidson, H. F. Kelley. *Fifth Row:* Frank Clifton, Mark Whitmore, Mel Berman, Fred Maycock, Ray Kalpas, James Madison, Robert Hendrix, Don Hardesty, Ronald Zwolinski, Jerry Valcik, Donald Robey, David Fradkin.

**M**EMBERSHIP in Tau Beta Pi requires that a student engineer be in the top fifth of his senior class or in the top eighth of his junior class. In addition to scholarship, a Tau Beta Pi must possess exemplary character.

In recognition of outstanding service to the University, the Maryland Beta chapter was awarded National Honorable Mention for 1961-1962. This followed two previous "Outstanding Chapter Awards" awarded for the preceding two years. These awards recognize the many Tau Beta Pi sponsored projects throughout the year, such as the distribution of Freshman Information Booklets to freshman engineering students during Registration Week.

An engineering newspaper is published four times annually by the members of Tau Beta Pi. In addition, a scholarship fund was recently established to aid students in the College of Engineering, and during the past year, two students were awarded full tuition and fixed fees for an entire semester.

A highlight of the year was the presentation of two Women's Badges at the Fall Initiation Banquet. Although women are not permitted full membership in Tau Beta Pi, outstanding women engineers are presented these cherished awards. The badges were awarded to Annette C. Evans, a senior in Aeronautical Engineering, and Joan E. Roderick, a senior in Civil Engineering.



**TAU BETA SIGMA**—*Front Row:* Kathy Gray, Karen Trebilcock, treasurer: Lea Smith, Donna Gibbas, secretary. *Second Row:* Patti Cox, president; Jeanette Possi, Bonnie Armstrong, Mary Sanders.

## Tau Beta Sigma

**T**AU BETA SIGMA, the women's band honorary, honors those women who have made outstanding contributions to the Maryland, and has as its purpose the promotion of better interband relationships. Toward this aim, they sponsor many social functions during the year.

## Tau Kappa Alpha

**T**AU KAPPA ALPHA honors those students who have distinguished themselves in intercollegiate debate and public speaking. In addition to scholastic requirements, a member must have two years of debate with a winning record to his credit.

**TAU KAPPA ALPHA:** Douglas R. Taylor, Paul S. Beatty, president: Wendell Wilke Wiener, vice-president.

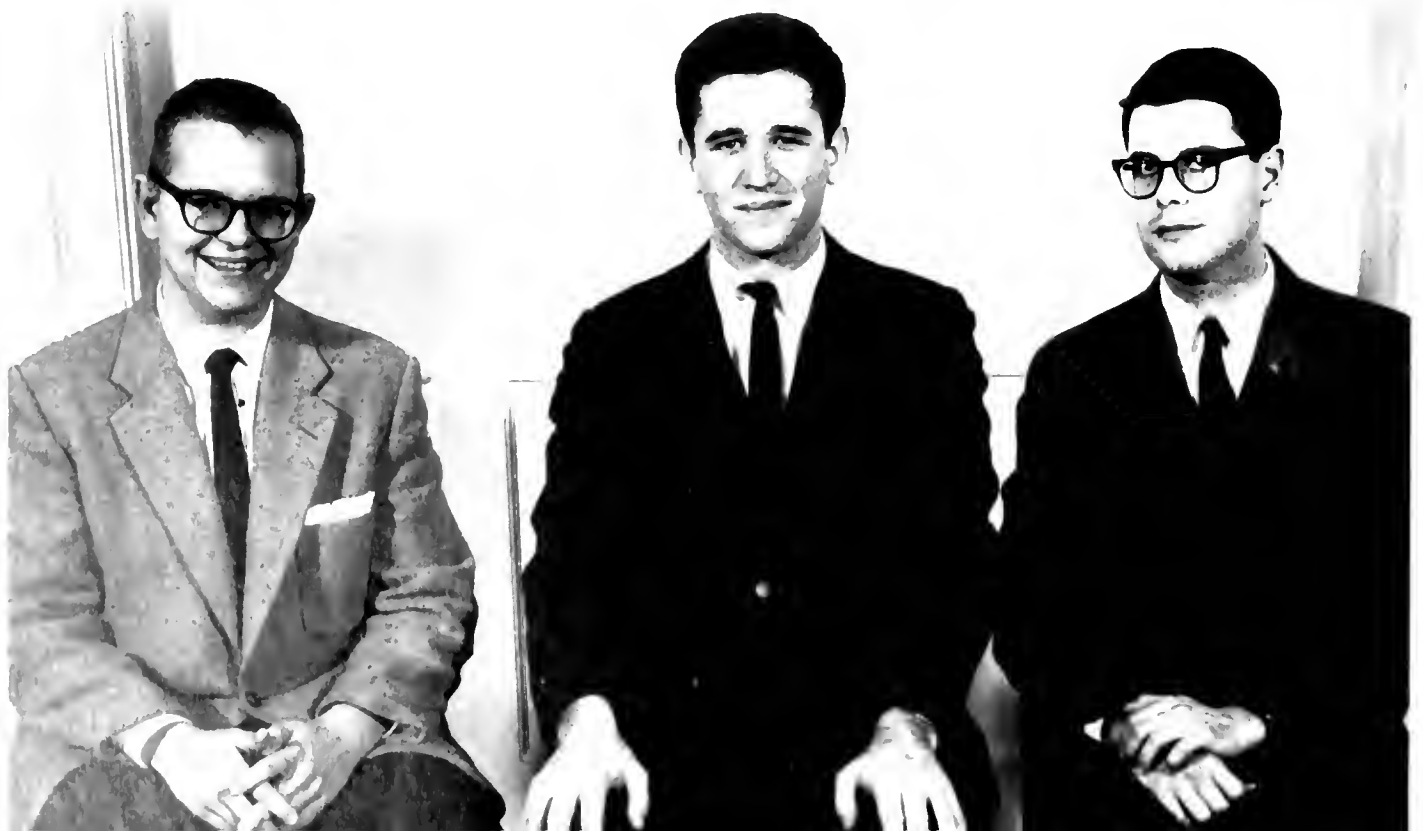





# Phi Kappa Phi

**P**HI KAPPA PHI recognizes and encourages superior scholarship among the students. Its membership is selected from the upper ten per cent of the graduating class.

Marjorie Abramowitz  
 George Adkins, Jr.  
 Clark Alden  
 Roberta Allen  
 Margo Amodei  
 Martha Anderson  
 Jeanne Baker  
 Kendall Baker  
 Claude Barnhill  
 Eugene Barron  
 William Beard  
 Suzanne Belanga  
 Florence Bernstein  
 Angela Bickel  
 David Blake  
 Carl Blum  
 Royal Brown  
 Harry Brundick  
 William Butcher  
 Lawrence Cady  
 Richard Capet  
 Yale Caplan  
 Benjamin Caston  
 Roma Cate  
 Linda Cavin  
 James R. Clapper, Jr.  
 Mary Ann Cooper  
 George Dewey, Jr.  
 Martin Dunning  
 Walter Elder  
 Arla Ellison  
 Carol Etchells  
 Elinor Evenchick  
 Fleurette Ezzo  
 Mary Feldman

Lothar Fox  
 Susan Fritz  
 Alexander Galli  
 Thomas Gary  
 Elsi Gath  
 Gertrude Gebel  
 Ulrich Gerlach  
 Paula Goldberg  
 Rozelle Golden  
 Bertram Gorwitz  
 William Grammer  
 Raymond Greenlaw  
 Larry Hall  
 Marie Hallion  
 Barbara Hamilton  
 Raymond Harper  
 Joseph Hopkins  
 Russell Howard  
 James Humphrey  
 Patricia Jermon  
 Nancy Julius  
 Michael Kaliner  
 John Kaplan  
 David Kocker  
 Hal Lacy, Jr.  
 Edward Lee  
 Marsha Leikach  
 Margaret Leonard  
 Judith Levinson  
 Edward Levy  
 Robert Lipnick  
 Elena Lopez  
 Ralph Malanga  
 John McIntire  
 Douglas McKay

Evelyn McMichael  
 Carmen Meacham  
 Leonard Merchant  
 Elizabeth Merritt  
 Ruth Milhausen  
 Phyllis Miller  
 Joseph Mockus  
 Maxwell Moore  
 John Moore  
 Jay Morris  
 Mary Moser  
 Joseph Mullen, Jr.  
 Gail Petre  
 Leslie Peverall  
 Barbara Potzner  
 John Prow  
 Myrna Ramsay  
 Sheila Rosenzwoig  
 Carl Rotz  
 John Rowell  
 Jean Ruddell  
 Harriett Rumble  
 Wesley Rush  
 Dorothy Sanger  
 Bernard Sapp  
 Robert Schwartz  
 Robert Schweitzer  
 Erin Shearer  
 Morton Simmons  
 Barbara Smith  
 John Smith III  
 Vernon Stinson  
 Thomas Strapp  
 Lawrence Swift  
 Diane Tarleton  
 Roma Taylor



Eunice Alperstein

# Mortar Board

**T**HE HIGHEST honor attainable by a coed at the University of Maryland is membership in Mortar Board, the national honorary which recognizes those senior women who have excelled in leadership, scholarship, character, and service to the University. The Maryland chapter of Mortar Board was established on campus in 1934 by recently retired Dean Adele H. Stamp.

The few women who are tapped for membership each spring exemplify Mortar Board's ideal of excellence, and are recognized as the most outstanding women on the University of Maryland campus.

Throughout the year, Mortar Board sponsors many campus-wide activities to encourage leadership and excellence in women of every class. Among their projects is included a "Smarty Party," sponsored by Mortar Board members to honor those freshmen women who have attained at least a 3.0 average.

In order to raise funds for the Campus Chest program, Mortar Board sponsors the annual Homecoming Mum Sale.



Linda Cavin

Vera Mae Ernst



Elizabeth Hall



Nancy Julius





Jane Wharton



Anne Teter



Diana Stevenson

Nancy Julius, *president*  
Eunice Alperstein  
Linda Cavin  
Ferne Harding Childs  
Vera Mae Ernst  
Elizabeth Hall  
Fran Horwitz  
Carol Jones

Karen Larsen  
Mary Madigan  
Barbara Potzner  
Elaine Ricca  
Robyn Rudolph  
Diana Stevenson  
Anne Teter  
Jane Wharton



Robyn Rudolph

Mary Madigan

Barbara Potzner

Elaine Ricca



# Omicron Delta Kappa



Gordon Adkins



Ray Altman



Kendall Baker



Samuel Bossert



W. Tomlinson Brown



West Coile



Dennis Condie



Robert Cummings



Kenneth Dahlin



James Dillinger



Douglas Dobbs



James Forster



David Fradkin



Mike Freedman

Gordon Adkins  
 Ray Altman  
 Kendall Baker  
 Jim Beattie  
 Steve Bennett  
 Harold Blevins  
 Samuel Bossert  
 Ken Brody  
 W. Tomlinson Brown  
 James Clapper  
 Lee Clark  
 West Coile  
 Dennis Condie  
 Robert Cummings  
 Kenneth Dahlin  
 James Dillinger  
 Douglas Dobbs  
 James Forster  
 David Fradkin  
 Mike Freedman  
 Woody Hancock  
 Guy Harper  
 Steny Hoyer  
 Joe Hrezo

James Humphrey  
 William Johnson  
 Michael Kaliner  
 James Kenney  
 David Kessel  
 Emory Kristof  
 Robert Lemken  
 Larry Levitt  
 Hugh Lupien  
 Ronald Mace  
 Dick Mellinger  
 John McIntire  
 Jay Morris  
 L. Ellsworth Nail  
 Dave Nardo  
 William Parker  
 John Prial  
 John Rogers  
 John Rowell  
 John Stafford  
 Dick Turner  
 Dan Weller  
 Don White  
 Douglas Worrall



Guy Harper



Steny Hoyer



Joe Hrezo



James Humphrey



William Johnson



Michael Kaliner

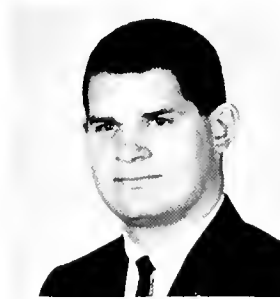

James Kenney



David Kessel



Ronald Mace

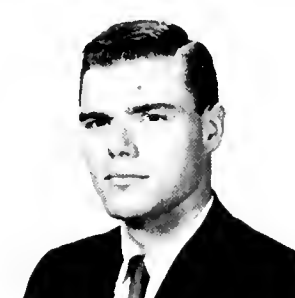

John McIntire



Jay Morris



Ellsworth Nail



William Parker



John Prial



John Rogers



John Rowell



John Stafford



Dan Weller



Don White



Douglas Worrall





Eunice Alperstein



Ray Altman



Clayton Beardmore



W. Tomlinson Brown



Linda Cavin

## Who's Who Among Students in American Colleges and Universities



James Dillinger

Eunice Alperstein  
 Ray Altman  
 Clayton Beardmore  
 W. Tomlinson Brown  
 Linda Cavin  
 James Dillinger  
 Richard Dougherty  
 Vera Mae Ernst  
 Gertrude Gebel  
 Elizabeth Hall  
 Stenny Hoyer  
 Jim Humphrey  
 William Johnson  
 Nancy Julius  
 Jim Kenney  
 Regina Klein  
 Edward Levy



JOHN PRIAL

Hugh Lupien  
 Mary Madigan  
 Ronald Maunder  
 Joanne Moser  
 Barbara Potzner  
 John Prial  
 Phil Rever  
 Elaine Ricca  
 John Rogers  
 Robyn Rudolph  
 John Stafford  
 Donald Stauffer  
 Diana Stevenson  
 Dan Weller  
 Jane Wharton  
 Bill Wood  
 Robert Zimmerman



Richard Dougherty



Vera Mae Ernst



Gertrude Gebel



Elizabeth Hall



Stenny Hoyer



James Humphrey



William Johnson



Nancy Julius



James Kenney



Reggie Klein



Edward Levy



Mary Madigan



Ronald Maunder



Joanne Moser



Barbara Potzner



Elaine Ricca



John Rogers



Robyn Rudolph



John Stafford



Donald Stauffer



Diana Stevenson



Dan Weller



Jane Wharton



Bill Wood



Robert Zimmerman



MILITARY



*Tomorrow  
the  
stars*

*Yours is  
the profession of arms,  
the will to win . . .  
the very obsession  
of your public service  
must be duty,  
honor, country."*

*—Gen. D. MacArthur*





**COL. THEODORE AYLESWORTH**  
PROFESSOR OF AIR SCIENCE

# Air Force ROTC

**T**HE AFROTC program at Maryland is different this year from what it has been in the past. Mandatory participation in the program has been reduced from four semesters to two. The advanced program remains unchanged, but voluntary participation in the third and fourth semesters is a prerequisite for advanced standing. A total of 2,800 men are enrolled in AFROTC this year. Of these over 300 are taking the voluntary lower level courses and 155 are advanced cadets. The voluntary two-year advanced sequence builds on the first two years of military foundation and produces junior officers for the U.S. Air Force.

## DIVISION STAFF

**R. K. ZIMMERMAN**  
Commander



**H. P. McCARTIN, JR.**  
Vice-Commander



**H. D. ECHOLS**  
Admin. Services



**R. L. WILSON**  
Inspector General



**W. S. KOOPMANN**  
Personnel



**T. F. SCHAMMEL**  
Operations







**ARNOLD AIR SOCIETY**—*Seated:* H. Baboyian, info. off.; G. MacMillan, exec. off.; R. K. Zimmerman, cmdr.; C. Markline, opns. off.; T. Schammel, comptroller; M. Graham, chaplain. *Second Row:* J. Evans, J. Eurich, W. Koopmann, H. McCartin, R. Zwolinski, T. Symonds, H. Pearson, R. Pielke, J. McDonough. *Third Row:* T. Bigelow, J. Campbell, J. Zimmerman, J. Miller, P. Ertel.

## Arnold Air Society

**T**HE ARNOLD AIR SOCIETY is a professional service organization which was established at the University of Maryland in 1950. Its objectives are: to promote American citizenship in an air age; to advance the support of air

power: to further the purpose, mission, tradition and concept of the USAF for national security: and to create a closer and more efficient relationship within the AFROTC.

## Scabbard and Blade

**T**HE SCABBARD AND BLADE is a national honorary military society. Its purpose is primarily to raise the standard of military education at the University of Maryland: to encourage and foster the essential qualities of good

and efficient officers: and to promote friendship and good fellowship among the cadet officers. Members have at least a 3.0 advanced ROTC average and a 2.5 overall average.

**SCABBARD AND BLADE**—*Front Row:* R. K. Zimmerman, W. Koopmann, exec. off.; R. Zwolinski, cmdr.; T. Schammel, compt. *Second Row:* H. Baboyian: H. McCartin, J. Clapper, Maj. C. Dodson, honorary member: C. Couchman, J. Foley, H. Echols.



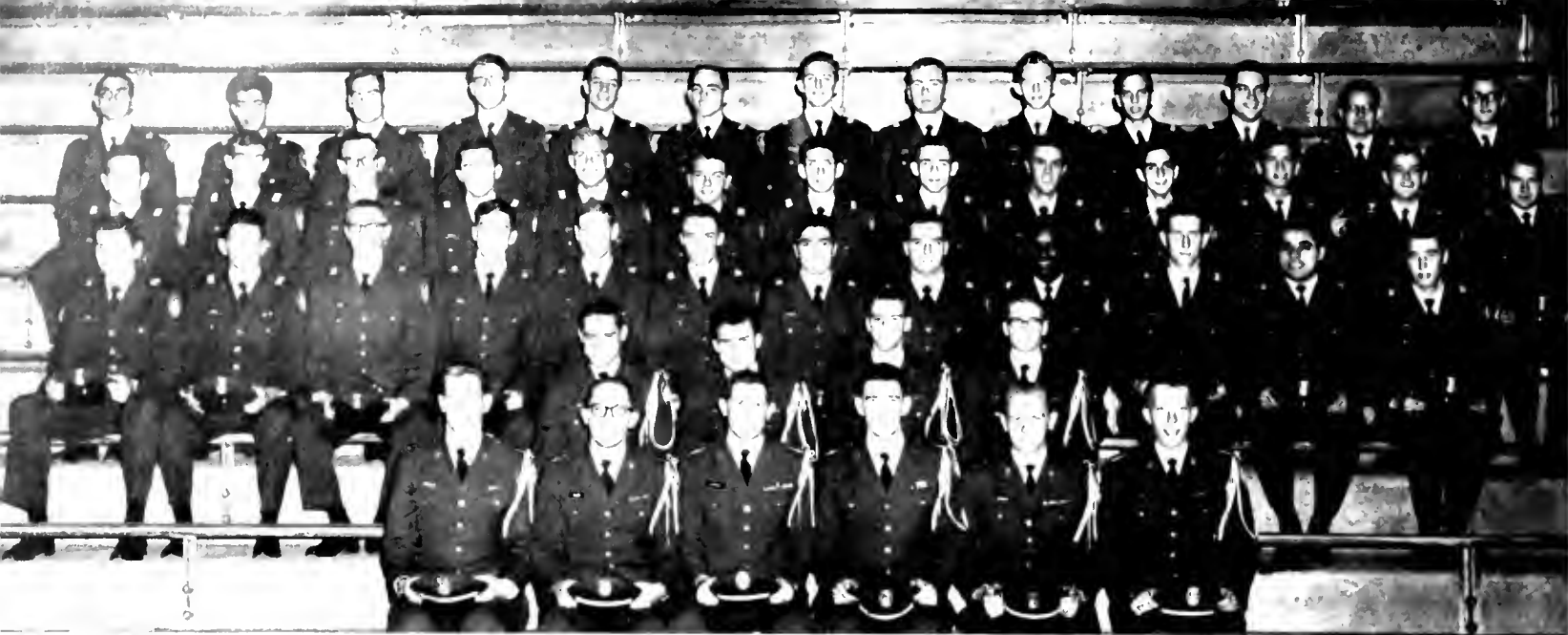

**VANDENBERG GUARD**—*Front Row:* L. Townsend, chr. gd. cmdr.; W. Dobbs, sup. off.; J. Campbell, exec. off.; T. Bongartz, cmd. off.; R. Bridgers, opps. off.; H. Cole, flt. cmdr. *Second Row:* A. Faith, J. Schematz, W. Jefferson, J. Glenn. *Third Row:* F. Stark, S. Gross, R. Bond, P. Manger, T. Fisher, P. Cooper, G. Maragos, D. Tanner, J. Williams, F. Silvestro, R. Winbrenner, B. Raum. *Fourth Row:* E. Mackler, P. Onion, F. Snyder, T. Robinson, H. Frieman, J. Cummings, R. Black, J. Wolff, R. Fredenick, W. Buckley. *Fifth Row:* F. Maloof, R. Rivera, C. Swanson, J. Hauck, G. Beardsley, C. Casula, D. Mathews, S. Clark, J. Warwick, J. Smith, J. Faw, J. Gick, G. Braley.

H. COLE and J. Campbell give J. Irvin, the VG's angel a pointer on military correspondence.



## Vandenberg Guard

**T**HE VANDENBERG GUARD is a military fraternity unique to Maryland. Designated as a squadron within the Corps of Cadets, it is one of the few sabre drill teams in the United States. Composed of a Trick Drill Team, a Precision Marching Unit and a Color Guard, the Vandenberg Guard has been a major contributor of cadet officers. It is named in honor of the late General Hoyt S. Vandenberg.

**REMEMBER,** keep 40 inches apart, gentlemen!





**PERSHING RIFLES**—*Front Row:* J. Kincaid, comm. *Second Row:* J. Klevan, R. Eigenbrot. *Third Row:* W. Farrar, J. Park, R. Gilhooly. *Fourth Row:* S. Miller, W. Gross, C. Strobel, J. Enders. *Fifth Row:* J. Benner, R. Frederick, L. Zimmerman, J. Graff, R. Marder. *Sixth Row:* C. Soellers, H. Mills, T. Harryman, F. Weathersbee, J. Eheart, G. Miller. *Seventh Row:* S. Taylor, W. Beall, R. Munsterteiger, J. Harris, R. Smith, R. Scharper, C. Kirkpatrick. *Eighth Row:* M. White, A. Hudson, W. Hakkarinen, R. Zimmerman, E. Donnelly, L. Leach, F. Gribble. *Back Row:* R. Smith, R. Swope, B. Hall, G. Phillips, P. Wilson, H. Hurrelbrinck.

## The Pershing Rifles

**T**HE PERSHING RIFLES is a national military fraternity having units that are integral with ROTC programs throughout America. It was founded by the late John J. Pershing, general of the armies, in 1894. Maryland's unit

dates back to 1934. Consisting of a Color Guard, a Trick Drill Team, a Precision Drill Team and Rifle Team, it participates in drill competitions in this area and in many nationwide drill meets.



**15th REGT. STAFF**—*Front Row:* G. Effinger, R. Miller, P. Rendine, J. McDonough, P. Sheffler. *Back Row:* S. Bennett, J. Hull, A. Shapiro, emdr.: T. Boyer.



**ANGEL FLIGHT**—*Front Row:* L. Hyssong, C. Strickland, C. Pinkus, S. Hellman, *corres. secretary;* J. Stover, *president;* M. Rever, *record. secretary;* L. Walker, *treasurer;* T. Trammell, *pledge trainer;* L. Lassila. *Second Row:* P. Kraus, D. Wood, J. Latimer, M. Small, G. Dent, A. Husen, C. Lawson, C. Brown, C. Stouffer, C. Lokesein, M. Stack, G. Pace, A. Passalacqua, B. Baumner.

## Angel Flight

**A**NGEL FLIGHT is an auxiliary organization of the Arnold Air Society. Angels act as official hostesses of the University, present a talent show to benefit the campus chest and cosponsor the Military Ball.



**ALESSIA PASSALACQUA** is crowned queen of the Military Ball by Judi Stover, last year's queen.



**PLEDGE TRAINER T. Trammel** initiates new Angels.

**PLEDGES**—*Front Row:* V. Lippy, J. Lockstein, C. Crocker, M. Shakhshiri, L. Edgley, C. Stump, E. Latoff, B. Stewart, R. Lawrence. *Second Row:* S. Kraus, K. Paek, P. Missel, M. Strong, M. Hall, S. Terry, R. Murray, J. Irvin, C. Koenig, T. Ginger, J. McArthur, C. Dawson, K. Trebilcock.





*Air Force cadets  
visit many  
air bases  
in America*

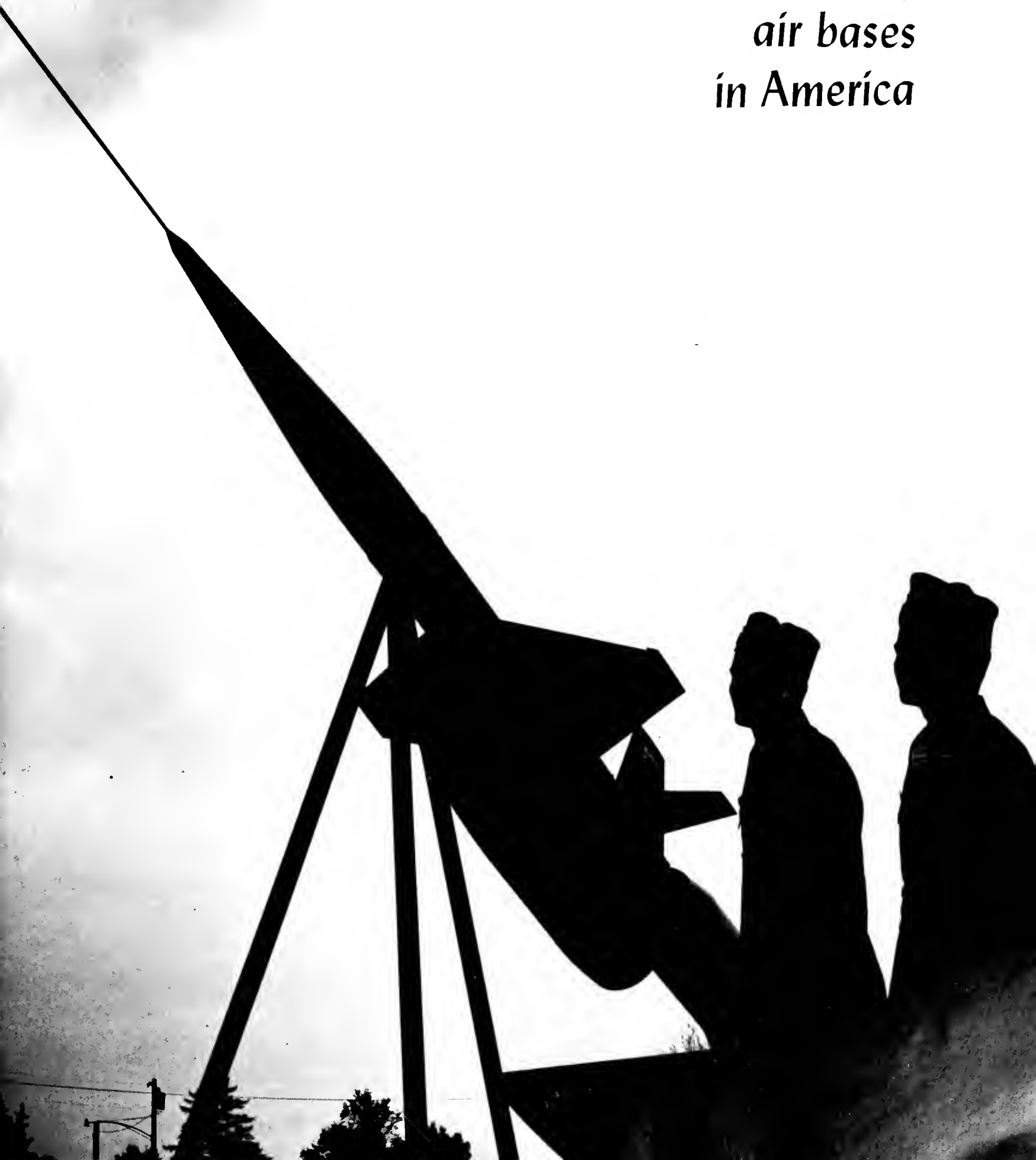





**CADET LEADERSHIP ACADEMY**—*Front Row:* P. Hickok, exec. off.; J. Clapper, cmtd.; J. Bartelt, admin. off. *Back Row:* R. Pielke, J. Eurich, W. Hoerl, M. Boyd, T. Symonds, C. Markline, training officers.

## Cadet Leadership Academy

**T**HE CLA is a squadron within the Corps of Cadets whose function is to train effective and efficient leaders for active service in the University's AFROTC cadet corps. Organized in the spring of 1958, it was originally known as the Non-Commissioned Officer's Academy. After testing knowledge of drill and ceremonies and qualities of leadership, the Academy graduates the qualified cadets who then assume positions of leadership in the corps.

**J. FOLEY**, senior group commander, and J. Couchman, assistant deputy personnel director discuss attendance during a drill session in the armory.

**A-TENN-HUT!**



Cadets learn to fly . . .





... under supervision of Air Force pilots.



A SMALL but important part of ROTC training is the Flight Instruction Program. Instructions leading to a private pilot's license are given to seniors in the Advanced program planning to go into pilot training in the Air Force.

The course consists of 36½ hours in the air and another 30 hours of ground school designed to give a trainee the knowledge necessary to go along with the physical skills he learns in the air.

Students do all of their flying in radio-equipped Piper Colts—single-engine planes with a cruising speed of about 120 m.p.h. Most flights originate and land on an airport in Beltsville used solely by the FIP.

When a pilot trainee goes out to the airfield, there are some things he must learn before he squeezes into the plane with the instructor. He must make tests on the engine, propeller and stabilizer. Safety is stressed throughout the program. Much of the students' time in the air is spent making the basic turning and landing approaches necessary to get them safely on the ground again.







CLASSES





*Four  
long  
years?*

*I remember my youth  
and the feeling that  
will never come back  
any more—the feeling  
that I could last  
forever,  
outlast the sea,  
the earth,  
and all men.”*

—Joseph Conrad



# Freshman Class



**FRESHMAN CLASS OFFICERS**—*Front Row:* Bonnie Fox, treasurer; Doug Cheek, president; Carol Cheney, AWS Representative. *Back Row:* Cathy Fondren, secretary; Don Robertson, vice-president.



**PRESIDENT** of the Freshman Class, Rick Robinson, congratulates Stephanie Ffrench, Queen of the Freshman Prom. Looking on is second runner-up, Robin Kessler and Carla Watson, first runner-up.

**STEPHANIE** smiles radiantly as she dances with her escort, Fulton Jeffers.

**E**NTERING an institution of higher learning may at first seem a bewildering experience, but the student is soon cognizant of its value. This University offers an opportunity to grow intellectually and culturally. It is important that the students develop a respect for his fellow students and more importantly, with his seniors.

Adaption to University social and academic life begins Orientation Week. Lectures are offered daily to familiarize the Freshmen with college routine. The Orientation Board also plans several dances including the Frosh Frenzy and Dink Debut to allow the new academician to relax before his first experience in a college classroom Monday morning. In the spring the Freshman Class sponsors two dances—the Sadie Hawkins Dance, where the girl must take the initiative, and the traditional Freshman Prom, highlighted with the crowning of the Queen.





# Sophomore Class

*Aware, but yet unaware . . .  
A year of growing*

**"I** HAVE everything: I have nothing." With freshman year just a memory and graduation still quite a distance away, sophomores take their place at Maryland as the ancient Greek "wise fools." Completing the basic curriculum with its numerous survey courses, these students have knowledge of the dilemmas of world history, the economics problems of business and the sociological, psychological, philosophical and zoological theories of mankind! Specifics must wait—following later as advancement in the academic arts proceeds with selection of a major.

Sophomore year holds many special extras for those returning to campus. Confidence replaces the confusion of those by-gone first days at a new and large University. Registration with its long never-ending lines, missing advisors and conflicting classes is accepted with humor and patience. The opportunity to take upper-level courses, the fun-filled Sophomore Carnival, the annual Prom, and the participation in activities as officers—are all pieces of the pattern of a second year student. As their ideas and initiative increases, a design of continuous variation is created with special shadings by the examples of those who had gone before them and their own sophomore experiences.

**SOPHOMORE OFFICERS**—Karen Dorn, vice-president; Mike Mendelson, president; Pat Missel, secretary. *Not Pictured:* Ken Haspert, treasurer



# *Carnival*







## *Frantic Antics*

“THE MAGIC WORLD of Make-Believe” enveloped Maryland in an aura of festivity and excitement as the annual Sophomore Carnival began its one night stand. With each dorm, fraternity and sorority participating, students relived the days “when we were a couple of kids” with their cotton candy, colored balloons and cries of excitement. Medieval castles with ferocious dragons and witches, the slapstick humor of dousing by water buckets, the lonely silhouette of the barker drumming up business and the 20th century twist were all welcomed with the joy and enthusiasm of a carnival atmosphere.

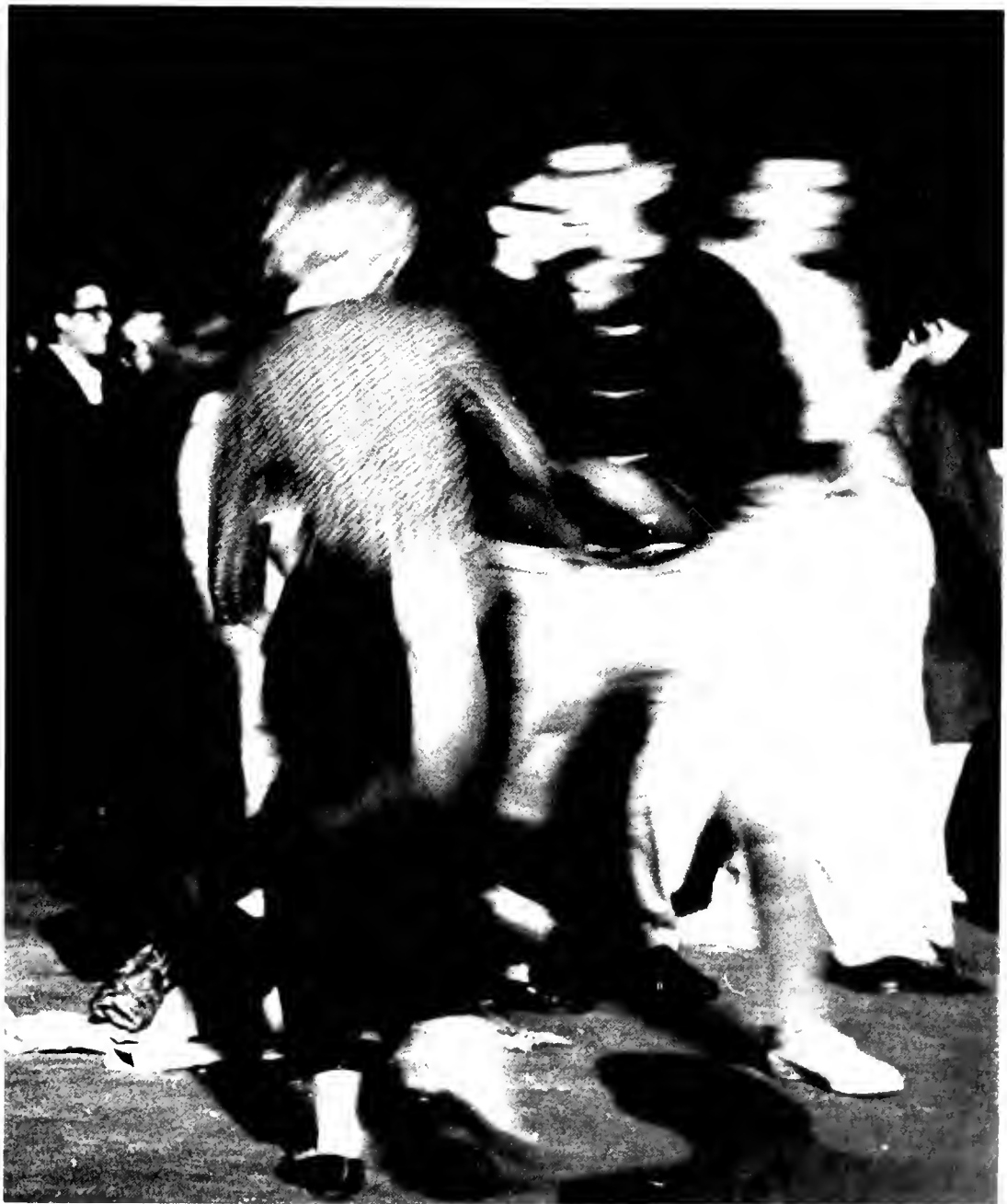



*Mad moments of merriment  
take over  
the campus  
during carnival time*



# Junior Class

**Y**EARS HAVE passed and left their trace of graver care and deeper thought. The University seems smaller now that the confusion of Freshman year and the "Sophomore slump" are past. Having dismissed thoughts suggesting an "easier way," the Junior Class has begun to assume the status of wisdom—enlarged

views and enlargement of mind. Indication of this acuteness came as the Juniors initiated the annual Junior-Senior Bowl.

The expansive elegance of Indian Springs Country Club combined with the musical mastery of Glen Miller provided an atmosphere for an unforgettable Junior Prom.

**JUNIOR CLASS OFFICERS**—Nancy Littman, treasurer; Reggie MacNamara, vice-president; Carol Gebert, Junior Prom chairman; Kay Daniels, secretary; Jim Beattie, president; Claudia Miller, AWS representative.







**SENIOR CLASS OFFICERS**—*Front Row:* Pat Dunn, AWS representative; Ray Altman, president; Joan Johnson, secretary. *Back Row:* Joe Forrester, treasurer; Art Libby, vice-president; Mike Kalimer, Senior Class Presents chairman. *Not Pictured:* Bev Macht, Senior Prom chairman.

**SENIOR CLASS PRESENTS COMMITTEE**—Mike Kalimer, Penny Peers, John Stafford, Bev Macht, Bill Wood, Sandy Weiss, Sue Meyers.





# Senior Class



**MEMBERS OF THE SENIOR CLASS BOWL TEAM**—Dennis Wortman, Richard Capet, Ricki Schwartz, Ellsworth Naill.

**T**HROUGH FOUR years of classes, hourlies, and finals a valiant few finally reach the lofty perch of SENIOR. Having accomplished the seemingly unattainable, these veteran survivors of at least three years of the academic and social swirl, greedily count the days remaining before the big one.

However, there are nuisances which must be tolerated by a graduating senior. He is expected to keep yearbook picture appointments, fill out diploma applications, and present himself to be fitted for a gown that resembles a black nightshirt, and a hat that resembles a cross between a shrunken square umbrella and a skull cap.

These too are endured, however, for every senior knows the end is in sight. What he doesn't realize is that it is just the beginning.

**FOUR YEARS** and this is all I get?



# Senior Prom

**W**ITH THE whirl of last classes, final exams, and academic "odds and ends" completed the Seniors relax at their prom and banquet held in the lavish Statler-Hilton Hotel in downtown Washington. The music of Buddy Morrow and his "Night Train" orchestra, along with vocalist Carol Knight provided the entertainment. The Ira Sabin band and singer Ann Read were also on hand to furnish dance music.

Outstanding class members were honored, as Who's Who Certificates and scholarship, athletic, and citizenship awards were distributed to the deserving many. It was an appropriate ending to a college career.



**"YOU'LL DO O.K.** All you have to do is remember — serve from the left and take away from the right."

**RON GRUDZIECKI**, Senior Class President, addresses his class for the last time.





**"SHAKE MY HAND FIRST!"** "No, shake mine first!"  
Congratulations go all around.

**MORE THAN** 5000 outstanding Seniors were honored at the prom, (or at least it seemed that way).



**KEN WAISSMAN** and Phyllis Lee prepare to eat their last meal as Maryland students.





RELIGION



*For  
all  
faiths*

*Men will wrangle  
for religion;  
write for it;  
fight for it;  
die for it —  
anything but live it.”*

— Colton







*The Star of David, symbol of Judaism wherever Jewish people are, represents one faith at the University of Maryland.*

**T**HE *B'nai B'rith* Hillel Foundation at Maryland functions from their house on Yale Ave. Rabbi Greenberg, who has directed and advised the group since 1945, and President Sarita Synder, help the Hillel Association achieve its goals of cultural, religious, and intellectual growth among Jewish students.

One of their foremost celebrations is that of "Succos," or Harvest Festival. This Feast of Tabernacles or Booths, as shown at right, stems from Biblical festivals. The pine covered roofing of the booth is adorned with multiple fruits and vegetables, and is the center for the celebration of this holiday by the University of Maryland Hillel students.



*A simple cross has become a sign of faith for those who are Protestant.*



**MEETING TWICE** monthly, the Chapel Staff discusses chapel policies and programs. Included in this group are representatives of all the offices located within the Chapel.

**T**HE *Student Religious Council* at Maryland is composed of two representatives of each religious body with Barry Sklar at its presidency. Their monthly meetings are geared to foster understanding and coordination among all faiths. The *Student Religious Council* also sponsors the Religious Night held during Orientation Week.

The many religious activities at the University of Maryland show that college students feel strongly about the necessity of a faith. Every faith has regular meetings so that its members can not only strengthen their beliefs but, also, further their associations with those of similar beliefs. Their programs include counseling, worship, drama, and discussion.





**THE METHODISTS** participate in worship, discussion, recreation and service through the Wesley Foundation. Predominate among their activities is the Wesley drama group as shown.



**THE STUDENT LUTHERAN** group works together on various social activities and holds meetings in the Chapel bi-weekly. Representatives of their faith are always available for counseling, both formally and in relaxed atmospheres.

**MARYLAND STUDENTS** of the Episcopal Foundation meet at St. Andrews Church for communion services and informal discussions on topics of special interest. The students are led by Father Stevens.

The Episcopal group at St. Stephen and Incarnation Parish in Washington, D.C., hold an afternoon program of study and recreation for children with working parents.





**THE WEST CHAPEL** daily witnesses the students of Baptist faith who gather for noon-day devotions, under the guidance of Mr. Howard Rees and President Dorothy Ashley.

**THE ISLAMIC ASSOCIATION** at the University of Maryland is under the leadership of Ihsan Saib. The Islamic faith calls for devotions to Allah five times daily, facing Mecca. Those of Moslem beliefs are drawn from Iraq, Cyprus, Turkey, and other Eastern nations. They hold their services in houses of worship known as Mosques.



**THE MARYLAND CHRISTIAN FELLOWSHIP** is the interdenominational organization on campus which extends the opportunity to all students to unite hand and heart in a common bond of friendship. The produc-

tion, at right, is *A Sign of Jonah which was put on at American University, George Washington University, and the University of Maryland.*







**THE EASTERN ORTHODOX** or Ethos religious group has grown steadily over the last few years and now composes the fourth largest faith represented at the University. The group incorporates Russian, Greek,

Syrian and Ukranian Orthodoxies. Evelyn Koutsos, President, with advisors Dr. Paul Daston, Dr. George Anastos and Reverend John Tavlaridis direct and coordinate discussions and host many speakers.

**THE CHRISTIAN SCIENCE ORGANIZATION**

at the University has grown greatly over the last few years, now totaling close to fifty members. They meet weekly in the West Chapel for a short church service under their president, Edward Way.



**THE CHURCH OF CHRIST**, under president Denton Crews, weekly discuss questions and theories of their faith, hoping thereby to gain a deeper insight into their religion.





*The crucifix symbolizes to Roman Catholics the sacrifice that Christ made upon the cross.*

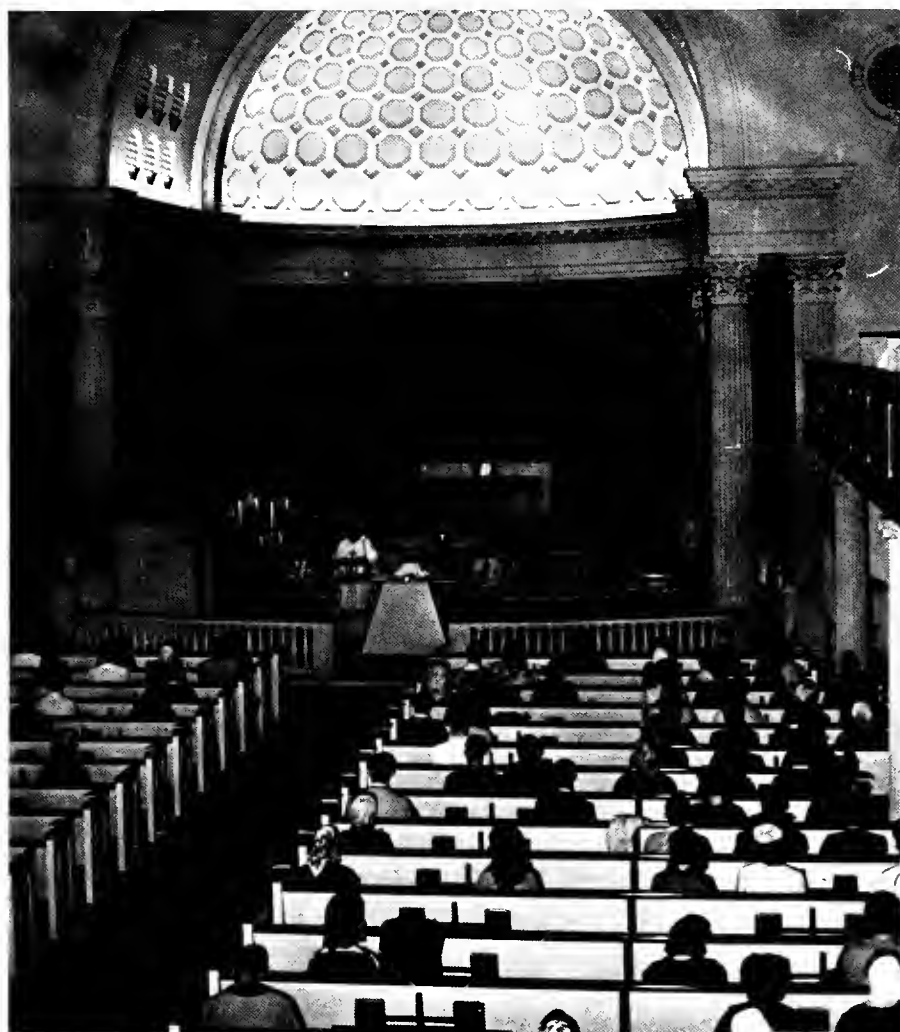

**THE NEWMAN FOUNDATION** endeavors to unite Catholic students on campus in their efforts to equate religious knowledge to other college courses. Projects include a philosophy class, an inquiry class, and a co-educational choir. This spring will see the breaking of the ground for the modern Newman Center which will house all of their numerous projects.





S. G. A.



*Practice  
in  
democracy*

*A politician is  
an animal who can  
sit on a fence  
and yet keep  
both ears  
to the ground."*



# S.G.A.



*Phil Reyer, President*

# Cabinet



*James Humphrey, Vice-President*



*Linda Cavin, Secretary*



*Woody Hancock, Treasurer*

**T**HE SGA Cabinet acts as the executive branch of the student government. It serves as the primary enforcer of every act passed by the legislative branch and every decision made by the judicial branch. Members of the cabinet,

student-elected, represent segments of the campus. Many assume positions in other representative groups in order to coordinate cabinet work with the work of other functioning organizations.

**SGA CABINET**—*Left to Right: Michael Mendelson, Jim Beattie, Woody Hancock, Guy Harper, Philip Reyer, Linda Cavin, Irv Gellman, Judy Fenner, Douglas Cheek. Not Pictured: Jim Humphrey, Ray Altman, Nancy Julius, Elaine Ricca.*





**LEGISLATURE**—*Front Row:* Kay Ramsay, Sylvia Brittingham; James Humphrey, Elaine Downs, Dolores Gaizband. *Second Row:* Ken Brody, Barbara Zoda, Joyce Short, Sally Shaftel, Lynda Bassett, Wayne Robertson. *Third Row:* Marilyn Allen, Judy Miller, Bob Felter, Margaret Hall, Sandy Boose. *Fourth Row:* Marsha Masucci, Jan Browning, Bill Wood, Dot Wood, Maria Valencia.

# Legislature

**L**EGISLATURE, the largest elected body on campus, represents the students in the government of the university. Each member of Legislature, elected by his class, serves on a standing committee of S.G.A., thus representing every phase of campus life. The Vice-president of S.G.A., speaker of Legislature, plays an important role in coordinating the work of Legislature with that of the Cabinet. Legislature is the blue-print of student opinion.

# Finance

**T**HE FINANCE Committee is responsible for approving and recommending budgets to legislature. It takes each budget and analyzes each figure to see if it is appropriate. If budget figures are not approved by the committee, the budget is revised. The budget is then sent to legislature to be approved.

**FINANCE COMMITTEE**—*Front Row:* Mary Howard, secretary; Rich Farrell. *Second Row:* Woody Hancock. *Not Pictured:* Sue Meyers, Stenny Hoyer, Mike Starling.







**A.W.S.**—*Front Row:* Judi Stover, secretary; Carol Cheney, Freshmen Representative; Elaine Ricca, president; Valorie Wood, treasurer; Linda Tatum, second vice-president; Claudia Miller, Junior Representative. *Second Row:* Mary F. Glenn, Joan C. Wilkinson, Regina A. Klein, Marian R. Trifon, Janet Hazelbaker, Bobbi Hull.

## Associated Women Students

**T**HE ASSOCIATED Women Students is the governmental body for women on the campus. Officers are selected by general campus elections. Included in the ruling body are the president, vice-president in charge of sororities, and vice-president in charge of dormitories. In addition, a dormitory council, consisting of the presidents of all dorms, and a sorority council,

consisting of presidents of all sororities, meet regularly. Committee chairmen and representatives from each class are also members.

This year's activities included an Orphan's Party and the Christmas Pageant. The Area Meeting of AWS was also held at Maryland University with fourteen schools represented to discuss problems relative to various campuses.

**PEOPLE TO PEOPLE**—*Front Row:* Mary Howard, Reet Plank, Barbara Potzner, Nancy Littman. *Second Row:* James C. H. Lee, Demetri Haitas, Max Lum, Peter Volkert, David Fang.



## People to People

**P**EOPLE TO People, one of the newest organizations on campus, serves foreign students new at Maryland. Its members meet these incoming students, welcome them, and acquaint them with the different facets of university living. Through People to People, Maryland students come to understand foreign customs, and they, in turn, understand ours.

# Men's League

**T**HE MAIN purpose of the Men's League is to coordinate all men's activities on campus. Two activities sponsored by Men's League are the Leadership Banquet in the spring which honors all outstanding faculty, students, and especially the outstanding senior, and the more comical "No Shave Week."

The executive cabinet is composed of its officers and representatives from all classes, the Interfraternity Council, commuters, and the men's dorms. The president of Men's League automatically becomes a member of the Student Government Association's Cabinet.



**MEN'S LEAGUE**—*Front Row:* Patrick F. Cavanaugh, Jr., commuters' rep.; Max Perry, sophomore rep. *Second Row:* Tom Gretz, IFC rep.; Bob Cummings, vice-president; Irv Gellman, president.

# Resident Men's Association

**T**HE RESIDENT Men's Association represents all men living in dormitories on campus. It provides them with the opportunity to express problems arising among resident men and to formulate policies. Each men's dormitory

is represented by its elected president. RMA's activities this year included an orientation program to welcome Freshmen men, in addition to an awards banquet honoring outstanding men and recognizing the dormitory of the year.

**RMA**—*Front Row:* David Glickman, vice-president; James G. Cullison, vice-president; Grant Hill, president; John Deitz, secretary. *Second Row:* Rick Phillips, Ken Lawrence, Tom Rigdon, Nick Grabner.





**THE TYPICAL** Freshmen Couple, Janet Tracy and Steve Walker, enjoy the Dink Debut.

**FOB**—*Front Row:* Vic Roberts, Russ Werneth, Dave Sullivan, Ken Brody. *Second Row:* Pat Missell, Sue Meyers, Joan Stern. *Not Pictured:* Bill Wood.



## F. O. B.

**T**HIS YEAR'S Freshman Orientation was the biggest success of all times. The Board itself consisted of four hundred students representing all classes, with a Sponsor's Committee and the Chairmen of events and committee members.

Thirty-six hundred freshmen participated in this program. Included in the activities sponsored were six academic assemblies, an All-University Night, President's Convocation, Freshmen Welcome Assembly, Pep Rally, Dink Sale, AWS and RMA activities, religious Night and the National Symphony. Special emphasis was placed on student government and elections, including political parties.

**THAT'S** what happens to freshmen!





**ELECTION BOARD**—*Front Row:* Eunice Alperstein, co-chairman; Dennis Berlin, co-chairman. *Second Row:* Diane Devin, Annabelle Fisher, Mary Lou Kerslake, Steve Levin.

# Elections

**T**HE ELECTION Committee is responsible for the general supervision of campus elections and also of the candidates' conduct. In order to run for an office, each student must submit a petition with fifty signatures, and then he must be approved by the dean of his college and the registrar.

Plans for this year's elections included use of voting machines and ballot boxes located at three central polling places.

**A CANDIDATE** explains her qualifications to an interested listener.







**FLOAT-BUILDING** can be fun!

**PRESIDENT ELKINS** congratulates the 1962 Homecoming Queen, Bunny Little.

# Homecoming



**JUST A** few more finishing touches!







**BUNNY SMILES** happily as she begins her reign.

**VARIETY** is the spice of life.



**T**HIS OCTOBER brought one of the most unusual Homecomings ever. The typical fall weather kept everyone in good spirits and helped push our Terrapins to victory over the Gamecocks of South Carolina. The day was brightened by house decorations and fifteen floats, centered around the theme "Maryland Goes to the Movies," with Sigma Kappa, Dorchester and Chestertown receiving honors. The Greeks presented the most unique float—"the octopus-administration" strangling the fraternities. Halftime was highlighted by the crowning of this year's Homecoming Queen, AOPi's Bunny Little. Les Elgart and the Shirelles were the main attraction that evening at the homecoming dance. Decorations, game, and dance made this year's Homecoming a memorable one.

**THE IFC** constructed this unusual float.





# Central Student Court

**CENTRAL STUDENT COURT**—*Front Row:* Sandy Osburn, Douglas Worrall, Carole Rodes. *Second Row:* Leon Reinstein, Al Shapiro, Leah Dawson, Steny Hoyer.

**T**HE CENTRAL Student Court is composed of nine members selected from the Junior and Senior classes. Dr. Hodinko, the head of the Judiciary Office, is the advisor and this year's chief justice is Douglas Worrell.

Besides handling cases of original jurisdiction, the Central Student Court is the highest student appellate court. Only the Faculty Sen-

ate Committee or the President of the University can reverse a decision made by this court.

The student court meets bi-weekly on Tuesday night to hear cases. It can grant reprieves, reprimand students, or recommend counseling. The Court's procedures are based on the principle of preventative punishment.

# Men's League Court

**T**HE MEN'S League Court is the middle court at the University, below the Central Student Court and above the IFC and RMA Court. Having been in operation for two years, the court selects its seven members by previous members.

Men's League Court tries cases concerning student behaviour on campus, including traffic violations, fire regulations and theft on campus. It has the final appellate jurisdiction over decisions of any fraternity or residence-hall house judiciary.

**MEN'S LEAGUE COURT**—*Front Row:* Larry P. Klipp, Michael Kaliner, Steve Bennett, chief justice, F. Barry Silberg. *Second Row:* Bob Witten, Bob Nadol, Michael Finnin, Bruce Deppa.





**WHO'S WHO**—*Front Row:* Reggie McNamara, Rich Farrell, chairman: Ken Brody, Michael Starling. *Second Row:* Mary Howard, Joyce Short, secretary: Teddie Lou Kelly, Babs Eisman.

## Who's Who Committee

**O**UTSTANDING members of the junior class are represented on the Who's Who Committee. The chairman of the committee is a senior and must have served on the committee in the previous year. All of the students who serve on the committee must have a 2.2 overall average and they must be representative of a specific

field—such as student government or athletics. The chairman of this year's committee is Rich Farrell.

Candidates for Who's Who are selected from a list of thirty-six people approved by a faculty and student committee.

## Placement Bureau

**T**HE PLACEMENT Bureau serves as the source of information on full-time job and career opportunities. It also is the student's source of contact with employers who are seeking college graduates for their full-time positions and for summer employment.

Each year it brings to the campus inter-

viewers from over three hundred companies, agencies, schools and colleges who are recruiting students for employment. A library of information on employers and on major occupations is also provided. The student committee works with the faculty placement representative to insure maximum faculty student contact.

**PLACEMENT BUREAU**—*Left to Right:* Robert Smariga, Paul M. Gammell, Arthur A. Libby, chairman: Be Ge Smith, chairman: William T. Wood, Thomas F. Hummel, Lewis M. Knebel, advisor. *Not Pictured:* Mrs. Hayes, publicity advisor.





# Away Weekend

**FIFTEEN-HUNDRED** students trooped to Penn State in the midst of snow and cold this year to participate in the Annual Away Weekend. After the 23-7 Nittany victory, some students trudged back home, but most remained to participate in the after-game parties and festivities.



**NO SIGN** of dampened spirits in spite of soggy clothes.

**I WISH** this would end!

**GO TERPS, GO!**







THE "NEVER SAY DIE" Maryland fans display Terp loyalty.

ON TO battle.





# Campus Chest



BUYING CHIPS . . .



PLACING BETS . . .

LOSING MONEY . . . but all of it goes to charity.





**CAMPUS CHEST**—*Front Row:* Deborah Richman, Bridget Foreshew, treasurer; Ronnie Borow, assist. chmn.; Sheila Hartney, chmn.; Robyn Rudolph, rec. secretary; Sally Einhorn, Didi Camenzind. *Second Row:* Kay Dougherty, Dick Rothenburg, Grant Hill, Bernard Ellinghaus, Pat Hogan, corres. secretary.

**CAMPUS CHEST** was first organized ten years ago to stop private solicitations on campus. Now under the supervision of Dean Billings and Dean Florestano, in addition to its elected officers, Campus Chest derives its funds from private functions of sororities, fraternities, clubs, and dormitories on campus. The club itself also sponsors activities to raise money. This year's proceeds from the Ugly Man Contest, Sophomore Carnival, Homecoming Late Minutes, and College Casino went to

support a foster child in Greece, student organizations throughout the world, and local charities. In particular, Campus Chest sends a great portion of its funds to the World University Service which sends supplies to underdeveloped areas of the world. Campus Chest, the charity organization of the University, is a great aid to foreign students, supporting many by allocating money to them in the form of scholarships.

**PHI DELT'S** entry in the Kite Flying Contest.



**WE'LL MAKE** it fly yet!





# Cultural Committee

**T**HE CULTURAL Committee brings a variety of entertainment to the student body and thus informs them of the media of entertainment available to them. The National Symphony, Ferrante and Teicher, Modern Jazz Quartet, Don Cossack Dancers, and Miriam Makeba are all a part of its program. A portion of each student's activity fee supports these activities. Students, faculty, and graduate students are admitted free to the programs.

**FERRANTE** and Teicher played exciting duets for the enjoyment of all.

**CULTURAL COMMITTEE**—*Front Row:* H. Marshall Fitzgerald, Paul Trayer, Patricia Billig, chairman; Max Perry. *Second Row:* Ellen Bank, Robyn Rudolph, Inga Taylor, Leah Dawson, Judi Klein, Judy Perruso.

**UNDER THE** direction of Dr. Howard Mitchell, the National Symphony presented six concerts this year.



**THE COOL** sounds of The Modern Jazz Quartet thrilled jazz lovers.



# QUEENS









# Homecoming Queen



## Francis Little

**T**HE CROWNING of Francis Clarke Little as Queen at the half-time ceremonies highlighted the 1962 Homecoming. Majoring in radio and TV, she is interested in golf, bowling, horses and skiing. Known to her friends as Bunny, this tall attractive brunette represented Alpha Omicron Pi sorority in this year's contest.





Freshman Queen  
Stephanie French





Sophomore Queen  
Lorraine Davis





Military Ball Queen  
Alessia Passalacqua







Pledge Queen  
Anita Husen



Greek Week Queen  
Sue Hammond





# Miss Maryland



Georgia Mayer

**T**HE FRESHNESS of an early spring day is reflected in this year's Miss Maryland, Georgia Mayer. A bit of a tomboy who enjoys climbing trees, Georgia is a member of Delta Delta Delta Sorority and is majoring in Home Economics.







**SALLY SMITH**  
Sigma Alpha Epsilon



**GERRY FERNES**  
Sigma Chi



**CARLINDA STORM**  
Delta Tau Delta

# Fraternity

# Sweethearts

**SANDY LYNN**  
Tau Epsilon Pi



**ALICE IJAMS**  
Alpha Gamma Rho





**MARGARET WHARTON**  
Sigma Nu



**JANE WHARTON**  
Alpha Tau Omega



**JUDY WUESTE**  
Phi Delta Theta



**MARY FESSENDEN**  
Phi Sigma Kappa



**DEDE KELLETT**  
Tau Kappa Epsilon

**WENDY CROSS**  
Kappa Alpha

**GLORIA ANN MORGAN**  
Pi Kappa Alpha



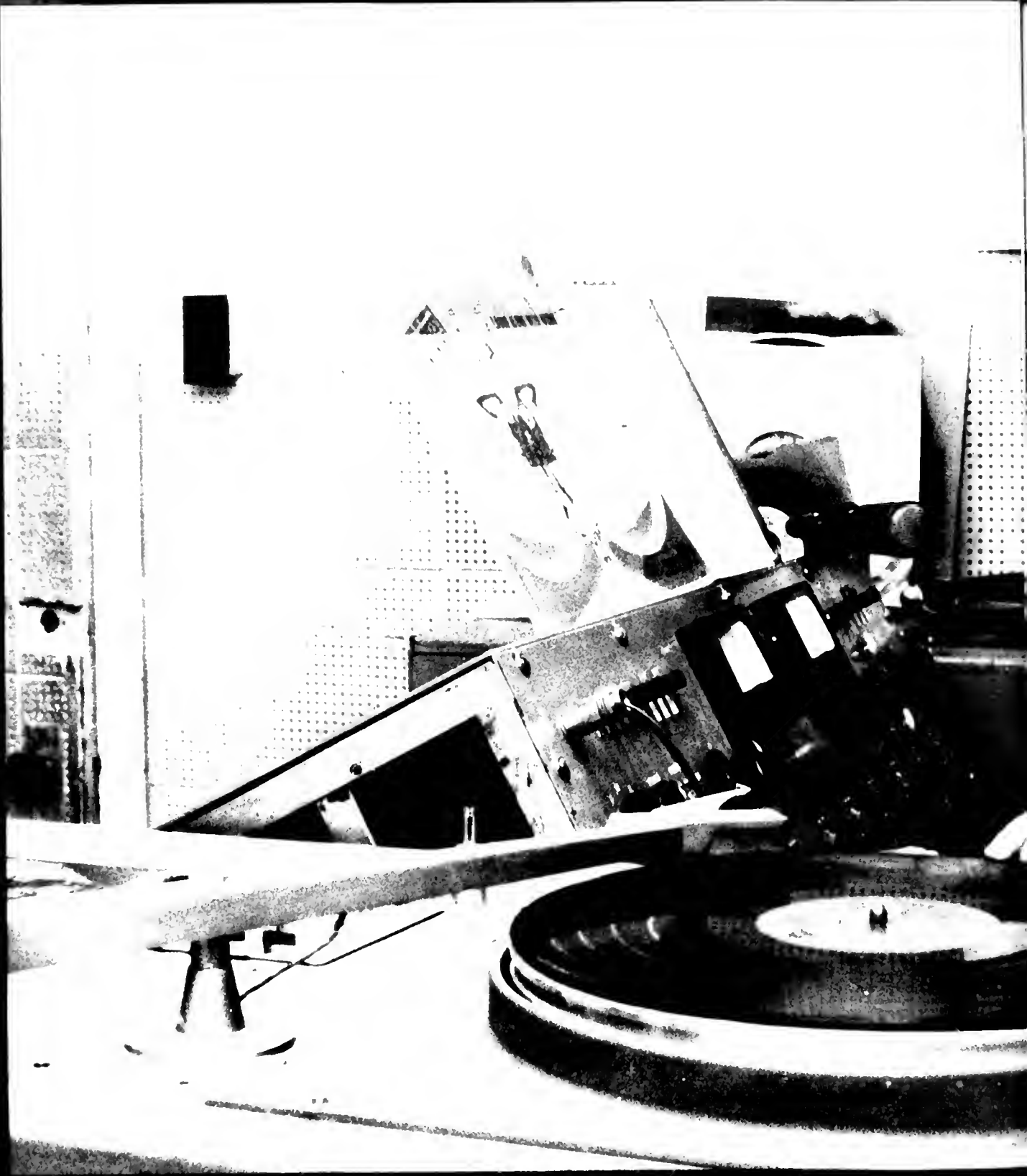

# COMMUNICATIONS





*Binding  
the  
University  
together*

*Get your facts first,  
and then you can  
distort 'em as much  
as you please."*

*—Mark Twain*





**PUBLICATIONS BOARD**—*Front Row:* Barbara L. Hoyt, B. James Borreson, George Batka, Allan J. Fisher, John Portz. *Back Row:* Jack Prial, Michael Mendelson, Sivert Wedeberg, John E. Faber, Larry Pearson, Emory Kristof, Michael Freedman.

## Publications Board

**T**HE Students' Publications and Communications Board meets monthly on the Maryland campus to interpret and set policy on the various student organs, through the advisory power of faculty and student representatives.

Mr. George Batka, chairman of the committee, coordinates eight student editors from different campus media and eight faculty members. This broad representative body gives equal voting power to students and faculty on all policy matters.

It appoints qualified students to the chief-executive positions on the publications, maintaining the highest professional standards for the media and sees that University policy and ideals are reflected in the publication and communication activities on campus.

**KATHY DEWEY** studies entries with her staff: Joseph Mayhew, Ted Grant, Rick Banning, Tom Haughey, George Dewey, and Robert Contant.

## Expression

**A**RTISTIC Expression—an important function on any university campus—has become bigger and better in the form of this revised 8½ by 11 inch campus magazine.

Expansion of the art and literary staffs, added coverage, more publicity and new forms of portfolios have contributed to an enthusiastic response for the publication.

Editor-in-Chief, Kathie Dewey, and art editors, Jack Dillinger and Stephanie Davis, have attempted to keep up with and to reflect the artistic activities which are being undertaken in the various departments by covering murals and exhibits in their magazine.

Let's not forget Tom Haughey, Business Manager, who put out two issues this year: one in January and one in May.





**EXPRESSION LITERARY STAFF**—Karen Doering, Bob Lines, Robert Cooper, George Dewey, and Joseph T. Mayhew.

**EXPRESSION ART STAFF**—*Front Row:* Stephanie Davis and Jack Dillinger, Art Editor. *Back Row:* Cynthia Bickley, Howard Cohn, Charles Ford, and Peter Birmingham.





**STATION BUSINESS** manager, Rhody Bosley, dictates a letter to his secretary, Bonnie Johnson.

## WMUC--The Campus Sound

**W**MUC, the radio voice of the University, has increased its broadcasting capacity this year to bring four times the information and enjoyment to the Maryland campus. New morning, longer afternoon and evening shows have brought the schedule up to a 70-hour week.

Shifting its previous emphasis from rock-and-roll music, WMUC now plays a variety of classical, popular and jazz as well as rock-and-roll. The new programs, "The Jazz Hour," "Broadway Show of the Week," "Folk Music Hour," "Comedy Time," and the "Classical Show" have enlivened the format. These new shows, added to such old favorites as the "Hall of Fame" and "Miss Midnight" give the station appeal to even the most discriminating tastes.

WMUC's target this year has been a 100% increase in news coverage. The world news, monitored from NBC, is presented on the hour from 6 p.m. to midnight; UPI headlines and campus news, every half hour.

A Sports Kaleidoscope and a Campus Roundtable are also featured, enabling students to listen to and participate in discussions of significant events.

**PUBLICITY DIRECTOR**—Alan Batten. **STATION ENGINEERS**—Dave Clipsham and Richard Banning.





**STATION MANAGER**  
Mike Freedman.



**TRAFFIC AND CONTINUITY**—Bonnie Johnson, Ronnie Levine, Karen Parnes.



**PROGRAM DIRECTOR**—Bill Seaby.

**DISC JOCKEYS**—Greg Otto, Doug Lane, Joan Panitz, Sandy Sollod, Barry Silberg, Mike Freedman and Bill Seaby.







**MUSIC DIRECTOR** — Paul Palmer.

**O**N-THE-SPOT, "live" tape sessions, featuring everyone from Ferrante & Teicher to President Elkins, and coverage ranging from athletics to a performance at the Unicorn in downtown Washington, have brought vitality to the campus airwaves.

Along with the enjoyment and information provided by WMUC, the station provides on-the-job experience for students interested in this challenging field.

**NEWS DIRECTOR** — Lee Euzent.



**CHIEF ENGINEER** — Jim McElroy.



**NEWS STAFF**—*Top Row:* Bryan Margolis, Bobby Levine. *Center Row:* Bob Leet, Bonnie Johnson, Glen Hollenbeck. *Front Row:* Brian Lowery, Seth Klavans.



**ASSISTANT PROGRAM DIRECTOR**—Doug Lane; assistant station manager, Gregg Otto; assistant station manager, Mike Lawrence.

**DISC JOCKEYS**—*Front Row:* Dave Fleishman, Les Goldstein. *Center Row:* Fred Phillips, Steve Johnson, John Irwin. *Back Row:* Gerry Mullins, Dave Clipshan.

**IN LESS** than one second, Sandy Sollod, alias Miss Midnight, will go on the air.



# 1966 M Book

THE 1966 *M-Book* had a new face and a new format. Information was geared especially to the freshman and his problems with college orientation. Emphasis was placed on the administration, resident and Greek life, religion, athletics, and a glimpse into the University's heritage and traditions.

A new feature of this year's *M-Book* was a section on the different colleges, designed to acquaint the freshman with the various colleges.

Another feature was a section on the commuter and his role in campus life. Also included

was a calendar of activities outlining the social and academic events of the year.

"Around the Town" was the theme of a section devoted to area places to dine, bus schedules, and sights to see.

This year's co-editors, Fran Horowitz and Karen Sander, with their staff of eight, worked throughout the summer to have the new *M-Book* ready for fall orientation. They added drawings to liven up the book and redesigned the cover with a picture of the TERRAPIN in place of the customary design.

**M-BOOK STAFF**—Beeper Colby, Karen Sander, Bev Macht, and Debby Pollekoff, *seated*, map out the freshman year.



Publication

# Photographers



**Gordon Hoover**



**Dick Carroll**



**Dimitri  
Constantinides**



**Fred Racenstein**



**Ken Heinen**



**Jon Karr**



**Emory Kristof**



**James Spears**

MOTTO

We print all the news that fits.

# THE Diamondback

TERRAPIN

... the 1964 staff will meet today in room 307 of the Journalism Building at midnight.

VOL. LV NO. 44

UNIVERSITY OF MARYLAND — COLLEGE PARK

MONDAY, MAY 6, 1963

# DBK Under New Plan







**A TYPICAL *Diamondback* deadline**—Top center: Jean Lineberry receives a story over the phone. Top Left: Make-up editor Ken Heinen discusses a story with part of his staff. At the round table, Steve Dubnoff, copy chief, points out a picture to his staff of copy editors as Editor-in-Chief, Jack Prial.

looks on. Top Right: Buddy Ijams, photograph editor, ponders over his work. Lower Left: Judy Disney, news editor, and Bev Macht, coordinator, supervise the typing staff. Lower Right: Jerry Bayne goes over some copy.

## ***DBK Broadens: New Jobs, Pay***

The end of this year finds the *Diamondback* settling down after a series of decisive changes in administration, supervision, and policy.

Executives of the *Diamondback* staff received increased pay for their efforts . . . nothing that would steal them from the *New York Times* staff, but a measure of compensation.

Professor Jimmy Bedford replaced Dr. Earl Newson as the faculty adviser to the *Diamondback*. Jack Prial became the Editor-in-Chief of the newspaper.

A new title was added to the staff diagram, that of coordinator. This person has the important job of gathering all the news that goes into the *Diamondback*. Not much goes into the newspaper without first passing under the eye of the coordinator. The position of managing editor was expanded to include make-up of the front pages. One staff replaced the four separate news staffs.

As always, the journalism classes added their bit to the *Diamondback* in addition to the regular staff. The Journalism 11 classes wrote for the newspaper, the Journalism 165 class developed features for it, the Journalism 160 classes helped edit it, the Journalism 181 classes photographed for it.



**PENSIVE** about his next editorial is Jack Prial, the Editor-in-Chief of the *Diamondback*. In addition to writing editorials, Jack supervises all the work done on the paper. Unfortunately Jack was injured in an automobile accident in January, but Jean Smith ably filled his position.

# Bedford Era . . .

**T**HIS year, the *Diamondback* saw the start of the Bedford era. Beginning with the Registration issue, the bushy red mustache of Jimmy Bedford, assistant professor Journalism, became a familiar sight at *Diamondback* deadlines.

Every issue caught Prof. Bedford's scrutinizing glance and found its way, with numerous corrections and comments, (always with a chuckle), tacked up on the wall of the *Diamondback* office. Here it haunted the staff and subtly induced them to work a little harder next week.

Always willing to give advice and aid to his "little children" on the staff, Mr. Bedford became a familiar sight on campus, riding his motor scooter or bicycle in an effort to gather some information that a staff reporter overlooked.



**DBK MAKE-UP EDITORS**—*Standing:* Pam Leef, Jerry Bayne, and Dennis O'Neil. *Seated:* Ken Heinen.



**CHECKING A STORY** on the phone is DBK Coordinator, Bev Macht. *Seated* is Managing Editor, Jean Lineberry.

**COPY CHIEFS** and editorial researchers are Donna Ellenson, Sheila Burke, Joan Stern, and Merriam Lofgren. *Absent* is Steve Dubnoff.





**SPORTS STAFF**—Skip Brown, Bruce Lawrence, Doug Gould, Stew Baird, Seated is Russ Potts.

A high point in this year's *Diamondback* has been the high-spirited editorials written by Editor-in-Chief Jack Prial and staff.

This year, the editorial subjects ranged from fraternity and sorority rush, basketball, and University housing to Hillel's Kosher Food plan and the social life on the Penn State campus. Even the new dance craze, the Fruge, did not escape his eye.

Although an editorial is by nature more subjective than a news story, it still demands thorough research and presentation of all sides. Any major stand taken by the Editor-in-Chief is taken after consultation with the rest of the editors. The Editor-in-Chief, as chief, may take a minority stand if he signs the editorial, thus assuming full responsibility. Editorials written by others on the staff must be signed.



**STANDING BEHIND** News Editor, Judy Disney, is her staff, Michelle Kalman, Judy Favier, and Marie Howell.



**BUSINESS STAFF**—Sam Berkowitz, Margie Knox, Marie Howell, and Business Manager, Shelly Saidman.



**ADS AND PICTURES** are pasted into place on the newspaper page "dummy."

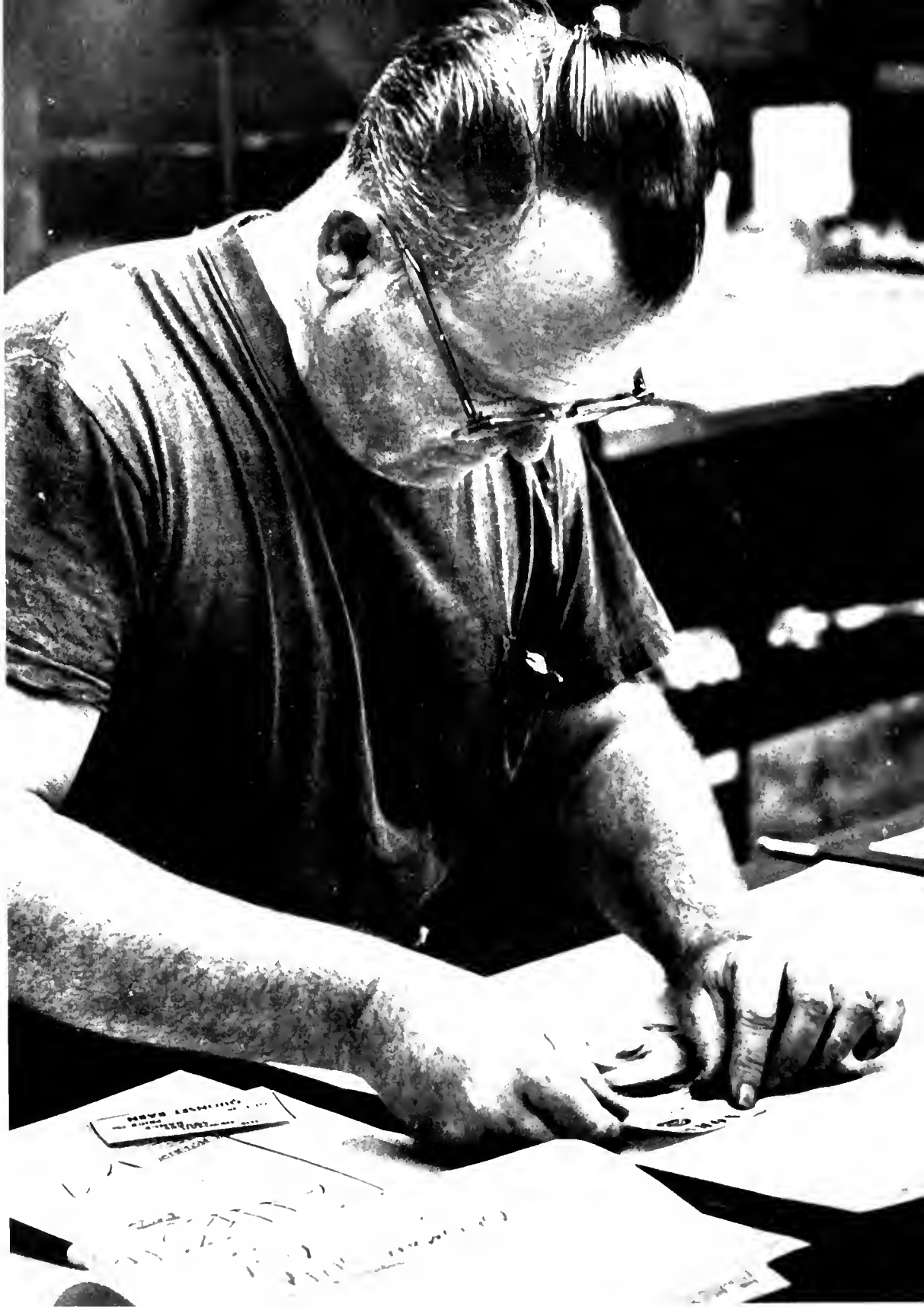

**A LINOTYPE** operator set the copy into lines of metal type.

**THE LINES** of type are locked into a "chase" and then rolled with ink for a first proof.







A **NEGATIVE** of two pages is touched up to eliminate imperfections when the newspaper comes off the press.

## Press Time DBK



**G**ETTING an issue of the *Diamondback* to the presses involves more than the writing, rewriting and editing that are newsroom procedure each night in the Journalism building. The printing is handled by the Stromberg Press in Ellicott City, Maryland.



**FINISHED PRODUCT**

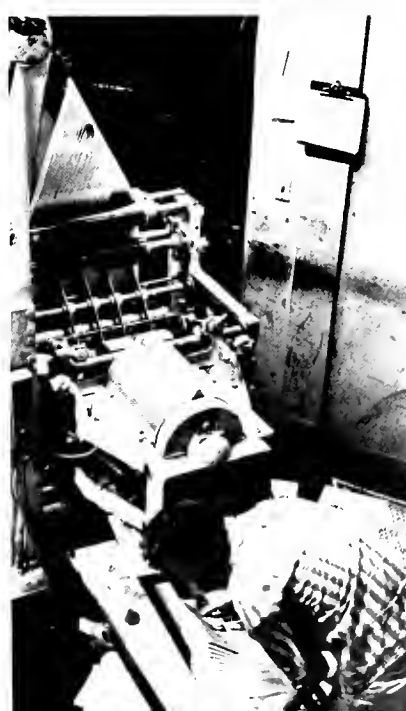

**PRINTER PUTS** plate on press (*far left*). After printing, the newspaper is folded as it comes off the press.





**CO-EDITOR,** Emory Kristof and copy chief Grace Wassmer.

This year more emphasis is being given to photography, particularly to picture stories based on some aspects of campus life which the students may not be as familiar with, such as the University Hospital on the Baltimore campus, President Elkins, drama wing, and the away football trips. Extensive use of action shots and trick photography are displayed in an effort to create a more imaginative and interesting yearbook.

The metal inlay cover depicting a terrapin orbiting the earth in a Mercury capsule represents the universality of education in an age in which education could mean the survival for the free world. Emphasizing a world-wide university, the editors and staff present to you a vivid account of the school year in the 1963 TERRAPIN.

# Terrapin

**U**NDER the leadership of Emory Kristof and Carol Gebert, Co-Editors-in-Chief of the yearbook, construction of the 1963 TERRAPIN began a year ago last spring. Working diligently throughout the year, the editors with their staff of five Associate Editors and twenty-four Section Editors burned the midnight oil many nights in order to meet specific deadlines. Under the excellent guidance of Mr. Bedford, the TERRAPIN advisor, the staff conquered their problems and sent the final layouts to the printer in April.

**CO-EDITOR—**Carol Gebert.





**BUSINESS MANAGERS**—John Rogers and Pat Billig



**ASSOCIATE EDITOR**—Sharon McNeil



**ASSOCIATE EDITOR**—Morrow Cox



**ASSOCIATE EDITOR**—Joanne Ross

**FACULTY ADVISER**—Jimmy Bedford



**EXECUTIVE EDITOR**—Larry Pearson





**RESIDENCES STAFF**—*Front Row:* Pat Rightor, Sandy Mast, Corrie VanHemert. *Center Row:* Ann Wire, Margie Cunningham. *Back Row:* Judy Favier.



**SPORTS STAFF**—*Standing:* Jeff Sabloff. *Center:* Ed Bowers, Sports Assoc. Editor. *Rear:* Allen Hettleman.

# Terrapin



**ACTIVITIES STAFF**—*Front Row:* Ann German, Donna Skoglund, Steve Dubnoff, Sheila Burke. *Center Row:* Claudia Miller, Carol Gebert, Activities Assoc. Editor; Janet Hazen, Roger Flax, Helene Strauss. *Back Row:* Pam Miller, Tanya Kassiakoff, Pam Graf, Betsy Barnsley.

**ACADEMICS STAFF**—*Front Row:* Susan Clark, Jeff Sabloff. *Back Row:* Susan Stern, Mattye Messeloff, Karen Weil, Jeanne Lawrence, Beeper Colby, Kathy Wester, Maggie Blackburn, Joanne Ross.



**SENIOR STAFF**—Dolores MacMillan, Sharon McNeil, Senior Assoc. Editor: Elaine Maerlender, Barbara Berger.

# Staff

**ART EDITOR**—Charlie Ford





DRAMA





*An actor's  
life  
for me*

*All the world's  
a stage,  
and all the men  
and women merely players.  
They have their exits,  
and their entrances;  
and one man in his life  
plays many parts."*

*— Shakespeare*



# DEATH OF A SALESMAN



"WHYNT YOU HAVE another drink, honey?"

UNIVERSITY Theatre's dramatic production *Death of a Salesman*, ended last season on a high note. Arthur Miller provided a tense plot involving an aging father and his problem sons. In desperation, Willie Loman, knowing his life had been a failure, made a last fatal attempt to reconcile his mistakes.

Under the direction of Herb Rodgers, the play left a lasting impression.

## CAST

*Willie Loman* . . . . . Dick Frye  
*Linda* . . . . . June Reinking  
*Biff* . . . . . Walt Hageter  
*Happy* . . . . . Gene Bachinski  
*Charlie* . . . . . Jim Reynolds  
*Ben* . . . . . Art Sills  
*Letta* . . . . . Sandy Seligson  
*Bernard* . . . . . Jeff Bell





**"A SALESMAN IS** got to dream, it comes with the territory."

**"I JUST** couldn't make it."



**"NEXT TIME** I'll bring a deck with five aces."



"GOT A DREAM BOYS, GOT A SONG."



"I TALK TO THE TREES."

"JUST IN-BETWEEN."





WAGON

WAGON

**F**ANDANGO DANCERS danced, miners crashed the California gold fields, and a Western chorus shouted "Whoop-Ti-Ay" as the Lerner and Loewe musical *Paint Your Wagon* rolled across the Ritchie Coliseum stage to open the University Theater season.

The show was directed by Dr. Rudolph Pugliese with musical direction by Paul Traver. Designer and technical director was Chuck Schmitt. Clifford White was choreographer.



"ANOTHER AUTUMN"

"WHOOPI-TI-AY"



CAST

*Jennifer* ..... Terri Resce  
*Julio* ..... Roberto Rodriguez  
*Ben* ..... Chuck Gillett  
*Jacob* ..... Jack Hall  
*Elizabeth* ..... Anne Carter  
*Sarah* ..... Nancy Matheny  
*Cherry* ..... Sally Archibald  
*Steve* ..... Steve Kleid  
*Jake* ..... Dave Ulrich



# THE LADY'S NOT FOR BURNING



CHRISTOPHER FRY'S comedy, *The Lady's Not For Burning*, told the tale of a beautiful but beguiling seductress. The play had a plot of opposites—a woman condemned to death who wanted to live and a man so sick of life that he wanted to die. Fate brings them together, and they solve their problems by helping each other and fighting against the prejudices of society.

The story is set in medieval England and is highly strung with drama, comedy and romance. A goose stuffed in the drinking water, a prudish mother of two boys, the chaplain's violin that is forever being misplaced, an elopement just before a big party—all add to the enjoyment of the audience. In the background is the constant sniffing of the senile mayor.

Direction was by Herb Rodgers.

## CAST

<i>Richard</i> . . . . .	Ed Grimm
<i>Thomas Mendip</i> . . . . .	Lee Clark
<i>Alizon Eliot</i> . . . . .	Carol Navratil
<i>Nicholas Devise</i> . . . . .	William Northcutt
<i>Margaret Devise</i> . . . . .	Mary Madigan
<i>Humphrey Devise</i> . . . . .	Howard Stevens
<i>Hebble Tyson</i> . . . . .	Barry Bach
<i>Jennet Jourdemayne</i> . . . . .	Hermione Gregory
<i>Chaplain</i> . . . . .	Robert Boyer
<i>Edward Tappercoom</i> . . . . .	Jim Reynolds
<i>Matthew Skippis</i> . . . . .	Steven Kleid



"AH, blessed music."

"DO YOU think she's a witch, brother?"



"HALLELUJAH!"



"WHAT IS life, Jennet?"



# ST. JOAN



**T**HE HISTORICAL patron saint, Joan of Arc, was reborn in the University chapel when University Theatre recalled for its audience the dramatic life of George Bernard Shaw's *St. Joan*.

Joan was condemned for heresy and burned at the stake. She came from the small village of the Vosges to live a short but heroic life.

Joan was a farm girl from a poor family. Her prophecies and dialects led her to be called by many "the most notable Christian warrior saint."

Dr. Rudolph Pugliese directed the drama.

## CAST

<i>St. Joan</i> .....	Roberta Kane
<i>D'Estivet</i> .....	Bob Bayne
<i>The Archbishop</i> .....	Jim Shutt
<i>Gillis de Rais</i> .....	Bill Higgins
<i>The Dauphin</i> .....	Jeff Bell
<i>Earl of Warwick</i> .....	Steve Kleid
<i>Chaplain</i> .....	Barry Bach
<i>Bishop of Beauvais</i> .....	Jim Reynolds
<i>The Inquisitor</i> .....	Lee Clark



**“WHAT MATTER OF MAN ARE YOU?”**

**“A MESSAGE FROM BAUDRICOURT”**



**“I DON'T HEAR ANY VOICES”**





"DREAMLAND, U.S.A."



"BUS RIDE"



"RELEVE"





# An Evening of Modern Dance

“AN EVENING of Modern Dance” was presented through the cooperation of the modern dance clubs and University Theatre to delight the campus with serious and hysterical comedy dance routines.

Dances included the partial comedy, *Bus Ride*. Co-choreographers were Kathy Moore and Mary Speirschnider.

A highlight of the evening was Cliff White's happy lilt to *Little Women*. The dance shifted to a feeling of deep sadness when Beth died.

Filling the air to accompany the dancers was the music of Dave Brubeck and Webern. Emilio Del Roscuio, a concert pianist who has performed at Carnegie Hall, played at the concert and accompanied some of the dances.

The annual modern dance concert was under the direction of Mrs. Miriam Rosen and Miss Mary Harrington.



“UN SQUARE DANCE”

“LITTLE WOMEN”



“JO AND MEG”



# Flying Follies

**F**LYING FOLLIES, a United States Armed Forces variety group at the University, presented *Entourage*, an original musical written and directed by Frank Tudisco, a Maryland alumnus.

This was the first original musical to be presented on campus. The theme revolved around a European tour secretly plotted by two private schools, Periwinkle Polytechnical Institute, a boys' school, and Hellsley College, the girls' school.

The comedy is packed with a variety of scenes which take its audience through Moscow, France, and back to the United States.

Original songs written by Follies members include *Big Ben*, *Bubbling Waters*, and *Tiny Little Tea Leaves*. The atmosphere was provided by individual and choral songs, dance numbers, and a band. Scenery, costumes, lighting, and make-up were done by Follies members.



“ENTOURAGE!”

“PERIWINKLE VS. HELLSLEY”



**"HOME, SWEET HOME"**



**"BUBBLING WATERS"**



**"OPENING NIGHT"**



**"EUROPE A LA KING"**



**UNIVERSITY THEATRE**—*Front Row:* Judy Wilner, Josie Weinberg, Stephanie Lipman, Gail Clark. *Second Row:* Ray Lepore, Judy Martin, Jeff Bell, Mary Madigan, president: Diana Lady, Cliff White. *Back Row:* Bill Higgins, Carole Levinson, Lee Clark, Merlee Levin, Jane Neilson, Judy Fiterman, Ival McDermott, Judy Margolies, Charlie Ford, Barbara Levin.

# University Theatre

**M**ONTHS of preparation—making costumes, working on lights, publicity, selling tickets, directing, rehearsals, rehearsals, and more rehearsals—and then the magic moment of opening night. University Theatre is an exciting adventure for the students who participate, the faculty who direct, and the audience who sees the finished production.

The U.T. agenda for this season included five shows—*Paint Your Wagon*, *The Lady's Not For Burning*, *Saint Joan*, *An Evening of Modern Dance*, and *Ten Nights in a Bar-Room*. This billing produced two firsts. The musical

*Paint Your Wagon* was the first show to be presented in the newly renovated Ritchie Coliseum and *Saint Joan* was the first U.T. performance given in the Chapel.

Membership is attained when a student has worked on two productions as an actor or crew member and completed ten hours of construction or costuming. With Dr. Rudolph Pugliese as adviser, the organization had Mary Madigan as president, Jeff Bell as vice president, Ival McDermott as secretary, Carole Levinson as business manager, and Barbara Levin as publicity manager.

**THIS COSTUME** designer makes the hems for *Paint Your Wagon* longer than the latest Paris style.



**TRYING OUT** for *Saint Joan* parts are Jim Reynolds and Steve Kleid.



# Hey! Get Up!

*Maryland's actors  
on wheels  
hit the road*

**I**N COLLEGE PARK, 11 Drama Wing performers crowded into a nine-passenger station wagon with make-up kits, cards and books — necessities for long trips. This 70 mile trip was made to Boonsboro, Maryland to present *Tomorrow Is A Day* to Boonsboro High School students.

Getting sleep was the group's objective as they traveled. Upon awakening, they became the characters in their play concerning the insecurities of a 15-year old girl.

The performers stopped at the historic battlefield of Antietam before returning to College Park and their studies.

**DRAMA WING** members Trudy Anderson, Arie Slot and Elliott Tucker seem to have their ears closed to Mr. Starcher's words.



**THE DIRECTOR** of Drama Wing, Thomas E. Starcher, yells over his shoulders to wake his tired actors.







**CAROL HISSEY** plays the role of Louise in *Tomorrow Is A Day*. Her obnoxious brother is Elliott Tucker and Carolyn Kluckhuhn is her mother.





## *Acting out problems*

**AFTER THE PLAY**, Mr. Starcher turns from directing to photography.

**F**ROM COLLEGE PARK to all points north, south, east and west in Maryland and out to Arkansas and Missouri, the Drama Wing has logged in 300 performances and approximately 16,000 miles since it began in 1957.

Drama Wing is the only dramatic service fraternity in the United States. Through the presentation of plays, these thespians try to aid the parents and students to gain a better insight into the behavior of parents to their children and children to their parents and others. Education as well as entertainment is the goal of their performances.

Following the play, Mr. Starcher leads a discussion period. The topics of these discussions are drawn from the incidents presented in the play.

Civic organizations, parent-teacher associations and various religious and psychology groups book the Drama Wing to perform almost a year in advance.





**ALL WENT** well and Mr. Starcher, Kathy Sheehan and Carolyn Kluckhuhn enjoy a good joke on the way home.

**MR. STARCHER** takes a few moments beforehand to introduce the characters and the play to the high school students.



**JUDY LANIER**, as the sympathetic schoolteacher, tries to build Louise's ego by giving her the compliments and encouragement she needs.





**DRAMA WING** players take time out to grab a bite to eat before their matinee performance at Boonsboro.

**RARELY DO** any players get left behind, but this time Kathy Sheehan and Carolyn Kluckhuhn did, so they try to hitch a ride from Antietam.

## *A hectic schedule*

**I**N APRIL, Drama Wing performers traveled to Arkansas and Missouri to introduce the idea of the theater group to the universities there. The same nine-passenger station wagon that carried them through Maryland, Pennsylvania and Virginia took the players to the South and Mid-West. If these schools adopt the idea, Drama Wing will become a national fraternity.

Judy Lanier, president, won the 1962-63 "Louie" award for having contributed the most to Drama Wing, based on the number of performances made and miles traveled. In this year's play, *Tomorrow Is A Day*, Judy played five roles.

Drama Wing averages 50 performances a year, scheduling them two nights a week and occasionally in the afternoon for high school students.





MUSIC





*Soft  
or  
raucous*

*The man that hath  
no music in himself,  
Nor is not moved  
with concord  
of sweet sounds,  
Is fit for treasons,  
stratagems and spoils."*

*— Shakespeare*





**WOMEN'S CHORUS**—*Front Row:* M. Daniel, J. Steinberg, L. Roch, J. Ault, L. Gaudio, T. Robinson, A. Brown, R. Natoli. *Second Row:* L. Stouffer, P. Bonville, C. Underdown, B. Hillman, C. Mancha, B. Brill, S. Babin, P. Ritt, B. Atherton. *Third Row:* T. Kossiakoff, S. White, D. Calitis, F. Perera, C. Nimmo, R. Lawton, S. Bruce, K. Tucker, S. Gray. *Back Row:* P. Graf, C. Rozeboom, M. Ghrist, A. Evans, K. Dorn, L. Lockett, V. Weinberg, M. Patterson, C. Douthett.

## Women's Chorus

**DILIGENT REHEARSAL** before the concert.



**T**HE MAJORITY of the musical selections that the Women's Chorus gave in concert this year were contemporary. "This type of music is very exciting to sing," said one member of the group. It is also very impressive to the concert-goer who hears it performed for the first time. At the annual Christmas concert given in the chapel with the Men's Glee Club, the chorus sang contemporary music by Gsonka. Another Christmas selection written by Robert Parris, a member of the University faculty, was *Hymn of the Nativity*. Later in the year *Prince Igor* was given with the University Symphony Orchestra. One of the most interesting compositions ever done by the Women's Chorus was *Cartulli Carmina* by Orff. In the spring the group sang with the Baltimore Symphony Orchestra, at the Music Educators Conference at Frostburg, and at Bethesda Chevy Chase High School.

**T**HE REPETOIRE of the Men's Glee Club, ranging from Bach to Broadway, varies as much as the colleges of the students who make up the group. The musical activity for this year began with a concert given before the National Cultural Program telecast. Then came the annual Christmas Concert at the Chapel and what has become an annual appearance at the Pan American Union on its widely broadcast Christmas Concert series. Among the many other performances this year were a spring Pops Concert, a concert tour of Maryland high schools, and entertainment at several banquets.

Many of the group's concerts are given in conjunction with the Women's Chorus. Both groups are under the direction of Mr. Paul Traver. Anyone who has been on the fourth floor of the library on a Thursday afternoon, has probably heard the combined choirs in rehearsals.



**MR. PAUL TRAVER CONDUCTING.**

## Men's Glee Club

**MEN'S GLEE CLUB**—*Front Row:* F. Gurd, T. Nugent, A. Miller, R. Plantholt, J. Hoffman, O. Walker, E. Gillis, J. Knott, R. Powell. *Second Row:* D. Pyne, H. Lowe, A. Knowles, A. Shannon, F. Craven, R. Walker, E. Wolf, S. Darrow, J. Lushine, R. Hull. *Third Row:* P. Wheatly, D. Blanchard, W. Kelley, C. Rechner, C. Horn, G. Haupt, M. Jacobs, J. Newberry, G. Long.





**CHAPEL CHOIR**—*Front Row:* B. Himes, J. Campa, D. Campa, J. Schlotzhauer, J. Russell, L. Neradka, J. Musumeci, S. Ffrench, R. Gaffney, M. De Pue, S. Flanagan, C. Hayes, J. De Vito, H. Branson, P. Ryall, K. Chalfont, J. Matthews. *Second Row:* T. Hopkins, C. Staley, E. Schlimer, B. Potzner, R. Zollar, H. Randall, D. McQueen, E. Eaton, T. Dove, D. Flynn, B. Colby, M. Bass, C. Fugitt, S. Polter, S. Welsh, C. Rockwell, D. Day. *Third Row:* L. Danneberg, C. Schissler, B. Hopwood, J. Paige, C. Stahmer, M. Robson, C. Okikiade, B. Beall, P. Goodenough, R. Brown, B. Barger, E. Montfort, C. Paxon, L. Parr, M. Hammond, J. Stevinson, A. Clapp, H. Richardson. *Back Row:* M. McKay, M. Hausel, B. Schaaf, J. De Hart, B. Huic, D. Blanchard, F. Williams, S. Tillotson, B. Johnson, P. Faustman, G. Gottwals, D. Ulrich, D. Watts, F. La Parle, D. Wirak, J. Lincecome, E. Stancari, J. Draper, C. Crossfield, H. Goebel, D. Ashley.

## Chapel Choir

**CHOIR COEDS** in informal rehearsal.



**T**HE ONE HUNDRED and eighty member Chapel Choir, under the able direction of Mr. Fague Springmann, can be heard singing on Mondays and Wednesdays in the Chapel as they diligently practice for the many concerts they give throughout the school year. Besides singing their beautiful rendition of *The Creation* by Haydn and *The Elijah* by Mendelssohn for this year's Thanksgiving Concert, the Chapel Choir also sang Handel's *The Messiah* at their annual Christmas concert. During the second semester the Chapel Choir sang with the Baltimore Symphony Orchestra in a performance of *Mahler's Second Symphony*. Other outstanding highlights of the year included singing in the campus Spring Concert, and at the Baccalaureate and Commencement services. The president of the group is Judy Matthews and Dr. Mary DeVermond, a member of our music department, is the accompanist.

**DRESSED IN** Elizabethan costumes and surrounded by an appropriate setting a quartet of the Madrigal Singers give a moving performance.



## Madrigal Singers

**T**HE MADRIGAL SINGERS is a closely-knit group made up of students from all colleges here at the University. Their performances are enhanced by the beautiful Elizabethan costumes which were designed and made by the Home Economics Department.

At Christmas time the Madrigal Singers sang on a nationwide color television broadcast, "Noels in Art and Song" and also did a number of programs on a local television station. During the month of January they appeared each Sunday on the "Great Choirs of America" radio program. Their spring season also included a tour of the Eastern Shore and two concerts at William and Mary College.



**MADRIGAL SINGERS**—*Center:* Rose Marie Grentzer, director. *Back:* L. Maxwell, K. Baker, D. Garrett, M. McCoy, J. Hess, P. Lotze, M. Gardner, A. Carter, J. Johnstone, S. Higgenbothin, A. Rafel, K. Dahlin, S. Robb, S. Griffith, S. Wilhelm.







# Marching Band

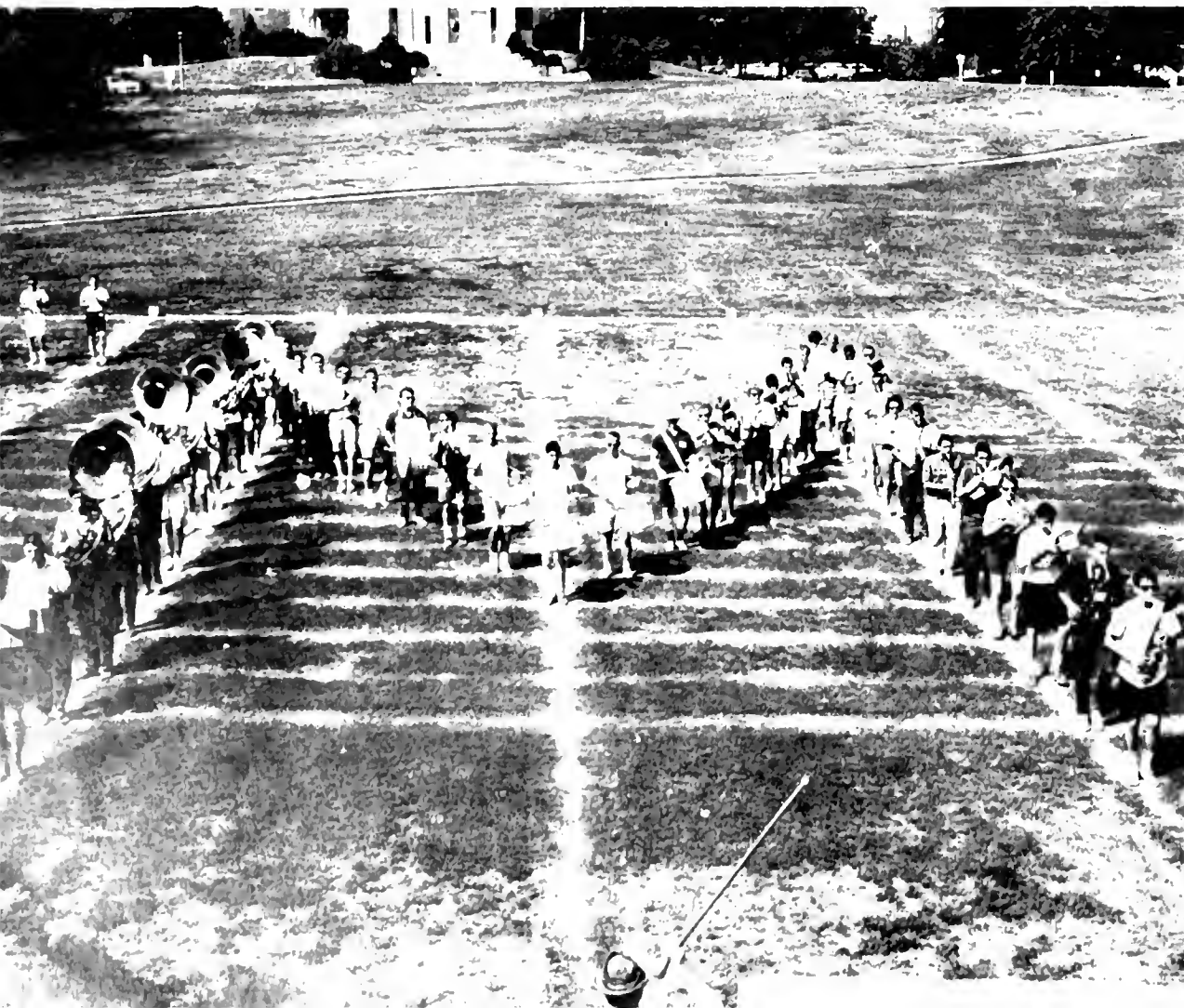



**O**N THE FIELD across from Montgomery Hall, the one hundred and fifty members of the Marching Band practice twice a week during the early months of the fall semester. Maryland's band is the only band in the Atlantic Coast Conference that presents both pre-game and half-time shows incorporating fancy drill routines and music set to various themes. In keeping with the "Late Movie" theme of the 1962 Homecoming, the Marching Band presented a late-late show playing such selections as *Rock Around the Clock*, and *Dragnet*.





**A TIRED TUBIST** looks for a place to put his tired tuba.

## *Spring Music*

**MUSIC FILLS** the air on a spring evening as the Concert Band performs its traditional "Concert on the Mall." Under the direction of Dr. Hubert Henderson these musicians, who have been selected from the Marching Band especially to present concert numbers, perform about four times each year. By bringing some of the finer pieces of band music to this campus, they entertain the study-worn and offer to all the soothing charms of music.

**THE CONCERT BAND** brings musical variety to the spring-minded campus.



**MUSICIAN PRACTICES** the fine art of divided attention.





# Majorettes

MAJORETTES—Center: Jo Finn. Back: Sharon Welsh, Carolyn Brown, Janet Ethridge, Teddie Lou Kelly, Tina Temple.







"THE WHISTLIN' GYPSY ROVER."



"HOUSE OF THE RISING SUN."

"SCOTCH AND SODA."

# Hootenanny

WITH FOLKSINGING continuing to grow in popularity throughout the country, the "do-it-yourselfers" at Maryland grabbed their banjos and guitars and ran to the hootnannies held at the Student Union. Everyone was welcome to come and sing, and those performing often had a following of friends to root for them. Others came to sing along or just to see what a hootenanny was all about. Crowds numbering in the hundreds heard bearded musicians sing love ballads, trios entertain with rousing renditions of *John Henry* or *M.T.A.*, and comedians change the pace with *I Had a Chicken*. The hootnanny added a new and lively note to the entertainment on campus this year.





# ORGANIZATIONS



*Something  
for  
everybody*

*Any time more than  
two Americans meet  
on the street,  
one of them is sure  
to begin looking around  
for a gavel to call  
the meeting to order."*

*— Will Rogers*





# Accounting Club

**E**VEN WITH the incorporation of IBM machines into the business world today, there is still a need for accounting majors who are well educated in their field. To help them get practice in principles and all the professional help possible, the Accounting Club combines mathematics with recreation.

Membership is open to majors and all students interested in the different phases of the business world as seen from the accountant's viewpoint. Meetings are held jointly with Beta Alpha Psi, the accounting honorary fraternity, at which speakers from public accounting, industry, and government are heard. Field trips, movies, and other interesting activities are also offered.

**ACCOUNTING CLUB**—*Front Row:* Arthur Mann, treasurer; Wendell Wiener, secretary; Edward Tucker, president; Harry McCrory, vice-president. *Second Row:* Glenn Benson, Marvin Howard, William Beard, Barry Schimel, Tom Willis. *Third Row:* Steve Jarvis, Eugene Green, Stan Junker, Michael Gleason. *Back Row:* Richard Mazzucchelli; Paul Coleman, Sigma Shapiro.

# Agricultural Council

**T**HE MAIN link between the various clubs and organizations in the College of Agriculture is the Agricultural Student Council. This coordinating body is composed of members elected from each of the individual agricultural clubs. Events to remember were the fall barbe-

que, despite the torrents of rain; the spring convocation featuring outstanding speakers in agriculture; and the Ag Weekend with its contests and games, all sponsored by the Agriculture Council.

**AG. COUNCIL**—*Front Row:* John P. Nolan, Mary Ellen Hutchinson, Vera Mae Ernst, secretary; Richard Dougherty, president. *Back Row:* Gary Schoonover, William Shortell, Charles Shoemaker, Lawrence Martin, Robert Adkins.





**AGRONOMY CLUB**—*Front Row:* Wayne Shaff, treasurer; Donald Duvall, James Pomerening, advisor; Gary Schoonover, president. *Back Row:* James Linduska, Louis Caperoon, Joe Trumbauer, Donald Cober, vice-president; Herbert Jarrell.

## Agronomy Club

**I**NDIVIDUALS sharing common interests in the professional fields of crops and soils, exchange ideas and information in the meetings of the Agronomy Club. The main event this year sponsored by the Agronomy Club and the Department of Agriculture was the Eastern Regional Soil Judging Contest. The monthly showcase and newsletter are also annual projects. Meetings are held bi-monthly in H. J. Patterson Hall and feature movies and speakers.

## AIEE-IRE

**T**HE LARGEST national engineering organization is AIEEIRE, which decoded means the American Institute of Electrical Engineers and Institute of Radio Engineers. This active group scheduled field trips, including one to Patuxent Naval Air Station, and speakers once a month, including one from N.A.S.A., as a part of its program. AIEE IRE is open to all engineering students who are sophomores or above and places emphasis on the maintenance of high technical and ethical standards among its members.

**AIEE-IRE**—*Front Row:* Paul Gammell, secretary; E. Eugene Hoffman, chairman; Irvin Stagg, treasurer; Lloyd Sullivan, president; Dr. G. F. Corcoran, H. W. Price, advisor; James Foley. *Second Row:* Allen Shapiro, Donald Bartusek, James Madison, Attitio Mattera, Peter Grant; Sylvio Phaneuf, Ronald Frick. *Third Row:* Ronald Pittle, Wayne Hart, David Reed, Arthur Pokorny, Robert Osler, James Evans, James McGuire. *Back Row:* Ralph Lange, James Jones, Allen Todd, David Smith, Charles Crook, George Aro, Paul Bryant, Thomas Baldwin.







**APO**—*Front Row:* Richard Stepakof, treasurer; David Chen, vice-president; Joel Hoffman, president; Donald Flynn, secretary. *Second Row:* George Woolley, John Cambell, secretary; Richard Schmadebeck, vice-president; Ronald Taylor, Scott Lawrence. *Back Row:* L. S. Leland, Richard Normen, Paul Cinquegrana, Marshall Botkin, James LoJacono, Herbert Reines.

## Alpha Phi Omega

“**D**O YOU have any books to sell? If so Alpha Phi Omega will be glad to sell them for you.” APO, a national fraternity, is characterized by unselfish campus and area service. The Maryland Chapter, founded in 1948, continues the high goals of the fraternity and this year was host to the APO regional convclave. They are proud to claim as brothers President John F. Kennedy, J. Edgar Hoover, Dr. Wilson H. Elkins and Dean Eppley.

In addition to the booksale some of the many projects of the fraternity include the sponsoring of the Ugly Man on Campus Contest and the Penny Mile during Campus Chest Week, the Well Project, coke sales at the Sophomore Carnival, the Pan-Hell Union Dance, and Campus Casino. Also the brothers ushered for National Symphony Concerts and University Theatre productions, and guarded for the State Science Fair.



**AMATEUR RADIO CLUB**—*Front Row:* Dick Carroll, K2USG; Denny Schneider, K3PPB; James Madison, K3ACM; Dave Crone, K3EMW; Ken Akin, K3DNO. *Back Row:* Tom Baxter, K3MOV; William Ward, W3EFC; James McGuire, K3HCP; Bill Hill, K4KEQ/3; Charles Crook.

## Amateur Radio Club

“**T**HIS IS W3EAX, College Park, Maryland.” Terrapin “hams” contact radio enthusiasts all over the world on their club station. The Amateur Radio Club is organized for the purpose of fellowship, exchange of ideas and the conducting of classes for aspiring licensees. Meetings are held bi-weekly and all

members have access to the station and club-room facilities in the basement of Annapolis Hall. The Amateur Radio Club cordially invites anyone who is interested in “ham” radio communication, whether or not he has his own set, to join their membership only by showing an appreciable interest in this fascinating media.

## American Chemical Society

**I**NITIATED on campus four years ago, the student affiliates of the American Chemical Society work to promote the chemical profession by arranging a program of technical speakers. Lecture topics include recent chemical innovations and career opportunities for chemistry majors after graduation.

**AMERICAN CHEMICAL ASSOCIATION**—Thomas Roginski, Evelyn Stone, secretary; Christine Svrbely, vice-president; Daniel Boyd, president.





**MECHANICAL ENGINEERS**—*Front Row:* John R. Gray, Richard E. Eckels, Edward K. Levy. *Back Row:* J. L. Watson, Russ Werneth, Carl Onken, Richard W. Kisielewski.

## Am. Mech. Engineers

**A**RE YOU mechanically minded? At its regularly scheduled meetings this year, the American Mechanical Engineers, a branch of the National Society of Mechanical Engineers, enjoyed films, speakers from industry, and open forums. The club was also kept busy in its capacity as joint sponsor of the engineering professional and honorary committee on professional development. Through this organization, mechanical engineers have an opportunity to stimulate their technical competence.

## Am. Physics Institute

**B**UILDING a radio telescope was the main project of the American Physics Institute this year. Other elements of the organization's program include lectures on current research areas in physics and co-sponsored tours by both the Maryland club and the physicists of other universities. The main purpose of the organization is to stimulate more interest in the science of physics outside of the classroom at the University of Maryland.

**AMERICAN INSTITUTE OF PHYSICS**—*Front Row:* Forest Diachok, Lewis Gotze, Eric Katz, George Resch, president; Sidney Brashears, vice-president. *Back Row:* Jeffrey Odom, John Upton, Paul Gammell.





**AQUALINERS**—*Front Row:* Kathy Hager, Carol Duke, Brian Schwartz, vice-president; Podie Bedell, president; Roberta Funk, secretary; Judy Elin. *Second Row:* Sharon Brown, Suzy LeBovit, Marcia Will, Karen Richmand, Pamela Knox, Sharon Bruce. *Third Row:* Merle Haver, Marion Morgan, Sandra Myrant, Bobbie Swecker, Penny Young, Ann O'Hare. *Back Row:* Michael Furr, Gail Humphreys, Tiffany Grundy, Norman Taylor, Kathy Zihlman, Peggy Bartleson, William Thompson. *Not Pictured:* Margie Cunningham, Nancy Clifton, treasurer.

## Aqualiners

**C**OLORED lights on the water set the scene for the annual Aqualiners water extravaganza held March 28, 29, and 30. "Over the Rainbow," the theme for this year's production, was carried through in clever routine, beautiful costume and lights. Blue Indigo, Greensleeves, and Moulin Rouge can be remembered as notable acts.

Aqualiners is composed of strong swimmers who are able to learn skills quickly and accurately. Under the capable leadership of Podie Bedel, president, the main goal of the organiza-

tion, the achievement of grace and skill in synchronized swimming, has been realized. Each semester try-outs and eliminations are held to determine which swimmers are most qualified for the vigorous training and practicing ahead. Then, every Tuesday and Thursday night in Preinkert Field House the group practices for several hours. All choreography, costumes, and scenery used in productions is made by the members of the group. During the year, demonstrations are held for various area groups.



**ART LEAGUE**—*Front Row:* Peter Bermingham, treasurer; Kathleen Finnin, Marsha Slugman, Cynthia Myers, secretary; Stephanie Davis, Nancy Simmons, James Dillinger, president. *Back Row:* Howard Kohn, Charlie Ford, Jon Eaton, Thomas Green, John Forbes, James Forbes.



**F**IELD TRIPS, films, demonstrations, and parties, including a Halloween Hootenanny, captivated members of the newly organized Art League. This active club also held their second annual Exhibition, awarded nearly \$200 in prizes, and sponsored a major symposium on the creative process. Its mimeographed bulletin was expanded into an eight-page, six issue publication called *Accent on Art* which featured silk screening and a hand-printed etching as its cover. This provided the fifty members and associates with one source of information on program news, exhibitions, and area activities, and marked the beginning of an original print collection.

Besides furnishing stimulation and supplemental knowledge, the League plays an important role in increasing the recognition of creative arts at Maryland.

**THREE MEMBERS** of the Art League admire a newly printed etching.





# Accent



**WITNESS** – Wasyl Palijczuk



**LADY** – Cynthia Bickley

**STORMY SEA** – Jack Dillinger





UNTITLED—Leonard Bahr

SUMMER AFTERNOON—Howard Behrens



LA CAZUELA—James Ciampaoli





**BLOCK & BRIDLE**—*Front Row:* Carolyn Eckhardt, Linda Graf. *Back Row:* Tom Callis, Mel Shoemaker, John Nolan, Dr. Roger Hemken.

## Block & Bridle

**H**AVE YOU ever seen a girl milk a cow? Each year the co-ed milking contest sponsored by the Block and Bridle Club draws crowds of curious spectators. Other projects during the year include showing and student judging by members interested in animal and dairy husbandry.

## Calvert Debate

**“I’D LIKE to say this about that.”** The Calvert Debaters have plenty to say about everything, especially this year’s debate topic: “Resolved that the non-communist nations of the world should establish an economic union.” This year the group travelled from NYU to South Carolina bringing home a winning record.

**CALVERT DEBATE SOCIETY**—*Front Row:* Lenny Goldstein, treasurer; Doris Finkelstein, secretary. *Second Row:* Robert Rubin, Joanne Ross, Harmon Miller, Edward Gluck, Arthur Bisker, Joel Shor, Douglas Taylor, president; Earl Williamson. *Back Row:* Wendell Wiener, Dave Roster, David Gottlieb, Eric Stoer.





**CHINESE CLUB**—*Front Row:* Amy Chang, secretary; Nellie Wu, Sue Chin, Maimie Chung, Elsie Chan, Freda Lee, Sue Pai, vice-president; Lucy Ling; Pauline Ma. *Second Row:* Shui Chin, James Lee, secretary; Yung-Shen Chuang, Gordon Wu, president; Byron To, Phillip Lee, Thomas Lee. *Back Row:* Michael Ling, Lem Woo, treasurer; Chi Lin, David Fang; Andre Tung, Howard Lee, G. Yuan, Chi-Sing Laio, David Chen.

## Chinese Club

MARYLAND students interested in gaining an understanding of the oriental culture will find attendance at Chinese Club meetings interesting and rewarding. Primarily a social group, the Chinese Club aims to promote closer relations between Chinese students and offer them the benefits of campus life.

## Dairy Science

NOVELTY MILK flavors and experimental nice cream fantasies are nothing new to dairy minded students. Among their more serious projects, the Dairy Science Club assisted in hosting a meeting of 2100 scientists and educators from 49 states and 40 countries who gathered at the Maryland campus for the 57th annual meeting of the American Dairy Science Association. The club also participated in Ag Weekend and sponsored a faculty-student picnic for all members of the Dairy Dept. and their families.

**DAIRY SCIENCE CLUB**—*Front Row:* John Sunstrom, Charles Jager, secretary; R. F. Davis, advisor; Joseph Mattick, advisor; Herbert Streaker. *Second Row:* Ed Hawker, Richard Dougherty, treasurer; Marlin Hoff, Ned Leverage.







**FREE STATE PARTY**—*Front Row:* Dot Wood, historian; Sue Meyers, secretary; Bill Wood, assistant Party Whip; Marie Howell, publicity. *Second Row:* Richard R. Qualey III, 2nd vice-president; Allan D. Akman, 1st vice-president; Steny H. Hoyer, Whip; Stephen I. Siegel, treasurer.

## Free State Party

“F.S.P. IN '63” was seen on many posters during the spring political elections as the Free State Party campaigned again for the votes of the students. Free State, organized in 1956, is the largest political party on campus and is composed of men’s and women’s dorms, sororities, fraternities and independent day-dodgers. In the past election, Free State won the offices of SGA President, Secretary, presidents of the Junior, Sophomore, and Freshman, classes among others.

## Gamma Sigma Sigma

THE COED version of A.P.O. is Gamma Sigma Sigma, the service sorority which assists various organizations on campus in carrying out cultural and charitable activities. Their projects include ushering at campus events, operating concession stands, and helping to support a foreign orphanage. Membership is open to all women students interested in furthering the sorority’s purpose of serving the school, community, and country.

**GAMMA SIGMA SIGMA**—*Front Row:* Sandy McKenzie, 2nd vice-president; Judith Augustine, 1st vice-president; Barbara Sanalidro, president; Judy Paige, secretary; Janice Chiville, treasurer; Eve Rexroad. *Second Row:* Lois Gosnell, Amahl Shkhashiri, Dotti Lund, Marianne Sandilands, Kay Thomas, Mary DiGeunaro, Marian Trifon, Georgeann McMullen, Val Dombek. *Third Row:* Dona Lulce, Charlotte Debuskey, Sue Grey, Carol Ehrmantraut, Mary Butler, Nancy Neumuller, Anne Maclean. *Back Row:* Sue Pai, Cindy Petrisin; Shirley Kuge, Beverly Schaeffer, Lori Sari, Sandee Settle, Diana Andrews, Suzanne Mark, Lana Parresol.







**GYMKANA**—*Front Row:* Marion Griffin, Wendy Pauli, Sally Etchison, Cheryl Steiner, Ruth Hoglund, Jean Nichols, secretary; Ginny David, Carole Sarratt, Sue Enger, Barbara Miller, Kris Johnson. *Second Row:* George Kramer, John Keller, Andrew Holtan, John Lewis, Allen Lord, Roger Mann, Michael Ling, Mario Alexander, Pavlos Haitas, Alan Christy, William Riley, president. *Third Row:* Philip Reed, vice-president; Robert Smith, Wayne Rodgers, William Williams, Walter Brudzinski, Edward Wendi, Douglas Zier, Bob Roebuck, Wayne Cannon, Gary Klein, Michael Alderman, Bob Walker, treasurer. *Back Row:* Donald Belles, John Tischinger, George Noval, Warren Thielz, Michael Leonhard, David Fang, Mark Wilson, Chris Patterson, Roy Schaffer, Dan Hope, Van Holmes, Michael Patterson.

## Gymkana

**T**RIPS TO York, Pa., Atlantic City, Frostburg, and numerous area high schools, highlighted the activities of the Gymkana Troupe this year. With 52 traveling performers, the group sported the biggest company in its history. Every day members could be seen practicing their acts in Cole Activities Building, as there was a performance almost every week. The season was climaxed by the Home Show held for the campus in April.

Organized somewhat like a fraternal group, pledges are taken in the fall and trained. They

must attend at least ten meetings and participate in three-fourths of the shows for one semester. If they maintain a 2.0 average and are accepted by the members, they are an official Troupier.

Social events include an annual banquet at which awards are given to the best acts and performers, and a picnic which ends the season. The Best Act of 1962 was awarded to the Men's Triple, Bill Riley, George Kramer, and Bob Walker. Best Troupier Awards went to Bill Riley and Jean Nichols.



**HOME ECONOMICS CLUB**—*Front Row:* Lynn Koehneke, treasurer; Terry Etienne, president; Vera Mae Ernst, vice-president; Marty Richardson, hospitality chairman. *Second Row:* Helen Goebel, Anne Hayes, Sue Pai, Jane Goodhand, Alice Parker, Dorothy Long. *Third Row:* Linda Hiller, Sarah King, Mary Blue Coppock, Stephanie Johnson, Eloise Irwin.

## Home Ec. Club

**T**HE PROCESS of becoming a modern homemaker has become more complex. The Home Economics Club, affiliated with the National Home Economics Association, keeps the students in the department informed of current trends and opportunities in their field. This year the club has sponsored a foreign graduate student in Home Economics, and planned many programs with professional speakers, demonstrations and fashion shows.

## Indian Club

**P**RIMARILY A social organization, the Indian Student Association proports to unite the Indian students at Maryland in a fellowship and to foster relations with other students at the University. The club welcomes interested students and faculty members to its meetings which are interesting and informative. Through the club the Indian students gain valuable knowledge of the U.S. and college life.

**INDIAN STUDENTS ASSOCIATION**—*Front Row:* S. Srinivasan, G. B. Yodh, advisor: Rao K. V., secretary. *Second Row:* P. P. Reddy, A. S. Rao, C. S. Sastry, treasurer: R. Raychaudhuri, Kashyap Vasavada.





**AERO-SPACE CLUB**—*Front Row:* Victor Anselmo, secretary; Allen Hill, chairman; John McDonough, vice-chairman; Vincent Neradka, treasurer. *Second Row:* Tommy Savage; George Orton, William Dixon, Peter Ostrowski, Paul Ostrowski. *Third Row:* Stephen Marinshaw, Michael Meivers, Erich Wolf, Donald Riggin, Robie Faulkner, Donald Gray. *Back Row:* George Hronek, Richard Skeba.

## Institute of Aero-Space Science

“**D**ID YOU hear about the X15?” You can be sure that you’re talking to a member of the Institute of Aero-Space Science if you here this comment! Activities for the year included a trip to the Goddard Space-Flight Center and numerous lectures by prominent speakers. Members are required to have sophomore standing and a good academic average.



## Institute of Chemical Engineers

**A**S THE demand for engineers continues to grow in this country, naturally more attention is fixed on our future industrial researchers and field workers. Professional attitudes in engineering are stimulated by the American Institute of Chemical Engineers. Participation in panel discussions, listening to speakers, and trips to industrial plants help to fulfill the informative purpose of the club and provide the members with an opportunity to be part of their chosen field while still studying.

**CHEM. ENGINEERS**—*Front Row:* Dennis Harris, Spencer Baba, John Staigerwald. *Second Row:* Dennis Willis, secretary; Michael Blachowicz, Daniel Boyd, president.

# International Club

**I**NTERNATIONAL flavor and world-wide variety are offered to each of us in the International Club—a gathering place for American and foreign students on the University of Maryland campus. Highlighting the club's calendar is the annual International Fiesta, while during the rest of the year the members are kept busy with holiday parties, country nights, cultural gatherings, field trips and social events. The club is now working in association with the SGA People-to-People program which is placing a greater emphasis on the foreign students in all phases of campus living.



**INTERNATIONAL CLUB**—*Front Row:* Carol Mitchner, Demetri Haitas, president; Helena Pfeffer, treasurer; Coy Dedoulis. *Second Row:* Maha Shakhashiri, Fleurette Ezzo, Olgakilin, Valerie Funch, Amahl Shakhashiri. *Back Row:* Pavlos Haitas, Audrone Sotelis, Barbara Potzner, Reet Plank, David Fang, vice-president; Dimitri Monos, vice-president.

# Marketing Association

**T**HE BUSINESSMEN of tomorrow are the college men of today. The Marketing Association is set up to assist these future businessmen while in college and help them to become more acquainted with the many phases of marketing. Locating job opportunities for its members and consulting with businessmen prominent in the field are part of the group's

activities. The objectives of the Marketing Association in sponsoring collegiate chapters is two-fold. First, it is to encourage students to choose a career within the field of marketing and second, to stimulate interest and encourage scholarship of students presently in the marketing curriculum.

**MARKETING ASSOCIATION**—*Front Row:* Dr. Allan Cook, advisor; Robert S. Sewell, president; James O. Thomas, vice-president; Jay Taetle, secretary; John A. Giannetti, Dalal F. J. *Second Row:* C. S. Sastry, Steven Kisley, Sandy Greenaway; Jack Doyle, Carolyn Kromer, Robert Robinson, Pullaiah Moparthy. *Third Row:* James Leiberton, D. Ambrose, William Sullivan II, Wayne Austin, Richard Mazzucchelli, Jos. Gencavage, Michael Levine, Harmon Miller, *Fourth Row:* Thomas Winebrener, Samuel Berkowitz, Edward Schneider, Stewart Darrow, Robert Cullen, Charles Shvanda, Ray Fleming, George Crouse, David Yost.





**MODERN DANCE CLUB**—*Front Row:* Diane Baxter, publicity manager; Cecille Pelowitz, president; Vicki Verbit, vice-president and treasurer; Madeline Litman, secretary. *Second Row:* Kathy Moore, Laura Rauch, Tricia Speiser, Olivia Greenbaum, Sheila Moroose, Marti Woodside, Margo Goggin. *Third Row:* Mary Sperhneider, Beth Burkhardt, Renee Krellen, Dale Devey, Karen Smith, Roberta Matthews. *Fourth Row:* Hoe Beng Fong, Clifford White, Art Turnelle, James Gibson, Michael Robson, Asghar Sobhani, Randy Hill.

## Modern Dance Club

“AN EVENING with Modern Dance,” the annual concert given by the Modern Dance Group is only one of the many performances for which the members practice. Demonstrations to faculty wives, participation in University Theatre productions, symposiums, WRA functions and workshops also keep the dancers busy.

The qualifications for membership include technique, basic composition, and interest. The members of the club maintain a high level of technical and choreographic contribution, although no experience is necessary to join the beginning group. For the advanced group, try-outs are held and the dancers work to develop creative and graceful dance forms.





**NURSING CLUB**—*Front Row:* Pat Pelczar, Kathleen Walsh, president: Dagnija Calitis, Miss Hayes, sponsor. *Second Row:* Elaine Shinnars, Geraldine Wolfe, Marita Silverman, Linda Gerson, Patricia Sheyka. *Third Row:* Linda Gossard, Claire Payne, Linda Hutkins, Marsha Raffell, Sandi Bemiller. *Third Row:* Judith Kane, Judy Snook, Nan Pue, Janis Orleans.

## Nursing Club

**F**UTURE "Florence Nightingales" can be found at Maryland in the Louisa Parson's Nursing Club. This organization seeks to help young women in the nursing field to grow professionally and culturally through the many activities it plans. This year's program included speakers, movies, trips and parties.

## Old Line Party

**I**N THE few years of its existence, the Old Line Party has reached a position where its candidates now hold a majority of the offices in student government. During the past year they have more than fulfilled their dual purpose of nominating and supporting the best candidates for campus offices and promoting student interests and extra-curricular activities.

**OLD LINE PARTY**—*Front Row:* Nancy Littman, Wendy Cross, treasurer: Leah Dawson, Babs Eisman, campaign manager: Sally Stewart, Mary Howard. *Second Row:* Max Perry, campaign manager: Reggie McNamara, vice-president: Bill Hanna, Roland Leimann, President: Durke Thompson.





**BARBELL CLUB**—*Front Row:* Pete Rockefeller, John Garthune, Walt Samora, secretary: Lee McCabe, vice-president: William Keats, president: John Rubincam, treasurer: Alan Lord, Richard Thomas. *Back Row:* Neil Myers, Donald Mills, Joe Hicks, Tom Wright, Bill Cole, Charles Bailey, Marshall Fau, Mike Blum.

## Olympic Barbell Club

**P**HYSICAL fitness, in keeping with President Kennedy's program, is the key phrase of the Olympic Barbell Club.

Composed of men interested in personal health and well-being, they travel to other colleges to compete.

## Physical Therapy Club

**A**BABY organization on campus, started in 1961, the Physical Therapy Club includes all majors in the field in its membership. Its purpose is to create interest in the subject on campus. Activities planned are trips, projects and lectures.

**PHYSICAL THERAPY**—*Front Row:* Richard Hetherington, vice-president: Marilyn Ghrist, president: Jean Yeager, Katherine Beard. *Second Row:* Carol Cossna, Arlene Silver, Sharie Pittle, Mary Pepper, Olivia Greenbaum.





**PSYCHOLOGY CLUB**—*Front Row:* Jean Gabis, Michael Bercu. *Back Row:* Robert White, Ronnie Kellinger, Shirley Denchfield, Sandra Harris, Arlene Jaffe.

## Psychology Club

**T**HE PSYCHOLOGY Club is composed of students who have a major or minor in Psychology. The purpose of the club is to broaden the student's knowledge of the various fields within this science and of its applications. The club offers lectures by the Psychology Department, faculty, and other prominent members in the field. They also hold discussion groups and go on field trips.

## Sigma Alpha Omega

**A** NEW GROUP this year Sigma Alpha Omega is composed of men interested in hunting, fishing and wild life in general. During hunting and fishing seasons contests are held and the most proficient members rewarded. During the school year members confine their activities to the East Coast and in summer a trip to Colorado is planned.

**SIGMA ALPHA OMEGA**—*Front Row:* Rich Farrell, correspondent: Dick Ott, treasurer: Reggie McNamara, president: Tom Gretz, vice-president: Ed Stevens, secretary. *Second Row:* Dick Eigenbrot, Richard Cone, Dave Sullivan, Charles Baldwin, Michael Sherman. *Third Row:* Frank Och, Ross Davis, Woody Hancock, Ray Fleming, Bill Scott, Bob Zeiller.





**S.A.M.**—*Front Row:* William H. English, Sandra Monje, Eric G. Carpenter, president; Richard Mazzucchelli, treasurer. *Second Row:* William H. Lukens, Robert D. Tindall, Michael Hegeler, James Wilson, Art Libby, Ken Grostlon. *Third Row:* Howard Griffith, Elaine Robex, Sallie Eaton, Dean McQueen, Howard Horowitz. *Back Row:* William G. Stevens, Robert E. L. Eaton, Dean R. Paquette, Joseph Steinberg, Ronald J. Hostetler, William J. Sullivan II.

## S.A.M.

**B**USINESS-Minded? The members of the Society for Advancement of Management certainly are! During the year activities are planned to broaden the members' outlooks on the field of management. This year roundtables, service projects, conferences and speakers are planned.

## Fire Protection

**P**ROMINENT speakers in the field of fire prevention and protection further the understanding of the members of the Society of Fire Prevention on their specialities. Active participation in the group is promoted by numerous activities such as engineering displays, and social gatherings.

**SOCIETY OF FIRE PREVENTION ENGINEERS**—*Front Row:* John Deitz, Dick Klinker, president; Larry Wyatt, vice-president; Laurence Watrous, secretary; James Routh, treasurer; Carl Peterson. *Second Row:* Jacob Klevan, Robert Toth, Norman Belt, Terry Collins, Mario Antonetti, Howard DeBisschop, Raymond Metler. *Third Row:* Richard Rice, Richard Vitalone, Gilmore Custer, William Miles, Gerald Lingenfelter, Walter Rothfuss, Stuart Kimble. *Fourth Row:* Bernard Schwartz, Peter Lawson, Kenneth Lawrence, Don Fustich, Edward Babinski, James Bachorz.





# Sociology Club

**L**IKE TO people watch . . . interested in people? The Sociology Club is for those students who are majoring and minoring in the field of sociology. The purpose of the club is to promote sociological point of view among interested Maryland students. To accomplish this purpose, the club holds problem discussions and has lectures by outstanding people in sociology and other related fields.



**SOCIOLOGY**—*Front Row:* Francine Schaeffer, Raymond Janes. *Second Row:* Edward J. Lang, Barbara Beck, Joseph Luca, Jean Gabis. *Third Row:* Upton Thomas, Marc Ebersberger, Evelyn Gordon, John Toland. *Fourth Row:* Marjorie Spevak, Betty Ammerman, Rina Michnoff.

# Spanish Club

**T**HE SPANISH Club offers many exciting and worthwhile activities to those students interested in the language. This year included trips to El Centro Anglo Espanol embassies, slides and films of Spanish speaking countries,

a visit to the Mexican restaurant La Fonda, and trips to see Spanish films. The club participated in the Experiment in International Living and also heard speakers from the university and from embassies.

**SPANISH CLUB**—*Front Row:* Kenneth Shney, Jr., vice-president; Lynne Frazier, social chairman; Trisha Case, president; Carole Birnbaum, secretary; Pat Grobbett, publicity chairman; Michael Levine, treasurer. *Second Row:* Sharon Irons, Bev Corbin, Sylvia Kauffman, Penny Shields, Vicky Porras, Fleurette Ezzo. *Third Row:* Edward Taxin, Sharon Mariner, Susan Williams, Alexandre Ely, Suzy Tabarin.







**SPORTS CAR CLUB**—*Front Row:* Duane Parsons, treasurer; Rich Lamb, vice-president; Paul O'Malley, president; Joanne Herson, secretary; Nelson Lawry, publicity. *Second Row:* Marvin Storey, Roger Stukey, Fred Michaelson, Dudley Smith, David Moore, John Barnes. *Third Row:* Glen Marsh, Thomas Bigelow, Speedy Shift, Ronald Cohen, Stephen Barmash. *Fourth Row:* John Ames, Richard Riley, Rick Carll, John Harling, Jim Harrison, Tom Tate, Morty Blumberg.



## Sports Car Club

**T**HE STEADY PURR of an engine and the thrill of shifting into fourth gear are probably never more appreciated than by a member of the Sports Car Club. The club was established in 1960 for the purpose of promoting interest in sports car competition and maintenance among Maryland students. Ownership of a sports car is not a prerequisite for joining the club. All that is required is a demonstrable interest in cars and car mechanics. Every year, members attend auto crosses, rallies, and maintenance sessions. The club also trains drivers for all types of competition.



**CAR 54** comes in to win in its class.



**AUTOCROSS** drivers race against time.

**DRIVER WATCHES** intently hoping no one will beat his time.



## Student Union Board

**A** RELATIVELY new group, the Student Union Board helps coordinate and plan the activities taking place in the Student Union. It is composed of seven members who hold the following offices: Overall Chairman, Secretary, Treasurer, Cultural Ch., Social Ch., Publicity Ch., and Intercollegiate Relations Ch. Each member has people working under him drawn from the central Student Union Committee.

The Board positions are filled through an apprentice system. After the interested student signs for a committee and works for one semester he is eligible for membership on the Board.

This year the group was mainly concerned with setting precedents and formulation policy for the coming years. A recently completed constitution and active, interested members give promise of dynamic programs in the future.

**STUDENT UNION BOARD**—*Front Row:* Barbara Potzner, secretary; Sue Kamerick, chairman. *Second Row:* Marshall Fitzgerald, Bonnie Patton, Marvin Webb. *Not Pictured:* Lyndia Essig, treasurer; Jerry Barber, Ann Yort, Dick LaGrone.





**TERRAPIN SKI CLUB**—*Front Row:* Joan Angell, Fred Denniston, treasurer: Barry Chute, vice-president: Paul Gerhard, president. *Second Row:* Steve Westin, Jane Melton, Roy Sadler, Dale Seligman, August Reiter. *Third Row:* Bill Dyson, Emily Stancari, Nancy Garnett, Program Chairman: Shellie Palmer.

## Terrapin Ski Club

**T**HE THRILL of skiing down snow-covered slopes and ascending to the top again on the ski lift for the re-run is an experience which the members of the Ski Club can fully appreciate. The purposes of the Ski Club are to promote and stimulate an interest in skiing among the students of the University, to teach skiing to interested members, and to take ski trips which promote intercollegiate competition.

Early in September, skiers prepare for the season by watching movies, hearing talks, and studying demonstrations of techniques and equipment.

When snow falls, members travel to West Virginia and Pennsylvania for the real thing. Their major event for the year was their ski trip to the slopes of New Hampshire over semester break.



**TRAIL CLUB**—*Front Row:* Peter Grant, Paul Gerhard, Julia Rogers, James Fox, president; Dennis Phillips, treasurer.  
*Second Row:* Barbara Lauster, Kay Lauster, Sharon Dodds, Ann Schreitz, Mary Martin, Anne Braithwaite, secretary.  
*Third Row:* John Reich, M. Barry Chute, James Stacy, Bob Beek, Jr., Michael Levie, Joseph Tonkin.

## Terrapin Trail Club

**I**S YOUR first love "the great outdoors?" If so, the Terrapin Trail Club would appeal to you and to anyone else desiring to encourage and promote interest in outdoor activities. Through companionship of other students who have similar interests, the club promotes the advancement of knowledge in hiking, camping, climbing, spelunking, and other related areas.

This past fall the active hikers scaled Old Rag Mountain, Virginia, and went on a cabin trip to Scientists Cliff, Maryland, as club sponsored events. Members also went on five caving expeditions in Virginia and West Virginia. A joint hike with the Ski Club through Shenandoah National Park, Virginia, and an Appalachian Trail hike near Waynesboro, Virginia, rounded out the year's events.





*CAVERS* are lowered carefully down the 120-foot entrance.

*THE TRAIL CLUB* captures some of Grapevine Cave's grandeur on film.





# Spelunking

**I**N THEIR TRAVELS, some members of the Terrapin Trail Club go spelunking, or cave exploring. This year the group went through several caves, one of which was Grapevine Cave, in West Virginia.

After brushing up on their rope-climbing from the rafters of Cole Field House, the group packed their camping equipment, slept outside with snow on the ground, and spent their weekend going to and from and in and out of the muddy and beautiful cave.

One of the more dangerous parts of the trip was entering the cave. The entrance was a hole in a cow pasture 120 feet straight down. They used a 2000-pound test strength rope and an automobile-powered pulley to get in and out.

***THE PASSAGEWAYS** are narrow and muddy, but the sights found deeper in the cave are worth the effort.*





**UKRANIAN CLUB**—*Front Row:* Daniel Kupchyk, vice-president; Marta Procinsicy, treasurer; John Zarubaiko, president; Valentia Pawluk, Oleh Bulawka, secretary. *Second Row:* Orest Diachok, Wasyl Kurinij, John Korz, Orest Poliszczuk, George Chapelsky. *Back Row:* George Corbett, Nina Bilokin, Alexander Traska.

## Ukranian Club

**T**HE ACTIVITIES of this year's Ukranian Student Association included both cultural and social functions serving to further the members' understanding of their native culture. Highlights of the program included speeches, library exhibitions, art shows, parties, and picnics. Through association with the group, the members adjust well to campus life and are active in student affairs.

## United Nations Club

**A**N AFFILIATE of the National Student Movement of Collegiate Council for the United Nations, the Maryland UN Club attempts to educate the public in the UN's activities and objectives. Projects for this year included sponsoring the lectures by missionaries, foreign students, and congressmen, who spoke about important international issues. Model general assembly, roundtable debates and the general program of the club stimulates student awareness and impresses upon them the importance of international problems.

**UNITED NATIONS CLUB**—*Front Row:* Max Lum, president; Alessia Passalacqua, secretary; Rita Diamond, vice-president; Jean Weber, Alan Snyder, regional director; Don Allen, treasurer. *Second Row:* Len Radinsky, Tina Goldenberg, Gail Bozof, Marlene Portney, Carole Grubman, Charles Gordon. *Third Row:* Arthur Bewley, Charles Wehland, Peter Bermingham, Kaspar Videnicks, James Talley, David Rudgers.





**VETERANS CLUB**—*Front Row:* Darryl Houseman, Eric Youngquist, secretary-treasurer: H. Marshall Fitzgerald, president; Patrick Cavanaugh, Jr., vice-president. *Back Row:* William Sasser, William Logue, Jerome Miller, Robert Osler.

## Veteran's Club

**T**HE VETERANS Club serves as a common ground for men of military experience who have come to the university. Through the organization men make adjustments by participation in social functions, intramural sports and cultural activities.

## Veterinary Science

**I**T'S A DOG'S life that the Veterinary Science Club members are interested in. The club provides students interested in the field with both professional and social activities. This year speakers, picnics and skating parties entertained the members.

**VETERINARY SCIENCE**—*Front Row:* John Sundstrom, Paul Bauersfeld, Jr., vice-president; William Shortall, president; A. C. Brown, advisor; Stan Cohen, treasurer; Gary S. Gross. *Second Row:* Stanley Heyman, Vincent Orlando, Daniel Bowman, Jan Turley, Sharon Brown, James Heavner, Donald Mills, Chuck Mannix. *Third Row:* David Haggard, Chester Anderson, George Sharp III, Ned Leverage, social chairman; Nicholas Govnaris, William Cohen, Thomas Callis. *Fourth Row:* Richard Smith, George Leonard, George Rambo, Daniel Devine, Lawrence Martin, William Street, Harry Baumgardner.





**YOUNG DEMOCRATS**—*Front Row:* Bonnie Schacher, treasurer; Esta Davis, Joseph Niland, secretary; Ken Lynch, president; William Feldman, Steny Hoyer. *Second Row:* Sam Shapiro, Susan Greenfield, Elaine Ricca, Mrs. Sylvia Eiker, Carol Mannion, Heather Jenkins, Maria Valencia, Joyce Wolpert, Larry Eiker, advisor. *Back Row:* Joe Katz, Ron Feller, Jerome Miller, Michael Kadlecik, Rudolph Childs, Richard Lewis, Riger Stukey.

# Young Democrats

**M**ID-TERM elections are over and the Young Democrats can begin planning their activities for the 1964 election. Dynamic campaigning this fall exemplified the club's interest and enthusiasm in politics. Affiliated with the Democratic National Committee, the club assists in all county, state and national elections by printing, distributing literature and by working at the polls.

Their main objectives are to stimulate interest in governmental affairs and politics, and to further the interests of the Party. However, the purpose of the group is social, as well as political. This year speakers, films and parties were arranged for the members' enjoyment.





**YOUNG REPUBLICANS**—*Front Row:* J. Talley, president; Diana Lady, vice president; Judy Thomas, secretary; Leon Young, advisor. *Second Row:* Bert Braley, June McArthur, Joan Yeager, Joan Raith, Marshall Fitzgerald. *Third Row:* Ralph Webb, Rebecca Cooper, Max Lum, Bernard Ellinghaus, Didi Camenzind. *Back Row:* Gary Schoppert, Bob Birely, Nancy Littman, Kay Dougherty, Jim Parmelee, David Yost.

# Young Republicans

**T**HE YOUNG REPUBLICAN Club attracts the many Maryland students who are interested in the Republican Party and in politics in general. This fall the members gained an insight into politics and some practical experience by being active in the state-wide campaign. They helped candidates by working in their offices and by campaigning in the field.

After the November elections, the students

collected information concerning political affairs. They analyzed, discussed, and disseminated this information. Several Republicans who are now holding state-wide or national offices visited the Young Republican Club to aid in this endeavor. Both of these programs were designed to improve their organization on the local level in order that they may make a greater contribution to the national Republican Party.





# FALL SPORTS



*Playing  
to  
win*

*In me younger days  
't was not considered  
rayspictable fr to be  
an athlete.*

*An athlete was always  
a man that was not  
strong enough fr  
wurruk."*

*—“Mr. Dooley”*

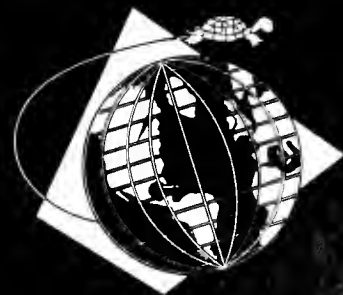

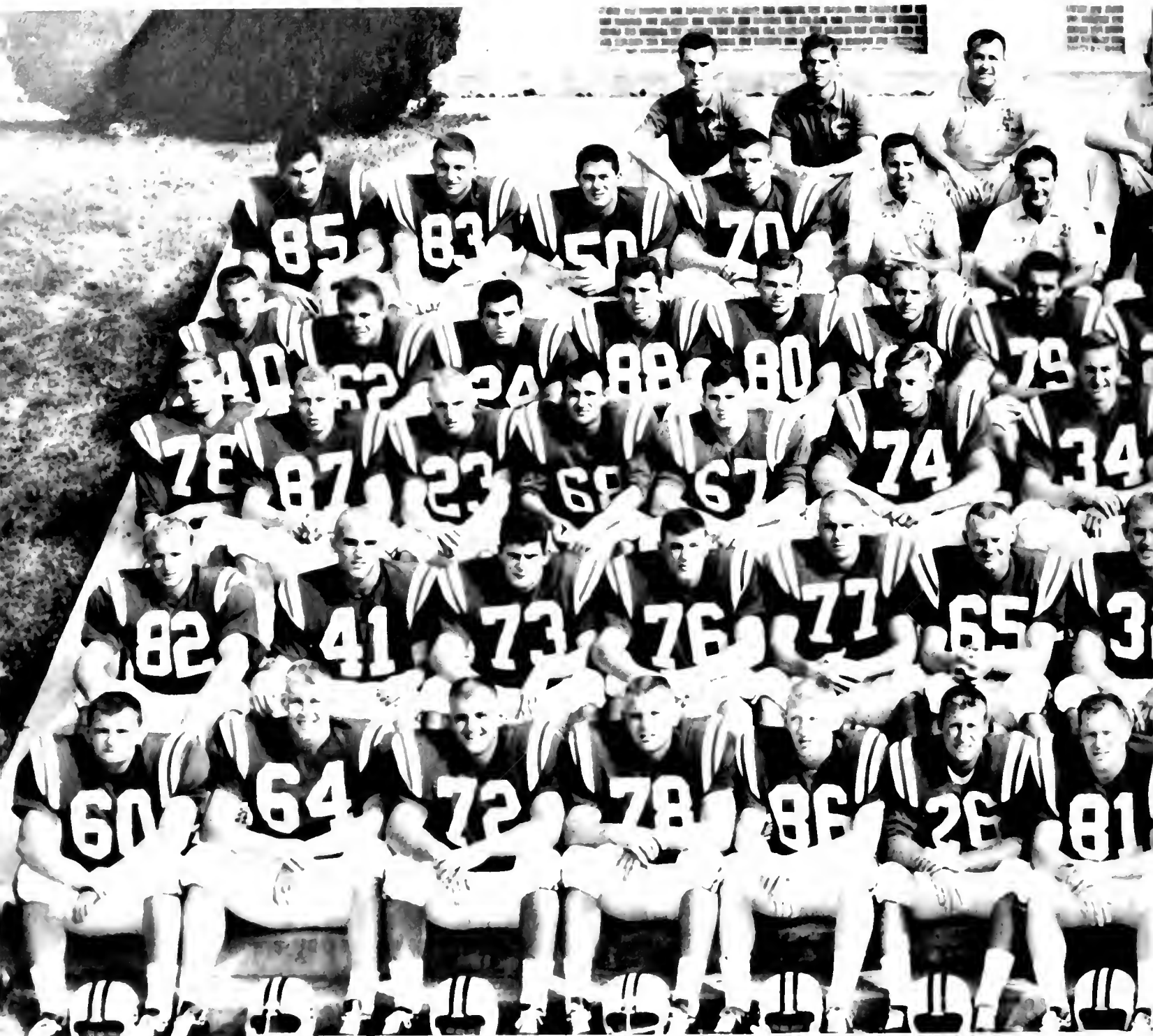

# 1962

**VARSITY FOOTBALL SQUAD**—*Front Row:* Chet Detko, Co-Captain Walter Rock, Co-Captain Dave Crossan, Roger Shoals, Joe Mona, Kenny Smith, Dan Piper, Gary Jankowski, Tom Brown, John Heister, Don White, Murnis Banner, Joe Hrezo, Tom Rae, Ron Mace. *Second Row:* Mike Funk, Jerry Fishman, Bob Conti, Larry Bagnoff, Lou Bury, Ray Gibson, Bob Burton, Norm Hatfield, Fred Joyce, Joe Ferrante, Bill Dorn, Dick Corban, Nick Karas, Tom Fantaski. *Third Row:* Art Carney, John Hannigan, Mike Simpson, Jess McLain, John Langton, Bob Stolic, Ron Janovec, John Kenney, John Kahl, Ed Rog, Ellis Lewis, Gene Feher, Dick Shiner, Bruce Springer. *Fourth Row:* Bob Sullivan, Charley Martin, Jim Girardi, Harry Butsko.



# TERRAPINS

Andy Martin, Bucky Harris, Joe Frattaroli, Ron Adams, Mike Fornili, Gainton Ciccone, Joe Kresovich, Doug Klingerman, Olaf Drozdov, Ernie Arizzi, Jay Adams. *Fifth Row:* John Boinis, Dave Nardo, Ed Gilmore, Frank Metzger, Assistant Coaches Lee Corso, Frank Toomey, Head Coach Tom Nugent, Assistant Coaches Alf Satterfield, Roland Arrigoni, Steve Glaser, Jim Corcoran, Len Chiaverini, Jerry Osler, Ken Ambrusko. *Back Row:* Trainers, Ken Mettler, Herb Child; Assistant Coaches, Bernie Reid, Whitey Dovell, Carrol Huntress; Managers, Don Dupree, Steve Blake, Al Hassan; Head Trainer, Duke Wyre.





**SPECTATORS WATCH** the Terps on their way toward a winning season.

# Game Time

**MARYLAND 7 SMU 0**

Before classes got under way, the Class of 1966 was treated to a Maryland football victory — and a slam, bang affair it was.

Maryland took the opening kickoff of the second half and marched downfield for a TD. Key plays in the drive were three Dick Shiner passes to sophomore end Mike Funk. Shiner sprinted the final four yards around left end for the tally.

Shiner set a school record for total offensive yardage, accumulating 272 yards. He broke the record held by former Maryland All-American Jack Scarbath.

Coach Tom Nugent's sophomore discovery, halfback Len Chiaverini, was the Terps' leading runner, amassing 98 yards in 20 carries.

**MARYLAND 13 WAKE FOREST 2**

The Terps, in a big team burst, paraded up and down the field. "It took a good team effort . . . and that's exactly what we got," remarked fullback Joe Hrezo.

Maryland amassed 361 yards to Wake Forest's 183. In the second half, Wake Forest crossed the 50 yard line only once.

Early in the first quarter, Dick Shiner passed to Tom Brown on the Wake 15 yard line. Brown wheeled and raced in for a TD.

Opening the second half, Maryland drove 83 yards for a score, with Shiner passing to Tom Rae for 25 yards, and Len Chiaverini running nine yards over tackle behind perfect blocking.

**HALFBACK MURNIS BANNER** looks for a crack in the Mustang defense.







# Dick Shiner, the 'Rifleman'



**FOOTBALL RECORDS** fell like opposing linemen this season mainly as a result of Maryland's quarterback Dick Shiner. Whichever the situation demanded, air-attack or ground-assault, Shiner would ponder the situation and nearly always come up with the right move.

As the season wore on, each time Shiner took a center snap a record was broken: most of them had belonged to Maryland All-American Jack Scarbath. And, as the season closed, Maryland football fans looked forward to next season saying gleefully, "Shiner will be back next year."





## Another Victory

**MARYLAND 14    N.C. STATE 6**

The North Carolina State Wolfpack was the victim of Maryland's third straight victory.

Sophomore halfback, Ken Amrusko, provided the spark which ignited the Terrapin attack. The tricky Terp ran a State punt 78 yards for Maryland's first score. Taking the punt, Amrusko bobbled the ball, was hit but squirmed away, danced out of a grab at his ankles and zipped past another would-be tackler while the partisan State fans fell silent.

Dick Shiner smuggled the ball four yards around left end for Maryland's second touch-down, capping a 62 yard drive in which Shiner completed four passes in four tries.

With the score at 14 to 6 and the Wolfpack driving, Tom Brown snagged a State desperation pass as the gun sounded.

**SHINER STARTS** out on his spectacular, if ill-fated, run through the Duke defense.







**HEFTY TACKLER** fells Ron Adams as the Terps drive toward victory.

**FINDING** a comfortable substitute for bleacher benches, the band chaperone waits out the game.



## A Common Interest

**MARYLAND 31    N.C. 13**

Maryland scored the first three times they had possession. The first touchdown came when Dick Shiner scooted five yards around end. Maryland followed this with a 21 yard scoring toss, Shiner to Brown, and led 14-0.

North Carolina did not give up and trailed by only four points at the half, 17-13. The slim Terp advantage was due to a 38 yard field goal by John Hannigan.

A scoreless third period built up tension, but Maryland exploded for two scores in the fourth quarter, set up by alert defensive play on Tarheel miscues.

Shiner accounted for 195 yards with his running and passing. He was asked before the game how many yards he intended to amass at the expense of the Carolinians, "two-hundred and some touchdowns," he predicted almost perfectly.

**A YOUNG** Maryland rooter considers some of the finer points of the game.



tastes good -  
...ate should!

FLAVOR  
MILK





**AND ANOTHER** Terp bites the dust as a defending tackler puts a temporary stop to leading ground-gainer Len Chiaverini's forward motion.

**CHEERLEADER** Julie Jones advises the Terrapins to "Go, Big Red!" Among the team's most energetic supporters, the cheerleaders provide encouragement when it is needed most.

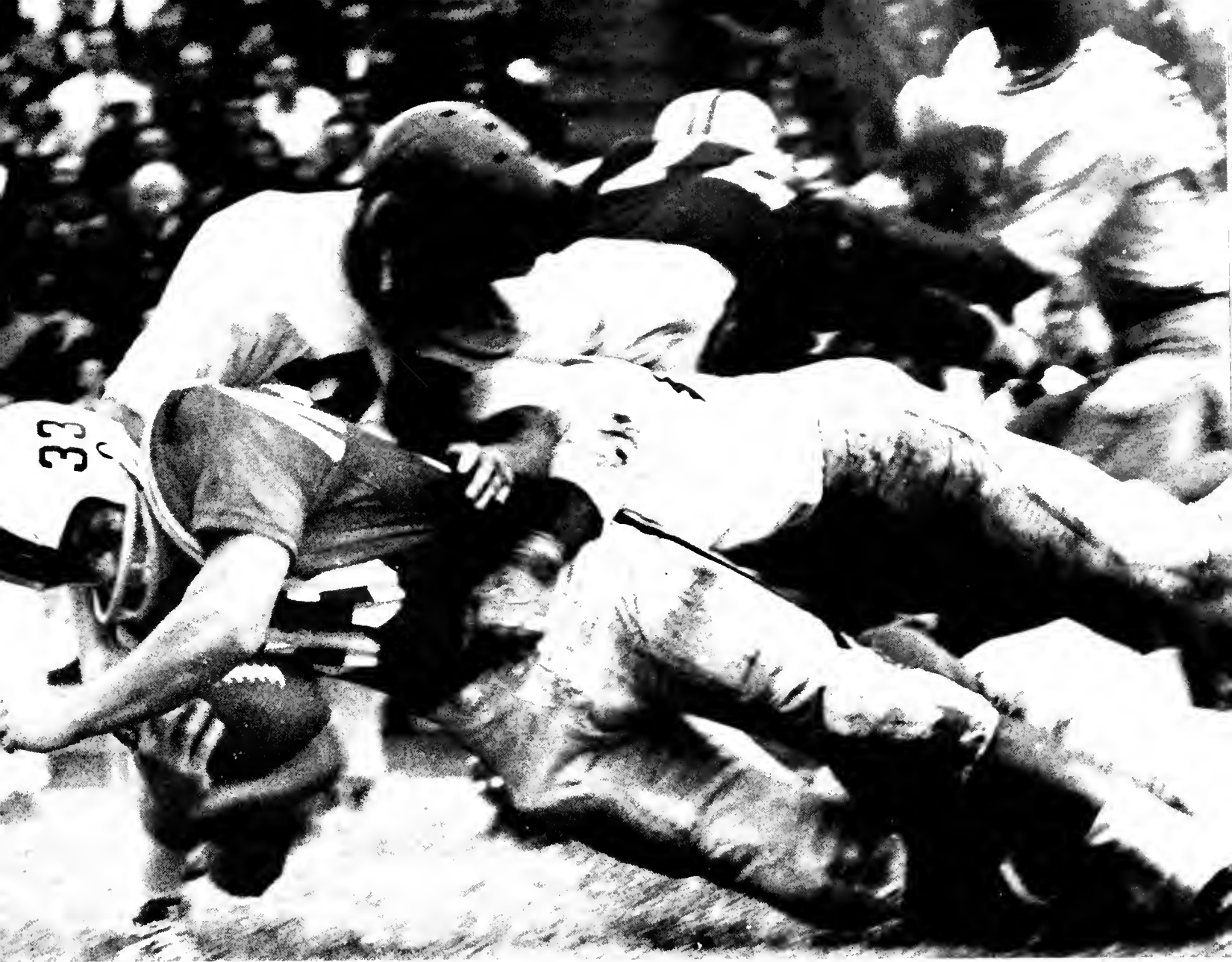

## Girls Cheer a Display of Power

**MARYLAND 13    S.C. 11**

John Hannigan, a Johnny-come-automatically kicker, booted the game-winning field goal with 23 seconds left to play. John got two field goals in the game, bringing his career total to nine and breaking the Maryland record of seven. The winning touchdown drive began on Maryland's own 18 yard line.

Hannigan's 31 yard kick in the first quarter gave the Terps their first advantage, 3-0.

A 73 yard drive, climaxed by an eight yard, Shiner to Brown, bullet pass made it 10-0.

Interceptions set up the touchdown and field goal the Gamecocks needed to forge ahead, 11-10. Then came Hannigan's game-winner.

In this game, Maryland stars, Chiaverini, Brown, Shiner, and Hannigan, broke or tied a host of school records.

**MARYLAND 7    PENN STATE 23**

Snow weighed down the Terrapin attack, but Penn State mustered runners on which they skidded to victory.

Maryland assembled an 80 yard drive for their touchdown, Dick Shiner leaping over the goal line from a foot away.

Shiner's passing in this game netted him 1,067 yards for the season and enabled him to top the University of Maryland record of 1,049 formerly held by Jack Scarbath.

Fumbles and three costly pass interceptions proved the undoing of the Maryland offensive machine as they lost the ball three out of the first five times they had it.

The turning point of the game was Don Caum's pass interception early in the fourth period which set up State's second touchdown.



# A Terp Escapade Becomes





# Sad Ice Capade

**PLAYING UNDER** adverse conditions, the Terrapins lost this disappointment as a crowd of Marylanders on "away weekend" suffered with them.





SOPHOMORE Jim Corcoran dashes for the sidelines.

## 'It Were Close'

MARYLAND 7    DUKE 10

The Terps mustered their finest offensive attack of the season and topped the Blue Devils in every major offensive department but one.

Key pass interceptions by Duke kept the victory away from Maryland. Maryland's touch-down was the climax of a 65 yard drive, Dick Shiner getting the final five yards needed for the TD.

Maryland marched 72 yards with the opening kickoff only to have the drive halted by an interception on the Duke goal line.

The Terrapins tried again, this time going 52 yards but losing the ball through another interception at the goal.

Halfback Len Chiaverini was the game's best rusher getting 99 yards in 26 carries.

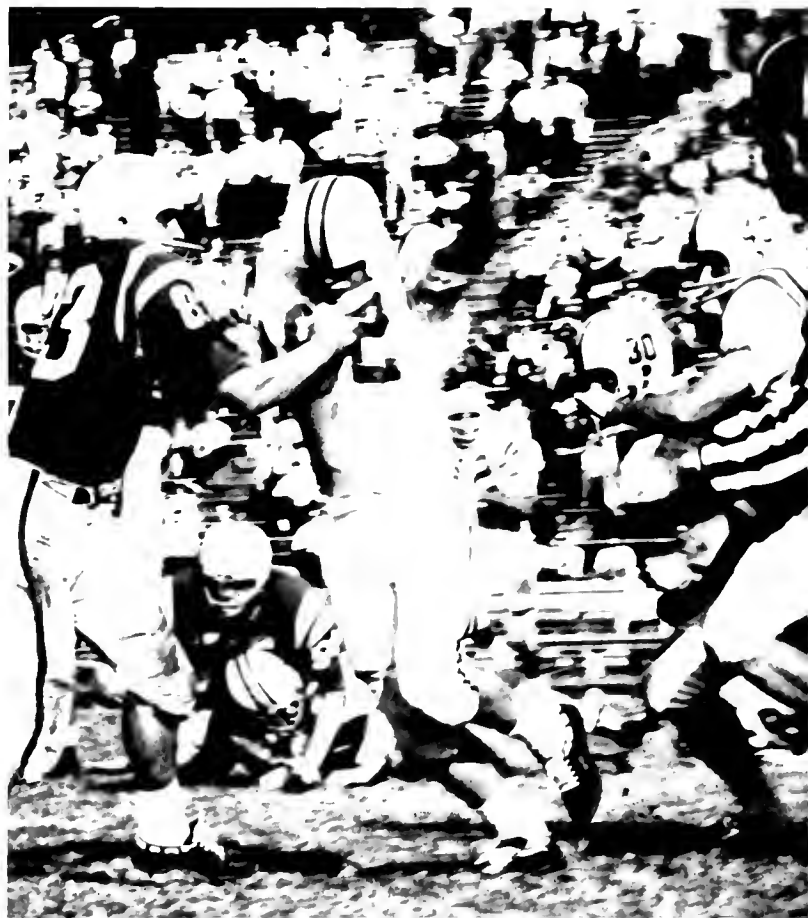

# Rooters Came in All Sizes

**TWO ASPIRING** gridiron stars contribute to the Maryland cheering section as a young majorette awaits her chance to perform.



**TOMMY BROWN** swings around the end into wide open spaces, and another touchdown is in the making.



**COACH NUGENT** encourages a team member at a crucial moment in the game.





**JO FINN**, captain of the majorettes, steps out during the half-time show as a thirsty mascot of the North Carolina State Wolfpack takes a break. Bringing some diversion from the active gridiron tension, these team tag-alongs are as much a part of the game as the football is.



## Ups and Downs

**MARYLAND 14    CLEMSON 17**

Clemson turned the tables in a way more familiarly associated with Maryland victories over the Tigers—a field goal with one minute and twelve seconds left in the game.

Maryland started off the scoring with a methodic 77 yard march capped by a two yard leap by Len Chiaverini.

Later, halfback Ernie Arizzi took advantage of an errant Clemson pass and excellent Maryland blocking to gallop 68 yards for a touchdown.

Clemson hammered 53 yards to Maryland's seven where the field goal floated the game out of the Terps' reach.

This was a game in which Dick Shiner's performance enabled him to top the total offense record of 1,286 yards formerly held by All-American Jack Scarbath.

**MARYLAND 40    VIRGINIA 18**

Sophomores predicted a bright future for Maryland football as the Terps scored by every means possible in their closing game.

Highlights of the game were a 100 yard touchdown run with an interception by Tom Brown and a record tying pass reception performance by the lanky Terp. Brown snared his forty-seventh pass tying the Atlantic Coast Conference single season record.

Sophomore halfback Len Chiaverini started the scoring parade with a nine yard touchdown run, while another sophomore, Ken Ambrusko, sprinted 58 yards for a TD.

Quarterback Jim Corcoran, a sophomore, hit Brown with a touchdown pass, connected with end Mike Funk for a six-pointer, and ran for two two-point conversions.

Bob Burton notched a safety for the Terrapins, spilling Virginia's quarterback in the end zone and John Hannigan contributed a 22 yard field goal, as the Terrapins finished off a very fine winning season.





**TOMMY BROWN** goes down the field the hard way, displaying the power and energy that put him on the Washington Senators' roster.





**ERNIE ARIZZI** moves the ball out of a hot spot.

## Youth Triumphs

**VARSITY 24 ALUMNI 0**

Dick Shiner, voted the outstanding player in the game for the second time, was the key man in Maryland's winning attack.

Shiner climaxed a six play, 62 yard drive with a five yard touchdown romp around end.

Later, trapped trying to pass, Shiner showed his heels to three grads and the goal line, adding an 11 yard score.

Quarterback Cliff Melton chipped in with a four yard roll-out TD.

John Hannigan's three conversions and a 27 yard field goal iced the undergrad's shutout.



**BAND HATS** wait passively to be called into action.

**A MEMBER** of the band rests up after a vigorous half-time show.



# *Florida Football Frolics*



**COACH NUGENT** gives a chalk talk before the Miami game. After the game, the team heads for the water to cool off.



## *Pre-Game Activity*

**A**SK A football player what he dreams about when damp October winds chill the Maryland campus, and he'll probably tell you girls, sun-baked beaches, steaks and parties. For three days, this dream became reality, as the Terps flew south to play Miami's Hurricanes in the Orange Bowl.

Leaving College Park on Thursday, October 18, the team spent the night in a Baltimore motel before heading for Miami. Attentive stewardesses supplied every comfort on the flight, and the players were met at the airport by a cordial group of sun-tanned Miami coeds. Hotel accommodations were adequate, with 41 steaks for every meal, a swimming pool and nice, soft pillows. The loss of the game provided only a temporary jolt to the team's enjoyment of this weekend away.



**JOHN BOINIS** slept most of the way down, but he woke up in time to enjoy some of the extra luxuries of air travel.





*Football players are  
men of the world —  
for ten weeks.  
Every weekend,  
another airport,  
another city,  
another game,  
another group of girls.*

**“ . . . AND THIS LITTLE PIGGIE  
PLAYS FOOTBALL.”** Joe Ferrante  
has his feet taped by Duke Wyre. This  
is an important pre-game ritual which  
prevents injuries.





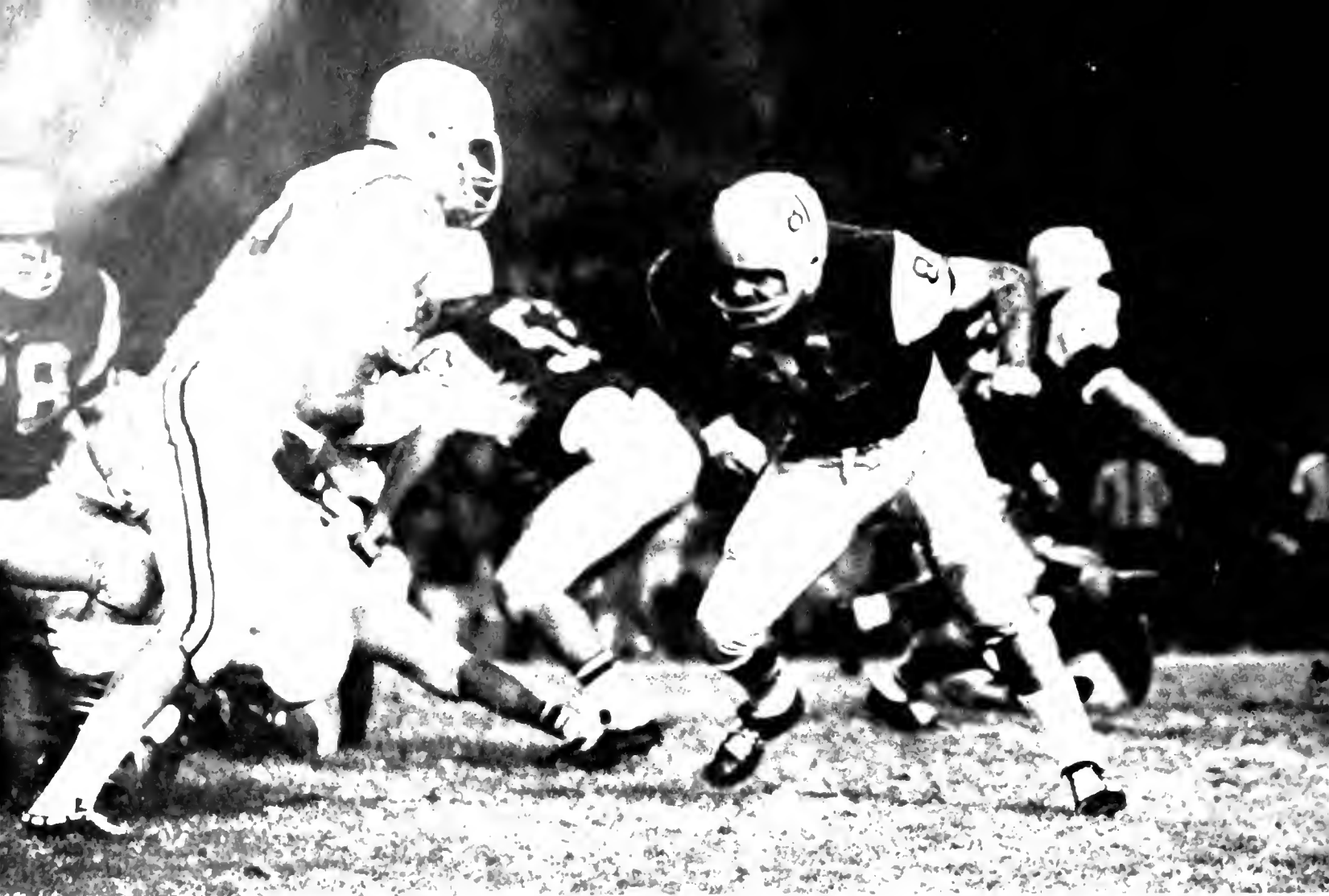

**ROGER SHOALS'** dejected appearance mirrors the defeat.

**DESPITE INJURIES,** Dick Shiner plays his hardest.



## *Aerial Circus*

MARYLAND 24

MIAMI 28

**T**HE MIAMI HURRICANES, sparked by All-American George Mira, handed the Terps their first defeat, 28-24. A Maryland audience in Cole Field House watched the contest on closed circuit television.

The Terps took the lead, as Tommy Brown nabbed the opening kickoff on his own 2-yard line and sped 98 yards for a touchdown. John Hannigan then missed the only conversion of his varsity career.

Miami went ahead less than six minutes later when Mira hit halfback Nick Ryder on a 7-yard scoring pass and Bob Wilson converted for a 7-6 Hurricane lead.

Back and forth went the score, as Mira, hitting on 21 of 31 pass attempts for 288 yards, and Shiner, with 15 hits in 21 attempts for 176 yards, kept the pigskin high overhead.

**GEORGE MIRA** takes to the air.

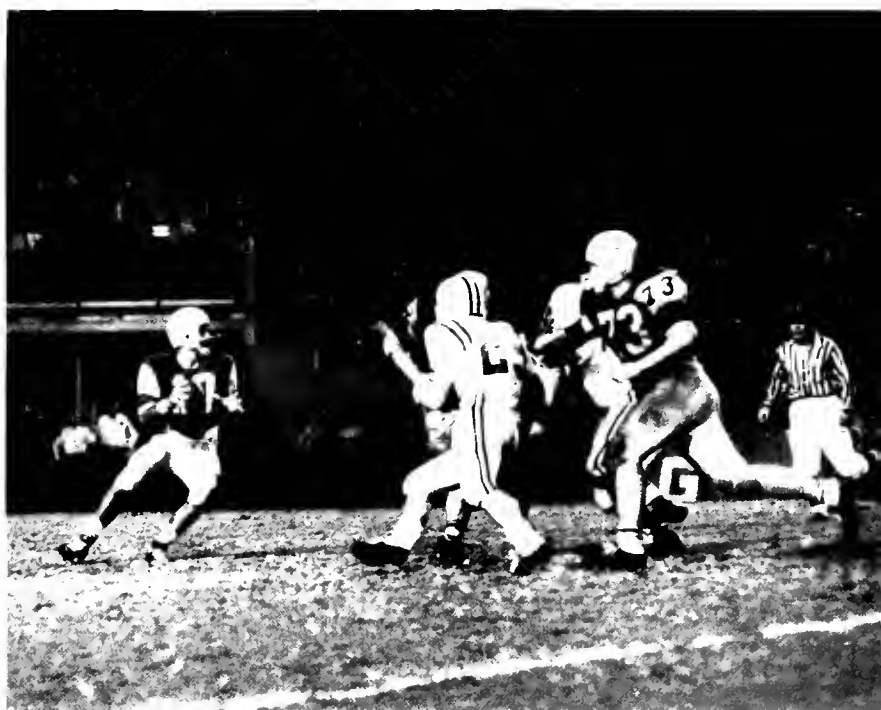

**INHABITANTS** of the Sunshine State crowd the field during the game and at half-time. Over 50,000 spectators filled the Orange Bowl to see long lines of sun-tanned girls and perhaps the game.



*Maryland team members and rooters soak up the Florida sun and play splashy games of volleyball. Under the palms with bikini-clad natives or at the endless rounds of parties, the Terps make the most of every minute.*

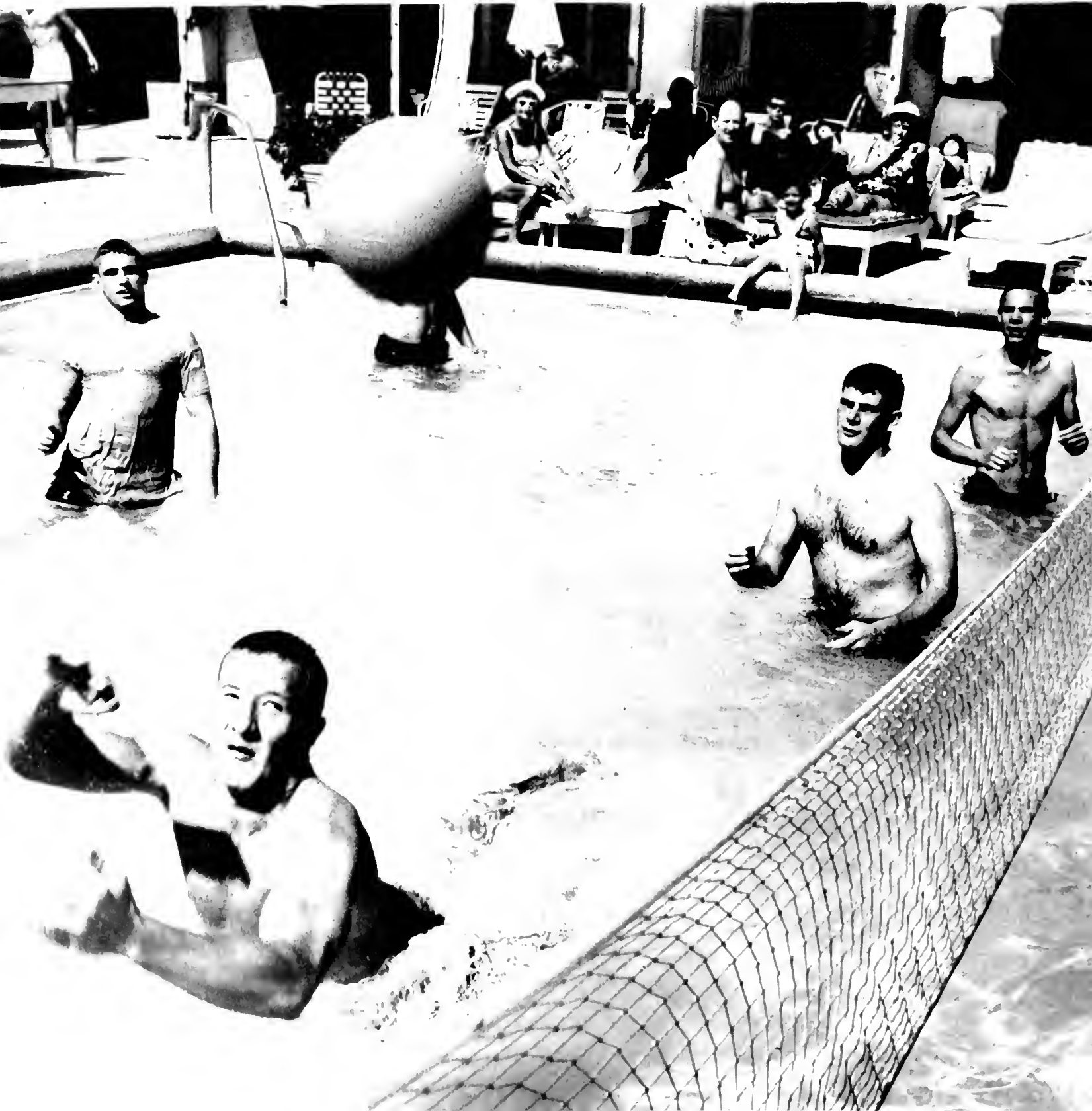



HEADQUARTERS MARYLAND

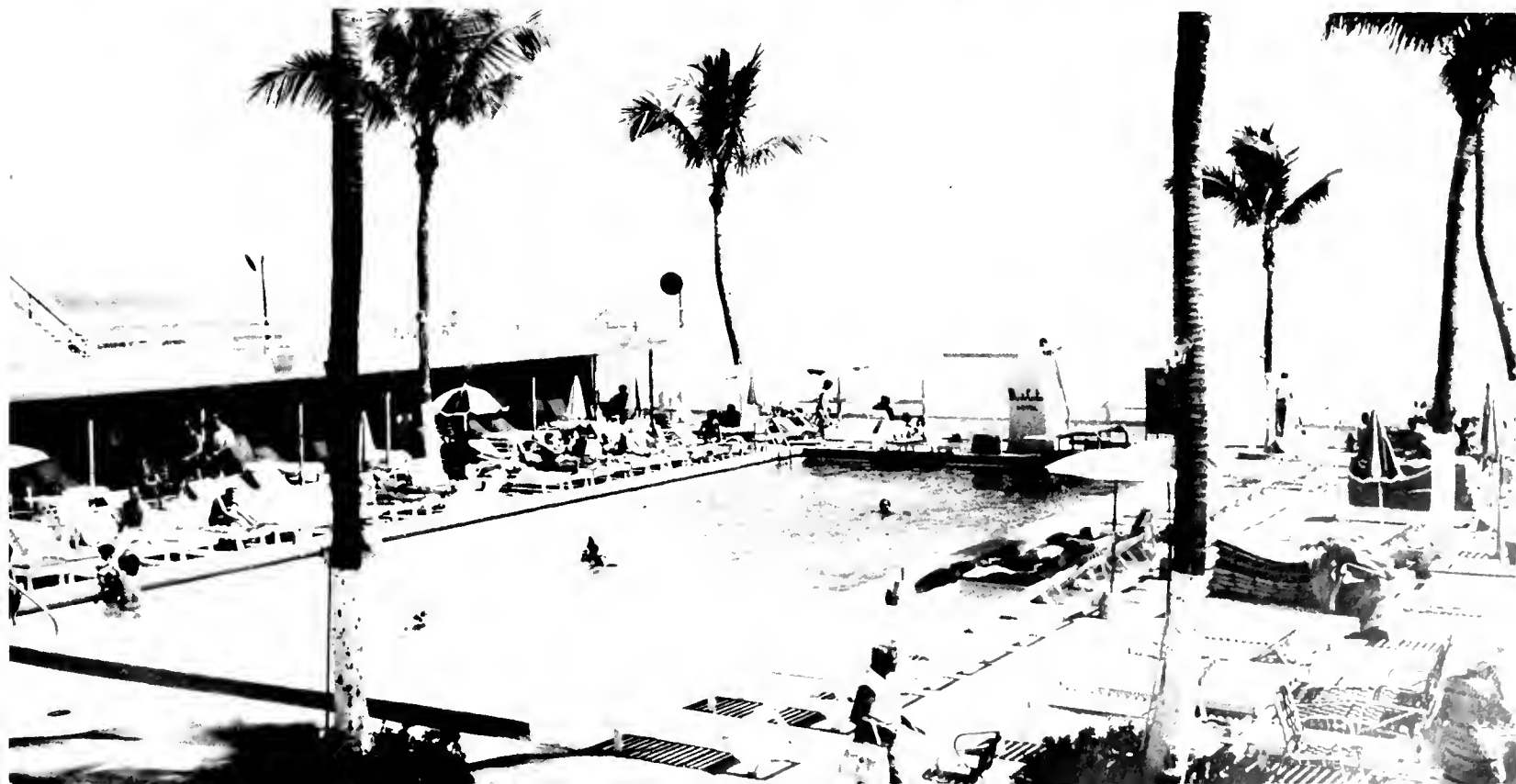





**SOCCER TEAM**—*Front Row:* Harry Sanders, Dave Lefcourt, Richard Roe, co-captain: Ronnie Williamson, co-captain: John Zarubaiko, Daniel Kupchyk. *Second Row:* Ersim Bacinogu, Frank Marasco, Ralph Miller, Oyton Tertemiz, John Ruhs, John Kanarehuk, Eberhard Klein. *Third Row:* Harry Sinclair, Wasyl Kurinij, David Dieht, Henry Oustecky, Henry Lins. *Back Row:* Coach Doyle Royal, Clifford Hankey, Tom Bowman, Paul Swinski, Paul Cramer, William Teeple, Kenneth Fisher, Roger Hale, Manager Donald Forsht, Keith Hertell (not shown).

# Varsity Soccer

**T**HE MARYLAND soccer team compiled a ten game winning streak with eight victories in regular season games and two in the National Collegiate Athletic Association Tournament. In the tourney the booters nipped Pittsburgh, 4-3, and swamped Springfield, 5-0, before being beaten in the final game by St. Louis.

The Terps' eight ACC wins gained their ninth consecutive Conference championship title for them.

Co-captain, Richard Roe, tied an Atlantic Coast Conference record by scoring 26 goals in Maryland's 11 games.

The team's offensive punch was a record breaker as they tallied 58 times to set a new Conference mark while allowing their opponents only 13 goals the entire season.

Twice the booters scored 11 times in one game and finished the regular season with a win over arch-rival Navy.

## THE RECORD

MARYLAND	OPPONENT	
11.....	North Carolina State.....	1
9.....	Penn State.....	2
3.....	Virginia.....	2
5.....	Catholic University.....	3
11.....	Georgetown.....	0
3.....	Duke.....	1
7.....	North Carolina.....	0
3.....	Navy.....	1





**SOCCER REQUIRES** a cool head at all times.

## Varsity Cross-Country

**T**HE TERPS' cross country team had its first losing season in 17 years when it posted a two won—four lost record last fall. Beset by injuries and sickness to key performers John Garten and Tom Krueger, the team dropped its first four meets before breaking into the win column with successive victories against North Carolina State and Virginia, with the return of Garten and Krueger to form. The team's best showing was made in the ACC championships when it tied for second place with a strong Duke team that had defeated it during the season. Outstanding performers for the team were the veterans senior John Garten and junior Tom Krueger who finished third and fourth respectively in the conference championships.

### THE RECORD

MARYLAND		OPPONENT
44.....	Navy.....	18
38.....	North Carolina.....	19
37.....	Wake Forest.....	20
30.....	Duke.....	25
15.....	N.C. State.....	53
18.....	Virginia.....	48



WINTER SPORTS



*The  
indoor  
sportsmen*

*M*other, may I  
go out to swim?"

*"Yes my darling daughter;  
hang your clothes  
on a hickory limb  
and don't  
go near the water."*







**VARSITY WRESTLING TEAM**—*Front Row:* Richard Flowers, Dick Welch, Roger Neutz, Ron Maunder, Co-Captain: David Ott, Thomas Quelet. *Second Row:* Amando Soto, Fred Sentner, John Bertinati, Sam Bossert, Co-Captain: Nelson Aurand, John Henderson. *Back Row:* Ernest Strouse, Coach "Sully" Krouse, Richard Guidi, Tim Geiger, Robert Burton, Marshall Dauberman, Dick Mann, Trainer.

# Varsity Wrestling

**T**HE WRESTLING TEAM had, in Coach "Sully" Krouse's words, "the best season we've ever had." The team continued to dominate the Atlantic Coast Conference winning all of its regular season matches and all nine of the weight classes entered in the Conference tournament.

Against other opponents, the Terrapins split four matches beating Army and arch-rival Navy and losing to Penn State and Pittsburgh.

Seniors Ron Maunder and Roger Neutze and Sophomore Tim Geiger finished the season undefeated. Sophomores Nelson Aurand, Robert Kopnisky, Thomas Quelet, and Amando Soto also carried the Terp laurels. Sam Bossert, although out with an injury for most of the season, came back to notch a 2-2 record and retain his ACC title.

Juniors David Ott and Marshall Dauberman both won ACC titles this year, as did Gary Wikander in the heavyweight division.

## WRESTLING RECORD

MARYLAND	OPPONENT	
23.....	Virginia.....	2
23.....	N.C. State.....	13
17.....	Army.....	8
11.....	Penn State.....	16
11.....	Pittsburgh.....	16
17.....	Navy.....	8
34.....	Duke.....	0
23.....	North Carolina.....	3

**VARSITY WRESTLING** team coach, "Sully" Krouse.





CO-CAPTAIN, Ron Maunder

**TRYING TO** make that all-important break-away!



CO-CAPTAIN, Sam Bossert

**MARYLAND FIGHTS** to maintain its advantageous top position.

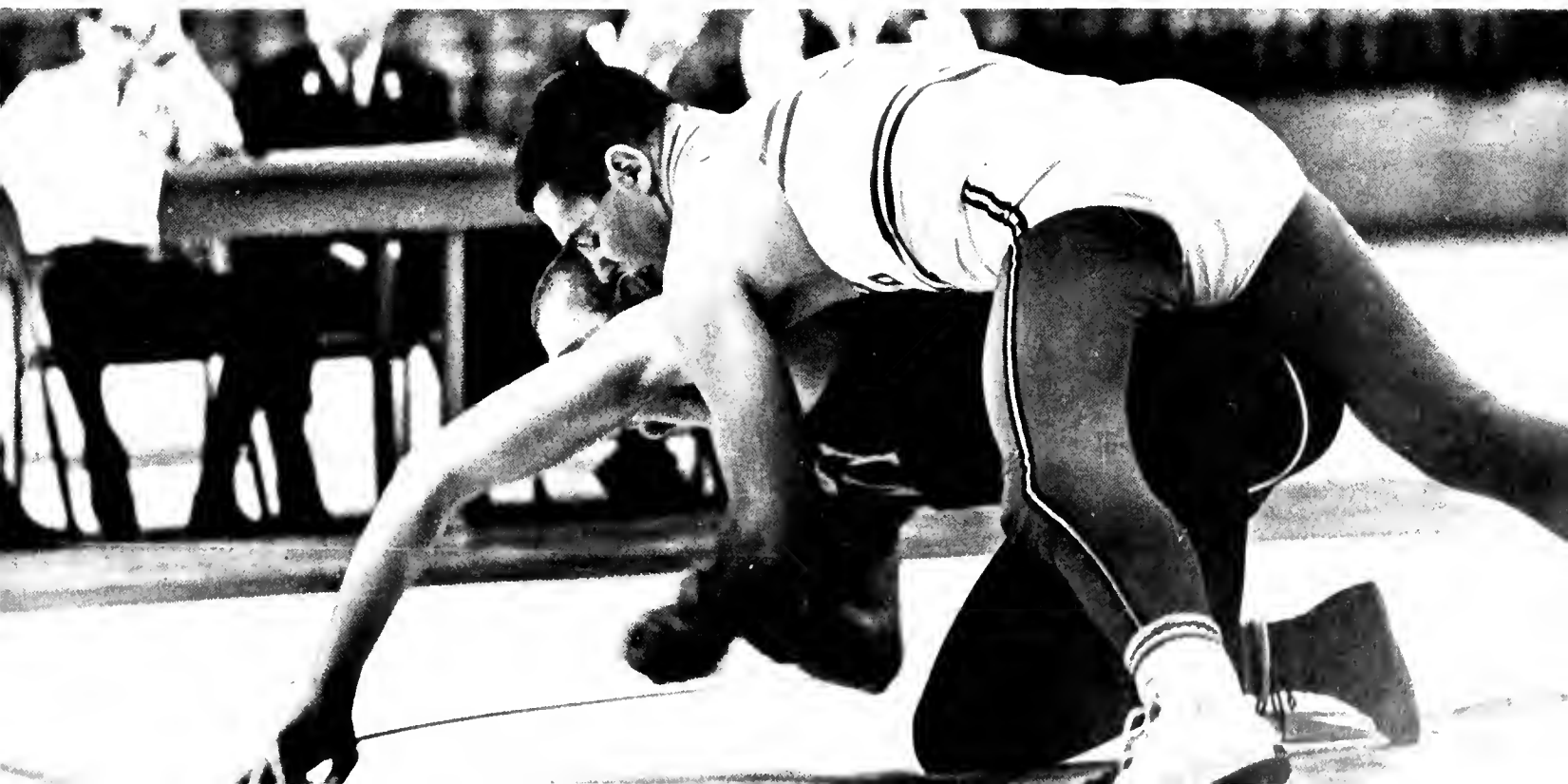



**WITH MUSCLES** outstretched, this broad jumper aims for distance.



**COACH GEORGE BUTLER**

**T**HE "WINTER" TRACK squad posted one of its most successful seasons as a number of Maryland runners performed superbly in national competition in the major meets of the indoor season.

The Terrapins decisively defeated Navy in their dual meet for the most convincing win in this series, 75-39.

The Terps captured their eighth consecutive Atlantic Coast Conference championship.

John Belitza became the first collegiate pole vaulter to clear 16 feet when he vaulted 16'½" in the Boston AA Indoor Games and was voted the most outstanding performer in the meet.

Sprinter, Don VanReenan, finished a close third in the National AAU Championship 60 yard dash for the best performance by a Maryland sprinter indoors.

Dick Smith set a new record in the All Eastern 880 yard run.

**PEAK PHYSICAL** condition is required for the exhausting relays.





**EVERY INCH** counts in the high jump.

# Track Varsity

**THE SHOT-PUT,** a true test of strength.







MARYLAND pole vaulter doesn't quite clear the bar.



UP AND OVER.

A FINAL EFFORT over the last hurdles.

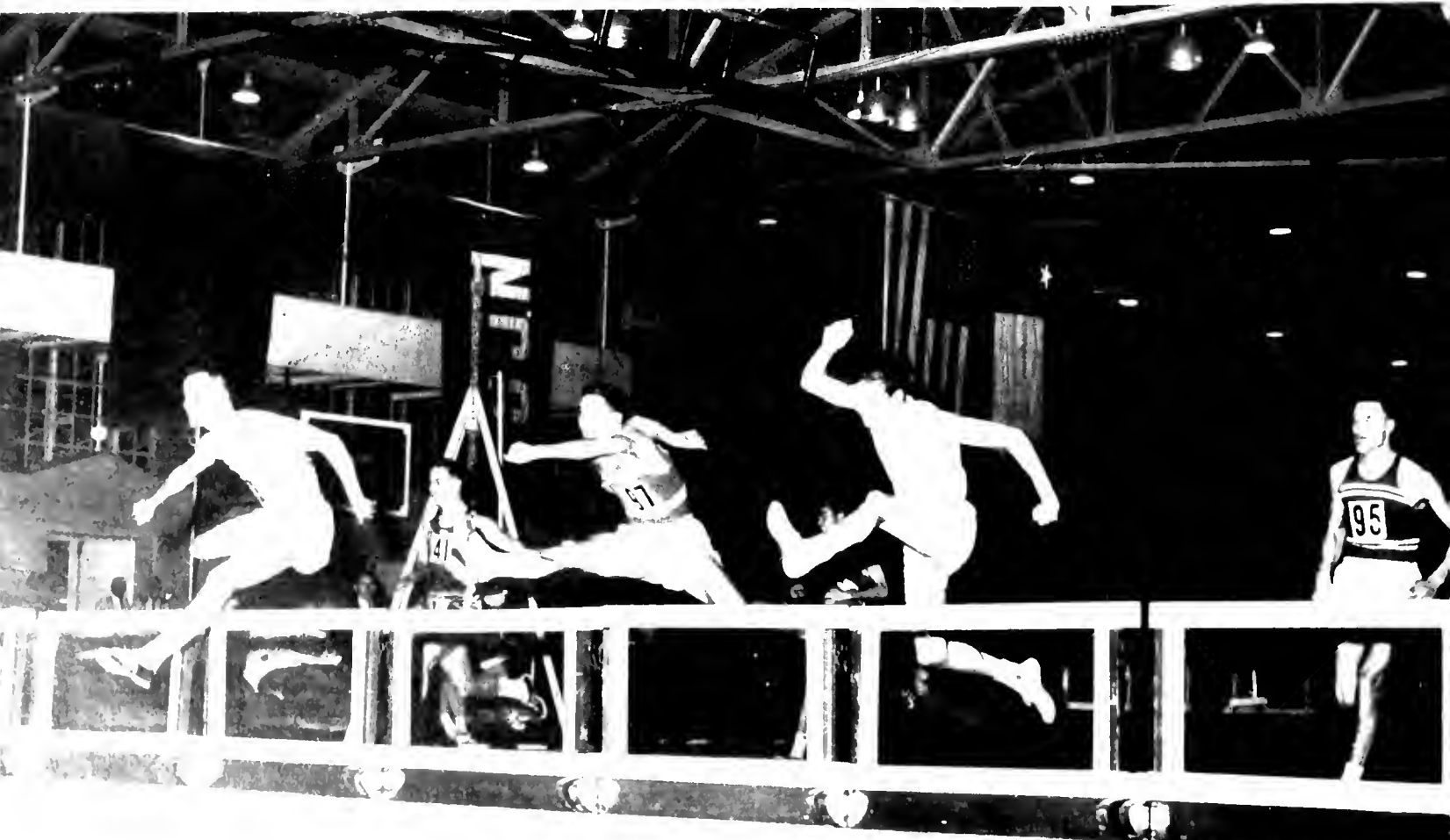

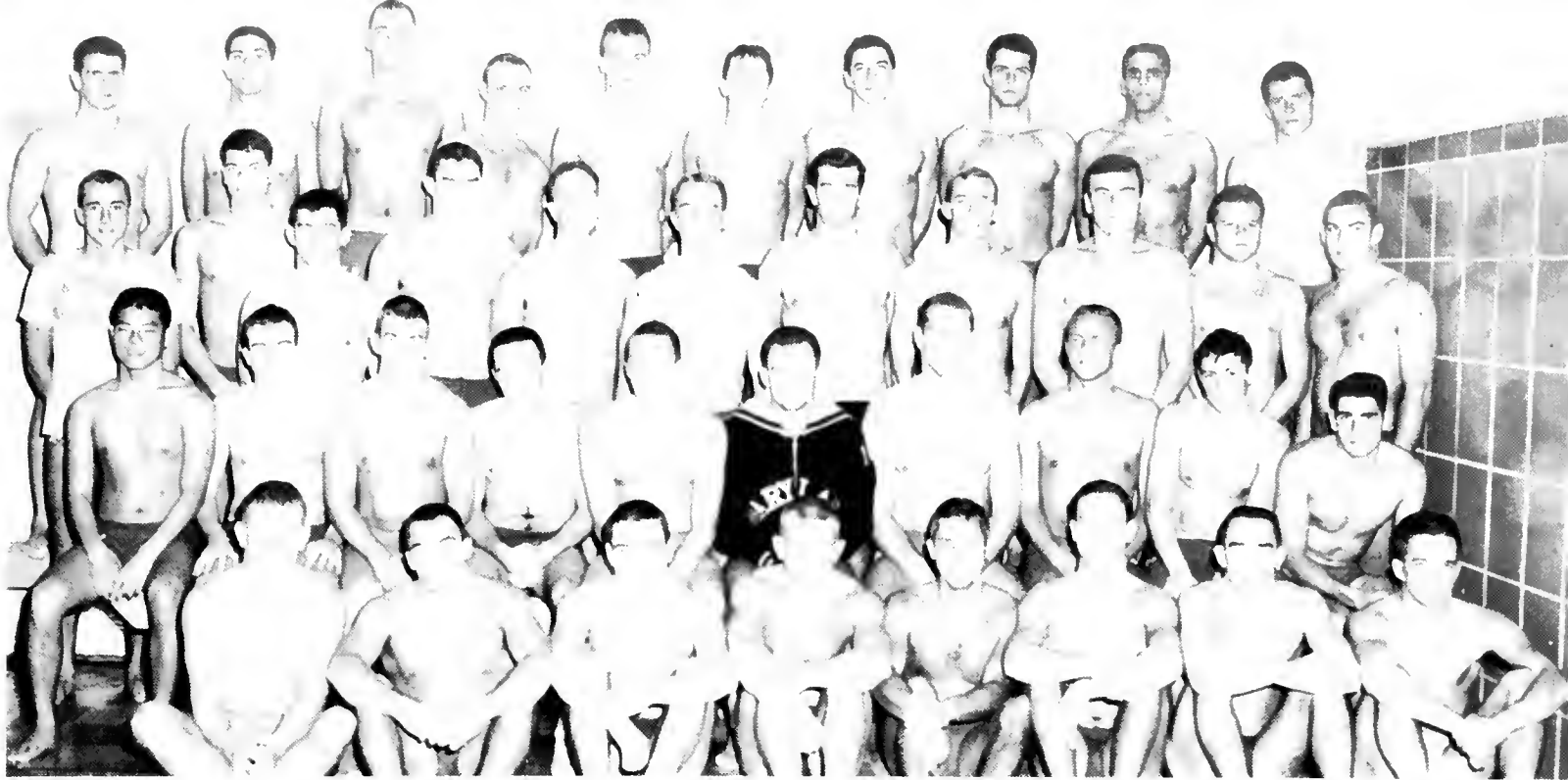

**VARSITY SWIMMING TEAM**—*Front Row:* Jerry Jennings, Jerry Greenberg, Hugh Lupien, Ron Squires, Don Quesda, Mike Schaeberle, Hugh Roddin, Jerry Hibbard. *Second Row:* Fong Hoe Beng, Joe O'Connell, Barry Berube, Ken Wall, Co-Captain Dave Fleming, Coach Bill Campbell, Co-Captain Kevin Gilson, John Harding, Bill Meseroll, Tom Manfred. *Third Row:* Assistant Coach Don Adams, Tom Calomeris, Mike Mahan, Bob Kraeling, Terry Feelemeyer, Dick Dahl, Frank Mitchell, John Georgie, Jim Thompson, Bob Windrow. *Back Row:* Frank Culkin, Ed Dukes, Jim Geary, Ted Lupien, Bob Linn, Martin Margolis, Raoul Rabillard, Don Dunphy, Mike Bershak, Lee Hellman.

# Varsity Swimming

**T**HE SWIMMING team's performance emerged as one of the highlights of the winter sports season. Their season was one of the best and most exciting a swimming squad has ever turned in.

Tying for the ACC championship, and drowning Navy for the first time since the Cole Swimming Pool inaugurated collegiate swimming for Maryland seven years ago, were the highlights of the thrill-packed season.

Hugh Odum and Kevin Gilson were outstanding among a squad of exceptional performers.

The Terrapins ended the season with only two losses to North Carolina and North Carolina State in the same weekend, both of which were hotly-contested meets.

Other stars turning in stellar victories were Raoul Rabillard and Ron Squires.

## SWIMMING RECORD

MARYLAND	OPPONENT
57.....	American University.....38
68.....	Virginia.....27
74.....	Clemson.....20
62.....	Navy.....33
57.....	Wake Forest.....36
53.....	Pittsburgh.....42
62.....	V.M.I.....33
57.....	Washington & Lee.....37
64.....	Duke.....31
43.....	North Carolina.....52
46.....	N.C. State.....49
64.....	South Carolina.....26

**VARSITY SWIMMING COACH,** Bill Campbell.





**SEEN FROM** a fish's point of view, the swimmer, with paddle-like arms and chlorinated foam, appears quite monsterly.



**TO ACHIEVE** the underwater shots, an especially designed housing was developed for the camera. This consisted basically of an abandoned fish bowl and a towel. In the picture at the left, the photographer readjusts his apparatus after having snapped the shot seen at the right. Unfortunately, the device was not foolproof. The diver pictured on the far right did a surprise jack-knife onto photographer and camera. Although the camera was virtually ruined, the photographer, luckily, suffered only a dunking.



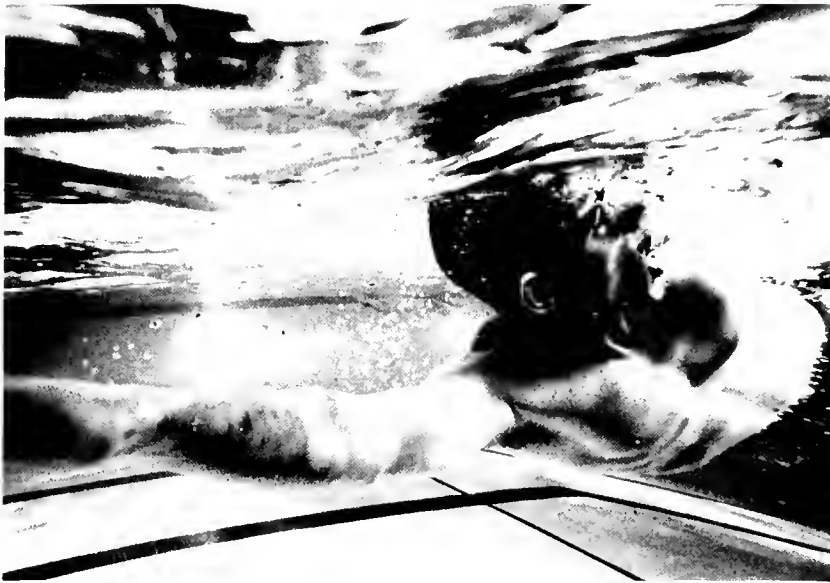

**RIGOROUS TRAINING** added to an inborn love of water propels this swimmer onward.

*On your mark—get set—splash!  
The swimming team in, under, and  
above the water displays the style  
that practice made perfect.*

**RACERS TEAR** through the water toward the finish line, leaving bubbly clouds in their wake.

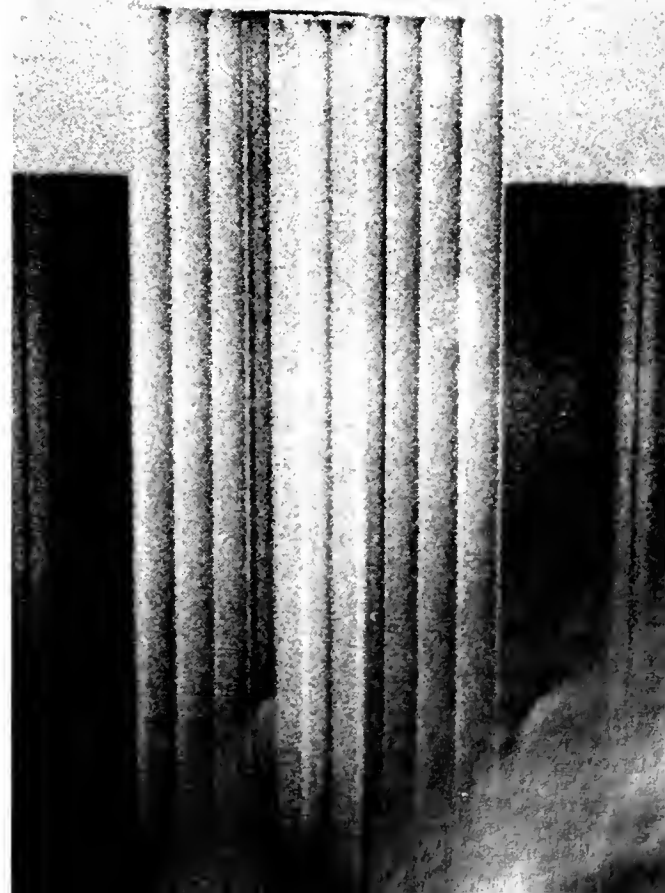



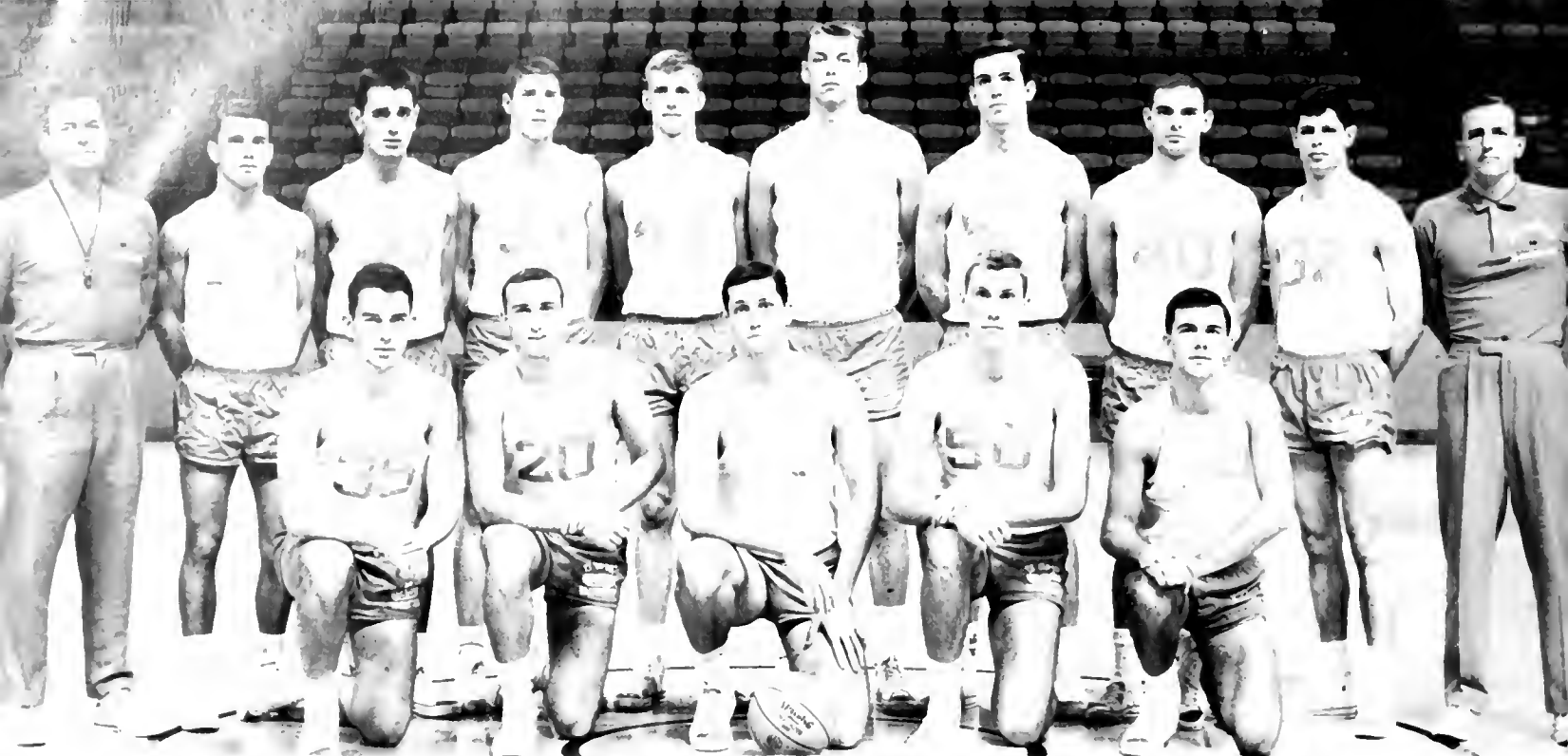

**VARSITY BASKETBALL TEAM**—*Kneeling:* Connie Carpenter, Bob Eicher, Jerry Greenspan, Joe Barton, Bill Statiulatis. *Standing:* Head Coach Bud Millikan, Ray Maxwell, George Suder, Bob Lewis, Phil Carlson, Scott Ferguson, Rudy Shively, Sam McWilliams, Gerald Bynan, Assistant Coach Frank Fellows.

# Varsity Basketball

**T**HE TERP hoopsters finished the season with a record of eight wins and thirteen losses. The squad completed the season with a 4-2 record outside the Atlantic Coast Conference and a 4-10 Conference record, good for a sixth place tie with South Carolina.

Leading the Terps this season with a 17.8 scoring average was Jerry Greenspan who was named to the All-Atlantic Coast Conference second team.

Sophomores Sam McWilliams and Phil Carlson and Junior Scott Ferguson were also standouts on the team and will form the nucleus of the future Terp attack.

Maryland retained their area title by defeating George Washington twice and splitting two games with Georgetown.

At the close of the season, Coach Bud Millikan summed up this way, "Although we didn't have a good year, we played some good basketball and had some real exciting ball games. With the addition of this year's freshman team which had a great record, and with the returnees gaining valuable experience, our basketball program is on the upswing."

## BASKETBALL RECORD

MARYLAND	OPPONENT	SCORE
61.....	Penn State.....	62
79.....	Georgetown.....	70
56.....	Duke.....	92
76.....	N.C. State.....	78
67.....	Virginia.....	61
75.....	Wake Forest.....	84
68.....	South Carolina.....	63
74.....	George Washington.....	72
67.....	Navy.....	61
56.....	North Carolina.....	78
59.....	N.C. State.....	79
68.....	George Washington.....	67
73.....	Georgetown.....	72
68.....	North Carolina.....	82
60.....	Clemson.....	62
51.....	South Carolina.....	44
54.....	Wake Forest.....	75
69.....	Virginia.....	71
70.....	Duke.....	76
69.....	Clemson.....	67

**VARSITY** Basketball coach, Bud Millikan





16:59



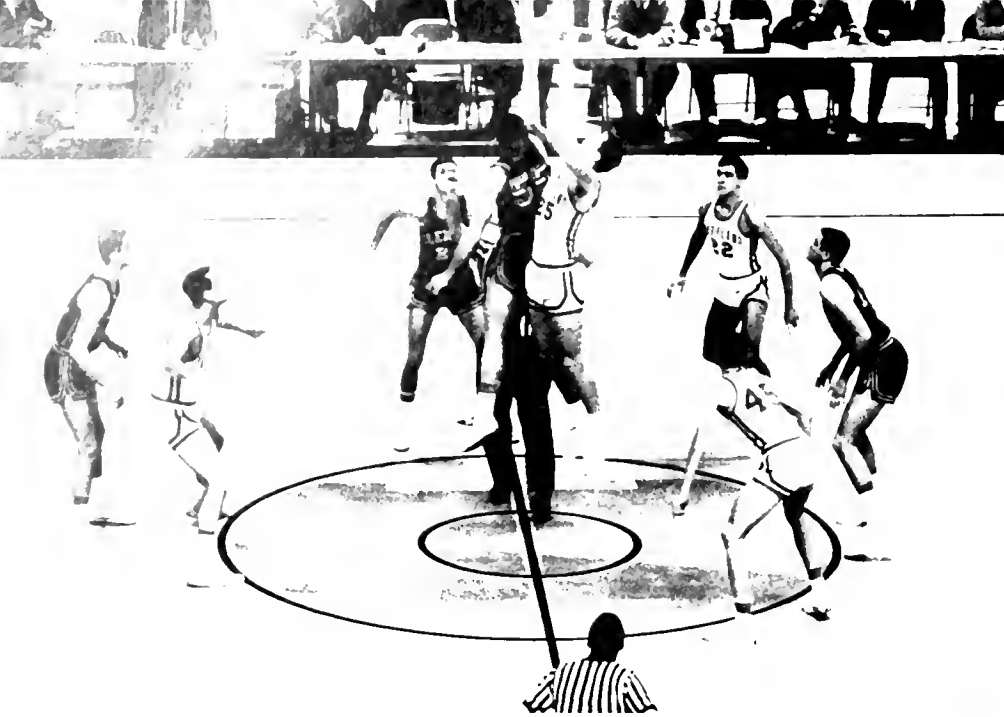

*Terp Hoopsters display the fighting spirit which is vital to every game.*



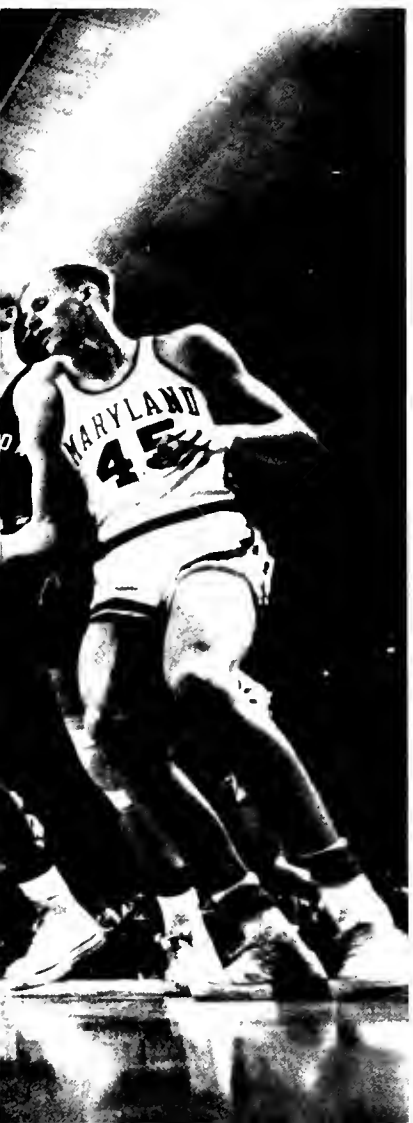





**VARSITY RIFLE TEAM**—*Front Row:* D. Poole, P. Gordon, J. Hayes, P. Sanford, R. Coile, R. Warye, team capt. *Second Row:* A. Cook, R. Marder, L. Poinier, L. Starling, R. Rader, Jr., P. Hansen, R. Hall. *Not present:* T. Verzi.

## Rifle

**T**HE UNIVERSITY of Maryland Rifle Team, after an extensive rebuilding program, became one of the top five teams in the nation this year.

Through the efforts of Russ Warye, team Captain, Tom Verzi, Rex Rader, Pete Gordon and Phil Hansen, the team compiled a 16-2 record in intercollegiate competition. In other National Rifle Association competitions the team maintained itself as the top team in the Washington area.

Others contributing to the team effort this year were Pat Sanford, Ruth Coile, Lowell Starling, Jean Hayes, Rod Hall, and Bob Marder. Administrative and coaching assistance was received from Bill Cobey, Director of Athletics; Arthur E. Cook, team coach and former Olympic Champion; George Talios, marksmanship official, and Donald Poole, Manager.





### RECORD

MARYLAND	OPPONENT
1432.....	Army.....1451
1435.....	Navy.....1435
1420.....	V.P.I.....1396
1443.....	Penn State.....1418
1443.....	Virginia.....1418
1422.....	M.I.T.....1399
1424.....	U. of Del.....1396
1432.....	Yale.....1415
1447.....	Western Md.....1370
1431.....	Howard.....1388
1445.....	Georgetown.....1377
1441.....	George Wash. ....1373
1427.....	North Carolina.....1321
1427.....	Hampton.....1373
1427.....	Howard.....1347
1432.....	Niagara.....1389





**CHEERLEADERS**—*Front Row:* Margie Krause, Jane Pennefeather, Julie Jones, Brigette Forshew, Marilee Krause, Linda Cavin, Robin Kessler, Iris Bengimen, Judy Klein. *Back Row:* Barry C. Anderson, Charlie Ward, Charlie Huseman, Ed Schneider.

A LITTLE UNSTEADY perhaps, but up!

# Cheerleaders

LET'S BUILD a pyramid with the boys on the bottom!!!







Presenting . . . the Cheerleaders !!!

A lot of work  
And sometimes play!

WHO TICKLED ME?







# SPRING SPORTS



*Spectators  
move  
outdoors*

*And somewhere men  
are laughing,  
and somewhere children  
shout,  
But there is no joy  
in Mudville:  
Mighty Casey has  
struck out."*

*—Ernest Thayer*





**BASEBALL TEAM**—*Front Row:* J. Lund, B. Johnson, B. Walter, W. Holler, B. Turner, R. Koch. *Back Row:* M. Gorewitz, J. Klvac, J. Fowler, G. Harmeyer, T. Brown, W. Roeper.

# Terrapin Diamondmen

**BASEBALL COACH** Jack Jackson, now in his fourth season.

## THE RECORD

MARYLAND	OPPONENT	
12.....	Dartmouth.....	3
9.....	Lafayette.....	10
5.....	Syracuse.....	7
1.....	Harvard.....	8
4.....	South Carolina.....	5
2.....	Clemson.....	3
2.....	Clemson.....	3
3.....	Georgetown.....	5
1.....	Navy.....	3
1.....	North Carolina.....	3
3.....	North Carolina State.....	8
4.....	Duke (10 innings).....	2
0.....	Wake Forest.....	5
5.....	Penn State.....	6
6.....	North Carolina.....	1
4.....	N. C. State.....	3
1.....	Virginia (8 innings).....	3
12.....	Georgetown.....	2
9.....	Duke.....	3
7.....	Wake Forest.....	5
0.....	Virginia.....	2





**TOM BROWN**, Maryland's All-American, is now with the Washington Senators.

**T**HE UNIVERSITY of Maryland Baseball Team finished the season with an overall record of 7-14.

Outstanding in many departments was junior outfielder, Tom Brown. Brown led the team with a .449 batting average that set an ACC record. He was also the team leader in hits, doubles and triples, and earned a place on the First Team All-American squad.

Grayson Harmeyer and Bill Turner also hit over .300 for the Terps. Pitcher Jack Lund had a commendable 1.68 earned-run average.

**BILL TURNER** eyes the strike zone.



**PITCHER** Richard Koch gets set to fire.







**TRACK TEAM**—*Front Row:* S. Hameroff, M. Wells, T. Glass, M. Pixton, N. Goldstein, D. Dobbs, G. Harper. *Second Row:* J. Belitza, E. Bennet, M. George, H. Henegar, W. Grey, J. Garten, D. Brenneman. *Third Row:* Coach Jim Kehoe, R. Smith, T. Krueger, J. Bland, C. Stauffer, P. Davis, R. Vermillion, Coach John Lucas. *Back Row:* R. Montgomery, M. Dodds, R. Estes, W. Samora, R. Hamilton, G. Leonard, L. Carroll, B. Specker.

## Terp Cindermen Win ACC Title



**TRACK CAPTAINS** Mark Wells and Guy Harper.



**TRACK COACH** Jim Kehoe

**T**HE TERRAPIN trackmen captured their eighth straight outdoor ACC track championship under Coach Jim Kehoe with a convincing victory at South Carolina. Conference champions were Mark Wells in the mile, Chris Stauffer in the 440 and 220, Dick Smith in the 880, Ray Montgomery in the javelin, and John Belitza in the pole vault.

In the NCAA finals two Terps attained national recognition when Belitza tied for a first place in the pole vault and Stauffer placed second in the 440 hurdles. These performances were the best ever by Maryland cindermen in the NCAA championships. In the dual meet season Maryland's only loss was to Navy—their first dual meet defeat in the last five years.

#### Dual Meet Record

MARYLAND		OPPONENT
92½	.....Duke.....	42½
74½	.....North Carolina.....	63½
59½	.....Navy.....	71½

DCAAU: Maryland 81, Georgetown 16,  
Gallaudet 15

ACC: Maryland 77½, North Carolina 48

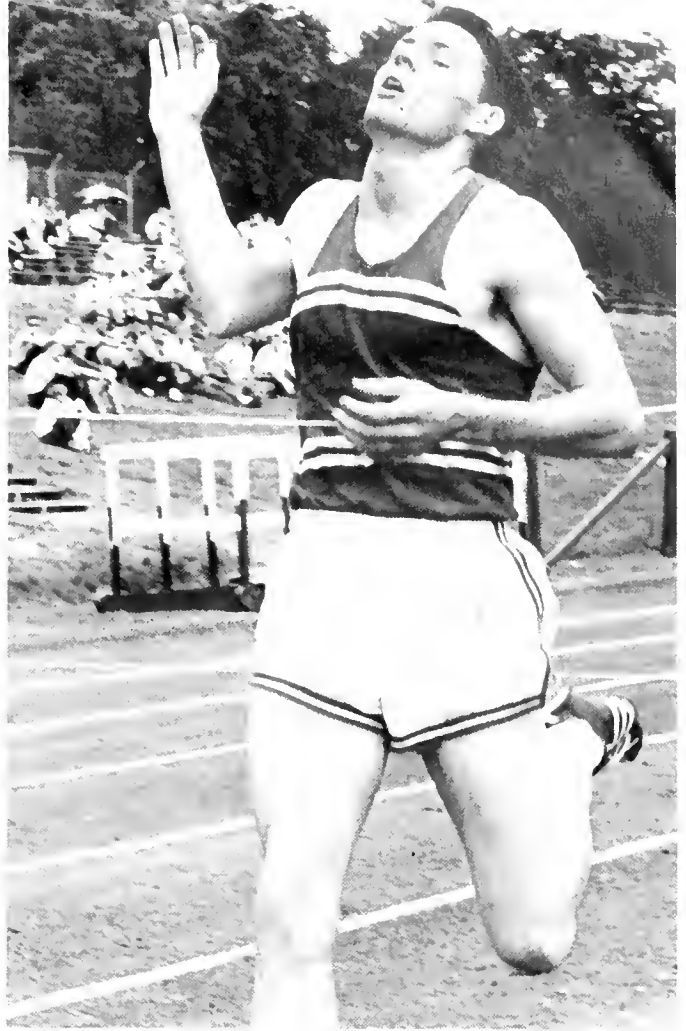

**MARK WELLS** wins ACC mile championship.

**POLE VAULTER** John Belitza exhibits form that made him a national champion.





**DICK SMITH**, ACC champion and record holder.



**ACC JAVELIN** Champion Ray Montgomery sets himself for the toss.

**VERSATILE WEIGHTMAN** Steve Hameroff limbers up.



**CHRIS STAUFFER** finishes his leg in the mile relay.



# Stickmen End 62 Season with 7-3 Record



**STICKMEN** Buddy Beardmore, Bob Lemken and Duke Bowen.

## THE RECORD

MARYLAND	OPPONENT	
1.....	Mt. Washington.....	17
19.....	Australian All-Stars.....	4
13.....	M.I.T.....	5
17.....	Princeton.....	8
13.....	Harvard.....	10
18.....	New Hampshire.....	3
5.....	Virginia.....	8
7.....	Baltimore Club.....	11
16.....	Penn State.....	7
12.....	Navy.....	22
9.....	Army.....	11
22.....	Duke.....	3
21.....	Maryland Club.....	3
16.....	Johns Hopkins.....	15

**TERRAPINS** fight for a loose ball in game against Johns Hopkins.



**L**ED BY Buddy Beardmore's 34 goals, and Ray Altman's 26 goals and 41 assists, the Maryland stickmen completed a 7-3 Collegiate Record. The Terps split their exhibition games with professional clubs, defeating the Australian team and the Maryland Club while losing to the Baltimore and Mt. Washington Clubs.

The season's outstanding stickman was All-American Buddy Beardmore, who set records for most goals by a midfielder in a season and career. His 7 goals in one game are a single game record. The highlight of the season for coaches Faber and Heagy was a 16-15 Terp victory over Johns Hopkins in which Ray Altman tallied three goals and had 4 assists.





In helping his students,  
a teacher can be many things

The average student might not expect to find his professor of microbiology coaching and training the lacrosse team six afternoons each week. Dr. John E. Faber, Head of the Department of Microbiology, however, does just that. Since 1928 Dr. Faber has combined research and instruction in microbiology with

**From the Lab,**  
the responsibilities of being coach of the lacrosse team.

Each season, the 45 man squad plays about thirteen games with schools such as Harvard, Johns Hopkins, Duke and Penn State. Dr. Faber works closely with the student captain, Ray Altman, and with his assistant coaches John



## to Lacrosse

Howard, of the English Department, and Al Heagy, of the Chemistry Department. The Maryland team has never had a losing season since lacrosse became a major varsity sport in 1924.

Dr. Faber, as Head of the Department of

**DURING** a crucial moment of the game, Coach Jack Faber confers with All-American lacrosse star, Buddy Beardmore.

Microbiology, finds much of his time is spent in classrooms, laboratories and behind desks piled high with paperwork. He conducts four classes and works with six or seven graduate students. The schedule of this professor-coach may be crowded, but it is never dull.



**COACH JACK FABER** encourages Herb Minetree and Ray Altman, attackmen, after a hard practice session.



**IN THE LAB,** Dr. Faber examines a slide with the eye of experience.

## Face masks and sneakers . . .



**DR. FABER** exchanges his lab coat for a sweat shirt as he proves that it takes physical well-being plus scientific knowledge to make a man complete. Ready to help his students achieve athletic as well as scholastic excellence, he provides an example which encourages emulation.



and an exacting blood count



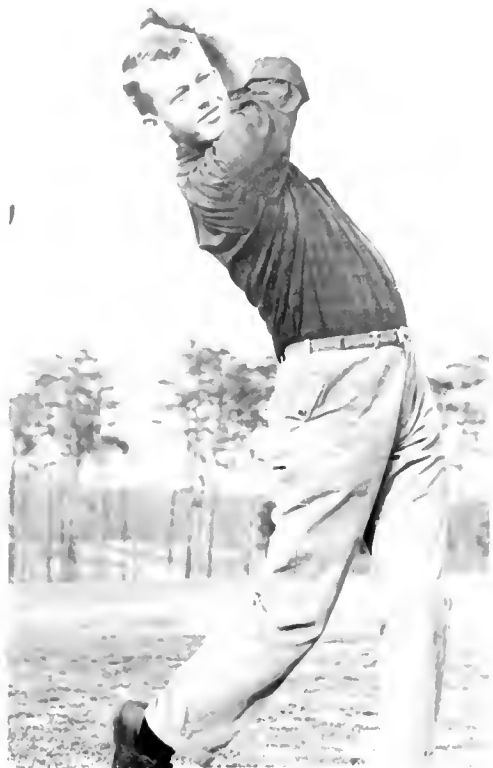

**LEADING TERP** golfer Ron Scales tees off.

# Golf Team

## THE RECORD

MARYLAND		OPPONENT
7	.....	M.I.T..... 0
27	.....	Princeton..... 9
13	.....	Clemson.....14
16	.....	South Carolina.....11
13	.....	Virginia.....11
10	.....	Wake Forest..... 8
9	.....	Georgetown..... 0
21	.....	North Carolina.....15
10½	.....	Duke.....25½
4	.....	Navy..... 3
10½	.....	Johns Hopkins..... 7½
2	.....	Penn State..... 5
24	.....	North Carolina State . . . . 3

**T**HE UNIVERSITY of Maryland Golfers finished the 1962 season with a 10-3 record. The Terp linksmen were led by consistent winners Ron Scales and Vern Novak.

The highlight of the campaign was the up-

set at Chapel Hill where the Terrapins handed the North Carolina golfers their first home defeat in 26 contests. The Terps ended the season with a 5-2 record against ACC competition.

**GOLF TEAM**—*Front Row:* H. Rash, H. Leavey, R. Jamison, M. Rota, R. Rictor, M. Carpin, N. Pugh, B. Miller, M. Rash. *Back Row:* Coach Cronin, R. Scales, P. Rivera, B. Eaton, B. Schmidt, B. Crawford, R. Horne, L. Burd, V. Novak.



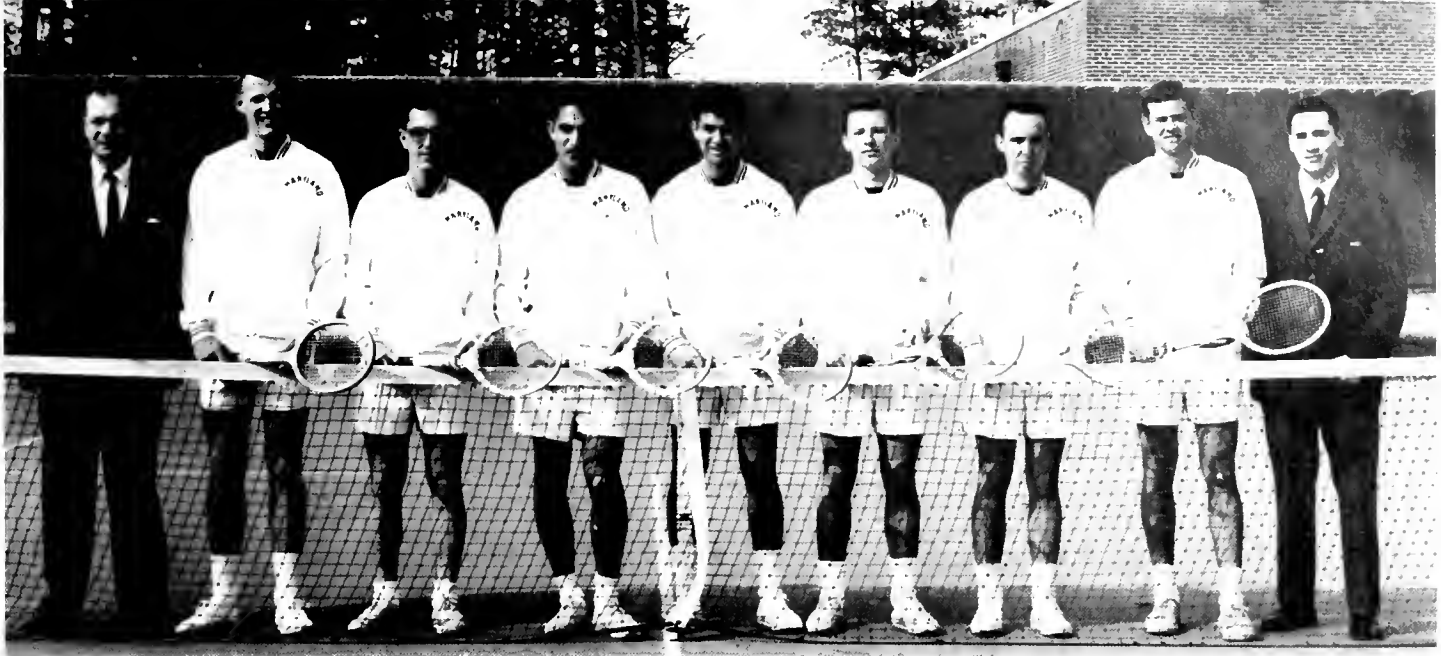

**TENNIS TEAM**—Coach Doyle Royal, Bob Rushling, Tom Marcelino, Charlie Shapiro, Al Citrenbaum, Lou Dobies, Barry Cleveland, Gene Gerber, Don Forscht, Manager.

# Maryland Netmen

**T**HE MARYLAND Tennis Team posted a 9-4 overall record for the 1962 season. Coach Doyle Royal had only one member of his 1961 team returning for action, Charles Shapiro, but he was joined by Al Citrenbaum who played on the 1960 squad. The team was sparked by

good performances by sophomore netmen Gene Gerber and Louis Dobies.

In the ACC the netmen finished with a 4-3 record losing to North Carolina, Clemson and Duke.

## THE RECORD

MARYLAND	OPPONENT	
9.....	Lafayette.....	0
9.....	Syracuse.....	0
6.....	Virginia.....	3
8.....	North Carolina State.....	1
2.....	North Carolina.....	7
6.....	Wake Forest.....	0
7.....	Penn State.....	2
5.....	Johns Hopkins.....	4
3.....	Navy.....	6
6.....	Georgetown.....	3
1.....	Clemson.....	8
9.....	South Carolina.....	0
4.....	Duke.....	5

**CHARLES SHAPIRO** waits to return a serve.



**COACH DOYLE ROYAL**





# INTRAMURALS



*Competition  
among  
friends*

*Not the quarry,  
but the chase;  
Not the laurel,  
but the race;  
Not the hazard,  
but the play;  
Make me, Lord,  
enjoy alway."*

—Gelett Burgess







**INTRAMURAL FOOTBALL CHAMPIONS (SIGMA CHI)**—*Front Row:* Harman Switzer, Jack Ward, Don Cox, Jim Moss, Pete Prinz. *Second Row:* Charley Matthews, Ned Quarles, Rich Bartnik, Andy Chendoran, John Stewart, Ron DouBullion, Frank Carabello, Jim Brandenburg. *Back Row:* Dau Burkharot, Norm Wilson, Phil Schriver, Bob Mills, Sandy Toth.



**T**HE FOOTBALL Intramural Championship captured by Sigma Chi was earned after a hard fought game against the men's dorm champions, Frederick Hall.

Sigma Chi, although they had placed second during the regular season, went on to defeat Phi Delta Theta by a 13-12 margin for the fraternity championship. Their victory which came in the final minutes of an overtime period ended a Phi Delta Theta victory streak of 22 games. Phi Delt was previously undefeated, beating TKE in a closely contested semi-final game. Sigma Chi emerged victorious from their semi-final game against Theta Chi.

Frederick Hall led the men's dorms in their league when they captured the dorm championship by beating Catocin trailers.

The basketball laurels were received by Cecil Hall, dorm champions; Phi Delta Theta, fraternity champions; and the Studs, open league champions.



## Men's Intramurals

**DORM FOOTBALL CHAMPIONS (FREDERICK)**—*Front Row:* Robert Zukowski, Don Allen, Broadus Boman, Mark Rosenfeld, Jerry Small. *Second Row:* Ron Crawford, Alan Lowe, Wade Dunn, Lee Carroll, Sam Swindell. *Back Row:* Marty Schweitzer, John Harris, Jack Schofield, Steve Bary, Alan Hunt.





# Basketball





# Intramurals







**WRA COUNCIL**—*Front Row:* Sallie Holzberg, Barbara Snow, Gloria Silverstein, treasurer; Teddie Lou Kelly, corresponding secretary; Linda Cavin, president; Miss Ethel Kesler, advisor; Cece Jennings, Sandra Bosse, Nancy Mays. *Second Row:* Thelma Hoffa, Joan Wilkinson, Robyn Rudolph, Jane Pennefeather, Jean DeGaston, Carolyn Callaway, Joann Peterson, Carolyn Headlee, Judy Elkin. *Third Row:* Paula Trivas, Fran Trager, Ruby Adams, Sandra Horn, Kathleen Lavery, Judy Freeman, Carol Witt, Karen Grimes, Fran Sirlin, Diana Kessler, Sharon Armstrong.

## Women's Recreational Association



**T**HE WOMEN'S Recreation Association is a student organization which provides a program of athletics for women students at Maryland. Its purposes are to provide opportunities for fun and leadership in sports for women. The WRA program has a variety of activities which include intramurals, intercollegiate competition, interest groups and affiliated clubs.

During the fall women's dorms and sororities are found competing in volleyball, badminton, ping pong, and girls hockey. Winter sports include basketball, swimming, and bowling. Archery, tennis, and softball appear on the scene as the warm spring weather comes into view. The inter-sorority and dorm swimming meet requires participation in the swimming marathon, relays, and races. All aspects of recreation may be found in WRA.



# Athletic Staff



**WILLIAM W. COBEY**, Director of Athletics

**T**HE ATHLETIC DEPARTMENT of the University of Maryland is made up of capable men who provide support and direction for the University's program of athletics.

Bill Cobey has been the director of athletics at Maryland for seven years. His industrious efforts have made him the backbone of the athletic program.

"Duke" Wyre is Maryland's nationally famous trainer. During his sixteen years at Maryland he has been an important asset for our team.

Publicity for Maryland's athletics are handled efficiently by Niel Labar, who came to Maryland just this year.

Maryland's ticket manager is Eddie Bean, whose talent for organization has made him indispensable to the Department.



**ALFRED J. WYRE**, Head Trainer



**NEIL LABAR**, Publicity

**EDDIE BEAN**, Ticket Manager



# Coaching Staff

**M**ARYLAND'S head football coach, Tom Nugent, led the Terps through another winning season this year. Maryland fans were proud of the fine efforts displayed by our team. Nugent came to Maryland in 1959, and during the past few years he has worked with our teams and placed Maryland in the foreground of National sports. Nugent has high hopes for an even better season next year.

In cooperation with the head coach, the assistant coaches have provided able leadership and guidance for the team. The combined efforts of these men and the players have produced a strong team for Maryland.



**TOM NUGENT**  
Head Football Coach



**LEE CORSO**  
Assistant Coach



**BERNIE REID**  
Assistant Coach



**FRANK TOOMEY**  
Assistant Coach

**ROLAND ARRIGONI**  
Assistant Coach

**ALF SATTERFIELD**  
Assistant Coach

**BILL DOVELL**  
Assistant Coach

**CARROLL HUNTRESS**  
Assistant Coach

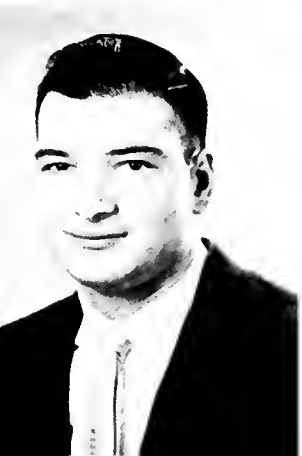





DORM LIFE



*Dorms . . .  
the students home  
away from home*

*Home is the place where,  
when you have to go there,  
they have to take you in."*

— Robert Frost



# Women's Dorms

OVER 2,000 girls take part in the unique experience of living on campus and learning to live with others. Some girls come to classes from Montgomery Hall, a former boys' dorm renovated two years ago to help house the rapidly growing enrollment; others take the walk from the new Cambridge Complex where Cumberland North and Centreville are located.

The organization of the residences provides for Monday night dorm meetings, desserts with the men's dorms, fireside chats where guest speakers are invited to discuss issues, annual Christmas parties, and that rare feeling of home away from home.

The beginning of each semester is always filled with the worry of how to decorate one room differently from the other and the task of learning and living by University regulations as explained in the Associated Women Students handbook, *Information Please*.

Living on campus is a privilege. Next year more girls can take advantage of this opportunity when Denton Hall opens. The future looks favorable for many girls to learn, work, and live in campus residences.



**ANNE ARUNDEL HALL**—*Front Row:* B. Sklar, L. Stouffer, D. Thompson, K. Dorn, treasurer; M. Ruppertsberger, D. Wehrer, secretary; S. Rosenblate, A. Passalacqua. *Second Row:* S. Berman, R. Rosky, B. Abramowitz, J. Belkin, J. Tack, J. Kane. *Third Row:* J. Reinhardt, C. Gaeta, K. Althaus, P. Murphy, D. Balch, J. Wilson, D. Kelly, A. Orkin, A. Calderhead, B. Stewart, P. Missel, L. Morgan. *Fourth Row:* D. Loutt, L. Shockey, K. Tracy, B. Drumm, A. Walstrum, A. Michael, J. Snook, D. Matheny, R. Thumel, C. Cronn, S. Gray, K. Underwood. *Fifth Row:*

P. Frallic, M. Martin, S. Ford, S. Thomas, P. Ryan, B. Hopwood, S. Newman, M. Graf, B. Oursler, J. Leven, S. Radford, D. Kowalski. *Sixth Row:* P. Hansen, K. Harris, M. Nicholson, J. DeVito, G. Hisle, M. Hopkins, T. Sailer, J. Colison, S. Cashan, C. Beater, M. Pepper, C. Jezorek, A. Schlegel. *Back Row:* E. Hambrick, P. Callaghan, J. King, N. Friedman, E. Pastor, J. DeGaston, E. Gordon, K. Whelehan, L. Cunningham, D. Zaprowski, S. Densberger, L. Soutsane.





**CAROLINE HALL**—*Front Row:* C. Brown, R. Milhausen, L. Reznik, C. Dearholt, vice-president; D. Devey, president; S. Hertzler, treasurer; L. Davidson, P. Dunkin, M. Goldman. *Second Row:* S. Churchman, P. Shephard, R. Parran, K. Parnes, D. Sinay, D. Teitler, R. Levine, G. Yano, R. Musgrove, J. Harris. *Third Row:* C. Koenig, S. Dempsey, M. Kupin, J. Milner, D. Blencowe, M. Fallin, O. Parker, S. Stein, C. Dole,

P. Allen, J. Landry. *Fourth Row:* C. Henry, S. Greenteld, D. Clinton, V. Lee, R. Kudirka, C. Kiersarsky, D. Case, S. Gross, J. Taylor, L. Zimmerman, M. Gassman, L. Lockett. *Back Row:* M. Stevenson, K. Taylor, J. Schultheis, C. Fung, S. Cooper, G. Morgan, C. Buck, E. Watkins, S. Miller, A. Quartley, J. Lewis, L. Korwin.

**CARROLL HALL**—*Front Row:* S. Taylor, M. Schoen, V. Kern, F. Bernstein, M. Poctney, C. Brubman, C. Peltz, D. Zeigler, D. Heck. *Second Row:* B. Carla, S. Johnson, H. Miller, E. Hook, P. Knights, M. Dingee, M. Stanine, C. Oliver, L. Ferris, J. Taylor. *Third Row:* Y. Bennett, S. Hanopole, S. Derr, S. Golder, I. Nick, B. Wright, L. Kemper, M. Hoover, P. Forte, P. Roberts, N. Baker. *Fourth Row:* K. Knox, P. George, K. Sweeney, S. Miller, F. Petro, P. Morton, S. Weiler, S. Sal-

ganik, D. Kemp, J. Lokstein, J. Fletcher, D. Pruitt. *Fifth Row:* S. Hughes, K. Niemeyer, C. Davis, L. Elefante, V. Savage, G. Humphreys, S. Craig, J. Peterson, K. Blen, B. Hess, F. Ferris, N. Neuber, S. Carozza, J. Waddell. *Back Row:* L. Fenwick, M. Collins, M. Racland, S. Herman, R. Bregman, M. Boskin, J. Clayton, V. Myers, B. Kohlepp, J. Brillhart, L. Peyton, N. Andrews, S. Crandell, J. Freeman, M. Mulhern.







**CENTREVILLE HALL NORTH**—*Front Row:* L. Gross, L. McClermon, S. Stoll, P. Myers, K. Hanley, president; J. Peterman, B. Levy, M. Hall, I. Browning, treasurer, M. Wright, G. Debuskey, C. Headlee, M. Hawkins, K. Weaver, K. Sangster. *Second Row:* S. Potzner, J. Litts, A. Dombek, I. Evenchick, I. Warnekow, M. Droslin, L. Danneberg, B.

Gulick, E. Evenchick, B. Sankovick, A. Mahoney. *Third Row:* L. Cassidy, A. Kovakas, B. Demas, G. Goeller, A. Forwood, P. Catterton, R. Miggifred, B. Hagan, C. Hooton, C. Mitchner, J. Richardson. *Back Row:* A. Teter, J. Fisher, A. Williams, J. Ritterysusch, P. Ringenberg, C. Evans, N. Pensak, B. Loeblein, C. Viner, G. Leon, B. Hobart, M. Daniel.

**CENTREVILLE HALL SOUTH**—*Front Row:* A. Dillon, M. Calhan, H. Pollenbarger, J. Lawrie, vice-president; A. Teter, president; E. Swersky, treasurer, D. Johnson, secretary; P. April, D. Barnett. *Second Row:* M. Fowler, P. Wagaman, S. Sutley, S. Rothenberg, P. Dougherty, C. Vail, B. Shane, A. Hoke, N. Morys, L. Weiss. *Third Row:* B. Windham, D. McGowan, B. Chavetta, L. Laska, A. Ritums, L. Clarke, L. Striegel,

P. Dumbaugh, A. Eadens, G. Clark. *Fourth Row:* S. Williams, T. Indritz, J. Licicome, D. Childs, S. Rosenblatt, D. Dixon, C. Hanna, R. Patterson, S. Taggart, D. Quano, J. Hill, S. Gehel. *Back Row:* M. Leverton, E. Sheaffer, J. Brown, E. Wasielewski, S. Delaney, G. Forman, B. Schwartz.





**CUMBERLAND HALL SOUTH**—*Front Row:* P. Herring, B. Bihinger, P. Miller, G. Hoefner, M. Sambora, president; J. Menzer, B. Smith, treasurer; P. League, V. Krowe. *Second Row:* M. Murry, M. Bower, A. Harris, R. Leventhal, J. Orleans, B. Schumann, P. Rhatigan, V. Onslow, S. Hiatt. *Third Row:* P. Schaffer, B. Ferguson, B. Stogedall, M. Reidy,

C. Reed, J. Mearle, M. Connor, C. Radcliffe, M. Burkhouse, M. Baker. *Fourth Row:* J. Donovan, T. Hoffa, M. Preston, E. Goodley, G. Biri, R. Rohrer, S. Chaney, K. Butler, Z. Amos, C. Cheney, K. Rottman. *Back Row:* L. Mensing, D. Branam, G. Lowman, T. Windsor, J. Jones.

**DORCHESTER HALL**—*Front Row:* S. Scherr, J. Abelkop, S. Berney, R. Friedman, J. Greenberg, D. Mullar, D. Dietrich, M. Avrick. *Second Row:* M. Wueste, D. Johnson, J. Dane, R. Veith, B. DePalma, I. Horn, E. Glassman, E. Seligman, S. Barbour. *Third Row:* D. Norton, A. Sykes,

N. Altman, G. Townshend, M. Pullen, D. White, F. Jordan, I. Hillman, B. Mullen, T. Early, J. Melton. *Back Row:* B. Trwin, J. Cooke, E. Becker, R. Sheer, D. Gaizband, S. Altman, C. Vine, C. Beyerle, E. Gichner, P. Knox, D. Sollod, president.





**MONTGOMERY HALL C—Front Row:** K. Trebilcock, L. Markel, J. Fiterman, C. Bower, M. McNamara, *vice-president*; J. Fenner, *president*; R. Goldstein, F. Dunkle, S. Bowers. **Second Row:** B. Millward, S. O'Hara, A. Herbold-Heimer, L. Garney, B. Platt, D. Day, J. Nemer, S. Fraley, M. Gold, A. Whelan, A. Schacter. **Third Row:** E. Catterton, G. Frank, P. Davies, K. Huber, K. Schneider, J. Hoar, S. Anderson, C. Hughes,

P. Thomas, D. Long, S. Gordan. **Fourth Row:** A. Blumberg, J. Rodner, E. Powell, R. Jaffe, H. Siebert, G. Ritterbusch, S. Harris, N. Minardo, C. Bishoff, B. Simmons, K. Keller, B. Schaaf, E. Zupkus. **Back Row:** L. Belair, D. Eversman, C. Hanlon, J. Horne, S. Frisbee, C. O'Bryon, S. Dailey, P. Sheehan, D. Chase, S. Davis, D. Deckman.

**MONTGOMERY HALL E—Front Row:** D. Smink, S. Cairnes, J. Thomas, J. Loomis, K. Jeisi, D. Gibbs, J. Shriver, M. Mehl. **Second Row:** S. Morouse, J. Wasser, S. White, P. Courtney, M. Hammond, P. Fribush, F. Kenney, I. Workman, N. Revis. **Third Row:** N. Sakran, P. Rathlen,

M. Brisebois, B. Drydale, P. Rathlen, M. Brisebois, B. Thompson, C. Weisbecker, N. Benedict, H. Bubow. **Back Row:** E. O'Brien, J. Buser, H. Coleman, R. Funk, D. Parker, L. Gibbs, C. Drimmer, R. Pallmere, R. Sparkin, C. Suhr, G. Goddenough, L. Stadler.





**MONTGOMERY HALL W**—*Front Row:* P. Petty, C. Richter, R. Goldvarg, G. Grubbs, B. Potzner, president; S. Reed, secretary; I. Mann, J. Goodhand, N. Rothman. *Second Row:* S. Levin, D. Emmert, H. Rosen, F. Radesky, M. Salsbury, S. Volk, T. Gandel, J. Martin, J. Toye, S. Stewart. *Third Row:* J. Neilson, S. King, C. Zome, J. Davis,

J. Greene, M. Lane, A. Zouck, N. Cannamucio, D. Chew, M. Moran, S. Woods. *Back Row:* J. Maxa, M. Vogt, H. Tennant, J. Nelson, N. Pue, L. Gossard, M. Del Fuoco, J. Gudgeon, C. Crystal, L. Dawson, G. Johnson, A. Wetzel, R. Rathgeber, R. Pearson.

**QUEEN ANNE HALL**—*Front Row:* G. Schindler, H. Sparti, S. Murphy, B. Spellman, S. Attaglia, president; B. Bloom, A. Shaw, A. Learman, C. Stouffer. *Second Row:* L. Hutkins, E. Shinnars, G. Wolfe, H. Goebel, J. Smith, J. Wille, S. Reiter, J. Lewis, M. Morgan, C. Petrisin, I. Torop. *Third Row:* J. Wefler, S. Briele, K. Walsh, R. Braund, A. Arnold, M. Strong, B. Moyle, A. Silver, B. Glode, J. Bridewell, N. Tippet. *Fourth Row:* C. Birely, D. Britton, M. Grinell, S. Finn, C. Loker,

J. Quinan, D. Keyser, P. Kalec, B. Pettebone, S. McLean, N. Silva, P. Leaf. *Fifth Row:* L. Gooding, D. Komianos, R. Lawton, P. Slevin, B. Hamilton, L. McCleary, C. Detra, B. Baker, E. Burke, S. Swomley, M. Repetti, C. Clagett. *Back Row:* J. Olstad, D. Stein, P. Prince, D. Hollander, L. Eierman, C. Payne, B. Holland, C. Briggs, N. Luckenbaugh, J. Dozier, N. Sutin.







**ST. MARY'S HALL**—*Front Row*: E. Lombardi, M. Roof, M. Brabant, S. Jacobs, M. Merber, M. Frankel, J. Tulacek, J. Ross. *Second Row*: J. Rickett, F. Pigeon, D. Will, L. Boden, N. Luchini, S. Miller, J. Kruly, J. Hames, C. Lucas. *Third Row*: D. Taylor, S. Shuster, S. Odgers, treas-

urer; J. Hyatt, D. Atkinson, E. Mills, C. Sweetman, J. Weber, N. Bilokin. *Back Row*: E. Hayman, M. Kokski, L. Ryan, C. Thacker, A. Roswell, C. Batton, L. Freedenburg, D. Baxter, S. Porter, N. Neumuller, C. Hasteiter.

**SOMERSET HALL**—*Front Row*: R. Roger, J. Magsamen, S. Norton, I. Osborne, L. Hyssong, president, S. Bauto, C. Nimmo, J. Eggers, B. Miller. *Second Row*: A. Schwartz, P. Atteld, C. Brewington, W. Melvin, S. Higgins, A. Ivantski, M. Leikach, S. Sebra, P. Bonnville, E. Barnhardt. *Third Row*: B. Snyder, A. Hendelberg, I. Stag, C. Gitomer, J. Bunting, E. Irvin, N. Corkhan, B. Fisher, H. Jenkins, J. Jenkins.

*Fourth Row*: I. Mainzer, J. Schaffer, S. Leister, N. Sayre, N. Hand, C. Scott, R. Elliott, C. Marvanov, M. Martens, S. Sause, C. Callaway, J. McGrath. *Back Row*: J. Monried, P. Merrill, C. Holwinski, G. Gribbonstein, M. Prial, C. Anstine, J. Delavigne, G. Jackson, M. Nicodemus, S. Dorsey, K. Manger, B. Harney, S. Smith, J. Weiner.





**WICOMICO HALL**—*Front Row:* K. Moore, J. Ekin, N. Shepard, P. Bedell, D. Ellenson, F. Pinter, president: A. Frank, L. Raichlen, S. Carroll. *Second Row:* K. Beard, M. Smithson, T. Davis, B. Horman, T. Hopkins, M. Murphy, D. Perlstein, T. Feldman, J. Coady, V. Weinberg. *Third Row:* C. Silverman, B. Ernst, L. Edlavitch, S. Feld, J. Silverman, A. Holeman, S. Potash, M. Levin, C. Staley, C. Cuba. *Fourth Row:* M. Postal, M. Christ, C. Garlock, L. Wootton, B. Weglarski, J. Clingan,

C. Baer, B. Rakes, S. Bruce, J. Douglas, A. Gabor. *Fifth Row:* R. Peisach, R. Friedman, T. Freed, J. Thomas, E. Schwartz, C. Stup, F. Fogler, E. Grayson, H. Simon, C. Friedman, E. Wolff, R. Weinkam, R. Thorner, B. Entzel. *Back Row:* K. Grimes, S. Beans, N. Mays, S. Poist, F. Mason, P. Codd, H. Perlman, M. Kelly, J. Cassidy, C. Poretor, N. Schwartz, K. Gordy, J. Schdydman, D. Atta, R. Panici.

**WORCESTER HALL**—*Front Row:* M. Andrews, D. Schreiber, L. Walder, treasurer: M. Kerslake, vice-president: S. Whalem, president: J. Heppmer, secretary: P. Hancock, S. Fangmeyer, J. Levickas, P. McEroy. *Second Row:* P. Kanffman, S. Laken, A. Svtelis, J. Light-Orr, P. Miller, J. Ford, L. Adams, L. Lassila, N. Reily, E. Goodman, B. Davis. *Third Row:* F. Hayes, A. Heller, M. Brown, D. Kovler, J. McArthur, J.

Hardman, N. Windham, C. Baso, J. Willsie, Y. Verbit, D. Smith, S. Gray. *Fourth Row:* C. Farlow, D. Bossle, C. Davis, B. Schaeffer, L. Sari, P. Walker, C. Cross, S. Walker, C. Clapp, S. Meyers, B. Miller, B. Armacost, J. Shemer. *Back Row:* C. Harryman, L. Chenworth, B. Hayes, N. Boaz, J. Huff, J. Quick, S. Grey, A. Parker, M. Humberson, P. Naymick, D. Wray, J. Beach, J. Clowes, B. Hege.



# *Dorm Life Of A M.U. Coed*

**B**USY days crammed with dorm activities, classes, studies, and part time jobs, with moments sandwiched in between for hurried trips to the dining hall, make up the life of the Maryland coed. Gab sessions or higher level discussions are left to the late hours of the night. When the busy day is over, the day takes on a slower pace.

Ginny Fitzgerald, a sophomore majoring in Fine Arts, begins her day early with 8 o'clock classes. She spends 10 hours a week in art classes, where she enjoys most her freedom of self-expression. Minorng in English literature, Ginny is one of the rare persons who enjoys writing compositions.

Twelve hours of valuable time are spent working in the Housing Office doing general clerical work. Back in her dorm, Worcester Hall, Ginny may find herself eating dinner from a Macke machine while organizing the Homecoming decorations (she was chairman) or arranging for a dessert in her job as assistant social chairman.



**RISING EARLY**, Ginny carefully combs her hair preparing for her day of classes.

**CLIMAXING** a long day of classes, Ginny approaches the Main Dining Hall for dinner.





**GINNY ENJOYS** the remaining minutes with her escort before sign-in after a date.



**A FEW** quiet moments are enjoyed by our coed as she relaxes before breakfast.

**BURNING** the midnight oil, Ginny prepares for her Botany lecture the following day.







**AN EMPLOYEE** in the Housing Office. Ginny works twelve hours a week as a secretary.

**GINNY** and her friend discuss their date for the evening on the Worcester steps.



## *A Busy Schedule*

**T**HE majority of the dorm girls, including Ginny, serve as big sisters for incoming freshmen to acquaint them with dorm life.

Jokes played on unsuspecting dorm mates or phone calls provide diversions from long nights of study. Ginny has budgeted her time well enough to maintain a B average in her major.

A graduate of Howard County Senior High School, she chose Maryland because she felt it offered diverse education as well as practical application of Fine Arts courses. She was well prepared for college, she felt, and the adjustment to college English was the most difficult relatively.

The weekend brings Ginny well earned relaxation and time for dates on Friday and Saturday nights. A date for the National Symphony, a football game, or a cultural program tops her list of favorites.

Inevitably, Monday morning dawns and the busy days begin again, the exciting days which happen only in the life of a college coed.



**RESEARCHING** is a must for English Four.



**OUR PRETTY COED** is able to observe under microscope what she has been taught.



**CHRISTMAS VACATION** begins for Ginny as she leaves her dormitory for home.

**GINNY LISTENS** attentively to her instructor of modern dance in her Physical Ed. class.



# Men's Dorms



**M**EN'S dormitories are a different form of life. Different in that mother is not there to cook, wash clothes, iron and do those thousands of other easily forgotten things.

New residents quickly learn that tooth paste, facial tissues and hair tonic cost money. Dad isn't there to provide.

Homesickness is common at first. There are no pets, brothers or sisters, or well stocked refrigerators to raid at midnight.

Life becomes different—difficult for some. Dorm life is a convenience and a responsibility.

When a man moves into a dorm he sheds the problems of the commuter. He need not worry about finding a parking space when he is already 10 minutes late to class. Dead car batteries and traffic jams aren't his concern, either.

He suddenly has complete freedom. No one holds him responsible for the hours he keeps or where he goes. He can study if he wants or just waste his time. And here the difficulty begins for some men residents.

It's really quite easy to flunk out of the University, as many students have found. But that is not the only problem some men face. There are dorm meetings, quiet hours and room inspections. Then there is the dining hall.

Dorm life can be happy. There are desserts with the women's dorms, bull sessions and a feeling of belonging.



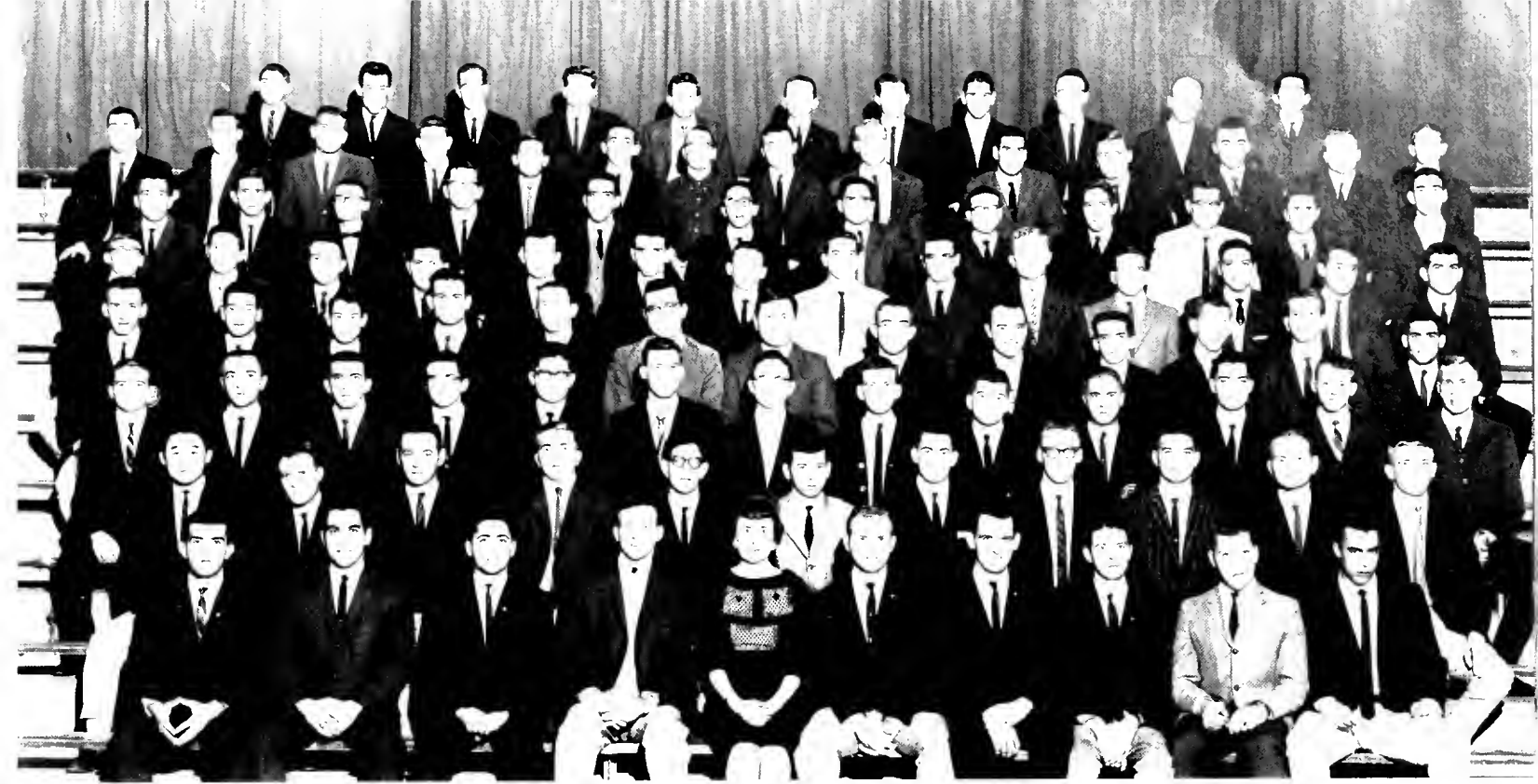

**ALLEGANY HALL**—*Front Row:* C. Deloulis, J. Conlax, G. Kotzias, C. Maxa, Mrs. S. Potter, house director; G. Opresko, vice-president; L. Starbuck, president; S. Herrell, R. Powell, D. Wooten. *Second Row:* H. Kim, J. Bernsohn, W. Burkman, W. Morrison, M. Glazer, A. Jaskulski, H. Cornelius, D. Wilson, J. Willste, G. Schoonover, S. Zolenas. *Third Row:* T. Burroughs, M. Pue, W. Smith, J. Morris, C. Naughton, C. Wehland, R. Edwards, R. Moser, C. Onken, D. Freeler, L. Evans, R. Zimmerman, W. Moore. *Fourth Row:* J. Hoelzer, L. Snyder, E. Scullo, T. Fischetti, E. Hearon, J. Crook, president, J. Wilson, T. Kurzmiller, R. Graham, D. Dutterer, E. Hemby, D. Fagan, S. Orenstem.

*Fifth Row:* T. Templeton, K. Miller, W. Leasure, R. Frey, R. Engles, R. Foltz, T. Myers, C. Connelly, C. Prout, W. Bell, R. Cushwa, R. Frick, R. Pierce, J. Key. *Sixth Row:* R. Brown, J. O'Conner, L. Kirkley, A. Miller, A. Branch, D. Wolfe, P. Jorvis, J. Gillespie, R. Penschaw, J. Sergeant, S. Barber, M. Alper. *Seventh Row:* C. Buckingham, M. Moore, P. Jedrzejczak, D. Erbe, P. Friedler, J. Doyden, R. Lequor, P. Neal, W. Swezey, R. Cecil, L. Modzelewski, R. Bloomfield, T. Beaudrealt, L. Master. *Back Row:* B. Felter, H. Stolker, M. Webb, D. Tash, C. Michael, J. Rinchart, B. Nickerson, L. DeGeorge, E. Benfield, J. Langworthy.

**ANNAPOLIS HALL**—*Front Row:* T. Richter, A. Mueller, F. Hopkins, president; P. Fingado, B. Woolf, I. Kolman, F. Younkins, B. Herriek, T. Collins. *Second Row:* M. Nelson, S. Manch, H. Dobres, W. Koppel, J. Ruck, D. Downing, J. Miller, C. Seaman, C. Saxe. *Third Row:* A. Goodman, B. Sachs, L. Boswell, B. Clipper, B. Malkus, R. Mapp, B.

Skarr, A. Scott, K. Nohle, S. Weber. *Fourth Row:* J. Diamant, R. Irish, R. Marder, J. Saokin, J. Banister, B. Warren, N. Froelich, M. Shulman, R. Gerdorn, T. Schammel, R. Zimmerman. *Back Row:* S. Graham, S. Feig, V. Coindreau, G. Goodman, A. Feit, C. Uphame, R. Gschwandtner, C. Stahmer, D. Dow, P. Brundrett, J. Ghadir, J. Ward, F. Fishman.







**ANTIETAM HALL**—*Front Row*—R. Hoke, J. Banz, B. McGuckin, J. Kacher, R. Thomas, S. Peolnitz, R. Frakas, J. Weitzman, C. Blake, M.

*Johns*—*Back Row*—E. Mackler, T. Watts, J. Floyd, B. Nichols, H. Cole, G. Baxter, B. Reinhart, D. Gordon, J. Bliss, W. Buckel

**BALTIMORE HALL**—*Front Row*—W. Gunn, A. Sandler, president, M. Kenneth, J. Quintilian, A. Bewley, G. Jackson, S. Chon, president, D. Burkett, R. Boller—*Second Row*—B. Nicholson, B. Delazykowski, R. Garreth, J. McKenna, J. Kirwan, P. Beebe, S. Golden, H. Bedford, M. Sklaroff, W. Beall—*Third Row*—T. Wilson, J. Tribbut, D. Hames, R. Heymann, G. Siegel, B. Smith, E. Clifton, B. Sawyer, F. Keech, P. Schultz

*Fourth Row*—G. Schmaedick, D. Brooks, J. Derrygo, R. Adkins, Mrs. Mason, house director, J. Walston, D. Funk, D. Taylor, J. Taylor, G. Davens, E. Sears—*Back Row*—A. Bellingham, faculty resident, D. Austine, W. Ruley, J. DePietro, vice-president, J. Leahy, president, R. Hellmich, P. Greenstreet, J. Hiller, R. Griffiths, A. Fuller



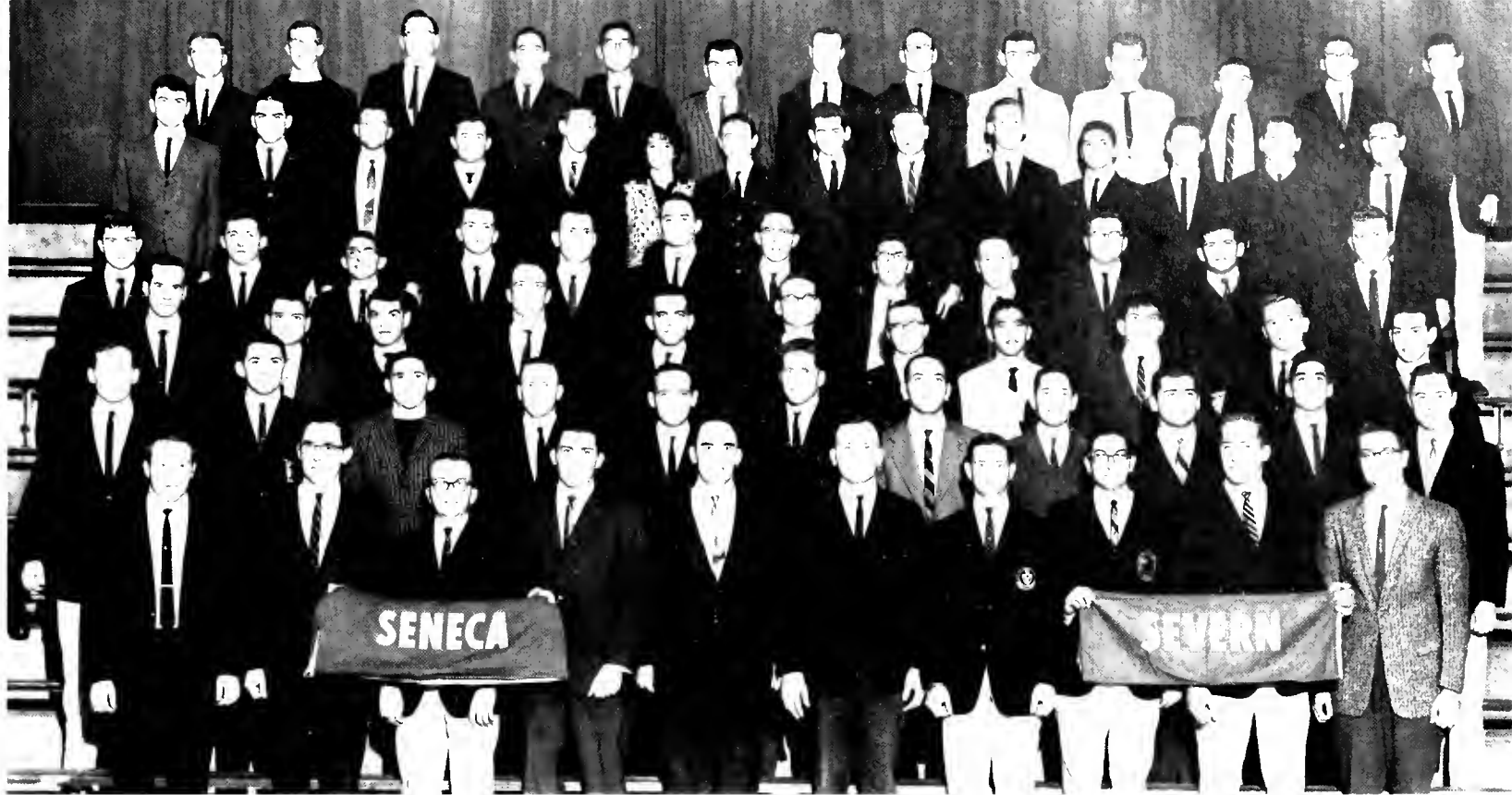

**BEL AIR HALL**—*Front Row:* B. Werneth, J. Evans, J. Quinisk, faculty resident; D. Webb, president; L. Dorsey, secretary; K. Holley, faculty resident; L. Cutler, president; J. Liccese, W. Pentecost, B. Fischer. *Second Row:* R. Merrill, B. Hamilton, B. Propst, H. Morris, H. McAllister, N. Ackerman, V. Loukidis, D. Hendelberg, P. Savopoulos, R. Nelson, R. Bourdon. *Third Row:* R. Rice, J. Farhood, D. McKoy, W. Clark, A. Courpas, D. Smith, J. McDermott, C. Lin, H. Blum, P. Aumack, J. Richard. *Fourth Row:* D. Hill, R. Beale, J. Bergida, R. Vitalone,

J. Hicks, D. Crockett, E. Trout, C. Alpert, J. McKenna, L. Miller, treasurer; H. Schlesinger, W. Chrysam. *Fifth Row:* R. Hull, T. Hull, D. Yeatts, M. Eberly, W. Dye, D. Hammett, B. Donnelly, B. Cooksey, J. McElwee, D. Inwold, J. D'Eustachio, R. Cooper, J. Broseker, V. Rovert, *Back Row:* R. McFall, B. Ketchin, W. Holbrook, D. Tanner, A. Tung, M. Gaynow, R. Snader, H. Pearson, J. Lerda, A. Lohr, M. Speiser, S. Rounds.

**BELVEDERE HALL**—*Front Row:* P. Trice, W. Spence, E. Lieber, B. Triplett, president; F. Whitman, R. Phillips, president; P. Bauersfeld, treasurer; J. Sample, secretary; F. D'Eustachio. *Second Row:* G. Maragos, C. Niziolek, D. Miller, H. Carroll, L. Peterson, K. Siegler, R. Anders, T. Rollins, S. Stine, R. Storey. *Third Row:* C. Brouillet, R. Ewing, W. Burgess, M. Novak, P. Rusin, J. Jackson, G. Sharp, J. Young,

T. Langlev, J. Moser, P. Duley, vice-president. *Fourth Row:* E. Walsh, S. Weintraub, D. Tuday, G. Warner, W. Bennett, M. Meyer, J. Lansa, J. West, J. Miles, A. Schneeweiss, P. Weber, M. Friedel. *Back Row:* R. Demers, R. Toth, W. Dowling, J. McCarthy, R. Kubow, J. Zydalis, J. Isbell, G. Peyton, G. Lingenfelter, R. Bartnik, R. Tognocchi, T. Johnson, M. Lieberman.





**CALVERT HALL**—*Front Row*: J. Hollis, S. Barone, T. Cary, C. Rechner, I. Luca, R. Cronse, W. Pope, R. Dodson, W. Arthavuziti, M. Weidmann. *Second Row*: R. Suttin, B. Rhine, D. Greek, Q. Dolecek, J. Giona, R. Crabbs, president, E. Benton, K. Chapman, C. Sullivan, E. Williamson, J. Gratt. *Third Row*: R. Bailey, E. George, R. Kramp, D. Fondersmith, F. Blahut, C. Sober, R. Hopkins, C. Redmond, I. Smit, J. Seibek, N. Young, S. Fisher. *Fourth Row*: H. Whilden, E. Kopp, H. Heyman, J. Kyne, W. Denny, J. Wnehtener, J. Aronson, R. Flanagan, J. Derda, J. Weeks, M. Bozman, J. Whittemore. *Fifth Row*: S. Formanek, B. Deatley, C. Wiedecker, president, J. Gullison, vice-president, J. Thompson, A. Shank, P. Hammond, G. Brachey, P. Golden, J. Cavallaro, A.

Williamson, F. Zelenka, president; J. Kozak. *Sixth Row*: J. Stewart, C. Fleischer, J. Snyder, N. Gibson, R. Shortall, D. Neeper, B. Hill, P. Montgomery, T. Dixon, P. McOrmond, treasurer, J. Garten, M. Heilig, faculty resident. *Seventh Row*: W. Conco, R. McCann, R. Fisher, M. Burkhouse, I. Smith, B. Zander, S. Leache, B. Deppa, president, E. Cecil, J. Meoff, E. Krawozel, N. Renninger, G. Boemer, resident assistant; D. Weller, resident assistant. *Back Row*: W. Feldman, J. Hopper, H. Schwab, J. Zebelean, P. Emberger, W. Shortall, R. Olmer, W. Broughton, B. Camp, W. Wilhelm, J. Newberry, A. Saval, faculty resident, A. Szczeniakowski, D. Laycock, C. Schaskert.

**CAMBRIDGE HALL**—*Front Row*: W. Swogell, M. Minor, A. Bond, I. Angle, I. Jeters, D. Kelly, R. Bortnick, A. Faith, president, D. Henry, I. Diskin. *Second Row*: R. Simpson, C. Hinkel, P. Wright, T. McCarty, I. Benson, I. Davis, E. Matthews, J. Madison, W. Barton, G. Baublitz, treasurer, M. Lowenstein. *Third Row*: G. Whitson, D. Algire, V. Ungvichon, R. Davis, M. Sherr, M. Ricklen, C. Myers, E. Hanson, R. Neely, B. Hart, W. Hart, vice president, B. Zoltaghani. *Fourth Row*: B. Goode, I. Marquette, B. Eudner, F. Shanahan, I. Keys, A. Krashvansky, vice-

president, J. Norris, president, H. Lafayette, I. Cole, D. Fulk, B. Brown, R. Allen. *Fifth Row*: J. Neely, I. Bauernshub, G. Molino, C. Castro, A. Ripatiteof, N. Welch, A. Buere, H. Dork, G. Pees, J. Pollard, C. Miller, I. Wyatt, Y. Arzoumaman, H. Walker. *Sixth Row*: J. Giantagna, F. Roemer, D. Keeney, G. Gottwals, T. Rhl, G. Gary, H. Robey, R. Burke, D. Hardesty, B. Walker, B. Beck, D. Phillips, S. Van Scoyoc, C. Blum, P. Gothard. *Back Row*: E. Akm, W. Smith, W. Stevens, J. Sundstrom, W. Schaefer, F. Parker, I. Bethke.







**CATOCTIN HALL**—*Front Row:* M. Friedel, D. Brenneman, F. Sterrett, L. Zimmerman, N. Cooke, F. Wilkins, S. Stah, J. Klevan, J. Park, J. Eurich. *Second Row:* D. Arnold, R. Templon, S. Lewis, J. Plummer, W. Rothfuss, C. Tatelbaum, secretary; S. Purdon, L. Raney, F. Sauter, A. Nowaskey, S. Stine, S. Tail. *Third Row:* E. Mall, G. Williams, J. Mallonée, J. Smith, G. Smith, D. Zelenka, A. Jesatko, H. DeBisschop, M. Sarnoff, V. Ziegler, M. Shite, R. Wier. *Fourth Row:* G. Graybed, E. Hawker, J. VanDerburgh, W. Nicholson, P. Hourton, R. Getz, A. Her-

andez, R. Worsham, L. Wzarowski, C. Wilhelm, B. Samm, J. Everline, J. Sample, D. Simonson. *Fifth Row:* W. Requa, president; S. Bury, P. Ertel, president; D. Kluckhuhn, G. Chaconas, A. Bond, R. Wagoner, R. Walter, J. Bembe, A. Bidle, C. Johnstone, J. Sorrs, J. Jones, J. Hesohn, J. D'Eustachio, W. Lamoreaux. *Back Row:* G. Peyton, D. Goodkind, A. Bltz, R. Owens, L. Deitz, W. Hults, D. Mahafley, F. Finkelstein, R. Harrison, E. Rover, J. Kelly, G. Walman, R. Hoke, J. Zydalis, G. Braley, B. Rogalski.

**CECIL HALL**—*Front Row:* D. Crossan, P. Stallone, J. Harrison, W. Murphy, J. Hutchinson, S. Ruffead, treasurer; J. Hannigan, M. Lapriola, president; F. Mursey. *Second Row:* J. Kiddler, J. Hatcher, E. Smith, J. McCullough, R. Osler, J. Holzman, J. Fuca, M. Cornfeld, D. Stevens, J. Bast. *Third Row:* T. Johnson, R. Adams, R. Sotela, B. West, C. Montgomery, F. Cordula, G. Bennett, J. Spinella, J. Cooper, S. Tan. *Fourth*

*Row:* W. Davies, J. Garonzik, H. Cassel, T. Johnson, B. Tune, J. Mareyz, B. Hammaker, E. Donnelly, D. Leister, M. Hays, J. Shipley. *Back Row:* J. Herder, G. Bulmash, M. Gordon, J. Dawson, J. Bloom, A. Mryncza, R. Christ, C. Lenhoff, R. Frederick, W. Bowers, B. Sigman, T. Levin, J. Spiess.





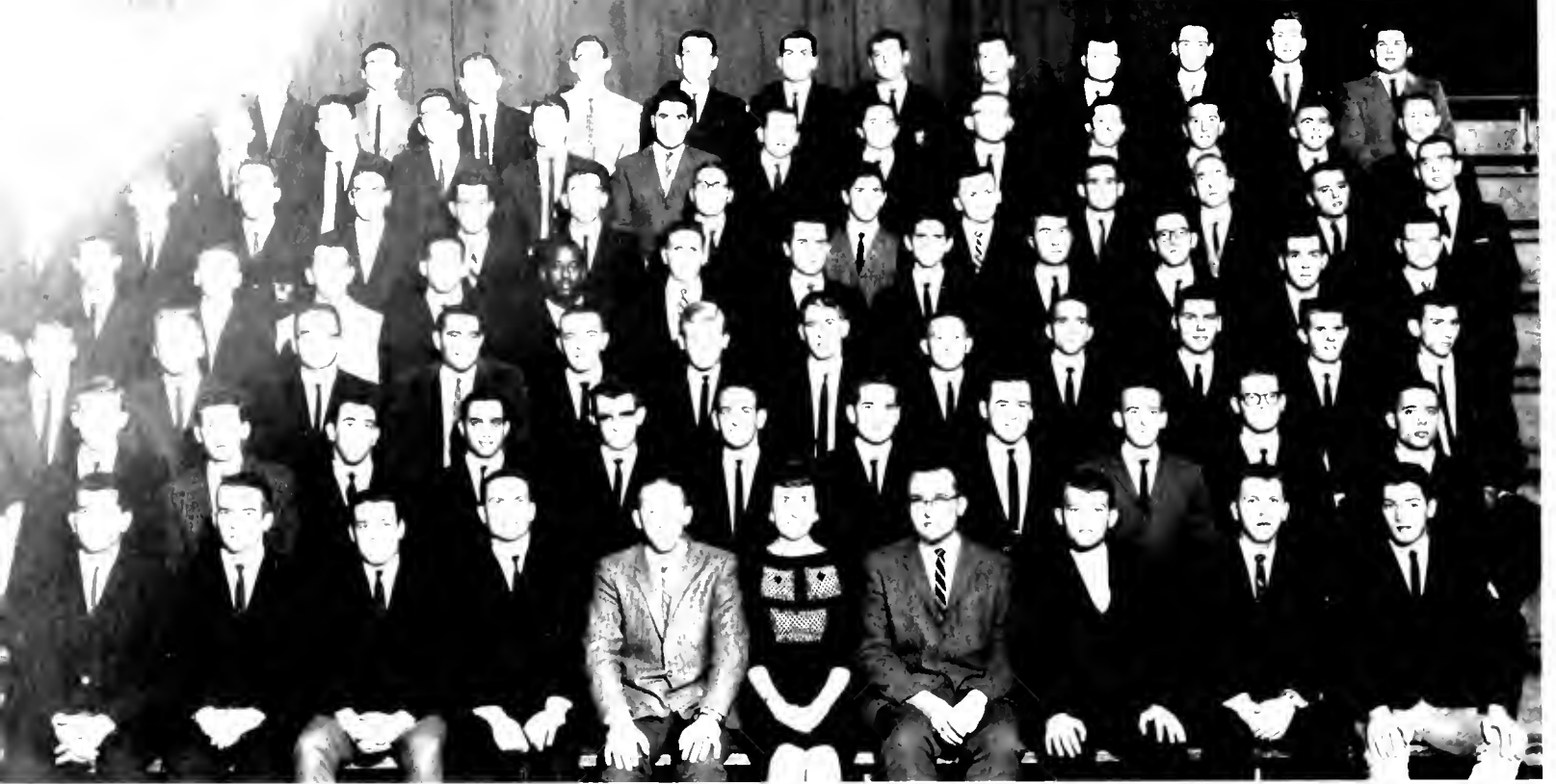

**CHARLES HALL**—*Front Row*: C. Fustich, president, K. Lawrence, president, B. Barr, treasurer, P. Harris, C. Mastropaolo, Mrs. Sylvia Potter, house director, W. Mika, M. Perry, president, R. Eager, B. Stedling. *Second Row*: S. Kasten, H. Murray, A. Wolf, E. Cohen, R. Hubbard, M. Patashna, R. Hopkins, P. Neal, G. Robert, J. Grewell, C. Sole. *Third Row*: B. Oren, E. Oles, D. Baldwin, M. Freedman, R. Mann, R. Annelsey, F. Blazek, A. Miller, J. Murphy, M. Hutchins, R. Davis, N. Phillips. *Fourth Row*: H. Bauer, S. Kale, R. Helbig, W. Legum, I. Williams, R. Obrecht, G. Sina, J. Pincus, G. Reagle, J. Hauck, B. Wells, D. Kerte,

*Fifth Row*: D. Mowry, L. Boyd, D. Droneburg, D. Aversman, H. Lipsey, H. Fitzkee, W. Dellinger, M. Lippincott, D. Morrison, G. Hess, C. Crowe, R. Fielder, A. Metzler. *Sixth Row*: J. Bell, D. Glotfelty, T. Ogden, B. Seammell, J. Lieberman, C. Wieland, D. Benjamin, J. Abohas, V. Hungerford, R. Berlett, R. Benchoff, J. Harrison, B. Franklin, T. Bichy. *Back Row*: P. Guckenberger, R. Maine, R. Collins, G. Custer, C. Horn, G. Debes, D. Shipley, R. Schutrumpe, J. Rallo, K. Eckels, S. Burke, B. Ward, C. Harris, B. Chutz.

**CHESTERTOWN HALL**—*Front Row*: S. Mitchell, J. Constantinedes, D. Humphrey, J. Bernier, J. Solloway, president, J. Watkins, president, M. Feighton Herrmann, W. Holland, W. Stinson, T. Harrison. *Second Row*: B. Scheffmacker, A. Moore, B. Saathoff, J. Russell, W. Coleman, W. Murphy, K. Anderson, treasurer, R. Steffensen, M. Boyd, R. Hull, J. Watson. *Third Row*: S. McGee, D. Goettee, G. Brahmus, D. Klinker, K. Hoffman, P. Schulkin, W. Heilman, D. Baulitz, J. Gamor, G. Shupp,

J. Kaplan, W. Hartley. *Fourth Row*: T. Lyon, F. Chang, R. Schultz, S. Spitzer, W. Mason, J. Marshall, J. Van Fossen, M. Katz, H. Frieman, J. Harris, H. Golden, T. Cavski, M. Lynch. *Back Row*: R. Acevedo, M. Keil, C. Stephens, R. Giffin, B. Hooper, E. Shalcosky, L. Thompson, J. McGuire, R. Ritmuller, B. Schmalbach, W. Bruder, R. Spooner, D. Boyd, D. Willis, A. Kassolis.



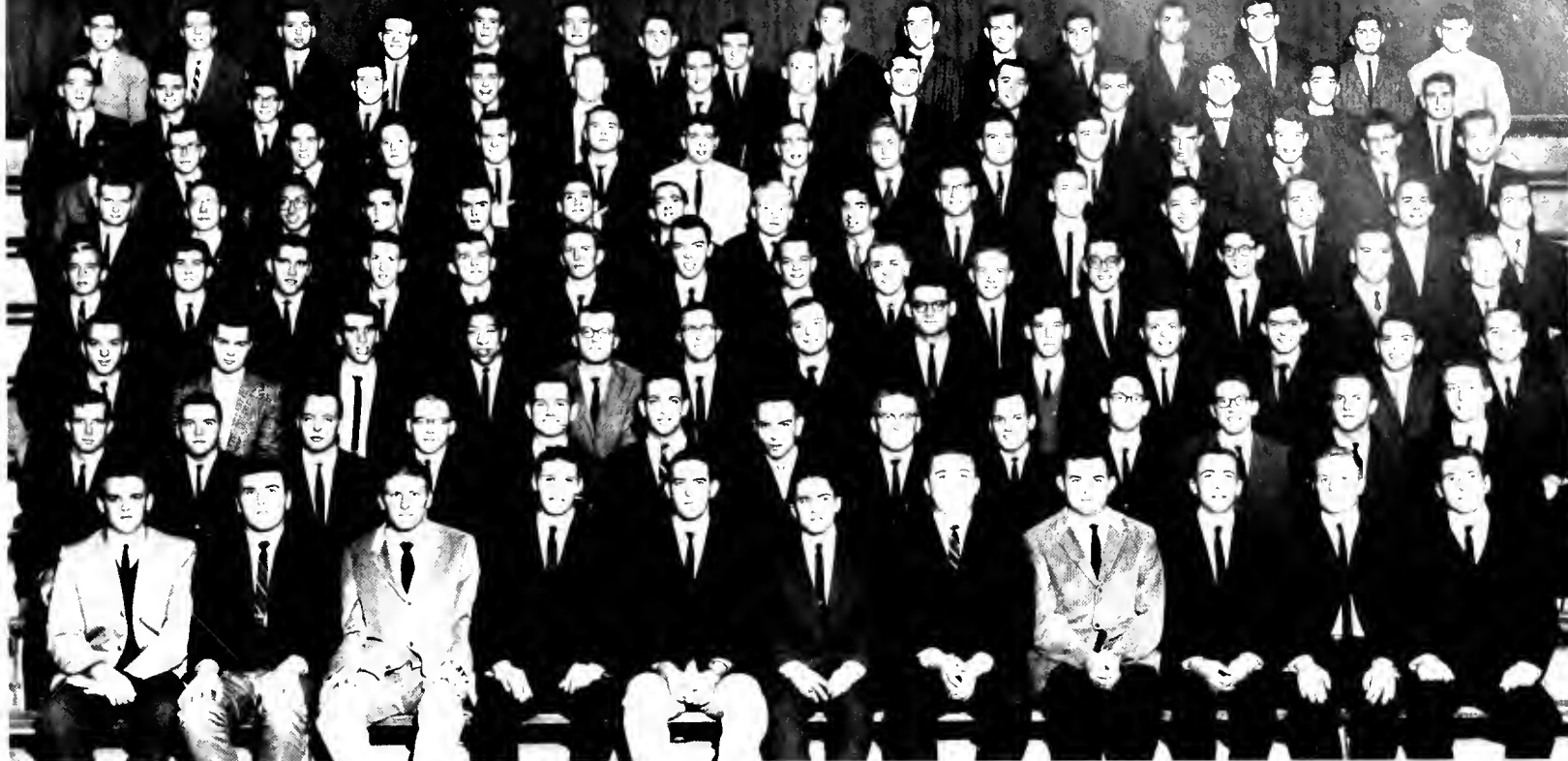

**CUMBERLAND HALL SOUTH**—*Front Row:* R. Riley, J. Thompson, J. Heckendorf, B. Daly, vice-president: S. Blythe, W. Dunham, W. Pumphrey, D. Wallace, S. Horsely, J. Cress, W. Caldwell. *Second Row:* R. Neumuller, T. Lowdermilk, J. Peacock, R. Robertson, R. Davis, M. Sherr, F. Bell, B. Barger, R. Harden, N. Myers, W. Mullinix, J. Harding, S. Taylor. *Third Row:* C. Null, W. Matheney, R. Saslaw, president: M. Ling, R. Benson, R. Leach, J. Faniola, president: A. Urichack, J. Shor, E. Gluck, D. Mills, M. Carpenter, D. Greasley. *Fourth Row:* R. Ricklen, D. Davidson, L. Schmidt, R. Cleland, K. Stiles, C. Hartlove, B. Grepps, F. Palvlis, G. Hollenbeck, H. Diehl, J. Dadmun, R. Engel, R. Vogt, R. Nieberlein. *Fifth Row:* W. Kelley, D. Lindley, J. Lee, A.

Dragunas, S. McCabe, W. Insley, R. Owens, M. Nobel, S. Krosin, N. Reid, R. Aubsburger, G. Tanaka, D. Schneider, S. Harris, president: T. Dove, president. *Sixth Row:* E. Cunningham, D. Bergeron, D. Dinkel, G. Vump, P. Hoffman, C. Davie, L. Martin, R. Heer, R. Musch, D. Lubinski, A. Torney, B. Plitt, B. Roettger, J. Lipsol, C. Jackson. *Seventh Row:* J. Hurlock, C. Clark, L. Italy, J. Bauerfeind, S. Denney, president: J. Simmons, R. Fuchs, A. Krasnvansky, J. Norris, H. Metz, J. Patzwall, L. Wilhelm, P. Aaronson, T. Manfredi, P. McSmegma. *Back Row:* R. Shagogne, W. King, T. Etzler, B. Witten, P. Cramer, N. Leverage, R. Freeny, R. Best, R. Canaday, L. Cydyso, B. Taylor, M. Albersheim, R. Bloom, B. Windrow, C. Stephens, J. Burns.

**DAMASCUS HALL**—*Front Row:* P. Young, A. Sheldon-Moir, J. Biehl, W. Kurinij, resident assistant: J. Brooks, resident assistant: J. LeDoux, president: N. Taylor, resident assistant: R. Evis, resident assistant: J. Lacy, H. Jarboe. *Second Row:* D. Miller, H. Meier, J. Parmelee, M. Potter, D. Hackett, E. Goodrich, R. Busam, D. Eally, J. Egan, J. Grier, W. Thielz, B. McQueen, M. Ricklen. *Third Row:* C. Mueller, J. Agius, J. Bakers, C. Becker, M. Simon, R. Janes, J. Donahoe, J. Underwood, P. Kowzun, J. Balch, W. McGee, H. Davidson, B. Whitaker. *Fourth Row:* P. Hudson, C. Nyborg, R. Berner, W. Sides, J. Brubaker, T. Kirtland,

M. Statz, G. Stewart, R. Peterson, K. Hayes, E. Warfield, T. Marks, D. Menaker. *Fifth Row:* F. Thomas, L. Winkler, D. Mayer, J. Sachs, R. Economos, L. Dougherty, A. Shriner, C. McGee, R. Mayer, R. Wesson, M. Smlariga, R. Sachs, S. Rohrbaugh. *Sixth Row:* R. Gorschboth, G. Ilegal, G. Title, L. Cockey, E. Quinn, E. Engel, C. Warnick, M. Jennings, J. Mengers, D. Pyne, T. Forno, F. Snyder, S. Byrd, M. Kiik, J. Cummings. *Last Row:* D. Carl, R. Hart, J. Warwick, N. Smith, T. Dreyer, P. Clark, H. Fletcher, R. Sybrant, S. Berger, M. Shmuck, J. Schneider, J. Smith, M. Crosby, F. Weiner, M. Quigley, E. Daubel.





**FREDERICK HALL**—*Front Row*—R. Lawson, J. Kotik, P. Beatty, R. Sherman, J. Radinsky, J. Cornblatt, secretary, J. Tappett, treasurer, W. Dunn, president, J. Miller, faculty resident. *Second Row*—P. Lee, W. Boyer, W. Burnotes, M. McKinzie, M. Price, D. Morschauser, D. Churchey, D. Humphreys, W. Morstein, N. Dykes. *Third Row*—J.

Holden, J. Scholfield, M. Hickson, F. Christensen, T. Strohm, R. Goodman, B. Harper, J. Franklin, J. Chalupsky, R. Walter, P. Kennedy. *Back Row*—A. Lowe, J. Schueler, C. Crott, J. Boyd, B. Downdes, B. Springer, J. Maxa, M. Schweitzer, S. Barr, F. Weinstein, L. Carroll, M. Balser, W. McCarthy, R. Zukowski.

**GARRETT HALL**—*Front Row*—J. Donnelly, H. Acker, J. Cooney, A. Lutz, C. Miller, R. Bennett, president, C. Compton, vice-president, B. Lee, P. Akasie. *Second Row*—M. Blackowicz, K. Samuels, J. Woo, J. Linduska, R. Haynes, D. Harris, J. Deltatto, H. Curland, R. McCleary, D. Truse. *Third Row*—K. Schneider, D. Wright, P. Rivera, C. Sachs, W. Abrahams, D. Hodsdon, R. Ecker, R. Beer, W. Dyson, S. Macht, J.

Rini. *Fourth Row*—L. Bratman, H. Flechman, F. King, O. Fletcher, B. Hubler, C. Goeller, M. Iserman, H. Hurrellbrack, J. Fogsdon, W. Bussey, C. Haynes, R. Clow, M. Mar. *Back Row*—W. Shatt, C. Crooks, N. Gannonis, J. Meyer, D. Gibson, B. Schwartz, R. Para, C. Marriott, D. Scholtz, R. Ruggiero, J. Harling, J. Fyler, F. Llano.





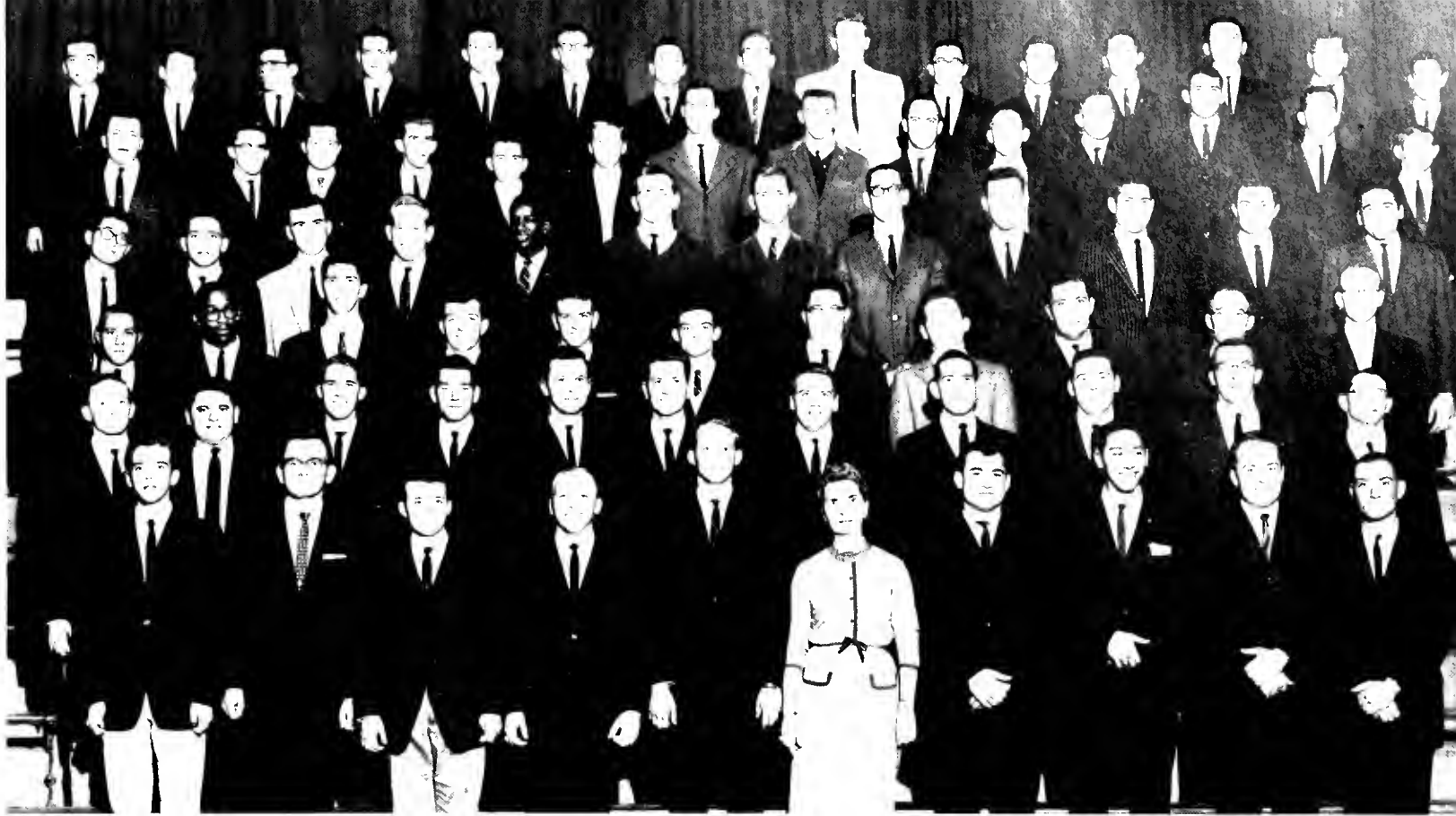

**HARFORD HALL**—*Front Row:* J. Savage, D. Dondero, H. Heise, S. Cole, D. Fyhr, M. Hugh, A. Siberstrom, S. Prouser, W. English, resident assistant; R. Mank, faculty resident. *Second Row:* D. Young, R. Feinberg, S. Tkacik, T. Scoroponos, T. Hamer, K. Uttenreither, W. Morley, J. Beckham, H. Dail, L. Mickie, J. Hodous. *Third Row:* W. Reinhardt, G. Boardley, W. Kelley, H. McCrory, B. Weedon, W. Wright, C. Morrison, G. Long, R. Hawlock, A. Suliw, president; W. Seiders. *Fourth Row:* L. Tran, R. Winkler, B. Allen, Z. Smith, J. Williams, C. Upham, R.

Leitch, D. Bolgiano, J. Mitchell, D. Robertson, T. Pavlovsy, R. Mehl. *Fifth Row:* E. Benisek, G. Comegys, W. Schwerholz, P. Faustman, R. Poling, R. Lawson, M. Britton, M. Greatbouse, D. Moore, E. Doyle, W. Albrecht, P. Brody, D. Eisler, C. Carpenter. *Back Row:* L. Dennis, resident assistant; J. deBev, D. Wilmoth, J. Fensterle, M. Bayne, J. Paradise, F. Shap, D. Koutek, H. Eiland, D. Eiland, D. Korker, S. Shap, M. McCausey, D. Kinkoski, J. Pazdernik, R. Neyman.

**HOWARD HALL**—*Front Row:* E. Lang, T. Baldwin, B. Hare, vice-president; J. Belmont, treasurer; R. Cooper, president; G. Waltermeyer, B. Ellinghaus, M. Beek. *Second Row:* H. Cropper, R. Stetler, secretary;

J. Baur, E. Gillis, T. Jackson, G. Shaw, J. Knott, D. Parsons, G. Myers. *Back Row:* W. Benser, W. Doyle, G. Steellberg, J. Sixbey, R. Dennis, A. Hunt, P. Dugent, S. Smoot, T. Campbell, G. Hill.

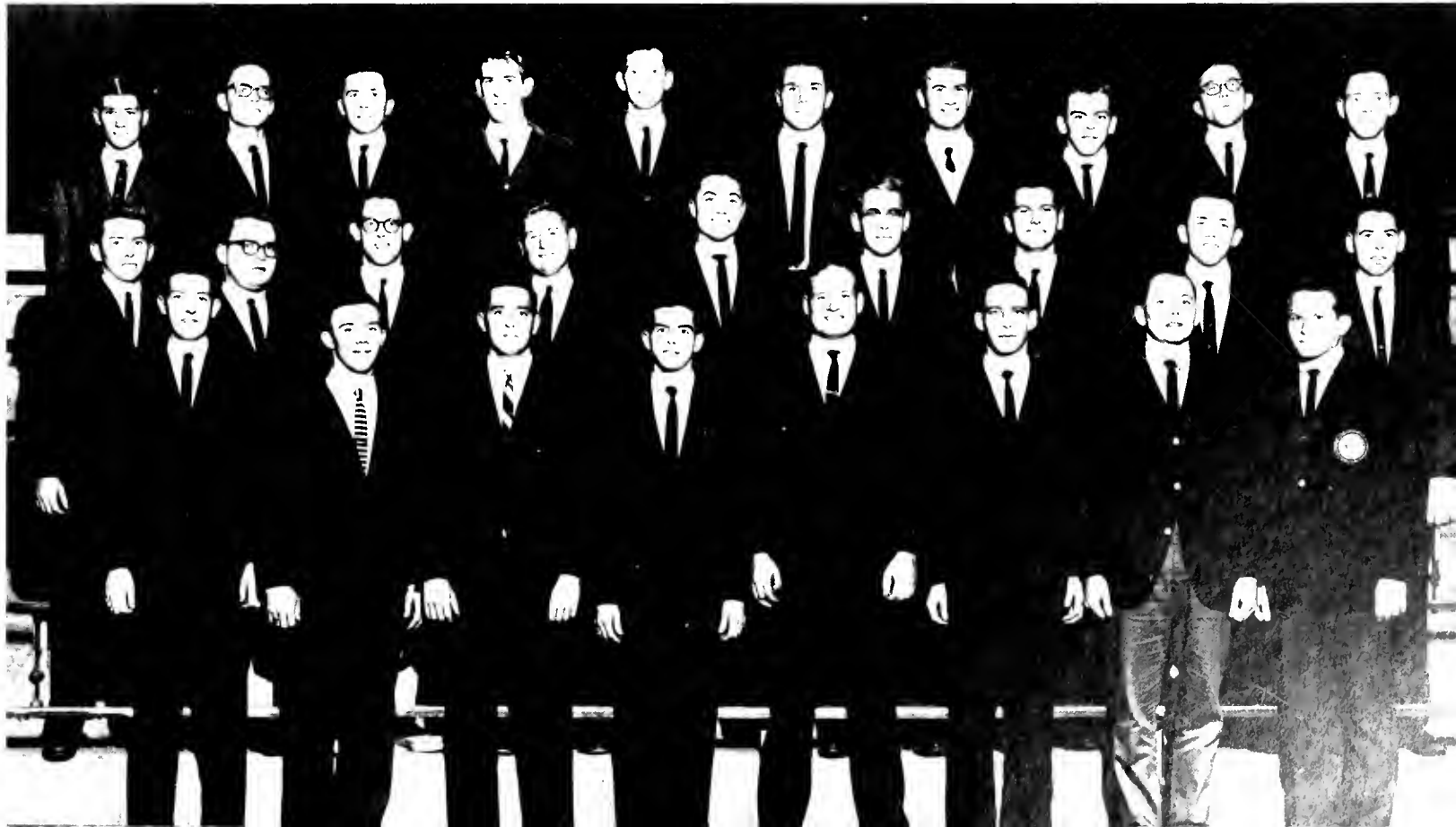



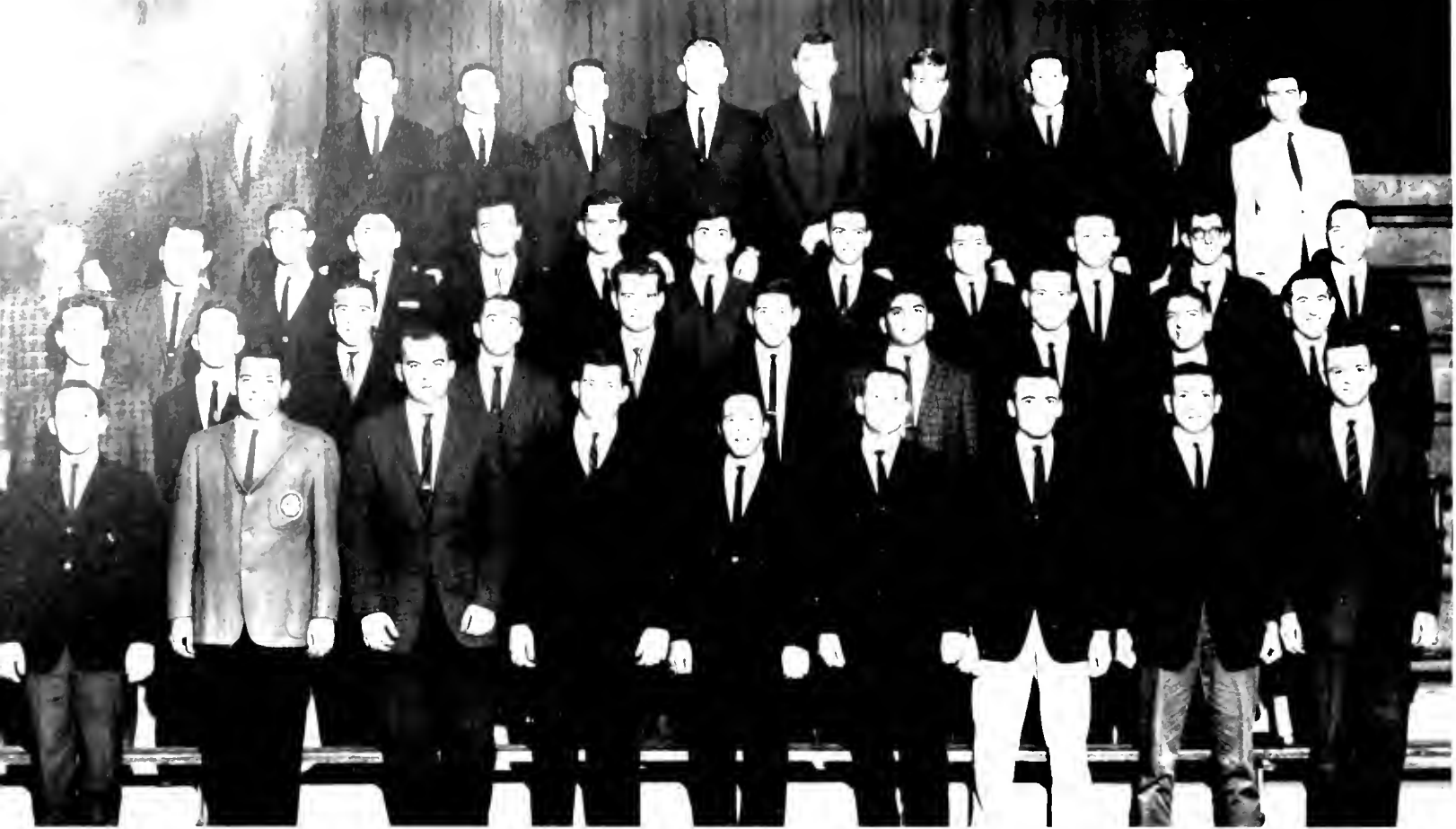

**KENT HALL**—*Front Row* P. Myatt, G. Kaye, vice president, J. Trumbauer, C. Haven, president, H. Everett, C. Grigg, A. Hewing, T. Beach, C. Mowbray. *Second Row* J. Goodman, J. Happ, M. Thompson, F. Martin, D. Wamsley, M. Alderman, V. Ganda, R. Herberg, P. King, J. McEwan. *Third Row* J. Parr, D. Lambert, R. Obrycki, E. Quiroz, J.

Howard, N. Moore, G. Kekmakos, C. Thompson, J. Rintoul, C. Holtzman, R. Ray, R. Romani. *Back Row* C. Videla, J. Gonder, C. Mench, G. Stambaugh, S. Marabize, H. Brown, J. Arford, J. Anders, G. Kibby, J. Kunkel, D. Spence, J. Bayne.

**PRINCE GEORGE'S HALL**—*Front Row* A. Bannan, J. Rams, D. Butler, T. Glenn, S. Hearne, B. Hoffman, T. Gouter, D. Pessagno, L. Walsh. *Second Row* J. Kratt, J. Campbell, F. Uphoff, J. Murphy, M. Pleiter, R. Ammons, F. Fall, D. Porter, M. Lum, resident assistant, C. Wilford. *Third Row* R. Lynch, R. Day, A. Snyder, H. Logan, J.

Zedovsky, president; C. Curenbaum, R. Skeba, T. Cox, F. Bury, C. Peterson, R. Plummer, J. Shipley, C. Cipolla. *Back Row* S. Kates, R. Altshuler, A. Kates, R. Hill, C. Smith, A. Forman, M. Gibson, T. Remstein, D. Biz, B. Watson, R. Galber, F. Yaffe, A. Dixon, S. Horwitz.





**TALBOT HALL**—*Front Row:* L. Hendershot, R. Skalinski, B. MacMillan, treasurer; T. Wilson, president; J. Barton, vice-president; L. Szeliga, R. Heisler, A. Johnson, J. George. *Back Row:* M. Wheatley, J.

Thomas, S. Kimble, S. Preissman, J. Strandquist, F. Kuehl, R. Bennett, R. Baker, G. Woodward, J. Bachorz, E. Hartwell, faculty resident.

**WASHINGTON HALL**—*Front Row:* T. Shepard, R. Kaminski, W. Gary, L. Schaub, J. Wood, resident assistant; C. Munderloh, D. Wagner, president; K. Tuchtan, D. Harris. *Second Row:* P. Sheffler, M. Canarid, P. MacHoyer, S. Weimberger, T. Ammulis, faculty resident; J. Mitchell, F. Eng, J. Nelka, J. Sheesley, L. Watrous. *Third Row:* B. Drinane, W.

Warsham, B. Holstein, B. Wickee, E. Konrad, J. McClean, E. Graves, H. Conklin, D. Nengel, J. Wagner, R. Powers. *Back Row:* E. Fernandez, D. Cramer, D. Staib, L. Widdowson, B. Fox, C. Kendall, W. Kinneman, R. Schaffer, D. Wike, R. Spacek, J. Jones, H. Nill, J. Flanigan, M. Tapper, treasurer.





# GREEKS



*Fraternities  
provide  
togetherness  
with a purpose*

*Fraternity life  
is not something  
you describe—  
it is something  
you feel.*

*Greekness is  
not something  
you join—  
it is something  
you become.”*

*—Gregor Landmar*





# Sororities

*"We need one another."  
Working for the pursuit  
of higher ideals  
and education,  
sorority members unite  
in lifetime friendships.*

"NO MAN is an island, no man stands alone." Standing together in study, activity and purpose, sorority members become a continent unto themselves. United by bonds of co-operation, unselfishness and idealism, each group strives for personal development through perfection of the whole. Every aspect of sorority life is emphasized with their scholarship, social and service project chairmen. The wearing of a pin does not symbolize superiority but rather it is considered a responsibility. Not only is a sorority girl responsible to herself but also to her sisters. She has entered a lifetime relationship in which all honors, happiness, and problems are shared.

Many events in her college life strengthen her union with her sorority. The numerous philanthropic projects ranging from handicapped children to scholarship to settlement houses teach the importance of serving others. Traditional serenades for pinnings and engagements, working with fraternities for the Sophomore Carnival, Panhel's Orphanage Party, decorating for Homecoming and helping the pledges all add special highlights. As understanding of the initiation rituals increases, so the standards and ideals of each sorority become a more meaningful part of every sorority girl's life.





*Top Row:* Sue Van Order, Carolyn Strickland, Linda Swartz, Gail Gentile, Bernie Raeder, Diane Opie, Martha Kies, Mary Madigan, Robin Boucher, Mary Lynne Wood, Barbara Vrana, Margaret White. *Second Row:* Sandra Horn, Carole Klimek, Fritz Savage, treasurer: Jeanne Trnssevin, corresponding secretary: Joan Hopkins, 2nd vice president: Marcia Henderson, president: Susan Warren, 1st vice president: Mary Connie Irving, recording secretary: Fran Wyland, Barbara Beck. *Third Row:* Judi Stover, Evelyn Lamacchia, Judith Disney, Laura Hoffer, Marianne Stant,

Barbara Williams, Judith Lindsay, Jean May. *Fourth Row:* Kathleen Fahres, Linda Fuller, Kay Kellerman, Patricia Missel, Dorothy Wood, Sherrie Jackson, Linda Jenkins, Betsy Jacobs. *Fifth Row:* Sue Ann Robinson, Gloria Sharp, Joanne Keller, Paulette Frallic, Ann Hassler, Betsy Tait, Lynn Ruzicka, Betty Owings, Lesley Barron, Marcia Sibley, Linda McCleary, Marie Howell. *Bottom Row:* Sue Denney, Dana Emmert, Mary Ann Putcakulish, Patricia McGinty, Diane Wehrer, Sharon Bruce, Lois Rachuba, Susan Odgers, Karen Grimes, Linda Carroll, Barbara Butler.

*Top Row:* Mary McCoy, Alexandra Warhol, Sandra Matthews, Nancy Fisher, treasurer: Judy Buckner, vice president: Bonnie Bixby, president: Kathleen Martin, recording secretary: Joane Picha, corresponding secretary: Gail Nussbaum, Patricia Reed, Diane Langdon. *Second Row:* Margaret Boys, Mary Ann Hauser, Carol Dawson, Elizabeth Malter, Carolyn Stark, Patricia Smith. *Third Row:* Madeline Nicholls, Billie Brooks, Joanne Reich, Marilyn Lerch, Ellen Powers, Beverly Loeblein, Linda

Edwards, Suzanne Lebovit. *Fourth Row:* Andrea Gardner, Susan Hirrlinger, Mary Smith, Mary Nelms, Mrs. Thusnelda Fulton, Bettie Field, Patricia Clatterbaugh, Mercedes Maetin, Karol Null. *Fifth Row:* Jessie Thomas, Karen Volland, Joan Bartolillo, Kinda Parson, Nancy Peck, Janet Forsberg, Margaret Gott, Louise Korwin, Carolyn Leo, Judith Snook.

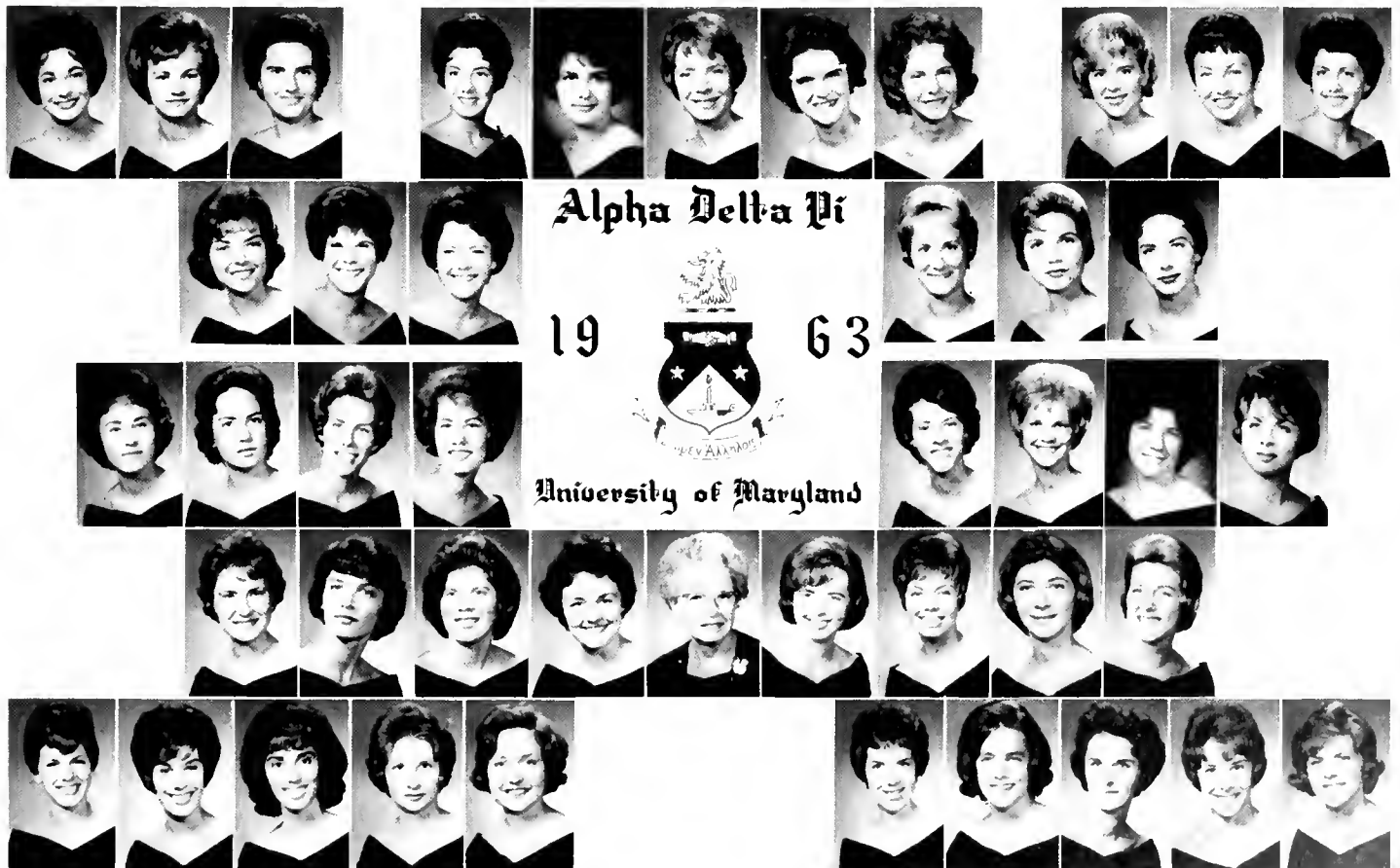

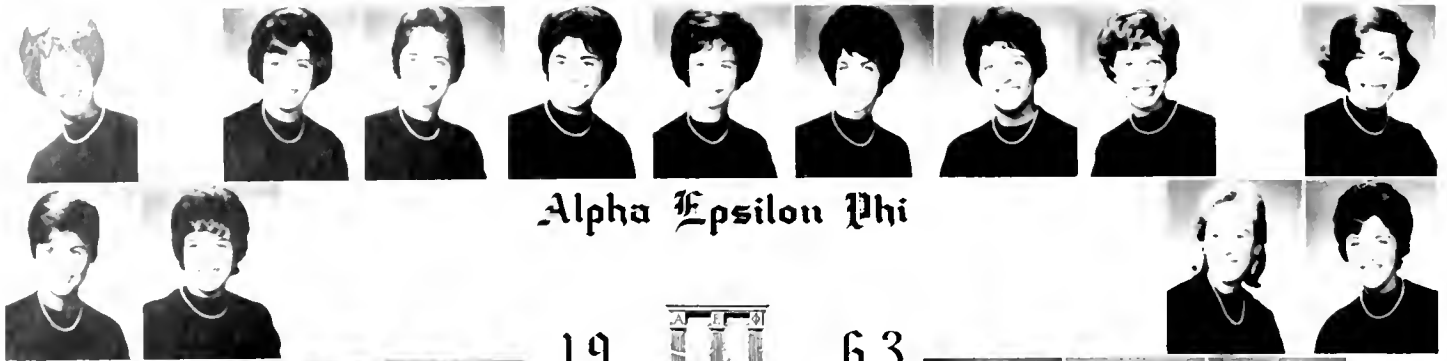

# Alpha Epsilon Phi

19



63



## University of Maryland



*Top Row:* Pat Billig, Helene M. Strauss, ass't treasurer; Harriet A. Bloom, treasurer; Susan P. Friedman, vice president; Regina A. Klein, president; Paula C. Goldberg, house president; Rona Z. Bosenbloom, recording secretary; Deborah B. Richman, corresponding secretary; Nancy R. Blittman. *Second Row:* Diane S. Abelman, Janet Schwartz, Joan Willen, Annabelle K. Eger. *Third Row:* Shelley P. Borow, Nancy B. Kongsberg, Marjorie A. Darhanson, Ellen F. Bank, Ronnie Borow, Marilyn L. Blu-

mental. *Fourth Row:* Sandra R. Friedman, Karen A. Pollack, Joan Aaron, Lois D. Mazoh, Mrs. Allen Slattery, Marcia D. Cohen, Leslie Rosenberg, Ellen L. Krause, Abby J. Markowitz. *Bottom Row:* Faith B. Rafkind, Iris J. Benjamin, Fran A. Sirlin, Brenda Brown, Eve A. Rubin, Elaine L. Brener, Judy S. Cohen, Barbara F. Rosen, Paula C. Jaffe.

*Top Row:* Barbara A. Meredith, Alice R. Foster, recording secretary; Fleurette A. Ezzo, 2nd vice president; Bonnie M. Schindler, president; Anne B. Loring, 1st vice president; Thelma I. Jeffords, corresponding secretary; Nancy L. Pope, treasurer; Sherry Stephenson. *Second Row:* Sandy J. Oshurn, Betty C. Valiant, Dawn P. Chubb, Anne W. Morris, Cathy M. Ryan, Lynn A. Light. *Third Row:* Patricia A. Colacicco, Josephine C. Campa, Carole S. Bodes, Delphine M. Campa, Karen L. Reynolds

Jayne E. Knapp. *Fourth Row:* Cindy C. Shaw, Joyce L. Augmibaugh, Carol A. Hasslinger, Nancy L. Merchant, Dorothy Bridgman, Maebeth M. Womack, Jeanne M. Harrison, Diane G. Lindsley, Martha L. Mills. *Bottom Row:* Janice N. Sewell, Sarah E. Wooley, Jill Groce, Joan C. Angell, Roberta W. Kuhfuss, Carol A. Fugitt, Peggy L. Allen, Charlotte B. Richter.



# Alpha Gamma Delta

19



63



## University of Maryland



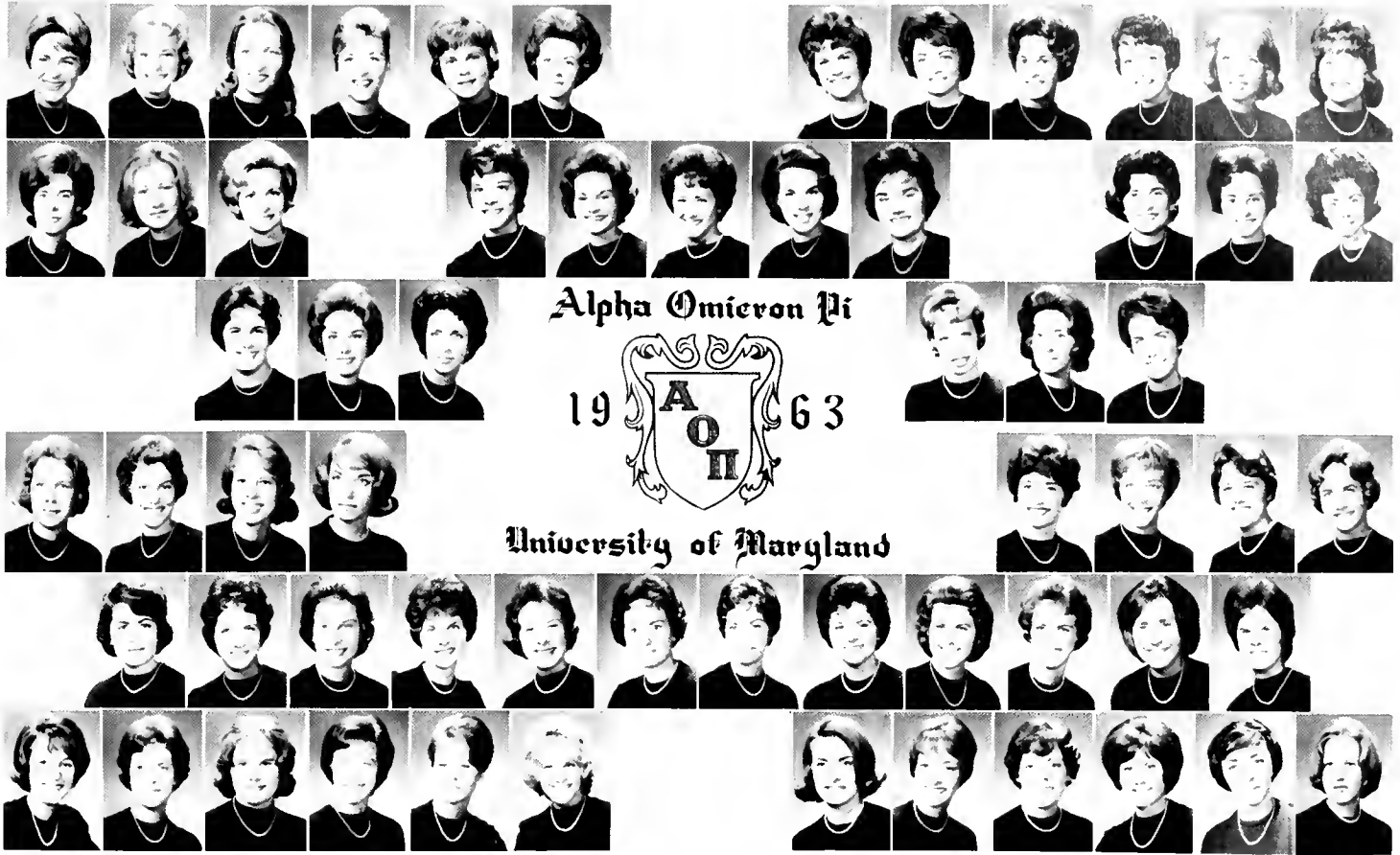

Alpha Omicron Pi



University of Maryland

*Top Row:* Joan Shimer, Joyce Schroeder, Wendy Cross, Casandra Bond, Julie Pritchett, Wendy Frechette, Ebha Christensen, Margaret Blackburn, Bunny Little, Carol Martin, Joanne Ross, Sandy Greenaway. *Second Row:* Sharon McNeil, Kathleen Wester, Andy Widerman, Jane Wells, corresponding secretary; Morrow Cox, vice president; Marilyn Shure, president; Lee Kaiser, treasurer; Sue Allmon, recording secretary; Rosalie Hillow, Barbara Berger, Delores MacMillan. *Third Row:* Nancy Loew, Carol Brown, Charlotte Payne, Lorraine Chappellear, Maria Valencia,

Patricia Crowe. *Fourth Row:* Sally Reed, Marjorie Cunningham, Ann Wire, Patricia Rightor, Paulette Moore, Nancy Robinson, Peggy Hopkins, Susan Weeks. *Fifth Row:* Carolyn Holmes, Elizabeth Casper, Susanne De Ghetto, Diane Amoroso, Anne Zouck, Linda Gibbs, Delores Kausch, Brenda Hardy, Diane Barnes, Betsy Barnsley, Elaine Maerlender, Victoria Ordey. *Bottom Row:* Carolyn Card, Donna Skoglund, Susan Clark, Helen Hyre, Sandy Mast, Pam Dudley, Kathy Sheehan, Joan Waterman, Rosemary Barbour, Susan Matzger, Geannie Lawrence, Corrie Van Hemert.

*Top Row:* Linda Duval, Joan Wilkinson, treasurer; Mary Thompson, 1st vice president; Joyce Ward, president; Joanna Zavetz, 2nd vice president; Carole Mancha, Patricia Swoger. *Second Row:* Judith Beaver, Marlene Ruppertsberger, Judy Soper, Carol Hankel, Kathleen Calder, Christine Maxwell. *Third Row:* Carol Lutheran, Margaret Painter, Susan Inglesby, Carole Anderson, Patricia Fenimore, Anne

Navazio. *Fourth Row:* Lucille Sullivan, Sandra Willis, Patricia Slevin, Mary Jane Praetorious, Jane Helm, Ellin Cahill, Penny Poppleton, Janet Holsclaw. *Bottom Row:* Diane Jessie, Maude Del Fuoco, Meredith Reynolds, Glenda Grubbs, Carol Davidson, Linda Boundford, Ann McIntire.



Alpha Phi



University of Maryland

1963







# Alpha Xi Delta

19  63

University of Maryland



*Top Row:* Marylou Randour, Susan J. Gorham, Alicia Patterson, corresponding secretary, Patricia A. Cahoon, vice president; Jo Ann Scullin, president; Dianne Stillier, treasurer, Shaheen A. Haack, recording secretary, Linda C. Russum, Virginia L. Signor, Barbara M. Conners. *Second Row:* Valerie J. Smart, Sue Stone, Tom J. Shepherd, Doreas T. Glasgow, Nancy B. Rothwell, Mary M. Baxter. *Third Row:* Sandra Haus, Judith M. Deaney, Jeanne K. Birks, Betsy C. Blades, Joan A. Faulstich, June Brill, Elizabeth A. Thom, Marsha J. Masucci. *Fourth Row:* Joan

Van Kuyk, Kathleen R. Lavery, Mary J. Thorson, Finka H. Sadowski, Virginia E. Hinken, Mrs. Arlene Kennedy, Leslie Finch, Donna L. Hogland, Leslie R. Kieber, Nancy A. Glasgow, Diana E. Spring. *Bottom Row:* Judith R. Beagle, Katherine C. Millar, Judy A. Freeman, Tiffany L. Grundy, Cheryl A. Radcliffe, Linnea D. Efner, Christie A. Foster, Sheila A. Kurak, Nancy D. Reily, Robin W. Trainor, Susan C. Carozza.

*Top Row:* Jo Finn, Sandra Altschull, Mary Ann Leahy, Terri Resce, Marilyn Filler, Pattie Price, Ruth Hatfield, Carole Kleinwachter, Anne Crain, Adella Furman, Melody Lawrence, Marica Jaillite, Mary Ruth Royer. *Second Row:* Carolyn Brown, Carlie Grossman, Nancy Carrodus, Georgia Mayer, Kay Ramsay, recording secretary, Robyn Rudolph, vice president; Jane Wharton, president; Carole Ingalls, treasurer, Toddie Lou Kelly, Loulell Inslay, Claudia Miller, Betty Roberts. *Third Row:* Louise Hardin, Pat Pardew, Leslie Evans, Susan Mears, Frankie Sturtz, Diana Lady, Sandy Johnson, Jane Flesner, Beverly Hicks, Judy Favier. *Fourth Row:* Peggy

Taylor, Pam Winberry, Sharon Stahley, Janet Hazelbaker, Judy Baker, Marcie Farris, Betty Cobey, Jane Edwards, Marjoe Violett, Marti Woodside. *Fifth Row:* Patsy Jo Kubat, Sue Enger, Margaret Wharton, Becky Cooper, Donna Sloat, Inga Taylor, Judy Turner, Pixie Crutcher, Kitty Endslow, Sharon Hazard, Susan Bryan, Joyce Hardmon, Janet Ethridge. *Bottom Row:* Pat Edwards, Bonnie Myers, John Quigley, Judy MacMurray, Mary Ellen Gato, Carolyn Birely, Jeanne Carnevale, Pam Carroll, Bobbie Gates, Diane Shields, Elaine Powell, Judy Perruso, Sharon Barbour.



# Delta Delta Delta

University of Maryland

1963





Delta Gamma

19 63



University of Maryland



*Top Row:* Sarah Jump, Mary Fessenden, Barbara Bradley, Judith Wueste, Sandra Weiss, Pamela Shephard, Leah Hamann, Joan Johnson, Dorothy Dunn, Sheila Hartney, Sandra Quam, Barbara Berry. *Second Row:* Carol Ehrmantraut, Margaret Knox, Nancy Garnett, Penny Peers, recording secretary: Patricia Dunn, treasurer: Mary Ann Wilson, 1st vice president; Elizabeth Goodridge, president; Katrina Camenzind, 2nd vice president; Sue Evans, corresponding secretary; Lynn Mudd, Patricia Walsh, Anne Smith. *Third Row:* Alice Norton, Ruby Adams, Mary Fisher, Frances Morell, Susan Haines, Bonnie Brooks, Theresa Garostas, Julia Thomas. *Fourth*

*Row:* Barbara Reisner, Kathryn Disney, Elizabeth Gingell, Bridget Foresheew, Jean Johnson, Joan Athanas, Melonee Pullen, Mary Orr. *Fifth Row:* Nancy Edmonds, Nancy Vansant, Diane Kelly, Janet Bode, Nina Calloway, Ruth Allan, Jean McAllister, Catherine Daugherty, Julia Johnston, Joan Johnson, Elizabeth McLean. *Bottom Row:* Joanne Althoff, Judith Dove, Joyce Gregory, Connie Sandberg, Molly Wueste, Alice Sykes, Barbara Hardie, Joan Farr, Eileen Kelly, Susan Bartlett, Penelope Huntington, Marcia Bass.

*Top Row:* Neale Pomerance, Sylvia Lebowitz, pledge mother; Judith Goldberg, recording secretary; Cynthia Bahn, vice president; Marlene Portner, president; Barbara Pillersdorf, treasurer; Sheila Fertick, corresponding secretary; Emily Friedman. *Second Row:* Carol Steckman, Marilyn Kurland, Betty Goldberg, Ferne Goldberg, Judith Kraft, Frances Glaser. *Third Row:* Carol Bernstein, Carol Feder,

Irma Segal, Barbara Hillman, Debra Pollekoff, Helen Blumberg. *Fourth Row:* Marsha Sandler, Ellen Siegman, Sharon Goldstein, Sandra Lisogursky, Emily Sommers, Janet Goldberg, Myra Aberman, Judy Monfried, Susan Liben, Sandra Sher. *Bottom Row:* Sandra Snyder, Bari Bergman, Judith Huber, Sharon Toney, Judith Selznick, Sandra Farh, Maxine Black, Susan Babin, Wendy Klotzman, Karen Schneider.



Delta Phi Epsilon

19 63

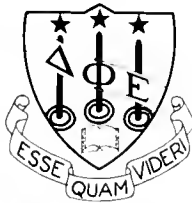

University of Maryland



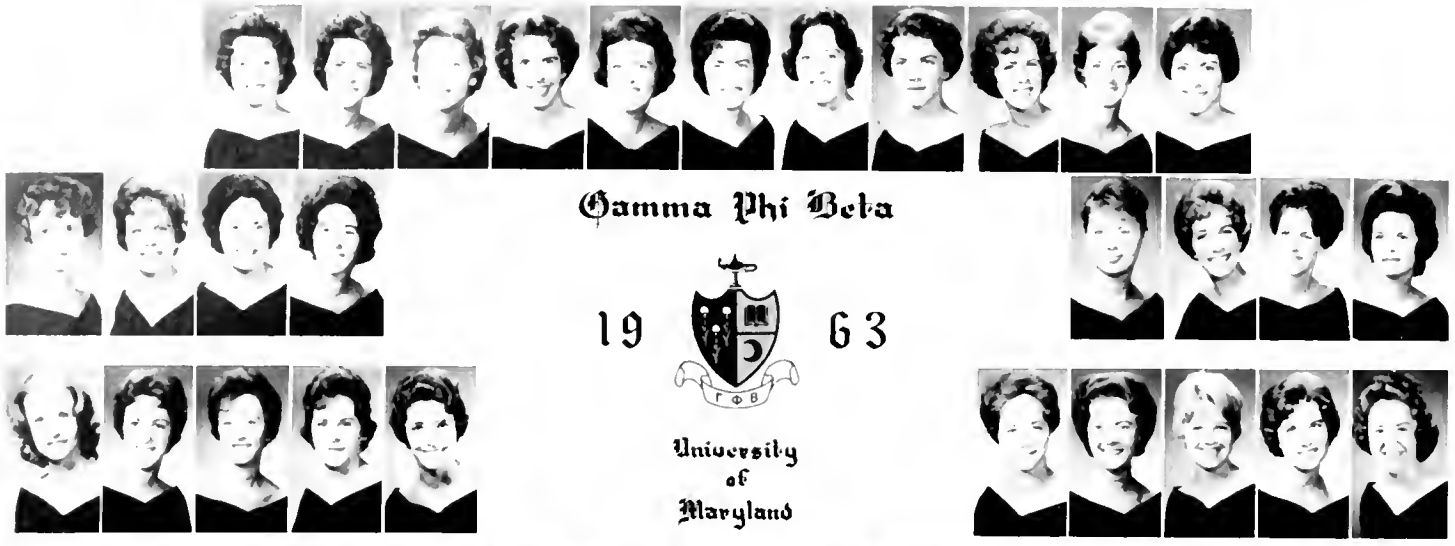

Gamma Phi Beta

19 63



University of Maryland



*Top Row:* Margaret Bateman, Shirley Serrin, Nancy Scollon, treasurer, Nancy Cunningham, corresponding secretary; Sally Pritchett, 1st vice president, Dee Latimer, president, Priss Mitchell, 2nd vice president, Karen Sander, recording secretary; Carole Swager, Louise Phillips, Jean Schlotzhauer. *Second Row:* Linda Essig, Ann Wells, Beverly Corbin, Pat Cox, Barbara Snow, Sally Waltz, Lawrie Kern, Dianne Wood. *Third Row:* Martha Hummer, Lynn Frazier, Joanne Brown, Carol Schissler, Helen Mary Gatchell, Pat Moore, Barbara Thuebeau, Lenore Molefsky, Nan Davis, Joan Woodruff. *Fourth Row:* Melinda Alter, Maureen Watkins, Mary Goodrich, Sandi Bemiller, Sharon Mariner, Nancy Lewis, Gayla Mallowney, Ann Riutort, Judy Schnebly, Ginger Elliott, Lu Kauffman, Marcia Kuhl. *Bottom Row:* Gail Sander, Cheri Jones, Susan Dieterich, Diana Ciomei, Judy Caskey, Dotie Hedges, Cynthia Harris, Billie Modlin, Emily Allen, Kaye Eckman, Martha Morris.

*Top Row:* Susan Hammond, Kay Voorhoes, Linda Alligood, Sallie Eaton, Barbara Janz, Peggy Mitchell, Donna Thomas, Carolyn Matzek, Carol Gehert, Jean Lineberry, Ann German, Linda Hanneman. *Second Row:* B. J. Ryan, Carolyn Swanson, Frances Wetzel, Maureen Miller, treasurer; Paula Prusch, vice president; Linda Cavin, president, Patricia Hogan, pledge trainer; Margaret Leonard, corresponding secretary; Barbara Burnett, Susan Tribbett, Margaret Bethards. *Third Row:* Judy Donahue, Jane Nightingale, Martha Richardson, Eileen Harrison, Donna Fuchs, Marvene McClung, Ann Fisher, Martha McWhite. *Fourth Row:* Melinda Stack, Cassie Stump, Cindy Cole, JoAnn Kerr, Jeanne Buckingham, Jane Pennefeather, Carol Witt, Denni Hammett. *Fifth Row:* Marjorie Woodchek, Bonnie Portman, Louisa Dowell, Lorraine Laffan, Christina Robinson, Mrs. Anita Crowley, Mary Dowell, Jean Moses, Sharon White, Janet Davis, Pamela Woods. *Bottom Row:* Lucy Tolson, Janice Quigley, Sandra Chappell, June Long, Mary Ford, Carol Moughan, Mary Castiello, Gale Story, Jean De Gaston, Anne Hayes, Mary Rider.



Gamma Alpha Theta

19 63



University of Maryland



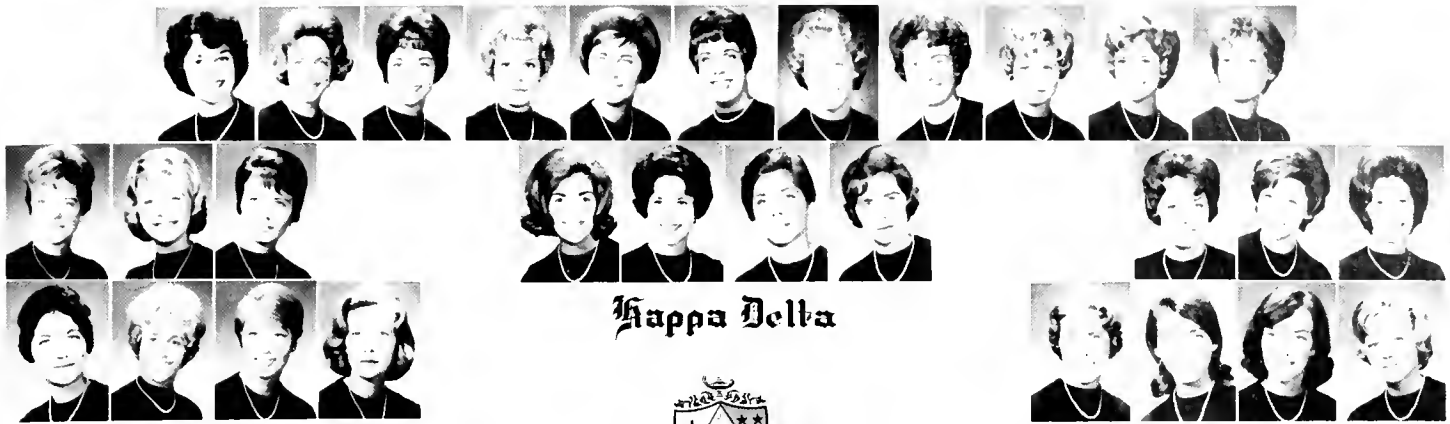

## Kappa Delta

19 63



## University of Maryland



*Top Row:* Gail Sheridan, June Adams, Carol Etchells, Bonnie Hartsough, Diana Pillas, Judi Bundy, Carole Connelly, Ellen Carpenter, Vicky Bassett, Patricia Reisinger, Mary Howard. *Second Row:* Emily Hurley, social chairman; Barbara Kupiec, rush chairman; Dede Kellett, secretary; Beverly Hennegan, treasurer; Elaine Ricca, president; Judith Stegman, vice president; Hope Ruark, editor; Robin Goodell, house president; Sandy Fitch, corresponding secretary; Julie Rude, ass't treasurer. *Third Row:* Kathy DiPietro, Carol Melhorn, Hedy Van Reuch, Diane Devin, Steph-

anie Lote, Nancy Lillard, Claire Marcuccio, Jacqueline Hale. *Fourth row:* Kaye Kenerick, Janis Schramm, Lynda Bassett, Susan Ward, Carol Sharp, Marilyn Pearson, Geraldine Cox, Vicky Walker. *Fifth Row:* Diane Dadulak, Marsha Jenkins, Ann Furr, Margaret O'Hare, Susan Bumstead, Trish Lane, Cheryl Ebert, Cheryl Steiner, Judith Hopkins, Judy Bowen, Claudia Massey. *Bottom Row:* Carole Hocker, Mary Mueller, Patricia Hooper, Anne Morris, Carla Watson, Kristen Johnson, Eileen Hartman, Lorraine Ernst, Anita Husen, Jan Tulacek, Carol Nixon.

*Top Row:* Janice Pond, Elaine Downs, Suzanne DeSimon, Cece Jennings, Judy Pat chen, Rachel Scarborough, Be Ge Smith, Mary Blue Coppock, Penny Briggs, Ann Teter, Barbara Zoda, Ginny Martini, Diane Widmyer, Nancy Wantz. *Second Row:* Carol Zoda, Joyce Short, Gail Owings, Phyllis Morgan, Bonnie Simmons, recording secretary; Lynne Koehneke, vice president; Joanne Moser, president; Merrill Krause, treasurer; Stama Chebithes, corresponding secretary; Carlinda Storm Joan Raith, Kathy Cheston, Nancy Albrecht. *Third Row:* Donna Gibbas, Terry Etienne, Margo Goggin, Sandy Hughes, Kathy Voyatzis, Sharon Armstrong, Dianne

McNeil, Sandy Corn, Patty Moon, Robin Kessler. *Fourth Row:* Jayne Ritchie, Karen Moonly, Libby Brown, Madalyn McIntire, Mary E. Squires, Julie Jones, Janet Clark, Beth Bauer, Barbara Fischetti, Betty Hanson. *Fifth Row:* Blaine Free, Betsy Barnhardt, Barbara Hazel, Pat Connelly, Barbara Simmons, Marilyn Allen, Mrs. Frank Lusk, Majory Krause, Tay Kincaid, Carol Cheney, Bunny Walker, Debbie White, Susan Southmayd. *Bottom Row:* Susan Bagwell, Harriet Heise, June Taye, Hattie Cooper, Mary Jane Nystrom, Ann White, Jane Ault, Kathie Park, Jaye Jones, Rodney Flesner, Jane Shuping, Maureen Barrett, Courtney Kehoe.

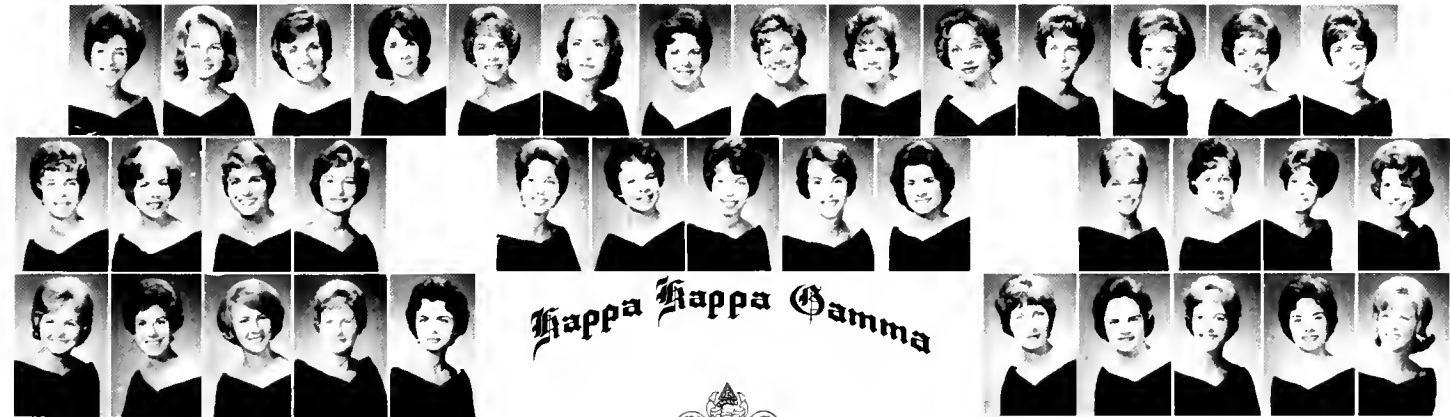

## Kappa Kappa Gamma

19 63



## Maryland







# Phi Sigma Sigma

19



63

University  
of  
Maryland

*Top Row:* Roberta S. Guss, Nancy J. Julius, president; Gloria J. Silverstein, vice president; Elise Wolff, treasurer; Marilyn F. Kullen, recording secretary; Lynne C. Berkis, corresponding secretary; Susan Fleischmann, pledge mistress; Babs L. Eisman, house president; Linda F. Nathanson. *Second Row:* Abby I. Hendin, Cynthia M. Hoffman, Rikki Berman, Rhoda M. Sternberg, Jane K. Saxton, Merle Tabor. *Third Row:* Sally I. Merowitz, Shirlee A. Schecter, Paula L. Hollins, Marcia L.

Hersh, Judith E. Grott, Judi D. Klein, Rona P. Weintraub, Claire S. Levins. *Fourth Row:* Paula C. Trivas, Janet A. Cramer, Anita S. Goldbloom, Ronni J. Leibson, Ethel Miller, Marilyn L. Saks, Judi M. Kahn, Deena M. Chesler, Joan R. Temchin. *Bottom Row:* Gwendolyn Heft, Geri B. Fish, Marilyn R. Chotiner, Boyla K. Levy, Eileen A. Koonin, Lee Richmond, Karen S. Richmond, Carlyn F. Rerkow, Paula P. Cohen, Leslie R. Garonzik.

*Top Row:* Sylvia Brittingham, pledge supervisor; Ellen Flood, corresponding secretary; Donna DiFrancis, vice president; Duane Pincuspy, president; Christy Merrill, treasurer; Mary Ann Cooper, recording secretary; Susan Lum, social chairman. *Second Row:* Virginia Wright, Elayne McCarthy, Teresa McCurry, Elaine Robey. *Third Row:* Carolyn Shalleross, Jerilynn Laird, Tanya Kossiakoff, Beeper Colby,

Jocelyn Weser, Joline DeHart. *Fourth Row:* Mickey Moore, Rosalie Arcuri, Frances Cockey, Susan Grace, Carol Holmead, Kerin Bertl, Ginger Johnson, Janet Hazen. *Bottom Row:* Sandra Semma, Jill Kugler, Pam Graf, Patricia Harrington, Carol Schneider, Martha Miller, Jill Jefferies.



# Pi Beta Phi

19



63

University  
of  
Maryland



## Sigma Delta Tau

19 63



University  
of  
Maryland



*Top Row:* Lois G. Hillman, Judy E. Perlzweig, Susa A. Brill, Susan S. Levine, Donna C. Kravetz, Ina J. Miller, Barbara A. Klein, Isabelle C. Gruber, Lynn Ellen Silverman, Susan E. Flax, Mattye R. Messeloff, Andrea Schwartz. *Second Row:* Marilyn S. Grossman, Dena M. Slotsky, parliamentarian; Joan L. Barnett, rush chairman; Barbara Levin, house president; Marjory Berman, recording secretary; Bette C. Bondareff, vice president; Linda R. Abelman, president; Ellen G. Wechsler, treasurer; Carol Cohen, corresponding secretary; Zee Jay Weinman, pledge trainer; Paula E. Hoffman, social chairman; Renee N. Seltzer, historian. *Third Row:* Carol L. Rosenblum, Shelli L. Friedman, Gail S. Besterman, Irene R. Emsellem, Ann M. Rich, Karen S. Weil, Carol A. Reberman, Arlene Mazer. *Fourth Row:* Loretta

A. Markowitz, Barbara L. Kaplan, Nancy L. Altman, Diane E. Bennett, Joan P. Rosen, Judy A. Schwartzbach, Arlene E. Gudelsky, Sonna F. Kamenetz, Sylvia A. Kamenetz, Arleen F. Harrison. *Fifth Row:* Linda A. Pollack, Barbara J. Besterman, Toby L. Marcus, Diane L. Protas, Paula E. Garfinkle, Mrs. Frances E. Gordon, Stephanie R. Jacobs, Leslie R. Rapkin, Carole A. Schwartz, Barbara G. Solomon, Maxine H. Lewis. *Bottom Row:* Iris Mann, Barbara L. Brill, Sue C. Shinderman, Frances B. Bukzin, Beth E. Fromm, Ilene Blankman, Marsha E. Basen, Phyllis R. Kamerow, Charlotte M. Bookoff, Sally J. Shaftel, Toby R. Gandel, Susanne Popluder.

*Top Row:* Nancy Haase, Doris Fratta, Dale Peavler, Gerry Fernes, Carolyn Lokstein, Grace Wassmer, Kay Connaughton, Liz Hall, Norma Atkinson, Martha Niel, Linda Tatum, Joan Carey, Pat Kraus. *Second Row:* Sharon Pickens, Sandy Wight, Bobbie Baummer, social chairman; Lynne Garrett, corresponding secretary; Judy Lord, recording secretary; Cynthia Myers, 1st vice president; Ginny Taggart, president; Valorie Wood, 2nd vice president; Betsy Bowman, treasurer; Amelia Morsell, house president; Bobbi Hull, rush chairman; Sonja Morrison, Bonnie Glenn. *Third Row:* Reba Murray, Claudia Guidry, Margie McClellan, Mary Ann Karchner,

Joyce Latimer, Helen Higgins, Carolee King, Jane Scheel. *Fourth Row:* Betty Etter, Jean Whitman, Sandy Boose, Pamela Miller, Pat Ringenberg, Helen McLaughlin, Nancy Luke, Janet Banigan, Pat McGleckian, Margaret Hall. *Fifth Row:* Joanie Ford, Sue Finn, Donna Hansen, Marry Miscoski, Merry Lee Engerman, Mrs. Jacobs, Emmy Lou Moke, Linda Sparshott, Leslie Dorr, Margaret Leffler, Lynn MacGowan. *Bottom Row:* Diane Chase, Dorothy Whitman, Anne Hamnerlund, Janet Maynard, Sharon Medlin, Kelly Griffin, Janet Klink, Sally Kraus, Mary Pacheco, Gail Gorman, Linda Miller, Dana Beers.



## Sigma Kappa

19 63



Maryland





*With music and laughter echoing across the water, the dancing continues aboard the Wilson Line.*

## Myth, Mirth and Merriment

**F**ROM THE rocky shoreline of Greece to the rolling hills of Maryland, Greek life has arisen and developed. Emphasizing the Socratic pursuit of knowledge, fraternities and sororities carry on the traditions originated in the land of Zeus and Achilles. Acting as independent city-states each fraternity individually attempts "to strive always for excellence and surpass all others." Yet, as the ancient Greeks united in the Panhellenic Games at Olympus and Delphi, so the Greeks at Maryland express their unity in seven days of activity, fun and reflection . . . Greek Week.

*The casual surroundings of picnic grounds, the heavy foliage of trees, and the serenity found away from studies contribute to Greek togetherness.*





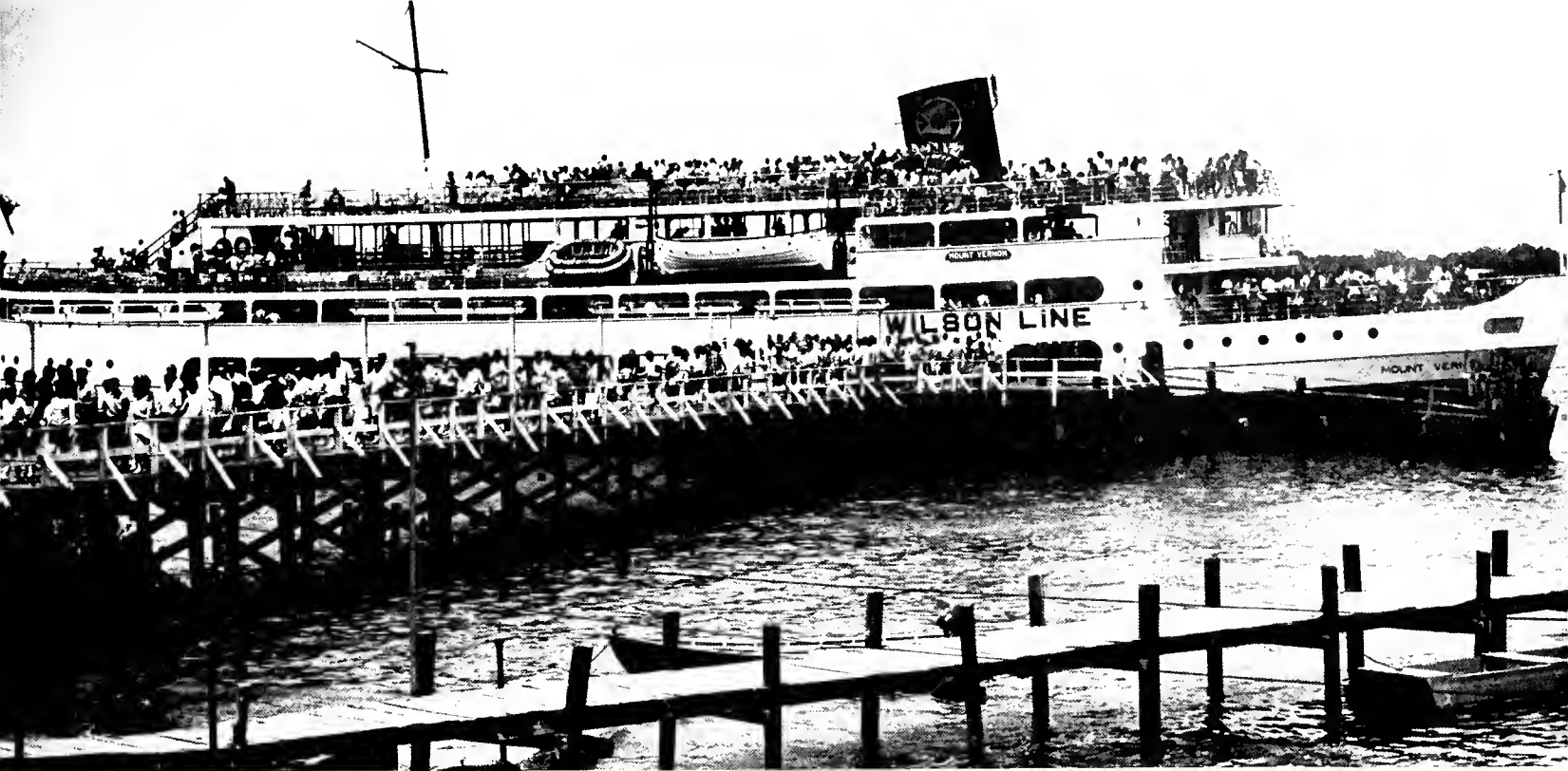

*The warmth of a May afternoon and the excitement of a river cruise provide the atmosphere for the annual Greek boat ride.*







## Greeks, Wheels and Speed

THE GREEK love of athletics and outdoor activity reaches its greatest height during Greek Week. The boat trip on the Potomac River to the amusement park at Marshall Hall, the sports car races, the chariot races, all improvisations to a degree on the Olympian sports of old, increase excitement and enthusiasm. The Greek spirit strengthens and its individuality and desire for recognition are again evident in the competitive events.



*The ancient Greek intensity of spirit becomes involved in the activities and races of the present as even the heritage of the wheel acquires new aspects, problems and purposes.*



“Blessed is the man who by excellence of hand and speed of foot takes by strength and daring the highest of prizes.” The achievement of success in Pindar’s time was considered a blessing from the gods although hard personal effort was also recognized as necessary. In the many events during Greek Week contestants strive to gain honor for their fraternities and sororities and in a sense for their special deity. For just as the ancient Greeks had numerous gods from Zeus to Aphrodite, so each group has their own in their ritual. Special symbolic colors, flowers, and pins join members in strong bonds of unity and ideals that inspire higher achievement.

# From Olympus to Maryland, Greek Spirit Lives On

**F**ROM THE ancient Greek stadium to the modern parking lot, the Olympian Games continue with traditional fervor and intensity. Bicycle-built chariots revive the days of Heliuss and Phaethon as some succeed and some fail. Marathon races and four-man relays are prevalent as well as tug-of-wars, telephone booth stuffing contests and three-man basketball games. For the followers of Hera and Aphrodite, there are shotput and javelin contests using water-filled balloons and brooms. At the Greekana, autos reveal the progress of the wheel as they proceed through hazardous races of speed and precision, exhibiting the balance and calm of former times.



*Shades of Ben-Hur find their unchronological way into the usually traditional Greek Olympian athletics.*

*Having goddesses Athena and Hera with them in spirit, the feminine side prepares to conquer.*

*The inquisitive look to insure the right time for action and battle aids this present-day Greek warrior.*







*As Zeus sat in judgment of his people,  
so the Greek officials consider  
the many contestants*



*And they were off with the speed of Heliuss as ZBT took the chariot lead.*





## Musical Memories

WITH A CHANGE of scenery and costume, Greeks travel from the days of singing homage to Dionysus and Apollo to arrive at their own Harmony Hall, Jazz Concert, and Interfraternity Sing. These musical renditions require time and talent and lead to victories as those won by Alpha Delta Pi and Lambda Chi at Harmony Hall. From choral odes to barbershop melodies, from lyres to trumpets, the hours of rehearsal and attendance draw members into stronger unity.

Further attempts at Panhellenic spirit are centered in the organization of fraternities and sororities into separate bodies. The Interfraternity Council and Panhellenic Association have become the present-day Delphic and Hellenic Leagues. With individual contributions forming the basis, these organizations work for the betterment of all Greeks. Exchange dinners, cultural meetings and workshops are just a few of their endeavors. Each year the Interfraternity Council Presents brings to campus such well-known entertainers as The Highwaymen and Roger Williams.

Thus, as the former Greeks, recognizing man's intrinsic value, strived to improve all facets of his life—the intellectual, moral, and physical—so do all the sororities and fraternities rededicate themselves to working for the ideals of their ancient heritage.



# Fraternities



**B**EING TAPPED into Kalegathos is the most coveted honor of the Greek male. Kalegathos provides recognition for outstanding achievements in scholarship and extra-curricular activities. The hard work and constant striving necessary to attain such a high honor is indicative of the aims of the Greek system as a whole.

At the University of Maryland the fraternity system molds school boys into men. Through participation in Greek activities, such as community service projects, the pledge learns to form high ideals, which bring into focus the importance of achieving his future goals. During his pledgship, a neophyte is exposed to the academic environment responsible for making the average of the Maryland Greek system one of the highest on campus.

After initiation the Greek male becomes more active in campus affairs. Through the

guidance of more experienced brothers the new initiate may choose to seek office in the Student Government Association of the Interfraternity Council. He masters the art of dealing with people intelligently while at the same time he makes life long friends.

If the Greek male continues to strive, he may elevate himself to the highest position in student affairs. In these positions the Greek male becomes an experienced, mature leader who is completely equipped to step out into the world and be assured of success. It is these leaders who instill in their brothers the social confidence so necessary for existence in the world of today.

The Greek male claims pride not perfection: no one is perfect, but by striving for the ultimate he has attained a place in the University second to none.



# Alpha Epsilon Pi

1963



University of Maryland



*Top Row:* Meyer M. Migdal, Stuart R. Tattar, Alan H. Mitnick, Bob Blum, Joseph Steinberg, Sanford C. Milwit, Richard G. Sherman, Aaron L. Shapiro, Harlan J. Weiss, Barry I. Friedman, Richard J. Rose, Barry R. Schumel, Jeffrey L. Rein.  
*Second Row:* Stephen B. Davis, Howard J. Kohn, Stephen A. Stuppeler, member-at-large; S. Marvin Shapiro, exchequer; Neil S. Kaplan, scribe; Sammy G. Milwit, master; Alan Wiseman, II, master; Robert A. Jacobson, scrivener; Gerald S. Susman, pledge master; David M. Wyte, Elliot S. Cohen.  
*Third Row:* Jay M. Brakman, Joel H. Swetlow, Mitchell J. Bukzin, Allen B. Warshaw, Alan D. Stern, Herbert M. Parover, Bruce I. Laserson, Arthur S. Horn.  
*Fourth Row:* Michael E. Hess, Arnold N. Brodsky, Ron A. Schlesinger, Murray A. Westrich, Lawrence Edelman, Sandy P. Gerson, Neil I. Belperin, Jerome S. Peirsh, Ellis S. Caplan, Malcolm H. Wolf.

*Fifth Row:* Michael A. Mendelson, Arthur Madresh, Michael P. Zimring, Richard A. Kravitz, Richard Keller, Kenneth S. Jewler, Frankie Dowling, house mother; Stanley L. Cohen, Leonard M. Levy, Stuart A. Feldman, Richard M. Sheer, Paul R. Gosden, Gary L. Legum.  
*Sixth Row:* Ronald S. Cohen, Leonard A. Shaffer, Edward B. Tavin, David S. Wasserman, Dennis M. Sabbath, David L. Ruderman, Shelton M. Binstock, Michael S. Lichman, Lawrence D. Rothman, Dennis H. Klein, Stephen P. Shafritz, Michael A. Freedman, Charles P. Brenner.  
*Bottom Row:* Larry F. Katz, Raul A. Zaritsky, Mark D. Fink, Edward M. Goldberg, Robert N. Blanken, Gerald P. Weintraub, Al Weiss, Barry K. Miller, Norman Purzitsky, Michael C. Gelman, Harold A. Glazer, Lee Marc Cohn, Joseph King.

*Top Row:* Dudley T. Smith, Henry Hilleary, Herbert A. Streaker, Jr., Kenneth L. Holland, secretary; George W. Ijams, president; Robert M. Dryden, vice president; Phillip J. Doyle, treasurer; Richard H. Dougherty, Richard J. Secor, William A. Harlan.  
*Second Row:* Charles Jager, Thomas Bowman, William D. Godwin, William W. Thatcher, Robert E. Hendrix, Oliver Lee Ridgely.  
*Third Row:* Robert E. Smariga,

Robert C. Hewitt, R. Lee Downey, Marlin Hoff, M. H. Martin White, Robert R. Kraeling, John L. King, Paul S. Stull.  
*Bottom Row:* Donald C. Holmes, Jr., C. Philipp Brundrett, Frank C. Downey, James E. Hannawald, K. Maxwell Perry, A. Douglas Rawlinson, James B. Kessinger, Edwin I. Cissel, Dale M. Jones.



# Alpha Gamma Rho

1963

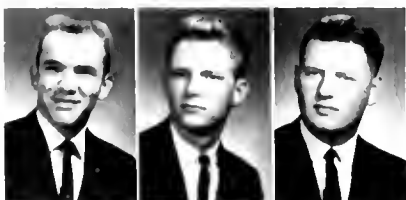

Maryland





# Alpha Tau Omega

1963



Maryland



*Top Row:* Frank P. Och, Ronald L. Maunder, Robert S. Smith, Richard M. Ott, C. Gordon Adkins, Jr., John A. Grunwald, Bruce T. Downes, Mark B. Wells, Samuel G. Bossert, Alan O'Neill, William A. McCollam, John A. Bigbee, Allen G. Biester. *Second Row:* Thomas M. Loyd, James B. Bohar, Wade P. Whitener, Marty Berry, recording secretary; Reginald L. McNamara, vice president; Richard M. Farrell, president; Kevin J. McCarthy, treasurer; Woodrow W. Hancock, corresponding secretary; David W. Ott, Richard C. Insley, James L. Smith. *Third Row:* Kenneth D. Brody, Richard E. Burke, Richard G. Lamb, Andrew V. Smith, James H. Norris, William G. Roberts, Frank H. Mason, Harry C. Gemberling, Robert C. Kramp, Donald L. Granger. *Fourth Row:* William C. Phillips, Robert J. Malcolm, Donald L. Kelley, William P. Meseroll, Brian O'Neil, James E. Beattie, Robert C. Gibson,

Larry F. Smith, Robert A. Pollara, Wade H. Insley. *Fifth Row:* Timothy F. Geiger, John W. Pollock, Mark V. Greathouse, Kenneth C. Fisher, John P. Ross, Iva Estes, house mother; Paul L. Ricker, Robert H. Zeiller, Jr., Charles S. Rhudy, Rayly Orem, David M. Clagett. *Sixth Row:* Robert R. Lyon, Walter I. Jenkins, Robert A. Schmid, Richard C. Childers, Joseph R. Pietrzak, Ralph W. Powers, Jr., Philip F. Wise, John O. Kenworthy, Thomas R. Carrodus, J. Kent Haspert, Robert C. Shafer, William J. Scott, David A. Whiteley. *Bottom Row:* John R. McKenna, John L. Kidder, Thomas R. Norris, James A. Baisey, Robert C. Adkins, Eugene K. Wood, John W. Harris, Peter R. Schultz, Joseph D. Mitchell, Jeffrey R. Mitchell, Frank G. Gatchell, Paul J. Biester, Brian A. Green.

*Top Row:* William A. Yarwood, Smith W. Allnutt III, secretary; David H. Mook, vice president; Lansford C. Bell, president; Esaias E. Walker, treasurer; Joseph R. Giganti, house manager; John W. Eppes. *Second Row:* Ronald J. Gordon, Ronald H. Neuman, Thomas A. Barry, Bartholomew Havriliak. *Third Row:* Robert A. Ziepolt,

Robert D. Hahn, William C. Erler, Jr., Helen A. Chesnut, house director; Andrew Wm. Booth, Lawrence C. Munson, Robert M. Jones, Jr. *Fourth Row:* William T. Bottoms, Robert F. Cook, Edward H. Myer III, Kenneth E. Kropinack, James O. Crook, John J. Giganti, Harry C. Heston.



# Delta Sigma Phi

1963



Maryland





# Delta Tau Delta

19  63



## University of Maryland

*Top Row:* Lance J. McCullough, George W. Higgins, Jr., Tony Arturi, Mark E. Whitmore, E. P. Anthony Wilson, Thomas H. Brown, James F. Truitt, Frank J. Goriup, Richard W. Belcher, Russell T. Horman, W. Tomlinson Brown, William E. Valente. *Second Row:* Fred W. H. Anding, Richard Joseph Fox, ass't treasurer; Louis J. Guza, corresponding secretary; Larry P. Klipp, recording secretary; Michael E. Starling, vice president; L. Ellsworth Naill, president; David A. Stine, treasurer; M. Randall Fobes, sgt-at-arms; Albert C. Bniasz, guide; Jack E. Doyle. *Third Row:* Marvin T. Story, Richard K. Lathan, Albert K. Nicholson, Martin Edwin Caulk, H. Marshall Fitzgerald, James G. Blake, F. William Brockman, Kenneth C. McLeod.

*Fourth Row:* Roy J. Yeager, Robert S. Ambrose, Lucien B. McDonald, Jr., Thomas W. Whitmore, William B. Nicholson, Jr., Robert C. Pearson, Gillem J. Ewell, Robert K. Purvis, Earle S. Dashiell, Jr., Garry R. Riddick. *Fifth Row:* Robert D. Carroll, Joseph J. Cardarelli, John D. Andrew, Larry D. Mayfield, Robert H. Schnabel, David A. Cogar, Sam E. Hays, Andrew K. Hlongell, William W. Farnandis, Murray C. Nelson, Wallace W. Bixby, Raymond G. Lorber. *Bottom Row:* William E. Lacey, Paul F. Hughes, John W. Fulton, Paul M. Cramer, William H. Dyson, Mrs. Margaret Bowe, John L. Inman, Paul E. Engel, William L. Roberts, Jr., Richard J. Tynor, Joe M. Capizola.

*Top Row:* Thomas J. Wingate, Jr., Steven W. Kisley, Pasquale A. Varre, John E. Plummer, secretary; Harold Fairman, vice president; Thomas B. McGee, president; Robert B. Disharoon, treasurer; Charles C. Watson, Henry H. Stansbury, Eugene R. Reckner. *Second Row:* Charles C. Heaton, A. Wayne Griffith, James J. Buchheister, Jr., Garry W. Jankowsky, James O. Thomas, L. Hull Burd, Jr., David L. Sykes, James A. Chalmers. *Third Row:* R. Randolph Greer, Phillip W. Shepard, J. Harrison Rowe, Jr., James C. Mathews, Lawrence A. Heinze, Charles H. Dorn, Jr., Stephen

C. Wardlaw, Michael B. Lynch. *Fourth Row:* William O. Pease, Frederick R. Betz, William F. Schmidt, Spencer T. King, Peter B. Lassotovitch, William F. Baxter, advisor; H. James Hansen, Bishop Kaufman, Robert M. Woods, Jr., Charles F. Cave, B. Ford Davis. *Bottom Row:* Jerome H. Lonegro, Carl A. Buchheister, Robert T. Neely, Charles J. Mannix, William P. Lavelle, John F. McClellan, J. Glenn Tracey, George H. Suter, Butch Mellen, James E. Gray, Joseph C. McInerny.



# Kappa Alpha Order

19  63

## University of Maryland

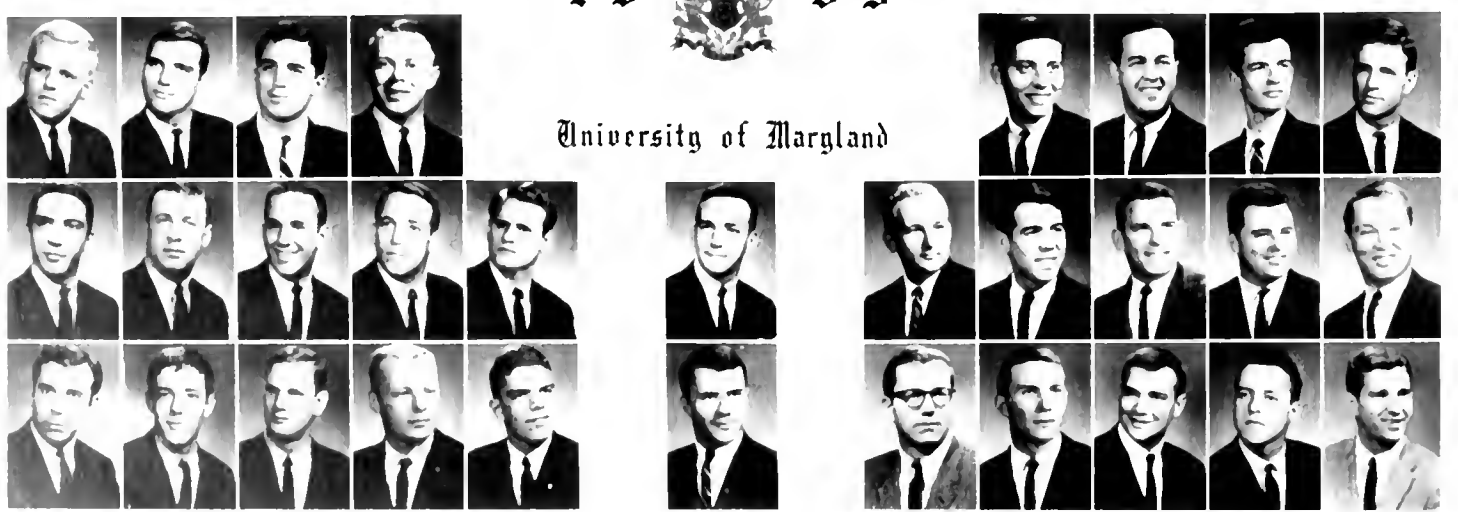



# Lambda Chi Alpha

## 1963



Maryland

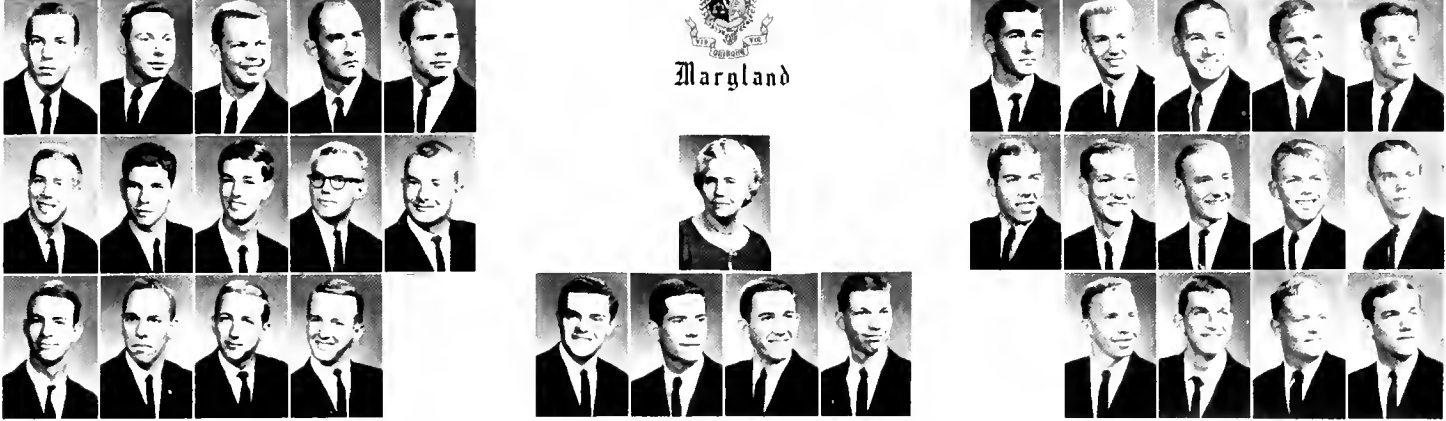

*Top Row:* Davidson C. Watts, Robert A. Bean, Norman J. Roppelt, William W. Hooks, George H. White, Robert L. Thames, William S. Demas, Harry J. Sanders, Elmer J. Laurent, Albert S. Kaye, Richard F. Tauney, Joseph M. Varuola. *Second Row:* Thomas J. Jackson, Jack W. Derr, Peter P. Ostrowski, ritualist: David L. Woody, social chairman: James W. Noble, secretary: Robert F. Geyer, vice president: J. Addison Mathews, president: Stephen L. Bennett, treasurer: Jon C. Williamson, rush chairman: Michael W. Costic, pledge trainer: Paul P. Ostrowski, Frank C. Cook. *Third Row:* Daniel H. Johnson, Gilmore R. Flautt III, Don F. Marrs, Robert S. Cerum, Thomas E. Staley, J. Wendell Thomas, Lewis H. Zarfoss, William P. Ale-

wine. *Fourth Row:* James P. Jenkins, Wayne E. Wollersberger, Robert C. Boileau, Steven C. Kinsley, Dennis C. Patterson, Daniel E. Fielding, Fred E. Henning, Mark D. Green, Jr., Kurt L. Gilbert, James D. Graef, Jr. *Fifth Row:* George H. Sampson, John G. Combs, Perry C. Clark, Arnold A. Heggestad, Robert N. Marshall, Mildred R. Mayo, house mother; Thomas K. Verzi, Paige D. Funkhouser, Charles H. Dombrowski, Michael J. Adair, Dudley C. Hoffman, Jr. *Bottom Row:* Wayne H. Smith, Louis A. Adorian, William C. Gager, Robert U. Foster, Jr., Timothy J. Pavlovsky, Gary A. Colangelo, D. Robert Jordan, Jerry L. Bollie, Joseph B. Burdette, Edward J. Volesky, Thomas A. McCullough, Richard F. Pecora.

*Top Row:* Donald C. Stauffer, Robert D. McCullah, John J. Hannigan, Herbert W. Minetree, Jr., Kenneth J. Paul, James L. Hahn, Arthur A. Libby III, Bernard P. Walter, Jr., Charles W. Glaser, Robert W. Smith, Thomas C. Glass, Marvin F. Pixon III, Will Roeper. *Second Row:* Donald F. White, John A. Routenberg, Robert E. L. Eaton, Micael A. Hegeler, secretary: Russell H. Potts, vice president: William A. Crawford III, president: Charles P. Nolan, treasurer: John W. Snyder, house manager: James N. Hess, Walter H. Madden, William T. Wood. *Third Row:* Joseph E. Moore, John D. Twining, J. Paul Jervis, Paul W. Davis, Willard G. Hopkins, John E. Gorley, Thomas F. Hummel, Joseph Tragle, William Stasiulatis, David F. Hollis. *Fourth Row:* Skip Brown, Robert L. Vermillion, James W. Salter III, Ric Blacksten, Ronald K. Scales, William D. Allen, Robert A. Gale, Edward B. Walder, Jr., John M.

Bohrer, Mason H. Coakley, Phil Brohawn, Donald S. Franyo. *Fifth Row:* James L. Kane, Jr., Edward J. Brooks, Jr., J. Wayne Wheeler, Kenneth D. Smith, William L. Royer, Philip L. Reed, Fay J. Brimley, house mother: Durke G. Thompson, Gary P. Schoppert, Thomas L. Hranicka, Thomas D. Fox, Marshall L. Snyder, James C. Bland III. *Sixth Row:* Peter G. Bouker, Charles M. Hart, Raymond M. Horne, James R. Snyder, Ronald P. Hamilton, Lawrence S. Richardson, Jon P. Wisman, Roger W. MacWilliams, Henry G. Michel, Richard R. McCleary, Paul L. Clemmitt, Thomas D. Stryker, Norman E. Sykes. *Bottom Row:* Larry J. Hughes, Robert J. Galup, Stephen T. David, Luckett G. Maynard, John D. Moran, Larry E. Angle, John P. Harr, Robert C. Lewis, Michael J. Herway, Michael W. Cole, Carl A. Ressa, John M. Bowlin, Robert D. Campbell.



# Phi Delta Theta

## 1963



Maryland

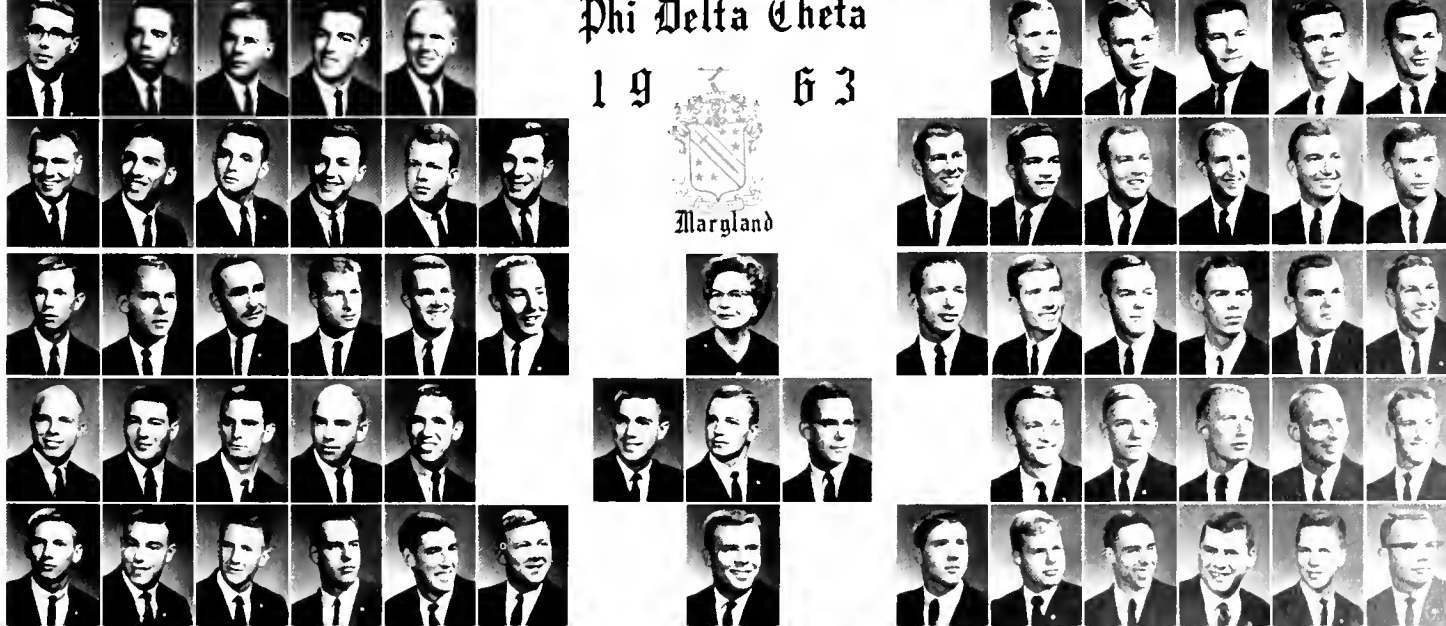

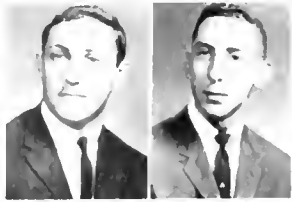

# Phi Epsilon Pi

## 1963



# University of Maryland



*Top Row:* Davis E. Rosenberg, Robert A. Norins, secretary; Michael B. Pecker, treasurer, Steve R. Rulkin, president; Ira H. Kolman, vice president; Joseph W. Sachs, pledge master; Stephen C. Levine. *Second Row:* David Rosenstein, Roy L. Eisenberg, Elliot Werner, Marshall A. Botkin. *Third Row:* Robert H. Rosen, Neil

A. Weber, Steven J. Gelfand, Ronald A. Friedman, Gene P. Daumit, Howard S. Faden. *Bottom Row:* Gary J. Levin, Howard I. Bassen, Alvin M. Feit, James A. Costrell, Bernard R. Fox, Jerome L. Cohen, Aaron Levin.

*Top Row:* Burton K. Kummerow, steward, William M. Hanna, Jr., IFC rep.; Melvin J. Stefanowicz, corresponding secretary; Harold P. Meminger, Jr., recording secretary; Joseph B. Harlan, 1st vice president; Kenneth H. Cernak, president; George H. Hocker, treasurer; John R. Clough, 2nd vice president; Blaine G. Dando, house manager; John P. Noon, historian. *Second Row:* William W. Chambers, Kenneth N. Lawrence, Samuel D. Sadler, Richard W. Scarbath, Larry H. Dennis, Ronald Kludzuweit. *Third Row:* F. Gary Wikander, N. Edward Orndoff, Joseph E. Hicks,

Robert Lee Slingluff III, "Skully", Cleveland B. Vetter, Dave P. Batten, Thomas H. Neely, David D. Nardo. *Fourth Row:* Stuart G. Buppert, Jr., Robert C. Kight, Darryl L. Warner, David J. Lipuski, Ruby L. Hendley, house mother; Richard F. Roe, Ulo Lige, Frank A. Mezzullo, Patrick J. Rooney. *Bottom Row:* Donald A. Hicks, Gerard Trosian, Richard E. Turner, Jeffrey C. Evans, Robert J. Dean, Herbert A. Child, Tom S. Hood, Richard C. Conca, Ronald M. Heck, William H. Buck, Robert A. Seabold.



# Phi Kappa Sigma

## 1963



# University of Maryland





# Phi Kappa Tau

1963

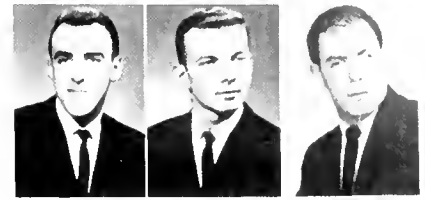

## University of Maryland



*Top Row:* Lawrence C. Abell, Richard H. Nixdorf, Douglas A. Nemier, vice president; C. Ricardo Hamilton, president; Dana N. Nasuit, treasurer; Duane O. Schmidt, secretary; Stanley D. Herrell, Jr., Ross R. Bankson. *Second Row:* Larry A. Starbuck, John B. Fieser, Tillman D. Johnson, Thomas J. Oliva, M. Howard Griffith, Bob A. Oring. *Third Row:* John E. Bode, Charles A. Fleischer, Rodney E. Frederick, David

M. Rever, Ronald T. McCall, Peter B. McOrmond, Richard A. Winkler, Leonard H. Winkler. *Bottom Row:* Lawrence J. Walsh, Franklin H. Gurd, Maurice J. Cecchini, James W. Oliver, William D. Maver, Julien M. DuBuque, Daniel F. Sheehan, Franklin C. Brubacker, Jr., John S. Stewart.

*Top Row:* Frank S. Harlem, Art Weinberg, Harvey J. Litofsky, Barry Kaminsky, Sidney D. Knoch, Robert Epstein, Samuel M. Berkowitz, Malcolm L. Gelter, Norman M. Goldstein, Ronald I. Weiner, Larry Solomon. *Second Row:* Kennard Fedder, Jas S. Copeland, social chairman; David P. Gould, house chairman; Allan D. Akman, secretary; Louis I. Rosen, vice president; Gordon L. Levin, president; Vaughn Cohan, treasurer; Gene A. Fisher, rush chairman; Howard N. Rosen, pledge master; Ronald S. Krellen. *Third Row:* Lou Coffee, Melvyn A. Steinberg, Harold R. Mendelson, Marvin P. Howard, David B. Fradkin, Lawrence P. Kessler, Steve Gordon, Carl

Levi. *Fourth Row:* Ronald B. Edlavitch, Marvin F. Friedenberg, Leslie J. Poll, Stanford H. Malinow, Kenneth A. Niefeld, Richard A. Feldman, Henry Feuer, Julian S. Weinfeld, Michael B. Perry, Stephen P. Lippenholz. *Fifth Row:* Gary Krulewitz, Robert L. Rudnick, Alan L. Neuman, Larry H. Gandel, H. L. Mager, Stuart R. Levine, Arnold M. Epstein, Alan M. Eisenberg, Gary Bronstein, David L. Carp, Gene Korth. *Bottom Row:* David Zervitz, William Statter, Steve D. Shevitz, Paul G. Henderson, David A. Solomon, Robert J. Landsman, Michael Bershak, Barry B. Bercu, Ed Ezrine, Neal Blinken.



# Phi Sigma Delta

1963



## Maryland







Phi Sigma  
Kappa  
19  63

University  
of Maryland

*Top Row:* Wayne I. Robertson, John F. Kirby, Russell T. Aaronson, George H. Buck, Edward J. Gilmore, Terry J. Billingsley, John R. Tydings, Arthur F. Herman, Thomas L. Clemens, John N. Reyer, Richard G. Mellinger, John T. Hoback. *Second Row:* Richard R. Clow, Edward G. Banks, Charles D. Held, Jerry O. Duffey, secretary; Wilson R. Bounds, vice president; John P. Scancarella, president; Roland N. Shumate, treasurer; J. Joseph Megby, pledge master; Michael J. Stevenson, Philip R. Reyer, Stephen A. Smigocki. *Third Row:* James E. Farr, Vaughn H. Link, Joseph S. Smyles, Anthony T. Birch, Steven C. Haas, Donald L. Ahern, Ronald G. Rayne.

*Gerald F. Moentmann, John F. Donnelly, Robert F. Haynes. Fourth Row:* Robert H. Heller, Robert Iannacone, Thomas V. Miller, Thomas C. Alder, Ronald L. Foskey, James F. Foley, William W. Crisp III, John J. Griffin, Adrian G. Teel, William E. Nichols, Jr. *Fifth Row:* Joseph E. Boiseau, James W. Sullivan, William V. Wicka, James R. Knepley, Jr., Richard R. Thacker, Rosalie H. Earle, house mother; David J. Carpin, Peter G. Balys, Albert W. Zahmiser, Joseph E. Spinella, John P. Kahl. *Bottom Row:* Carl F. Middledorf, Bernard E. Brooks, Richard B. Orr, Eric F. Stoer, Robert C. Mister, Walter E. Laake, Michael W. Burke, John J. Herder, Michael O. Connaughton, Paul B. Michael, John W. Lebold.

*Top Row:* Frank E. Rodrigues, Roland F. Willasch, Wayne R. Clingan, treasurer; William C. King, vice president; Lawrence J. Phaller, president, Lewis F. Fagan III, secretary. *Byan J. Moore, Kenneth J. Miller. Second Row:* Kenneth B. Klein, Roger N. Powell, Joseph O. Vartabedian, Alexander Carswell, Robert Calogero, Louis R.

*Biosea. Third Row:* Richard W. Jones, Carl K. Crowe, John G. Frizzera, Thomas J. Bode, Thomas W. Brogan, John R. Hart. *Bottom Row:* Donald E. McElicee, Paul D. Jankovic, Stephen J. Smith, Raymond M. Ruth, William J. Benson, David Johnson, Albert J. Naddeo, Charles L. Ward.

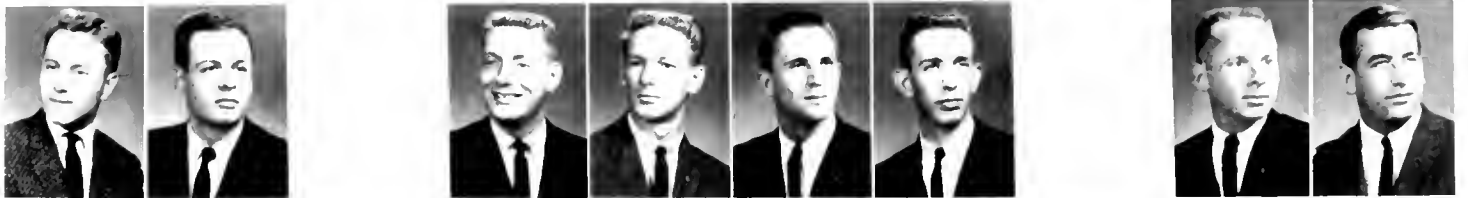

Pi Kappa  
Alpha

19  63

Maryland

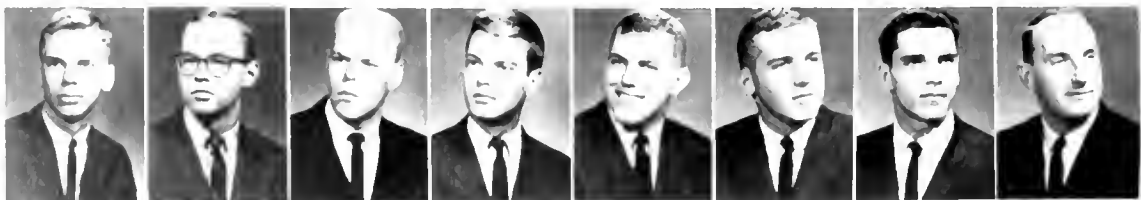



# Sigma Alpha Epsilon

19  63

University of Maryland

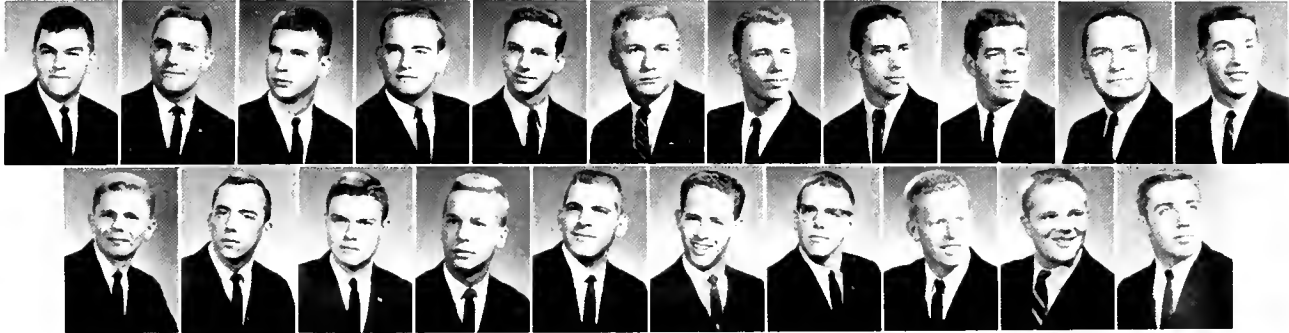

*Top Row:* Roger Shoals, Gary T. Elder, Neil E. Roberts, secretary: Edward F. Stevens, vice president; David B. Sullivan, president; Charles E. Baldwin, treasurer; Michael G. Sherman, social chairman; Malvoicen C. Hart, James W. Kenney. *Second Row:* John N. Stafford, Russell W. Smith, Bill Bartleson, Richard G. Barlund, Mike Stivaletti, John Fennel, Jaan A. Loger, Gary Burkholder. *Third Row:* Jeff R. Schmieler, Richard F. Cone, Paul Norris, J. Edward Roberts, John N. Lauer, Edward

J. Schneider, Stewart R. Darrow, Hans F. Mayer. *Fourth Row:* Charles T. Huseman, William B. Frazier, Robert A. Blase, Larry R. Goodwin, Thomas P. Gretz, Bob Scheid, Raymond E. Fleming, William H. Korab, Robert C. Cole, Lenwood H. Poole, Robert B. Johnson. *Bottom Row:* Thomas F. Redd, Jay R. Maisel, Harold M. Briereley, Ross P. Davis, Richard L. Eigenbrot, Charles E. Tufts, Carl D. Wise, Brent W. Carlson, Donald J. Roop, Richard H. Robinson.

*Top Row:* Melvin I. Kramer, Louis W. Miller, Dennis B. Berlin, Louis R. Levin, Steven F. Manekin, Gerald B. Feldman, Harris J. Feldman, Charles M. Lott, Marvin T. Harmatz, Joseph S. Gimbel, Sander M. Coven, Leonard R. Goldstein. *Second Row:* Andrew N. Gladsden, Donald M. Gleiman, Kenneth Michlovitz, Steve C. Levin, recorder: Alan L. Rothenberg, vice prior: Harmon B. Miller, prior: Howard S. Brown, exchequer: Fred J. Brown, Lawrence A. Ochsman, Stuart J. Blank. *Third Row:* Harold E. Settler, Joel J. Shugarman, Ronald L. Ogens, Marc Schlossman, Stephen I. Siegel, Bob Oremland, Melvin A. Jacob, Richard G. Rothman, Yale E. Resnick, Philip D. Horelick. *Fourth Row:* Rick A. Sachs, Robert A. Fischgrund,

Marvin S. Kaminetz, Edwin L. Dworkin, Barry Silber, Ronald S. Schwartzman, Jay C. Feinglass, Daniel H. Scherr, Irvin H. Chor, Joel M. Berg. *Fifth Row:* Warren M. Morganstein, Gary P. Fisher, Ike Fogel, Stephen A. Weiner, Arnold L. Mekiliesky, Luzelle H. Allen, house mother: Leslie T. Hunovice, Michael Caplan, Robert A. Rombro, Marvin E. Goldberg, Michael F. Bressler. *Bottom Row:* Stephen B. Levin, Stephen N. Kotzin, Al I. Ginsburg, Arnold I. Levinson, Richard L. Gaines, Joseph Epstein, Allan Levine, Allan Z. Steinberg, Richard L. Greenberg, Michael H. Ricklen, Joel S. Epstein.

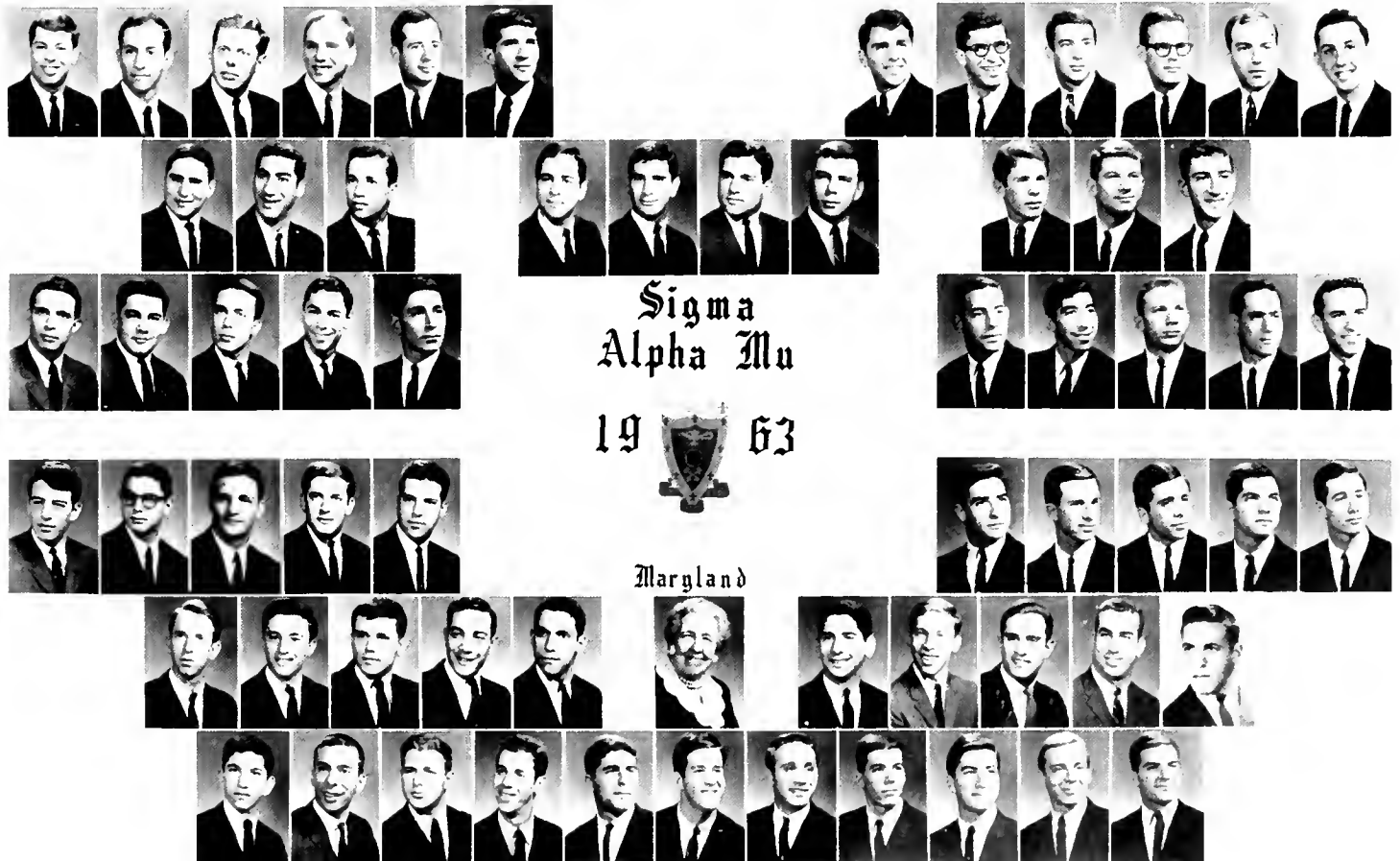

# Sigma Alpha Mu

19  63

Maryland



# Sigma Chi



19 63



## Maryland

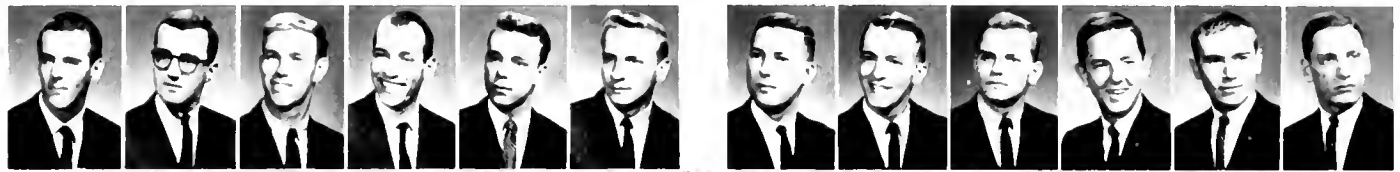

*Top Row* Edward J. Jaggart, Ronald P. Easmann, Daniel M. Cavelli, David A. Haddesty, John R. Dunbar, Charles E. Stoner, H. Lee Repass, George F. Orton, Glenn W. Bell, Jon C. Jams, James D. Reynolds, John J. Hochstein. *Second Row* William H. Wiles, Robert G. H. Carroll III, Deane E. Holt, historian, William C. Bell, vice president, Claude H. Orndorff, Jr., president, Douglas G. Worrall, treasurer, E. Kent Frazier, secretary, Joe C. Salvo, Jr., Ronald W. Goetz. *Third Row* John S. Anderson, John B. Kincaid, David M. Drake, Dana M. Judy, Richard A. Edwards, Owen W. James, Jr., Albert E. Morris, Warren F. Sengstack. *Fourth Row* Roderick

F. Buseca, Gary I. Clarke, "Spr", James I. Hammer, Ford W. Eastman, Jr., Raymond E. Streb, William W. Butcher, Edward D. Way. *Fifth Row* Douglas S. Moyer, Peter H. Somervell, Gregory I. DesRoches, John H. Melhuish, John W. Koontz, Paul D. Wright, Dewaine J. Glyda, Robert F. Canova, David N. Lemmah, Anthony P. Grasso, Mark A. Anderson, Thomas J. Rogers. *Bottom Row* Martin F. McAlwee, J. Crosby, David J. Gottrell, Charles E. Grubb, Kerry L. Schultz, Thomas J. Painter, Warren L. G. Koontz, Joseph DiPietro, Kenneth D. Coxon, Steve E. Rohrbaugh, Paul K. Remsen, Robert J. Wright

*Top Row* Alfred G. Marshall, Gregory E. Mester, Lawrence C. Denson, George I. Doetsch, Jr., Donald K. Hart, secretary, Robert J. Cangelosi, vice president, Donald F. Cox, president, Steven C. Johnson, treasurer, Ronald F. DanBullion, Robert K. Zimmerman, Charles P. Cummings, John Rowell. *Second Row* James A. Moss, Jack F. Ward, Stenny H. Hoyer, Donald G. Grimes, John N. Gemmill, Charles Harvin, Philip H. Schriver, Julius J. O'Brien, Peter F. Prinz, Daniel H. Burkhardt. *Third Row* Charles E. Quarles, Jr., Alexander B. Toth, Jr., Harry N. Wilson, Jr., Wesley T. Corbin, James G. Owens, Robert F. Mills, Ludlow King, William C. Sulle

van, Jr., James F. Sims, James MacDonald. *Fourth Row* D. Gary Haupt, G. Harman Switzer, Richard S. Carl, Leonard H. Gemp, Robert I. Wheatley, James R. Brandenburg, James R. Zedovsky, Richard J. Vitabone, Charles M. Upham III, Kenneth E. Neil, Vaughn H. Baker, John D. Stewart. *Bottom Row* John D. Flanigan, Roger V. Cokinos, Richard J. Baitnik, Kenneth F. Dawsey, Gary E. Adams, Mrs. Carolyn Marshall, house mother, John W. Hammerski, Andrew F. Chendoriani, Scott C. MacDonald, Robert L. Lawson, John J. Reahl



# Sigma Phi Epsilon



19 63



## Maryland





# Sigma Nu

1963



Maryland



*Top Row:* William G. Wood, John L. Eavey, Douglass S. Smith, treasurer; Dick Rothenburg, commander; Guy W. Harper, lt. commander; Calvin K. Clemons, recorder; Gilbert L. Bailey, Jr., Dennis L. Donegao. *Second Row:* Robert H. McCauley III, Melvin G. Steelberg, Dorsey H. Delavigne, Charles L. Zipp, Wilson K. Barnes, Michael Paul Bercu. *Third Row:* Peter Allan Benoit, Alvan B. Shriner, Carville D. Duncan, Jr., Rodeoy A. Smith, Robert N. Sibley, Stephen D. Slifer. *Fourth Row:*

John R. Louke, Albert C. Kaifer, Jr., Michael W. Plunkett, Thomas W. Wilson, Mrs. Maxie L. Huddleston, house mother; Knute A. Anderson, Patrick R. Hudson, William Bandorick, John S. Lucas. *Bottom Row:* Marion L. Wheatley, Jr., Jeffrey B. Smith, Michael E. Anderson, Michael D. McElroy, John S. Gurecki, Richard D. White III, Richard L. Ray, Robert D. Chancellor.

*Top Row:* George R. Mahon, secretary; James H. Williams, vice president; James H. Owens III, president; Kenoth W. Bullivant, treasurer. *Second Row:* Edward G. Quesenberry, Donald L. Capron, Allen D. Lord, John O. Scott. *Third Row:* Jeffrey

F. Davis, Barry C. Anderson, William C. O'Brien, Anthony T. Tumolo, A. N. Feelemyer; William E. Gscheidle. *Bottom Row:* Wayne D. Ward, Glenn E. Watts, Charles W. Hartley, Jr., James Abato, Michael S. Guercio.



# Sigma Pi

1963



Maryland





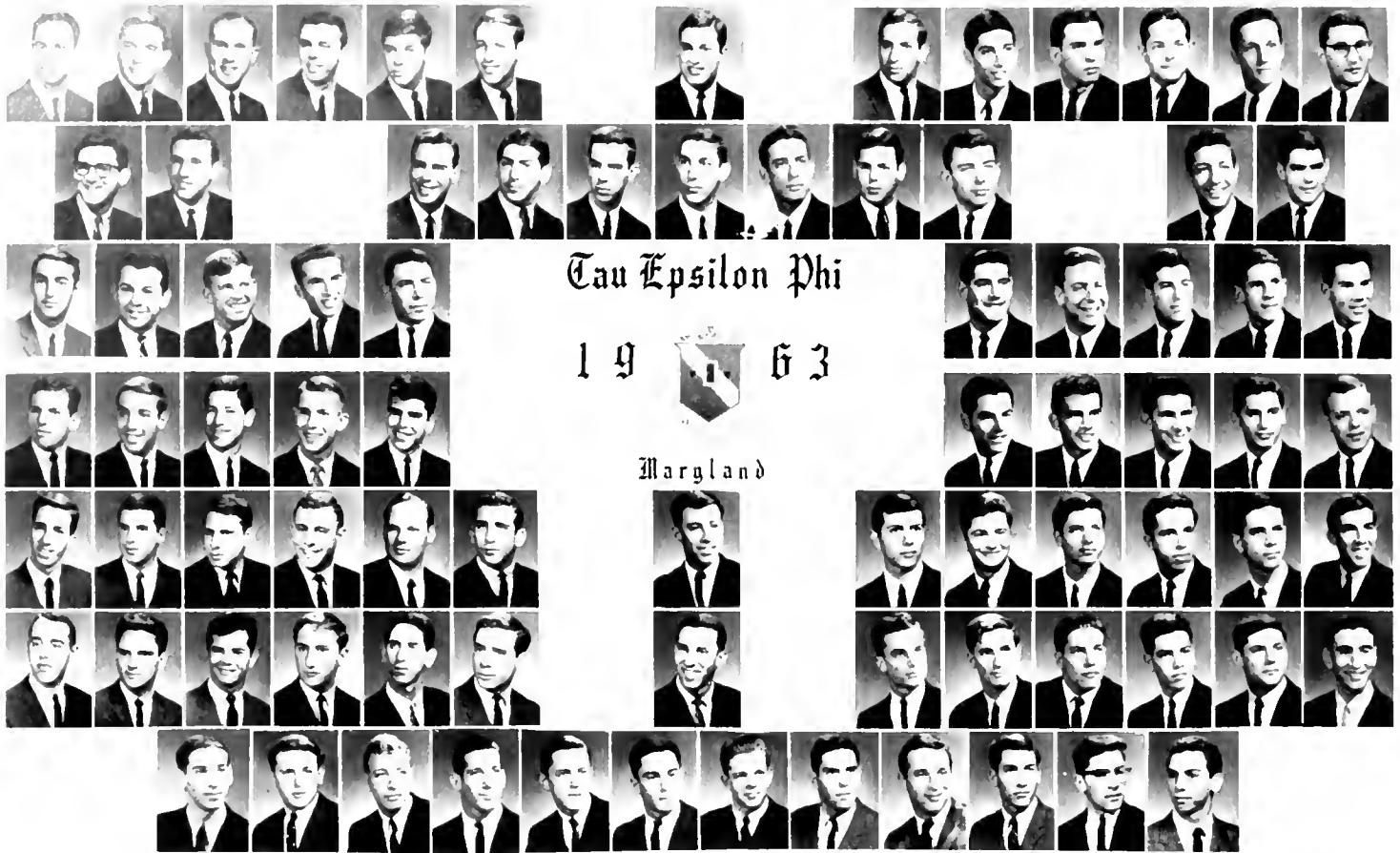

# Tau Epsilon Phi

1963



Maryland

*Top Row:* Donald E. Gordon, Herbert S. Spector, Joseph S. Forster, Martin A. Kreiss, Stephen L. Shochet, Robert M. Britton, Joseph L. Shor, I. Howard Diener, Bennett J. Hoffman, Larry P. Burman, Richard S. Offin, Gerry Greenspan, Sheldon A. Wallerstein. *Second Row:* Gary K. Inoff, Clark L. Goldstein, Bruce S. Dribbon, In House Bd. of Governors, Irwin F. Gellman, bursar; Charles D. Ressin, scribe; Samuel M. Switzenbaum, chancellor; David Sagal, vice chancellor; Bernard J. Salganik, pledge warden; James A. Helfner, Out of House Bd. of Governors; Steven Stadd, Roger C. Lapitz. *Third Row:* Roger E. Flax, Melvin Eliss, Walter R. Stone, Melvin Hess, Jay Brecker, Robert I. Horowitz, Michael L. Schart, Joseph M. Burkom, Barry Bach, Leonel E. Pashkoff. *Fourth Row:* Norman P. Leventhal, Steven M. Lapman, Jerry H. Fisher, Gary B. Landsman, Roger P. Kaplan, Stephen D. Dulmoff, Mark Nash,

Stephen L. Moltoch, Michael A. Kreamer, Robert S. Yevies. *Fifth Row:* Malcolm D. Paul, Ronnie R. Snyder, Ned D. Isaacs, Philip L. Scher, Fred M. Racenstein, Robert A. Silverman, Jeffrey D. Sabloff, Jerry H. Silverstein, Morton Baron, A. Julian Brzlawski III, Michael A. Rubin, Hal J. Engel, Daniel W. Cagan. *Sixth Row:* Gene B. Lisker, Peter Jarvis, Gary M. Langer, Michael J. Berger, Roger G. Bloom, Howard N. Friedman, Norman S. Levy, Jay A. Rubin, Howard R. Revit, Jordan M. Spivok, Richard P. Bricken, Robert K. Isaacs, Michael S. Alper. *Bottom Row:* Mark A. Nusimov, Allen J. Seidman, Edward S. Cohn, E. Wayne Legum, Bruce W. Lerner, Theodore Levin, Ronald L. Rubin, Robert M. Burman, Alan G. Horwitz, Allen R. Hettleman, Robert M. Krakow, Jeffrey L. Rosen.

*Top Row:* Thomas S. Hess, Charles P. Wachsmuth, Gary W. Litchfield, Joseph E. Stuckell, Joseph Verbochna, Robert S. Sewell, Richard T. Rush, David Lefcourt, Ronald H. Williamson, Hiller P. McCartin, Jr., Curtis J. Speer, Richard F. Griffin. *Second Row:* William G. Johnson, John J. Trudeau, James R. Cook, Barry A. Richards, Robert H. Cullen, secretary; Walter C. Mann, president; Roland R. Leimann, vice president; John T. Stockman, treasurer; Donald S. Brown, Robert H. Cummings, Joseph M. Hrezo, Kenneth W. Groshon. *Third Row:* William D. Hough, Charles E. Morris, Ernest H. Bullock, James A. Hunsicker, Richard A. James, Roland A. R. Martin, Paul W. Neal, John E. Metcalf, Charles W. Twilley, Charles

J. Shvanda. *Fourth Row:* John A. Bertinatti, James K. Edzwald, Michael P. Maguire, John W. Hurt, Jr., George E. Schuchel, William E. Fetterolf, Franklin D. Kreuzburg, John Kanarechuk, Robert W. Bonas, Robert J. Kopnisky. *Fifth Row:* Robert A. Parrack, Amando Soto, Jr., Ladd R. Grapski, Richard A. Clay, Edmond R. Hunt, "Ralph", Bernard L. Comean, Thomas W. Phipps, George E. Perry, William H. Seabold, Edgar S. Lanham, Jr. *Bottom Row:* Lee B. Bernhardt, Donald W. Faust, Gene A. Heisler, Walt T. McGee, Charles E. Schackert, Joseph E. Pfaff, David Pyles, James T. Miles, Edwin W. Eckard, Henry A. Knoblock, F. Ralph Schefrenacker, James Rowe.

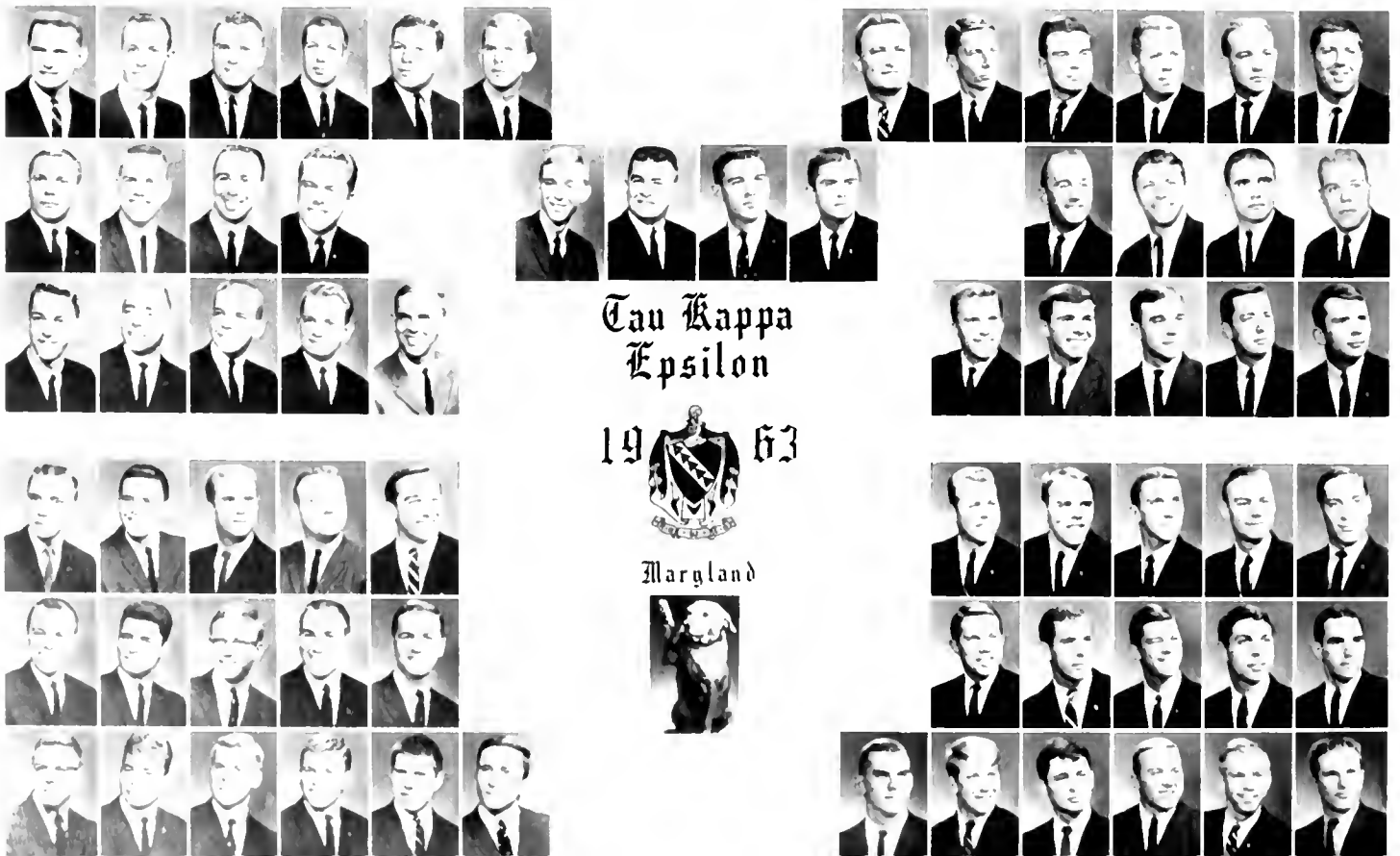

# Tau Kappa Epsilon

1963



Maryland





# Theta Chi

1963



Maryland



*Top Row:* Don C. Walker, Maurice B. Lewis, Charles R. Thompson, Paul I. Hayes, James G. Merrill, Paul S. Beatty, Robert E. Wright, David S. Richardson, Bill B. Plitt, Richard A. Kidwell, John Manougian. *Second Row:* E. Dale Boyd, Philip C. Brown, Robert L. Turner, secretary; John G. Evans, vice president; Ernest L. Staples, president; Paul D. Zubritsky, treasurer; John T. Bunyan, Aligimantas J. Rutelionis. *Third Row:* John B. Dew, Thomas J. O'Donnell, Philip W. Smith, C. Robert Daly, John Zubritsky, Jr., Byron A. Barnes, Val R. Ferraris, John W. Cullum.

*Fourth Row:* Albert C. Kocourek, Robert W. Maurer, Kenneth W. Catterton, Norman C. Renninger, Donald B. Davies, George H. Roeder, Detlef D. Loss, Peter Mantegan. *Fifth Row:* H. Weber Wilson, Donald L. Moss, Alan G. Day, Henry W. Gail, Robert L. Hopkins, John Williams Bigelow, faculty resident; Donald R. Pooley, Erich M. Franke, Kenneth A. Hinkle, Michael A. Graziano, Gary F. Florence. *Bottom Row:* Robert R. Ribustelli, Riley S. Williamson, William H. Roettger, Jr., Bryan E. Clopton, John D. Haddaway, "Shelly", James D. Quinn, Philip J. Statton, Walter J. Brudzinski, Alan K. Lombard, Gary J. Sibiski.

*Top Row:* Norman C. Barnett, Jay S. Bernstein, S. Dennis Taback, Burton A. Amernick, Ray Altman, Mike Kaliner, Barry H. Stern, Allan H. Steiner, Murray J. Kirshner, Richard L. Sher, Larry D. Levitt, Paul Finkelstein, David M. Diamond. *Second Row:* Alan I. Kaplan, Joel S. Shapiro, Barry L. Collier, Gary A. Goldstein, secretary; Michael R. Lapidus, treasurer; Stanley B. Rohd, president; F. Barry Silberg, vice president; I. Kenneth Rosenthal, historian; Marty N. Gorewitz, Sanford Z. Berman, Daniel I. Snyder. *Third Row:* Robert L. Weinblatt, Alan B. Ezrine, Donald M. Kirson, James M. Feldstein, Robert Jay Denenberg, Barry S. Pasaren, Robert L. David, Jay H. Nussbaum, Stephen S. Miller, Barry C. Fuller. *Fourth Row:* Barry I. Bricken.

David J. Fleischmann, Stephen K. Malls, Marvin Mordes, R. Brooke Massing, Fredric B. Halle, Harold P. Glick, Allan N. Mason, Larry I. Miller, Jerold H. Fishman. *Fifth Row:* Sheldon I. Hoffman, Gene S. Walman, Paul E. Burman, Steve Kaufman, Stuart L. Eisman, Marshall A. Janoff, Agnes C. Cook, house director; Steve P. Lamp, Robert J. Skoblow, Dennis G. Brave, Bryan E. Margolis, Barry L. Schwartz, Alan S. Morris. *Bottom Row:* Charles Zeitoff, Alan I. Lafferman, Robert V. Wase, Jeffrey E. Brownstein, Martin G. Bloom, Stuart A. Satosky, Alan C. Bomstein, Leslie S. Sherman, Robert R. Levine, Richard J. Huber, Ronald S. Blum, Michael S. Smith, Michael H. Renbaum.



# Zeta Beta Tau

1963



Maryland





**PANHELLENIC COUNCIL**—*Front Row:* Mary McCoy, Joyce Short, Jean Schlotzhauer, Nancy Littman, Deena Chessler, Diane McNeil, Judy Stigman, Ginnie Wright. *Back Row:* Stephanie Cole, Linda Hannemann, Maureen Watkins, Anne Morris, Carole Rodes, Marvine McClung, Pat Fenemore, Marlene Ruppertsburger, Mickey Moore, Joanne Ross, Karen Pollack, Ronni Leibson, Pam Winnbury.

Dean McCormick, advisor.

# Pan- Hellenic



# Council

**EXECUTIVE COUNCIL**—*Front Row:* Nancy Littman, president; Deena Chessler, 1st vice president. *Back Row:* Jean Schlotzhauer, secretary; Mary McCoy, 2nd vice president.

**T**HE PANHELLENIC COUNCIL serves as a central organization representing the sororities on the Maryland campus. Promotion of intellectual accomplishments and sound scholarship, maintenance of high social standards, and coordination of interfraternity relations are important goals of Panhel. It also compiles the rules governing rush, pledging, and initiation on campus.

Panhel sponsors numerous activities such as sponsoring a foster child, fireside chats, exchange dinners, a Recognition Key for the outstanding contributor to Panhel, a Junior Panhel dance, and co-sponsorship of Greek Week. Panhel workshop held in the Spring, offers suggestions for sorority rushing, pledging, scholarship and presidents.

Panhel also sponsored a contest in conjunction with *Glamour* magazine, and held a Panhellenic dance at Indian Springs in honor of the pledges of each sorority.



**T**HE INTER-FRATERNITY Council's purpose is to instill the unity of brotherhood throughout the fraternity system and to promote high ideals and values consistent with those of the University.

This year the IFC has been extremely busy with projects to raise scholarships and philanthropic funds and to help the chapters meet the changing demands upon the fraternity system.

Each fall, nationally known entertainers are featured in IFC Presents. This year Roger Williams headlined "An Evening in November." All profits from IFC Presents entered a scholarship fund. During Greek Week, the IFC set up a circus for the entertainment of underprivileged children. Also this spring, the IFC printed calendars, the profits going to Campus Chest. During a three-day weekend, four members of each fraternity, Dr. Elkins and Dean Borreson gathered for an IFC Convention. At the Convention they heard lectures and attended small discussion groups, all concerned with the problems of an evolving fraternity system.



**IFC EXECUTIVE COUNCIL**—*Front Row:* Tom McGee, director—board of control: Will Johnson, president; Richard Secor, vice president. *Second Row:* Maurice Lewis, secretary; Joseph Forster, treasurer.

# Inter-Fraternity Council

**INTERFRATERNITY COUNCIL**—*Front Row:* David Sagal, Russ Potts, Joseph Forster, treasurer; Richard Secor, vice president; Will Johnson, president; Thomas McGee, Maurice Lewis, secretary; Tom Gretz, Reggie McNamara. *Second Row:* Frank Downey, Bob Purvis, Rich Farrell, Gordon Levin, Richard Clay, Buck Mann, Ken Cermak, Rick Hamilton. *Back Row:* James Owens, Roland Shumate, Larry Phaller, Mark Anderson, Pete Prinz, Claude Orndorff, Ray Fleming, Dick Rothenburg, Don Duncan, Bob Turner.









**COMMUTERS' CLUB**—*Front Row:* P. Cinquegrana, treasurer; L. Parresol, secretary; M. Fitzgerald, president; C. Campbell, P. Cavanaugh, R. Schumacher, R. Hart, J. Gray. *Second Row:* F. Santell, S. Zerbst, P. Shields, V. Porras, F. Ezzo, B. Wells, C. Ehrmantraut, S. Hobson, S. Riley. *Third Row:* V. Gander, R. Raines, N. Mitchell, A. Yort, D. LaGrone, B. Tavora, B. Braley, D. Schneider. *Back Row:* A. Shapiro, M. Mardres, J. LoJacono, J. Reamy, D. Anderson, H. Sproesser, W. Mansfield, D. Savary, K. Lubbes.

# Commuters

**F**ROM THE wee small hours of the misty dawn to the approaching gray dusk, weary travelers—the commuters—make their way to and from school. Struggling with numerous books, they can be seen trudging daily across the hills of Anne Arundel and the sidewalks in front of Cole Fieldhouse. Involved in their journies are enjoyable, hectic and annoying experiences.

The eight o'clock traffic jams, the scarce parking facilities, the paper bag lunches, the early rising hours, the privileges of home cooking and no curfews or sign outs are all part of the commuter's life.

Whether coming on motor cycle, on bikes, in cars or walking, the commuter invariably finds his refuge in the recently enlarged Student Union. Besides its cafeteria, bowling alleys, movie theatre and other recreational facilities, the Student Union is the headquarters of

the University Commuters' Association. This organization sponsors numerous activities for the social, intellectual and cultural interests of its members. Hayrides, dances, speakers and car pool programs are all arranged for the commuter's benefit. The UCA's newsletter keeps its readers informed of campus events and the commuter program.

Another phase of commuter life is touched on by the mobile dorm residents. These "week-end warriors" leave campus after their last class on Friday in a mass exodus. The deserted, lonely campus grounds do not pick up their old vitality until late Sunday with the return of these part-time commuters.

However, whether weekend or every day journeyers, the commuters comprise a large section of the campus population and are ever-increasing.



## And Away They Go!

**MARYLAND'S** commuters express their need for transportation in many ways. Some conform and park their jalopys in the great sea of unwashed cars on student parking lots and hike in rain, snow or heat to their classes. Others are more individualistic. They stand on curbs along campus roads with their thumbs pointing in the direction they are going, hoping some compassionate driver will give them a lift. Still others meet the need by riding motoreycles which they can park almost anywhere. A few commuters, who are just too lazy to walk, park anyplace they choose and often pay for it.







SENIORS



*The end . . .  
and the  
beginning*

*Said the graduate  
to the world:  
"Look at Me.  
I now have an A.B."*

*Said the world  
to the Graduate:  
"Stick around and  
I'll show you the rest  
of the alphabet."*





## *After four years ... that final moment*

**F**OUR long years of waiting, of sweating, of yearning for that piece of paper. Four years of classes, exams, term papers, and dean slips. And now it's all wrapped up in this one more hour of waiting . . . but for once, there's no hurry. These scenes from the 1962 exercises show what it's like as a record 3039 degrees were awarded. Students listened to Thomas B. McCabe, board chairman of Scott Paper Company, deliver the main address—but they couldn't tell you what he said. Their thoughts were on the sweet smell of accomplishment, and the nostalgic taste of a large slice of life just consumed.





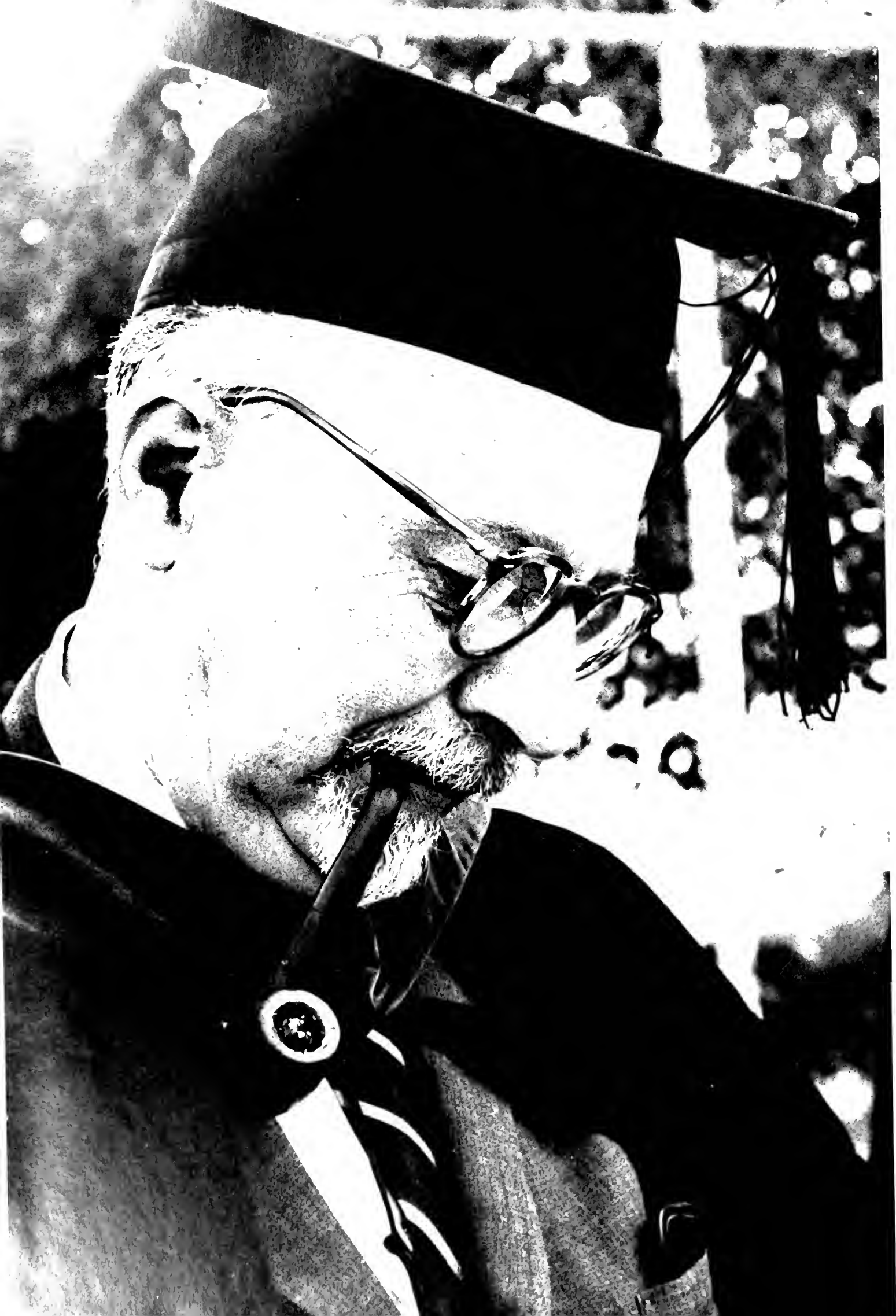

# Graduation

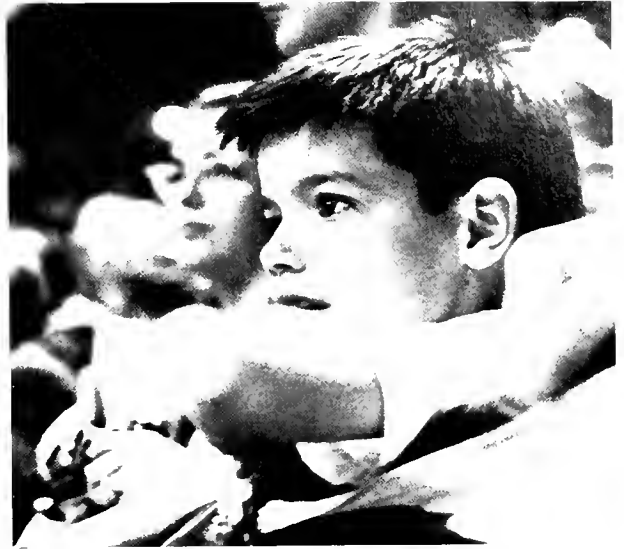

## *. . . as others see it*

**M**EMORIES of the big day will be as varied as emotions. Where little brother sees a wonder-filled preview of the day when he will go to college, a big sister sees the interlude as not quite worth the interruption of an Agatha Christie who-dunit. A proud-but-fatigued papa momentarily succumbs to the speaker's soothing voice while the ubiquitous professor chews on his pipe. Each in his own way will remember commencement which never changes, yet is never quite the same. To the graduate, it means the beginning of a new life.





**ABELMAN, DIANE S.**—Chevy Chase; Social Science—AEΦ Pan-Hel Tour Leader FOB, Sopn. Carnival, Bridal Fair, Dean's List  
**ABELMAN, LINDA**—D.C.; History—ΣΔΤ, pres., treas., rush chm. Diamond, *Diamondback*; Homecoming Comm., Daydodger Big Sister  
**ABRAMS, STANLEY**—D.C.; Marketing—ZBT, House Mgr.; Soph. Carnival; SAM  
**ACKMAN, JOSEPH**—Baltimore; Zoology—TERRAPIN Hillel Society



**ADAMS, JOHN T., JR.**—Cambridge; Horticulture—ATΩ Men's Glee Club  
**ADAMS, JULIE E.**—Baltimore; Home Economics.  
**ADKINS, G. GORDON, JR.**—Silver Spring; Mechanical Engineering—ATΩ, treas., sch. chm., TBIT, IITΣ, ΦΗΣ  
**ADLER, LEONARD S.**—Baltimore; Psychology—Hillel Society, Psychology Club, v.p., Chess Club, Dorm House Rules chm.



**AHERN, THOMAS**—Chevy Chase; Economics.  
**ALIAH, OUSSAMA M.**—Hyattsville; Electrical Engineering—IRE, AIEE.  
**ALLEN, MARLA J.**—Hyattsville; English—ΔΓ  
**ALLEN, PRISCILLA L.**—Sykesville; Physical Education—WRA, corres. sec'y, Dorm rep., Tournament mgr., Wesley Foundation, soc. chm., corres. sec'y, Dorm, Exec. Council.

# 1963



**ALLEN, ROBERTA L.**—Takoma Park; Childhood Education—*Diamondback*; Daydodger Big Sister, Hillel Society, Dean's List.  
**ALLIGOOD, LINDA M.**—Silver Spring; Art Education—KAΘ, rec. sec'y, rush chm., FOB, Daydodger Big Sister.  
**ALLMON, SUE**—Silver Spring; English—AΘII, rec. sec'y, TERRAPIN, sect. ed., assoc. ed., mgr. ed., Bridal Fair chm.  
**ALPERSTEIN, EUNICE C.**—Chevy Chase; French—ΦΣΣ, treas., A.ΔΔ, v.p., Diadem, pres., Mortar Board, treas., Diamond, Fresh Legis., Soph. Legis., Soph. Carnival, chm.; Elections Board, chm., Dean's List.



**ALPERT, STEVE W.**—Brooklyn, N.Y.; Physical Education.  
**ALTMAN, RAYMOND**—Baltimore; History—ZBT, SGA Cabinet Sr. Class, pres., Lacrosse.  
**ALTMAN, SUSAN G.**—Silver Spring; Elementary Education—ΔΦΕ, *Diamondback*, TERRAPIN.  
**ALTSCHULL, SANDRA P.**—D.C.; Childhood Education—ΔΔΔ, hist., Bridal Fair



**ALVANOS, JOHN G.**—Annapolis; BPA.  
**AMERNICK, BURTON A.**—Baltimore; Chemical Engineering—ZBT, sch. chm., AICE  
**AMOS, EDWARD F., JR.**—Baltimore; Spanish—Dorm, Jud. Board  
**ANDERSON, MARTHA W.**—Silver Spring; Elementary Education—KΔII, Dean's List



**ANDING, FRED W. H.**—Bethesda; Mechanical Engineering—T ASME Flying Club, Dorm soc. chm.  
**ANSELMO, VICTOR J.**—College Park; Aeronautical Engineering—IAS, sec'y, Vandenberg Guard, Newman Club  
**ANSTINE, CURTIS J., JR.**—Silver Spring; Mechanical Engineering—Band, Marching, Concert, ROTC, Pep  
**APPLER, ROBERT L.**—Ellicott City; Physics.

**ARCHIBALD, SARA J.**—Chevy Chase; English—UT.

**ARO, GEORGE E., III**—Baltimore; Electrical Engineering.

**ARTURI, ANTHONY X.**—Palisade, N.J.; Government & Politics—ΔΤΔ, activities chm., Rush chm., Dorm Exec. Council, Newman Club.

**ASHLEY, DOROTHY L.**—Silver Spring; Music—ΣΑΙ, MENC, Chapel Chair; Soph. Carnival, UT; Dorm, treas., Dorm, Jud. Board, Exec. Council, Homecoming Comm.; Baptist Student Union, pres.



**ASTROTH, FRANK S.**—Silver Spring; Economics—ΦΚΣ, ΒΓΣ, SAM, Economic Discussion Club.

**ATKINSON, NORMA F.**—Pocomoke; Social Studies—ΣΚ, Baptist Student Union, Dorm Hall pres.; Outstanding pledge scholarship award

**ATZERT, ALEXANDER O.**—Silver Spring; Business.

**AZOLINS, AIJA**—Silver Spring; English—ΑΑΔ. Chapel Chair, Lutheran Student Union, Shakespearean Society's Award



**BACON, ARTHUR R.**—Silver Spring; Science Education—ΛΧΑ, KAM, treas.; ΠΔΕ, honorary key; TERRAPIN, military editor, photographer; *Diamondback*, photographer; *Old Line*, photographer; IRE, AIEE.

**BAHR, LEONARD M., JR.**—Elkridge; Zoology—Art League.

**BAILEY, GILBERT L., JR.**—Adelphi; Industrial Education—ΣΝ, AIAA, FOB.

**BAILOR, FRANK V., JR.**—Glen Burnie; Chemical Engineering—AICE.



**BAKER, JOHN C.**—Baltimore; Electrical Engineering.

**BAKER, KENDALL L.**—Arlington; Government & Politics—Student Council; Chorus; Ski Club; German Club, Madrigal Singers; Citation of Honor.

**BAKER, MICHAEL D.**—Hyattsville; Political Science—Commuters Club, Baptist Student Union; Young Democrats Club.

**BAKER, RUDOLPH N.**—Rockville; Psychology—Intramurals.



**BANKS, ROBERT J.**—Adelphi; Civil Engineering—ASCE

**BANKSON, ROSS**—Silver Spring; History—ΦΚΤ.

**BANTLESON, WILLIAM N., JR.**—Hyattsville; Industry—ΣΑΕ.

**BARBER, GERALD L.**—Silver Spring; Social Studies—*Diamondback*, columnist, FOB; SGA, Student Union Board.



**BARBERS, JOHN G., JR.**—Mt. Rainier; Elementary Education.

**BARLUND, RICHARD**—Colonia, N.J.; Transportation—ΣΑΕ; Varsity and Freshman Football; M Club; ΔΝΑ.

**BARNHARDT, MARSHALL W.**—Phoenixville, Pa.; BPA.

**BARRASH, JAY M.**—Baltimore; Pre-Med—ΣΑΜ, ΦΕΣ; Dean's List.



**BARRON, EUGENE R.**—Hagerstown; Chemistry—Drake Award, American Chemical Society Award.

**BARTLEY, JANE**—Chevy Chase; History—ΔΓ, ass't rush chm., scholarship chm.; Pan-Hel, philanthropic chm., scholarship chm.; Campus Chest, Pan-Hel Delegate; Pledge Dance, Political Science Club, sec'y, pres.; Dorm jud. board.

**BARTUSEK, DONALD L.**—Greenbelt; Electrical Engineering—IRE.

**BATEMAN, MARGARET**—Preston; Secretarial Education—ΓΦΒ, corres. sec'y, Scholarship chm.; Daydodger Big Sister; ΦΧΘ, SNEA.







**BATTAGLIA, ILVA S.**—Pasadena; German—DBK reporter, May Day rep.; German Club-Newmon Club; Woman's Chorus, pres., soc. chm.; Queen Anne Hall.

**BATTEN, DAVID**—Baltimore; A & S—ΦΚΣ.

**BATTLES, MARTHA S.**—D. C.; Elementary Education.

**BAUMNER, BARBARA A.**—Cherry Hill, N.J.; Elementary Education—ΣΚ, rush, soc. chm.; Angel Flight, Aqualiners.

**BAYLESS, LOUISE B.**—Rising Sun; Elementary Education—Dorm, Jud. Board, Fresh Orient. Board.

**BEALL, CHARLES L.**—Joppa; Electrical Engineering—Dorm, intramurals.

**BEAM, LOUIS O.**—Hyattsville; Accounting.

**BEAN, ROBERT A.**—Bethesda; Aeronautical Engineering—ΔΧΑ, treas.; IAS, treas.

**BEARD, WILLIAM S.**—Dundalk; Accounting—BAΨ, treas.; ΒΓΣ, Accounting Club, Dean's List.

**BEARDMORE, CLAYTON A.**—Severna Park; Physical Education—ΦΔΘ, pledge pres., M Club, Lacrosse, co-copt., Intramural Council, pres.; Modern Dance Club; UT, Kiss Me Kate; Wm. P. Cole Award; Seth Award.

**BEATTY, PAUL S.**—Lang Branch, N.J.; Economics—Sec'y, hist., sch. chm., Men's League Court, justice, Calvert Debate Society; Debate Team; Newmon Foundation.

**BEAVER, JUDITH A.**—AΦ, soc. chm.

**BECKA, LAWRENCE E.**—College Park; Economics.

**BECKER, PHYLLIS K.**—Hyattsville; English—Hillel.

**BECKMAN, RONALD G.**—Hyattsville; Aeronautical Engineering—ΣΑΕ, IAS.

**BEDELL, GLORIA J.**—Baltimore; Elementary Education—Saph. Cornival, co-chm.; Aqualiners, treas., dorm., jud. board.

**BELAGA, GAIL**—Baltimore; Education—ΣΔΤ, Diamondback; Pan-Hel; FOB, Freshman Prom, Soph. Cornival, Dean's List.

**BELCHER, RICHARD W.**—Carney's Point, N.J.; Economics—ΔΤΔ, sch. chm., sgt at arms.

**BELL, GLENN W.**—Westminster; Sociology—ΣΦΕ, soc. chm.; FOB.

**BELL, WILLIAM C.**—Cheverly; Electrical Engineering—ΣΦΕ, TBII, HKN, FOB, Tennis Team.



**BELLES, DONALD W.**—Dallas, Pa.; Fire Protection—Sac. of Fire Protection Engineers, Gymkana.

**BENNER, WILLIAM C.**—Baltimore; Economics—ΔΣΠ

**BENNETT, CHARLES W.**—Salisbury; History.

**BENNETT, GLYNN R.**—Baltimore; Education for Industry—APO, RMA Dorm, pres., treas, sec'y.

**BENNETT, STEPHEN L.**—Bethesda; Sociology—ΔΧΑ, treas., corr. sec'y, Men's League Court, SAME, treas., M Club, Soccer team.

**BENSON, GLENN**—Salisbury; Accounting—BAΨ.

**BERGERON, BONITA K.**—Dundalk; Math—LSA, sec'y, treas., Dorm Big Sister.

**BERKIS, LYNNE C.**—Baltimore; Fine Art—Ass't treas., homecoming chm., corr. sec'y, Old Line.

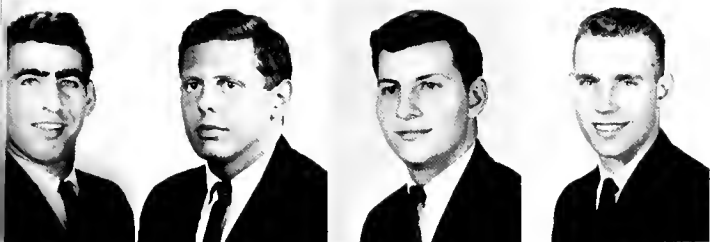

**BERKOWITZ, SAMUEL M.** — Baltimore; Marketing — ΦΣΔ, ΑΔΣ, *Diamondback*, Advertising Mgr.; American Marketing Assoc.

**BERLIN, DENNIS** — Baltimore; Finance — ΣAM; Elections Board, chm.; Free State Party; IFC; Soph. Carnival; Jr. Prom; Sr. Prom.

**BERMAN, MICHAEL L.** — Chevy Chase; Pre-Med — Dean's List.

**BERMAN, RICHARD M.** — Silver Spring; Pre-Dent.



**BERMAN, RIKKI** — Baltimore; Childhood Education — ΦΣΣ; IFC; Bridal Fair Comm.

**BERNSTEIN, FLORENCE S.** — Baltimore; Science Education — Carroll Hall, pres.

**BERUBE, BARRY P.** — Cranston, R.I.; Physical Education.

**BE VIER, NANCY J.** — Hyattsville; Elementary Education.

**BEWLEY, ARTHUR R.** — Indian Head; English — U.N. Club; Dorm Rules comm.

**BRICKART, CAROL-JEAN** — Laurel; Elementary Education — Ski Club.

**BICKEL, ANGELA** — University Park; French — ΑΑΔ; Internat'l Club, pres.; Internat'l Fiesta, FSSC; Dean's List.

**BIELAK, RONALD B.** — Washington, D.C.; General Business.



**BIEN, RUTH J.** — Baltimore; Elementary Education — TERRAPIN.

**BIERIG, JAMES L.** — Baltimore; Chemistry — ASCE.

**BIRNBAUM, CAROLE A.** — Silver Spring; Spanish — Spanish Club.

**BIXBY, BONNIE E.** — West Point, N.Y.; Elementary Education — ΑΔII, pres.; WRA; Chorus; Lab Theater.



**BLACHOWICZ, MICHAEL S.** — Baltimore; Chemical Engineering — ASCE.

**BLACKBURN, MARGARET R.** — Bethesda; English — AOII, Activities chm., Homecoming chm., pledge trainer; TERRAPIN, section editor; *Diamondback*, copy editor, Daydodger Big Sister; Bridal Fair, pub. chm.; Campus Chest, Dorm Big Sister.

**BLAKE, STEPHEN F.** — Hyattsville; Government and Politics — Football team, manager.

**BLASIER, VERNONA J.** — Hyattsville; French and Spanish — ΤΒΣ; Band



**BLOCK, IRA** — Baltimore; Chemical Engineering — AICE, ASCE.

**BLOOM, JEROME M.** — Baltimore; Industrial Administration — ΤΕΦ, Tennis Team.

**BLUM, BARRY ALAN** — Baltimore; Pre-Med.

**BLUM, CARL R.** — Silver Spring; Sociology — ΑΕΠ, ΑΚΔ, ΨΧ, Dorm, sch. chm., Dean's List.



**BLUM, GAIL** — Silver Spring; Elementary Education — NEA, Hillel Society

**BOARDLEY, GARY M.** — Baltimore; French — French Club, Dorm, house rules comm.

**BOGASH, MARTIN L.** — Cambridge; Finance — ΔΣII, treasurer.

**BOLLER, J. RONALD** — Thurmont; Electrical Engineering — ΚΚΨ, HKN, TBII, Band





**BOND, CASSANDRA A.** — Baltimore; Speech—AΘII TERRAPIN Doydodger Big Sister UT  
**BOND, GILBERT L.** — D.C.; Recreation—Men's Chorus, Recreation Society, v p  
**BONDAREFF, BETTE** — D.C.; Psychology—ΣΔΤ, v p, sec'y, sch chm., Bridal Fair Modern Dance Club, Hillel Society  
**BOONE, CHARLES E.** — Silver Spring; Electrical Engineering—KKΨ, Band, Marching Concert ROTC, Pep, Newman Club



**BORCHELT, SARAH H.** — College Park; Sociology.  
**BOSMA, ANNA M.** — College Park; Zoology—Newman Club.  
**BOSSERT, SAMUEL G.** — Lewistown, Pa.; English—ATΩ, pledge pres., M Club, Wrestling Team, co-copt  
**BOUCHER, CAROL R.** — Bethesda; Psychology—AXΩ, Color Guard



**BOWEN, SAMUEL A.** — Jessup; Civil Engineering.  
**BOWERS, EDWIN W.** — Silver Spring; Journalism.  
**BOWLES, ROBERT E.** — D.C.; Science Education—Deon's List  
**BOWMAN, BETSY A.** — Baltimore; Math—ΣK, treas., Aquoliners, sec'y Dorm Counselor



**BOWMAN, SUSAN S.** — D.C.; Elementary Education.  
**BOYD, DANIEL P.** — Clear Spring; Chemical Engineering.  
**BOZMAN, MORRIS A.** — Princess Anne; Finance.  
**BRADLEY, BARBARA J.** — D.C.; Childhood Education—ΔΓ, soc. chm., Soph. Carnival, co-chm., Jr. Prom, FOB, Flying Follies

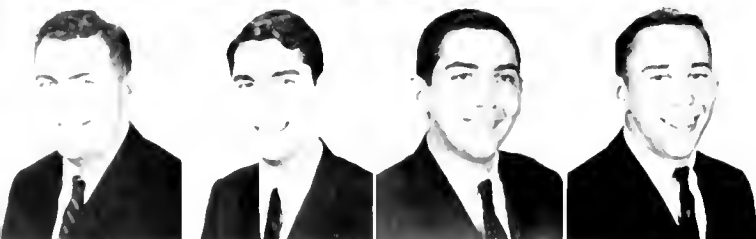

**BRADLEY, JAMES** — Mordelo Springs; BPA—Dorm, House Rules Comm., soc. comm.  
**BRAGER, ELLIOTT A.** — Baltimore; Pre-Law—Dorm, soc. chm., Bridge Club, Hillel Society  
**BRAND, STEPHEN M.** — Baltimore; Psychology—Young Dem. Club, treas.  
**BRANDVEIN, WARD A.** — Waterbury, Conn.; Aeronautical Engineering—IAS, SAME, M Club, Swimming Team



**BRIDGES, MICHAEL G.** — Adelphi; History.  
**BRIGGS, PENELOPE A.** — Silver Spring; Fine Arts.  
**BRODE, DOROTHY V.** — Rockville; Nursing.  
**BROOKS, JAMES M.** — Brooklyn, N.Y.; History—ΦAΘ SAM, Political Science Club, Vets Club, Dorm, R A



**BROOKS, SANDRA** — Baltimore; Elementary Education—Soph. Carnival, Frosh Newsletter, Bridal Fair, Dorm, treas., acad. chm., jud. board  
**BROWN, CONRAD E.** — Baltimore; Physics—Skι Club, Physics Club  
**BROWN, LAURETTA M.** — Adelphi; Home Ec. Education.  
**BROWN, THOMAS H.** — Merchantville, N.J.; History—ΔΤΔ, rec. sec'y UN Club, Italian Club, pres. Newman Club

**BROWN, W. TOMLINSON**—Winonah, N.J.; **Economics**— $\Delta T \Delta$ , pres., v.p., pledge trainer, rush chm., activities chm., song chm.;  $O \Delta K$ ; Kalegethas; Men's League, sec'y; SGA, Finance Comm.; IFC Court Justice; IFC, rep., Presents Comm., Scholarship Comm.  
**BUCKINGHAM, CHARLES H.**—Linthicum; **Aeronautical Engineering**—IAS, Intramurals; Student Placement Representative.  
**BUCKNER, JUDY**—St. Louis, Mo.; **History**— $A \Delta \Pi$ , v.p., social chm.; Angel Flight.  
**BUNDY, JUOI A.**—Baltimore; **Elementary Education**— $K \Delta$ , social chm.; *Diamondback*, copy staff.



**BURKE, JUDY J.**—Baltimore; **Art**—Women's Chorus.  
**BURKETT, JERE D.**—Hagerstown; **Fire Protection**—NEPA, Intramurals.  
**BURMAN, LAWRENCE P.**—Riverdale; **Pre-Law**— $TE \Phi$ ; Intramurals.  
**BURT, GEORGE W., III**—San Antonio, Texas; **Military Science**.



**BUSCHMAN, RICHARD F.**—Baltimore; **Accounting**— $\Delta \Sigma \Pi$ ; Dorm treasurer.  
**BUSSE, CHARLES E.**—Takama Park; **Mechanical Engineering**—ASME.  
**BUTLER, DENNETT L.**—Marian Station; **Industrial Arts Education**—House Rules Comm.; Varsity Soccer.  
**CAHOON, PATRICIA A.**—Bethesda; **Sociology**— $A \Xi \Delta$ , chaplain, corres. sec'y, v.p.; *M Book*.



**CAMPBELL, MARY M.**—Baltimore; **Education**—Newman Club.  
**CANGELOSI, ROBERT J.**—Berwyn Heights; **Electrical Engineering**— $\Sigma X$ , AIEE.  
**CANTER, SUSAN**—Baltimore; **Education**.  
**CANTOR, AL**—San Francisco; **Military Science**.



**CAPET, RICHARD H.**—Cheverly; **History**— $\Phi A \Theta$ ; Dorm Scholarship Chairman; Deon's List.  
**CAREY, JOAN M.**—Silver Spring; **Executive Secretarial**— $\Sigma K$ ;  $\Phi X \Theta$ , Daydodger Big Sister; Newman Club.  
**CARMINE, HENRY E., JR.**—Baltimore; **Industrial Arts**.  
**CARPENTER, ELLEN E.**—D.C.; **Childhood Education**— $K \Delta$ , sgt.-at-arms; *Diamondback*, staff.



**CARPENTER, ERIC G.**—Liverpool, Eng.; **Marketing**—NA, AMA, SAM, pres., v.p., publicity chm.  
**CARROLL, JOSEPH F.**—D.C.; **Zoology**.  
**CARROLL, RICHARD T.**—Partchester, N.Y.; **Industrial Education**—KAM; NA; SAM; Radio Club, v.p.; Flying Club; Wesley Foundation.  
**CARRODUS, NANCY A.**—Silver Spring; **Elementary Education**— $\Delta \Delta \Delta$ , corres. sec'y, FOB; WRA.

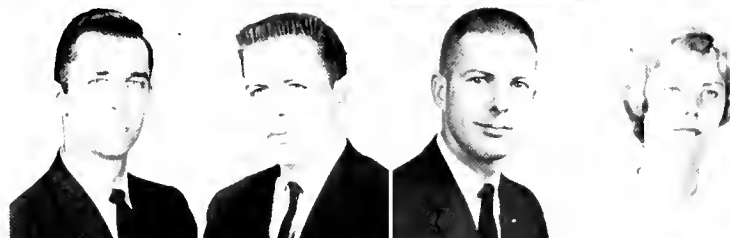

**CARTON, SANDRA**—Baltimore; **Elementary Education**—Dorm Big Sister, Homecoming Decorations Comm.  
**CARY, THOMAS R.**—Indian Head; **English**—Dorm, v.p., sec'y; Men's Glee Club; Newman Club.  
**CASE, TRISHA E.**—Adelphi; **Government & Politics**—Drama Wing; Spanish Club, pres.; Psychology Club.  
**CASSIDY, WILLIAM**—D.C.; **Business**—SAM.







**CATO, JOANNA H.**—Salisbury; **Clothing and Textiles**— $\Delta\Delta\Delta$ , rush chm., Pan-Hel rep.; FOB, Frash. Prom, co-chm.; Soph. Prom, co-chm.; Cheerleader; Home Ec. Club.  
**CAUSEY, SHIRLEY A.**—Vienna; **Elementary Education**—Dorm, sec'y, jud. board.  
**CAVIN, LINDA**—Salisbury; **Physical Education**— $\text{KA}\Theta$ , pres., Mortar Board; Diadem; Diamond,  $\Sigma\text{TE}$ , treas.,  $\Phi\text{AE}$ , treas.,  $\text{A}\Lambda\Delta$ , WRA, pres., treas.; SGA, sec'y; Jr. Class Sec'y, Frash. Legis.; Soph. Legis.; FOB; Cheerleader; Pep Comm.; Adele H. Stamp Award.  
**CAYELLI, DANIEL M.**—Silver Spring; **Biology**— $\Sigma\Phi\text{E}$ , Newmon Club.

**CERMACK, KENNETH**—College Park; **BPA**.  
**CHAMBERS, WILLIAM W.**—Baltimore; **Mechanical Engineering**— $\Phi\text{K}\Sigma$ ; ASME; M Club; Lacrosse Team.  
**CHAN, YUWAH**—Hongkong; **Chemical Engineering**—TBII; AICHe; ACS; Chinese Student Club.  
**CHEBITHES, STAMATIA**—Bethesda; **English**— $\text{KK}\Gamma$ ; TERRAPIN.

**CHERTON, NANCY**—Baltimore; **Geography**— $\Gamma\Theta\text{E}$ , v p., International Club  
**CHUBB, DAWN P.**—Silver Spring; **History**— $\text{A}\Gamma\Delta$ , UT.  
**CINCOTTA, EUGENE J.**—Ho-Ho-Kus, N.J.; **Electrical Engineering**—IRE; AIEE; Judo Club.  
**CINQUEGRANA, PAUL J.**—D.C.; **Finance**— $\text{A}\Phi\Omega$ ,  $\Delta\Sigma\Pi$ ; FOB, Commuters Club, treas.; SAM, UN Club, Newmon Club.

**CISSEL, MARJORIE S.**—College Park; **Horticulture**— $\text{IIA}\Xi$  Dorm, sec'y, Hockey Team.  
**CITRENBaum, ALAN**—Silver Spring; **Pre-Dent**— $\text{TE}\Phi$ , Tennis Team, M Club.  
**CLARK, CLYDE L.**—Hyattsville; **Accounting**.  
**CLARK, LEE W.**—College Park; **Speech**—Glee Club, Art League, UT, Lab Theatre, Maggie Award

**CLARK, MARSH L.**—Silver Spring; **History**.  
**CLARKE, JEANETTE W.**—Bethesda; **Psychology**—Aqualiners, Dorm, acad chm  
**CLIFFORD, ANGELINE S.**—Baltimore; **Marketing**— $\text{A}\Phi$   
**CLIFTON, FRANK R.**—Baltimore; **Mechanical Engineering**.



**CLIFTON, NANCY C.**—Hyattsville; **Physical Education**—WRA Aqualiners, P E Club  
**CLINGAN, ROBERT T.**—Taneytown; **Mechanical Engineering**.  
**CLINGAN, WAYNE R.**—College Park; **Civil Engineering**— $\text{IIKA}$ , ASCE  
**COBER, DONALD B.**—Wittman; **Agronomy**—Agronomy Club, v p., sec'y Dorm, sec'y

**COHAN, SAMUEL E.**—Takoma Park; **Education for Industry**—Hillel Society, v p  
**COHEN, DAVID**—Adelphi; **Zoology**.  
**COHEN, EDWARD H.**—Bethesda; **English**.  
**COHEN, EDWARD R.**—Baltimore; **Zoology**—Dorm, soc chm, sec'y





**COHEN, SHEILA R.**—Hyattsville; **Elementary Education**—UT.  
**COILE, WEST E.**—Riverdale; **Music**—ΦMA, KKΨ; OΔK; Vandenberg Guard Univ. Orchestra, pres.; Clarinet Choir; Dance Band  
**COLLINS, MAUREEN**—Silver Spring; **Textiles**—Newman Club.  
**CONDIE, DENNIS**—Herminie, Pa.; **Education for Industry**—Varsity Football, Dean's List.

**CONANT, DOROTHY E.**—Adelphi; **Textiles**—Commuters Club.  
**CONNAUGHTON, KAY C.**—Adelphi; **Social Studies**—ΣK, FOB.  
**CONNELLY, CAROLE E.**—Towson; **Elementary Education**—KΔ, sang leader, chaplain, AWS cultural chm.; Chapel Choir; Aqualiners.  
**COOPER, DAVID W.**—Hyattsville; **Physical Education**—PE Club.

**COOPER, MARY A.**—Hyattsville; **Elementary Education**—ΠBΦ, treas.; Diadem; Diamond Parents Day; Cake Date, co-chm.; Who's Who Comm.; Bridal Fair Comm., chm.; AΛΔ.  
**COOPER, ROBERT L.**—Ft. Meade; **English**—Expression.  
**COOPER, STEPHEN R.**—Salisbury; **Electrical Engineering**—IRE.  
**COPELAND, EDWARD A.**—Annapolis; **Military Science**.



**COPPOCK, MARY B.**—College Park; **Textiles**—KKI, Public Relations; *Old Line*, campaign manager; Bridal Fair, sec'y; Angel Flight; FOB; Parent's Day.  
**CORBIN, WILLIAM L.**—Hyattsville; **Sociology**—ΔTΔ; Advanced ROTC; Amateur Radio Club; Flying Assoc.  
**COSTELLO, MARY**—Baltimore; **Sociology**.  
**COUCHMAN, CHARLES E., III**—Rockville; **Mechanical Engineering**—Arnold Air Society; ASME.



**COULTAS, BRUCE M.**—Madison, N.J.; **Business**—AE; Varsity Football; SAM.  
**COVEN, SANDER M.**—Pikesville; **Marketing**—SAM; Marketing Club; *Old Line*, distribution manager.  
**COVER, MARY E.**—Gaithersburg; **History Education**—Chapel Choir; Wesley Foundation.  
**CROWNE, JOHN B., JR.**—D.C.; **Electronic Engineering**—IRE.



**COX, DONALD L.**—Preston; **English**—ΣX, pres., treas., social chm.; ΦHΣ; Dean's List.  
**COX, MORROW**—Towson; **French**—AOII, v.p.; TERRAPIN, section editor, associate editor; *Diamondback*, staff; Diamond; Saphamare Carnival; Darm Academic chm.  
**CRAIN, L. ANNE**—D.C.; **Childhood Education**—ΔΔΔ; Bridal Fair Chm.  
**CRANDALL, WALTER**—Baltimore; **Military Studies**.

**CRANDELL, GWENDOLYN**—Shady Side; **Home Economics**—Darm sec'y, treas., jud. board.  
**CROCICCHIA, GEORGE A.**—Hyattsville; **Physical Education**—Intramurals.  
**CROSS, WENDY M.**—Baltimore; **Elementary Education**—AOII, house pres., chorister, Angel Flight; *Old Line*, treas.; Bridal Fair comm. chm.; KA Rase.  
**CROUSE, GEORGE B.**—Taneytown; **Marketing**—Varsity Baseball, M Club, SAM.

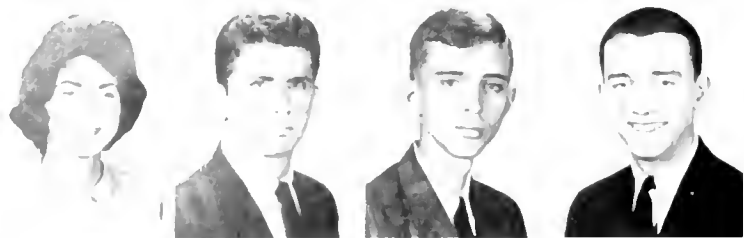

CULBERTSON, SARAH—Silver Spring; Elementary Education.  
 CULKIN, FRANK, JR.—Hyattsville; Physical Education—KA M Club, P.E. Club, treas Swimming Team  
 CULLEN, ROBERT H.—Baltimore; Political Science—TKE, sec'y, hist. IISΔ SAM  
 CUMMINGS, CHARLES P.—Towson; Marketing—ΣX



CUMMINGS, PAUL—Laurel; Military Science.  
 CUMMINGS, ROBERT H.—Baltimore; Physical Education—TKE OΔK M Club, sec'y Men's League, v.p. P.E. Club, Lacrosse Team, Soccer Team, co capt  
 CUMP, GERALD A.—Hagerstown; Civil Engineering—ASCE, Swimming Team, Dorm, House Rules chm  
 CUNNINGHAM, NANCY—Baltimore; Elementary Education—IΦB, corr. sec'y AWS, acad. chm., Chapel Choir, SMEA, Dorm, Exec Council



CUNNINGHAM, ROY R.—Hyattsville; Sociology.  
 CURLAND, JUDITH V.—Baltimore; Elementary Education.  
 CURRY, RAYMOND L.—Hyattsville; Electrical Engineering—HKN TB11  
 CYPHERS, HARRY D.—Hyattsville; Electrical Engineering—IRE



DALLMAN, PAUL J.—Laurel; Civil Engineering—WMUC, Chapel Choir, Madrigal Singers Men's Chorus  
 DAMESTOY, CHARLES—Baltimore; Chemical Engineering—ACS, AICE  
 DAVIDSON, DORNA J.—Baltimore; Speech—ΣAH, UT  
 DAVIDSON, HUGH L., JR.—Clarksburg; Civil Engineering—TB11 XE, ASCE



DAVIS, BEVERLY—Wheaton; Elementary Education.  
 DAVIS, DONALD C.—Parsansburg; History—AIP, soc. chm., hist., IFC rep., Old Line Party, pres  
 DAVIS, TEMA R.—Rego Park, N.Y.; Elementary Education—Lab Theatre, Hillel Society  
 DEBES, GEORGE G.—Baltimore; Chemical Engineering—ACS, Dorm, house rules comm



DEIBERT, WILLIAM E. E.—Elkton; Pre-Law—Dorm, house rules comm  
 DEITZ, JOHN B.—East Aurora, N.Y.; Fire Protection Engineering—RMA, sec'y Justice, Central Student Court, Dorm, pres  
 DEKLAU, ANNE-LIIS—Laurel; Microbiology—MCF, Dorm, councilor  
 DE MORELAND, DONALD R.—Forest Heights; Marketing.



DENNY, WALTER T.—Stevensville; Agriculture—Dorm, house rules chm  
 DENSON, LAWRENCE C.—Annapolis; Education for Industry—ΣXA SAME M Club, FOB, Tennis Team, Soccer Team  
 DENT, WINIFRED M.—Kingsville; Zoology—Internat'l Club  
 DER, MIN H.—Silver Spring; Accounting—Chinese Club

**DERR, JOHN W.**—Frederick; Insurance— $\Lambda X A$ , soc. chm.; Kolegothos, Compus Casino Comm.; Men's League, treas., Lutheran Student Assoc.  
**DESIMON, SUSANNE M.**—Silver Spring; Elementary Education—KKG.  
**DEVAY, DALE**—Seabrook; Physical Education—STE; Women's Professional Club; Modern Dance Club; Dorm, pres., jud. board.  
**DEWEY, GEORGE C.**—Ft. Meade; Zoology—WMUC; Deon's List.



**DEWITT, ADRIAN L.**—College Park; Science.  
**DIACHOK, OREST**—Takoma Park; Physics—Newmon Club; Physics Club, Ukronian Club.  
**DIAMOND, RITA GAIL**—New York, N.Y.; History— $\Phi A E$ , historian; FOB Tour Leader, Pep Comm.; Hillel, soc. chm.; UN Club.  
**DIATZ, JOY RENEE**—Washington, D.C.; Elementary Education— $\Phi \Sigma \Sigma$ .



**DIEFENDERFER, NORRIS E.**—Ridgey; History.  
**DIFRANCIS, DONNA JEAN**—College Park; Elementary Education— $\Pi B \Phi$ , v. p.  
**DILLINGER, JAMES J.**—Greenbelt; Fine Arts—Expression; Lob Theatre; Art League, pres. Student Art Awards.  
**DINGER, JAMES E.**—Lanham; Sociology.



**DIRK, STEPHEN E.**—Pacific Grove, Cal.; Government and Politics—Men's Glee Club.  
**DISHAROON, ROBERT B.**—Hebron; Accounting—KA, treas.;  $\Delta \Sigma \Pi$ , Pershing Rifles; Society for the Advancement of Monogement; Accounting Club.  
**DITTMAN, JOY**—Chambersburg, Pa.; Fashion Designing—Marketing Club; Dorm, pres.  
**DIXON, WILLIAM R.**—Olivet; Aeronautical Engineering.



**DOBBS, DOUGLAS H.**—New York, N.Y.; Electrical Engineering—TBII; HKN  
**DOBERT, PETER R.**—Washington, O.C.; Government and Politics.  
**DOCHTER, RONALD A.**—Baltimore; Industrial Engineering—TORCH, SGA, Dorm, pres.; RMA; Newmon Club; Advoncement for Society of Monogement.  
**DOCKEN, EDSEL A.**—Jasper, Minn.; Military Science.



**DODDS, MATTHEW J.**—Highland Park, N.J.; Economics— $AT \Omega$ ; Indoor Track; Outdoor Track; Newmon Club.  
**DOERRMAN, GLENN A.**—Hyottsville; Accounting.  
**DOLECEK, QUENTIN E.**—D.C.; Electrical Engineering—IRE.  
**DONALD, JAMES J.**—Baltimore; Industrial Arts Education—FOB; Democrotic Club; Newmon Foundation; RA.



**DONALDSON, FRANK H.**—Hyottsville; Civil Engineering—XE; ASCE; Wesley Foundation.  
**DONATIU, JOSEPH E.**—Bronx, N.Y.; Political Science— $AT \Omega$ , Varsity Tennis; Newmon Club.  
**DON BULLIAN, RONALD F.**—College Park; Psychology— $\Sigma X$ ; Fraternity Sports.  
**DONEGAN, DENNIS L.**—Hagerstown; Government & Politics— $\Sigma N$ , treas., pledge trainer; FOB; RMA, parl.; Dorm, sec'y; Newmon Club.







**DNELLAN, JOSEPH E.** — Adelphi; History.  
**DOUGHERTY, RICHARD H.** — Westminster; Dairy — AΓP; AZ, sec'y. ΦHE, sec'y; Call-O-Ag, reporter, Dairy Science Club, report, 4-H Club.  
**DOVE, RICHARD** — Takoma Park; Social Studies.  
**DOWNES, BRUCE T.** — Salisbury; Civil Engineering — A.T.A. SGA Committee, ASCE



**DDWS, ELAINE M.** — Silver Spring; Speech — KKIΓ. Miss Maryland, Flying Follies, Sr. Class Legis., FOB.  
**DOYLE, DAVID R.** — Fort Knox, Kentucky; Military Science.  
**DOYLE, PHILLIP J.** — AΓP.  
**DRIBBDN, BRUCE S.** — Brooklyn, New York; Sociology — TEΦ, Fr. Basketball.

**DUNBAR, JOHN R.** — D. C.; Finance — ΣΦE.  
**DUNGEY, MARY E.** — D. C.; Elementary Education.  
**DUNN, PATRICIA** — Chop, Illinois — ΔΓ, treas., FOB, AWS, SGA, TERRAPIN, sec ed., Newman Club.  
**DUPONT, CHARLES F.** — Arlington, Virginia; History.

**DURKIN, JOHN J., JR.** — Baltimore; Mechanical Engineering — ASME, Newman Club.  
**DU VAL, LINDA** — Baltimore; English — AΦ, sac chm, activities chm, Angel Flight, SGA, Sr Legis.  
**EAGLE, PERRY A.** — Baltimore; Zoology — *Diamondback*  
**EASMANN, RDNALD P.** — Bethesda; Zoology — ΣΦE, sch chm, sec'y, Vandenberg Guard

**EATON, ROBERT E. L., JR.** — Chevy Chase; General Business — ΦΔΘ, pledge pres, Varsity Football, Varsity Golf  
**EBERLING** — College Park; Home Ec. Education.  
**EBERSOLE, SUSAN L.** — Hyattsville; Sociology.  
**EDELMAN, MARY C.** — Columbia, Pa.; Nursing.



**EDELSON, ZINA** — Baltimore; Science.  
**EDWARDS, RICHARD A.** — Baltimore; Education for Industry — ΣΦE FOB  
**EICHER, ROBERT B., JR.** — College Park; Physical Education — Varsity Basketball  
**EKHOLM, WALTER** — College Park; Entomology.

**ELDER, WALTER H** — Silver Spring; Electrical Engineering — TBII HKN IRE  
**ELLIS, FREDERICK W.** — Annapolis; Physics — ΦΚΦ ΣIIΣ UT Lab Theatre French Club  
**EMERY, CLAYTON D** — Baltimore; Zoology — Dorm, sch chm  
**ENGELMAN, SONDR A R.** — Baltimore; Psychology — ΨX





**ENGLISH, WILLIAM H.**—Abingdon; **Personnel**— $\Delta\Sigma\Pi$ , Vondenberg Guord SAM, Dorm, R A

**EPPE, JOHN**—Arlington, Va; **Psychology**— $\Delta\Sigma\Phi$ , *Diamondback*, Frosh Newsletter, RMA Presents.

**EPSTEIN, ROBERT**—Silver Spring; **Electrical Engineering**— $\Phi\Sigma\Delta$ , IRE.

**EPSTEIN, RONALD**—Baltimore; **Electrical Engineering**—IRE, AIEE, Hillel; Dorm, treas.

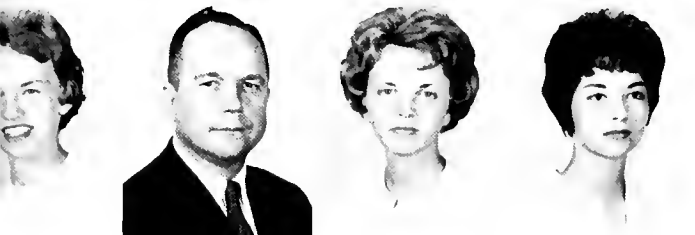

**ERNST, VERA M.**—Clear Spring; **Home Ec.**—Mortar Boord, Diadem, SGA, AWS, IAWS, Coll-o-Ag, 4-H Club, Lutheran Students' Assoc., sec'y, Home Ec. Club, v.p., Dorm, pres., v.p.

**ERWIN, ELMER J.**—Colorado Springs, Colo.; **Military Science.**

**ESSIG, LINDA L.**—Baltimore; **Public Relations**— $\Gamma\Phi\Theta$ ;  $\Phi\chi\Theta$ ; *Diamondback*; TERRAPIN; FOB, AWS, pub chm, Bridal Fair, S. U. Comm. and Board, Dorm, Jud. Boord.

**ETCHELLS, CAROL**—Fairlown, N.J.; **Elementary Education**— $\kappa\Delta$ ,  $\Lambda\Lambda\Delta$ , AWS Academic Boord, FOB, Soph. Carnivol.

**EUZENT, MALCOLM L.**—Baltimore; **Speech**— $\Pi\Delta E$ ; WMUC, news director, disc jockey, onnouncer, Hillel, Dorm, house rules comm

**EVENS, JAMES W.**—Hovre de Grace; **Electrical Engineering**—IRE; AIEE.

**EVANS, SUE**—College Park; **Sociology**— $\Delta\Gamma$ ; Angel Flight.

**EVENCHICK, ELINOR R.**—Baltimore; **Math**— $\Lambda\Lambda\Delta$ ; IIME;  $\Sigma\Pi\Sigma$ ; AWS Academic Boord; Dorm, Exec. Council, pres., ocademic chm.



**EVIRS, RICHARD**—Brookline, Mass.; **Chemical Engineering**—AICHe; RMA; Dorm, pres.

**EZZO, FLEURETTE A.**—Hyottsville; **Spanish**— $\Lambda\Gamma\Delta$ , pledge pres.;  $\Lambda\Lambda\Delta$ , Daydodger comm.; Commuters Club, Internat'l Club, Sponish Club; Internat'l Fiesta; French Club; Dean's List.

**FAGAN, LEWIS F.**—Frederick; **Electrical Engineering**—KA, sec'y, TBTI, HKN, AIEE; IRE; Dorm, pres.

**FANG, DAVID H.**—Philadelphia, Po.; **Electrical Engineering**—AIEE; IRE; Internat'l Club; Internat'l Fiesta, chm.; Chinese Club; Bridge Club; Gymkono; Dorm, soc. chm.

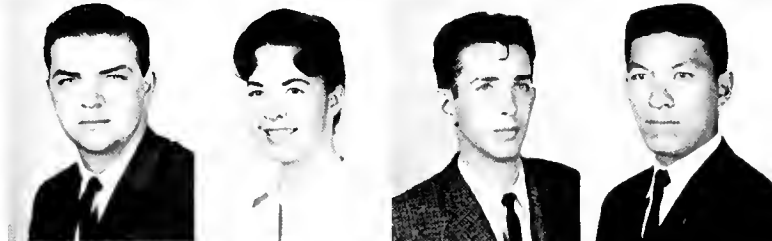

**FANTASKI, THOMAS J.**—North Broddock, Po.; **Zoology**—RMA, Football Team.

**FARRELL, RICHARD M.**—Towson; **Finance**— $\Lambda\Gamma\Omega$ , pres.; *Old Line*; SGA, public relations comm., finance comm.; IFC Presents, treas.; Sr. class legis.; Who's Who Comm.; Newman Club

**FAUST, ROBERT M.**—Suitland; **Biology**—APO, Univ. Orchestro; Meth. Fellow.

**FECHTER, EDITH**—Washington, D.C.; **Home Ec.**— $\Gamma\Lambda X$ ; Home Ec. Club.



**FELD, SARI F.**—East Meadow, Long Island; **Office Management**—Soph. Carnivol; Dorm Big Sister.

**FELLER, RONALD R.**—Greenbelt; **Government and Politics**—AETI, v.p., rec. sec'y, corr. sec'y, soc chm.,  $\Phi\chi\Sigma$ ,  $\Pi\Sigma\Lambda$

**FESSENDEN, MARY**—Chevy Chase; **Sociology**— $\Delta\Gamma$ ; TERRAPIN; Daydodger Big Sister, FOB, Chopel Choir, Dorm, sec'y, Big Sister.

**FIELDS, HAMPSON H.**—Newark, N.J.; **Military Science.**



**FINN, JO-AN**—Red Lion, Pa.; **Physical Education**— $\Delta\Delta\Delta$ , TBS; Majorettes, capt.; Dance Club, P.E. Club, Flying Follies.

**FISHER, RITA P.**—Adelphio; **Philosophy**—Philasophy Club.

**FISHER, STANLEY P.**—Baltimore; **Mechanical Engineering**—ASME; RMA, Dorm, pres.

**FISCHER, WALTER S.**—Baltimore; **Journalism**— $\Sigma\Delta X$ , KAM, *Diamondback*, repart., photo, TERRAPIN, photo



FITZPATRICK, MARGERY D.—Silver Spring; Nursing—AOII Bridal Fair Daydodger Big Sister  
 FITZROY, BARBARA—Bridgeport, Conn.; Nursing.  
 FLEMING, DAVID P.—Waterbury, Conn.; Physical Education—P E Club, Swimming Team.  
 FLICHTMAN, HOWARD J.—Baltimore; Electrical Engineering—HKN TBII



FLOOD, ELLEN E.—Chevy Chase; Spanish—IBΦ, house pres, corr sec'y ΣΔII, treas  
 FLY, ROBERTA J.—Bethlehem, Pa.; Childhood Education—Soph Prom. WRA  
 FOLEY, JAMES E.—Greenbelt; Electrical Engineering—Scobbard and Blade. AIEE. IRE, vice chm. SAME  
 FORBES, LETICIA T.—Hyattsville; Spanish.



FORD, JEANNIE L.—Finksburg; Home Ec. Education.  
 FOREMAN, HARRY L.—College Park; Recreation—Recreation Society, pres.  
 FORSTER, JOSEPH S.—Newark, N.J.; Marketing—TEΦ, pres, sch chm. ΔΣII, IFC, treas., Sr Class Treas  
 FOWLER, JAMES E.—College Park; Transportation—ΔNA, treas. Baseball Team, Newman Club



FOWLER, RENN C.—University Park; History—Young Rep Club.  
 FOWLER, WAYNE E.—Hyattsville; Finance—SAM.  
 FRADKIN, DAVID B.—D.C.; Aeronautical Engineering—ΦΣΔ, treas., soc. chm. TBII, IAS  
 FRANK, ARLENE M.—Baltimore; Political Science—Student Counselor Dorm, v p. Jud Board



FRANKEL, ALICE H.—West Orange, N.J.; Art Education—Soph Carnival  
 FRANZSOFF, DIANA—Silver Spring; Russian—French Club, Russian Plays  
 FRATTA, DORIS R.—Baltimore; Spanish—ΣK, house pres. ΣΔII Angel Flight, Drill Team; Diamondback FOB, Flying Fallies, Chapel Choir, Newman Club.  
 FREEDENBURG, LYNN—Baltimore; Elementary Education—Dorm, v p, Jud Board



FREEDMAN, MICHAEL—Baltimore; History—ΣΔX. IIE OΔK, WMUC, station mgr., music dir, sports dir  
 FRIEDMAN, BARRY LEE—Silver Spring; Accounting—AEII, treas. Pep Club, Hillel Society  
 FRIEDMAN, DANIEL—Baltimore; Science Education—Dorm, house rules comm.  
 FRIEDMAN, LEROY R.—Baltimore; Sociology.



FRIEDMAN, MARTIN P.—Silver Spring; Sociology—ΦΣΔ Pershing Rifles, Diamondback UT Sociology Club  
 FRIEDMAN, SUSAN P.—Baltimore; History—AEΦ, v p, treas WRA Handbook Bridal Fair Dean's List  
 FRIEMAN, BARRY B.—Baltimore; Education.  
 FRITZ, SUSAN L.—Fair Haven; Home Ec. Education—Dorm, sec'y

**FROME, MDRTON J.** — Takoma Park; **Electrical Engineering** — IRE.  
**FULLARTON, JANE E.** — Baltimore; **Sociology** — Sociology Club; Dorm, pres.  
**FURMAN, MARTIN** — Adelphi; **Accounting**.  
**GABOR, ANNE-MARIE** — Jessup; **Radio & TV** — *Diamondback*, staff; Newman Club.



**GAIZBAND, DOLORES S.** — Silver Spring; **Elementary Education** — Sr. Class Legis.; Sr. Class Presents; Sr. Pram; FOB; Aqualiners, publicity chm.; VOLT Dist. Mgr.; Fresh., Soph. Pram; Young Democrats Club; Campus Casino.  
**GALLANT, PHILIP** — Baltimore; **Economics** — ZBT; *Diamondback*; WMUC.  
**GARCIA, ORLANDO** — Redstone Arsenal, Ala.; **Military Science**.  
**GARDNER, JAN** — Hyattsville; **English** — Intramurals.



**GARDNER, PATRICK V.** — Goldsboro, N.C.; **History**.  
**GARDOSIK, MARY C.** — Wheaton; **Botany**.  
**GARNER, MARGARET A.** — University Park; **Elementary Education** — Univ. Commuters Club, sec'y; Daydodger Big Sister; Newman Club.  
**GASSER, ALBERT R., JR.** — Brooklyn, N.Y.; **Business** — ATΩ; Varsity Track; M Club; AΔΣ, pres.



**GATH, ELSI B.** — Takoma Park; **Business**.  
**GAYLE, GLORIA A.** — College Park; **Political Science** — Spanish Club.  
**GIBEL, GERTRUDE** — Adelphi; **English**.  
**GEEHAN, JAMES J.** — Greenbelt; **Electrical Engineering** — AIEE.



**GEFTER, MALCOLM L.** — Bethesda; **Chemistry** — ΦΣΔ; *Diamondback*, staff; FOB; Frosh Election Board; IFC.  
**GENCAVAGE, JOSEPH** — Hyattsville; **Marketing** — Football, Freshman and Varsity; Marketing Club.  
**GENTILE, GAIL D.** — College Park; **Elementary Education** — AXΩ; Advanced Donce Club; Newman Club.  
**GARLECH, URLICH** — Bethesda; **Physics** — ΦΗΣ; ΣΠΣ, v.p.; ΦΚΦ.



**GETTINGS, RAYMOND G.** — Silver Spring; **General Studies**.  
**GEYER, ROBERT F.** — Queens, N.Y.; **Education for Industry** — ΛΧΑ, v.p., pledge trainer, house monoger, sch. chm., parl.; Swimming, Varsity; M Club; SAM; Dorm, sec'y.  
**GIANNETTI, JOHN A.** — Mt. Rainier; **Marketing** — Football; Ski Club; G & P Club; Marketing Club, Newman Club.  
**GIBSON, ROBERT E.** — Glen Burnie; **History**.



**GIDDEN, LUCY M.** — D.C.; **Physical Education** — Dorm, v.p.; FOB; ΦΑΣ, v.p.; PE Club, v.p.  
**GIETKA, CARDLYN L.** — Baltimore; **Journalism** — ΦΧΘ; TERRAPIN, staff; *Diamondback*, staff; Dorm Big Sister.  
**GILL, ALAN J.** — Tokomo Park; **English** — Pershing Rifles; Barbell Club; Newman Club.  
**GILLIS, EDWARD R.** — Randallstown; **Philosophy** — Men's Glee Club; Hillel House Foundation.





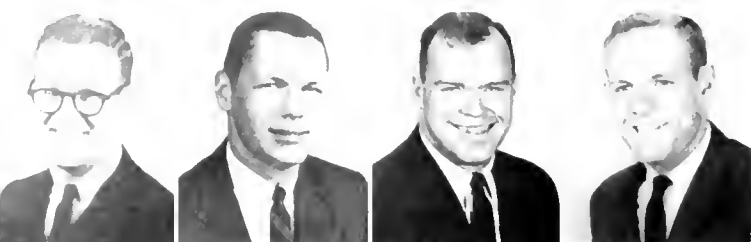

**GIMBEL, JOSEPH S.** — Baltimore; Pre-Med —  $\Sigma$ AM, sec'y. FOB. IFC; Soph. Cornivol; Soph. Prom. Jr. Pram. Men's League.

**GIMESKY, ALBERT** — Silver Spring; BPA.

**GLASER, CHARLES W.** — Hicksville, N.J.; Science —  $\Phi$  $\Delta$  $\Theta$  TERRAPIN Cultural Comm.; Football Team. Wrestling Team

**GLASS, THOMAS C.** — Baltimore; Civil Engineering —  $\Phi$  $\Delta$  $\Theta$ . M Club; Track Team.



**GLASSMAN, ROBERT B.** — Baltimore; Accounting.

**GLEASON, MICHAEL F.** — Landsdowne; Accounting — Accounting Club. SAM.

**GLEBAS, YVONNE** — Baltimore; English — Dorm, treas., Newman Club.

**GLEBER, ANTHONY J.** — New Orleans, La.; Military Science.

**GLICKMAN, DAVID R.** — Baltimore; Economics — RMA, v p., Dorm, pres.

**GLICKMAN, EILEEN** — For picture see Page 436.

**GLUSHAKOW, ALLEN S.** — Baltimore; Microbiology — Chess and Checkers Club, v p

**GODWIN, WILL** — Great Neck, N.Y.; Agriculture — AI $\Pi$ , house mgr., soc. comm., activities comm., Pershing Rifles, FOB, Ag Student Council, FFA.

**GOETZ, RONALD W.** — Adelphi; Accounting —  $\Sigma$  $\Phi$  $E$ , PR chm., Newman Club



**GOGGIN, JOHN J., JR.** — D.C.; Personnel — Newman Club.

**GOLDBERG, DAVID S.** — N.W.; Business — TE $\Phi$ . UCC, Dean's List.

**GOLDBERG, PAULA C.** — Silver Spring; History.

**GOLDBERG, TINA** — Baltimore; Elementary Education.



**GOLDEN, ROZELLE** — D.C.; Elementary Education —  $\Phi$  $\Sigma$  $\Sigma$ , K $\Delta$ II.

**GOLDSTEIN, HARRIET G.** — Baltimore; Biology — Intramurals

**GOLDSTEIN, NORMAN** — D.C.; Accounting —  $\Phi$  $\Sigma$  $\Delta$ , ath. chm.; Accounting Club.

**GOODELL, ROBIN** — Severna Park — K $\Delta$ , pres., house pres., treas., Diamond



**GOODHAND, JANE E.** — Queenstown; Home Ec. Education — TERRAPIN, AWS, soc. chm.; Dorm, v p., soc. chm., jud. board, 4 H Club, Wesley Foundation.

**GOODMAN, PAULINE A.** — Baltimore; Psychology —  $\Psi$ X. Hillel Society, treas.; UN Club; Dorm, acad. chm.

**GOODRIDGE, ELIZABETH H.** — Chevy Chase; Sociology —  $\Delta$  $\Gamma$ , treas., pres.

**GOODSON, WALTER C.** — East Riverdale; Military Science.



**GOOKIN, KENNETH E.** — Hyattsville; Mechanical Engineering —  $\Phi$ K $\Sigma$  ASME

**GORDON, BETTE JO** — Silver Spring; Sociology.

**GORDON, JAMES B., JR.** — College Park; Education for Industry.

**GORELY, JOHN E.** — Leonardtown; Economics —  $\Phi$  $\Delta$  $\Theta$





**GORIUP, FRANKLIN J.** — Silver Spring; Economics —  $\Delta T \Delta$ , house mgr.  
**GOVER, ELIZABETH A.** — Lutherville; Home Ec.  
**GRABNER, JOHN N.** — Baltimore; Science Education.  
**GRAHAM, MELVIN R.** — Pasadena; Psychology — Pershing Rifles, Arnauld Air Soc.; SAME, Weightlifting Club, Newmon Club, Dorm, house rules comm.



**GRAMMER, WILLIAM B.** — Baltimore; Accounting —  $BA\Psi$ , SAM, Dorm, v.p., soc. director.  
**GRANOFSKY, PERSIS K.** — Hyottsville; Elementary Education — Soph. Carnival, Chapel Chair.  
**GRAY, MARY E.** — Kensington; Elementary Education.  
**GRAY, SARAH W.** — Thurmont; Art Education — WRA, FOB, Charus, Art League, Dorm Big Sister.

**GREEN, EUGENE W.** — Bladensburg; Accounting.  
**GREEN, PETER P.** — Washington, D.C.; Education for Industry — Vet's Club; SAM.  
**GREENBERG, JANE R.** — Silver Spring; French — *Diamondback*; Frosh Newsletter; FOB, Hillel; Dorm, Jud. Board.  
**GREENBERG, JUDITH E.** — Baltimore; Childhood Education.



**GREENE, LETITIA L.** — Baltimore; Psychology —  $\Psi X$ ; Intermurals.  
**GREENWOOD, TERRANCE A.** — Easton; Agriculture — AZ; FFA.  
**GREY, WILLIAM F.** — Bethesda; Physical Education — M Club; Track Team; Dorm, athletic chm.  
**GRIFFIN, MARCIA** — Washington, D.C.; Sociology.



**GRIFFITH, ALFRED W.** — Cotonsville; General Business — KA, sch. chm.; SAM.  
**GRONCKI, JOSEPH B.** — Baltimore; Civil Engineering — ASCE; Newman Club.  
**GROOMES, WARREN E.** — Silver Spring; Math.  
**GROSHON, KENNETH W.** — Baltimore; Industrial Management — TKE; SAM.



**GROSSMAN, LEONARD** — Baltimore; Law.  
**GRUNWALD, JOHN A.** — Linden, N.J.; Sociology —  $AT\Omega$ .  
**GUIDI, RICHARD V.** — New Village, N.J.; Physical Education — Wrestling.  
**GUIDRY, PHILIP, N.** — Greenbelt; Mechanical Engineering.

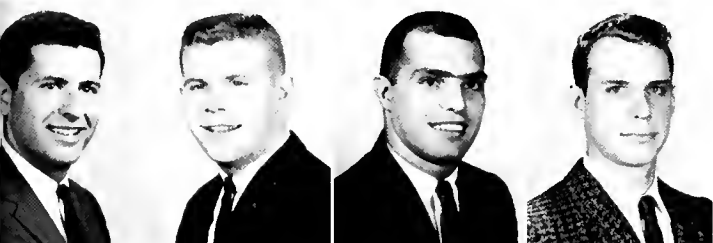

**GULCK, JOHN K.** — Baltimore; Math.  
**GURNEY, JOHN O.** — Cheverly; Mechanical Engineering — TBII; IIT $\Sigma$ ; ASME; Newman Club.  
**GUSS, ROBERTA S.** — Washington, D.C.; Elementary Education —  $\Phi\Sigma\Sigma$ ; FOB.  
**HAASE, NANCY L.** — Baltimore; Sociology —  $\Sigma K$ ; *Diamondback*; Westminster; Dorm, treas.





**HABER, GLENDA** — Greenbelt; **Elementary Education** —  $\Gamma\Sigma\Sigma$ , Flying Follies, Hillel Society  
**HALL, ELIZABETH L.** — Silver Spring; **History** —  $\Sigma\kappa$ , rush chm., act chm., publicity chm.; Diodem; Mortar Board; *Diamondback*, copy chief, man. editor,  $\Pi\Delta E$ ; Old Line Party, treas.; Who's Who Comm.; *M Book*, editor; Finance Comm.  
**HALL, REE R.** — Baltimore; **Home Economics** — WRA, FTA, Home Ec Club, Dorm, Exec Council  
**HALLIDAY, JOHN** — D.C.; **Public Relations** — Soph Class Treas., *Diamondback*, UT



**HALLION, MARIE E.** — Laurel; **Government & Politics** —  $\Lambda\Lambda\Delta$ ,  $\Pi\Sigma\Lambda$ , Newman Club  
**HAMANN, LEAH** — Silver Spring; **Textiles** —  $\Delta\Gamma$ ;  $\Lambda\Lambda\Delta$ , Home Ec Club, sec'y  
**HAMBRICK, ERNESTINE K.** — Piney Point; **Zoology** — Dorm, rep., jud. board, Intermurols  
**HAMEROFF, SHARON M.** — Baltimore; **Elementary Education** — Dorm, academic chm.; Dean's List, May Day rep.



**HAMILTON, JAMES E.** — Baltimore; **Electrical Engineering** — IRE, Dorm, treas  
**HAMILTON, BARBARA** — (Far Picture See Page 436)  
**HAMILTON, CLAUDE R.** — Woldorf; **Accounting** —  $\Phi\kappa\tau$ , pres., v.p., IFC, rep. SAM, Accounting Club  
**HAMRICK, MARCIA L.** — Hollywood; **Economics** — Dorm, v.p.  
**HANSEN, LINDA I.** — Baltimore; **History**.

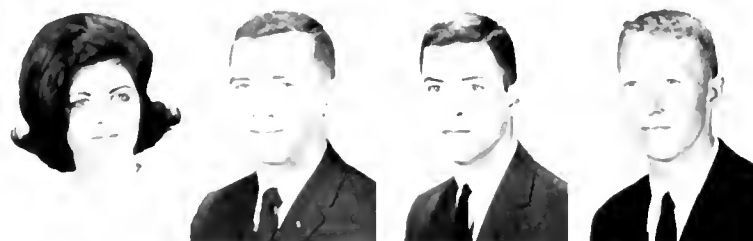

**HARAN, LINDA E.** — Baltimore; **Speech Therapy**.  
**HARLAN, WILLIAM A.** — Follston; **Economics** —  $\Lambda\Gamma\Phi$ , 4-H Club  
**HARLEM, FRANK S.** — Baltimore; **Business** —  $\Phi\Sigma\Delta$ , treas., house manager, FOB  
**HARPER, GUY W., III** — Baltimore; **Sociology** —  $\Sigma N$ , v.p., soc. chm.,  $\Omega\Delta\kappa$ , Kolegethos, treas., Greek Week chm., M Club, soc. chm., Track Team, co-copt., Alvin I. Aubinoe Award, Md. Ring Award



**HARPER, RAYMOND J.** — Bethesda; **Elementary Education**.  
**HARRIS, DENNIS K.** — Baltimore; **Chemical Engineering** —  $\Lambda X\Delta$ , AICHe, Newman Club  
**HARRIS, HAROLD L.** — Silver Spring; **Chemical Engineering** — AICHe  
**HARRISON, HILLARD M.** — Baltimore; **Psychology** — Intermurols

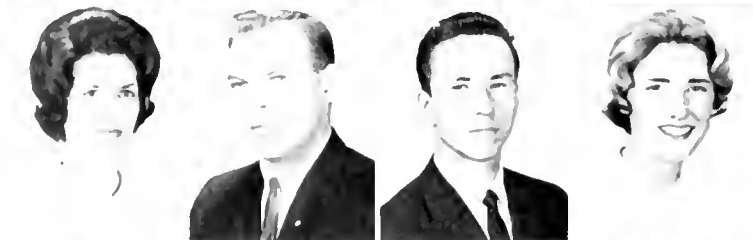

**HARRISON, LINDA C.** — Towson; **English** — Dean's List  
**HART, DONALD K.** — Forestville; **Chemical Engineering** —  $\Phi E\Sigma$ , AICE  
**HART, WAYNE E.** — Baltimore; **Electrical Engineering** —  $\Phi H\Sigma$ ,  $\kappa\kappa\psi$ , pres. Univ. Band IRE  
**HARTNEY, SHEILA** — Chicago, Ill.; **Elementary Education**.



**HATFIELD, RUTH A.** — Albany, Ga.; **Elementary Education** —  $\Delta\Delta\Delta$ , Fresh Prom Queen, Soph Prom Queen, Angel Flight, Dorm, soc. chm.  
**HAUSE, WAYNE A.** — Hagerstown; **Mechanical Engineering** — RMA, ASME, Dorm, house rules, sch., pres. Soccer  
**HAVEN, CHARLES H., JR.** — Atlantic City, N.J.; **Government & Politics**.  
**HAVRILIAK, BARTHOLOMEW J.** — Spring Valley, N.Y.; **Government & Politics** —  $\Delta\Delta\phi$

**HAWKINS, VIRGINIA LEE** — Stevensville; English.  
**HAYWARD, SUSAN E.** — Silver Spring; Math.  
**HEELER, JAMES P.** — Silver Spring; History — ΦΑΘ, Civil War Club, Commuters Club, Newman Club.  
**HEISTER, JOHN H.** — Bethesda; Physical Education — Varsity Football, Newman Club.



**HELBING, CHARLES R.** — Timonium; Business.  
**HELLER, ALMA** — College Park; Sociology.  
**HELLY, LOUIS W.** — Baltimore; Electrical Engineering — Arnold Air Society; IRE; Air Force Assoc.; House Rules Comm.; RA.  
**HENDERSON, MARCIA W.** — College Park; Elementary Education — ΑΧΩ, rush chm., pres.; Pan-Hel; FOB; WRA; Diamond; Saph. Carnival, Daydodger Big Sister.



**HENDRIX, ROBERT E.** — Freeland; Electrical Engineering — ATP; HKN; AIEE  
**HERMAN, JACK L.** — Greenbelt; Geography — ΓΘΥ.  
**HERRELL, STANLEY D.** — College Park; Political Science — ΠΣΑ.  
**HESS, CARROLL W.** — College Park; Physical Education — M Club, Varsity Soccer, Dorm, mgr.



**HESS, JAMES N.** — Baltimore; Music — ΦΔΘ; ΚΚΨ; ΦΜΑ; Madrigal Singers; Bond, marching, concert, dance.  
**HESS, THOMAS** — Fallston; Education for Industry — ΤΚΕ.  
**HEVNER, JACQUELINE** — Union Bridge; Textiles — Wesley Foundation; 4-H Club; Dorm, activities.  
**HIGGINS, GEORGE W.** — D.C.; Geography — ΔΤΔ, UT; Geography Club; Flying Follies.



**HILDEBRAND, JUDITH** — D.C.; Elementary Education.  
**HILL, FRANCIS** — Baltimore; Sociology — FOB; RMA; Saph. Carnival; Sociology Club; Democratic Club; Flying Follies; Dorm, treas., sec'y, pres.  
**HILTERBRICK, C. LAMAR** — Adelphi; Electrical Engineering — IRE; AIEE.  
**HINDERER, LYNNE** — WRA.



**HINTON, LEROY** — D.C.; Military Science.  
**HOBELMANN, FRED** — Towson; Economics — Weight Lifting Club.  
**HOCHSTEIN, JOHN** — Bethesda; Political Science — ΣΦΕ; Spanish Club.  
**HODOUS, JOHN J.** — Edgewood; Zoology.



**HOERL, WALTER C.** — Baltimore; Psychology — House Rules Comm.  
**HOFFMAN, ARTHUR M.** — Baltimore; Zoology — ΣΑΜ; Zoology Club; Folk Song Club.  
**HOFFMAN, BENNETT L.** — Baltimore; Sociology — ΤΕΦ.  
**HOFFMAN, CYNTHIA** — Baltimore; Speech Therapy — ΦΣΣ; WRA; Folk Music Club.







HOLM, PATRICIA L. — Arlington, Va.; Home Economics — Chapel Choir.  
 HOLT, DEANE E. — Silver Spring; Zoology — SGA  
 HOLZMAN, JON K. — Baltimore; Electrical Engineering — WMUC; IRE  
 HOOKS, WILLIAM — AXA, Intromurals

HOPKINS, EDWIN E. — Baltimore; Philosophy — SGA, Philosophy Club, Dean's List.  
 HOPKINS, JOAN N. — Baltimore; Personnel — AXΩ, pledge trainer; FOB, WRA; Dorm, sec'y.  
 HOPKINS, ROBERT D. — Mordelo; Agriculture — 4-H Club; FFA.  
 HOPKINS, WILLARD G. — Baltimore; Civil Engineering — ΦΔΘ, SGA, FOB; ASCE.

HORMAN, RUSSELL T. — Adomstown; BPA — ΔΤΔ  
 HOWARD, MARVIN P. — Baltimore; Accounting — ΦΣΔ, pub. chm., ΔΣΠ, treas., Accounting Club  
 HOWARD, RUSSELL A. — Baltimore; Moth — Varsity Lacrosse.  
 HOWE, JOHN R. — Cheltenham; Psychology.

HOYER, STENY H. — East Riverdale; Political Science — ΣΧ, ΠΣΑ, Diamondback; SGA, v. p., legis. council, finance comm., judiciary comm.  
 HREZO, JOSEPH M. — New Solem, Pa.; Marketing — TKE, M Club, Marketing Club, Football Team.  
 HRONEK, GEORGE — Belcomp; Aeronautical Engineering — IAS.  
 HUBBARD, DOUGLAS F. — Tokomo Park; BPA — Dorm, soc. chm.; Westminster Fellowship.

HUBLEY, GORDON G. — Annapolis; History.  
 HUE, CHAU — Soigon, Viet Nom; Economics.  
 HUGGINS, GORDON C. — Baltimore; Pre-Dent.  
 HULL, BARBARA E. — Garrison, N.Y.; English — ΣΚ, rush chm., Diadem, TB, v. p., SGA comms, Elections Board, AWS comms, Band, Marching, Concert, Canterbury Club, Dorm, soc. chm., sec'y



HULL, ROBERT D. — Hagerstown; Philosophy — Men's Glee Club, Dorm, sec'y  
 HUMPHREY, JAMES I., JR. — Silver Spring; History — ΦΔΘ, ΦΑΘ, SGA, v. p., legis., IFC Court, Chief Justice, IFC Jr. Sch. Award  
 HURLEY, EMILY L. — Chevy Chase; Elementary Education — ΚΔ, Color Guard, Newman Club, Dorm, Exec. Council  
 HUTSON, DELORES B. — Goithersburg; Elementary Education.

HYRE, JOANNE H. — Chevy Chase; Home Ec. Education — ΑΟΠ, rush chm., Pon Hel rep., Diamond, Angel Flight, AWS, Bridal Fair chm., Aquolners, Home Ec. Club  
 HYSSONG, LINDA D. — Baltimore; English — ΑΛΔ, Angel Flight, sec'y, Dorm, pres., sec'y, Dean's List  
 IGNATOWSKI, JOHN S. — Baltimore; Microbiology.  
 IJAMS, GEORGE W. — College Park; Journalism.





**INGLING, ALLEN L.** — Petersburg, Pa.; Electrical Engineering—*Diamondback*; Juda Club; AIEE; IRE.  
**INSLEY, EMILY L.** — Salisbury; Elementary Education— $\Delta\Delta\Delta$ , house pres. WRA, Aqualiners, Hist  
**IRVING, MARY C.** — Chevy Chase; Elementary Education.  
**ISAAC, RICHARD B.** — Reisterstown; History.

**ISAACS, JANET J.** — Adelphi; Home Economics—Women's Glee Club, Home Ec. Club; Bridge Club; Newman Club.  
**JABLONSKY, GAIL**—Silver Spring; Sociology.  
**JACOBS, DEBORAH R.**—University Park; History.  
**JARVIS, STEPHEN I.**—Yonkers, N.Y.; Accounting— $\Phi\Sigma\Delta$ , Tennis, Accounting Club.

**JEDNORSKI, CHARLES A.** — Baltimore; Electrical Engineering—IRE.  
**JEFFREYS, CAROLYN B.** — Laurel; Sociology—KAO.  
**JEFFERYS, ROBERT J.** — D.C.; Government & Politics.  
**JENNINGS, LOIS**—Bethesda; Mathematics—WRA, Intermurals.

**JOHNSON, JOAN**—Hyattsville; Elementary Education— $\Delta\Gamma$ , soc. chm.; Sr. Class Sec'y.  
**JOHNSON, THOMAS M.**—Baltimore; Philosophy—Chapel Choir; Lutheran Stu. Assoc., pres.  
**JOHNSON, WILLIAM G.**—Baltimore; Psychology—TKE, pres., pledge trainer, soc. chm.; ODK; Kalethas, pres.;  $\Psi\chi$ ; IFC, pres., v.p.; M Club; Who's Who Comm.; Greek rep.; Varsity Lacrosse; Governor's Cup Award.  
**JOHNSTON, EVELYN C.** — Baltimore; Physical Therapy—APTA.

**JOHNSTON, TERRY M.** — College Park; Radio-TV.  
**JONES, DAVID H.** — Adelphi, Marketing.  
**JONES, MICHAEL P.** — Baltimore; Civil Engineering—ASCE; Newman Club, Darm House Rules; Intramurals.  
**JONES, ROBERT S.** — Baltimore; Business.



**JOYCE, CHARLOTTE S.** — Winfield Park, N.J.; Chemistry.  
**JOYCE, MICHAEL B.** — College Park; Chemical Engineering—AiChE; AXS.  
**JUDKINS, LAWRENCE WYATT, JR.** — Hyattsville; History.  
**JUDY, DANA M.** — Hyattsville; Physical Education— $\Sigma\Phi E$ , pres., v.p.; FOB; IFC Presents.



**JULIUS, NANCY J.** — D.C.; Social Sciences— $\Phi\Sigma\Sigma$ , pres., corres. sec'y, treas.; A $\Delta\Delta$ , Diodem; Martor Board, pres.; Pan-Hel, pres.; *Diamondback*; Elections Board; Homecoming Dance, chm.; Dean's List, Sorority Woman of the Year.  
**JUMP, SARAH B.**—Bethesda; Childhood Education— $\Delta\Gamma$ ; Pan-Hel TERRAPIN, staff; FOB; Darm, sec'y.  
**JUNG, BOW G.** — D.C.; Electrical Engineering.  
**JUNKER, STANLEY M.** — Baltimore; Accounting—Accounting Club; Pep Club; Intermurals; Dorm, athletic chm.

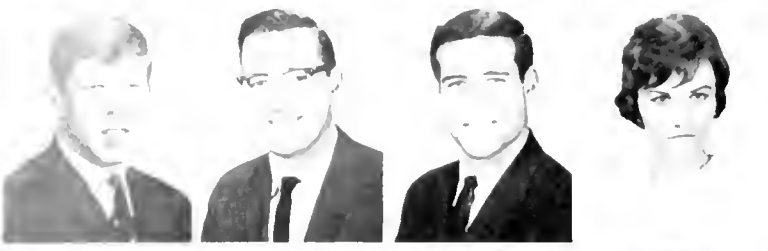

**KALINER, MICHAEL A.** — Baltimore; Zoology — ZBT ΦΚΦ ΦΣ Men's League Court Sr Prom, Jr Prom  
**KALPAS, RAYMONO A.** — Hagerstown; Electrical Engineering — TBI Newman Club  
**KAMINSKY, BARRY** — Baltimore; Mechanical Engineering — ΦΣΔ IITΣ IIM, Pershing Rifles, Rifle Team  
**KANARCHUK, JINAITA** — Baltimore; Palitical Science.



**KAPLAN, JOHN A.** — Dorchester, Mass.; Ecanomics — ΦΚΦ ΒΓΣ ΔΣΠ, pub chm, treas Commuters Club, Vet's Club, treas Hillel, religious chm, pub relations chm., Dean's List  
**KASTEN, JOHN J.** — Camden, N. J.; BPA.  
**KATZ, CAROLE A.** — Adelphi; Elementary Education — Commuters Club, Hillel.  
**KAUFFMAN, CARL M.** — Rockville; Social Studies.



**KAUFFMAN, PHYLLIS** — Silver Spring; Speech — FOB, Chapel Choir, Speech Therapy Club, Dorm, parl, academic chm, jud board  
**KAYE, ALBERT S.** — Silver Spring; Economics — ΞΧΑ  
**KEARTON, VICKI L.** — Laurel; French.  
**KEKICH, MICHAEL** — Baltimore; Ecanomics.



**KELLEY, HAROLD F.** — Clear Spring; Civil Engineering — ASCE, ΓBP, XE, sec'y  
**KELLEY, RICHARD L.** — Washington, D. C.; Electrical Engineering.  
**KELLINGER, VERONICA F.** — Washington, D. C.; Home Ec. — Newman Club.  
**KELLY, CHARLES L.** — Fairhaven; Music — Band, Dance, Marching, Concert.



**KELLY, LOUIS G.** — Silver Spring; Chemistry — AXΣ  
**KEMP, MONTY H.** — Frederick; Transportation — Diamondback, photo., Dorm, comms.  
**KEMP, ROBERT B.** — Baltimore; Chemistry — TKE, v p, athletic chm, SGA, IFC, ACS, La-crosse Dorm, house chm.  
**KENDALL, ARTHUR W.** — Hyottsville; Zoology.



**KENNEDY, STANTON** — Baltimore; Math.  
**KENNEDY, WILLIAM M.** — Baltimore; Civil Engineering — Ethos, parl., ASCE, Stu Religious Council, treas Civil War Club, Philosophy Club  
**KENNEY, CAROL A.** — Cheverly; Elementary Education — ΓΦΒ, SNEA, FOB, Newman Club.  
**KENNY, JAMES W.** — Bethesda; Government and Politics — ΣΑΕ, pres., hist ΠΔΕ, ΣΑΕ Kαλεαθας, TERRAPIN, sect editor IFC, pres., v p, chm of IFC Presents, FOB, Men's League WMUC, announcer



**KEPNER, THOMAS F.** — Oxon Hill; Electrical Engineer — AIEE IRE  
**KERAVUORI, TUULA** — Fort Bragg, N. C.; German — Chorus German Club, Russian Club, Basketball Tennis Club  
**KERNS, RONALD** — Hancock; Government and Palitics — Basketball  
**KESSEL, DAVID** — Fredericksburg, Va.; Microbiology — ΦΗΣ, Young Democrat Club Dorm, house rules comm Honors Convocation

**KESSLER, LAWRENCE P.**—Baltimore; **Mechanical Engineering**—ΦΣΔ, IITΣ, Dorm, pres., Tennis Team.

**KEYS, JOHN E.**—Perry Hall; **Animal Husbandry**.

**KIDWELL, JOHN C.**—Laurel; **German**.

**KIDWELL, RICHARD A.**—College Park; **Economics**—ΘΧ.



**KIEFFER, JAMES C.**—Chestertown; **Math**—Dorm, house rules chm.

**KIES, MARTHA**—Chevy Chase; **Art**—AXΩ, Art League.

**KING, JOHN L.**—Adelphi; **Electrical Engineering**—ΦΗΣ, AIEE

**KING, SARAH K.**—Frederick; **Textiles**—LSA, Home Ec. Club, 4-H Club, pub chm., Dorm, Exec. Council, Frosh counselor



**KING, THOMAS F.**—Libertytown; **Economics**—SGA, traffic comm., RMA comm., Dorm, treas., house mgr

**KING, WILLIAM C.**—Fairhaven; **Pre-Med**—IICA, v.p., RMA, exec. comm., Dorm, pres.

**KIRBY, THOMAS D.**—Oxon Hill; **History**—IΘΥ, Pershing Rifles, Civil War Club, Commuters Club, ROTC Rifle Team

**KIRSCHBAUM, SHEILA**—Silver Spring; **History**—Diamondback; Frosh. Newsletter, Frosh. Prom



**KISIELEWSKI, RICHARD W.**—Baltimore; **Mechanical Engineering**—ASME, Newman Club.

**KISLEM, STEVEN W.**—Forest Hills, N.Y.; **Marketing**—KA, Swimming Team, M Club.

**KISSINGER, LELAND J.**—Chevy Chase; **Civil Engineering**—ASCE, Commuters Club.

**KLAFF, ERLAINE**—Baltimore; **Social Studies**—Soph. Carnival, Homecoming Comm.



**KLEIN, REGINA A.**—West Chester, Pa.; **Speech**—AEΦ, pres., house pres., ΣAH, pres.; Diamond, AWS Exec. Board, Campus Jud. Board Chm.; Cheerleader, copt.

**KLEIN, ROBERT G.**—Silver Spring; **Education for Industry**—AETI, Arnold Air Society, Gymkano

**KLEIN, STANLEY H.**—Baltimore; **Pre-Dent**—Bridge Club, Dorm, ath. chm., Honors Convocation

**KLEIS, THOMAS J.**—Annapolis; **English**—ΘΧ, sec'y



**KLINE, DANA L.**—Baltimore; **Sociology**—AEΦ, Parents Weekend, Dean's List.

**KLINKER, RICHARD L.**—Palmer Park; **Fire Protection Engineering**—Newman Club, SFPE, Dorm, house rules comm.

**KLUDZUWEIT, RONALD**—Cape May, N.Y.; **Business**—ΦΚΣ, sec'y, treas.; IFC Present; SAM

**KNEESSI, STEWART L.**—College Park; **Electrical Engineering**—AIEE; IRE: Band, Concert, Marching



**KNIGHT, PRISCILLA**—Baltimore; **Home Ec. Education**—Home Ec. Club.

**KNOCH, SIDNEY D.**—D.C.; **History**—ΦΣΔ

**KOCHER, DAVID C.**—D.C.; **Physics**—RMA, exec. comm., Dorm, pres.

**KOHLEPP, BARBARA A.**—Baltimore; **Elementary Education**—Student Placement Service, Dorm, Exec. Council, Jud. Board







**KOLLER, H. RONALD** — White Hall; **Agronomy**—Agronomy Club, Intermurals  
**KOOPMANN, WILLIAM SCOTT**—Catonsville; **Industrial Management**—Arnold Air Society Marching Band, Scabbard and Blade, DMS Award  
**KOUROUPIS, JOHN**—Baltimore; **Mechanical Engineering**—ROTC Band, Band, ASME  
**KOWALSKI, KARL A., JR.**—Bourron-Marlotte, France; **Government & Politics**—German Club, Newman Club

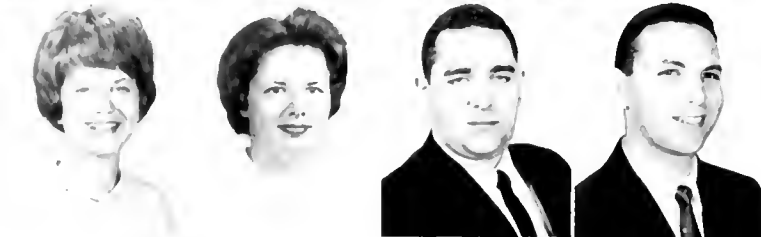

**KOZAK, LINDA S.**—Silver Spring; **Art**—Old Line, AWS Cultural Comm., Soph. Prom.  
**KRAMER, KARAN A.**—Bel Air; **Physical Therapy**—Wesley Club, Physical Therapy Club, APTA  
**KRAMER, DAVID**—Baltimore; **Pre-Dent**—House Rules Comm.  
**KRAMER, JAY M.**—Baltimore; **Psychology**—RMA, Ski Club, v p.  
**KRAMER, LLOYD I.**—(For Picture See Page 436.)

**KRAMER, NEAL**—Adelphi; **History**.  
**KRAMER, RACHELLE**—Baltimore; **History**—Dorm, sec. pres.; Spanish Club; Sociology Club, Big Sister of Dorm.  
**KRAVITZ, FRANK S.**—Baltimore; **Electrical Engineering**.  
**KRELLEN, RONALD S.**—College Park — ΦΣΔ, IITΣ, ASME



**KROMMES, REBECCA M.**—Silver Spring; **Social Studies**.  
**KRS, HOWARD R.**—Baltimore; **Physical Education**—Varsity Soccer, M Club  
**KRUSTINS, JOHN**—Riverdale; **Electrical Engineering**.  
**KULLEN, MARILYN F.**—Baltimore; **Childhood Education**—ΦΣΣ, record sec'y, rush chm.; Bridal Fair, Soph. Carnival, Cultural Comm.; Elections Board



**KUMMEROW, BURTON K.**—Chevy Chase; **History**—ΦΚΣ, Dean's List.  
**KUPIEC, BARBARA**—Baltimore; **Fine Arts**—ΚΔ, mem. chm.; Angel Flight, sec'y, Soph. Carnival, Old Line.  
**KUPPER, PHILIP L.**—Takoma Park; **Chemistry**—AXΣ; Newman Club; Intermurals  
**KURLAND, MURRAY S.**—Silver Spring; **Accounting**.



**LABER, GENE**—Cumberland; **Economics**.  
**LACKEY, STEVEN C.**—Hyattsville; **Office Management**—ΔΣΠ  
**LACY, HAL A., JR.**—Arlington; **Government & Politics**.  
**LAIBSON, LAWRENCE R.**—Silver Spring; **Chemical Engineering**—AXΣ, Pershing Rifles Society, Dorm, treas



**LANDRY, JOANNE**—Bethesda; **History**—Wesley Foundation, Jud. Board, WRA  
**LANE, HELEN E.**—Hyattsville; **English**.  
**LANGDON, LARRY L.**—Lucas, Kan.; **Industrial Education**.  
**LANNO, EVA**—Baltimore; **German**—German Club, Spanish Club



**LARDENT, HANNAH**—Forestville; **Social Studies**.

**LASSISE, GLEN C.**—Hyattsville; **Marketing**—ΑΔΣ, ΑΜΑ.

**LATIMER, CECELIA A.**—Silver Spring; **Spanish**—ΓΦΒ, pres.; Diamond, pres., Pres.'s Council, sec'y; Pon-Hel, rush chm., workshop; Soph. Prom, Greek, Free State Party.

**LAUER, JOHN N.**—Hyattsville; **Chemical Engineer**—ΣΑΕ, pres., treas., Kolegethos, SGA, AICE.



**LAURENT, ELMER J.**—Hyattsville; **Persannel**—ΑΧΑ, FOB, SAM, IFC

**LAWRENCE, KENNETH N.**—Cranstan, R.I.; **Fire Protection**—ΦΚΣ, TERRAPIN; RMA

**LAWRY, NELSON H.**—Hyattsville; **Zoology**—Sports Cor Club; Pershing Rifles.

**LAWYER, CALVIN L.**—College Park; **Industrial Education**.

**LAYTON, SUE**—Baltimore; **Childhood Education**—ΦΣΣ.

**LEAGUE, MICHAEL R.**—Louisville, Ky.; **Government & Politics**—Stu. Gov't., rep., Citation of Merit.

**LEAHY, MARYANN**—Bethesda; **Childhood Education**—Fresh. Legis., Bridal Fair; FOB; Parent's Day; Soph. Carnival.

**LEDNUM, JOANN L.**—Easton; **English**—Newmon Club.



**LEE, DAVID E.**—Edgewater; **Civil Engineering**.

**LEFCOURT, DAVE**—College Park; **Physical Education**—Varsity Soccer; Baseball; M Club; PE Club.

**LEIBOWITZ, STEPHEN B.**—Silver Spring; **English**.

**LEIBOWITZ, WILLIAM H.**—Silver Spring; **Economics**—Dorm, oth. chm.



**LEIKACH, MARSHA**—Baltimore; **English**—SNEA; Hillel; Dorm, v.p.

**LEIMANN, ROLAND R., JR.**—Cranford, N.J.; **Persannel**—TKE, v.p., choploin, sch., rush chm.; Old Line Party, pres.; IFC, Soph. Carnival.

**LEMKEN, ROBERT**—Elmont, N.Y.; **Animal Husbandry**—ΦΔΘ, ΟΔΚ; Varsity Lacrosse, co-copt.

**LENER, DAVID J.**—Hyattsville; **Pre-Dent**—Civil Wor Club, v.p.; Hillel Foundation.



**LESAGE, LDRRAINE**—Bladensburg; **Marketing**—Newmon Club, Commuters Club, Marketing Assoc.

**LEVIN, LOUIS R.**—Baltimore; **English**—AM, sec'y, treas., pledge master; Old Line, staff.

**LEVINE, LEWIS JAY**—Silver Spring; **Psychology**—Hillel.

**LEVINE, NANCY**—Baltimore; **Physical Therapy**—TERRAPIN; AWS, Physical Therapy Club; ΦΣΣ; Soph. Carnival; APTA.



**LIBBY, ARTHUR A., III**—Annapolis; **Economics**—ΦΔΘ, Sr. Class, v.p.; Fresh. Class, v.p.; Kolegethos; IFC; Greek Week Boatride chm.

**LIBSHUTE, JANET B.**—Baltimore; **Pre-Law**—ΦΣΣ; Calvert Debate Soc.

**LIEBERGOTT, HARVEY W.**—Baltimore; **Arts & Sciences**.

**LIEBERMANN, ALFREDA**—Salisbury; **Geography**—ΓΘΥ, sec'y, treas.; Lutheran Student Assoc.; FOB, Soph. Carnival.



**LIGHT-ORR, JEANNETTE**—Baltimore; **Science Education**—Vet Science Club Coll-o-Ag Paper Dorm, hist  
**LIPNICK, ROBERT L.**—Baltimore; **Chemistry**—AXΣ ACS Terropin Trail Club Hillel Society  
**LIPPMAN, STEPHANIE B.**—Baltimore; **English**—*Diamondback* Frsh Newsletter UT, S U Board  
**LIPSITZ, HERBERT A.**—Pikesville; **English**—Hillel Society

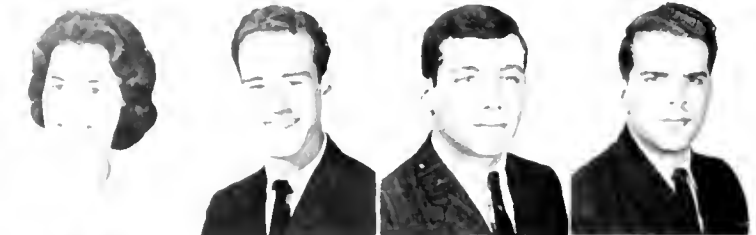

**LITTLE, FRANCES C.**—Richmond, Va.; **Speech**—AOII Homecoming Queen, Flying Follies Modern Dance Club Hockey Team  
**LITTLEFORD, MICHAEL**—College Park; **Etymology**.  
**LITWIN, ROBERT S.**—Baltimore; **Pre-Law**—AEII; *Diamondback* Lob Theatre  
**LITZINGER, KENNETH G.**—Baltimore; **Economics**—ΔΣΠ Economics Discussion Club

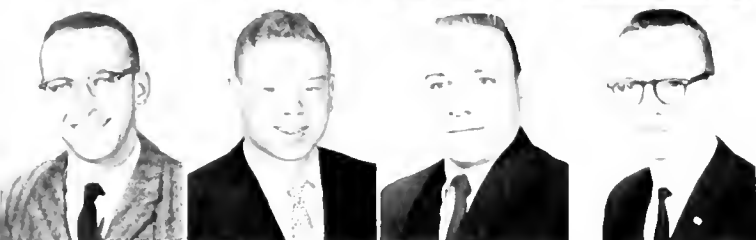

**LLOYD, JAMES S.**—Cockeysville; **Agriculture**—Gymkono, FFA, soc chm Dorm, house rules comm, soc comm  
**LOBRED, THOMAS L.**—Bethesda; **History**.  
**LOGAR, WILLIAM J.**—Weston, Pa.; **Office Management**—SAM, RMA Wesley Foundation, Dorm, pres  
**LOGUE, WILLIAM R.**—Reisterstown; **Math**—Vet Club, IAS



**LOHNAS, JOHN D.**—La Vale; **History**—FOB, Civil Wor Club  
**LOCKSTEIN, CAROLYN V.**—Baltimore; **Elementary Education**—Σk, sch chm Angel Flight AWS, FOB, Elections Board, Square Dance Club, pres, Fencing Club, sec'y  
**LONG, NANCY LOU**—Baltimore; **Music**—AΔII, Pan-Hel, rep., ΣAI, Jr. Legis., Soph. Legis., Chapel Choir, Madrigal Singers Women's Chorus, UT, *Pajama Game*, *Madame Butterfly*, *Good Soldier Schweik*.  
**LOONEY, IDA R.**—Hyattsville; **English**.



**LOPEZ, ELENA M.**—Baltimore; **English**—Dean's List.  
**LORD, JUDITH**—Burtonsville; **Crafts Education**—ΣK, hist., treas., rec sec'y Diamond, hist I'AX, treas TERRAPIN, M Book, Daydodger Club  
**LOUCH, ALMA M.**—Aberdeen; **Sociology**.  
**LOVE, SHARON LEE**—(For Picture See Page 436)  
**LOWE, JAMES B.**—Hyattsville; **Chemical Engineering**—AICHE



**LUKENS, WILLIAM H.**—Hyattsville; **Commerce**—ΔNA, SAM  
**LUM, MAX R.**—Maplewood, N.J.; **Pre-Law**—UN Club, pres, v p Political Science Club, Wesley Foundation, Dorm, v p, R A  
**LUM, SUSAN H.**—Rockville; **Home Ec. Education**—IIBΦ, sch comm, soc chm FOB  
**LYNCH, KENNETH R.**—Glencoe; **Industrial Education**—Chapel Choir Dorm, soc comm, house rules comm



**MacDONNELL, RUBY E.**—Baltimore; **Food and Nutrition**—Home Ec Club, Newman Club  
**MacGREGOR, JOHN A.**—Silver Spring; **Education for Industry**—SAM  
**MACE, RONALD F.**—Williamstown, Pa.; **Education for Industry**—Varsity Football Team.  
**MACHT, BEVERLY A.**—Baltimore; **History**—ΔΦE, sec'y, house pres, soc chm *Diamondback*, managing editor M Book, ass't editor, sec editor AWS, first v p SGA, comms FOB Jr Prom, chm Bridal Fair, co chm Dorm Council, pres *Diamondback* key

**MACINTOSH, JAMES K.** — Arlington, Va.; Economics.  
**MADDEN, GEORGE H.** — Washington, D.C.; Geography — ΓΘΥ, pres., Newman Club, Darm, treas.  
**MADDEN, WALTER H.** — Washington, D.C.; English — ΦΔΘ, Intramurals.  
**MADERY, SUSAN E.** — Silver Spring; Home Economics — Home Economics Club.



**MADIGAN, MARY C.** — Laurel; Speech — ΑΧΩ; SGA, FOB, UT, Chorus, U T. Key; Ralph Bi Penn Memorial Award.  
**MADISON, JAMES A.** — Baltimore; Electrical Engineering — ARA, pres, treas.; IRE.  
**MAININ, EUGENE L.** — Baltimore; Chemistry — ACS, Hillel.  
**MALANGA, RALPH R.** — Bladensburg; Military Science — ΣΔΧ.



**MANCHA, CAROLE E.** — Westminster; English — ΑΦ, rush chaplain, AWS, Bridal Fair; Jr. Pan-Hel; Women's Chorus, sec., pres.; Diamond.  
**MANCUSO, ELEANOR** — Washington, D.C.; Physical Education.  
**MANN, ARTHUR W.** — Queens Chapel; Accounting — ΒΑΨ.  
**MANNING, ANDREW S.** — Baltimore; Government & Politics.



**MANOUGIAN, JOHN** — Windsor, Conn.; Criminology — ΘΧ, sec'y; Basketball, Intramurals.  
**MARCHESE, EUGENIA A.** — Laurel; Zoology — Ski Club.  
**MARINSHAW, STEPHEN A.** — Washington, D.C.; Aeronautical Engineering — IAS; Marching Band; Newman Club.  
**MARK, BARBARA M.** — Bladensburg; Textiles & Clothing — Darm, house monitor.



**MARKIN, PHILIP** — Baltimore; Pre-Dent — ΣΑΜ, sch. chm.; Soph. Carnival; Intramurals.  
**MARKS, JOSEPH W.** — Alexandria, Va.; Military Science.  
**MARKS, ROBERT** — Silver Spring; Marketing — ΣΔΤ, ΑΜΑ.  
**MARSH, HAROLD H.** — Greenbelt; Civil Engineering — ASCE.



**MARTZ, FRANKLIN W.** — Frederick; Economics — ΣΑΜ; M Club; Baseball Team; Louis Berger Award.  
**MARZETTA, LOUIS A.** — Hyattsville; Electrical Engineering — IRE.  
**MASLAR, JAMES P.** — Silver Spring; Electrical Engineering — IRE, AIEE; Weight Lifting Club, Frosh. Chemistry Award.  
**MASON, ROBERT H.** — College Park; Government & Politics.



**MATHENEY, WILLIAM R.** — Cumberland; Electrical Engineering — IRE; Dorm, pres.  
**MATHEWS, JOHN A.** — Mt. Lakes, N.J.; Mechanical Engineering — ΑΧΑ, pres.; Typical Freshman; ASME; Intramurals.  
**MATTERA, ATTILIO** — Capital Heights; Electrical Engineering — AIEE.  
**MATTHEWS, JUDITH O.** — Hyattsville; Childhood Education — Chapel Choir; Baptist S.U.







**MATTHEWS, SANDRA** — Hyattsville; **Sociology** — AΔII, corr. sec'y. Chapel Choir. Daydodger Big Sister. Wesley Foundation.  
**MATTHEISS, ELISSA M.** — Ellicott City; **English.**  
**MAUNDER, RONALD L.** — Lewistown, Pa.; **English** — ATΩ, M Club, Wrestling Team, Outstanding Wrestler at Md  
**MAUS, BETTY** — College Park; **Physical Education** — ΦAE, sec'y. Gymkana, sec'y. Dorm, comms.

**MAY, LOUIS** — Annapolis; **Pre-Law** — *Diamondback*, news editor. Dorm, v p  
**MAY, GARY** — Bethesda; **Business.**  
**MAY, GEORGE T.** — Silver Spring; **History** — Intramurals.  
**MAYCOCK, FREDERICK E.** — Hyattsville; **Electrical Engineering** — HKN. TBII. IRE

**MAYLACK, MARVIN** — Bowie; **English.**  
**MAZER, BETTY V.** — Baltimore; **Elementary Education** — NEA, Dean's List.  
**MCCARTHY, ELAYNE B.** — Chevy Chase; **English** — IIBΦ, FOB, WRA, Newman Club.  
**MCCARTHY, KEVIN** — Silver Spring; **Labor Relations** — ATΩ, treas., jud. board. Election Comm., Soph. Carnival, SAM, Cancer Carnival, Campus Casino

**MCCARTIN, HILLER P.** — Baltimore; **Civil Engineering** — TKE, Arnold Air Society  
**MCCLELLAN, BRUCE E.** — Washington, D.C.; **Marketing.**  
**MCCLELLAN, EDWARD S.** — College Park; **Zoology** — Intramurals  
**MCCOY, MARY B.** — Georgetown, Texas; **Music** — AΔII, sac. chm., ΔO, Diamond Angel Flight, Pan Hel, v p, Madrigal Singers, pres., Chapel Choir, Rifle Team

**MCCRACKEN, DOROTHY A.** — Pittsburgh, Pa.; **Childhood Education** — FOB, Wesley Foundation, v p, corr. sec'y. SRC, Dorm, hist., exec. council  
**MCCRORY, HARRY** — Elkridge; **Accounting** — BAY  
**MCCULLAH, ROBERT D.** — Silver Spring; **Psychology** — ΦΔΘ, ΨΧ, IFC Court, Men's League Court, SGA  
**MCCULLOUGH, J. LANCE** — Jacksonville, Fla.; **History** — ΔTΔ, pres., pledge class, Track Team



**MCCULLOUGH, VIOLET W.** — Seat Pleasant; **Elementary Education.**  
**McFARLAND, DENNIS A.** — Cumberland; **Mechanical Engineering** — ASME  
**McGUICKIAN, GEORGE** — Bethesda; **Business** — SAM  
**McGUIRE, JAMES C.** — Baltimore; **Electrical Engineering** — ARA Newman Club

**McINTYRE, JOHN M.** — Westernport; **Physical Science** — ΦΔΘ, SGA Assembly, porl. Frosh Legis. Sch. Award  
**McKAY, DOUGLAS W.** — Tenafly, N.J.; **Chemical Engineering** — AXΣ, TBII, AICHe  
**McKAY, PATRICIA F.** — Hyattsville; **Physical Education** — PE Club, Newman Club, comms.  
**McNEICE, PATRICIA E.** — College Park; **Elementary Education.**





**McQUIGG, EDWIN J.**—Baltimore; **Chemical Engineering**—AXΣ, ACS, AICE; Intramurals.  
**MEACHAM, CARMEN L.**—Arlington, Va.; **German**—German Club, sec'y  
**MEHL, RICHARD**—Baltimore; **Industrial Administration**.  
**MELTZER, DANIEL**—Baltimore; **Military Science**.

**MENDLIN, JOANN L.**—Baltimore; **Microbiology**.  
**MENNINGER, HAROLD P.**—College Park; **Agronomy**—ΦKΣ, sec'y, Agronomy Club, Varsity Club; Varsity Soccer, capt.; Lacrosse.  
**MENSH, ROSLYN J.**—Washington, D.C.; **Elementary Education**—AEΦ, Frosh Prom, sec'y, Flying Follies.  
**MENTZER, ELLEN G.**—College Park; **English**.

**MEREDITH, BARBARA A.**—Ft. Benning, Ga.; **Spanish**—ΑΓΔ; Free State.  
**MERNA, RICHARD M.**—College Park; **Economics**—Economics Discussion Club; Newmon Club.  
**MERRILL, JAMES G.**—Chevy Chase; **Personnel**—ΘX, treas.; IFC; SAM; Ethos.  
**MERRITT, ELIZABETH**—Mt. Rainer—ΑΑΔ, AWS, academic board, sec'y; Dorm, v.p.

**MESEROLL, ELLEN**—College Park; **Science Education**.  
**METZGER, RONALD G.**—Annapolis; **Accounting**.  
**MEYERS, SUSAN**—Chevy Chase; **Textiles and Clothing**—*Diamondback*; SGA, FOB; Elections Board, sec'y; Daydodger Big Sister; Soph. Carnival; Free State; Dorm, parl., elections board chm.  
**MICHAEL, ANNE**—Frederick; **Social Studies**—FOB.

**MICKLOS, JOHN A.**—Baltimore; **Social Studies**.  
**MILHAUSEN, RUTH L.**—Millersville; **English Education**—ΑΑΔ; ΦΚΦ; ΚΔΠ; SNEA, sec'y.  
**MILLER, CARLOTTA A.**—Hagerstown; **Accounting**—SGA, FOB; AWS; SAM; Wesley Foundation, treas.; Bridge Club, sec'y.  
**MILLER, CHARLES F.**—Baltimore; **History**—WMUC; Dorm, soc. comm.



**MILLER, HARMON B.**—Baltimore; **Marketing**—ΣAM, v.p., pres.; ΔΣΠ, IFC; FOB; Soph. Carnival; Greek Week, co-chm.; AMA; SAM; Colvert Debate Soc.; Jr. Prom; Sr. Class Presents; Pep comm., chm.  
**MILLER, HELEN M.**—Silver Spring; **Personnel**—KAΘ, treas.; ΦXΘ, sec'y, pres.; *Diamondback*, copy editor; Wesley Ployers.  
**MILLER, JEROME H.**—Hyattsville; **Government and Politics**—ΠΣΑ, Vets Club.  
**MILLER, KENNETH J.**—Baltimore; **Electrical Engineering**—ΠΚΑ; Intramurals.

**MILLER, LEE M.**—Baltimore; **Pre-Law**—ΦΗΣ; *Diamondback*; Young Democratic Club, pres., treas.; Dean's List.  
**MILLER, LOUIS W.**—Baltimore; **Pre-Med**—ΣAM, Bridge Club.  
**MILLER, PHYLLIS I.**—Baltimore; **English**—SNEA; Hillel Soc.; Dean's List.  
**MILLER, ROGER A.**—College Park; **Mechanical Engineering**—ΦΤΣ; Pershing Rifles; ASME; SAME.





**MILLHOUSER, RICHARD H.** — Baltimore; **Government and Politics** — TKE, IISΔ, *Diamondback*; Sr. Legis. Sr. Class Presents. Soph. Carnival. SAM, v p. IFC Presents.  
**MILWIT, SAMUEL G.** — Bethesda; **Government and Politics** — AEII, pres.; IFC.  
**MILWIT, SANFORD C.** — Bethesda; **Public Relations** — AEII, sec'y, ΣΔΧ, sec'y, *Diamondback*, copy editor, assoc. editor, SPRA, sec'y  
**MINTZ, SYLVAN S.** — Baltimore; **Arts and Sciences**.



**MITCHELL, PRISCILLA S.** — Margate, N.J.; **Textiles and Clothing** — ΓΦΒ, v p., soc. chm., FOB, Daydodger Big Sister, Home Ec. Club  
**MITCHELL, RICHARD F.** — Santa Barbara, Calif.; **Military Science**.  
**MITNICK, ALAN H.** — Baltimore; **Psychology** — AEII, Bridge Club.  
**MIZRAHI, VICTOR S.** — College Park; **Education for Industry**.



**MOCKUS, JOSEPH** — Silver Spring; **Chemistry** — AXΣ, treas., soc. chm.; ΦΗΣ, ΦΚΦ; Pershing Rifles, ACS  
**MOELLER, JOHN H.** — Glen Burnie; **English**.  
**MOIEN, BURT** — Silver Spring; **Education for Industry** — TEΦ, Intramurals  
**MONJE, SANDRA S.** — Silver Spring; **Marketing**.



**MOONEY, KAREN** — Riverdale; **Sociology**.  
**MOORE, ALVIN L.** — Seat Pleasant; **Entomology** — Chapel Choir, Men's Glee Club, Trail Club.  
**MOORE, BRYAN J.** — Centerville; **Economics** — IKA, Marching Band, 4 H Club.  
**MORAN, JOSEPH E.** — Bethesda; **Sociology**.



**MORGANSTEIN, MELVYN I.** — Hyattsville; **Chemical Engineering** — AXΣ, pres. ACS, AIChE  
**MORRIS, JAY F.** — Alexandria, Va.; **Public Relations**.  
**MORRIS, MUDRICK I.** — Baltimore; **Industrial Management** — Commuters Club  
**MORRIS, NANETTE J.** — Silver Spring; **Elementary Education** — Commuters Club



**MORT, KENNETH** — New Windsor; **Bio-Sciences** — Chapel Choir  
**MORTON, PATRICIA L.** — Baltimore; **Math** — Modern Dance Group, pres. Darm, Exec Council, Women's Convocation  
**MOSER, MARY J.** — Mechanicsburg, Pa.; **Education** — KKI, pres., rush chm. AΔΔ, *Diamond ON*, TERRAPIN, sec. editor, Home Ec. Club, v p.  
**MOSS, DAVID T.** — Riverdale; **Government and Politics**.



**MOWRY, DAVID S.** — Alexandria, Va.; **Government**.  
**MOXLEY, ROSA J.** — Friendship; **Education** — 4 H Club, Home Ec. Club, Dorm, Jud. Board, house chm.  
**MRYNCZA, ADOLPH A.** — Baltimore; **Industrial Education** — IRE, Dorm, sch. chm., comms.  
**MUELLER, WAYNE L.** — Baltimore; **Electrical Engineering**.

MULLINIX, WILLIAM D., JR. — Kensington; English.  
 MUMMERT, RONALD A. — Cheverly; Art.  
 MUND, JOSEPH R. — Baltimore; Pre-Low.  
 MUNRO, DOUGLAS R. — Edgewood; Education for Industry.



MURPHY, JOHN W. — Vienna; Transportation — ΔΣΠ; ΔNA.  
 MURPHY, RICHARD C. — Brondywine; Electrical Engineering.  
 MURPHY, SARA I. — Cumberland; Science Education.  
 MYERS, CYNTHIA K. — Wintersville, Ohio; Fine Arts.



MYERS, MARALINE A. — Baltimore; Speech.  
 NAILL, LUTHER E. — College Park; Economics — ΔΤΔ, pres.; KAM, pres., sec'y, treas.; ΟΔΚ, ΠΔΕ; Diamondback, chief photo.; TERRAPIN, chief photo.; Men's League, treas.; Deon's List.  
 NAKAMURA, MIYAKO — Hyattsville; Nursing.  
 NASUTI, DANA N. — Bethesda; Radio and Television — ΦΚΤ, treas., soc. chm.



NATHANSON, LINDA — Baltimore; Elementary Education — ΦΣΣ; Old Line; Parent's Day.  
 NEEDLE, MORTON — Silver Spring; Finance.  
 NEELS, HOWARD E. — Baltimore; Physical Therapy — ΦΗΣ; Track Team.  
 NEELY, RICHARD B. — Silver Spring; Mechanical Engineering — Pershing Rifles; ASME, Darm, pres.



NELSON, FREDERICK J. — Blodensburg; Economics.  
 NEUTZE, CARVEL R. — Baltimore; Physical Education.  
 NEWBERGER, WILLIAM J. — Baltimore; Economics — ΣAM; Political Science Club; Chinese Club.  
 NEWELL, DOUGLAS F. — Hyattsville; Electrical Engineering — IRE.

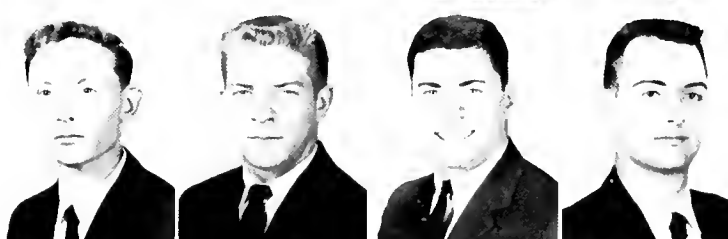

NEWELL, ROBERT E. — Silver Spring; History.  
 NICHOLS, JEAN S. — Silver Spring; Physical Education — ΦΑΕ, hist.; Gymkono Troop, sec'y; PE Club.  
 NICHOLS, W. KENNETH — Baltimore; Mechanical Engineering — ASME, treas.; Darm, treas.; House Rules Comm.  
 NICHOLSON, LOIS M. — Westminster; Art — ΓΑΧ; Chapel Choir; Student Religious Council; Canterbury Club; Internat'l Club.



NIEL, MARTHA J. — Hyattsville; Elementary Education — ΣΚ.  
 NIGRU, MICHAEL R. — Port Chester, N.Y.; Psychology — ΨΧ.  
 NISSLEY, RUDOLPH H., JR. — Laurel; Political Science.  
 NOBLE, JAMES W. — Hyattsville; Mechanical Engineering — ΛΧΑ, sec'y; IITΣ; ASME.







**NORRIS, FRANCIS W., JR.**—Waldorf; **Civil Engineering**—TBII, XE, treas.; ASCE, treas., Newman Club, Dorm, ath. chm.  
**NORTHCUTT, WILLIAM R.**—Satellite Beach, Fla.; **Political Science**—UT.  
**NORTHWOOD, ROBERT N.**—Baltimore; **Marketing**—ΑΦΩ, Campus Chest.  
**NUSSEY, ROBERT E.**—Silver Spring; **Commerce**—ΑΤΩ.



**O'BRIEN, JOHN B., III**—Silver Spring; **Transportation**—ΔNA.  
**O'BRIEN, PAUL J.**—Silver Spring; **Transportation**—ΔNA.  
**OCHS, ALFRED L.**—Greenbelt; **Physics**—Physics Club, Newman Club.  
**OCKER, JUDITH L.**—Seabrook; **Home Economics Education**.

**O'DAY, THOMAS F.**—Silver Spring; **Psychology**—Newman Club, Wrestling.  
**OGDEN, THOMAS P.**—Baltimore; **Education for Industry**—Dorm, house rules comm., Weight-lifting Club.  
**OLES, EDWARD J.**—Baltimore; **Engineering**—ΑΧΣ, AICHe, ASM, Newman Club, Dorm, sec'y.  
**OLETSKY, NORMA S.**—Baltimore; **Childhood Education**—Dorm, hist., Jud Board, Exec. Council.

**OLSON, PATRICIA J.**—Silver Spring; **Sociology**—Dorm, pres., v p.  
**O'NEIL, DENNIS E.**—Sewickley, Pa.; **Public Relations**—ΣΔΧ, *Diamondback*, ed., WMUC, Varsity Football, Baseball Team.  
**O'NEILL, ANTHONY R.**—Elkridge; **Education for Industry**—Newman Club.  
**ONKEN, CARL H., JR.**—Ellicott City; **Mechanical Engineering**—Dorm, pres.

**OPIE, DIANE E.**—Silver Spring; **Elementary Education**—ΑΧΩ.  
**OPRESKO, GREGORY A.**—Miami, Fla.; **Math**—ΦΗΣ, Arnold Air Society, Newman Club, IAS, Dorm, v p, sec'y.  
**ORGAIN, JEAN H.**—Baltimore; **Elementary Education**—Wesley Foundation.  
**ORLANDO, JAMES E.**—Hyattsville; **Transportation**—ΔNA, Pershing Rifles.



**ORR, ERNEST P.**—Silver Spring; **Math**.  
**OSBURN, SANORA J.**—Frederick; **English**—ΑΓΔ, v p, *Diamond, Diadem, Pan Hel, Central Student Court Judge, AWS, Chapel Choir, UT, Pajama Game, South Pacific, Julius Caesar, Guys and Dolls, Madame Butterfly*.  
**OSLER, ROBERT T.**—Gloucester, N.J.; **Electrical Engineering**—IRE, Vet's Club, Newman Club.  
**OSTROWSKI, PAUL P.**—Denville, N.J.; **Aeronautical Engineering**—ΑΧΑ, v p, IAS.

**OSTROWSKI, PETER P.**—Denville, N.J.; **Aeronautical Engineering**—ΑΧΑ, IAS, Newman Club.  
**OTT, RICHARD M.**—Baltimore; **Sociology**—ΑΤΩ, pledge pres, pledge trainer, Exec. Council, sac. chm., M Club, Varsity Wrestling.  
**OVERBECK, STEVE**—Baltimore; **Pre-Dent**—ZBT.  
**PACE, GAIL B.**—Hyattsville; **English**—ΓΦΒ, *Angel Flight, M Book, UT, Drama Wing*.





**PACHINO, ROSALIND**—Baltimore; **Elementary Education**—Homecoming Comm.; Soph. Carnival Comm.

**PACKARD, MARY V.**—Towson; **Practical Art**—Soph. Carnival Comm., Freshman Prom, UT; Home Ec. Club; Newman Club; NSID.

**PALAYNES, HARRY A.**—D.C.; **Pre-Law**—Rifle Club; Eastern Orthodox Club.

**PALUBIS, JURATE E.**—Baltimore; **Microbiology**.

**PARISH, EDWARD R.**—University Park; **Industrial Education**—IAA; AIAA; IAS.

**PARISH, GEORGE S.**—University Park; **Government & Politics**—Political Science Club, Young Democrats Club; Commuters Club.

**PARKER, WILLIAM J., JR.**—Hyattsville; **Electrical Engineering**—TBII, sec'y; HKN, sec'y, AIEE; IRE; Commuters Club; Tutoring Board Chm.

**PATCHEN, JUDITH L.**—Towson; **English**—KKΓ, sch. chm.; UT; Parent's Day; Dorm, soc. chm., sec'y.

**PATRICK, LEONARD V., JR.**—Baltimore; **Physical Education**—M Club; Track.

**PATTERSON, ALICIA**—Lutherville; **Home Economics**—AΞΔ, corres. sec'y; Soph. Carnival; Soph Prom.

**PATTERSON, MILES R., JR.**—Monkton; **Agriculture**.

**PAULIS, EDWARD T., JR.**—Baltimore; **Civil Engineering**—ASCE; Intromurals.

**PAYLOR, NANCY L.**—Silver Spring; **Home Economics**—ΠΒΦ, hist., rush chm.; Soph Carnival Comm.

**PEARSON, LARRY**—Greensboro; **Marketing**—ΣΔΧ; TERRAPIN, co-editor; *Old Line*, mgr. ed.; assoc. ed.

**PEERS, BARBARA A.**—Chevy Chase; **Science Education**—ΔΓ; TERRAPIN; Junior Prom Comm.; Flying Follies; Pep Club.

**PELOVITZ, BARBARA**—Baltimore; **Childhood Education**—AΕΦ; FOB; Bridal Fair; WRA.

**PELOVITZ, CECILLE**—Baltimore; **Physical Education**—ΣTE; Modern Dance Club, pres.; Hillel Dance Group; Dean's List.

**PELOVITZ, HOWARD**—Baltimore; **Psychology**.

**PELOVITZ, MARCIA**—Baltimore; **Childhood Education**.

**PENTZER, MARY M.**—Silver Spring; **English**—ΦΚΦ.

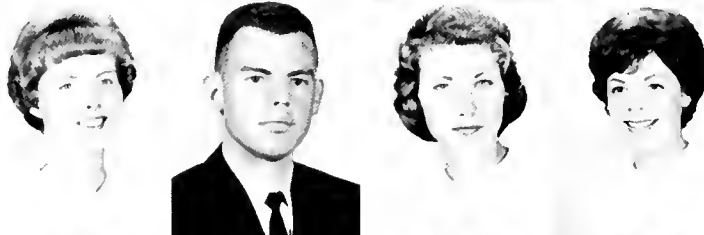

**PERLSTEIN, STEPHEN P.**—D. C.; **History**—Weightlifting Club; Commuters Club.

**PERRY, MARIE E.**—Cheverly; **Home Economics**.

**PETERS, ROBERT L.**—Wheaton; **Microbiology**—ΑΣΩ; Christian Youth Fellowship.

**PETERSON, DAVID J.**—Cambridge; **Mechanical Engineering**—Marching Band; ASME.

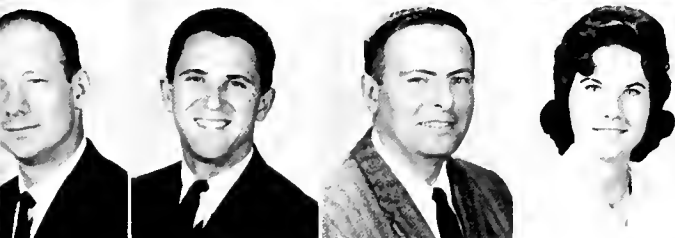

**PETTY, EDGAR E.**—Falls Church, Va.; **English**—Flying Club.

**PHALLER, LAWRENCE J.**—Baltimore; **Electrical Engineering**—IICA, pres.; Kolegethos; IRE; IFC, Board of Controls.

**PHANEUF, SYLVIO T.**—College Park; **Electrical Engineering**.

**PHILLIPS, CAROLE A.**—Hyattsville; **Math**—International Club, sec'y; Lutheran Student Assoc., soc. chm.; Commuters Club; Tennis.



**PHILLIPS, DONALD M.** — Baltimore; Economics — ΦΗΣ. Dean's List  
**PHILLIPS, LAURENCE R.** — South Bend, Indiana; Military Science.  
**PHILLIPS, PATRICIA M.** — Towson; English — Aquoliners, Chapel Choir, Newman Club, Swimming Club  
**PHILLIPS, PAULA** — Baltimore; Childhood Education — Bridal Fair, Dorm, comm



**PIAZ, GERALD** — Silver Spring; History.  
**PILLIOD, DALLAS A.** — Ft. Meade; Military Science.  
**PINES, MAIDA W.** — Greenbelt; English — Α.Α.Δ Hillel Society  
**PINTER, FRANCES** — Baltimore; Social Studies — Dorm, pres., Intromurols



**PIPERT, CAROLE J.** — College Park; Elementary Education.  
**PIRIH, ROBERT J.** — Langelata, Pa.; Mechanical Engineering — ΤΒΠ, ΙΤΣ, ΙΙΜΕ, Wrestling Team.  
**PITTLE, RONALD D.** — College Park; Electrical Engineering — ΤΒΠ, ΗΚΝ, ΙΙΜΕ, ΦΘΚ, ΙΡΕ, Dean's List, A.A. Prof. Award.  
**PIXTON, MARVIN F.** — Magnolia Springs, Ala.; Business — ΦΔΘ, UΜΟC; *Diamondback*, copy ed., M Club, treas., pres.; RMA, social chm.; SAM, Dorm, soc. chm., sec'y.



**PLUMMER, JOHN E.** — Portland, Me.; Social Studies Education — ΚΑ, sec'y  
**POFFENBARGER, HELEN C.** — Waadsboro; Social Sciences Education — Chapel Choir, Dorm, v.p  
**PONIATOWSKI, HENRY A.** — Syracuse, N.Y.; Physical Education — M Club, sgt.-at-arms; Physical Education Club; Football, Wrestling  
**POPE, NANCY L.** — Silver Spring; Public Relations — ΑΙ'Δ, treas.



**PORTNER, MARLENE** — Silver Spring; Childhood Education — ΔΦΕ, pres., corr. sec'y, activities chm., Soph. Carnival.  
**POSNAK, BRUCE** — Silver Spring; Pre-Dent.  
**POSNER, SANDRA** — Baltimore; Elementary Education — *Old Line*, Dorm, Exec. Council.  
**POTZNER, BARBARA M.** — Silver Spring; German — Α.Α.Δ, Diadem, Frosh. Newsletter, bus. mgr., AWS, comm. chm.; WRA; S.U Comm.; Chapel Choir, Internat'l Club, pres., v.p., sec'y, Internat'l Fiesta, chm., German Club, ISA, Dorm, pres., v.p., treas., Exec. Council, Jud. Board, Dean's List



**POWELL, DAVID W.** — Beltsville; Speech — ΦΜΑ, hist.; ΚΚΨ, Debate Club, Bond, Concert Dance, Marching  
**PRAGER, CLAIRE J.** — Hackensack, N.J.; History — TERRAPIN, Bridal Fair, FOB, Homecoming Comm., Elections Board; Jr Prom, Dorm, soc. chm.  
**PREBLE, CHARLES E., JR.** — Takoma Park; Military Science  
**PRICE, PATRICIA** — Chevy Chase; Spanish — ΔΔΔ



**PRINCE, WARREN E.** — Hyattsville; Zoology — ΚΚΨ, Commuters Club, Bond  
**PRITCHARD, ERIC K.** — Silver Spring; Math — Commuters Club  
**PRITCHARD, RONALD G.** — College Park; History — Md Christian Fellowship, v.p  
**PRITCHETT, SARA** — Baltimore; Radio and Television — Γ'ΦΒ, pledge trainer, Chapel Choir, Women's Chorus, Dorm, Jud Board

**PRUSCH, PAULA**—Mount Rainier; Arts and Sciences—KAΘ, v.p., treas.; Angel Flight, pledge trainer, Military Ball Queen; Sweetheart of Pershing Rifles, M Book; SGA, comms.; FOB, Jr. Class Legislature, WRA, Campus Chest, Jr. Pram Comm.

**PUMPHREY, MARY L.**—D.C.; English—Daydodger Big Sister; Cammutter's Club; Newman Club.

**RADECKE, THOMAS F., JR.**—Hyattsville; Math.

**RAEDER, BERNARDINE**—Springfield; Political Science—AXΩ, AWS, Newman Club, Darm, Exec. Council.

**RAETSCH, PETER A.**—Baltimore; Electrical Engineering—AIEE.

**RAMSAY, KAY**—Wilmington, Del.; Sociology—ΔΔΔ, rec. sec'y, treas.; Diamond; TERRAPIN, WRA Handbook; Jr. Legis., Sr. Legis., Jr. Pram; Parent's Day; IF Sing chm.

**RAMSAY, MYRNA L.**—Hyattsville; History—ΦAΘ, sec'y

**RAMSBURG, RICHARD T.**—Hyattsville; Business.

**RAPATTONI, LAILONNIE**—Hyattsville; Elementary Education.

**RAPHEL, PAUL F., JR.**—Perry Hall; Education for Industry—ASME, treas.; Darm, treas.

**RAUCHUT, LAWRENCE J.**—College Park; Transportation—ΔNA; Matar Fleet Award.

**REBASKY, NORMAN**—Homestead AFB, Fla.; Military Studies.

**REDD, LOUIS H.**—Baltimore; Social Studies.

**REEVE, JOHN L., JR.**—Baltimore; Horticulture—AFP, AZ.

**REICHEL, CHARLES J.**—Hyattsville, Political Science.

**REID, LOU**—Silver Spring; Music Education—Orchestra.

**REIN, JEFFREY L.**—Chevy Chase; Mechanical Engineering—AEII, house mgr.; ASME.

**REPASS, HOWARD L., JR.**—D.C.; Aeronautical Engineering—ΣΦE, IAS; FOB.

**RESCE, TERESA I.**—Hyattsville; American Civilization—ΔΔΔ; IF Sing, chm.; *Pajamo Game, South Pacific, Paint Your Wagon.*

**REYNOLDS, PATRICIA**—Greenbelt; Practical Arts.

**RHODES, LUCRETIA D.**—D.C.; English—German Club; Philosophy Club; Newman Club.

**RICCA, ELAINE M.**—East Paterson, N.J.; Elementary Education—KΔ, pres., v.p., rush chm.; Diamond, Diadem, Pledge Queen; Miss Montgomery Hall; AWS, pres., Jr. Class rep.; Pan-Hel, treas., pledge trainer; Soph. Legis.

**RICH, KAREN L.**—Takoma Park; Spanish.

**RICHARDS, JOHN L.**—Seabrook; Electrical Engineering—IRE, Intramurals.

**RICHARDSON, HONOR**—Baltimore; Elementary Education—Flying Follies.

**RICHARDSON, WAYNE D.**—Willards; Physics.

**RICHERSON, DAVID T.**—D.C.; Industrial Management—ΔΣII, v.p.; SAM; Philosophy Club; Chess Club; Weightlifting Club.

**RICHMAN, CAROL R.**—Pikesville; Speech—ΣAH, Dorm comms.







**RICHTER, FREDERICK F.** — Brookline, Mass.; **Political Science** —  $\Phi\Sigma\Kappa$ , Vets Club, soc. chm.  
**RILEY, WILLIAM A., JR.** — Baltimore; **Physical Education** — Gymkono Troupe, pres., treas., P.E. Majors Club, Dorm, house rules comm.  
**RINALDI, PATRICK G., JR.** — Silver Spring; **History** — Civil War Club, Newman Club, Rifle Team.  
**RIPLEY, CATHERINE A.** — Crawnsville; **English** — Intromurols

**RIPLEY, PHILIP H.** — College Park; **Industrial Education**.  
**ROBERTS, BRUCE R.** — Chevy Chase; **Physics** — Physics Club, Young Dem. Club.  
**ROBERTS, J. EDWARD** — Baltimore; **Dairy Technology** —  $\Sigma\Delta E$ , Dairy Science Club  
**ROBERTS, PHILIP V.** — Baltimore; **Electrical Engineering** — IRE, Newman Club.

**ROBERTSON, MARY ANN** — Langley Park; **Drama** — UT, National Collegiate Players, Newman Club.  
**ROBERTSON, WAYNE I.** — Silver Spring; **History** —  $\Phi\Sigma\Kappa$ , sec'y, IFC Student Court Justice, Jr. Class President, Sr. Class Legis., Soph. Prom; Soph. Carnival, RMA, soc. chm.; Dorm, pres.  
**ROBEY, DONALD L.** — Hyattsville; **Civil Engineering** — TBII, XE, ASCE  
**ROBEY, ELAINE G.** — Silver Spring; **Business** — JIB $\Phi$ ,  $\Phi\chi\Theta$ , treas., SAM.



**ROBINS, IRA C.** — Hyattsville; **Music** — Bond  
**ROBINSON, JANICE L.** — Silver Spring; **English** — KKI, member chm., sch. chm.; Daydodger Big Sister comm., Flying Follies, Harmony Hall, KA Rose Winner  
**ROBINSON, JAY D.** — Baltimore; **Education for Industry** — Rifle Team, j.v. and varsity  
**ROBINSON, RICHARD A.** — Silver Spring; **History**.



**ROBINSON, ROBERT R.** — Silver Spring; **Marketing** — Troil Club, Wesley Foundation  
**ROBINSON, STEPHEN** — D.C.; **Political Science** — Chess Club, v.p.; Chess Team, Bridge Club  
**RODENHISER, BRACE** — Bethesda; **Personnel** —  $\Phi\Delta\Theta$   
**RODERICK, JOAN E.** — Silver Spring; **Civil Engineering** — ASCE, sec'y, Newman Club



**ROEDER, ROBERT L.** — Cumberland; **Electrical Engineering** — AIEE, IRE, Amateur Radio Club.  
**ROEMER, GEORGE L.** — Baltimore; **Math** — Aero Eng Club, Student Ed Club, Rifle Team, Dorm, pres.  
**ROEPER, WILLIAM** — D.C.; **Accounting** —  $\Phi\Delta\Theta$ , Varsity Baseball.  
**ROGERS, JULIA B.** — D.C.; **English** — Troil Club

**ROHD, STANLEY B.** — Baltimore; **American Civilization** — ZBT, sec'y, v.p., pres., Kolegethos, Jr. Prom, Sr. Bonquet chm., Track Team  
**ROMEO, FRANK J.** — Baltimore; **Pre-Dent** — KA, sec'y, sch. chm., parl., IFC Rush Forum, Bus Boy's Union, Newman Club  
**RORABAUGH, MARGARET R.** — Jessup; **Microbiology** —  $\Sigma\Delta O$   
**ROSDOL, ALICE P.** — Silver Spring; **Psychology** — TERRAPIN Tennis Club



**ROSE, RICHARD J.** — Silver Spring; **Art** — AEII, rush chm., pledge trainer, treas., pres., M Book, assoc. ed.; IFC, sch. chm.; FOB; National Society of Interior Design; Hillel Society.

**ROSEMAN, MARK M.** — Baltimore; **Pre-Dent** — TEΦ, rush chm., sch. chm.; Frosh. Pram.; Soph. Pram.; Soph. Carnival; FOB.

**ROSENBERG, MARLENE J.** — Silver Spring; **Elementary Education**.

**ROSENBERG, PHYLLIS E.** — D. C.; **Elementary Education** — Hillel Society

**ROSENBLDOM, RONA Z.** — Annapolis; **Speech** — AEΦ, rec. sec'y; Lab Theatre.

**ROSENTHAL, NORMAN P.** — D. C.; **Zoology** — Band.

**ROSENZWOG, SHEILA** — Baltimore; **History** — ΦΚΦ, ΦΑΘ, ΑΛΔ; TERRAPIN, sect. ed.; FOB; Parent's Day; Dorm, cult. chm.; Dean's List.

**ROTH, JOHN T.** — Silver Spring; **Philosophy**.

**ROUTENBERG, JOHN A.** — Salisbury; **Pre-Med** — ΦΔΘ; TERRAPIN, sect. ed.; Dorm, soc. chm.

**ROUTH, JAMES A.** — Greensboro, N. C.; **Fire Protection Engineering**.

**ROWELL, JOHN R., JR.** — Silver Spring; **Zoology** — ΣΧ, ΦΗΣ; Band, Marching, Concert.

**ROWLAND, JEANNETTE A.** — College Park; **English** — *Diamondback*; Flying Fallies; Spanish Club; Baptist SU; Basketball Team.



**RUDELL, JEAN A.** — College Park; **Elementary Education** — ΑΛΔ; ΚΔΤΙ; Dean's List.

**RUDGERS, DAVID F.** — Arlington, Va.; **History** — ΦΑΘ; Wrestling, mgr.; Dorm, house rules comm.

**RUDOLPH, ROBYN** — Baltimore; **English** — ΔΔΔ, v.p., pub. chm.; Diamond, treas.; Diadem; Mortar Board; ΣΤΕ, pres.; TERRAPIN, sect. ed.; WRA Handbook, ed.; AWS, comm. chm.; Bridal Fair; Who's Who Comm., sec'y; SGA Cult. Comm.; Compus Chest, rec. sec'y.

**RURKE, ELEANOR B.** — Baltimore; **English** — French Club; Modern Dance Club; Dean's List.



**RUMPLE, HARRIET** — Hyattsville; **English** — ΑΛΔ; TERRAPIN.

**RUSS, CAROLYN** — Oxen Hill; **Elementary Education** — SAM; Newman Club.

**RUSSELL, RUTH E.** — Cornwall, N.Y.; **German** — Russian Club; French Club.

**RUTLEDGE, THOMAS A., JR.** — Baltimore; **Economics**.



**SABO, GERALD B.** — College Park; **Psychology**.

**SACHS, ALVIN P.** — Baltimore; **Psychology**.

**SACHS, MARVIN C.** — Baltimore; **Math** — ΠΙΜΕ.

**SACHS, ROBERT M.** — Hyattsville; **Economics** — ZBT; SAM.



**SADTLER, SAMUEL D., JR.** — Mount Rainier; **Electrical Engineering** — ΦΚΣ; Varsity Lacrosse.

**SAKERS, AMY E.** — Baltimore; **Physical Education** — ΑΦ; ΣΤΕ; WRA comm., chm.; Dorm, sec'y

**SALVO, JOSEPH C., JR.** — Baltimore; **Real Estate** — ΣΦΕ, v.p., rush chm.; SGA comm. chm.; FOB, treas., co-chm.; Jr. Class Legis.

**SAMPSON, MAX H.** — Rockville; **Sociology** — UN Club; Internat'l Club.





**SANCHEZ, DONALD E.** — Silver Spring; **Transportation.**  
**SANDER, KAREN E.** — Kensington; **Fine Arts** — I'ΦB, parl., house pres., rec. sec'y. TERRAPIN, M Book FOB. ACS, sec'y. Art League, Newman Club Key  
**SANDILANDS, WILLIAM S.** — Greenbelt; **Marketing.**  
**SANDLER, JEROME J.** — Hyattsville; **Electrical Engineering** — IRE



**SANFORD, JACK W.** — Columbus, Ga.; **Military Studies.**  
**SANKER, EILEEN J.** — Silver Spring; **English.**  
**SANKOVICH, THOMAS E.** — Uniontown, Pa.; **Physical Education** — M Club, Varsity Football, Newman Club, Dorm Council, Jim Tatum Memorial Award, Outstanding Defensive Line-man  
**SAPP, DAVID N.** — Baltimore; **Industrial Arts** — SAME, sec'y. IEA



**SARUBIN, MURRAY F.** — Hyattsville; **Pre-Dent** — ZBT, WMUC, Dean's List  
**SATTERFIELD, MARION M.** — Hyattsville; **Civil Engineering** — ASCE  
**SAVAGE, CHARLOTTE** — Gaithersburg; **Accounting** — AXΩ, treas., Diamond, WRA Comm., Dorm Council  
**SAVAGE, TOMMY M.** — Falls Church, Va.; **Aeronautical Engineering** — IAS.



**SCAGLIONE, ELVERA** — Girdletree; **Psychology.**  
**SCANLAN, JEAN M.** — Bethesda; **Home Economics** — ΘΦΑ AWS Bridal Fair; Flying Follies, Commuters Club, v p, sec'y. Ski Club, Newman Club.  
**SCHAEBERLE, MICHAEL S.** — Towson; **Physical Education.**  
**SCHAFFER, ROBERT P.** — Baltimore; **Social Studies** — Dorm, ath. chm., house rules comm.



**SCHAFFER, ROBERT W.** — Baltimore; **Electrical Engineering** — Intramurals  
**SCHAMMEL, THOMAS F.** — Baltimore; **Business** — Arnold Air Soc., fin. off., prom chm.; Scabbard and Blade, fin. off. Military Ball Chm., Angel Flight Selection Board, Dorm, sac chm., treas  
**SCHAUB, CATHY M.** — Hillcrest Heights; **English** — Diadem, AWS Comm., chm., SNEA, pres., Dorm, pres., Jud Board chm., acad chm., German Club, Newman Club.  
**SCHECHTER, EDWARD** — Baltimore; **Social Studies** — Diamondback FOB, Civil War Club, Dorm, house rules comm



**SHELL, DANIEL P.** — Baltimore; **English.**  
**SCHICK, ROBERT J.** — Brewster, N.Y.; **Business** — ΔΣΦ, pres., treas. IFC, Vet Club, Newman Club  
**SCHIFF, JAMES** — Harrington, Dea.; **Pre-Dent** — ΦΔΘ Varsity Track Team.  
**SCHIMEL, BARRY R.** — Bethesda; **Accounting** — AEII, sgt-at arms, sac chm. Accounting Club



**SCHINDLER, BONNIE M.** — Pompton Lakes, N.J.; **Sociology** — AI'Δ, pres., Chapel Choir, Canterbury Club  
**SCHLOSSNAGLE, RDY** — Friendsville; **Agriculture** — FFA  
**SCHMITT, MARY** — D C.; **Elementary Education** — ΑΦ, act chm., rush counselor Pan Hel AWS Comm  
**SCHNEIDER, ANNETTE** — Baltimore; **History.**

**SCHOFIELD, BRENTON E.** — D.C.; **Mechanical Engineering** — ASME.  
**SCHROEDER, JOYCE A.** — University Park; **English** — AOTI, TERRAPIN, sect ed., *Old Line*, adv. mgr., bus. mgr.; *Diamondback*; Daydodger Big Sister, WMUC.  
**SCHULMAN, ARNOLD D.** — Silver Spring; **Sociology**.  
**SCHULMAN, NEIL** — Forest Hills, N.Y.; **Mechanical Engineering** —  $\Phi\Sigma\Delta$ , house mgr., ASME



**SCHUTRUMPF, BRIAN** — Bethesda; **Electrical Engineering** — AIEE, IRE  
**SCHWAB, JOY G.** — Gaithersburg; **Physical Education** — PE Club, Dorm, Jud. Board  
**SCHWARTZ, BRIAN** — Baltimore; **Electrical Engineering** — M Club, IRE, Aqualiners, v p, Varsity Swimming.  
**SCHWARTZ, JANET** — D.C.; **Psychology** —  $\text{AE}\Phi$ , FOB.



**SCHWARTZ, ROBERT T.** — Hyattsville; **Electrical Engineering** — HKN, TBII, IRE, Scholarship Award  
**SCHWIMMER, CAROLE** — Greenbelt; **Textiles** —  $\Gamma\Sigma\Sigma$ , sec'y, v p, FOB, Dorm, soc. chm.  
**SCOLLON, NANCY J.** — D.C.; **Foods** —  $\Gamma\Phi\Theta$ , phil. chm., sch. chm., treas., Aqualiners, WRA, Chapel Choir.  
**SCULLIN, JO ANN** — New York, N.Y.; **Spanish** —  $\text{A}\Xi\Delta$ , pledge trainer, hist., pres., AWS, FOB



# CLASS OF 1969

**SECOR, RICHARD J.** — College Park; **Animal Husbandry** — AIP, IFC, v p  
**SEHER, RONALD D.** — Adelphi; **Agronomy**.  
**SENTNER, FRED J.** — Cornege, Pa.; **Psychology** — M Club, Wrestling Team; Newman Club; ACC Wrestling Champ.  
**SETTLER, DIANE** — Baltimore; **Childhood Education**.



**SEWELL, ROBERT S.** — Abingdon; **Marketing** — TKE, AMA, pres., SAM; Dorm, house rules comm.  
**SEWELL, WILLIAM H.** — Abingdon; **Economics**.  
**SHAFFER, DAVID A.** — College Park; **Mechanical Engineering** — IIT $\Sigma$ , pres.; ASME, v.p.; Chess Club; Hillel Society  
**SHAFFER, GEORGE C.** — Hampstead; **Transportation** —  $\Delta\text{NA}$ , v.p., Varsity Baseball; Track Team



**SHAPIRE, AARON L.** — Rockville; **Political Science** — AETI; *Diamondback*; *Old Line*; Civil War Club.  
**SHAPIRO, ALLEN F.** — Silver Spring; **Accounting** —  $\Delta\Sigma\Pi$ ; Pershing Rifles.  
**SHAPIRO, SIGMAN M.** — Baltimore; **Accounting** — AETI, treas.; Accounting Club.  
**SHARP, PATRICIA R.** — Columbus, Ga.; **Textiles** —  $\text{KA}\Theta$ , sac. chm., rush chm.; Angel Flight; Fresh Prom, UT, Home Ec. Club; Art Club.



**SHAVELL, EDITH** — Baltimore; **English** — Hillel Society, Dorm, Jud. Board.  
**SHEA, LAWRENCE S.** — Silver Spring; **Chemical Engineering** — AICHe; Newman Club.  
**SHEARER, ERIN A.** — Hyattsville; **Spanish** — German Club; French Club; Spanish Club; Chorus; Newman Club, sec'y, pres., Dean's List.  
**SHELTON, MARY S.** — D.C.; **English**.

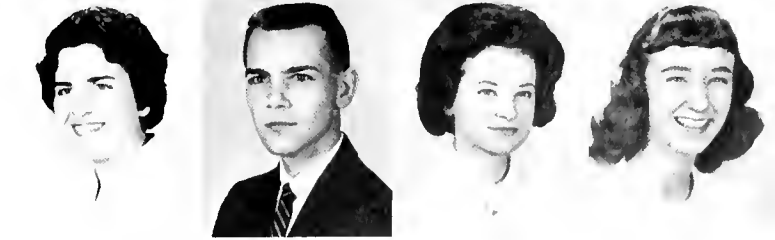





**SHELTON, MAURICE L.** — Riverdale; Pre-Med.  
**SHEPHARD, PAMELA M.** — Baltimore; Art —  $\Delta I$  Angel Flight Dorm, off.  
**SHEPHERD, TONI J.** — Silver Spring; Spanish —  $A\Xi\Delta$ , rush chm., WRA, Daydodger Big Sister, Modern Dance Club, Spanish Club  
**SHER, RICHARD L.** — Baltimore; Speech — ZBT, soc. chm., rush chm., pledge master, Kalegethos WMUC Terrapin Mascot

**SHERIDAN, GAIL A.** — Silver Spring; Childhood Education — *Diamondback*, WRA Chapel Choir  
**SHERMAN, BERNARD R.** — Rackville; Commerce.  
**SHIFFMAN, MARILYN** — D.C.; Elementary Education.  
**SHIPLEY, DONALD** — Baltimore; Mechanical Engineering — ASME Dorm, house rules chm.

**SHOALS, ROBER R.** — Hyattsville; Physical Education —  $\Sigma AE$ , M Club, Football Team, Wrestling Team, Newman Club  
**SHOCHET, STEPHEN L.** — Baltimore; Political Science.  
**SHUGER, REBECCA M.** — Pikesville; Elementary Education —  $AE\Phi$ , soc. chm., TERRAPIN; *Diamondback*, copy ed., Soph. Carnival, Young Democratic Club, treas.  
**SHUMATE, ROLAND N.** — Lynch Station, Va.; Speech —  $\Phi\Sigma K$ , treas. WMUC Parent's Day, Dorm, off.

**SILVERMAN, HOWARD L.** — Baltimore; Pre-Dent — Soph. Carnival, Dorm, treas., house rules chm.  
**SIMMONS, BONITA M.** — Bethesda; Interior Design —  $KKI$ , pledge trainer, rec. sec'y FOB, Soph. Prom, Daydodger Big Sister, Home Ec. Club, NSIE  
**SINGER, MARCYNE** — Silver Spring; Speech.  
**SINGMAN, ROBERTA R.** — Hyattsville; English — Dorm, Exec. Council

**SISK, ERNEST M.** — Hyattsville; Physical Therapy — Physical Therapy Club, Barbell Club.  
**SKARR, ROBERT J.** — D.C.; English — Biology Club, Newman Club  
**SKELTON, MILTON B.** — D.C.; Military Science.  
**SKLAREVSKI, NINA** — Baltimore; History.



**SLEEMI, A. RASHID** — College Park; Civil Engineering.  
**SLIGH, DORIS F.** — Central, S.C.; English.  
**SMART, VALERIE J.** — Cheverly; Elementary Education —  $A\Xi\Delta$  FOB, SNEA  
**SMITH, ALLAN W.** — Hyattsville; Economics — Commuters Club, Newman Club.

**SMITH, BARBARA E.** — Baltimore; Physics —  $\Sigma I I \Sigma$ ,  $A\Delta\Delta$ , *Diamondback*, AIP, Hillel Society, treas. Dorm, treas.  
**SMITH, BE GE** — Bethesda; Elementary Education —  $KKI$  Angel Flight, Soph. Prom, co-chm., Jr. Prom, FOB Career Week, chm.  
**SMITH, DUDLEY T.** — Mitchellville; Agriculture Economics — AIP, AZ, treas. Coll-o-Ag, Sports Car Club, pres., Ski Club, IFC, Ag Econ Club, pres., Dan Forth Fellowship Winner  
**SMITH, EDWARD I., JR.** — McLean, Va.; Chemical Engineering — Band, Concert, Marching





SMITH, GEORGE T. — Rackville; Zoology.  
 SMITH, JOHN J., III — Kensington; Pre-Med — Dorm, house rules comm  
 SMITH, LINDA G. — College Park; English.  
 SMITH, MARJORIE S. — Bethesda; Childhood Education — Chapel Choir

SMITH, ROBERT W. — Chewsville; Business —  $\Phi\Delta\Theta$ , treas., Varsity Baseball.  
 SMITH, ROBERTA J. — Baltimore; English.  
 SMITH, RUSSELL W., JR. — Salisbury; Persannel —  $\Sigma\text{AE}$   
 SNEIDER, TERRI L. — Edgewater; English.

SOBER, MARVIN A. — Baltimore; History — Intramurals  
 SOLOMON, LARRY — Hyattsville; Sociology —  $\Phi\Sigma\Delta$   
 SORIANO, ROBERT J. — Bloomfield, N.J.; Biology.  
 SOUDER, CLYDE E. — Highland; Physical Therapy.



SPICER, CURTIS — Riverdale; Marketing — TKE, Vet Club; Marketing Assoc.; Ski Club.  
 SPITZER, RICHARD L. — Silver Spring; Zoology.  
 STAFFORD, JOHN N. — Ft. Meade; Sociology —  $\Sigma\text{AE}$ ,  $\text{O}\Delta\text{K}$ ; *Diamondback*; TERRAPIN, sec. ed., *M Book*, sec. ed., bus. mgr., ed., *Old Line*, SGA, treas.; FOB, IGC Comm., chm.; Soph. Carnival, Varsity Cheerleader, WMUC; Sociology Club; Sports Car Club; Newmon Club  
 STAHMER, CARSTEN B. — Pennsauken, N.J.; Economics — Dorm, treas., Jud. Board.

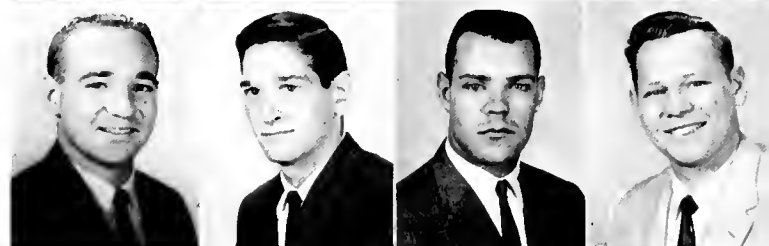

STALEY, ROBIN D. — Frederick; Physical Education — Intramurals.  
 STAPEN, JOSEPH I. — Queens, N.Y.; Pre-Med —  $\text{TE}\Phi$ ; *Diamondback*; Weightlifting Club, Psychology Club, Dorm, rules comm.  
 STAFF, IRVIN F., JR. — Baltimore; Electrical Engineering — IRE, treas.; WMUC, chief eng.; Dorm, treas.  
 STAPLES, ERNEST L. — Annapolis; Physics —  $\Theta\text{X}$ , pres., pledge marshall, house mgr., rush chm. IFC Board of Control.



STAPLES, NANCY K. — College Park; Home Economics —  $\text{A}\Xi\Delta$ ; Home Ec. Club; Wesley Found.; Dream Girl of.  
 STARLING, MICHAEL E. — Lutherville; Pre-Dent —  $\Delta\text{T}\Delta$ , v.p., rush chm.; *M Book*; Jr. Class Legis., IFC, UT.  
 STATLER, FRANK LEROY, JR. — Adelphi; Industrial Education.  
 STEGMAN, JUDITH A. — Baltimore; History —  $\text{K}\Delta$ , v.p., pledge trainer; Angel Flight; WRA, Pan-Hel. Aqualiners

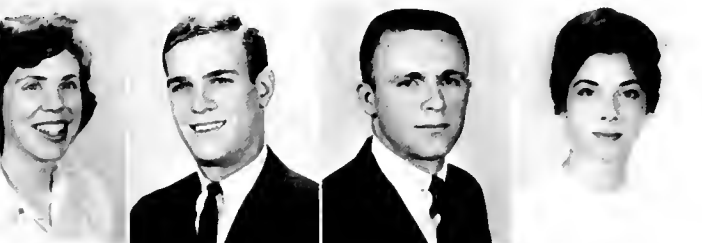

STEIN, NANCY E. — Baltimore; Physical Education — Orchestra  
 STEINBERG, JOSEPH — Kensington; Accounting —  $\text{A}\text{E}\text{I}\text{T}$ , pres.; FOB, chm., IFC; Jr. Men's League, Soccer  
 STELLMACHER, IRENE H. — Silver Spring; German — International Club, pres., soc. chm., publ. chm.; Trail Club, German Club, French Club; Spanish Club.  
 STEPHENS, CHARLES E. — Church Hill; Industrial Education —  $\text{A}\Phi\Omega$ , treas.; Dorm, pres.





**STEPHENS, JOHN R.** — Baltimore; **Pre-Med** — ΑΤΩ ΦΣ ΦΗΣ FOB Dean's List Frosh Sch Award

**STERN, BARRY H.** — Baltimore; **Real Estate** — ZBT, pledge master, rush chm. Kalegethos. IFC, parl, ath chm. IFC Ball, co-chm. Varsity Lacrosse

**STERN, KENNETH** — Baltimore; **Psychology** — ΤΕΦ ΨΧ

**STERNBERG, RHODA M.** — Baltimore; **Childhood Education** — ΦΣΣ, soc chm Election Board Homecoming Comm. Frosh Prom, Parent's Day



**STERNBERGER, JESSE L., III** — College Park; **Transportation** — ΔΝΑ

**STEVENS, EDWARD F.** — Baltimore; **Electrical Engineering** — ΣΑΕ, v p., 2nd v p. IRE. AIEE.

**STEVENS, WILMER B.** — Silver Spring; **Military Studies.**

**STEVENSON, DIANA D.** — Chevy Chase; **Sociology** — Dradem, sec'y AWS, elections comm., chm., SGA Comm, chm Dorm, pres, sec'y. Outstanding Soph Ind Woman Award. Service Award to AWS



**STEVENSON, MICHAEL J.** — Fort Washington, Pa.; **Marketing** — ΦΣΚ, pres, v p. Diamond-back, The Greek, bus mgr., Sr Class Presents, IFC, soc chm

**STOKES, LOUIS S.** — Maxwell AFB, Ala.; **Military Science.**

**STOLIAROFF, PETER N.** — College Park; **Sociology.**

**STONE, L. SUE** — Silver Spring; **Childhood Education** — ΑΞΔ Soph Carnival, SNEA, Westminster Club, Commuters Club

# 1963



**STOUT, MARGIN L., JR.** — Pittstown, N.J.; **Dairy** — AZ, Block and Bridle Club, pres. Dairy Judging Team, Ag Weekend, chm., Ag Council, 4 H Club

**STRAUSS, HELENE M.** — Annapolis; **Sociology** — ΑΕΦ, FOB, AWS Comm, chm.

**STREAKER, HERBERT A., JR.** — West Friendship; **Dairy Technology** — ΑΓΡ, v p. Coll-o-Ag, ed, Dairy Science Club, v p, treas, 4 H Club, treas, FFA, Canterbury Club

**STRICKLAND, CAROLYN A.** — D.C.; **Elementary Education** — ΑΧΩ Angel Flight, FOB, co-chm



**STRONES, MARTIN E.** — Hyattsville; **Business.**

**STROUSE, MICHAEL** — Pikesville; **Business** — SAM

**STUDY, BRIAN D.** — College Park; **Finance.**

**SUGAR, MARILYN** — Hyattsville; **Spanish** — Bridge Club, Spanish Club



**SULLIVAN, CHARLES W.** — Bladensburg; **Sociology** — Pershing Rifles, Young Rep Club, Civil War Club, Sociology Club, Political Science Club, Dorm, house rules comm.

**SULLIVAN, DONALD L.** — Baltimore; **Physical Therapy** — ΣΝ, sec'y, APTA, Weightlifting Team, Barbell Club, v p. Physical Therapy Club, Newmar Club

**SULLIVAN, THOMAS B., JR.** — Arnold; **Accounting** — ΒΑΨ

**SULLIVAN, WESLEY E.** — Fort Howard; **Languages.**



**SUMMERS, ROBERT K.** — Cheverly; **Political Science.**

**SURASKY, MILLICENT** — Baltimore; **Sociology** — ΔΦΕ UT French Club Modern Dance Club, Fencing Club

**SVOTELIS, AUDRONE** — Baltimore; **Microbiology** — Modern Dance Club

**SWIFT, LAWRENCE L.** — Baltimore; **Electrical Engineering.**

**SYDNEY, SABITA**—Baltimore; Education—Hillel Found., pres., v.p., rec. sec'y  
**SZOKE, WAYNE P.**—Rahway, N.J.; English—ATΩ  
**SZYMANSKI, FRANK**—Baltimore; Physical Education.  
**TABACK, DENNIS**—Baltimore; History—ZBT, soc. chm., ath. chm., rush chm., Jr. Prom, Homecoming Comm.



**TAETLE, JAY**—Pikesville; Marketing—Diamondback; Expression; AMA, sec'y  
**TAGGART, EDWARD J.**—Kensington; Zoology—ΣΦΕ, SGA Legis., Traffic Comm., chm.; Dorm, pres.  
**TAGGART, VIRGINIA**—Alexandria; English—ΣK, pledge trainer, pres.; Diamond, sec'y, WRA, AWS Comm.; Sorority Council.  
**TALBOTT, JOHN D.**—Bethesda; Business—ΦΔΘ, house mgr.; SAM, Newman Club



**TAMBURO, JOANNE**—Baltimore; Fashion Illustration—UT; Soph. Carnival, Dorm, soc. chm.  
**TARLETON, DIANE**—Baltimore; Mathematics—UT; Aquoliners; Chapel Choir; LSA, Dorm, treas.; Dean's List.  
**TATTAR, STUART R.**—Baltimore; History—AEII, Greek Week, Hillel Soc.; Olympic Barbell Club; Weightlifting Team.  
**TATUM, LINDA E.**—Bethesda; Home Economics—ΣK, v.p., hist., act. chm.; Diadem, ΓAX, pres., sec'y, Freshman Newsletter; AWS, 2nd v.p.; Home Ec. Club; Women's Convocation; Dean's List.

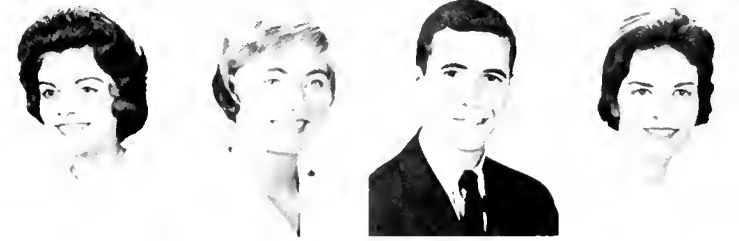

# CLASS OF 1965

**TAYLOR, DOUGLAS R.**—Silver Spring; Economics—TKA, Colvert Debate Soc.  
**TAYLOR, JOHN D.**—Arlington; History.  
**TAYLOR, RICHARD**—Lanham; Business.  
**TETER, ANNE L.**—Silver Spring; Elementary Education—KKT, oct. chm.; Diadem, AΔΔ, co-chm.; Tutoring Board; FOB; Dorm, pres., acad. chm.

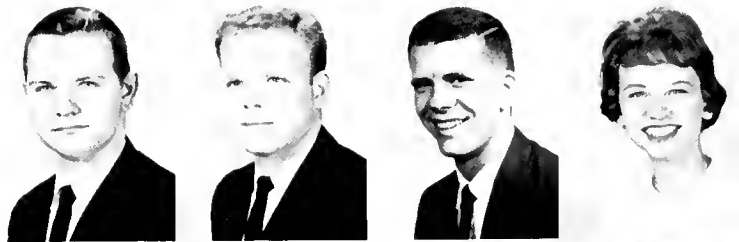

**THATCHER, WILLIAM W.**—Perry Hall; Animal Husbandry—ATP, AZ, v.p.  
**THOMAS, HAROLD D., JR.**—Hyattsville; Finance.  
**THOMAS, JOHN E.**—Hyattsville; Accounting—ΔΣΠ.  
**THORNTON, NANCY L.**—Greensboro; Social Studies.



**TILLEMANS, Donald L.**—Hyattsville; Business.  
**TIMIN, PAUL**—Baltimore; Psychology—Dorm, cult. chm.; Intramurals.  
**TINDALL, ROBERT D.**—Salisbury; Economics—ΔΣΠ; SAM.  
**TINDER, THOMAS A.**—Johnson City, N.Y.; Foreign Service.



**TIPPETT, LEWIS M.**—Park Hall; Business.  
**TOCKER, HOWARD**—Baltimore; Biology.  
**TRANCHITELLA, CATHERINE C.**—Takoma Park; Elementary Education—ΓΣΣ; Bridal Fair, FOB; Daydodger Big Sister; Commuters Club.  
**TRASKA, ALEXANDER**—Baltimore; Zoology—Ukrainian Club.







**TRAX, JOHN R.** — Easton; **Civil Engineering** — ASCE, v p. Dorm, house rules comm  
**TRIBLE, ROBERT S.** — Randallstown; **Electrical Engineering** — IRE, AIEE.  
**TRIPLIFFE, SAM** — Bristol, Va.; **Agriculture** — Horticulture Club, FFA.  
**TROTTER, ROBERT E.** — Alexandria, Va.; **Chemical Engineering** — AICHE



**TRUDEAU, JOHN J.** — Greenbelt; **Physical Education** — TKE, soc. chm., Newman Club.  
**TUCKER, DOUGLAS C.** — Newark, Del.; **Government and Politics** — ΦΣΑ, RMA, Varsity Track Team, Dorm, house rules comm., Mr. Montgomery  
**TUPPER, HOWARD M.** — Fort Lee, Va.; **Psychology**.  
**TURER, LINDA J.** — Hyattsville; **Social Studies** — *Diamondback*; AWS Newsletter; FOB; Soph. Carnival Comm.; Homecoming Pub. Comm.; Free State, pub. chm.

**TURNER, RICHARD F.** — Silver Spring; **Speech** — ΔΧΑ, ΣΔΧ, ΟΔΚ, WMUC, news dir.  
**TUVIN, NANCY H.** — Hyattsville; **English** — Dorm, pres  
**TYDINGS, JOHN R.** — Oxen Hill; **Psychology** — Cultural Comm.; Academic Life Comm., Freshman Legis. Freshman Prom Comm., FOB, Soph. Carnival Comm  
**VACHINO, JOHN T.** — Baltimore; **Physical Education**.



**VALCIK, JERRY A.** — Abingdon; **Civil Engineering** — XE, sec'y, ASCE, RMA, Dorm, pres.  
**VALIANT, BETTY** — Denver, Colo.; **Recreation** — ΑΓΔ, WRA, FOB, tour leader; UT; Freshman Prom, Aqualiners, Canterbury Club, Recreation Society, ΦΚΤ Sweetheart.  
**VANHORN, THOMAS H.** — Takoma Park; **Psychology** — ΑΤΩ  
**VANORDER, SUE M.** — Skaneateles, N.Y.; **Home Economics** — ΑΧΩ, house pres., Student Faculty Coun. Newman Club.



**VAN REENAN, DONALD G.** — Marlinton, W. Va.; **Physical Education** — M Club, Young Dem Club, Varsity Football, Track, Dorm, v p., house rules comm.  
**VAN SANT, PATRICIA A.** — Silver Spring; **Social Studies** — Civil War Club, sec'y, Newman Club  
**VARTABEDIAN, JOSEPH O.** — D.C.; **Electrical Engineering** — ΙΙΚΑ  
**VEITH, RENA** — Margate, N.J.; **Spanish** — *Diamondback*, copy ed. Spanish Club, Hillel.



**VELEZ, PETER RIOS** — Aberdeen; **Economics** — ΙΙΚΑ, pres., I'ΘE, Rifle & Pistol, Track, Football.  
**VENDELIS, ANDREW** — Baltimore; **History** — Ethos  
**VESSEY, MAJ. JOHN W.** — Alexandria, Va.; **Military Science**.  
**VINICK, SANFORD H.** — Hyattsville; **Civil Engineering** — ΑΕΠ, sec'y, ASCE



**VOIT, ECFORD S.** — D.C.; **Criminology** — Flying Fallies, bus mgr  
**VOLCJAK, EDWARD E.** — Baltimore; **Zoology**.  
**VON BERGEN, EDWARD F.** — Hyattsville; **Military Studies**.  
**WADE, ALICE L.** — Seabrook; **Home Economics**.



**WAHRMAN, JONAH**—Baltimore; German.

**WALKER, ESAIAS E., III**—Silver Spring; **Business**— $\Delta\Xi\Phi$ , treas.; Young Rep. Club; Varsity Baseball.

**WALLIS, J. RALPH**—Williamsport; **Science**—Newman Club.

**WALLS, LESLIE M.**—Sudlersville; **Geography**— $\Gamma\Theta\Upsilon$ ; FIP; Dorm, house mgr.



**WALMAN, TED M.**—Baltimore; **History**— $\text{TE}\Phi$ ; Lacrosse Team.

**WALSWORTH, PAMELA**—Annapolis; **English**—Saph. Carnival; Dorm, Jud. Board.

**WALTER, BERNARD P., JR.**—Baltimore; **Physical Education**— $\Phi\Delta\Theta$ ; M Club; PE Club; Varsity Baseball; Newman Club.

**WARD, GEORGE C.**—Goithersburg; **Physical Education**—Baseball Team; Newman Club.

**WARD, JOYCE C.**—Westminster; **Political Science**— $\text{A}\Phi$ , sch. chm., rec. sec'y, pres.; Bridal Fair.

**WARFIELD, VIRGINIA**—Silver Spring; **English**.

**WARHOL, ALEXANDRA**—Mahwah, N.J.; **Public Relations**.

**WARRINGTON, ROSEMARY**—Georgetown, Del.; **Nursing**.

**WASKO, CARL P., JR.**—Baltimore; **Sociology**.

**WASSMER, GRACE E.**—Bethesda; **English**— $\Sigma\text{K}$ ;  $\Psi\text{X}$ ;  $\text{I}\Delta\text{E}$ ; **TERRAPIN**; M Book.

**WEBER, BRUCE**—Brooklyn, N.Y.; **Music**— $\text{I}\Delta\text{E}$ ;  $\Phi\text{MA}$ , hist.; *Diamondback*, sports ed.; Band, Marching, Concert; University Bands, pub. chm.

**WEBER, WILLIAM E.**—Baltimore; **History**.

**WEEMS, RAYMOND E.**—Baltimore; **Civil Engineering**—**ASCE**; Dorm, pres., v.p.

**WEINBERG, ARTHUR**—Mount Rainier; **History**— $\Phi\Sigma\Delta$ , v.p.

**WEINBERG, PRISCILLA**—Baltimore; **Elementary Education**— $\Phi\Sigma\Sigma$ , treas., v.p.; Diadem, treas.; Diamond; Saph. Class, sec'y; Frash Class, sec'y; Parent's Day, chm.; May Day, chm.; Saph. Prom; Campus Chest; Career Week.

**WEINER, ELLIOTT W.**—Baltimore; **Physical Therapy**— $\text{TE}\Phi$ ; **APTA**; Physical Therapy Club.



**WEINFELD, MADELINE A.**—Silver Spring; **English**—Daydodger Big Sister.

**WEINMAN, ZEE J.**—St. Petersburg, Fla.; **Elementary Education**— $\Sigma\Delta\text{T}$ , v.p., pledge trainer; **TERRAPIN**; Saph. Prom; **FOB**; Daydodger Big Sister.

**WEINSTEIN, STANLEY**—Baltimore; **Liberal Arts**—Frash. Prom; Intramurals.

**WEIRICH, MARGARET L.**—Hyattsville; **History**—Internat'l Club; Internat'l Fiesta; Commuters Club.

**WEIS, DELORES**—Baltimore; **History**— $\Delta\Phi\text{E}$ , rec. sec'y;  $\Phi\text{A}\Theta$ ; Parent's Day; Saph. Carnival; Civil War Club; Dean's List.

**WEIS, JACQUELINE**—College Park; **Liberal Arts**.

**WEISS, HARLAN L.**—Kensington; **Political Science**—**AEII**.

**WEISS, MARILYN**—Baltimore; **Elementary Education**.





**WEISS, SANDRA J.** — University Park; **Social Studies** — ΔΓ, house pres SGA Pep Club, Jr Prom, Sr Class Presents Chm., WRA, Flying Follies Majorettes  
**WELLER, DAN W.** — (For Picture See Page 436)  
**WELLS, MARCUS B.** — Trumbull, Conn.; **Transportation** — ΑΤΩ M Club, Cross Country Track Team, capt Track Team, co-capt  
**WENDT, CHARLES E., JR.** — Rock Hill, S.C.; **Psychology** — Chapel Choir Gymkano RMA, Exec Coun., Dorm, pres, sec'y, newspaper ed  
**WEST, BENJAMIN H., III** — Baltimore; **English** — Arnold Air Society



**WEST, HARRY M.** — Beltsville; **Industrial Education** — SAM  
**WEST, LYLE H.** — Cleveland, Ohio; **General Studies**.  
**ALIAH, CARLYN M.** — Baltimore; **Physical Therapy** — APTA Physical Therapy Club, Dorm, treas., Deon's List  
**WEXLER, ALLAN M.** — Silver Spring; **Zoology** — Diamondback, ad staff, copy ed. FOB



**WHALEN, SANDRA L.** — Petersburg, Va.; **Elementary Education** — TERRAPIN Cheerleader, Newmon Club, treas., Dorm, pres  
**WHARTON, JANE M.** — Columbus, Ohio; **History** — ΔΔΔ, pres, Diadem, FOB, ocod chm., dance chm., SGA, Who's Who Comm, fin comm, cult comm, AWS Comm, chm., Free State, hist., AWS Service Key  
**WHEELER, WILLIAM A., II** — Oxon Hill; **Electrical Engineering** — Univ Bond Univ Chapel Choir, BSU.  
**WHISNER, EDITH J.** — Frederick; **English** — Newmon Club

# NEWSPAPER DIRECTORY 1963



**WHITBECK, EMILY G.** — College Park; **Liberal Arts** — Chapel Choir  
**WHITE, BERNARD E.** — Baltimore; **English**.  
**WHITE, CHARLES R.** — Tawsan; **History**.  
**WHITE, DONALD F., JR.** — Downingtown, Pa.; **Physical Education** — ΦΔΘ ΦAE, pres Varsity Football.



**WHITE, GEORGE H.** — Salisbury; **Pre-Law** — ΔXA, Sports Car Club, Dorm, soc chm., sch chm., v p  
**WHITE, PATRICIA ANNE** — Wheaton; **Sociology**.  
**WHITENER, CLYDE A., JR.** — Baltimore; **Electrical Engineering** — IRE  
**WHITFIELD, HAROLD N.** — Arlington, Va.; **Military Science**.



**WHITMORE, MARK E.** — Frederick; **Electrical Engineering** — ΔΤΔ  
**WIENER, WENDELL W.** — Mt. Rainier; **Accounting** — ΔΣΠ, pres TKA, v p, Calvert Debate Soc, pres, Accounting Club, sec'y MMA, SAM  
**WILLASCH, ROLAND F.** — Baltimore; **Electrical Engineering** — ΠΚΑ, IRE  
**WILLIAMS, ROSE** — Rockville; **Interior Design**.



**WILLIAMSON, RONALD** — Verona, N.J.; **Personnel** — TKE M Club Soccer Team, co-capt  
**WILLIS, DENNIS G.** — Baltimore; **Chemical Engineering** — TBII  
**WILLIS, THOMAS L.** — Hyattsville; **Accounting** — ΒΑΥ Accounting Club Chess Club, treas  
**WILLSIE, JOHN I** — Gaithersburg; **Business**.

WILSON, E. P. ANTHONY—Chevy Chase; Psychology— $\Delta T \Delta$ ; Newman Club.  
 WILSON, JAMES S.—Silver Spring; Industrial Management.  
 WILSON, JOHN D., JR.—Linthicum; Business— $\Lambda X A$ ; FOB; SAM; Winner of No Shave Contest.  
 WILSON, MARY ANN—Bethesda; Elementary Education— $\Delta \Gamma$ , house pres., v.p.; TERRAPIN.



WILSON, RICHARD L.—Louisville, Ky.; Political Science.  
 WILSON, ROBERT A.—Mount Rainier; Aeronautical Engineering—IAS.  
 WINDHAM, NANCY J.—Gaithersburg; Office Management—Diamondback; TERRAPIN, 4-H Club; Dorm, elections board chm.  
 WINDSOR, ROBERT—Chevy Chase; Economics— $\Pi \Sigma A$ ; Economics Discussions Club; Dean's List.



WINEBRENER, THOMAS W.—Union Bridge; Marketing— $\Delta \Sigma \Pi$ ; SAM.  
 WITHERIDGE, DONALD E.—Annapolis; Business—Diamondback; SPRA, treas.  
 WITMER, SUSAN M.—Silver Spring; Elementary Education— $A \Lambda \Delta$ ;  $K \Delta \Pi$ , hist.;  $\Phi K \Phi$ .  
 WOLF, ALAN—Baltimore; Psychology— $\Psi X$ ; Dean's List.



WOLF, ERICH W.—Adelphi; Aeronautical Engineering.  
 WOLFE, LANETTA J.—Laurel; English—Dorm, sec'y.  
 WOOD, CHARLES A.—College Park; History—Football; Young Dem. Club.  
 WOOD, VALORIE A.—College Park; Sociology— $\Sigma K$ , pledge trainer, soc. chm.; WRA, sec'y; AWS, treas.; Pan-Hel, 1st v.p.



WOOD, WILLIAM—Baltimore; Political Science— $\Sigma N$ , parl, sch. chm., soc. chm.; Kalegethas; Jr. Legis.; Sr. Legis.; Who's Who Comm.; Election Board; Sr. Closs Presents; FOB, chm.; Soph. Carnival, chm.; Frosh. Prom, co-chm.; Campus Chest Board; Campus Casino, co-chm.



WOODMANSEE, KAY L.—Hyattsville; Elementary Education.  
 WOOLSON, EDWIN A.—Landover; Chemistry—ACS.  
 WORRALL, DOUGLAS G.—College Park; English— $\Sigma \Phi E$ , treas., pledge trainer; FOB; Soph. Class, pres.; Central Student Court; Election Board, chm.; Publication Board; Cultural Camm.



WORTMAN, DENNIS H.—Baltimore; Math— $\Pi M \Sigma$ ;  $\Sigma \Pi \Sigma$ ; AIP.  
 WRIGHT, DAVID A.—Baltimore; Zoology—Marching Band.  
 WRIGHT, GILBERT P.—Aberdeen; Military Studies.  
 WRIGHT, VIRGINIA A.—Wheaton; Public Relations— $\Pi B \Phi$ , rush chm.;  $\Phi X \Theta$ , rush chm.; Diamondback, reparter, copy; Pan-Hel, pub. chm.; Daydodger Big Sister.



WUESTE, JUDY—Bethesda; Home Ec. Education— $\Delta \Gamma$ , corr. sec'y; Cheerleader, co-capt.; Soph. Carnival; Home Ec. Club; Pep Club.  
 YAFFE, SUZANNE B.—Pikesville; English— $A E \Phi$ , corr. sec'y; Old Line, assoc. ed.  
 YARWOOD, WILLIAM A.—Beltsville; Sociology— $\Delta \Sigma \Phi$ ; LSA.  
 YEATTS, JAMES R.—Hagerstown; Sociology.





YEE, FAY K. — Silver Spring; Aeronautical Engineering — TERRAPIN, IAS.  
 YORKOFF, SONIA L. — D.C.; Physical Education — P E Club  
 YOST, DAVID F. — St. Petersburg, Fla.; Marketing — ΦΔΘ, SAM, v p., AMA, Lab Theatre, Young Rep. Club  
 ZAHN, RICHARD S. — Baltimore; Business — SAM.

ZALLER, JEFFREY S. — Baltimore; Pre-Dent — Pep Club, Bridge Club, Zoology Club.  
 ZANER, WILLIAM — Blodensburg; Political Science.  
 ZAVETZ, JOANNA E. — Joppo; Education — ΑΦ, v p., Big Sister Chm., Dorm, jud. board, sac. chm.  
 ZERVAS, ESTELLE — Baltimore; Childhood Education — Concert Bond.

ZETTLER, KATHRYN K. — Silver Spring; French.  
 ZICHTERMAN, BETTY M. — College Park; Advertising — I'AX  
 ZIEHM, THOMAS P. — Severn; Social Studies — Civil War Club, Dean's List  
 ZIMMERMAN, ROBERT K. — Baltimore; Business — ΣΧ, sgt. of arms, Arnold Air Society, commander, adm. off., oper. off., Scabbard and Blade, v p., fin. off., Pershing Rifles, Angel Flight Selection Board, Dorm, house mgr., house rules comm.

ZOLLAR, RICHARD A. — D.C.; History — French Club, Newman Club.  
 ZUCKER, SANDRA L. — Silver Spring; Pre-Med — ΣΘΤ, ΦΣ, Nursing Club  
 ZWOLINSKI, RONALD J. — Baltimore; Civil Engineering — Arnold Air Society; Scabbard and Blade, SAME, ASCE, Dorm, sac. chm.  
 GLICKMAN, EILEEN V. — Baltimore; Textiles — FOB, SGA, elections, Cheering Sect., Home Ec Club

HAMILTON, BARBARA L. — Lonaconing; French — Dorm, acad. chm.  
 KRAMER, LLOYD I. — Honover, Pa.; Pre-Med — Due to the error of the staff, this picture was omitted for the 1962 TERRAPIN  
 LOVE, SHARON L. — Silver Spring; Math — Dorm, Exec. Board  
 WELLER, DAN W., JR. — Hagerstown; Mechanical and Electrical Engineering — TBII, pres., v p., HKN, rec. sec'y., IITΣ, rec. sec'y., OΔK, sec'y., Arnold Air Society, Men's League Court, Chief Justice, RMA, Chess Club, Dorm, pres.



**CHILDS, FERNE H.**—Baltimore; **History**— $\Delta\Delta\Delta$ ; Mortar Board; Diadem, v.p.;  $\Lambda\Lambda\Delta$ , pres.; Dorm, pres.

**CHRISTENSEN, EBBA D.**—Salisbury; **English**— $\text{AOII}$ , soc. chm.; **TERRAPIN**, sect. ed.; Bridal Fair, comm. chm.; Daydodger Big Sister; Dorm, acad. chm.

**EVANS, JOHN G.**—Baltimore; **Finance**— $\Theta X$ , v.p., hist., sch. chm., pledge trainer; **SAM**, soc. chm.; **AMA**.

**FILLER, MARILYN**—Sparks; **Recreation**— $\Delta\Delta\Delta$ ; *M Book*; **WRA**; Soph. Carnival; Soph. Prom; Rec. Society; Dorm, Exec. Council.

**LEINWACHTER, CAROLE A.**—Preston; **Elementary Education**— $\Delta\Delta\Delta$ ; **SNEA**; **UT**, Outstanding Jr. Award.

**MANDES, ELEANOR T.**—D.C.; **Physical Education**— $\text{A}\Xi\Delta$ , house pres.; **Diamond**; **Women's Prof. Club**.

**MAYER, ROBERT L.**—Carralltan; **University College**.

**MELLINGER, RICHARD**—Baltimore; **Public Relations**— $\Phi\Sigma K$ , sec'y;  $\Phi H\Sigma$ ;  $\text{O}\Delta K$ ; **Greek**, ed.; **FOB**; **IFC Court Justice**; **IFC**, sch. chm.; **SPRA**, treas.

**PLANTHOLT, JAMES F.**—Beltsville; **English**—Men's Glee Club, pres., sec'y; **Chapel Choir**; **Newman Club**.

**POWERS, ROBERT J.**—Bethesda; **Philosophy**—**Philosophy Club**; **Westminster Fellowship**; **Dorm**, R.A.

**SCANCARELLA, JOHN**—Clifton, N.J.; **Political Science**— $\Phi\Sigma K$ , pres.; **Kalegethos**; **IFC**, rush chm.; **French Club**; **Newman Club**.

**WOHLFELD, ELEANOR**—New York, N.Y.; **Education**.



# Organizations Index

Accounting Club	218	Delta Tau Delta	368	Phi Kappa Sigma	370
Administrative Decan	31	Diadem	76	Phi Kappa Tau	371
Agricultural Council	218	Diamond	77	Phi Mu Alpha	88
Agriculture College of	40	Diamondback	174	Phi Sigma Delta	371
Agronomy Club	219	Dorchester Hall	325	Phi Sigma Kappa	372
AIREE IRE	219	Drama Wing	199	Phi Sigma Sigma	356
Allegany Hall	335	Education, College of	46	Physical Education, College of	52
Alpha Chi Omega	349	Election Board	143	Physical Therapy Club	236
Alpha Chi Sigma	72	Engineering, College of	48	Pi Beta Phi	356
Alpha Delta Pi	349	Eta Kappa Nu	79	Pi Delta Epsilon	89
Alpha Epsilon Phi	350	Ethas	134	Pi Kappa Alpha	372
Alpha Epsilon Pi	366	Executive Staff	29	Pi Tau Sigma	89
Alpha Gamma Delta	350	Expression	166	Placement Bureau	147
Alpha Gamma Kho	366	Finance Committee	139	Prince George's Hall	344
Alpha Lambda Delta	73	Flying Fallies	196	Rifle	90
Alpha Omicron Pi	351	Football	252, 253	Psychology Club	237
Alpha Phi	351	Frederick Hall	342	Publications Board	166
Alpha Phi Omega	220	Free State Party	229	Publication Photographers	173
Alpha Tau Omega	367	Freshman Class	116	Queen Anne's Hall	327
Alpha Xi Delta	352	Freshman Orientation Board	142	Resident Men's Association	141
Alpha Zeta	74	Gamma Alpha Chi	80	Rifle	292
Amateur Radio Club	221	Gamma Phi Beta	354	Saint Mary's Hall	328
American Chemical Society	221	Gamma Sigma Sigma	229	S A M	238
American Mechanical Engineers	222	Gamma Theta Upsilon	81	Scabbard and Blade	105
American Physics Institute	222	Garrett Hall	342	Senior Class	124
An Evening of Modern Dance	195	Golf	308	S G A Cabinet	138
Angel Flight	108	Graduate School	69	Sigma Alpha Epsilon	373
Annapolis Hall	335	Gymkana	230	Sigma Alpha Iota	90
Anne Arundel	322	Harford Hall	343	Sigma Alpha Mu	373
Antietam	336	Hillel	130	Sigma Alpha Omega	237
Aqueliners	223	Home Economics Club	231	Sigma Alpha Omicron	91
Arnold Air Society	105	Home Economics, College of	50	Sigma Chi	374
Art League	224	Howard Hall	343	Sigma Delta Chi	91
Arts and Sciences, College of	42	Indian Club	231	Sigma Delta Tau	357
Associated Women Students	140	Institute Aero-Space Society	232	Sigma Kappa	357
Athletic Staff	318	Institute of Chemical Engineering	232	Sigma Nu	375
Baltimore Campus	58, 67	Interfraternity Council	379	Sigma Phi Epsilon	374
Baltimore Hall	336	International Club	233	Sigma Pi	375
Baseball	298	Intramurals	312	Sigma Pi Sigma	92
Basketball	288	Islamic Association	133	Sigma Tau Epsilon	92
Bel Air Hall	337	Junior Class	123	Society of Fire Prevention Eng	238
Belvedere	337	Kalegethos	82	Sociology Club	239
Beta Alpha Psi	74	Kappa Alpha Order	368	Soccer	276
Beta Gamma Sigma	75	Kappa Alpha Mu	83	Somerset Hall	328
Block and Bridle	227	Kappa Alpha Theta	354	Sophomore Class	118
Board of Regents	32	Kappa Delta	355	Spanish Club	239
Business and Public Administration	44	Kappa Delta Pi	84	Sports Car Club	240
Cadet Leadership Academy	110	Kappa Kappa Gamma	355	St. Joan	192
Calvert Debate Society	227	Kappa Kappa Psi	84	Student Religious Council	131
Calvert Hall	338	Kappa Tau Alpha	85	Student Union Board	241
Cambridge Hall	338	Kent Hall	344	Swimming	285
Campus Chest	151	Lacrosse	303	Talbot Hall	345
Caroline Hall	323	Lambda Chi Alpha	369	Tau Beta Pi	93
Carrall Hall	323	Legislature	139	Tau Beta Sigma	94
Catactia	339	Lutheran Students	132	Tau Epsilon Phi	376
Cecil Hall	339	Madrigal Singers	209	Tau Kappa Alpha	94
Central Student Court	146	Maorettes	214	Tau Kappa Epsilon	376
Centreville Hall North	324	Marching Band	210	Tennis	309
Centreville Hall South	324	Marketing Association	233	TERRAPIN	180
Chapel Choir	208	Maryland Christian Fellowship	133	Terrapin Ski Club	242
Charles Hall	340	M Book	172	Terrapin Trail Club	243
Cheerleaders	294	M Club	86	The Lady's Not For Burning	190
Chestertown Hall	340	Men's Glee Club	207	Theta Chi	377
Chi Epsilon	75	Men's League	141	Track	283, 300
Chinese Club	228	Men's League Court	146	Ukrainian Club	246
CLA	110	Modern Dance Club	234	UN Club	246
Coaching Staff	319	Montgomery Hall C	326	University College	54
Commuters Club	381	Montgomery Hall E	326	University Theater	198
Concert Band	212	Montgomery Hall W	327	Vandenberg Guard	106
Cross Country	277	Mortar Board	96	Veteran's Club	247
Cultural Committee	152	Newman Foundation	135	Veterinary Science	247
Cumberland Hall	341	Nursing Club	235	Washington Hall	345
Cumberland Hall	325	Old Line Party	235	Wesley Foundation	132
Dairy Science Club	228	Olympic Barbell Club	236	Who's Who	100
Damascus Hall	341	Omicron Delta Kappa	98	Who's Who Committee	147
Deans of Men	31	Omicron Nu	87	Wicomico Hall	329
Deans of Women	30	Paint Your Wagon	189	WMUC	168
Death of a Salesman	186	Panhellenic Council	378	Women's Chorus	206
Delta Delta Delta	352	People to People	140	Worcester Hall	329
Delta Gamma	352	Pershing Rifles	107	WRA	316
Delta Nu Alpha	77	Phi Chi Theta	87	Wrestling	280
Delta Phi Epsilon	353	Phi Delta Theta	369	Young Democrats	248
Delta Sigma Phi	367	Phi Epsilon Pi	370	Young Republicans	249
Delta Sigma Pi	78	Phi Eta Sigma	88	Zeta Beta Tau	377
		Phi Kappa Phi	95		

# To the reader of 2000 A.D.



**I**F YOU have stuck with it this far you have just finished going through a pictorial and word history of the University of Maryland for the year 1963. We hope you enjoyed it.

The Terrapin this year followed a fairly new concept in its design and format, in that it is a picture story of the University, and not just the traditional family album. This was done to illustrate the belief that a university is made up of three things: **PEOPLE**, from the students through the instructors and administrators down to the last grounds keeper; **PHYSICAL PLANT**, the buildings, labs, scientific apparatus, and parking lots that are all taken for granted; **IDEAS AND BELIEFS**, that education makes a people strong physically and morally, and that by learning to pursue ideals early in life a better and more fulfilled individual will result.

All of the picture stories show one or more of these three aspects, and contribute to a well rounded study. We are particularly proud of the color section, because in its own way it adds another dimension to the book.

One of the things a person likes most about a yearbook is seeing his face in print. This is understandable, but in a university the size of

Maryland it is an impossibility to run a photo of each student, unless the book is to be page upon unending page of mug shots. A family album book containing many unrelated photographs is a great book if your face happens to be among those pictured, but it has little or no interest for the student who wasn't in the line of fire when a picture was snapped. That is why we have tried to make the **TERRAPIN** a truly representative statement on Maryland for this year of 1963. The real test of this book will not be the week it is distributed, but in 20, 30, or 40 years when you pick it up again. If you can get the feeling that you are once again back at Maryland, the way it was when you were a student, then this book will have been a success.

In closing we would like to thank some of the people who made this **TERRAPIN** a reality. Our warmest thanks to the **TERRAPIN**'s best friend, Mr. Sidney Schultz (Uncle Schultz) of H. G. Roebuck and Son; our adviser Mr. Bedford who kept us from being swamped; Jim Pizzuto who helped us carry out some of our graphic illustrations; Harris & Ewing who handled the myriad of senior pictures; and S. K. Smith Co. who went out of its way to come up with this year's cover.





*finis*

