

The
National
Farm
School



Forty-Eighth Annual Report
Farm School, Bucks Co., Pa.

1935



THE
HARVARD
UNIVERSITY
LIBRARY



3

PROPERTY OF HARVARD UNIVERSITY
LIBRARY
320

10.11

Digitized by the Internet Archive
in 2010 with funding from
Lyrasis Members and Sloan Foundation

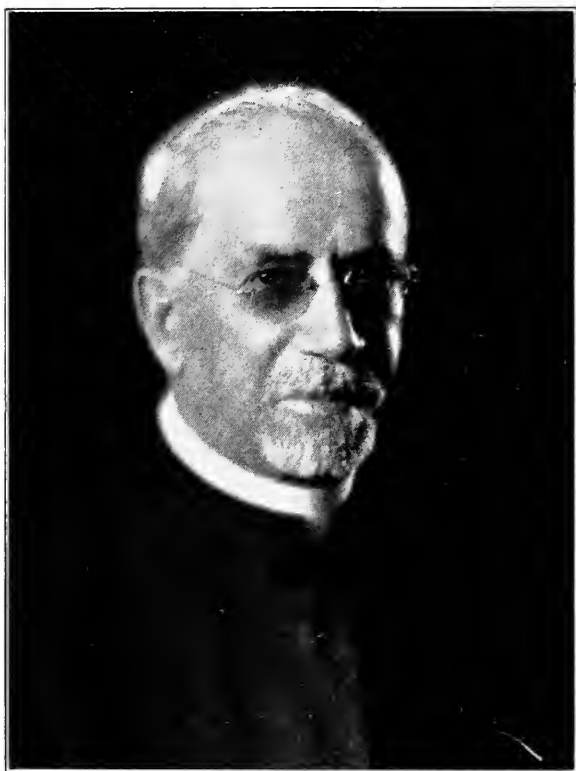

JOSEPH KRAUSKOPF, FOUNDER

TO THE FOUNDER

Though fallow, rich, the unawakened sod
Is lifeless till it feels the quickening plough;
The soul remains mere unresponsive clod
Unless it knows the shining height from slough.

Here, where the rolling fields laugh with the sun,
A man far-seeing hailed a newer day;
Courage and hope saw half the battle won,
Labor and science found the appointed way.

He came devoid of pomp, wrought bravely, died—
Years have but added laurels to his brow
Who knew men fail when vision is denied,
But win when opportunity cries "Now!"

—Harvey M. Watts.

Reprinted from "A Unique Institution—The Story of The National Farm School," by Herbert D. Allman.

THIRTY-EIGHTH
ANNUAL REPORT
OF
The National Farm
School

Farm School
Bucks County
Pennsylvania



1935

OFFICERS AND BOARD OF TRUSTEES

HERBERT D. ALLMAN, *President of the School*

JOSEPH H. HAGEDORN, *Vice-President*

ISAAC H. SILVERMAN, *Treasurer*

MISS E. M. BELLEFIELD, *Secretary*

HONORARY MEMBERS

(Having Served for Ten Consecutive Years)

HERBERT D. ALLMAN	JOS. H. HINLEIN	LEON MERZ
HART BLUMENTHAL	LOUIS A. HIRSCH	DR. LOUIS NUSBAUM
DAVID BURPEE	HARRY B. HIRSH	LEON ROSENBAUM
ADOLPH EICHHOLZ	HENRY A. JAMES	BERNARD SELIG
HARRY FELIX	ALFRED M. KLEIN	I. H. SILVERMAN
DANIEL GIMBEL	CHAS. KLINE	JOS. N. SNELLENBURG
JOS. H. HAGEDORN	DR. BERNARD KOHN	PHILIP STERLING
ROY A. HEYMANN	M. R. KRAUSKOPF	

ELECTED MEMBERS

<i>Term Expires 1936</i>	<i>Term Expires 1937</i>	<i>Term Expires 1938</i>
DRUE N. ALLMAN	SYDNEY K. ALLMAN, JR.	FRANK G. BINSWANGER
ISIDORE BAYLSON	JAS. M. ANDERSON	J. GRIFFITH BOARDMAN
CARROLL DOWNES, JR.	MRS. A. J. BAMBERGER	REV. DR. WM. H. FINE- SHRIBER
DR. S. S. GREENBAUM	HARRY BURSTEIN	LESTER HANO
STANLEY H. HINLEIN	RABBI JULIAN B. FEIBEL- MAN	JULIAN A. HILLMAN
MRS. JOS. KRAUSKOPF	HORACE T. FLEISHER	MAURICE JACOBS
JUDGE THEO. ROSEN	AL. PAUL LEFTON	CHAS. KAHN
EDWIN H. SILVERMAN	ELIAS NUSBAUM	LOUIS SCHLESINGER
DR. LEON SOLIS-COHEN	JAS. WEINTRAUB	MRS. ARTHUR K. STERN
JAS. WORK	EMANUEL WIRKMAN	ISAAC STERN

WOMEN'S COMMITTEE

MRS. JOS. KRAUSKOPF, *Chairwoman*

MRS. THEODORE NETTER, *Treasurer*

MRS. DAVID FRANKEL, *Secretary*

Mrs. A. J. Bamberger	Mrs. Hiram Hirsch	Miss M. Oppenheimer
Mrs. Henry S. Belber	Mrs. M. J. Karpeles	Mrs. Samuel Paley
Mrs. Max Berg	Mrs. A. M. Klein	Mrs. H. Rosenthal
Mrs. D. T. Berlzheimer	Mrs. Bernard Kohn	Mrs. R. B. Schoneman
Mrs. Alex Fleisher	Mrs. M. R. Krauskopf	Mrs. Harry Snellenburg
Miss Belle Floersheim	Mrs. A. Marks	Mrs. Arthur K. Stern
Mrs. Simon Friedberger		Mrs. Maurice E. Stern

MISS A. M. ABRAHAMSON, WM. ABRAHAMSON, MRS. L. BONSALE,

Field Secretaries

School and Farms Located at Farm School, Bucks County, Pa.

Executive Offices: 1701 Walnut Street, Philadelphia, Pa.

NATIONAL BOARD OF STATE DIRECTORS

LOUIS SCHLESINGER, Newark, N. J., Chairman

- Edmund H. Abrahams, Savannah, Ga.
 B. Abroahams, Green Bay, Wis.
 Sam Albrecht, Vicksburg, Miss.
 Henry A. Alexander, Atlanta, Ga.
 Arthur A. Aronson, Raleigh, N. C.
 Marcus Bachenheimer, Wheeling, W. Va.
 Melvin Behrends, Washington, D. C.
 Dr. Henry J. Berkowitz, Portland, Ore.
 I. W. Bernheim, Louisville, Ky.
 W. P. Bloom, Tuscaloosa, Ala.
 R. D. Blum, Nashville, Tenn.
 S. B. Brunwasser, Pittsburgh, Pa.,
 Edgar M. Cahn, New Orleans, La.
 Edward M. Chase, Manchester, N. H.
 Geo. M. Cohen, Louisville, Ky.
 Julius L. Cohen, Superior, Wis.
 Louis Cohen, Ft. Smith, Ark.
 Miss Felice Cohn, Reno, Nev.
 Herman Cone, Greensboro, N. C.
 Max De Jong, Evansville, Ind.
 Nathan Eckstein, Seattle, Wash.
 Samuel Edelberg, Saranac Lake, N. Y.
 Rabbi A. J. Feldman, Hartford, Conn.
 Herbert U. Feibelman, Miami, Fla.
 Hon. J. Floersheim, Roy, N. M.
 Mrs. Mortimer J. Fox, Peekskill, N. Y.
 Stanley Frank, San Antonio, Tex.
 A. Frankel, Sr., Des Moines, Ia.
 D. B. Franz, Clarksburg, W. Va.
 Ike L. Freed, Houston, Tex.
 Maurice J. Freiberg, Cincinnati, O.
 Max Friedwald, Billings, Mont.
 Myer Friendly, Elmira, N. Y.
 Louis M. Fushian, Pittsburgh, Pa.
 Julius Glaser, St. Louis, Mo.
 Judge Edward I. Gleszer, Bangor, Me.
 Milton D. Greenbaum, Baltimore, Md.
 N. Greengard, Mandan, N. D.
 S. Gugenheim, Corpus Christi, Tex.
 Mrs. H. A. Guinzberg, New York, N. Y.
 Judge Samuel J. Harris, Buffalo, N. Y.
 Sieg. Harzfeld, Kansas City, Mo.
 Hugo Helman, Little Rock, Ark.
 Henry Hirsch, Toledo, O.
 Wm. L. Holzman, Omaha, Neb.
 Robt. W. Isaacs, Clayton, N. M.
 Simon Jankowsky, Tulsa, Okla.
 Julius Janowitz, New York, N. Y.
 Carl H. Kahn, Chicago, Ill.
 Thos. Kapner, Bellaire, O.
 Edmund I. Kaufmann, Washington, D. C.
 Howard Kayser, Minneapolis, Minn.
 Samuel E. Kohn, Denver, Col.
 Daniel E. Koshland, San Francisco, Cal.
 Rabbi Isaac Landman, New York, N. Y.
 G. Irving Latz, Ft. Wayne, Ind.
 Isidore Lehman, Jackson, Miss.
 Bernard Levitt, Wichita, Kan.
 Dan A. Levy, Fort Worth, Tex.
 Dr. I. H. Levy, Syracuse, N. Y.
 M. Lipinsky, Asheville, N. C.
 I. Irving Lipsitch, Los Angeles, Cal.
 Alex. Lischkoff, Pensacola, Fla.
 J. H. Loveman, Birmingham, Ala.
 Simon J. Lubin, Sacramento, Cal.
 A. L. Luria, Reading, Pa.
 H. A. Mackoff, Dickinson, N. D.
 Herbert Marcus, Dallas, Tex.
 Ben. H. May, Oklahoma City, Okla.
 Isaac May, Rome, Ga.
 Jewell Mayes, Jefferson City, Mo.
 Sam Meyer, Meridian, Miss.
 William Meyer, Butte, Mont.
 M. G. Michael, Athens, Ga.
 L. Migel, Waco, Tex.
 Abe Miller, Chicago, Ill.
 Louis Mosenfelder, Rock Island, Ill.
 Herbert A. Moses, Sumter, S. C.
 N. Murov, Shreveport, La.
 Albert Newman, Joplin, Mo.
 Milton G. Newman, Peoria, Ill.
 Chas. Nussbaum, Pittsburgh, Pa.
 Louis Oettinger, Scranton, Pa.
 Michael Panovitz, Grand Forks, N. D.
 Dr. I. E. Philo, Youngstown, O.
 Judge Max L. Pinansky, Portland, Me.
 Myron Porges, Pocatello, Idaho.
 James A. Pratt, Loch Raven, Md.
 Chas. S. Rauh, Indianapolis, Ind.
 Hiram S. Rivitz, Cleveland, O.
 Alex. Rosen, Bismarck, N. D.
 Bernath Rosenfeld, Tucson, Ariz.
 Emil Rosentock, Sioux City, Ia.
 Dr. Henry Ross, Brooklyn, N. Y.
 Dr. Leo S. Rowe, Washington, D. C.
 Samuel Rudley, Philadelphia, Pa.
 Oliver R. Sabin, New York, N. Y.
 Henry Sachs, Colorado Springs, Col.
 Judge S. B. Schein, Madison, Wis.
 Charles Schoen, Cedar Rapids, Ia.
 Dr. Laurence Selling, Portland, Ore.
 Moses Shapiro, Winston-Salem, N. C.

NATIONAL BOARD OF STATE DIRECTORS—Continued

David Snellenburg, Wilmington, Del.	Adolph Well, Paducah, Ky.
Morris Stern, San Antonio, Tex.	Isadore Well, Montgomery, Ala.
Samuel Stern, Fargo, N. D.	Jonas Weil, Lexington, Ky.
David Sternberg, Memphis, Tenn.	Lionel Weil, Goldsboro, N. C.
Milton Sulzberger, Providence, R. I.	Morris Well, Lincoln, Neb.
Dr. J. J. Taubenhans, College Station, Tex.	Leo Weinberg, Frederick, Md.
Louis Tober, Portsmouth, N. H.	Henry Weinberger, San Diego, Cal.
Louis Veta, Cheyenne, Wyo.	Samuel M. Weinstein, Roanoke, Va.
Eugene Warner, Buffalo, N. Y.	M. J. Weiss, Alexandria, La.
Jerome A. Waterman, Tampa, Fla.	J. K. Weltzenkorn, Wilkes-Barre, Pa.
	S. D. Wise, Cleveland, O.

NEW YORK COMMITTEE

Hon. Mitchell L. Erlanger, Chairman

Benjamin Doblin, Secretary

Lester J. Alexander	Dr. Louis C. Lowenstein
Hon. William D. Baer	Jesse J. Ludwig
Samuel Berliner	Benjamin Mordecai
Walter Hart Blumenthal	Moses D. Mosessohn
H. H. Butler	Rev. Dr. Louis I. Newman
Benjamin Doblin	Hon. Algernon I. Nova
Walter Louis Ehrich	Hugo H. Piesen
Hon. Abram I. Elkus	David L. Podell
Joseph Engel	Louis P. Rocker
Hon. Mitchell L. Erlanger	Sidney R. Rosenau
Manfred Goldman	Aaron Sapiro
Rev. Dr. Israel Goldstein	Otto B. Shulhof
Frederick William Greenfield	Dudley D. Sicher
Dr. Louis I. Harris	Sigmund Stein
Julius Janowitz	Isaac Stern
Dr. Herbert M. Kaufmann	Rev. Dr. Nathan Stern
Rev. Dr. Nathan Krass	Hon. Aron Steuer
Arthur Lehman	Henry M. Toch
Hon. Herbert H. Lehman	Benjamin Veit
J. Norman Levene	Jerome Waller
Hon. Samuel D. Levy	Rev. Dr. Stephen S. Wise
Leopold J. Lippmann	Isidore Witmark

THE FACULTYHERBERT D. ALLMAN, *President***ADMINISTRATION**

- CLETUS L. GOODLING, B.Sc., M.Sc. (Pennsylvania State College); Dean of the School. Farm Management.
- SAMUEL B. SAMUELS, B.Sc. (Massachusetts State College); Assistant to the Dean, Director of Athletics, Instructor in Rural Sociology.
- HARRY G. BRICK, B.Sc. (Pennsylvania State College); Social Director and Housemaster.
- JULIAN B. FEIBELMAN, B.A. (Millsaps College and University of Cincinnati); Rabbi (Hebrew Union College); A.M. (University of Pennsylvania); Chaplain.
- MISS REBECCA CHURCHMAN, B.Sc. (Delaware), Librarian.
- LIEUTENANT JOSEPH FRANKEL (Director of the Philadelphia Municipal Band); Band Master and Musical Instructor.

AGRONOMY

- CLETUS L. GOODLING, B.Sc., M.Sc. (Pennsylvania State College); Head of the Department, Superintendent of Farms (*pro tem*).
- WALTER J. GROMAN (National Farm School); Farm Mechanics.
- EDWIN WEBSTER, B.Sc. (Pennsylvania State College); Field Foreman.
- I. FRANK ANTONIOLI, B.Sc. (Pennsylvania State College); Instructor in Farm Shop.
- HARMON KRAFT, Assistant Field Foreman.

HORTICULTURE

- DAVID M. PURMELL, B.Sc. (Michigan Agricultural College); Head of the Department.
- MORRIS MAYER (National Farm School); Floriculture.
- HERMAN G. FIESSER (Gartenbauschule, Geisentein, Germany); Landscape Gardening.
- WILLIAM FOX (National Farm School); Field Foreman.

ANIMAL HUSBANDRY AND DAIRYING

- JOHN C. THOMPSON, B.Sc., M.Sc. (Ohio State University); Head of the Department.
- GRIFFIN L. ROBERTS, B.Sc. (Ohio State University); Associate in Dairy.
- WESLEY MASSINGER, D.V.S. (New York University); Veterinary Science.
- FLOYD COOK, Herdsman.
- CECIL J. TOOR (National Farm School); Poultry.
- REUBEN YOSELSON, B.Sc. (Pennsylvania State College); Associate in Poultry.

ACADEMIC

- HENRY SCHMIEDER, A.B., M.Sc. (University of Pennsylvania); Professor of Chemistry, English and Beekeeping.
- DAVID I. BURSTEIN, B.Sc. (University of Pennsylvania), LL.B. (Harvard University); Lecturer in Farm Law.
- B. M. LICKMAN (Wharton School, University of Pennsylvania); Lecturer in Farm Accounting.

MEDICAL

- ALLEN H. MOORE (University of North Carolina); M.D. (Jefferson Medical School); (Associate, American College of Physicians; Visiting Physician Extra-Mural Staff, Jewish Hospital); Visiting School Physician; Director School Infirmary; Lecturer in Applied Hygiene.
- MRS. BERTHA ZEDRICKS, Nurse.
- MRS. MAVIS GODFREY, Assistant Nurse.

At a meeting of the Board of Trustees of The National Farm School on March 20, 1935, the death of our fellow-Trustee, Mr. Simon Friedberger, on March 4, 1935, was noted with deep regret, and the following resolutions were adopted by a rising silent vote:

Whereas, It has pleased Almighty God, in His infinite wisdom, to take from this earth

SIMON FRIEDBERGER

honorary Trustee of The National Farm School, and

Whereas, In his passing The National Farm School has sustained the loss of one who was a loyal worker for many years, and

Whereas, The Board of Trustees of the School deeply mourns the loss of a sincere Trustee, be it

Resolved, That the Board of Trustees of The National Farm School, assembled at its meeting on March 20, 1935, extends to the family of Simon Friedberger the heartfelt sympathy of the Trustees, of the Faculty, and the student body of the School, and

Be It Further Resolved, That copies of these resolutions be sent to the family of Simon Friedberger, that they be recorded in the permanent minutes of The National Farm School, and that they be published in the Jewish press.

HERBERT D. ALLMAN,
HARRY B. HIRSH,
JOSEPH H. HAGEDORN,
ADOLPH EICHHOLZ,
ISIDORE BAYLSON,
Committee.

Message of the President
HERBERT D. ALLMAN
to the
Thirty-eighth Annual Meeting
of
The National Farm School
October 20, 1935

Since the beginning of this educational endeavor, an annual message has been delivered by the President of the Institution. The purpose of these annual messages is to acquaint the public with the School's aims, activities and development; to implement favorable impressions in this non-sectarian philanthropy, sponsored by the Jews of America, and to increase the social and educational welfare of American youth.

Fully aware of the additional responsibilities incumbent upon your Trustees, since the tremendous shrinkage of income that now handicaps all unendowed institutions, I am pleased to announce that the School, with increased enrollment and larger faculty, has so far safely weathered the storm. It functions more efficiently today than at any time since its incorporation. A study of its development during the past year, educationally and otherwise, shows continued and noteworthy progress.

General expenses were considerably curtailed. Cash returns from abundant crops, poultry and dairy products were excellent. The students, too, did their share, performing dining-room and kitchen chores, which gave them valuable training in domestic science. During the retrenchment period, the services of the entire staff were not only retained, but several young college graduates were added to the Faculty. It is our hope that former salaries may be reinstated, and I take this opportunity of thanking the entire staff for their fidelity and loyalty. Much of what has been accomplished is due to their efficient service and cooperation. It is not our intention to glorify the School's well-earned success, nor do we for a moment claim perfection. Our

objective is constantly to plan improvements, study our limitations and overcome them when and as sufficient resources become available.

The National Farm School is considered by educators, one of the largest and best equipped vocational agricultural schools in the country. Its reputation for farm training, character-building and development of worth-while citizens, is evidenced by a large waiting list of worthy applicants. Many, because of our limited capacity, must be turned away. Most of those accepted are carefully selected high school graduates, who represent a cross-section of the best elements of young manhood.

The School teaches intensive production, combined with profitable distribution. Students readily appreciate the value of courses that deal with co-operative marketing, efficient merchandising and modern selling standards. Business and farming in this age of economic upset are greatly advanced by intelligent co-operation. Alert farmers know this to be true.

The National Farm School differs from agricultural colleges that stress theory. It offers a rugged type of training, both theoretical and practical, important to those who desire to earn a living on the farm. Furthermore, our three-years' course of 36 months, equals in time the average four-year college course. With some 1,200 acres of fertile land, ample equipment and pure-bred livestock, the environment of the School is definitely rural, thus tending to foster a love of country life in city-bred students.

The School seeks to instill principles of democracy, individuality and leadership. The will to work, to study and to plan futures on the best pattern possible is a fundamental constantly stressed. Athletic activities, too, under the supervision of a competent coach, are encouraged; they help develop character and engender a real school spirit. The program is designed to aid in the choice of life-time recreations and to create an interest in selecting wise leisure-time activities. We are proud of our successful football, basketball, baseball and other teams.

The United States spends annually vast sums of money to further public and private education, yet many schools and colleges are struggling against financial reverses caused by shrinkage in security values and reduced public support. Others are suffering from over-expansion, due to a desire for bigness—larger enrollment. Still others are compelled to close their doors because of lack of funds. Present economic conditions force many insti-

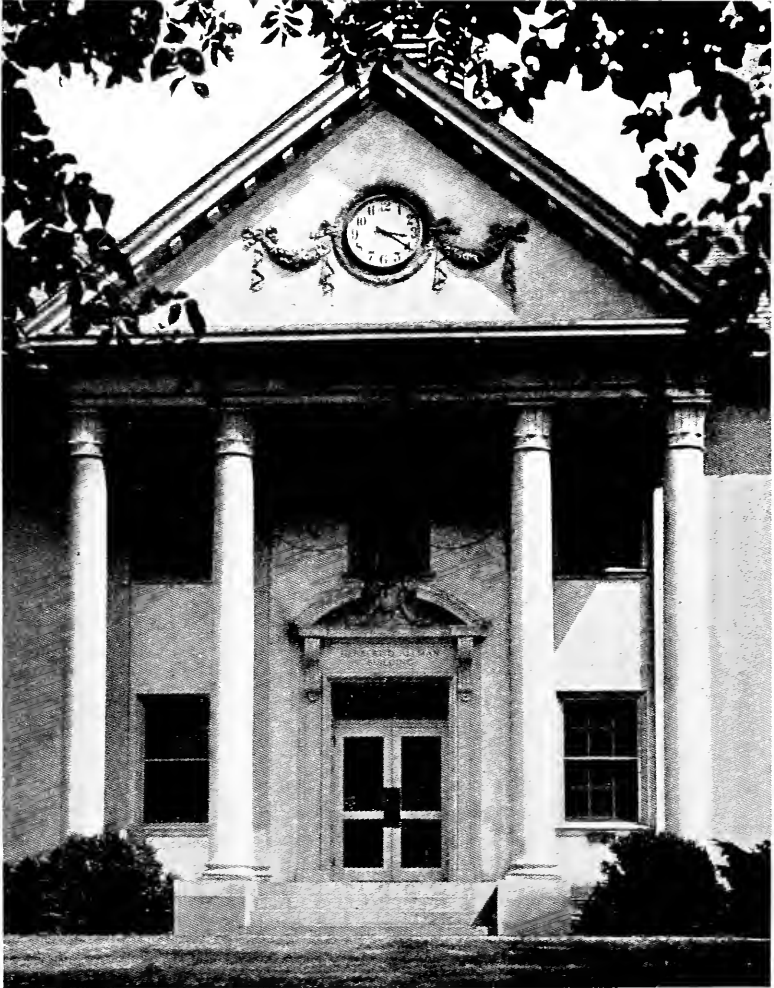

HERBERT D. ALLMAN ADMINISTRATION AND MECHANICS BUILDING

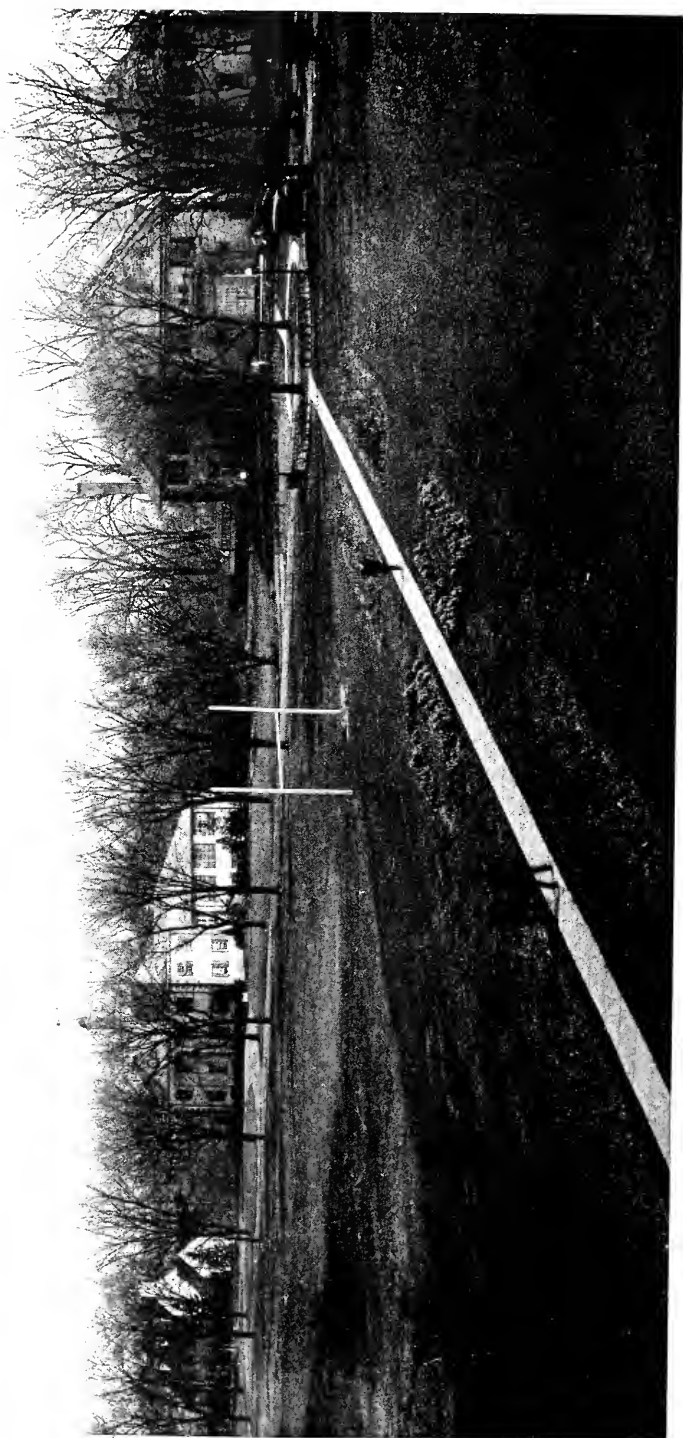

A VIEW OF THE CAMPUS

tutions to restudy former plans of education. May not your administrators then without undue complacency be proud of the School's success during these six years of economic depression?

The Krauskopf Library and Forum is the educational center of the campus. It offers adequate facilities for reading, study, debates, how to find facts and how to use them. We want students to develop the best that is in them. We seek to treat them as individuals, encouraging discussions of technical and industrial problems and interchange of opinions, under the guidance of a Faculty member of their own choosing. Liberal democracy should reach beyond the debating society. Public service and leadership in all fields are essential qualifications. Education, especially in public affairs, should continue throughout life, and enlightenment is the only basis for popular government. Significant world problems that now face us and corporate business, too, are being affected with a public responsibility. Therefore, we try to emphasize the practical and fundamental sides of all public and social questions. During the year, men of affairs of actual experience, are brought to the School to discuss current events.

Students participate in constructive discussions when Grangers, Potato Growers, County Agents and other organizations convene at the School. Master farmers visit us to observe fertilization experiments, crop propagation, cattle breeding and improved farm machinery. Such contacts obviously redound to the benefit of the student body. Interest is captured and held. Additional knowledge relating to scientific farming is acquired and students learn how to organize and use their best judgment. Such self-education strengthens mind and character and becomes of great service later in life.

Statistics recently gathered show that over 46 per cent. of our graduates of the past ten years are engaged in farming or allied occupations. Last Spring, at Commencement, the School secured positions for every graduate, most of them having been assured of employment even before graduation.

To the lay mind this percentage may not seem high, but educators who analyze such figures are aware it is much above the percentages maintained by those who major in law, medicine, engineering, architecture and other professions and vocations. Furthermore, a large majority of our graduates who are Jews, must overcome many centuries of urban ancestry whose background has been either commercial or cultural.

Occasionally a student may hold that industrial duties performed recompense the School for outlay made for his education and keep. This is fallacious. Industrial work is an important part of training and novices at times destroy as much as they produce. One efficient farmhand can do the work of a half-score willing but inexperienced city boys.

Vocational Guidance Agencies now give valuable information and advice to young people to assist them in choosing the vocation or occupation best suited to their talents and temperament. In this era, characterized by revolutionary changes in social and economic structures, serious-minded boys graduating from high schools see the possibilities of farming as a creative, independent career. They weigh the advantages of country living as a profitable vocation for those scientifically trained, and agriculture, therefore, receives favorable consideration from those who prefer to work with nature, rather than become white-collar men.

The crucial test of a graduate's success or failure in agriculture depends largely upon himself and particularly upon his perseverance. We advocate his starting as an employee under the guidance of a master farmer in order to get the benefit of practical experience. Some graduates make the mistake of believing their diploma entitles them to become farm managers immediately upon graduation. Our advice to beginners is, "stick to your job, study farm journals, save your money and in good time you will be plowing your own fields."

The Alumni are loyally devoted to the School's interest. As an honorary Alumnus, it has been my privilege to attend many of their meetings. Their affection for the School is founded upon true idealism. Even during the last few years they have from limited funds assisted the School and have indicated their desire to be conspicuously generous when good fortune shall come among them. Recently, the wives of the graduates in the Philadelphia area organized a Women's Auxiliary Chapter.

Dr. Krauskopf, almost forty years ago, foresaw present-day conditions. He knew his people would find it increasingly difficult to surmount the barriers placed in their path. He realized that overcrowding in the cities would lead to overcrowding in professions and industries, thereby making it more and more difficult to succeed in large urban centers. A solution to this problem in his mind was for them to enter agricultural vocations. Time has demonstrated the soundness of his vision. Decentralization

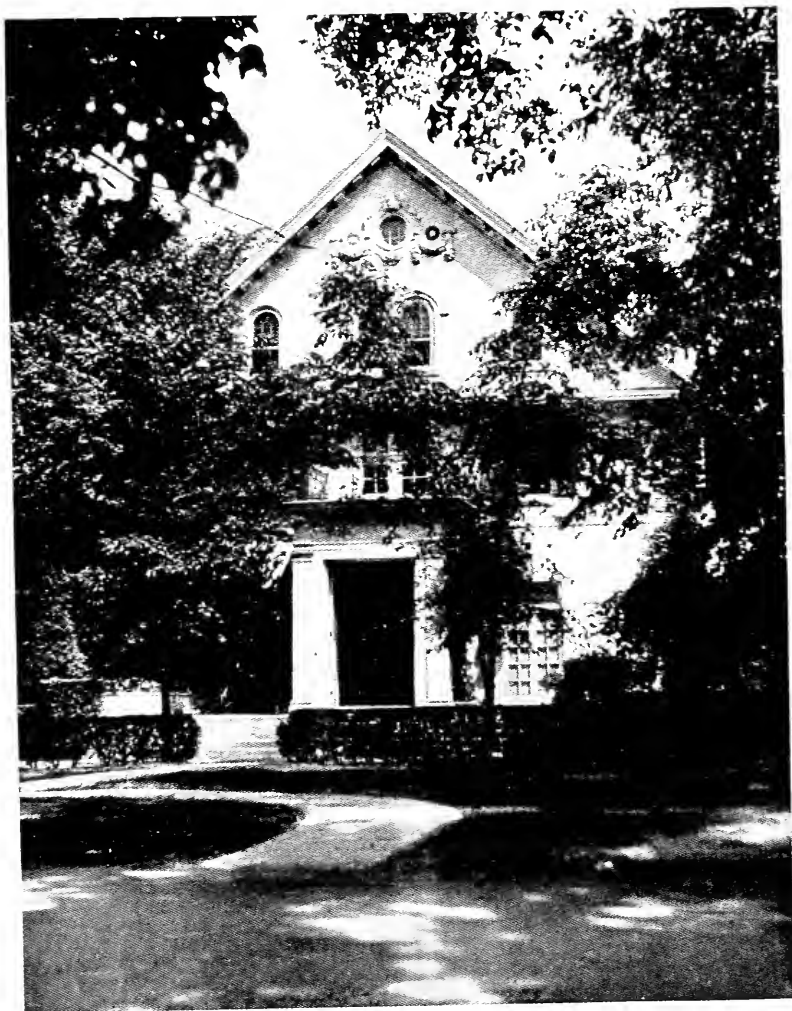

LASKER HALL



A FINE SPECIMEN



SCIENTIFIC TREATMENT OF FRUIT TREES

is now regarded by sociologists and economists as a means of ameliorating the conditions of many city workers and decreasing unemployment.

Present industrial conditions bring enforced idleness. Over five million recent school and college graduates are unemployed. In affording training opportunities for living on the farm, this School contributes towards basic vocational education. Last year we introduced a special one-year course for physically-handicapped young men. The expenses were met by the State of Pennsylvania and the United States Government. The course will be continued as long as these governments are interested in giving such men the training thus afforded.

I shall not attempt to discuss the many farm economic problems nor business conditions, daily analyzed by press and radio. Prosperity is being restored, perhaps too gradually for some. Carloadings are increasing and it seems to be the conviction of economists that stimulation of confidence and optimism is all that is needed. Statistics recently published show that farmers this year will have an income of almost Seven Billion Dollars, the largest since 1930, though about Three Billion Dollars less than for the year 1929.

President Roosevelt, when dedicating the "Whiteface Highway" recently, aptly pointed to the importance of tree conservation, when he said that there is plenty of valuable work to be done which should make the Citizens' Conservation Corps a permanent organization, and that government must recognize not only the social, but business values of trees as an asset of individuals and communities. Tree planting, tree culture and the fighting of forest fires should become a standard policy of the United States in order to eliminate the evils of the past and preserve our forests for future generations. Heretofore many thriving communities were left stranded by the wholesale destruction of surrounding timber, thereby adding to the serious problem of soil erosion.

Many diseases that endanger plant life, including the noble tree, have thus far baffled those engaged in scientific research. The havoc caused by the chestnut blight which destroyed most of these nut-bearing trees, is still remembered. Today the stately elm is threatened. Thousands in Ohio, New York and nearby New Jersey have died. The main driveway, at the School, bordered on both sides by leafy elms, which beautify the campus, is now under constant observation by our horticulturists. It is

our fervent hope these fine shade trees, planted by the Founder forty years ago, may be spared.

In these days when production of American farms exceeds the consuming power of the Nation, the outlook of the scientific agriculturist is more encouraging. The scope of experimental expansion is constantly broadening. A wider spread beyond supplying food is rapidly developing. These persistent and fundamental changes in agriculture tend to increase the purchasing power of the farmer and will be as momentous for mankind as the industrial revolution.

Greater quantities of products on less land result in enormous surpluses of labor, crops and acreage, reversing the old-time theory that scarcity of food and land menaces the world. A trained farmer by scientific methods can grow 20 per cent. more on 20 per cent. less acreage. Using his land intensively, he will produce at less cost a larger crop than his unscientific neighbor who may farm a larger number of acres. Furthermore, his product is likely to be of better quality and his soil is left in finer condition.

The soil is not the only contributing factor to plant growth, it is the things that man puts into the land. Outstanding agrobiologists claim that improved technique, experiments in plant development and better fertilization have so increased the power of production that one square mile of well-managed land should feed 15,000 people and an area no greater than the combined farm lands of the State of Illinois should keep alive more than half the population of the world.

Statistics from reliable sources show that 90 per cent. of our population in 1790 was engaged in agriculture. Today the ratio has fallen to 20 per cent. The gas engine has released some thirty million acres from food cultivation formerly consumed by horses, equal to an estimated area that would feed forty million people. The modern farmer instead of praying for rains, finds irrigation more practical, and instead of moving to fresh land when old soil is played out, now restores fertility by scientific methods. Automotive tractors not only conserve time, but reduce the need for man power.

Industry, through creative chemical research and technology, now substitutes many farm products as basic materials, for those formerly supplied by forest and mine. Agricultural chemists are making vital contributions to science. Natural dyes have almost

disappeared. Synthetic perfumes have eliminated vast areas formerly under cultivation for flowers. To produce a pound of rose oil required from 300,000 to 750,000 roses. The chemist now produces unlimited rose oil at a fraction of the cost of the natural. Synthetic fiber known as rayon has transformed the silk and textile industries. Rapid strides are being made with cellulose products not only from certain trees but from all fibrous growths, including weeds and corn stalks. A factory under construction in Detroit contemplates making plastic automobile bodies out of soy beans.

Synthetic rubber is nearing perfection and will soon supply the market now occupied by the natural product. Many essential drugs, foods, paints, leather and other commodities have been removed from agriculture to the synthetic laboratory. This amazing progress in science and agriculture will, through the realm of synthetics react favorably upon the future of scientifically trained farmers.

Realizing then the need for this vocational endeavor, we are building for its future even against the prolonged depression. The success of your School is, I believe, due largely to its solidarity of purpose. It performs a distinct service, and merits financial support from those who appreciate the value of constructive philanthropy. It is our hope that many who have not previously contributed will now become interested in helping this non-sectarian institution which can better serve human welfare if provided with additional resources. The arduous struggles of the pioneers who founded this School with little money and no endowment, are ever before us. We, too, should have the same courage and determination to provide the best training for every student who enters. If we continue to build with wisdom, courage and patience, the aspirations and traditions of The National Farm School will be perpetuated by those who come after us.

“A UNIQUE INSTITUTION**The Story of****The National Farm School”**

A significant contribution to the work of The National Farm School has recently been made by the Institution's enthusiastic President, Herbert D. Allman, in his book “A Unique Institution—The Story of The National Farm School.”

The Foreword, written by his friend and associate and former Chairman of the Board of Trustees of the Institution, Harry B. Hirsh, gives a key to the informative and picturesque chapters relating to the School's inauspicious beginning forty years ago, its gradual and consistent growth, to the School of today with its nationwide reputation. Chapters in which Mr. Allman discusses philosophic, economic, social welfare and vocational guidance subjects, interrelated with the work of the School, in whose upbuilding he has played so important a part, are indicative of his qualities of leadership in industry, philanthropy, education and civic and communal interests, for which his talents and ability have been drafted over a period of many years.

The story is cogently and interestingly developed in a readable and narrative style. The author points out the need for trained men on the farms, and is convinced with many modern thinkers, educators and sociologists, that too much stress is placed by parents on the desire for academic or professional education for their sons, and too little importance on trades and pioneer vocations. The book is an attractively bound volume of some 225 pages, comprehensively illustrated with photographs, which in themselves graphically depict the story of the School's development.

“A Unique Institution” has received favorable reviews in prominent newspapers throughout the country, and hundreds of letters of commendation have come to the School and to Mr. Allman for the fine contribution to educational and philanthropic work his book has made.

Those who have consistently supported the ideals of the Institution will be particularly interested in this illuminating work. A copy will be sent postpaid for the nominal charge of \$1.00, which goes into the School's treasury. Requests for copies may be addressed to The National Farm School, 1701 Walnut Street, Philadelphia.

THIRTY-FIFTH ANNUAL GRADUATION**March 31, 1935**

Impressive exercises marked the Thirty-fifth Annual Graduation Exercises held on Sunday, March 31, 1935, in the Louchheim Auditorium on the School campus. Thirty-one graduates received diplomas, for completion of the three-years' course, and nine physically-handicapped young men who had completed a special one-year course, made possible by Federal and State funds, were presented certificates.

Dr. Luther A. Harr, Secretary of Banking of Pennsylvania, delivered the Graduation Address. He spoke in part regarding the banking situation of the past, and discussed various points regarding legislation now being prepared to correct many evils of our present system. He encouraged the graduates to align themselves with those who are seeking to liberalize business and financial systems, and win a place for themselves in the life of their communities.

Herbert D. Allman, President of the Institution, addressing himself to the graduates, told them that concerted work, effort and ability, augmented by common sense, will harvest success from the soil, adding "you cannot gather a good crop unless you first plant the seeds of knowledge, character and ambition, fertilized with courage and perseverance."

Referring to the aims and accomplishments of the School, he said in part: "The National Farm School almost entirely supported by the Jews of America, is non-sectarian in its purpose, student body and faculty. Good-will and understanding have always existed here between Jews and non-Jews. Here democracy, tolerance and good fellowship abound, thus helping in our blessed country to frustrate the growth of anti-Semitism now so rampant in many countries abroad."

Prof. C. L. Goodling, Dean of the School, presided, and in his farewell address to the graduates spoke briefly, but feelingly, commending them for the excellent records made as a class and as individuals. He stated that their numbers had been depreciated because many students were reluctantly obliged to discontinue their studies in order to assist their parents at home. He stated that this graduating class is going out particularly well prepared and equipped for the jobs awaiting them.

The Salutatory Address was given by Sander A. Sacks, and the Valedictory by G. Blanchard Lucas. The "Presentation of the Hoe," the passing on of the School traditions, was made by Bernard Zeigler, President of the Class, to the incoming Senior Class.

Prizes contributed by friends of the School were then awarded to graduates and undergraduates who had made outstanding records, or indicated particualar progress and effort in their work.

The members of the Faculty presented their respective classes to President Allman for the awarding of the diplomas as follows:

DAIRY DEPARTMENT—PROF. JOHN C. THOMPSON

*C. Brelsford Beauchamp	Philadelphia, Pa.
*Harold J. Coven	Springfield, Mass.
Joseph Golombek	Portsmouth, Va.
*Geo. Alfred Goode	Wilmerding, Pa.
Charles E. Herkner	Los Banos, Calif.
Howard Findley McAllister	Harrisburg, Pa.
*Bernard Zeigler	New York, N. Y.

FLORICULTURE DEPARTMENT—PROF. MORRIS MAYER

Albert H. Klein	Sharon, Pa.
-----------------	-------------

GENERAL AGRICULTURE AND FARM MACHINERY
DEPARTMENT—PROF. OTTO A. STANGEL

Aaron David Cohen	Philadelphia, Pa.
*G. Blanchard Lucas	Philipsburg, Pa.
*Sol. H. Mogilevsky	Philadelphia, Pa.
Leonard Rose	Philadelphia, Pa.
*Abraham M. Rubenstein	Bronx, N. Y.
*Rosner N. Triol, Jr.	Abington, Pa.

HORTICULTURE DEPARTMENT—PROF. L. M. MONTGOMERY

Sidney A. Fisher	Galveston, Tex.
Lawrence Krupp	Akron, O.
*Harry John Robertson	National Park, N. J.
Albert K. Teller	Philadelphia, Pa.

LANDSCAPE DEPARTMENT—PROF. HERMAN G. FIESSER

Emil L. Herbst	Germantown, Pa.
M. Edward Mentzel	Detroit, Mich.
Maurice J. O'Neill, Jr.	Philadelphia, Pa.
Edward V. Wascavage	Duryea, Pa.

* Honor students who had made an average of 85% or better.

POULTRY DEPARTMENT—PROF. CECIL J. TOOR

*Joseph Abramson	Philadelphia, Pa.
Boris Caplan	Philadelphia, Pa.
Morris Hoffman	Philadelphia, Pa.
Alfred E Jhnatowicz	Fitchburg, Mass.
William J. Mirsky	Atlantic City, N. J.
*Manuel Myers	Philadelphia, Pa.
Louis Nison	Hartford, Conn.
*Sander A. Sacks	Philadelphia, Pa.
Sidney Singer	Bristol, Pa.

Dr. Mark M. Walters, Chief of the Bureau of Rehabilitation of Pennsylvania, spoke regarding the work being done by the Federal and State Bureaus, in the rehabilitation of human lives, through schools such as The National Farm School, which equip handicapped persons with the knowledge and ability to earn their own living. Certificates for the one-year's intensive training course were awarded to:

Carl C. Eisele, Philadelphia	Carl M. Runchka, Wilkes-Barre, Pa.
Charles V. Flynn, Edwardsville, Pa.	Thos. Thomashefsky, Lynwood, Pa.
Henry Hahn, Philadelphia	John Watson, Philadelphia
Robert J. Harvey, Philadelphia	Wilson Yeich, Cressona, Pa.
Paul Leiterman, Philadelphia	

This was the second class of rehabilitation students to receive certificates, a previous group having completed the training course and received the certificate in the fall of 1934. Another group is now in training.

Rabbi Julian B. Feibelman, of Philadelphia, opened and closed the Exercises with prayers, inspiring in their simplicity.

The School Band rendered music for the occasion, performing admirably, under the leadership of Lieut. Jos. Frankel.

* Honor students who had made an average of 85% or better.

FOUNDER'S DAY AND TREE DEDICATION EXERCISES**Sunday, June 2, 1935**

On the campus of The National Farm School, overlooking the institution's twelve hundred acres of fertile lands, sixty trees were dedicated in honor of friends of the School on Sunday, June 2, 1935. The ceremony of tree dedication, conducted by the Rev. Dr. Wm. H. Fineshriber, of Philadelphia, was part of the Annual Founder's Day exercises, held in memory of the Rev. Dr. Joseph Krauskopf, Founder. Several thousand persons, including many from neighboring cities and states attended.

Recalling that The National Farm School, though open to boys of all creeds, was founded thirty-nine years ago to give particularly the city-bred Jewish boy an opportunity to obtain a thorough grounding in scientific farming, Dr. Fineshriber asserted that the "enduring elements in the Jewish people must be rehabilitated, strengthened and encouraged more and more by Jewish people living on the soil." As he read the list of those to whom trees were dedicated, he paid a special tribute to Adolph S. Ochs, late publisher of the "New York Times," whom he characterized as "one of the pillars of our modern Jewish life in America." Special tribute was also paid to Ludwig Vogelstein, late President of the Union of American Hebrew Congregations; Jeannette Miriam Goldberg, late director of the Jewish Chautauqua Society; Martha Levy Steinfeld, late President of the National Federation of Temple Sisterhoods; Sigmund Bear, of Wilmington, N. C., late member of the National Board of the School; Henry S. Belber, Simon Friedberger and H. Richard Hano, of Philadelphia, late members of the local Board of Trustees, and to the late Charles S. Erlanger, of Elberon, N. J., brother of that great benefactor of the School, Abraham Erlanger.

(For complete list of names of those for whom trees were dedicated at these exercises, see p. 20.)

The Hon. James P. Pope, of Idaho, a member of the Senate Agricultural Committee, was the Guest of Honor and Speaker of the day. He made a plea for "the statesmen of today to give the farmer an even break." He outlined the work that his Committee is attempting to do in order to improve the farmer's position with regard to securing a better return from his crops and to effect a more equitable distribution in his favor.



WHERE IT IS SUMMER ALL YEAR ROUND

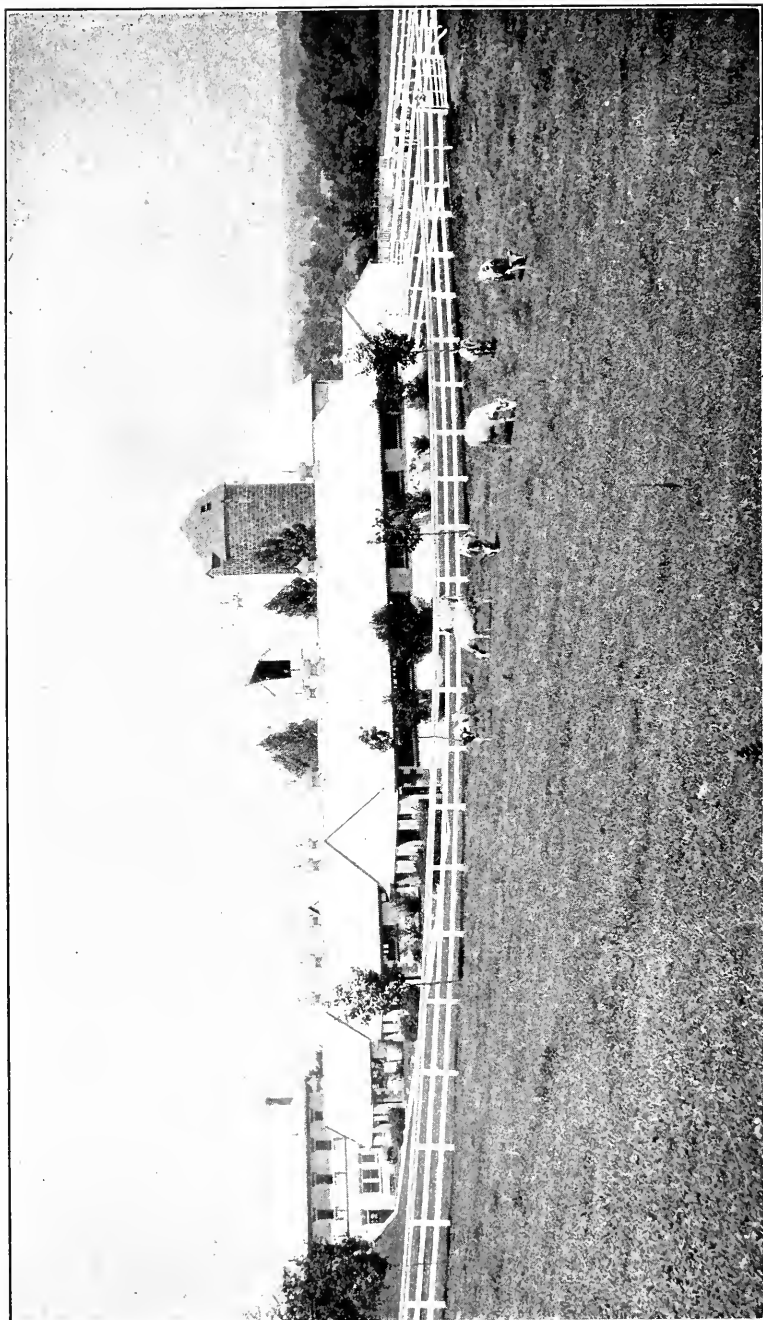

THE ABRAHAM ERLANGER BARN AND NATHAN STRAUS DAIRY

Visitors to the School were welcomed by Herbert D. Allman, President of the Institution. Professor C. L. Goodling, Dean of the School, acted as host. Greetings were extended on behalf of the National Board of State Directors by Chairman Louis Schlesinger, of Newark, N. J. The Exercises were presided over by Hon. Joseph H. Hagedorn, Director of Supplies of Philadelphia, who paid a tribute to Dr. Joseph Krauskopf, Founder, and to those who labored with him during the early years of the establishment of the School. Rabbi Julian B. Feibelman, of Philadelphia, delivered the invocation.

Entertainments and special features of interest to the young folks were scheduled throughout the day, and brought large numbers of children with their parents and other visitors to the School grounds. Pony rides, roller skating, parades, magician, clown, miniature circus and various contests were enjoyed and engaged in by the children. Exhibits of young livestock, and organized tours of inspection of the farm departments proved interesting and instructive. Professor Otto A. Stangel explained the work and activities of the General Agricultural Department; Professor L. M. Montgomery, of the Horticultural Department; Professor H. G. Fiesser, the Landscape Gardening work; Professor Cecil J. Toor, the Poultry Department; Professor John C. Thompson, the Dairy Barns; and Professor Harry Brick showed visitors through the campus buildings.

Band Concerts were under the direction of Lieut. Joseph Frankel, of Philadelphia, Bandmaster and Musical Instructor.

The Committee on Arrangements was ably headed by Mr. Edwin H. Silverman, a Trustee of the School and Chairman of the Founder's Day Committee.

Festive and Memorial Trees

Dedicated at the Founder's Day Exercises
Sunday, June 2, 1935

Festive Tree

In Honor of Her 75th Birthday
Juliette H. Koon, New Haven, Conn.

Memorial Trees

ARKANSAS	Katherine Schissler Grismer	Dr. Jacob S. Goldbaum
Fort Smith	Adolph S. Ochs	Pauline H. Goldberger
Morton Harry Marks	Martin Strauss	H. Richard Hano (two trees)
CONNECTICUT	Ludwig Vogelstein	Henry H. Heilbron
Hartford	NORTH CAROLINA	Dr. Jay C. Knipe
Sol Youngman	Wilmington	William Krieger
New Haven	Sigmond Bear	Jacob Labe
Rose Elizabeth Zunder	OHIO	Hettie Mendel
MARYLAND	Cincinnati	Leon Mendel
Baltimore	Eva Sommerfeld	Sigmund Meyers
Abraham F. Rosenberg	Diamond	Morton Newmayer
MISSISSIPPI	OREGON	Frank Nirdlinger
Jackson	Portland	Isaac Ostheim
Abraham Feibelman	Philip Levy	Mr. and Mrs. Philip Ostheim
MISSOURI	PENNSYLVANIA	Samuel Rosenthal
St. Louis	Mahanoy City	Solomon Rothschild
Martha Levy Steinfeld	Louisa Olsho	Blanche M. Solis
NEW JERSEY	Philadelphia	Charles Stapler
Atlantic City	Henry S. Belber	Eva B. Sulka
Frank Kline	Dr. Albert Bernheim	Mrs. Abe Weil
East Orange	Gabriel Blum	Alice Weil Wieder
Lillian Sinsheimer	Emil Brunswick	Edwin Wolf, Sr.
Elberon	Sylvan Dalsimer	RHODE ISLAND
Charles S. Erlanger	Henriette Dannen- baum	Woonsocket
South Orange	Clara Louchheim Eliel	Martha Simmons
Meyer Augenblick	Moses Feustman	TENNESSEE
NEW YORK	Rose Kaufman Feustman	Gleason
New York	Alice Teller Fleisher	Max Levy
Rose Benjamin Davis	Simon Friedberger	Jackson
Alice Solomon Greenwald	Charles Gimbel	David M. Levis
		TEXAS
		Jefferson
		Jeannette Miriam Goldberg

STUDENT REGISTER**September 30, 1935**

SENIORS

Sidney Adler, Philadelphia	Israel Klein, Baltimore, Md.
Solomon Altman, New York City	L. William Klementisz, Almont, Pa.
Israel Bendersky, New York City	Isidore Knop, New Orleans, La.
David Bloch, Youngstown, Ohio	Lawrence Mazer, Philadelphia
Albert O. Boehner, Philadelphia	Israel Meyer, New York City
Irving Bruskin, Media, Pa.	Louis Mirell, Cleveland, Ohio
Albert Cohen, Brooklyn, N. Y.	Carl Pearlstein, New York City
Benjamin Friedman, Philadelphia	Paul Robinson, New York City
Morris Fuiman, Philadelphia	Martin Saline, Woodhaven, N. Y.
Gustave Gellens, New York City	Harry Saxe, Scranton, Pa.
Leonard Gilberg, Philadelphia	Walter R. Schuck, Philadelphia
Emanuel Ginsburg, New Orleans, La.	Judy Schwartz, Struthers, Ohio
Morris J. Goodman, Chicago, Ill.	Luther Shafer, Reading, Pa.
Wm. F. Henry, Ardmore, Pa.	Thos. E. Smedley, Pottstown, Pa.
Alvin Kahn, Cleveland, Ohio	Morton A. Waldman, Philadelphia
Ben Kancepolsky, Norfolk, Va.	Louis Wolfish, New York City
Harry Katz, Pittsburgh, Pa.	

JUNIORS

Philip N. Arnold, Jr., Philadelphia	Herman Hirschhorn, Brooklyn, N. Y.
Morton Bach, Astoria, L. I., N. Y.	Irving Jacobson, Chicago, Ill.
Israel Bernstein, Philadelphia	Alex. Dawson King, Decatur, Ga.
Seymour Blatt, Jersey City, N. J.	John R. Knowles, Philadelphia
Sid. Arnold Brahin, Philadelphia	Aaron Levine, Philadelphia
Samuel Lloyd Clauser, Reading, Pa.	Edward Lubin, Philadelphia
James Cohen, Philadelphia	Woodrow Malloch, Philadelphia
Benjamin Dienstman, Philadelphia	Hyme Mendell, St. Joseph, Mo.
Morris P. Eisman, Brooklyn, N. Y.	Ralph Pinkus, Philadelphia
Marvin J. Elsner, Cleveland, Ohio	Israel Pitkowsky, New York City
Daniel Fairshter, Philadelphia	Edgar Rivkin, Brooklyn, N. Y.
Leon Feld, Philadelphia	David Rothbart, Pittsburgh, Pa.
Morris Goldberg, Wilmington, Del.	Howard Rowlands, Plymouth, Pa.
Edward Ray Goode, Wilmerding, Pa.	Jack Rubin, New York City
Robert Gruber, New York City	Harold S. Schantz, Elizabethtown, Pa.
Nathan Harris, Newark, N. J.	Louis Schechtman, Hamilton, Ohio
Wm. H. Harrison, Easton, Pa.	Abraham Scheingold, Amityville, N. Y.

JUNIORS—Continued

Lionel Schiff, Knoxville, Tenn.	Hyman Srulowitz, Brooklyn, N. Y.
Emanuel Schnall, New York City	Norman Stein, Philadelphia
David Segal, Philadelphia	Joseph Watz, Philadelphia
William Smuckler, Philadelphia	Fred Weaver, Gradyville, Pa.
Sam Spelling, Dallas, Tex.	Jacob Winderman, New York City
Daniel Spevak, Philadelphia	

FRESHMEN

Henry Adler, New York City	Louis Gershenson, Philadelphia
Edward C. Angell, Towson, Md.	Emanuel Gerstein, S. Fallsburg, N. Y.
Irving Bach, New York City	Harold Gilbert, New York City
Emanuel Barbash, Philadelphia	Howard Gluckman, Philadelphia
Louis Batafsky, Philadelphia	Philip Gorlin, Jamaica, N. Y.
Herman S. Beiserman, Brooklyn, N. Y.	Harold D. Haas, Easton, Pa.
Oscar Bernstein, Pittsburgh, Pa.	Aloysius Happ, Norwood, Pa.
Irwin L. Bloomgarden, Brooklyn, N. Y.	Raymond Herman, Philadelphia
Saul Blumenfeld, Pittsburgh, Pa.	Percy Hughes, Philadelphia
Herbert J. Brambly, Newportville, Pa.	Lynn P. Hyde, Philadelphia
David Breverman, Pittsburgh, Pa.	Wm. F. Kaercher, Philadelphia
Nison Bursztein, Brooklyn, N. Y.	Morton Kaplan, Philadelphia
Sam Charlesworth, Wilmerding, Pa.	Harold Katzen, Pottstown, Pa.
Nathan Cherry, Philadelphia	Carl Kaufman, Philadelphia
Gerson Cook, Philadelphia	Robert Kaufmann, Washington, D. C.
William Crane, Philadelphia	George M. Kessler, Philadelphia
Joseph Dubin, Maywood, Ill.	Albert Kirson, Philadelphia
Wm. Alex. Eason, Malvern, Pa.	John Kitchen, Philadelphia
Fredk. A. Enters, Jr., Philadelphia	William Kogan, New York City
Norman Fanburg, Philadelphia	Israel Gerson Kremer, Philadelphia
Bernard Feinberg, Pittsburgh, Pa.	Samuel I. Kwass, Philadelphia
George Fellheimer, Philadelphia	Aaron M. Lavin, Philadelphia
Andrew Ferencik, E. Pittsburgh, Pa.	Benjamin Levin, Upper Darby, Pa.
Roy R. Fox, McKeesport, Pa.	Sherman Levison, Philadelphia
Isidore Frankel, Brooklyn, N. Y.	Ted Lewis, Philadelphia
Jerome Frankel, Philadelphia	Joseph Margulis, Philadelphia
John Price Freehafer, Reading, Pa.	Ernest Meyers, New York City
Joseph L. Friedman, Cleveland, O.	Harry Meyerson, Philadelphia
Bernard Gabriel, Philadelphia	Martin Moldofsky, Philadelphia
	Raymond Morris, Philadelphia
	Morris Moscovitz, Philadelphia
	Harold, Nordblom, Narberth, Pa.

FRESHMEN—Continued

David S. Oschrin, Newark, N. J.	Abraham Schorr, Middle Village, N. Y.
Leo M. Perkes, New Haven, Conn.	Joseph Trout Seem, Zionville, Pa.
William G. Poston, Philadelphia	Mac Seligman, New York City
Leon Rabinowitz, Philadelphia	Julius Simon, Philadelphia
Paul Rader, Easton, Pa.	Morris Shapiro, Brooklyn, N. Y.
Irvin J. Ravven, Chicago, Ill.	Maurice V. Spears, Dayton, O.
Warren Ringler, Brooklyn, N. Y.	Paul Sternberg, Philadelphia
Elmer R. Rintz, Philadelphia	Raymond Stoumen, Philadelphia
Irvin D. Rose, Philadelphia	Samuel Sunray, Port Chester, N. Y.
Gabriel Roseman, Philadelphia	Leon Tannenwald, Bronx, N. Y.
Joseph Rosenblatt, Brooklyn N. Y.	Harry Whine, Bronx, N. Y.
Sidney Rosenthal, Trenton, N. J.	Wm. Jas. Wilkinson, Philadelphia
Morris Rothstein, Yonkers, N. Y.	Samuel A. Wolkoff, Scranton, Pa.
Solomon Rubens, Philadelphia	Lloyd Wyker, Quakertown, Pa.
Isidore Rubenstein, New York City	Edward Zartarian, Philadelphia
Dominic Sabatini, Philadelphia	Donald Carl Zeiger, Springboro, O.
Ben Schnell, Bronx, N. Y.	

SPECIAL CLASS OF PHYSICALLY HANDICAPPED STUDENTS

*Silas Chronister Chambersburg, Pa.	*Nicholas McEaney, Philadelphia
*Thos. Curley, Morrisdale, Pa.	Jack Andrew Ross, Haddon Heights, N. J.
*Jas. A. Dine, Manoa, Pa.	*Eldred L. Varner, West Fairview, Pa.
*Fred H. Fox, Wilkes-Barre, Pa.	
John W. Gleason, Philadelphia	
*Louis P. Kislek, Philadelphia	

* Sponsored by the State and Federal Rehabilitation Funds.

THE THIRTY-EIGHTH ANNUAL MEETING AND HARVEST FESTIVAL

October 20, 1935

The Thirty-eighth Annual Meeting and Harvest Festival was held in the Louchheim Auditorium on the School campus, on Sunday, October 20, 1935. More than 1,000 persons from Philadelphia, New York and other nearby communities attended the Exercises and inspected the various buildings on campus and the outlying farms. Fruits, flowers and vegetables raised by the students decorated the speaker's rostrum and received favorable comment from the visitors.

The program included an Introductory Address by Manfred R. Krauskopf, an Honorary Trustee of the School and son of the Founder, Dr. Joseph Krauskopf. Mr. Krauskopf introduced Isidore Baylson, Esq., a member of the Board of Trustees and a prominent Philadelphia attorney, as Presiding Officer. Herbert D. Allman, President of the School, presented his Annual Message, reprinted in full on pages 7 to 13, and Prof. C. L. Goodling, Dean of the School, presented the administrator's report. Albert Boehner, a member of the Senior Class, spoke from the student's point of view of the opportunities and value of the training offered by the School. The School Band, under the baton of Lieut. Jos. Frankel, rendered music for the occasion.

The various addresses brought out the fact that The National Farm School is regarded by educators as one of the finest schools of its kind in this country, unique in the type of instruction offered. A large waiting list of worthy applicants testifies to the reputation of the School for farm training, character-building and the development of worth-while citizens. Its three-years' course is an intensive training period of thirty-six months, equal in time to the average four-year college course.

The fact that the School tends to foster a love of country life in city-bred students was stressed. Twelve hundred acres of land comprise a laboratory for research, experimentation, demonstration and the practice of all farm operations. As a vocational institution, teaching practical farming, it differs from agricultural colleges that stress theory.

The following Trustees were re-elected for a period of three years: Frank G. Binswanger, J. Griffith Boardman, Dr. Wm. H. Fineshriber, Lester Hano, Julian A. Hillman, Maurice Jacobs, Chas. Kahn, Louis Schlesinger, Mrs. Arthur K. Stern and Isaac Stern.



BASKETBALL TEAM

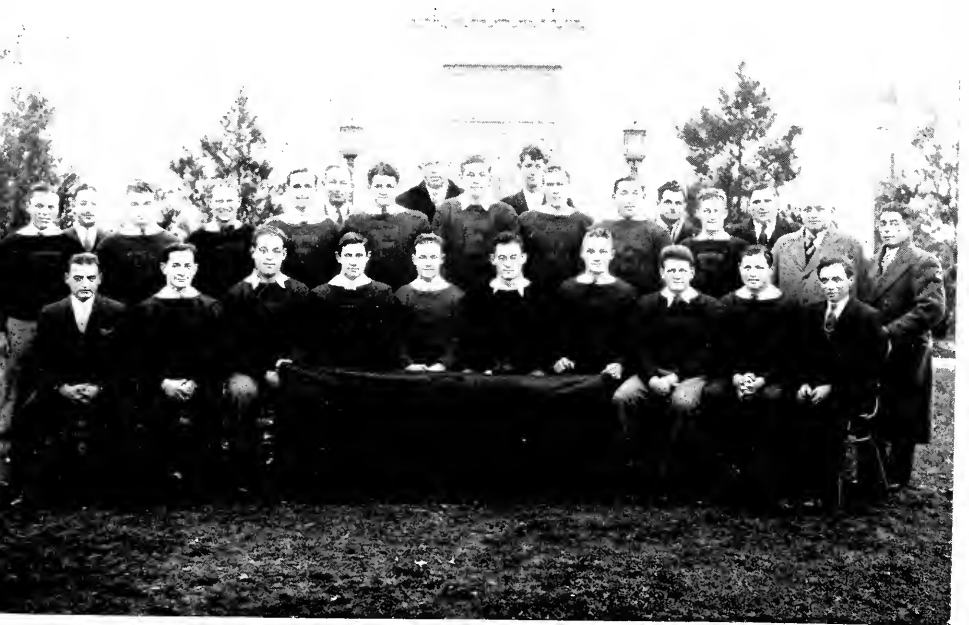

THE VARSITY CLUB



THE STUDENT ORCHESTRA

FINANCIAL STATEMENT OF OPERATING ACCOUNT
YEAR ENDING APRIL 30, 1935

MAINTENANCE RECEIPTS

Interest on Investments	\$14,649.81
State of Pennsylvania	7,500.00
Federation of Jewish Charities of Philadelphia	9,132.31
Dues and Donations (net)	22,743.56
Student Fees	14,344.00
Rehabilitation Student Fees	9,082.27
Real Estate Rentals	1,305.25
	\$78,757.20

MAINTENANCE DISBURSEMENTS

Care of Students

Beds and Bedding	\$128.76
Brooms and Brushes	336.26
Conveyance, Freight, Express, Telephones....	3,023.93
Dry Goods, Laundry, Kitchen Supplies.....	2,175.04
Groceries	7,210.54
Ice	1,093.31
Light and Power	5,793.34
Medical	1,215.25
Provisions	9,808.18
Wages, Household Help, etc.	9,788.04
Wages, Farm	513.56
Milk, Eggs, Poultry, Vegetables, etc., Transferred from Farms	10,181.42
	\$51,267.63

Educational

Printing and Stationery	\$588.00
Salaries of Teachers	34,018.50
Salaries of Clerks	2,070.00
Text Books, Laboratory Supplies, etc.....	1,477.39
	38,153.89

Repairs and Replacements

Plumbing	\$861.58
Repairs to Buildings and Equipment	1,447.28
Tool Room Supplies	485.87
	2,794.73

FINANCIAL STATEMENT—Continued*Administration and Propaganda*

Auditing	\$140.00	
Printing, Stationary, Postage	1,017.99	
Rent of Office	1,600.00	
Salaries, Executive Office	5,395.50	
	<u> </u>	8,153.49

Sundries

Insurance	\$3,233.74	
Interest on Loan	1,517.93	
Miscellaneous	269.04	
	<u> </u>	5,020.71
		<u> </u>
		\$105,390.45

Farm Departments

Apiary	\$206.96	
Barns and Dairies	11,961.19	
Floriculture	1,155.69	
General Agriculture	7,771.36	
Horticulture	2,855.87	
Landscape	413.03	
Poultry	5,218.22	
	<u> </u>	\$29,582.32
Cr. by Farm Products Sold	\$38,902.92	
Cr. by Farm Products Transferred to Kitchen	10,181.42	
	<u> </u>	49,084.34
		<u> </u>
		19,502.02
Net Operating Expense		\$85,888.43
Deficit		\$7,131.23
Due from State of Pennsylvania		7,500.00

Capital Account

Poultry Department	\$481.86
--------------------------	----------

THE NATIONAL FARM SCHOOL
EXECUTIVE OFFICES
1701 Walnut Street, Philadelphia

Membership of The National Farm School

Date,.....

I, the undersigned, being in sympathy with the object of The National Farm School—the training of lads in the practice and science of agriculture, for agricultural callings—do hereby agree to subscribe as one of the maintainers of the institution the sum of.....dollars annually.

Benefactor\$100
Friend 50
Patron 25
Member 10
Supporter 5

Name.....

Address.....

Make checks payable to The National Farm School.

Form of Legacy to The National Farm School

"I give and bequeath unto The National Farm School, Bucks County, Pa., near Doylestown, the sum of.....dollars free from all taxes to be paid to the Treasurer, for the time being, for the use of the institution."

Form of Devise

ON REAL ESTATE OR GROUND RENT

"I give and devise unto The National Farm School, Bucks County, Pa., near Doylestown (here describe the property or ground rent), together with the appurtenances, in fee simple, and all policies of insurance covering said premises, whether fire, title or otherwise, free from all taxes."

Scale of Miles

0 1 2 3 4 5 10

Scale 5/8 Miles to One Inch

————— Rail roads

————— Motor Highways

NATIONAL FARM SCHOOL DOYLESTOWN, BUCKS CO. PA.

WHERE IT IS.
HOW TO GET THERE

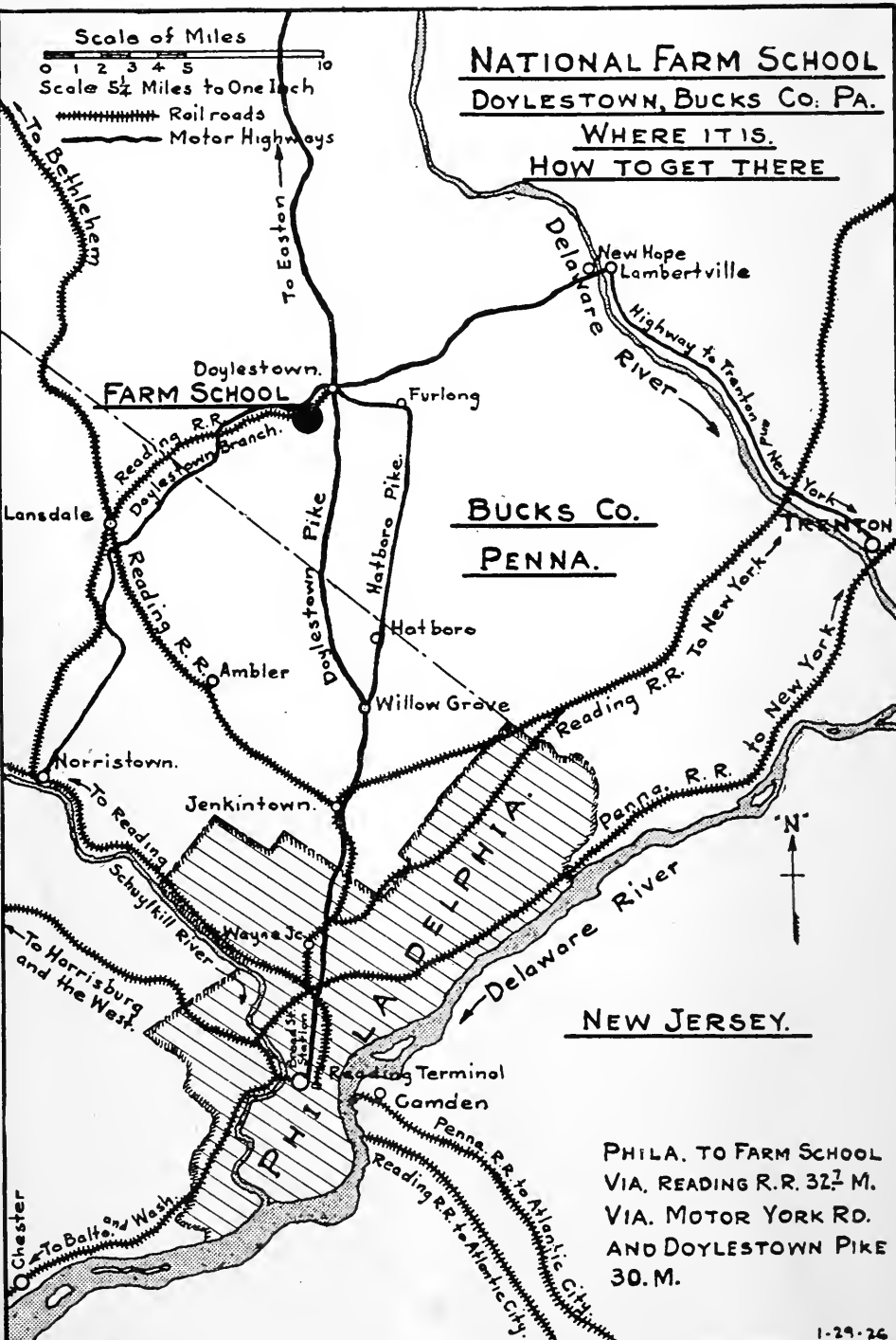

BUCKS CO.
PENNA.

NEW JERSEY.

PHILA. TO FARM SCHOOL
VIA. READING R.R. 32 1/2 M.
VIA. MOTOR YORK RD.
AND DOYLESTOWN PIKE
30 M.

PENN FRUIT COMPANY

“Foods Sold With Sincerity”

Philadelphia and Vicinity

VICTOR V. CLAD CO.

Manufacturers of

Food Service Equipment

117-119-121 SOUTH 11th STREET

PHILADELPHIA

Frankford Trust Company

4400 FRANKFORD AVENUE

INTEREST PAID on Savings Accounts

“OVER 45 YEARS OF SUCCESSFUL BANKING”

*Member of the Philadelphia Clearing House Association
Member of the Federal Deposit Insurance Corporation*

La France Industries

PHILADELPHIA - - PENNA.

MEDFORD - - NEW JERSEY

LA FRANCE - SOUTH CAROLINA

WOODSTOCK, ONTARIO, CANADA

Weavers of Furniture Coverings
and Draperies

Compliments of

A FRIEND

Compliments

of

The Blum Store

CHESTNUT at THIRTEENTH

For Sixty Years

Steigerwalt Shoes have been famous for quality. This season, as always, quality is emphasized in our styles for men, women and children . . . in footwear for every occasion.

Steigerwalt

1528 CHESTNUT STREET
PHILADELPHIA

Compliments

of

R. LOEB & COMPANY, Inc.

Compliments of . . .

LANE BRYANT

THE STORE FOR *Youthful Women*

WHO WANT LARGER SIZES

Chestnut corner Twelfth

Philadelphia

ESTABLISHED 1877

Bergman Knitting Mills

“BEACH MATE”
Bathing Suits

“CLUB MATE”
Sweaters

Pastorius and Osceola Streets, GERMANTOWN
PHILADELPHIA

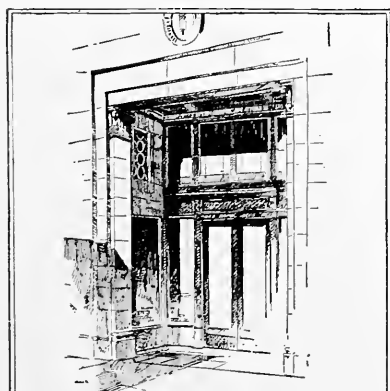

**STREET
LINDER &
PROPERT
OPTICIANS**

20th and
Chestnut
Streets
Philadelphia

BURPEE'S SEEDS GROW



*Write for a free copy of Burpee's Annual
—The Leading American Seed Catalog*

W. ATLEE BURPEE CO.
BURPEE BUILDING
PHILADELPHIA, PA.

Now in our
new daylight store

where furs
may be seen
in their true beauty

FURRIERS now
unto the
third generation

Theo. J. Siefert

FURS OF THE BETTER GRADE

1714 WALNUT ST.
PHILADELPHIA

Compliments of
**Gulf Refining
Company**

Compliments of
J. HOWARD BROWN & CO.

Insurance

**No. 328 WALNUT STREET
PHILADELPHIA, PA.**

FABLE & COMPANY

INCORPORATED

Tin Plate
Sheet Steel
Sheet Copper

**510-512 N. THIRD ST.
PHILADELPHIA**

Gas—Electric

Quality

RANGES

REG. U.S. PAT. OFF.

ATTRACTIVE—DEPENDABLE—ACCURATE

Roberts & Mander Stove Company

PHILADELPHIA and HATBORO



Once Grown Always Grown

Maule's Seeds

Pedigreed by a 60-year record of Super-Quality, tested for abundant life, guaranteed by a money back bond, Maule Seeds are outstandingly desirable. Send for Maule's FREE Seed Book today, and learn how to have a gorgeous garden at low cost.

WM. HENRY MAULE CO.

Maule Building

Philadelphia, Pa.

CHOICE SUBURBAN REALTY

Rent or Sale

②

W. T. B. Roberts & Son

GLENSIDE

AT STATION

Open every day

Amazing New Development in SURGICAL ELASTIC HOSIERY

Kendrick Patent No. 1887927



The new Kendrick Patented Accordion Stitch prevents pinching, chafing or wrinkling.



Do you suffer from sprain or strain, varicose veins or swollen limbs? Does your business demand that you stand long hours on your feet?

Here is Seamless Surgical Elastic Hosiery that fits smooth and even—at ALL points; at ALL times.

Responds instantly and naturally to every movement. Meshes as leg or foot is flexed. Lies perfectly flat when leg or foot is in normal position. No pinching. No chafing. No wrinkling.

Perfectly comfortable.

Practically invisible.

Write us and we will tell you where this new Surgical Elastic Hosiery with Kendrick Patent Accordion Stitch is available. Address: James R. Kendrick Co., 6139 Germantown Avenue . . Est. 1853.

D. F. WATERS & SONS
INCORPORATED

Germantown Dye Works

Dyers of

WOOLEN AND WORSTED
SKEIN YARNS

53 and 55 Wister Street

Germantown

Philadelphia, Pa.

Compliments of . . .

Bennett Hall Apartments

S. W. Cor. Camac St. and Lindley Ave.

Mayer I. Blum

BATHING SUITS *of* QUALITY *and* STYLE

HERBERT KOHN, Inc.

1410 Broadway
NEW YORK

Juniper and Vine Streets
PHILADELPHIA, PA.

MAURICE G. COHN, President

SAMUEL L. COHN, Secretary-Treasurer

SPECIALTY FURNITURE COMPANY

Wholesale FURNITURE - - - 242 CHESTNUT STREET, PHILA.
Bell Phone, Lombard 2036

COMPLIMENTS OF

MR. AND MRS. JOSEPH LIEBMAN

COMPLIMENTS OF

J. K. MALIS & COMPANY

BILT-RITE UPHOLSTERING COMPANY

6623 Woodland Avenue :: Philadelphia, Pa.

DANZIG & BOWERS

Office Supplies - Printing - Engraving

1625 RANSTEAD STREET, PHILADELPHIA, PA.

Phones: Spruce 7157-8 Race 1171

PHILADELPHIA MANUFACTURERS MUTUAL FIRE INSURANCE CO.

800 COMMERCIAL TRUST BUILDING

FIFTEENTH AND MARKET STREETS

PHILADELPHIA

FRUIT BASKETS A SPECIALTY

BELL, POPLAR 5208-09 KEYSTONE, RACE 1314

COSTELLA BROTHERS

Fruits and Vegetables—Wholesale and Retail

22ND AND SPRING GARDEN STREETS

PHILADELPHIA, PA.

FLOWERS!—THE IDEAL GIFT . . .

Whenever you have cause to remember someone, flowers are always acceptable

Wilhelm's Logan Flower Shop - 4943 N. Broad Street

MIC. 5471-5472

DAVID PLEET

S. RUDOFKER'S SONS

S. E. COR. 13TH AND HAMILTON STREETS
PHILADELPHIA

S. MAKRANSKY & SONS

E. GUTMAN & SONS

INCORPORATED

Baker Clothes Incorporated

TWENTY-SIXTH and REED STREETS

Philadelphia

Jacob Siegel Company

Philadelphia, Pa.

H. DAROFF & SONS

INCORPORATED

POWER & CO., INC.

Pressman-Gutman *Silk* Company

**Sow QUAKER Brand
CLOVER and TIMOTHY SEED
OVER 99½% PURE**

ROYAL PIONEER PAPER BOX MANUFACTURING CO., Inc.
1147 NORTH FOURTH STREET
PHILADELPHIA, PA.

LEE I. ROBINSON HOSIERY MILLS, INC.
Manufacturers of *Full Fashioned Hosiery*
23rd STREET AND ALLEGHENY AVENUE, PHILADELPHIA, PA.
Lee I. Robinson, President - - RADcliff 1500

MERCHANT'S PARCEL DELIVERY
Established 1883
*Packages delivered to all parts of the City and over 150 Suburban Points in
Pennsylvania and New Jersey. Area exceeding 300 square miles*
639-651 N. 17th STREET Race 5356

MISSISSIPPI PEARL BUTTON COMPANY
Factory: Burlington, Iowa
SALESROOM
1017 Arch Street Philadelphia, Pa.

ROBERT L. LATIMER & CO.
Mill, Mine, Elevator, Conveyor and Power Transmission Machinery and Supplies
24-26 NORTH FRONT STREET - PHILADELPHIA

JOHN R. LIVEZEY
Corkboard for the Insulation of COLD STORAGE ROOMS and RESIDENCES
Boiler and Pipe Coverings
2213 W. GLENWOOD AVENUE PHILADELPHIA, PA.

OSWALD LEVER CO., Inc.
MANUFACTURERS OF
Textile Machinery
11th and Cambria Streets PHILADELPHIA, PA.

I. RABINOWITZ

R. GOLLUB
CUT PRICE GROCERY STORES
PHILADELPHIA and ATLANTIC CITY

PERLOFF BROS.

CHARLES REGAN

Bell, LOMBard 8714 Keystone, Main 1433

PSAKI BROTHERS
Importers & Wholesale Grocers

N. E. Cor. 7th & Catharine Sts. Philadelphia, Pa.

C S. MARGOLIS
Authorized Dealers
KOPPERS Philadelphia COKE
Yards:
815 Washington Ave. - WAL nut 2240
3100 Germantown Ave. - RAD clif 2422
4800 Parkside Ave. - TRI nity 4500
919 Diamond Street - FRE mont 0220
S. W. Cor. 8th & Washington Ave. - H0W ard 2030

QUALITY FOR OVER HALF A CENTURY

Forrest Laundry

1215-1225 COLUMBIA AVE.

Rugs, Blankets, Lace Curtains, French Dry Cleaning

BOTH PHONES

RENT A CAR MILESTONE SYSTEM DRIVE IT YOURSELF

1526 MARKET STREET
SPRuce 3600
One block west of City Hall

1738 N. BROAD STREET
STEvenson 2625
Just north of Columbia Avenue

PETROLEUM HEAT & POWER COMPANY

PETRO-NOKOL OIL BURNERS FUEL OILS

810 N. BROAD STREET

POPLAR 0604

WHEN YOU WISH ANY ELECTRICAL WORK INSTALLED OR REPAIRED CALL UP

ALBERT GENTEL, Inc.

Electrical Contractors

1503 COLUMBIA AVENUE

PHILADELPHIA, PA.

SEAFRIED
BROS.
STYLISH
STOUTS.
A.T. 3 to 12
EEEEE.
AND
MUSEBECK
FOOT-SO-PORT
FOR MEN PERFECT FOOT BALANCE
2811 GIRARD AVE.
FOR WOMEN
SHOE PATENTED

ESTABLISHED 1868

Members of Phila. Real Estate Board, Inc., Penna. 1908

William Sadler's Sons Successor to
William Sadler
REAL ESTATE BROKERS and INSURANCE

1526 Columbia Ave.

QUIET MAY OIL BURNERS

are economical . . .

YOU can't afford to install any
other make

J. E. KUNKEL

63rd & Market Streets

ALLegheny 2800

Compliments of

A FRIEND

Frank Wills

WM. A. NICKERT

HOTEL DENNIS - ATLANTIC CITY

Chalfonte Hotel, Atlantic City

CHARLES F. MEBUS

Member American Society Civil Engineers

Municipal Engineering, Sewerage, Drainage, Sewage Treatment, Water Supply, Town Planning, Street Paving and Valuation. Supervision of Construction.

112 S. Easton Road, Glenside, Pa.

VICtor 5802

Coulter Optical Co.

5310 Germantown Avenue
Philadelphia, Pa.

COLONIAL FLOWER SHOP, INC.

Flowers for All Occasions

N. W. Corner FIFTY-SECOND AND SPRUCE STREETS

PHONE, SHERWOOD 1300

PHILADELPHIA

Meng's Sons

Coleby Tailoring Co.

57th and Market Streets

S. SHUMAN

Compliments of

Alexander's Riding Academy

3477 Ridge Avenue

SAG. 9545

GUADIN'S

Quality Kitchen Specialties

Home-made Ice Cream - - French Pastry

232 SOUTH FORTY-FIFTH STREET

Agents of the Boulangerie Francaise

Telephone Evergreen 1426

Up-to-date Delivery Department which enables us to give all orders prompt and courteous attention

Compliments of . . .

Mr. and Mrs. Louis B. Orlowitz

1021 W. Wingohocking Street

Philadelphia

National Casket Company, Inc.

The World's Largest Manufacturers of

FUNERAL FURNISHINGS

BRANCHES IN 30 PRINCIPAL AMERICAN CITIES

PHILADELPHIA BRANCH AND DISPLAY ROOMS

1519-1521 FAIRMOUNT AVENUE

Send for a copy of "Funeral Facts Everyone Should Know"

Morris Rosenberg's Son

MORTICIAN

2009 North Broad Street

Philadelphia

Branches: New York and Atlantic City

BELMONT

Guaranteed to last forever

CEMENT

Ask any
Funeral Director

BURIAL

BELMONT CEMENT BURIAL CASE CO.

CASES

Boyertown Burial Casket Co.

Bronze, Metallic, Hardwood and Cloth-Covered Caskets, Robes and Linings

Philadelphia, Pa.

Boyertown, Pa.

New York, N. Y.

Columbus, Ohio

Harrisburg, Pa.

Brooklyn, N. Y.

FINNEY & SON

Paramount Memorials, Monuments and Mausoleums

TWELFTH AND SPRING GARDEN STREETS

PHILADELPHIA

Benjamin Berschler

FUNERAL DIRECTOR

BELL. LOMBARD { 6397
8647

730 PINE STREET
PHILADELPHIA, PA.

Phone, PEN. 5360

Gans M. Christoph, Inc.

Surgical and Orthopedic Appliances

267 So. 20th Street

Philadelphia, Pa.

“Real Feeds Give Real Results”

WHEN you feed Cows—Poultry or
other Stock—feed for health—pro-
duction and economy with

TRINLEY'S FEEDS

blended and balanced with highest-grade
materials and unexcelled for storing vitality
while getting the utmost in results.

Prices Always Attractive

Get full value for your money and insist
that your dealer sell you

TRINLEY'S FEEDS

MANUFACTURED BY
JACOB TRINLEY & SONS
LINFIELD, PENNSYLVANIA

Established 1873

Phone—LINFIELD 8

Lehigh Valley Supply Co.

PLUMBING, HEATING and MILL SUPPLIES
ELECTRICAL SPECIALTIES

Display Rooms :
926 HAMILTON STREET

Store and Office :
THIRD AND OAK STREETS

ALLENTOWN, PA.

BRANCH STORES

EASTON, PA. STROUDSBURG, PA. LANSDALE, PA.

Doylestown Steel Threshers

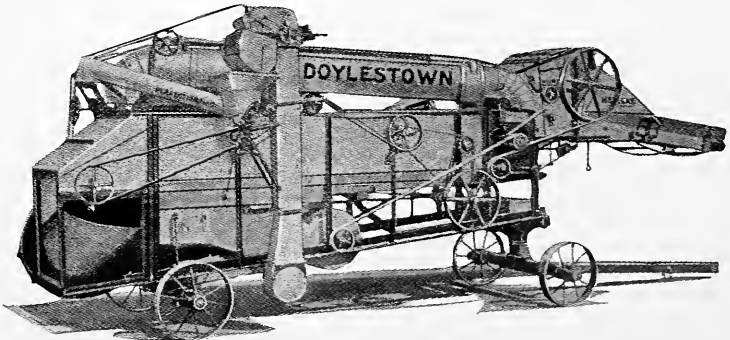

McCORMICK-DEERING FARM MACHINES
BARN EQUIPMENT BEAN SPRAYERS
SILOS INTERNATIONAL TRUCKS

DOYLESTOWN AGRICULTURAL COMPANY

Established 1851

Doylestown, Pennsylvania

TELEPHONE

RAD c1f

7700

REACHES
ALL DEPTS.

ESTABLISHED 1917

**PAPER
BOXES**

CAPACITY
100,000

BOXES EVERY DAY

MADE IN A BRIGHT—CLEAN—DAYLIGHT PLANT

GEORGE H. SNYDER, Inc.

3631-39 No. SMEDLEY ST.

PHILADELPHIA, PA.

Philadelphia Wool Scouring and Carbonizing Company

Glenwood and Castor Avenues

Philadelphia, Pa.

Laurel Sanitary Cleaner

An efficient cleaner for washing cows and general barn cleaning.

Flygo

An effective fly spray. Will kill flies. Will not blister or harm the cattle.

Disinfectants Soaps Tree Sprays

LAUREL SOAP MANUFACTURING CO., Inc.

Wm. H. Bertolet & Sons
PHILADELPHIA, PA.

CHARLES HARLAN
President

JOHN NOBLE, JR.
Vice-Pres. & Treas.

CHARLES HARLAN, Jr.
Secretary

Consolidated Dressed Beef Company

Abattoir and Salesrooms

Gray's Ferry Avenue and 36th Street, Philadelphia

MICHELL'S SEEDS

Everything for the Garden, Farm, Lawn and Greenhouse
Catalog Free

518-516 MARKET ST. PHILA.

Independent's Standard Fertilizers

Make a good farmer a better one

Animal Organic Base

• •

INDEPENDENT MANUFACTURING CO.

Wheatsheaf Lane and Aramingo Ave.

Philadelphia, Pa.

"GRO-ALL" INSECTICIDES

"GRO-ALL" INSECTICIDES have been used extensively for many years. Many of the leading growers demand "GRO-ALL" products because they know they are dependable and their best insurance against insects and fungus diseases. Uniform coverage, superior suspension, thus better protection, are gained from using "GRO-ALL" INSECTICIDES.

"GRO-ALL" Spray Materials are:

ROTENONE DUST
ARSENATE OF LEAD
BORDO

DRY LIME SULPHUR, ETC.

TAROCIDE
CALCIUM ARSENATE
PROTEX
WETTABLE SULPHUR, ETC.

Also a complete line of Fertilizers, Fertilizer Materials, Fish Meal and other Feeding Materials.

Made by CENTRAL CHEMICAL COMPANY, Inc., BALTIMORE, MARYLAND

A. CANCELMO CO.

WHOLESALE

FRUITS AND VEGETABLES

153 DOCK STREET, PHILADELPHIA

LEWIS D. GOLDSTEIN

Fruit and Produce

FRUIT TRADE BUILDING

PHILADELPHIA

PHONE, JACKSON 5384

CROSS BROS.

Wholesale Butchers

ABATTOIR

222-30 Moore Street

PHILADELPHIA

BELL PHONE

KEYSTONE PHONE

STANDARD PROVISION COMPANY

Franklin and Callowhill Streets, Philadelphia, Pa.

GEORGE NASS & SON

INCORPORATED

Lumber

Building Lumber—Hardwoods—White Pine—Maple Flooring
N. W. Cor. GLENWOOD AVE. and DAUPHIN ST. PHILADELPHIA, PA.

BELL PHONE

Booth Bottling Company, Inc.

BOOTH'S PALE DRY GINGER ALE

Clearfield and Ruth Sts.

Philadelphia

Wick Narrow Fabric Co.

Fast Color **TAPES** For Tying
Vegetables

931-937 Market St.

Philadelphia

WILLIAMS, DARNELL & COMPANY

COAL AND COKE

DREXEL BUILDING

- -

PHILADELPHIA

PENNSYLVANIA BOX & LUMBER CO.

Manufacturers of

VENEER BOXES
WOOD KITCHEN CLOSETS

PACKING BOXES AND SHOOKS
WOOD SPECIALTIES

613 Cherry Street

PHILADELPHIA

E. HUBSCHMAN & SONS

MANUFACTURERS

FINE CALF LEATHERS

S. W. CORNER ORIANNA AND WILLOW STREETS
PHILADELPHIA, PA.

BELL, REGENT 4483, 4484

KEYSTONE, PARK 1483

S. WOLF & SONS *Distributors* M. J. Whittall's Associates, Ltd.
for ANGLO-PERSIAN RUGS

MANUFACTURERS OF

Window Shades *also* Stewart Hartshorn Window Shade Products

105 WEST BERKS STREET
PHILADELPHIA, PA.

WM. MacINTOSH CO.

*Manufacturing
Lithographers*

113-115 ERIE STREET . . . CAMDEN, N. J.

Columbia Silk Dyeing Company

**SPECIALTIES:—ARTIFICIAL SILK
PURE DYES—BLACK AND COLORS**

1726-30 N. HOWARD ST. - PHILADELPHIA, PA.

PHONES

Andrew Y. Michie & Sons, Inc.

MANUFACTURERS OF

HYMO, HAIR CLOTH AND TAPES

Howard and Berks Sts.

Philadelphia, Pa.

NICETOWN DYE WORKS

Dyers of

Yarns, Slubbing and Wool Raw Stock

FRANKFORD

PHILADELPHIA

SUCCESS is built on confidence. Today's work makes tomorrow's reputation. Good work makes a good reputation.

SCHNEIDER DYE WORKS

*Skein
Hosiery
Bleaching*

1809-1825 E. RUSSELL STREET
PHILADELPHIA, PA.

Bell Phone:
Regent 7489
Keystone Phone:
East 8234

BELL PHONE, REGent 5256

HOFFNER SILK DYEING CO.

Rayon—Yarns
DYERS and CONVERTERS

HOWARD and HUNTINGDON STS.

PHILADELPHIA

M. PHILLIPS

L. PHILLIPS

NATIONAL HAIR CLOTH CO.

Manufacturers of Hair Cloth and Soft-Roll Interlinings

1424 N. HOWARD STREET

N. Y. OFFICE: 215 4th Ave., N. Y.

PHILADELPHIA, PA.

Bell Phone, Regent 3426

Keystone Phone, Park 2727

R. B. DUTT CO., Inc.

*Dyers and Bleachers of
Fine Woolen and Worsted Yarns*

MASCHER ST. AND MONTGOMERY AVE.

PHILADELPHIA, PA.

PHONES

A. WINSTON EDWARDS, Mgr.

JOHN CAMPBELL & CO., Inc.

Mfrs. of DYESTUFFS and SPECIALTIES

S. E. Cor. Broad and Spring Garden Sts.

Philadelphia

Phones—REGENT 8265; EAST 7572

The Peerless Silk Dyeing Co.

DYERS AND BLEACHERS

WILLARD and JASPER STS.

PHILADELPHIA, PA.

**INTERNATIONAL
HARVESTER COMPANY**
OF AMERICA, Inc.

*McCormick-Deering Tractors
and Power Farming Equipment*

2905 North 16th St.

Philadelphia, Pa.

**Philip L. Sheerr
AND SONS**

Manufacturers

Hairvas

Soft Roll Interlinings

Torresdale Ave. and Church St.

Frankford, Philadelphia, Pa.

Heating

Bell Phone

Roofing

ALBERT F. KAERCHER

Office: 2904-06 W. Fletcher Street - - Philadelphia

Radiator Cabinets

Sheet Metal Work

SAMUEL ZEITLIN'S SONS

M. HALPERN AND SON

*Industrial Cold Storage &
Warehouse Co.*

JOSEPH W. LEBERMAN

HERMAN F. VOSS

G. BLECKSCHMIDT

I. R O D

A. WEINFELD & SON

Saml. F. Woodhouse, Inc.

A. H. HOFFMAN, Inc.

JACOB H. BRODSKY

JOS. BENDER

Fritzlyn Farms

GUERNSEYS

W. F. FRETZ

PIPERSVILLE - - - PENNA.

POOL & SON

Pantaloon Manufacturers

LANSDALE, PA.

Bell Telephone 297

LANSDALE ICE AND STORAGE CO.

INCORPORATED

DISTRIBUTORS COOLERATOR "TOP ICER"

REQUIRES ICE ONCE ONLY EVERY 4 TO 7 DAYS

Plants { **LANSDALE, PA.**
PERKASIE, PA.

ALLEN S. DRISSEL

Trousers Manufacturer

LINE LEXINGTON, PA.

W. C. Fleck & Bro., Inc.

ESTABLISHED
1865

HARDWARE

RIGHT GOODS - RIGHT SERVICE - RIGHT PRICES

Jenkintown, Pennsylvania

Cheltenham *Highest Grade
Coal*

& Jenkintown *Faultless
Ice*

Ice Manufacturing

Company

Main Office: OGONTZ

Phone Connection

Plants: **OGONTZ AND WYNCOTE**

Telephones

Clymer's Department Store

OUR SPECIALTIES:

General Electric Refrigerators - Maytag Washing Machines
Cabinet Heaters - Perfection Oil Stoves
Radios - Hoover Electric Cleaners - Hoosier Kitchen Cabinets
Bed Room, Dining Room and Living Room Furniture

Bought in Carload Lots

Doylestown, Pa.

F. D. Hartzel's Sons Company

*Flour, Feed, Coal, Seeds, Fertilizer,
Lumber and Builders' Supplies*

Chalfont, Pa., and Lansdale, Pa.

MORRIS T. WALTERS

Wholesale Butcher

MONTGOMERYVILLE, PA.

BELL PHONE, 114 LANSDALE

Perkins Glue Company

*Originators and Manufacturers of
Vegetable Glue*

Manufacturers of Casein Glue

Lansdale, Pa., U. S. A.

COMPLIMENTS OF
SANDER'S PHOTO STUDIO

*Art Shop and
Framing House*

83 West State Street

Doylestown, Pa.

EDWARD M. HAPP

GENERAL CONTRACTOR :: BUILDING CONSTRUCTION

DOYLESTOWN, PA.

Phone, 291 R 2

Compliments of

J. R. GRUNDY

PHONE 452-J

CARGOES INSURED

FISCHER'S TRANSFER

LOCAL AND LONG DISTANCE
MOVING AND HAULING

MERCER AVE.

DOYLESTOWN, PA.

Interstate Hosiery Mills, Inc.

NEW YORK CITY, N. Y.

CHICAGO, ILL.

CLEVELAND, OHIO

Plants at

Bloomfield, N. J.—Lansdale, Pa.

DOUGHERTY SEED GROWERS

Growers and Wholesalers

Northern Michigan Certified Petoskey Rural Russet Seed Potatoes
Aroostook County, Maine, Certified Irish Cobbler Seed Potatoes

WILLIAMSPORT, PENNA.

John F. McIlvaine Co.

325 MARKET STREET
Philadelphia, Pa.

COMBINATION *Mac* LAST

Black, Kid, Tan

In Stock—Sizes, 3 to 9; Widths, A to E

WM. F. KEMPF & SON

Cocoa

Mats and Mattings

1027 NORTH 4th STREET
PHILADELPHIA

Thos. Halton's Sons

Jacquard Machines

C AND CLEARFIELD STS.

R. & A. J. GILMOUR, INC.

Dyers and Finishers
of Cotton and Woolen Goods

2631-35 N. THIRD STREET
PHILADELPHIA, PA.

Watson & McDaniel Co.

MANUFACTURERS OF

McDaniel Steam Traps and Watson Pressure Regulators

N. W. Cor. MARSHALL and NOBLE STREETS
PHILADELPHIA, PA.

Cherry-Burrell Corporation

Cherry-Bassett Division

2324 MARKET STREET
PHILADELPHIA, PA.

MACHINERY and SUPPLIES

FOR DAIRIES, CREAMERIES AND
ICE CREAM PLANTS

Biberman Brothers

MANUFACTURERS OF

• • Wash Dresses

Fifteenth and Mt. Vernon Streets
PHILADELPHIA

INSECTICIDES and FUNGICIDES

FOR
FRUITS and VEGETABLES

MECHLING BROS. CHEMICAL CO.

CAMDEN, N. J.
Phila., Pa. Boston, Mass.

New York Office, 345 Broadway

Brownhill & Kramer

Manufacturers of
FULL-FASHIONED

HOSIERY

East Columbia Ave.
Memphis and Orange Streets
PHILADELPHIA, PA.

REGENT 2456-7

PARK 5005

Hyman Brodsky Co.

INCORPORATED

WOOL PULLERS and
HIDE DEALERS

N. E. Cor. 3rd St. and Lehigh Ave.
PHILADELPHIA PA

FRANK KELLEY, Jr.
President

FRANK KELLEY
Secretary and Treasurer

Peerless Belt Lacing Machine Co.

Manufacturers of the

PEERLESS BELT LACER

Coiled Wire Lacing, Spiral Needles and Rawhide Pins

SWANSON & MOORE STS.

Telephone Connection PHILADELPHIA, PA.

Cable Address: "COGS" Philadelphia

Both Phones

Friedman & Belack

Manufacturers and Wholesalers of

Fine Provisions

634-36 WASHINGTON AVE.

U. S. Government Inspected

Bell, Jackson 2825 Keystone, Main 4856

South Phila.

Dressed Beef Co., Inc.

Wholesale Slaughterers

Beef, Lamb, Veal and By-Products

U. S. GOVERNMENT INSPECTION

232-50 MOORE STREET

PHILADELPHIA, PA.

Compliments of

A FRIEND

Telephones

Lombard { 5796
5797

Main 7724

J. T. RILEY, Inc.

LUMBER

618 AND 626 PINE STREET

Philadelphia

BELL, JACKSON 1675 KEYSTONE, MAIN 1039

DAVID AVERBACH

Manufacturer of and Wholesale Dealer in

BOLOGNA, SAUSAGES

PICKLED TONGUES, BEEF, ETC.

S. E. Cor. Moyamensing Ave. and Moore St.

PHILADELPHIA

Phones

MONUMENTAL WORKS OF

B. REIBSTEIN

Office:

425 S. SIXTH STREET

Two Show Rooms:

425 S. SIXTH STREET

HAR NEBO CEMETERY

Bell, Howard { 7070
7071

Louis M. Buzby
G. Harold Buzby

Keystone, Main 7589

C. M. Buzby & Sons

LUMBER and MILL WORK
WALL BOARDS

612-632 WASHINGTON AVE.

Philadelphia

Bell, Stevenson 5528

Joseph Albert & Son

Owned and Operated by Phillip Solomon

Scrap Metal, Scrap Iron

Paper Stock, Rags, Etc.

We are no further than your Phone

1806-08 NORTH 25th STREET

PHILADELPHIA

Howard 2100-2101

Main 5101

MODERN

CLOTH SPONGING CO.

INCORPORATED

10th St. and Washington Ave.

PHILADELPHIA, PA.

C. HYMAN

H. LIEBERMAN

HYMAN & LIEBERMAN

Wholesale Commission Merchants in

FRUITS and PRODUCE

127 DOCK STREET

Telephone Connections PHILA., PA.

Bell Phones—Lombard 3167; Lombard 5291
Keystone Phone—Main 3488

HILL'S SEA FOOD

WHOLESALE

Oysters, Clams, Crabs, Crab Meat
and Snappers

255-57 SOUTH FRONT STREET

Philadelphia, Pa.

Compliments of

C. G. Justice Company

COMMISSION MERCHANTS

123 Dock Street

Philadelphia, Pa.

C. H. EBERLY

Bell, LOMbard 3395 Keystone, MAIN 3371

Saler's Dairy Stores

INC.

Butter, Eggs and Cheese

OFFICES

39 S. FRONT ST., PHILADELPHIA, PA.

WAREHOUSE

32-34-36-38 S. WATER STREET

Birthday and Wedding Cakes
A Specialty

Wang's Ice Cream

Our Own Make

1428 W. Columbia Avenue

Pastry, Coffee Cakes, Rolls

Luncheon

Phone, Stevenson 8308

LOMbard 8662

MAIN 1386

DAVID GOLDMAN & BRO.

MANUFACTURERS' AGENTS

Dealers in New and Used

FRUIT AND TRUCK PACKAGES

222-224 S. FRONT STREET

PHILADELPHIA, PA.

C. H. PEACOCK

FRUIT TRADE BUILDING

PHILADELPHIA

Receiver of

Fancy Fruits and Vegetables

H. O. PAYNE

Bell, Market 3945 Keystone, Main 5871

COMPLIMENTS OF

The Clean Towel Supply Co.

430 RACE STREET

PHILADELPHIA, PA.

Office and Factory Towel Service

Both Telephones

Mahlon A. Young Ice Co.

Manufacturers
and Shippers of **ICE**

Main Office and Plant

1944-56 NORTH PHILIP STREET

PHILADELPHIA, PA.

Depots—P. & R. Railway Co.
American and Berks Streets
2144-46 Glenwood Avenue
428-30 West Thompson Street
2143-45-47 West Redner Street

Compliments of

Allegheny Iron and Metal Co.

2nd and Clearfield Streets

PHILADELPHIA

NESHAMINY TEA ROOM

NESHAMINY, PA.

*On the Easton Road, One and One-half
Miles North of Pitcairn Flying Field*

**CHICKEN, WAFFLE, STEAK AND
ROAST BEEF DINNERS**

**COLD PLATTERS OF ALL KINDS
BEER ON DRAUGHT**

Banquets and Private Parties at Reduced Rates

J. P. STANTON
Proprietor

BELL PHONE
Call Hatboro 32-M

Compliments of

THE KELLER WHILLDIN POTTERY COMPANY

Manufacturers of

Standard Flower Pots

Azalea Pots, Bulb Pans, Etc.

NORTH WALES, PA.

Long Distance Phone 815

P. A. SPECHT

**•• PANTS ••
MANUFACTURER**

BLOOMING GLEN, PENNA.

Day and Night Phone BOILER REPAIRS
LANSDALE 3620 PATCHING and RETUBING

HOLTWELD

CERTIFIED WELDERS

COMPRESSOR SERVICE

COMPLETE SHOP AND PORTABLE EQUIP-
MENT FOR ELECTRIC ARC, OXY
ACETYLENE WELDING

7TH and CANNON AVE., LANSDALE, PA.

FRANK C. LEWIS

FEED, COAL, LUMBER, GRAIN,
STRAW, SEEDS, SAND, LIME,
CEMENT, FERTILIZERS, ETC.

212 S. MAIN ST. DOYLESTOWN, PA.

Subscribe Now—or Buy It at Newsstands

35 CENTS A YEAR

4 YEARS - \$1.00



SELLERSVILLE, PENNA.

"Where the Rooster Crows the Item Goes"

QUAKERTOWN Clothing Mfg. Co.

10th and Juniper Streets

QUAKERTOWN, PENNA.

Hobart M. Bergey

HORSESHOEING

General Blacksmithing

Courtland St., near Susquehanna

LANSDALE, PA.

Bell Phone: Hatboro 354

LUDWIG FETZER

Florist

CUT FLOWERS and POT PLANTS

HARTSVILLE, PA.

H. L. DETWILER

**CLOTHING
MANUFACTURER**

TELFORD - - PENNA.

PHONE 106

LEATHERMAN & GODSHALL

Choice Meats

16 WEST STATE STREET
DOYLESTOWN, PA.

Established 1892

S. H. SWARTLEY

Manufacturer and Dealer in

Pure Cider and Cider Vinegar

New Barrels and Kegs

Cider Mill and Warehouse, 228 to 240 Wood St.
DOYLESTOWN, PA.

RALPH E. MYERS

*Creamery and Dairy
Equipment and Supplies*

DOYLESTOWN, PA.

PHONE 31-R

Dr. George T. Hayman OSTEOPATHIC HEALTH INSTITUTE

153 E. State St., Doylestown, Pa.

*Specializing in Electrocoagulation of Tonsils,
Treatment of Hernia, Varicose Veins and
Ulcers, Hydrocel Varicocele, Rectal Diseases
(Hemorrhoids). Clinics Mondays and Thurs-
days. No charge for examination. All
treatments are ambulant, requiring no loss of
time from activities.*

GROFF & CARWITHEN

Coal, Lumber, Building Materials,
Millwork and Roofing

*John Deere Farm Machinery
Papec Machinery
Caterpillar Tractor*

DOYLESTOWN, PA.

Bell Phone, 420

THOMAS LYONS

*Watches, Clocks,
Jewelry and
Silverware*

REPAIRING A SPECIALTY

DOYLESTOWN - - - PA.

SPORTING GOODS BELL PHONE 53
ESTIMATES FURNISHED

CHARLES H. SHIVE

HARDWARE

Garden and Flower Seeds

PAINTS :: OILS :: GLASS

Main and State Streets, DOYLESTOWN, PA.

Phone 414 - After Business Hours 585-J

H. R. GEHMAN

Automobile Necessities - Gasoline and Oils
Service Station - Harness - Collars
Blankets - Auto Robes - Radios
House and Auto Paints

The GENERAL Tire

9 WEST COURT STREET
DOYLESTOWN, PA.

Bell Phone 457

NYCE PLANING MILL COMPANY

*Millwork and
Building Materials*

CONCRETE PRODUCTS AND PAINTS

239 DECATUR STREET
DOYLESTOWN, PA.

O. J. LEATHERMAN

*Dealer
in LIVE STOCK*

T. B. Tested Fresh Cows a Specialty

STABLE ON PINE ST., DOYLESTOWN, PA.

Residence, 23 West Court St.

Phone 193

SMITH'S SANITARY DAIRY COMPANY

SMITH'S ICE CREAM

Pasteurized Milk and Cream

SWEET CREAM BUTTER

Bell Phone 1020 DOYLESTOWN, PA.

C. E. Benfield, Prop. Perkasie—Dial 538

SOUTH PERKASIE MILLS

Manufacturers of

White Rose High-grade FLOUR

GOLD MEDAL

CERESOTA FLOUR

Perkasie, Pennsylvania

Dr. Wesley Massinger

Veterinarian

CHALFONT - PENNA.

... Compliments of ...

George R. Beidler
PERKASIE, PA.

Willauer Machine Co.

Manufacturers of

Better Made

Poultry Equipment

QUAKERTOWN, PA.

MINK SMELTING

... AND ...

REFINING WORKS

N. E. Corner

18th and Washington Ave.

PHILADELPHIA, PA.

DANCE and DINE

WARRINGTON INN

WARRINGTON, PA.

FULL COURSE DINNER

Chicken, Steak, Chops, 75c and \$1.00

EXCLUSIVE ITALIAN
and AMERICAN FOOD

Choice of Liquors

Blue Ribbon Beer

BELL PHONE 505

G. E. WILLARD

Manufacturer and Distributor

ICE

AND COLD STORAGE

West Ashland Street

DOYLESTOWN, PA.

Thrift Feed Mill, Inc.

CUSTOM GRINDING AND MIXING

DAIRY and POULTRY FEEDS

Grain - Molasses - Fertilizer

DOYLESTOWN, PA.

ROYAL PANTS CO.

Manufacturers of

Fine Trousers

WALNUT NEAR MAIN ST.

PERKASIE, PA.

MAURICE A. NEINKEN, Mgr.

HABANELLO

Quality Cigars

GEO. ZIFFERBLATT & CO.

PHILA., PA.

“ARTCRETE”

Trade Mark Reg. U. S. Pat. Off.

BIRD BATHS
BENCHES
FOUNTAINS
BOXES-POTS
JARS-URNS
PEDESTALS
SUN-DIALS
GAZING GLOBES

A SUPERIOR Furniture of
Cast Stone in White Marble
or Grey Granite for Garden and
Interior Decoration.

ARTCRETE PRODUCTS COMPANY

P. O. ADDRESS
UPPER DARBY, PA.

FACTORY
GRASSLAND, DEL. CO., PA.

Wm. S. Bonsall's Sons

Repairs, Alteration and New Installation

ROOFING SHEET METAL WORK
WARM AIR HEATING VENTILATING

Bell Phone, Evergreen 7050

6 North 41st Street

LeROY BONSALE

PHILADELPHIA



