

The  
National  
Farm  
School

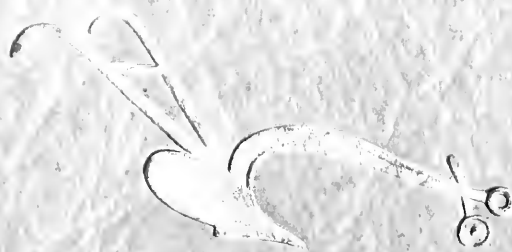

Thirty-First Annual Report  
Farm School, Bucks Co. Pa.

1928



The  
National  
Farm  
School



Published by the  
National Farm School  
1918

Digitized by the Internet Archive  
in 2010 with funding from  
Lyrasis Members and Sloan Foundation



Joseph Krauskopf

**A PLEA  
TO CREATE  
MORE REAL PRODUCERS**

---

When man grows weary of life's complexities, as his spirit becomes distraught and sore, he turns back to the land. With soil in his hands and earthy odors in his nostrils, he finds healing and calm. Thus, he becomes independent of circumstances, and when necessary can feed himself.

The nation needs trained farmers. We need your help to educate more young men for this noble vocation.

Our patrons may justly feel proud of the growth and scope of their institution, as do the Trustees, who seek your co-operation to overcome their chief concern and discouragement—Because:

Scores of eager applicants could be enrolled, yet are annually turned away from the School, disappointed, due to our lack of maintenance funds.

If favored with a small increase in your subscription, we can offer free courses to additional worthy lads, graduating them after three years as trained agriculturists—better citizens morally and spiritually, because of these formative years at The National Farm School. Thus, through your generosity, they go forth into the world mentally and physically fit. Helping boys is a satisfactory and constructive investment.

This is our plea, may we have your further encouragement?

Very sincerely yours,

HERBERT D. ALLMAN,  
*President.*



THIRTY-FIRST  
ANNUAL REPORT  
OF  
The National Farm  
School

Farm School  
Bucks County  
Pennsylvania

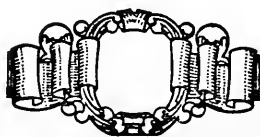

1928

**OFFICERS AND BOARD OF TRUSTEES**

HARRY B. HIRSH, *Chairman, Board of Trustees*  
 HERBERT D. ALLMAN, *President*  
 JOSEPH H. HAGEDORN, *Vice-President*  
 ISAAC H. SILVERMAN, *Treasurer*

**HONORARY MEMBERS**

(Having served for ten consecutive years)

HERBERT D. ALLMAN	SIMON FRIEDBERGER	M. R. KRAUSKOPF
HART BLUMENTHAL	DANIEL GIMBEL	LEON MERZ
DAVID BURPEE	JOS. H. HINLEIN	LOUIS NUSBAUM
ADOLPH EICHHOLZ	HARRY B. HIRSH	BERNARD SELIG
HARRY FELIX	MORRIS A. KAUFMANN	I. H. SILVERMAN
MORRIS FLEISHMAN	ALFRED M. KLEIN	JOS. N. SNELLENBURG
	DR. BERNARD KOHN	

**ELECTED MEMBERS**

<i>Term Expires 1929</i>	<i>Term Expires 1930</i>	<i>Term Expires 1931</i>
HENRY S. BELBER	DRUARD N. ALLMAN	MRS. GABRIEL BLUM
WM. H. FINESHRIBER	H. RICHARD HANO	ABRAHAM ERLANGER
JOS. H. HAGEDORN	STANLEY H. HINLEIN	HORACE FLEISHER
MAURICE JACOBS	LOUIS A. HIRSCH	ROY A. HEYMANN
HENRY A. JAMES	MRS. JOS. KRAUSKOPF	CHARLES KLINE
JAS. A. PRATT	ROY M. LIVINGSTONE	LEON ROSENBAUM
MRS. ARTHUR K. STERN	EDWIN H. SILVERMAN	PHILIP STERLING
GRANT WRIGHT	JAS. WORK	WM. S. WASSERMAN
JAS. WEINTRAUB		

MISS E. M. BELLEFIELD, *Secretary*  
 1701 Walnut Street, Philadelphia

MISS A. M. ABRAHAMSON, WM. ABRAHAMSON, MRS. MIRIAM  
 ISAACS, *Field Secretaries*

ALFRED M. GROSS, *Accountant*



**NEW YORK COMMITTEE**ABRAHAM ERLANGER, *Chairman*

ADAM L. GIMBEL	SAMUEL C. LAMPORT
MRS. H. A. GUINZBERG	ADOLPH LEWISOHN
STANLEY ISAACS	BENJAMIN MORDECAI
MRS. ALEXANDER KOHUT	REV. DR. D. DE SOLA POOL
REV. DR. NATHAN KRASS	ISRAEL UNTERBERG
REV. DR. STEPHEN S. WISE	

**NATIONAL AUXILIARY BOARD**

Herman Adaskin . . . . .Springfield, Mass.	Julian A. Hillman..Atlantic City, N. J.
Daniel Alexander..Salt Lake City, Utah	Simon Jankowsky . . . . .Tulsa, Okla.
Gov. M. Alexander . . . . .Boise, Idaho	Albert C. Lehman . . . . .Pittsburgh, Pa.
Henry Beer . . . . .New Orleans, La.	Herbert Marcus . . . . .Dallas, Tex.
Melvin Behrends . . . . .Washington, D. C.	Sam Meyer . . . . .Meridian, Miss.
I. W. Bernheim . . . . .Louisville, Ky.	Milton G. Newman . . . . .Peoria, Ill.
Harry S. Binswanger . . . . .Richmond, Va.	Louis Schlesinger . . . . .Newark, N. J.
Julius L. Cohen . . . . .Superior, Wis.	Morris Stern . . . . .San Antonio, Tex.
Louis Cohen . . . . .Fort Smith, Ark.	David Sternberg . . . . .Memphis, Tenn.
Max DeJong . . . . .Evansville, Ind.	Isaac M. Ullman . . . . .New Haven, Conn.
Nathan Eckstein . . . . .Seattle, Wash.	Eugene Warner . . . . .Buffalo, N. Y.
Abraham J. Feldman..Hartford, Conn.	Jerome A. Waterman . . . . .Tampa, Fla.
Maurice J. Freiberg . .Cincinnati, Ohio	Isadore Weil . . . . .Montgomery, Ala.
I. Freimuth . . . . .Duluth, Minn.	Morris Weil . . . . .Lincoln, Neb.
Myer Friendly . . . . .Elmira, N. Y.	Max D. Weiss . . . . .Alexandria, La.
Julius Glaser . . . . .St. Louis, Mo.	J. K. Weitzenkorn . . .Wilkes-Barre, Pa.
Milton D. Greenbaum..Baltimore, Md.	Samuel D. Wise . . . . .Cleveland, Ohio
Mrs. H. A. Guinzburg..New York, N. Y.	

**WOMEN'S COMMITTEE**MRS. JOS. KRAUSKOPF, *Chairwoman*MRS. THEODORE NETTER, *Treasurer*MRS. DAVID FRANKEL, *Secretary*

Mrs. A. J. Bamberger	Mrs. Simon Friedberger	Mrs. Angelo Myers
Mrs. Philip Berg	Mrs. Sara Goldsmith	Miss M. Oppenheimer
Mrs. Henry S. Belber	Mrs. A. M. Klein	Mrs. S. Rosenau
Mrs. D. T. Berlzheimer	Mrs. Bernard Kohn	Mrs. H. Rosenthal
Mrs. Gabriel Blum	Mrs. M. R. Krauskopf	Mrs. Irving Rossheim
Mrs. Sidney L. Feldstein	Mrs. A. Marks	Mrs. R. B. Schoneman
Mrs. A. Fleisher		Mrs. Arthur K. Stern

## THE FACULTY

---

- CLETUS L. GOODLING, B.Sc., M.Sc. (Pennsylvania State College); *Dean of the School, Instructor in Farm Management.*
- SAMUEL B. SAMUELS, B.Sc. (Massachusetts Agricultural College); *Assistant to the Dean, Director of Athletics, Instructor in Rural Sociology.*
- OTTO A. STANGEL, B.Sc., M.Sc. (Wisconsin); *Head of Department of Agronomy, Instructor in Farm Crops.*
- W. N. McCLUNG, B.Sc. (West Virginia University); *Head of Department of Animal Husbandry, Instructor in Dairying.*
- DAVID M. PURMELL, B.Sc. (Michigan Agricultural College); *Head of Department of Horticulture, Instructor in Vegetable Gardening and Pomology.*
- PAUL McKOWN, A.B. (Princeton), M.A. (Pennsylvania); *Instructor in History and English.*
- FLOYD COOK, *Herdsmen.*
- RABBI JULIAN B. FEIBELMAN, *Lecturer in Ethics.*
- HERMANN G. FIESSER (Gartenbauschule, Geisentein, Germany); *Instructor in Landscape Gardening.*
- HAROLD K. FLEMING, B.Sc. (Pennsylvania State College); *Social Director, Instructor in Pomology.*
- WALTER J. GROMAN (The National Farm School); *Instructor in Farm Machinery.*
- MORRIS MAYER (The National Farm School); *Instructor in Floriculture.*
- WESLEY MASSINGER, D.V.S. (N. Y. University); *Instructor in Veterinary Science.*
- FRANK PLAIN, B.Sc. (Rutgers); *Instructor in Poultry.*
- HENRY SCHMIEDER, A.B., M.Sc. (Pennsylvania); *Instructor in Botany, Chemistry and Beekeeping.*
- LIEUTENANT JOSEPH FRANKEL (Director of the Philadelphia Municipal Band); *Bandmaster and Musical Instructor.*
- REBECCA CHURCHMAN, B.Sc. (Delaware); *Librarian.*
- MRS. ROSE BERGMAN, *Matron.*
- MRS. BERTHA JACKSON, *Resident Nurse.*
- ALLEN H. MOORE, M. D. (Jefferson Medical College); *School Physician.*
- JAMES J. DEMPSEY, D.D.S., *School Dentist.*
- GUSTAV C. TASSMAN, D.D.S. (Philadelphia Dental College); *Consulting Dentist.*

*Message of the President***HERBERT D. ALLMAN**

TO THE

THIRTY-FIRST ANNUAL MEETING

OF

THE NATIONAL FARM SCHOOL

OCTOBER 7, 1928

---

Every Presidential campaign is an important educational period in national issues. The paramount subject in the minds of the American people today is agriculture. Newspapers throughout the country are discussing the farm situation. Both major political parties promise relief. In his acceptance speech Herbert Hoover said, "Farming presents not one, but many problems." In this he is right, for there are economic conditions which may take years to adjust. Better living and working conditions on the farm, efficiency in production, and marketing of farm products are not all the factors involved.

The modernization, rehabilitation and repopulation of farming communities may be a difficult task, yet successfully accomplished will prove as essential as our present Federal Reserve System which regulates and controls the flow of capital.

If, as is stated, the American farmer is compelled to sell his major crops below cost of production, it must adversely effect the manufacturer and merchant. Any depression in agriculture is felt by the business man, because of shrinkage in the farmer's purchasing power. Therefore, if the proposed plans for placing the farmer's business on an economic equality with industry can be carried out, independent of bounty or Federal assistance, then this important industry will show a healthy betterment.

Those not directly interested in agriculture, do not perhaps understand the farm situation. They do not fully appreciate modern farm life and what it means for the development of our best citizenship, otherwise there would be more institutions like The National Farm School endeavoring to encourage young men to take up farming.

In its early history this great Republic was mainly developed because of the easy opportunity for farm ownership. Then land was plentiful and free to young men with energy and agricultural training, but that opportunity does not exist today, notwithstanding we have thousands of acres of good farm land lying idle in every State.

It has been said not 5 per cent. of agricultural college graduates engage in farming, no doubt due to the fact that they have not the ownership opportunity necessary to encourage them in this vocation, and are possibly influenced against it by the existing unfavorable attitude of the public.

This attitude arises not because of any decline in the development of agriculture, but from the fact that farmers have not been able to make the big profits which other industries, having the advantage of mass production and other quick turnover facilities, have made. Technically and mechanically, agriculture has made progress equal to that of any other industry, but the public possessed with the idea that large earnings are essential to modern business success, and observing that agriculture has not held its own in that direction, have been led to believe there is something fundamentally wrong. Farming when understood and scientifically handled, will not only bring fair returns, but is conducive to a happy, healthy and independent existence.

It is a moot question whether the attempt to have the government guarantee farming profits has a tendency to discredit the business standing of the industry. Will not the situation successfully solve itself when the attitude of the people changes, confidence is restored and agriculturists scientifically trained, approach the problem along efficient business lines?

The National Farm School is unique—it goes further than agricultural colleges, by giving its students an all-round agricultural training, not only in classroom theory, but actual farm practice on our fields of over a thousand acres.

We hope the day is not far distant when the creation of a Revolving Fund, so often stressed by Mr. Abraham Erlanger and our Board of Trustees, will enable us to help worthy graduates purchase their own land. This coupled with the training received at our School should place our graduates among the successful farmers of the future.

Independent of improvements under government supervision, the possibilities of successful farming are becoming better. The development of farm machinery and its application, advanced

scientific methods of increasing farm efficiency, increment of acre value on all good land, the automobile, telephone and radio now within the reach of farmers, are all factors tending towards this betterment.

Agriculture must expand to meet the growing need for larger production, to feed and clothe a steadily increasing population. This expansion need not be in the direction of greater acreage, but rather in better farms, better cultivated fields and a better agricultural community. In this work The National Farm School is eminently qualified to assist in no small degree.

Our School impresses upon the youth of the land that farming is not to be considered an occupation of secondary importance. The farm offers splendid opportunity for the man fitted by temperament and education for that kind of life. It is a great laboratory for the development of leadership and independent thought—its potentialities are unlimited. A school such as ours, setting before it a definite goal, that of preparing city boys for agricultural life, has earned a place in the economic and educational schemes of this great country.

The National Farm School conforms to the best educational practice. It aims to develop not only ability in agriculture, but also sound character, good citizenship and breadth of view. Teaching the boy how to farm intelligently gives him a better understanding of its real economies—of the laws of supply and demand—of the principals of co-operative marketing, farm credits, etc. The infusion of city-bred boys to the farm is of distinct value to the farming communities, just as city life has been benefited by the infusion of the country-bred youth. City life has taught the boy many things which can be applied towards the progress of farming.

The importance of our institution was stressed by Mr. Aaron Sapiro, the well-known agricultural organizer. He sees in The National Farm School the nucleus of forces that are needed to place agriculture on the economic plane to which it belongs as the fundamental industry of the United States. Mr. Sapiro was our speaker at the Founder's Day Exercises last June, and graciously offers to give us a series of Lectures on Farm Economy. This should prove of inestimable value to our students.

Friends and supporters have rallied to our cause as never before. A notable gift is that made by our friend Mr. J. Bunford Samuel, of a valuable piece of property at Sea Girt, N. J. Mr. Abraham Erlanger, our friend and patron, has again contributed

liberally of his means, and we are further indebted for his wise counsel and advice in our many problems. Other bequests have come to us during the year from friends and Federations throughout the country. We plead for liberal consideration from new Federations now incorporating.

Our enrollment today is the largest in the School's history. Applicants for admission were in larger numbers and better qualified than ever before. It is regrettable that we can admit but a limited number on account of insufficient funds. Temperament playing an important part in the success or failure of the farmer, applicants must prove a love of the soil and a sincere desire to follow agriculture as a vocation, otherwise we discourage their admittance.

As we are responsible for the education, physical and moral well-being of our students 24 hours a day, the year round, the smooth running of the School speaks well for the character of our students and the one hundred per cent. attention of our Faculty.

The remarkable progress we show is due in part to the personal interest of our active Board of Trustees, as well as to the experience and qualifications brought to the work by our able Dean, Mr. C. L. Goodling. His years of experience and great success in farm management, his understanding of the science of raising crops and cattle, and improvements introduced in the methods of instruction and revised curriculum, all help to turn out better trained students and increased yields of crops.

Through the generosity of friends, we have secured some pure-bred imported stock—a nucleus for starting herds of Jerseys and Guernseys. These in addition to our Holstein and grade cows give students a broader training in handling different breeds.

The uniformed School band of thirty pieces, funds for which were donated by Mr. Charles Kline, of Allentown, Messrs. Hirsch and Weintraub and other Trustees, has won enthusiastic response from the student body. This band, under the leadership of Philadelphia's outstanding bandmaster, Lieut. Jos. Frankel, who volunteered his services without expense to the School, has made such remarkable progress after only four months' training, that it has already accepted invitations to play at various public functions.

The spiritual advance and ethical culture of our students have our careful consideration, as the foundations of all true

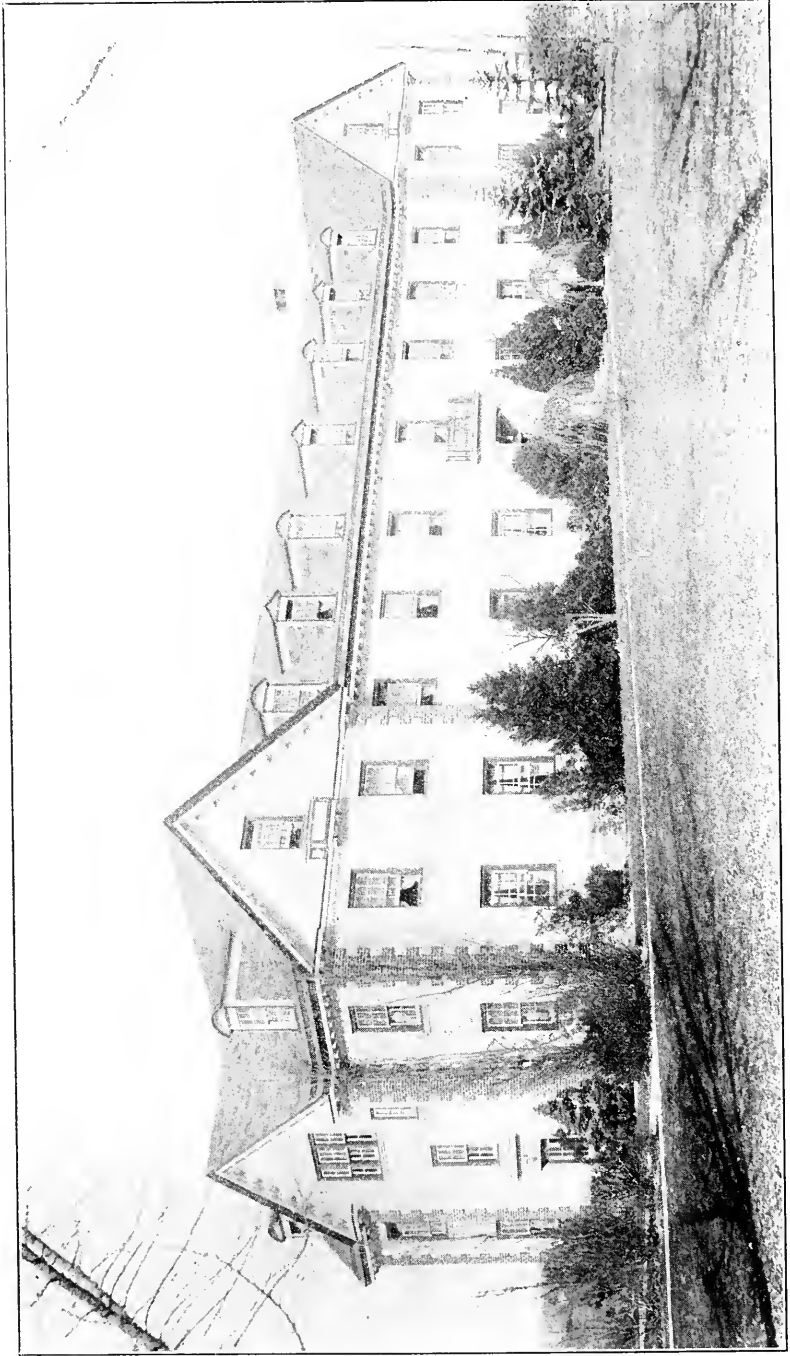

ROSETTA M. ULMAN DORMITORIES

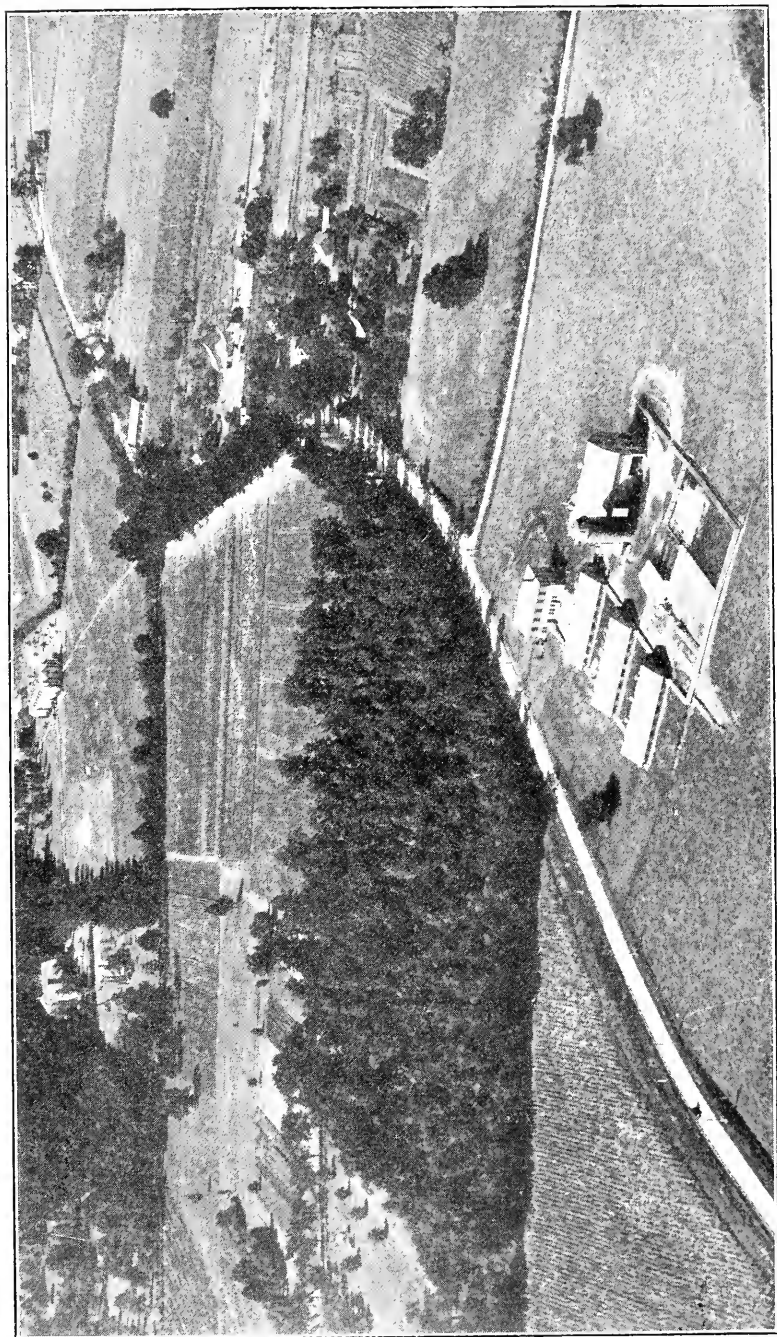

ERLANGER BAMS AND STRAUS DAIRY IN THE FOREGROUND



education. This work is augmented through the help of the Women's Committee, under the leadership of Mrs. Jos. Krauskopf, greatly assisted by Rabbi Julian B. Feibelman, who has volunteered his services as School Chaplain.

The new athletic field recently dedicated and presented to the School by our Alumni Association is a practical gift. Formal Entrance Gates, the gift of our Treasurer, Mr. I. H. Silverman, are now being erected where the State Highway crosses our road.

The most urgent need of the School today is a Mechanics Building where students can be taught shop and farm mechanics. Other needed improvements are a power plant, good roads and an adequate Administration Building, held in abeyance because of lack of funds. We hope some kind friends may find it possible to make one or more of these an actuality.

Gatherings of important agricultural, educational and civic organizations have been held on our grounds—mutually beneficial to students and visiting groups. Recreational facilities and athletic events have been many and successful. The football team distinguished itself by an almost 100 per cent. victory, adding new honors to the School colors.

Our beautiful library, the memorial to our Founder, continues to grow in usefulness for reference and recreational reading for students, as well as for friends and neighbors.

The National Farm School, non-sectarian in scope—founded and carried on by Jewish idealism and financial support has been called "A great Jewish tribute to an American ideal." In thus helping to create an interest in the development and stabilization of agriculture, the Jew is making a real contribution to America.

We hope to merit your continued approval and support, in the further upbuilding and expansion of this School, making it possible to accept a large proportion of applicants, thus giving them the opportunity to obtain this means of an independent career on the soil.

Included in this summary of the past year, we gratefully tender an expression of appreciation and thanks to the men and women of our Board, its various committees, our worthy Faculty, loyal office staff and to all who have helped to make possible this year's remarkable record of accomplishment and progress.

The Board of Trustees of The National Farm School at their meeting on Wednesday evening, January 9, 1929, recorded their sense of profound sorrow in the passing of their friend, and benefactor of the School

**JOSEPH BUNFORD SAMUEL**

on January 1, 1929.

His ever-generous aid to the needy, his outstanding communal spirit, won for him the high regard of his fellow-men. The sweetness and charm of his personality made him a soul generally beloved.

Sturdy in his faith and steadfast in his belief in the work of The National Farm School he gave to it concrete evidence of his life-long interest in its welfare. As long as The National Farm School stands, so long will the name of Joseph Bunford Samuel be known as its patron, benefactor and friend, through the generous memorials he has bequeathed to it.

Be it resolved that this expression of our deep sorrow in the death of this lovable man, and our gratitude to his memory, be inscribed in the records of this meeting, a copy sent to his family, and published in the press.

HERBERT D. ALLMAN,  
President.

E. M. BELLEFIELD,  
Secretary.

At the meeting of the Board of Trustees of The National Farm School, held March 13, 1929, the passing on of

**SAMUEL D. LIT**

public-spirited citizen was recorded with deep sorrow, and the following memorial minute was unanimously adopted:

WHEREAS, during the early years of struggle of The National Farm School, Mr. Samuel D. Lit was one of its Board of Trustees, and a staunch supporter of its founder, the Rev. Dr. Joseph Krauskopf, and

WHEREAS, with humanitarian vision and unselfish kindness he gave himself freely to help establish the School upon a firm foundation, be it

RESOLVED that we, the present Board of Trustees of The National Farm School, record our sorrow at the loss of this broad-spirited citizen and supporter of our School, and be it further

RESOLVED that this resolution be spread upon our Minutes, be published in the Jewish Press, and that a copy be sent to the bereaved family of Mr. Samuel D. Lit, to express our sympathy for them in their great loss.

HARRY B. HIRSH, Chairman of Board,  
HERBERT D. ALLMAN, President.

## Perpetual Scholarships

---

1908—"WM. S. RAYNER SCHOLARSHIP." By Mrs. Bertha Rayner Frank, Baltimore, Md.

1908—"DR. SAMUEL L. FRANK SCHOLARSHIP." By Mrs. Bertha Rayner Frank, Baltimore, Md.

1920—"SIMON L. AND CECILIA BLOCH SCHOLARSHIP." By Mr. Simon L. Bloch, Philadelphia.

1924—"SIMON AND YETTA ERLANGER SCHOLARSHIP." By Mr. Abraham Erlanger, New York.

1925—"S. R. GUGGENHEIM SCHOLARSHIP." By Mr. S. R. Guggenheim, New York.

1925—"JOHN AND AMELIA STRAUSS SCHOLARSHIP." By Mr. Chas. Erlanger and children, Sidney C. and Milton S. Erlanger, and Mrs. Alfred Nathan, Jr., New York.

1925—"FRED. A. MILIUS MEMORIAL SCHOLARSHIP." By friends of Mr. Milius, New York.

1925—"THE NATIONAL FARM SCHOOL ALUMNI SCHOLARSHIP." By the Alumni of the School.

1926—"PHI EPSILON PI SCHOLARSHIP."

1926—"JOS. SCHONTHAL SCHOLARSHIP." By Mr. Jos. Schonthal, Columbus, Ohio.

---

*\$10,000 founds a perpetual scholarship.*

**TWENTY-EIGHTH ANNUAL GRADUATION****March 18, 1928**

The Twenty-eighth Annual Graduation Exercises of The National Farm School were held on Sunday afternoon March 18, 1928, in Lasker Hall, on the School campus. Thirty-five students from various parts of the United States received the School's diploma for completion of the three-year course in practical and scientific agriculture.

Mr. Harry B. Hirsh, Chairman of the Board, presided. The Graduation Address was made by Dr. Louis Wolsey, of Philadelphia. Joseph F. Lynch delivered the Salutatory Address. The Valedictory was offered by Benjamin Goradetzky. One of the features of the Exercises was the Presentation of the Hoe by Meyer F. Hurwitz to the President of the new Senior Class. Dean C. L. Goodling presented the graduates to President Herbert D. Allman, who then awarded the diplomas and prizes. The Meyer Rothstein Prize for the highest scholarship was won by Benjamin Goradetzky; the Massinger Veterinary Prize by Morris Namen. The following graduates received prizes for excellence in departmental work: Frederick Blumer, Jos. I. Brown and Bernard Rosenman for General Agriculture; Joseph F. Lynch for Farm Mechanics; Wm. Fox for Horticulture; Martin Greenberg for Poultrying; Benj. F. Graffman for Landscaping; Harlan T. Huff for Dairying; Harry M. Harris for Floriculture.

The names and addresses of the Graduates follow:

Albert Abelson, Worcester, Mass.	Martin Greenberg, Philadelphia
Samuel F. Abrams, Philadelphia	Benjamin Goradetzky, Brooklyn, N. Y.
Manuel Berick, Bronx, New York City	Harry M. Harris, Philadelphia
Ely Bernhard, Little Rock, Ark.	A. Bernard Herzberg, Norma, N. J.
Abraham H. Blitzstein, Philadelphia	Harlan T. Huff, Trenton, N. J.
Harold N. Bloom, Nanticoke, Pa.	Meyer F. Hurwitz, Philadelphia
Frederick Blumer, Philadelphia	Max Levine, Cleveland, O.
Harry Brick, Philadelphia	Joseph Francis Lynch, Gloucester, N. J.
Joseph I. Brown, Columbus, O.	S. Harvey Maltz, Rochester, N. Y.
Irving Cohen, Tulsa, Okla.	Morris Namen, Cleveland, O.
Harry Jonathan Cowen, Philadelphia	J. Richard Nerlinger, Philadelphia
Joseph Dornbusch, Newark, N. J.	George Ovsanikow, New York City
Philip N. Elliott, Newark, N. J.	Bernard Rosenman, Uniontown, Pa.
William Fox, New York City	Max King Steinberg, Philadelphia
David William Friedland, Rochester, N. Y.	Frank M. Stonitsch, Elmira, N. Y.
Benjamin S. Graffman, Philadelphia	C. Reuben Tunick, Philadelphia
Carl P. Green, Philadelphia	William W. Weiss, Philadelphia
Raymond Greenbaum, Norma, N. J.	

## **Farms Donated**

---

### **Flora Schoenfeld Farm No. 1**

40 acres, in 1904.

### **Flora Schoenfeld Farm No. 2**

38 acres, in 1905.

### **Flora Schoenfeld Farm No. 3**

163 acres, in 1907.

In memory of **Flora Schoenfeld**  
by her husband, **Max Schoenfeld**  
of **Rorschach, Switzerland.**

---

### **Henry Hellman Farm No. 4**

110 acres in 1917, by Henry Hellman, of New York.

---

### **Abraham Erlanger Farm No. 6**

205 acres in 1923, by Abraham Erlanger, of New York.

---

### **Abraham Erlanger Farm No. 7**

138 acres in 1925, by Abraham Erlanger, of New York.

---

### **Joseph Bunford Samuel Farm and Grist Mill, Sea Girt, N. J.**

In 1927, by Joseph Bunford Samuel.

## Buildings Donated

### **Theresa Loeb Memorial Greenhouse**

In memory of Theresa Loeb, Ogontz, Pa., by family, 1898.

### **Ida M. Block Memorial Chapel**

In memory of Ida M. Block, Kansas City, Mo., by her husband and family, 1899.

### **Zadok M. Eisner Building**

In memory of Zadok M. Eisner, Philadelphia, Pa., by his wife, 1899.

### **Rose Krauskopf Memorial Greenhouse**

In memory of Rose Krauskopf, Philadelphia, Pa., by her children, 1899.

### **Dairy, by Mr. and Mrs. Louis I. Aaron**

Pittsburgh, Pa., 1899.

### **Segal School and Science Building**

By Adolph Segal, Philadelphia, Pa., 1906.

### **Frances E. Loeb Greenhouse**

In memory of Frances E. Loeb, by her husband, 1908.

### **Louis I. Aaron Ice House**

By Mr. Louis I. Aaron, of Pittsburgh, Pa., in honor of his 70th birthday, 1911.

### **Morris Lasker Domestic Hall**

By the Family of Mr. Morris Lasker, of Galveston, Tex., 1917.

### **Edward Hirsh Botanical Laboratory**

In memory of Edward Hirsh, by his parents, Mr. and Mrs. Harry B. Hirsh, of Philadelphia, Pa., 1918.

### **Rebecca F. Louchheim Auditorium**

In memory of Rebecca F. Louchheim, by her children, 1922.

### **Carnation House**

By Dr. and Mrs. Jos. Krauskopf, in honor of their 25th Wedding Anniversary and the School's Silver Jubilee, 1922.

### **Poultry Houses, Nos. 3, 4, 5**

By Mr. Wm. Hyman, Philadelphia, 1922.

### **Rosetta M. Ulman Dormitories**

Through the benefaction of the late Rosetta M. Ulman, of Williamsport, Pa., 1923.

### **Straus Dairy**

By Mr. and Mrs. Nathan Straus, New York, 1925.

### **Erlanger Model Barns**

By Mr. Abraham Erlanger, New York, 1925.

## Festive and Memorial Trees

Planted on the School grounds in the Spring of 1928 and  
consecrated at the Founder's Day Exercises,  
Sunday, June 3, 1928

### Festive Trees

Rabbi Henry M. Fisher, Atlantic City, N. J., **Twenty-fifth Anniversary as Rabbi of Temple Beth Israel.**

Elizabeth Jacobs, Philadelphia, **Birth.**

Adeline Rosenfeld, Owensboro, Ky., **Eighty-second Birthday.**

Doris Jane Scheuer, Philadelphia, **Birth.**

Hon. Ben Selling, Portland, Ore., **Seventy-fifth Birthday.**

### Memorial Trees

#### CONNECTICUT

##### New Haven

Mrs. Isaac M. Ullman

#### DISTRICT OF COLUMBIA

##### Washington

Helene C. Rosenberg

#### GEORGIA

##### Atlanta

Rose Mack Hirshberg

##### Macon

Nona E. Gutham

#### ILLINOIS

##### Chicago

Jacob Franks

Moses David

Edward J. Schwartz

Stransky, Sr.

#### NEW JERSEY

##### East Orange

Geo. J. Schindel

#### NEWARK

Henry Eisner

Louis M. Finger

Meyer Kussy

Mary Jonas Weil

#### NEW YORK

##### New York City

Milton Arnold

Rev. John N. Boylan

Theodore K. Fishel

Sarah Hornthal

John Leon

Louisa Leon

Chas. N. Pollak

#### OHIO

##### Cincinnati

Bettie Shelt

##### Cleveland

Mrs. Hannah Kohn

#### PENNSYLVANIA

##### Elkins Park

Samuel Blumenthal

##### Philadelphia

Abe Arnold

Carrie Blaw

Peppi Hartmann

Sigmund Hartmann

Henry Jacob

Arnold Katz

Sarah Klein

Dr. Joseph Kraus-

kopf, 5th Anniver-

sary of Death

Fanny Platowsky

Emma Kaufman

Simon

Nathan and Regina Stein

Rodman Wanamaker,

50 trees

Charles P. Wieder

#### Pottsville

Max Gellert

#### Uniontown

Dr. Simon H. Baum

#### VIRGINIA

##### Norfolk

Marcellus Hoffin

Bernard S. Rosenfeld

##### Petersburg

Isadore Reinach

Mrs. Isadore Reinach

Sol. I. Reinach



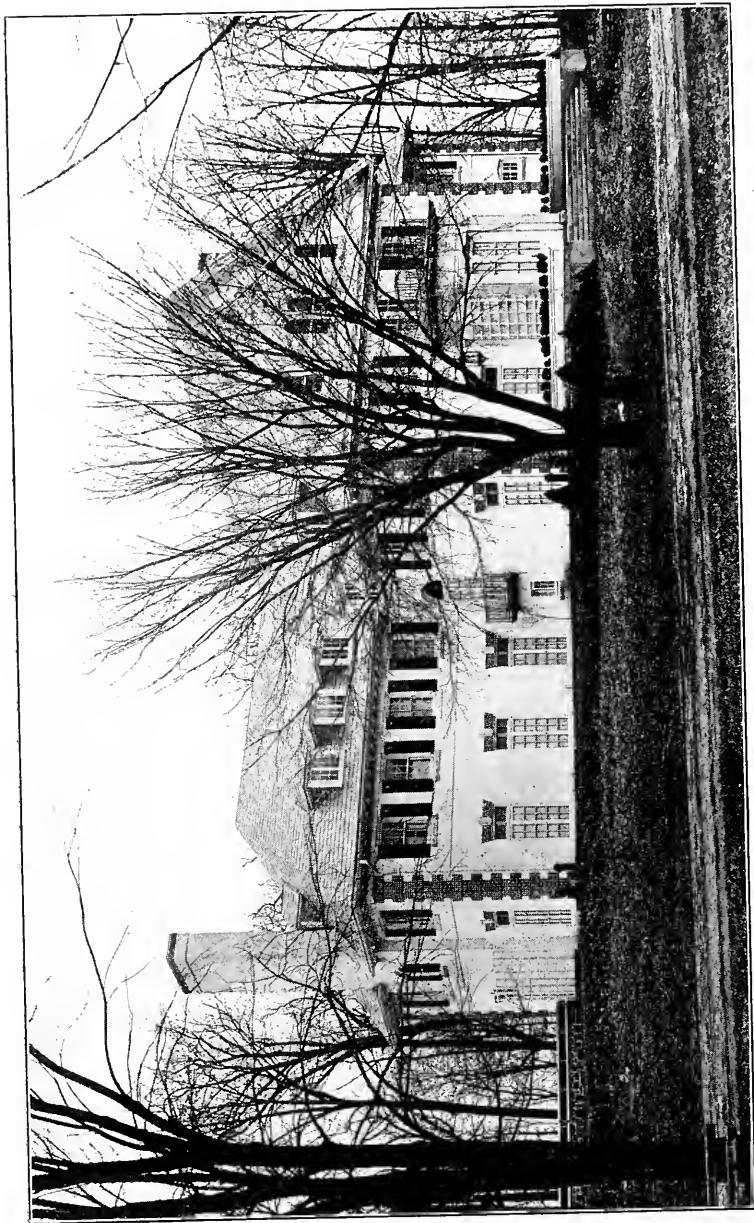

MORRIS LASKER DOMESTIC HALL

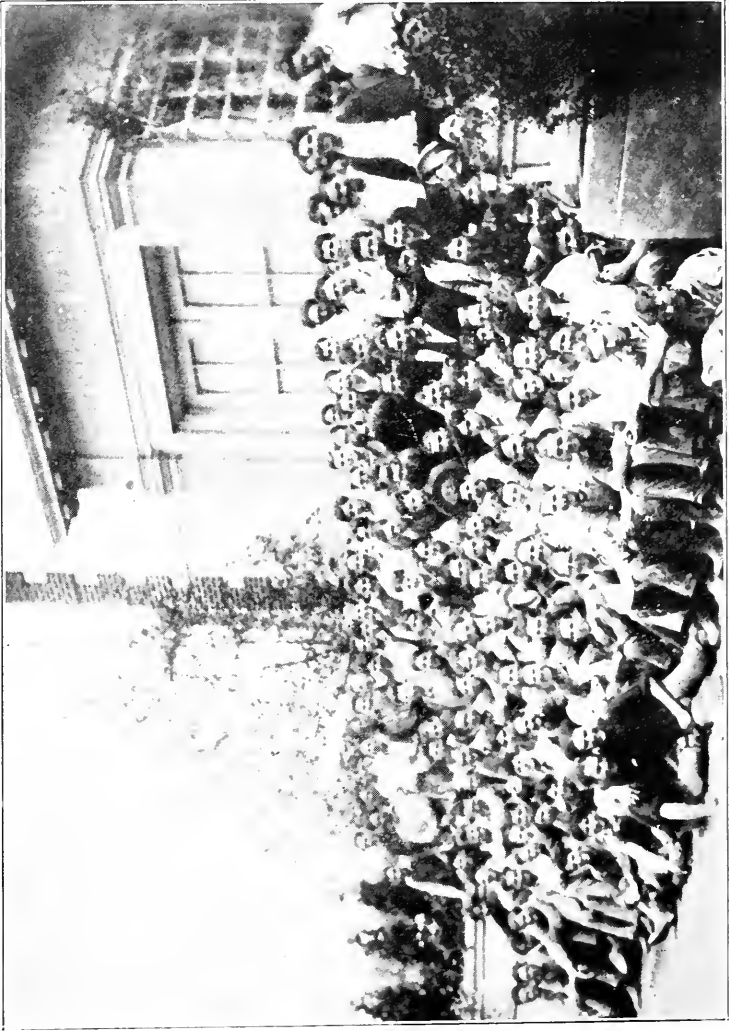

A GROUP OF FARM SCHOOL STUDENTS

## FOUNDER'S DAY AND THIRTY-FIRST ANNUAL TREE CONSECRATION EXERCISES

Sunday, June 3, 1928

Hundreds of friends of The National Farm School assembled on the School campus to participate in the Founder's Day Exercises, on Sunday, June 3, 1928, which were made the more inspiring by their setting in a beautiful, natural outdoor auditorium, shaded by stately trees. The ceremonies marked the thirty-first anniversary of the founding of the School.

Mr. Aaron Sapiro, internationally prominent lawyer and organizer of agricultural interests, was the principal speaker. He described the School as "The greatest single contribution to American agriculture today." Mr. Sapiro said he came to pay a tribute to the founder of the School, the late Rev. Dr. Joseph Krauskopf, of Philadelphia. "I was amazed when I learned that there is such an institution as The National Farm School," Mr. Sapiro declared, "and I was further amazed when I learned that because of insufficient support, the School has not been able to take all the students that have applied for admittance. People of all creeds have a real opportunity to support a project that can contribute more to American agriculture today, than any single thing in the history of the country. The financial support should be ten times as great as received at the present time. The founding of this School, by a great Jewish leader, who opened its doors to all classes and creeds, has made this School the outstanding success that it is.

"Agriculture is the fundamental industry of the United States today," he said a little later in his address. "There cannot be any one thing wrong in agriculture that does not affect our whole fabric of life. Rural life in the United States is far different from city life, and we must understand it, to be successful. Farmers must learn more than mere production, if agriculture is to keep its place in American life. What happened in recent years is that big business of the whole world came upon group production all of a sudden, except the farming industry. The farmers of America have not as yet discovered group farming, and in bringing out this discovery is where The National Farm School can play a part. This School, more than any other in America today, should be teaching group farming,

so that when graduates leave here they cannot only produce and market properly, but they can go around from one farm to another and be able to organize the farmers in co-operative agriculture. This School is one in the United States where there is a real place to do an unusual service in agriculture, a school where a boy should be able to produce crops and, greater than that, put business into agriculture. The farmers of America can cure their own ills by building up a proper economic system. The day is coming when the farmer will not be thought of as the desperate citizen of the United States, but as the real peace-loving, prosperous and thrifty citizen of the country."

Mr. Herbert D. Allman, President of the School, in welcoming the visitors and guests, stated that Founder's Day is set aside to honor the memory of the revered Founder, Dr. Joseph Krauskopf. "This great School is the result of his practical ideal—the outgrowth of his vision which saw the future needs of the Nation," said President Allman. "Our fundamental aim is to train city boys in agriculture, scientifically and practically, to the end, that they may become successful farmers. We consider this a constructive contribution to the economic farm conditions of today. Improving conditions in agriculture were indicated this spring by an unusually large application and student enrollment. Allowing our heart and not the head to guide us, we admitted a score more students than capacity, yet we have a large waiting list of eager lads who cannot be accepted. We are equipped to double the present enrollment of 185 students had we a larger maintenance fund, and earnestly ask this additional support from you and the generous public. Our unique School is the only one of its kind, and we feel, with President Coolidge, Herbert Hoover, Senator Capper and others, that we are helping present and future prosperity, agriculturally."

An oil painting of the late Max Schoenfeld, donor of the three Flora Schoenfeld Farms, and one of the earliest benefactors of the School, was presented by his daughter and son-in-law, Jane and Arthur K. Kuhn, of New York; Mr. Kuhn making the presentation address. The portrait was accepted on behalf of the School by Mr. Harry B. Hirsh, Chairman of the Board of Trustees.

Another feature of exercises was the consecration of Memorial and Festive Trees, in the names of friends of the School. (List is published on p. 16 of this book.) A group of fifty trees, the gift of Mr. and Mrs. Gabriel Blum, of Philadelphia, was dedicated to the memory of the late Rodman Wanamaker. Rev. Dr. Wm. H. Fineshriber, of Philadelphia, delivered the Tree Consecration Address.

**FINANCIAL STATEMENT OF OPERATING ACCOUNT**  
**YEAR ENDING APRIL 30, 1928**

---

MAINTENANCE RECEIPTS

Interest on Investments .....	\$21,823.17
State of Pennsylvania .....	14,375.00
Federation of Jewish Charities, Philadelphia .....	21,000.00
Dues and Donations (net) .....	55,029.15
Baron de Hirsch Fund .....	7,500.00
Matriculation .....	1,832.18
	\$121,559.50

MAINTENANCE DISBURSEMENTS

*Care of Students*

Brooms and Brushes .....	\$357.63
Dry Goods, Clothing, Shoes .....	8,964.09
Fuel .....	3,801.98
Groceries .....	10,911.78
Ice .....	442.66
Lighting .....	1,796.62
Medical and Dental Supplies .....	1,665.96
Provisions, Meats, Bread, etc. ....	13,820.45
Wages, Household Help, etc. ....	16,156.61
	\$57,917.78

*Educational*

Printing and Stationery .....	\$1,515.95
Salaries, Teachers .....	36,034.27
Text Books, Laboratory Supplies .....	2,323.54
Teachers' Annuity Fund .....	498.15
	\$40,371.91

**FINANCIAL STATEMENT—Continued***Farm Operation*

Conveyance, Transportation of Products, Telephone, etc. ....	\$2,545.65	
Live Stock .....	416.27	
Supplies, Apiary .....	\$142.54	
"    Horticulture .....	2,658.52	
"    Floriculture .....	1,951.38	
"    Poultry .....	7,487.69	
"    Barn and Dairy .....	8,736.70	
"    General Agriculture .....	17,732.30	
"    Landscape Gardening ...	669.61	
	<u>39,378.74</u>	
	\$42,340.66	
Less Sale of Farm Products .....	25,681.82	
	<u>\$16,658.84</u>	

*Repairs and Replacements*

Painting .....	\$2,904.50	
Plumbing .....	846.12	
Repairs to Buildings and Equipment .....	3,096.54	
	<u>6,847.16</u>	

*Administration*

Insurance .....	\$4,310.47	
Office Salaries .....	6,792.27	
Printing and Stationery .....	1,364.22	
Rent of Office .....	2,200.00	
	<u>14,666.96</u>	

TOTAL DISBURSEMENTS .....	136,462.65
---------------------------	------------

<u>\$14,903.15</u>
--------------------

## CAPITAL EXPENDITURES

Tool Room Supplies .....	\$572.50	
Farm Machinery and Implements .....	1,565.00	
	<u>2,137.50</u>	

DEFICIT FOR YEAR .....	\$17,040.65
------------------------	-------------

## **THIRTY-FIRST ANNUAL MEETING AND HARVEST FESTIVAL**

**Sunday, October 7, 1928**

The Harvest Festival and Thirty-first Annual Meeting of The National Farm School was held in the Louchheim Auditorium on the School Campus on Sunday, October 7, 1928. The Hall was decorated to simulate an outdoor auditorium, a large rock garden and a display of farm products having been arranged by the students in landscape and horticulture.

Mr. Joseph H. Hagedorn, Vice-President of the School, presided. He introduced the speaker of the day, Mr. Samuel Price Wetherill, Jr., President of the Regional Planning Commission. "Relating Agriculture to Public Progress," was the subject of Mr. Wetherill's address.

"If we do not conserve the organic condition of our soil, America will some day be an impoverished nation," said Mr. Wetherill. He outlined the advantages of regional planning in conjunction with agricultural districts. "In order to have agriculture function properly in the future, some time must be spent by business men, and by the farmers, too, in planning for the future by conserving the soil of this great country. Artificial remedies are not permanent. We must look ahead and plan to feed a greater population twenty-five years from now, especially in the regions adjacent to large cities."

The President of the School, Mr. Herbert D. Allman, presented his Annual Message, reprinted in full on pp. 5-9 of this book. Dean C. L. Goodling, made a report of the general operation of the institution for the year, and awarded prizes to the students contributed by generous funds. (See list of prize donors pp. 28 and 29 of this book.)

The following Officers were elected: Harry B. Hirsh, Chairman of the Board; Herbert D. Allman, President; Joseph H. Hagedorn, Vice-President; members of the Board of Trustees, whose terms expire, were re-elected for three years: Mrs. Gabriel Blum, Abraham Erlanger, Horace T. Fleisher, Roy A. Heymann, Chas. Kline, Leon Rosenbaum, Philip Sterling, Wm. S. Wasserman.

Following the Exercises, a Concert by the School Band, under the leadership of Lieut. Jos. Frankel, was given on the Campus.

## LEGACIES AND ENDOWMENTS

1895—In memoriam, Mr. and Mrs. Jacob Tuck, Philadelphia, Pa., by their children .....	\$1,000.00
1899—Carolyn Parent Nirdlinger, Philadelphia, Pa., Bequest	500.00
1903—Jacob H. Hecht, Boston, Mass., Bequest.....	500.00
1905—Moses Lichten, Philadelphia, Pa., Bequest.....	500.00
1906—Marx Wineland, Frostburg, Md., Bequest .....	500.00
1906—In memory of Samuel Frank, Pittsburgh, Pa., by his son, Edgar K. Frank .....	100.00
1907—Frances Seligman, Philadelphia, Pa., in memory of Bernard and Frances Seligman .....	200.00
1907—Fannie Houseman, Philadelphia, Pa., in memory of her son, Arthur Ballenberg Houseman .....	100.00
1907—Edward Popper, Greenville, Tex., Bequest.....	100.00
1907—Samuel W. Goodman, Philadelphia, Pa., Bequest....	200.00
1907—Fannie Simon, Philadelphia, Pa., Bequest.....	50.00
1907—Isaac Saller, Philadelphia, Pa., Bequest.....	500.00
1908—Leah Bernheimer, Mobile, Ala., Bequest.....	100.00
1908—Eleanore Samuel, Philadelphia, Pa., Bequest.....	350.00
1908—Solomon Blumenthal, Philadelphia, Pa., Bequest....	250.00
1909—Moses H. Stern, Philadelphia, Pa., Bequest.....	500.00
1909—Esther Saller, Philadelphia, Pa., Bequest.....	75.00
1909—Rebecca Haas, Indianapolis, Ind., Bequest.....	100.00
1909—Blanche Loeb, New York City, Bequest.....	1,000.00
1910—Anchel Rosenthal, Philadelphia, Pa., Bequest.....	500.00
1910—Abraham Lipman, Pittsburgh, Pa., Bequest.....	500.00
1910—Henrietta Morgenroth, Louisville, Ky., Bequest.....	500.00
1910—In memory of Milton L. Snellenburg, by his father..	2,000.00
1911—Samuel Baldauf, Oskaloosa, Ia., Bequest.....	300.00
1911—Max Bamberger, Philadelphia, Pa., Bequest.....	5,000.00
1911—Harriet B. Labe, Philadelphia, Pa., Bequest.....	100.00
1911—Adolph Leberman, Philadelphia, Pa., Bequest.....	100.00
1912—Annie M. Ferguson, Pittsburgh, Pa., Bequest.....	100.00
1912—Mina Friedman, Chicago, Ill., Bequest.....	100.00
1912—Benjamin Kahn, Philadelphia, Pa., Bequest.....	200.00
1912—Louis Lowenthal, Rochester, N. Y., Bequest.....	500.00
1912—Levi Stern, Philadelphia, Pa., Bequest.....	100.00
1912—Abraham Weiler, Columbus, Ohio, Bequest.....	200.00
1913—Leopold Keiser, Buffalo, N. Y., Bequest.....	500.00
1913—Estate of Sophia Rothschild, Summitville, Ind. ....	100.00
1913—Cass Sunstein, Pittsburgh, Pa., Bequest.....	100.00
1913—Estate of Samuel Woolner, Peoria, Ill. ....	500.00
1914—Martha Wertheimer Kohn, Philadelphia, Pa., Bequest	200.00
1914—Nathan Herrmann, New York City, Bequest.....	1,000.00
1914—Isaac Van Baalen, Detroit, Mich., Bequest.....	100.00
1914—Estate of Mrs. Ferdinand Westheimer, St. Joseph, Mo.	100.00
1914—Simon Zweighaft, Philadelphia, Pa., Bequest.....	250.00
1915—Edward P. Kelly, Philadelphia, Pa., Bequest.....	1,333.33
1915—Jacob Straus, Ligonier, Ind., Bequest.....	1,000.00
1916—Estate of Max Lowenthal, Rochester, N. Y. ....	500.00
1916—Enoch, Marcus and Abe L. Rauh, Pittsburgh, Pa., in memory of their mother, Rosalie Rauh.....	500.00
1916—Heinrich and Hannah Rosenbaum, Philadelphia, Pa., in memory of Joseph and Henrietta Rosenbaum..	100.00
1917—In memory of Laurence W. Frank, Pittsburgh, Pa., by his brother, Edgar K. Frank.....	100.00
1917—Babette Freiberg Klein, Cincinnati, Ohio, Bequest...	500.00
1917—Jennie Lippman, Philadelphia, Bequest.....	200.00
1917—Leopold Sheurman, Des Moines, Ia., Bequest.....	250.00
1918—Estate of Albertina Bamberger, New York, N. Y. ....	500.00



## LEGACIES AND ENDOWMENTS—Continued

1918—Aaron Gans, Philadelphia, Bequest .....	250.00
1918—Mr. and Mrs. Leon Merz, Philadelphia, in memory of their son John D. Merz .....	100 00
1918—Estate of Morris Newburger, Philadelphia.....	500.00
1918—Seligman Schloss, Detroit, Mich., Bequest.....	200.00
1918—Estate of Julius Schwab, Bellaire, Ohio.....	180.00
1918—Estate of Isaac Silvernale, Philadelphia.....	1,000.00
1918—Children of Emanuel and Mary Swope, Dallas, Tex., in memory of their parents.....	200.00
1919—Estate of Solomon Asher, Philadelphia, Pa.....	500.00
1919—Estate of Martha P. Freiberg, Cincinnati, Ohio....	1,000.00
1919—Jos. H. Gumbiner, Detroit, Mich., in memory of his grandparents, Isaac and Clara Van Baalen.....	100.00
1919—Aaron Lowenstein, Philadelphia, Bequest.....	2,500.00
1919—Jacob Marcus, Coatesville, Pa., Bequest.....	100.00
1919—Estate of Hanna Mayer, Philadelphia, Bequest....	266.62
1919—Louis Newburger, Indianapolis, Ind., Bequest.....	300.00
1919—Ignatz J. Rigelhaupt, Philadelphia, Pa., Bequest....	100.00
1919—Wm. B. Rosskam, Philadelphia, Pa., in memory of his wife .....	100.00
1919—Abraham Slimmer, Dubuque, Ia., Bequest.....	2,000.00
1920—Louis I. Aaron, Pittsburgh, Pa., Bequest.....	1,000.00
1920—Wm. Bamberger, New York, N. Y., in memory of parents, Leopold and Albertina Bamberger.....	1,000.00
1920—Arthur Bloch, Philadelphia, in memory of his mother, Mrs. Simon L. Bloch.....	500.00
1920—Isidor Cohen, Sacramento, Cal., Bequest.....	1,000.00
1920—Samuel B. Fleisher, Philadelphia, Bequest.....	1,000.00
1920—Jessie H. Goulder, Cleveland, Ohio, Bequest.....	25.00
1920—Harry C. Kahn, Philadelphia, in memory of parents, Charles and Bine Kahn.....	1,000.00
1920—Mrs. Harry C. Kahn, Philadelphia, in memory of parents, Urias and Hannah Wasserman.....	1,000.00
1920—Mrs. R. V. G. Millhiser, New York, N. Y., in memory of husband, Clarence Millhiser.....	1,000.00
1920—Mrs. Sam. Sanger, Waco, Tex., in memory of husband	500.00
1920—John H. Sinberg, Philadelphia, in memory of Mrs. Meyer Schamberg .....	250.00
1920—Benjamin Tuch, Philadelphia, Bequest.....	500.00
1921—Moses Baer, Philadelphia, Bequest.....	1,000.00
1921—Samuel Baer, Charleston, W. Va., Bequest.....	250.00
1921—Joe M. Frank, Little Rock, Ark., Bequest.....	1,000.00
1921—Chas. Gimbel, Philadelphia, in memory of Mrs. Isaac Long .....	1,000.00
1921—Lina Hecht, Boston, Mass., Bequest.....	500.00
1921—Moses Hirschler, Philadelphia, Bequest.....	500.00
1921—Harry Rich, Springfield, Mass., matured endowment policy and cash dividend.....	672.93
1921—Mrs. A. Silberstein, Dallas, Tex., Bequest.....	5,000.00
1921—Nathan Snellenburg, Philadelphia, in memory of wife, Minna Amant Snellenburg.....	2,500.00
1921—Rosa Strauss, New York, N. Y., Bequest.....	500.00
1922—Emma Lederer, Des Moines, Iowa, Bequest.....	200.00
1922—Isaac Petersberger, Davenport, Ia., Bequest.....	100.00
1922—Herman Prager, Philadelphia, Bequest.....	500.00
1922—Jacob L. Sheuerman, Des Moines, Ia., Bequest.....	100.00
1922—Joseph Swope, Dallas, Tex., Bequest.....	100.00
1923—Mark M. Cohn, Little Rock, Ark., Bequest.....	100.00

**LEGACIES AND ENDOWMENTS—Continued**

1923—Estate of Milton Ellerman, Philadelphia, Pa.....	1,000.00
1923—Estate of Rosina Frank Himes, Philadelphia.....	200.00
1923—E. M. Kahn Estate, Dallas, Tex.....	1,000.00
1923—Geo. Lowenthal, Rochester, N. Y., Bequest.....	250.00
1923—S. W. Rosendale, Albany, N. Y., in memory of wife, Helen Cohn Rosendale .....	500.00
1924—Lottie A. Arnold, Philadelphia, Bequest.....	100.00
1924—Ferdinand Bernheimer, Baltimore, Md., Bequest....	1,078.91
1924—Cass Friedberg, Leavenworth, Kan., Bequest.....	100.00
1924—Morris Levy, Omaha, Neb., Bequest.....	1,000.00
1924—Samuel Lowenstein, Philadelphia, Bequest.....	1,000.00
1924—Moses Snattinger, Topeka, Kan., Bequest.....	500.00
1924—Ben Stein, Columbus, Ohio, Bequest.....	25.00
1924—Meyer and Abraham Stern Memorial Fund, Bequest of Abraham Stern, Philadelphia.....	2,500.00
1924—Louis Teller, Philadelphia, Bequest.....	1,000.00
1924—Louis Welt, Detroit, Mich., Bequest.....	100.00
1924—Simon Wolf, Lexington, Ky., Bequest.....	100.00
1925—Louis J. De Roy, Pittsburgh, Pa., Bequest.....	500.00
1925—Children of Henry N. Frank, Philadelphia, in memory of their father.....	100.00
1925—Sarah G. Friendly, Elmira, N. Y., Bequest.....	500.00
1925—Jennie Kutz, Brooklyn, N. Y., Bequest.....	5,000.00
1925—Adam Lessner, Dayton, O., Bequest.....	100.00
1925—Regina Merz, Philadelphia, Bequest.....	450.00
1925—Solomon R. Moss, Atlantic City, N. J., Bequest....	100.00
1925—Elkan Naumburg, New York, Bequest.....	1,000.00
1925—Jos. B. and Peter Winokur, Philadelphia, in memory of Max Winokur .....	100.00
1926—Philip Anspacher, San Francisco, Cal., Bequest....	500.00
1926—Mrs. Henry Blum, Bellaire, O., memory of husband	100.00
1926—Isaac Blum, Bellaire, O., Bequest.....	100.00
1926—Adolph Boskowitz, New York City, Bequest.....	2,000.00
1926—Sophye Asher Fleisher, Philadelphia, Bequest.....	500.00
1926—Estate of Moses Hene, Muncie, Ind. ....	100.00
1926—Aaron Jacobs, Hamilton, O., Bequest.....	250.00
1926—Simon Levi, Terre Haute, Ind.....	2,500.00
1926—Moses Reinhard, Philadelphia, Bequest.....	500.00
1926—Max Rosenfeld, Alexandria, Va., Bequest.....	100.00
1926—Alexander Sanger, Dallas, Tex., Bequest.....	500.00
1926—Jas. L. Schaadt, Allentown, Pa., Bequest.....	1,000.00
1926—Ida Silberman, Philadelphia, Bequest.....	500.00
1926—Simeon Simon, Alexandria, La., Bequest.....	250.00
1926—Estate of Louis S. Stroock, New York City.....	1,500.00
1926—Estate of Isaac Strouse, Youngstown, O.....	500.00
1927—Julius C. Bernheim, Philadelphia, Bequest .....	100.00
1927—Gottdiener, Isadore N., Cleveland, O., Bequest.....	200.00
1927—Nathan L. Michael, Lima, O., Bequest .....	500.00
1927—Albert G. Morganstern, New York, Bequest .....	500.00
1927—Louisa Oppenheimer, San Antonio, Tex., Bequest .....	250.00
1927—Wm. J. Osthimer, Philadelphia, Bequest .....	1,000.00
1927—Julius Pepperberg, Lincoln, Neb., Bequest .....	100.00
1927—Estate of Leopold Samuel, Shelbyville, Ky. ....	2,160.46
1927—Abe Weil, Philadelphia, Bequest .....	200.00
1928—Rabbi Adolph Guttman, New Haven, Conn., Bequest	500.00
1928—Ruth Berman Kaplan, Toledo, O., Bequest .....	150.00
1928—Mrs. I. L. Marks, Chicago, Ill., in memory of husband	1,100.00
1928—Le Roy Myers, Savannah, Ga., Bequest .....	500.00
1928—B. Tannenbaum, Demopolis, Ala., Bequest .....	150.00

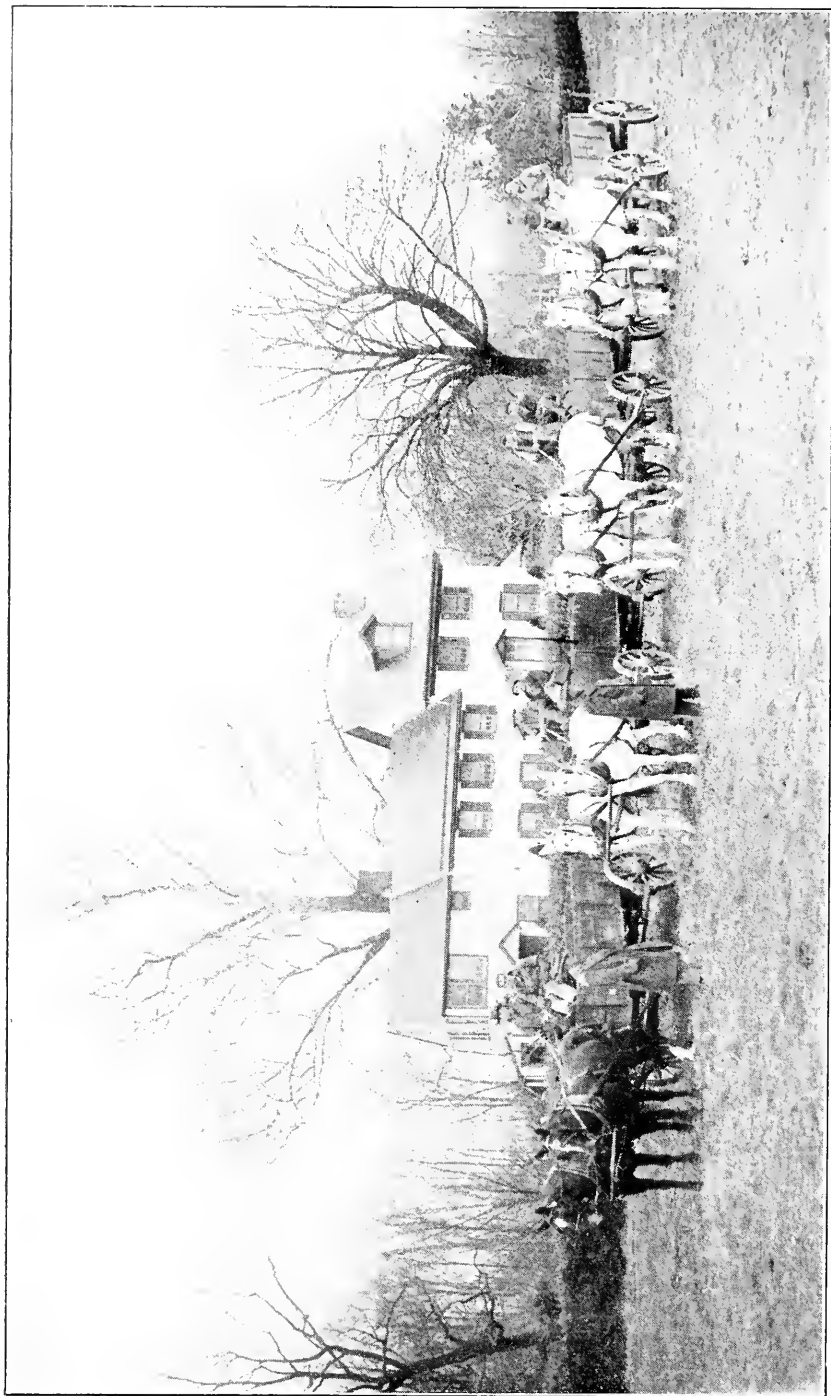

JUDGING FOR HARNESS FITTING, HITCHING AND DRIVING IN CONTEST DURING FARM PRODUCTS SHOW



A CLASS IN AGRICULTURAL CHEMISTRY



LUNCHTIME IN MORRIS LASKER HALL

**REPORT OF THE DEAN****C. L. Goodling****To the Thirty-first Annual Meeting, October 7, 1928**

At the last Annual Meeting, reports of changes to be made in the curriculum were submitted. These have been instituted, the results already being evident in the improved functioning of the School. The system whereby classroom work and farm work have been divided into set periods, has made for better scholastic standing, as well as for more efficient practical work in the field operations, besides allowing more time for other endeavors. While several minor changes have been made during the year, the general system remains the same as was outlined a year ago.

The student personnel totals 176 happy lads. During the period from March 30th to October 1st, or since the present Freshmen Class was entered, we have lost but 6 per cent. This is in comparison to over 12 per cent. lost during the same period in 1927. In general, the spirit among the student body is excellent.

The School was fortunate in having donated, band instruments and uniforms. The band instruments were the gift of Mr. Charles Kline and several other members of the Board, and the uniforms were donated by Hirsch, Weintraub & Company. The organization of this new band has done much to create a good spirit among the students, as well as advertising the School. I want to pay tribute to one of the most able band leaders in America, Lieut. Joseph Frankel, who gratuitously gives his services teaching and directing, and in a short time developed a student band superior to those of other institutions organized for a longer period of time.

During the past year, we have revised the Student Senate which is now functioning in a superior and workable manner.

There have been several minor changes in our Faculty. Mr. Samuel B. Samuels has replaced Mr. J. L. Campbell. We are studying the qualifications of applicants to take the place of Mr. Wing, dairyman, and Mr. Dikeman, farm foreman, resigned.

We have added several men to our force—Mr. H. B. Fleming now in charge of student welfare work; Mr. Fred Cook as herdsman, in addition to several farm foremen, thus greatly strengthening our teaching staff.

There have been changes made in the operation of the farms; old and useless equipment sold; improved new equipment added; better horses have been purchased, so that the present farm equipment is up to date and modern in every respect. In general, the farm crops have been very much better than in the previous year. The production was considerably increased, harvesting 3,000 bushels of wheat; 300 tons of hay and 25 acres of potatoes, in addition to a large corn crop now maturing.

### **Horticultural Department**

The Horticultural Department has exceeded our expectations in production. The amount of vegetables grown was twice as large as that of last year, and the prices received considerably higher. This department has prospects for still further development in the next few years, owing to the fine growth of trees and betterment in soil conditions now taking place.

### **Dairy Department**

There probably has been more attention paid to dairying than to any other department because of the fact that dairying is one of our main enterprises. During the year we have added six very fine bred Guernseys, as well as six high-bred Jerseys imported from the Island of Jersey, including a fine Jersey bull. This purchase was made possible by the donations of Mr. William Anderson, Philadelphia; Mr. Dutton, of the Meridale Farms at Meredith, New York, and Mr. Thomas Cooper, of Coopersburg. We now have a nucleus of Guernsey and Jersey herds, equalled by no other institution in this section of the country.

The Dairy Department has done well during the year in that the production has continued to increase, without raising the cost of operation.

### **Poultry**

Considerable change has been made in the Poultry Department. The old flock has been disposed of and replaced by pedigreed stock, purchased from flocks which are high-producing. By practicing more sanitary methods in handling chicks, this department has 1,500 white leghorn pullets in healthy condition which should show a big production during the coming winter. We are hoping for great things from this department.

### **Landscape**

The Landscape Department speaks for itself all around you, as does the campus and our nursery, the latter having recently

been inspected and creditably passed by the Government, free from all diseases.

### **Floriculture**

The greenhouses and campus flowers show an unusually fine yield and improvement. During the past year most of the Memorial Trees lost by removal or some other cause, have been replaced by new ones properly marked. There still remain a few which will be replaced within a short period.

### **Financial**

Please bear in mind that The National Farm School is primarily an educational institution, not for the purpose of making money. However, I cannot refrain from calling your attention to the reduced cost of maintenance per boy by 17 cents per day, yet increasing the quality of the food served, credit for this being mainly due to our Mr. Samuel B. Samuels.

We have also, increased as previously implied, the sales of our surplus products, thus bringing us a larger income.

The Board of Trustees have expressed their appreciation of all these betterments, much credit for this being due to the hearty co-operation of our Faculty staff. If you, our friends and patrons, will continue and increase where possible, your appreciated support, I sincerely hope our present deficit may be reduced, to the end, that we may accept more of the worthy applicants whom we are yearly compelled to turn away.

### CONTRIBUTORS TO PRIZE FUND, 1928

- Mr. and Mrs. Henry S. Belber, Philadelphia (annual).  
 Mrs. D. Berlzheimer, Philadelphia (annual).  
 "Barnett Binswanger Prize," by the Board of the School (annual).  
 Mrs. Gabriel Blum, Philadelphia, in memory of her sister, Adelaide Loeb Frank (annual).  
 Mr. and Mrs. Hart Blumenthal, Philadelphia, in memory of their son, Ralph (annual).  
 Mrs. Sol. Blumenthal, Philadelphia, in memory of her husband (annual).  
 Mrs. Leroy Bonsall, Philadelphia, in memory of her sister, Rachel Abrahamson (annual).  
 Mrs. Gladys S. Braun, Philadelphia, in memory of her mother, Rebecca Simon (annual).  
 Mrs. Jos. Caplan, Philadelphia, in memory of her parents, Selig L. and Mindel Belber (annual).  
 "Mathilde Dreifus Prize," by Mrs. Leon Cohen, Philadelphia, in memory of her mother (annual).  
 Mrs. Yetta F. Goulson, Philadelphia, in memory of her sister, Lea Felleman Goulson.  
 Mr. Louis A. Hirsch, Philadelphia.  
 Miss Fannie D. Hirsh, Philadelphia, in memory of her father, Gabriel Hirsh.  
 Mrs. Miriam Isaacs, Atlantic City, N. J., in memory of her cousin, Julia May (annual).  
 "Herman Jonas Prize," by Miss Frieda Jonas, Philadelphia, in memory of her brother (annual).  
 Mrs. Henry Kamsler, Philadelphia, in memory of her parents, Chas. and Bine Kahn (annual).  
 Mr. David Kirschbaum, Philadelphia (annual).  
 Mrs. Wm. Knocker, Atlantic City, N. J., in memory of her daughter, Sophie Knocker May (annual).  
 "Mina Kohn Prize," by Mrs. Leon Cohen, Philadelphia, in memory of her aunt.  
 Miss Carrie Laub, Chicago, in memory of David Jacobson.  
 Mr. S. George Levi, Philadelphia, in memory of parents (annual).  
 "Isadore Liberman Prize," by Mrs. A. Press, Atlantic City, N. J., in memory of her father (annual).  
 Mrs. I. L. Marks, Chicago, Ill., in memory of her husband (annual).  
 Dr. Wesley Massinger, Chalfont, Pa. (annual).  
 "Morton M. Newburger Prizes," by Mrs. Jacob F. Loeb, New York, in memory of her brother (annual).  
 Mrs. Max Oppenheimer, Philadelphia, in memory of Hulda Oppenheimer (annual).  
 Mrs. Carrie W. Pfeifer, Philadelphia, in memory of her husband, Jos. H. Pfeifer (annual).  
 Mr. Joseph S. Potsdamer, Philadelphia (annual).  
 "Ruth and Dorothy Powdermaker Prizes," by Mr. David A. Powdermaker, Philadelphia, in memory of his daughters (annual).  
 Mr. Emanuel Rauscher, Lehigh, Pa., in memory of Josephine Rauscher and Emanuel Berkowitz (annual).  
 Mrs. Henry Rosenthal, Philadelphia (annual).  
 Mr. Sigmund M. Rosin, Philadelphia, in memory of mother, Sophie Rosin (annual).  
 Mrs. Eda Rothstein, Johnstown, Pa., in memory of Meyer Rothstein (annual).  
 Mr. Jos. W. Salus, Philadelphia, in memory of mother, Barbara Salus (annual).  
 Mr. I. H. Silverman, Philadelphia (annual).



## CONTRIBUTORS TO PRIZE FUND, 1928—Continued

- Mrs. Jos. Spatz**, Pittsburgh, Pa., in honor of wedding anniversary of parents, Mr. and Mrs. Emil Gerstel.
- Mrs. Milton L. Stern**, New York, in memory of her grandfather, Abraham Weltzenkorn (annual).
- Mrs. Milton L. Stern**, New York, in memory of her father, Jos. H. Pfeifer (annual).
- Miss Adeline B. Ulman**, Philadelphia, in memory of her mother, Pauline R. Ulman (annual).
- "Simon and Hannah Wilson Prize,"** by Miss Rose S. Wilson, Atlantic City, N. J., in memory of her parents (annual).
- Mrs. I. H. Wolff**, Philadelphia, in memory of her sister, Lea Felleman Goulson.

## PRIZES ENDOWED

- "Adolph Ballenberg Prize,"** by Mrs. Sidney M. Cohen, Milwaukee, Wis., in memory of her father.
- "Solomon and Regina Behal Prize,"** by Mrs. Ralph Hirsh, Philadelphia, in memory of her parents.
- "Barnett Binswanger Prize,"** by Mrs. Barnett Binswanger, Philadelphia, in memory of her husband.
- "Sidney M. Cohen Prize,"** by Mrs. Sidney M. Cohen, Milwaukee, Wis.
- "Arnold Gundelfinger Prize,"** by Mrs. Carrie Gundelfinger, in memory of her husband.
- "Heyman and Brunette Herzberg Prize,"** in memory of Heyman and Brunette Herzberg, Philadelphia, by their children.
- "Estella S. Horkheimer Prize,"** in memory of Mrs. Horkheimer, by her son.
- "Herbert T. Hyman Prize,"** by Mrs. Bernard Slutzer, Philadelphia, in memory of her son.
- "Gus Kalb Prize,"** by Mrs. Gus Kalb, Lima, O., in memory of her husband.
- "Charles Kline Prizes,"** by Mr. Charles Kline, of Allentown, Pa.
- "Elsie Kaufman Kohn Prizes,"** by Mr. Alfred Kohn, Philadelphia, in memory of his wife.
- "Martha and David Kohn Prize,"** the interest of a bequest.
- "Dr. Joseph Krauskopf Prize,"** by Mrs. Joseph Krauskopf, Philadelphia, in memory of her husband.
- "Harriet B. Labe Prize,"** the interest of a bequest.
- "Monroe Lisberger Prize,"** by Mr. Leopold Lisberger, Philadelphia, in memory of his son.
- "Joseph Louchheim Prize,"** by Mrs. L. S. Ellel, Philadelphia, in memory of her father.
- "Joseph Louchhelm Prize,"** by Mr. Harry F. Louchhelm, New York City, in memory of his father.
- "S. J. Marx Prize,"** by Mr. S. J. Marx, Philadelphia.
- "Jacob and Hannah Moos Prize,"** by Mrs. Julius Weintraub, Philadelphia, in memory of her parents.
- "Morris and Betty Newburger Prizes,"** the interest of a bequest.
- "Bertie Gans Ochs Prize,"** by Mr. and Mrs. Aaron Gans, Philadelphia, in memory of their daughter.
- "Anchel Rosenthal Prizes,"** the interest of a bequest.
- "Ellis and Annie Teller Silberstein Prize,"** by Mrs. Walter G. Herzberg, Philadelphia, in memory of her parents.
- "Ellis and Annie Teller Silberstein Prize,"** by Mrs. Samuel Rosenbaum, Philadelphia, in memory of her parents.
- "Minnie Goldenberg Straus Prize,"** by Mr. Morris Straus, Philadelphia, in memory of his wife.
- "Sarah Van Noorden Prize,"** by Boston Section Council of Jewish Women, in honor of Mrs. Van Noorden's birthday.
- "Harry F. and Louis J. Well Prizes,"** by Mrs. Abraham Mansbach, Philadelphia, in memory of her brothers.

### SUNDRY DONATIONS

- Druard N. Allman, Philadelphia, Flower Seeds.  
 Herbert D. Allman, Philadelphia, Silver Trophy Cups.  
 Bernheim & Brothers, Philadelphia, Trophy Cabinet.  
 Blumenthal Brothers, Philadelphia, Barrel Cocoa.  
 Hart Blumental, Philadelphia, Subscription to *American Hebrew*.  
 Boggs Manufacturing Corp., Atlanta, N. Y., No. 3 Hand Grader.  
 David Burpee, Philadelphia, Subscriptions to Newspapers and Magazines for Library.  
 Harry Burstein, Philadelphia, Burroughs Adding Machine and Stand, 100 Feet Hay Rope, and other farm donations.  
 B'nai B'rith Magazine Subscription, through Boris D. Bogen, Managing Editor.  
 Chocolate Sales Corporation, Hershey, Pa., 2 Barrels Cocoa.  
 Cleveland Tractor Company, Cleveland, O., Cletracs Tractor.  
 A. M. Collins Manufacturing Company, Philadelphia, Cover Paper for Entire Issue of this Book.  
 Mrs. Harry Felix, Philadelphia, 12 Books for Library.  
 Miss Gans, Philadelphia, Set of Dr. Krauskopf's Lectures for Library.  
 H. A. Goren, Shenandoah, Pa., Dance Orchestra Music, value \$25.00.  
 Mr. and Mrs. Geo. W. Grisdale, Philadelphia, 96 Towel Hangers for Students' Rooms.  
 Richard Hano, Philadelphia, 2 Trophy Cups.  
 C. J. Heppe & Son, Philadelphia, Piano.  
 Stanley Hinlein, Philadelphia, 8 Light Shades and Sockets, and Electric Sewing Machine.  
 Louis A. Hirsch, \$500.00 for Student Athletic Prize.  
 Hirsch & Weintraub, Donation Toward Band Uniforms.  
*Jewish Exponent*, Philadelphia, Year's Subscription.  
 Jewish Publication Society of America, Copy of American Jewish Year Book.  
 Charles Kline, Allentown, Pa., Donation Toward Band and Band Uniforms.  
 Mrs. Bernard Kohn, Philadelphia, Books for Library.  
 Joseph and Kathryn Krauskopf, Philadelphia, 6 Pairs Infirmary Slippers.  
 Messinger Manufacturing Co., Tatamy, Pa., Loan of Mechanical Duster.  
 Theodore Meyer, Philadelphia, 12 Pints of Therapogen.  
 Nash-Acme Harrow Co., Philadelphia, Acme Tractor Harrow.  
 Needlework Guild of America, Philadelphia Branch, 2 Bags Wearing Apparel.  
 F. A. North Co., Philadelphia, Piano.  
 Louis Ostrolenk, Gloversville, N. Y., 10 Dozen Pair Leather Working Gloves.  
 Philadelphia Seed Co., Inc., Philadelphia, Seeds.  
 Thomas W. Price Co., through Mr. Wm. Forte, Philadelphia, Machine Finish Paper for this Book.  
 Mack Rauscher, Lehighton, Pa., 50 lbs. Candy.  
 Mrs. Henry Rosenthal, Philadelphia, 12 Waiters' Coats, 2 Steamer Chairs for Infirmary.  
 Mrs. Eda Rothstein, Johnstown, Pa., Gold Watch as Prize to Student.  
 J. Jacob Shannon & Co., Galvanized Fire Buckets.  
 Eugene S. Shuman, Doylestown, Pa., Large Flag.  
 Joseph N. Snellenburg, Philadelphia, 2 bound vol., *National Geographical Magazine*.  
 E. F. Spector, Mt. Carmel, Pa., 3 Boxes Clothing.  
 Mrs. Arthur K. Stern, Fox Chase, Pa., 5 Books for Library.  
 Isaac Stern, New York City, 3 Horticulture Packing Tub, 300 Bushel Basket Liners, 300 16½ Corrugated Caps.  
 Rowe Stewart, Philadelphia, Year's Subscription to *Philadelphia Record*, for Library.  
 Henry Wollman, New York City, Year's Subscription to *American Israelite*, given in memory of Miss Betty Wollman.  
 John Zimmerman, Philadelphia, 2 doz. Rugs for Students' Rooms.

**STUDENT REGISTER****September 30, 1928****SENIORS**

Robert Applebaum, Buffalo, N. Y.	O. Bingham Meyers, Glenolden, Pa.
Julius Beck, New York City	Philip Pollachek, New York City
Albert Becker, Philadelphia	Sydney Rand, Brooklyn, N. Y.
Irving Brooks, Dorchester, Mass.	Lawrence Rickert, Brooklyn, N. Y.
Sam Brown, New York City	Emile Rivkin, Brooklyn, N. Y.
Robert Catherwood, New York City	Meyer Rodels, Monticello, N. Y.
Solomon Colton, Jersey City, N. J.	Harry Rogin, New York City
Harry Dubrow, New York City	Sidney Rosen, Cleveland, O.
Sol. M. Ekstein, New York City	Sidney Rosenberg, Brooklyn, N. Y.
Benjamin Essrig, Philadelphia	Leon Rosenzweig, Philadelphia
Theodore Fertik, Philadelphia	Solomon Rubenstein, New York City
Stanley Fidelgoltz, Brooklyn, N. Y.	David Ruch, Philadelphia
Hyman Finfer, New York City	Irving Shteinshleifer, New York City
Daniel Glazer, Stamford, Conn.	Julius Sigunick, Brooklyn, N. Y.
William Goodstein, Brooklyn, N. Y.	Manny Silver, Omaha, Neb.
George C. Haines, Philadelphia	Philip Snyder, Cleveland, O.
Albert Hoguet, Norwood, Pa.	Solomon Soskin, Winnipeg, Can.
Carl Jung, Philadelphia	Andrew Strang, Philadelphia
Alfred Kisseleff, Philadelphia	Roy Stuhlman, Philadelphia
Irving Koltnow, Akron, O.	Nathan Tankenbaum, Brooklyn, N. Y.
Joseph Kovarik, New York City	Jacob Turansky, New Orleans, La.
Benjamin Lampert, Cleveland, O.	Philip Weber, Brooklyn, N. Y.
Benjamin Lazarowitz, Cleveland, O.	Harry Weissman, Brooklyn, N. Y.
Joseph Liebernck, New York City	Leon Weshner, Brooklyn, N. Y.
Maurice Lipson, Winnipeg, Can.	Edwin Wolk, Brooklyn, N. Y.
Erwin London, Burlington, Vt.	Jesse Wolk, Brooklyn, N. Y.
Seymour Lonyai, Brooklyn, N. Y.	Julius Wolk, Brooklyn, N. Y.
Joseph Marks, Rockaway Beach, N. Y.	Al Zaroe, Philadelphia
Morris Miller, Brooklyn, N. Y.	Boris Zeldis, Reading, Pa.

**JUNIORS**

Sam Barron, Burlington, Vt.	Louis Erlbaum, Brooklyn, N. Y.
Samuel Bauman, New York City	William Fisher, Philadelphia
Joseph Berman, Jersey City, N. J.	Ed. Golden, Tulsa, Okla.
Herbert Bernstein, Corona, N. Y.	Albert Gysling, Norwood, Pa.
Louis Bolton, New York City	Jerome Hartenbaum, Cleveland, O.
Russell Broadbent, Torrington, Conn.	Reuben Kaiman, Yonkers, N. Y.
Abraham Brodsky, Atlantic City, N. J.	David Kaplan, Brooklyn, N. Y.
Alfred Brodsky, Atlantic City, N. J.	Samuel Kogon, New York City
Kenneth Campbell, Phoenixville, Pa.	Theodore Krause, Philadelphia
Russell Channin, Philadelphia	Martin Lehrer, Philadelphia
Kenneth Coleman, Brooklyn, N. Y.	Joseph Levine, Philadelphia
Emanuel Ellis, Brooklyn, N. Y.	Morris Levine, Toledo, O.

Rudolph Marcus, Hot Springs, Ark.	Charles Roth, Akron, O.
Samuel Marcus, Brooklyn, N. Y.	Charles Rudolph, Philadelphia
James McCorkle, Philadelphia	Edward Scipp, Philadelphia
Ben Meltzer, New York City	Max Selkowitz, Brooklyn, N. Y.
Joseph Moser, Trenton, N. J.	William Shipman, Bethlehem, Pa.
Frank Moskowitz, Milwaukee, Wis.	Jonathan Silverman, Brooklyn, N. Y.
Maurice Novin, Philadelphia	Nathan Smiel, New York City
Michael Oros, Bridgeport, Conn.	Irving Smith, Toms River, N. J.
Israel Ozlek, Philadelphia	Irving Sommers, New York City
Manuel Petkov, Philadelphia	Sam Wattman, Fairview, Erie Co., Pa.
Si Podolin, Camden, N. J.	Milton Werrin, Philadelphia
Paul Rabinowitz, Brooklyn, N. Y.	Nathan Werrin, Philadelphia
Abe Rellis, Fairview, Pa.	Mortimer Zwaaf, New York City
William Riman, Toledo, O.	
Ben Rosenberg, Philadelphia	

## FRESHMEN

Wilmer Austin, Cincinnati, O.	Ben Levine, Cleveland, O.
Wallace Bing, Glenolden, Pa.	Daniel Miller, Philadelphia
Alton Bloom, Wilkes-Barre, Pa.	Eugene Moccia, Chester, Pa.
Charles Bolefsky, Yonkers, N. Y.	Warren Moysey, East Bangor, Pa.
Hyman Brailowsky, New York City	Marx Newman, Philadelphia
Charles Brown, Cheltenham, Pa.	Jacob Paskin, Brooklyn, N. Y.
Thomas Cancelmo, Philadelphia	Albert Piovano, Brooklyn, N. Y.
Leon Cobert, Philadelphia	Harry Plotkin, Braddock, Pa.
Carl Cohen, Los Angeles, Cal.	Richard Polakovitch, Detroit, Mich.
Halsted Compton, Camden, N. J.	David Puro, Newark, N. J.
Francis Corr, Philadelphia	Irving Ray, New York City
David Davidson, Baltimore, Md.	Charles Rifkin, Brooklyn, N. Y.
Leonard DeWolfson, Allentown, Pa.	Fred Rohrbaugh, Beech Creek, Pa.
Morris Dogon, New York City	James Saltzgeber, Marlow, N. H.
Harry Dornan, Norwood, Pa.	Leonard Schultz, Coney Island, N. Y.
Myer Finkle, Philadelphia	Max Schwartz, New York City
Joseph Fox, Washington, D. C.	Charles Schwerin, Raleigh, N. C.
Ed. Frankel, Philadelphia	Leonard Sezov, Philadelphia
Harry Fuchs, Brooklyn, N. Y.	Leonard Sherman, Philadelphia
Bernard Gayman, Chicago, Ill.	Max Shindelman, Bronx, N. Y.
Sydney Goldberg, New York City	Morris Smith, Philadelphia
Sam Goldfarb, Philadelphia	Philip Spevak, Philadelphia
Marcus Goldman, Newport, R. I.	Harry Steinberg, Philadelphia
Jack Goodman, Paterson, N. J.	Herbert Tomlinson, Philadelphia
George Grisdale, Philadelphia	John Trimble, Philadelphia
Michael Hociak, New York City	Harvey Trunk, Ardmore, Pa.
Jack Kamison, Philadelphia	Meyer Trupp, Baltimore, Md.
Ronald Keiser, Philadelphia	Emanuel Weinstein, Philadelphia
Philip Kleinman, New York City	Lee Werst, Philadelphia
Sidney Kleinman, Cleveland, O.	Morris Winkler, Rochester, N. Y.
Mishel Kricheff, Philadelphia	Ben Zeider, Woodbridge, Conn.
Kalman Leskowitz, Stamford, Conn.	



A CLASS IN HAND MILKING IN ERLANGER BARN No. 2



NUCLEUS OF PURE BRED HERD OF JERSEYS

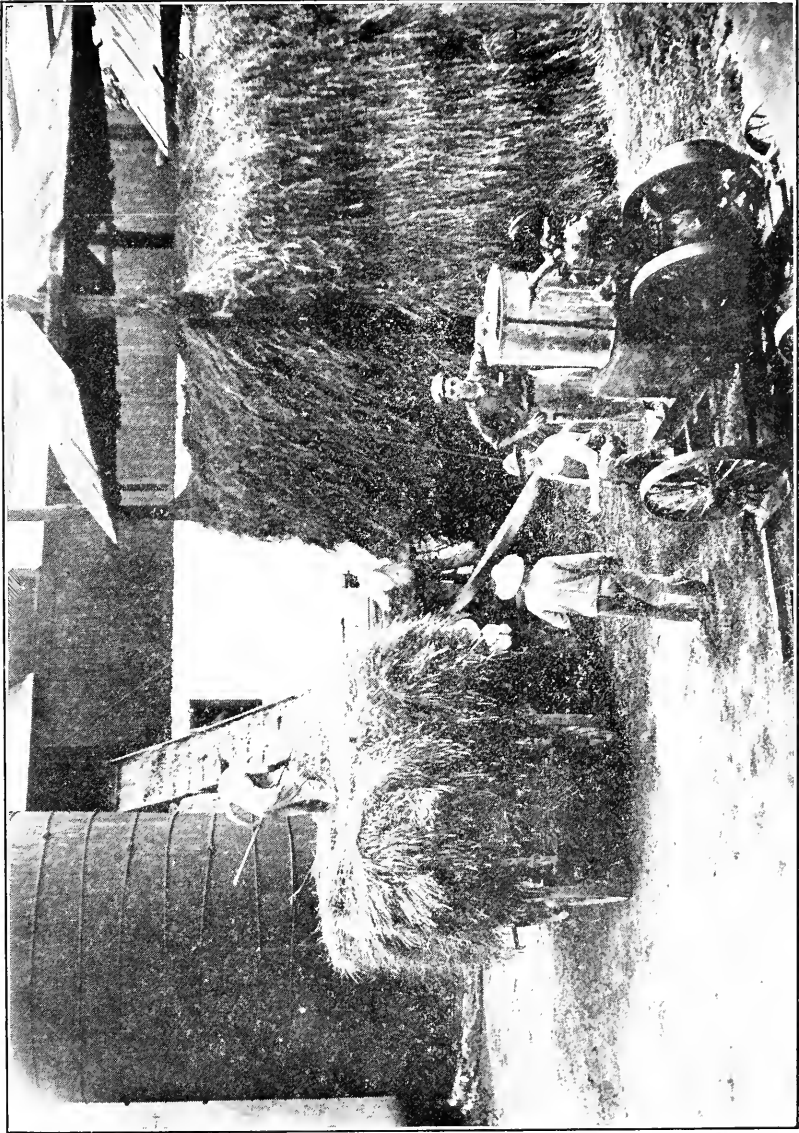

FILLING THE SILO

## DONATIONS BY WOMEN'S ORGANIZATIONS

Donations of linens and wearing apparel, made by the following organizations, are hereby gratefully acknowledged:

### ALABAMA

Henrietta Sterne Sisterhood, **Anniston**.  
Council Jewish Women, **Mobile**.  
Council Jewish Women, **Montgomery**.  
Council Jewish Women, **Tri-Cities**  
(**Florence, Sheffield and Tuscomb**).  
Temple Emanuel Sisterhood, **Tuscaloosa**.

### ARIZONA

Council Jewish Women, **Phoenix**.

### ARKANSAS

Ladies' Hebrew Benevolent Society,  
**Helena**.  
Sisterhood House of Israel, **Hot Springs**.  
Council Jewish Women, **Little Rock**.

### COLORADO

Council Jewish Women, **Denver**.  
Hebrew Ladies' Aid Society, **Trinidad**.

### CONNECTICUT

Council Jewish Women, **Bridgeport**.  
Sisterhood Congregation Beth Israel,  
**Hartford**.  
Miskau Israel Sisterhood, **New Haven**.  
Council Jewish Women, **Stamford**.

### DELAWARE

Council Jewish Women, **Wilmington**.

### FLORIDA

Ladies' Auxiliary Cong. Ohev Shalom,  
**Orlando**.  
Sisterhood Beth El Congregation,  
**Pensacola**.

### GEORGIA

Council Jewish Women, **Atlanta**.  
Council Jewish Women, **Augusta**.  
Jewish Ladies' Aid Society, **Columbus**.  
Council Jewish Women, **Macon**.  
Council Jewish Women, **Savannah**.  
Sisterhood Mickve Israel Congregation,  
**Savannah**.

### ILLINOIS

Jewish Ladies' Aid and Temple Sister-  
hood, **Bloomington**.  
Sinai Temple Sisterhood, **Champaign**  
and **Urbana**.  
Temple Judea Women's Club, **Chicago**.  
Temple Shalom Sisterhood, **Chicago**.  
Jewish Ladies' Aid Society, **Galesburg**.  
B'rith Shalom Congregation Sewing  
Circle, **Springfield**.

### INDIANA

Hebrew Ladies' Benevolent Society,  
**Columbia City**.  
Temple Sisterhood, **Ligonier**.  
Temple Sisterhood, **Marion**.  
Temple Sisterhood, **Mt. Vernon**.  
Bethel Sisterhood, **Muncie**.

### IOWA

Sisterhood B'nai Jeshurun Congrega-  
tion, **Des Moines**.

### KANSAS

Council Jewish Women, **Leavenworth**.  
Council Jewish Women, **Pittsburg**.  
Council Jewish Women, **Topeka**.

### KENTUCKY

Temple Sisterhood, **Ashland**.  
Adas Israel Sisterhood, **Henderson**.  
Sisterhood of K. K. A. I. Congregation,  
**Lexington**.  
Adath Israel Sisterhood, **Louisville**.  
Jewish Ladies' Benevolent Society,  
**Louisville**.  
B'rith Shalom Women's Auxiliary,  
**Louisville**.  
Temple Sisterhood, **Paducah**.

### LOUISIANA

Temple Sisterhood, **Alexandria**.  
Sisterhood Congregation Gates of  
Prayer, **New Orleans**.  
Council Jewish Women, **Shreveport**.

### MARYLAND

Council Jewish Women, **Frederick**.

### MASSACHUSETTS

Sisterhood Ohabei Shalom, **Boston**.  
Council Jewish Women, **New Bedford**.  
Council Jewish Women, **Worcester**.

### MICHIGAN

Temple Beth El Sisterhood, **Detroit**.

### MINNESOTA

Council Jewish Women, **St. Paul**.  
Sisterhood Mount Zion Congregation,  
**Saint Paul**.

### MISSISSIPPI

Temple Sisterhood, **Greenville**.  
Temple Sisterhood, **Indianola**.  
Temple Sisterhood, **Lexington**.  
Hebrew Ladies' Aid Society, **Natchez**.

### MISSOURI

Council Jewish Women, **Hannibal**.  
Temple Aid Sisterhood, **Joplin**.  
Adath Joseph Sisterhood, **St. Joseph**.  
Sisterhood B'nai El Congregation, **St. Louis**.  
Temple Israel Sisterhood, **Springfield**.

### NEBRASKA

Sisterhood B'nai Jeshurun, **Lincoln**.  
Temple Israel Sisterhood, **Omaha**.

### NEW JERSEY

Council Jewish Women, **Atlantic City**.  
Council Jewish Juniors, **Bayonne**.  
Council Jewish Women, **Bayonne**.  
Council Jewish Women, **Bergen County**  
Section.  
Council Jewish Women, **Burlington**.  
Council Jewish Women, **Elizabeth**.  
Council Jewish Women, **Jersey City**.  
Council Jewish Women, **Long Branch**.

Council Jewish Juniors, **Newark**.  
 Women's Association of B'nai Jeshurun  
 Congregation, **Newark**.  
 Council Jewish Women, **New Brunswick**.  
 Council Jewish Women, **North Hudson**  
**Section**.  
 Council Jewish Women, **Passaic**.  
 Council Jewish Women, **Trenton**.

**NEW MEXICO**

Temple Albert Sisterhood, **Albuquerque**.

**NEW YORK**

Council Jewish Women, **Albany**.  
 Ladies' Hebrew Benevolent Society of  
 Greenpoint, **Brooklyn**.  
 Israel Temple Sisterhood, **Jamaica**.  
 Council Jewish Women, **Mt. Vernon**.  
 Sinai Temple Sisterhood, **Mt. Vernon**.  
 Sisterhood Hebrew Tabernacle Congre-  
 gation, **New York**.  
 Sisterhood Inwood Hebrew Congrega-  
 tion, **New York**.  
 Beth-El Sisterhood, **Niagara Falls**.  
 Beth Israel Sisterhood, **Plattsburg**.  
 Council Jewish Women, **Richmond Hills**.  
 Council Jewish Women, **Schenectady**.  
 Council Jewish Women, **Staten Island**.  
 Sisterhood Third Street Temple, **Troy**.  
 Council Jewish Women, **White Plains**.  
 Council Jewish Women, **Woodridge**.  
 Council Jewish Women, **Yonkers**.

**NORTH CAROLINA**

Council Jewish Women, **Charlotte**.  
 Council Jewish Women, **Greensboro**.  
 Sisterhood Beth Or Congregation,  
**Raleigh**.  
 Temple Sisterhood, **Statesville**.

**OHIO**

Ladies' Auxillary Society Sons of Israel  
 Sisterhood, **Bellaire**.  
 Mrs. R. Feibelman and several other  
 ladies of **Cincinnati**.  
 Rockdale Avenue Temple Sisterhood,  
**Cincinnati**.  
 Euclid Avenue Temple Sisterhood,  
**Cleveland**.  
 Council Jewish Women, **Dayton**.  
 B'nai Israel Sisterhood, **East Liverpool**.  
 Elyria Sisterhood, **Elyria**.  
 Temple Sisterhood, **Fremont**.  
 Temple Sisterhood, **Hamilton**.  
 Ladies' Temple Sisterhood, **Lima**.  
 Temple Sisterhood, **Lorain**.  
 Council Jewish Women, **Marion**.  
 Temple Sisterhood, **Piqua**.  
 Council Jewish Women, **Springfield**.  
 Collingwood Ave. Temple Sisterhood,  
**Toledo**.  
 Council Jewish Women, **Toledo**.  
 Jewish Women's Aid Society, **Zanesville**.

**OKLAHOMA**

Council Jewish Women, **Bartlesville**.  
 Sisterhood Beth Ababa Congregation,  
**Muskogee**.  
 Ladies' Aid and B'nai Israel Sisterhood,  
**Oklahoma City**.  
 Council Jewish Women, **Tulsa**.

**OREGON**

Beth Israel Sisterhood, **Portland**.

**PENNSYLVANIA**

Sisterhood Keneseth Israel, **Allentown**.  
 Council Jewish Women, **Ambridge**.

Council Jewish Women, **Bradford**.  
 Council Jewish Women, **Butler**.  
 Beth Israel Sisterhood, **Coatesville**.  
 Council Jewish Women, **Connellsville**.  
 Council Jewish Women, **Erie**.  
 Sisterhood West Eighth Street Temple,  
**Erie**.

Sisterhood Beth Israel, **Hazleton**.  
 Beth Israel Sisterhood, **Honesdale**.  
 Council Jewish Women, **Irwin**.  
 Temple Sisterhood, **Lancaster**.  
 Council Jewish Women, **Lancaster**.  
 Council Jewish Women, **Lock Haven**.  
 Council Jewish Women, **Mount Carmel**.  
 Needlework Guild of America, **Philadel-  
 phia Branch**.  
 Sisterhood Oheb Sholom Congregation,  
**Reading**.  
 Madison Avenue Temple Sisterhood,  
**Scranton**.  
 Council Jewish Women, **Warren**.  
 Beth Israel Sisterhood, **York**.

**RHODE ISLAND**

Council Jewish Women, **Westerly**.

**SOUTH CAROLINA**

Council Jewish Women, **Charleston**.

**TENNESSEE**

Temple Sisterhood, **Brownsville**.  
 Sisterhood of Mizpah, **Chattanooga**.  
 Council Jewish Women, **Chattanooga**.  
 Regina Lodge No. 19, U. O. T. S.,  
**Memphis**.  
 Temple Sisterhood, **Memphis**.

**TEXAS**

Council Jewish Women, **Austin**.  
 Council Jewish Women, **Corsicana**.  
 Council Jewish Women, **Houston**.  
 Temple Bethel Sisterhood, **San Antonio**.  
 Council Jewish Women, **Wichita Falls**.

**VERMONT**

Council Jewish Women, **St. Albans**.

**VIRGINIA**

Bethel Temple Sisterhood, **Alexandria**.  
 Ladies' Aid Society, **Bristol**.  
 Hebrew Friendship Auxillary, **Harrison-  
 burg**.  
 Amelia Meyers Guild Council Jewish  
 Women, **Newport News**.

**WASHINGTON**

Council Jewish Women, **Spokane**.  
 Council Jewish Women, **Tacoma**.

**WEST VIRGINIA**

Sisterhood Abavath Sholem, **Bluefield**.  
 Fairmont Sisterhood, **Fairmont**.  
 B'nai Israel Sisterhood, **Keystone, Kim-  
 ball and North Fork**.  
 Temple Sisterhood, **Logan**.  
 Morgantown Sisterhood, **Morgantown**.  
 Emanuel Sisterhood, **Welch**.  
 Eoff St. Temple Sisterhood, **Wheeling**.  
 Temple Sisterhood, **Williamson**.

**WISCONSIN**

Jewish Ladies' Aid Society, **Appleton**.  
 Council Jewish Women, **Kenosha**.  
 Council Jewish Women, **Racine**.



## CONTRIBUTORS' LIST

### GENERAL MAINTENANCE AND BUILDING FUNDS

Year Ending September 30, 1928

<p><b>ALABAMA</b></p> <p><b>Alabama City</b> Rosenbaum, Walter</p> <p><b>Alexander City</b> Herzfeld, Mrs. R.</p> <p><b>Benton</b> Cadden, J. I.</p> <p><b>Bessemer</b> Becker Levi Erlick &amp; Lefkowitz</p> <p><b>Birmingham</b> Beitman, Jos. Educational and Phil- anthropic Fund of Temple Emanu-El Marx, Otto Michael, Sam Pizitz, Louis Slaughter, Lee &amp; Estelle Smolian, J.</p> <p><b>Demopolis</b> Bley Bros. Levy, B. J., &amp; Son Levy, Julius E. Marx, Henry Mayer Bros. Mayer, Mrs. M. Mayer, Sieg. Rosenbush, Mrs. Essie Tannenbaum, B.</p> <p><b>Gadsden</b> Congregation Beth Israel Hagedorn, A.</p> <p><b>Huntsville</b> Abraham, Bert Cohen, L. P. Damson, Sam Goldsmith, Oscar Lasky, J. Marx, Gus Miller, L. Rison Banking Co. Schiffman &amp; Goldsmith Temple Sisterhood Weil, S. L. &amp; M. L. Wind, I. Wind, Philip</p> <p><b>Mobile</b> **Bernheimer, Mrs. L. Council Jewish Women Federation of Jewish Charities Porcheimer, Ferd Kohn, Moses</p>	<p><b>Montgomery</b> Cahn, Chas. C. Council of Jewish Women Emanuel Lodge 103, I. O. B. B. Gassenheimer, S., &amp; Co. Gassenheimer, Simon Kaufman, A. J. Kaufman, Samuel Klein, Leo Lobman, W. Loeb, Adolph Loeb, Lester Loeb, Lucien S. Nachman, Mrs. Adolph Nachman &amp; Meertief Rice, Julius L. Sabel, Marx Schloss, S. L. Solomon Bros. Strauss, Leopold Weil, Adolph Weil, Alvin B. Weil, Emil Weil, Isidor Weil, Lee H. Weil, Leon Weil, Leonel Weil, L. W.</p> <p><b>Selma</b> Adler, Lee C. Eagle, Abe Eagle, Louis Gross, S. Hohenberg, Irwin Isaacson, A. J. Kayser, Ed. Kayser, Isidore Lehman, M. M. Loeb, Arthur Marks, Harry Meyer, Albert</p>	<p>Marks, M. H. Weinstein, Louis</p> <p><b>Holly Grove</b> Abramson, Mrs. Rue</p> <p><b>Hot Springs</b> Fellheimer, H. Mendel, Albert Temple Sisterhood</p> <p><b>Little Rock</b> **Alzheimer, Mrs. Louis *Baumgarten, Mrs. S. Berger, Joe, Sr. Blass, Mrs. Gus. Council of Jewish Women *Epstein, Eph. Federation of Jewish Charities *Hamberg, Ad. *Lasker, Mrs. Henry **Lasker, Myron B. *Pfeifer Bros. Pfeifer, Harry W.</p> <p><b>Paragould</b> Joseph, Mrs. S. L.</p> <p><b>Pine Bluff</b> Bernath, H. Bloom, E. B. Ehrenberg, M. Eisenkramer, M. Froug, Louis Hebrew United Charities Simon, J. B.</p>
<b>ALASKA</b>		
<p><b>Candle</b> Greenberg, Herbert</p>	<p><b>ARIZONA</b></p> <p><b>Bisbee</b> Frankenberg, Ben</p> <p><b>Phoenix</b> Council of Jewish Women</p>	
<b>ARKANSAS</b>		
<p><b>Fort Smith</b> Heymann, Ralph J. Kaufman, Henry Langfelder, L.</p>	<p><b>CALIFORNIA</b></p> <p><b>Bakersfield</b> *Cohn, C.</p> <p><b>Fresno</b> Einstein, Mrs. Louis Gundelfinger, Louis Gundelfinger, Mrs. Louis</p> <p><b>La Jolla</b> Lieber, Mr. and Mrs. Walter S.</p> <p><b>Los Angeles</b> Baruch, Frederick H. Baruch, Mrs. Herman Baruch, Mrs. Jacob Goldsmith, Oscar Gumbiner, Louis C. Halperin, Dr. Robert L. Hellman, Maurice S. *Hofeller, Eugene D. Isaacs, Max Jacobsen, J. T. Levi Co., Simon Loew, Mrs. J.</p>	

\*Life Member.

\*\*Deceased Life Member.

- Louis, Henry W.  
Meyer, Alexander  
Meyer, Ben R.  
Moritz, Simon  
Newmark, M. H.  
Newmark, Marco R.  
Nordlinger, Louis S.  
Salinger, N.  
Samuels, Caesar  
Schiff, Ludwig  
Schiff, Sol.  
Seligman, Carl  
Steinberg, Jacob  
Steinlein, Karl  
Triest, Karl  
United Jewish Appeal  
Wein, John H.
- Oakland**  
Jewish National Welfare  
Fund  
\*Lavenson, A. S.  
\*Lavenson, Mrs. A. S.  
\*Lavenson, Miss Alma R.
- Oxnard**  
Lehmann, L.
- Sacramento**  
Berman, T. & W.  
Elkus, Albert  
David Lubin Lodge No.  
37, I. O. E. B.
- San Diego**  
Hillkowitz, S.  
Winter, M. M.  
Wolf, Hyman S.
- San Francisco**  
Arnstein, Ludwig  
Blum, Max  
Bransten, Edward  
Camp, Harry  
Dinkelspiel, Mrs. L. M.  
Fries, Wm.  
Furst, Mrs. Fannie A.  
Gellert, Isaac  
Gundelfinger, E. R.  
\*Gunst, M. A.  
\*\*Hellman, Isaias W.  
Jacobi, J. J.  
Jewish National Welfare  
Fund  
Kutner, Mrs. A. L.  
Levy, Jules  
Lilienthal, Mrs. Jesse W.  
\*Meyer, Mary Jeannette  
\*\*Neustadter, Mrs. J. H.  
Newman, Juda  
\*Rosenbaum, Mrs. C. W.  
\*Samson, Mrs. Rudolph  
\*Samson, Rudolph  
Walter  
Schlesinger, Chas.  
Schoenberg, Mrs. Louis  
Simon, Mrs. Louis S.  
Simon, Richard  
\*Sloss Family  
Sloss, Mrs. M. C.  
Sommerfield, Miss Ida  
Stern, Mrs. Jacob  
Wiel, Irvin J.
- San Luis Obispo**  
Sinsheimer, Miss  
Gertrude
- San Rafael**  
Herzog, S. K.
- Stockton**  
Arndt, M. S.  
Hope Lodge 126, I. O.  
B. B.  
Stein, I. F.
- Tracy**  
Grunauer, A.
- Yolo**  
Borach, B.
- COLORADO**
- Colorado Springs**  
Colorado Springs Lodge  
No. 523, I. O. E. B.  
Hebrew Benevolent  
Association  
Myers, M. K.  
Sachs, Henry
- Denver**  
Council of Jewish  
Women  
Grauman, Al.  
Levie, Joseph B.  
Levy, Isaac, Memorial  
Fund Society  
Morris, Ernest  
Neusteter, Meyer  
Schayer, Max S.  
Stern, Louis  
Wachtel, Simon  
Wolf, Jacob L.
- Pueblo**  
Davis, Saml. E.
- Trinidad**  
Hebrew Ladies' Aid  
Society
- CONNECTICUT**
- Bridgeport**  
Council of Jewish  
Women  
Klein, Jacob B.
- Greenwich**  
Pine Lodge No. 68,  
K. of P.
- Hartford**  
Aishberg, Edwin  
Berman, Saul  
Beth Israel Sabbath  
School  
Beth Israel Sisterhood  
Blumenthal, H. S.  
Cohen & Cohen  
Elsner, Judge Solomon  
Fassler, S. A.  
Feinberg Bros.  
Feldman, Rabbi A. J.  
Finklestein, F.  
Fox, J. L.  
Garber Bros.  
Goldberg, A. D.  
Goldberg, I. E.  
Goldschmidt, L. S.  
Goodman, Jos.  
Haas, Benj. L.  
Haas, Wm. P.  
Hartman, A. & S.  
Hartman, Emanuel M.  
Hollander's, A. Sons  
Kaplan, David
- \*Kashmann, Ben  
\*Kashmann, Seymour S.  
Kashmann, Simon  
Katten, A., & Sons  
Knoek, Gerald G.  
Kohn, Sol., & Co.  
Koppleman, H. P.  
Lyon, Bernard  
Lyon, Felix  
Marks, M. F.  
Mayer, Jerome  
Myers & Gross  
Newfeld, Albert  
Olds & Whipple  
Rapaport, B.  
Rich, Harry  
Schwartz, Geo. B.  
Seide, David  
Shapiro, A.  
\*Silberman, A. M.  
Silver Bros.  
Stern, Leo  
Wetstone, L.  
Wise, Isidore  
Youngman, Solomon
- Meriden**  
Bush, Alex.
- New Haven**  
Botwinik Bros.  
Buxbaum, Wm.  
Canter, J. George  
Caplan, Judge Jacob  
Cohen, M.  
Field, S. Z.  
Freedman, Isidor  
Goldman, H., & Sons  
Gompertz, Mrs. Jewell M.  
Gordon, Israel  
Hoffman, B. E.  
Hoffman & Hoffman  
Horeb Lodge 25,  
I. O. E. B.  
Hyman, Robert E.  
Jacobs, Hyman  
Johnson, Jos. C., &  
Albert L.  
Kaufman, Isaac  
Keller, J.  
Kleiner, Charles  
Koon, Jos.  
Landorf, H. A.  
Leichter, M. B.  
Lettes, Saml.  
Levy, Irwin S.  
Levy, Samuel S.  
Links & Links  
Machol, Herbert L.  
Maretz, Julius  
Mendel, Adolph  
Michaels, Irving  
New Haven Lodge 4,  
U. O. T. S.  
Osterweis, Mrs. G.  
Podoloff, A.  
Price, Max  
Raphael, Dan H.  
Rosenberg, Louis L.  
Rosenbluth, Louis M.  
Sagal, L. M.  
Saltzer Bros.  
Salzman, Henry  
Schoenberger, E., & Sons  
Segaloff Bros.  
Steinbach, A. D.  
Temple Mishkan Israel  
Sisterhood  
Thalheimer, E. H.  
Ullman, Col. Isaac M.

\*Life Member.

\*\*Deceased Life Member.

Ullman, Joseph H.  
Weil, Jos. A.  
\*Weil, Saml. J.  
Weiss, Murray  
Weissman, Abraham S.  
Zimmerman, Samuel

**Stamford**

Council Jewish Women

**DELAWARE****Scaford**

Greenabaum, E. Arnold  
Van Leer, Charles

**Wilmington**

Braunstein, Harry  
Breuer, Max  
Cong. Beth Emeth  
Religious School  
Council Jewish Women  
Ginns, Oscar  
Goberman, Dr. A.  
Grant, Theodore  
Levy, Mrs. Leah  
Levy, Mrs. Nathan  
Markel, Adolph  
Miller, Nathan  
Rothstein, L.  
Sayer Bros.  
Schagrin, Chas. W.  
Topkis, Chas.  
Wolters, Mrs. Rebecca  
W.

**DISTRICT OF COLUMBIA****Washington**

Argo Lodge 413,  
I. O. E. B.  
Atlas, S.  
Baum, Leo  
\*Behrends, Melvin  
Beneman, Geo. R.  
\*Berliner, Emile  
Brylawski, Aaron  
Cafritz, Morris  
Cohen, Mrs. Edward  
Cohen, Myer  
Cohen, Saml.  
Eiseman, Mr. and  
Mrs. Maurice  
Fischer, Max  
Franklin & Co.  
Garfinkle, Morris  
Gassenheimer, Saml.  
Giehner, Ernest  
Giehner, Fred S.  
Goldheim, I. L.  
Hahn, Wm., & Co.  
Hecht, Alex.  
Heilprin, G. F.  
Herzog, Sol.  
Hopfenmaier, Estate of  
Milton  
Kann, Sigmund  
Kann, Simon  
Kaufman, D. J.  
Kaufman, Dr. H. M.  
Kaufman, Henry L.  
Kaufman, Jos. D.  
Kaufmann, E. I.  
King, Harry  
Lansburgh & Bro.  
Livingston, Sam  
Luchs, Joseph  
Luchs, Morton J.  
Lyon, R. B. H.  
Lyon, Mrs. R. B. H.

Lyon, Simon  
Lyon, Mrs. Simon  
Mayer, Moritz  
Nathan, Milton  
Nordlinger, Gerson  
Reis, Julius  
Reizenstein, Sidney H.  
Rich, Herbert J.  
Rich, Mrs. M. M.  
Rosenberg, Maurice D.  
Rosendorf, Wm.  
Rothstein, Robt. J.  
Salomon, David H.  
Schwartz, Sam. T.  
Sherby, Harry  
Sigmund, Albert  
Stein, J. M.  
Straus, Sydney W.  
Tobriner, Leon  
Wallerstein, Mrs. Gus  
Washington Hebrew  
Congregation  
Weser, Mrs. Fanny B.  
West, Emil  
Wilner, Jos. A.  
Wolf, Alexander  
Wolf, Harry S.

Fleischman, Jos.  
Gordon, J.  
Jacobs, S.  
Kasriel, Jos.  
Maas, Abe  
Maas, Ernest  
Maas, Isaac  
Mas, Julius  
Rachelson, Saul  
Rosenblatt, N. A.  
Srour, E. S.  
Stein, David  
Waterman, Jerome A.  
Weil, Julius  
Wohl, Isidor  
Wohl, Louis

**West Tampa**

Hecht, Alex.  
Simovitz, S.  
Weisberg, Chas.

**Ybor City**

Argintar, Max  
Katz, Adolph  
Wolfson, Adam  
Wolfson, A. & E.

**FLORIDA****Daytona**

Kahn, J. B.  
Pepper, Harry  
Roth, M.

**Hollywood**

Adler, Phil

**Jacksonville**

Cohen, Mrs. Hattie  
Davis, David  
Finkelstein, Neal  
Hirschberg, Julius  
Jacobs, V. E., & Co.  
Lippman, Gabe  
Moscovitz, D.  
Moscovitz, M.  
Schwartz, O. & S.  
Temple Mite Socy.  
Zacharias, Percy W.

**Miami**

Apte, D. J.  
Cohen, Isidor  
Moos, J. B.

**Orlando**

Forst, Carl L.  
Lieberman, Hyman  
Phillips, Dr. P.

**Pensacola**

Sisterhood Temple  
Beth El

**St. Petersburg**

Davis, Max  
Dickman, Harry  
Hankin, Harry  
Pace, H. R.  
Pace, V. H.  
Rosenbaum, E. L.  
Rosenblatt, Michael  
Schutz, Henry  
Schutz, Mrs. Henry

**Tampa**

Bucksbaum, R.  
Cohen, M. Henry  
Craowaner, Danl.

**GEORGIA****Albany**

Bluthe, Morris  
Brown, Jerome H.  
Brown, P. J.  
Cohn Bros.  
Farkas, Leonard  
Farkas, Mack  
Farkas, Paul  
Farkas, Estate of Sam  
Goldsmith, M.  
Gortatowsky, A. C.  
Gortatowsky, I. C.  
Gortatowsky, L. E.  
Hebrew Ladies' Benevo-  
lent Society.  
Hofmayer, I. J.  
Hofmayer, L. J.  
Kalmon, E. H.  
Marks, Chas.  
Mayer, Daniel  
Polstein, J.  
Prisant Bros.  
Prisant, L.  
Robinson, C. D.  
Rosenberg, I. A.  
Rosenberg, J.  
Rosenberg, Meyer  
Schine, Nat B.  
Simon, B. W.  
Simon, S. K.  
Sterne, Lee

**Athens**

Cohen, Edward  
Flatow, Lucien B.  
Joel, Abe  
Joel, Jake  
Lanier, Fleetwood  
Michael, Ernest  
Michael, Leroy

**Atlanta**

Bauer, Henry  
Boehm, Julian V.  
Breman, M. L.  
Council Jewish Women  
Davis, H. I.  
Eichberg, Mrs. Caroline  
Eiseman, B. J.  
Eisenberg, M.

\*Life Member.

- Eplan, Moses  
Eplan, Sol. B.  
Fox, Alfred  
Goettinger, B.  
Greenblatt, S. R.  
Haas, Edwin R.  
Haas, Herbert J.  
Haas, Herman J.  
Haas, Estate of Jacob  
Haas, Leonard  
Hein, S. F.  
Heyman, Arthur  
Heyman, Chas. S.  
Hirshberg Co.  
Jacobs, Hyman S.  
Joel, B. F.  
Joel, L. B.  
Kriegshaber, V. H.  
Loeb, J. C.  
Loeb, Marcus  
Loewus, Jos.  
Lowenstein, F. & M.  
May, Armand  
Mayer, Albert E.  
Montag, Sig.  
Moss, I. S.  
Moss, L. H.  
Mysterious Club  
Rosenfeld, A. W.  
Saul, Abe S.  
Saul, J.  
Saul, Sam  
Scheer, John  
Schwartz, C. D.  
Selig, S. S., Jr.  
Sommerfeld, Mrs. A.  
Weinstock, Jack  
Wellhouse, Mrs. Sidney  
Wolfe, N. F. & J. B.
- Augusta**  
Blum, Lee  
Council Jewish Women  
Daughters of Israel Soc.  
Goldberg, A.  
Goldberg, S. & F.  
Lesser, Mrs. Simon  
Levkoff, Mrs. H.  
Nachman, D.  
Rubin, R.  
Sawilowsky, J., Est.  
Schaul, L. J., Co.  
Schramach, J.  
Slusky, David, & Son  
Steinberg, S.  
Tunkle, Max
- Bainbridge**  
Blumenstein, E.  
Grollman, H.  
Kahn, I.  
Kline, M.  
Myers, H.  
Nussbaum Bros.  
Wise, H.
- Brunswick**  
Bluestein, B.  
Extrowitz, J.  
Fendig, Mrs. Albert  
Fruchtman, I.  
Gordon, A. J.  
Lissner, J. J.  
Pfeiffer, Fred  
Schreiber, Sam  
Silberstein, Lewis  
Zelmenovitz, A.
- Columbus**  
Arenowitch, I.
- Columbus Lodge 77,  
I. O. B. B.  
Goldstein, Meyer A.  
Hoffin & Greentree  
Jewish Ladies' Aid Soc.  
Julius, J. & H.  
Meyers, A.  
Rothschild, David  
Rothschild, Gerson  
Rothschild, Herman
- Macon**  
Backer, Jacob  
Bernd, G., Co.  
Bloch, Ferd  
Cohen, L.  
Elkan, E.  
Goldgar, B.  
Guthman, Sam, Jr.  
Happ Bros. Co.  
Herman, J.  
Hirsh, Jacob  
Kaplan, H.  
Kessler, H.  
Koplin, Henry  
Ulman, E.  
Waxelbaum, G. J.  
Waxelbaum, Jos.  
Weinstein, M.  
Wolf, Mrs. Edward
- Sandersville**  
Cohen, Louis
- Savannah**  
Blumberg Bros.  
Blumenthal, Sam  
Council Jewish Women  
Epstein, E. S.  
Garfunkel, A. J.  
Grouse, L. E.  
Marcus, Harry  
Marcus, Mrs. Wm.  
Myers, Lee Roy  
Pinkussohn, Sam  
Portman, Sam  
Salkin, A. F.  
Slotin, Morris  
Solomon, Arthur W.  
Solomons, I. A.  
Solomons, I. A., Jr.  
Temple Sisterhood  
Mickve Israel  
Weil, A. S.  
Wilensky, Wolf  
Wiseman, H.  
Wortzman, E. L.
- Thomasville**  
Bluestein, L.  
Feinberg, H. S.  
Goldstein, H.  
Levitt, Mr. & Mrs. Isaac  
Pearlman, M. N.  
Rosario, A.  
Steyarman, Louis &  
Sons  
Warshaw, M.
- West Point**  
Heyman, Lee
- ILLINOIS**
- Athens**  
Salzenstein, C. S.
- Bloomington**  
Charity Bridge Club  
Jewish Ladies' Aid &  
Temple Sisterhood
- Livingston, A., & Sons  
Livingston, Maver & Co.  
Tick, Morris, & Co.
- Champaign**  
\*Kuhn, Caroline L.  
\*Kuhn, Florence L.  
Sisterhood of Sinai  
Temple
- Chicago**  
Alschuler, Alfred S.  
Alschuler, Judge Samuel  
Ascher, Fred  
Axman, Saml. H.  
\*Bauman, Mrs. Edw.  
Baumgarten, Mrs. Rosa  
Becker, Benjamin V.  
Bensinger, B. E.  
Bensinger, R. F.  
Birkenstein, Harry  
Birkenstein, Louis  
Block, E. J.  
\*Bloch, Joseph  
Block, L. E.  
Block, P. D.  
Bloom, Bernhard  
\*Bloom, Leopold  
Bloomstein, Max  
Blumenfeld, Jacob J.  
Born, Edgar R.  
Born, M., & Co.  
Brenner, Mrs. H. D.  
Burger, Anton  
Churchill, Richard S.  
Cohen, Mrs. B.  
Cohn, Chas.  
Davis, Dr. H. I.  
Davis, James  
De Lee, Dr. Jos. B.  
Eckhouse, Geo. H.  
Elkan, Henry  
Englander, Maurice  
\*Epstein, Max  
Faroll, Barnett  
Finn, Joseph M.  
Florsheim, Norman S.  
Foreman, Oscar G.  
\*\*Frank, Henry L.  
\*Freund, Gustave  
Fries, Roy  
Fuiks, Miss Gussie  
Gatzert, August  
Gimbel, Chas. A.  
Glueck, Isadore  
Gottlieb, Mrs. Lillian  
Stein, memory of  
parents  
\*Greenebaum, Moses E.  
Grossman, I. A.  
Grunsfeld, Mrs. Alfred  
Haas, Maurice  
Hammel, Leonard F.  
Harris, Mrs. Frank  
Harris, Mark G.  
Harris, Mrs. Samuel H.  
Hart, Mrs. Harry  
Hefter, Caesar H.  
Heiman, Marcus  
Herst, Frank  
Holzheimer, A. Max  
Hyman, Mrs. David A.  
Hyman, Jos.  
International Harvester  
Co.  
Israel, Joe  
Jacobs, Irvin  
Joseph, Harry J.  
\*Joseph, L.  
Joseph, Louis L.

\*Life Member.

\*\*Deceased Life Member.

Joseph, Max  
 Kahn, Joseph  
 Kanter, Isaac  
 Katz, Saml.  
 Kaufmann, Morris L.  
 Keller, L. J.  
 Klee, Max  
 Klee, Simon  
 Kohn, Simon A.  
 Kraus, Adolf, Lodge 72,  
 I. O. B. B.  
 Lachmann, Numa  
 Lieberman, Isaac K.  
 Lieberman, Mrs. M.  
 Lipson, Isaac B.  
 Lowenstein, Herman H.  
 Lowy, Ignatz  
 \*Mandel, Edwin F.  
 \*Mandel, Mrs. Emanuel  
 \*\*Mandel, Leon  
 Mandl, Sidney  
 Marks, Mrs. I. L.  
 Mayer, Arthur H.  
 Mayer, Henry H.  
 Metcoff, Dr. S.  
 Meyer, Abraham W.  
 Meyer, Alfred C.  
 Meyer, Julius H.  
 Michaels, Jos.  
 Norden, Felix A.  
 Pfaelzer, Mrs. David M.  
 \*Phillipson, Saml.  
 Pick, Richard  
 Pincus, Samuel Zorach  
 Platt, Mrs. Hanna K.  
 Ramah Lodge 33,  
 I. O. B. B.  
 \*Reitler, Chas.  
 Rosenfeld, Mrs. Maurice  
 \*Rosenthal, Lessing  
 Rosenwald, Julius  
 Rubens, Charles  
 Rubovitz, Toby  
 Samuels, Benj.  
 Schanfarber, Rev. Dr.  
 Tobias  
 Schiff, Benj. J.  
 Silberman, Adolph  
 Silberman, Mr. and  
 Mrs. Sigmund  
 Spiesberger, H. T.  
 Stein, Mrs. Ernest  
 Stein, S. M.  
 Stein, Mrs. Samuel  
 Steindler, Albert  
 Stern, Max  
 Stern, Mrs. Max  
 \*Stettauer, Mrs. D.  
 Stoll, S. D.  
 Stolz, Rev. Dr. Jos.  
 Straus, Eli M.  
 \*Straus, Leo  
 Straus, Meyer L.  
 Straus, Simon J., Est.  
 \*Straus, S. J. T.  
 Teller, Jacob  
 Temple Judea  
 Women's Club  
 The Temple  
 The Temple Religious  
 School  
 Temple Sholom  
 Religious School  
 Temple Sholom Sister-  
 hood  
 Unger, Mrs. Carl  
 Weil, Mrs. Leon  
 Weiss, Mrs. Clara  
 Witkowsky, Jas.  
 Women of Mizpah

Woolf, Morris  
 Wormser, Leo F.  
 Wormser, Jacob  
 Younker, A.  
**Danville**  
 Plant, Mike, & Co.  
 United Jewish Charities  
**Evanston**  
 Rosenberg, Harry M.  
**Galesburg**  
 Jewish Ladies' Aid Soc.  
**Highland Park**  
 Ruwitch, Jos. F.  
**Joliet**  
 Felman, A. J.  
**Oak Park**  
 \*Rawitzer, Fred  
**Peoria**  
 The B. & M.  
 \*Bennett, C. M.  
 Block, M. E.  
 Bloom, Jacques  
 Cohen Furniture Co.  
 Eppstein, Elmer S.  
 Ferdinand, Dr. S. S.  
 Frankel, Harry A.  
 Goldstein, H. M.  
 Hirsch, Mrs. E. L.  
 Klein, Harry  
 Klein, L. E.  
 Pearlstein, H.  
 Progress Lodge 113,  
 I. O. B. B.  
 Salzenstein, Arnold  
 Salzenstein, Sol. C., Est.  
 Schaffer, D.  
 Schradski, Harold R.  
 Schradzki, Ick  
 Smith, Dr. C. M.  
 Szold, Esther  
 Szold, Jos.  
 Ullman, C. A.  
 Wachenheimer, J.  
 Weinstein, M.  
 Weinstein, Sam  
 Woolner, Adolph, Jr.  
 \*Woolner, Mrs. Miriam S.  
 \*Woolner, Seymour A.  
 \*Woolner, Mrs. Seymour  
 A.  
 Woolner, S. and A.  
 \*Woolner, W. B.  
 \*Woolner, Mrs. W. B.  
**Quincy**  
 Reib, J. J.  
 Speyer, Daniel  
**Rochelle**  
 \*\*Hilb, Emanuel  
 \*Hilb, Mrs. Emanuel  
**Rock Island**  
 Mosenfelder, Mr. and  
 Mrs. Louis  
 \*Mosenfelder, Mrs. Louis  
**Springfield**  
 B'rith Sholem Sisterhood  
**Waukegan**  
 Stein, Mrs. Adolf

**Winnetha**  
 Spiegel, Mrs. Jos.  
**INDIANA**  
**Angola**  
 Stiefel, Mrs. L. C.  
**Columbia City**  
 Hebrew Ladies' Benevo-  
 lent Society  
 Mier, Mrs. Mattie Daniel  
**Evansville**  
 Jewish Federated Char-  
 ities of Washington  
 Avenue Temple  
**Fort Wayne**  
 Emek Beracha Lodge  
 61, I. O. B. B.  
 Federation of Jewish  
 Charities  
**Gary**  
 Schaaf, F. R.  
**Hamilton**  
 Wolff, G., & Sons  
**Hammond**  
 Hirsch, Adolph  
 Kaufmann, C.  
 Rothschild, Moses  
 Weiss, Arthur J.  
 \*Wolf, Leo  
**Indianapolis**  
 Borinstein, Louis J.  
 Jewish Welfare Fund  
 \*Schwartz, Martin  
 Sommers, Chas. B.  
**Kokomo**  
 Levi, J. S.  
**La Fayette**  
 Federation Jewish  
 Charities  
**Ligonier**  
 \*\*Strauss, Isaac D.  
 \*\*Strauss, Jacob  
**Madison**  
 Congregation Adath  
 Israel  
**Mt. Vernon**  
 Temple Sisterhood  
**Muncie**  
 Jewish Charity Fund  
**Plymouth**  
 Lauer, Lee M.  
**Portland**  
 Weiler, Morris  
**Rensselaer**  
 Leopold, Moses  
**South Bend**  
 Mayerfeld, A. R.  
 Ries, H. E.  
 Seeberger, Geo.  
 Seeburger, Julius  
 Spiro, Mrs. Samuel

\*Life Member.  
 \*\*Deceased Life Member.

- Summitville**  
Warner, Children of Anna
- Terre Haute**  
Federated Jewish Charities  
\*\*Levi, Simon
- IOWA**
- Cedar Rapids**  
Associated Jewish Philanthropies
- Centerville**  
Rosenbaum, J., & Son
- Charles City**  
Hecht, Jos.
- Davenport**  
Tri-City Jewish Federated Charities
- Decorah**  
Bear, Benj.
- Des Moines**  
United Jewish Philanthropies
- Dubuque**  
\*\*Slimmer, A.
- Fairfield**  
Louden Machinery Co.
- Sioux City**  
Davidson, Dave  
\*Wise, Mrs. Chas.
- KANSAS**
- El Dorado**  
Levinson, H.
- Leavenworth**  
Council Jewish Women
- McPherson**  
Strouse, J., & Son
- Salina**  
Stiefel, Moses
- Topeka**  
Council Jewish Women  
Snattinger, T.
- KENTUCKY**
- Bowling Green**  
Cristal, Samuel
- Frankfort**  
Davis, David P.  
Davis, I.
- Lexington**  
Bing, Sieg.  
Frankel, L. K.  
K. K. A. I. Sisterhood  
Loevenhart, M. B.  
Lowenthal, M.  
Meyers, Emanuel  
Speyer, B. L.  
Strauss, Jim  
Weil, Sim  
Wides & Baker
- Louisville**  
Adath Israel Sisterhood  
Ades, Simon  
Berman, Myer, & Sons  
Bernheim, Frank D.  
Blaiden, I.  
Brooks, Mrs. Marie  
Burger, Mrs. S.  
Burger, V. J.  
Byck, Dann  
Ehrmann, Hilmar  
Flexner, Dr. J. A.  
Goldberg, Lee L.  
Goldberg & Kaplan  
Goldstein, Sol.  
Haas, Mrs. Sam.  
Hertzman, J.  
Hirsch, Benj. H.  
Hirsch, Mrs. David  
Hyman, Jacob  
Kasdan, D.  
Klempner Bros.  
Levy, Arnold H.  
Levy, Col. Fred  
Levy, Jacob, & Bros.  
Levy, Jas. H.  
Levy, Sol.  
Levy, Stuart G.  
Linker, B.  
Lorch, Vic  
Louisville Scrap Iron  
Marks Mercantile Co.  
Moses, H. H.  
Rauch, Rabbi Jos.  
Rose, David B. G.  
Rosenbaum, I., & Sons  
Rosenblum, Herman  
Rosenblum, N.  
Rosenblum, Sidney  
Rothschild, E. A.  
Sachs, Edward  
Sales, A. M.  
Seidenman, J. I.  
Selligman, Alfred  
Selligman, Joseph  
Solomon, Dr. Leon L.  
Standard Printing Co.  
Straus, Dr. E. C.  
Straus, E. E.  
Switow, M.  
Trau, I. K.  
Ullman, Mrs. Saml.  
Waterman & Taustine  
Weinstock, E.
- Maysville**  
Merz, A. L.  
Merz, Mrs. A. L.  
Merz, Eugene  
Merz, Mrs. Eugene
- Owensboro**  
Baer, Abe  
Baker, R.  
Dahl, Phillip  
Hirsch, Col. A.  
Moss, Lee  
Rosenfeld, Mrs. A.  
Rosenfeld, Silas  
Rosenfeld, Mrs. Silas  
\*\*Shortell, J. D.
- Paducah**  
Federated Jewish Charities  
Fels, Mrs. Jeannette  
Harmony Lodge 149,  
I. O. E. B.  
Keiler, John W.  
Temple Israel S. S.
- Winchester**  
Bloomfield, Vic
- LOUISIANA**
- Alexandria**  
Kaufman, I. J.  
Simon, A. E.  
Simon, H. L.  
Simon, Mr. and Mrs. Harry L.  
Straus, Dr. H. Cerf  
Temple Sisterhood  
Weiss, M. J.
- Baton Rouge**  
Jewish Charitable and Educational Federation
- Donaldsonville**  
Netter, Adolphe
- Lafayette**  
Abramson, N.
- Lake Charles**  
Kaufman, E. R.
- Monroe**  
Bloch, Mr. & Mrs. J. S.  
Titché, Chas.
- Natchitoches**  
Nelken, Samuel
- New Iberia**  
Gates of Prayer  
Sabbath School
- New Orleans**  
Beer, Henry  
District Grand Lodge 7,  
I. O. B. B.  
Frank, Mrs. Henry  
Jewish Charitable and Educational Federation  
Levy, A.  
Levy, Mrs. Otto A.  
Newburger, Silvan  
\*\*Newman, Mrs. Henry  
\*\*Newman, Isidore  
Sisterhood Congregation  
Gates of Prayer
- St. Francisville**  
Teutsch, R.
- Shreveport**  
Bernstein, E. R.  
B'nai Zion Congregation  
Council Jewish Women  
Murov, N.
- MAINE**
- Bangor**  
Cortell-Segal Co.  
Friedman, A. B.
- Houlton**  
Friedman, Simon
- Kennebunkport**  
Kaufmann, Julius
- Lewiston**  
Ross, Allen

\*Life Member.

\*\*Deceased Life Member.

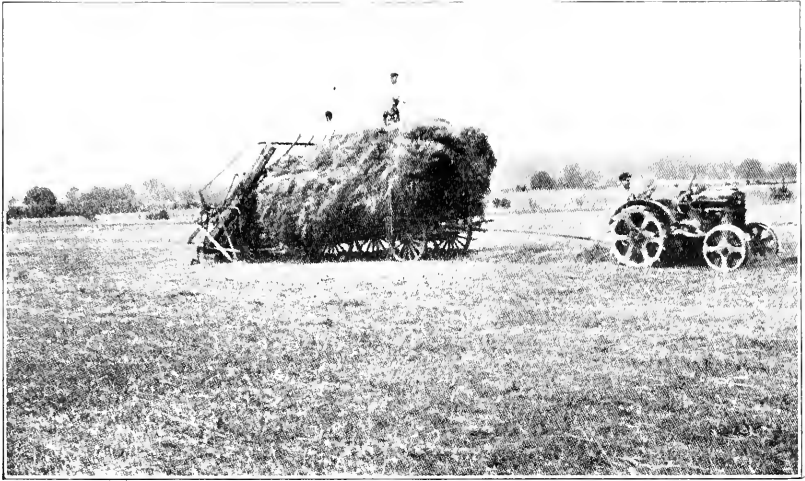

HAYING ON ERLANGER FARM No. 6



CLASS IN MILK SEPARATING IN NATHAN STRAUS DAIRY

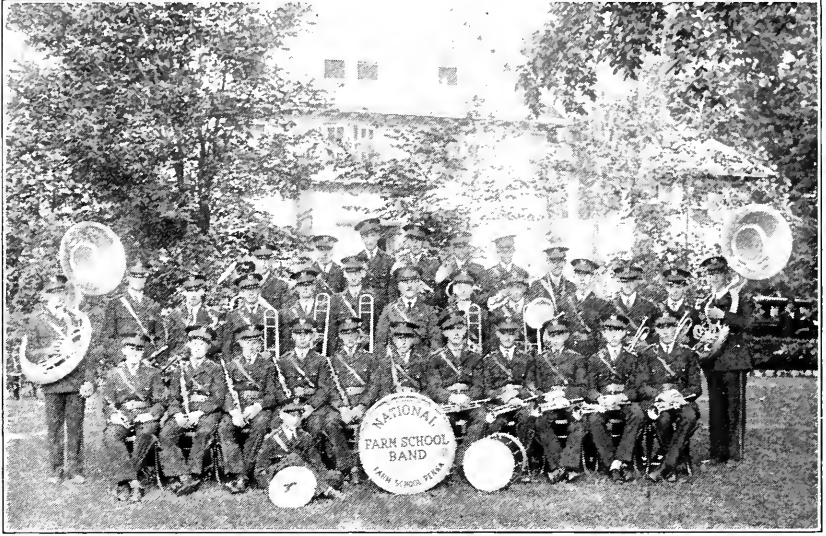

FARM SCHOOL BAND

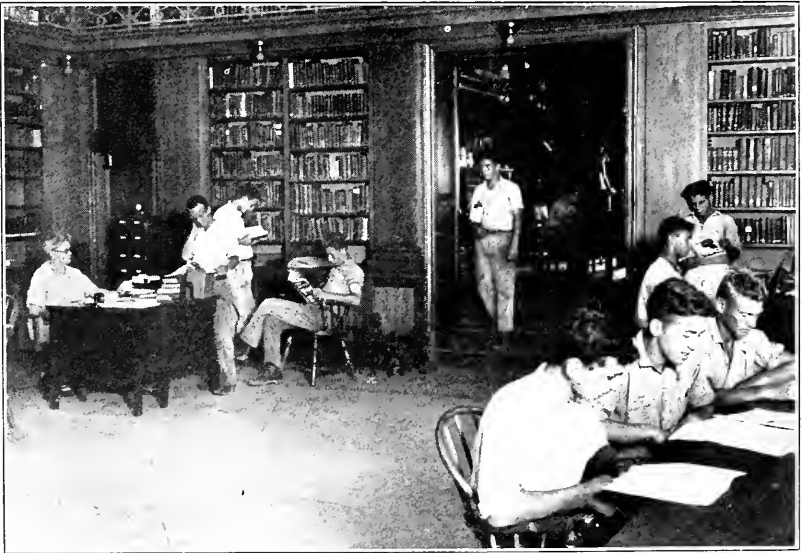

IN THE JOSEPH KRAUSKOPF LIBRARY



**Portland**

Berman, Jacob H.  
Rosen, Maurice E.

**Saco**

Solmer, S. M.

**MARYLAND****Baltimore**

\*Adler, Miss Blanche  
Baer, Estate of Gustav  
Beck, Paul L.  
Berman, Dr. Alvin H.  
Berney, Albert  
Berney, Mr. and Mrs.  
Sidney  
Blum, Saml.  
Burgunder, B. Bernie  
Castleberg, Henry  
Clarke, Emile  
Cohen-Adler Shoe Co.  
Cohen, B. E.  
\*\*Cohen, Mendes  
Cone, Dr. Claribel  
Cone, Frederick W.  
Deiches, Wm.  
DeWolff, W. H.  
Dorf, Morris  
Eisenberg, Abram  
Endel, Mrs. H.  
Engel, Jacob  
Epstein, Jacob  
Fader, A.  
Frank, Edward L.  
Frank, Isaac  
\*Friedenwald, Hiram W.  
Froelich, Mrs. Rosa  
Gans, Mr. and Mrs. Chas.  
Goldberg, John  
Goldberg, Thos. D.  
\*Goldenberg, Julius M.  
Goldenberg, Levi  
Goldschmid, Mrs. R.  
Gomprecht and Benesch  
Gottschalk, Jos.  
Greenbaum, Mrs. E.  
Greenbaum, Leon E.  
Greenbaum, Milton D.  
Grief, David L.  
Grief, Leonard L.  
Grief, Mrs. Max  
Halle, Isaac  
Halle, Meyer S.  
Halle, Moses  
Hamburger, Manes I.  
Hanline, Alex. M.  
Hecht, Edwin S.  
Hecht, Mrs. Julia W.  
Hecht, Malcolm  
Hecht, Moses S.  
Hess, Miss Emma E.  
Hochschild, Max  
Hollander, Mrs. H.  
Hutzler, Mrs. David  
Independent Order  
Brith Sholom  
Jefferson Lodge 9,  
I. O. O. F.  
Katz, A. R.  
Katz, Meier  
\*Kaufman, Henriette  
Kaufmann, Jos. & Harry  
Keene, Leo  
Kemper, David  
Kerngood, Herman  
Kohn, Benno  
Kohn, Louis E.  
Lansburgh, Sidney  
Lapidus, Isaac

Lauchheimer, S. H.  
Lauer, Mrs. Leon  
Lauer, Martin  
Lazarus, Mrs. Fannie L.  
Levy, Alfred  
Levy, William  
Levy, Mrs. Wm.  
Makover, Bernard  
Mandelbaum, Seymour  
Morris, Moses  
Ottenheimer, I. & M.  
Panitz, Isidor  
Pettis, Maj. C. R.  
Rayner, Albert W.  
\*\*Rayner, Wm. S.  
\*\*Reinhard, Saml. E.  
Rosenau, Rev. Dr. Wm.  
Rosenberg, Mrs. Bertha  
Rosenburg, Lewis S.  
Rosenheim, H., & Sons  
Rothholz Bros.  
Rothholz, Julius  
Rothschild, Moses  
Rothschild, S.  
Rubenstein, Dr. C. A.  
Salabes, Sody  
Samuels, Morton  
Samuels, Oscar  
Schleisner, Mrs. Hannah  
Schloss Bros. & Co.  
Seff, Robt.  
Seliger, Mrs. Leon  
Siegel, Milton H.  
Sinsheimer, Miss R.  
Solomons, Miss Rose  
Someborn, Siegmund B.  
Spear, Dr. Irving J.  
Speert, Mose I.  
Stein, M.  
Stern, Bessie C.  
Straus, Aaron  
Strouse, Benj.  
\*\*Strouse, Isaac  
Stulman Bros.  
Thalheimer, Mr. and  
Mrs. Samuel  
Thalheimer, S. J.  
Trupp, Nathan  
Van Leer, Milton  
Weil, Herbert H.  
Westheimer, Milton F.  
Wolf, Isadore T.  
Wyman, Maurice

**Cumberland**

Beneman, B.  
Bernstein, L.  
Galdbrun, A.  
Hirsch, Isaac  
Klwan, Jos.  
Kline, L.  
Lichtenstein, A. M.  
Morgan & Co., N.  
Rosenbaum, Ira  
Rosenbaum, Irving  
Rosenbaum, L.  
Rosenbaum, Susman  
Sheffler, A. M.

**Frederick**

Cohen, W.  
Gold, M.  
Jacobson, Karl  
Kaufman, L. M.  
Lowenstein, Mrs. Clara  
Pollkoff, L. G.  
Rosenour, B., Jr.  
Rosenour, B., & Sons  
Rosenour, Gerson  
Sciara, M.

Shapiro, Barney  
Skudowitz, Henry  
Wachter, Mrs. Clara W.  
Weinberg, Miss  
Jeannette  
Weinberg, Leo

**Hagerstown**

Fleisher, Max  
Summers, D. M., & Sons

**Lonaconing**

Price, Arthur

**Mt. Washington**

Sussman, Mrs. Edna

**Northeast**

Abbott, Dr. W. L.

**MASSACHUSETTS****Attleboro**

Stone, S. M.

**Boston**

Agoos Family  
Charity Fund  
Agoos, S. L.  
Baer, Louis  
Berger, Wolf  
Bernkopf, David  
Brandt, C.  
Fox, Isidor  
Freedman, Dr. Louis M.  
Gold, Saml.  
\*\*Hecht, Lina  
Herman, Mrs. Jos. M.  
\*Hirschberg, A. S.  
Joseph, A.  
\*Kirstein, Louis E.  
Koshland, A.  
Koshland, Joseph  
Lebowich, J.  
Leve, Adolph  
Levenson, Julius  
Lourie, Hon. David A.  
Massell, F. W.  
Mishel, M.  
Morse, J. P.  
Newman, Mrs. Samuel J.  
Ratskesky, A. C.  
Rosenbush, Al. A.  
Rudnick, Joseph  
Scheinfeldt, Solomon  
Schooner, Joseph Y.  
Schwartz, H., & Co.  
Shoolman, Mr. and Mrs.  
Max  
\*\*Shuman, A.  
Solomont, James  
Temple Israel Sabbath  
School

**Brighton**

Jewish Children's Aid  
Society

**Brockline**

Berenson, Mrs. Albert  
Buxbaum, S., Co.  
Golden, E. I.  
Goodman, Mrs. Samuel  
Mock, Miss Sara  
Salomon, Mrs. G.  
Sisterhood Temple  
Ohabei Shalom  
Sloucm, Isaac M.  
Van Noorden, E.

**Cambridge**

Hyde, Allen J.

\*Life Member.

\*\*Deceased Life Member.

**Chelsea**

Rosenberg Bros.  
Salter, M., & Sons

**Chicopee Falls**

Granstein, E.  
Wernick Bros.  
Wiener, Saml.

**Fall River**

Cooper, S. B.

**Haverhill**

Hartman Shoe Co.  
Ornsteen, Myer T.

**Kendal Green**

\*Mayer, Richard

**Lowell**

Tikotsky, Eli

**New Bedford**

Council Jewish Women

**Somerville**

Hillson, Hyman M.

**South Acton**

Rawitser, Wm.

**Springfield**

Adaskin, Herman  
Adler, David E.  
Aronson, Arnold  
Asinoff, Moses  
Auerbach, Harry  
Bearg, Benj.  
Bland, H. R.  
Bowles, Henry  
Burnam's  
Cohen, Julius  
Cohen, Morris A.  
Cohn, Mr.  
Council Jewish Women  
Country Club Soda Co.  
Daniel, Harry  
Ehrlich, Harry  
Ehrlich, Robert  
Fisher, Jacob  
Frank Bros.  
Frankel, Nathan  
Freedman, Edward  
Friedman, Jacob  
Genden Bros.  
Ginsburg, Dr. Jos.  
Glickman, Dr. A.  
Goldstein, Benj.  
Goodman, H., & Sons  
Henin, Louis C.  
Holstein, Harry  
Isenberg, H., & Co.  
Isenberg, Herman  
Isenberg, Louis  
Jacobs, Dr. Chas.  
Kamberg, Abraham  
Kimball, Geo.  
Kinsler, M. G.  
Kittredge, Mr.  
Kurnitsky, I.  
Levi, Albert J.  
Magaziner, Jacob  
Markson, J. H.  
May, Herbert  
May, Simon  
May, Wm.  
Miller, I., & Co.  
Naurison, Dr. Jas. Z.  
Nirenstein, Nathan  
Novak, Benj. D.

Pava, Abraham  
Radding, Mrs. Daisy  
Radner, V. & L.  
Ratner, Moses & Louis  
Sagalyn, Raphael  
Salvage, H.  
Schwartz & Lepovetsky  
Shaine, Wm.  
Shpetner, Sidney  
Simons, Saml. G.  
Slavin, A.  
Slutskin, Dr. M. L.  
Spaner, Wm.  
Webber, Irving  
Weil, Lee  
Wessler, Dr. M.  
Winter, N. D.

**Waltham**

Bayard, Harris

**Worcester**

Alperin, I. A.  
Bramson, Abraham  
Chase, Louis  
Cohen, Morris  
Cotzin, Mrs. David  
Council Jewish Juniors  
Council Jewish Women  
Eisenberg, Fred  
Elias, Saul  
Goding, Jacob L.  
Grodberg & Hirsch  
Gross-Strauss Co.  
Harrison, Sidney  
Isenberg, Alfred G.  
Klein, Mrs. A. A.  
Sapiro, Maxwell E.  
Seder, Samuel  
Seder, Saul A.  
Shulinsky, Louis I.  
Strogoft, Mrs. Frank  
Talamo, Jos.

**MICHIGAN****Detroit**

Blum, Mrs. Henry  
Brown, Mrs. Wm.  
Butzel, Mrs. Leo M.  
Elkind, Sol.  
Franklin, Dr. Leo M.  
Freund, Dr. Hugo A.  
Gilbert, Isaac  
Gilbert, S. T.  
Ginsburg, Bernard  
Gittleman, Sol.  
Goldberg, Louis H.  
Goldman, Morse  
\*Goldstein, Bernice Lois  
Goldstein, Harry J.  
and Hattie R.  
\*Gumbiner, Jos. H.  
Hamburger, Mrs. Chas.  
Heavenrich, John A.  
Heavenrich, Samuel  
Heavenrich, Sidney F.  
Helfman, Harry  
Herman, Milton  
Himelhoch, Moses  
Horwitz, Harris  
Kahn, Albert  
Krolik, Mrs. H. A.  
Krolik, Julian H.  
Landsberg, Myren M.  
Marks, Jos. M.  
Musliner, Louis S.  
Netzorg, M. B.  
Oppenheimer, Mrs. Louis  
Oppenheimer, M.  
Rosenfield, Monroe

Rosenzweig, Mrs. J.  
Schlanger, Harry  
\*\*Schloss, Siligman  
Seder, A. J.  
Siegel, Benjamin  
Stillman, Mrs. Henry  
Temple Beth El  
Sisterhood  
Traitel, Maurice  
Weil, Jule  
Wineman, Andrew  
\*Wineman,  
Mrs. Henrietta  
Wineman, Henry  
Wolf, Edwin A.  
Wolfe, N.

**Grand Rapids**

Houseman, Julius  
Lodge 238, I. O. B. B.  
United Jewish Welfare  
Society

**Highland Park**

Frank, Mrs. Celia

**Lansing**

Beck, Sam A.  
Gerson, Jos.

**Norway**

Ruwitch, Miss Bessie L.  
Ruwitch, Julius

**Pontiac**

Heineman, Mrs. Sol. E.

**MINNESOTA****Austin**

Hirsh, Geo.

**Chisholm**

El Queeno Cigar Co.  
Medalie, Dr. W. L.  
Sapero, M.

**Duluth**

Albenberg, M. C.  
Altman, Harry E.  
Billstein, Wm.  
Davis, Jos. E.  
Freimuth, I.  
Josephs, H. Y.  
Loeb, Saml.  
Oreck's  
Silberstein & Bondy Co.  
Zimmerman, I.

**Hibbing**

Lippman, B. M.  
Sher, I. R.

**Minneapolis**

Brin, Arthur  
Brown, Harry  
Capital Iron and  
Metal Co.  
Davis, H. J.  
Eisendrath, Julius M.  
\*Eisler, Adolph  
Friedman, Ben  
Friend, E. S.  
Gittleson Jewelry Co.  
Gross, A. M.  
Gross Bros.  
Heller, A. H., Jr.  
Jeffery, D. C.  
Kaufman, Saml. S.  
Kronick's

\*Life Member.

\*\*Deceased Life Member.

- Levin Bros.  
Minneapolis Lodge 271,  
I. O. B. B.  
Resler, Louis  
Robitshek, Solomon  
Robitshek & Schneider  
Ruben, Harold M.  
Savlan, Jack  
Selig, Joseph  
Sweet, H., & Co.  
Weil, Chas.  
Wolk Bros.
- St. Paul**  
Council Jewish Women,  
Monday Sewing Circle  
Ginsberg, Misses Anna  
and Lilly, and Mrs.  
D. G. Main  
Goodkind, Mrs. B. L.  
Jewish Welfare Asso.  
Mogelson Bros.  
Sisterhood Mt. Zion  
Temple
- Virginia**  
Roman, Mrs. Jos.
- MISSISSIPPI**
- Aberdeen**  
Bergman, M.
- Anguilla**  
Kline, Henry
- Brookhaven**  
Abrams, I.  
Cohn, A. A.  
Cohn, David Z.  
Cohn, Louis  
Schlesinger, Louis A.  
Temple B'nai Shalom  
Wilson, Sam
- Columbus**  
Kaufman Bros.  
Loeb, J. Albert  
Loeb, Mrs. Leopold  
Loeb, Sidney J.  
Loeb, Simon J.  
Marx, L.  
Rosenzweig, Louis
- Corinth**  
Brackston, Sam  
Holley, J. L.  
Lowe, J. A.  
Rubel, Abe, & Co.  
Rubel, Ike  
Weaver, R. M.  
Worris, H.
- Greenville**  
Bergman, H. W.  
Deborah Lodge 161,  
I. O. B. B.  
Goldstein, Montrose  
Goldstein, Nathan  
Goodman, S.  
Hebrew Union Sabbath  
School  
Isenberg, N. N.  
Itzig, Mrs. I.  
Johl, Miss Jeannette  
Levi, E.  
Moyses & Moyses  
Riteman, Mrs. L. N.  
Scott, Dr. Saul L.  
Solomon, I.
- Stein, H.  
Temple Sisterhood  
Weinberg, A.  
Weinberg, Dave
- Greenwood**  
Bergson, Paul  
Davidson, M.  
Diamond, M.  
Goodman, F.  
Herman, Robert  
Kline, I. M.  
Levitt Hide & Fur Co.  
Orlansky, A.  
Reiman, Mrs. R.  
Smith, David  
Stein, I.  
Stein, Joe  
Stein, S. M.  
Weiler, A.  
Weiler, A. & Co.  
Weiler, Mrs. Millard
- Hattiesburg**  
Dreyfus, M.
- Indianola**  
Temple Sisterhood
- Jackson**  
Ascher, Jos.  
Asher, Mrs. Bessie Hart  
Cohen Bros.  
Dreyfus, Mrs. Bertha  
Dreyfus, Isidore  
Feibelman, Abe  
Floum, Philip  
Flower, J. & A.  
Gordon, Daniel  
Gordon, Jack  
Hart, Cyril  
Hart, Lee R.  
Herman, Harry  
Lehman, Isidore  
Lewine Bros.  
Manassah Lodge 202,  
I. O. B. B.  
Markow, Irving  
Marks, S. S.  
Millstein, S.  
Oppenheim, Louis  
Orkin, A. J.  
Schrier, S.
- Meridian**  
Arkey, Herbert  
Feibelman, B. M. & E.  
Klein, S. A.  
Lyon, A. J.  
Meridian Chair & Fur-  
niture Co.  
Meyer, Joe  
Meyer, Sam  
Rothenberg, M., & Co.  
Spiro, Jonas  
Threefoot Bros. & Co.  
Wigransky, L.
- Natchez**  
Beekman, Dr. Marcus  
Beekman, Dr. Philip  
Beekman, Mrs. Sam  
\*\*Frank, Henry  
Friedler, J. J.  
Geisenberger, Saml.  
Goldberger, L.  
Goldberger, Max  
Kullman, B.  
Kullman, H.  
Laub, Isaac
- Mite Society B'nai  
Israel Religious School  
Oppenheim, Wm.  
Seiferth, Jan.  
Simon, Leo  
Stoekner, Ben  
Tillman, C. L.  
Ullman, Dr. J. S.  
Viener, Mrs. H.  
(in memoriam)  
Viener, R.  
Zerkowsky, Chas.  
Zerkowsky, Isaac
- Vicksburg**  
Albrecht, Sam.  
Bock-Fischel Dry  
Goods Co.  
Emmich, Louis  
Hirsch, J. K.  
Kory, Rev. Sol. L.  
Ladies' Hebrew Benev.  
Soc'y.  
Landau, M. D.  
Laudenheimer, David  
Metzger, Maurice  
Mite Society of Anche  
Chesed Rel. School  
Rice, D. H.  
Sartorius & Fried  
Susman, J. R.  
Switzer, L. L.  
Teller, Sam  
Weil, Mrs. R.
- MISSOURI**
- Hannibal**  
Council Jewish Women
- Joplin**  
Newman, Albert  
Temple Aid Sisterhood
- Kansas City**  
Auerbach, H. A.  
Benjamin, David  
\*Benjamin, Mr. and Mrs.  
Lionel  
Berkowitz, E. B.  
Berkowitz, Walter J.  
Berkson, Sol.  
Bobrecker, Saml.  
Clasen, Dr. A. C.  
Comus Club  
Daniels, M.  
Davidson, Julian K.  
Deutsch, Mrs. Rachael  
Emrich, Louis  
Fink, R. S.  
Goldberg, Leo B.  
Goodman, Barney  
Laner, Louis  
Laner, Sol.  
Levy, Family of Isaac  
Lorie, Percy S.  
Lyon, Eugene L.  
Mag, Arthur  
Mayer, Moe  
Mnookin, Jacob  
Ringoldsky, I. J.  
Shanberg, M. B.  
Shane, Meyer  
Shapiro, Julius C.  
Siegel, Lester  
Silberman, Wm. B.  
Sittenfeld, Geo. M.  
Stethelmer, S.  
Stevens, Barney  
United Jewish Charities

\*Life Member.

\*\*Deceased Life Member.

**St. Joseph**

- Block, Mrs. Fannie  
 Block, Harry  
 Ehrlich, Wm. H.  
 Federated Jewish  
 Charities  
 \*Hirsh, Sol.  
 Schloss, Moses A.  
 \*\*Westheimer, Mr. and  
 Mrs. Ferd.  
 \*\*Westheimer, Samuel

**St. Louis**

- American Fixture and  
 Showcase Mfg. Co.  
 Arenson, Jas.  
 Baer, Arthur B.  
 Baer, J. A.  
 Baer, Sigmond  
 Bauman, S. H.  
 Biederman, Emanuel  
 Blumenfeld, Morris  
 Bry, Nathan  
 Cohen, Leon  
 \*Cohn, I. H.  
 Cronheim, Herman  
 Ebn Ezra Lodge 47,  
 I. O. B. B.  
 Frank, Mrs. Henry  
 Freund, Walter L.  
 Fuller, Aaron  
 Glaser, Dr. Carl  
 Glaser, Jos., Jr.  
 Goldman Bros.  
 Grosberg, David N.  
 Guckenheim, Emil  
 Haas, Mrs. Harry S.  
 Harris, Marcus  
 Hirschhorn, Lewis  
 Jewish Federation of  
 St. Louis  
 Kline, I. D.  
 Kopelowitz Bros.  
 Langsdorf, Julius  
 Leah Ladies' Lodge 5,  
 I. O. B. A.  
 \*Lesem, Col. Isaac H.  
 Levy, Wm. B.  
 Lewin Metals Corp.  
 Littmann, Mrs. M.  
 Maas, Eugene  
 May, Morton J.  
 Mayer, Emil  
 Missouri Lodge 22,  
 I. O. B. B.  
 Myers, Harry  
 \*Nathan, Emil  
 Newburger Garment Co.  
 Platt, Edward G.  
 \*\*Rice, Jonathan  
 Rosenberg Bros.  
 Rosenfeld, Arthur  
 Rubinstein, T. L.  
 \*Sacks, William  
 St. Louis Commission  
 Co.  
 Salinger, Mrs. Ford  
 Seelig, M. G.  
 Seidel, S.  
 Shoenberg, Sydney M.  
 Silverman, J. E.  
 Spitz, Mrs. Moritz  
 Stein, Jos. A.  
 Steinberg, Mark C.  
 \*\*Stix, C. A.  
 Stix, Ernest W.  
 Straus, Mrs. Hannah  
 Swope, Meier  
 Tober-Saifer Shoe Co.  
 Treuman, Paul

- Weil, Ralph  
 Wohl, David P.  
 Wolff, Mrs. Clara A.  
 Wolff, Mrs. D.  
 Wolff, E. H.  
 Wolfort, Sig.

**Springfield**

- Associated Charity  
 Fund

**Tipton**

- Cohn, Mrs. Rosalie

**Webb City**

- Goldstein, Sol.

**MONTANA****Butte**

- Ering, Jack  
 Jewish Charity Chest  
 Codden, Henry  
 \*\*Oppenheimer, J. E.  
 \*Symons, Harry

**Missoula**

- Leiser, Esther

**NEBRASKA****Lincoln**

- Friend, Morris  
 Friend, Victor  
 Gold, Nathan J.  
 Gold, Wm.  
 Nefsky, Saml.  
 Simon, Sam  
 Speier, Al.  
 Temple Sisterhood  
 B'nai Yeshurun  
 \*Weil, M.

**Omaha**

- Anerbach, Herman H.  
 Kattleman, Carl C.  
 Kulakofsky, J. Harry  
 Levy, Harry H.  
 Lapidus, Harry H.  
 \*\*Levy, Morris  
 Mandelson, Mrs. Lena  
 Rosenthal, B. & H.  
 Sachs, Martin  
 Temple Israel  
 Sisterhood

**NEW HAMPSHIRE****Exeter**

- Zinn, Donald J.

**Portsmouth**

- Shapiro, Louis

**NEW JERSEY****Alpha**

- Goldfarb, Sam

**Atlantic City**

- \*Bacharach, Mrs. Harry  
 Bogotin Bros.  
 \*Buzby, Walter J.  
 Council Jewish Women  
 Elfman, Morris  
 Epstein, Mrs. A.  
 Federation of Jewish  
 Charities  
 Flarsheim, Mrs. Fannie  
 \*Fridenberg.  
 Mrs. Anne E.

**\*Fridenberg,**

- Mrs. Solomon S.  
 Friedeberg, Mrs. Gussie  
 Furer, Michael  
 Gerstel, Emil  
 Goldsmit, Miss Cecelia  
 Hanstein, Mrs. Moses  
 Hillman, Joel  
 Hillman, Julian A.  
 Hillman, Mrs. Julian A.  
 Jacobs, Mrs. Saml.  
 \*Kline, Henry S.  
 \*Krauskopf, H. C.  
 Nemcoff, Mrs. Fannie  
 Pollock, Louis R.  
 Press, Mrs. A.  
 Schaul, Henry H.  
 Schechter, S. B.  
 Stern, Mrs. D. H.  
 Toppin, F. M.  
 \*White, D. S.  
 Zineman, Michael

**Bayonne**

- Council Jewish Women

**Belmar**

- Strauss, Irving R.

**Bridgeton**

- Garfield, D.  
 Linker, Louis  
 Pollock, Mrs. Benj.  
 Schrank, M. C., Co.  
 Silverman, Henry

**Camden**

- Fuhrman, Abe  
 Goldberg, Louis  
 Grass, Wm.  
 Harvey, J. S. C.  
 Loeb, Rudolf  
 Nelson, L. M.  
 Palitz, Mrs. Sarah L.  
 Rovner, A. J.  
 Van Sciver, J. B., Co.

**Collingswood**

- Jacobson, S. M.

**Deal**

- Baumann, Mrs. S.  
 Weyl, Edgar

**East Orange**

- Diamond, A. J.  
 Herzog, Milton  
 Marx, Dr. Max  
 Schindel, George J.,  
 Estate  
 Temple Sharey Tofilo  
 Zugsmith, Mr. and  
 Mrs. A. S.

**Elberon**

- Stern, B. Sylvester

**Elizabeth**

- Council Jewish Women  
 Koestler, Saml.  
 Stampler, J. J.  
 Stein, Dr. Emil

**Hamburg**

- Harden, Reeve

**Hoboken**

- Bernheim, Geo. B.  
 Morganstern, Mrs. Rosa

\*Life Member.

\*\*Deceased Life Member.

**Irvington**

Bierman, Geo.  
Rudeman, Mr. and  
Mrs. Barnett

**Kearney**

Samuels, Mr. and Mrs.  
Henry

**Long Branch**

Council Jewish Women

**Margate City**

Friedlander, Isadore

**Montclair**

Hirsh, Mrs. Samson

**Moorestown**

Lippincott, Chas. A.

**Newark**

Apter, Philip, & Son

\*Aronson, Louis V.  
Augenblick, Meyer  
Bamberger, Louis  
\*\*Basch, Charles J.  
Berla, Amzi  
Bilder, N.  
Cohn, Morris  
Cohn, Saul & Joseph E.  
Danzis, Dr. Max  
Davis, Mortimer  
Dillenberg, Samuel S.  
Donald Co.  
Dornbusch, Mr. and  
Mrs. Sigmund  
Dreyfuss, Emanuel  
Epstein, Dr. Harry B.  
Ezekiel Lodge 90,  
I. O. B. B.  
Feibleman, Mr. and  
Mrs. Jos. L.  
Feist, Abram  
Feist & Feist  
Fenning, Herman A.  
Finger, Mr. and  
Mrs. Julius B.  
Finger, Mr. and  
Mrs. Wm.  
\*Fisch, Jos.  
Foster, Rev. Solomon  
Frank, Mannie  
\*Friedman, Louis L.  
Fuld, Felix  
Goldsmith, Leo  
Goldsmith, Martin H.  
\*Goldsmith, Nathan  
Gordon, Morris  
Greenebaum, Harry H.  
\*Groedel, Theodore  
Gross, Lewis D.  
\*\*Grotta, David  
Hammerschlag, N. V.  
Hannoch, Herbert J.  
Hart Furniture Co.  
Hertz, Max  
\*Hollander, Albert  
\*Hollander, Benj. Wm.  
\*Hollander, Michael  
Hollander, Sam. M.  
Jacobson, David  
Jay, Fred K  
Jay, Leopold  
Jay, Theodore C.  
Kaltenbacher, Mr. and  
Mrs. Jos.  
\*Kaufherr, Albert H.  
Kaufherr, Isadore J.  
\*Kaufherr, Maurice D.

Kaufman, Ferd B.  
Kessler, Saml. I.  
\*King, Nathaniel  
Klehn, Albert  
Krieh Light &  
Electric Co.  
Krieger, Louis  
\*Krimke, Philip  
Kussy, Herman  
Kussy, Maximilian  
Lehman, Isidor  
\*Lehman, Wm. E.  
\*Lehman, Wm. L. &  
Jerome  
Levy, Fenster &  
McCloskey  
Lewis, Bernard  
\*Lewis, Israel  
Lindeman, Phillip  
Lippman, Louis  
\*Lissner, A.  
\*Lissner, B.  
\*Lissner, Leo N.  
Litwin, Mr. and Mrs.  
Saml.  
Liveright, Frank I.  
Loewenberg, Mr. and  
Mrs. Sig.  
Lowenstein, Emanuel  
Lowy, Mr. and Mrs.  
Harry  
Manshel, Mr. and Mrs.  
Charles  
Marx, Mr. and Mrs.  
Meier  
Mauil, H. W., & Co.  
Maybaum, Mr. and  
Mrs. Charles  
Mayer, Adolf  
Mayer, Benj.  
Mendel, Wm.  
\*\*Meyer, Aaron  
Meyer, J. F.  
Meyer, Jacob  
Meyer, Jos. E.  
Meyer, Mr. and Mrs.  
Maurice  
\*Miller, Bernard  
Muehlfelder, Arthur  
Myers, L. A., Jr.  
Myers, Wm. L.  
Newman, Jacob L.  
\*Phillips, Arthur  
Plaut, Louis  
Plaut, Moses  
Puder, Mr. and Mrs.  
A. H.  
Puder, Mr. and Mrs.  
H. S.  
Rachlin, Dr. I. J.  
\*Rachlin, Morris  
Rachlin, Dr. I. J.  
Rich, Leopold  
Rich, Wm. S.  
Rosenfeld, F. M.  
\*\*Roth, Isaac  
Salzman, Nathan  
Scheck Advertising  
Agency  
Scheck, Morris & Julius  
Schlesinger, Alex. L.  
Schlesinger, Mrs.  
Alex. L.  
\*Schlesinger, Louis  
Schlesinger, Morris S.  
Schnuerer, Alfred  
Schwartz, Louis C.  
Schwartz, Mr. and Mrs.  
Samuel  
\*Schwarz & Son

Siegel, Henry  
\*Sommer, Wm. M.  
Steiner, Herman  
\*Steiner, Mrs. Joseph  
Steinhardt Leather Co.  
\*\*Straus, Isaac T.  
Ury, Emil  
Waizer, Mr. and Mrs.  
Jerome E.  
\*\*Weingarten, Levi

**New Brunswick**

Slonim, Solomon

**Orange**

Brentano, Mrs. Simon  
\*Roth, Jacob  
Roth, M.  
Roth & Co., Inc.  
Schindel, Abraham

**Paterson**

Bloom, Edward  
Fabian, Jacob  
Gordon, David  
Levine & Greenspan  
Michaels, Chas.  
Mikola, Gustave  
Rogowski, M. L.

**Perth Amboy**

Wurtzel, Max

**Phillipsburg**

\*Bugen, Jacob  
Malos, Louis  
Nie, Alice E.  
Rosenfeld, Julius  
Shulman, I.

**Plainfield**

Eronston, B. E.  
Council Jewish Women  
Gorkin, B.  
Kurtzman, Chas.  
Meyers, N. & Sons  
Miron, Adolph  
Rosenbaum Bros.  
Schwed, Herman  
Slonim, Leo  
Tepper, M. and A.  
Yood, R.

**Red Bank**

Eisner, Monroe  
Straus, Chas. K.

**Somerville**

Mack, Mrs. Louise C.  
Schwed, Chas.

**South Orange**

Back, Mrs. Albert  
Cohen, Roy M.  
Ising, Mrs. Oscar  
Roth, Jacob

**Trenton**

Block, S. R.  
Fuld, Mrs. Leah R.  
Gillinsky, M.  
Havson, Harry  
Holzner, David  
Julian, Dr. Wm.  
Kaplan, David  
Kaufman, S. E.  
Koplin, Dr. N. H.  
Leventhal, N.  
Rednor, Isidor C.  
Rice, Mrs. B. J. F.

\*Life Member.

\*\*Deceased Life Member.

- Schafer, Julius  
Trenton Shirt Mfg. Co.  
Wirtshafter, H.  
Wirtshafter,  
Henry, & Sons  
Wolf, Mr. and  
Mrs. Robt.  
Yard's, Inc.
- Union Hill**  
No. Hudson Section  
C. J. W.
- Ventnor**  
Meyerhoff, Moe L.
- Washington**  
Davidson, Dr. A.
- West End**  
Houseman, Clarence J.
- NEW MEXICO**
- Albuquerque**  
Hfeld, Louis  
Hfeld, Noa  
Norhaus, Max  
Osoff, Meyer  
Schweizer, Herman  
Temple Albert Sisterhood
- Clayton**  
Isaacs, Robt. W.
- Las Vegas**  
Hfeld, Charles
- Wagon Mound**  
Vorenberg, Mrs. Simon
- NEW YORK**
- Albany**  
Barnet, Wm.  
Council Jewish Women  
de Beer, Mr. and Mrs.  
Jacob  
Ferber, Ellis  
Fleishman, I. S.  
Friend, Chas. M.  
Gideon Lodge 140,  
I. O. B. B.  
Hess, Abe N.  
Hessberg, Mrs. Albert  
Hessberg, Saml.  
Larner, A., & Son  
Leventall, L. J.  
Levison, I. N.  
Levison, Milton F.  
Mandelbaum, Mrs.  
Myer J.  
Mann Bros.  
Mann, Mr. and Mrs.  
Chas.  
Mann, Lester  
Mann, Louis  
May, Chas. S.  
Mendleson, Ira  
Mendleson, Leon  
Miller Bros.  
Muhlfelder, David  
Muhlfelder, Jonas  
Muhlfelder & Illeh  
Neuman, Dr. Leo H.  
Oppenheim, L. & Wm.,  
Jrs.  
Oppenheim, Louis W.  
Oppenheim, Wm. L.
- \*Rosendale, Hon. S. W.  
Rosenstock, Sidney  
Sonnenfeld, Sam T.  
Sporborg, Mr. and Mrs.  
Alfred J.  
Sporborg, Mrs. Henry J.  
Stark, Mrs. Milton C.  
Stern, Chas. M.  
Stern, Henry E.  
Thanhauser, Mrs. B. H.  
Waldman, Leonard S.  
Waldman, Milton C.  
Weil, Edward
- Amsterdam**  
Behr, O. M. & S. M.  
Holzheimer, Solomon  
Lurie, A. D.
- Athens**  
Unger, Henry W.
- Auburn**  
Marshall, L.
- Binghampton**  
Rosenthal, S. C.
- Brooklyn**  
Blum, Edw. C.  
Cheek, Frank L.  
Dohrmann, Edw. A.  
Franks, B. J.  
Franks, H. S.  
Glaser, Abraham  
Green, Mrs. B. F.  
Gross, Rabbi L. D.  
Janowitch, J. H.  
Joachim, B.  
\*Kalvin, Mrs. Henry M.  
Kaufman, Mrs. A. Sara  
Keller, Sidney A.  
Ladies' Hebrew Benev.  
Soc'y. of Greenpoint  
Leichtman, Jacob  
Letcher, H. H.  
\*Reiner, Julius  
Rothschild, S. F.  
Schuster, Mrs. S. J.  
Shulman, J.  
Sonfield, Chas.  
Soss, Saml.  
Tuholsky, D.  
Weiderman, Geo.  
Werbelovsky, Abraham
- Buffalo**  
Fleischmann, Simon  
\*Hofeller, Theodore  
\*Hofeller, Mrs. Theodore  
Jewish Federation  
For Social Service.  
\*Joseph, J. G.  
Keiser, August  
Spangenthal, Mrs. A.  
\*Warner, Eugene  
Wile, Herman  
\*Winkler, Mrs. R. S.
- Crestwood**  
Shiman, Abe
- Croton-on-Hudson**  
Rosen, Jos. A.
- Delhi**  
Stern, Aaron
- Elmira**  
Alpert, Jos.
- Baker, Alex.  
Baker, Harry  
Baker, Wm.  
Berinstein, H. L. & B. M.  
Danzig, Geo. H.  
Epstein, Chas.  
Epstein, Wm.  
Fetherman, Isadore  
Friendly, M. H.  
Friendly, Myer  
Friendly, S. H.  
Gladke, Hon. M. J.  
Horowitch, Hyman  
Jerome & Tischler  
Johnson, Miss  
Johanna R.  
Lain, E. L.  
Lande, Dr. Abraham  
Lande, Wm. McK.  
Levy, Benj. F.  
Nathanson, Geo.  
Radin, Henry J.  
Radin, Mrs. Henry J.  
Rubin Bros.  
Sammert, J. Barney  
Shreibman, L., & Son  
Soble, Dr. N. H.  
Strauss, Chas.  
Tepper Bros.  
Winkelstein, Max
- Far Rockaway**  
Herrman, Mrs. J. D.  
Salt, Michael  
Sommerich, Edwin
- Forest Hills**  
Allmayer, E.  
De Vos, A. R.
- Gloversville**  
Aaron, Albert  
Bachner, Joseph  
Berger, M. A.  
Elite Glove Co.  
Horwitz & Arbib  
Karch, Michael  
Kayne, R.  
Ken-Wel Sporting  
Goods Co.  
\*Lebenheim, F. W.  
Littauer, Lucius N.  
Mendel, J. W.  
\*Moses, Joseph  
Moses, Ralph A.  
Nelson, A.  
Reitzes, L. N.  
\*Rothschild, Samuel  
Rothschild, Mrs. Samuel  
Sanger, N.  
Schine Theatre Co.
- Goshen**  
Jonas, Henry
- Great Neck**  
Augstein, Minnie
- Greenport**  
Levine Bros.
- Hartsdale**  
Cahn, Mrs. L.
- Herkimer**  
Schermer, Benj.  
Schermer, Miss  
Frances M.  
Schermer, Mrs. Louis

- Jamaica**  
Eisenberg, I.
- Johnstown**  
Denkert, M., & Co.  
Galinsky, B., & Sons  
Rosenthal, Albert
- Larchmont**  
Rosenthal, Mrs. M. S.
- Long Island City**  
Bradley, Wm., & Son  
De Bellegarde, F., Inc.  
Goldman, Barney  
Pisani Bros., Inc.  
Traitel Marble Co.
- Meredith**  
Dutton, Perley A.
- Monticello**  
Synfleur Scientific  
Labs., Inc.
- Mt. Vernon**  
Mann, Leon  
Robison, Gerson  
Sinai Sisterhood
- Newburgh**  
United Jewish Charities
- New Rochelle**  
Amdur, N. W.  
Drey, Mrs. Lizzie H.  
\*Grant, Adolph  
Hendricks, Mrs. Chas.  
\*Ladenburger, Mrs. Theo.  
Prince, Julius
- New York City**  
\*\*Abraham, A.  
Abrahams, Mrs. M. L.  
Addison, Michael  
Adler, Max  
Adler, Paul  
Agate, Sanford S.  
Alexander, A.  
Alexander, Joseph  
Alexander, Lawrence L.  
Alexander, Leo  
Alexander, Lester J.  
Alliance Elec. Co., Inc.  
Alpert, Adolph  
Alsberg, Wm.  
Altschul, Benj.  
Altschul, Miss Hilda  
Ansoerge, Martin C.  
Appel, Alexander  
Arnold, Bernard H.  
Arnold, Nathan A. &  
Rosa, (in memoriam),  
by their daughters  
Arnstein, Albert H.  
Aschner, Paul W.  
Bamberger, Mrs. Ira Leo  
\*Bamberger, William  
Baron de Hirsch Fund  
Bathia Lodge No. 10,  
U. O. T. S.  
Bayer, Edwin S.  
Bayer, Samuel  
Beal, Byron A.  
Beaumont, Com. L. D.  
Becker, Charles  
Beer, Mrs. Julius  
Behal, Myer  
Beller, Mr. and Mrs. A.  
Benjamin, Eugene S.  
Berger, H., & Co.  
Berger, Samuel  
Bergmann, A. H.  
Berliner, Saml.  
Berliss, A. D.  
Berman, Jos. Geo.  
Berman, Louis K.  
Bernard Mrs. Bertram  
Bernheim, Mrs. Issac J.  
Bernheim, I. W.  
Bernheimer, Alfred G.  
Bernheimer, M. A.  
\*\*Bernheimer, Miss Rosie  
Bernstein, David  
Bernstein, Irving H.  
Bernstein, Leicester T.  
Bernstein, Max  
Bernstein, Mortimer B.  
Bijur, Nathan  
Bilderssee, Miss Adele  
Billwiller Bros.  
Bing, Alexander M.  
Binswanger, Mrs.  
Belle R.  
Blecker, Miles L.  
Blitzer, M. D.  
Bloch, M., & Co.  
Block, Isaac  
Block, Mrs. Isaac  
Block, Israel  
Block, Max  
Bloom, Wm.  
Bloomingdale, Mrs. J. B.  
Blum, Mrs. Joseph  
Blumenthal, B., & Co.  
\*Blumenthal, Geo.  
Blumgart, Mr. and  
Mrs. Louis  
Boas, Percy E.  
Bodenheimer, Henry  
Bonné, Mrs. Josephine  
Brandt, Herman  
Brettauer, Mrs. Jos.  
\*Budge, Henry  
Buerger, Dr. Leo  
Buttenweiser, Jos. L.  
Campbell Metal  
Window Corp.  
Campe, B. I.  
Campe, E. L.  
Campe, E. N.  
Campe, Sam  
Carns, Wm. L.  
Centennial Lodge No.  
763, F. & A. M.  
Charity Chest of the  
Fur Industry  
Chopak Textile Co., Inc.  
Claster, Harris, & Son  
Cleveland & Ryan  
\*Cohen, Elias A.  
Cohen, Harry  
Cohen, Harry H.  
Cohen, Julius Henry  
Cohen, Lawrence D.  
Cohen, Max  
Cohen, N. D.  
Cohen, Norman W.  
Cohen, Simon  
Cohen, Hon. Wm. W.  
Cohen, Zelig  
Cohen & Lang, Inc.  
Cohn, Abraham  
Cole, Sylvan  
Comstock, L. K., Co.  
Cone Export & Commis-  
sion Co.  
Congregation Emanu-El  
Conheim, Hermann  
Coplou, Chas.
- \*Cowen Moses  
Curiel, H.  
\*Dancbaum, Charles  
Daub, M. J.  
Davies, J. Clarence  
Davis, G. Richard  
Davis, H. B.  
De Boer, David H.  
Demuth, Leopold  
Dix, Mark H.  
Dreyfus, Fred J.  
Drezwell Co.  
Dribben, S. F.  
Eckstein, Henry J.  
Edwards Elec. Const. Co.  
Ehrmann, Mrs. Ernst  
Einstein, I. D.  
Einstein, J., Inc.  
Eitington, Schild Co.  
E. J. Electric Instal. Co.  
Elson, Edwin B.  
Enelow, H. G.  
Engel, Jos., Co.  
Epstein Underwear Co.  
Erlanger, Abraham  
Erlanger, Charles  
Erlanger, Felix M.  
Erlanger, Milton S.  
Erlanger, Mitchell L.  
Erlanger, Sydney B.  
Erlanger, Sidney C.  
Ettinger, Dr. Nat  
Faddis, Walter S.  
Fatt, P.  
Fechheimer, A.  
Fechheimer, Charles  
Federman, Leo G.  
Feist, Felix F.  
Feist, Seymour  
Feldman, Herman  
Fell, T. Reid  
Felsenheld, E.  
Finn, Julius  
Fischbach, H. F.  
Fleischman, G.  
Fleishman, Marco  
Flobert Co.  
Fluegelman, Nathan  
Ford, Martin T.  
Foundation Co.  
Franc Strohmeinger &  
Cowan, Inc.  
Franco Corset Co.  
Frank, Edgar K.  
Frank, Milton L.  
Frank, Samuel  
Frankel, Mandel  
Friedman, Mr. and  
Mrs. Herman  
Friedman, I. M., & Co.  
Friedman, Max  
Friedman, Morris  
Friedman, Sol., & Co.  
Fuerst, W. F.  
Gainsburg, I.  
Gaisman, Henry H.  
Gans, Howard S.  
Gans, Milton H.  
Gevirtz, A.  
Gierhart, H. S.  
Gimbel, Adam L.  
Gitterman, A. N.  
Glauber, M.  
Glazier, Henry S.  
Goldberg, Mrs. J. D.  
Goldberger, Lee J.  
Golde, Louis  
Goldman, Manfred  
Goldman, William  
Goldsmith, Edwin

\*Life Member.

\*\*Deceased Life Member.

- Goldsmith, Frederick  
Goldsmith, Hugo  
Goldstandt, Fred S.  
Goodhart, Howard L.  
\*Goodhart, Philip J.  
Goodman, Edwin  
Goodman, Eugene W.  
Goodman, Maurice  
Goodman, Nathan  
Gotthel, Mrs. Paul  
Graybar Electric Co.  
Greenstein, Maurice  
Greenwald, Henry D.  
Grossman, Emil  
Grossman, I. & Son.  
Grotta, Fred D.  
Grotta, James L.  
\*Guggenheim, Murry  
\*Guggenheim, Wm.  
Guinzburg, Geo.  
Kleinert  
Guinzburg, Col. and  
Mrs. H. A.  
Guinzburg, Miss Lillie  
Guinzburg, Ralph K.  
Guinzburg, Richard A.  
Guinzburg, Victor  
Guinzburg, Mrs. Victor  
Gustafson, Albin  
Gutman, A. L.  
Gutman, Monroe C.  
Gutmann & Gutmann  
Hadassah Lodge No. 8,  
U. O. T. S.  
Haft, Morris W., &  
Bros., Inc  
Hale, Henry  
Hall-Smith, J. P., Co.  
Halle & Stieglitz  
Harris, Abraham  
Harris, Abraham A.  
Harris, Alan L.  
Harris, Nathan A.  
Hatzel & Buehler, Inc.  
\*\*Hays, Daniel P.  
Hays, Edwin D.  
Hebrew Sisterhood of  
Inwood  
Hecht, Meyer  
Heim, S. W.  
\*Heinsheimer, Alfred M.  
Heller, Geo. W., Inc.  
Heller, I. M.  
Heller, Sol.  
Henry Jones, Lebanon  
Lodge 79, I. O. B. B.  
Herkimer, Berthold S.  
\*Hermann, Ferdinand  
Hersch, Albert M.  
Herskovitz, Albert, &  
Sons, Inc.  
Herz, F. W.  
Herz, Mrs. Florence H.  
Hilder, Moritz  
Hiller Bros. & Hiller  
Hilson, Edwin I.  
Hirsch, Adolf  
Hirsch, Arthur M.  
Hirsch, Lee  
Hirsch, Leo H.  
Hirschfeld, Isidor  
Hirschman, Stuard  
Hirsh, Louis  
Hochster, Albert  
Hofheimer, Mrs. Arthur  
\*\*Hofheimer, Nathan  
Hollander, A.  
Holstein, M. G.  
Holzman, Ascher  
House, Nathan C.
- Husch, Herman  
Hutzler, Morton D.  
Hydeman, Edwin M.  
\*Hyman, D. M.  
Hyman, Mrs. Michael  
Ikelheimer, Emanuel,  
Children of  
Ikelheimer, Miss Ida  
Isaac, Isidore  
Isaacs, Stanley M.  
Ittelson, Henry  
Jacobs, E. Louis  
Jacobs, I. Randolph,  
& Co.  
Jaffee, Louis J.  
Jalkoff Bros., Inc.  
Janowitz, Julius  
Jeckel, F. M.  
Kahn, Elliott M.  
Katz, A. R.  
\*Katz, Eugene  
Kaufman, Mrs. Benj. H.  
Kaufman, Carl  
Kaufman, Henry H.  
\*\*Kaufmann, B.  
Kaufmann, Mrs. Baruch  
Kaufmann, Herbert M.  
Kaufmann, Julius  
\*\*Kayer, Julius  
Keith, Minor C.  
Klee, Walter S.  
Klein, D. Emil  
Klein, Mrs. I. H.  
Klein, Mr. and  
Mrs. Milton M.  
Klein, Sidney  
Klein, Mrs. Theresa L.  
Klein, William  
Kleinert, Mrs. H. E.  
Kline, B. J.  
Klingenstein, Mr. and  
Mrs. Chas.  
Klugman, Julius, Sons  
Knapp, Walter  
Knopf, Samuel  
Kohn, Walter T.  
Kohnstamm, Edward  
Kohnstamm, Joseph  
Kohnstamm, L. S.  
Kohnstamm, Mrs. Otto  
Koppel, Arthur D.  
Kops, Max  
Korn, Danl. L.  
\*Krauskopf, Mary G.  
Kristal, Max, and J.  
Berstein  
La Barre, R. E.  
Lampport, Mr. and  
Mrs. S. C.  
Landeck, Walter V.  
Landman, Isaac  
Lane, Louis  
Lang, Mrs. Carl  
Lasky's, Inc.  
Latz, Mrs. Mack  
Lauterbach, Miss Helen  
La Valle & Lo Presti  
Lax, J. W.  
Lebach, Mrs. Stuart J.  
Lederer, Richard M.  
Leff, Max  
Lehman, Allan S.  
Lehman, Mr. and  
Mrs. Arthur  
Lehman, Herbert H.  
Lehman, Hon. Irving  
\*\*Lehman, Meyer H.  
Leidesdorf, S. D.  
Leon, Henry  
Leon, Henry H.
- \*Leon, Maurice  
Lesch, Rudolph  
Levene, J. N., Inc.  
Levi, Emil S.  
Levi, Herman  
Levitt, Nathan  
Levy, B. E.  
Levy, Ephraim B.  
Levy, Ernest  
Levy, Felix H.  
Levy, I. Montefiore  
Levy, Louis S.  
Lewenberg, Leo  
Lewis, I. A.  
\*Lewisohn, Adolph  
Lewisohn, Sam A.  
Ley, Fred T., Co.  
Libman, Dr. E.  
Lichtenstein, Mrs. J. B.  
Liebmann, Charles  
Liebovitz, E. J.  
Lintz, Isaac  
Lipke's, H., Sons, Inc.  
\*Lipper, Arthur  
Lipper, Mrs. Arthur  
Lippman, L. J.  
Lippmann, George  
Livingston, J., & Co.  
Livingston, Louis, & Son  
Loeb, Benj. W.  
Loewenstein, Herman  
Loewenthal, Max  
Lorsch, Henry  
\*Louchheim, Harry F.  
Louchheim, Mrs. H. F.  
Lowenthal, Sidney  
Lubell, Morris M.  
Ludwig, Jesse J.  
Lurie, Mr. and Mrs. M.  
Lustberg, Morris  
MacDonald, J. M.  
Mack, Fred A.  
\*\*Mack, Jacob W.  
Mack, Marc H.  
Mangel, Sol.  
Manhattan-Washington  
Lodge No. 191, I. O.  
B. B.  
Marcus, C. Lionel  
Marcuse, A. J.  
Margolles, Saul  
Marks, Sigmund  
\*Marshall, Louis  
Marx, Arthur  
Mayer, Bernhard  
\*Mayer, Charles  
Mayer, Mrs. Max W.  
Mayer, Mrs. O. I.  
Mayer, Mrs. Rachel  
Mayers, Chauncey M.  
Mayers, Jacob  
Mayrsohn, Mayr  
Meinhard, Morton H.  
Meirowitz, Dr. Phillip  
Mendelsohn, Alfred I.  
Mendelsohn, Sigmund  
Mendelsohn, Walter  
Mendelsohn, Jerome  
Mergentime, Chas. B.  
Merl, Inc.  
Metzler, Mrs. Daisy  
Meyer, D. F.  
Meyer, Harrison D.  
Meyer, Jerold H.  
Meyer, Mrs. Jonas  
Meyer, Mrs. Sol.  
Meyer, Wm.  
Millius, Mrs. A. S.  
Miller, Dr. Louis  
\*Millhiser, Mrs. Clarence

\*Life Member.

\*\*Deceased Life Member.





ONE OF OUR 180 BOYS

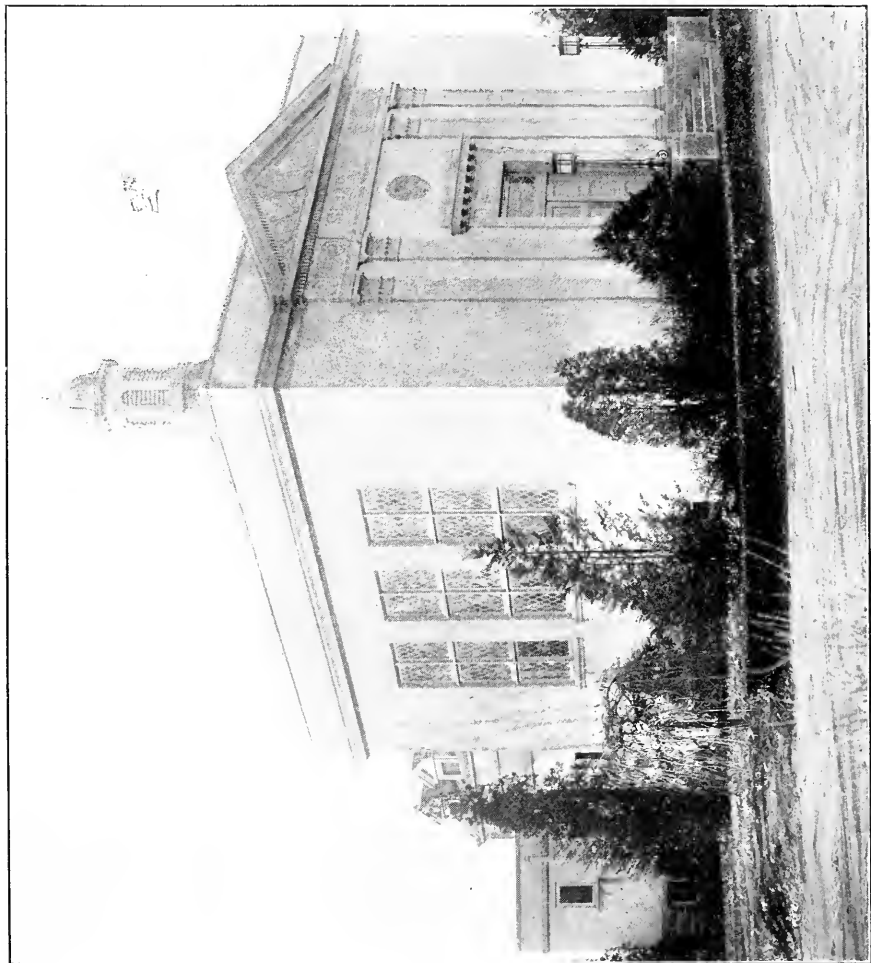

THE JOSEPH KRAUSKOPF MEMORIAL LIBRARY

- Mindlin, Harris  
 Mordecai, Benj.  
 \*\*Morganstern, Albert G.  
 Morgenthau, Henry  
 Morrison's, Inc.  
 Morrissey, John P., Inc.  
 Morse & Rogers  
 Moses, D. K.  
 Moses, Mrs. E.  
 Moss, Paul  
 Muehlstein, H.  
 Mundheim, Saul.  
 Myers, Seligman A.  
 Nathan, Benj.  
 Nathan, Miss Rosalie  
 Naumburg, Aaron  
 Naumburg, Walter W.  
 Neely, Robt. T.  
 Neuman, Moritz  
 Newburger, Alfred H.  
 Newhoff, Lee  
 Newman, A. L.  
 Newman, Henry & Saml.  
 Newman, Jacob J.  
 New York Lodge No. 1,  
 I. O. E. B.  
 Niven, John B.  
 Nordlinger, Emil S.  
 Oakes, Geo. W. Ochs  
 Obendorf, Est. of David  
 Ochs, Adolph S.  
 Ochs, Mrs. Adolph S.  
 Olsa, Mrs. Victor  
 Oppenheim, Emil W.  
 Oppenheim, Mrs.  
 Pauline F.  
 Oppenheimer, David E.  
 Opper, E. M.  
 O'Reilly, Thomas, &  
 Son, Inc.  
 Osserman, Simon E.  
 Ottenberg, B. A.  
 Pace, Homer S.  
 Peck, Carl E.  
 Peierls, Siegfried  
 Pennock, H. H.  
 Perlmutter-Mittleman  
 & Co.  
 Peyser, Mrs. S. D.  
 Peyser, Theo. A.  
 Pfeifer, Mrs. Carrie  
 Plaut, Robt.  
 Plough, S. Harby  
 Pool, Rev. Dr. David  
 de Sola  
 Porter, H. Hobart  
 Posner, Dr. A.  
 Posner, Louis A.  
 Prashker, Sohn & Co.  
 Price, Victor  
 Rabin, Benj. J.  
 Rains, S. E.  
 Raisler, Samuel  
 Reiss, Dr. Henry  
 Reiter, Leon M.  
 Rich, M. P.  
 Richmond, Maurice  
 Riehle, Theodore M.  
 Riesenfeld, Victor  
 Rieser, Norvin H.  
 Rogers, Chas. A.  
 Rogers, M. H.  
 Rohrbach, John F. D.  
 Rosalsky, Hon. Otto A.  
 Rose, Bernard J.  
 Rosen Bros.  
 Rosenau, Sidney R.  
 Rosenbaum, Arthur A.  
 Rosenbaum, Carl  
 Rosenbaum, Mrs. H. L.
- Rosenbaum, Selig  
 Rosenbaum, Wm.  
 Rosenberg, E. & R.  
 Rosenberg, Seymour  
 Rosenblatt, Albert  
 Rosenthal, Arthur J.  
 Rosenthal, Benj.  
 Rosenthal, Jacob H.  
 Rosenthal Mfg. Co.  
 Rosenwasser, Harry  
 Rosh, Samuel S.  
 Ross, Julius R.  
 Rossbach, Mrs.  
 Leonora B.  
 Rossin, Alfred S.  
 Rosston, David L.  
 Rothschild, Louis F.  
 \*Rothschild, Mrs. Wm.  
 Rubin, Edward  
 Rudin, Saml.  
 Sachs, Harry  
 Sachs, Samuel  
 Sachs, Mrs. Samuel  
 Sack & Bernstein, Inc.  
 Saks, Isadore  
 Salomon, Herbert  
 \*\*Salomon, Wm.  
 Salzer, N. D.  
 \*Samler, Louis  
 Samuel, Mrs. Ralph  
 Samuels, Donald L.  
 Sanger, Isaac  
 Sapiro, Aaron  
 Scheyer, A. A.  
 Schiff, Isaac  
 \*\*Schiff, Jacob H.  
 Schiff, Mrs. Jacob H.  
 Schiff, Mortimer L.  
 Schoenfeld, David  
 Schoenfeld, Mrs. David  
 Schoolherr, Mr. and  
 Mrs. Morris  
 Schram, Herman  
 Schubart, Henry A.  
 Schulte, Mrs. Jos. M.  
 Schwab, Jacob W.  
 Seasongood, A. J.  
 Seeberger, Mrs. L.  
 \*Selig, Charles  
 Seligman, Mrs. Dewitt J.  
 Seligman, Mrs. Isaac  
 Seligman, Jefferson  
 Semel, Bernard  
 Serphos, Norman  
 Sessler, Mrs. B.  
 Shiman, David  
 Shipkoff & Co., Inc.  
 Shrier, Samuel  
 Sicher, Dudley D.  
 Sidenberg, Alfred H.  
 \*\*Sidenberg, G.  
 Sidenberg, Mrs. Henry  
 Sidenberg, Mr. and  
 Mrs. Richard  
 Silberstein, Abraham  
 Silman, David  
 Silverberg, Mrs. A. S.  
 Silverberg, Arthur  
 Simon, A. L. and L. L.  
 Simon, Franklin  
 Simon, Robert E.  
 Simons, Isaac  
 Singer, Saul  
 Sinsheimer, Benj.  
 Sisterhood of Temple  
 Israel  
 Slater, J. P.  
 Sloane & Moller  
 Sloman, Max  
 Sloman, Sidney
- Sloss, A. M.  
 Sondheim, Max  
 Sohn, Oppenheimer & Co.  
 Sonn, Alfred W.  
 Sonn, Henry  
 Sonneborn, Moses S.  
 Spellman, Louis E.  
 Speyer, Edgar  
 Spitz, Charles  
 Springer, Miss Linda  
 Starrett Bros.  
 Stein, Joseph  
 Stein, Joseph W.  
 Stein, Phelps Co.  
 Stein, Sigmund  
 Steinberg, Mrs. A. L.  
 Steiner, Mrs. B.  
 Steiner, David  
 Steiner, Herbert E.  
 Steiner, Jos.  
 Steiner, Sam. S.  
 Steiner, Mrs. Sigfried  
 Steinfeld, Waldo E.  
 Stern, Albert  
 Stern, Benjamin  
 Stern, Carl W.  
 Stern, I. Foster  
 Stern, Leopold  
 Stern, Meyer  
 Stern, Rev. Dr. Nathan  
 Stern, N. J.  
 Stern, S. Sidney  
 Stiefel, Mrs. Samuel  
 Stiglitz, Albert  
 Strasser, W. W.  
 Straus, Harry H.  
 \*Straus, Lionel F.  
 Straus-Miller, Inc.  
 Straus, Percy S.  
 Strauss, Charles  
 Strauss, Dr. Israel  
 Strauss, Leon  
 Strauss, Martin  
 Strauss, Mrs. Martin  
 Strong, James R.  
 Stroock, Bertram A.  
 Stroock, Joseph  
 Stroock, Mrs. Pauline S.  
 Stroock, Sylvan I.  
 Sulke, J. M.  
 Sulzberger, Cyrus L.  
 Sundelson, R. Wilner  
 \*\*Swaab, M. M., Jr.  
 Swope, J. L.  
 Sylvester, James  
 Taverner, Walter H.,  
 Corp.  
 Tidewater Roofing Co.  
 Toch, Mr. and Mrs.  
 Henry M.  
 Toch, Maximilian  
 Tomkins-Kiel Marble Co.  
 Toplitz, Geo.  
 Trager, J. Garfield  
 Trevor, Anita Clarendon  
 Trivers, Ted  
 Trounstine, John  
 Trounstine, Lewis J.  
 Tumpson, Geo.  
 Turrell, Herbert  
 Uhry, Lucien  
 Uhry, Moise  
 Ullmann, Mrs. Julius L.  
 Ullmann, M.  
 Ullmann, Carl J.  
 Ulrich, August  
 Unger, Mrs. Herman J.  
 Unterberg, Clarence E.  
 Unterberg, Israel  
 Valentine, J. E.

\*Life Member.

\*\*Deceased Life Member.

Van Raalte, Arthur  
Veit, B.  
Veit, Bertram  
Vogelstein, Ludwig  
Vorhaus, Louis J.  
Voss, Morris  
Wallach, Abramam  
Wallach, Moses  
Waller, Jerome  
Wallerstein, Max  
\*Warburg, Felix M.  
\*Warburg, Paul M.  
Watters, Mrs. Leon L.  
Wechsler, Walter M.  
Weil, Jesse  
Weinberg, Sidney J.  
Weinstock, Louis  
Weiss, J. S.  
Weiss, Stanley  
Werner, Rudolph  
\*\*Wertheim, Jacob  
Wertheim, Mrs. Jacob  
West, Baker, & Co.  
Whittaker, Clark &  
Daniels, Inc.  
Wiener, Joseph  
Wiener, Wm. E.  
Wilson, Horace H.  
Wilson, Jerome J.  
Wimpfheimer Chas. A.  
Wimpfheimer,  
Clarence A.  
Winburn, Jesse  
Winkler, Eli  
Winograd's, J., Sons  
Witmark, Jay  
Wolf, I. S.  
Wolf, Ralph  
Wollman, Henry  
\*\*Wollman, Morton  
\*Wollman, Wm. J.  
\*\*Woolf, Morris L.  
Workman, Meyer S.  
Worms, Miss Miriam  
Wormser, Moritz  
Yuckman, Jules  
Zeckendorf, Louis  
Zimmerman, Benj.  
Zimmerman, Kaufman  
Zucker, Arthur A.

**Niagara Falls**

Oppenheim, Max M.  
\*Silberberg,  
Miss Bertha  
\*Silberberg Bros.  
\*Silberberg, Isaac L.  
Silberberg, Moses L.  
(in memoriam)  
Temple Beth-El  
Sisterhood  
Weil, Abraham

**Olean**

Marcus, H. W.

**Plattsburgh**

Beth Israel Sisterhood  
Mendelsohn, Julius

**Rochester**

Adler, Isaac  
Adler, Mortimer  
August, Leo  
Bakrow, Mrs. J. J.  
Benjamin, Morris H.  
Cauffman Family  
Cohen, Hyman J.  
Cohen, J., & Son Co.  
Cohn, Herman C.

Cohn, Herman M.  
Feinstein & Potter  
Firestone, S.  
Forman, B.  
Frankel, Charles  
Frankel, Ezra  
Frankel, Louis  
Garson, Elmer J.  
Garson, Mrs. J. L.  
Greenhouse, S. H.  
Guggenheim, Geo. C.  
Guggenheimer, H. L.  
Hart, Leo  
Heilbrunn, J., & Sons  
Hyman, Alfred H.  
Katz, Mrs. Abraham J.  
Kirstein, Henry E.  
Kleinberger, Leon  
Klonick, Harry  
Lang, Meyer H.  
Leiter, Harry F.  
Levi, Herman  
Levy, H. I.  
\*\*Lowenthal, Max  
\*Lowenthal,  
Max, & Sons  
Mannheimer, Ike  
Marks and Abramson  
Metzger, Leon H.  
Meyer, Chas. A.  
Meyers, Jacque L.  
Meyers, M. M.  
Meyers, Walter S.  
\*Michaels, Joseph  
Miller, Wm.  
Present, Emanuel  
Present, Morris  
Present, Phillip  
Ring, S. L.  
Rosenberg, Edward  
Rosenberg, Mrs. Herman  
Rosenbloom, Mrs. Anna  
Savage, S. H.  
Simon, Mrs. Jos.  
Stein, Rudolph  
\*Stein, Simon N.  
Stern, Chas.  
Stern, Henry M.  
Stern, Morley A.  
Strouse, D. E.  
Thalheimer, J.  
Weil, S. M.  
Wiener, Mrs. Jacob  
Wile, Mrs. Carrie  
Wile, Julius M.  
Wile, Sol.  
Zerubbabel Lodge 53,  
I. O. B. B.

**Saranac Lake**

Feustman, Maurice M.

**Scarsdale**

Bloomngdale, Lewis M.  
Emmerich, Mrs. Walter  
Ravner, Mr. and Mrs.  
Wm.

**Schenectady**

Dworsky, A.  
Graubart, Saml.  
Horwitz, Philip G.  
Stern, Henry L.

**Syracuse**

Deere, John, Plow Co.  
Federation for the Sup-  
port of Jewish Phil-  
anthropies  
Holstein, A. M.

**Tarrytown**

Halle, Mrs. Jacques S.

**Troy**

Sisterhood Third Street  
Temple  
United Hebrew Charities

**Watertown**

Ellis, H

**White Plains**

Council Jewish Women  
Dreyer, Saml. A.  
Jacobson, David  
Lowenstein, Gus.

**Woodmere**

Lauterstein, Mrs. Leon  
Liebowitz, John L.  
Oppenheimer, Mrs. Z. H.

**Woodridge**

Council Jewish Women

**Yonkers**

Wronker, Lester

**NORTH CAROLINA****Asheville**

Blomberg, L.  
Blomberg, S. I.  
Cadison, L. M.  
Fader, D. H.  
Finkelstein, H. L.  
Goldstein, I.  
Lipinsky, Louis  
Lipinsky, Morris  
Lowenbein, Julius  
Meyers, Morris M.  
Michalove, S. H.  
Sterne, Marcus, Jr.  
Zagler, R. B.

**Charlotte**

Council Jewish Women  
Falk, Ferd  
Gross, H.  
Hayman, Felix  
Hayman, Henry  
Hirsch, David I.  
Kahn, Mrs. L.  
Levin, Sidney  
Miller, A.  
Perry, N. B.  
Silverstein, B.  
Simko, R. A.  
Smith, Benj.  
Smith, M. B.  
Tanner, C.  
Zimmerman, E. A.

**Durham**

Friedman, S.  
Gladstein, L.  
Gladstein, Sam.  
Hockfield, S. H.  
Katz, J.  
Kronheimer, B. F.  
Levy, M.  
Rosenberg, L.  
Rosenstein, Dr. N.  
Sawilowsky, Chas.  
Scher, M.  
Sickel, M. & B.  
Stadium, L.  
Wilson, Chas.  
Zuckerman, J. L.  
Zuckerman, Solomon

\*Life Member.

\*\*Deceased Life Member.

**Gibsonville**

Cone, Clarence N.

**Goldsboro**

Berks, Dr. Edward  
 Edwards, N. J.  
 Joseph, A. A.  
 Meyers, J. M.  
 Rosenthal, Mrs. Jos.  
 Shrago, A. M., & Sons  
 \*Weil, Mrs. Henry  
 Weil, Leslie  
 Weil, Lionel

**Greensboro**

Cone, Mrs. Ceasar  
 Cone, Herman  
 Cone, Julius W.  
 Fleisher, Harry  
 Goldstein, J.  
 Isaacson, I.  
 Kaplan, Mrs. A. W.  
 Klein, Jos.  
 Lesser, Mrs. M. A.  
 Marks, Benj.  
 Marks, Mrs. H.  
 Saslow, B. G.  
 Schiffman, A.  
 Schiffman Jewelry Co.  
 Schiffman, S.  
 Stadium, Mrs. B.  
 Stadium, Morris  
 Stern, S. J.  
 \*\*Sternberger, Mrs. E.  
 Sternberger, M.  
 Sternberger, Sigmond  
 Wagner, Chas. L.

**Hendersonville**

Brenner, N.  
 Covley Bros.  
 Kalin, Sam.  
 Patterson, H.  
 Shearman, Lewis

**High Point**

Berlin, P.  
 Bernard, A.  
 Doctor, Harry  
 Gordon, H.  
 Harris, Louis  
 Herman, A.  
 Lampell, Saml.  
 Amat, Mrs. Max  
 Schwartz, I.  
 Shavitz, Sam  
 Siegel, I.  
 Silver, N. H.  
 Sureul, M.  
 Waggar, Mrs. Sara

**Kinston**

Adler Bros.  
 Foxman, Ben.  
 Gross & Pearson  
 Oettinger Bros.  
 Oettinger, E. R.  
 Pearson, Harry  
 Plisco, J.

**New Bern**

Bloch, A.  
 Cohen, H.  
 Cohn, Leon  
 Goldman, M.  
 Gottlieb, M.  
 Howard, Philip  
 Jacobs, M. S.  
 Kahn, Mrs. H.  
 Lipman, Joe

Lipman, S.  
 Lipman, S., & Son

**Raleigh**

Aronson, Arthur A.  
 Cohen, B.  
 Cohen, Mrs. Louis  
 Dworsky, M.  
 Ellesberg, J.  
 Fineberg, Rabbi Howard  
 Goodman, O.  
 Horowitz, P.  
 Kamsler, M. B.  
 Kaplan, Harry C.  
 Kohn, C.  
 Lazarus, G.  
 Levine, Mrs. L.  
 Neiman's Jewelry Store  
 Rosenthal, Herbert  
 Rosenthal, Jerome  
 Samuels, Levi  
 Samuels, Louis  
 Seligson, Mrs. Annie

**Reidsville**

Bane, A.

**Salisbury**

Wallace, V., &amp; Son

**Statesville**

Hoffman, Mrs. J. H.  
 Siegel Macks  
 Temple Sisterhood  
 Thorn, A.  
 Wallace, Gordon  
 Wallace, Herman  
 Wallace, Isidore  
 Wallace, Sig.  
 Wallace, Wm.

**Wilmington**

Bear, Samuel, Sr., &  
 Sons  
 Bloch, Wm.  
 Bluethenthal, Herbert  
 Bluethenthal, Mrs.  
 Herbert  
 Bluethenthal, L.  
 Dannenbaum, G.  
 Everson, H.  
 Finkelstein, Chas.  
 Freedland, M.  
 Hahn, Mrs. Fannie B.  
 Jacobi, David & Nathan  
 Jaffe, H.  
 Kingoff, Ben  
 Kosch, Alex.  
 Moskowitz, J.  
 Rubin, S.  
 Simon, A.  
 Solomon, B.  
 Stein, L.  
 Warshauer, Max

**Winston-Salem**

Berlin, N.  
 Cohen, H. I.  
 Cohen, M. S.  
 Cohn, A.  
 Ecker, S.  
 Eisenberg, I.  
 Goodman, Louis  
 Harris, Nathan  
 Horwitz, M.  
 Katzin, E.  
 Kretzner, S.  
 Lefkowitz, A.  
 Levin, Louis  
 Radin, G.

Reznich, L.  
 Rosenbacher Bros.  
 Schwartz, B.  
 Shapiro, A.  
 Sosnik, Chas.  
 Sosnik, N.  
 Sosnik & Sosnik  
 Teichman, E.  
 Tobias, S.  
 Trachtenberg, S.  
 Wainer, M. A.  
 Young, J. L.

**NORTH DAKOTA****Fargo**

Stern, Sam

**Jamestown**

Beck, Morris

**OHIO****Akron**

Bernstein, M. A.  
 Federman Co.  
 Federman, L. G.  
 Freeman, Dr. S. J.  
 Gibans, Mrs. M. J.  
 Goldsmith, Sol. M.  
 Jewish Social Service  
 Federation  
 Leopold, H. E.  
 Loeb, Louis  
 Morgenroth, Abe L.  
 Nobil, George B.  
 Nobil, M.  
 Ostrov, Louis

**Bellaire**

Kapner, Ben.  
 Kapner, Thos.  
 Ladies' Auxiliary Soc'y  
 Ladies' B'nai B'rith  
 Auxiliary  
 Mayer, Mr. and Mrs.  
 Alfred  
 Sons of Israel  
 Congregation  
 Weizer, Mrs. Wm.

**Canton**

Cohen, Miss Dorothy  
 Erlanger Dry Goods Co.  
 Erlanger, Wm., Sr.  
 Feldman, Jonas  
 Grossman, Marcus A.  
 Kaven, Louis  
 Livingston, D. B.  
 Livingston, S. M.  
 Mann, Harry S.  
 Mann, Henry  
 Mann, Lawrence  
 McKinley Ave. Temple  
 Sisterhood  
 Seitner, D.  
 Stern, Karl P.  
 Stern, Miss Mary  
 Toronski, Sol  
 United Iron & Metal Co.

**Cincinnati**

Abraham, Chas.  
 Abraham, Mrs. Victor  
 Ach, F. J.  
 Ach, Samuel  
 Adler, Ferd.  
 Beckman, N. Henry  
 Berman, Adolph

\*Life Member.

\*\*Deceased Life Member.

- Berman, Oscar  
 Bernard, J. L.  
 Bettman, Irwin M.  
 Bing, Ben M.  
 Block, Jos. E.  
 \*Block, Samuel  
 Brown, B.  
 Cincinnati Lodge 4,  
 I. O. B. B.  
 Cohen, Abraham E.  
 Cohen, Alfred M.  
 Cowen, Wm. C.  
 Cronbach, Dr. Abraham  
 District Grand Lodge 2,  
 I. O. B. B.  
 Eichberg, Harry  
 \*Fechheimer, S. Marcus  
 Fechheimer, S. T.  
 Feibelman, Mrs. Rose  
 Feldman, Leo M.  
 Fox, Mrs. Sol.  
 Freiberg, Dr. Albert H.  
 Freiberg, Bernard  
 Freiberg, Harry A.  
 Freiberg, J. Arthur  
 Freiberg, Maurice J.  
 Freiberg, Sidney J.  
 Freiberg, Sigmund  
 Friedlander, Edgar  
 Goldsmith, Edgar J.  
 Goldsmith, Hugo  
 Goldsmith, Mrs. Hugo  
 Guggenheim, Eli  
 Guthman, F. B.  
 \*\*Heinsheimer, Edward L.  
 Heldman, Jacob  
 Heldman, Morton J.  
 Heldman, N. J.  
 Henry, George  
 Hessberg, Mrs. Daniel  
 Hilb & Bauer  
 Huttenbauer, Emil  
 Huttenbauer, Sam  
 Iglauer, Chas. S.  
 Isaacs, Ike  
 Israel, Chas.  
 Jonap, Alfred M.  
 Jonap, Henry  
 \*Joseph, Mr. and Mrs.  
 Arthur  
 Joseph, Jacob  
 Joseph, Leopold  
 \*Joseph, Maurice  
 Joseph, Mrs. Minnie B.  
 Kahn, E., Sons Co.  
 Kahn, Myron D.  
 Kahn, Nathan  
 Kaufman, Lee  
 Klein, Ben F.  
 \*\*Klein, Samuel  
 Krohn, Irwin M.  
 Lazarus, Joseph  
 Lazarus, Louis  
 Lehman, Samuel  
 \*Levy, Harry M.  
 Liebman, Al. J.  
 Liebman, D. L.  
 Livingston, H. S.  
 Lovitch, Dr. Meyer  
 Lowe, Joseph  
 \*Lowman, Leo J.  
 Mack, Jacob W.  
 Mack, Millard W.  
 Marks, Leslie V.  
 Marx, Mrs. Millie K.  
 May, Chas. B.  
 Mayer, Emil M.  
 \*Meiss, Henry  
 Meiss, Harry  
 Meiss, Leon  
 Miller, E. L.  
 Miller, Mrs. E. L.  
 Miller, I. L.  
 Mills, Sidney F.  
 Myers, Abe  
 Oettinger, Herbert C.  
 Oettinger, Mrs. Myer  
 Orton, J. Robert  
 Phillips, Godfrey J.  
 Plaut, Aaron  
 Pollak, Emil  
 Pritz, Carl E.  
 Pritz, Sidney E.  
 \*Reiter, A.  
 Rheinstrom, James A.  
 Rockdale Avenue Temple  
 Sisterhood  
 Rosenthal, Chas. H.  
 Rosenthal, Mrs. David  
 Rosenthal, Samuel  
 Rothschild, Lester  
 Rouda, L. M.  
 \*\*Sachs, Mrs. Rosa F.  
 Samuels, Mrs. Seymour  
 Schwartz, G.  
 Seasingood, Mrs. Alfred  
 Seasingood, Murray  
 Seasingood, Philip L.  
 \*Seinsheimer, Mrs.  
 Henry A.  
 Seinsheimer, Mrs. Saml.  
 Seinsheimer, Walter  
 Senior, Edward  
 Senior, Robert M.  
 Shohl, Chas.  
 Simon, S.  
 Smith, Mrs. J. J.  
 Sommerfeld, Misses  
 Ida and Tillie  
 Springer, Dr. Alfred  
 Stein, Hugo  
 Stern, Max  
 Stern, Wm., in  
 memoriam  
 Straus, Alfred I.  
 Straus, David  
 Straus, Isaac S.  
 Straus, Robert  
 Strauss, Morris  
 \*\*Sturm, Simon  
 Trager, I. Newton  
 Trounstine, Victor  
 Ullman, Louis  
 Waldner, Adolph  
 Westheimer, David F.  
 Westheimer, Leo F.  
 Wolf, Mrs. Sam  
 Wolfstein, Jesse N.  
 Wyler, Mrs. Isaac A.
- Cleveland**  
 Affelder, H. F.  
 Anisfield, John  
 Bamberger, Gus  
 Bamberger-Reinthal Co.  
 Baumoeil, Morris  
 Bayer, W. S.  
 Beckerman, Henry A.  
 Benesch, Alfred A.  
 Berne, Marx  
 Blalosky, Harry  
 Bing, Mrs. Louis S.  
 Bloom, A. J.  
 Blywise, E. H.  
 Brock, J. L.  
 Brown, M. V.  
 Brown, S. Z.  
 Brudno, Ezra  
 Campen, Sam M.  
 Cohen, Myron A.  
 Cuyahoga Picture &  
 Lamp Co.  
 Dauby, N. L.  
 Daughters of Israel  
 Lodge No. 1  
 Deutsch, A. S.  
 Deutch, Julius W.  
 Einstein, Mrs. Jacob L.  
 Einstein, Paul  
 Eisenman, Mrs. Chas.  
 Englander, A. L.  
 Felber, T. L.  
 Fishel, Max S.  
 Forehheimer, B.  
 Friedman Bros. & Co.  
 Friedman, Herman  
 Friedman, Max  
 Fryer, Julius  
 Gardner, Maurice M.  
 Glick, Harry F.  
 Glick, Mrs. Jacob  
 Goldsmith, Clarence I.  
 Goldsmith, Herman S.  
 Goldstein, Mrs. M. L.  
 Goodman, Louis  
 Goodman, Max P.  
 Gottidiener, H.  
 Gottidiener, Isadore N.  
 (bequest)  
 Goulder, H. G.  
 Green-Hass-Schwartz  
 Co.  
 Green, I. H.  
 Greenbaum, Wm.  
 Gross, J. S.  
 Gross, Louis N.  
 Gross, Saml.  
 \*Gross, Sam M.  
 Grossman, Louis J.  
 Haas, M. S.  
 Haas, Mrs. M. S.  
 Haas, W. M.  
 Haber, Moe W.  
 Hahn, Aaron  
 \*Halle, Eugene S.  
 \*Halle, Mrs. Manuel  
 Halle, Morris N.  
 Halle, Salmon P.  
 Halle, Will S.  
 Harburger, Ralph  
 Hart, Albert J.  
 Hart, David  
 Hays, Clarence J.  
 Hays, Mrs. David  
 Hays, Eugene K.  
 Herzog, Mr. and Mrs. S.  
 Hexter, Kaufman W.  
 Hexter, S. M.  
 Icove, V. B.  
 Iglauer, Jay  
 Joseph, Mr. and Mrs.  
 Isaac  
 Kane, L. J.  
 Kangesser, H. A.  
 Kastriner, M. W.  
 Katz, E. M.  
 Klivans, Allen  
 Klivans, Lewis O.  
 Koblitz, Harry D.  
 Koblitz, R. C. & M. B.  
 Kohn, Herrman  
 Kohn, J. B.  
 Kohn, Richard H.  
 Kohn, S. & Sons  
 Korach, Joseph  
 Korach, Sigmund  
 Kramer, A. D.  
 Krause & Biederman  
 Klyman Bros. Co.  
 Levy, Max

\*Life Member.

\*\*Deceased Life Member.

- Lewenthal, A.  
 Liebenthal, Mrs. Melville  
 Loeser, Nathan  
 Lowenstein, Ben  
 Margolin, I.  
 Marks, H. A.  
 Marks, Mrs. Martin A.  
 Maschke, Maurice  
 Mayer, J. E.  
 Miller, Chas. S.  
 Miller, Lester  
 Miller, Sam  
 Moss, Herman  
 Myers, Max  
 New, Mrs. Harry  
 Newman, A. I.  
 Oppenheim, L. G.  
 Ozer, Max M.  
 \*Peskind, Dr. Arnold  
 \*Peskind, Dr. Ben  
 \*Peskind, Dr. Samuel  
 \*Peskind, Sol.  
 Polster, Mr. and Mrs.  
 Edw. I.  
 Reed, Milton E.  
 Regar, Joseph  
 Regar, Nathan  
 Reinthal, Sol.  
 Rich, Ben  
 Richman Bros.  
 Richman, Chas. L.  
 Richman, H. C.  
 Richman, N. G.  
 Rohrheimer, Maurice  
 Rosen, Herman  
 Rosenfeld, Mrs. Ralph H.  
 Rosenthal, Saml. S.  
 Sanders, S. S.  
 Sands, Garry  
 Schaffner, Leon  
 Schaffner, Morris G.  
 Schaffner, Nate  
 Schloss, J. H.  
 Schloss, S. P.  
 Schreiber & Wallach  
 Schwartz, E. E.  
 \*Schwarzenberg, E. A.  
 Selman, Herman  
 Shanman, M. D.  
 Shaw, A.  
 Shlesinger, H.  
 Shlesinger, Sig.  
 Silver, Ben  
 \*Silver, Mrs. M. T.  
 \*Simon, Harry  
 Simon, M. & D.  
 Sincere, Victor W.  
 Skall, A. H.  
 Skall, David G.  
 Solomon, Jesse F.  
 Speer, M.  
 Spira, Henry  
 Stearn, Louis  
 Stearn, Sidney  
 Stone, D. B.  
 Stone, I. N.  
 Stone, Walter E.  
 Straus, Aaron  
 Strauss, H. M.  
 \*Sunshine, C. K.  
 Sunshine, Mrs. C. K.  
 Treuhart, Wm. C.  
 Ulmer, S., & Sons  
 Ulmer & Berne  
 Weil, E. S.  
 Weil, Samuel D.  
 Weil, Sidney L.  
 Weiskopf, J., & Son  
 Weitz, J. D.  
 Wise, J. B.
- \*Wise, Samuel D.  
 Wolin, Louis A.
- Columbus**  
 \*B'nai Israel Sisterhood  
 Herzberg, Max L.  
 Jewish Welfare  
 Federation  
 \*\*Lazarus, Fred  
 \*Lazarus, Mrs. Fred  
 Lazarus, Jeffrey  
 \*Lazarus, Ralph  
 Luchs, Albert  
 \*Miller, Leopold  
 Schonthal, Jos.  
 \*Zion Lodge 62,  
 I. O. B. B.
- Dayton**  
 Bilenken, Mose  
 Childs, A. L.  
 Daneman, Mrs. Jacob  
 Eschol Lodge 55,  
 I. O. B. B.  
 Frankel, Mandel,  
 Estate  
 Frankel, Max  
 Goldberg, J. H.  
 Jacobs, Harry J.  
 Jacobs, Jesse  
 Jenefsky, Jos. M.  
 Jewish Federation for  
 Social Service  
 Lehman, G., & Sons  
 LeMontree, N. L.  
 Levy, Jos.  
 Margolis, J. H.  
 Margolis,  
 Mrs. Mildred P.  
 Margolis, M. K.  
 Rosenthal, Chas. H.  
 Rosenthal, Sarah  
 Rothenberg, Sim.  
 Siegle, J.  
 Spaler, B. A.  
 Stotter, Leo A.
- Delaware**  
 Greenberg-Miller Co.
- East Liverpool**  
 B'nai Israel Sisterhood  
 Erlanger, Wm., Jr.
- Fremont**  
 Temple Sisterhood
- Hamilton**  
 Kahn, Albert M.  
 Kahn, Bertrand B.  
 Kahn, David F.  
 Kahn, Lucian L.  
 Strauss, Max  
 Temple Sisterhood  
 Wolf, Jos.
- Lima**  
 Michael, Nathan L.  
 (bequest)
- Marion**  
 Council Jewish Women
- Massillon**  
 Bloomberg, H. A.
- Newton Falls**  
 Weiss, Adolf
- Piqua**  
 Anthe, Emeth Cong.
- Hartzell, Geo. W.  
 Louis, Raphael  
 Louis, Rose  
 Piqua Paper Box Co.  
 Temple Sisterhood  
 Wolf, Mrs. Sette
- Sandusky**  
 Kaplan, Samuel
- Springfield**  
 Altschul, Justin A.  
 Council Jewish Women  
 Ebner Sons Co.  
 Jaffe, S. J.  
 Kleeman, Max L.  
 Kleeman, Walter B.  
 LeBolt, Mrs. Gus.  
 LeBolt, Sophia K.  
 Salzer, Gus M., & Bro.  
 Schadel, Sam.
- Steubenville**  
 Brown, I.  
 Iola, Rabbi H. A.  
 Sulzbacher, Isidor
- Toledo**  
 Basch, Sylvain L.  
 Calisch, Sol. H.  
 Cohen, Sol. R.  
 Fain, Ben  
 Frank, Irving  
 Goldmann, Ed.  
 Green, B. M.  
 Kaplan, Ruth Berman  
 (bequest)  
 Kasle, Joe.  
 Kobacker, Jos. I.  
 Kobacker, Morris  
 Landman, Dr. Otto  
 Lempert, M. H.  
 Miller, Wm. A.  
 Mittenthal, Mrs.  
 Jennie D.  
 Sanger, Sigmund  
 Shomer, Emunim  
 Sabbath School  
 Steinem, Jos.  
 Silverman, I.
- Warren**  
 Robins, Danl.
- Youngstown**  
 Block Candy Co.  
 Bloom, Chas.  
 Bloom-Rosenblum-  
 Klein Co.  
 Cosel, Wm.  
 Ephraim, Charles  
 Frankle, M.  
 Gerstle, Roy A.  
 Goldberg Bros., Inc.  
 Goldstein, Henry  
 Guthman, Mrs. Leo  
 Hartzell, Dr. Sol. M.  
 Hirshberg, B.  
 Kahn, Julius  
 Kamenetzky, A.  
 Katz, Herman  
 Kilvans, Jacob  
 Levinson, Harry  
 Livingston, Chas., Sons  
 Mahoning Lodge 339,  
 I. O. B. B.  
 Randall, J. A.  
 Regenstreich, L.  
 Rosenbaum, Lee  
 Steiner, David

\*Life Member.

\*\*Deceased Life Member.

- Strouss, Clarence J  
 \*\*Theobald, Mrs. C.  
 Weil, Mrs. I. S.  
 Youngstown Benev.  
 Association
- Zanesville**  
 Jewish Women's Aid  
 Society  
 Starr, A. E., Co.  
 Weber, H., Sons & Co.
- OKLAHOMA**
- Ardmore**  
 Westheimer & Daube
- Bartlesville**  
 May Bros.
- Blackwell**  
 Associated Jewish  
 Charities
- Colgate**  
 Vogel, I and Sam
- Oklahoma City**  
 Engelsman, A. D.  
 Herskowitz,  
 Estate of Max  
 Hoffman, H. R.  
 Jewish Ladies' Aid  
 Society  
 Levy, I. B.  
 Myer, Joseph  
 Schonwald, Dave  
 Wolff, D. (in memoriam)
- Perry**  
 Lobsitz, James
- Sapulpa**  
 Katz, A. J.
- Tulsa**  
 Council Jewish Women  
 Jankowsky, Simon  
 May Bros.
- OREGON**
- Portland**  
 Berkowitz, Henry J.  
 Beth Israel Sisterhood  
 Ehrman, Edward  
 Eppstein, A. M.  
 Holtz, Aaron  
 Lipman, W. F.  
 Portland Lodge 65,  
 I. O. B. B.  
 \*Selling, Ben  
 Shemanski, Joseph  
 Swett, Z.
- PENNSYLVANIA**
- Allentown**  
 Becker, Nathan  
 Block, Harry C.  
 Brone, S. S.  
 Butz, Reuben J.
- Cohen, Abraham  
 Friedman Bros.  
 Gaiman, J.  
 Gangewere, W. H.  
 Getz, Mrs. Sarah  
 Goldhammer, J.  
 \*Groman,  
 Judge Clinton A.  
 Heinz, Frank  
 Herrman, S. M.  
 Hess, Charles  
 \*\*Hess, Max  
 Hoffman, Solomon  
 Judas, Jacob  
 Keneseth Israel  
 Religious School  
 Kins, David  
 \*Kline, Chas.  
 \*Kline, Mrs. Chas.  
 Leonard, Joseph  
 Mondel, Abe  
 \*Philips, Isaac  
 Potrock, Aaron  
 Rockmaker, A.  
 Rockmaker, H.  
 Royal Mfg. Co.  
 Royal Wholesale Co.  
 Samuels, Mrs. A.  
 Schwartz, Michael  
 Silverstein, J.  
 Sisterhood of  
 Keneseth Israel  
 Sofranscy, Abraham  
 Trexler, Gen. H. C.  
 Tuchler Bros.  
 Young, Col. E. M.
- Altoona**  
 \*Cohn, B.  
 Federation of Jewish  
 Philanthropies  
 Scheeline, Isaiah
- Ardmore**  
 Hibbs, Mrs. Shelton A.  
 Rossmassler,  
 Mrs. Richard
- Bangor**  
 Cohen, Harry  
 Flory Milling Co.
- Beaver Falls**  
 Gross & Rosenblatt  
 Mann, Chas.  
 Markson, Harry M.  
 Salmon, M., & Son  
 Solomon, Moses
- Bethlehem**  
 Belein, J. G.  
 Black, Morris  
 Coleman, H., & Sons  
 Friedman,  
 Estate of Jos.  
 Goodman, Harry M.  
 Hartman, John  
 Lonstein, Chas.  
 Newman, H.  
 Silberstein, Isidor  
 Silverberg & Goldberg  
 Stone, Frank
- Bloomsburg**  
 Lowenberg, D.
- Bradford**  
 Council Jewish Women
- Fischer, A. L.  
 Kreinson, Louis J.  
 Siff, Samuel  
 Simons, Lester
- Brookline**  
 Lichtenberg, Chester
- Bryn Mawr**  
 Flagg,  
 Mrs. Stanley G., Jr.
- Butler**  
 Berman, M. A.  
 Council Jewish Women  
 Horwitz, Wm.
- Carbondale**  
 Berg, Martin  
 Golden, Dr. Barnett  
 Kaufman, Michael  
 Sahn, Miss Mildred
- Carlisle**  
 Berg, Miss Selma  
 Blumenthal, M.  
 Kronenberg's, S., Sons
- Chester**  
 Adelman, S. H.  
 Levy, Bennett  
 Levy, Moses  
 Penn Ice Works  
 Rosenblatt, Herman  
 Sharpe, Dr. A. M.  
 Tollin, Frank  
 Turk, Simon
- Coatesville**  
 Apfelbaum, A.  
 Aronsohn, Benj.  
 Braunstein, Anna S.  
 Chertok, Myer  
 Foreman, I. S.  
 Goldberg, I.  
 Huston, Chas. L.  
 Margolis, Marcus  
 Margolis, Dr. Michael  
 Margolis, Morris  
 Schaul, Philip  
 Spiro, Sam J.  
 Spitz, Harry  
 Stark, Harry  
 Trachtenberg, L.  
 Weiss, Philip B.
- Connellsville**  
 Council Jewish Women  
 Daniels, Abe I.  
 Horewitz, I. L.  
 Oppenheim, S. D.  
 Shrallow, Dr. R.
- Conshohocken**  
 Wood, Miss Marion E.
- Danville**  
 Benzbach, Philip  
 Bloch, Sam.  
 Horn, B. F.
- Donora**  
 Hirsch, Harry

\*Life Member.

\*\*Deceased Life Member.



**Doylestown**

\*Bailey, John S.  
 \*Bailey, L. W. P.  
 Baker, Jos.  
 Gehman, H. R.  
 Geil, Mrs. W. E.  
 \*Rosenberger, H. B.  
 Sprintz, A. A.  
 Willard, G. E.

**Duryea**

Baltimore, L.  
 Kline, I. P.  
 Kurlanchek, J.  
 Selk, Ike

**Easton**

Bricker, W. R.  
 Brown, Julius  
 Bugen, A.  
 Bugen, Lewis  
 Edelstein, A.  
 Epstein, Wm.  
 Feinberg, Jacob  
 Goldman, Harry  
 Grollman Bros.  
 Harvey, H. G.  
 \*Hochman, I. B.  
 Kahn, Mrs. Emanuel  
 Kaplan, Max J.  
 \*Kline, Julius  
 Kowitz, M. & Co.  
 Krohn, Herman  
 Levin, Fred  
 Lipschitz & Peters  
 Mayer, B. D.  
 Mayer, Horace  
 \*Mayer, Jacob  
 Prince, Matthew  
 Ralph Bros.  
 Ralph, Herman  
 Ralph, Louis M.  
 Rosenbaum, Leo  
 Rosenfelt, Henry  
 Schiff, Mrs. Essie  
 Sherer, Moses  
 Sherer, S.  
 Sisterhood Temple  
 Covenant of Peace

**Elkins Park**

Barney, Chas. W.  
 Bayuk, Mrs. Meyer  
 Silverman, Mrs. Chas.

**Ephrata**

Blumberg, L.  
 Harris, Jos. S.

**Erie**

Cohen, Marcus  
 Cohen, Nathan  
 Kramer, J. C.  
 Levin, Julius L.  
 Levy, Martin D.  
 Michel, Julius  
 Ostrow, Saml. D.  
 Schaffner, Bertha F.  
 Schaffner, Henry G.  
 Schaffner, Milton  
 Schaffner, Morris  
 Schlosser, David  
 Simon, Isador  
 Sisterhood of West 8th  
 St. Temple  
 Sobel, Isador

Straus, M. J.  
 Weil, Leo A.

**Exeter**

Urable, Benj.

**Farm School**

\*\*Rudisch, Julius

**Ford City**

Greenbaum, Abe

**Greensburg**

Davis, Simon  
 Friedlander, H. M.  
 Friedlander, Harry  
 Kahanowitz, I.  
 Kahanowitz, Wm. M.  
 Quint, Joseph  
 Rose, S. W.

**Harrisburg**

Commonwealth of  
 Pennsylvania  
 Federation of Jewish  
 Philanthropies  
 Friedman, Saml.  
 Hirschler, Albert  
 Kaufman, David  
 Miller & Kades  
 Ohev Sholom Temple  
 Sisterhood  
 Schleisner, Mrs. Wm. B.  
 Schondorf, Morris  
 Silberman Bros.

**Haverford**

Pharo, Mrs. Walter W.  
 Williams, Mrs. Chas.

**Hazleton**

Dessen, Dr. L. A.  
 Friedlander, M.  
 Frumkin, Abe  
 Frumkin, Jacob  
 Gundling, J. D.  
 Honig, Mrs. Isaac  
 Hyman, Julius  
 Hyman, Leon R.  
 Kline, Eli  
 Leichtman, Calvin  
 Markman, Henry K.  
 Mason, Chas. A.  
 Rifkin, I. H.  
 Roman, David  
 Roman, Harry  
 Roman, Louis  
 Sisterhood Beth  
 Israel Temple

**Irwin**

Council Jewish Women

**Jenkintown**

McCarthy, J. A.  
 Silberman, Nathan

**Johnstown**

Berney, M.  
 Cohen, Lipman L.  
 Elsassner, Nelson A.  
 Finkelstein, Max  
 Glosser Bros.  
 Glosser, M., & Sons

Hendler, Barney  
 Kline, David  
 Levy, Seelye M.  
 Nathan, Mrs. Morris  
 Penn Novelty Co.  
 Rodstein, J.  
 \*Rothstein, Mrs. Eda  
 Silverstone, Harry  
 Silverstone, M. B.  
 Silverstone, Seymour S.  
 U. S. Trust Co.

**Kitanning**

Einstein, Jacob R.

**Lancaster**

Cong, Shaarai  
 Shomayim  
 Gansman, Adolph  
 Granat, Robert M.  
 Lions, Jacob  
 Michaelis, Milton  
 Michaelis, Moritz  
 Miller's, Isaac, Sons  
 Organized Jewish  
 Charities  
 Rosenstein,  
 Mrs. S. H. C.  
 Rosenthal, M.  
 Weill, Henry

**Langhorne**

\*\*Branson, I. L.

**Lansdale**

Neiburg, S.

**Latrobe**

Cohen, Alex. H.  
 Glick Bros.  
 Lowenstein, Fred  
 Miller & Bigg

**Lebanon**

Berkov, Saml.  
 Berks Furniture Co.  
 Caplan, Julius H.  
 Coons, Albert  
 Henrich, Gustav  
 Levitz, Sol.  
 Samler, Louis

**Lehighton**

Cohen, Wm.  
 Rauscher, Emanuel  
 Rauscher, Josephine  
 (in memoriam)

**Lewistown**

Cohen, Hyman J.  
 Jewish Community  
 Chest

**Lock Haven**

Claster, Morris L.  
 Council Jewish Women  
 Hecht, Edward  
 Hoberman, Benj.  
 Raff, Mrs. Louis L.

**Mahanoy City**

Kline, Benj.  
 Lefkowitz, Mrs. Gerda  
 Ruby, Morris  
 Trier Bros.

\*Life Member.

\*\*Deceased Life Member.

**McKeesport**

Friedman, Henry  
McKeesport Paint &  
Hdw. Co.  
Ruben, Joseph H.  
Rubin, A. M.  
Weil, A. J.

**Mechanicsburg**

Jacobson, A. S.  
(In memoriam)  
Jacobson, D. R.

**Melrose**

Schless, Robert A., Jr.

**Merion**

Fisher, Eleanor Neilson

**Mifflintown**

Meyers, Ferd

**Milton**

Berman, Aaron  
Dreifuss, Mrs. Regina  
Dreifuss, Wolf  
Levitan, J.

**Minersville**

Cohen, B. and I.  
Oberson, Harry

**Monessen**

Saifer, Jos.

**Mt. Carmel**

Council Jewish Women  
Grossman, Mrs. Bertha  
Grossman, Max  
Grossman, Wm. H.  
Hirsh, David  
Liachowitz, J. T.  
Spector, Saml.

**Nanticoke**

Cimmet, Harry  
Gordon, A. E.  
Levy, Lew

**Narberth**

Krauskopf, Mrs. Rachel

**New Brighton**

Saul, Ellis

**New Castle**

Kaplan, Dr. E.  
Perelman, J. F.  
Silverman, David

**Norristown**

Bloch, B. E.  
Bloch, Simon E.  
Mann, Aaron  
Mann, Harry

**Northumberland**

Schwartz Bros.

**Oil City**

Lewis, Max  
Westheimer, Mrs.  
Emanuel

**Philadelphia**

A Friend  
Abbott, Miss Gertrude  
Allman, Herbert D.  
Allman, Herbert D. 2d,  
and Billy  
Anderson, Wm. M.  
Atlas Dye Works  
Bacharach, Harry  
Barmach, A.  
Barnes, Ira W.  
Baugh & Sons Co.  
Bayard, M. L.  
Bedichimer, Mrs.  
Blanche  
Berg, Mrs. Martin  
Berger, Jacob A.  
Berkowitz, Mrs. Albert  
Berkowitz, Mrs. Henry  
Berkowitz, Leon L.

\*Betz & Son  
Bloch, Arthur  
\*Bloch, B. B.  
\*\*Bloch, Simon L.  
Block, Leon  
Blum, Mr. and Mrs.  
Gabriel

\*\*Blum, Ralph  
Blumenthal, Harold B.  
\*Blumenthal, Hart  
\*\*Blumenthal, Herman  
\*\*Blumenthal, Sol.  
Brenkle, Henry C.  
Bromley, Jos. H.  
Brown, J. Howard, & Co.  
Burd, Louis A.  
Burk, Henry  
Burk, Louis  
Burns, Albert E.  
Burpee, David  
\*Byers, Jos. J.  
Calwell, Chas. S.  
Cass, Philip, & Co.  
Cassett, L. N.  
Chapman, Wm. R., Jr.  
Clark, Percy H.

\*\*Clothier, Isaac H.  
Cohen, Miss Alice  
Cohn, Mrs. Dora  
\*Collins, Henry H.  
Congdon, Miss Mary J.  
Cooper, Walter I.  
Corrugated Container Co.  
Dale, Mrs. Edward C.  
Dannenbaum, Alex. W.  
Dannenbaum,  
Mrs. Harry M.  
Delaney & Co.  
Doyle, Francis J.  
Dryfoos, Sol.  
Earle, Geo. H., Jr.  
Emlen, Dorothea  
Epstein, Mrs. Edward  
Farrell, James E.  
Federation of Jewish  
Charities  
Fisher, Thomas  
Fitzpatrick, A. L.  
\*Fleisher, Mrs. Martha S.  
\*Fleishman, Morris  
Fleishman, Mrs. S. L.  
Ford, Mrs. Bruce

Fox, Adolph  
Frankel, A. A.  
Friedheim, Mrs. Saml.  
Fuguet, Howard  
Garretson, Mrs. M.  
Garrett-Buchanan Co.  
Gaul, Derr & Shearer Co.  
Gimbel, Danl.  
Goff, Mrs. Isaac  
Goldberg, Harry H.  
Goldsmith, Philip N.  
Goldstein,  
Mr. and Mrs. Max

Gottlieb, Nathan J.  
Gross, Mrs. Cecilla  
Gulf Refining Co.  
Gundelfinger, Mrs. Carrie  
\*\*Hagedorn, Mrs. Alice  
Haley, Geo. T.  
Harberg, Mrs. Jos.  
Harris, Mrs. H. F.  
Harris, Stanton M.  
\*Harrison, C. C.  
Hartmann, Kathryn  
and Bertha

\*Heimerdinger, Leo H.  
Henderson, N. E., & Son  
Heppel, Florence J.  
Herbst, Henry E.  
\*Herzberg, Mrs. Walter  
Heymann, Roy A.  
Hinlein, Jos. H.  
Hirsh, Mrs. Gabriel  
Hirsh, Harry B.  
Hoffman, F. W., & Co.  
Hoffman-Henon Co.

\*Hyman, Wm.  
Irwin, H. D.  
Jackson, Mrs. A. A.  
Jacobs, Maurice  
\*\*Jonas, Herman  
Jones, Wm. J.  
\*Kaas, Andrew  
Karpelles, Dr. M. J.  
\*Kaufmann, Morris A.  
\*Kayser, Samuel  
\*Keneseth Israel  
Congregation

Klein, Miss Esther  
Klein, Leon G.  
Krup, Jacob  
Koch, Mrs. I. M.  
Kohn, Jos.  
Korn, David  
\*\*Krauskopf, Dr. Jos.  
Krauskopf, Mrs. Jos.  
Krieger, Wm.

Kurtz, Wm. Fulton  
Lang, Henry  
\*\*Langfeld, A. M.  
Leberman, Jos. W.  
Lee, Elisha  
Levy, Mrs. Jesse  
\*Levy, Sol.  
Lichtenstein, Milton  
Lindauer, Jos.  
Lit, Jacob D.  
\*Lit, Samuel D.  
Loeb, Mrs. Hortense H.  
Lowry, Alfred, & Bro.  
Lupton's, David, Sons Co.  
\*Manko, L. H.  
Marcus, Mrs. Jacob  
Markovitz Bros.  
Marks, Albert S.  
Mason, Edward L.  
\*\*Merz, Daniel  
Merz, Leon  
Merz, Millard  
\*\*Merz, Mrs. Regina

\*Life Member.

\*\*Deceased Life Member.



A SECTION OF STUDENTS' ANNUAL FARM PRODUCTS SHOW AT FARM SCHOOL.

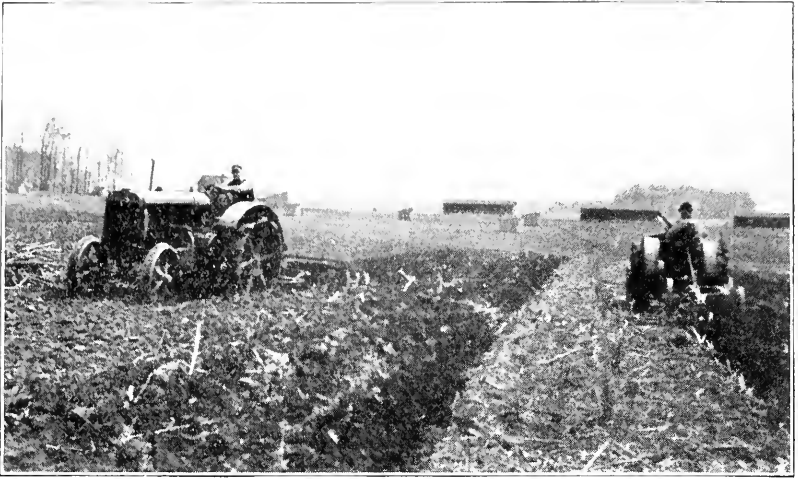

**PLOWING AND HARROWING ON SCHOENFELD FARM No. 1**

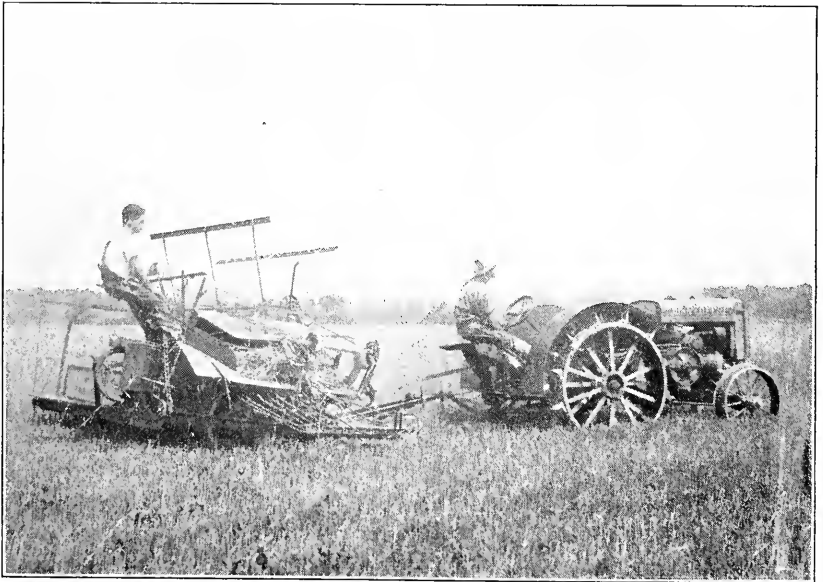

**STUDENTS WORKING WITH MODERN TRACTION MACHINERY**

- Meyers, Leon W.  
Monk, C. T.  
Moore & White Co.  
\*Morris, Chas. E.  
\*Morris, Edingham B.  
\*Morris, Samuel W.  
\*\*Muhr, Jacob  
Netsky, Frank  
Netsky, Saml.  
Pakradooni, H. H.  
Palmer, Dr. E. Carlton  
\*\*Pepper, Dr. Wm.  
Pettinos, Geo. F.  
\*\*Pfaelzer, Simon  
Phi Epsilon Pi  
Fraternity  
Phillips, David.  
Platowsky, Adelaide B.  
Plumber, Wm. T.  
Powell Knitting Co.  
Propper Bros.  
\*Raab, Mrs. Julia  
Raff, A. Raymond  
Rapp, Chas. B.  
Richard, Salvador  
Rohm & Haas Co.  
\*\*Rorke, Allen B.  
\*Rosenbaum,  
Emilie Leona  
\*Rosenbaum, Leon  
\*Rosenbaum, Leon, Jr.  
\*Rosenberg, Grace  
\*Rosenberg, J. Walter  
Rosenthal, Mrs. Henry  
Rosenthal, Saml.  
Rothschild, S.  
Rumpf, Gustav  
Sand, Louis  
Santz, Mrs. Sophie R.  
Scattergood, Mrs. Thos.  
\*Schloss, Mrs. Herman  
\*Schoch, Henry R.  
Schweriner, Mrs. Theo.  
Sempliner, David D.  
Siegel, Miss Florence  
\*\*Silberman, Mrs. Ida  
\*Silverman, I. H.  
Sionsky, Mr. and  
Mrs. Jos.  
Smith, Drum & Co.  
Smith, Jacob H., & Co.  
Smith, Wm. C.  
Smolens, Anna A.  
\*\*Snellenburg, J. J.  
\*Snellenburg, Jos. N.  
\*Snellenburg, Nathan  
\*\*Snellenburg, Samuel  
Southwark Foundry &  
Machine Co.  
Spivak, J. Henry  
Sprowles, Edwin G.  
Stead & Miller Co.  
Steele, Jos. M.  
Sterling, Mrs. Salina  
\*\*Stern, Eugene M.  
\*Sternberger, Samuel  
Stokes, Mrs. Florence  
Spencer  
Stokes, Henry W.  
Sullivan, Thos. D.  
\*\*Teller, Benj. F.  
\*Teller, Mrs. B. F.  
\*\*Teller, Jos. R.  
Trainer, Joseph C.  
\*\*Trautman, Dr. B.  
Van Rensselaer, A.  
Van Rensselaer, Mrs. A.  
Von Moschzisker  
Robert  
\*\*Wanamaker, John
- Watson, John T.  
\*\*Weiler, Herman  
Weinmann, Max  
Wells, Geo. B.  
Weyl, Jacob L.  
Wleder, Dr. Henry S.  
\*Wolf, I., Jr.  
\*\*Zweighthaft, Simon
- Phoenixville**  
Kohn, Jos.
- Pittsburgh**  
\*Aaron, Marcus  
Alpern, Lewis M.  
Aronson, I. Leonard  
Baer, Julius  
\*\*Browarsky, Marx  
Brunwasser,  
Mr. and Mrs. Frank  
\*Cohen, Aaron  
Cohen, Henry S.  
\*Cohen, Hon. Josiah  
\*Driefus, Chas.  
Einstein, Morris  
Federation of Jewish  
Philanthropies  
Floersheim, Berthold  
Frank, Isaac W.  
\*Friedman, Mrs. Joseph  
Goldsmid, Edgar E.  
Goldsmid, Mrs. Louis  
Goldsmid, S. B.  
Goldsmith, Dr. Milton  
\*Guckenheimer, Isaac  
\*\*Hamburger, Philip  
\*Hanauer, A. M.  
Hast, Mrs. A. M.  
Hirsh, Mr. and Mrs.  
Herman  
Kaplan, F. R. S.  
\*Kaufmann Bros.  
Kaufmann, Mrs. Isaac  
\*\*Kaufmann, Mrs. Jacob  
Kaufman, Mrs. Moris  
Kaufmann, Nathan  
Lehman, Albert C.  
Lehman, Irvin F.  
Neiman, Bennie  
Passamaneck, H.  
\*Rauh, Marcus  
\*\*Rauh, Mrs. Rosalia  
Sadler, Harry M.  
Solomon, Max  
Spatz, Mrs. Simon  
Stadtfeld, Jos.  
\*Weil, A. Leo
- Pittston**  
Cohen Bros.  
Connor, Nathan  
Freed, A.  
Freed's  
Gompertz & Co.  
Hyman, Frank  
Levin, Harry H.  
Levine, Isador A.  
Levy, Reuben H.  
Marshall, I.  
Pittston Market  
Roglnsky, A., Est.  
Samuel, Sigmund
- Plymouth**  
Baron, Chas.  
Baron, J.  
Bognowitz, M.  
Gershnowitz, M.
- Pressett, M.  
Wolpe, M.
- Point Marion**  
Siegel, Joseph
- Portland**  
Schechter, H. M.
- Pottstown**  
Fuerman, Samuel  
Hoffman, Philip  
Meyerhoff, Emanuel L.  
Meyers, F. F.  
Miller, Morris  
Mosheim, S.  
Pollock, Mayer  
Singer, Louis  
Stein, J. & H.  
Weiss, Frank  
Weizenkorn, Morris
- Pottsville**  
Clawson, J. M.  
Duell's Sons, E.  
Gellert, David J.  
Harrison, Jos.  
Kutscher, M.  
Marks, L. H.  
Rouse, Nasaniel  
Rubinsky, Israel L.  
Rubinsky, Miss Sara  
Weiner, H.  
Weiner, Isaac  
Weiss, S. S., Est.
- Radnor**  
Harvey, J. S. C.
- Reading**  
Bash, Wm.  
Bernheimer, Emil  
Central Abattoir Co.  
Claster, Joel  
Cohen, Nathan P.  
Grotta, David  
Heller, Max  
Imber Bros.  
Isaacs, Ed.  
Israel, Harold A.  
Kaufmann, Saul  
Knoblauch, Philip  
Levitz, Sam  
Liefier, Meyer  
Liever, Hyman  
Liever, Israel  
Liever, Joseph M.  
Marcus, Mrs. Nathan  
Pear & Co.  
Penn Rag & Metal Co.  
Rosenthal, Morris  
Ruttenberg Bros.  
Samuels, Henry Clay  
Schweriner, S. S.  
Sher, L., & Sons  
Skaist, Max J.  
Sondheim, Leo J.  
Sondheim, Leo and Sam.  
\*Sonheim, Dr. S. J.  
Stern, F. S.  
Sulkis, David D.  
Wide Awake Shirt Co.  
Yaffe & Blumberg  
Zable, Ben. D.

\*Life Member.

\*\*Deceased Life Member.

- Rosemont**  
Converse, Miss Mary E.
- Schuylkill Haven**  
Cooper, Harry
- Scranton**  
Cohen, N. B.  
Driesen, Sol.  
Endfield, B.  
Goodman, Misses Bertha and Irene  
Jewish Federation  
Kabatchnick, Meyer  
Levy, R. L.  
Newman, A.  
Oppenheim, I. E.  
Siegel, Harry  
Silverberg, Maurice, & Co.  
Smith, Jacob  
Vogel, Miss Janet C.
- Shamokin**  
Liachowitz, A.
- Sharon**  
Lavine, Reuben H.  
Mayer, Joseph  
Rosenblum, Nathan
- Shenandoah**  
Levit, Max
- Slatington**  
Rice, Samuel M.
- South Bethlehem**  
Refowich, A.
- Sunbury**  
Berg, William  
Kaufman Bros.  
Markley, M. H.  
Marx Bros.  
Rosenblum, H.  
Weinreich, Estate of Mrs. E.  
Weis, H. and S.
- Tamaqua**  
Gelb, Henry  
Losos, M.  
Ranz, D.  
Ravitch, I.  
Yeshem, M.
- Titusville**  
Berwald, H. P.  
Davis, J.  
Goldstein, Jacob
- Uniontown**  
Axelrad, A.  
Baum, Mrs. S. H.  
Cohen Bros.  
Davis Bros. & Co.  
Goldberg, Abe  
Lusthaus, A. L.  
Michael, Jos. J.  
Rosenbaum, Ike  
Rosenbaum, Jos.  
Rosenbaum, Mrs. Lena  
Rosenman, H.
- Villanova**  
Bodine, Samuel T.
- Wayne**  
Verner, Mrs. Wm. R.  
Winternitz, Mrs. Lillie
- West Chester**  
\*Grant, Simon
- Wilkes-Barre**  
Bloch Bros.  
Blum Bros.  
Budnitzky Bros.  
Casper, Louis  
Casper, Max  
Cohen, H. H.  
Cohen, Joel  
Cohen, Louis  
Cohen, Louis, & Son  
Cohen & Fein  
Coons, Jos. S.  
Davidow, Edw. B.  
Dembert, Sander E.  
Epstine, Harry  
Fierman, L., & Sons  
Frank, Louis  
Frankel, Isaac, & Son  
Frankel, M.  
Freedman, Max  
Galland, A. S.  
Gump, Harry G.  
Hirshowitz, Frank  
Hurwitz, A.  
Israel, Ralph  
Jacobs, Nathaniel  
Karnofsky Bros.  
Kaufman, Dr. I.  
Keystone Bottling Co.  
Landa's Music & Jewelry Stores  
Lazarus, Henry  
Levitsky,  
Rabbi Louis M.  
Levy, Felix T.  
Levy, Maurice T.  
Lewith, Edward L.  
Long, Cosmar P.  
Long, Isaac S.  
Long, Millard F.  
Meyer, Jerome  
Nelson Bros.  
Rifkin, A., & Co.  
Rothstein, J. S., Sons  
Salsburg, Abram  
Salsburg, Louis K.  
Schloss, Mrs. Rosa L.  
Shapiro, Henry  
Silverblatt, Jacob  
Sperling, Harry  
Stein, Edward  
Stern, Mrs. Harry F.  
Stern, Julius Long  
Temple Israel  
Ulman, Harry S.  
Weitzenkorn, J. K.  
Williams, Jacob L.  
Williams, Nathan  
Williams, Wm.
- Williamsport**  
Bloom, Wm., & Co.  
Brozman, J. L.  
Clarkson Chemical & Supply Co.  
Cohen, Max  
Fischer, Abe
- Goldenberg, C. N.  
Myers, Henry  
Myers, L. Carol  
\*Pechter, Harry B.  
Phillips, Max  
Stein Bros.  
Steinberg, Mrs. May  
Stern Bros.  
Ulman, Mrs. Hiram H.  
Ulman, L. M.  
Ulman, Mrs. S. E.  
West Branch Pants Co.
- Wyncote**  
Gribbel, Mrs. John
- Wynnewood**  
Clothier, Mrs. Walter  
Gibson, Miss Mary K.  
Scott, Miss Florence B.
- York**  
Jewish Organized Charities  
Silverman, Gershon  
Wilhelm, Mrs. J. Schall
- RHODE ISLAND**
- Providence**  
Einstein, Mrs. Moses  
Lederer, Sigmund  
Silverman Bros.  
Wachenheimer Bros.
- SOUTH CAROLINA**
- Charleston**  
Berenndt, I.  
Furehgott, M., & Sons  
Givnor, Louis  
Hornik, M.  
Levy, Oscar  
Livingstain, Harris  
Rubin, Louis D.  
Shimel & Rittenberg  
Visanska, J. M.  
Williams, H. J.
- Columbia**  
Berry, B.  
Citron, M.  
Council of Jewish Women  
Ginsberg, M. I.  
Goodman, I.  
Hebrew Benev. Socy.  
Lifchez, M.  
Raydin, M.  
Stein, B.
- Darlington**  
Want, S.  
Weinberg, R.  
Weitcover, D. D.
- Florence**  
Gibbs, B.  
Levinson, Ed.
- Greenville**  
Bloom, H., & Sons  
Fayonsky, L.  
Meyers-Arnold Co.

\*Life Member.

Montieth, A. H.  
Morris, A.  
Switzer, Chas.  
Zaglin, C.

**Saint Matthews**

Pearlstine, Shep

**Spartansburg**

August, H.  
Gantt, Dr. Rosa L.  
Greenwald Bros.  
Greenwald's, Inc.  
Hecklin, H.  
Hecklin, S.  
Marks, Max  
Morris, A. H.  
Price, Harry  
Skalowski, R.

**Sumter**

Barnett, H. D.  
Moses, Herbert A.  
Schwartz, Miss Emma  
Strauss, I. C.

**SOUTH DAKOTA****Sioux Falls**

Fantle, Sam.  
Livingston, Frank  
Livingston, Jos.  
Speier, Sam.

**TENNESSEE****Brownsville**

Temple Auxiliary

**Chattanooga**

Cohn, H.  
Frank, S. H.  
Friedman, Morris  
Rosenheim, William  
Sisterhood of Mizpah  
Temple

**Jackson**

Felsenthal, H. M.  
Fishman, E.  
Harris, A. M.  
Kisber, L.  
Levy, Gus H.  
Lindy, A. S.  
Lindy, Nathan  
Loeb, Sol.  
Marks, H. L.  
Rosenbloom, J. L.  
Tamm, S. T.  
Tuchfeld, Aaron

**Kenton**

Shatz, Mrs. Sol.

**Knoxville**

Beth El Religious  
School  
Gourse, Geo.  
Rosenthal, D. A.

**Memphis**

Binswanger, Milton S.

Federation of Jewish  
Charities  
Halle, Mrs. Eva G.  
Morris, Hirsch  
Peres, Hardwig and  
Israel H.  
Regina 19, U. O. T. S.  
Roth, Louis  
Sam Schloss Lodge 33,  
I. O. B. B.  
Temple Sisterhood

**Nashville**

Bergeda, A., & Bro.  
Bernstein, Phillip &  
Clarence  
Brown, H.  
Cohen, Henry  
Cohen, M. D.  
Cohn, Paul S.  
Ellis, Morris W.  
Federation of Jewish  
Charities  
Frank, Ernest  
Frank, Manuel &  
Isadore

Herman, Mrs. Carrie  
Hirsch, Sam  
Iser, Miss Lily M.  
Jacobus, J. M.  
Lefkowitz, Mrs. J.  
Levy, Herbert Z.  
Loveman, Mrs. Adolph  
Loveman, A. M.  
Loventhal, Lee J.  
Maimonides Lodge 46,  
I. O. B. B.  
Morse, I. B.  
Morse, Joe  
Rich, Celia and S. L.  
Rich, Schwartz and  
Joseph  
Stetzer, Herman  
Weil, J. B.  
Weinbaum, P.

**Pulaski**

Cohn, Sol

**TEXAS****Austin**

Council Jewish Women  
\*Davis, Nelson

**Beaumont**

Jewish Welfare Relief  
Association  
Ladies' Benev. Socy.  
Levy, Mrs. Leon R.

**Big Springs**

Fisher, Mrs. Anna (in  
memoriam)

**Chappell Hill**

Reinstein, W.

**Corsicana**

Council Jewish Women

**Dallas**

Bromberg, H. L.  
Bromberg, I. G.  
Dreyfuss, G.

Eldridge, D. A.  
Geisenberger, L. L.  
Harris, Leon A.  
Jewish Fed. for  
Social Service  
Kahn, Leon  
Levi, Chas. G.  
\*Orleans, M. J.  
\*\*Sanger, Alexander  
\*\*Sanger, Mrs. Phillip  
Shayn, Mrs. A. J.  
\*\*Silberstein, A.  
\*\*Silberstein, Mrs. A.

**El Paso**

El Paso Lodge 509,  
I. O. B. B.  
Jewish Relief Society  
Mathias, A.  
Rosenfield, L. A.  
Schwartz, A.  
Schwartz, Maurice  
Temple Mt. Sinai S. S.  
Weiss, I.  
Zork, Mrs. Gustave

**Fort Worth**

Greenwall, Mitchell W.  
Levy, Dan A.  
\*\*Levy, Sam  
Rosenthal, M. A.

**Galveston**

Bleich, Emanuel C.  
Cohen, Robert I.  
Kahn, Emil  
Kauffman, Jos.  
Kempner, H.  
\*Kempner, Mrs. H.  
\*Lasker, E.  
\*\*Lasker, M.  
Levy, L. H.  
Littman, Chas. S.  
Nussbaum, Joseph  
Swift, J.  
Zacharias Frankel Lodge  
242, I. O. B. B.

**Houston**

Council Jewish Women  
Harris, Louis L.  
Malevinsky, The Misses  
Annie and Helene  
United Jewish Welfare  
Association  
Weingarten, J.

**Palestine**

Maier, S.

**San Antonio**

Blum, Mrs. Fannie  
Edar Lodge 211,  
I. O. B. B.  
\*Half, G. A. C.  
\*Half, Henry L.  
Half, Sol and Fannie,  
Memorial Fund  
Jewish Social Service  
Federation  
Joske, Mrs. Alexander  
Oppenheimer, Mrs.  
Fannie  
\*Stern, Morris  
Temple Beth El  
Sisterhood

\*Life Member.

\*\*Deceased Life Member.

- Sonora**  
\*Mayer, Sol
- Texarkana**  
Ehrlich, Esther  
Heilbron, Louis  
Schwarz, I.
- Tyler**  
Edward Lasker Lodge  
347, I. O. B. B.
- Waco**  
Hirschberg, S.  
Jewish Federated  
Charities  
Migel, L.
- UTAH**
- Salt Lake City**  
Lewis, Mose  
Marcus, Louis  
Rosenberg, Julius  
Rosenblatt, Nathan  
Sweet, Leon
- VIRGINIA**
- Alexandria**  
Beth El Sisterhood  
Rosenberg, S.  
Ruben, Leopold  
Weil Bros.
- Charlottesville**  
Kaufman's, M., Sons
- Danville**  
Balin, M.  
Belor, B.  
Berman, Isaac  
Cohen, J.  
Halperin, M.  
Herman, L.  
Hoffman, W. H.  
Kaufman, Mrs. Julius  
Kingoff Bros.  
Koplin, Abe  
Levinson, Dr. B.  
Lowenstein, H.  
Merz, Myron D.  
Newman, N.  
Roman, Moses  
Sater, H.  
Silverman, J.
- Harrisonburg**  
Bloom, Bernard
- Lynchburg**  
Berman, Gus  
Blum, M.  
Cohen, Meyer B.  
Feiman, F.  
Feinman, J. R.  
\*\*Guggenheimer,  
Mrs. Max  
Oppleman, W. D.  
Rosenthal, Dr. S. H.  
Schewel, A. M.  
Schewel, Ben  
Snyder & Berman
- Weinstein, Harry, &  
Sons
- Newport News**  
Garner, Wm.  
Green, Jos.  
Nachman, Sol.  
Peysner, Sol.  
Reyner, J., & Sons  
Rosenbaum, A.  
Schmelz Natl. Bank  
Spigel, D.
- Norfolk**  
Engel, G., & Bro.  
Frank, Louis  
Hirschler, Dr. D. Lee  
Hofflin, Mrs. M.  
Hofheimer, J. C.  
Jacobs, Benj.  
Jacobs, J.  
Kaplan, Mike  
\*Ladies' Hebrew  
Benevolent Assn.  
Levison, Jonas  
Leviton, D.  
Levy, Mrs. Phillip  
Lilienfeld, B.  
Lowenberg, Harry L.  
Mansbach, Louis  
Mendelsohn, Mrs. Rose  
Myers, Sylvan  
Nordlinger, M. W.  
Nusbaum, M. G.  
Nusbaum, S. L.  
Rose, Saml.  
Seldner, A. B.  
Snyder, L.  
Spigel, Benj.  
Uiman & Emanuel
- Petersburg**  
Blacker Bros.  
Friedenberg, Max J.  
Gellman, Abe  
Lavenstein Bros.  
Levitt Bros.  
Merchant, J. A.  
Reinach, Milton I.  
Reinach, Samuel A.  
Sollard, H.  
Tobias, Max  
Unger, Sidney  
Wice, H.
- Portsmouth**  
Bord, Saml.  
Cohen, Nathan  
Faas, Sol.  
Kirstein, H. L.  
Levitin, Abe  
Rosenfeld, I. H.  
Solomon, Sam.
- Richmond**  
\*Binswanger, Harry S.  
\*\*Binswanger, M. I.  
Bloomberg & Michael  
Cohen, Mrs. Sam.  
Florsheim, M. B.  
Galeski, Mrs. S.  
Greenebaum, Leo  
Hoffman & Goodman  
Hutzler, Henry S.  
Jacobi, Mrs. Jos. N.  
Joel, Jos.  
Kaufman, Edgar J.
- Kaufmann, I.  
Kaufmann, J. Irving  
Levy, Raphael  
Marcuse, I. J.  
Marcuse, M. E.  
May, Irving  
\*\*Millhiser, Gustave  
\*Raab, E.  
\*Raab, Mrs. E.  
Stern, Sidney L.  
Straus Co.  
Straus, Milton J.  
Thalhimer, Isaac  
Thalhimer, Morton G.  
Thalhimer, W. B.  
Verveer, Sam  
Weil, Clifford  
\*\*Whitlock, Philip
- Roanoke**  
Cohn, Jose A.  
Cooper, Ike  
Davidson, Joseph  
Fisher, Julius  
Glass, Sam  
Goldberg, Jos.  
Goldstein, Jos.  
Kaufman, M.  
Kelsey, H. C.  
Kohen, David  
Kohen, L. M.  
Kohen, Wm.  
Levy, Frank H.  
Levy, Philip  
Lyons, J.  
Masinter, M. L.  
Platt, A. L.  
Rosenberg, M., & Sons  
Schlossberg, M. J.  
Spigel, Joe  
Spigel, Sam  
Swartzberg, S. B.  
Weinstein, J. H.
- Staunton**  
Strauss, L. G.  
Wineberg, Harry
- WASHINGTON**
- Seattle**  
\*Ekstein, Nathan  
\*\*Galland, Bonham  
\*\*Galland, Mrs. C. K.  
\*\*Gottstein, Meyer  
\*\*Gottstein, Rebecca  
Hochstadter, Bernard  
\*Lang, Julius C.  
Stern, Leopold M.
- Tacoma**  
Bachrach, Jos.  
Bloom & Alexander  
Council Jewish Women  
Feist, Theo.  
Friedman, S. & M.  
Klegman, Dave  
Nudelman, Saml. L.  
Sussman, Frank  
Tacoma Lodge 741,  
I. O. B. B.  
Weinstein, Joseph
- WEST VIRGINIA**
- Bluefield**  
Clark, Harry

\*Life Member.

\*\*Deceased Life Member.



Cohen, Isadore  
 Efron, A. F.  
 Fine, S.  
 Gilbert, E.  
 Gottlieb, Wm. P.  
 Greenspan, Dr. Wm.  
 Kleinman, P.  
 Lenett, B. D.  
 Platnick, Mrs. Ida  
 Rodgin, Henry  
 Schlossberg, Abe  
 Sisterhood Ahavath  
 Sholem  
 Turk, Saml.  
 Weinberg, H.

**Charleston**

Abramson, Eli  
 Adler, Ammi H.  
 Baer, Ben  
 Baer, Frank A.  
 Bloomberg, H. J.  
 Boiarsky, M.  
 Brecker, Wm.  
 Builtman, W. J.  
 Caplan, B.  
 Cohen, Hyman  
 Deutsch, Nat  
 Eppstein, Meyer M.  
 Frankenberger, Max  
 Galperin, H.  
 Galperin, S. H.  
 Goldman, M. B.  
 Hess, Jos. L.  
 Kaufman, Harry  
 Kaufman, Lawrence  
 Kleeman, Henry  
 Levin Bros.  
 Levit, A.  
 Levy, Meyer  
 Lindenberg, A. J.  
 Loeb, Leo  
 Loewenstein, Abe  
 Loewenstein, Isaac  
 Lowenstein, Joe  
 May, I.  
 May, Phillip  
 Mendelhoff, Dr. M. I.  
 Moses, S. A.  
 Polan, H.  
 Rosenberg, Isaac  
 Rosenblatt, A. M.  
 Schwab, Joseph  
 Silverstein, Harry  
 Silverstein, Sam

**Clarksburg**

Burka, Fred  
 Caplan, H. A.  
 Edlavitch, Saml. L.  
 Franz, D. B.  
 Friedberg, Harry  
 Melet, Will H.  
 Oliner, Louis  
 Rosen, Geo.  
 Rosenberg, S. A.  
 Snitzer, D.

**Fairmont**

Block, Dan  
 Brody, J. M.  
 Finger, Mrs. B. S.  
 Friedlander, M.  
 Golden Bros.  
 Goodman, Simon D.  
 Jewish Temple Sister-  
 hood  
 Kline, S. G.

Meril, S.  
 Miller, S.  
 Silver, T.  
 Spiro, Sidney B.  
 Weintrob, Morris  
 Zaslaw, I.

**Grafton**

Friedman, Harry  
 Friedman, Max  
 Friedman, Simon J.  
 Rosenshine, Wm.

**Huntington**

Bierbaum, Mrs. Jos.  
 Broh, J.  
 Bronstein, Harry  
 Bronstein, J.  
 Cohen, M., Co.  
 Fields, J. S.  
 Frankel, A. H.  
 Glick, Harry and Max  
 Goldberg, D. H.  
 Gross, I. T. and David  
 Hartz, S. K.  
 Hyman Bros.  
 Leiner, L.  
 Lewis, Walter  
 London, Jack  
 Lubin, J.  
 Masinter, J. M.  
 Polan, Lake  
 Rosenbaum, Henry  
 Samson, Samuel  
 Unger, Lou  
 Weinberger, Mrs. F.

**Keystone**

Budnick, Chas.  
 Spector, Jacob

**Kimball**

Banks, H.  
 Forman, Abe  
 Kaufman, Abe  
 Siff, H.  
 Spector, N. M.

**Logan**

Temple Sisterhood

**Morgantown**

Cohen, Israel  
 Cohen, Saul  
 DeLynn Bros.  
 Finn, Samson  
 Herskovitz, Sam  
 Morgantown Sisterhood  
 Slaven, M. S.  
 Weintrob, Max

**North Fork**

B'nai Israel Sisterhood  
 Catzen, Aaron  
 Forman, G.  
 Nelson, S. M.  
 Rosen, Sam  
 Samuel, C.  
 Seligman, Harry  
 Seligman, Julius  
 Seligman, S. L.  
 Spector, Saml.

**Parkersburg**

Barrett, P. W.  
 Beren, Harry

Beren, Max  
 Broda, J. S.  
 Goldenberg, M.  
 Goldstein, Joe  
 Goldstein, Wm.  
 Kahn, D. H.  
 Lasky, Louis  
 Nathan, Mrs. Ben  
 Salinger, Gus  
 Stern, Joseph

**Welch**

Bell, Saml.  
 Efron, J.  
 Emanuel Sisterhood  
 Herzbrun, J., & Son  
 Hyman, Moses  
 Josephy, Herman  
 Levinson, I.  
 Polan, Samuel  
 Rawston, E.  
 Scott, D.  
 Solins, S.

**Wheeling**

Baer, H. O.  
 Banov, Charles  
 Bloch, Samuel S.  
 Eoff St. Temple  
 Sunday School  
 Frank, S. K.  
 Friedman, Arnold J.  
 Front, Mrs. H. M.  
 Front, Jacques  
 Good, L. S., & Co.  
 Harrison, N.

**\*\*Horkheimer, Mrs. B.**

Horkheimer, Julius  
 Horkheimer, Louis  
 Isenberg, Israel  
 Moss, Joel E.  
 Reichart, Sydney  
 Reichblum, Mrs. M.  
 Rice, H. L.  
 Rubin, Robt.  
 \*Solomon & Rubin  
 Sonneborn, Charles L.  
 Sonneborn, Herbert M.  
 Sonneborn, M.  
 Speyer, David  
 Stein, Leon B.  
 Vatz, A. M.  
 \*Well, J.

**Williamson**

Albert, Irving  
 Albert, J.  
 Bank, Hyman  
 B. & L. Mercantile Co.  
 Goodman, A.  
 Lovitch, H.  
 Morien, Sol.  
 Monen, M. D.  
 Nabe, L. K.  
 Ofsa, Chas.  
 Schwachter, Harry  
 Sohn, Eli  
 Steckler, I.  
 Stone, H. W.  
 Zappin, T.

**WISCONSIN****Appleton**

Marshall, L. J.

\*Life Member.

\*\*Deceased Life Member.

**Kaukauna**

\*Wertheimer, M. A.

**Madison**

Council Jewish Women

**Milwaukee**

Federated Jewish  
Charities  
Frank, Walter  
Friedlander, M.,  
Knitting Co.  
Gardner, H.  
Gilead Lodge 41,  
I. O. B. B.

**Reliable Knitting  
Works**

Sattler, J. B.  
Schuster, Chas.  
Schuster, Mrs. Edw.

**Superior**

Aronsohn, Herman A.  
Josephs, S. Y.  
Popkin Furniture Co.  
Siegel Bros.

**West Bend**

\*Heller, Isidore

**CHINA****Shanghai**

\*Jacob, Leopold

**ENGLAND****London**

Mayer, Simon D.  
\*Meyer, Arthur

**SWITZERLAND****Rorschach**

\*\*Schoenfeld, Max.

\*Life Member.

\*\*Deceased Life Member.

Scale of Miles

0 1 2 3 4 5 10

Scale  $5\frac{1}{4}$  Miles to One Inch

⚡ Rail roads

— Motor Highways

# NATIONAL FARM SCHOOL DOYLESTOWN, BUCKS CO. PA.

WHERE IT IS.  
HOW TO GET THERE

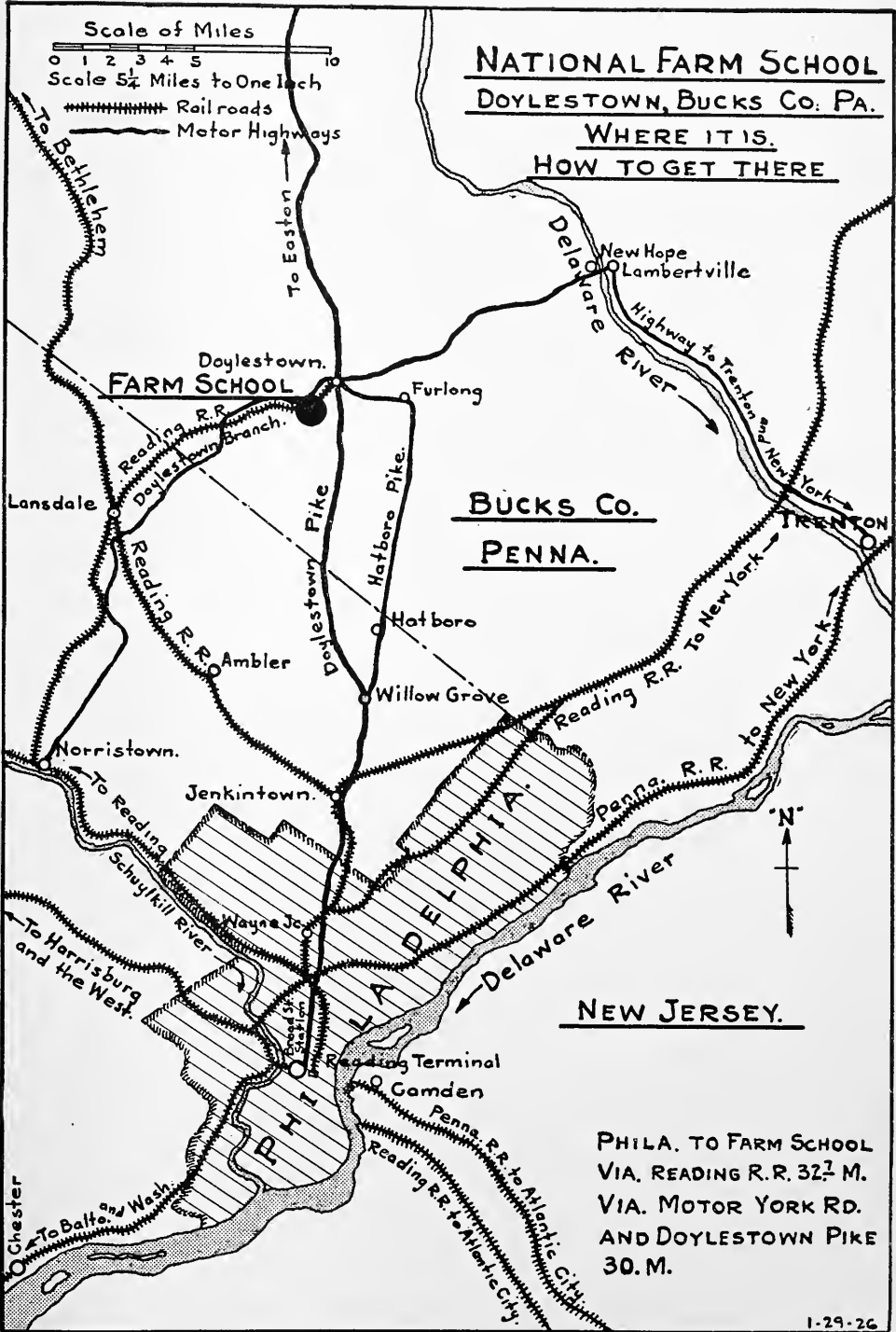

BUCKS CO.  
PENNA.

NEW JERSEY.

PHILA. TO FARM SCHOOL  
VIA. READING R.R. 32 $\frac{1}{2}$  M.  
VIA. MOTOR YORK RD.  
AND DOYLESTOWN PIKE  
30. M.

MAP SHOWING ROUTES TO THE NATIONAL FARM SCHOOL

THE NATIONAL FARM SCHOOL

Executive Offices

1701 Walnut Street, Philadelphia

**Membership of The National Farm School**

I, the undersigned, in consideration of the subscriptions of others, hereby agree to subscribe the sum of \$..... annually to The National Farm School, for the training of youth for agricultural callings.

Name .....

Address .....

Date.....

**Form of Legacy to The National Farm School**

*“I give and bequeath unto The National Farm School, Bucks County, Pa., near Doylestown, the sum of.....dollars free from all taxes to be paid to the Treasurer, for the time being, for the use of the institution.”*

**Form of Devise**

ON REAL ESTATE OR GROUND RENT

*“I give and devise unto The National Farm School, Bucks County, Pa., near Doylestown (here describe the property or ground rent), together with the appurtenances, in fee simple, and all policies of insurance covering said premises, whether fire, title or otherwise, free from all taxes.”*

A donation or bequest of \$10,000 will found a perpetual scholarship which will bear the name of the founder, or such name as the founder may designate; \$5,000 will found a twelve-year scholarship; a donation of \$600 pays for 1 student for 1 year; \$1,800 pays for 1 student for 3 years (until graduation).

## EDISON *says* :

“Electricity will sweep and dust, wash and dry dishes, wash and iron, cook and sew.”

The use of electric labor-savers in the home takes the work out of housework—relieves the housewife of the monotony of drudgery of the ever-recurring daily routine—helps to solve the servant problem—and does all this in the most economical manner possible.

Unless you have an electric washer, cleaner and iron in your home, your housework is a much greater burden than necessary. Invest in these three labor-savers first of all and then add the rest as your particular household requirements demand.

---

---

PHILADELPHIA SUBURBAN-COUNTIES  
GAS & ELECTRIC COMPANY

# THE VAN SCIVER CORPORATION

Distributors and Producers - BUILDING MATERIALS

The Parkway at Twenty-fourth Street

PHILADELPHIA



-PLANTS-

KNICKERBOCKER, PENNA.  
MORRISVILLE, PENNA.  
VAN SCIVER, PENNA.

-SIX RETAIL DELIVERY YARDS-

CHRISTIAN STREET AND SCHUYLKILL RIVER  
PIERS 66 AND 67 NORTH, DELAWARE RIVER  
BRIDGE STREET AND DELAWARE RIVER  
SCHUYLKILL RIVER AT 30TH AND CHESTNUT STREETS  
SCHUYLKILL RIVER AT 24TH STREET AND THE PARKWAY  
SCHUYLKILL RIVER AT 51ST STREET

# Container Corporation of America

==MANUFACTURERS OF==

*Paper Box Boards*

==AND==

*Fibre Shipping Containers*

---

---

MANAYUNK - PHILADELPHIA

Compliments  
of  
**OPPENHEIM, COLLINS & CO**

CHESTNUT and 12th STREETS

*“The Embassy of Paris Fashions”*

AS PHILADELPHIA LEADS THE WORLD SO  
**HARDWICK & MAGEE CO.**

LEAD PHILADELPHIA IN THE  
MANUFACTURE OF

**RUGS and CARPETS**

The high standard of our well-known weaves has been uniformly maintained for years, and today we enjoy the confidence and respect of the best houses throughout the country. Over one hundred sizes of rugs in stock. Special sizes made to order.

**HARDWICK & MAGEE CO.**



RETAILERS OF ALL STANDARD  
FLOOR COVERINGS

1220-1222 Market Street



INCORPORATED 1847

**WESTERN**  
**Saving Fund Society**  
**OF PHILADELPHIA**

---

---

Assets over \$69,000,000  
Surplus over \$8,000,000  
Deposits over \$61,000,000

**4<sup>0</sup>/<sub>100</sub>** **INTEREST**  
—PAID ON DEPOSITS—

---

---

Main Office : TENTH and WALNUT STREETS

Kensington  
Front and York  
Streets

Frankford  
4643 Frankford  
Avenue

North Phila.  
Germantown Ave. and  
Venango St.

*Compliments of*

**J. HOWARD BROWN & CO.**

*Insurance*

**No. 328 WALNUT STREET**

**PHILADELPHIA, PA.**

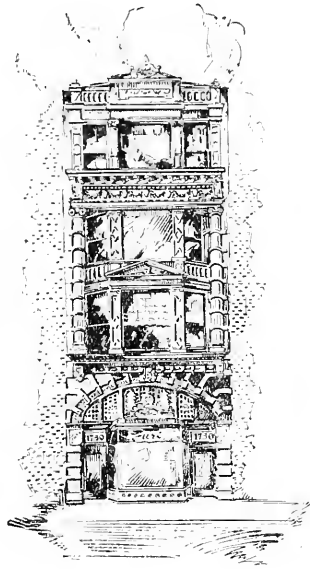

*In Purchasing  
Furs of the Better Grade*

*You Are Making a  
Practical Investment*

*Theo. J. Siefert  
1730 Chestnut St.  
Philadelphia, Pa.*

Compliments  
of

*The Blum Store*

CHESTNUT at THIRTEENTH

“Louis Mark”  
SHOES

P H I L A D E L P H I A



*The Silk Stockings  
That Wear*

**Lehigh Silk Hosiery Mills**

INCORPORATED

NEW YORK

PHILADELPHIA

NORRISTOWN

Compliments  
of  
Golder Construction  
Company

---

JOSEPH N. SUSSKIND

---

*MARKOVITZ BROTHERS*

Jobbers in HOSIERY AND UNDERWEAR  
OVERALLS WORK SHIRTS  
NOTIONS

Sole distributors of "Philmont" Union Suits for Men

321-323 MARKET STREET

PHILADELPHIA

---

*"ABOVE ALL"*

**BOLD CIGAR**

Perfecto Size, 5c.

Invincible Size, 3 for 20c

"A STORE OF SPECIALTY SHOPS"

Compliments  
of

**Sacks**

-TWO STORES-

Market at 69th Street  
Germantown at Cheltenham Ave.

*Misses', Women's and Children's  
Wearing Apparel*

OPEN FRIDAY AND SATURDAY EVENINGS

BELL PHONE, PEN. 2524

**THE FUR AND MILLINERY SHOP**  
INCORPORATED

1704 WALNUT STREET

PHILADELPHIA, PA.

---

**JACOB REED'S SONS**

CLOTHIERS    HABERDASHERS    HATTERS  
UNIFORMS                      LIVERIES  
CHAUFFEUR'S OUTFITS

1424-26 Chestnut Street

Philadelphia

---

**STREET, LINDER & PROPERT**  
**OPTICIANS**

CHESTNUT STREET at TWENTIETH  
PHILADELPHIA

46 Years of Public Service with an  
Unbroken Dividend Record  
Since 1885

**The United Gas Improvement Co.**  
Philadelphia

---

*The Liverpool and London  
and Globe Insurance Co., Ltd.*  
OF LIVERPOOL, ENGLAND

*Harry W. Stephenson*  
LOCAL MANAGER

*A Stock Fire Insurance  
Company*

331-337 Walnut Street  
Philadelphia, Pa.

---

**STEEL HEDDLE MFG. CO.**

2100-18 W. Allegheny Avenue :: Philadelphia, Pa.

WORLD'S LARGEST MANUFACTURERS OF THE

**FLAT STEEL HEDDLE**  
**AND**  
**UNIVERSAL HARNESS FRAME**

Drop Wires, Velvet and Plush Heddles

Doup or Leno Heddles

---

**THE REYBURN MANUFACTURING CO.**

***Paper Specialties***

***Tags -:- Tickets -:- Labels***

---

---

ALLEGHENY AVENUE AND THIRTY-SECOND STREET  
PHILADELPHIA, PA.

WALnut 0186

# CRAMP & COMPANY

## *Building Construction*

DENCKLA BUILDING, 11th AND MARKET STREETS

PHILADELPHIA, PA.

---

## Reliance Fireproof Door Co.

77-103 Dobbin Street, Brooklyn, N. Y.

*Manufacturers of*

METAL COVERED AND EXTRUDED BRONZE  
DOORS, WINDOWS AND STORE FRONTS

FURNITURE, STEEL DOORS AND FRAMES

---

E. H. CARROLL

P. F. CARROLL

**BUILD** *with* **BRICK**  
*THE EVERLASTING MATERIAL*

H. C. CARROLL & SONS

SIXTY-SEVENTH AND GIBSON AVENUE

Woodland 7826

PHILADELPHIA

---

# FABLE & COMPANY

INCORPORATED

Tin Plate  
Sheet Steel  
Sheet Copper

510-512 N. THIRD ST.  
PHILADELPHIA

# MORRELL MILLS, INC.

*Manufacturers of*

Sun Fast Upholstery  
Fabrics, Tapestries  
Hangings *and*  
Furniture Gimps

5426-5436 WYALUSING AVENUE  
PHILADELPHIA, PA.

## **D. F. WATERS**

Germantown Dye Works

**DYER OF**

**COTTON WARPS, WOOLEN**

*AND*

**WORSTED SKEIN YARNS**

**53 and 55 WISTER STREET**

GERMANTOWN, PHILA., PA.



THE BUICK IS THE STANDARD OF COMPARISON

EDWARD WILKIE  
MOTORS CO.

1415 N. Broad St. Philadelphia, Pa.

*New* and *Used* **Buicks**

Guaranteed Service  
On All BUICKS Sold

—:~: BOTH PHONES :~:—

There Is More Power  
in *THAT*

Good Gulf Gasoline

NO-NOX MOTOR FUEL

and

Supreme Motor Oil

THE SAMUEL J. CRESWELL  
IRON WORKS

---

---

ORNAMENTAL *and* STRUCTURAL  
IRON AND STEEL

---

---

23d and Cherry Streets Philadelphia, Pa.

*Pennsylvania*

*Door and Sash Company*

PINE, FIR, CYPRESS and  
HARDWOOD PRODUCTS

PHILADELPHIA

WE ARE LIVING IN A  
**MODERN AGE**

IN WHICH

*Electricity Serves and Saves Labor*

FOR MOST OF US.

The **L & H** TRADE MARK **ELECTRICS**  
**Range**

would be an admirable servant for you  
in your kitchen

**RUMSEY**

**ELECTRIC COMPANY**

Electric Supplies and Machinery

*Everything in Radio*

1007 ARCH ST., PHILADELPHIA

Write  
for free booklet

May be  
installed by your  
local dealer

**Smith, Hardican  
Company**

*BUILDING  
CONSTRUCTION*

1809-11 Callowhill Street

Philadelphia, Pa.

ABBOTTMAID  
**Junior**  
PACKAGE

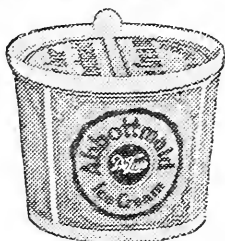

10¢

*de luxe* Ice Cream

ABBOTTS DAIRIES, Inc.,  
Philadelphia and Seashore

# *Flowers!* THE IDEAL GIFT

WHENEVER YOU HAVE CAUSE TO REMEMBER  
SOME ONE, FLOWERS ARE ALWAYS ACCEPTABLE

## Wilhelm's Logan Flower Shop

Mic. 5471-5472

4943 North Broad Street

---

Disinfectants and Disinfecting Appliances. Houses Scientifically Fumigated

WE ARE EXPERTS IN THIS LINE

## WEST DISINFECTING CO., Inc.

The Largest Manufacturers of Disinfectants and Disinfecting Appliances in America

MAIN OFFICE AND LABORATORY, NEW YORK

PHILADELPHIA OFFICE, 1303 RACE STREET

BOTH PHONES

CHARLES AUERBACH, Manager

GARDEN  
TOOLS

# Planet Jr.

FARM  
TOOLS

*A Specialized Line Including :*

- Hand Seeders
- Horse Hoes
- Spring Tooth, Orchard, Grove Cultivators
- One- and Two-Row Pivot Wheel Riding Cultivators
- Multiple Seeders, Two to Eight Rows
- Tractor Cultivating Attachments
- Wheel Hoes
- Cultivators

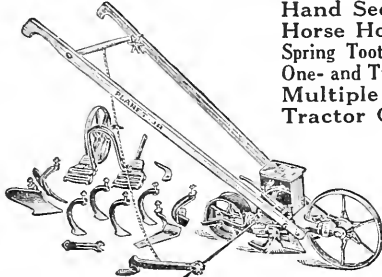

No. 25, Hill and Drill Seeder, Double and Single Wheel Hoe

**S. L. ALLEN & CO., Inc.**  
5th Street and Glenwood Avenue  
PHILADELPHIA, PA.

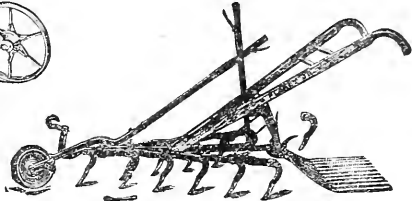

No. 90, 12-Tooth Harrow and Pulverizer

*Used in 70 Countries and at Most Agricultural Schools*

Phones { Oregon 4008  
          { Oregon 4908

∴

## Ellsworth French Cleaning and Dyeing Co.

N. E. CORNER  
24th and Ellsworth Sts.

∴

*Goods Called for and Delivered  
Prompt Service*

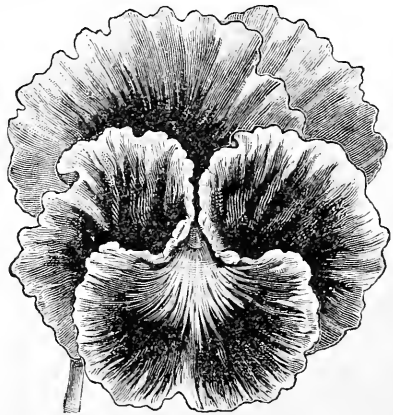

### Once Grown Always Grown **Maule's Seeds**

Endorsed by hundreds of thousands of Gardeners as the best to be had.

Our Golden Anniversary Catalog offers more than 1000 high quality, low priced varieties of vegetable and flower seeds, as well as a choice selection of bulbs and roots.

Send for your FREE copy today.

WM. HENRY MAULE CO.  
1220 Spring Garden St., Philadelphia, Pa.

# Steam, Vapor, Vacuum and Hot Water Heating

---

IMPERFECT HEATING  
PLANTS CORRECTED

*Specializing in Residential Heating Apparatus*

**KRIEBEL & COMPANY**

822 Green Street

Philadelphia

Contractors for the heating installation in the  
MORRIS LASKER MEMORIAL HALL

---

***Electrical Work*** of EVERY DESCRIPTION  
Installed and Repaired

We also have a stock of Electrical Appliances and Supplies

*If your residence is not wired for Electric Lighting, we can wire  
without damaging your walls or floors*

**ALBERT GENTEL, Inc.**

***Electrical Contractors***

1503 COLUMBIA AVENUE

4445 GERMANTOWN AVENUE

**Wm. S. Bonsall's Sons**

Repairs, Alteration  
and New Installation

**ROOFING**

**SHEET METAL WORK**

**WARM AIR HEATING**

**VENTILATING**

Bell Phone, Evergreen 7050

**3826 Market Street**

LeROY BONSALE

PHILADELPHIA

# Victor V. Clad Co.

*Manufacturers of*

*French Ranges*

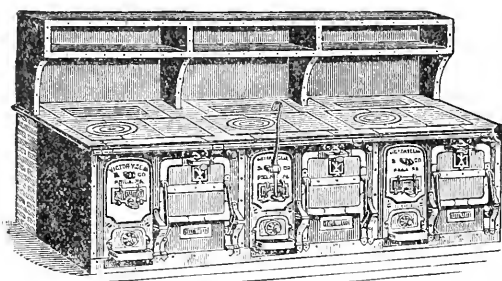

*Kitchen Equipment*

*China, Glass and Silverware*

**119-21 S. Eleventh Street**

**Philadelphia**

ESTABLISHED 1877

*Compliments of*  
**Grushlaw & Sichel**

MAKERS OF

**KNOCK ABOUT  
KNIT JACKET**

**Bergman**  
**Knitting Mills**

=====  
**CARDIGAN**  
**Jackets**  
**Sweaters**  
=====

Pastorius and Osceola  
Streets

GERMANTOWN, PHILADELPHIA

***America's Finest***  
***Surgical Garments***

Abdominal Supporters, Stockings, Surgical Belts—garments for the support and relief of every part of the anatomy, made with a perfect fabric that, through more than seventy years, has been accepted as a supreme standard by America's foremost physicians and surgeons. Remember the name—KENLASTIC. It is your guarantee of unvarying quality and lasting resiliency. May be obtained from:

Miss A. M. Dyer, 2022 N. 19th St., Phila.,  
Penna.

Mr. Charles Hecht, 2655 Kensington Ave.,  
Phila., Penna.

William H. Richter, 206 S. 8th St., Phila.,  
Penna.

I. B. Seeley, 122 S. 11th St., Phila., Penna.

Glatterer & Dowd, 729 Walnut St., Phila.,  
Penna.

Richard Young, 215-17 N. 15th St., Phila.,  
Penna.

Mlle. E. Adler, Corsetiere, 1703 Walnut  
St., Phila., Penna.

Louis Veit, 3157 Kensington Ave., Phila.,  
Penna.

Mrs. Julia F. Moses, Corsetiere, 2040 Lo-  
cust St., Phila., Penna.

Ware Truss Co., 710 Broadway, Camden,  
New Jersey.

Mme. Isabelle Co., 1504 Pacific Ave., At-  
lantic City, New Jersey.

Charles H. Glatterer, 41 S. Virginia Ave.,  
Atlantic City, New Jersey.

And in 60 per cent. of the Surgical Stores in New York and other large cities. Ask for Kendrick Elastic—KENLASTIC—the knitted elastic.

**JAMES R. KENDRICK CO., Inc.**

6139 Germantown Avenue, Philadelphia

76 Madison Avenue, New York



**OWEN LETTER'S  
SONS**

**BEST COAL**

---



**MAIN YARD**

**Trenton Avenue and Westmoreland  
Street**

# National Casket Company

REPRESENTING  
THE BEST IN THE INDUSTRY

BRANCHES IN ALL PRINCIPAL CITIES

COMPLIMENTS OF

## Cohlman & Cutler, Inc.

OVERALLS - and - DUCK CLOTHING  
PHILADELPHIA, PENNA.

## BERGER BROTHERS COMPANY

*Tinners' Hardware and  
Roofers' Supplies*

237 ARCH STREET

PHILADELPHIA

PHONES: Evergreen 4616  
West 440

## NAGLER BROTHERS

*Sheet Metal Workers*

38th and Poplar Streets

Philadelphia, Pa.

## KUNKEL'S—the COAL of Quality



Selected Coal from Good Collieries is the Only Kind We Sell and Backed with Our Reputation  
Kunkel's Coal Gives More Heat and Less Ash  
It is the Most Economical Coal You Can Buy

**J. E. KUNKEL**

63rd and MARKET STREETS 51st and GRAY'S AVENUE  
PHILADELPHIA

# Frankford Trust Company

4400 FRANKFORD AVENUE

Capital and Surplus	- - -	\$2,250,000.00
Deposits	- - - - -	14,000,000.00
Trust Funds	- - - - -	5,000,000.00

**4% Interest in Savings Dept.**

*Open Regular Banking Hours and Friday Evenings 6 to 9*

---

*Compliments of*

**A FRIEND**

---

## C. H. Howell & Co.

INCORPORATED

**Paint, Color and Varnish Makers**

212-14-16 RACE STREET, PHILA., PA., U. S. A.

ESTABLISHED 1876

---

**SAVING THE TABLE**

Selling Agents for

**WINTER'S TABLE PADS**

"In Every City"

The highly-polished surface of your dining table requires a CUSTOM-MADE table pad for proper protection from hot dishes and spilled liquids

**Our Business is TABLE PADS———QUALITY PADS at a PRICE**

Do not be misled into buying a cheap table pad when you can buy the BEST at a lower cost than high-priced imitations. A telephone call will bring our representative with samples and prices and will return the finished pad to you within 48 hours after order is given. No trouble, annoyance or inconvenience to you.

**AMERICAN TABLE PAD COMPANY**

4424 Market Street Telephone, Evergreen 22-41 Philadelphia, Pa.

# THE THOMAS W. PRICE COMPANY

*P*RINTERS'  
SPECIALTIES

PAPER  
CARDBOARD  
ENVELOPES

503-505 LUDLOW STREET  
PHILADELPHIA, PA.

*Correspondence  
Solicited*

---

NEW YORK

BOSTON

CHICAGO, 323 So. Franklin Street

## CATLIN YARN CO., Inc. COTTON YARNS

PUBLIC LEDGER BUILDING    ::    PHILADELPHIA  
J. H. JESSUP, Manager

---

## ROBERT LEFORT & CO., Inc.

NOVELTY LACE CURTAINS

3360-62-64 FRANKFORD AVENUE  
PHILADELPHIA, PA.

---

## FIRTH & FOSTER COMPANY

*Dyers and Finishers of Piece Goods*

WE ARE SPECIALLY EQUIPPED FOR FINE ALL-WOOL AND  
SILK-AND-WOOL MIXED FABRICS

**BRIGHT COLORS—SUPERB LUSTER**

---

## OSWALD LEVER CO., Inc.

MANUFACTURERS OF

*Textile Machinery*

11th and Cambria Streets

PHILADELPHIA, PA.

# Anders & Jervis Motor Co.

Can make it easy for you to own a new or used automobile. Ask us about our SIX PER CENT. CERTIFICATE PURCHASE PLAN. Pays better than bank interest.

## Chevrolet

1408 North Broad Street  
Philadelphia

Bell Phone,  
Stevenson 7697

Keystone Phone,  
Park 5461

# LA PALINA

C I G A R

CONGRESS CIGAR CO., Inc.

PHILADELPHIA, PA.

## ROYAL APARTMENT HOTEL

GIRARD AVENUE AND BROAD STREET

PHILADELPHIA, PA.

A QUIET HIGH-CLASS APARTMENT HOTEL

Unsurpassed in refinement and environment. Cuisine of the highest standard

MEYER B. SHER, Manager

## Eighth National Bank

2d St. and Girard Ave.  
PHILADELPHIA, PA.

ESTABLISHED 1864

Trust and Savings Fund Departments

SAFE DEPOSIT BOXES FOR RENT

Capital, Surplus and  
Undivided Profits over \$2,000,000.00



STRONG

--

SAFE

--

SUCCESSFUL

KEYSTONE, WEST 1095  
BELL, GRANITE 3059

POWER INSTALLATION  
HOT WATER, STEAM  
VAPOR, VAPOR VACUUM

**MCCLINTOCK & CO.**  
HEATING ENGINEERS AND CONTRACTORS  
HOUSE HEATING SPECIALISTS

5608 RACE STREET, PHILADELPHIA

---

TELEPHONE CONNECTION

**GEORGE B. CLOPP**  
MANUFACTURER OF  
*Iron and Steel Work*  
OFFICE AND WORKS  
3717-19-21-23 FILBERT STREET  
PHILADELPHIA

***Moulton Ladder Company***

Established 1839

OLDEST Ladder Manufacturing  
Company in the United States.

LADDERS of the HIGHEST  
QUALITY and of every description.

154 N. THIRD ST. - PHILADELPHIA, PA.

# WILLIAM H. WATTS & CO.

*Artisans in Tile and Marble*

*Architectural Faïence*      *Period Fireplaces*

151 N. Sixteenth Street : Philadelphia, Pa.  
ABOVE THE PARKWAY

---

# JOHN R. LIVEZEY

*Cold Storage Insulation*

*Boiler and Pipe Coverings*

Glenwood Ave. west of 22d St.      Philadelphia, Pa.

---

# The National Security Bank

PHILADELPHIA, PA.

---

# The Magen Hardware Co.

*The Most Complete Hardware Store*

## BUILDERS' HARDWARE

Tools—Cutlery—Paints—Oils

ALL. 3333

5219 MARKET STREET

---

The Originator of the Pointing Business and the New Method of Renovating, which does away with the Painting of Bricks.

# ADOLPH CHRISTENSEN

*Contractor*

In POINTING and RENOVATING STONE, BRICK and TERRA-COTTA WORK

843-45 Cameron Street, Philadelphia

Bell Telephone, Poplar 0153

White on Bricks Permanently Removed

---

BELL PHONE

ESTIMATES FURNISHED

# RUSH BROTHERS

*Carpenters and Builders*

DARRAH and MARGARET STS. - FRANKFORD, PHILA.

Phone, Wyoming 6209

**Mrs. Oliver B. Rotzell**

**CATERER**

4803 Wayne Avenue  
Germantown, Philadelphia, Pa.

Sow **QUAKER** Brand

**CLOVER and TIMOTHY SEED**

OVER 99½% PURE

**ROBERT L. LATIMER & CO.**

Mill, Mine, Elevator, Conveyor and Power Transmission Machinery and Supplies

24-26 NORTH FRONT STREET - PHILADELPHIA

**M. & J. B. McHUGH**

892 Markoe Street  
PHILADELPHIA

**Contractors**

**Boyertown Burial Casket Co.**

*Bronze, Metallic, Hardwood and Cloth-Covered Caskets*

*Robes and Linings*

Philadelphia, Pa.  
Columbus, Ohio

Boyertown, Pa.  
Harrisburg, Pa.

New York, N. Y.  
Brooklyn, N. Y.

**Philadelphia Manufacturers' Mutual  
Fire Insurance Company**

Edwin I. Atlee  
President

Commercial  
Trust Bldg.

**Mississippi Pearl  
Button Company**      **FACTORY**  
   Burlington,  
   Iowa  
   Salesroom:  
   1017 ARCH STREET

**Pressman - Gutman  
Silk Co.**

**ZABEL BROTHERS CO., Inc.**

**OFFSET LITHOGRAPHERS  
and MUSIC PRINTERS**

**S. W. Cor. Fifth St.  
and Columbia Ave.**

RITTENHOUSE 9225-9226

"HOWE KNOWS HOW"

KEYSTONE, RACE 6533

**C. E. Howe Addressing & Printing Corp.**

S. M. FELDENHEIMER,  
President

*Personalized Direct Mail Advertising*

1615 WALNUT STREET



# Columbia Avenue Trust Company

BROAD AND COLUMBIA AVENUE

WE PAY 4% INTEREST ON SAVINGS ACCOUNTS

“ “ 2% “ “ CHECKING ACCOUNTS

Deposits over \$7,500,000.00

Fridays Continuously From 9 A. M. Until 10 P. M.

WM. A. CARLILE,  
President

ALBERT B. MILLETT,  
Vice-President

JOS. B. MONTGOMERY,  
Secretary and Treasurer

Open Monday and Thursday Evenings, 6 Until 8 P. M.

Bell Phone  
Poplar 5469

“Used Cars of Merit”

## BARON'S Auto Exchange

1244-46 N. Broad Street

Philadelphia, Pa.

WHEN DISSATISFIED with Your Work

Try **Forrest Laundry**

1221-23-25 COLUMBIA AVE.

Lace Curtains and Floor Linens a Specialty

BOTH PHONES

## SEAFRIED BROTHERS

*Stylish Stouts* From 3 to 12—Widths from A to EEEEE

We Have Perfected 4 NEW SHOES

SOLD NOWHERE ELSE

2811 Girard Avenue, Philadelphia

Paper Hangings Plain and Frescoing - Painting Wall Fabrics Room Mouldings

## WILLIAM H. WARD

ARTISTIC WALL DECORATIONS

S. E. Cor. 15th and Oxford Streets

Bell Phone, Stevenson 0573

PHILADELPHIA

## Northern Silk Dye Works, Inc.

Belfield Ave. and Armstrong Lane  
Germantown, Phila., Pa.

## Ferguson Carpet Company

Stenton Ave. and Rockland St.  
Wayne Junction, Philadelphia

*Agents for RUSSWIN Hardware — Russell & Erwin Manufacturing Co.*

## Adolph Soeffing & Co.

*HARDWARE*

833 Arch Street

Philadelphia

## Acme Addressing and Multigraphing Co.

N. E. Cor. 12th and Cherry Streets  
PHILADELPHIA

*BANK and OFFICE PARTITIONS*

## JOHN E. SJÖSTROM CO.

*Incorporated*

**CABINET MAKERS**

1719 N. TENTH STREET, PHILADELPHIA

*Phones: Belmont 6995  
West 25*

## S. MARGOLIS : DEALER IN COAL and ICE

*Office and Yard*

Forty-eighth and Parkside Avenue, Philadelphia

Charles A. Sadler

*ESTABLISHED 1868*

R. E. Sadler

*Members of Phila. Real Estate Board, Inc., Penna., 1908*

## William Sadler's Sons

*Successors to  
William Sadler*

*REAL ESTATE BROKERS and INSURANCE*

Houses Bought, Sold and Rented

*Care of Estates a Specialty*

1526 Columbia Ave., Philadelphia

Bell Phone, Market 3078

## LEO LIEBER & CO.

*Originator of CRIMPED CHOCOLATES*

*High-Grade Box Goods a Specialty*

Factory, 863 North Darien St.

Office, 854 North 8th St.

## A. MacBRIDE & CO.

*Heating : Plumbing : Roofing : Brickwork*

PHONES

1317 Girard Avenue

Compliments of

**WM. R. DOUGHERTY**

---

**HOTEL DENNIS** - ATLANTIC CITY

---

**STEEL PIER** - ATLANTIC CITY  
OPEN ALL YEAR

---

**H. M. BARNET**

---

**HARRY LINSK & COMPANY**

*40 North Sixth Street*

PHILADELPHIA

---

MAURICE G. COHN, President

SAMUEL L. COHN, Secretary-Treasurer

**Specialty Furniture Company**

Wholesale FURNITURE

242 CHESTNUT STREET, PHILADELPHIA

*Bell Phone, Lombard 2036*

---

**Meng's Sons**

---

*Conkling - Armstrong*  
*Terra Cotta Co.*

**Coleby Tailoring Co.**  
57th and Market Sts.

---

**C. J. McDermott**  
105 N. 4th STREET

---

**INTERNATIONAL**

*Printing Company*

*236 Chestnut St. - - Philadelphia*

---

**FINNEY & SON**

**PARAMOUNT MEMORIALS**

Monuments and Mausoleums

Twelfth and Spring Garden Streets Philadelphia

# PENNSYLVANIA RANGE BOILER CO.

*Main Office and Plant :*  
24TH AND WASHINGTON AVENUE  
PHILADELPHIA, PA.



*Branch :*  
5340 - 42  
Market Street

*Branch :*  
2024  
N. Tenth Street

MANUFACTURERS OF  
**Galvanized Range Boilers**  
and JOBBERS OF  
**Plumbing and Heating Supplies**

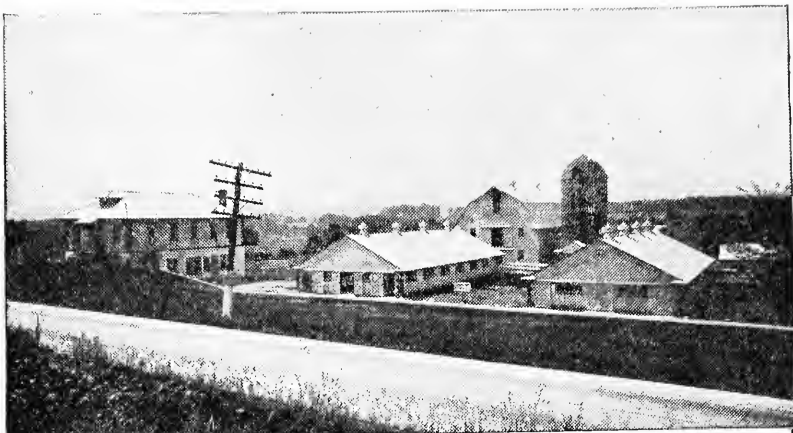

THE ROOFS OF THE DAIRY LABORATORY AND BARN  
ON THE ERLANGER FARMS OF THE NATIONAL  
FARM SCHOOL ARE COVERED WITH

## AMBLER ASBESTOS SHINGLES

THE FIREPROOF, WEATHERPROOF, CURLPROOF,  
EVERLASTING ROOFING MATERIAL

### FOUR REASONS WHY THEY WERE USED

#### They Wear Forever

AMBLER ARTISTIC SHINGLES are fireproof, permanent, good looking and entirely free from upkeep expense.

They provide a roof and sidewalls that will practically last forever without repairing or patching—a roof that will never require paint and can never wear out.

#### They Are Fireproof

The fire protection that Ambler Asbestos Shingles give is one of the strong reasons for its growing popularity in the country and suburbs, where provisions for fighting fire are generally limited.

#### They Are Weatherproof

To construct a roof or sidewall that is weatherproof, will not admit rain or moisture, cannot burn or carry fire, and is not affected by sudden and violent changes of weather.

#### They Are Artistically Attractive

A roof that combines all these wonderful points of superiority with the possibility of unusual decorative treatment. Ambler Asbestos Shingle roofs are beautiful roofs, the lines are clean-cut and uniform, and they retain their original beauty without further attention.

*For Particulars Write*

BRANCHES  
Boston, Mass.  
Buffalo, N. Y.  
Chicago, Ill.  
Cleveland, Ohio  
Detroit, Mich.

**ASBESTOS SHINGLE,  
SLATE & SHEATHING  
COMPANY**

BRANCHES  
Minneapolis, Minn.  
Milwaukee, Wis.  
New York, N. Y.  
Philadelphia, Penna.  
Pittsburgh, Penna.

**Ambler - Penna.**

Washington, D. C. Wilkes-Barre, Penna. Omaha, Nebraska

Re-inforced  
Concrete

Paving and  
Sewers

# JOHN S. BAILEY & BRO.

GENERAL

Contractors

111 BROAD STREET

Phone Connections

Doylestown, Pa.

*Both Phones*

F. SCHOETTLE, Inc.

*Paper Boxes and  
Mailing Tubes*

Coral and Letterly Streets  
Philadelphia

Bell Phone, Regent 3426

Keystone Phone, Park 2727

R. B. DUTT CO., Inc.

*Dyers and Bleachers of*

*Fine Woolen and  
Worsted Yarns*

MASCHER ST. and MONTGOMERY AVE.

PHILADELPHIA, PA.

**HARDWOODS  
WHITE PINE  
CYPRESS**

**Everything in Lumber**

**J. Gibson McIlvain  
Company  
PHILADELPHIA**

**Refrigerating  
Plants**

**Pennsylvania  
Engineering Co.**

**1119-21  
N. Howard St.  
PHILADELPHIA, PA.**



CHARLES HARLAN  
President

JOHN NOBLE, JR.  
Vice-Pres. & Treas.

WM. A. HAINES  
Secretary

# Consolidated Dressed Beef Company

Abattoir and Salesrooms  
30th and Race Streets, Philadelphia

STORAGE

MOVING

# Terminal Warehouse Company

Main Offices: Delaware and Fairmount Aves., Phila.  
Operating Nine Warehouses, covering 20 Acres of Space

CONNECTING WITH THE FOLLOWING RAILROADS  
PHILA. & READING      PENNSYLVANIA

PACKING

SHIPPING

# GEO. W. KUGLER & SONS CO.

PACKING BOXES  
LUMBER *and* CRATES

915-27 New Market St.      Philadelphia, Pa.

Bell Phone, FRANKFORD 4553

# *Brentmore Knitting Mills*

MANUFACTURERS OF

HIGH-GRADE  
FULL-FASHIONED

# HOSIERY

**I and Ontario Streets**  
PHILADELPHIA, PA.

*New York Office :*  
ROOM 1006  
FIFTH AVENUE BUILDING  
Twenty-Third Street and  
Fifth Avenue

# FRANCIS A. BRUNER, Inc.

MANUFACTURER OF

*Upholstery Goods    Curtains*  
*Draperies    Scarfs*  
*Table and Couch Covers*

CORAL and EAST HAGERT STS.    PHILADELPHIA

# MONTGOMERY IRON AND STEEL COMPANY

*Plain and Fabricated Steel*

Large Stock of Shapes and Plates,  
assuring prompt shipment

Steel Structures Designed and Fabricated

Telephone Connections

DUNCAN and SEPVIVA STS.

**1823-Over a Century in Business-1929**

*Our Experience of*

**106 YEARS**

*Is at Your Service*

**JOHN B. ELLISON & SONS**

*Woolens*

*Everywhere*

PRODUCERS OF

L. & Y. LIME CRUSHED LIMESTONE PULVERIZED  
LIMESTONE RUSHLAND TRAP ROCK HENDERSON  
FOUNDATION STONE HENDERSON CRUSHED MARBLE  
MILL ROAD FOUNDATION STONE

**Lukens & Yerkes**

924-25 Stephen Girard Building, Philadelphia, Pa.

WORKS

Crushers: Earnest, Rushland, Henderson, Pa.

Quarries: Mill Road, Henderson, Pa.

Lime Kiln: Earnest, Pa.

**H. B. HANFORD CO.**

WHOLESALE

**Rubber Footwear**

427 MARKET STREET

PHILADELPHIA



BELL PHONES  
Kensington 6713  
6714  
6715

KEYSTONE PHONE  
Park 2717

*Quality First*

**CLARENCE L. MEYERS, Inc.**  
**Y A R N S**

SECOND AND SOMERSET STS.      PHILADELPHIA, PA.

---

**Oliver Knitting Company**  
INCORPORATED

FULL-  
FASHIONED *Silk Hosiery*

B STREET AND WYOMING AVENUE  
PHILADELPHIA, PA.

---

**CARNEY & RIEGE, INC.**

*DRESS, MILLINERY and*  
*LAMP SHADE TRIMMINGS*

Kensington Ave. and Huntingdon St.      Philadelphia, Pa.

---

JOHN W. SNOWDEN  
President

EDW. D. SCHRAMM  
Secretary and Treasurer

*TURKISH TOWELS*  
*RUGS AND BATH ROBINING*

**Star and Crescent Company**  
Hancock and Lehigh Ave. - Philadelphia

ROBERT N. WHINNEY  
Vice President & General Manager

New York Salesroom: 180 Madison Ave.

# Watson & McDaniel Co.

Manufacturers

McDANIEL STEAM TRAPS

AND

WATSON PRESSURE REGULATORS

N. W. CORNER

Marshall and Noble Streets

Philadelphia, Pa.

---

## *JOS. R. FOSTER & SONS*

Dyers *and* Finishers

*Second, Clearfield and Lippincott Streets, Philadelphia*

---

## *PHOENIX DYE WORKS, Inc.*

*ERNST MÜLLER, Pres.*

*Dyers of SILK and COTTON Hosiery*

*Clearfield and Witte Streets*

*Philadelphia, Pa.*

---

## Laurel Soap Manufacturing Co.

INCORPORATED

WM. H. BERTOLET & SONS

SOAPS and OILS

*Disinfectants .. Tree Sprays .. Fly Sprays .. Roach Sprays*

*Special Soaps for the Dairy*

Tioga, Thompson and Almond Sts.

Philadelphia, Pa.

# T. P. McCUTCHEON & BRO.

INCORPORATED

MANUFACTURERS

*Men's Neckwear Reefers*

*Men's Half Hose and Men's Golf Hose*

Main Office

ELEVENTH AND ARCH STREETS

PHILADELPHIA

---

## JOSEPH H. BASS

Modeling  
Stone Carving

*Decorative Sculptor*

Ornamental Plaster  
and Bronze

2036 RITTENHOUSE STREET

PHILADELPHIA

---

## Hughes & Bradley Co.

MAKERS OF

NECKWEAR FOR MEN

ST. GEORGE BUILDING

S. W. COR. 13th and ARCH STREETS

PHILADELPHIA

---

*Quality*

G A S R A N G E S

ELECTRIC RANGES

*The Choice of the Homemaker*

---

ROBERTS & MANDER STOVE CO.

PHILADELPHIA and HATBORO

M  
U  
T  
U  
A  
L  
  
R  
E  
N  
D  
E  
R  
I  
N  
G  
  
C  
o.  
  
I  
N  
C.

PHILADELPHIA

PENNA.

*Compliments  
of*

**Jacob  
Brotsky  
& Son, Inc.**

Ontario St. below Richmond St.  
Philadelphia, Pa.

---

**Philadelphia  
Wool Scouring and  
Carbonizing Company**



Somerset and Trenton Ave.  
PHILADELPHIA, PA.

THOSE WHO KNOW  
ALWAYS SOW

**MICHELL'S  
SEEDS**

518 MARKET ST  
PHILA  
Write for Catalog.

**GEORGE NASS  
& SON**

**LUMBER**

Building  
Lumber  
Hardwoods  
White Pine  
Maple  
Flooring

N. W. Cor.  
Glenwood Ave. and  
Dauphin St.

PHILADELPHIA, PA.

CHAS. E. NOBLIT, President

JOS. KOHN, Vice-President

**Noblit Bros. & Co., Inc.**

JOBBER'S OF

**CABINET HARDWARE and  
UPHOLSTERERS' SUPPLIES**

222 SOUTH SECOND STREET, PHILADELPHIA

ESTABLISHED 1849

INCORPORATED 1917

**WM. MacINTOSH CO.**

*Manufacturing*

*Lithographers*

113-115 ERIE STREET :: CAMDEN, N. J.



# INTERNATIONAL HARVEST CO.

OF AMERICA

## *Farm Implements and Tractors Motor Trucks*

2905 N. SIXTEENTH STREET :: PHILADELPHIA, PA.

PHONES: { *Regent 6681-W*  
          { *Market 6186*  
          { *Tacony 1422-R*

*CONTRACT HAULING A SPECIALTY  
AUTOMOBILES*

## *WHINNEY'S EXPRESS*

### **Teamsters**

Office: 3 Arch Street

2041 E. CLEMENTINE STREET

PHILADELPHIA

Bell, Market 1036      Keystone, Park 2817

## **D. Becker & Sons**

Manufacturers of  
**UPHOLSTERED  
FURNITURE**

1151 to 1161 N. THIRD STREET  
PHILADELPHIA, PA.

FRANK KELLEY, Jr.  
President

FRANK KELLEY  
Secretary and Treasurer

## **Peerless Belt Lacing Machine Co.**

Manufacturers of the  
**PEERLESS BELT LACER**  
Coiled Wire Lacing, Spiral Needles and Rawhide Pins

**SWANSON & MOORE STS.**

Telephone Connection      PHILADELPHIA, PA.  
Cable Address: "COGS" Philadelphia

## **Alfred C. Haines**

*PLATE and WINDOW  
GLASS*

56 NORTH FRONT STREET  
PHILADELPHIA

Both Phones

## **Standard Packing Box Co.**

*Manufacturers of*  
The kind of **BOXES** You want  
WHEN YOU WANT THEM

**A and Venango Streets  
PHILADELPHIA**

# MATTHEW MURPHY & SON

*Manufacturers of*

## Tapes and Bindings

S. E. Cor. Third and Cumberland Streets

PHILADELPHIA

---

BOTH PHONES

CHAS. F. CREDO, Mgr.

## JOHN CAMPBELL & CO., Inc.

Mfrs. of DYESTUFFS and SPECIALTIES

“CAMAL DYE”

S. E. Cor. Broad and Spring Garden Sts.

Philadelphia

---

JOHN SMITH, Pres. and Treas.

FRANK B. PUTT, Vice-Pres. and Sec.

## BRANDLE & SMITH CO.

MANUFACTURING CONFECTIONERS

Exclusive Manufacturers of Original Specialties in Hard Candies

*Satin Finish* (TRADE MARK) *Confections*

Fifth and Bristol Streets

Philadelphia

---

## Landis & Company

Wholesale Dealers, Importers and Manufacturers' Agents of

CARPETS, RUGS, LINOLEUMS, MATTINGS

*And HOUSEFURNISHINGS*

Salesrooms: 45 N. Third Street

Philadelphia, Pa.

---

Bell Phone, Oregon 8767

Keystone, Main 1729

## GLASS

All Kinds of Glass for Builders' Use

Plate Glass for Furniture Tops

M. KRAKOVITZ & SON

Fourth and Morris Streets

---

PHONE, JACKSON 5384

## CROSS BROS.

Wholesale Butchers

ABATTOIR

222-30 Moore Street

PHILADELPHIA

Bell Phone, Walnut 7087

Keystone, Race 1123

# S. YELLIN & SON

## *Contractors and Builders*

STORE FRONTS

222 North 11th Street

Philadelphia

Keystone Phone,  
Main 4024, 4025, 4026

Bell Phone,  
Lombard 4426, 4427, 4428

## H. PERILSTEIN

Jobber in POLISHED PLATE  
AND WINDOW

# Glass

Warehouse,  
510-518 South Randolph Street

515 S. Sixth Street  
PHILADELPHIA, PA.

ART WALL DECORATIONS

PAPERHANGING

## *Edw. Kooperman & Sons, Inc.*

PAINTERS and DECORATORS

PHONES

COR. 29TH AND POPLAR STS.

Bell Phones { Spruce 1693  
Locust 8095

Keystone, Race 1983

## Morris Brenner & Sons

Wholesale Dealers and **WALL PAPER**  
Jobbers in

526-536 S. 22nd St.

Philadelphia

BELL PHONE

## *Booth Bottling Company, Inc.*

MANUFACTURERS OF

### QUALITY SOFT DRINKS

*Clearfield and Ruth Sts.*

*Philadelphia*

— Phones —

## MONUMENTAL WORKS OF B. REIBSTEIN

Office:

425 S. SIXTH STREET

Two Show Rooms:

425 S. SIXTH STREET  
HAR NEBO CEMETERY

# *The Peerless Silk Dyeing Co.*

## **DYERS AND BLEACHERS**

WILLARD and JASPER STS.

PHILADELPHIA, PA.

---

M. PHILLIPS

M. WOLF

L. PHILLIPS

## **NATIONAL HAIR CLOTH CO.**

*Manufacturers of* **HIGH GRADE HAIR CLOTH**

Woolseal Interlining for Clothing and Neckwear

1424 N. HOWARD STREET

BOTH PHONES

PHILADELPHIA, PA.

---

## **WEIMAR BROTHERS**

*Manufacturers of*

**TAPES, BINDINGS and  
NARROW FABRICS**

2046-48 AMBER STREET :: PHILADELPHIA

---

PHONES

## **Michie Textile Co.**

MANUFACTURERS OF

### **HAIR CLOTH**

**Fifth Street and Columbia Avenue**

253 Ashmead Street, Germantown

Philadelphia, Pa.

---

JACOB KNUP  
President

WM. J. GUTEKUNST  
Vice-Pres. and Treas.

JACOB KNUP, Jr.  
Secretary

## **The Hellwig Silk Dyeing Company**

*Office: Ninth and Buttonwood Sts., Philadelphia*

*Plants at Ninth and Buttonwood Sts. and Wissinoming, Philadelphia*

Telephones: Poplar 8194, 8195

ESTABLISHED 1876

---

*LOOPERS  
and LOOPER CUTTERS*

## **JOHN W. HEPWORTH & CO., INC.**

NORTHWEST CORNER

**Lehigh Avenue and Mascher Street  
PHILADELPHIA**

KEYSTONE PHONE, PARK 777

BELL PHONE, MARKET 1734

## **SAMUEL ZEITLIN**

HAIR DRAWING MANUFACTURER FOR  
BRUSH MAKERS AND HAIR CLOTH WEAVERS  
1004-10 N. ORKNEY STREET

*Near Fifth and George Streets*

PHILADELPHIA, PA.

---

KEYSTONE PHONE

BELL PHONE

## **GEORGE WEISS COMPANY**

Manufacturers of High-Grade  
**CABINET WOODWORK**  
MILLWORK AND STORE FIXTURES

701-3-5 E. GIRARD AVENUE PHILADELPHIA, PA.

*JAMES CARNWATH, President*

*ROBERT CARNWATH, Secretary and Treasurer*

## **PENNSYLVANIA BOX & LUMBER CO.**

PACKING BOXES, BOX SHOOKS and LAPPING BOARDS

613 and 615 Cherry St. American and Cumberland Sts.  
PHILADELPHIA

---

## **HENRY H. SHEIP MANUFACTURING CO.**

*HARDWOODS and POPLAR LUMBER*

Lock Corner and Polished Wood Boxes Cigar Boxes, Ribbons and Labels

*Offices, Cor. Columbia Ave. and Sixth St. - Phila., Pa.*

---

## **E. HUBSCHMAN & SONS**

MANUFACTURERS

**FINE CALF LEATHERS**

S. W. CORNER ORIANNA AND WILLOW STREETS  
PHILADELPHIA, PA.

---

Nelson M. Vandegrift, President

F. W. Hudtwalcker, Sec. and Treas.

## **SHEIP & VANDEGRIFT**

INCORPORATED

*Cigar Boxes and Fancy Hardwood Boxes*

814-832 North Lawrence Street

Keystone and Bell Telephones

PHILADELPHIA

Bell, Jefferson 6312

Keystone, East 75-23

**JOHN MARTIN**  
MANUFACTURER OF  
**PACKING BOXES**

1835-37 RUAN STREET

PHILADELPHIA

---

Established 1857

**ELLWOOD ALLEN LUMBER CO.**

*SAW and PLANING MILLS*

*Building Lumber, White Pine, Hardwood, Beaver Board,  
Sash, Doors, Shutters, Frames, Moulding, Sheetrock*

*Trenton Ave. and Ann St.*

*Philadelphia*

---

TELEPHONE CONNECTION

ESTABLISHED 1867

**LOUIS RUGER COMPANY**

**ROOFING AND SHEET  
METAL WORK**

1603-05 N. FOURTH STREET PHILADELPHIA

---

*Bell Phone, Wyoming 9187*

*Keystone Phone, North 0057*

**JOHN WARNER**  
**Hardwoods and Building**  
**LUMBER**

*1707 Hunting Park Ave.*

*Philadelphia*

---

**GEORGE H. SNYDER, Inc.**

**PAPER BOXES**

3631-3639 N. SMEDLEY STREET

PHILA., PA.

---

TIoga 5576-5577

---

**JOSEPH BERLINER**

**...Metals...**

Richmond and Cumberland Sts.

PHILADELPHIA



**HEATING** *All Kinds*  
 "THAT'S OUR BUSINESS"

Get Our Prices

"We Do It Right and Guarantee It" Get Our Prices They Are Lowest

If You Contemplate Installing a

**FURNACE**  
 PIPE OR PIPELESS

**SUNBEAM**  
**FURNACES**

**FRED'K SABIN & CO., Inc.**

HOWARD MILLER, President

237-239-241 BREAD STREET

**CHERRY-BASSETT COMPANY**

2324 MARKET STREET, PHILADELPHIA

New York  
 Pittsburgh

Trade **BESTOV** Mark

Syracuse  
 Baltimore

MACHINERY AND SUPPLIES FOR MILK PLANTS, ICE CREAM PLANTS  
 AND STORES, DAIRIES AND CREAMERIES

**Wm. H. McMahan Company**

**RED SEAL BEDDING**

Is Making Philadelphia a Better Place to Sleep In

242 - 44 - 46 South Second Street, Philadelphia

**HENRY B. PANCOAST CO.**

946-62 N. FRONT STREET PHILADELPHIA

**PIPE : VALVES : FITTINGS : PUMPS**

-- AGENTS FOR --

**AMERICAN RADIATOR COMPANY - Boilers and Radiators**

Kelzo Products

Wood Novelties

Automatic and General Wood Turning

**AMERICAN WOOD TURNING CO.**

*Manufacturers and Designers of*

**Lamps and Shades**

*Office and Show Rooms:*

144-46 Noble Street : : Philadelphia, Pa.

# Quaker City Cold Storage Co.

*Pipe Line Service  
Cold Storage*

*Railroad Sidings  
Shippers of Ice*

*Eliminate all your cold storage worries by storing with us.*

211 Callowhill St. Delaware Av. and Spruce St. Delaware and Snyder Aves.

Market 0597  
Main 1776

Lombard 8776  
Main 8391

Oregon 6922  
Main 4011

*Our Facilities Enable Us To Give Prompt Efficient Service.*

Keystone Telephone, Main 7588

Bell Telephone, Market 0222-3

## SYLVAN E. SOSTMANN

### Meats, Poultry and Provisions

Hotels, Restaurants and  
Institutions Supplied

407-9 N. Franklin Street  
PHILADELPHIA

MARKET 3090-91

LOUIS PINCUS, President

## LOUIS PINCUS, Inc.

### *Beef Sausage Materials*

218-20 CALLOWHILL ST.

PHILADELPHIA, PA.

BELL PHONE

KEYSTONE PHONE

## STANDARD PROVISION COMPANY

Franklin and Callowhill Streets, Philadelphia, Pa.

## John J. Hitschler & Son

RECEIVERS—WHOLESALE—JOBBER

### BUTTER and EGGS

1221-1223 South St.

PHILADELPHIA

COMPLIMENTS OF

JOHN J. FELIN & CO., Inc.

*PORK and  
BEEF Packers*

4142-66 GERMANTOWN AVENUE



BELL PHONE, WYOMING 0441

## Buttonwood Worsted Mill

Manufacturers of **Worsted Fabrics**

Belfield Ave. and Wister St. Germantown, Philadelphia

---

## The Hensel Silk Mfg. Co.

MANUFACTURERS OF

**Upholstery, Drapery and  
Novelty Trimmings**

1011-1015 DIAMOND STREET PHILADELPHIA

---

**W. H. & A. E. MARGERISON & CO.**



*Durable - Absorbent - Attractive*

**TURKISH TOWELS, WASH CLOTHS AND BATH MATS**

Jasper and Huntingdon Streets, Philadelphia

---

**R. & A. J. GILMOUR, Inc.**

**CLOTH DYERS AND FINISHERS**

2631-2635 NORTH THIRD STREET

PHILADELPHIA, PA.

---

ESTABLISHED 1875

**WALKER MFG. CO.**

MANUFACTURERS OF

**Loom Reeds, Heddles, Heddle Frames, Etc.**

---

Atlantic and Ruth Sts.

Philadelphia, Pa.

---

## NICETOWN DYE WORKS

*Dyers of*

*Yarns, Slubbing and Wool Raw Stock*

FRANKFORD, PHILADELPHIA

# WILLIAM SKINNER & SONS

MANUFACTURERS  
SILKS AND SATINS

MILLS:  
HOLYOKE, MASS.

1101-1105 Market Street

---

## Wick Narrow Fabric Co.

Fast Color **TAPES** For Tying  
Vegetables

931-937 Market St.

Philadelphia

---

Bell Phone, Regent 6744

Keystone, Park 2142

## RAYON SKEIN DYERS

*Hoffner Silk Dyeing Co.*

HOWARD and HUNTINGDON STS.

---

BELL, REGENT 4483, 4484

KEYSTONE, PARK 1483

## S. WOLF & SONS

*Manufacturers of Curtains, Cushions, Window Shades*

105 WEST BERKS STREET

PHILADELPHIA, PA.

---

Biberman Brothers

Manufacturers of

—===== Wash Dresses

FIFTEENTH AND MT. VERNON STREETS

---

*Thos. Halton's Sons*

JACQUARD MACHINES

*Mascher Street below Oxford Street*

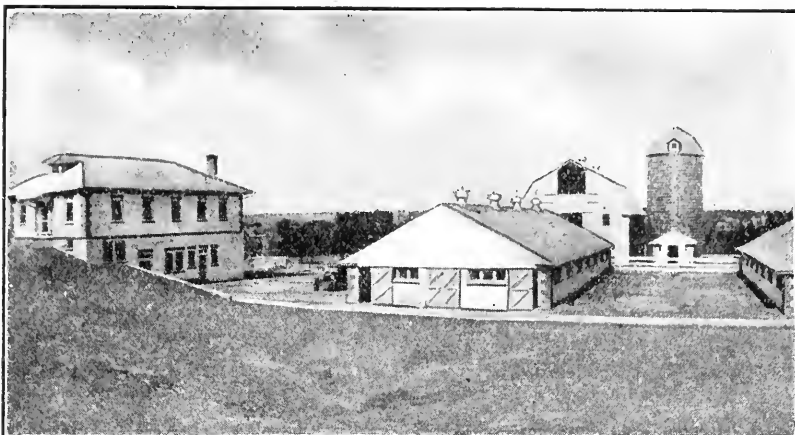

ERLANGER BARNs OF THE NATIONAL FARM SCHOOL

*Construction by*

**JOHN S. BAILEY & BRO.**

**GENERAL**  
**Contractors**

DOYLESTOWN, PA.

...Compliments of

# F. T. GUCKER

---

Rob't Shoemaker & Co., Inc.

---

*BENDER BROS.*

---

*Compliments of*  
**Herbert Newton & Co.**

---

**N. HALPERT**

714 Sansom Street

---

**ANDREW BROWN**

---

Industrial Cold Storage and  
Warehouse Co.

---

**MAX ROUNICK**

---

**BURKE BROS.**

---

**I. J. HORSTMANN**

---

**H. A. DETWILER COMPANY**

Perkasie, Pa.

---

*Compliments of*  
**WILDMAN MFG. CO.**

Norristown, Pa.

---

---

*J. R. GRUNDY*

---

*GEORGE WOOD SONS  
& COMPANY . . . . .*

---

*Compliments*  
**WILLIAM H. RORER**  
Philadelphia

---

**I. WAGMAN**

---

**A. BERKMAN**  
GERMANTOWN

---

**E. S. PERKINS**

---

*Compliments of*  
**Fisher, Bruce & Company**

---

COMPLIMENTS OF  
**A. WEINFELD & SON**

---

COMPLIMENTS OF  
**S. HIRSHENHORN & SONS**  
137 N. 3rd Street

---

**CHABROW BROS.**

---

**Chas. H. Beifield and Co.**

---

# THE DERK MANUFACTURING CO.

Manufacturers of

Silk Damask    Tapestry Scarfs

Tapestry Pillow Cases

Table Covers    Portieres

and Novelty Cross Stripe

Summer Curtains

—

## DOYLESTOWN, PA.

# Groff & Carwithen

COAL, FEED, LUMBER

— AND —

BUILDING MATERIALS

Everything to Build Anything

DOYLESTOWN, PA.

BELL PHONE 420

KEYSTONE PHONE 42M

# Dublin Pants Company



## I. ROD

Dublin, Pa.

**COLD** *that keeps*

**KELVINATOR**

Electric

Refrigeration



## **CHARLES B. MOYER**

*Electrical Contracting and Supplies*

**DOYLESTOWN, PA.**

Automotive Electric Service

Both Phones

# H. B. Rosenberger Co.

## COAL

FEED, LUMBER and BUILDING MATERIAL

DOYLESTOWN, PA.

## Visit Clymer's Department Store

### *OUR SPECIALTIES :*

- "Maytag" Washing Machines
- "Novelty" Pipeless and Hot Air Heaters
- "Beechwood" and "Novelty" Ranges
- Fox "Sunbeam" Pipeless and Hot Air Heaters
- All Kinds of Oil Stoves
- "Hoover" and "Universal" Electric Cleaners
- "Hoosier" Kitchen Cabinets
- Automobile Tires and Tubes
- Living Room Suites and Furniture

**CLYMER'S DEPARTMENT STORE**

**Doylestown, Pa.**

*No Community Can Grow Faster  
Than Its Utilities*

---

---

This Company serves along comprehensive lines for the extension of our gas and electrical facilities throughout Bucks Connty. : : :

---

---

Philadelphia Suburban - Counties  
Gas and Electric Company

Ambler - Bristol - Doylestown - Newtown  
Jenkintown - Langhorne - Lansdale - Morrisville

**W. C. Fleck & Bro., Inc.**

*ESTABLISHED 1865*

**HARDWARE**

*RIGHT GOODS - RIGHT SERVICE - RIGHT PRICES*

309 York Road    :-    :-    Jenkintown, Pa.

---

**THE DOYLESTOWN BAZAAR**

Sale Every Wednesday

*Everything Sold on Commission*

**ARTHUR A. FRETZ**

*Auctioneer*

NORTH MAIN STREET, DOYLESTOWN, PA  
and AMBLER, PA.



# Keller Glove Mfg. Co., Inc.

Manufacturers of

Canvas, Jersey and Leather  
Palm Gloves

PLUMSTEADVILLE, PENNA.

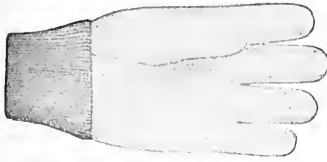

## Fritzlyn Farms

## GUERNSEYS

### W. F. FRETZ

PIPERSVILLE - - - PENNA.

## ROYAL PANTS CO.

MANUFACTURERS OF

**...FINE TROUSERS...**

WALNUT ST., NEAR MAIN ST.

PERKASIE, PA.

MAURICE A. NEINKEN, Mgr.

## Zendt Brothers

Manufacturers of **CLOTHING**  
Souderton, Pa.

W. A. Crouthamel  
Geo. M. Crouthamel

## PANTALOONS

New York Office  
215 4th Ave.  
Stuy. 9472

## W. A. Crouthamel & Son

Office and Factory  
404-406 Main Street

SOUDERTON, PA.

Local and Long Distance Bell Telephone 148-R-3

## J. G. GODSHALL

Manufacturer of

## White and Fancy SHIRTS

BOYS' WAISTS  
and BLOUSES

TELFORD, PA.

COMPLIMENTS OF . .

## SANDER'S PHOTO STUDIO

*Art Shop and  
Framing House*

83 WEST STATE STREET

DOYLESTOWN, PA.

---

## J. CARROLL MOLLOY REALTOR

22 EAST COURT STREET

- :-

DOYLESTOWN, PA.

Specializing in farm properties. A long experience in selling farms enables us to give you a new kind of service. Bring your problems to us.

---

## **STRAND**

DOYLESTOWN

*The Home of the Best Photoplays*

---

**Chrysler** “*Built As Only Chrysler Builds*”

## **A. N. HELLYER**

NEWTOWN

Phone 24

DOYLESTOWN

Phone 8

---

## **Doylestown Steam Laundry**

OFFICE AND PLANT

201-05 North Broad Street

DOYLESTOWN, PA.

**Hotel and Institution Work**

---

## **FRANK C. LEWIS**

FEED, FLOUR, COAL, LUMBER, GRAIN, STRAW, SEEDS, SAND,  
LIME, CEMENT, FERTILIZERS, ETC.

DOYLESTOWN, PA.

# GEORGE SOMMER

MANUFACTURER OF

## “Sommermaid” BUTTER

DOYLESTOWN, PA.

## F. D. HARTZEL'S SONS CO.

*FLOUR, FEED, COAL, SEEDS, FERTILIZER  
and BUILDERS' SUPPLIES*

CHALFONT - :: - PA.

PHONE

## ANTHONY M. OTT

WELL DRILLER

CHAPMAN ROAD

DOYLESTOWN ANNEX  
DOYLESTOWN, PA.

ESTABLISHED 1872

## HISTAND BROS.

*Slate, Tin  
and Asbestos* **ROOFING**

**Spouting, Copper Cable Lightning Rods**

SHOP: SOUTH HAMILTON STREET - DOYLESTOWN, PA.

## Lansdale Brick Company

MFRS. SHALE BRICK

**FOR ALL PURPOSES**

PHONE, LANS. 4

**Lansdale, Pa.**

## ABRAM COX COMPANY

ESTABLISHED 1847

*Novelty*

*Fortune*

STEAM AND HOT WATER BOILERS  
TANK HEATERS, FURNACES, RANGES

GAS RANGES, COMBINATION RANGES  
AND GAS WATER HEATERS

LANSDALE, PA.

*Estate of* **GEORGE S. SNYDER**

*Feed · Coal · Lumber · Building Material*

Manufacturers of

*Pure Buckwheat Flour*

*Rye Flour and "Excelsior Brands" Table Corn Meal*

PHONE 44

HATFIELD, PA.

"Service and Quality"

J. M. MOYER

M. R. CLEMMER

**MOYER & SON**

*Grain, Feed, Coal, etc.*

SOUDERTON, PA.

**H. S. SOUDER**

MANUFACTURER OF

**Wooden Cigar Boxes**

SOUDERTON, PA.

**Moyer Fence Company**

HATFIELD, PA.

all types of

*Fences · Railing*

*Ornamental Iron Work of any description*

PHONE 475-W

**Beechwood**

*Enameled Ranges · Gas Ranges · Furnaces*

QUAKERTOWN STOVE WORKS

QUAKERTOWN, PA.

Philadelphia Office, 7 N. Front St.

Telephone, Market 3548

Doylestown Office

Telephone, Doylestown 342 W

**W. H. DARE**

*Doylestown and Philadelphia Express*

MOVING and HAULING

Telephone, Hatboro 40

HARTSVILLE, PENNA.

BELL PHONE: 35

# HENRY J. KAUFLIE

## Contractor and Builder

*Hardwood Floors—Laid, Scraped and Finished*

156 E. MAIN STREET : LANSDALE, PA.

---

# Lansdale Silk Hosiery Company

MANUFACTURERS OF

Fine Sheer Chiffon All-Silk Hosiery

LANSDALE, PA.

---

Bell Telephone 297

## LANSDALE ICE AND STORAGE CO.

INCORPORATED

Depend on Ice in All Weather

Plants  
LANSDALE, PA.  
PERKASIE, PA.

---

**Cheltenham** *Highest Grade*  
*Coal*  
**& Jenkintown** *Faultless*  
*Ice*  
**Ice Manufacturing**  
**Company**

Main Office: OGONTZ

Phone Connection

Plants: OGONTZ AND WYNCOTE

Telephones:

Ogontz 226-50 J

Melrose 1432

---

**A. R. MOYER** *Dealer*  
*in*

**HORSES AND COWS**

*Wisconsin Tested Cattle*

— PERKASIE, PA. —

---

*Estimates Furnished*  
*Telephone, 198 Lansdale*

**TREE SURGERY**

**RUSSELL STURZEBECKER**

*Nurseryman and Landscape Architect*

EVERGREEN NURSERIES

*Taylor Rd. and Beth. Pike*  
COLMAR, PA.

*South Broad Street*  
LANSDALE, PA.

Bell, Lombard 5630 Keystone, Main 8881

# MITTIN BROS. LUMBER

Mill Work, Wallboard  
and Sheetrock

780-782 SOUTH SECOND STREET  
Philadelphia, Pa.

Established 1883

## John Galbraith

WOODEN BOXES, CRATES  
AND SHOOKS

Schuylkill Ave. and Bainbridge St.  
Philadelphia, Pa.

*Now Is the Time For*  
Mineral Shingles, Window  
Screens and Doors

White Pine—Full Length, 1 1/8" Thick.  
Complete. Copper-Bronze Wire

## ALEXANDER ADAIRE

Howard and Berks Streets  
PHILADELPHIA, PA.

Jas. S. McCauley J. Irvine Crummer

ESTABLISHED 1857

## J. & W. McCAULEY

PACKING BOX  
MANUFACTURERS

963-971 FRANKFORD AVENUE  
PHILADELPHIA

PHILADELPHIA

NEW YORK

## N. & H. O'Donnell Cooperage Co.

Manufacturers of  
*SLACK BARRELS*

MOORE STREET, WATER TO SWANSON  
Philadelphia, Pa.

Telephones

Lombard { 5796  
5797

Main 7724

# J. T. RILEY, Inc. LUMBER

618 AND 626 PINE STREET  
Philadelphia

Joseph Hyde James A. Richardson

## HYDE & RICHARDSON

*Hardwood, White Pine and Building*

## LUMBER

29th Street and Sedgley Avenue  
PHILADELPHIA

PHONES :

Bell, Col. 5123 Keystone, Park 5012

Bell, Oregon { 8720 Louis M. Buzby  
8721 G. Harold Buzby  
Keystone, Main 7589

## C. M. Buzby & Sons LUMBER and MILL WORK WALL BOARD

612-632 WASHINGTON AVE.  
Philadelphia

Both Phones Harry Stave

## Eastern Iron and Metal Co.

DEALERS IN

SCRAP IRON, STEEL  
and METALS . . . . .

Office and Yard

2152-54-56 N. Marshall Street  
PHILADELPHIA

Bell, Diamond 2469 Columbia 5528  
Keystone, Park 4025

## Joseph Albert & Son

DEALERS IN

SCRAP IRON and METALS  
*Highest Prices Paid*

1806-08-10 N. 25th St. Philadelphia

# H. Toggweiler

HEATERS  
RANGES  
ROOFING

3120 Ridge Avenue  
PHILADELPHIA

BELL PHONE

## ALBERT F. KAERCHER

ROOFING     Safety Guard Appliances  
HEATING    Sheet Metal Work . .

OFFICE

2904-06 West Fletcher Street  
PHILADELPHIA

# Hugh Hazlett & Son

Carpenters  
and Builders

1701 N. Twentieth Street  
PHILADELPHIA

Telephone Connection

Bell Phone, Tioga 2556

# Wm. Goodwin & Son

Southwest Corner  
21st and Westmoreland Streets

Plumbing  
Heating  
Roofing

BELL PHONE—COL. 7375

# HENRY W. NEWMAN

CENTRAL BARREL WORKS

Barrels Bought of All Descriptions

2617-31 W. HAROLD STREET  
PHILADELPHIA, PA.

Bell Phone, Wyoming 1035

# THOMAS M. KEELEY

Contractor  
and Builder

Jobbing Promptly Attended To

4411 GERMANTOWN AVENUE  
PHILADELPHIA

# Charles J. Williams

SANITARY PLUMBING  
STEAM and HOT WATER HEATING

2237-41 N. 30th STREET  
PHILADELPHIA

Phones ( Poplar 5372    We Buy and Sell  
      Race - 4573    Everything in Burlap

# Guarantee Burlap Bag Co.

Incorporated

NEW AND SECOND-HAND

**B**AGS  
BURLAP  
BAGGING  
BARREL COVERS

27th and Brown Sts., Philadelphia

Bell—Stevenson { 6640    Keystone—  
                          6641            Park 4060

# Chas. A. Green & Son, Inc.

HORSE MANURE  
COW MANURE

Spent Mushroom Manure

1236-40 N. NINTH STREET  
PHILADELPHIA, PA.

Bell Phone, POPLAR 0501

# WM. J. WANG

Ice Cream

Fancy Cakes and Pastry

Our Specialties

Birthday and Wedding Cakes

1428 COLUMBIA AVENUE  
PHILADELPHIA, PA.

Bell Phone, Lombard 2402

## Enterprise Fish Co.

ISADORE KOFF, Proprietor

*Wholesale Commission Dealers in*

FRESH AND SALT WATER **FISH**

Terrapin, Game, &c.

No. 4 DOCK ST. FISH MARKET

Bell, Lombard 3395 Keystone, Main 1409

ROSEMOUNT TUB BUTTER

## SAMUEL SALER

*Dealer in*

BUTTER, EGGS AND CHEESE

*Office and Warehouse*

38 SOUTH WATER STREET

PHILADELPHIA, PA.

BELL, JACKSON 1675 KEYSTONE, MAIN 1039

## DAVID AVERBACH

Manufacturer of and Wholesale Dealer in

BOLOGNA, SAUSAGES

PICKLED TONGUES, BEEF, ETC.

S. E. Cor. Moyamensing Ave. and Moore St.  
PHILADELPHIA

Both Phones

## Friedman & Belack

Manufacturers and Wholesalers of

Fine Provisions

634-36 WASHINGTON AVE.

*U. S. Government Inspected*

Berry Crates  
Bushels

Peach Carriers  
 $\frac{3}{8}$  Baskets

## DAVID GOLDMAN & BRO.

238-40 QUEEN STREET

PHILADELPHIA, PA.

Telephone: LOMBARD 1798

All Varieties of Fruit Packages for Farmers  
OUR SPECIALTY

Bell, Oregon 8104-8105

Keystone, Main 2721

Julius Lackow Harry Kimmelman  
Max Cohen

## South Philadelphia Dressed Beef Company

ABATTOIR AND OFFICE

232 TO 240 MOORE STREET

Phones, Pop. 2056 - 0950

## Brownback-Fry & Barr, Inc.

Famous  
Golden Butter

Select Eggs—Jersey Poultry

Farmer's Market, 1810 RIDGE AVENUE  
PHILADELPHIA

Established 1876

## MAHLON A. YOUNG

MANUFACTURER  
AND SHIPPER OF **ICE**

MAIN OFFICE AND PLANT

1944-52 N. PHILIP STREET

*P. & R. Railway Co. Depot,  
American and Berks Streets  
2144-46 Glenwood Avenue*

## MINK SMELTING

... AND ...

## REFINING WORKS

*N. E. Corner*

*18th and Washington Ave.*

PHILADELPHIA, PA.

## J. BENDER

Wholesale and Retail Dealer in

RAGS, PAPER, IRON  
and METALS

2521 RIDGE AVENUE PHILA.



*New York Office, 345 Broadway*

## **Brownhill & Kramer**

Manufacturers of  
*FULL-FASHIONED*  
**HOSIERY**

East Columbia Ave.  
Memphis and Orange Streets  
PHILADELPHIA, PA.

---

## **John D. Grover & Sons Co.**

WOOL and HAIR

Somerset and Tulip Sts.  
PHILADELPHIA

---

*Bell Telephone, Frankford 0197*

## **Sylvania Dyeing Co., Inc.**

DYERS and BLEACHERS  
*of*  
**SILK HOSIERY**

4351 ELIZABETH STREET  
FRANKFORD, PHILADELPHIA

---

## **GIRARD SMELTING AND REFINING CO.**

RICHMOND AND TIOGA STS.  
PHILADELPHIA, PA.

---

Roof Painting and  
Spouting

Estimates Cheerfully  
Furnished

## **EUGENE DEAR**

Roofing, Sheet Metal Work,  
Heater and Range Work

4544 GREENE ST.  
GERMANTOWN, PHILADELPHIA  
*Phone, WYO. 3072*

## **Philip L. Sheerr AND SONS**

*Manufacturers*

## **Hairvas**

*Soft Roll Interlinings*

Torresdale Ave. and Church St.  
Frankford, Philadelphia, Pa.

---

S. STONE                      Phones { Market 0841  
P. ROBERMAN                { Park 4823

## **Grand Upholstered Furniture Co.**

*Designers and Manufacturers of*

Exclusive Upholstered Furniture  
837-839-841 NORTH THIRD STREET  
PHILADELPHIA

---

Bell, Pennypacker 1294  
Keystone, Race 6182

## *The* **ACE METAL CO.**

JACOB STRAUSS

716-18 S. ELEVENTH  
STREET                      Philadelphia, Pa.

---

## **Adelphia Pearl Button Co.**

MANUFACTURERS OF  
**PEARL BUTTONS**

3509-11 N. Randolph St.  
PHILADELPHIA, PA.

---

## **M. HALPERN & SONS**

MANUFACTURERS OF

HIGH-GRADE  
UPHOLSTERING FRAMES

2229-31 N. AMERICAN STREET  
Philadelphia, Pa.

## John F. McIlvaine Co.

325 MARKET STREET  
Philadelphia, Pa.

**COMBINATION  
Mac LAST**

BLACK                      KID                      TAN  
                                    IN STOCK  
Sizes 3 to 9                      Widths A to E

ESTABLISHED 1817

## Monroe Bros. & Co.

Wholesale Distributors of  
**SHOES and RUBBER  
FOOTWEAR**

49 NORTH THIRD STREET  
Philadelphia

## Feldenheimer & Bulkin

MAKERS OF  
**COATS, SUITS  
AND DRESSES**

N. W. Cor. 10th and Filbert Streets  
PHILADELPHIA

NEW YORK      CHICAGO      LOS ANGELES

**OHRLE BROTHERS  
COMPANY**  
PHILADELPHIA

Upholstery Trimmings      Rope Portieres

**CHARLES T. ROBINSON**  
INCORPORATED

**Bags and  
Bagging**

107-109 Walnut Street  
PHILADELPHIA, PA.

## Frank H. Stewart Electric Co.

STEWART'S  
**OLD MINT**  
GOLD STANDARD

**Electrical  
Supplies**

37 and 39 N. SEVENTH ST.  
OLD MINT BUILDING, PHILADELPHIA

## F. Brecht's Sons

**CIGAR BOX  
MANUFACTURERS**

109-113 North Orianna St.  
PHILADELPHIA

## W. BODEK CO.

**Hosiery**

53-55 N. Third Street  
PHILADELPHIA

*Compliments of*

**ARMON &  
COMPANY**

35 S. Second Street  
PHILADELPHIA

## F. W. HOFFMAN & CO.

*Everything for the Janitor*

*Cleaning Materials  
Sanitary Equipment*

35 and 37 South Fourth Street  
PHILADELPHIA

*Compliments of*

## PHOENIX PAINT and VARNISH CO.

*Bell, Market 3945    Keystone, Main 5871*

COMPLIMENTS OF  
**The Clean Towel Supply Co.**

430 RACE STREET  
PHILADELPHIA

Office and Factory Towel Service

Telephone Connections  
Cable Address: "KEMPF" Philadelphia

### Wm. F. Kempf & Son

Manufacturers of

## COCOA MATS and MATTING

1027 North Fourth Street  
Philadelphia

Bell, Market 1373  
Keystone, Main 1725

## WILLIAM J. KEES

PACKING BOX  
MANUFACTURER

111-13-15-17 N. ORIANNA ST.  
PHILADELPHIA, PA.

## ARMY and NAVY GOODS

of Every Description

*Complete Camping Equipments*  
Write—Phone—Call on Us

### DREIFUS & CO., Inc.

2007-2009 Frankford Avenue  
12 and 14 South Second Street  
PHILADELPHIA, PA.

Established 1829

Both Telephones

## CHARLES DORRANCE JONES

*BALKAN MOTOR  
OILS and GREASES*

Office: 429 LOCUST STREET  
PHILADELPHIA

*Established 1875*

Bell Phone, Market 2977  
Res. Phone, Fox Chase 0989-J

## CHARLES JANN

SANITARY PLUMBING

Steam and Hot Water Heating  
Gas Fitting

505-07-09 N. Lawrence Street  
Philadelphia

C. HYMAN

H. LIEBERMAN

## HYMAN & LIEBERMAN

*Wholesale Commission Merchants in*

## FRUITS and PRODUCE

127 DOCK STREET

Telephone Connections    PHILA., PA.

BELL PHONE, REGENT 9089

## CARSON BROTHERS

FURNITURE and  
PIANO MOVING

*Local and Distant*

OFFICE, 1802 N. FRONT STREET  
PHILADELPHIA, PA.

COMPLIMENTS OF

## Isaac G. Ferguson

*Teamster and Rigger*

Front and Palmer Streets

# DOYLESTOWN TRUST COMPANY

CHARTERED 1896

*Authorized Capital, \$250,000.00*

*Paid-in Capital, \$125,000.00 - Surplus, \$140,000.00*

START A SAVING FUND ACCOUNT AND WATCH IT GROW

*Established 1892*

## S. H. SWARTLEY

MANUFACTURER OF and DEALER IN

### Pure Cider and Cider Vinegar

*New Barrels and Kegs*

Cider Mill and Warehouse, 228 to 240 Wood St.

DOYLESTOWN, PA.

## G. E. Willard

### ICE and Cold Storage

West Ashland Street

Doylestown, Pa.

Bell Phone 26-M

## California Fruit Co.

BRANCH No. 8

### FRUIT AND PRODUCE

A Full Line of Groceries,  
Fish and Oysters

8 E. STATE STREET

Phone 432 DOYLESTOWN, PA.

*For low transportation expense*

WHIPPET and  
WILLYS-KNIGHT

## W. H. WATSON

DOYLESTOWN, PA.

*Bell Phone 286 W*

## HARRY R. BARRETT

*Paints, Oils Glass Hardware General Supplies*

Cor. Ashland and Main Sts.

DOYLESTOWN, PA.

## WM. P. ELY & SON

*Ready-to-Wear Clothing  
for*

*Men, Boys, Children*

Dealers  
in

*Gents' Furnishing  
Goods, Hats, Caps,  
Boots and Shoes*

Opp. P. & R. Depot DOYLESTOWN, PA.

*Special Attention to Telephone Orders  
Store 107-J Residence 193-R*

## H. R. GEHMAN

*Manufacturer  
of* **Harness**

Wholesale and Retail Dealer in

*Collars, Whips, Blankets, Trunks, Bags,  
Auto Robes and Auto Supplies, Etc.  
Automobile Tires and Tubes*

DOYLESTOWN, PENNA.

*BELL PHONE 176-M*

## W. L. HEACOCK

*Manufacturer of and Dealer in*

**Hardwood Lumber**

171 MECHANIC STREET

DOYLESTOWN, PA.

**Dr. Wesley Massinger**

Veterinarian

CHALFONT - PENNA.

**W. H. Zimmerman**

STEAM AND HOT  
WATER HEATING **Plumbing**

Pumps, Water Wheels  
Hydraulic Rams, Etc.

*Agent for*

*Silent Automatic Oil Burners*

*109 E. Main St., Lansdale, Pa.*

Compliments of

**JOSEPH J. DAVIS**

LANSDALE, PA.

**Hobart M. Bergey**

**HORSESHOEING**

*General Blacksmithing*

Courtland St., near Susquehanna

LANSDALE, PA.

*Compliments of*

**George R. Beidler**

PERKASIE, PA.

*Say It With Flowers*

**PETER HELLBERG**

**Florist**

CHALFONT, PA.

TOWNSEND  
TEXTILE  
CORPORATION

• •  
HATFIELD,  
PENNSYLVANIA

PHONES, OGONTZ 1178-1179

**Jenkintown Market**

B. COHN, Prop.

FANCY FRUITS and VEGETABLES

High Grade Groceries and Delicatessen  
Fresh Meats . . . Sea Food

304 York Road JENKINTOWN, PA.

*Compliments of*

**Mrs. J. C. Crouthamel**

**Clothing  
Manufacturer**

PERKASIE, PA.

**HARRY L. DETWILER**

*Manufacturer*

**Men's Trousers**

Broad Street Telford, Pa.

*The*  
Northwestern Trust  
Company

RIDGE AND COLUMBIA AVENUES

PHILADELPHIA, PA.

---

---

*Capital - - \$150,000*  
*Surplus and Profits, \$1,450,000*  
*On Deposit over \$13,000,000*

---

---

THE PLACE to do your general  
Banking and deposit your  
savings

4 per cent. Interest on Savings  
Fund Accounts  
and 2 per cent. subject to Check

*Open Mondays and Fridays until 9 P. M.*

WILLIAM FREIHOFER  
*President*

ALEX. D. ROBINSON  
*Treasurer*

