

JAMES T. MURFEE,
PRESIDENT.

Digitized by the Internet Archive
in 2010 with funding from
Lyrasis Members and Sloan Foundation

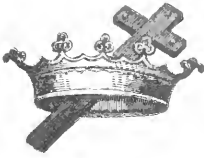

HOWARD COLLEGE,

1881-82.

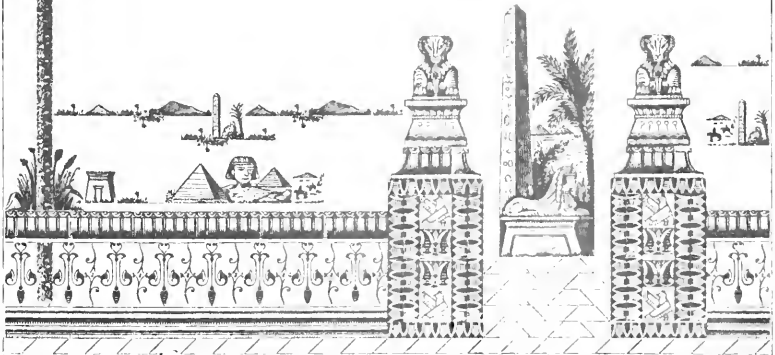



THIRTY-NINTH
ANNUAL CATALOGUE
AND
REGISTER
OF
HOWARD COLLEGE,

MARION, ALA.,

FOR THE ACADEMIC YEAR 1881-82.

JUNE, 1882.

SELMA, ALA.:
JOHN L. WEST & CO., PRINTERS AND PUBLISHERS,
1882.

❖❖CALENDAR❖❖

❖❖SESSION 1881-82❖❖

Closing Examinations,	June 3-10, 1882
Address to Literary Societies,	A. M., June 9, 1882
Orations by Junior Class	P. M., June 7, 1882
Baccalaureate Sermon,	June 11, 1882
Declamation of Extracts and Prize Medal awarded	June 12, 1882
Commencement Exercises	June 14, 1882
Oration before the Alumni Society,	P. M., June 14, 1882

❖❖SESSION 1882-83❖❖

First Term begins	Oct. 1, 1882
Anniversary of Franklin Society	Jan. 15, 1883
Intermediate Examinations	Jan. 20-30, 1883
First Term ends	Jan. 31, 1883
Second Term begins	Feb. 1, 1883
Anniversary of Philomathic Society	Feb. 22, 1883

✧ORGANIZATION.✧

1. A SYSTEM OF GOVERNMENT which preserves order, secures good morals, stimulates all to diligent study, and trains to those habits of promptness, punctuality and industry which are essential in business and professional life.

2. A SYSTEM OF REWARDS for encouragement of *scholarship*.

3. NO DEGREES, HONORS, OR PROMOTIONS, except those based upon attainments.

4. A COURSE OF STUDY divided into eleven distinct schools.

5. A MODE OF INSTRUCTION which makes the student self-reliant, giving him power to master and appropriate the facts and philosophy of books, and to make original investigations in any subject of thought.

»:‡:BOARD‡:OF‡:TRUSTEES.‡:«

W. W. WILKERSON.....	PRESIDENT
J. B. LOVELACE.....	TREASURER
J. L. WYATT.....	SECRETARY

FIRST DIVISION.

1877—1883.

HON. M. W. HAND,	J. B. LOVELACE, Esq.,
COL. C. C. HUCKABEE,	REV. W. WILKES.
DR. W. W. WILKERSON,	COL. J. W. CRENSHAW,
JUDGE J. W. INZER,	REV. E. B. TEAGUE, D. D.,

SECOND DIVISION.

1879—1885.

GEN. L. W. LAWLER,	COL. D. M. SEALS,
HON. W. C. WARD,	COL. W. T. HENDON,
REV. T. M. BAILEY,	REV. W. N. REEVES,
J. L. WYATT, Esq.,	REV. S. HENDERSON, D. D.,
REV. JOS. SHACKELFORD.	

THIRD DIVISION.

1881—1887.

J. G. APSEY, Esq.,	J. H. LEE, Esq.,
JUDGE P. KING,	REV. E. T. WINKLER, D. D.,
JUDGE JON. HARALSON,	COL. L. M. STONE,
REV. A. J. WALDROP,	REV. J. J. D. RENFROE, D. D.
REV. W. C. CLEVELAND, D. D.	

❖❖ FACULTY AND OFFICERS. ❖❖

J. T. MURFEE, LL.D.,
PRESIDENT,
Professor of Logic.

THOS. J. DILL, A. M.,
Professor of Greek and Latin.

A. F. REDD, A. M.,
*Professor of Chemistry, Natural History, Applied Mathematics,
and Engineering.*

A. D. SMITH, A. M.,
Professor of Mathematics and Modern Languages.

H. P. McCORMICK, A. M.,
Principal of Grammar School.

P. C. DREW,
Assistant Professor of Elocution.

ORR HARALSON,
Assistant Professor of Elocution.

J. R. PLUMB,
Assistant Professor of Elocution.

THOS. J. DILL, A. M.,
Treasurer of Faculty.

A. D. SMITH, A. M.,
Secretary of Faculty.

STAFF.

CAPT. R. F. GILES,
Post Adjutant.

J. N. MONTGOMERY,
Commissary.

❖SCHOOL OF ENGINEERING.❖

J. T. MURFEE, LL.D.,
PRESIDENT.

A. F. REDD, A. M.,
Applied Mathematics, Architecture, Military and Civil Engineering.

❖COMMERCIAL SCHOOL.❖

J. T. MURFEE, LL.D., PRESIDENT,
Art and Science of Accounts.

H. P. McCORMICK, A. M.,
Penmanship and Bookkeeping.

A. D. SMITH, A. M.,
Mathematics.

❖ SCHOOL ❖ OF ❖ MILITARY ❖ ART ❖ AND ❖ SCIENCE. ❖

HOWARD CADETT CORPS.

COL. J. T. MURFEE, SUPERINTENDENT.

COL. A. F. REDD, COMMANDANT,
Professor of Tactics, Strategy, and Military Fortifications.

CADETT OFFICERS.

STAFF.

LIEUT. ORR HARALSON,
Adjutant.

J. R. PLUMB,
Sergeant Major.

W. L. SANFORD,
Quartermaster and Ordnance Sergeant.

COLOR GUARD.

SERGT. J. C. McLENDON,
Color Bearer.

L. G. SKIPPER,
First Corporal.

S. A. TYSON,
Second Corporal.

J. W. STEWART,
Third Corporal.

❖❖CADET OFFICERS.❖❖

COMPANY "A."

J. R. SAMPEY, *Captain.*
W. H. LOVELACE, *Lieutenant.*
J. W. H. FOSTER, *Orderly Sergeant.*
T. E. LOCKHART, *Sergeant.*
W. W. BOOLES, *Sergeant.*
J. L. CLAY, *Sergeant.*
G. W. MACON, *Corporal.*

COMPANY "B."

W. J. ALSOP, *Captain.*
W. FOSTER, *Lieutenant.*
J. M. KING, *Orderly Sergeant.*
E. L. THORNTON, *Sergeant.*
T. C. KING, *Sergeant.*
V. W. BARNETT, *Sergeant.*
J. G. SCARBOROUGH, *Corporal.*

❖❖CATALOGUE ❖❖ OF ❖❖ STUDENTS.❖❖

ABBREVIATIONS.

<p>E. LIT.—English Literature. M.—Mathematics. L.—Latin. G.—Greek. PEN.—Penmanship. GER.—German. M. S.—Moral Science. CH.—Chemistry. B.—Botany. N. H.—Natural History. N. P.—Natural Philosophy. F.—French.</p>	<p>ENG.—Engineering. EL.—Elocution. P. E.—Political Economy. E. C.—Evidence of Christianity. B. K.—Book-Keeping. H.—History. GEO.—Geography. LO.—Logic. I. P.—Intellectual Philosophy. E.—English Com. and Rhetoric. A.—Agriculture. D.—Dictation.</p>
--	---

NAME.	RESIDENCE.
ALISON, L.....	Desoto Parish, La.
	E., M., L., G., PEN., EL., D.
ALLEN, M. L.....	Grand Lake, Ark.
	P. E., LO., M., GER., L., B. K.
ALSOP, W. J.....	Montgomery, Ala.
	N. H., M. S., H., M., E. LIT., I. P., E. C.
BAILEY, F. N.....	Marion, Ala.
	E., M., D., P. K., PEN., EL.
BAKER, S. B.....	Shiloh, La.
	E., M., L., EL.
✕BARNETT, V. W.....	Tuscaloosa Co., Ala.
	P. E., LO., M., L., G.
BAZET, E. F.....	Houma, La.
	E., M., L., F., EL.
BEAN, J. C.....	Bullock Co., Ala.
	E., M., L., PEN., EL.
BECK, F. K.....	Mobile, Ala.
	EL., M., D., B. K., E.
BETHEA, S. R.....	Faunsdale, Ala.
	E., M., L., EL.
✕BLIZARD, A. L.....	Perry Co., Ala.
	E., M., L., EL.
BOOLES, W. W.....	Shiloh, La.
	P. E., LO., C. H., F., L.
CAMERON, J. H.....	Hunt Co., Texas.
	E., M., L., EL.
CLAY, J. L.....	Selma, Ala.
	E. E., LO., M., F., L., PEN., E.
COPELAND, O.....	Pike Co., Ala.
	M., E., G., D., PEN., EL.

NAME.	RESIDENCE.
DAVIS, J. T.	Henry Co., Ala.
	E., M., L., EL.
DICKSON, J. D.	Pine Level, Ala.
	M., F., GER., G.
DILL, H. R.	Marion, Ala.
	M., E., D., GEO., PEN.
✓ DREW, P. C.	Marion, Ala.
	L., G., H., M., E. LIT., I. P., M. S., E. C., N. H., A.
EDWARDS, J. B.	Bullock Co., Ala.
	LO., C. H., M., F.
ELLIOTT, R. W.	Shelby Co., Ala.
	E., M., B. K.
EMERY, J. A.	Talladega Co., Ala.
	M., F., L., G.
FITTS, H.	Faunsdale, Ala.
	E., M., L., B. K., EL., PEN.
✓ FORTUNE, J. M.	Marion, Ala.
	EL., M., L., G., LO., P. E.
FOSTER, J. W. H.	Tuscaloosa Co., Ala.
	N. P., C. H., L., G., M.
FOSTER, W.	San Antonio, Texas.
	P. E., LO., M., B. K., CH., L.
FOWLKES, W. M.	Marion, Ala.
	E., M., L., EL.
GAGNE, H. A.	Houma, La.
	P. E., LO., M., L., E., EL.
GARRETT, C. W.	Lowndes Co., Ala.
	P. E., LO., M., G., L., F.
✓ GILES, B. F.	Shelby Co., Ala.
	M., H., E. LIT., G., M. S., B., N. H., E. C., I. P., A
GLOVER, A. W.	Montgomery, Ala.
	E., M., B. K., PEN.
GRANT, G. W.	Barbour Co., Ala.
	E., M., L., B. K., PEN., EL.
GRANT, J. A.	Barbour Co., Ala.
	E., M., L., G., F., EL.
HARALSON, O.	Selma, Ala.
	GER., G., M., LO., F., P. E.
HARALSON, W. W.	Alameda, Cal.
	E., M., G., L., EL.
HAYES, J. T.	Tuscaloosa Co., Ala.
	LO., M., L., E. LIT.
HAYNES, V. M.	Union Springs, Ala.
	P. E., LO., M., F., L., EL.
HILDRETH, L. A.	Marengo Co., Ala.
	M., L., B. K.
HORD, J. S.	Vazoo Co., Miss.
	E., L., M., G.
HORTON, J. R.	Greene Co., Ala.
	E., M., L., EL.
HUDSON, J. M.	Mobile, Ala.
	E., M., L., G., PEN., EL.
HUEY, B. M.	Marion, Ala.
	M., GEO., D., PEN., G.
HURT, J. W.	Marion, Ala.
	E., M., L., EL.

NAME.	RESIDENCE.
HURT, W. F.	Marion, Ala. M., E., G., H., PEN.
X JOHNSON, A. L.	Shelby Co., Ala. E., M., L., D.
JONES, A. A.	Marion, Ala. E., M., D., L., G., EL.
KING, J. M.	Marengo Co., Ala. P. E., LO., M., L., CH.
KING, T. C.	Marion, Ala. A., F., M., CH., GER., N. H., B.
LEDYARD, W. E.	Montgomery, Ala. M., E., PEN., B. K., EL., D.
LEE, N. L.	Marion, Ala. P. E., LO., M., B. K., PEN.
LOCKHART, T. E.	Selma, Ala. LO., F., M., GER., G., P. E.
LOVELACE, W. H.	Marion, Ala. H., CH., N. P., N. H., M., B., E. C., I. P., E. LIT.
MACON, G. W.	Talladega, Ala. E., M., L., G., EL.
MAXWELL, J. B.	Tuscaloosa Co., Ala. E., M., L., B. K., EL.
X MCLENDON, J. C.	Montgomery Co., Ala. LO., M., L., G., P. E.
MIAEE, L. R.	Marion, Ala. M., D., E., PEN.
MIREE, R. L.	Marion, Ala. M., D., E., PEN.
MIREE, W. R.	Marion, Ala. M., D., PEN., EL., B. K., E.
MIREE, W. T.	Marion, Ala. M., E., GEO., D., PEN.
MOLTON, W. F.	Montgomery, Ala. E., M., B. K., PEN., EL.
X MONTGOMERY, J. N.	Ashville, Ala. P. E., LO., M., G., L.
NEWMAN, W. B.	Clarke Co., Ala. E., M., L., G., EL.
PALMER, R. D.	Wilcox Co., Ala. P. E., F., A., I. P., H., LO., E. C., M., F., E. LIT., G., M. S., B., N. H.
PEEBLES, E. B.	Pickens Co., Ala. LO., M., F., B. K.
PEEBLES, W. B.	Pickens Co., Ala. E., M., L., EL.
PIPPEN, C. D.	Greene Co., Ala. M., B. K., E., EL.
PLUMB, J. R.	Lowndes Co., Ala. LO., M., L., G., P. E.
POWELL, O. A.	Lowndes Co., Ala. M., L., E., B. K., EL.
PURIFOY, J. C.	Wilcox Co., Ala. LO., M., L., P. E.
QUABLES, J. M.	Clay Co., Ala. P. E., LO., M., L., EL.
REYNOLDS, W. A.	Bullock Co., Ala. E., M., I., PEN., EL.

NAME.	RESIDENCE.
RUSS, S. E.	Desoto Parish, La. P. E., LO., M., F., L., G., B. K.
✓SAMPEY, J. R.	Montgomery Co., Ala. A., M., CH., N. P., E. LIT., G., M. S., B., N. H., E. C., H., I. P.
SANDERS, J. W.	Barbour Co., Ala. L., E., M., B. K., PEN.
SANFORD, W. L.	Augusta, Ga. * P. E., LO., M., L.
SAVAGE, J. M.	Montgomery, Ala. M., E., B. K., PEN., EL.
SCARBOROUGH, J. G.	Waco, Texas. E., M., GER., L., G., EL.
✓SCHRAMM, H. R.	Eufaula, Ala. P. E., LO., M., D., L., G.
✓SKIPPER, L. G.	Butler Co., Ala. E., M., G., L., EL.
✓SMITH, W. H.	Jefferson Co., Ala. E., M., L., G., EL.
SPEED, J. M.	Marion, Ala. E., M., L.
STEWART, E. R.	Marion, Ala. E., D., M., L., EL.
✓STEWART, J. W.	Fayette Co., Ala. E., M., L., G., EL.
SWEENEY, J. S.	Mobile, Ala. E., M., L., PEN., EL.
THORNTON, E. L.	Drew Co., Ark. LO., P. E., M., F., G., CH.
THORNTON, J. H.	Bullock Co., Ala. M., PEN., E., B. K., EL.
THWEATT, J. W.	Talladega Co., Ala. M., E., L., D., EL.
THWEATT, W. M.	Talladega Co., Ala. M., E., D., L., EL.
TURNER, D. M.	Montgomery, Ala. E., M., L., B. K., EL.
TYSON, S. A.	Fort Deposit, Ala. EL., LO., M., L., B. K., P. E., E., PEN.
VARY, W. M.	Marion, Ala. LO., M., F., L., B. K., P. E.
VAUGHN, J. R.	Barbour Co., Ala. M., E., PEN., D., EL.
WALKER, W. R.	Perry Co., Ala. E., M., L., EL.
WATSON, B. W.	Wilcox Co., Ala. E., M., L., PEN., EL.
WELLS, J. T.	Verbena, Ala. E., M., PEN., B. K., EL.
✓WHITTLE, W. A.	Marion, Ala. M., G., CH., N. P.
WILKERSON, C. W.	Marion, Ala. E., M., F., D., EL.
WILLIAMS, J. C.	Marion, Ala. E., M., D., EL.
WILSON, B. M.	Union Springs, Ala. E., M., EL.

NAME.	RESIDENCE.
WINKLER, A. M.	Marion, Ala.
WOODFIN, S. V.	Marion, Ala.
WYATT, M. L.	Marion, Ala.
VELVERTON, R. H.	Montgomery, Ala.
Total.	103.

77 Foreign
14 Theology

❖❖CERTIFICATES.❖❖

I. CERTIFICATES OF DISTINCTION are given to undergraduates for *distinguished attainments* in any class of any School.

II. A Certificate, with title of DISTINGUISHED UNDERGRADUATE, is conferred upon any student who makes distinguished attainments in any *three Schools* within one session.

LIST OF UNDERGRADUATES ENTITLED TO CERTIFICATES.

SCHOOL OF GREEK.

- | | |
|-----------------|----------------|
| HARALSON, O. | SKIPPER, L. G. |
| SMITH, W. H. | NEWMAN, W. B. |
| LOCKHART, T. E. | RUSS, S. E. |

SCHOOL OF LATIN.

PLUMB, J. R.	RUSS, S. E.
MACON, G. W.	NEWMAN, W. B.
SCARBOROUGH, J. G.	STEWART, J. W.
SMITH, W. H.	FORTUNE, J. M.
QUARLES, J. M.	CLAY, J. L.

GRANT, J.

SCHOOL OF FRENCH.

HARALSON, O.

SCHOOL OF GERMAN.

SCARBOROUGH, J. G.	LOCKHART, T. E.
ALLEN, M. L.	HARALSON, O.

SCHOOL OF ENGLISH.

SCARBOROUGH, J. G.	WILSON, B. M.
SMITH, W. H.	STEWART, J. W.
MACON, G. W.	HARALSON, W. W.
NEWMAN, W. B.	SWEENEY, J. S.

FORTUNE, J. M.

SCHOOL OF MATHEMATICS.

PLUMB, J. R.	MAXWELL, J. B.
MACON, G. W.	QUARLES, J. M.
SCARBOROUGH, J. G.	SMITH, W. H.
WATSON, W. B.	JONES, A.
SWEENEY, J. S.	MOLTON, W. F.
HARALSON, W. W.	LOCKHART, T. E.

SCHOOL OF CHEMISTRY AND NAT'L PHILOSOPHY.

FOSTER, J. H.

SCHOOL OF ELOCUTION.

SCHRAMM, H. R.	HURT, J. W.
GAGNE, H. A.	WYATT, M. L.
SCARBOROUGH, J. G.	MACON, G. W.
SMITH, W. H.	MAXWELL, J. B.
STEWART, J. W.	REYNOLDS, W. A.

BUSINESS SCHOOL.

MOLTON, W. F.	WYATT, M. L.
---------------	--------------

GRADUATES.

BACHELORS OF ART.

J. R. SAMPEY,.....	Montgomery Co., Ala.
R. D. PALMER,.....	Wilcox Co., Ala.
W. H. LOVELACE,	Marion, Ala.
T. C. KING,.....	Marion, Ala.
P. C. DREW,.....	Marion, Ala.

BACHELORS OF SCIENCE.

W. J. ALSOP,	Montgomery, Ala.
B. F. GILES,.....	Shelby Co., Ala.

COLLEGE HONORS.

The Honors are a part of the College System, in which the Bachelor of Arts is considered the full graduate of the Institution.

The Degree of Master of Arts is given for attainments higher and more extended than are included in the College System.

I. COMMENCEMENT ORATIONS.

1. *The Valedictory Oration* is awarded to that graduate who shall be judged to have attained the highest degree of general scholarship.

2. *The Salutatory Oration* is awarded to that graduate whose scholarship is second in grade.

II. PRIZE MEDALS.

The College Faculty have instituted prizes for excellence in elocution, consisting of gold medals. For these prizes the members of the Sophomore and Freshman Classes compete, and the award is made by disinterested judges. To the most dutiful Cadet is also given a gold medal.

III. GRADATIONS.

In every Class and School, and in every list of Proficients or Distinctions, the names are announced in the order of relative standing.

VALEDICTORY ORATION

J. R. SAMPEY Montgomery, Ala.

SALUTATORY ORATION.

R. D. PALMER, Snow Hill, Ala.

SOPHOMORE PRIZE MEDAL.

H. R. SCHRAMM, Eufaula, Ala.

FRESHMAN PRIZE MEDAL.

H. A. GAGNE, Houma, La.

PRIZE MEDAL FOR SOLDIERSHIP,

J. G. SCARBOROUGH, Waco, Texas.

LIST OF DISTINGUISHED UNDERGRADUATES.

(ARRANGED ALPHABETICALLY.)

Names.	Distinguished in
FORTUNE, J. M.	3 studies.
HARALSON, O.	"
LOCKHART, T. E.	"
MACON, G. W.	"
MOLTON, W. F.	"
NEWMAN, W. B.	"
PLUMB, J. R.	"
QUARLES, J. M.	"
RUSS, S. E.	"
SCARBOROUGH, J. G.	"
SMITH, W. H.	"
STEWART, J. W.	"
SWEENEY, J. S.	"

→:ORGANIZATION.:←

The Course of Study is divided into the following Distinct Schools:—

- I.—School of Latin.
- II.—School of Greek.
- III.—School of Modern Languages.
- IV.—School of English.
- V.—School of Moral Science.
- VI.—School of Mathematics.
- VII.—School of Chemistry, Geology, and Mineralogy.
- VIII.—School of Natural Philosophy and Applied Mathematics.
- IX.—School of Civil Engineering.
- X.—Business School.
- XI.—School of Military Art and Science.

COURSE OF STUDY

FOR DEGREE OF BACHELOR OF ARTS.

FRESHMAN CLASS.

FIRST TERM.

SEC. 1.—Algebra to equations of 2nd degree, Wentworth's.

SEC. 2.—Arithmetic, Robinson's Progressive Practical.

Allen and Greenough's Latin Grammar and Latin Method ; Cicero ; English Composition ; Elocution, Raymond's ; Parliamentary Law, Roberts.

SECOND TERM.

SEC. 1.—Geometry, four books, Chauvenet.

SEC. 2.—Algebra, Wentworth's.

Roman Mythology and Antiquities ; Virgil ; Horace ; English Composition ; Declamation ; Rhetoric, Hill's ; Laws of Thought, Bain.

SOPHOMORE CLASS.

FIRST TERM.

Geometry completed, Chauvenet ; Greek Grammar ; Xenophon's Anabasis ; English Literature ; Essays ; Orations ; Theory of Logic, Jevons.

SECOND TERM.

Algebra completed, Schuyler ; Tacitus ; Homer's Iliad ; Greek Mythology and Antiquities ; English Literature ; Logical Analysis ; Orations ; Political Economy, Chapin.

JUNIOR CLASS.

FIRST TERM.

Trigonometry and Surveying, Wheeler's Trig ; Chemistry, Inorganic ; Greek, Demosthenes ; or German ; French Grammar, Knapp's ; French Reader ; Telemaque ; Zoology, Agassiz.

SECOND TERM.

Analytical Geometry, Loomis ; Calculus (Elec.); Chemistry, Organic ; Chemical Analysis ; Greek, New Testament ; or German, Ott's Grammar ; "Der Zerbrochene Krug," Zschokke ; Selections from Schiller, Goethe, and others ; French, Selections from Racine, Moliere, Corneille, DeStael ; Botany ; Domestic Economy, Lectures.

SENIOR CLASS.

FIRST TERM.

Mechanics, Olmsted's ; History of English Literature ; History and Historical Geography ; Constitutional Law, Townsend ; Orations and Forensic Disputations.

SECOND TERM.

Astronomy, Olmsted ; Moral and Mental Science and Evidences of Christianity ; Geology ; Agricultural Science and Farm Economy ; Anatomy, Physiology and Hygiene, Hutchinson's ; Strategy ; Theory of Education.

EXAMINATIONS.

Intermediate Examinations are held during the progress of the Session ; and the Final Examination, near the close of the Session. A Committee of the Trustees attends the Final Examination. Students are not allowed to absent themselves from any of their Examinations.

DEGREES.

I. BACHELOR OF SCIENCE (B. S.)—*Required* : Certificates of *Proficiency* in Mathematics ; Mechanics and Astronomy ; Chemistry ; Mental Philosophy ; Ethics and Evidences of Christianity ; History ; Mineralogy ; Geology ; French or German ; English ; Natural History, and Political Economy. Latin or Greek may take the place of either of the Modern Languages.

II. BACHELOR OF ARTS (B. A.)—*Required* : Certificates of *Proficiency* in Latin ; Greek ; Mathematics ; Mental Philosophy ; Ethics and Evidences of Christianity ; English ; History ; Literature ; one Modern Language ; Chemistry ; Mechanics ; Astronomy ; Mineralogy ; Geology ; Natural History, and Political Economy.

III. MASTER OF ARTS (M. A.)—To attain this Degree the student must have received Certificates of *Proficiency* in Latin ; Greek ; English ; Mental and Moral Philosophy ; History ; Mathematics ; Chemistry ; Mineralogy ; Geology ; Natural History ; Natural Philosophy ; two Modern Languages ; English Literature, and Applied Mathematics ; and Certificates of *Distinguished Proficiency* in at least SEVEN ENTIRE SCHOOLS ; and have passed a satisfactory Review Examination on all the subjects included.

IV. CIVIL ENGINEER (C. E.)—The requirements for this Degree are Certificates of *Proficiency* in Mathematics ; Applied Mathematics ; Chemistry ; Mineralogy and Geology ; Natural Philosophy, including Analytical Mechanics ; French or German ; English, and Plans and Reports upon assigned subjects.

GENERAL INFORMATION.

ADMISSION.

1. Applicants for admission must furnish evidence of good moral character, and produce certificates of honorable dismissal from the Institutions of which they were last members.
 2. A student may enter at any time and be assigned to proper classes.
 3. All candidates for admission are examined, and assigned to such classes in the schools of their choice as they are prepared to enter.
 4. Students are required to report to the President within twenty-four hours after their arrival in town.
-

COURSE OF STUDY.

Special attention is paid to English Composition and Declamation; and all students are required to take the School of English. They may select such other studies as their parents or guardians desire. Every one is required to have at least fifteen recitations a week.

The time required to complete the course of study for any degree will depend upon the previous preparation and upon the diligence of the student.

By giving extra assistance on studies that may be behind, one or two years of time and much money are often saved.

Preparatory courses of instruction are arranged for the accommodation of those who are not prepared for College classes.

PLAN OF INSTRUCTION.

In every department the instruction is practical.

In all sciences the students are required to use apparatus and instruments.

Original problems are solved; and much attention is paid to original essays.

Lectures are occasionally given by the professors when thought serviceable to students; but the rule is, that students themselves perform in the class room, the object being to make them proficient in demonstration and explanation.

Professors and teachers are occupied as many hours as are necessary to examine thoroughly each day all the members of every class, and thus allow no neglect of any study.

The classes are divided into small sections so that each student may receive special attention. The members of sections are arranged according to merit in each branch, and the students are kept constantly stimulated to obtain and preserve good positions.

The progress of each class and the relative merit of the members are recorded. At the end of each week the results are reported to the President, and afterwards posted upon the bulletin board for encouragement or warning.

There are weekly reviews in every study, and no student is allowed to pass any portion of the text without understanding the subject.

GOVERNMENT.

The government is administered by the President and Professors in accordance with the regulations adopted by the Board of Trustees. A copy of the laws is kept in each student's room.

The laws inculcate manly virtue, preserve order, require sobriety and morality, protect and encourage good students, and do not allow the persistently idle and immoral to remain where they can injure others.

The personal influence of the President and Faculty is exercised to encourage the young men in the discharge of their duties, and the co-operation of parents is solicited.

REPORTS TO PARENTS AND GUARDIANS.

Daily reports of conduct and weekly reports of studies are made to the President. From these, semi-quarterly reports are made to parents and guardians. The reports to parents show the absolute and relative standings in each class, the number of absences from classes, and other facts that may be thought of interest.

RELIGIOUS AND MORAL CULTURE.

Prayers are held every morning in the Chapel, and the Faculty and students attend.

Students are required to attend the churches of their choice every Sabbath morning; and they do, of their own accord, generally attend Sabbath-school in the morning and church at night.

SOCIETIES.

There are, in connection with the College and in successful operation, two Literary Societies—the Philomathic and the Franklin. These Societies are provided with well selected libraries ; and they are regarded as valuable aids to the student in the formation of a literary taste, and in affording opportunities for exercise in debate, and in obtaining a knowledge of parliamentary rules.

All students in the College classes are required to join and attend one of the Societies, or to recite on Saturdays to one of the Professors.

Secret Societies are not allowed.

At the Annual Meeting of the Board of Trustees of Howard College for 1881, the following preamble and order were passed :—

WHEREAS, The influence of Secret College Societies has proved, in the general experience of educational institutions, unfavorable to discipline and scholarship, and therefore to the welfare of Colleges and to the best interests of students, it is hereby ordered by the Board of Trustees of Howard College,

That no student of this institution, who may, after the first of September, 1881, become a member of such Secret Society or Fraternity, shall be eligible to the offices or honors of Howard College.

ALUMNI SOCIETY.

OFFICERS.

J. B. SHIVERS, President.

E. M. VARY, Vice-President.

H. P. BROWN, Secretary and Treasurer.

C. G. BROWN,

W. T. HENDON, } Executive Committee.

J. B. SHIVERS, }

LOCATION.

The location of the Howard College is all that could be desired. Marion is situated on the Cincinnati, Selma, and Mobile Railroad. Howard College is thus quite accessible by railroad from all quarters of the State, and from the adjoining States. In addition to Howard College, there are located here two large and prosperous Female Seminaries. The town also contains

five churches—the Baptist, Methodist, Presbyterian, Episcopal, and Christian. With these surroundings, and with a population of three or four thousand inhabitants, it is evident that Marion affords the wholesome restraint of a moral and intelligent community, without presenting those extraordinary temptations to young men incident to great centres of trade.

BUILDINGS.

The main College edifice contains a large Chapel, Library, Apparatus Rooms, Laboratory, Halls, and Offices.

The Dormitory Buildings, comprising the North Hall and the South Hall, contain fifty-four Dormitories, eighteen feet square, and four recitation Rooms.

The Library Room has been much improved, and valuable contributions have been made by:—

General Jno. T. Morgan, U. S. Senator.....	12	Volumes.
General C. M. Shelly, M. C.,.....	11	“
Hon. J. L. Pugh, U. S. Senator,.....	10	“

Other contributions by the friends of education are solicited. Students have free access to the Library.

CABINETS.

The Geological and Mineralogical Cabinets contain a large variety of specimens. A handsome series of Maps and Charts and Engravings, has been procured to illustrate Lectures on Geology.

APPARATUS.

The Institution is in possession of an excellent Chemical, Mathematical, and Philosophical Apparatus.

THE SCHOLASTIC YEAR

Is divided into two terms. The first begins October 1st. and ends January 31st. The second begins February 1st. and ends June 15th.

EXPENSES, PAYABLE OCT. 1ST AND FEB. 1ST—
STRICTLY IN ADVANCE.

FOR EACH TERM.

Tuition and Board,.....	\$ 85 00
Furnished room, fuel, servants' hire.....	22 00
Washing.....	4 50
Total,.....	<u>\$111 50</u>

Expenses per term in College Department for sons of Ministers,....\$ 96 50
Expenses per term in Preparatory Department for full-pay Students,.. 96 50

All students who are not well prepared in English Grammar, Arithmetic, and Geography, are classed in Preparatory.

To cover any damages, \$5.00 additional must be deposited; but only so much will be retained as is necessary to cover specific and general damages.

When a student leaves College, all fees, except tuition and medical, are refunded.

ACCOMMODATIONS.

The dormitory rooms are large, and are comfortable in winter and in summer. They are furnished with beds, bedding, tables, washstands, mirrors, and other articles of convenience and comfort. Perfect order is preserved; and everything conspires to secure comfort and facilitate study.

The Boarding Department receives special attention of the College authorities; and the dining hall is presided over by an accomplished lady housekeeper.

PERSONAL ATTENTION OF THE PROFESSORS.

The Professors devote all their time to the students, giving instruction in the class-rooms during the day, and visiting the dormitories night and day. Parents committing their sons fully to the care of the College officers, may be assured that physical comforts, moral influences, and intellectual training will be provided.

To avoid distracting influences, to command full attention, and to facilitate study, young men are required to board and lodge in the College, unless their relatives live in town, or unless the Board of Trustees, for special reasons, allow otherwise.

THEOLOGICAL STUDENTS.

Theological students who come with licenses from their churches do not pay any tuition fee.

SONS OF MINISTERS

Have the privilege of the College at reduced rates.

CADET CORPS.

For the purpose of giving physical development, erect and graceful carriage, and in order to impart a knowledge of military art and science, such students as desire, can join the Cadet Corps, which is drilled not more than one hour a day and at such time as not to interfere with studies.

UNIFORM.

On all occasions, the cadets are required to wear the uniform, consisting of grey cloth pants, coatee, and cap, costing about \$25.00. Other students are not required to wear the uniform. Those who intend to become cadets should bring from home a full supply of underclothing, but only one suit of outer clothing; for all citizen's dress must be locked up in the quartermaster's store-room after joining the Cadet Corps.

MEDICAL ATTENTION.

In order that students whose parents live at a distance may have medical attention whenever needful, all the students from abroad are required on matriculation to pay a *fee of five dollars*. This fee secures medical attention for the *entire* scholastic year.

VACATION.

There is no vacation during the session. One day is given at Christmas.

COMMENCEMENT AND DEGREES.

1. The Annual Commencement is held on the **THIRD WEDNESDAY IN JUNE**.

2. No student is admitted to a Degree or permitted to take any part in the Commencement Exercises, unless he has creditably

sustained all his examinations, performed such other exercises as may have been assigned him, and settled all College dues, including a graduating fee of five dollars.

•••**COMMENCEMENT ORATIONS.**•••

ORATION BEFORE LITERARY SOCIETIES.

By COL. ELI S. SHORTER,.....Eufaula, Ala.

Friday, June 9th, 1882.

BACCALAUREATE SERMON.

By REV. E. J. FORRESTER,.....Fort Deposit, Ala.

Sunday, June 11th, 1882.

BACCALAUREATE ADDRESS.

By REV. E. T. WINKLER,.....Marion, Ala.

Commencement Day, June 14th, 1882.

REGISTER.

ALPHABETICALLY.

NAMES.	1848.	RESIDENCES.
JOHN T. BARRON, † A. M., M. D., Practitioner Surg. C. S. A.,		Marion
THOMAS BOOTH, † Merchant,		Selma
WILLIAM S. BLASSENGAME, † A. M.,		Texas
WILLIAM L. MOSELEY, † Prof. Orrville Academy,		Dallas Co
HENRY W. NAVE, † Attorney,		Perry Co
MILTON M. WEISINGER, † A. M., M. D., Practitioner,		Florida
SINGLETON A. WILLIAMS, † A. M.,		Montgomery

1849.

FRANCIS ABBOTT, Lawyer,		Arkansas
GEO. D. JOHNSTON, Lawyer, Legislator, Gen'l C. S. A., Commandant Cadets University of Alabama,		Tuscaloosa
LEWIS A. MOSELEY, †		Dallas Co
ROBERT A. F. PACKER, A. M., M. D., Practitioner,		Wilcox Co
WILLIAM H. SMITH, Professor,		Tennessee

1850.

JOSEPH J. FREEMAN, †		Greene Co
HENRY C. HOOTEN, † A. M.,		Georgia
JAMES F. HOOTEN, †		Macon, Ga
HENRY C. KING, Lawyer, Col. C. S. A.,		Memphis, Tenn
RICHARD J. YARRINGTON, A. M.,		Barbour Co

1851.

GRADUATES IN THEOLOGY.

JAMES S. ABBOTT, Minister of the Gospel,		Wilcox Co
WASHINGTON WILKES, A. M., Minister of the Gospel,		Talladega Co

1852.

GEORGE W. CHASE,		Georgia
WILLIAM D. LEE, A. M., Lawyer and Planter,		Greensboro
POWHATAN LOCKETT, † A. M., Legislator, Judge, Prof. Howard College, Marion		
GEORGE W. LOCKHART, A. M., M. D., Practitioner,		Pontotoc, Miss
RICHARD A. MONTAGUE, † A. M., Prof. Howard College,		Marion
JAMES H. PEEPLES,		Mississippi

GRADUATE IN THEOLOGY.

ANDREW J. SEALE, Minister of the Gospel,		Greene Co
--	--	-----------

1853.

THOMAS C. DANIEL, Lawyer,		Mississippi
THOMAS S. HOWARD, † Lawyer,		Macon Co
HUGH S. LIDE, † Planter,		Sumter Co

1854.

JONATHAN M. BELL, Minister of the Gospel,		Butler Co
WILLIAM E. CHAMBLISS, A. M., Minister of the Gospel,		Mississippi
LEVIN B. LANE, JR., † killed in the C. S. Army,		Marengo Co
WILLIAM A. MAY, Planter,		Sumter Co
WILLIAM HOWARD, A. M., D. D., Pastor,		Galveston, Texas

†Deceased.

NAMES.

RESIDENCES.

1855.

JOHN C. FOSTER, Minister of the Gospel,.....	Louisiana
SAM'L R. FREEMAN, D.D., † Presd't Howard College, Pastor,.....	Jefferson, Texas
ZECHARIAH G. HENDERSON, Minister of the Gospel,.....	Macon Co
JOSEPH L. HUNTER,.....	Mississippi
GEORGE C. MATTISON,.....	Benton, Ala
WATKINS PHELAN, † Lawyer, killed in the C. S. Army,.....	Marion, Ala

1856.

CHARLES C. CLEVELAND, † Planter,.....	Dallas Co
A. SYDNEY HINTON, Planter,.....	Perry Co
THOMAS M. MARRBURY, Planter,.....	Coosa Co
WILLIAM N. REEVES, Minister of the Gospel, Trustee Howard Col.,.....	Eufaula
JAMES C. WRIGHT, Minister,.....	Talladega Co

1857.

WADDY T. ARMSTRONG, Lawyer,.....	Marion
DAVID M. REEVES, Minister of the Gospel,.....	New York State
SAMSON R. SHEPPARD, Lawyer,.....	Bibb Co

1858.

B. B. MCKENZIE, A. B., Civil Engineer,.....	Montgomery
M. D. ROBINSON, A. B., Farmer,.....	Benton, Ala
JAS. M. TURNBOW, † B. S., killed C. S. A.,.....	Hamburg, Ala

1859.

A. W. BRASSFIELD, A. B.,.....	Forkland, Ala
SAMUEL C. COOKE, A. B., Capt. C. S. A., Lawyer,.....	Camden
JOHN P. HUBBARD, A. B., Lawyer, Speaker House Rep.,.....	Troy
R. J. LIDE, A. B., Planter,.....	Carlowville
J. A. CHAMBLISS, A. M., D. D., Pastor,.....	Charleston, S. C.
ANDREW J. HOLLMAN, A. B., Druggist,.....	Carroll Co., Miss
W. G. JOHNSON, † A. M., Lawyer, Capt. C. S. A.,.....	Marion
JESSE B. SHIVERS, A. M., Lawyer, Capt. C. S. A.,.....	Marion
WM. L. FAGAN, A. M., Professor, Capt. C. S. A.,.....	Marion
ROB'T S. HARKNESS, B. S., Planter,.....	Clinton
JAS. H. GEORGE, B. S., M. D., Capt. C. S. A., Practitioner,.....	Texas
N. S. McCRAW, † B. S., Maj. C. S. A., Lawyer,.....	Selma

1860.

JOHN F. BURNS, A. M., Capt. C. S. A., Planter, Legislator,.....	Burnsville
JNO. T. CAINE, A. B., Planter,.....	Alabama
THOS. B. COX, A. M., Capt. C. S. A., Lawyer,.....	Macon, Ga
J. L. DUPREE, A. M., " " Planter,.....	Macon, Miss
JNO. W. FRIEND, A. B.,.....	Greene Co
W. T. HENDON, A. M., Lawyer, Col. C. S. A., Planter,.....	Perry Co
A. P. HINTON, A. B., Capt. C. S. A., Planter,.....	Texas
E. P. KIRKLAND, † A. B., Minister of the Gospel,.....	Greene Co
T. M. LENOIR, Capt. C. S. A.,.....	Cahaba
R. A. MASSEY, A. M., State Evangelist,.....	French Camp, Miss.
J. M. MCKLEROF, A. M., Lawyer, Sup't. Pub. Inst'n of Ala.,.....	Eufaula
L. B. ROBERTSON, A. B.,.....	Oxford
PAUL A. RUTLEDGE, † A. B., Lt., killed C. S. A.,.....	Marion
HENRY SNELL, A. B.,.....	Monroe Co
JOHN W. TAYLOR, † A. B., Minister of the Gospel,.....	Pickensville

†Deceased.

NAMES.	1861.	RESIDENCES.
JOHN G. DUPREE, A. B., Planter,	Macon, Miss
J. M. SHIVERS, A. B., Planter,	Marion
JON. C. WILLIAMS, A. B., Merchant,	Mobile
J. F. POLLARD, A. B.,	Uniontown
J. A. ROBERTSON, A. B.,	Mobile
OLIVER H. SPENCER, A. B., Aid de Camp C. S. A., Planter,	Monroe Co
B. M. HENRY, A. B., Lt. C. S. A., Legislator,	Glennville
1862.		
WM. HESTER, A. B., M. D., Practitioner Medicine,	Tuscaloosa
HENRY WEISINGER, A. B.,	Tennessee
1863.		
HENRY HARRELL, A. B., Druggist,	Texas
D. P. GOODHUE, A. M., Merchant and Professor,	Lowndes Co
1866.		
C. G. BROWN, A. M., Lawyer, Attorney for State,	Marion
1867.		
G. L. HENDON, A. B., Insurance Agent,	Texas
T. S. SUMNER, A. M., M. D., Physician,	New York City
O. L. SHIVERS, B. S., M. D., Practitioner,	Newberne
H. G. WEISINGER, A. M., Professor,	Tennessee
1868.		
H. C. COOKE, A. M., Professor,	Kimball, Texas
1869.		
KNOX LEE, A. B., Lawyer,	Texas
PRESTON W. VAIDEN, † A. B., M. D.,	Marion
J. H. HENDON, A. B., Minister of the Gospel,	Birmingham
1870.		
B. M. FOUCHÉ, A. B.,	Tennessee
T. D. JONES, A. B.,	Texas
E. M. VARY, A. B., Lawyer, Judge of Probate,	Marion
T. J. WHITE, A. B., M. D., Practitioner,	Uniontown
1871.		
Z. T. WEAVER, B. S., Minister of the Gospel,	La Place, Ala
1872.		
J. M. HARRELL, A. B., Ass't Prof. Howard College, Lawyer,	Linden, Texas
M. T. SUMNER, A. B., County Surveyor and Engineer,	Birmingham
1873.		
W. D. FONVILLE, A. M., Prof. of Math. Howard College, Prof.,	Tuscaloosa
A. P. SMITH, A. B., M. D., Practitioner,	Greene Co
W. W. SANDERS, † B. S., Minister of the Gospel,	Tuscaloosa
F. A. BONNER, † B. S., Professor,	Choctaw Co
W. W. BUSSY, B. S., Bank Cashier,	Columbus, Ga
A. J. PERRY, B. S., Planter,	Marion
1874.		
J. M. DILL, A. M., Professor Howard College, Professor,	Union Springs
1875.		
D. G. LYON, A. B., Minister of the Gospel,	Lowndes Co
J. S. DILL, A. B., " " "	Union Springs
J. L. BONNER, A. B., " " "	Choctaw
1876.		
P. KING, JR., A. B., Lawyer,	Opelika
S. MABRY, JR., A. B., President Clayton Female College,	Clayton
J. A. HOWARD, A. B., Minister of the Gospel,	Montgomery
W. T. CRENSHAW, B. S., Lawyer,	Selma
W. W. BURNS, B. S., Merchant,	Selma
W. E. BROWN, B. S., Lawyer,	Mobile

†Deceased.

NAMES.	RESIDENCES.
1877.	
W. M. WILKERSON, A. B., M. D.,.....	Montgomery
T. H. CLARK, A. B., Professor, Lawyer,.....	Montgomery
J. R. TYSON, A. B., Lawyer, Legislator,.....	Lowndes Co
1878.	
T. W. RAYMOND, M. A., Minister of the Gospel,.....	Marion
W. W. WILKERSON, M. A., Prof. Union Springs Institute, Lawyer,...	Marion
L. L. LEE, A. B., Editor,.....	Marion
C. L. WINKLER, A. B., Professor,.....	Mobile
JOHN MOORE, JR., A. B., Editor,.....	Marion
J. W. PONDER, A. B., Merchant,.....	Lee Co
J. D. GWALTNEY, A. B., Professor,.....	Shelby Co
B. F. COLLEY, JR., B. S. Professor, Lawyer,.....	Mississippi
W. H. COOPER, B. S., Planter,.....	Calhoun Co
J. M. HERRING, B. S., Professor,.....	Springville
H. P. BROWN, I. B., Lawyer,.....	Marion
W. F. HOGUE, L. B., Lawyer,.....	Marion
M. T. SUMNER, JR., L. B., Civil Engineer,.....	Birmingham
1879.	
W. Y. DILL, A. B., Druggist,.....	Tuscaloosa
P. T. HALE, A. B., Minister of the Gospel,.....	Eufaula
W. S. LOTT, A. B., Merchant,.....	Mobile
P. M. JOHNS, B. S., Merchant, Planter,.....	Bullock Co
L. C. ALLEN, B. S., Planter,.....	Hale Co
J. W. CONNELLA, B. S., Editor,.....	Dakota
1880.	
J. M. FOSTER, A. B., Professor,.....	Selma
B. H. ABRAMS, A. B., Merchant,.....	Mobile
C. F. WOODS, A. B., Planter,.....	Hale Co
J. T. MONCRIEF, B. S., Merchant and Planter,.....	Montgomery Co
S. W. WELCH, B. S., Planter,.....	Talladega Co
1881.	
H. F. SMITH, A. B.,.....	Prattville
S. O. HALL, A. B.,.....	Talladega Co
H. GRIGGS, A. B.,.....	Tuskegee
A. W. MCGAHA, A. B.,.....	Talladega
N. S. WALKER, A. B.,.....	Island Home
J. M. MCCORD, B. S.,.....	Coosa Co
C. W. KNIGHT, B. S.,.....	Snow Hill
H. D. LYMAN, B. S.,.....	Montevallo
1882. *	
J. R. SAMPEY, A. B.,.....	Montgomery Co
R. D. PALMER, A. B.,.....	Snow Hill
W. H. LOVELACE, A. B.,.....	Marion
T. C. KING, A. B.,.....	Marion
P. C. DREW, A. B.,.....	Marion
W. J. ALSOP, B. S.,.....	Montgomery
B. F. GILES, B. S.,.....	Shelby Co

NOTE.—Graduates are requested to suggest any correction needed in the Register, and to give other facts that may be proper to record.

†Deceased.

HONORARY DEGREES.

	1860.	
T. F. BLEDSOE,		M. A.
W. CARY CRANE,		D. D.
	1866.	
S. H. LOCKETT,		M. A.
I. B. VAIDEN,		M. A.
J. H. DEVOTIE,		D. D.
	1867.	
R. C. BURLESON,		D. D.
	1868.	
R. HOLLMAN,		D. D.
CADWALLADER LEWIS,		LL. D.
	1869.	
P. H. MELL,		LL. D.
	1870.	
A. J. BATTLE,		D. D.
E. B. TEAGUE,		D. D.
	1875.	
W. C. CLEVELAND,		D. D.
J. J. D. RENFROE,		D. D.
CRAWFORD H. TOY,		LL. D.
	1877.	
J. B. HAWTHORNE,		D. D.
W. D. FONVILLE,		M. A.
	1878.	
B. PURYEAR,		LL. D.
W. S. WEBB,		D. D.
WM. CARROLL,		Ph. D.
J. M. DILL,		M. A.
	1879.	
J. H. FOSTER,		D. D.
	1880.	
A. B. WOODFIN,		D. D.
W. R. BOGGS, JR.,		A. M.
	1881.	
GEO. B. EAGER,		D. D.





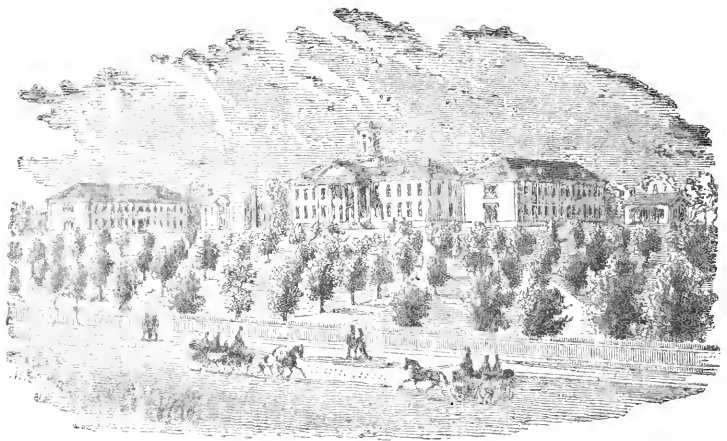

SAMFORD UNIVERSITY LIBRARY



1 1 00151465

,
ary

AL

Special Collections

LD 1869/70-
4881.2 1886/87
.C3

Howard College (Marion,
Ala.)

Catalogue of the officers
and students of Howard

ROOM USE ONLY

