

*The*  
National  
Farm  
School



Thirty Second Annual Report  
Farm School, Bucks Co Pa.

1929





Digitized by the Internet Archive  
in 2010 with funding from  
Lyrasis Members and Sloan Foundation

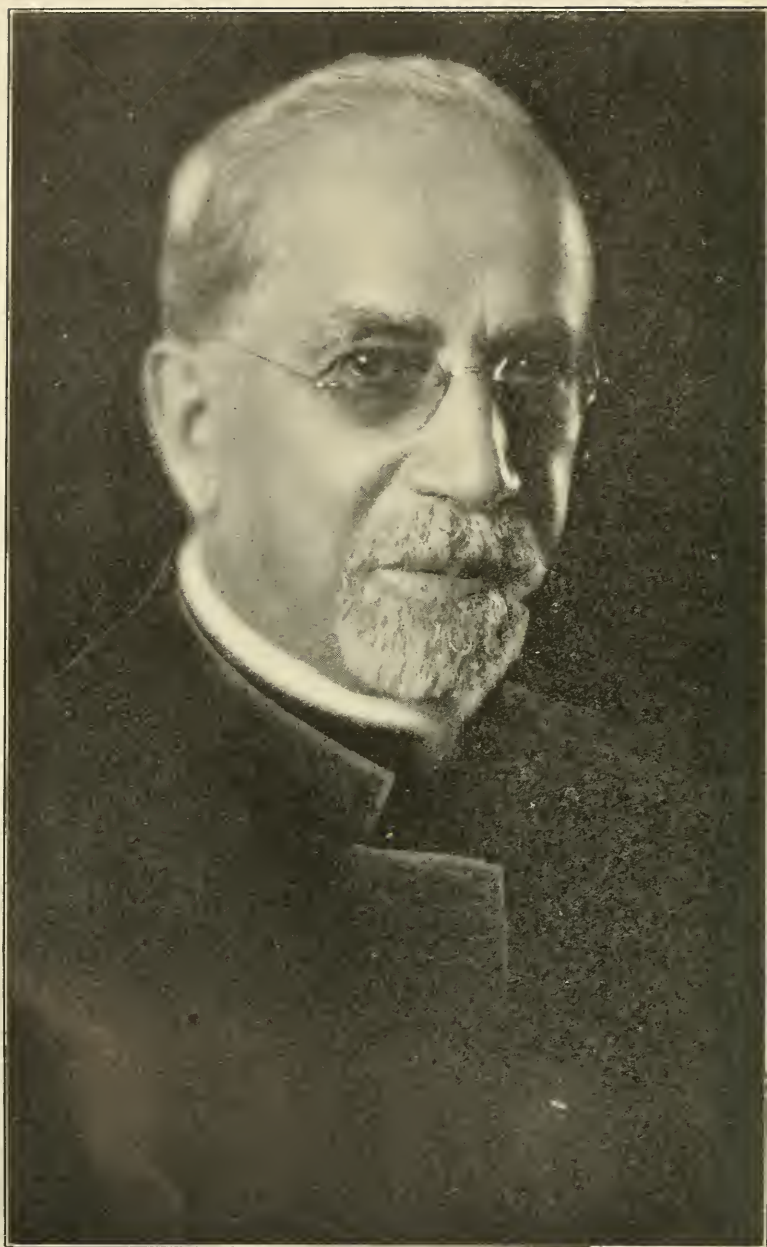

Joseph Krauskopf

**AN URGENT APPEAL  
FOR  
YOUR SUPPORT**

Our financial problem is a serious one to cope with. Our present income is insufficient to cover our budget requirements—hence a yearly deficit. With a larger income, we can overcome this deficit—BUT, OF MUCH MORE IMPORTANCE—accept a larger proportion of eager applicants we are now obliged to turn away. Fifty per cent. more students can have the benefit of our training in agriculture and other advantages, without materially increasing our overhead. Obviously, the School's only additional expenditure would be that of food.

Helping underprivileged boys is one of the finest endeavors in philanthropy. It is a constructive investment.

**WILL YOU NOT ASSIST IN THIS NOBLE WORK?**  
Your contribution will be most helpful, and is earnestly solicited.

HERBERT D. ALLMAN,  
President.



THIRTY-SECOND  
ANNUAL REPORT  
OF  
The National Farm  
School

Farm School  
Bucks County  
Pennsylvania

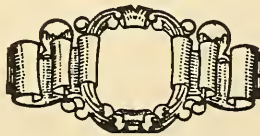

1929

**OFFICERS AND BOARD OF TRUSTEES**

HARRY B. HIRSH, *Chairman, Board of Trustees*

HERBERT D. ALLMAN, *President of the School*

JOSEPH H. HAGEDORN, *Vice-President*

ISAAC H. SILVERMAN, *Treasurer*

MISS E. M. BELLEFIELD, *Secretary*

**HONORARY MEMBERS**

(Having Served for Ten Consecutive Years)

HERBERT D. ALLMAN	SIMON FRIEDBERGER	M. R. KRAUSKOPF
HENRY S. BELBER	DANIEL GIMBEL	LEON MERZ
HART BLUMENTHAL	JOS. H. HINLEIN	LOUIS NUSBAUM
DAVID BURPEE	HARRY B. HIRSH	BERNARD SELIG
ADOLPH EICHHOLZ	MORRIS A. KAUFMANN	I. H. SILVERMAN
HARRY FELIX	ALFRED M. KLEIN	JOS. N. SNELLENBURG
MORRIS FLEISHMAN	DR. BERNARD KOHN	

**ELECTED MEMBERS**

DRUE N. ALLMAN	STANLEY H. HINLEIN	LOUIS SCHLESINGER
ISIDORE BAYLSON	LOUIS A. HIRSCH	EDWIN H. SILVERMAN
MRS. GABRIEL BLUM	MAURICE JACOBS	PHILIP STERLING
HARRY BURSTEIN	HENRY A. JAMES	MRS. ARTHUR K. STERN
WM. H. FINESHRIEBER	CHARLES KLINE	ISAAC STERN
HORACE T. FLEISHER	MRS. JOS. KRAUSKOPF	WM. S. WASSERMAN
JOS. H. HAGEDORN	R. M. LIVINGSTONE	JAS. WEINTRAUB
H. RICHARD HANO	ELIAS NUSBAUM	JAS. WORK
ROY A. HEYMANN	JAS. A. PRATT	GRANT WRIGHT
JULIAN A. HILLMAN	LEON ROSENBAUM	

MISS A. M. ABRAHAMSON, WM. ABRAHAMSON, MRS. MIRIAM  
ISAACS, *Field Secretaries*

**WOMEN'S COMMITTEE**

MRS. JOS. KRAUSKOPF, *Chairwoman*

MRS. THEODORE NETTER, *Treasurer*

MRS. DAVID FRANKEL, *Secretary*

Mrs. A. J. Bamberger	Mrs. Alex Fleisher, 2d	Mrs. A. Marks
Mrs. Henry S. Belber	Mrs. Simon Friedberger	Miss M. Oppenheimer
Mrs. Philip Berg	Mrs. Sara Goldsmith	Mrs. H. Rosenthal
Mrs. D. T. Berlizheimer	Mrs. Hiram Hirsch	Mrs. Irving Rossheim
Mrs. Gabriel Blum	Mrs. A. M. Klein	Mrs. R. B. Schoneman
Mrs. Jacob Blumenthal	Mrs. Bernard Kohn	Mrs. Arthur K. Stern
Mrs. Alex Fleisher	Mrs. M. R. Krauskopf	

**EXECUTIVE OFFICES**

1701 Walnut Street, Philadelphia



## NATIONAL BOARD OF STATE DIRECTORS

LOUIS SCHLESINGER, Newark, N. J., Chairman

- Edmund H. Abrahams, Savannah, Ga.  
 B. Abrohams, Green Bay, Wis.  
 Herman Adaskin, Springfield, Mass.  
 Sam Albrecht, Vicksburg, Miss.  
 Daniel Alexander, Salt Lake City, Utah.  
 Henry A. Alexander, Atlanta, Ga.  
 Marcus Bachenheimer, Wheeling, W. Va.  
 Frank A. Baer, Charleston, W. Va.  
 Sigmund Bear, Wilmington, N. C.  
 Henry Beer, New Orleans, La.  
 Melvin Behrends, Washington, D. C.  
 I. W. Bernheim, Louisville, Ky.  
 R. D. Blum, Nashville, Tenn.  
 S. B. Brunwasser, Pittsburgh, Pa.,  
 Edward M. Chase, Manchester, N. H.  
 Julius L. Cohen, Superior, Wis.  
 Louis Cohen, Ft. Smith, Ark.  
 Miss Felice Cohn, Reno, Nev.  
 Herman Cone, Greensboro, N. C.  
 Max De Jong, Evansville, Ind.  
 Aaron DeRoy, Detroit, Mich.  
 Nathan Eckstein, Seattle, Wash.  
 M. Elsasser, Los Angeles, Cal.  
 Rabbi A. J. Feldman, Hartford, Conn.  
 Hon. J. Floersheim, Roy, N. M.  
 Stanley Frank, San Antonio, Tex.  
 A. Frankel, Sr., Des Moines, Ia.  
 D. E. Franz, Clarksburg, W. Va.  
 Ike L. Freed, Houston, Tex.  
 Maurice J. Freiberg, Cincinnati, O.  
 I. Freimuth, Duluth, Minn.  
 Max Friedwald, Billings, Mont.  
 Myer Friendly, Elmira, N. Y.  
 Julius Glaser, St. Louis, Mo.  
 Judge Edward I. Gleszer, Bangor, Me.  
 M. E. Greenbaum, Chicago, Ill.  
 Milton D. Greenbaum, Baltimore, Md.  
 N. Greengard, Mandan, N. D.  
 Ivan Grunsfeld, Albuquerque, N. M.  
 Mrs. H. A. Guinzberg, New York, N. Y.  
 Sieg. Harzfeld, Kansas City, Mo.  
 Hugo Heiman, Little Rock, Ark.  
 Henry Hirsch, Toledo, O.  
 Julius Hirschberg, Jacksonville, Fla.  
 Wm. L. Holzman, Omaha, Neb.  
 Robt. W. Isaacs, Clayton, N. M.  
 Nathan Jaffa, Santa Fe, N. M.  
 Simon Jankowsky, Tulsa, Okla.  
 Carl H. Kahn, Chicago, Ill.  
 Howard Kayser, Minneapolis, Minn.  
 Samuel E. Kohn, Denver, Col.  
 Daniel E. Koshland, San Francisco, Cal.  
 Rabbi Isaac Landman, New York, N. Y.  
 G. Irving Latz, Ft. Wayne, Ind.  
 Albert C. Lehman, Pittsburgh, Pa.  
 Isidore Lehman, Jackson, Miss.  
 Bernard Levitt, Wichita, Kan.  
 Dan A. Levy, Fort Worth, Tex.  
 Dr. I. H. Levy, Syracuse, N. Y.  
 Martin D. Levy, Erie, Pa.  
 M. Lipinsky, Asheville, N. C.  
 J. H. Loveman, Birmingham, Ala.  
 Simon J. Lubin, Sacramento, Cal.  
 A. L. Luria, Reading, Pa.  
 H. A. Mackoff, Dickinson, N. D.  
 Herbert Marcus, Dallas, Tex.  
 Ben. H. May, Oklahoma City, Okla.  
 Jewell Mayes, Jefferson City, Mo.  
 Max Mayfield, Boise, Idaho.  
 Sam Meyer, Meridian, Miss.  
 L. Migel, Waco, Tex.  
 Abe Miller, Chicago, Ill.  
 Louis Mosenfelder, Rock Island, Ill.  
 N. Murov, Shreveport, La.  
 Albert Newman, Joplin, Mo.  
 Milton G. Newman, Peoria, Ill.  
 Louis Oettinger, Scranton, Pa.  
 Michael Panovitz, Grand Forks, N. D.  
 Judge Max L. Pinansky, Portland, Me.  
 Mrs. Edna S. Pinkerson, New York, N.Y.  
 Samuel Polacheck, Yakima, Wash.  
 Myron Porges, Pocatello, Idaho.  
 S. E. Rauh, Indianapolis, Ind.  
 Alex Rosen, Bismarck, N. D.  
 Bernath Rosenfeld, Tucson, Ariz.  
 Emil Rosentock, Sioux City, Ia.  
 Dr. Henry Ross, Brooklyn, N. Y.  
 Dr. Leo S. Rowe, Washington, D. C.  
 Samuel Rudley, Philadelphia, Pa.  
 Henry Sachs, Colorado Springs, Col.  
 Judge S. B. Schein, Madison, Wis.  
 Charles Schoen, Cedar Rapids, Ia.  
 Hon. Ben Selling, Portland, Ore.  
 David Snellenburg, Wilmington, Del.  
 Morris Stern, San Antonio, Tex.  
 Samuel Stern, Fargo, N. D.  
 David Sternberg, Memphis, Tenn.  
 Milton Sulzberger, Providence, R. I.  
 Dr. J. J. Taubenhaus, College Station,  
 Tex.  
 Louis Tober, Portsmouth, N. H.  
 Erwin M. Treusch, Grand Rapids, Mich.  
 Mrs. E. Van Noorden, Brookline, Mass.  
 Louis Veta, Cheyenne, Wyo.  
 Eugene Warner, Buffalo, N. Y.  
 Jerome A. Waterman, Tampa, Fla.  
 Adolph Weil, Paducab, Ky.  
 Isadore Weil, Montgomery, Ala.  
 Jonas Weil, Lexington, Ky.  
 Morris Weil, Lincoln, Neb.  
 Leo Weinberg, Frederick, Md.  
 Samuel M. Weinstein, Roanoke, Va.  
 M. J. Weiss, Alexandria, La.  
 J. K. Weitzenkorn, Wilkes-Barre, Pa.  
 S. D. Wise, Cleveland, O.

**THE FACULTY**HERBERT D. ALLMAN, *President***ADMINISTRATION**

CLETUS L. GOODLING, B.Sc., M.Sc. (Pennsylvania State College); Dean of the School, Instructor in Farm Management.

SAMUEL B. SAMUELS, B.Sc. (Massachusetts Agricultural College); Assistant to the Dean, Director of Athletics, Instructor in Rural Sociology.

HAROLD K. FLEMING, B.Sc. (Pennsylvania State College); Social Director, Associate in Horticulture.

MISS REBECCA CHURCHMAN, B.Sc. (Delaware), Librarian.

MRS. ROSE BERGMAN, Matron.

**AGRONOMY**

OTTO A. STANGEL, B.Sc., M.Sc. (Wisconsin); Head of the Department Superintendent of Farms.

HENRY SCHMIEDER, A.B., M.Sc. (University of Pennsylvania); Professor of Chemistry and Beekeeping.

WALTER J. GROMAN (The National Farm School); Farm Mechanics.

EDWIN WEBSTER, B.Sc. (Pennsylvania State College); Field Foreman.

**HORTICULTURE**

DAVID M. PURMELL, B.S.C. (Michigan State Agricultural College); Head of the Department.

MORRIS MAYER (National Farm School); Floriculture.

HERMAN G. FIESSER (Gartenbauschule, Geisentein, Germany); Landscape Gardening.

WILLIAM FOX (National Farm School); Assistant Field Foreman.

**ANIMAL HUSBANDRY AND DAIRYING**

W. N. McCLUNG, B.Sc. (West Virginia University); Head of the Department.

WESLEY MASSINGER, D.V.S. (New York University); Veterinary Science.

CECIL J. TOOR (National Farm School); in charge of Poultry.

FLOYD COOK, Herdsman.

**ACADEMIC**

PAUL McKOWN, A.B. (Princeton), A.M. (Pennsylvania); Professor of History and English.

JULIAN B. FEIBELMAN, RABBI (Hebrew Union College), A.M. (University of Pennsylvania); Lecturer in Ethics.

---

ALLEN H. MOORE, M.D. (Jefferson Medical College); Chief Physician.

GUSTAV C. TASSMAN, D.D.S. (Philadelphia Dental College); Consulting Dentist.

MRS. BERTHA JACKSON, Nurse.

LIEUTENANT JOSEPH FRANKEL (Director of the Philadelphia Municipal Band), Band Master and Musical Instructor.

*Message of the President***HERBERT D. ALLMAN**

TO THE

THIRTY-SECOND ANNUAL MEETING

OF

THE NATIONAL FARM SCHOOL

OCTOBER 20, 1929

---

If one-fourth the American population is today producing almost twenty times the farm products of a half-century ago, there must be some reasons for it.

Agriculture, notwithstanding public opinion's inherent unfavorable attitude, has made greater strides under adverse conditions than any other industry. We are on the eve of a still greater development. Inventions of new agricultural products through chemical research, financial aid promised by State Bankers' Associations, and training farmers along scientific lines, will inaugurate a new era of prosperity. Is it not time the oft-quoted expressions "Farm Depression" and "Farm Relief," be thrown in the discard—eliminated from public consciousness? There is no more depression in agriculture than in any other industry. Farming should be regarded as a staple, growing venture, able to hold up its head, secure in the general business structure of the nation. Farm statistics indicate that nature has co-operated with the farmer this year in wiping out surpluses—that relatively high prices are in prospect for all important products raised by those who "know how." The demand for good farm land is improving—another indication that farming pays, if scientifically understood and carried on.

Farming is, and must continue to be an individualistic business of small units and independent ownership. The farmer is an outstanding example of the economically free individual. It is estimated that only 7 per cent. of the world's arable land, 6 per cent. of its population and 4 per cent. of agricultural workers are found within the boundaries of the United States, yet we produce 25 per cent. of the world's wheat, 75 per cent. of its corn, 60 per cent. of its cotton, 50 per cent. of its tobacco, 25 per cent. of its

oats and hay, 20 per cent. of its flaxseed and 13 per cent. of its barley. These figures demonstrate that the change from hand labor to machinery is increasing.

While many authorities, including President Hoover, Secretary of Agriculture Hyde, and Chairman Legge of the Federal Farm Board, are interested in the solution of the farm relief problem, the most the government can do, is to help farmers help themselves. The Farm Board possesses no miraculous powers, nor has it any money to give away. It cannot set aside natural economic laws. It cannot merge 6,000,000 farms, nor subsidize agriculture. It cannot arbitrarily fix prices. It can, however, encourage the development of a full co-operative marketing system, advantageous to the country as a whole.

The greatest need of American agriculture is more effective organization. The farmer must use his head with his hands. Those remaining on the land are forging their way back to prosperity, by adopting machine methods, dispensing with superfluous hand labor, keeping more accurate accounts, and following the procedure of up-to-date business.

Significant changes in agriculture, due to the wider use of machinery, are traced in a report made by the United States Chamber of Commerce. That survey shows that the mechanization of production processes results in larger farms, facilitates the organization of industrialized farms, swells the volume of agricultural production and tends to reduce prices of farm products. The report adds that American agriculture has more power available for its use than any other branch of American industry, except railway transportation. It has more per worker than the combined manufacturing industries and uses more annually than all mining industries. The power problem in agriculture consists in mechanizing farm operations, at present requiring prodigious expenditures of human effort.

Since 1920 tractors on farms have more than tripled. Larger numbers and improved types of farm implements have been placed on the market. The one-way disk-plow, has added to the efficiency of seed-bed preparation, while the most spectacular development has occurred in the field of harvesting machinery.

Farms of the future will be run along factory lines. Agriculture is going through a transition period, due to increased use of machinery. Successful farms will resemble well-managed factories, resulting in general prosperity by increasing the farmer's

profits, thus enabling him to buy more necessities. Industry went through a period of distress similar to agricultural conditions of today, but mass production is beginning to overcome this deficiency.

Many farmers through adequate capital, skilled management and mass production are making substantial profits regardless of the condition of the farmer who is a poor manager and lacks machinery. An average of 400,000 persons for the past 8 years has left the farm, being replaced by machinery, which does their work better and more quickly. Where electricity is made available, a vast market for electrical farm machinery and household appliances will be opened up. The successful farmer of the future will be a combination business man and technician. He will use machinery, keep accurate records, know production costs and how to control them, thus securing a larger and more staple income.

Many hold the opinion that farming is merely a laboring occupation, requiring bone and muscle only. Agriculture, the foundation and support of human existence is not only fundamental and basic to man's happiness, but rudimentary; requiring knowledge and training to carry on successfully.

Is it not, therefore, obvious that in addition to a common school education, the study of plant life, soil culture and husbandry, the farmer should, to be successful, keep in touch with all improvements, especially those mechanical? Should not specialized and scientific farm training, include a practical knowledge of farm machinery?

In order to accomplish this, your Trustees are now erecting a modern Mechanics Building, solely for the purpose of giving their students a complete course in this important branch.

This utilitarian building, the first of its type in the East, will be complete in every detail. It will be electrically equipped and wired to handle all problems. The basement in its sub-divisions will contain tractor, forge rooms and carpenter shops. A course will be given in the study of gas engines, electric light plants, storage batteries, magnetos and carburetors, now so necessary on isolated farms. The boys will be taught how to run and operate them—to determine horse-power by the break methods, enabling them to handle tractors and make their own repairs when on the field.

Pumping systems on the farm are rapidly becoming popular. By including the various types, deep well and shallow, as well as

hydraulic rams, their mechanics can be practically illustrated. Welding, bending and other blacksmithing will be taught in the forge rooms. In the woodwork shops, students will be shown how to make the many small things always necessary on the farm.

The second floor will be used for the study of farm machinery as to construction, type and method of operation. Farm implements and tractors will be donated by their makers, so our students may dismantle, reassemble and study the methods of transferring power.

The first floor front will be used as Executive Office and District Post Office.

In addition to the Mechanical Hall, there is being placed in use a new system of interior roads and concrete walks, connecting the various buildings on the Campus, entered through a handsome brick and stone Gateway, the gift of Mr. I. H. Silverman, in memory of his wife.

These improvements were designed by Edwin H. Silverman and Abraham Levy, Associate Architects, of Philadelphia, and are being constructed by John S. Bailey and Bro., Contractors, of Doylestown, Pa., under the supervision of our competent Building Chairman, Mr. Leon Rosenbaum.

---

Taking a retrospective survey of our endeavors during the year just passed, we feel gratified at the results. A summary shows the largest and best enrollment of lads in the School's history; excellent health records of students and staff; good moral and ethical deportment; the graduation of 58 Seniors, now in good paying positions; large and profitable crop and dairy returns; broadening of curriculum and field training; outstanding sport and athletic achievements and wide and favorable press and public commendations—credit for many of these satisfactory results, being mainly due to the efficiency of Prof. C. L. Goodling, Dean of the School.

One of the best evidences of the School's progress, is the rapidly growing list of applicants from all parts of the United States, eager to make some branch of agriculture their vocation. We meet but one discouragement—lack of money. Stretching our maintenance fund to the utmost, we must still every year turn away disheartened scores of worth-while lads who desire to avail themselves of the opportunities afforded by our School.

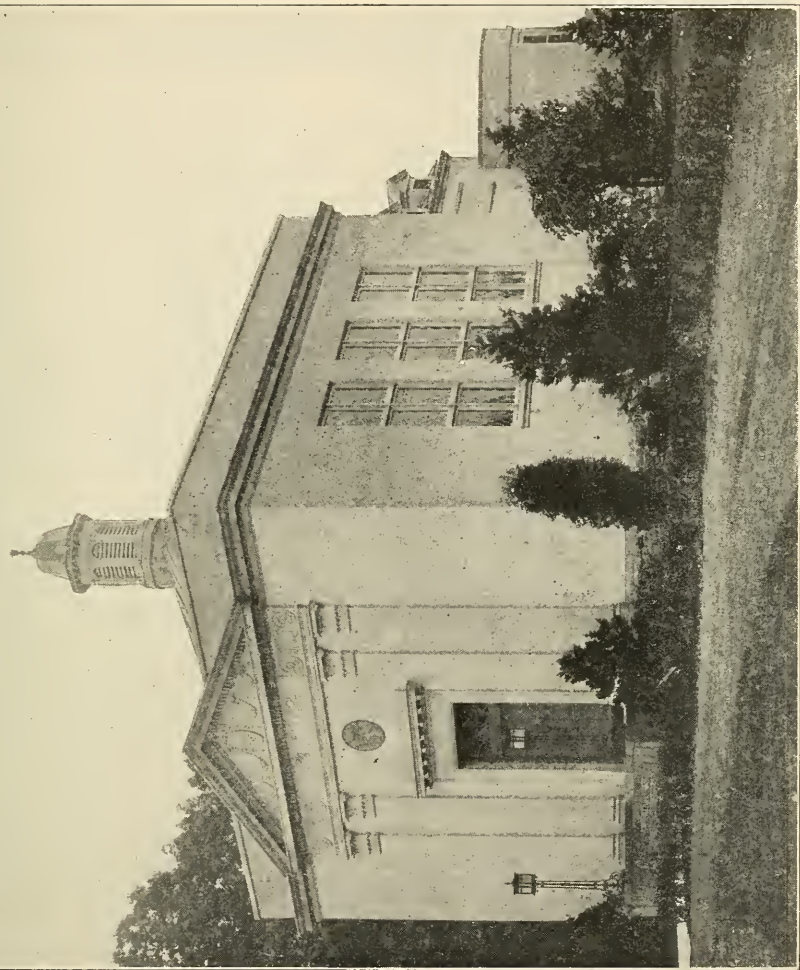

JOSEPH KRAUSKOPF LIBRARY

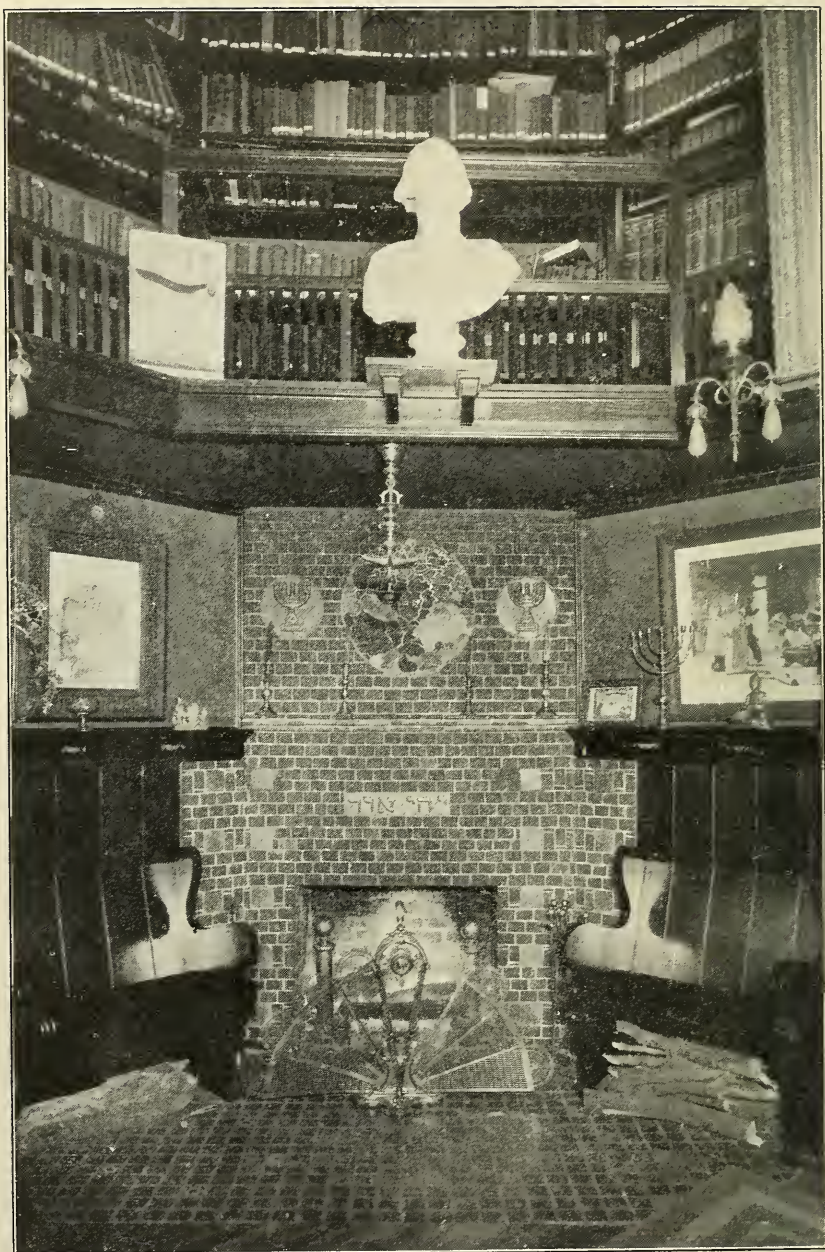

SECTION OF INTERIOR OF KRAUSKOPF LIBRARY



We are proud of our athletic teams, efficiently coached by Mr. Samuels. They have been almost 100 per cent. victorious, meeting some of the strongest inter-collegiate freshmen teams in the East. The football rallies and victory dinners have been impressive to students, teams and guests, among whom were Olympic Champions and other outstanding amateur and professional athletes.

Our School Band, organized and trained through the voluntary services of Philadelphia's outstanding bandmaster, Lieutenant Joseph Frankel, has been most successful at home and abroad. The String Orchestra has been a credit to its members and entertaining to students. Other student organizations have functioned satisfactorily in fields of agricultural research, general knowledge and entertainment. "The Gleaner," controlled by a student board of editors, is a worthy publication.

Our graduates continue to give excellent account of themselves. Alumni Chapters in various sections of the country are functioning efficiently, helpful to their members and their Alma Mater. We are proud of these upstanding citizens, and glad to meet them at their annual reunions.

Monthly meetings of our Board of Trustees have been largely attended. Our various Men's and Women's Committees and Chairmen have given freely of time and service.

Our reorganized National Board of 117 members, covering every State in the Union, contributes to the advancement of the School in every direction, especially helping in the careful selection of students from distant points.

Our Faculty, Office Staff, Field Representatives, Matron and Domestic Assistants, have given their best co-operation, for which we offer our thanks and appreciation.

Notwithstanding many thousands enthusiastically sponsor and support our School, certain of its high position among educational institutions, we sometimes meet doubters who fail to understand the vital importance of specialized agricultural knowledge and practical training. In order to answer such occasional critics, we sought an opinion from a disinterested source, inviting no less an authority than Dr. Clyde L. King, nationally-known agricultural expert and economist, to make a fair and impartial survey of our Institution and its work. After careful study, he submitted an illuminating 48-page report, including his opinions that the School has a legitimate place in the scheme of Jewish

communal activities—that its success has been completely demonstrated—that its expenditures are kept well within limits—that it exists to give a better chance to boys whose parents cannot give them a fair opportunity, thereby serving trebly—the individual, the family and the community. As a training for living and vocation, our School can, and does, perform service of inestimable value. The School is recognized as a great Jewish philanthropy, and encourages a better racial understanding by accepting a proportionate number of non-Jewish students.

Dr. King adds that educators are in substantial agreement as to the essentials of our training—that pupils learn more rapidly in an environment characterized by happiness, creative ability, educational understanding and mutual service. That we have built up a faith in the School through the country, regardless of race or creed. That we justify our existence as a vocational school aside from the question as to whether it should be devoted to farm training.

He praised our Board comprised of capable educators, philanthropists and representative business and professional men; whose President gratuitously gives full time to both School and office.

He includes a truism, that farming in some sections for various reasons is not prosperous, yet never in our history have individual farmers had the success they now achieve. That the need of American agriculture is for better trained farmers, with an ability to produce, and love for farm life. That our School is situated in a territory where for many years there will be a demand for its graduates at satisfactory wages, and from his own experience, he knows that farmers want to employ our graduates.

The need, value and successful growth of this unique School, amplified in Dr. King's report, stand as a monument to the name of its Revered Founder. The results of Dr. Krauskopf's initial conception are, in themselves, a living tribute to the many sacrifices he so courageously made in building up this great Institution.

On October 1, 1929, our School sustained an irreparable loss in the death of its National Chairman, Trustee and Benefactor, Abraham Erlanger. For over six years, this good man gave unstintedly of himself and of his means for the promotion of this Institution. Becoming actively interested almost simultaneously with the death of our Founder, his desire to help underprivileged lads, and keen business judgment, made him an outstanding

leader. In his death, the School has lost one of its greatest friends, the Board of Trustees their adviser and beloved associate. He was my dear personal friend, whose taking away I deeply mourn.

The death of Joseph Bunford Samuel on January 1, 1929, removed another good friend from our midst. As long as The National Farm School stands, the name of Mr. Samuel will be known as its benefactor and friend.

In conclusion, we offer our sincere appreciation for your past generosity and support. We hope we have merited your approval and patronage, and that we may gather new friends, to the end that this worthwhile endeavor—training city boys as agriculturists—may continue to expand.

---

## NEWSPAPERS PRAISE FARM SCHOOL

*The editorials reprinted below are but two of many appearing in the press throughout the country, praising the work and aims of The National Farm School:*

### Farm School and Machinery

Dedication of the new \$75,000 Administration and Mechanics Building as part of the thirty-second harvest festival and anniversary celebration of The National Farm School, near Doylestown, is a significant event in denoting the modern trend of agriculture.

Rapid mechanization of the farming industry, and observation of the results where adequate use of modern machinery and electrical appliances are being made, confirm the President, Mr. Herbert D. Allman, in his belief that the successful farmer of the future will be "a combination business man and technician." Therefore it is that the Trustees are adding a Mechanics Building for the sole purpose of training the students in the use of the latest agricultural machinery, and electrical appliances for the farm and home.

In this recognition that the greatest of the nation's basic industries is undergoing transition, The National Farm School points the way to the solution of the farmer's problems in a manner that legislative nostrums, debentures, price-fixing and the like cannot avail. Methods are being transformed to such a degree that production of crops enormously increases while the

rural population diminishes, the net loss to the farm population last year being estimated at 400,000.

Mr. Allman speaks as an expert who takes a comprehensive view of the situation, where he flouts such expressions as "farm depression" and "farm relief," and suggests that it is time they should be banished from the public consciousness. Farming, as he intimates, is well able to hold up its head, secure in the sound business structure of the nation.—*Editorial appearing in Philadelphia Evening Bulletin, October 22, 1929; one of the largest circulated newspapers in the United States.*

---

### Honoring the Founder at The National Farm School

Mr. Herbert D. Allman, President of The National Farm School, did well at the Founder's Day exercises last Sunday to emphasize the fact that originally as conceived by its founder, the late Dr. Jos. Krauskopf, the School was intended as a Jewish educational institution. Founded in the true spirit of democracy and of tolerance it was natural that provision should be made for the admission of students not of the Jewish faith. Primarily, however, The National Farm School was to be a Jewish training school for those Jewish boys who would follow agriculture as a career.

The exercises at The National Farm School last Sunday were in keeping with the spirit of the founder. Proper emphasis was laid upon the importance of training students for agricultural pursuits. In this the record of the School is exemplary. The late Dr. Krauskopf was among the first to preach farming as a career for a large number of the Jewish youth of America. What has transpired in the course of the last quarter of a century—the agitation in favor of placing Jews on the farm in some of the countries of Europe as well as the increased Jewish farming population here and their stability on the land—fully justified the vision and persistence of the founder, and gave to The National Farm School a position unique in American Jewish life.—*Editorial from the prominent Jewish weekly, The Jewish Exponent, of Philadelphia, June 7, 1929.*

At a meeting of the Board of Trustees of The National Farm School, October 9, 1929, especially called in memory of the death of

### **ABRAHAM ERLANGER**

the following resolution was adopted with profound sorrow :

On the first day of October, 1929, Abraham Erlanger, National Chairman, Trustee and benefactor of The National Farm School, was relieved of all earthly cares by the decree of an All-Wise Providence. The officers, members of the Board of Trustees, Faculty and student body of The National Farm School, all of whom mourn in the passing of UNCLE ABE, the loss of a beloved friend, make this tribute.

For over six years this wise and generous man, with modesty and self-effacement, coupled with great zeal and determination, gave unstintedly of himself and generously of his means for the promotion of the best interests of the School. He devoted and supported the great vision of the founder, Joseph Krauskopf, with all his heart and soul.

The School has lost one of its greatest friends and the Board of Trustees their adviser and beloved associate. It is hereby

RESOLVED, That this minute be suitably engrossed as a permanent memorial to be placed on the walls of the Administration Building of the School, and a copy be given to the family; that it be published in the press of Philadelphia and New York; in the Year Book of The National Farm School, and be spread upon the minutes of the meeting.

HERBERT D. ALLMAN,  
HARRY B. HIRSH,  
JOSEPH H. HAGEDORN,  
ISAAC H. SILVERMAN.

## TWENTY-NINTH ANNUAL GRADUATION

March 24, 1929

The Twenty-ninth Annual Graduation Exercises of The National Farm School were held in the Louchheim Auditorium, on the School Campus, Sunday afternoon, March 24, 1929.

Fifty-seven young men received diplomas for completing the three-year agricultural course, specializing in such branches as dairying, general agriculture, horticulture, floriculture, poultrying and landscape gardening.

Dr. R. L. Watts, Dean of the School of Agriculture, Pennsylvania State College, delivered the Graduation Address. Herbert D. Allman, President of the School, also addressed the graduates, while Prof. C. L. Goodling, Dean of the School, presented the diplomas and awards. Morris Miller was valedictorian, and Harry Weissman, salutatorian. The "Presentation of the Hoe," a symbolic ceremony, was made by Leon Rosenzweig, President of the Graduating Class, to the President of the incoming Senior Class.

Brief talks were made by Louis A. Hirsch, Drue N. Allman, Stanley H. Hinlein and Maurice Jacobs, members of the Board of Trustees. Mr. Louis Nusbaum, Associate Superintendent of Philadelphia Public Schools, presided.

The speakers predicted a successful future for agriculturists, who have the advantage of a specialized training in this basic industry, asserting no vocation offers more to young men of individuality and scientific training, than farming.

"The Louis A. Hirsch Prize" consisting of a five hundred dollar scholarship for scholastic and athletic attainment, was awarded to Albert W. Hogue, Jr. "The Meyer Rothstein" prize, a gold watch for highest scholarship, was awarded to Morris Miller. Silver cups offered by the Philadelphia Alumni were awarded to Morris Miller and Harry Weissman. A number of cash prizes contributed by generous friends (listed on pages 22 and 23 of this book) were distributed among the graduates and student body, for excellence and effort.

The list of graduates is as follows:

Robert Applebaum, Buffalo, N. Y.	Samuel Brown, New York City.
Julius Beck, New York City	Robert Catherwood, New York City.
Albert Becker, Philadelphia	Solomon Colton, Jersey City, N. J.
Irving Brooks, Dorchester, Mass.	Harry Dubrow, New York City

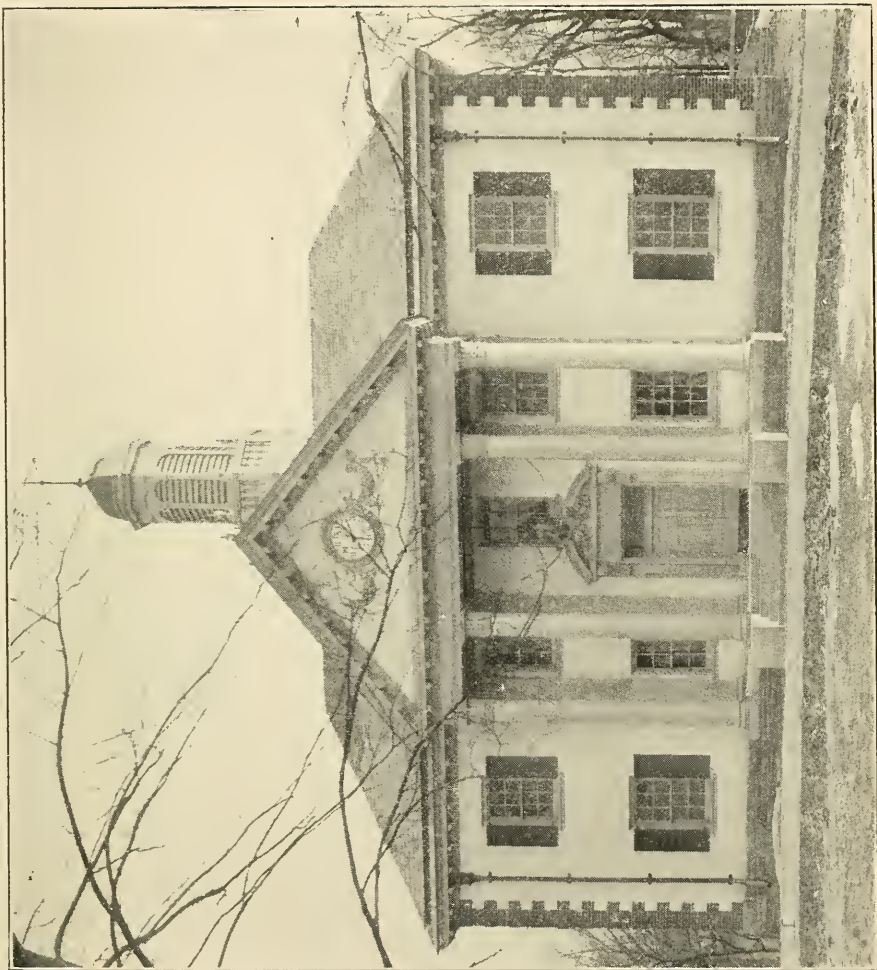

RECENTLY COMPLETED ADMINISTRATION HEADQUARTERS AND FARM  
MECHANICS BUILDING



SOME OF OUR STUDENTS



- Sol. M. Ekstein, New York City  
Benjamin Essrig, Philadelphia  
Theodore Fertik, Philadelphia  
Stanley Fidelgoltz, Brooklyn, N. Y.  
Hyman Finfer, New York City  
Daniel Glazer, Stamford, Conn.  
William Goodstein, Brooklyn, N. Y.  
George C. Haines, Philadelphia  
Albert W. Hoguet, Jr., Norwood, Pa.  
Carl Jung, Philadelphia  
Alfred Kisseleff, Philadelphia  
Irving Koltnow, Akron, O.  
Joseph Kovarik, New York City  
Benjamin Lampert, Cleveland, O.  
Benjamin Lazarowitz, Cleveland, O.  
Joseph Liebernick, New York City  
Maurice Lipson, Winnipeg, Can.  
Erwin London, Burlington, Vt.  
Seymour Lonyai, Brooklyn, N. Y.  
Joseph Marks, Rockaway Beach,  
N. Y.  
Morris Miller, Brooklyn, N. Y.  
O. Bingham Meyers, Glenolden, Pa.  
Philip Pollachek, New York City  
Sydney Rand, Brooklyn, N. Y.  
Lawrence Rickert, Brooklyn, N. Y.  
Emile Rivkin, Brooklyn, N. Y.  
Meyer Rodels, Monticello, N. Y.  
Harry Rogin, New York City  
Sidney Rosen, Cleveland, O.  
Sidney Rosenberg, Brooklyn, N. Y.  
Leon Rosenzweig, Philadelphia  
Solomon Rubenstein, New York City  
David Ruch, Philadelphia  
Irving Shteinshleifer, New York City  
Julius Sigunick, Brooklyn, N. Y.  
Manny Silver, Omaha, Neb.  
Philip Snyder, Cleveland, O.  
Solomon Soskin, Winnipeg, Can.  
Andrew Strang, Philadelphia  
Roy Stuhlman, Philadelphia  
Nathan Tankenbaum, Brooklyn, N. Y.  
Jacob Turansky, New Orleans, La.  
Philip Weber, Brooklyn, N. Y.  
Harry Weissman, Brooklyn, N. Y.  
Leon Weshner, Brooklyn, N. Y.  
Edwin Wolk, Brooklyn, N. Y.  
Jesse Wolk, Brooklyn, N. Y.  
Julius Wolk, Brooklyn, N. Y.  
Al Zaroe, Philadelphia

## Perpetual Scholarships

---

- 1908—"WM. S. RAYNER SCHOLARSHIP." By Mrs. Bertha Rayner Frank, Baltimore, Md.
- 1908—"DR. SAMUEL L. FRANK SCHOLARSHIP." By Mrs. Bertha Rayner Frank, Baltimore, Md.
- 1920—"SIMON L. AND CECILIA BLOCH SCHOLARSHIP." By Mr. Simon L. Bloch, Philadelphia.
- 1924—"SIMON AND YETTA ERLANGER SCHOLARSHIP." By Mr. Abraham Erlanger, New York.
- 1925—"S. R. GUGGENHEIM SCHOLARSHIP." By Mr. S. R. Guggenheim, New York.
- 1925—"JOHN AND AMELIA STRAUSS SCHOLARSHIP." By Mr. Chas. Erlanger and children, Sidney C. and Milton S. Erlanger, and Mrs. Alfred Nathan, Jr., New York.
- 1925—"FRED. A. MILIUS MEMORIAL SCHOLARSHIP." By friends of Mr. Milius, New York.
- 1925—"THE NATIONAL FARM SCHOOL ALUMNI SCHOLARSHIP." By the Alumni of the School.
- 1926—"PHI EPSILON PI SCHOLARSHIP."
- 1926—"JOS. SCHONTHAL SCHOLARSHIP." By Mr. Jos. Schonthal, Columbus, Ohio.

---

*\$10,000 founds a perpetual scholarship.*

## Farms Donated

---

### Flora Schoenfeld Farm No. 1

40 acres, in 1904.

### Flora Schoenfeld Farm No. 2

38 acres, in 1905.

### Flora Schoenfeld Farm No. 3

163 acres, in 1907.

In memory of Flora Schoenfeld  
by her husband, Max Schoenfeld  
of Rorschach, Switzerland.

---

### Henry Hellman Farm No. 4

110 acres in 1917, by Henry Hellman, of New York.

---

### Abraham Erlanger Farm No. 6

205 acres in 1923, by Abraham Erlanger, of New York.

---

### Abraham Erlanger Farm No. 7

138 acres in 1925, by Abraham Erlanger, of New York.

---

### Joseph Bunford Samuel Farm and Grist Mill, Sea Girt, N. J.

In 1927, by Joseph Bunford Samuel.

## Buildings Donated

### Theresa Loeb Memorial Greenhouse

In memory of Theresa Loeb, Ogontz, Pa., by family, 1898.

### Ida M. Block Memorial Chapel

In memory of Ida M. Block, Kansas City, Mo., by her husband and family, 1899.

### Zadok M. Eisner Building

In memory of Zadok M. Eisner, Philadelphia, Pa., by his wife, 1899.

### Rose Krauskopf Memorial Greenhouse

In memory of Rose Krauskopf, Philadelphia, Pa., by her children, 1899.

### Dairy, by Mr. and Mrs. Louis I. Aaron

Pittsburgh, Pa., 1899.

### Segal School and Science Building

By Adolph Segal, Philadelphia, Pa., 1906.

### Frances E. Loeb Greenhouse

In memory of Frances E. Loeb, by her husband, 1908.

### Louis I. Aaron Ice House

By Louis I. Aaron, of Pittsburgh, Pa., in honor of his 70th birthday, 1911.

### Morris Lasker Domestic Hall

By the Family of Morris Lasker, of Galveston, Tex., 1917.

### Edward Hirsh Botanical Laboratory

In memory of Edward Hirsh, by his parents, Mr. and Mrs. Harry B. Hirsh, of Philadelphia, Pa., 1918.

### Rebecca F. Louchheim Auditorium

In memory of Rebecca F. Louchheim, by her children, 1922.

### Carnation House

By Dr. and Mrs. Jos. Krauskopf, in honor of their 25th Wedding Anniversary and the School's Silver Jubilee, 1922.

### Poultry Houses, Nos. 3, 4, 5

By Wm. Hyman, Philadelphia, 1922.

### Rosetta M. Ulman Dormitories

In memory of Rosetta M. Ulman, of Williamsport, Pa., 1923.

### Straus Model Dairy

By Mr. and Mrs. Nathan Straus, New York, 1925.

### Erlanger Model Barns

By Abraham Erlanger, New York, 1925.

**FOUNDER'S DAY****Sunday, June 2, 1929**

The Annual Founder's Day Exercises of The National Farm School were held on the School grounds, June 2, 1929, in a grove of trees forming a charming natural auditorium.

In addition to honoring the memory of the founder, Dr. Jos. Krauskopf, to which Founder's Day is especially dedicated, the exercises included the celebration of the Thirty-second Annual Spring Exercises; Tree Consecration; and breaking of ground for the proposed new Farm Mechanics and Administrative Building.

Hon. Harry A. Mackey, Mayor of Philadelphia, the guest speaker of the day, devoted his address to an appreciation of "the splendid work being accomplished by The National Farm School."

Dr. Wm. H. Fineshriber delivered the Tree Consecration Address, dedicating fifty-one Memorial Trees, planted in memory of friends of the School, and a number of Festive Trees, to commemorate various occasions. Concluding his beautiful dedicatory address, Dr. Fineshriber said, "Dr. Krauskopf's great dream of the good to be accomplished by a school such as this, is coming true. The finest citizenship in the United States has come from the farm. The trouble with agriculture is that the average farmer does not realize how much he must know in order to be successful."

Herbert D. Allman, President of the School, in welcoming the hundreds of visitors from nearby cities and towns, and neighboring States, said in part: "It is my privilege and pleasure to extend greetings and a hearty welcome to you, to join in the observance of Founder's Day, to honor the memory of our illustrious founder, Dr. Joseph Krauskopf.

"It is now six years since Dr. Krauskopf's death. His co-workers, comprising the Board of Trustees, indulge the hope, their endeavors, in co-operation with the Dean and Faculty, in carrying on and enlarging the purposes of this School, have proved successful. What has been accomplished?

"Our capital assets have increased threefold since 1923. It is true we have a large deficit in our Maintenance Fund, which accumulates because we accept more boys than we should, owing to the growing pressure of so many worthy applicants.

"Six years ago, the enrollment was 98; today it comprises 183. In 1923 we graduated 32 students—in March of this year

58, all of whom have been advantageously placed in branches of agriculture in which they majored. Since 1923, many buildings and plant improvements have been made, through the generosity of patrons. Ground is being broken today for the erection of a combined Administration and Farm Mechanics Building, the first building for instruction in farm machinery in this part of the country. Satisfactory working arrangements between Penn State College and our School are efficiently functioning in soil and fertilizer experimentations.

“This School, as originally conceived by Dr. Krauskopf, is a Jewish educational philanthropy, encouraging Jewish boys particularly, to make some branch of agriculture their vocation. It was the purpose of this man of great vision, to discourage racial intolerance; therefore, a proportion of non-Jewish boys has always been welcome.

“Our graduates are equipped with brain, brawn and training, enabling them to make their way creditably through life. They are better qualified as citizens, mentally, morally and physically, because of the training received at our School.”

Prof. C. L. Goodling, Dean of the School, in a brief address, declared that the future success of agriculture depends more than ever on efficient operation of the farm itself—more, even, than upon any legislation which may be passed in aid of the farmer. The crying need of the country today is for scientifically trained men to supervise and manage farming lands, and in this aim the Farm School stands forward in remarkable fashion.

Mr. Justin P. Allman, President of the Federation of Jewish Charities of Philadelphia, greeted the gathering in a few brief remarks. Dr. Geo. P. Ettenger, Dean of Muhlenberg College, also made a short address.

Mayor Mackey, Herbert D. Allman and Leon Rosenbaum, Chairman of the Building Committee, assisted in the ceremonies incident to the breaking of ground for the Farm Mechanics and Administration Building.

Mr. Harry B. Hirsh, Chairman of the Board, presided at the Exercises. Music was furnished by the student Band under the direction of Lieut. Joseph Frankel, Musical Director.

Prizes, contributed by generous friends, were awarded to honor students.

## Festive and Memorial Trees

Planted on the School grounds in the Spring of 1929 and  
consecrated at the Founder's Day Exercises,  
Sunday, June 2, 1929

### Festive Trees

Ben Baer, Charleston, W. Va., Seventy-fourth Birthday.

Dr. Edward Joseph III, Newark, N. J., Seventy-fifth Birthday.

Robert Bruce Joel, Jacksonville, Fla., Birth.

Carrie Krieger, Newark, N. J., Eightieth Birthday.

### Memorial Trees

#### CALIFORNIA

##### Beverly Hills

Margaret Erickner  
Franklin

#### CONNECTICUT

##### New Haven

Jos. Koon  
Monroe F. Zunder

#### MASSACHUSETTS

##### Boston

Caroline and  
Gideon Mock

#### MINNESOTA

##### Duluth

Louis Karon

##### Minneapolis

Emile Adelsheim  
M. L. Cohen  
Ida Phillips

#### MISSISSIPPI

##### Meridian

Wm. Pappenheimer

#### MISSOURI

##### St. Louis

Rev. Dr. Leon  
Harrison

#### NEW JERSEY

##### Atlantic City

Alexander M. Friend

David Gundling

##### East Orange

General Geo. E. P.  
Howard

##### Maplewood

Julius Stein

##### Newark

Richard Bornstein

Carrie Cohen

Felix Fuld

Carrie Hertz

Hon. Thos. L.  
Raymond

Bertha Schloss

Jacob L. Schloss

Jacob Stein

#### NEW YORK

##### Albany

Delancey M. Ellis

Jos. Perle

##### Brooklyn

Edythe A. Westfall

##### New York City

M. A. Bernheimer

Lee De Boer

Alfred J. Fisher

Morris Levy

Hon. Geo. Paul  
Nicholson

#### OHIO

##### Cincinnati

Rebecca Englander

##### Cleveland

Mrs. Manuel Halle

##### Sandusky

Mr. and Mrs.  
Louis Cohn

##### Toledo

Elmer H. Gerson

#### PENNSYLVANIA

##### Chester

Bennett Levy

##### Philadelphia

Max S. Apt

Josephine Congdon

Caroline Goldstein

Jos. L. Hirsch

Carrie Laub

Max Lehrfeld

Jacob Marcus

Marcus Rothschild

Dr. Santz

Ruth Slonimsky

Samuel S. Wiener

#### VERMONT

##### Vergennes

John M. Alden

#### WEST VIRGINIA

##### Wheeling

Henry M. Front

(2 trees)

Moses Sonneborn

(2 trees)

### CONTRIBUTORS OF PRIZES, 1929

- Mr. Herbert D. Allman, Philadelphia (annual).  
 Mr. and Mrs. Henry S. Belber, Philadelphia (annual).  
 Mrs. D. Berlzheimer, Philadelphia (annual).  
 "Barnett Binswanger Prize," by the Board of the School (annual).  
 Mrs. Gabriel Blum, Philadelphia, in memory of her sister, Adelaide Loeb Frank (annual).  
 Mr. and Mrs. Hart Blumenthal, Philadelphia, in memory of their son, Ralph (annual).  
 Mrs. Sol. Blumenthal, Philadelphia, in memory of her husband (annual).  
 Mrs. Leroy Boasall, Philadelphia, in memory of her sister, Rachel Abrahamson (annual).  
 Mrs. Gladys S. Braun, Philadelphia, in memory of her mother, Rebecca Simon (annual).  
 Mrs. Jos. Caplan, Philadelphia, in memory of her parents; Selig L. and Mindel Belber (annual).  
 "Abraham and Mathilde Dreifus Prize," by Mrs. Leon Cohen, Philadelphia, in memory of her parents (annual).  
 Mrs. Moe Geis, Philadelphia, in memory of her husband.  
 Mrs. Yetta F. Goulson, Philadelphia, in memory of her sister, Lea Felleman Goulson.  
 Mr. Louis A. Hirsch, Philadelphia.  
 Miss Fannie D. Hirsch, Philadelphia, in memory of her father, Gabriel Hirsch.  
 Mrs. Miriam Isaacs, Atlantic City, N. J., in memory of her cousin, Julia May (annual).  
 "Herman Jonas Prize," by Miss Frieda Jonas, Philadelphia, in memory of her brother (annual).  
 Mrs. Henry Kamsler, Philadelphia, in memory of her parents, Chas. and Bine Kahn (annual).  
 Mr. David Kirschbaum, Philadelphia (annual).  
 Mrs. Wm. Knocker, Atlantic City, N. J., in memory of her daughter, Sophie Knocker May (annual).  
 "Mina Kohn Prize," by Mrs. Leon Cohen, Philadelphia, in memory of her aunt.  
 Mr. S. George Levi, Philadelphia, in memory of parents (annual).  
 "Isadore Liberman Prize," by Mrs. A. Press, Atlantic City, N. J., in memory of her father (annual).  
 Mrs. Wm. J. Mack, Cincinnati, O., in memory of Abraham Feibelman.  
 Mrs. I. L. Marks, Chicago, Ill., in memory of her husband (annual).  
 Dr. Wesley Massinger, Chalfont, Pa. (annual).  
 "Morton M. Newburger Prizes," by Mrs. Jacob F. Loeb, New York, in memory of her brother (annual).  
 Mrs. Max Oppenheimer, Philadelphia, in memory of Hulda Oppenheimer (annual).  
 Mrs. Carrie W. Pfeifer, Philadelphia, in memory of her husband, Jos. H. Pfeifer (annual).  
 Mr. Joseph S. Potsdamer, Philadelphia (annual).  
 "Ruth and Dorothy Powdermaker Prizes," by Mr. David A. Powdermaker, Philadelphia, in memory of his daughters (annual).  
 Mr. Emanuel Rauscher, Lehighton, Pa., in memory of Josephine Rauscher and Emanuel Berkowitz (annual).  
 Mrs. Henry Rosenthal, Philadelphia (annual).  
 Mr. Sigmund M. Rosin, Philadelphia, in memory of mother, Sophie Rosin (annual).  
 Mrs. Eda Rothstein, Johnstown, Pa., in memory of Meyer Rothstein (annual).  
 Mr. Jos. W. Salus, Philadelphia, in memory of mother, Barbara Salus (annual).  
 Mr. I. H. Silverman, Philadelphia (annual).  
 Mrs. Jos. Spatz, Pittsburgh, Pa., in honor of wedding anniversary of parents, Mr. and Mrs. Emil Gerstel.





**A CLASS IN AGRICULTURAL CHEMISTRY**



**SCIENTIFIC TREATMENT OF FRUIT TREES**

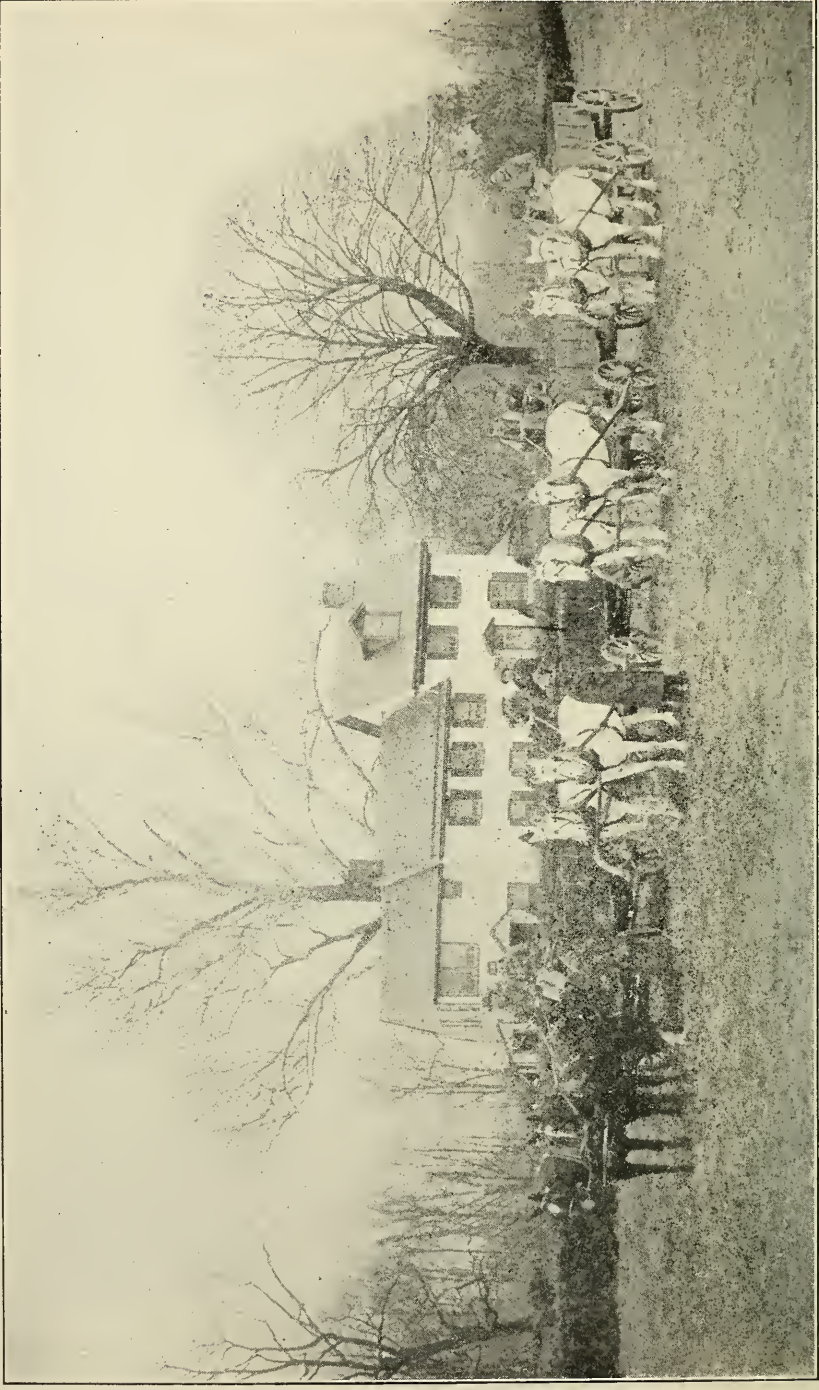

JUDGING FOR HARNESS FITTING, HITCHING AND DRIVING, IN CONTEST DURING FARM PRODUCTS SHOW

## CONTRIBUTORS TO PRIZES, 1929—Continued

- Mrs. Milton L. Stern, New York, in memory of her grandfather, Abraham Weitzenkorn (annual).  
 Miss Adeline B. Ulman, Philadelphia, in memory of her mother, Pauline R. Ulman (annual).  
 Jas. Weintraub, Philadelphia.  
 "Simon and Hannah Wilson Prize," by Miss Rose S. Wilson, Atlantic City, N. J., in memory of her parents (annual).  
 Mrs. I. H. Wolff, Philadelphia, in memory of her sister, Lea Felleman Goulson.

## PRIZES ENDOWED

- "Adolph Ballenberg Prize," by Mrs. Sidney M. Cohen, Milwaukee, Wis., in memory of her father.  
 "Solomon and Regina Behal Prize," by Mrs. Ralph Hirsh, Philadelphia, in memory of her parents.  
 "Barnett Binswanger Prize," by Mrs. Barnett Binswanger, Philadelphia, in memory of her husband.  
 "Sidney M. Cohen Prize," by Mrs. Sidney M. Cohen, Milwaukee, Wis.  
 "Arnold Gundelfinger Prize," by Mrs. Carrie Gundelfinger, in memory of her husband.  
 "Heyman and Brunette Herzberg Prize," in memory of Heyman and Brunette Herzberg, Philadelphia, by their children.  
 "Estella S. Horkheimer Prize," in memory of Mrs. Horkheimer, by her son.  
 "Herbert T. Hyman Prize," by Mrs. Bernard Sluizer, Philadelphia, in memory of her son.  
 "Gus Kalb Prize," by Mrs. Gus Kalb, Lima, O., in memory of her husband.  
 "Charles Kline Prizes," by Mr. Charles Kline, of Allentown, Pa.  
 "Elsie Kaufman Kohn Prizes," by Mr. Alfred Kohn, Philadelphia, in memory of his wife.  
 "Martha and David Kohn Prize," the interest of a bequest.  
 "Dr. Joseph Krauskopf Prize," by Mrs. Joseph Krauskopf, Philadelphia, in memory of her husband.  
 "Harriet B. Labe Prize," the interest of a bequest.  
 "Monroe Lisberger Prize," by Mr. Leopold Lisberger, Philadelphia, in memory of his son.  
 "Joseph Louchheim Prize," by Mrs. L. S. Eliel, Philadelphia, in memory of her father.  
 "Joseph Louchheim Prize," by Mr. Harry F. Louchheim, New York City, in memory of his father.  
 "S. J. Marx Prize," by Mr. S. J. Marx, Philadelphia.  
 "Jacob and Hannah Moos Prize," by Mrs. Julius Weintraub, Philadelphia, in memory of her parents.  
 "Morris and Betty Newburger Prizes," the interest of a bequest.  
 "Bertie Gans Ochs Prize," by Mr. and Mrs. Aaron Gans, Philadelphia, in memory of their daughter.  
 "Anchel Rosenthal Prizes," the interest of a bequest.  
 "Ellis and Annie Teller Silberstein Prize," by Mrs. Walter G. Herzberg, Philadelphia, in memory of her parents.  
 "Ellis and Annie Teller Silberstein Prize," by Mrs. Samuel Rosenbaum, Philadelphia, in memory of her parents.  
 "Minnie Goldenberg Straus Prize," by Mr. Morris Straus, Philadelphia, in memory of his wife.  
 "Sarah Van Noorden Prize," by Boston Section Council of Jewish Women, in honor of Mrs. Van Noorden's birthday.  
 "Harry F. Weil Prize," by Mrs. Abraham Mansbach, Philadelphia, in memory of her brother.  
 "Louis J. Weil Prize," by Mrs. Abraham Mansbach, Philadelphia, in memory of her brother.

**REPORT OF THE DEAN****C. L. Goodling****To the Thirty-second Annual Meeting, October 20, 1929**

In accordance with custom, I have been asked to make a report as Dean of the School for the year just ended. I shall confine myself to a few brief remarks relative to the operation of the School.

It has been our increasing purpose, during the past year, to weed out, after a fair trial, those students who gave evidence of not being fitted for agricultural work, or who did not fully measure up to the standards of the School. We believe that in order to make our graduates what we hope to have them, we must work only with the boy who shows a real interest in his work. With the object in view of consistently turning out better trained men, we have raised our entrance educational requirement to completion of at least nine years of school work. This was done only after due thought and consideration. When studying the records of previous years, we found that in nearly every case the boy who entered with only a common school training, had difficulty in grasping the work, and in only a few cases did he remain until graduation.

The student organizations have been functioning even better than usual, and a number of new clubs have been formed during the year. This work is being encouraged by the Administration, especially with a view to increasing interest in clubs pertaining to agricultural endeavors.

It has been our belief that if our students are to receive the full benefit of our training we must follow the modern-day method of teaching; namely, that of teaching by example. This we have started and hope to improve on our methods in the future. I can probably best illustrate what I mean by giving you figures as to the workings of the School during the last several years. There apparently existed an erroneous impression that because we are a school, and because we are teaching boys who have had no previous farm training, it is impossible to make our farms show profits. This, I think, has been a serious mistake, for if we cannot demonstrate in practice what we are trying to teach in theory, our teaching is bound to fail. With this thought in mind, we have endeavored to improve our farming conditions, thereby stimulating interest in the work among the student body, and

prove that even under our adverse conditions of inexperienced student labor, sometimes resulting in expensive breaking of tools, implements, loss of valuable stock, etc., it is not necessary to run at a loss. The figures which I will quote will bear out this statement. These figures relate to farm operations only. The income from farm operations, 1926-27, was \$32,469.45 and the budget expenditures \$33,949.91, making a deficit of income under budget expenses of \$1,480.46. In 1927-28, the income was \$40,823.75, and budget expenditures \$38,197.80, or a net gain of \$2,525.95. 1928-29 shows an income of \$44,015.21 and budget expenditures of \$33,965.63 or a profit of \$11,049.58, making a net gain over 1926-27 of \$12,530.04. I would call your attention to the fact that this gain was made not under an increased expenditure but at a reduced expenditure, the operating expenses of the farms during this year being \$5,000 less than in the previous year. Barring any unforeseen drop in prices, this present year ending April, 1930, should produce \$55,000, with an increase over expenses of \$20,000. This brings me to another point on which I want to touch briefly; namely, that the success and future of agriculture depend more upon efficient operation and proper organization, than probably on any other factor. I believe much can be done to put farming on a profitable basis by proper co-operation. That is work on which our National Agricultural Farm Board, recently appointed by President Hoover, is now concentrating, their scheme being to form small co-operative organizations, uniting them into larger groups and finally combining these larger groups into one central unit. This seems to me to be a sensible idea, for as stated before, organization and proper management, are without doubt the secret of successful farming.

I again want to point out that the above figures refer to farm operations only. As during the three years' course we give our students tuition, books, laboratory supplies, board, room, laundry and other necessities free of charge, our budget for maintenance, education and property up-keep, while economically operated, is still a large one. Our School is also different from other schools, in that we operate twelve months in the year, carrying this expense throughout the year, whereas most schools operate only eight to ten months.

Another feature which we have established at the School has been that of conducting various experimental projects. There is only one to which I will refer here; namely, the co-operative

fertilizer experiment between Pennsylvania State College and The National Farm School. While this experiment has not been running sufficiently long to give detailed information, nevertheless, we have been able in the last two years, to show increased yields as high as 40 per cent., due to proper fertilization. An expenditure of \$3.50 per acre increased our wheat yield to a value of \$15.00 per acre. This is quite an item when we consider the millions of acres of wheat grown annually. It is this kind of practice we are trying to teach our students. I believe things of this kind will create and stimulate interest which will make young men remain on the farm.

We have not confined our work only to farming, but are also endeavoring to make our live-stock show profitable production. With this idea in view, we have secured some high-bred cattle, and when I point out to you that our dairy herd last year made a net profit of over \$9,000 you can see that this should be encouraging to men who want to follow that profession. The dairy produced last year 579,827.8 pounds of milk.

You will, no doubt, be interested to know what is happening to our graduates. Of the 57 men graduated in the spring of 1929, 52 were placed in positions at an average salary of \$69.50 per month with board, room and laundry. We have endeavored to keep in touch with our graduates during the past year, and have published a monthly News Letter which was sent to each of them, in which we tried to encourage and help these young men until they have more thoroughly established themselves. We have also received very many complimentary letters from their employers. Within the last two days I have been in communication with one of the largest farms in the eastern part of the United States, and have been told by the manager that the young graduate of the Farm School employed by him is the most efficient and capable man in his employ. I have also received many letters from graduates themselves, expressing satisfaction with their work. It is our hope that we may continue to encourage these young men and keep them on the farm.

Our under-graduates are doing very much better classroom work under the system of instruction introduced last year, than was possible under the old system. At present we have only one or two in poor standing, the number of conditions among the student body being reduced approximately to 100, which is an excellent showing for a school of this type. We are also glad to report that through the good judgment of various

classes, hazing has been practically eliminated from the School. These young men are to be commended upon such a step, and I want to compliment them publicly for this manly act.

I do not want to create the impression that we are only teaching agriculture. Much time and effort is given to ethical training, character building, and the turning out of good citizens, which after all is more essential than any profession.

The physical improvements in the School you can note for yourself, and will be discussed in other reports. The Mechanics Building we are dedicating today is one of the most forward-looking steps that The National Farm School has taken, and it shall be our endeavor, with the additional training we will be able to give our students, in all branches of farm mechanics and modern farm machinery and appliances, to turn out graduates who can take their places as efficient farm managers on most any farm project.

---

## **THIRTY-SECOND ANNUAL MEETING AND HARVEST FESTIVAL**

**Sunday, October 20, 1929**

A perfect autumn day greeted the large gathering of friends of The National Farm School, who assembled on the School grounds on Sunday, October 20, 1929, to participate in the Harvest Festival and Thirty-second Annual Meeting of the Institution.

The outstanding event of the day was the dedication of the new \$75,000 Farm Mechanics Building, the first of its kind in the East, for instruction in modern farm machinery and electrical appliances, so important on the farm today. The dedicatory address was made by Edwin H. Silverman, a member of the Board of Trustees, and designer of the building.

New Entrance Gates, erected in memory of Ida Hirsch Silverman, by her husband, Isaac H. Silverman, and family, and a new system of interior roadways, forming a valuable addition to the facilities of the Institution, were also dedicated, in a beautiful tribute to the late Mrs. Silverman, by Harry B. Hirsh, Chairman of the Board.

The Exercises were held in the Louchheim Auditorium, which was artistically decorated with autumn flowers and foliage, and School-grown farm products, presenting a colorful background to the occasion.

Adolph Eichholz, charter member of the School, and a prominent Philadelphia attorney, presided. Herbert D. Allman, President of the School, presented the President's Message (printed in full on pages 5-11 of this book), an important paper, dealing with present-day agricultural conditions, and citing the many improvements made by the School, in its physical and educational advancement.

Prof. C. L. Goodling, Dean, presented his annual report, stressing efficiency in cultivation and marketing, and indicating increased income from the farms during the year. (Published in full on pages 24-27 of this book.)

A tribute to the memory of Abraham Erlanger, National Chairman, Trustee and benefactor of The National Farm School, who passed away on October 9, 1929, was offered by Joseph H. Hagedorn, who voiced the sentiments of the meeting in expressing the love and esteem in which this good man was held.

The following officers were re-elected for a term of one year: Herbert D. Allman, President; Joseph H. Hagedorn, Vice-President. Members of the Board of Trustees whose terms expired were re-elected for three years as follows: Wm. H. Fineshriber, Joseph H. Hagedorn, Maurice Jacobs, Henry A. James, James A. Pratt, Mrs. Arthur K. Stern, Grant Wright and James Weintraub. The following new Trustees were elected: Isadore Baylson, Harry Burstein, Elias Nusbaum, Julian A. Hillman and Louis Schlesinger, the latter two having rendered valuable service for many years as members of the National Board.

The meeting also confirmed the appointment of Louis Schlesinger as Chairman of the National Board of State Directors, comprising 120 members, and representing every State in the Union.

Music for the occasion was furnished by Lieut. Joseph Frankel, of Philadelphia, and his band. The feature number played for the first time, entitled "The National Farm School March," was composed by Mr. Drue N. Allman, and dedicated to Mr. Chas. Kline, of Allentown, Pa., whose gifts made possible the formation of the student band of thirty-five pieces. The student band under the direction of Lieut. Frankel also rendered several numbers, including the "President's March," composed by Lieut. Frankel, and dedicated to Herbert D. Allman, President of the School.



**FINANCIAL STATEMENT OF OPERATING ACCOUNT**  
**YEAR ENDING APRIL 30, 1929**

---

MAINTENANCE RECEIPTS

Interest on Investments .....	\$24,148.60
State of Pennsylvania .....	15,000.00
Federation of Jewish Charities, Philadelphia.....	21,000.00
Dues and Donations (net) .....	52,196.53
Baron de Hirsch Fund .....	2,500.00
Matriculation .....	1,900.00
	\$116,745.13

MAINTENANCE DISBURSEMENTS

*Care of Students*

Brooms and brushes .....	\$608.14
Dry goods, clothing, shoes .....	8,599.45
Fuel .....	3,689.94
Groceries .....	10,895.50
Ice .....	394.90
Lighting .....	2,540.86
Medical and dental supplies .....	1,522.65
Provisions, meats, bread, etc. ....	13,217.37
Wages, household help, etc. ....	15,874.70
	\$57,343.51

*Educational*

Printing and Stationery .....	\$1,542.99
Salaries, Teachers .....	36,942.15
Text Books, Laboratory Supplies .....	3,517.99
Teachers' Annuity Fund .....	585.03
	42,588.16

## FINANCIAL STATEMENT—Continued

### *Farm Operation*

Conveyance, Transportation of Products, Telephone, etc. ....	\$3,112.15	
Live Stock .....	111.35	
Supplies, Apiary .....	\$213.29	
"    Horticulture .....	2,448.82	
"    Floriculture .....	1,428.85	
"    Poultry .....	5,219.98	
"    Barn and Dairy .....	11,707.13	
"    General Agriculture ....	11,873.23	
"    Landscape Gardening ....	544.98	
	33,436.28	
	\$36,659.78	
Less Sale of Farm Products .....	30,736.99	
	\$5,922.79	

### *Repairs and Replacements*

Painting .....	\$2,353.67	
Plumbing .....	1,025.32	
Repairs to Buildings and Equipment .....	3,309.44	
	6,688.43	

### *Administration*

Insurance .....	\$1,946.87	
Office Salaries .....	6,317.84	
Printing and Stationery .....	720.53	
Rent of Office .....	3,307.08	
	12,292.32	

TOTAL DISBURSEMENTS .....\$124,835.21

\$8,090.08

### CAPITAL EXPENDITURES

Tool Room Supplies ..... 558.98

DEFICIT FOR YEAR ..... \$8,649.06



**ERLANGER MODEL BARNS**



**ONE OF OUR PURE-BRED JERSEYS**



A CLASS IN DAIRYING

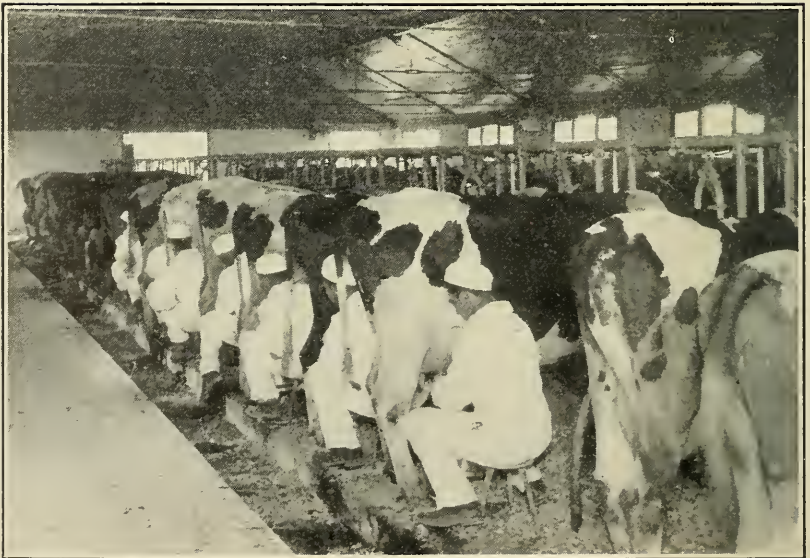

A CLASS IN HAND MILKING

## LEGACIES AND ENDOWMENTS

For list of legacies and endowments received prior to 1925 see Thirty-first Annual Report, 1928, pp. 22-24.

1925—Chas. Danenbaum, New York, in memory of mother, Sophia Danenbaum .....	\$100.00
1925—Louis J. De Roy, Pittsburgh, Pa., Bequest.....	500.00
1925—Children of Henry N. Frank, Philadelphia, in memory of their father .....	100.00
1925—Sarah G. Friendly, Elmira, N. Y., Bequest.....	500.00
1925—Jennie Kutz, Brooklyn, N. Y., Bequest .....	5,000.00
1925—Adam Lessner, Dayton, O., Bequest .....	100.00
1925—Regina Merz, Philadelphia, Bequest .....	450.00
1925—Solomon R. Moss, Atlantic City, N. J., Bequest.....	100.00
1925—Elkan Naumburg, New York, Bequest .....	1,000.00
1925—Jos. B. and Peter Winokur, Philadelphia, in memory of Max Winokur .....	100.00
1926—Philip Anspacher, San Francisco, Cal., Bequest.....	500.00
1926—Mrs. Henry Blum, Bellaire, O., memory of husband.	100.00
1926—Isaac Blum, Bellaire, O., Bequest .....	100.00
1926—Adolph Boskowitz, New York City, Bequest .....	2,000.00
1926—Sophye Asher Fleisher, Philadelphia, Bequest .....	500.00
1926—Estate of Moses Hene, Muncie, Ind.....	100.00
1926—Aaron Jacobs, Hamilton, O., Bequest .....	250.00
1926—Simon Levi, Terre Haute, Ind. ....	2,500.00
1926—Moses Reinhard, Philadelphia, Bequest .....	500.00
1926—Max Rosenfeld, Alexandria, Va., Bequest .....	100.00
1926—Alexander Sanger, Dallas, Tex., Bequest .....	500.00
1926—Jas. L. Schaadt, Allentown, Pa., Bequest .....	1,000.00
1926—Ida Silberman, Philadelphia, Bequest .....	500.00
1926—Simeon Simon, Alexandria, La., Bequest.....	250.00
1926—Estate of Louis S. Stroock, New York City.....	1,500.00
1926—Estate of Isaac Strouse, Youngstown, O.....	500.00
1927—Julius C. Bernheim, Philadelphia, Bequest .....	100.00
1927—Isadore N. Gottdiener, Cleveland, O., Bequest.....	200.00
1927—Nathan L. Michael, Lima, O., Bequest .....	500.00
1927—Albert G. Morganstern, New York, Bequest .....	500.00
1927—Louisa Oppenheimer, San Antonio, Tex., Bequest....	250.00
1927—Wm. J. Ostheimer, Philadelphia, Bequest .....	1,000.00
1927—Julius Pepperberg, Lincoln, Neb., Bequest .....	100.00
1927—Estate of Leopold Samuel, Shelbyville, Ky.....	2,160.46
1927—Abe Weil, Philadelphia, Bequest .....	200.00
1928—Rabbi Adolph Guttman, New Haven, Conn., Bequest	500.00
1928—Ruth Berman Kaplan, Toledo, O., Bequest.....	150.00
1928—Le Roy Myers, Savannah, Ga., Bequest .....	500.00
1928—B. Tannenbaum, Demopolis, Ala., Bequest .....	150.00
1929—Dr. Claribel Cone, Baltimore, Md., Bequest .....	100.00
1929—Mrs. I. L. Marks, Chicago, Ill., in memory of husband	1,200.00
1929—Samuel B. Sachs, Cincinnati, O., Bequest .....	200.00
1929—Sara K. Schermer, Herkimer, N. Y., Bequest.....	100.00
1929—Moses Sonneborn Estate, Wheeling, W. Va.....	100.00
1929—Emanuel Ulman, Macon, Ga., Bequest .....	100.00

### SUNDRY DONATIONS

---

- Miss Carrie Adler, Philadelphia, Service Manuals and Hymnals.  
 Druard N. Allman, Philadelphia, Snapdragon Seed.  
 Herbert D. Allman, Philadelphia, Silver Trophy Cups to Football Team.  
 Wm. M. Anderson, Philadelphia, Pure-bred Hogs.  
 Miss L. Arnold, Philadelphia, Dracaena Plant.  
 Ralph B. Bencker, Philadelphia, Pure-bred Hogs.  
 Mrs. B. Binswanger, Philadelphia, Book for Library—"Fertilizers."  
 Blumenthal Bros., Philadelphia, Barrel of Cocoa.  
 B'nai B'rith Magazine, Cincinnati, Ohio, Subscription.  
 W. Atlee Burpee, Philadelphia, Subscriptions to Newspapers and Magazines for Library.  
 A. M. Collins Manufacturing Co., Philadelphia, Cover Paper for this Book.  
 Dreifus & Co., Inc., Philadelphia, 24 Waiters' Coats.  
 Mrs. A. M. Feldstein, Philadelphia, Rowing Machine.  
 Mrs. Alexander Fleisher, Philadelphia, Victrola and Records.  
 Mrs. Fritsche, Pure-bred Hogs.  
 H. M. Goldberg of John J. Nesbitt Co., Philadelphia, Ventilating Equipment for Kitchen.  
 Mr. and Mrs. Geo. W. Grisdale, Philadelphia, 15 Dozen Towels.  
 Louis A. Hirsch, \$500 for Student Athletic Prize.  
 B. F. Horn, Philadelphia, Pure-bred Hogs.  
 Joseph Iger, New York City, Subscription to *New York Times*.  
*Jewish Exponent*, Philadelphia, Year's Subscription.  
 Mrs. A. J. Kissileff, Philadelphia, Piano.  
 Harold Krauskopf, Atlantic City, N. J., Piano.  
 C. Albert Kuehnle, Philadelphia, Pure-bred Hogs.  
 Lit Brothers' Employees—Athletic Equipment.  
 Dr. Wesley Massinger, Chalfont, Pa., Veterinary Set as Prize to Students.  
 Theodore Meyer, Philadelphia, 12 Pints Theropogen.  
 A. Miller, of American Bulb Co., Chicago, Ill., 28,000 Narcissus Barri Conspicuous Bulbs.  
 Mrs. Nachman, Philadelphia, Piano.  
 Needlework Guild of America, Philadelphia Branch, 2 Bags of Clothing and Linens.  
 Needlework Guild of America, Bridesburg Branch, 22 Garments.  
 Optimist Club, Philadelphia, Athletic Equipment.  
*Philadelphia Jewish Times*, Year's Subscription.  
 Philadelphia Chapter Farm School Alumni Association, 2 Silver Cups as Prizes to Students.  
 David Powdermaker, Philadelphia, Donation Toward Dishwashing Machine.  
 Theodore W. Price, Philadelphia, through Mr. Wm. Forte, Machine Finish Paper for this Book.  
 Mrs. Leon Rosenbaum, Philadelphia, Electric Clock for Tower of New Farm Mechanics Building.  
 Mr. and Mrs. Henry Rosenthal, Philadelphia, Menorah Candelabra.  
 Mrs. Eda Rothstein, Johnstown, Pa., Gold Watch as Prize to Students.  
 Mrs. S. Siff, Bradford, Pa., 1 Dozen Wash Cloths.  
 Joseph N. Snellenburg, Philadelphia, Bound Volume, *National Geographical Magazine*.  
 Standard Bulb Co., New York City, Seeds.  
 Isaac Stern, Brooklyn, N. Y., 2,000 White Liners for Fruit Baskets.  
 Topkis Brothers, Wilmington, Del., 50 Per Cent. of Purchase Price of Underwear.  
 General H. C. Trexler, Allentown, Pa., Basket of Apples.  
 J. H. Weil & Co., Philadelphia, 1 Large Map of United States.

**STUDENT REGISTER****September 30, 1929****SENIORS**

Jerome Arnovitz, Brooklyn, N. Y.	Ben Meltzer, New York City, N. Y.
Sam Baron, Burlington, Vt.	Joseph Moser, Trenton, N. J.
Samuel Bauman, New York City	Frank Moskowitz, Milwaukee, Wis.
Joseph Berman, Jersey City, N. J.	Maurice Novin, Philadelphia
Herbert Bernstein, Corona, N. Y.	Michael Oros, Bridgeport, Conn.
Louis Bolton, New York City	Israel Ozlek, Philadelphia
Russell Broadbent, Torrington, Conn.	Manuel Petkov, Philadelphia
Abraham Brodsky, Atlantic City, N. J.	Si Podolin, Camden, N. J.
Alfred Brodsky, Atlantic City, N. J.	Paul Rabinowitz, Brooklyn, N. Y.
Kenneth Campbell, Phoenixville, Pa.	Abe Rellis, Fairview, Pa.
Russell Chanin, Philadelphia	William Riman, Toledo, O.
Kenneth Coleman, Brooklyn, N. Y.	Ben Rosenberg, Philadelphia
Louis Erlbaum, Brooklyn, N. Y.	Charles Roth, Akron, O.
William Fisher, Philadelphia	Charles Rudolph, Philadelphia
Ed Golden, Tulsa, Okla.	Edward Seipp, Philadelphia
Albert Gysling, Norwood, Pa.	Max Selkowitz, Brooklyn, N. Y.
Jerome Hartenbaum, Cleveland, O.	William Shipman, Bethlehem, Pa.
Rubin Kaiman, Yonkers, N. Y.	Jonathan Silverman, Brooklyn, N. Y.
David Kaplan, Brooklyn, N. Y.	Nathan Smiel, New York City
Samuel Kogon, New York City	Irving Smith, Toms River, N. J.
Theodore Krause, Philadelphia	Irving Sommers, New York City
Martin Lehrer, Philadelphia	Sam Wattman, Fairview, Pa.
Joseph Levine, Philadelphia	Milton Werrin, Philadelphia
Rudolph Marcus, Hot Springs, Ark.	Nathan Werrin, Philadelphia
Samuel Marcus, Brooklyn, N. Y.	Mortimer Zwaaf, New York City
James McCorkle, Philadelphia	

**JUNIORS**

Wilmer Austin, Cincinnati, O.	Marcus Goldman, Newport, R. I.
Wallace Bing, Glenolden, Pa.	Jack Goodman, Paterson, N. J.
Charles Bolefsky, Yonkers, N. Y.	George Grisdale, Philadelphia
Charles Brown, Cheltenham, Pa.	Michael Hociak, New York City
Thomas Cancelmo, Philadelphia	Jack Kamison, Philadelphia
Leon Cobert, Philadelphia	Ronald Keiser, Philadelphia
Carl Cohen, Los Angeles, Cal.	Philip Kleinman, New York City
Halstead Compton, Camden, N. J.	Sydney Kleinman, Cleveland, O.
Morris Dogon, New York City	Kalman Liskowitz, Stamford, Conn.
Harry Dornan, Norwood, Pa.	Ben Levine, Cleveland, O.
Meyer Finkle, Philadelphia	Daniel Miller, Philadelphia
Ed Frankel, Philadelphia	Warren Moysey, East Bangor, Pa.
Bernard Gayman, Chicago, Ill.	Jacob Paskin, Brooklyn, N. Y.
Sydney Goldberg, New York City	Harry Plotkin, Braddock, Pa.
Sam Goldfarb, Philadelphia	Richard Polokovich, Detroit, Mich.

Irving Ray, New York City  
 Fred Rohrbaugh, Beech Creek, Pa.  
 James Saltzgeber, Marlow, N. H.  
 Max Schwartz, New York City  
 Charles Schwerin, Raleigh, N. C.  
 Leonard Sezov, Philadelphia  
 Leonard Sherman, Philadelphia  
 Max Shindelman, Bronx, N. Y.  
 Morris Smith, Philadelphia

Philip Spevak, Philadelphia  
 Harry Steinberg, Philadelphia  
 John Trimble, Philadelphia  
 Harvey Trunk, Ardmore, Pa.  
 Emanuel Weinstein, Philadelphia  
 Lee Werst, Philadelphia  
 Morris Winkler, Rochester, N. Y.  
 Ben Zeider, Woodbridge, Conn.

## FRESHMEN

Sydney Applebaum, Farrel, Pa.  
 Pincus Bercutt, Yonkers, N. Y.  
 Harry Caplan, Atlantic City, N. J.  
 Hyman Citron, Columbia, S. C.  
 Leon Covelman, Philadelphia  
 Jacob Crafin, Boston, Mass.  
 Ernest Cranch, Bryn Athyn, Pa.  
 Leo Edelman, New York City  
 Jesse Elson, Brooklyn, N. Y.  
 Nathan Epstein, Philadelphia  
 William Foster, Valencia, Pa.  
 Isadore Frank, Cleveland, O.  
 Robert Freeman, Philadelphia  
 David Fridovich, New York City  
 Henry Goldman, Brooklyn, N. Y.  
 Robert Goldstein, Hampton, Va.  
 Meyer Gorenberg, Philadelphia  
 Albert Kaufman, Philadelphia  
 Gilbert Keane, Flint, Mich.  
 Hyman Koch, Brooklyn, N. Y.  
 Alexander Kricheff, Philadelphia  
 Martin Lazarow, Philadelphia  
 Leo Lebove, Brooklyn, N. Y.  
 Harry Lichteinstein, Baltimore, Md.  
 Norman Locke, Rexville, N. Y.  
 Abraham Malkin, Washington, D. C.  
 August Mandell, Chicago, Ill.  
 Morry Michaels, New York City  
 Stanley Michalak, South Bend, Ind.

Nathan Moses, Philadelphia  
 Max Newman, Brooklyn, N. Y.  
 Nathan Newman, Hot Springs, Ark.  
 Joseph Nicholson, Pitman, N. J.  
 Martin Pitt, Philadelphia  
 Joseph Raskin, Brooklyn, N. Y.  
 S. Christian Raven, Brooklyn, N. Y.  
 Chester Rogalski, Camden, N. J.  
 Leon Rosefeldt, Philadelphia  
 Albert Rosen, Baltimore, Md.  
 Walter Rosenberg, Farrel, Pa.  
 Milton Rosenzweig, Richmond Hill,  
 L. I.  
 Morris Seidman, Philadelphia  
 Louis Shifman, New Castle, Pa.  
 Joseph Silverberg, Philadelphia  
 George Smith, New York City  
 Martin, Solomonowitz, Plainfield, N. J.  
 Morris Sooper, Philadelphia  
 Walter Spiller, Philadelphia  
 Phil Spivak, Philadelphia  
 Sydney Stone, East Orange, N. J.  
 William Supplee, Philadelphia  
 Norman Walzer, Philadelphia  
 Gerald Westnedge, Tacoma, Wash.  
 Jacob Wohlman, Perdue, Sask., Can.  
 Joe Zolton, Farrell, Pa.  
 Sam Zuckerman, Sask., Can.



## DONATIONS BY WOMEN'S ORGANIZATIONS

Donations of linens and wearing apparel, made by the following organizations, are hereby gratefully acknowledged:

### ALABAMA

Temple Sisterhood, **Huntsville**.  
Council Jewish Women, **Mobile**.  
Council Jewish Women, **Montgomery**.  
Council Jewish Women, **Tri-Cities**  
**Florence, Sheffield and Tuscomb**ia.

### ARIZONA

Council Jewish Women, **Phoenix**.

### ARKANSAS

Ladies' Hebrew Benevolent Society,  
**Helena**.  
Sisterhood House of Israel, **Hot Springs**.

### COLORADO

Council Jewish Women, **Denver**.

### CONNECTICUT

Council Jewish Women, **Bridgeport**.  
Sisterhood Beth Israel, **Hartford**.  
Miskan Israel Sisterhood, **New Haven**.  
Council Jewish Women, **Stamford**.

### DELAWARE

Council Jewish Women, **Wilmington**.

### FLORIDA

Temple Sisterhood, **Jacksonville**.

### GEORGIA

Council Jewish Women, **Atlanta**.  
Council Jewish Women, **Augusta**.  
Council Jewish Women, **Macon**.  
Council Jewish Women, **Savannah**.  
Mickve Israel Sisterhood, **Savannah**.

### ILLINOIS

Jewish Ladies' Aid and Temple Sister-  
hood, **Bloomington**.  
Sinai Temple Sisterhood, **Champaign**  
**and Urbana**.  
Temple Sholom Sisterhood, **Chicago**.  
Council Jewish Women, **Chicago Heights**.  
Jewish Ladies' Aid Society, **Galesburg**.  
Benevolent Sisterhood, **Quincy**.  
Brith Sholom Congregation Sewing  
Circle, **Springfield**.

### INDIANA

Hebrew Ladies' Benevolent Society,  
**Columbia City**.  
Council Jewish Women, **Fort Wayne**.  
Temple Sisterhood, **Ligonier**.  
Temple Sisterhood, **Mt. Vernon**.

### IOWA

Sisterhood B'nai Jeshurun Congrega-  
tion, **Des Moines**.

### KANSAS

Council Jewish Women, **Leavenworth**.

### KENTUCKY

Temple Sisterhood, **Ashland**.  
Adas Israel Sisterhood, **Henderson**.  
Sisterhood of K. K. A. I. Congregation,  
**Lexington**.  
Adath Israel Sisterhood, **Louisville**.  
B'rith Sholom Women's Auxiliary,  
**Louisville**.  
Temple Sisterhood, **Paducah**.

### LOUISIANA

Temple Sisterhood, **Alexandria**.  
Temple Sinai Sisterhood, **Lake Charles**.  
Temple Sisterhood, **Monroe**.  
Sisterhood Congregation Gates of  
Prayer, **New Orleans**.  
Council Jewish Women, **Shreveport**.

### MARYLAND

Council Jewish Women, **Cumberland**.  
B'er Chayim Congregation, Sisterhood,  
**Cumberland**.

### MASSACHUSETTS

Council Jewish Women, **New Bedford**.

### MICHIGAN

Temple Beth El Sisterhood, **Detroit**.  
Temple Sisterhood, **Kalamazoo**.  
Temple Sisterhood, **Petosky**.

### MINNESOTA

Council Jewish Women, **St. Paul**.  
Mount Zion Sisterhood, **St. Paul**.

### MISSISSIPPI

Temple Sisterhood, **Greenville**.  
Temple Sisterhood, **Lexington**.  
Hebrew Ladies' Aid Society, **Natchez**.

### MISSOURI

Council Jewish Women, **Hannibal**.  
B'nai El Sisterhood, **St. Louis**.  
Temple Israel Sisterhood, **Springfield**.

### NEBRASKA

Sisterhood B'nai Jeshurun, **Lincoln**.  
Temple Israel Sisterhood, **Omaha**.

### NEW HAMPSHIRE

Council Jewish Women, **Portsmouth**.

### NEW JERSEY

Council Jewish Women, **Asbury Park**.  
Council Jewish Women, **Atlantic City**.  
Council Jewish Women, **Bayonne**.  
Council Jewish Women, **Bergen County**  
**Section**.  
Council Jewish Women, **Burlington**.  
Council Jewish Women, **Elizabeth**.  
Council Jewish Women, **Jersey City**.  
Council Jewish Juniors, **Jersey City**.  
Council Jewish Women, **Long Branch**.  
Council Jewish Juniors, **Newark**.

Women's Association of B'nai Jeshurun  
Congregation, **Newark.**  
Council Jewish Women, **New Brunswick.**  
Council Jewish Women, **North Hudson**  
**Section.**  
Council Jewish Women, **Plainfield.**  
Council Jewish Women, **Trenton.**

**NEW MEXICO**

Temple Albert Sisterhood, **Albuquerque.**

**NEW YORK**

Council Jewish Women, **Albany.**  
Woman's Auxiliary of Beth Elohim  
Temple, **Brooklyn.**  
Sisterhood of Temple Beth El, **Great**  
**Neck.**  
Sinai Temple Sisterhood, **Mt. Vernon.**  
Sisterhood Inwood Hebrew Congrega-  
tion, **New York.**  
Tremont Temple Sisterhood, **New York.**  
Beth-El Sisterhood, **Niagara Falls.**  
Beth Israel Sisterhood, **Plattsburg.**  
Council Jewish Women, **Richmond Hills.**  
Council Jewish Women, **Schenectady.**  
Council Jewish Women, **Staten Island.**  
Sisterhood Third Street Temple, **Troy.**  
Council Jewish Women, **White Plains.**  
Council Jewish Women, **Yonkers.**

**NORTH CAROLINA**

Council Jewish Women, **Greensboro.**  
Sisterhood Beth Or Congregation,  
**Raleigh.**  
Temple Sisterhood, **Statesville.**

**OHIO**

Council Jewish Women, **Akron.**  
Temple Sisterhood, **Ashtabula.**  
Ladies' Auxiliary Society Sons of Israel  
Sisterhood, **Bellaire.**  
Mrs. R. Feibelman et al., **Cincinnati.**  
Rockdale Avenue Temple Sisterhood,  
**Cincinnati.**  
Euclid Avenue Temple Sisterhood,  
**Cleveland.**  
Council Jewish Women, **Dayton.**  
B'nai Israel Sisterhood, **East Liverpool.**  
Temple Sisterhood, **Hamilton.**  
Ladies' Temple Sisterhood, **Lima.**  
Council Jewish Women, **Marion.**  
Temple Sisterhood, **Piqua.**  
Council Jewish Women, **Springfield.**  
Collingwood Ave. Temple Sisterhood,  
**Toledo.**  
Council Jewish Women, **Toledo.**

**OKLAHOMA**

Council Jewish Women, **McAlester.**  
Sisterhood Beth Ababa Congregation,  
**Muskogee.**  
Ladies' Aid and B'nai Israel Sisterhood,  
**Oklahoma City.**  
Council Jewish Women, **Tulsa.**

**OREGON**

Beth Israel Sisterhood, **Portland.**

**PENNSYLVANIA**

Sisterhood Keneseth Israel, **Allentown.**  
Council Jewish Women, **Bradford.**  
Council Jewish Women, **Butler.**  
Beth Israel Sisterhood, **Coatesville.**

Council Jewish Women, **Connellsville.**  
Sisterhood West Eighth Street Temple,  
**Erie.**

Ohev Sholom Sisterhood, **Harrisburg.**  
Beth Israel Sisterhood, **Hazleton.**  
Beth Israel Sisterhood, **Honesdale.**  
Council Jewish Women, **Irwin.**  
Temple Sisterhood, **Lancaster.**  
Council Jewish Women, **Lock Haven.**  
Council Jewish Women, **Mount Carmel.**  
Bridesburg Branch of Needlework Guild,  
**Philadelphia.**  
Needlework Guild of America, **Philadel-**  
**phia Branch.**  
Sisterhood Ohev Sholom Congregation,  
**Reading.**  
Madison Avenue Temple Sisterhood,  
**Scranton.**  
Sisterhood of Temple Israel, **Uniontown.**

**RHODE ISLAND**

Sisterhood of Temple Beth El, **Provi-**  
**dence.**  
Council Jewish Women, **Westerly.**

**SOUTH CAROLINA**

Council Jewish Women, **Columbia.**  
Beth Israel Sisterhood, **Florence.**

**TENNESSEE**

Temple Sisterhood, **Brownsville.**  
Regina Lodge No. 19, U. O. T. S.,  
**Memphis.**  
Sisterhood Beth El Temple, **Knoxville.**  
Temple Sisterhood, **Memphis.**

**TEXAS**

Council Jewish Women, **Austin.**  
Council Jewish Women, **Beaumont.**  
Council Jewish Women, **Corsicana.**  
Council Jewish Women, **Wichita Falls.**  
Council Jewish Women, **San Antonio.**

**UTAH**

B'nai Israel Sisterhood, **Salt Lake City.**

**VIRGINIA**

Bethel Temple Sisterhood, **Alexandria.**  
Hebrew Friendship Auxiliary, **Harrison-**  
**burg.**  
Amelia Meyers Guild Council Jewish  
Women, **Newport News.**

**WASHINGTON**

Council Jewish Women, **Spokane.**  
Council Jewish Women, **Tacoma.**

**WEST VIRGINIA**

Temple Sisterhood, **Fairmont.**  
B'nai Israel Sisterhood, **Keystone, Kim-**  
**ball and North Fork.**  
Temple Sisterhood, **Logan.**  
Morgantown Sisterhood, **Morgantown.**  
Emanuel Sisterhood, **Welch.**  
Eoff St. Temple Sisterhood, **Wheeling.**  
Temple Sisterhood, **Williamson.**

**WISCONSIN**

Council Jewish Women, **Kenosha.**

## CONTRIBUTORS' LIST

### GENERAL MAINTENANCE AND BUILDING FUNDS

Year Ending September 30, 1929

<p style="text-align: center;"><b>ALABAMA</b></p> <p><b>Alexander City</b> Herzfeld, Mrs. R.</p> <p><b>Bessemer</b> Becker, Levi Erlick, Sam, &amp; Sons</p> <p><b>Birmingham</b> Educational and Phil- anthropic Fund of Temple Emanu-El Marx, Otto Pizitz, Louis Slaughter, Lee &amp; Estelle Smolian, J.</p> <p><b>Demopolis</b> Bley Bros. Ely, Mrs. Jennie Morris Folda, L. Levy, B. J., &amp; Son Mayer Bros. Mayer, Mrs. M. Mayer, Sieg. Rosenbush, Mrs. Essie Stern, Mrs. Morris</p> <p><b>Gadsden</b> Congregation Beth Israel</p> <p><b>Huntsville</b> Abraham, Bert Goldsmith, Oscar Lasky, J. Marx, Gus Miller, L. Rison Banking Co. Schiffman &amp; Goldsmith Temple Sisterhood Weil, S. L. &amp; M. L.</p> <p><b>Mobile</b> **Bernheimer, Mrs. L. Council Jewish Women Federation of Jewish Charities Forcheimer, Ferd</p> <p><b>Montgomery</b> Council Jewish Women Emanuel Lodge 103, I. O. B. B. Gassenheimer, S., &amp; Co. Gassenheimer, Simon Kaufman, A. J. Kaufman, Samuel Klein, Leo Lobman, W. Loeb, Adolph Loeb, Lucien S. Nachman, Mrs. Adolph</p>	<p>Nachman &amp; Meertief Schloss, S. L. Solomon Bros. Strauss, Leopold Weil, Adolph Weil, Alvin B. Weil, Emil Weil, Isidor Weil, Lee H. Weil, Leon Weil, Leonel Wolff, Morris M.</p> <p><b>Selma</b> Adler, Lee C. &amp; A. Loeb Barton, Morris Barton, Sam Blauner, Isaac Eagle, Louis Kayser, Ed. Kayser, Isidore Lilienthal, Mose Maring, Harry Meyer, Albert Rothschild, A.</p> <p><b>Wetumpka</b> Hohenberg, M., &amp; Co.</p>	<p>Temple Sisterhood House of Israel</p> <p><b>Little Rock</b> **Altheimer, Mrs. Louis *Baumgarten, Mrs. S. Berger, Joe, Sr. Blass, Mrs. Gus. *Epstein, Eph. Federation of Jewish Charities *Hamberg, Ad. *Lasker, Mrs. Henry **Lasker, Myron B. *Pfeifer Bros.</p> <p><b>Paragould</b> Joseph, Mrs. S. L.</p> <p><b>Pine Bluff</b> Barre, Abe Hebrew United Charities Simon, J. B. Strauss, Howard</p>
	<b>ALASKA</b>	<b>CALIFORNIA</b>
<p><b>Gadsden</b> Congregation Beth Israel</p> <p><b>Huntsville</b> Abraham, Bert Goldsmith, Oscar Lasky, J. Marx, Gus Miller, L. Rison Banking Co. Schiffman &amp; Goldsmith Temple Sisterhood Weil, S. L. &amp; M. L.</p>	<p><b>ALASKA</b></p> <p><b>Candle</b> Greenberg, Herbert</p> <p style="text-align: center;"><b>ARIZONA</b></p> <p><b>Phoenix</b> Council of Jewish Women Marks, B. E.</p> <p style="text-align: center;"><b>ARKANSAS</b></p> <p><b>Eudora</b> Fischel, Mrs. L. D.</p> <p><b>Fort Smith</b> Cohen, Louis Heymann, Ralph J. Kaufman, Henry Marks, M. H. Mendel, Ernest J. Nakdimen, I. H.</p> <p><b>Holly Grove</b> Abramson, Mrs. Rue</p> <p><b>Hot Springs</b> Federation of Jewish Charities Fellheimer, H. Mendel, Albert</p>	<p><b>Bakersfield</b> *Cohn, C.</p> <p><b>Beverly Hills</b> Baruch, Mrs. Jacob Straus, Max</p> <p><b>Fresno</b> Einstein, Mrs. Louis Gundelfinger, Louis Gundelfinger, Mrs. Louis</p> <p><b>Hollywood</b> Stern, Harold M.</p> <p><b>La Jolla</b> Lieber, Mr. and Mrs. Walter S.</p> <p><b>Los Angeles</b> Baruch, Mrs. Herman Delovage, Abe Frankenberg, Ben Goldsmith, Oscar Gumbiner, Louis C. Halperin, Dr. Robert L. Hellman, Maurice S. *Hofeller, Eugene D. Isaacs, Max Jacobsen, J. T. Levi Co., Simon Levy, Clarence Loew, Mrs. J. Louis, Henry W. Meyer, Alexander Meyer, Ben R. Moritz, Simon</p>

\* Life member.

\*\* Deceased Life Member.

Newmark, Mareo R.  
 Nordlinger, Louis S.  
 Sallinger, N.  
 Samuels, Caesar  
 Schiff, Ludwig  
 Schiff, Sol.  
 Seligman, Carl  
 Steinberg, Jacob  
 Steinlein, Karl  
 Triest, Karl  
 United Jewish Welfare  
 Fund  
 Wallerstein, Albert

**Merced**

Wolf, Geo.

**Oakland**

Heller, M.  
 Jewish National Welfare  
 Fund  
 \*Lavenson, A. S.  
 \*Lavenson, Mrs. A. S.  
 \*Lavenson, Miss Alma R.

**Oxnard**

Lehmann, L.

**Sacramento**

David Lubin Lodge No.  
 37, I. O. B. B.  
 Jewish Relief Society

**San Diego**

Hillkowitz, S.  
 Wolf, Hyman S.

**San Francisco**

Arnstein, Ludwig  
 \*Gunst, M. A.  
 \*\*Hellman, Isalas W.  
 Jacobi, J. J.  
 Jewish National Welfare  
 Fund  
 \*Meyer, Mary Jeanette  
 \*\*Neustadter, Mrs. J. H.  
 \*Rosenbaum, Mrs. C. W.  
 \*Samson, Mrs. Rudolph  
 \*Samson, Rudolph  
 Walter  
 \*Sloss Family  
 Sommerfield, Miss Ida  
 Wiel, Irvin J.

**San Luis Obispo**

Sinsheimer, Miss  
 Gertrude

**San Rafael**

Herzog, S. K.

**Santa Barbara**

Firestone, I.

**Stockton**

Hope Lodge 126, I. O.  
 B. B.  
 Stein, I. F.

**Tracy**

Grunauer, A.

**Yolo**

Borach, B.

**COLORADO****Colorado Springs**

Colorado Springs Lodge  
 No. 523, I. O. B. B.  
 Hebrew Benevolent  
 Association  
 Livermoore, O.  
 Myers, M. K.  
 Sachs, Henry

**Denver**

Council of Jewish  
 Women  
 Grauman, Al.  
 Heller, Simon J.  
 Jaffa, Jos. S.  
 Kohn, Saml. E.  
 Levie, Joseph B.  
 Levy, Isaac, Memorial  
 Fund Society  
 Morris, Ernest  
 Neusteter, Meyer  
 Schayer, Max S.  
 Schayer, Milton M.  
 Wachtel, Simon

**Pueblo**

Bernheimer, S.

**Trinidad**

Gottlieb, Dr. D. H.  
 Hebrew Ladies' Aid  
 Society

**CONNECTICUT****Bridgeport**

Council of Jewish  
 Women  
 Klein, Jacob B.

**Greenwich**

Pine Lodge No. 6S,  
 K. of P.

**Hartford**

Berman, Saul  
 Beth Israel Religious  
 School  
 Beth Israel Sisterhood  
 Blumenthal, H. S.  
 Cohen & Cohen  
 Elsner, Judge Solomon  
 Fassler, S. A.  
 Feinberg Bros.  
 Feldman, Rabbi A. J.  
 Finklestein, F.  
 Fox, J. L.  
 Garber Bros.  
 Goldberg, A. D.  
 Goldberg, I. E.  
 Goldschmidt, L. S.  
 Haas, Benj. L.  
 Haas, Wm. P.  
 Hartman, Emanuel M.  
 Hartman, Maurice  
 Hollander's Sons, A.  
 Kaplan, David  
 Kashman, Marshall H.  
 \*Kashmann, Ben  
 \*Kashmann, Seymor S.  
 Kashmann, Simon  
 Katten, A., & Sons  
 Kohn, Sol., & Co.  
 Koppleman, H. P.  
 Lyon, Bernard

Lyon, Felix  
 Marks, M. F.  
 Myers & Gross  
 Newfeld, Albert  
 Olds & Whipple  
 Rapaport, B.  
 Rosenberg, Jos.  
 Schwartz, Geo. B.  
 Seide, David  
 Shapiro, A.  
 \*Silberman, A. M.  
 Silver Bros.  
 Stern, Leo  
 Wetstone, L.  
 Wise, Isidore  
 Youngman, Solomon

**Meriden**

Bush, Alex.

**New Britain**

Raphael, Louis

**New Haven**

Batter, Morris  
 Botwinik Bros.  
 Buxbaum, Wm.  
 Cahn, Alexander  
 Canter, J. George  
 Caplan, Judge Jacob  
 Cohen, M.  
 Cohen, S. S.  
 Drazen, Harry  
 Field, S. Z.  
 Frankel, Arthur C.  
 Freedman, Isidor  
 Gompertz, Mrs. Jewell M.  
 Gordon, Israel  
 Harrison, M. B.  
 Hoffman, B. E.  
 Hoffman, I. J.  
 Hyman, Robert E.  
 Jacobs, Hyman  
 Johnson, Albert J.  
 Johnson, J., & Son  
 Kaufman, Isaac  
 Keller, J.  
 Kleiner, Charles  
 Koon, Jos.  
 Landorf, H. A.  
 Leichter, M. B.  
 Lettes, Saml.  
 Levy, Irwin S.  
 Linde, Dr. Jos. I.  
 Links, Leo.  
 Machol, Herbert L.  
 Mann, Louis D.  
 Mendel, Adolph  
 Michaels, Irving  
 Mishkan Israel Sister-  
 hood  
 New Haven Lodge 4,  
 U. O. T. S.  
 Osterweis, Dayton  
 Osterweis, Mrs. G.  
 Perloth, Adolph  
 Perry, H. T.  
 Podoloff, A.  
 Price, Max  
 Raphael, Dan H.  
 Resnik, I. W.  
 Rosenberg, Arthur  
 Rosenberg, Louis L.  
 Rosenbluth, Arthur J.  
 Rosenbluth, Louis M.  
 Rosoff, Max  
 Sagal, L. M.  
 Sagal, W. M.

\* Life member.

\*\* Deceased Life Member.

Saltzer Bros.  
Schoenberger, E., & Sons  
Segaloff Bros.  
Slade, Benj.  
Steinbach, A. D.  
Sugenheimer, Louis  
Thalheimer, E. H.  
Ullman, Col. Isaac M.  
Ullman, Joseph H.  
Well, Jos. A.  
\*Well, Saml. J.  
Weiss, Murray  
Weissman, Abraham S.  
Wolfe, Judge Isaac  
Zimmerman, Samuel

**Stamford**

Council Jewish Women

**DELAWARE****Seaford**

Greenabaum, E. Arnold  
Van Leer, Charles

**Wilmington**

Braunstein, Harry  
Breuer, Max  
Cong. Beth Emeth  
Religious School  
Council Jewish Women  
Ginns, Oscar  
Goberman, Dr. A.  
Levy, Mrs. Leah  
Levy, Mrs. Nathan  
Markel, Adolph  
Miller, Nathan  
Rothstein, L.  
Rothstein, Mrs. L.  
Sayer Bros.  
Schagrin, Chas. W.  
Snellenburg, David  
Topkis, Chas.  
Wolters, Mrs. Rebecca  
W.

**DISTRICT OF COLUMBIA****Washington**

Argo Lodge 413,  
I. O. B. B.  
Atlas, Mrs. Ida  
Baer, David A.  
Baer, Moe A.  
Baum, Leo  
Baum, Mr. and Mrs.  
Oscar  
Baumgarten, Lee  
\*Behrends, Melvin  
Beneman, Geo. R.  
Berg, John  
\*\*Berliner, Emile  
Brylawski, Aaron  
Cohen, Myer  
Cohen, Saml.  
Eiseman, Mr. and  
Mrs. Maurice  
Eisenmann, M., & Bros.  
Fischer, Max  
Freedman, Jos.  
Gans, Isaac  
Garfinkle, Morris  
Gassenheimer, Saml.  
Giehner, Ernest  
Giehner, Fred S.  
Hahn, Wm., & Co.  
Hecht, Alex.

Hellprin, G. F.  
Jordan, Geo. C.  
Kann, Sigmund  
Kann, Simon  
Kaufman, D. J.  
Kaufman, Dr. H. M.  
Kaufman, Jos. D.  
Kaufmann, E. I.  
King, Harry  
Kronheimer, Louis  
Lansburgh & Bro.  
Loeb, Leo  
Luchs, Joseph  
Luchs, Morton J.  
Lyon, R. B. H.  
Lyon, Mrs. R. B. H.  
Lyon, Simon  
Lyon, Mrs. Simon  
Newmyer & King  
Nordlinger, Gerson  
Rich, Herbert J.  
Rich, Mrs. M. M.  
Rosenberg, Maurice D.  
Rothstein, Robt. J.  
Salomon, David H.  
Schwartz, Chas.  
Schwartz, Sam. T.  
Sigmund, Albert  
Stein, J. M.  
Tobriner, Leon  
Washington Hebrew  
Congregation  
Weser, Mrs. Fanny B.  
West, Emil  
Wilner, Jos. A.

**FLORIDA****Daytona**

Pepper, Harry

**Hollywood**

Adler, Phil

**Jacksonville**

Cohen, Mrs. Hattie  
Davis, David  
Finkelstein, Neal  
Hirschberg, Julius  
Jacobs, V. E., & Co.  
Joel, L. D.  
Moscovitz, Louis  
Peiser, Isaac  
Schwartz, O. & S.  
Temple Mite Socy.  
Temple Sisterhood

**Miami**

Apte, D. J.  
Cohen, Isidor  
Moos, J. B.

**Orlando**

Berman, Nat  
Forst, Carl L.  
Lieberman, Hyman  
Phillips, Dr. P.

**Pensacola**

Sisterhood Temple  
Beth El

**St. Petersburg**

Davis, Max  
Pace, H. R.  
Rosenbaum, E. L.  
Schutz, Henry  
Sierkese, A.

**Tampa**

Cohen, M. Henry  
Falk, O.  
Jacobs, S.  
Kasriel, Jos.  
Maas, Abe  
Maas, Ernest  
Maas, Isaac  
Rosenblatt, N. A.  
Sroun, E. S.  
Waterman, Jerome A.  
Wilderman, Harry  
Wohl, Isidor  
Wohl, Louis  
Wolf, Morris

**West Tampa**

Aronovitz, Manuel  
Hecht, Alex.  
Simovitz, S.  
Weisberg, Chas.

**Ybor City**

Rosenberg, M.

**GEORGIA****Albany**

Bluethe, Morris  
Brown, Jerome H.  
Brown, P. J.  
Cohn Bros.  
Ehrlich, J.  
Farkas, Edwin  
Farkas, Geo.  
Farkas, Leonard  
Farkas, Mack  
Farkas, Paul  
Farkas, Estate of Sam  
Gortatowsky, A. C.  
Gortatowsky, I. C.  
Hebrew Ladies' Benevo-  
lent Society  
Hofmayer, I. J.  
Hofmayer, L. J.  
Kalmon, E. H.  
Marks, Chas.  
Mayer, Daniel  
Prisant, H.  
Prisant, I.  
Robinson, C. D.  
Rosenberg, J.  
Schine, Nat B.  
Sterne, S. C.

**Athens**

Erwin, Andrew C.  
Michael, Max

**Atlanta**

Bauer, Henry  
Council Jewish Women  
Davis, H. I.  
Dittler, Emil  
Eichberg, Mrs. Caroline  
Eisenberg, M.  
Eplan, I.  
Eplan, Moses  
Eplan, Sol. B.  
Fox, Alfred  
Goettinger, B.  
Greenblatt, S. R.  
Haas, Edwin R.  
Haas, Herbert J.  
Haas, Herman J.  
Haas, Estate of Jacob

\* Life member.

\*\* Deceased Life Member.

- Haas, Leonard  
 Heyman, Arthur  
 Hirsch, J. N.  
 Hirshberg Co.  
 Jacobs, Hyman S.  
 Joel, B. F.  
 Joel, L. B.  
 Kriegshaber, V. H.  
 Loeb, Marcus  
 Loewus, Jos.  
 Loveman, A. M.  
 Lowenstein, F. & M.  
 May, Armand  
 Mayer, Albert E.  
 Montag, Sig.  
 Moss, L. H.  
 Moss, Mrs. Louis  
 Mysterious Club  
 Rosenfeld, A. W.  
 Saul, Abe S.  
 Saul, J.  
 Saul, Sam  
 Scheer, John  
 Schwartz, C. D.  
 Selig, S. S., Jr.  
 Sommerfield, Mrs. A.  
 Strauss, D. H.  
 Weinstock, Jack  
 Wellhouse, Mrs. Sidney
- Augusta**  
 Blum, Lee  
 Council Jewish Women  
 Daughters of Israel Soc.  
 Goldberg, A.  
 Goldberg, S. & F.  
 Lesser, Mrs. Simon  
 Nachman, D.  
 Rubin, R.  
 Sawilowsky, E.  
 Schaul, L. J., Co.  
 Schneider, C. H.  
 Schramach, J. S.  
 Slusky, David, & Son  
 Steinberg, S.
- Bainbridge**  
 Blumenstein, E.  
 Grollman, H.  
 Kahn, I.  
 Kline, M.  
 Kwilecki's, I. Sons  
 Myers, H.  
 Nussbaum Bros.
- Brunswick**  
 Fruchtman, I.  
 Gordon, A. J.  
 Nathan, Sidney H.  
 Pfeiffer, Fred  
 Schreiber, Sam  
 Tesler, B.  
 Zelmanovitz, A.
- Columbus**  
 Arenowitch, I.  
 Columbus Lodge 77,  
 I. O. B. B.  
 Friedlander, Julius  
 Goldstein, Meyer A.  
 Greentree, D.  
 Jewish Ladies' Aid Soc.  
 Julius, J. & H.  
 Lafkowitz, C.  
 Levinson Bros.  
 Loewenherz, A. S.  
 Rothschild, David  
 Rothschild, Gerson
- Rothschild, Herman  
 Satlof, Chas.
- Macon**  
 Backer, S. W.  
 Elkan, E.  
 Goldgar, B.  
 Happ Bros. Co.  
 Hirsh, Jacob  
 Kessler, H.  
 Koplin, Henry  
 Marshall, H.  
 Ulman, Emanuel,  
 bequest  
 Waxelbaum, G. J.  
 Waxelbaum, Jos.
- Sandersville**  
 Cohen, Louis
- Savannah**  
 Blumberg Bros.  
 Council Jewish Women  
 Epstein, E. S.  
 Grouse, L. E.  
 Hirsch, Adolph  
 Levine, Geo.  
 Pinkussohn, Sam  
 Rabhan, Jack  
 Salkin, A. F.  
 Schwab, Dr. I. M.  
 Solomon, Arthur W.  
 Temple Sisterhood  
 Mickye Israel  
 Weil, A. S.  
 Wilensky, Wolf  
 Wortsman, E. L.
- Tallah Park**  
 Magid, Louis B.
- Thomasville**  
 Bluestein, L.  
 Goldstein, H.  
 Levitt, Mr. & Mrs. Isaac  
 Rosenberg, H.  
 Steyerman, Louis, &  
 Sons
- ILLINOIS**
- Bloomington**  
 Charity Bridge Club  
 Jewish Ladies' Aid &  
 Temple Sisterhood  
 Livingston, A., & Sons  
 Livingston, Mayer & Co.  
 Tick, Morris, & Co.
- Champaign**  
 \*Kuhn, Caroline L.  
 \*Kuhn, Florence L.  
 Sisterhood of Sinai  
 Temple
- Chicago**  
 Alschuler, Alfred S.  
 Alschuler, Judge Samuel  
 Ascher, Fred  
 Axman, Saml. H.  
 \*Bauman, Mrs. Edw.  
 Baumgarden, Mrs. Rosa  
 Becker, Benjamin V.  
 Bensinger, B. E.  
 Bensinger, R. F.  
 \*Bloch, Joseph  
 Block, E. J.  
 Block, L. E.  
 Block, P. D.  
 Bloom, Bernhard  
 \*Bloom, Leopold  
 Bloomstein, Max  
 Born, Edgar R.  
 Born, M., & Co.  
 Borovik, Geo. S.  
 Brenner, Mrs. H. D.  
 Brown, Mrs. Amy J.  
 Burger, Anton  
 Cahn, Bertram J., Jr.  
 Churchill, Richard S.  
 Cohen, Mrs. B.  
 Cohen, Louis B.  
 Cohn, Chas.  
 Davis, Dr. H. I.  
 Davis, James  
 De Lee, Dr. Jos. B.  
 Deutsch, Jos.  
 Dicker, Zoltan  
 Eckhouse, Geo. H.  
 Eisenrath, Edwin W.  
 Elkan, Henry  
 Ellbogen, Mrs. Leah  
 Englander, Maurice  
 \*Epstein, Max  
 Faroll, Barnett  
 Finn, Joseph M.  
 Florsheim, Norman S.  
 Foreman, Oscar G.  
 \*\*Frank, Henry L.  
 \*Freund, Gustave  
 Friend, Mrs. Alex.  
 Fries, Roy J.  
 Fuiks, Miss Gussie  
 Gatzert, August  
 Gimbel, Chas. A.  
 Gluck, Max  
 Glueck, Isadore  
 \*Greenebaum, Moses E.  
 Grossman, I. A.  
 Haas, Maurice  
 Harris, Mrs. Frank  
 Harris, Mark G.  
 Harris, Mrs. Samuel H.  
 Hart, Mrs. Harry  
 Hefter, Caesar H.  
 Herst, Frank  
 Holzheimer, A. Max  
 Hyman, Mrs. David A.  
 Israel, Joe  
 Jacobs, Irvin  
 Jacobson, Mrs. D.  
 Jacobson, Felix A.  
 Joseph, Harry J.  
 \*Joseph, L.  
 Joseph, Max  
 Kahn, Joseph  
 Kanter, Isaac  
 Katz, Saml.  
 Kaufmann, Morris L.  
 Keller, L. J.  
 Klee, Simon  
 Kohn, Simon A.  
 Kraus, Adolf, Lodge 72,  
 I. O. B. B.  
 Lachmann, Numa  
 Lieberman, Isaac K.  
 Lieberman, Mrs. M.  
 Lipson, Isaac B.  
 Loeb, Mrs. Chas. I.  
 Lover, Albert S.  
 Lowy, Ignatz  
 \*Mandel, Edwin F.  
 \*Mandel, Mrs. Emanuel  
 \*\*Mandel, Leon  
 Marks, Mrs. I. L.  
 Mayer, Arthur H.

\* Life member.

\*\* Deceased Life Member.

- Mayer, Henry H.  
Meyer, Abraham W.  
Meyer, Alfred C.  
Meyer, Julius H.  
Miller, Abe  
Moos, J. B.  
Morris, Mrs. Anna M.  
Norden, Felix A.  
Pfaelzer, Mrs. David M.  
\*Phillipson, Saml.  
Pick, Richard  
Pincus, Samuel Zorach  
Platt, Mrs. Hanna K.  
Ramah Lodge 33,  
I. O. B. B.  
Rebensteiner, Theo.  
\*Reitler, Chas.  
Rosenfeld, Mrs. Maurice  
\*Rosenthal, Lessing  
Rubens, Charles  
Rubovitz, Toby  
Samuels, Benj.  
Schanfarber, Rev. Dr.  
Tobias  
Schiff, Benj. J.  
Schradzki, Harold R.  
Seifer, Nathan  
Silberman, Adolph  
Silberman, Mr. and  
Mrs. Sigmund  
Sincere, Ben E.  
Spiesberger, H. T.  
Stein, Mrs. Albert  
Stein, Mrs. Ernest  
Stein, S. M.  
Stein, Mrs. Samuel  
Steindler, Albert  
Steindler, Michael  
Stern, Max  
Stern, Mrs. Max  
\*Stettauer, Mrs. D.  
Stoll, S. D.  
Straus, Eli M.  
\*Straus, Leo  
Straus, Meyer L.  
\*Straus, S. J. T.  
Superfine, Bernard A.  
Taussig, Maurice  
Temple Judea Women's  
Club  
The Temple  
The Temple Religious  
School  
Temple Sholom  
Religious School  
Temple Sholom Sister-  
hood  
Unger, Mrs. Carl  
Weil, Mrs. Leon  
Weiss, Mrs. Clara  
Weiss, S. H.  
Wineberg, John  
Witkowsky Jas.  
Women of Mizpah  
Wolf, Morris  
Wormser, Leo F.  
Younker, A.  
Zeisler, Sigmund
- Danville**  
Plaut, Mike, & Co.  
United Jewish Charities
- Evanston**  
Rosenberg, Harry M.
- Galesburg**  
Jewish Ladies' Aid Soc.
- Glencoe**  
Grauer, Rose L.
- Highland Park**  
Ruwitch, Jos. F.
- Marion**  
Katz, J. B.
- Oak Park**  
Moment, H.  
\*Rawitzer, Fred
- Peoria**  
Anshai Emeth Religious  
School  
The B. & M.  
\*Bennett, C. M.  
Block, M. E.  
Bloom, Mrs. H. T.  
Bloom, Jacques  
Breiner, A. M.  
Chic Mfg. Co.  
Cinofsky, A.  
Cohen Furniture Co.  
Field, G. M.  
Field, J. W.  
Frankel, Harry A.  
Frankfort, H.  
Goldstein, H. M.  
Goodman, A. L.  
Greenberg, H.  
Harrison, Ben & Sidney  
Heller, W., & Son  
Klein, Harry  
Klein, L. E.  
Lehmann, Arthur  
Levinson, Sam  
Linn, John  
Loewenstein, J. R.  
Nathan, Chas.  
Newman, Milton G.  
Oppenheim, N. B.  
Pearlstein, H.  
Salzenstein, Albert C.  
Salzenstein, Mrs. S. C.  
Schradzki Co.  
Schradzki, Ick  
Smith, Dr. C. M.  
Szold, Esther  
Szold, Jos.  
Ullman, C. A.  
Wachenheimer, J.  
Weinstein, Chas.  
Weinstein, J.  
Weinstein, M.  
Weinstein, Sam  
Weiss, N. H.  
Weisser, Wm.  
Wolfner, Ira W.  
Wolfner, Mrs. Wm. F.  
Woolner, Adolph, Jr.  
\*Woolner, Mrs. Miriam S.  
\*Woolner, Seymour A.  
\*Woolner, Mrs. Seymour  
A.  
Woolner, S. and A.  
\*Woolner, W. B.  
\*Woolner, Mrs. W. B.
- Quincy**  
Reib, J. J.
- Rochelle**  
\*\*Hilb, Emanuel  
\*Hilb, Mrs. Emanuel
- Rock Island**  
Mosenfelder, Mr. and  
Mrs. Louis  
\*Mosenfelder, Mrs. Louis
- Springfield**  
E'riith Sholem Sisterhood
- Waukegan**  
Stein, Mrs. Adolf
- Winnetke**  
Altschuler, Mr. and  
Mrs. Alfred  
Altschuler, Mrs. Leon  
Spiegel, Mrs. Jos.
- INDIANA**
- Angola**  
Stiefel, Mrs. L. C.
- Columbia City**  
Hebrew Ladies' Benevo-  
lent Society
- Evansville**  
Fine, Mrs. Philip  
Jewish Federated Char-  
ities of Washington  
Avenue Temple
- Fort Wayne**  
Council of Jewish  
Women  
Emek Beracha Lodge  
61, I. O. B. B.  
Federated Jewish  
Charities  
Salon, Mrs. Eva R.
- Gary**  
Schaaf, F. R.
- Hamilton**  
Wolf, G., & Sons
- Hammond**  
Kaufmann, C.  
Marcus, Louis  
Weiss, Arthur J.  
\*Wolf, Leo
- Indianapolis**  
Jewish Welfare Fund  
\*Schwartz, Martin  
Sommers, Chas. B.
- Kokomo**  
Levi, J. S.
- La Fayette**  
Federated Jewish  
Charities
- Ligonier**  
Henoch, Sol.  
\*\*Strauss, Isaac D.  
\*\*Strauss, Jacob  
Temple Sisterhood
- Madison**  
Congregation Adath  
Israel
- Marion**  
Temple Sisterhood

\* Life member.

\*\* Deceased Life Member.

**Mt. Vernon**

Temple Sisterhood

**Plymouth**

Lauer, Lee M.

**Portland**

Weller, Morris

**South Bend**

Brooks, M. J.  
 Ciralsky, A., & Sons  
 Fishgrund, David  
 Livingston, Abe  
 Mayerfeld, A. R.  
 Ries, H. E.  
 Seeberger, Geo.  
 Spiro, Mrs. Samuel  
 Stern, Rabbi Wm. M.

**Summitville**

Warner, Children of  
 Anna  
 Warner, Miss Wilhelmina

**Terra Haute**

Federated Jewish  
 Charities  
 \*\*Levi, Simon

**IOWA****Cedar Rapids**

Associated Jewish  
 Philanthropies

**Centerville**

Rosenbaum, J., &amp; Son

**Charles City**

Hecht, Jos.

**Davenport**

Tri-City Jewish Fed-  
 erated Charities

**Decorah**

Bear, Benj.

**Des Moines**

United Jewish  
 Philanthropies

**Dubuque**

\*\*Slimmer, A.

**Sioux City**

Davidson, Dave  
 Rosenstock Bros.  
 \*Wise, Mrs. Chas.

**KANSAS****El Dorado**

Levinson, H.

**Leavenworth**

Council Jewish Women

**McPherson**

Strouse, J., &amp; Son

**Salina**

Stiefel, Moses

**Topeka**

Guettel, A. A.  
 Snattinger, T.

**KENTUCKY****Bowling Green**

Cristal, Samuel

**Frankfort**

Davis, David P.  
 Davis, I.  
 Wittgenstein, Max

**Lexington**

Ades, David  
 Backer, Max  
 Bernstein, J.  
 Bing, Sieg.  
 Davis, Maurice S.  
 Greebel, Adolph  
 Grossman, D.  
 Grossman, Nathan  
 Hammel, Aug. E.  
 Herman, Ben  
 K. K. A. I. Sisterhood  
 Krasne, M.  
 Kravetz, B.  
 Levy, Joe

Levy, Morris L.  
 Loevenhart, M. B.  
 Lowenthal, M.  
 Marks, Leo J.  
 Meyers Bros.  
 Miller, Bernard H.  
 Moses, Wm.  
 Munich, Max  
 Pearlman, J.  
 Rosenberg Bros.  
 Rosenberg, I.  
 Rosenberg, Joe  
 Stein, A.  
 Straus, Leon A.  
 Weil, Herschel J.  
 Weil, Jay D.  
 Weil, Jonas  
 Weil, Sim  
 Wile, Dolph

**Louisville**

Adath Israel Sisterhood  
 Ades, Simon  
 Berman, Myer, & Sons  
 Bernheim, Frank D.  
 Brooks, Mrs. Marie  
 Burger, Mrs. S.  
 Burger, V. J.  
 Byck, Dann  
 Cohen, M., & Sons  
 Ehrmann, Hilmar  
 Flexner, Dr. J. A.  
 Frank, Ludwig  
 Goldberg, Lee L.  
 Goldberg & Kaplan  
 Goldstein, Max J.  
 Grossman, Louis  
 Haas, Mrs. Sam  
 Hirsch, David  
 Hirsch, Mrs. David  
 Hyman, Jacob  
 Isaacs, Mrs. Louis  
 Klempner Bros.  
 Lerman, Edward  
 Levi, Abe C.  
 Levy, Arnold H.  
 Levy, Col. Fred  
 Levy, Fred, Jr.  
 Levy, Jacob, & Bros.  
 Levy, Sol.  
 Levy, Stuart G.  
 Linker, Barnet

Lorch, Vie  
 Louisville Scrap Iron  
 Marks Mercantile Co.  
 Mendel, Chas.  
 Moses, H. H.  
 Rauch, Rabbi Jos.  
 Rosenblum, N.  
 Rosenblum, Nathan  
 Rosenheim, Jacob  
 Rothschild, E. A.  
 Sachs, Edward  
 Sachs, Morris D.  
 Sales, A. M.  
 Seidenman, J. I.  
 Selligman, Alfred  
 Selligman, Bernard  
 Selligman, Joseph  
 Solomon, Dr. Leon L.  
 Straus, E. E.  
 Switow, M.  
 Trau, I. K.  
 Ullman, Mrs. Saml.  
 Waterman & Taustine  
 Weinstock, E.

**Maysville**

Merz, A. L.  
 Merz, Mrs. A. L.  
 Merz, Eugene  
 Merz, Mrs. Eugene

**Owensboro**

Baer, Abe  
 Hirsch, Col. A.  
 Rosenfeld, Mrs. A.  
 Rosenfeld, Silas  
 Rosenfeld, Mrs. Silas  
 \*\*Shortell, J. D.

**Paducah**

Federated Jewish  
 Charities  
 Fels, Mrs. Jeannette  
 Harmony Lodge 149,  
 I. O. B. B.  
 Keiler, Mrs. John W.  
 Lowenthal & Son  
 Temple Israel S. S.

**Winchester**

Bloomfield, Sol.

**LOUISIANA****Alexandria**

Kaufman, I. J.  
 Simon, A. E.  
 Simon, H. L.  
 Simon, Mr. and Mrs.  
 Harry L.  
 Weiss, M. J.

**Baton Rouge**

Jewish Charitable  
 and Educational  
 Federation

**Donaldsonville**

Netter, Adolphe

**Lake Charles**

Kaufman, E. R.

**Monroe**

Bloch, Mr. &amp; Mrs. J. S.

**Natchitoches**

Nelken, Samuel

\* Life member.

\*\* Deceased Life Member.



**New Iberia**

Gates of Prayer  
Sabbath School

**New Orleans**

Beer, Henry  
District Grand Lodge 7,  
I. O. B. B.  
Frank, Mrs. Henry  
Hyman, Harris  
Jewish Charitable  
and Educational  
Federation  
Levy, A.  
Levy, Mrs. Otto A.  
\*\*Newman, Mrs. Henry  
\*\*Newman, Isidore  
Sisterhood Congregation  
Gates of Prayer  
Zemurray, Samuel

**St. Francisville**

Teutsch, R.

**Shreveport**

B'nai Zion Congregation  
Council Jewish Women  
Murov, N.

**MAINE****Bangor**

Cortell-Segal Co.  
Friedman, A. B.

**Houlton**

Friedman, Simon

**Lewiston**

Ross, Allen

**Portland**

Berman, Jacob H.  
Rosen, Maurice E.

**Saco**

Solmer, S. M.

**MARYLAND****Baltimore**

\*Adler, Miss Blanche  
Baer, Estate of Gustav  
Beck, Paul L.  
Berney, Albert  
Berney, Mr. and Mrs.  
Sidney  
Blum, Saml.  
Burgunder, B. Bernie  
Campbell Metal Window  
Corp.  
Castleburg, Henry  
Cohen-Adler Shoe Co.  
Cohen, B. E.  
\*\*Cohen, Mendes  
Cone, Dr. Claribel  
(bequest)  
Cone, Frederick W.  
Deiches, Wm.  
DeWolf, W. H.  
Dorf, Morris  
Eisenberg, Abram  
Endel, Mrs. H.  
Engel, Jacob  
Epstein, Jacob  
Fader, A.  
Frank, Edward L.

Frank, Isaac  
\*Friedenwald, Hiram W.  
Froelich, Mrs. Rosa  
Fuld, Mr. and Mrs.  
Manes E.  
Ganse, Herman  
Gans, Mr. and Mrs. Chas.  
Goldberg, John  
Goldberg, Thos. D.  
\*Goldenberg, Julius M.  
Goldenberg, Levi  
Goldschmid, Mrs. R.  
Gomprecht and Benesch  
Gottschalk, Jos.  
Greenbaum, Mrs. E.  
Greenbaum, Leon E.  
Greenbaum, Milton D.  
Greif, David L.  
Greif, Leonard L.  
Greif, Mrs. Max  
Halle, Isaac  
Halle, Meyer S.  
Halle, Moses  
Hamburger, Manes I.  
Hauiline, Alex. M.  
Hecht, Edwin S.  
Hecht, Mrs. Julia W.  
Hecht, Mrs. M. C.  
Hecht, Malcolm  
Hecht, Moses S.  
Hess, Miss Emma E.  
Hochschild, Max  
Hutzler, Mrs. David  
Independent Order  
Brith Sholom  
Katz, A. R.  
Katz, Meier  
Katz, S. N.  
\*Kaufman, Henriette  
Kemper, David  
Kerngood, Herman  
Kohn, Benno  
Kohn, Louis B.  
Lansburgh, Sidney  
Lapidus, Isaac  
Lauchheimer, S. H.  
Lauer, Mrs. Leon  
Lauer, Martin  
Lazarus, Mrs. Fannie L.  
Levy, Alfred  
Levy, William  
Macht, Ephraim  
Makover, Bernard  
Mandelbaum, Seymour  
Morris, Moses  
Ottenheimer, I. & M.  
Panitz, Isidor  
Pettis, Lt. Col. C. R.  
Rayner, Mrs. Albert W.  
\*\*Rayner, Wm. S.  
\*\*Reinhard, Saml. E.  
Rosenau, Rev. Dr. Wm.  
Rosenberg, Mrs. Bertha  
Rosenburg, Lewis S.  
Rothholz Bros.  
Rothholz, Julius  
Rothschild, Moses  
Rothschild, S.  
Samuels, Morton  
Samuels, Oscar  
Scherr, Herman  
Schleisner, Mrs. Hannah  
Seliger, Mrs. Leon  
Siegel, Milton H.  
Sinsheimer, Miss R.  
Solomons, Miss Rose  
Sonneborn, Siegmund B.  
Spear, Dr. Irving J.

Speert, Mose I.  
Stern, F. Edward  
Straus, Aaron  
Stronse, Benj.  
\*\*Strouse, Isaac  
Stulman Bros.  
Thalheimer, Alvin  
Thalheimer, Mr. and  
Mrs. Samuel  
Thalheimer, S. J.  
Van Leer, Milton  
Weil, Herbert H.  
Westheimer, Milton F.  
Wolf, Isadore T.  
Wyman, Maurice

**Cumberland**

Beneman, B.  
Hirsch, Isaac  
Kaplan, S. W.  
Klawan, Jos.  
Kline, L.  
Lichtenstein, A. M.  
Rosenbaum, Ira  
Rosenbaum, Irving  
Rosenbaum, L.  
Rosenbaum, Susman  
Ryley, Dr.

**Frederick**

Gold, M.  
Kaufman, L. M.  
Lowenstein, Mrs. Clara  
Rosenour, B., Jr.  
Rosenour, Gerson  
Sclar, M.  
Shapiro, Barney  
Skudowitz, Henry  
Wachter, Mrs. Clara W.  
Weinberg, Miss  
Jeannette  
Weinberg, Leo

**Mt. Washington**

Ross, Albert  
Sussman, Mrs. Edna

**Northeast**

Abbott, Dr. W. L.

**MASSACHUSETTS****Attleboro**

Stone, S. M.

**Boston**

Agoos Family  
Charity Fund  
Agoos, S. L.  
Baer, Louis  
Bernkopf, David  
Brandt, C.  
Fox, Isidor  
Freedman, Dr. Louis M.  
Gold, Saml.  
\*\*Hecht, Lina  
Herman, Mrs. Jos. M.  
\*Hirschberg, A. S.  
\*Kirstein, Louis E.  
\*Koshland, A.  
Koshland, Joseph  
Lebowich, J.  
Levenson, Julius  
Lourie, Hon. David A.  
Morse, J. P.  
Newman, Mrs. Samuel J.  
Ratschky, A. C.  
Rudnick, Joseph

\* Life member.

\*\* Deceased Life Member.

Scheinfeldt, Solomon  
 Schooner, Joseph Y.  
 Schwartz, H., & Co.  
 Shoolman, Mr. and Mrs.  
 Max  
 \*\*Shuman, A.  
 Solomont, James  
 Stern, Irving H.  
 Temple Israel Sabbath  
 School

**Brookline**

Berenson, Mrs. Albert  
 Buxbaum, S., Co.  
 Jewish Children's Aid  
 Society.  
 Salomon, Mrs. G.  
 Slocum, Isaac M.  
 Van Noorden, E.

**Chelsea**

Rosenberg Bros.  
 Salter, M., & Sons

**Chicopee Falls**

Wiener, Saml.

**Fall River**

Cooper, S. B.

**Haverhill**

Hartman Shoe Co.  
 Ornsteen, Myer T.

**Kenberma**

Sondheim, Mrs. J. R.

**Kendal Green**

\*Mayer, Richard

**Lowell**

Tikotsky, Eli

**New Bedford**

Council Jewish Women

**Somerville**

Hillson, Hyman M.

**Springfield**

Adaskin, Herman  
 Bland, H. R.  
 Cohen, Julius A.  
 Country Club Soda Co.  
 Daniel, Harry  
 Ehrlich, Robert  
 Glickman, Dr. Alfred M.  
 Goldstein, Saml.  
 Isenberg, H., & Co.  
 Isenberg, Herman  
 Jacobs, Dr. Chas.  
 Kimball, Geo.  
 Klopfer, Arthur  
 Ley, Fred. T., & Co.  
 Markson, J. H.  
 May, Simon  
 May, Wm.  
 Ratner, Moses & Louis  
 Simons, Saml. G.

**Waltham**

Bayard, Harris

**Worcester**

Bramson, Abraham  
 Chase, Louis  
 Cotzin, Mrs. David  
 Council Jewish Women  
 Elias, Saul

Grodberg & Hirsch  
 Gross-Strauss Co.  
 Horowitz, Mrs. J. B.  
 Isenberg, Alfred G.  
 Isenberg, David B.  
 Jaffe, Mrs. J. E.  
 Saidel, Harry S.  
 Sapiro, Maxwell E.  
 Seder, Samuel  
 Seder, Saul A.  
 Strogoff, Mrs. Frank

**MICHIGAN****Detroit**

Blum, Mrs. Henry  
 Brown, Mrs. Wm.  
 Buchhalter, Wm.  
 Butzel, Mrs. Leo M.  
 Franklin, Dr. Leon M.  
 Freund, Dr. Hugo A.  
 Gilbert, Isaac  
 Gilbert, Mrs. S. G.  
 Ginsburg, Bernard  
 Gittleman, Sol.  
 Goldberg, Louis H.  
 Goldman, Morse  
 \*Goldstein, Bernice Lois  
 \*Gumbiner, Jos. H.  
 Heavenrich, John A.  
 Heavenrich, Samuel  
 Heavenrich, Sidney F.  
 Helfman, Harry  
 Himelhoch, Moses  
 Horwitz, Harris  
 Jacobson, H.  
 Kahn, Albert  
 Krolik, Julian H.  
 Landsberg, Myren M.  
 Marks, Jos. M.  
 Musliner, Louis S.  
 Netzorg, M. B.  
 Oppenheimer, M.  
 Oppenheimer, W. L.  
 Rosenfield, Monroe  
 Rosenzweig, Mrs. J.  
 Schlanger, Harry  
 \*\*Schloss, Siligman  
 Serlin, Wm. J.  
 Siegel, B., Co.  
 Stillman, Mrs. Henry  
 Temple Beth El  
 Sisterhood  
 Traitel, Maurice  
 Weil, Mrs. M. C.  
 Wineman, Andrew  
 \*\*Wineman,  
 Mrs. Henrietta  
 Wineman, Henry  
 Wolf, Edwin A.  
 Wolfe, N.

**Grand Rapids**

United Jewish Welfare  
 Society

**Highland Park**

Frank, Mrs. Celia

**Kalamazoo**

Temple Sisterhood

**Lansing**

Gerson, Jos.

**Norway**

Ruwitch, Miss Bessie L.

**Petosky**

Temple Sisterhood

**Pontiac**

Heineman, Mrs. Sol. E.

**MINNESOTA****Chisholm**

Banen, P.  
 El Queeno Cigar Co.  
 Groman, S. B.  
 Lewis Dry Goods Co.  
 Liebovitz, M.  
 Liebovitz, R.  
 Medalie, Dr. W. L.  
 People's Dept. Store  
 Roth, Ben  
 Sapero, M.  
 Spector, B. D.  
 Tusin, Harry  
 Wain, Sam

**Duluth**

Abrahams, L.  
 Albenberg, M. C.  
 Altman, Harry E.  
 Altman, J., & Sons  
 Billstein, Wm.  
 Bondy, L. R.  
 Bozau, Jos. H.  
 Bud's Waist Shop  
 Coll, J. E.  
 Copolovich, S. B.  
 Cook, Norman  
 Davis, Jos. E.  
 Freimuth, I.  
 Garon, A.  
 Garon, Julius  
 Garon, M.  
 Gittelson, S. E.  
 Josephs, H. Y.  
 Kaplan, Carl & N.  
 Karon, Ben & Harry  
 Karon, Saml.  
 Karon, Family of  
 Solomon  
 Labowitz, F.  
 Latts, A. R.  
 Latts, R.  
 Lavitt, H. G.  
 Littman, A. Y.  
 Loeb, Saml.  
 Oreckovsky, J.  
 Rose, M.  
 Sher, P.  
 Silberstein, E. A.  
 Sylvian, W.  
 Vertelney, Sam  
 Wishman, A.  
 Wien, I.  
 Zimmerman, I.

**Eveleth**

Bright, M.  
 Goldberg, Abe  
 Levant, Harry  
 Lipman, H.  
 Masinter Bros.  
 Perlman, G. H.  
 Press, Sam  
 Sagen, Lester  
 Segal, Sam  
 Stein, Jacob

**Hibbing**

Bloom, Hyman  
 Feldman, W. R.

\* Life member.

\*\* Deceased Life Member.

Hallock, Chas.  
 Helstein, Louis  
 Hibbing Drug Store  
 Lippman, B. M.  
 Markel Furniture Co.  
 Milkes, C. W.  
 Nides, H. L.  
 Nides, N.  
 Rosenberg Bros.  
 Sachs Bros.  
 Sher, I. R.  
 Silk, H.

**Minneapolis**

Adelsheim, Maurice  
 Alco Hat Co.  
 Baer, Fernard  
 Bearman, A. N.  
 Brin, Arthur  
 Brown, Harry  
 Capital Iron and  
 Metal Co.  
 Cohen, H. B.  
 Cohen, Leonard D.  
 Cohen, M. L.  
 Conhaim, Myron H.  
 Conner, Chas.  
 Cooper, C. B.  
 Copeland, J.  
 Craner, P. J.  
 Dakota Packing Co.  
 Davis, H. J.  
 Dworsky, P.  
 Dworsky, Philip

\*Eisler, Adolph  
 Fairfax Produce Co.  
 Fischer, A.  
 Fiterman, S., & Co.  
 Freeman, David  
 Friedman, Ben  
 Friend, E. S.  
 Goldberg, Max J.  
 Gradwohl, D.  
 Grodnick, Louis S.  
 Gross, A. M.  
 Gross Bros.  
 Harris, M. H.  
 Heller, A. H., Jr.  
 Heller, Bernard  
 Isaac, Harry  
 Jacobs, Benj.  
 Jacobs, Louis  
 Jeffery, D. C.  
 Joseph, I. S.  
 Juster Bros.  
 Kanter, Morris  
 Kaufman, Harry  
 Kaufman, Saml. S.  
 Kayser, Albert J.  
 Kayser, Howard H.  
 Kohen, Max A.  
 Kreger, Noah  
 Kronick's  
 Levin Bros.  
 Minneapolis Lodge 271,  
 I. O. B. B.  
 Nathanson, I.  
 Orkney & Sons  
 Phillips, David  
 Resler, Louis  
 Robitshek, Irving H.  
 Robitshek, Solomon  
 Robitshek & Schneider  
 Rose Bros.  
 Ruben, Harold M.  
 Rubin, I. H.  
 Savlan, Jack  
 Schein, Sam

Segal, I.  
 Selig, Joseph  
 Schanedling's  
 Sweet, H., & Co.  
 Swiller & Son  
 Twin City Furniture  
 Exchange  
 Weiskopf, Mrs. Henry  
 Weiskopf, Robt. G.  
 Wolk Bros.  
 Yager & Co.

**St. Paul**

Council Jewish Women.  
 Monday Sewing Circle  
 Ginsberg, Misses Anna  
 and Lilly, and Mrs.  
 D. G. Mains  
 Goodkind, Mrs. B. L.  
 Jewish Welfare Asso.  
 Mogelson Bros.  
 Sisterhood Mt. Zion  
 Temple

**Virginia**

Bankman, B.  
 Garon, J. H.  
 Kenner, A.  
 Milavetz, Ben  
 Roman, Mrs. Jos.  
 Shanedling, M.  
 Shanedling, Monroe  
 Simon & Schibel  
 Wilk, M. L.

**MISSISSIPPI****Aberdeen**

Bergman, M.

**Anguilla**

Kline, Henry

**Brookhaven**

Cohn, A. A.  
 Cohn, David Z.  
 Cohn, Louis  
 Furlow, A. B.  
 Schlesinger, Louis A.  
 Temple B'nai Shalom  
 Wilson, Sam

**Columbus**

Joseph Herz Lodge 181,  
 I. O. B. B.  
 Kaufman Bros.  
 Loeb, Sidney J.  
 Rosenzweig, Louis

**Corinth**

Hazard, G. A.  
 Rubel, Abe, & Co.  
 Weaver, A. K.  
 Weaver, R. M.

**Greenville**

Bergman, H. W.  
 Fletcher, Leon  
 Goldstein, Montrose  
 Goldstein, Nathan  
 Goodman, S.  
 Hebrew Union Sabbath  
 School  
 Hirsch, H. H.  
 Itzig, Mrs. I.  
 Johl, Miss Jeannette  
 Levi, E.

Moyle & Moyle  
 Schlesinger, M. P.  
 Scott, Dr. Saul L.  
 Solomon, I.  
 Stein, H.  
 Temple Sisterhood  
 Waldauer, Ernest  
 Weinberg, Dave

**Greenwood**

Bergson, Paul  
 Davidson, M.  
 Diamond, M.  
 Goodman, F.  
 Herman, Robert  
 Kline, I. M.  
 Lax, Sam  
 Levitt Hide & Fur Co.  
 Orlansky, A.  
 Silver, Abe  
 Smith, David  
 Stein, I.  
 Stein, Joe  
 Stein, S. M.  
 Sulzbacher, W. L.  
 Weiler, A.  
 Weiler, A., & Co.  
 Weiler, Mrs. Millard

**Hattiesburg**

Dreyfus, M.

**Jackson**

Ascher, Jos.  
 Asher, Mrs. Bessie Hart  
 Cohen Bros.  
 Dreyfus, Isidore  
 Gordon, Daniel  
 Gordon, Jack  
 Hart, Cyril  
 Herman, Harry  
 Lehman, Isidore  
 Lewine Bros.  
 Manassah Lodge 202,  
 I. O. B. B.  
 Markow, Irving  
 Marks, S. S.  
 Millstein, S.  
 Oppenheim, D. A.  
 Orkin, A. J.  
 Schrier, S.  
 Tannenbaum, A. L.  
 Tuchfeld, Joe

**Meridian**

Feibelman, B. M. & E.  
 Klein, S. A.  
 Lyon, A. J.  
 Meridian Chair & Fur-  
 niture Co.  
 Meyer, Joe  
 Meyer, Sam  
 Pappenheimer, Mrs. Wm.  
 Rothenberg, M., & Co.  
 Spiro, Jonas  
 Straus & Lerner  
 Ullman, L.  
 Wigransky, L.

**Natchez**

Beekman, Dr. Marcus  
 Beekman, Dr. Philip  
 Beekman, Mrs. Sam  
 \*\*Frank, Henry  
 Friedler, J. J.  
 Fry, Louis  
 Goldberger, L.  
 Kullman, B.

\* Life member.

\*\* Deceased Life Member.

- Kullman, H.  
Laub, Isaac  
Simon, Leo  
Stockner, Ben  
Tillman, C. L.  
Ullman, Dr. J. S.  
Viener, Harry  
Viener, R.  
Zerkowsky, Isaac
- Vicksburg**  
Albrecht, Sam  
Bock-Fischel Dry Goods Co.  
Emmich, Louis  
Fischel, Mrs. A. L.  
Hirsch, J. K.  
Kory, Rev. Sol. L.  
Ladies' Hebrew Benev. Socy.  
Landau, M. D.  
Laudenheimer, David  
Marcus, Samuel  
Metzger, Maurice  
Mite Society of Ancho Chesed Rel. School  
Rice, H. E.  
Rice, J. S.  
Sartorius & Fried  
Switzer, L. L.  
Weil, Mrs. R.
- MISSOURI**
- Hannibal**  
Council Jewish Women
- Joplin**  
Newman, Albert
- Kansas City**  
Auerbach, H. A.  
Baum, Jos.  
Benjamin, David  
\*Benjamin, Mr. and Mrs. Lionel  
Berkowitz, E. B.  
Berkowitz, Walter J.  
Berkson, Sol.  
Block, Sol.  
Bobrecker, Saml.  
Cohen, Morris B.  
Comus Club  
Davidson, Julian K.  
Deutsch, Mrs. Rachael  
Eisen, S. G.  
Emrich, Louis  
Feldenheimer, Sam  
Fink, R. S.  
Finkelstein, Dave  
Goldberg, Leo B.  
Hess, Harry  
Kansas City Lodge 184, I. O. B. B.  
Laner, Louis  
Levy, Family of Isaac  
Levy, Melville  
Loewen, Myron A.  
Lyon, Eugene L.  
Mayer, Rabbi Harry H.  
Mayer, Moe  
Mnookin, Jacob  
Oppenheimer Bros.  
Scheurman, A., L. & M.  
Shanberg, M. B.  
Shane, Meyer  
Siegel, Lester
- United Jewish Charities  
Werby, Jacob
- St. Joseph**  
Block, Harry  
Ehrlich, Wm. H.  
Federated Jewish Charities  
\*Hirsch, Sol.  
\*\*Westheimer, Mr. and Mrs. Ferd.  
\*\*Westheimer, Samuel
- St. Louis**  
American Fixture and Showcase Mfg. Co.  
Arenson, Jas.  
Baer, Arthur B.  
Baer, J. A.  
Bauman, S. H.  
Blederman, Emanuel  
Blumenfeld, Morris  
Bry, Nathan  
Cohen, Leon  
\*Cohn, I. H.  
Cronheim, Herman  
Ebn Ezra Lodge 47, I. O. B. B.  
Frank, Mrs. Henry  
Freund, Walter L.  
Fuller, Aaron  
Glaser, Dr. Carl  
Glaser, Jos., Jr.  
Guckenheim, Emil  
Harris, Marcus  
Hirschhorn, Lewis  
Jewish Federation of St. Louis  
Kline, I. D.  
Kopelowitz Bros.  
Kover, Mrs. Chas.  
Langsdorf, Julius  
Leah Ladies' Lodge 5, I. O. B. A.  
\*Leseni, Col. Isaac H.  
Lewin Metals Corp.  
Littmann, Mrs. M.  
May, Morton J.  
Mayer, Emil  
Missouri Lodge 22, I. O. B. B.  
Myers, Harry  
\*Nathan, Emil  
\*Platt, Edward G.  
\*Rice, Jonathan  
Rosenfeld, Arthur  
Rubinstein, T. L.  
\*Sacks, William  
St. Louis Commission Co.  
Salinger, Mrs. Ford  
Seelig, M. G.  
Seidel, S.  
Shoenberg, Sydney M.  
Silverman, J. E.  
Spitz, Mrs. Moritz  
Steinberg, Mark C.  
\*\*Stix, C. A.  
Swope, Meier  
Tober-Saifer Shoe Co.  
Treuman, Paul  
Weil, Ralph  
Wohl, David P.  
Wolff, Mrs. Clara A.  
Wolff, E. H.  
Wolfort, Sig.  
Zelnicker, Walter A.
- Springfield**  
Associated Charity Fund
- Tipton**  
Cohn, Mrs. Rosalie
- Webb City**  
Goldstein, Sol.
- MONTANA**
- Butte**  
Jewish Charity Chest  
\*\*Oppenheimer, J. E.  
\*Symons, Harry
- Missoula**  
Leiser, Esther
- NEBRASKA**
- Lincoln**  
Friend, Morris  
Gold, Nathan J.  
Gold, Wm.  
Sheurman, M.  
Speier, Albert  
Temple Sisterhood  
B'nai Yeshurun  
Weil, M.
- Omaha**  
Holzman, Wm. L.  
Katlman, Carl C.  
Kulakofsky, J. Harry  
Lapidus, Harry H.  
\*Levy, Morris  
Mandelson, Mrs. Lena  
Rosenthal, B. & H.  
Sachs, Martin  
Temple Israel Sisterhood
- NEW HAMPSHIRE**
- Portsmouth**  
Council Jewish Women  
Shapiro, Louis
- NEW JERSEY**
- Atlantic City**  
\*Baeharach, Mrs. Harry  
Bell, Albert T.  
Biswanger, Miss Mona  
\*Buzby, Walter J.  
Council Jewish Women  
Eltman, Morris  
Epstein, Mrs. A.  
Federation of Jewish Charities  
Flarsheim, Mrs. Fannie  
\*Fridenberg,  
Mrs. Anne E.  
\*Fridenberg,  
Mrs. Solomon S.  
Friedeberg, Mrs. Gussie  
Furer, Michael  
Goldsmid, Miss Cecelia  
Green, Mrs. Etta B.  
Hanstain, Mrs. Moses  
Hillman, Joel  
Hillman, Julian A.  
Hillman, Mrs. Julian A.  
Jacobs, Mrs. Saml.  
\*Kline, Henry S.

\* Life member.

\*\* Deceased Life Member.



**HARVESTING CORN**



**PICKING THE PEACH CROP**

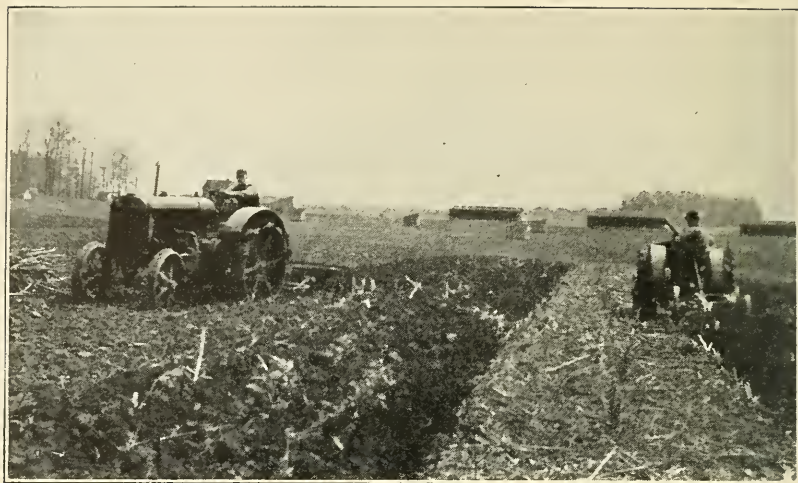

**PLOWING AND HARROWING**



**STUDENTS CUTTING WHEAT WITH BINDER**

- \*Krauskopf, H. C.  
Krauskopf, Mrs. H. C.  
Pollock, Louis R.  
Press, Mrs. A.  
Schaul, Henry H.  
Schechter, S. B.  
Schmitzer, Leon  
Toppin, F. M.  
\*White, D. S.
- Bayonne**  
Council Jewish Women
- Belmar**  
Strauss, Irving R.
- Bridgeton**  
Garfield, D.  
Pollock, Mrs. Benj.  
Schrank, M. C., Co.  
Silverman, Henry
- Camden**  
Goldberg, Louis  
Harvey, J. S. C.  
Loeb, Rudolf  
Van Seiver, J. B., Co.
- Collingswood**  
Jacobson, S. M.  
Jacobson, Mrs. S. M.
- Deal**  
Baumann, Mrs. S.  
Weyl, Edgar
- East Orange**  
Dimond, A. J.  
Herzog, Milton  
Marx, Dr. Max  
Schindel, George J.,  
Estate
- Elberon**  
Stern, B. Sylvester
- Elizabeth**  
Council Jewish Women  
Koestler, Saml.  
Stamler, J. J.  
Stein, Dr. Emil
- Hamburg**  
Harden, Reeve
- Hoboken**  
Bernheim, Geo. B.
- Irvington**  
Bierman, Geo.
- Kearney**  
Samuels, Mr. and Mrs.  
Henry
- Long Branch**  
Council Jewish Women
- Margate City**  
Friedlander, Isadore
- Montclair**  
Hirsh, Mrs. Samson
- Moorestown**  
Lippincott, Chas. A.
- Newark**  
\*Aronson, Louis V.  
Bamberger, Louis
- \*\*Basch, Charles J.  
Berla, Amzi  
Blumenfeld, Jacob J.  
Cohn, Morris  
Cohn, Saul & Joseph E.  
Danzis, Dr. Max  
Davis, Mortimer  
Dillenberg, Samuel S.  
Donald Co.  
Dreyfuss, Emanuel  
Epstein, Dr. Harry B.  
Ezekiel Lodge 90,  
I. O. B. B.  
Feist, Abram  
Feist & Feist  
Fenning, Herman A.  
\*Fisch, Jos.  
Poster, Rev. Solomon  
Frank, Mannie  
\*Friedman, Louis L.  
Goldsmith, Leo  
Goldsmith, Martin H.  
\*Goldsmith, Nathan  
Greenebaum, Harry H.  
\*Groedel, Theodore  
Gross, Lewis D.  
\*\*Grotta, David  
Hammerschlag, N. V.  
Hannoch, Herbert J.  
Hart Furniture Co.  
Hertz, Max  
Hollander, A., & Sons  
\*Hollander, Albert  
\*Hollander, Benj. Wm.  
\*Hollander, Michael  
Hollander, Sam M.  
Jacobson, David  
Jay, Leopold  
Jay, Theodore C.  
Kaltenbacher, Mr. and  
Mrs. Jos.  
Kanengieser, A. Sigmund  
\*Kaufherr, Albert H.  
Kaufherr, Isadore J.  
\*Kaufherr, Maurice D.  
Kaufman, Ferd B.  
Kessler, Saml. I.  
\*King, Nathaniel  
Klein, Albert  
Krieger, Louis  
\*Krimke, Philip  
Kussy, Herman  
Kusy, Maximilian  
Lehman, Isidor  
Lehman, Jerome  
\*Lehman, Wm. E.  
\*Lehman, Wm. L. &  
Jerome  
Levy, Fenster &  
McCloskey  
Lewis, Bernard  
Lindeman, Phillip  
Lippman, Louis  
\*Lissner, A.  
\*Lissner, Benj. P.  
\*Lissner, Leo N.  
Litwin, Mr. and Mrs.  
Saml.  
Liveright, Frank I.  
Longfelder, David  
Lowenstein, Emanuel  
Lowy, Mr. and Mrs.  
Harry  
Manshel, Mr. and Mrs.  
Charles  
Marx, Mr. and Mrs.  
Meier
- Maull, H. W., & Co.  
Maybaum, Mr. and  
Mrs. Charles  
Mayer, Adolf  
Mayer, Benj.  
Mendel, Wm.  
\*\*Meyer, Aaron  
Meyer, J. F.  
Meyer, Jacob  
Meyer, Jos. E.  
\*Miller, Bernard  
Muehlfelder, Arthur  
Myers, L. A., Jr.  
Myers, Wm. L.  
Newman, Jacob L.  
\*Phillips, Arthur  
Plaut, Louis  
Plaut, Moses  
Puder, Mr. and Mrs.  
A. H.  
Puder, Mr. and Mrs.  
H. S.  
Rachlin, Benj.  
Rachlin, Dr. I. J.  
\*Rachlin, Morris  
Rich, Leopold  
Rich, Wm. S.  
\*\*Roth, Isaac  
Salzman, Nathan  
Scheck Advertising  
Agency  
Schliesinger, Alex. L.  
Schliesinger, Mrs.  
Alex. L.  
Schlesinger, Joel L.  
\*Schlesinger, Louis  
Schlesinger, Morris S.  
Schunnerer, Alfred  
Schwartz, Louis C.  
Schwartz, Mr. and Mrs.  
Samuel  
\*Schwarz & Son  
Siegel, Henry  
Sinshelmer, Benj.  
\*Sommer, Wm. M.  
Steiner, Dr. and Mrs.  
Edwin  
Steiner, Herman  
\*Steiner, Mrs. Joseph  
\*\*Straus, Isaac T.  
Warner, Mr. and Mrs.  
Barnett  
\*\*Weingarten, Levi
- Orange**  
Augenblick, Meyer  
Brentano, Mrs. Simon  
\*Roth, Jacob  
Roth, M.  
Roth & Co., Inc.  
Schindel, Abraham
- Paterson**  
Bloom, Edward  
Fabian, Jacob  
Haines, H. B.  
Landay, Abe  
Levine & Greenspan  
Michaels, Chas.  
Mikola, Gustave  
Religious School Barnert  
Temple  
Rogowski, M. L.  
Spitz, Louis
- Perth Amboy**  
Wurtzel, Max

\* Life member.

\*\* Deceased Life Member

**Phillipsburg**

\*Bugen, Jacob  
Malos, Louis  
Nie, Alice E.  
Rosenfeld, Julius  
Shulman, I.  
Stone, Max M.

**Plainfield**

Bronston, B. E.  
Bronston, E.  
Council Jewish Women  
Gorkin, B.  
Kurtzman, Chas.  
Schwed, Herman  
Tepper Bros.  
Tepper, M.  
Yood, Dr. R.

**Red Bank**

Eisner, Monroe

**Somerville**

Mack, Mrs. Louise C.  
Schwed, Chas.

**South Orange**

Back, Jesse Albert  
Cohen, Roy M.  
Ising, Mrs. Oscar  
Roth, Jacob

**Trenton**

Block, S. R.  
Eisner, Leo  
Fuld, Mrs. Leah R.  
Gilinsky, M.  
Haveson, Harry  
Holzner, David  
Julian, Dr. Wm.  
Kaplan, David  
Kaufman, S. E.  
Leventhal, N.  
Rednor, Isidor C.  
Schafer, Julius  
Swift & Co.  
Trenton Shirt Mfg. Co.  
Wirtshafter, H.  
Wolf, Mr. and  
Mrs. Robt.  
Yard's, Inc.

**Union Hill**

No. Hudson Section  
C. J. W.

**Ventnor**

Meyerhoff, Moe L.  
Rabinovitch, David  
Stern, Saml.

**Washington**

Davidson, Dr. A.

**West End**

Houseman, Clarence J.

**NEW MEXICO****Albuquerque**

Ifeld, Louis  
Ifeld, Noa  
Norhaus, Max  
Osoff, Meyer  
Schweizer, Herman  
Temple Albert Sister-  
hood

**Clayton**

Isaacs, Robt. W.

**Las Vegas**

Ifeld, Charles

**Wagon Mound**

Vorenberg, Mrs. Simon

**NEW YORK****Albany**

Aronowitz, Saml. C.  
Barnet, Wm.  
Bookstein, Isadore  
Council Jewish Women  
de Beer, Mr. and Mrs.  
Jacob  
Ferber, Ellis  
Gideon Lodge 140,  
I. O. B. B.  
Hess, Abe N.  
Hessberg, Mrs. Albert  
Hyman, Edward  
Ilch, Julius  
Jeneroff, M. A.  
Larner, Saml. H.  
Levison, I. N.  
Mandelbaum, Mrs.  
Myer J.

Mann Bros.  
Mann, Mr. and Mrs.  
Chas.

Mann, Lester  
Mann, Louis  
Mann, Milton  
May, Chas. S.  
Mendel, Max  
Mendelson, Ira  
Mendelson, Leon  
Miller Bros.  
Muhlfelder, Jonas  
Muhlfelder & Ilch  
Myers, N.  
Neuman, Dr. Leo H.  
Oppenheim, L. & Wm.,  
Jrs.

Oppenheim, Louis W.  
Oppenheim, Wm. L.  
Perle, Mrs. Leah

\*Rosendale, Hon. S. W.  
Sonnenfeld, Sam T.  
Sporborg, Mr. and Mrs.  
Alfred J.  
Sporborg, Mrs. Henry J.  
Stark, Mrs. Milton C.  
Stern, Chas. M.  
Stern, Henry E.  
Thanhauser, Mrs. B. H.  
Weil, Edward

**Amsterdam**

Behr, O. M. & S. M.  
Holzheimer, Solomon  
Lurie, A. D.

**Astoria, L. I.**

Klein, Bernard D.

**Athens**

Unger, Henry W.

**Auburn**

Marshall, L.

**Binghampton**

Bloom, Dr. M. S.  
Rosenthal, S. C.

**Brooklyn**

Blum, Edw. C.  
Brightman, S. D.  
Dohrmann, Edw. A.  
Franks, B. J.  
Franks, H. S.  
Glaser, Abraham  
Janowitz, J. H.

\*Kalvin, Mrs. Henry M.  
Kaufman, Mrs. A. Sara  
Keller, Sidney A.  
Letcher, H. H.

\*Lewis, Israel  
Nevin, Dr. Mendel  
Raven, C. T.

\*Reiner, Julius  
Rosenthal, Mrs. R.  
Rothschild, S. F.  
Salzman, Morris  
Schuster, Mrs. S. J.  
Shapiro, Nathan D.  
Shulman, J.  
Soss, Saml.  
Sternberger, Louis  
Tuholsky, D.  
Weiderman, Geo.  
Werbelovsky, Abraham

**Buffalo**

Fleischmann, Simon  
\*Hofeller, Theodore  
\*Hofeller, Mrs. Theodore  
Jewish Federation  
For Social Service  
\*Joseph, J. G.  
Keiser, August  
Spangenthal, Mrs. A.  
\*Warner, Eugene  
\*Winkler, Mrs. R. S.

**Crestwood**

Shiman, Abe

**Croton-on-Hudson**

Rosen, Jos. A.

**Delhi**

Stern, Aaron

**Elmira**

Baker, Alex.  
Baker, Harry  
Berinstein, H. L. & B. M.  
Danzig, Geo. H.  
Epstein, Chas.  
Epstein, Wm.  
Featherman, Isadore  
Friendly, M. H.  
Friendly, Myer  
Friendly, S. H.  
Gladke, Hon. M. J.  
Goldstein, H.  
Horowitz, Hyman  
Jerome & Tischler  
Johnson, Miss  
Johanna R.  
Lain, E. L.  
Lande, Dr. Abraham  
Lande, Wm. McK.  
Levy, Benj. F.  
Nathanson, Geo.  
Radin, Henry J.  
Radin, Mrs. Henry J.  
Rubin Bros.  
Sammot, J. Barney  
Shreibman, L., & Son  
Soble, Dr. N. H.

\* Life member.



- Strauss, Chas.  
Tepper Bros.
- Far Rockaway**  
Salit, Michael  
Sommerich, Edwin
- Forest Hills**  
Allmayer, E.  
De Vos, A. R.
- Gloversville**  
Aaron, Albert  
Berger, M. A.  
Elite Glove Co.  
Helman, Isidore  
Horwitz & Arbib  
Kayne, R.  
Ken-Wel Sporting  
Goods Co.  
\*Lebenheim, F. W.  
Littauer, Lucius N.  
Mendel, J. W.  
\*Moses, Joseph  
Nelson, A.  
Reitzes, L. N.  
\*Rothschild, Samuel  
\*Rothschild, Mrs. Samuel  
Sanger Bros.  
Schine Theatre Co.
- Great Neck**  
Augstein, Minnie
- Hartsdale**  
Cahn, Mrs. L.
- Herkimer**  
Schermer, Benj.  
Schermer, Miss  
Frances M.
- Johnstown**  
Denkert, M., & Co.  
Galinsky, B., & Sons  
Rosenthal, Albert
- Larchmont**  
Rosenthal, Mrs. M. S.
- Lawrence**  
Elsas, Adolph
- Long Island City**  
Bradley, Wm., & Son  
Loose-Wiles Biscuit Co.  
Pisani Bros., Inc.  
Traitel Marble Co.
- Mt. Vernon**  
Drey, Mrs. Lizzie H.  
Mann, Leon  
Robison, Gerson  
Sinai Sisterhood
- Newburgh**  
United Jewish Charities
- New Rochelle**  
Amdur, N. W.  
\*Grant, Adolph  
Gutttag, Julius  
\*Ladenburger, Mrs. Theo.  
Prince, Julius
- New York City**  
\*\*Abraham, A.  
Abrahams, Mrs. M. L.  
Adler, Jerome C.
- Adler, J. C., & Bros.  
Adler, Max  
Adler, Mrs. Morton L.  
Adler, Paul  
Agate, Sanford S.  
Alexander, Harry  
Alexander, Joel  
Alexander, Lawrence L.  
Alexander, Leo  
Alpert, Adolph  
Altsberg, Wm.  
Altschul, Benj.  
Altschul, Miss Hilda  
Amsterdam, Inc.  
Ansoerge, Martin C.  
Arnold, Bernard H.  
Arnold, Nathan A. &  
Rosa (in memoriam),  
by their daughters  
Aschner, Paul W.  
Bamberger, Mrs. Ira Leo  
\*Bamberger, William  
Bathia Lodge No. 10,  
U. O. T. S.  
Bayer, Samuel  
Beaumont, Com. L. D.  
Becker, Charles  
Beer, Mrs. Julius  
Behal, Myer  
Beller, Mr. and Mrs. A.  
Benjamin, Eugene S.  
Berger, Samuel  
Bergmann, A. H.  
Berliss, A. D.  
Berman, Jos. Geo.  
Berman, Louis K.  
Bernard, Mrs. Bertram  
Bernheim, Mrs. Isaac J.  
Bernheim, I. W.  
Bernheimer, Miss  
Alice A.  
\*\*Bernheimer, Miss Rosie  
Bernstein, David  
Bernstein, Irving H.  
Bernstein, Max  
Bernstein, Mortimer B.  
Bier, Mrs. Sylvan  
Bijur, Nathan  
Bildorse, Miss Adele  
Bildorse, Miss Dorothy  
Billwiller Bros.  
Bing, Alexander M.  
Blecker, Miles L.  
Blitzer, M. D.  
Bloch, M., & Co.  
Block, Isaac  
Block, Mrs. Isaac  
Block, Israel  
Block, Max  
Bloomingdale, Mrs. J. B.  
Blum, Mrs. Joseph  
\*Blumenthal, Geo.  
Blumgart, Mr. and  
Mrs. Louis  
Boas, Percy E.  
Bonné, Mrs. Josephine  
Bowman, E. S.  
Brand, Herman  
Brandt, Herman  
Brettauer, Mrs. Jos.  
\*Budge, Henry  
Burger, Dr. Leo  
Burston, Dr. M. J.  
Butler, H. H.  
Buttenweiser, Jos. L.  
Campe, B. I.  
Campe, E. L.
- Campe, E. N.  
Campe, Sam  
Carns, Wm. L.  
Centennial Lodge No.  
763, F. & A. M.  
Charity Chest of the  
Fur Industry  
Cheek, Frank L.  
Chopak Textile Co., Inc.  
\*Cohen, Elias A.  
Cohen, Harry  
Cohen, Julius Henry  
Cohen, Lawrence B.  
Cohen, Max  
Cohen, N. D.  
Cohen, Norman W.  
Cohen, Sollis  
Cohen, Hon. Wm. W.  
Cohn, Abraham  
Cone Export & Commis-  
sion Co.  
Congregation Emanu-El  
Coplon, Chas.  
\*Coven, Moses  
Curiel, H.  
Da Costa, Sadie B.  
\*Danenbaum, Charles  
Daub, M. J.  
Davies, J. Clarence  
Davis, G. Richard  
De Boer, David H.  
Demuth, Leopold  
Dix, Mark H.  
Dreyfus, Fred J.  
Drezwell Co.  
Dribben, S. F.  
Edwards Elec. Const. Co.  
Ehrmann, Mrs. Ernst  
Einstein, I. D.  
Einstein, J., Inc.  
Eitingon, Schild Co.  
E. J. Electric Instal. Co.  
Elson, Edwin B.  
Enelow, H. G.  
Engel, Jos., Co.  
\*\*Erlanger, Abraham  
Erlanger, Felix M.  
Erlanger, Mitchell L.  
Erlanger, Sydney B.  
Faddis, Walter S.  
Fechheimer, A.  
Fechheimer, Charles  
Federman, Leo G.  
Feist, Felix F.  
Feldman, Herman  
Fell, T. Reid  
Felsenheld, E.  
Finn, Julius  
Fischbach, H. F.  
Fleischman, G.  
Fleishman, Marco  
Fluegelman, Nathan  
Ford, Martin T.  
Foundation Co.  
Franc Strohmenger &  
Cowan, Inc.  
Franco Corset Co.  
Frank, Edgar K.  
Frank, Milton L.  
Frankel, Mandel  
Friedman, Edward  
Friedman, I. M., & Co.  
Friedman, Max  
Friedman, Morris  
Friedman, Sol., & Co.  
Fuerst, W. F.  
Gaisman, Henry H.  
Gans, Howard S.

\* Life member.

\*\* Deceased Life Member.

- Gans, Milton H.  
 Gevirtz, A.  
 Gierhart, H. S.  
 Gilbert, A. S.  
 Gimbel, Adam L.  
 Gitterman, A. N.  
 Glauber, M.  
 Glazier, Henry S.  
 Gluck, David L.  
 Gold, Louis  
 Goldberg, Mrs. J. D.  
 Goldberger, Lee J.  
 Golde, Louis  
 Goldman, Morris  
 Goldmann, Nathan  
 Goldsmith, Arthur J.  
 Goldsmith, Edwin  
 Goldsmith, Frederick  
 Goldsmith, Fred C.  
 Goldsmith, Hugo  
 Goodstandt, Fred S.  
 Goodhart, Howard L.  
 \*Goodhart, Phillip J.  
 Goodman, Edwin  
 Goodman, Maurice  
 Goodman, Nathan  
 Gottheil, Mrs. Paul  
 Graybar Electric Co.  
 Greenwald, Henry D.  
 Grossman, Emil  
 Grossman, I. & Son  
 \*Guggenheim, Murry  
 \*Guggenheim, Wm.  
 Guinzburg, Geo.  
 Kleinert  
 Guinzburg, Mrs. H. A.  
 Guinzburg, Miss Lillie  
 Guinzburg, Ralph K.  
 Guinzburg, Richard A.  
 Guinzburg, Victor  
 Guinzburg, Mrs. Victor  
 Gustafson, Albin  
 Guthman, Wm.  
 Gutman, A. L.  
 Gutman, Monroe C.  
 Gutmann & Gutmann  
 Hadassah Lodge No. 8,  
 U. O. T. S.  
 Haft, Morris W., &  
 Bros., Inc.  
 Hall-Smith, J. P., Co.  
 Harris, Abraham  
 Harris, Nathan A.  
 Hatzel & Buchler, Inc.  
 \*\*Hays, Daniel P.  
 Hays, Edwin D.  
 Hebrew Sisterhood of  
 Inwood  
 Hecht, Meyer  
 Heim, S. W.  
 \*\*Heinsheimer, Alfred M.  
 Heller, I. M.  
 Hendricks, Mrs. Chas.  
 Hendricks, Henry S.  
 Henry, Miss Florence  
 Henry, Miss H. Maud  
 Herkimer, Berthold S.  
 \*Hermann, Ferdinand  
 Hirsch, Albert M.  
 Herskovitz, Albert, &  
 Sons, Inc.  
 Herz, F. W.  
 Hilder, Moritz  
 Hiller Bros. & Hiller  
 Hilsen, Edwin I.  
 Hirsch, Adolf  
 Hirsch, Arthur M.  
 Hirsch, Lee
- Hirsch, Leo H.  
 Hirschman, Stuard  
 Hirsh, Louis  
 Hochster, Albert  
 Hofheimer, Mrs. Arthur  
 \*\*Hofheimer, Nathau  
 Holstein, M. G.  
 Holzman, Ascher  
 House, Nathan C.  
 Housman, Mr. and  
 Mrs. Frederick  
 Husch, Herman  
 Hutzler, Morton D.  
 \*Hyman, D. M.  
 Hyman, Mrs. Michael  
 Ikelheimer, Emanuel,  
 Children of  
 Ikelheimer, Miss Ida  
 Ittelson, Henry  
 Jacobs, E. Louis  
 Jacobs, I. Randolph,  
 & Co.  
 Jaffee, Louis J.  
 Jalkoff Bros. Inc.  
 Janowitz, Julius  
 Kahn, Elliott M.  
 Kahn, Leo M.  
 Kaplan Bros.  
 Katz, A. R.  
 \*Katz, Eugene  
 Kaufman, Mrs. Benj. H.  
 Kaufman, Carl  
 \*\*Kaufmann, B.  
 Kaufmann, Mrs. Baruch  
 Kaufmann, Herbert M.  
 Kaufmann, Julius  
 \*\*Kayer, Julius  
 Klee, Walter S.  
 Klein, D. Emil  
 Klein, Milton M.  
 Klein, Sidney  
 Klein, Mrs. Theresa L.  
 Klein, William  
 Kleinert, Mrs. H. E.  
 Kleppe, O. W.  
 Klingenstein, Mr. and  
 Mrs. Chas.  
 Knapp, Walter  
 Knopf, Samuel  
 Kohn, Sol.  
 Kohnstamm, Edward  
 Kohnstamm, Joseph  
 Kohnstamm, L. S.  
 Kohnstamm, Mrs. Otto  
 Koppel, Arthur D.  
 Kops, Max  
 Korn, Danl. L.  
 \*Krauskopf, Mary G.  
 Lambert, Vitus C.  
 Lamport, Mr. and  
 Mrs. S. C.  
 Lande & Miskend  
 Landeck, Walter V.  
 Landman, Isaac  
 Lane, Louis  
 Lang, Mrs. Carl  
 Lasky's, Inc.  
 Latz, Mrs. Mack  
 Lauterbach, Miss Helen  
 La Valle, Inc.  
 Lawton, Wm. M.  
 Lax, J. W.  
 Lebach, Mrs. Stuart J.  
 Leff, Max  
 Lehman, Allan S.  
 Lehman, Mr. and  
 Mrs. Arthur  
 Lehman, Herbert H.
- Lehman, Hon. Irving  
 \*\*Lehman, Meyer H.  
 Lehman, S. M.  
 Leidesdorf, S. D.  
 Leon, Henry  
 Leon, Henry H.  
 \*Leon, Maurice  
 Levy, B. E.  
 Levy, Ephraim B.  
 Levy, Felix H.  
 Levy, I. Montefiore  
 Levy, Louis S.  
 Levy, Maurice  
 Levy, Mrs. Saml. H.  
 Lewis, I. A.  
 \*Lewisohn, Adolph  
 Lewisohn, Sam A.  
 Libman, Dr. E.  
 Lichtenstein, Mrs. J. B.  
 Liebhold, Max  
 Liebovitz, E. J.  
 Lintz, Isaac  
 \*Lipper, Arthur  
 Lipper, Mrs. Arthur  
 Lippman, L. J.  
 Lippmann, George  
 Livingston, J., & Co.  
 Loeb, Benj. W.  
 Loewenstein, Herman N.  
 Loewenthal, Max  
 Lorsch, Henry  
 \*Louchheim, Harry F.  
 Louchheim, Mrs. H. F.  
 Louchheim, Walter C.  
 Louthenthal, Sidney  
 Lubell, Morris M.  
 Ludwig, Jesse J.  
 Lurie, Mr. and Mrs. M.  
 Lustberg, Morris  
 Maas, Eugene  
 Mack, Fred A.  
 \*\*Mack, Jacob W.  
 Mack, Marc H.  
 Mandell, K.  
 Mangel, Sol.  
 Manhattan-Washington  
 Lodge No. 191, I. O.  
 B. B.  
 Marcus, C. Lionel  
 Marcuse, A. J.  
 Margolies, Saul  
 Marks, Sigmund  
 \*Marshall, Louis  
 Mayer, Bernhard  
 \*Mayer, Charles  
 Mayer, Mrs. Max W.  
 Mayer, Mrs. O. I.  
 Mayer, Mrs. Rachel  
 Mayers, Jacob  
 Meinhard, Morton H.  
 Meirowitz, Dr. Philip  
 Mendelsohn, Alfred I.  
 Mendelsohn, Sigmund  
 Mendelsohn, Walter  
 Mendleson, Jerome  
 Mergentime, Chas. B.  
 Merl, Inc.  
 Metzler, Mrs. Daisy  
 Meyer, D. F.  
 Meyer, Harrison D.  
 Meyer, Mrs. Jonas  
 Meyer, Mrs. Sol.  
 Meyer, Wm.  
 Meyers, Edwin L.  
 Meyers, Wallace E.  
 Milius, Mrs. A. S.  
 Miller, Dr. Louis  
 Miller, Sam

\* Life member.

\*\* Deceased Life Member.

- \*Millhiser, Mrs. Clarence  
Mindlin, Harris  
Mordecai, Benj.
- \*\*Morganstern, Albert G.  
Morgenthau, Henry  
Morrison's, Inc.  
Morse & Rogers  
Moses, D. K.  
Moses, Mrs. E.  
Muehlstein, H.  
Mundheim, Saml.  
Mutterperl, Sol.  
Myers, Seligman A.  
Nathan, Benj.  
Nathan, Miss Rosalie  
Naumburg, Aaron  
Naumburg, Walter W.  
Neely, Robt. T.  
Neuman, Moritz  
Neumeyer, Mrs. G.  
Newburger, Alfred H.  
Newburger, Jos. E.  
Newman, A. L.  
Newman, Jacob J.  
New York Lodge No. 1,  
I. O. B. B.  
Niven, John B.  
Norden, Jacob A.  
Nordlinger, Emil S.  
Oakes, Geo. W. Ochs  
Ochs, Adolph S.  
Ochs, Mrs. Victor  
Oppenheim, Emil W.  
Oppenheim, Mrs.  
Pauline F.  
Oppenheimer, David E.  
Oppenheimer, Mrs. Z. H.  
Opper, E. M.  
O'Reilly, Thomas, &  
Son, Inc.  
Osserman, Simon E.  
Pace, Homer S.  
Peierls, Stegfried  
Perlmutter-Mittleman  
& Co.  
Peyser, Mrs. S. D.  
Peyser, Theo. A.  
Phillips, Mrs. Edna K.  
Plant, Robt.  
Plough, S. Harby  
Pool, Rev. Dr. David  
de Sola  
Porter, H. Hobart  
Posner, Louis S.  
Price, Victor  
Rains, S. E.  
Raisler, Samuel  
Reiss, Dr. Henry  
Reiter, Leon M.  
Richmond, Maurice  
Riehle, Theodore M.  
Rieser, Norvin H.  
Rogers, Chas. A.  
Rogers, M. H.  
Rohrbach, John F. D.  
Rosalsky, Hon. Otto A.  
Rose, Bernard J.  
Rosen Bros.  
Rosenau, Sidney R.  
Rosenbaum, Arthur A.  
Rosenbaum, Carl  
Rosenbaum, Selig  
Rosenbaum, Wm.  
Rosenberg, E. & R.  
Rosenberg, Seymour  
Rosenthal, Benj.  
Rosenthal, Herman
- Rosenthal, Jacob H.  
Rosenthal Mfg. Co.  
Rosenwasser, Harry  
Rossbach, Mrs.  
Leonora B.  
Rossin, Alfred S.  
Rothschild, Louis F.  
\*Rothschild, Mrs. Wm.  
Rubin, Edward  
Rubin, Saml.  
Sachs, Harry  
Sachs, Samuel  
Sachs, Mrs. Samuel  
Saks, Mrs. Isadore  
Salomon, Herbert  
\*\*Salomon, Wm.  
\*Samlor, Louis  
Samuel, Mrs. Ralph  
Samuels, Donald L.  
Sanger, Isaac  
Scheuer, S. H.  
Scheyer, A. A.  
Schiff, Isaac  
\*\*Schiff, Jacob H.  
Schiff, Mrs. Jacob H.  
Schiff, Mortimer L.  
Schling, Max  
Schneider, Sam A.  
Schoenfeld, David  
Schoenfeld, Mrs. David  
Schoolherr, Mr. and  
Mrs. Morris  
Schram, Herman  
Schubart, Henry A.  
Schulte, Mrs. Jos. M.  
Schwab, Jacob W.  
Schwarzwald, Julius  
Seasongood, A. J.  
Seeberger, Mrs. L.  
\*Selig, Charles  
\*Seligman, Mrs. Dewitt J.  
Seligman, Mrs. I. N.  
Seligman, Jefferson  
Semel, Bernard  
Serphos, Norman  
Sessler, Mrs. B.  
Shiman, David  
Shrier, Samuel  
Sieher, Dudley D.  
Sidenberg, Alfred H.  
\*\*Sidenberg, G.  
Sidenberg, Mrs. Henry  
Sidenberg, Mr. and  
Mrs. Richard  
Silberstein, Abraham  
Silman, David  
Silverberg, Mrs. A. S.  
Silverberg, Arthur  
Simon, A. L. and L. L.  
Simon, Franklin  
Simon, Robert E.  
Simons, Isaac  
Singer, Saul  
Sisterhood of Temple  
Israel  
Slater, J. P.  
Sloane & Moller  
Sloman, Max  
Slomon, Sidney  
Sloss, A. M.  
Sohn, Oppenheimer & Co.  
Solomon, E. L.  
Sondheim, Max  
Sonn, Alfred W.  
Sonneborn, Moses S.  
Spellman, Louis E.  
Speyer, Edgar  
Spitz, Charles
- Springer, Miss Linda  
Starrett Bros.  
Stein, Mrs. G.  
Stein, Phelps Co.  
Stein, Sigmund  
Stein & Blaine  
Sterinberg, Jos.  
Sterinberg, Mrs. A. L.  
Steiner, Mrs. B.  
Steiner, David  
Steiner, Herbert E.  
Steiner, Jos.  
Steiner, Sam S.  
Steiner, Mrs. Sigfried  
Steinfeld, Waldo E.  
Stern, Albert  
Stern, Benjamin  
Stern, Carl W.  
Stern, I. Foster  
Stern, Meyer  
Stern, N. J.  
Stern, S. Sidney  
Stern, Mrs. Wm.  
Stiefel, Mrs. Samuel  
Steglitz, Albert  
Strasburger, Irwin  
Strasser, W. W.  
Straus, Harry H.  
\*Straus, Lionel F.  
Straus-Miller, Inc.  
Straus, Percy S.  
Strauss, Charles  
Strauss, Dr. Israel  
Strauss, Leon W.  
Strauss, Martin  
Strauss, Mrs. Martin  
Strong, James R.  
Stroock, Bertram A.  
Stroock, Joseph  
Stroock, Mrs. Pauline S.  
Stroock, Sylvan I.  
Stulke, J. M.  
Sulzberger, Cyrus L.  
Sundelson, R. Wilner  
\*\*Swaab, M. M., Jr.  
Swope, J. L.  
Sylvester, James  
Tekulsky, Louis  
Tidewater Roofing Co.  
Toch, Mr. and Mrs.  
Henry M.  
Toch, Dr. Maximilian  
Tomkins Kiel Marble Co.  
Trager, J. Garfield  
Trevor, Anita Clarendon  
Trounstine, John  
Trounstine, Lewis J.  
Uhry, Moise  
Ulmann, Mrs. Julius L.  
Ulman, Miss Ruth  
Unger, Mrs. Herman J.  
Unterberg, Clarence E.  
Unterberg, Israel  
Van Raalte, Arthur  
Van Raalte, Miss  
Henrietta R.  
Veit, Bertram  
Vogelstein, Ludwig  
Vorhaus, Louis J.  
Wallach, Abraham  
Waller, Jerome  
Wallerstein, Dr. Max  
\*Warburg, Felix M.  
\*Warburg, Paul M.  
Watters, Mrs. Leon L.  
Wechsler, Saml.  
Wechsler, Walter M.  
Weinman, Miss Bertha

\* Life member.

\*\* Deceased Life Member.

Weinstock, Louis  
 Weiss, J. S.  
 Werner, Rudolph  
 Werner, Theo.  
 \*\*Wertheim, Jacob  
 Wertheim, Mrs. Jacob  
 West, Baker. & Co.  
 Wiener, Joseph  
 Wiener, Wm. B.  
 Wilson, Jerome J.  
 Wimpfheimer, Chas. A.  
 Wimpfheimer,  
 Clarence A.  
 Winburn, Jesse  
 Winkler, Eli  
 Witmark, Jay  
 Wolf, I. S.  
 Wolf, Ralph  
 Wollman, Henry  
 \*\*Wollman, Morton  
 \*Wollman, Wm. J.  
 \*\*Woolf, Morris L.  
 Workman, Meyer S.  
 Worms, Miss Miriam  
 Wormser, Moritz  
 Yankauer, Alfred  
 Yuckman, Jules  
 Zeckendorf, Louis  
 Zimmerman, Kaufman  
 Zucker, Arthur A.

**Niagara Falls**

Oppenheim, Max M.  
 \*Silberberg,  
 Miss Bertha  
 \*Silberberg Bros.  
 \*Silberberg, Isaac L.  
 Temple Beth-El  
 Sisterhood

**Olean**

Marcus, H. W.

**Plattsburgh**

Beth Israel Sisterhood

**Rochester**

Adler, Isaac  
 Adler, Mortimer  
 August, Leo  
 Bakrow, Mrs. J. J.  
 Barth, Fred I.  
 Benjamin, Morris H.  
 Cauffman Family  
 Cohen, Hyman J.  
 Cohen, J., & Son Co.  
 Cohn, Herman C.  
 Cohn, Herman M.  
 Feinstein & Potter  
 Firestone, S.  
 Forman, B.  
 Frankel, Charles  
 Frankel, Ezra  
 Frankel, Louis  
 Garson, Elmer J.  
 Garson, Mrs. J. L.  
 Goldman, David  
 Goldman, Isadore  
 Greenhouse, S. H.  
 Guggenheim, Geo. C.  
 Guggenheimer, H. L.  
 Hart, Leo  
 Hellbrunn, J., & Sons  
 Hyman, Alfred H.  
 Joffe, Isaac  
 Katz, Mrs. Abraham J.  
 Kirstein, Henry E.  
 Kleinberger, Leon

Klonick, Harry  
 Leiter, Harry F.  
 Levi, Herman  
 Levy, H. I.  
 \*\*Lowenthal, Max  
 Lowenthal,  
 Max, & Sons  
 Mannheimer, Ike  
 Marks and Abramson  
 Metzger, Leon H.  
 Meyers, Jacque L.  
 Meyers, M. M.  
 Meyers, Walter S.

\*Michaels, Joseph  
 Miller, Wm.  
 Neisner, J. M.  
 Present, Emanuel  
 Present, Morris  
 Present, Phillip  
 Ring, S. L.  
 Rosenberg, Edward  
 Rosenberg, Mrs. Herman  
 Rosenbloom, Mrs. Anna  
 Savage, S. H.  
 Simon, Mrs. Jos.  
 Stein, Rudolph  
 \*Stein, Simon N.  
 Stern, Chas.  
 Stern, Henry M.  
 Stern, Morley A.  
 Strouse, D. E.  
 Thalheimer, J.  
 Weil, S. M.  
 Wile, Julius M.  
 Wile, Sol.  
 Zerubbabel Lodge 53,  
 I. O. B. B.

**Saranac Lake**

Feustman, Maurice M.

**Scarsdale**

Bloomington, Lewis M.  
 Ravner, Mr. and Mrs.  
 Wm.

**Schenectady**

Cohen Bros.  
 Horwitz, Phillip G.  
 Nusbaum, Jos.  
 Stern, Henry L.  
 Federation for the Sup-  
 port of Jewish Phil-  
 anthropies  
 Holstein, A. M.

**Tarrytown**

Halle, Mrs. Jacques S.

**Troy**

United Hebrew Charities

**Watertown**

Ellis, H.

**White Plains**

Council Jewish Women  
 Dreyer, Saml. A.  
 Jacobs & Rabinowitz  
 Jacobson, David  
 Lowenstein, Gus.

**Woodmere**

Heller, Mr. and  
 Mrs. I. S.  
 Lauterstein, Mrs. Leon

**Yonkers**

Wronker, Lester

**NORTH CAROLINA****Asheville**

Argentar, Sendar  
 Fater, D. H.  
 Finkelstein, H. L.  
 Lipinsky, Louis  
 Lipinsky, Morris  
 Lowenbein, Julius  
 Meyers, Morris M.  
 Michalove, S. H.  
 Sterne, Marcus, Jr.

**Charlotte**

Perry, N. B.

**Durham**

Dworsky, S. W.  
 Friedman, S.  
 Hockfield, S. H.  
 Levy, N. D.  
 Rosenberg, L.  
 Sawilowsky, Chas.  
 Scher, M.  
 Sickel, M. & B.  
 Stadium, L.  
 Wilson Bros.  
 Zuckerman, J. L.  
 Zuckerman, Solomon

**Gibsonville**

Cone, Clarence N.

**Goldsboro**

Hellig, W. A.  
 Joseph, A. A.  
 Margolas, Mrs. C.  
 Meyers, J. M.  
 Rosenthal, Mrs. Jos.  
 Srago, A. M., & Sons  
 \*Weil, Mrs. Henry  
 Weil, Lionel  
 Weil, Weslie

**Greensboro**

Cohen, Ned W.  
 Cone, Benj.  
 Cone, Bernard M.  
 Cone, Mrs. Ceasar  
 Cone, Herman  
 Cone, Julius W.  
 Fleisher, Harry  
 Goldstein, J.  
 Isaacson, M.  
 Kaplan, Mrs. A. W.  
 Klein, Mrs. Jos.  
 Marks, Benj.  
 Marks, Harry  
 Marks, Louis  
 Saslow, B. G.  
 Schiffman, A.  
 Schiffman Jewelry Co.  
 Stadium, Mrs. B.  
 Stadium, Morris  
 Stern, S. J.  
 \*\*Sternberger, Mrs. E.  
 Sternberger, M.  
 Sternberger, Sigmund  
 Wagner, Chas. L.

**Hendersonville**

Brenner, N.  
 Covley Bros.  
 Kalin, Sam  
 Patterson, H.  
 Shearman, Lewis

\* Life member.

\*\* Deceased Life Member.

**High Point**

Bernard, A.  
 Doctor, Harry  
 London, J.  
 Rabinowitz, S.  
 Ronas, Max  
 Samat, Mrs. Max  
 Schwartz, I.  
 Shavit, Sam  
 Silver, N. H.  
 Swartzberg, Mrs. M. B.  
 Waggar, R. J.  
 Waggar, Mrs. Sara

**Kinston**

Adler Bros.  
 Foxman, Ben  
 Oettinger Bros.  
 Pearson, A. L.  
 Pearson, Harry  
 Plisco, J.  
 Stadlem, H.  
 Vatz, J.

**New Bern**

Bloch, A.  
 Cohen, H.  
 Cohn, Leon  
 Goldman, M.  
 Gottlieb, M.  
 Howard, Philip  
 Jacobs, M. S.  
 Lipman, Harry  
 Lipman, Joe  
 Lipman, S.  
 Lipman, S., & Son  
 Suskin, M.

**Raleigh**

Cohen, Mrs. Louis  
 Dworsky, M.  
 Ellisberg, J.  
 Fineberg, Rabbi Howard  
 Friedman, I.  
 Horowitz, P.  
 Kamsler, B.  
 Kaplan, Dave  
 Kohn, C.  
 Lazarus, G.  
 Levine, Mrs. L.  
 Rosenthal, Herbert  
 Rosenthal, Jerome  
 Samuels, Levi  
 Samuels, Louis  
 Seligson, Mrs. Annie  
 Thorn, A.  
 Thorn, M.

**Statesville**

Gordon, Louis  
 Hoffman, Mrs. J. H.  
 Spiro, L.  
 Temple Sisterhood  
 Wallace, Gordon  
 Wallace, Herman  
 Wallace, Isidore  
 Wallace, Sig.  
 Wallace, Wm.

**Wilmington**

Bear, Samuel, Sr., &  
 Sons  
 Berger, Sam  
 Bloch, Wm.  
 Bluethenthal, Herbert  
 Bluethenthal, Mrs.  
 Herbert  
 Dannenbaum, G.

**Finkelstein, Chas.**

Freedland, M.  
 Hahn, Mrs. Fannie B.  
 Jacobi, David & Nathan  
 Jaffe, H.  
 Kingoff, Ben  
 Kosch, Alex.  
 Simon, A.  
 Solomon, B.  
 Steln, L.  
 Warshauer, Max

**Winston-Salem**

Cohen, H. L.  
 Cohen, M. S.  
 Cohn, A.  
 Ecker, S.  
 Eisenberg, I.  
 Horwitz, M.  
 Katzin, E.  
 Radin, G.  
 Schwartz, B.  
 Shapiro, A.  
 Simowitz, L.  
 Sklut, M.  
 Sosnik, Chas.  
 Sosnik, N.  
 Sosnik & Sosnik  
 Teichman, M.  
 Trachtenberg, M.  
 Trachtenberg, S.  
 Wainer, M. A.  
 Young, J. L.

**NORTH DAKOTA****Fargo**

Stern, Sam

**Jamestown**

Beck, Morris

**OHIO****Akron**

Bear, M.  
 Bernstein, M. A.  
 Cohen, Nate  
 Council Jewish Women  
 Ferman Co.  
 Ferman, L. G.  
 Ferbstein, H.  
 Gibans, Mrs. M. J.  
 Goldsmith, Sol. M.  
 Jewish Social Service  
 Federation  
 Leopold, H. E.  
 Loeb, Louis  
 Morgenroth, Dr. S.  
 Nobil, M.  
 Ostrov, Louis  
 Tuholske, Dr. M. C.  
 Wiener, E. H.

**Ashtabula**

Temple Sisterhood

**Bellaire**

Frank, W. H.  
 Kapner, Thos.  
 Kapner, Ben  
 Ladies' Auxiliary Soc'y  
 Ladies' B'nai B'rith  
 Auxiliary  
 Mayer, Mr. and Mrs.  
 Alfred  
 Sons of Israel  
 Congregation  
 Weizer, Mrs. Wm.

**Canton**

Erlanger Dry Goods Co.  
 Erlanger, Wm. B., Jr.  
 Feldman, Jonas  
 Grossman, Marcus A.  
 Kaven, Louis  
 Lavin, Harry, & Son  
 Lefkowitz, I.  
 Mann, Harry S.  
 Mann, Henry  
 Mann, Lawrence S.  
 Mann, Phil.  
 McKinley Ave. Temple  
 Sisterhood  
 Oscar, A. L.  
 Sachs, M. M.  
 Seitner, D.  
 Stern, Karl P.  
 Toronski, Sol.  
 United Iron & Metal Co.  
 Weintraub, Chas. S.

**Cincinnati**

Abraham, Chas.  
 Abraham, Mrs. Victor  
 Ach, F. J.  
 Ach, Samuel  
 Adler, Ferd.  
 Beckman, N. Henry  
 Berman, Adolph  
 Berman, Oscar  
 Bernard, J. L.  
 Bettman, Irwin M.  
 Bing, Ben M.  
 Bloch, Herbert R.  
 Block, Jos. E.  
 \*Block, Samuel  
 Cohen, Abraham E.  
 Cohen, Alfred M.  
 Cowen, Wm. C.  
 Cronbach, Dr. Abraham  
 District Grand Lodge 2,  
 I. O. B. B.  
 Eichberg, Harry  
 Englander, I.  
 Erman, Jos.  
 \*Fechheimer, S. Marcus  
 Fechheimer, S. T.  
 Feibelman, Mrs. Rose  
 Feldman, Leo M.  
 Fox, Mrs. Sol.  
 Frank, Edw. L.  
 Freiberg, Dr. Albert H.  
 Freiberg, Bernhard  
 Freiberg, Harry A.  
 Freiberg, J. Arthur  
 Freiberg, Maurice J.  
 Freiberg, Sidney J.  
 Freiberg, Sigmund  
 Friedlander, Alfred J.  
 Friedlander, Edgar  
 Goldsmith, Edgar J.  
 Goldsmith, Hugo  
 Goldsmith, Mrs. Hugo  
 Guggenheim, Max M.  
 Guggenheim, Eli  
 Guthman, F. B.  
 \*\*Heinsheimer, Edward L.  
 Heldman, Jacob  
 Heldman, Morton J.  
 Heldman, N. J.  
 Henry, George  
 Hessberg, Mrs. Daniel  
 Hilb & Bauer  
 Huttenbauer, Emil  
 Huttenbauer, Sam  
 Iglauer, Chas. S.

\* Life member.

\*\* Deceased Life Member.

- Isaac, Morris, & Co.  
Israel, Chas.  
Jonap, Alfred M.  
\*Joseph, Mr. and Mrs.  
Arthur  
Joseph, Jacob  
Joseph, Leopold  
\*Joseph, Maurice  
Joseph, Mrs. Minnie B.  
Kahn, E., Sons Co.  
Kahn, Nathan  
Kaufman, Lee  
Klein, Ben F.  
\*Klein, Samuel  
Korlitz, A.  
Krohn, Irwin M.  
Lazarus, Joseph  
Lazarus, Louis  
Leonard Tailoring Co.  
\*Levy, Harry M.  
Lichtenstein Bros.  
Liebman, Al. J.  
Liebman, D. L.  
Livingston, H. S.  
Lowe, Joseph  
\*Lowman, Leo J.  
Mack, Jacob W.  
Mack, Millard W.  
Mahler, E.  
Marks, Harry A.  
Marks, Leslie V.  
Marx, Mrs. Millie K.  
May, Chas. B.  
Mayer, Emil M.  
\*Meis, Henry  
\*Meiss, Harry  
Meiss, Leon  
Meyer, Jos. L.  
Miller, Mrs. E. L.  
Miller, I. L.  
Mills, Sidney F.  
Minces, H.  
Mitchell, Lester  
Moskowitz Bros.  
Myers, Abe  
Oettinger, Herbert C.  
Oettinger, Mrs. Myer  
Orton, J. Robert  
Phillips, Godfrey J.  
Plaut, Aaron  
Pollak, Emil  
Pritz, Carl E.  
Pritz, Sidney E.  
\*Reiter, A.  
Rheinstrom, James A.  
Rockdale Avenue Temple  
Sisterhood  
Rosenberg, A.  
Rosenberg, David  
Rosenberg, M.  
Rosenberg, Max  
Rosenthal, Chas. H.  
Rosenthal, Samuel  
Rothschild, Lester  
Rothstein, Ben  
Rouda, L. M.  
\*\*Sachs, Mrs. Rosa F.  
Salzer, Clarence M.  
Samuels, Mrs. Seymour  
Schwab, M.  
Schwartz, G.  
Seasongood, Mrs. Alfred  
Seasongood, Murray  
Seasongood, Philip L.  
\*Seinsheimer, Mrs.  
Henry A.  
Seinsheimer, Mrs. Saml.  
Seinsheimer, Walter
- Senior, Edward  
Senior, Robert M.  
Shohl, Chas.  
Simon, S.  
Smith, Mrs. J. J.  
Springer, Dr. Alfred  
Stein, Hugo  
Stern, Max  
Stern, Wm., in  
memoriam  
Straus, Alfred I.  
Straus, David  
Straus, Isaac S.  
Straus, Stanley M.  
Strauss, Morris  
\*\*Sturm, Simon  
Trager, I. Newton  
Tronnstine, Victor  
Westheimer, David F.  
Westheimer, Leo F.  
Wolfstein, Jesse N.  
Wyler, Mrs. Isaac A.
- Cleveland**  
Abrams, Louis  
Affelder, H. F.  
Anisfield, John  
Arnold, B.  
Baker, E. M.  
Bamberger, Gus  
Bamberger-Reintal Co.  
Bamberger, Sigmund  
Baumel, Morris  
Bayer, W. S.  
Beckerman, Henry A.  
Berne, H. C.  
Berne, Marx  
Bernstein, Alex.  
Bernstein, Maurice  
Bialosky, A. J.  
Bialosky, Harry  
Bialosky, Isaac  
Bialosky, S. J.  
Bing, Mrs. Louis S.  
Bing, Louis S., Jr.  
Bloom, A. J.  
Blywise, E. H.  
Brock, J. L.  
Brown, M. V.  
Cohen, Wm. B.  
Cornsweet, Nate R.  
Cuyahoga Picture &  
Lamp Co.  
Dauby, N. L.  
Daughters of Israel  
Lodge No. 1  
Deutsch, A. S.  
Deutsch, Harold  
Deutsch, Julius W.  
Deutsch, Raymond  
Dworken, M.  
Ed-Lee Headwear  
Einstein, Mrs. Jacob L.  
Eisenman, Mrs. Chas.  
Englander, A. L.  
Felber, T. L.  
Fisbel, Max S.  
Forchheimer, B.  
Freiberger, I. F.  
Friedman, A.  
Friedman-Blau-Farber  
Co.  
Friedman Bros. & Co.  
Friedman, Herman  
Friedman, Est. of Jacob  
Friedman, Max  
Fryer, Julius  
Gardner, Maurice M.
- Glick, Harry F.  
Glick, Mrs. Jacob  
Goldhamer, S.  
Goldsmith, Clarence I.  
Goldsmith, Herman S.  
Goldstein, Mrs. M. L.  
Goldman, Louis  
Goodman, Max P.  
Goodman, Nathan N.  
Gordon, S.  
Gottidiener, H.  
Goulder, H. G.  
Green-Hass-Schwartz  
Co.  
Green, I. H.  
Greenbaum, Wm.  
Gross, Anton F.  
Gross, J. S.  
Gross, Louis N.  
Gross, Saml.  
\*Gross, Sam M.  
Grossman, Louis J.  
Haas, B. B.  
Haas, M. S.  
Haber, Ben  
Haber, Moe W.  
Hahn, Aaron  
\*Halle, Eugene S.  
Halle, J. M.  
\*\*Halle, Mrs. Manuel  
Halle, Morris N.  
Halle, Salmon P.  
Halle, Will S.  
Harburger, Ralph  
Hart, David  
Hays, Clarence J.  
Hays, Mrs. David  
Hexter, Kaufman W.  
Hexter, S. M.  
Icove, V. B.  
Iglauer, Jay  
Joseph, Isaac  
Kammer, Jos.  
Kane, L. J.  
Kangesser, H. A.  
Kaplan, Robt. H.  
Kastriner, M. W.  
Kaufman, Louis J.  
Klefeld, Julius  
Klein, Louis  
Kleinman, S. H.  
Klivans, Allen  
Klivans, Lewis O.  
Klopper Bros.  
Koblitz, Harry D.  
Kohn, Mrs. Carrie  
Kohn, Herrman  
Kohn, Richard H.  
Kohn, S., & Sons  
Korach, Joseph  
Korach, Sigmund  
Krause, Henry H., Co.  
Kyan Bros. Co.  
Levi, Max  
Levithal, Mrs. Melville  
Loeser, Nathan  
Lowenstein, Ben  
Mandelbaum, E.  
Marks, H. A.  
Marks, Mrs. Martin A.  
Maschke, Maurice  
Mautner, I.  
Miller, Chas. S.  
Miller, J. H.  
Miller, Morris  
Miller, Myer H.  
Miller, Sam  
Modern Tailoring Co.

\* Life member.

\*\* Deceased Life Member.



**RETURNING FROM A DAY IN THE FIELDS**



**THE STUDENT BAND**

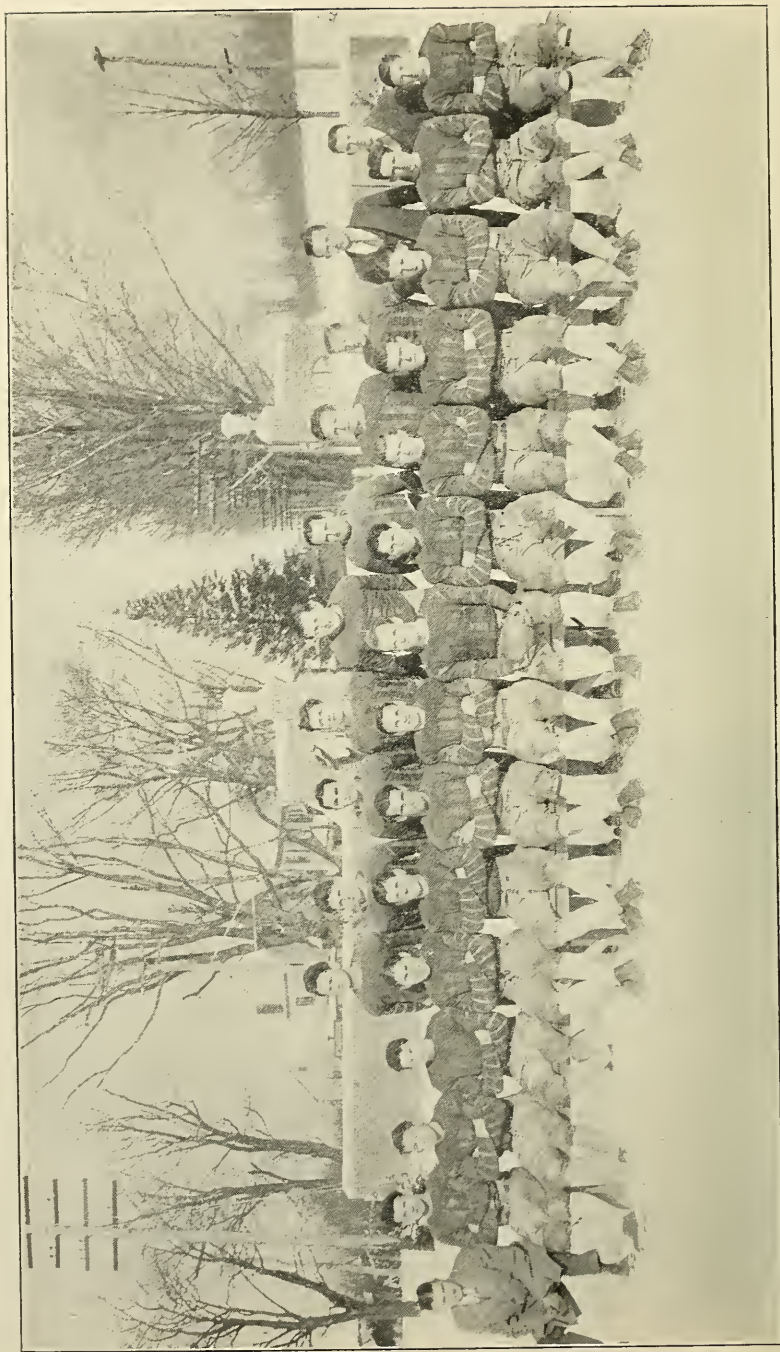

THE UNDEFEATED 1929 FOOTBALL TEAM  
(Silverman Memorial Gates in Background)



- Moss, Herman  
 Myers, Max  
 New, Mrs. Harry  
 Newbury, E. N.  
 Ozer, Max M.  
 \*Peskind, Dr. Arnold  
 \*Peskind, Dr. Ben  
 \*Peskind, Dr. Samuel  
 \*Peskind, Sol.  
 Pollock, Julius  
 Polster, D. A.  
 Ratschsky, Mr. and Mrs.  
 Max A.  
 \*Reed, Milton E.  
 Regar, Joseph  
 Regar, Nathan  
 Reinthal, Sol.  
 Rich, Lawrence M.  
 Rich, N. J.  
 Richman Bros.  
 Richman, Chas. L.  
 Richman, H. C.  
 Richman, N. G.  
 Rohrheimer, Mrs. Belle  
 Rohrheimer, Maurice  
 Rosen, Herman  
 Rosenblatt, Est. of Chas.  
 Rosenfeld, Mrs. Lina  
 Rosenfeld, M. C.  
 Rosenfeld, Mrs. Ralph  
 Rotter, Mrs. A.  
 Rotter, David L.  
 Runner, Sam  
 Sands, Garry  
 Schaffner, Leon  
 Schaffner, Morris G.  
 Schaffner, Nate  
 Schwartz, E. E.  
 \*Schwarzenberg, E. A.  
 Selman, Herman  
 Shanman, M. D.  
 Shaw, A.  
 Shlesinger, H.  
 Sicherman, Geo.  
 Silber, J. S.  
 Silberberg Bros.  
 Silver, Ben  
 \*Silver, Mrs. M. T.  
 \*Simon, Harry  
 Simon, M. & D.  
 Sinek, H. L.  
 Sisser, A.  
 Skall, A. H.  
 Skall, David G.  
 Slutzker, M.  
 Solomon, Jesse F.  
 Speer, M.  
 Spira, Henry  
 Stearn, Louis  
 Stern, A. L.  
 Stone, Benj. H.  
 Stone, D. E.  
 Stone, Harry J.  
 Stone, I. N.  
 Stone, M. C.  
 Stone, Walter E.  
 Stotter, Dr. Henry B.  
 \*Sunshine, C. K.  
 Sunshine, Mrs. C. K.  
 Swirsky Bros.  
 Treuhaff, Wm. C.  
 Tronstein, E. & R.  
 Ulmer & Berne  
 Urbansky, T.  
 Wagner, J.  
 Weil, E. S.  
 Weil, Samuel D.  
 Weinberger, I.
- Weingert & Bernstein  
 Weiskopf, J., & Son  
 Weitz, J. D.  
 Wilson, S. E.  
 \*Wise, Samuel D.  
 Wise, V. L.  
 Wolf, Eugene E.  
 Wolpaw, Jacob
- Columbus**  
 \*B'nai Israel Sisterhood  
 Herzberg, Max L.  
 Jewish Welfare  
 Federation  
 \*\*Lazarus, Fred  
 \*Lazarus, Mrs. Fred  
 Lazarus, Jeffry  
 \*Lazarus, Ralph  
 Luchs, Albert  
 \*Miller, Leopold  
 Schonthal, Jos.  
 \*Zion Lodge 62,  
 I. O. B. B.
- Dayton**  
 Council Jewish Women  
 Daneman, Mrs. Jacob  
 Daneman, Mrs. Saml.  
 Frankel, Mandel,  
 Estate  
 Frankel, Max  
 Jacobs, Harry J.  
 Jacobs, Jesse  
 Jewish Federation for  
 Social Service  
 Lehman, G., & Sons  
 LeMontree, N. L.  
 Margolis, J. H.  
 Margolis,  
 Mrs. Mildred B.  
 Rauh, Elmer  
 Stein, B. C.
- Delaware**  
 Greenberg-Miller Co.
- East Liverpool**  
 B'nai Israel Sisterhood  
 Erlanger, Wm., Jr.
- Elyria**  
 Becker, M.  
 Berson, F.  
 Cooper, L.  
 Evenchick, J.  
 Goldstein, M.  
 Schultz, P. H.
- Fremont**  
 Temple Sisterhood
- Hamilton**  
 Berezin, A.  
 Hornstein, Max  
 Kahn, Albert M.  
 Kahn, Bertrand B.  
 Kahn, David F.  
 Kahn, Lucian L.  
 Kahn, Myron D.  
 Strauss, H.  
 Strauss, Max  
 Temple Sisterhood  
 Wolf, Jos.  
 Wolf, Wm. J.
- Marion**  
 Council Jewish Women
- Massillon**  
 Bloomberg, H. A.
- Newton Falls**  
 Weiss, Adolf
- Piqua**  
 Anshe Emeth Cong.  
 Louis, Raphael  
 Louis, Rose  
 Piqua Paper Box Co.  
 Temple Sisterhood  
 Wolf, Mrs. Sette
- Sandusky**  
 Byer, J.  
 Cohn, Jay
- Springfield**  
 Council Jewish Women  
 Jaffa, S. J.  
 Kleeman, Max L.  
 Kleeman, Walter B.  
 Krauss, David  
 LeBolt, Mrs. Gus.  
 Salzer, Gus M., & Bro.  
 Sanders, M. N.
- Steubenville**  
 Iola, Rabbi H. A.  
 Sulzbacher, Isidor
- Toledo**  
 Ackerman, Phil  
 Basch, Sylvain L.  
 Baer, C. T.  
 Benowitz, J.  
 Billstein, Alfred  
 Calisch, Sol. H.  
 Ciralsky, Wm.  
 Cohen, Sol. R.  
 Cohn, Judge A. B.  
 Collingswood Avenue  
 Temple  
 Davis, J.  
 Dreyfus, Mrs. Morris  
 Edelstein, Sol.  
 Fain, Ben  
 Farber, J. Eugene  
 Frank, Irving S.  
 Frank & Messer  
 Geleerd, Myer  
 Gerson, I., & Sons Co.  
 Green, B. M.  
 Hallen, J.  
 Hausman, Isaac  
 Hirsch, Harry  
 Hirsch, Henry  
 Kaste Iron Co.  
 Kobacher, Jerome M.  
 Kobacker, Jos. I.  
 Kobacker, Morris  
 Krause, E. N.  
 Landman, Dr. Otto  
 Lempert, M. H.  
 Levison, Harry  
 Marks, Emil  
 Mastow, S.  
 Miller, Wm. A.  
 Mittenhall, Mrs.  
 Jennie D.  
 Moorse-Shields Co.  
 Morgan, David  
 Nathanson, Sam  
 Netzorg, L. Z.  
 Rauch, S. M.  
 Reuben Estate Co.  
 Ringold, J.

\* Life member.

\*\* Deceased Life Member.

Rosengarten, Walter  
Sanger, Sigmond  
Shomer, Emunim  
Sabbath School  
Silverman, Isidor  
Smith, Oscar J.  
Stein, S. E.  
Steinem, Jos.  
Treuhaft, M. E.  
Weil, Sam  
Zackhauser, J.

**Warren**

Adler, A.  
Calvin Shoe Co.  
Childs, Morris  
Faarberg, D.  
Gordon, Sam  
Isserow, G.  
Kasten, J.  
Knofsky, Abe  
Knofsky, H.  
Lavine, J. E.  
Leopold, A.  
Levy, Sam  
Robins, Daniel  
Rosenberg, M. S.  
Rubenson, H.  
Shultz, S.  
Soddle, Burt  
Whitman, Gus  
Wolkoff, H.  
Zola, A.

**Youngstown**

Adler, Sam  
Altschuler, O. H.  
Bachman, Lee J.  
Bachman, Dr. M. H.  
Belkin, Sam  
Bernstein, Mrs. B. H.  
Block Candy Co.  
Bloom, Chas.  
Bloom-Rosenblum-  
Klein Co.  
Brody Bros.  
Brown, Phillip P.  
Bunshaft, Jacob  
Cahn, Ralph N.  
Cosel, Wm.  
Darsky, N.  
Davidow, Dr. S. H.  
Ditts Credit Co.  
Dreyfus, Marcel  
Ehrefeld, Chas.  
Ephraim, Charles  
Finkel, Jos.  
Frankle, Mrs. A. M.  
Frankle, M.  
Freeman, I.  
Friedman, Henry  
Friedman, Jos.  
Friedman, Louis  
Friedman, M. B.  
Friedman, Sam  
Gerstle, Roy A.  
Goldberg, Abe  
Goldberg Bros., Inc.  
Goldstein, David M.  
Goldstein, Henry  
Goldstein, Max  
Goodman Bros.  
Grosshandler, N.  
Grossman, J.  
Guthman, Mrs. Leo  
Guthman, Seymour  
Hain, Max  
Hansburg, Max

Harr, Aron  
Hartzell, Edgar M.  
Hartzell, Herbert R.  
Hartzell, Isaac  
Hartzell, Nate M.  
Hartzell, Mrs. Nathan M.  
Hartzell, Dr. Sol. M.  
Hirsh, Sam  
Hirshberg, B.  
Independent Towel Co.  
Isroff, Geo.  
Kahn, Julius  
Kamenetzky, A.  
Katz, Herman  
Klivans, Isadore  
Klivans, Jacob  
Knight & Gluck  
Levinson, Harry  
Lieberman, A.  
Lippman, F. D.  
Lipsner, Morris  
Livingston, Chas., Sons  
Lustig, Bert  
Mahoning Lodge 339,  
I. O. B. B.  
Malkin, Dr. B.  
Marks, Max A.  
Marks, N. H.  
Meyer, I. Harry  
Meyer, Jerold S.  
Meyer, Dr. Nate N.  
Moyer, Morris  
Netzorg, Leo  
Oppenheimer, Jacob  
Ozersky Bros.  
Ozersky, Lena  
Pollock, Monroe  
Printz, Bert H.  
Pupkin, L.  
Randall, J. A.  
Regenstreich, L.  
Ritter, Herman C.  
Rosenbaum, Lee  
Rosenbaum, M. J.  
Rosenfeld, Dr. Jos.  
Roth, Benj. F.  
Rhuban, A.  
Scheibel, Morris  
Schwebel, Dora  
Sedwitz, Dr. S. H.  
Shermer, David  
Shermer, Frank  
Sniderman Bros.  
Speck, Dr. M. H.  
Spero, Harold  
Spero, Harry  
Squires, M.  
Steiner, David  
Steiner, M. L.  
Strauss, Clarence J.  
\*\*Theobald, Mrs. C.  
Unger Bros.  
Waldman & Son  
Weil, Mrs. I. S.  
Witlow, M. J.  
Yarmy, S. J.  
Youngstown Benev.  
Association

**Zanesville**

Rose, A. V.  
Starr, A. E., Co.  
Weber, H., Sons & Co.

**OKLAHOMA****Ardmore**

Westhelmer & Daube

**Bartlesville**  
May Bros.

**Blackwell**

Associated Jewish  
Charities

**Colgate**

Vogel, I., & Sons

**McAlester**

Council Jewish Women

**Oklahoma City**

Engelsman, A. D.  
Herskowitz,  
Estate of Max  
Hoffman, H. R.  
Jewish Ladies' Aid  
Society  
Levy, I. B.  
Schonwald, Dave  
Wolf, D. (in memoriam)

**Perry**

Lobsitz, James

**Sapulpa**

Katz, A. J.

**Tulsa**

Council Jewish Women  
Jankowsky, Simon  
May Bros.

**OREGON****Portland**

Berg, Chas. F.  
Berkowitz, Henry J.  
Beth Israel Sisterhood  
Portland Lodge 65,  
I. O. B. B.  
\*Selling, Ben  
Shemanski, Joseph  
Simon, Jos.  
Stern, Leopold M.  
Sweet, Z.  
Winter, M. M.

**PENNSYLVANIA****Allentown**

Becker, Nathan  
Block, Harry C.  
Brone, S. S.  
Butz, Reuben J.  
Cohen, Abraham  
Friedman Bros.  
Gaiman, J.  
Gangewere, W. H.  
\*Groman,  
Judge Clinton A.  
Heinz, Frank  
Herrman, S. M.  
\*\*Hess, Max  
Hoffman, Solomon  
Judas, Jacob  
Keneseth Israel  
Religious School  
Kins, David  
\*Kline, Chas.  
\*Kline, Mrs. Chas.  
Leonard, Joseph  
\*Phillips, Isaac  
Potruck, Aaron  
Rockmaker, A.  
Rockmaker, H.

\* Life member.

\*\* Deceased Life Member.

- Royal Mfg. Co.  
Royal Wholesale Co.  
Samuels, Mrs. A.  
Schwartz, Michael  
Sisterhood of  
Keneseth Israel  
Trexler, Gen. H. C.  
Tuchler Bros.  
Young, Col. E. M.
- Altoona**  
\*Cohn, B.  
Federation of Jewish  
Philanthropies  
Scheeline, Isaiah  
Silverman Bros.
- Ardmore**  
Rossmassler,  
Mrs. Richard
- Bangor**  
Flory Milling Co.
- Beaver Falls**  
Mann, Chas.  
Markson, Harry M.  
Solomon, Moses
- Bellefonte**  
Landsy, M. A.
- Bethlehem**  
Bass, Tom  
Beilin, J. G.  
Black, Morris  
Coleman, H., & Sons  
Goodman, Harry M.  
Hartman, John  
Refowich, A.  
Silberstein, Isidor  
Silverberg & Goldberg  
Stone, Frank
- Bloomsburg**  
Lowenberg, D.
- Bradford**  
Council Jewish Women  
Fischer, A. L.  
Kreinson, Louis J.  
Siff, Samuel
- Brookline**  
Lichtenberg, Chester
- Bryn Mawr**  
Dale, Mrs. Edw. C.
- Butler**  
Berman, M. A.  
Council Jewish Women  
Horwitz, Wm.
- Carbondale**  
Berg, Martin  
Golden, Dr. Barnett  
Rosenbluth, Jos.
- Carlisle**  
Berg, Miss Selma  
Kronenberg's, S., Sons
- Chester**  
Adelman, S. H.  
Levy, Archie  
Levy, Moses  
Penn Ice Works  
Sharpe, Dr. A. M.
- Tollin, Frank  
Turk, Simon  
Wolson, A. W.
- Clymer**  
Levinson, Harry
- Coatesville**  
Apfelbaum, A.  
Aronsohn, Benj.  
Braunstein, Anna S.  
Chertok, Myer  
Foreman, I. S.  
Goldberg, I.  
Huston, Chas. L.  
Margolis, Marcus  
Margolis, Dr. Michael  
Margolis, Morris  
Schaul, Philip  
Spiro, Sam J.  
Spitz, Harry  
Stark, Harry  
Suckle, A. M.  
Weiss, Benj.  
Weiss, Philip B.
- Connellsville**  
Aaron, M.  
Daniels, Abe I.  
Horewitz, I. L.  
Oppenheim, S. D.
- Conshohocken**  
Wood, Miss Marion B.
- Danville**  
Marks, R. L.
- Donora**  
Hirsch, Harry
- Doylestown**  
\*Bailey, John S.  
\*Bailey, L. W. F.  
Gell, Mrs. W. E.  
\*Rosenberger, H. B.  
Willard, G. E.
- Easton**  
Bergstein, A. E.  
Bricker, W. R.  
Brown, Julius  
Bugen, A.  
Cohen, I.  
Cohn, Harry L.  
Epstein, Wm.  
Feinberg, Jacob  
Goldman, Harry  
Goldman, I.  
Grollman Bros.  
Harvey, H. G.  
\*Hochman, I. B.  
Kahn, Mrs. Emanuel  
Kaplan, Max J.  
\*Kilne, Julius  
Krohn, Herman  
Levin, Fred  
Lipschitz & Peters  
Mayer, B. D.  
Mayer, Horace  
\*Mayer, Jacob  
Prince, Matthew  
Ralph Bros.  
Ralph, Herman  
Ralph, Louis M.  
Rosenbaum, Mrs. Leo  
Rosenbaum, Leo  
Sherer, Moses
- Sherer, S.  
Sisterhood Temple  
Covenant of Peace
- Elkins Park**  
Bayuk, Mrs. Meyer  
Silverman, Mrs. Chas.
- Ephrata**  
Harris, Jos. S.
- Erie**  
Cohen, Marcus  
Heiman, Abe  
Levin, Julius L.  
Levy, Martin D.  
Michel, Julius  
Morris, A.  
Ostrow, Saml. D.  
Schaffner, Morris  
Schuster, A. J.  
Silin, Nathan  
Simon, Mrs. Isadore  
Sisterhood of West 8th  
St. Temple  
Sobel, Isador  
Straus, M. J.  
Weil, Leo A.  
Zacks, Jacob H.
- Farm School**  
\*\*Rudisch, Julius
- Ford City**  
Greenbaum, Abe
- Greensburg**  
Daniels & Miller  
Davis, Simon  
Kahanowitz, I.  
Kahanowitz, Wm. M.  
Quint, Joseph  
Rose, S. W.
- Harrisburg**  
Commonwealth of  
Pennsylvania  
Federation of Jewish  
Philanthropies  
Kaufman, David  
Miller & Kades  
Ohev Sholom Temple  
Sisterhood  
Schleisner, Mrs. Wm. B.  
Schondorf, Morris
- Haverford**  
Pharo, Mrs. Walter W.  
Williams, Mrs. Chas.
- Hazleton**  
Dessen, Dr. L. A.  
Friedlander, M.  
Gundling, J. D.  
Hecht, Norman  
Hyman, Julius  
Hyman, Leon R.  
Kline, Louis  
Leichtman, Calvin  
Markman, Henry K.  
Mason, Chas. A.  
Roman, Louis  
Sisterhood Beth  
Israel Temple
- Irwin**  
Council Jewish Women
- Jenkintown**  
Silberman, Nathan

\* Life member.

\*\* Deceased Life Member.

**Johnstown**

Berney Bros.  
Cohen, Lipman L.  
Finkelson, Max  
Glosser Bros.  
Kline, David  
Levy, Seeley M.  
Nathan, Mrs. Morris  
Rodstein, J.  
Rothstein, Mrs. Eda  
Silverstone, Harry  
Silberstone, Seymour S.  
U. S. Trust Co.

**Kingston**

Levy, Reuben H.

**Kittanning**

Einstein, Jacob R.  
Joseph, Mrs. Betty

**Lancaster**

Cong. Shaarai  
Shomayim  
Granat, Robert M.  
Organized Jewish  
Charities  
Rosenthal, M.  
Weill, Henry

**Langhorne**

\*\*Branson, I. L.

**Lansdale**

Neiburg, S.

**Latrobe**

Lowenstein, Fred  
Miller & Bigg

**Lebanon**

Berkov, Saml.  
Berks Furniture Co.  
Caplan, Julius H.  
Coons, Albert  
Henrich, Gustav  
Levitz, Sol.  
Samler, Louis

**Lehighton**

Cohen, Wm.  
Rauscher, Emanuel  
Rauscher, Josephine  
(in memoriam)

**Lewistown**

Cohen, Hyman J.  
Dates, Louis

**Lock Haven**

Claster, Morris L.  
Coploff, Leo  
Council Jewish Women  
Hecht, Edward  
Keiner, Wm.  
Raff, Mrs. Louis L.

**Mahanoy City**

Lefkowitz, Mrs. Gerda  
Ruby, Morris  
Trier Bros.

**McKeesport**

Friedman, Henry  
McKeesport Paint &  
Hdw. Co.  
Ruben, Joseph H.  
Simon, A. M.  
Weil, A. J.

**Mechanicsburg**

Jacobson, A. S.  
(in memoriam)  
Jacobson, D. R.

**Merion**

Fisher, Eleanor Neilson

**Mifflintown**

Meyers, Ferd

**Milton**

Berman, Aaron  
Dreifus, Mrs. Regina  
Dreifus, Wolf  
Hecht, Eugene  
Levitan, J.

**Minersville**

Cohen, B. and I.  
Oberson, Harry

**Monessen**

Safier, Jos.

**Mt. Carmel**

Council Jewish Women  
Grossman, Mrs. Bertha

**Nanticoke**

Cimmet, Harry  
Gordon, A. E.  
Levy, Lew

**New Castle**

Kaplan, Dr. E.  
Levine, Abe

**New Kensington**

Wilson, J. H.

**Norristown**

Block, B. E.  
Bloch, Simon E.  
Mann, Aaron  
Mann, Harry  
Sablosky, A.

**Northumberland**

Schwartz Bros.

**Oil City**

Westheimer, Mrs.  
Emanuel

**Philadelphia**

Abbott, Miss Gertrude  
Allman, Herbert D.  
Anninsman, Mrs. Emma  
Barmach, A.  
Barnes, Ira W.  
Bayard, M. L.  
Baylson, Isidore  
Beez, Mr. and Mrs. A.  
Behring, Mr. and  
Mrs. Frank D.  
Behring, M. and  
Mrs. Geo. C.  
Belber, Aaron S.  
Berg, Mrs. Martin  
Berger, David  
Berkowitz, Mrs. Albert  
Berkowitz, Mrs. Henry  
Berkowitz, Leon L.  
Bernstein, Mrs. Morris  
\*Betz & Son  
Binenstock, Jos.  
Bloch, Arthur  
\*Bloch, B. B.

\*\*Bloch, Simon L.

Block, Leon

\*\*Blum, Ralph

Blumenthal, Harold B.

\*Blumenthal, Hart

\*\*Blumenthal, Herman

\*\*Blumenthal, Sol.

Bodek, Wm.

Bortin, David

Bracken, Francis B.

Brengle, Henry C.

Bromley, Joseph H.

Brown, J. Howard, & Co.

Burd, Louis A.

Burk, Henry

Burk, Louis

Burns, Albert E.

Burpee, David

Burstein, Harry

\*Byers, Jos. J.

Calwell, Chas. S.

Cancelmo, Thos. C., Est.

Cantor, David S.

Cass, Phillip, & Co.

Cassett, L. N.

Clark, Percy H.

\*\*Clothier, Isaac H.

Cohen, Miss Alice

Cohn, Mrs. Dora

\*Collins, Henry H.

Conway, Leo I. S.

Cooper, Walter I.

Corrugated Container Co.

Dannenbaum,

Mrs. Harry M.

Delaney & Co.

Derbyshire Bros.

Doyle, Bartley J.

Doyle, Francis J.

Dreifus, Harry

Dreifus, Milton

Dryfoos, Sol.

Dunlap Printing Co.

Emlen, Dorothea

Spstein, Mrs. Edward

Farrell, James E.

Federation of Jewish

Charities

Fisher, Thomas

Fitzpatrick, A. L.

\*Fleisher, Mrs. Martha S.

\*Fleishman, Morris

Fleishman, Mrs. S. L.

Fliegelman, Harry

Ford, Mrs. Bruce

Fox, Adolph

Frankel, A. A.

Friedheim, Mrs. Saml.

Fuguet, Howard

Garretson, Mrs. M.

Gaul, Derr & Shearer Co.

Ginsburg, Jacob

Goff, Mrs. Isaac

Goldsmith, Phillip N.

Goldsmith, Mrs. Sara R.

Goldstein, Miss Florence

Goldstein, Mr. and

Mrs. Max

Green, Mr. and Mrs.

H. E.

Gross, Mrs. Cecilia

Gundelfinger Mrs. Carrie

\*\*Hagedorn, Mrs. Alice

Haley, Geo. T.

Harberg, Mrs. Jos.

\*\*Harrison, C. C.

\*Heimerdinger, Leo H.

Hepper, Florence J.

\* Life member.

\*\* Deceased Life Member.

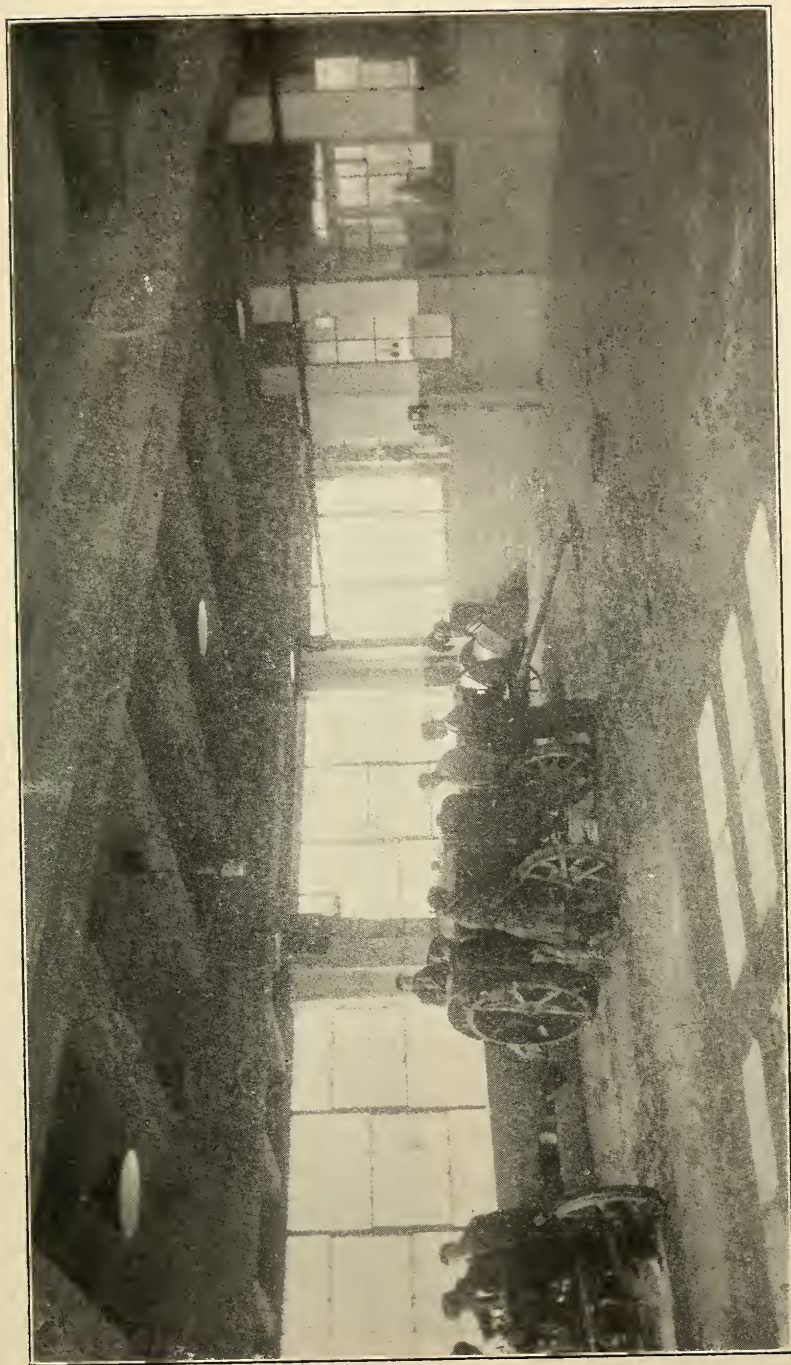

A SECTION OF FLOOR OF NEW FARM MECHANICS BUILDING



STARTING OUT FOR A DAY'S WORK

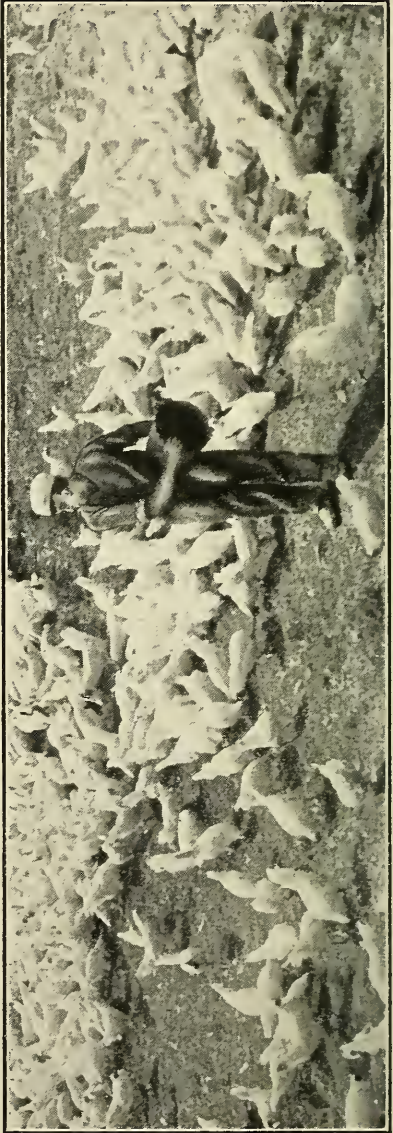

POULTRY CULTURE IS A POPULAR BRANCH AT THE FARM SCHOOL

- \*Herzberg, Mrs. Walter  
Hinlein, Herman S.  
Hinlein, Jos. H.  
Hirsh, Mrs. Gabriel  
Hirsh, Harry B.  
Hirsh, Ralph  
Hoffman, F. W., & Co.  
\*Hyman, Wm.  
Irwin, H. D.  
Isaacs, J. L.  
Jackson, Mrs. A. A.  
\*\*Jonas, Herman  
Jones, Wm. J.  
Junior Federation  
\*Kaas, Andrew  
Karpeles, Dr. and  
Mrs. M. J.  
Kaskey, David  
\*Kaufmann, Morris A.  
\*Kaysor, Samuel  
\*Keneseth Israel  
Congregation  
Klein, Leon G.  
Krup, Jacob  
Koch, Mrs. I. M.  
Kohn, Jos.  
Korn, David  
\*\*Krauskopf, Dr. Jos.  
Krauskopf, Mrs. Jos.  
Krauskopf, Mr. and  
Mrs. Manfred R.  
Krieger, Wm.  
Kurtz, Wm. Fulton  
\*\*Langfeld, A. M.  
\*Levy, Sol.  
Lichtenstein, Milton  
Lindauer, Jos.  
\*\*Lit, Samuel D.  
Loeb, Mrs. Hortense H.  
Lunch Club  
Lupton's, David, Sons Co.  
\*Manko, L. H.  
Mason, Edward F.  
Mayer, Mrs. Jennie L.  
Mayer, Max  
\*\*Merz, Daniel  
Merz, Leon  
Merz, Millard  
\*\*Merz, Mrs. Regina  
Meyers, Leon W.  
Monk, C. T.  
Montgomery, Wm. T.  
Moore & White Co.  
\*\*Morris, Chas. E.  
\*\*Morris, Effingham B.  
Morris, Samuel W.  
\*\*Muh, Jacob  
Nast, Mr. and Mrs. D.  
Netsky, Frank  
Netsky, Saml.  
Nusbaum, Samuel  
Pakradooni, H. H.  
Palmer, Dr. E. Carlton  
\*\*Pepper, Dr. Wm.  
Pettinos, Geo. F.  
\*\*Pfaelzer, Simon  
Phi Epsilon Pi  
Fraternity  
Plummer, Wm. T.  
Potamkin, Harry  
Power Knitting Co.  
\*Raab, Mrs. Julia  
Raff, A. Raymond  
Richard, Salvador  
Bohm & Haas Co.  
\*\*Rorke, Allen B.  
\*Rosenbaum,  
Emilie Leona
- \*Rosenbaum, Leon  
\*Rosenbaum, Leon, Jr.  
\*Rosenberg, Grace  
\*Rosenberg, J. Walter  
Rosenberg, Judah  
Rosenthal, Mrs. Henry  
Rosenthal, Henry  
Rosenthal, Louis  
Rosenthal, Saml.  
Rothschild, S.  
Rubin, Mrs. Louis  
Rumpf, Gustav  
Sand, Louis  
Santz, Mrs. Sophie R.  
Scattergood, Mrs. Thos.  
\*Schloss, Mrs. Herman  
\*Schoch, Henry R.  
Schweriner, Mrs. Theo.  
Simpliner, David D.  
\*\*Silberman, Mrs. Ida  
Silverman, Chas.  
\*Silverman, I. H.  
Smith, J. Willison  
Smith, Jacob H., & Co.  
Smith, Wm. C.  
Smolens, Anna A.  
\*\*Snellenburg, J. J.  
\*\*Snellenburg, Nathan  
\*\*Snellenburg, Samuel  
Southwark Foundry &  
Machine Co.  
Sprowles, Edwin G.  
Stead & Miller Co.  
Steele, Jos. M.  
Sterling, Mrs. Salina  
\*\*Stern, Eugene M.  
\*Sternberger, Samuel  
Stokes, Henry W.  
Sullivan, Thos. D.  
\*\*Teller, Benj. F.  
\*Teller, Mrs. B. F.  
\*Teller, Jos. R.  
Trauner, Joseph C.  
\*\*Trautman, Dr. B.  
Tutelman, Harry  
Van Rensselaer, A.  
Von Moschzisker,  
Robert  
\*\*Wanamaker, John  
Weil, J. H. & Edwin H.,  
& W. A. Kohn  
\*\*Weiler, Herman  
Weinberg, Saml., in  
memory of, by Mrs. J.  
Bigar & Louis & Harry  
Weinberg  
Weinman, Max  
Weinstein, D.  
Wells, Geo. B.  
Weyl, Jacob L.  
\*Wolf, I., Jr.  
\*\*Zweighaft, Simon
- Phoenixville**  
Kohn, Jos.
- Pittsburgh**  
\*Aaron, Marcus  
\*Alpern, Lewis M.  
Aronson, I. Leonard  
Baer, Julius  
\*\*Browarsky, Marx  
Brunwasser,  
Mr. and Mrs. Frank  
\*Cohen, Aaron  
Cohen, Henry S.  
\*Cohen, Hon. Josiah  
\*Driefus, Chas.
- Federation of Jewish  
Philanthropies  
Floersheim, Berthold  
Frank, Isaac W.  
\*Friedman, Mrs. Joseph  
Goldsmid, Edgar E.  
Goldsmid, Mrs. Louis  
Goldsmid, S. B.  
Goldsmith, Dr. Milton  
\*Gnuckenheimer, Isaac  
\*\*Hamburger, Philip  
\*Hanauer, A. M.  
Hast, Mrs. A. M.  
Hirsh, Mr. and Mrs.  
Herman  
Kaplan, F. R. S.  
\*Kaufmann Bros.  
Kaufmann, Mrs. Isaac  
\*\*Kaufmann, Mrs. Jacob  
Kaufman, Mrs. Morris  
Kaufmann, Nathan  
Lehman, Albert C.  
Lehman, Irvin F.  
Neiman, Bennie  
Passamaneck, H.  
\*Rauh, Marcus  
\*\*Rauh, Mrs. Rosalia  
Solomon, Max  
Spatz, Mrs. Simon  
Stadfeld, Jos.  
\*Weil, A. Leo
- Pittston**  
Brown, Edore W.  
Connor, Nathan  
Freed's  
Roginsky, A., Est.  
Samuel, Sigmund
- Plymouth**  
Wolpe, M.
- Point Marion**  
Siegel, Joseph
- Portland**  
Schechter, H. M.
- Pottstown**  
Feroe, Robt. A.  
Fuerman, Samuel  
Hoffman, Philip  
Meyerhoff, Emanuel L.  
Meyers, F. F.  
Miller, Morris  
Mosheim, S.  
Singer, Louis  
Stein, J. & H.  
Weiss, Frank  
Weiss, Max  
Weitzenkorn, Morris
- Pottsville**  
Clawson, J. M.  
Harrison, Jos.  
Rubinsky, Miss Sara  
Weiner, Isaac  
Weiss, S. S., Est.
- Radnor**  
Harvey, J. S. C.
- Reading**  
Bash, Wm.  
Bernheimer, Emil  
Central Abattoir Co.  
Claster, Joel  
Imber Bros.  
Isaacs, Ed.

\* Life member.

\*\* Deceased Life Member.

- Israel, Harold A.  
Kaufmann, Saul  
Knoblauch, Philip  
Levitz, Sam  
Liefert, Meyer  
Liever, Hyman  
Liever, Israel  
Liever, Joseph M.  
Pear & Co.  
Rosenthal, Morris  
Ruttenberg Bros.  
Samuels, Henry Clay  
Schweriner, S. S.  
Sher, L., & Sons  
Skaist, Max J.  
Sondheim, Leo J.  
\*Sonheim, Dr. S. J.  
Ullman, A. A.  
Wide Awake Shirt Co.  
Winston, Dr. G. I.  
Yaffe & Blumberg  
Zable, Ben. D.
- Rosemont**  
Converse, Miss Mary E.
- Scranton**  
Cohen, N. B.  
Goodman, Misses Bertha  
and Irene  
Jewish Federation  
Newman, A.  
Oppenheim, I. E.  
Vogel, Miss Janet C.
- Shamokin**  
Liachowitz, A.
- Sharon**  
Lavine, Reuben H.  
Mayer, Joseph
- Slatington**  
Rice, Samuel M.
- Sunbury**  
Kaufman Bros.  
Markley, M. H.  
Marx Bros.  
Weis, H. and S.
- Tamaqua**  
Losos, M.  
Yashan, M. R.
- Titusville**  
Berwald, H. P.  
Davis, J.  
Goldstein, Jacob
- Uniontown**  
Auslander, J. H.  
Cohen, Leonard A.  
Friedberg, C. I.  
Lusthaus, A. L.  
Rosenbaum, Ike  
Rosenbaum, Mrs. Lena  
Rosenberg, N. W.  
Rosenman, H.  
Stern, Lee
- Villanova**  
Bodine, Samuel T.
- Wayne**  
Verner, Mrs. Wm. R.  
Winternitz, Mrs. Lillie
- West Chester**  
\*Grant, Simon
- Wilkes-Barre**  
Budnitzky Bros.  
Casper, Louis  
Casper, Max  
Cohen, H. H.  
Cohen, Joel  
Cohen, Louis  
Cohen, Louis, & Son  
Cohen & Fein  
Coons, Jos. S.  
Davidow, Edw. B.  
Epstine, Harry  
Fierman, L., & Sons  
Frank, Louis  
Frankel, Isaac, & Son  
Freedman, Max  
Galland, A. S.  
Hirshowitz, Frank  
Hirshowitz, Harry R.  
Hurwitz, A.  
Israel, Ralph  
Karnofsky Bros.  
Keystone Bottling Co.  
Landau's Music &  
Jewelry Stores  
Lazarus, Henry  
Levy, Maurice T.  
Lewith, Edward L.  
Long, Cosmar P.  
Long, Isaac S.  
Long, Millard F.  
Meyer, Jerome  
Nelson Bros.  
Rifkin, A., & Co.  
Rothstein, J. S., Sons  
Salsburg, Abram  
Salsburg, Louis K.  
Schloss, Mrs. Rosa L.  
Shapiro, Henry  
Silverblatt, Jacob  
Sperling, Harry  
Stein, Edward  
Stern, Julius Long  
Temple Israel  
Tischler, Dr. Max  
Ulman, Harry S.  
Weitzenkorn, J. K.  
William, Maurice  
Williams, Jacob L.  
Williams, Nathan  
Ziegler, Maurice
- Williamsport**  
Bloom, Wm., & Co.  
Brozman, J. L.  
Clarkson Chemical &  
Supply Co.  
Fink, C. W.  
Fischer, Abe  
Goldenberg, C. N.  
Myers, Henry  
Myers, L. Carol  
\*Pechter, Harry B.  
Steinberg, Mrs. May  
Ulman, L. M.  
Ulman, Mrs. S. E.  
West Branch Pants Co.
- Wyncote**  
Gribbel, Mrs. John
- Wynnewood**  
Clothier, Mrs. Walter  
Gibson, Miss Mary K.  
Scott, Miss Florence B.
- Wyomissing**  
Kins, Mr. and  
Mrs. Abraham
- York**  
Jewish Organized  
Charities  
Laucks, S. Forry  
Silverman, Gershon  
Wilhelm, Mrs. J. Schall
- RHODE ISLAND**
- Providence**  
Berger, Dr. L.  
Einstein, Mrs. Moses  
Lederer, Sigmund  
Silverman Bros.  
Sulzberger, Milton  
Wachenheimer Bros.
- SOUTH CAROLINA**
- Charleston**  
Berendt, I.  
Furehgott, M., & Sons  
Hornik, M.  
Levy, Oscar  
Livingstain, Harris  
Rubin, Louis D.  
Shimel & Rittenberg  
Solomons, Mrs. E. M.  
Visanska, J. M.  
Williams, H. J.
- Columbia**  
Berry, B.  
Borkson, A.  
Citron, M.  
Council of Jewish  
Women  
Gergel, I.  
Gergel, J.  
Goodman, I.  
Hebrew Benev. Socy.  
Kramer, G.  
Levy, J.  
Ravdin, J.  
Ravdin, M.  
Rayner, C.  
Rosen & Stein  
Rubin, J.  
Stein, B.  
Sussman, Sam  
Weber, Ben
- Darlington**  
Want, Saml  
Weinberg, A.
- Florence**  
Sulzbacher, S. I.
- Greenville**  
Kingoff Bros.  
Meyers-Arnold Co.  
Morris, A.  
Zaglin, C.
- Saint Matthews**  
Pearlstine, Shep
- Spartansburg**  
Greenewald Bros.  
Greenewald's, Inc.  
Marks, Max

\* Life member.



- Morris, A. H.  
Price, Harry  
Skalowski, R.
- Sumter**  
Barnett, H. D.  
Levy, J. H.  
Moses, Herbert A.  
Schwartz, Miss Emma  
Siegel, S.  
Strauss, I. C.
- SOUTH DAKOTA**
- Sioux Falls**  
Fantle, Sam.  
Margulies, Benj.  
Speier, Sam.
- TENNESSEE**
- Brownsville**  
Temple Auxillary
- Chattanooga**  
Frank, S. H.  
Friedman, Morris  
Ochs Memorial Religious  
School  
Rosenheim, William
- Jackson**  
Felsenthal, H. M.  
Fishman, E.  
Harris, A. M.  
Kisber's Dept. Store  
Lane, Abe  
Levy, Gus H.  
Lindy, A. S.  
Lindy, Nathan  
Loeb, Sol.  
Marks, P., deceased  
Rosenbloom, J. L.  
Tamm, S. T.  
Tuchfeld, Aaron
- Kenton**  
Shatz, Mrs. Sol.
- Knoxville**  
Beth El Religious  
School  
Gourse, Geo.  
Moskovitz, Miss  
Esther B.  
Rosenthal, D. A.
- Memphis**  
Binswanger, Milton S.  
Federation of Jewish  
Charities  
Halle, Mrs. Eva G.  
Peres, Hardwig and  
Israel H.  
Regina 19, U. O. T. S.  
Roth, Louis  
Sam Schloss Lodge 35.  
I. O. B. B.  
Temple Sisterhood
- Nashville**  
Bernstein, Philip &  
Clarence  
Brown, H.  
Cohen, Henry  
Cohen, M. D.  
Federation of Jewish  
Charities
- Feusterwald, Bernard  
Fox, Gilbert J.  
Frank, Ernest  
Frank, Manuel &  
Isadore  
Friedman, A. N.  
Ghertner, Simon  
Herman, Mrs. Carrie  
Hirsch, Sam  
Iser, Miss Lilly M.  
Jacobus, J. M.  
Levy, R. Z., deceased  
Lightman, Harry  
Loventhal, Lee J.  
Maimonides Lodge 46,  
I. O. B. B.  
Morse, I. B.  
Morse, Joe  
Rich, Drs. Celia and  
S. L.  
Rich, Schwartz and  
Joseph  
Stetzer, Herman  
Sulzbacher, Mr. and  
Mrs. Edw. B.  
Tettelbaum, Henry  
Weil, J. B.  
Weinstein, Harry
- Pulaski**  
Cohn, Sol.
- TEXAS**
- Austin**  
Council Jewish Women  
\*Davis, Nelson
- Beaumont**  
Jewish Welfare Relief  
Association  
Ladies' Benev. Socy.  
Levy, Mrs. Leon R.
- Big Springs**  
Fisher, Mrs. Anna (in  
memoriam)
- Chappell Hill**  
Reinstein, W.
- Corsicana**  
Council Jewish Women
- Dallas**  
Bromberg, H. L.  
Bromberg, Mrs. I. G.  
Dreyfuss, G.  
Eldridge, D. A.  
Geisenberger, L. L.  
Harris, Leon A.  
Jewish Fed. for  
Social Service  
Levi, Chas. A.  
\*Orleans, M. J.  
\*\*Sanger, Alexander  
\*\*Sanger, Mrs. Philip  
Shayn, Mrs. A. J.  
\*\*Silberstein, A.  
\*\*Silberstein, Mrs. A.
- El Paso**  
El Paso Lodge 509,  
I. O. B. B.  
Jewish Relief Society  
Mathias, A.  
Rosenfield, L. A.  
Rosing, Wm.
- Schwartz, A.  
Schwartz, Manuel  
Schwartz, Maurice  
Temple Mt. Sinai S. S.  
Weiss, I.  
Zork, Mrs. Gustave
- Fort Worth**  
Joseph, Sam A.  
Levy, Dan A.  
\*\*Levy, Sam  
Rosenthal, M. A.
- Galveston**  
Cohen, Robert I.  
Kahn, Mrs. Yetta G.  
Kahn, Marvine D.  
Kauffman, Jos.  
Kempner, H.  
\*Kempner, Mrs. H.  
\*Lasker, E.  
\*\*Lasker, M.  
Nussbaum, H.  
Nussbaum, Joseph  
Smith, Walter  
Swift, J.  
Zacharias Frankel Lodge  
242, I. O. B. B.
- Houston**  
Council Jewish Women  
Harris, Louis L.  
Malevinsky, The Misses  
Annie and Helene  
Sampson, A.  
United Jewish Welfare  
Association  
Weingartner, J.
- Palestine**  
Maier, S.
- San Antonio**  
Blum, Mrs. Fannie  
Council Jewish Women  
Edar Lodge 211,  
I. O. B. B.  
Frank Bros.  
\*Half, G. A. C.  
\*Half, Henry L.  
Half, Sol. and Fannie  
Memorial Fund  
Jewish Social Service  
Federation  
Oppenheimer, Mrs.  
Fannie  
\*Stern, Morris
- Sonora**  
\*Mayer, Sol.
- Texarkana**  
Ehrlich, Esther  
Heilbron, Louis  
Kosminsky, Dr. J. L.  
Schwarz, I.
- Tyler**  
Edward Lasker Lodge  
347, I. O. B. B.
- Waco**  
Hirschberg, S.  
Jewish Federated  
Charities  
Migel, L.
- Wichita Falls**  
Temple Israel Juniors

\* Life member.

\*\* Deceased Life Member.

**UTAH****Salt Lake City**

Baer, Mrs. Mathilde  
 Marcus, Louis  
 Rosenblatt, Nathan

**VIRGINIA****Alexandria**

Beth El Sisterhood  
 Ruben, Leopold  
 Ruben, Miss Sarah  
 Weil Bros.

**Bristol**

Jewish Ladies' Aid Socy.

**Charlottesville**

Kaufman's, M., Sons

**Danville**

Balin, M.  
 Berman, Isaac  
 Herman, L.  
 Hoffman, W. H.  
 Kaufman, Mrs. Julius  
 Klaff, M.  
 Koplin, Abe  
 Levinson, Dr. B.  
 Lowenstein, H.  
 Newman, N.  
 Roman, Moses  
 Silverman, J.

**Harrisonburg**

Bloom, Bernard

**Lynchburg**

Berman, H.  
 Blum, Mrs. M.  
 Cohen, Meyer B.  
 Feinman, J. N.  
 Feinman, Mrs. Julia  
 Feinman, J. R.  
 Goodman, Leon  
 \*\*Guggenheimer,  
 Mrs. Max  
 Oppleman, Jos.  
 Oppleman, W. D.  
 Rosenthal, L. E.  
 Rosenthal, Dr. S. H.  
 Sater, Mrs. C. L.  
 Schewel, A. M.  
 Schewel, Ben  
 Schewel, Isaac R.

**Newport News**

Garner, Wm.  
 Green, Jos.  
 Nachman, Sol.  
 Reyner, J. & Sons  
 Rosenbaum, A.  
 Schmelz Natl. Bank  
 Spiegel, D.

**Norfolk**

Engel, G., & Bro.  
 Fisher, G. G.  
 Frank, Louis  
 Hirschler, Dr. D. Lee  
 Hofheimer, J. C.  
 Jacobs, Benj.  
 Jacobs, F., & Bro.  
 Kantor, H. D.  
 Kaplan, Mike  
 \*Ladies' Hebrew  
 Benevolent Assn.

Levison, Jonas  
 Lillienfeld, B.  
 Lowenberg, Harry L.  
 Mansbach, Louis  
 Nordlinger, M. W.  
 Nusbaum, S. L.  
 Rose, Saml.  
 Seldner, A. B.  
 Snyder, L.  
 Spiegel, Benj.  
 Ulman & Emanuel

**Petersburg**

Blacker Bros.  
 Friedenber, Max J.  
 Gellman, Abe  
 Lavenstein Bros.  
 Levitt Bros.  
 Reinach, Milton I.  
 Sollard, H.  
 Tobias, Max  
 Unger, Sidney

**Portsmouth**

Bord, Saml.  
 Cohen, Saml.  
 Faas, Sol.  
 Kirstein, H. L.  
 Levitin, Abe  
 Rosenfeld, I. H.  
 Solomon, Sam

**Richmond**

\*\*Binswanger, Harry S.  
 \*\*Binswanger, M. I.  
 Binswanger, Ralph A.  
 Bloomberg & Michael  
 Florsheim, M. B.  
 Galeski, Mrs. S.  
 Greenebaum, Leo  
 Hoffman & Goodman  
 Hutzler, Henry S.  
 Jacobi, Mrs. Jos. N.  
 Kaufman, Edgar J.  
 Kaufmann, I.  
 Kaufmann, J. Irving  
 Levy, Raphael  
 Marcuse, M. E.  
 May, Irving  
 \*\*Millhiser, Gnstave  
 \*Raab, E.  
 \*Raab, Mrs. E.  
 Stern, Sidney L.  
 Straus Co.  
 Straus, Milton J.  
 Thalhimer, Isaac  
 Thalhimer, Morton G.  
 Thalhimer, W. B.  
 Verveer, Sam  
 Well, Clifford  
 \*\*Whitlock, Philip

**Roanoke**

Cohen, I.  
 Cohn, Jose A.  
 Cooper, Ike  
 Davidson, Joseph  
 Fine, Harry  
 Fische., F. H.  
 Fisher, Julius  
 Glass, Sam  
 Goldberg, Jos.  
 Goldstein, A.  
 Goldstein, Harry  
 Goldstein, Jos.  
 Honeyman, M.  
 Kaufman, Mrs. M.  
 Kohen, David  
 Kohen, L. M.

Kohen, Wm.  
 Levin, Israel  
 Levy, Frank II.  
 Levy, Philip  
 Lowenstein, Ike  
 Lyons, J.  
 Masiner, M. L.  
 Rosenberg, M., & Sons  
 Schlossberg, M. J.  
 Shapiro, A.  
 Spiegel, Joe  
 Weinstein, J. H.

**Staunton**

Strauss, L. G.  
 Wineberg, Harry

**WASHINGTON****Centralia**

Shanedling, Jacob

**Seattle**

\*Ekstein, Nathan  
 \*\*Galland, Bonham  
 \*\*Galland, Mrs. C. K.  
 \*\*Gottstein, Meyer  
 \*\*Gottstein, Rebecca  
 \*Lang, Julius C.

**Tacoma**

Council Jewish Women  
 Klegman, Dave  
 Sussman, Frank  
 Tacoma Jewish Fund  
 Tacoma Lodge 741,  
 I. O. B. B.

**WEST VIRGINIA****Bluefield**

Clark, Harry  
 Cohen, L. I.  
 Effron, A. F.  
 Fine Bros.  
 Fink, Julius  
 Gilbert, E.  
 Greenspan, Dr. Wm.  
 Kammer, Harry  
 Kleinman, P.  
 Kwass, J. I.  
 Lenett, B. D.  
 Marcus, M.  
 Rodgin, Henry  
 Schlossberg, Abe  
 Schlossberg, G.  
 Sisterhood Ahavath  
 Sholem  
 Turk, Saml.  
 Weinberg, H.

**Charleston**

Adler, Ammi H.  
 Baer, Ben  
 Baer, Frank A.  
 Bloomberg, H. J.  
 Brecker, Wm.  
 Eppstein, Meyer M.  
 Frankenberger, Herbert  
 Frankenberger, Max  
 Galperin, S. H.  
 Goldman, M. B.  
 Hess, Jos. L.  
 Hess, Sam  
 Kaufman, Harry  
 Kaufman, Lawrence  
 Levin Bros.  
 Levinson, H. M.

\* Life member.

\*\* Deceased Life Member.

Levit, Dr. A.  
 Levy, Meyer  
 Lindenber, A. J.  
 Loewenstein, Abe  
 Loewenstein, Isaac  
 Loewenstein, Joe  
 May, Isidore  
 May, Phillip  
 Mendelhoff, Dr. M. I.  
 Moses, S. A.  
 Polan, H.  
 Rosenberg, Isaac  
 Rosenblatt, A. M.  
 Schwab, Abraham  
 Silverstein, A. P.  
 Silverstein, Harry

**Clarksburg**

Bloch, Jacob  
 Burka, Fred  
 Caplan, H. A.  
 Edlavitch, Saml. L.  
 Franz, D. B.  
 Friedberg, Harry  
 Friedlander, M.  
 Lefkowitz, Ben  
 Markowitz, Louis S.  
 Oliker, Louis  
 Rose, Max  
 Rosen, Geo.  
 Rosenberg, S. A.  
 Snitzer, D.  
 Winer, Aaron

**Fairmont**

Bloch, Dan  
 Broidy, J. M.  
 Finger, Mrs. B. S.  
 Friedlander, M.  
 Golden Bros.  
 Goodman, Simon D.  
 Kline, S. G.  
 Lyons, L.  
 Meril, S.  
 Newberg, H.  
 Osgood, D. M.  
 Silver, T.  
 Weintrob, Morris  
 Zaslaw, I.

**Grafton**

Friedman, Harry  
 Rosenshine, Wm.

**Huntington**

Broh, J.  
 Bronstein, Harry  
 Bronstein, J.  
 Cohen, M., Co.  
 Frankel, A. H.  
 Glick, Harry and Max  
 Goldberg, D. H.  
 Gross, I. T. and David  
 Leiner, L.  
 Lewis, Walter  
 London, Jack  
 Lubin, J.  
 Masinter, J. M.  
 Oppenheim, Norman  
 Ritter, C.  
 Samson, Manning  
 Samson, Samuel

**Keystone**

Budnick, Chas.

**Kimball**

Banks, H.  
 Kaufman, Abe  
 Kaufman, Sol.  
 Siff, H.  
 Spector, N. M.

**Logan**

Temple Sisterhood

**Morgantown**

Cohen, Israel  
 Cohen, Saul  
 DeLynn Bros.  
 Finn, Samson  
 Goldstein, Harry  
 Herskovitz, Sam  
 Kirsch, Sam  
 Morgantown Sisterhood  
 Weintrob, Max

**North Fork**

B'nai Israel Sisterhood  
 Catzen, Aaron  
 Forman, G.  
 Hyman, Julius  
 Kahn, Leo  
 Kasdin, Julius  
 Nelson, S. M.  
 Rosen, Sam  
 Samuel, C.  
 Schwarz, Louis  
 Seligman, Harry  
 Seligman, Julius  
 Seligman, S. L.  
 Siegel, Saml.  
 Spector, Saul  
 Totz, Harry

**Parkersburg**

Barrett, P. W.  
 Beren, Max  
 Broida, J. S.  
 Creamer, S.  
 Engelman, L.  
 Goldstein, Wm.  
 Lasky, Louis  
 Nathan, Mrs. Ben  
 Newberger, Harry  
 Stern, Joseph

**Welch**

Bell, Saml.  
 Emanuel Sisterhood  
 Gottlieb, Louis  
 Hyman, Moses  
 Josephy, Herman  
 Levinson, I.  
 Loventhal, L.  
 Polan, Samuel  
 Rawston, E.  
 Scott, D.  
 Sollins, S.

**Wheeling**

Baer, H. O.  
 Panoy, Charles  
 Rauer, Mrs. Carrie L.  
 Bloch, Samuel S.  
 Emsheimer, Miss Cora S.  
 Eoff St. Temple  
 Sunday School

Eoff St. Temple  
 Sisterhood  
 Frank, S. K.  
 Friedman, Arnold J.  
 Front, Mrs. H. M.  
 Front, Jacques  
 Good, L. S., & Co.  
 Good, Mrs. L. S.  
 \*\*Horkheimer, Mrs. B.

Horkheimer, Jullus  
 Horkheimer, Louis  
 Isenberg, Israel  
 Reichblum, Alexander  
 Rice, H. L.  
 \*Solomon & Rubin  
 Sonneborn, Charles L.  
 Sonneborn, Herbert M.  
 Sonneborn, Estate of  
 Moses  
 Stein, Leon B.  
 Vatz, A. M.  
 \*Well, J.  
 Wheeling Lodge No. 615,  
 I. O. B. B.

**Williamson**

Albert, J.  
 Azarch, L.  
 Bank & Shore  
 B. & L. Mercantile Co.  
 Caplan, Sol.  
 Gaskel, Mrs. M. V.  
 Goodman, A.  
 Grimes, D. A.  
 Levine, J.  
 Momen, Sol.  
 Ofsa, Chas.  
 Schwachter, Harry  
 Sohn, Eli  
 Steckler, I.  
 Stone, H. W.  
 Zappin, T.

**WISCONSIN**

**Appleton**

Fox River Lodge 209,  
 I. O. B. B.  
 Jewish Ladies' Aid Socy.  
 Marshall, L. J.

**Green Bay**

Sauber, W.

**Kaukauna**

\*Wertheimer, M. A.

**Madison**

Council Jewish Women  
 Ellman, Ben L.

**Milwaukee**

Frank, Walter  
 Gardner, H.  
 Gilead Lodge 41,  
 I. O. B. B.  
 Reliable Knitting  
 Works  
 Rosenberg, A. P.  
 Sattler, J. B.  
 Schuster, Chas.  
 Schuster, Mrs. Edw.

\* Life member.

\*\* Deceased Life Member.

**Superior**

Aronsohn, Herman A.  
 Jacobs, Robt.  
 Josephs, S. Y.  
 Lasky Bros.  
 Lurye, Ed.  
 Marcus, C.  
 Popkin Furniture Co.  
 Siegel Bros.

**West Bend**

\*\*Heller, Isidore

**CHINA****Shanghai**

\*Jacob, Leopold

**ENGLAND****London**

Mayer, Simon D.  
 \*Meyer, Arthur

**SWITZERLAND****Rorschach**

\*\*Schoenfeld, Max

---

\* Life member.

\*\* Deceased Life Member.

---

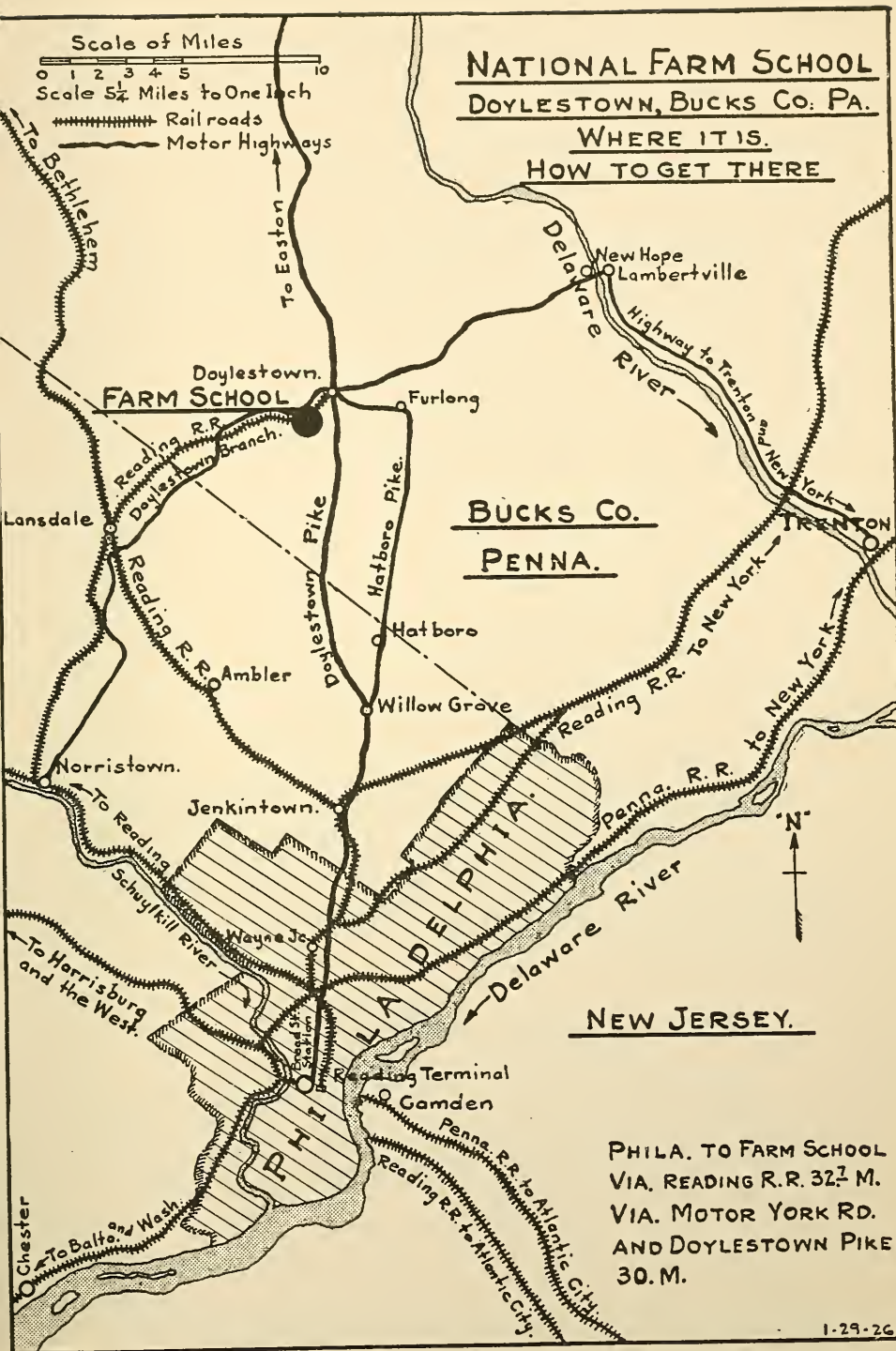

MAP SHOWING ROUTES TO THE NATIONAL FARM SCHOOL

THE NATIONAL FARM SCHOOL

Executive Offices

1701 Walnut Street, Philadelphia

**Membership of The National Farm School**

I, the undersigned, in consideration of the subscriptions of others, hereby agree to subscribe the sum of \$..... annually to The National Farm School, for the training of lads for agricultural callings.

Name .....

Address .....

Date.....

**Form of Legacy to The National Farm School**

*“I give and bequeath unto The National Farm School, Bucks County, Pa., near Doylestown, the sum of.....dollars free from all taxes to be paid to the Treasurer, for the time being, for the use of the institution.”*

**Form of Devise**

ON REAL ESTATE OR GROUND RENT

*“I give and devise unto The National Farm School, Bucks County, Pa., near Doylestown (here describe the property or ground rent), together with the appurtenances, in fee simple, and all policies of insurance covering said premises, whether fire, title or otherwise, free from all taxes.”*

A donation or bequest of \$10,000 will found a perpetual scholarship which may bear the name of the founder, or such name as the founder may designate; \$5,000 will found a twelve-year scholarship; a donation of \$600 pays for 1 student for 1 year; \$1,800 pays for 1 student for 3 years (until graduation).

## HERBERT HOOVER *says:*

“To own a home and make it convenient and attractive, a home where health and happiness, affection, and loyalty prevail, brings out the best that lies in every member of the family, and means progress for the nation as well.”

“Convenient and attractive!”...  
Modern Electrical work-savers...  
the electric refrigerator, the electric washer and ironer, the electric range...all add that touch of convenience which turns home from a hum-drum place of work into a shipshape harbor of ease and rest.

Surely a wise plan to consider acquiring...one by one...these deft electrical devices which build towards the home ideal!

Each may be purchased on the small payment plan. Please come in any of our showrooms, and ask any questions you may choose. We will be happy to serve you in any capacity.

---

---

# Philadelphia Electric Company

Compliments  
of  
**OPPENHEIM, COLLINS & CO**

CHESTNUT and 12th STREETS

*“The Embassy of Paris Fashions”*

AS PHILADELPHIA LEADS THE WORLD SO

**HARDWICK & MAGEE CO.**

LEAD PHILADELPHIA IN THE  
MANUFACTURE OF

**RUGS and CARPETS**

The high standard of our well-known weaves has been uniformly maintained for years, and today we enjoy the confidence and respect of the best houses throughout the country. Over one hundred sizes of rugs in stock. Special sizes made to order.

**HARDWICK & MAGEE CO.**

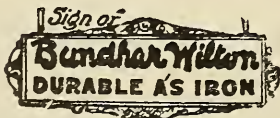

RETAILERS OF ALL STANDARD  
FLOOR COVERINGS

1220-1222 Market Street



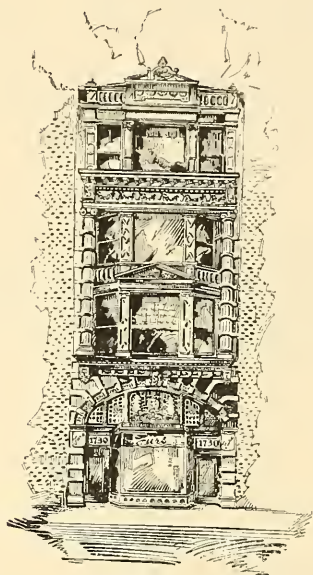

## *Furs of the Better Grade*

*May we help  
you with  
your FUR  
problem ?*

*Theo. J. Siefert*

*1730 Chestnut St.  
Philadelphia, Pa.*

Compliments  
of

*The Blum Store*

CHESTNUT at THIRTEENTH

**D. F. WATERS**

**Germantown Dye Works**

**DYER OF**

**COTTON WARPS, WOOLEN**

**AND**

**WORSTED SKEIN YARNS**

**53 and 55 WISTER STREET**

**GERMANTOWN, PHILA., PA.**

INCORPORATED 1847

*The* **WESTERN**  
**Saving Fund Society**  
OF PHILADELPHIA

---

Assets over	\$67,700,000
Surplus over	\$7,700,000
Deposits over	\$60,000,000

---

Main Office : TENTH and WALNUT STREETS

Kensington  
Front and York  
Streets

Frankford  
4643 Frankford  
Avenue

North Phila.  
Germantown Ave. and  
Venango St.

**GARDEN  
TOOLS**

**Planet Jr.**

**FARM  
TOOLS**

*A Specialized Line Including :*

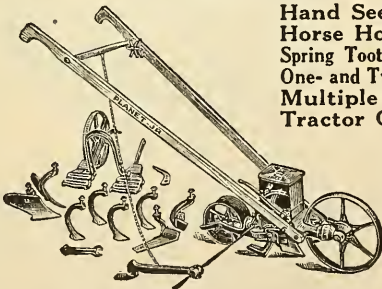

No. 25, Hill and Drill Seeder, Double  
and Single Wheel Hoe

**S. L. ALLEN & CO., Inc.**  
5th Street and Glenwood Avenue  
PHILADELPHIA, PA.

Hand Seeders      Wheel Hoes  
Horse Hoes      Cultivators  
Spring Tooth, Orchard, Grove Cultivators  
One- and Two-Row Pivot Wheel Riding Cultivators  
Multiple Seeders, Two to Eight Rows  
Tractor Cultivating Attachments

*Used in 70 Countries and at  
Most Agricultural Schools*



No. 90, 12-Tooth Harrow and Pulverizer

# Anders & Jervis Motor Co.

Can make it easy for you to own a new or used automobile. Ask us about our SIX PER CENT. CERTIFICATE PURCHASE PLAN. Pays better than bank interest.

## Chevrolet

1408 North Broad Street  
Philadelphia

Bell Phone,  
Stevenson 7697

Keystone Phone,  
Park 5461

# LA PALINA

## CIGAR

CONGRESS CIGAR CO., Inc.  
PHILADELPHIA, PA.

COMPLIMENTS OF

The National  
Security Bank  
and Trust  
Company

PHILADELPHIA, PA.



Once Grown Always Grown

## Maule's Seeds

Pedigreed by a 53-year record of Super-Quality, tested for abundant life, guaranteed by a money back bond, Maule Seeds are outstandingly desirable. Send for Maule's FREE Seed Book today, and learn how to have a gorgeous garden at low cost.

WM. HENRY MAULE CO.

1220 Spring Garden St., Philadelphia, Pa.

"A STORE OF SPECIALTY SHOPS"

Compliments  
of

Sacks

-TWO STORES-

Market at 69th Street  
Germantown at Cheltenham Ave.

*Misses', Women's and Children's  
Wearing Apparel*

OPEN FRIDAY AND SATURDAY EVENINGS

BELL PHONE, PEN. 2524

THE FUR AND MILLINERY SHOP

INCORPORATED

1704 WALNUT STREET

PHILADELPHIA, PA.

---

WILCOX COAL COMPANY

BULLETIN BUILDING

PHILADELPHIA, PA.

THE SAMUEL J. CRESWELL  
IRON WORKS

---

---

ORNAMENTAL *and* STRUCTURAL  
IRON AND STEEL

---

---

23d and Cherry Streets Philadelphia, Pa.

Smith, Hardican  
Company

*BUILDING*  
*CONSTRUCTION*

1809-11 Callowhill Street  
Philadelphia, Pa.

Fair Retail  
Price  
30c per Quart  
for  
All Grades

# SUPREME

# GULF

# MOTOR OIL

At the Sign of the  
Orange Disc



**T**HIS ENTIRELY different two-base Motor Oil is just what you have been wanting... it is a tough, heat resisting, able-bodied oil, designed for the lubrication of the modern motor... it is made by combining the best properties of both the paraffine and naphthene base crude oils... it possesses all of the good and none of the bad features of single base oils.

*Let us drain and fill your  
crankcase with this new  
and different oil. At all Gulf  
Service Stations and Dealers.*

## Gulf Refining Co.

*Manufacturers of the Famous Gulf Venom Insecticide*

WALnut 0186

# CRAMP & COMPANY

*Building Construction*

DENCKLA BUILDING, 11th AND MARKET STREETS

PHILADELPHIA, PA.

---

# FABLE & COMPANY

INCORPORATED

Tin Plate  
Sheet Steel  
Sheet Copper

510-512 N. THIRD ST.  
PHILADELPHIA

---

TELEPHONE CONNECTION

**GEORGE B. CLOPP**

MANUFACTURER OF

*Iron and Steel Work*

OFFICE AND WORKS

3717-19-21-23 FILBERT STREET

PHILADELPHIA

---

*The Liverpool and London  
and Globe Insurance Co., Ltd.*

*OF LIVERPOOL, ENGLAND*

*Harry W. Stephenson*  
LOCAL MANAGER

*A Stock Fire Insurance  
Company*

*331-337 Walnut Street*

*Philadelphia, Pa.*



# Victor V. Clad Co.

*Manufacturers of*

*French Ranges*

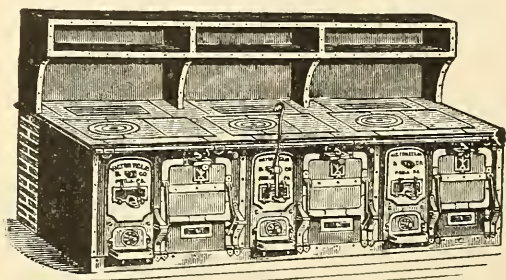

*Kitchen Equipment*

*China, Glass and Silverware*

**119-21 S. Eleventh Street**

**Philadelphia**

Have you tried this wonderful  
*Ice Cream*, made with **Grade**  
**“A” Cream**, from our own  
country creamery ?

ABBOTTS DAIRIES, Inc.  
*Philadelphia and Seashore*



**Abbotts**  
**ICE CREAM**

**Paramount** Selected Eggs  
City Dressed Poultry

**RISSER & RABINOWITZ, Inc.**

Delaware Avenue & Mifflin Street

*Fancy Milk Fed Poultry*

*Dressed Daily in our  
own Plant*

# ELECTRIC COOKERY

A MODERN ART—

Let us tell you more about it.

# Monarch

ELECTRIC

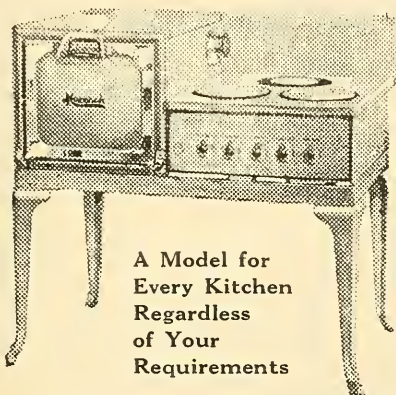

A Model for  
Every Kitchen  
Regardless  
of Your  
Requirements

## RANGES

*Distributed by*

**RUMSEY**  
ELECTRIC COMPANY  
Electric Supplies and Machinery  
*Everything in Radio*  
1007 ARCH STREET  
PHILADELPHIA

## Wm. S. Bonsall's Sons

Repairs, Alteration  
and New Installation

ROOFING  
SHEET METAL WORK  
WARM AIR HEATING  
VENTILATING

Bell Phone, Evergreen 7050

6 North 41st Street

LeROY BONSALE

PHILADELPHIA

**OWEN LETTER'S  
SONS**

**BEST COAL**

---

---



**MAIN YARD**

**Trenton Avenue and Westmoreland  
Street**

*Compliments*  
of  
**Golder Construction  
Company**

---

**JOSEPH N. SUSSKIND**

---

**MARKOVITZ BROTHERS**

*Jobbers in* HOSIERY AND UNDERWEAR  
OVERALLS WORK SHIRTS  
NOTIONS

Sole distributors of "Philmont" Union Suits for Men

321-323 MARKET STREET

PHILADELPHIA

---

**Eighth National Bank** 2d St. and Girard Ave.  
PHILADELPHIA, PA.

ESTABLISHED 1864

Trust and Savings Fund Departments

SAFE DEPOSIT BOXES FOR RENT

*Capital, Surplus and  
Undivided Profits over* \$2,000,000.00



**STRONG**

--

**SAFE**

--

**SUCCESSFUL**

KEYSTONE, WEST 1095  
BELL, GRANITE 3059

POWER INSTALLATION  
HOT WATER, STEAM  
VAPOR, VAPOR VACUUM

**McCLINTOCK & Co.**  
HEATING ENGINEERS AND CONTRACTORS  
HOUSE HEATING SPECIALISTS

5608 RACE STREET, PHILADELPHIA

---

*“ ABOVE ALL ”*

**BOLD CIGAR**

Perfecto Size, 5c.

Invincible Size, 3 for 20c

***Moulton Ladder Company***

Established 1839

**OLDEST Ladder Manufacturing  
Company in the United States.**

**LADDERS of the HIGHEST  
QUALITY and of every description.**

**154 N. THIRD ST. - PHILADELPHIA, PA.**

COMPLIMENTS OF THE

# Penn Fruit Company

---

“The Best for Less”—*Always*

---

PHILADELPHIA and VICINITY

---



PHILADELPHIA      NEW YORK  
WASHINGTON      NEWARK  
HARRISBURG

---

## Rainey's

### Saratoga Style Potato Chips

---

Sold by All Leading Grocery and Delicatessen Stores

---

## Quinlan's Reading Pretzels

---

The Twist is the Same—  
*BUT* the Taste is Different!

# ROYAL APARTMENT HOTEL

*Under New Management*

GIRARD AVENUE AND BROAD STREET

PHILADELPHIA, PA.

## A QUIET HIGH-CLASS APARTMENT HOTEL

Unsurpassed in refinement and environment. Cuisine of the highest standard

G. H. SMITH, Manager

---

Bell Phone, MIC. 3547

## SAMUEL N. LOEWY

### *Fur Shop*

4409 North Broad Street

PHILADELPHIA

---

PHONE:

Germantown 3309

OUR OWN MAKE ICE CREAM

Ice Cream Orders Delivered Until Noon on Sundays

## ARTHUR E. BEESE

### *Fine Cakes and Pastry*

6230 GERMANTOWN AVENUE

1421 WEST TIOGA STREET

Phone: Sag. 7624

PHILADELPHIA, PA

---

BUSTLETON 8168

## *Evergreen Farms Restaurant*

Wohlgemuth Management

N. E. BOULEVARD at WELSH ROAD

PHILADELPHIA, PA.

---

Paper Hangings   Plain and Frescoing - Painting   Wall Fabrics   Room Mouldings

## WILLIAM H. WARD

ARTISTIC WALL DECORATIONS

S. E. Cor. 15th and Oxford Streets

Bell Phone, Stevenson 0573

PHILADELPHIA



Compliments of

**WM. R. DOUGHERTY**

---

**HOTEL DENNIS - ATLANTIC CITY**

---

==== **Chalfonte Hotel** =====

---

**STEEL PIER - ATLANTIC CITY**  
OPEN ALL YEAR

---

**H. M. BARNET**

---

**HARRY LINSK & COMPANY**

*40 North Sixth Street*

PHILADELPHIA

---

MAURICE G. COHN, President

SAMUEL L. COHN, Secretary-Treasurer

**Specialty Furniture Company**

Wholesale FURNITURE

242 CHESTNUT STREET, PHILADELPHIA

*Bell Phone, Lombard 2036*

---

**Meng's Sons**

**Coleby Tailoring Co.**

57th and Market Sts.

---

**Conkling - Armstrong**  
**Terra Cotta Co.**

**C. J. McDermott**

105 N. 4th STREET

---

INTERNATIONAL

*Printing Company*

236 Chestnut St. - - Philadelphia

---

**FINNEY & SON**

**PARAMOUNT MEMORIALS**

Monuments and Mausoleums

Twelfth and Spring Garden Streets Philadelphia

# BARON'S

## Auto Exchange

1244-46 N. Broad Street

Philadelphia, Pa.

---

THE SIGN OF THE INTERIOR"

**HARRY G. HINCKLE COMPANY**

DECORATORS                      HARDWOOD FINISHING  
PAPER HANGING                  INTERIOR ALTERATIONS  
HOUSE AND FRESCO PAINTERS

1212-14 N. 15TH STREET                      PHILADELPHIA

---

WHEN *DISSATISFIED* with Your Work

Try **Forrest Laundry**

**1215-1225 COLUMBIA AVE.**

Rugs, Blankets, Lace Curtains, French Dry Cleaning

*BOTH PHONES*

---

**Electrical Work** of EVERY DESCRIPTION  
Installed and Repaired

We also have a stock of Electrical Appliances and Supplies

*If your residence is not wired for Electric Lighting, we can wire  
without damaging your walls or floors*

**ALBERT GENTEL, Inc.**

**Electrical Contractors**

1503 COLUMBIA AVENUE

4445 GERMANTOWN AVENUE

---

# SEAFRIED BROTHERS

**Stylish Stouts** *From 3 to 12—Widths from A to EEEEE*

*We Have Perfected 4 NEW SHOES*

*SOLD NOWHERE ELSE*

**2811 Girard Avenue, Philadelphia**

# WEST DISINFECTING CO.

## *Manufacturing Chemists*

Exclusive Distributors—"Kotex" Vending Machines and "Kotex" Pads

PHILADELPHIA OFFICE:

CHARLES AUERBACH, Manager      49th STREET and GRAYS AVENUE

---

## JOHN R. LIVEZEY

### *Corkboard* for the *Insulation of*

COLD STORAGE ROOMS and RESIDENCES

Boiler and Pipe Coverings

2213 W. Glenwood Avenue

Philadelphia, Pa.

---

## ELIAS NUSBAUM & BRO.

### *Electrical Contractors*

AMONG THE LEADERS FOR MORE THAN 30 YEARS

2023 Sansom Street, Philadelphia

---

The Originator of the Pointing Business and the New Method of Renovating, which does away with the Painting of Bricks.

## ADOLPH CHRISTENSEN

### *Contractor*

In POINTING and RENOVATING STONE, BRICK and TERRA-COTTA WORK

843-45 Cameron Street, Philadelphia

Bell Telephone, Poplar 0153

White on Bricks Permanently Removed

---

BELL PHONE

ESTIMATES FURNISHED

## RUSH BROTHERS

### *Carpenters and Builders*

DARRAH and MARGARET STS. - FRANKFORD, PHILA.

Phone, Wyoming 6209

**Mrs. Oliver B. Rotzell**  
**CATERER**

4803 Wayne Avenue  
Germantown, Philadelphia, Pa.

Sow **QUAKER** Brand  
**CLOVER and TIMOTHY SEED**  
OVER 99½% PURE

**ROBERT L. LATIMER & CO.**

Mill, Mine, Elevator, Conveyor and Power Transmission Machinery and Supplies  
24-26 NORTH FRONT STREET - PHILADELPHIA

**M. & J. B. McHUGH**

892 Markoe Street  
PHILADELPHIA

**Contractors**

**Boyertown Burial Casket Co.**

*Bronze, Metallic, Hardwood and Cloth-Covered Caskets  
Robes and Linings*

Philadelphia, Pa.  
Columbus, Ohio

Boyertown, Pa.  
Harrisburg, Pa.

New York, N. Y.  
Brooklyn, N. Y.

**Philadelphia Manufacturers' Mutual  
Fire Insurance Company**

Edwin I. Atlee  
President

Commercial  
Trust Bldg.

**Mississippi Pearl  
Button Company**      **FACTORY**  
Burlington, Iowa  
Salesroom:  
1017 ARCH STREET

**Pressman - Gutman  
Silk Co.**

**ZABEL BROTHERS CO., Inc.**

**OFFSET LITHOGRAPHERS  
and MUSIC PRINTERS**

S. W. Cor. Fifth St.  
and Columbia Ave.

RITTENHOUSE 9225-9226

"HOWE KNOWS HOW"

KEYSTONE, RACE 6533

**C. E. Howe Addressing & Printing Corp.**

S. M. FELDENHEIMER,  
President

*Personalized Direct Mail Advertising*

1615 WALNUT STREET

COMPLIMENTS OF  
**COHLMAN & CUTLER, Inc.**  
*OVERALLS and DUCK CLOTHING*  
PHILADELPHIA, PENNA.

---

**Ferguson Carpet Company**  
*Stenton Ave. and Rockland St.*  
*Wayne Junction, Philadelphia*

---

*Agents for RUSSWIN Hardware — Russell & Erwin Manufacturing Co.*

**Adolph Soeffing & Co.**  
HARDWARE

833 Arch Street

Philadelphia

---

**Acme Addressing and Multigraphing Co.**  
N. E. Cor. 12th and Cherry Streets  
PHILADELPHIA

---

BANK and OFFICE PARTITIONS  
**JOHN E. SJÖSTROM CO.**  
Incorporated  
**CABINET MAKERS**  
1719 N. TENTH STREET, PHILADELPHIA

---

Phones: { Belmont 6995  
          { West 25

**S. MARGOLIS** : DEALER IN  
*COAL and ICE*  
*Office and Yard*  
Forty-eighth and Parkside Avenue, Philadelphia

---

Charles A. Sadler

ESTABLISHED 1868

R. E. Sadler

*Members of Phila. Real Estate Board, Inc., Penna., 1908*

**William Sadler's Sons** Successors to  
William Sadler  
**REAL ESTATE BROKERS and INSURANCE**

Houses Bought, Sold and Rented

Care of Estates a Specialty

1526 Columbia Ave., Philadelphia

---

Bell Phone, Market 3078

**LEO LIEBER & CO.**

*Originator of CRIMPED CHOCOLATES*

High-Grade Box Goods a Specialty

Factory, 863 North Darien St.

Office, 854 North 8th St.

---

**A. MacBRIDE & CO.**

*Heating : Plumbing : Roofing : Brickwork*

PHONES

1317 Girard Avenue

ESTABLISHED 1877

**Bergman**

**Knitting Mills**

*Compliments of*  
**Grushlaw & Sichel**

**MAKERS OF**

**KNOCK ABOUT  
KNIT JACKET**

**CARDIGAN**

**Jackets  
Sweaters**

**Pastorius and Osceola  
Streets**

**GERMANTOWN, PHILADELPHIA**

***America's Finest  
Surgical Garments***

Abdominal Supporters, Stockings, Surgical Belts—garments for the support and relief of every part of the anatomy, made with a perfect fabric that, through more than seventy years, has been accepted as a supreme standard by America's foremost physicians and surgeons. Remember the name—KENLASTIC. It is your guarantee of unvarying quality and lasting resiliency. May be obtained from:

Miss A. M. Dyer, 2022 N. 19th St., Phila.,  
Penna.

Mr. Charles Hecht, 2655 Kensington Ave.,  
Phila., Penna.

William H. Richter, 206 S. 8th St., Phila.,  
Penna.

I. B. Seeley, 122 S. 11th St., Phila., Penna.

H. R. Dowd, 729 Walnut St., Phila.,  
Penna.

Richard Young, 215-17 N. 15th St., Phila.,  
Penna.

Mlle. E. Adler, Corsetiere, 1703 Walnut  
St., Phila., Penna.

Mrs. Julia F. Moses, Corsetiere, 2040 Locust  
St., Phila., Penna.

Ware Truss Co., 710 Broadway, Camden,  
New Jersey.

Mme. Isabelle Co., 1504 Pacific Ave., Atlantic  
City, New Jersey.

107 S. 8th St., Phila., Penna.

Charles H. Glatterer, 41 S. Virginia Ave.,  
Atlantic City, New Jersey.

And in 60 per cent. of the Surgical Stores in New York and other large cities. Ask for Kendrick Elastic—KENLASTIC—the knitted elastic.

**JAMES R. KENDRICK CO., Inc.**

6139 Germantown Avenue, Philadelphia

76 Madison Avenue, New York

# *Flowers!* THE IDEAL GIFT

WHENEVER YOU HAVE CAUSE TO REMEMBER  
SOME ONE, FLOWERS ARE ALWAYS ACCEPTABLE

## Wilhelm's Logan Flower Shop

Mic. 5471-5472

4943 North Broad Street

---

## National Casket Company

===== REPRESENTING =====  
*THE BEST IN THE INDUSTRY*

BRANCHES IN ALL PRINCIPAL CITIES

---

## BERGER BROTHERS COMPANY

*Tinners' Hardware and  
Roofers' Supplies*

237 ARCH STREET

PHILADELPHIA

---

PHONES: Evergreen 4616  
West 440

## NAGLER BROTHERS

*Sheet Metal Workers*

38th and Poplar Streets

Philadelphia, Pa.

---

## KUNKEL'S—the COAL of Quality



Selected Coal from Good Collieries is the Only  
Kind We Sell and Backed with Our Reputation  
Kunkel's Coal Gives More Heat and Less Ash  
It is the Most Economical Coal You Can Buy

**J. E. KUNKEL**

63rd and MARKET STREETS 51st and GRAY'S AVENUE  
PHILADELPHIA

EACH of the six INTEGRITY offices provides Deposit, Credit-Loan, Trust, Investment, Title Insurance, Savings and Safe Deposit Facilities, with the added experience, connections and resources of the entire Institution.

Capital Surplus and Profits over \$15,000,000  
Member Federal Reserve System

## Integrity Trust Company

Broad Street and Columbia Avenue  
and Five Other Banking Offices  
in Philadelphia

## WILLIAM H. WATTS & CO.

*Artisans in Tile and Marble*

*Architectural Faïence      Period Fireplaces*

151 N. Sixteenth Street : Philadelphia, Pa.  
ABOVE THE PARKWAY

# Burpee's Seeds Grow



The Vegetables and Flowers you would like to see growing in your garden—read all about them in Burpee's

**Garden Book—Free**  
This is the catalog that tells the plain truth about the *Best Seeds That Grow*. It describes the Burpee Quality Seeds, Bulbs, and Plants.

Write for a copy of **FREE**  
Burpee's Garden Book

**W. ATLEE BURPEE CO.**

554 Burpee Building, Philadelphia

## JOSEPH H. BASS

*Decorative  
Sculptor*

Modeling  
Stone Carving  
Ornamental Plaster  
and Bronze

2036 RITTENHOUSE STREET

PHILADELPHIA



*Compliments of*  
**J. HOWARD BROWN & CO.**  
*Insurance*

**No. 328 WALNUT STREET**

**PHILADELPHIA, PA.**

---

**STEEL HEDDLE MFG. CO.**

2100-18 W. Allegheny Avenue : : Philadelphia, Pa.

WORLD'S LARGEST MANUFACTURERS OF THE

**FLAT STEEL HEDDLE**  
**AND**  
**UNIVERSAL HARNESS FRAME**

Drop Wires, Velvet and Plush Heddles

Doup or Leno Heddles

---

**THE REYBURN MANUFACTURING CO.**

*Paper Specialties*

*Tags -:- Tickets -:- Labels*

ALLEGHENY AVENUE AND THIRTY-SECOND STREET

PHILADELPHIA, PA.

---



*The Silk Stockings  
That Wear*

**Lehigh Silk Hosiery Mills**

INCORPORATED

NEW YORK

PHILADELPHIA

NORRISTOWN

# THE THOMAS W. PRICE COMPANY

*P*RINTERS'  
SPECIALTIES

PAPER  
CARDBOARD  
ENVELOPES

503-505 LUDLOW STREET  
PHILADELPHIA, PA.

*Correspondence  
Solicited*

---

NEW YORK

BOSTON

CHICAGO, 323 So. Franklin Street

## CATLIN YARN CO., Inc. COTTON YARNS

PUBLIC LEDGER BUILDING    ::    PHILADELPHIA  
J. H. JESSUP, Manager

---

## ROBERT LEFORT & CO., Inc.

NOVELTY LACE CURTAINS

3360-62-64 FRANKFORD AVENUE  
PHILADELPHIA, PA.

---

## FIRTH & FOSTER COMPANY

*Dyers and Finishers of Piece Goods*

WE ARE SPECIALLY EQUIPPED FOR FINE ALL-WOOL AND  
SILK-AND-WOOL MIXED FABRICS

**BRIGHT COLORS—SUPERB LUSTER**

---

## OSWALD LEVER CO., Inc.

MANUFACTURERS OF

*Textile Machinery*

11th and Cambria Streets

PHILADELPHIA, PA.

# Frankford Trust Company

4400 FRANKFORD AVENUE

Capital and Surplus	-	-	-	\$2,250,000.00
Assets	-	-	-	14,000,000.00
Trust Funds	-	-	-	6,000,000.00

## 4% Interest in Savings Dept.

Open Regular Banking Hours and Friday Evenings 6 to 9

---

Compliments of

## A FRIEND

---

# C. H. Howell & Co.

INCORPORATED

## Paint, Color and Varnish Makers

212-14-16 RACE STREET, PHILA., PA., U. S. A.

ESTABLISHED 1876

---

## SAVING THE TABLE

Selling Agents for

# WINTER'S TABLE PADS

"In Every City"

The highly-polished surface of your dining table requires a CUSTOM-MADE table pad for proper protection from hot dishes and spilled liquids

**Our Business is TABLE PADS———QUALITY PADS at a PRICE**

Do not be misled into buying a cheap table pad when you can buy the BEST at a lower cost than high-priced imitations. A telephone call will bring our representative with samples and prices and will return the finished pad to you within 48 hours after order is given. No trouble, annoyance or inconvenience to you.

## AMERICAN TABLE PAD COMPANY

4424 Market Street Telephone, Evergreen 22-41 Philadelphia, Pa.

# PENNSYLVANIA RANGE BOILER CO.

*Main Office and Plant :*  
24TH AND WASHINGTON AVENUE  
PHILADELPHIA, PA.

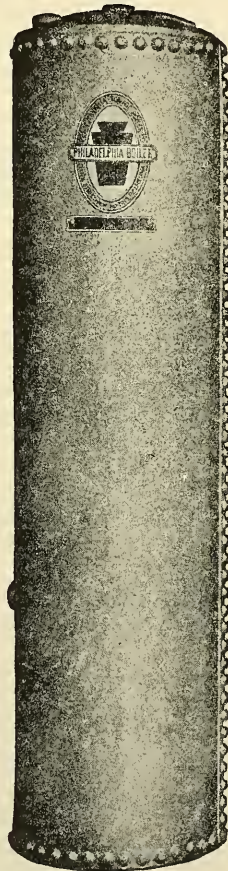

*Branch :*  
5340 - 42  
Market Street

*Branch :*  
2024  
N. Tenth Street

MANUFACTURERS OF  
**Galvanized Range Boilers**  
and JOBBERS OF  
**Plumbing and Heating Supplies**

*Both Phones*

F. SCHOETTLE

(INCORPORATED)

PAPER BOXES

*and*

MAILING  
TUBES



2440 CORAL STREET

PHILADELPHIA

# Goodyear Glove Rubber Company

*Incorporated*

---

427 Market St. - Philadelphia

---



SUPER-QUALITY

RUBBER FOOTWEAR AND *K E D S*

Telephone—MIC higan 1282

Reaches all departments

## *Paper Boxes*

Capacity 100,000 boxes every day

Made in a bright  
clean, daylight plant

Establishe  
1917

### George H. Snyder, *Inc.*

3631-39 N. Smedley St.

Philadelphia

---

*Designers of Paper Boxes that Sell Your Goods*

*Hardwoods*  
*White Pine*  
*Cypress*

---

EVERYTHING IN LUMBER

---

J. GIBSON McILVAIN  
COMPANY

---

Philadelphia

Telephones:

Bell, Ger. 6150      Keystone, North 0128

---

Wm. Armstrong & Sons

*Incorporated*

Phil-Ellena and Chew Streets  
Germantown, Phila.

*Contracting* **P**lasterers

---

*Member of Master  
Plasterers' Co.*

1823-Over a Century in Business-1930

*Our Experience of*

**107 YEARS**

*Is at Your Service*

**JOHN B. ELLISON & SONS**

*Woolens*

*Everywhere*

Bell Phone, FRANKFORD 4553

*Brentmore Knitting Mills*

MANUFACTURERS OF

HIGH-GRADE  
FULL-FASHIONED

**HOSIERY**

*New York Office :*

**I and Ontario Streets**  
PHILADELPHIA, PA.

ROOM 1006  
FIFTH AVENUE BUILDING  
Twenty-Third Street and  
Fifth Avenue

**FRANCIS A. BRUNER, Inc.**

MANUFACTURER OF

*Upholstery Goods Curtains*

*Draperies Scarfs*

*Table and Couch Covers*

**CORAL and EAST HAGERT STS. PHILADELPHIA**



CHARLES HARLAN  
President

JOHN NOBLE, JR.  
Vice-Pres. & Treas.

WM. A. HAINES  
Secretary

# Consolidated Dressed Beef Company

Abattoir and Salesrooms  
30th and Race Streets, Philadelphia

PRODUCERS OF

L. & Y. LIME CRUSHED LIMESTONE PULVERIZED  
LIMESTONE RUSHLAND TRAP ROCK HENDERSON  
FOUNDATION STONE HENDERSON CRUSHED MARBLE  
MILL ROAD FOUNDATION STONE

## Lukens & Yerkes

924-25 Stephen Girard Building, Philadelphia, Pa.

WORKS

Crushers: Earnest, Rushland, Henderson, Pa.  
Quarries: Mill Road, Henderson, Pa.  
Lime Kiln: Earnest, Pa.

# MONTGOMERY IRON AND STEEL COMPANY

Plain and Fabricated Steel

Large Stock of Shapes and Plates,  
assuring prompt shipment

Steel Structures Designed and Fabricated

Telephone Connections

DUNCAN and SEPVIVA STS.



ERLANGER BARNs OF THE NATIONAL FARM SCHOOL

*Construction by*

**JOHN S. BAILEY & BRO.**

---

---

**Contractors  
& Engineers**

---

---

Lansdale, Pa.

Doylestown, Pa.

**PENN BEDDING CO.**

---

*Compliments of*  
**Herbert Newton & Co.**

---

**N. HALPERT**  
714 Sansom Street

---

**ANDREW BROWN**

---

Industrial Cold Storage and  
Warehouse Co.

---

**MAX ROUNICK**

---

**BURKE BROS.**

---

**I. J. HORSTMANN**

*J. R. GRUNDY*

---

*Compliments of*  
**WILDMAN MFG. CO.**  
Norristown, Pa.

---

**E. S. PERKINS**

---

*Compliments of*  
**Fisher, Bruce & Company**

---

COMPLIMENTS OF  
**A. WEINFELD & SON**

---

COMPLIMENTS OF  
**S. HIRSHENHORN & SONS**  
137 N. 3rd Street

---

**CHABROW BROS.**

---

**Chas. H. Beifield and Co.**

Bell Phone, Regent 3426

Keystone Phone, Park 2727

**R. B. DUTT CO., Inc.**

*Dyers and Bleachers of*

*Fine Woolen and  
Worsted Yarns*

**MASCHER ST. and MONTGOMERY AVE.**

**PHILADELPHIA, PA.**

# T. P. McCUTCHEON & BRO.

INCORPORATED

MANUFACTURERS

*Men's Neckwear Reefers*

*Men's Half Hose and Men's Golf Hose*

Main Office

ELEVENTH AND ARCH STREETS

PHILADELPHIA

BELL PHONES

Kensington 6713  
6714  
6715

KEYSTONE PHONE

Park 2717

*Quality First*

## CLARENCE L. MEYERS, Inc.

### Y A R N S

SECOND AND SOMERSET STS.

PHILADELPHIA, PA.

## Hughes & Bradley Co.

MAKERS OF

### NECKWEAR FOR MEN

ST. GEORGE BUILDING

S. W. COR. 13th and ARCH STREETS

PHILADELPHIA

*Quality*

G A S R A N G E S

ELECTRIC RANGES

*The Choice of the Homemaker*

## ROBERTS & MANDER STOVE CO.

PHILADELPHIA and HATBORO

# Watson & McDaniel Co.

Manufacturers

McDANIEL STEAM TRAPS

AND

WATSON PRESSURE REGULATORS

N. W. CORNER

Marshall and Noble Streets

Philadelphia, Pa.

---

# GEO. W. KUGLER & SONS CO.

PACKING BOXES  
LUMBER *and* CRATES

915-27 New Market St.

Philadelphia, Pa.

---

*BAKERS OF QUALITY*

## Bread and Rolls

*BLUE RIBBON*

---

**MOORE BREAD COMPANY**

PHILADELPHIA, PA.

---

# WM. MacINTOSH CO.

*Manufacturing  
Lithographers*

113-115 ERIE STREET :: CAMDEN, N. J.

*Mutual  
Rendering  
Company  
Inc.*

*Philadelphia  
Pa.*

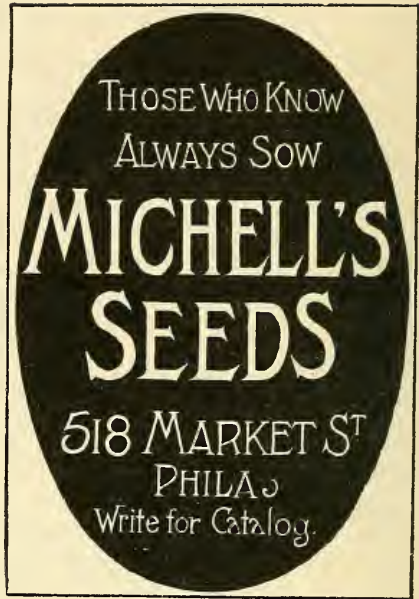

*Compliments of*

**Jacob Brodsky & Son**  
Incorporated

Ontario St. below Richmond St.

Philadelphia, Pa.

**Philadelphia Wool Scouring  
and Carbonizing Company**

Somerset and Trenton Ave.

Philadelphia, Pa.

PHONES: { *Regent 6681-W*  
*Market 6186*  
*Tacony 1422-R*

CONTRACT HAULING A SPECIALTY  
AUTOMOBILES

## WHINNEY'S EXPRESS

### Teamsters

Office: 3 Arch Street

2041 E. CLEMENTINE STREET

PHILADELPHIA

---

## GEORGE NASS & SON

### Lumber

Building Lumber—Hardwoods—White Pine  
Maple Flooring

N. W. Cor. GLENWOOD AVE. and DAUPHIN ST. PHILADELPHIA, PA.

---

## Penn Metal Co. of Penna.

PHILADELPHIA, PENNA.

---

---

---

Metal Ceilings, Firedoors, Lockers and  
Shelving

---

BELL PHONE 505

---

## G. E. WILLARD

### ICE

and COLD STORAGE

WEST ASHLAND STREET

DOYLESTOWN, PA.

PHONES

## Michie Textile Co.

MANUFACTURERS OF

### HAIR CLOTH

Fifth Street and Columbia Avenue

—AND—

Howard and Berks Sts.

Philadelphia, Pa.

---

## WEIMAR BROTHERS

*Manufacturers of*

### TAPES, BINDINGS and NARROW FABRICS

2046-48 AMBER STREET :: PHILADELPHIA

---

BELL PHONE, WYOMING 0441

## Buttonwood Worsted Mill

Manufacturers of **Worsted Fabrics**

Belfield Ave. and Wister St. Germantown, Philadelphia

---

## MATTHEW MURPHY & SON

*Manufacturers of*

### Tapes and Bindings

S. E. Cor. Third and Cumberland Streets

PHILADELPHIA

---

M. PHILLIPS

M. WOLF

L. PHILLIPS

## NATIONAL HAIR CLOTH CO.

Manufacturers of **HIGH GRADE HAIR CLOTH**

Woolseal Interlining for Clothing and Neckwear

1424 N. HOWARD STREET

BOTH PHONES

PHILADELPHIA, PA.

---

*LOOPERS*

*and LOOPER CUTTERS*

## JOHN W. HEPWORTH & CO., INC.

NORTHWEST CORNER

Lehigh Avenue and Mascher Street

PHILADELPHIA



# NICETOWN DYE WORKS

*Dyers of  
Yarns, Slubbing and Wool Raw Stock*

FRANKFORD - - - PHILADELPHIA

---

Phones—REGENT 8265; EAST 7572

## *The Peerless Silk Dyeing Co.*

**DYERS AND BLEACHERS**

WILLARD and JASPER STS.

PHILADELPHIA, PA.

---

BOTH PHONES

CHAS. F. CREDO, Mgr.

## **JOHN CAMPBELL & CO., Inc.**

**Mfrs. of DYESTUFFS and SPECIALTIES**

**“CAMAL DYE”**

S. E. Cor. Broad and Spring Garden Sts.

Philadelphia

---

Bell Phone, Regent 6744

Keystone, Park 2142

## **RAYON SKEIN DYERS**

*Hoffner Silk Dyeing Co.*

HOWARD and HUNTINGDON STS.

---

## *Columbia Silk Dyeing Company*

**SPECIALTIES:—ARTIFICIAL SILK  
PURE DYES—BLACK AND COLORS**

---

1726-30 N. HOWARD ST.

PHILADELPHIA, PA.

---

JACOB KNUP  
President

WM. J. GUTEKUNST  
Vice-Pres. and Treas.

JACOB KNUP, Jr.  
Secretary

## **The Hellwig Silk Dyeing Company**

*Office: Ninth and Buttonwood Sts., Philadelphia*

*Plants at Ninth and Buttonwood Sts. and Wissinoming, Philadelphia*

Telephones: Poplar 8194, 8195

ESTABLISHED 1876

# S. WOLF & SONS

*Manufacturers of Curtains, Cushions, Window Shades*

105 WEST BERKS STREET

PHILADELPHIA, PA.

---

## *Thos. Halton's Sons*

### JACQUARD MACHINES

*3rd and Clearfield Streets*

---

## LAUREL SOAP MANUFACTURING CO.

I N C O R P O R A T E D

WM. H. BERTOLET & SONS

### SOAPS and OILS

Disinfectants ·· Tree Sprays ·· Fly Sprays ·· Roach Sprays ·· Special Soaps for the Dairy  
Tioga, Thompson and Almond Sts. Philadelphia, Pa.

---

ESTABLISHED 1875

## WALKER MFG. CO.

MANUFACTURERS OF

Loom Reeds, Heddles, Heddle Frames, Etc.

Atlantic and Ruth Sts.

Philadelphia, Pa.

---

## HENRY B. PANCOAST CO.

946-62 N. FRONT STREET PHILADELPHIA

**PIPE : VALVES : FITTINGS : PUMPS**

- : AGENTS FOR : -

AMERICAN RADIATOR COMPANY - *Boilers and Radiators*

---

## INTERNATIONAL HARVEST COMPANY

O F A M E R I C A

*Farm Implements and Tractors—Motor Trucks*

---

2905 N. SIXTEENTH STREET :: PHILADELPHIA, PA.

# CHERRY-BURRELL CORPORATION

*Cherry-Bassett Division*

2324 Market Street  
Philadelphia, Pa.

**MACHINERY AND SUPPLIES**

FOR DAIRIES, CREAMERIES, AND ICE CREAM PLANTS

---

## KELZO PRODUCTS, Inc.

Manufacturers *LAMPS and SHADES*

Office and Factory

Novelties, Tables, Etc.  
Hand and  
Automatic Wood Turning

Market  
3274

Hancock and Noble Streets  
Philadelphia, Pa.

---

## Wick Narrow Fabric Co.

Fast Color **TAPES** For Tying Vegetables

931-937 Market St.

Philadelphia

---

Biberman Brothers

Manufacturers of

—===== Wash Dresses

FIFTEENTH AND MT. VERNON STREETS

---

Landis & Company

Wholesale Dealers, Importers and Manufacturers' Agents of

CARPETS, RUGS, LINOLEUMS, MATTINGS  
And *HOUSEFURNISHINGS*

Salesrooms: 45 N. Third Street Philadelphia, Pa.

---

JOHN SMITH, Pres. and Treas.

FRANK B. PUTT, Vice-Pres. and Sec.

**BRANDLE & SMITH CO.**

MANUFACTURING CONFECTIONERS

Exclusive Manufacturers of Original Specialties in Hard Candies

*Satin Finish* (TRADE MARK) *Confections*

Fifth and Bristol Streets

Philadelphia

**LOUIS RUGER COMPANY****ROOFING AND SHEET  
METAL WORK****1603-05 N. FOURTH STREET PHILADELPHIA****HEATING** *All  
Kinds*

If You Contemplate Installing a

**"THAT'S OUR BUSINESS"**

Get Our Prices

**FURNACE**

PIPE OR PIPELESS

**SUNBEAM****FURNACES****"We Do It Right and Guarantee It"** Get Our Prices They Are Lowest**FRED'K SABIN & CO., Inc.**

HOWARD MILLER, President

237-239-241 BREAD STREET

COMPLIMENTS OF

**JOHN J. FELIN & CO., Inc.***PORK and  
BEEF* **Packers**

4142-66 GERMANTOWN AVENUE

Bell Phones { Spruce 1693  
Locust 8095

Keystone, Race 1983

**Morris Brenner & Sons**Wholesale Dealers and **WALL PAPER**  
Jobbers in

526-536 S. 22nd St.

Philadelphia

*Compliments of***PINCUS & BATT, Inc.**

Keystone Telephone, Main 7588

Bell Telephone, Market 0222-3

**SYLVAN E. SOSTMANN****Meats, Poultry and Provisions**Hotels, Restaurants and  
Institutions Supplied407-9 N. Franklin Street  
PHILADELPHIA

*JAMES CARNWATH, President*

*ROBERT CARNWATH, Secretary and Treasurer*

**PENNSYLVANIA BOX & LUMBER CO.**  
**PACKING BOXES, BOX SHOOKS and LAPPING BOARDS**

613 and 615 Cherry St.      American and Cumberland Sts.  
**PHILADELPHIA**

KEYSTONE PHONE

BELL PHONE

**GEORGE WEISS COMPANY**

Manufacturers of High-Grade  
**CABINET WOODWORK**  
MILLWORK AND STORE FIXTURES

701-3-5 E. GIRARD AVENUE      PHILADELPHIA, PA.

Bell, Jefferson 6312

Keystone, East 75-23

**JOHN MARTIN**  
MANUFACTURER OF  
**PACKING BOXES**

1835-37 RUAN STREET      PHILADELPHIA

Established 1857

**ELLWOOD ALLEN LUMBER CO.**

*SAW and PLANING MILLS*

*Building Lumber, White Pine, Hardwood, Beaver Board,  
Sash, Doors, Shutters, Frames, Moulding, Sheetrock*

*Trenton Ave. and Ann St.      Philadelphia*

*Bell Phone, Wyoming 9187*

*Keystone Phone, North 0057*

**JOHN WARNER**  
**Hardwoods and Building**  
**LUMBER**

*1707 Hunting Park Ave.*

*Philadelphia*

**JOSEPH BERLINER**

**...Metals...**

Richmond and Cumberland Sts.

PHILADELPHIA



---

## HENRY H. SHEIP MANUFACTURING CO.

*HARDWOODS and POPLAR LUMBER*

Lock Corner and Polished Wood Boxes

Cigar Boxes, Ribbons and Labels

*Offices, Cor. Columbia Ave. and Sixth St. - Phila., Pa.*

---

ART WALL DECORATIONS

PAPERHANGING

*Edw. Kooperman & Sons, Inc.*

PAINTERS and DECORATORS

Bell Phone, Poplar 0657

COR. 29TH AND POPLAR STS.

Keystone Phone, Race 9676

---

Nelson M. Vandegrift, President

F. W. Hudtwalcker, Sec. and Treas.

**SHEIP & VANDEGRIFT, Inc.**

Manufacturers of

**Lumber—Mill Work—Boxes**

Electrotype Blocking

Dimension Stock

**THIN LUMBER**

Lock Corner Boxes

Cigar Boxes

Mouldings All Thicknesses Under One Inch

Wood Specialties

**812-832 North Lawrence Street**

Established 1880

PHILADELPHIA

---

Bell Phone, Walnut 7087

Keystone, Race 1123

**S. YELLIN & SON**

*Contractors and Builders*

STORE FRONTS

**222 North 11th Street**

**Philadelphia**

---

Keystone Phone,  
Main 4024, 4025, 4026

Bell Phone,  
Lombard 4426, 4427, 4428

**H. PERILSTEIN**

Jobber in

POLISHED PLATE  
AND WINDOW

**Glass**

Warehouse,  
510-518 South Randolph Street

**515 S. Sixth Street**  
PHILADELPHIA, PA.

# Quaker City Cold Storage Co.

*Pipe Line Service  
Cold Storage*

*Railroad Sidings  
Shippers of Ice*

*Eliminate all your cold storage worries by storing with us.*

211 Callowhill St. Delaware Av. and Spruce St. Delaware and Snyder Aves.

Market 0597  
Main 1776

Lombard 8776  
Main 8391

Oregon 6922  
Main 4011

*Our Facilities Enable Us To Give Prompt Efficient Service.*

---

## E. HUBSCHMAN & SONS

MANUFACTURERS

### FINE CALF LEATHERS

S. W. CORNER ORIANNA AND WILLOW STREETS  
PHILADELPHIA, PA.

---

BELL PHONE

KEYSTONE PHONE

## STANDARD PROVISION COMPANY

Franklin and Callowhill Streets, Philadelphia, Pa.

---

PHONE, JACKSON 5384

## CROSS BROS.

### Wholesale Butchers

ABATTOIR

222-30 Moore Street

PHILADELPHIA

---

—Phones—

MONUMENTAL WORKS OF

## B. REIBSTEIN

*Office:*

425 S. SIXTH STREET

*Two Show Rooms:*

425 S. SIXTH STREET  
HAR NEBO CEMETERY

---

BELL PHONE

## Booth Bottling Company, Inc.

MANUFACTURERS OF

### QUALITY SOFT DRINKS

Clearfield and Ruth Sts.

Philadelphia

Re-inforced  
Concrete

Paving and  
Sewers

**JOHN S. BAILEY & BRO.**

---

---

**Contractors  
& Engineers**

---

---

***BUILDINGS***

Lansdale, Pa.

Doylestown, Pa.



Bell 189

Keystone 49

H. B. Rosenberger Co.

COAL

FEED, LUMBER and BUILDING MATERIAL

DOYLESTOWN, PA.

**Groff & Carwithen**

**COAL, FEED, LUMBER**

— AND —

**BUILDING MATERIALS**

**Everything to Build Anything**

DOYLESTOWN, PA.

BELL PHONE 420

KEYSTONE PHONE 42M

**COLD** *that keeps*

KELVINATOR  
*Electric*  
Refrigeration



**CHARLES B. MOYER**

*Electrical Contracting and Supplies*

Doylestown, Pa.

---

*Automotive Electric Service*  
*Both Phones*

# Clymer's Department Store

*OUR SPECIALTIES:*

General Electric Refrigerators  
Maytag Washing Machines  
"Sunbeam" Cabinet Heaters  
Perfection Oil Stoves  
Stewart - Warner Radios  
Hoover and Universal Electric Cleaners  
Hoosier Kitchen Cabinets  
Bed Room, Dining Room and  
Living Room Furniture

---

*Bought in Carload Lots*

---

**Doylestown, Pa.**

# Frank C. Lewis

*Feed, Flour, Coal  
Lumber, Grain, Straw, Seeds  
Sand, Lime, Cement  
Fertilizers, Etc.*

**Doylestown, Pa.**

# Dublin Pants Company



## I. ROD

Dublin, Pa.

# F. D. Hartzel's Sons Company

*Flour, Feed, Coal, Seeds,  
Fertilizer and Builders'  
Supplies*

Chalfont, Pa.

# JAMES B. FRETZ

Coal, Lumber, Feed and Building Materials

BELL PHONES;

Yard, Doylestown 644-W

Residence, Doylestown 322-J

NEW BRITAIN, PA.

---

## W. C. Fleck & Bro., Inc.

ESTABLISHED 1865

### HARDWARE

*RIGHT GOODS - RIGHT SERVICE - RIGHT PRICES*

309 York Road    :-    :-    Jenkintown, Pa.

---

## Ambler Asbestos Shingles

protect the Dairy, Laboratory and Barns of  
Erlanger Farms, National Farm School. These  
fireproof, everlasting, rigid Shingles are made by

Ambler Asbestos Shingle and Sheathing Company

---

PHONE 2273

## JOHN J. BOLGER

..Cut Stone Contractor..



FORD and LAFAYETTE STREETS

NORRISTOWN, PA.

BELL PHONE: 35

# HENRY J. KAUFLIE

## Contractor and Builder

*Hardwood Floors—Laid, Scraped and Finished*

156 E. MAIN STREET : LANSDALE, PA.

---

*Estimates Furnished  
Telephone, 198 Lansdale*

**TREE SURGERY**

## RUSSELL STURZEBECKER

*Nurseryman and Landscape Architect*

EVERGREEN NURSERIES

*Taylor Rd. and Beth. Pike  
COLMAR, PA.*

*South Broad Street  
LANSDALE, PA.*

---

Bell Telephone 297

## LANSDALE ICE AND STORAGE CO.

INCORPORATED

**Depend on Ice in All Weather**

Plants  
LANSDALE, PA.  
PERKASIE, PA.

---

## Frank M. Weaver & Co., Inc.

*Structural Steel Work*

*Fabricators and Erectors*

LANSDALE, PENNSYLVANIA

---

## Interstate Hosiery Mills, Inc.

NEW YORK CITY, N. Y.

CHICAGO, ILL.

CLEVELAND, OHIO

ATLANTA, GA.

---

Plants at

New York City, N. Y.—Clifton, N. J.—Bloomfield, N. J.—Lansdale, Pa.

---

## POOL & SON

Pantaloon Manufacturers

LANSDALE, PA.

# Florentina Mills, Fifth and Line Streets Lansdale, Pa.

PHILADELPHIA OFFICE  
929 Chestnut Street

Manufacturers of  
TAPESTRIES, UPHOLSTERY GOODS  
TEXTILES AND FRINGES

We Solicit  
Your  
Inquiries

**Cheltenham** *Highest Grade*  
**& Jenkintown** *Coal*  
**Ice Manufacturing** *Faultless*  
**Company** *Ice*

Main Office: OGONTZ

Phone Connection

Plants: OGONTZ AND WYNCOTE

Telephones:

Ogontz 226-50 J

Melrose 1432

## Keller Glove Mfg. Co., Inc.

Manufacturers of

Canvas, Jersey and Leather  
Palm Gloves

PLUMSTEADVILLE, PENNA.

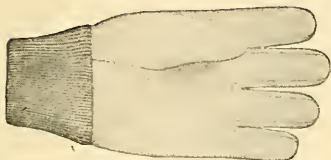

## Fritzlyn Farms

## GUERNSEYS

### W. F. FRETZ

PIPERSVILLE

- - -

PENNA.

## A. R. MOYER

Dealer in

### HORSES AND COWS

Wisconsin  
Tested Cattle

PERKASIE, PA.

## SHORE'S MARKET HOUSE

Bell Phone, 71-J  
Free Delivery

Willow Grove, Pa.

FRESH FRUIT, VEGETABLES  
FISH AND OYSTERS

## NYCE-CRETE BLOCKS

Sand, Lime, Cement, Steel Sash  
NYCE-CRETE Building Blocks

Concrete Supply & Construc-  
tion Company, Doylestown, Pa.

"Pioneer Block Makers"

## H. FISHMAN

MANUFACTURER OF

### SHIRTS

QUAKERTOWN, PA.

COMPLIMENTS OF

## SANDER'S PHOTO STUDIO

*Art Shop and  
Framing House*

83 WEST STATE STREET

DOYLESTOWN, PA.

---

## J. CARROLL MOLLOY *REALTOR*

22 EAST COURT STREET

--

DOYLESTOWN, PA.

Specializing in farm properties. A long experience in selling farms enables us to give you a new kind of service. Bring your problems to us.

---

## DOYLESTOWN STEAM LAUNDRY

*OFFICE AND PLANT*

*201-05 North Broad Street*

*DOYLESTOWN, PA.*

**Hotel and Institution Work**

---

## THE DERK MANUFACTURING CO.

*Manufacturers of*

Silk Damask, Tapestry Scarfs, Tapestry Pillow Cases and Cushions  
Table Covers, Portieres  
and Novelty Cross Stripe Summer Curtains

**DOYLESTOWN, PA.**

---

ESTABLISHED 1872

## HISTAND BROTHERS

*SLATE, TIN  
and ASBESTOS*

## ROOFING

Spouting, Copper Cable Lightning Rods

SHOP: SOUTH HAMILTON STREET - DOYLESTOWN, PA.

---

## Barker Pipe Fittings Company

PHONE 4030

**MILL SUPPLIES**

Motors, Engines, Pumps  
Light and Power Plants

**CONTRACTORS' SUPPLIES**

Concrete Mixers  
Pipe, Valves, Fittings

MARKLEY STREET near MARSHALL

NORRISTOWN, PA.



# Beechwood

*Gas Ranges, Coal Ranges, Combination Coal and Gas  
Ranges, Warm Air and Pipeless Furnaces*

QUAKERTOWN STOVE WORKS, Quakertown, Pa.

---

## H. E. SNYDER CIGAR CO., Inc.

MANUFACTURER OF

5c White Ash Cigars 5c and 10c Izaak Walton Cigars 10c

---

## H. S. SOUDER

MANUFACTURER OF

### Wooden Cigar Boxes

SOUDERTON, PA.

---

Estate of GEORGE S. SNYDER

*Feed · Coal · Lumber · Building Material*

Manufacturer of

*Pure Buckwheat Flour*

*Rye Flour and "Excelsior Brands" Table Corn Meal*

PHONE 44

HATFIELD, PA.

"Service and Quality"

---

## ROYAL PANTS CO.

MANUFACTURER OF

...FINE TROUSERS...

WALNUT ST., NEAR MAIN ST.

PERKASIE, PA.

MAURICE A. NEINKEN, Mgr.

---

## Zendt Brothers

Manufacturers of CLOTHING

Souderton, Pa.

## John F. McIlvaine Co.

325 MARKET STREET  
Philadelphia, Pa.

COMBINATION  
*Mac LAST*

BLACK                      KID                      TAN  
                                    IN STOCK  
Sizes 3 to 9                      Widths A to E

ESTABLISHED 1817

## Monroe Bros. & Co.

Wholesale Distributors of  
SHOES and RUBBER  
FOOTWEAR

49 NORTH THIRD STREET  
Philadelphia

## W. BODEK CO.

# Hosiery

53-55 N. Third Street  
PHILADELPHIA

## CHARLES T. ROBINSON INCORPORATED

Bags and  
Bagging

107-109 Walnut Street  
PHILADELPHIA, PA.

*New York Office, 345 Broadway*

## Brownhill & Kramer

Manufacturers of  
FULL-FASHIONED  
**HOSIERY**

East Columbia Ave.  
Memphis and Orange Streets  
PHILADELPHIA, PA.

## F. Brecht's Sons

CIGAR BOX  
MANUFACTURERS

109-113 North Orianna St.  
PHILADELPHIA

*Compliments of*

## PHOENIX PAINT and VARNISH CO.

Established 1829

Both Telephones

### CHARLES DORRANCE JONES

*BALKAN MOTOR  
OILS and GREASES*

Office: 429 LOCUST STREET  
PHILADELPHIA

CHAS. E. NOBLIT  
President

JOS. KOHN  
Vice-President

## Noblit Bros. & Co.

*Incorporated*

Jobbers of

*Cabinet Hardware and  
Upholsterers' Supplies*

222 S. Second Street, Philadelphia  
Established 1849                      Incorporated 1917

## JACOB BULKIN

MAKER OF

COATS, SUITS  
AND DRESSES

N. W. Cor. 10th and Filbert Streets  
PHILADELPHIA

Bell, Market 1036

Keystone, Park 2817

## D. Becker & Sons

Manufacturers of  
**UPHOLSTERED  
FURNITURE**

1151 to 1161 N. THIRD STREET  
PHILADELPHIA, PA.

## Grover-Ferguson Co.

*Successor to*

**John D. Grover & Sons Co.**

**WOOL and HAIR**

**Somerset and Tulip Sts.**  
PHILADELPHIA

## Philip L. Sheerr AND SONS

*Manufacturers*

# Hairvas

*Soft Roll Interlinings*

Torresdale Ave. and Church St.  
Frankford, Philadelphia, Pa.

*Bell Telephone, Frankford 0197*

## Sylvania Dyeing Co., Inc.

DYERS and BLEACHERS  
*of*  
**SILK HOSIERY**

4351 ELIZABETH STREET  
FRANKFORD, PHILADELPHIA

S. STONE  
P. ROBERMAN

Phones { Market 0841  
Park 4823

## Grand Upholstered Furniture Co.

Designers and Manufacturers of  
**Exclusive Upholstered Furniture**

837-839-841 NORTH THIRD STREET  
PHILADELPHIA

*Compliments of*

## ARMON & COMPANY

35 S. Second Street  
PHILADELPHIA

Bell Phone  
Regent 8939

Keystone Phone  
Park 4083

## M. Halpern & Sons, Inc.

Manufacturers of High Grade

### PARLOR FRAMES

2229-31 N. American St.  
Philadelphia, Pa.

## John J. McGrath, Inc.

Manufacturer

**COTTON  
AND WOOL WASTE  
WIPING CLOTHS**

1340 North Front Street  
Philadelphia, Pa.

## Alfred C. Haines

*PLATE and WINDOW*  
**GLASS**

56 NORTH FRONT STREET  
PHILADELPHIA

Bell Phone  
Market 4322

Keystone Phone  
Main 9091

## STANDARD UPHOLSTERED FURNITURE CO.

*Manufacturers of  
Fine Parlor and  
Library Furniture*

207-209 North Second Street  
Philadelphia, Pa.

Bell Phone  
Columbia 7375

Keystone Phone  
Park 1244

H. W. Newman

Dealer in New  
and Second Hand

**Barrels**

2617-31 W. Harold St.  
Philadelphia, Pa.

Both Phones

Leon W. Meyers

**"THE  
ACORN  
PRESS"**

44 North Sixth Street  
Philadelphia, Pa.

**Straub Building**

**Blocks**

*Used for  
Every  
Building  
Purpose*

are used in the Administra-  
tive and Mechanical Build-  
ings of The National Farm  
School.

**National Building Units  
Corporation**

1600 Arch St. Philadelphia, Pa.

Telephone Connections  
Cable Address: "KEMPF" Philadelphia

**Wm. F. Kempf & Son**

Manufacturers of

**COCOA MATS  
and MATTING**

1027 North Fourth Street  
Philadelphia, Pa.

Birthday and Wedding Cakes  
A Specialty

**Wang's Ice Cream**

Our Own Make

1428 W. Columbia Avenue

Pastry, Coffee Cakes, Rolls  
Fresh Strawberry Ice Cream

Phone, Stevenson 8308

BELL PHONE

**ALBERT F. KAERCHER**

**ROOFING** Safety Guard Appliances  
**HEATING** Sheet Metal Work . .

OFFICE

2904-06 West Fletcher Street  
PHILADELPHIA, PA.

**H. Toggweiler**

**HEATERS  
RANGES  
ROOFING**

**3120 Ridge Avenue**  
PHILADELPHIA, PA.

Adelphia  
Pearl  
Button Co.

MANUFACTURERS OF  
**PEARL BUTTONS**

3509-11 N. Randolph St.  
PHILADELPHIA, PA.

Bell, Market 3945 Keystone, Main 5871

COMPLIMENTS OF

**The Clean Towel Supply Co.**

430 RACE STREET  
PHILADELPHIA, PA.

Office and Factory Towel Service

**ARMY and NAVY GOODS**

of Every Description

*Complete Camping Equipments*

Write—Phone—Call on Us

**DREIFUS & CO., Inc.**

2007-2009 Frankford Avenue  
12 and 14 South Second Street  
PHILADELPHIA, PA.

Both Phones

# Standard Packing Box Co.

*Manufacturers of*

The kind of **BOXES** You want  
WHEN YOU WANT THEM

**A and Venango Streets**  
**PHILADELPHIA**

Established 1883

## John Galbraith

**WOODEN BOXES, CRATES  
AND SHOOKS**

Schuylkill Ave. and Bainbridge St.  
Philadelphia, Pa.

*Now Is the Time For*

**Mineral Shingles, Window  
Screens and Doors**

White Pine—Full Length, 1 1/8" Thick.  
Complete. Copper-Bronze Wire

**ALEXANDER ADAIRE**

Howard and Berks Streets  
PHILADELPHIA, PA.

Jas. S. McCauley      J. Irvine Crummer  
ESTABLISHED 1857

## J. & W. McCAULEY

**PACKING BOX  
MANUFACTURERS**

963-971 FRANKFORD AVENUE  
PHILADELPHIA

PHILADELPHIA

NEW YORK

## N. & H. O'Donnell Cooperage Co.

*Manufacturers of*  
**SLACK BARRELS**

MOORE STREET, WATER TO SWANSON  
Philadelphia, Pa.

Telephones

Lombard { 5796  
5797

Main 7724

## J. T. RILEY, Inc. LUMBER

618 AND 626 PINE STREET  
Philadelphia

Joseph Hyde      James A. Richardson

## HYDE & RICHARDSON

*Hardwood, White Pine and Building*

## LUMBER

29th Street and Sedgley Avenue  
PHILADELPHIA

PHONES :  
Bell, Col. 5123      Keystone, Park 5012

Bell, Oregon { 8720      Louis M. Buzby  
8721      G. Harold Buzby  
Keystone, Main 7589

## C. M. Buzby & Sons LUMBER and MILL WORK WALL BOARDS

612-632 WASHINGTON AVE.  
Philadelphia

Both Phones      Harry Stave

## Eastern Iron and Metal Co.

*DEALERS IN*

**SCRAP IRON, STEEL  
and METALS . . . . .**

Office and Yard  
2152-54-56 N. Marshall Street  
PHILADELPHIA

Bell, Diamond 2469      Columbia 5528  
Keystone, Park 4025

## Joseph Albert & Son

*DEALERS IN*

**SCRAP IRON and METALS**  
*Highest Prices Paid*

1806-08-10 N. 25th St. Philadelphia

Bell Phone, Lombard 2402

# Enterprise Fish Co.

ISADORE KOFF, Proprietor

*Wholesale Commission Dealers in*

**FRESH AND SALT WATER FISH**

Terrapin, Game, &c.

No. 4 DOCK ST. FISH MARKET

Both Phones

# Friedman & Belack

Manufacturers and Wholesalers of

**Fine Provisions**

634-36 WASHINGTON AVE.

*U. S. Government Inspected*

Bell, Oregon 8104-8105

Keystone, Main 2721

Julius Lackow Harry Kimmelman  
Max Cohen

**South Philadelphia  
Dressed Beef Company**

ABATTOIR AND OFFICE

232 TO 240 MOORE STREET

C. HYMAN

H. LIEBERMAN

# HYMAN & LIEBERMAN

*Wholesale Commission Merchants in*

**FRUITS and PRODUCE**

127 DOCK STREET

Telephone Connections PHILA., PA.

FRANK KELLEY, Jr.  
President

FRANK KELLEY  
Secretary and Treasurer

**Peerless Belt Lacing Machine Co.**

Manufacturers of the

**PEERLESS BELT LACER**

Coiled Wire Lacing, Spiral Needles and Rawhide Pins

SWANSON & MOORE STS.

Telephone Connection PHILADELPHIA, PA.  
Cable Address: "COGS" Philadelphia

Bell, Lombard 3395 Keystone, Main 1409

**ROSEMOUNT TUB BUTTER**

**SAMUEL SALER**

*Dealer in*

**BUTTER, EGGS AND CHEESE**

*Office and Warehouse*

**38 SOUTH WATER STREET**

PHILADELPHIA, PA.

Bell Phone  
Oregon 4340-1-2-3

Keystone Phone  
Main 9247

**Risser & Rabinowitz, Inc.**

FANCY MILK FED

**POULTRY**

Dressed daily in our own plant

Office and Salesrooms

Delaware Ave. and Mifflin St.  
Philadelphia, Pa.

BELL, JACKSON 1675 KEYSTONE, MAIN 1039

**DAVID AVERBACH**

Manufacturer of and Wholesale Dealer in

**BOLOGNA, SAUSAGES  
PICKLED TONGUES, BEEF, ETC.**

S. E. Cor. Moyamensing Ave. and Moore St.  
PHILADELPHIA

Established 1892

Both Phones

**S. Sklaroff & Sons**

**SMOKED FISH  
ESTABLISHMENT**

Importers and Packers of

Scotch, Alaska and Holland **Herring**

712 - 714 S. Second Street  
Philadelphia, Pa.

**MAHLON A. YOUNG**

**MANUFACTURER  
AND SHIPPER OF ICE**

MAIN OFFICE AND PLANT

1944-52 N. PHILIP STREET

*P. & R. Railway Co. Depot,  
American and Berks Streets  
2144-46 Glenwood Avenue*

Compliments of  
**DOYLESTOWN TRUST COMPANY**

*Thirty-three Years of Successful  
Trust Company Service*

Authorized Capital, \$250,000.00  
Paid-Up Capital..... 125,000.00  
Surplus ..... 325,000.00

DOYLESTOWN, PA.

---

BELL PHONE 176-M

**W. L. HEACOCK**

*Manufacturer of and Dealer in*

**Hardwood Lumber**

171 MECHANIC STREET  
DOYLESTOWN, PA.

---

**WM. P. ELY & SON**

*Ready-to-Wear Clothing  
for*

*Men, Boys, Children*

Dealers  
in

*Gents' Furnishing  
Goods, Hats, Caps,  
Boots and Shoes*

DOYLESTOWN, PA.

---

Compliments of

**The Keller Whilldin  
Pottery Company**

*Manufacturers of*

**Standard Flower Pots**

**Azalea Pots**

**Bulb Pans, Etc.**

North Wales, Pa.  
Long Distance Phone 170

---

**S. H. KENDIG**

**Contracting  
Pants Maker**

Lansdale, Pa.

Bell Phone 286 W

**HARRY R. BARRETT**

Paints, Oils, **Hardware** General  
Glass Supplies

Cor. Ashland and Main Sts.  
DOYLESTOWN, PA.

---

Established 1892

**S. H. SWARTLEY**

MANUFACTURER OF and DEALER IN

**Pure Cider and Cider Vinegar**

*New Barrels and Kegs*

Cider Mill and Warehouse, 228 to 240 Wood St.  
DOYLESTOWN, PA.

---

**Thomas Lyons**

**Watches, Clocks,  
Jewelry and  
Silverware**

*Repairing a Specialty*

Doylestown, Pa.

---

Store 414-J Residence 193-R

**H. R. GEHMAN**

Manufacturer of **Harness**

*RAYBESTOS*

*Scientific Air Brake Tester Station;  
Collars, Blankets, Trunks, Bags,  
Auto Robes and Auto Supplies, Etc.  
Automobile Tires and Tubes*

DOYLESTOWN, PENNA.

---

**J. G. GODSHALL**

*Manufacturer of*

**White and Fancy  
SHIRTS**

*Boys' Waists  
and Blouses* TELFORD, PA.

**Dr. Wesley Massinger**

Veterinarian

CHALFONT - PENNA.

**W. H. Zimmerman**  
STEAM AND HOT WATER HEATING ***Plumbing***

Pumps, Water Wheels  
Hydraulic Rams, Etc.

Agent for  
*Silent Automatic Oil Burners*  
109 E. Main St., Lansdale, Pa.

Compliments of

**JOSEPH J. DAVIS**

LANSDALE, PA.

**Hobart M. Bergey**

***HORSESHOEING***

*General Blacksmithing*  
Courtland St., near Susquehanna  
LANSDALE, PA.

Compliments of

**George R. Beidler**

PERKASIE, PA.

*Say It With Flowers*

**PETER HELLBERG**

***Florist***

CHALFONT, PA.

**L. M. SCHWENK**

***Clothing  
Manufacturer***

PERKASIE, PENNA.

PHONES, OGONTZ 1178-1179

**Jenkintown Market**

B. COHN, Prop.

**FANCY FRUITS and VEGETABLES**

High Grade Groceries and Delicatessen

Fresh Meats . . . Sea Food

304 York Road JENKINTOWN, PA.

Compliments of

**Mrs. J. C. Crouthamel**

***Clothing  
Manufacturer***

PERKASIE, PA.

**H. A. DETWEILER**

*Manufacturer of*

**Fine Trousers**

Seventh and Arch Streets

PERKASIE, PA.



Established 1861 Telephone Connection

**J. B. Shoemaker's Sons**  
Wholesale Dealers in  
**PACKING BOXES**

Office, Factory and Warehouse  
Front and E. Clearfield Sts.  
PHILADELPHIA, PA.

---

**SHOETTLE**  
**PAPER BOX COMPANY**

FRONT AND LAUREL STREETS  
PHILADELPHIA

RALPH J. SHOETTLE  
Manager

---

Berry Crates  
Bushels

Peach Carriers  
 $\frac{3}{4}$  Baskets

**DAVID GOLDMAN & BRO.**

218 S. FRONT STREET  
PHILADELPHIA, PA.

All Varieties of Fruit Packages for Farmers  
OUR SPECIALTY

---

PHONE, NORRISTOWN 791

**ASBESTOS INSULATING**  
**COMPANY**

H. NELSON REIFSNYDER  
NORRISTOWN, PA.

---

Bell Telephone, Willow Grove 341

Stone Work  
Excavating

Brick Work  
Cement Work

**LANZETTA COMPANY**

Contractors of General Masonry

120 PARK VIEW AVENUE  
WILLOW GROVE, PA.

Phones: Poplar 5372 We Buy and Sell  
Race - 4573 Everything in Burlap

**Guarantee Burlap Bag Co.**

Incorporated

NEW AND SECOND-HAND

**B**AGS  
URLAP  
BAGGING  
ARREL COVERS

27th and Brown Sts., Philadelphia

---

Poplar 2794 Established 1885 Race 3452

**N. BRITTINGHAM & SONS**

Manufacturers, Jobbers and Importers  
GENERAL CLEANING SUPPLIES  
and Government Supply Contractors

**BRUSHES SANITATION BROOMS**  
CHEMICALS

Show Room Main Office and Warehouse  
1315 RIDGE AVE. 626 N. 13th ST.  
PHILADELPHIA, PA.

---

**MINK SMELTING**

... AND ...

**REFINING WORKS**

*N. E. Corner*  
*18th and Washington Ave.*

PHILADELPHIA, PA.

---

Bell, Market 1373  
Keystone, Main 1725

**WILLIAM J. KEES**

**PACKING BOX**  
**MANUFACTURER**

111-13-15-17 N. ORIANNA ST.  
PHILADELPHIA, PA.

---

**J. BENDER**

Wholesale and Retail Dealer in

**RAGS, PAPER, IRON**  
**and METALS**

2521 RIDGE AVENUE PHILA.

*The*  
Northwestern Trust  
Company

RIDGE AND COLUMBIA AVENUES

PHILADELPHIA, PA.

---

---

*Capital - - \$150,000*

*Surplus and Profits, \$1,675,000*

*On Deposit over \$11,300,000*

---

---

THE PLACE to do your general  
Banking and deposit your  
savings

4 per cent. Interest on Savings  
Fund Accounts  
and 2 per cent. subject to Check

*Open Mondays and Fridays until 9 P. M.*

WILLIAM FREIHOFER  
*President*

ALEX. D. ROBINSON  
*Treasurer*



