

The
National
Farm
School

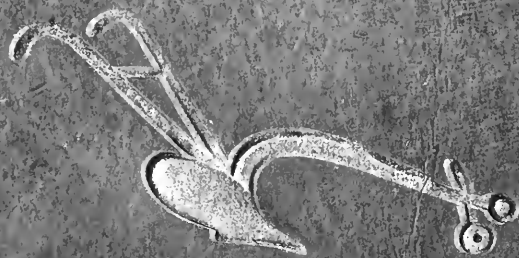

Thirty-Second Annual Report
Farm School, Bucks Co. Pa.

1929

11
12
13
14
15

16

17

18
19
20
21
22
23
24
25
26
27
28
29
30
31
32
33
34
35
36
37
38
39
40
41
42
43
44
45
46
47
48
49
50
51
52
53
54
55
56
57
58
59
60
61
62
63
64
65
66
67
68
69
70
71
72
73
74
75
76
77
78
79
80
81
82
83
84
85
86
87
88
89
90
91
92
93
94
95
96
97
98
99
100

Digitized by the Internet Archive
in 2010 with funding from
Lyrasis Members and Sloan Foundation

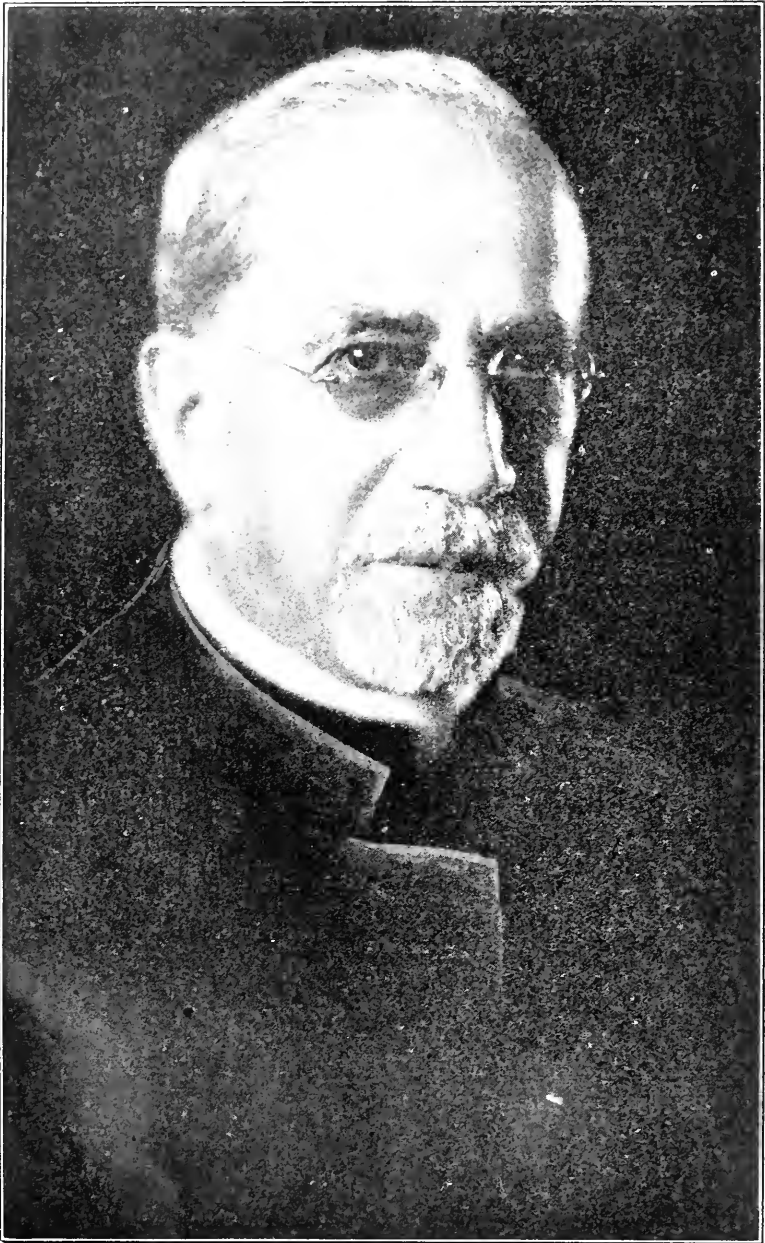

Joseph Krawitzky

**AN URGENT APPEAL
FOR
YOUR SUPPORT**

Our financial problem is a serious one to cope with. Our present income is insufficient to cover our budget requirements—hence a yearly deficit. With a larger income, we can overcome this deficit—BUT, OF MUCH MORE IMPORTANCE—accept a larger proportion of eager applicants we are now obliged to turn away. Fifty per cent. more students can have the benefit of our training in agriculture and other advantages, without materially increasing our overhead. Obviously, the School's only additional expenditure would be that of food.

Helping underprivileged boys is one of the finest endeavors in philanthropy. It is a constructive investment.

WILL YOU NOT ASSIST IN THIS NOBLE WORK?
Your contribution will be most helpful, and is earnestly solicited.

HERBERT D. ALLMAN,
President.

THIRTY-SECOND
ANNUAL REPORT
OF
The National Farm
School

Farm School
Bucks County
Pennsylvania

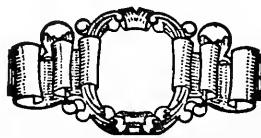

1929

OFFICERS AND BOARD OF TRUSTEES

HARRY B. HIRSH, *Chairman, Board of Trustees*

HERBERT D. ALLMAN, *President of the School*

JOSEPH H. HAGEDORN, *Vice-President*

ISAAC H. SILVERMAN, *Treasurer*

MISS E. M. BELLEFIELD, *Secretary*

HONORARY MEMBERS

(Having Served for Ten Consecutive Years)

HERBERT D. ALLMAN	SIMON FRIEDBERGER	M. R. KRAUSKOPF
HENRY S. BELBER	DANIEL GIMBEL	LEON MERZ
HART BLUMENTHAL	JOS. H. HINLEIN	LOUIS NUSBAUM
DAVID BURPEE	HARRY B. HIRSH	BERNARD SELIG
ADOLPH EICHHOLZ	MORRIS A. KAUFMANN	I. H. SILVERMAN
HARRY FELIX	ALFRED M. KLEIN	JOS. N. SNELLENBURG
MORRIS FLEISHMAN	DR. BERNARD KOHN	

ELECTED MEMBERS

DRUE N. ALLMAN	STANLEY H. HINLEIN	LOUIS SCHLESINGER
ISIDORE BAYLSON	LOUIS A. HIRSCH	EDWIN H. SILVERMAN
MRS. GABRIEL BLUM	MAURICE JACOBS	PHILIP STERLING
HARRY BURSTEIN	HENRY A. JAMES	MRS. ARTHUR K. STERN
WM. H. FINESHURBER	CHARLES KLINE	ISAAC STERN
HORACE T. FLEISHER	MRS. JOS. KRAUSKOPF	WM. S. WASSERMAN
JOS. H. HAGEDORN	R. M. LIVINGSTONE	JAS. WEINTRAUB
H. RICHARD HANO	ELIAS NUSBAUM	JAS. WORK
ROY A. HEYMANN	JAS. A. PRATT	GRANT WRIGHT
JULIAN A. HILLMAN	LEON ROSENBAUM	

MISS A. M. ABRAHAMSON, WM. ABRAHAMSON, MRS. MIRIAM
ISAACS, *Field Secretaries*

WOMEN'S COMMITTEE

MRS. JOS. KRAUSKOPF, *Chairwoman*

MRS. THEODORE NETTER, *Treasurer*

MRS. DAVID FRANKEL, *Secretary*

Mrs. A. J. Bamberger	Mrs. Alex Fleisher, 2d	Mrs. A. Marks
Mrs. Henry S. Belber	Mrs. Simon Friedberger	Miss M. Oppenheimer
Mrs. Philip Berg	Mrs. Sara Goldsmith	Mrs. H. Rosenthal
Mrs. D. T. Berlizheimer	Mrs. Hiram Hirsch	Mrs. Irving Rossheim
Mrs. Gabriel Blum	Mrs. A. M. Klein	Mrs. R. B. Schoneman
Mrs. Jacob Blumenthal	Mrs. Bernard Kohn	Mrs. Arthur K. Stern
Mrs. Alex Fleisher	Mrs. M. R. Krauskopf	

EXECUTIVE OFFICES

1701 Walnut Street, Philadelphia

NATIONAL BOARD OF STATE DIRECTORS

LOUIS SCHILESINGER, Newark, N. J., Chairman

- Edmund H. Abrahams, Savannah, Ga.
 B. Abrohams, Green Bay, Wis.
 Herman Adaskin, Springfield, Mass.
 Sam Albrecht, Vicksburg, Miss.
 Daniel Alexander, Salt Lake City, Utah.
 Henry A. Alexander, Atlanta, Ga.
 Marcus Bachenheimer, Wheeling, W. Va.
 Frank A. Baer, Charleston, W. Va.
 Sigmund Bear, Wilmington, N. C.
 Henry Beer, New Orleans, La.
 Melvin Behrends, Washington, D. C.
 I. W. Bernheim, Louisville, Ky.
 R. D. Blum, Nashville, Tenn.
 S. B. Bruwasser, Pittsburgh, Pa.
 Edward M. Chase, Manchester, N. H.
 Julius L. Cohen, Superior, Wis.
 Louis Cohen, Ft. Smith, Ark.
 Miss Felice Cohn, Reno, Nev.
 Herman Cone, Greensboro, N. C.
 Max De Jong, Evansville, Ind.
 Aaron DeRoy, Detroit, Mich.
 Nathan Eckstein, Seattle, Wash.
 N. Elsasser, Los Angeles, Cal.
 Rabbi A. J. Feldman, Hartford, Conn.
 Hon. J. Floersheim, Roy, N. M.
 Stanley Frank, San Antonio, Tex.
 A. Frankel, Sr., Des Moines, Ia.
 D. B. Franz, Clarksburg, W. Va.
 Ike L. Freed, Houston, Tex.
 Maurice J. Freiberg, Cincinnati, O.
 I. Freimuth, Duluth, Minn.
 Max Friedwald, Billings, Mont.
 Myer Friendly, Elmira, N. Y.
 Julius Glaser, St. Louis, Mo.
 Judge Edward I. Gleszer, Bangor, Me.
 M. E. Greenbaum, Chicago, Ill.
 Milton D. Greenbaum, Baltimore, Md.
 N. Greengard, Mandan, N. D.
 Ivan Grunsfeld, Albuquerque, N. M.
 Mrs. H. A. Guinzberg, New York, N. Y.
 Sieg. Harzfeld, Kansas City, Mo.
 Hugo Heiman, Little Rock, Ark.
 Henry Hirsch, Toledo, O.
 Julius Hirschberg, Jacksonville, Fla.
 Wm. L. Holzman, Omaha, Neb.
 Robt. W. Isaacs, Clayton, N. M.
 Nathan Jaffa, Santa Fe, N. M.
 Simon Jankowsky, Tulsa, Okla.
 Carl H. Kahn, Chicago, Ill.
 Howard Kayser, Minneapolis, Minn.
 Samuel E. Kohn, Denver, Col.
 Daniel E. Koshland, San Francisco, Cal.
 Rabbi Isaac Landman, New York, N. Y.
 G. Irving Latz, Ft. Wayne, Ind.
 Albert C. Lehman, Pittsburgh, Pa.
 Isidore Lehman, Jackson, Miss.
 Bernard Levitt, Wichita, Kan.
 Dan A. Levy, Fort Worth, Tex.
 Dr. I. H. Levy, Syracuse, N. Y.
 Martin D. Levy, Erie, Pa.
 M. Lipinsky, Asheville, N. C.
 J. H. Loveman, Birmingham, Ala.
 Simon J. Lubin, Sacramento, Cal.
 A. L. Luria, Reading, Pa.
 H. A. Mackoff, Dickinson, N. D.
 Herbert Marcus, Dallas, Tex.
 Ben. H. May, Oklahoma City, Okla.
 Jewell Mayes, Jefferson City, Mo.
 Max Mayfield, Boise, Idaho.
 Sam Meyer, Meridian, Miss.
 L. Migel, Waco, Tex.
 Abe Miller, Chicago, Ill.
 Louis Mosenfelder, Rock Island, Ill.
 N. Murov, Shreveport, La.
 Albert Newman, Joplin, Mo.
 Milton G. Newman, Peoria, Ill.
 Louis Oettinger, Seranton, Pa.
 Michael Panovitz, Grand Forks, N. D.
 Judge Max L. Pinansky, Portland, Me.
 Mrs. Edna S. Pinkerson, New York, N.Y.
 Samuel Polacheck, Yakima, Wash.
 Myron Porges, Poocatello, Idaho.
 S. E. Rauh, Indianapolis, Ind.
 Alex Rosen, Bismarck, N. D.
 Bernath Rosenfeld, Tucson, Ariz.
 Emil Rosentock, Sioux City, Ia.
 Dr. Henry Ross, Brooklyn, N. Y.
 Dr. Leo S. Rowe, Washington, D. C.
 Samuel Rudley, Philadelphia, Pa.
 Henry Sachs, Colorado Springs, Col.
 Judge S. B. Schein, Madison, Wis.
 Charles Schoen, Cedar Rapids, Ia.
 Hon. Ben Seiling, Portland, Ore.
 David Snellenburg, Wilmington, Del.
 Morris Stern, San Antonio, Tex.
 Samuel Stern, Fargo, N. D.
 David Sternberg, Memphis, Tenn.
 Milton Sulzberger, Providence, R. I.
 Dr. J. J. Taubenhans, College Station, Tex.
 Louis Tober, Portsmouth, N. H.
 Erwin M. Treusch, Grand Rapids, Mich.
 Mrs. E. Van Noorden, Brookline, Mass.
 Louis Veta, Cheyenne, Wyo.
 Eugene Warner, Buffalo, N. Y.
 Jerome A. Waterman, Tampa, Fla.
 Adolph Weil, Paducah, Ky.
 Isadore Weil, Montgomery, Ala.
 Jonas Weil, Lexington, Ky.
 Morris Weil, Lincoln, Neb.
 Leo Weinberg, Frederick, Md.
 Samuel M. Weinstein, Roanoke, Va.
 M. J. Weiss, Alexandria, La.
 J. K. Weitzenkorn, Wilkes-Barre, Pa.
 S. D. Wise, Cleveland, O.

THE FACULTYHERBERT D. ALLMAN, *President*

ADMINISTRATION

CLETUS L. GOODLING, B.Sc., M.Sc. (Pennsylvania State College); Dean of the School, Instructor in Farm Management.

SAMUEL B. SAMUELS, B.Sc. (Massachusetts Agricultural College); Assistant to the Dean, Director of Athletics, Instructor in Rural Sociology.

HAROLD K. FLEMING, B.Sc. (Pennsylvania State College); Social Director, Associate in Horticulture.

MISS REBECCA CHURCHMAN, B.Sc. (Delaware), Librarian.

MRS. ROSE BERGMAN, Matron.

AGRONOMY

OTTO A. STANGEL, B.Sc., M.Sc. (Wisconsin); Head of the Department Superintendent of Farms.

HENRY SCHMIEDER, A.B., M.Sc. (University of Pennsylvania); Professor of Chemistry and Beekeeping.

WALTER J. GROMAN (The National Farm School); Farm Mechanics.

EDWIN WEBSTER, B.Sc. (Pennsylvania State College); Field Foreman.

HORTICULTURE

DAVID M. PURMELL, B.S.C. (Michigan State Agricultural College); Head of the Department.

MORRIS MAYER (National Farm School); Floriculture.

HERMAN G. FIESSER (Gartenbauschule, Geisentein, Germany); Landscape Gardening.

WILLIAM FOX (National Farm School); Assistant Field Foreman.

ANIMAL HUSBANDRY AND DAIRYING

W. N. McCLUNG, B.Sc. (West Virginia University); Head of the Department.

WESLEY MASSINGER, D.V.S. (New York University); Veterinary Science.

CECIL J. TOOR (National Farm School); in charge of Poultry.

FLOYD COOK, Herdsman.

ACADEMIC

PAUL McKOWN, A.B. (Princeton), A.M. (Pennsylvania); Professor of History and English.

JULIAN B. FEIBELMAN, RABBI (Hebrew Union College), A.M. (University of Pennsylvania); Lecturer in Ethics.

ALLEN H. MOORE, M.D. (Jefferson Medical College); Chief Physician.

GUSTAV C. TASSMAN, D.D.S. (Philadelphia Dental College); Consulting Dentist.

MRS. BERTHA JACKSON, Nurse.

LIEUTENANT JOSEPH FRANKEL (Director of the Philadelphia Municipal Band), Band Master and Musical Instructor.

*Message of the President***HERBERT D. ALLMAN**

TO THE

THIRTY-SECOND ANNUAL MEETING

OF

THE NATIONAL FARM SCHOOL

OCTOBER 20, 1929

If one-fourth the American population is today producing almost twenty times the farm products of a half-century ago, there must be some reasons for it.

Agriculture, notwithstanding public opinion's inherent unfavorable attitude, has made greater strides under adverse conditions than any other industry. We are on the eve of a still greater development. Inventions of new agricultural products through chemical research, financial aid promised by State Bankers' Associations, and training farmers along scientific lines, will inaugurate a new era of prosperity. Is it not time the oft-quoted expressions "Farm Depression" and "Farm Relief," be thrown in the discard—eliminated from public consciousness? There is no more depression in agriculture than in any other industry. Farming should be regarded as a staple, growing venture, able to hold up its head, secure in the general business structure of the nation. Farm statistics indicate that nature has co-operated with the farmer this year in wiping out surpluses—that relatively high prices are in prospect for all important products raised by those who "know how." The demand for good farm land is improving—another indication that farming pays, if scientifically understood and carried on.

Farming is, and must continue to be an individualistic business of small units and independent ownership. The farmer is an outstanding example of the economically free individual. It is estimated that only 7 per cent. of the world's arable land, 6 per cent. of its population and 4 per cent. of agricultural workers are found within the boundaries of the United States, yet we produce 25 per cent. of the world's wheat, 75 per cent. of its corn, 60 per cent. of its cotton, 50 per cent. of its tobacco, 25 per cent. of its

oats and hay, 20 per cent. of its flaxseed and 13 per cent. of its barley. These figures demonstrate that the change from hand labor to machinery is increasing.

While many authorities, including President Hoover, Secretary of Agriculture Hyde, and Chairman Legge of the Federal Farm Board, are interested in the solution of the farm relief problem, the most the government can do, is to help farmers help themselves. The Farm Board possesses no miraculous powers, nor has it any money to give away. It cannot set aside natural economic laws. It cannot merge 6,000,000 farms, nor subsidize agriculture. It cannot arbitrarily fix prices. It can, however, encourage the development of a full co-operative marketing system, advantageous to the country as a whole.

The greatest need of American agriculture is more effective organization. The farmer must use his head with his hands. Those remaining on the land are forging their way back to prosperity, by adopting machine methods, dispensing with superfluous hand labor, keeping more accurate accounts, and following the procedure of up-to-date business.

Significant changes in agriculture, due to the wider use of machinery, are traced in a report made by the United States Chamber of Commerce. That survey shows that the mechanization of production processes results in larger farms, facilitates the organization of industrialized farms, swells the volume of agricultural production and tends to reduce prices of farm products. The report adds that American agriculture has more power available for its use than any other branch of American industry, except railway transportation. It has more per worker than the combined manufacturing industries and uses more annually than all mining industries. The power problem in agriculture consists in mechanizing farm operations, at present requiring prodigious expenditures of human effort.

Since 1920 tractors on farms have more than tripled. Larger numbers and improved types of farm implements have been placed on the market. The one-way disk-plow, has added to the efficiency of seed-bed preparation, while the most spectacular development has occurred in the field of harvesting machinery.

Farms of the future will be run along factory lines. Agriculture is going through a transition period, due to increased use of machinery. Successful farms will resemble well-managed factories, resulting in general prosperity by increasing the farmer's

profits, thus enabling him to buy more necessities. Industry went through a period of distress similar to agricultural conditions of today, but mass production is beginning to overcome this deficiency.

Many farmers through adequate capital, skilled management and mass production are making substantial profits regardless of the condition of the farmer who is a poor manager and lacks machinery. An average of 400,000 persons for the past 8 years has left the farm, being replaced by machinery, which does their work better and more quickly. Where electricity is made available, a vast market for electrical farm machinery and household appliances will be opened up. The successful farmer of the future will be a combination business man and technician. He will use machinery, keep accurate records, know production costs and how to control them, thus securing a larger and more staple income.

Many hold the opinion that farming is merely a laboring occupation, requiring bone and muscle only. Agriculture, the foundation and support of human existence is not only fundamental and basic to man's happiness, but rudimentary; requiring knowledge and training to carry on successfully.

Is it not, therefore, obvious that in addition to a common school education, the study of plant life, soil culture and husbandry, the farmer should, to be successful, keep in touch with all improvements, especially those mechanical? Should not specialized and scientific farm training, include a practical knowledge of farm machinery?

In order to accomplish this, your Trustees are now erecting a modern Mechanics Building, solely for the purpose of giving their students a complete course in this important branch.

This utilitarian building, the first of its type in the East, will be complete in every detail. It will be electrically equipped and wired to handle all problems. The basement in its sub-divisions will contain tractor, forge rooms and carpenter shops. A course will be given in the study of gas engines, electric light plants, storage batteries, magnetos and carburetors, now so necessary on isolated farms. The boys will be taught how to run and operate them—to determine horse-power by the break methods, enabling them to handle tractors and make their own repairs when on the field.

Pumping systems on the farm are rapidly becoming popular. By including the various types, deep well and shallow, as well as

hydraulic rams, their mechanics can be practically illustrated. Welding, bending and other blacksmithing will be taught in the forge rooms. In the woodwork shops, students will be shown how to make the many small things always necessary on the farm.

The second floor will be used for the study of farm machinery as to construction, type and method of operation. Farm implements and tractors will be donated by their makers, so our students may dismantle, reassemble and study the methods of transferring power.

The first floor front will be used as Executive Office and District Post Office.

In addition to the Mechanical Hall, there is being placed in use a new system of interior roads and concrete walks, connecting the various buildings on the Campus, entered through a handsome brick and stone Gateway, the gift of Mr. I. H. Silverman, in memory of his wife.

These improvements were designed by Edwin H. Silverman and Abraham Levy, Associate Architects, of Philadelphia, and are being constructed by John S. Bailey and Bro., Contractors, of Doylestown, Pa., under the supervision of our competent Building Chairman, Mr. Leon Rosenbaum.

Taking a retrospective survey of our endeavors during the year just passed, we feel gratified at the results. A summary shows the largest and best enrollment of lads in the School's history; excellent health records of students and staff; good moral and ethical deportment; the graduation of 58 Seniors, now in good paying positions; large and profitable crop and dairy returns; broadening of curriculum and field training; outstanding sport and athletic achievements and wide and favorable press and public commendations—credit for many of these satisfactory results, being mainly due to the efficiency of Prof. C. L. Goodling, Dean of the School.

One of the best evidences of the School's progress, is the rapidly growing list of applicants from all parts of the United States, eager to make some branch of agriculture their vocation. We meet but one discouragement—lack of money. Stretching our maintenance fund to the utmost, we must still every year turn away disheartened scores of worth-while lads who desire to avail themselves of the opportunities afforded by our School.

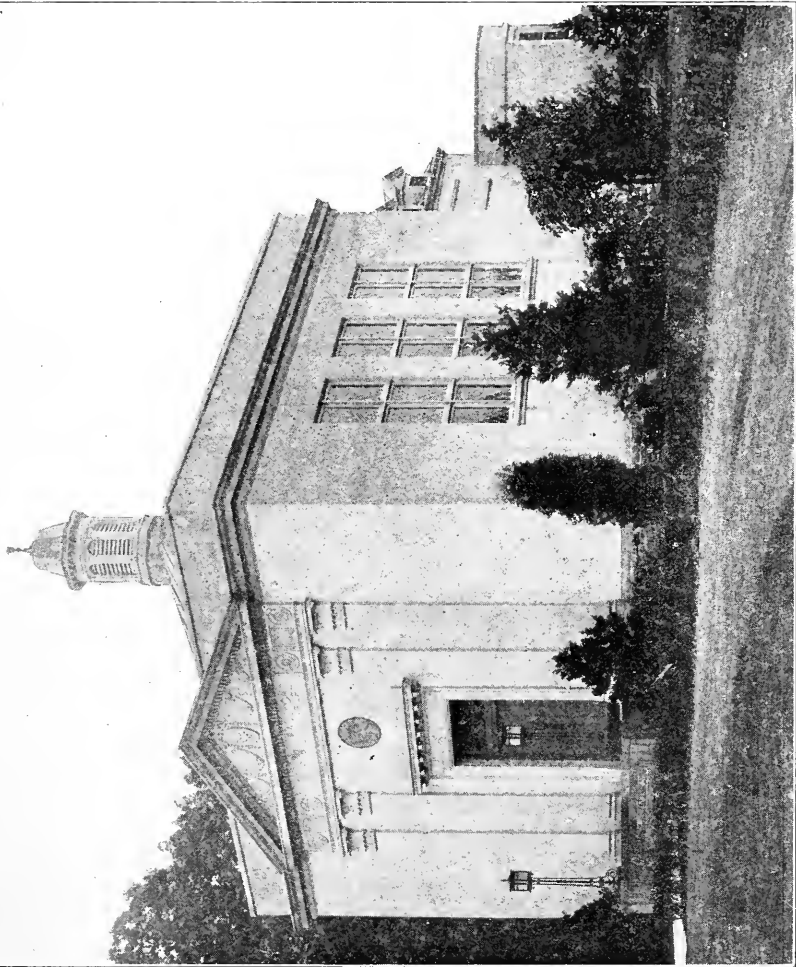

JOSEPH KRAUSKOPF LIBRARY

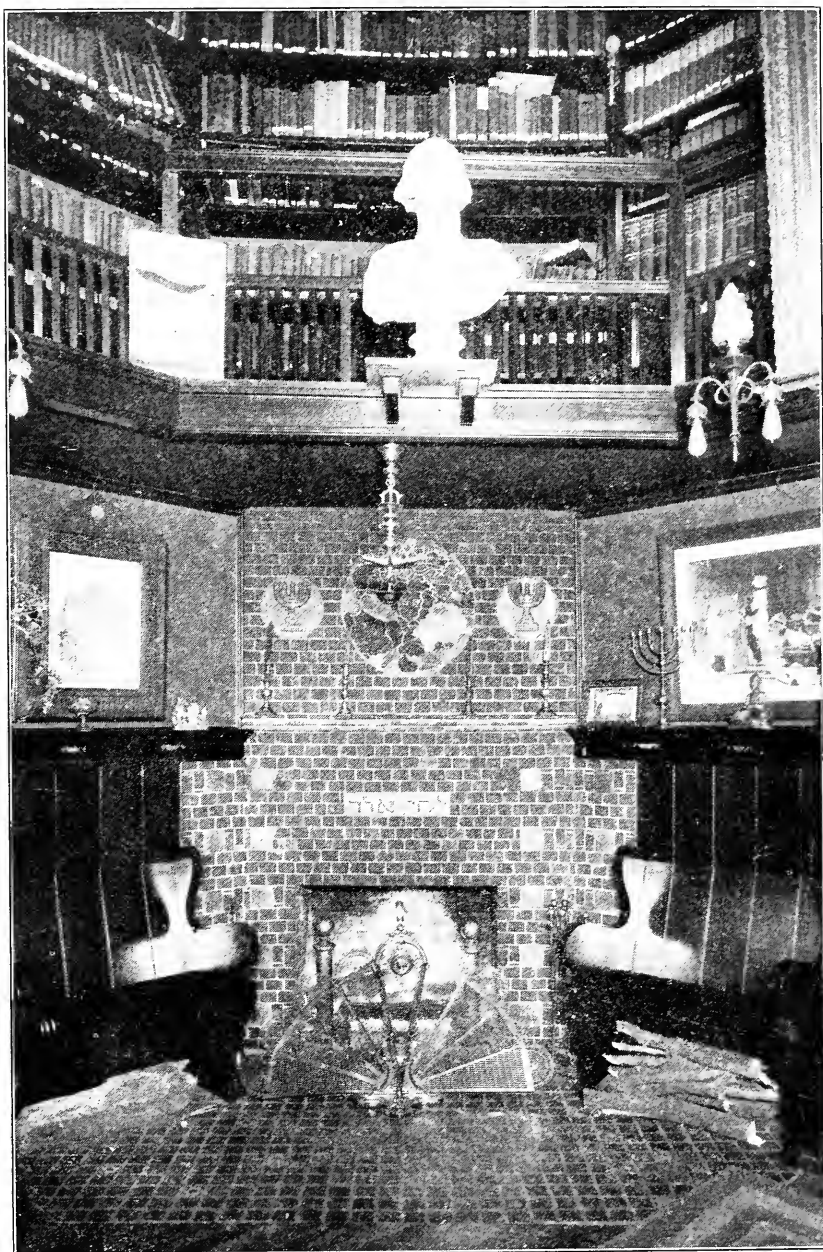

SECTION OF INTERIOR OF KRAUSKOPF LIBRARY

We are proud of our athletic teams, efficiently coached by Mr. Samuels. They have been almost 100 per cent. victorious, meeting some of the strongest inter-collegiate freshmen teams in the East. The football rallies and victory dinners have been impressive to students, teams and guests, among whom were Olympic Champions and other outstanding amateur and professional athletes.

Our School Band, organized and trained through the voluntary services of Philadelphia's outstanding bandmaster, Lieutenant Joseph Frankel, has been most successful at home and abroad. The String Orchestra has been a credit to its members and entertaining to students. Other student organizations have functioned satisfactorily in fields of agricultural research, general knowledge and entertainment. "The Gleaner," controlled by a student board of editors, is a worthy publication.

Our graduates continue to give excellent account of themselves. Alumni Chapters in various sections of the country are functioning efficiently, helpful to their members and their Alma Mater. We are proud of these upstanding citizens, and glad to meet them at their annual reunions.

Monthly meetings of our Board of Trustees have been largely attended. Our various Men's and Women's Committees and Chairmen have given freely of time and service.

Our reorganized National Board of 117 members, covering every State in the Union, contributes to the advancement of the School in every direction, especially helping in the careful selection of students from distant points.

Our Faculty, Office Staff, Field Representatives, Matron and Domestic Assistants, have given their best co-operation, for which we offer our thanks and appreciation.

Notwithstanding many thousands enthusiastically sponsor and support our School, certain of its high position among educational institutions, we sometimes meet doubters who fail to understand the vital importance of specialized agricultural knowledge and practical training. In order to answer such occasional critics, we sought an opinion from a disinterested source, inviting no less an authority than Dr. Clyde L. King, nationally-known agricultural expert and economist, to make a fair and impartial survey of our Institution and its work. After careful study, he submitted an illuminating 48-page report, including his opinions that the School has a legitimate place in the scheme of Jewish

communal activities—that its success has been completely demonstrated—that its expenditures are kept well within limits—that it exists to give a better chance to boys whose parents cannot give them a fair opportunity, thereby serving trebly—the individual, the family and the community. As a training for living and vocation, our School can, and does, perform service of inestimable value. The School is recognized as a great Jewish philanthropy, and encourages a better racial understanding by accepting a proportionate number of non-Jewish students.

Dr. King adds that educators are in substantial agreement as to the essentials of our training—that pupils learn more rapidly in an environment characterized by happiness, creative ability, educational understanding and mutual service. That we have built up a faith in the School through the country, regardless of race or creed. That we justify our existence as a vocational school aside from the question as to whether it should be devoted to farm training.

He praised our Board comprised of capable educators, philanthropists and representative business and professional men; whose President gratuitously gives full time to both School and office.

He includes a truism, that farming in some sections for various reasons is not prosperous, yet never in our history have individual farmers had the success they now achieve. That the need of American agriculture is for better trained farmers, with an ability to produce, and love for farm life. That our School is situated in a territory where for many years there will be a demand for its graduates at satisfactory wages, and from his own experience, he knows that farmers want to employ our graduates.

The need, value and successful growth of this unique School, amplified in Dr. King's report, stand as a monument to the name of its Revered Founder. The results of Dr. Krauskopf's initial conception are, in themselves, a living tribute to the many sacrifices he so courageously made in building up this great Institution.

On October 1, 1929, our School sustained an irreparable loss in the death of its National Chairman, Trustee and Benefactor, Abraham Erlanger. For over six years, this good man gave unstintedly of himself and of his means for the promotion of this Institution. Becoming actively interested almost simultaneously with the death of our Founder, his desire to help underprivileged lads, and keen business judgment, made him an outstanding

leader. In his death, the School has lost one of its greatest friends, the Board of Trustees their adviser and beloved associate. He was my dear personal friend, whose taking away I deeply mourn.

The death of Joseph Bunford Samuel on January 1, 1929, removed another good friend from our midst. As long as The National Farm School stands, the name of Mr. Samuel will be known as its benefactor and friend.

In conclusion, we offer our sincere appreciation for your past generosity and support. We hope we have merited your approval and patronage, and that we may gather new friends, to the end that this worthwhile endeavor—training city boys as agriculturists—may continue to expand.

NEWSPAPERS PRAISE FARM SCHOOL

The editorials reprinted below are but two of many appearing in the press throughout the country, praising the work and aims of The National Farm School:

Farm School and Machinery

Dedication of the new \$75,000 Administration and Mechanics Building as part of the thirty-second harvest festival and anniversary celebration of The National Farm School, near Doylestown, is a significant event in denoting the modern trend of agriculture.

Rapid mechanization of the farming industry, and observation of the results where adequate use of modern machinery and electrical appliances are being made, confirm the President, Mr. Herbert D. Allman, in his belief that the successful farmer of the future will be "a combination business man and technician." Therefore it is that the Trustees are adding a Mechanics Building for the sole purpose of training the students in the use of the latest agricultural machinery, and electrical appliances for the farm and home.

In this recognition that the greatest of the nation's basic industries is undergoing transition, The National Farm School points the way to the solution of the farmer's problems in a manner that legislative nostrums, debentures, price-fixing and the like cannot avail. Methods are being transformed to such a degree that production of crops enormously increases while the

rural population diminishes, the net loss to the farm population last year being estimated at 400,000.

Mr. Allman speaks as an expert who takes a comprehensive view of the situation, where he flouts such expressions as "farm depression" and "farm relief," and suggests that it is time they should be banished from the public consciousness. Farming, as he intimates, is well able to hold up its head, secure in the sound business structure of the nation.—*Editorial appearing in Philadelphia Evening Bulletin, October 22, 1929; one of the largest circulated newspapers in the United States.*

Honoring the Founder at The National Farm School

Mr. Herbert D. Allman, President of The National Farm School, did well at the Founder's Day exercises last Sunday to emphasize the fact that originally as conceived by its founder, the late Dr. Jos. Krauskopf, the School was intended as a Jewish educational institution. Founded in the true spirit of democracy and of tolerance it was natural that provision should be made for the admission of students not of the Jewish faith. Primarily, however, The National Farm School was to be a Jewish training school for those Jewish boys who would follow agriculture as a career.

The exercises at The National Farm School last Sunday were in keeping with the spirit of the founder. Proper emphasis was laid upon the importance of training students for agricultural pursuits. In this the record of the School is exemplary. The late Dr. Krauskopf was among the first to preach farming as a career for a large number of the Jewish youth of America. What has transpired in the course of the last quarter of a century—the agitation in favor of placing Jews on the farm in some of the countries of Europe as well as the increased Jewish farming population here and their stability on the land—fully justified the vision and persistence of the founder, and gave to The National Farm School a position unique in American Jewish life.—*Editorial from the prominent Jewish weekly, The Jewish Exponent, of Philadelphia, June 7, 1929.*

At a meeting of the Board of Trustees of The National Farm School, October 9, 1929, especially called in memory of the death of

ABRAHAM ERLANGER

the following resolution was adopted with profound sorrow :

On the first day of October, 1929, Abraham Erlanger, National Chairman, Trustee and benefactor of The National Farm School, was relieved of all earthly cares by the decree of an All-Wise Providence. The officers, members of the Board of Trustees, Faculty and student body of The National Farm School, all of whom mourn in the passing of UNCLE ABE, the loss of a beloved friend, make this tribute.

For over six years this wise and generous man, with modesty and self-effacement, coupled with great zeal and determination, gave unstintedly of himself and generously of his means for the promotion of the best interests of the School. He devoted and supported the great vision of the founder, Joseph Krauskopf, with all his heart and soul.

The School has lost one of its greatest friends and the Board of Trustees their adviser and beloved associate. It is hereby

RESOLVED, That this minute be suitably engrossed as a permanent memorial to be placed on the walls of the Administration Building of the School, and a copy be given to the family; that it be published in the press of Philadelphia and New York; in the Year Book of The National Farm School, and be spread upon the minutes of the meeting.

HERBERT D. ALLMAN,
HARRY B. HIRSH,
JOSEPH H. HAGEDORN,
ISAAC H. SILVERMAN.

TWENTY-NINTH ANNUAL GRADUATION

March 24, 1929

The Twenty-ninth Annual Graduation Exercises of The National Farm School were held in the Louchheim Auditorium, on the School Campus, Sunday afternoon, March 24, 1929.

Fifty-seven young men received diplomas for completing the three-year agricultural course, specializing in such branches as dairying, general agriculture, horticulture, floriculture, poultrying and landscape gardening.

Dr. R. L. Watts, Dean of the School of Agriculture, Pennsylvania State College, delivered the Graduation Address. Herbert D. Allman, President of the School, also addressed the graduates, while Prof. C. L. Goodling, Dean of the School, presented the diplomas and awards. Morris Miller was valedictorian, and Harry Weissman, salutatorian. The "Presentation of the Hoe," a symbolic ceremony, was made by Leon Rosenzweig, President of the Graduating Class, to the President of the incoming Senior Class.

Brief talks were made by Louis A. Hirsch, Drue N. Allman, Stanley H. Hinlein and Maurice Jacobs, members of the Board of Trustees. Mr. Louis Nusbaum, Associate Superintendent of Philadelphia Public Schools, presided.

The speakers predicted a successful future for agriculturists, who have the advantage of a specialized training in this basic industry, asserting no vocation offers more to young men of individuality and scientific training, than farming.

"The Louis A. Hirsch Prize" consisting of a five hundred dollar scholarship for scholastic and athletic attainment, was awarded to Albert W. Hogue, Jr. "The Meyer Rothstein" prize, a gold watch for highest scholarship, was awarded to Morris Miller. Silver cups offered by the Philadelphia Alumni were awarded to Morris Miller and Harry Weissman. A number of cash prizes contributed by generous friends (listed on pages 22 and 23 of this book) were distributed among the graduates and student body, for excellence and effort.

The list of graduates is as follows:

Robert Applebaum, Buffalo, N. Y.	Samuel Brown, New York City.
Julius Beck, New York City	Robert Catherwood, New York City.
Albert Becker, Philadelphia	Solomon Colton, Jersey City, N. J.
Irving Brooks, Dorchester, Mass.	Harry Dubrow, New York City

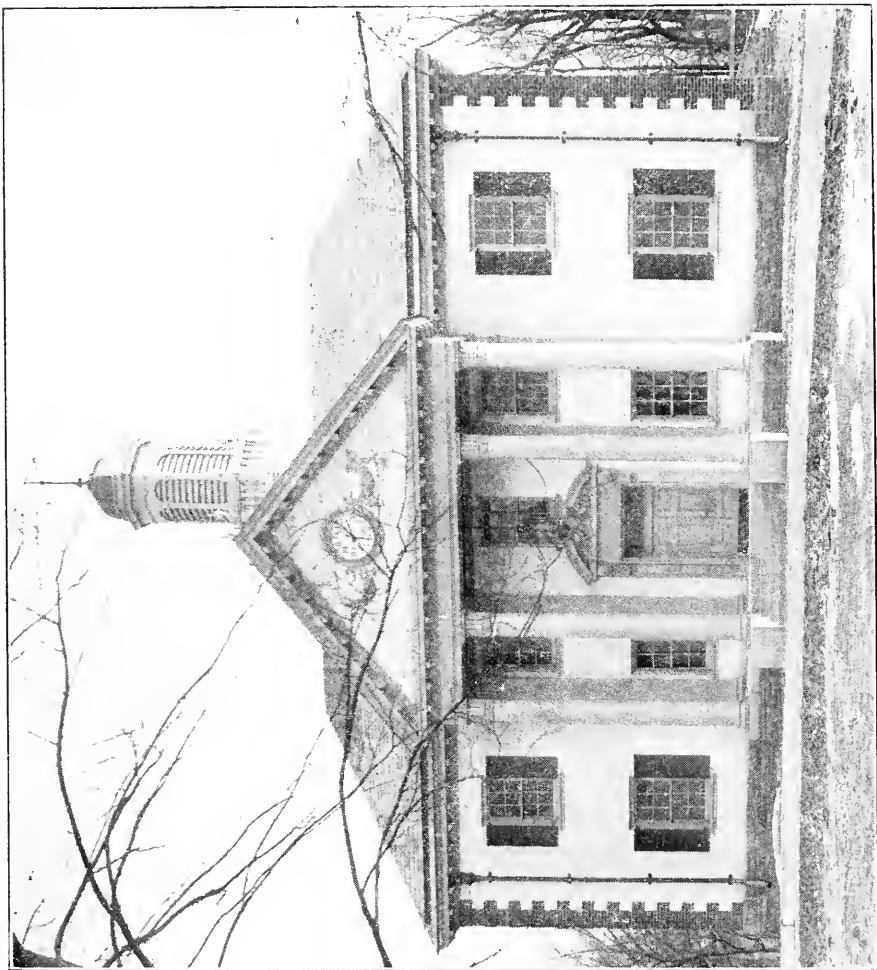

RECENTLY COMPLETED ADMINISTRATION HEADQUARTERS AND FARM
MECHANICS BUILDING

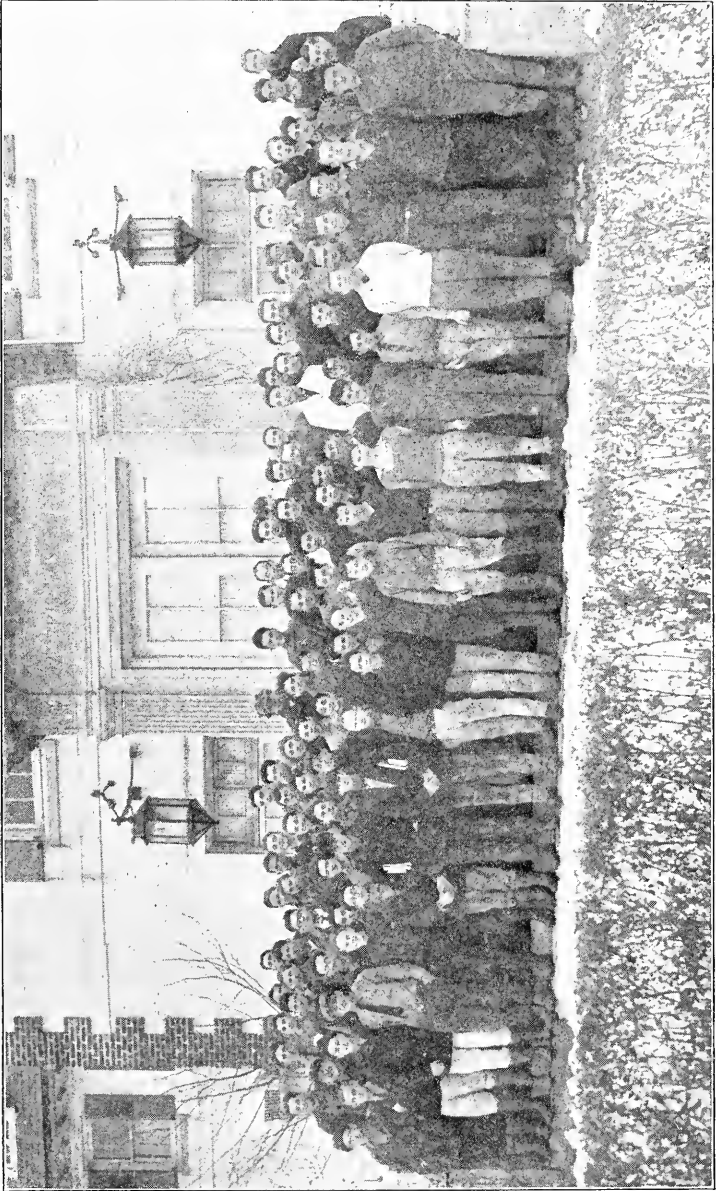

SOME OF OUR STUDENTS

- Sol. M. Ekstein, New York City
Benjamin Essrig, Philadelphia
Theodore Fertik, Philadelphia
Stanley Fidelgoltz, Brooklyn, N. Y.
Hyman Finfer, New York City
Daniel Glazer, Stamford, Conn.
William Goodstein, Brooklyn, N. Y.
George C. Haines, Philadelphia
Albert W. Hoguet, Jr., Norwood, Pa.
Carl Jung, Philadelphia
Alfred Kisseleff, Philadelphia
Irving Koltnow, Akron, O.
Joseph Kovarik, New York City
Benjamin Lampert, Cleveland, O.
Benjamin Lazarowitz, Cleveland, O.
Joseph Liebernick, New York City
Maurice Lipson, Winnipeg, Can.
Erwin London, Burlington, Vt.
Seymour Lonyai, Brooklyn, N. Y.
Joseph Marks, Rockaway Beach,
N. Y.
Morris Miller, Brooklyn, N. Y.
O. Bingham Meyers, Glenolden, Pa.
Philip Pollachek, New York City
Sydney Rand, Brooklyn, N. Y.
Lawrence Rickert, Brooklyn, N. Y.
Emile Rivkin, Brooklyn, N. Y.
Meyer Rodels, Monticello, N. Y.
Harry Rogin, New York City
Sidney Rosen, Cleveland, O.
Sidney Rosenberg, Brooklyn, N. Y.
Leon Rosenzweig, Philadelphia
Solomon Rubenstein, New York City
David Ruch, Philadelphia
Irving Shteinshleifer, New York City
Julius Sigunick, Brooklyn, N. Y.
Manny Silver, Omaha, Neb.
Philip Snyder, Cleveland, O.
Solomon Soskin, Winnipeg, Can.
Andrew Strang, Philadelphia
Roy Stuhlman, Philadelphia
Nathan Tankenbaum, Brooklyn, N. Y.
Jacob Turansky, New Orleans, La.
Philip Weber, Brooklyn, N. Y.
Harry Weissman, Brooklyn, N. Y.
Leon Weshner, Brooklyn, N. Y.
Edwin Wolk, Brooklyn, N. Y.
Jesse Wolk, Brooklyn, N. Y.
Julius Wolk, Brooklyn, N. Y.
Al Zaroe, Philadelphia

Perpetual Scholarships

- 1908—"WM. S. RAYNER SCHOLARSHIP." By Mrs. Bertha Rayner Frank, Baltimore, Md.
- 1908—"DR. SAMUEL L. FRANK SCHOLARSHIP." By Mrs. Bertha Rayner Frank, Baltimore, Md.
- 1920—"SIMON L. AND CECILIA BLOCH SCHOLARSHIP." By Mr. Simon L. Bloch, Philadelphia.
- 1924—"SIMON AND YETTA ERLANGER SCHOLARSHIP." By Mr. Abraham Erlanger, New York.
- 1925—"S. R. GUGGENHEIM SCHOLARSHIP." By Mr. S. R. Guggenheim, New York.
- 1925—"JOHN AND AMELIA STRAUSS SCHOLARSHIP." By Mr. Chas. Erlanger and children, Sidney C. and Milton S. Erlanger, and Mrs. Alfred Nathan, Jr., New York.
- 1925—"FRED. A. MILIUS MEMORIAL SCHOLARSHIP." By friends of Mr. Milius, New York.
- 1925—"THE NATIONAL FARM SCHOOL ALUMNI SCHOLARSHIP." By the Alumni of the School.
- 1926—"PHI EPSILON PI SCHOLARSHIP."
- 1926—"JOS. SCHONTHAL SCHOLARSHIP." By Mr. Jos. Schonthal, Columbus, Ohio.

\$10,000 founds a perpetual scholarship.

Farms Donated

Flora Schoenfeld Farm No. 1

40 acres, in 1904.

Flora Schoenfeld Farm No. 2

38 acres, in 1905.

Flora Schoenfeld Farm No. 3

163 acres, in 1907.

In memory of Flora Schoenfeld
by her husband, Max Schoenfeld
of Rorschach, Switzerland.

Henry Hellman Farm No. 4

110 acres in 1917, by Henry Hellman, of New York.

Abraham Erlanger Farm No. 6

205 acres in 1923, by Abraham Erlanger, of New York.

Abraham Erlanger Farm No. 7

138 acres in 1925, by Abraham Erlanger, of New York.

Joseph Bunford Samuel Farm and Grist Mill, Sea Girt, N. J.

In 1927, by Joseph Bunford Samuel.

Buildings Donated

Theresa Loeb Memorial Greenhouse

In memory of Theresa Loeb, Ogontz, Pa., by family, 1898.

Ida M. Block Memorial Chapel

In memory of Ida M. Block, Kansas City, Mo., by her husband and family, 1899.

Zadok M. Eisner Building

In memory of Zadok M. Eisner, Philadelphia, Pa., by his wife, 1899.

Rose Krauskopf Memorial Greenhouse

In memory of Rose Krauskopf, Philadelphia, Pa., by her children, 1899.

Dairy, by Mr. and Mrs. Louis I. Aaron

Pittsburgh, Pa., 1899.

Segal School and Science Building

By Adolph Segal, Philadelphia, Pa., 1906.

Frances E. Loeb Greenhouse

In memory of Frances E. Loeb, by her husband, 1908.

Louis I. Aaron Ice House

By Louis I. Aaron, of Pittsburgh, Pa., in honor of his 70th birthday, 1911.

Morris Lasker Domestic Hall

By the Family of Morris Lasker, of Galveston, Tex., 1917.

Edward Hirsh Botanical Laboratory

In memory of Edward Hirsh, by his parents, Mr. and Mrs. Harry B. Hirsh, of Philadelphia, Pa., 1918.

Rebecca F. Louchheim Auditorium

In memory of Rebecca F. Louchheim, by her children, 1922.

Carnation House

By Dr. and Mrs. Jos. Krauskopf, in honor of their 25th Wedding Anniversary and the School's Silver Jubilee, 1922.

Poultry Houses, Nos. 3, 4, 5

By Wm. Hyman, Philadelphia, 1922.

Rosetta M. Ulman Dormitories

In memory of Rosetta M. Ulman, of Williamsport, Pa., 1923.

Straus Model Dairy

By Mr. and Mrs. Nathan Straus, New York, 1925.

Erlanger Model Barns

By Abraham Erlanger, New York, 1925.

FOUNDER'S DAY**Sunday, June 2, 1929**

The Annual Founder's Day Exercises of The National Farm School were held on the School grounds, June 2, 1929, in a grove of trees forming a charming natural auditorium.

In addition to honoring the memory of the founder, Dr. Jos. Krauskopf, to which Founder's Day is especially dedicated, the exercises included the celebration of the Thirty-second Annual Spring Exercises; Tree Consecration; and breaking of ground for the proposed new Farm Mechanics and Administrative Building.

Hon. Harry A. Mackey, Mayor of Philadelphia, the guest speaker of the day, devoted his address to an appreciation of "the splendid work being accomplished by The National Farm School."

Dr. Wm. H. Fineshriber delivered the Tree Consecration Address, dedicating fifty-one Memorial Trees, planted in memory of friends of the School, and a number of Festive Trees, to commemorate various occasions. Concluding his beautiful dedicatory address, Dr. Fineshriber said, "Dr. Krauskopf's great dream of the good to be accomplished by a school such as this, is coming true. The finest citizenship in the United States has come from the farm. The trouble with agriculture is that the average farmer does not realize how much he must know in order to be successful."

Herbert D. Allman, President of the School, in welcoming the hundreds of visitors from nearby cities and towns, and neighboring States, said in part: "It is my privilege and pleasure to extend greetings and a hearty welcome to you, to join in the observance of Founder's Day, to honor the memory of our illustrious founder, Dr. Joseph Krauskopf.

"It is now six years since Dr. Krauskopf's death. His co-workers, comprising the Board of Trustees, indulge the hope, their endeavors, in co-operation with the Dean and Faculty, in carrying on and enlarging the purposes of this School, have proved successful. What has been accomplished?

"Our capital assets have increased threefold since 1923. It is true we have a large deficit in our Maintenance Fund, which accumulates because we accept more boys than we should, owing to the growing pressure of so many worthy applicants.

"Six years ago, the enrollment was 98; today it comprises 183. In 1923 we graduated 32 students—in March of this year

58, all of whom have been advantageously placed in branches of agriculture in which they majored. Since 1923, many buildings and plant improvements have been made, through the generosity of patrons. Ground is being broken today for the erection of a combined Administration and Farm Mechanics Building, the first building for instruction in farm machinery in this part of the country. Satisfactory working arrangements between Penn State College and our School are efficiently functioning in soil and fertilizer experimentations.

“This School, as originally conceived by Dr. Krauskopf, is a Jewish educational philanthropy, encouraging Jewish boys particularly, to make some branch of agriculture their vocation. It was the purpose of this man of great vision, to discourage racial intolerance; therefore, a proportion of non-Jewish boys has always been welcome.

“Our graduates are equipped with brain, brawn and training, enabling them to make their way creditably through life. They are better qualified as citizens, mentally, morally and physically, because of the training received at our School.”

Prof. C. L. Goodling, Dean of the School, in a brief address, declared that the future success of agriculture depends more than ever on efficient operation of the farm itself—more, even, than upon any legislation which may be passed in aid of the farmer. The crying need of the country today is for scientifically trained men to supervise and manage farming lands, and in this aim the Farm School stands forward in remarkable fashion.

Mr. Justin P. Allman, President of the Federation of Jewish Charities of Philadelphia, greeted the gathering in a few brief remarks. Dr. Geo. P. Ettenger, Dean of Muhlenberg College, also made a short address.

Mayor Mackey, Herbert D. Allman and Leon Rosenbaum, Chairman of the Building Committee, assisted in the ceremonies incident to the breaking of ground for the Farm Mechanics and Administration Building.

Mr. Harry B. Hirsh, Chairman of the Board, presided at the Exercises. Music was furnished by the student Band under the direction of Lieut. Joseph Frankel, Musical Director.

Prizes, contributed by generous friends, were awarded to honor students.

Festive and Memorial Trees

Planted on the School grounds in the Spring of 1929 and
consecrated at the Founder's Day Exercises,
Sunday, June 2, 1929

Festive Trees

Ben Baer, Charleston, W. Va., Seventy-fourth Birthday.

Dr. Edward Joseph III, Newark, N. J., Seventy-fifth Birthday.

Robert Bruce Joel, Jacksonville, Fla., Birth.

Carrie Krieger, Newark, N. J., Eightieth Birthday.

Memorial Trees

CALIFORNIA

Beverly Hills

Margaret Erickner
Franklin

CONNECTICUT

New Haven

Jos. Koon
Monroe F. Zunder

MASSACHUSETTS

Boston

Caroline and
Gideon Mock

MINNESOTA

Duluth

Louis Karon

Minneapolis

Emile Adelsheim
M. L. Cohen
Ida Phillips

MISSISSIPPI

Meridian

Wm. Pappenheimer

MISSOURI

St. Louis

Rev. Dr. Leon
Harrison

NEW JERSEY

Atlantic City

Alexander M. Friend

David Gundling

East Orange

General Geo. E. P.
Howard

Maplewood

Julius Stein

Newark

Richard Bornstein
Carrie Cohen
Felix Fuld
Carrie Hertz
Hon. Thos. L.
Raymond
Bertha Schloss
Jacob L. Schloss
Jacob Stein

NEW YORK

Albany

Delancey M. Ellis
Jos. Perle

Brooklyn

Edythe A. Westfall

New York City

M. A. Bernheimer
Lee De Boer
Alfred J. Fisher
Morris Levy
Hon. Geo. Paul
Nicholson

OHIO

Cincinnati

Rebecca Englander

Cleveland

Mrs. Manuel Halle

Sandusky

Mr. and Mrs.
Louis Cohn

Toledo

Elmer H. Gerson

PENNSYLVANIA

Chester

Bennett Levy

Philadelphia

Max S. Apt
Josephine Congdon
Caroline Goldstein
Jos. L. Hirsch
Carrie Laub
Max Lehrfeld
Jacob Marcus
Marcus Rothschild
Dr. Santz
Ruth Slonimsky
Samuel S. Wiener

VERMONT

Vergennes

John M. Alden

WEST VIRGINIA

Wheeling

Henry M. Front
(2 trees)

Moses Sonneborn

(2 trees)

CONTRIBUTORS OF PRIZES, 1929

- Mr. Herbert D. Allman, Philadelphia (annual).
 Mr. and Mrs. Henry S. Belber, Philadelphia (annual).
 Mrs. D. Berlzheimer, Philadelphia (annual).
 "Barnett Binswanger Prize," by the Board of the School (annual).
 Mrs. Gabriel Blum, Philadelphia, in memory of her sister, Adelaide Loeb Frank (annual).
 Mr. and Mrs. Hart Blumenthal, Philadelphia, in memory of their son, Ralph (annual).
 Mrs. Sol. Blumenthal, Philadelphia, in memory of her husband (annual).
 Mrs. Leroy Boasall, Philadelphia, in memory of her sister, Rachel Abrahamson (annual).
 Mrs. Gladys S. Braun, Philadelphia, in memory of her mother, Rebecca Simon (annual).
 Mrs. Jos. Caplan, Philadelphia, in memory of her parents; Sellg L. and Mindel Belber (annual).
 "Abraham and Mathilde Dreifus Prize," by Mrs. Leon Cohen, Philadelphia, in memory of her parents (annual).
 Mrs. Moe Geis, Philadelphia, in memory of her husband.
 Mrs. Yetta F. Goulson, Philadelphia, in memory of her sister, Lea Felleman Goulson.
 Mr. Louis A. Hirsch, Philadelphia.
 Miss Fannie D. Hirsch, Philadelphia, in memory of her father, Gabriel Hirsch.
 Mrs. Miriam Isaacs, Atlantic City, N. J., in memory of her cousin, Julia May (annual).
 "Herman Jonas Prize," by Miss Frieda Jonas, Philadelphia, in memory of her brother (annual).
 Mrs. Henry Kamsler, Philadelphia, in memory of her parents, Chas. and Bine Kahn (annual).
 Mr. David Kirschbaum, Philadelphia (annual).
 Mrs. Wm. Knocker, Atlantic City, N. J., in memory of her daughter, Sophie Knocker May (annual).
 "Mina Kohn Prize," by Mrs. Leon Cohen, Philadelphia, in memory of her aunt.
 Mr. S. George Levi, Philadelphia, in memory of parents (annual).
 "Isadore Liberman Prize," by Mrs. A. Press, Atlantic City, N. J., in memory of her father (annual).
 Mrs. Wm. J. Mack, Cincinnati, O., in memory of Abraham Feibelman.
 Mrs. I. L. Marks, Chicago, Ill., in memory of her husband (annual).
 Dr. Wesley Massinger, Chalfont, Pa. (annual).
 "Morton M. Newburger Prizes," by Mrs. Jacob F. Loeb, New York, in memory of her brother (annual).
 Mrs. Max Oppenheimer, Philadelphia, in memory of Hulda Oppenheimer (annual).
 Mrs. Carrie W. Pfeifer, Philadelphia, in memory of her husband, Jos. H. Pfeifer (annual).
 Mr. Joseph S. Potsdamer, Philadelphia (annual).
 "Ruth and Dorothy Powdermaker Prizes," by Mr. David A. Powdermaker, Philadelphia, in memory of his daughters (annual).
 Mr. Emanuel Rauscher, Lehighton, Pa., in memory of Josephine Rauscher and Emanuel Berkowitz (annual).
 Mrs. Henry Rosenthal, Philadelphia (annual).
 Mr. Sigmund M. Rosin, Philadelphia, in memory of mother, Sophie Rosin (annual).
 Mrs. Eda Rothstein, Johnstown, Pa., in memory of Meyer Rothstein (annual).
 Mr. Jos. W. Salus, Philadelphia, in memory of mother, Barbara Salus (annual).
 Mr. I. H. Silverman, Philadelphia (annual).
 Mrs. Jos. Spatz, Pittsburgh, Pa., in honor of wedding anniversary of parents, Mr. and Mrs. Emil Gerstel.



A CLASS IN AGRICULTURAL CHEMISTRY



SCIENTIFIC TREATMENT OF FRUIT TREES



JUDGING FOR HARNESS FITTING, HITCHING AND DRIVING, IN CONTEST DURING FARM PRODUCTS SHOW

CONTRIBUTORS TO PRIZES, 1929—Continued

- Mrs. Milton L. Stern, New York, in memory of her grandfather, Abraham Weitzenkorn (annual).
 Miss Adeline B. Ulman, Philadelphia, in memory of her mother, Pauline R. Ulman (annual).
 Jas. Weintraub, Philadelphia.
 "Simon and Hannah Wilson Prize," by Miss Rose S. Wilson, Atlantic City, N. J., in memory of her parents (annual).
 Mrs. I. H. Wolff, Philadelphia, in memory of her sister, Lea Felleman Goulson.

PRIZES ENDOWED

- "Adolph Ballenberg Prize," by Mrs. Sidney M. Cohen, Milwaukee, Wis., in memory of her father.
 "Solomon and Regina Behal Prize," by Mrs. Ralph Hirsh, Philadelphia, in memory of her parents.
 "Barnett Binswanger Prize," by Mrs. Barnett Binswanger, Philadelphia, in memory of her husband.
 "Sidney M. Cohen Prize," by Mrs. Sidney M. Cohen, Milwaukee, Wis.
 "Arnold Gundelfinger Prize," by Mrs. Carrie Gundelfinger, in memory of her husband.
 "Heyman and Brunette Herzberg Prize," in memory of Heyman and Brunette Herzberg, Philadelphia, by their children.
 "Estella S. Horkheimer Prize," in memory of Mrs. Horkheimer, by her son.
 "Herbert T. Hyman Prize," by Mrs. Bernard Sluizer, Philadelphia, in memory of her son.
 "Gus Kalb Prize," by Mrs. Gus Kalb, Lima, O., in memory of her husband.
 "Charles Kline Prizes," by Mr. Charles Kline, of Allentown, Pa.
 "Elsie Kaufman Kohn Prizes," by Mr. Alfred Kohn, Philadelphia, in memory of his wife.
 "Martha and David Kohn Prize," the interest of a bequest.
 "Dr. Joseph Krauskopf Prize," by Mrs. Joseph Krauskopf, Philadelphia, in memory of her husband.
 "Harriet B. Labe Prize," the interest of a bequest.
 "Monroe Lisberger Prize," by Mr. Leopold Lisberger, Philadelphia, in memory of his son.
 "Joseph Louchheim Prize," by Mrs. L. S. Eliel, Philadelphia, in memory of her father.
 "Joseph Louchheim Prize," by Mr. Harry F. Louchheim, New York City, in memory of his father.
 "S. J. Marx Prize," by Mr. S. J. Marx, Philadelphia.
 "Jacob and Hannah Moos Prize," by Mrs. Julius Weintraub, Philadelphia, in memory of her parents.
 "Morris and Betty Newburger Prizes," the interest of a bequest.
 "Bertie Gans Ochs Prize," by Mr. and Mrs. Aaron Gans, Philadelphia, in memory of their daughter.
 "Anchel Rosenthal Prizes," the interest of a bequest.
 "Ellis and Annie Teller Silberstein Prize," by Mrs. Walter G. Herzberg, Philadelphia, in memory of her parents.
 "Ellis and Annie Teller Silberstein Prize," by Mrs. Samuel Rosenbaum, Philadelphia, in memory of her parents.
 "Minnie Goldenberg Straus Prize," by Mr. Morris Straus, Philadelphia, in memory of his wife.
 "Sarah Van Noorden Prize," by Boston Section Council of Jewish Women, in honor of Mrs. Van Noorden's birthday.
 "Harry F. Weil Prize," by Mrs. Abraham Mansbach, Philadelphia, in memory of her brother.
 "Louis J. Weil Prize," by Mrs. Abraham Mansbach, Philadelphia, in memory of her brother.

REPORT OF THE DEAN**C. L. Goodling****To the Thirty-second Annual Meeting, October 20, 1929**

In accordance with custom, I have been asked to make a report as Dean of the School for the year just ended. I shall confine myself to a few brief remarks relative to the operation of the School.

It has been our increasing purpose, during the past year, to weed out, after a fair trial, those students who gave evidence of not being fitted for agricultural work, or who did not fully measure up to the standards of the School. We believe that in order to make our graduates what we hope to have them, we must work only with the boy who shows a real interest in his work. With the object in view of consistently turning out better trained men, we have raised our entrance educational requirement to completion of at least nine years of school work. This was done only after due thought and consideration. When studying the records of previous years, we found that in nearly every case the boy who entered with only a common school training, had difficulty in grasping the work, and in only a few cases did he remain until graduation.

The student organizations have been functioning even better than usual, and a number of new clubs have been formed during the year. This work is being encouraged by the Administration, especially with a view to increasing interest in clubs pertaining to agricultural endeavors.

It has been our belief that if our students are to receive the full benefit of our training we must follow the modern-day method of teaching; namely, that of teaching by example. This we have started and hope to improve on our methods in the future. I can probably best illustrate what I mean by giving you figures as to the workings of the School during the last several years. There apparently existed an erroneous impression that because we are a school, and because we are teaching boys who have had no previous farm training, it is impossible to make our farms show profits. This, I think, has been a serious mistake, for if we cannot demonstrate in practice what we are trying to teach in theory, our teaching is bound to fail. With this thought in mind, we have endeavored to improve our farming conditions, thereby stimulating interest in the work among the student body, and

prove that even under our adverse conditions of inexperienced student labor, sometimes resulting in expensive breaking of tools, implements, loss of valuable stock, etc., it is not necessary to run at a loss. The figures which I will quote will bear out this statement. These figures relate to farm operations only. The income from farm operations, 1926-27, was \$32,469.45 and the budget expenditures \$33,949.91, making a deficit of income under budget expenses of \$1,480.46. In 1927-28, the income was \$40,823.75, and budget expenditures \$38,197.80, or a net gain of \$2,525.95. 1928-29 shows an income of \$44,015.21 and budget expenditures of \$33,965.63 or a profit of \$11,049.58, making a net gain over 1926-27 of \$12,530.04. I would call your attention to the fact that this gain was made not under an increased expenditure but at a reduced expenditure, the operating expenses of the farms during this year being \$5,000 less than in the previous year. Barring any unforeseen drop in prices, this present year ending April, 1930, should produce \$55,000, with an increase over expenses of \$20,000. This brings me to another point on which I want to touch briefly; namely, that the success and future of agriculture depend more upon efficient operation and proper organization, than probably on any other factor. I believe much can be done to put farming on a profitable basis by proper co-operation. That is work on which our National Agricultural Farm Board, recently appointed by President Hoover, is now concentrating, their scheme being to form small co-operative organizations, uniting them into larger groups and finally combining these larger groups into one central unit. This seems to me to be a sensible idea, for as stated before, organization and proper management, are without doubt the secret of successful farming.

I again want to point out that the above figures refer to farm operations only. As during the three years' course we give our students tuition, books, laboratory supplies, board, room, laundry and other necessities free of charge, our budget for maintenance, education and property up-keep, while economically operated, is still a large one. Our School is also different from other schools, in that we operate twelve months in the year, carrying this expense throughout the year, whereas most schools operate only eight to ten months.

Another feature which we have established at the School has been that of conducting various experimental projects. There is only one to which I will refer here; namely, the co-operative

fertilizer experiment between Pennsylvania State College and The National Farm School. While this experiment has not been running sufficiently long to give detailed information, nevertheless, we have been able in the last two years, to show increased yields as high as 40 per cent., due to proper fertilization. An expenditure of \$3.50 per acre increased our wheat yield to a value of \$15.00 per acre. This is quite an item when we consider the millions of acres of wheat grown annually. It is this kind of practice we are trying to teach our students. I believe things of this kind will create and stimulate interest which will make young men remain on the farm.

We have not confined our work only to farming, but are also endeavoring to make our live-stock show profitable production. With this idea in view, we have secured some high-bred cattle, and when I point out to you that our dairy herd last year made a net profit of over \$9,000 you can see that this should be encouraging to men who want to follow that profession. The dairy produced last year 579,827.8 pounds of milk.

You will, no doubt, be interested to know what is happening to our graduates. Of the 57 men graduated in the spring of 1929, 52 were placed in positions at an average salary of \$69.50 per month with board, room and laundry. We have endeavored to keep in touch with our graduates during the past year, and have published a monthly News Letter which was sent to each of them, in which we tried to encourage and help these young men until they have more thoroughly established themselves. We have also received very many complimentary letters from their employers. Within the last two days I have been in communication with one of the largest farms in the eastern part of the United States, and have been told by the manager that the young graduate of the Farm School employed by him is the most efficient and capable man in his employ. I have also received many letters from graduates themselves, expressing satisfaction with their work. It is our hope that we may continue to encourage these young men and keep them on the farm.

Our under-graduates are doing very much better classroom work under the system of instruction introduced last year, than was possible under the old system. At present we have only one or two in poor standing, the number of conditions among the student body being reduced approximately to 100, which is an excellent showing for a school of this type. We are also glad to report that through the good judgment of various

classes, hazing has been practically eliminated from the School. These young men are to be commended upon such a step, and I want to compliment them publicly for this manly act.

I do not want to create the impression that we are only teaching agriculture. Much time and effort is given to ethical training, character building, and the turning out of good citizens, which after all is more essential than any profession.

The physical improvements in the School you can note for yourself, and will be discussed in other reports. The Mechanics Building we are dedicating today is one of the most forward-looking steps that The National Farm School has taken, and it shall be our endeavor, with the additional training we will be able to give our students, in all branches of farm mechanics and modern farm machinery and appliances, to turn out graduates who can take their places as efficient farm managers on most any farm project.

THIRTY-SECOND ANNUAL MEETING AND HARVEST FESTIVAL

Sunday, October 20, 1929

A perfect autumn day greeted the large gathering of friends of The National Farm School, who assembled on the School grounds on Sunday, October 20, 1929, to participate in the Harvest Festival and Thirty-second Annual Meeting of the Institution.

The outstanding event of the day was the dedication of the new \$75,000 Farm Mechanics Building, the first of its kind in the East, for instruction in modern farm machinery and electrical appliances, so important on the farm today. The dedicatory address was made by Edwin H. Silverman, a member of the Board of Trustees, and designer of the building.

New Entrance Gates, erected in memory of Ida Hirsch Silverman, by her husband, Isaac H. Silverman, and family, and a new system of interior roadways, forming a valuable addition to the facilities of the Institution, were also dedicated, in a beautiful tribute to the late Mrs. Silverman, by Harry B. Hirsh, Chairman of the Board.

The Exercises were held in the Louchheim Auditorium, which was artistically decorated with autumn flowers and foliage, and School-grown farm products, presenting a colorful background to the occasion.

Adolph Eichholz, charter member of the School, and a prominent Philadelphia attorney, presided. Herbert D. Allman, President of the School, presented the President's Message (printed in full on pages 5-11 of this book), an important paper, dealing with present-day agricultural conditions, and citing the many improvements made by the School, in its physical and educational advancement.

Prof. C. L. Goodling, Dean, presented his annual report, stressing efficiency in cultivation and marketing, and indicating increased income from the farms during the year. (Published in full on pages 24-27 of this book.)

A tribute to the memory of Abraham Erlanger, National Chairman, Trustee and benefactor of The National Farm School, who passed away on October 9, 1929, was offered by Joseph H. Hagedorn, who voiced the sentiments of the meeting in expressing the love and esteem in which this good man was held.

The following officers were re-elected for a term of one year: Herbert D. Allman, President; Joseph H. Hagedorn, Vice-President. Members of the Board of Trustees whose terms expired were re-elected for three years as follows: Wm. H. Fineshriber, Joseph H. Hagedorn, Maurice Jacobs, Henry A. James, James A. Pratt, Mrs. Arthur K. Stern, Grant Wright and James Weintraub. The following new Trustees were elected: Isadore Baylson, Harry Burstein, Elias Nusbaum, Julian A. Hillman and Louis Schlesinger, the latter two having rendered valuable service for many years as members of the National Board.

The meeting also confirmed the appointment of Louis Schlesinger as Chairman of the National Board of State Directors, comprising 120 members, and representing every State in the Union.

Music for the occasion was furnished by Lieut. Joseph Frankel, of Philadelphia, and his band. The feature number played for the first time, entitled "The National Farm School March," was composed by Mr. Drue N. Allman, and dedicated to Mr. Chas. Kline, of Allentown, Pa., whose gifts made possible the formation of the student band of thirty-five pieces. The student band under the direction of Lieut. Frankel also rendered several numbers, including the "President's March," composed by Lieut. Frankel, and dedicated to Herbert D. Allman, President of the School.

FINANCIAL STATEMENT OF OPERATING ACCOUNT
YEAR ENDING APRIL 30, 1929

MAINTENANCE RECEIPTS

Interest on Investments	\$24,148.60
State of Pennsylvania	15,000.00
Federation of Jewish Charities, Philadelphia.....	21,000.00
Dues and Donations (net)	52,196.53
Baron de Hirsch Fund	2,500.00
Matriculation	1,900.00
	\$116,745.13

MAINTENANCE DISBURSEMENTS

Care of Students

Brooms and brushes	\$608.14
Dry goods, clothing, shoes	8,599.45
Fuel	3,689.94
Groceries	10,895.50
Ice	394.90
Lighting	2,540.86
Medical and dental supplies	1,522.65
Provisions, meats, bread, etc.	13,217.37
Wages, household help, etc.	15,874.70
	\$57,343.51

Educational

Printing and Stationery	\$1,542.99
Salaries, Teachers	36,942.15
Text Books, Laboratory Supplies	3,517.99
Teachers' Annuity Fund	585.03
	42,588.16

FINANCIAL STATEMENT—Continued*Farm Operation*

Conveyance, Transportation of Products, Telephone, etc.	\$3,112.15	
Live Stock	111.35	
Supplies, Apiary	\$213.29	
“ Horticulture	2,448.82	
“ Floriculture	1,428.85	
“ Poultry	5,219.98	
“ Barn and Dairy	11,707.13	
“ General Agriculture	11,873.23	
“ Landscape Gardening	544.98	
	<u>33,436.28</u>	
	\$36,659.78	
Less Sale of Farm Products	30,736.99	
	<u>\$5,922.79</u>	

Repairs and Replacements

Painting	\$2,353.67	
Plumbing	1,025.32	
Repairs to Buildings and Equipment	3,309.44	
	<u>6,688.43</u>	

Administration

Insurance	\$1,946.87	
Office Salaries	6,317.84	
Printing and Stationery	720.53	
Rent of Office	3,307.08	
	<u>12,292.32</u>	

TOTAL DISBURSEMENTS\$124,835.21

\$8,090.08

CAPITAL EXPENDITURES

Tool Room Supplies	558.98	
	<u>558.98</u>	

DEFICIT FOR YEAR \$8,649.06

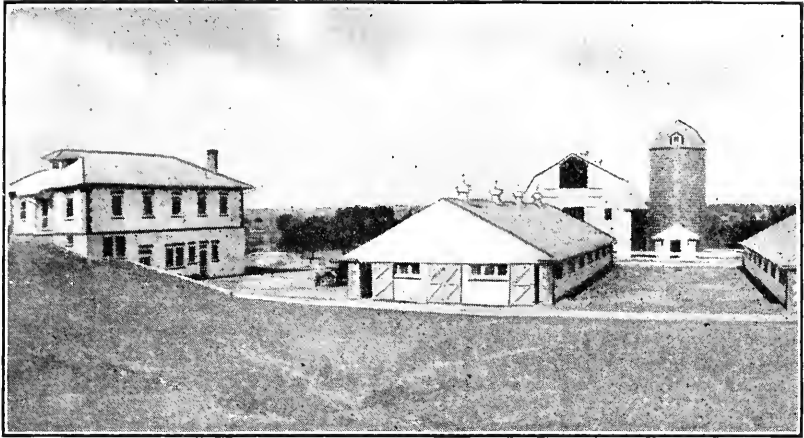

ERLANGER MODEL BARNS

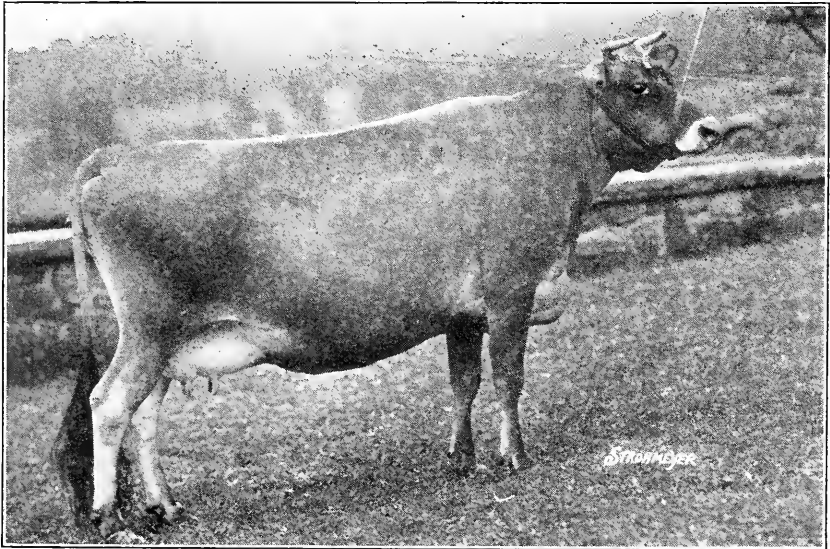

ONE OF OUR PURE-BRED JERSEYS



A CLASS IN DAIRYING



A CLASS IN HAND MILKING

LEGACIES AND ENDOWMENTS

For list of legacies and endowments received prior to 1925 see Thirty-first Annual Report, 1928, pp. 22-24.

1925—Chas. Danenbaum, New York, in memory of mother, Sophia Danenbaum	\$100.00
1925—Louis J. De Roy, Pittsburgh, Pa., Bequest.....	500.00
1925—Children of Henry N. Frank, Philadelphia, in memory of their father	100.00
1925—Sarah G. Friendly, Elmira, N. Y., Bequest.....	500.00
1925—Jennie Kutz, Brooklyn, N. Y., Bequest	5,000.00
1925—Adam Lessner, Dayton, O., Bequest	100.00
1925—Regina Merz, Philadelphia, Bequest	450.00
1925—Solomon R. Moss, Atlantic City, N. J., Bequest.....	100.00
1925—Elkan Naumburg, New York, Bequest	1,000.00
1925—Jos. B. and Peter Winokur, Philadelphia, in memory of Max Winokur	100.00
1926—Philip Anspacher, San Francisco, Cal., Bequest.....	500.00
1926—Mrs. Henry Blum, Bellaire, O., memory of husband.	100.00
1926—Isaac Blum, Bellaire, O., Bequest	100.00
1926—Adolph Boskowitz, New York City, Bequest	2,000.00
1926—Sophye Asher Fleisher, Philadelphia, Bequest	500.00
1926—Estate of Moses Hene, Muncie, Ind.....	100.00
1926—Aaron Jacobs, Hamilton, O., Bequest	250.00
1926—Simon Levi, Terre Haute, Ind.	2,500.00
1926—Moses Reinhard, Philadelphia, Bequest	500.00
1926—Max Rosenfeld, Alexandria, Va., Bequest	100.00
1926—Alexander Sanger, Dallas, Tex., Bequest	500.00
1926—Jas. L. Schaadt, Allentown, Pa., Bequest	1,000.00
1926—Ida Silberman, Philadelphia, Bequest	500.00
1926—Simeon Simon, Alexandria, La., Bequest.....	250.00
1926—Estate of Louis S. Stroock, New York City.....	1,500.00
1926—Estate of Isaac Strouse, Youngstown, O.....	500.00
1927—Julius C. Bernheim, Philadelphia, Bequest	100.00
1927—Isadore N. Gottdiener, Cleveland, O., Bequest.....	200.00
1927—Nathan L. Michael, Lima, O., Bequest	500.00
1927—Albert G. Morganstern, New York, Bequest	500.00
1927—Louisa Oppenheimer, San Antonio, Tex., Bequest....	250.00
1927—Wm. J. Ostheimer, Philadelphia, Bequest	1,000.00
1927—Julius Pepperberg, Lincoln, Neb., Bequest	100.00
1927—Estate of Leopold Samuel, Shelbyville, Ky.....	2,160.46
1927—Abe Weil, Philadelphia, Bequest	200.00
1928—Rabbi Adolph Guttman, New Haven, Conn., Bequest	500.00
1928—Ruth Berman Kaplan, Toledo, O., Bequest.....	150.00
1928—Le Roy Myers, Savannah, Ga., Bequest	500.00
1928—B. Tannenbaum, Demopolis, Ala., Bequest	150.00
1929—Dr. Claribel Cone, Baltimore, Md., Bequest	100.00
1929—Mrs. I. L. Marks, Chicago, Ill., in memory of husband	1,200.00
1929—Samuel B. Sachs, Cincinnati, O., Bequest	200.00
1929—Sara K. Schermer, Herkimer, N. Y., Bequest.....	100.00
1929—Moses Sonneborn Estate, Wheeling, W. Va.....	100.00
1929—Emanuel Ulman, Macon, Ga., Bequest	100.00

SUNDRY DONATIONS

- Miss Carrie Adler, Philadelphia, Service Manuals and Hymnals.
 Druard N. Allman, Philadelphia, Snapdragon Seed.
 Herbert D. Allman, Philadelphia, Silver Trophy Cups to Football Team.
 Wm. M. Anderson, Philadelphia, Pure-bred Hogs.
 Miss L. Arnold, Philadelphia, Dracaena Plant.
 Ralph B. Bencker, Philadelphia, Pure-bred Hogs.
 Mrs. B. Binswanger, Philadelphia, Book for Library—"Fertilizers."
 Blumenthal Bros., Philadelphia, Barrel of Cocoa.
 B'nai B'rith Magazine, Cincinnati, Ohio, Subscription.
 W. Atlee Burpee, Philadelphia, Subscriptions to Newspapers and Magazines for Library.
 A. M. Collins Manufacturing Co., Philadelphia, Cover Paper for this Book.
 Dreifus & Co., Inc., Philadelphia, 24 Waiters' Coats.
 Mrs. A. M. Feldstein, Philadelphia, Rowing Machine.
 Mrs. Alexander Fleisher, Philadelphia, Victrola and Records.
 Mrs. Fritsche, Pure-bred Hogs.
 H. M. Goldberg of John J. Nesbitt Co., Philadelphia, Ventilating Equipment for Kitchen.
 Mr. and Mrs. Geo. W. Grisdale, Philadelphia, 15 Dozen Towels.
 Louis A. Hirsch, \$500 for Student Athletic Prize.
 B. F. Horn, Philadelphia, Pure-bred Hogs.
 Joseph Iger, New York City, Subscription to *New York Times*.
Jewish Exponent, Philadelphia, Year's Subscription.
 Mrs. A. J. Kissileff, Philadelphia, Piano.
 Harold Krauskopf, Atlantic City, N. J., Piano.
 C. Albert Kuehnle, Philadelphia, Pure-bred Hogs.
 Lit Brothers' Employees—Athletic Equipment.
 Dr. Wesley Massinger, Chalfont, Pa., Veterinary Set as Prize to Students.
 Theodore Meyer, Philadelphia, 12 Pints Theropogen.
 A. Miller, of American Bulb Co., Chicago, Ill., 28,000 Narcissus Barri Conspicuous Bulbs.
 Mrs. Nachman, Philadelphia, Piano.
 Needlework Guild of America, Philadelphia Branch, 2 Bags of Clothing and Linens.
 Needlework Guild of America, Bridesburg Branch, 22 Garments.
 Optimist Club, Philadelphia, Athletic Equipment.
Philadelphia Jewish Times, Year's Subscription.
 Philadelphia Chapter Farm School Alumni Association, 2 Silver Cups as Prizes to Students.
 David Powdermaker, Philadelphia, Donation Toward Dishwashing Machine.
 Theodore W. Price, Philadelphia, through Mr. Wm. Forte, Machine Finish Paper for this Book.
 Mrs. Leon Rosenbaum, Philadelphia, Electric Clock for Tower of New Farm Mechanics Building.
 Mr. and Mrs. Henry Rosenthal, Philadelphia, Menorah Candelabra.
 Mrs. Eda Rothstein, Johnstown, Pa., Gold Watch as Prize to Students.
 Mrs. S. Siff, Bradford, Pa., 1 Dozen Wash Cloths.
 Joseph N. Snellenburg, Philadelphia, Bound Volume, *National Geographical Magazine*.
 Standard Bulb Co., New York City, Seeds.
 Isaac Stern, Brooklyn, N. Y., 2,000 White Liners for Fruit Baskets.
 Topkis Brothers, Wilmington, Del., 50 Per Cent. of Purchase Price of Underwear.
 General H. C. Trexler, Allentown, Pa., Basket of Apples.
 J. H. Weil & Co., Philadelphia, 1 Large Map of United States.

STUDENT REGISTER**September 30, 1929**

SENIORS

Jerome Arnovitz, Brooklyn, N. Y.	Ben Meltzer, New York City, N. Y.
Sam Baron, Burlington, Vt.	Joseph Moser, Trenton, N. J.
Samuel Bauman, New York City	Frank Moskowitz, Milwaukee, Wis.
Joseph Berman, Jersey City, N. J.	Maurice Novin, Philadelphia
Herbert Bernstein, Corona, N. Y.	Michael Oros, Bridgeport, Conn.
Louis Bolton, New York City	Israel Ozlek, Philadelphia
Russell Broadbent, Torrington, Conn.	Manuel Petkov, Philadelphia
Abraham Brodsky, Atlantic City, N. J.	Si Podolin, Camden, N. J.
Alfred Brodsky, Atlantic City, N. J.	Paul Rabinowitz, Brooklyn, N. Y.
Kenneth Campbell, Phoenixville, Pa.	Abe Rellis, Fairview, Pa.
Russell Chanin, Philadelphia	William Riman, Toledo, O.
Kenneth Coleman, Brooklyn, N. Y.	Ben Rosenberg, Philadelphia
Louis Erlbaum, Brooklyn, N. Y.	Charles Roth, Akron, O.
William Fisher, Philadelphia	Charles Rudolph, Philadelphia
Ed Golden, Tulsa, Okla.	Edward Seipp, Philadelphia
Albert Gysling, Norwood, Pa.	Max Selkowitz, Brooklyn, N. Y.
Jerome Hartenbaum, Cleveland, O.	William Shipman, Bethlehem, Pa.
Rubin Kaiman, Yonkers, N. Y.	Jonathan Silverman, Brooklyn, N. Y.
David Kaplan, Brooklyn, N. Y.	Nathan Smiel, New York City
Samuel Kogon, New York City	Irving Smith, Toms River, N. J.
Theodore Krause, Philadelphia	Irving Sommers, New York City
Martin Lehrer, Philadelphia	Sam Wattman, Fairview, Pa.
Joseph Levine, Philadelphia	Milton Werrin, Philadelphia
Rudolph Marcus, Hot Springs, Ark.	Nathan Werrin, Philadelphia
Samuel Marcus, Brooklyn, N. Y.	Mortimer Zwaaf, New York City
James McCorkle, Philadelphia	

JUNIORS

Wilmer Austin, Cincinnati, O.	Marcus Goldman, Newport, R. I.
Wallace Bing, Glenolden, Pa.	Jack Goodman, Paterson, N. J.
Charles Bolefsky, Yonkers, N. Y.	George Grisdale, Philadelphia
Charles Brown, Cheltenham, Pa.	Michael Hociak, New York City
Thomas Cancelmo, Philadelphia	Jack Kamison, Philadelphia
Leon Cobert, Philadelphia	Ronald Keiser, Philadelphia
Carl Cohen, Los Angeles, Cal.	Philip Kleinman, New York City
Halstead Compton, Camden, N. J.	Sydney Kleinman, Cleveland, O.
Morris Dogon, New York City	Kalman Liskowitz, Stamford, Conn.
Harry Dornan, Norwood, Pa.	Ben Levine, Cleveland, O.
Meyer Finkle, Philadelphia	Daniel Miller, Philadelphia
Ed Frankel, Philadelphia	Warren Moysey, East Bangor, Pa.
Bernard Gayman, Chicago, Ill.	Jacob Paskin, Brooklyn, N. Y.
Sydney Goldberg, New York City	Harry Plotkin, Braddock, Pa.
Sam Goldfarb, Philadelphia	Richard Polokovich, Detroit, Mich.

Irving Ray, New York City
 Fred Rohrbaugh, Beech Creek, Pa.
 James Saltzgeber, Marlow, N. H.
 Max Schwartz, New York City
 Charles Schwerin, Raleigh, N. C.
 Leonard Sezov, Philadelphia
 Leonard Sherman, Philadelphia
 Max Shindelman, Bronx, N. Y.
 Morris Smith, Philadelphia

Philip Spevak, Philadelphia
 Harry Steinberg, Philadelphia
 John Trimble, Philadelphia
 Harvey Trunk, Ardmore, Pa.
 Emanuel Weinstein, Philadelphia
 Lee Werst, Philadelphia
 Morris Winkler, Rochester, N. Y.
 Ben Zeider, Woodbridge, Conn.

FRESHMEN

Sydney Applebaum, Farrel, Pa.
 Pincus Bercutt, Yonkers, N. Y.
 Harry Caplan, Atlantic City, N. J.
 Hyman Citron, Columbia, S. C.
 Leon Covelman, Philadelphia
 Jacob Crafin, Boston, Mass.
 Ernest Cranch, Bryn Athyn, Pa.
 Leo Edelman, New York City
 Jesse Elson, Brooklyn, N. Y.
 Nathan Epstein, Philadelphia
 William Foster, Valencia, Pa.
 Isadore Frank, Cleveland, O.
 Robert Freeman, Philadelphia
 David Fridovich, New York City
 Henry Goldman, Brooklyn, N. Y.
 Robert Goldstein, Hampton, Va.
 Meyer Gorenberg, Philadelphia
 Albert Kaufman, Philadelphia
 Gilbert Keane, Flint, Mich.
 Hyman Koch, Brooklyn, N. Y.
 Alexander Kricheff, Philadelphia
 Martin Lazarow, Philadelphia
 Leo Lebove, Brooklyn, N. Y.
 Harry Lichteinstein, Baltimore, Md.
 Norman Locke, Rexville, N. Y.
 Abraham Malkin, Washington, D. C.
 August Mandell, Chicago, Ill.
 Morry Michaels, New York City
 Stanley Michalak, South Bend, Ind.

Nathan Moses, Philadelphia
 Max Newman, Brooklyn, N. Y.
 Nathan Newman, Hot Springs, Ark.
 Joseph Nicholson, Pitman, N. J.
 Martin Pitt, Philadelphia
 Joseph Raskin, Brooklyn, N. Y.
 S. Christian Raven, Brooklyn, N. Y.
 Chester Rogalski, Camden, N. J.
 Leon Rosefeldt, Philadelphia
 Albert Rosen, Baltimore, Md.
 Walter Rosenberg, Farrel, Pa.
 Milton Rosenzweig, Richmond Hill,
 L. I.
 Morris Seidman, Philadelphia
 Louis Shifman, New Castle, Pa.
 Joseph Silverberg, Philadelphia
 George Smith, New York City
 Martin, Solomonowitz, Plainfield, N. J.
 Morris Sooper, Philadelphia
 Walter Spiller, Philadelphia
 Phil Spivak, Philadelphia
 Sydney Stone, East Orange, N. J.
 William Supplee, Philadelphia
 Norman Walzer, Philadelphia
 Gerald Westnedge, Tacoma, Wash.
 Jacob Wohlman, Perdue, Sask., Can.
 Joe Zolton, Farrell, Pa.
 Sam Zuckerman, Sask., Can.

DONATIONS BY WOMEN'S ORGANIZATIONS

Donations of linens and wearing apparel, made by the following organizations, are hereby gratefully acknowledged:

ALABAMA

Temple Sisterhood, **Huntsville**.
Council Jewish Women, **Mobile**.
Council Jewish Women, **Montgomery**.
Council Jewish Women, **Tri-Cities**
Florence, Sheffield and Tuscombia.

ARIZONA

Council Jewish Women, **Phoenix**.

ARKANSAS

Ladies' Hebrew Benevolent Society,
Helena.
Sisterhood House of Israel, **Hot Springs**.

COLORADO

Council Jewish Women, **Denver**.

CONNECTICUT

Council Jewish Women, **Bridgeport**.
Sisterhood Beth Israel, **Hartford**.
Miskan Israel Sisterhood, **New Haven**.
Council Jewish Women, **Stamford**.

DELAWARE

Council Jewish Women, **Wilmington**.

FLORIDA

Temple Sisterhood, **Jacksonville**.

GEORGIA

Council Jewish Women, **Atlanta**.
Council Jewish Women, **Augusta**.
Council Jewish Women, **Macon**.
Council Jewish Women, **Savannah**.
Mickve Israel Sisterhood, **Savannah**.

ILLINOIS

Jewish Ladies' Aid and Temple Sister-
hood, **Bloomington**.
Sinai Temple Sisterhood, **Champaign**
and **Urbana**.
Temple Sholom Sisterhood, **Chicago**.
Council Jewish Women, **Chicago Heights**.
Jewish Ladies' Aid Society, **Galesburg**.
Benevolent Sisterhood, **Quincy**.
Brith Sholom Congregation Sewing
Circle, **Springfield**.

INDIANA

Hebrew Ladies' Benevolent Society,
Columbia City.
Council Jewish Women, **Fort Wayne**.
Temple Sisterhood, **Ligonier**.
Temple Sisterhood, **Mt. Vernon**.

IOWA

Sisterhood B'nai Jeshurun Congrega-
tion, **Des Moines**.

KANSAS

Council Jewish Women, **Leavenworth**.

KENTUCKY

Temple Sisterhood, **Ashland**.
Adas Israel Sisterhood, **Henderson**.
Sisterhood of K. K. A. I. Congregation,
Lexington.
Adath Israel Sisterhood, **Louisville**.
Brith Sholom Women's Auxiliary,
Louisville.
Temple Sisterhood, **Paducah**.

LOUISIANA

Temple Sisterhood, **Alexandria**.
Temple Sinai Sisterhood, **Lake Charles**.
Temple Sisterhood, **Monroe**.
Sisterhood Congregation Gates of
Prayer, **New Orleans**.
Council Jewish Women, **Shreveport**.

MARYLAND

Council Jewish Women, **Cumberland**.
Ber Chayim Congregation, Sisterhood,
Cumberland.

MASSACHUSETTS

Council Jewish Women, **New Bedford**.

MICHIGAN

Temple Beth El Sisterhood, **Detroit**.
Temple Sisterhood, **Kalamazoo**.
Temple Sisterhood, **Petosky**.

MINNESOTA

Council Jewish Women, **St. Paul**.
Mount Zion Sisterhood, **St. Paul**.

MISSISSIPPI

Temple Sisterhood, **Greenville**.
Temple Sisterhood, **Lexington**.
Hebrew Ladies' Aid Society, **Natchez**.

MISSOURI

Council Jewish Women, **Hannibal**.
B'nai El Sisterhood, **St. Louis**.
Temple Israel Sisterhood, **Springfield**.

NEBRASKA

Sisterhood B'nai Jeshurun, **Lincoln**.
Temple Israel Sisterhood, **Omaha**.

NEW HAMPSHIRE

Council Jewish Women, **Portsmouth**.

NEW JERSEY

Council Jewish Women, **Asbury Park**.
Council Jewish Women, **Atlantic City**.
Council Jewish Women, **Bayonne**.
Council Jewish Women, **Bergen County**
Section.
Council Jewish Women, **Burlington**.
Council Jewish Women, **Elizabeth**.
Council Jewish Women, **Jersey City**.
Council Jewish Juniors, **Jersey City**.
Council Jewish Women, **Long Branch**.
Council Jewish Juniors, **Newark**.

Women's Association of B'nai Jeshurun
Congregation, **Newark.**
Council Jewish Women, **New Brunswick.**
Council Jewish Women, **North Hudson**
Section.
Council Jewish Women, **Plainfield.**
Council Jewish Women, **Trenton.**

NEW MEXICO

Temple Albert Sisterhood, **Albuquerque.**

NEW YORK

Council Jewish Women, **Albany.**
Woman's Auxiliary of Beth Elohim
Temple, **Brooklyn.**
Sisterhood of Temple Beth El, **Great**
Neck.
Sinai Temple Sisterhood, **Mt. Vernon.**
Sisterhood Inwood Hebrew Congrega-
tion, **New York.**
Tremont Temple Sisterhood, **New York.**
Beth-El Sisterhood, **Niagara Falls.**
Beth Israel Sisterhood, **Plattsburg.**
Council Jewish Women, **Richmond Hills.**
Council Jewish Women, **Schenectady.**
Council Jewish Women, **Staten Island.**
Sisterhood Third Street Temple, **Troy.**
Council Jewish Women, **White Plains.**
Council Jewish Women, **Yonkers.**

NORTH CAROLINA

Council Jewish Women, **Greensboro.**
Sisterhood Beth Or Congregation,
Raleigh.
Temple Sisterhood, **Statesville.**

OHIO

Council Jewish Women, **Akron.**
Temple Sisterhood, **Ashtabula.**
Ladies' Auxiliary Society Sons of Israel
Sisterhood, **Bellaire.**
Mrs. R. Feibelman et al., **Cincinnati.**
Rockdale Avenue Temple Sisterhood,
Cincinnati.
Euclid Avenue Temple Sisterhood,
Cleveland.
Council Jewish Women, **Dayton.**
B'nai Israel Sisterhood, **East Liverpool.**
Temple Sisterhood, **Hamilton.**
Ladies' Temple Sisterhood, **Lima.**
Council Jewish Women, **Marion.**
Temple Sisterhood, **Piqua.**
Council Jewish Women, **Springfield.**
Collingwood Ave. Temple Sisterhood,
Toledo.
Council Jewish Women, **Toledo.**

OKLAHOMA

Council Jewish Women, **McAlester.**
Sisterhood Beth Ababa Congregation,
Muskogee.
Ladies' Aid and B'nai Israel Sisterhood,
Oklahoma City.
Council Jewish Women, **Tulsa.**

OREGON

Beth Israel Sisterhood, **Portland.**

PENNSYLVANIA

Sisterhood Keneseth Israel, **Allentown.**
Council Jewish Women, **Bradford.**
Council Jewish Women, **Butler.**
Beth Israel Sisterhood, **Coatesville.**

Council Jewish Women, **Connellsville.**
Sisterhood West Eighth Street Temple,
Erie.

Ohev Sholom Sisterhood, **Harrisburg.**
Beth Israel Sisterhood, **Hazleton.**
Beth Israel Sisterhood, **Honesdale.**
Council Jewish Women, **Irwin.**
Temple Sisterhood, **Lancaster.**
Council Jewish Women, **Lock Haven.**
Council Jewish Women, **Mount Carmel.**
Bridesburg Branch of Needlework Guild,
Philadelphia.
Needlework Guild of America, **Philadel-**
phia Branch.
Sisterhood Ohev Sholom Congregation,
Reading.
Madison Avenue Temple Sisterhood,
Scranton.
Sisterhood of Temple Israel, **Uniontown.**

RHODE ISLAND

Sisterhood of Temple Beth El, **Provi-**
dence.
Council Jewish Women, **Westerly.**

SOUTH CAROLINA

Council Jewish Women, **Columbia.**
Beth Israel Sisterhood, **Florence.**

TENNESSEE

Temple Sisterhood, **Brownsville.**
Regina Lodge No. 19, U. O. T. S.,
Memphis.
Sisterhood Beth El Temple, **Knoxville.**
Temple Sisterhood, **Memphis.**

TEXAS

Council Jewish Women, **Austin.**
Council Jewish Women, **Beaumont.**
Council Jewish Women, **Corsicana.**
Council Jewish Women, **Wichita Falls.**
Council Jewish Women, **San Antonio.**

UTAH

B'nai Israel Sisterhood, **Salt Lake City.**

VIRGINIA

Bethel Temple Sisterhood, **Alexandria.**
Hebrew Friendship Auxiliary, **Harrison-**
burg.
Amelia Meyers Guild Council Jewish
Women, **Newport News.**

WASHINGTON

Council Jewish Women, **Spokane.**
Council Jewish Women, **Tacoma.**

WEST VIRGINIA

Temple Sisterhood, **Fairmont.**
B'nai Israel Sisterhood, **Keystone, Kim-**
ball and North Fork.
Temple Sisterhood, **Logan.**
Morgantown Sisterhood, **Morgantown.**
Emanuel Sisterhood, **Welch.**
Eoff St. Temple Sisterhood, **Wheeling.**
Temple Sisterhood, **Williamson.**

WISCONSIN

Council Jewish Women, **Kenosha.**

CONTRIBUTORS' LIST

GENERAL MAINTENANCE AND BUILDING FUNDS

Year Ending September 30, 1929

<p style="text-align: center;">ALABAMA</p> <p>Alexander City Herzfeld, Mrs. R.</p> <p>Bessemer Becker, Levi Erlick, Sam, & Sons</p> <p>Birmingham Educational and Phil- anthropic Fund of Temple Emanu-El Marx, Otto Pizitz, Louis Slaughter, Lee & Estelle Smolian, J.</p> <p>Demopolis Bley Bros. Ely, Mrs. Jennie Morris Folda, L. Levy, B. J., & Son Mayer Bros. Mayer, Mrs. M. Mayer, Sieg. Rosenbush, Mrs. Essie Stern, Mrs. Morris</p> <p>Gadsden Congregation Beth Israel</p> <p>Huntsville Abraham, Bert Goldsmith, Oscar Lasky, J. Marx, Gus Miller, L. Rison Banking Co. Schiffman & Goldsmith Temple Sisterhood Weil, S. L. & M. L.</p> <p>Mobile **Bernheimer, Mrs. L. Council Jewish Women Federation of Jewish Charities Forcheimer, Ferd</p> <p>Montgomery Council Jewish Women Emanuel Lodge 103, I. O. B. B. Gassenheimer, S., & Co. Gassenheimer, Simon Kaufman, A. J. Kaufman, Samuel Klein, Leo Lobman, W. Loeb, Adolph Loeb, Lucien S. Nachman, Mrs. Adolph</p>	<p>Nachman & Meertief Schloss, S. L. Solomon Bros. Strauss, Leopold Weil, Adolph Weil, Alvin B. Weil, Emil Weil, Isidor Weil, Lee H. Weil, Leon Weil, Leonel Wolff, Morris M.</p> <p>Selma Adler, Lee C. & A. Loeb Barton, Morris Barton, Sam Blauner, Isaac Eagle, Louis Kayser, Ed. Kayser, Isidore Lilienthal, Mose Maring, Harry Meyer, Albert Rothschild, A.</p> <p>Wetumpka Hohenberg, M., & Co.</p> <p style="text-align: center;">ALASKA</p> <p>Candle Greenberg, Herbert</p> <p style="text-align: center;">ARIZONA</p> <p>Phoenix Council of Jewish Women Marks, B. E.</p> <p style="text-align: center;">ARKANSAS</p> <p>Eudora Fischel, Mrs. L. D.</p> <p>Fort Smith Cohen, Louis Heymann, Ralph J. Kaufman, Henry Marks, M. H. Mendel, Ernest J. Nakdimen, I. H.</p> <p>Holly Grove Abramson, Mrs. Rue</p> <p>Hot Springs Federation of Jewish Charities Fellheimer, H. Mendel, Albert</p>	<p>Temple Sisterhood House of Israel</p> <p>Little Rock **Altheimer, Mrs. Louis *Baumgarten, Mrs. S. Berger, Joe, Sr. Blass, Mrs. Gus. *Epstein, Eph. Federation of Jewish Charities *Hamberg, Ad. *Lasker, Mrs. Henry **Lasker, Myron B. *Pfeifer Bros.</p> <p>Paragould Joseph, Mrs. S. L.</p> <p>Pine Bluff Barre, Abe Hebrew United Charities Simon, J. B. Strauss, Howard</p> <p style="text-align: center;">CALIFORNIA</p> <p>Bakersfield *Cohn, C.</p> <p>Beverly Hills Baruch, Mrs. Jacob Straus, Max</p> <p>Fresno Einstein, Mrs. Louis Gundelfinger, Louis Gundelfinger, Mrs. Louis</p> <p>Hollywood Stern, Harold M.</p> <p>La Jolla Lieber, Mr. and Mrs. Walter S.</p> <p>Los Angeles Baruch, Mrs. Herman Delovage, Abe Frankenberg, Ben Goldsmith, Oscar Gumbiner, Louis C. Halperin, Dr. Robert L. Hellman, Maurice S. *Hofeller, Eugene D. Isaacs, Max Jacobsen, J. T. Levi Co., Simon Levy, Clarence Loew, Mrs. J. Louis, Henry W. Meyer, Alexander Meyer, Ben R. Moritz, Simon</p>
--	--	---

* Life member.

** Deceased Life Member.

Newmark, Marco R.
 Nordlinger, Louis S.
 Sallinger, N.
 Samuels, Caesar
 Schiff, Ludwig
 Schiff, Sol.
 Seligman, Carl
 Steinberg, Jacob
 Steinlein, Karl
 Triest, Karl
 United Jewish Welfare
 Fund
 Wallerstein, Albert

Merced

Wolf, Geo.

Oakland

Heller, M.
 Jewish National Welfare
 Fund
 *Lavenson, A. S.
 *Lavenson, Mrs. A. S.
 *Lavenson, Miss Alma R.

Oxnard

Lehmann, L.

Sacramento

David Lubin Lodge No.
 37, I. O. B. B.
 Jewish Relief Society

San Diego

Hillkowitz, S.
 Wolf, Hyman S.

San Francisco

Arnstein, Ludwig
 *Gunst, M. A.
 **Hellman, Isaias W.
 Jacobi, J. J.
 Jewish National Welfare
 Fund
 *Meyer, Mary Jeanette
 **Neustadter, Mrs. J. H.
 *Rosenbaum, Mrs. C. W.
 *Samson, Mrs. Rudolph
 *Samson, Rudolph
 Walter
 *Sloss Family
 Sommerfield, Miss Ida
 Wiel, Irvin J.

San Luis Obispo

Sinsheimer, Miss
 Gertrude

San Rafael

Herzog, S. K.

Santa Barbara

Firestone, I.

Stockton

Hope Lodge 126, I. O.
 B. B.
 Stein, I. F.

Tracy

Grunauer, A.

Yolo

Borach, B.

COLORADO**Colorado Springs**

Colorado Springs Lodge
 No. 523, I. O. B. B.
 Hebrew Benevolent
 Association
 Livermoore, O.
 Myers, M. K.
 Sachs, Henry

Denver

Council of Jewish
 Women
 Grauman, Al.
 Heller, Simon J.
 Jaffa, Jos. S.
 Kohn, Saml. E.
 Levie, Joseph B.
 Levy, Isaac, Memorial
 Fund Society
 Morris, Ernest
 Neusteter, Meyer
 Schayer, Max S.
 Schayer, Milton M.
 Wachtel, Simon

Pueblo

Bernheimer, S.

Trinidad

Gottlieb, Dr. D. H.
 Hebrew Ladies' Aid
 Society

CONNECTICUT**Bridgeport**

Council of Jewish
 Women
 Klein, Jacob B.

Greenwich

Pine Lodge No. 68,
 K. of P.

Hartford

Berman, Saul
 Beth Israel Religious
 School
 Beth Israel Sisterhood
 Blumenthal, H. S.
 Cohen & Cohen
 Elsner, Judge Solomon
 Fassler, S. A.
 Feinberg Bros.
 Feldman, Rabbi A. J.
 Finklestein, F.
 Fox, J. L.
 Garber Bros.
 Goldberg, A. D.
 Goldberg, I. E.
 Goldschmidt, L. S.
 Haas, Benj. L.
 Haas, Wm. P.
 Hartman, Emanuel M.
 Hartman, Maurice
 Hollander's Sons, A.
 Kaplan, David
 Kashman, Marshall H.
 *Kashmann, Ben
 *Kashmann, Seymor S.
 Kashmann, Simon
 Katten, A., & Sons
 Kohn, Sol., & Co.
 Koppleman, H. P.
 Lyon, Bernard

Lyon, Felix
 Marks, M. F.
 Myers & Gross
 Newfeld, Albert
 Olds & Whipple
 Rapaport, B.
 Rosenberg, Jos.
 Schwartz, Geo. B.
 Seide, David
 Shapiro, A.
 *Silberman, A. M.
 Silver Bros.
 Stern, Leo
 Wetstone, L.
 Wise, Isidore
 Youngman, Solomon

Meriden

Bush, Alex.

New Britain

Raphael, Louis

New Haven

Batter, Morris
 Botwinik Bros.
 Buxbaum, Wm.
 Cahn, Alexander
 Canter, J. George
 Caplan, Judge Jacob
 Cohen, M.
 Cohen, S. S.
 Drazen, Harry
 Field, S. Z.
 Frankel, Arthur C.
 Freedman, Isidor
 Gompertz, Mrs. Jewell M.
 Gordon, Israel
 Harrison, M. B.
 Hoffman, B. E.
 Hoffman, I. J.
 Hyman, Robert E.
 Jacobs, Hyman
 Johnson, Albert J.
 Johnson, J., & Son
 Kaufman, Isaac
 Keller, J.
 Kleiner, Charles
 Koon, Jos.
 Landorf, H. A.
 Leichter, M. B.
 Lettes, Saml.
 Levy, Irwin S.
 Linde, Dr. Jos. I.
 Links, Leo.
 Machol, Herbert L.
 Mann, Louis D.
 Mendel, Adolph
 Michaels, Irving
 Mishkan Israel Sister-
 hood
 New Haven Lodge 4,
 U. O. T. S.
 Osterweis, Dayton
 Osterweis, Mrs. G.
 Periroth, Adolph
 Perry, H. T.
 Podoloff, A.
 Price, Max
 Raphael, Dan H.
 Resnik, I. W.
 Rosenberg, Arthur
 Rosenberg, Louis L.
 Rosenbluth, Arthur J.
 Rosenbluth, Louis M.
 Rosoff, Max
 Sagal, L. M.
 Sagal, W. M.

* Life member.

** Deceased Life Member.

Saltzer Bros.
Schoenberger, E., & Sons
Segaloff Bros.
Slade, Benj.
Steinbach, A. D.
Sugenheimer, Louis
Thalheimer, E. H.
Ullman, Col. Isaac M.
Ullman, Joseph H.
Well, Jos. A.
*Well, Saml. J.
Weiss, Murray
Weissman, Abraham S.
Wolfe, Judge Isaac
Zimmerman, Samuel

Stamford

Council Jewish Women

DELAWARE**Seaford**

Greenabaum, E. Arnold
Van Leer, Charles

Wilmington

Braunstein, Harry
Breuer, Max
Cong. Beth Emeth
Religious School
Council Jewish Women
Ginns, Oscar
Goberman, Dr. A.
Levy, Mrs. Leah
Levy, Mrs. Nathan
Markel, Adolph
Miller, Nathan
Rothstein, L.
Rothstein, Mrs. L.
Sayer Bros.
Schagrin, Chas. W.
Snellenburg, David
Topkis, Chas.
Wolters, Mrs. Rebecca
W.

DISTRICT OF COLUMBIA**Washington**

Argo Lodge 413,
I. O. B. B.
Atlas, Mrs. Ida
Baer, David A.
Baer, Moe A.
Baum, Leo
Baum, Mr. and Mrs.
Oscar
Baumgarten, Lee
*Behrends, Melvin
Beneman, Geo. R.
Berg, John
**Berliner, Emile
Brylawski, Aaron
Cohen, Myer
Cohen, Saml.
Eiseman, Mr. and
Mrs. Maurice
Eisenmann, M., & Bros.
Fischer, Max
Freedman, Jos.
Gans, Isaac
Garfinkle, Morris
Gassenheimer, Saml.
Giehner, Ernest
Giehner, Fred S.
Hahn, Wm., & Co.
Hecht, Alex.

Heilprin, G. F.
Jordan, Geo. C.
Kann, Sigmund
Kann, Simon
Kaufman, D. J.
Kaufman, Dr. H. M.
Kaufman, Jos. D.
Kaufmann, E. I.
King, Harry
Kronheimer, Louis
Lansburgh & Bro.
Loeb, Leo
Luchs, Joseph
Luchs, Morton J.
Lyon, R. B. H.
Lyon, Mrs. R. B. H.
Lyon, Simon
Lyon, Mrs. Simon
Newmyer & King
Nordlinger, Gerson
Rich, Herbert J.
Rich, Mrs. M. M.
Rosenberg, Maurice D.
Rothstein, Robt. J.
Salomon, David H.
Schwartz, Chas.
Schwartz, Sam. T.
Sigmund, Albert
Stein, J. M.
Tobriner, Leon
Washington Hebrew
Congregation
Weser, Mrs. Fanny B.
West, Emil
Wilner, Jos. A.

FLORIDA**Daytona**

Pepper, Harry

Hollywood

Adler, Phil

Jacksonville

Cohen, Mrs. Hattie
Davis, David
Finkelstein, Neal
Hirschberg, Julius
Jacobs, V. E., & Co.
Joel, L. D.
Moscovitz, Louis
Peiser, Isaac
Schwartz, O. & S.
Temple Mite Socy.
Temple Sisterhood

Miami

Apte, D. J.
Cohen, Isidor
Moos, J. B.

Orlando

Berman, Nat
Forst, Carl L.
Lieberman, Hyman
Phillips, Dr. P.

Pensacola

Sisterhood Temple
Beth El

St. Petersburg

Davis, Max
Pace, H. R.
Rosenbaum, E. L.
Schutz, Henry
Sierkese, A.

Tampa

Cohen, M. Henry
Falk, O.
Jacobs, S.
Kasriel, Jos.
Maas, Abe
Maas, Ernest
Maas, Isaac
Mas, Julius
Rachelson, Saul
Rosenblatt, N. A.
Srour, E. S.
Waterman, Jerome A.
Wilderman, Harry
Wohl, Isidor
Wohl, Louis
Wolf, Morris

West Tampa

Aronovitz, Manuel
Hecht, Alex.
Simovitz, S.
Weisberg, Chas.

Ybor City

Rosenberg, M.

GEORGIA**Albany**

Blunthe, Morris
Brown, Jerome H.
Brown, P. J.
Cohn Bros.
Ehrlich, J.
Farkas, Edwin
Farkas, Geo.
Farkas, Leonard
Farkas, Mack
Farkas, Paul
Farkas, Estate of Sam
Gortatowsky, A. C.
Gortatowsky, I. C.
Hebrew Ladies' Benevo-
lent Society
Hofmayer, I. J.
Hofmayer, L. J.
Kalmon, E. H.
Marks, Chas.
Mayer, Daniel
Prisant, H.
Prisant, I.
Robinson, C. D.
Rosenberg, J.
Schine, Nat B.
Sterne, S. C.

Athens

Erwin, Andrew C.
Michael, Max

Atlanta

Bauer, Henry
Council Jewish Women
Davis, H. I.
Dittler, Emil
Eichberg, Mrs. Caroline
Eisenberg, M.
Eplan, I.
Eplan, Moses
Eplan, Sol. B.
Fox, Alfred
Goettinger, B.
Greenblatt, S. R.
Haas, Edwin R.
Haas, Herbert J.
Haas, Herman J.
Haas, Estate of Jacob

* Life member.

** Deceased Life Member.

- Haas, Leonard
 Heyman, Arthur
 Hirsch, J. N.
 Hirshberg Co.
 Jacobs, Hyman S.
 Joel, B. F.
 Joel, L. B.
 Kriegshaber, V. H.
 Loeb, Marcus
 Loewus, Jos.
 Loveman, A. M.
 Lowenstein, F. & M.
 May, Armand
 Mayer, Albert E.
 Montag, Sig.
 Moss, L. H.
 Moss, Mrs. Louis
 Mysterious Club
 Rosenfeld, A. W.
 Saul, Abe S.
 Saul, J.
 Saul, Sam
 Scheer, John
 Schwartz, C. D.
 Selig, S. S., Jr.
 Sommerfield, Mrs. A.
 Strauss, D. H.
 Weinstock, Jack
 Wellhouse, Mrs. Sidney
- Augusta**
 Blum, Lee
 Council Jewish Women
 Daughters of Israel Soc.
 Goldberg, A.
 Goldberg, S. & F.
 Lesser, Mrs. Simon
 Nachman, D.
 Rubin, R.
 Sawlowsky, E.
 Schaul, L. J., Co.
 Schneider, C. H.
 Schramach, J. S.
 Slusky, David, & Son
 Steinberg, S.
- Bainbridge**
 Blumenstein, E.
 Grollman, H.
 Kahn, I.
 Kline, M.
 Kwilecki's, I. Sons
 Myers, H.
 Nussbaum Bros.
- Brunswick**
 Fruchtman, I.
 Gordon, A. J.
 Nathan, Sidney H.
 Pfeiffer, Fred
 Schreiber, Sam
 Tesler, B.
 Zelmenovitz, A.
- Columbus**
 Arenowitch, I.
 Columbus Lodge 77,
 I. O. B. B.
 Friedlander, Julius
 Goldstein, Meyer A.
 Grentree, D.
 Jewish Ladies' Aid Soc.
 Julius, J. & H.
 Lafkowitz, C.
 Levinson Bros.
 Loewenherz, A. S.
 Rothschild, David
 Rothschild, Gerson
- Rothschild, Herman
 Satlof, Chas.
- Macon**
 Backer, S. W.
 Elkan, E.
 Goldgar, B.
 Happ Bros. Co.
 Hirsh, Jacob
 Kessler, H.
 Koplin, Henry
 Marshall, H.
 Ulman, Emanuel,
 bequest
 Waxelbaum, G. J.
 Waxelbaum, Jos.
- Sandersville**
 Cohen, Louis
- Savannah**
 Blumberg Bros.
 Council Jewish Women
 Epstein, E. S.
 Grouse, L. E.
 Hirsch, Adolph
 Levine, Geo.
 Pinkussohn, Sam
 Rabhan, Jack
 Salkin, A. F.
 Schwab, Dr. I. M.
 Solomon, Arthur W.
 Temple Sisterhood
 Mickye Israel
 Weil, A. S.
 Wilensky, Wolf
 Wortsman, E. L.
- Tallah Park**
 Magid, Louis B.
- Thomasville**
 Bluestein, L.
 Goldstein, H.
 Levitt, Mr. & Mrs. Isaac
 Rosenberg, H.
 Steyarman, Louis, &
 Sons
- ILLINOIS**
- Bloomington**
 Charity Bridge Club
 Jewish Ladies' Aid &
 Temple Sisterhood
 Livingston, A., & Sons
 Livingston, Mayer & Co.
 Tick, Morris, & Co.
- Champaign**
 *Kuhn, Caroline L.
 *Kuhn, Florence L.
 Sisterhood of Sinai
 Temple
- Chicago**
 Alschuler, Alfred S.
 Alschuler, Judge Samuel
 Ascher, Fred
 Axman, Saml. H.
 *Bauman, Mrs. Edw.
 Baumgarden, Mrs. Rosa
 Becker, Benjamin V.
 Bensinger, B. E.
 Bensinger, R. F.
 *Bloch, Joseph
 Block, E. J.
 Block, L. E.
 Block, P. D.
 Bloom, Bernhard
 *Bloom, Leopold
 Bloomstein, Max
 Born, Edgar R.
 Born, M., & Co.
 Borovik, Geo. S.
 Brenner, Mrs. H. D.
 Brown, Mrs. Amy J.
 Burger, Anton
 Cahn, Bertram J., Jr.
 Churchill, Richard S.
 Cohen, Mrs. B.
 Cohen, Louis B.
 Cohn, Chas.
 Davis, Dr. H. I.
 Davis, James
 De Lee, Dr. Jos. B.
 Deutsch, Jos.
 Dicker, Zoltan
 Eckhouse, Geo. H.
 Eisendrath, Edwin W.
 Elkan, Henry
 Ellbogen, Mrs. Leah
 Englander, Maurice
 *Epstein, Max
 Faroll, Barnett
 Finn, Joseph M.
 Florsheim, Norman S.
 Foreman, Oscar G.
 **Frank, Henry L.
 *Freund, Gustave
 Friend, Mrs. Alex.
 Fries, Roy J.
 Fuiks, Miss Gussie
 Gatzert, August
 Gimbel, Chas. A.
 Gluck, Max
 Glueck, Isadore
 *Greenebaum, Moses E.
 Grossman, I. A.
 Haas, Maurice
 Harris, Mrs. Frank
 Harris, Mark G.
 Harris, Mrs. Samuel H.
 Hart, Mrs. Harry
 Hefter, Caesar H.
 Herst, Frank
 Holzheimer, A. Max
 Hyman, Mrs. David A.
 Israel, Joe
 Jacobs, Irvin
 Jacobson, Mrs. D.
 Jacobson, Felix A.
 Joseph, Harry J.
 *Joseph, L.
 Joseph, Max
 Kahn, Joseph
 Kanter, Isaac
 Katz, Saml.
 Kaufmann, Morris L.
 Keller, L. J.
 Klee, Simon
 Kohn, Simon A.
 Kraus, Adolf, Lodge 72,
 I. O. B. B.
 Lachmann, Numa
 Lieberman, Isaac K.
 Lieberman, Mrs. M.
 Lipson, Isaac B.
 Loeb, Mrs. Chas. I.
 Lover, Albert S.
 Lowy, Ignatz
 *Mandel, Edwin F.
 *Mandel, Mrs. Emanuel
 **Mandel, Leon
 Marks, Mrs. I. L.
 Mayer, Arthur H.

* Life member.

** Deceased Life Member.

- Mayer, Henry H.
Meyer, Abraham W.
Meyer, Alfred C.
Meyer, Julius H.
Miller, Abe
Moos, J. B.
Morris, Mrs. Anna M.
Norden, Felix A.
Pfaelzer, Mrs. David M.
*Phillipson, Saml.
Pick, Richard
Pincus, Samuel Zorach
Platt, Mrs. Hanna K.
Ramah Lodge 33,
I. O. B. B.
Rebensteiner, Theo.
*Reitler, Chas.
Rosenfeld, Mrs. Maurice
*Rosenthal, Lessing
Rubens, Charles
Rubovitz, Toby
Samuels, Benj.
Schanfarber, Rev. Dr.
Tobias
Schiff, Benj. J.
Schradzki, Harold R.
Seifer, Nathan
Silberman, Adolph
Silberman, Mr. and
Mrs. Sigmund
Sincere, Ben E.
Spiesberger, H. T.
Stein, Mrs. Albert
Stein, Mrs. Ernest
Stein, S. M.
Stein, Mrs. Samuel
Steindler, Albert
Steindler, Michael
Stern, Max
Stern, Mrs. Max
*Stettauer, Mrs. D.
Stoll, S. D.
Straus, Eli M.
*Straus, Leo
Straus, Meyer L.
*Straus, S. J. T.
Superfine, Bernard A.
Taussig, Maurice
Temple Judea Women's
Club
The Temple
The Temple Religious
School
Temple Sholom
Religious School
Temple Sholom Sister-
hood
Unger, Mrs. Carl
Weil, Mrs. Leon
Weiss, Mrs. Clara
Weiss, S. H.
Wineberg, John
Witkowsky, Jas.
Women of Mizpah
Woolf, Morris
Wormser, Leo F.
Younker, A.
Zeisler, Sigmund
- Danville**
Plaut, Mike, & Co.
United Jewish Charities
- Evanston**
Rosenberg, Harry M.
- Galesburg**
Jewish Ladies' Aid Soc.
- Glencoe**
Grauer, Rose L.
- Highland Park**
Ruwitch, Jos. F.
- Marion**
Katz, J. B.
- Oak Park**
Moment, H.
*Rawitzer, Fred
- Peoria**
Anshai Emeth Religious
School
The B. & M.
*Bennett, C. M.
Block, M. E.
Bloom, Mrs. H. T.
Bloom, Jacques
Bremer, A. M.
Chic Mfg. Co.
Cinofsky, A.
Cohen Furniture Co.
Field, G. M.
Field, J. W.
Frankel, Harry A.
Frankfort, H.
Goldstein, H. M.
Goodman, A. L.
Greenberg, H.
Harrison, Ben & Sidney
Heller, W., & Son
Klein, Harry
Klein, L. E.
Lehmann, Arthur
Levinson, Sam
Linn, John
Loewenstein, J. R.
Nathan, Chas.
Newman, Milton G.
Oppenheim, N. B.
Pearlstein, H.
Salzenstein, Albert C.
Salzenstein, Mrs. S. C.
Schrudski Co.
Schradzki, Ick
Smith, Dr. C. M.
Szold, Esther
Szold, Jos.
Ullman, C. A.
Wachenheimer, J.
Weinstein, Chas.
Weinstein, J.
Weinstein, M.
Weinstein, Sam
Weiss, N. H.
Weisser, Wm.
Wolfner, Ira W.
Wolfner, Mrs. Wm. F.
Woolner, Adolph, Jr.
*Woolner, Mrs. Miriam S.
*Woolner, Seymour A.
*Woolner, Mrs. Seymour
A.
Woolner, S. and A.
*Woolner, W. B.
*Woolner, Mrs. W. B.
- Quincy**
Reib, J. J.
- Rochelle**
**Hilb, Emanuel
*Hilb, Mrs. Emanuel
- Rock Island**
Mosenfelder, Mr. and
Mrs. Louis
*Mosenfelder, Mrs. Louis
- Springfield**
B'rith Sholem Sisterhood
- Waukegan**
Stein, Mrs. Adolf
- Winnetke**
Altschuler, Mr. and
Mrs. Alfred
Altschuler, Mrs. Leon
Spiegel, Mrs. Jos.
- INDIANA**
- Angola**
Stiefel, Mrs. L. C.
- Columbia City**
Hebrew Ladies' Benevo-
lent Society
- Evansville**
Fine, Mrs. Philip
Jewish Federated Char-
ities of Washington
Avenue Temple
- Fort Wayne**
Council of Jewish
Women
Emek Beracha Lodge
61, I. O. B. B.
Federated Jewish
Charities
Salon, Mrs. Eva R.
- Gary**
Schaaf, F. R.
- Hamilton**
Wolf, G., & Sons
- Hammond**
Kaufmann, C.
Marcus, Louis
Weiss, Arthur J.
*Wolf, Leo
- Indianapolis**
Jewish Welfare Fund
*Schwartz, Martin
Sommers, Chas. B.
- Kokomo**
Levi, J. S.
- La Fayette**
Federated Jewish
Charities
- Ligonier**
Henoch, Sol.
**Strauss, Isaac D.
**Strauss, Jacob
Temple Sisterhood
- Madison**
Congregation Adath
Israel
- Marion**
Temple Sisterhood

* Life member.

** Deceased Life Member.

Mt. Vernon

Temple Sisterhood

Plymouth

Lauer, Lee M.

Portland

Weiler, Morris

South Bend

Brooks, M. J.
 Ciralsky, A., & Sons
 Fishgrund, David
 Livingston, Abe
 Mayerfeld, A. R.
 Ries, H. E.
 Seeberger, Geo.
 Spiro, Mrs. Samuel
 Stern, Rabbi Wm. M.

Summitville

Warner, Children of
 Anna
 Warner, Miss Wilhelmina

Terra Haute

Federated Jewish
 Charities

**Levi, Simon

IOWA**Cedar Rapids**

Associated Jewish
 Philanthropies

Centerville

Rosenbaum, J., & Son

Charles City

Hecht, Jos.

Davenport

Tri-City Jewish Fed-
 erated Charities

Decorah

Bear, Benj.

Des Moines

United Jewish
 Philanthropies

Dubuque

**Slimmer, A.

Sioux City

Davidson, Dave
 Rosenstock Bros.
 *Wise, Mrs. Chas.

KANSAS**El Dorado**

Levinson, H.

Leavenworth

Council Jewish Women

McPherson

Strouse, J., & Son

Salina

Stiefel, Moses

Topeka

Guettel, A. A.
 Snattinger, T.

KENTUCKY**Bowling Green**

Cristal, Samuel

Frankfort

Davis, David P.
 Davis, I.
 Wittgenstein, Max

Lexington

Ades, David
 Backer, Max
 Bernstein, J.
 Bing, Sieg.
 Davis, Maurice S.
 Greebel, Adolph
 Grossman, D.
 Grossman, Nathan
 Hammel, Aug. E.
 Herman, Ben
 K. K. A. I. Sisterhood
 Krasne, M.
 Kravetz, B.
 Levy, Joe

Levy, Morris L.
 Loevenhart, M. B.
 Lowenthal, M.
 Marks, Leo J.
 Meyers Bros.
 Miller, Bernard H.
 Moses, Wm.
 Munich, Max
 Pearlman, J.
 Rosenberg Bros.
 Rosenberg, I.
 Rosenberg, Joe
 Stein, A.
 Straus, Leon A.
 Weil, Herschel J.
 Weil, Jay D.
 Weil, Jonas
 Weil, Sim
 Wile, Dolph

Louisville

Adath Israel Sisterhood
 Ades, Simon
 Berman, Myer, & Sons
 Bernheim, Frank D.
 Brooks, Mrs. Marie
 Burger, Mrs. S.
 Burger, V. J.
 Byck, Dann
 Cohen, M., & Sons
 Ehrmann, Hilmar
 Flexner, Dr. J. A.
 Frank, Ludwig
 Goldberg, Lee L.
 Goldberg & Kaplan
 Goldstein, Max J.
 Grossman, Louis
 Haas, Mrs. Sam
 Hirsch, David
 Hirsch, Mrs. David
 Hyman, Jacob
 Isaacs, Mrs. Louis
 Klempner Bros.
 Lerman, Edward
 Levi, Abe C.
 Levy, Arnold H.
 Levy, Col. Fred
 Levy, Fred, Jr.
 Levy, Jacob, & Bros.
 Levy, Sol.
 Levy, Stuart G.
 Linker, Barnet

Lorch, Vic
 Louisville Scrap Iron
 Marks Mercantile Co.
 Mendel, Chas.
 Moses, H. H.
 Rauch, Rabbi Jos.
 Rosenblum, N.
 Rosenblum, Nathan
 Rosenheim, Jacob
 Rothschild, E. A.
 Sachs, Edward
 Sachs, Morris D.
 Sales, A. M.
 Seidenman, J. I.
 Selligman, Alfred
 Selligman, Bernard
 Selligman, Joseph
 Solomon, Dr. Leon L.
 Straus, E. E.
 Switow, M.
 Trau, I. K.
 Ullman, Mrs. Saml.
 Waterman & Taustine
 Weinstock, E.

Maysville

Merz, A. L.
 Merz, Mrs. A. L.
 Merz, Eugene
 Merz, Mrs. Eugene

Owensboro

Baer, Abe
 Hirsch, Col. A.
 Rosenfeld, Mrs. A.
 Rosenfeld, Silas
 Rosenfeld, Mrs. Silas
 **Shortell, J. D.

Paducah

Federated Jewish
 Charities
 Fels, Mrs. Jeannette
 Harmony Lodge 149,
 I. O. E. B.
 Keiler, Mrs. John W.
 Lowenthal & Son
 Temple Israel S. S.

Winchester

Bloomfield, Sol.

LOUISIANA**Alexandria**

Kaufman, I. J.
 Simon, A. E.
 Simon, H. L.
 Simon, Mr. and Mrs.
 Harry L.
 Weiss, M. J.

Baton Rouge

Jewish Charitable
 and Educational
 Federation

Donaldsonville

Netter, Adolphe

Lake Charles

Kaufman, E. R.

Monroe

Bloch, Mr. & Mrs. J. S.

Natchitoches

Nelken, Samuel

* Life member.

** Deceased Life Member.

New Iberia

Gates of Prayer
Sabbath School

New Orleans

Beer, Henry
District Grand Lodge 7.
I. O. B. E.
Frank, Mrs. Henry
Hyman, Harris
Jewish Charitable
and Educational
Federation
Levy, A.
Levy, Mrs. Otto A.
**Newman, Mrs. Henry
**Newman, Isidore
Sisterhood Congregation
Gates of Prayer
Zemurray, Samuel

St. Francisville

Teutsch, R.

Shreveport

B'nai Zion Congregation
Council Jewish Women
Murov, N.

MAINE**Bangor**

Cortell-Segal Co.
Friedman, A. B.

Houlton

Friedman, Simon

Lewiston

Ross, Allen

Portland

Berman, Jacob H.
Rosen, Maurice E.

Saco

Solmer, S. M.

MARYLAND**Baltimore**

*Adler, Miss Blanche
Baer, Estate of Gustav
Beck, Paul L.
Berney, Albert
Berney, Mr. and Mrs.
Sidney
Blum, Saml.
Burgunder, B. Bernie
Campbell Metal Window
Corp.
Castleburg, Henry
Cohen-Adler Shoe Co.
Cohen, B. E.
**Cohen, Mendes
Cone, Dr. Claribel
(bequest)
Cone, Frederick W.
Deichs, Wm.
DeWolf, W. H.
Dorf, Morris
Eisenberg, Abram
Endel, Mrs. H.
Engel, Jacob
Epstein, Jacob
Fader, A.
Frank, Edward L.

Frank, Isaac
*Friedenwald, Hiram W.
Froelich, Mrs. Rosa
Fuld, Mr. and Mrs.
Manes E.
Gans, Herman
Gans, Mr. and Mrs. Chas.
Goldberg, John
Goldberg, Thos. D.
*Goldenberg, Julius M.
Goldenberg, Levi
Goldschmid, Mrs. R.
Gomprecht and Benesch
Gottschalk, Jos.
Greenbaum, Mrs. E.
Greenbaum, Leon E.
Greenbaum, Milton D.
Greif, David L.
Greif, Leonard L.
Greif, Mrs. Max
Halle, Isaac
Halle, Meyer S.
Halle, Moses
Hamburger, Manes I.
Hanline, Alex. M.
Hecht, Edwin S.
Hecht, Mrs. Julia W.
Hecht, Mrs. M. C.
Hecht, Malcolm
Hecht, Moses S.
Hess, Miss Emma E.
Hochschild, Max
Hutzler, Mrs. David
Independent Order
Brith Sholom
Katz, A. R.
Katz, Meier
Katz, S. N.
*Kaufman, Henriette
Kemper, David
Kerngood, Herman
Kohn, Benno
Kohn, Louis B.
Lansburgh, Sidney
Lapidus, Isaac
Lauchheimer, S. H.
Lauer, Mrs. Leon
Lauer, Martin
Lazarus, Mrs. Fannie L.
Levy, Alfred
Levy, William
Macht, Ephraim
Makover, Bernard
Mandelbaum, Seymour
Morris, Moses
Ottenheimer, I. & M.
Panitz, Isidor
Pettis, Lt. Col. C. R.
Rayner, Mrs. Albert W.
**Rayner, Wm. S.
**Reinhard, Saml. E.
Rosenau, Rev. Dr. Wm.
Rosenberg, Mrs. Bertha
Rosenburg, Lewis S.
Rothholz Bros.
Rothholz, Julius
Rothschild, Moses
Rothschild, S.
Samuels, Morton
Samuels, Oscar
Scherr, Herman
Schleisner, Mrs. Hannah
Seliger, Mrs. Leon
Siegel, Milton H.
Sinsheimer, Miss R.
Solomons, Miss Rose
Sonneborn, Siegmund B.
Spear, Dr. Irving J.

Speert, Mose I.
Stern, F. Edward
Straus, Aaron
Stromse, Benj.
**Strouse, Isaac
Stulman Bros.
Thalheimer, Alvin
Thalheimer, Mr. and
Mrs. Samuel
Thalheimer, S. J.
Van Leer, Milton
Well, Herbert H.
Westheimer, Milton F.
Wolf, Isadore T.
Wyman, Maurice

Cumberland

Beneman, B.
Hirsch, Isaac
Kaplan, S. W.
Klawan, Jos.
Kline, L.
Lichtenstein, A. M.
Rosenbaum, Ira
Rosenbaum, Irving
Rosenbaum, L.
Rosenbaum, Susman
Ryley, Dr.

Frederick

Gold, M.
Kaufman, L. M.
Lowenstein, Mrs. Clara
Rosenour, B., Jr.
Rosenour, Gerson
Sclar, M.
Shapiro, Barney
Skudowitz, Henry
Wachter, Mrs. Clara W.
Weinberg, Miss
Jeannette
Weinberg, Leo

Mt. Washington

Ross, Albert
Sussman, Mrs. Edna

Northeast

Abbott, Dr. W. L.

MASSACHUSETTS**Attleboro**

Stone, S. M.

Boston

Agoos Family
Charity Fund
Agoos, S. L.
Baer, Louis
Bernkopf, David
Brandt, C.
Fox, Isidor
Freedman, Dr. Louis M.
Gold, Saml.
**Hecht, Lina
Herman, Mrs. Jos. M.
*Hirschberg, A. S.
*Kirstein, Louis E.
*Koshland, A.
Koshland, Joseph
Lebowich, J.
Levenson, Julius
Lourie, Hon. David A.
Morse, J. P.
Newman, Mrs. Samuel J.
Ratschky, A. C.
Rudnick, Joseph

* Life member.

** Deceased Life Member.

Scheinfeldt, Solomon
Schooner, Joseph Y.
Schwartz, H., & Co.
Shoolman, Mr. and Mrs.
Max
**Shuman, A.
Solomont, James
Stern, Irving H.
Temple Israel Sabbath
School

Brookline

Berenson, Mrs. Albert
Buxbaum, S., Co.
Jewish Children's Aid
Society.
Salomon, Mrs. G.
Slocum, Isaac M.
Van Noorden, E.

Chelsea

Rosenberg Bros.
Salter, M., & Sons

Chicopee Falls

Wiener, Saml.

Fall River

Cooper, S. B.

Haverhill

Hartman Shoe Co.
Ornsteen, Myer T.

Kenberma

Sondheim, Mrs. J. R.

Kendal Green

*Mayer, Richard

Lowell

Tikotsky, Eli

New Bedford

Council Jewish Women

Somerville

Hillson, Hyman M.

Springfield

Adaskin, Herman
Bland, H. R.
Cohen, Julius A.
Country Club Soda Co.
Daniel, Harry
Ehrlich, Robert
Glickman, Dr. Alfred M.
Goldstein, Saml.
Isenberg, H., & Co.
Isenberg, Herman
Jacobs, Dr. Chas.
Kimball, Geo.
Klopfer, Arthur
Ley, Fred. T., & Co.
Markson, J. H.
May, Simon
May, Wm.
Ratner, Moses & Louis
Simons, Saml. G.

Waltham

Bayard, Harris

Worcester

Bramson, Abraham
Chase, Louis
Cotzin, Mrs. David
Council Jewish Women
Elias, Saul

Grodberg & Hirsch
Gross-Strauss Co.
Horowitz, Mrs. J. B.
Isenberg, Alfred G.
Isenberg, David E.
Jaffe, Mrs. J. E.
Saidel, Harry S.
Sapiro, Maxwell E.
Seder, Samuel
Seder, Saul A.
Strogoff, Mrs. Frank

MICHIGAN**Detroit**

Blum, Mrs. Henry
Brown, Mrs. Wm.
Buchhalter, Wm.
Butzel, Mrs. Leo M.
Franklin, Dr. Leon M.
Freund, Dr. Hugo A.
Gilbert, Isaac
Gilbert, Mrs. S. G.
Ginsburg, Bernard
Gittleman, Sol.
Goldberg, Louis H.
Goldman, Morse
*Goldstein, Bernice Lois
*Gumbiner, Jos. H.
Heavenrich, John A.
Heavenrich, Samuel
Heavenrich, Sidney F.
Helfman, Harry
Himelhoch, Moses
Horwitz, Harris
Jacobson, H.
Kahn, Albert
Krolik, Julian H.
Landsberg, Myren M.
Marks, Jos. M.
Musliner, Louis S.
Netzorg, M. B.
Oppenheimer, M.
Oppenheimer, W. L.
Rosenfield, Monroe
Rosenzweig, Mrs. J.
Schlanger, Harry
**Schloss, Siligman
Serlin, Wm. J.
Siegel, B., Co.
Stillman, Mrs. Henry
Temple Beth El
Sisterhood
Traitel, Maurice
Weil, Mrs. M. C.
Wineman, Andrew
**Wineman,
Mrs. Henrietta
Wineman, Henry
Wolf, Edwin A.
Wolfe, N.

Grand Rapids

United Jewish Welfare
Society

Highland Park

Frank, Mrs. Celia

Kalamazoo

Temple Sisterhood

Lansing

Gerson, Jos.

Norway

Ruwitch, Miss Bessie L.

Petosky

Temple Sisterhood

Pontiac

Heineman, Mrs. Sol. E.

MINNESOTA**Chisholm**

Banen, P.
El Queeno Cigar Co.
Groman, S. B.
Lewis Dry Goods Co.
Llebovitz, M.
Llebovitz, R.
Medalie, Dr. W. L.
People's Dept. Store
Roth, Ben
Sapero, M.
Spector, B. D.
Tusin, Harry
Wain, Sam

Duluth

Abrahams, L.
Albenberg, M. C.
Altman, Harry E.
Altman, J., & Sons
Billstein, Wm.
Bondy, L. R.
Boznu, Jos. H.
Bud's Waist Shop
Coll, J. E.
Copolovich, S. B.
Cook, Norman
Davis, Jos. E.
Freimuth, I.
Garon, A.
Garon, Julius
Garon, M.
Gittelson, S. E.
Josephs, H. Y.
Kaplan, Carl & N.
Karon, Ben & Harry
Karon, Saml.
Karon, Family of
Solomon
Labowitz, F.
Latts, A. R.
Latts, R.
Lavitt, H. G.
Littman, A. Y.
Loeb, Saml.
Oreckovsky, J.
Rose, M.
Sher, P.
Silberstein, E. A.
Sylvian, W.
Vertelney, Sam
Wishman, A.
Zien, I.
Zimmerman, I.

Eveleth

Bright, M.
Goldberg, Abe
Levant, Harry
Lipman, H.
Masinter Bros.
Perlman, G. H.
Press, Sam
Sagen, Lester
Segal, Sam
Stein, Jacob

Hibbing

Bloom, Hyman
Feldman, W. R.

* Life member.

** Deceased Life Member.

Hallock, Chas.
 Helstein, Louis
 Hibbing Drug Store
 Lippman, B. M.
 Markel Furniture Co.
 Milkes, C. W.
 Nides, H. L.
 Nides, N.
 Rosenberg Bros.
 Sachs Bros.
 Sher, I. R.
 Silk, H.

Minneapolis

Adelsheim, Maurice
 Aleo Hat Co.
 Baer, Fernard
 Bearman, A. N.
 Brin, Arthur
 Brown, Harry
 Capital Iron and
 Metal Co.
 Cohen, H. B.
 Cohen, Leonard D.
 Cohen, M. L.
 Conhaim, Myron H.
 Conner, Chas.
 Cooper, C. B.
 Copeland, J.
 Craner, P. J.
 Dakota Packing Co.
 Davis, H. J.
 Dworsky, P.
 Dworsky, Philip

*Eisler, Adolph
 Fairfax Produce Co.
 Fischer, A.
 Fiterman, S., & Co.
 Freeman, David
 Friedman, Ben
 Friend, E. S.
 Goldberg, Max J.
 Gradwohl, D.
 Grodnick, Louis S.
 Gross, A. M.
 Gross Bros.
 Harris, M. H.
 Heller, A. H., Jr.
 Heller, Bernard
 Isaac, Harry
 Jacobs, Benj.
 Jacobs, Louis
 Jeffery, D. C.
 Joseph, I. S.
 Juster Bros.
 Kanter, Morris
 Kaufman, Harry
 Kaufman, Saml. S.
 Kayser, Albert J.
 Kayser, Howard H.
 Kohen, Max A.
 Kreger, Noah
 Kronick's
 Levin Bros.
 Minneapolis Lodge 271,
 I. O. B. B.
 Nathanson, I.
 Orkney & Sons
 Phillips, David
 Resler, Louis
 Robitshek, Irving H.
 Robitshek, Solomon
 Robitshek & Schneider
 Rose Bros.
 Ruben, Harold M.
 Rubin, I. H.
 Savlan, Jack
 Schein, Sam

Segal, I.
 Selig, Joseph
 Shanedling's
 Sweet, H., & Co.
 Swiller & Son
 Twin City Furniture
 Exchange
 Weiskopf, Mrs. Henry
 Weiskopf, Robt. G.
 Wolk Bros.
 Yager & Co.

St. Paul

Council Jewish Women,
 Monday Sewing Circle
 Ginsberg, Misses Anna
 and Lilly, and Mrs.
 D. G. Mains
 Goodkind, Mrs. B. L.
 Jewish Welfare Asso.
 Mogelson Bros.
 Sisterhood Mt. Zion
 Temple

Virginia

Bankman, B.
 Garon, J. H.
 Kenner, A.
 Milavetz, Ben
 Roman, Mrs. Jos.
 Shanedling, M.
 Shanedling, Monroe
 Simon & Schibel
 Wilk, M. L.

MISSISSIPPI**Aberdeen**

Bergman, M.

Anguilla

Kline, Henry

Brookhaven

Cohn, A. A.
 Cohn, David Z.
 Cohn, Louis
 Furlow, A. B.
 Schlesinger, Louis A.
 Temple B'nai Shalom
 Wilson, Sam

Columbus

Joseph Herz Lodge 181,
 I. O. B. B.
 Kaufman Bros.
 Loeb, Sidney J.
 Rosenzweig, Louis

Corinth

Hazard, G. A.
 Rubel, Abe, & Co.
 Weaver, A. K.
 Weaver, R. M.

Greenville

Bergman, H. W.
 Fletcher, Leon
 Goldstein, Montrose
 Goldstein, Nathan
 Goodman, S.
 Hebrew Union Sabbath
 School
 Hirsch, H. H.
 Itzig, Mrs. I.
 Johl, Miss Jeannette
 Levi, E.

Moyle & Moyle
 Schlessinger, M. P.
 Scott, Dr. Saul L.
 Solomon, I.
 Stein, H.
 Temple Sisterhood
 Waldauer, Ernest
 Weinberg, Dave

Greenwood

Bergson, Paul
 Davidson, M.
 Diamond, M.
 Goodman, F.
 Herman, Robert
 Kline, I. M.
 Lax, Sam
 Levitt Hide & Fur Co.
 Orlansky, A.
 Silver, Abe
 Smith, David
 Stein, I.
 Stein, Joe
 Stein, S. M.
 Sulzbacher, W. L.
 Weiler, A.
 Weiler, A., & Co.
 Weiler, Mrs. Millard

Hattiesburg

Dreyfus, M.

Jackson

Ascher, Jos.
 Asher, Mrs. Bessie Hart
 Cohen Bros.
 Dreyfus, Isidore
 Gordon, Daniel
 Gordon, Jack
 Hart, Cyril
 Herman, Harry
 Lehman, Isidore
 Lewine Bros.
 Manassah Lodge 202,
 I. O. B. B.
 Markow, Irving
 Marks, S. S.
 Millstein, S.
 Oppenheim, D. A.
 Orkin, A. J.
 Schrier, S.
 Tannenbaum, A. L.
 Tuchfeld, Joe

Meridian

Feibelman, B. M. & E.
 Klein, S. A.
 Lyon, A. J.
 Meridian Chair & Fur-
 niture Co.
 Meyer, Joe
 Meyer, Sam
 Pappenheimer, Mrs. Wm.
 Rothenberg, M., & Co.
 Spiro, Jonas
 Straus & Lerner
 Ullman, L.
 Wigransky, L.

Natchez

Beekman, Dr. Marcus
 Beekman, Dr. Philip
 Beekman, Mrs. Sam
 **Frank, Henry
 Friedler, J. J.
 Fry, Louis
 Goldberger, L.
 Kullman, B.

* Life member.

** Deceased Life Member.

Kullman, H.
Laub, Isaac
Simon, Leo
Stockner, Ben
Tillman, C. L.
Ullman, Dr. J. S.
Viener, Harry
Viener, R.
Zerkowsky, Isaac

Viicksburg

Albrecht, Sam
Bock-Fischel Dry
Goods Co.
Emmich, Louis
Fischel, Mrs. A. L.
Hirsch, J. K.
Kory, Rev. Sol. L.
Ladies' Hebrew Benev.
Soc'y.
Landau, M. D.
Laudenheimer, David
Marcus, Samuel
Metzger, Maurice
Mite Society of Anche
Chesed Rel. School
Rice, H. E.
Rice, J. S.
Sartorius & Fried
Switzer, L. L.
Weil, Mrs. R.

MISSOURI**Hannibal**

Council Jewish Women

Joplin

Newman, Albert

Kansas City

Auerbach, H. A.
Baum, Jos.
Benjamin, David
*Benjamin, Mr. and Mrs.
Lionel
Berkowitz, E. B.
Berkowitz, Walter J.
Berkson, Sol.
Block, Sol.
Bobrecker, Saml.
Cohen, Morris B.
Comus Club
Davidson, Julian K.
Deutsch, Mrs. Rachael
Eisen, S. G.
Emrich, Louis
Feldenheimer, Sam
Fink, R. S.
Finkelstein, Dave
Goldberg, Leo B.
Hess, Harry
Kansas City Lodge 184.
I. O. B. B.
Laner, Louis
Levy, Family of Isaac
Levy, Melville
Loewen, Myron A.
Lyon, Eugene L.
Mayer, Rabbi Harry H.
Mayer, Moe
Mnookin, Jacob
Oppenheimer Bros.
Scheurman, A., L. & M.
Shanberg, M. B.
Shane, Meyer
Siegel, Lester

United Jewish Charities
Werby, Jacob

St. Joseph

Block, Harry
Ehrlich, Wm. H.
Federated Jewish
Charities
*Hirsh, Sol.
**Westheimer, Mr. and
Mrs. Ferd.
**Westheimer, Samuel

St. Louis

American Fixture and
Showcase Mfg. Co.
Arenson, Jas.
Baer, Arthur B.
Baer, J. A.
Bauman, S. H.
Biederman, Emanuel
Blumenfeld, Morris
Bry, Nathan
Cohen, Leon
*Cohn, I. H.
Cronheim, Herman
Ebn Ezra Lodge 47.
I. O. B. B.
Frank, Mrs. Henry
Freund, Walter L.
Fuller, Aaron
Glaser, Dr. Carl
Glaser, Jos., Jr.
Guckenheim, Emil
Harris, Marcus
Hirschhorn, Lewis
Jewish Federation of
St. Louis
Kline, I. D.
Kopelowitz Bros.
Kover, Mrs. Chas.
Langsdorf, Julius
Leah Ladies' Lodge 5.
I. O. B. A.
Leseem, Col. Isaac H.
Lewin Metals Corp.
Littmann, Mrs. M.
May, Morton J.
Mayer, Emil
Missouri Lodge 22.
I. O. B. B.
Myers, Harry
*Nathan, Emil
*Platt, Edward G.
*Rice, Jonathan
Rosenfeld, Arthur
Rubinstein, T. L.
*Sacks, William
St. Louis Commission
Co.
Salinger, Mrs. Ford
Seelig, M. G.
Seidel, S.
Shoenberg, Sydney M.
Silverman, J. E.
Spitz, Mrs. Moritz
Steinberg, Mark C.
**Stix, C. A.
Swope, Meier
Tober-Saifer Shoe Co.
Treuman, Paul
Weil, Ralph
Wohl, David P.
Wolff, Mrs. Clara A.
Wolff, E. H.
Wolfort, Sig.
Zelnicker, Walter A.

Springfield

Associated Charity
Fund

Tipton

Cohn, Mrs. Rosalie

Webb City

Goldstein, Sol.

MONTANA**Butte**

Jewish Charity Chest
**Oppenheimer, J. E.
*Symons, Harry

Missoula

Leiser, Esther

NEBRASKA**Lincoln**

Friend, Morris
Gold, Nathan J.
Gold, Wm.
Sheurman, M.
Speier, Albert
Temple Sisterhood
B'nai Yeshurun
Weil, M.

Omaha

Holzman, Wm. L.
Katlman, Carl C.
Kulakofsky, J. Harry
Lapidus, Harry H.
*Levy, Morris
Mandelson, Mrs. Lena
Rosenthal, B. & H.
Sachs, Martin
Temple Israel
Sisterhood

NEW HAMPSHIRE**Portsmouth**

Council Jewish Women
Shapiro, Louis

NEW JERSEY**Atlantic City**

*Bacharach, Mrs. Harry
Bell, Albert T.
Binswanger, Miss Mona
*Buzby, Walter J.
Council Jewish Women
Elfman, Morris
Epstein, Mrs. A.
Federation of Jewish
Charities
Flarsheim, Mrs. Fannie
*Fridenberg,
Mrs. Anne E.
*Fridenberg,
Mrs. Solomon S.
Friedeberg, Mrs. Gussie
Furer, Michael
Goldsmid, Miss Cecelia
Green, Mrs. Etta B.
Hanstein, Mrs. Moses
Hillman, Joel
Hillman, Julian A.
Hillman, Mrs. Julian A.
Jacobs, Mrs. Saml.
*Kline, Henry S.

* Life member.

** Deceased Life Member.



HARVESTING CORN



PICKING THE PEACH CROP

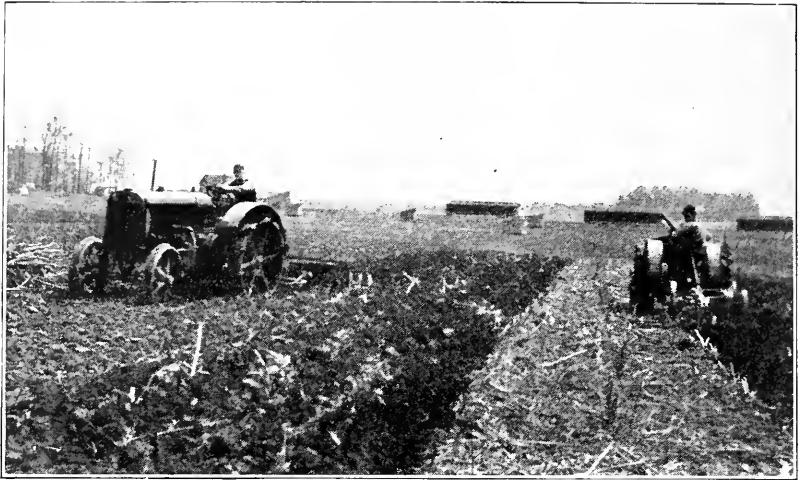

PLOWING AND HARROWING

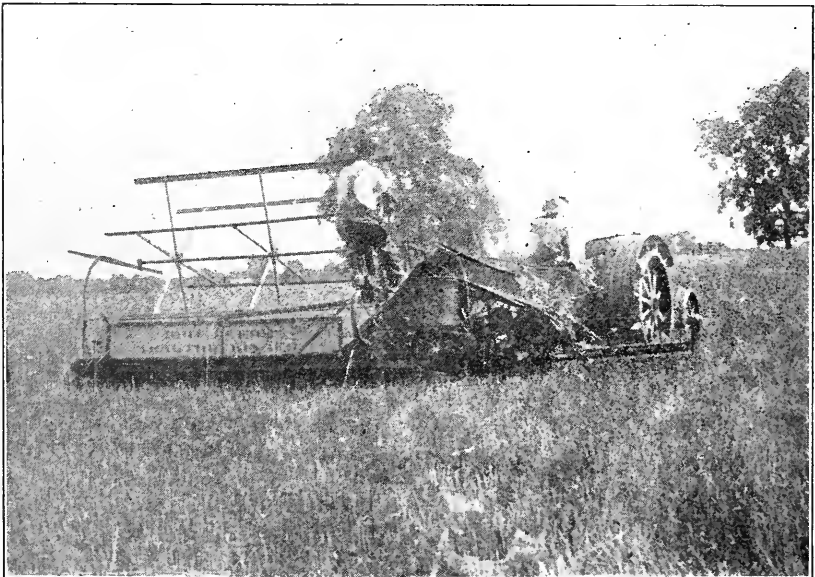

STUDENTS CUTTING WHEAT WITH BINDER

- *Krauskopf, H. C.
Krauskopf, Mrs. H. C.
Pollock, Louis R.
Press, Mrs. A.
Schaul, Henry H.
Schechter, S. B.
Schnitzer, Leon
Toppin, F. M.
*White, D. S.
- Bayonne**
Council Jewish Women
- Belmar**
Strauss, Irving R.
- Bridgeton**
Garfield, D.
Pollock, Mrs. Benj.
Schrank, M. C., Co.
Silverman, Henry
- Camden**
Goldberg, Louis
Harvey, J. S. C.
Loeb, Rudolf
Van Seiver, J. B., Co.
- Collingswood**
Jacobson, S. M.
Jacobson, Mrs. S. M.
- Deal**
Baumann, Mrs. S.
Weyl, Edgar
- East Orange**
Dimond, A. J.
Herzog, Milton
Marx, Dr. Max
Schindel, George J.,
Estate
- Elberon**
Stern, B. Sylvester
- Elizabeth**
Council Jewish Women
Koestler, Saml.
Stamler, J. J.
Stein, Dr. Emil
- Hamburg**
Harden, Reeve
- Hoboken**
Bernheim, Geo. B.
- Irrington**
Bierman, Geo.
- Kearney**
Samuels, Mr. and Mrs.
Henry
- Long Branch**
Council Jewish Women
- Margate City**
Friedlander, Isadore
- Montclair**
Hirsh, Mrs. Samson
- Moorestown**
Lippincott, Chas. A.
- Newark**
*Aronson, Louis V.
Bamberger, Louis
- **Basch, Charles J.
Berla, Amzi
Blumenfeld, Jacob J.
Cohn, Morris
Cohn, Saul & Joseph E.
Danzis, Dr. Max
Davis, Mortimer
Dillenberg, Samuel S.
Donald Co.
Dreyfuss, Emanuel
Epstein, Dr. Harry B.
Ezekiel Lodge 90,
I. O. B. B.
Feist, Abram
Feist & Feist
Fenning, Herman A.
*Fisch, Jos.
Poster, Rev. Solomon
Frank, Mannie
*Friedman, Louis L.
Goldsmith, Leo
Goldsmith, Martin H.
*Goldsmith, Nathan
Greenebaum, Harry H.
*Groedel, Theodore
Gross, Lewis D.
**Grotta, David
Hammerschlag, N. V.
Hannoch, Herbert J.
Hart Furniture Co.
Hertz, Max
Hollander, A., & Sons
*Hollander, Albert
*Hollander, Benj. Wm.
*Hollander, Michael
Hollander, Sam M.
Jacobson, David
Jay, Leopold
Jay, Theodore C.
Kaltenbacher, Mr. and
Mrs. Jos.
Kanengieser, A. Sigmund
*Kaufherr, Albert H.
Kaufherr, Isadore J.
*Kaufherr, Maurice D.
Kaufman, Ferd B.
Kessler, Saml. I.
*King, Nathaniel
Klein, Albert
Krieger, Louis
*Krimke, Philip
Kussy, Herman
Kusy, Maximilian
Lehman, Isidor
Lehman, Jerome
*Lehman, Wm. E.
*Lehman, Wm. L. &
Jerome
Levy, Fenster &
McCloskey
Lewis, Bernard
Lindeman, Philip
Lippman, Louis
*Lissner, A.
*Lissner, Benj. P.
*Lissner, Leo N.
Litwin, Mr. and Mrs.
Saml.
Liveright, Frank I.
Longfelder, David
Lowenstein, Emanuel
Lowy, Mr. and Mrs.
Harry
Maushel, Mr. and Mrs.
Charles
Marx, Mr. and Mrs.
Meier
- Mauhl, H. W., & Co.
Maybaum, Mr. and
Mrs. Charles
Mayer, Adolf
Mayer, Benj.
Mendel, Wm.
**Meyer, Aaron
Meyer, J. F.
Meyer, Jacob
Meyer, Jos. E.
*Miller, Bernard
Muehlfelder, Arthur
Myers, L. A., Jr.
Myers, Wm. L.
Newman, Jacob L.
*Phillips, Arthur
Plaut, Louis
Plaut, Moses
Puder, Mr. and Mrs.
A. H.
Puder, Mr. and Mrs.
H. S.
Rachlin, Benj.
Rachlin, Dr. I. J.
*Rachlin, Morris
Rich, Leopold
Rich, Wm. S.
**Roth, Isaac
Salzman, Nathan
Scheck Advertising
Agency
Schlesinger, Alex. L.
Schlesinger, Mrs.
Alex. L.
Schlesinger, Joel L.
*Schlesinger, Louis
Schlesinger, Morris S.
Schunerer, Alfred
Schwartz, Louis C.
Schwartz, Mr. and Mrs.
Samuel
*Schwarz & Son
Siegel, Henry
Sinsheimer, Benj.
*Sommer, Wm. M.
Steiner, Dr. and Mrs.
Edwin
Steiner, Herman
*Steiner, Mrs. Joseph
**Straus, Isaac T.
Warner, Mr. and Mrs.
Barnett
**Weingarten, Levi
- Orange**
Augenblick, Meyer
Brentano, Mrs. Simon
*Roth, Jacob
Roth, M.
Roth & Co., Inc.
Schindel, Abraham
- Paterson**
Bloom, Edward
Fabian, Jacob
Haines, H. B.
Landay, Abe
Levine & Greenspan
Michaels, Chas.
Mikola, Gustave
Religious School Barnert
Temple
Rogowski, M. L.
Spitz, Louis
- Perth Amboy**
Wurtzel, Max

* Life member.

** Deceased Life Member

Phillipsburg

*Bugen, Jacob
Malos, Louis
Nie, Alice E.
Rosenfeld, Julius
Shulman, I.
Stone, Max M.

Plainfield

Bronston, B. E.
Bronston, E.
Council Jewish Women
Gorkin, B.
Kurtzman, Chas.
Schwed, Herman
Tepper Bros.
Tepper, M.
Yood, Dr. R.

Red Bank

Eisner, Monroe

Somerville

Mack, Mrs. Louise C.
Schwed, Chas.

South Orange

Back, Jesse Albert
Cohen, Roy M.
Ising, Mrs. Oscar
Roth, Jacob

Trenton

Block, S. R.
Eisner, Leo
Fuld, Mrs. Leah R.
Gilinsky, M.
Haveson, Harry
Holzner, David
Julian, Dr. Wm.
Kaplan, David
Kaufman, S. E.
Leventhal, N.
Rednor, Isidor C.
Schafer, Julius
Swift & Co.
Trenton Shirt Mfg. Co.
Wirtshafter, H.
Wolf, Mr. and
Mrs. Robt.
Yard's, Inc.

Union Hill

No. Hudson Section
C. J. W.

Ventnor

Meyerhoff, Moe L.
Rabinovitch, David
Stern, Saml.

Washington

Davidson, Dr. A.

West End

Houseman, Clarence J.

NEW MEXICO**Albuquerque**

Ifeld, Louis
Ifeld, Noa
Norhaus, Max
Osoff, Meyer
Schweizer, Herman
Temple Albert Sister-
hood

Clayton

Isaacs, Robt. W.

Las Vegas

Ifeld, Charles

Wagon Mound

Vorenberg, Mrs. Simon

NEW YORK**Albany**

Aronowitz, Saml. C.
Barnet, Wm.
Bookstein, Isadore
Council Jewish Women
de Beer, Mr. and Mrs.
Jacob
Ferber, Ellis
Gideon Lodge 140,
I. O. B. B.
Hess, Abe N.
Hessberg, Mrs. Albert
Hyman, Edward
Illich, Julius
Jeneroff, M. A.
Larner, Saml. H.
Levison, I. N.
Mandelbaum, Mrs.
Myer J.

Mann Bros.
Mann, Mr. and Mrs.
Chas.

Mann, Lester
Mann, Louis
Mann, Milton
May, Chas. S.
Mendel, Max
Mendelson, Ira
Mendelson, Leon
Miller Bros.
Muhlfelder, Jonas
Muhlfelder & Illich
Myers, N.
Neuman, Dr. Leo H.
Oppenheim, L. & Wm.,
Jrs.

Oppenheim, Louis W.
Oppenheim, Wm. L.
Perle, Mrs. Leah
*Rosendale, Hon. S. W.
Sonnenfeld, Sam T.
Sporborg, Mr. and Mrs.
Alfred J.
Sporborg, Mrs. Henry J.
Stark, Mrs. Milton C.
Stern, Chas. M.
Stern, Henry E.
Thanhauser, Mrs. B. H.
Weil, Edward

Amsterdam

Behr, O. M. & S. M.
Holzheimer, Solomon
Lurle, A. D.

Astoria, L. I.

Klein, Bernard D.

Athens

Unger, Henry W.

Auburn

Marshall, L.

Binghampton

Bloom, Dr. M. S.
Rosenthal, S. C.

Brooklyn

Blum, Edw. C.
Brightman, S. D.
Dohrmann, Edw. A.
Franks, B. J.
Franks, H. S.
Glaser, Abraham
Janowitch, J. H.

*Kalvin, Mrs. Henry M.
Kaufman, Mrs. A. Sara
Keller, Sidney A.
Letcher, H. H.

*Lewis, Israel
Nevin, Dr. Mendel
Raven, C. T.

*Reiner, Julius
Rosenthal, Mrs. R.
Rothschild, S. F.
Salzman, Morris
Schuster, Mrs. S. J.
Shapiro, Nathan D.
Shulman, J.
Soss, Saml.
Sternberger, Louis
Tuholsky, D.
Weiderman, Geo.
Werbelovsky, Abraham

Buffalo

Fleischmann, Simon
*Hofeller, Theodore
*Hofeller, Mrs. Theodore
Jewish Federation
For Social Service
*Joseph, J. G.
Keiser, August
Spangenthal, Mrs. A.
*Warner, Eugene
*Winkler, Mrs. R. S.

Crestwood

Shiman, Abe

Croton-on-Hudson

Rosen, Jos. A.

Delhi

Stern, Aaron

Elmira

Baker, Alex.
Baker, Harry
Berinstein, H. L. & B. M.
Danzig, Geo. H.
Epstein, Chas.
Epstein, Wm.
Featherman, Isadore
Friendly, M. H.
Friendly, Myer
Friendly, S. H.
Gladke, Hon. M. J.
Goldstein, H.
Horowitz, Hyman
Jerome & Tischler
Johnson, Miss
Johanna R.
Lain, E. L.
Lande, Dr. Abraham
Lande, Wm. McK.
Levy, Benj. F.
Nathanson, Geo.
Radin, Henry J.
Radin, Mrs. Henry J.
Rubin Bros.
Sammet, J. Barney
Shreibman, L., & Son
Soble, Dr. N. H.

* Life member.

- Strauss, Chas.
Tepper Bros.
- Far Rockaway**
Salit, Michael
Sommerich, Edwin
- Forest Hills**
Allmayer, E.
De Vos, A. R.
- Gloversville**
Aaron, Albert
Berger, M. A.
Elite Glove Co.
Heiman, Isidore
Horwitz & Arbib
Kayne, R.
Ken-Wel Sporting
Goods Co.
*Lebenheim, F. W.
Littauer, Lucius N.
Mendel, J. W.
*Moses, Joseph
Nelson, A.
Reitzes, L. N.
*Rothschild, Samuel
*Rothschild, Mrs. Samuel
Sanger Bros.
Schine Theatre Co.
- Great Neck**
Augstein, Minnie
- Hartsdale**
Cahn, Mrs. L.
- Herkimer**
Schermer, Benj.
Schermer, Miss
Frances M.
- Johnstown**
Denkert, M., & Co.
Galinsky, B., & Sons
Rosenthal, Albert
- Larchmont**
Rosenthal, Mrs. M. S.
- Lawrence**
Elsas, Adolph
- Long Island City**
Bradley, Wm., & Son
Loose-Wiles Biscuit Co.
Pisani Bros., Inc.
Traitel Marble Co.
- Mt. Vernon**
Drey, Mrs. Lizzie H.
Mann, Leon
Robison, Gerson
Sinai Sisterhood
- Newburgh**
United Jewish Charities
- New Rochelle**
Amdur, N. W.
*Grant, Adolph
Gutttag, Julius
*Ladenburger, Mrs. Theo.
Prince, Julius
- New York City**
**Abraham, A.
Abrahams, Mrs. M. L.
Adler, Jerome C.
- Adler, J. C., & Bros.
Adler, Max
Adler, Mrs. Morton L.
Adler, Paul
Agate, Sanford S.
Alexander, Harry
Alexander, Joel
Alexander, Lawrence L.
Alexander, Leo
Alpert, Adolph
Alsborg, Wm.
Altschul, Benj.
Altschul, Miss Hilda
Amsterdam, Inc.
Ansorge, Martin C.
Arnold, Bernard H.
Arnold, Nathan A. &
Rosa (in memoriam),
by their daughters
Aschner, Paul W.
Bamberger, Mrs. Ira Leo
*Bamberger, William
Bathia Lodge No. 10,
U. O. T. S.
Bayer, Samuel
Beaumont, Com. L. D.
Becker, Charles
Beer, Mrs. Julius
Behal, Myer
Beller, Mr. and Mrs. A.
Benjamin, Eugene S.
Berger, Samuel
Bergmann, A. H.
Berliss, A. D.
Berman, Jos. Geo.
Berman, Louis K.
Bernard, Mrs. Bertram
Bernheim, Mrs. Isaac J.
Bernheim, I. W.
Bernheimer, Miss
Alice A.
**Bernheimer, Miss Rosie
Bernstein, David
Bernstein, Irving H.
Bernstein, Max
Bernstein, Mortimer B.
Bier, Mrs. Sylvan
Bijur, Nathan
Bildorse, Miss Adele
Bildorse, Miss Dorothy
Billwiller Bros.
Bing, Alexander M.
Bleecker, Miles L.
Blitzer, M. D.
Bloch, M., & Co.
Block, Isaac
Block, Mrs. Isaac
Block, Israel
Block, Max
Bloomingdale, Mrs. J. B.
Blum, Mrs. Joseph
*Blumenthal, Geo.
Blumgart, Mr. and
Mrs. Louis
Boas, Percy E.
Bonné, Mrs. Josephine
Bowman, E. S.
Brand, Herman
Brandt, Herman
Brettauer, Mrs. Jos.
*Budge, Henry
Burger, Dr. Leo
Burston, Dr. M. J.
Butler, H. H.
Buttenweiser, Jos. L.
Campe, B. I.
Campe, E. L.
- Campe, E. N.
Campe, Sam
Carns, Wm. L.
Centennial Lodge No.
763, F. & A. M.
Charity Chest of the
Fur Industry
Cheek, Frank L.
Chopak Textile Co., Inc.
*Cohen, Elias A.
Cohen, Harry
Cohen, Julius Henry
Cohen, Lawrence B.
Cohen, Max
Cohen, N. D.
Cohen, Norman W.
Cohen, Sollis
Cohen, Hon. Wm. W.
Cohn, Abraham
Cone Export & Commis-
sion Co.
Congregation Emanu-El
Coplon, Chas.
*Cowan, Moses
Curiel, H.
Da Costa, Sadie B.
*Danenbaum, Charles
Daub, M. J.
Davies, J. Clarence
Davis, G. Richard
De Boer, David H.
Demuth, Leopold
Dix, Mark H.
Dreyfus, Fred J.
Drezwell Co.
Dribben, S. F.
Edwards Elec. Const. Co.
Ehrmann, Mrs. Ernst
Einstein, I. D.
Einstein, J., Inc.
Eittingon, Schild Co.
E. J. Electric Instal. Co.
Elson, Edwin B.
Enelow, H. G.
Engel, Jos., Co.
**Erlanger, Abraham
Erlanger, Felix H.
Erlanger, Mitchell L.
Erlanger, Sydney B.
Faddis, Walter S.
Fechheimer, A.
Fechheimer, Charles
Federman, Leo G.
Feist, Felix F.
Feldman, Herman
Fell, T. Reid
Felsenheld, E.
Finn, Julius
Fischbach, H. F.
Fleischman, G.
Fleishman, Marco
Fluegelman, Nathan
Ford, Martin T.
Foundation Co.
Franc Strohmenger &
Cowan, Inc.
Franco Corset Co.
Frank, Edgar K.
Frank, Milton L.
Frankel, Mandel
Friedman, Edward
Friedman, I. M., & Co.
Friedman, Max
Friedman, Morris
Friedman, Sol., & Co.
Fuerst, W. F.
Gaisman, Henry H.
Gans, Howard S.

* Life member.

** Deceased Life Member.

- Gans, Milton H.
 Gevirtz, A.
 Gierhart, H. S.
 Gilbert, A. S.
 Gimbel, Adam L.
 Gitterman, A. N.
 Glauber, M.
 Glazier, Henry S.
 Gluck, David L.
 Gold, Louis
 Goldberg, Mrs. J. D.
 Goldberger, Lee J.
 Golde, Louis
 Goldman, Morris
 Goldmann, Nathan
 Goldsmith, Arthur J.
 Goldsmith, Edwin
 Goldsmith, Frederick
 Goldsmith, Fred C.
 Goldsmith, Hugo
 Goldstandt, Fred S.
 Goodhart, Howard L.
 *Goodhart, Philip J.
 Goodman, Edwin
 Goodman, Maurice
 Goodman, Nathan
 Gottheil, Mrs. Paul
 Graybar Electric Co.
 Greenwald, Henry D.
 Grossman, Emil
 Grossman, I., & Son
 *Guggenheim, Murry
 *Guggenheim, Wm.
 Guinzburg, Geo.
 Kleinert
 Guinzburg, Mrs. H. A.
 Guinzburg, Miss Lillie
 Guinzburg, Ralph K.
 Guinzburg, Richard A.
 Guinzburg, Victor
 Guinzburg, Mrs. Victor
 Gustafson, Albin
 Guthman, Wm.
 Gutman, A. L.
 Gutman, Monroe C.
 Gutmann & Gutmann
 Hadassah Lodge No. 8,
 U. O. T. S.
 Haft, Morris W., &
 Bros., Inc.
 Hall-Smith, J. P., Co.
 Harris, Abraham
 Harris, Nathan A.
 Hatzel & Buehler, Inc.
 **Hays, Daniel P.
 Hays, Edwin D.
 Hebrew Sisterhood of
 Inwood
 Hecht, Meyer
 Heim, S. W.
 **Heinsheimer, Alfred M.
 Heller, I. M.
 Hendricks, Mrs. Chas.
 Hendricks, Henry S.
 Henry, Miss Florence
 Henry, Miss H. Maud
 Herkimer, Berthold S.
 *Hermann, Ferdinand
 Hirsch, Albert M.
 Herskovitz, Albert, &
 Sons, Inc.
 Herz, F. W.
 Hilder, Moritz
 Hiller Bros. & Hiller
 Hilsen, Edwin I.
 Hirsch, Adolf
 Hirsch, Arthur M.
 Hirsch, Lee
- Hirsch, Leo H.
 Hirschman, Stuard
 Hirsh, Louis
 Hochster, Albert
 Hofheimer, Mrs. Arthur
 **Hofheimer, Nathau
 Holstein, M. G.
 Holzman, Ascher
 House, Nathan C.
 Housman, Mr. and
 Mrs. Frederick
 Husch, Herman
 Lutzler, Morton D.
 *Hyman, D. M.
 Hyman, Mrs. Michael
 Ikelheimer, Emanuel,
 Children of
 Ikelheimer, Miss Ida
 Ittelson, Henry
 Jacobs, E. Louis
 Jacobs, I. Randolph,
 & Co.
 Jaffee, Louis J.
 Jalkoff Bros. Inc.
 Janowitz, Julius
 Kahn, Elliott M.
 Kahn, Leo M.
 Kaplan Bros.
 Katz, A. R.
 *Katz, Eugene
 Kaufman, Mrs. Benj. H.
 Kaufman, Carl
 **Kaufmann, B.
 Kaufmann, Mrs. Baruch
 Kaufmann, Herbert M.
 Kaufmann, Julius
 **Kayer, Julius
 Klee, Walter S.
 Klein, D. Emil
 Klein, Milton M.
 Klein, Sidney
 Klein, Mrs. Theresa L.
 Klein, William
 Kleinert, Mrs. H. E.
 Kleppe, O. W.
 Klingenstein, Mr. and
 Mrs. Chas.
 Knapp, Walter
 Knopf, Samuel
 Kohn, Sol.
 Kohnstamm, Edward
 Kohnstamm, Joseph
 Kohnstamm, L. S.
 Kohnstamm, Mrs. Otto
 Koppel, Arthur D.
 Kops, Max
 Korn, Danl. L.
 *Krauskopf, Mary G.
 Lambert, Vitus C.
 Lamport, Mr. and
 Mrs. S. C.
 Lande & Miskend
 Landeck, Walter V.
 Landman, Isaac
 Lane, Louis
 Lang, Mrs. Carl
 Lasky's, Inc.
 Latz, Mrs. Mack
 Lauterbach, Miss Helen
 La Valle, Inc.
 Lawton, Wm. M.
 Lax, J. W.
 Lebach, Mrs. Stuart J.
 Leff, Max
 Lehman, Allan S.
 Lehman, Mr. and
 Mrs. Arthur
 Lehman, Herbert H.
- Lehman, Hon. Irving
 **Lehman, Meyer H.
 Lehman, S. M.
 Leidesdorf, S. D.
 Leon, Henry
 Leon, Henry H.
 *Leon, Maurice
 Levy, B. E.
 Levy, Ephraim B.
 Levy, Felix H.
 Levy, I. Montefiore
 Levy, Louis S.
 Levy, Maurice
 Levy, Mrs. Saml. H.
 Lewis, I. A.
 *Lewisohn, Adolph
 Lewisohn, Sam A.
 Libman, Dr. E.
 Lichtenstein, Mrs. J. B.
 Liebhold, Max
 Liebovitz, E. J.
 Lintz, Isaac
 *Lipper, Arthur
 Lipper, Mrs. Arthur
 Lippman, L. J.
 Lippmann, George
 Livingston, J., & Co.
 Loeb, Benj. W.
 Loewenstein, Herman N.
 Loewenthal, Max
 Lorsch, Henry
 *Louchheim, Harry F.
 Louchheim, Mrs. H. F.
 Louchheim, Walter C.
 Lowenthal, Sidney
 Lubell, Morris M.
 Ludwig, Jesse J.
 Lurie, Mr. and Mrs. M.
 Lustberg, Morris
 Maas, Eugene
 Mack, Fred A.
 **Mack, Jacob W.
 Mack, Marc H.
 Mandell, K.
 Mangel, Sol.
 Manhattan-Washington
 Lodge No. 191, I. O.
 B. B.
 Marcus, C. Lionel
 Mareuse, A. J.
 Margolies, Saul
 Marks, Sigmund
 *Marshall, Louis
 Mayer, Bernhard
 *Mayer, Charles
 Mayer, Mrs. Max W.
 Mayer, Mrs. O. I.
 Mayer, Mrs. Rachel
 Mayers, Jacob
 Meinhard, Morton H.
 Meirowitz, Dr. Philip
 Mendelsohn, Alfred I.
 Mendelsohn, Sigmund
 Mendelsohn, Walter
 Mendleson, Jerome
 Merгентime, Chas. B.
 Merl, Inc.
 Metzler, Mrs. Daisy
 Meyer, D. F.
 Meyer, Harrison D.
 Meyer, Mrs. Jonas
 Meyer, Mrs. Sol.
 Meyer, Wm.
 Meyers, Edwin L.
 Meyers, Wallace E.
 Milius, Mrs. A. S.
 Miller, Dr. Louis
 Miller, Sam

* Life member.

** Deceased Life Member.

- *Millhiser, Mrs. Clarence
Mindlin, Harris
Mordecai, Benj.
- **Morganstern, Albert G.
Morgenthau, Henry
Morrison's, Inc.
Morse & Rogers
Moses, D. K.
Moses, Mrs. E.
Muehlstein, H.
Mundheim, Saml.
Mutterperl, Sol.
Myers, Seligman A.
Nathan, Benj.
Nathan, Miss Rosalie
Naumburg, Aaron
Naumburg, Walter W.
Neely, Robt. T.
Neuman, Moritz
Neumeyer, Mrs. G.
Newburger, Alfred H.
Newburger, Jos. E.
Newman, A. L.
Newman, Jacob J.
New York Lodge No. 1,
I. O. B. B.
Niven, John B.
Norden, Jacob A.
Nordlinger, Emil S.
Oakes, Geo. W. Ochs
Ochs, Adolph S.
Ochs, Mrs. Adolph S.
Olsa, Mrs. Victor
Oppenheim, Emil W.
Oppenheim, Mrs.
Pauline F.
Oppenheimer, David E.
Oppenheimer, Mrs. Z. H.
Opper, E. M.
O'Reilly, Thomas, &
Son, Inc.
Osserman, Simon E.
Pace, Homer S.
Peierls, Siegfried
Perlmutter-Mittleman
& Co.
Peyser, Mrs. S. D.
Peyser, Theo. A.
Phillips, Mrs. Edna K.
Plant, Robt.
Plough, S. Harby
Pool, Rev. Dr. David
de Sola
Porter, H. Hobart
Posner, Louis S.
Price, Victor
Rains, S. E.
Raisler, Samuel
Reiss, Dr. Henry
Reiter, Leon M.
Richmond, Maurice
Riehle, Theodore M.
Rieser, Norvin H.
Rogers, Chas. A.
Rogers, M. H.
Rohrbach, John F. D.
Rosalsky, Hon. Otto A.
Rose, Bernard J.
Rosen Bros.
Rosenau, Sidney R.
Rosenbaum, Arthur A.
Rosenbaum, Carl
Rosenbaum, Selig
Rosenbaum, Wm.
Rosenberg, E. & R.
Rosenberg, Seymour
Rosenthal, Benj.
Rosenthal, Herman
- Rosenthal, Jacob H.
Rosenthal Mfg. Co.
Rosenwasser, Harry
Roszbach, Mrs.
Leonora B.
Rossin, Alfred S.
Rothschild, Louis F.
*Rothschild, Mrs. Wm.
Rubin, Edward
Rubin, Saml.
Sachs, Harry
Sachs, Samuel
Sachs, Mrs. Samuel
Saks, Mrs. Isadore
Salomon, Herbert
**Salomon, Wm.
*Samler, Louis
Samuel, Mrs. Ralph
Samuels, Donald L.
Sanger, Isaac
Scheuer, S. H.
Scheyer, A. A.
Schiff, Isaac
**Schiff, Jacob H.
Schiff, Mrs. Jacob H.
Schiff, Mortimer L.
Schling, Max
Schneider, Sam A.
Schoenfeld, David
Schoenfeld, Mrs. David
Schoollherr, Mr. and
Mrs. Morris
Schram, Herman
Schubart, Henry A.
Schulte, Mrs. Jos. M.
Schwab, Jacob W.
Schwarzwald, Julius
Seasongood, A. J.
Seeberger, Mrs. L.
*Selig, Charles
*Seligman, Mrs. Dewitt J.
Seligman, Mrs. I. N.
Seligman, Jefferson
Semel, Bernard
Serphos, Norman
Sessler, Mrs. B.
Shiman, David
Shrier, Samuel
Sieher, Dudley D.
Sidenberg, Alfred H.
**Sidenberg, G.
Sidenberg, Mrs. Henry
Sidenberg, Mr. and
Mrs. Richard
Silberstein, Abraham
Silman, David
Silverberg, Mrs. A. S.
Silverberg, Arthur
Simon, A. L. and L. L.
Simon, Franklin
Simon, Robert E.
Simons, Isaac
Singer, Saul
Sisterhood of Temple
Israel
Slater, J. P.
Sloane & Moller
Sloman, Max
Slomon, Sidney
Sloss, A. M.
Sohn, Oppenheimer & Co.
Solomon, E. L.
Sondheim, Max
Sonn, Alfred W.
Sonneborn, Moses S.
Spellman, Louis E.
Speyer, Edgar
Spitz, Charles
- Springer, Miss Linda
Starrett Bros.
Stein, Mrs. G.
Stein, Phelps Co.
Stein, Sigmund
Steln & Blaine
Sterinberg, Jos.
Sterinberg, Mrs. A. L.
Steiner, Mrs. B.
Steiner, David
Steiner, Herbert E.
Steiner, Jos.
Steiner, Sam S.
Steiner, Mrs. Sigfried
Steinfeld, Waldo E.
Stern, Albert
Stern, Benjamin
Stern, Carl W.
Stern, I. Foster
Stern, Meyer
Stern, N. J.
Stern, S. Sidney
Stern, Mrs. Wm.
Stiefel, Mrs. Samuel
Steglitz, Albert
Strasburger, Irwin
Strasser, W. W.
Straus, Harry H.
*Straus, Lionel F.
Straus-Miller, Inc.
Straus, Percy S.
Strauss, Charles
Strauss, Dr. Israel
Strauss, Leon W.
Strauss, Martin
Strauss, Mrs. Martin
Strong, James R.
Stroock, Bertram A.
Stroock, Joseph
Stroock, Mrs. Pauline S.
Stroock, Sylvan I.
Sulke, J. M.
Sulzberger, Cyrus L.
Sundelson, R. Wilner
**Swaab, M. M., Jr.
Swope, J. L.
Sylvester, James
Tekulsky, Louis
Tidewater Roofing Co.
Toch, Mr. and Mrs.
Henry M.
Toch, Dr. Maximilian
Tomkins Kiel Marble Co.
Trager, J. Garfield
Trevor, Anita Clarendon
Trounstine, John
Trounstine, Lewis J.
Uhry, Moise
Ullmann, Mrs. Julius L.
Ulman, Miss Ruth
Unger, Mrs. Herman J.
Unterberg, Clarence E.
Unterberg, Israel
Van Raalte, Arthur
Van Raalte, Miss
Henrietta R.
Veit, Bertram
Vogelstein, Ludwig
Vorhaus, Louis J.
Wallach, Abraham
Waller, Jerome
Wallerstein, Dr. Max
*Warburg, Felix M.
*Warburg, Paul M.
Watters, Mrs. Leon L.
Wechsler, Saml.
Wechsler, Walter M.
Weinman, Miss Bertha

* Life member.

** Deceased Life Member.

Weinstock, Louis
 Weiss, J. S.
 Werner, Rudolph
 Werner, Theo.
 **Wertheim, Jacob
 Wertheim, Mrs. Jacob
 West, Baker. & Co.
 Wiener, Joseph
 Wiener, Wm. E.
 Wilson, Jerome J.
 Wimpfheimer, Chas. A.
 Wimpfheimer,
 Clarence A.
 Winburn, Jesse
 Winkler, Eli
 Witmark, Jay
 Wolf, I. S.
 Wolf, Ralph
 Wollman, Henry
 **Wollman, Morton
 *Wollman, Wm. J.
 **Woolf, Morris L.
 Workman, Meyer S.
 Worms, Miss Miriam
 Wormser, Moritz
 Yankauer, Alfred
 Yuckman, Jules
 Zeckendorf, Louis
 Zimmerman, Kaufman
 Zucker, Arthur A.

Niagara Falls

Oppenheim, Max M.
 *Silberberg,
 Miss Bertha
 *Silberberg Bros.
 *Silberberg, Isaac L.
 Temple Beth-El
 Sisterhood

Olean

Marcus, H. W.

Plattsburgh

Beth Israel Sisterhood

Rochester

Adler, Isaac
 Adler, Mortimer
 August, Leo
 Bakrow, Mrs. J. J.
 Barth, Fred I.
 Benjamin, Morris H.
 Cauffman Family
 Cohen, Hyman J.
 Cohen, J., & Son Co.
 Cohn, Herman C.
 Cohn, Herman M.
 Feinstein & Potter
 Firestone, S.
 Forman, B.
 Frankel, Charles
 Frankel, Ezra
 Frankel, Louis
 Garson, Elmer J.
 Garson, Mrs. J. L.
 Goldman, David
 Goldman, Isadore
 Greenhouse, S. H.
 Guggenheim, Geo. C.
 Guggenheimer, H. L.
 Hart, Leo
 Heilbrunn, J., & Sons
 Hyman, Alfred H.
 Joffe, Isaac
 Katz, Mrs. Abraham J.
 Kirshtein, Henry E.
 Kleinberger, Leon

Klonick, Harry
 Leiter, Harry F.
 Levi, Herman
 Levy, H. I.
 **Lowenthal, Max
 Lowenthal,
 Max, & Sons
 Mannheimer, Ike
 Marks and Abramson
 Metzger, Leon H.
 Meyers, Jacque L.
 Meyers, M. M.
 Meyers, Walter S.

*Michaels, Joseph
 Miller, Wm.
 Neisner, J. M.
 Present, Emanuel
 Present, Morris
 Present, Philip
 Ring, S. L.
 Rosenberg, Edward
 Rosenberg, Mrs. Herman
 Rosenbloom, Mrs. Anna
 Savage, S. H.
 Simon, Mrs. Jos.
 Stein, Rudolph
 *Stein, Simon N.
 Stern, Chas.
 Stern, Henry M.
 Stern, Morley A.
 Strouse, D. E.
 Thalheimer, J.
 Weil, S. M.
 Wile, Julius M.
 Wile, Sol.
 Zerubbabel Lodge 53.
 I. O. B. B.

Saranac Lake

Feustman, Maurice M.

Scarsdale

Bloomington, Lewis M.
 Ravner, Mr. and Mrs.
 Wm.

Schenectady

Cohen Bros.
 Horwitz, Phillip G.
 Nusbaum, Jos.
 Stern, Henry L.
 Federation for the Sup-
 port of Jewish Phil-
 anthropies
 Holstein, A. M.

Tarrytown

Halle, Mrs. Jacques S.

Troy

United Hebrew Charities

Watertown

Ellis, H.

White Plains

Council Jewish Women
 Dreyer, Saml. A.
 Jacobs & Rabinowitz
 Jacobson, David
 Lowenstein, Gus.

Woodmere

Heller, Mr. and
 Mrs. I. S.
 Lauterstein, Mrs. Leon

Yonkers

Wronker, Lester

NORTH CAROLINA**Asheville**

Argentar, Sendar
 Fater, D. H.
 Finkelstein, H. L.
 Lipinsky, Louis
 Lipinsky, Morris
 Lowenbein, Julius
 Meyers, Morris M.
 Michalove, S. H.
 Sterne, Marcus, Jr.

Charlotte

Perry, N. B.

Durham

Dworsky, S. W.
 Friedman, S.
 Hockfield, S. H.
 Levy, N. D.
 Rosenberg, L.
 Sawilowsky, Chas.
 Scher, M.
 Sickel, M. & B.
 Stadium, L.
 Wilson Bros.
 Zuckerman, J. L.
 Zuckerman, Solomon

Gibsonville

Cone, Clarence N.

Goldsboro

Hellig, W. A.
 Joseph, A. A.
 Margolas, Mrs. C.
 Meyers, J. M.
 Rosenthal, Mrs. Jos.
 Shrago, A. M., & Sons
 *Weil, Mrs. Henry
 Weil, Lionel
 Weil, Weslie

Greensboro

Cohen, Ned W.
 Cone, Benj.
 Cone, Bernard M.
 Cone, Mrs. Ceasar
 Cone, Herman
 Cone, Julius W.
 Fleisher, Harry
 Goldstein, J.
 Isaacson, M.
 Kaplan, Mrs. A. W.
 Klein, Mrs. Jos.
 Marks, Benj.
 Marks, Harry
 Marks, Louis
 Saslow, B. G.
 Schiffman, A.
 Schiffman Jewelry Co.
 Stadium, Mrs. B.
 Stadium, Morris
 Stern, S. J.
 **Sternberger, Mrs. E.
 Sternberger, M.
 Sternberger, Sigmund
 Wagner, Chas. L.

Hendersonville

Brenner, N.
 Covley Bros.
 Kalin, Sam
 Patterson, H.
 Shearman, Lewis

* Life member.

** Deceased Life Member.

High Point

Bernard, A.
 Doctor, Harry
 London, J.
 Rabinowitz, S.
 Ronas, Max
 Samat, Mrs. Max
 Schwartz, I.
 Shavit, Sam
 Silver, N. H.
 Swartzberg, Mrs. M. B.
 Waggar, R. J.
 Waggar, Mrs. Sara

Kinston

Adler Bros.
 Foxman, Ben
 Oettinger Bros.
 Pearson, A. L.
 Pearson, Harry
 Plisco, J.
 Stadler, H.
 Vatz, J.

New Bern

Bloch, A.
 Cohen, H.
 Cohn, Leon
 Goldman, M.
 Gottlieb, M.
 Howard, Philip
 Jacobs, M. S.
 Lipman, Harry
 Lipman, Joe
 Lipman, S.
 Lipman, S., & Son
 Suskin, M.

Raleigh

Cohen, Mrs. Louis
 Dworsky, M.
 Ellisberg, J.
 Fineberg, Rabbi Howard
 Friedman, I.
 Horowitz, P.
 Kamsler, B.
 Kaplan, Dave
 Kohn, C.
 Lazarus, G.
 Levine, Mrs. L.
 Rosenthal, Herbert
 Rosenthal, Jerome
 Samuels, Levi
 Samuels, Louis
 Seligson, Mrs. Annie
 Thorn, A.
 Thorn, M.

Statesville

Gordon, Louis
 Hoffman, Mrs. J. H.
 Spiro, L.
 Temple Sisterhood
 Wallace, Gordon
 Wallace, Herman
 Wallace, Isidore
 Wallace, Sig.
 Wallace, Wm.

Wilmington

Bear, Samuel, Sr., & Sons
 Berger, Sam
 Bloch, Wm.
 Bluenthal, Herbert
 Bluenthal, Mrs.
 Herbert
 Dannenbaum, G.

Finkelstein, Chas.

Freedland, M.
 Hahn, Mrs. Fannie B.
 Jacobi, David & Nathan
 Jaffe, H.
 Kingoff, Ben
 Kosch, Alex.
 Simon, A.
 Solomon, B.
 Stein, L.
 Warshauer, Max

Winston-Salem

Cohen, H. L.
 Cohen, M. S.
 Cohn, A.
 Ecker, S.
 Eisenberg, I.
 Horwitz, M.
 Katzin, E.
 Radin, G.
 Schwartz, B.
 Shapiro, A.
 Simowitz, L.
 Sklut, M.
 Sosnik, Chas.
 Sosnik, N.
 Sosnik & Sosnik
 Teichman, M.
 Trachtenberg, M.
 Trachtenberg, S.
 Walner, M. A.
 Young, J. L.

NORTH DAKOTA**Fargo**

Stern, Sam

Jamestown

Beck, Morris

OHIO**Akron**

Bear, M.
 Bernstein, M. A.
 Cohen, Nate
 Council Jewish Women
 Ferman Co.
 Federman, L. G.
 Ferbstein, H.
 Gibans, Mrs. M. J.
 Goldsmith, Sol. M.
 Jewish Social Service
 Federation
 Leopold, H. E.
 Loeb, Louis
 Morgenroth, Dr. S.
 Nobil, M.
 Ostrov, Louis
 Tuholske, Dr. M. C.
 Wiener, E. H.

Ashtabula

Temple Sisterhood

Bellaire

Frank, W. H.
 Kapner, Thos.
 Kapner, Ben
 Ladies' Auxiliary Soc'y
 Ladies' B'nai B'rith
 Auxiliary
 Mayer, Mr. and Mrs.
 Alfred
 Sons of Israel
 Congregation
 Weizer, Mrs. Wm.

Canton

Erlanger Dry Goods Co.
 Erlanger, Wm. B., Jr.
 Feldman, Jonas
 Grossman, Marcus A.
 Kaven, Louis
 Lavin, Harry, & Son
 Lefkowitz, I.
 Mann, Harry S.
 Mann, Henry
 Mann, Lawrence S.
 Mann, Phil.
 McKinley Ave. Temple
 Sisterhood
 Oscar, A. L.
 Sachs, M. M.
 Seitner, D.
 Stern, Karl P.
 Toronski, Sol.
 United Iron & Metal Co.
 Weintraub, Chas. S.

Cincinnati

Abraham, Chas.
 Abraham, Mrs. Victor
 Ach, F. J.
 Ach, Samuel
 Adler, Ferd.
 Beckman, N. Henry
 Berman, Adolph
 Berman, Oscar
 Bernard, J. L.
 Bettman, Irwin M.
 Bing, Ben M.
 Bloch, Herbert R.
 Block, Jos. E.
 *Block, Samuel
 Cohen, Abraham E.
 Cohen, Alfred M.
 Cowen, Wm. C.
 Cronbach, Dr. Abraham
 District Grand Lodge 2,
 I. O. B. E.
 Eichberg, Harry
 Englander, I.
 Erman, Jos.
 *Fechheimer, S. Marcus
 Fechheimer, S. T.
 Feibelman, Mrs. Rose
 Feldman, Leo M.
 Fox, Mrs. Sol.
 Frank, Edw. L.
 Freiberg, Dr. Albert H.
 Freiberg, Bernhard
 Freiberg, Harry A.
 Freiberg, J. Arthur
 Freiberg, Maurice J.
 Freiberg, Sidney J.
 Freiberg, Sigmund
 Friedlander, Alfred J.
 Friedlander, Edgar
 Goldsmith, Edgar J.
 Goldsmith, Hugo
 Goldsmith, Mrs. Hugo
 Gugenheim, Max M.
 Guggenheim, Eli
 Guthman, F. B.
 **Heinsheimer, Edward L.
 Heldman, Jacob
 Heldman, Morton J.
 Heldman, N. J.
 Henry, George
 Hessberg, Mrs. Daniel
 Hilb & Bauer
 Huttenbauer, Emil
 Huttenbauer, Sam
 Iglauer, Chas. S.

* Life member.

** Deceased Life Member.

- Isaac, Morris, & Co.
Israel, Chas.
Jonap, Alfred M.
*Joseph, Mr. and Mrs.
Arthur
Joseph, Jacob
Joseph, Leopold
*Joseph, Maurice
Joseph, Mrs. Minnie B.
Kahn, E., Sons Co.
Kahn, Nathan
Kaufman, Lee
Klein, Ben F.
**Klein, Samuel
Korlitz, A.
Krohn, Irwin M.
Lazarus, Joseph
Lazarus, Louis
Leonard Tailoring Co.
*Levy, Harry M.
Lichtenstein Bros.
Liebman, Al. J.
Liebman, D. L.
Livingston, H. S.
Lowe, Joseph
*Lowman, Leo J.
Mack, Jacob W.
Mack, Millard W.
Mahler, E.
Marks, Harry A.
Marks, Leslie V.
Marx, Mrs. Millie K.
May, Chas. B.
Mayer, Emil M.
*Meis, Henry
*Meiss, Harry
Meiss, Leon
Meyer, Jos. L.
Miller, Mrs. E. L.
Miller, I. L.
Mills, Sidney F.
Minces, H.
Mitchell, Lester
Moskowitz Bros.
Myers, Abe
Oettinger, Herbert C.
Oettinger, Mrs. Myer
Orton, J. Robert
Phillips, Godfrey J.
Plaut, Aaron
Pollak, Emil
Pritz, Carl E.
Pritz, Sidney E.
*Reiter, A.
Rheinstrom, James A.
Rockdale Avenue Temple
Sisterhood
Rosenberg, A.
Rosenberg, David
Rosenberg, M.
Rosenberg, Max
Rosenthal, Chas. H.
Rosenthal, Samuel
Rothschild, Lester
Rothstein, Ben
Rouda, L. M.
**Sachs, Mrs. Rosa F.
Salzer, Clarence M.
Samuels, Mrs. Seymour
Schwab, M.
Schwartz, G.
Seasongood, Mrs. Alfred
Seasongood, Murray
Seasongood, Philip L.
*Seinsheimer, Mrs.
Henry A.
Seinsheimer, Mrs. Saml.
Seinsheimer, Walter
Senior, Edward
Senior, Robert M.
Shohl, Chas.
Simon, S.
Smith, Mrs. J. J.
Springer, Dr. Alfred
Stein, Hugo
Stern, Max
Stern, Wm., in
memoriam
Straus, Alfred I.
Straus, David
Straus, Isaac S.
Straus, Stanley M.
Strauss, Morris
**Sturm, Simon
Trager, I. Newton
Tronnstine, Victor
Westheimer, David F.
Westheimer, Leo F.
Wolfstein, Jesse N.
Wyler, Mrs. Isaac A.
- Cleveland**
Abrams, Louis
Affelder, H. F.
Anisfield, John
Arnold, B.
Baker, E. M.
Bamberger, Gus
Bamberger-Reinthal Co.
Bamberger, Sigmund
Baumuel, Morris
Bayer, W. S.
Beckerman, Henry A.
Berne, H. C.
Berne, Marx
Bernstein, Alex.
Bernstein, Maurice
Bialosky, A. J.
Bialosky, Harry
Bialosky, Isaac
Bialosky, S. J.
Bing, Mrs. Louis S.
Bing, Louis S., Jr.
Bloom, A. J.
Blywise, E. H.
Brock, J. L.
Brown, M. V.
Cohen, Wm. B.
Cornsweet, Nate R.
Cuyahoga Picture &
Lamp Co.
Dauby, N. L.
Daughters of Israel
Lodge No. 1
Deutsch, A. S.
Deutsch, Harold
Deutsch, Julius W.
Deutsch, Raymond
Dworken, M.
Ed-Lee Headwear
Einstein, Mrs. Jacob L.
Eisenman, Mrs. Chas.
Eglander, A. L.
Felber, T. L.
Fisbel, Max S.
Forchheimer, B.
Freiberger, I. F.
Friedman, A.
Friedman-Blau-Farber
Co.
Friedman Bros. & Co.
Friedman, Herman
Friedman, Est. of Jacob
Friedman, Max
Fryer, Julius
Gardner, Maurice M.
Glick, Harry F.
Glick, Mrs. Jacob
Goldhamer, S.
Goldsmith, Clarence I.
Goldsmith, Herman S.
Goldstein, Mrs. M. L.
Goldman, Louis
Goodman, Max P.
Goodman, Nathan N.
Gordon, S.
Gottidiener, II.
Goulder, H. G.
Green-Hass-Schwartz
Co.
Green, I. H.
Greenbaum, Wm.
Gross, Anton F.
Gross, J. S.
Gross, Louis N.
Gross, Saml.
*Gross, Sam M.
Grossman, Louis J.
Haas, B. B.
Haas, M. S.
Haber, Ben
Haber, Moe W.
Hahn, Aaron
*Halle, Eugene S.
Halle, J. M.
**Halle, Mrs. Manuel
Halle, Morris N.
Halle, Salmon P.
Halle, Will S.
Harburger, Ralph
Hart, David
Hays, Clarence J.
Hays, Mrs. David
Hexter, Kaufman W.
Hexter, S. M.
Icove, V. B.
Iglauer, Jay
Joseph, Isaac
Kammer, Jos.
Kane, L. J.
Kangesser, H. A.
Kaplan, Robt. H.
Kastriner, M. W.
Kaufman, Louis J.
Klefeld, Julius
Klein, Louis
Kleinman, S. H.
Klivans, Allen
Klivans, Lewis O.
Klopper Bros.
Koblitz, Harry D.
Kohn, Mrs. Carrie
Kohn, Herrman
Kohn, Richard H.
Kohn, S., & Sons
Korach, Joseph
Korach, Sigmund
Krause, Henry H., Co.
Kyan Bros. Co.
Levi, Max
Liebenthal, Mrs. Melville
Loeser, Nathan
Lowenstein, Ben
Mandelbaum, E.
Marks, H. A.
Marks, Mrs. Martin A.
Maschke, Maurice
Mautner, I.
Miller, Chas. S.
Miller, J. H.
Miller, Morris
Miller, Myer H.
Miller, Sam
Modern Tailoring Co.

* Life member.

** Deceased Life Member.



RETURNING FROM A DAY IN THE FIELDS

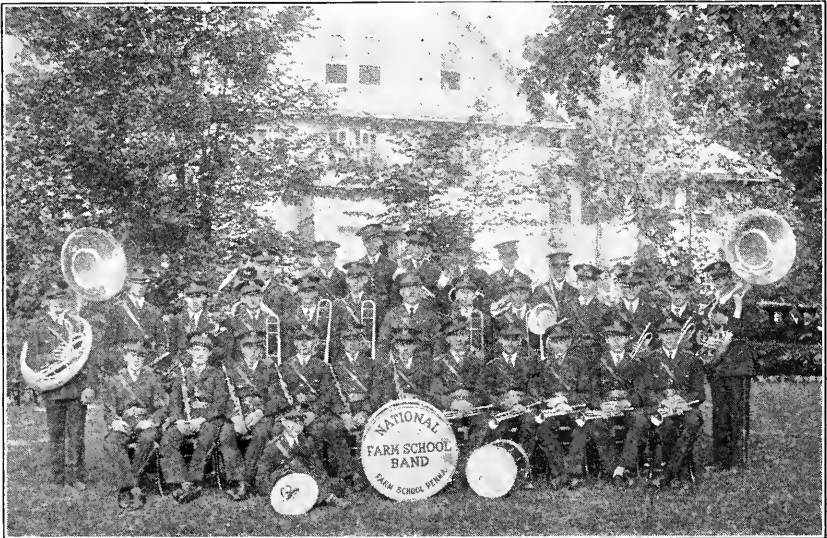

THE STUDENT BAND

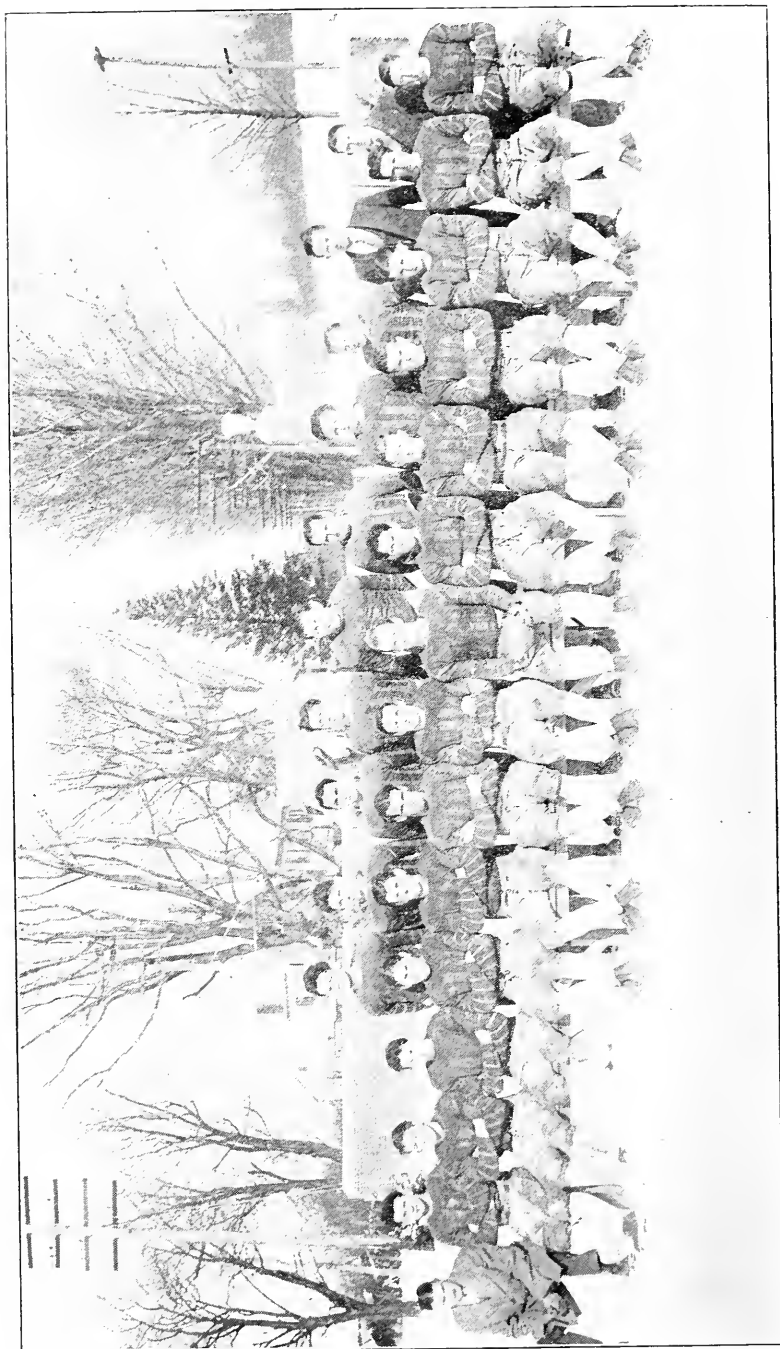

THE UNDEFEATED 1929 FOOTBALL TEAM
(Silverman Memorial Gates in Background)

- Moss, Herman
 Myers, Max
 New, Mrs. Harry
 Newbury, E. N.
 Ozer, Max M.
 *Peskind, Dr. Arnold
 *Peskind, Dr. Ben
 *Peskind, Dr. Samuel
 *Peskind, Sol.
 Pollock, Julius
 Polster, D. A.
 Ratshesky, Mr. and Mrs.
 Max A.
 *Reed, Milton E.
 Regar, Joseph
 Regar, Nathan
 Reinthal, Sol.
 Rich, Lawrence M.
 Rich, N. J.
 Richman Bros.
 Richman, Chas. L.
 Richman, H. C.
 Richman, N. G.
 Rohrheimer, Mrs. Belle
 Rohrheimer, Maurice
 Rosen, Herman
 Rosenblatt, Est. of Chas.
 Rosenfeld, Mrs. Lina
 Rosenfeld, M. C.
 Rosenfeld, Mrs. Ralph
 Rotter, Mrs. A.
 Rotter, David L.
 Runner, Sam
 Sands, Garry
 Schaffner, Leon
 Schaffner, Morris G.
 Schaffner, Nate
 Schwartz, E. E.
 *Schwarzenberg, E. A.
 Selman, Herman
 Shanman, M. D.
 Shaw, A.
 Shlesinger, H.
 Sicherman, Geo.
 Silber, J. S.
 Silberberg Bros.
 Silver, Ben
 *Silver, Mrs. M. T.
 *Simon, Harry
 Simon, M. & D.
 Sinek, H. L.
 Sisser, A.
 Skall, A. H.
 Skall, David G.
 Slutzker, M.
 Solomon, Jesse F.
 Speer, M.
 Spira, Henry
 Stearn, Louis
 Stern, A. L.
 Stone, Benj. H.
 Stone, D. B.
 Stone, Harry J.
 Stone, I. N.
 Stone, M. C.
 Stone, Walter E.
 Stotter, Dr. Henry B.
 *Sunshine, C. K.
 Sunshine, Mrs. C. K.
 Swirsky Bros.
 Treuhaff, Wm. C.
 Tronstein, E. & R.
 Ulmer & Berne
 Urbansky, T.
 Wagner, J.
 Weil, E. S.
 Weil, Samuel D.
 Weinberger, I.
- Weingert & Bernstein
 Weiskopf, J., & Son
 Weitz, J. D.
 Wilson, S. E.
 *Wise, Samuel D.
 Wise, V. L.
 Wolf, Eugene E.
 Wolpaw, Jacob
- Columbus**
 *B'nai Israel Sisterhood
 Herzberg, Max L.
 Jewish Welfare
 Federation
 **Lazarus, Fred
 *Lazarus, Mrs. Fred
 Lazarus, Jeffry
 *Lazarus, Ralph
 Luchs, Albert
 *Miller, Leopold
 Schonthal, Jos.
 *Zion Lodge 62,
 I. O. B. B.
- Dayton**
 Council Jewish Women
 Daneman, Mrs. Jacob
 Daneman, Mrs. Saml.
 Frankel, Mandel,
 Estate
 Frankel, Max
 Jacobs, Harry J.
 Jacobs, Jesse
 Jewish Federation for
 Social Service
 Lehman, G., & Sons
 LeMontree, N. L.
 Margolis, J. H.
 Margolis,
 Mrs. Mildred B.
 Rauh, Elmer
 Stein, B. C.
- Delaware**
 Greenberg-Miller Co.
- East Liverpool**
 B'nai Israel Sisterhood
 Erlanger, Wm., Jr.
- Elyria**
 Becker, M.
 Berson, F.
 Cooper, L.
 Evenchick, J.
 Goldstein, M.
 Schultz, P. H.
- Fremont**
 Temple Sisterhood
- Hamilton**
 Berezin, A.
 Hornstein, Max
 Kahn, Albert M.
 Kahn, Bertrand B.
 Kahn, David F.
 Kahn, Lucian L.
 Kahn, Myron D.
 Strauss, H.
 Strauss, Max
 Temple Sisterhood
 Wolf, Jos.
 Wolf, Wm. J.
- Marion**
 Council Jewish Women
- Massillon**
 Bloomberg, H. A.
- Newton Falls**
 Weiss, Adolf
- Piqua**
 Anshe Emeth Cong.
 Louis, Raphael
 Louis, Rose
 Piqua Paper Box Co.
 Temple Sisterhood
 Wolf, Mrs. Sette
- Sandusky**
 Byer, J.
 Cohn, Jay
- Springfield**
 Council Jewish Women
 Jaffa, S. J.
 Kleeman, Max L.
 Kleeman, Walter B.
 Krauss, David
 LeBolt, Mrs. Gus.
 Salzer, Gus M., & Bro.
 Sanders, M. N.
- Steubenville**
 Iola, Rabbi H. A.
 Sulzbacher, Isidor
- Toledo**
 Ackerman, Phil
 Basch, Sylvain L.
 Baer, C. T.
 Benowitz, J.
 Billstein, Alfred
 Calisch, Sol. H.
 Ciralsky, Wm.
 Cohen, Sol. R.
 Cohn, Judge A. P.
 Collingswood Avenue
 Temple
 Davis, J.
 Dreyfus, Mrs. Morris
 Edelstein, Sol.
 Fain, Ben
 Farber, J. Eugene
 Frank, Irving S.
 Frank & Messer
 Geleerd, Myer
 Gerson, L., & Sons Co.
 Green, B. M.
 Hallen, J.
 Hausman, Isaac
 Hirsch, Harry
 Hirsch, Henry
 Kaste Iron Co.
 Kobacher, Jerome M.
 Kobacker, Jos. I.
 Kobacker, Morris
 Krause, E. N.
 Landman, Dr. Otto
 Lempert, M. H.
 Levison, Harry
 Marks, Emil
 Mastow, S.
 Miller, Wm. A.
 Mittenthal, Mrs.
 Jennie D.
 Moorse-Shields Co.
 Morgan, David
 Nathanson, Sam
 Netzorg, L. Z.
 Rauch, S. M.
 Reuben Estate Co.
 Ringold, J.

* Life member.

** Deceased Life Member.

Rosengarten, Walter
Sanger, Sigmond
Shomer, Emunim
Sabbath School
Silverman, Isidor
Smith, Oscar J.
Stein, S. B.
Steinem, Jos.
Treuhaft, M. E.
Weil, Sam
Zackhauser, J.

Warren

Adler, A.
Calvin Shoe Co.
Childs, Morris
Faarberg, D.
Gordon, Sam
Isserow, G.
Kasten, J.
Knofsky, Abe
Knofsky, H.
Lavine, J. E.
Leopold, A.
Levy, Sam
Robins, Daniel
Rosenberg, M. S.
Rubenson, H.
Shultz, S.
Soddle, Burt
Whitman, Gus
Wolkoff, H.
Zola, A.

Youngstown

Adler, Sam
Altschuler, O. H.
Bachman, Lee J.
Bachman, Dr. M. H.
Belkin, Sam
Bernstein, Mrs. B. H.
Block Candy Co.
Bloom, Chas.
Bloom-Rosenblum-
Klein Co.
Brody Bros.
Brown, Phillip P.
Bunshaft, Jacob
Cahn, Ralph N.
Cosel, Wm.
Darsky, N.
Davidow, Dr. S. H.
Ditts Credit Co.
Dreyfus, Marcel
Ehreffeld, Chas.
Ephraim, Charles
Finkel, Jos.
Frankle, Mrs. A. M.
Frankle, M.
Freeman, I.
Friedman, Henry
Friedman, Jos.
Friedman, Louis
Friedman, M. B.
Friedman, Sam
Gerstle, Roy A.
Goldberg, Abe
Goldberg Bros., Inc.
Goldstein, David M.
Goldstein, Henry
Goldstein, Max
Goodman Bros.
Grosshandler, N.
Grossman, J.
Guthman, Mrs. Leo
Guthman, Seymour
Hain, Max
Hansburg, Max

Harr, Aron
Hartzell, Edgar M.
Hartzell, Herbert R.
Hartzell, Isaac
Hartzell, Nate M.
Hartzell, Mrs. Nathan M.
Hartzell, Dr. Sol. M.
Hirsh, Sam
Hirshberg, B.
Independent Towel Co.
Isroff, Geo.
Kahn, Julius
Kamenetzky, A.
Katz, Herman
Klivans, Isadore
Klivans, Jacob
Knight & Gluck
Levinson, Harry
Lieberman, A.
Lippman, F. D.
Lipsher, Morris
Livingston, Chas., Sons
Lustig, Bert
Mahoning Lodge 339,
I. O. B. B.
Malkin, Dr. B.
Marks, Max A.
Marks, N. H.
Meyer, I. Harry
Meyer, Jerold S.
Meyer, Dr. Nate N.
Moyer, Morris
Netzorg, Leo
Oppenheimer, Jacob
Ozersky Bros.
Ozersky, Lena
Pollock, Monroe
Printz, Bert H.
Pupkin, L.
Randall, J. A.
Regenstreich, L.
Ritter, Herman C.
Rosenbaum, Lee
Rosenbaum, M. J.
Rosenfeld, Dr. Jos.
Roth, Benj. F.
Rhuban, A.
Scheibel, Morris
Schwebel, Dora
Sedwitz, Dr. S. H.
Shermer, David
Shermer, Frank
Sniderman Bros.
Speck, Dr. M. H.
Spero, Harold
Spero, Harry
Squires, M.
Steiner, David
Steiner, M. L.
Strouss, Clarence J.
**Theobald, Mrs. C.
Unger Bros.
Waldman & Son
Weil, Mrs. I. S.
Witlow, M. J.
Yarmy, S. J.
Youngstown Benev.
Association

Zanesville

Rose, A. V.
Starr, A. E., Co.
Weber, H., Sons & Co.

OKLAHOMA**Ardmore**

Westhelmer & Daube

Bartlesville

May Bros.

Blackwell

Associated Jewish
Charities

Colgate

Vogel, I., & Sons

McAlester

Council Jewish Women

Oklahoma City

Engelsman, A. D.
Herskowitz,
Estate of Max
Hoffman, H. R.
Jewish Ladies' Aid
Society
Levy, I. B.
Schonwald, Dave
Wolf, D. (in memoriam)

Perry

Lobsitz, James

Sapulpa

Katz, A. J.

Tulsa

Council Jewish Women
Jankowsky, Simon
May Bros.

OREGON**Portland**

Berg, Chas. F.
Berkowitz, Henry J.
Beth Israel Sisterhood
Portland Lodge 65,
I. O. B. B.

*Selling, Ben
Shemanski, Joseph
Simou, Jos.
Stern, Leopold M.
Switz, Z.
Winter, M. M.

PENNSYLVANIA**Allentown**

Becker, Nathan
Block, Harry C.
Brone, S. S.
Butz, Reuben J.
Cohen, Abraham
Friedman Bros.
Gaiman, J.
Gangewere, W. H.
*Groman,
Judge Clinton A.
Heinz, Frank
Herrman, S. M.
**Hess, Max
Hoffman, Solomon
Judas, Jacob
Keneseth Israel
Religious School
Kins, David
*Kline, Chas.
*Kline, Mrs. Chas.
Leonard, Joseph
*Phillips, Isaac
Potruck, Aaron
Rockmaker, A.
Rockmaker, H.

* Life member.

** Deceased Life Member.

- Royal Mfg. Co.
Royal Wholesale Co.
Samuels, Mrs. A.
Schwartz, Michael
Sisterhood of
Keneseth Israel
Trexler, Gen. H. C.
Tuchler Bros.
Young, Col. E. M.
- Altoona**
*Cohn, B.
Federation of Jewish
Philanthropies
Scheeline, Isaiah
Silverman Bros.
- Ardmore**
Rossmassler,
Mrs. Richard
- Bangor**
Flory Milling Co.
- Beaver Falls**
Mann, Chas.
Markson, Harry M.
Solomon, Moses
- Bellefonte**
Landsy, M. A.
- Bethlehem**
Bass, Tom
Beilin, J. G.
Black, Morris
Coleman, H., & Sons
Goodman, Harry M.
Hartman, John
Refowich, A.
Silberstein, Isidor
Silverberg & Goldberg
Stone, Frank
- Bloomsburg**
Lowenberg, D.
- Bradford**
Council Jewish Women
Fischer, A. L.
Kreinson, Louis J.
Siff, Samuel
- Brookline**
Lichtenberg, Chester
- Bryn Mawr**
Dale, Mrs. Edw. C.
- Butler**
Berman, M. A.
Council Jewish Women
Horwitz, Wm.
- Carbondale**
Berg, Martin
Golden, Dr. Barnett
Rosenbluth, Jos.
- Carlisle**
Berg, Miss Selma
Kronenberg's, S., Sons
- Chester**
Adelman, S. H.
Levy, Archie
Levy, Moses
Penn Ice Works
Sharpe, Dr. A. M.
- Tollin, Frank
Turk, Simon
Wolson, A. W.
- Clymer**
Levinson, Harry
- Coatsville**
Apfelbaum, A.
Aronsohn, Benj.
Braunstein, Anna S.
Chertok, Myer
Foreman, I. S.
Goldberg, I.
Huston, Chas. L.
Margolis, Marcus
Margolis, Dr. Michael
Margolis, Morris
Schaul, Philip
Spiro, Sam J.
Spitz, Harry
Stark, Harry
Suckle, A. M.
Weiss, Benj.
Weiss, Philip B.
- Connellsville**
Aaron, M.
Daniels, Abe I.
Horewitz, I. L.
Oppenheim, S. D.
- Conshohocken**
Wood, Miss Marion B.
- Danville**
Marks, R. L.
- Donora**
Hirsch, Harry
- Doylestown**
*Bailey, John S.
*Bailey, L. W. F.
Geil, Mrs. W. E.
*Rosenberger, H. B.
Willard, G. E.
- Easton**
Bergstein, A. E.
Bricker, W. R.
Brown, Julius
Bugen, A.
Cohen, I.
Cohn, Harry L.
Epstein, Wm.
Feinberg, Jacob
Goldman, Harry
Goldman, I.
Grollman Bros.
Harvey, H. G.
*Hochman, I. B.
Kahn, Mrs. Emanuel
Kaplan, Max J.
*Kline, Julius
Krohn, Herman
Levin, Fred
Lipschitz & Peters
Mayer, B. D.
Mayer, Horace
*Mayer, Jacob
Prince, Matthew
Ralph Bros.
Ralph, Herman
Ralph, Louis M.
Rosenbaum, Mrs. Leo
Rosenbaum, Leo
Sherer, Moses
- Sherer, S.
Sisterhood Temple
Covenant of Peace
- Elkins Park**
Bayuk, Mrs. Meyer
Silverman, Mrs. Chas.
- Ephrata**
Harris, Jos. S.
- Erie**
Cohen, Marcus
Helman, Abe
Levin, Julius L.
Levy, Martin D.
Michel, Julius
Morris, A.
Ostrow, Saml. D.
Schaffner, Morris
Schuster, A. J.
Silin, Nathan
Simon, Mrs. Isadore
Sisterhood of West 8th
St. Temple
Sobel, Isador
Straus, M. J.
Weil, Leo A.
Zacks, Jacob H.
- Farm School**
**Rudisch, Julius
- Ford City**
Greenbaum, Abe
- Greensburg**
Daniels & Miller
Davis, Simon
Kahanowitz, I.
Kahanowitz, Wm. M.
Quint, Joseph
Rose, S. W.
- Harrisburg**
Commonwealth of
Pennsylvania
Federation of Jewish
Philanthropies
Kaufman, David
Miller & Kades
Ohev Shalom Temple
Sisterhood
Schleisner, Mrs. Wm. B.
Schondorf, Morris
- Haverford**
Pharo, Mrs. Walter W.
Williams, Mrs. Chas.
- Hazleton**
Dessen, Dr. L. A.
Friedlander, M.
Gundling, J. D.
Hecht, Norman
Hyman, Julius
Hyman, Leon R.
Kline, Louis
Leichtman, Calvin
Markman, Henry K.
Mason, Chas. A.
Roman, Louis
Sisterhood Beth
Israel Temple
- Irwin**
Council Jewish Women
- Jenkintown**
Silberman, Nathan

* Life member.

** Deceased Life Member.

Johnstown

Berney Bros.
Cohen, Lipman L.
Finkelson, Max
Glosser Bros.
Kline, David
Levy, Seeley M.
Nathan, Mrs. Morris
Rodstein, J.
Rothstein, Mrs. Eda
Silverstone, Harry
Silberstone, Seymour S.
U. S. Trust Co.

Kingston

Levy, Reuben H.

Kittanning

Einstein, Jacob R.
Joseph, Mrs. Betty

Lancaster

Cong. Shaarai
Shomayim
Granat, Robert M.
Organized Jewish
Charities
Rosenthal, M.
Weill, Henry

Langhorne

**Branson, I. L.

Lansdale

Neiburg, S.

Latrobe

Lowenstein, Fred
Miller & Bigg

Lebanon

Berkov, Saml.
Berks Furniture Co.
Caplan, Julius H.
Coons, Albert
Henrich, Gustav
Levitz, Sol.
Samler, Louis

Lehighton

Cohen, Wm.
Rauscher, Emanuel
Rauscher, Josephine
(in memoriam)

Lewistown

Cohen, Hyman J.
Dates, Louis

Lock Haven

Claster, Morris L.
Coploff, Leo
Council Jewish Women
Hecht, Edward
Keiner, Wm.
Raff, Mrs. Louis L.

Mahanoy City

Lefkowitz, Mrs. Gerda
Ruby, Morris
Trier Bros.

McKeesport

Friedman, Henry
McKeesport Paint &
Hdw. Co.
Ruben, Joseph H.
Simon, A. M.
Weil, A. J.

Mechanicsburg

Jacobson, A. S.
(in memoriam)
Jacobson, D. R.

Merion

Fisher, Eleanor Neilson

Mifflintown

Meyers, Ferd

Milton

Berman, Aaron
Dreifus, Mrs. Regina
Dreifus, Wolf
Hecht, Eugene
Levitan, J.

Minersville

Cohen, B. and I.
Oberson, Harry

Monessen

Safier, Jos.

Mt. Carmel

Council Jewish Women
Grossman, Mrs. Bertha

Nanticoke

Cimmet, Harry
Gordon, A. E.
Levy, Lew

New Castle

Kaplan, Dr. E.
Levine, Abe

New Kensington

Wilson, J. H.

Norristown

Block, B. E.
Bloch, Simon E.
Mann, Aaron
Mann, Harry
Sablosky, A.

Northumberland

Schwartz Bros.

Oil City

Westheimer, Mrs.
Emanuel

Philadelphia

Abbott, Miss Gertrude
Allman, Herbert D.
Anninsman, Mrs. Emma
Barmach, A.
Barnes, Ira W.
Bayard, M. L.
Baylson, Isidore
Beez, Mr. and Mrs. A.
Behring, Mr. and
Mrs. Frank D.
Behring, M. and
Mrs. Geo. C.
Belber, Aaron S.
Berg, Mrs. Martin
Berger, David
Berkowitz, Mrs. Albert
Berkowitz, Mrs. Henry
Berkowitz, Leon L.
Bernstein, Mrs. Morris
*Betz & Son
Binenstock, Jos.
Bloch, Arthur
*Bloch, B. E.

**Bloch, Simon L.

Block, Leon

**Blum, Ralph

Blumenthal, Harold B.

*Blumenthal, Hart

**Blumenthal, Herman

**Blumenthal, Sol.

Bodek, Wm.

Bortin, David

Bracken, Francis B.

Brengle, Henry C.

Bromley, Joseph H.

Brown, J. Howard, & Co.

Burd, Louis A.

Burk, Henry

Burk, Louis

Burns, Albert E.

Burpee, David

Burstein, Harry

*Byers, Jos. J.

Calwell, Chas. S.

Cancelmo, Thos. C., Est.

Cantor, David S.

Cass, Phillip, & Co.

Cassett, L. N.

Clark, Percy H.

**Clothier, Isaac H.

Cohen, Miss Alice

Cohn, Mrs. Dora

*Collins, Henry H.

Conway, Leo I. S.

Cooper, Walter I.

Corrugated Container Co.

Dannenbaum,

Mrs. Harry M.

Delaney & Co.

Derbyshire Bros.

Doyle, Bartley J.

Doyle, Francis J.

Dreifus, Harry

Dreifus, Milton

Dryfoos, Sol.

Dunlap Printing Co.

Emlen, Dorothea

Spstein, Mrs. Edward

Farrell, James E.

Federation of Jewish

Charities

Fisher, Thomas

Fitzpatrick, A. L.

*Fleisher, Mrs. Martha S.

*Fleishman, Morris

Fleishman, Mrs. S. L.

Fliegelman, Harry

Ford, Mrs. Bruce

Fox, Adolph

Frankel, A. A.

Friedheim, Mrs. Saml.

Fuguet, Howard

Garretson, Mrs. M.

Gaul, Derr & Shearer Co.

Ginsburg, Jacob

Goff, Mrs. Isaac

Goldsmith, Philip N.

Goldsmith, Mrs. Sara R.

Goldstein, Miss Florence

Goldstein, Mr. and

Mrs. Max

Green, Mr. and Mrs.

H. E.

Gross, Mrs. Cecilia

Gundelfinger Mrs. Carrie

**Hagedorn, Mrs. Alice

Haley, Geo. T.

Harberg, Mrs. Jos.

**Harrison, C. C.

*Heimerdinger, Leo H.

Heppel, Florence J.

* Life member.

** Deceased Life Member.

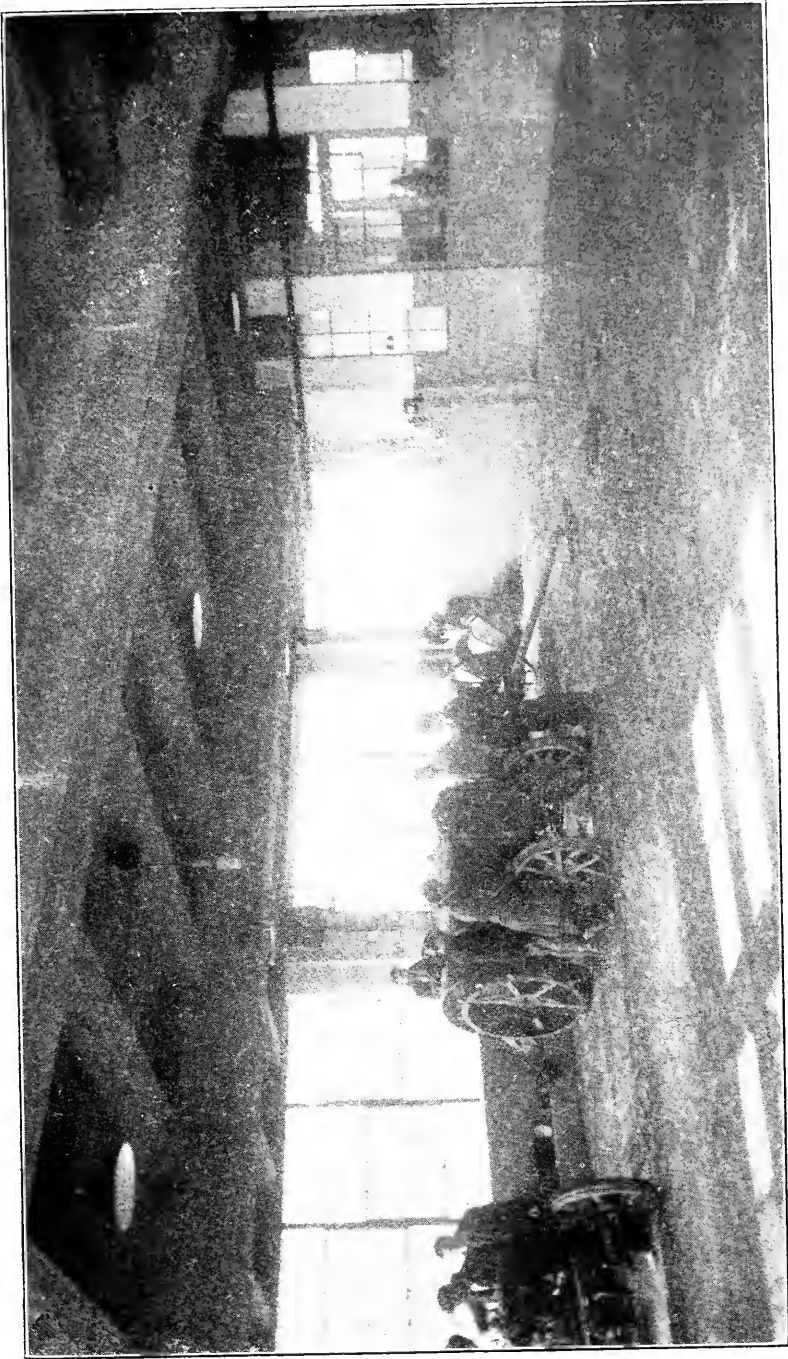

A SECTION OF FLOOR OF NEW FARM MECHANICS BUILDING



STARTING OUT FOR A DAY'S WORK



POULTRY CULTURE IS A POPULAR BRANCH AT THE FARM SCHOOL

- *Herzberg, Mrs. Walter
Hinlein, Herman S.
Hinlein, Jos. H.
Hirsh, Mrs. Gabriel
Hirsh, Harry B.
Hirsh, Ralph
Hoffman, F. W., & Co.
*Hyman, Wm.
Irwin, H. D.
Isaacs, J. L.
Jackson, Mrs. A. A.
**Jonas, Herman
Jones, Wm. J.
Junior Federation
*Kaas, Andrew
Karpeles, Dr. and
Mrs. M. J.
Kaskey, David
*Kaufmann, Morris A.
*Kaysor, Samuel
*Keneseth Israel
Congregation
Klein, Leon G.
Krup, Jacob
Koch, Mrs. I. M.
Kohn, Jos.
Korn, David
**Krauskopf, Dr. Jos.
Krauskopf, Mrs. Jos.
Krauskopf, Mr. and
Mrs. Manfred R.
Krieger, Wm.
Kurtz, Wm. Fulton
**Langfeld, A. M.
*Levy, Sol.
Lichtenstein, Milton
Lindauer, Jos.
**Lit, Samuel D.
Loeb, Mrs. Hortense H.
Lunch Club
Lupton's, David, Sons Co.
*Manko, L. H.
Mason, Edward F.
Mayer, Mrs. Jennie L.
Mayer, Max
**Merz, Daniel
Merz, Leon
Merz, Millard
**Merz, Mrs. Regina
Meyers, Leon W.
Monk, C. T.
Montgomery, Wm. T.
Moore & White Co.
**Morris, Chas. E.
**Morris, Effingham B.
Morris, Samuel W.
**Muh, Jacob
Nast, Mr. and Mrs. D.
Netsky, Frank
Netsky, Saml.
Nusbaum, Samuel
Pakradooni, H. H.
Palmer, Dr. E. Carlton
**Pepper, Dr. Wm.
Pettinos, Geo. F.
**Pfaelzer, Simon
Phi Epsilon Pi
Fraternity
Plummer, Wm. T.
Potamkin, Harry
Powell Knitting Co.
*Raab, Mrs. Julia
Raff, A. Raymond
Richard, Salvador
Bohm & Haas Co.
**Rorke, Allen B.
*Rosenbaum,
Emilie Leona
*Rosenbaum, Leon
*Rosenbaum, Leon, Jr.
*Rosenberg, Grace
*Rosenberg, J. Walter
Rosenberg, Judah
Rosenthal, Mrs. Henry
Rosenthal, Henry
Rosenthal, Louis
Rosenthal, Saml.
Rothschild, S.
Rubin, Mrs. Louis
Rumpf, Gustav
Sand, Louis
Santz, Mrs. Sophie R.
Scattergood, Mrs. Thos.
*Schloss, Mrs. Herman
*Schoeb, Henry R.
Schweriner, Mrs. Theo.
Sempliner, David D.
**Silberman, Mrs. Ida
Silverman, Chas.
*Silverman, I. H.
Smith, J. Willison
Smith, Jacob H., & Co.
Smith, Wm. C.
Smolens, Anna A.
**Snellenburg, J. J.
**Snellenburg, Nathan
**Snellenburg, Samuel
Southwark Foundry &
Machine Co.
Sprowles, Edwin G.
Stead & Miller Co.
Steele, Jos. M.
Sterling, Mrs. Salina
**Stern, Eugene M.
*Sternberger, Samuel
Stokes, Henry W.
Sullivan, Thos. D.
**Teller, Benj. F.
*Teller, Mrs. B. F.
*Teller, Jos. R.
Trainer, Joseph C.
**Trautman, Dr. B.
Tutelman, Harry
Van Rensselaer, A.
Von Moschzisker,
Robert
**Wanamaker, John
Weil, J. H. & Edwin H.,
& W. A. Kohn
**Weiler, Herman
Weinberg, Saml., in
memory of, by Mrs. J.
Bigar & Louis & Harry
Weinberg
Weinman, Max
Weinstein, D.
Wells, Geo. B.
Weyl, Jacob L.
*Wolf, L., Jr.
**Zweighaft, Simon
- Federation of Jewish
Philanthropies
Floersheim, Berthold
Frank, Isaac W.
*Friedman, Mrs. Joseph
Goldsmid, Edgar E.
Goldsmid, Mrs. Louis
Goldsmid, S. B.
Goldsmith, Dr. Milton
*Guckenheimer, Isaac
**Hamburger, Philip
*Hanauer, A. M.
Hast, Mrs. A. M.
Hirsh, Mr. and Mrs.
Herman
Kaplan, F. R. S.
*Kaufmann Bros.
Kaufmann, Mrs. Isaac
**Kaufmann, Mrs. Jacob
Kaufman, Mrs. Morris
Kaufmann, Nathan
Lehman, Albert C.
Lehman, Irvin F.
Neiman, Bennie
Passamaneck, H.
*Rauh, Marcus
**Rauh, Mrs. Rosalia
Solomon, Max
Spatz, Mrs. Simon
Stadtfeld, Jos.
*Weil, A. Leo
- Pittston**
Brown, Edore W.
Connor, Nathan
Freed's
Roginsky, A., Est.
Samuel, Sigmund
- Plymouth**
Wolpe, M.
- Point Marion**
Siegel, Joseph
- Portland**
Schechter, H. M.
- Pottstown**
Feroe, Robt. A.
Fuerman, Samuel
Hoffman, Philip
Meyerhoff, Emanuel L.
Meyers, F. F.
Miller, Morris
Mosheim, S.
Singer, Louis
Stein, J. & H.
Weiss, Frank
Weiss, Max
Weitzenkorn, Morris
- Pottsville**
Clawson, J. M.
Harrison, Jos.
Rubinsky, Miss Sara
Weiner, Isaac
Weiss, S. S., Est.
- Radnor**
Harvey, J. S. C.
- Reading**
Bash, Wm.
Bernheimer, Emil
Central Abattoir Co.
Claster, Joel
Imber Bros.
Isaacs, Ed.
- Phoenixville**
Kohn, Jos.
- Pittsburgh**
*Aaron, Marcus
Alpern, Lewis M.
Aronson, I. Leonard
Baer, Julius
**Browarsky, Marx
Brunwasser,
Mr. and Mrs. Frank
*Cohen, Aaron
Cohen, Henry S.
*Cohen, Hon. Josiah
*Driefus, Chas.

* Life member.

** Deceased Life Member.

- Israel, Harold A.
Kaufmann, Saul
Knoblauch, Philip
Levitz, Sam
Liefert, Meyer
Liever, Hyman
Liever, Israel
Liever, Joseph M.
Pear & Co.
Rosenthal, Morris
Ruttenberg Bros.
Samuels, Henry Clay
Schweriner, S. S.
Sher, L., & Sons
Skaist, Max J.
Sondheim, Leo J.
*Sonheim, Dr. S. J.
Ullman, A. A.
Wide Awake Shirt Co.
Winston, Dr. G. I.
Yaffe & Blumberg
Zable, Ben. D.
- Rosemont**
Converse, Miss Mary E.
- Scranton**
Cohen, N. B.
Goodman, Misses Bertha
and Irene
Jewish Federation
Newman, A.
Oppenheim, I. E.
Vogel, Miss Janet C.
- Shamokin**
Liachowitz, A.
- Sharon**
Lavine, Reuben H.
Mayer, Joseph
- Slatington**
Rice, Samuel M.
- Sunbury**
Kaufman Bros.
Markley, M. H.
Marx Bros.
Weis, H. and S.
- Tamaqua**
Losos, M.
Yashan, M. R.
- Titusville**
Berwald, H. P.
Davis, J.
Goldstein, Jacob
- Uniontown**
Auslander, J. H.
Cohen, Leonard A.
Friedberg, C. I.
Lusthaus, A. L.
Rosenbaum, Ike
Rosenbaum, Mrs. Lena
Rosenberg, N. W.
Rosenman, H.
Stern, Lee
- Villanova**
Bodine, Samuel T.
- Wayne**
Verner, Mrs. Wm. R.
Winternitz, Mrs. Lillie
- West Chester**
*Grant, Simon
- Wilkes-Barre**
Budnitzky Bros.
Casper, Louis
Casper, Max
Cohen, H. H.
Cohen, Joel
Cohen, Louis
Cohen, Louis, & Son
Cohen & Fein
Coons, Jos. S.
Davidow, Edw. B.
Epstine, Harry
Fierman, L., & Sons
Frank, Louis
Frankel, Isaac, & Son
Freedman, Max
Galland, A. S.
Hirshowitz, Frank
Hirshowitz, Harry R.
Hurwitz, A.
Israel, Ralph
Karnofsky Bros.
Keystone Bottling Co.
Landau's Music &
Jewelry Stores
Lazarus, Henry
Levy, Maurice T.
Lewith, Edward L.
Long, Cosmar P.
Long, Isaac S.
Long, Millard F.
Meyer, Jerome
Nelson Bros.
Rifkin, A., & Co.
Rothstein, J. S., Sons
Salsburg, Abram
Salsburg, Louis K.
Schloss, Mrs. Rosa L.
Shapiro, Henry
Silverblatt, Jacob
Sperling, Harry
Stein, Edward
Stern, Julius Long
Temple Israel
Tischler, Dr. Max
Ulman, Harry S.
Weltzenkorn, J. K.
William, Maurice
Williams, Jacob L.
Williams, Nathan
Ziegler, Maurice
- Williamsport**
Bloom, Wm., & Co.
Brozman, J. L.
Clarkson Chemical &
Supply Co.
Fink, C. W.
Fischer, Abe
Goldenberg, C. N.
Myers, Henry
Myers, L. Carol
*Pechter, Harry B.
Steinberg, Mrs. May
Ulman, L. M.
Ulman, Mrs. S. E.
West Branch Pants Co.
- Wyncote**
Gribbel, Mrs. John
- Wynnewood**
Clothier, Mrs. Walter
Gibson, Miss Mary K.
Scott, Miss Florence B.
- Wyomissing**
Kins, Mr. and
Mrs. Abraham
- York**
Jewish Organized
Charities
Laucks, S. Forry
Silverman, Gershon
Wilhelm, Mrs. J. Schall
- RHODE ISLAND**
- Providence**
Berger, Dr. L.
Einstein, Mrs. Moses
Lederer, Sigmund
Silverman Bros.
Sulzberger, Milton
Wachenheimer Bros.
- SOUTH CAROLINA**
- Charleston**
Berendt, I.
Furehgott, M., & Sons
Hornik, M.
Levy, Oscar
Livingstain, Harris
Rubin, Louis D.
Shimel & Rittenberg
Solomons, Mrs. E. M.
Visanska, J. M.
Williams, H. J.
- Columbia**
Berry, B.
Borkson, A.
Citron, M.
Council of Jewish
Women
Gergel, I.
Gergel, J.
Goodman, I.
Hebrew Benev. Socy.
Kramer, G.
Levy, J.
Ravdin, J.
Ravdin, M.
Rayner, C.
Rosen & Stein
Rubin, J.
Stein, B.
Sussman, Sam
Weber, Ben
- Darlington**
Want, Saml
Weinberg, A.
- Florence**
Sulzbacher, S. I.
- Greenville**
Kingoff Bros.
Meyers-Arnold Co.
Morris, A.
Zaglin, C.
- Saint Matthews**
Pearlstine, Shep
- Spartansburg**
Greenewald Bros.
Greenewald's, Inc.
Marks, Max

* Life member.

- Morris, A. H.
Price, Harry
Skalowski, R.
- Sumter**
Barnett, H. D.
Levy, J. H.
Moses, Herbert A.
Schwartz, Miss Emma
Siegel, S.
Strauss, I. C.
- SOUTH DAKOTA**
- Sioux Falls**
Fantle, Sam.
Margulies, Benj.
Speier, Sam.
- TENNESSEE**
- Brownsville**
Temple Auxiliary
- Chattanooga**
Frank, S. H.
Friedman, Morris
Ochs Memorial Religious
School
Rosenheim, William
- Jackson**
Felsenthal, H. M.
Fishman, E.
Harris, A. M.
Kisber's Dept. Store
Lane, Abe
Levy, Gus H.
Lindy, A. S.
Lindy, Nathan
Loeb, Sol.
Marks, P., deceased
Rosenbloom, J. L.
Tamm, S. T.
Tuchfeld, Aaron
- Kenton**
Shatz, Mrs. Sol.
- Knoxville**
Beth El Religious
School
Gourse, Geo.
Moskovitz, Miss
Esther B.
Rosenthal, D. A.
- Memphis**
Binswanger, Milton S.
Federation of Jewish
Charities
Halle, Mrs. Eva G.
Peres, Hardwig and
Israel H.
Regina 19, U. O. T. S.
Roth, Louis
Sam Schloss Lodge 35,
I. O. B. B.
Temple Sisterhood
- Nashville**
Bernstein, Philip &
Clarence
Brown, H.
Cohen, Henry
Cohen, M. D.
Federation of Jewish
Charities
- Fensterwald, Bernard
Fox, Gilbert J.
Frank, Ernest
Frank, Manuel &
Isadore
Friedman, A. N.
Ghertner, Simon
Herman, Mrs. Carrie
Hirsch, Sam
Iser, Miss Lilly M.
Jacobus, J. M.
Levy, R. Z., deceased
Lightman, Harry
Loventhal, Lee J.
Maimonides Lodge 46,
I. O. B. B.
Morse, I. B.
Morse, Joe
Rich, Drs. Celia and
S. L.
Rich, Schwartz and
Joseph
Stetzer, Herman
Sulzbacher, Mr. and
Mrs. Edw. B.
Teitelbaum, Henry
Weil, J. B.
Weinstein, Harry
- Pulaski**
Cohn, Sol.
- TEXAS**
- Austin**
Council Jewish Women
*Davis, Nelson
- Beaumont**
Jewish Welfare Relief
Association
Ladies' Benev. Socy.
Levy, Mrs. Leon R.
- Big Springs**
Fisher, Mrs. Anna (in
memoriam)
- Chappell Hill**
Reinstein, W.
- Corsicana**
Council Jewish Women
- Dallas**
Bromberg, H. L.
Bromberg, Mrs. I. G.
Dreyfuss, G.
Eldridge, D. A.
Geisenberger, L. L.
Harris, Leon A.
Jewish Fed. for
Social Service
Levi, Chas. A.
*Orleans, M. J.
**Sanger, Alexander
**Sanger, Mrs. Phillip
Shayn, Mrs. A. J.
**Silberstein, A.
**Silberstein, Mrs. A.
- El Paso**
El Paso Lodge 509,
I. O. B. B.
Jewish Relief Society
Mathias, A.
Rosenfield, L. A.
Rosing, Wm.
- Schwartz, A.
Schwartz, Manuel
Schwartz, Maurice
Temple Mt. Sinai S. S.
Weiss, I.
Zork, Mrs. Gustave
- Fort Worth**
Joseph, Sam A.
Levy, Dan A.
**Levy, Sam
Rosenthal, M. A.
- Galveston**
Cohen, Robert I.
Kahn, Mrs. Yetta G.
Kahn, Marvine D.
Kauffman, Jos.
Kempner, H.
*Kempner, Mrs. H.
*Lasker, E.
**Lasker, M.
Nussbaum, H.
Nussbaum, Joseph
Smith, Walter
Swift, J.
Zacharias Frankel Lodge
242, I. O. B. B.
- Houston**
Council Jewish Women
Harris, Louis L.
Malevinsky, The Misses
Annie and Helene
Sampson, A.
United Jewish Welfare
Association
Weingartner, J.
- Palestine**
Maier, S.
- San Antonio**
Blum, Mrs. Fannie
Council Jewish Women
Edar Lodge 211,
I. O. B. B.
Frank Bros.
*Half, G. A. C.
*Half, Henry L.
Half, Sol. and Fannie
Memorial Fund
Jewish Social Service
Federation
Oppenheimer, Mrs.
Fannie
*Stern, Morris
- Sonora**
*Mayer, Sol.
- Texarkana**
Ehrlich, Esther
Heilbron, Louis
Kosminsky, Dr. J. L.
Schwarz, I.
- Tyler**
Edward Lasker Lodge
347, I. O. B. B.
- Waco**
Hirschberg, S.
Jewish Federated
Charities
Migel, L.
- Wichita Falls**
Temple Israel Juniors

* Life member.

** Deceased Life Member.

UTAH**Salt Lake City**

Baer, Mrs. Mathilde
 Marcus, Louis
 Rosenblatt, Nathan

VIRGINIA**Alexandria**

Beth El Sisterhood
 Ruben, Leopold
 Ruben, Miss Sarah
 Weil Bros.

Bristol

Jewish Ladies' Aid Socy.

Charlottesville

Kaufman's, M., Sons

Danville

Balin, M.
 Berman, Isaac
 Herman, L.
 Hoffman, W. H.
 Kaufman, Mrs. Julius
 Klaff, M.
 Koplin, Abe
 Levinson, Dr. B.
 Lowenstein, H.
 Newman, N.
 Roman, Moses
 Silverman, J.

Harrisonburg

Bloom, Bernard

Lynchburg

Berman, H.
 Blum, Mrs. M.
 Cohen, Meyer B.
 Feinman, J. N.
 Feinman, Mrs. Julia
 Feinman, J. R.
 Goodman, Leon
 *Guggenheimer,
 Mrs. Max
 Oppleman, Jos.
 Oppleman, W. D.
 Rosenthal, L. E.
 Rosenthal, Dr. S. H.
 Sater, Mrs. C. L.
 Schewel, A. M.
 Schewel, Ben
 Schewel, Isaac R.

Newport News

Garner, Wm.
 Green, Jos.
 Nachman, Sol.
 Reyner, J. & Sons
 Rosenbaum, A.
 Schmelz Natl. Bank
 Spiegel, D.

Norfolk

Engel, G., & Bro.
 Fisher, G. G.
 Frank, Louis
 Hirschler, Dr. D. Lee
 Hofheimer, J. C.
 Jacobs, Benj.
 Jacobs, F., & Bro.
 Kantor, H. D.
 Kaplan, Mike
 *Ladies' Hebrew
 Benevolent Assn.

Levison, Jonas
 Lilienfeld, B.
 Lowenberg, Harry L.
 Mansbach, Louis
 Nordlinger, M. W.
 Nusbaum, S. L.
 Rose, Saml.
 Seldner, A. B.
 Snyder, L.
 Spiegel, Benj.
 Ulman & Emanuel

Petersburg

Blacker Bros.
 Friedenber, Max J.
 Gellman, Abe
 Lavenstein Bros.
 Levitt Bros.
 Reinach, Milton I.
 Sollard, H.
 Tobias, Max
 Unger, Sidney

Portsmouth

Bord, Saml.
 Cohen, Saml.
 Faas, Sol.
 Kirstein, H. L.
 Levitin, Abe
 Rosenfeld, I. H.
 Solomon, Sam

Richmond

**Binswanger, Harry S.
 **Binswanger, M. I.
 Binswanger, Ralph A.
 Bloomberg & Michael
 Florsheim, M. B.
 Galeski, Mrs. S.
 Greenebaum, Leo
 Hoffman & Goodman
 Hutzler, Henry S.
 Jacobi, Mrs. Jos. N.
 Kaufman, Edgar J.
 Kaufmann, I.
 Kaufmann, J. Irving
 Levy, Raphael
 Marcuse, M. E.
 May, Irving
 *Millhiser, Gustave
 *Raab, E.
 *Raab, Mrs. E.
 Stern, Sidney L.
 Straus Co.
 Straus, Milton J.
 Thalhimer, Isaac
 Thalhimer, Morton G.
 Thalhimer, W. B.
 Verveer, Sam
 Weil, Clifford
 **Whitlock, Philip

Roanoke

Cohen, I.
 Cohn, Jose A.
 Cooper, Ike
 Davidson, Joseph
 Fine, Harry
 Fische., F. H.
 Fisher, Julius
 Glass, Sam
 Goldberg, Jos.
 Goldstein, A.
 Goldstein, Harry
 Goldstein, Jos.
 Honeyman, M.
 Kaufman, Mrs. M.
 Kohen, David
 Kohen, L. M.

Kohen, Wm.
 Levin, Israel
 Levy, Frank II.
 Levy, Philip
 Lowenstein, Ike
 Lyons, J.
 Masiner, M. L.
 Rosenberg, M., & Sons
 Schlossberg, M. J.
 Shapiro, A.
 Spiegel, Joe
 Weinstein, J. H.

Staunton

Strauss, L. G.
 Wineberg, Harry

WASHINGTON**Centralia**

Shanedling, Jacob

Seattle

*Ekstein, Nathan
 **Galland, Bonham
 **Galland, Mrs. C. K.
 **Gottstein, Meyer
 **Gottstein, Rebecca
 *Lang, Julius C.

Tacoma

Council Jewish Women
 Klegman, Dave
 Sussman, Frank
 Tacoma Jewish Fund
 Tacoma Lodge 741,
 I. O. B. B.

WEST VIRGINIA**Bluefield**

Clark, Harry
 Cohen, L. I.
 Effron, A. F.
 Fine Bros.
 Fink, Julius
 Gilbert, E.
 Greenspan, Dr. Wm.
 Kammer, Harry
 Kleinman, P.
 Kwass, J. I.
 Lenett, B. D.
 Marcus, M.
 Rodgin, Henry
 Schlossberg, Abe
 Schlossberg, G.
 Sisterhood Ahavath
 Sholem
 Turk, Saml.
 Weinberg, H.

Charleston

Adler, Ammi H.
 Baer, Ben
 Baer, Frank A.
 Bloomberg, H. J.
 Brecker, Wm.
 Eppstein, Meyer M.
 Frankenberger, Herbert
 Frankenberger, Max
 Galperin, S. H.
 Goldman, M. B.
 Hess, Jos. L.
 Hess, Sam
 Kaufman, Harry
 Kaufman, Lawrence
 Levin Bros.
 Levinson, H. M.

* Life member.

** Deceased Life Member.

- Levit, Dr. A.
Levy, Meyer
Lindenberg, A. J.
Loewenstein, Abe
Loewenstein, Isaac
Loewenstein, Joe
May, Isidore
May, Philip
Mendelhoff, Dr. M. I.
Moses, S. A.
Polan, H.
Rosenberg, Isaac
Rosenblatt, A. M.
Schwab, Abraham
Silverstein, A. P.
Silverstein, Harry
- Clarksburg**
Bloch, Jacob
Burka, Fred
Caplan, H. A.
Edlavitch, Saml. L.
Franz, D. B.
Friedberg, Harry
Friedlander, M.
Lefkowitz, Ben
Markowitz, Louis S.
Oliker, Louis
Rose, Max
Rosen, Geo.
Rosenberg, S. A.
Snitzer, D.
Winer, Aaron
- Fairmont**
Block, Dan
Broidy, J. M.
Finger, Mrs. B. S.
Friedlander, M.
Golden Bros.
Goodman, Simon D.
Kline, S. G.
Lyons, L.
Meril, S.
Newberg, H.
Osgood, D. M.
Silver, T.
Weintrob, Morris
Zaslaff, I.
- Grafton**
Friedman, Harry
Rosenshine, Wm.
- Huntington**
Broh, J.
Bronstein, Harry
Bronstein, J.
Cohen, M. Co.
Frankel, A. H.
Glick, Harry and Max
Goldberg, D. H.
Gross, I. T. and David
Leiner, L.
Lewis, Walter
London, Jack
Lubin, J.
Masinter, J. M.
Oppenheim, Norman
Ritter, C.
Samson, Manning
Samson, Samuel
- Keystone**
Budnick, Chas.
- Kimball**
Banks, H.
Kaufman, Abe
Kaufman, Sol.
Siff, H.
Spector, N. M.
- Logan**
Temple Sisterhood
- Morgantown**
Cohen, Israel
Cohen, Saul
DeLynn Bros.
Finn, Samson
Goldstein, Harry
Herskovitz, Sam
Kirsch, Sam
Morgantown Sisterhood
Weintrob, Max
- North Fork**
B'nai Israel Sisterhood
Catzen, Aaron
Forman, G.
Hyman, Julius
Kahn, Leo
Kasdin, Julius
Nelson, S. M.
Rosen, Sam
Samuel, C.
Schwarz, Louis
Seligman, Harry
Seligman, Julius
Seligman, S. L.
Siegel, Saml.
Spector, Saul
Totz, Harry
- Parkersburg**
Barrett, P. W.
Beren, Max
Broida, J. S.
Creamer, S.
Engelman, L.
Goldstein, Wm.
Lasky, Louis
Nathan, Mrs. Ben
Newberger, Harry
Stern, Joseph
- Welch**
Bell, Saml.
Emanuel Sisterhood
Gottlieb, Louis
Hyman, Moses
Josephy, Herman
Levinson, I.
Loventhal, L.
Polan, Samuel
Rawston, E.
Scott, D.
Solins, S.
- Wheeling**
Baer, H. O.
Banoy, Charles
Bauer, Mrs. Carrie L.
Bloch, Samuel S.
Emsheimer, Miss Cora S.
Eoff St. Temple
Sunday School
- Eoff St. Temple
Sisterhood
Frank, S. K.
Friedman, Arnold J.
Front, Mrs. H. M.
Front, Jacques
Good, L. S., & Co.
Good, Mrs. L. S.
**Horkheimer, Mrs. B.
Horkheimer, Jullus
Horkheimer, Louis
Isenberg, Israel
Reichblum, Alexander
Rice, H. L.
*Solomon & Rubin
Sonneborn, Charles L.
Sonneborn, Herbert M.
Sonneborn, Estate of
Moses
Stein, Leon B.
Vatz, A. M.
*Well, J.
Wheeling Lodge No. 615.
I. O. B. B.
- Williamson**
Albert, J.
Azarch, L.
Bank & Shore
B. & L. Mercantile Co.
Caplan, Sol.
Gaskel, Mrs. M. V.
Goodman, A.
Grimes, D. A.
Levine, J.
Momen, Sol.
Ofsa, Chas.
Schwachter, Harry
Sohn, Eli
Steckler, I.
Stone, H. W.
Zappin, T.
- WISCONSIN**
- Appleton**
Fox River Lodge 209.
I. O. B. B.
Jewish Ladies' Aid Socy.
Marshall, L. J.
- Green Bay**
Sauber, W.
- Kaukauna**
*Wertheimer, M. A.
- Madison**
Council Jewish Women
Ellman, Ben L.
- Milwaukee**
Frank, Walter
Gardner, H.
Gilead Lodge 41,
I. O. B. B.
Reliable Knitting
Works
Rosenberg, A. P.
Sattler, J. B.
Schuster, Chas.
Schuster, Mrs. Edw.

* Life member.

** Deceased Life Member.

Superior

Aronsohn, Herman A.
 Jacobs, Robt.
 Josephs, S. Y.
 Lasky Bros.
 Lurye, Ed.
 Marcus, C.
 Popkln Furniture Co.
 Siegel Bros.

West Bend

**Heller, Isidore

CHINA**Shanghai**

*Jacob. Leopold

ENGLAND**London**

Mayer, Simon D.
 *Meyer, Arthur

SWITZERLAND**Rorschach**

**Schoenfeld, Max

* Life member.

** Deceased Life Member.

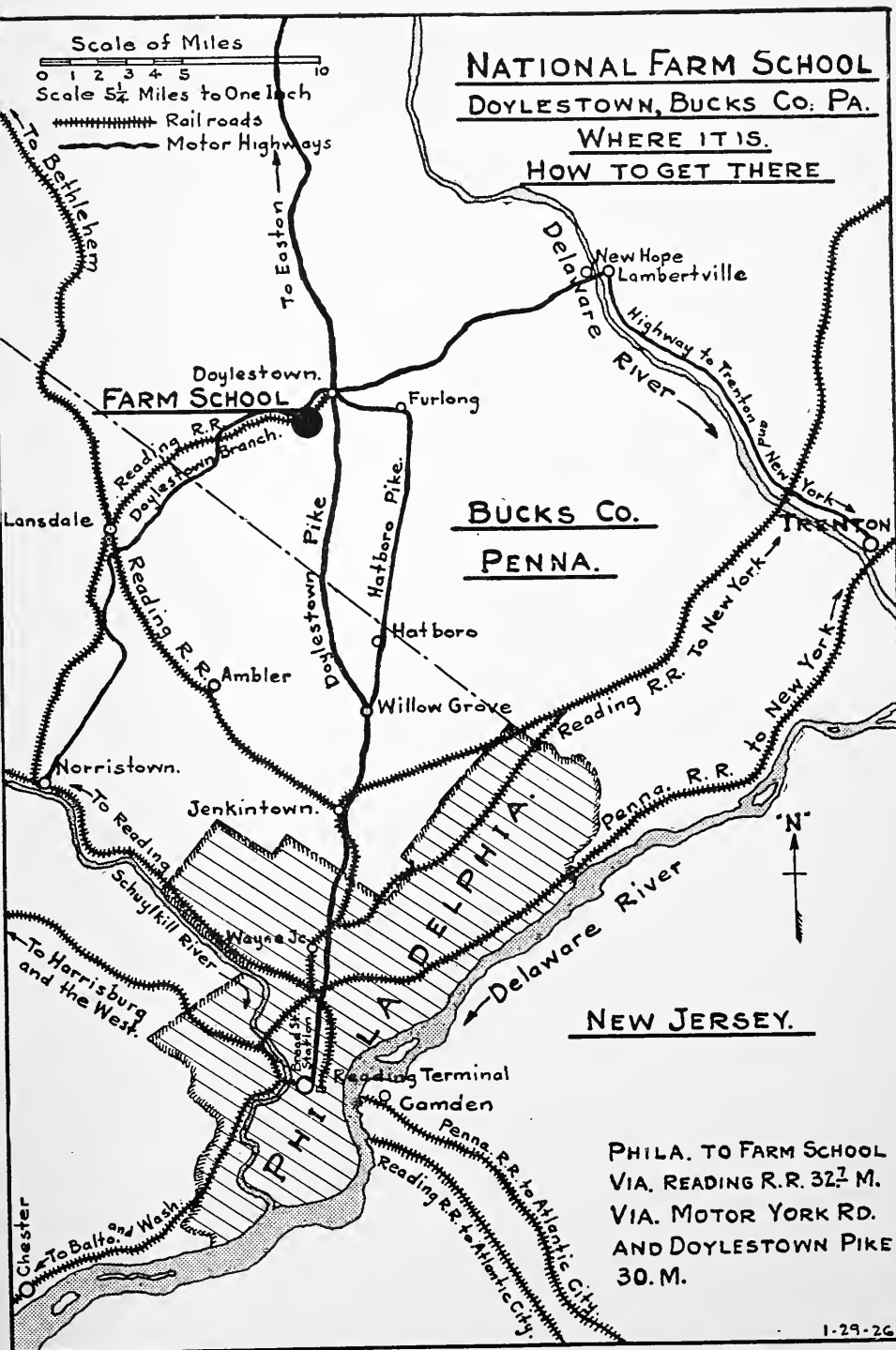

MAP SHOWING ROUTES TO THE NATIONAL FARM SCHOOL

THE NATIONAL FARM SCHOOL

Executive Offices

1701 Walnut Street, Philadelphia

Membership of The National Farm School

I, the undersigned, in consideration of the subscriptions of others, hereby agree to subscribe the sum of \$..... annually to The National Farm School, for the training of lads for agricultural callings.

Name

Address

Date.....

Form of Legacy to The National Farm School

“I give and bequeath unto The National Farm School, Bucks County, Pa., near Doylestown, the sum of.....dollars free from all taxes to be paid to the Treasurer, for the time being, for the use of the institution.”

Form of Devise

ON REAL ESTATE OR GROUND RENT

“I give and devise unto The National Farm School, Bucks County, Pa., near Doylestown (here describe the property or ground rent), together with the appurtenances, in fee simple, and all policies of insurance covering said premises, whether fire, title or otherwise, free from all taxes.”

A donation or bequest of \$10,000 will found a perpetual scholarship which may bear the name of the founder, or such name as the founder may designate; \$5,000 will found a twelve-year scholarship; a donation of \$600 pays for 1 student for 1 year; \$1,800 pays for 1 student for 3 years (until graduation).

HERBERT HOOVER *says*:

“To own a home and make it convenient and attractive, a home where health and happiness, affection, and loyalty prevail, brings out the best that lies in every member of the family, and means progress for the nation as well.”

“Convenient and attractive!”...
Modern Electrical work-savers...
the electric refrigerator, the electric washer and ironer, the electric range...all add that touch of convenience which turns home from a hum-drum place of work into a shipshape harbor of ease and rest.

Surely a wise plan to consider acquiring...one by one...these deft electrical devices which build towards the home ideal!

Each may be purchased on the small payment plan. Please come in any of our showrooms, and ask any questions you may choose. We will be happy to serve you in any capacity.

Philadelphia Electric Company

Compliments
of
OPPENHEIM, COLLINS & CO

CHESTNUT and 12th STREETS

“The Embassy of Paris Fashions”

AS PHILADELPHIA LEADS THE WORLD SO

HARDWICK & MAGEE CO.

LEAD PHILADELPHIA IN THE
MANUFACTURE OF

RUGS and CARPETS

The high standard of our well-known weaves has been uniformly maintained for years, and today we enjoy the confidence and respect of the best houses throughout the country. Over one hundred sizes of rugs in stock. Special sizes made to order.

HARDWICK & MAGEE CO.

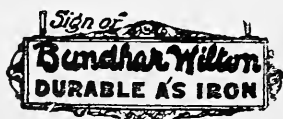

RETAILERS OF ALL STANDARD
FLOOR COVERINGS

1220-1222 Market Street

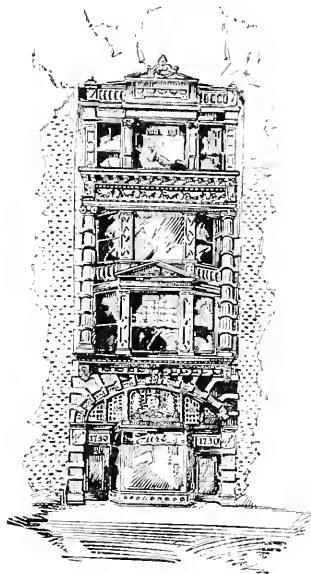

Furs of the Better Grade

*May we help
you with
your FUR
problem ?*

Theo. J. Siefert

1730 Chestnut St.

Philadelphia, Pa.

Compliments
of

The Blum Store

CHESTNUT at THIRTEENTH

D. F. WATERS

Germantown Dye Works

DYER OF

COTTON WARPS, WOOLEN

AND

WORSTED SKEIN YARNS

53 and 55 WISTER STREET

GERMANTOWN, PHILA., PA.

INCORPORATED 1847

The **WESTERN**
Saving Fund Society
OF PHILADELPHIA

Assets over	\$67,700,000
Surplus over	\$7,700,000
Deposits over	\$60,000,000

Main Office : TENTH and WALNUT STREETS

Kensington
Front and York
Streets

Frankford
4643 Frankford
Avenue

North Phila.
Germantown Ave. and
Venango St.

**GARDEN
TOOLS**

Planet Jr.

**FARM
TOOLS**

A Specialized Line Including :

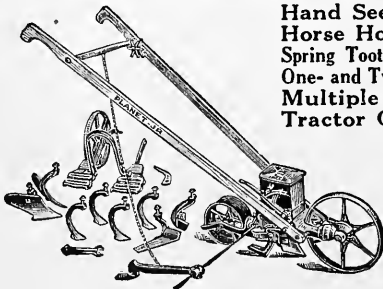

No. 25, Hill and Drill Seeder, Double
and Single Wheel Hoe

S. L. ALLEN & CO., Inc.
5th Street and Glenwood Avenue
PHILADELPHIA, PA.

Hand Seeders Wheel Hoes
Horse Hoes Cultivators
Spring Tooth, Orchard, Grove Cultivators
One- and Two-Row Pivot Wheel Riding Cultivators
Multiple Seeders, Two to Eight Rows
Tractor Cultivating Attachments

*Used in 70 Countries and at
Most Agricultural Schools*



No. 90, 12-Tooth Harrow and Pulverizer

Anders & Jervis Motor Co.

Can make it easy for you to own a new or used automobile. Ask us about our SIX PER CENT. CERTIFICATE PURCHASE PLAN. Pays better than bank interest.

Chevrolet

1408 North Broad Street
Philadelphia

Bell Phone,
Stevenson 7697

Keystone Phone,
Park 5461

LA PALINA

C I G A R

CONGRESS CIGAR CO., Inc.
PHILADELPHIA, PA.

COMPLIMENTS OF

The National
Security Bank
and Trust
Company

PHILADELPHIA, PA.



Once Grown Always Grown

Maule's Seeds

Pedigreed by a 53-year record of Super-Quality, tested for abundant life, guaranteed by a money back bond, Maule Seeds are outstandingly desirable. Send for Maule's FREE Seed Book today, and learn how to have a gorgeous garden at low cost.

WM. HENRY MAULE CO.

1220 Spring Garden St., Philadelphia, Pa.

"A STORE OF SPECIALTY SHOPS"

Compliments
of

Sacks

-TWO STORES-

Market at 69th Street
Germantown at Cheltenham Ave.

*Misses', Women's and Children's
Wearing Apparel*

OPEN FRIDAY AND SATURDAY EVENINGS

BELL PHONE, PEN. 2524

THE FUR AND MILLINERY SHOP

INCORPORATED

1704 WALNUT STREET

PHILADELPHIA, PA.

WILCOX COAL COMPANY

BULLETIN BUILDING

PHILADELPHIA, PA.

THE SAMUEL J. CRESWELL
IRON WORKS

ORNAMENTAL *and* STRUCTURAL
IRON AND STEEL

23d and Cherry Streets Philadelphia, Pa.

Smith, Hardican
Company

*BUILDING
CONSTRUCTION*

1809-11 Callowhill Street
Philadelphia, Pa.

Fair Retail
Price
30c per Quart
for
All Grades

SUPREME

GULF

MOTOR OIL

At the Sign of the
Orange Disc



THIS ENTIRELY different two-base Motor Oil is just what you have been wanting... it is a tough, heat resisting, able-bodied oil, designed for the lubrication of the modern motor... it is made by combining the best properties of both the paraffine and naphthene base crude oils... it possesses all of the good and none of the bad features of single base oils.

**[Let us drain and fill your
crankcase with this new
and different oil. At all Gulf
Service Stations and Dealers.]**

Gulf Refining Co.

Manufacturers of the Famous Gulf Venom Insecticide

WALnut 0186

CRAMP & COMPANY

Building Construction

DENCKLA BUILDING, 11th AND MARKET STREETS

PHILADELPHIA, PA.

FABLE & COMPANY

INCORPORATED

Tin Plate
Sheet Steel
Sheet Copper

510-512 N. THIRD ST.
PHILADELPHIA

TELEPHONE CONNECTION

GEORGE B. CLOPP

MANUFACTURER OF

Iron and Steel Work

OFFICE AND WORKS

3717-19-21-23 FILBERT STREET

PHILADELPHIA

*The Liverpool and London
and Globe Insurance Co., Ltd.*

OF LIVERPOOL, ENGLAND

Harry W. Stephenson
LOCAL MANAGER

*A Stock Fire Insurance
Company*

331-337 Walnut Street

Philadelphia, Pa.

Victor V. Clad Co.

Manufacturers of

French Ranges

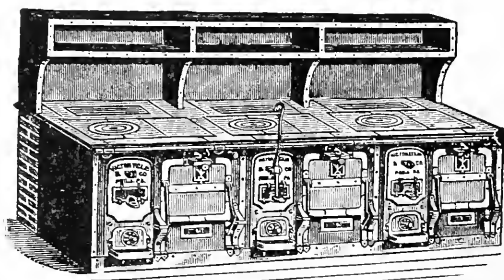

Kitchen Equipment

China, Glass and Silverware

119-21 S. Eleventh Street

Philadelphia

Have you tried this wonderful
Ice Cream, made with **Grade**
“A” Cream, from our own
country creamery ?

ABBOTTS DAIRIES, Inc.
Philadelphia and Seashore



Abbotts
ICE CREAM

Paramount Selected Eggs
City Dressed Poultry

RISSER & RABINOWITZ, Inc.

Delaware Avenue & Mifflin Street

Fancy Milk Fed Poultry

*Dressed Daily in our
own Plant*

ELECTRIC COOKERY

A MODERN ART—
Let us tell you more about it.

Monarch

ELECTRIC

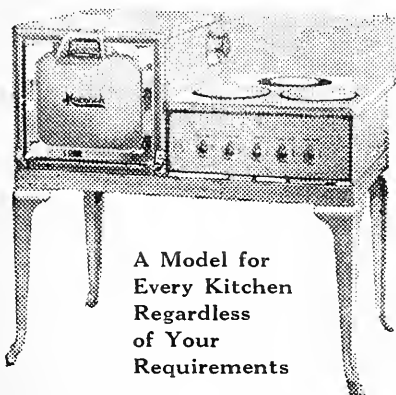

A Model for
Every Kitchen
Regardless
of Your
Requirements

RANGES

Distributed by

RUMSEY
ELECTRIC COMPANY
Electric Supplies and Machinery
Everything in Radio
1007 ARCH STREET
PHILADELPHIA

Wm. S. Bonsall's Sons

Repairs, Alteration
and New Installation

ROOFING
SHEET METAL WORK
WARM AIR HEATING
VENTILATING

Bell Phone, Evergreen 7050

6 North 41st Street

LeROY BONSALE

PHILADELPHIA

**OWEN LETTER'S
SONS**

BEST COAL



MAIN YARD

**Trenton Avenue and Westmoreland
Street**

Compliments
of
**Golder Construction
Company**

JOSEPH N. SUSSKIND

MARKOVITZ BROTHERS

Jobbers in HOSIERY AND UNDERWEAR
OVERALLS WORK SHIRTS
NOTIONS

Sole distributors of "Philmont" Union Suits for Men

321-323 MARKET STREET

PHILADELPHIA

Eighth National Bank 2d St. and Girard Ave.
PHILADELPHIA, PA.

ESTABLISHED 1864

Trust and Savings Fund Departments

SAFE DEPOSIT BOXES FOR RENT

*Capital, Surplus and
Undivided Profits over* \$2,000,000.00



STRONG

--

SAFE

--

SUCCESSFUL

KEYSTONE, WEST 1095
BELL, GRANITE 3059

POWER INSTALLATION
HOT WATER, STEAM
VAPOR, VAPOR VACUUM

McCLINTOCK & Co.
HEATING ENGINEERS AND CONTRACTORS
HOUSE HEATING SPECIALISTS

5608 RACE STREET, PHILADELPHIA

“ ABOVE ALL ”

BOLD CIGAR

Perfecto Size, 5c.

Invincible Size, 3 for 20c

Moulton Ladder Company

Established 1839

**OLDEST Ladder Manufacturing
Company in the United States.**

**LADDERS of the HIGHEST
QUALITY and of every description.**

154 N. THIRD ST. - PHILADELPHIA, PA.

COMPLIMENTS OF THE

Penn Fruit Company

“The Best for Less”—*Always*

PHILADELPHIA and VICINITY

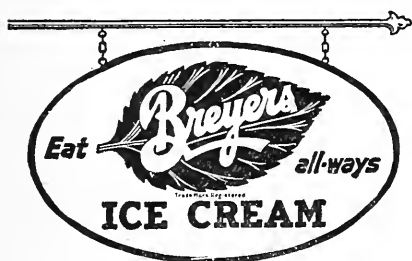

PHILADELPHIA NEW YORK
WASHINGTON NEWARK
HARRISBURG

Rainey's

Saratoga Style Potato Chips

Sold by All Leading Grocery and Delicatessen Stores

Quinlan's Reading Pretzels

The Twist is the Same—
BUT the Taste is Different!

ROYAL APARTMENT HOTEL

Under New Management

GIRARD AVENUE AND BROAD STREET

PHILADELPHIA, PA.

A QUIET HIGH-CLASS APARTMENT HOTEL

Unsurpassed in refinement and environment. Cuisine of the highest standard

G. H. SMITH, Manager

Bell Phone, MIC. 3547

SAMUEL N. LOEWY

Fur Shop

4409 North Broad Street

PHILADELPHIA

PHONE:

Germantown 3309

OUR OWN MAKE ICE CREAM

Ice Cream Orders Delivered Until Noon on Sundays

ARTHUR E. BEESE

Fine Cakes and Pastry

6230 GERMANTOWN AVENUE

1421 WEST TIOGA STREET

Phone: Sag. 7624

PHILADELPHIA, PA

BUSTLETON 8168

Evergreen Farms Restaurant

Wohlgemuth Management

N. E. BOULEVARD at WELSH ROAD

PHILADELPHIA, PA.

Paper Hangings Plain and Frescoing - Painting Wall Fabrics Room Mouldings

WILLIAM H. WARD

ARTISTIC WALL DECORATIONS

S. E. Cor. 15th and Oxford Streets

Bell Phone, Stevenson 0573

PHILADELPHIA

Compliments of

WM. R. DOUGHERTY

HOTEL DENNIS - ATLANTIC CITY

Chalfonte Hotel

STEEL PIER - ATLANTIC CITY
OPEN ALL YEAR

H. M. BARNET

HARRY LINSK & COMPANY

40 North Sixth Street

PHILADELPHIA

MAURICE G. COHN, President

SAMUEL L. COHN, Secretary-Treasurer

Specialty Furniture Company

Wholesale FURNITURE

242 CHESTNUT STREET, PHILADELPHIA

Bell Phone, Lombard 2036

Meng's Sons

Coleby Tailoring Co.

57th and Market Sts.

Conkling - Armstrong
Terra Cotta Co.

C. J. McDermott

105 N. 4th STREET

INTERNATIONAL

Printing Company

236 Chestnut St. - - Philadelphia

FINNEY & SON

PARAMOUNT MEMORIALS

Monuments and Mausoleums

Twelfth and Spring Garden Streets Philadelphia

BARON'S Auto Exchange

1244-46 N. Broad Street

Philadelphia, Pa.

THE SIGN OF THE INTERIOR"
HARRY G. HINCKLE COMPANY
DECORATORS HARDWOOD FINISHING
PAPER HANGING INTERIOR ALTERATIONS
HOUSE AND FRESCO PAINTERS
1212-14 N. 15TH STREET PHILADELPHIA

WHEN *DISSATISFIED* with Your Work

Try **Forrest Laundry**

1215-1225 COLUMBIA AVE.

Rugs, Blankets, Lace Curtains, French Dry Cleaning

BOTH PHONES

Electrical Work of EVERY DESCRIPTION
Installed and Repaired

We also have a stock of Electrical Appliances and Supplies

*If your residence is not wired for Electric Lighting, we can wire
without damaging your walls or floors*

ALBERT GENTEL, Inc.

Electrical Contractors

1503 COLUMBIA AVENUE

4445 GERMANTOWN AVENUE

SEAFRIED BROTHERS

Stylish Stouts *From 3 to 12—Widths from A to EEEEE*

We Have Perfected 4 NEW SHOES

SOLD NOWHERE ELSE

2811 Girard Avenue, Philadelphia

WEST DISINFECTING CO.

Manufacturing Chemists

Exclusive Distributors—"Kotex" Vending Machines and "Kotex" Pads

PHILADELPHIA OFFICE:

CHARLES AUERBACH, Manager 49th STREET and GRAYS AVENUE

JOHN R. LIVEZEY

Corkboard for the *Insulation of*

COLD STORAGE ROOMS and RESIDENCES

Boiler and Pipe Coverings

2213 W. Glenwood Avenue

Philadelphia, Pa.

ELIAS NUSBAUM & BRO.

Electrical Contractors

AMONG THE LEADERS FOR MORE THAN 30 YEARS

2023 Sansom Street, Philadelphia

The Originator of the Pointing Business and the New Method of Renovating, which does away with the Painting of Bricks.

ADOLPH CHRISTENSEN

Contractor

In POINTING and RENOVATING STONE, BRICK and TERRA-COTTA WORK

843-45 Cameron Street, Philadelphia

Bell Telephone, Poplar 0153

White on Bricks Permanently Removed

BELL PHONE

ESTIMATES FURNISHED

RUSH BROTHERS

Carpenters and Builders

DARRAH and MARGARET STS. - FRANKFORD, PHILA.

Phone, Wyoming 6209

Mrs. Oliver B. Rotzell
CATERER

4803 Wayne Avenue
Germantown, Philadelphia, Pa.

Sow **QUAKER** Brand
CLOVER and TIMOTHY SEED
OVER 99½% PURE

ROBERT L. LATIMER & CO.

Mill, Mine, Elevator, Conveyor and Power Transmission Machinery and Supplies
24-26 NORTH FRONT STREET - PHILADELPHIA

M. & J. B. McHUGH

892 Markoe Street
PHILADELPHIA

Contractors

Boyertown Burial Casket Co.

*Bronze, Metallic, Hardwood and Cloth-Covered Caskets
Robes and Linings*

Philadelphia, Pa.
Columbus, Ohio

Boyertown, Pa.
Harrisburg, Pa.

New York, N. Y.
Brooklyn, N. Y.

**Philadelphia Manufacturers' Mutual
Fire Insurance Company**

Edwin I. Atlee
President

Commercial
Trust Bldg.

**Mississippi Pearl
Button Company** **FACTORY**
Burlington, Iowa
Salesroom:
1017 ARCH STREET

**Pressman - Gutman
Silk Co.**

ZABEL BROTHERS CO., Inc.

**OFFSET LITHOGRAPHERS
and MUSIC PRINTERS**

S. W. Cor. Fifth St.
and Columbia Ave.

RITTENHOUSE 9225-9226

"HOWE KNOWS HOW"

KEYSTONE, RACE 6533

C. E. Howe Addressing & Printing Corp.

S. M. FELDENHEIMER,
President

Personalized Direct Mail Advertising

1615 WALNUT STREET

COMPLIMENTS OF
COHLMAN & CUTLER, Inc.
OVERALLS and DUCK CLOTHING
PHILADELPHIA, PENNA.

Ferguson Carpet Company
Stenton Ave. and Rockland St.
Wayne Junction, Philadelphia

Agents for RUSSWIN Hardware — Russell & Erwin Manufacturing Co.

Adolph Soeffing & Co.
HARDWARE

833 Arch Street

Philadelphia

Acme Addressing and Multigraphing Co.
N. E. Cor. 12th and Cherry Streets
PHILADELPHIA

BANK and OFFICE PARTITIONS
JOHN E. SJÖSTROM CO.
Incorporated
CABINET MAKERS
1719 N. TENTH STREET, PHILADELPHIA

Phones: { Belmont 6995
 { West 25

S. MARGOLIS : DEALER IN
COAL and ICE
Office and Yard
Forty-eighth and Parkside Avenue, Philadelphia

Charles A. Sadler

ESTABLISHED 1868

R. E. Sadler

Members of Phila. Real Estate Board, Inc., Penna., 1908

William Sadler's Sons Successors to
William Sadler
REAL ESTATE BROKERS and INSURANCE

Houses Bought, Sold and Rented

Care of Estates a Specialty

1526 Columbia Ave., Philadelphia

Bell Phone, Market 3078

LEO LIEBER & CO.

Originator of CRIMPED CHOCOLATES

High-Grade Box Goods a Specialty

Factory, 863 North Darien St.

Office, 854 North 8th St.

A. MacBRIDE & CO.

Heating : Plumbing : Roofing : Brickwork

PHONES

1317 Girard Avenue

ESTABLISHED 1877

Bergman

Knitting Mills

Compliments of
Grushlaw & Sichel

MAKERS OF

**KNOCK ABOUT
KNIT JACKET**

=====
CARDIGAN
Jackets
Sweaters
=====

Pastorius and Osceola
Streets

GERMANTOWN, PHILADELPHIA

***America's Finest
Surgical Garments***

Abdominal Supporters, Stockings, Surgical Belts—garments for the support and relief of every part of the anatomy, made with a perfect fabric that, through more than seventy years, has been accepted as a supreme standard by America's foremost physicians and surgeons. Remember the name—KENLASTIC. It is your guarantee of unvarying quality and lasting resiliency. May be obtained from:

Miss A. M. Dyer, 2022 N. 19th St., Phila.,
Penna.
Mr. Charles Hecht, 2655 Kensington Ave.,
Phila., Penna.
William H. Richter, 206 S. 8th St., Phila.,
Penna.
I. B. Seeley, 122 S. 11th St., Phila., Penna.
H. R. Dowd, 729 Walnut St., Phila.,
Penna.
Richard Young, 215-17 N. 15th St., Phila.,
Penna.

Mlle. E. Adler, Corsetiere, 1703 Walnut
St., Phila., Penna.
Mrs. Julia F. Moses, Corsetiere, 2040 Loc-
cust St., Phila., Penna.
Ware Truss Co., 710 Broadway, Camden,
New Jersey.
Mme. Isabelle Co., 1504 Pacific Ave., At-
lantic City, New Jersey.
107 S. 8th St., Phila., Penna.
Charles H. Glatterer, 41 S. Virginia Ave.,
Atlantic City, New Jersey.

And in 60 per cent. of the Surgical Stores in New York and other large cities. Ask for Kendrick Elastic—KENLASTIC—the knitted elastic.

JAMES R. KENDRICK CO., Inc.

6139 Germantown Avenue, Philadelphia
76 Madison Avenue, New York

Flowers! THE IDEAL GIFT

WHENEVER YOU HAVE CAUSE TO REMEMBER
SOME ONE, FLOWERS ARE ALWAYS ACCEPTABLE

Wilhelm's Logan Flower Shop

Mic. 5471-5472

4943 North Broad Street

National Casket Company

===== REPRESENTING =====
THE BEST IN THE INDUSTRY

BRANCHES IN ALL PRINCIPAL CITIES

BERGER BROTHERS COMPANY

*Tinners' Hardware and
Roofers' Supplies*

237 ARCH STREET

PHILADELPHIA

PHONES: Evergreen 4616
West 440

NAGLER BROTHERS

Sheet Metal Workers

38th and Poplar Streets

Philadelphia, Pa.

KUNKEL'S—the COAL of Quality



Selected Coal from Good Collieries is the Only
Kind We Sell and Backed with Our Reputation
Kunkel's Coal Gives More Heat and Less Ash
It is the Most Economical Coal You Can Buy

J. E. KUNKEL

63rd and MARKET STREETS 51st and GRAY'S AVENUE
PHILADELPHIA

EACH of the six INTEGRITY offices provides Deposit, Credit-Loan, Trust, Investment, Title Insurance, Savings and Safe Deposit Facilities, with the added experience, connections and resources of the entire institution.

Capital Surplus and Profits over \$15,000,000
Member Federal Reserve System

Integrity Trust Company

Broad Street and Columbia Avenue

and Five Other Banking Offices
in Philadelphia

WILLIAM H. WATTS & CO.

Artisans in Tile and Marble

Architectural Faïence

Period Fireplaces

151 N. Sixteenth Street : Philadelphia, Pa.

ABOVE THE PARKWAY

Burpee's Seeds Grow



The Vegetables and Flowers you would like to see growing in your garden—read all about them in Burpee's

Garden Book—Free

This is the catalog that tells the plain truth about the *Best Seeds That Grow*. It describes the Burpee Quality Seeds, Bulbs, and Plants.

Write for a copy of **FREE**
Burpee's Garden Book

W. ATLEE BURPEE CO.

554 Burpee Building, Philadelphia

JOSEPH H. BASS

*Decorative
Sculptor*

Modeling

Stone Carving

Ornamental Plaster

and Bronze

2036 RITTENHOUSE STREET

PHILADELPHIA

Compliments of

J. HOWARD BROWN & CO.

Insurance

No. 328 WALNUT STREET

PHILADELPHIA, PA.

STEEL HEDDLE MFG. CO.

2100-18 W. Allegheny Avenue : : Philadelphia, Pa.

WORLD'S LARGEST MANUFACTURERS OF THE

FLAT STEEL HEDDLE

AND

UNIVERSAL HARNESS FRAME

Drop Wires, Velvet and Plush Heddles

Doup or Leno Heddles

THE REYBURN MANUFACTURING CO.

Paper Specialties

Tags -:- Tickets -:- Labels

ALLEGHENY AVENUE AND THIRTY-SECOND STREET

PHILADELPHIA, PA.



*The Silk Stockings
That Wear*

Lehigh Silk Hosiery Mills

INCORPORATED

NEW YORK

PHILADELPHIA

NORRISTOWN

THE THOMAS W. PRICE COMPANY

*P*RINTERS'
SPECIALTIES

PAPER
CARDBOARD
ENVELOPES

503-505 LUDLOW STREET
PHILADELPHIA, PA.

*Correspondence
Solicited*

NEW YORK

BOSTON

CHICAGO, 323 So. Franklin Street

CATLIN YARN CO., Inc. COTTON YARNS

PUBLIC LEDGER BUILDING :: PHILADELPHIA
J. H. JESSUP, Manager

ROBERT LEFORT & CO., Inc.

NOVELTY LACE CURTAINS

3360-62-64 FRANKFORD AVENUE
PHILADELPHIA, PA.

FIRTH & FOSTER COMPANY

Dyers and Finishers of Piece Goods

WE ARE SPECIALLY EQUIPPED FOR FINE ALL-WOOL AND
SILK-AND-WOOL MIXED FABRICS

BRIGHT COLORS—SUPERB LUSTER

OSWALD LEVER CO., Inc.

MANUFACTURERS OF

Textile Machinery

11th and Cambria Streets

PHILADELPHIA, PA.

Frankford Trust Company

4400 FRANKFORD AVENUE

Capital and Surplus	- - - -	\$2,250,000.00
Assets	- - - - -	14,000,000.00
Trust Funds	- - - - -	6,000,000.00

4% Interest in Savings Dept.

Open Regular Banking Hours and Friday Evenings 6 to 9

Compliments of

A FRIEND

C. H. Howell & Co.

INCORPORATED

Paint, Color and Varnish Makers

212-14-16 RACE STREET, PHILA., PA., U. S. A.

ESTABLISHED 1876

SAVING THE TABLE

Selling Agents for

WINTER'S TABLE PADS

"In Every City"

The highly-polished surface of your dining table requires a CUSTOM-MADE table pad for proper protection from hot dishes and spilled liquids

Our Business is TABLE PADS———QUALITY PADS at a PRICE

Do not be misled into buying a cheap table pad when you can buy the BEST at a lower cost than high-priced imitations. A telephone call will bring our representative with samples and prices and will return the finished pad to you within 48 hours after order is given. No trouble, annoyance or inconvenience to you.

AMERICAN TABLE PAD COMPANY

4424 Market Street Telephone, Evergreen 22-41 Philadelphia, Pa.

PENNSYLVANIA RANGE BOILER CO.

Main Office and Plant :
24TH AND WASHINGTON AVENUE
PHILADELPHIA, PA.

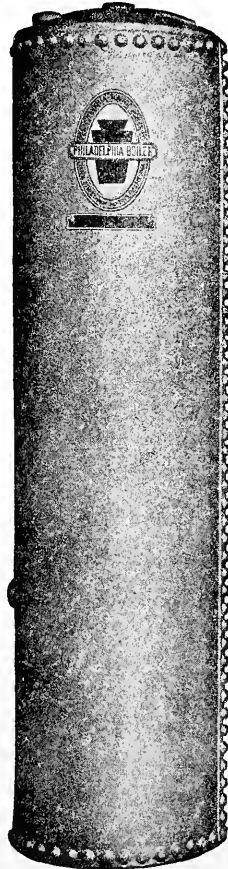

Branch :
5340 - 42
Market Street

Branch :
2024
N. Tenth Street

MANUFACTURERS OF
Galvanized Range Boilers
and JOBBERS OF
Plumbing and Heating Supplies

Both Phones

F. SCHOETTLE

(INCORPORATED)

PAPER BOXES

and

MAILING
TUBES



2440 CORAL STREET

PHILADELPHIA

Goodyear Glove Rubber Company

Incorporated

427 Market St. - Philadelphia



SUPER-QUALITY

RUBBER FOOTWEAR AND **K E D S**

Telephone—MIC higan 1282
Reaches all departments

Paper Boxes

Capacity 100,000 boxes every day
Made in a bright
clean, daylight plant

Establishe
1917

George H. Snyder, *Inc.*

3631-39 N. Smedley St.

Philadelphia

Designers of Paper Boxes that Sell Your Goods

Hardwoods
White Pine
Cypress

EVERYTHING IN LUMBER

J. GIBSON McILVAIN
COMPANY

Philadelphia

Telephones:

Bell, Ger. 6150 Keystone, North 0128

Wm. Armstrong & Sons

Incorporated

Phil-Ellena and Chew Streets
Germantown, Phila.

Contracting **P**lasterers

*Member of Master
Plasterers' Co.*

1823-Over a Century in Business-1930

Our Experience of

107 YEARS

Is at Your Service

JOHN B. ELLISON & SONS

Woolens

Everywhere

Bell Phone, FRANKFORD 4553

Brentmore Knitting Mills

MANUFACTURERS OF

HIGH-GRADE
FULL-FASHIONED

HOSIERY

New York Office :

I and Ontario Streets
PHILADELPHIA, PA.

ROOM 1006
FIFTH AVENUE BUILDING
Twenty-Third Street and
Fifth Avenue

FRANCIS A. BRUNER, Inc.

MANUFACTURER OF

Upholstery Goods Curtains

Draperies Scarfs

Table and Couch Covers

CORAL and EAST HAGERT STS. PHILADELPHIA

CHARLES HARLAN
President

JOHN NOBLE, JR.
Vice-Pres. & Treas.

WM. A. HAINES
Secretary

Consolidated Dressed Beef Company

Abattoir and Salesrooms
30th and Race Streets, Philadelphia

PRODUCERS OF

L. & Y. LIME CRUSHED LIMESTONE PULVERIZED
LIMESTONE RUSHLAND TRAP ROCK HENDERSON
FOUNDATION STONE HENDERSON CRUSHED MARBLE
MILL ROAD FOUNDATION STONE

Lukens & Yerkes

924-25 Stephen Girard Building, Philadelphia, Pa.

WORKS

Crushers: Earnest, Rushland, Henderson, Pa.
Quarries: Mill Road, Henderson, Pa.
Lime Kiln: Earnest, Pa.

MONTGOMERY IRON AND STEEL COMPANY

Plain and Fabricated Steel

Large Stock of Shapes and Plates,
assuring prompt shipment

Steel Structures Designed and Fabricated

Telephone Connections

DUNCAN and SEPVIVA STS.



ERLANGER BARNs OF THE NATIONAL FARM SCHOOL

Construction by

JOHN S. BAILEY & BRO.

**Contractors
& Engineers**

Lansdale, Pa.

Doylestown, Pa.

PENN BEDDING CO.

Compliments of
Herbert Newton & Co.

N. HALPERT
714 Sansom Street

ANDREW BROWN

Industrial Cold Storage and
Warehouse Co.

MAX ROUNICK

BURKE BROS.

I. J. HORSTMANN

J. R. GRUNDY

Compliments of
WILDMAN MFG. CO.
Norristown, Pa.

E. S. PERKINS

Compliments of
Fisher, Bruce & Company

COMPLIMENTS OF
A. WEINFELD & SON

COMPLIMENTS OF
S. HIRSHENHORN & SONS
137 N. 3rd Street

CHABROW BROS.

Chas. H. Beifield and Co.

Bell Phone, Regent 3426

Keystone Phone, Park 2727

R. B. DUTT CO., Inc.

Dyers and Bleachers of

*Fine Woolen and
Worsted Yarns*

MASCHER ST. and MONTGOMERY AVE.

PHILADELPHIA, PA.

T. P. McCUTCHEON & BRO.

INCORPORATED

MANUFACTURERS

Men's Neckwear Reefers

Men's Half Hose and Men's Golf Hose

Main Office

ELEVENTH AND ARCH STREETS

PHILADELPHIA

BELL PHONES

Kensington 6713
6714
6715

KEYSTONE PHONE

Park 2717

Quality First

CLARENCE L. MEYERS, Inc.

Y A R N S

SECOND AND SOMERSET STS.

PHILADELPHIA, PA.

Hughes & Bradley Co.

MAKERS OF

NECKWEAR FOR MEN

ST. GEORGE BUILDING

S. W. COR. 13th and ARCH STREETS

PHILADELPHIA

Quality

G A S R A N G E S

ELECTRIC RANGES

The Choice of the Homemaker

ROBERTS & MANDER STOVE CO.

PHILADELPHIA and HATBORO

Watson & McDaniel Co.

Manufacturers

McDANIEL STEAM TRAPS

AND

WATSON PRESSURE REGULATORS

N. W. CORNER

Marshall and Noble Streets

Philadelphia, Pa.

GEO. W. KUGLER & SONS CO.

PACKING BOXES
LUMBER *and* CRATES

915-27 New Market St.

Philadelphia, Pa.

BAKERS OF QUALITY

Bread and Rolls

BLUE RIBBON

MOORE BREAD COMPANY

PHILADELPHIA, PA.

WM. MacINTOSH CO.

*Manufacturing
Lithographers*

113-115 ERIE STREET :: CAMDEN, N. J.

*Mutual
Rendering
Company
Inc.*

*Philadelphia
Pa.*

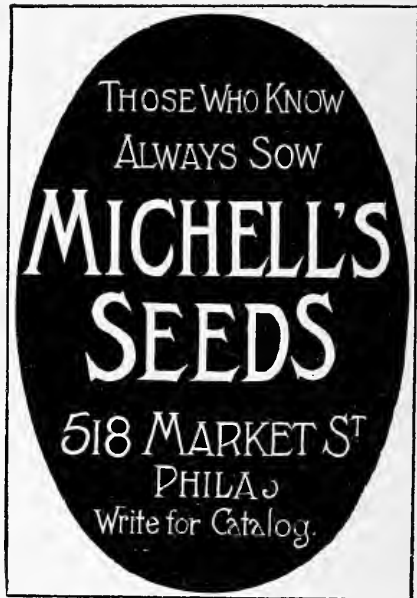

Compliments of

Jacob Brodsky & Son
Incorporated

Ontario St. below Richmond St.

Philadelphia, Pa.

**Philadelphia Wool Scouring
and Carbonizing Company**

Somerset and Trenton Ave.

Philadelphia, Pa.

PHONES: { *Regent 6681-W*
Market 6186
Tacony 1422-R

CONTRACT HAULING A SPECIALTY
AUTOMOBILES

WHINNEY'S EXPRESS

Teamsters

Office: 3 Arch Street

2041 E. CLEMENTINE STREET

PHILADELPHIA

GEORGE NASS & SON

Lumber

Building Lumber—Hardwoods—White Pine
Maple Flooring

N. W. Cor. GLENWOOD AVE. and DAUPHIN ST. PHILADELPHIA, PA.

Penn Metal Co. of Penna.

PHILADELPHIA, PENNA.

Metal Ceilings, Firedoors, Lockers and
Shelving

BELL PHONE 505

G. E. WILLARD

ICE

and COLD STORAGE

WEST ASHLAND STREET

DOYLESTOWN, PA.

PHONES

Michie Textile Co.

MANUFACTURERS OF

HAIR CLOTH

Fifth Street and Columbia Avenue

Howard and Berks Sts.

—AND—

Philadelphia, Pa.

WEIMAR BROTHERS

Manufacturers of

TAPES, BINDINGS and NARROW FABRICS

2046-48 AMBER STREET :: PHILADELPHIA

BELL PHONE, WYOMING 0441

Buttonwood Worsted Mill

Manufacturers of **Worsted Fabrics**

Belfield Ave. and Wister St. Germantown, Philadelphia

MATTHEW MURPHY & SON

Manufacturers of

Tapes and Bindings

S. E. Cor. Third and Cumberland Streets

PHILADELPHIA

M. PHILLIPS

M. WOLF

L. PHILLIPS

NATIONAL HAIR CLOTH CO.

Manufacturers of **HIGH GRADE HAIR CLOTH**

Woolseal Interlining for Clothing and Neckwear

1424 N. HOWARD STREET

BOTH PHONES

PHILADELPHIA, PA.

LOOPERS

and LOOPER CUTTERS

JOHN W. HEPWORTH & CO., INC.

NORTHWEST CORNER

Lehigh Avenue and Mascher Street

PHILADELPHIA

NICETOWN DYE WORKS

Dyers of
Yarns, Slubbing and Wool Raw Stock
FRANKFORD - - - PHILADELPHIA

Phones—REGENT 8265; EAST 7572

The Peerless Silk Dyeing Co.

DYERS AND BLEACHERS

WILLARD and JASPER STS.

PHILADELPHIA, PA.

BOTH PHONES

CHAS. F. CREDO, Mgr.

JOHN CAMPBELL & CO., Inc.

Mfrs. of DYESTUFFS and SPECIALTIES

“CAMAL DYE”

S. E. Cor. Broad and Spring Garden Sts.

Philadelphia

Bell Phone, Regent 6744

Keystone, Park 2142

RAYON SKEIN DYERS

Hoffner Silk Dyeing Co.

HOWARD and HUNTINGDON STS.

Columbia Silk Dyeing Company

**SPECIALTIES:—ARTIFICIAL SILK
PURE DYES—BLACK AND COLORS**

1726-30 N. HOWARD ST.

PHILADELPHIA, PA.

JACOB KNUP
President

WM. J. GUTEKUNST
Vice-Pres. and Treas.

JACOB KNUP, Jr.
Secretary

The Hellwig Silk Dyeing Company

Office: Ninth and Buttonwood Sts., Philadelphia

Plants at Ninth and Buttonwood Sts. and Wissinoming, Philadelphia

Telephones: Poplar 8194, 8195

ESTABLISHED 1876

S. WOLF & SONS

Manufacturers of **Curtains, Cushions, Window Shades**

105 WEST BERKS STREET

PHILADELPHIA, PA.

Thos. Halton's Sons

JACQUARD MACHINES

3rd and Clearfield Streets

LAUREL SOAP MANUFACTURING CO.

I N C O R P O R A T E D

WM. H. BERTOLET & SONS

SOAPS and OILS

Disinfectants · Tree Sprays · Fly Sprays · Roach Sprays · Special Soaps for the Dairy
Tioga, Thompson and Almond Sts. Philadelphia, Pa.

ESTABLISHED 1875

WALKER MFG. CO.

MANUFACTURERS OF

Loom Reeds, Heddles, Heddle Frames, Etc.

Atlantic and Ruth Sts.

Philadelphia, Pa.

HENRY B. PANCOAST CO.

946-62 N. FRONT STREET PHILADELPHIA

PIPE : VALVES : FITTINGS : PUMPS

- : AGENTS FOR : -

AMERICAN RADIATOR COMPANY - Boilers and Radiators

INTERNATIONAL HARVEST COMPANY

O F A M E R I C A

Farm Implements and Tractors—Motor Trucks

2905 N. SIXTEENTH STREET :: PHILADELPHIA, PA.

CHERRY-BURRELL CORPORATION

Cherry - Bassett Division

2324 Market Street
Philadelphia, Pa.

MACHINERY AND SUPPLIES

FOR DAIRIES, CREAMERIES, AND ICE CREAM PLANTS

KELZO PRODUCTS, Inc.

Manufacturers *LAMPS and SHADES*

Office and Factory

Novelties, Tables, Etc.
Hand and
Automatic Wood Turning

Market
3274

Hancock and Noble Streets
Philadelphia, Pa.

Wick Narrow Fabric Co.

Fast Color **TAPES** For Tying Vegetables

931-937 Market St.

Philadelphia

Biberman Brothers

Manufacturers of

—===== Wash Dresses

FIFTEENTH AND MT. VERNON STREETS

Landis & Company

Wholesale Dealers, Importers and Manufacturers' Agents of

CARPETS, RUGS, LINOLEUMS, MATTINGS
And *HOUSEFURNISHINGS*

Salesrooms: 45 N. Third Street

Philadelphia, Pa.

JOHN SMITH, Pres. and Treas.

FRANK B. PUTT, Vice-Pres. and Sec.

BRANDLE & SMITH CO.

MANUFACTURING CONFECTIONERS

Exclusive Manufacturers of Original Specialties in Hard Candies

Satin Finish (TRADE MARK) *Confections*

Fifth and Bristol Streets

Philadelphia

LOUIS RUGER COMPANY

ROOFING AND SHEET
METAL WORK

1603-05 N. FOURTH STREET PHILADELPHIA

HEATING *All
Kinds*

If You Contemplate Installing a

"THAT'S OUR BUSINESS"

Get Our Prices

FURNACE

PIPE OR PIPELESS

SUNBEAM

FURNACES

"We Do It Right and Guarantee It" Get Our Prices They Are Lowest

FRED'K SABIN & CO., Inc.

HOWARD MILLER, President

237-239-241 BREAD STREET

COMPLIMENTS OF

JOHN J. FELIN & CO., Inc.

*PORK and
BEEF* **Packers**

4142-66 GERMANTOWN AVENUE

Bell Phones { Spruce 1693
Locust 8095

Keystone, Race 1983

Morris Brenner & Sons

Wholesale Dealers and **WALL PAPER**
Jobbers in

526-536 S. 22nd St.

Philadelphia

Compliments of

PINCUS & BATT, Inc.

Keystone Telephone, Main 7588

Bell Telephone, Market 0222-3

SYLVAN E. SOSTMANN

Meats, Poultry and Provisions

Hotels, Restaurants and
Institutions Supplied

407-9 N. Franklin Street
PHILADELPHIA

JAMES CARNWATH, President

ROBERT CARNWATH, Secretary and Treasurer

PENNSYLVANIA BOX & LUMBER CO.
PACKING BOXES, BOX SHOOKS and LAPPING BOARDS

613 and 615 Cherry St. American and Cumberland Sts.
PHILADELPHIA

KEYSTONE PHONE

BELL PHONE

GEORGE WEISS COMPANY

Manufacturers of High-Grade
CABINET WOODWORK
MILLWORK AND STORE FIXTURES

701-3-5 E. GIRARD AVENUE PHILADELPHIA, PA.

Bell, Jefferson 6312

Keystone, East 75-23

JOHN MARTIN
MANUFACTURER OF
PACKING BOXES

1835-37 RUAN STREET

PHILADELPHIA

Established 1857

ELLWOOD ALLEN LUMBER CO.

SAW and PLANING MILLS

*Building Lumber, White Pine, Hardwood, Beaver Board,
Sash, Doors, Shutters, Frames, Moulding, Sheetrock*

Trenton Ave. and Ann St.

Philadelphia

Bell Phone, Wyoming 9187

Keystone Phone, North 0057

JOHN WARNER
Hardwoods and Building
LUMBER

1707 Hunting Park Ave.

Philadelphia

JOSEPH BERLINER

...Metals...

Richmond and Cumberland Sts.

PHILADELPHIA



HENRY H. SHEIP MANUFACTURING CO.

HARDWOODS and POPLAR LUMBER

Lock Corner and Polished Wood Boxes

Cigar Boxes, Ribbons and Labels

Offices, Cor. Columbia Ave. and Sixth St. - Phila., Pa.

ART WALL DECORATIONS

PAPERHANGING

Edw. Kooperman & Sons, Inc.

PAINTERS and DECORATORS

Bell Phone, Poplar 0657

COR. 29TH AND POPLAR STS.

Keystone Phone, Race 9676

Nelson M. Vandegrift, President

F. W. Hudtwalcker, Sec. and Treas.

SHEIP & VANDEGRIFT, Inc.

Manufacturers of

Lumber—Mill Work—Boxes

Electrotype Blocking

Dimension Stock

THIN LUMBER

Lock Corner Boxes

Cigar Boxes

Mouldings All Thicknesses Under One Inch

Wood Specialties

812-832 North Lawrence Street

Established 1880

PHILADELPHIA

Bell Phone, Walnut 7087

Keystone, Race 1123

S. YELLIN & SON

Contractors and Builders

STORE FRONTS

222 North 11th Street

Philadelphia

Keystone Phone,
Main 4024, 4025, 4026

Bell Phone,
Lombard 4426, 4427, 4428

H. PERILSTEIN

Jobber in

POLISHED PLATE
AND WINDOW

Glass

Warehouse,
510-518 South Randolph Street

515 S. Sixth Street
PHILADELPHIA, PA.

Quaker City Cold Storage Co.

*Pipe Line Service
Cold Storage*

*Railroad Sidings
Shippers of Ice*

Eliminate all your cold storage worries by storing with us.

211 Callowhill St. Delaware Av. and Spruce St. Delaware and Snyder Aves.

Market 0597
Main 1776

Lombard 8776
Main 8391

Oregon 6922
Main 4011

Our Facilities Enable Us To Give Prompt Efficient Service.

E. HUBSCHMAN & SONS

MANUFACTURERS

FINE CALF LEATHERS

S. W. CORNER ORIANNA AND WILLOW STREETS
PHILADELPHIA, PA.

BELL PHONE

KEYSTONE PHONE

STANDARD PROVISION COMPANY

Franklin and Callowhill Streets, Philadelphia, Pa.

PHONE, JACKSON 5384

CROSS BROS.

Wholesale Butchers

ABATTOIR

222-30 Moore Street

PHILADELPHIA

—Phones—

MONUMENTAL WORKS OF

B. REIBSTEIN

Office:

425 S. SIXTH STREET

Two Show Rooms:

425 S. SIXTH STREET
HAR NEBO CEMETERY

BELL PHONE

Booth Bottling Company, Inc.

MANUFACTURERS OF

QUALITY SOFT DRINKS

Clearfield and Ruth Sts.

Philadelphia

Re-inforced
Concrete

Paving and
Sewers

JOHN S. BAILEY & BRO.

**Contractors
& Engineers**

BUILDINGS

Lansdale, Pa.

Doylestown, Pa.

Bell 189

Keystone 49

H. B. Rosenberger Co.

COAL

FEED, LUMBER and BUILDING MATERIAL

DOYLESTOWN, PA.

Groff & Carwithen

COAL, FEED, LUMBER

— AND —

BUILDING MATERIALS

Everything to Build Anything

DOYLESTOWN, PA.

BELL PHONE 420

KEYSTONE PHONE 42M

COLD *that keeps*

KELVINATOR
Electric
Refrigeration



CHARLES B. MOYER

Electrical Contracting and Supplies

Doylestown, Pa.

Automotive Electric Service
Both Phones

Clymer's Department Store

OUR SPECIALTIES:

General Electric Refrigerators
Maytag Washing Machines
"Sunbeam" Cabinet Heaters
Perfection Oil Stoves
Stewart - Warner Radios
Hoover and Universal Electric Cleaners
Hoosier Kitchen Cabinets
Bed Room, Dining Room and
Living Room Furniture

Bought in Carload Lots

Doylestown, Pa.

Frank C. Lewis

*Feed, Flour, Coal
Lumber, Grain, Straw, Seeds
Sand, Lime, Cement
Fertilizers, Etc.*

Doylestown, Pa.

Dublin Pants Company



I. ROD

Dublin, Pa.

F. D. Hartzel's Sons Company

*Flour, Feed, Coal, Seeds,
Fertilizer and Builders'
Supplies*

Chalfont, Pa.

JAMES B. FRETZ

Coal, Lumber, Feed and Building Materials

BELL PHONES;

Yard, Doylestown 644-W Residence, Doylestown 322-J

NEW BRITAIN, PA.

W. C. Fleck & Bro., Inc.

ESTABLISHED 1865

HARDWARE

RIGHT GOODS - RIGHT SERVICE - RIGHT PRICES

309 York Road :- :- Jenkintown, Pa.

Ambler Asbestos Shingles

protect the Dairy, Laboratory and Barns of
Erlanger Farms, National Farm School. These
fireproof, everlasting, rigid Shingles are made by

Ambler Asbestos Shingle and Sheathing Company

PHONE 2273

JOHN J. BOLGER

..Cut Stone Contractor..



FORD and LAFAYETTE STREETS

NORRISTOWN, PA.

BELL PHONE: 35

HENRY J. KAUFLE

Contractor and Builder

Hardwood Floors—Laid, Scraped and Finished

156 E. MAIN STREET : LANSDALE, PA.

*Estimates Furnished
Telephone, 198 Lansdale*

TREE SURGERY

RUSSELL STURZEBECKER

Nurseryman and Landscape Architect

EVERGREEN NURSERIES

*Taylor Rd. and Beth. Pike
COLMAR, PA.*

*South Broad Street
LANSDALE, PA.*

Bell Telephone 297

LANSDALE ICE AND STORAGE CO.

INCORPORATED

Depend on Ice in All Weather

Plants
LANSDALE, PA.
PERKASIE, PA.

Frank M. Weaver & Co., Inc.

Structural Steel Work

Fabricators and Erectors

LANSDALE, PENNSYLVANIA

Interstate Hosiery Mills, Inc.

NEW YORK CITY, N. Y.

CHICAGO, ILL.

CLEVELAND, OHIO

ATLANTA, GA.

Plants at

New York City, N. Y.—Clifton, N. J.—Bloomfield, N. J.—Lansdale, Pa.

POOL & SON

Pantaloon Manufacturers

LANSDALE, PA.

Florentina Mills, Fifth and Line Streets Lansdale, Pa.

PHILADELPHIA OFFICE
929 Chestnut Street

Manufacturers of
TAPESTRIES, UPHOLSTERY GOODS
TEXTILES AND FRINGES

We Solicit
Your
Inquiries

Cheltenham *Highest Grade*
& Jenkintown *Coal*
Ice Manufacturing *Faultless*
Company *Ice*

Main Office: OGONTZ

Phone Connection

Plants: OGONTZ AND WYNCOTE

Telephones:

Ogontz 226-50 J

Melrose 1432

Keller Glove Mfg. Co., Inc.

Manufacturers of

Canvas, Jersey and Leather
Palm Gloves

PLUMSTEADVILLE, PENNA.

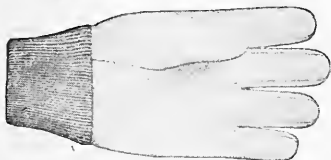

Fritzlyn Farms

GUERNSEYS

W. F. FRETZ

PIPERSVILLE

- - -

PENNA.

A. R. MOYER

Dealer in

HORSES AND COWS

Wisconsin
Tested Cattle

PERKASIE, PA.

SHORE'S MARKET HOUSE

Bell Phone, 71-J
Free Delivery

Willow Grove, Pa.

FRESH FRUIT, VEGETABLES
FISH AND OYSTERS

NYCE-CRETE BLOCKS

Sand, Lime, Cement, Steel Sash
NYCE-CRETE Building Blocks

Concrete Supply & Construc-
tion Company, Doylestown, Pa.

"Pioneer Block Makers"

H. FISHMAN

MANUFACTURER OF

SHIRTS

QUAKERTOWN, PA.

COMPLIMENTS OF

SANDER'S PHOTO STUDIO

*Art Shop and
Framing House*

83 WEST STATE STREET

DOYLESTOWN, PA.

J. CARROLL MOLLOY *REALTOR*

22 EAST COURT STREET

--

DOYLESTOWN, PA.

Specializing in farm properties. A long experience in selling farms enables us to give you a new kind of service. Bring your problems to us.

DOYLESTOWN STEAM LAUNDRY

OFFICE AND PLANT

201-05 North Broad Street

DOYLESTOWN, PA.

Hotel and Institution Work

THE DERK MANUFACTURING CO.

Manufacturers of

Silk Damask, Tapestry Scarfs, Tapestry Pillow Cases and Cushions
Table Covers, Portieres
and Novelty Cross Stripe Summer Curtains

DOYLESTOWN, PA.

ESTABLISHED 1872

HISTAND BROTHERS

*SLATE, TIN
and ASBESTOS*

ROOFING

Spouting, Copper Cable Lightning Rods

SHOP: SOUTH HAMILTON STREET - DOYLESTOWN, PA.

Barker Pipe Fittings Company

PHONE 4030

MILL SUPPLIES

Motors, Engines, Pumps
Light and Power Plants

MARKLEY STREET near MARSHALL

CONTRACTORS' SUPPLIES

Concrete Mixers
Pipe, Valves, Fittings

NORRISTOWN, PA.

Beechwood

Gas Ranges, Coal Ranges, Combination Coal and Gas Ranges, Warm Air and Pipeless Furnaces

QUAKERTOWN STOVE WORKS, Quakertown, Pa.

H. E. SNYDER CIGAR CO., Inc.

MANUFACTURER OF

5c White Ash Cigars 5c and 10c Izaak Walton Cigars 10c

H. S. SOUDER

MANUFACTURER OF

Wooden Cigar Boxes

SOUDERTON, PA.

Estate of GEORGE S. SNYDER

Feed · Coal · Lumber · Building Material

Manufacturer of

Pure Buckwheat Flour

Rye Flour and "Excelsior Brands" Table Corn Meal

PHONE 44

HATFIELD, PA.

"Service and Quality"

ROYAL PANTS CO.

MANUFACTURER OF

...FINE TROUSERS...

WALNUT ST., NEAR MAIN ST.

PERKASIE, PA.

MAURICE A. NEINKEN, Mgr.

Zendt Brothers

Manufacturers of CLOTHING

Souderton, Pa.

John F. McIlvaine Co.

325 MARKET STREET
Philadelphia, Pa.

COMBINATION
Mac LAST

BLACK KID TAN
 IN STOCK
Sizes 3 to 9 Widths A to E

ESTABLISHED 1817

Monroe Bros. & Co.

Wholesale Distributors of
SHOES and RUBBER
FOOTWEAR

49 NORTH THIRD STREET
Philadelphia

W. BODEK CO.

Hosiery

53-55 N. Third Street
PHILADELPHIA

CHARLES T. ROBINSON INCORPORATED

**Bags and
Bagging**

107-109 Walnut Street
PHILADELPHIA, PA.

New York Office, 345 Broadway

Brownhill & Kramer

Manufacturers of
FULL-FASHIONED
HOSIERY

East Columbia Ave.
Memphis and Orange Streets
PHILADELPHIA, PA.

F. Brecht's Sons

CIGAR BOX
MANUFACTURERS

109-113 North Orianna St.
PHILADELPHIA

Compliments of

PHOENIX PAINT and VARNISH CO.

Established 1829

Both Telephones

CHARLES DORRANCE JONES

*BALKAN MOTOR
OILS and GREASES*

Office: 429 LOCUST STREET
PHILADELPHIA

CHAS. E. NOBLIT
President

JOS. KOHN
Vice-President

Noblit Bros. & Co.

Incorporated

Jobbers of

*Cabinet Hardware and
Upholsterers' Supplies*

222 S. Second Street, Philadelphia
Established 1849 Incorporated 1917

JACOB BULKIN

MAKER OF

COATS, SUITS
AND DRESSES

N. W. Cor. 10th and Filbert Streets
PHILADELPHIA

Bell, Market 1036

Keystone, Park 2817

D. Becker & Sons

Manufacturers of
**UPHOLSTERED
FURNITURE**

1151 to 1161 N. THIRD STREET
PHILADELPHIA, PA.

Grover-Ferguson Co.

Successor to

John D. Grover & Sons Co.

WOOL and HAIR

Somerset and Tulip Sts.
PHILADELPHIA

Philip L. Sheerr AND SONS

Manufacturers

Hairvas

Soft Roll Interlinings

Torresdale Ave. and Church St.
Frankford, Philadelphia, Pa.

Bell Telephone, Frankford 0197

Sylvania Dyeing Co., Inc.

DYERS and BLEACHERS
of
SILK HOSIERY

4351 ELIZABETH STREET
FRANKFORD, PHILADELPHIA

S. STONE
P. ROBERMAN

Phones { Market 0841
Park 4823

Grand Upholstered Furniture Co.

Designers and Manufacturers of
Exclusive Upholstered Furniture

837-839-841 NORTH THIRD STREET
PHILADELPHIA

Compliments of

ARMON & COMPANY

35 S. Second Street
PHILADELPHIA

Bell Phone
Regent 8939

Keystone Phone
Park 4083

M. Halpern & Sons, Inc.

Manufacturers of High Grade

PARLOR FRAMES

2229-31 N. American St.
Philadelphia, Pa.

John J. McGrath, Inc.

Manufacturer

**COTTON
AND WOOL WASTE
WIPING CLOTHS**

1340 North Front Street
Philadelphia, Pa.

Alfred C. Haines

PLATE and WINDOW
GLASS

56 NORTH FRONT STREET
PHILADELPHIA

Bell Phone
Market 4322

Keystone Phone
Main 9091

STANDARD UPHOLSTERED FURNITURE

CO. *Manufacturers of
Fine Parlor and
Library Furniture*

207-209 North Second Street
Philadelphia, Pa.

Bell Phone
Columbia 7375

Keystone Phone
Park 1244

H. W. Newman

Dealer in New
and Second Hand

Barrels

2617-31 W. Harold St.
Philadelphia, Pa.

Both Phones

Leon W. Meyers

**"THE
ACORN
PRESS"**

44 North Sixth Street
Philadelphia, Pa.

Straub Building

Blocks

*Used for
Every
Building
Purpose*

are used in the Administra-
tive and Mechanical Build-
ings of The National Farm
School.

**National Building Units
Corporation**

1600 Arch St. Philadelphia, Pa.

Telephone Connections
Cable Address: "KEMPF" Philadelphia

Wm. F. Kempf & Son

Manufacturers of

**COCOA MATS
and MATTING**

1027 North Fourth Street
Philadelphia, Pa.

Birthday and Wedding Cakes
A Specialty

Wang's Ice Cream

Our Own Make

1428 W. Columbia Avenue

Pastry, Coffee Cakes, Rolls
Fresh Strawberry Ice Cream

Phone, Stevenson 8308

BELL PHONE

ALBERT F. KAERCHER

ROOFING Safety Guard Appliances
HEATING Sheet Metal Work . .

OFFICE

2904-06 West Fletcher Street
PHILADELPHIA, PA.

H. Toggweiler

**HEATERS
RANGES
ROOFING**

3120 Ridge Avenue
PHILADELPHIA, PA.

Adelphia
Pearl
Button Co.

MANUFACTURERS OF
PEARL BUTTONS

3509-11 N. Randolph St.
PHILADELPHIA, PA.

Bell, Market 3945 Keystone, Main 5871

COMPLIMENTS OF

The Clean Towel Supply Co.

430 RACE STREET
PHILADELPHIA, PA.

Office and Factory Towel Service

ARMY and NAVY GOODS

of Every Description

Complete Camping Equipments

Write—Phone—Call on Us

DREIFUS & CO., Inc.

2007-2009 Frankford Avenue
12 and 14 South Second Street

PHILADELPHIA, PA.

Both Phones

Standard Packing Box Co.

Manufacturers of

The kind of **BOXES** You want
WHEN YOU WANT THEM

A and Venango Streets
PHILADELPHIA

Established 1883

John Galbraith

**WOODEN BOXES, CRATES
AND SHOOKS**

Schuylkill Ave. and Bainbridge St.
Philadelphia, Pa.

Now Is the Time For

**Mineral Shingles, Window
Screens and Doors**

White Pine—Full Length, 1 1/8" Thick.
Complete. Copper-Bronze Wire

ALEXANDER ADAIRE

Howard and Berks Streets
PHILADELPHIA, PA.

Jas. S. McCauley J. Irvine Crummer
ESTABLISHED 1857

J. & W. McCAULEY

**PACKING BOX
MANUFACTURERS**

963-971 FRANKFORD AVENUE
PHILADELPHIA

PHILADELPHIA

NEW YORK

N. & H. O'Donnell Cooperage Co.

Manufacturers of
SLACK BARRELS

MOORE STREET, WATER TO SWANSON
Philadelphia, Pa.

Telephones

Lombard { 5796
 5797

Main 7724

J. T. RILEY, Inc. LUMBER

618 AND 626 PINE STREET
Philadelphia

Joseph Hyde

James A. Richardson

HYDE & RICHARDSON

Hardwood, White Pine and Building

LUMBER

29th Street and Sedgley Avenue
PHILADELPHIA

PHONES :

Bell, Col. 5123

Keystone, Park 5012

Bell, Oregon { 8720
 8721

Louis M. Buzby
G. Harold Buzby

Keystone, Main 7589

C. M. Buzby & Sons LUMBER and MILL WORK WALL BOARDS

612-632 WASHINGTON AVE.
Philadelphia

Both Phones

Harry Stave

Eastern Iron and Metal Co.

DEALERS IN

**SCRAP IRON, STEEL
and METALS**

Office and Yard

2152-54-56 N. Marshall Street
PHILADELPHIA

Bell, Diamond 2469

Columbia 5528

Keystone, Park 4025

Joseph Albert & Son

DEALERS IN

SCRAP IRON and METALS

Highest Prices Paid

1806-08-10 N. 25th St. Philadelphia

Bell Phone, Lombard 2402

Enterprise Fish Co.

ISADORE KOFF, Proprietor

Wholesale Commission Dealers in

FRESH AND SALT WATER FISH

Terrapin, Game, &c.

No. 4 DOCK ST. FISH MARKET

Both Phones

Friedman & Belack

Manufacturers and Wholesalers of

Fine Provisions

634-36 WASHINGTON AVE.

U. S. Government Inspected

Bell, Oregon 8104-8105

Keystone, Main 2721

Julius Lackow Harry Kimmelman
Max Cohen

**South Philadelphia
Dressed Beef Company**

ABATTOIR AND OFFICE

232 TO 240 MOORE STREET

C. HYMAN

H. LIEBERMAN

HYMAN & LIEBERMAN

Wholesale Commission Merchants in

FRUITS and PRODUCE

127 DOCK STREET

Telephone Connections PHILA., PA.

FRANK KELLEY, Jr.
President

FRANK KELLEY
Secretary and Treasurer

Peerless Belt Lacing Machine Co.

Manufacturers of the

PEERLESS BELT LACER

Coiled Wire Lacing, Spiral Needles and Rawhide Pins

SWANSON & MOORE STS.

Telephone Connection PHILADELPHIA, PA.

Cable Address: "COGS" Philadelphia

Bell, Lombard 3395 Keystone, Main 1409

ROSEMOUNT TUB BUTTER

SAMUEL SALER

Dealer in

BUTTER, EGGS AND CHEESE

Office and Warehouse

38 SOUTH WATER STREET

PHILADELPHIA, PA.

Bell Phone
Oregon 4340-1-2-3

Keystone Phone
Main 9247

Risser & Rabinowitz, Inc.

FANCY MILK FED

POULTRY

Dressed daily in our own plant

Office and Salesrooms

Delaware Ave. and Mifflin St.
Philadelphia, Pa.

BELL, JACKSON 1675 KEYSTONE, MAIN 1039

DAVID AVERBACH

Manufacturer of and Wholesale Dealer in

**BOLOGNA, SAUSAGES
PICKLED TONGUES, BEEF, ETC.**

S. E. Cor. Moyamensing Ave. and Moore St.
PHILADELPHIA

Established 1892

Both Phones

S. Sklaroff & Sons

**SMOKED FISH
ESTABLISHMENT**

Importers and Packers of

Scotch, Alaska and Holland **Herring**

712 - 714 S. Second Street
Philadelphia, Pa.

MAHLON A. YOUNG

**MANUFACTURER
AND SHIPPER OF ICE**

MAIN OFFICE AND PLANT

1944-52 N. PHILIP STREET

*P. & R. Railway Co. Depot,
American and Berks Streets
2144-46 Glenwood Avenue*

Compliments of
DOYLESTOWN TRUST COMPANY

*Thirty-three Years of Successful
Trust Company Service*

Authorized Capital, \$250,000.00
Paid-Up Capital..... 125,000.00
Surplus 325,000.00

DOYLESTOWN, PA.

BELL PHONE 176-M

W. L. HEACOCK

*Manufacturer of and Dealer in
Hardwood Lumber*

171 MECHANIC STREET
DOYLESTOWN, PA.

WM. P. ELY & SON

*Ready-to-Wear Clothing
for
Men, Boys, Children
Gents' Furnishing
Goods, Hats, Caps,
Boots and Shoes*

Dealers
in

DOYLESTOWN, PA.

Compliments of

**The Keller Whilldin
Pottery Company**

Manufacturers of

*Standard Flower Pots
Azalea Pots
Bulb Pans, Etc.*

North Wales, Pa.
Long Distance Phone 170

S. H. KENDIG

*Contracting
Pants Maker*

Lansdale, Pa.

Bell Phone 286 W

HARRY R. BARRETT

*Paints, Oils
Glass* **Hardware** *General
Supplies*

Cor. Ashland and Main Sts.
DOYLESTOWN, PA.

Established 1892

S. H. SWARTLEY

MANUFACTURER OF and DEALER IN

Pure Cider and Cider Vinegar

New Barrels and Kegs

Cider Mill and Warehouse, 228 to 240 Wood St.
DOYLESTOWN, PA.

Thomas Lyons

*Watches, Clocks,
Jewelry and
Silverware*

Repairing a Specialty

Doylestown, Pa.

Store 414-J Residence 193-R

H. R. GEHMAN

*Manufacturer
of* **Harness**

RAYBESTOS

*Scientific Air Brake Tester Station;
Collars, Blankets, Trunks, Bags,
Auto Robes and Auto Supplies, Etc.
Automobile Tires and Tubes*

DOYLESTOWN, PENNA.

J. G. GODSHALL

Manufacturer of

*White and Fancy
SHIRTS*

*Boys' Waists
and Blouses* TELFORD, PA.

Dr. Wesley Massinger

Veterinarian

CHALFONT - PENNA.

W. H. Zimmerman
STEAM AND HOT WATER HEATING **Plumbing**

Pumps, Water Wheels
Hydraulic Rams, Etc.

Agent for
Silent Automatic Oil Burners
109 E. Main St., Lansdale, Pa.

Compliments of

JOSEPH J. DAVIS

LANSDALE, PA.

Hobart M. Bergey

HORSESHOEING

General Blacksmithing
Courtland St., near Susquehanna
LANSDALE, PA.

Compliments of

George R. Beidler

PERKASIE, PA.

Say It With Flowers

PETER HELLBERG

Florist

CHALFONT, PA.

L. M. SCHWENK

**Clothing
Manufacturer**

PERKASIE, PENNA.

PHONES, OGONTZ 1178-1179

Jenkintown Market

B. COHN, Prop.

FANCY FRUITS and VEGETABLES

High Grade Groceries and Delicatessen

Fresh Meats . . . Sea Food

304 York Road JENKINTOWN, PA.

Compliments of

Mrs. J. C. Crouthamel

**Clothing
Manufacturer**

PERKASIE, PA.

H. A. DETWEILER

Manufacturer of

Fine Trousers

Seventh and Arch Streets

PERKASIE, PA.

Established 1861 Telephone Connection

J. B. Shoemaker's Sons
Wholesale Dealers in
PACKING BOXES

Office, Factory and Warehouse
Front and E. Clearfield Sts.
PHILADELPHIA. PA.

SHOETTLE
PAPER BOX COMPANY

FRONT AND LAUREL STREETS
PHILADELPHIA

RALPH J. SHOETTLE
Manager

Berry Crates
Bushels

Peach Carriers
3/4 Baskets

DAVID GOLDMAN & BRO.

218 S. FRONT STREET
PHILADELPHIA, PA.

All Varieties of Fruit Packages for Farmers
OUR SPECIALTY

PHONE, NORRISTOWN 791

ASBESTOS INSULATING
COMPANY

H. NELSON REIFSNYDER
NORRISTOWN, PA.

Bell Telephone, Willow Grove 341

Stone Work
Excavating

Brick Work
Cement Work

LANZETTA COMPANY

Contractors of General Masonry
120 PARK VIEW AVENUE
WILLOW GROVE, PA.

Phones: (Poplar 5372 We Buy and Sell
Race - 4573 Everything in Burlap

Guarantee Burlap Bag Co.
Incorporated

NEW AND SECOND-HAND

BAGS
URLAP
BAGGING
ARREL COVERS

27th and Brown Sts., Philadelphia

Poplar 2794 Established 1885 Race 3452

N. BRITTINGHAM & SONS

Manufacturers, Jobbers and Importers
GENERAL CLEANING SUPPLIES
and Government Supply Contractors

BRUSHES SANITATION BROOMS
CHEMICALS

Show Room Main Office and Warehouse
1315 RIDGE AVE. 626 N. 13th ST.
PHILADELPHIA, PA.

MINK SMELTING

... AND ...

REFINING WORKS

N. E. Corner
18th and Washington Ave.
PHILADELPHIA, PA.

Bell, Market 1373
Keystone, Main 1725

WILLIAM J. KEES

PACKING BOX
MANUFACTURER

111-13-15-17 N. ORIANNA ST.
PHILADELPHIA, PA.

J. BENDER

Wholesale and Retail Dealer in

RAGS, PAPER, IRON
and METALS

2521 RIDGE AVENUE PHILA.

The
Northwestern Trust
Company

RIDGE AND COLUMBIA AVENUES

PHILADELPHIA, PA.

Capital - - \$150,000

Surplus and Profits, \$1,675,000

On Deposit over \$11,300,000

THE PLACE to do your general
Banking and deposit your
savings

4 per cent. Interest on Savings
Fund Accounts
and 2 per cent. subject to Check

Open Mondays and Fridays until 9 P. M.

WILLIAM FREIHOFER
President

ALEX. D. ROBINSON
Treasurer



