

NYPL RESEARCH LIBRARIES

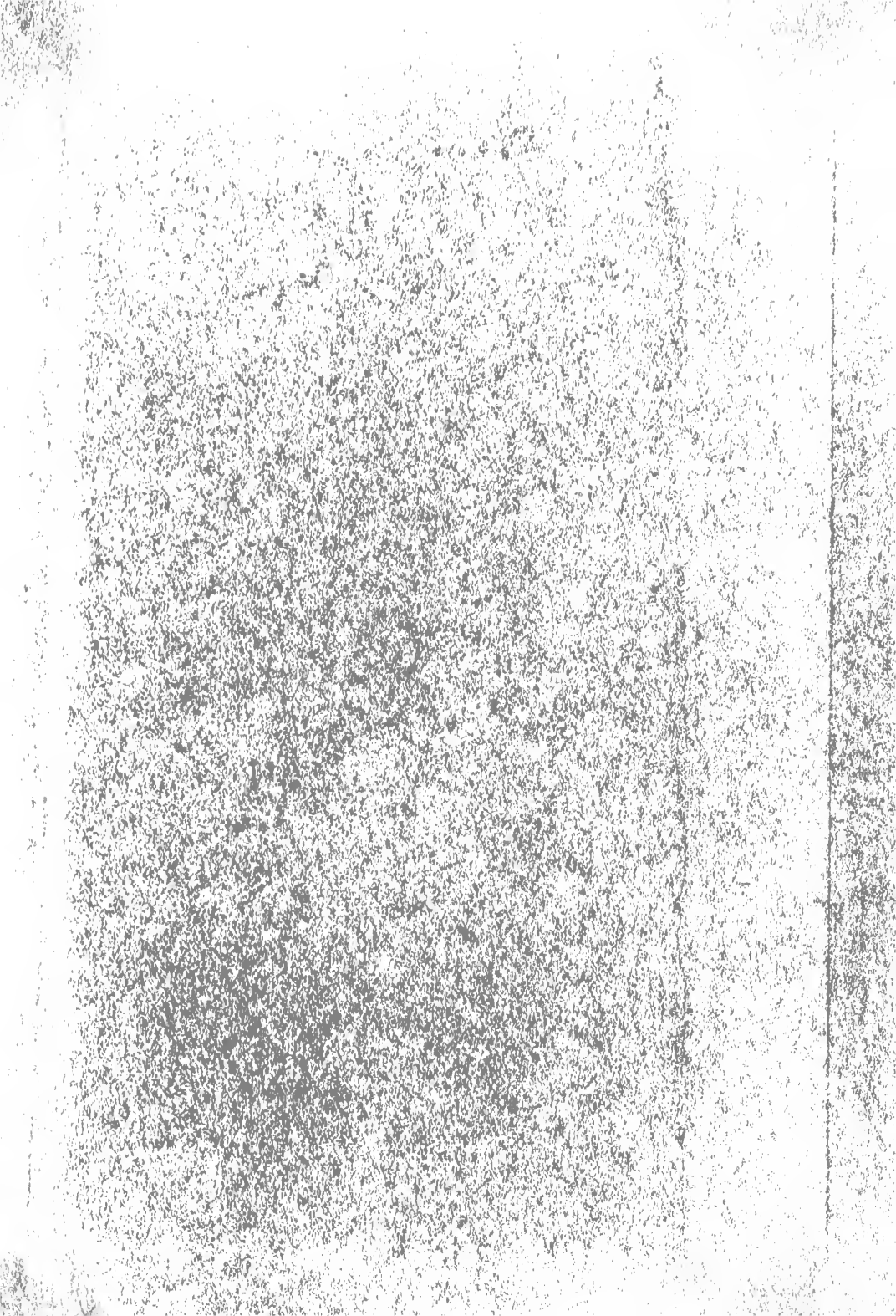

3 3433 08044100 3



2000
J. B. ...
...



Digitized by the Internet Archive
in 2008 with funding from
Microsoft Corporation

PHYSIOLOGY

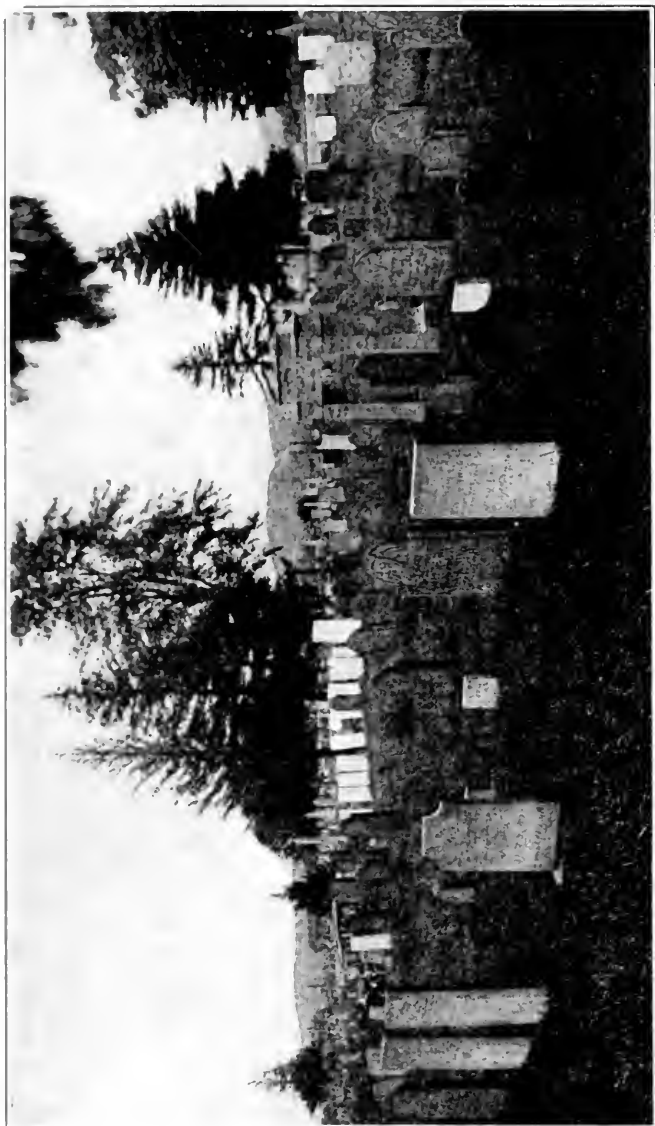

ELLINGTON CEMÉTERY, LOOKING NORTHEAST FROM THE THOMPSON PLOT.

THOMPSON GENEALOGY

THE DESCENDANTS OF
WILLIAM AND MARGARET THOMSON

FIRST SETTLED IN THAT PART OF WINDSOR, CONNECTICUT,
NOW EAST WINDSOR AND ELLINGTON

1720-1915

INCLUDING MANY OF THE NAMES OF
CHANDLER, TRUMBULL, MARSH, PELTON, ALLEN,
HARPER, OSBORN, HOOKER, ELLSWORTH,
STILES, PHELPS, BARTLETT, ETC.

COMPILED BY
MARY A. ELLIOTT

PUBLISHED BY
THE THOMPSON FAMILY ASSOCIATION

1316

dv

THE TUTTLE, MOREHOUSE & TAYLOR COMPANY, NEW HAVEN, CONN.

ILLUSTRATIONS

tain as far
Margaret

Frontispiece: Ellington Cemetery	special
The Ancestral Thomson Farm at Melrose, Conn.	y E.
Pencil Sketch of Elizabeth McKnight Thompson	2n, 1.
Residence of E. Franklin Thompson, East Windsor, Conn.	130
Mrs. Mary A. Elliott	134
Residence of Dr. Everett J. McKnight, Ellington, Conn. ..	147
An Early Agreement Concerning Division of the Thompson Land	161
The Thompson Reunion of 1904	176
Col. Charles E. Thompson	206
The Thompson Reunion of 1908	225
Congregational Church at Ellington, Conn.	240
Cemetery at Melrose, Conn.	257
View from Home Site of Margaret Thomson, Melrose, Conn.	289
Thompson Plot, Ellington Cemetery	304
Tablet on Reverse of Thomson Memorial	390
Memorial Erected over Gravestone of Margaret Thomson	391



PREFACE.

This genealogy was begun out of curiosity, to ascertain as far as possible the number of descendants of William and Margaret Thomson, and with no thought of its publication.

Among the many who have kindly furnished material especial mention should be made of Mrs. Isabel Fitts and Mrs. Fanny E. Phelps of East Windsor, Darwin W. Phelps of South Dayton, N. Y., Mrs. Frederick Larder of Sinclairville, N. Y., Miss Emma N. Folsom of Willsboro, N. Y., Mrs. Joseph Moore of Washington, D. C., and Mr. Arthur R. Thompson of Hartford, Conn., who secured nearly all of the data of the Harper branch. Miss Ruth Thompson Sperry's researches as published in Stiles' History of Windsor have afforded a substantial foundation on which to build, and much information has been obtained from the Allen, Pelton, Hooker and Chandler Genealogies. The writer deeply regrets all errors, many of which seemed unavoidable owing to contradictory dates in town and church records, family Bibles, and gravestone inscriptions.

Every descendant known to have married has been given a number, and an asterisk prefixed to a number indicates that additional information concerning the family will be found under that number on some succeeding page. Known instances of war service are mentioned, but such data have not been obtainable in all cases.

This book is dedicated to the Thompson Family Association, in the hope that its readers of the present and coming generations will find it instructive and useful.

MARY A. ELLIOTT,
Walla Walla, Washington.

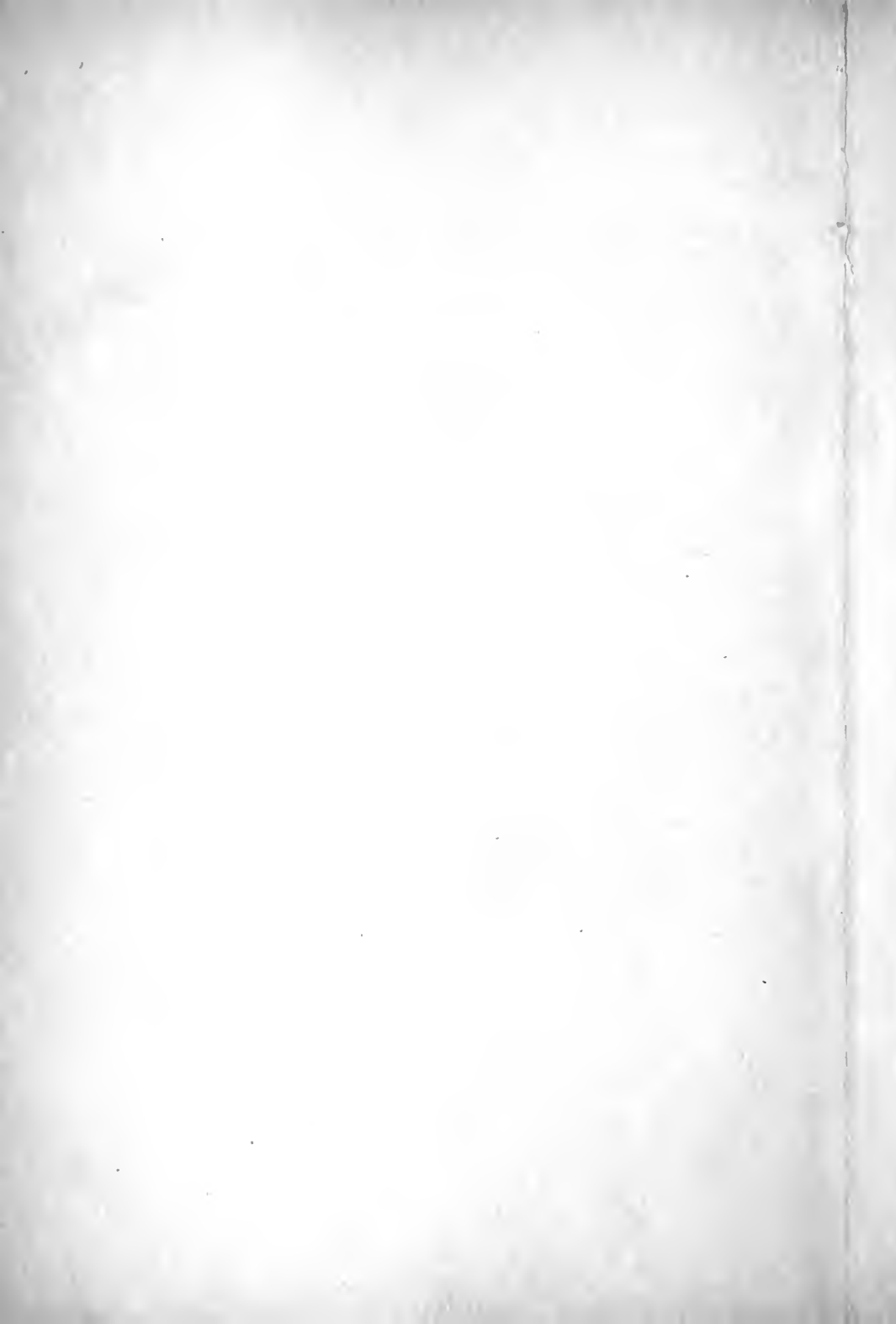

INTRODUCTION.

The name Thompson, variously spelled, has long been known in England, Scotland, and Ireland. In New England it has been estimated that there are at least twenty or thirty distinct families, and numerous other branches are found in the Southern and Western States.

These genealogical researches are intended to show the lines of descent from William and Margaret Thompson, or more accurately Thomson, who came from Scotland to the Province of Ulster in the North of Ireland about 1716 with their seven sons and two daughters, all of whom were born in Scotland. Their Scottish residence has never been definitely located. A search made in 1908 in three hundred and twenty-five parish records failed to disclose either the early home of the family or the maiden name of Margaret. There are probabilities in favor of Argyleshire as the Scottish environment, and of Coleraine in the County Derry as the stopping-place in Ireland.

After a year's sojourn in Ireland, during which William, the father, died, the date and place of burial being now unknown, Margaret and her nine children sailed for New England about 1718 in a vessel, one of a fleet of five, under the command of Captain Temple. The voyage was long, and starvation was only averted by the providential discovery of the body of a sheep or other domestic animal floating upon the sea.

About 1720 we find the family settled in that part of Windsor, Conn., now known as Melrose, East Windsor, whither came then or later other Scotch families, the Harpers, McKnights, Speirs, Scotts, McKinstrys, and McKinneys. Stiles' History of Windsor says:

"Closely connected with the Thompson family were the families of Harper and Speir. Their farms and their graves adjoined, and it is believed they came in the same ship and from the same country. The family Bible brought by Margaret was accidentally burned, and few records can be found.

"On the Windsor Land Record the earliest mention of the name Thompson is in a deed describing a certain piece of land

sold by Capt. Job Ellsworth to William, Samuel, and James, and recorded March 8th, 1730. In an old account book their names are found, dated 1724.

"These Scotch emigrants were called proud and exclusive." They at first married and lived among themselves. The Americans looked askance upon the newcomers, calling them "Irish," and their settlement "Irish Row," terms they bitterly resented.

This state of feeling was due to the enmities then existing between the Scotch and Irish in the North of Ireland. But all misunderstandings with the Americans were gradually overcome as the character and worth of the settlers became known, and it is interesting to note that after no long time the latter were intermarrying with the best New England stock about them. "The study of their genealogy excites admiration," says one observer, speaking of the Thompsens. Their intelligence was shown in selecting the best land in the town. They preëmpted enough land for six large farms, all adjoining, indicating that they were mutually kind, peaceable, and loving. They were active, industrious, temperate, and religious, and lived to a good old age.

The question is often asked, "Why did our ancestors leave Scotland for Ireland?" The answer can only be conjectural. They were probably among the number of those who were encouraged by liberal offers and grants on the part of the English sovereign to take possession of land in the six northern counties of Ireland, which, in the reign of James I, fell to the king by dispossession of the tenants. It is known that in the reign of Charles II and later during the reign of William and Mary there were large accessions to the Scotch Protestant families who had settled upon these lands. The reason why so many of them made a further migration is not far to seek. Macauley says: "On the same soil dwelt two populations, locally intermixed, morally and politically sundered. They sprang from different stocks. They spoke different languages. They had different national characters, as strongly opposed as any two national characters in Europe. There could therefore be little sympathy between them."

We can imagine that these conditions, together with the fact that they could hold their lands in Ireland only by lease from the Crown and not as proprietors in fee, made these Scotch people quick to respond to the suggestion of proceeding to

America when favorable reports were received from the Rev. William Boyd, through whom had been sent an Address to Governor Shute of Massachusetts asking from his Excellency "suitable encouragement," and signed by more than two hundred adult men, among whom were nine ministers of the Gospel, and three other graduates of the University of Scotland. This address, with the names of the signers, can be found in the History of Palmer, Mass., together with the statement that a large number of those who signed converted their property into money and embarked in five ships for Boston, where one hundred families arrived August 4, 1718.

In 1720 the ages of the children of William and Margaret Thomson were as follows: William 34, Mariam (undoubtedly Miriam) 31, Samuel 29, John —, James 24, Robert 20, Ruth 16, Hugh —, Joseph 11.

The grave of Margaret may be seen in the cemetery at Ellington, Conn., the original brown stone bearing the following inscription:

Here Lyes the Body of Mrs. Margaret Tomson
Who Died Jan ry the 20th A. D. 1752, in the
87th Year of Her Age.

Near by are the graves of William, the eldest son, and his wife Esther, Samuel and his wife, Mariam, the sister who married Joseph Harper, Joseph, the youngest of Margaret's children, and Margaret, the wife of John.

In the cemetery at Melrose, near Ellington, are the graves of James, his wife Janet Scott, Robert and his wife Rachel, and Ruth.

In the early Ellington records we find Asahel and Mary Thompson with twelve children; in Enfield, Conn., a Thompson family who were the founders of Thompsonville; in Farmington, Conn., Thompsons who settled there in 1750; but there is no trace of kinship with the East Windsor family.

The change in the spelling of the name from Thomson to Thompson has been gradual, but in this family the longer spelling has prevailed in all lines since about 1800.



114
 FAMILY OF WILLIAM² AND MARGARET THOMSON, WHO
 SETTLED IN EAST WINDSOR, CONN., 1720.
 BORN IN SCOTLAND.

- i i WILLIAM², b. 1686. He was thirty-four years of age in 1720.
 He m. Esther ——. She was b. 1688; d. May 14, 1771.
 He d. Aug. 3, 1763. Both were buried Ellington.
- *2 ii MARIAM², b. 1689; m. Joseph Harper. She d. Feb. 12, 1772.
 Age, 83 yrs. He d. March 30, 1791. Age, 92 yrs.
- *3 iii SAMUEL², b. 1691; m. Elizabeth McKinney. She d. Oct. 22,
 1776. Age, 90 yrs. He d. Feb. 23, 1782. Age, 91 yrs. Both
 buried Ellington.
- *4 iv JOHN². Date of birth and death unknown; m. Margaret ——,
 1723. She was b. 1696; d. Oct. 20, 1769; buried Ellington.
- *5 v JAMES², b. 1696; m. Janet Scott, b. 1706, Scotland. He d. Oct.
 20, 1776. Age, 80 yrs. She d. Sept. 29, 1795. Age, 89 yrs.
 Buried Melrose, Conn.
- *6 vi ROBERT², b. 1700; m. Rachel ——. She d. Dec. 11, 1786. Age,
 83 yrs. He d. Feb. 20, 1782. Age, 82 yrs. Both buried
 Melrose.
- vii RUTH², b. 1704. Was sixteen years of age when she arrived in
 America; d. Dec. 11, 1786. Age, 82 yrs. Unmarried.
- *7 viii HUGH². Dates of birth and death not found. He m. Jan. 11,
 1727 (or 28), Elizabeth Ellsworth, b. Apr. 5, 1706.
- ix JOSEPH², b. 1709; d. Dec. 2, 1741; buried Ellington. He was
 but eleven years of age in 1720, and the first of the family
 removed by death.

DESCENDANTS OF MARIAM².

2 MARIAM THOMPSON² (*William¹*) b. 1689, Scotland; was m. at Boston or East Windsor by Rev. Mr. Barcate, to Joseph, son of James and Jennett (Lewis) Harper. (James Harper and his wife left County Derry, Ireland, in October, and arrived in Casco Bay 1720 with sons Joseph, William who d. Boston, 1740, unm., and John, and dau. Sarah, who m. John Montgomery at Boston and d. there 1749. Another dau., Anna, had m. James Miller and remained in Ireland. At the outbreak of the French and Indian War the sons enlisted and after three years and eight months of warfare rejoined the family at Boston. John Harper m. Abigail Montgomery at Boston. James, the father, d. at Harpersfield, N. Y., Apr. 20, 1785, aged 99.) The above was gathered from Bible of William Harper of Harpersfield. Tradition says Joseph and Mariam (Thompson) Harper settled on the farm in Melrose, Conn., since owned by Francis Gowdy and Mrs. John M. Stiles, and yet owned by their descendants. She d. Feb. 12, 1772; buried Ellington, Conn. He d. March 30, 1791; buried Melrose, Conn.

Children born (Melrose) East Windsor, Conn.

- *8 i JAMES³, b. Sept. 7, 1722.
- *9 ii MARIAM³, b. June 5, 1724.
- *10 iii JOSEPH³, b. Jan. 14, 1727.
- iv CATHARINE³, b. May 30, 1730.
- 10^a v MARGARET³, b. 1731; m., according to Bible record of William Harper, William Gault of Cherry Valley, N. Y., a soldier in the Revolution.

8 JAMES HARPER³ (*Mariam Thompson², William¹*) b. Sept. 7, 1722, E. Windsor, Conn.; m. Nov. 20, 1752, Sarah, dau. of John Burroughs; b. Aug. 19, 1731; d. March 30, 1806. He d. March 19, 1808. Both buried Melrose, Conn. "He was long known as Deacon Harper of the Scantic church. On Dec. 21, 1767, he was one of a committee appointed to raise twelve pounds to glaze the meeting house, and eighty pounds to be expended in finishing the meeting house." Dec. 10, 1770, among the men selected for seating the meeting house was James Harper. He lived on the farm in Melrose, where his father resided.

Children born East Windsor, Conn.

- *11 i SARAH⁴, b. Oct. 20, 1753.
- ii JAMES⁴, b. May 21, 1756; d. at Lake George, 1777. Served in the Continental Army.
- iii ANN⁴, b. March 22, 1758.
- *12 iv RUTH⁴, b. Sept. 1, 1759.
- 13 v JENNETT⁴, b. Feb. 20, 1762; m. Samuel, son of Israel Stiles. He d. Jan. 9, 1813. She d. Feb. 26, 1824. He left one thousand dollars to the Scantic church, as a fund for the support of the ministry in that parish. No children.
- *14 vi HANNAH⁴, b. Feb. 15, 1765.
- *15 vii MARIAM⁴, b. May 14, 1769.
- *16 viii MARGARET⁴, b. 1772.

9 MARIAM HARPER³ (*Mariam Thompson², William¹*) b. June 5, 1724, E. Windsor, Conn.; m. about 1748, John Shaw of Monson, Mass.

Children:

- *17 i DAVID⁴, b. Apr. 6, 1749.
- *18 ii MARGARET⁴.

10 JOSEPH HARPER, JR.³ (*Mariam Thompson², William¹*), b. Jan. 14, 1727; m. Dec. 26, 1765, Isabel McKnight. He d. Jan. 11, 1783, E. Windsor, Conn. She d. Feb. 15, 1825, Harpersfield, N. Y. (See Family No. 797.)

Children born East Windsor, Conn., and baptized by Rev. Thomas Potwine.

- *19 i WILLIAM⁴, b. Apr. 2, 1767.
- *20 ii JOSEPH⁴, b. Aug. 26, 1769.
- *20^a iii JOHN⁴, b. Jan. 24, 1772.
- iv SALLY⁴, b. Apr. 3, 1775; d. aged about 2 years.
- *20^b v JAMES⁴, b. Oct. 3, 1777.
- *20^c vi POLLY⁴, b. Sept. 14, 1780.
- vii DAVID⁴, b. Sept. 14, 1780; d. aged about 1 year.

The names and dates of the above family were copied from a manuscript record in possession of Mr. Harper B. Gaylord of Harpersfield, N. Y.

11 SARAH HARPER⁴ (*James³, Mariam Thompson², William¹*) b. Oct. 20, 1753, E. Windsor, Conn.; m. Lieut. David, son of Ammi and Sarah (Gaylord) Trumbull, b. 1745; d. Jan. 27, 1800. She d. March 19, 1832. Resided E. Windsor, Conn. They were buried in the Prior St. Cemetery. David Trumbull was a

descendant of Joseph Trumbull, the founder of one of the most distinguished Connecticut families. He was one of the E. Windsor men who marched to Boston in the Lexington Alarm, 1775. One writer says: "The name Trumbull is imperishably stamped on almost every phase of the history of Connecticut, and represents distinguished achievement in statesmanship, law, art, divinity, and literature." The Trumbulls were of Scotch origin.

Children born East Windsor, Conn.

- *21 i DAVID HARPER^s, b. March 20, 1773.
- ii AMMI^s, b. June 25, 1775; d. —.
- iii AMMI^s, b. Aug. 19, 1778; d. Jan. 19, 1857; unm.
- *22 iv JAMES^s, b. Apr. 14, 1782.
- v ASAPH^s, b. March 18, 1784; d. 1805, Charlestown, Mass.
- *23 vi GUY^s, b. July 6, 1786.
- *24 vii SARAH^s, b. 1789.
- 25 viii S. BERA^s, b. 1793; m. 1st, Joseph Russell; m. 2d, Roswell, son of Daniel and Mariam (Harper) Marsh; b. Jan. 26, 1793, Quechee, Vt. She d. March 14, 1871. He d. Aug. 16, 1875, Steubenville, Ohio. No children.

12 RUTH HARPER^t (*James^s, Mariam Thompson^s, William^t*) b. Sept. 1, 1759, E. Windsor, Conn.; m. Sept. 1, 1778, Jedediah, son of Jedediah and Hepzibah (Webster) Strong of Lebanon, Conn.; b. Oct. 23, 1751; d. Feb. 25, 1832, Hartford, Vt. She d. Hartford, Sept. 18, 1839. He was a descendant of Elder John Strong, the founder of the Strong family in this country, one of the leading original New England families.

Children:

- i JEDEDIAH^t, b. Dec. 1780; d. in infancy.
- ii JAMES^s, b. Oct. 6, 1783. Grad. University of Vt. 1806. Twice a member of Congress; d. Aug. 8, 1847.
- iii MELINDA^s, b. July 2, 1786; d. Sept. 19, 1851; unm.
- *26 iv JEDEDIAH^s, b. June 13, 1788. Grad. Union College, N. Y., 1812.
- *27 v JOHN^s, b. March 6, 1792.
- vi HARPER^s, b. May 18, 1797; d. Oct. 23, 1828, Hartford, Vt.

14 HANNAH HARPER^t (*James^s, Mariam Thompson^s, William^t*) b. Feb. 15, 1765, E. Windsor, Conn.; m. Benoni, son of Israel Stiles; b. July 15, 1763, E. Windsor; d. Jan. 1, 1820. She d. Aug. 16, 1853. He and his brother, Capt. Samuel Stiles, who m. her sister, Jennett Harper, were descendants of John Stiles, one of the three emigrant brothers from England

who were among the first settlers of Windsor, Conn. He was the first one of the name to settle on the east side of the Connecticut River.

Children born East Windsor, Conn.

- *28 i BENONI³, b. Oct. 5, 1789.
- *29 ii HANNAH³, b. Dec. 24, 1792.
- iii ISRAEL³, b. Oct. 17, 1796; d. —.
- *30 iv ISRAEL³, b. Apr. 27, 1798.
- *31 v JAMES HARPER³, b. Sept. 12, 1804.
- *32 vi SARAH MATILDA³, b. Feb. 26, 1809.

15 MARIAM HARPER⁴ (*James³, Mariam Thompson², William¹*) b. May 14, 1769, E. Windsor, Conn.; m. Jan. 26, 1792, Daniel, son of Gov. Joseph and Dorothy (Mason) Marsh; b. Jan. 2, 1761, Lebanon, Conn.; d. Dec. 11, 1829. She d. March 18, 1851. Resided, Hartford, Vt. The Marsh genealogy says: "Their home was the seat of the most unlimited hospitality. 'Aunt Mariam' lived to a great age and was very fond of society; was cordial, hospitable, and generous. Her welcome was most hearty, and her wit, even to the last, wonderful." Daniel Marsh was a descendant of John Marsh, a pioneer of Hartford, Conn. Wherever the Marshes settled they were among the leading men in town and state offices. They especially valued education, and among their descendants are college presidents and professors. Joseph Marsh was the first Lieutenant-Governor of Vermont.

Children born Hartford, Vt.

- 33 i ROSWELL³, b. Jan. 26, 1793; m. twice. His second wife was Sabra, dau. of David Trumbull; b. 1793, E. Windsor, Conn.; d. March 14, 1871. He d. Aug. 16, 1875. Resided Steubenville, Ohio. He was a noted lawyer; had his mother's keen wit. No children.
- *34 ii JAMES³, b. July 19, 1794.
- iii PERCY³, b. June 19, 1796; d. Jan. 18, 1844; unm.
- *35 iv LEONARD³, b. June 29, 1799.
- *36 v LOUISA³, twin sister of Leonard.
- *37 vi ARABELLA³, b. Oct. 26, 1804.
- *38 vii EMILY³, b. Oct. 8, 1806.
- *39 viii DANIEL³, b. Jan. 19, 1809.

16 MARGARET HARPER⁴ (*James³, Mariam Thompson², William¹*) b. Apr. 7, 1772, E. Windsor, Conn.; m. (Col.) Jonathan,

son of Samuel and Anna (Crane) Bartlett; b. July 25, 1769, E. Windsor. She d. June 1, 1840, E. Windsor. He d. Apr. 2, 1858, in Simsbury, Conn. Both buried Melrose, Conn.

Children born East Windsor, Conn.

- *40 i MARGARET^s, b. Nov. 4, 1792; m. Thomas, son of Thomas and Martha (Stiles) Potwine; b. Jan. 17, 1784; d. Feb. 24, 1869. She d. March 2, 1875. She was his second wife. No children.
- *41 ii JAMES HARPER^s, b. Apr. 22, 1794.
- *42 iii JONATHAN^s, b. May 17, 1796.
- iv JOSEPH^s, b. June 14, 1798; d. Oct. 8, 1802.
- v FANNIE^s, b. June 23, 1801; d. Sept. 30, 1802.
- *43 vi JOSEPH SAMUEL^s, b. Apr. 10, 1804.
- *44 vii CHARLES^s, b. Apr. 1, 1808.
- viii RALPH EDWARD^s, b. March 27, 1811.
- ix ELISHA^s, b. Jan. 9; d. Feb. 9, 1816.

17 DAVID SHAW^t (*Mariam Harper^s, Mariam Thompson^s, William^t*), b. Apr. 6, 1749, E. Windsor, Conn.; m. Aug. 15, 1774, Mary Kellogg, dau. of Samuel Terry; b. 1753; d. June 4, 1808. He d. June 23, 1824. "In his early life, he lived with his grandfather, Joseph Harper. He became one of the leading citizens of E. Windsor; built and occupied a house, two miles west of the Scantic meeting house, afterwards occupied by Seth Prior; lived later in the north part of E. Windsor." "He possessed a high order of executive ability, and was prominent in town affairs and politics."

Children born East Windsor, Conn.

- *45 i MARY^s, b. May 2, 1775.
- *46 ii ELSIE^s, b. Aug. 11, 1778.
- *47 iii BETSEY^s, b. Aug. 19, 1778, twin sister of Elsie.
- *48 iv MARGARET^s, b. Oct. 18, 1780.
- *49 v PERNIS^s, b. Jan. 30, 1783.
- vi MARIAM^s, b. 1788; d. Jan. 4, 1826; unm.
- *50 vii RHODA^s, b. Jan. 7, 1790.
- viii DAVID^s, d. in infancy.

18 MARGARET SHAW^t (*Mariam Harper^s, Mariam Thompson^s, William^t*), m. Sept. 21, 1780, E. Windsor, Conn., (Capt.) Timothy, son of Noah Allen. He was b. Nov. 25, 1759, E. Windsor; d. July, 1832, Westfield, Mass.

Children born Middlefield, Mass.

- 51 i TIMOTHY, JR.^s, b. Apr. 15, 1782; m. Nov. 25, 1807, Betsey, dau. Noah and Elizabeth (Trowbridge) Allen; b. 1785, E. Wind-

- sor, Conn.; d. March 20, 1812. Buried Scantic Cemetery, E. Windsor. He d. Aug. 24, 1827, Westfield, Mass. No children.
- 52 ii NOAH⁵, b. May 26, 1783; m. Dec. 24, 1807, Hopy, dau. of James, or Benjamin, Potwine. No children.
- iii ROBERT THOMPSON⁵, b. July 7, 1785; d. —.
- *53 iv HOSEA⁵, b. Sept. 1, 1787.
- *54 v SPENCER⁵, b. June 15, 1795.
- vi DAVID E.⁵, b. 1797; d. March 15, 1833, Westfield, Mass.; unm.

19 WILLIAM HARPER⁴ (*Joseph, Jr.³, Mariam Thompson², William¹*) b. E. Windsor, Conn., Apr. 2, 1767; m. at Harpersfield, N. Y., March 19, 1789, Hannah, dau. of Joseph and Hannah (Atwater) Hotchkis; b. Cheshire, Conn., Jan. 16, 1770. He was a colonel or captain of militia. They resided and are buried at Harpersfield, N. Y., where he d. Sept. 13, 1832, and she d. July 9, 1824.

Children born Harpersfield, N. Y.

- *54^a i MARYANN⁵, b. Apr. 2, 1790.
- *54^b ii DAVID⁵, b. June 10, 1791.
- iii ROSWELL⁵, b. 1795; volunteered at the age of 18 for the War of 1812, and d. at Sackett's Harbor, Jan. 6, 1813. A stone to his memory is in Harpersfield Cemetery.
- *54^c iv SOLINA⁵, b. 1795.
- 54^d v JOSEPH⁵, b. 1797; m. and d. in Texas.
- *54^e vi HANNAH⁵, b. 1802.
- *54^f vii WILLIAM⁵, b. June 10, 1804.
- *54^g viii SARAH⁵, b. July 27, 1807.
- *54^h ix GEORGE⁵, b. June 10, 1812.

20 JOSEPH HARPER⁴ (*Joseph, Jr.³, Mariam Thompson², William¹*) b. E. Windsor, Conn., Aug. 26, 1769; m. ——— Judson and resided in Canada.

Children:

- i SAMUEL⁵.
- ii JOHN⁵.
- iii SUSANNA⁵.
- iv SARAH⁵.

20a JOHN HARPER⁴ (*Joseph, Jr.³, Mariam Thompson², William¹*) b. E. Windsor, Conn., Jan. 24, 1772; m. Abigail Birdsall.

Children born Sidney, N. Y.

- i JENNETT⁵.
- ii JOSEPH⁵.

20b JAMES HARPER⁴ (*Joseph³, Jr., Mariam Thompson², William¹*) b. E. Windsor, Conn.; m. Anna, dau. of Samuel and Anna (Crane) Bartlett; b. May 17, 1877; d. July 22, 1830. He d. Apr. 11, 1846. Both buried Melrose, Conn.

Children:

- *55 i ANNIE⁵, b. March 31, 1803.
- *56 ii JAMES GOODLOE⁵, b. Nov. 6, 1806.
- iii SARAH⁵, b. Feb. 23, 1810; d. Apr. 21, 1902, Toms River, N. J., unm.

20c POLLY HARPER⁴ (*Joseph, Jr.³, Mariam Thompson², William¹*) b. Sept. 14, 1780, E. Windsor, Conn.; m. at Harpersfield, N. Y., Dec. 20, 1804, James Eells; b. Tolland, Conn., March 1, 1778. He was the third son of Nathaniel Eells, 3d, of Stonington, Conn., and Martha, dau. of Ezekiel and Eunice (Billings) Babcock, and became an influential citizen. He applied to the Legislature for permission to spell his name "Eells," which was granted. She d. July 31, 1822. (He m. 2d Fannie (Smith) Ledyard, a widow, April 18, 1825, at Groton, Conn., by whom he had one dau. who d. in infancy.) He d. Aug. 28, 1855, at No. Blenheim, N. Y., and is buried at Harpersfield, as also his first and second wives.

Children born Harpersfield, N. Y.

- *56^a i JAMES, JR.⁵, b. Sept. 30, 1807.
- *56^b ii POLLY⁵, b. Oct. 17, 1810.
- *56^c iii JOSEPH HARPER⁵, b. June 30, 1812.
- 56^d iv NATHANIEL⁵, b. July 27, 1814; m. Almira Hasbrock. Both buried at Waukesha, Wis. No children.
- *56^e v HARRIET C.⁵, b. Nov. 25, 1816.
- vi FANNY⁵, b. May 27, 1819; d. Dec. 24, 1864, Harpersfield. Unm.
- 56^f vii DANIEL⁵, b. June 6, 1821; m. —; d. Boston; bu. Oswego, N. Y. No children.

21 DAVID HARPER TRUMBULL⁵ (*Sarah Harper⁴, James³, Mariam Thompson², William¹*) b. March 20, 1773, E. Windsor, Conn.; m. Oct. 19, 1800, Hannah Richardson, b. Jan. 1778. He d. July 3, 1853, White River, Vt. She d. Apr. 16, 1856. He went from Connecticut to Hartford, Vt., in 1795.

Children born Hartford, Vt.

- i DAVID HARPER⁶, b. July 25, 1802; d. 1836.
- *57 ii SARAH⁶, b. May 9, 1804.

- iii ASAPH⁶, b. March 26, 1806; d. Apr. 13, 1812.
- 58 iv EVELINE⁶, b. June 26, 1808; m. Aug. 31, 1876, Albert Gallatin Dewey, b. Dec. 16, 1805, Hartford, Vt.; d. Aug. 26, 1886, Quechee, Vt. She d. May 19, 1891. No children.
- *59 v HARRIET⁶, b. Oct. 9, 1810.
- vi GUY⁶, b. Jan. 15, 1812. Supposed to have been lost in the Lewis and Clark expedition.
- *60 vii HORACE FRANK⁶, b. Oct. 4, 1814.

22 JAMES TRUMBULL⁵ (*Sarah Harper⁴, James³, Mariam Thompson², William¹*) b. Apr. 14, 1782, E. Windsor, Conn.; m. Aug. 12, 1802, Jane, dau. of Robert and Eunice Watson, b. Dec. 31, 1781, E. Windsor. He d. Oct. 15, 1824. She d. Nov. 11, 1834. Both buried Prior Cemetery, E. Windsor.

Children born East Windsor, Conn.

- *61 i JAMES WATSON⁶, b. June 10, 1804.
- *62 ii FANNY HARPER⁶, b. Nov. 27, 1805.
- *63 iii CLARISSA⁶, b. May 22, 1808.
- *64 iv JANE SEYMOUR⁶, b. Feb. 19, 1810.
- *65 v HARRIET⁶, b. Jan. 3, 1812.
- *66 vi ASAPH MARSH⁶, b. Sept. 13, 1813.
- vii DAVID POTWINE⁶, b. Feb. 18, 1815; d. Aug. 15, 1841; unm.
- *67 viii JOSEPH EDWARD⁶, b. March 15, 1817.
- *68 ix SABRA RUSSELL⁶, b. Nov. 27, 1818.

23 GUY TRUMBULL⁵ (*Sarah Harper⁴, James³, Mariam Thompson², William¹*) b. July 6, 1786, E. Windsor, Conn.; m. June 20, 1822, Clarissa, dau. of John Nash of Williamsburg, Mass.; b. March 21, 1793. He d. June 19, 1828. She d. July 26, 1873.

Children born Williamsburg, Mass.

- *69 i JULIA SHEPARD⁶, b. Apr. 1, 1824.
- 70 ii JAMES RUSSELL⁶, b. Dec. 21, 1825; m. Nov. 6, 1849, Harriet T., dau. Edwin Kingsley; b. Dec. 28, 1823, Northampton, Mass. He d. July 3, 1899. She d. Dec. 9, 1899. No children. Resided Northampton, Mass.
- iii MARTHA HOWARD⁶, b. July 15, 1828; d. Nov. 27, 1909, Northampton; unm.

24 SARAH TRUMBULL⁵ (*Sarah Harper⁴, James³, Mariam Thompson², William¹*) b. 1789, E. Windsor, Conn.; m. George Howard. Resided Staten Island, N. Y. Had three daughters and one son. The son d. in infancy. No more data secured.

26 JEDEDIAH STRONG⁵ (*Ruth Harper⁴, James³, Mariam Thompson², William¹*) b. June 13, 1788, Hartford, Vt.; m. in Germantown, Pa.; was a lawyer in Palmyra, N. J.

Child:

JAMES H.⁶

27 JOHN STRONG⁵ (*Ruth Harper⁴, James³, Mariam Thompson², William¹*) b. March 6, 1792, Hartford, Vt.; m. Mary Maria Gates of Lebanon, N. H.; b. March 26, 1804. He d. Jan. 1, 1857. She d. May 8, 1865. Resided Hartford, Vt.

Children:

- *71 i JOHN DWIGHT⁶, b. Nov. 24, 1825.
- ii CHARLES HARPER⁶, b. March 23, 1828; d. May 11, 1851, Utica, N. Y. Grad. 1849, Dartmouth.
- *72 iii MARY ANNETTE⁶, b. Apr. 19, 1833.
- 73 iv EDWARD PAYSON⁶, b. Nov. 5, 1839; m. Sept. 13, 1865, Mary C. dau. of Stephen and Ruth (Metcalf) Guthrie, b. Dec. 5, 1845. No children.
- v JAMES HENRY⁶, b. May 3; d. July 26, 1842.

28 BENONI STILES⁵ (*Hannah Harper⁴, James³, Mariam Thompson², William¹*) b. Oct. 5, 1789, E. Windsor, Conn.; m. Esther, dau. John Morton. He d. Sept. 21, 1828. She d. Dec. 5, 1839.

Children born East Windsor, Conn.

- *74 i SAMUEL⁶, b. Aug. 26, 1814.
- *75 ii JOHN MORTON⁶, b. Jan. 11, 1818.
- iii Infant son⁶, d. May 16, 1820.
- *76 iv ESTHER JEANETTE⁶, b. March 23, 1822.

29 HANNAH STILES⁵ (*Hannah Harper⁴, James³, Mariam Thompson², William¹*) b. Dec. 24, 1792, E. Windsor, Conn.; m. March 8, 1815, Harvey, son of George Barber; b. July 30, 1792. She d. March 12, 1873. He d. May 28, 1878. Both d. Enfield, Conn.

Children born East Windsor, Conn.

- *77 i GEORGE HARVEY⁶, b. Feb. 25, 1816.
- *78 ii JAMES STILES⁶, b. June 15, 1818.
- *79 iii EDWARD WELCOIT⁶, b. June 20, 1821.

30 ISRAEL STILES⁵ (*Hannah Harper⁴, James³, Mariam Thompson², William¹*) b. Apr. 27, 1798, E. Windsor, Conn.;

m. Nov. 15, 1836, Eunice Maria, dau. of Samuel Avery; b. Sept. 25, 1811, So. Windsor, Conn. He d. Jan. 25, 1861. She d. March 16, 1904. Resided E. Windsor, Conn.

Children:

- i HANNAH MARIA⁶, b. Nov. 13, 1837; d. Nov. 26, 1882.
- ii MARY ELIZABETH⁶, b. July 28, 1839; d. July 11, 1865.
- *80 iii CHLOE ANN⁶, b. Apr. 3, 1841.
- *81 iv ISRAEL HARPER⁶, b. May 9, 1843.
- *82 v EVELINE AVERY⁶, b. Sept. 23, 1846.
- *83 vi CATHARINE⁶, b. July 20, 1848.

31 JAMES HARPER STILES⁵ (*Hannah Harper⁴, James³, Mariam Thompson², William¹*) b. Sept. 12, 1804; m. May 16, 1836, Marilla M., dau. of Oliver Skinner; b. Feb. 23, 1808, So. Windsor, Conn. He d. Apr. 4, 1842, E. Windsor, Conn. She m. (2) Lewis Trowbridge, March 28, 1847. He d. Jan. 24, 1854. She d. Nov. 3, 1891. Resided Broad Brook, Conn.

Child:

- *84 JAMES BENONI⁶, b. Sept. 24, 1837.

32 SARAH MATILDA STILES⁵ (*Hannah Harper⁴, James³, Mariam Thompson², William¹*) b. Feb. 26, 1809, E. Windsor, Conn.; m. July 1, 1835, Hiram, son of Oliver Skinner of Wapping, So. Windsor, Conn.; b. Aug. 30, 1802; d. July 29, 1868. She d. Sept. 15, 1896.

Children: born South Windsor, Conn.

- *85 i HIRAM REVILO⁶, b. Apr. 1, 1836.
- *86 ii HANNAH MATILDA⁶, twin sister of Hiram Revilo.
- 87 iii CHARLES BENONI⁶, b. July 6, 1837; m. Jan. 1, 1862, Harriet B., dau. of Henry L. and Harriet (Bancroft) Elmer; b. May 1, 1843. He d. Feb. 3, 1863. No children.
- 88 iv SARAH MARILLA⁶, b. Jan. 14, 1840; m. July 3, 1864, Frank H. Porter. He d. Jan. 19, 1865. She m. (2) Lester, son of Phineas S. Dewey, Apr. 30, 1868; b. Nov. 9, 1818, West Suffield, Conn. She d. Nov. 16, 1889. He d. Apr. 4, 1902.
- v OLIVER BRADFORD⁶, b. May 1, 1845; d. March 17, 1870.
- vi HENRY CLAY⁶, b. March 28, 1852; d. Aug. 14, 1871.

34 JAMES MARSH⁵ (*Mariam Harper⁴, James³, Mariam Thompson², William¹*) b. July 19, 1794, Hartford, Vt. Grad. Dartmouth, 1817 (Valedictorian). He m. Oct. 14, 1824, Lucia, dau. of James Wheelock of Hanover, N. H. She d. Aug. 18,

1828. He m. (2) Jan. 1, 1835, Laura Wheelock, sister of his first wife. She d. Aug. 12, 1838. He was President of the University of Vermont, 1826 to 1833; d. July 3, 1842.

Children:

- *89 i SIDNEY HARPER⁴, b. Aug. 29, 1825, Harpers Ferry, Va.
- ii JAMES WHEELOCK⁴, b. June 27, 1827, Burlington, Vt. He d. Jan. 26, 1860, Sandwich Islands, where he was Superintendent of Public Instruction; unm.
- *90 iii JOSEPH WALKER⁴, b. March 22, 1836, Burlington.

35 LEONARD MARSH⁵ (*Mariam Harper⁴, James³, Mariam Thompson², William¹*) b. June 29, 1799, Hartford, Vt.; m. Aug. 23, 1847, Anna Lucia, dau. of Alvin and Priscilla (Rice) Foote, b. Apr. 27, 1819, Burlington, Vt. He d. Aug. 16, 1870, Burlington. Professor of Greek in University of Vermont. She d. Sept. 22, 1904, Arnold's Mills, R. I.

Children born Burlington, Vt.

- i MARY MOORE⁵, b. Aug. 28, 1848; d. Nov. 10, 1869; unm.
- ii WILLIAM FOOTE⁵, b. Feb. 19, 1850. Res. Brattleboro, Vt.
- *91 iii GEORGE FOOTE⁵, b. March 31, 1852.
- *92 iv CHARLES LEONARD⁵, b. Oct. 27, 1854.
- *93 v ANNA LOUISE⁵, b. Aug. 19, 1859.

36 LOUISA MARSH⁵ (*Mariam Harper⁴, James³, Mariam Thompson², William¹*) b. June 29, 1799, Hartford, Vt.; m. Jan. 6, 1823, George Udall; b. 1797; d. Sept. 4, 1841. She d. 1882, Dubuque, Iowa. A granddaughter writes thus: "My grandmother Udall was a sweet, lovable, and very intelligent woman, and her mother (Mariam Harper), must have been a strong, beautiful character, I think, from the accounts of her life, given to me by my father."

Children born Quechee Village, Vt.

- i GEORGE ADAMS⁵, b. Sept. 2, 1825; d. Sept. 20, 1827.
- *94 ii CHARLES EDWARD⁵, b. May 11, 1829.
- iii DANIEL⁵, b. Feb. 4, 1831; d. Jan. 13, 1850; unm.
- iv GEORGE FAYETTE⁵, b. Aug. 13, 1833.
- 95 v FRANKLIN OLIVER⁵, b. Apr. 2, 1836; m. May 19, 1858, Mrs. Sarah M. (Griswold) Harvey. He d. Apr. 2, 1906.

37 ARABELLA MARSH⁵ (*Mariam Harper⁴, James³, Mariam Thompson², William¹*) b. Oct. 26, 1804, Hartford, Vt.; m. 1828, Chauncey, son of Elijah H. Goodrich; b. Sept. 4, 1798, Hinsdale,

Mass. She d. Nov. 26, 1834. He d. Sept. 4, 1858. Resided Burlington, Vt.

Children:

- i MARION⁶, b. June 25, 1831; d. Dec. 4, 1858.
- 96 ii ARABELLA⁶, b. Oct. 13, 1833; m. Rev. Charles Wheeler, son of Joseph W. and Fanny (Wheeler) Thompson; b. Feb. 26, 1832, Berlin, Vt., d. Sept. 10, 1897, Westminster, Vt. She d. Dec. 4, 1858. No children.

38 EMILY MARSH⁵ (*Mariam Harper⁴, James³, Mariam Thompson², William¹*) b. Oct. 8, 1806, Hartford, Vt.; m. Oct. 15, 1832, David, son of Nathaniel Read; b. July 4, 1799, Warren, Mass. She d. Nov. 27, 1867. He d. Oct. 1, 1881 (or '82). Both d. Burlington, Vt.

Children:

- i JAMES MARSH⁶, b. Nov. 19, 1833, St. Albans, Vt.; 1st Lieut. 10th Reg't. Vt. Volunteers; d. Apr. 6, 1865, from wounds received at the capture of Petersburg, Va.
- *97 ii HARRIET ELDON⁶, b. July 30, 1835, St. Albans.
- iii EMILY ARABELLA⁶, b. Apr. 15, 1838, St. Albans; d. May 28, 1843, Burlington, Vt.
- iv WILLIAM JEFFRIES⁶, b. Oct. 10, 1840, Burlington; d. Dec. 4, 1841.
- *98 v OGDEN BENEDICT⁶, b. Sept. 16, 1843, Colchester, Vt.
- *99 vi EDWARD MASON⁶, b. July 25, 1846, Colchester.

39 DANIEL MARSH⁵ (*Mariam Harper⁴, James³, Mariam Thompson², William¹*) b. Jan. 10, 1809, Hartford, Vt.; m. Sept. 2, 1837, Lucinda Hall; b. Apr. 29, 1811, Hartland, Vt.; d. Feb. 11, 1852, Burlington, Vt. He d. Oct. 16, 1898, Corning, Iowa.

Children:

- i ROSWELL⁶, b. Dec. 15, 1838, Hartford, Vt.; d. March 23, 1862, Quiver, Ill.; unm.
- ii MARY L.⁶, b. Jan. 16, 1841, Hartford; d. Sept. 14, 1858, Cambridge, Mass.; unm.
- *100 iii DANIEL, JR.⁶, b. Apr. 1, 1843, Hartford.
- *101 iv CHARLES HENRY⁶, b. Sept. 1, 1845, Cambridge, Mass.
- *102 v JAMES⁶, b. Oct. 22, 1847, Taftsville, Vt.
- vi GEORGE L.⁶, b. Feb. 17, 1850, Taftsville; unm. Res. Gravity, Iowa.

41 JAMES HARPER BARTLETT⁵ (*Margaret Harper⁴, James³, Mariam Thompson², William¹*) b. Apr. 22, 1794, E. Windsor, Conn.; m. Oct. 13, 1814, Mrs. Mary King Parsons; b. March

25, 1794, Enfield, Conn., dau. of Benjamin King; d. Aug. 6, 1826. King genealogy says Aug. 25. He d. Nov. 12 (or 14), 1871, E. Windsor.

Children:

- i EDWARD KING^o, b. July 19, 1815; d. Apr. 14, 1817.
- ii MARY^d, b. Oct. 4; d. Oct. 8, 1816.
- *103 iii MARY KING^o, b. Nov. 1, 1817.
- iv LOUISA^o, b. Dec. 22, 1819; d. Feb. 4, 1914, Hartford, Conn.
- v JAMES HARPER, JR.^o, b. Feb. 1822.

42 JONATHAN BARTLETT^o (*Margaret Harper^d, James^o, Mariam Thompson^o, William^d*) b. May 17, 1796, E. Windsor, Conn.; m. Apr. 1, 1819, Hannah, dau. of Nahum and Sarah (Bugbee) King; b. Jan. 8, 1801, Enfield, Conn. He d. March 1, 1836. She d. Dec. 22, 1894. Resided, Enfield, Conn.

Children:

- *104 i HANNAE^o, b. Jan. 8, 1820.
- *105 ii EDWARD^o, b. Dec. 22, 1822.
- iii JOHN^o, b. 1828; d. Aug. 4, 1829.
- 106 iv ROBERT^o, b. March 11, 1831; m. 1870, Julia Weber. She d. March 1, 1856, Ellington, Conn. He d. March 8, 1886, Enfield (Scitico), Conn.
- v JOHN S.^o, b. May, 1833; d. Oct. 2, 1841.

43 JOSEPH SAMUEL BARTLETT^o (*Margaret Harper^d, James^o, Mariam Thompson^o, William^d*) b. Apr. 10, 1804, E. Windsor, Conn.; m. Nov. 13, 1833, Emeline Strong; b. June 16, 1813; d. Simsbury, Conn., Oct. 13, 1885. He d. Feb. 23, 1896.

Children born East Windsor, Conn.

- *107 i JOSEPH LOGGINS^o, b. March 11, 1835.
- *108 ii LUCINDA CRANE^o, b. Apr. 19, 1837.
- *109 iii EMELINE STRONG^o, b. June 6, 1843.

44 CHARLES BARTLETT^o (*Margaret Harper^d, James^o, Mariam Thompson^o, William^d*) b. Apr. 1, 1808, E. Windsor, Conn.; m. Ruth Bissell, dau. of Horatio Noble; b. Sept. 25, 1812; d. Sept. 14, 1870. He d. Sept. 23, 1891.

Children:

- *110 i CHARLES NOBLE^o, b. Apr. 13, 1834, E. Windsor, Conn.
- *111 ii GEORGE MILNER^o, b. Oct. 21, 1836, E. Windsor.
- *112 iii MARGARET HARPER^o, b. Feb. 21, 1839, McEwensville, Pa.
- 113 iv JOHN N.^o, b. Jan. 31, 1841; m. March 24, 1870, Harriet, dau. of Edmund Watson; b. Nov. 5, 1851; d. Apr. 12, 1880. He m. (2) Mrs. Rose A. Strong, Oct. 9, 1886. He d. July 27, 1895.

- v ARTHUR⁶, b. Nov. 15, 1843; d. Aug. 1, 1844.
 vi JAMES H.⁶, b. Aug. 25, 1845; d. Sept. 26, 1846.
 *114 vii JONATHAN⁶, b. July 1, 1849.

45 MARY SHAW⁵ (*David⁴, Mariam Harper³, Mariam Thompson², William¹*) b. May 2, 1775, E. Windsor, Conn.; m. Aug. 27, 1794, Moses, son of Daniel Osborn; b. Nov. 10, 1772; d. March 7, 1843. She d. Nov. 5, 1866, age 91 yrs. Resided E. Windsor, Conn.

Children:

- i DAVID⁶, b. Apr. 30, 1795; d. Feb. 7, 1859; unm.
 115 ii MARY⁶, b. March 3, 1797; m. Aug. 23, 1813, John Spear. She d. March 24, 1840, Indiana.
 *116 iii LAURA⁶, b. Jan. 25, 1799.
 iv PERSIS⁶, b. June 25, 1801; d. March 11, 1877; unm.
 *117 v HANNAH ELY⁶, b. March 17, 1804.
 *118 vi EMILY TERRY⁶, b. Apr. 5, 1806.
 *119 vii MOSES WILLIS⁶, b. Oct. 12, 1809.
 *120 viii NELSON STARR⁶, b. Feb. 18, 1812.
 *121 ix SOPHERONIA⁶, b. June 22, 1814.
 x CAROLINE⁶, b. Aug. 9, 1817; d. Oct. 23, 1848; unm.

46 ELSIE SHAW⁵ (*David⁴, Mariam Harper³, Mariam Thompson², William¹*) b. Aug. 11, 1778; m. 1798, Waitstill Hastings of Amherst, Mass. She d. May 10, 1867, Millburn, Ill.

Children born Amherst, Mass.

- 122 i ELIJAH⁶, b. 1800; d. March 16, 1874; m. Rachel Livermore;
 m. (2) Adaline Weston.
 ii GARDNER⁶, b. Nov. 12, 1806.
 iii DAVID⁶, b. 1808; d. May 13, 1845.
 123 iv CHARLES⁶, b. May 1, 1811; m. Aug. 11, 1831, Sabra E. Martin.
 v SARAH⁶, b. 1815; d. May 30, 1832.
 124 vi JAMES⁶, b. Nov. 1817; m. May 29, 1842, Clarissa E. Stannard;
 d. March 29, 1849.

47 BETSEY SHAW⁵ (*David⁴, Mariam Harper³, Mariam Thompson², William¹*) b. Aug. 11, 1778, E. Windsor, Conn.; m. 1797, Asahel, son of Daniel Osborn; d. 1816. She d. 1845. Resided Broad Brook, Conn.

Children born East Windsor, Conn.

- 125 i BETSEY⁶, b. 1798; m. Chauncey Miller.
 ii ASAHEL⁶, b. 1800.
 *126 iii ELSIE⁶, b. 1804.

- *127 iv MARY^o.
- v ELIAS^o.
- vi ELIPHALET^o.
- *128 vii JULIA ANN^o, b. June 6, 1808.
- viii HIRAM^o.
- ix WILLIAM^o.

48 MARGARET SHAW^o (*David⁴, Mariam Harper³, Mariam Thompson², William¹*) b. Oct. 18, 1780, E. Windsor, Conn.; m. May 8, 1804, Chester, son of Samuel Allen of E. Windsor; b. June 13, 1780. She d. May 10, 1843, E. Windsor, Conn. He died there March 11, 1849. He removed from Enfield to E. Windsor, 1816.

Children:

- *130 i ORLANDO^o, b. Feb. 13, 1805, Enfield, Conn.
- ii MARY TERRY^o, b. Feb. 4, 1809; d. Apr. 23, 1810.
- *131 iii RALPH WILLARD^o, b. Feb. 16, 1812.
- *132 iv MARY TERRY^o, b. March 31, 1814.
- *133 v JOSEPH^o, b. July 3, 1818, E. Windsor, Conn.
- *134 vi WILLIAM^o, b. June 22, 1821, E. Windsor, Conn.

49 PERSIS SHAW^o (*David⁴, Mariam Harper³, Mariam Thompson², William¹*) b. Jan. 30, 1783, E. Windsor, Conn.; m. Sept. 13, 1801, James, son of Nicholas Starr; b. March 30, 1777, Groton, Conn.; a descendant of Dr. Comfort Starr, the founder of the Starr family in New England. He d. July 8, 1824, Worthington, Ohio. She d. July 26, 1864. They removed to Ohio in 1815, from Connecticut.

Children:

- 135 i EMILY^o, b. Sept. 5, 1802; m. Henry Crosby; b. Hartford, Conn. She d. Sept. 4, 1822.
- *136 ii JOSEPH SHAW^o, b. Apr. 19, 1804, New Hartford, Conn.
- *137 iii FRANKLIN JEFFERSON^o, b. Apr. 11, 1806, New Hartford.
- iv JULIA ANN HANNAH^o, b. Oct. 24, 1807; d. Dec. 18, 1814.
- *138 v JAMES HARPER^o, b. Dec. 18, 1809, New Hartford.
- *139 vi LAURA PERSIS^o, b. Feb. 3, 1812.
- *140 vii HIRAM JUDSON^o, b. June 24, 1816, Worthington, Ohio.

50 REBEKA SHAW^o (*David⁴, Mariam Harper³, Mariam Thompson², William¹*) b. Jan. 7, 1800, E. Windsor, Conn.; m. Nov. 25, 1809, Jehiel Bidwell of Canton, Conn. He d. Sept. 3, 1864; was blind the last seven years of his life. She d. Nov. 12, 1867. Resided Gustavus, Ohio.

Children:

- i Twin sons⁹, d. in infancy.
- ii ESTHER⁹, b. 1812; d. 1814.
- iii Daughter⁹, d. in infancy.
- *141 iv MARY SHAW⁹, b. —.
- *142 v ACHSAH⁹, b. Nov. 14, 1814.
- *143 vi LOIS⁹, b. Nov. 6, 1817.
- *144 vii RHODA⁹, b. Nov. 3, 1826.

53 HOSEA ALLEN⁵ (*Margaret Shaw⁴, Mariam Harper³, Mariam Thompson², William¹*) b. Sept. 1, 1787, Middlefield, Mass.; m. Oct. 25, 1813, Julia Shepard; b. Aug. 4, 1793; d. July 25, 1854. He d. Oct. 26, 1858, Westfield, Mass.

Children:

- *145 i HOSEA, JR.⁶, b. Feb. 1, 1814.
- ii ANSON S.⁶, b. Oct. 19, 1816.
- 146 iii WILLIAM⁶, b. Aug. 8, 1819; m. Mary Barnes. He d. Sept. 4, 1849.
- iv JULIA⁶, b. July 8; d. July 9, 1821.
- 147 v SPENCER⁶, b. Dec. 4, 1824; m. Lucy E., dau. of Charles and Orpha Williston; b. West Springfield, Mass. No children.
- *148 vi HENRY TAYLOR⁶, b. July 30, 1831.

54 SPENCER ALLEN⁵ (*Margaret Shaw⁴, Mariam Harper³, Mariam Thompson², William¹*) b. June 15, 1795, Middlefield, Mass.; m. Esther, dau. of Gideon and Anna (Allen) Drake. She d. June 20, 1867, Hartford, Conn.

Children:

- i DAVID⁶, d. young.
- ii NANCY⁶, d. young.
- 149 iii MARGARET⁶, b. March 14, 1821, Long Island; m. Aug. 10, 1843, Russell S., son of Dr. and Sabrina (Atkins) Merriman; b. July 31, 1819, Westfield, Mass. Resided Southington, Conn.

54a MARYANN HARPER⁵ (*William⁴, Joseph, Jr.³, Mariam Thompson², William¹*) b. Harpersfield, N. Y., Apr. 2, 1790; m. David Harper of Harpersfield, a cousin. She d. Sidney Plains, Delaware County, Dec. 31, 1876.

Child:

- *149a OSCAR FITZALEN⁶, b. May, 1818.

In a biographical work on Delaware County published in 1905 it is stated that Oscar F. Harper was a great grandson of Col.

John Harper. If this is so his father, David Harper, must have been a son of Archibald, James, or John Harper, of whose descendants no trace except this has been found. See Family No. 797.

54b DAVID HARPER⁵ (*William⁴, Joseph, Jr.³, Mariam Thompson², William¹*) b. Harpersfield, N. Y., June 10, 1791; m. at Enfield, Conn., Nov. 9, 1813, Emily Chapin. He d. Colesville, Broome County, N. Y., May 26, 1870.

Children:

- i ROSWELL W.⁶, b. 1815.
- ii BEULAH ANN⁶, b. May 5, 1817.
- iii HARRIET P.⁶, b. May 5, 1819.
- iv SIMERON⁶, b. 1821; d. aged two years.
- v EMILY M.⁶, b. March 24, 1823.
- vi SIMERON C.⁶, b. Apr., 1825.
- vii WILLIAM W.⁶, b. March 23, 1827.
- viii MARY R.⁶, b. Aug. 5, 1830.

54c SOLINA HARPER⁵ (*William⁴, Joseph, Jr.³, Mariam Thompson², William¹*) b. Harpersfield, N. Y., 1795; m. in Harpersfield William Gray. She d. June 21, 1883, Calamine, Wis.

Children:

- i JABEL⁶, b. Harpersfield, N. Y.
- ii LYMAN⁶, b. Harpersfield.
- iii RICHARD⁶, b. (and those following) in Wisconsin.
- iv RACHEL⁶.
- v WARREN⁶.
- vi HANNAH⁶.
- vii DEXTER⁶.

54e HANNAH HARPER (*William⁴, Joseph, Jr.³, Mariam Thompson², William¹*) b. Harpersfield, N. Y., 1802; m. Jedia B. Gaylord in Harpersfield and removed to Penfield, Loraine County, Ohio, where she d. Jan. 25, 1879.

Children born in Ohio.

- 149^b i FANNY⁶, m. H. Penfield.
- 149^c ii MARTHA⁶, m. W. Penfield.
- 149^d iii CARRIE⁶, m. James P. Hendry.
- iv DEXTER⁶, d. ----.

54f WILLIAM HARPER⁵ (*William⁴, Joseph, Jr.³, Mariam Thompson², William¹*) b. Harpersfield, N. Y., June 10, 1804; m.

Jan. 25, 1849, Sarah, dau. of William and Maria (Sheldon) McLaury; b. Kortright, N. Y., July 19, 1810. He d. Sept. 29, 1888; she d. June 1, 1889; both at Harpersfield.

Children born Harpersfield, N. Y.

- *149^e i HANNAH^e, b. Dec. 10, 1849.
- ii RODERICK^e, b. Dec. 29, 1852; d. Jan. 28, 1912, at Harpersfield, N. Y. Unm.
- iii JESSIE^e, b. Nov. 3, 1856. Res. at Harpersfield.

54g SARAH HARPER⁵ (*William⁴, Joseph, Jr.³, Mariam Thompson², William¹*) b. Harpersfield, N. Y., July 27, 1807; m. at Enfield, Conn., June 22, 1828, Samuel Goucher. She d. Oct. 2, 1886, at Waterbury, Conn.

Children born Enfield, Conn.

- *149^f i WILLIAM H.⁶
- ii CAROLINE⁶, d. at Waterbury, Conn.

54h GEORGE HARPER⁵ (*William⁴, Joseph, Jr.³, Mariam Thompson², William¹*) b. Harpersfield, N. Y., June 10, 1812; m. at E. Windsor, Conn., Sept. 17, 1837, Sarah Maloney; b. Middletown, Conn., about 1815. He d. Hartford, Jan. 20, 1892. She d. Hartford, Feb. 11, 1897.

Children:

- *149^g i EDWIN BRACE⁶, b. E. Windsor, Conn., June 16, 1838.
- *149^h ii WILLIAM HENRY⁶, b. New Hartford, Conn., Jan. 25, 1840.
- iii JOHN LEROY⁶, b. Glastonbury, Conn., May 21, 1843; d. Hartford, Conn., May 8, 1890. He served in the Civil War in the 25th Conn. Regt.
- iv EMMA JANE⁶, b. Waterbury, Conn., Apr. 10, 1845; d. Hartford, Dec. 7, 1851.
- *149ⁱ v CHARLES EMERSON⁶, b. New Haven, Conn., March 7, 1848.
- *149^j vi SARAH JANE⁶, b. Hartford, May 18, 1851.
- *149^k vii FRANCES SOLINA⁶, b. Hartford, Apr. 11, 1854.
- *149^l viii MARY ELLEN⁶, b. Ellington, Conn., May 20, 1856.

55 ANNIE HARPER⁵ (*James⁴, Joseph³, Mariam Thompson², William¹*) b. March 31, 1803; m. Jan. 1, 1821, Daniel Gowdy; b. March 31, 1800, Enfield, Conn. She d. Apr. 6, 1856. He d. Dec. 22, 1876, Toms River, N. J.

Children born Enfield, Conn.

- *150 i DANIEL RANDOLPH⁶, b. Aug. 17, 1821.
- *151 ii JAMES GILBERT⁶, b. Sept. 11, 1828.
- *152 iii RALPH BARTLETT⁶, b. May 18, 1832.

56 JAMES GOODLOE HARPER⁵ (*James⁴, Joseph³, Mariam Thompson², William¹*) b. Nov. 6, 1806; m. Apr. 23, 1833, Sarah Ellis, dau. of Col. William and Tamar (Holton) Thompson; b. Apr. 6, 1811, Melrose, Conn. He d. May 23, 1873. She d. Jan. 11, 1892. Resided Enfield, Conn. Buried Melrose.

Children:

- *153 i SARAH ELIZABETH⁶, b. July 6, 1837.
- *154 ii MARY⁶, b. Apr. 23, 1840.

56a JAMES ELLS, JR.⁵ (*Polly Harper⁴, Joseph, Jr.³, Mariam Thompson², William¹*), b. Sept. 30, 1807; m. Roxa Penfield of Harpersfield, N. Y. They resided at Oswego, N. Y., where he d. Nov. 8, 1873.

Children:

- 154^a i FRANCES⁶, m. Silas Allen. She d. 1874, Oswego, N. Y.
- 154^b ii JAMES⁶, m. —; d. near Chicago, Ill., leaving one daughter.
- *154^c iii AMELIA⁶, b. Oct. 2, 1848.
- 154^d iv LEBYARD⁶, m. —; d. Nov. 1911, and buried in Maine.

56b POLLY ELLS⁵ (*Polly Harper⁴, Joseph, Jr.³, Mariam Thompson², William¹*) b. Oct. 17, 1810; m. Dec. 31, 1830, Perez Simmons Steele; b. Windham, N. Y., Apr. 14, 1808. She d. Bloomfield, N. J., Oct. 12, 1901. He d. Brooklyn, N. Y., May 6, 1877. Both buried Greenwood Cemetery, Brooklyn.

Children:

- i FRANCIS GRANGER⁶, b. Nov. 20, 1832; d. Apr. 12, 1838; bu. Harpersfield, N. Y.
- ii MARY ELIZABETH⁶, b. Nov. 25, 1836; d. May 16, 1894, Bloomfield, N. J. Unm.
- *154^e iii HARRIET ELLS⁶, b. No. Kortright, N. Y., March 16, 1840.

56c JOSEPH HARPER ELLS, M.D.⁵ (*Polly Harper⁴, Joseph, Jr.³, Mariam Thompson², William¹*), b. June 30, 1812; m. at Walton, N. Y., Nov. 27, 1839, Hannah E. Clark; b. at Lyndeboro, N. H., Feb. 16, 1815; d. Feb. 6, 1896. He d. Apr. 1849, at Panama on his way to the California gold fields.

Children born at Harpersfield, N. Y.

- i MARY CORNELIA⁶, b. Sept. 19, 1840; d. Apr. 13, 1862, Lowell, Mass.
- ii FANNY LEBYARD⁶, b. May 18, 1842; resides Waukesha, Wis.
- iii HARRIET N.⁶, b. Aug. 19, 1845; d. March 13, 1866, Lowell.

56e HARRIET C. ELLS⁵ (*Polly Harper⁴, Joseph, Jr.³, Mariam Thompson², William¹*) b. Nov. 25, 1816; m. Sept. 25, 1843, John B. Gaylord; b. Aug. 8, 1808. She d. May 11, 1864. He d. July 19, 1884. Both buried Harpersfield, N. Y.

Children:

- *154^f i JAMES ELLS⁶, b. Dec. 8, 1845.
- *154^g ii FANNIE M.⁶, b. Aug. 3, 1847.
- iii HATTIE AMELIA⁶, b. Sept. 30, 1854; d. Oct. 23, 1857.
- iv ADDIE M.⁶, b. Jan. 14, 1856. Res. Stamford, N. Y.
- v MINNIE A.⁶, b. Aug. 29, 1857. Res. Stamford.

57 SARAH TRUMBULL⁵ (*David H.⁵, Sarah Harper⁴, James³, Mariam Thompson², William¹*) b. May 9, 1804, Hartford, Vt.; m. Nov. 15, 1826, Justin C., son of Zerah Brooks; b. March 16, 1806, Hartford; d. Oct. 20, 1875. She d. May 20, 1886. Resided Hartford, Vt.

Children:

- i HENRY⁷, b. Aug. 30, 1827; d. March 17, 1832.
- *155 ii GEORGE TRUMBULL⁷, b. Nov. 30, 1833.
- *156 iii SARAH HOWARD⁷, b. Oct. 22, 1835.
- *157 iv WYLLYS⁷, b. June 14, 1842.
- v ELLEN LOUISE⁷, b. May 26, 1844.

59 HARRIET TRUMBULL⁶ (*David H.⁵, Sarah Harper⁴, James³, Mariam Thompson², William¹*) b. Oct. 9, 1810, Hartford, Vt.; m. Nov. 4, 1835, James Harvey Tracy; b. July 19, 1800. She d. Dec. 16, 1878. He d. March 17, 1885. Resided Hartford, Vt.

Children:

- i JULIA HOWARD⁷, b. Sept. 17, 1836.
- ii SUSAN EUGENIA⁷, b. Jan. 29, 1838; d. March 22, 1891.
- iii JAMES HARVEY, JR.⁷, b. Feb. 17, 1842; d. July 23, 1873.
- iv EMMA ARABELLA⁷, b. Apr. 10, 1844; d. Feb. 18, 1891.
- v ANNA ELIZABETH⁷, b. Jan. 14, 1847; d. Dec. 12, 1893.
- 158 vi KATE FLORENCE⁷, b. Aug. 25, 1849; m. Oct. 25, 1893, Frank Turner Williams, son of Nehemiah Williams; b. Dec. 10, 1854, Manchester, Conn. Res. White River Junction, Vt.

60 HORACE FRANK TRUMBULL⁶ (*David H.⁵, Sarah Harper⁴, James³, Mariam Thompson², William¹*) b. Oct. 4, 1814, Hartford, Vt.; m. Nov. 20, 1847, Moriah H. Gordon; b. June 17, 1827; d. Feb. 16, 1854. He m. (2) Almira Root Clapp of New York City. He d. March 2, 1892.

Children by first marriage:

- 159 i LEONARD GORDON⁷, b. Apr. 11, 1850, Rahway, N. J.; m. Apr. 4, 1882, Lizzie E. Martin of New Brunswick, N. J. She d. Aug. 14, 1884, Hartford, Vt. He m. (2) Emma L. Taylor of Waterbury, Vt., June 2, 1886. She d. Aug. 1, 1893, Hartford. He m. (3) Mary A. Pease, Feb. 20, 1896, of Hartford. Res. Hartford, Vt.
- ii HORACE FRANK⁷, b. Dec. 20, 1852, Newark, N. J.; d. Dec. 15, 1880; unm.

Child by second marriage:

- *160 iii ALLIE MARIA⁷, b. July 20, 1862, Jersey City, N. J.

61 JAMES WATSON TRUMBULL⁶ (*James⁵, Sarah Harper⁴, James⁵, Mariam Thompson², William¹*) b. June 10, 1804, E. Windsor, Conn.; m. 1827, Clarissa, dau. of James Pelton; b. Feb. 14, 1807, E. Windsor. He d. Dec. 28, 1857. She d. Feb. 11, 1878. Resided St. Charles, Ill. "They were connected with the underground railroad of anti-slavery days. Their house was open to slave refugees, and in the Civil War the five sons and son-in-law of the widowed mother enlisted for three years' service in the Union Army."

Children:

- *161 i JAMES PELTON⁷, b. 1829.
- *162 ii JOHN POTWINE⁷, b. 1832.
- iii GEORGE HOWARD⁷, b. 1835. Was in a Soldiers' Home near Los Angeles, Cal., in 1913.
- *163 iv FRANCES ELIZABETH⁷, b. March 17, 1840.
- v ANNA⁷, b. 1842; d. in infancy.
- vi ANNA⁷, d. in infancy.
- vii CHARLES⁷.
- 164 viii EDWARD PAYSON⁷, b. 1846; m. Nov. 3, 1875, Harriet Sophia, dau. of Daniel G. Sperry. She was b. Jan. 30, 1837, E. Windsor Hill, Conn. Res. E. Windsor Hill. He d. Nov. 1, 1913.

62 FANNY HARPER TRUMBULL⁶ (*James⁵, Sarah Harper⁴, James⁵, Mariam Thompson², William²*) b. Nov. 27, 1805, E. Windsor, Conn.; m. Aug. 19, 1836, Francis Weller; b. Jan. 17, 1813; d. March 15, 1862. She d. 1899, Waterbury, Conn.

Children:

- i SARAH JANE⁷, b. Sept. 3, 1837, Warehouse Point, Conn.; d. Oct. 9, 1847.

- *165 ii HARRIET MARIA⁷, b. Apr. 4, 1838.
- iii JULIA EVELINE⁷.
- *166 iv LOUISA EUNICE⁷.
- v CLEMENTINE⁷.
- vi JEROD NOELE⁷.

63 CLARISSA TRUMBULL⁶ (*James⁵, Sarah Harper⁴, James³, Mariam Thompson², William¹*) b. May 22, 1808, E. Windsor, Conn.; m. Apr. 15, 1835, Caleb, son of Caleb, and grandson of Rev. Thomas Potwine, the first pastor of the church in (Scan-tic) E. Windsor. He was b. Jan. 24, 1803, E. Windsor; d. Jan. 27, 1883, Schellsburg, Wis. She d. March 17, 1885.

Children:

- *167 i NANCY⁷, b. June 16, 1847; m. John R. Amidon, Feb. 15, 1872; b. 1842, Michigan; d. July 4, 1912, Cedar Rapids, Iowa.
- ii MARY L.⁷, b. May 25, 1848.
- iii GEORGE⁷.

64 JANE SEYMOUR TRUMBULL⁶ (*James⁵, Sarah Harper⁴, James³, Mariam Thompson², William¹*) b. Feb. 17, 1810, E. Windsor, Conn.; m. Apr. 29, 1834, Thomas Hall, son of Caleb Potwine; b. Aug. 5, 1805, E. Windsor. She d. March 17, 1889. He d. March 15, 1894. Resided Sodus, N. Y.

Children:

- *168 i MARY⁷, b. Aug. 27, 1835.
- ii THOMAS⁷, b. March 10, 1838; d. July 6, 1857.
- *169 iii CHARLES⁷, b. June 16, 1841.

65 HARRIET TRUMBULL⁶ (*James⁵, Sarah Harper⁴, James³, Mariam Thompson², William¹*) b. Jan. 3, 1812, E. Windsor, Conn.; m. Sept. 6, 1837, Joel Allen, Jr.; b. Dec. 11, 1810, Springfield, Mass.; d. Jan. 9, 1886. She d. June 20, 1892. Resided Springfield, Mass.

Children born Springfield, Mass.

- *170 i JOEL ASAPH⁷, b. July 19, 1838.
- ii EDWIN⁷, b. May 14, 1841; d. Sept. 17, 1842.
- 171 iii HARRIET EMMA⁷, b. Nov. 23, 1846; m. Aug. 28, 1883, Samuel Stevens; b. March 15, 1850; d. Aug. 4, 1899. She d. Apr. 2, 1900. Resided Springfield, Mass.
- *172 iv EDGAR⁷, b. Sept. 2, 1849.
- 173 v IRVING⁷, b. March 21, 1857; m. May 18, 1887, Lida, dau. of Levi and Eunice Finch; b. Dec. 28, 1857, Gayhead, N. Y.

66 ASAPH MARSH TRUMBULL⁶ (*James⁵, Sarah Harper⁴, James³, Mariam Thompson², William¹*) b. Sept. 13, 1813, E. Windsor, Conn.; m. March 8, 1838, Sarah Gottshall; b. Apr. 26, 1819, Northumberland County, Pa.; d. Aug. 3, 1842, Byron, Ill. He m. (2) Oct. 12, 1843, Mary M. Patrick; b. 1823, in Brimfield, Mass.; d. Aug. 10, 1860, Marion, Ill. He m. (3) Aug. 6, 1861, Honor Preston; b. Oct. 15, 1820, Camden, N. Y.; d. Oct. 15, 1899, Stillman Valley, Ill. He d. Feb. 13, 1903, Stillman Valley.

Children by first marriage:

- i HOWARD⁷, b. Apr. 12; d. Sept. 20, 1839.
- ii SARAH JANE⁷, b. July 13, 1841; d. Feb. 19, 1842.

Children by second marriage:

- *174 iii GEORGE FREDERICK⁷, b. March 15, 1845.
- iv HENRY HARDING⁷, b. Dec. 12, 1849; d. Oct. 24, 1851.
- v MARY LEE⁷, b. July 22, 1855; d. Oct. 15, 1865.

67 JOSEPH EDWARD TRUMBULL⁶ (*James⁵, Sarah Harper⁴, James³, Mariam Thompson², William¹*) b. March 15, 1817, E. Windsor, Conn.; m. 1840, Abigail Case, in Byron, Ill.; b. Feb. 28, 1819, Troy, Pa.; d. March 8, 1879, Lawrence, Mich. He d. Dec. 19, 1897, Pipestone, Minn.

Children:

- i GUY⁷, b. Dec. 1, 1849, Byron, Ill.; d. Aug. 7, 1862, while at home on a furlough from service in the Civil War.
- *175 ii CLARISSA⁷, b. Sept. 6, 1842, Byron.
- *176 iii MERCIA M.⁷, b. Sept. 9, 1847, Lawrence, Mich.; m. Sept. 13, 1887, Chicago, Henry L. Morris, b. June 8, 1855, Wilmington, Vt. No children. Res. Los Angeles, Cal., 1913.
- iv JOSEPH E.⁷, b. Apr. 5, 1854; d. Oct. 3, 1856.
- *177 v HERMAN⁷, b. Apr. 4, 1858, Lawrence.

68 SABRA RUSSELL TRUMBULL⁶ (*James⁵, Sarah Harper⁴, James³, Mariam Thompson², William¹*) b. Nov. 27, 1818; m. March 24, 1836, Josiah W., son of John White; b. Dec. 5, 1805; d. March 4, 1856, Otsego, Mich. She d. June 30, 1887.

Children:

- i WILLIAM H.⁷, b. July 16, 1840; d. in Civil War.
- *178 ii JOHN T., b. July 13, 1844.

69 JULIA SHEPARD TRUMBULL⁶ (*Guy⁵, Sarah Harper⁴, James³, Mariam Thompson², William¹*) b. Apr. 1, 1824, Williams-

burg, Mass.; m. Feb. 27, 1844, Ezekiel Lamb, son of Joel and Mary (Lamb) Miller; b. Dec. 1818, So. Hadley Falls, Mass. She d. Jan. 26, 1893, So. Hadley Falls.

Children:

- i HENRY GUY TRUMBULL⁷, b. Dec. 27, 1844, Southampton, Mass.
- 179 ii MARY CLARISSA⁷, b. Feb. 27, 1849, Holyoke, Mass.; m. Dec. 2, 1875, John Stimmel. He d. Jan. 14, 1890, in Columbus, Ohio. She d. July 15, 1892, Hot Springs, Ark.
- iii NANCY⁷, b. Nov. 5, 1851, Holyoke. Res. Northampton, Mass.
- iv JANE LEWIS⁷, b. Nov. 25, 1854, Chicopee, Mass.; d. Oct. 2, 1855.
- v JOHN NASH⁷, b. Nov. 25, 1854.
- vi ANNA ELIZABETH⁷, b. Nov. 11, 1856, Chicopee. Grad. Mt. Holyoke College, 1878; Ph.B. University of Chicago, 1899; A.M. Smith College, 1911; Instructor in German, Smith College, since 1899. Res. Northampton, Mass.

71 JOHN DWIGHT STRONG⁶ (*John⁵, Ruth Harper⁴, James³, Mariam Thompson², William¹*) b. Nov. 24, 1825, Hartford, Vt.; m. June 6, 1865, Delia Morris; b. Sept. 15, 1840. He d. Sept. 19, 1868. Mrs. Strong, res. Worcester, Mass.

Child:

BEULAH STRONG⁷, b. Dec. 20, 1866, New Orleans, La. Teacher in the Art Department of Smith College, 1913.

72 MARY ANNETTE STRONG⁶ (*John⁵, Ruth Harper⁴, James³, Mariam Thompson², William¹*) b. Apr. 19, 1833, Hartford, Vt.; m. Sept. 13, 1860, Stephen Hand, son of Stephen Guthrie of Washington, Conn.; b. Feb. 27, 1809, Newbury, Ohio; d. Nov. 24, 1886, Zanesville, Ohio.

Children:

- *180 i HELEN RICHARDS⁷, b. Sept. 2, 1861; m. Jan. 10, 1889, Walter McMab, son of John E. Miller; b. July 10, 1859, Osborn, Ohio.
- 181 ii CHARLES⁷, b. Nov. 8, 1863; m. Frances Amelia Lamson. He d. Jan. 11, 1906.
- 182 iii DWIGHT⁷, b. Nov. 20, 1865.
- *183 iv EDWARD AUSTIN⁷, b. Feb. 25, 1870.
- *184 v HENRY BLANDY⁷, b. June 13, 1872.

74 SAMUEL STILES⁶ (*Benoni⁵, Hannah Harper⁴, James³, Mariam Thompson², William¹*) b. Aug. 26, 1814, Melrose, E. Windsor, Conn.; m. March 4, 1840, Roxy, dau. of Oliver Skinner; b. Jan. 15, 1815, So. Windsor, Conn.; d. March 10, 1842.

He m. (2) Dec. 10, 1843, Ann Bowers; b. Oct. 27, 1826, Thompson, Conn. He d. July 20, 1896, So. Windsor.

Children:

- 185 i HENRY JAMES⁷, b. Apr. 15, 1845, Melrose, Conn.; m. Nov. 12, 1873, Harriet, dau. of Edward and Damaris Loomis; b. Sept. 2, 1848. He d. May 15, 1878.
- ii ANNETTE⁷, b. May 31, 1846; d. July 24, 1848.
- *186 iii FREDERICK SAMUEL⁷, b. Jan. 21, 1849, Wapping, Conn.
- iv WILLIAM EDGAR⁷, b. July 10, 1851; d. Windsor, Conn.
- *187 v CHARLES ADELBERT⁷, b. Oct. 10, 1855, Wapping.
- *188 vi ROSELLA⁷, b. Sept. 19, 1861.
- vii ESTELLA⁷, twin sister of Rosella, d. Dec. 1886, Willimantic, Conn.; unm.
- viii ERNEST MORTON⁷, d. Aug. 4, 1869.

75 JOHN MORTON STILES⁶ (*Benoni⁵, Hannah Harper⁴, James³, Mariam Thompson², William¹*) b. Jan. 11, 1818; m. Dec. 14, 1843, Julia Ann, dau. of Eli Gowdy; b. Feb. 5, 1819. He d. Apr. 12, 1886, Melrose, Conn. She d. July 29, 1895.

Children born Melrose, Conn.

- 189 i ELI GOWDY⁷, b. Nov. 30, 1844; m. May 29, 1873, Mary Elizabeth, dau. of Rev. George E. Allen; b. Nov. 15, 1841, Enfield, Conn.; d. Oct. 1908. He d. March 22, 1910. They resided on the farm of his ancestors, Joseph and Mariam (Thompson) Harper, in Melrose, Conn.
- *190 ii ROBERT BENONI⁷, b. Aug. 8, 1848.

76 ESTHER JEANETTE STILES⁶ (*Benoni⁵, Hannah Harper⁴, James³, Mariam Thompson², William¹*) b. March 23, 1822, E. Windsor, Conn.; m. July 11, 1843, Evelyn Riley, son of Jonathan Pitkin; b. Jan. 19, 1810, E. Hartford, Conn.; d. Sept. 14, 1889, by railroad accident in E. Hartford. She d. Apr. 26, 1896. Resided So. Windsor, Conn.

Children born South Windsor, Conn.

- i ESTHER MARIA⁷, b. Apr. 25, 1844.
- *191 ii SARAH J.⁷, b. June 19, 1848.
- *192 iii HENRY EVELYN⁷, b. Oct. 12, 1850.
- *193 iv ELIZABETH ANN⁷, b. Aug. 12, 1854.
- v WALDEN⁷, b. July 7, 1859; d. Oct. 12, 1871.
- *194 vi ELLA CLARINDA⁷, b. Apr. 16, 1860.
- *195 vii HARRIET JEANETTE⁷, b. Jan. 19, 1864.

77 GEORGE HARVEY BARBER⁶ (*Hannah Stiles⁵, Hannah Harper⁴, James³, Mariam Thompson², William¹*) b. Feb. 25, 1816,

E. Windsor, Conn.; m. Oct. 24, 1839, Silena Marilla, dau. of Parsons Henry; b. July 4, 1820, Enfield, Conn.; d. Sept. 17, 1884. He d. Oct. 20, 1893. Resided Thompsonville, Conn.

Children:

*196 i ELLEN HANNAH⁷, b. Jan. 18, 1842, E. Windsor, Conn.

*197 ii LINNA AMELIA⁷, b. Sept. 3, 1855, Enfield, Conn.

78 JAMES STILES BARBER⁶ (*Hannah Stiles⁵, Hannah Harper⁴, James³, Mariam Thompson², William¹*) b. June 15, 1818, E. Windsor, Conn.; m. June 3, 1846, Maria A., dau. of John and Hannah (Grant) Collins; b. Sept. 28, 1858, Wapping, Conn.; d. Feb. 26, 1885. He m. (2) Elizabeth Donetta, dau. of John Alden Collins, Jan. 12, 1886. He d. Dec. 7, 1891, Broad Brook, Conn.

Children by second marriage, born Broad Brook, Conn.

i MYRTLE MARIA⁷, b. May 23, 1887.

ii JAMES HARPER⁷, b. Nov. 14, 1888; d. July 14, 1889.

198 iii SARAH ELIZABETH⁷, b. Oct. 8, 1890; m. Oct. 1912, Vernon J. Bean of Burlington, Vt.

79 EDWARD WOLCOTT BARBER⁶ (*Hannah Stiles⁵, Hannah Harper⁴, James³, Mariam Thompson², William¹*) b. June 20, 1821, E. Windsor, Conn.; m. May 5, 1847, Sarah Dwight, dau. of John Beasley of Ellington, Conn.; b. Sept. 19, 1827, Springfield, Mass.; d. Sept. 21, 1851, E. Windsor. He m. (2) Apr. 13, 1853, Elizabeth, dau. of John and Mary (Warner) Wadsworth; b. Feb. 5, 1829. He d. Apr. 22, 1882. She d. Oct. 20, 1913. Resided Ellington, Conn.

Children by first marriage:

*199 i CHARLES EDWARD⁷, b. March 13, 1848, E. Windsor, Conn.

*200 ii SARAH M.⁷, b. Jan. 10, 1851, E. Windsor.

Child by second marriage:

iii FANNYE ELIZABETH⁷, b. March 17, 1861, E. Windsor. Res. Ellington, Conn.

80 CHLOE ANN STILES⁵ (*Israel⁵, Hannah Harper⁴, James³, Mariam Thompson², William¹*) b. Apr. 3, 1841, E. Windsor, Conn.; m. Apr. 25, 1860, John, son of Azel Roe; b. March 20, 1833. She d. Dec. 24, 1879, E. Windsor. He d. June 7, 1908. He was in 25th Regt. Conn. Vol.

Children both East Windsor, Conn.

- i ALICE STILES⁷, b. Feb. 13, 1851.
- *201 ii ROBERT BARILETT⁷, b. June 21, 1864.
- *202 iii EDWARD STEVENS⁷, b. Sept. 11, 1873.

81 ISRAEL HARPER STILES⁶ (*Israel⁵, Hannah Harper⁴, James³, Mariam Thompson², William¹*) b. May 9, 1843, E. Windsor, Conn.; m. June 1, 1870, Hannah Edwards, dau. of Lemuel Stoughton; b. Sept. 16, 1843, E. Windsor; d. Nov. 18, 1897. Res. E. Windsor, Conn.

Children:

- *203 i EDWARDS STOUGHTON⁷, b. July 30, 1876.
- *204 ii ANNA CHLOE⁷, b. Jan. 8, 1880.
- 205 iii FRANK HARPER⁷, b. June 22, 1884; m. June 19, 1914, Roberta Harriet, dau. of William Alexander Brown.

82 EVELINE AVERY STILES⁶ (*Israel⁵, Hannah Harper⁴, James³, Mariam Thompson², William¹*) b. Sept. 23, 1846, E. Windsor, Conn.; m. May 27, 1869, George Haskell, son of Oliver and Amanda (Warner) Nelson of Windsor Locks, Conn.; b. Jan. 17, 1843. Res. Broad Brook, Conn.

Child

MARY ELIZABETH⁷, b. July 7, 1871.

83 CATHARINE STILES⁶ (*Israel⁵, Hannah Harper⁴, James³, Mariam Thompson², William¹*) b. July 20, 1848, E. Windsor, Conn.; m. June 4, 1872, George, son of George and Lucy Elizabeth Watson; b. Jan. 21, 1848, E. Windsor. Res. Warehouse Point, Conn. See Family No. 1280.

84 JAMES BENONI STILES⁶ (*James H.⁵, Hannah Harper⁴, James³, Marian Thompson², William¹*) b. Sept. 24, 1837, Broad Brook, Conn.; m. Nov. 24, 1859, Emily Ellena, dau. of John and Ann (Ellsworth) Thompson; b. Jan. 15, 1838, Ellington, Conn.; d. Jan. 22, 1907, Broad Brook. See Family No. 583.

85 HIRAM REVILO SKINNER⁶ (*Matilda Stiles⁵, Hannah Harper⁴, James³, Mariam Thompson², William¹*) b. Apr. 1, 1836, Wapping, Conn.; m. Apr. 19, 1863, Adeline E., dau. of Russell Hayes; b. Jan. 27, 1846. He m. (2) Jan. 11, 1874, Helen Almira Mace; b. Aug. 3, 1849. He d. Feb. 25, 1901. Resided Wapping, Conn.

Children by first marriage, born Wapping, Conn.

- 210 i ADELLA T.⁷, b. Dec. 1, 1865; m. George Wallace. He d. 1914.
She married (2) William McKee. Res. So. Manchester, Conn.
- *211 ii RHODA EMMA⁷, b. Feb. 27, 1867.
- 212 iii ROBERT WELLMAN⁷, b. March 20, 1869; m. Nov. 21, 1888, Dora
Emily, dau. of Oliver Dart; b. Nov. 21, 1870, So. Windsor,
Conn.
- *213 iv THOMAS RUSSELL⁷, b. Oct. 22, 1871.

Children by second marriage:

- *214 v SUSAN MATILDA⁷, b. June 25, 1875.
- *215 vi BERTHA HELEN⁷, b. July 10, 1878.
- vii CHARLES LESTER⁷, b. Jan. 25, 1880; unm.

86 HANNAH SKINNER⁶ (*Matilda Stiles⁵, Hannah Harper⁴, James³, Mariam Thompson², William¹*) b. Apr. 1, 1836, So. Windsor, Conn.; m. Manly Lord; b. March 28, 1835, Gilead, Conn. She d. Feb. 7, 1866.

Children born Andover, Conn.

- i CHARLES MANLY⁷, b. Oct. 30, 1857; d. Apr. 1866.
- ii ROSA HANNAH⁷, b. Apr. 14, 1860; d. Nov. 9, 1882.
- *216 iii IDA MELISSA⁷, b. Jan. 7, 1862.
- *217 iv CHLOE MATILDA⁷, b. Oct. 28, 1864.

89 SIDNEY HARPER MARSH⁶ (*James⁵, Mariam Harper⁴, James³, Mariam Thompson², William¹*) b. Aug. 29, 1825, Harper's Ferry, Va.; m. May 29, 1860, Eliza, dau. of George H. and Abby (Foster) Haskell; b. Aug. 6, 1841, North Bloomfield, Ohio. He d. at Forest Grove, Oregon, Feb. 2, 1879. She d. Sept. 7, 1906. He was President of Pacific University, at Forest Grove.

Children all, excepting the third, born Forest Grove, Oregon.

- i JAMES WHEELOCK⁷, b. May 16, 1862; unm. Is Deputy Clerk U. S. Circuit Court. Res. Portland, Ore.
- ii MARY HENRIETTA⁷, b. Oct. 11, 1864; d. Apr. 19, 1880.
- 218 iii GEORGE HASKELL⁷, b. Sept. 9, 1866, N. Bloomfield, Ohio; m. July 28, 1904, Emma Goddard, b. Monroe, Wis. Res. Portland, Ore.
- iv LUCIA⁷, b. Oct. 13, 1868; d. Jan. 4, 1888.
- v ANNA LENA⁷, b. Dec. 20, 1870; d. Nov. 12, 1874.
- vi LEONARD⁷, b. Apr. 2, 1873; d. Dec. 22, 1874.
- vii EMILY⁷, b. May 7, 1875; d. Dec. 11, 1876.
- *219 iii WINNIFRED⁷, b. Sept. 18, 1877.

90 JOSEPH WALKER MARSH⁶ (*James⁵, Mariam Harper⁴, James³, Mariam Thompson², William¹*) b. March 22, 1836, Bur-

lington, Vt.; m. Aug. 26, 1862, Mary M., dau. of Rotus Parmelee, at Waterloo, Quebec; b. July 3, 1836. He was Professor of Latin and Greek in the Pacific University, Forest Grove, Oregon; where he d. Jan. 28, 1915.

Children, except the first, born in Forest Grove, Ore.

- *220 i JAMES ROTUS¹, b. Aug. 16, 1865, Granby, Quebec.
- *221 ii WILLIAM PARMELLE¹, b. July 31, 1867.
- *222 iii LAURA WHELOCK¹, twin sister of William P.
- iv SIDNEY EDWARD¹, b. Jan. 8; d. Feb. 9, 1870.
- v DAVID WALKER¹, b. Dec. 24, 1871. Res. Forest Grove, 1915.
- vi JOSEPH GEORGE¹, b. Feb. 22, 1874; d. Jan. 1, 1877.
- *223 vii FREDERICK LEONARD¹, b. May 2, 1876.
- viii JOHN DANIEL, b. Nov. 27; d. Dec. 24, 1877.
- ix JULIA MARY¹, b. Nov. 27; d. Dec. 27, 1877.
- 224 x GERTRUDE EMILY¹, b. March 10, 1880; m. William Arthur Hall. No children. Res. Clatskanie, Ore.

91 GEORGE FOOTE MARSH⁶ (*Leonard⁵, Mariam Harper⁴, James³, Mariam Thompson², William¹*) b. March 31, 1852, Burlington, Vt.; m. Sept. 11, 1877, Caroline Sanger, dau. of George Foote; b. Feb. 15, 1856, Detroit, Mich. He d. June 29, 1900, Nome, Alaska. She res. 530 Clinton Ave., Brooklyn, N. Y. 1913.

Children:

- *225 i CAROLINE EDWARDS LEAVITT¹, b. Oct. 28, 1878, Detroit, Mich.
- 226 ii CARLOTTA FOSTER¹, b. May 1, 1880, Detroit, Mich.; m. James A., son of John Franklin Cameron; b. Sept. 8, 1873, Brooklyn, N. Y.
- iii HELEN DWIGHT¹, b. Jan. 21, 1891. Res. Brooklyn, N. Y.

92 CHARLES LEONARD MARSH⁶ (*Leonard⁵, Mariam Harper⁴, James³, Mariam Thompson², William¹*) b. Oct. 27, 1854, Burlington, Vt. Grad. 1876, University of Vermont; m. Apr. 1899, Hildegard Lind. Res. Chicago, Ill. 1913.

Child:

WILLIAM LIND¹, b. Feb. 7, 1909.

93 ANNA LOUISE MARSH⁶ (*Leonard⁵, Mariam Harper⁴, James³, Mariam Thompson², William¹*) b. Aug. 19, 1859, Burlington, Vt.; m. Rev. Daniel Temple, son of Charles C. Torrey; b. Feb. 2, 1859, Fairfield Station, Indian Territory. Res. Providence, R. I.

Children:

- i GEORGE SAFFORD⁷, b. March 14, 1891, Dorchester, Mass.
- ii MARIAN MARSH⁷, b. Dec. 9, 1893, Maplewood, Mass.
- iii KATHARINE ADELAIDE⁷, b. Jan. 6, 1896, Edgewood, R. I.
- iv ANNA ST. JOHN⁷, b. June 19, 1897, Edgewood.
- v DANIEL TEMPLE⁷, b. Nov. 11, 1900; d. Aug. 10, 1904.

94 CHARLES EDWARD UDALL⁶ (*Louisa Marsh⁵, Mariam Harper⁴, James³, Mariam Thompson², William¹*) b. May 11, 1829, Quechee, Vt.; m. Frederika Faulhaver, Dec. 22, 1859; b. June 15, 1835, Alsace-Lorraine, Germany. He d. Apr. 7, 1905. She d. Nov. 3, 1913. Both d. Elizabeth, N. J.

Children born Dubuque, Iowa.

- *227 i LOUISA MARSH⁷, b. Oct. 26, 1860.
- *228 ii CHARLES EDWARD⁷, b. June 22, 1863.
- *229 iii FRANKLIN OLIVER⁷, b. Dec. 1, 1864.
- *230 iv FREDERIKA CORNELIA⁷, b. Apr. 27, 1867.
- *231 v ROSWELL MARSH⁷, b. July 29, 1871.
- *232 vi MARION HARPER⁷, b. Sept. 27, 1876.

97 HARRIET ELDON READ⁶ (*Emily Marsh⁵, Mariam Harper⁴, James³, Mariam Thompson², William¹*) b. July 30, 1835, St. Albans, Vt.; m. Jan. 1, 1863, Rev. M. M. Colburn. He d. St. Joseph, Mich. She d. Jan. 4, 1906, Manchester, Vt.

Children:

- i WILLIAM⁷, d. in infancy.
- *233 ii EMILY MARSH⁷, b. Sept. 10, 1869, Waukegan, Ill.
- *234 iii JOHN EDWARD⁷, b. Jan. 17, 1872, St. Joseph, Mich.

98 OGDEN BENEDICT READ⁶ (*Emily Marsh⁵, Mariam Harper⁴, James³, Mariam Thompson², William¹*) b. Sept. 16, 1843, Colchester, Vt.; m. Jan. 1, 1872, Edith, dau. of Lieut. Sage, at Ft. Richardson, Texas; b. Sept. 30, 1872. He d. Apr. 13, 1889, Burlington, Vt. He was Capt. 11th U. S. Infantry.

Children:

- 235 i EDITH SAGE⁷, b. Sept. 30, 1872; m. Dec. 1890, Lieut. Arthur Johnson.
- ii JAMES MARSH⁷, b. Apr. 16, 1874.
- iii AGNES CAMPBELL⁷.

99 EDWARD MASON READ⁶ (*Emily Marsh⁵, Mariam Harper⁴, James³, Mariam Thompson², William¹*) b. July 25, 1846, Col-

chester, Vt.; m. Apr. 24, 1873, Plattsburg, N. Y., Elizabeth Saily Platt; b. Feb. 6, 1852, Enosburg, Vt. Res. St. Louis, Mo.

Children:

- *236 i GRACE VAN WICK⁷, b. Apr. 16, 1874.
- ii MARY PLATT⁷, b. March 15, 1875.
- iii EDWARD MARSH⁷, b. Nov. 20, 1883.
- iv SARAH FERRIS⁷, b. Aug. 2, 1887.

100 DANIEL MARSH⁶ (*Daniel⁵, Mariam Harper⁴, James³, Mariam Thompson², William¹*) b. Apr. 1, 1843, Hartford, Vt.; m. Sept. 7, 1865, Topeka, Ill., Sarah Coppel; b. Dec. 16, 1846, Manchester, Ohio.

Child:

- *237 HARRY LEONARD⁷, b. July 16, 1869, Topeka, Ill.

101 CHARLES HENRY MARSH⁶ (*Daniel⁵, Mariam Harper⁴, James³, Mariam Thompson², William¹*) b. Sept. 1, 1845, Cambridge, Mass.; m. Oct. 22, 1868, Mary Chapman; b. Sept. 19, 1846, Bedford, Pa. Res. Corning, Iowa.

Children:

- *238 i ROSWELL⁷, b. Dec. 9, 1871, Quiver, Ill.
- ii MARY ELLEN⁷, b. Feb. 10, 1875, Corning, Iowa.
- iii PERCY L.⁷, b. Apr. 22, 1879, Corning; m. Frank Rawlston, M.D., Sept. 19, 1905.
- iv RUTH⁷, b. Jan. 28, 1886, Corning.

102 JAMES MARSH⁶ (*Daniel⁵, Mariam Harper⁴, James³, Mariam Thompson², William¹*) b. Oct. 22, 1847, Taftsville, Vt.; m. Apr. 15, 1872, Helena, Neb., Maggie Sarnes; b. Nov. 25, 1850, Pittsburgh, Pa. Res. Gravity, Iowa.

Child:

- *239 FRANKLIN LEONARD⁷, b. Nov. 20, 1876.

103 MARY KING BARTLETT⁶ (*James H.⁵, Margaret Harper⁴, James³, Mariam Thompson², William¹*) b. Nov. 1, 1817, E. Windsor, Conn.; m. Sept. 19, 1839, Edwards Lucius, son of Stephen Potwin; b. Jan. 18, 1818, E. Windsor; d. May 2, 1885. She d. Sept. 14, 1901. Resided E. Windsor, Conn.

Children:

- *240 i CATHARINE HANNAH⁷, b. May 22, 1841.
- *241 ii MARY ELIZABETH⁷, b. Apr. 25, 1845.
- *242 iii ARTHUR EDWARDS⁷, b. May 16, 1855.

104 HANNAH BARTLETT⁶ (*Jonathan⁵, Margaret Harper⁴, James³, Mariam Thompson², William¹*) b. Jan. 8, 1820, Enfield, Conn.; m. Nov. 28, 1839, Obadiah, son of Simeon and Abigail (Collins) Olmsted; b. July 13, 1817, Enfield; d. Sept. 18, 1888. He was a direct descendant of Gov. William Bradford. She d. Nov. 9, 1906.

Children born Enfield, Conn.

- i LAURANIA H.⁷, b. Dec. 20, 1842.
- *243 ii FREDERICK BARTLETT⁷, b. Jan. 23, 1846.
- *244 iii OLIN SIMEON⁷, b. Nov. 22, 1857.

105 EDWARD BARTLETT⁶ (*Jonathan⁵, Margaret Harper⁴, James³, Mariam Thompson², William¹*) b. Dec. 22, 1822, Enfield, Conn.; m. Oct. 2, 1844, Julia Ann, dau. of Walter Hyde of Ellington, Conn.; b. Apr. 30, 1829. He d. June 6, 1904. She d. Oct. 15, 1905.

Child:

- *245 JOHN⁷, b. July 20, 1847.

107 JOSEPH LOOMIS BARTLETT⁶ (*Joseph S.⁵, Margaret Harper⁴, James³, Mariam Thompson², William¹*) b. March 11, 1835, E. Windsor, Conn.; m. Jan. 8, 1858, Ellen Maria, dau. of Loren and Lucy (Case) Weston; b. Sept. 4, 1837, Simsbury, Conn. He d. Oct. 23, 1908, Simsbury. She d. June 8, 1914.

Children born Simsbury, Conn.

- *246 i ELLEN MARIA⁷, b. Oct. 30, 1858.
- *247 ii JOSEPH LOOMIS, JR.⁷, b. Feb. 8, 1860.
- *248 iii MARY JANE⁷, b. June 13, 1862.
- 249 iv EMELINE STRONG⁷, b. March 11, 1865; m. June 23, 1902, Walter W., son of William W. Spires; b. Apr. 15, 1859, Reading, Pa. Res. Lynbrook, Long Island.
- *250 v ISABELLA⁷, b. Dec. 19, 1866.
- *251 vi JOHN⁷, b. Nov. 10, 1868.
- vii HATTIE LOUISA⁷, b. Jan. 17, 1871; d. July 1, 1889.
- viii EMERSON⁷, b. March 3; d. March 4, 1873.
- ix FRANCIS ARIEL⁷, b. Jan. 6, 1875; d. Nov. 25, 1905.
- x GEORGE WESTON⁷, b. Jan. 27, 1878; d. Oct. 31, 1888.

108 LUCINDA CRANE BARTLETT⁶ (*Joseph S.⁵, Margaret Harper⁴, James³, Mariam Thompson², William¹*) b. Apr. 19, 1837; m. Oct. 1858, Simsbury, Conn., Albert, son of John and

Sarah (Dexter) Day of Killingly, Conn.; b. Dec. 16, 1819, Brooklyn, Conn.; d. May 7, 1891.

Children born Brooklyn, Conn.

- *252 i ALBERT PUTNAM^r, b. Feb. 2, 1860.
- ii CLARA BARTLETT^r, b. July 24, 1866.
- iii CHARLES SAMUEL^r, b. Sept. 18, 1868; d. March 31, 1896.

109 EMELINE STRONG BARTLETT⁶ (*Joseph S.⁵, Margaret Harper⁴, James³, Mariam Thompson², William¹*) b. June 6, 1843, E. Windsor, Conn.; m. James Homer Sanford; b. Tariffville, Conn. She d. Feb. 22, 1881, Port Chester, N. Y. He d. March 25, 1892, Meriden, Conn.

Children:

- i JENNIE EMELINE^r, b. Dec. 17, 1864; d. Jan. 10, 1866.
- *253 ii CHARLES BARTLETT^r, b. Sept. 30, 1867.
- 254 iii JOSEPH HARPER^r, b. May 1, 1870, Simsbury, Conn.; m. Nov. 28, 1892, Anna G. Walker, Meriden, Conn. He d. Jan. 29, 1897, Portland, Conn.

110 CHARLES NOBLE BARTLETT⁶ (*Charles⁵, Margaret Harper⁴, James³, Mariam Thompson², William¹*) b. Apr. 19, 1834, E. Windsor, Conn.; m. March 17, 1858, in New London, Conn., Amelia E. Fiske; b. June 22, 1839, Willington, Conn. He d. Oct. 10, 1881, Topeka, Kans.

Children:

- i MINNIE MARILDA^r, b. March 2, 1860, E. Windsor, Conn.; d. Feb. 18, 1872, N. Topeka, Kans.
- 255 ii RUTH ANNIE^r, b. March 30, 1863, E. Windsor; m. June 5, 1887, Henry Martin, son of William D. Steele; b. May 1, 1858, East Bend, N. C. He d. Sept. 12, 1903, N. Topeka. No children.
- 256 iii EDITH AMELIA^r, b. Feb. 7, 1866, Middletown, Conn.; m. March 4, 1898, Isaac Henline, Chicago, Ill.; b. 1866, Baltimore, Ind. Res. Hugo, Oklahoma. No children.
- iv SUSIE FISKE^r, b. March 10, 1869, Cromwell, Conn.; d. March 19, 1882, N. Topeka.
- v JAMES ARTHUR^r, b. Feb. 1, 1871; d. May 20, 1872, Stafford Springs, Conn.
- 257 vi FREDERICK HAMILTON^r, b. Jan. 8, 1873, Nashua, N. H.; m. March 19, 1897, Bessie Lee Greenway, Kansas City, Mo.; b. March 19, 1877. No children. Res. San Bernardino, Cal. 1913.
- *258 vii MARY THERESA^r, b. Oct. 1, 1874, Springfield, Mass.

259 viii WILLIAM NOBLE⁷, b. July 13, 1876, Agawam, Mass.; m. May 18, 1911, Anna Schenk, b. Philadelphia. Res. (1913) San Antonio, Tex.

III GEORGE MILNER BARTLETT⁶ (*Charles⁵, Margaret Harper⁴, James³, Mariam Thompson², William¹*) b. Oct. 21, 1836, E. Windsor, Conn.; m. Jan. 1, 1867, Leonora, dau. of George A. Sloan; b. Apr. 20, 1840, Tolland, Conn. Res. E. Hartford, Conn.

Children born South Windsor, Conn.

*260 i CHARLES⁷, b. June 27, 1871.

*261 ii RUTH MARY⁷, b. May 22, 1875.

II2 MARGARET HARPER BARTLETT⁶ (*Charles⁵, Margaret Harper⁴, James³, Mariam Thompson², William¹*) b. Feb. 21, 1839, McEwensville, Pa.; m. May 7, 1866, Lucius Harvey, son of Rufus Crane. She d. Oct. 4, 1869, Rockville, Conn. He d. Sept. 5, 1911, E. Windsor, Conn., aged 78 yrs.

Child:

MARGARET⁷, b. Sept. 1868. Res. Windsorville, Conn.

II4 JONATHAN BARTLETT⁶ (*Charles⁵, Margaret Harper⁴, James³, Mariam Thompson², William¹*) b. July 1, 1849; m. Feb. 2, 1876, Mary Smith of Windsor, Conn.

Children:

i MARGARET⁷, b. July 29, 1877; d. Apr. 19, 1878.

262 ii SIDNEY ROBERT⁷, b. June 4, 1880; m. March 7, 1906, Catharine Horan of Manchester, Conn.

263 iii ADALINE ELSIE⁷, b. June 23, 1882; m. July 28, 1903, Arthur Leslie Griswold of Rockville, Conn.

iv HARRISON MORTON⁷, b. July 4, 1887.

v JULIA MABEL⁷, b. Apr. 22, 1889.

vi FLORENCE CLARISSA⁷, b. Jan. 15, 1894.

II6 LAURA OSBORN⁶ (*Mary Shaw⁵, David⁴, Mariam Harper³, Mariam Thompson², William¹*) b. Jan. 25, 1799, E. Windsor, Conn.; m. Oct. 3, 1820, Job Ellsworth, Jr. She d. June 11, 1851. He d. July 7, 1870. Resided E. Windsor, Conn.

Children born East Windsor, Conn.

*264 i LUCIUS⁷, b. Nov. 1, 1821.

*265 ii ELIZABETH POTWINE⁷, b. Sept. 21, 1823.

- *266 iii LAURA PERSIS⁷, b. Sept. 22, 1825.
 267 iv FREDERICK⁷, b. 1827; d. in infancy.
 268 v HANNAH⁷, b. Apr. 25, 1829; m. P. M. Burgess of Canterbury, Conn.; m. (2) Levi Sweetland, Hartford, Conn.; m. (3) William Blackman, Ohio. She d. Dec. 18, 1898, Kansas.
 *269 vi JANE⁷, b. May 16, 1831.
 vii ADELAIDE⁷, b. July 6, 1833; d. 1854.
 *270 viii CHARLES HUNTINGTON⁷, M.D., b. July 26, 1835.
 271 ix DAVID⁷, b. July 16, 1837; m. Eliza Stanley. He m. (2) Maria Marsh. He d. March 15, 1889, Brooklyn, N. Y.
 x FREDERICK⁷, b. Oct. 6, 1839; d. in Civil War.
 xi AUGUSTINE⁷, b. Apr. 4, 1842; killed at Vicksburg in the Civil War.

117 HANNAH ELY OSBORN⁶ (*Mary Shaw⁵, David⁴, Mariam Harper², Mariam Thompson², William¹*) b. March 17, 1804, E. Windsor, Conn.; m. Feb. 11, 1824, Henry Crosby; b. Hartford, Conn.; d. Apr. 1824, Worthington, Ohio. They went by stage coach to Ohio, and Bishop Chase wrote of her, later: "She was the handsomest bride who had crossed the Alleghanies." She m. (2) Rev. Eldad, son of Eldad Barber; b. Sept. 3, 1801, So. Windsor, Conn. Graduate of Yale College, 1826, Yale Divinity School, 1829; was founder of Huron Institute, Milan, Ohio, and Principal, three years; pastor of Presbyterian churches, Marion, and Florence, Ohio, where he d. March 26, 1871. She d. June 6, 1880, Cleveland, Ohio.

Children:

- i MARY EMILY⁷, b. Apr. 2, 1835, Milan, Ohio; d. Feb. 24, 1836.
 *272 ii CAROLINE LOUISA⁷, b. Nov. 4, 1838, Florence, Ohio.

118 EMILY TERRY OSBORN⁶ (*Mary Shaw⁵, David⁴, Mariam Harper², Mariam Thompson², William¹*) b. Apr. 5, 1806, E. Windsor, Conn.; m. Jan. 27, 1829, Henry, son of George and Betty (Wolcott) Barber; b. 1804; d. Apr. 10, 1843. She d. Jan. 14, 1867, E. Windsor.

Children:

- i HENRY OSBORN⁷, b. Vernon, Conn., Apr. 23, 1830. He went to Texas in 1851. It is supposed he was killed by robbers.
 *273 ii EMILY JANE⁷, b. May 1, 1834.
 *274 iii ELLEN MARIA⁷, b. July 28, 1837, E. Windsor, Conn.
 *275 iv CHARLES HARRISON⁷, b. Aug. 9, 1839, E. Windsor.

119 MOSES WILLIS OSBORN, M.D.⁶ (*Mary Shaw⁵, David⁴, Mariam Harper², Mariam Thompson², William¹*) b. Oct. 12,

1809, E. Windsor, Conn.; m. June 13, 1844, Patience Margaret Heath of Florence, Ohio. She d. July 16, 1845, leaving an infant son, who d. soon. He m. (2) May, 1852, Mary Holcomb Akers. She d. Apr. 1874. He d. 1864, Florence.

Child:

CAROLINE MARGARET⁷, b. Apr. 13, 1853, Florence, Ohio.

120 NELSON STARR OSBORN⁶ (*Mary Shaw⁵, David⁴, Mariam Harper³, Mariam Thompson², William¹*) b. Feb. 18, 1812, E. Windsor, Conn.; m. Jan. 20, 1836, Jennet, dau. of Elihu and Mary (Loomis) Blodgett; b. Oct. 8, 1814, E. Windsor; d. March 19, 1839. He m. (2) Sept. 27, 1865, Mrs. Sophia (Adams) Barber. He d. Aug. 7, 1894. She d. June 24, 1907. Resided E. Windsor, Conn.

Child by first marriage:

*276 MARY ISABEL⁷, b. Dec. 8, 1836.

121 SOPHRONIA OSBORN⁶ (*Mary Shaw⁵, David⁴, Mariam Harper³, Mariam Thompson², William¹*) b. June 22, 1814, E. Windsor, Conn.; m. Nov. 14, 1836, Rev. Michael Osborne. He d. July 3, 1863. She d. Dec. 27, 1863. Both d. Farmville, Va.

Children:

*277 i MARIANA⁷, b. Oct. 17, 1837, Bergen County, N. J.

*278 ii THEODORE⁷, b. Apr. 27, 1839, Bergen County.

279 iii CHRISTINA FRANCES⁷, b. Oct. 28, 1840; d. Apr. 1, 1914, Staunton, Va.

iv WILLIAM BARNES⁷, b. July 27, 1842; d. Sept. 19, 1864, being mortally wounded in the battle at Winchester, Va.

v LAURA VERINA⁷, b. Feb. 23, 1844; d. Aug. 22, 1881, Charlotte County, Va.

*280 vi HAMPDEN⁷, b. Oct. 20, 1845, Charlotte County.

vii MARGARET⁷, b. Sept. 30, 1847; d. June 9, 1853.

viii THOMAS FLOURNEY⁷, b. Aug. 31, 1849; d. Jan. 15, 1854, Farmville, Va.

ix CAROLINE⁷, b. May 27; d. July 9, 1851, Farmville.

x EDWARD NELSON⁷, b. Aug. 12, 1852; d. March 11, 1863.

281 xi ARTHUR LYLE⁷, b. Dec. 23, 1855; m. Georgina E. Carlick, June 15, 1898. She was b. Oct. 27, 1853, New Kent, Va.

*282 xii SARAH REBECCA⁷, b. June 18, 1858, Farmville.

126 ELSIE OSBORN⁶ (*Betsy Shaw⁵, David⁴, Mariam Harper³, Mariam Thompson², William¹*) b. 1804, E. Windsor, Conn.; m. Alfred Forbes; b. 1804, E. Hartford, Conn.; d. May 12, 1862.

Children:

- i ANDREW JACKSON⁷, b. 1830, E. Hartford, Conn.; d. 1864, killed in the Civil War.
 *283 ii CALISTA⁷, b. 1833.
 iii CHARLES⁷, b. 1833; d. 1838.
 284 iv ELLEN⁷, b. Oct. 5, 1835; m. Oct. 19, 1851, Frank Amidon of E. Hartford; b. Feb. 22, 1828; d. June 29, 1902. She d. Nov. 6, 1907.
 *285 v HIRAM⁷, b. Apr. 1837, E. Hartford.
 286 vi ELIZABETH⁷, b. 1840; m. Nov. 27, 1855, Howell Allen Steele of E. Hartford; b. 1835. She d. Oct. 31, 1856.
 vii CHARLES⁷, b. 1844; d. 1866, in the Civil War.

127 MARY KELLOGG OSBORN⁵ (*Betsy Shaw⁵, David⁴, Mariam Harper³, Mariam Thompson², William¹*) m. Oct. 24, 1827, Hiram, son of Jabez Lord. She d. Jan. 25, 1867. He d. Sept. 17, 1886. Both were buried in Windsorville.

Children born Broad Brook, Conn.

- *287 i ANGELINE⁷, b. Oct. 15, 1828.
 ii LEANER⁷, b. March 30, 1833. Drowned at sea, Apr. 25, 1866.
 *288 iii RALPH A.⁷, b. Feb. 19, 1837.
 iv HENRY S.⁷, b. March 29; d. Dec. 19, 1840.
 *289 v FRANCES GENEVIEVE⁷, b. Oct. 10, 1843.
 *290 vi GEORGIANNA⁷, b. Sept. 15, 1845.

128 JULIA ANN OSBORN⁶ (*Betsy Shaw⁵, David⁴, Mariam Harper³, Mariam Thompson², William¹*) b. June 6, 1808, E. Windsor, Conn.; m. Nov. 27, 1834, Dudley, son of Ebenezer Derring; b. Nov. 8, 1809, E. Glastonbury, Conn.; d. June 10, 1882.

Children:

- *291 i CHARLES FRANKLIN⁷, b. May 21, 1836.
 292 ii LAURA A.⁷, b. March 1, 1842; m. John Warburton.
 *293 iii ABELLA ELIZABETH⁷, b. Nov. 9, 1849, Manchester, Conn.
 iv EMMA⁷, b. May 22, 1851; d. in youth.

130 ORLANDO ALLEN⁶ (*Margaret Shaw⁵, David⁴, Mariam Harper³, Mariam Thompson², William¹*) b. Feb. 13, 1805, Enfield, Conn.; m. May 12, 1841, Elmina, dau. of John and Julia (Bryant) Slate; b. May 2, 1812, Manchester, Conn. He d. Oct. 19, 1873, E. Windsor, Conn.

Children born East Windsor, Conn.

- *294 i LYLLA EPVANT⁷, b. May 25, 1844.
 ii GILBERT WILBOR⁷, b. June 20, 1846; d. Nov. 6, 1915, Hartford.
 *295 iii JULIA FRANCES⁷, b. Apr. 5, 1848.

131 REV. RALPH WILLARD ALLEN⁶ (*Margaret Shaw⁵, David⁴, Mariam Harper³, Mariam Thompson², William¹*) b. Feb. 16, 1812, Enfield, Conn.; m. Aug. 10, 1835, Mary Jones, dau. of Rev. Moses and Mary (Binney) Tower; b. Feb. 24, 1810, Hingham, Mass.; d. Nov. 25, 1883, Malden, Mass. He d. Apr. 16, 1891, E. Boston, Mass.

Children:

- *296 i MARY JANE⁷, b. Sept. 16, 1836, Southbridge, Mass.
- ii SARAH BINNEY⁷, b. Jan. 4; d. Oct. 4, 1838, Manchester, Conn.
- *297 iii SARAH BINNEY⁷, b. March 26, 1839.
- *298 iv WILLARD SPENCER⁷, b. May 12, 1841, Eastford, Conn.
- v ANN SOPHIA⁷, b. Nov. 3, 1842, New London, Conn.; d. Oct. 3, 1843.
- vi THOMAS JONES⁷, b. Sept. 10, 1846, Norwich, Conn.; d. E. Boston, Mass.
- *299 vii ELLA ANNA⁷, b. Sept. 5, 1847, Providence, R. I.
- viii CHARLES FADYAN⁷, b. Dec. 1, 1848, Providence; d. Buenos Ayres, So. America.

132 MARY TERRY ALLEN⁶ (*Margaret Shaw⁵, David⁴, Mariam Harper³, Mariam Thompson², William¹*) b. March 31, 1814, Enfield, Conn.; m. Nov. 29, 1838, James Leander Shepard; b. June 18, 1815, England. She d. March 15, 1870. He d. July 16, 1870. Resided Broad Brook, Conn. Buried at Windsorville, Conn.

Children:

- *300 i MARY ELIZABETH⁷, b. June 14, 1840, Southbridge, Mass.
- *301 ii SARAH MARGARET⁷, b. June 4, 1842, Southbridge.
- *302 iii JAMES ALLEN⁷, b. Feb. 6, 1844, E. Windsor, Conn.
- iv JANE ALMIRA⁷, b. Dec. 28, 1845; d. May 16, 1852.
- *303 v GEORGE BISHOP⁷, b. Dec. 13, 1847, E. Windsor; m. Pastoria, dau. of James Willis Prior; b. July 2, 1849, E. Windsor; d. 1888, Hartford, Conn.
- vi ALBERT EARL⁷, b. July 2, 1849; d. Oct. 4, 1869.
- 304 vii RALPH WILLARD⁷, b. Dec. 9, 1852; m. Carrie A., dau. of John A. and Ruth (Reed) Russ, Aug. 4, 1875; b. Nov. 15, 1853, Plainville, Conn. He d. 1882, Springfield, Mass.

133 JOSEPH ALLEN⁶ (*Margaret Shaw⁵, David⁴, Mariam Harper³, Mariam Thompson², William¹*) b. July 3, 1818, E. Windsor, Conn. He m. Jan. 16, 1853, Martha Ann Jane, dau. of Orrin and Mary (Marsh) Barton; b. Westhampton, Mass. He d. Apr. 7, 1902, E. Windsor.

Children:

- 305 i FRANCIS JOSEPH¹, b. Sept. 11, 1854, Springfield, Mass.; m. Oct. 22, 1890, Clara Lucinda, dau. of Daniel J. Abbe; b. Dec. 2, 1864; d. June 8, 1911, E. Windsor.
- *306 ii CHARLES FOWLER¹, b. Oct. 24, 1860, Hartford, Conn.

134 WILLIAM ALLEN⁶ (*Margaret Shaw⁵, David⁴, Mariam Harper³, Mariam Thompson², William¹*) b. June 22, 1821. He m. June 29, 1845, Adeline Cordelia, dau. of Asa Meacham; b. Oct. 23, 1826, Springfield, Mass. He d. March 18, 1899, New Haven, Conn. She d. July 1907, Thompsonville, Conn.

Children:

- *307 i JOSEPHINE LEOLETTE¹, b. July 31, 1846, Springfield, Mass.
- 308 ii WILLIAM CHESTER¹, b. Aug. 14, 1850, Springfield; m. Jan. 17, 1870, Mary Elkins, dau. of Thomas H. Kelt; b. Dec. 10, 1847, New Market, N. H. Res. Thompsonville, Conn.

135 JOSEPH SHAW STARR⁶ (*Persis Shaw⁵, David⁴, Mariam Harper³, Mariam Thompson², William¹*) b. Apr. 19, 1804, New Hartford, Conn.; m. at Southwick, Mass, Mary Cooley, dau. of Beebe and Sally (Gross) Smith; b. Aug. 28, 1806, Southwick, Mass.; d. there Feb. 7, 1856. He d. June 1, 1866, Carey, Ohio.

Children born in Southwick, Mass.

- i EMILY¹, b. Nov. 24; d. Dec. 9, 1827.
- *309 ii JOSEPH JAMES¹, b. Jan. 4, 1830.
- iii MARY PERSIA¹, twin sister to Joseph; d. Apr. 3, 1830.
- 310 iv LAURAE¹, b. July 27, 1832; m. Lathrop A., son of Abijah Boyington, Apr. 9, 1856; b. Dec. 29, 1820, Southwick. She d. Feb. 25, 1877. No children.
- v DEWITT¹, b. Aug. 14; d. Aug. 31, 1834.
- vi ORANGE BEACH¹, b. Feb. 10; d. March 5, 1836.
- vii EDWARD¹, b. May 28; d. Sept. 3, 1837.
- *311 viii MYRON MATURIN, b. Dec. 16, 1838.
- *312 ix GEORGE WINTHROP¹, b. Apr. 28, 1843.
- *313 x FRANKLIN MELVIN¹, b. Aug. 6, 1846.

137 FRANKLIN JEFFERSON STARR⁶ (*Persis Shaw⁵, David⁴, Mariam Harper³, Mariam Thompson², William¹*) b. Apr. 11, 1806, New Hartford, Conn.; m. 1835, Pamela, dau. of John Orne; b. May 13, 1800, Lynnfield, Mass. He d. July 7, 1837, Nacogdoches, Texas. She d. Oct. 31, 1870, Lynnfield.

Child:

JAMES FRANKLIN¹, d. in his third year.

138 JAMES HARPER STARR⁹ (*Persis Shaw⁵, David⁴, Mariam Harper³, Mariam Thompson², William¹*) b. Dec. 18, 1809, New Hartford, Conn.; m. Feb. 21, 1833, Harriet, dau. of Samuel Johnson; b. June 12, 1816, Oglethorpe County, Ga. He graduated from medical college at Worthington, Ohio, 1832. Went to Nacogdoches, Texas, in 1836. In May, 1870, moved to Marshall, Texas, and established the banking and real estate house of James Starr and Son.

Children:

- *314 i THEODOSIA⁷, b. Jan. 7, 1839, Nacogdoches, Texas.
 315 ii PAMELA ORNE⁷, b. Oct. 19, 1841, Nacogdoches; m. Dec. 18, 1860, Major Henry Wyncoop; b. about 1830, Cincinnati, Ohio. Killed in the Civil War, March 28, 1862. She m. (2) May 10, 1865, Emory, son of Elisha Clapp; b. Jan. 6, 1821, Chesterfield, Mass. Res. New Orleans, La.
 *316 iii JAMES FRANKLIN⁷, b. March 30, 1844.
 *317 iv AMORY REILY⁷, b. Aug. 25, 1847.
 v HARRIET JOHNSON⁷, b. Sept. 23, 1855.

139 LAURA PERSIS STARR⁹ (*Persis Shaw⁵, David⁴, Mariam Harper³, Mariam Thompson², William¹*) b. Feb. 3, 1812; m. Feb. 4, 1834, William Myron, son of David and Lodama (Pinney) Buell; b. Jan. 4, 1810. She d. June 8, 1849. He d. July 11, 1869, California. Resided Carey, Ohio.

Children:

- *318 i EMILY LAURA⁷, b. Jan. 10, 1835, Crawfordsville, Ohio.
 ii ANN CLIMENA⁷, b. June 29, 1836; d. Dec. 21, 1855.
 319 iii ELLEN ELIZA⁷, b. June 8, 1838; m. F. H. Robbins. No children. Res. Monroe St., Tiffin, Ohio.
 *320 iv LIVONIA ROSETTA⁷, b. July 19, 1840.
 v JULIA LODAMA⁷, b. March 14, 1844; d. Feb. 9, 1896; unm.
 *321 vi JAMES WILLIAM⁷, b. May 8, 1847. Res. Los Angeles, Cal.

140 HIRAM JUDSON STARR⁹ (*Persis Shaw⁵, David⁴, Mariam Harper³, Mariam Thompson², William¹*) b. June 24, 1816, Worthington, Ohio; m. July 21, 1851, Mrs. Ellen Gertrude (Brown) Carey, dau. of William and Eliza Brown; b. Oct. 22, 1824, Carey, Ohio. He d. March 12, 1886. She d. Jan. 18, 1888. Resided Carey, Ohio.

Children born Carey, Ohio.

- 322 i LAURA PERSIS⁷, b. July 11, 1852; m. Aug. 30, 1877, John M., son of James and Mary (Shaw) Barr; b. June 27, 1847, Findlay, Ohio. She d. Oct. 13, 1913, Findlay.

- ii MARY ELIZA⁷, b. May 30, 1854; d. Aug. 11, 1855.
 *323 iii ELLEN GERTRUDE⁷, b. Apr. 24, 1856; m. March 26, 1879, Robert Colton.
 *324 iv WILLIAM BROWN⁷, b. May 14, 1859.
 *325 v JAMES HIRAM⁷, b. May 14, 1859.

141 MARY SHAW BIDWELL⁶ (*Rhoda Shaw⁵, David⁴, Mariam Harper³, Mariam Thompson², William¹*) m. Samuel Russell of Pennsylvania, killed in battle at Murfreesboro, in the Civil War. It is supposed she d. in Washington County, Pa. They had two sons and two daughters. One son died in Libby prison, 1861. No further data of this family.

142 ACHSAH BIDWELL⁶ (*Rhoda Shaw⁵, David⁴, Mariam Harper³, Mariam Thompson², William¹*) b. Nov. 14, 1814, Gustavus, Ohio; m. John Kingsley. She d. July 1, 1836.

Children:

- *326 i JASPER BIDWELL⁷, b. Sept. 5, 1833, Canton, Conn.
 ii A daughter, b. 1836.

143 LOIS BIDWELL⁶ (*Rhoda Shaw⁵, David⁴, Mariam Harper³, Mariam Thompson², William¹*) b. Nov. 6, 1817, Gustavus, Ohio; m. Lucius Graham. She d. March 29, 1840.

Children:

- 327 i JEHIEL BIDWELL⁷.
 ii Infant, d.

144 RHODA BIDWELL⁶ (*Rhoda Shaw⁵, David⁴, Mariam Harper³, Mariam Thompson², William¹*) b. 1826, Gustavus, Ohio; m. Charles Dickinson; b. Nov. 19, 1819, Johnsonville, Iowa. He d. Feb. 16, 1894.

Child:

ADELAINE LOIS⁷, b. 1847. Res. Farmdale, Ohio.

145 HOSEA ALLEN, JR.⁶ (*Hosea⁵, Margaret Shaw⁴, Mariam Harper³, Mariam Thompson², William¹*) b. Feb. 1, 1814; m. Lydia C., dau. of Timothy Meach; b. Worthington, Mass.; d. Vineland, N. J. He d. Aug. 6, 1884, Vineland.

Children:

- 328 i DAVID⁷, b. Worthington, Mass.; m. Lucy Thatcher of Lee, Mass. She d. Vineland, N. J. He d. Hobart, Ind.
 ii MARY⁷, b. May 3, 1836, Worthington; d. Jan. 1, 1908, Vineland.
 iii JULIA S.⁷, b. May 13, 1839, Lee, Mass.; d. Feb. 21, 1915, Vineland.

148 HENRY TAYLOR ALLEN⁶ (*Hosea⁵, Margaret Shaw⁴, Mariam Harper³, Mariam Thompson², William¹*) b. July 30, 1831, Westfield, Mass.; m. Maria, dau. of Chester Taylor of Montague, Mass.; b. Sept. 18, 1830; d. Jan. 21, 1899, Westfield. He d. July 22, 1910, Westfield.

Children:

- 329 i EDWARD⁷, b. Feb. 5, 1861, Westfield; d. June 11, 1904; m. Mary Smith.
 330 ii GEORGE BARTON⁷, b. Feb. 16, 1864, Westfield; m. July 10, 1891, Carolyn, dau. of Edward Thomson; b. Brainard Station, N. Y. No children. Res. Unionville, Conn.

149a OSCAR FITZALEN HARPER⁶ (*Maryann⁵, William⁴, Joseph, Jr.³, Mariam Thompson², William¹*) m. in Sidney, N. Y., Lydia Hotchkiss; b. Aug. 9, 1816. She d. Nov. 25, 1879. He m. (2) Sept. 15, 1881, Mrs. E. King.

Children by first marriage, born Sidney, N. Y.

- i JOSEPH H.⁷ Removed to Butte City, Mont., or Lincoln, Neb.
 330^a ii PORTER L.⁷, m. at Sidney Plains, N. Y., Kittie Bradford, and resides at Lincoln, Neb.
 330^b iii WILLIAM R.⁷, m. at Sidney Plains, Maria Ives, and removed to Green Island near Troy, N. Y.
 *330^c iv ELLA GERTRUDE⁷, b. at Beltsville, Md.
 v GEORGE H.⁷ Removed to Lincoln.

149e HANNAH HARPER⁶ (*William⁵, William⁴, Joseph, Jr.³, Mariam Thompson², William¹*) b. Harpersfield, N. Y., Dec. 10, 1849; m. at Harpersfield, Jan. 18, 1883, Isaac H., son of T. W. and Susan Griffin, of Leedsville, N. Y.; b. about 1844, Hibernia, N. Y.

Child:

HARPER L.⁷, b. July 24, 1888, Amenia, N. Y.

149f WILLIAM H. GOUCHER⁶ (*Sarah Harper⁵, William⁴, Joseph, Jr.³, Mariam Thompson², William¹*) m. at Waterbury, Conn., Sept. 17, 1854, Mary McKeon. She d. Aug. 14, 1912.

Children born Waterbury, Conn.

- i FRANK S.⁷, b. Sept. 29, 1855. Res. Waterbury, Conn. Unm.
 330^d ii WILLIAM, JR.⁷, b. May 11, 1857; m. Margaret, dau. of William and Anna (Plunkett) McCormick, Oct. 27, 1891. He d. Oct. 18, 1905. No children.
 iii SAMUEL⁷, b. Sept. 3, 1859; d. June 6, 1861.

149g EDWIN BRACE HARPER^o (*George⁵, William⁴, Joseph, Jr.³, Mariam Thompson², William¹*) b. E. Windsor, Conn., June 16, 1838; m. at Waterbury, Conn., Apr. 5, 1864, Helen Anderson Stephens. Both d. at Waterbury.

Children born Waterbury, Conn.

- i JOHN STEPHENSⁱ, b. March 22, 1863; d. June 7, 1866.
- *330^o ii WILLIAM S.ⁱ, b. May 20, 1867.
- 330^f iii GEORGE ANDERSONⁱ, b. Sept. 6, 1869; m. at Torrington, Conn., July 9, 1895, Charlotte Elliott. Res. Waterbury, Conn.
- *330^o iv FLORENCE ISABELⁱ, b. March 29, 1872.
- *330^h v SUSAN LILLIASⁱ, b. Apr. 29, 1877.

149h WILLIAM HENRY HARPER^o (*George⁵, William⁴, Joseph, Jr.³, Mariam Thompson², William¹*) b. New Hartford, Conn., Jan. 25, 1840; m. at Warehouse Point, Conn., July 20, 1860, Susan Roddy. She d. June 25, 1897. He served in the Civil War in the 8th Conn. Regt.

Children:

- i EDWIN MITCHELLⁱ, b. Ellington, Conn., Apr. 26, 1861; d. Springfield, Mass.
- ii SUSAN ISABELⁱ, b. Chicopee, Mass.; d. Springfield, May 31, 1892.
- iii WILLIAM WHEELERⁱ, b. Springfield, Jan. 10, 1869.

149i CHARLES EMERSON HARPER^o (*George⁵, William⁴, Joseph, Jr.³, Mariam Thompson², William¹*) b. New Haven, Conn., March 7, 1848; m. at Hartford, Oct. 16, 1873, Sophia Miller; b. in Bohemia. He was a fireman at Hartford and was killed with two other firemen by a falling wall at the Market Street fire of May 24, 1878.

Child:

- SAMUEL E.ⁱ, b. Hartford, Apr. 20; d. Apr. 24, 1874.

149j SARAH JANE HARPER^o (*George⁵, William⁴, Joseph, Jr.³, Mariam Thompson², William¹*) b. Hartford, Conn., May 18, 1851; m. Hartford, Feb. 21, 1871, William S. Tinkham; b. Thompsonville, Conn. She d. Nov. 27, 1883.

Children born Hartford, Conn.

- i EMMA S.ⁱ, b. May 20, 1872.
- ii NETTIE M.ⁱ, b. Sept. 19, 1876.

149k FRANCES SOLINA HARPER⁶ (*George⁵, William⁴, Joseph, Jr.³, Mariam Thompson², William¹*) b. Hartford, Conn., Apr. 11, 1854; m. at Hartford, Feb. 5, 1884, George T. Jones. Res. Wallingford, Conn.

Child:

MARGUERITE TRUMBULL⁷, b. Wallingford, Conn., Nov. 27, 1888.

149l MARY ELLEN HARPER⁶ (*George⁵, William⁴, Joseph, Jr.³, Mariam Thompson², William¹*) b. Ellington, Conn., May 20, 1856; m. at Hartford, Conn., June 22, 1880, Augustus P. Lyons; b. New York City about 1851, son of Thomas and Mary Ann (Hennion) Lyons. Res. Hartford, Conn.

Children born Hartford, Conn.

*330ⁱ i MYRTLE L.⁷, b. Dec. 3, 1881.

ii IDA MAY⁷, b. Apr. 9, 1884.

*330ⁱⁱⁱ iii FLORRIS MABEL⁷, b. Nov. 12, 1886.

iv HAROLD LESTER⁷, b. Oct. 7, 1889; d. May 7, 1892.

330^k v RAYMOND HARPER⁷, b. June 15, 1894; m. Dec. 24, 1915, Clarissa, dau. of Charles Henry and Mary Louise (McCall) Watson.

vi DOROTHY⁷, b. Nov. 2, 1896.

150 DANIEL RANDOLPH GOWDY³ (*Annie Harper⁵, James⁴, Joseph³, Mariam Thompson², William¹*) b. Aug. 17, 1821, Enfield, Conn.; m. Sept. 25, 1851, Eliza L. Tonkin; b. Dec. 3, 1831, Carpenters Landing, N. J. He m. (2) Dec. 14, 1872, Deborah A., dau. of Reuben Tilton; b. July 25, 1847, Bayville, N. J. He d. Feb. 16, 1885, Burlington, N. J. Res. Burlington, N. J.

Child:

LILLIE⁷, b. Nov. 9, 1873, West Creek, N. J.

151 JAMES GILBERT GOWDY³ (*Annie Harper⁵, James⁴, Joseph³, Mariam Thompson², William¹*) b. Sept. 11, 1828, Enfield, Conn.; m. July 10, 1851, Mary A. Tefft; b. June 2, 1829, Richmond, R. I. He m. (2) March 14, 1861, in Philadelphia, Anna M. Van Note; b. Oct. 30, 1839, Point Pleasant, N. J. Res. Toms River, N. J.

Children by first marriage:

i OSCAR W.⁷, b. June 12, 1852; d. Aug. 20, 1856, Richmond, R. I.

ii JAMES C.⁷, b. Oct. 18, 1854; d.

iii Infant son⁷, b. July 2, 1856, Hopkinton, R. I.; d.

iv Daughter⁷, b. ----; d. in infancy.

Children by second marriage:

- v ANNA LAURA⁷, b. Dec. 7, 1865.
- vi JAMES CARLTON⁷, b. March 21, 1871; d. 1872.
- *331 vii ETHEL MARION⁷, b. Aug. 8, 1874.
- *332 viii CAROLINE VAN NOTE⁷, b. Nov. 12, 1878.

152 RALPH BARTLETT GOWDY^c (*Annie Harper⁵, James⁴, Joseph³, Mariam Thompson², William¹*) b. May 18, 1832, Enfield, Conn.; m. Oct. 2, 1855, Susan W. Tonkin; b. Jan. 8, 1834, Mantua, N. J.; d. May 11, 1858. He m. (2) Rebecca Monroe Barnard, Aug. 28, 1862; b. May 9, 1838, Nantucket, Mass.; d. Dec. 17, 1891, Toms River, N. J. He m. (3) Nov. 14, 1895, Mrs. Eleanor Walling Stanwood.

Children by second marriage:

- i RALPH HARPER⁷, b. Oct. 3, 1863, Nantucket, Mass.; d. Dec. 17, 1891, Toms River, N. J.
- 335 ii FREDERICK BARNARD⁷, b. Oct. 2, 1866, Toms River.
- *334 iii LE ROY⁷, b. Dec. 10, 1873, Toms River.

153 SARAH ELIZABETH HARPER⁶ (*James G.⁵, James⁴, Joseph³, Mariam Thompson², William¹*) b. July 6, 1837, Enfield, Conn.; m. May 5, 1857, William Alexander Giles; b. Oct. 6, 1836, New Salem, Mass.; d. Dec., 1913, Phoenix, Ariz. Res. Chicago, Ill.

Children:

- i ANNE HARPER⁷, b. Aug. 1, 1860, Prairie du Chien, Wis.
- *335 ii KATE STRATTON⁷, b. Apr. 10, 1863, Prairie du Chien.
- iii WILLIAM FREDERICK⁷, b. Nov. 27, 1868.
- *336 iv ALICE ELIZABETH⁷, b. July 31, 1876, Chicago.

154 MARY HARPER⁶ (*James G.⁵, James⁴, Joseph³, Mariam Thompson², William¹*) b. Apr. 23, 1840, Enfield, Conn.; m. Apr. 28, 1864, James Field, son of Asa L. and Mary (Dixon) Spalding; b. Dec. 5, 1839, Enfield. Grad. Williams College, 1862. Res. Cambridge, Mass.

Children:

- 337 i WALTER RAYMOND⁷, b. May 22, 1865, Northampton, Mass. Grad. Harvard, 1887; m. 1899, in New York, Alexandrine Maccomb Stanton. Instructor in Harvard, 1913.
- ii HENRY DIXON⁷, b. July 15, 1869, Northampton; d. Feb. 13, 1904; a mining engineer. Death accidental at Atlanta, Idaho.
- *338 iii PHILIP LEFFINGWELL⁷, b. June 27, 1871, Ithaca, N. Y. Grad. Harvard, 1892. Pres. of New England Telephone Co., 1913. Res. Boston, Mass.

154c AMELIA ELLS⁶ (*James, Jr.*⁵, *Polly Harper*⁴, *Joseph, Jr.*³, *Mariam Thompson*², *William*¹) b. Oct. 2, 1848; m. June 7, 1870, James Eggleston.

Children:

- i DENSLOW⁷.
- ii FRANCES⁷.
- iii KATE⁷, d. 1913 and bu. Oswego, N. Y.

154e HARRIET ELLS STEELE⁶ (*Polly Ells*⁵, *Polly Harper*⁴, *Joseph, Jr.*³, *Mariam Thompson*², *William*¹) b. March 16, 1840; m. Jan. 31, 1861, Benjamin Haskell of Brooklyn, N. Y.; b. Nov. 3, 1835. She d. Apr. 20, 1892, and is buried Greenwood Cemetery. He resides Bloomfield, N. J.

Children:

- *338^a i FRANK WALSH⁷, b. Dec. 17, 1861, Brooklyn, N. Y.
- ii ALFRED ELLS⁷, b. March 21, 1865, Brooklyn; d. there June 19, 1866.
- *338^b iii LEONARD CLARK⁷, b. Oct. 3, 1867, Brooklyn.
- *338^c iv LEDYARD STEELE⁷, b. Oct. 3, 1867, Brooklyn.
- *338^d v GOUVERNEUR MORRIS⁷, b. Sept. 4, 1875, Bloomfield, N. J.

154f JAMES ELLS GAYLORD⁶ (*Harriet C. Ells*⁵, *Polly Harper*⁴, *Joseph, Jr.*³, *Mariam Thompson*², *William*¹) b. Dec. 8, 1845; m. Libbie Lee. Res. Kansas City, Mo.

Children:

- i GLADYS⁷, b. March 14, 1892.
- ii MILDRED⁷, b. May 16, 1894.
- iii JOHN⁷, b. Feb. 8, 1897.

154g FANNIE M. GAYLORD⁶ (*Harriet C. Ells*⁵, *Polly Harper*⁴, *Joseph, Jr.*³, *Mariam Thompson*², *William*¹) b. Aug. 3, 1847; m. Dr. Hiram P. Hubbell, July 31, 1878. Res. Stamford, N. Y.

Children:

- 338^e i HARRIET F.⁷, b. Jan. 7, 1880; m. Nov. 24, 1909, Lewis S. Vossler, and had one dau. FRANCELIA⁸, who d. in infancy. Res. Roselle, N. J.
- 338^f ii HIRAM GAYLORD⁷, b. Jan. 16, 1881; m. Lessie Davis. He is a physician at Sloatsburg, N. Y.
- iii WINIFRED⁷, b. May 26, 1883. Supervisor of music and drawing at Huntington, N. Y.

155 GEORGE TRUMBULL BROOKS⁷ (*Sarah Trumbull*⁶, *David H.*⁵, *Sarah Harper*⁴, *James*³, *Mariam Thompson*², *William*¹) b.

Nov. 30, 1833, Hartford, Vt.; m. Jan. 2, 1862, in Nashville, Tenn., Georgia Ella, dau. of George Wilson; b. March 6, 1843, Scottsville, Ky. He d. July 9, 1912, Louisville, Ky.

Child:

ANNA LOUISE⁶, b. Feb. 18, 1869, Bowling Green, Ky.

156 SARAH HOWARD BROOKS⁷ (*Sarah Trumbull⁶, David H.⁵, Sarah Harper⁴, James³, Mariam Thompson², William¹*) b. Oct. 22, 1835, Hartford, Vt.; m. Dec. 29, 1858, Justus W. French, of the firm of French, Watson and Co., manufacturers in Hartford, Vt. He d. Sept. 5, 1874.

Children born Hartford, Vt.

- i MINNIE BROOKS⁸, b. Nov. 6, 1862; d. Aug. 17, 1863.
- ii ULYSSES DOW⁸, b. Feb. 14; d. Sept. 5, 1865; age, 6 months.
- iii BESSIE⁸, b. July 26; d. Aug. 12, 1868; age, 3 weeks.
- iv SARAH JUSTINA⁸, b. Jan. 17; d. Aug. 24, 1875.

157 WYLLYS BROOKS⁷ (*Sarah Trumbull⁶, David H.⁵, Sarah Harper⁴, James³, Mariam Thompson², William¹*) b. June 14, 1842, Hartford, Vt.; m. Sept. 23, 1875, Hattie Smith Russell, Louisville, Ky. He d. July 31, 1881, Hartford.

Child:

FLORENCE LOUISE⁸, b. Apr. 15, 1879.

160 ALLIE MARIA TRUMBULL⁷ (*Horace F.⁶, David H.⁵, Sarah Harper⁴, James³, Mariam Thompson², William¹*) b. July 20, 1862, Jersey City, N. J.; m. June 27, 1882, William Kolbe of Germany. Res. New Rochelle, N. Y. 1913.

Children:

- i EVELYN DEWEN⁸, b. March 15, 1883.
- ii MARIE LOUISE⁸, b. Dec. 5, 1885.
- iii WILLIAM FREDERICK⁸, b. May 28, 1887.
- iv ARTHUR TRUMBULL⁸, b. Feb. 22, 1891.
- v RUTH VIRGINIA⁸, b. Jan. 21, 1904.

161 JAMES PELTON TRUMBULL⁷ (*James W.⁶, James⁵, Sarah Harper⁴, James³, Mariam Thompson², William¹*) b. 1829; m. Nov. 1855, Julia Hughes. He d. in Tennessee or Kentucky.

Child:

JOSIAH⁸.

162 JOHN POTWIN TRUMBULL⁷ (*James W.⁶, James⁵, Sarah Harper⁴, James³, Mariam Thompson², William¹*) b. 1832; m. Feb. 1855, Loretta Palmer; b. 1833. Res. St. Charles, Ill.

Children:

- i WARREN HOWELL⁸, b. March 2, 1856; d. Oct. 4, 1857.
- ii JOHN HULLS⁸, b. Feb. 11, 1867; d. Feb. 5, 1875.

163 FRANCES ELIZABETH TRUMBULL⁷ (*James W.⁶, James⁵, Sarah Harper⁴, James³, Mariam Thompson², William¹*) b. March 17, 1840; m. Nov. 1857, A. J. Nichols; b. March 24, 1832. She d. 1877. He d. March 4, 1897. Resided St. Charles, Ill.

Children:

- i ELISHA KENT KANE⁸, b. July 1860; d. March 1878.
- *339 ii CHARLES JUDSON⁸, b. Nov. 26, 1863.
- *340 iii EDLA ZENOBA⁸, b. Sept. 27, 1871.
- *341 iv JOHN BURTON⁸, b. May 10, 1874.
- v BIRNEY⁷, b. —; d. —.

165 HARRIET MARIA WELLES⁷ (*Fanny H. Trumbull⁶, James⁵, Sarah Harper⁴, James³, Maria², Thompson², William¹*) b. Apr. 4, 1838, Warehouse Point, Conn.; m. March 27, 1857, Samuel Howard Cottrell, Hartford, Conn.; b. Nov. 21, 1836, England; d. Nov. 13, 1885, Waterbury, Conn.

Children:

- *342 i LETTIE LESLIE⁸, b. Aug. 8, 1858, Wallingford, Conn.
- *343 ii SARAH EVELINE⁸, b. 1860, Hartford, Conn.
- iii FRANCIS HOWARD⁸, b. July 25, 1862; d. Apr. 16, 1866.
- *344 iv FRANK HOWARD⁸, b. May 10, 1866, Hartford.
- v SAMUEL W.⁸, b. Aug. 30, 1874, Waterbury; d. Aug. 11, 1911.

166 LOUISA EUNICE WELLES⁷ (*Fanny H. Trumbull⁶, James⁵, Sarah Harper⁴, James³, Mariam Thompson², William¹*) m. Oland H. Blanchard; b. July 8, 1835, Centerville, N. Y.; d. Aug. 1912, Hartford, Conn. He was Major of the Putnam Phalanx. She d. Feb. 1, 1866.

Child:

- FRANK OLAND⁸, b. 1866, Hartford, Conn.

167 NANCY POTWIN⁷ (*Clarissa Trumbull⁶, James⁵, Sarah Harper⁴, James³, Mariam Thompson², William¹*) b. June 16,

1847; m. Feb. 15, 1872, John R. Amidon; b. 1842, Michigan; d. July 4, 1912, Cedar Rapids, Iowa.

Children born in Cedar Rapids, Iowa.

- 345 i MARY IRENE^s, b. 1883; m. Feb. 15, 1912, Royal Herbert Holbrook.
 ii HELEN RUTH^s, b. 1887. Res. Cedar Rapids, Iowa.

168 MARY POTWIN^r (*Jane S. Trumbull^o, James^s, Sarah Harper^t, James^s, Mariam Thompson², William¹*) b. Aug. 27, 1835, Sodus, N. Y.; m. Oct. 26, 1858, William Sargeant; b. Sept. 26, 1806, Sodus. She d. Apr. 28, 1867. He d. June 5, 1894. Resided Sodus, N. Y.

Children:

- *346 i WILLIAM THOMAS^s, b. Sept. 8, 1859.
 ii HARRIET P.^s, b. Sept. 29, 1861; d. Feb. 10, 1896.

169 CHARLES POTWIN^r (*Jane S. Trumbull^o, James^s, Sarah Harper^t, James^s, Mariam Thompson², William¹*) b. June 16, 1841, Sodus, N. Y.; m. Sept. 25, 1861, Emma A., dau. of John Gates; b. March 27, 1842, Sodus. He d. June 9, 1911, Sodus.

Children born in Sodus, N. Y.

- *347 i HENRY HALL^s, b. Aug. 19, 1872.
 348 ii CHARLES JOSEPH^s, b. Aug. 20, 1873; m. Aug. 21, 1893, Emma J. Gibson, b. Oct. 4, 1874, Sodus, N. Y.
 iii MARK MORRIS^s, b. Oct. 10, 1875; d. May 29, 1876.
 *349 iv NORA ELIZABETH JANE^s, b. Apr. 8, 1878.
 *350 v WILLIAM THOMAS^s, b. Dec. 21, 1880.

170 JOEL ASAPH ALLEN^r (*Harriet Trumbull^o, James^s, Sarah Harper^t, James^s, Mariam Thompson², William¹*) b. July 19, 1838, Springfield, Mass.; m. Oct. 6, 1874, Mary Manning, dau. of Dr. Anthony B. Cleveland; b. Oct. 16, 1847, Norwich, Conn.; d. Apr. 23, 1879. He m. (2) Apr. 27, 1886, Susan A., dau. of Daniel and Emeline (Smith) Taft; b. May 11, 1846, Cornwall-on-Hudson, N. Y. Joel A. Allen studied zoology under Agassiz,—has been curator of vertebrate zoology in American Museum of Natural History, New York, since 1885.

Child by first marriage:

- *251 i CLEVELAND^s, b. June 25, 1878, Cambridge, Mass.

172 EDGAR ALLEN^r (*Harriet Trumbull^o, James^s, Sarah Harper^t, James^s, Mariam Thompson², William¹*) b. Sept. 2, 1849,



VIEW OF A PORTION OF THE ANCESTRAL THOMSON FARM AT MELROSE, CONN., SHOWING THE POND WHERE
THE CATTLE WERE WATERED,
The site of the house of Margaret and her family was just outside the picture at the crest of the slope on the left.



Springfield, Mass.; m. Sept. 20, 1870, Fanny Avery, dau. of William Burdick; b. Apr. 21, 1852, Thompson, L. I.

Children born Springfield, Mass.

- i MABEL IDA³, b. Sept. 22, 1871.
 352 ii CLESSON SPRAGUE³, b. Jan. 26, 1885; m. June 20, 1911, Bertha May, dau. of Sylvester Barrett; b. May 3, 1889, Fishkill, N. Y. Res. Stamford, Conn.

174 GEORGE FREDERICK TRUMBULL⁷ (*Asaph Marsh⁶, James⁵, Sarah Harper⁴, James³, Mariam Thompson², William¹*) b. March 15, 1845; m. March 29, 1877, Clara E. Bowker; b. June 25, 1855, Clinton, Wis. Res. Stillman Valley, Ill.

Children:

- *353 i FREDERICK MARSH⁸, b. Nov. 23, 1878.
 ii MARY LEE⁸.

175 CLARISSA TRUMBULL⁷ (*Joseph E.⁶, James⁵, Sarah Harper⁴, James³, Mariam Thompson², William¹*) b. Sept. 6, 1842, Byron, Ill.; m. Jan. 1, 1859, George Clark Andrews, in Lawrence, Mich. She d. Dec. 27, 1906, Colorado Springs, Colo.

Children:

- 354 i ANNIE⁸, m. Louis Spetnagle. She d. in Denver, Colo.
 ii ELLA⁸.
 354^a iii THOMAS⁸, m. ——. He d. 1907.

177 HERMAN TRUMBULL⁷ (*Joseph E.⁶, James⁵, Sarah Harper⁴, James³, Mariam Thompson², William¹*) b. Apr. 4, 1858, Lawrence, Mich.; m. Oct. 6, 1881, Clara Preston; b. Sept. 20, 1859, White Rock, Ill.; d. June 5, 1887, Pipestone, Minn. He resided in Broadview, Mont. 1913.

Children:

- 355 i LUCILLE⁸, b. July 5, 1883; m. Sept. 1910, Charles Peterson. Res. Waterloo, Iowa.
 *356 ii JENNIE⁸, b. Sept. 16, 1885.

178 JOHN T. WHITE⁷ (*Sabra R. Trumbull⁶, James⁵, Sarah Harper⁴, James³, Mariam Thompson², William¹*) b. July 13, 1844; m. ——. Res. Kalamazoo, Mich. 1910.

Children:

- i DANIEL A.⁸, b. ——. Is a civil engineer.
 356^a ii CARRIE⁸, b. —; m. —.

180 HELEN RICHARDS GUTHRIE⁷ (*Mary A. Strong⁶, John⁵, Ruth Harper⁴, James³, Mariam Thompson², William¹*) b. Sept. 2, 1861, Zanesville, Ohio; m. Jan. 10, 1889, Walter McMab, son of John E. Miller; b. July 10, 1859, Osborn, Ohio. Res. Columbia, Mo.

Children born Reno, Nev.

- i GUTHRIE McMAB⁸, b. Dec. 4, 1889.
- ii CHARLES EDWARD⁸, b. Apr. 19, 1893.

183 EDWARD AUSTIN GUTHRIE⁷ (*Mary A. Strong⁶, John⁵, Ruth Harper⁴, James³, Mariam Thompson², William¹*) b. Feb. 25, 1870, Zanesville, Ohio; m. July 14, 1896, Olive Carpenter Smith, Grand Rapids, Mich.

Child:

EDWARD AUSTIN, JR.⁸, b. Sept. 8, 1912, Athens, N. Y.

184 HENRY BLANDY GUTHRIE⁷ (*Mary A. Strong⁶, John⁵, Ruth Harper⁴, James³, Mariam Thompson², William¹*) b. June 13, 1872, Zanesville, Ohio; m. June 28, 1900, Ada Johnson McMahan; b. Anderson, Ind. Res. New York City. 1914.

Child:

HENRY BLANDY, JR.⁸, b. June-6, 1902.

186 FREDERICK SAMUEL STILES⁷ (*Samuel⁶, Benoni⁵, Hannah Harper⁴, James³, Mariam Thompson², William¹*) b. Jan. 21, 1849, Wapping, Conn.; m. Apr. 20, 1873, Julia E., dau. of Cyrus and Cornelia Barnes. Res. Bridgeport, Conn.

Children:

- i HELEN ELIZABETH⁸, b. May 3, 1874.
- ii ARTHUR FREDERICK⁸, b. Aug. 7, 1875; d. July 13, 1876.
- iii BERTHA ROSE⁸, b. March 16, 1878.
- 356^b iv CHARLES ADELBERT⁸, b. Feb. 12, 1880.

187 CHARLES ADELBERT STILES⁷ (*Samuel⁶, Benoni⁵, Hannah Harper⁴, James³, Mariam Thompson², William¹*) b. Oct. 10, 1855; m. May 14, 1878, Jane Moore, dau. of Henry Holman. Res. So. Windsor, Conn.

Children:

- *357 i ALBERT EDGAR⁸, b. July 4, 1879.
- *358 ii WALTER ADELBERT⁸, b. July 26, 1880.
- iii ARTHUR NEWTON⁸, b. Sept. 5, 1883.
- iv HARRIET ESTELLE⁸, b. Dec. 8, 1886.

188 ROSELLA STILES⁷ (*Samuel⁶, Benoni⁵, Hannah Harper⁴, James³, Mariam Thompson², William¹*) b. Sept. 19, 1861; m. May 1, 1878, Edward A., son of Isaac Meacham of Somers, Conn.

Children:

- i LEWIS EDWARD⁸, b. June 23, 1880, Rockville, Conn.
- ii WALTER LESLIE⁸, b. July 23, 1884, Springfield, Mass.
- iii ETHEL⁸.

190 ROBERT BENONI STILES⁷ (*John M.⁶, Benoni⁵, Hannah Harper⁴, James³, Mariam Thompson², William¹*) b. Aug. 8, 1848, E. Windsor, Conn.; m. Dec. 4, 1877, Ida Escalala, dau. of William Lawrence, Amsterdam, N. Y.; b. Dec. 21, 1849. He was a graduate of Union College, N. Y., 1870, and Albany Law School, 1871; practiced law in Troy, N. Y.; d. Oct. 21, 1914, Melrose, Conn.

Children born Lansingburg, N. Y.

- *359 i FRANK LAWRENCE⁸, b. May 22, 1879.
- *360 ii CHARLES GOWDY⁸, b. Oct. 12, 1881.

191 SARAH J. PITKIN⁷ (*Esther J. Stiles⁶, Benoni⁵, Hannah Harper⁴, James³, Mariam Thompson², William¹*) b. June 19, 1848, So. Windsor, Conn.; m. Jan. 9, 1873, John Edward, son of John Alden Collins; b. June 20, 1850, So. Windsor.

Children:

- *361 i EDWARD PITKIN⁸, b. Dec. 4, 1873.
- *362 ii JOHN ALDEN⁸, b. Dec. 19, 1877.
- *363 iii EVA LOUISE⁸, b. Feb. 2, 1881.

192 HENRY EVELYN PITKIN⁷ (*Esther J. Stiles⁶, Benoni⁵, Hannah Harper⁴, James³, Mariam Thompson², William¹*) b. Oct. 12, 1850, So. Windsor, Conn.; m. Nov. 15, 1876, Melissa Amanda, dau. of Henry H. and Hannah (Snell) Loomis; b. Apr. 16, 1854, So. Windsor.

Children born South Windsor, Conn.

- *364 i MABELLE⁸, b. Dec. 22, 1879.
- *365 ii OLIVE LOOMIS⁸, b. May 19, 1884.
- iii MARION EVELYN⁸, b. Aug. 21, 1892.

193, ELIZABETH ANN PITKIN⁷ (*Esther J. Stiles⁶, Benoni⁵, Hannah Harper⁴, James³, Mariam Thompson², William¹*) b.

Aug. 12, 1854, So. Windsor, Conn.; m. May 5, 1874, John Chauncey, son of Chauncey Stoughton; b. June 9, 1847, So. Windsor.

Children:

*366 i JOHN EVELYN⁶, b. Aug. 2, 1875.

*367 ii ERWIN FITCH⁶, b. Apr. 13, 1879.

194 ELLA CLARINDA PITKIN⁷ (*Esther J. Stiles⁶, Benoni⁵, Hannah Harper⁴, James³, Mariam Thompson², William¹*) b. Apr. 16, 1860; m. Sept. 12, 1888, Edward Chauncey, son of Rev. George Allen; b. Dec. 4, 1854, Scitico (Enfield), Conn. Res. Hazardville, Conn.

Children:

367^a i GEORGE EDWARD⁸, b. June 14, 1889; m. Oct. 28, 1915, Rena M., dau. of Arthur Colvin.

ii HERBERT WALLEN⁸, b. Oct. 20, 1891.

195 HARRIET JENNETTE PITKIN⁷ (*Esther J. Stiles⁶, Benoni⁵, Hannah Harper⁴, James³, Mariam Thompson², William¹*) b. Jan. 19, 1864; m. Jan. 9, 1889, John Welch Helm. Res. So. Windsor, Conn.

Children:

368 i CATHERINE MARIA⁸, b. Feb. 7, 1890; m. Sept. 19, 1914, Emerson Buckingham Tift of Cohoes, N. Y.

ii ESTHER JENNETTE⁸, b. March 9, 1894.

iii HAZEL PHEBE⁸, b. Sept. 9, 1896.

iv JOHN WILLIAM⁸, b. Sept. 1, 1900.

196 ELLEN HANNAH BARBER⁷ (*George H.⁶, Hannah Stiles⁵, Hannah Harper⁴, James³, Mariam Thompson², William¹*) b. Jan. 18, 1842, E. Windsor, Conn.; m. Oct. 20, 1864, Royal Augustus, son of Royal Fowler; b. Aug. 11, 1833, Westfield, Mass. He d. Dec. 13, 1867, Thompsonville, Conn.

Child:

*369 GEORGE BARBER⁸, b. June 25, 1867.

197 LINNA AMELIA BARBER⁷ (*George H.⁶, Hannah Stiles⁵, Hannah Harper⁴, James³, Mariam Thompson², William¹*) b. Sept. 3, 1855, Enfield, Conn.; m. Oct. 13, 1881, Herbert C., son of George W. Moseley; b. Jan. 19, 1853, Enfield. He d. May 22, 1910. Res. Thompsonville, Conn.

Children:

- i CLARENCE LATHROP³, b. June 26, 1885. Grad. Sheffield Scientific School (Yale), 1906; electrical engineer, San Francisco, Cal. 1914.
- ii HAROLD ALDEN³, b. Sept. 23, 1888.

199 CHARLES EDWARD BARBER⁷ (*Edward⁶, Hannah Stiles⁵, Hannah Harper⁴, James³, Mariam Thompson², William¹*) b. March 13, 1848, E. Windsor, Conn.; m. Jennie Lind, dau. John L. Palmer, Nov. 14, 1872, Danville, Vt.; b. June 15, 1851, Danville. He d. Oct. 4, 1883, Danville.

Children, all but the eldest, born Danville, Vt.

- *370 i HERBERT EDWARD⁸, b. Feb. 26, 1874, Thompsonville, Conn.
- ii HARVEY PALMER⁸, b. Aug. 24, 1876.
- iii CHARLES PAGE⁸, b. Apr. 5; d. June 14, 1878.
- 371 iv FREDERICK WILLIS⁸, b. July 31, 1879; m. Sept. 16, 1913, Peacham, Vt., Lucy Agnes, dau. of John Carr; b. March 26, 1887, Adams, Mass. Res. Adams, Mass. 1914.
- v FRANK PALMER⁸, b. Oct. 10, 1881. Druggist, Brattleboro, Vt.

200 SARAH M. BARBER⁷ (*Edward W.⁶, Hannah Stiles⁵, Hannah Harper⁴, James³, Mariam Thompson², William¹*) b. Jan. 10, 1851, E. Windsor, Conn.; m. Aug. 22, 1871, John M. Daggett. Res. Mansfield, Conn.

Children:

- 372 i ALICE S.⁸, b. Nov. 17, 1872; m. Charles Richardson.
- 373 ii MATTIE⁸, b. March 2, 1874; m. George Main.
- 374 iii MABEL⁸, b. —; m. Albert Ladd, Franklin, Conn.
- iv JESSE⁸.

201 ROBERT BARTLETT ROE⁷ (*Chloe A. Stiles⁶, Israel⁵, Hannah Harper⁴, James³, Mariam Thompson², William¹*) b. June 21, 1864, E. Windsor, Conn.; m. July 12, 1888, Louise Horton Dabney; b. March 11, 1868, Elizabeth, N. J. He d. Oct. 17, 1911, River Edge, N. J.

Children:

- i ROBERT BARTLETT⁸, b. July 24, 1889, Elmwood, Conn.
- ii HAROLD BRETOUN⁸, b. Sept. 9, 1893, Oradell, N. J.
- iii MADELINE DABNEY⁸, b. Jan. 17, 1897, Allendale, N. J.
- iv LOUISE STILES⁸, b. March 24, 1899, Allendale.
- v CHLOE ADELAIDE⁸, b. July 13, 1903, River Edge, N. J.

202 EDWARD STEVENS ROE⁷ (*Chloe A. Stiles⁶, Israel⁵, Margaret Harper⁴, James³, Mariam Thompson², William¹*) b. Sept.

11, 1873, E. Windsor, Conn.; m. May 7, 1900, Charlotte Gaynor Riley; b. Phelps, N. Y. Res. Pleasantville, N. Y., 1913.

Children born New York City.

- i EDWARD GAYNOR⁸, b. March 17, 1902.
- ii JOHN⁸, b. March 25, 1906.
- iii FREDERIC STEVENS⁸, b. Feb. 9, 1908.

203 EDWARDS STOUGHTON STILES⁷ (*Israel H.⁶, Israel⁵, Hannah Harper⁴, James³, Mariam Thompson², William¹*) b. July 30, 1876, E. Windsor, Conn.; m. Janet Scott, dau. of Theodore E. and Imogene (Phelps) Ellsworth, Oct. 4, 1907; b. Jan. 23, 1875, E. Windsor.

Children born East Windsor, Conn.

- i ELIZABETH⁸, b. Aug. 24, 1903.
- ii EVELYN EDWARDS⁸, b. March 10, 1912.

204 ANNA CHLOE STILES⁷ (*Israel H.⁶, Israel⁵, Hannah Harper⁴, James³, Mariam Thompson², William¹*) b. Jan. 8, 1880, E. Windsor, Conn.; m. Apr. 28, 1905, Albert Downing, son of Theodore E. and Imogene (Phelps) Ellsworth; b. Jan. 8, 1872, E. Windsor.

Children born East Windsor, Conn.

- i HAROLD DOWNING⁸, b. Apr. 13, 1906.
- ii EUNICE STILES⁸, b. May 9, 1907.
- iii THEODORE PHELPS⁸, b. Oct. 26, 1908.
- iv ROBERT STOUGHTON⁸, b. Apr. 25, 1910.
- v JOHN HARPER⁸, b. May 14, 1911.
- vi RUTH PELTON⁸, b. June 10, 1912.
- vii FRANK⁸, b. Dec. 1913.
- viii WILLIAM SOULE⁸, b. Jan. 13, 1915.

209 ISABELLE STILES⁷ (*James Benoni⁶, James H.⁵, Hannah Harper⁴, James³, Mariam Thompson², William¹*) b. Aug. 7, 1865, Broad Brook, Conn.; m. May 12, 1886, John S. Wilson.

Children:

- 375 i BELEDNA STILES⁸, b. Nov. 22, 1887, Plainville, Conn.; m. Oct. 31, 1908, Henry Worthington, b. May 16, 1880, Springfield, Mass.
- ii HELEN SEWARD⁸, b. June 15, 1897, Bristol, Conn.

211 RILODA EMMA SKINNER⁷ (*H. Revilo⁶, Matilda Stiles⁵, Hannah Harper⁴, James³, Mariam Thompson², William¹*) b. Feb.

27, 1867, Wapping, Conn.; m. Oct. 27, 1884, David C., son of Martin Burnham; b. Apr. 3, 1852, So. Windsor, Conn. Res. Burnside, E. Hartford, Conn.

Children born East Hartford, Conn.

- *376 i RUTH ELIZABETH⁶, b. Feb. 2, 1886.
- ii ROBERT FREDERICK³, b. Oct. 8, 1888; d. Dec. 25, 1908.
- *377 iii DAVID MARTIN⁸, b. Dec. 10, 1890.
- iv RAYMOND NELSON⁸, b. Dec. 28, 1892.
- *378 v HELEN ADALINE⁸, b. July 11, 1893.
- *379 vi WALLACE WEBSTER⁸, b. Sept. 15, 1895.
- vii LEROY FABIAN⁸, b. Feb. 28, 1901.
- viii WILLIAM RANSOM⁸, b. Dec. 16, 1902.
- ix OLIVE EMILY⁸, b. Sept. 16, 1904.
- x FRANCIS OLIVER⁸, b. July 8, 1908.

213 THOMAS RUSSELL SKINNER⁷ (*H. Revilo⁶, Matilda Stiles⁵, Hannah Harper⁴, James³, Mariam Thompson², William¹*) b. Oct. 22, 1871, So. Windsor, Conn.; m. Nov. 13, 1889, Rockville, Conn., Eva Elizabeth, dau. of Egbert F. Beers; b. March 1, 1871, Windsor, Conn. Res. Burnside, Conn.

Children:

- i FLORENCE ETTA⁸.
- ii JENNIE ADALINE⁸, b. March 12, 1896.
- iii Babe⁸, d. in infancy.

214 SUSAN MATILDA SKINNER⁷ (*H. Revilo⁶, Matilda Stiles⁵, Hannah Harper⁴, James³, Mariam Thompson², William¹*) b. June 25, 1875, Cornish, N. H.; m. May 16, 1897, John, son of James A. Tuttle; b. March 23, 1856; d. Jan. 20, 1906. She m. (2) Manuel F. Augustus, June 5, 1909. She d. Oct. 11, 1914. Res. Wapping, Conn.

Children by first marriage:

- i MARCUS EDWIN⁸, b. Feb. 20, 1898.
- ii MERTON SMITH⁸, b. Nov. 24, 1899.
- iii GRACE ELIZABETH⁸, b. Oct. 15, 1904.

215 BERTHA HELEN SKINNER⁷ (*H. Revilo⁶, Matilda Stiles⁵, Hannah Harper⁴, James³, Mariam Thompson², William¹*) b. July 10, 1878; m. Walter, son of Henry Nevers; b. Aug. 14, 1876. Res. Wapping, Conn.

Child:

- ALICE RUTH⁸, b. May 6, 1894.

216 IDA MELISSA LORD⁷ (*Hannah Skinner⁶, Matilda Stiles⁵, Hannah Harper⁴, James³, Mariam Thompson², William¹*) b. Jan. 7, 1862, Andover, Conn.; m. Aug. 20, 1880, William L. Pinney; b. Sept. 4, 1858, Vernon, Conn.

Children:

- 380 i CHARLES MANLY⁸, b. May 20, 1881, Talcottville, Conn.; m. Oct. 29, 1902, Sarah Grant, b. Coventry, Conn.
- *381 ii FRANK LOUIS⁸, b. May 21, 1883, Andover, Conn.
- iii ROSA HANNAH⁸, b. Dec. 20, 1885; d. March 21, 1893.
- iv ARTHUR EVERETT⁸, b. March 3, 1897.

217 CHLOE MATILDA LORD⁷ (*Hannah Skinner⁶, Matilda Stiles⁵, Hannah Harper⁴, James³, Mariam Thompson², William¹*) b. Oct. 28, 1864, Andover, Conn.; m. March 25, 1885, Arthur E. Post; b. Sept. 7, 1860; d. May 19, 1889. She d. Apr. 13, 1896.

Children:

- i ANNA BELL⁸, b. Apr. 16, 1886.
- *382 ii IDA MAY⁸, b. Oct. 30, 1887.

219 WINNIFRED MARSH⁷ (*Sidney H.⁶, James⁵, Mariam Harper⁴, James³, Mariam Thompson², William¹*) b. Sept. 18, 1877, Forest Grove, Ore.; m. Sept. 18, 1908, Theodore Whittlesey. Res. Upper Montclair, N. J., 1915.

Children:

- i THEODORE, JR.⁸
- ii ANNE⁸.

220 JAMES ROTUS MARSH⁷ (*Joseph W.⁶, James⁵, Mariam Harper⁴, James³, Mariam Thompson², William¹*) b. Aug. 16, 1865, Granby, Quebec; m. Feb. 11, 1888, Nora Davis. Res. Aurora, Ore.

Children:

- i JOSEPH ALLAN, b. Nov. 5, 1888.
- ii WILLIAM ROTUS⁸, b. Dec. 14, 1891.
- iii LEE DANIEL⁸, b. Oct. 2, 1895.
- iv AGNES ALMA⁸, b. May 27, 1898.

221 WILLIAM PARMELEE MARSH⁷ (*Joseph W.⁶, James⁵, Mariam Harper⁴, James³, Mariam Thompson², William¹*) b. July 31, 1867, Forest Grove, Ore.; m. Mary, dau. of Matthew

Henry Buckham, President of University of Vermont; b. Oct. 4, 1863, Burlington, Vt. Res. Boston, Mass.

Children:

- i DONALD BUCKHAM⁸, b. July 3, 1899, Chicago, Ill.
- ii HELEN WILLARD⁸, b. March 29, 1903, Belmont, Mass.

222 LAURA WHEELOCK MARSH⁷ (*Joseph W.⁶, James⁵, Mariam Harper⁴, James³, Mariam Thompson², William¹*) b. July 31, 1867, Forest Grove, Ore.; m. June 20, 1890, Edward Payson Cadwell. She d. March 12, 1901.

Children:

- i SIDNEY MARSH⁸, b. March 5, 1893.
- ii LAURA EMILY⁸, b. March 9, 1901.

223 FREDERICK LEONARD MARSH⁷ (*Joseph W.⁶, James⁵, Mariam Harper⁴, James³, Mariam Thompson², William¹*) b. May 2, 1876, Forest Grove, Ore.; m. Mary Mabel Esson.

Children:

- i FREDA MABEL⁸, b. Jan. 25, 1909.
- ii JAMES FITZGERALD⁸, b. June 5, 1911.

225 CAROLINE EDWARDS LEAVITT MARSH⁷ (*George F.⁶, Leonard⁵, Mariam Harper⁴, James³, Mariam Thompson², William¹*) b. Oct. 28, 1878, Detroit, Mich.; m. Sept. 14, 1906, Harold Clyde, son of Samuel R. Kinsey; b. Nov. 4, 1883, Philadelphia, Pa. Res. New York City.

Child:

CAROLINE MARSH⁸, b. Jan. 28, 1908, New York City.

227 LOUISA MARSH UDALL⁷ (*Charles E.⁶, Louisa Marsh⁵, Mariam Harper⁴, James³, Mariam Thompson², William¹*) b. Oct. 26, 1860, Dubuque, Iowa; m. July 2, 1889, Herbert Ralph Ballou, at Independence, Iowa; b. Dec. 7, 1858, Clarence, N. Y. Res. Newton, N. J., 1913.

Children:

- i CHARLES HERBERT⁸, b. March 29, 1890, Jacksonville, Fla.
- ii JOHN MCKNIGHT⁸, b. Dec. 6, 1891, Newport, R. I.
- iii EDITH⁸, b. Oct. 14, 1894, Newport.
- iv HAROLD⁸, b. Oct. 30, 1898, Newport.
- v RALPH MATURIN⁸, b. May 26, 1903, New York City.

228 CHARLES EDWARD UDALL¹ (*Charles E.^o, Louisa Marsh⁵, Mariam Harper⁴, James³, Mariam Thompson², William¹*) b. June 22, 1863, Dubuque, Iowa; m. 1884, Mary Crocker, Jacksonville, Fla. He m. (2) Josephine Baker. Res. New York City, 1913.

Children:

- i DOROTHY³, b. May 10, 1889, Portland, Me.
- ii RUTH³, b. June 16, 1890, Sandsprings, Iowa.
- iii GLADYS³, b. Dec. 27, 1891, Denver, Colo.

229 FRANKLIN OLIVER UDALL¹ (*Charles E.^o, Louisa Marsh⁵, Mariam Harper⁴, James³, Mariam Thompson², William¹*) b. Dec. 1, 1864, Dubuque, Iowa; m. Frances I. Hebbard, May, 1901, Boston, Mass. Res. 574 Fifth Ave., New York City, 1913.

Children:

- i RALPH OLIVER², b. May 26, 1902, Boston.
- ii MARJORIE², b. Apr. 1909, New Rochelle, N. Y.
- iii BARBARA², b. Sept. 1910, Newport, R. I.

230 FREDERIKA CORNELIA UDALL¹ (*Charles E.^o, Louisa Marsh⁵, Mariam Harper⁴, James³, Mariam Thompson², William¹*) b. Apr. 27, 1867, Dubuque, Iowa; m. Feb. 1, 1892, Maurice W. Barnhart, Newport, R. I. Res. Winnetka, Ill., 1913.

Child:

ALICE², b. July 22, 1906, Chicago, Ill.

231 ROSWELL MARSH UDALL¹ (*Charles E.^o, Louisa Marsh⁵, Mariam Harper⁴, James³, Mariam Thompson², William¹*) b. July 29, 1871, Dubuque, Iowa; m. Feb. 1, 1904, Agnes Lee Portious, New York City. Res. Bergenfield, N. J., 1913.

Children:

- i MARGUERITE MARSH², b. Feb. 8, 1905, Bedford, N. Y.
- ii HELEN LEE², b. Dec. 18, 1908.

232 MARION HARPER UDALL¹ (*Charles E.^o, Louisa Marsh⁵, Mariam Harper⁴, James³, Mariam Thompson², William¹*) b. Sept. 27, 1876, Dubuque, Iowa; m. Apr. 17, 1901, New York City, Lewis, son of Benjamin C. Wilson; b. Nov. 13, 1867, Corning, N. Y. Res. Rahway Ave., Elizabeth, N. J., 1913.

Children:

- i MARIAN UDALL², b. July 29, 1905, Elizabeth, N. J.
- ii FAIRMFIELD², b. Jan. 29, 1907, Elizabeth.

233 EMILY MARSH COLBURN⁷ (*Harriet E. Read⁶, Emily Marsh⁵, Mariam Harper⁴, James³, Mariam Thompson², William¹*) b. Sept. 10, 1869, Waukegan, Ill.; m. Aug. 31, 1898, Orison W. Follett of Townshend, Vt.

Children:

- i ROBERT COLBURN⁸, b. Apr. 7, 1901.
- ii JAMES NORTON⁸, b. Feb. 22, 1904.
- iii JOHN COLBURN⁸, b. March 24, 1909.

234 JOHN EDWARD COLBURN⁷ (*Harriet E. Read⁶, Emily Marsh⁵, Mariam Harper⁴, James³, Mariam Thompson², William¹*) b. Jan. 17, 1872, St. Joseph, Mich.; m. July 5, 1899, Florence H. Read.

Children:

- i HARRIET READ⁸, b. Jan. 29, 1901, Newport, Vt.
- ii JOHN EDWARD, JR.⁸, b. Oct. 17, 1903, Manchester, Vt.
- iii FRANCIS PEABODY⁸, b. Oct. 20, 1909, Fairfax, Vt.

237 HARRY LEONARD MARSH⁷ (*Daniel⁶, Daniel⁵, Mariam Harper⁴, James³, Mariam Thompson², William¹*) b. July 16, 1869, Topeka, Ill.; m. Feb. 26, 1895, Laura E., dau. of Gen. Jackson Boling; b. May 29, 1874, Bedford, Iowa. Res. Conway, Iowa.

Children:

- i LEON ELLSWORTH⁸, b. July 15, 1896.
- ii RANDAL EVERETT⁸, b. March 12, 1898.
- iii FOREST DANIEL⁸, b. Apr. 17, 1900.
- iv LESTER LEONARD⁸, b. June 26, 1903.
- v GEORGE RUSSELL⁸, b. May 2, 1908.

238 ROSWELL REYNOLDS MARSH⁷ (*Charles H.⁶, Daniel⁵, Mariam Harper⁴, James³, Mariam Thompson², William¹*) b. Dec. 9, 1871, Quiver, Ill.; m. Jan. 1, 1900, Mabel, dau. of Alexander R. Dempster; b. Jan. 1, 1876, Elgin, Ill. Res. Ft. Pierre, So. Dak.

Children:

- i ROSWELL REUBEN⁸, b. Nov. 29, 1901, Omaha, Neb.
- ii ETHEL LUCINDIA⁸, b. Sept. 5, 1903, Corning, Iowa.
- iii CHARLES DEMPSTER⁸, b. Dec. 31, 1905, Corning.
- iv MARY JANE⁸, b. July 4, 1911, Ft. Pierre, So. Dak.

239 FRANKLIN LEONARD MARSH⁷ (*James⁶, Daniel⁵, Mariam Harper⁴, James³, Mariam Thompson², William¹*) b. Nov. 20,

1876; m. Aug. 26, 1903, Zula Dutton; b. July 22, 1881, Gravity, Iowa. Res. Gravity, Iowa.

Children:

- i THELMA⁸, b. Nov. 3, 1904.
- ii JAMES WILLARD⁸, b. Jan. 19, 1906.
- iii DONALD⁸, b. Sept. 27, 1907.

240 CATHARINE HANNAH POTWIN⁷ (*Mary K. Bartlett⁶, James H.⁵, Margaret Harper⁴, James³, Mariam Thompson², William¹*) b. May 22, 1841, E. Windsor, Conn.; m. Jan. 3, 1860, Samuel Hezekiah, son of Jason and Julia (Allen) Wells; b. Nov. 5, 1837, E. Windsor; d. May 9, 1914. She d. Feb. 3, 1912. Resided Enfield, Conn.

Children:

- i A son⁸, b. Dec. 23, 1863; d. Jun. 2, 1864, E. Windsor, Conn.
- *383 ii KATHERINE ELIZABETH⁸, b. Feb. 9, 1877, Enfield, Conn.
- *384 iii ROBERT SAMUEL⁸, b. June 28, 1885, Enfield.

241 MARY ELIZABETH POTWIN⁷ (*Mary K. Bartlett⁶, James H.⁵, Margaret Harper⁴, James³, Mariam Thompson², William¹*) b. Apr. 25, 1845, E. Windsor, Conn.; m. Jan. 1, 1867, Frederick Joshua, son of Henry W. Allen; b. May 12, 1845, E. Windsor. She d. Aug. 7, 1891; he d. June 20, 1909, E. Windsor.

Children born East Windsor, Conn.

- *385 i GEORGE EDWARDS⁸, b. Jan. 14, 1868.
- ii FREDERICK HENRY⁸, b. Apr. 23, 1873. Attorney at law.
- 385^a iii ROBERT STEPHEN⁸, b. Apr. 12, 1876; m. March 17, 1915, Josephine Elizabeth, dau. of Louis Norman; b. May 22, 1892, Nashua, N. H. Res. E. Windsor, Conn.
- 385^b iv MARY ELIZABETH⁸, b. July 5, 1881; m. Dec. 1, 1914, Robert Clark, son of Warren C. and Jennie (Harris) Pease; b. May 23, 1888, Monson, Mass. Res. Monson, Mass.

242 ARTHUR EDWARDS POTWIN⁷ (*Mary K. Bartlett⁶, James H.⁵, Margaret Harper⁴, James³, Mariam Thompson², William¹*) b. March 16, 1855, E. Windsor, Conn.; m. Oct. 18, 1876, Adella S., dau. of Franklin Hezekiah Bissell; b. March 6, 1857, Sodus, N. Y.

Children born East Windsor, Conn.

- i ELIZABETH BARTLETT⁸, b. Dec. 5, 1878.
- *386 ii THOMAS DANFORD⁸, b. Sept. 12, 1880.
- iii RUTH EVELY⁸, b. Dec. 21, 1882.

- 387 iv EDWARDS ARTHUR³, b. Jan. 21, 1886; m. Sept. 29, 1914, Georgianna, dau. of Lyman Morse.
- 388 v ALFRED FRANKLIN³, b. Nov. 4, 1888; m. Nov. 4, 1913, Mildred, dau. of Frances A. Hamilton; b. Apr. 24, 1893.
- vi ADELLA MARJORIE³, b. Feb. 5, 1892.
- vii GEORGE STEPHEN³, b. Aug. 25, 1893.
- viii ELINOR SAREPTA³, b. Nov. 22, 1894.
- ix Infant dau.³, b. d. Oct. 25, 1896.

243 FREDERICK BARTLETT OLMSTED⁷ (*Hannah Bartlett⁶, Jonathon⁵, Margaret Harper⁴, James³, Mariam Thompson², William¹*) b. Jan. 23, 1846, Enfield, Conn.; m. Oct. 16, 1872, Flora, dau. of Thomas M., and Martha (Pickett) Sheridan; b. Feb. 20, 1846, E. Granby, Conn. He d. Jan. 25, 1894. Served in 22d Regt. Conn. Vol., Civil War.

Children:

- *388^a i ELMER SHERIDAN³, b. Sept. 26, 1873, E. Haddam, Conn.
- 388^b ii MABEL PICKETT³, b. Sept. 2, 1875, Enfield, Conn.; m. Edwin F. Sawyer. Res. Jamaica Plain, Mass.
- *388^c iii FREDERICK LEVERETT³, b. July 30, 1882, New Haven, Conn.

244 OLIN SIMEON OLMSTED⁷ (*Hannah Bartlett⁶, Jonathon⁵, Margaret Harper⁴, James³, Mariam Thompson², William¹*) b. Nov. 22, 1857, Enfield, Conn.; m. Oct. 16, 1884, Emma Della, dau. of Mason W. Sharp; b. Farrandville, Pa. Res. Enfield, Conn.

Children born Enfield, Conn.

- i ETHEL LOUISE³, b. July 2, 1885.
- ii EMMA CELIA³, b. March 10, 1887.
- iii LYMAN WESLEY³, b. July 23, 1889; d. Oct. 19, 1905.
- iv STELLA PEARL³, b. July 6, 1897.

245 JOHN BARTLETT⁷ (*Edward⁶, Jonathon⁵, Margaret Harper⁴, James³, Mariam Thompson², William¹*) b. July 20, 1847; m. Nov. 2, 1870, Charlotte Arrowsmith; b. March 1, 1852, England.

Children born Hampden, Mass.

- *389 i JOHN EDWARD³, b. July 20, 1871.
- *390 ii NETTIE MARIA³, b. Sept. 15, 1875.
- iii FLORA EUNICE³, b. Nov. 28, 1878.
- *391 iv WALTER ROBERT³, b. Feb. 27, 1885.

246 ELLEN MARIA BARTLETT⁷ (*Joseph L.⁶, Joseph S.⁵, Margaret Harper⁴, James³, Mariam Thompson², William¹*) b. Oct.

30, 1858, Simsbury, Conn.; m. Sept. 4, 1878, Amos G., son of Amos and Eunice Gates Chesboro; b. Jan. 14, 1855, Stonington, Conn. She d. March 31, 1901, Brooklyn, N. Y.

Children born Noank, Conn.

392 i MARTHA GATES³, b. Sept. 22, 1879; m. Kenneth Fowler, Nov. 25, 1901.

*393 ii EUNICE BARTLETT⁶, b. Oct. 31, 1884.

iii HENRY STRONG⁸, b. Aug. 27, 1887; m. Zeta Davis, June 5, 1912.

247 JOSEPH LOOMIS BARTLETT, JR.⁷ (*Joseph L.⁶, Joseph S.⁵, Margaret Harper⁴, James³, Mariam Thompson², William¹*), b. Feb. 8, 1860, Simsbury, Conn.; m. March 30, 1890, Mary Jane Crotts of Partridge, Kans. Res. Brooklyn, N. Y.

Child:

JOSEPH LOOMIS BARTLETT⁸, 3d, b. Oct. 27, 1891.

248 MARY JANE BARTLETT⁷ (*Joseph L.⁶, Joseph S.⁵, Margaret Harper⁴, James³, Mariam Thompson², William¹*) b. June 13, 1862; m. May 17, 1883, Samuel Z., son of Amos and Eunice (Gates) Chesboro; b. Sept. 19, 1858, Stonington, Conn. She d. Oct. 6, 1914, New Canaan, Conn.

Child:

SAMUEL JOSEPH⁸, b. Aug. 24, 1888.

250 ISABELLA BARTLETT⁷ (*Joseph L.⁶, Joseph S.⁵, Margaret Harper⁴, James³, Mariam Thompson², William¹*) b. Dec. 19, 1866, Simsbury, Conn.; m. Feb. 17, 1891, George H. White of Canton, Conn. Res. Brooklyn, N. Y.

Children:

i ERNEST HAROLD⁸, b. Oct. 22, 1892.

ii EMELINE MARGUERITE⁸, b. Nov. 25, 1894.

251 JOHN BARTLETT⁷ (*Joseph L.⁶, Joseph S.⁵, Margaret Harper⁴, James³, Mariam Thompson², William¹*) b. Nov. 10, 1868, Simsbury, Conn.; m. Apr. 6, 1892, Letica Strong.

Child:

WALTER HONSIE⁸, b. Oct. 27, 1894.

252 ALBERT PUTNAM DAY⁷ (*Lucinda C. Bartlett⁶, Joseph S.⁵, Margaret Harper⁴, James³, Mariam Thompson², William¹*) b. Feb. 2, 1860, Brooklyn, Conn.; m. Nov. 13, 1882, Helen Maria,

dau. of James B. and Sarah W. (Holmes) Palmer; b. Apr. 10, 1861, Lisbon, Conn. Res. Hartford, Conn.

Children:

- i JOHN PALMER⁶, b. Apr. 20, 1884, Brooklyn, Conn.
- ii WARNER BURNHAM⁶, b. Jan. 2, 1888, Hartford, Conn.

253 CHARLES BARTLETT SANFORD⁷ (*Emeline S. Bartlett⁶, Joseph S.⁵, Margaret Harper⁴, James³, Mariam Thompson², William¹*) b. Sept. 30, 1867; m. Jan. 25, 1893, Ellen Alice Forbes; b. Aug. 8, 1870, Wallingford, Conn. Res. Forestville, Conn.

Child:

HELEN FORBES SANFORD⁸, b. March 20, 1901, Bristol, Conn.

258 MARY THERESA BARTLETT⁷ (*Charles N.⁶, Charles⁵, Margaret Harper⁴, James³, Mariam Thompson², William¹*) b. Oct. 1, 1874, Springfield, Mass.; m. Nov. 4, 1897, George Foster, son of William Finch; b. Nov. 5, 1873. Res. North Topeka, Kans.

Children:

- i THERESA MARIE⁸, b. Jan. 23, 1899.
- ii PAUL THERON⁸, b. Nov. 1, 1901.
- iii GALEN BARTLETT⁸, b. June 10, 1905.
- iv DORIS EILEEN⁸, b. Nov. 26, 1908.
- v RUTH MILDRED⁸, b. Jan. 29, 1912.

260 CHARLES BARTLETT⁷ (*George M.⁶, Charles⁵, Margaret Harper⁴, James³, Mariam Thompson², William¹*) b. June 27, 1871, So. Windsor, Conn.; m. Jan. 30, 1895, Louisa Geisehman; b. Jan. 1, 1876, Hartford, Conn.

Children born East Hartford, Conn.

- i EBENE AGATHA⁸, b. June 7, 1896.
- ii DORIS LOUISA⁸, b. Dec. 2, 1904.

261 RUTH MARY BARTLETT⁷ (*George M.⁶, Charles⁵, Margaret Harper⁴, James³, Mariam Thompson², William¹*) b. May 22, 1875, So. Windsor, Conn.; m. Oct. 27, 1904, Frederick, son of Charles and Louisa Yauch; b. Feb. 13, 1873, Meriden, Conn. Res. E. Hartford, Conn.

Children:

- i HAZEL RUTH⁸, b. Sept. 14, 1905, Glastonbury, Conn.
- ii ROBERT FREDERICK⁸, b. Nov. 20, 1907, E. Hartford, Conn.

264 LUCIUS ELLSWORTH⁷ (*Laura Osborn⁶, Mary Shaw⁵, David⁴, Mariam Harper³, Mariam Thompson², William¹*) b. Nov. 1, 1821, E. Windsor, Conn.; m. Susan, dau. of Joseph Cheney of Windham, Conn. She d. Jan. 1, 1849. He m. (2) Dec. 9, 1850, Susan Bailey of Chester, Vt. She d. Apr. 30, 1895. He d. July 9, 1901. Both d. Peoria, Ill.

Child by first marriage:

*394 i HENRY SUMNER⁸, b. Oct. 5, 1848, Middletown, Conn.

Children by second marriage:

*395 ii IMOGENE AURELIA⁸, b. Apr. 25, 1854.

396 iii LEWIS FREDERICK⁸, b. Oct. 3, 1863, Westfield, Conn.; m. Dec. 20, 1884, Alice Kearns. Res. Peoria, Ill.

iv ROSALINDA⁸, b. Aug. 8, 1867; d. in infancy.

265 ELIZABETH POTWIN ELLSWORTH⁷ (*Laura Osborn⁶, Mary Shaw⁵, David⁴, Mariam Harper³, Mariam Thompson², William¹*) b. Sept. 21, 1823, E. Windsor, Conn.; m. Nov. 1842, William, son of Simeon Perry; b. Colchester, Conn.; d. May 20, 1853, Hartford, Conn. She m. (2) May 3, 1862, George Hart of New Britain, Conn. She d. March 4, 1882.

Children by first marriage:

*397 i JOSAPHINE GERALDINE⁸, b. May 18, 1844, E. Windsor, Conn.

ii WILLIAM ELLSWORTH⁸, b. Jan. 1847; d. Aug. 2, 1855.

266 LAURA PERSIS ELLSWORTH⁷ (*Laura Osborn⁶, Mary Shaw⁵, David⁴, Mariam Harper³, Mariam Thompson², William¹*) b. Sept. 22, 1825, E. Windsor, Conn.; m. Nathan Abiel, son of Joseph Cheney; b. Sept. 4, 1820, Windham, Conn. She m. (2) William Henry Huntley; d. May 1882, New Britain, Conn. She d. Sept. 20, 1913.

Child by first marriage:

i CAMDEN⁸, d. 1851.

Child by second marriage:

398 ii WILLIAM E.⁸ b. Dec. 3, 1859, E. Windsor, Conn.; m. Lillian Cheney, b. Lyme, Conn.; d. Feb. 19, 1900, Middletown, Conn. He d. 1888, Hartford, Conn.

269 JANE ELLSWORTH⁷ (*Laura Osborn⁶, Mary Shaw⁵, David⁴, Mariam Harper³, Mariam Thompson², William¹*) b. May 16, 1831, E. Windsor; m. Jan. 11, 1854, Jacob McCall; b. May 18, 1824, Lebanon, Conn.; d. in Lebanon, Aug. 15, 1896.

Children born in Lebanon, Conn.

- *399 i SARAH ELIZABETH³, b. Dec. 16, 1854.
- ii HENRY³, b. May 27, 1858; d. May 13, 1880.
- *400 iii GEORGE³, b. Dec. 4, 1850.
- iv ADELAIDE E.³, b. Jan. 20, 1862; d. May 26, 1884.

270 CHARLES HUNTINGTON ELLSWORTH, M.D.⁷ (*Laura Osborn⁹, Mary Shaw⁵, David⁴, Mariam Harper³, Mariam Thompson², William¹*) b. July 26, 1835, E. Windsor, Conn.; m. Aug. 20, 1862, Eliza Rowley; b. Litchfield, Conn. Res. Rochester, N. Y.

Child:

- *401 CLARA ELIZABETH³, b. Apr. 24, 1864, Hartford, Conn.

272 CAROLINE LOUISA BARBER⁷ (*Hannah E. Osborn⁹, Mary Shaw⁵, David⁴, Mariam Harper³, Mariam Thompson², William¹*) b. Nov. 4, 1838, Florence, Ohio; m. Pascal Hall Sawyer, M.D., June 24, 1861; b. Oct. 4, 1836, Brimfield, Ohio; was a prominent physician in Cleveland, Ohio; d. June 26, 1905. She d. March 8, 1913; was State Regent of the D. A. R. 1899 and 1900; member of the Advisory Council of the college department of the Western Reserve University. Res. Cleveland, Ohio.

Children:

- *402 i JOHN PASCAL⁸, b. Apr. 10, 1862, Kent, Ohio.
- ii WILLIS OSBORN⁸, b. June 2, 1867; d. Feb. 19, 1869, Kent.
- *403 iii HARRY BARBER⁸, b. May 2, 1871.
- *404 iv RAYMOND TERRY⁸, b. Apr. 29, 1879, Cleveland, Ohio.

273 EMILY JANE BARBER⁷ (*Emily T. Osborn⁹, Mary Shaw⁵, David⁴, Mariam Harper³, Mariam Thompson², William¹*) b. May 1, 1834, Vernon, Conn.; m. March 9, 1852, Seth Franklin, son of Seth Prior; b. Oct. 22, 1830, E. Windsor, Conn. Served in 16th Conn. Vol. Inf. Killed, Antietam, Sept. 17, 1862.

Children born East Windsor, Conn.

- *405 i ELLA NIEDA⁸, b. Feb. 4, 1853.
- *406 ii CHARLES BARBER⁸, b. Apr. 24, 1855.

274 ELLEN MARIA BARBER⁷ (*Emily T. Osborn⁹, Mary Shaw⁵, David⁴, Mariam Harper³, Mariam Thompson², William¹*) b. July 28, 1837; m. Nov. 14, 1857, Lemuel Revilo, son of Shaw Lord; b. Jan. 28, 1835, E. Windsor, Conn.; d. June 5, 1912. She d. May 13, 1882. Resided Poquonnoc, Conn.

Children:

- *407 i NELSON REVILO⁸, b. Nov. 25, 1861.
 ii CLINTON⁸, b. Dec. 17, 1871.

275 CHARLES HARRISON BARBER⁷ (*Emily T. Osborn⁶, Mary Shaw⁵, David⁴, Mariam Harper³, Mariam Thompson², William¹*) b. Aug. 9, 1839, E. Windsor, Conn.; m. July 2, 1867, Clemen-tina Parsons; b. Sept. 30, 1843, Brimfield, Ohio. In the Civil War, he lost an arm at Port Hudson, La. A cousin wrote: "There never was a man so afflicted and handicapped as he was by the loss of an arm, a leg, and his hearing, and yet so ener-getic, brave and cheerful in spite of all misfortunes and infirmi-ties. He was a true hero." He d. March 26, 1904, Kent, Ohio.

Children born Kent, Ohio.

- *408 i WILLIAM HENRY⁸, b. Oct. 15, 1868.
 409 ii EDWARD PARSONS⁸, b. Apr. 27, 1874; m. Feb. 17, 1905, Graziella Vales Millet, Merida, Yucatan. Served in the Spanish War. As Lieut. of Volunteers served two years in the Philippines. In business in Merida.
 iii CHARLES NELSON⁸, b. July 26, 1876; d. Nov. 8, 1880.
 *410 iv CLEMENTINA JAMES⁸, b. March 3, 1879.
 411 v FRANK WARREN⁸, b. Dec. 7, 1882; m. June 26, 1907, Blanche Walker of Paterson, N. J. Res. Kent, Ohio.
 vi ARTHUR OSBORN⁸, b. Sept. 21, 1884; d. May 19, 1903. Drowned while a student at the Naval Academy, Annapolis, Md.

276 MARY ISABEL OSBORN⁷ (*Nelson S.⁶, Mary Shaw⁵, David⁴, Mariam Harper³, Mariam Thompson², William¹*) b. Dec. 8, 1836, E. Windsor, Conn.; m. Jan. 28, 1858, William White, son of James Flavel and Maria (Osborn) Skinner; b. June 23, 1834; d. Oct. 30, 1867, E. Windsor. She m. (2) March 24, 1870, John F. Fitts; b. Oct. 26, 1826; d. July 7, 1899, E. Windsor.

Children, by first marriage, born East Windsor, Conn.

- *412 i JENNET⁸, b. Sept. 25, 1859.
 *413 ii MARY ISABEL⁸, b. July 31, 1861.
 *414 iii JAMES FLAVEL⁸, b. Jan. 30, 1863.
 iv WILHELMINA CARRIE⁸, b. March 13, 1868.

Children, by second marriage, born East Windsor, Conn.

- *415 v EDWARD BLODGETT⁸, b. Jan. 11, 1871.
 vi ELIZABETH HARRIET⁸, b. Jan. 17, 1873.
 *416 vii JOHN NELSON⁸, b. Sept. 22, 1874.
 viii PERSIS OSBORN⁸, b. March 26; d. Sept. 16, 1877.
 ix CHARLES SYLVESTER⁸, b. Aug. 9, 1878.

277 MARIANA OSBORNE⁷ (*Sophronia Osborn⁶, Mary Shaw⁵, David⁴, Mariam Harper³, Maricm Thompson², William¹*) b. Oct. 17, 1837, Bergen County, N. J.; m. Sept. 20, 1859, William Asa, son of Asa Foster; b. Feb. 24, 1829, Chester, Conn.; d. May 30, 1910, Chester.

Children born Chester, Conn.

- *417 i FRANK OSBORNE⁸, b. July 7, 1860.
- 418 ii WILLIAM EDWARD⁸, b. May 11, 1865; m. Jan. 4, 1893, Annie Adair; b. Atlanta, Ga. No children. Res. Atlanta.
- 419 iii THEODORE⁸, M.D., b. Feb. 6, 1875; m. Elizabeth, dau. of Carlos Watrous, March 2, 1899. She was b. Feb. 11, 1877, Chester, Conn. No children. He is a practicing physician in Chester.

278 THEODORE OSBORNE⁷ (*Sophronia Osborn⁶, Mary Shaw⁵, David⁴, Mariam Harper³, Mariam Thompson², William¹*) b. Apr. 27, 1839, Bergen County, N. J.; studied law and taught in New York City. In 1862 shipped on a whaler; landed at Sydney, Australia, where he m. Sept. 26, 1866, Esther Baldwin. Studied theology, became a minister of the Scotch Presbyterian church. Res. in Lismore.

Children born and residing in Australia.

- *420 i LOUISA VIRGINIA⁸, b. July 20, 1867.
- *421 ii ERNEST MAURICE⁸, b. Dec. 23, 1868.
- *422 iii THEODORE BALDWIN⁸, b. Oct. 30, 1871.
- iv ANNA CHRISTINA⁸, b. Feb. 7, 1874; d. May 18, 1877.
- v CHARLES AUGUSTINE⁸, b. March 17; d. May 1, 1876.
- vi NORMAN FOTHS⁸, b. June 3, 1877.
- vii THOMAS STANLEY⁸, b. June 25, 1879.
- viii SARAH ESTHER⁸, b. Sept. 12, 1881; d. Apr. 18, 1884.
- ix HAMPDEN⁸, b. Jan. 19, 1884.
- x LOWELL MASON⁸, b. Apr. 27, 1886.
- xi WILFRID LACY⁸, b. Sept. 17, 1888.

280 HAMPDEN OSBORNE⁷ (*Sophronia Osborn⁶, Mary Shaw⁵, David⁴, Mariam Harper³, Mariam Thompson², William¹*) b. Oct. 20, 1845, Charlotte County, Va.; m. Apr. 2, 1874 Helen Merril. Res. Columbus, Miss., 1913.

Child:

HAMPDEN, JR.⁸, b. Apr. 30, 1876; d. 1882.

282 SARAH REBECCA OSBORNE⁷ (*Sophronia Osborn⁶, Mary Shaw⁵, David⁴, Mariam Harper³, Mariam Thompson², William¹*)

b. June 18, 1858, Farmville, Va.; m. Nov. 14, 1878, Benjamin Watkins Lacy. Res. Richmond, Va.

Children:

- i BENJAMIN WATKINS, JR.^s, b. Oct. 10, 1879.
- ii LANE^s, b. May 15, 1881.
- iii MARIAN LOUISE^s, b. May 2, 1888; d. July 1889.
- iv FLORENCE JACKSON^s, b. March 11, 1891.
- v ARTHUR LYLE^s, b. Nov. 28, 1894.

283 CALISTA THEODOSIA FORBES^r (*Elsie Osborn^o, Betsey Shaw^o, David^t, Mariam Harper^r, Mariam Thompson^r, William^t*) b. 1833; m. Oct. 19, 1851, Henry Strickland Lathrop; b. Dec. 6, 1836. She d. Feb. 21, 1895, So. Windsor.

Children, excepting one, born South Windsor, Conn.

- *423 i ELLEN E.^o, b. Sept. 25, 1852.
- ii HENRY JOHN^s, b. Aug. 13, 1854; d. 1858.
- *424 iii ELIZABETH JULIA^s, b. March 5, 1856, E. Hartford, Conn.
- iv EMMA SOPHIA^s, b. March 13, 1858; d. Feb. 6, 1859.
- *425 v JOHN EVERETT^s, b. Jan. 4, 1860.
- *426 vi FREDERICK^s, b. Feb. 1862.
- vii JULIUS ARTHUR^s, b. Jan. 27; d. March 11, 1864.
- viii MINNIE F.^s, b. Jan. 28; d. Sept. 23, 1865.
- *427 ix JENNIE^s, b. Dec. 22, 1866.
- *428 x EMMA^s, b. Dec. 11, 1868.
- *429 xi WILLIAM HENRY^s, b. Oct. 23, 1870.
- xii ADDIE^s, b. Aug. 15; d. Oct. 4, 1874.
- xiii CLARA E.^s, b. Dec. 22, 1875; d. Dec. 23, 1882.

285 HIRAM FORBES^r (*Elsie Osborn^o, Betsey Shaw^o, David^t, Mariam Harper^r, Mariam Thompson^r, William^t*) b. Apr. 1837, E. Hartford, Conn.; m. Helen Sophia Mosely. P. a. Middlefield, Conn., 1914. He served four years in 1st Cav. Regt. Mass. Vols. in Civil War.

Children:

- 429^a i ALFRED ERASTUS^s b. Aug. 24, 1857; m. (1) Martha Nastion of N. Y. State. Their four children d. in infancy. He m. (2) Mrs. Edith Louise Miller, née Steele, of E. Berlin, Conn., Nov. 27, 1907; b. May 11, 1868. dau. of Oliver L. and Mary Rosetta (Kelby) Steele of Middlefield. One son ARVID NEATH^s, b. and d. Oct. 6, 1908. Res. Middletown, Conn.
- ii FRANK^s, killed in accident at age about 18.

287 ANGELINE M. LORD^r (*Mary K. Osborn^o, Betsey Shaw^o, David^t, Mariam Harper^r, Mariam Thompson^r, William^t*) b. Oct.

15, 1828, Broad Brook (E. Windsor), Conn.; m. Aug. 30, 1860, Randall West. She d. Apr. 2, 1858, Freehold, N. J.

Children born Freehold, N. J.

- i GEORGE R.³, b. —; d. Aug. 25, 1861, Broad Brook, Conn.
- ii JANE H.³, b. —; d. Apr. 26, 1862, Broad Brook.

288 RALPH A. LORD⁷ (*Mary K. Osborn⁶, Betsey Shaw⁵, David⁴, Mariam Harper³, Mariam Thompson², William¹*) b. Feb. 19, 1837, Broad Brook, Conn.; m. Annie M. Hering. He d. May 6, 1867, New York City.

Children born New York City.

- i FREDERICA⁸, b. Apr. 5, 1862.
- ii BLANCHE⁸, b. Jan. 7, 1866; d. Sept. 28, 1909.

289 FRANCES GENEVIEVE LORD⁷ (*Mary K. Osborn⁶, Betsey Shaw⁵, David⁴, Mariam Harper³, Mariam Thompson², William¹*) b. Oct. 10, 1843, Broad Brook (E. Windsor), Conn.; m. Oct. 16, 1862, Leonard G. Morrill; d. June 25, 1866, Middleboro, Mass.; served in 16th Conn. Vol. Inf. in the Civil War; was a prisoner at Andersonville eleven months; lived but six months after his return home. She m. (2) Nov. 15, 1873, William B., son of Dennis Shaw; b. Dec. 4, 1834, Needham, Mass.; d. Jan. 3, 1903, Middleboro, Mass.

Children by second marriage:

- i WALTER IRVING⁸, b. June 5, 1874; d. May 28, 1877.
- *430 ii LILLIAN EDWINA⁸, b. Feb. 25, 1877.
- iii LELAND WINTHROP⁸, b. Feb. 25, 1877; d. Aug. 15, 1880.
- iv ALICE RYDER⁸, b. Nov. 21, 1879.

290 GEORGIANNA LORD⁷ (*Mary K. Osborn⁶, Betsey Shaw⁵, David⁴, Mariam Harper³, Mariam Thompson², William¹*) b. Sept. 15, 1846, Broad Brook, Conn.; m. Jan. 1, 1870, Amos H. Deuse, b. Apr. 13, 1844, England. Res. Chester, Conn.

Children born Chester, Conn.

- i CORA CAMILLA⁸, b. Nov. 1871; d. 1874.
- ii CARRIE ESTELLA⁸, b. Dec. 1872.
- *431 iii MARY ANNA⁸, b. June 20, 1874.
- iv RACHEL⁸, d. in infancy.
- v GERTRUDE ADELL⁸, b. March 1884.
- vi CLIFFORD, b. May 1886.

291 CHARLES FRANKLIN DEMING⁷ (*Julia Ann Osborn⁶, Betsey Shaw⁵, David⁴, Mariam Harper³, Mariam Thompson², Wil-*

liam¹) b. May 21, 1836, So. Windsor, Conn.; m. Apr. 9, 1872, Ellen E., dau. of Henry S. and Calista (Forbes) Lathrop; b. Sept. 5, 1852, So. Windsor, Conn.; d. Apr. 23, 1900. Res. Wapping, Conn.

Children:

- 432 i WALTER WILLIAM², b. Feb. 11, 1874; m. Lena Schneider; b. Shelton, Conn. Res. Empire, Canal Zone, Panama.
 433 ii ARTHUR EVERETT², b. Oct. 1, 1875, Oakland, Conn.; m. Oct. 20, 1897, Medea May Ferre; b. Oct. 21, 1874, Springfield, Mass. Res. Bridgeport, Conn.
 434 iii HENRY FRANKLIN², b. July 12, 1877; m. Oct. 12, 1904, Lillie Phelps BROWN. Res. So. Windsor, Conn.
 *435 iv HERBERT MELVIN², b. Sept. 21, 1879.
 *436 v LOUISE ELLEN², b. March 7, 1882.
 *437 vi HARRIET EDITH², b. May 13, 1886.
 vii MARKHAM ALTON², b. Sept. 23, 1889. Res. Los Angeles, Cal.

293 ADELLA ELIZABETH DEMING⁷ (*Julia Ann Osborn⁶, Betsey Shaw⁵, David⁴, Mariam Harper³, Mariam Thompson², William¹*) b. Nov. 9, 1849, No. Manchester, Conn.; m. Leander H., son of Henry and Emily (Griffin) Finley; b. Jan. 30, 1846, Marlboro, Conn.; d. Jan. 17, 1911. She d. Jan. 3, 1903. Both d. in Marlboro, Conn.

Children born Marlboro, Conn.

- *438 i LAURA DELIGHT², b. March 9, 1876.
 *439 ii ALICE BELLE², b. May 17, 1879.
 *440 iii GRACE ELIZABETH², b. Oct. 13, 1889.

294 LYDIA BRYANT ALLEN⁷ (*Orlando⁶, Margaret Shaw⁵, David⁴, Mariam Harper³, Mariam Thompson², William¹*) b. May 25, 1844, E. Windsor, Conn.; m. Apr. 10, 1879, Henry Thompson, son of Alfred and Henrietta (Thompson) Allen; b. Feb. 4, 1835, E. Windsor, Conn.; d. Dec. 16, 1893, Enfield, Conn. Res. Hartford, Conn.

Children born Enfield, Conn.

- 441 i EMMA ELMINA², b. Feb. 25, 1880; m. Nov. 18, 1911, Robert Chester, son of Alden J. and Julia Frances Allen. Res. Hartford, Conn.
 ii MARION JULIA², b. Feb. 27, 1884.

295 JULIA FRANCES ALLEN⁷ (*Orlando⁶, Margaret Shaw⁵, David⁴, Mariam Harper³, Mariam Thompson², William¹*) b. Apr.

5, 1848, E. Windsor, Conn.; m. March 2, 1872, Alden Josiah, son of Rev. Albert M. and Emily (Ellsworth) Allen; b. Dec. 27, 1850, E. Windsor, Conn. She d. July 28, 1909, Hartford, Conn.

Children born Norwich, Conn.

- *442 i ALBERT ORLANDO⁸, b. Aug. 6, 1876.
- ii ROBERT CHESTER⁸, b. July 16, 1888.

296 MARY JANE ALLEN⁷ (*Ralph W.⁶, Margaret Shaw⁶, David⁴, Mariam Harper³, Mariam Thompson², William¹*) b. Sept. 16, 1836, Southbridge, Mass.; m. Sept. 16, 1860, Rev. Pliny Steele, son of Thomas Parsons Boyd; b. May 18, 1836, Livingston, N. Y.; grad. Oberlin College, 1860, Andover Theological Seminary, 1865; had several pastorates; d. Dec. 6, 1887, Granby, Mass. She d. Dec. 2, 1905, Bloomfield, N. J. The Boyd ancestors were in the company of the Scotch emigrants who came to America in 1718-20.

Children:

- *443 i HERBERT WENDELL⁸, b. Apr. 5, 1862, Hingham, Mass.
- ii WILLARD PARSONS⁸, b. June 29, 1863, Andover, Mass. Grad. Oberlin College, 1883; d. June 1, 1903, New York.
- *444 iii EDWARD STEELE⁸, b. Sept. 8, 1867, Shelburne, Mass.
- iv MAURICE CHESTER⁸, b. June 16, 1860, Ridgefield, Conn. Grad. Mass. Normal Art. Boston, 1911. Supervisor of Drawing, in New York City Schools.
- *445 v CHARLES ALLEN⁸, b. July 23, 1874, Amesbury, Mass.
- *446 vi PLINY ARTHUR⁸, b. March 10, 1876, Amesbury.

297 SARAH BINNEY ALLEN⁷ (*Ralph W.⁶, Margaret Shaw⁶, David⁴, Mariam Harper³, Mariam Thompson², William¹*) b. March 26, 1839, Manchester, Conn.; m. Dec. 7, 1865, in Wilbraham, Mass., Heinrich Christian, son of Jacob Beck; b. May 28, 1839, Rendsburg, Germany. She d. July 16, 1904, Bloomfield, N. J. Res. Bloomfield, N. J., 1913.

Children:

- i BERTHA CHRISTINE⁸, b. Sept. 19, 1866, Lynn, Mass.
- ii GERTRUDE LOUISE⁸, b. Apr. 8, 1872, Hempstead, N. Y.
- iii BESSIE MARION⁸, b. Oct. 6, 1873, Hempstead.

298 WILLARD SPENCER ALLEN⁷ (*Ralph W.⁶, Margaret Shaw⁶, David⁴, Mariam Harper³, Mariam Thompson², William¹*) b. May 12, 1841, Eastford, Conn.; m. Apr. 6, 1870, Adeline Augusta,

dau. of George and Elizabeth (Harrington) Newhall of Lynn., Mass.; b. Aug. 15, 1838, Lynn; clerk of the Municipal Court of E. Boston; compiler "Genealogy of Samuel Allen and his Descendants." 1876.

Children born in Boston, Mass.

- i MARY ELIZABETH⁸, b. June 1; d. Oct. 27, 1871.
- ii MARY ADDIE⁸, b. Aug. 24, 1872. Student in Boston University three years.
- *447 iii CHESTER WILLARD⁸, b. May 26, 1875.
- iv CLARA HARRINGTON⁸, b. Oct. 17, 1879. Grad. Smith College, 1902. Teacher.

299 ELLA ANNA ALLEN⁷ (*Ralph W.⁶, Margaret Shaw⁵, David⁴, Mariam Harper³, Mariam Thompson², William¹*) b. Sept. 5, 1847, Providence, R. I.; m. Nov. 25, 1870, Rev. Elisha Benjamin, son of Rev. Erastus and Almira (Bartlett) Andrews; b. Jan. 10, 1844, Hinsdale, N. H.; professor in Theological Seminary, Newton, Mass.; President of Denison University, Granville, Ohio; President of Brown University, Providence; later, Supervisor of Schools in Chicago, and Chancellor of State University, Lincoln, Neb. Res. Florida, 1915.

Child:

GUY ASHTON⁸, b. July 18, 1873, Newton, Mass. Grad. Dartmouth, 1896. Lawyer.

300 MARY ELIZABETH SHEPARD⁷ (*Mary T. Allen⁶, Margaret Shaw⁵, David⁴, Mariam Harper³, Mariam Thompson², William¹*) b. June 14, 1840, Southbridge, Mass.; m. Jan. 19, 1859, Daniel Chapin, Jr.; b. Feb. 6, 1834, E. Windsor, Conn. She m. (2) Feb. 1, 1893, Joseph Davidson. She d. Feb. 13, 1906, So. Manchester, Conn.

Children by first marriage:

- *448 i MARY JANE⁸, b. Apr. 10, 1861, Wethersfield, Conn.
- ii DANIEL⁸, b. May 7, 1865, Vernon, Conn.; d. Feb. 21, 1867, E. Windsor, Conn.
- *449 iii ALBERT SHEPARD⁸, b. March 30, 1867, E. Windsor.
- iv RALPH WILLARD⁸, b. Jan. 30; d. Feb. 7, 1869, E. Windsor.

301 SARAH MARGARET SHEPARD⁷ (*Mary T. Allen⁶, Margaret Shaw⁵, David⁴, Mariam Harper³, Mariam Thompson², William¹*) b. June 4, 1842, Southbridge, Mass.; m. Aug. 8, 1863, Hobart Royal, son of George Wells; b. Sept. 5, 1839, So. Glastonbury,

Conn.; d. Dec. 22, 1906. She d. March 6, 1904. Res. Warehouse Point, Conn.

Children:

- i CHARLES LINCOLN³, b. July 22, 1866, Springfield, Mass. Res. "Industrial Home for the Blind," Wethersfield Ave., Hartford, Conn.
- 450 ii HOBART EUGENE³, b. Sept. 22, 1869, Springfield; married and has a family. Res. not found.
- 45I iii GEORGE RAYMOND³, b. 1872; m. ——. Res. Baltimore, Md., 1914.
- iv MINNIE ELECTA³, b. 1877, Norwich, Conn. Res. New Britain, Conn.

302 JAMES ALLEN SHEPARD⁷ (*Mary T. Allen⁶, Margaret Shaw⁵, David⁴, Mariam Harper³, Mariam Thompson², William¹*) b. Feb. 6, 1844, E. Windsor, Conn.; m. May 1, 1866, Martha Lawton, dau. of Pardon and Jerusha (Flint) Davenport; b. Dec. 3, 1846, Arlington, Vt.; d. Apr. 20, 1873, E. Windsor, Conn. He m. (2) Sarah Elizabeth Cleveland; b. Nov. 26, 1852, Jacksonburg, N. Y. He d. March 12, 1899.

Child by first marriage:

JAMES LEANDER⁸, b. Dec. 18, 1869, E., Windsor, Conn.

303 GEORGE BISHOP SHEPARD⁷ (*Mary T. Allen⁶, Margaret Shaw⁵, David⁴, Mariam Harper³, Mariam Thompson², William¹*) b. Dec. 13, 1847, E. Windsor, Conn.; m. Apr. 26, 1874, Pastoria, dau. of James W. and Elizabeth S. Prior; b. July 2, 1849, E. Windsor, Conn.; d. 1888, Hartford, Conn.

Child:

CECIL PASTORIA GAUF⁸, d. Nov. 20, 1905, Liberty, N. Y.

306 CHARLES FOWLER ALLEN⁷ (*Joseph⁶, Margaret Shaw⁵, David⁴, Mariam Harper³, Mariam Thompson², William¹*) b. Oct. 24, 1860, Hartford, Conn.; m. Jan. 29, 1891, Mary Ann, dau. of Charles S. and Martha (Pascoe) Phelps; b. Oct. 19, 1871. Res. E. Windsor, Conn.

Child:

RALPH CHESTER⁸, b. Sept. 24, 1891.

307 JOSEPHINE LEOLETTE ALLEN⁷ (*William⁶, Margaret Shaw⁵, David⁴, Mariam Harper³, Mariam Thompson², William¹*) b. July 31, 1846, Springfield, Mass.; m. Feb. 8, 1866,

Newell Lounsbury, son of Allan and Martha (Morgan) Northrop; b. Aug. 6, 1843, Orange, Conn. Res. So. Lyme, Conn.

Children born Orange, Conn.

- *452 i FREDERICK LOUNSBURY⁸, b. Jan. 30, 1868.
- 453 ii ISABELLA JOSEPHINE⁸, b. Jan. 13, 1872.
- 454 iii MAUDE WILHEMINE⁸, b. Feb. 28, 1873; m. July 20, 1910, Daniel Augustus, son of Horace C. and Susan (Champion) Dart; b. Feb. 23, 1877, So. Lyme, Conn.
- *455 iv FRANCIS CHESTER⁸, b. Sept. 25, 1885.

309 JOSEPH JAMES STARR⁷ (*Joseph S.⁶, Persis Shaw⁵, David⁴, Mariam Harper³, Mariam Thompson², William¹*) b. Jan. 4, 1830, Southwick, Mass.; m. June 7, 1854, Mary Bishop, dau. of Jabez and Roxana (Bishop) Clark; b. Jan. 5, 1832, Russell, Mass.; d. Nov. 29, 1904, Westfield, Mass. Served in 57th Regt. Mass. Vol. Inf.; killed at battle of Petersburg, June 17, 1864.

Children:

- i EMMA JANE⁸, b. June 10, 1856, Southwick, Mass.
- ii JAMES FRANKLIN⁸, b. Nov. 14, 1860, Preston, Minn.
- iii SARAH ELIZABETH⁸, b. Nov. 28, 1863, Westfield, Mass.

(From Starr Genealogy.)

311 MYRON MATORIN STARR⁷ (*Joseph S.⁶, Persis Shaw⁵, David⁴, Mariam Harper³, Mariam Thompson², William¹*) b. Dec. 16, 1838, Southwick, Mass.; m. June 13, 1865, Margaret Emma, dau. of John and Margaret (Moore) Crum, at Liberty Centre, Ohio; b. Dec. 18, 1843, Tiffin, Ohio; d. July 7, 1871. He served three years in Civil War; d. Oct. 25, 1887, National Soldiers' Home, Dayton, Ohio.

Children:

- i FRANK CRUM⁸, b. May 21, 1866, Carey, Ohio.
- ii JOHN JOSEPH⁸, b. Sept. 2, 1867; d. July 3, 1898.
- iii EVELYN GERTRUDE⁸, b. Apr. 26, 1869.

312 GEORGE WINTHROP STARR⁷ (*Joseph S.⁶, Persis Shaw⁵, David⁴, Meriam Harper³, Mariam Thompson², William¹*) b. Apr. 28, 1843, Southwick, Mass.; m. March 24, 1868, Abigail, dau. of Daniel England; b. Nov. 17, 1842, Carey, Ohio; d. Dec. 7, 1888. He m. (2) Jan. 15, 1891, Mrs. Sarah A. Ballard. He served in the Civil War eighteen months. Res. Carey, Ohio.

Child:

- MARY MAUD⁸, b. Jan. 4, 1876.

313 FRANKLIN MELVIN STARR⁷ (*Joseph S.⁶, Persis Shaw⁵, David⁴, Mariam Harper³, Mariam Thompson², William¹*) b. Aug. 6, 1846, Southwick, Mass.; settled near Carey, Ohio; m. Apr. 12, 1877, Nancy Jane, dau. of Samuel Snyder; b. Jan. 10, 1854, Marion, Ohio. He d. Aug. 22, 1910, Salem, Mich.

Children:

- *456 i LAURAETTE GERTRUDE⁸, b. Feb. 19, 1878.
- *457 ii MARY ORNA⁸, b. Apr. 9, 1880.
- *458 iii OLIVE FAY⁸, b. Nov. 24, 1881.
- iv JOSEPH SAMUEL⁸, b. Aug. 14, 1883.
- v JOHN MCPHERON⁸, b. Nov. 12, 1885.
- vi GEORGE RUSSELL⁸, b. Aug. 11, 1896.

The three sons were living with their mother in Apr. 1913, near Carey, Ohio.

314 THEODOSIA STARR⁷ (*James H.⁶, Persis Shaw⁵, David⁴, Mariam Harper³, Mariam Thompson², William¹*) b. Jan. 7, 1839, Nacogdoches, Texas; m. March 14, 1859, James Jackson, son of Charles F. Stewart; b. Oct. 27, 1831, Florida.

Children:

- i HARRIET IDA⁸, b. Jan. 3, 1861; d. Apr. 20, 1862.
- ii EMMA PAMELA⁸, b. Oct. 25, 1862.
- iii CHARLES⁸, b. Jan. 3, 1865.
- iv MARY BRYAN⁸, b. Sept. 2, 1866.

316 JAMES FRANKLIN STARR⁷ (*James H.⁶, Persis Shaw⁵, David⁴, Mariam Harper³, Mariam Thompson², William¹*) b. March 30, 1844, Nacogdoches, Texas; m. June 6, 1868, Clara Thomas, dau. of Thomas Wesley Clapp, b. Oct. 20, 1849, Virginia.

Children:

- i CLARA⁸, b. Oct. 4, 1869.
- ii LILY⁸, b. Jan. 30, 1871; d. Apr. 8, 1873, Marshall, Texas.
- iii SALLIE CLAPP⁸, b. Sept. 9, 1872.
- iv JAMES FRANKLIN, JR.⁸, b. March 15, 1874; d. Nov. 8, 1875.
- v HARRIET JOHNSON⁸, b. Aug. 28, 1876.

317 AMORY REILY STARR⁷ (*James H.⁶, Persis Shaw⁵, David⁴, Mariam Harper³, Mariam Thompson², William¹*) b. Aug. 25, 1847, Nacogdoches, Texas; m. June 4, 1872, Georgie, dau. of Edward Alexander Mehaffey; b. Aug. 17, 1852, Taylorsville, Ky. Lawyer, Marshall, Texas.

Children:

- i AMORY MEHAFFEY⁸, b. Apr. 10, 1874; d. Feb. 3, 1875.
- ii THEODOSIA⁸, b. Jan. 14, 1876.

318 EMILY LAURA BUELL⁷ (*Laura P. Starr⁶, Persis Shaw⁵, David⁴, Mariam Harper³, Mariam Thompson², William¹*) b. Jan. 10, 1835; Crawfordsville, Ohio; m. May 27, 1858, Edmund Wells of Toledo, Ohio; b. Apr. 15, 1832, Whitehall, N. Y.; d. Apr. 9, 1891, Ludlow, Ky. Res. Hoquiam, Wash., 1915.

Children born Toledo, Ohio.

- *459 i EDMUND HAZARD⁸, b. Aug. 28, 1860. Res. No. Seattle, Wash.
- *460 ii MYRON BUELL⁸, b. March 14, 1863. Res. Tacoma, Wash.
- *461 iii WALTER LELAND⁸, b. July 14, 1866. Res. Hoquiam, Wash.
- iv CORA LAURA⁸, b. Jan. 17, 1869. Res. Hoquiam.

320 LIVONIA ROSETTA BUELL⁷ (*Laura P. Starr⁶, Persis Shaw⁵, David⁴, Mariam Harper³, Mariam Thompson², William¹*) b. July 19, 1840; m. Nov. 2, 1870, John Wilson Chamberlain; b. May 21, 1837, McCutchenville, Ohio; d. Aug. 11, 1901. Res. Tiffin, Ohio.

Child:

- 462 JOHN WILSON, JR.⁸, b. March 25, 1883; m. May 23, 1912, Mary Elizabeth Speck. He d. Jan. 1914.

321 JAMES WILLIAM BUELL⁷ (*Laura P. Starr⁶, Persis Shaw⁵, David⁴, Mariam Harper³, Mariam Thompson², William¹*) b. May 8, 1847, Carey, Ohio; m. March 2, 1873, Esther W., dau. of Thomas H. Leach; b. 1853, Niagara Falls, N. Y.; d. Jan. 17, 1875, Petersburg, Mich. He m. (2) June 30, 1880, Mary E., dau. of Willard W. Lincoln; b. June 4, 1861, Greensborough, Vt.; d. June 22, 1905, Los Angeles, Cal. He m. (3) Apr. 29, 1909, Ethel R. Seydel, *nee* Reed, dau. of Washington M. and Jennie E. Reed; b. Dec. 4, 1880, North Adams, Mass. Res. Los Angeles, Cal.

Child by first marriage:

- 463 i CLINTON C.⁸, b. Apr. 13, 1874, Petersburg, Mich.; m. March 9, 1899, Myrtle B., dau. of Julius A. Carson; b. 1877, Wisconsin. Res. Pipestone, Minn.

Children by second marriage born Waisey, So. Dak.

- *464 ii WILLARD L.⁸, b. Feb. 18, 1886.
- *465 iii LEBLA M.⁸, b. July 28, 1888.
- iv EDMUND J.⁸, b. June 7, 1891.
- v CLARA L.⁸, b. Nov. 10, 1897.

323 ELLEN GERTRUDE STARR⁷ (*Hiram J.⁶, Persis Shaw⁵, David⁴, Mariam Harper³, Mariam Thompson², William¹*) b. Apr. 24, 1856, Carey, Ohio; m. March 26, 1879, Robert Colton; b. England. Res. Bellefontaine, Ohio. She d. Feb. 2, 1887.

Children born Bellefontaine, Ohio.

- i DORA ELIZA⁸, b. 1880; d. 1892.
- ii ALFRED STARR⁸, b. 1885.
- iii GERTRUDE PERCY⁸, b. 1886; d. 1887.

324 WILLIAM BROWN STARR⁷ (*Hiram J.⁶, Persis Shaw⁵, David⁴, Mariam Harper³, Mariam Thompson², William¹*) b. May 14, 1859, Carey, Ohio; m. Sept. 21, 1882, Anna McClure; b. March 16, 1860, Watertown, N. Y.; d. Oct. 7, 1896, Greeley, Colo. He m. (2) July 12, 1906, Helen May Kittle; b. Oct. 19, 1880, Waverly, N. Y. Res. Greeley, Colo., 1914.

Children:

- i HERBERT COMFORT⁸, b. May 15, 1884, Sycamore, Ohio; d. May 20, 1886, Carey, Ohio.
- ii BERTHA MCCLURE⁸, b. Apr. 5, 1891, Onarga, Ill.
- iii MILDRED BROWN⁸, b. Feb. 2, 1894, Greeley, Colo.

325 JAMES HIRAM STARR⁷ (*Hiram J.⁶, Persis Shaw⁵, David⁴, Mariam Harper³, Mariam Thompson², William¹*) b. May 14, 1859, Carey, Ohio; m. Apr. 17, 1884, Hattie L. Gibbs; b. Sept. 18, 1862, Carey. Res. Centralia, Mo.

Child:

- *466 CHESTER GIBBS⁸, b. Feb. 9, 1885, Carey, Ohio.

326 JASPER BIDWELL KINGSLEY⁷ (*Achsa Bidwell⁶, Rhoda Shaw⁵, David⁴, Mariam Harper³, Mariam Thompson², William¹*) b. Sept. 5, 1833, Canton, Conn.; m. Feb. 2, 1853, Sally M. Leet; b. May 8, 1836, Vienna, Ohio. He d. June 23, 1907, at his summer home at Burt Lake, Mich.

Children born Vienna, Ohio.

- i EFFIE F.⁸, b. May 10, 1854; d. Feb. 10, 1861.
- 467 ii WILLIAM A.⁸, b. Aug. 24, 1857; m. Apr. 12, 1881, Nancy Allison. Res. Columbus, Ohio.
- iii DARWIN R.⁸, b. Dec. 23, 1860.
- 468 iv KARL R.⁸, b. Nov. 11, 1871; m. Nov. 14, 1890, Carrie McBrier.
- *469 v KATE⁸ (twin sister of Karl).
- vi ROBERT⁸, m. Aug. 17, 1882, Mina Brown.

330c ELLA GERTRUDE HARPER⁷ (*Oscar Fitzalen⁶, Maryann⁵, William⁴, Joseph, Jr.³, Mariam Thompson², William¹*) b. Beltsville, Md.; m. Nov. 5, 1873, Leonard Wilson, son of Samuel and Susan Azubah (Lewis) Kellogg; b. Sidney, N. Y., May 17, 1852. Res. Lincoln, Neb.

Children:

- i ORVILLE HARPER⁸, b. July 12, 1876.
- ii FRANK LEONARD⁸, b. Feb. 25, 1878; d. Dec. 19, 1891.

330e WILLIAM S. HARPER⁷ (*Edwin Brace⁶, George⁵, William⁴, Joseph, Jr.³, Mariam Thompson², William¹*) b. Waterbury, Conn., May 20, 1867; m. at Waterbury, Nov. 17, 1892, Elizabeth Faber, dau. of Adam Faber of Germany. Res. Waterville, Conn.

Child:

EDWIN⁸, b. Waterbury, Conn., March 22, 1899.

330g FLORENCE ISABEL HARPER⁷ (*Edwin Brace⁶, George⁵, William⁴, Joseph, Jr.³, Mariam Thompson², William¹*) b. Waterbury, Conn., March 29, 1872; m. at Waterbury, June 1, 1893, John Little, son of John and Jane (Muir) Little; b. in Scotland, Feb. 27, 1870. He d. about 1909.

Children born Waterbury, Conn.

- i RUTH HARPER⁸, b. March 19, 1894.
- ii DOUGLAS GARSON⁸, b. June 18, 1895.
- iii JOHN CHESTER⁸, b. about 1901.
- iv GORDON⁸, b. about 1909.

330h SUSAN LILLIAS HARPER⁷ (*Edwin Brace⁶, George⁵, William⁴, Joseph, Jr.³, Mariam Thompson², William¹*) b. Waterbury, Conn., Apr. 29, 1877; m. at Waterbury, Jan. 22, 1896, Elmer M. Hurflurt; b. Waterbury, the son of Watson and Maria (Haverfield) Hurflurt. Res. Waterbury, Conn.

Child:

DONALD WATSON⁸, b. May 6, 1900.

330i MYRTIE L. LYONS⁷ (*Mary Ellen Harper⁶, George⁵, William⁴, Joseph, Jr.³, Mariam Thompson², William¹*) b. Hartford, Conn., Dec. 3, 1881; m. Thomas Edward Hannigan. Res. Thompsonville, Conn.

Children:

- i THOMAS EDWARD, JR.⁸, b. May 7, 1900.
- ii RUBY MAY⁸, b. Oct. 19, 1902; d. March 4, 1903.

- iii GLADYS LUELLE³, b. Sept. 8, 1903.
- iv JOHN BEECHER³, b. Sept. 3, 1905.
- v MARGUERITE³, b. July 12, 1908.
- vi VIOLET³, b. Apr. 30 and d. May 2, 1909.
- vii MYRTIE LUCILLE³, b. Nov. 4, 1911.
- viii HAROLD LYONS³, b. Apr. 14, 1913.
- ix RAYMOND FRANCIS³, b. Sept. 23, 1914.

330j FLORRIS MABEL LYONS⁷ (*Mary Ellen Harper⁶, George⁵, William⁴, Joseph, Jr.³, Mariam Thompson², William¹*) b. Hartford, Conn., Nov. 12, 1886; m. Oct. 1, 1905, Henry J., son of Eugene H. and Annie Brimmer of Schaghticoke, N. Y. Res. Hartford, Conn.

Children:

- i ALLEN HENRY⁸, b. March 27, 1906.
- ii DONALD LYONS⁸, b. Dec. 1 and d. Dec. 9, 1909.
- iii HELEN FLORRIS⁸, b. July 24, 1913.

331 ETHEL MARION GOWDY⁷ (*James Gilbert⁶, Anna Harper⁵, James⁴, Joseph³, Mariam Thompson², William¹*) b. Aug. 8, 1874, Toms River, N. J.; m. Sept. 28, 1898, Daniel Halsey Pheian. Res. Long Branch, N. J., 1913.

Child:

MARGARET VAN NOTE⁸, b. March 18, 1904, Long Branch, N. J.

332 CAROLINE VAN NOTE GOWDY⁷ (*James Gilbert⁶, Anna Harper⁵, James⁴, Joseph³, Mariam Thompson², William¹*) b. Nov. 12, 1878, Toms River, N. J.; m. Aug. 15, 1906, George N. Venables. Res. Grantwood, N. J., 1913.

Children born Long Branch, N. J.

- i DOROTHEA NICKLIN⁸, b. Oct. 6, 1909.
- ii GEORGE LAWRENCE⁸, b. Nov. 1, 1911.

334 LEROY GOWDY⁷ (*Ralph B.⁶, Anna Harper⁵, James⁴, Joseph³, Mariam Thompson², William¹*) b. Dec. 10, 1873, Toms River, N. J.; m. Apr. 24, 1902, Emma J., dau. of John L. Allen; b. March 29, 1876, Manchester, N. J.

Child:

RALPH BARNARD⁸, b. Jan. 16, 1903, Toms River, N. J.

335 KATE STRATTON GILES⁷ (*Sarah E. Harper⁶, James G.⁵, James⁴, Joseph³, Mariam Thompson², William¹*) b. Apr. 10, 1863,

Prairie du Chien, Wis.; m. May 28, 1885, Cyrus Foss Hill, Chicago, Ill.; b. 1859; d. Nov. 16, 1889. She m. (2) July 23, 1913, Francis G. Hanchett. Res. Plano, Ill.

Children by first marriage:

- i WILLIAM GILES⁵, b. Feb.; d. Sept. 1886.
- ii CYRUS GILES⁵, b. June 2, 1890.

336 ALICE ELIZABETH GILES⁷ (*Sarah E. Harper⁶, James G.⁵, James⁴, Joseph³, Mariam Thompson², William¹*) b. July 31, 1876, Chicago, Ill.; m. Apr. 25, 1900, Dr. Edward Halm Lichler.

Children born New Baltimore, Mich.

- i ELIZABETH GILES⁸, b. June 23, 1902.
- ii EDWARD HALM, JR.⁸, b. Jan. 7, 1905.
- iii HARPER GILES⁸, b. Jan. 7, 1905.

338 PHILIP LEFFINGWELL SPALDING⁷ (*Mary Harper⁶, James G.⁵, James⁴, Joseph³, Mariam Thompson², William¹*) b. June 27, 1871, Ithaca, N. Y.; m. Oct. 1900, Katharine Hobart Ames, North Easton, Mass. Res. Boston, Mass.

Children:

- i PHILIP⁸, b. July 7, 1902, Philadelphia, Pa.
- ii OAKES AMES⁸, b. July 30, 1904.
- iii HERBERT AMES⁸, b. June 24, 1911.

338a FRANK WALSH HASKELL⁷ (*Harriet Ells Steele⁶, Polly Ells⁵, Polly Harper⁴, Joseph, Jr.³, Mariam Thompson², William¹*) b. Dec. 17, 1861; m. June 17, 1881, Clara Louise Seymour. They reside at Niagara Falls, N. Y., where Mr. Haskell is president of the Carborundum Company. In 1900 he published a treatise on the arrangement of genealogical records.

Children:

- i MAUDE SEYMOUR⁸, b. Apr. 24, 1882, Minneapolis, Minn.; d. June 16, 1887, Alleghany, Pa.
- ii GRACE STEELE⁸, b. Sept. 1, 1888, Sewickley, Pa.; d. Feb. 8, 1895, Pittsburgh, Pa.
- iii BENJAMIN⁸, b. Sept. 16, 1901, Niagara Falls, N. Y.

338b LEONARD CLARK HASKELL⁷ (*Harriet Ells Steele⁶, Polly Ells⁵, Polly Harper⁴, Joseph, Jr.³, Mariam Thompson², William¹*) b. Oct. 3, 1867; m. June 5, 1895, Mary Collins Brown. Res. Bloomfield, N. J.

Children:

- i DOROTHY⁸, b. 1896.
- ii MARION⁸, b. 1897.

338c LEDYARD STEELE HASKELL⁷ (*Harriet Ells Steele⁶, Polly Ells⁵, Polly Harper⁴, Joseph, Jr.³, Mariam Thompson², William¹*) b. Oct. 3, 1867; m. Dec. 24, 1891, Jeanne Rider DeForrest. Res. Pittsburgh, Pa.

Child:

HARRIET DEFORREST⁸, b. Sept. 22, 1892, Brooklyn, N. Y.

338d GOUVERNEUR MORRIS HASKELL⁷ (*Harriet Ells Steele⁶, Polly Ells⁵, Polly Harper⁴, Joseph, Jr.³, Mariam Thompson², William¹*) b. Sept. 4, 1875; m. Mary White. Res. Bloomfield, N. J.

Child:

ALICE⁸.

339 CHARLES JUDSON NICHOLS⁸ (*Frances E. Trumbull⁷, James W.⁶, James⁵, Sarah Harper⁴, James³, Mariam Thompson², William¹*) b. Nov. 26, 1863, St. Charles, Ill.; m. Oct. 10, 1887, Lillie E. Warner.

Child:

JAMES ELMER⁹ b. Apr. 27, 1894.

340 EDLA ZENOBA NICHOLS⁸ (*Frances E. Trumbull⁷, James W.⁶, James⁵, Sarah Harper⁴, James³, Mariam Thompson², William¹*) b. Sept. 27, 1871, St. Charles, Ill.; m. Dec. 22, 1897, Henry Swaby. Res. St. Charles, Ill.

Children:

- i KENT NICHOLS⁹, b. Apr. 23, 1900.
- ii KERMIT LEROY⁹, b. Jan. 23, 1904.
- iii RALPH PERCY⁹, b. Sept. 25, 1907.

341 JOHN BURTON NICHOLS⁸ (*Frances E. Trumbull⁷, James W.⁶, James⁵, Sarah Harper⁴, James³, Mariam Thompson², William¹*) b. May 10, 1874, St. Charles, Ill.; m. July 25, 1899, Anna Mary Smith. She d. Jan. 3, 1908.

Children born St. Charles, Ill.

- i FRANCES ELIZABETH⁹, b. March 25, 1905.
- ii ORVIS SMITH⁹, b. Nov. 1, 1906.

342 LETTIE LESLIE COTTRELL⁸ (*Harriet M. Weller⁷, Fanny H. Trumbull⁶, James⁵, Sarah Harper⁴, James³, Mariam Thompson², William¹*) b. Aug. 8, 1858, Wallingford, Conn.; m. Jan. 1, 1885, George L. Hastings. Both d. in Waterbury, Conn.

Child:

470 FLORENCE EDNA⁹, b. Apr. 1, 1887, Waterbury, Conn.; m. George Berry of New York.

343 SARAH EVELINE COTTRELL⁸ (*Harriet M. Weller⁷, Fanny H. Trumbull⁶, James⁵, Sarah Harper⁴, James³, Mariam Thompson², William¹*) b. 1860, Hartford, Conn.; m. June 28, 1881, Louis B., son of Robert M. Beckwith; d. Apr. 18, 1906, Waterbury, Conn.

Children, excepting one, born Waterbury, Conn.

471 i INEZ LOUISA⁹, b. July 27, 1882; m. Oct. 4, 1905, Sidney Iles Spender, b. Feb. 5, 1884. Res. Waterbury, Conn.

472 ii ALICE EVELINE⁹, b. Oct. 19, 1884; m. June 27, 1907, Henry E. Cass, b. June 10, 1881. Res. Waterbury.

iii HENRY HOWARD⁹, b. Oct. 5, 1887, Toland, Conn. Res. Waterbury.

iv ROBERT LOUIS⁹, b. Feb. 22, 1890.

v JOHN ALFRED⁹, b. Aug. 25, 1892.

vi PHYLLIS FRANCES ELIZABETH⁹, b. June 29, 1895.

344 FRANK HOWARD COTTRELL⁸ (*Harriet M. Weller⁷, Fanny H. Trumbull⁶, James⁵, Sarah Harper⁴, James³, Mariam Thompson², William¹*) b. May 10, 1866, Hartford, Conn.; m. Nov. 1, 1887, Bertha E., dau. of Monroe Taylor; b. Aug. 18, 1871, Torrington, Conn. Res. Waterbury, Conn.

Child:

HAROLD E.⁹, b. Apr. 29, 1888.

346 WILLIAM THOMAS SARGEANT⁸ (*Mary Potwin⁷, Jane S. Trumbull⁶, James⁵, Sarah Harper⁴, James³, Mariam Thompson², William¹*) b. Sept. 8, 1859, Sodus, N. Y.; m. Jennie M. Oman, Jan. 21, 1886; b. Apr. 27, 1861; d. Oct. 27, 1902. Res. Sodus, N. Y.

Children born Sodus, N. Y.

i MARGARET MARY⁹, b. July 3, 1887.

ii ELLEN RUDE⁹, b. Jan. 15, 1891.

iii RUTH BELLERS⁹, b. May 1, 1893.

347 HENRY HALL POTWIN⁸ (*Charles⁷, Jane S. Trumbull⁶, James⁵, Sarah Harper⁴, James³, Mariam Thompson², William¹*)

b. Aug. 19, 1872, Sodus, N. Y.; m. June 1908, Flossie May Hamlin; b. Oct. 25, 1889, Ontario, N. Y. Res. Sodus, N. Y.

Child:

HOMER GATES³, b. July 18, 1909.

349 NORA ELIZABETH JANE POTWIN⁸ (*Charles⁷, Jane S. Trumbull⁶, James⁵, Sarah Harper⁴, James³, Mariam Thompson², William¹*) b. Apr. 8, 1878, Sodus, N. Y.; m. Oct. 28, 1897, David Augustus La Rock; b. Jan. 23, 1872, Rose, N. Y. Res. Sodus, N. Y., 1913.

Children:

- i THEODORE DAVID⁹, b. Jan. 29, 1899, Pomona, Cal.
- ii FAY POTWIN⁹, b. July 21, 1900, Pomona.

350 WILLIAM THOMAS POTWIN⁸ (*Charles⁷, Jane S. Trumbull⁶, James⁵, Sarah Harper⁴, James³, Mariam Thompson², William¹*) b. Dec. 21, 1880, Sodus, N. Y.; m. May Belle Collins, March 6, 1906; b. Oct. 8, 1887, Sodus.

Children born Sodus, N. Y.

- i MABEL GATES⁹, b. Sept. 7, 1908; d. Feb. 17, 1909.
- ii NORMA COLLINS⁹, b. May 8, 1913.

351 CLEVELAND ALLEN⁶ (*Joel A.⁵, Harriet Trumbull⁴, James³, Sarah Harper², James¹*) b. June 25, 1878, Cambridge, Mass.; m. June 5, 1904, Sarah Jane, dau. of John Morris; b. Nov. 17, 1882, Arlington, N. J. Res. Congers, N. Y.

Child:

JOEL MORRIS⁹, b. March 19, 1905, New York City.

353 FREDERICK MARSH TRUMBULL⁸ (*George F.⁷, Asaph M.⁶, James⁵, Sarah Harper⁴, James³, Mariam Thompson², William¹*) b. Nov. 23, 1878, Stillman Valley, Ill.; m. Dec. 16, 1903, Jennie Worcester; b. March 23, 1881, Kingston, Ill. He owns "the old home farm," bought of the government in 1844, by his grandfather, Asaph Marsh Trumbull, four miles from Stillman Valley.

Children born Stillman Valley, Ill.

- i EDNA MAY⁹, b. Aug. 13, 1906.
- ii GEORGE WORCESTER⁹, b. March 15, 1912, and was then the only male descendant bearing the name of Trumbull in the 9th generation from Lieut. David Trumbull, who m. Sarah Harper in 1771.

356 JENNIE TRUMBULL⁸ (*Herman⁷, Joseph E.⁶, James⁵, Sarah Harper⁴, James³, Mariam Thompson², William¹*) b. Sept. 16, 1885; m. Feb. 20, 1907, Dougal Armour, b. June 25, 1882. Res. Stillman Valley, Ill.

Children:

- i ARCHIE⁹, b. Feb. 16, 1908.
- ii KENNETH⁹, b. Feb. 6, 1911.

356b CHARLES ADELBERT STILES⁸ (*Frederick S.⁷, Samuel⁶, Benoni⁵, Hannah Harper⁴, James³, Mariam Thompson², William¹*) b. Feb. 12, 1880, Bridgeport, Conn.; m. Sept. 30, 1906, Dorothy L., dau. of Gustave Meyer; b. June 1888, New York City. Res. Bridgeport, Conn.

Children born Bridgeport.

- i ADELBERT SAMUEL⁹, b. Dec. 1, 1907.
- ii ETHEL⁹, b. Aug. 19, 1909.

357 ALBERT EDGAR STILES⁸ (*Charles A.⁷, Samuel⁶, Benoni⁵, Hannah Harper⁴, James³, Mariam Thompson², William¹*) b. July 4, 1879, So. Windsor, Conn.; m. Sept. 28, 1904, Florence Kilbourn, dau. of Frederick E. and Eva M. Ehnore. Res. So. Windsor, Conn.

Children:

- i LOIS HOLMAN⁹, b. Apr. 11, 1909.
- ii WARD ELMORE⁹, b. Feb. 18, 1911.

358 WALTER ADELBERT STILES⁸ (*Charles A.⁷, Samuel⁶, Benoni⁵, Hannah Harper⁴, James³, Mariam Thompson², William¹*) b. July 26, 1880; m. Oct. 16, 1905, Blanche Evelyn, dau. of Marion and Charlotte Bartlett of Peppercil, Mass.; b. Oct. 2, 1879, Norway, Maine. Res. Hartford, Conn.

Child:

- NORMAN WALTER⁹, b. May 11, 1911.

359 FRANK LAWRENCE STILES⁸ (*Robert B.⁷, John M.⁶, Benoni⁵, Hannah Harper⁴, James³, Mariam Thompson², William¹*) b. May 22, 1879, Troy, N. Y. Grad. Union College, 1902, Albany Law School, 1904; m. Dec. 31, 1908, Eliza Dorrance, dau. of George A. Heustis; b. March 3, 1879, Troy, N. Y. He is an attorney-at-law, 375 Fulton St., Jamaica, N. Y. Res. Flushing, N. Y.

Children born Flushing, N. Y.

- i EDNA HEUSTIS⁹, b. Apr. 16, 1913.
- ii FRANCES LAWRENCE⁹, b. Oct. 3, 1914.

360 CHARLES GOWDY STILES⁸ (*Robert B.*⁷, *John M.*⁶, *Benoni*⁵, *Hannah Harper*⁴, *James*³, *Mariam Thompson*², *William*¹) b. Oct. 12, 1881, Troy, N. Y. Grad. Union College, 1904, University of Pennsylvania, 1907. Dentist. He m. Feb. 20, 1911, Florence Lucile, dau. of Thomas L. Kennedy; b. Sept. 3, 1884, West New Brighton, Staten Island, N. Y. Res. W. New Brighton.

Child:

JULIANN LAWRENCE⁹, b. Aug. 9, 1913.

361 EDWARD PITKIN COLLINS⁸ (*Sarah J. Pitkin*⁷, *Esther J. Stiles*⁶, *Benoni*⁵, *Hannah Harper*⁴, *James*³, *Mariam Thompson*², *William*¹) b. Dec. 4, 1873, Wapping, Conn.; m. Apr. 3, 1901, Annie Louise, dau. of Seth Vinton; b. Feb. 10, 1874, Wapping, Conn.

Child:

WALDEN VINTON⁹, b. March 18, 1903, Wapping, Conn.

362 JOHN ALDEN COLLINS⁸ (*Sarah J. Pitkin*⁷, *Esther J. Stiles*⁶, *Benoni*⁵, *Hannah Harper*⁴, *James*³, *Mariam Thompson*², *William*¹) b. Dec. 19, 1877, Wapping, Conn.; m. Oct. 17, 1901, Mabel Ticknor, dau. of Charles M. Johnson; b. Oct. 17, 1878, Wapping, Conn. Res. Wapping, Conn.

Children:

- i LESLIE MORGAN⁹, b. Feb. 7, 1905.
- ii HAROLD JOHN ALDEN⁹, b. Jan. 9, 1908.
- iii FAITH MABEL⁹, b. March 30, 1911.

363 EVA LOUISE COLLINS⁸ (*Sarah J. Pitkin*⁷, *Esther J. Stiles*⁶, *Benoni*⁵, *Hannah Harper*⁴, *James*³, *Mariam Thompson*², *William*¹) b. Feb. 2, 1881, Wapping, Conn.; m. Oct. 22, 1902, Erwin Norman, son of Norman F. and Martha (Grant) Stoughton; b. Dec. 1, 1866; d. July 20, 1910. Res. So. Windsor, Conn.

Child:

EDWARD NORMAN⁹, b. Dec. 20, 1904.

364 MABELLE PITKIN⁸ (*Henry E.*⁷, *Esther J. Stiles*⁶, *Benoni*⁵, *Hannah Harper*⁴, *James*³, *Mariam Thompson*², *William*¹) b. Dec.

22, 1879, So. Windsor, Conn.; m. Aug. 29, 1902, Frank Marius Johnson. Res. Hartford, Conn.

Children:

- i MARIUS FITKIN³, b. June 23, 1903.
- ii BEATRICE SHEPARD⁹, b. May 26, 1908.

365 OLIVE LOOMIS PITKIN³ (*Henry E.⁷, Esther J. Stiles⁶, Benoni⁵, Hannah Harper⁴, James³, Mariam Thompson², William¹*) b. May 19, 1884, So. Windsor, Conn.; m. Jan. 1, 1907, John Selden, son of Alfred S. and Clara I. (Wrisley) Clapp; b. July 21, 1878, E. Windsor Hill, Conn.

Children born East Windsor Hill, Conn.

- i DOROTHY LOOMIS⁹, b. Apr. 24, 1909.
- ii JOHN SELDEN, JR.⁹, b. Oct. 6, 1912.
- iii OLIVE ELIZABETH⁹, b. Nov. 5, 1913.

366 JOHN EVELYN STOUGHTON⁸ (*Elizabeth A. Pitkin⁷, Esther J. Stiles⁶, Benoni⁵, Hannah Harper⁴, James³, Mariam Thompson², William¹*) b. Aug. 2, 1875, So. Windsor, Conn.; m. Oct. 15, 1902, Alice D. Scoville. Res. Wapping, Conn.

Child:

SABRA SCOVILLE⁹, b. Aug. 3, 1904.

367 ERWIN FITCH STOUGHTON⁸ (*Elizabeth A. Pitkin⁷, Esther J. Stiles⁶, Benoni⁵, Hannah Harper⁴, James³, Mariam Thompson², William¹*) b. Apr. 13, 1879; m. June 1, 1904, Edith Maud Fryer of Rockville, Conn.; b. Apr. 23, 1881. Res. Wapping, Conn.

Children:

- i ELIZABETH SARMI⁹, b. Sept. 17, 1906.
- ii MARJORIE FRYER⁹, b. Jan. 30, 1910.

369 GEORGE BARBER FOWLER⁸ (*Ellen H. Barber⁷, George H.⁶, Hannah Stiles⁵, Hannah Harper⁴, James³, Mariam Thompson², William¹*) b. June 25, 1867, Enfield, Conn. Grad. Yale, 1888; m. May 18, 1899, Grace Mary Filer; b. Oct. 1866, Ludington, Mich.; d. June 5, 1912, Detroit, Mich. Lawyer Detroit, Mich. He d. Nov. 24, 1915.

Child:

DELOS ROYAL FILER⁹, b. May 10, 1903, Detroit, Mich.

370 HERBERT EDWARD BARBER³ (*Charles E.¹, Edward W.⁶, Hannah Stiles⁵, Hannah Harper⁴, James³, Mariam Thompson², William¹*) b. Feb. 26, 1874, Thompsonville, Conn.; m. Aug. 1, 1895, Lena May, dau. of William Weeks; b. July 10, 1876, Peacham, Vt. Res. Everett, Mass., 1914.

Children born Danville, Vt.

- i ELOSA EVELYN⁹, b. March 5, 1897; d. June 18, 1904.
- ii ALTA LINEL⁹, b. July 10, 1902.
- iii LAURA BELL⁹, b. June 4, 1906.

376 RUTH ELIZABETH BURNHAM³ (*Rhoda E. Skinner⁷, H. Revilo⁶, Matilda Stiles⁵, Hannah Harper⁴, James³, Mariam Thompson², William¹*) b. Feb. 2, 1886, Burnside, Conn.; m. Sept. 24, 1906, Charles Murphy; b. Apr. 12, 1884, Burnside (E. Hartford), Conn. Res. Burnside, Conn.

Children:

- i CHARLES ROBERT⁹, b. July 10, 1907.
- ii RAYMOND PRITCHARD⁹, b. Apr. 29, 1914.

377 DAVID MARTIN BURNHAM³ (*Rhoda E. Skinner⁷, H. Revilo⁶, Matilda Stiles⁵, Hannah Harper⁴, James³, Mariam Thompson², William¹*) b. Dec. 10, 1890, Burnside, Conn.; m. Jan. 3, 1912, Ruth Inez Simpson.

Children:

- i LUTHER WILSON⁹, b. Nov. 8, 1912.
- ii INEZ GERTRUDE⁹, b. Sept. 4, 1914.

378 HELEN ADALINE BURNHAM³ (*Rhoda E. Skinner⁷, H. Revilo⁶, Matilda Stiles⁵, Hannah Harper⁴, James³, Mariam Thompson², William¹*) b. July 11, 1893, Burnside, Conn.; m. March 17, 1912, William J. Tripp.

Children:

- i WILLIAM EDWARD⁹, b. Jan. 16, 1913.
- ii DAVID BURNHAM⁹, b. May 26, 1914.

379 WALLACE WEBSTER BURNHAM³ (*Rhoda E. Skinner⁷, H. Revilo⁶, Matilda Stiles⁵, Hannah Harper⁴, James³, Mariam Thompson², William¹*) b. Sept. 15, 1895, Burnside, Conn.; m. Apr. 10, 1912, Edith Elizabeth Dagon.

Child:

- DORA EMMA⁹, b. Jan. 24, 1913.

381 FRANK LOUIS PINNEY⁸ (*Ida M. Lord⁷, Hannah Skinner⁶, Matilda Stiles⁵, Hannah Harper⁴, James³, Mariam Thompson², William¹*) b. May 21, 1883, Andover, Conn.; m. June 30, 1909, Lucy Burt Wilcox of Portland, Conn.; b. Oct. 17, 1885.

Children born South Manchester, Conn.

- i BEATRICE WILCOX⁹, b. Oct. 31, 1910.
- ii FLAVIA ROSE⁹, b. Jan. 14, 1913.

382 IDA MAY POST⁸ (*Chloe M. Lord⁷, Hannah Skinner⁶, Matilda Stiles⁵, Hannah Harper⁴, James³, Mariam Thompson², William¹*) b. Oct. 30, 1887; m. March 16, 1912, Clarence Hilliard Hanna. Res. Hebron, Conn.

Child:

GERTRUDE⁹, b. Oct. 1912.

383 KATHERINE ELIZABETH WELLS⁸ (*Catharine H. Potwin⁷, Mary K. Bartlett⁶, James H.⁵, Margaret Harper⁴, James³, Mariam Thompson², William¹*) b. Feb. 9, 1877, Enfield, Conn.; m. Feb. 19, 1896, William Parsons, son of Milo Parsons Henry of Enfield; d. Apr. 18, 1899. She m. (2) Dec. 13, 1906, Frank A., son of Anton Simons; b. Jan. 7, 1875. Res. Enfield, Conn.

Children born Enfield, Conn.

- i KATHERINE AUGUSTA⁹, b. Dec. 14, 1911.
- ii RUTH FRANCES⁹, b. June 2, 1915.

384 ROBERT SAMUEL WELLS⁸ (*Catharine H. Potwin⁷, Mary K. Bartlett⁶, James H.⁵, Margaret Harper⁴, James³, Mariam Thompson², William¹*) b. June 28, 1885; m. Oct. 29, 1906, Sophia Hattie, dau. of Joseph Rostek of Enfield, Conn.; b. Aug. 16, 1884. Res. Enfield, Conn.

Children:

- i CATHERINE SOPHIA⁹, b. May 22, 1907.
- ii CHARLES ROBERT⁹, b. Apr. 12, 1909.
- iii HERBERT ALLEN⁹, b. Nov. 7, 1914.

385 GEORGE EDWARDS ALLEN⁸ (*Mary Elizabeth Potwin⁷, Mary K. Bartlett⁶, James H.⁵, Margaret Harper⁴, James³, Mariam Thompson², William¹*) b. Jan. 14, 1868, E. Windsor, Conn.; m. June 22, 1892, Myrtilia, dau. of James Warner; b. Feb. 17, 1868, Enfield, Conn.

Children:

- i ALMIRA ELIZABETH⁹, b. Aug. 28, 1895, E. Hartford, Conn.
- ii GERTRUDE EVELYN⁹, b. Jan. 13, 1901, Pawtucket, R. I.; d. Feb. 1, 1906.

386 THOMAS DANFORD POTWIN⁸ (*Arthur E.⁷, Mary K. Bartlett⁶, Jonathan⁵, Margaret Harper⁴, James³, Mariam Thompson², William¹*) b. Sept. 12, 1880, E. Windsor, Conn.; m. Jan. 23, 1907, Beulah Emma, dau. of Alexander W. Sims; b. Apr. 4, 1883, Iowa.

Children:

- i THOMAS DANFORD, JR.⁹, b. May 1908, Aberdeen, So. Dak.
- ii ARTHUR SIMS⁹, b. May 29, 1910, Lemmon, So. Dak.
- iii FLORENCE ABELLA⁹, b. Jan. 21, 1912, Lemmon.

388a ELMER SHERIDAN OLMSTED⁸ (*Frederick B.⁷, Hannah Bartlett⁶, Jonathan⁵, Margaret Harper⁴, James³, Mariam Thompson², William¹*) b. Sept. 26, 1873, E. Haddam, Conn.; m. Oct. 25, 1899, Mary Elizabeth Cook. Res. Louisville, Ky., 1914.

Children:

- i ROBERT SHERIDAN⁹, b. July 20, 1901.
- ii LAWRENCE COOK⁹, b. May 13, 1903.
- iii CLIFFORD ELMER⁹, b. Dec. 11, 1904.

388c FREDERICK LEVERETT OLMSTED⁸ (*Frederick B.⁷, Hannah Bartlett⁶, Jonathan⁵, Margaret Harper⁴, James³, Mariam Thompson², William¹*) b. July 30, 1882, New Haven, Conn.; m. Oct. 21, 1909, Jennie, dau. of Walter A. Foster; b. Apr. 9, 1887, Woburn, Mass.

Children born Woburn, Mass.

- i GORDON CLIFFORD⁹, b. July 26, 1911.
- ii FRANK WESLEY⁹, b. Feb. 22, 1915.

389 JOHN EDWARD BARTLETT⁸ (*John⁷, Edward⁶, Jonathan⁵, Margaret Harper⁴, James³, Mariam Thompson², William¹*) b. July 20, 1871, Hampden, Mass.; m. Dec. 28, 1901, Charlotte Ann Arrowsmith; b. Apr. 19, 1879, Lancashire, England. Res. Hampden, Mass.

Child born Hampden, Mass.

- FLORENCE JULIA⁹, b. Feb. 1902.

390 NETTIE MARIA BARTLETT⁸ (*John⁷, Edward⁶, Jonathan⁵, Margaret Harper⁴, James³, Mariam Thompson², William¹*) b. Sept. 15, 1875, Hampden, Mass.; m. Nov. 2, 1895, Charles G. Wood; b. Manchester, England. Res. Thompsonville, Conn.

Children:

- i CHARLOTTE MAUD⁹, b. Nov. 15, 1897.
- ii JOHN ALFRED⁹, b. Nov. 9, 1902.

391 WALTER ROBERT BARTLETT⁸ (*John⁷, Edward⁶, Jonathan⁵, Margaret Harper⁴, James³, Mariam Thompson², William¹*) b. Feb. 27, 1885; m. Aug. 1905, Margaret Ann Viggers of So. Hadley, Mass.; b. 1882. Res. Hampden, Mass.

Children:

- i FRANCES IRENE⁹, b. Dec. 31, 1906.
- ii EUNICE ELIZABETH⁹, b. June 28, 1908.
- iii ADA MAUD⁹, b. Nov. 15, 1913.

393 EUNICE BARTLETT⁸ (*Ellen M.⁷, Joseph L.⁶, Joseph S.⁵, Margaret Harper⁴, James³, Mariam Thompson², William¹*) b. Oct. 31, 1874, Noank, Conn.; m. Dec. 7, 1906, Alphonse Ken- nison.

Child:

ALPHONSE, JR.⁹, b. Nov. 1, 1907.

394 HENRY SUMNER ELLSWORTH⁸ (*Lucius⁷, Laura Osborn⁶, Mary Shaw⁵, David⁴, Mariam Harper³, Mariam Thompson², Wil- liam¹*) b. Oct. 5, 1848, Middletown, Conn.; m. Nov. 27, 1871, Eliza Gregg; b. July 19, 1846, Burke, N. Y. Res. Hartford, Conn.

Child:

473 BENJAMIN GREGG⁹, b. 1873, E. Hartford, Conn.

395 IMOGENE AURELIA ELLSWORTH⁸ (*Lucius⁷, Laura Osborn⁶, Mary Shaw⁵, David⁴, Mariam Harper³, Mariam Thompson², William¹*) b. Apr. 25, 1854, New London, Conn.; m. May 4, 1873, William B., son of William Doty; b. Sept. 30, 1850, Higginsport, Ohio.

Child:

474 LEWIS HENRY DOTY⁹, b. Dec. 17, 1881, Peoria, Ill.; m. July 14, 1900, Nellie Jones; b. Sept. 20, 1884, Council Bluffs, Iowa. No children. Res. Nashville, Tenn.

397 JOSEPHINE GERALDINE PERRY⁸ (*Elizabeth P. Ellsworth⁷, Laura Osborn⁶, Mary Shaw⁵, David⁴, Mariam Harper³, Mariam Thompson², William¹*) b. May 18, 1844, E. Windsor, Conn.; m. Oct. 5, 1864, Rev. Henry Elmer Hart, son of Reuel and Rosanna (Barnes) Hart; b. June 1, 1834, Southington, Conn. Grad. Yale College, 1860, Hartford Theological Seminary, 1863. After many years of service in Connecticut he retired from the active work of the ministry, and resided in W. Hartford, Conn., until his death there, Sept. 9, 1905.

Children:

- *475 i ADA LOUISE⁹, b. Oct. 5, 1866, E. Hampton, Conn.
- ii WILLIAM ELMER⁹, b. Apr. 8, 1869, E. Hampton. Res. W. Hartford, Conn.; unm.
- iii ELIZABETH ESTELLE⁹, b. Sept. 10, 1875, Wapping, Conn. Res. W. Hartford; unm.

399 SARAH ELIZABETH McCALL⁸ (*Jane Ellsworth⁷, Laura Osborn⁶, Mary Shaw⁵, David⁴, Mariam Harper³, Mariam Thompson², William¹*) b. Dec. 16, 1854, Lebanon, Conn.; m. Sept. 22, 1874, John Edward, son of Clark B. Sherman; b. Dec. 13, 1851, Lebanon, Conn.; d. Oct. 31, 1909, Norwich, Conn.

Children, excepting the eldest, born Norwich, Conn.

- i ELIZABETH ADELAIDE⁹, b. Aug. 2, 1876, Lebanon, Conn.
- *476 ii MAY BELLE⁹, b. Jan. 24, 1879.
- 477 iii JOHN HENRY⁹, b. Apr. 6, 1882; m. Dec. 1904, Al'ce, dau. of Henry S. Gay; b. July 28, 1883.
- 478 iv CARRIE VIOLA⁹, b. Feb. 11, 1884; m. Apr. 26, 1905, Charles Jennings, son of Charles S. Twist; b. June 28, 1881. Res. Norwich.
- *479 v ARTHUR ERNEST⁹, b. Apr. 24, 1886.
- *480 vi HARRY LE ROY⁹, b. March 22, 1890.
- *481 vii EDWIN McCALL⁹, b. June 9, 1892.

400 GEORGE McCALL⁸ (*Jane Ellsworth⁷, Laura Osborn⁶, Mary Shaw⁵, David⁴, Mariam Harper³, Mariam Thompson², William¹*) b. Dec. 4, 1859, Lebanon, Conn.; m. Belle Emmons of E. Haddam, Conn. He d. Apr. 26, 1903.

Child:

GEORGE EMMONS⁹, b. 1901.

401 CLARA ELIZABETH ELLSWORTH⁸ (*Charles H.⁷, Laura Osborn⁶, Mary Shaw⁵, David⁴, Mariam Harper³, Mariam Thompson², William¹*) b. Apr. 24, 1864, Hartford, Conn.; m. Oct. 15,

1888, Rev. Ralph Weber Lowe; b. Feb. 25, 1859, Ashford, N. Y. Res. Delevan, N. Y., 1913.

Children:

- i ELLSWORTH BOUTELLE², b. March 24, 1890.
- ii ERNEST HOWARD², b. Dec. 24, 1895.
- iii VASSAR WEBER², b. Dec. 20, 1901.

402 JOHN PASCAL SAWYER, M.D.⁸ (*Caroline L. Barber⁷, Hannah E. Osborn⁶, Mary Shaw⁵, David⁴, Mariam Harper³, Mariam Thompson², William¹*) b. Apr. 10, 1862, Kent, Ohio; m. Feb. 13, 1893, Mary Candee, dau. of Judge Charles C. Baldwin of Cleveland, Ohio; b. Jan. 6, 1864, Cleveland. He is a practicing physician. Res. Cleveland.

Children:

- i CHARLES BALDWIN⁹, b. July 15, 1894. Class 1915, Yale College.
- ii DAVID PASCAL⁹, b. Dec. 13, 1895.

403 HARRY BARBER SAWYER⁸ (*Caroline L. Barber⁷, Hannah E. Osborn⁶, Mary Shaw⁵, David⁴, Mariam Harper³, Mariam Thompson², William¹*) b. May 2, 1871, Kent, Ohio; m. Jan. 16, 1902, Florence F., dau. of William M. Allen of Mt. Auburn, Cincinnati, Ohio; b. July 12, 1876, Cincinnati. Lawyer in Cleveland, Ohio.

Children:

- i WILLIAM ALLEN⁹, b. Jan. 13, 1904.
- ii STANLEY PASCAL⁹, b. Apr. 30, 1907.

404 RAYMOND TERRY SAWYER⁸ (*Caroline L. Barber⁷, Hannah Osborn⁶, Mary Shaw⁵, David⁴, Mariam Harper³, Mariam Thompson², William¹*) b. Apr. 29, 1879, Cleveland, Ohio; m. Jan. 12, 1910, Mabel Frances Schryver; b. Aug. 26, 1880, Cleveland. Lawyer in Cleveland.

Child:

RAYMOND TERRY, JR.⁹, b. Apr. 30, 1911.

405 ELLA NIEDA PRIOR⁸ (*Emily J. Barber⁷, Emily T. Osborn⁶, Mary Shaw⁵, David⁴, Mariam Harper³, Mariam Thompson², William¹*) b. Feb. 4, 1853, E. Windsor, Conn.; m. Oct. 8, 1873, Carlos Edward, son of Edward Charlton Rockwell; b. March 18, 1850, So. Windsor, Conn.; d. June 7, 1895, So. Windsor.

Children born South Windsor, Conn.

- 482 i CARLOS PERRY⁹, b. Aug. 17, 1874; m. Nov. 23, 1898, Amelia L'Hommedieu, dau. of Charles Newton Silliman; b. June 4, 1874, Chester, Conn. Res. Boston, Mass., 1914.
- 483 ii HOWARD PRESTON⁶, b. Jan. 2, 1878; m. Nov. 20, 1907, Mary Christine, dau. of Christian Bieber; b. Aug. 15, 1884, So. Manchester, Conn. Res. Hartford, Conn.
- iii FRANKLIN PRIOR⁹, b. June 11, 1886. Res. Rockfall, Conn.

406 CHARLES BARBER PRIOR⁵ (*Emily J. Barber¹, Emily T. Osborn⁶, Mary Shaw⁵, David⁴, Mariam Harper³, Mariam Thompson², William¹*) b. Apr. 24, 1855, E. Windsor, Conn.; m. March 14, 1881, Jenet, dau. of William W. Skinner; b. Sept. 25, 1859, E. Windsor. He d. June 24, 1905, E. Windsor.

Children:

- *484 i EMILY BARBER⁹, b. Dec. 14, 1881, Nebraska.
- *485 ii ALFRED SKINNER⁹, b. March 7, 1883, Nebraska.
- *486 iii WINIFRED CARRIE⁹, b. July 1, 1884, Nebraska.
- *487 iv ISABEL OSBORN¹, b. Apr. 3, 1886, E. Windsor, Conn.
- v FRANKLIN SEITH⁹, b. Sept. 17, 1887, E. Windsor.
- vi FAITH JENNETT⁹, b. Dec. 1, 1892, E. Windsor.

407 NELSON REVILO LORD³ (*Ellen M. Barber¹, Emily T. Osborn⁶, Mary Shaw⁵, David⁴, Mariam Harper³, Mariam Thompson², William¹*) b. Nov. 25, 1861, E. Windsor, Conn.; m. Nov. 7, 1883, Agnes M. Duncan; d. Apr. 1, 1897. He d. July 29, 1907.

Children born Poquonnoc, Conn.

- i ELLEN BARBER⁹, b. March 12; d. March 24, 1885.
- 488 ii GRACE YULE⁹, b. Oct. 15, 1886; m. Nov. 4, 1908, Nathan Loveland Langworthy of Westerly, R. I. Res. Hartford, Conn.

408 WILLIAM HENRY BARBER⁸ (*Charles H.¹, Emily T. Osborn⁶, Mary Shaw⁵, David⁴, Mariam Harper³, Mariam Thompson², William¹*) b. Oct. 15, 1868; m. June 15, 1893, at Jackson Centre, Pa., Luzetta M., dau. of Thomas Clark; b. Feb. 12, 1867. Res. Cleveland, Ohio.

Children:

- i CATHARINE⁹, b. June 20, 1894, Rutland, Vt.
- ii CHARLES CLARK⁹, b. Oct. 5, 1899, Montreal, Canada.

410 CLEMENTINA JAMES BARBER⁸ (*Charles H.¹, Emily T. Osborn⁶, Mary Shaw⁵, David⁴, Mariam Harper³, Mariam Thomp-*

son², William¹) b. March 3, 1879, Kent, Ohio; m. Oct. 17, 1900, Harrison Robert Hall, b. Jan. 16, 1868, Mogadore, Ohio; d. Dec. 11, 1911. Res. Catsaqua, Pa., 1914.

Children:

- i HELEN WARREN², b. Nov. 25, 1902, Sault Ste. Marie, Mich.
- ii HARRISON ROBERT, JR.², b. Dec. 11, 1909, Philadelphia, Pa.
- iii CAROLINE OSBORN², b. Aug. 2, 1912, Catsaqua, Pa.

412 JENNET SKINNER⁸ (*Mary Isabel Osborn⁷, Nelson S.⁶, Mary Shaw⁵, David⁴, Mariam Harper³, Mariam Thompson², William¹*) b. Sept. 25, 1859, E. Windsor, Conn.; m. March 14, 1881, Charles Barber, son of Franklin Seth Prior; b. Apr. 24, 1855, E. Windsor; d. June 24, 1905, E. Windsor.

Children: See Family No. 406.

413 MARY ISABEL SKINNER⁸ (*Mary Isabel Osborn⁷, Nelson S.⁶, Mary Shaw⁵, David⁴, Mariam Harper³, Mariam Thompson², William¹*) b. July 31, 1861, E. Windsor, Conn.; m. May 29, 1878, Solomon Washburn, son of Daniel Pease; b. Aug. 10, 1852, Somers, Conn.

Children:

- i WILLIAM SKINNER⁹, b. Aug. 11, 1879, E. Windsor, Conn.
- *493 ii MARY ISABEL⁹, b. Aug. 8, 1881, York, Pa.
- iii LUCY GEORGIANNA, b. and d. Plankinton, So. Dak.
- iv NELSON OSBORN⁹, b. and d. Plankinton.

414 JAMES FLAVEL SKINNER⁸ (*Mary Isabel Osborn⁷, Nelson S.⁶, Mary Shaw⁵, David⁴, Mariam Harper³, Mariam Thompson², William¹*) b. Jan. 30, 1863; m. March 29, 1887, Cora Elizabeth, dau. of Walter Luce of Enfield, Conn.; b. Sept. 9, 1866. He d. Apr. 6, 1908, Hazardville, Conn.

Children:

- i WILLIAM WALTER⁹, b. July 23, 1889.
- ii LESTER JAMES⁹, b. Nov. 14, 1892.
- iii HAROLD EDWARD⁹, b. Dec. 18, 1894.
- iv ROBERT LUCE⁹, b. March 14, 1897.

415 EDWARD BLODGETT FITTS⁸ (*Mary Isabel Osborn⁷, Nelson S.⁶, Mary Shaw⁵, David⁴, Mariam Harper³, Mariam Thompson², William¹*) b. Jan. 11, 1871, E. Windsor, Conn.; m. March 9,

1895, Anna Mabel, dau. of David and Mary (Collins) Snow; b. Mansfield, Conn.

Child:

GRACE ELIZABETH⁹, b. July 5, 1896, Baton Rouge, La.

416 JOHN NELSON FITTS⁸ (*Mary Isabel Osborn⁷, Nelson S.⁶, Mary Shaw⁵, David⁴, Mariam Harper³, Mariam Thompson², William¹*) b. Sept. 22, 1874, E. Windsor, Conn.; m. June 28, 1910, Ethel Flora Walker, Ware, Mass. Res. Storrs, Conn.

Child:

KENNETH WALKER⁹, b. Jan. 2, 1914, Storrs, Conn.

417 FRANK OSBORNE FOSTER⁸ (*Mariana Osborne⁷, Sophronia⁶, Mary Shaw⁵, David⁴, Mariam Harper³, Mariam Thompson², William¹*) b. July 7, 1860; m. Nov. 15, 1887, Mary Armistead Blair of Mississippi. She d. Feb. 10, 1910, Atlanta, Ga.

Children:

- i DAVID BLAIR⁹, b. Sept. 15, 1888.
- ii MARIAN OSBORNE⁹, b. May 6, 1890.
- iii ELIZABETH POPE⁹, b. July 14, 1894.

420 LOUISA VIRGINIA OSBORNE⁸ (*Theodore⁷, Sophronia⁶, Mary Shaw⁵, David⁴, Mariam Harper³, Mariam Thompson², William¹*) b. July 20, 1867, Australia; m. Gerard Irvine Noble.

Children born Australia.

- i ERIC OSBORNE⁹, b. March 19, 1897.
- ii RAYMOND GRAHAM⁹, b. Apr. 1902.
- iii WILLIAM GERARD⁹, b. May 18, 1906.

421 ERNEST MAURICE OSBORNE⁸ (*Theodore⁷, Sophronia⁶, Mary Shaw⁵, David⁴, Mariam Harper³, Mariam Thompson², William¹*) b. Dec. 23, 1868, Australia; m. Emily Frances Pratt.

Child:

THEODORE ERNEST KEITH⁹, b. Sept. 28, 1902, Australia.

422 THEODORE BALDWIN OSBORNE⁸ (*Theodore⁷, Sophronia⁶, Mary Shaw⁵, David⁴, Mariam Harper³, Mariam Thompson², William¹*) b. Oct. 30, 1871; m. Anne Brown. Res. Australia.

Child:

THEODORE JAMES MURRAY⁹, b. June 12, 1905, Australia.

423 ELLEN LATHROP^s (*Calista Forbes^t, Elsie Osborn^o, Betsey Shaw^o, David^t, Mariam Harper^a, Mariam Thompson^o, William^t*) b. Sept. 25, 1852, So. Windsor, Conn.; m. Apr. 9, 1872, Charles Franklin, son of Dudley and Julia Ann (Osborn) Deming; b. May 21, 1836, So. Windsor; d. Apr. 23, 1900. Res. Wapping, Conn.

Children: See Family No. 291.

424 ELIZABETH JULIA LATHROP^s (*Calista Forbes^t, Elsie Osborn^o, Betsey Shaw^o, David^t, Mariam Harper^a, Mariam Thompson^o, William^t*) b. March 5, 1856, E. Hartford, Conn.; m. Sept. 26, 1873, Evan Jones. She m. (2) Sept. 23, 1884, Herman T. Hartz; b. in Austria; d. Dec. 3, 1914, Hartford, Conn. Res. Irving St., Hartford.

Children by first marriage:

*500 i ALICE^o, b. March 6, 1876.

*501 ii MABEL^o, b. Feb. 22, 1879.

Children by second marriage:

iii EVA^o, b. Nov. 25, 1886.

iv RAYMOND^o, b. Sept. 13, 1888.

v ARLINE^o, b. March 28, 1896.

425 JOHN EVERETT LATHROP^s (*Calista Forbes^t, Elsie Osborn^o, Betsey Shaw^o, David^t, Mariam Harper^a, Mariam Thompson^o, William^t*) b. Jan. 4, 1860; m. Miss Johnson. Res. So. Windsor, Conn.

Children:

i CORA JOHNSON^o.

ii MARION^o.

426 FREDERICK LATHROP^s (*Calista Forbes^t, Elsie Osborn^o, Betsey Shaw^o, David^t, Mariam Harper^a, Mariam Thompson^o, William^t*) b. Feb. 13, 1862; m. June 6, 1885, Minnie Gowdy; b. June 12, 1863, So. Windsor, Conn. He d. Nov. 1899. Res. Hartford, Conn.

Children:

*502 i EMMA MAUDE^o, b. Dec. 27, 1889, So. Windsor, Conn.

ii EVERETT JAMES^o, b. March 14, 1898.

427 JENNIE LATHROP^s (*Calista Forbes^t, Elsie Osborn^o, Betsey Shaw^o, David^t, Mariam Harper^a, Mariam Thompson^o, William^t*) b. Dec. 22, 1866, E. Hartford, Conn.; m. Feb. 8, 1885,

Thomas Shaw, Jr.; b. Feb. 23, 1860, Freehold, N. J. She d. Nov. 5, 1910, Hartford, Conn. Res. No. Manchester, Conn.

Children:

- i ROBERT EDWARD⁹, b. Aug. 31, 1886, Rockville, Conn.; d. Dec. 31, 1906.
- 503 ii HENRY THOMAS⁹, b. Dec. 16, 1887, Vernon, Conn.; m. Dec. 16, 1912, Elizabeth Smith, Hartford, Conn.
- iii JENNIE MAE⁹, b. Oct. 4, 1889, Manchester, Conn.
- iv WILLIAM EVERETT⁹, b. Aug. 25, 1890, Talcottville, Conn.
- v FLORENCE EDITH⁹, b. Sept. 23, 1895, Manchester.
- vi ALFRED PAYSON⁹, b. Jan. 20, 1897, Manchester.
- vii CLARA ETHEL⁹, b. May 1, 1898, Manchester.
- viii BEATRICE PERLE⁹, b. Dec. 25, 1903, Manchester.
- ix EVANS MELVIN⁹, Dec. 18, 1906; d. Aug. 18, 1908.
- x KENNETH LATHROP⁹, b. Dec. 8, 1908, Hartford.

428 EMMA LATHROP⁸ (*Calista Forbes⁷, Elsie Osborn⁶, Betsey Shaw⁵, David⁴, Mariam Harper³, Mariam Thompson², William¹*) b. 1868, So. Windsor, Conn.; m. March 19, 1887, Robert J., son of Thomas Shaw; b. 1862, Freehold, N. J. Res. Wapping, Conn.

Child:

HAZEL E. SHAW⁹, b. June 10, 1899, So. Windsor, Conn.

429 WILLIAM HENRY LATHROP⁸ (*Calista Forbes⁷, Elsie Osborn⁶, Betsey Shaw⁵, David⁴, Mariam Harper³, Mariam Thompson², William¹*) b. Oct. 23, 1870, So. Windsor, Conn.; m. Jan. 10, 1893, Abigail Bartlett, dau. of Henry W. Allen; b. Jan. 23, 1869, E. Windsor, Conn. He d. May 11, 1915. Res. Warehouse Point, Conn., 1915.

Children:

- i HENRY ALLEN⁹, b. March 15, 1895, So. Windsor, Conn.
- ii ESTHER BERYL⁹, b. July 12, 1896, So. Windsor.
- iii REBA ABIGAIL⁹, b. Jan. 1, 1900, E. Windsor, Conn.
- iv CLARENCE WILLIAM⁹, b. Oct. 24, 1905, E. Windsor.

430 LILLIAN EDWENA SHAW⁸ (*F. Genevieve Lord⁷, Mary K. Osborn⁶, Betsey Shaw⁵, David⁴, Mariam Harper³, Mariam Thompson², William¹*) b. Feb. 25, 1877, Middleboro, Mass.; m. Jan. 8, 1900, Charles N. Warren; b. May 19, 1874, at Middleboro, Mass.

Child:

PRISCILLA FRANCES⁹, b. Jan. 19, 1912, Middleboro, Mass.

431 MARY ANNA DEUSE^s (*Georgianna Lord^t, Mary K. Osborn^e, Betsey Shaw^s, David^t, Mariam Harper^s, Mariam Thompson^s, William^t*) b. June 20, 1874, Chester, Conn.; m. March 16, 1893, Albert E., son of Levi Post; b. Oct. 10, 1870, Essex, Conn. Res. Chester, Conn.

Children:

- i RAYMOND^o, b. May 31, 1894.
- ii EUNICE^e, b. Aug. 9, 1897, Centrebrook, Conn.
- iii AMOS^o, b. Dec. 6, 1899.
- iv MELFRE^o, b. Sept. 24, 1901.
- v ELLIOTT^o, b. Dec. 2, 1905.
- vi EVERETT^o, b. May 2, 1907.
- vii OLIVE^e, b. May 11, 1909.
- viii WILBUR MORTON^o, b. Nov. 20, 1911.

435 HERBERT MELVIN DEMING^s (*Charles F.^t, Julia Ann Osborn^e, Betsey Shaw^s, David^t, Mariam Harper^s, Mariam Thompson^s, William^t*) b. Sept. 21, 1879, So. Windsor, Conn.; m. Dec. 25, 1905, Nettie H., dau. of Willis F. Miner; b. Oct. 25, 1891, Colchester, Conn.

Children:

- i CHARLES HERBERT^o, b. May 12, 1908, Rockville, Conn.
- ii RAYMOND BURT^o, b. Oct. 9, 1909, Middletown, Conn.; d. Sept. 21, 1916.
- iii HAROLD EDWIN^o, b. Dec. 26, 1910, Middletown; d. Feb. 14, 1911.
- iv ROBERT CARL^o, b. Sept. 13, 1912, Middletown.
- v GEORGE RUSSEL^o, b. June 9, 1914, So. Windsor, Conn.

436 LOUISE ELLEN DEMING^s (*Charles F.^t, Julia Ann Osborn^e, Betsey Shaw^s, David^t, Mariam Harper^s, Mariam Thompson^s, William^t*) b. March 7, 1882, So. Windsor, Conn.; m. Nov. 21, 1906, Ralph, son of Charles H. Howard; b. Aug. 28, 1877, Belfast, Maine. Res. Chicopee, Mass.

Children born Chicopee, Mass.

- i RUTH ELLEN^e, b. Nov. 7, 1907.
- ii GERTRUDE LOUISE^e, b. March 17, 1909.

437 HATTIE EDITH DEMING^s (*Charles F.^t, Julia Ann Osborn^e, Betsey Shaw^s, David^t, Mariam Harper^s, Mariam Thompson^s, William^t*) b. May 13, 1886, So. Windsor, Conn.; m. Apr. 17, 1907, Homer B., son of Dr. Davis E. Lane; b. May 4, 1884, E. Hartford, Conn. Res. New Haven, Conn.

Children:

- i EDITH EMILY², b. March 20, 1908, So. Windsor, Conn.
- ii HELEN LOIS², b. Oct. 6, 1909, So. Windsor.
- iii EVELYN MAE², b. March 30, 1911, New Haven, Conn.; d. Apr. 10, 1911.
- iv HOMER DAVIS², b. Sept. 1, 1912, New Haven.

438 LAURA DELIGHT FINLEY⁸ (*Adella E. Deming¹, Julia Ann Osborn², Betsey Shaw³, David⁴, Mariam Harper⁵, Mariam Thompson⁶, William¹*) b. March 9, 1876, Marlboro, Conn.; m. Oct. 1, 1895, Frederick Milton, son of Roger B. and Lydia R. Lord; b. Dec. 12, 1870, Marlboro. Res. Providence, R. I.

Children:

- i ROGER M.², b. Feb. 17, 1897.
- ii RALPH EMERSON², b. Sept. 22, 1899.
- iii RAYMOND FREDERICK², b. Jan. 22, 1905.

439 ALICE BELLE FINLEY⁸ (*Adella E. Deming¹, Julia Ann Osborn², Betsey Shaw³, David⁴, Mariam Harper⁵, Mariam Thompson⁶, William¹*) b. May 17, 1879, Marlboro, Conn.; m. Sept. 15, 1902, Frederick Jared, son of Norman Weir; b. Sept. 16, 1878, E. Glastonbury, Conn. Res. Glastonbury, Conn.

Child:

VIOLA MAY², b. Nov. 17, 1905, Manchester, Conn.

440 GRACE ELIZABETH FINLEY⁸ (*Adella E. Deming¹, Julia Ann Osborn², Betsey Shaw³, David⁴, Mariam Harper⁵, Mariam Thompson⁶, William¹*) b. Oct. 13, 1889, Marlboro, Conn.; m. Apr. 22, 1909, Theodor Woldemar Doberrentz; b. Jan. 19, 1879, Germany. Res. Marlboro, Conn.

Child:

WALTER LEANDER², b. March 29; d. July 25, 1910.

442 ALBERT ORLANDO ALLEN⁸ (*Julia Frances Allen¹, Orlando², Margaret Shaw³, David⁴, Mariam Harper⁵, Mariam Thompson⁶, William¹*) b. Aug. 6, 1876, Norwich, Conn.; m. Sept. 2, 1901, Margaret Louise, dau. of Jeremiah Brown; b. Dec. 24, 1876, Ireland. Res. Hartford, Conn.

Children:

- i VIOLA FRANCES², b. Jan. 31, 1903.
- ii ROBERT CHESTER², b. March 15, 1907.

443 HERBERT WENDELL BOYD^s (*Mary J. Allen^m, Ralph W.^c, Margaret Shaw^m, David^t, Mariam Harper^m, Mariam Thompson^m, William^m*) b. Apr. 5, 1862, Hingham, Mass. Grad. Oberlin College, 1883, Andover Theological Seminary, 1886; m. June 30, 1892, Mary Lyon, dau. of Richard B. Bridgman; b. Oct. 15, 1856, Amherst, Mass. Now pastor of the Union Congregational Church (1914), East Bridgewater, Mass.

Children:

- i HELENA^o, b. Nov. 10, 1893; d. July 10, 1894, Amherst, Mass..
- ii PAUL BRIDGMAN^o, b. June 20, 1895, Hartford, Vt.
- iii LAWRENCE HERBERT^o, b. June 22, 1898, Ashby, Mass.

444 EDWARD STEELE BOYD^s (*Mary J. Allen^m, Ralph W.^c, Margaret Shaw^m, David^t, Mariam Harper^m, Mariam Thompson^m, William^m*) b. Sept. 8, 1867, Shelburne, Mass. Grad. Amherst, 1890; m. Aug. 20, 1895, Helen Amanda, dau. of Burton and Sylvia (Platt) Shove; b. Apr. 7, 1865, Washington, Conn. Clerk of the Committee on Education, Connecticut Legislature, 1911-12; Clerk Committee on Appropriations, 1914-15; Superintendent of Schools. Res. Woodbury, Conn.

Children born Woodbury, Conn.

- i HARMON SHOVE^o, b. Sept. 24, 1896.
- ii ANNA^o, b. Sept. 30, 1898.
- iii BURTON STEELE^o, b. Aug. 22, 1903.

445 CHARLES ALDEN BOYD^s (*Mary J. Allen^m, Ralph W.^c, Margaret Shaw^m, David^t, Mariam Harper^m, Mariam Thompson^m, William^m*) b. July 23, 1874, Amesbury, Mass.; m. June 20, 1906, Betsey Whiting of Brooklyn, N. Y. He d. Feb. 11, 1911, Brooklyn. Graduate of Amherst College, 1898.

Children born Brooklyn, N. Y.

- i SUSAN^o, b. July 14, 1907.
- ii MARY ALLEN^o, b. July 22, 1908.

446 PLINY ARTHUR BOYD^s (*Mary J. Allen^m, Ralph W.^c, Margaret Shaw^m, David^t, Mariam Harper^m, Mariam Thompson^m, William^m*) b. March 10, 1876, Amesbury, Mass. Grad. Brown University, Providence, R. I., 1898; m. Apr. 28, 1903, Estelle E., dau. of John Newton of Bloomfield, N. J.; b. June 2, 1881. Res. Bloomfield, N. J.

Children born Bloomfield, N. J.

- i HELEN VANDERVEER³, b. March 23, 1905.
- ii JOHN NEWTON³, b. July 1910.

447 CHESTER WILLARD ALLEN³ (*Willard S.⁷, Ralph W.⁶, Margaret Shaw⁵, David⁴, Mariam Harper³, Mariam Thompson², William¹*) b. May 26, 1875, Boston, Mass. Grad. 1907, Brown University, Providence, R. I.; m. Nov. 8, 1900, Marie, dau. of Roscoe D. and Theresa (Chapman) Brown; b. July 24, 1873, Boston, Mass.; d. Sept. 8, 1906. He m. (2) July 15, 1909, Elsa Ida, dau. of Allen and Ida S. (Crane) Dobson; b. Sept. 4, 1885, Tolland, Conn.

Children by first marriage:

- i ELIZABETH HARRINGTON³, b. Feb. 3, 1902, Boston, Mass.
- ii DANA SPENCER³, b. May 15, 1906, Boston.

Child by second marriage:

- iii RALPH WILLARD³, b. May 20, 1910, Springfield, Mass.

448 MARY JANE CHAPIN³ (*Mary E. Shepard⁷, Mary T. Allen⁶, Margaret Shaw⁵, David⁴, Mariam Harper³, Mariam Thompson², William¹*) b. Apr. 16, 1861, Wethersfield, Conn.; m. June 26, 1878, Ellie E. Hunt; b. 1857; d. Sept. 18, 1907. Res. So. Manchester, Conn.

Children:

- *504 i GEORGE ELLI³, b. Aug. 28, 1880.
- ii WILLARD ALBERT³, b. Oct. 12, 1889.
- iii RAYMOND E.³, b. Oct. 6, 1898.

449 ALBERT SHEPARD CHAPIN³ (*Mary E. Shepard⁷, Mary T. Allen⁶, Margaret Shaw⁵, David⁴, Mariam Harper³, Mariam Thompson², William¹*) b. March 30, 1867, E. Windsor, Conn.; m. Oct. 25, 1888, Annie Sarah, dau. of John and Elizabeth Tedford; b. March 18, 1871. Res. So. Manchester, Conn.

Children:

- i MAUD SHEPARD³, b. Sept. 18, 1898.
- ii MARY ISABEL³, b. Nov. 21, 1903.

452 FREDERICK LOUNSBURY NORTHROP³ (*Josephine L. Allen⁷, William⁶, Margaret Shaw⁵, David⁴, Mariam Harper³, Mariam Thompson², William¹*) b. Jan. 30, 1868, Orange, Conn.; m. Susan Stanton. Res. Lyme, Conn.

Children born Lyme, Conn.

- i EARL LOUNSBURY².
- ii MYRTLE HELENA³.
- iii RAYMOND CLINTON².

453 ISABELLA JOSEPHINE NORTHROP⁸ (*Josephine L. Allen⁷, William⁶, Margaret Shaw⁵, David⁴, Mariam Harper³, Mariam Thompson², William¹*) b. Jan. 13, 1872, Orange, Conn.; m. March 2, 1891, Alphonso D. Thomas. Res. West Haven, Conn.

Children:

- 504^a i BERYL OLIVE⁹, b. Aug. 14, 1892, New Haven, Conn.; m. Oct. 9, 1911, John E. Quirk.
- ii CLIFFORD ELMORE⁹, b. Dec. 17, 1893.
- iii DOUGLAS WELLES⁹, b. Feb. 23, 1910.

455 FRANCIS CHESTER NORTHROP⁸ (*Josephine L. Allen⁷, William Allen⁶, Margaret Shaw⁵, David⁴, Mariam Harper³, Mariam Thompson², William¹*) b. Sept. 25, 1885; m. Apr. 14, 1909, Margaret Shea. Res. New London, Conn.

Children:

- i FRANK CHESTER⁹, b. June 16, 1910.
- ii NEWELL JOHN⁹, b. Jan. 31, 1913.

456 LAURLETTE GERTRUDE STARR⁸ (*Franklin M.⁷, Joseph S.⁶, Persis Shaw⁵, David⁴, Mariam Harper³, Mariam Thompson², William¹*) b. Feb. 19, 1878, Carey, Ohio; m. March 13, 1902, David T. Mincer. Res. (1913) Deshler, Ohio.

Children:

- i ESTHER CATHARINE⁹, b. Dec. 24, 1902, Carey, Ohio.
- ii JOHN FRANKLIN⁹, b. Aug. 29, 1905, Detroit, Mich.
- iii WILLIAM HENRY⁹, b. Jan. 17, 1908, Mt. Blanchard, Ohio.
- iv ETTA FLORENCE⁹, b. July 18, 1911, Mt. Blanchard.

457 MARY ORNA STARR⁸ (*Franklin M.⁷, Joseph S.⁶, Persis Shaw⁵, David⁴, Mariam Harper³, Mariam Thompson², William¹*) b. Apr. 9, 1880, Carey, Ohio; m. Nov. 1904, Charles Rathbun. Res. (1913) Salem, Mich.

Children:

- i HARRY STARR⁹, b. Feb. 20, 1907, Plymouth, Mich.
- ii DALE⁹, b. July 24, 1909.
- iii GLADYS⁹, b. Dec. 29, 1911; d. Feb. 5, 1912, Salem, Mich.

458 OLIVE FAY STARR⁸ (*Franklin M.⁷, Joseph S.⁶, Persis Shaw⁵, David⁴, Mariam Harper³, Mariam Thompson², William¹*) b. Nov. 24, 1881, Carey, Ohio; m. Feb. 15, 1905, Alton L. Phillips, Toledo, Ohio.

Children:

- i RUSSEL LAUREL⁹, b. 1905.
- ii JAMES MELVIN⁹, b. March 27, 1907.
- iii HOWARD ALLEN⁹, b. Jan. 8, 1909.
- iv FRANK COMFORT⁹, b. July 20, 1911.

459 EDMUND HAZARD WELLS⁸ (*Emily L. Buell⁷, Laura P. Starr⁶, Persis Shaw⁵, David⁴, Mariam Harper³, Mariam Thompson², William¹*) b. Aug. 28, 1860, Toledo, Ohio; m. Apr. 29, 1885, Annie C. Murphy. Res. 16th Ave., No. Seattle, Wash.

Child:

*505 MAUD E.⁹, b. Aug. 30, 1888.

460 MYRON BUELL WELLS⁸ (*Emily L. Buell⁷, Laura P. Starr⁶, Persis Shaw⁵, David⁴, Mariam Harper³, Mariam Thompson², William¹*) b. March 14, 1863, Toledo, Ohio; m. Nov. 7, 1900, Roberta Maud Bevis. Res. Tacoma, Wash., 1914.

Child:

EDMUND REXFORD⁹, b. Aug. 8, 1902.

461 WALTER LELAND WELLS⁸ (*Emily L. Buell⁷, Laura P. Starr⁶, Persis Shaw⁵, David⁴, Mariam Harper³, Mariam Thompson², William¹*) b. July 14, 1866, Toledo, Ohio; m. Oct. 26, 1886, Bertha G. De Camp, at Ludlow, Ky. Res. Hoquiam, Wash.

Child:

EUGENE C.⁹, b. Aug. 10, 1887.

464 WILLARD L. BUELL⁸ (*James W.⁷, Laura P. Starr⁶, Persis Shaw⁵, David⁴, Mariam Harper³, Mariam Thompson², William¹*) b. Feb. 18, 1886, Wolsey, So. Dak.; m. Sept. 25, 1912, Hazel D., dau. of William H. Laws; b. May 12, 1888, Boulder, Colo. Res. Los Angeles, Cal.

Child:

IDA MAE⁹, b. June 16, 1914, Los Angeles, Cal.

465 LEILA M. BUELL⁸ (*James W.⁷, Laura P. Starr⁶, Persis Shaw⁵, David⁴, Mariam Harper³, Mariam Thompson², William¹*)

b. July 28, 1888, Wolsey, So. Dak.; m. March 12, 1909, Roy H., son of William H. Hamilton; b. Sept. 24, 1889, Chicago, Ill. Res. Los Angeles, Cal.

Child:

RICHARD WILLIAM⁹, b. Dec. 9, 1910, Portland, Ore.

466 CHESTER GIBES STARR⁸ (*James H.⁷, Hiram J.⁶, Persis Shaw⁵, David⁴, Mariam Harper³, Mariam Thompson², William¹*) b. Feb. 9, 1885, Carey, Ohio; m. Feb. 7, 1912, Nettie Rae, dau. of John D. Glore of Centralia, Mo.

Child:

CHESTER GLORE⁹, b. Oct. 5, 1914.

469 KATE KINGSLEY⁸ (*Jasper B.⁷, Achsah Bidwell⁶, Rhoda Shaw⁵, David⁴, Mariam Harper³, Mariam Thompson², William¹*) b. Nov. 11, 1871, Vienna, Ohio; m. Feb. 3, 1890, Joseph Dewees; b. Nov. 5, 1867, Tienesta, Pa. Res. Salem, Ohio.

Children:

- i ALEXANDER HARRY⁹, b. Nov. 5, 1890, Warren, Ohio.
- ii JOSEPH DALE⁹, b. June 2, 1892, Cleveland, Ohio.
- iii HOWARD KINGSLEY⁹, b. Oct. 25, 1900, Cleveland.

473 BENJAMIN GREGG ELLSWORTH⁹ (*Henry S.⁸, Lucius⁷, Laura Osborn⁶, Mary Shaw⁵, David⁴, Mariam Harper³, Mariam Thompson², William¹*) b. Aug. 2, 1873, E. Hartford, Conn.; m. Oct. 16, 1901, Jennie Thomas, dau. of John B. and Annie (Unsworth) Thomas of Hartford. He is chief clerk of the Phoenix Nat. Bank. Res. Hartford, Conn.

Child:

JOHN SUNNER¹⁰, b. Aug. 23, 1909.

475 ADA LOUISE HART⁹ (*Josephine G. Perry⁸, Elizabeth P. Ellsworth⁷, Laura Osborn⁶, Mary Shaw⁵, David⁴, Mariam Harper³, Mariam Thompson², William¹*) b. Oct. 5, 1866, E. Hampton, Conn.; m. March 25, 1891, Archibald David Lamb; b. March 18, 1867. Res. Franklin, Conn.

Children:

- 506 i MARION JOSEPHINE¹⁰, b. Dec. 16, 1891, Franklin, Conn.; m. Sept. 14, 1913, Los Angeles, Cal., William H. Harris of West Hartford, Conn. Grad. Trinity College, Hartford. Res. Los Angeles, Cal.
- ii ARCHIBALD HART¹⁰, b. Aug. 4, 1893.

476 MAY BELLE SHERMAN⁹ (*Sarah E. McCall⁸, Jane Ellsworth⁷, Laura Osborn⁶, Mary Shaw⁵, David⁴, Mariam Harper³, Mariam Thompson², William¹*) b. Jan. 24, 1879, Norwich, Conn.; m. June 29, 1904, Rev. Charles Kellogg Tracy; b. March 14, 1874, Marsövan, Turkey in Asia. Graduate of Oberlin College, 1897; Hartford Theological Seminary, 1904; missionary of the A. B. C. F. M. at Smyrna, Turkey, 1904-1912.

Children born Smyrna, Turkey.

- i RUTH STRONG¹⁰, b. July 9, 1905.
- ii EDWIN CURTISS¹⁰, b. Feb. 3, 1911.

479 ARTHUR ERNEST SHERMAN⁹ (*Sarah E. McCall⁸, Jane Ellsworth⁷, Laura Osborn⁶, Mary Shaw⁵, David⁴, Mariam Harper³, Mariam Thompson², William¹*) b. Apr. 24, 1886, Norwich, Conn.; m. Feb. 19, 1908, Matilda, dau. of August Rice; b. May 10, 1884, Sweden. Res. Norwich, Conn.

Children:

- i CARL RAYMOND¹⁰, b. July 8, 1909.
- ii MARION ETHEL¹⁰, b. Feb. 4, 1914.

480 HARRY LEROY SHERMAN⁹ (*Sarah E. McCall⁸, Jane Ellsworth⁷, Laura Osborn⁶, Mary Shaw⁵, David⁴, Mariam Harper³, Mariam Thompson², William¹*) b. March 22, 1890, Norwich, Conn.; m. Apr. 3, 1913, Katharine J., dau. of Jerome Conant; b. June 17, 1891, Norwich.

Child:

DOROTHY HARRIET¹⁰, b. Jan. 13, 1914, Riverside, Cal.

481 EDWIN MCCALL SHERMAN⁹ (*Sarah E. McCall⁸, Jane Ellsworth⁷, Laura Osborn⁶, Mary Shaw⁵, David⁴, Mariam Harper³, Mariam Thompson², William¹*) b. June 9, 1892, Norwich, Conn.; m. Jan. 3, 1914, Nancye May Callendar. Res. San Diego, Cal.

Child:

RAYMOND EDWIN¹⁰, b. Nov. 5, 1914.

484 EMILY BARBER PRIOR⁹ (*Charles B.⁸, Emily Barber⁷, Emily Osborn⁶, Mary Shaw⁵, David⁴, Mariam Harper³, Mariam Thompson², William¹*) b. Dec. 14, 1881, Nebraska; m. June 10, 1911, Merlin George, son of Gilbert Oliver Kibbe; b. Feb. 17, 1885, Hartford, Conn.

Children:

- i GILBERT OLIVER¹⁰, b. Dec. 6, 1911, Springfield, Mass.
- ii ELLA LOONIS¹⁰, b. July 6, 1914, Hartford, Conn.

485 ALFRED SKINNER PRIOR⁹ (*Charles B.⁸, Emily Barber⁷, Emily Osborn⁶, Mary Shaw⁵, David⁴, Mariam Harper³, Mariam Thompson², William¹*) b. March 7, 1883, Nebraska; m. Nov. 11, 1908, in Central Nassau, N. Y., Jennie Frances Coon. Res. Brainerd, N. Y., 1914.

Children:

- i FRANK EDMON¹⁰, b. Jan. 17, 1911.
- ii FRED CHARLES¹⁰, b. Apr. 21, 1913.

486 WINIFRED CARRIE PRIOR⁹ (*Charles B.⁸, Emily Barber⁷, Emily T. Osborn⁶, Mary Shaw⁵, David⁴, Mariam Harper³, Mariam Thompson², William¹*) b. July 1, 1884, Nebraska; m. July 23, 1908, William Henry Stucker, Jr. Res. New Britain, Conn.

Children:

- i WILLIAM HENRY, JR.¹⁰, b. Nov. 30, 1909.
- ii VIRGINIA¹⁰, b. Apr. 15, 1913.

487 ISABEL OSBORN PRIOR⁹ (*Charles B.⁸, Emily Barber⁷, Emily T. Osborn⁶, Mary Shaw⁵, David⁴, Mariam Harper³, Mariam Thompson², William¹*) b. April 3, 1886; m. June 15, 1913, Frederick Knickerbocker, son of Charles Rockwell; b. Dec. 11, 1883, E. Windsor Hill, Conn.

Child:

FREDERICK KNICKERBOCKER, JR.¹⁰, b. Dec. 31, 1913, Wapping, Conn.

493 MARY ISABEL PEASE⁹ (*Mary Isabel Skinner⁸, Mary Isabel Osborn⁷, Nelson S.⁶, Mary Shaw⁵, David⁴, Mariam Harper³, Mariam Thompson², William¹*) b. Aug. 8, 1881, York, Pa.; m. July 5, 1901, Alvah Leman Cowell. Res. Ardmore, So. Dak.

Children:

- i CLARION JAMES¹⁰, b. June 1, 1902, Plankinton, So. Dak.
- ii ROBERT SOLOMON¹⁰, b. June 8, 1904, Plankinton.
- iii ISABEL MARIE¹⁰, b. Apr. 22, 1906, Sanborn, Iowa.
- iv ELMER CLARENCE¹⁰, b. Oct. 5, 1907; d. Aug. 17, 1910.

500 ALICE JONES⁹ (*Elizabeth J. Lathrop⁸, Calista Forbes⁷, Elsie Osborn⁶, Betsey Shaw⁵, David⁴, Mariam Harper³, Mariam*

Thompson², William¹) b. March 6, 1876; m. May 2, 1899, George Albee. Res. Windsor, Conn.

Child:

WARREN¹⁰, b. Feb. 9, 1900.

501 MABEL JONES⁹ (*Elizabeth J. Lathrop⁸, Calista Forbes⁷, Elsie Osborn⁶, Betsey Shaw⁵, David⁴, Mariam Harper³, Mariam Thompson², William¹*) b. Feb. 22, 1879, Hartford, Conn.; m. Feb. 1899, Thomas Curry. Res. Detroit, Mich.

Child:

MADLINE¹⁰, b. Sept. 1899.

502 EMMA MAUDE LATHROP⁹ (*Frederick⁸, Calista Forbes⁷, Elsie Osborn⁶, Betsey Shaw⁵, David⁴, Mariam Harper³, Mariam Thompson², William¹*) b. Dec. 27, 1889, So. Windsor, Conn.; m. Feb. 6, 1912, Samuel Atkins; b. Aug. 1878, Hartford, Conn. Res. Hartford, Conn.

Children born in Hartford, Conn.

- i DOROTHY GLADYS¹⁰, b. 1912.
- ii EDNA ROSE¹⁰, b. Dec. 13, 1913.

504 GEORGE ELLIE HUNT⁹ (*Mary J. Chapin⁸, Mary E. Shepard⁷, Mary T. Allen⁶, Margaret Shaw⁵, David⁴, Mariam Harper³, Mariam Thompson², William¹*) b. Aug. 28, 1880, So. Manchester, Conn.; m. June 6, 1900, Mabel I., dau. of William and Sarah A. Clark. Res. Buckland, Conn.

Children:

- i GEORGE WILLARD CLARK¹⁰, b. Apr. 26, 1901.
- ii ALVIN WARREN¹⁰, b. Feb. 18, 1905.

505 MAUD E. WELLS⁹ (*Edmund H.⁸, Emily L. Buell⁷, Laura P. Starr⁶, Persis Shaw⁵, David⁴, Mariam Harper³, Mariam Thompson², William¹*) b. Aug. 30, 1888; m. Harry Lea. Res. Seattle, Wash.

Child:

DAVID¹⁰, b. Feb. 1913.

DESCENDANTS OF SAMUEL².

3 SAMUEL THOMPSON² (*William*¹) b. 1691, in Scotland, the third child of William and Margaret, was twenty-nine years of age when he arrived in America in 1720. He m. Elizabeth, dau. of James McKinney of Ellington, Conn. The McKinneys were early settlers in that town, on what is known as McKinney Street, and probably came to America with the large emigration of Scotch in 1718-20. In 1741 he purchased the farm now owned and occupied by his descendants of the sixth and seventh generations, Charles Abbot Thompson and family, in Melrose, Conn. He d. Feb. 23, 1782; age, 91 yrs. She d. Oct. 22, 1776; age, 90 yrs. Buried in Ellington, Conn.

Children:

- *506 i JAMES³, b. 1724.
- *507 ii SAMUEL³, b. 1728.

506 JAMES THOMPSON³ (*Samuel*², *William*¹)¹ b. 1724, E. Windsor, Conn.; m. Elizabeth McKnight; b. 1739; d. March 18, 1825. He d. June 20, 1790. Both buried in Ellington, Conn.

Children born in Melrose, Conn.

- *508 i WILLIAM⁴, b. Nov. 17, 1762.
 - 509 ii SAMUEL⁴, b. Nov. 2, 1763; m. Mehitable, dau. of James McKinney, Jr.; b. 1766; d. Dec. 8, 1845. He d. 1842. Buried in Ellington. No children.
 - iii GEORGE⁴, b. Oct. 8, 1765; d. Sept. 17, 1776.
 - *510 iv JOHN MCKNIGHT⁴, b. Jan. 8, 1768.
 - v ROBERT⁴, b. Dec. 8, 1769; d. Oct. 3, 1776.
 - vi DAVID⁴, b. 1771; d. Sept. 29, 1776.
 - vii JAMES⁴, b. 1773; d. Oct. 3, 1776.
 - *511 viii CHARLES⁴, b. Sept. 16, 1776.
 - *512 ix ELIZABETH⁴, b. May 20, 1778.
 - x JAMES⁴, b. Jan. 29, 1780; d. May 1, 1829; unm.
- Eight of this family were buried in Ellington.

In "Revolutionary Rolls" published by the Connecticut Historical Society, 1902, is the following record: "James Thompson served as a Private in a Company which marched from E. Windsor for the Relief of Boston in the Lexington Alarm, April, 1775." James Thompson³ was then 51 years old and the

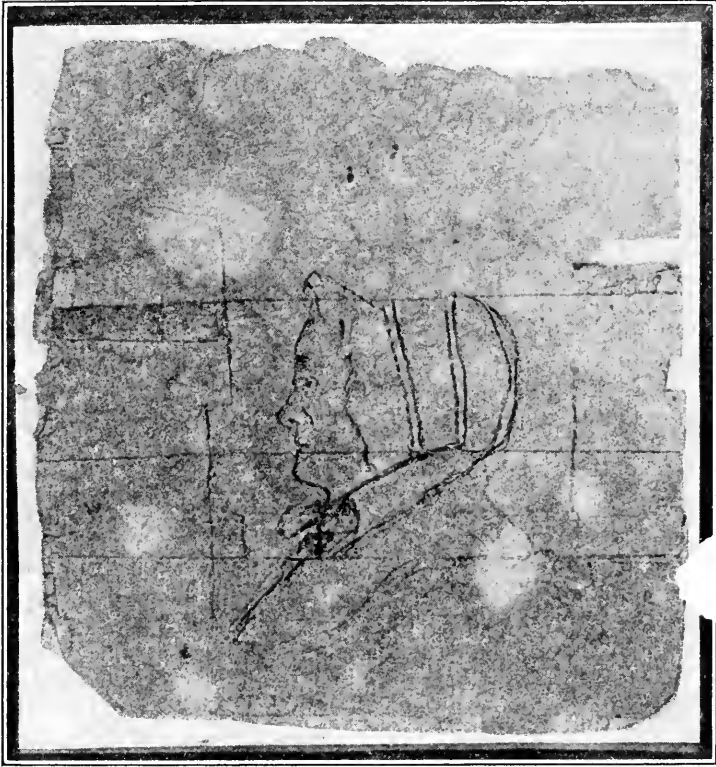

PENCIL SKETCH OF ELIZABETH MCKNIGHT THOMPSON,
BORN 1739—DIED 1825.



only person of that name among the descendants of William and Margaret living at that time.

507 SAMUEL THOMPSON³ (*Samuel², William¹*) b. 1728, E. Windsor, Conn.; m. Eleanor, dau. of William McCray; b. Feb. 25, 1756; d. Jan. 4, 1850. He d. June 20, 1815. Buried, Ellington. He spent his life upon the farm inherited from his father.

Children born Melrose, Conn.

- *513 i DAVID⁴, b. Dec. 13, 1777.
- ii ELIZABETH⁴, b. Oct. 23, 1779; d. Feb. 8, 1805.
- *514 iii SAMUEL⁴, b. Feb. 27, 1782.
- *515 iv ROXALANA⁴, b. Oct. 26, 1785.

508 WILLIAM THOMPSON⁴ (*James³, Samuel², William¹*) b. Nov. 17, 1762, Melrose, Conn.; m. Margaret McKinney of Ellington, Conn.; d. Aug. 7, 1789, age 21 yrs. He m. (2) Tamar, dau. of Timothy Holton; b. 1772, Ellington; d. Apr. 5, 1858. He d. Apr. 2, 1829. Resided Melrose, Conn. Was colonel of militia.

Children born Melrose, Mass.

- i MARGARET⁵, b. Feb. 11, 1792; d. July 12, 1796.
- ii PEGGA⁵, b. Feb. 11, 1792; d. July 12, 1796.
- iii DAMARIS⁵, b. May 20; d. Dec. 20, 1793.
- iv GEORGE⁵, b. Sept. 24, 1794; d. March 17, 1799.
- v DAMARIS⁵, b. Jan. 20, 1796; d. Aug. 1, 1798.
- vi WILLIAM HOLTON⁵, b. Feb. 10, 1797; d. Sept. 3, 1802.
- vii PARLEY⁵, b. Dec. 27, 1799; d. Sept. 16, 1802.
- *516 viii ELIZABETH⁵, b. Feb. 5, 1802.
- 517 ix MARY ANN⁵, b. Feb. 2, 1805; m. July 5, 1848, Winthrop, son of Solomon Allen; b. Feb. 7, 1804; d. Apr. 11, 1880. She d. Jan. 19, 1890.
- *518 x HENRIETTA⁵, b. Dec. 15, 1806.
- *519 xi MARGARET MCKINNEY⁵, b. Sept. 5, 1808.
- *520 xii TAMAR⁵, b. Dec. 22, 1809.
- *521 xiii SARAH⁵, b. Apr. 6, 1811.
- 522 xiv WILLIAM HOWE⁵, b. Oct. 1, 1813; m. Jan. 28, 1836, Huldah, dau. of Daniel and Flavia (Barber) Chapin; b. March 4, 1818, E. Windsor, Conn.; d. Nov. 20, 1897. He d. Apr. 25, 1901. Resided Melrose, Conn.

510 JOHN MCKNIGHT THOMPSON⁴ (*James³, Samuel², William¹*) b. Jan. 8, 1768, E. Windsor, Conn.; m. Jan. 23, 1794, Sabra, dau. of Samuel and Elizabeth (Wells) Allen; b. July 29,

1774, E. Windsor, Conn.; d. March 28, 1858. He d. Feb. 22, 1841. Both buried Ellington, Conn.

Children born E. Windsor, Conn.

- *523 i CHAUNCEY⁶, b. Oct. 24, 1794.
- *524 ii ROBERT⁵, b. June 12, 1796.
- *525 iii JOHN⁵, b. Apr. 22, 1798.
- *526 iv ELIZABETH⁵, b. Sept. 10, 1800.
- *527 v JAMES ALLEN⁵, b. Sept. 4, 1802.
- *528 vi MABEL⁵, b. Oct. 20, 1804.
- *529 vii SABRA⁵, b. March 2, 1807.
- viii SAMUEL WELLS⁵, b. Dec. 18, 1809; d. March 12, 1811.
- *530 ix SAMUEL WELLS⁵, b. Jan. 21, 1812.
- *531 x GEORGE⁵, b. Aug. 1, 1816.

Extract from a letter written by Ralph Willard Allen (a descendant of Mariam Thompson²) Nov. 24, 1888, to John M. Thompson (593), son of James A. Thompson (527):

"Your grandparents, John McKnight Thompson and Sabra Allen, were married in the north front room of the house now occupied by Jabez Samuel Allen, by the Rev. Thomas Potwine, Jan. 23, 1794. The house you now occupy was being built by your grandfather the preceding year, and was ready for occupancy at the time of their marriage, though in an unfinished state. They were a happy, well-matched couple. Your grandfather was well built physically, strictly honest in heart, diligent and industrious in business, genial and social in disposition, and of warm, sincere friendship. He greatly delighted in social intercourse, and a company of friends with John McKnight Thompson could not be dull or uninteresting. His farm was originally very large, but he cultivated it well, and was considered an excellent farmer. No woman possessed greater excellence than Sabra, his wife. In all her relations she showed the best elements of the highest life of womanhood."

During one hundred and twelve years, five generations of their descendants were born in that house. The first birth was a son, Chauncey Thompson, Oct. 24, 1794. The last birth was Margaret Irene Thompson, July 19, 1904, dau. of Howard A. Thompson.

511 CHARLES THOMPSON⁴ (*James³, Samuel², William¹*) b. Sept. 16, 1776; m. Dec. 1798, Sally, dau. of Timothy Holton; b. Oct. 13, 1777, Ellington, Conn. He removed to Colebrook, N. H., probably soon after his marriage, and d. Oct. 14, 1855. She d. Feb. 16, 1862. The house in which they lived still stands (1914) at the top of "Thompson's Hill" in Colebrook.

Children born and died in Colebrook, N. H.

- 532 i MARY HOLTON⁵, b. March 1, 1803; m. Grant Fuller. She d. Sept. 27, 1876. Had one child, who d. in infancy.
- *533 ii HARRIET⁵, b. March 12, 1805.
- iii CHARLES HOLTON⁵, b. June 29, 1807; d. Feb. 3, 1892; unm.
- iv ELIZA McKNIGHT⁵, b. May 16, 1809; d. Sept. 7, 1876; unm.

512 ELIZABETH THOMPSON⁴ (*James³, Samuel², William¹*) b. May 20, 1778, E. Windsor, Conn.; m. Jan. 8, 1801, Robert Morrison of Enfield, Conn.; b. Nov. 17, 1773; d. Nov. 18, 1845. She d. Apr. 21, 1862. Resided Enfield, Conn. Major Robert Morrison served at New London, Conn., in the War of 1812.

Children born Enfield, Conn.

- *534 i SARAH⁵, b. Aug. 15, 1802.
- *535 ii WILLIAM THOMPSON⁵, b. Feb. 26, 1804.
- *536 iii JOHN D.⁵, b. Feb. 24, 1806.
- *537 iv ELIZABETH⁵, b. Feb. 4, 1808.
- *538 v JENNET⁵, b. March 1, 1810.
- *539 vi MARY ANN⁵, b. Feb. 5, 1812.
- *540 vii EMILY⁵, b. Apr. 26, 1814.
- *541 viii ROBERT BRUCE⁵, b. Feb. 19, 1817.

Among the Scotch emigrants from Londonderry, Ireland, in 1718-19, were the Morrises, and many of their descendants have been distinguished as clergymen, authors, lawyers, physicians, and held high official positions in New England and other States.

513 DAVID THOMPSON⁴ (*Samuel³, Samuel², William¹*) b. Dec. 13, 1777, Melrose, Conn.; m. Mary Cogswell; b. June 14, 1781; d. Jan. 27, 1864. He d. July 5, 1863. Resided Enfield, Conn.

Children:

- i FANNY ELIZABETH⁵, b. Aug. 20, 1802; d. Apr. 28, 1837.
- *542 ii SOPHRONIA⁵, b. Oct. 12, 1804.
- *543 iii ROXALANA⁵, b. Jan. 3, 1807.
- *544 iv GEORGE⁵, b. Feb. 12, 1809.
- v SAMUEL TYLER⁵, b. July 12, 1811; d. Oct. 10, 1868, California.
- vi MARY McKNIGHT⁵, b. May 28, 1814; d. July 24, 1905, California
- *545 vii ASA WILLEY⁵, b. Oct. 5, 1818.

514 SAMUEL THOMPSON⁴ (*Samuel³, Samuel², William¹*) b. Feb. 27, 1782, Melrose, Conn.; m. Nov. 9, 1809, Mary, dau. of Daniel Ellsworth; b. Jan. 20, 1789; d. Feb. 26, 1868. He d.

June 22, 1875, having lived ninety-three years in the home of his birth.

Children:

- *546 i PHILO⁵, b. Jan. 26, 1811.
- ii SAMUEL⁵, b. Aug. 18, 1813; d. May 31, 1840; unm.
- *547 iii MARY⁵, b. Apr. 18, 1816.
- iv EMILY⁵, b. Dec. 20, 1818; d. March 10, 1869.
- *548 v JANE⁵, b. Sept. 19, 1823.
- *549 vi JOSEPH ABBOT⁵, b. Apr. 29, 1827.
- vii LAURA⁵, b. July 17, 1829; d. Dec. 20, 1835.
- *550 viii ELLEN⁵, b. Aug. 20, 1834.

515 ROXALANA THOMPSON⁴ (*Samuel³, Samuel², William¹*)
b. Oct. 26, 1785, Melrose, Conn.; m. May 10, 1807, Asa Willey;
b. Feb. 22, 1774, E. Haddam, Conn. She d. Feb. 3, 1851.
He d. Dec. 9, 1851. Resided Ellington, Conn.

Children:

- i GEORGE THOMPSON⁵, b. March 29; d. Oct. 26, 1810.
- *551 ii JUNIUS MARSHALL⁵, b. May 27, 1821.

516 ELIZABETH THOMPSON⁵ (*William⁴, James³, Samuel², William¹*) b. Feb. 5, 1802, Melrose, E. Windsor, Conn.; m. Jan. 13, 1825, George Beebe; b. July 10, 1796, Feeding Hills, Mass.; d. Jan. 1, 1841, Southwick, Mass. She m. (2) June 3, 1851, Gordon Smith; b. Feb. 18, 1785, Enfield, Conn.; d. July 27, 1858, Ellington, Conn. She d. Nov. 14, 1893, Granby, Conn. Buried in Southwick, Mass.

Children:

- *552 i JULIA ELIZABETH⁶, b. Feb. 16, 1826.
- ii A daughter⁶, b. and d. June 2, 1827.
- iii A daughter⁶, b. June 12; d. June 19, 1828.
- 553 iv WILLIAM THOMPSON⁶, b. Nov. 7, 1830, Feeding Hills, Mass.; m. July 27, 1861, Mary Jane Nichols; b. Roxbury, Mass. He d. Oct. 23, 1871. She d. June 30, 1880; both in Hartford, Conn.
- 554 v CHARLES PHELAN⁶, b. Dec. 5, 1831, Feeding Hills; m. March 2, 1863, EHza A. Radcliff; d. June 20, 1864. He m. (2) Mary R. Drummond, Sept. 1866. He d. Apr. 1, 1885, Chicago, Ill.
- *555 vi ELLEN JANE⁶, b. March 10, 1833, W. Springfield, Mass.
- vii MARY ANN⁶, b. July 5, 1834; d. Jan. 11, 1854.
- viii GEORGE FOLGER⁶, b. Dec. 17, 1835; d. Aug. 7, 1836.
- 556 ix GEORGE FOLGER⁶, b. March 25, 1837, Southwick, Mass.; m. Dec. 25, 1876, Anna C. Gillett. She d. Jan. 1900.

557 x ABALENA HOWE⁰, b. Oct. 16, 1839, Southwick; m. Aug. 10, 1862, Solomon Hill, son of Winthrop Allen; b. Apr. 1, 1838, Melrose; d. Sept. 17, 1862; was in the 16th Regt. Conn. Vols., and was killed in the battle of Antietam. She m. (2) Dec. 7, 1871, Henry M. Adams; b. Aug. 18, 1840, Sheffield, Mass. She d. Nov. 10, 1911, Hartford, Conn.

518 HENRIETTA THOMPSON⁵ (*William⁴, James³, Samuel², William¹*) b. Dec. 15, 1806, Melrose, E. Windsor, Conn.; m. Apr. 17, 1834, Alfred, son of Joshua and Abigail (Bartlett) Allen; b. Aug. 22, 1802; d. Jan. 5, 1883. She d. Dec. 21, 1885. Resided Melrose.

Children born Melrose, Conn.

- *558 i HENRY THOMPSON⁰, b. Feb. 4, 1835.
- *559 ii SARAH MARIA⁰, b. March 22, 1837.
- iii HARRIET SOPHIA⁰, b. March 26, 1839; d. Nov. 12, 1842.
- *560 iv ABIGAIL BARTLETT⁰, b. May 23, 1841.
- *561 v SAMUEL JOSHUA⁰, b. July 18, 1843.
- *562 vi HARRIET SOPHIA⁰, b. Aug. 4, 1847.
- vii HENRIETTA THOMPSON⁰, b. Oct. 21; d. Nov. 21, 1849.

519 MARGARET MCKINNEY THOMPSON⁵ (*William⁴, James³, Samuel², William¹*) b. Sept. 5, 1808, Melrose, Conn.; m. June 23, 1832, David Talcott, son of David and Olive (Talcott) Smith; b. July 23, 1804, Vernon, Conn.; d. July 26, 1855, Ellington. She d. July 5, 1898, Melrose, Conn.

Children born Vernon, Conn.

- i Child, b. and d. July 5, 1833.
- *563 ii JAMES HARPER⁰, b. Sept. 27, 1834.
- *564 iii WARREN⁰, b. Oct. 7, 1837.

520 TAMAR THOMPSON⁵ (*William⁴, James³, Samuel², William¹*) b. Dec. 22, 1809, Melrose, Conn.; m. Feb. 17, 1831, William Thompson, son of Robert Morrison; b. Feb. 26, 1804, Enfield, Conn.; d. Nov. 27, 1887. She d. Oct. 29, 1889. Resided Thompsonville, Conn.

Children:

- i ELIZABETH THOMPSON⁰, b. Apr. 22, 1832; d. Aug. 22, 1834.
- *565 ii ELIZABETH THOMPSON⁰, b. Jan. 25, 1837.
- iii WILLIAM THOMPSON⁰, b. March 11; d. Nov. 28, 1842.
- iv MARY ANNA⁰, b. Aug. 1, 1844; d. May 18, 1872.
- v EMILY⁰, b. Feb. 7, 1852.

521 SARAH THOMPSON⁵ (*William⁴, James³, Samuel², William¹*) b. Apr. 6, 1811, Melrose, Conn.; m. Apr. 23, 1833, James Goodloe, son of James Harper; b. Nov. 6, 1806, E. Windsor, Conn.; a descendant of Mariam Thompson⁶, who m. Joseph Harper; d. May 23, 1873. She d. Jan. 11, 1892. Both buried at Melrose, Conn. See Family No. 56.

523 CHAUNCEY THOMPSON⁵ (*John McK.⁴, James³, Samuel², William¹*) b. Oct. 24, 1794, E. Windsor, Conn.; m. Nov. 16, 1819, Sophronia, dau. of Jabez Chapman of Ellington; b. June 12, 1795; d. May 20, 1842, Middlefield, N. Y. He m. (2) Apr. 6, 1845, Mrs. Anna (Griggs) Coy; b. Jan. 29, 1797, Union, Conn. He d. Dec. 18, 1868. She d. Aug. 22, 1882. Resided Ellington, Conn.

Children by first marriage:

- *568 i SUSAN ELIZABETH⁶, b. Aug. 31, 1820, Melrose, Conn.
- ii CHAUNCEY HOWE⁶, b. Dec. 26, 1826, Melrose; d. July 5, 1843. Buried Scantic Cemetery.
- *569 iii CARLOS WELLS⁶, b. Aug. 5, 1832, Melrose.

524 ROBERT THOMPSON⁵ (*John McK.⁴, James³, Samuel², William¹*) b. June 12, 1796, E. Windsor, Conn.; m. Oct. 28, 1818, Cynthia, dau. of Nathan Cohoon; b. Dec. 5, 1797, E. Windsor, Conn. He d. March 4, 1846, E. Windsor. She d. March 18, 1848, Rockville, Conn. Both buried at Scantic.

Children born East Windsor, Conn.

- *570 i ADGAIL OSBORN⁶, b. Sept. 12, 1819, Melrose, Conn.
- *571 ii NATHAN HENRY⁶, b. Oct. 9, 1821, Melrose.
- *572 iii ROBERT ALLEN⁶, b. July 11, 1823, Melrose.
- *573 iv CAROLINE JACINTHA⁶, b. Feb. 22, 1825, Melrose.
- v MARY JANE⁶, b. March 4, 1828, Melrose; d. Jan. 3, 1853, Rockville, Conn.
- *574 vi MARY JAMES⁶, b. March 4, 1828.
- 575 vii WILLIAM JOHN⁶, b. Nov. 5, 1830; m. Feb. 1854, Ellen Holcomb of Granby, Conn.; b. July 30, 1832; d. July 17, 1903. He d. July 8, 1904. They resided and died in Hartford, Conn. Buried in Rockville, Conn. No children.
- *576 viii JOSEPH GILBERT⁶, b. May 21, 1833.
- *577 ix CHARLES SUMNER⁶, b. Sept. 25, 1836.
- x RHODA SOPHIA⁶, b. July 15, 1839; d. June 15, 1840.

525 JOHN THOMPSON⁵ (*John McK.⁴, James³, Samuel², William¹*) b. Apr. 22, 1798, E. Windsor, Conn.; m. Jan. 6, 1823, Ann,

dau. of Benjamin and Ann (Stiles) Ellsworth; b. March 18, 1800, E. Windsor. He d. Feb. 16, 1874. She d. March 27, 1883. Resided Ellington, Conn.

Children born Ellington, Conn.

- 578 i SABRA ANN^o, b. Oct. 25, 1824; m. June 21, 1865, Erwin Fitch, son of John Stoughton; b. May 13, 1815, So. Windsor, Conn.; d. Oct. 11, 1878, Rockville, Conn.
- *579 ii MARY FIDELIA^o, b. May 22, 1827.
- 580 iii JULIA SELINA^o, b. March 15, 1829; m. May 1, 1856, Gaius Newton, son of Gaius Booth; b. Jan. 8, 1830, E. Windsor, Conn. She d. July 4, 1880. He d. Dec. 4, 1904. Resided Enfield, Conn.
- *581 iv EDWIN FRANKLIN^o, b. Aug. 8, 1831.
- *582 v MARTHA AURELIA^o, b. Aug. 5, 1833.
- vi SOPHRONIA^o, b. Dec. 15, 1835; d. Dec. 18, 1876.
- *583 vii EMILY ELLENA^o, b. Jan. 15, 1838.
- *584 viii JOHN^o, b. Jan. 11, 1840.
- *585 ix ELIZABETH MABEL^o, b. March 1, 1842.

526 ELIZABETH THOMPSON⁵ (*John McKnight⁴, James³, Samuel², William¹*) b. Sept. 10, 1800, E. Windsor, Conn.; m. Dec. 20, 1820, John, son of Hezekiah Bissell; b. July 11, 1796, E. Windsor; d. March 5, 1872. She d. March 14, 1887. Resided (Scan- tic) E. Windsor.

Children:

- 586 i JOHN HOOKER^o, b. Apr. 16, 1822; m. Nov. 8, 1877, Susan Maria, dau. of Caleb Benjamin; b. July 1, 1840, So. Windsor, Conn.; d. Nov. 6, 1912, E. Windsor. He d. Jan. 3, 1915.
- ii CAROLINE ELIZABETH^o, b. Aug. 18, 1823; d. Oct. 23, 1825.
- *587 iii SAMUEL THOMPSON^o, b. March 21, 1825.
- iv CAROLINE ELIZABETH^o, b. Jan. 10, 1827; d. Dec. 23, 1831.
- *588 v HEZEKIAH^o, b. Feb. 7, 1835.
- 589 vi ELIZABETH^o, b. Dec. 7, 1836; m. Aug. 14, 1860, Darius, son of Stephen Miller; b. Oct. 11, 1829, Middletown, Conn.
- 590 vii CAROLINE^o, b. May 3, 1839; m. June 1, 1871, Phineas Stedman; b. July 5, 1816, Chicopee, Mass.; d. Sept. 9, 1898, Chicopee.
- *591 viii MARY ABALENA^o, b. Nov. 13, 1843.

527 JAMES ALLEN THOMPSON⁵ (*John McKnight⁴, James³, Samuel², William¹*) b. Sept. 4, 1802, E. Windsor, Conn.; m. Jan. 8, 1829, Maria, dau. of George and Betty (Wolcott) Barber; b. March 6, 1806, So. Windsor, Conn.; d. July 28, 1845. He d. Sept. 6, 1864.

Children born East Windsor, Conn.

- *592 i HARRIET MARIA^o, b. Sept. 1, 1831.
 *503 ii JOHN MCKNIGHT^o, b. Sept. 26, 1833.
 iii JAMES^o, b. July 13, 1836; d. Apr. 9, 1840.
 iv JAMES^o, b. Apr. 24, 1841; d. Oct. 10, 1843.
 *594 v ALBERT JAMES^o, b. July 12, 1845.

528 MABEL THOMPSON^o (*John McKnight¹, James^o, Samuel², William¹*) b. Oct. 20, 1804, E. Windsor, Conn.; m. Dec. 12, 1826, Elisha Gillett, son of Elisha Morton; b. Aug. 6, 1801, E. Windsor. She d. Feb. 19, 1846. He d. Aug. 12, 1875.

Children born East Windsor, Conn.

- *595 i ELIZABETH MABEL^o, b. Dec. 25, 1827.
 ii JAMES HERVEY^o, b. July 31, 1830; d. Jan. 26, 1833.
 iii JAMES HERVEY^o, b. Dec. 21, 1833; d. Oct. 15, 1834.
 *596 iv CORNELIA EMILY^o, b. Aug. 26, 1835.
 v ELISHA GILLETT^o, b. Sept. 19, 1837.
 vi JOHN THOMPSON^o, b. May 25, 1841; d. Oct. 21, 1849.
 vii CARLOS^o, b. Apr. 20, 1843; d. July 31, 1845.

529 SABRA THOMPSON^o (*John McKnight⁴, James^o, Samuel², William¹*) b. March 2, 1807, E. Windsor, Conn.; m. Oct. 20, 1831, Isaac Gleason, son of Hezekiah Allen; b. Jan. 6, 1807, E. Windsor; d. Aug. 24, 1886, Hartford, Conn. She d. Sept. 11, 1888. Resided Hartford, Conn.

Children:

- i EMILY GLEASON^o, b. June 12, 1833; d. Sept. 12, 1834.
 ii EMMA GLEASON^o, b. July 24, 1842. Res. 41 Webster St., Hartford, Conn.

530 SAMUEL WELLS THOMPSON^o (*John McKnight⁴, James^o, Samuel², William¹*) b. Jan. 21, 1812; m. Dec. 25, 1834, Mary Allen, dau. of George and Betty (Wolcott) Barber, So. Windsor, Conn.; b. Oct. 15, 1811. He d. Sept. 7, 1846, E. Windsor. She d. March 2, 1893, Hartford, Conn.

Children born East Windsor, Conn.

- *597 i SAMUEL WELLS^o, b. Oct. 13, 1835.
 ii MARY ANN^o, b. Aug. 20, 1838; d. Sept. 26, 1841.
 *598 iii MARY ANN^o, b. July 1, 1841.
 599 iv FREDERICK CHAPIN^o, b. Feb. 27, 1843; m. Apr. 10, 1886, Mrs. Caroline (Golding) Turvey. He d. Sept. 1, 1896, Hartford. She d. Sept. 1897, Springfield, Mass. Both buried Thompsonville, Conn.

600 v EDWARD EVERETT⁶, b. Aug. 25, 1845; m. Sept. 6, 1905, Mrs. Jennie (Barber) Mann; b. May 10, 1867, Eaton Rapids, Mich. Res. Avon Park, Fla.

531 GEORGE THOMPSON⁵ (*John McKnight⁴, James³, Samuel², William¹*) b. Aug. 1, 1816, E. Windsor, Conn.; m. July 2, 1865, Elizabeth Woolner; b. Dec. 21, 1840, Chilotte, Vt.; d. Oct. 16, 1879, Hampden, Mass. He d. June 16, 1890, Hartford, Conn. Both buried Warehouse Point, Conn.

Children:

*601 i FREDERICK ALLEN⁶, b. Aug. 16, 1868, Windsor, Conn.

*602 ii ELIZABETH MABEL⁶, b. March 28, 1870, Windsor.

*603 iii EMMA SABRA⁶, b. Nov. 1, 1878, Hampden, Mass.

533 HARRIET THOMPSON⁵ (*Charles⁴, James³, Samuel², William¹*) b. March 12, 1805, Colebrook, N. H.; m. Nov. 9, 1826, William, son of Joseph Loomis; b. June 15, 1802; d. March 19, 1892, Colebrook. She d. Nov. 1895, Colebrook. Joseph Loomis served in the Revolutionary War.

Children born Colebrook, N. H.

*604 i MARIA ELIZA⁶, b. Sept. 23, 1827.

*605 ii HELEN MARR⁶, b. Jan. 14, 1829.

*606 iii EDWIN THOMPSON⁶, b. May 8, 1830.

*607 iv ANSON⁶, b. Apr. 16, 1837.

v WILLIAM FRANCIS⁶, b. Sept. 4, 1843; d. Feb. 9, 1845.

*608 vi HARRIET ISABEL⁶, b. March 1, 1847.

534 SARAH MORRISON⁵ (*Elizabeth Thompson⁴, James³, Samuel², William¹*) b. Aug. 15, 1802, Enfield, Conn.; m. Jan. 11, 1822, Walter Collins, a descendant of the Rev. Nathaniel Collins, the first minister of the church in Enfield, whose wife, Alice Adams, was in the third generation of descendants of Gov. Wm. Bradford of the *Mayflower*. He d. Sept. 26, 1840. She d. March 11, 1874. They resided in Enfield, Conn.

Children:

*609 i CHARLES MORRISON⁶, b. Oct. 12, 1823.

*610 ii ELSIE AMELIA⁶, b. Jan. 14, 1827.

iii JOHN⁶, d. young.

iv JEROME⁶, d. young.

v JOHN⁶, d. young.

535 WILLIAM THOMPSON MORRISON⁵ (*Elizabeth Thompson⁴, James³, Samuel², William¹*) b. Feb. 26, 1804; m. Feb. 17, 1831,

Tamar, dau. Col. William Thompson; b. Dec. 22, 1809 (Melrose), E. Windsor. He d. Nov. 27, 1887. She d. Oct. 29, 1889. Res. Thompsonville, Conn. See Family No. 520.

536 JOHN D. MORRISON⁵ (*Elizabeth Thompson⁴, James³, Samuel², William¹*) b. Feb. 24, 1806; m. Abby Watson; d. Aug. 27, 1855; age 44 yrs. He d. Oct. 18, 1893.

Children: born Hartford, Conn.

- i JOHN⁶, b. 1838; d. Dec. 25, 1852.
- ii ROBERT⁶, b. 1840; d. July 24, 1860.
- iii JAMES⁶, b. 1841; d. Nov. 11, 1858.
- iv CHARLES⁶, b. 1845; d. Jan. 26, 1862.
- v HELEN⁶, b. 1846; d. Nov. 2, 1862.
- vi WILLIAM⁶, b. 1849; d. July 16, 1864.
- vii WATSON⁶, b. 1851; d. Sept. 17, 1874.

This family buried at Spring Grove, Hartford.

537 ELIZABETH MORRISON⁵ (*Elizabeth Thompson⁴, James³, Samuel², William¹*) b. Feb. 4, 1808, Enfield, Conn.; m. Jan. 20, 1830, Daniel Pease, son of Daniel and Betsey Abbe; b. Aug. 22, 1809, Enfield; d. July 18, 1840. She d. Jan. 24, 1898. Resided Enfield, Conn.

Children:

- 612 i ROBERT MORRISON⁶, b. Apr. 23, 1833; m. Feb. 25, 1878, Ellen dau. of Elijah and Sara (Richards) Roberts; b. Dec. 8, 1857, Farmington, Conn. He d. Aug. 8, 1890.
- *613 ii FREDERICK EUGENE⁶, b. Jan. 9, 1838; m. Feb. 18, 1872, Elizabeth Josephine Bosquett.

538 JENNET MORRISON⁵ (*Elizabeth Thompson⁴, James³, Samuel², William¹*) b. March 1, 1810, Enfield, Conn.; m. Jan. 20, 1830, Hiram Shaw, son of Benjamin Belcher; b. Feb. 8, 1801, Taunton, Mass.; d. Nov. 3, 1853. She d. Jan. 14, 1878. Resided Enfield, Conn.

Child:

- *614 JANE ELIZABETH⁶, b. May 29, 1832.

539 MARY ANN MORRISON⁵ (*Elizabeth Thompson⁴, James³, Samuel², William¹*) b. Feb. 15, 1812, Enfield, Conn.; m. James Hall Scrimgeour; b. Oct. 5, 1806, Newburg, N. Y.; d. June 30, 1865, Enfield. She m. (2) Rev. John Howson; b. in England; d. March 10, 1888, Enfield. She d. Nov. 11, 1890.

Children, by first marriage, born Thompsonville, Conn.

- *615 i HELEN JANET^o, b. Sept. 28, 1831.
- *616 ii JAMES^o, b. July 12, 1833.
- iii DAVID ANDREWS^o, b. Oct. 2, 1835.
- *617 iv ELLA JANE^o, b. Sept. 22, 1844.

540 EMILY MORRISON^o (*Elizabeth Thompson⁴, James³, Samuel², William¹*) b. Apr. 26, 1814; m. Sept. 25, 1834, John Burbank, Jr.; b. March 10, 1809, Enfield, Conn.; d. Dec. 2, 1848. She d. Feb. 23, 1850. Resided Enfield, Conn.

Children:

- *618 i CHARLES THOMPSON^o, b. Oct. 8, 1835.
- ii MARY ELIZA^o, d. in infancy.
- iii FREDERICK^o, d. very young.
- 619 iv JULIA EMMA^o, b. Sept. 14, 1846; m. Oct. 24, 1865, James Philip Gray; b. Feb. 11, 1835, Enfield, Conn.; d. Oct. 13, 1904, Springfield, Mass.

541 ROBERT BRUCE MORRISON^o (*Elizabeth Thompson⁴, James³, Samuel², William¹*) b. Feb. 19, 1817, Enfield, Conn.; m. Dec. 29, 1842, Clarissa, dau. of Jabez King; b. Dec. 6, 1817, Enfield; d. June 5, 1844. He m. (2) Dec. 16, 1847, Julia Maria Reynolds; b. Dec. 18, 1824; d. Aug. 27, 1902.

Child, by first marriage, born Thompsonville, Conn.

- *620 i ROBERT KING^o, b. May 13, 1844.

Children, by second marriage, born Thompsonville.

- *621 ii ELLA RAYNOLDS^o, b. Oct. 19, 1848.
- iii CHARLES HOWELL^o, b. Aug. 18, 1850; d. Dec. 5, 1887, Kansas City, Mo.
- iv FRANK BELCHER^o, b. July 15, 1853. Res. Thompsonville.
- 622 v GEORGE WELLS^o, b. June 22, 1850; m. Feb. 21, 1888, Lillian A. Church of Granby, Mass. He d. July 12, 1888.
- vi JAMES RAYNOLDS^o, b. Aug. 28, 1861; d. Apr. 13, 1889, Manitou, Colo.
- vii ANNA ELIZABETH^o, b. July 3, 1864. Res. Thompsonville.
- viii CLARA LOUISE^o, b. June 2, 1869; d. Sept. 28, 1870.
- ix MARY LOUISE^o, b. Nov. 11, 1872. Res. Thompsonville.

542 SOPHRONIA THOMPSON^o (*David⁴, Samuel³, Samuel², William¹*) b. Oct. 12, 1804, Enfield, Conn.; m. Lathrop, son of Solomon Allen, Apr. 22, 1824, Enfield; b. Dec. 18, 1801, E. Windsor, Conn.; d. July 25, 1870, Enfield. She d. Nov. 5, 1879. Resided Enfield, Conn.

Children:

- i LEVERETT ERWIN^o, b. Jan. 4, 1825; d. Aug. 10, 1829.
- ii FREDERICK RANDOLPH^o, b. Dec. 28, 1826; d. Sept. 29, 1827.
- iii LATHROP EDGAR^o, b. Feb. 28, 1829; d. Sept. 9, 1841.
- *623 iv GEORGE GILBERT^o, b. Dec. 23, 1830.
- v BERNARD BARTON^o, b. Feb. 20, 1833; d. Sept. 29, 1841.
- *624 vi JULIA ROXANA^o, b. July 22, 1836.
- *625 vii FREDERICK ERWIN^o, b. Nov. 29, 1838.
- viii SAMUEL THOMPSON^o, b. Nov. 6, 1840; d. Aug. 9, 1841.

543 ROXALANA THOMPSON^s (*David^t, Samuel^o, Samuel^o, William^t*) b. Jan. 3, 1807; m. Jan. 26, 1837, Eliphalet Chapin of Springfield, Mass. She m. (2) Capt. John King of Enfield, Conn.; b. Dec. 23, 1789; d. Aug. 19, 1852. She m. (3) James L. Prosser of W. Hartford. She d. March 12, 1879.

Child by first marriage:

- i WILLIAM CHAPIN^o, b. Springfield, Mass.; d. Bloomfield, Conn.

Children by second marriage:

- ii OLIVER THOMPSON^o, b. Dec. 15, 1844; d. Nov. 3, 1846.
- iii THOMPSON OLIVER^o, b. July 13, 1846, Enfield, Conn.; d. Dec. 30, 1892, Hartford, Conn.
- iv THERON COGSWELL^o, b. May 28, 1848; d. June 1, 1850, Enfield.
- v JENNIE M.^o, b. Feb. 24; d. Aug. 13, 1852.

544 GEORGE THOMPSON^s (*David^t, Samuel^o, Samuel^o, William^t*) b. Feb. 12, 1809, Enfield, Conn.; m. March 13, 1842, Sarah L. Bartholomew; b. Jan. 7, 1815, Hartford, Conn. He d. July 10, 1880. She d. June 6, 1910. Resided in Ellington, Conn.

Children:

- *626 i GEORGE COGSWELL^o, b. May 17, 1843.
- ii JANE ADELAIDE^o, b. Dec. 14, 1845; d. Oct. 6, 1888.

545 ASA WILLEY THOMPSON^s (*David^t, Samuel^o, Samuel^o, William^t*) b. Oct. 5, 1818; m. Nov. 30, 1856, Mary Elizabeth Martin, dau. of Sanford and Judith (Mudge) Martin; b. May 13, 1833, Ellington, Conn.; d. there Sept. 3, 1915, as the widow of Henry Dorman.

Children by first marriage:

- i HENRY ABBOT^o, b. Oct. 21, 1857.
- ii WILLEY^o, b. July 28, 1861; d. Dec. 18, 1885.
- iii MARY ELIZABETH^o, b. Aug. 21, 1863.
- *627 iv ALICE MORGAN^o, b. June 18, 1866.

546 PHILO ELLSWORTH THOMPSON⁵ (*Samuel⁴, Samuel³, Samuel², William¹*) b. Jan. 26, 1811, Ellington, Conn.; m. Sept. 13, 1838, Ellen Campbell Wallace; b. Aug. 29, 1815, Mount Bethel, Pa. He d. Apr. 15, 1893; she d. Sept. 23, 1895; both in Payson, Ill. "They were married in the new house he had built in Payson, in which his eight children were born, and which was owned and occupied by the Thompson family seventy-one years. It is now one of the oldest and best preserved buildings in the town." (1913.)

Children:

- *628 i DAVID WALLACE⁶, b. Oct. 9, 1839.
- 629 ii MARY COLE⁶, b. Nov. 24, 1840; m. May 14, 1878, Joseph Palmer Elliott; b. Jan. 1, 1837, Unionville, Pa.
- iii ELLEN⁶, b. Apr. 14, 1842.
- *630 iv ANNA CAMPBELL⁶, b. Jan. 3, 1845.
- 631 v SAMUEL⁶, b. Dec. 15, 1846; m. Sept. 9, 1874, Laura Long Wheelock; b. 1854, Payson, Ill. He d. July 31, 1889.
- *632 vi HENRY WEAVER⁶, b. Apr. 15, 1849.
- *633 vii GEORGE LEVERETT⁶, b. Apr. 29, 1852.
- *634 viii JENNIE⁶, b. July 7, 1856.

547 MARY THOMPSON⁵ (*Samuel⁴, Samuel³, Samuel², William¹*) b. Apr. 18, 1816, Ellington, Conn.; m. Nov. 9, 1837, Oliver Mather, son of Dr. Allen Hyde; b. Feb. 21, 1810, Ellington; d. Oct. 6, 1897. She d. July 8, 1898. Resided Ellington, Conn.

Children born Ellington, Conn.

- *635 i ARTHUR ALLYN⁶, b. March 13, 1839.
- *636 ii MARY ELLSWORTH⁶, b. March 26, 1843.
- *637 iii ELLEN MATHER⁶, b. Jan. 22, 1847.

548 JANE THOMPSON⁵ (*Samuel⁴, Samuel³, Samuel², William¹*) b. Sept. 19, 1823, Ellington, Conn.; m. Jan. 20, 1848, Daniel Norton, son of Daniel Kimball; b. July 4, 1821, Ellington; d. Nov. 14, 1902. Res. Ellington, Conn.

Children:

- i CHARLES NORTON⁶, b. Oct. 17, 1849; d. Oct. 23, 1851.
- ii MARY JANE⁶, b. Sept. 13, 1852.
- iii ELIZABETH ROXANA⁶, b. Nov. 3, 1854; d. June 20, 1864.
- *639 iv JULIA⁶, b. Oct. 21, 1857.

- 640 v SAMUEL THOMPSON⁵, b. Nov. 6, 1860; m. Oct. 11, 1887, Maude, dau. of C. Newton Pomeroy; b. Aug. 31, 1867, Somers, Conn. He d. Jan. 11, 1893.
- vi FANNIE⁵, b. Apr. 19; d. July 12, 1867.

549 JOSEPH ABBOT THOMPSON⁵ (*Samuel⁴, Samuel³, Samuel², William¹*) b. Apr. 29, 1827, Ellington, Conn.; m. Oct. 20, 1858, Mabel, dau. of Charles Clark; b. Jan. 8, 1834, Enfield, Conn.; d. May 28, 1908, Springfield, Mass. His useful and valuable life was spent upon the farm, successively owned and occupied by three generations of his ancestors. It was purchased by Samuel², son of the pioneer Margaret, and is now the home of two generations of her descendants. He d. June 27, 1915, Melrose, Conn.

Children:

- *641 i CHARLES ABBOT⁶, b. May 8, 1851.
- *642 ii ALICE CLARK⁶, b. Nov. 19, 1862.
- iii FANNIE ELLSWORTH⁶, b. Sept. 23, 1871.

550 ELLEN THOMPSON⁵ (*Samuel⁴, Samuel³, Samuel², William¹*) b. Aug. 20, 1834, Ellington, Conn.; m. Dec. 20, 1865, Henry Lyman Whitman, M.D.; b. Dec. 30, 1814, W. Hartford, Conn.; grad. from Amherst College and Jefferson Medical College; d. Aug. 17, 1885, Des Moines, Iowa.

Children born Des Moines, Iowa.

- *643 i ELLEN WEST⁶, b. June 10, 1871.
- ii MARY ELIZABETH⁶, b. Oct. 9, 1873.
- 644 iii LAURA THOMPSON⁶, b. May 27, 1876; grad. Iowa College, 1898; m. Oct. 6, 1908, Gerard S. Nollen; b. Aug. 29, 1880, Pella, Iowa. She d. Aug. 28, 1912, Chicago, Ill.

551 REV. JUNIUS MARSHALL WILLEY⁵ (*Roxalana Thompson⁴, Samuel³, Samuel², William¹*) b. May 27, 1821, Ellington, Conn.; m. May 29, 1845, Caroline Lord, dau. Buckley P. Barber of Warehouse Point, Conn. He d. Apr. 7, 1866, Bridgeport, Conn. She d. Dec. 8, 1900.

Children:

- i HOPACE MARSHALL⁶, b. July 28, 1846; d. July 18, 1854.
- ii CAROLINE ELIZABETH⁶, b. July 12, 1849; d. Sept. 5, 1854.
Family buried Ellington.

552 JULIA ELIZABETH BEEBE⁶ (*Elizabeth Thompson⁵, William⁴, James³, Samuel², William¹*) b. Feb. 16, 1826, Feeding

Hills, Mass.; m. June 11, 1848, Willis, son of Aaron Dewey; b. July 1817, Granby, Conn.; d. March 12, 1890. She d. Oct. 8, 1890. Both d. Granby.

Children born in Granby.

- *645 i HELEN ELIZABETH⁷, b. March 31, 1849.
- ii FANNY STANLEY⁷, b. July 15, 1851; d. Aug. 31, 1853.
- *646 iii FANNY STANLEY⁷, b. Nov. 14, 1854.
- *647 iv ALBERT FOLGER⁷, b. Apr. 8, 1857.

555 ELLEN JANE BEEBE⁶ (*Elizabeth Thompson⁵, William⁴, James³, Samuel², William¹*) b. March 10, 1833, W. Springfield, Mass.; m. Oct. 9, 1854, Watson, son of Aaron Dewey; b. Oct. 8, 1813, Granby, Conn.; d. in Granby, March 4, 1884. She d. July 12, 1908, Hartford, Conn.

Children born Granby, Conn.

- i BERTHA FLORENCE⁷, b. July 4, 1856; d. Nov. 20, 1861.
- ii EDWARD WATSON⁷, b. Oct. 29, 1857.
- *648 iii KATE ESTELLE⁷, b. May 21, 1863.
- 649 iv CHARLES THOMPSON⁷, b. Dec. 22, 1864; m. March 28, 1904, Lucy Ellen, dau. of Park Avery; b. Feb. 1, 1863, Groton, Conn. Res. Hartford, Conn.

558 HENRY THOMPSON ALLEN⁶ (*Henrietta Thompson⁵, William⁴, James³, Samuel², William¹*) b. Feb. 4, 1835, Melrose, Conn.; m. May 12, 1870, Elizabeth, dau. of Owen Bancroft; d. Feb. 17, 1877. He m. (2) Lydia Bryant, dau. of Orlando Allen, Apr. 10, 1879; b. May 25, 1844, Enfield, Conn. He d. Dec. 16, 1893, Enfield. She resides Hartford, Conn.

Children, by first marriage, born Enfield, Conn.

- *650 i ANNIE HAMILTON⁷, b. Nov. 18, 1872.
- ii ALFRED HENRY⁷, b. Nov. 8, 1875.

Children by second marriage:

- 651 iii EMMA ELMINA⁷, b. Feb. 25, 1880; m. Nov. 18, 1911, Hartford, Conn., Robert Chester, son of Alden J. and Julia F. Allen; b. July 16, 1888. Res. Hartford, Conn.
- iv MARION JULIA⁷, b. Feb. 27, 1884.

559 SARAH MARIA ALLEN⁷ (*Henrietta Thompson⁵, William⁴, James³, Samuel², William¹*) b. March 22, 1837, Melrose, Conn.; m. Feb. 10, 1859, Henry Ruggles, son of Daniel T. and Maria (Sadd) Chapin; b. Oct. 17, 1833, Enfield, Conn. Res. Hazardville, Conn. He d. Oct. 7, 1915.

Children:

- *652 i HENRIETTA MARIVA⁷, b. Aug. 14, 1860.
 653 ii ALBERT HENRY⁷, b. July 28, 1865; m. Dec. 12, 1898, Emilie Dieckman.
 654 iii IDA ELIZA⁷, b. Apr. 30, 1868; m. Sept. 8, 1894, George H. Ulmer, Rockland, Me.
 iv GILBERT TERRY⁷, b. Sept. 18, 1879. Res. Brockton, Mass.

560 ABIGAIL BARTLETT ALLEN⁶ (*Henrietta Thompson⁵, William⁴, James³, Samuel², William¹*) b. March 23, 1841, Melrose, Conn.; m. Apr. 25, 1865, Wilbur Fisk, son of Converse and Jerusha (McKnight) Chapman. She d. Sept. 24, 1884, Ellington, Conn. He d. Oct. 30, 1914, Ellington.

Children born Ellington, Conn.

- *655 i BERTHA EVELINE⁷, b. Oct. 29, 1867.
 *656 ii ELLA SOPHIA⁷, b. Sept. 3, 1873.
 iii EDITH THOMPSON⁷, b. Jan. 26, 1875; d. Sept. 23, 1886.

561 SAMUEL JOSIUA ALLEN⁶ (*Henrietta Thompson⁵, William⁴, James³, Samuel², William¹*) b. July 18, 1843, Melrose, Conn.; m. Dec. 12, 1872, Frances Augusta, dau. of Cyril W. and Sarah (Baker) Sexton; b. May 13, 1850, Somers, Conn.

Child:

MABEL LOUISE⁷, b. March 22, 1879; d. July 18, 1894.

562 HARRIET SOPHIA ALLEN⁶ (*Henrietta Thompson⁵, William⁴, James³, Samuel², William¹*) b. Aug. 4, 1847, Melrose, Conn.; m. Feb. 25, 1868, John Middleton; b. March 8, 1842; d. June 20, 1913. Res. Melrose, Conn.

Children:

- *657 i HOWARD ALLEN⁷, b. Oct. 31, 1859.
 ii WILLIAM EVERETT⁷, b. March 21, 1871; d. March 6, 1903.
 iii HARRIET ABIE⁷, b. Nov. 27, 1878.

563 JAMES HARPER SMITH⁶ (*Margaret Thompson⁵, William⁴, James³, Samuel², William¹*) b. Sept. 27, 1834, Vernon, Conn.; m. Sept. 5, 1861, Mary Elizabeth Atwater; b. Dec. 16, 1840. He d. Dec. 25, 1911. Res. Somerville, N. J.

Child:

- 658 HENRY ATWATER⁷, b. July 31, 1865, Newark, N. J.; m. Feb. 12, 1907, Mary Worrell Peters, St. John, New Brunswick. He d. March 26, 1907, Somerville, N. J.

564 WARREN SMITH⁶ (*Margaret Thompson⁵, William⁴, James³, Samuel², William¹*) b. Oct. 7, 1837, Vernon, Conn.; m. Oct. 31, 1864, Charlotte, dau. of Hiram Smith; b. Apr. 10, 1839, Warehouse Point, Conn. He d. Dec. 1, 1903. She d. March 10, 1905. Resided Chicopee, Mass.

Children born Chicopee, Mass.

- 659 i LOTTIE LOUISE⁷, b. Sept. 16, 1865; m. Apr. 20, 1904, Charles Henry, M.D., son of Mark and Saline Prindle; b. Sept. 29, 1856, Charlotte, Vt. Res. Chicopee, Mass.
- *660 ii MARGARET ANNE⁷, b. July 20, 1867.
- *661 iii ALICE WASHBURN⁷, b. Nov. 30, 1870.
- 662 iv FRANK WARREN⁷, b. Jan. 31, 1874; m. Ella Annette, dau. of John H. and Susan E. Hoague; b. Apr. 26, 1876, Chicopee.
- *663 v LEON⁷, b. Oct. 2, 1875.

565 ELIZABETH THOMPSON MORRISON⁶ (*Tamar Thompson⁵, William⁴, James³, Samuel², William¹*) b. Jan. 25, 1837; m. Feb. 23, 1864, James Willard, son of Peter Reynolds; b. July 23, 1831, Enfield, Conn.; d. July 12, 1879, Thompsonville, Conn.

Children:

- 664 i WILLIAM MORRISON⁷, b. Dec. 28, 1864; m. Sept. 28, 1897, Anna Romaine Blakeslee; b. March 23, 1876, Newfield, N. Y. Res. Holyoke, Mass.
- 665 ii SAMUEL⁷, b. July 6, 1868; m. Apr. 30, 1901, Bessie Butler Bartlett; b. Feb. 4, 1877, Holyoke. Res. Holyoke, Mass.

568 SUSAN ELIZABETH THOMPSON⁶ (*Chauncey⁵, John McK.⁴, James³, Samuel², William¹*) b. Aug. 31, 1820, Melrose, E. Windsor, Conn.; m. Feb. 12, 1846, Allen Potwin, son of Simeon and Martha (Potwin) Barber; b. July 28, 1815, E. Windsor; d. Jan. 27, 1893. She d. Apr. 18, 1909. Both d. and were buried in Windsorville, Conn.

Children born Windsorville, Conn.

- *670 i WILSON ALLEN⁷, b. Jan. 26, 1857.
- 671 ii HARRIET SOPHRONIA⁷, b. Aug. 19, 1858; m. Oct. 14, 1897, Alfred Ernest, son of Julius B. Hayes of Wapping, Conn.; b. Aug. 12, 1864. Res. Windsorville, Conn.

569 CARLOS WELLS THOMPSON⁶ (*Chauncey⁵, John McK.⁴, James³, Samuel², William¹*) b. Aug. 5, 1832, Melrose, Conn.; m. May 12, 1856, Elizabeth Whipple of Warehouse Point, Conn.; b. Feb. 26, 1836. He m. (2) June 5, 1869, Mary Treat of Glas-

tonbury, Conn. He d. Oct. 24, 1898, Hazardville, Conn. Buried Windsorville, Conn.

Child by second marriage:

JULIA ADALINE⁷, b. Sept. 27, 1872; d. Aug. 21, 1873.

570 ABIGAIL OSBORN THOMPSON⁶ (*Robert⁵, John McK.⁴, James³, Samuel², William¹*) b. Sept. 12, 1819, Melrose, Conn.; m. June 16, 1842, Jairus, son of Simeon and Martha (Potwin) Barber; b. July 16, 1810, E. Windsor, Conn.; d. Sept. 13, 1863, Windsorville, Conn. She d. May 28, 1874, Hartford, Conn.

Children born Windsorville, Conn.

i ALBERT JAIRUS⁷, b. May 23, 1843; d. June 30, 1863.

*672 ii SOPHIA ABIGAIL⁷, b. Jan. 16, 1846.

iii CYNTHIA THOMPSON⁷, b. May 18, 1849; d. Oct. 7, 1879, Hartford, Conn.

iv MARY LOIS⁷, b. Apr. 25, 1854.

571 NATHAN HENRY THOMPSON⁶ (*Robert⁵, John McK.⁴, James³, Samuel², William¹*) b. Oct. 9, 1821, Melrose, Conn.; m. July 6, 1847, Almira, dau. of Perez and Sarah (Coffin) Graves, Sunderland, Mass.; b. Sept. 24, 1826; d. May 30, 1852, Rockville, Conn. He m. (2) Harriet, dau. of Orson Spencer; b. Oct. 11, 1817. He d. Aug. 2, 1871. She d. Nov. 20, 1893. Resided Rockville, Conn.

Children by first marriage:

673 i FRANCIS HENRY⁷, b. March 18, 1848; m. Jan. 25, 1892, Ida Belle, dau. of Isaac N. Henry; b. Jan. 28, 1867, Shrewsbury, Pa. He d. Nov. 3, 1906.

674 ii ROBERT GRAVES⁷, b. May 20, 1852; m. Nov. 18, 1873, Belle E., dau. of Edward Pinney of Ellington, Conn. He d. March 16, 1906, St. Louis, Mo.

572 ROBERT ALLEN THOMPSON⁶ (*Robert⁵, John McK.⁴, James³, Samuel², William¹*) b. July 11, 1823, Melrose, Conn.; m. Sept. 13, 1848, Rachel H. Skinner; b. Aug. 1, 1828, Windsor, Conn. He d. Feb. 11, 1861, Rockville, Conn. She d. Aug. 29, 1893.

Children born Rockville.

i MARY JANE⁷, b. July 29, 1852; d. March 10, 1855.

ii WALTER HOWARD⁷, b. Apr. 28, 1855; d. Jan. 13, 1856.

iii HARRY OLCOTT⁷, b. May 31, 1858; d. Jan. 28, 1863.

573 CAROLINE JACINTHA THOMPSON⁶ (*Robert⁵, John McK.⁴, James³, Samuel², William¹*) b. Feb. 22, 1825, Melrose, Conn.; m. Oct. 26, 1853, Carlos West, son of Increase Clapp of E. Windsor Hill, Conn.; b. Dec. 14, 1824; d. Apr. 30, 1901, New Haven, Conn. She d. May 24, 1909, New Haven. Buried at E. Windsor Hill. Resided New Haven.

Children:

- i CARLOS MORRIS⁷, b. July 22, 1854, Rochester, N. Y.; d. Jan. 15, 1860, E. Windsor Hill, Conn.
- ii INEZ CARRIE⁷, b. Apr. 29, 1856, Rochester; d. May 21, 1859, E. Windsor Hill.
- iii CAROLINE THOMPSON⁷, b. May 11, 1860, Hartford, Conn.
- 675 iv MINNIE LOUISE⁷, b. March 13, 1862, Hartford; m. Nov. 4, 1903, Jude Boardman, son of Jude B. Smith; b. Jan. 2, 1838, No. Haven, Conn. Res. New Haven, Conn.

574 MARO JAMES THOMPSON⁶ (*Robert⁵, John McK.⁴, James³, Samuel², William¹*) b. March 4, 1828, Melrose, Conn.; m. March 30, 1852, Julia, dau. of Chester Smith of Ellington, Conn. She d. Sept. 26, 1905. He d. Aug. 1, 1906. Resided Stamford, Conn.

Children:

- i LILLIAN⁷, b. March 24, 1858, Rockville, Conn.
- 676 ii WILLIAM HOWARD⁷, b. July 2, 1864; m. Feb. 24, 1914, Mary Dealey. He d. June 5, 1914, Stamford, Conn.

576 JOSEPH GILBERT THOMPSON⁶ (*Robert⁵, John McK.⁴, James³, Samuel², William¹*) b. May 21, 1833, E. Windsor, Conn.; m. Oct. 26, 1853, Amanda, dau. of Sedgwick White; b. Apr. 4, 1832, So. Hadley, Mass. He d. May 1, 1865, Rockville, Conn. She d. Dec. 19, 1908, So. Hadley.

Child:

- MARY WHITE⁷, b. March 3, 1857, Rockville, Conn.; d. Jan. 31, 1911, So. Hadley, Mass.

577 CHARLES SUMNER THOMPSON⁶ (*Robert⁵, John McK.⁴, James³, Samuel², William¹*) b. Sept. 25, 1836, E. Windsor, Conn.; m. Oct. 26, 1861, Lysteria Morse; b. May 10, 1834, Russell, Mass.; d. July 15, 1882, Chicago, Ill.

Child:

- *677 HELEN JOSEPHINE⁷, b. May 4, 1869, Duluth, Minn.

579 MARY FIDELIA THOMPSON⁶ (*John⁵, John McK.⁴, James³, Samuel², William¹*) b. May 22, 1827; m. Oct. 10, 1850, James Dixon, son of Horace McKnight; b. Aug. 9, 1826, Ellington, Conn.; d. Feb. 18, 1904. She d. May 8, 1908. Resided Ellington, Conn.

Children:

- 678 i MARY LOUISA⁷, b. Aug. 31, 1852; m. Feb. 9, 1881, Gaius Newton Booth; b. Jan. 8, 1830, E. Windsor, Conn.; d. Dec. 4, 1904, Enfield, Conn.
- *679 ii EVERETT JAMES⁷, b. June 12, 1855.
- *680 iii JOHN THOMPSON⁷, b. May 29, 1860.
- iv NELLIE ELIZABETH⁷, b. Sept. 29, 1863; d. Aug. 20, 1890.
- *681 v HOWARD HORACE⁷, b. Aug. 13, 1865.

581 EDWIN FRANKLIN THOMPSON⁶ (*John⁵, John McK.⁴, James³, Samuel², William¹*) b. Aug. 8, 1831, Ellington, Conn.; m. Oct. 7, 1857, Amelia Ruby, dau. of Alvah and Mary (Blodgett) Morell; b. Aug. 28, 1835, E. Windsor, Conn. He d. Apr. 7, 1905. She d. Feb. 17, 1913. Resided E. Windsor, Conn. Through the courtesy of Mr. and Mrs. Thompson their house and lawn were the scene of the first two reunions of the Thompson Family Association, 1902 and 1904.

Children born East Windsor, Conn.

- *682 i MARY EMILY⁷, b. May 1, 1859.
- *683 ii WILLIAM WHITE⁷, b. May 22, 1864.
- *684 iii FRANKLIN MORELL⁷, b. Feb. 11, 1867.
- *685 iv JOHN EDWIN⁷, b. Aug. 29, 1870.
- v ANN ELLSWORTH⁷, b. Jan. 5, 1876; d. Apr. 27, 1882.

582 MARTHA AURELIA THOMPSON⁶ (*John⁵, John McK.⁴, James³, Samuel², William¹*) b. Aug. 5, 1833, Ellington, Conn.; m. Nov. 19, 1857, Joseph Allen, son of Theodore Pascoe; b. March 11, 1826, E. Windsor, Conn. She d. May 27, 1877. He d. Dec. 8, 1912. Resided Warehouse Point, Conn.

Children:

- *686 i FRANKLIN ALLEN⁷, b. Dec. 7, 1858.
- ii JOSEPH⁷, b. March 11; d. March 13, 1861.
- iii ZILPHA L.⁷, b. Feb. 23; d. Feb. 24, 1862.
- *687 iv ARTHUR ELLSWORTH⁷, b. Oct. 28, 1863.
- *688 v JULIA⁷, b. Sept. 2, 1866.
- vi JOHN THOMPSON⁷, b. Sept. 22, 1868; d. May 24, 1879.
- vii JAMES HERBERT⁷, d. in infancy, Jan. 1, 1873.

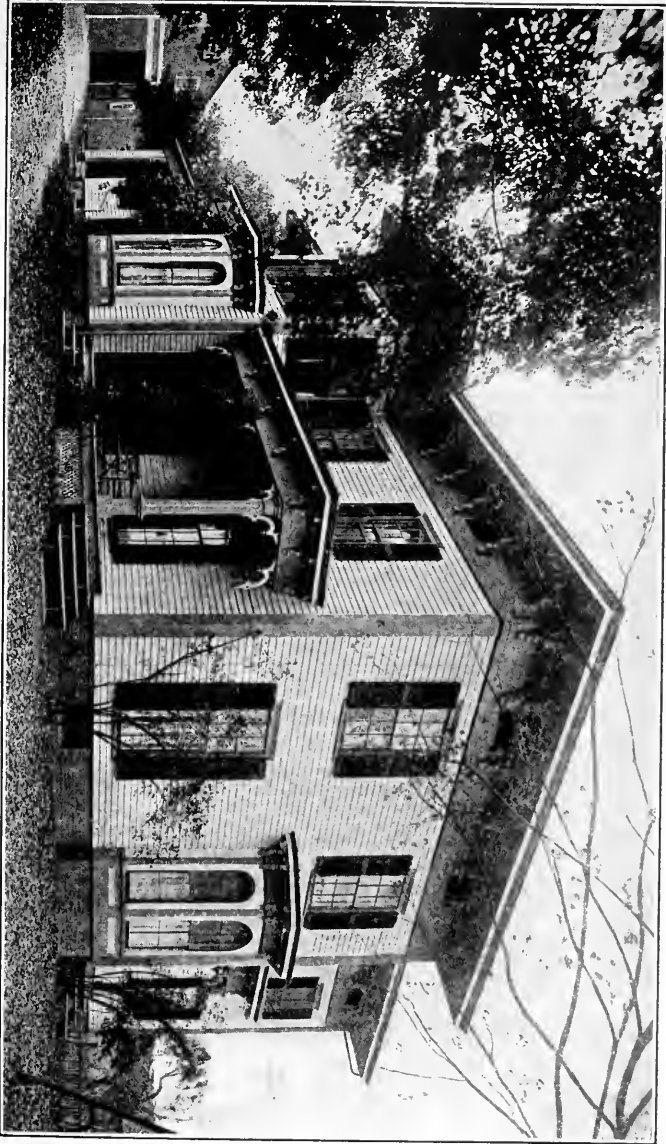

RESIDENCE OF THE LATE E. FRANKLIN THOMPSON, EAST WINDSOR, CONN., AND SCENE OF THE THOMPSON REUNIONS OF 1902 AND 1904.

THE T

viii ALLEN JOSEPH⁷, b. June 12, 1873; d. July 9, 1896.
689 ix THEODORE⁷, b. Aug. 8, 1876; m. Aug. 20, 1907, Hattie Keach.

583 EMILY ELLENA THOMPSON⁶ (*John⁵, John McK.⁴, James³, Samuel², William¹*) b. Jan. 15, 1838, Ellington, Conn.; m. Nov. 26, 1859, James Benoni, son of James Harper Stiles; b. Sept. 4, 1837, Broad Brook (E. Windsor), Conn. She d. Jan. 22, 1907.

Children born Broad Brook, Conn.

- 690 i EDNA ELIZABETH⁷, b. July 2, 1861; m. May 9, 1882, John Milton Boise; b. July 20, 1837, Blandford, Mass.; d. Sept. 26, 1913, Broad Brook.
ii EMMA⁷, b. Sept. 25, 1863; d. Aug. 23, 1864.
*691 iii ISABELLE⁷, b. Aug. 7, 1865.
iv MARY⁷, b. July 25; d. Aug. 1, 1870.

584 JOHN THOMPSON⁶ (*John⁵, John McK.⁴, James³, Samuel², William¹*) b. Jan. 11, 1840, Ellington, Conn.; m. Feb. 10, 1870, Amanda Joanna, dau. of Bissell Bancroft; b. June 13, 1838, E. Windsor, Conn. Served in Civil War, Co. F., 25th Regt. Conn. Vols. Severely wounded in the battle at Irish Bend, La. Res. Ellington, Conn.

Children born Ellington, Conn.

- *692 i MORTON ELLSWORTH⁷, b. June 19, 1871.
*693 ii ELIZABETH MABEL⁷, b. Feb. 8, 1873.
*694 iii ROYAL WINDFORD⁷, b. Oct. 23, 1874.
*695 iv EMORY JOHN⁷, b. Aug. 31, 1878.

585 ELIZABETH MABEL THOMPSON⁶ (*John⁵, John McK.⁴, James³, Samuel², William¹*) b. March 1, 1842, Ellington, Conn.; m. Oct. 27, 1869, Samuel, son of John and Sarah (Booth) Newell; b. Oct. 6, 1839, Canton, Ill. She d. Oct. 30, 1871, Farmington, Ill.

Child:

SARAH ELIZABETH⁷, b. Oct. 16, 1871; d. Sept. 10, 1897, Farmington, Ill.

587 SAMUEL THOMPSON BISSELL⁶ (*Elizabeth Thompson⁵, John McK.⁴, James³, Samuel², William¹*) b. March 21, 1825, E. Windsor, Conn.; m. Jan. 22, 1852, Elizabeth Mary, dau. of Seth and Maronet (Abbe) Phelps; b. Oct. 31, 1831, Enfield, Conn.

He d. March 1, 1897. Served in Civil War; 25th Regt. Conn. Vols. Res. E. Windsor, Conn.

Children born East Windsor, Conn.

- *696 i FANNY ELIZABETH⁷, b. Nov. 18, 1852.
 697 ii CHARLES HUMPHREY⁷, b. Dec. 16, 1857; m. Sept. 12, 1882, Eva Valentine, dau. of George Matoon; b. Feb. 14, 1861, Chicopee, Mass. No children. Merchant. Res. Southington, Conn.
 698 iii SAMUEL WOLCOTT⁷, b. Oct. 24, 1868; m. Nov. 26, 1890, Katherine Elizabeth, dau. of Daniel Bartlett; b. Aug. 2, 1859, E. Windsor; d. Dec. 22, 1914. No children. Res. E. Windsor.
 *699 iv NETTIE THOMPSON⁷, b. Apr. 20, 1871.

588 HEZEKIAH BISSELL⁶ (*Elizabeth Thompson⁵, John McK.⁴, James³, Samuel², William¹*) b. Feb. 7, 1835, E. Windsor, Conn. Grad. Sheffield Scientific School (Yale Univ.), 1861. In Civil War, Private Rifle Co. A., 1st Regt.; First Lieut. Co. G., 25th Regt. Conn. Vols. He m. May 20, 1875, St. Thomas, Ontario, Alice Hughes; b. May 15, 1847, Woodstock, Canada; d. May 5, 1905, West Medford, Mass. He m. (2) Sigrid Julia Johanson, New York City. From March 1864 for more than forty-five years a civil and railroad construction engineer, engaged notably upon the Union Pacific during construction; the Puno & Cuzco R. R., Peru, and more than twenty years chief engineer of the Boston and Maine. Res. Altadena, Cal.

Children:

- *700 i JOHN HUGHES⁷, b. Nov. 7, 1876, St. Thomas, Ontario.
 *701 ii PAUL ANDREWS⁷, b. July 28, 1878, Salem, Mass.
 iii WILLIAM NORTON⁷, b. Oct. 3, 1888, Salem.

59F MARY ABALENA BISSELL⁶ (*Elizabeth Thompson⁵, John McK.⁴, James Thompson³, Samuel², William¹*) b. Nov. 13, 1843, E. Windsor, Conn.; m. Dec. 9, 1873, Rev. David Haven Thayer; b. May 21, 1825, Heath, Mass. Grad. Union College, 1849. Pastor of the Congregational church, Mt. Carmel, Conn., thirteen years; of the church in E. Windsor, Conn., twelve years; of the Apostolic Church in Enfield, Conn., until his death, Sept. 19, 1882. She res. Enfield, Conn.

Children:

- 702 i WILLIS MILLER⁷, b. Nov. 1, 1874, E. Windsor, Conn.; grad. Sheffield Scientific (Yale), 1896; m. March 26, 1905, Lenora Louise Merkel; b. Feb. 25, 1875, Cincinnati, Ohio. Electrical engineer. Res. Hartford, Conn.

- *703 ii BURDETTE CARDALE⁷, b. Sept. 23, 1876.
 *704 iii SUSAN BISSELL⁷, b. June 9, 1878, Enfield, Conn.

592 HARRIET MARIA THOMPSON⁶ (*James⁵, John McK.⁴, James³, Samuel², William¹*) b. Sept. 1, 1831, E. Windsor, Conn.; m. Feb. 9, 1852, George, son of Oliver and Amanda (Barber) Dart; b. Oct. 23, 1827, So. Windsor, Conn.; d. Aug. 3, 1889. She d. Nov. 19, 1906, Vernon, Conn.

Children born South Windsor, Conn.

- *705 i ELLA MARIA⁷, b. Aug. 25, 1856.
 *706 ii GEORGE WILLIAM⁷, b. Oct. 17, 1859.
 *707 iii ALBERT CYRUS⁷, b. Jan. 5, 1862.
 *708 iv CHARLES OLIVER⁷, b. Nov. 9, 1864.

593 JOHN MCKNIGHT THOMPSON⁶ (*James⁵, John McK.⁴, James³, Samuel², William¹*) b. Sept. 26, 1833, E. Windsor, Conn.; m. May 17, 1859, Emeline, dau. of Elijah Bradley; b. March 3, 1836, Ellington, Conn.; d. Dec. 17, 1875. He m. (2) Oct. 3, 1876, Maria Amanda, dau. of Adron and Wealthy (Avery) Dart; b. May 12, 1847, So. Windsor; d. Dec. 22, 1895. He m. (3) Sarah Maria Bowen of Woodstock, Conn., Oct. 20, 1898. He d. Nov. 8, 1912, E. Windsor, Conn.

Children by first marriage:

- i HENRY⁷, b. May 23, 1860; d. Oct. 5; age, four months.
 *709 ii HOWARD ALLEN⁷, b. June 3, 1875.

594 ALBERT JAMES THOMPSON⁶ (*James⁵, John McK.⁴, James³, Samuel², William¹*) b. July 12, 1845, E. Windsor, Conn.; m. Aug. 26, 1869, Julia A. Pittsinger; b. Apr. 1, 1849, Easthampton, Mass.; d. July 9, 1870, E. Windsor, Conn. He m. (2) Aug. 24, 1881, Ella Ann, dau. of Oscar Eaton, Oswego, Ore.; b. Dec. 26, 1853. Res. Oswego, Ore.

Child by first marriage:

- i JULIA MARIA⁷, b. June 12, 1870, E. Windsor, Conn.

Child by second marriage:

- ii ETHEL LOUISE⁷, b. Nov. 20, 1885, White Salmon, Wash.

595 ELIZABETH MABEL MORTON⁶ (*Mabel Thompson⁵, John McK.⁴, James³, Samuel², William¹*) b. Dec. 25, 1827, E. Windsor, Conn.; m. Aug. 17, 1849, Francis Horace, son of Horace and Sarah (Pascoe) Granger; b. Nov. 24, 1825, So. Windsor, Conn.; d. Apr. 8, 1872.

Children born South Windsor, Conn.

- i MABEL THOMPSON⁷, b. Sept. 9, 1850; d. Sept. 13, 1851.
- ii CARLOS HORACE⁷, b. Jan. 9; d. June 26, 1852.
- iii FRANCIS ENOCH⁷, b. July 8, 1854; d. Dec. 13, 1877.
- *710 iv ELISHA MORTON⁷, b. Apr. 9, 1855.
- *711 v HORACE DUDLEY⁷, b. May 17, 1857.
- vi GEORGE GILBERT⁷, b. Jan. 23, 1860; d. Oct. 6, 1893.
- vii WILLIAM ELBERT⁷, b. Aug. 30, 1862.
- *712 viii MARY ELIZABETH⁷, b. May 21, 1864.
- ix MABEL CORNELIA⁷, b. June 17, 1865.

596 CORNELIA EMILY MORTON⁶ (*Mabel Thompson⁵, John McK.⁴, James³, Samuel², William¹*) b. Aug. 26, 1835, E. Windsor, Conn.; m. Oct. 3, 1865, Thomas Archer; b. March 17, 1835, Lisbon, Conn.; d. Feb. 23, 1876, Rahway, N. J.; grad. Union College, Schenectady, N. Y. Served two years in the Civil War, 1st Regt. N. Y. Vol. Engineers, and was discharged with rank of Captain, June 30, 1865.

Children born Rahway, N. J.

- *713 i MORTON JAMES⁷, b. Aug. 18, 1868.
- *714 ii GEORGE THOMAS⁷, b. March 7, 1871.
- iii EMMA CORNELIA⁷, b. March 16; d. July 16, 1873.

597 SAMUEL WELLS THOMPSON⁶ (*Samuel Wells⁵, John McK.⁴, James³, Samuel², William¹*) b. Oct. 13, 1835, E. Windsor, Conn.; m. Nov. 22, 1861, Emily Caroline, dau. of Jonathan Nash; b. Aug. 10, 1836, Williamsburg, Mass. He d. June 18, 1871, Whitewater, Wis. She d. Feb. 20, 1910, No. Adams, Mass.

Children:

- *715 i JONATHAN WELLS⁷, b. Feb. 12, 1863, Williamsburg, Mass.
- *716 ii ROBERT ARTHUR⁷, b. May 3, 1864, E. Windsor, Conn.
- iii MARY EMILY⁷, b. Apr. 29, 1866, Pittsburg, Pa.
- iv GRACE⁷, b. Sept. 2; d. Dec. 13, 1868, Windsorville, Conn.

598 MARY ANN THOMPSON⁶ (*Samuel Wells⁵, John McK.⁴, James³, Samuel², William¹*) b. July 1, 1841, E. Windsor, Conn.; m. Nov. 29, 1860, John Euclid, son of Euclid and Lucy (Coit) Elliott; b. Oct. 22, 1829, New London, Conn.; grad. Amherst College, 1857, E. Windsor Theological Seminary, 1860. Ordained and installed pastor of Congregational church, Ridgebury, Conn. He was in the active work of the ministry until his death, Jan. 19, 1888, Ahtanum, Wash.



MRS. MARY A. ELLIOTT.

100
100
100
100

Child:

*717 THOMPSON COIT⁷, b. Sept. 10, 1862.

601 FREDERICK ALLEN THOMPSON⁶ (*George⁵, John McK.⁴, James³, Samuel², William¹*) b. Aug. 16, 1868, Windsor, Conn.; m. Nov. 24, 1900, Dora Burke; b. Sept. 15, 1869, Newark, N. J. Res. Springfield, Mass.

Child:

FREDERICK ALLEN, JR.⁷, b. Aug. 15, 1904, Springfield, Mass.

602 ELIZABETH MABEL THOMPSON⁶ (*George⁵, John McK.⁴, James³, Samuel², William¹*) b. March 28, 1870, Windsor, Conn.; m. March 27, 1899, William Edward Copley; b. Dec. 11, 1868, New Rochelle, N. Y. Res. Springfield, Mass.

Children:

- i AVERILL KEZIAH⁷, b. Dec. 27, 1901, Hazardville, Conn.
- ii DORIS ELIZABETH⁷, b. Dec. 14, 1902, Hazardville.
- iii BERNICE EMILY⁷, b. Dec. 1, 1909, Thompsonville, Conn.

603 EMMA SABRA THOMPSON⁶ (*George⁵, John McK.⁴, James³, Samuel², William¹*) b. Nov. 1, 1878, Hampden, Mass.; m. Daniel, son of Elam A. French, March 6, 1895; b. Aug. 23, 1853, E. Windsor, Conn.

Children:

- i ADA THOMPSON⁷, b. June 9, 1897, Melrose, Conn.
- ii GEORGE ELAM⁷, b. May 30, 1899, Enfield, Conn.
- iii HAZEL SOPHIA⁷, b. Sept. 18, 1901, Thompsonville, Conn.
- iv LEON PRIOR⁷, b. Apr. 7, 1906, Enfield.
- v FANNIE ELIZABETH⁷, b. Jan. 31, 1908, So. Windsor, Conn.
- vi DORA ESTELLE⁷, b. Sept. 1, 1910, Warehouse Point, Conn.
- vii WILLIAM SETH⁷, b. Jan. 28, 1915, Ellington, Conn.

604 MARIA ELIZA LOOMIS⁶ (*Harriet Thompson⁵, Charles⁴, James³, Samuel², William¹*) b. Sept. 23, 1827, Colebrook, N. H.; m. Dec. 27, 1847, John Lovell Harvey; b. Apr. 22, 1818, Colebrook; d. Dec. 13, 1887. She d. March 13, 1913. Resided Colebrook, N. H.

Children:

- *718 i ADA MARIE⁷, b. Apr. 10, 1852, Stewartstown, N. H.
- 719 ii ARTHUR ANSON⁷, b. June 25, 1855; m. June 26, 1885, Emma Belinda Piper; b. Canaan, Vt.

605 HELEN MARR LOOMIS⁶ (*Harriet Thompson⁵, Charles⁴, James³, Samuel², William¹*) b. Jan. 14, 1829, Colebrook, N. H.; m. Dec. 22, 1849, Sumner, son of Archelaus Cummings; b. 1820, Colebrook; d. Feb. 14, 1888. She d. Feb. 1, 1913. Resided Colebrook, N. H.

Child:

*720 EDWIN SUMNER⁷, b. Feb. 28, 1857.

606 EDWIN THOMPSON LOOMIS⁶ (*Harriet Thompson⁵, Charles⁴, James³, Samuel², William¹*) b. May 8, 1830, Colebrook, N. H.; m. Apr. 24, 1861, Ellen Augusta, dau. William S. Folsom; b. Dec. 22, 1836, Cornville, Maine. Res. Amisted, N. Mex.

Child:

*721 NELLIE EDITH⁷, b. May 10, 1862, Stewartstown, N. H.

607 ANSON LOOMIS⁶ (*Harriet Thompson⁵, Charles⁴, James³, Samuel², William¹*) b. Apr. 16, 1837, Colebrook, N. H.; m. 1867, Sarah Garfield. She d. Oct. 9, 1870. He m. (2) Dec. 25, 1873, Lottie A., dau. Loren Foote; b. Apr. 25, 1856, Monmouth, Ill. He d. Feb. 9, 1911, Grant, Iowa.

Children:

*722 i MAUDE⁷, b. May 27, 1880, Kenesaw, Neb.

*723 ii MARIE⁷, b. Feb. 15, 1883, Kenesaw.

724 iii ELLA⁷, b. Aug. 8, 1891, Elliott, Iowa; m. March 7, 1912, Ross Ingraham Miller; b. Jan. 16, 1890, Grant, Iowa. Res. Grant, Iowa.

608 HARRIET ISABEL LOOMIS⁶ (*Harriet Thompson⁵, Charles⁴, James³, Samuel², William¹*) b. March 1, 1847, Colebrook, N. H.; m. Oct. 30, 1872, Preston Claffin; b. June 8, 1835, Lynn Centre, N. H.; d. Apr. 30, 1906. She d. 1910. Resided Lynn Centre.

Child:

EDWIN LOOMIS⁷, b. Aug. 21, 1888.

609 CHARLES MORRISON COLLINS⁶ (*Sarah Morrison⁵, Elizabeth Thompson⁴, James³, Samuel², William¹*) b. Oct. 12, 1823, Enfield, Conn.; m. Nov. 19, 1846, Hancy Amelia Spencer; b. July 26, 1824, Somerville, Conn. He d. Apr. 29, 1884. She d. March 3, 1892, Willimantic, Conn. Both buried in Somerville.

Children:

- *725 i SARAH ELIZABETH⁷, b. Nov. 14, 1849.
 726 ii ELLA GERTRUDE⁷, b. May 21, 1851; m. William P. Stevens, Oct. 11, 1876, Willimantic, Conn.; b. Jan. 18, 1841, Greenville, N. Y.; d. Apr. 10, 1905.
 *727 iii LIZZIE BASHBA⁷, b. Sept. 9, 1862, Tariffville, Conn.

610 ELSIE AMELIA COLLINS⁶ (*Sarah Morrison⁵, Elizabeth Thompson⁴, James³, Samuel², William¹*) b. Jan. 14, 1827, Enfield, Conn.; m. Apr. 27, 1853, Giles Dart; b. Nov. 27, 1824, Colchester, Conn. She d. Dec. 31, 1903, Enfield. He d. March 5, 1907, Noroton, Conn.

Children born Enfield, Conn.

- *728 i JENNIE⁷, b. Feb. 23, 1854.
 ii HENRY JEROME⁷, b. Sept. 12, 1856; d. May 18, 1905.
 729 iii FREDERICK EUGENE⁷, b. Dec. 13, 1859; m. Mary Leigh Osborne; b. May 31, 1866. He d. May 26, 1899. No children.
 730 iv FANNY AMELIA⁷, b. Feb. 10, 1862; m. Dec. 19, 1882, Charles I. Hills of Hartford, Conn. She d. Feb. 18, 1912, Bridgeport, Conn. No children.

613 FREDERICK EUGENE ABBE⁶ (*Elizabeth Morrison⁵, Elizabeth Thompson⁴, James³, Samuel², William¹*) b. Jan. 9, 1838, Enfield, Conn.; m. Feb. 18, 1872, Elizabeth J. Bosquett. He d. Feb. 1915.

Children:

- i ELIZABETH MORRISON⁷, b. Feb. 17, 1874, New York City.
 *733 ii JOHN FREDERICK⁷, b. Feb. 2, 1883, Boston, Mass.

614 JANE ELIZABETH BELCHER⁶ (*Jennet Morrison⁵, Elizabeth Thompson⁴, James³, Samuel², William¹*) b. May 29, 1832, Enfield, Conn.; m. Dec. 27, 1853, Asher M. Knight; b. Apr. 26, 1828; d. Aug. 15, 1855. She d. Feb. 26, 1912. Resided Enfield, Conn.

Child:

JENNIE BELCHER⁷, b. Nov. 15, 1855; d. June 14, 1885.

615 HELEN JANET SCRIMGEOUR⁶ (*Mary Ann Morrison⁵, Elizabeth Thompson⁴, James³, Samuel², William¹*) b. Sept. 28, 1831, Enfield, Conn.; m. Sept. 23, 1857, John Harvey Horton, Minneapolis, Minn.; b. June 29, 1828, Chazy, N. Y.; d. Apr. 19, 1892, Minneapolis. She d. there May 3, 1915.

Children born Minneapolis, Minn.

- *734 i FLORENCE ISABEL^r, b. Jan. 12, 1859.
 *735 ii ADDIE SCRIMGEOUR^r, b. July 18, 1860.
 *736 iii HELEN MORRISON^r, b. Apr. 10, 1862.
 iv MARY LOUISE^r, b. June 22, 1864; d. June 2, 1873, Enfield, Conn.
 v JESSIE PHEBE^r, b. June 8, 1868; d. Dec. 29, 1869, Minneapolis, Minn.
 737 vi JAMES HARVEY^r, b. May 26, 1869.

616 JAMES SCRIMGEOUR^o (*Mary Ann Morrison^s, Elizabeth Thompson^t, James^s, Samuel^l, William^l*) b. July 12, 1833, Enfield, Conn.; m. May 2, 1859, Mary Pease Wilson; b. May 31, 1835, Chicopee, Mass. He d. Dec. 28, 1868, San Francisco, Cal. She d. Apr. 2, 1874, Canyon City, Colo.

Children:

- *738 i MINNIE ADELAIDE^r, b. Feb. 2, 1860, San Francisco, Cal.
 *739 ii JAMES BOYD^r, b. Feb. 12, 1863, San Francisco.
 iii HELEN CASSIE^r, b. Feb. 22, 1866, San Francisco; d. in infancy.
 iv MARY LUCY^r, b. Apr. 1869, Thompsonville, Conn.; d. in infancy.

617 ELLA JANE SCRIMGEOUR^o (*Mary Ann Morrison^s, Elizabeth Thompson^t, James^s, Samuel^l, William^l*) b. Sept. 22, 1844, Enfield, Conn.; m. June 18, 1867, Charles McHenry Godley; b. Aug. 27, 1838, Harrison, Ohio; d. Feb. 18, 1915, Minneapolis, Minn.

Children born Minneapolis, Minn.

- i ELIZABETH HOWSON^r, b. June 30, 1868; d. June 24, 1870, Enfield, Conn.
 ii MARGARET HUNT^r, b. May 24, 1870.
 iii GRACE GRANDON^r, b. Sept. 15, 1877; d. May 28, 1888, Minneapolis, Minn.
 iv FLORENCE HELEN^r, b. July 19, 1884.

618 CHARLES THOMPSON BURBANK^o (*Emily Morrison^s, Elizabeth Thompson^t, James^s, Samuel^l, William^l*) b. Oct. 8, 1835, Thompsonville, Conn.; m. Jan. 16, 1860, Jennie McCall. He d. Sept. 19, 1908, Janesville, Wis.

Children:

- i Infant, d. —.
 ii JOHN ALBERT^r.

620 ROBERT KING MORRISON^o (*Robert B.^s, Elizabeth Thompson^t, James^s, Samuel^l, William^l*) b. May 13, 1844, Enfield, Conn.; m. March 7, 1869, Minnie Virginia, dau. of James Wright

Gordon; b. June 22, 1840, Marshall, Mich. He d. Dec. 13, 1901, Eureka, Nev.

Children:

- 740 i ROBERT GORDON⁷, b. June 10, 1870, So. Pass City, Wyo.; m. Nov. 12, 1895, Grace Evelyn Maginn; b. Dec. 18, 1879, Colfax, Cal. Their one child d. in infancy. Res. Sacramento, Cal.
- ii RAYNOLDS EDWARD⁷, b. Jan. 10, 1874, Evanston, Wyo.; d. Feb. 28, 1875.
- *741 iii MARY LOUISE⁷, b. July 7, 1877, Eureka, Nev.
- *742 iv SIDNEY KING⁷, b. Aug. 4, 1879, Eureka.

621 ELLA RAYNOLDS MORRISON⁶ (*Robert B.⁵, Elizabeth Thompson⁴, James³, Samuel², William¹*) b. Oct. 19, 1848, Thompsonville, Conn.; m. May 29, 1873, William Alexander Campbell; b. Jan. 14, 1849, Gerardstown, W. Va. She d. Sept. 9, 1881, Thompsonville, Conn. He d. Jan. 20, 1906, Melrose, Conn.

Children born Thompsonville, Conn.

- *743 i EDITH MARIA⁷, b. Feb. 6, 1875.
- ii HARRY PENDLETON⁷, b. July 18, 1876; d. Aug. 29, 1876.
- iii FRANK RAYNOLDS⁷ (twin brother), d. Oct. 10, 1876.

623 GEORGE GILBERT ALLEN⁶ (*Sophronia Thompson⁵, David⁴, Samuel³, Samuel², William¹*) b. Dec. 23, 1830, Enfield, Conn.; m. Dec. 20, 1864, Mary Minerva, dau. of Austin and Julia (Isham) Tilden, Ellington, Conn.; b. Apr. 13, 1839. He d. Sept. 12, 1891, Ellington, Conn. Res. Hartford, Conn.

Child:

- 744 BERTON TILDEN⁷, b. Oct. 20, 1872, Ellington, Conn.; m. June 18, 1907, Jennett Yale. She d. July 10, 1909, Danbury, Conn.

624 JULIA ROXANA ALLEN⁶ (*Sophronia Thompson⁵, David⁴, Samuel³, Samuel², William¹*) b. July 22, 1836, Enfield, Conn.; m. Apr. 9, 1857, Andrew Edward, son of Loren and Betsey (Meacham) Gowdy; b. Apr. 28, 1830, Enfield; d. (Scitico) Enfield, Apr. 29, 1906. She d. June 14, 1914.

Children:

- 745 i MARY ELIZABETH⁷, b. Dec. 22, 1857, Scitico; m. June 20, 1901, Porter William, son of William W. Bacon; b. June 15, 1848, E. Granville, Mass. Res. 47 Linden St., Springfield, Mass., 1913.
- *746 ii HARRY ANDREW⁷, b. Sept. 30, 1862.
- *747 iii BURDETTE LATHROP⁷, b. March 25, 1874.

625 FREDERICK ERWIN ALLEN⁶ (*Sophronia Thompson⁵, David⁴, Samuel³, Samuel², William¹*) b. Nov. 29, 1838, Enfield, Conn.; m. March 16, 1865, Dulcena Randilla Johnson; b. Nov. 1844, Wilmington, Vt.; d. June 4, 1872. He d. Dec. 3, 1903, Canton, Conn. Res. Springfield, Mass.

Children:

- *748 i ARTHUR FREDERICK⁷, b. May 19, 1866.
- ii HERBERT LATHROP⁷, b. March 21, 1868.
- *749 iii FANNY ELIZABETH⁷, b. Oct. 16, 1870.
- 750 iv JULIA RANDILLA⁷, b. May 31, 1872; m. July 21, 1890, Walter A. Dayton.

626 GEORGE COGSWELL THOMPSON⁶ (*George⁵, David⁴, Samuel³, Samuel², William¹*) b. Hartford, Conn., May 17, 1843; m. Sept. 26, 1872, Eliza J. Barbour of Ft. Wayne, Ind. He d. Feb. 6, 1894, Chicago, Ill. She m. (2) Alexander McNaughton. Res. Douglas Manor, N. Y.

Child:

- 751 HATTIE BARBOUR⁷, b. Nov. 25, 1874; m. Dec. 5, 1903, Oliver M., son of Nathan Farrand. Res. New York City.

627 ALICE MORGAN THOMPSON⁶ (*Asa Willey⁵, David⁴, Samuel³, Samuel², William¹*) b. June 18, 1866; m. Oct. 9, 1889, George H., son of William T. Cogswell. She d. March 9, 1907. Res. Ellington, Conn.

Children born Ellington, Conn.

- i WILLEY THOMPSON⁷, b. Feb. 29, 1891.
- ii d. in infancy.
- iii d. in infancy.
- iv HARRIET MARIE⁷, b. May 29, 1900.
- v KATHERINE MORGAN⁷, b. Sept. 28, 1902.

628 DAVID WALLACE THOMPSON⁶ (*Philo⁵, Samuel⁴, Samuel³, Samuel², William¹*) b. Oct. 9, 1839, Payson, Ill.; m. June 12, 1865, Isabella Perkins Faxon; b. Dec. 25, 1843, Payson. He d. May 3, 1911, Milwaukee, Wis. In the Civil War, in response to the first call for three months' volunteers, he left Illinois College, and after serving in the First Ill. Infantry that length of time he was honorably discharged, broken in health. He returned to college and graduated.

Children:

- i LILLIAN WALLACE⁷, b. Jan. 4, 1871, St. Joseph, Mo. Resides with her mother in Chicago.
- *752 ii HELEN BRADFORD⁷, b. Nov. 6, 1874, Chicago.
- 753 iii JANE⁷, b. Oct. 6, 1881, Chicago; m. May 3, 1911, Donald Augustine Kennicott; b. Sept. 30, 1881, Chicago. Res. Chicago, Ill.

630 ANNA CAMPBELL THOMPSON⁶ (*Philo⁵, Samuel⁴, Samuel³, Samuel², William¹*) b. Jan. 3, 1845, Payson, Ill.; m. Aug. 13, 1866, Daniel Ellsworth Robbins; b. Dec. 7, 1843, Payson. She d. June 7, 1904.

Children born Payson, Ill.

- *754 i ELLEN⁷, b. Aug. 31, 1867.
- 755 ii MARY⁷, b. Aug. 8, 1869; m. May 17, 1894, Samuel M. Hughes; b. Dec. 20, 1868. Res. Galesburg, Ill.
- *756 iii GRACE PRINCE⁷, b. Feb. 23, 1874.
- *757 iv ERNEST THOMPSON⁷, b. June 27, 1878.
- v EDITH ANNA⁷, b. June 18, 1886.

632 HENRY WEAVER THOMPSON⁶ (*Philo⁵, Samuel⁴, Samuel³, Samuel², William¹*) b. Apr. 15, 1849, Payson, Ill.; m. Feb. 8, 1877, Mary Eliza Wisdom; b. Jan. 14, 1857, Port Chester, N. Y.; d. Sept. 2, 1890, Chicago, Ill. Res. Portland, Ore., 1913.

Children born Chicago.

- i FLORENCE LOUISE⁷, b. Feb. 20, 1878.
- *758 ii GEORGE ELLSWORTH⁷, b. Oct. 28, 1880.
- iii PHILO EDWARD⁷, b. March 31, 1887; d. Apr. 20, 1897.
- iv FREDERICK WISDOM⁷, b. and d. Sept. 1, 1890.

633 GEORGE LEVERETT⁶ (*Philo⁵, Samuel⁴, Samuel³, Samuel², William¹*) b. Apr. 29, 1852, Payson, Ill.; m. May 14, 1883, Helen A. Birney; b. Dec. 12, 1863, Troy, N. Y. Res. 4550 Pasadena Ave., Los Angeles, Cal., 1913.

Children born Chicago, Ill.

- i ALICE LOUISE⁷, b. May 14, 1884.
- *759 ii MAY ALDYTH⁷, b. Sept. 4, 1890.
- iii THELMA BELLE⁷, b. Nov. 11, 1896; d. Aug. 14, 1905, Los Angeles, Cal.

634 JENNIE THOMPSON⁶ (*Philo⁵, Samuel⁴, Samuel³, Samuel², William¹*) b. July 7, 1856, Payson, Ill.; m. Nov. 18, 1880, George

Brainerd Robbins; d. Dec. 4, 1885, Payson. She m. (2) Henry Flagg Scarborough; b. Nov. 7, 1859, Payson. Res. Payson, Ill.

Child by first marriage:

PHILO THOMPSON⁷, b. Sept. 22, 1884. Res. Los Angeles, Cal.

635 ARTHUR ALLYN HYDE⁶ (*Mary Thompson⁵, Samuel⁴, Samuel³, Samuel², William¹*) b. March 13, 1839, Ellington, Conn.; m. Oct. 25, 1870, Louisa Bird of Des Moines, Iowa; b. Feb. 22, 1847, Thorntown, Ind. He d. Feb. 14, 1910. She d. March 24, 1912. Both d. in Hartford, Conn. He served in Co. F, 25th Conn. Vols., Civil War.

Children born Ellington, Conn.

- i EMPSON BIRD⁷, b. Sept. 6, 1871. Res. Silver City, N. Mex.
- 760 ii OLIVER THOMPSON⁷, b. Aug. 4, 1875. Grad. Amherst College, 1897, and from Medical College, 1901; m. Katie Guyton, Atlanta, Ga. Res. Silver City, N. Mex.
- *761 iii FANNY ELLSWORTH⁷, b. Sept. 10, 1877.
- iv ANNA MATHER⁷, b. June 9; d. Aug. 8, 1880.

636 MARY ELLSWORTH HYDE⁶ (*Mary Thompson⁵, Samuel⁴, Samuel³, Samuel², William¹*) b. March 26, 1843, Ellington, Conn.; m. May 4, 1869, Seward Smith of Des Moines, Iowa; b. Aug. 1, 1830, W. Granville, Mass.; d. Dec. 19, 1887, Des Moines. She resides Grand Ave., Des Moines, Iowa.

Child:

*762 MARY HYDE⁷, b. Oct. 12, 1872, Des Moines.

637 ELLEN MATHER HYDE⁶ (*Mary Thompson⁵, Samuel⁴, Samuel³, Samuel², William¹*) b. Jan. 22, 1847, Ellington, Conn.; m. Nov. 9, 1869, Perez Barnum Buell; b. Aug. 16, 1833, Lowell, Ohio; d. Jan. 24, 1912, Herndon, Va.

Children:

- *763 i ARTHUR ALLYN HYDE⁷, b. Apr. 11, 1871, Lowell, Ohio.
- 764 ii MARY ELIZABETH⁷, b. Sept. 21, 1873, Lowell; m. May 17, 1910, James Cockerille; b. 1871, Dranesville, Va.
- *765 iii GEORGE FRANKLIN⁷, b. Feb. 15, 1879.
- iv THOMAS RECTOR⁷, b. Jan. 10, 1881, White Sulphur Springs, W. Va. Res. Nevada, 1914.

639 JULIA KIMBALL⁶ (*Jane Thompson⁵, Samuel⁴, Samuel³, Samuel², William¹*) b. Oct. 21, 1857, Ellington, Conn.; m. Sept.

23, 1885, John Thompson, son of James D. and Mary (Thompson) McKnight; b. May 29, 1860, Ellington. Res. Ellington, Conn.

Children:

- i MARY KIMBALL⁷, b. Aug. 28, 1886; grad. Wellesley College, 1910.
- ii ALICE THOMPSON⁷, b. Jan. 9; d. July 27, 1890.
- iii GRACE ELLSWORTH⁷, b. Nov. 13, 1892; d. July 7, 1897.

641 CHARLES ABBOT THOMPSON⁶ (*Joseph Abbot⁵, Samuel⁴, Samuel³, Samuel², William¹*) b. May 8, 1861, Ellington, Conn.; m. Dec. 9, 1886, Della, dau. of Otis Snow; b. Jan. 21, 1865, Ellington. They reside near the site of the house built by the ancestor Margaret Thomson at Melrose, Conn. He is treasurer of the State Board of Agriculture, and a farmer and manufacturer. In his possession are many of the early Thompson deeds. In the Appendix will be found a reproduction of an agreement made in 1741 by three of Margaret's sons.

Children:

- i MABEL SNOW⁷, b. Dec. 13, 1895. Student at Smith College.
- ii ABBOT BRADFORD⁷, b. Jan. 1, 1898. Student at Choate School.

642 ALICE CLARK THOMPSON⁶ (*Joseph Abbott⁵, Samuel⁴, Samuel³, Samuel², William¹*) b. Nov. 19, 1862, Ellington, Conn.; m. Oct. 28, 1885, Arthur Hitchcock, son of William B. and Caroline (Hitchcock) Rice; b. Dec. 24, 1854, Norfolk, Conn.; a silk manufacturer.

Children born Pittsfield, Mass.

- 765^a i WILLIAM THOMPSON⁷, b. July 25, 1891; grad. Williams College, 1913; m. June 5, 1915, Agnes Van Santwood of Troy, N. Y. Res. Pittsfield.
- ii DOROTHY⁷, b. June 14, 1895; d. March 3, 1897.

643 ELLEN WEST WHITMAN⁶ (*Ellen Thompson⁵, Samuel⁴, Samuel³, Samuel², William¹*) b. June 10, 1871, Des Moines, Iowa; m. June 29, 1893, David Lee, son of F. C. Taylor; b. May 28, 1866, Geneseo, Ill.; d. Oct. 22, 1912, Chicago, Ill.

Children, excepting the eldest, born in Chicago, Ill.

- i WHITMAN⁷, b. June 23, 1894, Des Moines, Iowa.
- ii ELLSWORTH⁷, b. Aug. 11, 1899.
- iii PHILLIPS⁷, b. Nov. 6, 1901.

- iv WINFIELD⁷, b. Jan. 10, 1906.
- v DAVID LEE⁷, b. June 6, 1911.
- vi GERARD⁷, b. Sept. 2, 1912.

645 HELEN ELIZABETH DEWEY⁷ (*Julia E. Beebe⁶, Elizabeth Thompson⁵, William⁴, James³, Samuel², William¹*) b. March 31, 1849, Granby, Conn.; m. Feb. 23, 1876, Charles William, son of William and Harriet (Olcott) Reed; b. Feb. 15, 1850, Tariffville, Conn.; d. May 28, 1887, Tariffville.

Child:

HENRIETTA DEWEY⁸, b. Oct. 16, 1878. Res. New York City.

646 FANNY STANLEY DEWEY⁷ (*Julia E. Beebe⁶, Elizabeth Thompson⁵, William⁴, James³, Samuel², William¹*) b. Nov. 14, 1854, Granby, Conn.; m. Oct. 21, 1875, George Luman, son of Luman and Sarah (Floyd) Danks; b. July 20, 1846, Chicopee, Mass.; d. Sept. 8, 1907, Worcester, Mass.

Child:

SARAH ELIZABETH⁸, b. Dec. 15, 1879.

647 ALBERT FOLGER DEWEY⁷ (*Julia E. Beebe⁶, Elizabeth Thompson⁵, William⁴, James³, Samuel², William¹*) b. Apr. 8, 1857, Granby, Conn.; m. Mary Fanny, dau. of John S. Rogers; b. Sept. 26, 1868, Savannah, Ga. Res. Punta Gorda, Fla.

Children born Savannah, Ga.

- i WILLIS ROGER⁸, b. Sept. 28, 1886.
- ii ALBERT TURNER⁸, b. Jan. 2, 1888.
- iii GEORGE ORVILLE⁸, b. July 11, 1891.

648 KATE ESTELLE DEWEY⁷ (*Ellen J. Beebe⁶, Elizabeth Thompson⁵, William⁴, James³, Samuel², William¹*) b. May 21, 1863, Granby, Conn.; m. June 23, 1897, George Seymour, son of Harvy and Sabra (Beach) Godard; b. June 17, 1865, Granby, Conn. He has been librarian of the Connecticut State Library in Hartford since 1900, and has held responsible positions in various library committees and associations, both State and National. Res. Hartford, Conn.

Children born Hartford, Conn.

- i GEORGE DEWEY⁸, b. Aug. 8, 1899.
- ii PAUL BEACH⁸, b. Feb. 17, 1901.
- iii MARY KATHARINE⁸, b. Oct. 3, 1903.

650 ANNIE HAMILTON ALLEN⁷ (*Henry T.⁶, Henrietta Thompson⁵, William⁴, James³, Samuel², William¹*) b. Nov. 18, 1872, Enfield, Conn.; m. May 5, 1890, Robert L., son of Samuel and Martha (Christy) Neelans. Res. Melrose, Conn.

Children:

- i ALFRED WILLIS⁸, b. Sept. 18, 1893.
- ii SAMUEL ALLEN⁸, b. Dec. 16, 1895.

652 HENRIETTA MARIVA CHAPIN⁷ (*Sarah M. Allen⁶, Henrietta Thompson⁵, William⁴, James³, Samuel², William¹*) b. Aug. 14, 1860; m. March 8, 1883, Frederick Marshall, son of Elijah P. Davis; b. Jan. 24, 1859, Hazardville, Conn. Res. Hazardville, Conn.

Children:

- i FREDERICK TERRY⁸, b. Apr. 9, 1884; d. Feb. 17, 1885.
- ii EFFIE MIDDLETON⁸, b. Feb. 10, 1890.
- iii MARIAN HENRIETTA⁸, b. Dec. 12, 1894.

655 BERTHA EVELINE CHAPMAN⁷ (*Abigail B. Allen⁶, Henrietta Thompson⁵, William⁴, James³, Samuel², William¹*) b. Oct. 29, 1867, Ellington, Conn.; m. Sept. 1887, Joseph, son of Sylvester Morris. Res. California, 1914.

Children born Ellington, Conn.

- i JOSEPH ROLAND⁸, b. June 1889.
- ii RAYMOND CARPENTER⁸, b. June 9, 1892.

656 ELLA SOPHIA CHAPMAN⁷ (*Abigail B. Allen⁶, Henrietta Thompson⁵, William⁴, James³, Samuel², William¹*) b. Sept. 3, 1873, Ellington, Conn.; m. Sept. 7, 1898, Theodore Hamilton, son of Samuel H. McCray; b. May 2, 1873, Ellington. Res. Enfield, Conn., 1914.

Children:

- i SAMUEL WILBUR⁸, b. July 11, 1899.
- ii THEODORE EARL⁸, b. Sept. 7, 1901.
- iii CATHARINE ABBIE⁸, b. Nov. 30, 1902.
- iv RALPH HOWARD⁸, b. May 13, 1905.

657 HOWARD ALLEN MIDDLETON⁷ (*Harriet S. Allen⁶, Henrietta Thompson⁵, William⁴, James³, Samuel², William¹*) b. Oct. 31, 1869, E. Windsor, Conn.; m. May 27, 1896, Jennie F., dau.

of William A. Titley; b. Feb. 6, 1878, Ft. Ann, N. Y. Res. Broad Brook, Conn.

Children:

- i JOHN WILLIAM⁶, b. May 10, 1897.
- ii RUTH FRANCES⁶, b. Dec. 18, 1899.
- iii HOWARD ALLEN, JR.⁶, b. Nov. 19, 1901.
- iv JANICE MARGARET⁶, b. July 24, 1905.
- v OLIVE MURIEL⁶, b. June 6, 1907.
- vi WILLIAM ALDERSON⁶, b. Apr. 6, 1910.

660 MARGARET ANNE SMITH⁷ (*Warren⁶, Margaret Thompson⁵, William⁴, James³, Samuel², William¹*) b. July 20, 1867, Chicopee, Mass.; m. Dec. 3, 1890, Harry Herbert, son of Willard M. McIntyre; b. May 24, 1866, Chester, Vt.

Child:

MARGARET THOMPSON⁸, b. Nov. 26, 1901, Chicopee, Mass.

661 ALICE WASHBURN SMITH⁷ (*Warren⁶, Margaret Thompson⁵, William⁴, James³, Samuel², William¹*) b. Nov. 30, 1870, Chicopee, Mass.; m. Oct. 2, 1906, Frederick Karl Apollo, son of John Volley; b. Feb. 28, 1881, in Sweden. Res. Springfield, Mass., 1913.

Children:

- i RUTH SEYMOUR⁸, b. Nov. 3, 1907, Ridgefield, Conn.
- ii KARL WARREN⁸, b. Oct. 11, 1910.

663 LEON SMITH⁷ (*Warren⁶, Margaret Thompson⁵, William⁴, James³, Samuel², William¹*) b. Oct. 2, 1875, Chicopee, Mass.; m. Apr. 28, 1903, Katherine Ethel Jackson; b. July 12, 1880, Northampton, Mass. Res. Springfield, Mass.

Child:

KATHERINE LOUISE⁸, b. Feb. 17, 1914, Springfield, Mass.

670 WILSON ALLEN BARBER⁷ (*Susan E. Thompson⁶, Chauncey⁵, John McK.⁴, James³, Samuel², William¹*) b. Jan. 26, 1857, Windsorville, Conn.; m. May 12, 1881, Ella Maria, dau. of Harvey Buell; b. Aug. 6, 1854, Clinton, Conn. Res. Windsorville.

Children born Windsorville, Conn.

- *766 i GRACIE BUELL⁸, b. July 1, 1885.
- ii EARL WILSON⁸, b. July 14; d. Sept. 7, 1888.

ST. W. W.
PUBLISHED

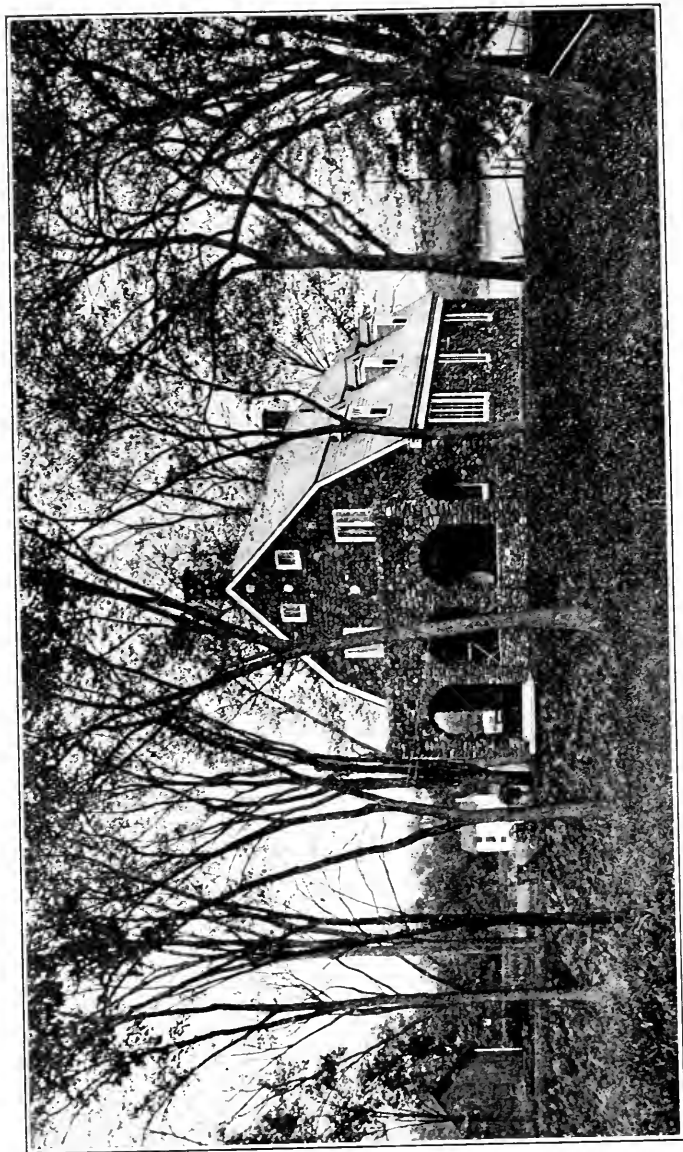

"MULLSTONE," THE SUMMER RESIDENCE OF DR. EVERETT J. MCKNIGHT, ELLINGTON, CONN., AND SCENE OF REUNION OF 1910.

*767 iii OLIN WILSON⁸, b. Nov. 1, 1890.

768 iv ELLA MAY⁸, b. June 2, 1892; m. Oct. 7, 1908, Charles Elmer Hitchcock.

672 SOPHIA ABIGAIL BARBER⁷ (*Abigail O. Thompson⁸, Robert⁵, John McK.⁴, James³, Samuel², William¹*) b. Jan. 16, 1846, E. Windsor, Conn.; m. Oct. 5, 1869, Philo Preston Bennett, superintendent of Bradstreet's Agency; b. Sept. 27, 1845, Mansfield, Conn. She d. March 27, 1877, Rockville, Conn. Res. Hartford, Conn.

Children born Hartford, Conn.

*769 i EDITH MARIA⁸, b. July 25, 1870.

*770 ii ARTHUR PRESTON⁸, b. May 6, 1872.

677 HELEN JOSEPHINE THOMPSON⁷ (*Charles S.⁸, Robert⁵, John McK.⁴, James³, Samuel², William¹*) b. May 4, 1869, Duluth, Minn.; m. Steven B. Ayres; b. Oct. 27, 1861, Fort Dodge, Iowa; elected to the 62d U. S. Congress from the Bronx, New York City.

Child:

JANETTE⁸, b. Jan. 2, 1893, Chicago, Ill.

679 EVERETT JAMES MCKNIGHT, M.D.⁷ (*Mary F. Thompson⁸, John⁵, John McK.⁴, James³, Samuel², William¹*) b. June 12, 1855, Ellington, Conn.; m. Feb. 8, 1881, Aletha T., dau. of David Lindsley of Fair Haven, Conn. Grad. Yale, 1876; New York College Physicians and Surgeons, 1879; Honorary M.A. Yale, 1907; Fellow American College of Surgeons; eminent and successful in his chosen profession; Vice President of the Thompson Family Association. Res. Hartford, Conn.

Child:

RACHEL⁸, b. Aug. 9, 1889, E. Hartford, Conn.

680 JOHN THOMPSON MCKNIGHT⁷ (*Mary F. Thompson⁸, John⁵, John McK.⁴, James³, Samuel², William¹*) b. May 29, 1860, Ellington, Conn.; m. Sept. 23, 1885, Julia, dau. of Daniel N. and Jane (Thompson) Kimball. Civil engineer. Res. Ellington.

Children born Ellington, Conn.

i MARY KIMBALL⁸, b. Aug. 23, 1886; grad. Wellesley College, 1910.

ii ALICE THOMPSON⁸, b. Jan. 9; d. July 27, 1890.

iii GRACE ELLSWORTH⁸, b. Nov. 13, 1892; d. July 7, 1897.

681 HOWARD HORACE McKNIGHT⁷ (*Mary F. Thompson⁶, John⁵, John McK.⁴, James³, Samuel², William¹*) b. Aug. 13, 1865, Ellington, Conn.; m. Oct. 3, 1889, Clara Simons, dau. of Charles B. Sikes; b. Oct. 29, 1876, Ellington. Res. Ellington, Conn.

Children born Ellington, Conn.

- i EMILY ALLEN⁸, b. May 27, 1893.
- ii NELLIE ELIZABETH⁸, b. July 22, 1894.
- iii DOROTHY CLARE⁸, b. Jan. 6, 1896.
- iv FRANCES⁸, b. Feb. 12, 1898.
- v HORACE SIKES⁸, b. Nov. 14, 1901.
- vi MARGARET THOMPSON⁸, b. Dec. 27, 1906; d. Feb. 21, 1907.

682 MARY EMILY THOMPSON⁷ (*E. Franklin⁶, John⁵, John McK.⁴, James³, Samuel², William¹*) b. May 1, 1859, E. Windsor, Conn.; m. Nov. 16, 1882, Harvey Orlando, son of Harvey Orlando Fiske; b. Dec. 23, 1857, Shelburne Falls, Mass. Res. Shelburne Falls, Mass.

Child:

ESTELLA LEE⁸, b. July 4, 1886.

683 WILLIAM WHITE THOMPSON⁷ (*E. Franklin⁶, John⁵, John McK.⁴, James³, Samuel², William¹*) b. May 22, 1864, E. Windsor, Conn.; m. Dec. 25, 1890, Florence Elizabeth, dau. of Charles and Elizabeth Wells; b. Apr. 14, 1866, E. Windsor. Res. E. Windsor, Conn. Conducts the farm south of Warehouse Point formerly owned by his father.

Children born E. Windsor, Conn.

- i FRANKLIN WELLS⁸, b. Oct. 31, 1893; d. Jan. 16, 1894.
- ii RUBY ELIZABETH⁸, b. March 1, 1895.
- iii MARION⁸, b. Oct. 31; d. Dec. 20, 1896.
- iv GERTRUDE PAULINE⁸, b. Apr. 17, 1899.
- v WILLIAM WHITE, JR.⁸, b. June 13, 1903.
- vi CHARLES WELLS⁸, b. Apr. 14; d. July 29, 1908.

684 FRANKLIN MORELL THOMPSON⁷ (*E. Franklin⁶, John⁵, John McK.⁴, James³, Samuel², William¹*) b. Feb. 11, 1867, E. Windsor, Conn.; m. May 16, 1894, Susan Jane, dau. of John Alfred Jenkin; b. Feb. 3, 1871, Ansonia, Conn.; d. May 12, 1904, E. Windsor. He m. (2) March 28, 1906, her sister Eliza Jenkin; b. June 17, 1882, Mt. Hope, N. J.

Children, by first marriage, born East Windsor, Conn.

- i FRANKLIN JOHN⁸, b. Feb. 5, 1896.
- ii JAMES STANLEY⁸, b. Feb. 18, 1899.
- iii ARTHUR BURDETTE⁸, b. May 5; d. Oct. 6, 1904.

Child by second marriage:

- iv BESSIE EVA JENKIN⁸, b. Apr. 14, 1914.

685 JOHN EDWIN THOMPSON⁷ (*E. Franklin⁶, John⁵, John McK.⁴, James³, Samuel², William¹*) b. Aug. 29, 1870, E. Windsor, Conn.; m. Sept. 15, 1897, Nettie Thompson, dau. of Samuel T. and Elizabeth (Phelps) Bissell; b. Apr. 20, 1871, E. Windsor. Res. E. Windsor, Conn.

Child:

ELIZABETH⁸, b. Jan. 10, 1899, E. Windsor, Conn.

686 FRANKLIN ALLEN PASCOE⁷ (*Martha Aurelia Thompson⁶, John⁵, John McK.⁴, James³, Samuel², William¹*) b. Dec. 7, 1858, E. Windsor, Conn.; m. Dec. 7, 1881, Minnie Jessie, dau. of Sanford Potter; b. Sept. 29, 1857, Warehouse Point, Conn. He d. Jan. 15, 1905, Warehouse Point.

Children:

- 771 i HERBERT FRANKLIN⁸, b. Oct. 27, 1882; m. Nov. 27, 1905, Grace G., dau. of William Boleyn, Warehouse Point, Conn.
- ii MYRA AURELIA⁸, b. Apr. 4, 1885.

687 ARTHUR ELLSWORTH PASCOE⁷ (*Martha Aurelia Thompson⁶, John⁵, John McK.⁴, James³, Samuel², William¹*) b. Oct. 28, 1863, Warehouse Point, Conn.; m. Iona Grace, dau. of Sanford Potter; b. Jan. 11, 1865, Warehouse Point.

Children born Colebrook, Conn.

- i IRENE G.⁸, b. Feb. 1, 1890.
- ii HOWARD⁸, b. July 3, 1891.
- iii GRACE EVELINE⁸, b. Apr. 7, 1894.
- iv ALLEN ARTHUR⁸, b. May 5, 1895.
- v JAMES THEODORE⁸, b. Feb. 18, 1905.

688 JULIA PASCOE⁷ (*Martha Aurelia Thompson⁶, John⁵, John McK.⁴, James³, Samuel², William¹*) b. Sept. 2, 1866, Warehouse Point, Conn.; m. Walter, son of Harvey Orlando Fiske; b. Aug. 23, 1861, Shelburne Falls, Mass.

Children: born Warehouse Point, Conn.

- 772 i MARTHA ISABEL⁸, b. Oct. 7, 1887; grad. Mt. Holyoke College, 1909; m. Oct. 6, 1911, Warren W. Hilditch; b. Oct. 5, 1883, Thompsonville, Conn.; grad. Yale, 1905.
 ii CLARA SABRA⁸, b. Oct. 4, 1889; grad. Mt. Holyoke College, 1911.
 iii DAVID ORLANDO⁸, b. Jan. 6, 1895.

692 MORTON ELLSWORTH THOMPSON⁷ (*John⁶, John⁵, John McK.⁴, James³, Samuel², William¹*) b. June 19, 1871; m. Nov. 28, 1895, Annie, dau. of Orson S. Wood. Res. Ellington, Conn.

Child:

HERBERT⁸, d. in infancy, March 10, 1905, Ellington, Conn.

693 ELIZABETH MABEL THOMPSON⁷ (*John⁶, John⁵, John McK.⁴, James³, Samuel², William¹*) b. Feb. 8, 1873, Ellington, Conn.; m. March 28, 1895, Benjamin, son of Francis Pinney; b. Sept. 30, 1869, Ellington. Res. Somers, Conn.

Children:

- i GERTRUDE MAY⁸, b. May 16, 1897.
 ii MABEL WINNIFRED⁸, b. Feb. 13, 1900.
 iii BENJAMIN THOMPSON⁸, b. March 10, 1903.
 iv WILLARD FRANCES⁸, b. March 9, 1907.

694 ROYAL WINDFORD THOMPSON⁷ (*John⁶, John⁵, John McK.⁴, James³, Samuel², William¹*) b. Oct. 23, 1874, Ellington, Conn. Grad. National University, Washington, D. C., with degrees LL.B. and LL.M.; m. Nov. 14, 1895, Selina Jane, dau. of Edward Samuel Evans; b. May 9, 1874, Rockville, Conn. He was private secretary to Senator Joseph R. Hawley and Clerk of Senate Committee on Military Affairs, private secretary to Senator Morgan G. Bulkeley, and Clerk of Senate Committee on Railroads. Is an attorney and counselor-at-law, office Hartford, Conn. Res. Windsor, Conn.

Children:

- i WINIFRED MABELLE⁸, b. Dec. 3, 1896, New Britain, Conn.; d. Jan. 6, 1898, Washington, D. C.
 ii REGINALD EVERETT⁸, b. Aug. 29, 1904, Hartford, Conn.
 iii ROYAL WINDFORD, JR.⁸, b. Apr. 15, 1906, Washington, D. C.

695 EMORY JOHN THOMPSON⁷ (*John⁶, John⁵, John McK.⁴, James³, Samuel², William¹*) b. Aug. 31, 1878, Ellington, Conn. Grad. National University, Washington, D. C., with degrees LL.B. and M.A. He m. Dec. 18, 1907, Gertrude Alice, dau. of

Charles H. Wells of Suffield, Conn.; b. Feb. 26, 1876, E. Windsor, Conn. Clerk in the Bureau of Biological Survey, U. S. Department of Agriculture, Washington, D. C.

Children born Washington, D. C.

- i JOHN FRANKLIN⁸, b. Oct. 7, 1908.
- ii EMORY WELLS⁸, b. March 27, 1912.
- iii CHARLES BANCROFT⁸, b. Sept. 1914.

696 FANNY ELIZABETH BISSELL⁷ (*Samuel T.⁶, Elizabeth Thompson⁵, John McK.⁴, James³, Samuel², William¹*) b. Nov. 18, 1852, E. Windsor, Conn. Grad. Mt. Holyoke College, 1875; m. Sept. 25, 1878, George Soule, son of William and Mary (Soule) Phelps; b. Oct. 22, 1852, E. Windsor. They reside in the house built by his grandfather Daniel Phelps, on land purchased by his great-grandfather, a Revolutionary soldier, Sergeant Noah Phelps, 1773. See Family No. 1059.

699 NETTIE THOMPSON BISSELL⁷ (*Samuel T.⁶, Elizabeth Thompson⁵, John McK.⁴, James³, Samuel², William¹*) b. Apr. 20, 1871, E. Windsor, Conn.; m. Sept. 15, 1897, John Edwin, son of E. Franklin and Amelia R. (Morell) Thompson; b. Aug. 29, 1870, E. Windsor. Res. E. Windsor Conn. See Family No. 685.

700 JOHN HUGHES BISSELL⁷ (*Hezekiah⁶, Elizabeth Thompson⁵, John McK.⁴, James³, Samuel², William¹*) b. Nov. 7, 1876, St. Thomas, Ontario, Canada; m. Blanche Farwell, dau. of William A. Thompson, Nov. 23, 1909, of Medford, Mass. She was b. Jan. 8, 1885.

Children:

- i d. in infancy.
- ii GRACE ELEANOR⁸, b. Oct. 28, 1912, Paducah, Ky.

701 PAUL ANDREWS BISSELL⁷ (*Hezekiah⁶, Elizabeth Thompson⁵, John McK.⁴, James³, Samuel², William¹*) b. Salem, Mass., July 28, 1878; m. Sept. 19, 1914, Geraldine, dau. of Everett F. Prouty; b. Salem.

Child:

CALEB VICKERY⁸, b. July 31; d. Sept. 1915.

703 BURDETTE CARDALE THAYER⁷ (*Mary A. Bissell⁶, Elizabeth Thompson⁵, John McK.⁴, James³, Samuel², William¹*) b. Sept.

23, 1876, E. Windsor, Conn.; m. Oct. 14, 1903, Lucy Eliza, dau. of Herbert S. Ives of Southington, Conn.; b. Dec. 5, 1883. Res. Clinton, Mass., 1914. Electrical engineer.

Children:

- i MURIEL ELIZABETH⁵, b. July 26, 1904, Hartford, Conn.
- ii DAVID IVES⁵, b. July 2, 1908, Medford, Mass.

704 SUSAN BISSELL THAYER⁷ (*Mary A. Bissell⁶, Elizabeth Thompson⁵, John McK.⁴, James³, Samuel², William¹*) b. June 9, 1878, Enfield, Conn.; m. Oct. 20, 1903, Henry St. Clair Newton of Newark, Ohio; b. Aug. 29, 1867. He is an electrical engineer.

Children born Enfield, Conn.

- i WILLIS THAYER⁸, b. July 9, 1904.
- ii JULIA WOODBRIDGE⁸, b. Apr. 7, 1906.

705 ELLA MARIA DART⁷ (*Harriet M. Thompson⁶, James⁵, John McK.⁴, James³, Samuel², William¹*) b. Aug. 25, 1856, So. Windsor, Conn.; m. Nov. 28, 1878, Norman Hollister, son of Nathan M. Strong of Vernon, Conn.; b. Apr. 26, 1857; d. Dec. 29, 1911, Vernon.

Children born Vernon Centre, Conn.

- i An infant⁸, b. and d. Oct. 19, 1885.
- *776 ii NATHAN MORGAN⁸, b. Sept. 17, 1889.
- iii EDNA LOUISE⁸, b. Feb. 29, 1896.

706 GEORGE WILLIAM DART⁷ (*Harriet M. Thompson⁶, James⁵, John McK.⁴, James³, Samuel², William¹*) b. Oct. 17, 1859, So. Windsor, Conn.; m. May 1, 1889, Alice May, dau. of John B. Brown; b. Oct. 20, 1868, Bloomfield, Conn. He d. Aug. 9, 1912. She d. March 3, 1913, So. Windsor.

Children born South Windsor, Conn.

- 776^a i BELLE HARRIET⁸, b. May 11, 1893; m. in Talcottville, Conn., June 30, 1915, Theodore, son of Rev. Francis P. and Rebecca H. (Fuller) Bachelor; b. Oct. 18, 1893. E. Hartford, Conn.; grad. Roanoke College, 1914.
- ii GEORGE⁸, b. Nov. 29, 1910.

707 ALBERT CYRUS DART⁷ (*Harriet M. Thompson⁶, James⁵, John McK.⁴, James³, Samuel², William¹*) b. Jan. 5, 1862, So. Windsor, Conn.; m. March 23, 1886, Harriet, dau. of George T. Skinner; b. Aug. 15, 1863, Vernon, Conn.

Child:

EULA MARION⁸, b. March 13, 1895, Vernon, Conn.

708 CHARLES OLIVER DART⁷ (*Harriet M. Thompson⁶, James⁵, John McK.⁴, James³, Samuel², William¹*) b. Nov. 9, 1864, So. Windsor, Conn.; m. Eva, dau. of Noah Isham of Vernon, Conn., June 20, 1884; b. Dec. 15, 1867.

Child:

*777 ELMER SANFORD⁸, b. Jan. 12, 1885, So. Windsor, Conn.

709 HOWARD ALLEN THOMPSON⁷ (*John M.⁶, James⁵, John McK.⁴, James³, Samuel², William¹*) b. June 3, 1875, E. Windsor, Conn.; m. Dec. 25, 1897, Eudell F., dau. of David Busher; b. Aug. 19, 1878, E. Windsor Hill, Conn. Res. Plainville, Conn., 1914.

Children:

- i ANNIE EMELINE⁸, b. March 10, 1900, E. Windsor, Conn.
- ii HAYDEN HOWARD⁸, b. March 27, 1902, E. Windsor.
- iii MARGARET IRENE⁸, b. July 19, 1904, E. Windsor.
- iv FLORENCE⁸, b. Sept. 18, 1906, Plainville, Conn.
- v LESTER JOHN⁸, b. Feb. 16, 1913, Plainville.

The three eldest children were born in the house built by John McKnight Thompson in 1793.

710 ELISHA MORTON GRANGER⁷ (*Elizabeth M. Morton⁶, Mabel Thompson⁵, John McK.⁴, James³, Samuel², William¹*) b. Apr. 9, 1856; m. Nov. 5, 1890, Susan Celestia, dau. of Mortimer J. Vining; b. Dec. 1, 1873, Southwick, Mass.

Children born East Windsor, Conn.

- i DOROTHY ELIZABETH⁸, b. Aug. 17, 1893.
- ii ELISHA MORTON⁸, b. Aug. 25, 1896.

711 HORACE DUDLEY GRANGER⁷ (*Elizabeth M. Morton⁶, Mabel Thompson⁵, John McK.⁴, James³, Samuel², William¹*) b. May 17, 1857, So. Windsor, Conn.; m. Oct. 10, 1881, Louisa S., dau. of John Cox; b. Sept. 1, 1856. Res. E. Hartford, Conn.

Children:

- *778 i LELIA CYNTHIA⁸, b. Aug. 1, 1882.
- ii EFFIE LOUISA⁸, b. Sept. 19, 1884.

712 MARY ELIZABETH GRANGER⁷ (*Elizabeth M. Morton⁶, Mabel Thompson⁵, John McK.⁴, James³, Samuel², William¹*) b.

May 21, 1864; m. May 8, 1884, Frank Emerson, son of Joseph Pierce, Wapping, Conn.

Children born in Wapping, Conn.

- *779 i GERTRUDE ELIZABETH⁵, b. March 9, 1885.
- 780 ii RAYMOND ENOCH⁵, b. Dec. 12, 1887; m. Oct. 10, 1914, Marion, dau. of Frank Foster of Wapping, Conn.
- iii MILDRED ALICE⁵, b. March 27, 1894.

713 MORTON JAMES ARCHER⁷ (*Cornelia E. Morton⁶, Mabel Thompson⁵, John McK.⁴, James³, Samuel², William¹*) b. Aug. 18, 1868, Rahway, N. J.; m. Margaret D. McVicar, Sept. 8, 1889; b. Sept. 24, 1871.

Children born Rahway, N. J.

- i CHARLES THOMAS⁸, b. Apr. 3, 1890.
- ii MINNIE CORNELIA⁸, b. Oct. 3, 1892.
- iii ADA DEEN⁸, b. Apr. 22, 1895.
- iv MABEL MORTON⁸, b. July 16, 1897.
- v HAROLD EDWARD⁸, b. May 26, 1900. Res. Rahway, N. J.

714 GEORGE THOMAS ARCHER⁷ (*Cornelia E. Morton⁶, Mabel Thompson⁵, John McK.⁴, James³, Samuel², William¹*) b. March 7, 1871, Rahway, N. J.; m. Sept. 1891, Annie Teresa Hawkins; b. June 25, 1873. Res. Elizabeth, N. J.

Children born Rahway, N. J.

- i MAY FLORENCE⁸, b. Jan. 29, 1892; d. Feb. 13, 1894.
- ii NELLIE MORTON⁸, b. March 17, 1894; d. March 1911, Elizabeth, N. J.
- iii GEORGE THOMAS⁸, b. Aug. 31, 1896.

715 JONATHAN WELLS THOMPSON⁷ (*Samuel W.⁶, Samuel Wells⁵, John McK.⁴, James³, Samuel², William¹*) b. Feb. 12, 1863, Williamsburg, Mass.; m. May 1, 1889, Gertrude A., dau. of Charles Waters; b. Jan. 19, 1862, Adams, Mass. A druggist. Res. Adams.

Children:

- i ROBERT WATERS⁸, b. Dec. 7 1891.
- ii WELLS NASH⁸, b. Oct. 22, 1895.

716 ROBERT ARTHUR THOMPSON⁷ (*Samuel W.⁶, Samuel Wells⁵, John McK.⁴, James³, Samuel², William¹*) b. May 3, 1864, E. Windsor, Conn.; m. Oct. 20, 1898, Anna Keyes, dau. of William B. Green of Adams, Mass.; b. Feb. 2, 1865; grad.

Vassar College, 1887; d. Feb. 8, 1910, No. Adams, Mass. A merchant in No. Adams.

Children born North Adams, Mass.

- i ROBERT KEYES⁸, b. Nov. 23, 1900.
- ii MARGARET NASH⁸, b. Dec. 9, 1904.

717 THOMPSON COIT ELLIOTT⁷ (*Mary A. Thompson⁶, Samuel Wells⁵, John McK.⁴, James³, Samuel², William¹*) b. Sept. 10, 1862; grad. Amherst College, 1885; m. Sept. 18, 1890, Anna Amelia, dau. of Dorsey S. Baker, M.D.; b. Jan. 19, 1870, Walla Walla, Wash. Has resided in Walla Walla since May 1886. Business, investment banking. Contributor to historical magazines upon subjects relating to Columbia River States.

Children born Walla Walla, Wash.

- i MARY ELIZABETH⁸, b. June 16, 1891; student State University, Seattle, 1915.
- ii ROMIE JOSEPHINE⁸, b. Dec. 1, 1892; d. at Wellesley College, June 14, 1915.
- iii DOROTHY AMELIA⁸, b. Jan. 27, 1894; student Reed College, Portland, Ore., 1915.
- iv DORSEY JOHN⁸, b. May 22, 1896.
- v THOMPSON BAKER⁸, b. Nov. 14, 1898.
- vi ANNA LOUISE⁸, b. March 6, 1900.
- vii BARBARA COIT⁸, b. Sept. 27, 1902.

718 ADA MARIE HARVEY⁷ (*Maria E. Loomis⁶, Harriet Thompson⁵, Charles⁴, James³, Samuel², William¹*) b. Apr. 10, 1852, Stewartstown, N. H.; m. Apr. 26, 1874, Christopher Sargent Bailey, Colebrook, N. H.; b. Feb. 16, 1846, Columbia, N. H. She d. Apr. 23, 1897. He d. 1914, Colebrook, N. H.

Children:

- *781 i BERTICE AEBY⁸, b. Jan. 14, 1876, Colebrook, N. H.
- *782 ii WILLIE CHRISTOPHER⁸, b. Nov. 11, 1877, Lemington, Vt.
- iii RAY⁸, b. July 6; d. Sept. 8, 1879.
- iv LEON JOHN⁸, b. June 8, 1881, Lemington.
- v FRANK ARTHUR⁸, b. Apr. 2, 1885. Res. Franconia, N. H.
- vi ALICE ADA⁸, b. Oct. 19, 1891.

720 EDWIN SUMNER CUMMINGS⁷ (*Helen M. Loomis⁶, Harriet Thompson⁵, Charles⁴, James³, Samuel², William¹*) b. Feb. 28, 1857, Colebrook, N. H.; m. Jan. 30, 1875, Carrie Alma, dau. of Abner L. Day; b. March 21, 1857, Columbia, N. H. He

d. Nov. 14, 1887, Colebrook. Was editor *Colebrook News and Sentinel*.

Children born Colebrook, N. H.

- 783 i RENA LOOMIS⁶, b. Feb. 9, 1876; m. Apr. 17, 1911, George B. Littlefield. Res. St. Johnsbury, Vt.
 *784 ii HARRY LYMAN⁶, b. June 10, 1877.

721 NELLIE EDITH LOOMIS⁷ (*Edwin T.⁶, Harriet Thompson⁵, Charles⁴, James³, Samuel², William¹*) b. May 10, 1862, Stewartstown, N. H.; m. Sept. 23, 1885, Rev. John Grethiel Lange, at Kenesaw, Neb.; b. Aug. 20, 1855, Froelick, Iowa; grad. Doane College, Neb., 1882—took a theological course at Chicago Seminary; was pastor of Congregational churches in the Western States until his death, July 12, 1912, Rockport, Texas.

Children:

- i RAY LOOMIS⁸, b. Oct. 5, 1887, Cheyenne, Wyo.; was a student in Kingfisher College, Oklahoma; won a Rhodes scholarship and took a law course at Oxford, England.
 ii GLEN HAROLD⁸, b. Aug. 5, 1890, Sterling, Colo.; d. Apr. 15, 1897, Leigh, Neb.

722 MAUDE LOOMIS⁷ (*Anson⁶, Harriet Thompson⁵, Charles⁴, James³, Samuel², William¹*) b. May 27, 1880, Kenesaw, Neb.; m. Jan. 5, 1904, James Edward, son of James A. Brown; b. Lewis, Iowa, Feb. 2, 1877. Res. Lewis, 1913.

Child:

- KENNETH LOOMIS⁸, b. Oct. 1, 1902.

723 MARIE LOOMIS⁷ (*Anson⁶, Harriet Thompson⁵, Charles⁴, James³, Samuel², William¹*) b. Feb. 15, 1883, Kenesaw, Neb.; m. June 21, 1905, Henry, son of John Holdren; b. Sept. 24, 1881, Burlington, Iowa. Res. Grant, Iowa, 1913.

Children:

- i ANGELIE⁸, b. March 4, 1906, Red Oak, Iowa.
 ii BERNICE⁸, b. Sept. 10, 1907, Red Oak.
 iii PAUL⁸, b. Aug. 1, 1910, Grant, Iowa.

725 SARAH ELIZABETH COLLINS⁷ (*Charles M.⁶, Sarah Morrison⁵, Elizabeth Thompson⁴, James³, Samuel², William¹*) b. Nov. 14, 1849; m. Oct. 21, 1868, Raymond Edward Rogers, Somerville, Conn.; b. June 14, 1847, No. Amherst, Mass. She d. Apr. 29, 1908, Niantic, Conn.

Children, excepting the two eldest, born in Willimantic, Conn.

- i ANNIE ELLA⁸, b. Dec. 22, 1869, Somerville, Conn.; m. Nov. 21, 1888, Fred Oscar, son of Oscar Vinton; b. Apr. 26, 1864, Mansfield, Conn. Res. Eagleville, Conn.
- *785 ii CORA AMELIA⁸, b. Apr. 10, 1871, Somerville, Conn.
- *786 iii CHARLES HENRY⁸, b. Dec. 16, 1872, Willimantic, Conn.
- 787 iv MARY LUCRETIA⁸, b. March 30, 1875; m. Feb. 25, 1904, Frank C., son of George W. Kent; b. Feb. 7, 1874, Kennebunk, Me. Res. New London, Conn.
- 788 v MABEL SARAH⁸, b. Jan. 8, 1877; m. Aug. 4, 1908, Henry Lewis, son of Herbert Bostwick; b. Oct. 20, 1873, Fulton, N. Y. Res. New Haven, Conn.
- 789 vi EDWARD LAWRENCE⁸, b. Apr. 12, 1881; m. Feb. 21, 1906, Derby, Conn., Orpha L., dau. of Charles Green; b. Nov. 14, 1885, Booneville, N. Y. Druggist. Res. New Haven, Conn.
- vii EDITH BELLE⁸, b. July 28, 1882; d. March 27, 1885.
- viii LOUIS JAMES⁸, b. July 18, 1884; d. March 27, 1885.
- 790 ix ETHEL LIZZIE⁸, b. Dec. 28, 1885; m. Nov. 28, 1910, Clarence George, son of George O. Brooks; b. June 8, 1882, Higganum, Conn. Dentist. Res. New London, Conn.
- x AMY MARION⁸, b. Jan. 31, 1888.
- *791 xi RUTH GLADYS⁸, b. March 5, 1890.

727 LIZZIE BASHBA COLLINS⁷ (*Charles M.⁶, Sarah Morrison⁵, Elizabeth Thompson⁴, James³, Samuel², William¹*) b. Sept. 9, 1862, Tariffville, Conn.; m. Apr. 17, 1884, Lawrence Harwarth Rollinson, Willimantic, Conn.; b. Aug. 30, 1851, Ware, Mass.; d. Jan. 13, 1900. She d. Apr. 1, 1910, Willimantic.

Children born Willimantic, Conn.

- i HARRY⁸, b. Feb. 3; d. Aug. 3, 1885.
- ii OLIVE MAY⁸, b. Feb. 19, 1887.

728 JENNIE DART⁷ (*Elsie A. Collins⁶, Sarah Morrison⁵, Elizabeth Thompson⁴, James³, Samuel², William¹*) b. Jan. 23, 1854, Enfield, Conn.; m. Oct. 13, 1880, Elias Stanley Hall; b. Sept. 10, 1853, Lawrenceville, N. Y. Res. Bridgeport, Conn.

Child:

- *792 ELIAS STANLEY, JR.⁸, b. Oct. 24, 1881, Burlington, Vt.

733 JOHN FREDERICK ABBE⁷ (*Frederick Eugene⁶, Elizabeth Morrison⁵, Elizabeth Thompson⁴, James³, Samuel², William¹*) b. Feb. 2, 1883, Boston, Mass.; m. Jan. 16, 1904, Elizabeth Jane, dau. of John and Minnie P. Fox; b. Feb. 15, 1886, Lakeville, Conn.

Children born Hartford, Conn.

- i EDITH MARIAM⁸, b. Apr. 29, 1905.
- ii ERNEST FREDERICK⁸, b. Dec. 18, 1906; d. Feb. 27, 1912.

734 FLORENCE ISABEL HORTON⁷ (*Helen J. Scrimgeour⁶, Mary Ann Morrison⁵, Elizabeth Thompson⁴, James³, Samuel², William¹*) b. Jan. 12, 1859, Minneapolis, Minn.; m. Oct. 13, 1880, Louis E. Kelley; b. Apr. 10, 1854, New Fane, Vt.

Children born Minneapolis, Minn.

- 792^c i FRANK ARTHUR⁸, b. Aug. 31, 1884; m. Frances Thayer, Sept. 12, 1897; b. July 4, 1883, Minneapolis, Minn.
- ii LOUIS HORTON⁸, b. Sept. 30, 1888.
- iii KENNETH EUGENE⁸, b. May 6, 1897.

735 ADDIE SCRIMGEOUR HORTON⁷ (*Helen J. Scrimgeour⁶, Mary Ann Morrison⁵, Elizabeth Thompson⁴, James³, Samuel², William¹*) b. July 18, 1860, Minneapolis, Minn.; m. May 26, 1886, George Willis Colton; b. June 29, 1860, La Crosse, Wis. Res. Yokohama, Japan.

Children, excepting the eldest, born Yokohama, Japan.

- i JOHN MARCUS⁸, b. Dec. 31, 1887, Minneapolis, Minn.
- ii LAURA HELEN⁸, b. Dec. 23, 1890; d. Oct. 30, 1894.
- iii GEORGE WILLIS, JR.⁸, b. Nov. 1, 1895.
- iv HARVEY⁸, b. Oct. 19, 1896.
- v ADDIE⁸, b. Nov. 2, 1898; d. Feb. 5, 1899.
- vi MARCUS FAYETTE⁸, b. Oct. 27, 1900.

736 HELEN MORRISON HORTON⁷ (*Helen J. Scrimgeour⁶, Mary Ann Morrison⁵, Elizabeth Thompson⁴, James³, Samuel², William¹*) b. Apr. 10, 1862, Minneapolis, Minn.; m. Nov. 6, 1889, Arthur Ellsworth Hammond; b. June 25, 1861, W. Woodsboro, Vt.

Children:

- i ARTHUR HORTON⁸, b. July 26, 1890, Richfield, Minn.
- ii LAWRENCE DARWIN⁸, b. Sept. 19, 1892, Minneapolis, Minn.
- iii WRAY ELLSWORTH⁸, b. Nov. 10, 1895, Richfield.
- iv JOHN MORRISON⁸, b. Aug. 30, 1897, Richfield.

738 MINNIE ADELAIDE SCRIMGEOUR⁷ (*James⁶, Mary Ann Morrison⁵, Elizabeth Thompson⁴, James³, Samuel², William¹*) b. Feb. 2, 1860, San Francisco, Cal.; m. March 30, 1880, Harry Beach Huntington. She m. (2) Jotham Henry, son of John

Cummings, July 3, 1893; b. Apr. 1, 1847, Worcester, Mass.; d. Feb. 28, 1912, Rush City, Minn.

Children by first marriage:

- 793 i BESSIE MERLE⁸, b. Jan. 22, 1882; m. May 23, 1902, Alonzo C. Crawford.
 ii ETHEL SCRIMGEOUR⁸, b. March 16, 1883, Minneapolis, Minn.
 iii HELEN ABBY⁸, b. Nov. 30, 1884; d. Aug. 10, 1886.
 iv HAROLD ROMAYNE⁸, b. March 7, 1886.

739 JAMES BOYD SCRIMGEOUR⁷ (*James⁶, Mary Ann Morrison⁵, Elizabeth Thompson⁴, James³, Samuel², William¹*) b. Feb. 12, 1863, San Francisco, Cal.; m. Jan. 6, 1892, Martha Loring, dau. of John Cummings; b. Feb. 25, 1859, Worcester, Mass. He d. May 25, 1910, Worcester.

Children born Worcester, Mass.

- i MARY ILIONE⁸, b. Jan. 19, 1893; d. May 23, 1912.
 ii JAMES KENNETH⁸, b. May 6, 1894.
 iii JOHN HAROLD⁸, b. May 11, 1895.
 iv LUCY LOIS⁸, b. Jan. 6, 1900; d. June 17, 1905.

741 MARY LOUISE MORRISON⁷ (*Robert K.⁶, Robert B.⁵, Elizabeth Thompson⁴, James³, Samuel², William¹*) b. July 7, 1877, Eureka, Nev.; m. Dec. 5, 1901, Dr. Irving Edward Strong, son of Edward and Mary (Wiswell) Strong; b. Sept. 1, 1876, Portland, Conn. Grad. Pennsylvania College of Dentistry, Philadelphia, 1900. Res. New York City.

Child:

IRVING MORRISON⁸, b. Nov. 4, 1904, New York City.

742 SIDNEY KING MORRISON, M.D.⁷ (*Robert K.⁶, Robert B.⁵, Elizabeth Thompson⁴, James³, Samuel², William¹*) b. Aug. 4, 1879, Eureka, Nev.; m. Sept. 6, 1905, Janet Marie Bell. Graduated from Cooper's Medical College, 1902. Res. Reno, Nev.

Child:

GIBSON KING⁸, b. Oct. 15, 1906, Reno, Nev.

743 EDITH MARIA CAMPBELL⁷ (*Ella R. Morrison⁵, Robert B.⁵, Elizabeth Thompson⁴, James³, Samuel², William¹*) b. Feb. 6, 1875, Thompsonville, Conn.; m. Nov. 16, 1898, Horace Bright, son of Horace K. and Rachel (Bright) Brainard; b. Aug. 9, 1874, Thompsonville. Res. Thompsonville, Conn.

Children:

- i DOROTHY HOBART⁸, b. Feb. 5, 1900.
- ii LOUISE CAMPBELL⁸, b. Aug. 12, 1901; d. July 27, 1912.

746 HARRY ANDREW GOWDY⁷ (*Julia R. Allen⁶, Sophronia Thompson⁵, David⁴, Samuel³, Samuel², William¹*) b. Sept. 30, 1862, Enfield, Conn.; m. Nov. 4, 1908, Lucy G., dau. of Edgar R. French. Res. (Scitico) Enfield, Conn.

Child:

WALLACE EDGAR⁸, b. Dec. 9, 1912.

747 BURDETTE LATHROP GOWDY⁷ (*Julia R. Allen⁶, Sophronia Thompson⁵, David⁴, Samuel³, Samuel², William¹*) b. March 25, 1874, Enfield, Conn.; m. Feb. 3, 1897, Nellie, dau. of John Luffram; b. Hazardville, Conn.

Child:

DORRIS ELEANOR⁸, b. Aug. 9, 1897 (Scitico), Enfield, Conn.

748 ARTHUR FREDERICK ALLEN⁷ (*Frederick Erwin⁶, Sophronia Thompson⁵, David⁴, Samuel³, Samuel², William¹*) b. May 19, 1866, Enfield, Conn.; m. July 21, 1886, Etta M. Luce; b. Feb. 22, 1870.

Children:

- i RAYMOND HERBERT⁸, b. Feb. 22, 1889, Somers, Conn.
- ii LESLIE ERWIN⁸, b. Jan. 12, 1892, Somers.
- iii STUART LATHROP⁸, b. Oct. 14, 1905, Springfield, Mass.

749 FANNY ELIZABETH ALLEN⁷ (*Frederick Erwin⁶, Sophronia Thompson⁵, David⁴, Samuel³, Samuel², William¹*) b. Oct. 16, 1870; m. Apr. 3, 1892, John Hyson; b. Apr. 3, 1865, Lowell, Mass.

Children:

- i JOHN PEARLIE⁸, b. Dec. 11, 1892.
- ii EARL WALLO⁸, b. Sept. 5, 1894.
- iii DULCENA EULA⁸, b. Nov. 11, 1895.
- iv ELMER ALLEN⁸, b. May 13, 1897.
- v MARTHENA HAZEL⁸, b. June 28, 1898.
- vi EDWIN TAYLOR DAVIS⁸, b. Feb. 5, 1900.
- vii ALICE⁸, b. Apr. 3; d. July 30, 1901.
- viii LILLIAN MAY⁸, b. Aug. 10, 1902; d. March 14, 1903.
- ix JULIA ALLEN⁸, b. Jan. 24, 1904.
- x HELEN GRACE⁸, b. Oct. 12, 1906.



752 HELEN BRADFORD THOMPSON⁷ (*David W.⁶, Philo⁵, Samuel⁴, Samuel³, Samuel², William¹*) b. Nov. 6, 1874, Chicago, Ill.; m. Aug. 8, 1905, Paul Gerhardt, son of John G. Wooley, Yokohama, Japan. He is member faculty University of Cincinnati.

Children:

- i ELEANOR FAXON⁸, b. Aug. 26, 1907.
- ii CHARLOTTE⁸, b. March 5, 1914.

754 ELLEN ROBBINS⁷ (*Anna C. Thompson⁶, Philo⁵, Samuel⁴, Samuel³, Samuel²; William¹*) b. Aug. 31, 1867, Payson, Ill.; m. Aug. 31, 1897, Louis Arnett. Res. Fresno, Cal., 1913.

Child:

- RAYMOND⁸, b. May 10, 1900.

756 GRACE PRINCE ROBBINS⁷ (*Anna C. Thompson⁶, Philo⁵, Samuel⁴, Samuel³, Samuel², William¹*) b. Feb. 23, 1874, Payson, Ill.; m. Oct. 11, 1894, Thomas McCrory. Res. Oklahoma, 1913.

Children:

- i HAZEL LOUISE⁸, b. Jan. 29, 1897.
- ii ERICE ROBBINS⁸, b. July 26, 1898.

757 ERNEST THOMPSON ROBBINS⁷ (*Anna C. Thompson⁶, Philo⁵, Samuel⁴, Samuel³, Samuel², William¹*) b. June 27, 1878, Payson, Ill.; m. Oct. 26, 1904, Ida May Folkrod. Res. Chicago, Ill.

Children:

- i HELEN PEABODY⁸, b. Nov. 21, 1905.
- ii MARY⁸.

758 GEORGE ELLSWORTH THOMPSON⁷ (*Henry W.⁶, Philo⁵, Samuel⁴, Samuel³, Samuel², William¹*) b. Oct. 28, 1880, Chicago, Ill.; m. May 20, 1905, Jessica Louise Hodges of Stamford, Conn.; b. Oct. 1, 1879. Res. Laramie, Wyo., 1913.

Child:

- MARGARET ELLEN⁸, b. Sept. 27, 1906, Payson, Ill.

759 MAY ALDYTH THOMPSON⁷ (*George L.⁶, Philo⁵, Samuel⁴, Samuel³, Samuel², William¹*) b. Sept. 1, 1890, Chicago, Ill.; m. June 6, 1911, Edward Stanley Ferguson; b. Aug. 21, 1884, Milwaukee, Wis. Res. Minneapolis, Minn., 1913.

Child:

DOROTHY MAY⁸, b. Oct 22, 1913.

761 FANNY ELLSWORTH HYDE⁷ (*Arthur A.⁶, Mary Thompson⁵, Samuel⁴, Samuel³, Samuel², William¹*) b. Sept. 10, 1877, Ellington, Conn.; m. Feb. 6, 1901, James Davis Keyes of Des Moines, Iowa.

Child:

ARTHUR HYDE⁸, b. Dec. 28, 1901.

762 MARY HYDE SMITH⁷ (*Mary E. Hyde⁶, Mary Thompson⁵, Samuel⁴, Samuel³, Samuel², William¹*) b. Oct. 12, 1872, Des Moines, Iowa; m. Oct. 23, 1895, Halle Sheffield, son of Rev. Charles W. Ray; b. July 23, 1869, Jewett City, Conn. Res. Des Moines, Iowa.

Child:

MARGARET MARY⁸, b. Nov. 15, 1911, Chicago, Ill.

763 ARTHUR ALLYN HYDE BUELL⁷ (*Ellen M. Hyde⁶, Mary Thompson⁵, Samuel⁴, Samuel³, Samuel², William¹*) b. Apr. 11, 1871, Lowell, Ohio; m. Oct. 19, 1904, Mabel I. Frye of Washington, D. C.; b. 1884, Parsons, Kans. Res. Herndon, Va.

Children born Herndon, Va.

- i ELLEN MATHER⁸, b. Nov. 28, 1905.
- ii VIRGINIA⁸, b. Jan. 27, 1908.
- iii ALICE HYDE⁸, b. May 8, 1913.

765 GEORGE FRANKLIN BUELL⁷ (*Ellen M. Hyde⁶, Mary Thompson⁵, Samuel⁴, Samuel³, Samuel², William¹*) b. Feb. 15, 1879, Lowell, Ohio; m. Oct. 30, 1907, Emma Herndon, dau. of John H. Alexander; b. Apr. 2, 1886, Leesburg, Va.

Child:

ELIZABETH ALEXANDER⁸, b. Nov. 14, 1912.

766 GRACIE BUELL BARBER⁸ (*Wilson A.⁷, Susan E. Thompson⁶, Chauncey⁵, John McK.⁴, James³, Samuel², William¹*) b. July 1, 1885, Windsorville, Conn.; m. Sept. 12, 1906, George David, son of George C. Curtis; b. Nov. 25, 1886, Lenox, Mass.; d. Jan. 20, 1914, Hartford, Conn. She m. (2) Feb. 3, 1915, Charles Turner.

Child by first marriage:

HAROLD WILSON⁹, b. June 4, 1911, Hartford, Conn.

767 OLIN WILSON BARBER⁸ (*Wilson A.¹, Susan E. Thompson⁶, Chauncey⁵, John McK.⁴, James³, Samuel², William¹*) b. Nov. 1, 1890, Windsorville, Conn.; m. Feb. 19, 1909, Margaret, dau. of George Bartlett of Broad Brook (E. Windsor), Conn.

Children born Windsorville, Conn.

- i GRACE EDITH⁹, b. Oct. 17, 1910.
- ii GEORGE WILSON⁹, b. Oct. 21, 1912.
- iii ALLEN OLIN⁹, b. June 1, 1914.

769 EDITH MARIA BENNETT⁵ (*Sophia A. Barber¹, Abigail O. Thompson⁶, Robert⁵, John McK.⁴, James³, Samuel², William¹*) b. July 25, 1870, Hartford, Conn.; m. Nov. 14, 1894, Ernest Ward, son of Don Ferdinand and Harriet M. (Storrs) Brigham; b. Feb. 13, 1869, Brooklyn, N. Y. Res. Newton Center, Mass.

Children:

- i FERDINAND BENNETT⁹, b. June 16, 1898, Hartford, Conn.
- ii ROBERT BENNETT⁹, b. Nov. 4, 1902, Newton Center, Mass.

770 ARTHUR PRESTON BENNETT⁸ (*Sophia A. Barber¹, Abigail O. Thompson⁶, Robert⁵, John McK.⁴, James³, Samuel², William¹*) b. May 6, 1872, Hartford, Conn.; m. Apr. 9, 1901, Clara, dau. of Don Ferdinand and Harriet (Storrs) Brigham; b. Oct. 8, 1878, Oxford, N. J. Res. Hartford, Conn.

Child:

- DAVID BRIGHAM⁹, b. Sept. 21, 1903, Hartford, Conn.

776 NATHAN MORGAN STRONG⁸ (*Ella M. Dart¹, Harriet M. Thompson⁶, James⁵, John McK.⁴, James³, Samuel², William¹*) b. Sept. 17, 1889, Vernon, Conn.; m. Sept. 19, 1910, Mary Gwendolyn Randall; b. March 23, 1889, Woodstock, Conn. Res. Vernon Center, Conn.

Children:

- i A son⁹, b. and d. March 18, 1913.
- ii GWENDOLYN HOLLISTER⁹, b. Dec. 22, 1914.

777 ELMER SANFORD DART⁸ (*Charles O.¹, Harriet M. Thompson⁶, James⁵, John McK.⁴, James³, Samuel², William¹*) b. Jan. 12, 1885; m. Dec. 7, 1907, Myrtie, dau. of Charles Blinn; b. May 20, 1885, Vernon Center, Conn.

Children born Vernon Center, Conn.

- i Infant, b. and d. Sept. 22, 1908.
- ii ETHEL FRANCES⁹, b. July 21, 1909.
- iii BERNICE MARTILLA⁹, b. Apr. 4, 1912.
- iv ILA MYRTIE⁹, b. Oct. 11, 1913.
- v CHARLES ELMER⁹, b. Aug. 10, 1915.

778 LELIA CYNTHIA GRANGER⁸ (*Horace D.⁷, Elizabeth Morton⁶, Mabel Thompson⁵, John McK.⁴, James³, Samuel², William¹*) b. Aug. 1, 1882, So. Windsor, Conn.; m. May 17, 1905, Charles Waldo, son of Hamlet F. Roberts; b. Aug. 10, 1870, Waterbury, Conn. Dentist. Res. Hartford, Conn.

Children:

- i LOUISA MAY⁹, b. July 29, 1907, Hartford, Conn.
- ii DOROTHY NINA⁹, b. March 27, 1910.
- iii MARY KELLOGG⁹, b. July 9, 1912; d. Sept. 16, 1913.

779 GERTRUDE ELIZABETH PIERCE⁸ (*Mary E. Granger⁷, Elizabeth Morton⁶, Mabel Thompson⁵, John McK.⁴, James³, Samuel², William¹*) b. March 9, 1885, Wapping, Conn.; m. Jan. 18, 1911, Irving Pinney Campbell; b. Nov. 29, 1885, Hartford, Conn.

Children:

- i ELTON PIERCE⁹, b. Dec. 16, 1911, Rockville, Conn.
- ii MORGAN IRVING⁹, b. April 1913, Vernon, Conn.
- iii DORIS ELIZABETH⁹, b. Dec. 4, 1914, Wapping, Conn.

781 BERTICE ABBY BAILEY⁸ (*Ada M. Harvey⁷, Maria Loomis⁶, Harriet Thompson⁵, Charles⁴, James³, Samuel², William¹*) b. Colebrook, Vt., Jan. 14, 1876; m. Sept. 18, 1901, Charles Edmunds.

Children:

- i KEATH BAILEY⁹, b. Aug. 3, 1905, Tilton, N. H.
- ii DURWARD⁹, b. 1909.

782 WILLIE CHRISTOPHER BAILEY⁸ (*Ada M. Harvey⁷, Maria Loomis⁶, Harriet Thompson⁵, Charles⁴, James³, Samuel², William¹*) b. Nov. 11, 1877, Lemington, Vt.; m. Sept. 28, 1900, Lilla Addie Knights, b. July 4, 1876. Res. Colebrook, Vt.

Children:

- i MADELINE ADA⁹, b. Nov. 13, 1901.
- ii Infant⁹, b. March 28; d. Dec. 6, 1905.

784 HARRY LYMAN CUMMINGS⁸ (*Edwin S.⁷, Helen M. Loomis⁶, Harriet Thompson⁵, Charles⁴, James³, Samuel², William¹*) b. June 10, 1877, Colebrook, Vt.; m. June 10, 1901, Bernice Evelyn, dau. of Adna Hooker; b. Apr. 3, 1882, Wells River, Vt.

Children:

- i LANGDON SUMNER⁹, b. Dec. 15, 1902.
- ii BLANCHE ALMA⁹, b. June 21, 1904.
- iii EVELYN HELEN⁹, b. June 16, 1907.
- iv RICHARD⁹, b. Apr. 9, 1911.

785 CORA AMELIA ROGERS⁸ (*Sarah E. Collins⁷, Charles M.⁶, Sarah Morrison⁵, Elizabeth Thompson⁴, James³, Samuel², William¹*) b. Apr. 10, 1871, Somerville, Conn.; m. Apr. 17, 1893, Charles Augustus Gates, in Waterbury, Conn.; b. Mansfield, Ohio. She d. Feb. 22, 1896, Willimantic, Conn.

Children:

- i THEODORE WILLIAM⁹, b. Dec. 25, 1894, Southbridge, Mass.; d. March 3, 1895, Willimantic, Conn.
- ii RAYMOND FREDERICK⁹, b. Feb. 5, 1896, Willimantic.

786 CHARLES HENRY ROGERS⁸ (*Sarah E. Collins⁷, Charles M.⁶, Sarah Morrison⁵, Elizabeth Thompson⁴, James³, Samuel², William¹*) b. Dec. 16, 1872, Willimantic, Conn.; m. Dec. 18, 1902, Maude, dau. of Simeon Easterbrook, Mansfield, Conn.; b. June 26, 1877. Res. Waterbury, Conn., 1913.

Children:

- i AUDREY EASTERBROOK⁹, b. Jan. 14, 1905, Willimantic, Conn.
- ii EDITH JUNE⁹, b. June 10, 1910, Waterbury, Conn.

791 RUTH GLADYS ROGERS⁸ (*Sarah E. Collins⁷, Charles M.⁶, Sarah Morrison⁵, Elizabeth Thompson⁴, James³, Samuel², William¹*) b. March 5, 1890, Willimantic, Conn.; m. Apr. 15, 1909, Frederick S., son of Wilbur B. Langdon; b. Sept. 28, 1886, New Britain, Conn. Res. New Britain, Conn., 1913.

Children:

- i ROGER FREDERICK⁹, b. Apr. 14, 1910, Niantic, Conn.
- ii RUTH ELIZABETH⁹, b. Nov. 21, 1912, New Britain, Conn.

792 ELIAS STANLEY HALL, JR.⁸ (*Jennie Dart*¹, *Elsie A. Collins*⁶, *Sarah Morrison*⁵, *Elizabeth Thompson*⁴, *James*³, *Samuel*², *William*¹) b. Oct. 24, 1881, Burlington, Vt.; m. Oct. 25, 1905, Dorothy Esther Sandoz; b. Feb. 7, 1880, Newark, N. J.

Child:

MALVERN DART⁹, b. Nov. 28, 1907, Bridgeport, Conn.

DESCENDANTS OF JOHN².

4 JOHN THOMPSON² (*William*¹) b. ———; m. 1723, Margaret ———; d. Oct. 20, 1769; age, 73 yrs. Buried Ellington, Conn.

Children:

- i ELIZABETH³, b. 1724; d. Aug. 28, 1756; age, 32 yrs.
- ii JOHN³. No further record found.

DESCENDANTS OF JAMES².

"James Thompson², the third son of William and Margaret, was one of the largest tax payers on the east side of the 'Great River.' It is a family tradition that he was a merchant and often voyaged to the old country. For the marriage of each of his daughters he was wont to bring home a handsome brocade silk dress and a number of yards of Irish lace. He married Janet Scott, a Scotch lassie who was here visiting her brother, Robert Scott. She had promised her parents she would return to them. After she had plighted her troth to James Thompson she returned to Scotland to keep her promise 'wi the auld folk,' then crossed the ocean the third time to marry James. She was a most energetic woman. Her husband's will is dated March 23, 1771 (Hartford Probate Office), mentioning his wife, Janet, daughters Elizabeth, Margaret, Mariam, and only son John."—From Stiles' Hist. Windsor, Conn.

5 JAMES THOMPSON² (*William*¹) b. 1696, in Scotland; probably twenty-four years of age when he arrived in America; m. Janet Scott, b. Scotland, 1706. He d. Oct. 20, 1776; age, 80 yrs. She d. Dec. 29, 1795; age, 89 yrs. Both buried Melrose, Conn.

Children born East Windsor, Conn.

- i JAMES³, d. at the age of two years.
- *793 ii JOHN³.
- *794 iii ELIZABETH³, b. 1735.
- *795 iv MARGARET³.
- *796 v RUTH³, b. June 1, 1740.
- *797 vi MIRIAM³, b. July 12, 1742.

793 JOHN THOMPSON³ (*James*², *William*¹) b. E. Windsor, Conn.; m. Bilhah, dau. of Isaac and Margaret (Downing) Terry; b. Aug. 8, 1739, Enfield, Conn.; d. Apr. 10, 1776, E. Windsor; buried in Melrose. He m. (2) Hannah, dau. of Samuel Terry; b. Dec. 15, 1740, Lebanon, Conn. It is supposed he removed to Maine, where he d. 1818.

Children, by first marriage, born East Windsor, Conn.

- *798 i JAMES⁴, b. Sept. 10, 1763.
- *799 ii MIRIAM⁴.

- iii JOSEPH¹, b. Feb. 25, 1768; d. Oct. 1, 1776.
- iv ISAAC¹, b. June 18, 1770; d. Sept. 28, 1776.
- v JENNET¹, b. Aug. 20, 1772; d. Sept. 27, 1776.
- vi MARGARET¹, b. March 20, 1775; d. Oct. 9, 1776.

Children by second marriage:

- vii ISAAC¹, b. July 31; d. Aug. 14, 1782.
- viii JENNET¹, b. July 31; d. Aug. 14, 1782.
- ix SARAH¹, b. June 5, 1784; d. May 28, 1785.

794 ELIZABETH THOMPSON² (*James², William¹*) b. 1735, E. Windsor, Conn.; m. Zebulon, son of John Barrett. He d. Dec. 26, 1775; age, 38 yrs. She m. (2) Nov. 1, 1781, Ebenezer, son of David Reed; b. March 22, 1734. She d. Feb. 8, 1816; age, 81 yrs. He d. March 11, 1818.

Children by first marriage:

- i ELIZABETH¹, b. 1766; d. May 1778.
- ii JOHN¹, b. 1772; d. Nov. 2, 1774.
- iii MARGARET¹.
- 800 iv ZEBULON¹, b. 1775; m. Irene —.

The father and three eldest children were buried in the Scantic Cemetery. "In the Wapping burying ground is the grave of John, son of Zebulon and Mrs. Irene Barrett. The E. Windsor church records show the baptism of four children of Zebulon and Irene Barrett, in 1799, 1805, and 1808."—From Stiles' Hist. Windsor, Conn.

795 MARGARET THOMPSON² (*James², William¹*) b. E. Windsor, Conn.; m. Lieut. Samuel, son of Nehemiah Chandler of Enfield, Conn. "They removed from Enfield to Alstead, N. H., about 1767, where he took up a whole right of land—three hundred and sixty acres. He was Lieut. of the first company of militia formed in Alstead in 1773, and was prominent in church and town affairs." He was b. Oct. 11, 1737; d. Jan. 26, 1784, Alstead. She d. in Alstead March 9, 1793. His mother rode on horseback from Enfield, Conn., to Alstead, when seventy-five years old. He was a descendant of Henry Chandler, who bought seven hundred acres of land in the northwestern part of Enfield in 1723.

Children:

- *801 i JONATHAN¹, b. Feb. 10, 1762, Enfield, Conn.
- *802 ii JOHN¹, b. Feb. 29, 1764, Enfield.
- *803 iii ELIZABETH¹, b. 1766, Enfield.
- *804 iv MARY¹, b. 1767, Enfield, or Alstead, N. H.
- v SAMUEL¹, b. Aug. 25, 1769, Alstead; d. Oct. 6, 1786.

- *805 vi JAMES⁴, b. Apr. 23, 1771, Alstead.
 vii MARGARET⁴, b. Apr. 16, 1773, Alstead; d. June 2, 1777.
 *806 viii NEHEMIAH⁴, b. Feb. 9, 1778, Alstead.

796 RUTH THOMPSON³ (*James², William¹*) b. June 1, 1740, E. Windsor, Conn.; m. Nov. 23, 1763, Nathan, son of John Pelton; b. May 2, 1738, Saybrook, Conn. She d. June 21, 1789, E. Windsor. He d. May 16, 1813. Both buried, Prior St. Cemetery, E. Windsor. The Pelton Genealogy says, "In early life Nathan Pelton of Middletown, Conn., was connected in business with John Harper of Scotch Irish descent, who had married Mariam, dau. of James Thompson, another Scotchman. Mariam's sister Ruth, while visiting her, met Mr. Pelton, who afterwards married her. He was a shipsmith and farmer. He removed to E. Windsor, having bought land of Ebenezer Watson, and built a house, which was standing in 1892. He was from a Puritan stock, sturdy in mind and body, a thoroughly reliable man, honored in Church and State." "Served in the French and Indian war in the campaign of 1759-60, and probably in the Rev. war."

Children, all but the eldest, born East Windsor, Conn.

- *807 i NATHAN, JR.⁴, b. Oct. 16, 1764, Chatham, Conn.
 *808 ii ELIZABETH⁴, b. Aug. 20, 1766.
 iii RUTH⁴, b. Sept. 19, 1768; m. Daniel Phelps, Dec. 30, 1812. She d. Apr. 8, 1850.
 *809 iv ENOCH⁴, b. Aug. 7, 1770.
 *810 v JOHN⁴, b. July 29, 1772.
 *811 vi LUCY⁴, b. Nov. 7, 1774.
 vii JAMES⁴, b. Aug. 9, 1776; d. July 19, 1778.
 *812 viii JAMES⁴, b. Oct. 20, 1778.
 *813 ix SARAH⁴, b. Apr. 12, 1780.
 x JOSEPH⁴, b. June 30, 1782; d. Apr. 11, 1787.

797 MIRIAM THOMPSON³ (*James², William¹*) b. July 12, 1742; m. at Enfield, Conn., June, 1763, Col. John Harper, b. Boston, Mass., May 31, 1734, son of John and Abigail (Montgomery) Harper. The Harper family had removed from East Windsor, Conn., to Cherry Valley, N. Y., in 1754, at that time a frontier town. In 1771, the Harpers and associates having secured from the Indians by purchase and from the Governor and Council of the Province by grant a tract of 22,000 acres, Col. John Harper, with his wife and several small children,

removed to Harpersfield, N. Y., and commenced a survey for a town. The Colonel being called away for a time, his wife supervised the erection of the first house built by white settlers in the community. It was a picturesque location on the north bank of a tributary of the Susquehanna. High wooded ridges faced them across the stream, lesser hills shut them in behind, and four miles to the southeast Mt. Utsayantha, an outpost of the Catskills, 3,200 feet high, dominated the scene.

Upon the outbreak of the Revolution, the Indians of the region sided with the British. In July, 1777, an Indian whom the Colonel had befriended left his sleeping companions by night and warned him that an attack by Tories and Indians was to be made the following day. Col. Harper gave the warning to as many of the settlers as he could reach and then hurried his family toward Schoharie. The Indians burned the village and massacred or took into captivity the scattered settlers who remained.

In this critical period the family had to be divided. The fort at Schoharie, where Col. Harper commanded a band of patriots, sheltered some. Miriam, accompanied no doubt by the younger children, went to Johnstown in Western New York, where she died Sept. 25, 1778. Margaret, the eldest daughter, found refuge with relatives at East Windsor, Conn., until January, 1785, when she returned to Harpersfield.

The History of Delaware County, by Jay Gould, and other historical and biographical works, contain many anecdotes illustrating the bravery and hardihood of this family. It is related that one winter when the cold was unusually severe and the snow deep, the stock of provisions ran dangerously low, but Mrs. Harper concealed the fact as long as possible, hoping that supplies would be sent or game be killed, and well aware of the dangers her husband would face if he realized the situation. At last but one loaf of bread was left and concealment was no longer possible. Col. Harper took this last loaf and divided it among his family, keeping none himself. He then strapped on his snowshoes and set out for Schoharie, distant about thirty miles. Fortunately, he met a rescue party which had left Schoharie the same day with food for the isolated settlement.

For an exciting incident of the war at Schoharie, see Thomas Dunn English's poem "Col. Harper's Charge."

Children:

- 813^a i ARCHIBALD⁴, b. June 14, 1764; d. Sept. 16, 1825. (The Census of 1790 seems to indicate that he had a wife and young son at that time. See Family No. 54^a.)
- *813^b ii MARGARET⁴, b. Jan. 8, 1766.
- iii JAMES⁴, b. Oct. 1, 1767; d. Sept. 16, 1820.
- iv MARYANN⁴, b. Apr. 21, 1769; d. May 3, 1830.
- v ABIGAIL⁴, b. Feb. 10, 1771; d. March 30, 1779.
- vi REBECKAH⁴, b. Jan. 8, 1773; d. July, 1826.
- vii JOHN⁴, b. July 10, 1774.
- viii RUTH⁴, b. Sept. 4, 1776.

"All the above except Maryam and John were baptized by Mr. Dunlap of Cherry Valley."

[In 1784 Col. Harper m. (2) Isabel (McKnight) Harper, widow of his cousin, Joseph Harper (see Family No. 10), by whom he had Abigail, b. Sept. 8, 1785, who m. Daniel Clark, and d. July, 1831; and Sally, b. Sept. 19, 1787, who m. Elihu, son of Nathaniel Eells, 3d, and removed to Ohio. Isabel (McKnight) Harper d. Feb. 15, 1825.]

The above dates of births and deaths were found in a Bible formerly owned by Hon. Roswell Hotchkis and now in possession of Mr. Harper Gaylord of West Harpersfield. The spelling of the name of the fourth child varies as copied above. Several of this family may have removed to Harpersfield, Ohio, which was founded by their relatives.

Col. John Harper came to live in the family of his daughter, Margaret Hotchkis, in April, 1806, and died Nov. 20, 1811. He and his second wife are buried in Harpersfield cemetery; the spot being marked by a white marble shaft erected by his descendants and fittingly inscribed on the west and north faces.

798 JAMES THOMPSON⁴ (*John³, James², William¹*) b. Sept. 10, 1763, E. Windsor, Conn.; m. Feb. 25, 1789, Anna, dau. of Joseph and Lois (Burnham) Allen; b. March 9, 1769. He d. June 4, 1842, Coventry, Conn. She d. Nov. 23, 1852, Rockville, Conn.

Children:

- i HORACE⁵, b. Sept. 25, 1789; d. May 6, 1790. Buried Melrose, Conn.
- *814 ii HORACE⁵, b. June 1, 1791, E. Windsor, Conn.
- iii ANNA⁵, b. Aug. 9, 1793; d. July 8, 1810.

- 815 iv JENNET⁵, b. Dec. 4, 1795, Hadley, Mass.; m. Dec. 6, 1841, Gurdon, son of Elisha and Eunice Edgerton; b. July 19, 1796, Franklin, Conn.; d. March 22, 1874. She d. June 8, 1876. Both d. in Rockville, Conn., and were buried in Coventry, Conn. No children.
- v PEGGY⁵, b. Nov. 11, 1797, Hadley; d. Sept. 18, 1802, Rockville.
- *816 vi ALLEN⁵, b. June 3, 1800, E. Windsor.
- *817 vii GEORGE⁵, b. July 13, 1802, E. Windsor.
- *818 viii JOHN TERRY⁵, b. Apr. 10, 1805, E. Windsor.
- 819 ix MARGARET⁵, b. Apr. 22, 1808, E. Windsor; m. Apr. 14, 1836, Leonard Billings; b. Aug. 17, 1806, Somers, Conn. She d. July 23, 1851. He d. Nov. 7, 1887. No children. Res. Somers, Conn.

799 MIRIAM THOMPSON⁴ (*John³, James², William¹*) b. 1763, E. Windsor, Conn.; m. Benjamin, son of Joseph and Lois (Burnham) Allen; b. June 19, 1764, E. Windsor. She d. July 5, 1827; he d. May 21, 1841, both at E. Windsor.

Children born East Windsor, Conn.

- 820 i BILHAH⁵, b. Dec. 25, 1787; m. Apr. 1, 1810, Amzi, son of Nathaniel Allen; b. Aug. 16, 1776, E. Windsor, Conn.; d. May 21, 1841. Allen Genealogy says they had eight children, but no record of the family has yet been found.
- ii ANN⁵, b. Jan. 15, 1789; d. Sept. 25, 1790; buried Melrose, Conn.
- *821 iii ANNA⁵, b. Dec. 13, 1790.
- iv THOMPSON⁵, b. Sept. 4, 1792; d. Jan. 2, 1809.
- *822 v JAMES⁵, b. Aug. 29, 1794.
- *823 vi ISAAC⁵, b. July 5, 1796.
- *824 vii WILLIAM BURNHAM⁵, b. Dec. 12, 1807.

801 JONATHAN CHANDLER⁴ (*Margaret Thompson³, James², William¹*) b. Feb. 10, 1762, Enfield, Conn.; m. Oct. 31, 1784, Polly Marvin of Surry, N. H. He d. 1830, Potsdam, N. Y. She d. Apr. 1853. Chandler Genealogy says he had nine children. Five sons and one daughter died in infancy.

Children:

- i Lois⁵, b. Sept. 20, 1785, Surry, N. H.; d. June 30, 1795.
- *825 ii POLLY⁵, b. Nov. 25, 1786.
- iii SAMUEL⁵, b. 1788; d. young.
- 826 iv BETSEY⁵, b. June 4, 1793; m. 1807, Delevan De Lance. She d. 1855, Potsdam, N. Y. It is supposed there are descendants, but no record has been found.
- *827 v SALLY⁵, b. July 3, 1796, Reading, Vt.
- vi MARVIN⁵, b. Feb. 12, 1798; d. young.
- vii JAMES⁵, b. Feb. 22, 1800; d. young.

802 JOHN CHANDLER⁴ (*Margaret Thompson³, James², William¹*) b. Feb. 29, 1764, Enfield, Conn.; m. Jan. 2, 1787, Lucy Brown; b. Aug. 7, 1764; d. Apr. 9, 1820; buried at Alstead Centre, N. H. He m. (2) Eleanor Huntley, widow of Frederick Fenton.

Children, by first marriage, born Alstead, N. H.

*828 i MARGARET⁶, b. March 29, 1788.

*829 ii SAMUEL⁵, b. Jan. 4, 1790.

*830 iii PERSIS⁵, b. Nov. 29, 1791.

*831 iv BETSEY⁵, b. Aug. 31, 1793.

v LEVI⁵, b. Sept. 5, 1795; d. Nov. 18, 1807.

832 vi ORILLA⁵, b. July 21, 1798; m. Feb. 15, 1821, Elijah Angier. She and her brother, John Jefferson, were educated at the Asylum for the Deaf, Hartford, Conn.

vii IRA⁵, b. Nov. 7, 1800; d. June 3, 1814.

*833 viii JOHN JEFFERSON⁵, b. March 26, 1803.

*834 ix CALVIN⁵, b. Nov. 23, 1805.

x LEVI⁵, b. Oct. 30, 1809; d. Jan. 9, 1814.

Child by second marriage:

835 xi FREDERICK⁵, b. Sept. 16, 1828; m. 1859, Sophia, dau. of John Tuttle. She d. July 1870, Alstead, N. H.

803 ELIZABETH CHANDLER⁴ (*Margaret Thompson³, James², William¹*) b. 1766; m. 1784, Ezra, son of Benjamin Wait, from whom the town of Waitsfield, Vt., took its name. He was b. 1767, Brookfield, Conn. She d. March 10, 1814. He d. March 14, 1814, Waitsfield.

Children:

*836 i EUNICE⁵, b. Feb. 22, 1786, Windsor, Vt.

837 ii SAMUEL CHANDLER⁵, b. May 15, 1787; m. Dec. 14, 1814, Hannah Morse of Waterbury.

*838 iii ANNA⁵, b. Oct. 19, 1788, Windsor.

*839 iv CATHARINE CUTLER⁵, b. Oct. 22, 1790.

*840 v LOIS W.⁵, b. 1792 or 1793, Waitsfield, Vt.

*841 vi BETSEY⁵, b. 1795.

vii MARTIN⁵, b. 1796; d. 1804.

viii HEMAN⁵, b. June 21, 1798.

842 ix THOMAS GILBERT⁵, b. Nov. 4, 1800; m. Aug. 1826, Louisa Hatheway; d. March 1865. He d. Dec. 10, 1866, Belleville, N. Y.

843 x MARY⁵, b. 1804.

*844 xi EZRA⁵, b. Jan. 28, 1804.

804 MARY CHANDLER⁴ (*Margaret Thompson³, James², William¹*) b. Sept. 1767, Enfield, Conn., or Alstead, N. H.; m.

Nathaniel, son of Noah Vilas, Apr. 30, 1789; b. Oct. 12, 1766, Grafton, Mass. She d. Jan. 9, 1805. He d. Dec. 12, 1852. Both buried in Alstead.

Children born in Alstead, N. H.

- *845 i JOSEPH^s, b. Dec. 24, 1790.
- *846 ii RHODA^s, b. June 19, 1792.
- *847 iii ERASTUS^s, b. Aug. 8, 1793.
- *848 iv ABIGAIL^s, b. Aug. 19, 1794.
- *849 v NATHANIEL^s, b. Dec. 19, 1795.
- vi Infant^s, b. Oct. 3; d. Oct. 6, 1797.
- *850 vii CAROLINE^s, b. Aug. 30, 1798.
- *851 viii CORTEZ^s, b. March 21, 1800.
- *852 ix MOSES^s, b. Sept. 1, 1802.
- *853 x ROYAL^s, b. Apr. 3, 1804.

805 JAMES CHANDLER^t (*Margaret Thompson^s, James^s, William^t*) b. Apr. 23, 1771, Alstead, N. H.; m. Sept. 29, 1795, Abigail, dau. of Noah Vilas; b. Jan. 25, 1775, Grafton, Mass.; d. Nov. 29, 1854, Alstead, where he d. Nov. 18, 1857.

Children born Alstead, N. H.

- *854 i JAMES^s, b. Sept. 20, 1801.
- *855 ii JONATHAN^s, b. Sept. 22, 1803.
- *856 iii THOMPSON^s, b. Oct. 25, 1805.
- *857 iv LOUISA^s, b. Aug. 18, 1807.
- *858 v CHARLES^s, b. May 28, 1809.
- vi GEORGE^s, b. May 29, 1812; d. Aug. 15, 1813.
- *859 vii LYMAN^s, b. Apr. 30, 1814.
- viii FRANKLIN^s, b. May 1, 1816; d. Aug. 17, 1842.

806 NEHEMIAH CHANDLER^t (*Margaret Thompson^s, James^s, William^t*) b. Feb. 9, 1778, Alstead, N. H.; m. May 31, 1803, Abigail, dau. of John Dustin of Hancock, N. H.; b. June 29, 1785; d. March 7, 1860. She was a descendant of Hannah Dustin, "the seventeenth century heroine, in whose honor five monuments have been erected." He d. July 11, 1863, Winhall, Vt., leaving an estate of about ninety-eight thousand dollars.

Children:

- i HIRAM^s, b. Oct. 8, 1804, Hancock, N. H.; d. Nov. 2, 1854.
- *860 ii MARY^s, b. Aug. 6, 1806, Langdon, N. H.
- *861 iii SARAH^s, b. Oct. 30, 1808, Walpole, N. H.
- *862 iv SAMUEL THOMPSON^s, b. Jan. 2, 1811, Walpole.
- *863 v ABIGAIL EMILY^s, b. March 6, 1813, Walpole.
- vi FRANKLIN^s, b. July 11, 1815; d. Feb. 3, 1816, Walpole.

- 864 vii GEORGE KIMBALL⁵, b. Aug. 5, 1817, Langdon; m. June 23, 1859, Lydia L. Hazen; b. Jan. 22, 1836, Winhall, Vt. She d. Jan. 11, 1860. No children.
- viii JOHN DUSTIN⁵, b. Apr. 23, 1820; d. July 3, 1835, Winhall.
- *865 ix FRANCES SOVIAH⁵, b. July 8, 1823.
- 866 x HARRIET ELIZA⁵, b. June 5, 1826; m. June 20, 1847, Austin Perkins Graham. She d. May 18, 1848, leaving an infant daughter, Harriet⁶, who d. May 26, 1849.
- *867 xi MARTHA ELLEN⁵, b. Apr. 7, 1832.

807 NATHAN PELTON, JR.⁴ (*Ruth Thompson³, James², William¹*) b. Oct. 16, 1764, Chatham, Conn.; m. about 1789, Hannah, dau. of Robert Pease, Somers, Conn. She d. March 22, 1831, Lee, Oneida County, N. Y. He was a farmer and blacksmith. They lived in E. Windsor, and Somers, Conn., and Whitingham, Vt., until about 1800, when they went to West Leyden, N. Y., where he was one of the first settlers. He d. June 7, 1856, aged 92 yrs. Before a church was built he held religious services in his own house. In a paper published in Lee, we find the following: "Benjamin Kent and Nathan Pelton came with their families from Connecticut, driving their ox teams and bringing their small belongings. At Utica there was only a small collection of log houses, and the mud was so deep the cart wheels sank to the hub where there was no corduroy. At that time land was offered to Mr. Pelton in the heart of the present city of Utica at four dollars an acre, but it looked like a mud hole and he did not wish to stop there. He had bought from the state of Connecticut a tract of high land in Lewis County, where he settled."

Children:

- *868 i SOPHRONIA⁶, b. Feb. 8, 1791.
- *869 ii ABIAH⁶, b. June 14, 1792, Somers, Conn.
- *870 iii JOSEPH⁶, b. Nov. 20, 1793.
- *871 iv NATHAN⁶, b. May 3, 1796.
- 872 v HANNAH⁶, b. Aug. 15, 1798, Whitingham, Vt.; m. 1816, David, son of Herman Merwin of Turin, N. Y. Had seven children. Further data not found.
- *873 vi JAMES⁶, b. March 2, 1801.
- vii ERASTUS⁶, b. Dec. 24, 1806; d. in infancy.
- viii LUCY⁶, b. Apr. 22, 1810; d. Sept. 23, 1900. Was a cripple from birth; lived ninety years, unable to walk.
- *874 ix ERASTUS⁶, b. Sept. 2, 1811.
- x SALLY⁶, b. Jan. 26, 1815; d. in infancy.

808 ELIZABETH PELTON⁴ (*Ruth Thompson³, James², William¹*) b. Aug. 20, 1766, E. Windsor, Conn.; m. Nov. 17, 1788, Daniel, son of Noah and Hannah (Geer) Phelps; b. Oct. 9, 1763, Enfield, Conn. She d. June 30, 1809. He d. March 21, 1854. Sergeant Noah Phelps, father of Daniel, removed to E. Windsor from Enfield in 1774 or '75, and was one of the men who marched to Boston in the Lexington Alarm.

Children born East Windsor, Conn.

- *875 i RUTH⁵, b. Feb. 7, 1790.
- ii HANNAH⁵, b. Feb. 24, 1791; d. June 5, 1866; unm.
- *876 iii NOAH⁵, b. Oct. 26, 1793.
- iv DANIEL⁵, b. Dec. 29, 1795; d. July 6, 1822; unm.
- *877 v ELIZABETH⁵, b. Dec. 30, 1797.
- *878 vi MARY⁵, b. Feb. 20, 1800.
- *879 vii JAMES⁵, b. Sept. 15, 1802.
- 880 viii CHARLOTTE⁵, b. Sept. 29, 1804; m. May 11, 1828, Benjamin Allen. She d. Apr. 7, 1829, Warren, N. Y.
- *881 ix WILLIAM⁵, b. Sept. 9, 1806.

809 ENOCH PELTON⁴ (*Ruth Thompson³, James², William¹*) b. Aug. 7, 1770, E. Windsor, Conn.; m. Dec. 23, 1803, in Alexandria, Va., Sarah Matilda Buchanan. "Her father was an English sea captain, who died at sea." A granddaughter says of her, "A more true Christian woman never lived." She d. July 15, 1852, Pittsburgh, Pa. "Enoch Pelton was a cabinet-maker, and tradition says he made the coffin for Gen. Washington." He d. 1829, or 1830, in Alexandria.

Children born Alexandria, Va.

- i WILLIAM⁵, b. 1804; d. 1827, Norfolk, Va.; unm. Buried Hampton Roads.
- *882 ii MARY⁵, b. 1807.
- iii ENOCH⁵, b. Jan. 29, 1808; d. Dec. 15, 1809.
- iv RUTH ANN⁵, b. 1809; d. Oct. 15, 1824.
- v JAMES⁵, b. Aug. 5, 1811; d. 1831, Washington, D. C.
- vi ADALINE⁵, b. Aug. 23, 1813; d. Oct. 17, 1899, Whitehall, Ill.; unm.
- vii ENOCH⁵, b. Nov. 26, 1815.
- viii ELIZABETH⁵, b. Nov. 19, 1817; d. Jan. 27, 1895, Washington, D. C.; unm.
- *883 ix LORENZO⁵, b. Aug. 25, 1819.
- x JOSEPH⁵, b. March 1, 1822; d. 1833.
- xi SARAH⁵, b. 1824; d. 1826.

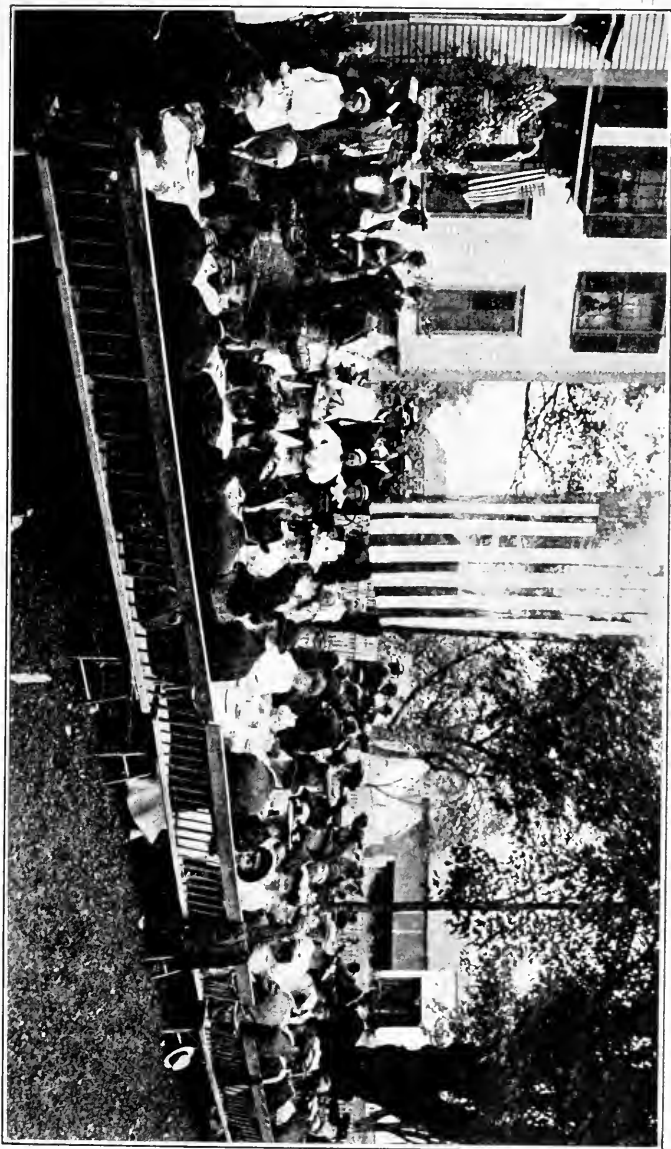

THE THOMPSON REUNION OF 1904.



810. JOHN PELTON⁴ (*Ruth Thompson³, James², William¹*) b. July 29, 1772, E. Windsor, Conn.; m. Eunice, dau. Christopher Beebe of New London, Conn., Jan. 1, 1797; b. Dec. 12, 1777; d. ———. Christopher Beebe served seven years in the Rev. War.

Children born East Windsor, Conn.

*884 i MARY⁵, b. Dec. 15, 1797.

*885 ii AUSTIN⁵, b. Dec. 2, 1801.

*886 iii SUSAN⁵, b. May 25, 1807.

811. LUCY PELTON⁴ (*Ruth Thompson³, James², William¹*) b. Nov. 7, 1774, E. Windsor, Conn.; m. Dec. 12, 1797, Obadiah, son of Noah Phelps (see Family No. 808); b. Nov. 24, 1767, E. Windsor. He first settled in Becket, Mass. In 1804, removed to Turin, N. Y. The deed of his farm was the first recorded in Lewis County. He d. Sept. 1860, Turin; age, 93 yrs. She d. in Turin, Oct. 11, 1863.

Children:

i LUCY⁵, b. Aug. 21, 1798, Becket, Mass.; m. Homer Collins, March 12, 1818. She d. Aug. 5, 1888, Leyden, N. Y. No children.

*887 ii OBADIAH⁵, b. Nov. 26, 1800, Becket.

*888 iii CHARLOTTE⁵, b. Aug. 3, 1803, Becket.

*889 iv ELIHU⁵, b. Dec. 8, 1805, Turin, N. Y.

*890 v NOAH⁵, b. May 21, 1808, Turin.

vi JULIA⁵, b. Aug. 4, 1810; d. Dec. 3, 1898, West Turin; unm.

vii EMILY⁵, b. June 2, 1813; d. July 6, 1819.

*891 viii WILLIAM⁵, b. Jan. 16, 1816.

812. JAMES PELTON⁴ (*Ruth Thompson³, James², William¹*) b. Oct. 20, 1778, E. Windsor, Conn.; m. Clarissa, dau. of Robert Watson, Apr. 20, 1806; b. 1786; d. March 27, 1807. He m. (2) July 7, 1812, Sophia, dau. of Abiel and Mehitable (Prior) Gaylord; b. July 22, 1792; d. Nov. 16, 1824. He m. (3) Mrs. Betsey (Wolcott) Bissell, dau. of Ephraim Wolcott. She d. Aug. 1851. He d. Feb. 4, 1870. Buried, Prior Cemetery, E. Windsor. Resided E. Windsor Hill, Conn.

Child by first marriage:

*892 i CLARISSA WATSON⁵, b. Feb. 14, 1807.

Children by second marriage:

*893 ii ENOCH WATSON⁵, b. Feb. 7, 1813.

- *894 iii HARRIET FRANCES⁵, b. Oct. 20, 1814.
 *895 iv HENRY THOMPSON⁵, b. Dec. 4, 1816.
 v JAMES BENNETT⁵, b. Dec. 13, 1819; d. Sept. 7, 1821.
 *896 vi MARTHA SOPHIA⁵, b. Nov. 20, 1823.

Children by third marriage:

- vii JAMES BENNETT⁶, b. Dec. 4, 1834; d. —.
 *897 viii CHARLES NATHAN⁵, b. March 6, 1838.

813 SARAH PELTON⁴ (*Ruth Thompson³, James², William¹*)
 b. Apr. 12, 1780, E. Windsor, Conn.; m. Levi, son of Ebenezer Terry of Enfield, Conn.; b. May 12, 1771, Enfield. He removed to Leyden, N. Y., in 1811, where he lived until 1835, when he moved to Floyd, N. Y.; d. May 19, 1836, in Floyd. She d. Aug. 27, 1869, Gerry, N. Y.

Children:

- *898 i SALLY⁵, b. Jan. 21, 1801, E. Windsor Hill, Conn.
 *899 ii JULIA⁵, b. March 26, 1803, E. Windsor Hill.
 *900 iii NANCY⁵, b. Feb. 20, 1807, E. Windsor Hill.
 *901 iv LEVI⁵, b. Aug. 21, 1809, E. Windsor Hill.
 *902 v DIANTHA⁵, b. Feb. 3, 1813, Turin, N. Y.
 *903 vi HIRAM⁵, b. Jan. 9, 1815, Leyden, N. Y.
 *904 vii HENRY FRANKLIN⁵, b. Feb. 11, 1817, Leyden.
 *905 viii EMILY⁵, b. Feb. 13, 1820, Leyden.
 *906 ix SAMUEL S.⁵, b. Jan. 30, 1824, Leyden.

813b MARGARET HARPER⁴ (*Miriam Thompson³, James², William¹*)
 b. Jan. 8, 1766, Cherry Valley, N. Y.; m. May 16, 1786, Hon. Roswell Hotchkis, b. Cheshire, Conn., July 24, 1762, son of Joseph and Hannah (Atwater) Hotchkis. A tribute to Margaret, wife of Judge Hotchkis, evidently written soon after her death, bears witness that she was a woman of unusual strength and piety. She d. Jan. 22, 1845.

In the family Bible in which most of the facts already given about Margaret were recorded by her husband, he gives the following account of himself, after stating his parentage and birth: ". . . baptized by the Rev. Mr. Hall, removed with his parents to Waterbury, 1773. January, 1781, listed into the Continental Army in the Revolutionary War with Great Britain for three years. Joined the army then in huts in the Highlands near West Point. Joined Col. Sherman's Reg't in June, 1783. Was appointed a sergeant in Col. Swift's Reg't. Did orderly duty in Capt. Wells' comp'y. Was discharged on West Point,

Dec. 1783. In March, 1784, came to Harpersfield, then Montgomery Co. Joined the First Presbyterian Church in Harpersfield 1792 himself and Wife." He d. Dec. 28, 1845.

Children born Harpersfield, N. Y.

- i JOHN³, b. May 10, 1788; d. Feb. 3, 1822.
- ii JOSEPH³, b. Apr. 14, 1790; d. Sept. 26, 1831, while visiting relatives at Harpersfield, Ohio.
- *906^a iii ROSWELL³, b. Apr. 4, 1792.
- iv Infant son³, b. and d. May 16, 1794.
- *906^b v ISABEL³, b. Aug. 6, 1795.
- vi RUSSELL³, b. July 12, 1797; d. Dec. 9, 1828.
- vii Infant son³, b. Oct. 19; d. Oct. 20, 1799.
- 906^c viii MARCARET³, b. Nov. 4, 1800; m. as 2d wife Rev. Harper Boies, June 26, 1850; d. Nov. 29, 1879. No children.
- 906^d ix MARY ANN THOMPSON³, b. Jan. 14, 1804; m. — Hagar; d. Aug. 13, 1850. No children.
- x SALLY³, b. Jan. 7, 1806; d. June 22, 1870; unm.

814 HORACE THOMPSON⁵ (*James⁴, John³, James², William¹*)
 b. June 1, 1791, E. Windsor, Conn. He m. Nov. 24, 1817, at Coleraine, Mass., Rowena Taylor, dau. of Rev. Jesse Edson; b. Nov. 28, 1797, Halifax, Vt. She d. Oct. 23, 1844, Rockville, Conn. He m. (2) Jan. 5, 1845, Mrs. Lovina (Moody) Lord, dau. of Joseph Moody; b. Oct. 9, 1809, So. Hadley, Mass.; d. March 31, 1888, Coventry, Conn. He d. Feb. 11, 1862.

Children by first marriage:

- *907 i JESSE EDSON⁶, b. Jan. 20, 1820, Ellington, Conn.
- *908 ii ANNE REBECCA⁶, b. Apr. 30, 1821, Coleraine, Mass.
- iii JANE AMANDA⁶, b. Oct. 30, 1823; d. Feb. 3, 1824, Coleraine.
- iv HORACE ALLEN⁶, b. July 23, 1825, Readsboro, Mass.; d. Jan. 19, 1911, Hartford, Conn.; unm.
- *909 v GEORGE TERRY⁶, b. May 24, 1829.

Child by second marriage:

- vi IDELLA ROSELLE⁶, b. Dec. 14, 1846; unm. Res. Coventry, Conn.

816 ALLEN THOMPSON⁵ (*James⁴, John³, James², William¹*)
 b. June 3, 1800, E. Windsor, Conn.; m. July 8, Hartford, Conn., Elizabeth Sellev; b. 1800, Glastonbury, Conn.; d. June, 1883, at the home of her daughter in Meriden, Conn.

Children:

- i CHARLES⁶, d. young.
- ii JANE⁶, d. when about 16 yrs. of age.
- *910 iii LUCRETIA MATILDA⁶, b. Dec. 8, 1831.

817 GEORGE THOMPSON⁵ (*James⁴, John³, James², William¹*)
 b. July 13, 1802, E. Windsor, Conn.; m. Oct. 9, 1834, Enfield,
 Conn., Catharine Newton, dau. of Fletcher Prudden; b. March
 1, 1809, Enfield; d. Apr. 20, 1866, Rockville, Conn. He d. Oct.
 29, 1870, E. Windsor.

Children:

- *911 I NEWTON PRUDDEN⁴, b. Aug. 29, 1835, E. Windsor, Conn.
 *912 II CHARLES PARSONS⁴, b. Apr. 7, 1839, Somers, Conn.
 *913 III FLETCHER ALLEN⁴, b. May 8, 1847.

818 JOHN TERRY THOMPSON⁵ (*James⁴, John³, James², Wil-
 liam¹*) b. Apr. 10, 1803, E. Windsor, Conn.; m. Jan. 6, 1831,
 Sarah Maria, dau. of Phineas and Sarah (Reed) Blodgett;
 b. May 29, 1810, E. Windsor. He d. in Hartford, Conn., Feb. 7,
 1894. Was a manufacturer at Rockville, Conn. She d. June 22,
 1897, Hartford.

Children:

- *914 I LUCIUS EDWIN⁴, b. Dec. 20, 1831, Broad Brook, Conn.
 *915 II CHARLES EDWARD⁴, b. Feb. 26, 1847, Rockville, Conn.

821 ANNA ALLEN⁵ (*Mariam Thompson⁴, John³, James², Wil-
 liam¹*) b. Dec. 13, 1790, E. Windsor, Conn.; m. Feb. 5, 1811,
 Chauncy, son of Job and Hannah (Bartlett) Belknap; b. Sept.
 24, 1786, E. Windsor; d. July 24, 1844. She d. Oct. 8, 1850.
 Res. E. Windsor, Conn.

Children:

- I MARY ANN⁴, b. Sept. 22, 1811; d. May 2, 1858.
 *916 II SOPHRONIA A. L., b. Apr. 23, 1815.
 *917 III CHARLES⁴, b. Aug. 20, 1819.
 *918 IV ESTER⁴, b. Feb. 28, 1826.
 919 V MARY ANN⁴, b. Sept. 13, 1829, E. Windsor, Conn.; d. July 8,
 1856, Woodstock, E. I.

822 JAMES ALLEN⁵ (*Mariam Thompson⁴, John³, James², Wil-
 liam¹*) b. Aug. 29, 1794, E. Windsor, Conn.; m. Dec. 17, 1821,
 Anna, dau. of Jonah and Hannah (Belknap) Gleason of Enfield,
 Conn. He d. E. Windsor.

Children born East Windsor, Conn.

- 920 I JUDIA ANN⁴, m. Marcus Farnham; d. Quincy, Ill.
 921 II ANNA⁴, m. William Whipple. Res. California.
 III LANTHA⁴, d. Feb. 26, 1866; age, 10 yrs.

- iv THERESA⁶, d. E. Windsor.
- v WILLIAM⁶, d. young.
- vi WILLIAM WIRT⁶.
- vii HARLOW⁶.

823 ISAAC ALLEN⁵ (*Mariam Thompson⁴, John³, James², William¹*) b. July 5, 1796, E. Windsor, Conn.; m. Mary Prudden; b. Wethersfield, Conn. He d. Nov. 18, 1826, E. Windsor. She d. July 22, 1844. Resided Broad Brook, Conn.

Children born East Windsor, Conn.

- *922 i HENRY PRUDDEN⁶, b. Aug. 9, 1819; d. June 24, 1865, Brownsville, Tex.
- *923 ii ANN ELIZA⁶, b. Apr. 10, 1822.
- iii BENJAMIN THOMPSON⁶, b. Oct. 13, 1825; d. Jan. 3, 1827.

824 WILLIAM BURNHAM ALLEN⁵ (*Mariam Thompson⁴, John³, James², William¹*) b. Dec. 12, 1807, E. Windsor, Conn.; m. Jan. 7, 1835, Sophronia, dau. of Seth and Lavinia (Parsons) Hall; b. Jan. 23, 1813, Somers, Conn. He d. Sept. 14, 1874, Springfield, Mass.

Children:

- i SOPHRONIA HALL⁶, b. Jan. 1; d. Aug. 11, 1847, Enfield, Conn.
- ii Daughter, b. and d. Sept. 12, 1848, Enfield.
- iii EUNICE LAVINIA⁶, b. July 4; d. Aug. 29, 1850.
- iv CASS FRANKLIN⁶, b. Aug. 10, 1853, Longmeadow, Mass.

825 POLLY CHANDLER⁵ (*Jonathant⁴, Margaret Thompson³, James², William¹*) b. Nov. 25, 1786, Alstead, N. H.; m. Sept. 11, 1803, Reading, Vt., Silas Bowen, M.D., son of Henry Bowen of Eastford, Conn.; b. Sept. 6, 1774, West Woodstock, Conn. She d. Apr. 9, 1853, Clarendon, Vt. He d. Sept. 16, 1857, Nebraska City, Neb. He was a physician in Reading, where he settled in 1799, and practiced until eighty-three years of age. "His wife, Polly, was a lady of rare good qualities of mind and disposition."

Children born Reading, Vt.

- *924 i LOUISA⁶, b. Apr. 15, 1805.
- ii LYDIA⁶, b. Dec. 6; d. Dec. 20, 1806.
- 925 iii MARY⁶, b. Nov. 5, 1808; m. Nov. 17, 1830, John Milton Olin, Clarendon, Vt.; b. Feb. 13, 1804, Shaftsbury, Vt.; d. there March 27, 1863. She d. Oct. 29, 1883, Nebraska City, Neb.
- *926 iv CORNELIA⁶, b. Oct. 10, 1810.

- *927 v MARCELLUS^o, b. March 22, 1812.
 928 vi MARCIA^o, b. Dec. 7, 1814; m. May 1, 1839, Daniel Marsh; b. July 17, 1809, Clarendon, Vt.; d. there July 21, 1878. She d. Nov. 28, 1905, Dorset, Vt.
 *929 vii AURELIUS BOWEN^o, b. Jan. 30, 1817.
 viii LUCY NORTH^o, b. Feb. 5, 1820; d. July 3, 1904, Dorset.

827 SALLY CHANDLER⁵ (*Jonathan⁴, Margaret Thompson³, James², William¹*) b. July 3, 1796, Reading, Vt.; m. March 23, 1817, Thomas, son of Isaac Baldwin; b. Feb. 13, 1797, Cavendish, Vt.; d. 1826, Potsdam, N. Y. She d. July 1883, Ogdensburg, N. Y.

Children:

- *930 i AURELIA^o, b. Apr. 13, 1818, Reading, Vt.
 *931 ii ELLEN^o, b. Aug. 19, 1819, Reading.
 iii NANCY^o, b. Feb. 13, 1821, Potsdam, N. Y.; d. Sept. 13, 1826.
 iv EMMA^o, b. Sept. 17, 1822; d. May 4, 1823.
 v EDWIN^o, b. Nov. 7, 1823; d. Dec. 6, 1836.
 vi EMMA^o, b. Sept. 12, 1825; d. May 20, 1826.
 vii THOMAS^o, b. Feb. 13, 1827; d. in Oregon.

828 MARGARET CHANDLER⁵ (*John⁴, Margaret Thompson³, James², William¹*) b. March 29, 1788; m. John Cannon. She d. Surry, N. H. He d. Alstead, N. H.

Children:

- *932 i JOHN, JR.^o, b. June 20, 1811, Shrewsbury, Vt.
 *933 ii CHANDLER^o, b. July 10, 1820, Surry, N. H.
 iii GEORGE^o.
 934 iv SAMUEL^o, m. Lois Fields. No descendants.
 *935 v ORILLA^o, m. Chauncey Mastin.
 *936 vi MARGARET^o, m. Sept. 3, 1844, Elias Ward Knowlton.
 vii ABIGAIL^o, d. Walpole, N. H.; unm.

829 SAMUEL CHANDLER⁵ (*John⁴, Margaret Thompson³, James², William¹*) b. Jan. 4, 1790; m. Jan. 23, 1818, Friendly, dau. of Calvin Doolittle; b. Jan. 29, 1796; d. Jan. 7, 1849, Saco, Maine.

Children:

- *937 i ELVIRA FRIENDLY^o, b. Nov. 23, 1818, Westport, N. Y.
 *938 ii CORNELIA A.^o, b. March 26, 1820.
 iii MARY ANN^o, b. March 1, 1822; d. May 1, 1823.
 iv MARY JANE^o, b. March 2, 1824.
 v PERSIS E.^o, b. and d. Nov. 1, 1825, Westport.
 *939 vi HELEN M.^o, b. Oct. 21, 1827.

- 940 vii LOZINA F.^o, b. July 29, 1830; m. May 8, 1852, George G., son of Lewis and Betsey (Dunham) Fuller, Woodstock, Me.; b. March 2, 1828. No children.
- viii SOPHIA M.^o, b. June 4, 1832; d. June 3, 1833, Nashua, N. H.
- ix SOPHIA J.^o, b. Aug. 5, 1834; d. Oct. 6, 1836.
- x JOSEPHINE M.^o, b. May 9; d. May 30, 1836.
- xi SAMUEL F.^o, b. Aug. 5, 1839; d. Oct. 12, 1840.

830 PERSIS CHANDLER⁵ (*John⁴, Margaret Thompson³, James², William¹*) b. Nov. 29, 1791; m. Jan. 9, 1812, Elijah, son of Benjamin Angier of Westport, N. Y.; b. June 29, 1787. She d. Feb. 22, 1818.

Children:

- 941 i CALVIN C.^o, b. Jan. 11, 1813; m. Nov. 30, 1837, Clarissa Kilmer.
- 942 ii LEVI^o, b. Feb. 8, 1815; m. Aug. 24, 1856, Sarah E. Gay.
- 943 iii LUCY JANE^o, b. Sept. 4, 1816; m. Apr. 23, 1841, Edwin Sherman.

831 BETSEY CHANDLER⁵ (*John⁴, Margaret Thompson³, James², William¹*) b. Aug. 31, 1793; m. Calvin, son of Benjamin Angier, Westport, N. Y.

Children:

- i JAMES HARVEY^o, b. Sept. 11, 1838.
- ii LUCY HELEN^o, b. Oct. 1839; d. Apr. 1840.
- 944 iii ELIZA LORAIN^o, b. July 14, 1842; m. Sylvester Young.
- iv SILAS WRIGHT^o, b. June 16, 1844.
- v CHARLES WILLIAM^o, b. June 25, 1846; d. Aug. 22, 1860.
- vi CALVIN EUGENE^o, b. Apr. 26, 1849.

833 JOHN JEFFERSON CHANDLER⁵ (*John⁴, Margaret Thompson³, James², William¹*) b. March 26, 1803; m. Oct. 18, 1849, Laura A., dau. of Joshua Huntoon; b. Dec. 17, 1821, Hartford, Vt. He d. Aug. 1875, Alstead, N. H.

Children:

- i GEORGE FRANCIS^o, b. Aug. 1, 1850. Res. Walpole, N. H., 1914.
- *945 ii LUCY ELLEN^o, b. Nov. 21, 1852.
- *946 iii MARY ELLA^o, b. Aug. 8, 1857.
- 947 iv FLORA ANN^o, b. Jan. 30, 1859; m. Oct. 17, 1907, Henry A. Woodbury. Res. Keene, N. H.
- v JOHN^o, b. July 25, 1861.
- vi MINNIE^o, b. Nov. 20, 1865; d. Oct. 19, 1874.

834 CALVIN CHANDLER⁵ (*John⁴, Margaret Thompson³, James², William¹*) b. Nov. 23, 1805, Alstead, N. H.; m. June 1,

1828, Grace Maria, dau. of Joseph Huntoon; b. Apr. 10, 1810; d. May 23, 1837, Alstead. He m. (2) Feb. 6, 1838, Mary E. Webster; b. Nov. 4, 1808; d. Apr. 13, 1872. Res. Alstead, N. H.

Children by first marriage:

- *948 i LORA ELMIRA^o, b. Jan. 27, 1829.
- *949 ii ANDREW JACKSON^o, b. Oct. 20, 1832.
- iii AUSTIN G.^o, b. 1833 or '34; d. Oct. 11, 1859.

Children by second marriage:

- *950 iv ELLEN MARIA^o, b. Sept. 28, 1839.
- *951 v MARY ANDALUSIA^o, b. May 10, 1842.
- vi GEORGE WEBSTER^o, b. Aug. 14, 1846; d. Feb. 24, 1849.

836 EUNICE WAIT⁵ (*Elizabeth Chandler⁴, Margaret Thompson³, James², William¹*) b. Feb. 22, 1786, Windsor, Vt.; m. May 19, 1811, Nehemiah Merritt; b. Apr. 25, 1776; d. Nov. 16, 1828. She d. March 9, 1846. Resided Chazy, N. Y.

Children:

- *952 i BENJAMIN WAIT^o, b. Feb. 20, 1812.
- ii BETSEY^o, b. Dec. 11, 1814; d. Oct. 16, 1815.
- 953 iii NEHEMIAH COLE^o, b. Sept. 21, 1818; m. Aug. 14, 1844, Clarissa Ryam. He d. July 16, 1853, Montpelier, Ind.
- iv EUNICE CORNELIA^o, b. Apr. 6, 1821; d. Feb. 1906, Fairfax, Vt.
- v ELISHA^o, b. Nov. 19, 1825; d. Sept. 2, 1875; unm.

838 ANNA WAIT⁵ (*Elizabeth Chandler⁴, Margaret Thompson³, James², William¹*) b. Oct. 19, 1788, Windsor, Vt.; m. July 26, 1815, Pelatiah, son of Beriah Sherman (a Rev. soldier); b. May 7, 1777; d. Apr. 12, 1857. She d. Apr. 5, 1871. Both buried in Mineville, N. Y. This Sherman branch was of the Rhode Island line, descendants of Philip Sherman.

Children:

- i JANE^o, b. 1816; d. Aug. 15, 1838 (from gravestone).
- *954 ii JUDSON^o, b. Apr. 18, 1817, Moriah, N. Y.
- *955 iii JANETT^o, b. 1818.
- iv JULIET^o, b. 1819; d. Dec. 1, 1841 (from gravestone).
- *956 v JOHN^o, b. July 4, 1820.
- vi JARVIS^o, b. Aug. 1824; d. Apr. 1, 1852.
- *957 vii JUVADILLA^o, b. Dec. 31, 1825.
- *958 viii JAMES B.^o, b. Apr. 8, 1828.

839 CATHARINE CUTLER WAIT⁵ (*Elizabeth Chandler⁴, Margaret Thompson³, James², William¹*) b. Oct. 22, 1790, Waitsfield,

Vt., the first child born in that town, which was founded by her father, Benjamin Wait. She m. March 4, 1824, Luther, son of Daniel Nutting of New Haven, Vt.; b. March 22, 1797, Westford, Mass. She d. May 16, 1872. He d. Nov. 29, 1877. Both d. New Haven.

Children:

- i LUTHER³, b. Oct. 21; d. Oct. 22, 1824, Waitsfield, Vt.
- ii JOHN WAIT³, b. Jan. 5, 1826; d. March 6, 1827, Starksboro, Vt.
- *959 iii GEORGE³, b. Sept. 2, 1827, Starksboro.
- 960 iv LUTHER³, b. Dec. 18, 1829; m. Oct. 1857, Margery Varney. He d. 1909.
- *961 v SAMUEL WAIT³, b. Dec. 22, 1831, Starksboro.
- *962 vi MARY JANE³, b. Oct. 27, 1834, Lincoln, Vt.
- *963 vii STEPHEN³, b. Jan. 1, 1837, Lincoln; m. 1857, Martha Jennett Palmer. She d. Nov. 1897.

840 LOIS W. WAIT⁵ (*Elizabeth Chandler⁴, Margaret Thompson³, James², William¹*) b. 1792 or 1793, Waitsfield, Vt.; m. July 25, 1814, Charles S., son of Eli Skinner; b. July 7, 1784, Shelburne, Mass. About 1819 he went to Antwerp, N. Y., then to La Grange, Ohio, and afterwards to Thornapple, Mich., where he d. Oct. 13, 1862. She d. July 11, 1871.

Children:

- i THOMAS LATHROP⁶.
- ii CHARLES S.⁶
- iii EUNICE⁶.
- iv EZRA W.⁶
- v WILLIAM M.⁶
- vi MARY⁶.

841 BETSEY WAIT⁵ (*Elizabeth Chandler⁴, Margaret Thompson³, James², William¹*) b. 1795; m. July 28, 1814, James Baldwin.

Children:

- i SARAH⁶, m. Myron Brewster. She d. Starksboro, Vt. He d. Bennington, Vt.
- *964 ii LORINDA⁶, b. Apr. 22, 1820, Waitsfield, Vt.
- 965 iii JAMES, JR.⁶, m. Nancy Fales.

844 EZRA WAIT, JR.⁵ (*Elizabeth Chandler⁴, Margaret Thompson³, James², William¹*) b. Jan. 28, 1804; m. Dec. 31, 1827, Emily Hildreth; b. Aug. 19, 1807; d. Oct. 25, 1828. He m. (2) May

30, 1834, Sarah A. Phillips, Little Falls, N. Y.; d. July 18, 1877, Watertown, N. Y.

Child by first marriage:

*966 i EDWIN B.^o, b. Oct. 1828.

Children by second marriage:

ii GUSTAV^o.

iii CHAUNCEY^o, d. when about 38 years of age; unm.

iv SARAH^o.

v JAMES^o.

vi LANSING^o.

*967 vii FANNIE SOPHIA^o, b. March 23, 1853.

845 JOSEPH VILAS⁵ (*Mary Chandler⁴, Margaret Thompson³, James², William¹*) b. Dec. 24, 1790, Alstead, N. H.; m. Apr. 2, 1820, Mary Ayer, dau. of David and Eleanor (Heath) White; b. Apr. 2, 1799; d. July 19, 1840. He served in the War of 1812, and d. Dec. 16, 1867, Manitowoc, Wis.

Children:

*968 i MARY CHANDLER^o, b. Dec. 11, 1820, Auburn, N. Y.

*969 ii CORNELIA W.^o, b. June 24, 1829, Oswegatchie, N. Y.

iii CAROLINE E.^o, b. Jan. 5, 1831, Ogdensburg, N. Y.; d. Sept. 12, 1850.

*970 iv JOSEPH^o, b. March 31, 1832, Ogdensburg.

*971 v MARCELLUS^o, b. March 25, 1834, Ogdensburg.

vi HELEN M.^o, b. Feb. 23, 1837; d. Dec. 2, 1857, Ogdensburg.

846 RHODA VILAS⁵ (*Mary Chandler⁴, Margaret Thompson³, James², William¹*) b. June 19, 1792, Alstead, N. H.; m. June 9, 1818, George, son of Allen and Mary (Gardner) Willard of Brattleboro, Vt.; b. Aug. 1, 1792; d. Aug. 14, 1832. She m. (2) Apr. 1, 1834, A. R. Munson. She d. June 27, 1871, Ogdensburg, N. Y.

Children:

i ALFRED^o, b. Apr. 19, 1819; d. Feb. 12, 1821.

ii HELEN^o, b. May 4, 1821, Prescott, Ontario; d. Feb. 19, 1840, Potsdam, N. Y.

*972 iii GEORGE^o, b. July 9, 1823, Prescott.

iv ABBY^o, b. Jan. 18, 1826, Prescott.

v NELSON^o, b. Jan. 7; d. June 21, 1830.

847 ERASTUS VILAS⁵ (*Mary Chandler⁴, Margaret Thompson³, James², William¹*) b. Aug. 8, 1793, Alstead, N. H.; m. Dec. 25, 1817, Louisa, dau. Allen Willard; d. Aug. 28, 1831. He m.

(2) Sept. 1832, at Clarendon, Vt., Cornelia, dau. of Dr. Silas Bowen; b. Oct. 10, 1810, Reading, Vt.; d. Aug. 26, 1844, Clarendon. He m. (3) Lucy Maria, dau. Daniel Foote. She d. March 13, 1868. He d. March 19, 1871, Ogdensburg, N. Y.

Children by second marriage:

- i Daughter^o, b. and d. Oct. 9, 1834.
- ii NATHANIEL BOWEN^o, b. Dec. 23, 1836; d. June 17, 1840, Clarendon, Vt.
- *973 iii LUCY^o, b. Sept. 23, 1841.

848 ABIGAIL VILAS⁵ (*Mary Chandler⁴, Margaret Thompson³, James², William¹*) b. Aug. 19, 1794, Alstead, N. H.; m. Dec. 13, 1810, Israel, son of Abraham Brown; b. Apr. 28, 1788. She d. Nov. 5, 1871, Brattleboro, Vt.

Children:

- i OLIVER^o, b. July 28, 1811, St. Johnsbury, Vt.
- ii MELVANDA^o, b. May 5, 1813; d. Sept. 5, 1814.
- iii RELIEF^o, b. Feb. 17, 1815; d. Jan. 15, 1816.
- iv ALBERT^o, b. March 29, 1817; d. Sept. 9, 1821.
- v LUCY A.^o, b. Nov. 11, 1819, Walpole, N. H.; d. Jan. 23, 1872, Brattleboro, Vt.
- *974 vi MARY ELIZA^o, b. Dec. 3, 1821, Walpole.
- vii EMILY H.^o, b. Sept. 15, 1826, Walpole.

849 NATHANIEL VILAS⁵ (*Mary Chandler⁴, Margaret Thompson³, James², William¹*) b. Dec. 19, 1795, Alstead, N. H.; m. Oct. 19, 1819, Betsey, dau. Azariah Dickinson; d. Oct. 6, 1832. He m. (2) Apr. 10, 1833, Mary, dau. Silas Baldwin; b. June 24, 1787; d. Aug. 5, 1851. He d. Aug. 19, 1880, Wisconsin.

Children:

- *975 i ELIZA^o, b. June 20, 1820, Antwerp, N. Y.
- *976 ii CALVIN D.^o, b. May 1, 1822, Antwerp.
- *977 iii ERASTUS^o, b. Oct. 13, 1824, Antwerp.
- *978 iv JANE^o, b. May 1, 1827, Oswego, N. Y.
- *979 v GEORGE^o, b. Apr. 24, 1830, Oswego.
- *980 vi BETSEY^o, b. Sept. 10, 1832, Oswego.

850 CAROLINE VILAS⁵ (*Mary Chandler⁴, Margaret Thompson³, James², William¹*) b. Aug. 30, 1798, Alstead, N. H.; m. June 1, 1817, William, son of William and Abigail (Collins) Fay; b. Sept. 4, 1794. She d. Jan. 3, 1835, Turin, N. Y. He d. Jan. 27, 1860.

Children born in Turin, N. Y.

- i GEORGE^o, b. Apr. 5, 1818; d. March 19, 1872, Havilah, Cal.
- *981 ii MARY ELIZABETH^c, b. Oct. 28, 1819.
- *982 iii OSCAR FITZALLEN^a, b. May 24, 1821.
- *983 iv NORMAN HATCH^o, b. Apr. 29, 1823.
- 984 v MARIA ANTOINETTE^o, b. Dec. 14, 1826; m. Solomon Davidson.
She d. Sept. 1860, Port Hope, Ontario.
- *985 vi EMBELINE^o, b. Sept. 5, 1828.
- 986 vii CAROLINE^o, b. July 16, 1830; d. 1849, Chicago; m. Harvey Allen.

851 CORTEZ VILAS^o (*Mary Chandler¹, Margaret Thompson², James², William¹*) b. March 21, 1800, Alstead, N. H.; m. Aug. 24, 1825, Pauline, dau. of Diamond and Amy (Plumb) Wheeler; b. Feb. 25, 1806, Vermont. He d. Apr. 1, 1850. She d. May 28, 1888. Both d. Ogdensburg, N. Y.

Children:

- i WINCHESTER^o, b. May 3, 1826; d. Aug. 18, 1827.
- *987 ii CORTEZ, JR.^o, b. Dec. 2, 1827.
- iii ALBION^o, b. Sept. 23, 1829; d. May 29, 1830.
- iv CHARLOTTE^o, b. Apr. 23, 1831, Prescott, Canada.
- v DELIA^o, b. Aug. 12, 1833; d. Apr. 25, 1834.
- vi PAULINE MARIA^o, b. Feb. 21, 1835; d. Feb. 17, 1868, Ogdensburg, N. Y.
- 988 vii JANE LOVINA^o, b. Feb. 25, 1837.
- *989 viii HELEN MARY^o, b. March 26, 1839.
- ix NATHANIEL DIAMOND^o, b. Aug. 21, 1841; d. June 24, 1846.
- *990 x MARTHA CORNELIA^o, b. Jan. 13, 1844.
- xi RHODA^o, b. March 10, 1846; d. Dec. 30, 1847.

852 MOSES VILAS^o (*Mary Chandler¹, Margaret Thompson², James², William¹*) b. Sept. 1, 1802, Alstead, N. H.; m. May 24, 1826, Laura Dickinson; b. June 26, 1807; d. Feb. 20, 1836. He m. (2) Dec. 28, 1841, Harriet, dau. of Barzillia and Rebecca (Moore) Carey; b. Apr. 23, 1807; d. Aug. 28, 1855, Racine, Wis.

Children by first marriage:

- 1 MARY^o, b. March 22, 1827; d. Apr. 24, 1828.
- 991 ii BYRON D.^o, b. May 14, 1830, Oswego, N. Y.; m. June 26, 1861, Louisa J., dau. Lewis Whitehead; b. Dec. 19, 1837. Their one child d. in infancy.

Children by second marriage:

- iii A son^o, b. and d. March 5, 1847.
- *992 iv ALBERT HENRY^o, b. July 11, 1848, Racine, Wis.

853 ROYAL VILAS⁵ (*Mary Chandler⁴, Margaret Thompson³, James², William¹*) b. Apr. 3, 1804, Alstead, N. H.; m. Feb. 5, 1828, Margaret Brown Donnelson; b. June 12, 1806; d. June 14, 1832. He m. (2) Mary Williams, dau. Reuben Ashmun; b. Jan. 22, 1808. He d. July 14, 1874, Cleveland, Ohio. She d. Dec. 13, 1888, New York City.

Children by first marriage:

- i ERASTUS⁶, b. Oct. 30, 1828; d. June 11, 1829.
- *993 ii MARY JANE⁶, b. Dec. 30, 1829.
- iii MARGARET LOUISE⁶, b. June 4, 1832; d. Nov. 27, 1889.

Children by second marriage:

- *694 iv RUSSELL ASHMUN⁶, b. Oct. 12, 1833, Ogdensburg, N. Y.
- *995 v GEORGE HOOKER⁶, b. July 28, 1835.
- 996 vi ROYAL COOPER⁶, b. Nov. 19, 1842; m. July 12, 1864, Mary Emma, dau. of Jacob H. Cornell; b. Nov. 17, 1845; d. Jan. 16, 1873, Cleveland, Ohio. He m. (2) June 2, 1875, Bertha Ward; b. July 21, 1853, Haverstraw, N. Y. He d. Dec. 29, 1903.
- vii LOUIS WILLIAM⁶, b. Sept. 17, 1843; d. May 16, 1844.
- *997 viii HENRY CHAPMAN⁶, b. Aug. 30, 1846.
- ix FRANCIS UPSON⁶, b. Aug. 9, 1848; d. Dec. 24, 1874, Brooklyn, N. Y.
- x ANNA SHERMAN⁶, b. May 14; d. June 18, 1850.

854 JAMES CHANDLER⁵ (*James⁴, Margaret Thompson³, James², William¹*) b. Sept. 20, 1801, Alstead, N. H.; m. Oct. 20, 1831, Sophia Tuttle, Drewsville, N. H.; b. 1805; d. Oct. 15, 1837. He m. (2) June 25, 1844, Nancy Tuttle; b. 1816; d. June 28, 1847. He m. (3) Mrs. Polly Stowell.

Children by first marriage:

- i WILLIAM J.⁶, b. March 10, 1833, Alstead, N. H.
- ii ELIZA SOPHIA⁶, b. Aug. 1, 1834; d. Oct. 1, 1835.

855 JONATHAN CHANDLER, M.D.⁵ (*James⁴, Margaret Thompson³, James², William¹*) b. Sept. 22, 1803, Alstead, N. H.; m. Feb. 3, 1830, Clarinda, dau. of Ezra Kidder, New Alstead, N. H.; b. July 7, 1809. He d. Nov. 28, 1835, Bennington, Vt. He took his degree at the Vermont Academy of Medicine, Castleton, Vt., and practiced in Bennington.

Children born Bennington, Vt.

- *998 i HELEN MARIA⁶, b. Nov. 18, 1830.
- *999 ii LOUISA ABIGAIL⁶, b. Apr. 30, 1832.
- iii BENJAMIN RUSH⁶, b. March 4, 1834; d. Apr. 4, 1835.
- iv JOSETTE⁶, b. March 6, 1835.

856 THOMPSON CHANDLER⁵ (*James⁴, Margaret Thompson³, James², William¹*) b. Oct. 25, 1805, Alstead, N. H.; m. Feb. 3, 1831, Lucy Bancroft, dau. of Gardner Town of New Alstead, N. H.; b. Sept. 11, 1811, Macomb, Ill. In 1840, he owned nine hundred acres of land in and near Macomb.

Children:

- 1000 i SOLON FRANKLIN⁶, b. Dec. 13, 1833, Cincinnati, Ohio; m. Dec. 1, 1862, Mary Frances, dau. of Bennett and Harriet (Ray) Calkins; b. Nov. 8, 1834. Res. Macomb, Ill.
 ii ALBERT B.⁶, b. Nov. 20, 1838, Macomb.
 *1001 iii MARY ALMEDA⁶, b. Sept. 5, 1841, Macomb.
 *1002 iv CHARLES GARDNER⁶, b. Sept. 20, 1845, Macomb.

857 LOUISA CHANDLER⁵ (*James⁴, Margaret Thompson³, James², William¹*) b. Aug. 18, 1807; m. Dec. 21, 1848, Amos, son of William and Hannah (Kelly) Woodbury; b. Aug. 5, 1795, Acworth, N. H. Resided Claremont, N. H.

Children born Claremont, N. H.

- i JAMES CHANDLER VILAS⁶, b. Nov. 16, 1850; d. May 11, 1867.
 ii SAMUEL IRA LAWRENCE⁶, b. Dec. 9, 1852.

858 CHARLES CHANDLER⁵ (*James⁴, Margaret Thompson³, James², William¹*) b. May 28, 1809, Alstead, N. H.; m. Dec. 15, 1836, Lucy, dau. of Samuel G. Cheatham; b. Oct. 15, 1819. Settled in Macomb, Ill., 1834. Was President First National Bank, Mayor of the city, and held other important offices.

Children born Macomb, Ill.

- i FRANKLIN⁶, b. Oct. 9, 1837; d. Feb. 24, 1841.
 *1003 ii MARTHA ABIGAIL⁶, b. Oct. 4, 1840.
 *1004 iii CHARLES VILASCO⁶, b. Jan. 25, 1843.
 iv FARWELL⁶, b. June 5; d. Aug. 3, 1845.
 v HENRY LYMAN⁶, b. July 16, 1846; d. June 12, 1848.
 vi CORTZ VILAS⁶, b. Dec. 27, 1848; d. March 1, 1849.
 1005 vii JAMES EAGER⁶, b. March 20, 1850; m. Nov. 7, 1873, Ella, dau. of J. H. Noland; b. Feb. 3, 1853. Res. St. Louis, Mo.

859 LYMAN CHANDLER⁵ (*James⁴, Margaret Thompson³, James², William¹*) b. Apr. 30, 1814, Alstead, N. H.; m. May 1, 1837, Mary Ann E., dau. of Edward Glover; b. Nov. 2, 1815.

Children born Alstead, N. H.

- *1006 i CHARLES EDWARD⁶, b. March 23, 1838.
 *1007 ii HENRY FRANKLIN⁶, b. Aug. 23, 1842.

- *1008 iii JULIA ANN⁶, b. Nov. 24, 1844.
 iv IRA MELVILLE⁶, b. Nov. 14, 1847; d. Feb. 5, 1849.
 v WALTER LYMAN⁶, b. June 9, 1851.
 vi EDWIN GLOVER⁶, b. Dec. 18, 1859; d. Feb. 18, 1863.

860 MARY CHANDLER⁵ (*Nehemiah⁴, Margaret Thompson³, James², William¹*) b. Aug. 6, 1806, Langdon, N. H.; m. Dr. Jonas B., son of Isaac Crain, Alstead, N. H.; b. Dec. 31, 1803, Alstead; d. May 8, 1849. She m. (2) Aug. 13, 1857, Elisha Kingsbury, Centreville, Pa. She d. May 3, 1890, Slippery Rock, Pa.

Children:

- i EMILY⁶, b. Nov. 8, 1835, Halifax, Pa.; d. Jan. 20, 1840, Gratztown, Pa.
 *1009 ii FRANCES MARIA⁶, b. March 8, 1838, Gratztown.
 *1010 iii JULIA EMMA⁶, b. Apr. 22, 1842, Gratztown.

861 SARAH CHANDLER⁵ (*Nehemiah⁴, Margaret Thompson³, James², William¹*) b. Oct. 30, 1808, Walpole, N. H.; m. May 14, 1844, No. Liberty, Pa., James Mann, son of Joseph Lawrence; b. April 26, 1816, Alstead, N. H. She d. June 19, 1875. He d. May 4, 1902. Both d. Plain Grove, Pa.

Children:

- *1011 i ASHER WILLARD⁶, b. Apr. 22, 1845, No. Liberty, Pa.
 ii ABIGAIL CHANDLER⁶, b. July 21, 1847; d. Aug. 18, 1858.
 *1012 iii CARL FRANKLIN⁶, b. Nov. 20, 1849.

862 SAMUEL THOMPSON CHANDLER⁵ (*Nehemiah⁴, Margaret Thompson³, James², William¹*) b. Jan. 2, 1811, Walpole, N. H.; m. Feb. 26, 1844, Mary Anne Denniston; b. Sept. 21, 1821, Springfield, Pa. He d. March 20, 1884. She d. Feb. 9, 1899. Both d. at Slippery Rock, Pa.

Children born at Slippery Rock, Pa.

- *1013 i MARGARET⁶, b. Feb. 25, 1846.
 *1014 ii ELIZA ABIGAIL⁶, b. Sept. 28, 1847.
 iii MARY ELLEN⁶, b. Dec. 28, 1849.
 iv EMMA FRANCIS⁶, b. Dec. 10, 1851.
 v GEORGE NEHEMIAH⁶, b. Dec. 2, 1854.
 vi WILLIAM DENNISTON⁶, b. Sept. 1859.
 vii SARAH MARIA⁶, b. Feb. 15, 1861.

863 ABIGAIL EMILY CHANDLER⁵ (*Nehemiah⁴, Margaret Thompson³, James², William¹*) b. March 6, 1813, Walpole, N. H.;

m. Apr. 15, 1841, Jacob Chandler Gale, Jr.; b. May 23, 1807, Windham, Vt.; d. Dec. 2, 1881, So. Londonderry, Vt. She d. there Oct. 1, 1890.

Children:

- i MARY FRANCES⁶, b. July 3, 1842, Winhall, Vt.; d. Sept. 28, 1863.
- *1015 ii JACOB CHANDLER⁶, b. Feb. 5, 1844.
- iii GEORGE WASHINGTON⁶, b. Feb. 22, 1846; d. March 10, 1847.
- iv HIRAM MARCELLUS⁶, b. June 9, 1847; d. Sept. 13, 1863.

865 FRANCES SOVIAH CHANDLER⁵ (*Nehemiah⁴, Margaret Thompson³, James², William¹*) b. July 8, 1823; m. Apr. 30, 1849, Austin Perkins, son of Hiram Graham of Hartland, Conn.; b. March 7, 1823, Canton, Conn.; d. March 1890, Bondville, Vt. She d. Jan. 1894, Shushan, N. Y.

Children:

- *1016 i FRANKLIN HENRY⁶, b. Feb. 21, 1850, Schuylerville, N. Y.
- *1017 ii LUCIA ABIGAIL⁶, b. Jan. 24, 1852.
- *1018 iii EMMA JOSEPHINE⁶, b. Apr. 27, 1854.
- iv HIRAM CHANDLER⁶, b. Sept. 30, 1856; d. Sept. 26, 1859.
- *1019 v AUSTIN PERKINS, JR.⁶, b. Jan. 26, 1859.
- vi HARRIET ELIZA⁶, b. March 27, 1861; d. Feb. 9, 1865.
- *1021 vii FREDERICK WILLIAM⁶, b. March 14, 1866.

867 MARTHA ELLEN CHANDLER⁵ (*Nehemiah⁴, Margaret Thompson³, James², William¹*) b. Apr. 7, 1832; m. May 8, 1851, Marshall M. Cressay; b. Feb. 22, 1824, Jamaica, Vt.; d. Dec. 28, 1823, Winhall, Vt. She d. May 1, 1891, Manchester Centre, Vt.

Children born Winhall, Vt.

- *1022 i CLEORA ELLEN⁶, b. Jan. 11, 1853.
- ii SARAH HATTIE⁶, b. Sept. 12, 1854; d. Feb. 1, 1858.
- *1023 iii ABBIE ELIZA⁶, b. May 19, 1858.
- iv ARMENTUS MILO⁶, b. Oct. 23, 1860; d. Oct. 2, 1861.
- *1024 v FRANKLIN MARSHALL⁶, b. Sept. 26, 1862.
- vi SETIA FRANCES⁶, b. Sept. 28, 1867; d. Sept. 3, 1878.

868 SOPHRONIA PELTON⁵ (*Nathan⁴, Ruth Thompson³, James², William¹*) b. Feb. 8, 1791, E. Windsor, Conn.; m. Sept. 7, 1812, Enos, son of Benjamin Kent; b. Jan. 19, 1788. She d. Jan. 10, 1871.

Children born in Lewis, N. Y.

- i Infant⁶, b. and d. June 4, 1813.
- ii Infant⁶, b. and d. March 4, 1814.

- *1025 iii ELA^o, b. July 31, 1815.
 iv MARY^o, b. Jan. 7, 1817; d. July 18, 1824.
 v Infant^o, b. Jan. 4, 1818; d. ---.
- *1026 vi SUSAN^o, b. July 5, 1819.
- *1027 vii AMBROSE^o, b. Jan. 31, 1821.
 viii Infant^o, b. and d. Apr. 29, 1822.
 ix ALEXANDER^o, b. March 15, 1823; d. July 26, 1909.
- *1028 x GEORGE WASHINGTON^o, b. Dec. 15, 1824.
 xi Infant^o, b. and d. ---.
- *1029 xii MARY^o, b. Aug. 27, 1827.
- *1030 xiii BENJAMIN FRANKLIN^o, b. July 23, 1829.
 xiv JAMES^o, b. May 11; d. Sept. 19, 1832.

859 ABIAH PELTON^o (*Nathan^t, Ruth Thompson^o, James², William¹*) b. June 14, 1792, Somers, Conn.; m. Feb. 20, 1811, Solomon Higby, Turin, N. Y.; b. Sept. 16, 1793; d. July 11, 1870, Constableville, N. Y. She d. March 26, 1884, New York Mills, Oneida County, N. Y.

Children:

- *1031 i EMILY^o, b. Nov. 21, 1811.
 ii DAVID^o, b. Feb. 20, 1813.
 iii SAMUEL^o, b. Feb. 21, 1814.
- *1032 iv HIRAM^o, b. May 29, 1815.

870 JOSEPH PELTON^o (*Nathan^t, Ruth Thompson^o, James², William¹*) b. Nov. 20, 1793, Somers, Conn.; m. May 1, 1816, E. Windsor, Conn., Mary, dau. of John Pelton; b. Dec. 15, 1797, E. Windsor. He d. 1887, Sparta, Tenn. She d. in Pittsford, N. Y.

Children:

- *1033 i EMILY^o, b. Jan. 18, 1817, E. Windsor, Conn.
- 1034 ii MARY^o, b. Oct. 3, 1823, W. Leyden, N. Y.; m. Sept. 1841, William G. Renner of Schafferstown, Pa., and had three children.
- *1035 iii JOSEPH HENRY^o, b. Dec. 25, 1826, W. Leyden.

871 NATHAN PELTON^o (*Nathan^t, Ruth Thompson^o, James², William¹*) b. May 3, 1796, Whitingham, Vt.; m. 1820, Amanda, dau. of Col. John Barnes of W. Leyden, N. Y.; b. Jan. 17, 1799. He d. Jan. 7, 1870. She d. Oct. 4, 1872. Both d. Somerset, Mich.

Children:

- 1036 i FIDELIA^o, b. 1821; m. Stephen Giddings.
- 1037 ii PHILENA^o, b. 1826; m. Mr. Westcott.
- iii ELEANOR^o, d. Aug. 17, 1876, Wheatland Centre, Mich.

873 JAMES PELTON⁵ (*Nathan⁴, Ruth Thompson³, James², William¹*) b. March 2, 1801, W. Leyden, N. Y.; m. Aug. 27, 1826, Elizabeth, dau. of Ebenezer Markham of Turin, N. Y. Removed to Holland, Ottawa County, Mich., 1861. He d. there Feb. 17, 1878.

Child:

ABRAHAM⁶, b. 1828.

874 ERASTUS PELTON⁵ (*Nathan⁴, Ruth Thompson³, James², William¹*) b. Sept. 2, 1811, W. Leyden, N. Y.; m. Oct. 21, 1832, Almira P., dau. of Darius Hunt; d. March 1863. He d. 1890, Rome, N. Y.

Children:

- *1038 i WILLIAM⁶, b. Oct. 4, 1833.
- ii JAMES⁶, b. 1836; d. 1839.
- 1039 iii JAMES⁶, b. 1839; m. Miss Webb.
- iv GEORGE⁶, b. Feb. 1841.

875 RUTH PHELPS⁵ (*Elizabeth Pelton⁴, Ruth Thompson³, James², William¹*) b. Feb. 7, 1790, E. Windsor, Conn.; m. Jan. 20, 1823, John, son of Timothy Loomis; b. Sept. 17, 1791, Warren, N. Y. She d. March 16, 1844, Warren. He d. March 2, 1857, Ripley, Chautauqua County, N. Y. Timothy Loomis served in the Rev. War.

Children:

- *1040 i WILLIAM PHELPS⁶, b. Nov. 1, 1823, Herkimer, N. Y.
- ii JOHN WINSOR⁶, b. Sept. 2, 1826; d. Aug. 21, 1827.
- iii JOHN WINSOR⁶, b. Aug. 13, 1828; d. March 4, 1829.
- *1041 iv CHARLES ORTON⁶, b. June 27, 1831, Warren, N. Y.
- *1042 v CHARLOTTE⁶, b. July 12, 1833, Warren.

876 NOAH PHELPS⁵ (*Elizabeth Pelton⁴, Ruth Thompson³, James², William¹*) b. Oct. 26, 1793, E. Windsor, Conn.; m. Dec. 5, 1820, Lucy, dau. of Oliver Barber; b. Apr. 28, 1799, E. Windsor; d. June 30, 1866. He d. March 24, 1880. Both d. E. Windsor.

Children born East Windsor, Conn.

- 1043 i DANIEL⁶, b. Oct. 26, 1822; m. March 6, 1851, Nancy Ruggles, dau. of Dea. Ira and Persis Wells; b. Oct. 8, 1828. He d. Sept. 5, 1892. She d. Aug. 27, 1913. Resided E. Windsor, Conn.
- *1044 ii LUCY ELIZABETH⁶, b. Nov. 18, 1824.
Three children of NOAH PHELPS⁵ d. in infancy.

877 ELIZABETH PHELPS⁵ (*Elizabeth Pelton⁴, Ruth Thompson³, James², William¹*) b. Dec. 30, 1797, E. Windsor, Conn.; m. Sept. 4, 1823, Ashbel, son of Grove and Mary (Allen) Barber. She d. Oct. 29, 1840. He d. May 28, 1843, E. Windsor.

Children born East Windsor, Conn.

- i Infant⁶, b. and d. May 21, 1824.
- ii Infant⁶, b. and d. Feb. 27, 1825.
- iii Infant⁶, b. and d. May 25, 1826.
- *1045 iv MARY ELIZABETH⁶, b. Apr. 30, 1828.
- *1046 v JOSEPH ASHBEL⁶, b. Feb. 13, 1830.
- vi BENJAMIN ALLEN⁶, b. Apr. 13, 1832; d. 1835.
- vii RUTH MILLER⁶, b. Aug. 1833; d. Apr. 12, 1835.
- *1047 viii HANNAH CELESTIA⁶, b. Jan. 17, 1836.
- ix RUTH PHELPS⁶, d. Oct. 11, 1840.
- *1048 x ANNA RHODA⁶, b. Oct. 12, 1840.

878 MARY PHELPS⁵ (*Elizabeth Pelton⁴, Ruth Thompson³, James², William¹*) b. Feb. 20, 1800, E. Windsor, Conn.; m. May 1, 1823, Jason, son of Job and Elizabeth (Potwin) Ellsworth; b. Aug. 13, 1799, E. Windsor. She d. June 23, 1843. He d. March 23, 1881. See Family No. 900.

Children born East Windsor, Conn.

- *1049 i CHARLOTTE PHELPS⁶, b. Jan. 12, 1824.
- ii JASON⁶, b. Nov. 8, 1825; d. March 18, 1826.
- iii MARY ANN⁶, b. March 3, 1827; d. Dec. 9, 1835.
- 1050 iv WILLIAM JASON⁶, b. Apr. 17, 1829; m. March 3, 1872, Eliza Powers. He d. March 1872.
- *1051 v THEODORE ERASTUS⁶, b. March 31, 1831.
- vi EMILY FRANCES⁶, b. March 1, 1833; d. Dec. 16, 1835.
- vii LYDIA SOPHIA⁶, b. March 12; d. Dec. 9, 1835.
- *1052 viii FRANCIS⁶, b. Nov. 19, 1836.
- ix MARY ANN⁶, b. July 12, 1840; d. March 4, 1844.

879 JAMES PHELPS⁵ (*Elizabeth Pelton⁴, Ruth Thompson³, James², William¹*) b. Sept. 15, 1802, E. Windsor, Conn.; m. May 19, 1831, Mary, dau. of Joel and Lydia (Butler) Allen; b. March 26, 1807, E. Windsor. He d. March 15, 1866. She d. Apr. 3, 1894. Res. E. Windsor, Conn.

Children:

- *1053 i CHARLOTTE⁶, b. July 26, 1832.
- 1054 ii MARY⁶, b. Sept. 27, 1834; m. Theodore F. Ballard, May 17, 1882. He d. June 28, 1898. No children. Res. Springfield, Mass.
- *1055 iii HENRY ALLEN⁶, b. Aug. 30, 1838.

881 WILLIAM PHELPS⁵ (*Elizabeth Pelton⁴, Ruth Thompson³, James², William¹*) b. Sept. 19, 1806, E. Windsor, Conn.; m. March 19, 1835, Mary Ann, dau. of Howland and Sally (Downing) Soule; b. June 16, 1815, Hinsdale, N. Y. He d. March 15, 1889. She d. May 8, 1904, E. Windsor. He lived in the house built by his father, Daniel Phelps, on land purchased by his grandfather, Sergeant Noah Phelps, in 1773.

Children born East Windsor, Conn.

- i A son⁶, b. Nov. 19; d. Nov. 23, 1835.
- *1056 ii MELINDA⁶, b. Aug. 28, 1838.
- iii WILLIAM⁶, b. Aug. 14, 1841; d. Apr. 5, 1849.
- *1057 iv IMOGENE⁶, b. July 1, 1843.
- *1058 v MARY ANN⁶, b. Dec. 12, 1848.
- *1059 vi GEORGE SOULE⁶, b. Oct. 22, 1852.
- vii WILLIAM⁶, b. July 6, 1855.

882 MARY PELTON⁵ (*Enoch⁴, Ruth Thompson³, James², William¹*) b. Oct. 10, 1807, Alexandria, Va.; m. Oct. 10, 1825, Thomas G. Prettyman; b. March 25, 1787; d. Dec. 11, 1837. She d. Aug. 24, 1898. They removed from Alexandria to Washington, D. C., in 1835, where they resided until their death.

Children:

- i ROBERT⁶, b. and d. June 15, 1826, Alexandria, Va.
- *1060 ii SARAH⁶, b. June 11, 1827, Alexandria.
- iii THOMAS⁶, b. Oct. 13, 1830, Alexandria; d. Aug. 30, 1837, Washington, D. C.
- *1061 iv MARY JULIA⁶, b. June 27, 1832.
- v AUGUSTUS⁶, b. and d. July 31, 1834.
- *1062 vi AMELIA H.⁶, b. Aug. 11, 1835.
- *1063 vii HARRIETTE⁶, b. Jan. 19, 1838, Washington.

883 LORENZO PELTON⁵ (*Enoch⁴, Ruth Thompson³, James², William¹*) b. Aug. 25, 1819, Alexandria, Va.; m. Oct. 17, 1844, Mary, dau. of James Ashcome; b. Nov. 24, 1825, Westmoreland County, Pa.; d. Jan. 31, 1899, Louisville, Ky. He d. March 30, 1906, Pine Bluff, Ark.

Children:

- i SARAH ELIZABETH⁶, b. Dec. 10, 1846; d. Dec. 14, 1847, Pittsburg, Pa.
- 1064 ii LORENZO⁶, b. Feb. 8, 1848, Pittsburg; m. and had a son; d. Dec. 22, 1897, Louisville, Ky.
- iii JOSEPH BUCHANAN⁶, b. July 17, 1850; d. Oct. 1853, Alleghany City, Pa.

- 1065 iv REBECCA ADALINE⁸, b. Apr. 27, 1853; m. and d. Sept. 18, 1872.
 1066 v WILLIAM ALFORD⁸, b. Aug. 31, 1855, Alleghany City; m. Oct. 2, 1877, Mattie A., dau. of John and Elizabeth Bray of Lebanon, Ky.; d. Oct. 22, 1908, Louisville. He d. March 27, 1909, Louisville. No children.
- *1067 vi MARY STELLA⁸, b. Aug. 26, 1859, Cincinnati, Ohio.
 1068 vii CORA BELLE⁸, b. March 14, 1862, Louisville; m. Oct. 10, 1893, Henry R. Lord; b. June 10, 1868, Harrison County, Ind.
- *1059 viii CAROLIN MAY⁸, b. Feb. 27, 1865, Louisville.
 *1070 ix VIRGINIA LEE⁸, b. Sept. 18, 1867, Louisville.
 x JESSE CLAY⁸, b. Oct. 24, 1870, Louisville.

884 MARY PELTON⁵ (*John⁴, Ruth Thompson³, James², William¹*) b. Dec. 15, 1797, E. Windsor, Conn.; m. May 1, 1816, Joseph, son of Nathan and Hannah (Pease) Pelton; b. Nov. 20, 1793, Somers, Conn. She d. 1887, Pittsford, N. Y.

Children:

- 1071 i EMILY⁶, b. Jan. 18, 1817, E. Windsor, Conn.
 1072 ii MARY⁶, b. Oct. 3, 1823, Leyden, N. Y.
 1073 iii JOSEPH HENRY⁶, b. Dec. 25, 1826, W. Leyden, N. Y.

885 AUSTIN PELTON⁵ (*John⁴, Ruth Thompson³, James², William¹*) b. Dec. 2, 1801; m. Jan. 21, 1822, Charlotte, dau. of Ithamar Pelton of Middlefield, Mass.; d. Aug. 27, 1834. He m. (2) Lucy Roberts Williams.

Children by first marriage:

- *1074 i CHRISTOPHER BEEBE⁶, b. May 14, 1822.
 *1075 ii JOHN THOMPSON⁶, b. Sept. 9, 1824.
 *1076 iii RUFUS AUSTIN⁶, b. Oct. 14, 1826.
 iv EUNICE⁶, b. June 26, 1828; d. Apr. 26, 1829.
 *1077 v EUNICE⁶, b. July 22, 1830.
 *1078 vi ABIGAIL C.⁶, b. Aug. 27, 1832.

Children by second marriage:

- vii HUDSON N.⁶
 viii ALICE⁶.
 ix BENJAMIN F.⁶

886 SUSAN PELTON⁵ (*John⁴, Ruth Thompson³, James², William¹*) b. May 25, 1807, E. Windsor, Conn.; m. Apr. 9, 1828, Elihu Allen, son of Gideon Drake; b. Apr. 10, 1804, Westfield, Mass.; d. May 10, 1888, Pittsford, N. Y. She d. Pittsford, Sept. 7, 1898.

Child:

- *1079 ELIHU AUSTIN⁶, b. Oct. 12, 1829, Enfield, Conn.

827 ORADIAH PHELPS⁵ (*Lucy Pelton⁴, Ruth Thompson³, James², William¹*) b. Nov. 26, 1800, Becket, Mass.; m. Nov. 17, 1829, Eleanor Booth. He d. March 4, 1831.

Child:

1080 LUCY PHELPS⁶, m. —. Res. Canada.

888 CHARLOTTE PHELPS⁵ (*Lucy Pelton⁴, Ruth Thompson³, James², William¹*) b. Aug. 3, 1803, Becket, Mass.; m. March 17, 1833, George Kirkland. She d. Jan. 1834.

Children born Turin, N. Y.

i GEORGE⁶, b. Dec. 17, 1833; d. Feb. 24, 1834.

*1081 ii CHARLOTTE⁶, b. Dec. 17, 1833.

889 ELIHU PHELPS⁵ (*Lucy Pelton⁴, Ruth Thompson³, James², William¹*) b. Dec. 8, 1805, Turin, N. Y.; m. Oct. 28, 1832, Susan Eaton; b. 1815, Turin; d. Jan. 2, 1857, Gerry, N. Y. He m. (2) Apr. 9, 1865, Charlotte, dau. of Ephraim and Sally (Terry) Belknap; b. Jan. 26, 1832. He d. Dec. 3, 1893, Ellington, N. Y. She d. Aug. 21, 1914.

Children by first marriage:

*1082 i EMILY⁶, b. March 29, 1834, Leyden, N. Y.

*1083 ii DYER⁶, b. Sept. 2, 1836.

890 NOAH PHELPS⁵ (*Lucy Pelton⁴, Ruth Thompson³, James², William¹*) b. May 21, 1808, Turin, N. Y.; m. Jan. 5, 1835, Adelia A., dau. of Jonathan Hoyt; b. Feb. 16, 1811, Whitestown; N. Y. He d. July 20, 1896, Monroe, Wis.

Children:

i IONE LOUISA⁶, b. Feb. 24, 1838, Monroe, Wis.

ii EMMET⁶, b. Dec. 28, 1839, Monroe. Living at the Soldiers' Home, Milwaukee, 1914.

*1084 iii LEWIS⁶, b. March 15, 1848.

iv ELLA KATE⁶, b. Dec. 23, 1849; d. Jan. 5, 1852.

v HOMER⁶, b. Oct. 14, 1851; d. Nov. 7, 1910; unm.

891 WILLIAM PHELPS⁵ (*Lucy Pelton⁴, Ruth Thompson³, James², William¹*) b. Jan. 16, 1816, Turin, N. Y.; m. Catherine E. Jacobie, Oct. 20, 1845; b. Nov. 17, 1826, Nassau, N. Y.; d. Oct. 3, 1900, Ellington, N. Y. He d. Ellington, Jan. 7, 1894.

Children:

*1085 i DARWIN W.⁶, b. Apr. 18, 1848, W. Turin, N. Y.

*1086 ii NELLIE C.⁶, b. May 15, 1855.

- 1087 iii ALIDA E.³, b. May 19, 1857; m. July 4, 1880, Albro Lawrence;
b. May 28, 1856, Ellington, N. Y. She d. Dec. 9, 1902,
Ellington.
- iv WILLIAM FAY³, b. July 15, 1869; d. Jan. 31, 1881.

892 CLARISSA WATSON PELTON³ (*James⁴, Ruth Thompson³, James², William¹*) b. Feb. 14, 1807, E. Windsor, Conn.; m. 1827, James Watson, son of James Trumbull; b. June 10, 1804, E. Windsor. Settled in St. Charles, Ill. He d. Dec. 28, 1857. She d. Feb. 11, 1878, St. Charles. See Family No. 61.

893 ENOCH WATSON PELTON³ (*James⁴, Ruth Thompson³, James², William¹*) b. Feb. 7, 1813; m. Apr. 21, 1856, Harriet Ellsworth, dau. of Roderick King; b. Aug. 6, 1820; d. Oct. 13, 1907. Resided So. Windsor, Conn.

Children:

- i BAYARD⁶, b. Apr. 15, 1858, Hartford, Conn.; d. Apr. 5, 1880, Indianapolis, Ind.; unm.
- ii ELIZABETH GAYLORD⁶, b. Jan. 16, 1860, So. Windsor, Conn.
- iii RODERICK KING⁶, b. Jan. 24, 1862, So. Windsor; d. June 15, 1913.
- *1093 iv OLIVER NEWBURY⁶, b. Jan. 16, 1865.

894 HARRIET FRANCES PELTON³ (*James⁴, Ruth Thompson³, James², William¹*) b. Oct. 20, 1814, E. Windsor, Conn.; m. March 30, 1834, Daniel G., son of Abner Sperry of Woodbridge, Conn.; b. July 3, 1807; d. Jan. 17, 1886.

Children:

- i Son and dau. b. May 17, 1835; d. in infancy.
- 1094 ii HARRIET SOPHIA⁶, b. Jan. 30, 1837; m. Nov. 1875, Edward Payson, son of James Watson Trumbull; b. 1846.
- iii SARAH FRANCES⁶, b. Feb. 9, 1839; d. May 7, 1852.
- iv GILBERT DANIEL⁶, b. March 15, 1841. Enlisted in a regiment of Illinois Cavalry in Civil War; d. May 12, 1862, in service at Forsyth, Ga.
- v EDLA ELIZABETH⁶, b. June 5, 1843; d. Oct. 5, 1880. She was a graduate of the Woman's Medical College, Philadelphia, and practiced in Pitsburg, Pa.
- vi MARTHA AMELIA⁶, b. July 24, 1845; d. Apr. 18, 1904.
- *1095 vii LEWIS PARSONS⁶, b. Jan. 23, 1843.
- *1096 viii CORNELIA BRADLEY⁶, b. March 18, 1851.
- ix RUTH THOMPSON⁶, b. July 4, 1854; d. Feb. 22, 1900. Grad. Mt. Holyoke College, 1875. She was enthusiastic and persevering in her genealogical research for the Hist. of Ancient Windsor, by Dr. H. M. Stiles. "To her the preservation of the records of the past was a religious and patriotic duty."

895 HENRY THOMPSON PELTON⁵ (*James⁴, Ruth Thompson³, James², William¹*) was b. Dec. 4, 1816, E. Windsor, Conn.; m. Susan, dau. of Chauncey Buckley, May 27, 1845; b. Nov. 10, 1822, Middle Haddam, Conn.; d. Dec. 22, 1880, Fairbanks, Fla. He d. Dec. 19, 1900, Lake Helen, Fla.

Children:

- *1097 i SOPHIA ELIZABETH⁶, b. Aug. 5, 1847, Warehouse Point, Conn.
- ii JANE ELLEN⁶, b. Sept. 19, 1850, E. Windsor Hill, Conn.
- *1098 iii ARTHUR HENRY⁶, b. Sept. 29, 1854, E. Windsor Hill.
- *1099 iv CHARLES BUCKLEY⁶, b. June 27, 1858, Loda, Ill.

896 MARTHA SOPHIA PELTON⁵ (*James⁴, Ruth Thompson³, James², William¹*) b. Nov. 20, 1823; m. Aug. 26, 1847, Sidney Williams Rockwell, M.D., son of Nathaniel Rockwell; b. June 4, 1814, E. Windsor, Conn. For nearly fifty years had a large medical practice in So. Windsor, Conn., and adjacent towns. He d. May 17, 1890, E. Windsor Hill, Conn.

Children:

- i JAMES PELTON⁶, b. May 11, 1848.
- ii SARAH CHARLTON⁶, b. March 12; d. Aug. 18, 1855.
- iii ANNA GAYLORD⁶, b. Dec. 24, 1857. Res. New Britain, Conn.

897 CHARLES NATHAN PELTON⁵ (*James⁴, Ruth Thompson³, James², William¹*) b. March 6, 1838, E. Windsor Hill, Conn.; m. Oct. 29, 1862, Harriet Merrill Chandler; b. Aug. 18, 1842, Willimantic, Conn.; d. June 23, 1906, Centreville, So. Dak.

Children:

- *1100 i LEONIDAS CHANDLER⁶, b. Nov. 8, 1863.
- 1101 ii MARTHA MARY⁶, b. Nov. 8, 1864; m. May 29, 1895, William Higinbotham.
- *1102 iii ADDIE LOUISE⁶, b. March 20, 1866.

898 SALLY TERRY⁵ (*Sarah Pelton⁴, Ruth Thompson³, James², William¹*) b. Jan. 21, 1801, E. Windsor, Conn.; m. Sept. 28, 1827, Ephraim Belknap; b. March 1, 1790. She d. July 1865, Gerry, N. Y. He d. June 18, 1885, Ellington, N. Y.

Children:

- *1103 i JULIA⁶, b. July 12, 1830.
- 1104 ii CHARLOTTE DOROTHY⁶, b. Jan. 26, 1832; m. Apr. 7, 1865, Elihu, son of Obadiah and Lucy (Pelton) Phelps; b. Dec. 8, 1805, Turin, N. Y.; d. Dec. 3, 1893, Ellington, N. Y. She d. Aug. 21, 1914, Ellington.

906 SAMUEL S. TERRY⁵ (*Sarah Pelton⁴, Ruth Thompson³, James², William¹*) b. Jan. 30, 1824, Leyden, Lewis County, N. Y.; m. Feb. 29, 1859, Emily M. Wheeler; b. Aug. 17, 1829, Ellington, N. Y. He d. June 12, 1887, Gerry, N. Y. She d. Oct. 4, 1909, Jamestown, N. Y.

Children born at Gerry, N. Y.

- *1127 i HARLOW S.⁶, b. Jan. 15, 1861.
- *1128 ii LUCY J.⁶, b. Sept. 21, 1863.
- iii LEVI MONROE⁶, b. Aug. 10; d. Dec. 27, 1864.
- iv FLORENCE E.⁶, b. Jan. 18, 1866. Res. Jamestown, N. Y.
- v EDWARD HENRY⁶, b. March 6, 1871; d. Jan. 7, 1886.
- 1129 vi GRACE B.⁶, b. Dec. 2, 1873; m. Nov. 8, 1900, Frank S. Wheeler. Res. Jamestown, N. Y.

906a ROSWELL HOTCHKIS, JR.⁵ (*Margaret Harper⁴, Miriam Thompson³, James², William¹*) b. Apr. 4, 1792; m. July 12, 1820, Julia Brown, b. March 12, 1797; d. March 17, 1855. He d. March 13, 1857. Res. Harpersfield, N. Y.

Child:

- *1129^a MARGARET L.⁶, b. Dec. 2, 1821.

906b ISABEL HOTCHKIS⁵ (*Margaret Harper⁴, Miriam Thompson³, James², William¹*) b. Aug. 6, 1795; m. Capt. Daniel Newcomb Gaylord, b. Harpersfield, N. Y., Jan. 6, 1796. and served in the War of 1812. He d. May 11, 1823. She d. June 20, 1863.

Child:

- *1129^b DANIEL NEWCOMB, JR.⁶, b. Harpersfield, N. Y., March 12, 1822 or 3.

907 JESSE EDSON THOMPSON⁶ (*Horace⁵, James⁴, John³, James², William¹*) b. Jan. 20, 1820, Ellington, Conn.; m. Nov. 5, 1843, at Montpelier, Vt., Laura, dau. of Nathan and Susan Abbott; b. Nov. 2, 1822, Thetford, Vt. He d. Jan. 27, 1898. She d. Feb. 22, 1903. Both d. in Greenfield, Mass.

Child:

- *1130 i ELLA SUSAN⁷, b. Sept. 29, 1846.

908 ANNE REBECCA THOMPSON⁶ (*Horace⁵, James⁴, John³, James², William¹*) b. Apr. 30, 1821, Coleraine, Mass. She m. Oct. 14, 1840, in Rockville, Conn., Lucius, son of William Brett; b. July 30, 1816, Willington, Conn. He d. Sept. 14, 1858, Dennison, Iowa. She d. Feb. 28, 1903, Moline, Ill.

Children born Rockville, Conn.

*1131 i HARRIET ANNE⁷, b. Dec. 17, 1841.

ii ROWENA LOVINA⁷, b. June 7, 1847; d. Oct. 2, 1868, Rockville, Conn.

1132 iii ALMIRA LETITIA⁷, b. Oct. 3, 1856; m. June 9, 1884, John S., son of Robert Lancashire; b. Oct. 10, 1843, Middleton, England. He d. Jan. 15, 1892, Moline, Ill.

909 GEORGE TERRY THOMPSON⁶ (*Horace⁵, James⁴, John³, James², William¹*) b. May 24, 1829; m. Oct. 1, 1851, Rockville, Conn., Christina Almira Noble; b. Jan. 9, 1830, Willington, Conn.; d. Nov. 19, 1882, Waterbury, Conn. He m. (2) Apr. 8, 1885, Henrietta M. Wickham; b. Feb. 4, 1851, Monroe, Mich. He d. Sept. 22, 1903, Huntington, Fla.

Child by first marriage:

GEORGE AUSTIN⁷, b. Jan. 15, 1855, Elmwood, Ill.

910 LUCRETIA MATILDA THOMPSON⁶ (*Allen⁵, James⁴, John³, James², William¹*) b. Dec. 8, 1831; m. Jared Daniels; b. March 5, 1832, New Haven, Conn. She d. June 1886. He d. July 31, 1891. Resided Meriden, Conn.

Children:

i MARY ELLA⁷, b. Jan. 19, 1855, New Hartford, Conn.; d. June 18, 1910, Meriden, Conn.

ii HATTIE THOMPSON⁷, b. 1857; d. 1861, Meriden.

iii ALLIE DE ETTA⁷, b. 1859; d. 1876.

The family are buried in Walnut Grove Cemetery, Meriden, Conn.

911 NEWTON PRUDDEN THOMPSON⁵ (*George⁵, James⁴, John³, James², William¹*) b. Aug. 19, 1835, Broad Brook, Conn.; m. Nov. 25, 1858, Juliette, dau. of Edgar Stoughton of So. Windsor, Conn.; b. Nov. 6, 1837, Wapping, Conn. He d. Jan. 7, 1884, Worcester, Mass. She d. Dec. 13, 1900, E. Hartford, Conn.

Children:

i KATHARINE PRUDDEN⁷, b. Dec. 9, 1859, Rockville, Conn.

*1133 ii LUELLA⁷, b. June 22, 1861, Rockville.

*1134 iii FRANK ERWIN⁷, b. Feb. 12, 1863, Rockville.

*1135 iv GRACE JENNET⁷, b. July 9, 1873, Poquonock, Conn.

912 CHARLES PARSONS THOMPSON⁶ (*George⁵, James⁴, John³, James², William¹*) b. Apr. 7, 1839, Somers, Conn.; m. Apr. 7, 1868, Rockville, Conn., Elizabeth Bowman; b. in Kilmarnock, Scotland, Jan. 26, 1844. He d. in Rockville.

- *1105 iii NANCY⁶, b. Sept. 11, 1834.
- iv JOSEPH⁶, b. July 14, 1836; unm.
- v HIRAM⁶, b. Nov. 23, 1838; unm. Res. Clyde, Ohio.
- *1106 vi EMILY THERESA⁶, b. May 4, 1841.
- *1107 vii MARTHA OPHELIA⁶, b. Jan. 23, 1844, Gerry, N. Y.

899 JULIA TERRY⁵ (*Sarah Pelton⁴, Ruth Thompson⁵, James², William¹*) b. March 26, 1803, E. Windsor Hill, Conn.; m. Oct. 12, 1825, Horace Perkins of Leyden, N. Y. She d. May 31, 1829.

Children:

- i OPHELIA GLORVINA⁶, d. in infancy.
- ii GEORGE⁶, d. in infancy.

900 NANCY TERRY⁵ (*Sarah Pelton⁴, Ruth Thompson⁵, James², William¹*) b. Feb. 20, 1807, E. Windsor Hill, Conn.; m. July 1, 1847, Jason, son of Job and Elizabeth (Potwin) Ellsworth. She was his third wife. He was b. Aug. 13, 1799, E. Windsor; d. March 23, 1881. See Family No. 878. She d. Aug. 5, 1881.

Children born East Windsor, Conn.

- *1108 i MARY TERRY⁶, b. Dec. 26, 1850.
- ii EMILY ALICE⁶, b. March 8, 1853; d. July 28, 1870.

901 LEVI TERRY, JR.⁵ (*Sarah Pelton⁴, Ruth Thompson⁵, James², William¹*) b. Aug. 21, 1809, E. Windsor Hill, Conn.; m. March 26, 1835, Eliza Wright; b. Apr. 29, 1813; d. Oct. 21, 1893. He d. Apr. 14, 1899.

Children:

- *1109 i ROBERT H.⁶, b. Jan. 10, 1836, Floyd, Oneida County, N. Y.
- *1110 ii JAY LEVI⁶, b. Aug. 27, 1837, Floyd.
- *1111 iii FRANKLIN HENRY⁶, b. Nov. 9, 1838, New Hartford, N. Y.
- iv LOUISA⁶, b. July 12, 1840, New Hartford; d. July 19, 1913, Jamestown, N. Y.
- 1112 v EMILY⁶, b. May 12, 1843, Gerry, N. Y.; m. Oct. 2, 1867, Myron Turner. Res. Jamestown, N. Y.
- *1113 vi FLORA AMELIA⁶, b. Dec. 25, 1844, Gerry.
- *1114 vii SARAH ALICE⁶, b. Apr. 25, 1846.
- *1115 viii GEORGE MELVIN⁶, b. Nov. 25, 1848.
- ix DUANE MONROE⁶, b. Feb. 28, 1850; d. Apr. 13, 1909, Sinclairville, N. Y.
- 1116 x WILLIAM D.⁶, b. Feb. 2, 1852; m. Lottie Seymour. She d. Dec. 14, 1912, Santa Anna, Cal.
- xi EVA VIOLA⁶, b. Nov. 18, 1854, Gerry. Res. Jamestown, N. Y.
- xii CASSIUS M.⁶, b. Dec. 1, 1856; d. Apr. 3, 1867.

902 DIANTHA TERRY⁵ (*Sarah Pelton⁴, Ruth Thompson³, James², William¹*) b. Feb. 3, 1813, Turin, N. Y.; m. Feb. 25, 1839, Utica, N. Y., Alvin Billings; b. Sept. 3, 1813, W. Leyden, N. Y. She d. March 12, 1895, Gerry, N. Y. He d. July 16, 1897.

Children:

- *1117 i AMANDA MARIA⁶, b. June 15, 1841.
- 1118 ii SARAH E.⁶, b. Aug. 15, 1843, W. Leyden, N. Y.; m. Oct. 18, 1882, Royal E., son of Tichenor Sheldon; b. 1835, Sherman, N. Y.; d. Feb. 1, 1907, Sinclairville, N. Y.
- iii GEORGE HENRY⁶, b. March 24, 1852.
- iv CHARLES HAVENS⁶, b. March 24, 1852. Res. Brooklyn, N. Y.

903 HIRAM TERRY⁵ (*Sarah Pelton⁴, Ruth Thompson³, James², William¹*) b. Jan. 9, 1815, Leyden, N. Y.; m. March 25, 1845, Jerusha, dau. of Dexter Hatch; b. Aug. 11, 1827, Gerry, Chautauqua County, N. Y.; d. June 20, 1865. He d. Oct. 20, 1876. Resided Ellington, N. Y.

Children:

- *1119 i JERUSHA OPHELIA⁶, b. Jan. 24, 1846.
- 1120 ii TERESA OLIVA⁶, b. July 10, 1848; m. March 5, 1884, Ellington, N. Y., Charles Allen.
- *1121 iii MARY AMELIA⁶, b. June 2, 1850.
- iv MARTHA ACELLA⁶, b. June 2, 1850 (twin sister of Mary); d. Aug. 27, 1863.
- *1122 v LILY DELLA⁶, b. Oct. 9, 1855.
- *1123 vi NELLIE ELIZA⁶, b. Feb. 10, 1858, Ellington, N. Y.
- *1124 vii MASON HATCH⁶, b. Oct. 2, 1860.
- *1125 viii LETTIE IONE⁶, b. July 10, 1863.

904 HENRY FRANKLIN TERRY⁵ (*Sarah Pelton⁴, Ruth Thompson³, James², William¹*) b. Feb. 11, 1817, Leyden, N. Y.; m. Nov. 4, 1848, Elizabeth Sylvester; b. Feb. 17, 1826, Gerry, N. Y. He d. Sept. 11, 1866. She d. Apr. 26, 1893.

Child:

- *1126 MARTHA⁶, b. Aug. 21, 1856, Gerry, N. Y.

905 EMILY TERRY⁵ (*Sarah Pelton⁴, Ruth Thompson³, James², William¹*) b. Feb. 13, 1820, Leyden, N. Y.; m. March 23, 1840, Utica, N. Y., Jonathan A., son of Alpheus and Dorothy (Spencer) Pease; b. March 8, 1810, Leyden. She d. Nov. 22, 1865, W. Leyden, N. Y. He d. W. Leyden, Jan. 13, 1908.

Children:

- i EMILY⁶, b. Jan. 11; d. June 1841.
- ii CHARLES GERRIT⁶, b. March 30, 1851. Res. W. Leyden, N. Y.

Children born in Rockville, Conn.

- i EDMUND ALEXANDER⁷, b. Jan. 8, 1869.
- ii ROBERT BOWMAN⁷, b. Apr. 18, 1871. Res. Minneapolis, Minn.
- iii CLYDE ADELBERT⁷, b. Feb. 26, 1873; d. Sept. 20, 1911.
- *II36 iv JEANNETTE PRUDDEN⁷, b. June 25, 1875.
- v CHARLES GUTHRIE⁷, b. Oct. 19, 1877. Res. Minneapolis, 1913.
- vi TILLIE CATHARINE⁷, b. June 14, 1880; d. Jan. 10, 1907, Winchester, Mass.

913 FLETCHER ALLEN THOMPSON⁶ (*George⁵, James⁴, John³, James², William¹*) b. May 8, 1847; m. May 10, 1870, Laura A., dau. of Dr. Moses D. Southwick; b. Nov. 25, 1849, Blackstone, Mass. He d. Nov. 29, 1894, W. Medway, Mass.

Children:

- *II37 i ANNIE L⁷, b. Feb. 22, 1871, Blackstone, Mass.
- *II38 ii SARAH E⁷, b. Nov. 7, 1872, Blackstone.
- *II39 iii GEORGE SOUTHWICK⁷, b. Dec. 30, 1873, Blackstone.
- II40 iv ALICE⁷, b. Sept. 28, 1880, Plymouth, Mass.; m. Sept. 28, 1911, Charles E. Fales; b. Feb. 12, 1879, W. Medway, Mass. Res. Detroit, Mich., 1914.
- v NEWTON⁷, b. Nov. 27, 1882, Blackinton, Mass. Res. Ft. Madison, Iowa, 1913.
- vi EDNA⁷, b. Nov. 1, 1887, Winooski, Vt.
- vii FLETCHER⁷, b. Feb. 9, 1891, Winooski. Res. Cincinnati, Ohio, 1913.

914 LUCIUS EDWIN THOMPSON⁶ (*John Terry⁵, James⁴, John³, James², William¹*) b. Dec. 10, 1831, E. Windsor, Conn.; m. May 26, 1852, Frances Maria, dau. of Asa and Sabra (Strickland) Bowe; b. Dec. 15, 1830, E. Windsor Hill, Conn.; d. March 25, 1913. He d. Nov. 16, 1913, Rockville, Conn., where he resided.

Children:

- i EDWARD⁷, b. June 6; d. Oct. 6, 1854.
- II41 ii FREDERICK HAMMOND⁷, b. Sept. 1, 1855; m. Oct. 8, 1878, Margaret B. Carver; b. Hebron, Conn. He is a mechanical and electrical expert. Was superintendent of the Spanish Electric Co., Havana, Cuba, over six years; spent a year in Chili, So. America, in expert work; afterwards for the Westinghouse Co., N. Y., went to Russia; then to Manila, P. I., where he spent many years selling electrical goods and machinery; also was agent for the Royal Typewriter. They reside in California, 1915.
- iii ALBERTI S⁷, b. June 2, 1859; d. Sept. 5, 1861.
- *II42 iv ALBERTI TERRY⁷, b. Dec. 16, 1861.
- *II43 v ANNIE STRICKLAND⁷, b. May 29, 1870.

915 CHARLES EDWARD THOMPSON⁶ (*John Terry⁵, James⁴, John³, James², William¹*) b. Feb. 26, 1847, Rockville, Conn.; m. Sept. 14, 1868, Abby Frances, dau. of Charles and Harriet Robinson (Sharpe) Allen; b. Oct. 18, 1848, Danielson, Conn. With the Connecticut Mutual Life Ins. Co. since 1876. For many years deacon and treasurer of the Asylum Hill Congregational Church. Deputy Governor of the Connecticut Society of Mayflower Descendants. Was Lieut. Col. 1st Regt. Conn. National Guard. Has been an official of the Hartford Public High School, the Y. M. C. A., and the City Missionary Society, and President of the Thompson Family Association since its organization in 1902.

Children:

- *1144 i ARTHUR RIPLEY⁷, b. Jan. 22, 1872, Hartford, Conn.
- *1145 ii HARRIET MAY⁷, b. Nov. 3, 1874, Providence, R. I.
- iii EMMA JOSEPHINE⁷, b. May 11, 1883, Hartford.

916 SOPHRONIA A. BELKNAP⁶ (*Anna Allen⁵, Mariam Thompson⁴, John³, James², William¹*) b. Apr. 25, 1815, E. Windsor, Conn.; m. May 17, 1837, John, son of Robert and Jemima (Collins) Potwin; b. May 11, 1812, Melrose, Conn.; d. Feb. 8, 1878, Omaha, Neb. She d. March 10, 1898, Omaha. See Family No. 1478.

917 CHARLES BELKNAP⁶ (*Anna Allen⁵, Mariam Thompson⁴, John³, James², William¹*) b. Aug. 20, 1819, E. Windsor, Conn.; m. Pauline Perkins.

Children:

- i FREDERICK⁷.
- ii LEROY⁷.

918 ELIZABETH BELKNAP⁶ (*Anna Allen⁵, Mariam Thompson⁴, John³, James², William¹*) b. Feb. 28, 1826; m. William D., son of Daniel and Rebecca (Darling) Warriner; b. May 6, 1826; d. Oct. 14, 1862, E. Windsor, Conn. She m. (2) Daniel Warner.

Children by first marriage:

- i CHARLES⁷.
- ii HERBERT⁷.
- iii GILBERT⁷.
- iv ALBERT⁷.

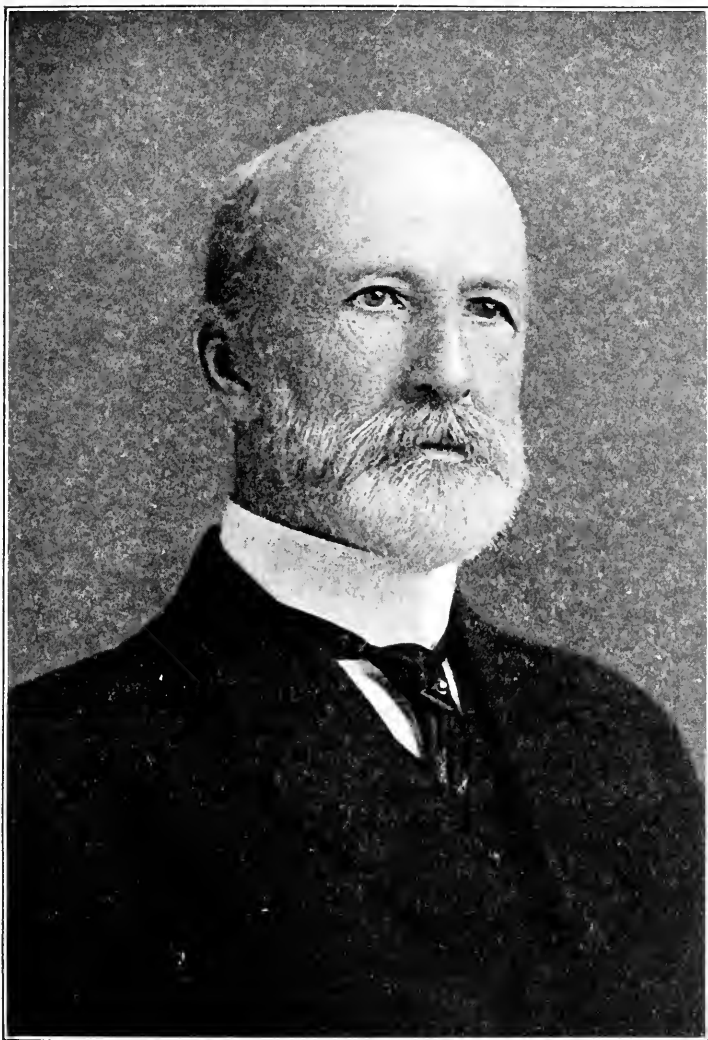

COL. CHARLES E. THOMPSON,
PRESIDENT OF THE THOMPSON FAMILY ASSOCIATION.

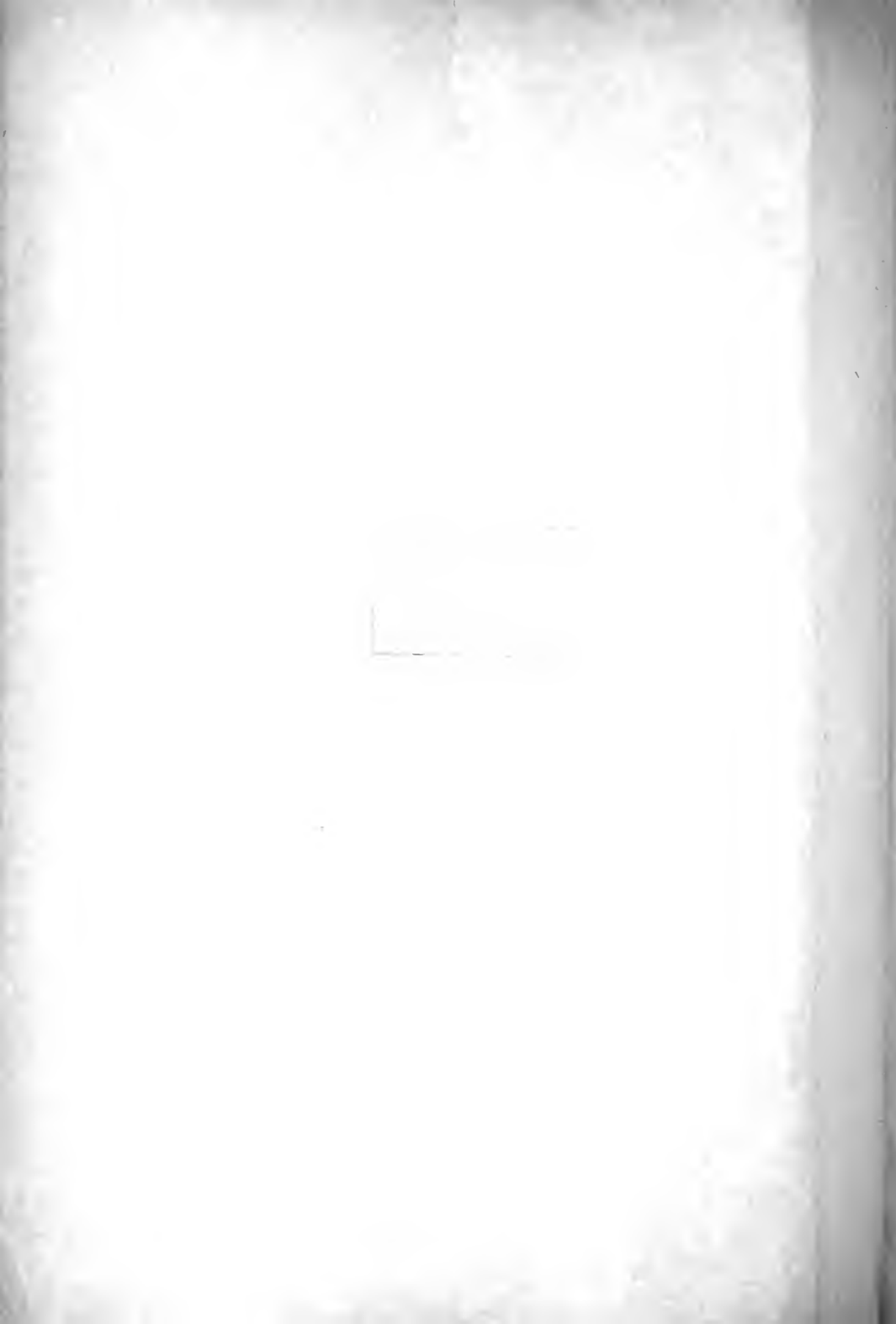

922 HENRY PRUDDEN ALLEN⁶ (*Isaac⁵, Miriam Thompson⁴, John³, James², William¹*) b. Aug. 9, 1819, Broad Brook, Conn.; m. Eliza (Welles) Adams of So. Wethersfield, Conn. He d. June 24, 1865, Brownsville, Texas. She d. Dec. 8, 1895.

Children:

- i ELLA FRANCES⁷, b. July 25, 1847; d. Nov. 23, 1852.
- ii WILLIAM HENRY⁷, b. June 18, 1854, Hartford, Conn.; d. 1902.
- 1148 iii MARY ELIZA ADAMS⁷, b. Jan. 8, 1858; m. Feb. 28, 1894, P. A. Tester.
- iv FREDERICK WELLES⁷, b. July 12; d. Aug. 6, 1861.

923 ANN ELIZA ALLEN⁶ (*Isaac⁵, Marian Thompson⁴, John³, James², William¹*) b. Apr. 10, 1822, E. Windsor, Conn.; m. Sept. 30, 1841, David Warner Bailey; b. Feb. 17, 1819, Haddam, Conn.; d. March 12, 1891, Wethersfield, Conn. She d. Apr. 21, 1907, Wethersfield.

Children:

- *1149 i CLARENCE EDWARD⁷, b. Aug. 13, 1842, Hartford, Conn.
- 1150 ii WILLIS DAVID⁷, b. Nov. 8, 1846, Hartford; m. Dec. 2, 1873, Jennie E. Lankton; b. Aug. 27, 1852. Res. Escondido, Cal., 1913.
- *1151 iii HENRY ALLEN⁷, b. Jan. 5, 1853, Chester, Conn.
- *1152 iv WALTER ERNEST⁷, b. Dec. 21, 1858, Chester.
- 1153 v CLEMENTINE⁷, b. March 6, 1860, Chester; m. Sept. 11, 1902, Mylon Augustus, son of Charles Wesley Stafford; b. Feb. 1, 1859, Bridgewater, Vt. Res. Wethersfield, Conn.

924 LOUISA BOWEN⁶ (*Polly Chandler⁵, Jonathan⁴, Margaret Thompson³, James², William¹*) b. Apr. 15, 1805, Reading, Vt.; m. Dec. 4, 1823, Alba Southard, M.D., Clarendon, Vt.; b. Jan. 7, 1793, Windham, Conn.; d. Feb. 23, 1851, So. Boston, Mass.

Children born Sharon, Vt.

- i HELEN⁷, b. June 8; d. Aug. 26, 1825.
- *1154 ii LUCYEN H.⁷, b. Feb. 4, 1827; d. Jan. 30, 1881, Augusta, Ga.
- iii JOSETTE⁷, b. Oct. 27, 1832; d. Feb. 9, 1860, Norfolk, Va.

926 CORNELIA BOWEN⁶ (*Polly Chandler⁵, Jonathan⁴, Margaret Thompson³, James², William¹*) b. Oct. 10, 1810, Reading, Vt.; m. Sept. 1832, Erastus, son of Nathaniel Vilas; b. Aug. 8, 1793, Alstead, N. H. She d. Aug. 26, 1844, Clarendon, Vt. He d. March 19, 1871, Ogdensburg, N. Y. See Family No. 847.

927 MARCELLUS BOWEN, M.D.⁶ (*Polly Chandler⁵, Jonathan⁴, Margaret Thompson³, James², William¹*) b. March 22, 1812, Reading, Vt.; m. Apr. 1837, Mary Sophia, dau. of George Dana; b. Sharon, Vt. He d. May 16, 1848, So. Boston, Mass.

Children:

- i MARCELLUS⁷, b. Apr. 4, 1838.
- ii EDWIN BUNNELL⁷, b. Nov. 10, 1842.
- iii ADELINE WOODBURY⁷, b. Nov. 1845; d. Apr. 20, 1846.
- iv GEORGE GIBBONS⁷, b. Jan. 8, 1849.

929 AURELIUS BOWEN, M.D.⁶ (*Polly Chandler⁵, Jonathan⁴, Margaret Thompson³, James², William¹*) b. Jan. 30, 1817, Reading, Vt.; m. Apr. 10, 1846, in Windsor, Vt., Arabella, dau. of Gen. Abner Forbes; b. Apr. 18, 1816; d. Oct. 28, 1886, Nebraska City, Neb. He d. there Aug. 1895. He was Surgeon General of Sons of the American Revolution.

Children born Windsor, Vt.

- *1156 i MARCELLUS⁷, b. Dec. 27, 1846.
- *1157 ii ABNER FORBES⁷, b. July 4, 1848.
- iii MARY FRANCES⁷, b. March 22, 1854, Sampsonville, N. Y. She taught English and was later librarian in an Indian mission school, Muskogee, Okla.

930 AURELIA BALDWIN⁶ (*Sally Chandler⁵, Jonathan⁴, Margaret Thompson³, James², William¹*) b. Apr. 13, 1818, Reading, Vt.; m. June 1838, Erastus Sykes of Dorset, Vt. She d. Jan. 13, 1873, Appleton, Wis.

Children:

- i MARY A.⁷, b. May 4, 1839; d. Sept. 30, 1857.
- ii EMMA CALISTA⁷, b. June 7, 1841.
- iii THOMAS⁷, b. Dec. 1842.
- iv LEWIS H.⁷, b. Feb. 13, 1844.
- v ALICE F.⁷, b. Apr. 1847.
- vi WILLIAM H.⁷, b. Apr. 1849.
- vii ELLEN BALDWIN⁷, b. Oct. 1851.
- viii HARRIET L.⁷, b. May 1855.
- ix FRANKLIN A.⁷, b. July 1857.

931 ELLEN BALDWIN⁶ (*Sally Chandler⁵, Jonathan⁴, Margaret Thompson³, James², William¹*) b. Aug. 19, 1819, Reading, Vt.; m. Apr. 27, 1837, Alden, son of Aaron and Deborah (Spencer)

Vilas; b. June 13, 1806, Derby, Vt.; d. Sept. 26, 1899, Ogdensburg, N. Y.

Children born Ogdensburg, N. Y.

- *1158 i ELLEN MARY⁷, b. Aug. 14, 1838.
 - ii HARRIET LOUISE⁷, b. Jan. 11, 1840; d. Feb. 14, 1856.
 - iii CHARLES ALDEN⁷, b. July 4, 1842; d. Oct. 8, 1867.
- *1159 iv SARAH FRANCES⁷, b. Apr. 9, 1844.
 - v WILLIS SPENCER⁷, b. June 16, 1846; d. Sept. 10, 1869.
- *1160 vi ELIZABETH⁷, b. March 6, 1849.
- *1161 vii EDWIN BALDWIN⁷, b. Apr. 12, 1850.
- *1162 viii HENRY LYMAN⁷, b. June 12, 1853.
 - ix ANNIE AURELIA⁷, b. Feb. 10, 1855.
- *1163 x JENNIE LOUISE⁷, b. Sept. 25, 1857.

932 JOHN CANNON, JR.⁶ (*Margaret Chandler⁵, John⁴, Margaret Thompson³, James², William¹*) b. June 20, 1811, Shrewsbury, Vt.; m. Emeline Wing; b. Feb. 4, 1823, Seekonk, R. I. He d. Nov. 27, 1847.

Children:

- *1164 i LUCY ANN⁷, b. March 30, 1842, So. Alstead, N. H.
 - ii ELIZA JANE⁷, b. Sept. 17, 1843; d. Aug. 4, 1849.
 - iii GEORGE FRANKLIN⁷, b. Feb. 4, 1845; d. 1863, while being transferred from Libby prison, Andersonville, to Raleigh, N. C. Served in 1st R. I. Cavalry.
- 1165 iv CHARLES HENRY⁷, b. Nov. 12, 1846, Charlestown, N. H.; m. Anna Staples. He d. Apr. 27, 1909. No children.

933 CHANDLER CANNON⁶ (*Margaret Chandler⁵, John⁴, Margaret Thompson³, James², William¹*) b. July 10, 1820, Surry, N. H.; m. July 1850, Louisa Knight of Brownington, Vt.

Children:

- i CFLIA⁷.
- ii CLARA⁷.
- iii WILLIE⁷.
- iv PERRY⁷.
- v FANNY⁷.
- vi MARY⁷.

935 ORILLA CANNON⁶ (*Margaret Chandler⁵, John⁴, Margaret Thompson³, James², William¹*) b. ————; m. Oct. 16, 1839, Chauncey Mastin of Marlow, N. H.

Children:

- i GEORGE W.⁷
- ii HENRY⁷.

936 MARGARET CANNON^o (*Margaret Chandler^s, John^t, Margaret Thompson^s, James^s, William^t*) b. ———; m. Sept. 3, 1844, Elias Ward, son of Luther Knowlton; b. Oct. 8, 1811.

Children:

- i FRANCES E.^t, d. young.
- ii MARY J.^t
- iii LUCY E.^t
- 1166 iv CHAUNCEY ELIAS^t, b. July 3, 1854; m. Apr. 3, 1878, Susan G., dau. of Andrew Roy; b. Apr. 7, 1860; d. Feb. 13, 1904, Walpole, N. H.
- v HENRY W.^t

937 ELVIRA FRIENDLY CHANDLER^o (*Samuel^s, John^t, Margaret Thompson^s, James^s, William^t*) b. Nov. 23, 1818, Westport, N. Y.; m. March 24, 1842, John Moody, son of John and Abigail (Moody) Noyes; b. June 1817, Tunbridge, Vt.

Children born Brunswick, Me.

- 1167 i ORIANNA HELEN^t, b. June 16, 1845; m. 1878, Herbert S. Skofield.
- ii EUGENE H.^t, b. July 14, 1847; d. Sept. 23, 1848.
- *1168 iii ORVILLE GOULD^t, b. July 5, 1863.

938 CORNELIA A. CHANDLER^o (*Samuel^s, John^t, Margaret Thompson^s, James^s, William^t*) b. March 26, 1820; m. Henry R. Robinson. She d. July 3, 1857. He d. Brunswick, Me.

Children:

- i GEORGIANNA H.^t, b. Feb. 8, 1850.
- ii CARRIE A.^t, b. Sept. 7, 1855.

939 HELEN M. CHANDLER^o (*Samuel^s, John^t, Margaret Thompson^s, James^s, William^t*) b. Oct. 21, 1827; m. Oct. 10, 1853, Nashua, N. H., William Searles of Mt. Vernon, N. H.

Children:

- i LILLIAN^t, b. Feb. 8, 1857.
- ii ABBIE^t, b. Oct. 28, 1858.

945 LUCY ELLEN CHANDLER^o (*John Jefferson^s, John^t, Margaret Thompson^s, James^s, William^t*) b. Nov. 21, 1852, Alstead, N. H.; m. Nov. 29, 1877, George Dewhurst, son of Samuel King; b. May 11, 1852, Langdon, N. H. Res. West St., Hyde Park, Mass.

Child:

- *1169 FRANK LEROY^t, b. Aug. 8, 1878, Alstead, N. H.

946 MARY ELLA CHANDLER⁶ (*John Jefferson⁵, John⁴, Margaret Thompson³, James², William¹*) b. Aug. 8, 1857; m. Aug. 1, 1889, Thomas Alvah, son of Job S. Cushman; b. Aug. 1, 1860, Woolwich, Me. Res. Whitman, Mass.

Children:

- i PAULINE CHANDLER⁷, b. Apr. 28, 1890; d. Oct. 14, 1896, Hopkinton, Mass.
- ii RAYMOND J.⁷, b. May 23, 1896, Hopkinton.

948 LORA ELMIRA CHANDLER⁶ (*Calvin⁵, John⁴, Margaret Thompson³, James², William¹*) b. Jan. 27, 1829, Alstead, N. H.; m. July 4, 1854, Charles Augustus, son of Sampson Keyes; b. Apr. 10, 1829, Northboro, Mass. She d. 1893. He d. Jan. 27, 1905. Both d. Worcester, Mass.

Children:

- i STELLA ELIZABETH⁷, b. Apr. 26, 1856; d. Nov. 26, 1861.
- 1170 ii GEORGE CALVIN⁷, b. Nov. 8, 1858; m. May 31, 1880, Emma J., dau. Isaiah Shaw. Res. Leominster, Mass.
- 1171 iii FRED ELMER⁷, b. March 19, 1862; m. Oct. 1, 1888, Nellie F. Hunt; b. Dec. 24, 1863, Searsmont, Me. Florist, Worcester, Mass.
- *1172 iv DORA MARIA⁷, b. May 12, 1865.
- *1173 v MAPEL FLORENCE⁷, b. Nov. 30, 1866.
- 1174 vi STELLA AUGUSTA⁷, b. Nov. 26, 1868 (or '69); m. July 1907, Elmer E. Smith. Res. Templeton, Mass.

949 ANDREW JACKSON CHANDLER⁶ (*Calvin⁵, John⁴, Margaret Thompson³, James², William¹*) b. Oct. 20, 1832, Alstead, N. H.; m. Marietta Louisa, dau. of Allen Slade, Sept. 28, 1856; b. June 1, 1833, Alstead; d. Jan. 7, 1906.

Children born Alstead, N. H.

- i WILLIE ANDREW⁷, b. Oct. 21, 1857; d. Oct. 25, 1858.
- ii ETTA C.⁷, b. Oct. 17, 1859; d. Oct. 3, 1863.
- *1175 iii MARIETTA CAROLINE⁷, b. Oct. 7, 1864.
- *1176 iv LESLIE HUNTON⁷, b. Apr. 21, 1868.
- *1177 v GRACE ELLEN⁷, b. Jan. 31, 1871.
- vi NANCY⁷, b. Feb. 8; d. Feb. 18, 1876.

950 ELLEN MARIA CHANDLER⁶ (*Calvin⁵, John⁴, Margaret Thompson³, James², William¹*) b. Sept. 28, 1839, Alstead, N. H.; m. Jan. 26, 1859, Stephen, son of Allen Slade; b. Oct. 11, 1835, Alstead; d. Sept. 5, 1905, Fitchburg, Mass., where his wife d. Oct. 9, 1914.

Children born in Alstead, N. H.

- i ELBRIDGE AUSTIN⁷, b. Jan. or June 4, 1862; d. May 5, 1869.
 *1178 ii NORMAN ALLEN⁷, b. Sept. 11, 1865.
 *1179 iii FREDERICK WATKINS⁷, b. Apr. 13, 1872.

951 MARY ANDALUSIA CHANDLER⁶ (*Calvin⁵, John⁴, Margaret Thompson³, James², William¹*) b. May 10, 1842, Alstead, N. H.; m. March 10, 1864, Aaron Day, son of John Hammond; b. Feb. 13, 1831, Gilsum, N. H., d. June 9, 1886, Gilsum.

Children born Gilsum, N. H.

- *1180 i MARY A.⁷, b. Dec. 19, 1864.
 1181 ii AGNES DEBORAH⁷, b. Nov. 17, 1877; m. Aug. 24, 1898, Frank L. Rawson; b. Dec. 18, 1865, Sullivan, N. H. She d. March 21, 1912, Sullivan. No children.

952 BENJAMIN WAIT MERRITT⁶ (*Eunice Wait⁵, Elizabeth Chandler⁴, Margaret Thompson³, James², William¹*) b. Feb. 20, 1812, Chazy, N. Y.; m. Oct. 17, 1833, Rowena Ransom Ladd; b. Jan. 22, 1813. He d. Dec. 9, 1860. She d. June 1, 1881. They lived and died in the house his father, Nehemiah Merritt, built in Chazy, N. Y.

Children born Chazy, N. Y.

- 1182 i BURKE WAIT⁷, b. July 11, 1834; m. Nov. 3, 1869 in Ohio, Jennie Roney. He left Chazy when a young man and followed the sea six years; served three years in the Civil War, and later lived in Illinois and Nebraska. He d. in Washington, Kans., where his widow still lived in 1912. No children.
 ii HERBERT LADD⁷, b. July 28, 1837; d. Dec. 18, 1885, Ohio.
 1183 iii HENRY⁷, b. Apr. 16, 1842; m. and d. in Vermont.
 1184 iv HENRIETTA⁷, twin sister of Henry; m. May 1, 1878, Isaac F. Wilcox of Fairfax, Vt. He d. Dec. 9, 1907, in Fairfax, where his widow was yet living in 1912. She was the only living descendant (it is supposed) of Nehemiah Merritt.

954 JUDSON SHERMAN⁶ (*Anna Wait⁵, Elizabeth Chandler⁴, Margaret Thompson³, James², William¹*) b. Apr. 18, 1817 (probably), Moriah, N. Y.; m. Apr. 18, 1851, Mary E. Phinney; b. Feb. 18, 1827, Pawlet, Vt.; d. May 28, 1898, Moriah. He d. May 28, 1905, Port Henry, N. Y.

Children:

- *1185 i JULIET ELLEN⁷, b. July 11, 1854, Port Henry, N. Y.
 ii WILBUR L.⁷, b. March 28, 1860; d. Aug. 22, 1863.

1186 iii WILLIAM TECUMSEH⁷, M.D., b. March 17, 1865; m. Charlotte Walton, Nov. 4, 1891. She was b. Sept. 8, 1868. Res. Crown Point, N. Y.

955 JANETT SHERMAN⁶ (*Anna Wait⁵, Elizabeth Chandler⁴, Margaret Thompson³, James², William¹*) b. Oct. 14, 1818, Moriah, N. Y.; m. March 18, 1852, Jonathan Folsom, Westport, N. Y.; b. May 23, 1818, New Durham, N. H. She d. Feb. 1899, Boquet, N. Y. He d. Oct. 21, 1910, Willsboro, N. Y.

Children:

- i WILLIAM SEWARD⁷, b. Feb. 4, 1853, Moriah, N. Y.
- ii MERCY JANE⁷, b. May 1854, Moriah; d. May 24, 1856, Prairie City, Ill.
- *1187 iii ALICE PERKINS⁷, b. May 21, 1856, Prairie City.
- *1188 iv EDWIN REED⁷, b. July 19, 1858, Moriah.
- v EMMA NETT⁷, b. Feb. 17, 1860, Moriah. Res. Willsboro, N. Y.

956 JOHN SHERMAN⁶ (*Anna Wait⁵, Elizabeth Chandler⁴, Margaret Thompson³, James², William¹*) b. July 4, 1820, Moriah, N. Y.; m. Sept. 17, 1850, Jane Hodgson; b. July 26, 1830, Clintonville, N. Y.; d. July 29, 1896, Moriah. He d. Dec. 2, 1903, Moriah.

Children:

- *1189 i GEORGE⁷, b. March 1, 1851, Pennsylvania.
- 1190 ii MARTHA⁷, b. March 12, 1852, Tioga, Pa.; m. Aug. 24, 1873, at Tioga, Grant Hornby; b. May 1, 1850, Killbear, Great Grimsby, Lincolnshire, England. Res. Middlebury, Vt.
- iii WILLIAM A.⁷, b. Nov. 16, 1856; d. July 28, 1876.
- *1191 iv EDWARD⁷, b. July 28, 1861, Moriah, N. Y.
- *1192 v JOHN⁷, b. July 4, 1863, Moriah.
- vi HENRY⁷, b. Dec. 21, 1866; d. March 2, 1868.
- vii ELLA FRANCES⁷, b. Sept. 7, 1871; d. March 11, 1880.

957 JUVADILLA SHERMAN⁶ (*Anna Wait⁵, Elizabeth Chandler⁴, Margaret Thompson³, James², William¹*) b. Dec. 31, 1825, Moriah, N. Y.; m. Sept. 20, 1857, Henry Clinton Winslow; b. July 9, 1826, Whallonsburg, N. Y.; d. there Dec. 5, 1898.

Children born Whallonsburg, N. Y.

- *1193 i EUGENE MARSHMAN⁷, b. Aug. 25, 1852.
- *1194 ii JAMES SHERMAN⁷, b. March 4, 1854
- iii SARAH FRANCES⁷, b. Feb. 22, 1856.
- *1195 iv WILLIAM WALLACE⁷, b. Feb. 20, 1858.
- v Infant⁷, d. age, 1 month.

- 1196 vi HENRY HIRAM⁷, b. Feb. 24, 1861; m. May 12, 1890, Zena Ealine Fuller, b. Dec. 30, 1866, Lewis, N. Y. Res. Westport, N. Y.
 vii DEAN EDSON⁷, b. May 20, 1863; d. March 19, 1887.
 viii Infant⁷, b. and d. —.
- *1197 ix JANETT FLORENCE⁷, b. Oct. 21, 1867.

958 JAMES B. SHERMAN⁶ (*Anna Wait⁵, Elizabeth Chandler⁴, Margaret Thompson³, James², William¹*) b. Apr. 8, 1828, Moriah, N. Y.; m. Feb. 22, 1855, Louisa C. Curtis; b. Dec. 15, 1832; d. July 27, 1903. He d. March 1910. Res. Westport, N. Y.

Children:

- *1198 i CLINTON WINSLOW⁷, b. Apr. 5, 1856.
 ii JAMES SCOTT⁷, b. June 29, 1862; d. March 30, 1880.
 *1199 iii CORA BELLE⁷, b. Feb. 22, 1866.

959 GEORGE NUTTING⁶ (*Catharine C. Wait⁵, Elizabeth Chandler⁴, Margaret Thompson³, James², William¹*) b. Sept. 2, 1827, Starksboro, Vt.; m. July 1849, Lorinda, dau. of James and Betsey (Wait) Baldwin; b. Apr. 22, 1820, Waitsfield, Vt.; d. Feb. 20, 1896, Huntington, Vt. He d. Nov. 7, 1906, New Haven, Vt.

Child:

- *1200 FLORENCE⁷, b. May 24, 1850, Wincoski, Vt.

961 SAMUEL WAIT NUTTING⁶ (*Catharine C. Wait⁵, Elizabeth Chandler⁴, Margaret Thompson³, James², William¹*) b. Dec. 22, 1831, Starksboro, Vt.; m. 1864, Mercy Meader. He d. March 12, 1912, New Haven, Vt.

Child:

GERTRUDE JANE⁷, d. 1870.

962 MARY JANE NUTTING⁶ (*Catharine C. Wait⁵, Elizabeth Chandler⁴, Margaret Thompson³, James², William¹*) b. Oct. 27, 1834, Lincoln, Vt.; m. Nov. 3, 1856, Henry C. Palmer. Res. New Haven, Vt.

Children:

- i Infant⁷, b. and d. Nov. 28, 1858.
 ii HERBERT WAITE⁷, b. Apr. 26, 1860; d. Apr. 11, 1863.
 1201 iii HERMAN CLAY⁷, b. May 13, 1867; m. Minnie Shaw. Res. Pittsfield, Mass., 1914.

963 STEPHEN NUTTING⁶ (*Catharine C. Wait⁵, Elizabeth Chandler⁴, Margaret Chandler³, James², William¹*) b. Jan. 1, 1837, Lincoln, Vt.; m. 1857, Martha Jennett Palmer. She d. Nov. 1897. Res. New Haven, Vt.

Child:

*1202 CALEB LUTHER⁷, b. Jan. 24, 1859, New Haven, Vt.

964 LORINDA BALDWIN⁶ (*Betsey Wait⁵, Elizabeth Chandler⁴, Margaret Thompson³, James², William¹*) b. Apr. 22, 1820, Waitsfield, Vt.; m. July 1849, George, son of Luther Nutting; b. Sept. 2, 1827, Starksboro, Vt.; d. Nov. 7, 1906, New Haven, Vt. She d. Feb. 20, 1896, Huntington, Vt. See Family No. 959.

966 EDWIN B. WAIT⁶ (*Ezra⁵, Elizabeth Chandler⁴, Margaret Thompson³, James², William¹*) b. Oct. 1828; m. Adelaide Bartholomew.

Child:

BENSON E.⁷

967 FANNIE SOPHIA WAIT⁶ (*Ezra⁵, Elizabeth Chandler⁴, Margaret Thompson³, James², William¹*) b. March 23, 1853; m. Sept. 16, 1875, Henry Devreux, son of Charles Goodale; b. Oct. 7, 1852, Watertown, N. Y.; d. Apr. 4, 1912. Res. Watertown, N. Y.

Children:

*1204 i ELIZABETH PHILLIPS⁷, b. Apr. 27, 1879.

ii GRACE MORGAN⁷, b. July 3, 1883.

968 MARY CHANDLER VILAS⁶ (*Joseph⁵, Mary Chandler⁴, Margaret Thompson³, James², William¹*) b. Dec. 11, 1820, Auburn, N. Y.; m. July 22, 1852, Jarvis Eliphalet, son of Obadiah and Elizabeth (Hawley) Platt; b. Sept. 20, 1814.

Children born Manitowoc, Wis.

i NELLIE M.⁷, b. June 23, 1856; d. Apr. 13, 1858.

ii HELEN MARY⁷, b. May 16, 1858.

iii WINFIELD L.⁷, b. Apr. 9, 1860; d. Feb. 25, 1861.

iv EDWARD MUNSON⁷, b. March 20, 1861; d. Apr. 30, 1862.

v ELLA V.⁷, b. July 18, 1864.

969 CORNELIA W. VILAS⁶ (*Joseph⁵, Mary Chandler⁴, Margaret Thompson³, James², William¹*) b. June 24, 1829, Oswegat-

chie, N. Y.; m. June 14, 1866, Cornelius W., son of James and Catherine (Hutchins) Morse; b. July 31, 1833, Burlington, Vt. A lawyer and graduate of University of Vermont.

Children born Manitowoc, Wis.

- i NORMAN VILAS⁷, b. Apr. 16, 1867.
- ii JOSEPH MARCELLUS⁷, b. May 29; d. July 9, 1868.
- iii JAMES CORNELIUS⁷, b. May 29; d. Aug. 7, 1868.
- iv BOWEN BIGELOW⁷, b. Sept. 9, 1869.
- v MARY HELEN⁷, b. Nov. 20, 1871.

970 JOSEPH VILAS, JR.⁶ (*Joseph⁵, Mary Chandler⁴, Margaret Thompson³, James², William¹*) b. March 31, 1832, Ogdensburg, N. Y.; m. July 4, 1857, Mary, dau. of Moses S. and Ann Elizabeth (Stillwell) Platt; b. Jan. 7, 1833.

Child:

JOSEPH STILLWELL⁷, b. Dec. 28, 1858, Manitowoc, Wis.

971 MARCELLUS BOWEN VILAS⁶ (*Joseph⁵, Mary Chandler⁴, Margaret Thompson³, James², William¹*) b. March 25, 1834, Ogdensburg, N. Y.; m. Aug. 2, 1865, Emma, dau. of William Williamson; b. Oct. 21, 1848; d. July 20, 1873.

Children born Vilas Mill, Shasta County, Cal.

- i EDWARD PLATT⁷, b. June 8, 1866.
- ii HELEN MARY⁷, b. June 9, 1868.
- iii LILY E.⁷, b. May 28, 1871.
- iv WALTER MARCELLUS⁷, b. July 13, 1873.

972 GEORGE WILLARD⁶ (*Rhoda Vilas⁵, Mary Chandler⁴, Margaret Thompson³, James², William¹*) b. July 9, 1823, Prescott, Ontario; m. March 1, 1848, Delana Dickinson, dau. of Thomas H. Lake. He d. Sept. 19, 1860, Weybridge, Vt.

Children:

- i ELLA DELANA⁷, b. Aug. 26, 1849, Weybridge, Vt.; m. March 31, 1875, Arthur D. Everts; b. Sept. 17, 1851.
- ii GEORGE FRANK BELDEN⁷, b. July 26, 1853, Boston, Mass.
- iii THOMAS LAKE⁷, b. Jan. 29, 1856, So. Maiden, Mass.; d. Dec. 14, 1874, Weybridge.
- iv ASAPH DRAKE⁷, b. July 27, 1858, Weybridge.
- v LUCY HELEN⁷, b. July 13, 1860, Weybridge.

973 LUCY VILAS⁶ (*Erastus⁵, Mary Chandler⁴, Margaret Thompson³, James², William¹*) b. Sept. 23, 1841, Clarendon,

Vt.; m. June 4, 1862, Edwin William, son of Edwin W. and Maria (Kellogg) Fairchild; b. Dec. 5, 1836, W. Bloomfield, N. Y.; d. Jan. 19, 1876, Ogdensburg, N. Y.

Children born Ogdensburg, N. Y.

- i CORNELIA MARIA¹, b. June 12, 1866.
- ii LUCY VILAS¹, b. Oct. 12, 1872.

This family resides Pasadena, Cal., 1914.

974 MARY ELIZA BROWN⁵ (*Abigail Vilas⁵, Mary Chandler⁴, Margaret Thompson³, James², William¹*) b. Dec. 3, 1821, Walpole, N. H.; m. Oct. 17, 1843, Ariel Kendrick, son of Ebenezer Severance; b. March 5, 1815, Alstead, N. H.; d. Nov. 10, 1851, Alstead. She d. March 19, 1857, Brattleboro, Vt.

Child:

ELIZA ELLEN¹, b. Aug. 24, 1844; d. July 27, 1854.

975 ELIZA VILAS⁶ (*Nathaniel⁵, Mary Chandler⁴, Margaret Thompson³, James², William¹*) b. June 20, 1820, Antwerp, N. Y.; m. July 10, 1844, John W. son of Asa Carey; b. Feb. 11, 1817. She d. May 12, 1845, Red Creek, Wayne County, N. Y.

Child:

*1205 ELIZA VILAS¹, b. May 10, 1845.

976 CALVIN D. VILAS⁶ (*Nathaniel⁵, Mary Chandler⁴, Margaret Thompson³, James², William¹*) b. May 1, 1822, Antwerp, N. Y.; m. Dec. 27, 1846, Mary C., dau. William and Catharine (Wright) Ford; b. Dec. 24, 1826. He was a physician.

Children:

- *1206 i WALTER N.¹, b. Sept. 11, 1847.
- ii HERBERT C.¹, b. July 21, 1849; d. Aug. 11, 1850.
- iii CHARLES E.¹, b. March 7, 1851; d. Feb. 28, 1852.
- iv ELBERT E.¹, b. Jan. 3, 1853.
- v WILLIE G.¹, b. Apr. 4, 1856.
- vi CARRIE M.¹, b. Jan. 14, 1859.
- vii CALVIN F.¹, b. Aug. 5, 1863.

977 ERASTUS VILAS⁶ (*Nathaniel⁵, Mary Chandler⁴, Margaret Thompson³, James², William¹*) b. Oct. 13, 1824, Antwerp, N. Y.; m. May 22, 1853, Emma, dau. of Dean and Calista (Bennett) Lake; b. June 28, 1832. Res. Ogdensburg, N. Y.

Children:

- *1207 i CALVIN ERASTUS⁷, b. Nov. 14, 1856.
 *1208 ii GEORGE BYRON⁷, b. Apr. 18, 1868.

978 JANE VILAS⁶ (*Nathaniel⁵, Mary Chandler⁴, Margaret Thompson³, James², William¹*) b. May 1, 1827, Oswego, N. Y.; m. Feb. 14, 1847, Jacob, son of Ezekiel Jewell; b. Nov. 1, 1823; d. March 31, 1864, Cleveland, Ohio. She d. Aug. 24, 1854, Caledonia, Wis.

Children:

- *1209 i BETSEY⁷, b. Oct. 29, 1847, Sterling, N. Y.
 ii CLARENCE⁷, b. Apr. 30, 1850; d. Dec. 9, 1851.
 iii EDSON⁷, b. Apr. 5, 1853, Racine, Wis.

979 GEORGE VILAS⁶ (*Nathaniel⁵, Mary Chandler⁴, Margaret Thompson³, James², William¹*) b. Apr. 24, 1830, Oswego, N. Y.; m. June 27, 1860, Jane, dau. of John and Eunice (Chamberlain) Pardee; b. Feb. 13, 1837.

Children:

- i MARY VIRGINIA⁷, b. May 15, 1861, Delavan, Wis.
 ii HELEN MINERVA⁷, b. June 6, 1863, Pardeeville, Wis.

980 BETSEY VILAS⁶ (*Nathaniel⁵, Mary Chandler⁴, Margaret Thompson³, James², William¹*) b. Sept. 10, 1832, Oswego, N. Y.; m. Oct. 23, 1850, Thomas, son of Thomas and Fanny (Sears) Bassett; b. Feb. 13, 1826. She d. Whitewater, Wis.

Child:

- FLORENCE⁷, b. Nov. 27, 1855.

981 MARY ELIZABETH FAY⁶ (*Caroline Vilas⁵, Mary Chandler⁴, Margaret Thompson³, James², William¹*) b. Oct. 28, 1819, Turin, N. Y.; m. March 15, 1840, David Hiram Chapin; b. Oct. 13, 1818; d. May 8, 1860, Ogdensburg, N. Y.

Children born Ogdensburg, N. Y.

- i CAROLINE S.⁷, b. July 6, 1841.
 *1210 ii HIRAM O.⁷, b. Aug. 7, 1843.
 iii IRA⁷, b. June 28, 1845.
 *1211 iv GARDNER⁷, b. May 6, 1848.
 v ROYAL VILAS⁷, b. June 17, 1852; d. Apr. 26, 1853.
 vi PRESTON VILAS⁷, b. June 18, 1854.
 vii HERBERT G.⁷, b. March 21, 1857.
 viii MARY A.⁷, b. Apr. 28, 1860.

982 OSCAR FITZALLEN FAY⁶ (*Caroline Vilas⁵, Mary Chandler⁴, Margaret Thompson³, James², William¹*) b. May 24, 1821, Turin, N. Y.; m. Oct. 11, 1856, Mary R., dau. of James H. Wells; b. Jan. 8, 1837.

Children:

- i INEZ A.⁷, b. Aug. 6, 1857.
- ii WILLIAM B.⁷, b. July 11; d. Nov. 14, 1858.
- iii LIZZIE M.⁷, b. March 22, 1860.
- iv CARRIE B.⁷, b. May 25, 1861; d. Jan. 17, 1862.
- v GEORGE O.⁷, b. Apr. 28, 1864.

983 NORMAN HATCH FAY⁶ (*Caroline Vilas⁵, Mary Chandler⁴, Margaret Thompson³, James², William¹*) b. Apr. 29, 1823, Turin, N. Y.; m. Dec. 24, 1854, Sarah Ann Vestal; b. Nov. 20, 1837.

Children:

- i MARY EMELINE⁷, b. July 22, 1856.
- ii AMY JANE⁷, b. Jan. 9, 1858.
- iii SARAH HELEN⁷, b. Aug. 3, 1860.
- iv LUCY ANTOINETTE⁷, b. Sept. 29, 1862.
- v LE ETTA ANN⁷, b. Aug. 20, 1864.
- vi LYMAN JONATHAN⁷, b. Nov. 15, 1866.
- vii RACHEL MAY⁷, b. May 1, 1872.
- viii FANNIE WILLIAMS⁷, b. Jan. 30, 1874.

985 EMELINE FAY⁶ (*Caroline Vilas⁵, Mary Chandler⁴, Margaret Thompson³, James², William¹*) b. Sept. 5, 1828, Turin, N. Y.; m. May 6, 1856, Henry S. Cronkhite; b. Aug. 15, 1826.

Children:

- 1212 i KATE ELIZA⁷, b. Feb. 20, 1857, Alvarado, Cal.; m. May 17, 1875, John McPherson; b. Nov. 1, 1853. Res. Livermore, Cal.
- ii MIRIAM⁷, b. Feb. 1, 1859; d. Dec. 26, 1874, Livermore.
 - iii GEORGE HENRY⁷, b. Jan. 22, 1861, Alvarado.
 - iv FREDERICK LEWIS⁷, b. Dec. 12, 1862, Alvarado.
 - v CAROLINE⁷, b. Sept. 19, 1864, Antioch, Cal.
 - vi SARAH EMELINE⁷, b. Sept. 11, 1866, Livermore.
 - vii ALBERT AUGUSTUS⁷, b. Nov. 16, 1871, Livermore.

987 CORTEZ VILAS⁶ (*Cortez⁵, Mary Chandler⁴, Margaret Thompson³, James², William¹*) b. Dec. 2, 1827, Oswego, N. Y.; m. Jan. 13, 1859, Almira Cahoon. He d. July 18, 1900, Ogdensburg, N. Y.

Children born Ogdensburg, N. Y.

*1213 i ALBION WINCHESTER⁷, b. Dec. 16, 1859.

1214 ii NELLIE MARION⁷, b. July 20, 1861; m. March 25, 1908, Linden King Martin.

989 HELEN MARY VILAS⁶ (*Cortez⁵, Mary Chandler⁴, Margaret Thompson³, James², William¹*) b. March 26, 1839, Ogdensburg, N. Y.; m. May 11, 1865, Robert, son of John Simmons; b. Nov. 20, 1840. Res. Ogdensburg, N. Y.

Children born Ogdensburg, N. Y.

1215 i CHARLES HENRY⁷, b. Sept. 7, 1866; m. Mary E. Green, June 17, 1891.

*1216 ii JAMES ROBERT⁷, b. Nov. 23, 1874.

1217 iii CORTIZ VILAS⁷, b. Feb. 21, 1877; m. Anna Louise Dignon, Feb. 10, 1904.

990 MARTHA CORNELIA VILAS⁶ (*Cortez⁵, Mary Chandler⁴, Margaret Thompson³, James², William¹*) b. Jan. 13, 1844, Ogdensburg, N. Y.; m. July 22, 1863, J. O., son of Jacob Kanoff.

Child:

*1218 FRANK VILAS⁷, b. May 19, 1867, Ogdensburg, N. Y.

992 ALBERT HENRY VILAS⁶ (*Moses⁵, Mary Chandler⁴, Margaret Thompson³, James², William¹*) b. July 11, 1848, Racine, Wis.; m. Oct. 8, 1869, Frances Ellen, dau. of Phineas C. Gilbert; b. Apr. 1, 1849, Elkhorn, Wis.

Children born Evanston, Ill.

i JESSIE FRANCES⁷, b. July 18, 1872.

ii ALBERT MOSES⁷, b. June 20, 1872.

993 MARY JANE VILAS⁶ (*Royal⁵, Mary Chandler⁴, Margaret Thompson³, James², William¹*) b. Dec. 30, 1829, Ogdensburg, N. Y.; m. Sept. 10, 1851, Alexander, son of Kenneth Matheson; b. Oct. 26, 1823. She d. Nov. 18, 1889.

Children born Ogdensburg, N. Y.

i MARY ELIZABETH⁷, b. Oct. 3, 1852.

ii FRANCES LOUISA⁷, b. Apr. 27, 1854.

iii GEORGINNA ASHMUN⁷, b. Sept. 18, 1855.

iv HELEN WRIGHT⁷, b. Apr. 15, 1857; d. Aug. 19, 1907.

v HENRIETTA GREEN⁷, b. June 24, 1859; d. May 6, 1905.

994 RUSSELL ASHMUN VILAS⁶ (*Royal⁵, Mary Chandler⁴, Margaret Thompson³, James², William¹*) b. Oct. 12, 1833,

Ogdensburg, N. Y.; m. Feb. 15, 1860, Fannie A., dau. of Alfred Main; b. May 9, 1838. He d. Feb. 10, 1887.

Children born Madison, Wis.

- i ANNIE ASHMUN⁷, b. March 22, 1861.
- ii GEORGE STILLMAN⁷, b. Apr. 9, 1862; d. Oct. 12, 1864.
- iii PERCIVAL MADDEN⁷, b. Aug. 23, 1869.

995 GEORGE HOOKER VILAS⁵ (*Royal⁵, Mary Chandler⁴, Margaret Thompson³, James², William¹*) b. July 28, 1835, Ogdensburg, N. Y.; m. May 28, 1856, Elizabeth S., dau. John H. and Sarah (Smith) Gorham; b. Sept. 26, 1833. He d. Nov. 27, 1907.

Children:

- i MALCOLM GORHAM⁷, b. March 18, 1857, Cleveland, Ohio.
- ii EDWARD ASHMUN⁷, b. Jan. 1, 1860; d. Feb. 26, 1863.
- iii WYLIE HASKELL⁷, b. Aug. 31, 1865.
- iv JESSIE ELIZABETH⁷, b. Apr. 25, 1871.

997 HENRY CHAPMAN VILAS⁶ (*Royal⁵, Mary Chandler⁴, Margaret Thompson³, James², William¹*) b. Aug. 30, 1846, Ogdensburg, N. Y.; m. July 28, 1868, Sophia Cornelia, dau. of Reuben M. Barnes; b. Feb. 25, 1847. He d. Jan. 29, 1908.

Children:

- i VIRGINIA⁷, b. Feb. 14, 1872, Cleveland, Ohio.
- ii ROYAL LEE⁷, b. Dec. 21, 1873, Brooklyn, N. Y.

998 HELEN MARIA CHANDLER⁵ (*Jonathan⁵, James⁴, Margaret Thompson³, James², William¹*) b. Nov. 18, 1830, Bennington, Vt.; m. June 19, 1854, Henry Horace, son of Anson Hatch of Mesopotamia, Ohio; b. March 7, 1821.

Children:

- i HELEN LOUISA⁷, b. Sept. 5, 1855, Edinburg, Ind.
- ii HARRY MOORE⁷, b. Nov. 27, 1857, New Lisbon, Wis.

999 LOUISA ABIGAIL CHANDLER⁵ (*Jonathan⁵, James⁴, Margaret Thompson³, James², William¹*) b. Apr. 30, 1832, Bennington, Vt.; m. Jan. 10, 1858, Thomas G., son of Nehemiah Broad, Clifton Mills, Ky.; b. Jan. 26, 1832; d. Nov. 1873.

Children:

- i CLARA LILLIAN⁷, b. Aug. 10, 1860.
- ii EDITH J.⁷, b. March 5, 1868.
- iii LENA J.⁷, b. Sept. 27, 1869.
- iv EVA R.⁷, b. Aug. 12, 1871.

1001 MARY ALMEDA CHANDLER⁶ (*Thompson⁵, James⁴, Margaret Thompson³, James², William¹*) b. Sept. 5, 1841, Macomb, Ill.; m. Feb. 1, 1865, Crosby Francis, son of Luther Wheat; b. Apr. 11, 1835.

Children born Macomb, Ill.

- 1219 i LUCY ALMEDA⁷, b. July 7, 1866; m. Lew Pipcr. Res. Denver, Colo.
 1220 ii MARY ALMIRA⁷, b. June 29, 1869; m. Will Jenkins. Res. Macomb, Ill.
 1221 iii THOMPSON FRANCIS⁷, b. Dec. 18, 1871. Dentist, El Paso, Texas, 1913.

1002 CHARLES GARDNER CHANDLER⁶ (*Thompson⁵, James⁴, Margaret Thompson³, James², William¹*) b. Sept. 20, 1845, Macomb, Ill.; m. Dec. 20, 1871, Alice D., dau. Charles P. Chandler, Galesburg, Ill.; b. Oct. 29, 1848.

Children:

- i CHARLES THOMPSON⁷, b. Jan. 23, 1873, Chicago, Ill.
 ii GARDNER TOWNE⁷, b. Jan. 16, 1875, Ravenwood, Ill.
 1222 iii ALICE B.⁷, m. George V., son of Charles Vilasco Chandler.
 iv LUCY.⁷
 v ROY.⁷
 vi LYMAN.⁷
 vii HELEN.⁷

1003 MARTHA ABIGAIL CHANDLER⁶ (*Charles⁵, James⁴, Margaret Thompson³, James², William¹*) b. Oct. 4, 1840, Macomb, Ill.; m. Oct. 9, 1856, Henry Clay, son of Elijah Twyman; b. June 11, 1832; d. 1891.

Children born Macomb, Ill.

- i CHARLES ELIJAH⁷, b. Sept. 13, 1857; d. Jan. 28, 1860.
 *1223 ii SARAH BELLE⁷, b. Nov. 5, 1860.
 iii HENRY IVERSON⁷, b. Nov. 22, 1862; d. Sept. 2, 1865.
 *1224 iv WILLIS FRANCIS⁷, b. July 30, 1865.
 v VILASCO CHANDLER⁷, b. July 4, 1868.
 *1225 vi MARTHA CATHARINE⁷, b. Oct. 2, 1870.
 *1226 vii MARY KING⁷, b. Oct. 9, 1873.
 *1227 viii FRANK⁷, b. Oct. 1876.

1004 CHARLES VILASCO CHANDLER⁶ (*Charles⁵, James⁴, Margaret Thompson³, James², William¹*) b. Jan. 25, 1843; m. Aug. 28, 1856, Clara Ann, dau. Jonathan Baker; b. Jan. 6, 1844, Macomb, Ill. Res. Indianapolis, Ind., 1914.

Children born Macomb, Ill.

- i CHARLES J.⁷, b. Oct. 19, 1869; d. July 27, 1870.
- *1228 ii CLARA⁷, b. Apr. 15, 1871.
- iii MARY⁷, b. Dec. 21, 1873. Res. Indianapolis, Ind.
- 1229 iv RALPH STARKWEATHER⁷, b. May 27, 1877; m. June 11, 1906,
Martha M. Moemus; b. Nov. 4, 1876. Res. Chicago, Ill.
- *1230 v GEORGE V.⁷, b. June 23, 1879.
- *1231 vi ISABELLE⁷, b. Aug. 27, 1882.

1006 CHARLES EDWARD CHANDLER⁸ (*Lyman⁵, James⁴, Margaret Thompson³, James², William¹*) b. March 23, 1838, Alstead, N. H.; m. Apr. 26, 1859, Mary C., dau. Samuel K. and Candace Huntoon Elwell.

Children:

- i MARY ELLA⁷, b. Jan. 16, 1860.
- ii CHARLES WILLARD⁷, b. July 14, 1866; d. Oct. 2, 1867.
- iii BELLE ALICE⁷, b. Nov. 21, 1871.
- iv GERTRUDE SYDIL⁷, b. Dec. 21, 1874.

1007 HENRY FRANKLIN CHANDLER⁸ (*Lyman⁵, James⁴, Margaret Thompson³, James², William¹*) b. Aug. 28, 1842, Alstead, N. H.; m. Nov. 1, 1862, Alma, dau. Ingalls K. and Susan (Holden) Dinsmore.

Children:

- i EDWIN HENRY⁷, b. Feb. 28, 1864.
- ii GERTRUDE E.⁷, b. Jan. 19; d. Sept. 21, 1866.
- iii HERBERT GUY⁷, b. May 2, 1868.

1008 JULIA ANN CHANDLER⁸ (*Lyman⁵, James⁴, Margaret Thompson³, James², William¹*) b. Nov. 24, 1844, Alstead, N. H.; m. Apr. 8, 1862, Willard A., son of Aldis and Martha (Willard) Lovell. He d. July 6, 1872.

Children:

- i HENRY WILLARD⁷, b. June 2, 1866; d. July 14, 1869.
- ii WILLARD HENRY⁷, b. Dec. 24, 1872. Res. So. Hadley, Mass., 1912.

1009 FRANCES MARIA CRAIN⁸ (*Mary Chandler⁵, Nehemiah⁴, Margaret Thompson³, James², William¹*) b. March 8, 1838, Gratztown, Pa.; m. June 3, 1853, Centreville, Pa., Jonathan Maybury, Jr.; b. Feb. 14, 1828, Centreville; d. Jan. 17, 1903. She d. Nov. 4, 1909. Resided Slippery Rock, Pa.

Children:

- i CHARLES AUSTIN⁷, b. Jan. 7, 1855; d. Jan. 26, 1860.
- ii ORA FRANKLIN⁷, b. May 3, 1856; d. Feb. 13, 1860.
- *1232 iii EDWARD MILTON⁷, b. Jan. 4, 1859.
- iv MARY EMMA⁷, b. March 27, 1861.
- v HARRIET⁷, b. Aug. 12, 1864; d. May 1865.
- *1233 vi CYRUS HERBERT⁷, b. Aug. 28, 1869.
- *1234 vii WILLIAM JAMES⁷, b. May 26, 1874.

1010 JULIA EMMA CRAIN⁶ (*Mary Chandler⁵, Nehemiah⁴, Margaret Thompson³, James², William¹*) b. Apr. 22, 1842, Gratztown, Pa.; m. Sept. 23, 1861, William James, son of John McCarnes; b. Sept. 8, 1834, Butler, Pa. She d. Apr. 7, 1910. He d. Aug. 12, 1912.

Children:

- i MARY IDA⁷, b. July 24, 1862; d. Sept. 18, 1881.
- ii CHARLES CRAIN⁷, b. July 1, 1866; d. Dec. 4, 1891.
- iii MABEL FRANCES⁷, b. Dec. 22, 1873.

1011 ASHER WILLARD LAWRENCE⁵ (*Sarah Chandler⁵, Nehemiah⁴, Margaret Thompson³, James², William¹*) b. Apr. 22, 1845, No. Liberty, Pa.; m. Jan. 6, 1875, Woodland, Mo., Emma C., dau. of Roderick F. Dickson; b. Jan. 14, 1855, Camp Point, Ill.

Children:

- *1235 i JAMES FRAZIER⁷, b. Jan. 7, 1878.
- ii BETTIE BROWN⁷, b. Oct. 30, 1879.
- iii RENA SARAH⁷, b. Oct. 11, 1881.

1012 CARL FRANKLIN LAWRENCE⁶ (*Sarah Chandler⁵, Nehemiah⁴, Margaret Thompson³, James², William¹*) b. Nov. 20, 1849, Plain Grove, Pa.; m. Sept. 5, 1871, Mary A. Barber; b. Aug. 28, 1853, Liberty, Mercer County, Pa. Res. Pomona, Cal., 1914.

Children born Plain Grove, Pa.

- *1236 i CHARLES W.⁷, b. June 24, 1872.
- *1237 ii SARA C.⁷, b. March 1, 1874.
- *1238 iii JAMES S.⁷, b. Feb. 13, 1876.
- *1239 iv JOHN H.⁷, b. Apr. 19, 1878.
- *1240 v HARRY W.⁷, b. March 24, 1880.
- *1241 vi ERNEST E.⁷, b. Aug. 1, 1882.
- 1242 vii FRANK A.⁷, M.D., b. Sept. 19, 1887; m. June 19, 1913, Edna A. Wick; b. Sept. 17, 1888, Harrisville, Pa.
- viii WILLIAM RAYMOND⁷, b. Nov. 4, 1893, Grove City, Pa.; d. March 17, 1914.
- ix MARY ETHEL⁷, b. Aug. 11, 1896, Grove City.

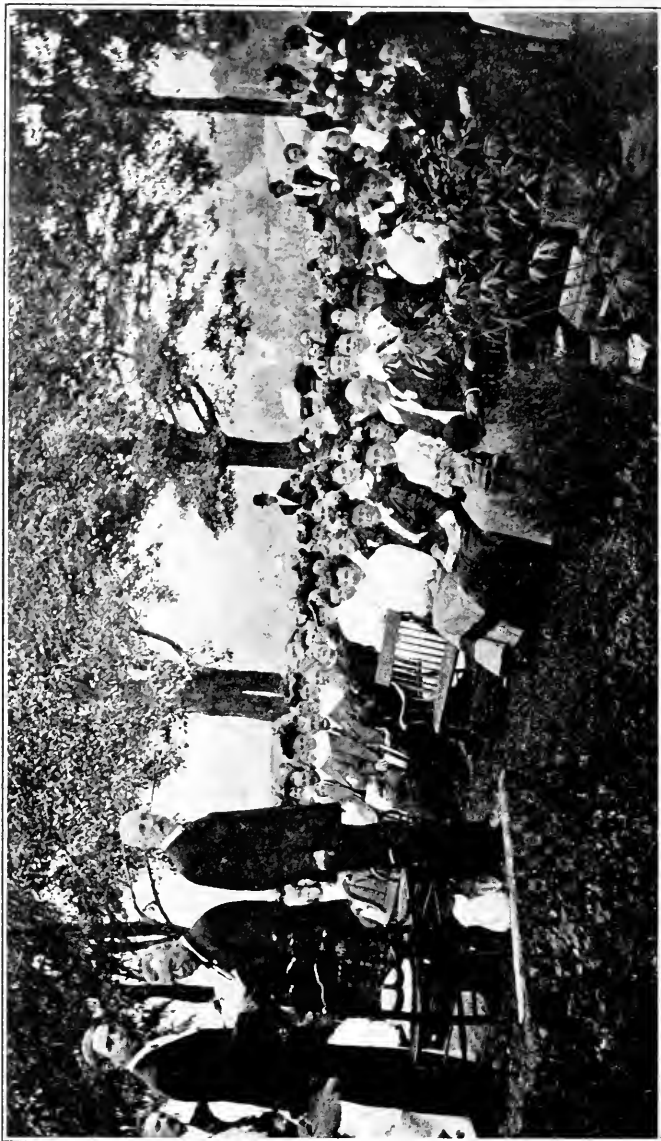

REUNION AT ELLINGTON, CONN., 1908, AT THE HOME OF MR. JOHN THOMPSON.

1013 MARGARET CHANDLER⁶ (*Samuel T.⁵, Nehemiah⁴, Margaret Thompson³, James², William¹*) b. Feb. 25, 1846, Slippery Rock, Pa.; m. Jan. 3, 1877, James M., son of Joseph Lawrence; b. Apr. 26, 1816, Alstead; N. H.; d. May 8, 1902, Plain Grove, Pa.

Children born Plain Grove, Pa.

- i HIRAM CHANDLER⁷, b. May 18, 1878.
- ii ALBERTA⁷, b. Sept. 9, 1879; d. March 12, 1887.
- iii MARGARET ORRAH⁷, b. Aug. 8, 1883.

*1243 iv GEORGE EVERETT⁷, b. June 17, 1886.

1014 ELIZA ABIGAIL CHANDLER⁶ (*Samuel T.⁵, Nehemiah⁴, Margaret Thompson³, James², William¹*) b. Sept. 28, 1847, Slippery Rock, Pa.; m. Dec. 9, 1868, Samuel Newton Stephenson; b. May 4, 1845, Slippery Rock; d. May 17, 1886, Geneva, Ohio. Res. Uniontown, Pa., 1914.

Children born Geneva, Ohio.

- i FRANCES GERTRUDE⁷, b. Sept. 11, 1870; d. March 10, 1875.
- ii ROSE CHANDLER⁷, b. Jan. 12, 1875; d. Sept. 29, 1876.
- iii Infant son⁷, b. June 14; d. Aug. 30, 1876.

*1244 iv MARY ETTA⁷, b. June 12, 1879.

1015 JACOB CHANDLER GALE⁶ (*Abigail E. Chandler⁵, Nehemiah⁴, Margaret Thompson³, James², William¹*) b. Feb. 5, 1844, Winhall, Vt.; m. Feb. 28, 1869, Agnes Mary, dau. of Newell Hunting; b. Apr. 7, 1846, Winhall. Res. So. Londonderry, Vt.

Child:

*1245 LEE HUNTING⁷, b. Nov. 2, 1874.

1016 FRANKLIN HENRY GRAHAM⁶ (*Frances S. Chandler⁵, Nehemiah⁴, Margaret Thompson³, James², William¹*) b. Feb. 21, 1850, Schuylerville, N. Y.; grad. Middlebury College, 1871; m. Aug. 29, 1872, Ada W., dau. of Hon. G. Northrop; b. Apr. 11, 1851, Hartford, N. Y.; d. Dec. 29, 1877, Salem, N. Y. He is a lawyer in Tacoma, Wash., and has held responsible positions in civic affairs.

Children:

- *1246 i GEORGE NORTHROP⁷, b. May 29, 1873, Fort Plain, N. Y.
- ii GRACE ADA⁷, b. Feb. 17, 1876, Salem, N. Y.

1017 LUCIA ABIGAIL GRAHAM⁶ (*Frances S. Chandler⁵, Nehemiah⁴, Margaret Thompson³, James², William¹*) b. Jan. 24, 1852,

Winhall, Vt.; m. Nov. 22, 1876, Bondville, Vt., Robert Crouse Wagner; b. Aug. 24, 1852, Fort Plain, N. Y. Res. 142 State St., Albany, N. Y.

Children:

- 1247 i LELAH GRAHAM⁷, b. Dec. 9, 1877, New York City; m. Jan. 18, 1899, Frederick S. Bonesteel, New York City. *7. 18. 1899* 7
- *1248 ii GRACE LESLIE⁷, b. Oct. 9, 1881.

1018 EMMA JOSEPHINE GRAHAM⁶ (*Frances S. Chandler⁵, Nehemiah⁴, Margaret Thompson³, James², William¹*) b. Apr. 27, 1854, Ballston Spa, N. Y.; m. June 20, 1878, Orrin K. Sutherland; b. Oct. 15, 1841, E. Salem, N. Y. Res. Shushan, N. Y.

Children born Shushan, N. Y.

- i BELVA DAISY⁷, b. Nov. 27, 1879; m. June 4, 1913, John W. Brown of Troy, N. Y.
- ii CORA MAY⁷, b. Jan. 23, 1881.
- iii FRANCES GRAHAM⁷, b. Nov. 4, 1882.
- *1249 iv ANNA RICE⁷, b. July 27, 1884.
- v ORRIN KELLOGG⁷, b. Oct. 24, 1886.
- *1250 vi AUSTIN GRAHAM⁷, b. June 18, 1888.
- vii GEORGE ANDREWS⁷, b. Nov. 2, 1890.
- viii ELIZABETH BROWNELL⁷, b. March 28, 1893.
- ix ROBERT WAGNER⁷, b. Apr. 18, 1895.

1019 AUSTIN PERKINS GRAHAM, JR.⁶ (*Frances S. Chandler⁵, Nehemiah⁴, Margaret Thompson³, James², William¹*) b. Jan. 26, 1859, Winhall, Vt.; m. Nina Witherell of Bondville, Vt. She d. Apr. 8, 1895. He m. (2) Jan. 20, 1896, Clarissa Henry of Watervliet, N. Y. Res. Everett, Mass.

Children by first marriage:

- i ROBERT DOUGLAS⁷, b. Apr. 10, 1886; d. Nov. 20, 1887, Bondville, Vt.
- *1251 ii RUPERT CLYDE⁷, b. May 11, 1887, Bondville.
- iii ANNIE LEE⁷, b. Nov. 24, 1888, Palmer, Mass.

Children by second marriage:

- iv AUSTIN PERKINS, JR.⁷, b. Oct. 1896, Albany, N. Y.
- v OLIVE FRANCES⁷, b. June 1912, Everett, Mass.

1021 FREDERICK WILLIAM GRAHAM⁶ (*Frances S. Chandler⁵, Nehemiah⁴, Margaret Thompson³, James², William¹*) b. March 14, 1866; m. Clara Falsiner of New York City. He d. 1897, Shushan, N. Y.

Child:

EVELYN GRACE⁷, b. Dec. 2, 1896, New York City.

1022 CLEORA ELLEN CRESSAY⁶ (*Martha E. Chandler⁵, Nehemiah⁴, Margaret Thompson³, James², William¹*) b. Jan. 11, 1853, Winhall, Vt.; m. May 20, 1874, David Abner Phillips. He d. Sept. 1, 1881, Manchester Centre, Vt.

Children born Manchester, Vt.

- 1252 i FLORENCE CLEORA⁷, b. Oct. 6, 1875; m. March 30, 1898, Rollin Burr Gleason; b. March 11, 1873, Manchester, Vt.
 ii LUCIA MABEL⁷, b. June 11, 1877; d. Jan. 3, 1879.
 iii LETTIE MABEL⁷, b. Aug. 7, 1879; d. Oct. 11, 1910.

1023 ABBIE ELIZA CRESSAY⁶ (*Martha E. Chandler⁵, Nehemiah⁴, Margaret Thompson³, James², William¹*) b. May 19, 1858; m. Feb. 25, 1885, Charles U. Way; b. Dec. 16, 1856, Manchester, Vt. Res. Manchester, Vt.

Child:

EDNA MARTHA⁷, b. Jan. 5, 1891.

1024 FRANKLIN MARSHALL CRESSAY⁶ (*Martha E. Chandler⁵, Nehemiah⁴, Margaret Thompson³, James², William¹*) b. Sept. 26, 1862, Winhall, Vt.; m. Dec. 28, 1892, Mary A. Bentley; b. May 14, 1865. He d. Sept. 12, 1902.

Children born Manchester Centre, Vt.

- i MILDRED EMMA⁷, b. Feb. 9, 1894.
 ii HAROLD DUSTIN⁷, b. Jan. 22, 1898.

1025 ELA KENT⁶ (*Sophronia Pelton⁵, Nathan⁴, Ruth Thompson³, James², William¹*) b. July 31, 1815, Lewis, N. Y.; m. Feb. 1, 1844, Booneville, N. Y., Ann Eliza Wheeler; b. Nov. 1, 1816, Booneville; d. Nov. 17, 1898. He d. Feb. 25, 1907. Both d Lee Centre, N. Y.

Children:

- 1253 i MARY SOPHRONIA⁷, b. Aug. 14, 1852; m. May 28, 1871, John E. Lewis; b. 1849, Utica, N. Y. Res. New Hartford, N. Y.
 *1254 ii ENOS PERRY⁷, b. July 25, 1855.
 *1255 iii REMEMBER ELI HUNTER⁷, b. March 13, 1858.

1026 SUSAN KENT⁶ (*Sophronia Pelton⁵, Nathan⁴, Ruth Thompson³, James², William¹*) b. July 5, 1819, W. Leyden,

N. Y.; m. Jan. 1, 1840, Horace, son of John Christian; b. May 17, 1821, Owasco, N. Y. She d. Feb. 2, 1877. He d. Feb. 11, 1897. Both d. at Port Byron, N. Y.

Children born Port Byron, N. Y.

- i ALBERT⁷, d. in infancy.
- *1256 ii ALLIE MARY⁷, b. March 29, 1850.

1027 AMBROSE KENT⁶ (*Sophronia Pelton⁵, Nathan⁴, Ruth Thompson³, James², William¹*) b. Jan. 31, 1821, Lewis, N. Y.; m. Nancy Harvey of Booneville, July 13, 1851. They removed from Leyden in 1857, to Jefferson, Wis.; in 1870, to Wonewoc, Wis.

Children:

- i IDA CAROLINE⁷, b. Apr. 3, 1852, W. Leyden, N. Y.; d. Feb. 3, 1854.
- ii MAGGIE OPHELIA⁷, b. 1857, Jefferson, Wis.; d. 1872, Wonewoc, Wis.

1028 GEORGE WASHINGTON KENT⁶ (*Sophronia Pelton⁵, Nathan⁴, Ruth Thompson³, James², William¹*) b. Dec. 15, 1824, Lewis, N. Y.; m. Feb. 20, 1849, Harriet N. Allen; b. Nov. 12, 1826, Remsen, Oneida County, N. Y. He d. Dec. 19, 1904.

Children:

- i CHARLES N.⁷, b. Jan. 3, 1850, Lewis, N. Y.; d. May 27, 1853.
- ii FRANCES LILLIAN⁷, b. Oct. 10, 1852, Lee, N. Y.
- *1257 iii JENNIE E.⁷, b. June 4, 1856, Clinton, N. Y.
- iv JESSIE⁷, b. Oct. 16, 1861, W. Leyden, N. Y.
- v GEORGIANNA⁷, d. Nov. 4, 1911, Lewis.

1029 MARY KENT⁶ (*Sophronia Pelton⁵, Nathan⁴, Ruth Thompson³, James², William¹*) b. Aug. 27, 1827, W. Leyden, N. Y.; m. Jan. 2, 1847, Ambrose Christian of Port Byron, N. Y. She d. Feb. 13, 1905.

Children born West Leyden, N. Y.

- *1258 i AMBROSE, JR.⁷, b. Jan. 2, 1848.
- *1259 ii MARY ROSALTHE⁷, b. Nov. 16, 1851.
- 1260 iii HENRIETTA EVANGELINE⁷, b. Nov. 21, 1857.

1030 BENJAMIN FRANKLIN KENT⁶ (*Sophronia Pelton⁵, Nathan⁴, Ruth Thompson³, James², William¹*) b. July 23, 1829, W. Leyden, N. Y.; m. Feb. 10, 1852, Elisada Elisabeth, dau. of

John S. and Arlona Sheperson Wright; b. Nov. 21, 1829, Cohoes, N. Y. He d. March 19, 1906. She d. May 1, 1911. Res. W. Leyden, N. Y.

Children born West Leyden, N. Y.

- *1261 i MARY ARLONA⁷, b. Jan. 10, 1853.
- *1262 ii BENJAMIN GARY⁷, b. Dec. 10, 1854.
- *1263 iii GENEVRA ESTELLA⁷, b. Apr. 23, 1857.
- iv CHARLES LINCOLN⁷, b. Sept. 27, 1860; d. Sept. 22, 1862.
- 1264 v CARRIE EMILY⁷, b. Sept. 22, 1863; m. Apr. 6, 1896, William Nathaniel Wallace. Res. Hion, N. Y.
- *1265 vi SUSAN DELL⁷, b. Sept. 30, 1865.
- *1266 vii WILLIAM HADLEY⁷, b. Dec. 28, 1871.

1031 EMILY HIGBY⁶ (*Abiah Pelton⁵, Nathan⁴, Ruth Thompson³, James², William¹*) b. Nov. 21, 1811, Turin, N. Y.; m. March 15, 1832, William R. Wadsworth; b. Feb. 17, 1806, W. Turin. She d. Jan. 14, 1869. He d. Feb. 14, 1892, Constableville, N. Y.

Children born Constableville, N. Y.

- *1267 i EMMA AUGUSTA⁷, b. Oct. 8, 1837.
- ii ANNA WEALTHY⁷, b. July 8, 1843; d. Apr. 24, 1875.

1032 HIRAM HIGBY⁶ (*Abiah Pelton⁵, Nathan⁴, Ruth Thompson³, James², William¹*) b. May 29, 1815; m. June 30, 1841, Sarah Ann Houghton. He d. Aug. 14, 1861, No. Bay, N. Y. She d. Sept. 14, 1894, W. Leyden, N. Y.

Children born North Bay, N. Y.

- *1268 i MARY ANN⁷, b. July 11, 1842.
- *1269 ii GEORGE ALONZO⁷, b. Apr. 6, 1845.
- *1270 iii JENETTE DELILAH⁷, b. Aug. 9, 1847.
- iv ISABELLE LETITIA⁷, b. July 19, 1850. Res. New York Mills, N. Y.
- *1271 v EMILY AUGUSTA⁷, b. Sept. 15, 1856.
- *1272 vi ADDIE ROSELLA⁷, b. Feb. 7, 1859.

1033 EMILY PELTON⁶ (*Joseph⁵, Nathan⁴, Ruth Thompson³, James², William¹*) b. Jan. 18, 1817, E. Windsor, Conn.; m. Oct. 18, 1842, George F., son of Frederick Miller. He was a merchant in Schaefferstown, Lebanon County, Pa. He d. there Jan. 14, 1877. She d. May 14, 1887, Schaefferstown.

Children:

- i THOMAS V.⁷, b. Oct. 3, 1843.
- ii GEORGE FREDERICK⁷, b. Feb. 28, 1845; d. Aug. 23, 1850.

1035 JOSEPH HENRY PELTON⁶ (*Joseph⁵, Nathan⁴, Ruth Thompson³, James², William¹*) b. Dec. 25, 1826, W. Leyden, N. Y.; m. Dec. 23, 1853, Elizabeth Jane, dau. Joseph Cook of Madisonville, Tenn. Res. Nashville, Tenn., 1889.

Children:

- i EMILY EFFIE⁷, b. Sept. 30, 1854.
- ii JAMES OLIVER⁷, b. Feb. 28, 1858; d. Feb. 4, 1864.
- iii JOHN WATSON BEEBE⁷, b. May 1, 1863.
- iv ALICE RAINES⁷, b. Dec. 14, 1864.
- v MAUD⁷, b. Oct. 28, 1856.
- vi IDA⁷, b. March 5; d. Apr. 10, 1869.
- vii WILLIAM McMURRAY⁷, b. Dec. 3, 1874.

1038 WILLIAM PELTON⁶ (*Erastus⁵, Nathan⁴, Ruth Thompson³, James², William¹*) b. Oct. 4, 1833; m. Phebe, dau. of Solomon Money of Rome, N. Y. She d. 1898. He d. 1908.

Children:

- *1273 i HERBERT⁷, b. Aug. 1860.
- *1274 ii CHARLES⁷, b. July 28, 1866.

1040 WILLIAM PHELPS LOOMIS⁶ (*Ruth Phelps⁵, Elizabeth Pelton⁴, Ruth Thompson³, James², William¹*) b. Nov. 1, 1823, Herkimer, N. Y.; m. Jan. 22, 1856, Ann Eliza Beatty; b. July 4, 1831, North East, Erie County, Pa. He d. Aug. 6, 1897, Hudson, Mich.

Children:

- i CLARENCE EUGENE⁷, b. Dec. 30, 1856, Columbus, Ohio; d. Apr. 8, 1878.
- ii NELLIE NAOMI⁷, b. Sept. 17, 1858, Ripley, N. Y.
- iii JOHN BLOOMFIELD⁷, b. Nov. 9, 1860, Ripley. Res. Hudson, Mich.

1041 CHARLES ORTON LOOMIS⁶ (*Ruth Phelps⁵, Elizabeth Pelton⁴, Ruth Thompson³, James², William¹*) b. June 27, 1831, Warren, N. Y.; m. Nellie N. Loomis. He m. (2) June 18, 1867, Alice M. Frost. She d. Aug. 23, 1901, Oneida, N. Y. He d. in Oneida, Apr. 18, 1888.

Children born Oneida, N. Y.

- 1275 i EDITH ADELLE⁷, b. June 18, 1869; m. Sept. 27, 1910, New York City, Frank Chase Bean; b. Sept. 27, 1872, Haverhill, Mass. Res. 34 Arlington St., Haverhill, Mass., 1914.
- 1276 ii ARTHUR FROST⁷, b. Dec. 25, 1871; m. Catharine Hess, June 18, 1910; b. June 10, 1882, Albany, N. Y.
- *1277 iii BESSIE⁷, b. Oct. 19, 1878; m. May 6, 1903, Clarence Dewitt Myers.

1042 CHARLOTTE LOOMIS⁶ (*Ruth Phelps⁵, Elizabeth Pelton⁴, Ruth Thompson³, James², William¹*) b. July 12, 1833, Warren, N. Y.; m. May 30, 1855, Quincy, N. Y., A. Judson Atherly; b. Ashville, N. Y.; d. June 1, 1872, Oneida, N. Y.

Children:

- i CLIFFORD⁷, b. Nov. 28, 1857; d. Nov. 4, 1861.
- 1278 ii BIRDIE BLANCHE⁷, b. June 15, 1866; m. June 22, 1897, Syracuse, N. Y., Richard Grant Calthrop.
- *1279 iii WILFRED E.⁷, b. Jan. 9, 1869, Oneida, N. Y.

1044 LUCY ELIZABETH PHELPS⁶ (*Noah⁵, Elizabeth Pelton⁴, Ruth Thompson³, James², William¹*) b. Nov. 18, 1824, E. Windsor, Conn.; m. Feb. 25, 1847, George, son of Luke Watson; b. Apr. 17, 1815; d. Dec. 15, 1849, Benicia, Cal. She m. (2) Samuel Watson, brother of her first husband, July 3, 1851; b. Sept. 25, 1810, E. Windsor. She d. Apr. 7, 1860, E. Windsor. He d. Sept. 21, 1867.

Children by first marriage:

- *1280 i GEORGE⁷, b. Jan. 21, 1848.
- ii LUCY ELIZABETH⁷.

1045 MARY ELIZABETH BARBER⁶ (*Elizabeth Phelps⁵, Elizabeth Pelton⁴, Ruth Thompson³, James², William¹*) b. Apr. 30, 1828, E. Windsor, Conn.; m. Jan. 12, 1862, Samuel, son of Luke Watson; b. Sept. 25, 1810, E. Windsor; d. Sept. 21, 1867. She d. June 16, 1902.

Children born East Windsor, Conn.

- i MARY CELESTIA⁷, b. Dec. 9, 1862; d. Feb. 17, 1878.
- *1281 ii SAMUEL⁷, b. July 31, 1864.
- *1282 iii WALTER STARR⁷, b. May 18, 1867.

1046 JOSEPH ASHBEL BARBER⁶ (*Elizabeth Phelps⁵, Elizabeth Pelton⁴, Ruth Thompson³, James², William¹*) b. Feb. 13, 1830, E. Windsor, Conn.; m. Cecilia, dau. of William Bancroft; b. March 1, 1833, E. Windsor. He d. Nov. 14, 1901. She d. Nov. 17, 1914, Springfield, Mass.

Children born East Windsor, Conn.

- 1283 i CARRIE JOSEPHINE⁷, b. Aug. 9, 1853; m. Oct. 24, 1883, Francis W. Heath. He d. July 13, 1887. Res. Springfield, Mass.
- ii NELLIE CECILIA⁷, b. Nov. 11, 1862; d. March 8, 1905, Springfield, Mass.

1047 HANNAH CELESTIA BARBER⁶ (*Elizabeth Phelps⁵, Elizabeth Pelton⁴, Ruth Thompson³, James², William¹*) b. Jan. 17, 1836, E. Windsor, Conn.; m. Dec. 27, 1855, Daniel Chapin, Jr.; b. Feb. 6, 1834, E. Windsor. She d. Apr. 5, 1858, E. Windsor.

Children born East Windsor, Conn.

*1284 i HARRIET CELESTIA⁷, b. Aug. 6, 1856.

ii ARTHUR EUGENE⁷, b. Nov. 5, 1857; d. May 28, 1875.

1048 ANNA RHODA BARBER⁶ (*Elizabeth Phelps⁵, Elizabeth Pelton⁴, Ruth Thompson³, James², William¹*) b. Oct. 12, 1840, E. Windsor, Conn.; m. Apr. 14, 1869, Thomas, son of George Smart; b. Dec. 19, 1843, Tarrifville, Conn. Res. 24 Sisson Ave., Hartford, Conn.

Children:

i CARRIE ELIZABETH⁷, b. March 31, 1870, New Britain, Conn.; d. Dec. 19, 1882, Hartford, Conn.

ii LEILA MAY⁷, b. Dec. 25, 1871, New Britain.

iii ALICE LOUISE⁷, b. June 19, 1873; d. Dec. 17, 1882, Hartford.

*1285 iv FRANK CLAYTON⁷, b. March 10, 1875, Hartford.

v FLORENCE ISABEL⁷, b. July 1, 1877; d. Dec. 19, 1882, Hartford.

*1286 vi CHARLES THOMAS⁷, b. March 20, 1880, Hartford.

1049 CHARLOTTE PHELPS ELLSWORTH⁶ (*Mary Phelps⁵, Elizabeth Pelton⁴, Ruth Thompson³, James², William¹*) b. Jan. 12, 1824, E. Windsor, Conn.; m. Jan. 31, 1865, Alexander, son of Alexander and Roxana (Osborn) Ellsworth. She d. Apr. 4, 1861, Watsontown, Pa.

Child:

*1287 FENNER ALEXANDER⁷, b. July 22, 1868, Watsontown, Pa.

1051 THEODORE ERASTUS ELLSWORTH⁶ (*Mary Phelps⁵, Elizabeth Pelton⁴, Ruth Thompson³, James², William¹*) b. March 31, 1831, E. Windsor, Conn.; m. Oct. 31, 1866, Imogene, dau. of William and Mary (Soule) Phelps; b. July 1, 1843, E. Windsor. He d. March 17, 1910. He served in the Civil War, 25th Regt. Conn. Vols. Res. E. Windsor, Conn.

Children born East Windsor, Conn.

*1288 i ALBERT DOWNING⁷, b. Jan. 8, 1872.

*1289 ii JANET SCOTT⁷, b. Jan. 23, 1875.

iii JOSEPHINE⁷, b. Feb. 5, 1879; d. in infancy.

iv THEODORA⁷, b. July 3, 1884.

v ANNIE⁷, b. Feb. 1886; d. in infancy.

1052 FRANCIS ELLSWORTH⁶ (*Mary Phelps⁵, Elizabeth Pelton⁴, Ruth Thompson³, James², William¹*) b. Nov. 19, 1836; m. Aug. 15, 1862, Josephine A. Hurd; b. Jan. 6, 1836, New York City. Res. Madison, Wis.

Children:

- i FANNIE⁷, b. Aug. 11, 1863.
- *1290 ii WILLIAM F.⁷, b. May 13, 1870.

1053 CHARLOTTE PHELPS⁶ (*James⁵, Elizabeth Pelton⁴, Ruth Thompson³, James², William¹*) b. July 26, 1832, Springfield, Mass.; m. Dec. 24, 1862, Luke Hall, son of Walter Pease; b. Nov. 16, 1826, Somers, Conn.; d. Apr. 25, 1905. She d. Dec. 3, 1906. Resided Springfield, Mass.

Children born Springfield, Mass.

- i ETTA L.⁷, b. Oct. 6, 1863; d. Sept. 21, 1870.
- *1291 ii EDWIN⁷, b. June 24, 1865.

1055 HENRY ALLEN PHELPS⁶ (*James⁵, Elizabeth Pelton⁴, Ruth Thompson³, James², William¹*) b. Aug. 30, 1838, Springfield, Mass.; m. Oct. 18, 1860, Eliza, dau. of Calvin Johnson; b. June 6, 1840, Adams, Mass.; d. Nov. 21, 1869, No. Adams, Mass. He m. (2) March 1, 1871, Helen Potter; d. June 29, 1885. He m. (3) Anna E. Atwood; b. 1837, No. Adams; d. Nov. 28, 1914. Res. No. Adams, Mass.

Children by first marriage:

- i MARY JULIA⁷, b. Oct. 8, 1861; d. Oct. 12, 1864.
- ii MARY LENA⁷, b. May 5, 1865; d. Aug. 16, 1901.
- iii NELLIE IDELLA⁷, b. May 20, 1867; d. Oct. 26, 1890.
- *1292 iv HENRY ANDREW⁷, b. Oct. 8, 1869.

1056 MELINDA PHELPS⁶ (*William⁵, Elizabeth Pelton⁴, Ruth Thompson³, James², William¹*) b. Aug. 28, 1838, E. Windsor, Conn.; m. Nov. 21, 1859, Albert Adolphus, son of Alfred Sperry; b. June 16, 1831, Westville, Conn.; d. Dec. 16, 1911, Brooklyn, N. Y.

Child:

- *1293 GEORGE THOMAS⁷, b. Feb. 18, 1874, Wallingford, Conn.

1057 IMOGENE PHELPS⁶ (*William⁵, Elizabeth Pelton⁴, Ruth Thompson³, James², William¹*) b. July 1, 1843, E. Windsor,

Conn.; m. Oct. 31, 1866, Theodore Erastus, son of Jason Ellsworth; b. March 21, 1831, E. Windsor; d. March 17, 1910, E. Windsor. See Family No. 1051.

1058 MARY ANN PHELPS⁹ (*William⁵, Elizabeth Pelton⁴, Ruth Thompson³, James², William¹*) b. Dec. 12, 1848, E. Windsor, Conn.; m. Oct. 26, 1869, Lucius Henry, son of Henry Bissell; b. Jan. 29, 1845, E. Windsor. She m. (2) Andrew Hunter, March 1885. Res. E. Windsor, Conn.

Children by first marriage:

*1266 i HENRY LAWRENCE⁷, b. Sept. 12, 1870, Broad Brook, Conn.

*1297 ii WILLIAM PHELPS⁷, b. Sept. 8, 1872, Broad Brook.

Children by second marriage:

*1268 iii MARY IMOGENE⁷, b. Feb. 22, 1887, Worcester, Mass.

1059 GEORGE SOULE PHELPS⁶ (*William⁵, Elizabeth Pelton⁴, Ruth Thompson³, James², William¹*) b. Oct. 22, 1852, E. Windsor, Conn.; m. Sept. 25, 1878, Fanny Elizabeth, dau. of Samuel T. Bissell; b. Nov. 18, 1852, E. Windsor. She graduated from Mt. Holyoke College, 1875. He lives in the house built by his grandfather, Daniel Phelps, on land purchased by his great-grandfather, Sergeant Noah Phelps, in 1773.

Children born East Windsor, Conn.

*1299 i ALBERT BISSELL⁷, b. Aug. 10, 1879.

*1300 ii CHARLES SAMUEL⁷, b. July 3, 1881.

iii ALICE ELIZABETH⁷, b. June 23, 1884.

iv MARGARET⁷, b. Nov. 30, 1894.

v GEORGE HOWLAND⁷, b. Oct. 27, 1897.

1060 SARAH PRETTYMAN⁶ (*Mary Pelton⁵, Enoch⁴, Ruth Thompson³, James², William¹*) b. June 11, 1827, Alexandria, Va.; m. Feb. 15, 1849, Washington, D. C., Isaac D. Vedder; b. June 5, 1820, Lysander, N. Y.; d. Feb. 24, 1909, Whitehall, Ill.

Children born Whitehall, Ill.

i MARY ANNIE⁷, b. Dec. 14, 1849, Washington, D. C.; d. Jan. 12, 1855, Whitehall, Ill.

ii ELIZABETH AMELIA⁷, b. Oct. 21, 1854.

*1301 iii THOMAS A.⁷, b. Oct. 28, 1856.

*1302 iv HARRIETT ADALINE⁷, b. Dec. 28, 1857.

1303 v FRANCIS LYMAN⁷, b. Feb. 12, 1859; m. Dec. 18, 1885, Matilda Clement of Manchester, Ill. Res. Roodhouse, Ill.

- *1304 vi ISAAC DOREN⁷, b. Feb. 4, 1861.
- *1305 vii RICHARD PELTON⁷, b. June 12, 1863.
- *1306 viii SARAH ELINOR⁷, b. Sept. 21, 1865.
- ix CHARLES ALBERT⁷, b. Dec. 27, 1867; d. Sept. 15, 1893, Pueblo, Colo.

1061 MARY JULIA PRETTYMAN⁶ (*Mary Pelton⁵, Enoch⁴, Ruth Thompson³, James², William¹*) b. June 27, 1832, Alexandria, Va.; m. Harrison Bowen. She d. Jan. 19, 1912, or 1913.

Children:

- *1307 i PERCY COLEMAN⁷, b. Jan. 7, 1861, Washington, D. C.
- *1308 ii ANNA LEWIS⁷, b. May 9, 1869, Hyattsville, Md.
- *1309 iii ADA⁷, b. July 4, 1876, Hyattsville.

1062 AMELIA H. PRETTYMAN⁶ (*Mary Pelton⁵, Enoch⁴, Ruth Thompson³, James², William¹*) b. Aug. 11, 1835; m. in Washington, D. C., Oct. 21, 1852, Dr. Joseph Byron, son of Joseph P. Moore; b. Feb. 24, 1830, Fortress Monroe, Va. Res. Washington, D. C.

Children born Washington, D. C.

- 1309^a i MARY ALICE⁷, b. Sept. 11, 1853; m. July 7, 1893, U. R. Lincoln. She d. Aug. 19, 1895, W. Somerville, Mass.
- *1310 ii SARAH JOSEPHINE⁷, b. Nov. 24, 1855.
- iii JOHN EDWIN⁷, b. June 22, 1858.
- *1311 iv AMELIA HARDING⁷, b. Oct. 24, 1860.
- *1312 v THOMAS PRETTYMAN⁷, b. Apr. 16, 1863.
- *1313 vi WILLIAM NELSON⁷, b. Sept. 18, 1865.
- vii FRANK W.⁷, b. Jan. 13, 1868; d. Feb. 14, 1869.
- 1314 viii ROSALIND⁷, b. Dec. 13, 1869; m. Sept. 20, 1900, Seneca B. Bain, M.D. Res. Washington, D. C.
- *1315 ix BERTHA ESTELLA⁷, b. Jan. 7, 1872.
- x JOSEPH B.⁷, b. Jan. 13, 1875; d. Nov. 14, 1898, Cuba; was in the Spanish War.
- 1316 xi DAVID PELTON⁷, b. Nov. 5, 1877; m. Nov. 20, 1901, Mary E. Crowley. Res. Washington, D. C.

1063 HARRIETTE PRETTYMAN⁶ (*Mary Pelton⁵, Enoch⁴, Ruth Thompson³, James², William¹*) b. Jan. 19, 1838, Washington, D. C.; m. Jan. 7, 1860, Dr. Manning F. DeWitt; b. 1834, Pennsylvania; d. Apr. 1869, Whitehall, Ill. She m. (2) Oct. 22, 1872, Peter Roodhouse; b. Feb. 1826, England; d. June 9, 1879, Whitehall. Res. Rochester, N. Y., 1914.

Children by first marriage:

- *1317 i MARY⁷, b. Sept. 2, 1860.
 ii JOHN⁷, b. Apr. 14, 1862.
 iii JEMIMA⁷, b. Sept. 12, 1864.
 iv MANNING F.⁷, b. Nov. 3, 1866.

Children by second marriage:

- 1318 v BENJAMIN THOMAS⁷, b. Dec. 20, 1873, Whitehall, Ill.; m. Sept. 18, 1913, Elizabeth Edgerton; b. Sept. 1873, Rochester, N. Y. He is a lawyer in Chicago, Ill. Res. Wilmette, Ill.

1067 MARY STELLA PELTON⁶ (*Lorenzo⁵, Enoch⁴, Ruth Thompson³, James², William¹*) b. Aug. 26, 1859, Cincinnati, Ohio; m. Feb. 8, 1876, Henry A. Mooney.

Children:

- i MARY VIRGINIA⁷, b. Feb. 6, 1878, Bardstown Junction, Ky.
 ii STELLA ROSE⁷, b. July 15, 1881, Louisville, Ky.
 iii HENRY AUGUSTINE⁷, b. Feb. 2, 1884, Pine Bluff, Ark.
 iv JOSEPH LORENZO⁷, b. Aug. 6, 1887, Louisville.
 v THOMAS LEO⁷, b. Nov. 29, 1889, Pine Bluff.
 vi WILLIAM CHARLES⁷, b. March 15, 1892, Pine Bluff.
 vii JAMES ERWIN⁷, b. Aug. 24, 1895, Pine Bluff.
 viii JOHN PELTON⁷, b. Aug. 17, 1897, Pine Bluff.
 ix HELEN ELIZABETH⁷, b. Nov. 5, 1905, Pine Bluff.

1069 CAROLINE MAY PELTON⁶ (*Lorenzo⁵, Enoch⁴, Ruth Thompson³, James², William¹*) b. Feb. 27, 1865, Louisville, Ky.; m. March 15, 1888, William V., son of Andrew Wolf of Germany; b. May 12, 1863, Louisville; d. May 16, 1903. Res. Pine Bluff, Ark., 1910.

Children:

- 1319 i WILLIAM CECIL⁷, b. Nov. 11, 1889, Louisville, Ky.; m. Nov. 9, 1910, Ethel Grisson of Pine Bluff, Ark.
 ii JOSEPH MILTON⁷, b. Nov. 7, 1897, Louisville; d. Apr. 13, 1901.

1070 VIRGINIA LEE PELTON⁶ (*Lorenzo⁵, Enoch⁴, Ruth Thompson³, James², William¹*) b. Sept. 18, 1867, Louisville, Ky.; m. Sept. 15, 1886, Thomas E., son of Ervin Oscar Buck; b. May 12, 1855, Pine Bluff, Ark.

Children:

- 1320 i CORA LEE⁷, b. Nov. 7, 1887, Pine Bluff, Ark.; m. Sept. 25, 1907, George Charles Borresen of La Crosse, Wis.
 1321 ii MILDRED ALEEN⁷, b. Apr. 19, 1891, Pine Bluff; m. Oct. 22, 1908, Roy Lenyard of Pine Bluff.
 iii MARY VIRGINIA⁷, b. Dec. 24, 1893, Little Rock, Ark.; d. Aug. 16, 1895.

1074 CHRISTOPHER BEEBE PELTON⁶ (*Austin⁵, John⁴, Ruth Thompson³, James², William¹*) b. May 14, 1822, E. Windsor, Conn.; m. Feb. 17, 1845, Mary Irene, dau. of Samuel and Harriet Hitchcock Rockwell; b. Aug. 7, 1827; d. Apr. 14, 1872. He d. Jan. 17, 1891.

Children born East Windsor Hill, Conn.

- 1322 i GEORGE SAMUEL⁷, b. Nov. 18, 1845. Grad. Amherst College, 1872; Hartford Theological Sem., 1877; m. Oct. 20, 1879, Jennie, dau. of Eugene Grant of Glydon, Minn. After years of service as a pastor in Dakota, Nebraska and New England, he d. Sept. 6, 1893, in Higganum, Conn.
- ii EDWARD BISSELL⁷, b. March 16, 1847.
- *1323 iii ELVIRA HARRIET⁷, b. May 5, 1852.
- *1324 iv ERNESTINE MARY⁷, b. Aug. 13, 1857.

1075 JOHN THOMPSON PELTON⁶ (*Austin⁵, John⁴, Ruth Thompson³, James², William¹*) b. Sept. 9, 1824, E. Windsor, Conn.; m. Jan. 24, 1847, Mary, dau. of Chauncey Buckley of Manchester, Conn.; b. Jan. 12, 1826, Middle Haddam, Conn.; d. Jan. 20, 1911, Hartford, Conn. He d. July 3, 1897, Hartford.

Children:

- *1325 i CHARLOTTE STARR⁷, b. Nov. 12, 1847.
- *1326 ii OLIVE MARY⁷, b. March 19, 1852.
- *1327 iii GRACE GREENWOOD⁷, b. July 8, 1854.

1076 RUFUS AUSTIN PELTON⁶ (*Austin⁵, John⁴, Ruth Thompson³, James², William¹*) b. Oct. 14, 1826, E. Windsor Hill, Conn.; m. Nov. 30, 1848, Elmina Manley of Stafford, Conn. He m. (2) Julia A. Edson, Aug. 28, 1850, Stafford. She had two sons, who d. young. He m. (3) Mary, dau. of Elias Beebe of Waterbury, Conn. He m. (4) Nov. 26, 1868, Mrs. Hattie E. Pierce, dau. of Hiram B. Gibbs of Goshen, Conn.

Children by third marriage:

- i ESTELLE⁷, b. Oct. 20, 1854.
- 1327^a ii MYRON C.⁷, b. Sept. 8, 1856, Hartford, Conn.; m. Sept. 27, 1878, Mattie Alice, dau. of Joseph Bush of Florence, Mass. In 1870 he lived at Westhampton, Mass.
- iii CORA⁷.
- iv CARRIE⁷.
- v and vi. Twins⁷, d. in infancy.
- vii FRANK⁷.

Child by fourth marriage:

- viii FRANK BURTON⁷, b. May 1, 1871; d. Jan. 22, 1872.

1077 EUNICE PELTON⁶ (*Austin⁵, John⁴, Ruth Thompson³, James², William¹*) b. July 22, 1830, E. Windsor, Conn.; m. Aug. 27, 1850, Henry W., son of Solomon Frost.

Children:

- i WILLIARD M., b. Oct. 20, 1855; d. Sept. 21, 1856.
- ii ANGELINE C., b. Aug. 5, 1857; d. May 16, 1876.
- *1328 iii ADAH E., b. March 8, 1863.

1078 ABIGAIL C. PELTON⁶ (*Austin⁵, John⁴, Ruth Thompson³, James², William¹*) b. Aug. 27, 1832, E. Windsor, Conn.; m. Aug. 18, 1855, Edward Allen, son of Elihu Blodgett; b. Jan. 17, 1816, E. Windsor; d. Sept. 9, 1893.

Children:

- *1329 i ARTHUR A., b. May 13, 1856.
- *1330 ii ANNA M., b. Aug. 25, 1859.
- *1331 iii JENNIE A., b. Aug. 27, 1866.

1079 ELIHU AUSTIN DRAKE⁶ (*Susan Pelton⁵, John⁴, Ruth Thompson³, James², William¹*) b. Aug. 12, 1829, Enfield, Conn.; m. July 22, 1856, Elizabeth Olive, dau. of Horace and Sarah (Pascoe) Granger; b. July 17, 1830, E. Windsor. He d. Aug. 15, 1907, Pittsford, N. Y.

Children:

- i MARY ELIZABETH⁷, b. 1865, Pittsford, N. Y.; d. 1866, Camden, Del.
- 1332 ii FRANCIS HOMER⁷, b. Oct. 12, 1860; m. July 29, 1891, Angelina Green⁷ of Rochester, N. Y. No children. Res. Pittsford, N. Y.

1081 CHARLOTTE KIRKLAND⁶ (*Charlotte Phelps⁵, Lucy Pelton⁴, Ruth Thompson³, James², William¹*) b. Dec. 17, 1833, Utica, N. Y.; m. Oct. 12, 1857, Wallace Kentner; b. Sept. 10, 1833, Turin, N. Y.; d. Dec. 4, 1878, Turin.

Children:

- *1333 i GEORGE W., b. Sept. 7, 1859, Turin, N. Y.
- ii MARY⁷, b. May 30, 1861; d. March 15, 1879.

1082 EMILY PHELPS⁶ (*Elihu⁵, Lucy Pelton⁴, Ruth Thompson³, James², William¹*) b. March 29, 1834, Leyden, N. Y.; m. Sept. 16, 1857, Turin, N. Y., Henry Catlin; b. Oct. 20, 1856.

Children:

- *1334 i FRANK D.⁷, b. June 2, 1859, Sinclairville, N. Y.
 1335 ii ALICE MAUD⁷, b. March 29, 1862, Sinclairville; m. M. A. Pixley,
 Binghamton, N. Y. Res. Jamestown, N. Y.

1083 DYER PHELPS⁶ (*Elihu⁵, Lucy Pelton⁴, Ruth Thompson³, James², William¹*) b. Sept. 2, 1836, Leyden, N. Y.; m. Mary Walker, Gerry, N. Y. He d. Nov. 16, 1911, Jamestown, N. Y.

Child:

ALBERT⁷, d. when four years of age.

1084 LEWIS FRED PHELPS⁵ (*Noah⁵, Lucy Pelton⁴, Ruth Thompson³, James², William¹*) b. March 15, 1848, Monroe, Wis.; m. Jan. 11, 1880, at Greenville, Texas, Maggie J. Goode; b. Nov. 10, 1861, Quinlan, Texas. Res. Quinlan, Texas.

Children born Quinlan, Texas.

- i HOMER FRANK⁷, b. June 14, 1883.
 *1336 ii WILLIS LEONARD⁷, b. Dec. 12, 1885.
 iii NOAH CHARLES⁷, b. Dec. 8, 1889.
 *1337 iv ETHEL IONE⁷, b. Aug. 12, 1892.
 v EDNA LILLIAN⁷, b. Oct. 8, 1895.

1085 DARWIN W. PHELPS⁶ (*William⁵, Lucy Pelton⁴, Ruth Thompson³, James², William¹*) b. Apr. 18, 1848, W. Turin, N. Y.; m. March 14, 1877, Ellington, N. Y., Ella A. Kelly; b. Sept. 12, 1858, So. Valley, N. Y. Res. So. Dayton, N. Y.

Children born South Dayton, N. Y.

- *1338 i NEVA EVADNA⁷, b. Oct. 17, 1884.
 1339 ii EDWARD FAY⁷, b. March 16, 1890; m. Aug. 30, 1911, Bertha M., dau. of Daniel P. Hitchcock; b. Jan. 16, 1888, Spottsylvania, Va.

1086 NELLIE C. PHELPS⁶ (*William⁵, Lucy Pelton⁴, Ruth Thompson³, James², William¹*) b. May 15, 1855, W. Turin, N. Y.; m. Dec. 5, 1886, William Delray Alley, San Francisco, Cal.; b. July 29, 1857, Butte County, Cal.

Children:

- *1340 i ALIDA L.⁷, b. Aug. 15, 1888.
 ii RUTH HAZEL⁷, b. Sept. 29, 1891.
 iii EULALIA⁷, b. Aug. 26, 1893.

1093 OLIVER NEWBERRY PELTON⁶ (*Enoch W.⁵, James⁴, Ruth Thompson³, James², William¹*) b. Jan. 16, 1865, So. Windsor, Conn.; m. Nov. 16, 1892, Minnie May, dau. of Frederick V. A. and Mary (Wilder) Davis; b. March 18, 1871, Chariton, Mass.

Children born South Windsor, Conn.

- i DOROTHY KING⁷, b. Dec. 23, 1898.
- ii BAYARD OLIVER⁷, b. Nov. 19, 1900.
- iii ENOCH WILDER⁷, b. Nov. 8, 1909.

1095 HON. LEWIS PARSONS SPERRY⁶ (*Harriet F. Pelton⁵, James⁴, Ruth Thompson³, James², William¹*) b. Jan. 23, 1848, E. Windsor Hill, Conn.; m. Nov. 7, 1878, Elizabeth Ellsworth, dau. of William Wood, M.D., of E. Windsor Hill; b. Aug. 31, 1849; d. Aug. 1900. He m. (2) Apr. 6, 1905, Carrie Tryon Armbruster of Marion, Pa. He graduated from Amherst College 1873; was U. S. Congressman. Lawyer, Hartford, Conn. Res. E. Windsor Hill, Conn.

Children:

- 1344 i MARY ELIZABETH⁷, b. June 1, 1880; m. Aug. 10, 1906, Harry Francis, son of Edgar A. Farnham. She d. March 12, 1908, Sydney, New South Wales, Australia.
- *1345 ii ELLEN WORTH⁷, b. June 20, 1881.

1096 CORNELIA BRADLEY SPERRY⁶ (*Harriet F. Pelton⁵, James Pelton⁴, Ruth Thompson³, James², William¹*) b. March 18, 1851, E. Windsor, Conn.; m. Feb. 2, 1876, James M., son of Stephen Hendrick; b. March 28, 1833, E. Hampton, Mass. She d. Jan. 12, 1911, E. Hampton.

Child:

- 1346 LEWIS SPERRY⁷, b. Nov. 22, 1878, E. Hampton, Mass.; m. Dec. 31, 1910, Nellie May, dau. of Isaac P. Horr; b. June 10, 1883, Kimball, S. Dak. Res. E. Hampton, Mass.

1097 SOPHIA ELIZABETH PELTON⁶ (*Henry T.⁵, James⁴, Ruth Thompson³, James², William¹*) b. Aug. 5, 1847, Warehouse Point, Conn.; m. Nov. 13, 1867, Loda, Ill., Voiney Weaver. She d. March 6, 1895. He d. Nov. 22, 1904. Both d. at Loda.

Children born in Loda, Ill.

- *1347 i FLORA BUCKLEY⁷, b. Dec. 22, 1869.
- 1348 ii GAYLORD LESLIE⁷, b. Apr. 26, 1871; m. Aug. 10, 1905, Mabel Agnes Snell; b. Oct. 30, 1877, Chicago, Ill. Res. Chicago, Ill., 1910.

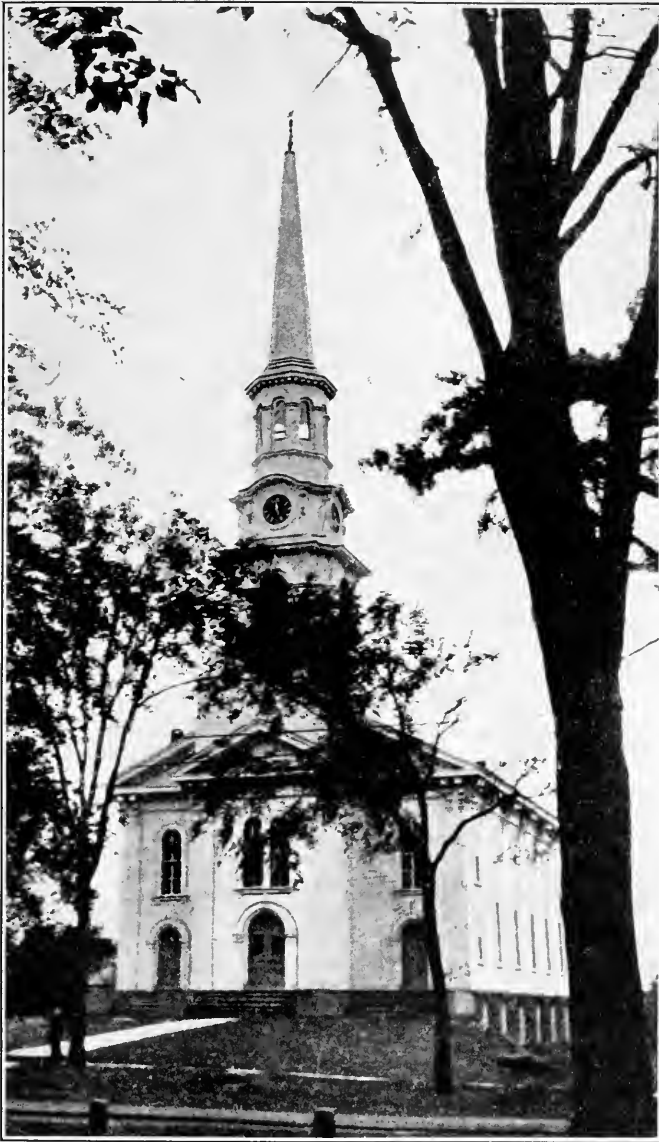

CONGREGATIONAL CHURCH AT ELLINGTON, CONN., WHERE
REUNIONS OF 1912 AND 1914 WERE HELD. THE
CHURCH WAS BURNED SOON AFTERWARD.

THE
LIBRARY OF THE
MUSEUM OF MODERN ART
1900
1000

1098 ARTHUR HENRY PELTON⁶ (*Henry T.⁵, James⁴, Ruth Thompson³, James², William¹*) b. Sept. 29, 1854, E. Windsor, Conn.; m. Jan. 14, 1880, Loda, Ill., Sallie Archer; b. June 12, 1857. Res. Lake Helen, Fla.

Children:

- 1349 i CLAUDE HENRY⁷, b. Nov. 28, 1882; m. Nov. 22, 1906, Esther Louise Race; b. May 8, 1884, Geneva, Ohio.
- ii ALICE CORINNE⁷, b. Oct. 14, 1890.

1099 CHARLES BUCKLEY PELTON⁶ (*Henry T.⁵, James⁴, Ruth Thompson³, James², William¹*) b. June 27, 1858, Loda, Ill.; m. Nov. 24, 1885, Chicago, Ill., Minnie A. Whitney; b. Jan. 7, 1861, Urbana, Ill. Res. Lake Helen, Fla., 1910.

Children:

- i JESSIE STRONG⁷, b. Oct. 23, 1886.
- ii HENRY WHITNEY⁷, b. Jan. 7, 1889.
- iii ANNA HATTIE⁷, b. Nov. 6, 1890; d. Oct. 28, 1891.
- iv ALFRED WILLIAM⁷, b. Aug. 5, 1897; d. Feb. 18, 1900.

1100 LEONIDAS CHANDLER PELTON⁶ (*Charles N.⁵, James⁴, Ruth Thompson³, James², William¹*) b. Nov. 8, 1863; m. June 8, 1892, Nellie Clystie Griswold; b. Jan. 17, 1865, Windsor, Conn.

Children:

- i GERTRUDE MARY⁷, b. Apr. 4, 1893; d. Aug. 1893, E. Hartford, Conn.
- ii HUDSON CHANDLER⁷, b. Jan. 7, 1895.
- iii HOWARD LEONIDAS⁷, b. Jan. 13, 1908.

1102 ADDIE LOUISE PELTON⁶ (*Charles N.⁵, James⁴, Ruth Thompson³, James², William¹*) b. March 20, 1866; m. June 2, 1892, Austin M. Bond; b. Dec. 15, 1864, Suffield, Conn. Res. Hartford, Conn. He is a member of the jewelry firm of Lux, Bond & Lux.

Children:

- i AUSTIN LEONIDAS⁷, b. March 13, 1893; d. Aug. 9, 1894.
- ii RAYMOND AUSTIN⁷, b. March 13, 1894.
- iii ALFRED PELTON⁷, b. Feb. 25, 1898.
- iv RICHARD MINER⁷, b. May 10, 1903.

1103 JULIA BELKNAP⁶ (*Sally Terry⁵, Sarah Pelton⁴, Ruth Thompson³, James², William¹*) b. July 12, 1830; m. Nov. 7,

1852, Erastus Fox; b. Sept. 19, 1827. She d. 1865 or 1866. See Family No. 1106.

Children:

- *1350 i EDITH^f, b. Oct. 19, 1854.
- ii IDA^f, b. Sept. 22, 1857; d. Nov. 7, 1865.
- iii FRED^f, b. Oct. 6, 1865. Res. Cherry Creek, N. Y., 1913.

1105 NANCY BELKNAP^o (*Sally Terry^o, Sarah Pelton^f, Ruth Thompson^o, James^o, William^f*) b. Sept. 11, 1834; m. Dec. 15, 1857, Joseph Belknap, Jr., b. Aug. 24, 1822, Turin, N. Y. She d. Aug. 28, 1870, Adrian, Mich. He d. Rome Township, Mich.

Child:

- *1351 EMMA PERMELIA^f, b. Apr. 28, 1865, Adrian, Mich.

1106 EMILY THERESA BELKNAP^o (*Sally Terry^o, Sarah Pelton^f, Ruth Thompson^o, James^o, William^f*) b. May 4, 1841; m. March 20, 1867, Erastus Fox; b. Sept. 19, 1827; d. Apr. 22, 1890. She d. Apr. 25, 1900.

Children:

- *1352 i ALICE^f, b. July 19, 1868.
- ii NINA MAY^f, b. Apr. 11, 1873. Res. Ellington, N. Y.

1107 MARTHA OPHELIA BELKNAP^o (*Sally Terry^o, Sarah Pelton^f, Ruth Thompson^o, James^o, William^f*) b. Jan. 23, 1844, Gerry, N. Y.; m. Dec. 28, 1870, Abraham Whitmore Park; b. Dec. 14, 1826, Lockport, N. Y. She d. June 11, 1901. He d. Apr. 17, 1906. Res. Adrian, Mich.

Children:

- *1353 i ARCHIE RAY^f, b. Feb. 23, 1872, Adrian, Mich.
- 1354 ii ADA LOUISE^f, b. May 24, 1874, Adrian; m. June 1897, Fred S. Winn. She d. June 27, 1899, Sand Lake, Mich.
- *1355 iii IRA ELMER^f, b. Jan. 18, 1876, Rome, N. Y.
- iv ALICE EMILY^f, b. Apr. 13, 1888, Rome. Res. Adrian, Mich.

1108 MARY TERRY ELLSWORTH^o (*Nancy Terry^o, Sarah Pelton^f, Ruth Thompson^o, James^o, William^f*) b. Dec. 26, 1850, E. Windsor, Conn.; m. June 6, 1871, J. Milton, son of Charles Pease; b. May 28, 1847, W. Leyden, N. Y.

Children:

- *1356 i BERNICE MARIA^f, b. Sept. 16, 1875, W. Leyden, N. Y.
- ii INA ELLSWORTH^f, b. Dec. 27, 1887, Utica, N. Y.

1109 ROBERT H. TERRY⁶ (*Levi⁵, Sarah Pelton⁴, Ruth Thompson³, James², William¹*) b. Jan. 10, 1836, Floyd, Oneida County, N. Y.; m. Nov. 28, 1862, Martha Bagg; b. Apr. 7, 1838, Ellington, N. Y.; d. Feb. 16, 1909. Res. Ellington, N. Y.

Child:

1357 ALLEN BAGG⁷, b. Aug. 15, 1865; m. Jan. 10, 1904, Anna Davis; b. in Wales.

1110 JAY LEVI TERRY⁶ (*Levi⁵, Sarah Pelton⁴, Ruth Thompson³, James², William¹*) b. Aug. 27, 1837, Floyd, N. Y.; m. Sept. 26, 1860, Lucy A. Shaw; b. Ellington, N. Y., 1838; d. there Nov. 11, 1871. He m. (2) Dec. 18, 1872, Nellie Bates; b. May 13, 1853.

Children:

- *1358 i PEARL⁷, b. May 4, 1873, Ellington, N. Y.
- ii MANLEY⁷, b. Apr. 24, 1879; d. Feb. 21, 1888, Gerry, N. Y.
- iii LEVI JAY⁷, b. Aug. 28, 1893, Gerry.

1111 FRANKLIN HENRY TERRY⁶ (*Levi⁵, Sarah Pelton⁴, Ruth Thompson³, James², William¹*) b. Nov. 9, 1838, New Hartford, N. Y.; m. May 14, 1867, Lauretta Dawson; b. Apr. 3, 1843. He d. May 29, 1910.

Children:

- i CASSIUS M.⁷, b. Oct. 22, 1869; d. Sept. 15, 1884.
- *1359 ii CLIFTON DAWSON⁷, b. Jan. 9, 1872.
- 1360 iii AGNES ELIZABETH⁷, b. March 30, 1877; m. June 1, 1911, Robert Marvin Garfield, Buffalo, N. Y.
- *1361 iv FRANCES BLANCHE⁷, b. Jan. 9, 1884.

1113 FLORA AMELIA TERRY⁶ (*Levi⁵, Sarah Pelton⁴, Ruth Thompson³, James², William¹*) b. Dec. 25, 1844; m. Oct. 16, 1868, Julius Monroe Shaw; b. Oct. 28, 1844, Ellington, N. Y. Res. Falconer, N. Y.

Children born Ellington, N. Y.

- i CLYDE⁷, b. Nov. 4, 1871.
- *1362 ii LUKE TERRY⁷, b. May 30, 1877.

1114 SARAH ALICE TERRY⁶ (*Levi⁵, Sarah Pelton⁴, Ruth Thompson³, James², William¹*) b. Apr. 25, 1846, Gerry, N. Y.; m. May 17, 1868, in Westfield, N. Y., Cassius Marcus Griswold; b. Dec. 7, 1845, Arkwright, N. Y.; d. Aug. 3, 1905. She d. Nov. 28, 1909. Both d. in Arkwright, N. Y.

Children:

- i EVANGELINE ELIZA⁷, b. June 4, 1869, Arkwright, N. Y.
- ii JOHN DE WITT⁷, b. Oct. 31, 1872, Arkwright.
- *1363 iii ADA LOUISE⁷, b. Jan. 18, 1879, Arkwright.
- *1364 iv MYRON DUANE⁷, b. May 7, 1884, Ellington, N. Y.

III15 GEORGE MELVIN TERRY⁶ (*Levi⁵, Sarah Pelton⁴, Ruth Thompson³, James², William¹*) b. Nov. 25, 1848, Gerry, N. Y.; m. Nov. 28, 1875, Ida M., dau. Joseph Coy; b. Apr. 18, 1852, Gerry; d. Oct. 1902. He m. (2) Dec. 16, 1905, Gertrude Tate Gillispie; b. Atlanta, Ga.

Children by first marriage:

- *1365 i JOSEPHINE⁷, b. Nov. 7, 1876, Gerry, N. Y.
- ii LYNN ELBERT⁷, b. Jan. 26, ——. Res. Jamestown, N. Y.
- *1366 iii KARL COY⁷, b. Nov. 18, 1885, Gerry.
- 1367 iv LLOYD GEORGE⁷, b. May 6, 1887, Randolph, N. Y.; m. Oct. 14, 1912, Gertrude A. Durham; b. Nov. 14, 1883, Jamestown. Res. Jamestown, N. Y.
- v RUTH IRENE⁷, b. May 24, 1891. Res. Ardmore, Okla.

Child by second marriage:

- vi MELVIN KEITH⁷, b. Jan. 31, 1912, Ardmore, Okla.

III17 AMANDA MARIA EILLINGS⁶ (*Diantha Terry⁵, Sarah Pelton⁴, Ruth Thompson³, James², William¹*) b. June 15, 1841, Leyden, N. Y.; m. Benjamin B. Hoag; b. Nov. 22, 1838; d. Nov. 19, 1891.

Child:

- *1368 CHARLES ALVAN⁷, b. Apr. 7, 1870, W. Ellery, N. Y.

III19 JERUSHA OPHELIA TERRY⁶ (*Hiram⁵, Sarah Pelton⁴, Ruth Thompson³, James², William¹*) b. Jan. 24, 1846, Gerry, N. Y.; m. Oct. 13, 1870, Eugene E. DeVoe. Res. Ellington, N. Y.

Children:

- i BERTHA EUGENIA, b. May 22, 1873; d. Feb. 8, 1896.
- *1369 ii MARNA MAY⁷, b. July 18, 1878.
- iii INA BELLE⁷, b. June 2, 1882.

III21 MARY AMELIA TERRY⁶ (*Hiram⁵, Sarah Pelton⁴, Ruth Thompson³, James², William¹*) b. June 2, 1850, Gerry, N. Y.; m. March 13, 1878, Milo O. Gilbert, Ellington, N. Y.

Children born Ellington, N. Y.

- *1370 i HIRAM TERRY⁷, b. Aug. 11, 1879.
 ii JANE AMELIA⁷, b. Feb. 7, 1881.
 1371 iii STANLEY⁷, b. Sept. 3, 1891; m. June 17, 1913, Clella Mack.

1122 LILY DELIA TERRY⁶ (*Hiram⁵, Sarah Pelton⁴, Ruth Thompson³, James², William¹*) b. Oct. 9, 1855, Ellington, N. Y. She m. Sept. 10, 1876, Charles Wade. Res. Jamestown, N. Y.

Children born Ellington, N. Y.

- i GERTRUDE OLIVA⁷.
 ii GEORGE HARRY⁷, b. June 27, 1881.
 iii CARRIE ETHEL⁷, b. June 3, 1883.

1123 NELLIE ELIZA TERRY⁶ (*Hiram⁵, Sarah Pelton⁴, Ruth Thompson³, James², William¹*) b. Feb. 10, 1858, Ellington, N. Y. She m. Jan. 4, 1883, Clayton T. Bagg.

Children:

- i MARION L.⁷, b. June 6, 1885.
 ii PRISCILLA⁷, b. March 15, 1902.

1124 MASON HATCH TERRY⁶ (*Hiram⁵, Sarah Pelton⁴, Ruth Thompson³, James², William¹*) b. Oct. 2, 1860, Ellington, N. Y.; m. Apr. 8, 1894, Addie Safford. She d. June 1895. He m. (2) Apr. 7, 1897, Hattie Rice of Ellington. Res. Ellington, N. Y.

Child by first marriage:

- i ADDISON⁷, b. June 1, 1895; d. June 16, 1898.

Children by second marriage:

- i HOWARD RICE⁷, b. July 10, 1900.
 ii RICHARD BUSH⁷, b. Sept. 30, 1902.
 iii LEWIS MASON⁷, b. July 21, 1906.
 iv EDWARD HATCH⁷, b. Aug. 11, 1911.

1125 LETTIE IONE TERRY⁶ (*Hiram⁵, Sarah Pelton⁴, Ruth Thompson³, James², William¹*) b. July 10, 1863, Ellington, N. Y.; m. Feb. 26, 1887, Edwin R. Anderson.

Children:

- i TERRY HAROLD⁷, b. May 7, 1888.
 ii KATHRYN JERUSA⁷, b. Sept. 19, 1892.
 iii JAMES WILLIAM⁷, b. June 20, 1896.

1126 MARTHA TERRY⁶ (*Henry⁵, Sarah Pelton⁴, Ruth Thompson³, James², William¹*) b. Aug. 21, 1856, Gerry, N. Y.; m. Apr.

5, 1876, Frederick Larder; b. Sept. 7, 1854, England. Res. Sinclairville, N. Y.

Children:

- 1372 i ELIZABETH MARY⁷, b. March 9, 1877; m. Oscar J. Rawson, Sept. 22, 1903; b. Aug. 2, 1876, Sweden. Res. Falconer, N. Y.
 *1373 ii CHARLOTTE TERRY⁷, b. May 18, 1880.
 iii FRANKLIN HENRY⁷, b. May 6, 1883. Res. Ashtabula, Ohio, 1914.
 iv FREDERICK SYLVESTER⁷, b. Nov. 22, 1887.
 1374 v MARGUERITE LINDSEY⁷, b. March 4, 1893; m. May 26, 1913, James Wellington, son of Henry Hilliker. Res. Forestville, N. Y.
 vi MARTHA THERESA GILMORE⁷, b. July 10, 1897.

1127 HARLOW S. TERRY⁶ (*Samuel⁵, Sarah Pelton⁴, Ruth Thompson³, James², William¹*) b. Jan. 15, 1861, Gerry, N. Y.; m. Nov. 8, 1885, Martha Scott. Res. Portland, N. Y.

Children born Gerry, N. Y.

- *1375 i NEIL SCOTT⁷, b. Dec. 8, 1889.
 ii MARY ETHEL⁷, b. July 28, 1899.

1128 LUCY J. TERRY⁶ (*Samuel⁵, Sarah Pelton⁴, Ruth Thompson³, James², William¹*) b. Sept. 21, 1863, Gerry, N. Y.; m. Aug. 13, 1879, Frederick E. Kelley.

Children born Gerry, N. Y.

- 1376 i PEARL⁷, b. May 2, 1884; m. Nov. 12, 1904, Neil Houser.
 *1377 ii WAYNE⁷, b. Feb. 22, 1887.

1129a MARGARET L. HOTCHKIS⁶ (*Roswell, Jr.⁵, Margaret Harper⁴, Miriam Thompson³, James², William¹*) b. Dec. 2, 1821; m. Sept. 1, 1841, Richard E., son of Frederick A. and Cornelia Davis, b. Feb. 9, 1817; d. Oct. 24, 1902. She d. March 4, 1857. (He m. 2d, Apr. 29, 1874, Emma Howard.)

Children:

- 1378 i FREDERICK E.⁷, b. July 31, 1845; m. —; d. Jan. 6, 1884. No children.
 ii EDWARD⁷, b. Nov. 15, 1854; d. March 16, 1855.

1129b DANIEL NEWCOMB GAYLORD, JR.⁶ (*Isabel Hotchkis⁵, Margaret Harper⁴, Miriam Thompson³, James², William¹*) b. Harpersfield, N. Y., March 12, 1822 or 3; m. (1) Mary, dau.

of Seely Stevens. She d. March, 1876. He m. (2) Rose Vroman. He d. March 30, 1901, Harpersfield.

Children by first marriage:

- i EDWARD⁷, d. young.
- ii JOHN⁷, d. young.
- iii SARAH E.⁷, d. Jan. 31, 1865, aged eight years.

*1377^b iv HARPER BOIES⁷, b. March 19, 1860, Harpersfield, N. Y.

Child by second marriage:

*1377^c EDWARD N.⁷, b. about 1883.

1130 ELLA SUSAN THOMPSON⁷ (*Jesse Edson⁶, Horace⁵, James⁴, John³, James², William¹*) b. Sept. 29, 1846, Northampton, Mass.; m. Franklin Crandal Pease; b. March 20, 1843, Hatfield, Mass.

Children born Northampton, Mass.

*1378 i CLARENCE EDWIN⁸, b. Dec. 29, 1868.

1379 ii MAY LILLIAN⁸, b. Aug. 26, 1870; m. June 14, 1906, Everett, Mass., Kenneth Alexander Huse; b. Fitzwilliam, N. H., Sept. 1, 1861.

*1380 iii BERTHA LOUISE⁸, b. July 28, 1875.

1131 HARRIET ANNE BRETT⁷ (*Anne Rebecca Thompson⁶, Horace⁵, James⁴, John³, James², William¹*) b. Dec. 17, 1841, Rockville, Conn.; m. Feb. 9, 1864, in Rockville, Arthur S., son of Calvin Wright; b. Oct. 17, 1832, St. Johnsbury, Vt. Res. Moline, Ill.

Children born Moline, Ill.

i ELUVIA ELLEN⁸, b. Feb. 4, 1865.

ii EDITH WINIFRED⁸, b. Jan. 16; d. Sept. 20, 1872.

1133 LUELLA THOMPSON⁷ (*Newton P.⁶ George⁵, James⁴, John³, James², William¹*) b. June 22, 1861, Rockville, Conn.; m. Nov. 28, 1883, Oliver E. Pierce, Worcester, Mass.; b. Dec. 9, 1853. Res. Hartford, Conn.

Children:

*1381 i STEPHEN GARFIELD⁸, b. March 7, 1885, Worcester, Mass.

ii CORA BELLE⁸, b. May 15, 1887, Somerville, Mass.

1134 FRANK ERWIN THOMPSON⁷ (*Newton P.⁶, George⁵, James⁴, John³, James², William¹*) b. Feb. 12, 1863; m. Sept.

19, 1888, Mary Ella Stevens; b. July 8, 1862, Winooski, Vt. Res. Winooski, Vt.

Children:

- i MARY STEVENS^s, b. June 17, 1893.
- ii MABEL LIZZIE^s, b. March 6, 1896.
- iii NEWTON EDGAR^s, b. March 23, 1898.
- iv RUTH KATHERINE^s, b. May 25, 1901.
- v HOWARD ROOD^s, b. Aug. 18, 1903.
- vi ESTHER SHELDON^s, b. June 7, 1906.

1135 GRACE JENNET THOMPSON^r (*Newton P.^o, George^o, James^t, John^s, James^s, William^t*) b. July 9, 1873, Poquonock, Conn.; m. Oct. 22, 1902, Dwight Ellsworth, son of Samuel Newberry; b. May 13, 1870, So. Windsor, Conn.

Children born South Windsor, Conn.

- i ELLSWORTH SAMUEL^s, b. July 29, 1906.
- ii FRANK THOMPSON^s, b. Apr. 23; d. Aug. 6, 1909.

1136 JEANNETTE PRUDDEN THOMPSON^r (*Charles P.^o, George^o, James^t, John^s, James^s, William^t*) b. June 25, 1875, Rockville, Conn.; m. June 25, 1902, William Woods, son of William R. Howe; b. Sept. 19, 1869, Boston, Mass. Res. Winchester, Mass.

Children:

- i WILLIAM THOMPSON^s, b. May 3, 1903.
- ii RUTH^s, b. Nov. 2, 1905.
- iii PHILIP BRYCE^s, b. May 13, 1907.
- iv MARGARET^s, b. Apr. 3, 1909.
- v ELIZABETH WOODS^s, b. Aug. 2, 1911.

1137 ANNIE L. THOMPSON^r (*Fletcher A.^o, George^o, James^t, John^s, James^s, William^t*) b. Feb. 22, 1871, Blackstone, Mass.; m. Sept. 10, 1895, James M. Fales; b. July 8, 1872, W. Medway, Mass. She d. Sept. 29, 1914. Res. W. Medway, Mass.

Children:

- i LAURA MAY^s, b. June 9, 1897.
- ii JAMES EMERSON^s, b. Oct. 16, 1899; d. Oct. 11, 1902.
- iii ALICE^s, b. Nov. 30, 1906.

1138 SARAH E. THOMPSON^r (*Fletcher A.^o, George^o, James^t, John^s, James^s, William^t*) b. Nov. 7, 1872, Blackstone, Mass.; m. Dec. 28, 1898, Roswell Tobie; b. Dec. 4, 1867, Charlestown, Me. Res. Port Richey, Fla., 1914.

Children:

- i HARRY ROSWELL³, b. Aug. 28, 1901, Milford, Mass.
- ii ARTHUR LEROY³, b. Sept. 23, 1906, W. Medway, Mass.

1139 GEORGE SOUTHWICK THOMPSON, M.D.⁷ (*Fletcher A.⁶, George⁵, James⁴, John³, James², William¹*) b. Dec. 30, 1873, Blackstone, Mass.; m. Sept. 12, 1906, Mabel A. Daniels; b. Aug. 10, 1879, Southbridge, Mass. He is a graduate of University of Vermont and a practicing physician in Hopkinton, Mass.

Children:

- i CHARLOTTE⁸, b. Aug. 5, 1907.
- ii DARTHEA⁸, b. Sept. 12, 1911.

1142 ALBERTI TERRY THOMPSON⁷ (*Lucius E.⁶, John T.⁵, James⁴, John³, James², William¹*) b. Dec. 16, 1861, Rockville, Conn.; m. July 23, 1881, Ida May, dau. of James M. Bacon; b. Jan. 25, 1855. He m. (2) Lizzie, dau. of Roswell Taylor, Jan. 23, 1901; b. Dec. 16, 1867, Osage Mission, Kans.; d. March 7, 1911, Rockville. He m. (3) Susan, dau. of Edward Bates; b. June 19, 1861, Darien, Conn. Superintendent of the Rockville Water and Aqueduct Co.

Children by first marriage:

- 1381^a i NEWTON ERNEST⁸, b. July 18, 1884; m. Jan. 5, 1914, at Manila, Philippine Islands, Edith Singafoose. Is in business at Manila.
- *1382 ii ROBERT CHARLES⁸, b. Dec. 20, 1887.
- iii LILLIAN⁸, b. Aug. 31, 1889; d. May 27, 1900.

1143 ANNIE STRICKLAND THOMPSON⁷ (*Lucius E.⁶, John T.⁵, James⁴, John³, James², William¹*) b. May 29, 1870, Rockville, Conn.; m. May 20, 1891, John P., son of John G. Cameron. She d. Feb. 8, 1905, Rockville. He is with the Hockanum Company, and City Treasurer 1914. Elected Mayor 1915.

Children born Rockville, Conn.

- i BEATRICE MARGARET⁸, b. July 15, 1896.
- ii AUDREY THOMPSON⁸, b. Sept. 5, 1900.
- iii DONALD CRAIG⁸, b. Jan. 31, 1905.

1144 ARTHUR RIPLEY THOMPSON⁷ (*Charles E.⁶, John T.⁵, James⁴, John³, James², William¹*) b. Jan. 22, 1872, Hartford, Conn.; m. Sept. 3, 1902, Helene Hortense, dau. of Frank and

Caroline (Heath) Bowman; b. Sept. 5, 1877, Sidney, Me. Graduate Colby College, 1899. He graduated Yale, 1896. Agent for the Connecticut Mutual Life Insurance Co. and tax collector for the town of W. Hartford. Traveled in Greenland and Labrador in 1894 and in Alaska in 1898. Published two books for boys, "Gold-seeking on the Dalton Trail" and "Shipwrecked in Greenland." Res. W. Hartford, Conn.

Children born Hartford, Conn.

- i MARJORIE⁵, b. Aug. 17, 1903.
- ii RUTH⁵, b. Dec. 23, 1906.

1145 HARRIET MAY THOMPSON⁷ (*Charles E.⁶, John T.⁵, James⁴, John³, James², William¹*) b. Nov. 3, 1874, Hartford, Conn.; m. July 17, 1900, Alfred Marshall, son of Rufus C. and Louise (St. John) Hitchcock; b. May 7, 1868, Troy, N. Y. He is a graduate of Williams College, 1890, head of the English department of the Hartford Public High School, and author of text-books on the study of English. Res. Hartford, Conn.

Children:

- i HELEN MARSHALL⁸, b. May 17, 1902.
- ii HAROLD BRADFORD⁸, b. June 23, 1903.
- iii ALFRED NEWELL⁸, b. June 17, 1903.
- iv MARGARET LOUISE⁸, b. Dec. 14, 1914.

1149 CLARENCE EDWARD BAILEY⁷ (*Ann Eliza Allen⁶, Isaac⁵, Mariam Thompson⁴, John³, James², William¹*) b. Aug. 13, 1842, Hartford, Conn.; m. Oct. 17, 1866, Mary Eliza, dau. of Wells Adams; b. 1839, Wethersfield, Conn. Res. Acton, Cal.

Children born Wethersfield, Conn.

- i SHERMAN ADAMS⁸, b. March 8, 1870; d. May 3, 1893, New London, Conn.
- *1387 ii MABEL E.⁸, b. Aug. 24, 1873.
- iii FREDDIE W.⁸, b. Apr. 11, 1875; d. May 3, 1876.
- *1388 iv NELLIE MAY⁸, b. Oct. 20, 1879.

1151 HENRY ALLEN BAILEY⁷ (*Ann Eliza Allen⁶, Isaac⁵, Mariam Thompson⁴, John³, James², William¹*) b. Jan. 5, 1853, Chester, Conn.; m. Oct. 29, 1889, Mary Jane Allen; b. Sept. 11, 1861, New London, Conn. Res. Hermon, Cal., 1914.

Child:

- CLARENCE ALLEN⁸, b. Dec. 6, 1892, San José, Cal.

1152 WALTER ERNEST BAILEY⁷ (*Ann Eliza Allen⁶, Isaac⁵, Marian Thompson⁴, John³, James², William¹*) b. Dec. 21, 1858, Chester, Conn.; m. Oct. 21, 1886, Barbara Krunkle; b. March 15, 1860, Hartford, Conn. Res. Wethersfield, Conn.

Child:

*1389 WALTER ALLEN⁸, b. July 6, 1890, Wethersfield, Conn.; m. Oct. 21, 1911, Anna S. Driggle; b. Aug. 1890, Plainville, Conn.

1154 LUCIEN H. SOUTHARD⁷ (*Louisa Bowen⁶, Polly Chandler⁵, Jonathan⁴, Margaret Thompson³, James², William¹*) b. Feb. 4, 1827, Sharon, Vt.; m. Nov. 14, 1848, Elizabeth W. Bignoll. She d. 1902, Cambridgeport, Mass.

Children:

- i HELEN⁸, b. Sept. 23, 1849, Boston, Mass.; d. Sept. 11, 1850, Cambridgeport, Mass.
- ii AMELIA BIGNOLL⁸, b. Nov. 7, 1850.
- 1390 iii RICHARD PARKER⁸, b. Feb. 19, 1853, Boston; m. Oct. 9, 1879, in So. Carolina, Anna C. Eason. He m. (2) Dec. 1902, in Montreal, Charlotte Primeau. He d. 1903.

1156 MARCELLUS BOWEN⁷ (*Aurelius⁶, Polly Chandler⁵, Jonathan⁴, Margaret Thompson³, James², William¹*) b. Dec. 27, 1846, Windsor, Vt.; m. Oct. 21, 1869, Clarissa Cornelia Rist.

Children:

- i LUCY⁸, b. Aug. 13, 1870.
- ii AMY BELLE⁸, b. Dec. 26, 1871; d. July 26, 1877.
- 1391 iii WILLIAM VOLNEY⁸, b. Apr. 7, 1873; m. June 6, 1899, Elizabeth Brower, Nebraska City, Neb.
- iv LOUISA⁸, b. 1874; d. Apr. 17, 1877.

1157 ABNER FORBES BOWEN⁷ (*Aurelius⁶, Polly Chandler⁵, Jonathan⁴, Margaret Thompson³, James², William¹*) b. July 4, 1848, Windsor, Vt.; m. Hannah Grimm; b. March 11, 1859, Knoxville, Md.

Children:

- *1392 i AURELIUS FORBES⁸, b. Oct. 21, 1879.
- *1393 ii WILLIAM FRANCIS⁸, b. Sept. 30, 1880.
- iii ALEXANDER CALMELIT⁸, b. May 21, 1882.
- *1394 iv ARABELLA MAY⁸, b. Sept. 2, 1883.
- v HERBERT EDWARD⁸, b. March 9, 1885.
- *1395 vi MARY ADALINE⁸, b. Jan. 4, 1888.

1158 ELLEN MARY VILAS⁷ (*Ellen Baldwin⁶, Sally Chandler⁵, Jonathan⁴, Margaret Thompson³, James², William¹*) b. Aug. 14, 1838, Ogdensburg, N. Y.; m. Aug. 31, 1859, John Cromwell, son of William and Desire (Benham) Sprague; b. Nov. 25, 1828; d. 1905, Ogdensburg. Res. Shaughai, China.

Children born Ogdensburg, N. Y.

- i ANNIE HOLBROOK⁸, b. May 31, 1860; d. Nov. 14, 1863.
 *1396. ii WILLIAM CROMWELL⁸, b. Oct. 10, 1864.

1159 SARAH FRANCES VILAS⁷ (*Ellen Baldwin⁶, Sally Chandler⁵, Jonathan⁴, Margaret Thompson³, James², William¹*) b. Apr. 9, 1844, Ogdensburg, N. Y.; m. June 1, 1871, David E., son of Paul and Sarah (Coffee) Southwick; b. Sept. 29, 1831; d. Aug. 1, 1908, Ogdensburg.

Children born Ogdensburg, N. Y.

- i HARRIET LOUISE⁸, b. June 10, 1872.
 ii SARAH FRANCES⁸, b. Aug. 12, 1874.
 1397 iii PAULINE CHASE⁸, b. May 4, 1876; m. July 7, 1913, John Gottsch.
 1398 iv ELLEN MARY⁸, b. Apr. 17, 1878; m. June 28, 1912, Claude Harold Annis; b. July 24, 1878, Greeley, Colo. Mrs. Southwick and daughters res. at Ysidro, Cal., 1914.

1160 ELIZABETH VILAS⁷ (*Ellen Baldwin⁶, Sally Chandler⁵, Jonathan⁴, Margaret Thompson³, James², William¹*) b. March 6, 1849, Ogdensburg, N. Y.; m. Oct. 29, 1868, S. Wright, son of D. S. and Maria (Cole) Holcombe; b. Dec. 8, 1843; d. in New York City. She res. Santa Monica, Cal., 1914.

Children born Plattsburg, N. Y.

- *1399 i CHARLES SPENCER⁸, b. Oct. 28, 1869.
 ii ALDEN VILAS⁸, b. Jan. 14; d. Aug. 12, 1873.

1161 EDWIN BALDWIN VILAS⁷ (*Ellen Baldwin⁶, Sally Chandler⁵, Jonathan⁴, Margaret Thompson³, James², William¹*) b. Apr. 12, 1850, Ogdensburg, N. Y.; m. May 14, 1872, Fannie, dau. of Isaac and Sarah A. (Scott) Seymour; b. Apr. 12, 1852. He d. Feb. 2, 1878, Montreal, P. Q.

Children:

- 1400 i SARAH BALDWIN⁸, b. Oct. 11, 1873, Ogdensburg, N. Y.; m. Sylvester F., son of Charles and Sarah (Millard) Field; b. May 21, 1869, Tompkinsville, Staten Island, N. Y.; d. Dec. 6, 1904, New York City. She resides 316 W. 97th St., New York City.
 ii KATHERINE SEYMOUR⁸, b. Nov. 6, 1876, Ogdensburg.

1162 HENRY LYMAN VILAS⁷ (*Ellen Baldwin⁶, Sally Chandler⁵, Jonathan⁴, Margaret Thompson³, James², William¹*) b. June 12, 1853, Ogdensburg, N. Y.; m. 1884, Minna Neuman. He d. Sept. 23, 1891, Ogdensburg. She res. New York City, 1914.

Child:

WILLIAM HENRY⁸, b. 1885, New York City.

1163 JENNIE LOUISE VILAS⁷ (*Ellen Baldwin⁶, Sally Chandler⁵, Jonathan⁴, Margaret Thompson³, James², William¹*) b. Sept. 25, 1857, Ogdensburg, N. Y.; m. Dec. 28, 1882, Calvin Erastus, son of Erastus Vilas; b. Nov. 14, 1856. Res. Seattle, Wash.

Children born Ogdensburg, N. Y.

- i SPENCER ERASTUS⁸, b. Oct. 12, 1883; d. May 2, 1891, Seattle, Wash.
- ii HELEN LAKE⁸, b. Jan. 8, 1885.

1164 LUCY ANN CANNON⁷ (*John⁶, Margaret Chandler⁵, John⁴, Margaret Thompson³, James², William¹*) b. March 30, 1842, So. Alstead, N. H.; m. May 15, 1865, John Hopkins; b. Windsor, Vt.; d. May 30, 1903, Alstead, N. H.

Children:

- i CHARLES W.⁸, d. July 9, 1885.
- 1401 ii LELIA DELL⁸, b. Sept. 4, 1867, Alstead, N. H.; m. Frank W. Greenc; b. Aug. 4, 1869, Quechee, Vt. Res. Syracuse, Ind.
- iii LESTER CANNON⁸, d. Jan. 6, 1890.

1168 ORVILLE GOULD NOYES⁷ (*Elvira F. Chandler⁶, Samuel⁵, John⁴, Margaret Thompson³, James², William¹*) b. July 5, 1863; m. Estella H. Hanscom.

Child:

MAUDE E.⁸, b. Jan. 4, 1884.

1169 FRANK LEROY KING⁷ (*Lucy E. Chandler⁶, John Jefferson⁵, John⁴, Margaret Thompson³, James², William¹*) b. Aug. 8, 1878, Alstead, N. H.; m. June 20, 1905, Edith Louise Griffin. Res. Hyde Park, Mass.

Child:

GEORGE S.⁸, b. May 11, 1906, Readville, Mass.

1172 DORA MARIA KEYES⁷ (*Lora E. Chandler⁶, Calvin⁵, John⁴, Margaret Thompson³, James², William¹*) b. May 12, 1865,

Worcester, Mass.; m. Oct. 4, 1883, William A., son of Charles and Ellen (Phillips) Edwards; b. Oct. 4, 1861, Charleston, Mass. Res. Providence, R. I.

Children:

- 1402 i CHARLES AUGUSTUS KEYES⁵, b. Feb. 26, 1885, Worcester, Mass.; m. Sept. 4, 1908, Clara Hines Babcock. Res. Willimantic, Conn.
- ii GUY CHANDLER⁶, b. Aug. 20, 1887; d. Jan. 4, 1894, Worcester.
- 1403 iii EDITH GERTRUDE⁶, b. Sept. 14, 1890, Plainfield, Conn.; m. June 3, 1914, Howard Lester, son of John Mitchell; b. Nov. 9, 1886, Milton, Mass.
- iv EDNA IRENE⁶, b. May 20, 1892, Plainfield.
- v GLADYS CHANDLER⁶, b. Oct. 4, 1897, Plainfield.
- vi BLANCHE HAZEL⁶, b. Feb. 18, 1902, Willimantic.
- vii WILLIAM ALEXANDER⁶, b. Jan. 18, 1904, Willimantic; d. Apr. 19, 1913, Providence, R. I.

1173 MABEL FLORENCE KEYES⁷ (*Lora E. Chandler⁶, Calvin⁵, John⁴, Margaret Thompson³, James², William¹*) b. Nov. 30, 1866, Worcester, Mass.; m. Aug. 8, 1889, Furness Henry, son of Thomas Bullock; b. Aug. 8, 1866. Res. Worcester, Mass.

Children born Worcester, Mass.

- i MILTON KEYES⁸, b. June 10, 1890.
- ii GUY HAROLD⁸, b. Apr. 28, 1892; d. July 26, 1912.

1175 MARIETTA CAROLINE CHANDLER⁷ (*Andrew Jackson⁶, Calvin⁵, John⁴, Margaret Thompson³, James², William¹*) b. Oct. 7, 1864, Alstead, N. H.; m. Albert P., son of Louis Clough. Res. Alstead, N. H.

Children:

- i LESLIE ALBERT⁸, b. March 10, 1887.
- 1404 ii HATTIE G.⁸, b. Sept. 22, 1888; m. Dec. 21, 1910, William Asbell.

1176 LESLIE HUNTOON CHANDLER⁷ (*Andrew Jackson⁶, Calvin⁵, John⁴, Margaret Thompson³, James², William¹*) b. Apr. 21, 1867 (or 1868), Alstead, N. H.; m. Edna M., dau. of Henry E. and Hattie (Clough) Wiggin, July 3, 1895. Res. Drewsville, N. H., 1912.

Children born Walpole, N. H.

- i VIVIAN EVA⁸, b. Jan. 23, 1902.
- ii HOLLIS GILBERT⁸, b. March 16, 1907.

1177 GRACE ELLEN CHANDLER⁷ (*Andrew Jackson⁶, Calvin⁵, John⁴, Margaret Thompson³, James², William¹*) b. Jan. 31, 1871, Alstead, N. H.; m. 1891, George, son of Charles and Julia Parkinson of Charlestown, Mass. Res. Walpole, N. H.

Children born Walpole, N. H.

- i WALTER W.⁸, b. Sept. 18, 1891.
- ii NORMAN A.⁸, b. Oct. 8, 1892.

1178 NORMAN ALLEN SLADE⁷ (*Ellen M. Chandler⁶, Calvin⁵, John⁴, Margaret Thompson³, James², William¹*) b. Sept. 11, 1865, Alstead, N. H.; m. Sept. 5, 1888, Alice, dau. of Roswell W. and Adella (Gates) Atherton of Fitchburg, Mass. He d. Jan. 17, 1915, Fitchburg. She res. Fitchburg, Mass., 1915.

Children born Fitchburg, Mass.

- i MABEL A.⁸, b. May 1, 1890.
- ii HAROLD S.⁸, b. Oct. 16, 1893.

1179 FREDERICK WATKINS SLADE⁷ (*Ellen M. Chandler⁶, Calvin⁵, John⁴, Margaret Thompson³, James², William¹*) b. Apr. 13, 1872, Alstead, N. H.; m. May 1, 1893, Minnie, dau. of Orville and Martha (Noyes) Booth of Fitchburg, Mass. Res. Fitchburg, Mass.

Children:

- i MAUD ELLEN⁸, b. Dec. 1, 1893; d. Jan. 6, 1894.
- ii HENRY O.⁸, b. Oct. 11, 1896.
- iii HELEN M.⁸, b. March 23, 1898.
- iv EDITH M.⁸, b. March 5, 1899; d. March 22, 1912.
- v FREDERICK J.⁸, b. Jan. 30, 1905.
- vi Twin brother of Frederick; d. at birth.

1180 MARY A. HAMMOND⁷ (*Mary A. Chandler⁶, Calvin⁵, John⁴, Margaret Thompson³, James², William¹*) b. Dec. 19, 1864, Gilsun, N. H.; m. Aug. 9, 1890, Elmer E. Badger; b. Apr. 21, 1869, Stockbridge, Vt. Res. Aldan, Pa., 1912.

Children:

- i CECIL HAMMOND⁸, b. Aug. 31, 1891, Gilsun, N. H.
- ii DORA MARJORIE⁸, b. July 2, 1893, Auburn, N. Y.
- iii RALPH LULL⁸, b. July 27, 1897, Ledyard, Conn.

1185 JULIET ELLEN SHERMAN⁷ (*Judson⁶, Anna Wait⁵, Elizabeth Chandler⁴, Margaret Thompson³, James², William¹*) b. July

W., 1854, Port Henry, N. Y.; m. June 3, 1875, George Sherman Kidder; b. Apr. 13, 1852, Hartford, N. Y. Res. Port Henry, N. Y.

Children born at Moriah, N. Y.

- i FRED EARL^s, b. May 7, 1876; d. July 6, 1880.
- ii WILBUR SHERMAN^s, b. May 3, 1878.
- iii HALFORD EARL^s, b. March 12, 1880.
- iv JANETT^s, b. Apr. 7, 1882.

1187 ALICE PERKINS FOLSOM^r (*Janett Sherman⁶, Anna Wait⁵, Elizabeth Chandler⁴, Margaret Thompson³, James², William¹*) b. May 21, 1856, Prairie City, Ill.; m. Apr. 6, 1876, Moriah, N. Y., Mark B. Royce; b. May 3, 1856, Westport, N. Y. Res. Willsboro, N. Y.

Children:

- i HARRY ALFRED^s, b. Nov. 12, 1877, Westport, N. Y.
- *1405 ii HERBERT EUGENE^s, b. Dec. 28, 1878, Essex, N. Y.
- *1406 iii CARL LINTON^s, b. June 7, 1881, Westport.
- iv PERCY ERWIN^s, b. Sept. 24, 1883, Westport.
- 1407 v RAY ARTHUR^s, b. June 3, 1885; m. June 4, 1912, Katherine, dau. of Warren Hale; b. Feb. 10, 1884, Keene, N. H.
- vi EARLE ALLEN^s, b. May 10, 1887, Westport.
- vii JANETT CORNELIA^s, b. March 15, 1889, Essex.
- viii MAE BURTON^s, b. March 10, 1891, Essex.

1188 EDWIN REED FOLSOM^r (*Janett Sherman⁶, Anna Wait⁵, Elizabeth Chandler⁴, Margaret Thompson³, James², William¹*) b. July 19, 1858, Moriah, N. Y.; m. May 13, 1896, Lucy E. Fuller. Res. Ferrisburg, Vt.

Children:

- i DOROTHY^s, b. June 22, 1897.
- ii ELEANOR FULLER^s, b. June 17, 1898.
- iii MARIAN LUCY^s, b. Aug. 20, 1900.

1189 GEORGE SHERMAN^r (*John⁶, Anna Wait⁵, Elizabeth Chandler⁴, Margaret Thompson³, James², William¹*) b. March 1, 1851, Pennsylvania; m. March 1, 1870, at Mineville, N. Y., Caroline Bemis; b. July 12, 1851, Crown Point, N. Y.

Children:

- *1408 i JESSIE BELLE^s, b. Sept. 25, 1872, Crown Point, N. Y.
- *1409 ii HOSEA WILLARD^s, b. Apr. 12, 1877, Mineville, N. Y.
- *1410 iii EDWARD FRANCIS^s, b. Feb. 21, 1888, Mineville.

Handwritten text, possibly a list or notes, centered on the page. The text is extremely faint and illegible.

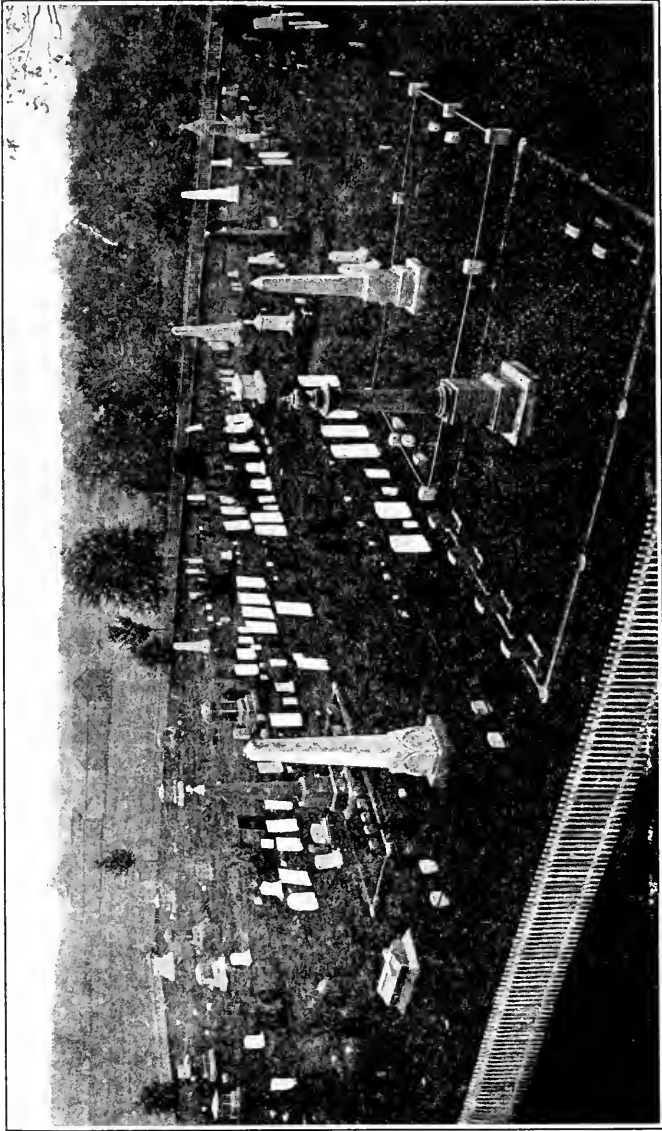

CEMETERY AT MELROSE, EAST WINDSOR, CONN.

The early Thompson graves are those marked by dark stones near the round bush.

1191 EDWARD SHERMAN⁷ (*John⁶, Anna Wait⁵, Elizabeth Chandler⁴, Margaret Thompson³, James², William¹*) b. July 28, 1861, Moriah, N. Y.; m. Feb. 23, 1885; Elizabeth Middleton; b. Jan. 25, 1863, Mineville, N. Y. Res. Schenectady, N. Y.

Children:

- i ROY W.⁸, b. Jan. 31, 1886, Mineville, N. Y.
- 1411 ii GEORGE D.⁸, b. May 28, 1887; m. Feb. 20, 1907, Anna Flanigan. They had one child, b. Feb. 23; d. Sept. 26, 1908.
- iii WILLIAM M.⁸, b. June 3, 1893, Mineville.
- iv SPENCER E.⁸, b. Apr. 26, 1894, Mineville.
- v HENRY A.⁸, b. March 15, 1898, Mineville.
- vi KENNETH F.⁸, b. Oct. 19, 1902, Schenectady, N. Y.
- vii LEON W.⁸, b. Nov. 27, 1904, Schenectady.

1192 JOHN SHERMAN⁷ (*John⁶, Anna Wait⁵, Elizabeth Chandler⁴, Margaret Thompson³, James², William¹*) b. July 4, 1863, Moriah, N. Y.; m. Minnie Underhill, Jan. 10, 1884, Crown Point, N. Y.; b. Oct. 6, 1863. Res. Moriah, N. Y.

Children born Moriah, N. Y.

- i ELLA MAE⁸, b. July 1, 1885.
- ii MAUDE FRANCES⁸, b. Apr. 6, 1889.
- iii BESSIE RACHEL⁸, b. Oct. 3, 1895.

1193 EUGENE MARSHMAN WINSLOW⁷ (*Juvadilla Sherman⁶, Anna Wait⁵, Elizabeth Chandler⁴, Margaret Thompson³, James², William¹*) b. Aug. 25, 1852, Whallonsburg, N. Y.; m. Oct. 17, 1878, Sarah Field; b. Oct. 17, 1853, Vergennes, Vt. He m. (2) Hattie C. Cooling; b. Apr. 14, 1878, Iowa Falls, Iowa.

Children by first marriage:

- i MARCIA LUCINDA⁸, b. Dec. 5, 1879, Weybridge, Vt.
- ii HOWARD CLINTON⁸, b. Feb. 20, 1881, Weybridge.

Child by second marriage:

- iii RUSSELL EUGENE⁸, b. Feb. 16, 1903, Iowa Falls, Iowa.

1194 JAMES SHERMAN WINSLOW⁷ (*Juvadilla Sherman⁶, Anna Wait⁵, Elizabeth Chandler⁴, Margaret Thompson³, James², William¹*) b. March 4, 1854; m. Dec. 28, 1882, Lottie Louise Vradenburg; b. Aug. 18, 1861, Bristol, Vt. Res. Dows, Wright County, Iowa.

Children born Dows, Iowa, except the first:

- *1412 i EARL CLIFFORD⁸, b. Aug. 28, 1884, Cheever, N. Y.
- *1413 ii NELLIE DILL⁸, b. March 9, 1888.

- iii SUSIE WIXON⁶, b. Apr. 14, 1891.
- iv LOTTIE MAE⁸, b. May 21, 1893.
- v VERNA ROBERTA⁸, b. Sept. 20, 1894.
- vi RENA BELL⁸, b. Nov. 15, 1895.

1195 WILLIAM WALLACE WINSLOW⁷ (*Juvadilla Sherman⁶, Anna Wait⁵, Elizabeth Chandler⁴, Margaret Thompson³, James², William¹*) b. Feb. 20, 1858; m. Agnes Oliver. Res. Whallonsburg, N. Y.

Child:

- *1414 RENA⁸, m. Feb. 1906, George Cook.

1197 JANETT FLORENCE WINSLOW⁷ (*Juvadilla Sherman⁶, Anna Wait⁵, Elizabeth Chandler⁴, Margaret Thompson³, James², William¹*) b. Oct. 21, 1867; m. July 8, 1885, Wadhams, N. Y., Charles Kimball Dunster; b. March 23, 1861, Lynn, Mass., son of Samuel K. and Elizabeth (Wallace) Dunster; a direct descendant of Henry Dunster who came from England in 1640 and was the founder of Harvard College. Res. Hayward, Wis.

Children:

- i HENRY CLINTON⁸, b. Nov. 20; d. Dec. 3, 1887, Rock Valley, Iowa.
- ii CORLIE FRANCES⁸, b. Nov. 14, 1888, Anita, Cass County, Iowa.
- iii WINSLOW KIMBALL⁸, b. Aug. 18, 1890, Adair, Iowa.
- iv ELSIE JANETT⁸, b. Feb. 16, 1892, Alden, Iowa.
- v ANNIE ELIZABETH⁸, b. Oct. 15, 1897, Court Oreilles Reservation.
- vi MARY MERRIAM⁸, b. Apr. 20, 1906, Hayward, Wis.

1198 CLINTON WINSLOW SHERMAN⁷ (*James B.⁶, Anna Wait⁵, Elizabeth Chandler⁴, Margaret Thompson³, James², William¹*) b. Apr. 5, 1856; m. March 24, 1877, Emma Augusta Palmer, at New Haven, Vt. He m. (2) Kate Cole Barber.

Children by first marriage:

- i CLARA BELLE⁸, b. Jan. 1, 1878, New Haven, Vt.
- ii CURTIS PALMER⁸, b. Apr. 22, 1879, New Haven.
- iii JAMES BURTON⁸, b. Oct. 23, 1881, New Haven.
- iv CLINTON WINSLOW, JR.⁸, b. Sept. 11, 1885, Moriah, N. Y.
- v CORA LOUISE⁸, b. Sept. 13, 1886, Moriah.
- vi MAUD AUGUSTA⁸, b. Aug. 31, 1887, Moriah.

Child by second marriage:

- vii GLADYS EUGENIA⁸, b. May 2, 1898, Moriah.

1199 CORA BELLE SHERMAN⁷ (*James B.⁶, Anna Wait⁵, Elizabeth Chandler⁴, Margaret Thompson³, James², William¹*) b. Feb. 22, 1866; m. May 28, 1884, Charles F. Squires. Res. Chester Depot, Vt., 1914.

Children:

- i CARRIE B.⁸, b. Jan. 4, 1886.
- ii LOUISA ELIZABETH⁸, b. Aug. 4, 1890.

1200 FLORENCE NUTTING⁷ (*George⁶, Catharine C. Wait⁵, Elizabeth Chandler⁴, Margaret Thompson³, James², William¹*) b. May 24, 1850, Winooski, Vt.; m. June 24, 1869, Huntington, Vt., Wallace Benway; b. Monkton, Vt. Res. Huntington, Vt., 1914.

Children born Huntington, Vt.

- *1415 i EDNA⁸, b. July 29, 1870.
- *1416 ii JAMES⁸, b. Feb. 6, 1874.

1202 CALEB LUTHER NUTTING⁷ (*Stephen⁶, Catharine C. Wait⁵, Elizabeth Chandler⁴, Margaret Thompson³, James², William¹*) b. Jan. 24, 1859, New Haven, Vt.; m. Oct. 10, 1890, Effie B., dau. of Jeremiah N. Bissell; b. Aug. 29, 1869, Independence, Iowa.

Child:

HAROLD⁸, b. Oct. 30, 1891, Middlebury, Vt.

1204 ELIZABETH PHILLIPS GOODALE⁷ (*Fannie S. Wait⁶, Ezra⁵, Elizabeth Chandler⁴, Margaret Thompson³, James², William¹*) b. Apr. 27, 1879, Watertown, N. Y.; m. Sept. 19, 1901, Frank Massey.

Child:

ALBERT GOODALE⁸, b. Nov. 18, 1905.

1205 ELIZA VILAS CARY⁷ (*Eliza Vilas⁶, Nathaniel⁵, Mary Chandler⁴, Margaret Thompson³, James², William¹*) b. May 10, 1845; m. June 1, 1870, Sherburne, son of Martin L. Sanborn; b. Sept. 15, 1834.

Child:

EDWIN CAREY⁸, b. June 25, 1873, Milwaukee, Wis., d. July 15, 1874.

1206 WALTER N. VILAS⁷ (*Calvin D.⁶, Nathaniel⁵, Mary Chandler⁴, Margaret Thompson³, James², William¹*) b. Sept. 11,

1847, Red Creek, N. Y.; m. Feb. 7, 1868, Mary S., dau. of John and Helen M. (Cary) Ramsdell. Res. Wilson, Wis.

Children:

- i KATE AGNES⁶, b. Dec. 15, 1868.
- ii FLORENCE MAY⁶, b. Oct. 27, 1873.

1207 CALVIN ERASTUS VILAS⁷ (*Erastus⁶, Nathaniel⁵, Mary Chandler⁴, Margaret Thompson³, James², William¹*) b. Nov. 14, 1856; m. Dec. 28, 1882, Jennie Louise, dau. of Alden and Ellen (Baldwin) Vilas; b. Sept. 25, 1857, Ogdensburg, N. Y. Res. Seattle, Wash., 1913. See Family No. 1163.

1208 GEORGE BYRON VILAS⁷ (*Erastus⁶, Nathaniel⁵, Mary Chandler⁴, Margaret Thompson³, James², William¹*) b. Apr. 18, 1868; m. Emma Phebe, dau. of Gen. Newton M. Curtis.

Children:

- i CURTIS⁸, b. Jan. 6, 1894.
- ii GEORGE⁸, b. Jan. 25, 1898.
- iii JOSEPH⁸, b. Oct. 6, 1902.

1209 BETSEY JEWELL⁷ (*Jane Vilas⁶, Nathaniel⁵, Mary Chandler⁴, Margaret Thompson³, James², William¹*) b. Oct. 29, 1847, Sterling, N. Y.; m. March 7, 1866, Alford D. Bruce.

Children born Sterling, N. Y.

- i ELLEN⁸, b. March 21, 1867.
- ii FLORENCE⁸, b. Apr. 22, 1869.

1210 HIRAM O. CHAPIN⁷ (*Mary E. Fay⁶, Caroline Vilas⁵, Mary Chandler⁴, Margaret Thompson³, James², William¹*) b. Aug. 7, 1843, Ogdensburg, N. Y.; m. June 23, 1869, Mary Elizabeth, dau. of Ozias and Sybil (Sweetser) Clark; b. Aug. 1, 1842.

Child:

NELLIE FLORENCE⁸, b. March 22, 1870, Cambridge, Mass.

1211 GARDNER CHAPIN⁷ (*Mary E. Fay⁶, Caroline Vilas⁵, Mary Chandler⁴, Margaret Thompson³, James², William¹*) b. May 6, 1848, Ogdensburg, N. Y.; m. Nov. 24, 1870, Maria Louisa, dau. of Horatio N. Hovey; b. May 27, 1849.

Children born Cambridge, Mass.

- i GARDNER HOVEY⁸, b. Feb. 3, 1873.
- ii MYRON SEARLES⁸, b. Dec. 4, 1874.

1213 ALBION WINCHESTER VILAS⁷ (*Cortez³, Cortez⁵, Mary Chandler⁴, Margaret Thompson³, James², William¹*) b. Dec. 16, 1859, Ogdensburg, N. Y.; m. June 20, 1888, Jennie M. Welch.

Children:

- i ROY GERALD⁸, b. July 31, 1889.
- ii HOMER ALBION⁸, b. March 27, 1891.
- iii MARY RUTH⁸, b. Aug. 13, 1893.

1216 JAMES ROBERT SIMMONS⁷ (*Helen M. Vilas⁶, Cortez⁵, Mary Chandler⁴, Margaret Thompson³, James², William¹*) b. Nov. 23, 1874, Ogdensburg, N. Y.; m. June 26, 1900, Luella Randolph.

Children born Ogdensburg, N. Y.

- i DOROTHY RANDOLPH⁸, b. June 28, 1901.
- ii ISABEL AUGUSTA⁸, b. Sept. 25, 1907.

1218 FRANK VILAS KANOFF⁷ (*Martha C. Vilas⁶, Cortez⁵, Mary Chandler⁴, Margaret Thompson³, James², William¹*) b. May 19, 1867, Ogdensburg, N. Y.; m. Dec. 2, 1896, Mary Smith; b. March 19, 1875, Cleveland, Minn. Res. Eagle Lake, Minn.

Children:

- i VINCENT LEROY⁸, b. Oct. 27, 1899.
- ii IVAN FRANCES⁸, b. March 20, 1903.

1223 SARAH BELL TWYMAN⁷ (*Martha A. Chandler⁶, Charles⁵, James⁴, Margaret Thompson³, James², William¹*) b. Nov. 5, 1860, Macomb, Ill.; m. Apr. 19, 1880, Charles, son of Rev. Geo. W. Mapes; b. Apr. 19, 1856, Bureau County, Ill. Present residence Shelbyville, Ky.

Children born Macomb, Ill.

- i GEORGE HENRY⁸, b. Feb. 9, 1881; d. Jan. 1, 1883.
- ii MARTHA⁸, b. Aug. 22; d. Oct. 18, 1882.
- iii LUCY⁸, b. Jan. 27, 1884.
- *1417 iv BELL⁸, b. Jan. 20, 1888.
- 1418 v RUTH⁸, b. May 5, 1892, Hutchinson, Kans.; m. Feb. 8, 1913, George Scott Lambeth of Moran, Kans.

1224 WILLIS FRANCIS TWYMAN⁷ (*Martha A. Chandler⁶, Charles⁵, James⁴, Margaret Thompson³, James², William¹*) b. July 30, 1865, Macomb, Ill.; m. Louise Hall. Res. San Antonio, Texas, 1914.

Children:

- i VILASCO⁸, d. in infancy.
- ii CHANDLER⁸.

1225 MARTHA CATHARINE TWYMAN⁷ (*Martha A. Chandler⁶, Charles⁵, James⁴, Margaret Thompson³, James², William¹*) b. Oct. 2, 1870, Macomb, Ill.; m. Ross C. Hall; b. Macomb. Res. Oak Park, Ill., 1914.

Children:

- i VILAS⁸, d. in infancy.
- ii CARLOS⁸.
- iii GEORGE⁸.
- iv CHARLES⁸.

1226 MARY KING TWYMAN⁷ (*Martha A. Chandler⁶, Charles⁵, James⁴, Margaret Thompson³, James², William¹*) b. Oct. 9, 1873, Macomb, Ill.; m. Charles McLean; b. and d. Macomb. She m. (2) Ford Fisher. Res. Macomb, Ill.

Child:

MARTHA⁸.

1227 FRANK TWYMAN⁷ (*Martha A. Chandler⁶, Charles⁵, James⁴, Margaret Thompson³, James², William¹*) b. Oct. 1876, Macomb, Ill.; m. Jessie Bailey of Macomb. Res. Chicago, Ill., 1914.

Children:

- i DOROTHY⁸.
- ii POLLY⁸, d. young.

1228 CLARA CHANDLER⁷ (*Charles V.⁶, Charles⁵, James⁴, Margaret Thompson³, James², William¹*) b. Apr. 15, 1871, Macomb, Ill.; m. March 1, 1892, Frank Heman Mapes; b. June 25, 1865, Ohio, Bureau County, Ill. Res. Savannah, Ga.

Child:

GEORGE CHANDLER⁸, b. Jan. 21, 1893, Macomb, Ill.

1230 GEORGE V. CHANDLER⁷ (*Charles V.⁶, Charles⁵, James⁴, Margaret Thompson³, James², William¹*) b. June 23, 1879, Macomb, Ill.; m. June 16, 1904, Alice Barton, dau. of Charles Gardner Chandler; b. Nov. 5, 1878, Chicago, Ill. Res. Indianapolis, Ind.

Children born Macomb, Ill.

- i CHARLES DAVENPORT⁸, b. Dec. 30, 1905.
- ii GEORGE DANA⁸, b. Oct. 8, 1907.

1231 ISABELLE CHANDLER⁷ (*Charles V.⁶, Charles⁵, James⁴, Margaret Thompson³, James², William¹*) b. Aug. 27, 1882; m. Feb. 4, 1904, Lyman Murphy Bourne. Res. Hamilton Ave., Akron, Ohio.

Child:

MARGARET⁸, b. Oct. 10, 1909, Macomb, Ill.

1232 EDWARD MILTON MAYBURY⁷ (*Frances M. Crain⁶, Mary Chandler⁵, Nehemiah⁴, Margaret Thompson³, James², William¹*) b. Jan. 4, 1859, Slippery Rock, Pa.; m. Sept. 19, 1884, Martha Jane Gill. Res. Greenville, Pa.

Children:

- *1419 i MARY WILMINA⁸, b. Apr. 10, 1886.
- ii IDA FRANCES⁸, b. Oct. 18, 1887.
- iii CLEORA PLUMA⁸, b. June 29, 1894.

1233 CYRUS HERBERT MAYBURY⁷ (*Frances M. Crain⁶, Mary Chandler⁵, Nehemiah⁴, Margaret Thompson³, James², William¹*) b. Aug. 28, 1869, Slippery Rock, Pa.; m. Oct. 3, 1894, Mary Louise Morrison. Res. Slippery Rock, Pa.

Child:

GENEVIEVE⁸, b. July 2, 1904; d. July 9, 1905.

1234 WILLIAM JAMES MAYBURY⁷ (*Frances M. Crain⁶, Mary Chandler⁵, Nehemiah⁴, Margaret Thompson³, James², William¹*) b. May 26, 1874, Slippery Rock, Pa.; m. Dec. 27, 1899, Mary Jane Shirrey. Res. Slippery Rock, Pa.

Children:

- i HARRY CRAIN⁸, b. Sept. 20, 1900; d. Jan. 11, 1901.
- ii ELIZABETH FRANCES⁸, b. Nov. 5, 1904.
- iii ELEANOR ROBERTA⁸, b. Dec. 2, 1910.

1235 JAMES FRAZIER LAWRENCE⁷ (*Asher W.⁶, Sarah Chandler⁵, Nehemiah⁴, Margaret Thompson³, James², William¹*) b. Jan. 7, 1878, Breckenridge, Mo.; m. Dec. 12, 1904, Myrtle Lashley; b. July 8, 1876, Lincoln, Neb. Res. Chadron, Neb., 1913.

Children born Stillwater, Okla.

- i MARGARET⁶, b. Oct. 4, 1905.
- ii JAMES FRAZIER, JR.⁶, b. Aug. 13, 1909.

1236 CHARLES W. LAWRENCE⁷ (*Carl F.⁶, Sarah Chandler⁵, Nehemiah⁴, Margaret Thompson³, James², William¹*) b. June 24, 1872, Plain Grove, Pa.; m. June 21, 1900, Helen E. Glover, Mifflinsburg, Pa.

Children:

- i HAROLD G.⁸, b. Feb. 24, 1905, State College, Pa.
- ii CHARLES O.⁸, b. Sept. 15, 1907, Decatur, Ill.

1237 SARA C. LAWRENCE⁷ (*Carl F.⁶, Sarah Chandler⁵, Nehemiah⁴, Margaret Thompson³, James², William¹*) b. March 1, 1874, Plain Grove, Pa.; m. June 4, 1902, Rev. Hugh S. Shaw, Princeton, Pa.

Children:

- i W. LAWRENCE⁸, b. May 26, 1906.
- ii FRANCIS W.⁸, b. Apr. 12, 1908.
- iii HUGH W.⁸, b. Oct. 13, 1912, Unionville, Pa.

1238 JAMES S. LAWRENCE⁷ (*Carl F.⁶, Sarah Chandler⁵, Nehemiah⁴, Margaret Thompson³, James², William¹*) b. Feb. 13, 1876, Plain Grove, Pa.; m. June 28, 1898, Virginia A. Reid, Wheeling, Va.

Child:

FRANKLIN REID⁸, b. Nov. 3, 1913, Pomona, Cal.

1239 REV. JOHN H. LAWRENCE⁷ (*Carl F.⁶, Sarah Chandler⁵, Nehemiah⁴, Margaret Thompson³, James², William¹*) b. Apr. 19, 1878, Plain Grove, Pa.; m. Clara S. Evans; b. Sept. 8, 1876, Fairview, Pa.

Children born Etah, India.

- i CARL E.⁸, b. June 4, 1907.
- ii MARY E.⁸, b. May 3, 1908.

1240 HARRY W. LAWRENCE⁷ (*Carl F.⁶, Sarah Chandler⁵, Nehemiah⁴, Margaret Thompson³, James², William¹*) b. March 24, 1880, Plain Grove, Pa.; m. June 29, 1903, Eleanor B. Porter; b. Sept. 29, 1882.

Child:

KATHRYN L.⁸, b. Jan. 29, 1908, Grove City, Pa.

1241 REV. ERNEST B. LAWRENCE⁷ (*Carl F.⁶, Sarah Chandler⁵, Nehemiah⁴, Margaret Thompson³, James², William¹*) b. Aug. 1, 1882, Plain Grove, Pa.; m. Sept. 1, 1909, Lula McCune; b. March 11, 1884, Plain Grove, Pa.

Child:

ERNEST DONALD⁸, b. March 20, 1912, Sand Lake, Pa.

1243 GEORGE EVERETT LAWRENCE⁷ (*Margaret Chandler⁶, Samuel T.⁵, Nehemiah⁴, Margaret Thompson³, James², William¹*) b. June 17, 1886, Plain Grove, Pa.; m. June 19, 1909, at Jamestown, N. Y., Esther Ruth McConnell; b. Sept. 26, 1890, Harlansburg, Pa.

Children:

- i JAMES EVERETT⁸, b. Jan. 12, 1911, Dewey, Okla.
- ii SHIRLEY ELIZABETH⁸, b. Dec. 21, 1912, New Castle, Pa.

1244 MARY ETTA STEPHENSON⁷ (*Eliza A. Chandler⁶, Samuel T.⁵, Nehemiah⁴, Margaret Thompson³, James², William¹*) b. June 12, 1879, Geneva, Ohio; m. Dec. 9, 1908, James Garfield Wilson; b. May 22, 1881, Slippery Rock, Pa.

Children:

- i JAMES CHANDLER⁸, b. Feb. 6, 1910, Pittsburg, Pa.
- ii HARRIET ABIGAIL⁸, b. May 18, 1911, Uniontown, Pa.
- iii JOHN ALBERT⁸, b. July 11, 1912, Uniontown.

1245 LEE HUNTING GALE⁷ (*Jacob Chandler Gale⁶, Abigail Emily Chandler⁵, Nehemiah⁴, Margaret Thompson³, James², William¹*) b. Nov. 2, 1874; m. Jan. 18, 1905, Mrs. Helen M. Young; b. Nov. 13, 1869. Res. So. Londonderry, Vt.

Children:

- i FLOYD DUSTIN⁸, b. Jan. 7, 1907; d. Sept. 9, 1910.
- ii VERNE HUNTING⁸, b. Aug. 8, 1910.

1246 GEORGE NORTHPROP GRAHAM⁷ (*Franklin H.⁶, Frances S. Chandler⁵, Nehemiah⁴, Margaret Thompson³, James², William¹*) b. May 29, 1873, Fort Plain, N. Y.; m. Nov. 23, 1899, Rilla Millier, Mottville, N. Y. Res. New York City.

Child:

RONALD NORTHPROP⁸, b. Aug. 6, 1906.

1248 GRACE LESLIE WAGNER⁷ (*Lucia A. Graham⁶, Frances S. Chandler⁵, Nehemiah⁴, Margaret Thompson³, James², William¹*) b. Oct. 9, 1881, New York City; m. June 30, 1899, P. Roomie Warner. Res. New York City, 1912.

Child:

ROBERT WAGNER⁸, b. Apr. 20, 1901, New York City.

1249 ANNA RICE SUTHERLAND⁷ (*Emma J. Graham⁶, Frances S. Chandler⁵, Nehemiah⁴, Margaret Thompson³, James², William¹*) b. July 27, 1884, Shushan, N. Y.; m. March 16, 1909, John Warren Ackley; b. Jan. 4, 1884, Jackson, N. Y.

Child:

LOIS JOSEPHINE⁸, b. Oct. 16, 1912.

1250 AUSTIN GRAHAM SUTHERLAND⁷ (*Emma J. Graham⁶, Frances S. Chandler⁵, Nehemiah⁴, Margaret Thompson³, James², William¹*) b. June 18, 1888; m. Aug. 18, 1911, Pearl Macauley; b. Oct. 17, 1888, Florida, N. Y.

Child:

GRAHAM GARDNER⁸, b. Sept. 19, 1912.

1251 RUPERT CLYDE GRAHAM⁷ (*Austin P.⁶, Frances S. Chandler⁵, Nehemiah⁴, Margaret Thompson³, James², William¹*) b. May 11, 1887, Bondville, Vt.; m. March 3, 1909, Hazel May, dau. of Frank R. Cooper; b. May 19, 1891, Charlestown, Mass.

Children:

- i PHYLLIS MAY⁸, b. Jan. 28, 1910, Somerville, Mass.
- ii VERA EUGENIA⁸, b. Sept. 19, 1911, Medford, Mass.
- iii RUTH EVELYN⁸, b. Apr. 25, 1913, Somerville.

1254 ENOS PERRY KENT⁷ (*Ela⁶, Sophronia Pelton⁵, Nathan⁴, Ruth Thompson³, James², William¹*) b. July 25, 1855, Greig, Lewis County, N. Y.; m. May 1, 1878, Carrie E. Sheeler; b. May 10, 1854, Springfield, Mass. Res. E. 187th St., New York City.

Children:

- *1420 i LULU BELL⁸, b. May 21, 1879, Scranton, Pa.
- ii HAROLD LELAND⁸, b. July 23, 1882, Seneca Falls, N. Y.; d. Jan. 24, 1890, Utica, N. Y.
- iii LESLIE MARGUERITE⁸, b. Sept. 30, 1892, Utica.
- iv LEON PAUL⁸, b. Dec. 16, 1896, Utica.

1255 REMEMBER ELI HUNTER KENT^r (*Ela^s, Sophronia Pelton^s, Nathan^t, Ruth Thompson^s, James^c, William¹*) b. March 13, 1858; m. Oct. 2, 1880, C. Fanny Backer; b. 1859, High Market, N. Y.; d. July 1, 1892, Lee Center, N. Y. He m. (2) March 22, 1894, Nettie V. Davis; b. 1873, Verona, N. Y. Res. Lee Center, N. Y.

Children by first marriage, excepting the first, born Lee Center, N. Y.

- *1421 i RODNEY ELA^s, b. June 15, 1882, Lewis, N. Y.
- 1422 ii FREDERICK REMEMBER^s, b. Apr. 18, 1885; m. June 15, 1909, Leeva Adams; b. Apr. 28, 1889, Stockbridge, N. Y. Res. Oneida.
- iii WALTER JOHN^s, b. May 27, 1888.

Children, by second marriage, born Lee Center, N. Y.

- iv MABEL FANNIE^s, b. May 15, 1895.
- v ETHEL ADLELL^s, b. May 10, 1897.
- vi ALICE IRENE^s, b. Jan. 26, 1899.
- vii MILDRED RUTH^s, b. Jan. 12, 1900.
- viii WILLIAM HENRY^s, b. Aug. 6, 1901.
- ix REUBEN MAX^s, b. Dec. 23, 1904.
- x ELIHU ROOT^s, b. Sept. 30, 1907.
- xi CHARLES C.^s, b. May 10, 1909.
- xii EVERETT PHILIP^s, b. May 18, 1910.

1256 ALLIE MARY CHRISTIAN^r (*Susan Kent^s, Sophronia Pelton^s, Nathan^t, Ruth Thompson^s, James^c, William¹*) b. March 29, 1850, Port Byron, N. Y.; m. Aug. 7, 1866, Robert Brown. She d. Port Byron, Jan. 27, 1910.

Children born Port Byron, N. Y.

- *1423 i ALBERT C.^s, b. July 23, 1869.
- ii HORACE C.^s, b. Sept. 10, 1873; d. June 25, 1878.
- *1424 iii JOHN H.^s, b. March 30, 1876.
- *1425 iv CHARLES R.^s, b. May 11, 1880.
- v SUSAN B.^s, b. July 12, 1884.
- *1426 vi MARY A.^s, b. June 11, 1891.
- *1427 vii ANNA L.^s, b. Nov. 4, 1895.

1257 JENNIE E. KENT^r (*George W.^s, Sophronia Pelton^s, Nathan^t, Ruth Thompson^s, James^c, William¹*) b. June 4, 1856, Clinton, N. Y.; m. Dec. 31, 1884, Arphaxad Ashley.

Children born Syracuse, N. Y.

- i MABEL LILLAN^s, b. Dec. 8, 1885.
- ii ALVIN KENT^s, b. Feb. 27, 1895.

1258 AMBROSE CHRISTIAN, JR.⁷ (*Mary Kent⁶, Sophronia Pelton⁵, Nathan⁴, Ruth Thompson³, James², William¹*) b. Jan. 2, 1848, W. Leyden, N. Y.; m. Catharine Mitchell Harrington of Port Byron, N. Y. He d. Jan. 1898.

Children:

- i ALLIE⁸.
- ii HENRIETTA⁸.

1259 MARY ROSALTHE CHRISTIAN⁷ (*Mary Kent⁶, Sophronia Pelton⁵, Nathan⁴, Ruth Thompson³, James², William¹*) b. Nov. 16, 1851, W. Leyden, N. Y.; m. Nov. 12, 1879, Michael Wellington Trainor of Port Byron, N. Y.

Children born West Leyden, N. Y.

- i ALEXANDER WINFIELD⁸, b. Sept. 14, 1880.
- ii CLARENCE WELLINGTON⁸, b. Nov. 10, 1882.
- iii EDITH PEARL⁸, b. Oct. 11, 1884.
- iv ETHEL MAY⁸, b. May 15, 1886.
- v BYRON WALLACE⁸, b. Apr. 2, 1888.
- vi GILBERT SEYMOUR⁸, b. Dec. 9, 1891; d. Dec. 22, 1902.

1260 HENRIETTA EVANGELINE CHRISTIAN⁷ (*Mary Kent⁶, Sophronia Pelton⁵, Nathan⁴, Ruth Thompson³, James², William¹*) b. Nov. 21, 1857, W. Leyden, N. Y.; m. Apr. 4, 1883, William Canfield. Res. Booneville, N. Y.

Children:

- *1428 i JESSE OTIS⁸, b. June 9, 1884.
- ii MARY LUCY⁸, b. Feb. 18, 1886.
- iii HARRISON⁸, b. Feb. 8, 1889.
- iv VIOLA⁸, b. July 27, 1891.

1261 MARY ARLONA KENT⁷ (*Benjamin F.⁶, Sophronia Pelton⁵, Nathan⁴, Ruth Thompson³, James², William¹*) b. Jan. 10, 1853, W. Leyden, N. Y.; m. June 13, 1874, Luther H. Folts of Frankfort, N. Y.; d. Oct. 3, 1883, W. Leyden.

Children:

- *1429 i FRANK KENT⁸, b. Feb. 20, 1875, No. Bay, N. Y.
- *1430 ii VINNIE VIOLA⁸, b. Aug. 16, 1876, W. Leyden, N. Y.

1262 BENJAMIN GARY KENT⁷ (*Benjamin F.⁶, Sophronia Pelton⁵, Nathan⁴, Ruth Thompson³, James², William¹*) b. Dec. 10, 1854, W. Leyden, N. Y.; m. Jan. 25, 1889, Martha Anna Epple of W. Turin, N. Y. Res. Booneville, N. Y.

Children born Booneville, N. Y.

- i ELZADA KATHERINE⁸, b. Aug. 27, 1896.
- ii BYRON GEORGE⁸, b. Apr. 19, 1904.

1263 GENEVRA ESTELLA KENT⁷ (*Benjamin F.⁶, Sophronia Pelton⁵, Nathan⁴, Ruth Thompson³, James², William¹*) b. Apr. 23, 1857, W. Leyden, N. Y.; m. July 4, 1877, Dwight Kelsey Backer of W. Turin. She d. May 1, 1907, Turin, N. Y.

Children:

- i HATTIE ELZADA⁸, b. July 24, 1883, W. Leyden, N. Y.
- *1431 ii CORA FRANCES⁸, b. June 2, 1886, W. Leyden.
- *1432 iii CARRIE NELSON⁸, b. Constableville, N. Y., Nov. 4, 1889.
- *1433 iv BLANCHE BESSIE⁸, b. Constableville, July 12, 1893.
- v LELAND DWIGHT⁸, b. Constableville, Dec. 23, 1897.
- vi MARY OLLIE⁸, b. June 8, 1900, Turin, N. Y.

1265 SUSAN DELL KENT⁷ (*Benjamin F.⁶, Sophronia Pelton⁵, Nathan⁴, Ruth Thompson³, James², William¹*) b. Sept. 30, 1865, W. Leyden, N. Y.; m. Dec. 23, 1897, Martin Granner of W. Turin, N. Y. Res. Booneville, N. Y.

Child:

- KNEELAND BENJAMIN⁸, b. Sept. 19, 1901, W. Leyden, N. Y.;
d. May 25, 1907.

1266 WILLIAM HADLEY KENT⁷ (*Benjamin F.⁶, Sophronia Pelton⁵, Nathan⁴, Ruth Thompson³, James², William¹*) b. Dec. 28, 1871; m. March 17, 1896, Fannie Louise Alger of Booneville. Res. Booneville, N. Y.

Children born at Leyden, N. Y.

- i BERTHA LOUISE⁸, b. Apr. 28, 1898.
- ii VERA ELISABETH⁸, b. Dec. 26, 1901.
- iii CHARLES BENJAMIN⁸, b. Aug. 27, 1904.
- iv HILDA LAVERN⁸, b. Aug. 27, 1909.
- v MARION ELEANOR⁸, b. July 28, 1913.

1267 EMMA AUGUSTA WADSWORTH⁷ (*Emily Higby⁶, Abiah Pelton⁵, Nathan⁴, Ruth Thompson³, James², William¹*) b. Oct. 8, 1837, Constableville, N. Y.; m. Feb. 10, 1862, Albert W., son of Albert C. Kidder; b. Apr. 11, 1838, Turin, N. Y. Res. Turin, N. Y., 1914.

Children born Turin, N. Y.

- *1434 i WILLIAM WADSWORTH⁸, b. Sept. 19, 1868.
- *1435 ii LAURA⁸, b. Aug. 3, 1870.

1258 MARY ANN HIGBY⁷ (*Hiram⁶, Abiah Pelton⁵, Nathan⁴, Ruth Thompson³, James², William¹*) b. July 11, 1842; m. May 20, 1860, William M. Faulkner. He d. Nov. 17, 1879. Res. No. Bay, N. Y.

Children:

- i FRANK H.⁸, b. Jan. 3; d. Jan. 24, 1861.
- ii M. NELLIE⁸, b. Sept. 6, 1868; d. May 19, 1891.

1259 GEORGE ALONZO HIGBY⁷ (*Hiram⁶, Abiah Pelton⁵, Nathan⁴, Ruth Thompson³, James², William¹*) b. Apr. 6, 1845, No. Bay, N. Y.; m. Oct. 13, 1875, Rachel Ackroyd. Res. Rome, N. Y.

Children:

- i HARLOW GEORGE⁸, b. Feb. 13, 1877.
- ii ROBERT ACKROYD⁸, b. Oct. 26, 1883.

1270 JENETTE DELILAH HIGBY⁷ (*Hiram⁶, Abiah Pelton⁵, Nathan⁴, Ruth Thompson³, James², William¹*) b. Aug. 9, 1847, No. Bay, N. Y.; m. March 31, 1885, George Wilson. Res. Dedham, Mass.

Child:

GEORGE SUMNER⁸, b. July 9, 1887.

1271 EMILY AUGUSTA HIGBY⁷ (*Hiram⁶, Abiah Pelton⁵, Nathan⁴, Ruth Thompson³, James², William¹*) b. Sept. 15, 1856, No. Bay, N. Y.; m. Aug. 8, 1883, Benjamin H., son of Hoton Smith; b. May 14, 1855, New York Mills, N. Y. Res. Steele, No. Dak.

Children born Steele, No. Dak.

- i HOTON ALPHA⁸, b. May 15, 1885.
- *1436 ii NELLIE GERTRUDE⁸, b. March 23, 1888.
- iii GEORGE BENJAMIN⁸, b. June 18, 1890.
- iv ADDIE FLORA⁸, b. Dec. 27, 1895.

1272 ADDIE ROSELLA HIGBY⁷ (*Hiram⁶, Abiah Pelton⁵, Nathan⁴, Ruth Thompson³, James², William¹*) b. Feb. 7, 1859, No. Bay, N. Y.; m. Aug. 8, 1883, Milton W. Holt. She d. Jan. 17, 1899, Lowville, N. Y. Res. Lowville, N. Y.

Child:

HARRY M.⁸, b. Aug. 14, 1894, Port Leyden, N. Y.

1273 HERBERT PELTON⁷ (*William⁶, Erastus⁵, Nathan⁴, Ruth Thompson³, James², William¹*) b. Aug. 1860; m. 1881, Mellie Drake. Res. Lee, N. Y.

Children:

- i MORTIMER W.⁸, b. 1883.
- ii MARY C.⁸, b. 1886.
- iii WILLIAM H.⁸, b. 1898.
- iv HARLOW⁸, b. 1902.

1274 CHARLES PELTON⁷ (*William⁶, Erastus⁵, Nathan⁴, Ruth Thompson³, James², William¹*) b. July 28, 1866, Rome, N. Y.; m. June 14, 1887, Myra B. Litts; b. Sept. 4, 1870. Res. Rome, N. Y.

Children:

- i LYDIA⁸, b. Jan. 31, 1888.
- ii HARRY⁸, b. Aug. 25, 1891.
- iii ERNEST C.⁸, b. June 2, 1894, Vernon, N. Y.; d. Sept. 27, 1894.
- iv MABEL⁸, b. June 23, 1895.
- v HAZEL B.⁸, b. July 30, 1900, Lee, N. Y.; d. Feb. 22, 1907, Rome, N. Y.
- vi LEO C.⁸, b. March 21, 1907, Rome, N. Y.

1277 BESSIE LOOMIS⁷ (*Charles O.⁶, Ruth Phelps⁵, Elizabeth Pelton⁴, Ruth Thompson³, James², William¹*) b. Oct. 19, 1878, Oneida, N. Y.; m. May 6, 1903, Clarence DeWitt Myers; b. March 8, 1879, Deansboro, N. Y. Res. The Bronx, New York City, 1914.

Children:

- i LOOMIS DEWITT⁸, b. March 9, 1910, Kingston, N. Y.
- ii CLARK WARREN⁸, b. Jan. 19, 1914.

1279 WILFRED E. ATHERLY⁷ (*Charlotte Loomis⁶, Ruth Phelps⁵, Elizabeth Pelton⁴, Ruth Thompson³, James², William¹*) b. Jan. 9, 1869, Oneida, N. Y.; m. ———.

Child:

WILFRED⁸.

1280 GEORGE WATSON⁷ (*Lucy E. Phelps⁶, Noah⁵, Elizabeth Pelton⁴, Ruth Thompson³, James², William¹*) b. Jan. 21, 1848, E Windsor, Conn.; m. June 4, 1872, Catharine, dau. of Israel and Eunice (Avery) Stiles; b. July 20, 1848, E. Windsor. Res. E Windsor, Conn.

Children:

- *1437 i GEORGE ISRAEL³, b. May 4, 1873, Suffield, Conn.
 ii ARTHUR³, b. Aug. 27; d. Aug. 28, 1875.
 *1438 iii MIRIAM³, b. Oct. 23, 1880.
 iv EVA CATHARINE³, b. Feb. 14, 1889.

1281 REV. SAMUEL WATSON⁷ (*Mary E. Barber⁶, Elizabeth Phelps⁵, Elizabeth Pelton⁴, Ruth Thompson³, James², William¹*)
 b. July 31, 1864, E. Windsor, Conn.; m. Minnie Adella, dau.
 of Milford Catlin Thompson, Aug. 22, 1894, Bristol, Conn.; b.
 Jan. 13, 1868, E. Hartford, Conn. He grad. 1892, Wesleyan
 University, Middletown, Conn. Res. Los Angeles, Cal., 1914.

Children born in Woonsocket, So. Dak.

- i WALTER THOMPSON⁸, b. June 24, 1895.
 ii RUTH LUCIA⁸, b. March 24, 1897.

1282 WALTER STARR WATSON⁷ (*Mary E. Barber⁶, Elizabeth Phelps⁵, Elizabeth Pelton⁴, Ruth Thompson³, James², William¹*)
 b. May 18, 1867, E. Windsor, Conn.; m. June 23, 1896, Ellen
 Dasie, dau. William C. Goodwin, Bristol, Conn. Grad. 1893,
 Wesleyan University, Middletown, Conn. Prof. of Biology in
 Wisconsin Normal School since 1895. Res. Whitewater, Wis.

Children born Whitewater, Wis.

- i GOODWIN BARBER⁸, b. July 9, 1899.
 ii ERNEST STARR⁸, b. Aug. 18, 1900.
 iii ELIZABETH MARY⁸, b. Nov. 27, 1903.
 iv WALTER SAMUEL⁸, b. May 28, 1905.

1284 HARRIET CELESTIA CHAPIN⁷ (*Hannah Celestia Barber⁶, Elizabeth Phelps⁵, Elizabeth Pelton⁴, Ruth Thompson³, James², William¹*)
 b. Aug. 6, 1856, E. Windsor, Conn.; m. July 11, 1876,
 Frederick, son of Zedekiah Matson; b. Aug. 25, 1854, E. Wind-
 sor, Conn.

Child:

- 1439 FREDERICK RAYMOND⁸, b. June 14, 1889, Windsorville, Conn.; m.
 July 2, 1913, Minnie Belle Richmond; b. in Preston, Conn.;
 d. June 19, 1914, Springfield, Mass.

1285 FRANK CLAYTON SMART⁷ (*Anna R. Barber⁶, Elizabeth Phelps⁵, Elizabeth Pelton⁴, Ruth Thompson³, James², William¹*)
 b. March 10, 1875, Hartford, Conn.; m. Elizabeth, dau. of Wil-
 liam Martin, Apr. 26, 1899; b. Apr. 29, 1878, Hartford, Conn.

Child:

CLAYTON HEDLEY⁸, b. Oct. 7, 1902, Hartford, Conn.

1286 CHARLES THOMAS SMART⁷ (*Anna R. Barber⁶, Elizabeth Phelps⁵, Elizabeth Pelton⁴, Ruth Thompson³, James², William¹*)
b. March 20, 1880; m. June 6, 1906, Mae Marie, dau. of Frank B. Sullivan, Omaha, Neb. He grad. W. Point, N. Y., 1904. Is a 1st Lieut. U. S. Army.

Children born Oakland, Cal.

- i MAE AMELIA⁸, b. Aug. 11, 1909.
- ii THOMAS FRANK⁸, b. Sept. 23, 1910.

1287 FENNER ALEXANDER ELLSWORTH⁷ (*Charlotte P.⁶, Mary Phelps⁵, Elizabeth Pelton⁴, Ruth Thompson³, James², William¹*)
b. July 22, 1868, Watsonstown, Pa.; m. Aug. 23, 1898, in Turbotville, Pa., Hattie Tonana, dau. of Steven Henry Hartzel; b. Sedan, Pa. Res. Watsonstown, Pa.

Children:

- i RUTH ANNA⁸, b. Jan. 9, 1903.
- ii ALBERT DOWNING⁸, b. Oct. 29, 1904.
- iii HATTIE MAY⁸, b. July 25, 1909.
- iv FREDERICK LEE⁸, b. Dec. 19, 1912.

1288 ALBERT DOWNING ELLSWORTH⁷ (*Theodore E.⁶, Mary Phelps⁵, Elizabeth Pelton⁴, Ruth Thompson³, James², William¹*)
b. Jan. 8, 1872, E. Windsor, Conn.; m. Apr. 28, 1905, Anna Chloe, dau. of Israel H. and Hannah (Stoughton) Stiles; b. Jan. 8, 1880. Res. Broad Brook, Conn. See Family No. 204.

1289 JANET SCOTT ELLSWORTH⁷ (*Theodore E.⁶, Mary⁵, Elizabeth Pelton⁴, Ruth Thompson³, James², William¹*) b. Jan. 23, 1875, E. Windsor, Conn.; m. Oct. 4, 1907, Edwards Stoughton, son of Israel H. Stiles; b. July 30, 1876, E. Windsor, Conn. Res. E. Windsor, Conn. See Family No. 203.

1290 WILLIAM F. ELLSWORTH⁷ (*Francis⁶, Mary Phelps⁵, Elizabeth Pelton⁴, Ruth Thompson³, James², William¹*) b. May 13, 1870; m. Leafie Paige.

Children:

- i ELIZABETH JOSEPHINE⁸, b. July 31, 1902, Chicago, Ill.
- ii WILLIAM FRANCIS⁸, b. June 25, 1906, Chicago.

1291 EDWIN PEASE⁷ (*Charlotte Phelps⁶, James⁵, Elizabeth Pelton⁴, Ruth Thompson³, James², William¹*) b. June 24, 1865, Springfield, Mass.; m. July 6, 1892, Cora G., dau. of Charles B. Sisson; b. June 14, 1868, Cornish, N. H. Res. Winchester, N. H.

Children:

- i MALCOLM SISSON⁸, b. Apr. 24, 1893, Springfield, Mass.
- ii GLADYS⁸, b. Apr. 30; d. May 2, 1895, Springfield.
- iii DOROTHY⁸, b. March 5, 1897, Winchester, N. H.
- iv DOUGLAS SISSON⁸, b. March 28, 1900, Winchester.

1292 HENRY ANDREW PHELPS⁷ (*Henry A.⁶, James⁵, Elizabeth Pelton⁴, Ruth Thompson³, James², William¹*) b. Oct. 8, 1869, No. Adams, Mass.; m. Jan. 15, 1896, Agnes, dau. of James Bryson; b. Feb. 10, 1876, Clinton, Mass. Res. 87 Hathaway St., No. Adams, Mass., 1913.

Children born North Adams, Mass.

- i ARTHUR STANLEY⁸, b. Nov. 14, 1896.
- ii HELEN MARION⁸, b. Apr. 7, 1902.
- iii MARGARET BRYSON⁸, b. May 28, 1903.
- iv ROBERT ALLEN⁸, b. Jan. 7, 1905.
- v RUSSELL ANDREW⁸, b. July 11, 1909.

1293 GEORGE THOMAS SPERRY⁷ (*Melinda Phelps⁶, William⁵, Elizabeth Pelton⁴, Ruth Thompson³, James², William¹*) b. Feb. 18, 1874; m. Maude Marie Walden of Brooklyn, N. Y.

Child:

DOROTHY WALDEN⁸, b. March 28, 1911, Brooklyn, N. Y.

1296 HENRY LAWRENCE BISSELL⁷ (*Mary A. Phelps⁶, William⁵, Elizabeth Pelton⁴, Ruth Thompson³, James², William¹*) b. Sept. 12, 1870, Broad Brook, Conn.; m. June 1, 1891, May Tuttle. Res. New Haven, Conn., 1913.

Children:

- i DWIGHT LAWRENCE⁸, b. March 3, 1892.
- *1130^a ii RAYMOND⁸, b. Sept. 2, 1894.
- iii LELIA MAY⁸, b. May 14, 1896; d. ---.
- iv ROBERT⁸, b. Sept. 12, 1898.

1297 WILLIAM PHELPS BISSELL⁷ (*Mary A. Phelps⁶, William⁵, Elizabeth Pelton⁴, Ruth Thompson³, James², William¹*) b. Sept. 8, 1872, Broad Brook, Conn.; m. Apr. 5, 1910, Helen, dau. of

Louis Smith; b. Sept. 10, 1890, Hartford, Conn. Res. E. Windsor, Conn.

Children born East Windsor, Conn.

- i WILLIS LOUIS³, b. May 11, 1911.
- ii HENRIETTA MARY³, b. Nov. 22, 1914.

1298 MARY IMOGENE HUNTER⁷ (*Mary A. Phelps⁶, William⁵, Elizabeth Pelton⁴, Ruth Thompson³, James², William¹*) b. Feb. 22, 1887, Worcester, Mass.; m. May 18, 1902, Wallace B., son of William F. Andross; b. April 8, 1878. Res. E. Hartford, Conn.

Children:

- i RUTH³, b. Apr. 25, 1903.
- ii FRANCIS BIDWELL³, b. Aug. 30, 1906.
- iii LUCY BANCROFT³, b. June 1911.
- iv BURTON WILLIAM³, b. Sept. 1, 1913, E. Hartford, Conn.

1299 ALBERT BISSELL PHELPS⁷ (*George S.⁶, William⁵, Elizabeth Pelton⁴, Ruth Thompson³, James², William¹*) b. Aug. 10, 1879, E. Windsor, Conn.; m. Dec. 30, 1908, Marian A., dau. of Frank D. Thayer; b. May 18, 1884, Mattison, Ill.

Children:

- i ALBERT THAYER⁸, b. June 10, 1910.
- ii NELLY ALICE³, b. Feb. 3, 1912.

1300 CHARLES SAMUEL PHELPS⁷ (*George S.⁶, William⁵, Elizabeth Pelton⁴, Ruth Thompson³, James², William¹*) b. July 3, 1881, E. Windsor, Conn.; m. Jan. 25, 1904, Mabel Benton, dau. of John P. Studley, New Haven, Conn.; b. Oct. 25, 1884.

Child:

LOIS STUDLEY⁸, b. July 31, 1908, Meriden, Conn.

1301 THOMAS A. VEDDER⁷ (*Sarah Prettyman⁶, Mary Pelton⁵, Enoch⁴, Ruth Thompson³, James², William¹*) b. Oct. 28, 1856, Whitehall, Ill.; m. Oct. 28, 1885, Ella Spaulding. Res. Port Orchard, Wash.

Children:

- i AHOBA PRETTYMAN⁸, b. Oct. 10, 1887, Haddam, Kans.; d. Dec. 6, 1900, Blackwell, Okla.
- ii ISAAC DE COURCY⁸, b. Oct. 23, 1888.

1302 HARRIETT ADALINE VEDDER⁷ (*Sarah Prettyman⁶, Mary Pelton⁵, Enoch⁴, Ruth Thompson³, James², William¹*) b. Dec. 28, 1857, Whitehall, Ill.; m. Dec. 26, 1883, Washington, D. C., George F. B. Willard, M.D. She d. Dec. 14, 1896. He m. (2) her sister, Nov. 20, 1900, Elizabeth Amelia Vedder. He d. March 24, 1912. She d. Nov. 8, 1914, No. Ferrisburg, Vt. Res. Vergennes, Vt.

Children:

- i DELANA E.⁸, b. Aug. 18, 1885.
- ii ADA HOPKINS⁸, b. Feb. 6, 1887.
- 1440 iii GEORGE VEDDER⁸, b. July 17, 1888. Res. No. Ferrisburg, Vt.
- *1441 iv LUCY AMELIA⁸, b. Dec. 24, 1889. Res. Charlotte, Vt.
- *1442 v SARAH LAKE⁸, b. Feb. 11, 1892. Res. Burlington, Vt.

1304 ISAAC DOREN VEDDER⁷ (*Sarah Prettyman⁶, Mary Pelton⁵, Enoch⁴, Ruth Thompson³, James², William¹*) b. Feb. 4, 1861, Whitehall, Ill.; m. Oct. 14, 1890, Lena Amelia Peterson; b. July 17, 1870, Denmark. Res. Whitehall, Ill.

Children:

- i ISAAC DOREN, JR.⁸, b. July 12; d. Aug. 14, 1891, Haddam, Kans.
- ii FLORENCE ADALINE⁸, b. Dec. 19, 1892, Steele City, Neb.; d. Aug. 27, 1898, Haddam.
- iii CHARLES ALBERT⁸, b. Nov. 28, 1895, Haddam; d. Jan. 16, 1905.
- iv MARGARET CHRISTINE⁸, b. March 28, 1898, Haddam; d. Nov. 27, 1914.
- v FRANCIS NEAL⁸, b. Sept. 24, 1900, Whitehall, Ill.; d. March 24, 1905, Haddam.
- vi NELLIE GLADYS⁸, b. July 18, 1905, Haddam.
- vii INA ELIZABETH⁸, b. June 19, 1908, Whitehall.

1305 RICHARD PELTON VEDDER⁷ (*Sarah Prettyman⁶, Mary Pelton⁵, Enoch⁴, Ruth Thompson³, James², William¹*) b. June 12, 1863, Whitehall, Ill.; m. Edna Gertrude Kingsley. Res. Pueblo, Colo.

Child:

- FRANK LYLE KINGSLEY⁸, b. Sept. 1897.

1306 SARAH ELINOR VEDDER⁷ (*Sarah Prettyman⁶, Mary Pelton⁵, Enoch⁴, Ruth Thompson³, James², William¹*) b. Sept. 21, 1865, Whitehall, Ill.; m. June 22, 1887, Judson Clayton Stevens; b. Nov. 21, 1860, Boltonville, Wis. Res. Salina, Kans.

Children:

- i JAMES VEDDER⁸, b. Feb. 10, 1889, Washington, Kans.
- ii WILLIAM HENRY⁸, b. Feb. 15, 1890, Salina, Kans.

1307 PERCY COLEMAN BOWEN⁷ (*Mary J. Prettyman⁶, Mary Pelton⁵, Enoch⁴, Ruth Thompson³, James², William¹*) b. Jan. 7, 1861, Washington, D. C.; m. Oct. 20, 1887, Laura L., dau. James H. Dodd; b. Loudon County, Va. Res. Brooklyn, N. Y.

Children born Hyattsville, Md.

- i LOTTIE COLEMAN⁸, b. July 20, 1888.
- *1442^a ii JAMES HARRISON⁸, b. Jan. 9, 1891.
- iii PERCY PRETTYMAN⁸, b. Aug. 6, 1893.
- iv MARY ROSALIE⁸, b. March 1, 1897.
- v ALLAN SUMMERFIELD⁸, b. Nov. 15, 1899.

1308 ANNA LEWIS BOWEN⁷ (*Mary J. Prettyman⁶, Mary Pelton⁵, Enoch⁴, Ruth Thompson³, James², William¹*) b. May 9, 1869, Hyattsville, Md.; m. Apr. 9, 1899, in Washington, D. C., William Percy, son of William J. Rose; b. July 26, 1867, Henrico County, Va. Res. Hyattsville, Md.

Children born Hyattsville, Md.

- i HELEN TRENT⁸, b. Dec. 12, 1899.
- ii MARY LOUISE⁸, b. March 12, 1904.
- iii MARGARET BOWEN⁸, b. July 12, 1909.

1309 ADA BOWEN⁷ (*Mary J. Prettyman⁶, Mary Pelton⁵, Enoch⁴, Ruth Thompson³, James², William¹*) b. July 4, 1876, Hyattsville, Md.; m. Apr. 8, 1898, William P., son of William M. Belt; b. Apr. 28, 1870, Washington, D. C. Res. Hyattsville, Md.

Children born Hyattsville, Md.

- i WILLIAM BOWEN⁸, b. June 13, 1899.
- ii GEORGE EDWARD⁸, b. Jan. 24, 1901.
- iii THOMAS MAURICE⁸, b. May 7, 1903.
- iv NORMAN BOND⁸, b. Aug. 13, 1911.

1310 SARAH JOSEPHINE MOORE⁷ (*Amelia H. Prettyman⁶, Mary Pelton⁵, Enoch⁴, Ruth Thompson³, James², William¹*) b. Nov. 24, 1855, Washington, D. C.; m. Apr. 30, 1879, Lunsford Gibbons Crudorff; b. Apr. 16, 1847, Baltimore County, Md.; d. Sept. 29, 1909.

Children born Washington, D. C.

- 1443 i ELIZABETH AMELIA⁸, b. Jan. 31, 1880; m. Jan. 22, 1910, Donald A. McKenzie; b. Jan. 25, 1857, Caledonia, N. Y.
 *1444 ii JOSEPHINE⁸, b. Sept. 23, 1881.
 *1445 iii IRENE⁸, b. May 13, 1884.

1311 AMELIA HARDING MOORE⁷ (*Amelia H. Prettyman⁶, Mary Pelton⁵, Enoch⁴, Ruth Thompson³, James², William¹*) b. Oct. 24, 1860, Washington, D. C.; m. July 7, 1886, Sitka, Alaska, John Joseph McLean; b. May 18, 1848, England. Res. Washington, D. C.

Children:

- i PHILIP STETHEM⁸, b. June 12, 1887, Sitka, Alaska.
 ii JOSEPHINE ELIZABETH⁸, b. Nov. 3, 1889, Red Bluff, Cal.
 iii ALICE AMELIA⁸, b. Apr. 17, 1894, Red Bluff.
 iv JOHN DONALD⁸, b. Apr. 4, 1898, Eureka, Cal.

1312 THOMAS PRETTYMAN MOORE⁷ (*Amelia H. Prettyman⁶, Mary Pelton⁵, Enoch⁴, Ruth Thompson³, James², William¹*) b. Apr. 16, 1863, Washington, D. C.; m. Jan. 31, 1887, Emaline Kinsuzer. Res. Washington, D. C.

Children:

- i HELENE⁸.
 ii LINWOOD⁸.
 iii MILDRED⁸.
 iv ROBERT⁸.

1313 WILLIAM NELSON MOORE⁷ (*Amelia H. Prettyman⁶, Mary Pelton⁵, Enoch⁴, Ruth Thompson³, James², William¹*) b. Sept. 18, 1865, Washington, D. C.; m. Feb. 27, 1889, Mary E. Chamberlain. Res. Washington, D. C.

Children:

- 1446 i RUTH⁸, m. Jan. 18, 1914, Edmund Carrington.
 ii DORRIS VIRGINIA⁸.

1315 BERTHA ESTELLA MOORE⁷ (*Amelia H. Prettyman⁶, Mary Pelton⁵, Enoch⁴, Ruth Thompson³, James², William¹*) b. Jan. 7, 1872, Washington, D. C.; m. July 18, 1894, Boston, Mass., Frederick Addison Read; b. Nov. 4, 1868, Medford, Mass. Res. Washington, D. C.

Child:

- ROSALIND⁸, b. Nov. 10, 1911, Washington, D. C.

1317 MARY DEWITT⁷ (*Harriette Prettyman⁶, Mary Pelton⁵, Enoch⁴, Ruth Thompson³, James², William¹*) b. Sept. 2, 1860; m. Feb. 12, 1890, Edward Carleton Brown; b. Oct. 25, 1865, Penfield, N. Y. Res. Rochester, N. Y.

Children:

- i PAUL DE WITT⁸, b. Feb. 24, 1891.
- ii COLIN⁸, b. Oct. 8, 1892.
- iii ALAN DE WITT⁸, b. Sept. 22, 1894.

1323 ELVIRA HARRIET PELTON⁷ (*Christopher B.⁶, Austin⁵, John⁴, Ruth Thompson³, James², William¹*) b. May 5, 1852, Windsor, Conn.; m. Jan. 20, 1870, Richard A., son of John N. Alexander; b. Aug. 28, 1848.

Children:

- *1447 i FLORA ELVIRA⁸, b. Aug. 2, 1871.
- 1448 ii MARY ADELIA⁸, b. Oct. 14, 1873; m. Jan. 7, 1910, Henry Chase, son of Collins W. Hudson; b. Feb. 21, 1882, Woodstock, Conn.
- *1449 iii ELIZABETH⁸, b. March 10, 1877.
- *1450 iv NELSON AUGUSTUS⁸, b. Oct. 4, 1881.

1324 ERNESTINE MARY PELTON⁷ (*Christopher B.⁶, Austin⁵, John⁴, Ruth Thompson³, James², William¹*) b. Aug. 13, 1857, E. Windsor Hill, Conn.; m. Feb. 20, 1884, Lewis E., son of Lafayette Jacobs; b. Dec. 6, 1851, Mansfield, Conn. Res. Forestville, Conn.

Children:

- i MARY IRENE⁸, b. and d. Feb. 12, 1885.
- ii ELVIRA GERTRUDE⁸, b. and d. July 2, 1886.

1325 CHARLOTTE STARR PELTON⁷ (*John T.⁶, Austin⁵, John⁴, Ruth Thompson³, James², William¹*) b. Nov. 12, 1817, E. Windsor, Conn.; m. Apr. 5, 1872, Charles L. Thompson of Maidstone, Kent, England.

Children:

- *1451 i LEONARD CHARLES⁸, b. Feb. 1, 1874, Hartford, Conn.
- *1452 ii GRACE ELIZABETH⁸, b. Oct. 4, 1876, Enfield, Conn.
- iii FLORENCE PELTON⁸, b. Aug. 24, 1883, New Haven, Conn.

1326 OLIVE MARY PELTON⁷ (*John T.⁶, Austin⁵, John⁴, Ruth Thompson³, James², William¹*) b. March 19, 1852, Enfield, Conn.;

m. Aug. 19, 1876, John Clarence Stevens of Dover Plains, N. Y.; d. Dec. 11, 1892, Hartford, Conn. He d. Feb. 21, 1896, Hartford, Conn.

Children:

- *1453 i JOHN BELDEN^s, b. Sept. 7, 1878.
- 1454 ii IMOGENE BRANDT^s, b. July 10, 1886; m. Dec. 4, 1904, Robert M. Holt. Res. Hartford, Conn.
- 1455 iii LAURA BELDEN^s, b. New Haven, Conn., July 16, 1882; m. Apr. 14, 1904, Lester H. Goodwin, senior proprietor of Goodwin Drug Co., Hartford, Conn. He d. May 14, 1904. She m. (2) J. Ansel Brooks; b. Aug. 7, 1876, Worcester, Mass. Grad. Yale (Sheffield), 1897. He is Associate Professor of Mechanics, Brown University, Providence, R. I.
- 1456 iv ALIDA OLIVE^s, b. June 7, 1886; m. Apr. 3, 1912, Harry Fish Hill. Res. Mystic, Conn.
- *1457 v DOROTHY CARLOTTA^s, b. Oct. 17, 1888, Mt. Vernon, N. Y.
- vi GEORGE PALMER^s, b. Apr. 18, 1890; d. when 5 months old.
- vii MARION BELDEN^s, b. Jan. 20, 1891. Res. Mystic, Conn.

1327 GRACE GREENWOOD PELTON^r (*John T.^c, Austin^s, John^t, Ruth Thompson^s, James^s, William^t*) b. July 8, 1854, E. Windsor, Conn.; m. Nov. 7, 1875, John Usher, son of Jonathan Reed; b. Apr. 5, 1855, Higganum, Conn. She d. Dec. 31, 1909, Hartford, Conn.

Children:

- *1458 i GEORGE ROSWELL^s, b. Apr. 19, 1877, Higganum, Conn.
- 1459 ii CLARENCE JOHN^s, b. Aug. 15, 1878, Higganum; m. Oct. 22, 1902, Lydia Luella Low of Brooklyn, N. Y.; d. Oct. 7, 1904, Hartford, Conn. He m. (2) July 10, 1911, Harriet Louise, dau. of William Henry Reardon; b. June 22, 1883, Hartford. Res. Hartford, Conn.
- 1460 iii BERTHA CAROLINE^s, b. July 22, 1881, Higganum.
- iv CLARA MARY^s, b. Dec. 16, 1890, Hartford.

1328 ADAH E. FROST^r (*Eunice Pelton^c, Austin^s, John^t, Ruth Thompson^s, James^s, William^t*) b. March 8, 1863, So. Windsor, Conn.; m. May 15, 1883, Arthur, son of Horace Skinner. She d. May 26, 1894, Colorado Springs, Colo.

Children born Wapping, Conn.

- i ERNEST WILLIARD^s, b. March 19, 1884.
- 1461 ii FLORENCE ANGELINE^s, b. June 23, 1886; m. July 14, 1910, Charles R., son of George Carey.
- *1462 iii ALICE JOHNSON^s, b. June 23, 1888.

1329 ARTHUR A. BLODGETT⁷ (*Abigail C. Pelton⁶, Austin⁵, John⁴, Ruth Thompson³, James², William¹*) b. May 14, 1856, So. Windsor, Conn.; m. Oct. 4, 1877, Eliza A., dau. of Hiram Bisell; b. Feb. 29, 1856, Windsor, Conn.

Children:

- i EDWARD A.⁸, b. Jan. 6, 1879, So. Windsor, Conn.; m. Nov. 7, 1900, Ida, dau. of Edward Sperry. Res. Surry, N. H., 1915.
- *1463 ii FRED HARRISON⁸, b. Aug. 6, 1880, So. Windsor.
- *1464 iii MAUDE E.⁸, b. Oct. 8, 1882, Windsor.
- *1465 iv CHARLES H.⁸, b. Feb. 1, 1886, Windsor.

1330 ANNA M. BLODGETT⁷ (*Abigail C. Pelton⁶, Austin⁵, John⁴, Ruth Thompson³, James², William¹*) b. Aug. 25, 1859, So. Windsor, Conn.; m. Jan. 10, 1876, George, son of Henry S. Blodgett; b. July 15, 1847, E. Windsor, Conn.; d. Feb. 12, 1906, Windsor, Conn. She d. March 19, 1895.

Children:

- *1466 i GEORGE ARTHUR⁸, b. Apr. 5, 1876, E. Windsor, Conn.
- *1467 ii MABEL A.⁸, b. July 3, 1881, So. Windsor, Conn.
- 1468 iii MILDRED E.⁸, b. Oct. 21, 1886, Windsor, Conn.; m. Apr. 22, 1908, Morton Hatheway. Res. Suffield, Conn.

1331 JENNIE A. BLODGETT⁷ (*Abigail C. Pelton⁶, Austin⁵, John⁴, Ruth Thompson³, James², William¹*) b. Aug. 27, 1866; m. May 16, 1885, Edward A. Welch; b. Dec. 8, 1859, Georgetown, Wis. Res. Suffield, Conn., 1914.

Child:

BESSIE EDITH⁸, b. March 3, 1886.

1333 GEORGE W. KENTNER⁷ (*Charlotte Kirkland⁶, Charlotte Phelps⁵, Lucy Pelton⁴, Ruth Thompson³, James², William¹*) b. Sept. 7, 1859, Turin, N. Y.; m. Nov. 7, 1883, Flora Sutphen; d. Sept. 10, 1904. He m. (2) Dec. 17, 1909, Clara Wilcox. Res. Port Leyden, N. Y.

Children, by first marriage, born Turin, N. Y.

- i HELEN⁸, b. 1890.
- ii FLORENCE⁸, b. 1895.
- iii BEULAH⁸, b. 1895.
- iv HAWLEY⁸, b. 1898.

1334 FRANK D. CATLIN⁷ (*Emily Phelps⁶, Elihu⁵, Lucy Pelton⁴, Ruth Thompson³, James², William¹*) b. June 2, 1859, Sim-

clairville, N. Y.; m. Aug. 18, 1881, Mary E. Major; b. Lebanon, Pa. Res. Montrose, Colo.

Children:

- i EDITH CECIL⁸, b. Oct. 23, 1882.
- ii FRANK DURAND⁸, b. Dec. 31, 1884.
- iii HARRY WILLIAM⁸, b. July 11, 1887.
- *1469 iv MARGUERITE KATHERINE⁸, b. Aug. 18, 1890.
- v ALICE EMILY⁸, b. Sept. 12, 1893.

1336 WILLIS LEONARD PHELPS⁷ (*Lewis F.⁶, Noah⁵, Lucy Pelton⁴, Ruth Thompson³, James², William¹*) b. Dec. 12, 1885, Quinlan, Texas; m. Dec. 23, 1906, Alice Mary, dau. of Payton A. Law; b. Aug. 24, 1888, Quinlan.

Children born Quinlan, Texas.

- i WYMAN LEON⁸, b. March 9, 1908.
- ii WELDON YATES⁸, b. June 15, 1912.

1337 ETHEL IONE PHELPS⁷ (*Lewis F.⁶, Noah⁵, Lucy Pelton⁴, Ruth Thompson³, James², William¹*) b. Aug. 12, 1892, Quinlan, Texas; m. May 20, —, Clayton Eugene, son of William A. Smith; b. July 31, 1887.

Child:

PHELPS⁸, b. Dec. 11, 1913, Quinlan, Texas.

1338 NEVA EVADNA PHELPS⁷ (*Darwin W.⁶, William⁵, Lucy Pelton⁴, Ruth Thompson³, James², William¹*) b. Oct. 17, 1884; m. Aug. 17, 1910, Rev. Burdette Newton Miner; b. Apr. 18, 1889, Rose, N. Y.

Child:

PAUL BURDETTE⁸, b. Apr. 3, 1914, Rushford, N. Y.

1340 ALIDA L. ALLEY⁷ (*Nellie C. Phelps⁶, William⁵, Lucy Pelton⁴, Ruth Thompson³, James², William¹*) b. Aug. 15, 1888; m. Apr. 10, 1911, Marteen Caspar Duchow, b. June 6, 1882.

Child:

MARTEEN CASPAR, JR.⁸, b. Jan. 6, 1912, Natoma, Cal.

1345 ELLSWORTH SPERRY⁷ (*Lewis P.⁶, Harriet F. Pelton⁵, James⁴, Ruth Thompson³, James², William¹*) b. June 20, 1881, E. Windsor Hill, Conn.; m. Apr. 19, 1905, Edna, dau. of William

N. Jennings; b. Jan. 31, 1883, So. Windsor, Conn. Res. New Britain, Conn.

Children born New Britain, Conn.

- i CATHERINE HILDRED⁶, b. March 6, 1907.
- ii EDNA MILLET⁶, b. July 23, 1911.
- iii MARION ELLSWORTH⁶, b. Apr. 8, 1914.

1347 FLORA BUCKLEY WEAVER⁷ (*Sophia E. Pelton⁶, Henry T.⁵, James⁴, Ruth Thompson³, James², William¹*) b. Dec. 22, 1869; m. Charles Edward Healy; b. May 15, 1865, Loda, Ill.

Children born Loda, Ill.

- i CHARLES GAYLORD⁸, b. Feb. 12, 1895.
- ii WEAVER CUE⁸, b. Jan. 2, 1902.

1350 EDITH FOX⁷ (*Julia Belknap⁶, Sally Terry⁵, Sarah Pelton⁴, Ruth Thompson³, James², William¹*) b. Oct. 19, 1854, Gerry, N. Y.; m. March 19, 1874, Franklin Truman Mattocks; b. Sept. 1, 1856, Gerry, N. Y.

Child:

*1470 IDA ELVIRA⁸, b. Aug. 5, 1875, Gerry, N. Y.

1351 EMMA PERMELIA BELKNAP⁷ (*Nancy⁶, Sally Terry⁵, Sarah Pelton⁴, Ruth Thompson³, James², William¹*) b. Apr. 28, 1865, Adrian, Mich.; m. Sept. 4, 1888, John McMath, son of Samuel D. Vaughan; b. Nov. 18, 1861, Cadmus, Mich.

Child:

*1471 GLADYS LAURA⁸, b. Oct. 20, 1889.

1352 ALICE FOX⁷ (*Emily Belknap⁶, Sally Terry⁵, Sarah Pelton⁴, Ruth Thompson³, James², William¹*) b. July 19, 1868; m. Oct. 1897, Mann Howard. Res. Ellington, N. Y.

Children:

- i BURDETTE⁸, b. Apr. 23, 1899.
- ii FRANCES E.⁸, b. Jan. 24, 1904.
- iii FRANK J.⁸, b. Apr. 13, 1908.
- iv IDA L.⁸, b. Apr. 13, 1908.

1353 ARCHIE RAY PARK⁷ (*Martha O. Belknap⁶, Sally Terry⁵, Sarah Pelton⁴, Ruth Thompson³, James², William¹*) b. Feb. 23, 1872, Adrian, Mich.; m. Oct. 8, 1901, Inez H. Cole. Res. Adrian, Mich.

Child:

MILDRED ELIZABETH⁸, b. Dec. 9, 1902, Rome County, Mich.

1355 IRA ELMER PARK⁷ (*Martha O. Belknap⁶, Sally Terry⁵, Sarah Pelton⁴, Ruth Thompson³, James², William¹*) b. Jan. 18, 1876; m. Sept. 28, 1904, Effie May English. Res. Elkhart, Ind., 1914.

Children:

- i IRVING ELWOOD⁸, b. Sept. 26, 1906, Adrian, Mich.
- ii JEWETT WAYNE⁸, b. Sept. 20, 1908, Elkhart, Ind.
- iii ELOIS LOUISE⁸, b. Oct. 19, 1910, Elkhart.
- iv FRANCIS EUGENE⁸, b. Jan. 2, 1912, Elkhart.

1356 BERNICE MARIA PEASE⁷ (*Mary T. Ellsworth⁶, Nancy Terry⁵, Sarah Pelton⁴, Ruth Thompson³, James², William¹*) b. Sept. 16, 1875, W. Leyden, N. Y.; m. Oct. 31, 1903, Carleton Eugene Renner; b. Sept. 19, 1867, son of Samuel Renner. Res. Lincoln, Neb., 1914.

Children born Lincoln, Neb.

- i DOROTHY ELLSWORTH⁸, b. Oct. 9, 1904.
- ii DONALD EUGENE⁸, b. Dec. 28, 1906.

1358 PEARL TERRY⁷ (*Jay Levi⁶, Levi⁵, Sarah Pelton⁴, Ruth Thompson³, James², William¹*) b. May 4, 1873, Ellington, N. Y.; m. Sept. 22, 1899, Elmer Gifford.

Children born Lakewood, N. Y.

- i LOUISE⁸, b. Aug. 19, 1904.
- ii CHARLES⁸, b. March 1907.
- iii CORYDON⁸, b. Feb. 15, 1910.

1359 CLIFTON DAWSON TERRY⁷ (*Franklin H.⁶, Levi⁵, Sarah Pelton⁴, Ruth Thompson³, James², William¹*) b. Jan. 9, 1872, Sinclairville, N. Y.; m. Oct. 4, 1904, Amy E. Reed, Buffalo, N. Y.

Children:

- i HARRY EDWARD⁸, b. Sept. 15, 1906, Buffalo, N. Y.; d. Sept. 20, 1906.
- ii CLIFTON DAWSON, JR.⁸, b. Nov. 15, 1911, Indianapolis, Ind.

1361 FRANCES BLANCHE TERRY⁷ (*Franklin H.⁶, Levi⁵, Sarah Pelton⁴, Ruth Thompson³, James², William¹*) b. Jan. 9, 1884, Gerry, N. Y.; m. Aug. 28, 1907, Robert O. Saunders, Sinclairville, N. Y.

Children:

- i LAURETTA ELIZABETH⁸, b. June 22, 1908, Cambridge, Mass.
- ii DOROTHY AGNES⁸, b. Aug. 3, 1909, Cambridge.

1362 LUKE TERRY SHAW⁷ (*Flora A. Terry⁶, Levi⁵, Sarah Pelton⁴, Ruth Thompson³, James², William¹*) b. May 30, 1877, Ellington, N. Y.; m. Apr. 11, 1900, Florence Gould.

Child:

ARTHUR GOULD⁸, b. July 3, 1902, Ellington, N. Y.

1363 ADA LOUISE GRISWOLD⁷ (*Sarah Alice Terry⁶, Levi⁵, Sarah Pelton⁴, Ruth Thompson³, James², William¹*) b. Jan. 18, 1879; m. July 29, 1908, Harry J. Hull.

Child:

SARAH EMELINE⁸, b. Feb. 11, 1910.

1364 MYRON DUANE GRISWOLD⁷ (*Sarah Alice Terry⁶, Levi⁵, Sarah Pelton⁴, Ruth Thompson³, James², William¹*) b. May 7, 1884; m. May 12, 1909, Eva Aherns.

Child:

RUTH EVANGELINE⁸, b. Jan. 31, 1911.

1365 JOSEPHINE TERRY⁷ (*George Melvin⁶, Levi⁵, Sarah Pelton⁴, Ruth Thompson³, James², William¹*) b. Nov. 7, 1876, Gerry, N. Y.; m. Dec. 4, 1900, Arden L., son of Richard C. Bullock; b. March 16, 1875, Cherry Creek, N. Y. Res. Roff, Okla.

Children:

- i DORIS EMMA⁸, b. Aug. 31, 1901, Cherry Creek, N. Y.
- ii DORA IDA⁸, b. Sept. 14; d. Oct. 21, 1902, Cherry Creek.
- iii JOSEPHINE ALICE⁸, b. Apr. 10, 1907, Roff, Okla.
- iv NEDRA ANNE⁸, b. Feb. 13, 1909, Roff.
- v RUTH ROBERTA⁸, b. March 18, 1911, Roff.
- vi MARJORIE LOUISE⁸, b. March 15, 1912, Roff.

1366 KARL COY TERRY⁷ (*George Melvin⁶, Levi⁵, Sarah Pelton⁴, Ruth Thompson³, James², William¹*) b. Nov. 18, 1885, Gerry, N. Y.; m. Apr. 3, 1908, Oneida Mullins; b. Aug. 12, 1891, Ft. Worth, Texas.

Children:

- i EDWIN KARL⁸, b. Apr. 26, 1909, Longmont, Colo.
- ii JAMES GORDON⁸, b. March 19, 1912, Denver, Colo.

1368 CHARLES ALVAN HOAG⁷ (*Amanda M. Billings⁶, Diantha Terry⁵, Sarah Pelton⁴, Ruth Thompson³, James², William¹*) b. Apr. 7, 1870, W. Ellery, N. Y.; m. Josephine, dau. of Charles and Julia (McMahanny) Lyons, Jan. 3, 1899. She d. Feb. 9, 1904, New York City. He m. (2) July 1, 1907, Margaret May, dau. of Leonard W. and Ella (Willow) Doyle; b. May 2, 1872, Milton, Pa. Res. Pleasantville, N. Y., 1914.

Child by first marriage:

i GERALDINE TERRY⁸, b. Aug. 14, 1899, New York City.

Children by second marriage:

ii DIANTHA DOYLE⁸, b. Apr. 20, 1908, Pleasantville, N. Y.

iii ALVAN BILLINGS⁸, b. Nov. 29, 1913, Pleasantville.

1369 MARNA MAY DEVOE⁷ (*Jerusha O. Terry⁶, Hiram⁵, Sarah Pelton⁴, Ruth Thompson³, James², William¹*) b. July 18, 1878, Ellington, N. Y.; m. March 16, 1904, Henry A., son of Charles Allen. Res. Pekin, No. Dak.

Children born Pekin, No. Dak.

i ANDRUS DE VOE⁸, b. June 8; d. Sept. 30, 1905.

ii EDWARD HENRY⁸, b. March 2, 1908.

iii ELIZABETH OPHELIA⁸, b. March 2, 1912.

1370 HIRAM TERRY GILBERT⁷ (*Mary A. Terry⁶, Hiram⁵, Sarah Pelton⁴, Ruth Thompson³, James², William¹*) b. Aug. 11, 1879, Ellington, N. Y.; m. Feb. 14, 1912, Blanche Stafford. Res. Ellington, N. Y.

Child:

VERNE STAFFORD⁸, b. Apr. 5, 1913.

1373 CHARLOTTE TERRY LARDER⁷ (*Martha Terry⁶, Henry⁵, Sarah Pelton⁴, Ruth Thompson³, James², William¹*) b. May 18, 1880, Sinclairville, N. Y.; m. Apr. 27, 1906, George, son of Charles Thelandet; b. July 2, 1878, Gerry, N. Y. Res. Gerry, N. Y.

Child:

MORRIS FREDERICK⁸, b. Nov. 5, 1909.

1375 NEIL SCOTT TERRY⁷ (*Harlow S.⁶, Samuel⁵, Sarah Pelton⁴, Ruth Thompson³, James², William¹*) b. Dec. 8, 1889; m. Dec. 25, 1907, Anna Johnson. Res. Stockton, N. Y.

Children:

- i SARAH IRENE⁸, b. Jan. 18, 1909.
- ii LUCILE AUGUSTA⁸, b. March 8, 1911.

1377 WAYNE KELLEY⁷ (*Lucy J. Terry⁶, Samuel⁵, Sarah Pelton⁴, Ruth Thompson³, James², William¹*) b. Feb. 22, 1887; m. Aug. 29, 1909, Melinda Russell. Res. New York City, 1912.

Child:

MARY EVALYN⁸, b. May 24, 1912.

1377b HARPER BOIES GAYLORD⁷ (*Daniel N., Jr.⁶, Isabel Hotchkis⁵, Margaret Harper⁴, Miriam Thompson³, James², William¹*) b. Harpersfield, N. Y., March 19, 1860; m. at Kortright, N. Y., March 15, 1880, Harriet Amelia, dau. of Frederick William Bennett and Mary Jane (Tinker) Graff; b. Kortright, N. Y., Apr. 24, 1859. (Mr. Graff, her father, was b. Leipzig, Germany.) Res. W. Harpersfield, N. Y.

Children born West Harpersfield, N. Y.

*1471^a i ROSWELL HOTCHKISS⁸, b. Jan. 22, 1881.

*1471^b ii ALICE MARY⁸, b. Nov. 16, 1889.

Mr. and Mrs. Gaylord have in their possession the original documents on parchment concerning the Harpersfield land grants and early divisions of the same. The most important have been copied into the History of Delaware County, published in 1880. They have also preserved the family Bibles of Hon. Roswell Hotchkis and Rev. Harper Boies, containing valuable information of those families, and various other manuscript records. The official vital records of Harpersfield date back only to 1882.

1377c EDWARD N. GAYLORD⁷ (*Daniel N., Jr.⁶, Isabel Hotchkis⁵, Margaret Harper⁴, Miriam Thompson³, James², William¹*) b. about 1883; m. Nora E. Jones, Nov. 7, 1906. Res. W. Harpersfield, N. Y.

Child born West Harpersfield, N. Y.

INEZ⁸, b. July 22, 1912.

1378 CLARENCE EDWIN PEASE⁸ (*Ella S. Thompson⁷, Jesse Edson⁶, Horace⁵, James⁴, John³, James², William¹*) b. Dec. 29,

1868, Northampton, Mass.; m. June 17, 1888, Westfield, Mass., Harriet M. Noble; b. Feb. 1871.

Child:

ERNEST LOUIS², b. Dec. 23, 1889, Westfield, Mass.

1380 BERTHA LOUISE PEASE⁸ (*Ella S. Thompson⁷, Jesse Edson⁶, Horace⁵, James⁴, John³, James², William¹*) b. July 28, 1875, Northampton, Mass.; m. Sept. 1, 1894, at Greenfield, Mass., Walter Jerome Wells; b. Berlin, Vt., 1874.

Children:

- i BEATRICE MAY⁹, b. May 16, 1895, Greenfield, Mass.
- ii ARTHUR EDSON⁹, b. Aug. 20, 1896, Montague City, Mass.
- iii RICHARD WARREN⁹, b. Nov. 4, 1897, Montague City.
- iv RALPH BRAINARD⁹, b. Oct. 5, 1899, So. Hadley Falls, Mass.; d. Jan. 21, 1900.
- v LILLIAN ELLA⁹, b. May 2, 1901, West Brookfield, Mass.

1381 STEPHEN GARFIELD PIERCE⁸ (*Luella Thompson⁷, Newton P.⁶, George⁵, James⁴, John³, James², William¹*) b. March 7, 1885, Worcester, Mass.; m. Oct. 7, 1911, Jessie Lee, dau. Wilson L. Fenn. He is an Assistant Cashier, National Exchange Bank, Hartford, Conn.

Child:

OLIVE PIERCE⁹, b. June 21, 1912, Hartford, Conn.

1382 ROBERT CHARLES THOMPSON⁸ (*Alberti T.⁷, Lucius E.⁶, John Terry⁵, James⁴, John³, James², William¹*) b. Dec. 20, 1887, Rockville, Conn.; m. Feb. 1, 1911, Florence, dau. of Martin Laubscher; b. Feb. 8, 1892, Rockville. Res. Rockville, Conn.

Child:

LILLIAN NAOMI⁹, b. Jan. 22, 1912.

1387 MABEL E. BAILEY⁸ (*Clarence Edward⁷, Ann Eliza Allen⁶, Isaac⁵, Mariam Thompson⁴, John³, James², William¹*) b. Aug. 24, 1873, Wethersfield, Conn.; m. Webster W. Bolton, 1898, E. Norton, Mass. Res. Acton, Cal., 1913.

Children:

- i SHERMAN C.⁹, b. July 27, 1899, Bolton, Conn.
- ii WALTER BAILEY⁹, b. Sept. 24, 1902, No. Taunton, Mass.

1388 NELLIE MAY BAILEY⁸ (*Clarence Edward⁷, Ann Eliza Allen⁶, Isaac⁵, Mariam Thompson⁴, John³, James², William¹*) b.





VIEW FROM HOME SITE OF THE EMIGRANT MARGARET THOMSON, MELROSE, CONN.
Residence of Charles A. Thompson in the distance.

Oct. 20, 1879, Wethersfield, Conn.; m. July 1903, Lester Holmes, E. Norton, Mass.

Child:

NELLIE MAY⁹, b. July 1906, E. Norton, Mass.

1389 WALTER ALLEN BAILEY⁸ (*Walter E.⁷, Ann Eliza Allen⁶, Isaac⁵, Mariam Thompson⁴, John³, James², William¹*) b. July 6, 1890, Wethersfield, Conn.; m. Oct. 21, 1911, Anna S. Driggle; b. Aug. 1890, Plainville, Conn.

Child:

WALTER ALLEN, JR.⁹, b. Apr. 8, 1915, Plainville, Conn.

1392 AURELIUS FORBES BOWEN⁸ (*Abner F.⁷, Aurelius⁶, Polly Chandler⁵, Jonathan⁴, Margaret Thompson³, James², William¹*) b. Oct. 21, 1879, Otoe County, Neb.; m. Myrtle Harris, Wheeling, Mo.

Child:

HAROLD⁹, b. Oct. 19, 1907, Wheeling, Mo.

1393 WILLIAM FRANCIS BOWEN⁸ (*Abner F.⁷, Aurelius⁶, Polly Chandler⁵, Jonathan⁴, Margaret Thompson³, James², William¹*) b. Sept. 30, 1880, Otoe County, Neb.; m. M. M. Botts, Meadville, Mo. Res. Wheeling, Mo.

Child:

ALMEDIA M.⁹ b. Sept. 29, 1908.

1394 ARABELLA MAY BOWEN⁸ (*Abner F.⁷, Aurelius⁶, Polly Chandler⁵, Jonathan⁴, Margaret Thompson³, James², William¹*) b. Sept. 2, 1883; m. Dec. 24, 1905, James O. Phillips, Wheeling, Mo. Res. Los Angeles, Cal.

Children:

- i NINA BELLE⁹, b. Jan. 4, 1906.
- ii LILLIAN E.⁹, b. May 4, 1907.
- iii AUSTIN FORBES⁹, b. Nov. 21, 1908.

1395 MARY ADALINE BOWEN⁸ (*Abner F.⁷, Aurelius⁶, Polly Chandler⁵, Jonathan⁴, Margaret Thompson³, James², William¹*) b. Jan. 4, 1888; m. Sept. 29, 1907, O. E. Campbell. Res. Wheeling, Mo.

Child:

LILLIAN BELLE⁹, b. Oct. 21, 1908.

1396 WILLIAM CROMWELL SPRAGUE⁸ (*Ellen M. Vilas¹, Ellen Baldwin⁶, Sally Chandler⁵, Jonathan⁴, Margaret Thompson³, James², William¹*) b. Oct. 10, 1864, Ogdensburgh, N. Y.; m. Dec. 12, 1890, Josephine Elyea, at Ft. Wayne, Ind. Res. Shanghai, China.

Child:

EDWARD CROMWELL⁹, b. Nov. 10, 1891, Lima, Ohio.

1399 CHARLES SPENCER HOLCOMBE⁸ (*Elizabeth Vilas¹, Ellen Baldwin⁶, Sally Chandler⁵, Jonathan⁴, Margaret Thompson³, James², William¹*) b. Oct. 28, 1869, Plattsburg, N. Y.; m. Sept. 30, 1896, Marion Woodruff, dau. of Lloyd O. and Marion (Babcock) Woodruff; b. July 28, 1872, Cape Vincent, N. Y. Res. Cape Vincent, N. Y.

Children:

- i HENRY WOODRUFF⁹, b. Oct. 12, 1897, Cape Vincent, N. Y.
- ii WOODRUFF⁹, b. July 8, 1901, Cape Vincent.
- iii MARION ELIZABETH⁹, b. Sept. 16, 1903, Cape Vincent.
- iv ALDEN⁹, b. March 25, 1905, New York City.

1405 HERBERT EUGENE ROYCE⁸ (*Alice P. Folsom¹, Janett Sherman⁶, Anna Wait⁵, Elizabeth Chandler⁴, Margaret Thompson³, James², William¹*) b. Dec. 28, 1878, Essex, N. Y.; m. June 7, 1911, Laura Larsen, Denver, Colo. She was b. Aug. 12, 1885, Denmark. Res. Willsboro, N. Y., 1913.

Children born Willsboro, N. Y.

- i MARK NELS⁹, b. Aug. 26, 1912.
- ii ADDISON ALDEN⁹, b. Nov. 1, 1913.

1406 CARL LINTON ROYCE⁸ (*Alice P. Folsom¹, Janett Sherman⁶, Anna Wait⁵, Elizabeth Chandler⁴, Margaret Thompson³, James², William¹*) b. June 7, 1881, Westport, N. Y.; m. Aug. 9, 1911, Carrie, dau. of George Sherman; b. Jan. 17, 1888, Westport, N. Y.

Children born East Freetown, Mass.

- i CHRISTOPHER L.⁹, b. Oct. 10, 1912.
- ii EVA MILLER⁹, b. Nov. 20, 1913.

1408 JESSIE BELLE SHERMAN⁸ (*George¹, John⁶, Anna Wait⁵, Elizabeth Chandler⁴, Margaret Thompson³, James², William¹*) b.

Sept. 25, 1872, Crown Point, N. Y.; m. Dec. 10, 1890, Frank Bailey Spaulding; b. Crown Point, Nov. 8, 1865, son of Isaac and Eunice Spaulding. Res. Witherbee, N. Y.

Children born Mineville, N. Y.

- i WINNIFRED GLADYS^o, b. Nov. 13, 1891.
- ii FLUELLA FRANCES^o, b. March 26, 1893.

1409 HOSEA WILLARD SHERMAN^s (*George^r, John^s, Anna Wait^o, Elizabeth Chandler^t, Margaret Thompson^o, James², William¹*) b. Apr. 12, 1877, Mineville, N. Y.; m. Nov. 28, 1898, Nettie R. Markle, at Saranac Lake, N. Y. Res. Schenectady, N. Y.

Children born Schenectady, N. Y.

- i EARL MARKLE^o, b. Oct. 26, 1900.
- ii BEATRICE CAROLINE^o, b. Aug. 11, 1902.

1410 EDWARD FRANCIS SHERMAN^s (*George^r, John^s, Anna Wait^o, Elizabeth Chandler^t, Margaret Thompson^o, James², William¹*) b. Feb. 21, 1888, Mineville, N. Y.; m. Oct. 26, 1909, Delia Drinkwine, Witherbee, N. Y.

Child:

EDWARD FRANCIS, JR.^o, b. Jan. 28, 1911.

1412 EARL CLIFFORD WINSLOW^s (*James S.^r, Juvadilla Sherman^o, Anna Wait^o, Elizabeth Chandler^t, Margaret Thompson^o, James², William¹*) b. Aug. 28, 1884, Cheever, N. Y.; m. Oct. 9, 1907, Lydia Agnes, dau. of Charles Hackbarth; b. March 17, 1889. Res. Galt, Iowa.

Children born Galt, Iowa.

- i MERTON CONRAD^o, b. May 20, 1908
- ii ROY OSCAR^o, b. March 20, 1910.

1413 NELLIE DILL WINSLOW^s (*James S.^r, Juvadilla Sherman^o, Anna Wait^o, Elizabeth Chandler^t, Margaret Thompson^o, James², William¹*) b. March 9, 1888, Dows, Iowa; m. Aug. 3, 1910, Herman Lauret, son of Fred Christensen; b. March 9, 1886, in Denmark. Res. St. Paul, Minn.

Children born St. Paul, Minn.

- i JUNE LOIS^o, b. June 1, 1911.
- ii JANICE CHARLOTTE^o, b. Jan. 27, 1913.

1414 RENA WINSLOW⁸ (*William W.⁷, Juwadilla Sherman⁶, Anna Wait⁵, Elizabeth Chandler⁴, Margaret Thompson³, James², William¹*) m. Feb. 1906, George Cook.

Child:

ALBERT⁹.

1415 EDNA BENWAY⁸ (*Florence Nutting⁷, George⁶, Catharine C. Wait⁵, Elizabeth Chandler⁴, Margaret Thompson³, James², William¹*) b. July 29, 1870, Huntington, Vt.; m. Oct. 7, 1891, Bertelle, son of Edgar and Mary (Haskins) Briggs; b. Jan. 14, 1872, Rutland, Vt. Res. Florence, Vt., 1914.

Children:

- i Daughter, d. in infancy.
- ii Infant dau., d. —.
- iii MABEL J.⁹, b. Oct. 30, 1899, Huntington, Vt.
- iv GWENDOLYN B.⁹, b. June 20, 1903; d. Nov. 24, 1911.
- v LEON B.⁹, b. Feb. 16, 1908, New Haven, Vt.

1416 JAMES BENWAY⁸ (*Florence Nutting⁷, George⁶, Catharine C. Wait⁵, Elizabeth Chandler⁴, Margaret Thompson³, James², William¹*) b. Feb. 6, 1874; m. Emily Sprague. Res. Huntington, Vt.

Children:

- i JENNIE BELLE⁹, b. Sept. 13, 1901.
- ii ROLAND FOREST⁹, b. Feb. 27, 1904.

1417 BELL MAPES⁸ (*Sarah E. Twyman⁷, Martha A. Chandler⁶, Charles⁵, James⁴, Margaret Thompson³, James², William¹*) b. Jan. 20, 1888, Macomb, Ill.; m. Oct. 5, 1912, George Smith Chowning. Res. Shelbyville, Ky., 1914.

Children:

- i HUGH McLACHLAN⁹, b. July 17, 1913.
- ii MILDRED WETHEHILL⁹, b. July 17, 1913.

1419 MARY WILMINA MAYBURY⁸ (*Edward M.⁷, Frances M. Crain⁶, Mary Chandler⁵, Nehemiah⁴, Margaret Thompson³, James², William¹*) b. Apr. 10, 1886; m. Nov. 26, 1913, Ray Maxwell. Res. Wilkesburg, Pa.

Child:

ROBERT EDWARD⁹, b. Oct. 4, 1914.

1420 LULU BELL KENT^s (*Enos Perry^r, Ela⁶, Sophronia Pelton⁵, Nathan⁴, Ruth Thompson³, James², William¹*) b. May 21, 1879, Scranton, Pa.; m. Feb. 4, 1902, Claude E. Hakes; b. March 6, 1876, Cuyler, Cortland County, N. Y. Res. Troy, N. Y., 1914.

Children:

- i JACK HUBBELL⁹, b. Feb. 15, 1908, Oneonta, N. Y.
- ii ELIZABETH KENT⁹, b. June 30, 1910, Watervliet, N. Y.
- iii LESLIE REX⁹, b. Feb. 11, 1914, Troy, N. Y.
- iv MILDRED WINIFRED⁹, b. Feb. 11, 1914.

1421 RODNEY ELA KENT^s (*Remember^r, Ela⁶, Sophronia Pelton⁵, Nathan⁴, Ruth Thompson³, James², William¹*) b. June 15, 1882, Lewis, N. Y.; m. Oct. 1, 1907, Frances Mary Larcy; b. Nov. 24, 1887, Rome, N. Y. Res. Rome, N. Y.

Children born Rome, N. Y.

- i ELENOR FRANCES⁹, b. July 15, 1908.
- ii CLARENCE RODNEY⁹, b. Nov. 3, 1909.
- iii ROBERT HENRY⁹, b. Nov. 11, 1910.
- iv MARGARET⁹, b. May 3, 1913; d. Jan. 21, 1914.

1423 ALBERT C. BROWN^s (*Allie M. Christian^r, Susan Kent⁶, Sophronia Pelton⁵, Nathan⁴, Ruth Thompson³, James², William¹*) b. July 23, 1869, Port Byron, N. Y.; m. Sept. 23, 1891, Lydia J. Edwards; b. Jan. 25, 1869, Clyde, N. Y. Res. Port Byron, N. Y.

Children:

- i MARIA M.⁹, b. March 7, 1893.
- ii CLAUDE E.⁹, b. Oct. 30, 1894.
- iii VERNON J.⁹, b. Aug. 22, 1898.
- iv LEROY V. E.⁹, b. Jan. 10, 1911.

1424 JOHN H. BROWN^s (*Allie M. Christian^r, Susan Kent⁶, Sophronia Pelton⁵, Nathan⁴, Ruth Thompson³, James², William¹*) b. March 30, 1876; m. July 4, 1895, Clara May Sherman; b. Michigan.

Child:

ELLA⁹, b. Apr. 17, 1896, Port Byron, N. Y.

1425 CHARLES R. BROWN^s (*Allie M. Christian^r, Susan Kent⁶, Sophronia Pelton⁵, Nathan⁴, Ruth Thompson³, James², William¹*)

b. May 11, 1880, Port Byron, N. Y.; m. Dec. 23, 1903, Daisy D. Knapp. Res. Port Byron, N. Y.

Child:

FLOYD LEWIS⁹, b. Nov. 19, 1907.

1426 MARY A. BROWN⁸ (*Allie M. Christian⁷, Susan Kent⁶, Sophronia Pelton⁵, Nathan⁴, Ruth Thompson³, James², William¹*)
b. June 11, 1891, Port Byron, N. Y.; m. 1909, Herbert A. Biss. Res. Port Byron, N. Y.

Children:

- i ALLIE LOUISE⁹, b. Feb. 16, 1910.
- ii GLADYS MARY⁹, b. Feb. 22, 1912.
- iii ALBERTA⁹, b. Feb. 5, 1914.

1427 ANNA L. BROWN⁸ (*Allie M. Christian⁷, Susan Kent⁶, Sophronia Pelton⁵, Nathan⁴, Ruth Thompson³, James², William¹*)
b. Nov. 4, 1895; m. Oct. 6, 1909, William Peter Biss; b. Auburn, N. Y. Res. Port Byron, N. Y.

Children:

- i WILLARD⁹, b. Nov. 7, 1910.
- ii THELMA ELOISE⁹, b. March 19, 1913.

1428 JESSE OTIS CANFIELD⁸ (*Henrietta E. Christian⁷, Mary Kent⁶, Sophronia Pelton⁵, Nathan⁴, Ruth Thompson³, James², William¹*)
b. June 9, 1884, Booneville, N. Y.; m. June 1, 1905, Hattie William.

Children:

- i ARTHUR BLAIR⁹.
- ii HARRISON⁹.

1429 FRANK KENT FOLTS⁸ (*Mary A. Kent⁷, Benjamin⁶, Sophronia Pelton⁵, Nathan⁴, Ruth Thompson³, James², William¹*)
b. Feb. 20, 1875, No. Bay, N. Y.; m. Harriet Jane Porter of Stockbridge, N. Y., Oct. 4, 1899. Res. Oneida Castle, N. Y., 1914.

Child:

SUSAN ELISABETH⁹, b. Feb. 2, 1903, Ilion, N. Y.

1430 VINNIE VIOLA FOLTS⁸ (*Mary A. Kent⁷, Benjamin⁶, Sophronia Pelton⁵, Nathan⁴, Ruth Thompson³, James², William¹*)

b. Aug. 16, 1876, W. Leyden, N. Y.; m. Aug. 13, 1902, Earl Upton Brice of Ilion, N. Y. Res. Prospect Ave., Ilion, N. Y., 1914.

Child:

GENEVRA FOLTS⁵, b. Jan. 1, 1904, Ilion, N. Y.

1431 CORA FRANCES BACKER⁸ (*Genevra E. Kent⁷, Benjamin⁶, Sophronia Pelton⁵, Nathan⁴, Ruth Thompson³, James², William¹*) b. June 2, 1886, W. Leyden, N. Y.; m. Nov. 7, 1904, Edwin Hill of Glenfield, Lewis County, N. Y. Res. Glenfield, N. Y., 1914.

Children born Turin, N. Y.

- i MARY ESTELLA⁹, b. May 30, 1905.
- ii MARVIN EDWIN⁹, b. July 23, 1908.
- iii LAWRENCE⁹, b. Oct. 3, 1911.

1432 CARRIE NELSON BACKER⁸ (*Genevra E. Kent⁷, Benjamin⁶, Sophronia Pelton⁵, Nathan⁴, Ruth Thompson³, James², William¹*) b. Nov. 4, 1889, Constableville, N. Y.; m. June 19, 1912, Anson Joseph Zelig of Ilion, N. Y.

Child:

ANSON FREDERICK⁹, b. Sept. 19, 1913, Ilion, N. Y.

1433 BLANCHE BESSIE BACKER⁸ (*Genevra E. Kent⁷, Benjamin⁶, Sophronia Pelton⁵, Nathan⁴, Ruth Thompson³, James², William¹*) b. July 12, 1893, Constableville, N. Y.; m. Harold Thomas Davis of Ilion, N. Y., Nov. 11, 1911. Res. Ilion, N. Y., 1914.

Child:

ADDIE MAY⁹, b. Feb. 17, 1913, Ilion, N. Y.

1434 WILLIAM WADSWORTH KIDDER⁸ (*Emma A. Wadsworth⁷, Emily Higby⁶, Abiah Pelton⁵, Nathan⁴, Ruth Thompson³, James², William¹*) b. Sept. 19, 1868, Turin, N. Y.; m. March 31, 1897, Jennie, dau. of Norris Tuttle; b. Jan. 1, 1877. Res. Prospect, Oneida County, N. Y.

Children:

- i RUTH⁹, b. Jan. 19, 1898.
- ii RUBY EMMA⁹, b. Feb. 28, 1901.
- iii MARK VINCENT⁹, b. Jan. 10, 1903.
- iv JANET⁹, b. Jan. 21, 1904.

- v PAUL WILLIAM^o, b. May 29, 1909.
 vi LAURA FRANCES^o, b. Nov. 3, 1910.
 vii JOHN DAVID^o, b. June 16, 1913.

1435 LAURA KIDDER^s (*Emma A. Wadsworth¹, Emily Higby^o, Abiah Pelton^o, Nathan¹, Ruth Thompson^o, James^o, William¹*) b. Aug. 3, 1870, Turin, N. Y.; m. Feb. 24, 1892, Newton, son of Paul Gifford; b. June 6, 1864, Ontario, Canada.

Child:

HAZEL MARJORIE^o, b. Jan. 26, 1893, Turin, N. Y. Res. Stony Creek, Ontario, 1914.

1436 NELLIE GERTRUDE SMITH^s (*Emily A. Higby¹, Hiram^o, Abiah Pelton^o, Nathan¹, Ruth Thompson^o, James^o, William¹*) b. March 23, 1888, Steele, No. Dak.; m. July 2, 1913, Jackson Dean Reeves of Groton, So. Dak. Res. Steele, No. Dak.

Child:

DOROTHY GERALDINE^o, b. March 1, 1914.

1437 GEORGE ISRAEL WATSON^s (*George^o, Lucy E. Phelps^o, Noah^o, Elizabeth Pelton¹, Ruth Thompson^o, James^o, William¹*) b. May 4, 1873, Suffield, Conn.; m. Oct. 25, 1898, Mabel Elizabeth, dau. of Francis Avery; b. Apr. 21, 1878, So. Windsor, Conn. Res. Hartford, Conn.

Children:

- i FLORENCE CATHARINE^o, b. Jan. 10; d. Oct. 8, 1901, Chicago, Ill.
 ii ARTHUR AVERY^o, b. Dec. 16, 1902, Windsor, Conn.
 iii HERBERT GEORGE^o, b. Sept. 24, 1904, Windsor.
 iv HAROLD FRANCIS^o, b. Apr. 28, 1906, Windsor.
 v ELMER STILES^o, b. June 19, 1908, Hartford, Conn.
 vi RAYMOND PHELPS^o, b. Oct. 15, 1912, Hartford.

1438 MIRIAM WATSON^s (*George^o, Lucy E. Phelps^o, Noah^o, Elizabeth Pelton¹, Ruth Thompson^o, James^o, William¹*) b. Oct. 23, 1880, E. Windsor, Conn.; m. Apr. 15, 1903, Olin Henry, son of Henry G. Osborn; b. May 20, 1875, E. Windsor. Res. E. Windsor, Conn. See Family No. 1060.

1439a RAYMOND BISSELL^s (*Henry L.¹, Mary A. Phelps^o, William^o, Elizabeth Pelton¹, Ruth Thompson^o, James^o, William¹*) b. Sept. 2, 1894; m. Sept. 1913, Louise Coknie of New Haven, Conn.

Child:

MAY LOUISE⁹, b. July 16, 1914, New Haven, Conn.

1440 GEORGE VEDDER WILLARD⁸ (*Harriett A. Vedder⁷, Sarah Prettyman⁶, Mary Pelton⁵, Enoch⁴, Ruth Thompson³, James², William¹*) b. July 17, 1888, Vergennes, Vt.; m. June 26, 1912, Inez Gertrude Martin; b. March 27, 1890, Charlotte, Vt. Res. No. Ferrisburg, Vt.

Child:

GERTRUDE ABALINE⁹, b. Aug. 19, 1913.

1441 LUCY AMELIA WILLARD⁸ (*Harriett A. Vedder⁷, Sarah Prettyman⁶, Mary Pelton⁵, Enoch⁴, Ruth Thompson³, James², William¹*) b. Dec. 24, 1889, Vergennes, Vt.; m. July 9, 1913, Hiram Dunlap Moore; b. July 9, 1886, Plymouth, Vt.

Child:

RICHARD DRAKE⁹, b. June 5, 1914, Plattsburg, N. Y.

1442 SARAH LAKE WILLARD⁸ (*Harriett A. Vedder⁷, Sarah Prettyman⁶, Mary Pelton⁵, Enoch⁴, Ruth Thompson³, James², William¹*) b. Feb. 11, 1892, Vergennes, Vt.; m. Dr. Ernest Hiram Buttes; b. Apr. 6, 1880. Res. Burlington, Vt.

Child:

WILLARD HIRAM⁹, b. Apr. 1914.

1442a JAMES HARRISON BOWEN⁸ (*Percy C.⁷, Mary J. Prettyman⁶, Mary Pelton⁵, Enoch⁴, Ruth Thompson³, James², William¹*) b. Jan. 9, 1891, Hyattsville, Md.; m. Apr. 1911, Reta E. Jack, in Wilmington, Del. Res. Rutherford, N. J., 1915.

Child:

HARRY ALLAN⁹, b. May 23, 1913.

1444 JOSEPHINE CRUDORFF⁸ (*Sarah J. Moore⁷, Amelia H. Prettyman⁶, Mary Pelton⁵, Enoch⁴, Ruth Thompson³, James², William¹*) b. Sept. 23, 1881, Washington, D. C.; m. James Brainerd Kremer; b. Jan. 25, 1876, Philadelphia, Pa. Res. Montclair, N. J.

Children:

- i JAMES BRAINERD, JR.⁹, b. Oct. 16, 1906.
- ii JOSEPH CRUDORFF⁹, b. Sept. 30, 1914.

1445 IRENE CRUDORFF⁸ (*Sarah J. Moore⁷, Amelia H. Prettyman⁶, Mary Pelton⁵, Enoch⁴, Ruth Thompson³, James², Wil-*

liam¹) b. May 13, 1884, Washington, D. C.; m. March 25, 1909, Charles Fague Sterne; b. Sept. 17, 1880, Washington, D. C.; d. Dec. 7, 1911.

Child:

CHARLES CRUDORFF², b. Aug. 19, 1911.

1447 FLORA ELVIRA ALEXANDER³ (*Elvira H. Pelton¹, Christopher², Austin⁵, John⁴, Ruth Thompson³, James², William¹*) b. Aug. 2, 1871, E. Windsor, Conn.; m. June 29, 1895, Charles Albert, son of Charles H. Kenaston; b. Aug. 1, 1875, Providence, R. I. Res. Wethersfield, Conn., 1914.

Children born Providence, R. I.

- i ETHEL ALEXANDER², b. Nov. 9, 1876.
- ii ELIZABETH JUNE², b. June 12, 1898.

1449 ELIZABETH ALEXANDER³ (*Elvira H. Pelton¹, Christopher², Austin⁵, John⁴, Ruth Thompson³, James², William¹*) b. March 10, 1877; m. Dec. 15, 1897, Harry Verner, son of Benjamin S. Parker; b. Jan. 27, 1872, So. Windsor, Conn. Res. So. Windsor, Conn.

Children:

- i FRANCES ELIZABETH², b. Nov. 5, 1904, Hartford, Conn.
- ii KENNETH PELTON², b. and d. Aug. 4, 1906.

1450 NELSON AUGUSTUS ALEXANDER³ (*Elvira H. Pelton¹, Christopher², Austin⁵, John⁴, Ruth Thompson³, James², William¹*) b. Oct. 4, 1881, E. Windsor, Conn.; m. Dec. 1, 1905, Fannie Sessions, dau. of Sidney M. Barnard; b. Apr. 21, 1887, Bristol, Conn. Res. Forestville, Conn.

Children:

- i DORIS SESSIONS², b. Feb. 25, 1907.
- ii NELSON SIDNEY², b. Nov. 4, 1910.

1451 LEONARD CHARLES THOMPSON³ (*Charlotte S. Pelton¹, John T.², Austin⁵, John⁴, Ruth Thompson³, James², William¹*) b. Feb. 1, 1874, Hartford, Conn.; m. Oct. 26, 1909, Elmira, N. Y., Alice R., dau. of Elmer F. Gray; b. May 24, 1880, Rutland, Pa. Res. Newburgh, N. Y., 1914.

Child:

RUTH VIRGINIA², b. Sept. 5, 1912.

1452 GRACE ELIZABETH THOMPSON⁸ (*Charlotte S. Pelton⁷, John T.⁶, Austin⁵, John⁴, Ruth Thompson³, James², William¹*) b. Oct. 4, 1876, Enfield, Conn.; m. Jan. 20, 1897, John Cargyl Smith.

Child:

HAROLD JOHN⁹, b. Nov. 28, 1897, Hartford, Conn.

1453 JOHN BELDEN STEVENS⁹ (*Olive M. Pelton⁷, John T.⁶, Austin⁵, John⁴, Ruth Thompson³, James², William¹*) b. Sept. 7, 1877, Bridgeport, Conn.; m. March 5, 1902, Emma H., dau. of David H. Gilbert; b. Jan. 20, 1877, Chester, Conn. Res. Upper Montclair, N. J., 1915.

Children born Brooklyn, N. Y.

- i OLIVE JEANETTE⁹, b. Dec. 31, 1902.
- ii JOHN GILBERT⁹.

1457 DOROTHY CARLOTTA STEVENS⁸ (*Olive M. Pelton⁷, John T.⁶, Austin⁵, John⁴, Ruth Thompson³, James², William¹*) b. Oct. 17, 1888, Mt. Vernon, N. Y.; m. Rev. Charles Edward Sawtelle, Baptist clergyman, son of Rev. Henry Allen and Elizabeth Sewell (Blaisdell) Sawtelle; b. Feb. 12, 1868, San Francisco, Cal. Res. Needham, Mass., 1915.

Children born Needham, Mass.

- i VIRGINIA⁹, b. July 26, 1912.
- ii PRISCILLA⁹, b. Nov. 20, 1913.

1458 GEORGE ROSWELL REED⁸ (*Grace G. Pelton⁷, John T.⁶, Austin⁵, John⁴, Ruth Thompson³, James², William¹*) b. Apr. 19, 1877, Higganum, Conn.; m. Apr. 6, 1904, Gertrude M. Lawrence; b. May 27, 1882, Gloversville, N. Y.

Children born Hartford, Conn.

- i DOROTHY FRANCES⁹, b. Apr. 16, 1907.
- ii ROSWELL PELTON⁹, b. Sept. 5, 1908.

1460 BERTHA CAROLINE⁸ (*Grace G. Pelton⁷, John T.⁶, Austin⁵, John⁴, Ruth Thompson³, James², William¹*) b. July 22, 1881, Higganum, Conn.; m. Oct. 6, 1908, Frederick Thomas, son of Frederick Thomas Lewis; b. Nov. 3, 1876, Bridgeport, Conn. Res. E. Hartford, Conn., 1914.

Child:

THOMAS REED⁹, b. July 29, 1909.

1462 ALICE J. SKINNER^s (*Adah Frost^r, Eunice M. Pelton⁶, Austin⁵, John⁴, Ruth Thompson³, James², William¹*) b. June 23, 1888, So. Windsor (Wapping), Conn.; m. Oct 15, 1908, C. Frank Caswell. Res. Wethersfield, Conn., 1915.

Children:

- i C. FRANK, JR.³, b. Nov. 30, 1909.
- ii ARTHUR W.³, b. Feb. 19, 1912.

1463 FRED HARRISON BLODGETT^s (*Arthur A.^r, Abigail Pelton⁶, Austin⁵, John⁴, Ruth Thompson³, James², William¹*) b. Aug. 6, 1880, So. Windsor, Conn.; m. Dec. 3, 1902, Louisa, dau. of Monroe Bennett; b. May 12, 1880, Warehouse Point, Conn. Res. Warehouse Point, Conn.

Children:

- i ARTHUR M.³, b. Sept. 3, 1903.
- ii CLARA L.³, b. Apr. 7, 1905.
- iii SOPHIE E.³, b. Sept. 19, 1907.
- iv MAUREEN N.³, b. Dec. 17, 1909.
- v RAYMOND E.³, b. May 5, 1910.

1464 MAUDE E. BLODGETT^s (*Arthur A.^r, Abigail Pelton⁶, Austin⁵, John⁴, Ruth Thompson³, James², William¹*) b. Oct. 8, 1882, Windsor, Conn.; m. March 19, 1904, Alfred Emery. Res. Portsmouth, N. H., 1915.

Children:

- i ELZA W.³, b. Feb. 7, 1906.
- ii CHAUNCEY E.³, b. Dec. 24, 1909.

1465 CHARLES H. BLODGETT^s (*Arthur A.^r, Abigail Pelton⁶, Austin⁵, John⁴, Ruth Thompson³, James², William¹*) b. Feb. 1, 1886, Windsor, Conn.; m. 1904, Josephine, dau. of Monroe Bennett; b. Sept. 21, 1885. Res. Gilsum, N. H., 1915.

Children:

- i BEULAH³, d. in infancy.
- ii HOWARD³, b. May 21, 1908.

1466 GEORGE ARTHUR BLODGETT^s (*Anna M.^r, Abigail Pelton⁶, Austin⁵, John⁴, Ruth Thompson³, James², William¹*) b. Apr. 5, 1876, E. Windsor, Conn.; m. Nov. 6, 1901, Luella B., dau. of Henry L. Drake; b. March 3, 1876, Windsor Locks, Conn. Res. Windsor, Conn.

Children born Windsor, Conn.

- i RALPH HENRY², l. Jan. 17, 1904.
- ii IOLA ANNIE², b. Feb. 28, 1910.

1467 MABEL A. BLODGETT⁸ (*Anna M.⁷, Abigail Pelton⁶, Austin⁵, John⁴, Ruth Thompson³, James², William¹*) b. July 3, 1881, So. Windsor, Conn.; m. Sept. 7, 1905, Percy S. Amery.

Children:

- i ALFRED L.², b. Jan. 6, 1906.
- ii MILDRED², b. March 18, 1907.
- iii PHILIP², b. July 12, 1911; d. Apr. 10, 1912.

1469 MARGUERITE KATHERINE CATLIN⁸ (*Frank D.⁷, Emily Phelps⁶, Eliku⁵, Lucy Pelton⁴, Ruth Thompson³, James², William¹*) b. Aug. 18, 1890; m. Nov. 8, 1910, Charles J. Moynihan.

Child:

CHARLES J., JR.², b. Aug. 17, 1911.

1470 IDA ELVIRA MATTOCKS⁸ (*Edith Fox⁷, Julia Belknap⁶, Sally Ferry⁵, Sarah Pelton⁴, Ruth Thompson³, James², William¹*) b. Aug. 5, 1875, Gerry, N. Y.; m. June 4, 1902, John Albert James.

Child:

EDITH LUCILE², b. Oct. 3, 1908, Rushford, N. Y.

1471 GLADYS LAURA VAUGHAN⁸ (*Emma P. Belknap⁶, Nancy Belknap⁶, Sally Terry⁵, Sarah Pelton⁴, Ruth Thompson³, James², William¹*) b. Oct. 20, 1899, Adrian, Mich.; m. T. C. Sutton, Jan. 28, 1910. Res. Adrian, Mich.

Child:

JOHN VAUGHAN², b. Oct. 28, 1910, Adrian, Mich.

1471a ROSWELL HOTCHKISS GAYLORD⁸ (*Harper B.⁷, Daniel N., Jr.⁶, Isabel Hotchkiss⁵, Margaret Harper⁴, Miriam Thompson³, James², William¹*) b. W. Harpersfield, N. Y., Jan. 22, 1881; m. Theresa Polly, dau. of Gideon E. and Anna M. (Chadwick) Wickham, June 5, 1901, at Harpersfield. Res. W. Harpersfield.

Children born West Harpersfield, N. Y.

- i GRACE MABEL², b. Dec. 13, 1902.
- ii ANNA BELLE², b. May 25, 1905.
- iii ROMIETT STEVENS², b. March 13, 1909.
- iv DAISY HILDA², b. March 9, 1913.

1471b ALICE MARY GAYLORD⁶ (*Harper B.⁷, Daniel N., Jr.⁸, Isabel Hotchkiss⁵, Margaret Harper⁴, Miriam Thompson³, James², William¹*) b. W. Harpersfield, N. Y., Nov. 16, 1889; m. there Dec. 20, 1911, Alvin F., son of William D. and Emma (Chestney) Shaver, b. Jan. 13, 1887, at Fulton, N. Y. Res. W. Harpersfield, N. Y.

Children: born West Harpersfield, N. Y.

- i RUTH ALICE⁹, b. Dec. 26, 1912.
- ii GAYLORD WILLIAM⁹, b. Nov. 7, 1915.

DESCENDANTS OF ROBERT².

6. ROBERT THOMPSON² (*William*¹) b. 1700, Scotland; was twenty years of age when he arrived in America; m. Rachel ——— in E. Windsor, Conn. She d. June 30, 1785, in her 83d year. He d. Feb. 20, 1786. Res. and were buried in Melrose, E. Windsor, Conn.

Children born Melrose, Conn.

*1472 i RACHEL³, b. 1731.

ii JOHN³, b. 1738; d. Feb. 29, 1823; unm. He gave his home and property in Melrose to his nephew, Robert Potwin (spelled "Potwine" by the early families).

iii ABIGAIL³, b. 1740; d. Oct. 14, 1813.

1472 RACHEL THOMPSON³ (*Robert*², *William*¹) b. 1731, Melrose, Conn.; m. Jan. 18, 1770, John, son of John and Mary (Jackson) Potwin. He was brother of Rev. Thomas Potwin, who was the first pastor of the Scantic church, 1754-1802. He was b. May 7, 1728, Boston, Mass.; d. Aug. 20, 1785. She d. Aug. 10, 1817; age, 86 yrs. Res. and buried in Melrose, Conn.

Children:

*1473 i RACHEL⁴, b. May 14, 1771.

*1474 ii ROBERT⁴, b. Nov. 5, 1772.

1473 RACHEL POTWIN⁴ (*Rachel Thompson*³, *Robert*², *William*¹) b. May 14, 1771, E. Windsor, Conn.; m. Sept. 6, 1791, Gordon, son of Joseph Pinney; b. Aug. 24, 1770, Ellington, Conn.; d. Jan. 30, 1798. She m. (?) Samuel, son of Jacob and Elizabeth (Lane) Taylor. He d. Nov. 22, 1837. She d. Sept. 5, 1810. Res. Granby, Mass.

Children by first marriage:

i ABIGAIL⁵, d. Granby, Mass.; unm.

ii BETSEY⁵, d. Granby; unm.

iii LORINDA⁵, d. Sept. 25, 1813; unm. Buried Melrose, Conn.

1474^a iv GORDON⁵, b. Sept. 4, 1797; m. Eunice Ward. He d. Granby.

Children, by second marriage, born Granby, Mass.

*1475 v HORACE⁵, b. Oct. 13, 1799.

vi GEORGE⁵, b. Sept. 20, 1801; d. Oct. 4, 1803.

*1476 vii GEORGE⁵, b. July 17, 1804.

viii JOHN⁵, b. Sept. 3, 1807; d. Oct. 10, 1809.

1474 ROBERT POTWIN⁴ (*Rachel Thompson³, Robert², William¹*) b. Nov. 5, 1772; m. June 12, 1804, Jemima Collins; b. 1778, Ellington, Conn.; d. Nov. 30, 1843. He d. Apr. 13, 1853.

Children born Melrose, Conn.

- i JOHN THOMPSON⁵, b. March 24, 1805; d. June 17, 1807.
- 1476^a ii GEORGE COLLINS⁵, b. Dec. 24, 1806; m. Apr. 25, 1833, Ruth Watson Hull; b. 1809; d. Oct. 2, 1843. He d. May 28, 1838, Melrose, Conn. No children.
- iii LOUISA⁵, b. June 4, 1809; d. Oct. 16, 1811.
- *1477 iv JOSEPH JACKSON⁵, b. May 11, 1812.
- *1478 v JOHN THOMPSON⁵, b. May 11, 1812.
- vi LOUISA PERSONS⁵, b. Apr. 6, 1815; d. Sept. 24, 1818.
- 1479 vii MARY ANN⁵, b. March 25, 1818; m. Jan. 31, 1847, Orick Herman, son of William and Alqira (Sanford) Greenleaf of Springfield, Mass.; b. July 18, 1823, Nunda, N. Y.; d. May 14, 1896. She d. March 5, 1903. Both d. Springfield.
- *1480 viii CAROLINE ELVIRA⁵, b. Aug. 13, 1820.

1475 HORACE TAYLOR⁵ (*Rachel Potwin⁴, Rachel Thompson³, Robert², William¹*) b. Oct. 13, 1799; m. Nov. 29, 1838, Abigail Smith, Granby, Mass.; b. Aug. 7, 1810; d. July 23, 1869. He d. Aug. 21, 1882. Res. Granby, Mass.

Children born Granby, Mass.

- *1481 i ABBIE S.⁶, b. June 28, 1840.
- *1482 ii PAMELIA⁶, b. Nov. 24, 1842.
- *1483 iii SAMUEL A.⁶, b. Jan. 21, 1845.
- *1484 iv ELLA I.⁶, b. Sept. 15, 1847.
- v HARRIET A.⁶, b. Jan. 7, 1852; d. Sept. 11, 1853.

1476 GEORGE TAYLOR⁵ (*Rachel Potwin⁴, Rachel Thompson³, Robert², William¹*) b. July 17, 1804; m. Nov. 8, 1837, Sophia Lyon; b. March 11, 1817; d. July 13, 1893. He d. Nov. 25, 1885, Granby, Mass.

Children born Granby, Mass.

- *1485 i RACHEL⁶, b. Aug. 17, 1838.
- *1486 ii VIENNA⁶, b. Apr. 10, 1840.
- *1487 iii OLIVE⁶, b. May 15, 1842.
- *1488 iv JOHN GORDON⁶, b. June 16, 1852.

1477 JOSEPH JACKSON POTWIN⁵ (*Robert⁴, Rachel Thompson³, Robert², William¹*) b. May 11, 1812, Melrose, Conn.; m. May 22, 1839, Eliza, dau. of Leonard Hills; b. Apr. 6, 1817, Tolland, Conn.; d. Dec. 9, 1895. He d. Dec. 27, 1900. Res. Amherst, Mass.



GENERAL VIEW OF THE THOMPSON PLOT, ELLINGTON CEMETERY.

Children, excepting one, born Amherst, Mass.

- i ELLEN JOSEPHINE⁹, b. Aug. 28, 1840, Hartford, Conn.; d. Feb. 18, 1843.
- *1489 ii EDWIN HENRY⁶, b. May 3, 1842.
- 1490 iii EMMA JANE⁹, b. Nov. 26, 1844, m. Oct. 5, 1870, Leonard Tracy Farnsworth; b. Watertown, N. Y.; d. June 12, 1912, Los Angeles, Cal.
- iv MARY ELIZA⁹, b. March 25, 1847.
- v LEONARD HILLS⁹, b. Aug. 16, 1849.
- *1491 vi FRANCES JOSEPHINE⁹, b. Jan. 19, 1852.
- vii WILLIAM COLLINS⁹, b. May 26, 1856; d. Aug. 1913.

1478 JOHN THOMPSON POTWIN⁵ (*Robert⁴, Rachel Thompson³, Robert², William¹*) b. May 11, 1812, Melrose, Conn.; m. May 17, 1837, Sophronia A., dau. of Chauncey Belknap of E. Windsor; b. Apr. 25, 1815; d. March 10, 1898. He d. Feb. 8, 1878. Both d. Omaha, Neb.

Children born Melrose, Conn.

- *1492 i GEORGE COLLINS⁹, b. Oct. 12, 1838.
- ii ROBERT⁹, b. May 25; d. Dec. 31, 1843.
- iii MARY JANE⁹, b. Sept. 17, 1845; d. Oct. 1, 1846.
- *1493 iv ROELLA ELIZABETH⁹, b. July 16, 1848.

1480 CAROLINE ELVIRA POTWIN⁵ (*Robert⁴, Rachel Thompson³, Robert², William¹*) b. Aug. 13, 1820, Melrose, Conn.; m. Sept. 9, 1844, Lewis Hall Taylor. He d. Jan. 27, 1889, Springfield, Mass. She d. in Springfield, June 8, 1893.

Children all died in Springfield, Mass.

- i HERMAN LEWIS⁹.
- ii FRANK HALL⁹.
- iii IDA MAY⁹.
- iv NELLIE⁹.

1481 ABBIE S. TAYLOR⁶ (*Horace⁵, Rachel Potwin⁴, Rachel Thompson³, Robert², William¹*) b. June 28, 1840, Granby, Mass.; m. Dec. 15, 1865, Austin, son of Elijah Goldthwaite; b. Apr. 1, 1836, Granby. Res. Granby, Mass.

Child:

ARTHUR TAYLOR⁷, b. June 14, 1869; unkn.

1482 PAMELIA TAYLOR⁶ (*Horace⁵, Rachel Potwin⁴, Rachel Thompson³, Robert², William¹*) b. Nov. 24, 1842, Granby, Mass.;

m. Nov. 24, 1868, Charles Frederick, son of Frederick F. and Sabrina (Hayden) Fairbanks; b. Feb. 23, 1845, Ludlow, Mass.

Children born Ludlow, Mass.

*1494 i MABEL ELLA⁷, b. Aug. 27, 1871.

1495 ii GRACE ADALINE⁷, b. Apr. 22, 1873; m. June 27, 1894, Charles Otis Churchill; b. May 13, 1868, Abington, Mass.

1483 SAMUEL A. TAYLOR⁶ (*Horace⁵, Rachel Potwin⁴, Rachel Thompson³, Robert², William¹*) b. Jan. 21, 1845, Granby, Mass.; m. March 15, 1871, Carrie Gove.

Children born Granby, Mass.

i LINDA⁷, b. Apr. 22, 1872; d. Dec. 12, 1879.

*1496 ii ADA A.⁷, b. June 15, 1874.

iii LESLIE⁷, b. Oct. 10, 1878; d. Feb. 13, 1880.

iv RUTH⁷, b. Sept. 24, 1886.

1484 ELLA I. TAYLOR⁶ (*Horace⁵, Rachel Potwin⁴, Rachel Thompson³, Robert², William¹*) b. Sept. 15, 1847, Granby, Mass.; m. Feb. 10, 1875, Asaph Barstow. She d. May 5, 1885, Hadley, Mass.

Children born Hadley, Mass.

*1497 i IDA⁷, b. Apr. 13, 1876.

ii ETHEL⁷, b. and d. 1885.

1485 RACHEL TAYLOR⁶ (*George⁵, Rachel Potwin⁴, Rachel Thompson³, Robert², William¹*) b. Aug. 17, 1838, Granby, Mass.; m. 1860, George Carver; b. Apr. 26, 1832; d. March 14, 1910. Res. Granby, Mass.

Children:

i ALBERT⁷, b. July 4, 1861; d. March 14, 1864.

*1498 ii ALICE⁷, b. Aug. 25, 1867.

*1499 iii AUSTIN⁷, b. Aug. 12, 1877.

iv ARTHUR⁷, twin brother of Austin; d. Feb. 16, 1896.

1486 VIENNA TAYLOR⁶ (*George⁵, Rachel Potwin⁴, Rachel Thompson³, Robert², William¹*) b. Apr. 10, 1840, Granby, Mass.; m. 1866, David Rich, New Haven, Conn. Res. Chicopee Falls, Mass.

Children:

1500 i RUBY⁷, b. Jan. 23, 1867; m. Harry Dodge. Res. Fairhaven, Mass.

*1501 ii LESTER⁷, b. Aug. 20, 1881.

1487 OLIVE TAYLOR⁸ (*George⁵, Rachel Potwin⁴, Rachel Thompson³, Robert², William¹*) b. May 15, 1842, Granby, Mass.; m. Apr. 29, 1872, Charles F., son of Henry and Prudence (Willey) Lyman; b. Feb. 8, 1837, Granby; d. July 30, 1898.

Children born Granby, Mass.

*1502 i CLARENCE⁷, b. Aug. 12, 1874.

*1503 ii EVA JANE⁷, b. Sept. 29, 1877.

1488 JOHN GORDON TAYLOR⁶ (*George⁵, Rachel Potwin⁴, Rachel Thompson³, Robert², William¹*) b. June 16, 1852, Granby, Mass.; m. 1874, Kate Batchelder. She d. Oct. 26, 1883. He m. (2) Sept. 23, 1886, Bertha Maria, dau. of Dwight E. and Mary (Potwin) Shumway; b. March 5, 1865.

Child:

1504 DWIGHT GORDON⁷, b. June 19, 1888, Granby, Mass.; m. Apr. 28, 1914, Ruby L. Munsing of Ludlow, Mass. Res. Granby, Mass.

1489 EDWIN HENRY POTWIN⁶ (*Joseph J.⁵, Robert⁴, Rachel Thompson³, Robert², William¹*) b. May 3, 1842, Amherst, Mass.; m. Nov. 20, 1866, Sophia Burnett Sanford; b. Nov. 9, 1842, Belchertown, Mass. He d. Apr. 12, 1899, Holyoke, Mass.

Child:

*1504^a FRANCES⁷, b. Feb. 11, 1869.

1491 FRANCES JOSEPHINE POTWIN⁶ (*Joseph J.⁵, Robert⁴, Rachel Thompson³, Robert², William¹*) b. Jan. 19, 1852, Amherst, Mass.; m. Sept. 14, 1870, Rev. John Swinburn Whedon; b. June 30, 1843, White Plains, N. Y.; d. Apr. 19, 1892, in Florida. She m. (2) Hon. George Edward, son of Nathan and Delia (Scofield) Lounsbury; b. May 7, 1838; d. Aug. 16, 1904, Ridgefield, Conn. He was Governor of Connecticut, 1899-1901. Grad. Yale 1863.

Children by first marriage:

*1505 i EDITH⁷, b. Sept. 18, 1871, Newtonville, Mass.

ii IDA⁷, b. Dec. 17, 1872, Salem, Mass.; d. March 4, 1879, Jersey City, N. J.

iii CHARLES AUSTIN⁷, b. Nov. 2, 1874, Salem.

*1506 iv DANIEL DENISON⁷, b. Sept. 21, 1878, Jersey City.

1492 GEORGE COLLINS POTWIN⁶ (*John T.⁵, Robert⁴, Rachel Thompson³, Robert², William¹*) b. Oct. 12, 1838, Melrose, Conn. Enlisting in 1862, in the 34th Mass. Regiment, he served five years in the Civil War; was quartermaster of the 4th Division, 9th Army Corps, and later on the staffs of Generals Burnside, Parke, and Weitzel. He was in the battles of the Potomac campaign, and in 1864 was wounded before Petersburg. In Texas with Gen. Weitzel he served as aide-de-camp and judge-advocate general of the Corps, and later as assistant adjutant general at Brownsville and Galveston on the staffs of Generals Getty, Heintzelman and Griffin. In 1868, was assigned to duty under General Sheridan, and assisted in organizing the 9th U. S. Cavalry, attaining the rank of Major, U. S. Volunteers. He m. Dec. 30, 1874, Pauline, dau. of David L. and Emeline (Lawrence) Carpenter; b. Dec. 1, 1853, New York City. Res. Washington, D. C.

Children born Omaha, Neb.

- 1506^a i JESSIE⁷, b. Oct. 11, 1875; m. Sept. 11, 1912, at Washington, D. C., Rev. Clarence Eugene, son of Frank E. Deyo; b. Sept. 17, 1883, Danbury, Conn.; d. Aug. 27, 1913, while pastor of the Congregational Church, Bethlehem, Conn.
- ii GRACE⁷, b. Dec. 22, 1878.
- *1507 iii ROBERT⁷, b. June 19, 1882.

1493 ROELLA ELIZABETH POTWIN⁶ (*John T.⁵, Robert⁴, Rachel Thompson³, Robert², William¹*) b. July 16, 1848, Melrose, Conn.; m. Sept. 29, 1870, Charles Henry, son of Austin Tilden; b. Dec. 1845, Ellington, Conn. Res. Oberlin, Kans.

Children born Papillion, Neb.

- *1508 i ALMA S.⁷, b. Dec. 30, 1871.
- ii MAUDE M.⁷, b. June 1, 1875; d. Dec. 3, 1876.
- *1509 iii HARRY A.⁷, b. Feb. 4, 1878.
- iv MARSHALL G.⁷, b. Dec. 4, 1888, Oberlin, Kans.

1494 MABEL ELLA FAIRBANKS⁷ (*Pamelia Taylor⁶, Horace⁵, Rachel Potwin⁴, Rachel Thompson³, Robert², William¹*) b. Aug. 27, 1871, Ludlow, Mass.; m. June 22, 1898, Clinton F. Taylor.

Child:

KENNETH⁸.

1496 ADA A. TAYLOR⁷ (*Samuel A.⁶, Horace⁵, Rachel Potwin⁴, Rachel Thompson³, Robert², William¹*) b. June 15, 1874,

Granby, Mass.; m. Apr. 3, 1895, Marshall Olds. Res. Granby, Mass.

Children:

- i GERTRUDE B.⁸, b. March 16, 1896.
- ii LESLIE B.⁸, b. March 5, 1901.

1497 IDA BARSTOW⁷ (*Ella I. Taylor⁶, Horace⁵, Rachel Potwin⁴, Rachel Thompson³, Robert², William¹*) b. Apr. 13, 1876, Hadley, Mass.; m. Oct. 19, 1897, Earl, son of Hiram A. Bagg; b. Aug. 26, 1871, So. Hadley, Mass.

Children born South Hadley, Mass.

- i QUINCY⁸, b. Nov. 2, 1898.
- ii VERNON⁸, b. Sept. 17, 1900.
- iii MILLARD T.⁸, b. Nov. 27, 1902.
- iv ETHEL I.⁸, b. Dec. 8, 1905; d. Aug. 14, 1911.
- v HAZEL A.⁸, b. March 14, 1907.
- vi THELMA E.⁸, b. March 9, 1911.
- vii EARL F.⁸, b. July 5, 1914.

1498 ALICE CARVER⁷ (*Rachel Taylor⁶, George⁵, Rachel Potwin⁴, Rachel Thompson³, Robert², William¹*) b. Aug. 25, 1867, Granby, Mass.; m. Dec. 29, 1892, Willard, son of Reuben Moody; b. Sept. 28, 1858, Granby. She d. May 18, 1896. Res. Granby, Mass.

Child:

ALFRED EARL⁸, b. May 18, 1896.

1499 AUSTIN CARVER⁷ (*Rachel Taylor⁶, George⁵, Rachel Potwin⁴, Rachel Thompson³, Robert², William¹*) b. Aug. 12, 1877, Granby, Mass.; m. Mary Witt; b. Aug. 13, 1875, Smithfield, Maine. Res. Granby, Mass.

Child:

GEORGE⁸, b. Sept. 30, 1903.

1501 LESTER RICH⁷ (*Vienna Taylor⁶, George⁵, Rachel Potwin⁴, Rachel Thompson³, Robert², William¹*) b. Aug. 20, 1881; m. Nov. 1, 1906, Gertrude, dau. of Thomas Bartlett; b. Newfoundland. Res. Chicopee Falls, Mass.

Children:

- i RALPH BARTLETT⁸, b. Aug. 31, 1907.
- ii EVELYN BARTLETT⁸, b. Apr. 19, 1911.

1502 CLARENCE T. LYMAN⁷ (*Olive Taylor⁶, George⁵, Rachel Potwin⁴, Rachel Thompson³, Robert², William¹*) b. Aug. 12, 1874, Granby, Mass.; m. Oct. 1899, Minnie, dau. of James Bray; b. Jan. 5, 1877, Florence, Mass. Res. Granby, Mass.

Children born Granby, Mass.

- i CHARLES B.⁸, b. Nov. 1900.
- ii LAWRENCE D.⁸, b. Apr. 27, 1909.

1503 EVA JANE LYMAN⁷ (*Olive Taylor⁶, George⁵, Rachel Potwin⁴, Rachel Thompson³, Robert², William¹*) b. Sept. 29, 1877, Granby, Mass.; m. 1905, Robert, son of Samuel B. Dickinson; b. Feb. 1, 1877, Granby. Res. Granby, Mass.

Child:

RAYMOND⁸, b. Oct. 5, 1906.

1504a FRANCES POTWIN⁷ (*Edwin H.⁶, Joseph J.⁵, Robert⁴, Rachel Thompson³, Robert², William¹*) b. Feb. 11, 1869; m. Oct. 17, 1894, Edward Burt, son of Rudolphus T. Sellew; b. Feb. 23, 1867, E. Longmeadow, Mass. He is a grad. Williams College 1890, and Superintendent of Schools at Enfield, Conn.

Child:

ROLAND SANFORD⁸, b. Oct. 14, 1895, Holyoke, Mass.

1505 EDITH WHEEDON⁷ (*Frances J. Potwin⁶, Joseph J.⁵, Robert⁴, Rachel Thompson³, Robert², William¹*) b. Sept. 18, 1871, Newtonville, Mass.; m. Dec. 6, 1893, Rev. John Henry Bell, D.D.; b. Feb. 18, 1868, New York City.

Children:

- i KATHARINE⁸, b. Jan. 27, 1895, Mt. Vernon, N. Y.
- ii FRANCES⁸, b. Feb. 1, 1900, New York City.
- iii EDITH WHEEDON⁸, b. May 9, 1912, Brooklyn, N. Y.

1506 DANIEL DENISON WHEEDON, M.D.⁷ (*Frances J. Potwin⁶, Joseph J.⁵, Robert⁴, Rachel Thompson³, Robert², William¹*) b. Sept. 21, 1878, Jersey City, N. J.; m. July 6, 1898, Harriet Fielding. Res. San Diego, Cal., 1913.

Child:

JOHN FIELDING⁸, b. Dec. 23, 1899, Leesburg, Fla.

1507 ROBERT POTWIN⁷ (*George C.⁶, John T.⁵, Robert⁴, Rachel Thompson³, Robert², William¹*) b. June 19, 1882, Omaha,

Neb.; m. Dec. 20, 1907, Washington, D. C., Ruby Helen, dau. of Moses P. Rice; b. Sept. 1, 1882. Res. Washington, D. C.

Children:

- i GEORGE COLLINS⁸, b. Oct. 25, 1908, Anson, Panama.
- ii FANCHER⁸, b. Nov. 28, 1910, Washington, D. C.
- iii LAWRENCE RICE⁸, b. Sept. 16, 1912, Washington.

1508 ALMA S. TILDEN⁷ (*Roella E. Potwin⁶, John T.⁵, Robert⁴, Rachel Thompson³, Robert², William¹*) b. Dec. 30, 1871, Papillion, Neb.; m. March 5, 1890, Frank Maulsby, Oberlin, Kans. Res. Pasco, Wash., 1913.

Children:

- 1509^a i MARGUERITE L.⁸, b. Dec. 13, 1890, Oberlin, Kans.; m. June 10, 1913, Pasco, Wash., Joseph Hill of Ephrata, Wash.
- ii NORMA⁸, b. June 1, 1894; d. 1895, Grand Junction, Colo.

1509 HARRY A. TILDEN⁷ (*Roella E. Potwin⁶, John T.⁵, Robert⁴, Rachel Thompson³, Robert², William¹*) b. Feb. 4, 1878, Papillion, Neb.; m. Feb. 14, 1904, Tacoma, Wash., Fannie Eleanor Meade. She d. Dec. 15, 1910, Kettle Falls, Wash.

Child:

CHARLES A.⁸, b. Apr. 19, 1907, Hatton, Wash.

DESCENDANTS OF HUGH².

7 HUGH THOMPSON² (*William¹*) b. Scotland. No dates of birth or death have been found, but it is probable he was the eighth child of the family, and about fourteen years of age in 1720 when he arrived in America. He m. Jan. 11, 1728, Elizabeth, dau. of Job Ellsworth; b. Apr. 5, 1706. E. Windsor, Conn. This is the only marriage in that Thompson family recorded in the E. Windsor town records. He was known as Captain Hugh. No record of his death has been found, but a tradition exists to the effect that he was lost at sea.

Children:

- *1510 i JOB³, b. Nov. 24, 1728.
- *1511 ii JOHN³, b. Nov. 1, 1730.
- *1512 iii WILLIAM³, b. Jan. 11, 1732.
- *1513 iv HUGH³, b. Aug. 26, 1735.
- *1514 v BENONI³, b. Sept. 23, 1737.

In the E. Windsor records of a land transfer in 1769, is a deed signed by Job, John, Hugh, and Benoni Thomson.

1510 JOB THOMPSON³ (*Hugh², William¹*) b. Nov. 24, 1728, E. Windsor, Conn.; m. July 12, 1750, Rhoda, dau. of John and Prudence (Belden) Crane of Coventry, Conn. His signature is found on petitions to the General Assembly, and to the Ecclesiastical Society of E. Windsor. He was one of those who marched to Boston in the Lexington Alarm, Apr. 1775. He removed to Alstead, N. H., in 1776.

Children born East Windsor, Conn.

- i Infant⁴, d. Feb. 1751.
- ii RHODA⁴, b. Apr. 9, 1752.
- 1515 iii EUNICE⁴, b. Sept. 21, 1753; m. Nov. 13, 1778, Alstead, N. H., Elijah Burroughs; removed to Ohio. No children.
- iv ELIZABETH⁴, b. July 10, 1757; d. May 23, 1758. Buried in Scenic, Conn.

There may have been other children. Job Thompson, Jr., was a selectman at Alstead in 1793. By the census of 1790 there were in his household, beside himself, one man or boy over sixteen, three boys under sixteen, and three females. That he belongs in the above family is strongly probable.

1511 JOHN THOMPSON³ (*Hugh², William¹*) b. Nov. 1, 1730, E. Windsor, Conn.; m. May 24, 1753, Anne Ellsworth.

Children:

- i ALEXANDER⁴, b. May 31, 1754; d. Dec. 30, 1814. It is said he was the first man who entered the enemy's fort at the battle of Stony Creek in the Revolutionary War.
- ii ANNA⁴, b. March 22, 1759.
- iii ANNA⁴, b. —; d. Oct. 30, 1766.

1512 WILLIAM THOMPSON³ (*Hugh², William¹*) b. Jan. 11, 1732, E. Windsor, Conn.; m. Sybil, dau. of Benjamin and Deborah (Hosford) Ellsworth; b. March 7, 1734, E. Windsor. No further record of him has been found.

Child:

*1516 CHLOE⁴.

1513 HUGH THOMPSON³ (*Hugh², William¹*) b. Aug. 26, 1736; m. Anna, dau. of Nathaniel Stoughton.

Children born in Melrose, Conn.

- i ANNE⁴, b. and d. Feb. 13, 1765.
- *1517 ii ELSIE⁴, b. May 8, 1766.
- *1518 iii ANNA⁴, b. Feb. 25, 1768.
- iv JOHN⁴, b. Sept. 30, 1769.
- *1519 v ANSON⁴, b. Nov. 6, 1771.

1514 BENONI THOMPSON³ (*Hugh², William¹*) b. Sept. 25, 1737, E. Windsor, Conn.

Child:

*1520 ALEXANDER⁴, b. 1762, E. Windsor, Conn.

1516 CHLOE THOMPSON⁴ (*William³, Hugh², William¹*) m. Roswell, son of William and Jemima (Skinner) Bissell; b. May 3, 1755. No dates of their deaths have been found. They were buried in the Prior St. Cemetery, E. Windsor, Conn., but no stones now mark their graves.

Children:

- *1520^a i ESTHER⁵, b. 1787.
- *1521 ii CLARISSA⁵.
- *1522 iii CHESTER⁵.
- *1523 iv LAWRENCE⁵, b. March 11, 1782.
- v HARVEY⁵.
- *1524 vi ELSIE⁵, b. Sept. 17, 1793.
- vii ANNA⁵, d. when four years of age.

1517 **ELSIE THOMPSON**⁴ (*Hugh*³, *Hugh*², *William*¹) b. May 8, 1766, E. Windsor, Conn.; m. Dec. 31, 1797, Abner Moseley, son of Lieut. Solomon Ellsworth; b. Jan. 4, 1771, E. Windsor. She d. Nov. 20, 1840. He d. Dec. 24, 1853. Buried Scantic, Conn.

Children born East Windsor, Conn.

*1525 i **FREDERICK**⁵, b. Nov. 8, 1798.

1525^a ii **MARY MOSELEY**⁵, b. Aug. 25, 1800; m. Asa N. Mann. She d. Apr. 9, 1870, Forsyth, Ga.

*1526 iii **MARILHA STOUGHTON**⁵, b. Aug. 29, 1802.

*1527 iv **ABNER MOSELEY**⁵, b. July 13, 1804.

1518 **ANNA THOMPSON**⁴ (*Hugh*³, *Hugh*², *William*¹) b. Feb. 25, 1768, E. Windsor, Conn.; m. William, son of Rev. John and Sarah (Worthington) Hooker; b. Nov. 26, 1766, Northampton, Mass. He was a descendant of Rev. Thomas Hooker of Hartford, Conn. She d. in W. Hampton, Mass.

Children born West Hampton, Mass.

*1528 i **HENRY**⁵, b. May 18, 1786.

*1529 ii **WILLIAM, JR.**⁵, b. Feb. 15, 1788.

*1530 iii **HUGH THOMPSON**⁵, b. Sept. 9, 1789.

*1531 iv **ALMIRA**⁵, b. Nov. 10, 1792.

v **CHARLES**⁵, b. Apr. 25, 1797; d. May 13, 1833.

*1532 vi **ANSON**⁵, b. July 17, 1799.

*1533 vii **EDWARD**⁵, b. March 20, 1802.

1519 **ANSON THOMPSON**⁴ (*Hugh*³, *Hugh*², *William*¹) b. Nov. 6, 1771, Melrose, Conn.; m. March 18, 1813, Clarissa, dau. of John and Elizabeth (Dorman) Brown of Coventry, Conn. John Brown enlisted in the Continental Army in 1777, and served to the end of the war. Clarissa Brown was b. 1787; d. 1860, Williamson, N. Y. Anson Thompson removed from So. Windsor in 1825 with his family to Chenango Forks, N. Y., where he spent the remainder of his life. His family were born in Rye Street in the house which he built, since known as the Jenny Bissell house.

Children born South Windsor, Conn.

*1534 i **ANSON BROWN**⁵, b. Feb. 28, 1814.

ii **ANNA**⁵, b. Feb. 1816; d. March 20, 1840.

*1535 iii **CLARISSA**⁵, b. Dec. 10, 1818.

*1536 iv **JOSEPH STOUGHTON**⁵, b. Oct. 13, 1821.

v **ALMIRA HOOKER**⁵, b. Apr. 25, 1823; d. June 1901, Chenango Forks, N. Y.

1520 ALEXANDER THOMPSON⁴ (*Benoni³, Hugh², William¹*)
b. 1762, E. Windsor, Conn.

Children:

- *1537 i BETSEY⁵, b. 1788 (or earlier).
- *1538 ii BENONI⁵, b. 1789.

1520a ESTHER BISSELL⁵ (*Chloe Thompson⁴, William³, Hugh², William¹*) b. 1787, E. Windsor, Conn.; m. Dec. 2, 1806, Ashbel, son of Ashbel and Anna (Atwell) Webster; b. Sept. 1785, Bloomfield, Conn.

Children:

- *1538^a i LAURA EMMA⁶, b. Apr. 15, 1807, Bloomfield, Conn.
- ii ELIZA PAULINA⁶, b. March 25, 1809; d. March 20, 1848, Avon, Conn.
- *1538^b iii CHLOE THOMPSON⁶, b. Oct. 17, 1811, Bloomfield.
- 1538^c iv ESTHER MARIA⁶, b. Apr. 9, 1814, Simsbury, Conn.; m. Nov. 28, 1844, Orris Osmond Woodford, widower of her sister Chloe. He d. Dec. 1860. She d. Dec. 8, 1849, New Haven, Conn.
- *1538^d v HARRIET ATWELL⁶, b. July 7, 1816, Avon.
- vi MILES HARRISON⁶, b. July 3, 1819; d. Feb. 25, 1822, Avon.
- vii MARY ANN⁶, b. Oct. 27, 1821; d. June 15, 1858, Avon; unm.
- *1538^e viii LEVERETT FRANKLIN⁶, b. Jan. 20, 1828, Avon.

1521 CLARISSA BISSELL⁵ (*Chloe Thompson⁴, William³, Hugh², William¹*) b. 1782, E. Windsor, Conn.; m. Aug. 6, 1803, Nathaniel, son of Simon and Mary (Gillett) Wolcott; b. July 26, 1773; d. March 28, 1842. She d. Dec. 30, 1866.

Children born East Windsor, Conn.

- *1539 i CLARISSA⁶, b. June 28, 1804.
- *1540 ii NATHANIEL⁶, b. Apr. 8, 1806.
- *1541 iii CHLOE⁶, b. June 28, 1808.
- iv ROSWELL⁶, b. Sept. 23; d. Oct. 16, 1810.
- *1542 v ROSWELL⁶, b. Sept. 4, 1815.
- *1543 vi EDWIN⁶, b. Sept. 13, 1817.
- *1544 vii LOUISA⁶, b. Nov. 18, 1818.
- *1545 viii JULIA ROSANNA⁶, b. May 4, 1822.
- *1546 ix ELIZABETH CORDELIA⁶, b. June 11, 1824.
- *1547 x MARY ANN⁶, b. Jan. 19, 1826.

1522 CHESTER BISSELL⁵ (*Chloe Thompson⁴, William³, Hugh², William¹*) b. ———; m. Prudence, dau. of William Tryon of Glastonbury, Conn. She d. 1880.

Children born South Glastonbury, Conn.

- i JULIA⁶.
- *1547^a ii HIRAM⁶, b. July 12, 1819.
- iii HARVEY⁶.
- iv MARTIN⁶, b. about 1830; d. March 24, 1879, Hartford, Conn.; unmn.
- v ELSIE⁶.
- *1547^b vi SYLVESTER⁶, b. about 1834; d. July 2, 1893, Hartford.

1523 LAWRENCE BISSELL⁵ (*Chloe Thompson⁴, William³, Hugh², William¹*) b. March 11, 1782, E. Windsor, Conn.; m. Feb. 28, 1805, Jane, dau. of Henry and Dorcas (Albin) Wolcott; b. Jan. 13, 1780, E. Windsor, Conn.; d. Sept. 22, 1846. He d. Feb. 15, 1866. Resided in the old Henry Wolcott home.

Children born East Windsor, Conn.

- i LAWRENCE WOLCOTT⁶, b. 1806; d. Nov. 16, 1825.
- *1548 ii JANE MELISSA⁶, b. June 17, 1808.
- iii SABRA⁶, b. 1809; d. Aug. 6, 1880; unmn.
- *1549 iv JEMIMA⁶, b. Dec. 20, 1812.
- 1550 v HENRIETTA⁶, b. —; m. Chauncey G. Sexton. She d. Jan. 13, 1851.
- 1551 vi ADELIA⁶, b. —; m. Apr. 29, 1844, Francis W. Shepard of Northampton, Mass.
- *1552 vii HENRY WOLCOTT⁶, b. 1818.

1524 ELSIE BISSELL⁵ (*Chloe Thompson⁴, William³, Hugh², William¹*) b. Sept. 17, 1793, E. Windsor, Conn.; m. Timothy, son of Ebenezer Watson; b. Oct. 2, 1779, E. Windsor; d. March 29, 1826. She d. Feb. 14, 1881.

Child:

- 1553 LUCRETIA⁶, b. 1819, E. Windsor, Conn.; m. — Baedor. She d. Aug. 23, 1909. So. Windsor, Conn. No children.

1525 FREDERICK ELLSWORTH⁵ (*Elsie Thompson⁴, Hugh², Hugh², William¹*) b. Nov. 8, 1798, E. Windsor, Conn.; m. Susan P. Bediagie. He d. June 7, 1827.

Child:

- 1554 FREDERICA⁶, m. — Marshall. In 1910, was in Yokohama, Japan.

1526 MARTHA STOUGHTON ELLSWORTH⁵ (*Elsie Thompson⁴, Hugh², Hugh², William¹*) b. Aug. 29, 1802, E. Windsor, Conn.; m. Feb. 24, 1827, Samuel M. Hayden of Essex, Conn.; b. Oct.

25, 1801; d. Apr. 27, 1882, Essex. She d. Apr. 26, 1857, Forsyth, Ga.

Children:

- *1555 i MARTHA ELIZABETH³, b. March 16, 1828.
- *1556 ii SUSAN ELSIE³, b. Feb. 4, 1830.
- 1557 iii MARY FREDERICA³, b. Sept. 3, 1842; m. Dec. 3, 1879, Capt. Joseph H. Tucker of Essex, Conn.

1527 ABNER MOSELEY ELLSWORTH³ (*Elsie Thompson⁴, Hugh³, Hugh², William¹*) b. July 13, 1804, E. Windsor, Conn.; m. Apr. 26, 1832, Lucy W., dau. of John Stoughton; b. July 18, 1806, E. Windsor, Conn.; d. Sept. 25, 1866. He d. Sept. 24, 1846.

Children born East Windsor, Conn.

- *1558 i FREDERICK³, b. Jan. 25, 1833.
- ii SAMUEL HAYDEN³, b. Apr. 7, 1834; d. July 31, 1856; unm.
- 1559 iii LUCY STOUGHTON³, b. Nov. 12, 1835; m. Rev. Samuel B. Forbes; b. Aug. 1, 1826, Westboro, Mass. She d. June 23, 1863, Simsbury, Conn. He d. Jan. 3, 1912, Minneapolis, Minn.
- iv SARAH ELSIE³, b. Nov. 18, 1837; d. Jan. 26, 1841.
- *1560 v LEMUEL STOUGHTON³, b. Jan. 9, 1840.
- 1561 vi JOHN³, b. Jan. 7, 1842; m. Apr. 17, 1891, Ada Louisa Hobler; b. Apr. 18, 1840, New South Wales, Australia; d. Apr. 15, 1906, Alameda, Cal. He was in the Civil War, 25th Regt. Conn. Vols.; took a partial course in Williams College. Judge of the Superior Court, Alameda County, Cal., twenty-four years. Res. 3000 Central Ave., Alameda, Cal.
- *1562 vii HUGH THOMPSON³, b. March 18, 1844.

1528 HENRY HOOKER³ (*Anna Thompson⁴, Hugh³, Hugh², William¹*) b. May 18, 1786, W. Hampton, Mass.; m. Sept. 23, 1803, Sylvia, dau. of Jonathan and Beulah (Clark) Wales; b. Sept. 17, 1786, W. Hampton; d. Sept. 1, 1861. He d. June 30, 1853.

Children born West Hampton, Mass.

- *1563 i EMILY³, b. Dec. 27, 1804.
- *1564 ii FESTUS³, b. May 31, 1806.
- *1565 iii ELECTA WALES³, b. Apr. 20, 1807.
- iv ANN THOMPSON³, b. June 1, 1813; d. Oct. 1, 1878.
- v ALMIRA³, b. Dec. 7, 1819; d. Aug. 27, 1850.

1529 WILLIAM HOOKER, JR.³ (*Anna Thompson⁴, Hugh³, Hugh², William¹*) b. Feb. 15, 1788, W. Hampton, Mass.; m.

Dec. 19, 1811, Octavia, dau. Rev. Enoch and Octavia (Throop) Hale; b. May 13, 1788, W. Hampton. Her father was a brother of Capt. Nathan Hale of Revolutionary fame. She d. Dec. 21, 1867. He d. June 11, 1866. Resided Westfield, Mass.

Children:

- *1566 i LUCY ASHMUN^o, b. Sept. 28, 1812, Norwich, Mass.
- *1567 ii WILLIAM THROOP^o, b. March 22, 1815, Norwich.
- *1568 iii HENRY^o, b. June 27, 1820, Westfield, Mass.
- 1569 iv EDWARD^o, b. Aug. 7, 1822; m. Georgianna C. Loring, Dec. 22, 1852.

1530 HUGH THOMPSON HOOKER^o (*Anna Thompson^t, Hugh³, Hugh², William¹*) b. Sept. 9, 1789, W. Hampton, Mass.; m. Nov. 18, 1818, Sarah, dau. of Sylvester and Hannah (Burt) Judd; b. May 28, 1791; d. Dec. 16, 1863. Res. W. Hampton, Mass.

Children born West Hampton, Mass.

- i WORTHINGTON^o, b. June 22, 1823; d. Aug 1, 1843.
- ii SARAH JUDD^o, b. July 23, 1825; d. Feb. 6, 1846.

1531 ALMIRA HOOKER^o (*Anna Thompson^t, Hugh³, Hugh², William¹*) b. Nov. 10, 1792, W. Hampton, Mass.; m. Sept. 6, 1813, Enoch Hale, M.D., son of Rev. Enoch and Octavia (Throop) Hale; b. Jan. 19, 1790, W. Hampton. She d. 1816, W. Hampton.

Child:

ALMIRA^o, d. young.

1532 ANSON HOOKER, M.D.^o (*Anna Thompson^t, Hugh³, Hugh², William¹*) b. July 17, 1799, W. Hampton, Mass.; grad. Williams College, 1819; Harvard Medical School, 1822; m. Elizabeth, dau. of Samuel and Hannah (Crocker) Parker of E. Cambridge, Mass. She d. 1832. He m. (2) Anna Wright Parker of Cambridge. She d. May 2, 1891, Arlington, Mass. He d. Nov. 6, 1869, E. Cambridge.

Children, by first marriage, born East Cambridge, Mass.

- *1570 i ANSON PARKER^o, b. Sept. 2, 1829.
- ii Infant^o, b. and d. 1832.

Children by second marriage:

- iii CHARLES THOMPSON^o, b. July 1834; d. Feb. 9, 1872.
- *1571 iv EDWARD DWIGHT^o, b. March 17, 1858.

1533 EDWARD HOOKER⁵ (*Anna Thompson⁴, Hugh³, Hugh², William¹*) b. March 20, 1802, W. Hampton, Mass.; grad. Williams College 1820; m. May 8, 1834, Mary Ann, dau. of Elihu and Lydia (White) Dwight; b. Sept. 12, 1810; d. June 4, 1891. He d. Aug. 1, 1841, Cleveland, Ohio. Resided So. Hadley, Mass.

Children:

i EDWARD⁶, b. Feb. 14, 1835, So. Hadley, Mass.; grad. Williams College 1855; d. Apr. 26, 1858, E. Cambridge, Mass. A physician.

*1572 ii MARY⁶, b. Jan. 16, 1838, Rochester, N. Y.

1534 ANSON BROWN THOMPSON⁵ (*Anson⁴, Hugh³, Hugh², William¹*) b. Feb. 28, 1814, E. Windsor, Conn.; m. Feb. 25, 1850, Frances Owen; b. 1818, Owen Hill, near Centre Lisle, N. Y. He d. March 1882. She d. 1904. Both d. Chenango Forks, N. Y.

Children born Chenango Forks, N. Y.

*1573 i ELIZA ANN⁶, b. Sept. 11, 1851.

*1574 ii OWEN COOK⁶, b. March 20, 1854.

*1575 iii MARY CATHERINE⁶, b. Apr. 15, 1856.

iv GEORGE⁶, b. Apr. 15, 1859; d. Aug. 24, 1862.

v EDWARD HOOKER⁶, b. March 15, 1862.

1535 CLARISSA THOMPSON⁵ (*Anson⁴, Hugh³, Hugh², William¹*) b. Dec. 10, 1818, E. Windsor, Conn.; m. Rev. Jeremiah, son of Andrew Woodruff; b. March 17, 1800, Litchfield, Conn.; a Presbyterian minister. He d. July 25, 1868, Chippewa Falls, Iowa. She d. Aug. 12, 1889, New Haven, Conn.

Children:

*1576 i ROLLIN SIMMONS⁶, b. July 14, 1852.

ii FRANK THOMPSON⁶, b. July 16, 1857; d. Aug. 12, 1864.

1536 JOSEPH STOUGHTON THOMPSON⁵ (*Anson⁴, Hugh³, Hugh², William¹*) b. Oct. 13, 1821, E. Windsor, Conn.; m. Feb. 24, 1853, Mary Neer; b. Oct. 22, 1828, Penfield, N. Y. In Nov. 1868, he removed from Williamson, N. Y., to Meriden, Conn., where he d. Jan. 18, 1902. She d. Apr. 21, 1910.

Children:

*1577 i EDWARD STOUGHTON⁶, b. Dec. 16, 1854, Chenango Forks, N. Y.

ii WILLIAM BROWN⁶, b. Sept. 1, 1858, Williamson, N. Y.; d. Nov. 18, 1882.

*1578 iii FRANK WOODRUFF⁶, b. May 1, 1863, Williamson.

iv LILLIAN ALMIRA⁶, b. May 6, 1867, Williamson.

1537 BETSEY THOMPSON⁵ (*Alexander⁴, Benoni³, Hugh², William¹*) b. 1788; m. Charles Thompson. No record of his birth, parentage or death. She m. (2) Nelson, son of David Phelps of Warehouse Point, Conn. She d. Dec. 21, 1878, New Britain, Conn., at the home of her grandson, George M. Parsons. Age, ninety years.

Children by first marriage:

*1579 i SOPHRONIA ALMIRA⁶, b. June 20, 1819.

1580 ii LIZABETH ANN⁶, b. Feb. 1, 1829; m. March 12, 1849, Francis Finley Luther Turner; b. Georgia; d. July 20, 1853, Portland, Me. She was the thirteenth President of the National Woman's Relief Corps and Life Chairman of the Andersonville Prison Board. She d. Apr. 27, 1907, Andersonville, Ga. Buried in New Britain, Conn.

"The memory of Elizabeth A. Turner will be cherished by thousands and her name will ever be associated with some of the greatest deeds accomplished by the loyal women of our land."—(From Mass. Department, Woman's Relief Corps.)

1538 BENONI THOMPSON⁵ (*Alexander⁴, Benoni³, Hugh², William¹*) b. April 1789; m. July 20, 1807, Betsey, dau. of Peter Wolcott; b. Sept. 17, 1788, E. Windsor. He d. 1807. She d. Aug. 23, 1874. She was a bride, a mother, and a widow, within one year.

Child:

*1581 ALEXANDER⁶, b. Jan. 30, 1808, E. Windsor, Conn.

1538a LAURA EMMA WEBSTER⁶ (*Esther Bissell⁵, Chloe Thompson⁴, William³, Hugh², William¹*) b. Apr. 15, 1807, Bloomfield, Conn.; m. Oct. 10, 1827, Isaac P. Carrier. He d. Feb. 1865, Troy, Pa. She d. Apr. 4, 1864, in Pennsylvania.

Children:

1581^a i ELIZABETH PAMELIA⁷, b. March 27, 1829, New Hartford, Conn.; m. May 10, 1851, John H. Woodruff of Plainville, Conn. She d. Aug. 1853, Plainville.

1581^b ii JOHN FRANKLIN⁷, b. Feb. 13, 1831, Marlboro, Conn.; m. Aug. 1853, Elizabeth B. Miller.

1581^c iii JAMES WEBSTER⁷, b. March 11, 1833, Avon, Conn.; m. Apr. 23, 1860, Anne E. Phelps of Northampton, Mass. He m. 2d Apr. 13, 1865, Lina P. Culver of Burrill, Mass. He m. 3d, Oct. 7, 1866, Mercy M. Bleakney of Troy, Pa. He m. 4th, Apr. 20, 1880, Lewca A. Strathman of Warren, Pa. Res. 1885, Richardsville, Pa.

- 1581^d iv ISAAC NEWTON⁷, b. Dec. 27, 1835, E. Hartford, Conn.; m. Apr. 15, 1865, Fannie Amelia Pomeroy of Suffield, Conn. Res. Edgerton, Wis.
- 1581^e v CHARLES A.⁷, b. March 23, 1838, E. Hartford; m. Ellen Carrier.
- vi EMMA JANE⁷, b. July 12, 1840, Glastonbury, Conn.; d. June 4, 1842.
- vii DAVID B.⁷, b. Aug. 10, 1842; d. Aug. 1863, in Andersonville prison, Ga. Was in 16th Regt. Conn. Volunteers.
- 1581^f viii EMMA JANE⁷, b. June 26, 1845, Glastonbury; m. Nov. 4, 1873, Thomas Brownlee of Warren, Pa.
- 1581^g ix ALBERT C.⁷, b. Apr. 23, 1848, Glastonbury; m. March 20, 1870, Allie Nelson of Warren.

1538b CHLOE THOMPSON WEBSTER⁶ (*Esther Bissell⁵, Chloe Thompson⁴, William³, Hugh², William¹*) b. Oct. 17, 1811, Bloomfield, Conn.; m. Apr. 18, 1838, Orris Osmond Woodford. She d. Feb. 8, 1844, New Haven, Conn.

Child:

GUSTAVUS CLAPP⁷, b. Dec. 11, 1839; d. March 7, 1842.

1538d HARRIET ATWELL WEBSTER⁶ (*Esther Bissell⁵, Chloe Thompson⁴, William³, Hugh², William¹*) b. July 7, 1816, Avon, Conn.; m. Aug. 18, 1840, Chester Randolph Woodford. She d. 1897. He was 100 years old, Oct. 26, 1914. Res. Avon, Conn.

Children born Avon, Conn.

- i MARY ESTELLA⁷, b. July 16, 1842.
- *1581^h ii ANNE MARIA⁷, b. June 28, 1844.
- *1581ⁱ iii FREDERICK GUSTAVUS⁷, b. Nov. 29, 1848.
- 1581^j iv PRESCOTT HAMILTON⁷, b. Jan. 10, 1851; m. 1886, Laura, dau. of Rev. N. J. Sceley.
- *1581^k v HARRIET ELIZABETH⁷, b. Aug. 4, 1853. Res. Avon, Conn.
- vi CARRIE ANNETTE⁷, b. Sept. 20, 1857. Res. Avon.

1538e LEVERETT FRANKLIN WEBSTER⁶ (*Esther Bissell⁵, Chloe Thompson⁴, William³, Hugh², William¹*) b. Jan. 20, 1828, Avon, Conn.; m. May 1, 1856, Harriet Elizabeth, dau. of Nathan and Martha (Latimer) Moses; d. Feb. 3, 1884. He d. Apr. 6, 1912. Res. Avon, Conn.

Children born Avon, Conn.

- *1581^l i LOUIS MOSES⁷, b. Aug. 31, 1858.
- *1581^m ii HELEN MARIA⁷, b. Sept. 15, 1860.
- *1581ⁿ iii ANNA CRANE⁷, b. Apr. 27, 1865.
- *1581^o iv ADA GERTRUDE⁷, b. March 20, 1870.

1539 CLARISSA WOLCOTT⁶ (*Clarissa Bissell⁵, Chloe Thompson⁴, William³, Hugh², William¹*) b. June 28, 1804, E. Windsor, Conn.; m. May 1, 1831, Samuel Gould of Windsorville, Conn. He d. 1860, Clinton, Mass. She d. in Clinton, 1870.

Children:

- *1582 i CHESTER WOLCOTT⁷, b. Feb. 16, 1836, Manchester, Conn.
- *1583 ii JAMES⁷, b. —.
- iii JULIA⁷, b. 1842; d. 1861, Clinton, Mass.

1540 NATHANIEL WOLCOTT⁶ (*Clarissa Bissell⁵, Chloe Thompson⁴, William³, Hugh², William¹*) b. Apr. 8, 1806, E. Windsor, Conn.; m. Aug. 16, 1835, Azuba, dau. of Daniel Knox of Manchester, Conn.; b. 1815; d. 1897. He d. 1884. Buried Rye St. Cemetery, E. Windsor, Conn.

Child:

FREDERICK WESLEY⁷, b. Jan. 7, 1842.

1541 CHLOE WOLCOTT⁶ (*Clarissa Bissell⁵, Chloe Thompson⁴, William³, Hugh², William¹*) b. June 28, 1808, E. Windsor, Conn.; m. Oct. 5, 1831, Caleb Jones, son of John and Penelope (Heath) Bancroft; b. Sept. 19, 1804, E. Windsor; d. July 5, 1882, Windsor, Conn. She d. May 8, 1861, Westfield, Mass.

Children born Enfield, Conn.

- 1584 i ANNAB⁷, b. July 28, 1832; m. Nov. 24, 1858, Henry Edward Simmons; b. July 12, 1833, Woonsocket, R. I.; d. Apr. 15, 1914, Hartford, Conn. She d. Hartford, Oct. 8, 1908.
- *1585 ii FREDERICK JONES⁷, M.D., b. May 25, 1834.
- *1586 iii CLARISSA BISSELL⁷, b. July 18, 1836.
- *1587 iv ELLEN LOUISA⁷, b. Jan. 22, 1830.
 - v FRANCIS ROLAND⁷, b. 1841; d. 1842.
 - vi FRANCIS ROLLIN⁷, b. and d. 1843.
- *1588 vii EMMA ALALETTE⁷, b. Oct. 10, 1845.
- *1589 viii JULIA ALETHA⁷, b. Oct. 21, 1850, Granby, Conn.

1542 ROSWELL WOLCOTT⁶ (*Clarissa Bissell⁵, Chloe Thompson⁴, William³, Hugh², William¹*) b. Sept. 4, 1815, E. Windsor, Conn.; m. Oct. 1838, Elizabeth, dau. of Joseph Howard of Toland, Conn.

Children born South Windsor, Conn.

- *1590 i BERTHA ELIZABETH⁷, b. March 1, 1844.
- *1591 ii MARTHA JANE⁷, b. May 5, 1848.

1543 EDWIN WOLCOTT⁶ (*Clarissa Bissell⁵, Chloe Thompson⁴, William³, Hugh², William¹*) b. Sept. 13, 1817; m. Nov. 3, 1840, in Manchester, Conn., Lucinda, dau. of Jonathan Poole; b. Oct. 10, 1813. He d. May 14, 1876, Stafford Springs, Conn. She d. Feb. 2, 1890, Staffordville, Conn.

Children:

- *1592 i EDWIN DWIGHT⁷, b. Sept. 1, 1846.
- ii ELLA⁷, b. Oct. 15, 1851; d. Jan. 13, 1861.

1544 LOUISA WOLCOTT⁶ (*Clarissa Bissell⁵, Chloe Thompson⁴, William³, Hugh², William¹*) b. Nov. 18, 1818, E. Windsor, Conn.; m. Dec. 2, 1846, Rufus Allen, son of Rufus Crane; b. Oct. 22, 1813, E. Windsor; d. Apr. 30, 1869. She d. Nov. 20, 1887. Resided E. Windsor, Conn.

Children:

- *1593 i EMMA L.⁷, b. May 21, 1849.
- ii ELLA F.⁷, b. June 17, 1853; d. Aug. 7, 1856.
- 1594 iii ELROY A.⁷, b. May 2, 1857; m. March 12, 1888, Carrie, dau. of Allen Talcott. He d. May 22, 1912, E. Hartford, Conn.
- *1595 iv GEORGE H.⁷, b. Dec. 14, 1862.
- v EDWIN L.⁷, b. Aug. 9, 1866; d. May 26, 1867.

1545 JULIA ROSANNA WOLCOTT⁶ (*Clarissa Bissell⁵, Chloe Thompson⁴, William³, Hugh², William¹*) b. May 4, 1822, E. Windsor, Conn.; m. March 1, 1845, Lewis Tucker; b. So. Coventry, Conn.; d. in Rhode Island. She m. (2) Chauncey Bancroft. She d. Aug. 1856, E. Windsor, Conn.

Child by first marriage:

- *1596 VIROQUA A.⁷, b. Jan. 2, 1851, Kensington, Conn.

Child by second marriage:

ISAAC⁷.

1546 ELIZABETH CORDELIA WOLCOTT⁶ (*Clarissa Bissell⁵, Chloe Thompson⁴, William³, Hugh², William¹*) b. June 11, 1824, E. Windsor, Conn.; m. Sept. 23, 1845, Wallace Tracy of Vernon, Conn. She d. Oct. 28, 1867, Talcottville, Conn. He d. Sept. 28, 1896, Manchester, Conn.

Children:

- *1597 i WOLCOTT WALLACE⁷, b. May 5, 1849, E. Windsor, Conn.
- *1598 ii IDA⁷, b. March 24, 1855.
- *1599 iii WALTER⁷, b. Oct. 27, 1858, Rockville, Conn.

1547 MARY ANN WOLCOTT⁶ (*Clarissa Bissell⁵, Chloe Thompson⁴, William³, Hugh², William¹*) b. Jan. 19, 1826, E. Windsor, Conn.; m. Oct. 2, 1849, Gilbert, son of Atkins Lord; b. 1820, Warehouse Point, Conn.; d. Dec. 22, 1868. She d. Jan. 18, 1879. Both d. Windsorville, Conn.

Children:

- *1600 i RENA MARION⁷, b. Dec. 3, 1855, Warehouse Point, Conn.
- *1601 ii CORYDON EDWIN⁷, b. Aug. 14, 1857, Warehouse Point.
- iii FREDERICK⁷, b. Oct. 14, 1864; d. March 24, 1869, Windsorville, Conn.

1547a HIRAM BISSELL⁶ (*Chester⁵, Chloe Thompson⁴, William³, Hugh², William¹*) b. July 12, 1819, So. Glastonbury, Conn.; m. July 27, 1844, Nancy, dau. of Samuel and Nancy (Wells) Sheldon; b. March 29, 1819, Wethersfield, Conn.; d. Sept. 10, 1864. He d. Sept. 30, 1910. Res. Hartford, Conn.

Children born Hartford, Conn.

- *1601^a i ISABEL⁷, b. Apr. 12, 1846.
- ii GEORGE HIRAM⁷, b. July 24, 1850; d. Jan. 2, 1851.
- iii SAMUEL SHELDON⁷, b. Aug. 15, 1852; d. July 15, 1853.
- *1601^b iv ELLA LOUISE⁷, b. June 1, 1855.

1547b SYLVESTER BISSELL⁶ (*Chester⁵, Chloe Thompson⁴, William³, Hugh², William¹*) b. about 1834; d. July 2, 1893, Hartford, Conn.; m. Catharine, dau. of Martin and Catharine (Moore) Barber; b. Nov. 21, 1840, Windsor, Conn.; d. Feb. 10, 1906, E. Hartford, Conn.

Child:

- *1601^c KATHERINE⁷, b. Feb. 27, 1874, Hartford, Conn.

1548 JANE MELISSA BISSELL⁶ (*Lawrence⁵, Chloe Thompson⁴, William³, Hugh², William¹*) b. June 17, 1808, E. Windsor, Conn.; m. Apr. 29, 1834, William Green of Swanzy, N. H.; b. Dec. 28, 1808; d. Apr. 8, 1878. She d. Jan. 20, 1874. Resided Wapping, Conn.

Children:

- i ELIZABETH JANE⁷, b. Sept. 14, 1835; d. Jan. 21, 1839.
- *1602 ii SARAH SABRA⁷, b. Nov. 23, 1837.
- *1603 iii WILLIAM WOLCOTT⁷, b. Sept. 29, 1839.
- 1604 iv AUGUSTIA MELISSA⁷, b. Aug. 1, 1843; m. May 17, 1870, William Vinton. He d. Nov. 25, 1895, age 72 yrs. She d. Nov. 22, 1904. Resided Wapping, Conn.

1549 JEMIMA BISSELL⁶ (*Lawrence⁵, Chloe Thompson⁴, William³, Hugh², William¹*) b. Dec. 20, 1812, E. Windsor, Conn.; m. Nov. 28, 1839, Chauncey G. Sexton; b. June 8, 1808, Somers, Conn. She d. May 26, 1845. He d. March 17, 1900. Resided Somers, Conn.

Children:

- *1605 i MARY ANN JEMIMA⁷, b. Dec. 10, 1840.
- 1606 ii LAWRENCE⁷, b. Oct. 6, 1842; m. Harriet Sayles of Albany, N. Y.
- 1607 iii HENRY W.⁷, b. Dec. 30, 1844; m. Georgiana Chapin of Chicopee, Mass. Res. Springfield, Mass.

1552 HENRY WOLCOTT BISSELL⁶ (*Lawrence⁵, Chloe Thompson⁴, William³, Hugh², William¹*) b. E. Windsor, Conn., 1817 (or '18); m. Oct. 14, 1840, Juliette, dau. of Bristol Dawson; b. 1820, New Hartford, Conn. He d. May 23, 1888. She d. Apr. 21, 1892, E. Windsor.

Children born East Windsor, Conn.

- *1608 i ELIZABETH EVELINE⁷, b. May 8, 1841.
- *1609 ii LUCIUS HENRY⁷, b. Jan. 29, 1845.
- *1610 iii JULIETTE⁷, b. Apr. 30, 1849.
- *1611 iv MARY⁷, b. Jan. 27, 1854.
- v KATE JANE⁷, b. Sept. 27, 1858; d. Apr. 6, 1869.

1555 MARTHA ELIZABETH HAYDEN⁶ (*Martha S. Ellsworth⁵, Elsie Thompson⁴, Hugh³, Hugh², William¹*) b. March 16, 1828; m. July 30, 1849, Samuel A. Williams of Essex, Conn. She d. July 7, 1851.

Child:

SAMUEL HAYDEN⁷, b. June 16, 1850; d. Feb. 25, 1852.

1556 SUSAN ELSIE HAYDEN⁶ (*Martha S. Ellsworth⁵, Elsie Thompson⁴, Hugh³, Hugh², William¹*) b. Feb. 4, 1830; m. Feb. 28, 1849, Isaac Newton Loomis. She d. Sept. 15, 1851, Essex, Conn. He d. March 18, 1861.

Child:

SUSAN MARTHA⁷, b. Apr. 13, 1851; d. Dec. 17, 1896.

1558 FREDERICK ELLSWORTH⁶ (*Abner M.⁵, Elsie Thompson⁴, Hugh³, Hugh², William¹*) b. Jan. 25, 1833, E. Windsor, Conn.; m. Oct. 31, 1860, Abigail Georgia, dau. of Oliver Cromwell Phelps; b. May 17, 1840, Forsyth, Ga. She d. March 16, 1866,

in Georgia. He m. (2) March 6, 1867, Ellen, dau. of John C. Tuller; b. May 7, 1837, Simsbury, Conn.; d. July 21, 1897. He m. (3) Emma Hamilton of Simsbury. She d. June 22, 1912, Hartford, Conn. He d. in Hartford, Jan. 12, 1908.

Child by first marriage:

- i SUSAN GEORGIA PHELPS⁷, b. June 27, 1864, Simsbury, Conn.; d. Apr. 28, 1909, Hartford, Conn.

Children by second marriage:

- *1612 ii FREDERICK HOWARD⁷, b. Feb. 26, 1868, New Britain, Conn.
iii LUCY ELLEN⁷, b. July 25, 1874, Hartford, Conn.; d. Apr. 15, 1880.

1560 LEMUEL STOUGHTON ELLSWORTH⁶ (*Abner M.⁵, Elsie Thompson⁴, Hugh³, Hugh², William¹*) b. Jan. 9, 1840, E. Windsor, Conn.; m. Oct. 17, 1866, Annis J., dau. of Joseph Toy; b. Feb. 3, 1842. Res. Simsbury, Conn.

Children:

- i LUCY STOUGHTON⁷, b. Feb. 1, 1868; d. Apr. 13, 1870, Brooklyn, Cal.
ii GEORGE TOY⁷, b. Apr. 24; d. Oct. 24, 1869, Brooklyn.
1613 iii ANNIS STOUGHTON⁷, b. Sept. 22, 1873, Hartford, Conn.; m. Apr. 16, 1895, Emmet, son of Jonas Schultz; b. Sept. 15, 1863, Ancram, N. Y.
*1614 iv HENRY EDWARDS⁷, b. March 27, 1878, Simsbury, Conn.
*1615 v JOHN STOUGHTON⁷, b. Aug. 21, 1883, Simsbury.

1562 HUGH THOMPSON ELLSWORTH⁶ (*Abner M.⁵, Elsie Thompson⁴, Hugh³, Hugh², William¹*) b. March 18, 1844, E. Windsor, Conn.; m. Sept. 13, 1866, Flora A. English of Danbury, Conn. He d. June 28, 1872, Alameda, Cal. She d. Jan. 18, 1894, San Francisco, Cal.

Children:

- *1616 i JOHN WILLIAMS⁷, b. Apr. 19, 1869, New York City.
*1617 ii EMITH TREADWELL⁷, b. Apr. 8, 1872, Alameda, Cal.

1563 EMILY HOOKER⁶ (*Capt. Henry⁵, Anna Thompson⁴, Hugh³, Hugh², William¹*) b. Dec. 27, 1804; m. Nov. 24, 1825, Orrin, son of Ezra and Miriam (Rust) Kingsley of Northampton, Mass.; b. Nov. 20, 1802; d. June 6, 1876, Westhampton, Mass. She d. there Apr. 17, 1871.

Children born Northampton, Mass.

- *1618 i JULIA ANN RUST⁷, b. Feb. 23, 1827.
*1619 ii SARAH HENRY⁷, b. Jan. 29, 1828.

- *1620 iii EMILY ELSIE⁷, b. Aug. 22, 1830.
 iv CHARLES HOOKER⁷, b. Oct. 24, 1832; d. Sept. 17, 1848.
 *1621 v EDWARD MUNSON⁷, b. Aug. 18, 1839.
 *1622 vi ELLEN MARIA⁷, b. June 6, 1842.

1564 FESTUS HOOKER⁶ (*Capt. Henry⁵, Anna Thompson⁴, Hugh³, Hugh², William¹*) b. May 31, 1806; m. Aug. 9, 1832, Mary, dau. of Chester and Rachel (Bartlett) Strong; b. Jan. 20, 1812, Huntington, Mass. He d. March 2, 1881, Westhampton, Mass. She d. Oct. 3, 1894.

Children:

- i ALLEN THOMPSON⁷, b. May 17, 1834, Westhampton, Mass.; d. Nov. 11, 1854.
 ii HENRY CHESTER⁷, b. July 2, 1835, Northampton, Mass.; d. July 31, 1865.
 *1623 iii EDWARD WALES⁷, b. Nov. 26, 1840, Northampton.
 *1624 iv LUCY ASHMUN⁷, b. July 15, 1843, Northampton.
 v WORTHINGTON⁷, b. Apr. 10; d. Dec. 10, 1846, Westhampton.
 *1625 vi WORTHINGTON⁷, b. Nov. 20, 1848, Westhampton.
 *1626 vii CHARLES⁷, b. Sept. 14, 1850, Westhampton.

1565 ELECTA WALES HOOKER⁶ (*Capt. Henry⁵, Anna Thompson⁴, Hugh³, Hugh², William¹*) b. Apr. 20, 1807, W. Hampton, Mass.; m. Apr. 26, 1827, Anson, son of Jedediah and Anna (Danks) Chapman; b. Dec. 11, 1803, Westhampton, Mass.; d. Westhampton, May 8, 1873. She d. there Dec. 25, 1876.

Children born Westhampton, Mass.

- i JUNIA MARIA⁷, b. July 5, 1828; d. Dec. 15, 1892.
 *1627 ii MARYETI⁷, b. May 15, 1833.
 iii ANSON HOOKER⁷, b. July 14; d. July 23, 1838.

1566 LUCY ASHMUN HOOKER⁶ (*William⁵, Anna Thompson⁴, Hugh³, Hugh², William¹*) b. Sept. 28, 1812, Norwich, Mass.; m. Sept. 28, 1837, Joseph Washburn Clark, M.D., of Rushville, Ill. She d. Apr. 17, 1839, Rushville.

Child:

WILLIAM HOOKER⁷, b. Apr. 12, Rushville, Ill.; d. May 6, 1839.

1567 WILLIAM THROOP HOOKER⁶ (*William⁵, Anna Thompson⁴, Hugh³, Hugh², William¹*) b. March 22, 1815, Norwich, Mass.; m. June 1, 1837, Caroline, dau. of Augustus Collins of Westfield, Mass. William was cashier of the Farmers and

Mechanics Bank of Hartford, Conn., and of the Continental Bank of New York City. She d. Feb. 5, 1872.

Children:

- i HENRY COLLINS⁷, b. June 2, 1841, Hartford, Conn.; d. June 17, 1867.
- *1628 ii WILLIAM AUGUSTUS⁷, b. Sept. 4, 1845, Hartford.
- 1629 iii CAPOLINE CHRISTINE⁷, b. May 24, 1847, Hartford; m. Nov. 3, 1875, Francis Waite Corey.
- 1630 iv GERTRUDE HOYT⁷, b. July 14, 1856; m. Apr. 14, 1879, William Fayette Brown.
- v GRACE FAY⁷, b. May 28, 1859.
- vi HERBERT THROOP⁷, b. Dec. 19, 1860; d. Apr. 17, 1862.

1558 HENRY HOOKER⁶ (*William⁵, Anna Thompson⁴, Hugh³, Hugh², William¹*) b. June 27, 1820, Westfield, Mass.; m. Oct. 10, 1844, Sarah, dau. of Richardson and Sibylla (Hale) Hall; b. Dec. 14, 1819, Greenfield, Mass. In 1836 he became a clerk in the Phoenix Bank, Hartford, Conn.; in 1847 cashier of a bank in Great Barrington, Mass.; and in 1851 cashier of the Westfield Bank at Westfield. He d. June 13, 1896, Westfield. She d. Oct. 12, 1898, Cambridgeport, Mass.

Children:

- *1651 i LUCY ASHMUN⁷, b. Sept. 19, 1845, at Westfield, Mass.
- *1632 ii CHARLES HALL⁷, b. July 3, 1847, at Greenfield, Mass.

1570 ANSON PARKER HOOKER, M.D.⁶ (*Anson⁵, Anna Thompson⁴, Hugh³, Hugh², William¹*) b. Sept. 2, 1829, E. Cambridge, Mass.; m. Sept. 10, 1861, Rebecca Pitman, dau. of Hon. Patrick and Orpha (Marshall) Boies of Westfield, Mass.; b. Apr. 7, 1831, at Granville, Mass. He graduated from Harvard in 1851 and Harvard Medical School in 1855; practised in E. Cambridge; d. there Dec. 31, 1873.

Children born East Cambridge, Mass.

- i MARK MARSHALL⁷, b. Feb. 29; d. March 23, 1864.
- ii ELIZABETH MATHER⁷, b. March 15, 1866. She is the last living descendant of Cotton Mather. Res. Westfield, Mass., 1911.
- iii MARY MARSHALL⁷, b. March 15; d. March 19, 1866.

1571 EDWARD DWIGHT HOOKER, M.D.⁶ (*Anson⁵, Anna Thompson⁴, Hugh³, Hugh², William¹*) b. March 17, 1858, E. Cambridge, Mass.; m. 1897, Mrs. Ida Brown Spofford of Bridg-

ton, Me. He graduated from Harvard Medical School, 1883. Is a practising physician in Arlington, Mass.

Children born Arlington, Mass.

- i ANNA¹, b. June 1898.
- ii MARTHA¹, b. May 1902.
- iii JOSEPHINE¹, b. March 1905.
- iv REBECCA¹, b. Jan. 1908.

1572 MARY HOOKER⁶ (*Edward⁵, Anna Thompson⁴, Hugh³, Hugh², William¹*) b. Jan. 16, 1838, Rochester, N. Y.; m. Apr. 14, 1864, Henry Walworth, son of Erastus Ferrant and Rebecca (Barber) Smith; b. Groton, Conn., June 6, 1827; d. of yellow fever, Dec. 2, 1873, Evansville, Ind.

Children:

- i EDWARD HOOKER¹, b. Sept. 12, 1866, So. Hadley, Mass.
- 1633 ii FRANCIS CHURCH DWIGHT¹, b. Sept. 19, 1870, Fort Leavenworth, Kans.; m. Aug. 28, 1894, Mary Katharine Kreckel.

1573 ELIZA ANN THOMPSON⁶ (*Anson B.⁵, Anson⁴, Hugh³, Hugh², William¹*) b. Sept. 11, 1851, Chenango Forks, N. Y.; m. Sept. 20, 1870, James Anson Tiffany; b. July 8, 1845, Brooklyn, Pa. She d. July 6, 1886, Chenango Forks. He d. July 30, 1898, Cobleskill, N. Y.

Children:

- 1634 i FRANK ERNEST¹, b. Nov. 28, 1872, Chenango Forks, N. Y.; m. May 24, 1908, Irene, dau. of Franklin Plunkett; b. May 24, 1872, Cascade Valley, N. Y. Res. Binghamton, N. Y., 1914.
- *1635 ii MARY FRANCES¹, b. March 4, 1875, Brooklyn, Pa.
- iii FLOYD ANSON¹, b. March 30, 1877, Scranton, Pa.; d. July 27, 1898.
- 1636 iv MYRA ELIZA¹, b. Oct. 3, 1883, Chenango Forks; m. Nov. 21, 1908, Henry Crocker Lewis; b. Nov. 21, 1882. Res. Binghamton, N. Y.

1574 OWEN COOK THOMPSON⁶ (*Anson B.⁵, Anson⁴, Hugh³, Hugh², William¹*) b. March 20, 1854, Chenango Forks, N. Y.; m. July 1, 1877, Lena, dau. of Ira V. R. Morgan; b. Jan. 26, 1861, Norwich, N. Y. He d. Jan. 6, 1898. She d. Nov. 11, 1908. Both d. Morristown, N. J.

Children born Castle Creek, N. Y.

- *1637 i LYNN¹, b. July 11, 1879.
- *1638 ii LENA¹, b. Feb. 3, 1881.

1575 MARY CATHARINE THOMPSON⁶ (*Anson B.⁵, Anson⁴, Hugh³, Hugh², William¹*) b. Apr. 15, 1856, Chenango Forks, N. Y.; m. Feb. 4, 1880, Peter A. Ockerman; b. 1834, Chenango Forks; d. Dec. 3, 1901. She d. Jan. 16, 1908.

Child:

CHARLES⁷.

1576 HON. ROLLIN SIMMONS WOODRUFF⁶ (*Clarissa Thompson⁵, Anson⁴, Hugh³, Hugh², William¹*) b. July 14, 1852, Rochester, N. Y.; m. Kaomeo, dau. of Nathaniel Perkins; b. July 25, 1856, New Haven, Conn. Hon. Rollin Simmons Woodruff, Governor of Connecticut, was educated in the public schools at Rochester and at Lansing, Iowa. At the age of 15 he removed with his parents to New Haven, Conn., where he began his business career as an errand boy in a hardware store. Later he became a leading member of the firm of C. S. Mersick & Co., dealers in iron and steel. Governor Woodruff has been president of the Chamber of Commerce, State Senator in 1903, Lieutenant-Governor in 1905, and on September 20, 1906, he was nominated by acclamation for Governor at the Republican State Convention at New Haven, to which office he was elected. A leading newspaper said of him: "Popular, honest, honorable, spotless in character, a plain man of the people, a devoted citizen of the State, unostentatious, but true blue always—that is Rollin S. Woodruff." The Legislative History and Souvenir of Connecticut said of him: "The career of Governor Woodruff affords a noteworthy example of the tendency in an enlightened community to seek out men of ability, energy, character and merit for positions of public trust. He is in all respects a model Governor, patience, courtesy and high ideals characterizing his administration."

Child:

HOWARD PERKINS⁷, b. Apr. 26, 1889; d. June 12, 1895, New Haven, Conn.

1577 EDWARD STOUGHTON THOMPSON⁶ (*Joseph S.⁵, Anson⁴, Hugh³, Hugh², William¹*) b. Dec. 16, 1854, Chenango Forks, N. Y.; m. Apr. 22, 1884 Minnie Flower, dau. of Leonard P. Edgerton; b. Nov. 7, 1860, Brooklyn, N. Y. With International Silver Co. Res. Meriden, Conn.

Child:

1638^a NINA EDGERTON⁷, b. Aug 18, 1886, Meriden, Conn.; m. Dec. 31, 1912, Harold, son of Prof. Charles E. Fay of Tufts College. Res. Wilmington, Mass.

1578 FRANK WOODRUFF THOMPSON⁶ (*Joseph S.⁵, Anson⁴, Hugh³, Hugh², William¹*) b. May 1, 1863, Williamson, N. Y.; m. June 10, 1885, Annie Cornwall, dau. of Homer S. Hitchcock; b. Dec. 5, 1864, Meriden, Conn. With International Silver Co. Res. Meriden, Conn.

Children born Meriden, Conn.

- 1638^b i FLORENCE EDNA⁷, b. March 14, 1886; m. George Wallace, son of Alpheus S. Graham; b. Aug. 17, 1881, Meriden, Conn.
 ii RAYMOND HUGH⁷, b. Aug. 27, 1890.
 iii ALLAN HITCHCOCK⁷, b. June 26, 1893.

1579 SOPHERONIA ALMIRA THOMPSON⁶ (*Betsey⁵, Alexander⁴, Benoni³, Hugh², William¹*) b. June 20, 1819, E. Windsor, Conn.; m. June 1841, George, son of Levi and Harriet (Gaines) Parsons, by Rev. Shubael Bartlett, in the Congregational church at Scan-tic, E. Windsor. He was b. Feb. 1, 1819, E. Windsor; d. July 9, 1888, Hartford, Conn. She d. Jan. 30, 1860. Both buried at Warehouse Point, Conn.

Children born Warehouse Point, Conn.

- *1644 i GEORGE MARO⁷, b. July 10, 1842.
 *1645 ii HARRIET AURELIA⁷, b. July 4, 1844.
 iii LEVI CORNELIUS⁷, b. Apr. 2, 1846; unm.
 *1646 iv EDWIN ADDISON⁷, b. June 5, 1848.
 v FINLEY TURNER⁷, b. Aug. 3, 1850; d. Apr. 1880; unm.

1581 ALEXANDER THOMPSON⁶ (*Benoni⁵, Alexander⁴, Benoni³, Hugh², William¹*) b. Jan. 30, 1808, E. Windsor, Conn.; m. May 1, 1832, Amanda, dau. of Chauncey Crane; b. May 20, 1812, E. Windsor; d. May 12, 1889, Hartford, Conn. He d. Feb. 10, 1854.

Children, excepting two, born Hartford, Conn.

- i DAN ORVILLE⁷, b. March 30, 1833; d. Sept. 3, 1861, E. Windsor, Conn.
 *1639 ii MARY ELIZABETH⁷, b. March 20, 1835, E. Windsor.
 *1640 iii WILLIAM EARL⁷, b. Feb. 27, 1837.
 iv JULIA ANN⁷, b. Nov. 17, 1839; d. Dec. 15, 1840.
 *1641 v ANNA CECILIA⁷, b. Dec. 19, 1841; d. Dec. 1, 1912, So. Pasadena, Cal.

- vi JAMES ALEXANDER¹, b. Feb. 10; d. Oct. 14, 1843.
 *1642 vii SUSAN ADELAIDE¹, b. Oct. 29, 1845.
 *1643 viii FRANK ALEXANDER¹, b. Feb. 12, 1848.
 ix LIZZIE AMANDA¹, b. Jan. 12, 1850; d. Feb. 8, 1854.

1581h ANNE MARIA WOODFORD⁷ (*Harriet A. Webster⁶, Esther Bissell⁵, Chloe Thompson⁴, William³, Hugh², William¹*) b. June 28, 1844, Avon, Conn.; m. Oct. 16, 1866, A. S. Oberly, M.D., Yale graduate, 1860. Assistant Surgeon in U. S. Navy during the Civil War; was retired as Medical Director with the rank of Captain in the Navy. Res. Easton, Pa.

Children:

- *1643^a i FLORENCE MARIA⁸, b. Sept. 15, 1867.
 ii BEATRICE KATHERINE⁸, b. March 5, 1877.

1581i FREDERICK GUSTAVUS WOODFORD⁷ (*Harriet A. Webster⁶, Esther Bissell⁵, Chloe Thompson⁴, William³, Hugh², William¹*) b. Nov. 29, 1848, Avon, Conn.; m. Oct. 3, 1876, Isabel, dau. of George Bull; b. 1854, Tarriville, Conn.; d. March 25, 1883, Simsbury, Conn. He d. March 22, 1880, Avon.

Children:

- i EDITH ADELLA⁸, b. 1877; d. 1878.
 *1643^b ii CLARENCE FREDERICK⁸, b. Sept. 24, 1879.

1581k HARRIET ELIZABETH WOODFORD⁷ (*Harriet A. Webster⁶, Esther Bissell⁵, Chloe Thompson⁴, William³, Hugh², William¹*) b. Aug. 4, 1853, Avon, Conn.; m. Oct. 13, 1874, Charles Allen, son of Rev. Allen McLean. He d. June 11, 1889, Simsbury, Conn.

Children:

- i LORNA WOODFORD⁸, b. Jan. 31, 1885.
 *1643^c ii MARY PAYNE⁸, b. Nov. 5, 1887; m. June 24, 1912, John Eckley Daniels, grad. Harvard Law School, 1908. Res. Toledo, Ohio.

1581l LOUIS MOSLES WEBSTER⁷ (*Leverett F.⁶, Esther Bissell⁵, Chloe Thompson⁴, William³, Hugh², William¹*) b. Aug. 31, 1858, Avon, Conn.; m. Sept. 8, 1881, Isabelle, dau. of Myron A. and Emma (Spring) Brockett of Canton, Conn.; b. Jan. 5, 1860.

Children:

- i HARRY BROCKETT⁸, b. Feb. 8, 1883; d. Nov. 24, 1910.
 *1643^d ii MAUD A., b. July 20, 1884.

1581m HELEN MARIA WEBSTER⁷ (*Leverett F.⁶, Esther Bissell⁵, Chloe Thompson⁴, William³, Hugh², William¹*) b. Sept. 15, 1860, Avon, Conn.; m. June, 1895, George O., son of Luther Reed. She d. Apr. 21, 1905, Corning, Cal.

Child:

MARGARET ELIZABETH⁸, b. Dec. 2, 1897.

1581n ANNA CRANE WEBSTER⁷ (*Leverett F.⁶, Esther Bissell⁵, Chloe Thompson⁴, William³, Hugh², William¹*) b. Apr. 27, 1865, Avon, Conn.; m. Nov. 27, 1884, Samuel Jarvis Edgerton, M.D.; b. May 20, 1860, No. Canton, Conn.; d. June 14, 1898, Unionville, Conn. Grad. Cincinnati Medical College, Ohio.

Children born Unionville, Conn.

- 1643^o i LEWIS WEBSTER⁸, b. May 19, 1889; m. March, 1914, Flora Andrus of Wellsburg, N. Y. Res. 1915, Elmira, N. Y.
 ii PEARL EMERETT⁸, b. March 30, 1895; d. June 26, 1896.

1581o ADA GERTRUDE WEBSTER⁷ (*Leverett F.⁶, Esther Bissell⁵, Chloe Thompson⁴, William³, Hugh², William¹*) b. March 20, 1870, Avon, Conn.; m. Oct. 7, 1891, George Burton, son of George J. Case of Canton, Conn. She d. Apr. 28, 1896. Res. Hartford, Conn.

Child:

CAROL BURTON⁸, b. Apr. 14, 1896.

1582 CHESTER WOLCOTT GOULD⁷ (*Clarissa Wolcott⁶, Clarissa Bissell⁵, Chloe Thompson⁴, William³, Hugh², William¹*) b. Feb. 16, 1836, Manchester, Conn.; m. Apr. 16, 1860, Lizzie H. Bowers; b. June 14, 1843, Leominster, Mass. He d. Jan. 7, 1907, Marlboro, Mass.

Children born Clinton, Mass.

- 1647 i WILLIAM⁸, b. June 24, 1861. Has wife and family. Res. Marlboro, Mass.
 1648 ii JULIA⁸, b. March 4, 1865; m. Jan. 14, 1886, Warren M. Willard; b. Oct. 1, 1860, Harvard, Mass. Res. Marlboro, Mass.

1583 JAMES GOULD⁷ (*Clarissa Wolcott⁶, Clarissa Bissell⁵, Chloe Thompson⁴, William³, Hugh², William¹*) m. Etta Pierce. Both deceased, but no dates of births or deaths have been found.

Child:

*1649 EDITH⁸, b. June 30, 1865, Lancaster, Mass.

1585 FREDERICK JONES BANCROFT, M.D.⁷ (*Chloe Wolcott⁶, Clarissa Bissell⁵, Chloe Thompson⁴, William³, Hugh², William¹*) b. May 25, 1834, Enfield, Conn.; m. June 20, 1871, Mary Caroline, dau. of George A. Jarvis; b. Brooklyn, N. Y.; d. Aug. 19, 1899, Denver, Colo.

Children born Denver, Colo.

- i MARY McLEAN⁸, b. Apr. 23, 1872. Res. Evergreen, Colo.
- *1650 ii GEORGE JARVIS⁸, b. Sept. 10, 1873.
- iii ANNA CHLOE⁸, b. Sept. 13, 1875; d. —.
- 1651 iv FREDERICK WOLCOTT⁸, M.D., b. July 26, 1880; grad. Stanford University, Cal., 1902; Johns Hopkins Medical, 1906; m. Jan. 27, 1903, Ethel Mary, dau. of John L. Shoobert; b. Oct. 7, 1879, San Francisco, Cal. He is Attending Surgeon of Volunteer Hospital; Assistant Surgeon New York Hospital and Columbia University. Res. New York City.

1586 CLARISSA BISSELL BANCROFT⁷ (*Chloe Wolcott⁶, Clarissa Bissell⁵, Chloe Thompson⁴, William³, Hugh², William¹*) b. July 18, 1836, Enfield, Conn.; m. Nov. 24, 1858, Edwin, son of Joseph Hedges; b. July 12, 1834, Westfield, Mass.; d. May 12, 1903. Res. Westfield, Mass.

Children:

- *1652 i ADA⁸, b. Nov. 13, 1859, Buffalo, N. Y.
- ii JOSEPH⁸, b. Dec. 1862; d. in infancy.
- iii MARY⁸, b. Dec. 1862; d. in infancy.
- *1653 iv GERTRUDE⁸, b. Feb. 16, 1867.
- *1654 v EDWIN⁸, b. Apr. 6, 1872.

1587 ELLEN LOUISA BANCROFT⁷ (*Chloe Wolcott⁶, Clarissa Bissell⁵, Chloe Thompson⁴, William³, Hugh², William¹*) b. Jan. 22, 1839, Enfield, Conn.; m. Oct. 8, 1861, James V. R., son of Cadwell Strickland; b. Feb. 14, 1835, Windsor, Conn.; d. Jan. 19, 1897. She d. Sept. 21, 1903. Resided Windsor, Conn.

Children:

- i FREDERICK⁸, d. Westfield, Mass.; age, 20 months.
- *1655 ii ANNA BANCROFT⁸, b. Sept. 25, 1867, Westfield.
- iii EDWIN JAMES⁸, b. Apr. 23, 1872; d. Oct. 7, 1873, Poquonock, Conn.
- *1656 iv HERBERT WOLCOTT⁸, b. Dec. 3, 1880, Windsor, Conn.

1588 EMIMA ADALETTE BANCROFT⁷ (*Chloe Wolcott⁶, Clarissa Bissell⁵, Chloe Thompson⁴, William³, Hugh², William¹*) b. Oct.

10, 1845; m. Feb. 19, 1872, William Burr Dunning, M.D.; b. Dec. 22, 1842, Peekskill, N. Y.; grad. Yale 1863; Medical Department, Columbia College, N. Y., 1871; was a practicing physician at Hartford, Conn.; d. Apr. 20, 1888, Lebanon, N. J.

Children:

- i WILLIAM BANCROFT³, b. May 29; d. Aug. 4, 1873, Peekskill, N. Y.
- ii LOUISE WOLCOTT⁵, b. Oct. 29, 1874; d. Oct. 29, 1877, Peekskill.
- *1657 iii STEWART NORTHROP³, b. Dec. 7, 1876, Peekskill.
- *1658 iv ANNA MABEL³, b. Nov. 12, 1878, Hartford, Conn.
- 1658^a v WILLIAM BURR³, b. Sept. 2, 1881, Hartford; m. Dec. 4, 1915, at New York, Eva A., dau. of Robert Hill.

1589 JULIA ALETHA BANCROFT⁷ (*Chloe Wolcott⁶, Clarissa Bissell³, Chloe Thompson⁴, William³, Hugh², William¹*) b. Oct. 21, 1850, Granby, Conn.; m. Nov. 24, 1873, Charles Tremaine Goodrich. She d. Aug. 7, 1904, Southampton, Mass.

Children born Westfield, Mass.

- i FLORENCE³, b. Oct. 3, 1874; d. Aug. 16, 1875.
- ii ETHEL³, b. Dec. 30, 1880; d. Feb. 14, 1897, Southampton, Mass.
- iii HENRY³, b. Sept. 4, 1883; d. Dec. 21, 1884.

1590 BERTHA ELIZABETH WOLCOTT⁷ (*Roswell⁶, Clarissa Bissell⁵, Chloe Thompson⁴, William³, Hugh², William¹*) b. March 1, 1844, So. Windsor, Conn.; m. Alonzo K., son of Ralph Reed; b. Feb. 28, 1843, Ellington, Conn.; d. Dec. 31, 1902.

Child:

- 1659 MARY³, b. March 3, 1873, Broad Brook, Conn.; m. Jan. 2, 1909, L. Jones Comstock.

1591 MARTHA JANE WOLCOTT⁷ (*Roswell⁶, Clarissa Bissell⁵, Chloe Thompson⁴, William³, Hugh², William¹*) b. May 5, 1848, So. Windsor, Conn.; m. July 24, 1872, Henry Gurdon, son of Francis Osborn; b. Sept. 13, 1846, E. Windsor, Conn.; d. Dec. 23, 1907. Res. E. Windsor, Conn.

Children:

- i IOLA GERTRUDE³, b. Nov. 19; d. Dec. 1, 1873.
- *1660 ii OLIN HENRY³, b. May 20, 1875.

1592 EDWIN DWIGHT WOLCOTT⁷ (*Edwin⁶, Clarissa Bissell⁵, Chloe Thompson⁴, William³, Hugh², William¹*) b. Sept. 1, 1846;

m. Apr. 26, 1870, Mary Bond Phelps. She d. Feb. 24, 1876, Stafford Springs, Conn. He d. Dec. 30, 1904, So. Manchester, Conn.

Children born Stafford Springs, Conn.

- i MARY ELLA⁸, b. Apr. 24, 1871.
- *1661 ii GERTRUDE⁸, b. Oct. 22, 1872.

1593 EMMA L. CRANE⁷ (*Louisa Wolcott⁶, Clarissa Bissell⁵, Chloe Thompson⁴, William³, Hugh², William¹*) b. May 21, 1849, E. Windsor, Conn.; m. Sept. 29, 1869, Dwight, son of Leonard Goodale. He d. July 4, 1911. Res. E. Windsor, Conn.

Children:

- i LEONARD⁸, b. Aug. 11, 1870.
- ii EDNA L.⁸, b. March 1, 1872.
- iii GELONORA⁸, b. Aug. 29, 1876; d. Feb. 18, 1904.

1595 GEORGE H. CRANE⁷ (*Louisa Wolcott⁶, Clarissa Bissell⁵, Chloe Thompson⁴, William³, Hugh², William¹*) b. Dec. 14, 1862, E. Windsor, Conn.; m. Dec. 2, 1885, Mary J. Hurd.

Children:

- i NELLIE L.⁸, b. 1886.
- ii RAYMOND A.⁸, b. March 6, 1888.
- iii PEREHA N.⁸, b. March 8, 1890.

1596 VIROQUA A. TUCKER⁷ (*Julia R. Wolcott⁶, Clarissa Bissell⁵, Chloe Thompson⁴, William³, Hugh², William¹*) b. Jan. 2, 1851, Kensington, Conn.; m. May 4, 1867, Emory O., son of Bissell Bancroft of E. Windsor, Conn.; m. (2) Dec. 11, 1870, Watson B., son of Benjamin Prentice of Somers, Conn.; b. July 31, 1847. Res. Windsor Locks, Conn.

Child by first marriage:

- *1662 i IVANILLA⁸.

Children by second marriage:

- 1663 ii ROSCOE WATSON⁸, b. Dec. 11, 1872; m. June 23, 1911, Mae Shellington of Windsor Locks, Conn.
- 1664 iii FLORENCE VIROQUA⁸, b. June 5, 1875; m. Dec. 31, 1897, William Lorin of Thompsonville, Conn. She d. Feb. 6, 1900.
- *1665 iv LESLIE WOLCOTT⁸, b. March 10, 1889.

1597 WOLCOTT WALLACE TRACY⁷ (*Elizabeth Wolcott⁶, Clarissa Bissell⁵, Chloe Thompson⁴, William³, Hugh², William¹*) b. May 5, 1849, E. Windsor, Conn.; m. Jan. 1, 1867, Isadora, dau.

of Carlos and Amelia (Benton) Prouty; b. Oct. 26, 1849, Stafford Springs, Conn.; d. Sept. 14, 1896, Rockville, Conn. He d. Apr. 13, 1893.

Children:

- *1666 i ALETHA ISADORA⁸, b. Sept. 3, 1867, Stafford Springs, Conn.
- *1667 ii CARLOS WALLACE⁸, b. Feb. 26, 1869, Talcottville, Conn.
- *1668 iii FRANK WALTER⁸, b. March 7, 1871, Vernon Centre, Conn.
- iv HARRY WOLCOTT⁸, b. Apr. 4, 1875; d. Dec. 1877, Rockville, Conn.
- *1669 v MABEL AMELIA⁸, b. June 2, 1876, Rockville.
- *1670 vi GERTRUDE VIOLA⁸, b. July 14, 1879, Rockville.
- *1671 vii GARFIELD N.⁸, b. Jan. 12, 1882, Rockville.
- *1672 viii RAYDEN WOLCOTT⁸, b. Aug. 23, 1887, Rockville.
- ix LILLIAN ELIZABETH⁸, b. Jan. 28, 1893, Ellington, Conn.

1598 IDA TRACY⁷ (*Elizabeth C. Wolcott⁶, Clarissa Bissell⁵, Chloe Thompson⁴, William³, Hugh², William¹*) b. March 24, 1855; m. Edwin Risley. She d. May 19, 1874, Manchester, Conn.

Child:

IDA MAY ELIZABETH⁸, b. May 1874.

1599 WALTER TRACY⁷ (*Elizabeth C. Wolcott⁶, Clarissa Bissell⁵, Chloe Thompson⁴, William³, Hugh², William¹*) b. Oct. 27, 1858, Rockville, Conn.; m. May 12, 1892, Mary E., dau. of Samuel Jones; b. Feb. 6, 1864, Stafford, Conn. Res. Manchester, Conn.

Children:

- i RUTH MARY⁸, b. March 8, 1893.
- ii BYRON WALTER⁸, b. Sept. 13, 1894.
- iii ELSIE ANN⁸, b. May 27, 1896.
- iv FLORENCE JONES⁸, b. Apr. 13, 1899.
- v WALLACE SAMUEL⁸, b. Aug. 13, 1902.

1600 RENA MARION LORD⁷ (*Mary Ann Wolcott⁶, Clarissa Bissell⁵, Chloe Thompson⁴, William³, Hugh², William¹*) b. Dec. 3, 1855, Warehouse Point, Conn.; m. Nov. 29, 1876, Leroy, son of Peregrine Chapman; b. Sept. 1, 1853, E. Haddam, Conn. Res. Manchester, Conn.

Children born Windsorville, Conn.

- i MARION LUCINDA⁸, b. Apr. 10, 1880.
- ii ETHEL AMANDA⁸, b. Aug. 18, 1885.
- iii CLEON LEROY⁸, b. Sept. 27, 1890.
- iv GILBERT MELVILLE⁸, b. Apr. 26, 1896.

1601 CORYDON EDWIN LORD⁷ (*Mary Ann Wolcott⁶, Clarissa Bissell⁵, Chloe Thompson⁴, William³, Hugh², William¹*) b. Aug. 14, 1857, Warehouse Point, Conn.; m. 1882, Emma, dau. of James Taggart of Thompsonville, Conn.; b. Jan. 15, 1862, Tariffville, Conn.; d. Feb. 9, 1911. He d. Oct. 5, 1892, Danbury, Conn.

Children:

- i GILBERT⁸, b. Aug. 21, 1887; d. July 23, 1888, Holyoke, Mass.
- 1673 ii ELSIE MAY⁸, b. July 16, 1892, Danbury, Conn.; m. July 1, 1914, Madoc Milton, son of Howard A. Pease; b. Apr. 2, 1892, Thompsonville, Conn. Res. Thompsonville, Conn.

1601a ISABEL BISSELL⁷ (*Hiram⁶, Chester⁵, Chloe Thompson⁴, William³, Hugh², William¹*) b. Apr. 12, 1846, Hartford, Conn.; m. June 2, 1875, Joseph G. Lane of Pennsylvania; b. ———; d. Jan. 7, 1908.

Children born Hartford, Conn.

- i EMMA BELLE⁸, b. Apr. 29, 1876. Res. New York City; unm.
- ii ELSIE⁸, b. 1878; d. 1881.
- iii CATHERINE⁸, b. 1880; d. in infancy.
- 1673^a iv BERTHA⁸, b. Apr. 14, 1883; m. Oct. 12, 1909, Clarence C. Church of Washington, D. C. Res. New York City.

1601b ELLA LOUISE BISSELL⁷ (*Hiram⁶, Chester⁵, Chloe Thompson⁴, William³, Hugh², William¹*) b. June 1, 1855, Hartford, Conn.; m. Feb. 3, 1880, Frank Sumner, son of George B. and Ann (Havens) Carey; b. Apr. 3, 1854, Hartford. He is vice-president of the Hartford Courant Co.

Children born Hartford, Conn.

- i RUTH BISSELL⁸, b. Apr. 29, 1884; d. June 4, 1889.
- *1673^b ii HIRAM BISSELL⁸, b. Apr. 12, 1886.
- iii HAROLD DEARBORN⁸, b. June 11, 1895.

1601c KATHERINE BISSELL⁷ (*Sylvester⁶, Chester⁵, Chloe Thompson⁴, William³, Hugh², William¹*) b. Feb. 27, 1874, Hartford, Conn.; m. George Clifton, son of George L. Austin; b. March 15, 1873, W. Haven, Conn. Res. Hartford, Conn.

Children:

- i CLIFTON BISSELL⁸, b. Dec. 21, 1899, E. Hartford, Conn.
- ii HELEN LOUISA⁸, b. Apr. 21, 1901, E. Hartford.
- iii KATHERINE⁸, b. Jan. 4, 1903, E. Hartford.
- iv IRVING HUMPHREY⁸, b. May 8, 1905, E. Hartford.

- v RUTH⁸, b. Sept. 10, 1907, Hartford, Conn.
- vi RICHARD GEORGE⁸, b. Dec. 26, 1909; d. Aug. 27, 1911.
- vii LEONARD⁸, b. July 23, 1913, Hartford.

1602 SARAH SABRA GREEN⁷ (*Jane M. Bissell⁶, Lawrence⁵, Chloe Thompson⁴, William³, Hugh², William¹*) b. Nov. 23, 1837, Wapping, Conn.; m. 1867, Henry Wells, son of William Sadd; b. 1834, Wapping; d. May 2, 1910. She d. Jan. 29, 1871. Resided Wapping, Conn.

Child:

*1674 ROBERT LINCOLN⁸, b. Feb. 16, 1868.

1603 WILLIAM WOLCOTT GREEN⁷ (*Jane M. Bissell⁶, Lawrence⁵, Chloe Thompson⁴, William³, Hugh², William¹*) b. Sept. 29, 1839, Wapping, Conn.; m. Sept. 28, 1865, Mrs. Harriet (Elmer) Skinner. She d. Feb. 8, 1904. He d. Feb. 19, 1913. Resided Wapping, Conn.

Children:

- *1675 i ALICE E.⁸, b. May 30, 1866.
- ii CARRIE LOUISE⁸, b. Oct. 29, 1873; d. Sept. 21, 1882.

1605 MARY ANN J. SEXTON⁷ (*Jemima Bissell⁶, Lawrence⁵, Chloe Thompson⁴, William³, Hugh², William¹*) b. Dec. 10, 1840, Somers, Conn.; m. May 1, 1859, Charles Alvin Clark. She d. May 16, 1870, Orange, Conn.

Children both Orange, Conn.

- *1676 i ELLEN RHOENA⁸, b. Sept. 18, 1861.
- *1677 ii ARTHUR DENNIS⁸, b. June 16, 1863.
- *1678 iii CHARLES SEXTON⁸, b. Apr. 30, 1868.
- iv MARY ELVIRA⁸, b. Apr. 23, 1872.

1608 ELIZABETH EVELINE BISSELL⁷ (*Henry W.⁶, Lawrence⁵, Chloe Thompson⁴, William³, Hugh², William¹*) b. May 8, 1841, E. Windsor, Conn.; m. Sept. 1863, Charles W. Davenport; b. Oct. 30, 1830, Newfane, Vt.; d. March 17, 1890, Broad Brook, Conn.

Children born East Windsor, Conn.

- *1679 i LILLA B.⁸, b. Nov. 23, 1864.
- ii IDA M.⁸, d. in infancy.
- 1680 iii KATHERINE IRENE⁸, b. Nov. 4, 1869; m. May 10, 1893, Herbert Leslie, son of George A. Knox; b. June 27, 1865, W. Lebanon, Me. Res. Norwich, Conn.
- *1681 iv CHARLES ALBERT⁸, b. Aug. 10, 1872.
- v HENRY L.⁸, b. May 26, 1880; d. Jan. 27, 1886.

1609 LUCIUS HENRY BISSELL⁷ (*Henry W.⁶, Lawrence⁵, Chloe Thompson⁴, William³, Hugh², William¹*) b. Jan. 29, 1845, E. Windsor, Conn.; m. Oct. 26, 1869, Mary Ann, dau. of William Phelps; b. Dec. 12, 1848, E. Windsor, Conn. See Family No. 1058.

1610 JULIETTE BISSELL⁷ (*Henry W.⁶, Lawrence⁵, Chloe Thompson⁴, William³, Hugh², William¹*) b. Apr. 30, 1849, E. Windsor, Conn.; m. Aug. 4, 1872, Bethuel M., son of Ralph Reed; b. May 5, 1841, Broad Brook, Conn. Res. Broad Brook, Conn.

Children:

- *1684 i EMMA ESTELLE⁸, b. Sept. 16, 1873.
- *1685 ii IDA MAY⁸, b. March 26, 1875.
- *1686 iii ELIZABETH EVELYN⁸, b. Feb. 26, 1876.
- *1687 iv BELLE LOUISE⁸, b. Nov. 3, 1878.
- *1688 v HOWARD WILLIS⁸, b. Nov. 8, 1880.
- 1689 vi LILLA EELLE⁸, b. May 6, 1884; m. Frank Michaeliek, June 22, 1912.
- *1690 vii EDNA MYRA⁸, b. Apr. 18, 1885.
- viii ALICE VIOLA⁸, b. Oct. 24, 1890.

1611 MARY M. BISSELL⁷ (*Henry W.⁶, Lawrence⁵, Chloe Thompson⁴, William³, Hugh², William¹*) b. Jan. 27, 1854, E. Windsor, Conn.; m. Sept. 27, 1877, Chelsea A., son of Leonard Noble; b. July 4, 1854, Pinckney, Mich.

Children:

- i GRITA WRIGHT⁸, b. Jan. 14, 1881, So. Windsor, Conn.; d. March 16, 1881.
- *1691 ii EULA JULIETTE⁸, b. Dec. 2, 1889, Westfield, Mass.
- iii HERMAN LEE⁸, b. Apr. 5, 1892, Westfield.
- *1692 iv ROSE LILLIAN⁸, b. Nov. 23, 1894.

1612 FREDERICK HOWARD ELLSWORTH⁷ (*Frederick⁶, Abner M.⁵, Elsie Thompson⁴, Hugh³, Hugh², William¹*) b. Feb. 26, 1868, New Britain, Conn.; grad. Yale College, 1889; m. June 21, 1894, Sarah B. Loveridge. She d. Dec. 22, 1902. He is a civil engineer.

Child:

SARAH L.⁸, b. Sept. 16, 1896, New Haven, Conn.

1614 HENRY EDWARDS ELLSWORTH⁷ (*Lemuel S.⁶, Abner M.⁵, Elsie Thompson⁴, Hugh³, Hugh², William¹*) b. March

27, 1878, Simsbury, Conn.; m. Feb. 11, 1903, Susan Hotchkiss, dau. of William W. Starr; b. Aug. 23, 1882, New London, Conn. Res. Simsbury, Conn.

Children born Simsbury, Conn.

- i JOHN EDWARDS⁸, b. Sept. 15, 1904.
- ii MARY AMELIA⁸, b. July 30, 1907.
- iii JANE OSLER⁸, b. Dec. 16, 1908.
- iv SUSAN TOWNSEND⁸, b. May 14, 1910.

1615 JOHN STOUGHTON ELLSWORTH⁷ (*Lemuel S.⁶, Abner M.⁵, Elsie Thompson⁴, Hugh³, Hugh², William¹*) b. Aug. 21, 1883, Simsbury, Conn.; m. July 15, 1905, Lida, dau. of Lucien F. Burpee; b. Aug. 31, 1883, Waterbury, Conn.

Children:

- i JOHN STOUGHTON, JR.⁸, b. June 16, 1907.
- ii THOMAS BURPEE⁸, b. Jan. 16, 1911.
- iii LIDA KING⁸, b. May 17, 1913.

1616 JOHN WILLIAMS ELLSWORTH⁷ (*Hugh T.⁶, Abner M.⁵, Elsie Thompson⁴, Hugh³, Hugh², William¹*) b. Apr. 19, 1869, New York City; m. Oct. 28, 1896, Sarah Ann Sabin, dau. of Albert T. Smith; b. Feb. 15, 1874, New Milford, Conn.

Children born Dorchester, Mass.

- i STOUGHTON SABIN⁸, b. Feb. 27, 1900.
- ii ELMER WILLIAMS⁸, b. June 23, 1908.

1617 EDITH TREADWELL ELLSWORTH⁷ (*Hugh T.⁶, Abner M.⁵, Elsie Thompson⁴, Hugh³, Hugh², William¹*) b. Apr. 8, 1872, Alameda, Cal.; m. Oct. 23, 1895, Clayton Powers Bennett, M.D., son of Charles Bennett; b. 1865, Danbury, Conn. Res. May to Oct., Brewster, N. Y., Oct. to May, New York City, in 1913.

Children born Brewster, N. Y.

- i LOIS HILTON⁸, b. Aug. 22, 1900.
- ii ANN⁸, b. Aug. 22, 1900; d. in infancy.

1618 JULIA ANN RUST KINGSLEY⁷ (*Emily Hooker⁶, Capt. Henry⁵, Anna Thompson⁴, Hugh³, Hugh², William¹*) b. Feb. 23, 1827, Northampton, Mass.; m. Nov. 4, 1846, Oliver Clark, son of Oliver and Elizabeth (Pomeroy) Bridgeman; b. Dec. 11, 1820, Granville, Mass. Res. Northampton, Mass.

Children born Northampton, Mass.

- i LOUISA⁸, b. June 9; d. Sept. 17, 1848.
- ii LOUISA⁸, b. May 10, 1851; d. Sept. 16, 1852.
- iii A son⁸, b. July 24; d. Aug. 12, 1852.

1619 SARAH HENRY KINGSLEY⁷ (*Emily Hooker⁶, Capt. Henry⁵, Anna Thompson⁴, Hugh³, Hugh², William¹*) b. Jan. 29, 1828, Northampton, Mass.; m. June 15, 1848, George Burder, son of Rev. Amos and Sarah Parmalee (Swift) Drury of Westhampton, Mass.; b. Apr. 24, 1823, Rutland, Vt. She d. Feb. 3, 1861, Westhampton.

Children born Westhampton, Mass.

- i CHARLES KINGSLEY⁶, b. Nov. 19, 1850; d. Sept. 19, 1851.
- ii MARY HOOKER⁶, b. Oct. 21, 1857; d. March 13, 1876, Northampton, Mass.
- 1693 iii GEORGE HENRY⁶, b. Jan. 1, 1861; m. Aug. 5, 1890, Florence Mary Stebbins.

1620 EMILY ELSIE KINGSLEY⁷ (*Emily Hooker⁶, Capt. Henry⁵, Anna Thompson⁴, Hugh³, Hugh², William¹*) b. Aug. 22, 1830; m. June 14, 1850, Elihu Parsons Bartlett, son of Elihu and Sarah Hurliburt Bartlett; b. March 19, 1825, Westhampton, Mass. He was a farmer. She d. Apr. 17, 1855, Westhampton.

Children:

- 1694 i EDWARD ASHMUN⁶, b. Jan. 18, 1851; m. March 11, 1875, Emma Ada Jessamine.
- 1695 ii EMILY HOOKER⁶, b. Apr. 2, 1855, Westhampton, Mass.; m. Nov. 4, 1893, Henry Wright Warner.

1621 EDWARD MUNSON KINGSLEY⁷ (*Emily Hooker⁶, Capt. Henry⁵, Anna Thompson⁴, Hugh³, Hugh², William¹*) b. Aug. 18, 1839; m. Oct. 15, 1862, Josephine Dickenson, dau. of Elihu and Rhoda (Thayer) Graves; b. March 13, 1840, Williamsburg, Mass. He d. Williamsburg, Aug. 12, 1868.

Children:

- i CHARLES HOOKER⁶, b. Dec. 20, 1864, Northampton, Mass.; d. Aug. 23, 1865.
- 1696 ii CARRIE ELSIE⁶, b. Aug. 14, 1866, Northampton; m. July 20, 1892, James Foster Wells.
- iii ELLEN MUNSON⁶, b. Jan. 26, 1868, Williamsburg, Mass.

1622 ELLEN MARIA KINGSLEY⁷ (*Emily Hooker⁶, Capt. Henry⁵, Anna Thompson⁴, Hugh³, Hugh², William¹*) b. June 6, 1842; m. Feb. 20, 1873, Dr. Judson, son of Elihu S. and Lucy

Maria (Barnes) Bradley of West Stockbridge, Mass.; b. Jan. 19, 1836, West Stockbridge, Mass.; was a physician at Detroit, Mich.; d. June 14, 1889; buried at Westhampton, Mass.

Children:

- i OLIVER BRIGEMAN³, b. Nov. 7, 1877.
- ii LUCY MARIA³, b. June 9, 1880.

1623 EDWARD WALES HOOKER⁷ (*Festus⁶, Capt. Henry⁵, Anna Thompson⁴, Hugh³, Hugh², William¹*) b. Nov. 26, 1840, Northampton, Mass.; m. July 17, 1862, Jane Eliza Clark, dau. of Deacon Jenas Strong and Eliza (Rust) Clark; b. Jan. 15, 1841, at Elbridge, N. Y.; was a farmer at Maple Creek, Neb.

Children:

- 1697 i HENRY CLARK⁸, b. Aug. 22, 1866; m. Nov. 4, 1891, Mary L. Springer.
- ii ANNA WORTHINGTON⁸, b. Dec. 11, 1870; d. Oct. 20, 1873, Fremont, Neb.
- iii EDWARD FESTUS⁸, b. July 28, 1876, Maple Creek, Neb.; d. Sept. 23, 1907.
- iv CHARLES STRONG⁸, b. Sept. 8, 1878, Maple Creek; d. there Sept. 13, 1878.
- v CORNELIA ALMIRA⁸, b. Oct. 29, 1879, Maple Creek.
- 1698 vi JENNIE MAE⁸, b. May 19, 1884, Maple Creek; m. Jan. 25, 1905, Raymond Phillips.

1624¹ LUCY ASHMUN HOOKER⁷ (*Festus⁶, Capt. Henry⁵, Anna Thompson⁴, Hugh³, Hugh², William¹*) b. July 15, 1843, Northampton, Mass.; m. Dec. 7, 1865, George Elderkin Knight, son of John Milton and Samantha Rust (Kingsley) Knight of Westhampton, Mass.; b. there Nov. 15, 1845, and is a librarian there.

Child:

GEORGE HOOKER⁸, b. May 13, 1876, at Westhampton, Mass.

1625 WORTHINGTON HOOKER⁷ (*Festus⁶, Capt. Henry⁵, Anna Thompson⁴, Hugh³, Hugh², William¹*) b. Nov. 20, 1848, Westhampton, Mass.; m. Dec. 2, 1873, Frances Augusta Jewett, dau. of Albert and Vileria Augusta (Loud) Jewett of Westhampton; b. there Oct. 2, 1851.

Children:

- 1699 i HAROLD WORTHINGTON⁸, b. Aug. 11, 1880; m. Oct. 12, 1905, Rubie Mae Strong.
- ii ALBERT JEWETT⁸, b. Nov. 19, 1890.
- iii EARL DRURY⁸, b. Apr. 11, 1892.

1626 CHARLES HOOKER^r (*Festus^o, Capt. Henry^o, Anna Thompson⁴, Hugh³, Hugh², William¹*) b. Sept. 14, 1850, Northampton, Mass.; m. Apr. 10, 1872, Mary Hale Edwards, dau. of Ferdinand Worcester and Martha Lyman (Rust) Edwards of Sunderland, Mass.: b. May 17, 1851, at So. Deerfield, Mass. He is deceased. She res. Amherst.

Children born at Westhampton, Mass.

- i BESSIE MAY^s, b. May 3, 1875.
- *1700 ii WILLIAM ANSON^s, b. Aug. 13, 1877.
- iii CHARLES WORCESTER^s, b. Apr. 13, 1883. Grad. Amherst, 1906. Died Porto Rico.

1627 MARYETT CHAPMAN^r (*Electa W. Hooker^o, Capt. Henry^o, Anna Thompson⁴, Hugh³, Hugh², William¹*) b. May 15, 1833, Westhampton, Mass.; m. Oct. 15, 1867, Edward Webster, son of Zenas and Susan (Elwell) Kingsley; b. July 21, 1831, Westhampton. He was for some years a millwright at Puget Sound, Wash.; then a lumber manufacturer at Coos, N. H. He is now a mechanic at Westhampton.

Child:

- 1701 EDWARD ANSON^s, b. March 23, 1878; m. Matilda Donaghue, Apr. 2, 1906.

1628 WILLIAM AUGUSTUS HOOKER^r (*William T.^o, William, Jr.^o, Anna Thompson⁴, Hugh³, Hugh², William¹*) b. Sept. 4, 1845, Hartford, Conn.; m. Dec. 24, 1879, Elizabeth Work, dau. of John Clinton Work; is a mining engineer, New York City.

Children born in New York City.

- i WILLIAM BRIAN^s, b. Nov. 2, 1880.
- ii JEAN CULBERTSON^s, b. Feb. 27, 1884.
- iii DUNCAN COLLINS^s, b. March 4, 1885.

1631 LUCY ASHMUN HOOKER^r (*Henry^o, William^o, Anna Thompson⁴, Hugh³, Hugh², William¹*) b. Sept. 19, 1845, Westfield, Mass.; m. Sept. 10, 1879, John Cotton Eastman, son of Rev. ——— Eastman of New York City. He d. Feb. 17, 1914, Concord, N. H.

Children:

- i PAUL^s, b. Sept. 14; d. Sept. 17, 1880.
- ii HENRY HOOKER^s, b. Nov. 22, 1881; d. March 24, 1882.
- iii ELIZABETE REED^s, b. Nov. 21, 1886.

1632 CHARLES HALL HOOKER⁷ (*Henry⁶, William⁵, Anna Thompson⁴, Hugh³, Hugh², William¹*) b. July 3, 1847, Greenfield, Mass.; grad. Williams College, 1871; m. June 20, 1878, Ellen Jane, dau. of Charles Goodwin of Pittsfield, Mass. Banker, Boston, Mass.

Children:

- i SYBIL HALE³, b. Nov. 20, 1879; d. March 19, 1906.
- ii HENRY KEEN³, b. Oct. 16, 1881.
- iii SARAH HALL³, b. June 14, 1882; d. Feb. 8, 1885.

1635 MARY FRANCES TIFFANY⁷ (*Eliza Ann Thompson⁶, Anson B.⁵, Anson⁴, Hugh³, Hugh², William¹*) b. March 4, 1875, Brooklyn, Pa.; m. March 14, 1894, John William Mosner; b. Oct. 14, 1869. Res. Syracuse, N. Y.

Children:

- i FRANCES LIZA⁸, b. July 15, 1895, Chenango Forks, N. Y.
- ii LESTER HERBERT⁸, b. Nov. 12, 1896, Syracuse, N. Y.
- iii MILDRED ANITA⁸, b. July 23, 1910, New York City.

1637 LYNN THOMPSON⁷ (*Owen C.⁶, Anson B.⁵, Anson⁴, Hugh³, Hugh², William¹*) b. July 11, 1879, Castle Creek, N. Y.; m. May 29, 1900, Ella B. Anderson of Summit, N. J. He d. Dec. 12, 1911. Res. Water Mill, L. I.

Children:

- i MORGAN ANDERSON⁸, b. Jan. 9, 1901.
- ii GORDON MALVERN⁸, b. March 28, 1903.

1638 LENA R. THOMPSON⁷ (*Owen C.⁶, Anson B.⁵, Anson⁴, Hugh³, Hugh², William¹*) b. Feb. 3, 1881, Castle Creek, N. Y.; m. June 26, 1907, Alexander Traudt, Jr.; b. Aug. 28, 1882, Newark, N. J. Res. Newark, N. J.

Children:

- i DOROTHY CHARLOTTE⁸, b. May 2, 1908.
- ii RICHARD THOMPSON⁸, b. Aug. 9, 1910.
- iii JOHN ROBERT⁸, b. Sept. 28, 1912.

1639 MARY ELIZABETH THOMPSON⁷ (*Alexander⁶, Benoni⁵, Alexander⁴, Benoni³, Hugh², William¹*) b. March 20, 1835, E. Windsor, Conn.; m. Aug. 30, 1854, Ariel Job, son of Job Case; b. Jan. 2, 1831, Simsbury, Conn.; d. Sept. 8, 1875, Cincinnati, Ohio.

Children:

- *1702 i LIZZIE THOMPSON⁸, b. May 26, 1855, Rochester, N. Y.
 ii MINNIE ABIGAIL⁸, b. Jan. 6, 1857; d. Jan. 16, 1859.
 *1703 iii CHARLES FARNHAM⁸, b. May 22, 1858, Hartford, Conn.
 *1704 iv JULIA AMANDA⁸, b. Apr. 28, 1860, Tariffville, Conn.
 *1705 v OLIVER CROMWELL⁸, b. Sept. 11, 1862, Hartford.

1640 WILLIAM EARL THOMPSON⁷ (*Alexander⁶, Benoni⁵, Alexander⁴, Benoni³, Hugh², William¹*) b. Feb. 27, 1837, Hartford, Conn.; m. Abby J. Wilcox of E. Hartford, Conn. She had one child, who d. in infancy. He m. (2) May 4, 1863, Charlotte, dau. of Josiah Giles; b. Apr. 16, 1844, Litchfield, Conn.; d. March 10, 1864, Hartford, Conn. He m. (3) Orvie Hand of Collinsville, Conn. He d. Dec. 31, 1906, Milwaukee, Wis.

Child by second marriage:

- *1706 i CHARLOTTE EVA⁸, b. Feb. 22, 1864, Hartford, Conn.

Children by third marriage:

- 1707 ii ARTHUR⁸; m. —; dentist, Milwaukee, Wis.
 1708 iii FRANCIS ALEXANDER⁸, M.D.; m. —. Res. Milwaukee, Wis.

1641 ANNA CECILIA THOMPSON⁷ (*Alexander⁶, Benoni⁵, Alexander⁴, Benoni³, Hugh², William¹*) b. Dec. 19, 1841, Hartford, Conn.; m. May 7, 1861, Wolcott Pascal, son of Wolcott Marsh; b. March 15, 1839, Brooklyn, N. Y.; d. 1894, Ontario, Cal. She d. Dec. 1, 1912, So. Pasadena, Cal.

Children:

- i WOLCOTT HOWARD⁸, b. Sept. 19, 1863, Simsbury, Conn.
 *1709 ii ANNIE MATILDA⁸, b. July 27, 1865, Bloomfield, Conn.
 *1710 iii MARY MUNSON⁸, b. Oct. 31, 1866, Hartford, Conn.
 iv FRANK THOMPSON⁸, b. Sept. 10, 1868; d. March 5, 1870.

1642 SUSAN ADELAIDE THOMPSON⁷ (*Alexander⁶, Benoni⁵, Alexander⁴, Benoni³, Hugh², William¹*) b. Oct. 29, 1845, Hartford, Conn.; m. Nov. 7, 1872, Edward Wolcott, son of Frederick E. Marsh; b. June 17, 1835, New Hartford, Conn. Res. Windsor, Conn.

Children born Hartford, Conn.

- *1711 i FRANK THOMPSON⁸, b. Jan. 6, 1874.
 *1712 ii MARY IDA⁸, b. May 3, 1875.
 *1713 iii EDENA LOUISA⁸, b. Feb. 26, 1877.

1643 FRANK ALEXANDER THOMPSON⁷ (*Alexander⁶, Benoni⁵, Alexander⁴, Hugh³, Hugh², William¹*) b. Feb. 12, 1848, Hartford,

Conn.; m. May 19, 1874, Lydia Rebecca, dau. of Samuel C. Warner; b. Burlington, Vt.; d. March 12, 1886, Hartford. He m. (2) Anna Imogene, dau. of Stephen M. Cate, Oct. 1, 1890; b. Apr. 30, 1863, Waterbury, Conn. He d. June 28, 1910, Hartford. He was General Agent of the Phoenix Mutual Life Insurance Company over forty years; many years secretary of the Connecticut Life Underwriters Association; clerk of the Asylum Avenue Baptist Church twenty-five years. In all his varied relations with his wide circle of friends, in church society and business, he was implicitly trusted, and highly esteemed. He was vice-president of the Thompson Family Association from the time of its organization in 1902 until his death, and deeply interested in the compiling of the Thompson genealogy.

Children, by first marriage, born Hartford, Conn.

- i WARNER BENTON⁵, b. May 5; d. Oct. 1877.
- ii BESSIE WARNER⁸, b. Oct. 1879; d. Nov. 1883.
- iii MABEL FRANK³, d. May 1889.
- iv RAYMOND CLARK³, b. Feb. 24, 1886.

Children by second marriage:

- 1713^a v RUTH CRANE⁸, b. Oct. 2, 1891; m. Oct. 20, 1915, at Rocky Hill, Conn., Leon Everett Taylor, son of Dr. Leon C. Taylor of Hartford.
- vi BETSEY WOLCOTT³, b. March 14, 1902, W. Hartford, Conn.

1643a FLORENCE MARIA OBERLY⁸ (*Anne M. Woodford⁷, Harriet A. Webster⁶, Esther Bissell⁵, Chloe Thompson⁴, William³, Hugh², William¹*) b. Sept. 15, 1867; m. Apr. 22, 1896, Charles Day Davis. Res. Easton, Pa.

Children:

- i JOHN OBERLY⁹, b. Nov. 2, 1898.
- ii ANNA ELIZABETH⁹, b. March 7, 1906.

1643b CLARENCE FREDERICK WOODFORD⁸ (*Frederick G.⁷, Harriet A. Webster⁶, Esther Bissell⁵, Chlo Thompson⁴, William³, Hugh², William¹*) b. Sept. 24, 1879; m. June 29, 1904, Elsie Prince Bishop. Res. 1915, Windsor Locks, Conn.

Children:

- i CHESTER RANDOLPH⁹, b. June 21, 1905.
- ii LOIS BISHOP⁹, b. March 6, 1907.
- iii FRED A PRINCE⁹, b. Sept. 21, 1908.
- iv BARBARA FRANCES⁹, b. Oct. 21, 1914.

1643d MAUD A. WEBSTER⁸ (*Louis M.⁷, Leverett F.⁶, Esther Bissell⁵, Chloe Thompson⁴, William³, Hugh², William¹*) b. July 20, 1884; m. Dec. 17, 1903, Linwood Ross Brewer of E. Hartford, Conn. Res. 1915, E. Hartford, Conn.

Child:

DORRIS WEBSTER⁹, b. Sept. 13, 1904.

1644 GEORGE MARO PARSONS⁷ (*Sophronia A. Thompson⁶, Betsey⁵, Alexander⁴, Benoni³, Hugh², William¹*) b. July 10, 1842, Warehouse Point, Conn.; m. Feb. 22, 1870, Margaret Emma, dau. of James and Agnes M. (Johnson) Driscoll; b. Sept. 22, 1848, Hartford, Conn. Res. New Britain, Conn.

Children born New Britain, Conn.

i AGNES DRISCOLL⁸, b. March 10, 1871.

*1714 ii ANNAH TURNER LIBBIE⁸, b. May 12, 1873.

1645 HARRIET AURELIA PARSONS⁷ (*Sophronia A. Thompson⁶, Betsey⁵, Alexander⁴, Benoni³, Hugh², William¹*) b. July 4, 1844, Warehouse Point, Conn.; m. Aug. 1862, Charles Laman Johnson of Warehouse Point. She d. Feb. 11, 1907, New Britain, Conn. Res. New Britain, Conn.

Children:

i LIZZIE TURNER⁸, b. July 25, 1866.

*1715 ii HARRIET EMMA⁸, b. Dec. 2, 1867.

iii GEORGE⁸, b. 1869; d. 1876.

iv BERTIE⁸, b. 1871.

v GERTRUDE⁸, b. —; d. —.

*1716 vi CORA MAY⁸, b. Oct. 7, 1878.

1646 EDWIN ADDISON PARSONS⁷ (*Sophronia A. Thompson⁶, Betsey⁵, Alexander⁴, Benoni³, Hugh², William¹*) b. June 5, 1850, Warehouse Point, Conn.; m. May 27, 1886, Elizabeth Agnes, dau. of Laughlin Finn; b. Sept. 11, 1869, Otsego County, N. Y. He d. Apr. 7, 1908, New York City.

Children born New York City.

i EDWIN SENECA⁸, b. July 12, 1887.

ii IRENE PARSONS⁸, b. March 15, 1890.

iii ALMA⁸, b. March 31, 1892.

iv MARTHA LOUISE⁸, b. Feb. 24, 1894, Mt. Vernon, N. Y.

1649 EDITH GOULD⁸ (*James⁷, Clarissa Wolcott⁶, Clarissa Bissell⁵, Chloe Thompson⁴, William³, Hugh², William¹*) b. June 30,

1865, Lancaster, Mass.; m. July 4, 1884, Charles Woodbury. She d. Nov. 2, 1899.

Child:

1717 BEULAH³, b. 1889; m. —. Res. New York City.

1650 GEORGE JARVIS BANCROFT⁸ (*Frederick J.⁷, Chloe Wolcott⁶, Clarissa Bissell⁵, Chloe Thompson⁴, William³, Hugh², William¹*) b. Sept. 10, 1873, Denver, Colo.; grad. Stanford University, Cal., 1895; m. June 20, 1899, Ethel Morton; b. Sept. 6, 1878, Troy, N. Y.; a civil engineer, and mining expert. Res. 1081 Downing St., Denver, Colo.

Children born Denver, Colo.

- i CAROLINE⁹, b. Sept. 11, 1900.
- ii ETHEL⁹, b. Feb. 20, 1906.

1652 ADA HEDGES⁸ (*Clarissa B. Bancroft⁷, Chloe Wolcott⁶, Clarissa Bissell⁵, Chloe Thompson⁴, William³, Hugh², William¹*) b. Nov. 13, 1859, Buffalo, N. Y.; m. Jan. 10, 1883, William Edson Gibbs of Westfield, Mass.

Children:

- i WILLIAM EDSON, JR.⁹, b. Feb. 2, 1884; d. in infancy.
- *1718 ii CLARISSA BANCROFT⁹, b. Dec. 4, 1885.
- iii PAUL HEDGES⁹, b. March 6, 1890.

1653 GERTRUDE HEDGES⁸ (*Clarissa B. Bancroft⁷, Chloe Wolcott⁶, Clarissa Bissell⁵, Chloe Thompson⁴, William³, Hugh², William¹*) b. Feb. 16, 1867; m. July 11, 1891, Frederick S. Alstrom.

Children:

- i CAMILLA⁹, b. Feb. 1, 1893.
- ii EDWIN HEDGES⁹, b. Aug. 16, 1895.

1654 EDWIN HEDGES⁸ (*Clarissa B. Bancroft⁷, Chloe Wolcott⁶, Clarissa Bissell⁵, Chloe Thompson⁴, William³, Hugh², William¹*) b. Apr. 6, 1872; m. Sept. 2, 1897, Isabella Williams, dau. of Lewellyn Gladwin; b. Nov. 4, 1868, Westfield, Mass. Res. Westfield, Mass.

Children:

- i MARY GLADWIN⁹, b. Aug. 14, 1898.
- ii BARBARA WOLCOTT⁹, b. Dec. 16, 1899.
- iii ELEANOR⁹, b. June 6, 1903.

1655 ANNA BANCROFT STRICKLAND^s (*Ellen L. Bancroft^t, Chloe Wolcott^o, Clarissa Bissell^s, Chloe Thompson^t, William^s, Hugh², William¹*) b. Sept. 25, 1867, Westfield, Mass.; m. May 20, 1891, Edwin C. Loomis. Res. Windsor, Conn.

Children:

- i HENRY SIMMONS^o, b. June 20, 1892.
- ii MARION CHAPMAN^o, b. Nov. 27, 1893.
- iii MARSHALL WALTER^o, b. May 7, 1896.
- iv EILEEN BANCROFT^o, b. June 17, 1911.

1656 HERBERT WOLCOTT STRICKLAND^s (*Ellen L. Bancroft^t, Chloe Wolcott^o, Clarissa Bissell^s, Chloe Thompson^t, William^s, Hugh², William¹*) b. Dec. 3, 1880, Windsor, Conn.; m. Nov. 1906, Ethel Lowe. Res. Springfield, Mass.

Children:

- i WILLIAM BANCROFT^o, b. Aug. 17, 1907.
- ii BEATRICE LOWE^o, b. July 31, 1910.
- iii THELMA^o, b. June 10, 1912.

1657 STEWART NORTHPROP DUNNING^s (*Emma A. Bancroft^t, Chloe Wolcott^o, Clarissa Bissell^s, Chloe Thompson^t, William^s, Hugh², William¹*) b. Dec. 7, 1876, Peekskill, N. Y.; m. Jan. 25, 1905, Hazel C., dau. of Frank B. and Hattie Eva (Welch) Case; b. May 15, 1882, Hartford, Conn. He is a lawyer. Res. W. Hartford, Conn.

Children:

- i JOHN STEWART^o, b. March 9, 1906, Hartford, Conn.
- ii HARRISON FREEMAN^o, b. Aug. 12, 1908, West Hartford, Conn.
- iii RICHARD BANCROFT^o, b. May 23, 1910, West Hartford.
- iv DOROTHEA^o, b. Aug. 14, 1913.
- v HAZEL^o, b. Dec. 9, 1914.

1658 ANNA MADEL DUNNING^s (*Emma A. Bancroft^t, Chloe Wolcott^o, Clarissa Bissell^s, Chloe Thompson^t, William^s, Hugh², William¹*) b. Nov. 12, 1878, Hartford, Conn.; m. June 24, 1903, Francis Elliott, son of Charles H. Field. He is associated with the Aetna Life Insurance Company. Res. Hartford, Conn.

Children:

- i LOUISE BANCROFT^o, b. March 8, 1905.
- ii FRANCIS BULKLEY^o, b. Dec. 11, 1908.

1660 OLIN HENRY OSBORN³ (*Martha J. Wolcott¹, Roswell⁶, Clarissa Bissell⁵, Chloe Thompson⁴, William³, Hugh², William¹*) b. May 20, 1875, E. Windsor, Conn.; m. Apr. 15, 1903, Miriam, dau. of George and Catharine (Stiles) Watson; b. Oct. 23, 1880, E. Windsor. Res. E. Windsor, Conn.

Children:

- i JEANNETTE WOLCOTT⁹, b. Nov. 13, 1906.
- ii DONALD WATSON⁹, b. Nov. 6, 1909.
- iii HENRY OLIN⁹, b. Dec. 15, 1914.

1661 GERTRUDE WOLCOTT⁸ (*Edwin Dwight¹, Edwin⁵, Clarissa Bissell⁵, Chloe Thompson⁴, William³, Hugh², William¹*) b. Oct. 22, 1872, Stafford Springs, Conn.; m. Jan. 26, 1898, Thomas M. Trotter; b. Feb. 7, 1869, Ireland; d. March 11, 1914. Res. So. Manchester, Conn.

Children:

- i MABLE GERTRUDE⁹, b. Nov. 13, 1898.
- ii EARL THOMAS⁹, b. Oct. 12, 1900.
- iii ELSIE MAY⁹, b. Feb. 16, 1905.

1662 IVANILLA BANCROFT⁸ (*Viroqua A. Tucker¹, Julia R. Wolcott⁶, Clarissa Bissell⁵, Chloe Thompson⁴, William³, Hugh², William¹*) b. 1869; m. 1887, George Howe of Thompsonville, Conn. The date of his death, and dates of the births and deaths of their three children, not secured. She m. (2) Frank, son of Willis Lord. Res. E. Windsor, Conn.

Children by second marriage:

- i RUTH I.⁹
- ii EMORY W.⁹

1665 LESLIE WOLCOTT PRENTICE⁸ (*Viroqua A. Tucker¹, Julia R. Wolcott⁶, Clarissa Bissell⁵, Chloe Thompson⁴, William³, Hugh², William¹*) b. March 10, 1889; m. Florence Woodcock of New Haven, Conn. Res. Windsor Locks, Conn.

Children:

- i LESLIE WATSON⁹, b. March 11; d. March 13, 1911.
- ii GEORGE WOLCOTT⁹, b. July 31, 1912.
- iii LESLIE WOLCOTT⁹, b. Oct. 22, 1913.

1666 ALLETHA ISADORE TRACY⁸ (*Wolcott W.¹, Elizabeth Wolcott⁶, Clarissa Bissell⁵, Chloe Thompson⁴, William³, Hugh²*,

*William*¹) b. Sept. 3, 1867, Stafford Springs, Conn.; m. Nov. 7, 1887, Rockville, Conn., Arthur Charles Dickinson; b. Jan. 31, 1868, Richmond, Ill. Res. W. Suffield, Conn., 1914.

Children:

- i ARTHUR WOLCOTT², b. March 24; d. Oct. 1888, Tolland, Conn.
- ii DAISY TRACY², b. Jan. 31, 1902, Hartland, Conn.

1667 CARLOS WALLACE TRACY³ (*Wolcott W.*¹, *Elizabeth Wolcott*², *Clarissa Bissell*³, *Chloe Thompson*⁴, *William*⁵, *Hugh*², *William*¹) b. Feb. 26, 1869, Talcottville, Conn.; m. Apr. 27, 1892, Jessie Nichols; b. Oct. 9, 1872, So. Manchester, Conn.

Children:

- i JESSIE MARGUERITE², b. July 25, 1893; d. May 19, 1906.
- ii CARLOS HAROLD², b. Nov. 27, 1894, So. Manchester, Conn.
- iii GLADYS NICHOLS², b. Dec. 7, 1898, Manchester, Conn.
- iv SHERWOOD WOLCOTT², b. Apr. 10, 1902, So. Manchester.
- v CLINTON WELLINGTON², b. March 2, 1908, Springfield, Mass.

1668 FRANK WALTER TRACY³ (*Wolcott W.*¹, *Elizabeth Wolcott*², *Clarissa Bissell*³, *Chloe Thompson*⁴, *William*⁵, *Hugh*², *William*¹) b. March 7, 1871, Vernon Center, Conn.; m. May 14, 1901, Pearl Elizabeth Page; b. May 12, 1884, Wallingford, Conn. Res. Wallingford, Conn.

Children:

- i WALTER FRANK², b. Sept. 25, 1902, So. Manchester, Conn.
- ii HELEN PEARL², b. Apr. 20, 1905, Wallingford, Conn.
- iii MILDRED VIOLA², b. Jan. 20, 1907, Wallingford.
- iv ROBERT WALLACE², b. Nov. 2, 1910, Wallingford.
- v PEARL FLORENCE², b. Nov. 8, 1912, Wallingford.

1669 MABEL AMELIA TRACY³ (*Wolcott W.*¹, *Elizabeth Wolcott*², *Clarissa Bissell*³, *Chloe Thompson*⁴, *William*⁵, *Hugh*², *William*¹) b. June 2, 1876, Rockville, Conn.; m. Feb. 20, 1901, Max Arthur Starke; b. Germany. She d. March 19, 1909, Springfield, Mass.

Child:

- VIOLA LOUISE¹, b. March 19, 1902, Springfield, Mass.

1670 GERTRUDE VIOLA TRACY³ (*Wolcott W.*¹, *Elizabeth Wolcott*², *Clarissa Bissell*³, *Chloe Thompson*⁴, *William*⁵, *Hugh*², *Wil-*

liam¹) b. July 14, 1879, Rockville, Conn.; m. Sept. 12, 1900, George Buchanan Milne; b. March 26, 1879, Rockville. Res. Rockville, Conn.

Child:

CORINNE DOROTHY⁹, b. March 31, 1908.

1671 GARFIELD N. TRACY⁸ (*Wolcott W.⁷, Elizabeth Wolcott⁶, Clarissa Bissell⁵, Chloe Thompson⁴, William³, Hugh², William¹*) b. Jan. 12, 1882, Rockville, Conn.; m. Inez Estella Laird; b. Apr. 23, 1883, Meriden, Conn.

Children born Springfield, Mass.

i JOSEPHINE LORETTA⁹, b. Sept. 2, 1905.

ii DOROTHY EMETTA⁹, b. Oct. 2, 1906.

iii GARFIELD W.⁹, b. Dec. 8, 1907.

iv ESTELLA MARION⁹, b. Apr. 24, 1910.

1672 RAYDEN WOLCOTT TRACY⁸ (*Wolcott W.⁷, Elizabeth Wolcott⁶, Clarissa Bissell⁵, Chloe Thompson⁴, William³, Hugh², William¹*) b. Aug. 23, 1887, Rockville, Conn.; m. Aug. 22, 1912, Bristol, Conn., Harriett Frances Parcell; b. Sept. 6, 1890. Res. Bristol, Conn.

Child:

GORDEN RAYDEN⁹, b. Apr. 7, 1914, Bristol, Conn.

1673b HIRAM BISSELL CAREY⁸ (*Ella L. Bissell⁷, Hiram⁶, Chester⁵, Chloe Thompson⁴, William³, Hugh², William¹*) b. Apr. 12, 1886, Hartford, Conn.; m. Sept. 30, 1914, Mary D., dau. of D. Newton and Sarah (Dunham) Barney. Yale Grad. 1907. Super. Johns-Pratt Co., Hartford, Conn.

Child:

HIRAM BISSELL, JR.⁹, b. July 30, 1915, Hartford, Conn.

1674 ROBERT LINCOLN SADD⁸ (*Sarah S. Green⁷, Jane M. Bissell⁶, Lawrence⁵, Chloe Thompson⁴, William³, Hugh², William¹*) b. Feb. 16, 1868, Wapping, Conn.; m. Oct. 4, 1893, Lena E., dau. of Charles A. Townsend; b. May 10, 1871, Crown Point, N. Y. Res. Wapping, Conn.

Children:

i SARAH ELIZABETH⁹, b. June 24, 1894.

ii WALTER C. Y.⁹, b. Aug. 21, 1897.

iii CHILION WRIGHT⁹, b. Apr. 23, 1904.

1675 ALICE E. GREEN^s (*William W. Green^r, Jane M. Bissell^o, Lawrence^s, Chloe Thompson^t, William^s, Hugh^s, William¹*) b. May 30, 1866, Wapping, Conn.; m. Dec. 25, 1884, Carlos, son of Daniel C. Kibbe; b. July 21, 1863, So. Windsor, Conn. Res. E. Windsor Hill, Conn.

Children:

- i THERON E.^s, b. Feb. 3, 1886.
- ii CLAYTON W.^s, b. June 21, 1889.
- iii GERTRUDE G.^s, b. Apr. 9, 1891; d. Apr. 18, 1896.
- iv ELBA L.^s, b. Nov. 15, 1900.
- v DORA E.^s, b. Dec. 20, 1906.

1676 ELLEN RHOENA CLARK^s (*Mary A. J. Sexton^r, Jemima Bissell^o, Lawrence^s, Chloe Thompson^t, William^s, Hugh^s, William¹*) b. Sept. 18, 1861, Orange, Conn.; m. Sept. 12, 1889, George Judson, son of Thaddeus Smith; b. Feb. 23, 1863, Milford, Conn. Res. Milford, Conn.

Children born in Milford, Conn.

- i GEORGE JUDSON, JR.^s, b. Aug. 8, 1891.
- ii ALVIN CLARK^s, b. Nov. 8, 1893.
- iii MARY ELVIRA^s, b. Feb. 19, 1901.
- iv WINTHROP ARTHUR^s, b. Nov. 8, 1903.

1677 ARTHUR DENNIS CLARK^s (*Mary A. J. Sexton^r, Jemima Bissell^o, Lawrence^s, Chloe Thompson^t, William^s, Hugh^s, William¹*) b. June 16, 1863, Orange, Conn.; m. Nov. 1888, Mary, dau. of Stiles J. Treat; b. Oct. 27, 1863, Orange; d. Oct. 1893. He m. (2) March 1895, Lily Amelia, dau. of Franklin W. Proctor; b. July 10, 1867, Poughkeepsie, N. Y. Res. Orange, Conn.

Child:

ARTHUR DENNIS, JR.^s, b. Nov. 8, 1910, Orange, Conn.

1678 CHARLES SEXTON CLARK^s (*Mary A. J. Sexton^r, Jemima Bissell^o, Lawrence^s, Chloe Thompson^t, William^s, Hugh^s, William¹*) b. Apr. 30, 1868, Orange, Conn.; m. Nov. 1893, Carrie Merinda, dau. of Charles Hine; b. Dec. 30, 1867, Orange, Conn. Res. Orange, Conn.

Children:

- i MILDRED HINE^s, b. May 13, 1894.
- ii EDNA FLORENCE^s, b. Nov. 22, 1896.
- iii BEATRICE ELVIRA^s, b. Aug. 26, 1907.

1679 LILLA B. DAVENPORT⁸ (*Elizabeth E. Bissell¹, Henry W.⁶, Lawrence⁵, Chloe Thompson⁴, William³, Hugh², William¹*) b. Nov. 23, 1864, E. Windsor, Conn.; m. 1883, William A. Semple. She d. July 5, 1915, Hartford, Conn. He res. Norwalk, Conn., 1915.

Children:

- 1718^a i WILLIAM A., JR.⁹, m. Jan. 14, 1915, Grayce Moulton, b. March 2, 1889, Gilead, Conn.
 1718^b ii ELIZABETH E.⁹, m. Innis G. Osborn of New Haven, Conn., Apr. 1906, son of Col. N. G. Osborn.

1681 CHARLES ALBERT DAVENPORT⁸ (*Elizabeth E. Bissell¹, Henry W.⁶, Lawrence⁵, Chloe Thompson⁴, William³, Hugh², William¹*) b. Aug. 10, 1872, E. Windsor, Conn.; m. Elizabeth E. Ludwig of Hartford, Conn. He d. Apr. 14, 1905.

Child:

WARREN L.⁹, b. Aug. 10, 1903, Hartford, Conn.

1684 EMMA ESTELLE REED⁸ (*Juliette Bissell¹, Henry W.⁶, Lawrence⁵, Chloe Thompson⁴, William³, Hugh², William¹*) b. Sept. 16, 1873, Broad Brook, Conn.; m. Oct. 1892, Albert B., son of Benjamin Goodale; b. July 6, 1868, Newington, Conn. Res. Newington, Conn.

Children:

- i CLIFFORD HOWARD⁹, b. July 13, 1893, Newington, Conn.
 ii ALBERT RAYMOND⁹, b. March 26, 1895, Newington.
 iii HAROLD REED⁹, b. Dec. 10, 1897, W. Hartford, Conn.
 iv PERCY BENJAMIN⁹, b. Aug. 27, 1899, Newington.
 v MABEL EMMA⁹, b. Jan. 2, 1902, Newington.

1685 IDA MAY REED⁸ (*Juliette Bissell¹, Henry W.⁶, Lawrence⁵, Chloe Thompson⁴, William³, Hugh², William¹*) b. March 26, 1875, Broad Brook, Conn.; m. March 1893, George S., son of S. D. Jordan; b. Feb. 15, 1871, Washington, Mass. Res. E. Hartford, Conn.

Children:

- i ROBERT GEORGE⁹, b. March 16, 1894, Hartford, Conn.
 ii RUTH MAY⁹, b. March 28, 1896, Burnside, Conn.
 iii DOROTHY LILLIAN⁹, b. Apr. 22, 1897, Burnside.

1686 ELIZABETH EVELYN REED⁸ (*Juliette Bissell⁷, Henry W.⁶, Lawrence⁵, Chloe Thompson⁴, William³, Hugh², William¹*) b. Feb. 26, 1876, Broad Brook, Conn.; m. Dec. 20, 1899, Frank E., son of Alfred Stevens; b. June 21, 1852, New Haven, Conn.

Children:

- i EDNA LENORA⁹, b. May 19, 1903.
- ii EVERETT BETHUEL⁹, b. March 4, 1908.

1687 BELLE LOUISE REED⁸ (*Juliette Bissell⁷, Henry W.⁶, Lawrence⁵, Chloe Thompson⁴, William³, Hugh², William¹*) b. Nov. 3, 1878, Broad Brook, Conn.; m. Sept. 26, 1906, Frank, son of David W. Hall; b. Sept. 12, 1870, Hebron, Conn.

Child:

ETTA BELLE⁹, b. Sept. 7, 1911, Windsor, Conn.

1688 HOWARD WILLIS REED⁸ (*Juliette Bissell⁷, Henry W.⁶, Lawrence⁵, Chloe Thompson⁴, William³, Hugh², William¹*) b. Nov. 8, 1880, E. Windsor, Conn.; m. Nov. 16, 1904, Martha, dau. of Thomas H. Gates; b. Dec. 3, 1880, Enfield, Conn. Res. Broad Brook, Conn.

Children:

- i MYRTLE EVELYN⁹, b. Sept. 9, 1905.
- ii FLORENCE VERA⁹, b. July 1, 1907.
- iii HAROLD WILLIS⁹, b. Apr. 20, 1909.

1690 EDNA MYRA REED⁸ (*Juliette Bissell⁷, Henry W.⁶, Lawrence⁵, Chloe Thompson⁴, William³, Hugh², William¹*) b. Apr. 18, 1885, Broad Brook, Conn.; m. March 14, 1908, Elmer J., son of Joseph F. Trombly; b. Sept. 11, 1886, Gilbertville, Mass. Res. Broad Brook, Conn.

Children:

- i HAZEL LOLITA⁹, b. Feb. 23, 1909, Broad Brook, Conn.
- ii ELMER REED⁹, b. Apr. 23, 1914, E. Hartford, Conn.

1691 EULA JULIETTE NOBLE⁸ (*Mary M. Bissell⁷, Henry W.⁶, Lawrence⁵, Chloe Thompson⁴, William³, Hugh², William¹*) b. Dec. 2, 1889, Westfield, Mass.; m. Jan. 2, 1908, Onslow H. Stearns of Westfield, Mass.

Children:

- i RUTH E.⁹, b. Oct. 26, 1909, Westfield, Mass.
- ii LEONARD W.⁹, b. July 10, 1913, Thompsonville, Conn.

1692 ROSE LILLIAN NOBLE⁸ (*Mary M. Bissell⁷, Henry W.⁶, Lawrence⁵, Chloe Thompson⁴, William³, Hugh², William¹*) b. Nov. 23, 1894, Westfield, Mass.; m. Nov. 23, 1911, Ralph A. Hooper of Westfield.

Child:

HERMAN R.⁹, b. June 26, 1913, Pittsfield, Mass.

1700 WILLIAM ANSON HOOKER⁸ (*Charles⁷, Festus⁶, Capt. Henry⁵, Anna Thompson⁴, Hugh³, Hugh², William¹*) b. Westhampton, Mass., Aug. 13, 1877; m. Feb. 5, 1907, May Woodbury Allen. He is associate editor of the Entomological Review, Washington, D. C.

Child:

ALLEN EDWARDS⁹, b. Oct. 6, 1910.

1702 LIZZIE THOMPSON CASE⁸ (*Mary E. Thompson⁷, Alexander⁶, Benoni⁵, Alexander⁴, Benoni³, Hugh², William¹*) b. May 26, 1855, Rochester, N. Y.; m. Sept. 23, 1878, Ludlow Osmond, son of William F. Barker; b. May 22, 1853, Fredericton, New Brunswick. She d. Dec. 13, 1887, W. Berlin, Vt. He d. March 27, 1915, Townsend, Mass.

Child:

LUDLOW OSMOND, JR.⁹, b. Apr. 20, 1882, Westerly, R. I.; grad. Vt. Military School; civil engineer. Res. Wheeling, W. Va. 1915.

1703 CHARLES FARNHAM CASE⁸ (*Mary E. Thompson⁷, Alexander⁶, Benoni⁵, Alexander⁴, Benoni³, Hugh², William¹*) b. May 22, 1858, Hartford, Conn.; m. Oct. 1, 1883, Jennie Estelle, dau. of Reuben Atkins; b. May 12, 1856, Chicopee, Mass. Res. Hartford, Conn.

Children:

- i RALPH ARIEL⁹, b. Aug. 15, 1886; d. Feb. 22, 1899.
- ii MARJORIE⁹, b. June 8, 1888.
- iii MARION ATKINS⁹, b. Aug. 11, 1896.

1704 JULIA AMANDA CASE⁸ (*Mary E. Thompson⁷, Alexander⁶, Benoni⁵, Alexander⁴, Benoni³, Hugh², William¹*) b. Apr. 28, 1860, Tariffville, Conn.; m. Oct. 16, 1886, Fred Herbert, son of Palmer Carpenter; b. Oct. 30, 1864, Belchertown, Mass. Res. Middletown, Conn.

Child:

- 1719 FRED DONALD^o, b. Dec. 10, 1890, Hartford, Conn.; grad. of Trinity College. 1910; studied in Germany two years; is instructor in Sheffield Scientific School, Yale University; m. June 9, 1914, Gwendolen, dau. of John T. Blodgett; b. Aug. 1890, Providence, R. I.; grad Brown University, 1910.

1705 OLIVER CROMWELL CASE^s (*Marv E. Thompson^r, Alexander^o, Benoni^o, Alexander^t, Benoni^o, Hugh^o, William^t*) b. Sept. 11, 1862, Hartford, Conn.; m. March 31, 1886, Mary Elizabeth, dau. of Owen Owens; b. Apr. 1, 1869, Bangor, Wis. He d. March 11, 1909, Hamilton, Bermuda.

Children born in Dakota.

- i MABEL GOVE^o, b. Jan. 20; d. July 17, 1887.
 1720 ii FRANK THOMPSON^o, b. Jan. 1, 1888.
 *1721 iii FLORENCE MARION^o, b. June 20, 1889.
 iv CHARLES ARIEL^o, b. Aug. 5, 1894.
 v MARGARET ESTER^o, b. Nov. 25, 1895.
 vi RUTH ELIZABETH^o, b. June 9, 1898, Hartford, Conn. The family res. Torrington, Conn., 1915.

1706 CHARLOTTE EVA THOMPSON^s (*William Earl^r, Alexander^o, Benoni^o, Alexander^t, Benoni^o, Hugh^o, William^t*) b. Feb. 22, 1864, Hartford, Conn.; m. Dec. 31, 1885, Meriden, Conn., Elizur Abiatha, son of Abiatha H. Spencer; b. June 16, 1862, Res. Niantic, Conn., 1914.

Children:

- 1722 i CHARLES PENTON^o, b. Nov. 23, 1886; m. ——. Res. Sandusky, Ohio.
 ii ARTHUR THOMPSON^o, b. March 24, 1888.
 iii CLARENCE EDWARD^o, b. May 23, 1891. Res. Niantic, Conn.

1709 ANNIE MATILDA MARSH^r (*Anna C. Thompson^r, Alexander^o, Benoni^o, Alexander^t, Benoni^o, Hugh^o, William^t*) b. July 27, 1855, Bloomfield, Conn.; m. Oct. 19, 1887, Leslie Upson, son of David McClure; b. Nov. 1862, Hartford, Conn. Res. Los Angeles, Cal.

Children:

- *1723 i MARION^o, b. Aug. 15, 1888, Hartford, Conn.
 ii MARJORIE^o, b. Sept. 24, 1893, Ontario, Cal.
 iii MILFRED^o, b. July 26, 1897, Los Angeles, Cal.

1710 MARY MUNSON MARSH⁸ (*Anna C. Thompson⁷, Alexander⁶, Benoni⁵, Alexander⁴, Benoni³, Hugh², William¹*) b. Oct. 31, 1866, Hartford, Conn.; m. Sept. 17, 1890, George Britton Harding.

Child:

HELEN⁹, b. June 12, 1891, Ontario, Cal.

1711 FRANK THOMPSON MARSH⁸ (*Susan A. Thompson⁷, Alexander⁶, Benoni⁵, Alexander⁴, Benoni³, Hugh², William¹*) b. Jan. 6, 1874, Hartford, Conn.; m. Jan. 3, 1905, Caroline Sorenson; b. June 19, 1887, Denmark.

Children born Rochester, N. Y.

- i FRANCES HELNA⁹, b. Nov. 1905.
- ii FREDERIC CAROLUS⁹, b. July 15, 1907.
- iii KATHIRINE PATRICIA⁹, b. Jan. 19, 1913.

1712 MARY IDA MARSH⁸ (*Susan A. Thompson⁷, Alexander⁶, Benoni⁵, Alexander⁴, Benoni³, Hugh², William¹*) b. May 3, 1875, Hartford, Conn.; m. June 30, 1903, Erwin K., son of Rev. Henry J. Smith; b. May 5, 1877, E. Haven, Conn.; d. Sept. 20, 1914, Agawam, Mass. Family res. Windsor, Conn., 1915.

Children:

- i WOLCOTT MARSH⁹, b. Nov. 9, 1904, Winsted, Conn.
- ii CLYDE THOMPSON⁹, b. Apr. 2, 1907, Norway, N. J.
- iii ELSA MAY⁹, b. July 20, 1910, Melrose, Mass.

1713 EDENA LOUISA MARSH⁸ (*Susan A. Thompson⁷, Alexander⁶, Benoni⁵, Alexander⁴, Benoni³, Hugh², William¹*) b. Feb. 26, 1877, Hartford, Conn.; m. June 29, 1904, George William Fleming.

Children:

- i GEORGE WOLCOTT⁹, b. Jan. 19, 1906, Williamsport, N. Y.
- ii FRANK JARED⁹, b. Aug. 25, 1907, Bradford, Pa.
- iii ADELAIDE EDENA⁹, b. Aug. 7, 1910, Bensonhurst, L. I.; d. Nov. 16, 1912, Floral Park, N. Y.

1714 ANNAH TURNER LIBBIE PARSONS⁸ (*George M.⁷, Sophronia A. Thompson⁶, Betsey⁵, Alexander⁴, Benoni³, Hugh², William¹*) b. May 12, 1873, New Britain, Conn.; m. June 22, 1904, Charles Edward Swain, M.D. Res. New Britain, Conn.

Children born New Britain, Conn.

- i MARGARET CATHARINE⁹, b. June 15, 1907; d. Feb. 8, 1908.
- ii EDWARD PARSONS⁹, b. June 16, 1909.
- iii PARSONS⁹, b. Apr. 22, 1914.

1715 HARRIET EMMA JOHNSON⁸ (*Harriet A. Parsons⁷, Sophronia A. Thompson⁶, Betsey⁵, Alexander⁴, Benoni³, Hugh², William¹*) b. Dec. 2, 1867, New Britain, Conn.; m. Aug. 10, 1889, Adam Schrump; b. March 20, 1867, Glastonbury, Conn.

Child:

FRANCIS EUGENE⁹, b. March 30, 1896.

1716 CORA MAY JOHNSON⁸ (*Harriet A. Parsons⁷, Sophronia A. Thompson⁶, Betsey⁵, Alexander⁴, Benoni³, Hugh², William¹*) b. Oct. 7, 1878, New Britain, Conn.; m. March 15, 1893, Frederick, son of Andrew Lockery; b. Sept. 8, 1871, New Haven, Conn.

Children:

- i LEROY FRANK⁹, b. Dec. 25, 1895.
- ii EVA MAY⁹, b. Apr. 4; d. Oct. 2, 1896.
- iii FREDERICK ANDREW⁹, b. Dec. 13, 1898.
- iv RAYMOND EUGENE⁹, b. June 17, 1903.
- v ETHEL MAY⁹, b. Apr. 27, 1905.

1718 CLARISSA BANCROFT GIBBS⁸ (*Ada Hedges⁸, Clarissa B. Bancroft⁷, Chloe Wolcott⁶, Clarissa Bissell⁵, Chloe Thompson⁴, William³, Hugh², William¹*) b. Dec. 4, 1885, Westfield, Mass.; m. Oct. 2, 1907, Dr. Edward S. Smith.

Child:

VIRGINIA WILLISTON⁹, b. Aug. 16, 1908, Westfield, Mass.

1721 FLORENCE MARION CASE⁸ (*Oliver C.⁸, Mary E. Thompson⁷, Alexander⁶, Benoni⁵, Alexander⁴, Benoni³, Hugh², William¹*) b. June 29, 1889, Dakota; m. Nov. 8, 1913, William Murray Lewis of St. Paul, Minn.; b. June 8, 1886. Res. So. Minneapolis, Minn.

Child:

OLIVER CASE⁹, b. March 14, 1915.

1723 MARION McCLURE⁹ (*Anna M. Marsh⁸, Anna C. Thompson⁷, Alexander⁶, Benoni⁵, Alexander⁴, Benoni³, Hugh², William¹*) b. Aug. 15, 1888, Hartford, Conn.; m. Aug. 16, 1910, Edward Keasbey; b. Oct. 23, 1886, Perth Amboy, N. J. Res. Sacramento, Cal., 1915.

Child:

VIRGINIA¹⁰, b. Feb. 16, 1912, Sacramento, Cal.

ADDENDA

The following information concerning the family and descendants of Job Thompson was secured by Mrs. Jessie A. Porter, of Springfield, Mass., from New Hampshire records and other sources:

1510 JOB THOMPSON³ (page 312) purchased a farm of eighty-one acres adjoining John Slade in Alstead, N. H. In addition to service in the Lexington Alarm, 1775, the name of Job Thompson is on the rolls of Col. Benjamin Bellows' Regiment from July 3 to July 9, 1777, during the reinforcement of Ticonderoga, and on the pay-roll of Capt. Cary's company, same Regiment, for similar service at Saratoga, Sept. 21 to Oct. 21, 1777. His wife was Rhoda Crane as previously stated.

Children, probably all born in E. Windsor, Conn.:

- i INFANT¹, d. Feb., 1751.
- *100- ii RHODA¹, b. Apr. 9, 1752.
- 1515 iii EUNICE¹, b. Sept. 21, 1753; m. Dec. 10, 1778 (or Nov. 13 as on page 312), Elijah Burroughs, son of John and Sarah Burroughs who came from Tolland, Conn., to Alstead, N. H. in 1766.
- iv ELIZABETH¹, b. July 10, 1757; d. May 23, 1758, E. Windsor.
- *101- v JOB, JR.¹, b. about 1759.
- *102- vi WILLIAM¹, b. Aug. 30, 1764.
- *103- vii LUCY¹, b. about 1766.
- *104- viii HANNAH¹, b. Sept. 14, 1768.

100- RHODA THOMPSON¹, b. Apr. 9, 1752, E. Windsor, Conn.; m. in Alstead, N. H., Nov. 27, 1777, Zebulon Crane, a Revolutionary soldier who served at Ticonderoga and Saratoga in 1777, June and September. They res. for a time in Williamstown, Vt.

Children born in Alstead, N. H.:

- i THEODITIA¹, b. Sept. 21, 1779.
- ii EBENEZER¹, b. Apr. 1, 1781.
- iii TRYPHENA¹, b. Apr. 1783; d. Alstead, May 13, 1785.
- 105- iv EUNICE¹, b. July 5, 1785; m. Eliska Williams.
- v ELIJAH¹, b. Dec. 1786; d. Williamstown, Vt.

101- JOB THOMPSON, JR.¹, b. about 1759 in Scantic, E. Windsor, Conn., went to Alstead, N. H. with his parents in 1776, and

in 1780 bought a farm near his brother William and brother-in-law William Slade. The cottage house which he then built is still standing. He was selectman 1793-4, and signed a remonstrance against setting off another parish in the town. In 1802 he sold his farm and probably went to Brookfield, Vt. His intentions of marriage to Lovisa Crane were recorded Sept. 16, 1778. Only one child of this marriage is known. He m. (2) Feb. 24, 1803, Hannah Waldo; b. Oct. 8, 1781; d. Aug. 17, 1855, Shalersville, O. They removed to Williamstown, Vt. and in 1813 to Shalersville, O., where he bought a farm.

Child by first marriage:

- i BENONI⁵, b. Apr. 14, 1782, Alstead, N. H.; d. Oct. 24, 1837, Shalersville, O.

Children by second marriage:

- ii ELSA⁵, b. 1804; d. in infancy.
- iii PHINEAS⁵, b. 1807; d. Apr. 1825, Shalersville.
- iv ASAH⁵, b. 1809; d. 1810, Williamstown, Vt.
- 106- v SARAH⁵, b. 1810; m., had a large family of children, and d. before 1884 in Indiana, where they resided.
- *107- vi JAMES CARLETON⁵, b. 1812.
- 108- vii ELSA⁵, b. 1815; m. Lewis Marvin⁶; and d. before 1884 in Chambersburg, Ill. They were second cousins. (See No. 132-.)
- 109- viii ALMON⁵, b. July 9, 1818; m. and res. St. Louis, Mo. in 1884.
- ix AMANDA⁵, b. 1821; d. aged 18 months.

102- WILLIAM THOMPSON⁴, b. Aug. 30, 1764, was captain of militia at Alstead, N. H. He m. (1) in Alstead, Nov. 29, 1787, Martha Hale; (2) Feb. 1, 1816, Mrs. Prudence (Bill) Redding, who d. Aug. 30, 1819; (3) Mrs. Fanny (Aldrich) Graves, who d. Keene, N. H., Aug. 3, 1859, aged 66. He d. Jan. 17, 1833, Alstead

Children by first marriage:

- *110- i WILLIAM⁵, b. March 12, 1789
- ii DAVID⁵, b. May 16, 1791; d. in infancy.
- *111- iii PATTY⁵, b. 1794.
- iv SALLY⁵, mentioned in father's will.
- 111^a v RHODA⁵, m. Nathan Severance and d. March 21, 1872, in Shalersville, O.
- *112- vi NANCY⁵.
- *113- vii ELECTA⁵.
- *114- viii CALVIN⁵.
- ix THEODA⁵, d. unm.

Child by second marriage:

115- x SALLY⁵, b. Oct. 3, 1816; m. Israel Loveland of Gilsum, N. H.

Child by third marriage:

*116- xi FANNY MARIA⁵, b. Aug. 3, 1823.

103- LUCY THOMPSON⁴, b. about 1766; m. about 1787 Samuel Hills and settled in Surry, adjoining Alstead, N. H. He d. May 24, 1827, aged 61.

Children:

- 116^a i LUCY⁵, b. March 23, 1788; m. Dean Robinson of Acworth, N. H.
 ii POLLY⁵, b. March 27, 1790; d. March 4, 1803.
 *117- iii BENJAMIN⁵, b. Oct. 25, 1793.
 iv SALMON⁵, b. June 8, 1796; d. in infancy.
 *118- v SAMUEL⁵, b. July 9, 1797.
 vi ILOCK⁵, b. Aug. 23, 1799; d. about 1830 in California, according to family tradition.
 vii ISAAC COBB⁵, b. Dec. 9, 1806; d. young.
 119- viii ELIZABETH S.⁵, b. Aug. 6, 1808; m. June 7, 1827, George Joslin of Surry, N. H.

104- HANNAH THOMPSON⁴, b. Sept. 14, 1768; m. Nov. 24, 1785, Samuel Slade of Alstead, N. H.

Children:

- *120- i ENOCH⁵, b. Apr. 12, 1787.
 *121- ii PATTY⁵, b. Dec. 15, 1789.
 *122- iii JANE⁵, b. June 18, 1792.
 iv BETSEY⁵, b. Aug. 8, 1794; d. Feb. 14, 1814.
 v and vi SAMUEL⁵ and JAMES⁵, twins, d. young.
 *123- vii SAMUEL⁵, b. May 10, 1797.
 *124- viii HARRIET⁵, b. July 4, 1801.
 125- ix LAURA⁵, b. July 22, 1804; m. Ira Rust. No children.
 *126- x ALICE⁵, b. Sept. 17, 1806.
 *127- xi HORACE THOMPSON⁵, b. Aug. 10, 1809.

107- JAMES CARLETON THOMPSON⁵, b. 1812; m. his second cousin, Eliza Marvin. (See No. 134-.) He d. Feb. 15, 1866, on the old farm in Shalersville, O. Their children all adopted the spelling "Tomson," which corresponds to the spelling of the name on the gravestone of Margaret, the emigrant ancestor. It would be interesting to know whether knowledge of this fact was their motive in making the change.

Children:

- i MARTIN^o.
- ii ALMON^o.
- iii ALLEN^o.
- iv BUTLER^o.
- v EMMONS^o.

110- WILLIAM THOMPSON^o, b. March 12, 1789; m. Nov. 22, 1811, "Sina" (Lucina) Crane of Surry, N. H.; b. Aug. 28, 1790; d. Aug. 26, 1853, Shalersville, O. He d. Oct. 3, 1852, Shalersville. Lucina Crane was the dau. of Abiah and Experience (Smith) Crane of Surry.

Children:

- *128- i WILLIAM CRANE^o, b. Feb. 23, 1812.
- *129- ii LUCINA^o, b. Aug. 30, 1815.
- 130- iii NANCY MARIA^o, b. June 10, 1818; m. May 21, 1844, Gurdon Ledyard. She d. July 2, 1847.
- 131- iv JULIETTE^o, b. March 3, 1823; m. (1) Jan. 1, 1845, Levi Lusk Cokoh of Longmeadow, Mass.; (2) Dec. 8, 1862, John Fuller Whitney.
- v HIMON HALE^o, b. Dec. 21, 1831; d. March 21, 1848, Shalersville, O.

111- PATTY THOMPSON^o, b. 1794; m. Leland Marvin, and d. Apr., 1878, in Ohio.

Children:

- 132- i LEWIS^o, m. his second cousin Else Thompson^o. (See No. 108--.)
- 133- ii SQUIRE^o, m. Clarissa Severance; and had a son, FRANCIS^o, who m. Eva Walker.
- 134- iii ELIZA^o, m. her second cousin, James Carleton Thompson^o. (See Family No. 107--.)

112- NANCY THOMPSON^o, m. Addison Spaulding and lived in Lowell, Mass.

Children:

- i HENRY^o.
- ii SIDNEY^o.
- iii ELLEN^o.
- iv OSCAR^o.

113- ELECTA THOMPSON^o, m. Isaac Kneeland and lived in Bronson, Mich.

Children:

- i SHERMAN^o.
- ii CORNELIA^o.

114- CALVIN THOMPSON^s, m. Nancy Jackson.

Children:

- 135- i ORELL AMELIA^o, m. John McClintock in 1860.
- 136- ii HOMER^o, m. Leona Hatfield.

116- FANNY MARIA THOMPSON^s, b. Aug. 3, 1823; m. Dec. 8, 1842, Charles William Heaton, of Keene, N. H.

Child:

- 137- ELLEN MARIA^o, b. June 11, 1849; m. Dec. 24, 1867, George Ellery Bradford of Keene, N. H.

117- BENJAMIN HILLS^s, b. Oct. 25, 1793; m. (1) May 30, 1816, Dicea ———, who d. Sept. 14, 1839; (2) Feb. 25, 1840, Clarissa Simmons of Keene, N. H. He d. Oct. 29, 1859.

Children by first marriage:

- i HENRY F.^o, b. May 4, 1820; d. young.
- ii LOUISA R.^o, b. 1822; d. young.
- iii SARAH^o, b. 1826; d. young.
- 138- iv MARY^o, b. Jan. 1, 1828; m. Peter Baxter Hayward of Keene, N. H.; and had ALICE II.^o, b. Oct. 10, 1855, who m. Apr. 24, 1877, Alfred T. Batchelder.
- v JOHN^o, b. 1831; d. young.
- vi GEORGE^o, b. 1834; d. young.
- 139- vii JULIA A.^o, b. Feb. 3, 1838; m. Nov. 25, 1869, John Edward Colony; and had JULIA HILLS^o, b. Nov. 5, 1870, who m. June 18, 1890, Hobart Ames of North Easton, Mass.

Child by second marriage:

- viii SUSAN EASTBURN^o, b. July 12, 1842.

118- SAMUEL HILLS^s, b. July 9, 1797; m. 1821 Clarissa Dunn. He d. Oct. 24, 1889, Frammingham, Mass.

Children:

- i MARY^o, b. Nov. 27, 1822; d. young.
- ii ELCK^o, b. Apr. 30, 1824; d. Nov. 6, 1881.
- 140- iii GEORGE H.^o, b. June 7, 1826; m. Ann Crane.
- iv SAMUEL D.^o, b. March 4, 1828; d. Aug. 21, 1858.
- 141- v ELIZABETH^o, b. May 21, 1831; m. John P. Lindsay.
- 142- vi SARAH R.^o, b. Feb. 11, 1833; m. Charles R. Hardwick.
- vii CLARA L.^o, b. Apr. 11, 1841; d. Jan. 15, 1880.

- 143- viii WILLIAM⁶, b. Sept. 17, 1843; m. Ida Whitney.
 ix JOHN⁹, b. Jan. 8, 1846; d. Jan. 12, 1902.

120- ENOCH SLADE⁵, b. Alstead, N. H., Apr. 12, 1787, removed to Brookfield, Vt., at the age of 21 and became a surveyor and teacher of singing. About 1836 the family moved to Thetford, Vt., where he bought a fine old-fashioned brick dwelling still owned by his descendants. He was a justice of the peace and trustee of Thetford Academy. He m. (1) Nov. 17, 1808, Hannah Davis of Alstead, who d. without issue. He m. (2) Feb. 21, 1816, Penelope Wellington, who d. soon after their removal to Thetford. He m. (3) July 25, 1840, Mary Town, who d. July 26, 1886, aged 92. He d. July 28, 1866, in Thetford.

Children, all by second marriage:

- i SAMUEL², b. Dec. 8, 1817; lawyer in St. Johnsbury, Vt.; d. Jan. 30, 1859, unm.
 -*144- ii LAURA³, b. July 8, 1821.
 *145- iii WILLIAM³, b. Aug. 29, 1825.
 146- iv HANNAH A.³, b. Aug. 19, 1828, m. Nov. 16, 1869, Hon. Moody Currier of Manchester, N. H., lawyer, president of the Amoskeag Bank till his 86th year, treasurer of the Concord Railroad, and Governor of the State from 1885 to 1887. She was educated at Thetford Academy and Boston. They had no children.

121- PATTY SLADE⁵, b. Dec. 15, 1789; m. June 4, 1809, Hiram Wood of Alstead, N. H. She d. Cambridgeport, Vt., March 4, 1854.

Children:

- 147- i ENOCH SLADE⁶, b. 1813; m. (1) Clarissa Slade and (2) Phebe Ann Bishop.
 *148- ii ORIL GLEASON⁶, b. Dec. 11, 1815.
 *149- iii MARTHA⁶, b. 1817.
 *150- iv THOMAS⁶, b. 1819.

122- JANE SLADE⁵, b. Alstead, N. H., June 18, 1792; m. May 18, 1820, Benjamin Emery Webster. They lived in Surry, Walpole, and Westmoreland. She d. Aug. 23, 1852. (He m. (2) her sister Alice.)

Children:

- *151- i SAMUEL⁶, b. Dec. 19, 1822.
 *152- ii HARRIET⁶, b. May 6, 1824.

- 153- III LUCY^s, b. Sept. 21, 1828; m. Peter Dixon. She d. in Saginaw, Mich.
 *154- IV LEWIS^s, b. Sept. 21, 1828.

123- SAMUEL SLADE^s, b. May 10, 1797, lived, and died May 3, 1857, in the house built by his grandfather, John Slade. At the age of 17 he served with Capt. James Warner's company in the defense of Portsmouth, for which his widow was pensioned. He was a teacher of singing and possessed a fine tenor voice. He m. in 1817 Eunice Angier, dau. of Benjamin and Eunice Angier of Alstead, N. H. She lived to the age of 101, and to the last was bright and cheerful, with a keen sense of humor.

Children:

- *155- I LUCIUS^s, b. Apr. 12, 1818.
 156- II LORA BURROUGES^s, b. Sept. 8, 1819; m. Francis Barrett of Boston. Her executive ability gained her the position of housekeeper at the Quincy House, Boston, before her marriage, and after her husband's death she held the same position at the Hancock House.
 157- III EUNICE ANONIA^s, b. Sept. 21, 1821; m. George Rust. No children.
 *158- IV IRA^s, b. Feb. 22, 1823.
 159- V DANA^s, b. March 21, 1826. He went to California in 1849, returned with a fortune, removed in 1865 to Chicago and was a member of the Board of Trade at the age of 83 and still active. He m. three times and had three children.
 *160- VI ORSALLA^s, b. Apr. 30, 1830.
 *161- VII ORISSA^s, b. Apr. 30, 1831.

124- HARRIET SLADE^s, b. July 4, 1801; m. June 12, 1823, Eliphalet Knight Webster, a farmer in Walpole, N. H. She d. there July 5, 1865.

Children:

- *162- I GEORGE^s, b. Aug. 25, 1825.
 163- II MARY JANE^s, b. March 18, 1831; m. Cyrus H. Bemis May 1, 1854, who d. March 13, 1908, aged 83. She d. March 14, 1904, Walpole, N. H.

126- ALICE SLADE^s, b. Sept. 17, 1806, m. (1) in Alstead, N. H., Apr. 22, 1830, Daniel Whitney Rust, who d. there March 9, 1848, a descendant of the pioneer Rust and Burroughs families from Coventry and Tolland, Conn. She m. (2) Benjamin E. Webster (who had previously m. her elder sister Jane) Aug. 20, 1854. No children by second marriage.

Children by first marriage:

- 164- i ROSETTE HARRINGTON^o, b. March 28, 1831, Alstead, N. H. She was noted for her beauty. She m. in Walpole, Nov. 19, 1861, Zenas Watts of Waterbury, Vt. They had one child, FRANKLIN LUCIUSⁱ, who d. in infancy, Sept. 11, 1865, her death occurring seventeen days later.
- 165- ii EMILY ELLEN^o, b. Oct. 30, 1835, Alstead; m. in Keene, N. H. Apr. 15, 1876, Samuel Kendall Elwell of Langdon and Alstead. She d. in Walpole, May 25, 1908. No children.

127- HORACE THOMPSON SLADE^s, b. Aug. 10, 1809, in Alstead, N. H.; m. (1) Jan. 26, 1832, Achsah Wiley of Rockingham, Vt. They resided in Ludlow, Vt., and later in Alstead, where he kept a general store, was organist, choirmaster, and captain of militia. In 1853 he removed to Detroit, Mich., thence to a farm in Grand Rapids, Mich., and in 1869 to Saginaw, Mich., where he was in the lumber business. His first wife d. in Alstead, Jan. 13, 1845, and he m. (2) Nov. 9, 1845, Arrilla T. Holbrook of Swanzey, N. H., who d. Nov. 27, 1888 in Saginaw. He d. there Aug. 29, 1894.

Children by first marriage:

- 166- i ROSETTE^o, b. Oct. 18, 1833; m. Aug. 3, 1854, A. Judson Lobdell; had one son, JUDSONⁱ, who is m. and has a son, JUDSON^o, b. about 1890. Res. Marquette, Mich.
- 167- ii MARY AUGUSTA^o, b. Nov. 7, 1835; m. Dec. 19, 1860, in Alstead, N. H. John Wiley; resided Belmont and Lowell, Mass., removing in 1868 to Fitchburg, where he died. They had two children, CHARLES FREDⁱ, who d. in infancy, and BERTHA ACHSAHⁱ, b. Dec. 4, 1867, and d. July 20, 1900.
- iii ACHSAH^o, b. Oct. 17, 1839; d. Detroit, Mich., aged 19.
- *168- iv CHARLES HORACE^o, b. Oct. 1, 1842.
- 169- v EDWIN RUST^o, b. Dec. 28, 1844; m. Nov. 16, 1880, Mary Jane Grantham, who d. in Slater, Mo., Oct. 21, 1908. No children. He served throughout the Civil War, and was a freight conductor on the Chicago & Alton Railroad more than twenty years.

Children by second marriage:

- 170- vi NORMAN HOLBROOK^o, b. Apr. 17, 1849; m. Apr. 19, 1882, Sarah Bradley. Res. Saginaw, Mich. No children.
- 171- vii MADELLA LOUISEⁱ, b. Dec. 25, 1850; m. Aug. 10, 1876, Henry Frazee of Grand Rapids, Mich. No children.
- *172- viii LEWIS CASS^o, b. Jan. 5, 1854.
- 172^a ix GEORGE WASHINGTON^o, b. Feb. 3, 1856; m. March 26, 1884, Margaret J. Menzie. One child, RALPHⁱ, b. 1894. Res. Saginaw, Mich.

128- WILLIAM CRANE THOMPSON⁶, b. Feb. 23, 1812; d. in Kansas. He m. Fanny Pierce.

Children:

- 173- i GEORGE⁷, m. and had two daughters.
- 174- ii CHARLES⁷, m. Delia Blair. Res. Mantua Station, O.

129- LUCINA THOMPSON⁶, b. Aug. 30, 1815; d. Oct. 10, 1851, in Shalersville, O. She m. Feb. 14, 1842, Myron, son of Asa Crane.

Child:

CHARLES H.⁷, b. June 8, 1843; d. June 11, 1849, Shalersville, O.

144- LAURA SLADE⁶, b. July 8, 1821; m. in Manchester, N. H., Asa H. Snow.

Children:

- i FENELOPE WELLINGTON⁷, b. 1858; lived with her aunt, Mrs. Moody Currier, in Manchester, N. H.
- 175- ii PARKE⁷, b. 1859; m. and has two sons and two daughters. Is in the dry goods business in Dorchester, Mass.
- iii CHARLES JARVIS⁷, b. 1862. Res. New York City. Unm.

145- WILLIAM SLADE⁶, b. Aug. 29, 1825; m. Nov. 26, 1855, Helen Lucena Palmer. Was an insurance agent and justice of the peace in Thetford, Vt.

Children:

- *176- i WILLIAM⁷, b. Dec. 13, 1856.
- *177- ii MARIA WELLINGTON⁷, b. Dec. 28, 1858.
- iii HELEN FRANCES⁷, b. Feb. 23, 1869; grad. Thetford Academy and specialized at Barnard College and has since been a teacher.
- 178- iv MARY ELLA⁷, b. Sept. 14, 1874; m. Oct. 23, 1895, Leon A. Turner; one son, RALPH EDWARD⁸, b. 1906. Res. Pittsburgh, Pa.

148- ORIL GLEASON WOOD⁶, b. Dec. 11, 1815; d. Jan. 2, 1902, in Springfield, Vt. She m. March 6, 1837, William Slade Wolfe, a builder, of Rockingham, who was killed in a carriage accident in June, 1890.

Children:

- *179- i ELLEN ELZCA⁷, b. Apr. 4, 1838.
- *180- ii MARTHA BOLLES⁷, b. Jan. 14, 1840.

- *181- iii MARY LIVERA^r, b. June 21, 1843.
 182- iv ACHSA ANN^r, b. May 27, 1846; m. May 20, 1875, Charles
 Martin of Springfield, Vt. No children.
 183- v HARRIET ELLA^r, b. Aug. 26, 1848; m. Oct. 2, 1865, Herman
 Boutelle, and had child BERTHA M^r.
 184- vi WILLIAM HENRY^r, b. Aug. 22, 1854; m. (1) Jan. 30, 1877,
 Flora S. Cummings; (2) May, 1905, Mrs. Augusta Bur-
 leigh, Res. Beverly, Mass. No children.
 *185- vii JENNIE ORIL^r, b. Dec. 5, 1856.

149- MARTHA WOOD^o, b. 1817; d. Cambridgeport, Vt., Nov.
 29, 1859. She m. Ithamar Bolles, a farmer and trader of that
 town.

Child:

*186- FRANCIS ALMON^r, b. Aug. 31, 1843.

150- THOMAS WOOD^o, b. 1819; m. Emily Taft.

Children:

- i EDGAR^r.
- ii EDWIN^r.
- iii HARRIET^r.
- iv FRED^r.
- v FRANK^r.
- vi IDA^r.
- vii FLORENCE^r.

151- SAMUEL WEBSTER^o, b. Dec. 19, 1822; m. Angeline Rice
 and removed to Detroit and Saginaw, Mich., where he was a
 merchant.

Child:

*187- BENJAMIN FRANKLIN^r, b. Sept. 8, 1853.

152- HARRIET WEBSTER^o, b. May 6, 1824; m. Artemas Knight
 of Westmoreland, N. H. They removed to Kansas and engaged
 in sheep-raising.

Children:

- *188- i SARAH JANE^r, b. Apr. 7, 1845. Westmoreland, N. H.
- *189- ii CHARLES LUTHER^r, b. Oct. 15, 1847.
- iii LEWIS WEBSTER^r, b. Dec. 15, 1849; d. Apr. 11, 1853.

154- LEWIS WEBSTER^o, b. Sept. 21, 1828; m. Martha Dunbar,
 and moved to Kansas.

Children:

- i JENNIE^f.
- ii FLORENCE^f.
- iii GEORGE^f.
- iv CATHERINE^f.

155- LUCIUS SLADE^o, b. Apr. 12, 1818; m. Lucy Evans Rust. He conducted business in Faneuil Hall Market in Boston over fifty years and held many offices in the city government. Was a captain of the Boston Lancers and one of the oldest members of the Boston City Club.

Children:

- i FRANKLIN LUCIUS^f.
- ii CARRIE LUCY^f.
- 190- iii LELLA LUCY^f; m. Henry Sawyer. Res. Walpole, N. H.

158- IRA SLADE^o, b. Feb. 22, 1824, Alstead, N. H.; d. in Birmingham, Mich., Apr. 17, 1891. Resided in Boston, Mass., Detroit, Mich. and Keokuk, Iowa, and about 1873 settled in Birmingham where he became actively identified with town affairs. He m. (1) Dec. 7, 1847, Margaret Glover of Alstead, who d. without issue. He m. (2) Jeannette Wilkie of Detroit.

Children:

- i MARGARET^f, b. Dec. 7, 1859; d. Jan. 15, 1874.
- *191- ii SAMUEL IRA^f, b. Feb. 26, 1863.

160- ORRILLA SLADE^o, b. Apr. 30, 1830; m. Francis J. Ingalls Jan. 2, 1855. Resided in Claremont, N. H.

Children:

- 192- i ADELLA E.^f, m. Frank P. Lewis.
- 193- ii JULIA MARIA^f, m. Aaron King.
- iii HERMAN F.^f, d. young.

161- ORRISSA SLADE^o, b. Apr. 30, 1830; m. Henry Bowman of Boston, Jan. 2, 1855, her twin sister being married the same day.

Children:

- 194- i ARTHUR HENRY^f, b. March 7, 1859; m. Flora L. Guild.
- ii IRVING^f, b. June 9, 1861; d. Jan. 6 1864.
- 195- iii CARRIE LUCY^f, b. Jan. 7, 1864; m. Warren D. Knowlton and had three children.

196- iv ERWIN SLADE⁷, b. Nov. 25, 1866; m. Apr. 25, 1905, in Jamaica Plain, Mass., Annette Brown.

162- GEORGE WEBSTER⁶, b. Aug. 25, 1825; m. in 1848 Rebecca A. Brooks of Charlestown, N. H.; removed to Chicago and accumulated a fortune of \$200,000, half of which he lost in the great fire.

Children:

- i CHARLES F.⁷, b. Dec. 23, 1858; d. 1861.
 197- ii GEORGE WALTER⁷, b. 1860; d. in California at the age of 33. He m. (1) Nellie Weare of Morton Park, Ill., who d. leaving one child, PORTUS WEARE⁸, b. about 1890. He m. (2) a German girl, by whom he had three children, names and residence not ascertained.

163- CHARLES HORACE SLADE⁶, b. Oct. 1, 1842, Alstead, N. H.; m. Sept. 26, 1867, Susan Frances Holden of Watertown, Mass. He went to Belmont at the age of 19 and became an extensive market gardener. He has held town offices and been a director of the Waverly Coöperative Bank.

Children:

- *198- i CHARLES FREDERICK⁷, b. Aug. 23, 1868.
 ii JENNIE FRANCES⁷, b. and d. 1870.
 iii ALBERT RUST⁷, d. in infancy.
 *199- iv FANNIE LOUISE⁷, b. March 8, 1873.
 *200- v MABEL⁷, b. May 1, 1874.
 *201- vi LESLIE HOLDEN⁷, b. Oct. 9, 1875.
 vii SIDNEY CRFELEY⁷, b. Oct. 1, 1878; d. Sept. 10, 1885.
 viii WALTER HORACE⁷, b. Feb. 12, 1882; employed by his father.
 *202- ix HARRY BROWN⁷, b. Sept. 12, 1883.
 x ADA MARY⁷, b. June 4, 1885.
 203- xi ETHEL ROSETTE⁷, b. May 15, 1888; m. May 12, 1908, Lewis Oliver Mentzner of Cambridge, Mass.

172- LEWIS CASS SLADE⁶, b. Jan. 5, 1854, in Detroit, Mich.; m. June 17, 1885, Joanna Roberts of Detroit. In 1887 he started in the lumber business in Saginaw and became president of the Saginaw Lumber Dealers' Association and vice-president of the National Wholesale Lumber Dealers' Association. Is active in philanthropy, education, and public affairs.

Child:

GRACE ROBERTS⁷, b. Oct. 15, 1897.

176- REV. WILLIAM SLADE⁷, b. Dec. 13, 1856, Thetford, Vt.; m. in West Newbury, Mass., Aug. 4, 1891, Mary Brown Chase. He grad. from Dartmouth in 1884, and from Andover Theological Seminary, and has been pastor of churches in West Newbury, Williamstown, Mass., Chatham, Conn., and Thetford, where they reside, 1916.

Children:

- i WILLIAM⁸, b. Aug. 6, 1895, Williamstown, Mass.
- ii ANNA⁸, b. Apr. 2, 1900, E. Hampton, Conn.

177- MARIA WELLINGTON SLADE⁷, b. Dec. 28, 1858; m. Jan. 1, 1879, Fred Emerson Gary, at one time the college carpenter at Dartmouth.

Children:

- 204- i MARJORIE ELEANOR⁸, b. March 21, 1880; m. March 27, 1907, John Hutchinson Wood of Norwich, Vt., who grad. Dartmouth 1900, was assistant engineer Pittsburgh, Pa., and later removed to Boulder, Col.
- ii CHARLES QUINCY⁸, b. July 4, 1882
- iii GEORGE WILLIAM⁸, b. Jan. 16, 1883.
- iv ETHEL HANNAH⁸, b. Jan. 20, 1895.

179- ELLEN ELZOA WOLFE⁷ b. Apr. 4, 1838; m. 1861, Allen L. Slade.

Children:

- 205- i CARRIE ELLEN⁸, b. Feb. 23, 1862; m. Fred. C. Hammond, and had GEORGE ALLEN⁹, b. May 30, 1887, employed in the Springfield, Vt., post-office; and RUTH SLADE⁸, b. Dec. 10, 1890, who m. Leon A. Barry, and res. on a farm at Springfield. They have one child.
- ii HARRY ALLEN⁸, b. Sept. 20, 1864; a druggist in Montpelier, Vt. Um.
- 206- iii ALICE FRANCES⁸, b. June 27, 1870; m. Clarence E. Higgins, Res. Springfield, Vt. One son, NED⁹, b. Nov. 10, 1889.

180- MARTHA BOLLES WOLFE⁷, b. Jan. 14, 1840; m. (1) Jan. 5, 1860, in Boston, Samuel Woods, who d. May 31, 1865; (2) Nov. 28, 1868, George Kimball in Springfield, Vt. He d. Nov. 17, 1875.

Children: by first marriage:

- 207- i JESSIE ALICE⁸, b. Aug. 6, 1862; m. March 6, 1887, Frank F. Porter of Springfield, Vt. Mrs. Porter is a member of the

N. E. Historic Genealogical Society and has been engaged in genealogical research professionally for several years. Res. Springfield, Mass. Their children are FREDERICK WADSWORTH⁹, b. May 24, 1891; grad. Tufts College 1914; principal of High School in Northboro, Mass.; and RUSSELL WOODS⁹, b. Nov. 3, 1896, a sophomore in Tufts College.

- 208- ii KATIE FRANCES⁸, b. Oct. 11, 1864; m. Nov. 25, 1886, Lund Rogers Barney of Springfield, Vt. She is librarian at the Forest Park Branch Library in Springfield, Mass.

181- MARY LIVERA WOLFE⁷, b. June 21, 1843; m. May 22, 1872, Liberty Browne of Hartford, Conn.

Children:

- i CHARLOTTE E⁸.
- ii HATTIE J⁸.
- iii SAMUEL J⁸.
- iv WILLIAM H⁸.
- v MARY W⁸.

185- JENNIE ORIL WOLFE⁷, b. Dec. 5, 1856; m. Jan. 30, 1877, Everett Bachelder Cook, Springfield, Vt. Res. Danvers, Mass.

Children:

- i BERNICE MAY⁸, b. Feb. 15, 1879.
- ii BRUCE⁸, b. July 16, 1889; d. Sept. 15, 1900.

186- FRANCIS ALMON BOLLES⁷, b. Aug. 31, 1843; d. May 23, 1909, in Bellows Falls, Vt. He grad. Tufts College 1870. Was teacher, lawyer, town clerk, and State's attorney for Windsor County. He m. Aug. 25, 1870, Augusta R. Carleton of Woodstock, Vt.

Children:

- 209- i ALMON ITHAMAR⁸, b. March 15, 1871. Was in partnership with his father. He m. June 17, 1897, Mary Chapin Nims of Walpole, N. H. They have four children.
- 210- ii EDMOND CARLETON⁸, b. Aug. 27, 1873; m. Sept. 9, 1897, Myrtie Barrus of Keene, N. H., who d. Aug. 20, 1905. He is in the Bellows Falls, Vt., National Bank. They have one child, CARLETON FRANCIS⁹, b. June 24, 1898.
- iii FRANCIS RICHARDSON⁸, b. Sept. 14, 1886; grad. Harvard 1910.

187- BENJAMIN FRANKLIN WEBSTER⁷, b. Sept. 8, 1853; m. June 4, 1879, Leona Livingston of Saginaw, Mich. He removed from Saginaw to Colorado Springs, Colo., and became a dealer in pine lands.

Children:

- i BENJAMIN FRANKLIN^s, b. June 4, 1887. In business in Colorado Springs, Colo.
- ii WALTER L.^s, b. June 16, 1892.

188- SARAH JANE KNIGHT^r, b. Apr. 7, 1845. Westmoreland, N. H.; m. Nov. 16, 1870, in Fitchburg, Mass., Elton A. Hall, an expert telegrapher. In 1875 he became supt. of the Maine Central Railroad at Portland, Maine.

Children:

- i WALTER IRVING^s, b. Aug. 24, 1871; d. young.
- 211- ii ARTHUR WEBSTER^s, b. Dec. 14, 1873; m. June 15, 1899, Eliza A. Foster, and they have three children.
- 212- iii HARRIET JANE^s, b. Oct. 30, 1875; m. Dec. 3, 1902, Charles M. Drummond. One child.
- 213- iv EDITH MAY^s, b. Apr. 16, 1880; m. July 1, 1904, Louis A. Derry. Two children.
- 214- v CHARLES KNIGHT^s, b. June 1, 1883; m. Aug. 21, 1906, Jessie A. Regan.
- vi HARRY^s, b. Jan. 20, 1885; d. in infancy.

189- CHARLES LUTHER KNIGHT^r, b. Oct. 15, 1847; m. Oct. 8, 1867, Agnes Buchanan, who d. June 30, 1894. He engaged in sheep raising in Kansas, was postmaster at Council Grove 1885 to 1891, then removed to Kansas City, Mo.

Children:

- i LOUIS BUCHANAN^s, b. July 19, 1871; d. aged 14.
- 215- ii CHARLES ARTEMAS^s, b. Dec. 20, 1874; m. Jan. 1, 1895, Marion Wallace Ross. He is in the wholesale grain business in Kansas City, Mo. One child.
- iii HAROLD EDWIN^s, b. Aug. 24, 1889.

191- SAMUEL IRA SLADE^r, b. Feb. 26, 1863; educated at Ann Arbor, Mich., and has made music his profession. He m. Oct. 2, 1888, Kirtle D. Buel of Franklin, Mich.

Children:

- i BERT^s, b. July 28, 1889.
- ii HELEN^s, b. May 11, 1891.
- iii MARGARET^s, b. May 16, 1894.

198- CHARLES FREDERICK SLADE^r, b. Aug. 23, 1868; m. Mary E. Kendall of Belmont, Mass.

Children:

- i MARION⁸, b. July 25, 1894.
- ii ESTHER⁸, b. May 4, 1898.

199- FANNIE LOUISE SLADE⁷, b. March 8, 1873; m. Apr. 1, 1895, Thomas Powers of Watertown, Mass.

Children:

- i RUTH F.⁸, b. Jan. 5, 1896.
- ii WARREN THOMAS⁸, b. Sept. 18, 1899.

200- MABEL SLADE⁷, b. May 1, 1874; m. July 22, 1896, John B. Kendall, a milk dealer in Cambridge, Mass.

Children:

- i CHARLES B.⁸, b. Aug. 11, 1897.
- ii RICHARD SLADE⁸, b. May 21, 1901.

201- LESLIE HOLDEN SLADE⁷, b. Oct. 9, 1875; m. Dec. 31, 1898, Grace Totten of Waltham, Mass.

Children:

- i HORACE TOTTEN⁸, b. Aug. 9, 1899.
- ii LESLIE F.⁸, b. Jan. 24, 1901.
- iii BERTHA⁸, b. Aug. 17, 1902.
- iv JOHN ALBERT⁸, b. July 11, 1905.
- v PHILIP H.⁸, b. Sept. 17, 1907.

202- HARRY BROWN SLADE⁷, b. Sept. 12, 1883, is employed with his father in market gardening at Belmont, Mass. He m. Kathalene E. Paddock of Cambridge, Mass.

Children:

- i THELMA A.⁸, b. Oct. 20, 1905.
- ii RUTH KATHALENE⁸, b. July 31, 1908.

The following information concerning Thompson descendants of the Harper branch is lately received through the courtesy of Mr. Joseph H. Harper, now (1916) of Miami, Fla.

813a ARCHIBALD HARPER⁴ m. Sallie Douglass.

Children:

- i RACHEL⁵.
- ii ARCHIBALD⁵.

No further record, and this list of children may be incomplete. (See Family No. 54^a.)

JOHN⁵, son of Hon. Roswell and Margaret (Harper) Hotchkiss⁴ (page 179), m. Sarah Scoville.

Children:

- i JOHN⁶, m. Amanda ———.
- ii WILLIAM⁶.
- iii DORCAS⁶, m. George Maxam.

300- JOSEPH⁵, son of Hon. Roswell and Margaret (Harper) Hotchkiss⁴ (page 179), m. Feb. 10, 1813, Lydia Davenport; b. Feb. 14, 1791; d. Nov. 21, 1874.

Children:

- *301- i JANE⁶, b. Nov. 28, 1813.
- ii INFANT SON⁶, b. June 28, 1815.
- *302- iii LYDIA⁶, b. Aug. 9, 1816. (See Family No. 149^a.)
- *303- iv MIRIAM AMELIA⁶, b. Aug. 12, 1818.
- *304- v ISABEL⁶, b. Jan. 16, 1821.
- *305- vi JOHN⁶, b. July 16, 1823.
- *306- vii IRA DAVENPORT⁶, b. Oct. 16, 1825.

301- JANE HOTCHKISS⁶, b. Harpersfield, N. Y., Nov. 28, 1813; m. at Harpersfield, March 11, 1839, Ozro French; b. Dummerston, Vt., June 8, 1807. She d. Dec. 27, 1900; he d. Sept. 28, 1865; both at Blairstown, Ia.

Children:

- i JANE⁷, b. Feb. 5, 1841, Ahmednuggar, India; d. May 8, 1842, Seroor, India.
- ii JOSEPH OZRO⁷, b. Sept. 4, 1842, Ahmednuggar; d. Feb. 19, 1844, Seroor.
- *307- iii LYDIA⁷, b. Sept. 26, 1844, Ahmednuggar.
- iv WILLIAM HOTCHKISS⁷, b. March 21, 1846, Malcom, India; d. July 25, 1847, Seroor.
- v RUSSELL HOTCHKISS⁷, b. Jan. 23, 1848, Seroor; d. July 25, 1849, Catskill, N. Y.
- *308- vi ELIZABETH⁷, b. Apr. 17, 1850, Harpersfield, N. Y.
- vii MARY ABELINE⁷, l. Dec. 15, 1852, Blairstown, Ia. Res. Salem, Ia. Unm.

302- LYDIA HOTCHKISS⁶, b. Harpersfield, N. Y., Aug. 9, 1816; m. at Harpersfield (or Sidney), N. Y., Jan. 25, 1844, Oscar Fitzalen Harper; b. Harpersfield, May 14, 1818; d. Sidney, Aug. 27, 1897. She d. Sidney, Nov. 23, 1879. He m. (2) Sept. 15, 1881, at Sidney, Mrs. Harriet Elizabeth King; b. Dec. 28, 1825, Canaan, N. Y.; d. July 10, 1902, Sidney.

Children by first marriage:

- 309- i JOSEPH HOTCHKISS⁷, b. July 5, 1845, Harpersfield, N. Y.; m. at Butte, Mont., Feb. 10, 1885, Helen Carson Pierce; b. Nov. 30, 1861, Mexico, Mo. He published in 1916 Harper's Hydraulic Tables, for the use of mining and civil engineers in measuring the flow of water. Resided many years in the West and in 1915 removed to Miami, Fla. They have no children.
- *310- ii LINUS PORTER⁷, b. March 30, 1847, Harpersfield.
- *311- iii WILLIAM RUSSEL⁷, b. Sept. 16, 1849, Harpersfield.
- *312- iv ELLA GERTRUDE⁷, b. Sept. 22, 1853, Beltsville, Md.
- v INFANT SON⁷, b. and d. Sept. 22, 1853.
- vi GEORGE HERBERT⁷, b. Feb. 3, 1856, Beltsville; d. unm. at Ancon, Panama, July 14, 1905.

303- MIRIAM AMELIA HOTCHKISS⁶, b. Aug. 12, 1818, Harpersfield, N. Y.; m. March 27, 1839, at Harpersfield, George Washington Reynolds, b. Jan. 31, 1818, Kortright, N. Y. She d. May 3, 1871. (He m. (2) June 24, 1872, Mary A. Wheat.) He d. at Franklin, N. Y., Oct. 23, 1896.

Children:

- *313- i JANE HOTCHKISS, b. Feb. 20, 1840, Stamford, N. Y.
- 314- ii MIRIAM MILLICENT⁷, b. Jan. 22, 1842, Stamford; m. Aug. 31, 1891, at Oneonta, N. Y., J. DeLoss Pruyn; b. June 10, 1839, Syracuse, N. Y. He d. June 29, 1914, Oneonta. She res. Oneonta. No children.
- iii CHARLES TERRY⁷, b. Jan. 30, 1845; d. March 20, 1848.
- iv IRA FULLER⁷, b. June 13, 1847; d. May 19, 1848.
- *315- v ARTHUR GEORGE⁷, b. July 11, 1849, Franklin, N. Y.
- 316- vi EDWARD CLARK⁷, b. Sept. 11, 1851, Franklin; m. Anna Brown. No children.
- *317- vii SAMUEL JESSUP WHITE⁷, b. Dec. 12, 1854, Franklin.
- viii MARY CLARK⁷, b. Dec. 31, 1856, Franklin; d. Jan. 22, 1913, Binghamton, N. Y., unm.

304- ISABEL HOTCHKISS⁶, b. Harpersfield, N. Y., Jan. 16, 1821; m. at Harpersfield, Sept. 16, 1841, David Penfield; b. Feb. 27, 1820, at Harpersfield; d. Jan. 15, 1893, Franklin, N. Y. She d. Apr. 14, 1882, Franklin.

Children:

- *318- i JULIA ANN⁷, b. Feb. 12, 1843, Ridgeville, N. Y.
- 319- ii FANNIE MARIA⁷, b. March 5, 1845, Ridgeville; m. at Franklin, N. Y., May 22, 1883, Algernon Watson Metcalf; b. Feb. 16, 1826, Otsego, N. Y.; d. Jan. 4, 1889, Fly Creek, N. Y. She res. Franklin. No children.

- *320- iii MARY MILLICENT^f, b. Dec. 17, 1848, Harpersfield, N. Y.
 *321- iv ORRIN LAMONT^f, b. March 26, 1852, Harpersfield.
 *322- v IDA ISABEL^f, b. Jan. 12, 1860, Harpersfield.

305- JOHN HOTCHKISS^g, b. July 16, 1823; m. Nov. 2, 1851, Catherine McIlwaine; b. Dec. 24, 1825; d. at Hastings, Mich., June 21, 1860. He m. (2) Dec. 18, 1866, Lucy A. Stafford; b. Erie, Pa., Sept. 1, 1833. He d. May 10, 1883, Hastings, Mich. She d. Apr. 19, 1889, Hastings.

Children by first marriage:

- 323- i CHARLES PORTER^f, b. Apr. 28, 1853, Harpersfield, N. Y.; m. July 18, 1883, at Charlotte, Mich., Eva Ragelio Stewart; b. Nov. 7, 1856, Charlotte. He d. Charlotte, Apr. 6, 1895. No children.
 324- ii FANNIE AMELIA^f, b. Oct. 18, 1854, at Bath, N. Y.; m. (1) Dr. Brown. She m. (2) Sept. 13, 1893, at Hastings, Mich., John Beam. One child by 2d marriage, JOHN^g, b. 1894; d. 1895. She d. San Jose, Cal. Mr. Beam res. Pendleton, Ore.
 iii FREDERICK^f, b. Sept. 14, 1856, at Bath, N. Y.; d. Aug. 23, 1895, Hastings, unim.

Children by second marriage:

- iv HARRIET LYDIA^f, b. Sept. 10, 1868, Hastings; d. May 23, 1896, Butte, Mont., unim.
 *325- v ISABEL^f, b. May 24, 1870, Hastings.

306- IRA DAVENPORT HOTCHKISS^g, b. Harpersfield, N. Y., Oct. 16, 1825; m. at Osceola, Pa., June 21, 1855, Sarah Frances Bulkley; b. March 31, 1832, Osceola; d. May 24, 1859, Bath, N. Y. He m. (2) at Wellsboro, Pa., Feb. 14, 1864, Lucy E. Moore. He d. Nov. 1, 1902, Wellsboro.

Children by first marriage:

- *326- i LUCY JANE^f, b. March 19, 1856, Jasper, N. Y.
 327- ii CARRIE BULKLEY^f, b. June 20, 1857, Jasper. See Family No. 321-.
 iii IRA DAVENPORT^f, b. and d. May 6, 1859, Bath, N. Y.

307- LYDIA FRENCH^f, b. Ahmednuggar, India, Sept. 26, 1844; m. at Blairstown, Ia., Feb. 28, 1870, Francis Marion Elliott, M.D.; b. Apr. 5, 1844, Aurora, Ill., where he now resides. She d. Oct. 26, 1913, at Aurora.

Children:

- *328- i FRANK OZRO^s, b. Apr. 28, 1871, Blairstown, Ia.
 329- ii FANNIE GENEVIEVE^s, b. Apr. 28, 1871; m. at Aurora, Ill., June 7, 1892, Owen Bender Gross; b. May 15, 1867, Cumberland, Md. Res. Aurora. No children.
 *330- iii ARTHUR BYRON^s, b. Dec. 5, 1881, Aurora.

308- ELIZABETH FRENCH^r, b. Apr. 17, 1850, Harpersfield, N. Y.; m. at Blairstown, Ia., Feb. 7, 1877, Griffith Robert Pierce; b. Nov. 3, 1841, Bala, Wales; d. Dec. 16, 1915, Salem, Ia. She res. Salem.

Children:

- *331- i ROBERT FRENCH^s, b. March 26, 1879, Blairstown, Ia.
 332- ii IRA HOTCHKISS^s, b. May 3, 1882, Blairstown; m. at Salem, Ia., Sept. 7, 1915, Ruth Bliss; b. Salem, June 2, 1883. Res. Pullman, Wash.
 iii LLEWELLYN WILLIAM^s, b. May 17, 1889, Blairstown. Res. Salem.

310- LINUS PORTER HARPER^r, b. Harpersfield, N. Y., March 30, 1847; m. at Sidney, N. Y., Feb. 20, 1878, Catherine Eline Bradford; b. March 14, 1854, at Sidney; d. March 22, 1896, Lincoln, Neb. He res. Miami, Fla.

Child:

ELLA BRADFORD^s, b. July 3, 1880, Lincoln, Neb.; d. there Oct. 12, 1912, unm.

311- WILLIAM RUSSEL HARPER^r, b. Harpersfield, N. Y., Sept. 16, 1849; m. at Guilford, N. Y., Sept. 28, 1870, Lucy Maria Ives; b. Aug. 16, 1848, Guilford. Res. Lake George, N. Y.

Child:

- 333- MAUD MILLICENT^s, b. Oct. 20, 1871, Sidney, N. Y.; m. Feb. 27, 1895, at Chicago, Ill., John Berg; b. Sept. 20, 1871, Chicago. She m. (2) Aug. 12, 1910, at Watervliet, N. Y., Lewis Albert Bennett; b. Dec. 19, 1876, Oneonta, N. Y. Res. Elsmere, N. Y. The only child is Ruth Millicent Berg, an adopted daughter.

312- ELLA GERTRUDE HARPER^r (See Family 330c on Page 80) d. at Sidney, N. Y., Nov. 4, 1901. Her husband, Leonard Wilson Kellogg, res. Charlotte, N. Y. Their son, ORVILLE HARPER KEL-

LOGG^s, m. Nov. 5, 1902, at Shoreham, Vt., Elizabeth Miller; b. Apr. 15, 1870, San Francisco, Cal. Res. Buffalo, N. Y. They have an adopted daughter, Elizabeth Helen Kellogg.

313- JANE HOTCHKISS REYNOLDS^r, b. Feb. 20, 1840, Stamford, N. Y.; m. Aug. 14, 1866, at Franklin, N. Y., John Tyler Bush, b. Nov. 6, 1841, Randolph, N. Y. She d. Jan. 31, 1908, at Garner, Ia.

Children:

- *334- i MIRIAM LAURA^s, b. Oct. 21, 1867, Galva, Ill.
 ii GEORGE ALLAN^s, b. Oct. 9, 1869, Galva.
 *335- iii FRED LEWIS^s, b. March 29, 1875, Marshalltown, Ia.

315- ARTHUR GEORGE REYNOLDS^r, b. Franklin, N. Y., July 11, 1849; m. at Oneonta, N. Y., Feb. 4, 1868, Isabella Jeffers Pardoe; b. Aug. 1, 1849, New York City. He d. Sept. 24, 1911, Los Angeles, Cal.

Children born Oneonta, N. Y.:

- *336- i FREDERICK BARNARD^s, b. Aug. 11, 1869.
 ii MIRIAM ANNE^s, b. Sept. 11, 1871.
 *337- iii MILLICENT LOUISE^s, b. Nov. 27, 1873.
 338- iv MERTON PAUL^s, b. Feb. 18, 1876; m. at Waverly, N. Y., Feb. 8, 1905, Iva May Beebe; b. June 10, 1872, Waverly.
 339- v GRACE PARDOE^r, b. July 20, 1878, m. (1) at Elmira, N. Y., Feb. 4, 1903, William Collins Houston; b. June 10, 1867, St. Louis, Mo. He d. May 5, 1910. She m. (2) at Santa Barbara, Cal., Oct. 24, 1914, Ralph Willis Brown; b. Aug. 18, 1874, Osceola, Ia. (No children by first marriage.)

317- SAMUEL JESSUP WHITE REYNOLDS^r, b. Dec. 12, 1854, Franklin, N. Y.; m. at Oneonta, N. Y., Aug. 1, 1877, Emma Frances Gates; b. June 21, 1851, Treadwell, N. Y. She d. Sept. 18, 1906, Cooperstown, N. Y. He res. Herkimer, N. Y.

Children born Cooperstown, N. Y.:

- *340- i STANLEY STEWART^s, b. June 16, 1884.
 ii PAUL E.^s, b. Nov. 1, 1886.

318- JULIA ANN PENFIELD^r, b. Feb. 12, 1843, Ridgeville, N. Y.; m. July 4, 1860, at Harpersfield, N. Y., Nelson Hoag; b. July 19, 1840, Laurens, N. Y. He d. Apr. 20, 1908, Oneonta, N. Y.

Children:

- i HATTIE MILLICENT³, b. Feb. 10, 1861, Harpersfield, N. Y.; d. March 12, 1891, Franklin, N. Y., unm.
- 341- ii MARY ISABEL⁵, b. June 15, 1865, Laurens, N. Y.; m. Aug. 5, 1891, at Franklin, N. Y., Samuel Jessup White; b. Aug. 12, 1863, Gilbertsville, N. Y. She d. May 1, 1910, Franklin. One child, SAMUEL JESSUP⁹, b. July 29, 1894, Franklin.
- + 342- iii FRANK PENFIELD⁸, b. July 15, 1868, Oneonta, N. Y.

320- MARY MILLICENT PENFIELD⁷, b. Dec. 17, 1848, Harpersfield, N. Y.; m. (1) June 22, 1869, at Franklin, N. Y., Orlando Howard Spring; b. Aug. 7, 1846, Masonville, N. Y. He d. May 25, 1874, Franklin. She m. (2) Sept. 14, 1882, David Coventry Shaw; b. July 10, 1845, Kortright, N. Y. Res. Delhi, N. Y.

Children by first marriage:

- *343- i MABLE MILLICENT², b. Sept. 23, 1871, Franklin, N. Y.
- *344- ii ELLA ISABEL³, b. Nov. 19, 1873, Franklin.

321- ORRIN LAMONT PENFIELD⁷, b. March 26, 1852, Harpersfield, N. Y.; m. June 21, 1887, Wellsboro, Pa., Carrie Bulkley Hotchkiss, his cousin; b. June 29, 1857, Jasper, N. Y. Res. Tabor, Alberta, Canada.

Children born Franklin, N. Y.:

- *345- i ISABELL HOTCHKISS⁵, b. Feb. 9, 1889; m. Sept. 21, 1910, at Franklin, N. Y., George Oliver Burgin; b. May 8, 1887, Delhi, N. Y. Res. Franklin. One child, ROBERT PENFIELD⁹, b. Feb. 26, 1914.
- *346- ii SARAH BULKLEY³, b. Apr. 14, 1891.
- iii IRA HOTCHKISS⁵, b. May 9, 1894; d. Nov. 19, 1896, Wellsboro, Pa.

322- IDA ISABEL PENFIELD⁷, b. Jan. 12, 1860, Harpersfield, N. Y.; m. Dec. 8, 1887, at Franklin, N. Y., Alfred Keeney Ogden; b. Dec. 22, 1851, Treadwell, N. Y. Res. Franklin.

Child:

CHAUNCEY McCALL⁸, b. Oct. 10, 1891, Franklin, N. Y.

325- ISABEL HOTCHKISS⁷, b. May 24, 1870, Hastings, Mich.; m. Oct. 16, 1889, Gardner Freeman Chidester; b. Nov. 15, 1863, Muir, Mich. Res. Hastings.

Children born Hastings, Mich.:

- i GARDNER HOTCHKISS^s, b. Sept. 15, 1898.
- ii HARRIETTE^s, b. Oct. 10, 1900; d. March 27, 1901.
- iii HELEN LUCY^s, b. Feb. 2, 1902.

326- LUCY JANE HOTCHKISS^r, b. March 19, 1856, Jasper, N. Y.; m. Jan. 10, 1886, at Wellsboro, Pa., Edwin Johns Tuttle; b. Nov. 7, 1864, Hornell, N. Y. Res. Wellsboro.

Children born Wellsboro, Pa.:

- i WILLIAM EDWIN^s, b. Oct. 2, 1886.
- 347- ii SARA MINA^s, b. Aug. 10, 1888; m. June 22, 1913, at Wellsboro. Alexander Caldwell Anderson; b. Sept. 17, 1883, Ballston Spa, N. Y. Res. Brooklyn, N. Y. One child, THOMAS EDWIN^s, b. Aug. 6, 1915, Brooklyn.

328- FRANK OZRO ELLIOTT^s, b. Apr. 28, 1871, Blainstown, Ia.; m. Oct. 5, 1892, at Aurora, Ill., Frances Rockabrand; b. Nov. 1, 1871, Aurora.

Child:

- 348- MILDRED^s, b. Nov. 19, 1893, Aurora, Ill.; m. Jan. 7, 1915, at Chicago, Ill. ——— ———.

330- ARTHUR BYRON ELLIOTT^s, b. Dec. 5, 1881, Aurora, Ill.; m. May 31, 1905, at Riverside, Cal., Grace Elliott; b. July 24, 1880, Aurora.

Children:

- i WILLIAM THATCHER^s, b. Jan. 1, 1906, Los Angeles, Cal.
- ii NORMAN FRENCH^s, b. Aug. 1, 1911, Chicago, Ill.
- iii FRANCES MARIAN^s, b. Dec. 23, 1914, Chicago.

331- ROBERT FRENCH PIERCE^s, b. March 26, 1879, Blainstown, Ia.; m. Jan. 7, 1907, at Salem, Ia., Winnefred Triplett; b. Jan. 7, 1882, Salem.

Children:

- i MILTON ROBERT^s, b. Jan. 12, 1908, Chicago, Ill.
- ii WILLIAM FRENCH^s, b. Apr. 7, 1909, Chicago.
- iii ETTA ELIZABETH^s, b. Oct. 8, 1912, Philadelphia, Pa.

334- MIRIAM LAURA BUSH^s, b. Oct. 21, 1867, Galva, Ill.; m. July 31, 1890, at Lincoln, Neb., Albert M. Deyoe; b. Nov. 15, 1862, Dodgeville, Wis. She d. at Garner, Ia., Dec. 8, 1907.

Children born Garner, Ia.:

- i ALLAN MAURICE^o, b. May 20, 1898, Britt, Ia.
- ii DOROTHY^o, b. May 28, 1905, Garner, Ia.

335- FRED LEWIS BUSH^s, b. March 29, 1875, Marshalltown, Ia.; m. Apr. 29, 1903, at Garner, Ia., Libbie A. Bush; b. Apr. 23, 1874, Garner.

Children:

- i LOIS MARGARET^o, b. Sept. 28, 1910, Kanawha, Ia.
- ii PAULINE S.^o, b. July 17, 1912, Kanawha.

336- FREDERICK BARNARD REYNOLDS^s, b. Aug. 11, 1869, Oneonta, N. Y.; m. Sept. 24, 1892, Elmira, N. Y., Louella May Thurston; b. May 7, 1870, Elmira.

Child:

WILLIAM ARTHUR^o, b. May 6, 1896, Elmira, N. Y.

337- MILLICENT LOUISE REYNOLDS^s, b. Nov. 27, 1873, Oneonta, N. Y.; m. Nov. 5, 1903, at Philadelphia, Pa., Charles Elmer Palmer; b. Oct. 5, 1861, Montgomery, Ala. He d. Nov. 25, 1914, Philadelphia.

Child:

SELDEN REYNOLDS^o, b. June 14, 1909, Philadelphia, Pa.

340- STANLEY STEWART REYNOLDS^s, b. June 16, 1884, Cooperstown, N. Y.; m. (1) Apr. 27, 1907, at Cooperstown, Carolyn Dorothy Telfer; b. Burlington, N. Y.; d. Oct. 11, 1907, Rockville Center, N. Y. He m. (2) July 21, 1910, at Oconomowoc, Wis., Lucina Phoebe Fryatt; b. Apr. 29, 1882, Oconomowoc.

Child:

FRANCES REYNOLDS^o, b. May 9, 1913, Cooperstown, N. Y.

342- FRANK PENFIELD HOAG^s, b. July 15, 1868, Oneonta, N. Y.; m. Jan. 26, 1898, at Franklin, N. Y., Florence Romaine Strong; b. March 3, 1877, Alleghany, N. Y.

Children:

- i MILLICENT LOUISE^o, b. Jan. 12, 1899, Franklin, N. Y.
- ii ELIZABETH CELIA^o, b. March 19, 1905, Montrose, Pa.
- iii HAROLD GRANGER^o, b. July 12, 1908, Nichols, N. Y.
- iv KENNETH PENFIELD^o, b. Apr. 17, 1915, Fort Covington, N. Y.

343- MABLE MILLICENT SPRING^s, b. Sept. 23, 1871, Franklin, N. Y.; m. Sept. 16, 1896, at Delhi, N. Y., Nelson Ozias Robinson; b. July 28, 1868, Delhi. Res. Delhi.

Children born Delhi, N. Y.:

- i HOWARD FLINT^s, b. Sept. 14, 1897.
- ii MILLICENT PENFIELD^s, b. March 15, 1900.

344- ELLA ISABEL SPRING^s, b. Nov. 19, 1873, Franklin, N. Y.; m. Dec. 3, 1901, at Delhi, N. Y., Frank Clifford Lull; b. Aug. 12, 1879, Bovina, N. Y. She d. Nov. 5, 1910, Ellensburg, Wash.

Children born Delhi, N. Y.:

- i EVERETT PENFIELD^s, b. June 10, 1903.
- ii MARTHA MARIAN^s, b. June 10, 1905.

345- SARAH BULKLEY PENFIELD^s, b. Apr. 14, 1891, Franklin, N. Y.; m. Oct. 16, 1912, at Tabor, Alberta, Canada, Waldon Fenton; b. Nov. 30, 1885, Deposit, N. Y.

Children born Tabor, Alberta, Canada:

- i HELEN ISABELLE^s, b. Sept. 15, 1913.
- ii HOWARD LESLIE^s, b. Sept. 15, 1914.

Family 1192, page 257—Ella Mae Sherman^s, m. Dec. 27, 1905, Asa B. Hail. Res. Long Lake, N. Y. One child, PAULINE^s, b. June 22, 1908. Maude Frances Sherman^s, m. Feb. 20, 1909, Frank W. Pratt. Res. Moriah, N. Y.

No. 771, page 149—Berbert Franklin^s and Grace G. Pascoe have a son, FRANKLIN BOLEYN^s, b. Feb. 5, 1916, Warehouse Point, Conn.

Family 700, page 151—John Hughes^s and Blanche F. Bissell have a third child, JOHN THOMPSON^s, b. Feb. 18, 1916, Keokuk, Ia.

No. 780, page 154—Raymond Enoch^s and Marion Pierce have a daughter, ELIZABETH MORRIS^s, b. Apr. 22, 1916, South Windsor, Conn.

Family 1657, page 350—Stewart Northrop^s and Hazel C. Dunning have a sixth child, DIANA^s, b. Apr. 11, 1916, West Hartford, Conn.

Family 1133, page 247—Cora Belle Pierce^s, m. at Hartford, Conn., Jan. 18, 1916, William Henry F. (Wacker) Gade, b. New York City, May 28, 1889. Res. Holliswood, Jamaica, Long Island.

Family 791, page 165—Ruth G. (Rogers)^s and Frederick S. Langdon have a third child, Wilbur Spencer^s, b. Mar. 27, 1915, at New Britain, Conn.

CORRIGENDA.

No. 173, page 23—For Lida read Alida. For Finch read French.

No. *691, page 131—Isabelle Stiles was not carried forward under this number, but will be found numbered 209 on page 56, being a descendant by two branches of the family.

Family 56, page 20—"Ellis" is probably an abbreviation of Elizabeth. See name of daughter.

Family 717, page 155—Romie Josephine Elliott d. Apr. 14, 1915.

No. 826, page 172—For Delavan De Lance read John De Lance. According to the Marvin Genealogy, Boston, 1904, John De Lance m. Betsey Chandler, and was one of the first settlers of Potsdam, N. Y. They had seven children, and Delavan was a son. Stiles' History of Windsor, Conn., is apparently in error on this point. John De Lance was b. 1775 in Walpole, N. H., and d. Oct. 21, 1840.

Family 933, page 209—Alstead, N. H., records throw some doubt upon the name of Louisa Knight as the wife of Chandler Cannon. Celia, the first child, was b. Jan. 3, 1852, to Chandler Cannon and "Sophia." A second child (probably Clara) was b. Apr. 19, 1853, to Chandler Cannon and "Emily." The death of the fifth child, Fanny E., is recorded to Chandler Cannon and "Maria," the age being 4 years and the date Jan. 26, 1866. Celia d. July 12, 1857. Chandler Cannon's birthplace is given as Shrewsbury, Vt., and that of "Maria" as Coventry, Vt.

APPENDIX

HISTORY OF MEMORIAL WORK

At the reunion of the Thompson Family Association, held at "Millstone," Ellington, Conn., the country residence of Dr. Everett J. McKnight of Hartford, on August 8, 1910, a memorial committee was appointed, consisting of Royal W. Thompson of Windsor, Conn., chairman; Charles A. Thompson of Melrose, Conn., and John T. McKnight of Ellington, Conn., secretary and treasurer.

Prior to this time,—in the fall of 1908,—Miss Emma G. Allen of Hartford, Conn., had taken upon herself the task of having the headstone over the grave of Samuel Thompson, who died February 23, 1782, in the 91st year of his age (son of Margaret), which had broken and fallen apart, suitably repaired at a cost of fifteen dollars.

In the summer of 1911, under the direction of this Memorial Committee, the plot of ground at Ellington, where rests the remains of our early ancestor, Margaret Thompson, and those akin to her, was restored, the headstones marking the graves repaired or reset where necessary, and the whole put in a very attractive condition.

At the reunion of the Association in Ellington, in 1912, the Memorial Committee presented to the Association sketches of proposed treatment of the headstone over the grave of Margaret Thompson, and at that meeting a member of the Association from New York City, Mrs. L. Belle Thompson, widow of Frank Thompson, offered to contribute the estimated cost of this memorial, provided the Association would authorize its erection according to the designs submitted at the meeting. This offer was unanimously accepted, and Mrs. Thompson turned over to the committee said estimated cost, to wit, three hundred dollars.

The contractors agreed to furnish the memorial of the original design at a net price, erected, of three hundred dollars, said memorial to be an arch composed of three stones, two side

uprights and a top stone surmounting and enclosing the headstone of our original ancestor, Margaret Thompson, which was reset with the memorial arch erected around it in a solid concrete foundation. The original inscription was intended to be in V-shaped incised sunken letters with a bronze tablet on the back face of the capstone, but the memorial committee thought it worth the additional expense to have the memorial inscription on the front of the capstone in raised letters, and on the upright stones in front, cut in V-shaped incised sunken letters, the names of the children of William and Margaret Thompson together with the year of their birth and death, where such information was obtainable. This added fifty-eight dollars to the costs of the memorial, making a total of three hundred and fifty-eight dollars. This memorial was formally accepted and dedicated by the Association at its biennial meeting held on September 19, 1914. This memorial is constructed of blue Westerly granite; base, five feet four inches long and twelve and one-half inches wide; height over all five feet five inches; with a bronze panel on the back two feet long by one foot wide. The inscription on the capstone of the memorial is

IN MEMORIAM
THOMPSON

William

Margaret

1720—1914

all in raised letters.

On the upright stones in V-shaped incised sunken letters are the names of the children of William and Margaret, together with the year of their birth and death where obtainable, as follows:

CHILDREN
William
1686—1763
Mariam
1689—1772
Samuel
1691—1782
John
James
1696—1776

CHILDREN
Robert
1700—1788
Ruth
1704—1786
Hugh
Joseph
1709—1741

On the bronze panel appears the following:

ERECTED BY
THE THOMPSON FAMILY ASSOCIATION
IN THE YEAR OF OUR LORD, MCMXIV.

in memory of

WILLIAM AND MARGARET THOMPSON

their seven sons and two daughters who left Scotland for
America, tarrying for a year in the north of Ireland where

William, the father, died, Margaret, the mother and
her nine children completing the journey and settling in
that part of Windsor settlement now known as Ellington
in the year 1720,

this memorial surmounts and marks the headstone
over the grave of our original ancestor in America,

"MARGARET TOMSON."

FINANCIAL STATEMENT OF MEMORIAL COMMITTEE.

Subscriptions received at reunion 1910	\$ 82.00
Contributions in 1911	78.50
Contributions in 1912	12.00
Contributions in 1913, general contribution	5.00
Contributions in 1914	2.00
Mrs. I. Belle Thompson, widow of Frank Thompson	300.00
Mrs. Jane Thompson Kimball	100.00
Mr. Joseph A. Thompson	100.00
Miss Emma G. Allen	100.00
	<hr/>
Total from seventy-six donors	\$779.50
Received from sale of photographs (above cost)	5.50
Interest on the unexpended balance of fund to January 1, 1915	22.56
	<hr/>
Grand Total	\$807.56

There was spent by your Memorial Committee for the
restoration of the plot upon which rests the headstone
over the grave of Margaret Thompson, surmounting
which this memorial was erected, the sum of\$ 50.00

There has been expended in the care of this plot for the
years 1912, 13 and 14 the sun of 36.00

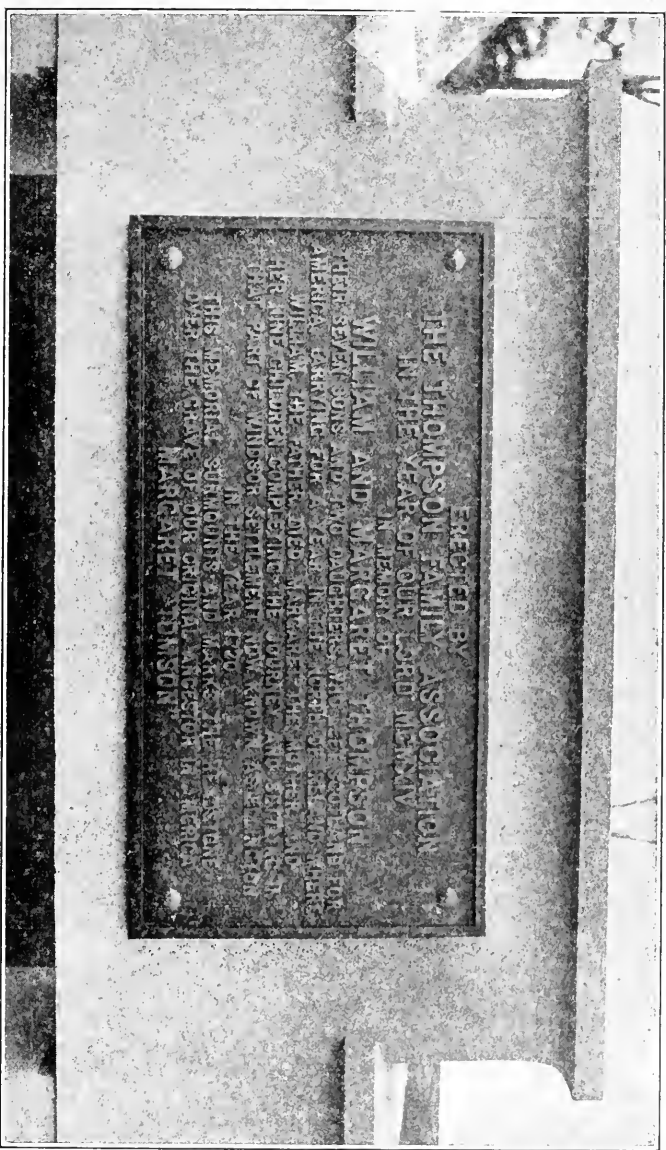

ERECTED BY
 THE THOMPSON FAMILY ASSOCIATION
 IN THE YEAR OF OUR LORD MCMXXV
 IN MEMORY OF
 WILLIAM AND MARGARET THOMPSON
 THEIR SEVEN SONS AND TWO DAUGHTERS WHO LEFT SCOTLAND FOR
 AMERICA EARLY IN THE YEAR 1783 IN THE WAKE OF HELL AND WHERE
 WILLIAM THE FATHER DIED MARGARET 1798 AG 28 AND
 HER FIVE CHILDREN COMPLETING THE JOURNEY AND SETTLED IN
 THE PART OF MINNESOTA SETTLEMENT NOW KNOWN AS WELLSINGTON
 IN THE YEAR 1820
 THIS MEMORIAL STENOGRAPHS AND MARKS THE PLACE
 OVER THE GRAVE OF OUR ORIGINAL ANCESTOR IN AMERICA
 MARGARET THOMPSON

TABLET ON REVERSE SIDE OF THOMPSON MEMORIAL.

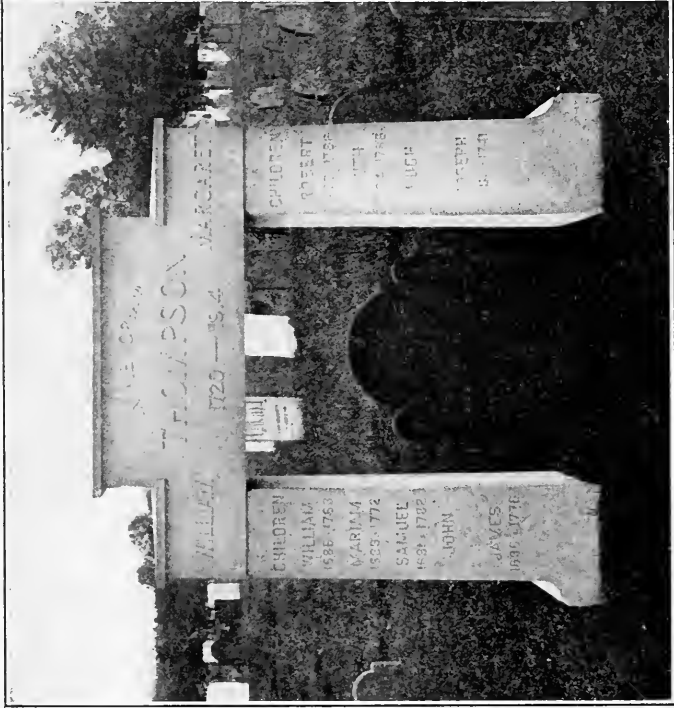

MEMORIAL ERECTED OVER THE GRAVESTONE OF THE EMIGRANT ANCESTOR MARGARET THOMPSON, AT ELLINGTON, CONN.

For the memorial erected over Margaret's grave there was paid	\$358.00
Paid for photographs for the memorial, special for donor and officers	10.00
Paid for 400 stamped envelopes, special call	8.50
Total expenditures	<u>\$462.50</u>
Your Committee has a balance on hand January 1, 1915 ..	<u>\$345.06</u>
	<u>\$807.56</u>

The work of the Memorial Committee should not stop here. There should be set apart at least five hundred dollars as a trust fund for the permanent care and maintenance of the Thompson plot in the old part of the Ellington Cemetery, and the sacred stones connected therewith, including the memorial we have erected. In this plot are the marked remains of twenty-one descendants of Margaret Thompson, of whom four were her children:

Joseph, who died December 2, 1741, in the 32d year of his age;
 William, who died August 3, 1763, in the 77th year of his age;
 Mariam, wife of Joseph Harper, who died February 12, 1772, in the 83d year of her age;
 Samuel, who died February 23, 1782, in the 91st year of his age.

Of these, so far as the monument records are ascertainable. Joseph was the first child to depart this life, dying at the age of 32, or about 21 years after settling in this section with his mother, brothers and sisters.

There are five graves in this plot of those who married these Thompsons:

Esther, wife of William, who died May 14, 1771, in the 83d year of her age.

Elizabeth, wife of Samuel, who died October 22, 1776, in the 90th year of her age;

Elenor, wife of Samuel, who died January 4, 1850, in the 94th year of her age;

Margaret, wife of William, who died August 7, 1789, in the 21st year of her age;

Elizabeth, wife of James, who died March 18, 1825, in the 86th year of her age;

In the History of Tolland County by R. G. Cole, published in 1888, it is stated:

"One of the oldest, if not the oldest stone in the Ellington Cemetery marks the spot where lies ye body of Mr. Joseph Thompson, who died December ye 2nd, 1741, in the 32nd year of his age."

It was by the side of his grave that the remains of the immortal Margaret were interred after her death, January 20, 1752, eleven years later, passing away at the ripe age of 87 years, some twenty years after she had settled in this country with her children; thus this Margaret was 55 years of age when she left the beautiful heather of her Scotland.

Just a few steps from this plot lie the remains of three other Thompsons:

Sabra, wife of John, who died March 28, 1858, age 83;

John, who died February 22, 1841, age 73;

Samuel W., son of John, who died March 12, 1811, age 2 months, 25 days.

Over near the back corner of this old part of the Ellington Cemetery are the graves of:

Mahitable, wife of Samuel, who died December 8, 1845, age 79;

Samuel, who died November 28, 1842, age 79 years.

There are other graves of those early Thompsons, descendants of this noble Margaret, whose resting places should be properly marked and maintained in perpetual care.

In the Cemetery at Melrose there are the graves of twenty-one of these early Thompsons, three of whom were Margaret's children, Robert, James and Ruth, and of the descendants of William and Margaret bearing the name of Thompson there are some in the cemeteries in Warehouse Point and Windsorville. The work of the Thompson Family Association should be continued until these early graves, not only at Ellington, but at Melrose and Warehouse Point and Windsorville, or wheresoever found, have been properly restored and funds provided for their perpetual care and maintenance.

THE MEMORIAL COMMITTEE
THE THOMPSON FAMILY ASSOCIATION

R. W. THOMPSON, *Chairman,*

CHARLES A. THOMPSON,

JOHN THOMPSON MCKNIGHT,

Secretary and Treasurer.

January 1, 1915.

THE THOMPSON FAMILY ASSOCIATION.

At a small family gathering in the home of Mr. John Thompson in Ellington in August 1902, the desirability of a Thompson Reunion was suggested. The only obstacle to such an occasion was the finding of a suitable place in which to meet, and it seemed to all, after a prolonged discussion, that the project must be unwillingly given up;—but this consultation happily resulted in an invitation to the descendants of William and Margaret Thomson from Mr. and Mrs. E. Franklin Thompson to meet at their home in East Windsor, Conn., October 2, 1902. It proved a most delightful occasion to over two hundred people who came together on the spacious, well-shaded lawn, where all needed provision had been made for their comfort. There were many surprising revelations of relationship among those who had spent their lives in East Windsor attending the same schools and church. All could that day greet each other as cousins. The organization was there formed of the Thompson Family Association. The officers elected were: President: Col. Charles E. Thompson, Hartford, Conn.; Vice President: Frank A. Thompson, Hartford, Conn.; Secretary and Treasurer: Mrs. Mary A. Elliott, Walla Walla, Wash.

It was proposed to meet once in two years. At each of the seven reunions that have been held, after a social hour and dinner together, there has been a programme of singing, prayer, reports, addresses, letters and greetings from absent members. At each of the four reunions in Ellington, all went to the cemetery near, where impressive services were held at the grave of the pioneer mother, Margaret Thomson, and bright flowers were strewn by the company upon the grave.

The second reunion, 1904, was again held at the home of E. Franklin Thompson. The third, 1906, at the home of Mrs. D. N. Kimball, Ellington, Conn. The fourth, 1908, at the home of Mr. and Mrs. John Thompson, Ellington. The fifth, 1910, at "Millstone," the summer home of Dr. Everett J. McKnight, near Ellington. The sixth, 1912, and seventh, 1914, were at the Congregational Church, since destroyed by fire, in Elling-

ton. At each reunion there has been an attendance of two hundred or more. Invitations have been sent to descendants of the original Thompson Family throughout the United States,—also to Japan, China, and the Philippines. The New England States, New York, New Jersey, Ohio, Virginia, Illinois, Missouri, California and Washington have been represented at the Reunions. The success of these gatherings has been largely due to the kind helpfulness and labor of those families at whose homes they have been held and the generous hospitality shown in granting the use, on two occasions, of the Ellington Church.

AGREEMENT FILED BY JAMES^d, ROBERT^d, AND JOSEPH^d.

(See Illustration)

Know all men by these presents that whereas we James Tomson, Robert Tomson and Joseph Tomson all of Windsor In ye County of Hartford and Colony of Connecticut in New England, have mutually agreed to Divide the tract of land of about Two hundred and thirty-six acres, which we bought of John Woolcot, lying in Windsor aforsaid—after the following manner, Viz.—S^d James Tomson to have one hundred and thirty-five acres, and is at Ye South end about eighty rods wide and holds that width North half a mile, and then it is but about fifty-five rods wide, and holds that width further North, half a mile to Enfield bounds, bounded North on S^d Enfield bounds on ye Colony line. South on common land, West on land of John Stoughton, and East by land now released to Joseph Tomson, to Robert Tomson about 25 acres, being half a mile in length, bounded North on S^d Colony line, South and West on land of S^d Joseph Tomson, East on land now conveyed to S^d Robert Tomson, and the remainder about 80 acres to S^d Joseph Tomson and begins at Ye South end about 40 rods wide and continues North half a mile and then jogs west Twenty-five rods, and extends further North that width of forty rods, up to Ye Colony line, bounded North on S^d Colony line, South on common land, West on land now released to S^d James Tomson, and East partly on S^d Joseph Tomson's land. and partly on S^d Robert Tomson's land;

Know ye that we said James, Robert & Joseph Tomson do remise, release and forever quit claim each to other, and to our heirs and assigns forever, Ye several pieces of land as above described and bounded, in their quiet and peaceable possession and seisin.

To have and to hold ye same in severalty to ourselves, our heirs, and assigns forever, without ye lawfull let, suit or action in disturbance of each other or our heirs or assigns, as ye same is butted and bound in severalty.

In Witness whereof we have hereunto sett our hands and seals this 31st day of July in ye 14th year of ye Reigne of King George ye Second Anno domi 1741.

Signed sealed & delivered

in presence of	James Tomson	(L. S.)
Thomas Wells	Robert Tomson	(L. S.)
Will ^m M'Carty	Joseph Tomson	(L. S.)

July 3^d Anno Dom 1747
Then Recd. & at Large
Recorded Ye foregoing
instrument in Windsor
in 8^h Book of Town
Records of Lands. Fol^o
172/3-
Per. H. Allyn
Register.

Windsor July 31-1741.
James Tomson, Robert Tomson
& Joseph Tomson above named
personally appeared and
acknowledged the above
written instrument to
be their free act &
deed, before
Thomas Wells,
Justice Peace.

ESTATE OF JOSEPH THOMSON², THE YOUNGEST SON OF WILLIAM
AND MARGARET THOMSON, WHO D. DEC. 2, 1741.
(UNMARRIED.)

"Know all men by these presents; That it is agreed upon By and Between us the Subscribers all of the town of Windsor in the County of Hartford and Colloney of Connecticut in New England, wee being the Lawfull Heirs and Successors of oure Brother Joseph Tomson Late of s^d Windsor, Deceased, have and Do by these presents, give, grant, and make over, convey and confirm unto oure Breathren Samuel and James Tomson all and Singlural the Estate of oure Said Deceased Brother Joseph Tomson be it Either in Lands, Goods, or Chattles as followeth.

Vz: unto Samuel Tomson of s^d Estate sixteen acers by Joseph Harpor & his wife Miriam Harpor sister unto s^d Joseph. sixteen acres by Robert Tomson and sixteen acres by William Tomson & sixteen acers Ruth Tompson sister to s^d Joseph Deceased and likewise sixteen acres being s^d Samuel his Owne part or Divident of said estate, said Seventeen Acers & a half being Sett off unto him the s^d James Tomson by agreement, and is lounded and Butted as followeth, vz: west on Land of s^d James Tomsons north on the Colloney Line East upon the above said Land which was made over to oure Brother Samuel Tomson, South on a highway Being in wedth Eight Rods and three quarters, and Length one whole mile unto them, the said Samuel and James Tomson and their Heirs and assignes for Ever to have and to hold, possess and Injoy as their owne proper Estate with all the privildiges and appertances there unto belonging and furthermore wee the Subscribers Do hereby for oure selves & heirs Covenant to and with the said Samuel and James Tomson and their heirs and with Either of them Singly to warrant and Deffend the above s^d given and granted premisses unto them or any of them as is above said against the Lawfull claimes of us or any of our Heirs or any other person or persons Desiring or asking from or under us in Confirmation whereof wee have here unto sett oure hands and Seales this 6th Day of July A. D. 1747.

Signed, Sealed and DD }
in presence of }

Wm. M'Carty.

Ann grant.

Adm^t to s^d Estate.

William Thomson.

Joseph Harper.

her

Miriam X harpor

mark

his

Samu^t X Tomson

mark

James Tomson

his

Robert X Tomson

mark

her

Ruth X Tomson

mark

Probate Court July 7, 1747. Then
the above agreement was exhibited
under Hand and Seal acknowledged
before the Court and accepted and
ordered to be kept on file.

Test. Joseph Talcott, Clerk.

(From Distribution of Wills, Hartford Probate Office from 1703 to 1825.)

Inventory of Joseph Thomson of Windsor on file at Hartford Probate Office amounted to 198 pounds, 11 shillings, 2 pence. Land, 28 acres, 70 pounds.

DEED OF JOB THOMSON³ TO SOLOMON ELLSWORTH.

"For one hundred pounds; Land in North Society of E. Windsor bounded east and north by highways; south by land belonging to Benoni Thomson in part, and partly by Aaron Frost's land. West, partly by Aaron Frost's land and partly by Scantic river, containing forty-five acres, more or less. This deed contains all the above bounded land except the use and improvement of the south half of the Dwelling House thereon standing; one half of the cellar belonging to said House with liberty to draw necessary water from the well which belongs to my honoured mother Elizabeth Thomson, During her natural life only and also such a part of the land given to her by her father Capt. Job. Ellsworth, south of the middle of said house, bounded east on the road, as with my land lying South Shall make five acres . . . Whereof I have set my hand and seal this 20th day of January in the fifteenth year of the Reign of our Sovereign Lord: George the third of Great Britain 1775."

John Thomson.

Witnesses.

William Wolcott.

ELIZABETH THOMSON'S DEED TO SOLOMON ELLSWORTH.

I, Elizabeth Thomson for the consideration of other lands secured to my use during my natural life, by Solomon Ellsworth of E. Windsor to my full satisfaction this 20th day of January; do give, grant and release and Quit Claim all the right, title and use I have or might by law anyway to have and improve the lands bounded and granted by the foregoing deed of my son, Job Thomson to

Solomon Ellsworth. &c.

Elizabeth Thomson.

Her mark X and a seal.

(The above deeds were copied from E. Windsor Town Records.)

BIRTHS

MARRIAGES

399

DEATHS

INDEX

407

	Page		Page
Abbe		Akers	
Betsey	120	Mary H.	37
Clara L.	40	Albee	
Daniel	120	Alice (Jones)	98, 108
Daniel J.	40	George	109
Daniel P.	120	Warren	109
Edith M.	158	Aldrich	
Elizabeth M.	137	Fanny	363
Elizabeth J. (Bosquett) ..	120, 137	Alexander	
Elizabeth J. (Fox)	157	Doris S.	298
Elizabeth (Morrison)	113, 120	Elizabeth	162, 279, 298
Ellen (Roberts)	120	Elvira H. (Pelton)	237, 279
Ernest F.	158	Emma H.	162
Frederick E.	120, 137	Fannie E. (Barnard)	298
John F.	137, 157	Flora E.	279, 298
Robert M.	120	John H.	162
Abbott		John N.	279
Laura	203	Mary A.	279
Nathan	203	Nelson A.	279, 298
Susan	203	Nelson S.	298
Ackley		Richard A.	279
Anna R. (Sutherland) ...	226, 266	Alger	
John W.	266	Fannie L.	269
Lois J.	266	Alley	
Ackroyd		Alida L.	239, 282
Rachel	270	Eulalia	239
Adair		Nellie C. (Phelps)	198, 239
Annie	69	Ruth H.	239
Adams		William D.	239
Abalena (Beebe)	115	Allen	
Alice	119	Abigail B.	99, 115, 126
Eliza	207	Abby F.	206
Henry M.	115	Adaline	180
Leeva	267	Adaline C. (Meacham)	40
Mary E.	250	Adaline A. (Newhall)	73, 74
Wells	250	Albert M.	73
Aherns		Albert O.	73, 101
Eva	285	Alden J.	72, 73, 125

	Page		Page
Alfred	115	Elizabeth O.	286
Alfred H.	125	Elizabeth (Trowbridge)	6
Almira E.	91	Elizabeth (Wells)	111
Amzi	172	Ella A.	39, 74
Andrus D.	286	Ella C. (Pitkin)	54
Ann	172	Ella F.	207
Ann E.	181, 207	Elmira (Slate)	38
Ann S.	39	Elsa I. (Dobson)	103
Anna	171, 172, 180	Emily (Ellsworth)	72, 73
Anna (Gleason)	180	Emily G.	118
Annie H.	125, 145	Emma E.	125
Anson S.	17	Emma G.	118
Arthur F.	140, 160	Emma J.	81
Benjamin	172, 176	Esther (Drake)	17
Benjamin J.	12, 20	Etta M. (Luce)	160
Benjamin T.	181	Eunice L.	181
Bernard B.	122	Fanny A. (Burdick)	51
Berton T.	139	Fanny E.	140, 160
Betsey	6	Florence F.	94
Bilhah	172	Frances A. (Sexton)	126
Caroline (Fay)	188	Francis C.	76
Carolyn (Thomson)	43	Francis J.	40
Cass F.	181	Frederick E.	122, 140
Charles	180, 286	Frederick H.	62
Charles F.	39, 40, 75	Frederick J.	62
Charlotte (Phelps)	176	Frederick W.	207
Chester	16	George B.	43
Chester W.	74, 103	George E.	54, 62, 90
Clara H.	74	George G.	122, 139
Clara L. (Abbe)	40	Gertrude E.	91
Clesson S.	51	Gilbert W.	38
Cleveland A.	50, 85	Harlow	180
Dana S.	103	Harriet E.	23
David	17, 42	Harriet N.	228
David E.	7	Harriet S.	115, 126
Dorcas	316	Harriet (Trumbull)	23
Dulcena R. (Johnson)	140	Harvey	188
Edgar	23, 50	Henrietta (Thompson) 72, 111, 115	115
Edward	43	Henry A.	286
Edward C.	54	Henry P.	181, 207
Edward H.	286	Henry T.	17, 43, 72, 115, 125
Edwin	23	Herbert L.	140
Eliza W. (Adams)	207	Herbert W.	54
Elizabeth	180	Hosea	7, 17
Elizabeth (Bancroft)	125	Ianthia	180
Elizabeth H.	103	Irving	23

	Page		Page
Isaac	172, 181	Mary (Smith)	43
Isaac G.	118	Mary T.	16, 39
James	172, 180	Mary (Terry)	16, 39
Jennet (Yale)	139	Mary M. (Tilden)	139
Joel	23, 195	Mary (Tower)	39
Joel A.	23, 50	May W.	357
Joel M.	85	Myrtilla (Warner)	90
John L.	81	Nancy	17
Joseph	16, 39, 171, 172	Nathaniel	172
Josephine E. (Norman)	62	Noah	6, 7
Josephine L.	40, 75	Orlando	16, 38, 125
Joshua	115	Ralph B.	81
Julia	17	Ralph C.	75
Julia A.	180	Ralph W.	16, 39, 103, 112
Julia F.	38, 72, 125	Raymond H.	160
Julia R.	139, 140	Rena M. (Colvin)	54
Julia S.	42	Robert C.	72, 73, 101, 125
Julia (Shepard)	17	Robert S.	62
Lathrop	121	Robert T.	7
Lathrop E.	122	Sabra (Thompson)	111, 118
Leslie E.	160	Samuel	16, 111
Leverett E.	122	Samuel J.	115, 126
Lida (French)	23, 387	Samuel T.	122
Lois (Burnham)	171, 172	Sarah B.	39, 73
Lucy (Thatcher)	42	Sarah J. (Morris)	85
Lucy (Williston)	17	Sarah M.	115, 125
Lydia B.	38, 72, 125	Silas	20
Lydia C. (Meach)	42	Solomon	111, 121
Mabel I.	51	Solomon H.	115
Mabel L.	126	Sophronia (Hall)	181
Margaret	17	Sophronia (Thompson)	113, 121
Margaret L. (Brown)	101	Spencer	7, 17
Margaret (Shaw)	6, 16	Stuart L.	160
Maria (Taylor)	43	Teresa O. (Terry)	202
Marie (Brown)	103	Theresa	180
Marion J.	72, 125	Thomas J.	39
Martha A. J. (Barton)	39	Thompson	172
Mary	42, 195	Timothy	6
Mary A.	74, 180	Viola F.	101
Mary A. (Phelps)	75	Willard S.	39, 73
Mary (Barnes)	17	William	16, 17, 40, 180
Mary E.	62, 74, 207	William B.	172, 181
Mary E. (Kelt)	40	William C.	40
Mary E. (Potwine)	62	William H.	207
Mary J.	39, 73, 250	William M.	94
Mary (Prudden)	181	William W.	180
		Winthrop	111, 115

	Page		Page
Allison			
Nancy	79	Guy A.	74
		Thomas	51
Alstrom			
Camilla	349	Andross	
Edwin H.	349	Burton W.	275
Frederick S.	349	Francis E.	275
Gertrude (Hedges)	334, 349	Lucy E.	275
		Mary I. (Hunter)	234, 275
Amery		Ruth	275
Alfred L.	301	Wallace B.	275
Mabel A. (Blodgett)	281, 301	William F.	275
Mildred	301		
Percy S.	301	Andrus	
Philip	301	Flora	333
Ames		Angier	
Hobart	366	Benjamin	183, 368
Julia (Hills)	366	Betsy (Chandler)	173, 183
Katharine H.	82	Calvin C.	183
		Calvin E.	183
Amidon		Charles W.	183
Ellen (Forbes)	38	Clarissa (Kilmer)	183
Frank	38	Elijah	183
Helen R.	50	Eliza L.	183
John R.	50	Eunice	368
Mary I.	50	James H.	183
Nancy (Potwin)	23, 49	Levi	183
		Lucy H.	183
Anderson		Lucy J.	183
Alexander C.	384	Persis (Chandler)	173, 183
Edwin R.	245	Silas W.	183
Ella B.	345		
James W.	245	Annis	
Kathryn J.	245	Claude H.	252
Lettie I. (Terry)	202, 245	Ellen M. (Southwick)	252
Sara M. (Tuttle)	384		
Terry H.	245	Archer	
Thomas E.	384	Ada D.	154
		Anna T. (Hawkins)	154
Andrews		Charles T.	154
Almira (Bartlett)	74	Cornelia E. (Morton)	118, 134
Annie	51	Emma C.	134
Clarissa (Trumbull)	24, 51	George T.	134, 154
Elisha B.	74	Harold E.	154
Ella	51	Mabel M.	154
Ella A. (Allen)	39, 74	May F.	154
Erastus	74	Margaret D. (McVicar)	154
George C.	51	Minnie C.	154

	Page	Atherton	Page
Morton J.	134, 154	Adella (Gates)	255
Nellie M.	154	Alice	255
Sallie	241	Roswell W.	255
Thomas	134	Atkins	
Armbruster		Dorothy G.	109
Carrie T.	240	Edna R.	109
Armour		Emma M. (Lathrop)	98, 109
Archie	86	Jennie E.	357
Dougal	86	Reuben	357
Jennie (Trumbull)	57, 86	Sabrina	17
Kenneth	86	Samuel	109
Arnett		Atwater	
Ellen (Robbins)	141, 161	Mary E.	126
Louis	161	Atwell	
Raymond	161	Anna	315
Arrowsmith		Atwood	
Charlotte	63	Anna E.	233
Charlotte A.	91	Augustus	
Asbell		Manuel F.	57
Hattie G. (Clough)	254	Susan M. (Tuttle)	29, 57
William	254	Austin	
Ashcome		Clifton B.	338
Mary	196	George C.	338
James	196	George L.	338
Ashley		Helen L.	338
Alvin K.	267	Irving H.	338
Arphaxad	267	Katherine	338
Jennie E. (Kent)	228, 267	Katherine (Bissell)	324, 338
Mabel L.	267	Leonard	339
Ashmun		Richard G.	339
Mary W.	189	Ruth	339
Reuben	189	Avery	
Atherly		Eunice M.	11
A. Judson	231	Francis	296
Birdie B.	231	Mabel E.	296
Charlotte (Loomis)	194, 231	Park	125
Clifford	231	Samuel	11
Wilfred	271	Wealthy	133
Wilfred E.	231, 271	Ayres	
		Helen (Thompson)	129, 147
		Janette	147
		Steven B.	147

	Page		Page
Babcock		Hiram A.	309
Clara H.	254	Ida (Barstow)	306, 309
Babcock		Marion L.	245
Eunice (Billings)	8	Millard T.	309
Ezekiel	8	Nellie E. (Terry)	202, 245
Marion	290	Priscilla	245
Martha	8	Thelma E.	309
Bacheiler		Vernon	309
Belle H. (Dart)	152	Quincy	309
Francis P.	152		
Rebecca H. (Fuller)	152	Bailey	
Theodore	152	Ada M. (Harvey)	135, 155
		Alice A.	155
Backer		Anna S. (Driggle)	251
Blanche B.	261, 295	Ann E. (Allen)	181, 207
C. Fanny	267	Barbara (Krunkle)	251
Carrie N.	269, 295	Berice A.	155, 164
Cora F.	269, 295	Christopher S.	155
Dwight K.	269	Clarence A.	250
Genevra E. (Kent)	229, 269	Clarence E.	207, 250
Hattie E.	269	Clementine	207
Leland D.	269	David W.	207
Mary O.	269	Dorothy	262
		Frank A.	155
Bacon		Freddie W.	250
Ida M.	249	Henry A.	207, 250
James M.	249	Jennie E. (Lankton)	207
Mary E. (Gowdy)	139	Jessie	262
Porter W.	139	Leon J.	155
William W.	139	Lilla A. (Knights)	164
		Mabel E.	250, 288
Badger		Madeline A.	164
Cecil H.	255	Mary E. (Adams)	250
Dora M.	255	Mary J. (Allen)	250
Elmer E.	255	Nellie M.	250, 288
Mary A. (Hammond)	212, 255	Polly	262
Ralph L.	255	Ray	155
		Sherman A.	250
Baedor		Susan	66
Lucretia (Watson)	316	Walter A.	251, 289
		Walter E.	207, 251
Bagg		Willie C.	155, 164
Clayton T.	245	Willis D.	207
Earl	309		
Earl F.	309	Bain	
Ethel I.	309	Rosalind (Moore)	235
Hazel A.	309	Seneca B.	235

Baker	Page		Page
Anna A.	155	Clarissa B.	35
Clara A.	222	Elizabeth 127	
Dorsey S.	155	Ellen L.	322, 34
Jonathan 222		Emma A.	322, 86
Josephine 60		Emory O.	35
Baldwin		Ethel 65	
Aurelia 182, 208		Ethel (Morton) 37, 34	
Betsey (Wait) 185, 214		Ethel M. (Shoobert) 33, 5	
Charles C. 94		Francis R. 322	
Edwin 182		Frederick J. 322, 334	
Ellen 182, 208		Frederick W. 334	
Emma 182		George J. 334, 349	
Isaac 182		Harriet 11	
James 185, 214		Isaac 323	
Lorinda 185, 214, 215		Ivanilla 336, 351	
Mary 187		John 322	
Mary C. 94		Julia A. 322, 335	
Nancy 182		Julia R. (Wolcott) 315, 323	
Sally (Chandler) 172, 182		Mary C. (Jarvis) 334	
Sarah 185		Mary M. 334	
Silas 187		Owen 125	
Thomas 182		Penelope (Heath) 322	
Ballard		Viroqua A. (Tucker) 336	
Mary (Phelps) 195		William 231	
Sarah A. 76		Barber, Barbours	
Theodore F. 195		Abigail O. 116, 128	
Ballou		Albert J. 128	
Charles H. 59		Allen O. 163	
Edith 59		Allen P. 128	
Harold 59		Alta L. 89	
Herbert R. 59		Anna R. 195, 232	
John McK. 59		Ashbel 195	
Louisa M. (Udall) 31, 59		Benjamin A. 195	
Ralph M. 59		Betty (Wolcott) 118	
Bancroft		Blanche (Walker) 68	
Amanda J. 131		Buckley P. 124	
Anna C. 334		Caroline L. 36, 124	
Annah 322		Caroline M. 37	
Bissell 131, 336		Carrie J. 231	
Caleb J. 322		Catharine 95, 324	
Caroline 349		Catharine (Moore) 324	
Cecilia 231		Cecilia (Bancroft) 231	
Chauncey 323		Charles C. 95	
Chloe (Wolcott) 315, 322		Charles E. 275	
		Charles H. 36, 38	

	Page		Page
Babb			
Ches N.	68	Lena M. (Weeks)	89
Ches P.	55	Linna A.	27, 54
B		Lucy	194
Argentina J.	68, 95	Lucy A. (Carr)	55
Argentina (Parsons)	68	Luzetta M. (Clark)	45
ynthia T.	128	Margaret (Bartlett)	163
Carl W.	146	Maria	117
Edward P.	68	Maria A. (Collins)	27
Edward W.	10, 27	Martha (Potwin)	127, 128
Eldad	36	Martin	324
Elizabeth D. (Collins)	27	Mary A.	118, 224
Elizabeth (Phelps)	195	Mary E.	36, 195, 231
Elizabeth (Wadsworth)	27	Mary L.	128
Eliza J.	140	Myrtle M.	27
Ella (Buell)	146	Nellie C.	231
Ella M.	146	Olin W.	146, 163
Ellen H.	27, 54	Oliver	194
Ellen M.	36, 67	Rebecca	329
Emily J.	36, 67	Ruth M.	195
Emily T. (Osborn)	15, 36	Ruth P.	195
Fannie E.	27	Sarah D. (Beasley)	27
Frank P.	55	Sarah E.	27
Frank W.	68	Sarah M.	27, 55
Frederick W.	55	Simeon	127
George	36, 118	Sophia A.	128, 147
George H.	10, 26	Susan (Thompson)	116, 127
George W.	163	William H.	68, 95
Grace E.	163	Wilson A.	127, 146
Gracie B.	146, 163		
Grazilla V. (Millet)	68		
Grove	195	Barker	
Hannah C.	195	Lizzie T. (Case)	346, 357
Hannah E. (Osborn)	15, 36	Ludlow O.	357
Hannah (Stiles)	5, 10	William T.	357
Harriet S.	127		
Harvey	10	Barnard	
Harvey P.	55	Fannie S.	298
Henry	36		
Henry O.	36	Barnes	
Herbert E.	55, 89	Amanda	193
Jairus	128	Cornelia	52
James H.	27	Cyrus	52
James S.	10, 27	John	193
Jennie L. (Palmer)	55	Julia E.	52
Joseph A.	195, 231	Lucy M.	343
Kate C.	258	Mary	17
Laura B.	89	Reuben M.	221
		Sophia C.	221

	Page		Page
Barney			
D. Newton	353	Anna (Schenck)	35
Katie F. (Woods)	375	Bessie B.	127
Lund R.	375	Bessie L. (Greenway)	34
Mary D.	353	Blauche	86
Sarah (Dunham)	353	Catharine (Horan)	35
Barnhart		Charles	6, 14, 35, 44, 65
Alice	60	Charles N.	14, 34
Fredericka C. (Udall)	31, 60	Charlotte	86
Maurice W.	60	Charlotte (Arrowsmith)	63
Barr		Charlotte A. (Arrowsmith) ..	91
James	41	Doris Louisa	65
John M.	41	Edith A.	34
Laura P. (Starr)	41	Edward	14, 33
Mary (Shaw)	41	Edward A.	342
Barrett		Edward K.	14
Bertha M.	51	Elihu P.	342
Elizabeth	168	Elisha	6
Elizabeth (Thompson) ...	167, 168	Ellen M.	33, 63
Francis	368	Ellen M. (Weston)	33
Irene	168	Emeline (Strong)	14, 34
John	168	Emeline S.	33
Lena B. (Slade)	368	Emerson	33
Margaret	168	Emily H.	342
Sylvester	51	Emma A. (Jessamine)	342
Zebulon	168	Eunice	92
Barrus		Eurice E.	92
Myrtie	375	Fannie	6
Barry		Flora E.	63
Leon A.	374	Florence C.	35
Ruth S. (Slade)	374	Florence J.	91
Barstow		Francis A.	33
Asaph	306	Francis I.	92
Ella I. (Taylor)	304, 306	Frederick H.	34
Ethel	306	George M.	14, 35
Ida	306	George W.	33
Bartholomew		Gertrude	309
Adelaide	215	Hannah	14, 33
Sarah L.	122	Hannah (King)	14
Bartlett		Harriet (Watson)	14
Ada M.	92	Harrison M.	35
Adaline E.	35	Hattie L.	33
Amelia E. Fiske	34	Irene A.	65
Anna Crane	6	Isabella	33, 64
		James A.	34
		James H.	6, 13, 14, 15
		John	14, 33, 63, 64

	Page		Page
John E.	63, 91	Bassett	
John N.	14	Betsey (Vilas)	187, 218
John S.	14	Fanny (Sears)	218
Jonathan	5, 6, 15, 35, 44	Florence	218
Joseph	6	Thomas	218
Joseph L.	14, 33, 64	Batchelder	
Joseph S.	6, 14	Alfred T.	366
Julia A. (Hyde)	33	Alice H. (Hayward)	366
Julia M.	35	Kate	307
Julia (Wcher)	14	Eates	
Leonora (Sloan)	35	Edward	249
Leticia (Strong)	164	Nellie	213
Louisa	14	Susan	249
Louisa (Geiselman)	65	Beach	
Lucinda C.	14, 33	Sabra	144
Margaret (Harper)	3, 5	Beam	
Margaret	6, 35	Fanny A. (Hotchkiss)	380
Margaret H.	14, 35	John	380
Margaret A. (Viggers)	92	Bean	
Marion	86	Edith A. (Loomis)	230
Mary	14	Frank C.	230
Mary J. (Crotts)	64	Sarah E. (Barber)	27
Mary J.	33, 64	Vernon J.	27
Mary K.	14, 32	Beasley	
Mary K. (Parsons)	13	John	27
Mary (Smith)	35	Sarah D.	27
Mary T.	34, 65	Beatty	
Minnie M.	34	Ann Eliza	230
Nettie M.	63, 92	Beck	
Ralph E.	6	Bertha C.	73
Robert	14	Bessie M.	73
Rose A. (Strong)	14	Gertrude L.	73
Ruth A.	34	Heinrich C.	73
Ruth B. (Noble)	14	Jacob	73
Ruth M.	35, 65	Sarah B. (Allen)	39, 73
Samuel	6	Beckwith	
Sidney R.	35	Alice E.	84
Susic F.	34	Henry H.	84
Thomas A.	309	Inez L.	84
Walter H.	64	John A.	84
Walter R.	63, 92	Louis B.	84
William N.	35	Barton	
		Martha A. J.	39
		Mary (Marsh)	39
		Orrin	39

- | | Page | | Page |
|---------------------------|----------|------------------------|---------------|
| Phyllis F. E. | 84 | Emily T. | 201, 242 |
| Robert L. | 84 | Emma P. | 242, 283 |
| Robert M. | 84 | Ephraim | 198, 200 |
| Sarah E. (Cottrell) | 84 | Frederick | 206 |
| Bediagle | | Hannah (Bartlett) | 180 |
| Susan P. | 316 | Hannah P. | 180 |
| Beebe | | Hiram | 201 |
| Abalena H. | 115 | Job | 180 |
| Anna C. Gillett | 114 | Joseph | 201, 242 |
| Charles P. | 114 | Julia | 200, 241 |
| Christopher | 177 | Leroy | 206 |
| Elias | 237 | Martha O. | 201, 242 |
| Eliza A. (Radcliffe) | 114 | Mary A. | 180 |
| Elizabeth (Thompson) ... | 111, 114 | Nancy | 201, 242 |
| Ellen J. | 114, 125 | Pauline (Perkins) | 206 |
| Eunice | 177 | Sally (Terry) | 198, 200 |
| George | 114 | Sophonra A. | 180, 206, 305 |
| George F. | 114 | Bell | |
| Iva M. | 382 | Edith (Whedon) | 307, 310 |
| Julia E. | 114, 124 | Edith W. | 310 |
| Mary | 237 | Frances | 310 |
| Mary A. | 114 | Janet M. | 159 |
| Mary E. (Drummond) | 114 | John H. | 310 |
| Mary J. (Nichols) | 114 | Katherine | 310 |
| William T. | 114 | Belt | |
| Beers | | Ada (Bowen) | 235, 277 |
| Egbert F. | 57 | George E. | 277 |
| Eva E. | 57 | Norman B. | 277 |
| Belcher | | Thomas M. | 277 |
| Benjamin | 120 | William B. | 277 |
| Hiram S. | 120 | William M. | 277 |
| Jane E. | 120 | William P. | 277 |
| Jennet (Morrison) | 113, 120 | Bemis | |
| Belden | | Caroline | 256 |
| Prudence | 312 | Cyrus H. | 368 |
| Belknap | | Mary J. (Webster) | 368 |
| Anna (Allen) | 172, 180 | Benjamin | |
| Charles | 180, 206 | Caleb | 117 |
| Charlotte | 177, 198 | Susan M. | 117 |
| Charlotte D. | 200 | Bennett | |
| Chauncey | 180, 305 | Ann | 341 |
| Elizabeth | 180, 206 | Arthur P. | 147, 163 |
| | | Charles | 341 |

	Page	Bignoll	Page
Clara (Brigham)	147, 163	Elizabeth W.	251
Clayton P.	341	Bill	
David B.	147	Prudence	363
Edith M.	147, 163	Billings	
Edith T. (Ellsworth)	326, 341	Alvin	202
Josephine	300	Amanda M.	202, 244
Lewis A.	381	Charles H.	202
Lois H.	341	Diantha (Terry)	178, 202
Louisa	300	Eunice	8
Maude M. (Harper)	381	George H.	202
Monroe	300	Leonard	172
Philo P.	147	Margaret (Thompson)	172
Sophia A. (Barber)	128, 147	Sarah E.	202
Bentley		Bird	
Mary A.	227	Louisa	142
Benway		Birdsall	
Edna	259, 292	Abigail	7
Emily (Sprague)	292	Birney	
Florence (Nutting)	214, 259	Helen A.	141
James	259, 292	Bishop	
Jennie B.	292	Elsie P.	347
Roland F.	292	Phebe A.	367
Wallace	259	Roxana	76
Berg		Biss	
John	381	Alberta	294
Maud M. (Harper)	381	Allie L.	294
Ruth M.	381	Anna L. (Brown)	267, 294
Berry		Gladys M.	294
George	84	Herbert A.	294
Bevis		Thelma E.	294
Roberta M.	105	Willard	294
Bidwell		William P.	294
Achsah	17, 42	Bissell	
Esther	17	Adelia	316
Jehiel	16	Alice (Hughes)	132
Lois	17, 42	Anna	313
Mary S.	17, 42	Blanche F. (Thompson) ..	151, 386
Rhoda	17, 42	Caleb V.	151
Rhoda (Shaw)	6, 16	Caroline	117
Bieber		Caroline E.	117
Christian	95	Catharine (Barber)	324
Mary C.	95		

	Page		Page
Catharine (Moore)	324	Lucius H.	234, 325, 340
Charles H.	132	Martin	316
Chester	313, 315	Mary	325, 340
Chloe (Thompson)	313	Mary A.	117, 132
Clarissa	313, 315	Mary A. (Phelps)	234, 340
Dwight L.	274	May L.	297
Effie B.	259	May (Tuttle)	274
Eliza A.	281	Nancy (Sheldon)	324
Elizabeth	117	Nettie T.	132, 151
Elizabeth E.	325, 339	Paul A.	132, 151
Elizabeth M. (Phelps)	131	Prudence (Tryon)	315
Ella L.	324, 338	Raymond	274, 296
Elsie	325, 339	Robert	274
Esther	313, 315	Roswell	313
Eva V. (Matoon)	132	Sabra	316
Fanny E.	132, 151	Samuel S.	324
George H.	324	Samuel T.	117, 131, 234
Geraldine (Prouty)	157	Samuel W.	132
Grace E.	151	Sigrid J. (Johanneson)	132
Harvey	313, 316	Sylvester	316, 324
Helen (Smith)	274	William	313
Henrietta	316	William N.	132
Henrietta M.	275	William P.	234, 274, 313
Henry L.	234, 274	Willis L.	275
Henry W.	234, 316, 325		
Hezekiah	117, 132	Blackman	
Hiram	281, 316, 324	Hannah (Ellsworth)	36
Isabel	324, 338	William	36
Jane M.	316, 324		
Jane (Wolcott)	316	Blair	
Jemima	316, 325	Mary A.	97
Jemima (Skinner)	313	Delia	370
Jeremiah N.	259		
John	117	Blakeslee	
John H.	117, 151, 386	Anna R.	127
John T.	386		
Julia	316	Blanchard	
Juliette	325, 340	Frank O.	49
Juliette (Dawson)	325	Louise E. (Weller)	23, 49
Kate J.	325	Oland H.	49
Katherine	324, 338		
Katherine E.	132	Bleakney	
Lawrence	313, 316	Mercy M.	320
Lawrence W.	316		
Lelia M.	274	Blinn	
Louise (Cocknie)	296	Charles	163
		Myrtie	163

Bliss	Page	Boley	Page
Ruth	381	Grace G.	149
		William	149
Blodgett		Boling	
Abigail C. (Pelton)	197, 238	Jackson	61
Anna M.	238, 281	Laura E.	61
Arthur A.	238, 281		
Arthur M.	300	Bolles	
Bentlah	300	Almon I.	375
Charles H.	281, 300	Augusta R. (Carleton)	375
Clara L.	300	Carleton F.	375
Edward A.	238, 281	Edmond C.	375
Elihu	37, 238	Francis A.	371, 375
Eliza A. (Bissell)	281	Francis R.	375
Fred H.	281, 300	Ithamar	371
George	281	Martha (Wood)	367, 371
George A.	281, 300	Mary C. (Nuns)	375
Gwendolen	358	Myrtie (Parrus)	375
Henry S.	281		
Howard	300	Bolton	
Iola A.	301	Mabel E. (Bailey)	250, 288
Jennet	37	Sherman C.	288
Jennie A.	281	Walter B.	288
John T.	358	Welster W.	288
Josephine (Bennett)	300		
Louisa (Bennett)	300	Bond	
Luella B. (Drake)	300	Addie L. (Pelton)	200, 241
Mabel A.	281, 301	Alfred P.	241
Mary	130	Austin L.	241
Mary (Loomis)	37	Austin M.	241
Maude E.	281, 300	Raymond A.	241
Maureea N.	300	Richard M.	241
Mildred E.	281		
Phineas	180	Bonesteel	
Ralph H.	301	Frederick S.	226
Raymond E.	300	Lelah (Graham)	226
Sarah M.	180		
Sarah (Reed)	180	Booth	
Sophie E.	300	Eleanor	198
		Gaius N.	117, 130
Boise, Boies		Julia S. (Thompson)	117
Edna E. (Stiles)	131	Martha (Noyes)	255
Harper	179	Mary L. (McKnight)	130
John M.	131	Minnie	255
Margaret (Hotchkiss)	179	Orville	255
Orpha (Marshall)	328	Sarah	131
Patrick	328		
Rebecca P.	328	Borreson	
		Cora L. (Buck)	236
		George C.	236

	Page	Page
Bossett		
Elizabeth J.	120, 137	
Bostwick		
Henry L.	157	
Herbert	157	
Mabel S. (Rogers)	157	
Botts		
M. M.	289	
Bourne		
Isabelle (Chandler)	223, 263	
Lyman M.	263	
Margaret	263	
Boutelle		
Bertha M.	371	
Harriet E. (Wolfe)	371	
Herman	371	
Bowe		
Asa	205	
Frances M.	205	
Sabra (Strickland)	205	
Bowen		
Abner F.	208, 251	
Ada	235, 277	
Adeline W.	208	
Alexander C.	251	
Allan S.	277	
Almedia M.	289	
Amy B.	251	
Anna L.	235, 277	
Arabella (Forbes)	208	
Arabella M.	251, 289	
Aurelius	182, 208	
Aurelius F.	251, 289	
Clarissa C. (Rist)	251	
Cornelia	181, 207	
Edwin B.	208	
Elizabeth (Brower)	251	
George G.	208	
Hannah (Grimm)	251	
Harold	289	
Harrison	235	
Harry A.	297, 1	
Henry	181	
Herbert E.	251	
James H.	277, 297	
Laura L. (Dodd)	277	
Lottie C.	277	
Louisa	181, 207, 251	
Lucy	251	
Lucy N.	182	
Lydia	181	
Marcellus	182, 208, 251	
Marcia	182	
Mary	181	
Mary A.	251, 289	
Mary F.	208	
Mary J. (Prettyman)	196, 235	
Mary R.	277	
Mary S. (Dana)	208	
M. M. (Botts)	289	
Myrtle (Harris)	289	
Percy C.	235, 277	
Percy P.	277	
Polly (Chandler)	172, 181	
Reta E. (Jack)	297	
Silas	181	
William F.	251, 289	
William V.	251	
Bowers		
Lizzie H.	333	
Bowker		
Clara E.	51	
Bowman		
Annette (Brown)	373	
Arthur H.	372	
Caroline (Heath)	250	
Carrie L.	372	
Edwin S.	373	
Elizabeth	204	
Flora L. (Guild)	372	
Frank	249	
Helene H.	249	
Henry	372	
Irving	372	
Orissa (Slade)	372	

416
Bo.

Bliss <i>yd</i>	Page	Brainerd	Page
R' Anna	102	Dorothy H.	160
Betsey (Whiting)	102	Edith M. (Campbell)	139, 159
Burton S.	102	Horace B.	159
Charles A.	73, 102	Horace K.	159
Edward S.	73, 102	Louise C.	160
Estelle E. (Newton)	102	Rachel (Bright)	159
Harmon S.	102	Bray	
Helena	102	Elizabeth	197
Helen A. (Shove)	102	James	310
Helen V.	103	John	197
Herbert W.	73, 102	Mattie A.	197
John N.	103	Minnie	310
Lawrence H.	102	Brett	
Mary A.	102	Almira L.	204
Mary J. (Alien)	39, 73	Anna R. (Thompson)	179, 203
Mary L. (Bridgman)	102	Harriet A.	204, 247
Maurice C.	73	Lucius	203
Paul B.	102	Rowena L.	204
Pliny A.	73, 102	William	203
Pliny S.	73	Brewer	
Susan	102	Dorris W.	348
Thomas P.	73	Linwood R.	348
Willard P.	73	Maud A. (Webster)	332, 348
Boyington		Brewster	
Abijah	40	Myron	185
Lathrop A.	40	Sarah (Baldwin)	185
Lauraette (Starr)	40	Brice	
Bradford		Earl U.	295
Catharine E.	381	Genevra F.	295
Ellen M. (Heaton)	366	Vinnie V. (Folts)	268, 294
George Ellery	366	Bridgman	
Kittie	43	Elizabeth (Pomeroy)	341
William	33, 59	Julia A. R. (Kingsley)	326, 341
Bradley		Louisa	342
Ellen M. (Kingsley)	327, 342	Mary L.	102
Elihu S.	342	Oliver	341
Elijah	133	Oliver C.	341
Emeline	133	Richard B.	102
Judson	342	Briggs	
Lucy M.	343	Bertelle	292
Lucy M. (Barnes)	343	Edgar	292
Oliver B.	343	Edna (Benway)	259, 292
Sarah	350	Gwendolyn B.	292

	Page	Brower	Page
Leon B.	292	Elizabeth	251
Mabel J.	292		
Mary (Haskins)	292	Brown, Browne	
Bright		Abigail (Vilas)	174, 187
Rachel	159	Abraham	187
Brimmer		Alan D.	279
Allen H.	81	Albert	187
Annie	81	Albert C.	267, 293
Donald L.	81	Alice M.	152
Eugene H.	81	Allie M. (Christian)	228, 267
Florris M. (Lyons)	45, 81	Anna	379
Helen F.	81	Anna L.	267, 294
Henry J.	81	Anne	97
Broad		Annette	373
Clara L.	221	Belva D. (Graham)	226
Edith J.	221	Charles R.	267, 293
Eva R.	221	Charlotte E.	375
Lena J.	221	Clara M. (Sherman)	293
Louisa A. (Chandler)	189, 221	Clarissa	314
Nehemiah	221	Claude E.	293
Thomas G.	221	Colin	279
Brockett		Daisy D. (Knapp)	294
Emma (Spring)	332	Edward C.	279
Isabelle	332	Eliza	41
Myron A.	332	Elizabeth (Dorman)	314
Brooks		Ella	293
Anna Louise	48	Ellen G.	41
Clarence G.	157	Emily H.	187
Ellen L.	157	Floyd L.	294
Ethel L.	157	Gertrude H. (Hooker)	328
Florence L.	48	Grace P. (Reynolds)	382
George O.	157	Hattie J.	375
George T.	21, 47	Horace C.	267
Georgia E. (Wilson)	48	Israel	187
Hattie S. (Russell)	48	James A.	156
Henry	21	James E.	156
J. Ansel	280	Jeremiah	101
Justin C.	21	John	314
Laura B. (Stevens)	280	John B.	152
Rebecca A.	373	John H.	267, 293
Sarah H.	21, 48	John W.	226
Sarah (Trumbull)	6, 21	Kenneth L.	156
Wyllys	21, 43	Leroy V. E.	293
Zerah	21	Liberty	375
		Lillie P.	72
		Lucy	173
		Lucy A.	187

	Page		Page
Joseph	237	Campbell	
Libbie A.	385	Doris E.	164
Lois M.	385	Edith M.	139, 159
Mattie A.	237	Ella K. (Morrison)	121, 139
Miriam L.	382, 384	Elton P.	164
Pauline S.	385	Frank A.	139
Busher		Gertrude E. (Pierce)	154, 164
David	153	Harry P.	139
Endell	153	Irving P.	164
Butler		Lillian B.	289
Lydia	195	Mary A. (Bowen)	251, 289
Buttles		Morgan I.	164
Ernest H.	297	O. E.	289
Sarah L. (Willard)	276, 297	William A.	139
Willard H.	297	Canfield	
Byam		Arthur B.	294
Clarissa	184	Harrison	268, 294
Cadwell		Hattie (William)	294
Edward P.	59	Henrietta E. (Christian)	228, 268
Laura E.	59	Jessie O.	268, 294
Laura W. (Marsh)	30, 59	Mary L.	268
Sidney M.	59	Viola	268
Cahoon (see Cohoon)		William	268
Almira	219	Cannon	
Calkins		Abigail	182
Bennett	190	Anna (Staples)	209
Harriet (Ray)	190	Celia	209, 337
Mary F.	190	Chandler	182, 209, 387
Calthrop		Charles H.	209
Birdie B. (Atherly)	231	Clara	209, 387
Richard G.	231	Eliza J.	209
Cameron		Emeline (Wing)	209
Annie S. (Thompson)	205, 249	Emily	387
Audrey T.	249	Fanny	209, 387
Beatrice M.	249	George	182
Donald C.	249	George F.	209
James A.	30	John	182, 209
John G.	249	Lois (Fields)	182
John P.	249	Louisa (Knight)	209, 387
John F.	30	Lucy A.	209, 253
		Margaret	182, 210
		Margaret (Chandler)	173, 182
		Maria	387
		Mary	209
		Orilla	182, 209
		Perry	209

	Page		Page
Samuel	182	Fannie A. (Pomeroy)	321
Sophia	387	Isaac N.	321
Willie	209	Isaac P.	320
Cary, Carey		James W.	320
Ann (Havens)	338	John F.	320
Asa	217	Laura E. (Webster)	315, 320
Barzillia	188	Lewca A. (Stratiman)	320
Charles R.	280	Lena P. (Culver)	320
Eliza (Vilas)	217, 259	Mercy M. (Bleakney)	320
Ella L. (Bissell)	324, 338	Carson	
Florence A. (Skinner)	280	Julius A.	78
Frank S.	338	Myrtle B.	78
George	280	Carver	
George B.	338	Albert	306
Harold D.	338	Alice	306, 309
Harriet	188	Arthur	306
Hiram B.	338, 353	Austin	306, 309
John W.	217	George	306
Mary D. (Barney)	353	George	309
Rebecca (Moore)	188	Margaret B.	205
Ruth B.	338	Mary (Witt)	309
Carpenter		Rachel (Taylor)	304, 306
David L.	308	Case	
Emeline (Lawrence)	308	Abigail	24
Fred D.	358	Ada G. (Webster)	321, 333
Fred H.	357	Ariel J.	345
Gwendolen (Blodgett)	358	Carol B.	333
Julia A. (Case)	346, 357	Charles A.	358
Palmer	357	Charles F.	346, 357
Pauline	308	Florence M.	358, 360
Carr		Frank E.	350
John	55	Frank T.	358
Lucy A.	55	George B.	333
Carrier		George J.	333
Albert C.	321	Hattie E. (Welch)	350
Allie (Nelson)	321	Hazel C.	350
Anne E. (Phelps)	320	Jennie E. (Atkins)	357
Charles A.	321	Job	345
David B.	321	Julia A.	346, 357
Elizabeth B. (Miller)	320	Lizzie T.	346, 357
Elizabeth P.	320	Mabel G.	358
Ellen (Carrier)	321	Margaret E.	358
Emma J.	321	Marion A.	357
		Marjorie	357

	Page		Page
Mary E. (Owens)	358	Betsy	172, 173, 183, 387
Mary E. (Thompson)	331, 345	Calvin	173, 183
Minnie A.	346	Charles	190, 174
Oliver C.	346, 358	Charles D.	263
Ralph A.	357	Charles E.	190, 223
Ruth E.	258	Charles G.	190, 222, 262
Cass		Charles J.	223
Alice E.	84	Charles P.	222
Henry E.	84	Charles T.	222
Caswell		Charles V.	190, 222
Alice J. (Skinner)	280, 300	Charles W.	223
Arthur W.	300	Clara	223, 262
C. Frank	300	Clara A. (Baker)	222
Cate		Clarinda (Kidder)	189
Anna I.	347	Cornelia A.	182, 210
Stephen M.	347	Cortez V.	190
Catlin		Edna M. (Wiggin)	254
Alice E.	282	Edwin G.	191
Alice M.	239	Edwin H.	223
Edith C.	282	Eleanor (Huntley)	173
Emily (Pheips)	198, 238	Eliza A.	191, 225
Frank D.	239, 281, 282	Eliza S.	189
Harry W.	282	Elizabeth	168, 173
Henry	238	Ella (Noland)	190
Marguerite K.	282, 301	Ellen M.	184, 211
Mary E. (Major)	282	Elvira F.	182, 210
Chamberlain		Emma F.	191
Eunice	218	Farwell	190
John W.	78	Flora A.	183
Livonia R. (Buell)	41, 78	Frances S.	175, 192
Chandler		Franklin	174, 190
Abigail (Dustin)	174	Frederick	173
Abigail E.	174, 191	Friendly (Doolittle)	182
Abigail (Vilas)	174, 187	Gardner T.	222
Albert E.	190	George	174
Alice B.	222, 262	George D.	263
Alice D.	222	George F.	183
Alma (Dinsmore)	223	George K.	175
Andrew J.	184, 211	George N.	191
Austin G.	184	George V.	222, 223, 262
Belle A.	223	George W.	184
Benjamin R.	189	Gertrude E.	223
		Gertrude S.	223
		Grace E.	211, 254
		Grace M. (Huntoon)	184
		Harriet E.	175

	Page		Page
Harriet M.	200	Mary C. (Elwell)	223
Helen	222	Mary E.183, 191, 211,	223
Helen M.182, 189, 210, 221		Mary E. (Webster)	184
Henry	168	Mary F. (Calkins)	190
Henry F.190, 223		Mary J.	182
Henry L.	190	Minnie	183
Herbert G.	223	Nancy (Tuttle)	189
Hiram	174	Nehemiah168, 169, 174	
Hollis G.	254	Orilla	173
Ira	173	Persis	173, 183
Ira M.	191	Persis E.	182
Isabelle	223, 263	Polly	172, 181
James	169, 172, 174, 189	Polly (Marvin)	172
James E.	190	Polly (Stowell)	189
John	168, 173, 183	Ralph S.	223
John D.	175	Roy	222
John J.	173, 183	Sally	172, 182
Jonathan	168, 172, 174, 180	Samuel	168, 172, 173, 182
Josephine M.	183	Samuel F.	183
Josette	189	Samuel T.174, 191	
Julia A.	191, 223	Sarah	174, 191
Laura A. (Huntoon)	183	Sarah M.	191
Leslie H.	211, 254	Solon F.	190
Lois	172	Sophia J.	183
Lora E.	184, 211	Sophia M.	183
Louisa	174, 190	Sophia (Tuttle)173, 189	
Louisa A.	189, 221	Thompson	174, 190
Lozina F.	183	Vivian E.	254
Lucy	222	Walter L.	191
Lucy (Brown)	173	William D.	191
Lucy (Cheatham)	190	William J.	189
Lucy B. (Town)	190		
Lucy E.	183, 210	Chapin	
Lydia L. (Hazen)	175	Albert H.	126
Lyman	174, 190, 222	Albert S.	74, 103
Margaret ...169, 173, 182, 191, 225		Annie S. (Tedford)	193
Margaret (Thompson)	168	Arthur E.	232
Marietta C.	211, 254	Caroline S.	218
Martha A.	190, 222	Daniel	74, 232
Martha E.	175, 192	Daniel T.	125
Martha M. (Moemus)	223	David H.	218
Marvin	172	Eliphalet	122
Mary	168, 173, 174, 191, 223	Emilie (Dieckman)	126
Mary A.182, 184, 190, 212, 222		Emily	18
Mary A. (Denniston)	191	Gardner	218, 260
Mary A. (Glover)	190	Gardner H.	260

	Page		Page
Georgianna	325	Mary	32
Gilbert T.	126	Maryett	327, 344
Hannah C. (Barber)	195, 232	Peregrine	337
Harriet C.	232, 272	Rena M. (Lord)	324, 337
Henrietta M.	126, 145	Sophronia	116
Henry R.	125	Theresa	103
Herbert G.	218	Wilbur F.	126
Hiram O.	218, 260		
Ida E.	126	Chase	
Ira	218	Mary B.	374
Maria L. (Hovey)	260		
Maria (Sadd)	125	Cheatham	
Mary A.	218	Lucy	190
Mary E. (Clark)	260	Samuel G.	190
Mary E. (Fay)	188, 218		
Mary E. (Shepard)	39, 74	Cheney	
Mary I.	103	Camden	66
Mary J.	74, 103	Joseph	66
Maud S.	103	Lillian	66
Myron S.	260	Nathan A.	66
Neillie F.	260	Susan	66
Preston V.	218		
Ralph W.	74	Chesboro	
Roxalana (Thompson)	113, 122	Amos	64
Royal V.	218	Amos G.	64
Sarah M. (Allen)	115, 125	Ellen M. (Bartlett)	33, 63
William	122	Eunice B.	64, 92
		Eunice (Gates)	64
Chapman		Henry S.	64
Abigail B. (Allen)	115, 126	Martha G.	64
Anna (Danks)	327	Mary J. (Bartlett)	33, 64
Anson	327	Samuel J.	64
Anson H.	327	Samuel Z.	64
Bertha E.	126, 145		
Cleon L.	337	Chidester	
Converse	126	Gardner H.	384
Edith T.	126	Gardner F.	383
Electa W. (Hooker)	317, 327	Harriette	384
Ella S.	126, 145	Heien L.	384
Ethel A.	337	Isabel (Hotchkiss)	383
Gilbert M.	337		
Jabez	116	Chowning	
Jedediah	327	Bell (Mapes)	261, 292
Jerusha (McKnight)	126	George S.	292
Junia M.	327	Hugh M.	292
Leroy	337	Mildred W.	292
Marion L.	337		

Christensen	Page	Page	
Fred	291	Inez C. 129	
Herman L.	291	John S. 88	
Janice C.	291	Minnie L. 129	
June L.	291	Olive E. 88	
Nellie D. (Winslow)	257, 291	Olive L. (Pitkin) 53, 88	
		Pamela O. (Starr) 41	
		Thomas W. 77	
Christian		Clark	
Albert	228	Arthur D. 339, 354	
Allie	268	Beatrice E. 354	
Allie M.	228, 267	Carrie M. (Hine) 354	
Ambrose	228, 268	Catharine	95
Catharine M. (Harrington) ..	268	Charles	124
Henrietta	268	Charles A.	339
Henrietta E.	228, 268	Charles C.	95
Horace	228	Charles S.	339, 354
John	228	Daniel	171
Mary (Kent)	193, 228	Edna F.	354
Mary R.	228, 268	Eliza (Rust)	343
Susan (Kent)	193, 227	Ellen R.	339, 354
		Hannah E.	20
Church		Jabez	76
Bertha (Lane)	338	Jane E.	343
Clarence C.	338	Jenas S.	343
		Joseph W.	327
Churchill		Lily A. (Proctor)	354
Charles O.	306	Lucy A. (Hooker)	327
Grace A.	306	Luzetta M.	95
		Mabel	124
Claffin		Mabel I.	100
Edwin L.	136	Mary A. J. (Sexton)	325, 339
Harriet I. (Loomis)	119, 136	Mary B.	76
Preston	136	Mary E.	260, 339
		Mary Treat	354
Clapp		Mildred H.	354
Alfred S.	88	Ozias	260
Almira R.	21	Roxana (Bishop)	76
Carlos M.	129	Sarah A.	109
Carlos W.	129	Sybil (Sweetser)	260
Caroline J. (Thompson) ..	116, 129	Thomas	95
Caroline T.	129	William	109
Clara I. (Wrisley)	88	William H.	327
Clara T.	77		
Dorothy L.	88	Clement	
Elisha	41	Matilda	234
Emory	41		
Increase	129		

	Page		Page
Cleveland		Augustus	327
Anthony B.	50	Caroline	327
Mary M.	50	Charles M.	119, 126
Sarah E.	75	Edward P.	53, 87
Clough		Elizabeth D.	27
Albert P.	254	Ella G.	137
Lattie G.	254	Elsie A.	119, 137
Leslie A.	254	Eva L.	53, 87
Louis 254		Faith M.	87
Marietta C. (Chandler) ..	211, 254	Hancy A. (Spencer) ..	136
Cockerille		Hannah (Grant) ..	27
Mary E. (Buell) ..	142	Harold J.	87
James 142		Homer 177	
Cocknie		Jemima 304	
Louise 296		Jerome 119	
Coffin		John 27, 119	
Sarah 128		John A. 27, 52, 53, 87	
Cogswell		John E. 53	
Alice M. (Thompson)	122, 140	Leslie M. 87	
George H. 140		Lizzie B. 137, 157	
Harriet M. 140		Lucy (Phelps) 177	
Katherine M. 140		Mabel F. (Johnson) ..	87
Willey T. 140		Maria A. 27	
William T. 140		May B. 85	
Cohon (see Cahoon)		Nataniel 119	
Cynthia 116		Sarah E. 137, 156	
Nathan 116		Sarah (Morrison) ..	113, 119
Colburn		Walden V. 87	
Emily M. 31, 61		Walter 119	
Florence H. (Read) ..	61	Colony	
Francis P. 61		John E. 366	
Harriet R. 61		Julia A. (Hills) ..	366
John E. 31, 61		Julia H. 366	
M. M. 31		Colton	
William 31		Addie 158	
Cole		Addie S. (Horton) ..	138, 158
Inez H. 283		Alfred S. 79	
Collins		Dora E. 79	
Abigail 33, 187		Ellen G. (Starr) ..	42, 79
Alice (Adams) 119		George W. 158	
Annie L. (Vinton) ..	87	Gertrude P. 79	
		Harvey 158	
		John M. 158	
		Juliette (Thompson) ..	365
		Laura H. 158	

	Page	Corey	Page
Levi L.	365	Caroline C.	328
Marcus F.	158	Francis W.	328
Robert	42, 79		
Colvin		Cornell	
Arthur	54	Mary E.	189
Rena M.	54	Jacob H.	189
Comstock		Cottrell	
L. Jones	335	Bertha E. (Taylor)	84
Mary (Reed)	335	Francis H.	49
		Frank H.	49, 84
		Harold E.	84
		Harriet M. (Weller)	23, 49
		Lettie L.	49, 84
		Samuel H.	49
		Samuel W.	49
		Sarah E.	49, 84
Conant		Cowell	
Jerome	107	Alvah L.	108
Katharine J.	107	Clarion J.	108
		Elmer C.	108
		Isabel M.	108
		Mary I. (Pease)	96, 108
		Robert S.	108
Cook		Cox	
Albert	292	John	153
Bernice M.	375	Louisa S.	153
Bruce	375		
Elizabeth J.	230	Coy	
Everett B.	375	Ida M.	244
George	258, 292	Joseph	244
Joseph	230		
Mary E.	91	Crain	
Rena (Winslow)	258, 292	Emily	191
		Frances M.	191, 223
		Isaac	191
		Jonas B.	191
		Julia E.	191, 224
		Mary (Chandler)	174, 191
Cooling		Crane	
Hattie C.	257	Abiah	365
		Amanda	331
		Ann	366
		Anna	6, 8
Coon			
Jennie F.	108		
Cooper			
Frank R.	266		
Hazel M.	266		
Copley			
Averill K.	135		
Bernice E.	135		
Doris E.	135		
Elizabeth M. (Thompson)	119, 135		
William E.	135		
Coppel			
Sarah	32		

	Page	Page
Cleveland		
Anthony B.	50	Augustus 327
Mary M.	50	Caroline 327
Sarah E.	75	Charles M. 119, 126
Clough		Edward P. 53, 87
Albert P.	254	Elizabeth D. 27
Hattie G.	254	Ella G. 137
Leslie A.	254	Elsie A. 119, 137
Louis 254		Eva L. 53, 87
Marietta C. (Chandler) .. 211, 254		Faith M. 87
Cockerille		Hancy A. (Spencer) 136
Mary E. (Duell) 142		Hannah (Grant) 27
James 142		Harold J. 87
Cocknie		Homer 177
Louise 296		Jemima 304
Coffin		Jerome 119
Sarah 128		John 27, 119
Cogswell		John A. 27, 52, 53, 87
Alice M. (Thompson) 122, 140		John E. 53
George H. 140		Leslie M. 87
Harriet M. 140		Lizzie B. 137, 157
Katherine M. 140		Lucy (Phelps) 177
Willey T. 140		Mabel F. (Johnson) 87
William T. 140		Maria A. 27
Cohon (see Cahoon)		May B. 85
Cynthia 116		Nathaniel 119
Nathan 116		Sarah E. 137, 156
Colburn		Sarah (Morrison) 113, 119
Emily M. 31, 61		Walden V. 87
Florence H. (Read) 61		Walter 119
Francis P. 61		Colony
Harriet R. 61		John E. 366
John E. 31, 61		Julia A. (Hills) 366
M. M. 31		Julia H. 366
William 31		Colton
Cole		Addie 158
Inez H. 283		Addie S. (Horton) 138, 158
Collins		Alfred S. 79
Abigail 33, 187		Dora E. 79
Alice (Adams) 119		Ellen G. (Starr) 42, 79
Annie L. (Vinton) 87		George W. 158
		Gertrude P. 79
		Harvey 158
		John M. 158
		Juliette (Thompson) 365
		Laura H. 158

	Page		Page
Levi L.	365	Corey	
Marcus F.	158	Caroline C.	328
Robert	42, 79	Francis W.	328
Colvin		Cornell	
Arthur	54	Mary E.	189
Rena M.	54	Jacob H.	189
Comstock		Cottrell	
L. Jones	335	Bertha E. (Taylor)	84
Mary (Reed)	335	Francis H.	49
Conant		Frank H.	49, 84
Jerome	107	Harold E.	84
Katharine J.	107	Harriet M. (Weller)	23, 49
Cook		Lettie L.	49, 84
Albert	292	Samuel H.	49
Bernice M.	375	Samuel W.	49
Bruce	375	Sarah E.	49, 84
Elizabeth J.	230	Coweli	
Everett B.	375	Alvah L.	108
George	258, 292	Clarion J.	108
Joseph	230	Elmer C.	108
Mary E.	91	Isabel M.	108
Rena (Winslow)	258, 292	Mary I. (Pease)	96, 108
Cooling		Robert S.	108
Hattie C.	257	Cox	
Coon		John	153
Jennie F.	108	Louisa S.	153
Cooper		Coy	
Frank R.	266	Ida M.	244
Hazel M.	266	Joseph	244
Copley		Crain	
Averill K.	135	Emily	191
Bernice E.	135	Frances M.	191, 223
Doris E.	135	Isaac	191
Elizabeth M. (Thompson)	119, 135	Jonas B.	191
William E.	135	Julia E.	191, 224
Coppel		Mary (Chandler)	174, 191
Sarah	32	Crane	
		Abiah	365
		Amanda	331
		Ann	366
		Anna	6, 8

	Page		Page
Asa	370	Martha E. (Chandler) ...	175, 192
Bertha N.	336	Mary A. (Bentley)	227
Carrie (Talcott)	323	Mildred E.	227
Charles H.	370	Sarah H.	192
Chauncey	321	Setia F.	192
Ebenezer	362	Crocker	
Edwin L.	323	Mary	60
Ella F.	323	Cronkhite	
Elijah	362	Albert A.	219
Elroy A.	323	Caroline	219
Emma L.	323, 336	Emeline (Fay)	188, 219
Experience (Smith)	365	Frederick L.	219
Eunice	362	George H.	219
George H.	323, 336	Henry S.	219
Ida S.	103	Kate E.	219
John	312	Miriam	219
Louisa (Wolcott)	315, 323	Sarah E.	219
Lovisa	363	Crosby	
Lucius H.	35	Hannah E. (Osborn)	36
Lucina	365	Henry	36
Lucina (Thompson)	370	Crotts	
Margaret	35	Mary J.	64
Margaret H. (Bartlett)	14, 35	Crowley	
Mary J. (Hurd)	336	Mary E.	235
Myron	370	Crudorff	
Nellie L.	336	Elizabeth A.	278
Prudence (Belden)	312	Irene	278, 297
Raymond A.	336	Josephine	278, 297
Rhoda	312, 362	Lunsford G.	277
Rhoda (Thompson)	362	Sarah J. (Moore)	235, 277
Rufus	35, 323	Crum	
Rufus A.	323	John	76
Theoditia	362	Margaret E.	76
Tryphena	362	Margaret (Moore)	76
Zebulon	362	Culver	
Crawford		Lina P.	320
Alonzo C.	159	Cummings	
Bessie M. (Huntington)	159	Archelaus	136
Cressay		Bernice E. (Hooker)	165
Abbie E.	192, 227	Blanche A.	165
Armentus M.	192	Carrie A. (Day)	155
Cleora E.	192, 227		
Franklin M.	192, 227		
Harold D.	227		
Marshall M.	192		

	Page	Dagon	Page
Edwin S.	136, 155	Edith E.	89
Evelyn H.	165	Dana	
Flora S.	371	George	208
Harry L.	156, 165	Mary S.	208
Helen M. (Loomis)	119, 136	Daniels, Daniells	
John	158	Allie D.	204
Jotham H.	158	Hattie T.	204
Langdon S.	165	Jared	204
Martha L.	159	John E.	332
Minnie A. (Scrimgeour) ..	138, 158	Lucretia M. (Thompson) ..	179, 204
Rena L.	156	Mabel A.	249
Richard	165	Mary E.	204
Sumner	136	Mary P. (McLean)	332
Currier		Danks	
Hannah A. (Slade)	367	Anna	327
Moody	367	Fanny S. (Dewey)	125, 144
Curry		George L.	144
Mabel (Jones)	98, 109	Luman	144
Madeline	109	Sarah E.	144
Thomas	109	Sarah (Floyd)	144
Curtis		Dart	
Emma P.	260	Adron	133
George C.	162	Albert C.	133, 152
George D.	162	Alice M. (Brown)	152
Gracie B. (Barber)	146, 162	Amanda (Barber)	133
Harold W.	162	Pelle H.	152
Louisa C.	214	Bernice M.	164
Newton M.	260	Charles E.	164
Cushman		Charles O.	133, 153
Job S.	211	Daniel A.	76
Mary E. (Chandler)	183, 211	Dora E.	29
Pauline C.	211	Ella M.	133, 152
Raymond J.	211	Elmer S.	152, 163
Thomas A.	211	Elsie A. (Collins)	137
Dabney		Ethel F.	164
Louise H.	55	Eula M.	153
Daggett		Eva (Isham)	153
Alice S.	55	Fanny A.	137
Jesse	55	Frederick E.	137
John M.	55	George	133, 152
Mabel	55	George W.	133, 152
Mattie	55	Giles	137
Sarah M. (Barber)	27, 55	Harriet (Skinner)	152
		Harriet M. (Thompson) ..	118, 133

	Page		Page
Henry J.	137	Frederick T.	145
Horace C.	76	Frederick V. A.	240
Ila M.	164	Hannah	367
Jennie 137,	157	Harold T.	295
Maria A.	133	Henrietta M. (Chapin) ...	126, 145
Mary L. (Osborne)	137	John O.	347
Maude W. (Northrop)	76	Lessie 47	
Myrtie (Blinn) 163		Marian H.	145
Oliver 20,	133	Margaret L. (Hotchkis) ..	203, 246
Susan (Champion) 76		Mary (Wilder) 240	
Wealthy (Avery) 133		Minnie M.	240
Davenport		Nettie V.	267
Charles A. 339,	355	Nora 38	
Charles W.	339	Richard E.	246
Elizabeth E. (Bissell)	325, 339	Zeta 64	
Elizabeth E. (Ludwig)	355	Day	
Henry L.	339	Abner L.	155
Ida M.	339	Albert 33	
Jerusha (Flint) 75		Albert P. 34,	64
Katherine I.	339	Carrie A.	155
Lilla B. 339,	355	Charles S.	34
Lydia 378		Clara B.	34
Martha L.	75	Helen M. (Palmer) 64	
Pardon 75		John 33	
Warren L.	355	John P.	65
Davidson		Lucinda C. (Bartlett) 14,	33
Joseph 74		Sarah (Dexter) 34	
Maria A. (Fay) 188		Walter B.	65
Mary E. (Shepard) 74		Dealey	
Solomon 188		Mary 129	
Davis		De Camp	
Addie M.	295	Bertha G.	105
Anna 243		De Forrest	
Anna E.	347	Jeanne R.	83
Blanche B. (Backer) 295		De Lance	
Charles D.	347	Betsy (Chandler) 172,	387
Corpelia 246		Delvan 172,	387
Edward 146		John 387	
Erie M.	145	Deming	
Elijah P.	145	Adella 72,	238
Emma (Howard) 146		Arthur E.	72
Florence M. (Oberly) 332,	347	Charles F. 38,	71, 98
Frederick A.	246		
Frederick E.	246		
Frederick M.	145		

	Page		Page
Charles H.	100	Deweese	
Dudley38, 98		Alexander H.	106
Ebenezer 38		Howard K.	106
Ellen E. (Lathrop)70, 72, 98		Joseph 106	
Emma 38		Joseph D.	106
George R. 100		Kate (Kingsley)79, 106	
Harold E. 100		Dewey	
Harriet E.72, 100		Aaron 125	
Henry F. 72		Albert F.125, 144	
Herbert M.72, 100		Albert T. 144	
Julia A. (Osborn)16, 38, 98		Bertha F. 125	
Laura A. 38		Charles T. 125	
Lillie P. (Brown) 72		Edward W. 125	
Louise E.72, 100		Ellen J. (Beebe)114, 125	
Markham A. 72		Fanny S.125, 144	
Medea M. (Ferre) 72		George O. 144	
Nettie H. (Miner) 100		Helen E.125, 144	
Raymond B. 100		Julia E. (Beebe)114, 125	
Robert C. 100		Kate E.125, 144	
Walter W. 72		Lucy E. (Avery) 125	
Dempster		Mary F. (Rogers)144	
Alexander R. 61		Watson 125	
Mabel 61		Willis 125	
Denniston		Willis R. 144	
Mary A. 191		De Witt	
Derry		Harriette (Prettyman) ...196, 235	
Edith M. (Hall) 376		Jemina 236	
Louis A. 376		John 236	
Deuse		Manning F.235, 236	
Amos H. 71		Mary236, 279	
Carrie E. 71		Dexter	
Clifford 71		Sarah 34	
Cora C. 71		Deyo, Deyoe	
Georgianna (Lord)38, 71		Albert M. 384	
Gertrude A. 71		Allan M. 385	
Mary A.71, 100		Clarence E. 308	
Rachel 71		Dorothy 385	
De Voe		Frank E. 308	
Bertha E. 244		Jessie (Potwin) 308	
Eugene E. 244		Miriam L. (Bush)382, 384	
Ina B. 244		Dickinson	
Jerusha O. (Terry)202, 244		Adelaide L. 42	
		Aletha I. (Tracy)337, 351	
		Arthur C. 352	

	Page		Page
Arthur W.	352	Donnelson	
Azariah	187	Margaret B.	189
Betsey	187	Doolittle	
Charles	42	Calvin	182
Daisy T.	352	Friendly Daisy	182
Eva J. (Lyman)	307, 310	Dorman	
Raymond	310	Elizabeth	314
Rhoda (Bidwell)	17, 42	Henry	122
Robert	310	Doty	
Samuel B.	310	Imogene A. (Ellsworth) ...	66, 92
Dickson		Lewis H.	92
Emma C.	224	Nellie (Jones)	92
Roderick F.	224	William	92
Dieckman		William B.	92
Emilie	126	Downing	
Dignon		Sally	196
Anna L.	220	Doyle	
Dinsmore		Ella (Willow)	286
Alma	223	Leonard W.	286
Ingalls K.	223	Margaret M.	286
Susan (Holden)	223	Drake	
Dixon		Angelina (Green)	238
Lucy (Webster)	368	Anna (Allen)	17
Peter	368	Elihu A.	197, 238
Doberrentz		Elizabeth O. (Granger)	238
Grace E. (Finley)	72, 101	Esther	17
Theodor W.	101	Francis H.	233
Walter L.	101	Gideon	17, 197
Dobson		Henry L.	300
Allen	103	Luella B.	300
Elsa I.	103	Mary E.	238
Ida S. (Crane)	103	Mellie	271
Dodd		Susan (Pelton)	177, 197
James H.	277	Driggle	
Laura L.	277	Anna S.	251, 289
Dodge		Drinkwine	
Harry	306	Delia	191
Ruby (Rich)	306	Driscoll	
Donaghue		Agnes M. (Johnson)	348
Matilda	344	James	348
		Margaret E.	348

Drummond	Page		Page
Charles M.	376	Corlie F.	258
Harriet J. (Hall)	376	Elizabeth (Wallace)	214, 258
Mary R.	114	Elsie J.	258
Drury		Henry	258
Amos	342	Henry C.	258
Charles K.	342	Janett F. (Winslow)	258
Florence M. (Stebbins)	342	Mary M.	258
George B.	342	Samuel K.	10
George H.	342	Durham	
Mary H.	342	Gertrude A.	244
Sarah H. (Kingsley)	326, 342	Dustin	
Sarah P. (Swift)	342	Abigail	174
Duchow		Hannah	174
Alida L. (Alley)	239, 282	John	174
Marteen C.	282	Dutton	
Dunbar		Zula	62
Martha	371	Dwight	
Duncan		Elihu	319
Agnes M.	95	Lydia (White)	319
Dunham		Mary A.	319
Betsy	183	Eason	
Sarah	183	Anna C.	251
Dunn		Easterbrook	
Clarissa	366	Maude	165
Dunning		Simeon	165
Anna M.	335, 350	Eastman	
Diana	386	Elizabeth R.	344
Dorothea	350	Henry H.	344
Emma A. (Bancroft)	322, 334	John C.	344
Eva A. (Hill)	335	Lucy A. (Hooker)	323, 344
Harrison F.	350	Paul	344
Hazel	350	Eaton	
Hazel C. (Case)	350, 386	Susan	198
John S.	350	Edgerton	
Louise W.	335	Anna C. (Webster)	321, 333
Richard B.	350	Elisha	172
Stewart N.	335, 350, 386	Elizabeth	236
William B.	335	Eunice	172
Dunster		Flora (Andrus)	333
Annie E.	258	Gurdon	172
Charles K.	258	Jennet (Thompson)	172

	Page		Page
Leonard P.	330	Nathaniel	8, 171
Lewis W.	333	Polly	8, 20
Minnie F.	330	Polly (Harper)	3, 8
Pearl E.	333	Roxa (Penfield)	20
Samuel J.	333	Elihu	171
Edmunds		Eggleston	
Bertice A. (Bailey)	155, 164	Amelia (Ells)	20, 47
Charles	164	Denslow	47
Durward	164	Frances	47
Keath B.	164	James	47
Edson		Kate	47
Jessie	179	Elliott	
Julia A.	237	Anna A. (Baker)	155
Rowena	179	Anna L.	155
Edwards		Arthur B.	381, 384
Blanche H.	254	Barbara C.	155
Charles	254	Charlotte	44
Charles A.	254	Dorothy A.	155
Clara H. (Babcock)	254	Dorsey J.	155
Dora M. (Keyes)	211, 253	Euclid	134
Edith G.	254	Fannie G.	381
Edna I.	254	Frances M.	384
Ellen (Phillips)	254	Frances (Rockabrand)	384
Ferdinand W.	344	Frances M.	380
Glady's C.	254	Frank O.	381, 384
Guy C.	254	Grace	384
Lydia J.	293	John E.	134
Martha L. (Rust)	344	Joseph P.	123
Mary H.	254	Lucy S. (Coit)	134
William A.	254	Lydia (French)	378, 380
Ells, Ellis		Mary A. (Thompson)	118, 134
Aimira (Hasbrook)	8	Mary E.	155
Amelia	20, 47	Mildred	384
Daniel	8	Norman F.	384
Fanny	8	Romie J.	155-387
Fanny L.	20	Thompson C.	135-155
Frances	20	Thompson B.	155
Hannah E. (Clark)	20	William T.	384
Harriet C.	8, 21	Ellsworth	
Harriet N.	20	Abigail G. (Phelps)	325
James	8, 20	Abner M.	314, 317
Joseph H.	8, 20	Ada L. (Hobler)	317
Ledyard	20	Adelaide	36
Mary C.	20	Albert D.	56, 232, 273

	Page		Page
Alexander	232	Henry S.	66, 92
Alice (Kearns)	66	Hugh T.	317, 326
Ann	117	Imogene A.	66, 92
Ann (Stiles)	117	Imogene (Pheips)	56, 232
Anna C. (Stiles)	28, 56, 273	Jane	36, 66
Annie	232	Jane O.	341
Annis J. (Toy)	326	Janet S.	232, 273
Annis S.	326	Jason	195, 201, 234
Augustine	36	Jennie (Thomas)	106
Benjamin	117, 313	Job	35, 195, 201, 312
Benjamin G.	92, 106	John E.	341
Charlotte P.	195, 232	John H.	56
Charles H.	36, 67	John S.	106, 341
Clara E.	67, 93	John W.	326, 341
David	36	Josephine	232
Deborah (Hosford)	313	Laura (Osborn)	15, 35
Edith T.	326, 341	Laura P.	36, 66
Eliza (Gregg)	92	Leafie (Paige)	273
Eliza (Powers)	195	Lemuel S.	317, 326
Eliza (Rowley)	67	Lewis F.	66
Eliza (Stanley)	36	Lida (Burpee)	341
Elizabeth	1, 312	Lida K.	341
Elizabeth J.	273	Lucy E.	326
Elizabeth P.	35, 66, 312	Lucy S.	317, 326
Elizabeth (Potwin)	195, 201	Lucy W. (Stoughton)	317
Ellen (Tuller)	326	Lydia S.	195
Elmer W.	341	Maria (Marsh)	36
Emma (Hamilton)	326	Martha S.	314, 316
Emily	73	Mary A.	195, 196, 234, 341
Emily A.	201	Mary M.	314
Emily F.	195	Mary T.	201
Eunice S.	56	Robert S.	56
Fannie	233	Rosalinda	66
Fenner A.	232, 273	Roxana (Osborn)	232
Flora A. (English)	326	Ruth A.	273
Francis	195, 233	Ruth P.	56
Frank	56	Samuel H.	317
Frederica	316	Sarah A. S. (Smith)	341
Frederick	36, 314, 317, 325	Sarah B. (Loveridge)	340
Frederick H.	326, 340	Sarah L.	340
George T.	326	Sarah E.	317
Hannah	36	Solomon	314
Harold D.	56	Stoughton S.	341
Hattie M.	273	Susan (Bailey)	66
Hattie T. (Hartzel)	273	Susan P. (Bediagle)	316
Henry E.	326, 340	Susan (Cheney)	66

	Page	Everts	Page
Susan G. P.	326	Arthur D.	216
Susan H. (Starr)	341	Ella D. (Willard)	216
Susan T.	341		
Sybil	313	Faber	
Theodora	232	Adam	80
Theodore E.	56, 195, 232, 234	Elizabeth	80
Theodore P.	56		
Thomas B.	341	Fairbanks	
William F.	233, 273	Charles F.	306
William J.	195	Frederick F.	306
William S.	56	Grace A.	306
		Mabel E.	306, 308
Elmer		Pamelia (Taylor)	304, 306
Harriet	339	Sabrina (Hayden)	306
Elmore		Fairchild	
Eva M.	86	Cornelia M.	217
Florence K.	86	Edwin W.	217
Frederick E.	86	Lucy (Vilas)	187, 217
		Maria (Kellogg)	217
Elwell			
Candace (Huntoon)	223	Fales	
Emily E. (Rust)	369	Alice	248
Mary C.	223	Alice (Thompson)	205
Samuel K.	223, 369	Annie L. (Thompson) ...	205, 248
Susan	223	Charles E.	205
		James E.	248
Elyra		James M.	248
Josephine	220	Laura M.	248
		Nancy	185
Emmons			
Belle	93	Falsiner	
		Clara	226
England			
Abigail	76	Farnham	
Daniel	76	Edgar A.	240
		Harry F.	240
English		Marcus	180
Flora A.	326	Mary E. (Sperry)	240
Epple		Farnsworth	
Martha A.	268	Emma J. (Potwin)	305
		Leonard T.	305
Esson			
Mary M.	59	Farrand	
		Hattie B. (Thompson)	140
Evans		Nathan	140
Clara S.	264	Oliver M.	140
Edward S.	150		
Selina J.	150		

Page	Page
Faulhaber	
Frederika	31
Faulkner	
Frank H.	270
Mary A. (Higby)	229, 270
M. Nellie	270
William M.	270
Faxon	
Isabella P.	140
Fay	
Abigail (Collins)	187
Amy J.	219
Caroline	188
Caroline (Vilas)	174, 187
Carrie B.	219
Charles E.	331
Emeline	188, 219
Fannie W.	219
George	188
George O.	219
Harold	331
Inez A.	219
Le Etta A.	219
Lizzie M.	219
Lucy A.	219
Lyman J.	219
Maria A.	188
Mary E.	188, 218, 219
Mary R. (Wells)	219
Nina E. (Thompson)	331
Norman H.	188, 219
Oscar F.	188, 219
Rachel M.	219
Sarah A. (Vestal)	219
Sarah H.	219
William	187
William B.	219
Ferguson	
Dorothy M.	162
Edward S.	161
May A. (Thompson)	141, 161
Ferre	
Me.'a M.	72
Field, Fields	
Anna M. (Dunning)	335, 350
Charles	252
Charles H.	350
Frances E.	350
Francis B.	350
Lois	182
Louise B.	350
Sarah	257
Sarah (Baldwin)	252
Fielding	
Harriet	310
Filer	
Grace M.	88
Finch	
Doris E.	65
Eden B.	65
George F.	65
Mary T. (Bartlett)	34, 65
Paul T.	65
Ruth M.	65
Theresa M.	65
William	65
Finley	
Adella E. (Deming)	38, 72
Alice B.	72, 101
Emily (Griffin)	72
Grace E.	72, 101
Henry	72
Laura D.	72, 101
Leander H.	72
Fenn	
Jessie L.	288
Wilson L.	288
Fenton	
Eleanor (Huntley)	173
Frederick	173

Finn	Page		Page
Elizabeth A.	348	Orison W.	61
Laughlin	348	Robert C.	61
Fisher		Folsom	
Ford	262	Alice P.	213, 256
Mary K. (Twyman)	222, 262	Dorothy	256
Fiske		Edwin R.	213, 256
Amelia E.	34	Eleanor F.	256
Clara S.	150	Ellen A.	136
David O.	150	Emma N.	213
Estella L.	148	Janett (Sherman)	184, 213
Harvey O.	148	Jonathan	213
Julia (Pascoe)	130, 149	Lucy E. (Fuller)	256
Martha I.	150	Marian L.	256
Mary E. (Thompson)	130, 148	Mercy J.	213
Walter	149	William S.	136, 213
Fitts		Folts	
Anna M. (Snow)	97	Frank K.	268, 294
Charles S.	68	Harriet J. (Porter)	294
Edward B.	68, 96	Luther H.	268
Elizabeth H.	68	Mary A. (Kent)	229, 268
Ethel F. (Walker)	97	Susan E.	294
Grace E.	97	Vinnie V.	268, 294
John F.	68	Foote	
John N.	68, 97	Alvin	12
Kenneth W.	97	Anna L.	12
Mary I. (Osborn)	37, 68	Caroline S.	30
Flanigan		Daniel	187
Anna	257	George	30
Fleming		Loren	136
Adelaide E.	359	Lottie A.	136
Edena L. (Marsh)	346, 359	Lucy M.	187
Frank J.	359	Priscilia (Rice)	12
George W.	359	Forbes	
Floyd		Abner	208
Sarah	144	Alfred	37
Folkrod		Alfred E.	70
Ida M.	161	Andrew J.	38
Follett		Arabella	208
Emily M. (Colburn)	31, 61	Arvid N.	70
James N.	61	Calista T.	38, 70
John C.	61	Charles	38
		Edith L. (Steele)	70
		Ellen	38
		Ellen A.	65

	Page		Page
Elizabeth	38	Ida	242
Elsie (Osborn)	15, 37	Julia (Belknap)	200, 241
Frank	70	Nina M.	242
Helen S. (Mosely)	70		
Hiram	38, 70	Frazer	
Lucy S. (Ellsworth)	317	Henry	369
Martha (Nastion)	70	Madella L. (Slade)	369
Samuel B.	317		
Ford		French	
Catharine (Wright)	217	Ada T.	135
Mary C.	217	Alida	23, 387
William	217	Bessie	48
		Daniel	135
Foster		Dora E.	135
Annie (Adair)	69	Edgar R.	160
Asa	69	Elam A.	135
David B.	97	Elizabeth	378, 381
Eliza A.	376	Emma S. (Thompson)	119, 135
Elizabeth P.	97	Eunice	23
Elizabeth (Watrous)	69	Fannie E.	135
Frank O.	69, 97	George E.	135
Jennie	91	Hazel S.	135
Marian O.	97	Jane	378
Mariana (Osborne)	37, 69	Jane (Hotchkiss)	378
Mary A. (Blair)	97	Joseph O.	378
Theodore	37, 69	Justus W.	48
Walter A.	91	Leon P.	135
William A.	69	Levi	23
William E.	69	Lucy G.	160
		Lydia	378, 380
Fowler		Mary A.	378
Delos R. F.	88	Minnie B.	48
Ellen H. (Barber)	27, 54	Ozro	378
George B.	54, 88	Russell H.	378
Grace M. (Filer)	88	Sarah H. (Brooks)	21, 48
Kenneth	64	Sarah J.	48
Royal	54	Ulysses D.	48
Royal A.	54	William H.	378
		William S.	135
Fox			
Alice	242, 283	Frost	
Edith	242, 283	Adah E.	238, 280
Emily T. (Belknap)	201, 242	Angeline C.	238
Erastus	242	Eunice (Pelton)	197, 238
Fred	242	Henry W.	238
		Solomon	238
		Williard M.	238

Fryatt	Page	Gates	Page
Lucina P.	385	Charles A.	165
Frye		Cora A. (Rogers)	157, 165
Mabel I.	162	Emma A.	50
Fryer		Emma F.	382
Edith M.	88	John	50
Fuller		Martha	356
Betsey (Dunham)	183	Mary M.	10
George G.	183	Raymond F.	165
Grant	113	Theodore W.	165
Lewis	183	Thomas H.	356
Lozina F. (Chandler)	183	Gault	
Lucy E.	256	Margaret (Thompson)	2
Zena E.	214	William	2
Gade		Gaylord	
Cora B. (Pierce)	247, 387	Abiel	177
William H. F. (Wacker)	387	Addie M.	21
Gale		Alice M.	287, 302
Abigail E. (Chandler)	174, 191	Anna B.	301
Agnes M. (Hunting)	225	Carrie	18
Floyd D.	265	Daisy H.	301
George W.	192	Daniel N.	203, 246
Helen M. (Young)	265	Dexter	18
Hiram M.	192	Edward	247
Jacob C.	192, 225	Edward N.	247, 287
Lee H.	225, 265	Fannie	18
Mary F.	192	Fannie M.	21, 47
Verne H.	265	Gladys	47
Garfield		Grace M.	301
Agnes B. (Terry)	243	Harper	171
Robert M.	243	Harper B.	247, 287
Sarah	136	Harriet A. (Graft)	287
Garlick		Harriet C. (Ells)	8, 21
Georgina B.	37	Hattie A.	21
Gary		Inez	287
Charles Q.	374	Isabel (Hotchkis)	179, 203
Ethel H.	374	James E.	21, 47
Fred E.	374	Jedia B.	18
George W.	374	John	47
Maria W. (Slade)	370, 374	John	247
		John B.	21
		Libbie (Lee)	47
		Martha	18
		Mary (Stevens)	246
		Mehitable (Prior)	177
		Mildred	47

	Page		Page
Minnie A.	21	Hiram T.	245, 286
Nora E. (Jones)	287	Jane A.	245
Romiett S.	301	Mary A. (Terry)	202, 244
Rose (Vroman)	246	Milo O.	244
Roswell H.	287, 301	Phineas C.	220
Sarah	3	Stanley	245
Sarah E.	247	Verne S.	286
Sophie	177		
Theresa P. (Wickham)	301		
Geer		Giles	
Hannah	176	Alice E.	46, 82
Geiselman		Anne H.	46
Louisa	65	Charlotte	346
Gibbs		Josiah	346
Ada (Hedges)	334, 349	Kate S.	46, 81
Clarissa B.	349	Sarah E. (Harper)	20, 46
Hattie E.	237	William A.	46
Hattie L.	79	William F.	46
Hiram	237		
Paul H.	349	Gill	
William E.	349	Martha J.	263
Gibson		Gillett	
Emma J.	50	Anna C.	114
Giddings		Mary	315
Fidelia (Pelton)	193	Gillispic	
Stephen	193	Gertrude T.	244
Gifford		Gladwin	
Charles	284	Isabella W.	349
Corydon	284	Lewellyn	349
Elmer	284	Gleason	
Hazel M.	296	Anna	180
Laura (Kidder)	269, 296	Florence C. (Phillips)	227
Louise	284	Hannah (Bellknap)	180
Newton	296	Jonah	180
Paul	296	Rollin B.	227
Pearl (Terry)	243, 284	Giere	
Gilbert		John D.	106
Blanche (Stafford)	286	Nettie R.	106
Clella (Mack)	245	Glover	
David H.	299	Edward	190
Emma H.	299	Helen E.	264
Frances E.	220	Margaret	372
		Mary Ann E.	190

Godard, Goddard		Page			Page
Emma	29	Charles T.	335
George D.	144	Chauncey	12
George S.	144	Elijah H.	12
Harvy	144	Ethel	335
Kate E. (Dewey)	125, 144	Florence	335
Mary K.	144	Henry	355
Paul B.	144	Julia A. (Bancroft)	322, 335
Sabra (Beach)	144	Marion	13
Godley			Goodwin		
Charles McH.	138	Charles	345
Elizabeth H.	138	Ellen D.	272
Ella J. (Scrimgeour)	121, 138	Ellen J.	345
Florence H.	138	Laura B. (Stevens)	280
Grace G.	138	Lester H.	280
Margaret H.	138	William C.	272
Goldthwaite			Gordon		
Abbie S. (Taylor)	304, 305	James W.	138
Arthur T.	305	Minnie V.	138
Austin	305	Moriah H.	21
Elijah	305	Gorham		
Goodale			Elizabeth S.	221
Albert B.	355	John H.	221
Albert R.	355	Sarah (Smith)	221
Benjamin	355	Gottsch		
Charles	215	John	252
Clifford H.	355	Pauline C. (Southwick)	252
Dwight	336	Gottshall		
Edna L.	336	Sarah	24
Elizabeth P.	215, 259	Goucher		
Emma E. (Reed)	340, 355	Caroline	19
Emma L. (Crane)	323, 336	Frank S.	43
Fannie S. (Wait)	186, 215	Margaret (McCormick)	43
Gelonora	336	Mary (McKeon)	43
Grace M.	215	Samuel	19, 43
Harold R.	355	Sarah (Harper)	7, 19
Henry D.	215	William H.	19, 43
Leonard	336	William	43
Mabel E.	355	Gould		
Percy B.	355	Chester W.	322, 333
Goode			Clarissa (Wolcott)	315, 322
Maggie J.	239	Edith	333
Goodrich			Etta (Pierce)	333
Arabella	13			
Arabella (Marsh)	5, 12			

	Page	Graff	Page
Florence	285	Frederick W. B.	287
James	322, 333	Harriet A.	287
Julia	322, 333	Mary J. (Tinker)	287
Lizzie H. (Bowers)	333		
Samuel	322	Graham	
William	333	Frances S. (Chandler) ...	175, 192
		Franklin H.	192, 225
Gove		Frederick W.	192, 226
Carrie	306	George N.	225, 265
		George W.	331
Gowdy		Grace A.	225
Andrew E.	139	Harriet E.	192
Anna M. (Van Note)	45	Harriet E. (Chandler)	175
Annie (Harper)	8, 19	Hazel M. (Cooper)	266
Betsy (Meacham)	139	Hiram	192
Burdette L.	139, 160	Hiram C.	192
Caroline V.	46, 81	Jehiel B.	42
Daniel	19	Lois (Bidwell)	17, 42
Daniel R.	19, 45	Lucia A.	192, 225
Deborah (Tilton)	45	Lucius	42
Dorris E.	160	Nina (Witherell)	226
Eleanor W. (Stanwood)	46	Olive F.	226
Eli	26	Phyllis M.	266
Eliza L. (Tonkin)	45	Rilla (Millier)	265
Emma J. (Allen)	81	Robert D.	226
Ethel M.	46, 81	Ronald N.	265
Francis	2	Rupert C.	226, 266
Frederick B.	46	Ruth E.	266
Harry A.	139, 160	Vera E.	266
James G.	19, 45		
James C.	45	Granger	
Julia R. (Allen)	122, 139	Carlos H.	134
Julia A.	26	Dorothy E.	153
Leroy	46, 81	Effie L.	153
Lillie	45	Elisha M.	134, 153
Loren	139	Elizabeth M. (Morton) ..	118, 133
Lucy G. (French)	160	Elizabeth O.	238
Mary A. (Tefft)	45	Francis E.	134
Mary E.	139	Francis H.	133
Minnie	98	George G.	134
Nellie (Luffram)	160	Horace	133, 238
Oscar W.	45	Horace D.	134, 153
Ralph B.	19, 46, 81	Lelia C.	153, 164
Ralph H.	46	Louisa S. (Cox)	153
Rebecca M. (Barnard)	46	Mabel C.	134
Susan W. (Tonkin)	46	Mabel T.	134
Wallace E.	160	Mary E.	134, 153

	Page		Page
Sarah (Pascoe)	133, 238	Orpha L.	157
Susan C. (Vining)	153	Sarah S.	324, 339
William E.	134	William	324
Granner		William B.	154
Kneeland B.	269	William W.	324, 339
Martin	269	Greenleaf	
Susan D. (Kent)	229, 269	Almira (Sanford)	304
Grant		Mary A. (Potwin)	304
Eugene	237	Orick H.	304
Jennie	237	William	304
Martha	87	Greenway	
Grantham		Bessie L.	34
Mary I.	369	Gregg	
Graves		Eliza	92
Almira	128	Griffin	
Fannie (Aldrich)	363	Edith L.	253
Perez	128	Emily	72
Sarah (Coffin)	128	Hannah (Harper)	19, 43
Gray		Harper L.	43
Alice R.	298	Isaac H.	43
Dexter	18	Susan	43
Elmer F.	298	Grimm	
Hannah	18	Haannah	251
Jabel	18	Grisson	
James P.	121	Ethel	236
Julia E. (Burbank)	121	Griswold	
Lyman	18	Adaline E. (Bartlett)	35
Rachel	18	Ada L.	244, 285
Richard	18	Arthur S.	35
Solina (Harper)	18	Cassius M.	243
Warren	18	Eva (Aherns)	285
William	18	Evangeline E.	244
Green		John D.	244
Alice E.	339, 354	Myron D.	244, 285
Angeline	238	Nellie C.	241
Anna K.	154	Ruth E.	285
Augusta M.	324	Sarah A. (Terry)	201, 243
Carrie S.	339	Gross	
Charles	157	Fannie G. (Elliott)	331
Elizabeth J.	324	Owen B.	381
Harriet E. (Skinner)	339		
Jane M. (Bissell)	316, 324		
Mary E.	220		

	Page		Page
Guild			
Flora L.	372	Clementine J. (Barber)	68, 95
Guthrie		David W.	356
Ada J. (McMahan)	52	Dorothy E. (Sandoz)	166
Charles	25	Edith M.	376
Dwight	25	Elias S.	157, 166
Edward A.	25, 52	Eliza (A. Foster)	376
Frances A. (Lamson)	25	Ella Mae (Sherman)	257, 386
Helen R.	25, 52	Elton A.	376
Henry B.	25, 52	Etta B.	356
Mary A. (Strong)	25	Frank	356
Mary C.	10	George	262
Olive C. (Smith)	52	Gertrude E. (Marsh)	30
Ruth (Metcalfe)	10	Harriet J.	376
Stephen	10, 25	Harrison R.	96
Stephen H.	25	Harry	376
Guyton		Helen W.	96
Kate	142	Jennie (Dart)	137, 157
Hackbarth		Jessie A. (Regan)	376
Charles	291	Lavinia (Parsons)	181
Lydia	291	Louise	261
Hakes		Lucinda	13
Claude E.	293	Malvern D.	166
Elizabeth K.	293	Martha C. (Twyman)	222, 262
Jack H.	293	Pauline	386
Leslie R.	293	Richardson	328
Lulu B. (Kent)	266, 293	Rose C.	262
Mildred W.	293	Sarah	328
Hale		Sarah J. (Knight)	376
Almira	318	Seth	181
Almira (Hooker)	314, 318	Sibylla (Hale)	328
Enoch	318	Sophonra	181
Martha	363	Vilas	262
Nathan	318	Walter I.	376
Octavia	318	William A.	30
Octavia (Throop)	318	Hamilton	
Hall		Emma	326
Arthur W.	376	Leila M. (Buell)	78, 105
Asa B.	386	Richard W.	106
Belle L. (Reed)	340, 356	Roy H.	106
Carlos	262	William H.	106
Caroline O.	96	Hamlin	
Charles	262	Flossie M.	85
Charles K.	376	Hammond	
		Aaron D.	212
		Agnes D.	212

	Page	Harper	Page
Arthur E.	158	Abigail (Birdsall)	7
Arthur H.	158	Abigail (Montgomery)	2, 169
Carrie E. (Slade)	374	Ann	3
Fred C.	374	Anna	2
George A.	374	Anna (Bartlett)	8
Helen M. (Horton)	138, 153	Annie	8, 19
John	212	Archibald	18, 171, 377
John M.	158	Beulah A.	18
Lawrence D.	158	Catharine	2
Mary A.	212, 255	Catherine E. (Bradford)	381
Mary A. (Chandler)	184, 212	Charles E.	19, 44
Ruth S.	374	David	3, 7, 17, 18
Wray E.	158	Douglas G.	80
Hanchett		Edwin	80
Francis G.	82	Edwin B.	19, 44
Kate S. (Giles)	46, 82	Edwin M.	44
Hand		Elizabeth F.	80
Orvie	346	Ella B.	381
Hanna		Ella G.	43, 379, 381
Clarence H.	90	Emma J.	19
Gertrude	90	Emily (Chapin)	18
Ida M. (Post)	58, 90	Florence I.	44, 80
Hannigan		Frances S.	19, 45
Gladys L.	81	George	7, 19
Harold L.	81	George A.	44
John B.	81	George H.	43, 379
Marguerite	81	Gordon	80
Myrtie L.	81	Hannah	3, 7, 18, 19, 43
Myrtie L. (Lyons)	45, 80	Hannah (Hotchkiss)	7
Raymond F.	81	Harriet E. (King)	378
Ruby M.	80	Harriet P.	18
Thomas E.	80	Helen A. (Stephens)	44
Violet	81	Helen C. (Pierce)	379
Hanscom		James	2, 3, 8, 18, 116, 171
Estella H.	253	James G.	8, 20, 116
Harding		Jennett	3, 7
George B.	359	Jennett (Lewis)	2
Helen	359	Jessie	19
Mary M. (Marsh)	346, 359	John	2, 3, 7, 18, 169, 170, 171
Hardwick		John C.	80
Charles R.	366	John L.	19
Sarah R. (Hills)	366	John S.	44
		Joseph	1, 2, 3, 7, 116, 171
		Joseph H.	43, 377, 379
		Linus P.	379, 381
		Lucy M. (Ives)	381

	Page		Page
Lydia (Hotchkiss)	43, 378	Hart	
Margaret 2, 3, 170, 171, 178, 377, 378		Ada L.	93, 106
Mariam	2, 3, 170	Elizabeth E.	93
Mariam (Thompson)	1, 2	Elizabeth P. (Perry)	66
Mary	20, 46	George	66
Mary A.	7, 17, 171	Henry E.	93
Mary E.	19, 45	Josephine G. (Perry)	66, 93
Mary R.	18	Reuel	93
Maud M.	381	Rosanna (Barnes)	93
Oscar F.	17, 43	William E.	93
Polly	3, 8	Hartz	
Porter L. (see Linus P.)	43	Arline	98
Rachel	377	Elizabeth J. (Lathrop)	70, 98
Roderick	19	Eva	98
Roswell	7	Herman T.	98
Roswell W.	18	Raymond	98
Sallie (Douglass)	377	Hartzel	
Sally	3, 171	Hattie T.	273
Samuel E.	44	Steven H.	273
Sarah (Burroughs)	2	Harvey	
Sarah	2, 3, 7, 8, 19	Ada M.	135, 155
Sarah E.	20, 46	Arthur A.	135
Sarah E. (Thompson) 20, 116, 387		Emma B. (Piper)	135
Sarah J.	19, 44	John L.	135
Sarah (Malone)	19	Maria E. (Loomis)	119, 135
Sarah (McLaury)	19	Nancy	228
Simeron C.	18	Haskell	
Solina	7, 18	Abby (Foster)	29
Sophia (Miller)	44	Alfred E.	47
Susan I.	44	Alice	83
Susan L.	44, 80	Benjamin	47, 82
Susan (Roddy)	44	Clara L. (Seymour)	82
Susanna	7	Dorothy	83
William	2, 3, 7, 18	Eliza	29
William H.	19, 44	Frank W.	47, 82
William R.	43, 379, 381	George H.	29
William S.	44, 80	Gouverneur M.	47, 82
William W.	18, 44	Grace S.	82
Harrington		Harriet D.	83
Catharine M.	268	Harriet E. (Steele)	20, 47
Harris		Jeanne K. (De Forrest)	83
Marion J. (Lamb)	106	Ledyard S.	47, 82
Myrtle	289	Leonard C.	47, 82
William H.	106	Marion	83

	Page	Hayden	Page
Mary C. (Brown)	82	Martha E.	317, 325
Mary (White)	83	Martha S. (Ellsworth) ...	314, 316
Maude S.	82	Mary F.	317
Haskins		Samuel M.	316
Mary	292	Susan E.	317, 325
Hastings		Hayes	
Adaline (Weston)	15	Adeline E.	28
Charles	15	Alfred E.	127
Clarissa E. (Stannard)	15	Harriet S. (Barber)	127
David	15	Julius B.	127
Elijah	15	Russell	28
Elsie (Shaw)	6, 15	Hayward	
Florence E.	84	Alice H.	366
Gardner	15	Mary (Hills)	366
George L.	84	Peter B.	366
James	15	Healy	
Lettie L. (Cottrell)	49, 84	Charles E.	283
Rachel (Livermore)	15	Charles G.	283
Sabra E. (Martin)	15	Flora B. (Weaver)	240, 283
Sarah	15	Weaver C.	283
Waitstill	15	Heath	
Hatch		Caroline	250
Anson	121	Carrie J. (Barber)	231
Dexter	202	Eleanor	186
Harry M.	221	Francis W.	231
Helen L.	221	Heaton	
Helen M. (Chandler)	189, 221	Charles W.	366
Henry H.	221	Ellen M.	366
Jerusha	202	Fanny M. (Thompson)	366
Hatfield		Hebbard	
Leona	366	Frances I.	60
Hatheway		Hedges	
Louisa	173	Ada	334, 349
Mildred E. (Blodgett)	281	Barbara W.	349
Morton	281	Clarissa B. (Bancroft) ...	322, 334
Havens		Edwin	334, 349
Ann	338	Eleanor	349
Hawley		Gertrude	334, 349
Elizabeth	215	Isabella W. (Gladwin)	349
		Joseph	334
		Mary	334
		Mary G.	349

	Page		Page
Helm			
Catherine M.	54	Rachel (Ackroyd)	270
Esther J.	54	Robert A.	270
Harriet J. (Pitkin)	26, 54	Samuel	193
Hazel P.	54	Sarah A. (Houghton)	229
John W.	54	Solomon	193
Hendrick		Higgins	
Cornelia B. (Sperry)	199, 240	Alice F. (Slade)	374
James M.	240	Clarence E.	374
Lewis S.	240	Ned	374
Nellie M. (Horr)	240	Higinbotham	
Stephen	240	Martha M. (Pelton)	200
Henline		William	200
Edith A. (Bartlett)	34	Hilditch	
Isaac	34	Martha I. (Pascoe)	150
Henry		Warren W.	150
Clarissa	226	Hildreth	
Ida B.	128	Emily	185
Isaac N.	128	Hill	
Katherine E. (Wells)	62, 90	Alida O. (Stevens)	280
Milo P.	90	Cora F. (Backer)	269, 295
Parsons	27	Cyrus F.	82
Silena M.	27	Cyrus G.	82
William P.	90	Edwin	295
Hering		Eva A.	335
Annie M.	71	Harry F.	280
Hess		Kate S. (Giles)	46, 81
Catharine	230	Lawrence	295
Heustis		Marvin E.	295
Eliza D.	85	Mary E.	295
George A.	85	Robert	335
Higby		William G.	82
Abiah (Pelton)	175, 193	Hills	
Addie R.	229, 270	Ann (Crane)	365
David	193	Benjamin	364, 366
Emily	193, 229	Charles I.	157
Emily A.	229, 270	Clara L.	366
George A.	229, 270	Clarissa (Dunn)	366
Harlow G.	270	Clarissa (Simmons)	366
Hiram	193, 229	Eliza	304
Isabella L.	229	Elizabeth	366
Jenette D.	229, 270	Elizabeth S.	364
Mary A.	229, 270	Fanny A. (Dart)	137
		George	366

	Page		Page
George H.	366	Elizabeth C.	385
Henry F.	366	Florence R. (Strong)	385
Ida (Whitney)	367	Frank P.	382, 385
Hock	364, 366	Geraldine T.	286
Isaac C.	364	Harold G.	385
John	366, 367	Hattie M.	382
Julia A.	366	Josephine (Lyons)	286
Leonard	304	Julia A. (Penfield)	379, 382
Louisa R.	366	Kenneth P.	385
Lucy	364	Margaret M. (Doyle)	286
Lvey (Thompson)	362, 364	Mary I.	382
Mary	366	Millicent L.	385
Polly	364	Nelson	382
Salmon	364		
Samuel	304, 366	Hoague	
Samuel D.	366	Ella A.	127
Sarah	366	John H.	127
Sarah R.	366	Susan E.	127
Susan E.	366		
William	367	Hobler	
		Ada L.	317
Hine			
Carrie M.	354	Hodges	
Charles	354	Jessica L.	161
Hitchcock		Hodgson	
Alfred M.	250	Jane	213
Alfred N.	250		
Annie C.	331	Holbrook	
Bertha M.	239	Arilla T.	369
Caroline	143	Mary I. (Amidon)	50
Charles E.	147	Royal H.	50
Daniel P.	239		
Ella M. (Barber)	147	Holcomb, Holcombe	
Harold B.	250	Alden	290
Harriet M. (Thompson)	206, 250	Alden V.	252
Helen M.	250	Charles S.	252, 290
Homer S.	331	Elizabeth (Vilas)	209, 252
Louise (St. John)	250	Eileen	116
Margaret L.	250	Henry W.	290
Rufus C.	250	Marie (Cole)	252
		Marion E.	290
		Marion (Woodruff)	290
		S. Wright	252
Hoag		Woodruff	290
Alvan B.	286		
Amanda M. (Billings)	202, 244	Holden	
Benjamin B.	244	Susan	223
Charles A.	244, 286	Susaa F.	373
Diantha D.	286		

	Page		Page
Holdren		Charles W.	344
Angelie	156	Cornelia A.	343
Bernice	156	Duncan C.	344
Henry	156	Earl D.	343
John	156	Edward	314, 318, 319
Marie (Loomis)	136, 156	Edward D.	318, 328
Paul	156	Edward F.	343
Holman		Edward W.	327, 343
Henry	52	Electa W.	317, 327
Jane M.	52	Elizabeth M.	328
Holmes		Elizabeth (Parker)	318
Lester	289	Elizabeth (Work)	344
Nellie M. (Bailey)	289	Ellen J. (Goodwin)	345
Sarah W.	65	Emily	317, 326
Holt		Festus	317, 327
Addie R. (Higby)	229, 270	Frances A. (Jewett)	343
Harry M.	270	Georgianna C. (Loring)	318
Imogene B. (Stevens)	281	Gertrude H.	328
Milton W.	270	Grace F.	328
Robert M.	281	Harold W.	343
Holton		Henry	314, 317, 318, 328
Sally	112	Henry C.	327, 328, 343
Tamar	111	Henry K.	345
Timothy	111, 112	Herbert T.	328
Hooker		Hugh T.	314, 318
Adna	165	Ida B. (Spofford)	328
Albert J.	343	Jane E. (Clark)	343
Allen E.	357	Jennie M.	343
Allen T.	327	Joan C.	344
Almira	314, 317, 318	John	314
Ann T.	317	Josephine	329
Anna W.	343	Lucy A.	318, 327, 328, 343, 344
Anna W. (Parker)	318	Mark M.	328
Anna	329	Martha	329
Anson	314, 318	Mary	319, 329
Anson P.	318, 328	Mary A. (Dwight)	319
Bernice E.	165	Mary H. (Edwards)	344
Bessie M.	344	Mary M.	328
Caroline C.	328	Mary (Strong)	327
Caroline (Collins)	327	Mary W. (Allen)	357
Charles	314, 327, 344	Octavia (Hale)	318
Charles H.	328, 345	Rebecca	329
Charles S.	343	Rebecca P. (Boies)	328
Charles T.	318	Sarah H.	345
		Sarah (Hall)	328
		Sarah J.	318

	Page		Page
Sarah (Judd)	318	Dorcas	378
Sarah (Worthington)	314	Eva R. (Stewart)	380
Sylvia (Wales)	317	Fannie A.	380
Sybil H.	345	Frederick	380
Thomas	314	Hannah	7, 178
William	314, 317	Hannah (Atwater)	7, 178
William A.	328, 344, 357	Harriet L.	380
William B.	344	Ira D.	378, 380
William T.	318, 327	Isabel	179, 203, 378, 380, 383
Worthington	317, 318, 343	Jane	378
Hooper		John	179, 378, 380
Herman R.	357	Joseph	7, 178, 179, 378
Ralph A.	357	Julia (Brown)	203
Rose L. (Noble)	340, 357	Lucy A. (Stafford)	380
Hopkins		Lucy E. (Moore)	380
Charles W.	253	Lucy J.	380, 384
John	253	Lydia	43, 378
Lelia D.	253	Lydia (Davenport)	378
Lester C.	253	Margaret	171, 179
Lucy A. (Cannon)	209, 253	Margaret (Harper)	378
Horan		Margaret L.	203, 246
Catharine	35	Mary A. T.	179
Hornby		Miriam A.	378, 379
Grant	213	Roswell	171, 178, 179, 203, 378
Martha (Sherman)	213	Russell	179
Horr		Sally	179
Isaac P.	240	Sarah F. (Eukley)	380
Nellie M.	240	Sarah (Secville)	378
Horton		William	378
Addie S.	138, 158	Houghton	
Florence T.	138, 158	Sarah A.	229
Helen J. (Scrimgeour)	121, 137	Houston	
Helen M.	138, 158	Grace P. (Reynolds)	382
James H.	138	William C.	382
Jessie P.	138	Hovey	
John H.	137	Horatio N.	260
Mary L.	137	Maria L.	260
Hotchkiss, Hotchkiss		Howard	
Carrie B.	380, 383	Alice (Fox)	242, 283
Catharine (McIlwaine)	380	Burdette	283
Charles P.	380	Charles H.	100
		Elizabeth	322
		Einma	246

	Page		Page
Frances E.	283	Hull	
Frank J.	283	Ada L. (Griswold)	244, 285
George	9	Harry J.	285
Gertrude L.	100	Ruth W.	304
Ida L.	283	Sarah E.	285
Joseph	322	Hunt	
Louise E. (Deming)	72, 100	Almira P.	194
Mann	283	Alvin W.	109
Ralph	100	Darius	194
Ruth E.	100	Ellie E.	103
Sarah (Trumbull)	4, 9	George E.	103, 109
Howe		George W. C.	109
Elizabeth W.	248	Mabel I. (Clark)	109
George	351	Mary J. (Chapin)	74, 103
Ivanilla (Bancroft)	336, 351	Nellie F.	211
Jeannette P. (Thompson)	205, 248	Raymond E.	103
Margaret	248	Willard A.	103
Philip B.	248	Hunter	
Ruth	248	Andrew	234
William T.	248	Mary A. (Phelps)	196, 234
William W.	248	Mary I.	234, 275
Howson		Hunting	
John	120	Agnes M.	225
Mary A. (Morrison)	113, 120	Newell	225
Hoyt		Huntington	
Adelia A.	198	Bessie M.	158
Jonathan	198	Ethel S.	158
Hubbell		Harold R.	158
Fannie M. (Gaylord)	21, 47	Harry B.	158
Harriet F.	47	Helen A.	158
Hiram G.	47	Minnie A. (Scrimgeour)	138, 158
Hiram P.	47	Huntley	
Lessie (Davis)	47	Eleanor	173
Winifred	47	Laura P. (Ellsworth)	36, 66
Hudson		Lillian (Cheney)	66
Collins W.	279	William E.	66
Henry C.	279	William H.	66
Mary A. (Alexander)	279	Huntoon	
Hughes		Candace	223
Mary (Robbins)	141	Grace M.	184
Samuel M.	141	Joseph	184

	Page		Page
Joshua	183	Lillian M.	160
Laura A.	183	Marthena	160
Hurd		Ingalls	
Josephine A.	233	Adella E.	372
Mary J.	336	Francis J.	372
Hurlburt		Herman F.	372
Donald W.	80	Julia M.	372
Elmer M.	80	Orilla (Stade)	372
Maria (Haverfield)	80	Isham	
Susan L. (Harper)	44, 80	Eva	153
Watson	80	Noah	153
Huse		Ives	
Kenneth A.	247	Herbert S.	152
Mary L. (Pease)	247	Lucy E.	152
Hutchins		Lucy M.	381
Catherine	216	Maria (see Lucy M.)	43
Hyde		Jack	
Allen	123	Reta E.	297
Anna M.	142	Jackson	
Arthur A.	123, 142	Katherine E.	146
Ellen M.	123, 142	Nancy	366
Empson B.	142	Jacobie	
Fanny E.	142, 162	Catharine E.	198
Julia A.	33	Jacobs	
Katie (Guyton)	142	Elvira G.	279
Louisa, (Bird)	142	Ernestine M. (Pelton) ...	237, 279
Mary E.	123, 142	Lafayette	279
Mary (Thompson)	114, 123	Lewis E.	279
Oliver M.	123	Mary I.	279
Oliver T.	142	James	
Waher	33	Edith L.	301
Hyson		Ida E. (Mattocks)	283, 301
Alice	160	John A.	301
Dulcena E.	160	Jarvis	
Earl W.	160	George A.	334
Edwin T. D.	160	Mary C.	334
Elmer A.	160	Jenkir, Jenkins	
Fanny E. (Allen)	140, 160	Eliza	148
Helen G.	160	John A.	148
John	160	Mary A. (Wheat)	222
John P.	160		
Julia A.	160		

	Page		Page
Susan J.	148	Jones	
Will	222	Frances S. (Harper)	19, 45
Jennings		George T.	45
Edna	283	Marguerite T.	45
William N.	283	Mary E.	337
Jessamine		Samuel	337
Enna A.	342	Jordan	
Jewell		Dorothy L.	355
Betsey	218, 260	George S.	355
Clarence	218	Ida M. (Reed)	340, 355
Edson	218	Robert G.	355
Ezekiel	218	Ruth M.	355
Jacob	218	Joslin	
Jane (Vilas)	187, 218	Elizabeth (Hills)	364
Jewett		George	364
Albert	343	Judd	
Frances A.	343	Hannah (Burt)	318
Vileria A. (Loud)	343	Sarah	318
Johannason		Sylvester	318
Sigrid J.	132	Kanoff	
Johnson		Frank V.	220, 261
Anna	286	Ivan F.	261
Agnes M.	348	Jacob	220
Arthur	31	Martha C. (Vilas)	188, 220
Beatrice S.	88	Mary (Smith)	261
Bertie	348	Vincent L.	261
Calvin	233	Kearns	
Charles L.	348	Alice	66
Charles M.	87	Keach	
Cora M.	348, 360	Hattie	131
Dulcena R.	140	Keasbey	
Eliza	233	Edward	361
Frank M.	88	Marion (McClure)	358, 361
George	348	Virginia	361
Gertrude	348	Kelt	
Harriet	41	Mary E.	40
Harriet A. (Parsons)	331, 348	Thomas H.	40
Harriet E.	348, 360	Kelley, Kelly	
Lizzie T.	348	Ella A.	239
Mabel T.	87	Florence I. (Horton)	138, 158
Mabelle (Pitkin)	53, 87	Frank A.	158
Marius P.	88	Frederick E.	246
Samuel	41		

	Page	Kent	Page
Hannah	190	Alexander	193
Kenneth E.	158	Alice I.	267
Louis E.	158	Ambrose	193, 228
Louis H.	158	Ann E. (Wheeler)	227
Lucy J. (Terry)	203, 246	Benjamin	192
Mary E.	287	Benjamin F.	193, 228
Melinda (Russell)	287	Benjamin G.	229, 268
Pearl	246	Bertha L.	269
Wayne	246, 287	Byron G.	269
		Carrie E.	229
Kellogg		Carrie E. (Sheeler)	266
Ella G. (Harper)	43, 80, 381	Charles B.	269
Elizabeth H.	382	Charles C.	267
Elizabeth (Miller)	382	Charles L.	229
Frank L.	80	Charles N.	228
Leonard W.	80, 381	Clarence R.	293
Maria	217	Ela	193, 227
Orville H.	80, 381	Elenor F.	293
Samuel	80	Elihu R.	267
Susan A. (Lewis)	80	Elsada E. (Wright)	228
		Elzada K.	269
Kenaston		Enos	192
Charles A.	298	Enos P.	227, 266
Charles H.	298	Ethel A.	267
Elizabeth J.	298	Everett P.	267
Ethel A.	298	Fannie L. (Alger)	269
Flora E. (Alexander)	279, 298	Frances L.	228
		Frances M. (Larcy)	293
Kendall		Frank C.	157
Charles B.	377	Frederick R.	267
John B.	377	George W.	157, 193, 228
Mabel (Siade)	377	Georgianna	228
Mary E.	376	Genevra E.	229, 269
Richard S.	377	Harriet N. (Allen)	228
		Harold L.	266
Kennedy		Hilda L.	269
Florence L.	87	Ida C.	228
Thomas L.	87	James	193
		Jennie E.	228, 267
Kennicott		Jessie	228
Donald A.	141	Leeva (Adams)	267
Jane (Thompson)	141	Leon P.	266
		Leslie M.	266
Kennison		Lulu B.	266, 293.
Alphense	92	Mabel F.	267
Eunice (Bartlett)	64	Maggie O.	228

	Page	Kibbe	Page
Margaret	293	Alice E. (Green)	339, 354
Marion E.	269	Carlos	354
Martha A. (Epple)	268	Clayton W.	354
Mary	193, 228	Daniel C.	354
Mary A.	229, 268	Dora E.	354
Mary L. (Rogers)	157	Elba L.	354
Mary S.	227	Ella L.	108
Mildred R.	267	Emily B. (Prior)	95, 107
Nancy (Harvey)	228	Gertrude G.	354
Nettie V. (Davis)	267	Gilbert O.	108
Remember E. H.	227, 267	Merlin G.	107
Reuben M.	267	Theron E.	354
Robert H.	293		
Rodney E.	267, 293	Kidder	
Sophronia (Pelton)	175, 192	Albert C.	269
Susan	193, 227	Albert W.	269
Susan D.	229, 269	Clarinda	189
Vera E.	269	Emma A. (Wadsworth) ..	229, 269
Walter J.	267	Ezra	189
William H.	229, 267, 269	Fred E.	256
		George S.	256
Kentner		Halford E.	256
Beulah	281	Janet	295
Charlotte (Kirkland)	198, 238	Janett	256
Clara (Wilcox)	281	Jennie (Tuttle)	295
Flora (Sutphen)	281	John D.	296
Florence	281	Juliet E. (Sherman)	212, 255
George W.	238, 281	Laura	269, 296
Hawley	281	*Laura F.	296
Helen	281	Mark V.	295
Mary	238	Paul W.	296
Wallace	238	Ruby E.	295
		Ruth	295
Keyes		Wilbur S.	256
Arthur H.	162	William W.	269, 295
Charles A.	211		
Dora M.	211, 253	Kilmer	
Emma J. (Shaw)	211	Clarissa	183
Fanny E. (Hyde)	142, 162		
Fred E.	211	Kimball	
George C.	211	Charles N.	123
James D.	162	Daniel	123
Lora E. (Chandler)	184, 211	Daniel N.	123
Mabel F.	211, 254	Elizabeth R.	123
Nellie F. (Hunt)	211	Fannie	124
Sampson	211	George	374
		Jane (Thompson)	114, 123

	Page		Page
Julia	123, 142	Harriet T.	9
Mary J.	123	Jasper B.	42, 79
Martha B. (Wolfe)	374	John	42
Maude (Pomeroy)	124	Josephine D. (Graves)	342
Samuel T.	124	Julia A. R.	326, 341
King		Karl R.	79
Aaron	372	Kate	79, 109
Clarissa	121	Maryette (Chapman)	344
Edith L. (Griffin)	253	Matilda (Donaghue)	344
Frank L.	210, 253	Mina (Brown)	79
George D.	210	Miriam (Rust)	326
George S.	253	Nancy (Allison)	79
Hannah	14	Orrin	326
Harriet E.	193, 378	Robert	79
Jabez	121	Sally M. (Leet)	79
Jennie M.	122	Sarah H.	336, 342
John	122	Susan (Elwell)	344
Julia M. (Ingalls)	372	William A.	79
Lucy E. (Chandler)	183, 210	Kinsey	
Nahum	14	Caroline E. L. (Marsh)	30, 59
Oliver T.	122	Caroline M.	59
Roderick	199	Harold C.	59
Roxalana (Thompson)	113, 122	Samuel R.	59
Sarah (Bugbee)	14	Kinsuzer	
Theron C.	122	Emaline	278
Thompson O.	122	Kirkland	
Kingsbury		Charlotte (Phelps)	177, 198
Elisha	191	George	198
Mary (Chandler)	191	Kittie	
Kingsley		Helen M.	79
Achsah (Bidwell)	42	Kneeland	
Carrie E.	342	Cornelia	366
Carrie (McBrier)	79	Electa (Thompson)	365
Charles H.	327, 342	Isaac	365
Darwin R.	79	Sherman	366
Edna G.	276	Knight, Knights	
Edward A.	344	Agnes (Buchanan)	376
Edward M.	327, 342	Artemas	371
Edward W.	344	Asher M.	137
Edwin	9	Charles A.	376
Effie F.	79	Charles L.	371, 376
Ellen M.	327, 342	George E.	343
Emily E.	327, 342	George H.	343
Emily (Hooker)	317, 326		
Ezra	326		

	Page		Page
Harold E.	376	Krunkle	
Harriet (Webster)367,	371	Barbara	251
Jane E. (Belcher)120,	137	Lacy	
Jennie B.	137	Arthur L.	70
John M.	343	Benjamin W.	70
Lewis W.	371	Florence J.	70
Lilla A.	164	Lane	70
Louis B.	376	Mariam L.	70
Lucy A. (Hooker)327,	343	Sarah R. (Osborne)37,	69
Marion W. (Ross) 376		Ladd	
Samantha R. (Kingsley) 343		Albert	55
Sarah J.371, 376		Mabel (Daggett)	55
Knox		Laird	
Azuba	322	Inez E.	353
Daniel	322	Lake	
George A.	339	Calista (Bennett)	217
Herbert L.	339	Dean	217
Katharine I. (Davenport) 339		Delana D.	216
Knowlton		Emma	217
Carrie L. (Bowman) 372		Thomas H.	216
Chauncey E.	210	Lamb	
Elias W.	210	Ada L. (Hart)93, 106	
Frances E.	210	Archibald D.	106
Henry W.	210	Archibald H.	106
Lucy E.	210	Marion J.	106
Luther	210	Lambeth	
Margaret (Cannon)182, 210		George S.	261
Mary J.	210	Ruth (Mapes)	261
Susan G. (Roy)	210	Lamson	
Warren D.	372	Frances A.	25
Kolbe		Lancashire	
Allie M. (Trumbull)22, 48		Almira L. (Brett)	204
Arthur T.	48	John S.	204
Evelyn D.	48	Robert	204
Marie L.	48	Lane	
Ruth V.	48	Bertha	338
William F.	48	Catherine	338
Kreckel		Davis E.	100
Mary K.	329	Edith E.	101
Kremer		Elizabeth	303
James B.	297	Elsie	338
Joseph C.	297		
Josephine (Crudorff)278, 297			

	Page	Larsen	Page
Emma B.	338	Laura	290
Evelyn M.	101	Lashley	
Hattie E. (Deming)	72, 100	Myrtle	263
Helen L.	101	Lathrop	
Homer B.	100	Abigail B. (Allen)	99
Homer D.	101	Addie	70
Isabel (Bissell)	324, 338	Calista T. (Forbes)	70, 72
Joseph G.	338	Clara E.	70
Langdon		Clarence W.	99
Frederick S.	165, 387	Cora J.	98
Roger F.	165	Elizabeth J.	70, 98
Ruth E.	165	Ellen E.	70, 98
Ruth G. (Rogers) ...	157, 165, 387	Emma	70, 99
Wilbur B.	165	Emma M.	98, 109
Wilbur S.	387	Emma S.	70
Lange		Esther B.	99
Glen H.	156	Everett J.	98
John G.	156	Frederick	70, 98
Nellie E. (Loomis)	136, 156	Henry A.	99
Ray L.	156	Henry J.	70
Langworthy		Henry S.	70
Grace Y. (Lord)	95	Jennie ..	70, 98
Nathan L.	95	John E.	70, 98
Lankton		Julius A.	70
Jennie E.	207	Marion	98
Larcy		Minnie E.	70
Frances M.	293	Ninnie (Gowdy)	98
Larder		Reba A.	99
Charlotte T.	246	William H.	70, 99
Elizabeth M.	246	Latimer	
Franklin H.	246	Martha	321
Frederick	246	Laubscher	
Frederick S.	246	Florence	288
Marguerite L.	246	Martin	288
Martha (Terry)	202, 245	Law, Laws	
Martha T. G.	246	Alice M.	282
La Rock		Hazel D.	105
David A.	85	Payton A.	282
Fay P.	85	William	105
Nora E. J. (Potwin)	50, 85	Lawrence	
Theodore D.	85	Abigail C.	191
		Alberta	225
		Albro	199

	Page	Leach	Page
Alida E. (Phelps)	199	Esther W.	78
Asher W.	191, 224	Thomas H.	78
Bettie B.	224		
Carl E.	264	Ledyard	
Carl F.	191, 224	Gurdon	365
Charles O.	264	Nancy M. (Thompson)	365
Charles W.	224, 264		
Clara S. (Evans)	264	Lee	
Edna A. (Wick)	224	Libbie	47
Eleanor B. (Porter)	264		
Emeline	308	Leet	
Emma C. (Dickson)	224	Sally M.	79
Ernest B.	224, 265		
Ernest D.	265	Lenyard	
Esther R. (McConnell)	265	Mildred A. (Buck)	236
Frank A.	224	Roy	236
Franklin R.	264		
George E.	225, 265	Lewis	
Gertrude M.	299	Adella E. (Ingalls)	372
Harold G.	264	Bertha C. (Reed)	280, 299
Harry W.	224, 264	Florence M. (Case)	258, 360
Helen E. (Glover)	264	Frank P.	372
Hiram C.	225	Frederick T.	299
James E.	265	Henry C.	329
James F.	224, 263	Jennett	2
James M.	191, 225	John E.	227
James S.	224, 264	Mary S. (Kent)	227
John H.	224, 264	Myra E. (Tiffany)	329
Joseph	191, 225	Oliver C.	360
Kathryn L.	264	Thomas R.	299
Lula (McCune)	265	William M.	360
Margaret	264		
Margaret (Chandler)	191, 225	Lichler	
Margaret O.	225	Alice E. (Giles)	46, 82
Myrtle (Lashley)	263	Edward H.	82
Rena S.	224	Elizabeth G.	82
Sara C.	224, 264	Harper G.	82
Sarah (Chandler)	174, 191		
Shirley E.	265	Lincoln	
Virginia A (Reid)	264	Mary A. (Moore)	235
William R.	224	Mary E.	78
		Willard W.	78
Lea		Lind	
David	109	Hildegard	30
Harry	109		
Maud E. (Wells)	109	Lindsay	
		Elizabeth (Hills)	366
		John P.	366

	Page		Page
Little		Edwin T.	119, 136
Douglas G.	80	Eileen B.	334
Florence I. (Harper)	44, 80	Ella	136
Gordon	80	Ellen A. (Folsom)	136
Jane (McF)	80.	Hannah (Snell)	53
John	80	Harriet	26
John C.	80	Harriet I.	119, 136
Ruth H.	80	Harriet (Thompson)	113, 119
Littlefield		Helen M.	119, 136
George B.	156	Henry H.	53
Litts		Henry S.	334
Myra B.	271	Isaac N.	325
Livernore		John	194
Rachel	15	John B.	230
Livingston		John W.	194
Leona	375	Joseph	119
Lobdell		Lottie A. (Foote)	136
A. Judson	369	Maria E.	119, 135
Judson	369	Marie	136, 156
Rosette (Slade)	369	Marion C.	334
Lockery		Marshall W.	334
Andrew	360	Maude	136, 156
Cora M. (Johnson)	348, 360	Melissa A.	53
Ethel M.	360	Nellie E.	136, 156
Eva M.	360	Nellie N.	230
Frederick	360	Ruth (Phelps)	176, 194
Frederick A.	360	Sarah (Garfield)	136
Leroy F.	360	Susan E. (Hayden)	317, 325
Raymond E.	360	Susan M.	325
Loomis		Timothy	194
Alice M. (Frost)	230	William	119
Anna B. (Strickland)	324, 350	William F.	119
Ann E. (Beatty)	230	William P.	194
Anson	119, 136	Lord	
Arthur F.	230	Agnes M. (Duncan)	95
Bessie	230	Angeline	38, 70
Charles O.	194, 230	Annie M. (Hering)	71
Charlotte	194, 231	Atkins	324
Clarence E.	230	Blanche	71
Damaris	26	Charles M.	29
Edith A.	230	Chloe M.	29, 58
Edward	26	Clinton	68
Edwin C.	350	Cora B. (Pelton)	197
		Corydon E.	324, 338
		Ellen B.	95
		Ellen M. (Barber)	36, 67

	Page		Page
Elsie M.	338	Loveland	
Emma (Taggart)	338	Israel	364
Emory W.	351	Sally (Thompson)	364
Frances G.	38, 71	Lovell	
Frank	351	Aldis	223
Frederica	71	Henry W.	223
Frederick	324	Julia A. (Chandler)	191, 223
Frederick M.	101	Martha (Willard)	223
Georgianna	38, 71	Willard A.	223
Gilbert	324, 338	Willard H.	223
Grace Y.	95	Loveridge	
Hannah (Skinner)	11, 29	Sarah B.	340
Henry R.	197	Low, Lowe	
Henry S.	38	Clara E. (Ellsworth)	67, 94
Hiram	38	Ellsworth B.	94
Ida M.	29, 58	Ernest H.	94
Ivanilla (Bancroft)	336, 351	Ethel	350
Jabez	38	Lydia L.	280
Laura D. (Finley)	72, 101	Ralph W.	94
Leander	38	Vassar W.	94
Lemuel R.	67	Luce	
Lydia R.	101	Cora E.	96
Manly	29	Etta M.	160
Mary A. (Wolcott)	315, 324	Walter	96
Mary K. (Osborn)	16, 38	Ludwig	
Nelson R.	68, 95	Elizabeth E.	355
Ralph A.	38, 71	Luffram	
Ralph E.	101	Nellie	160
Raymond F.	101	John	160
Rena M.	324, 337	Lull	
Roger B.	101	Ella I. (Spring)	383, 386
Roger M.	101	Everett P.	386
Rosa H.	29	Frank C.	386
Ruth I.	351	Martha M.	386
Shaw	67	Lyman	
Willis	351	Charles B.	310
Lorin, Loring		Charles F.	307
Florence V. (Prentice)	336	Clarence	307
Georgianna C.	318	Clarence G.	310
William	330	Eva J.	307, 310
Lounsbury		Henry	307
Delia (Scotfield)	307	Lawrence D.	310
Frances J. (Potwin)	305, 307		
George E.	307		
Nathan	307		

	Page		Page
Minnie (Bray)	310	Markham	
Olive (Taylor)	304, 307	Ebenezer	194
Prudence (Willey)	307	Elizabeth	194
Lyons, Lyon		Markle	
Augustus P.	45	Nettie R.	291
Charles	286	Marsh	
Charissa (Watson)	45	Agnes A.	58
Florris M.	45, 81	Anna C. (Thompson)	331, 346
Harold L.	45	Anna L.	12, 29, 30
Ida M.	45	Anna L. (Foote)	12
Josephine	286	Annie M.	346, 353
Julia (McMahanney)	45	Arabella	5, 12
Mary A. (Hennion)	45	Carlotta F.	30
Myrtle L.	45, 80	Caroline E. L.	30, 59
Raymond H.	45	Caroline S. (Foote)	30
Sophia	304	Caroline (Sorenson)	359
Thomas	45	Charles D.	61
Macauley		Charles H.	13
Pearl	266	Charles L.	12, 30
Mace		Daniel	5, 13, 32, 182
Helen A.	28	David W.	30
Mack		Donald	62
Clella	245	Donald B.	59
Maginn		Dorothy (Mason)	5
Evelyn	139	Edena L.	346, 359
Main		Edward W.	346
Alfred	221	Eliza (Haskell)	29
Fannie A.	221	Emily	13, 29
George	55	Emma G.	29
Major		Ethel L.	61
Mary E.	282	Frances H.	359
Maloney		Frank T.	346, 359
Sarah	19	Franklin L.	32, 61
Manley		Freda M.	59
Elmina	237	Frederic C.	359
Mann		Frederick E.	346
Asa N.	314	Frederick L.	30, 59
Mary M. (Ellsworth)	314	George P.	12, 30
		George H.	29
		George L. H.	13
		George R.	61
		Gertrude E.	30
		Harry L.	32, 61
		Helen D.	30
		Helen W.	59
		Hildegard (Lind)	30

	Page		Page
James	5, 11, 13, 32	Sabra (Trumbull)	4, 5
James F.	59	Sarah (Coppel)	32
James R.	30, 58	Sidney E.	30
James W.	12, 29, 62	Sidney H.	12, 29
John	5	Susan A. (Thompson) ...	332, 346
John D.	30	Thelma	62
Joseph	5	William F.	12
Joseph A.	58	William L.	30
Joseph G.	30	William P.	30, 58
Joseph W.	12, 29	William R.	58
Julia M.	30	Winnifred	29, 58
Kathrine P.	359	Wolcott	346
Laura E. (Boling)	61	Wolcott H.	346
Laura W.	30, 59	Wolcott P.	346
Laura (Wheelock)	12		
Lee D.	58	Marshall	
Leon E.	61	Frederica (Ellsworth)	316
Leonard	5, 12, 29	Orpha	328
Lester L.	61		
Louisa	5, 12	Martin	
Lucia M. (Dempster)	61	Achsah A. (Wolfe)	371
Lucia (Wheelock)	11	Charles	371
Lucinda (Hall)	13	Elizabeth	272
Mabel (Dempster)	61	Inez G.	297
Maggie (Sarnes)	32	Judith (Mudge)	122
Marcia (Bowen)	182	Linden K.	220
Maria	36	Lizzie E.	22
Mariam (Harper)	2, 3, 5	Mary E.	122
Mary (Buckham)	58	Nellie M. (Vilas)	220
Mary (Chapman)	32	Sabra E.	15
Mary E.	37	Sanford	122
Mary H.	29	William	272
Mary I.	346, 359		
Mary J.	61	Marvin	
Mary L. B.	13	Clarissa (Severance)	365
Mary M.	12, 346, 359	Eliza	364, 365
Mary M. (Esson)	59	Elsa (Thompson)	363, 365
Mary M. (Parmalee)	30	Eva (Walker)	365
Nora (Davis)	58	Francis	365
Percy	5	Leland	365
Percy L.	32	Lewis	363, 365
Randal E.	61	Patty (Thompson)	365
Roswell	5, 13	Polly	172
Roswell R.	32, 61	Squire	365
Ruth	32		
		Mason	
		Dorothy	5

Massey	Page	Maybury	Page
Albert G.	259	Charles A.	224
Elizabeth P. (Goodale) ...	215, 259	Cleora P.	263
Frank	259	Cyrus H.	224, 263
Mastin		Edward M.	224, 263
Chauncey	182, 209	Eleanor R.	263
George W.	209	Elizabeth F.	263
Henry	209	Frances M. (Crain)	191, 223
Orilla (Cannon)	182, 209	Genevieve	263
Matheson		Harriet	224
Alexander	220	Harry C.	263
Frances L.	220	Ida F.	263
Georgianna A.	220	Jonathan	223
Helen W.	220	Martha J. (Gill)	263
Henrietta G.	220	Mary E.	224
Kenneth	220	Mary J. (Shirrey)	263
Mary E.	220	Mary L. (Morrison)	263
Mary J. (Vilas)	189, 220	Mary W.	263, 292
Matoon		Ora F.	224
Eva V.	132	William J.	224, 263
George	132	Meach	
Matson		Lydia C.	42
Frederick	272	Timothy	42
Frederick R.	272	Meacham	
Harriet C. (Chapin)	272	Edward A.	53
Minnie E. (Richmond)	272	Ethel	53
Mattocks		Isaac	53
Edith (Fox)	242, 283	Lewis E.	53
Franklin T.	283	Rosella (Stiles)	26, 53
Ida E.	283, 301	Walter L.	53
Maulsby		Meade	
Alma S. (Tilden)	308, 311	Fannie E.	311
Frank	311	Meador	
Marguerite L.	311	Mercy	214
Norma	311	Mehaffey	
Maxam		Edward A.	77
Dorcas (Hotchkiss)	378	Georgie	77
George	378	Mentzner	
Maxwell		Ethel R. (Slade)	373
Mary W. (Maybury)	263, 292	Lewis O.	373
Ray	292	Menzie	
Robert E.	292	Margaret J.	369

	Page		Page
Merkei			
Lenora L.	132	John W.	146
Merril		Olive M.	146
Helen	69	Ruth F.	146
Merriman		William A.	146
Margaret (Allen)	17	Millard	
Russell S.	17	Sarah	252
Sabrina (Atkins)	17	Miller	
Merritt		Anna E.	25
Benjamin W.	184, 212	Betsey (Osborn)	15
Betsey	184	Charles E.	52
Burke W.	212	Chauncey	15
Elisha	184	Darius	117
Eunice C.	184	Elizabeth	382
Eunice (Wait)	173, 184	Elizabeth (Bissell)	117
Henrietta	212	Elizabeth B.	320
Henry	212	Ella (Loomis)	136
Herbert L.	212	Emily (Pelton)	193, 229
Jennie (Roney)	212	Ezekiel L.	25
Nehemiah	184, 212	Frederick	229
Nehemiah C.	184	George F.	229
Rowena R. (Ladd)	212	Guthrie McMab	52
Merwin		Helen R. (Guthrie)	25
David	175	Henry G. T.	25
Hannah (Pelton)	175	Jane L.	25
Herman	175	Joel	25
Metcalf		John E.	25, 52
Algernon W.	379	John N.	25
Fannie M. (Penfield)	379	Julia S. (Trumbull)	9, 24
Ruth	10	Mary C.	25
Meyer		Mary (Lamb)	25
Dorothy L.	86	Nancy	25
Gustave	86	Ross I.	136
Michailek		Sophia	44
Frank	340	Stephen	117
Lilla B. (Reed)	340	Thomas V.	220
Middleton		Walter McM.	25, 52
Elizabeth	257	Millet	
Harriet A. (adopted dau.) ...	126	Graziella V.	68
Harriet S. (Allen)	115, 126	Millier	
Howard A.	126, 145	Rilla	265
Janice M.	146	Milne	
Jennie F. (Titley)	145	Corinne D.	353
John	126	George B.	353
		Gertrude V. (Tracy)	337, 352

Mincer	Page		Page
David T.	104	Thomas L.	236
Esther C.	104	William C.	236
Etta E.	104		
John F.	104	Moore	
Lauretta G. (Starr)	77, 104	Amelia H. (Prettyman) ..	196, 235
William H.	104	Amelia H.	235
		Bertha E.	235, 278
Miner		Catharine	324
-Burdette N.	282	David P.	235
Nettie H.	100	Dorris V.	278
Neva E. (Phelps)	239, 282	Emaline (Kinsuzer)	278
Paul E.	282	Frank W.	235
		Helene	278
Mitchell		Hiram D.	297
Edith G. (Edwards)	254	John E.	235
Howard L.	254	Joseph B.	235
John	254	Joseph P.	235
		Linwood	278
Moemus		Lucy A. (Willard)	297
Martha M.	223	Lucy E.	380
		Mary A.	235
Money		Mary A. (Chamberlain)	278
Phoebe	230	Mildred	278
Solomon	230	Richard D.	297
		Robert	278
Montgomery		Rosalind	235
Abigail	2	Ruth	278
John	2	Sarah J.	235
Sarah (Harper)	2	Thomas P.	235, 278
Moody		Morell	
Abigail	210	Alvah	130
Alfred E.	309	Amelia R.	130
Alice (Carver)	306, 309	Mary (Blodgett)	130
Joseph	179		
Lovina	179	Morgan	
Reuben	309	Ira V. R.	329
Willard	309	Lena	329
		Martha	76
Mooney			
Helen E.	236	Morrill	
Henry A.	236	Frances G. (Lord)	38, 71
James E.	236	Leonard G.	71
John P.	236		
Joseph L.	236	Morris	
Mary S. (Pelton)	197, 236	Bertha E. (Chapman)	126, 145
Mary V.	236	Delia	25
Stella R.	236	Henry L.	24

	Page	Morse	Page
John	85	Bowen B.	216
Joseph	145	Catherine (Hutchins)	216
Joseph R.	145	Cornelia W. (Vilas)	186, 215
Mercia M. (Trumbull)	24	Cornelius W.	216
Raymond C.	145	Hannah	173
Sarah J.	85	James	216
Sylvester	145	James C.	216
Morrison		Joseph M.	216
Abby (Watson)	120	Lysteria	129
Anna E.	121	Mary H.	216
Charles	120	Norman V.	216
Charles H.	121	Morton	
Clara L.	121	Carlos	118
Clarissa (King)	121	Cornelia E.	118, 134
Elizabeth	113, 120	Elisha	118
Elizabeth (Thompson)	111	Elisha G.	118
Elizabeth T.	115, 127	Elizabeth M.	118, 133
Ella R.	121, 139	Esther	10
Emily	113, 115, 121	Ethel	349
Frank B.	121	James H.	118
George W.	121	John	10
Gibson K.	159	John T.	118
Grace E. (Maginn)	139	Mabel (Thompson)	112, 118
Helen	120	Moseley	
James	120	Clarence L.	55
James R.	121	George W.	54
Janet M. (Bell)	159	Harold A.	55
Jennet	113, 120	Helen S.	70
John	120	Herbert C.	54
John D.	113, 120	Linna A. (Barber)	64
Julia M. (Raynoïds)	121	Moses	
Lillian A. (Church)	121	Harriet E.	321
Mary A.	113, 115, 120, 122	Martha (Latimer)	321
Mary L.	121, 139, 159, 263	Nathan	321
Minnie V. (Gordon)	138	Mosner	
Raynoïds E.	139	Frances Liza	345
Robert	113, 115, 120	John W.	345
Robert B.	113, 121	Lester H.	345
Robert G.	139	Mary F. (Tiffany)	329, 345
Robert K.	121, 138	Mildred A.	345
Sarah	113, 119	Moulton	
Sidney K.	139, 159	Grayce	355
Tamar (Thompson)	111, 115		
Watson	120		
William	120		
William T.	113, 115, 119		

Moynihan	Page	McClure	Page
Charles J.	301	Anna	79
Marguerite K. (Catlin) ...	282, 301	Annie M. (Marsh)	346, 358
Muir		David	358
Jane	80	Leslie U.	358
Mullins		Marion	358, 361
Oneida	285	Marjorie	358
Munsing		Mildred	358
Ruby L.	307	McConnell	
Murphy		Esther R.	265
Annie C.	105	McCormick	
Charles	89	Anna (Plunkett)	43
Charles R.	89	Margaret	43
Raymond P.	89	William	43
Ruth E. (Burnham)	57, 89	McCray	
Myers		Catharine A.	145
Bessie (Loomis)	230, 271	Eleanor	111
Clarence D.	230, 271	Ella S. (Chapman)	126, 145
Clark W.	271	Ralph H.	145
Loomis D.	271	Samuel H.	145
McBrier		Samuel W.	145
Carrie	79	Theodore E.	145
McCall		Theodore H.	145
Adelaide E.	67	William	111
Belle (Emmons)	93	McCroory	
George	67, 93	Brice R.	161
George E.	93	Grace P. (Robbins)	141, 161
Henry	67	Hazel L.	161
Jacob	66	Thomas	161
Jane (Ellsworth)	36, 66	McCune	
Jennie	138	Lula	265
Mary L.	43	McIlwaine	
Sarah E.	67, 93	Catherine	380
McCarnes		McIntyre	
Charles C.	224	Harry H.	146
John	224	Margaret A. (Smith)	127, 146
Julia E. (Crain)	191, 224	Margaret T.	146
Mabel F.	224	Willard M.	146
Mary I.	224	McKenzie	
William J.	224	Donald A.	278
McClintock		Elizabeth A. (Crudorff)	278
John	366		
Orell A. (Thompson)	366		

	Page		Page
McKerri			
Mary	43	Lorna W.	332
McKinney		Martha	262
Elizabeth	I, 110	Mary K. (Twyman)	222, 262
James	110	Mary P.	332
Margaret	111	Philip S.	278
Mehitable	110	McMahan	
McKnight		Ada J.	52
Aletha T. (Lindsley)	147	McMahaney	
Alice T.	143, 147	Julia	286
Clara S. (Sikes)	148	McNaughton	
Dorothy C.	148	Alexander	140
Elizabeth	110	Eliza (Barbour)	149
Emily A.	148	McPherson	
Everett J.	130, 147	John	219
Frances	148	Kate E. (Cronkhite)	219
Grace E.	143, 147	McVicar	
Horace	130	Margaret D.	154
Horace S.	148	Nash	
Howard H.	130, 148	Clarissa	9
Isabel	3, 171	Emily C.	134
James D.	130	John	9
Jerusha	126	Jonathan	134
John T.	130, 143, 147	Neelans	
Julia (Kimball)	123, 142, 147	Alfred W.	145
Margaret T.	148	Annie H. (Allen)	125, 145
Mary F. (Thompson)	117, 130	Martha (Christy)	145
Mary K.	143, 147	Robert L.	145
Mary L.	130	Samuel	145
Nellie E.	130, 148	Samuel A.	145
Rachel	147	Neer	
McLaury		Mary	319
Maria (Sheldon)	19	Nelson, Nellson	
Sarah	19	Allie	321
William	19	Amanda (Warner)	28
McLean		Eveline A. (Stiles)	II, 28
Alice A.	278	George H.	28
Allen	332	Mary E.	28
Amelia H. (Moore)	235, 278	Oliver	28
Charles	262	Neuman	
Charles A.	332	Minna	253
Harriet E. (Woodford)	321, 332		
John D.	278		
John J.	278		
Josephine E.	278		

Nevers	Page	Nims	Page
Alice R.	57	Mary C.	375
Bertha H. (Skinner)	29, 57	Nobie	
Henry	57	Chelsea A.	340
Walter	57	Christina A.	204
Newberry		Eric O.	97
Dwight E.	248	Eula J.	340, 356
Ellsworth S.	248	Gerard I.	97
Frank T.	248	Grita W.	340
Grace J. (Thompson)	204, 248	Harriet M.	288
Samuel	248	Herman L.	340
Newell		Horatio	14
Elizabeth M. (Thompson) 117, 131		Leonard	340
John	131	Louisa V. (Osborne)	69, 97
Samuel	131	Mary M. (Bissell),	325, 340
Sarah (Booth)	131	Raymond G.	97
Sarah E.	131	Rose L.	340, 357
Newhall		Ruth B.	14
Adeline A.	73	William G.	97
George	74	Noland	
Elizabeth (Harrington)	74	Ella	190
Newton		J. H.	190
Estelle E.	102	Nollen	
Henry S.	152	Gerard S.	124
John	102	Laura T. (Whitman)	124
Julia W.	152	Norman	
Susan B. (Thayer)	133, 152	Josephine E.—	62
Willis T.	152	Louis	62
Nichols		Northrop	
A. J.	49	Ada W.	225
Anna M. (Smith)	83	Allan	76
Birney	49	Earl L.	104
Charles J.	49, 83	Francis C.	76, 103
Edla Z.	49, 83	Frank C.	104
Elisha K.	49	Frederick L.	76, 103
Frances E.	83	Isabella J.	76, 104
Frances E. (Tramball)	22, 49	Margaret (Shea)	104
James E.	83	Martha (Morgan)	76
Jessie	352	Maude W.	76
John B.	49, 83	Myrtle H.	104
Lillie E. (Warner)	83	Newell J.	104
Mary J.	114	Newell L.	76
Orvis S.	83	Raymond C.	104
		Susan (Stanton)	103

- | | | | |
|----------------------------|----------|-------------------------|--------|
| Noyes | Page | Olds | Page |
| Abigail (Moody) | 210 | Ada A. (Taylor) | 308 |
| Elvira F. (Chandler) | 182, 210 | Gertrude B. | 309 |
| Estella H. (Hanscom) | 253 | Leslie B. | 309 |
| Eugene H. | 210 | Marshall | 309 |
| John | 210 | Olin | |
| John M. | 210 | John M. | 181 |
| Maud E. | 253 | Mary (Bowen) | 181 |
| Orianna H. | 210 | Oliver | |
| Orville G. | 210, 253 | Agnes M. | 258 |
| Nutting | | Olmsted | |
| Calch L. | 215, 259 | Abigail (Collins) | 33 |
| Catharine C. (Wait) | 173, 184 | Clifford E. | 91 |
| Daniel | 185 | Elmer S. | 63, 91 |
| Effie B. (Bissell) | 259 | Emma C. | 63 |
| Florence | 214, 259 | Emma D. (Sharp) | 63 |
| George | 185, 214 | Ethel L. | 63 |
| Gertrude J. | 214 | Flora (Sheridan) | 63 |
| Harold | 259 | Frank W. | 91 |
| John W. | 185 | Frederick B. | 33, 63 |
| Lorinda (Baldwin) | 214, 215 | Frederick L. | 63, 91 |
| Luther | 185 | Gordon C. | 91 |
| Margery (Varney) | 185 | Hannah (Bartlett) | 14, 33 |
| Martha J. (Palmer) | 185, 215 | Jennie (Foster) | 91 |
| Mary J. | 185, 214 | Laurania H. | 33 |
| Mercy (Meader) | 214 | Lawrence C. | 91 |
| Samuel W. | 185, 214 | Lyman W. | 63 |
| Stephen | 185, 215 | Mabel P. | 63 |
| Oberly | | Mary E. (Cook) | 91 |
| A. S. | 332 | Obadiah | 33 |
| Anna M. (Woodford) | 332 | Olin S. | 33, 63 |
| Beatrice K. | 332 | Robert S. | 91 |
| Florence M. | 332, 347 | Simeon | 33 |
| Ockerman | | Stella P. | 63 |
| Charles | 330 | Oman | |
| Mary C. (Thompson) | 330 | Jennie M. | 84 |
| Peter A. | 330 | Orne | |
| Ogden | | John | 40 |
| Alfred K. | 383 | Pamela | 40 |
| Chauncey M. | 383 | Osborn, Osborne | |
| Ida I. (Penfield) | 380, 383 | Anna C. | 69 |
| Olcott | | Anne (Brown) | 97 |
| Harriet | 144 | Arthur L. | 37 |
| | | Asahel | 15 |

	Page		Page
Betsy (Shaw)	6, 15	Michael	37
Betsy	15	Miriam (Watson)	296, 351
Caroline	37	Moses	15
Caroline M.	37	Moses W.	15, 36
Charles A.	69	Nelson S.	15, 37
Christina F.	37	Norman F.	69
Daniel	15	Olin H.	296, 335, 351
David	15	Patience M. (Heath)	37
Donald W.	351	Persis	15
Edward N.	37	Roxana	232
Elias	16	Sarah E.	69
Eliphalet	16	Sarah R.	37, 69
Elizabeth E. (Semple)	355	Sophia A. (Barber)	37
Elsie	15, 37	Sophronia	15, 37
Emily F. (Pratt)	97	Theodore	37, 69
Emily T.	15, 36	Theodore B.	69, 97
Ernest M.	69, 97	Theodore E. K.	97
Esther (Baldwin)	69	Theodore J. M.	97
Francis	335	Thomas F.	37
Georgina B. (Garlick)	37	Thomas S.	69
Hampden	37	Wilfred L.	69
Hampden	69	William	16
Hannah E.	15, 36	William B.	37
Helen (Merrill)	69		
Henry G.	296, 335	Owen, Owens	
Henry O.	351	Frances	319
Hiram	16	Mary E.	358
Innis J.	355	Owen	358
Iola G.	335		
Jeannette W.	351	Paddock	
Jennet (Blodgett)	37	Kathalene E.	377
Julia A.	16, 38		
Laura	15, 35	Page	
Laura V.	37	Pearl E.	352
Louisa V.	69, 97		
Lowell M.	69	Paige	
Maria	68	Leafie	273
Mariana	37, 69		
Margaret	37	Palmer	
Martha J. (Welcott)	335	Charles E.	385
Mary	15	Emma A.	258
Mary H. (Akers)	37	Helen L.	370
Mary Isabel	37, 68	Heien M.	64
Mary K.	16, 38	Henry C.	214
Mary L.	137	Herbert W.	214
Mary (Shaw)	6, 15	Herman C.	214
		James B.	65
		Jennie L.	55

	Page		Page
John L.	55	Grace E. (Chandler)	211, 255
Loretta	49	Julia	255
Martha J.	185, 215	Norman A.	255
Mary J. (Nutting)	185, 214	Walter W.	255
Millicent L. (Reynolds)	385		
Minnie (Shaw)	214	Parmalee	
Sarah W. (Holmes)	65	Mary M.	30
Selden R.	385	Rotus	30
Parcell			
Harriet F.	353	Parsons	
Pardee		Agnes D.	348
Eunice (Chamberlain)	218	Alma	348
Jane	218	Annah T. L.	348
John	218	Edwin A.	331, 348
Pardoe		Edwin S.	348
Isabella J.	382	Elizabeth A. (Finn)	348
Park		Finley T.	331
Abraham W.	242	George	331
Ada L.	242	George M.	331, 348
Alice E.	242	Harriet A.	331, 348
Archie R.	242, 283	Harriet (Gaines)	331
Effie M. (English)	284	Irene P.	348
Elois L.	284	Lavinia	181
Francis E.	284	Levi	331
Inez H. (Cole)	283	Levi C.	331
Ira E.	242, 284	Margaret E. (Driscoll)	348
Irving E.	284	Martha L.	348
Jewett W.	284	Mary K.	13
Martha O. (Belknap)	201, 242	Sophonria A. (Thompson) 320, 331	
Mildred E.	284		
Parker		Pascoe	
Anna (Wright)	318	Allen A.	149
Benjamin S.	298	Allen J.	131
Elizabeth	313	Arthur E.	130, 149
Elizabeth (Alexander) ...	279, 298	Franklin A.	130, 149
Frances E.	298	Franklin B.	386
Hannah (Crocker)	318	Grace E.	149
Harry V.	298	Grace G. (Boleyn)	149, 386
Kenneth P.	298	Herbert F.	149, 386
Samuel	318	Howard	149
Parkinson		Iona G. (Potter)	149
Charles	255	Irene G.	149
George	255	James H.	130
		James F.	149
		John T.	130
		Joseph	130
		Joseph A.	130

	Page		Page
Julia	130, 149	Mary I. (Skinner)	96
Martha	75	Mary T. (Ellsworth)	242
Marrha A. (Thompson)	117, 130	May L.	247
Minnie J. (Potter)	149	Nelson O.	96
Myra A.	149	Robert	175
Sarah	238	Robert C.	62
Theodore	139, 131	Solomon W.	96
Zilpha L.	130	Walter	233
Patrick		Warren C.	62
Mary M.	24	William S.	96
Pease		Felton	
Alpheus	202	Abiah	175, 193
Bernice M.	242, 284	Abigail C.	197, 238
Bertha L.	247, 288	Abraham	194
Charles	242	Adaline	176
Charles G.	202	Addie L.	200, 241
Charlotte (Pheips)	233	Alfred W.	241
Clarence E.	247, 287	Alice	197
Cora G. (Sisson)	274	Alice C.	241
Daniel	96	Alice R.	230
Dorothy	274	Almira P. (Hunt)	194
Dorothy (Spencer)	202	Anna H.	241
Douglas S.	274	Austin	177, 197
Edwin	233, 274	Bayard	199
Ella S. (Thompson)	203, 247	Bayard O.	240
Elsie M. (Lord)	338	Benjamin F.	197
Emily	202	Betsey (Wolcott)	177
Ernest L.	288	Carolin M.	197, 236
Eta L.	233	Carrie	237
Franklin C.	247	Charles	239, 271
Gladys	274	Charles B.	200, 241
Hannah	175, 197	Charles N.	178, 200
Harriet M. (Noble)	288	Charlotte	197
Howard A.	338	Charlotte S.	237, 279
Ina E.	242	Christopher B.	197, 237
J. Milton	242	Clarissa	22
Jennie (Harris)	62	Clarissa W.	199
Jonathan A.	202	Clarissa (Watson)	177, 199
Lucy G.	96	Claude H.	241
Luke H.	233	Cora	237
Madoe M.	338	Cora B.	297
Malcolm S.	274	Dorothy K.	240
Mary A.	22	Edward B.	237
Mary E. (Allen)	62	Eleanor	193
Mary I.	96, 108	Elizabeth	169, 176
		Elizabeth G.	199

	Page		Page
Elizabeth J. (Cook)	230	John T.	197, 237
Elizabeth (Manly)	237	John W. B.	230
Elizabeth (Markham)	194	Joseph	169, 175, 176, 193
Elvira H.	237, 279	Joseph B.	196
Emily	193, 197	Joseph H.	193, 197, 230
Emily E.	230	Julia A. (Edson)	237
Enoch	169, 176	Leo C.	271
Enoch W.	177, 199, 240	Leonidas C.	200, 241
Erastus	175, 194	Lorenzo	176, 196
Ernest C.	271	Lucy	169, 175, 177, 200
Ernestine M.	237, 279	Lucy R. (Williams)	197
Estelle	237	Lydia	271
Esther L. (Race)	241	Mabel	271
Eunice	197, 238	Mary	176, 177, 193, 196, 197
Eunice (Beebe)	177	Mary (Ashcome)	197
Fidelia	193	Mary (Beebe)	237
Frank	237	Mary (Buckley)	237
Frank B.	237	Mary C.	271
George	194	Mary I. (Rockwell)	237
George S.	237	Mary S.	197, 236
Gertrude M.	241	Martha M.	200
Grace G.	237, 280	Martha S.	178, 200
Hannah	175	Mattie A. (Bray)	197
Hannah (Pease)	175, 197	Mattie A. (Bush)	237
Harlow	271	Maud	230
Harriet E. (King)	199	Mellie (Drake)	271
Harriet M. (Chandler)	200	Minnie A. (Whitney)	241
Harriet F.	178, 199	Minnie M. (Davis)	240
Harry	271	Mortimer W.	271
Hattie E. (Gibbs)	237	Myra B. (Litts)	271
Hazel B.	271	Myron C.	237
Henry T.	178, 200	Nathan	169, 175, 193, 197
Henry W.	241	Nellie C. (Griswold)	241
Herbert	230, 271	Olive M.	237, 279
Howard L.	241	Oliver N.	199, 240
Hudson C.	241	Phebe (Money)	230
Hudson N.	197	Philena	193
Ida	230	Rebecca A.	197
Ithamar	197	Roderick K.	199
James	22, 169, 175, 176, 177, 194	Rufus A.	197, 237
James B.	178	Ruth	169
James O.	230	Ruth A.	176
Jane E.	200	Ruth (Thompson)	167, 169
Jennie (Grant)	237	Sallie (Archer)	241
Jesse C.	197	Sally	175
Jessie S. ¹	241	Sarah	169, 176
John	169, 177, 193	Sarah E.	196

THE THOMPSON GENEALOGY.

	Page	Phelps	Page
Sarah M. (Buchanan)	176	Abigail G.	325
Sophia E.	200, 240	Adelia A. (Hoyt)	198
Sophia (Gaylord)	177	Agnes (Bryson)	274
Susan	177, 197	Albert	239
Virginia L.	197	Albert B.	234, 275
William	176, 177, 193, 196, 197	Albert F.	275
William A.	197	Albert T.	275
William McM.	230	Alice E.	234
Penfield		Alice M. (Law)	282
Carrie B. (Hotchkiss)	383	Alida E.	199
David	379	Anne E.	320
Fannie M.	379	Anna E. (Atwood)	233
Ida I.	380, 383	Arthur S.	27
Ira H.	383	Bertha M. (Hitchcock)	239
Isabel H.	383	Catherine E. (Jacobie)	198
Isabel (Hotchkiss)	378, 379	Charles S.	234, 275
Julia A.	379, 382	Charlotte ...	176, 177, 195, 198, 233
Mary M.	380, 383	Charlotte (Belknap)	198, 200
Orrin L.	380, 383	Daniel 157, 169, 176, 194, 196, 234.	
Roxa	20	Darwin W.	198, 239
Sarah E.	383, 386	Dyer	198, 239
Perkins		Edna L.	239
George	201	Edward F.	239
Horace	201	Eleanor (Booth)	198
Julia (Terry)	201	Elihu	177, 198, 200
Kaomeo	330	Eliza (Johnson)	233
Nathaniel	330	Elizabeth	149, 176, 195
Ophelia G.	201	Elizabeth (Pelton)	176
Perry		Ella A. (Kelly)	239
Elizabeth P. (Ellsworth) ...	35, 66	Ella K.	198
Josephine G.	66, 93	Emily	177, 198, 238
Simeon	66	Emmet	198
William	66	Ethel I.	239, 282
William E.	66	Fanny E. (Bissell) ..	132, 151, 234
Peters		George H.	234
Mary W.	126	George S.	151, 196, 234
Peterson		Hannah	176
Charles	51	Hannah (Geer)	176
Lena A.	276	Helen (Potter)	233
Phelan		Helen M.	274
Daniel H.	81	Henry A.	195, 233, 274
Ethel M. (Gowdy)	81	Homer	198
Margaret V.	81	Homer F.	239
		Imogene	196, 233
		Jone L.	108
		James	176, 195

	Page		Page
Julia	177	Florence C.	227
Lewis F.	198, 239	Frank C.	105
Lois S.	275	Howard A.	105
Lucy	177	James M.	105
Lucy (Barber)	194	James O.	289
Lucy E.	194, 231	Jennie M. (Hooker)	343
Lucy P.	198		
Lucy (Pelton)	177, 200	Phinney	
Mabel B. (Studley)	275	Mary E.	212
Margaret	234		
Margaret B.	274	Pierce	
Marion A. (Thayer)	275	Cora B.	247, 387
Marionett (Abbe)	131	Elizabeth (French)	378, 381
Mary	176, 195	Elizabeth M.	386
Mary (Allen)	195	Etta	333
Mary A.	196, 234, 340	Etta E.	384
Mary A. (Soule)	196	Fanny	370
Mary J.	233	Frank E.	154
Mary L.	233	Gertrude E.	154
Mary (Walker)	239	Griffith R.	381
Nancy R. (Wells)	194	Helen C.	379
Nellie C.	198, 239	Ira H.	381
Nellie I.	233	Jessie L. (Fenn)	288
Nelly A.	275	Joseph	154
Neva E.	239, 282	Lewellyn W.	381
Noah ..157, 176, 177, 194, 196, 198,	234	Luella (Thompson)	204, 247
Noah C.	239	Marion (Foster)	154, 386
Obadiah	177, 198	Mary E. (Granger)	153
Oliver C.	200, 325	Mildred A.	154
Robert A.	274	Milton R.	384
Russell A.	274	Olive P.	288
Ruth	176, 194	Olivia E.	247
Ruth (Peiton)	169	Raymond E.	154, 386
Seth	131	Robert F.	381, 384
Susan (Eaton)	198	Ruth (Bliss)	381
Weldon Y.	282	Stephen G.	247, 288
William 159, 176, 177, 196, 198, 252	239, 282	William F.	384
Willis L.	239, 282	Winnefred (Triplett)	384
Wyman L.	282		
		Pinney	
Phillips		Abigail	303
Alton L.	105	Arthur	258
Arabella M. (Bowen)	251, 289	Beatrice W.	90
Austin F.	289	Belle E.	128
Cleora E. (Cressay)	192, 227	Benjamin	150
David A.	227	Benjamin T.	150
		Betsey	303

THE THOMPSON GENEALOGY.

	Page	Platt	Page
Charles M.	58	Ann E. (Stilwell)	2
Edward	128	Edward M.	215
Elizabeth M. (Thompson)	131, 150	Elizabeth (Hawley)	215
Eunice (Ward)	303	Elizabeth S.	32
Flavia K.	90	Ella V.	215
Francis	150	Helen M.	215
Frank L.	58, 90	Jarvis E.	215
Gertrude M.	150	Mary	216
Gordon	303	Mary C. (Vilas)	186, 215
Ida M. (Lord)	29, 58	Moses S.	216
Joseph	303	Nellie M.	215
Lodama	41	Obadiah	215
Lorinda	303	Sylvia	102
Lucy B. (Wilcox)	90	Winfield L.	215
Mabel W.	150		
Rachel (Potwin)	303	Plunkett	
Rosa H.	58	Franklin	329
Sarah (Grant)	58	Irene	329
Willard	150		
William L.	58	Pomeroy	
		C. Newton	124
Piper		Fannie A.	321
Emma B.	135	Maude	124
Lew	222		
Lucy A. (Wheat)	222	Poole	
		Jonathan	323
Pitkin		Lucinda	323
Elizabeth A.	26, 53		
Ella C.	26, 54	Porter	
Esther M.	26	Eleanor B.	264
Esther J. (Stiles)	10, 26	Frank F.	374
Evelyn R.	26	Frank H.	11
Hannah (Snell)	53	Frederick W.	375
Harriet J.	26, 54	Harriet J.	294
Henry E.	26, 53	Jessie A. (Woods)	374
Jonathan	26	Russell W.	375
Mabelle	53	Sarah M. (Skinner)	11
Marion E.	53		
Melissa A. (Loomis)	53	Portious	
Olive L.	53	Agnes L.	60
Sarah J.	26, 53		
Walden	26	Post	
		Albert E.	100
Pittsinger		Amos	100
Julia A.	133	Anna B.	58
		Arthur E.	58
Pixley		Chloe M. (Lord)	58
Alice M. (Catlin)	239	Elliott	100
		Eunice	100

	Page		Page
Everett	100	Homer G.	85
Ida M.	58, 90	Jane S. (Trumbull)	9, 23
Levi	100	Jemima (Collins)	304
Mary A. (Deuse)	100	Jessie	308
Mildred	100	John	303
Olive	100	John T.	304, 305
Raymond	100	Joseph J.	304
Wilbur M.	100	Lawrence R.	311
Potter		Leonard H.	305
Helen	233	Louisa	304
Potwin, Potwine		Louisa P.	304
Adella M.	63	Mabel G.	85
Adella S. (Bissell)	62	Mark M.	50
Alfred F.	63	Mary	23, 50
Arthur E.	32, 62	Mary A.	304
Arthur S.	91	Mary E.	32, 62
Beulah E. (Sims)	91	Mary J.	305
Caleb	23	Mary K. (Bartlett)	14, 32
Catharine H.	32, 62	Mary L.	23
Caroline E.	304, 305	Mary (Jackson)	303
Charles	23, 50	May B. (Collins)	85
Charles J.	50	Mildred (Hamilton)	63
Clarissa (Trumbull)	9, 23	Nancy	23, 49
Edwards A.	63	Nora E.	50, 85
Edwards L.	32	Norma	85
Edwin H.	305, 307	Pauline (Carpenter)	308
Elinor S.	63	Rachel	303
Eliza (Hills)	304	Robert	303, 304
Elizabeth	195	Roella E.	305, 308
Elizabeth B.	62	Ruby H. (Rice)	311
Ellen J.	305	Ruth E.	62
Emma A. (Gates)	50	Ruth W. (Hull)	304
Emma J. (Gibson)	50	Sophia B. (Sanford)	307
Emma J.	305	Sophonra A. (Belknap) 180, 206,	305
Fancher	311	Thomas	23, 303
Florence A.	91	Thomas D.	62, 91
Flossie M. (Hamlin)	85	Thomas H.	23
Frances	307, 310	William C.	305
Frances J.	305, 307	William T.	50, 85
George	23	Powers	
George C.	304, 308, 311	Eliza	195
George S.	63	Fanny L. (Slade)	377
Georgianna (Morse)	63	Ruth F.	377
Grace	308	Thomas	377
Henry H.	50, 84	Warren T.	377

Pratt	Page		Page
Emily F.	97	Fred C.	108
Frank W.	386	Isabel O.	95, 108
Maude F. (Sherman)	386	James W.	39, 75
Prentice		Jennet (Skinner)	68, 95
Benjamin	336	Jennie F. (Coon)	108
Florence V.	336	Pastoria	39, 75
Florence (Woodcock)	351	Seth	67
George W.	351	Seth F.	67
Leslie W.	336, 351	Winnifred C.	95, 108
Mae (Shellington)	336	Proctor	
Roscoe W.	336	Franklin W.	354
Viroqua A. (Tucker)	336	Lily A.	354
Watson B.	336	Prosser	
Preston		James L.	122
Clara	51	Roxalana (Thompson)	122
Honor	24	Prouty	
Prettyman		Amelia (Benton)	337
Amelia H.	196, 235	Carlos	337
Augustus	196	Everett F.	151
Harriette	196, 235	Geraldine	151
Mary J.	196, 235	Isadora	336
Mary (Pelton)	176, 196	Prudden	
Robert	196	Catharine N.	180
Sarah	196, 234	Fletcher	180
Thomas	196	Mary	181
Thomas G.	196	Pruyne	
Primeau		J. DeLoss	379
Charlotte	251	Miriam M. (Reynolds)	379
Prindle		Race	
Charles H.	127	Esther L.	241
Lottie L. (Smith)	127	Radcliff	
Marl:	127	Eliza A.	114
Saline	127	Randolph	
Prior		Luella	261
Alfred S.	95, 108	Rathbun	
Charles B.	67, 95	Charles	104
Elizabeth S.	75	Dale	104
Ella N.	67	Gladys	104
Emily B.	95, 107	Harry S.	104
Emily J. (Barber)	36, 67	Mary O. (Starr)	77, 104
Faith J.	95		
Franklin S.	95		
Frank E.	108		

Rawlston	Page	Reed (see Read and Reid)	Page
Frank	32	Alice V.	340
Percy L. (Marsh)	32	Alonzo K.	335
Rawson		Amy E.	284
Agnes D. (Hammond)	212	Belle L.	340, 356
Elizabeth M. (Larder)	246	Bertha C.	280, 299
Frank L.	212	Bertha E. (Wolcott)	335
Oscar J.	246	Bethuel M.	340
Ray		Charles W.	144
Charles W.	162	Clara M.	280
Halle S.	162	Clarence J.	280
Harriet	190	David	168
Margaret M.	162	Dorothy F.	299
Mary H. (Smith)	142, 162	Ebenezer	168
Raynolds (see Reynolds)		Edna M.	340, 356
Anna R. (Blakeslee)	127	Elizabeth E.	340, 356
Bessie B. (Bartlett)	127	Elizabeth (Thompson)	167, 168
Elizabeth T. (Morrison)	115, 127	Emma E.	340, 355
James M.	127	Ethel R.	78
Julia M.	121	Florence V.	356
Peter	127	George O.	333
Samuel	127	George R.	280, 299
William M.	127	Gertrude M. (Lawrence)	299
Read (see Reed and Reid)		Grace G. (Pelton)	237, 280
Agnes C.	31	Harold W.	356
Bertha E. (Moore)	235, 278	Harriet (Olcott)	144
David	13	Harriet L. (Reardon)	280
Edith (Sage)	31	Helen E. (Dewey)	125, 144
Edward M.	13, 31, 32	Helen M. (Webster)	321, 333
Elizabeth S. (Platt)	32	Henrietta D.	144
Emily A.	13	Howard W.	340, 356
Emily (Marsh)	5, 13	Ida M.	340, 355
Frederick A.	278	Jennie E.	78
Grace V. W.	32	John U.	280
Harriet E.	13, 31	Jonathan	280
James M.	13, 31	Juliette (Bissell)	325, 340
Mary P.	32	Lilla B.	340
Nathaniel	13	Luther	333
Ogden B.	13, 31	Lydia L. (Low)	280
Rosalind	278	Margaret E.	333
Sarah F.	32	Martha (Gates)	356
William J.	13	Mary	335
Reardon		Myrtle E.	356
Harriet L.	280	Ralph	340
William H.	280	Roswell P.	299
		Ruth	39
		Sarah	180

	Page	Rice	Page
Washington M.	78	Agnes (Van Santwood)	143
William	144	Alice C. (Thompson)	124, 143
Reeves		Angeline	371
Dorothy G.	296	Arthur H.	143
Jackson D.	296	August	107
Nellie G. (Smith)	270, 296	Caroline (Hitchcock)	143
Reid (see Read and Reed)		Dorothy	143
Virginia A.	264	Hattie	245
Renner		Matilda	107
Bernice M. (Pease)	242, 284	Moses P.	311
Carleton E.	284	Priscilla	12
Donald E.	284	Ruby H.	311
Dorothy E.	284	William B.	143
Mary (Pelton)	193	William T.	143
Samuel	284	Rich	
William J.	193	David	306
Reynolds (see Raynolds)		Evelyn B.	309
Arthur G.	379, 382	Gertrude (Bartlett)	309
Carolyn D. (Telfer)	385	Lester	306
Charles T.	379	Ralph B.	309
Edward C.	379	Ruby	306
Emma F. (Gates)	382	Vienna (Taylor)	304, 306
Frances	385	Richardson	
Frederick B.	382, 385	Charles	55
George W.	379	Hannah	8
Grace P.	382	Risley	
Ira F.	379	Edwin	337
Isabella J. (Pardoe)	382	Ida May E.	337
Iva M. (Beebe)	382	Ida (Tracy)	323, 337
James H.	379, 382	Rist	
Louella M. (Thurston)	385	Clarissa C.	251
Lucina P. (Fryatt)	385	Robbins	
Mary A. (Wheat)	379	Anna C. (Thompson)	123, 141
Mary C.	379	Daniel E.	141
Merton P.	382	Edith A.	141
Millicent L.	382, 385	Ellen	141, 161
Miriam A.	382	Ellen E. (Starr)	41
Miriam A. (Hotchkiss)	379	Ernest T.	141, 161
Miriam M.	379	George B.	142
Paul E.	382	George P.	141, 161
Samuel J. W.	379, 382	Helen P.	161
Stanley S.	382, 385	Ida M. (Folkrod)	161
William A.	385	Jennie (Thompson)	123, 141

	Page		Page
Mary	141, 161	Sarah C.	200
Philo T.	142	Sidney W.	200
Roberts		Roddy	
Charles W.	164	Susan	44
Dorothy N.	164	Roe	
Elijah	120	Alice S.	28
Ellen	120	Azel	27
Hamlet F.	164	Charlotte G. (Riley)	56
Joanna	373	Chloe A.	55
Lelia C. (Granger)	153, 164	Chloe A. (Stiles)	11, 27
Louisa M.	164	Edward G.	56
Mary K.	164	Edward S.	28, 55
Sarah (Richards)	120	Frederick S.	56
Robinson		Harold B.	55
Carrie A.	210	John	27, 56
Cornelia A. (Chandler)	182, 210	Louise H. (Dabney)	55
Dean	364	Louise S.	55
Georgianna H.	210	Madeline D.	55
Henry R.	210	Robert B.	28, 55
Howard F.	386	Rogers	
Lucy (Hills)	364	Amy M.	157
Mabel M. (Spring)	383, 386	Annie E.	157
Millicent P.	386	Charles H.	157, 165
Nelson O.	386	Cora A.	157, 165
Rockabrand		Edith B.	157
Frances	384	Edward L.	157
Rockwell		Ethel L.	157
Amelia L. H. (Silliman)	95	John S.	144
Anna G.	200	Louis J.	157
Carlos E.	94	Mabel S.	157
Carlos P.	95	Mary F.	144
Charles	108	Mary L.	157
Edward C.	94	Maude (Easterbrook)	165
Ella N. (Prior)	67, 94	Orpha L. (Green)	157
Franklin P.	95	Raymond E.	156
Frederick K.	108	Ruth G.	157, 165
Harriet (Hitchcock)	237	Sarah E. (Collins)	137, 156
Howard P.	95	Rollinson	
Isabel O. (Prior)	95, 108	Harry	157
James P.	200	Lawrence H.	157
Martha S. (Pelton)	178, 200	Lizzie B. (Collins)	137, 157
Mary C. (Bieber)	95	Olive M.	157
Mary I.	237	Roney	
Nathaniel	200	Jennie	212
Samuel	237		

	Page		Page
Roodhouse		Russell	
Benjamin T.	236	Hattie S.	48
Elizabeth (Edgerton)	236	Joseph	4
Harriette (Prettyman) ...	196, 235	Melinda	287
Peter	235	Sabra (Trumbull)	4
		Samuel	42
Rose		Rust	
Anna L. (Bowen)	235, 277	Alice (Slade)	368
Helen T.	277	Daniel W.	368
Margaret B.	277	Eliza	343
Mary L.	277	Emily E.	369
William J.	277	Eunice A. (Slade)	368
William P.	277	George	368
Ross		Ira	364
Marion W.	376	Laura (Slade)	364
Rostek		Lucy E.	372
Joseph	90	Martha L.	344
Sophia H.	90	Miriam	326
Rowley		Rosette H.	369
Eliza	67	Sadd	
Roy		Chilion W.	353
Andrew	210	Henry W.	339
Susan G.	210	Lena E. (Townsend) ...	353
Royce		Robert L.	339, 353
Addison A.	290	Sarah E.	353
Alice P. (Folsom)	256	Sarah S. (Green)	339
Carl L.	256, 290	Walter C.	353
Carrie (Sherman)	290	William	339
Christopher L.	290	Safford	
Earle A.	256	Addie	245
Eva M.	290	Sage	
Harry A.	256	Edith	31
Herbert E.	256, 290	Sanborn	
Janett C.	256	Edwin C.	250
Katherine (Hale)	256	Eliza V. (Carey)	217, 259
Laura (Larsen)	290	Martin L.	259
Mae B.	256	Sherburne	259
Mark B.	256	Sandoz	
Mark N.	290	Dorothy E.	166
Percy E.	256	Sanford	
Ray A.	256	Anna G. (Walker)	34
Russ		Charles B.	34, 65
Carrie A.	39	Ellen A. (Forbes)	65
John A.	39	Emeline S. (Bartlett) ...	14, 34
Ruth (Reed)	39		

	Page		Page
Helen F.	65	Sayles	
James H.	34	Harriet	325
Jennie E.	34	Scarborough	
Joseph H.	34	Henry F.	142
Sophia B.	307	Jennie (Thompson)	123, 142
Sargeant		Schenk	
Ellen R.	84	Anna	35
Harriet P.	50	Schneider	
Jennie M. (Oman)	84	Lena	72
Margaret M.	84	Schryver	
Mary (Potwin)	23, 50	Mabel F.	94
Ruth F.	84	Schrump	
William	50	Adam	360
William T.	50, 84	Francis E.	360
Sarnes		Harriet E. (Johnson)	348, 360
Maggie	32	Schultz	
Saunders		Annis S. (Ellsworth)	326
Dorothy A.	285	Emmet	326
Frances B. (Terry)	243, 284	Jonas	326
Lauretta E.	285	Scott	
Robert O.	284	Janet	I, 167
Sawtelle		Sarah A.	252
Charles E.	299	Secville	
Dorothy C. (Stevens)	280, 299	Alice D.	88
Elizabeth S. (Blaisdell)	299	Scrimgeour	
Henry A.	299	David A.	121
Priscilla	299	Ella J.	121, 138
Virginia	299	Helen C.	138
Sawyer		Helen J.	121, 137
Caroline L. (Barber)	36, 67	James	121, 138
David P.	94	James B.	138, 159
Florence F. (Allen)	94	James H.	120
Harry B.	67, 94	James K.	159
Henry	372	John H.	159
John P.	67, 94	Lucy L.	159
Lelia L. (Slade)	372	Mary A. (Morrison)	120
Mabel F. (Schryver)	94	Mary I.	159
Mary C. (Baldwin)	94	Mary L.	138
Pascal H.	67	Mary P. (Wilson)	138
Raymond T.	67, 94	Martha L. (Cummings)	159
Stanley P.	94	Minnie A.	138, 158
William A.	94		
Willis O.	67		

Searles	Page	Sharp	Page
Abbie	210	Emma D.	63
Helen M. (Chandler)	182, 210	Mason W.	63
Lillian	210	Shaver	
William	210	Alice M. (Gaylord)	287, 302
Sears		Alvin F.	302
Fanny	218	Emma (Chestney)	302
Seeley		Gaylord W.	302
Laura	321	Ruth A.	302
Sellew		William D.	302
Edward B.	310	Shaw	
Frances (Porwin)	307, 310	Alice R.	71
Roland S.	310	Alfred P.	99
Rudolphus T.	310	Arthur G.	285
Semple		Beatrice P.	99
Elizabeth E.	355	Betsey	15
Grayce (Moulton)	355	Clara E.	99
Lilla B. (Davenport)	339, 355	Clyde	243
William A.	355	David	3, 6
Severance		David C.	383
Ariel K.	217	Dennis	71
Clarissa	365	Elizabeth (Smith)	99
Ebenezer	217	Ella I.	383, 386
Eliza E.	217	Elsie	6, 15
Mary E. (Brown)	181, 217	Emma J.	211
Nathan	363	Emma (Lathrop)	70, 99
Rhoda (Thompson)	363	Evans M.	99
Sexton		Flora A. (Terry)	201, 243
Chauncey G.	316, 325	Florence E.	99
Cyril W.	126	Florence (Gould)	285
Frances A.	126	Frances G. (Morrill)	71
Georgiana (Chapin)	325	Francis W.	264
Harriet (Sayles)	325	Hazel E.	99
Henrietta (Bissell)	316	Henry T.	99
Henry W.	325	Hugh S.	264
Jemima (Bissell)	316, 325	Hugh W.	264
Lawrence	325	Isaiah	211
Mary A. J.	325, 339	Jennie (Lathrop)	70, 98
Sarah (Baker)	126	Jennie M.	99
Seymour		John	3
Clara E.	82	Julius M.	243
Fannie	252	Kenneth L.	99
Isaac	252	Leland W.	71
Sarah A. (Scott)	252	Lillian E.	71, 99
		Lucy A.	243
		Luke T.	243, 285

	Page		Page
Mabel M.	383, 386	Mary E.	39, 74
Margaret	3, 6, 16	Mary T. (Allen)	39
Mariam (Harper)	2, 3	Pastoria (Prior)	39, 75
Mary	6, 15	Ralph W.	39
Mary K. (Terry)	6	Sarah M.	39, 74
Mary M. (Penfield)	380, 383	Sarah E. (Cleveland)	75
Minnie	214	Sheridan	
Miriam	6	Flora	63
Persis	6, 16	Martha (Pickett)	63
Rhoda	6, 16	Thomas M.	63
Robert E.	99	Sherman	
Robert J.	99	Alice (Gay)	193
Sara C. (Lawrence)	224, 264	Anna (Flannigan)	257
Thomas	99	Anna (Wait)	173, 184
Walter I.	71	Beatrice C.	291
William B.	71	Beriah	184
William E.	99	Bessie R.	257
W. Lawrence	264	Carl R.	107
Shea		Caroline (Bemis)	256
Margaret	104	Carrie	290
Sheeler		Carrie V.	93
Carrie E.	266	Charlotte (Walton)	213
Sheldon		Clara B.	258
Nancy	324	Clark B.	93
Nancy (Wells)	324	Clinton W.	214, 258
Royal E.	202	Cora B.	214, 259
Samuel	324	Cora L.	258
Sarah E. (Billings)	202	Curtis P.	258
Tichenor	202	Delia (Drinkwine)	291
Shellington		Dorothy H.	107
Mae	336	Earl M.	291
Shepard		Edward	213, 257
Adelia (Bissell)	316	Edward F.	256, 291
Albert E.	39	Edwin	183
Carrie A. (Russ)	39	Edwin Mc.	93, 107
Cecil P.	75	Elizabeth A.	93
Francis W.	316	Elizabeth (Middleton)	257
George B.	39, 75	Ella F.	213
James A.	39, 75	Ella M.	257, 386
James L.	39, 75	Emna A. (Palmer)	258
Jane A.	39	George	213, 256, 290
Martha L. (Davenport)	75	George D.	257
		Gladys E.	258
		Harry L.	93, 107
		Henry	213

	Page	Shove	Page
Henry A.	257	Burton	102
Hosea W.	236, 291	Helen A.	102
James B.	184, 214	Sylvia (Platt)	102
James S.	214	Shumway	
Jane	184	Bertha M.	307
Jane (Hodgson)	213	Dwight E.	307
Janett	184, 213	Mary (Potwin)	307
Jarvis	184		
Jessie B.	256, 290	Simmons	
John	184, 213, 257	Annah	322
John E.	93	Anna L. (Dignon)	220
John H.	93	Charles H.	220
Judson	184, 212	Cortez V.	220
Juliet	184	Helen M. (Vilas)	188, 220
Juliet E.	212, 255	Henry E.	322
Juvadilla	184, 213	James R.	220, 261
Kate C. (Barber)	258	John	220
Katharine J. (Conant)	107	Luella (Randolph)	261
Kenneth F.	257	Mary E. (Green)	220
Leon W.	257	Robert	220
Louisa C. (Curtis)	214	Simons	
Lucy J. (Angier)	183	Anton	90
Marion E.	107	Frank A.	90
Martha	213	Katherine A.	90
Mary E. (Phinney)	212	Katharine E. (Wells)	62, 90
Matilda (Rice)	107	Ruth F.	90
Maude A.	258	Simpson	
Maudie F.	257, 336	Ruth I.	89
May B.	93, 107	Sims	
Minnie (Underhill)	257	Alexander W.	91
Nancye M. (Callendar)	107	Beulah E.	91
Nettie R. (Markle)	291	Singafoose	
Pelatiah	184	Edith	249
Phillip	184	Sisson	
Raymond E.	107	Charles B.	274
Roy W.	257	Cora G.	274
Spencier E.	257	Skinner	
Wilbur L.	212	Adah E. (Frost)	238, 280
William A.	213	Adaline E. (Hayes)	28
William M.	257	Adella T.	29
Shirrey		Alice J.	280, 300
Mary J.	263	Arthur	280
Shoobert			
Ethel M.	334		
John	334		

	Page		Page
Bertha H.	29, 57	William P.	185
Charles B.	11	William W.	68, 95, 96
Charles L.	29		
Charles S.	185	Skofield, Scofield	
Cora E. (Luce)	96	Delia	307
Dora E. (Dart)	29	Herbert S.	210
Eli	185	Orianna H. (Noyes)	210
Ernest W.	280		
Eunice	185	Slade	
Eva E. (Beers)	57	Achsah	369
Ezra W.	185	Achsah (Wiley)	369
Florence A.	280	Ada M.	373
Florence E.	57	Albert R.	373
George T.	152	Alice	364, 367
Hannah M.	11, 29	Alice (Atherton)	255
Harold E.	96	Alice F.	374
Harriet	152	Allen L.	374
Harriet B. (Elmer)	11	Anna	374
Helen A. (Mace)	28	Arilla F. (Holbrook)	369
Henry C.	11	Bertha	377
Hiram	11	Betsy	304
Hiram R.	11, 28	Buel	376
Horace	280	Carrie E.	374
James F.	68, 96	Carrie L.	372
Jemima	313	Charles F.	373, 376
Jennet	68, 95	Charles H.	369, 373
Jennie A.	57	Clarissa	367
Lester J.	96	Dana	368
Lois W. (Wait)	185	Edith M.	255
Maria (Osborn)	68	Edwin R.	369
Marilla M.	11	Elbridge A.	212
Mary	185	Ellen E. (Wolfe)	370, 374
Mary I. (Osborn)	37, 68	Ellen M. (Chandler)	184, 211
Oliver	11, 25	Enoch	364, 367
Oliver B.	11	Esther	376
Rachel H.	128	Ethel R.	373
Rhoda E.	29, 56	Eunice A.	368
Robert L.	96	Fannie L.	373, 377
Robert W.	29	Franklin L.	372
Roxy	25	Frederick J.	255
Sarah M.	11	Frederick W.	212, 255
Sarah M. (Stiles)	5, 11	George W.	369
Susan M.	29, 57	Grace R.	373
Thomas R.	29, 57	Grace (Totten)	377
Thomas L.	185	Hannah A.	367
Wilhelmina C.	68	Hannah (Davis)	367
		Hannah (Thompson)	364

	Page		Page
Harriet	364, 368	Orrilla	368, 372
Harry A.	374	Orrissa	368, 372
Harry B.	373, 377	Patty	364, 367
Helen	376	Penelope (Wellington)	367
Helen F.	370	Phebe A. (Bishop)	367
Helen L. (Palmer)	370	Philip H.	377
Helen M.	255	Ralph	369
Henry O.	255	Rosette	369
Horace T.	364, 369, 377	Ruth E.	377
Ira	368, 372	Samuel	364, 367, 368
James	364	Samuel I.	372, 376
Jane	364, 367	Sarah (Bradley)	369
Jeannette (Wilkie)	372	Sidney C.	373
Jennie F.	373	Susan F. (Holden)	373
Joanna (Roberts)	373	Theima A.	377
John	362, 368	Walter H.	373
John A.	377	William	363, 367, 370, 374
Kathalene E. (Paddock)	377		
Kittie D. (Buel)	376	Slate	
Laura	364, 367, 370	Elmina	38
Leila L.	372	John	38
Leslie F.	377	Julia (Bryant)	38
Leslie H.	373, 377		
Lewis C.	369, 373	Sloan	
Lora B.	368	George A.	35
Lucius	368, 372	Leonora	35
Lucy E. (Rust)	372		
Mabel	373, 377	Smart	
Mabel A.	255	Alice L.	232
Madella L.	369	Anna R. (Barber)	195, 232
Margaret	372, 376	Carrie E.	232
Margaret (Glover)	372	Charles T.	232, 273
Margaret J. (Menzie)	369	Clayton H.	273
Maria W.	370, 374	Elizabeth (Martin)	272
Marietta L.	211	Florence I.	232
Marion	370	Frank C.	232, 272
Mary A.	369	George	232
Mary B. (Chase)	374	Leila M.	232
Mary E.	370	Mae A.	273
Mary E. (Kendall)	376	Mae M. (Sullivan)	273
Mary J. (Grantham)	369	Thomas	232
Mary (Town)	367	Thomas F.	273
Maude E.	255		
Minnie (Booth)	255	Smith	
Norman A.	212, 255	Abigail	304
Norman H.	369	Addie F.	270
		Alice W.	127, 146
		Alvin C.	354

	Page		Page
Anna M.	83	Mary E. (Hyde)	142
Beebe	40	Mary H.	142, 162
Benjamin H.	270	Mary I. (Marsh)	359
Charlotte	127	Mary K. (Kreckel)	329
Chester	129	Mary W. (Peters)	126
Clayton E.	282	Margaret A.	127, 146
Clyde T.	359	Margaret McK. (Thompson)	111, 115
David	115	Minnie L. (Clapp)	129
Edward H.	329	Nellie G.	270, 296
Edward S.	360	Olive C.	52
Ella A. (Hoague)	127	Olive (Talcott)	115
Ellen R. (Clark)	354	Phelps	282
Elmer E.	211	Rebecca (Barber)	329
Elsa M.	359	Sally (Gross)	40
Emeline	50	Sarah	221
Emily A. (Higby)	270	Seward	142
Erastus F.	329	Steila A. (Keyes)	211
Erwin K.	359	Thaddeus	354
Ethel I. (Phelps)	239, 282	Virginia W.	360
Francis C. D.	329	Warren	115, 127
Frank W.	127	William A.	282
George B.	270	Winthrop A.	354
George J.	354	Wolcott	359
Gordon	114		
Grace E. (Thompson)	299	Snell	
Harold J.	299	Hannah	53
Helen	274	Mabel A.	240
Henry A.	126		
Henry J.	359	Snow	
Henry W.	329	Anna M.	97
Hiram	127	Asa H.	370
Hoton	270	Charles J.	370
Hoton A.	270	David	97
James H.	115, 126	Della	143
John C.	299	Laura (Slade)	370
Jude B.	129	Mary (Collins)	97
Julia	129	Otis	143
Katherine E. (Jackson)	146	Penelope W.	370
Katherine L.	146	Parke	370
Leon	127, 146		
Lottie L.	127	Snyder	
Louis	274	Nancy J.	77
Mary	261	Samuel	77
Mary C.	40		
Mary E.	354	Sorenson	
Mary E. (Atwater)	126	Caroline	359

Soule	Page		Page
Howland	196	Oscar	365
Mary A.	196	Philip	82
Sally (Downing)	196	Philip L.	46, 82
Southard		Sidney	365
Alba	207	Walter R.	46
Amelia B.	251	Winnifred G.	291
Anna C. (Eason)	251	Spencer	
Charlotte (Primeau)	251	Abiatha H.	358
Elizabeth W. (Bignoll)	251	Arthur T.	358
Helen	207, 251	Charles B.	358
Josette	207	Charlotte E. (Thompson)	346, 358
Louisa (Bowen)	181, 207	Clarence E.	358
Lucien H.	207, 251	Deborah	208
Richard P.	251	Dorothy	202
Southwick		Elizur A.	358
David E.	252	Hancy A.	136
Ellen M.	252	Harriet	123
Harriet L.	252	Orson	123
Laura A.	295	Spender	
Moses D.	205	Inez L. (Cottrell)	84
Pauline C.	252	Sidney I.	84
Paul	252	Sperry	
Sarah (Coffee)	252	Abner	199
Sarah F. (Vilas)	209, 252	Albert A.	233
Sarah F.	252	Alfred	233
Spaulding		Carrie T. (Armbruster)	240
Addison	365	Catherine H.	283
Alexandrine M. (Stanton) ...	46	Cornelia B.	199, 240
Asa L.	46	Daniel G.	199
Ella	275	Dorothy W.	274
Ellen	365	Edla E.	199
Eunice	291	Edna (Jennings)	282
Fluella F.	291	Edna M.	283
Frank B.	291	Edward	281
Henry	365	Elizabeth E. (Wood)	240
Henry D.	46	Ellsworth	240, 282
Herbert A.	82	George T.	233, 274
Isaac	291	Gilbert D.	199
James F.	46	Harriet F. (Pelton)	178, 199
Jessie B. (Sherman)	256, 290	Harriet S.	199
Katharine H. (Ames)	82	Ida	281
Mary (Dixon)	46	Lewis P.	240, 199
Mary (Harper)	20, 46	Marion E.	283
Nancy (Thompson)	365	Martha A.	199
Oakes A.	82	Mary E.	240

	Page		Page
Maude M. (Walden)	274	Stannard	
Melinda (Phelps)	195, 233	Clarissa E.	15
Ruth T.	199	Stanton	
Sarah F.	199	Alexandrine M.	46
Spetnagle		Susan	103
Annie (Andrews)	51	Stanwood	
Louis	51	Eleanor W.	46
Spires		Staples	
Emeline S. (Bartlett)	33	Anna	209
Walter W.	33	Starke	
William W.	33	Mabel A. (Tracy)	337, 352
Spofford		Max A.	352
Ida B.	328	Viola L.	352
Sprague		Starr	
Annie H.	252	Abigail (England)	76
Desire (Benham)	252	Amory M.	78
Edward C.	290	Amory R.	41, 77
Ellen M. (Vilas)	209, 252	Anna (McClure)	79
Emily	292	Bertha M.	79
John C.	252	Chester G.	79, 106
Josephine (Elyea)	290	Clara	77
William C.	252, 290	Clara T. (Clapp)	77
Spring		Comfort	16
Ella I.	383	DeWitt	40
Emma	332	Edward	40
Mable M.	383	Ellen G.	42, 79
Mary M. (Penfield)	380, 383	Ellen (G. Brown)	41
Orlando H.	383	Emily	16, 40
Springer		Emma J.	76
Mary L.	343	Evelyn G.	76
Squires		Frank C.	76
Carrie B.	259	Franklin J.	16, 40
Charles F.	259	Franklin M.	40, 76
Cora B. (Sherman)	214, 259	George R.	77
Louisa E.	259	George W.	40, 76
Stafford		Georgia (Mehaffey)	77
Blanche	286	Harriet (Johnson)	41
Charles W.	207	Harriet J.	41, 77
Clementine (Bailey)	207	Hattie L. (Gibbs)	79
Lucy A.	380	Helen M. (Kittle)	79
Mylon A.	207	Herbert C.	79
Stanley		Hiram J.	16, 41
Eliza	36	James	16
		James H.	16, 41, 42, 79

	Page		Page
James F.	40, 41, 76, 77	Harriet E.	20, 47
John J.	76	Henry M.	34
John McP.	77	Howell A.	38
Joseph J.	49, 76	Mary E.	20
Joseph S.	16, 49, 77	Mary R. (Kelby)	70
Julia A. H.	16	Oliver L.	70
Laura P.	16, 41	Perez S.	20
Lauraette	49, 104	Polly (Ells)	8, 20
Lauraette G.	77, 104	Ruth A. (Bartlett)	34
Lily	77	William D.	34
Mary B. (Clark)	76		
Mary C. (Smith)	40	Stephens	
Mary E.	42	Helen A.	44
Mary M.	76		
Mary O.	77, 104	Stephenson	
Mary P.	49	Eliza A. (Chandler)	191, 225
Margaret E. (Crum)	76	Frances G.	225
Mildred B.	79	Mary E.	225, 265
Myron M.	49, 76	Rose C.	225
Nancy J. (Snyder)	77		
Nettie R. (Glore)	106	Sterne	
Olive F.	77, 104, 105	Charles C.	298
Pamela O.	41	Charles F.	298
Sallie C.	77	Irene (Crudorff)	278, 297
Sarah A. (Ballard)	76		
Sarah E.	76	Stevens	
Susan H.	341	Alired	356
Theodosia	41, 77, 78	Alida O.	280
William E.	42, 79	Dorothy C.	280, 297
William W.	341	Edna L.	356
		Elizabeth E. (Reed)	340, 356
Stearns		Ella G. (Collins)	137
Eula J. (Noble)	340, 356	Emma H. (Gilbert)	299
Leonard W.	356	Everett B.	356
Onslow H.	356	Frank E.	356
Ruth E.	356	George P.	280
		Harriet E. (Trumbull)	23
Stebbins		Imogene B.	280
Florence M.	342	James V.	277
		John B.	280, 299
Stedman		John C.	280
Caroline (Bissell)	117	John G.	299
Phineas	117	Judson C.	276
		Laura B.	280
Steele		Marion B.	280
Edith L.	70	Mary	246
Elizabeth (Forbes)	38	Mary E.	248
Francis G.	29	Olive J.	299

	Page		Page
Olive M. (Pelton)	279, 237	Eveline A.	11, 28
Samuel	23	Evelyn E.	56
Sarah E. (Vedder)	235, 276	Florence K. (Elmore)	86
Seely	247	Florence L. (Kennedy)	87
William H.	277	Frances L.	87
William P.	137	Frank H.	28
Stewart		Frank L.	53, 86
Charles	77	Frederick S.	26, 52
Charles F.	77	Hannah (Harper)	3, 4
Emma P.	77	Hannah	5, 10
Harriet I.	77	Hannah E. (Stoughton) ...	28, 273
James J.	77	Hannah M.	11
Mary B.	77	Harriet E.	52
Theodosia (Starr)	41, 77	Harriet (Loomis)	26
Stiles		Helen E.	52
Adelbert S.	86	Henry J.	26
Albert E.	52, 86	Ida E. (Lawrence)	53
Anna C.	28, 56, 273	Isabelle	131, 56, 387
Annette	26	Israel	3, 4
Ann (Bowers)	26	Israel	5, 10
Arthur F.	52	Israel H.	11, 28, 273
Arthur N.	52	James B.	11, 28, 131
Benoni	4	James H.	5, 11, 131
Benoni	5, 10	Jane M. (Holman)	52
Bertha R.	52	Janet S. (Ellsworth) ..	56, 232, 273
Blanche E. (Bartlett)	86	Jennett (Harper)	3, 4
Catharine	11, 28	John	4
Charles A.	26, 52, 86	John M.	10, 26
Charles G.	53, 87	Julia A. (Gowdy)	26
Chloe A.	11, 27	Juliann L.	87
Dorothy L. (Meyer)	86	Julia E. (Barnes)	52
Edna E.	131	Lois H.	86
Edna H.	87	Marilla M. (Skinner)	11
Edwards S.	28, 56, 273	Martha	6
Eli G.	26	Mary	131
Eliza D. (Heustis)	86	Mary E. (Allen)	26
Elizabeth	56	Mary E.	11
Emily E. (Thompson) ...	28, 131	Norman W.	86
Emma	131	Robert B.	26, 53
Ernest M.	26	Roberta H. (Brown)	28
Estella	26	Rosella	26, 53
Esther J.	10, 26	Roxy (Skinner)	25
Esther (Morton)	10	Samuel	3, 4
Ethel	86	Samuel	10, 25
Eunice M. (Avery)	11	Sarah M.	5, 11
		Walter A.	52, 86

	Page		Page
Ward E.	86	Sabra	205
William E.	26	Thelma	350
		William B.	350
Stimmel		Strong	
John	25	Charles H.	10
Mary C. (Miller)	25	Chester	327
Stoughton		Delia (Morris)	25
Alice D. (Seoville)	83	Edna L.	152
Anna	313	Edward	159
Chauncey	54	Edward P.	10
Edith M. (Fryer)	88	Eli M. (Dart)	133, 152
Edgar	204	Emeline	14
Edward N.	87	Florence R.	385
Elizabeth S.	88	Gwendolyn H.	163
Erwin F.	54, 88, 117	Harper	4
Erwin N.	87	Irving E.	159
Eva L. (Collins)	87	Irving M.	159
Hannah E.	28, 273	James	4
John	317	James H.	10
John C.	54	Jedediah	4, 10
John E.	54, 83	John	4, 10
Juliette	204	John D.	10, 25
Lemuel	28	Leticia	64
Lucy W.	317	Mary	327
Marjorie F.	88	Mary A.	10, 25, 72
Martha (Grant)	87	Mary C. (Guthrie)	10
Nathaniel	313	Mary G. (Randall)	163
Norman F.	87	Mary L. (Morrison)	159
Sabra S.	88	Mary M. (Gates)	10
		Mary (Wiswell)	159
Stowell		Melinda	4
Polly	189	Nathan M.	152, 163
Strathman		Norman H.	152
Lewca A.	320	Rachel (Bartlett)	327
Strickland		Rose A.	14
Anna E.	334, 350	Rubie M.	343
Beatrice L.	350	Ruth (Harper)	3, 4
Cadwell	334	Stucker	
Edwin J.	334	Virginia	108
Ellen L. (Bancroft)	322, 334	William H.	108
Ethel (Lowe)	350	Winifred C. (Prior)	95, 108
Frederick	334	Studley	
Herbert W.	334, 350	John P.	275
James V. R.	334	Mabel B.	275

Sullivan	Page	Sykes, Sikes	Page
Frank	273	Alice E.	208
Mae M.	273	Aurelia (Baldwin)	182, 208
Sutherland		Charles B.	148
Anna R.	226, 266	Clara S.	148
Austin G.	226, 266	Ellen B.	208
Belva D. ..	226	Emma C.	208
Cora M. ...	226	Erastus	208
Elizabeth B.	226	Franklin A.	208
Emma J. (Graham)	192, 226	Harriet L.	208
Frances G.	226	Lewis H.	208
George A.	226	Mary A.	208
Graham G.	266	Thomas	208
Orrin K.	226	William H.	208
Pearl (Macaulay)	266	Sylvester	
Robert W.	226	Elizabeth	202
Sutphen		Taft	
Flora	281	David	50
Sutton		Emeline (Smith)	50
Gladys L. (Vaughn)	283, 301	Emily	371
John V.	201	Susan A.	50
T. C.	301	Taggart	
Swaby		Emma	338
Edla Z. (Nichols)	49, 83	James	338
Henry	83	Talcott	
Kent N.	83	Allen	323
Kermit L.	83	Carrie	323
Ralph P.	83	Taylor	
Swain		Abbie S.	304, 305
Anna T. L. (Parsons) ...	348, 359	Abigail (Smith)	304
Charles E.	359	Ada A.	306
Edward P.	360	Bertha M. (Shurway)	307
Margaret C.	360	Caroline E. (Potwin)	305
Parsons	360	Carrie (Gove)	306
Sweetland		Clinton F.	308
Hannah (Ellsworth)	35	Dwight G.	307
Levi	36	Elizabeth (Lane)	303
Sweetser		Ella I.	304, 306
Sybil	260	Frank H.	305
Swift		George	303, 304
Sarah P.	342	Harriet A.	304
		Herman L.	305
		Horace	303
		Ida M.	305

	Page		Page
Jacob	303	Edward H.	203, 245
John	303	Edwin K.	285
John G.	304, 307	Eliza (Wright)	201
Kate (Batchelder)	307	Elizabeth (Sylvester)	202
Kenneth	30	Emily	178, 201, 202
Leon C.	347	Emily M. (Wheeler)	203
Leon E.	347	Flora A.	201, 243
Leslie	306	Florence E.	203
Lewis H.	305	Frances B.	243, 284
Linda	306	Franklin H.	201, 243
Mabel E. (Fairbanks)	308	George M.	201, 244
Nellie	305	Gertrude A. (Durham)	244
Olive	304, 307	Gertrude T. (Gillispie)	244
Pamelia	304, 305	Grace B.	203
Rachel	304, 306	Hannah	167
Ruth	306	Harlow S.	203, 246
Ruth C. (Thompson)	347	Harry E.	284
Samuel	303	Hattie (Rice)	245
Samuel A.	304, 306	Henry F.	178, 202
Sophia (Lyon)	304	Hiram	178, 202
Vienna	304, 306	Howard R.	245
Tedford		Ida M. (Coy)	244
Annie S.	103	Isaac	167
Elizabeth	103	James G.	285
John	103	Jay L.	201, 243
Tefft		Jerusha (Hatch)	202
Mary A.	45	Jerusha O.	202, 244
Telfer		Josephine	244, 285
Carolyn D.	385	Julia	178, 201
Terry		Karl C.	244, 285
Addie (Safford)	245	Lauretta (Dawson)	243
Addison	245	Lettie I.	202, 245
Agnes E.	243	Levi	178, 201
Allen B.	243	Levi J.	243
Amy E. (Reed)	284	Levi M.	203
Anna (Davis)	243	Lewis M.	245
Anna (Johnson)	246	Lily D.	202, 245
Billiah	167	Lloyd G.	244
Cassius M.	201, 243	Lottie (Seymour)	201
Clifton D.	243, 284	Louisa	201
Diantha	178, 202	Lucile A.	287
Duane M.	201	Lucy A. (Shaw)	243
Ebenezer	178	Lucy J.	203, 246
		Lynn E.	244
		Manley	243
		Margaret (Downing)	167

	Page	Thelander	Page
Martha	202, 245	Charles	286
Martha A.	202	Charlotte T. (Larder) ...	246, 286
Martha (Bagg)	243	George	286
Martha (Scott)	246	Morris F.	286
Mary A.	202, 244	Thomas	
Mary E.	246	Alphonso D.	104
Mary K.	6	Annie (Unsworth)	105
Mason H.	202, 245	Beryl C.	104
Melvin K.	244	Clifford E.	104
Nancy	178, 201	Douglas W.	104
Neil S.	246, 286	Isabella J. (Northrop)	76, 104
Nellie (Bates)	243	Jennie	106
Nellie E.	202, 245	John B.	106
Oneida (Mullins)	285	Thompson	
Pearl	243, 284	Abbot B.	143
Richard B.	245	Abby F. (Allen)	206
Robert H.	201, 243	Abigail	303
Ruth I.	244	Abigail O.	116, 128
Sally	178, 200	Agnes (Van Santwood)	143
Samuel	167	Albert J.	118, 133
Samuel S.	178, 203	Alberti S.	205
Sarah A.	201, 243	Alberti T.	205, 249
Sarah I.	287	Alexander	313, 315, 320, 331
Sarah (Pelton)	178	Alice	205
Teresa O.	202	Alice L.	141
William D.	201	Alice M.	122, 140
Tester		Alice R. (Gray)	298
Mary E. A.	207	Alian H.	331
P. A.	207	Allen	172, 179, 365
Thatcher		Almira H.	314
Lucy	42	Almon	363, 365
Thayer		Amanda	363
Burdette C.	133, 151	Amanda J. (Baneroff)	131
David H.	132	Amelia R. (Morell)	130
David I.	152	Ann E.	130
Frances	158	Ann (Ellsworth)	116
Frank D.	275	Anna	171, 313, 314
Lenora L. (Merkel)	132	Anna (Allen)	171
Lucy E. (Ives)	152	Anna C.	123, 141
Marian A.	275	Anna (Griggs)	116
Mary A. (Bissell)	117, 132	Anna I. (Cate)	347
Mariel E.	152	Anna K. (Green)	154
Willis M.	152	Anna (Stoughton)	313
		Anne	313
		Anne (Ellsworth)	313

	Page		Page
Anne R.	179, 203	Cynthia	128
Annie C. (Hitchcock)	347	Damaris	111
Annie E.	153	Dan O.	331
Annie L.	205, 246	Darthea	249
Annie S.	205, 249	David	110, 111, 113, 363
Annie (Wood)	150	David W.	123, 140
Anson	313, 314	Delia (Blair)	370
Anson B.	314, 319	Edith (Singafoose)	249
Arthur	345	Edmund A.	205
Arthur B.	149	Edna	205
Arthur R.	206, 249	Edward	205
Asa W.	113, 122	Edward E.	119
Asahel	363	Edward H.	319
Eelle E. (Pinney)	128	Edward S.	319, 330
Benoni	312, 313, 315, 320, 363	Edwin F.	117, 130
Bessie E.	149	Eleanor (McCray)	111
Bessie W.	347	Electa	363, 365
Betsey	315, 320	Eliza A.	319, 329
Betsey W.	347	Eliza J. (Barbour)	140
Bilhah (Terry)	167	Eliza (Jenkin)	148
Butler	365	Eliza (Marvin)	364, 365
Calvin	363, 366	Eliza McK.	113
Carlos W.	116, 127	Elizabeth	110, 111, 112, 113, 114, 117, 149, 166, 167, 168, 312, 362
Caroline J.	116, 129	Elizabeth (Bowman)	204
Caroline (Golding)	118	Elizabeth (Ellsworth)	312
Catharine N. (Prudden)	180	Elizabeth M. 117, 119, 131, 135, 150	
Charles	110, 112, 320, 370	Elizabeth (McKinney)	1, 110
Charles A.	110, 124, 143	Elizabeth W.	119
Charles B.	151	Elizabeth (Whipple)	127
Charles E.	180, 206	Ella A. (Eatou)	133
Charles G.	205	Ella B. (Anderson)	345
Charles H.	113	Ella S.	203, 247
Charles L.	279	Ellen	114, 123
Charles P.	180, 204	Ellen (Holcomb)	116
Charles S.	116, 129	Ellen C. (Wallace)	123
Charles W.	148	Elsa	363
Charlotte	249	Elsie	313, 314
Charlotte E.	346, 358	Emily	114
Charlotte (Giles)	346	Emily C. (Nash)	134
Charlotte S. (Pelton)	279	Emily E.	117, 131
Chauncey	112, 110	Emma J.	206
Chauncey H.	116	Emma S.	119, 135
Chloe	313	Emmons	365
Clarissa	314, 319	Emory J.	131, 150
Clarissa (Brown)	314	Emory W.	151
Clyde A.	205	Esther	1
Cynthia (Cohoon)	116		

	Page		Page
Esther S.	248	Hannah (Terry)	167
Ethel L.	133	Hannah (Waldo)	363
Eudell F. (Busher)	153	Harry O.	128
Eunice	312, 362	Harriet	113, 119
Fannie	124	Harriet M.	118, 133, 206, 250
Fannie E.	124	Hattie B.	140
Fanny (Aldrich) (Graves) ...	363	Hayden H.	153
Fanny E.	113	Helen A. (Birney)	141
Fanny M.	364, 366	Henrietta	111, 115
Fanny (Pierce)	370	Helen B.	141
Fletcher A.	180, 205	Helen J.	129, 147
Florence	153	Helene H. (Bowman)	249
Florence E. (Wells)	148	Henrietta	111, 115
Florence E.	331	Henry	133
Florence L.	141	Henry A.	122
Florence (Laubscher)	288	Henry W.	123, 141
Florence P.	279	Herbert	150
Frances M. (Bowe)	205	Himon H.	365
Frances (Owen)	319	Homer	366
Francis A.	346	Horace	171, 179
Francis H.	128	Horace A.	179
Frank A.	332, 346	Howard A.	112, 133, 153
Frank E.	204, 247	Howard R.	248
Frank W.	319, 331	Hugh	1, 312, 313
Franklin J.	149	Huldah (Chapin)	111
Franklin M.	130, 148	Ida B. (Henry)	128
Franklin W.	148	Ida M. (Bacon)	249
Frederick A.	119, 135	Idella R.	179
Frederick C.	118	Isaac	168
Frederick H.	205	Isabella P. (Faxon)	140
Frederick W.	141	James	1, 110, 167, 169, 171
George 110, 111, 112, 113, 119, 122, 172, 180, 319, 370		James C.	364, 365
George A.	204	James S.	149
George C.	122, 140	Jane	114, 123, 141
George E.	141, 161	Jane A.	122, 179
George L.	123, 141	Janet (Scott)	1, 167
George S.	205, 249	Jeannette P.	205, 248
George T.	179, 204	Jennet	168, 172
Gertrude A. (Waters)	154	Jennie	123, 141
Gertrude A. (Wells)	150	Jennie B. (Mann)	119
Gertrude P.	148	Jesse E.	179, 203
Grace	134	Jessica L. (Hodges)	161
Grace E.	279, 299	Job	312, 362
Grace J.	204, 248	John	1, 112, 116, 117, 131, 166, 167, 303, 312, 313
Gordon M.	345	John E.	130, 149
Hannah	362, 364	John F.	151

	Page		Page
John T.	172, 180	Margaret (McKinney) ...	III, 115
John McK.	110, 111, 118, 133	Margaret N.	155
JosephI,	168	MariamI, 2,	167, 169
Joseph A.	114, 124	MarionI	148
Joseph G.	116, 129	MarjorieI	250
Joseph S.	314, 319	Maro J.	116, 129
Julia A.	128, 331	Martha A.	117, 130
Julia A. (Pittsinger)	133	Martha (Hale)	363
Julia M.	133	MartinI	365
Julia S.	117	MaryI	114, 123
JulietteI	365	Mary A.	111, 118, 134
Juliette (Stoughton)	204	Mary C.	123, 319, 330
J. WellsI	134, 154	Mary (Cogswell)	113
Katharine P.	204	Mary (Dealey)I	129
LauraI	114	Mary E.	122, 130, 148, 134, 331, 345
Laura (Abbott)I	203	Mary (Ellsworth)	113
Laura A. (Southwick)	205	Mary E. (Stevens)	248
Laura L. (Wheelock)	123	Mary E. (Wisdom)	141
Lena (Morgan)I	329	Mary F.	117, 130
Lena R.	329, 345	Mary H.	113
Leona (Hatfield)I	366	Mary J.	116, 128
Leonard C.	279, 298	Mary McK.	113
Lester J.	153	Mary (Neer)I	319
LillianI	129, 249	Mary S.	248
Lillian A.	319	Mary W.	129
Lillian N.	288	May A.	141, 161
Lillian W.	141	Mehitable (McKinney)	110
Lizabeth A.	320	Milford C.	272
Lizzie A.	332	Minnie A.	272
Lizzie (Taylor)I	249	Minnie F. (Edgerton)	330
Lovina (Moody)I	179	MiriamI	167, 169
LucinaI	365, 370	Morgan A.	345
Lucius E.	180, 205	Morton E.	131, 150
Lucretia M.	179, 204	NancyI	363, 365
LucyI	362, 364	Nancy (Jackson)	366
Lydia R. (Warner)	347	Nancy M.	365
LynnI	329, 345	Nathan H.	116, 128
MabelI	112, 118	Nettie T. (Bisseil)	132, 149
Mabel A. (Daniels)	249	NewtonI	205
Mabel (Clark)I	124	Newton E.	248, 249
Mabel F.	347	Newton P.	180, 204
Mabel L.	248	Nina E.	331
Mabel S.	143	Orell A.	366
MargaretI, III, 124,	166, 167, 168, 172	Orvie (Hand)I	346
Margaret E.	161	Owen C.	319, 329
Margaret I.	112, 153	ParleyI	111

	Page		Page
Patty	363, 365	Susan A.	332, 346
Pegga	111	Susan (Bates)	249
Peggy	172	Susan E.	116, 127
Philo	114, 123	Susan J. (Jenkins)	148
Philo E.	141	Tamar	111, 115, 120
Phineas	363	Tamar (Holton)	111
Prudence (Bill) (Redding) ..	363	Thelma B.	141
Rachel	1, 303	Theoda	363
Rachel H. (Skinner)	128	Warner B.	347
Raymond	347	Wells N.	154
Raymond H.	331	Willey	122
Reginald E.	150	William	1, 110, 111, 120, 312, 313, 362, 363, 365
Rhoda	312, 362, 363	William B.	319
Rhoda (Crane)	312, 362	William C.	365, 370
Rhoda S.	116	William E.	331, 346
Robert	1, 110, 112, 116, 303	William H.	111, 129
Robert A.	116, 128, 134, 154	William J.	116
Robert B.	205	William W.	139, 148
Robert C.	249, 288	Winifred M.	150
Robert G.	128		
Robert K.	155	Throop	
Robert W.	154	Octavia	318
Rowena T. (Edson)	179		
Roxalena	111, 113, 114, 122	Thurston	
Royal W.	131, 150	Luella M.	385
Ruby E.	148		
Ruth	1, 167, 169, 250, 347	Tiffany	
Ruth K.	248	Eliza A. (Thompson)	319, 329
Ruth V.	298, 299	Floyd A.	329
Sabra	112, 118	Frank E.	329
Sabra (Allen)	111	Irene (Plunkett)	329
Sabra A.	117	James A.	329
Samuel	1, 110, 111, 113, 114, 123, 124	Mary F.	329, 345
Samuel W.	112, 118, 134	Myra E.	329
Samuel T.	113		
Sally	363, 364	Tift	
Sally (Holton)	112	Catharine M. (Helm)	54
Sarah	111, 115, 116, 168, 363	Emerson B.	54
Sarah E.	205, 248		
Sarah L. (Bartholomew)	122	Tilden	
Sarah M. (Blodgett)	180	Alma S.	308, 311
Sarah M. (Bowen)	133	Austin	308
Selina (Evans)	150	Charles A.	311
Sophonra	113, 117, 121	Charles H.	308
Sophonra A.	320, 331	Fannie E. (Meade)	311
Sophonra (Chapman)	116	Harry A.	308, 311
		Marshall G.	308

	Page	Townsend	Page
Maude M.	308	Charles A.	353
Roella E. (Potwin)	305, 308	Lena E.	353
Tilton		Tey	
Deborah A.	45	Annis J.	326
Reuben	45	Joseph	326
Tinkham		Tracy	
Emma S.		Anna E.	21
Nettie M.	44	Aletha I.	337, 351
Sarah J. (Harper)	19, 44	Byron W.	337
William S.	44	Carlos H.	352
Titley		Carlos W.	337, 352
Jennie F.	145	Charles K.	107
William A.	146	Clinton W.	352
Tobie		Dorothy E.	353
Arthur L.	249	Edwin C.	107
Harry R.	249	Elizabeth C. (Wolcott) ...	315, 323
Roswell	248	Elsie A.	337
Sarah E. (Thompson) ...	205, 248	Emma A.	21
Tonkin		Estella M.	353
Eliza L.	45	Florence J.	337
Susan W.	46	Frank W.	352
Torrey		Garfield N.	337, 353
Ann L. (Marsh)	12, 30	Garfield W.	353
Anna S.	31	Gertrude V.	337, 352
Charles C.	30	Gladys N.	352
Daniel T.	30, 31	Gordon R.	353
George S.	31	Harriet F. (Parcell)	353
Katharine A.	31	Harriet (Trumbull)	9, 21, 23
Marian M.	31	Harry W.	337
Totten		Helen P.	352
Grace	377	Ida	323, 337
Tower		Inez E. (Laird)	353
Mary (Binney)	39	Isadora (Prouty)	336, 337
Mary J.	39	James H.	21
Moses	39	Jessie M.	352
Town		Jessie (Nichols)	352
Gardner	190	Josephine L.	353
Lucy B.	190	Julia H.	21
Mary	367	Kate F.	21
		Lillian E.	337
		Mabel A.	352
		Mary E. (Jones)	337
		May B. (Sherman)	107
		Mildred V.	352
		Pearl E. (Page)	352

	Page	Trotter	Page
Pearl F.	352	Earl T.	351
Rayden W.	337, 353	Elsie M.	351
Robert W.	352	Gertrude (Wolcott)	336, 351
Ruth M.	337	Mable G.	351
Ruth S.	107	Thomas M.	351
Sherwood W.	352		
Susan E.	21	Trowbridge	
Wallace	323	Lewis H.	11
Wallace S.	337	Marilla M. (Stiles)	11
Walter	323, 337		
Walter F.	352	Trumbull	
Wolcott W.	323, 336	Abigail (Case)	24
Trainer		Allie M.	22, 48
Alexander W.	268	Almira R. (Clapp)	21
Byron W.	268	Ammi	3, 4
Clarence W.	268	Anna	22
Edith P.	268	Asaph	4, 9
Ethel M.	268	Asaph M.	9, 24, 85
Gilbert S.	268	Charles	22
Mary R. (Christian)	228, 268	Clara E. (Bowker)	51
Michael W.	268	Clara (Preston)	51
Traudt		Clarissa	9, 23, 24, 51
Alexander	345	Clarissa (Nash)	9
Dorothy C.	345	Clarissa W. (Pelton)	22, 109
John R.	345	David	3, 85
Lena R. (Thompson)	329, 345	David H.	4, 8
Richard T.	345	David P.	9
Treat		Edna M.	85
Mary	127, 354	Edward P.	22
Stiles J.	354	Emma L. (Taylor)	22
Triplett		Eveline	9
Winnefred	384	Fanny H.	9, 22
Tripp		Frances E.	22, 49
Helen A. (Burnham)	57, 89	Frederick M.	51, 85
David B.	89	George H.	22
William E.	89	George F.	24, 51
Trombly		George W.	85
Edna M. (Reed)	340, 356	Guy	4, 9, 24
Elmer J.	356	Hannah (Richardson)	8
Elmer R.	356	Harriet	9, 21, 23
Hazel L.	356	Harriet T. (Kingsley)	9
Joseph F.	356	Harriet S. (Sperry)	22
		Henry H.	24
		Herman	24, 51
		Honor (Preston)	24
		Horace	22

	Page		Page
Horace F.	9, 21	Tuller	
Howard	24	Ellen	326
James	4, 9, 199	John C.	326
James P.	22, 48	Turner	
James R.	9	Emily (Terry)	201
James W.	9, 22, 199	Leon A.	370
Jane S.	9, 23	Mary E. (Slade)	370
Jane (Watson)	9	Myron	201
Jennie /	51, 86	Ralph E.	370
Jennie (Worcester)	85	Turvey	
John H.	49	Caroline (Golding)	118
John P.	22, 48	Tuttle	
Josèph	4	Edwin J.	384
Joseph E.	9, 24	Grace E.	57
Josiah	48	James A.	57
Julia (Hughes)	48	Jennie	295
Julia S.	9, 24	John	57, 173
Leonard G.	22	Lucy J. (Hotchkiss)	380, 384
Leoretta (Palmer)	49	Marcus E.	57
Lizzie E. (Martin)	22	May	274
Lucille	51	Merton S.	57
Martha H.	9	Nancy	189
Mary M. (Patrick)	24	Norris	295
Mary L.	24, 51	Sara M.	384
Mary A. (Pease)	22	Sophia	173, 189
Mercia M.	24	Susan M. (Skinner)	29, 57
Moriah H. (Gordon)	21	William E.	384
Sabra	4	Twist	
Sabra R.	9, 24	Carrie V. (McCall)	93
Sarah	4, 8, 9, 21	Charles J.	93
Sarah (Gaylord)	3	Charles S.	93
Sarah (Gottshall)	24	Twyman	
Sarah (Harper)	3, 85	Chandler	262
Sarah J.	24	Charles E.	222
Warren H.	49	Dorothy	262
Tryon		Elijah	222
Prudence	315	Frank	222, 262
William	315	Henry C.	222
Tucker		Henry I.	222
Joseph H.	317	Jessie (Bailey)	262
Julia R. (Wolcott)	315, 323	Louise (Hall)	261
Lewis	323	Martha A. (Chandler)	190, 222
Mary F. (Hayden)	317	Martha C.	222, 262
Viroqua A.	323, 336	Mary K.	222, 262
		Polly	262

	Page		Page
Sarah B.	222, 261	John McMath	283
Vilasco	222, 262	Samuel D.	283
Udall		Vedder	
Agnes L. (Portious)	60	Ahoba P.	275
Barbara	60	Charles A.	235, 276
Charles E.	12, 31, 60	Edna G. (Kingsley)	276
Daniel M.	12	Elizabeth A.	234, 276
Dorothy	60	Ella (Spaulding)	275
Frances I. (Hebbard)	60	Florence A.	276
Franklin O.	12, 31, 60	Francis L.	234
Frederika C.	31, 60	Francis N.	276
Frederika (Faulhaver)	31	Frank L. K.	276
George	12	Harriett A.	234, 276
George A. ^s	12	Ina E.	276
George F.	12	Isaac D.	234, 235, 275, 276
Gladys	60	Lena A. (Peterson)	276
Helen L.	60	Margaret C.	276
Josephine (Baker)	60	Mary A.	234
Louisa (Marsh)	12	Matilda (Clement)	234
Louisa M.	31, 59	Nellie G.	276
Marguerite	60	Richard P.	235, 276
Marion H.	31, 60	Sarah E.	235, 276
Marjorie	60	Sarah (Prettyman)	196, 234
Mary (Crocker)	60	Thomas A.	234, 275
Ralph O.	60		
Roswell	31, 60	Venables	
Ruth	60	Caroline V. (Gowdy)	46, 81
Sarah (Griswold)	12	Dorothea N.	81
		George L.	81
		George N.	81
Ulmer		Vestal	
George H.	126	Sarah A.	219
Ida E. (Chapin)	126		
Underhill		Viggers	
Minnie	257	Margaret A. (Viggers)	92
Van Note		Vilas	
Anna M.	45	Aaron	208
Van Santwood		Abigail	174, 187
Agnes	143	Albert H.	188, 220
Van sey		Albert M.	220
Margery	185	Albion	188
Vaughan		Albion W.	220, 261
Emma P. (Belknap)	242, 283	Alden	208, 260
Gladys L.	283, 301	Almira (Cahoon)	219
		Anna S.	189

	Page		Page
Annie A.	209, 221	Henry L.	209, 253
Bertha (Ward)	189	Herbert C.	217
Betsey	187, 218	Homer A.	261
Betsey (Dickinson)	187	Jane (Pardee)	218
Byron D.	188	Jane L.	188
Calvin D.	187, 217	Jane	187, 218
Calvin E.	218, 253, 260	Jennie L.	209, 253, 260
Calvin F.	217	Jennie M. (Welch)	261
Caroline	174, 187	Jessie E.	221
Caroline E.	186	Jessie F.	220
Carrie M.	217	Joseph	174, 186
Charles A.	209	Joseph S.	216
Charles E.	217	Kate A.	260
Charlote	188	Katherine S.	252
Cornelia (Bowen)	187, 207	Laura (Dickinson)	188
Cornelia W.	186, 215	Lily E.	216
Cortez	174, 188, 219	Louis W.	189
Curtis	260	Louisa (Willard)	186
Deborah (Spencer)	208	Louisa J. (Whitehead)	188
Delia	188	Lucy	187, 216
Edward A.	221	Lucy M. (Foote)	187
Edward P.	216	Malcolm G.	221
Edwin B.	209, 252	Marcellus	186, 216
Elbert E.	217	Margaret B. (Donnelson)	189
Eliza	187, 217	Margaret L.	189
Elizabeth	209, 252	Martha C.	188, 220
Elizabeth S. (Gorham)	221	Mary A. (White)	186
Ellen (Baldwin)	208, 260	Mary (Baldwin)	187
Ellen M.	209, 252	Mary (Chandler)	173, 186, 215
Emma (Lake)	217	Mary	188
Emma P. (Curtis)	260	Mary C. (Ford)	217
Emma (Williamson)	216	Mary E. (Cornell)	189
Erastus	174, 186, 187, 189, 207, 217, 253	Mary J.	189, 220
Fannie (Seymour)	252	Mary R.	261
Florence M.	260	Mary S. (Randall)	260
Frances E. (Gilbert)	220	Mary (Platt)	216
Frances U.	189	Mary V.	218
George	187, 218, 260	Mary W. (Ashmun)	189
George B.	218, 260	Minna (Neuman)	253
George H.	189, 221	Moses	174, 188
George S.	221	Nathaniel	174, 187, 207
Harriet (Cary)	188	Nathaniel B.	187
Harriet L.	209	Nathaniel D.	188
Helen L.	253	Nellie M.	220
Helen M.	186, 188, 216, 218, 220	Noah	174
Henry C.	189, 221	Pauline M.	188
		Pauline (Wheeler)	188

	Page	Wade	Page
Percival M.	221	Carrie E.	245
Rhoda	174, 186, 188	Charles	245
Roy G.	261	George H.	245
Royal	174, 189	Gertrude O.	245
Royal C.	189	Lily D. (Terry)	202, 245
Royal L.	221		
Russell A.	189, 220	Wadsworth	
Sarah B.	252	Anna W.	229
Sarah F.	209, 252	Elizabeth	27
Sophia C. (Barnes)	221	Emma A.	229, 269
Spencer E.	253	Emily (Higby)	193, 229
Virginia	221	John	27
Walter M.	216	Mary (Warner)	27
Walter N.	217, 259	William R.	229
Willie G.	217		
William H.	253	Wagner	
Winchester	188	Grace L.	226, 266
Willis S.	209	Lelah G.	226
Wylie H.	221	Lucia A. (Graham)	192, 225
		Robert C.	226
Vining		Wait	
Mortimer J.	153	Adelaide (Bartholomew)	215
Susan C.	153	Anna	173, 184
		Benjamin	173
Vinton		Benson E.	215
Annie L.	87	Betsey	173, 185, 214
Augusta M. (Green)	324	Catharine C.	173, 184
Seth	87	Chauncey	186
William	324	Edwin B.	186, 215
		Elizabeth (Chandler)	168, 173
Volley		Emily (Hildreth)	185
Alice W. (Smith)	127, 146	Eunice	173, 184
Frederick K. A.	146	Ezra	173, 185
John	146	Fannie S.	186, 215
Karl W.	146	Gustav	186
Ruth S.	146	Hannah (Morse)	173
		Herman	173
Vossler		James	186
Francella	47	Lansing	186
Harriet F. (Hubbell)	47	Lo's W.	173, 185
Lewis S.	47	Louisa (Hatheway)	173
		Martin	173
Vradenburg		Mary	173
Lottie L.	257	Samuel C.	173
		Sarah	186
Vroman		Sarah A. (Phillips)	186
Rose	247	Thomas G.	173, 185

Walden	Page	Warriner	Page
Maude M.	274	Albert	206
Waldo		Charles	206
Hannah	363	Daniel	206
Wales		Elizabeth (Belknap)	180, 206
Beulah (Clark)	317	Gilbert	206
Jonathan	317	Herbert	206
Sylvia	317	Rebecca (Darling)	206
Walker		William D.	206
Anna G.	34	Watrous	
Blanche	68	Elizabeth	69
Ethel F.	97	Carlos	69
Eva	365	Waters	
Mary	239	Charles	154
Wallace		Gertrude A.	154
Adella F. (Skinner)	29	Watson	
Carrie E. (Fent)	229	Abby	120
Elizabeth	253	Arthur	272
Ellen C.	123	Arthur A.	296
George	29	Catharine (Stiles)	271, 351
William N.	229	Charles H.	45
Walton		Clarissa	45
Charlotte	213	Ebenezer	169, 315
Ward		Edmond	14
Bertha	189	Elizabeth M.	272
Eunice	393	Ellen D. (Goodwin)	272
Warner		Elmer S.	296
Amanda	28	Elsie (Bissell)	316
Daniel	206	Ernest S.	272
Elizabeth (Belknap)	180, 206	Eunice	9
Emily (Hooker)	342	Eva C.	272
Grace L. (Wagner)	226, 266	Florence C.	296
Henry W.	342	George	231, 271, 351
James	90	George I.	272, 296
Lillie E.	83	Goodwin B.	272
Mary	27	Harold F.	296
Myrtila	90	Harriet	14
P. Roome	266	Herbert G.	296
Robert W.	266	Jane	9
Warren		Lucretia	316
Charles N.	99	Lucy E.	231
Lillian E. (Shaw)	71, 99	Lucy E. (Phelps)	194, 231
Priscilla F.	99	Luke	231
		Mabel E. (Avery)	296
		Mary C.	231
		Mary E. (Barber)	195, 231
		Mary L. (McCall)	45

- | | Page | | Page |
|----------------------------|---------------|----------------------------|----------|
| Minnie A. (Thompson) | 272 | Harriet | 367, 371 |
| Miriam | 272, 296, 351 | Harriet E. (Moses) | 321 |
| Raymond P. | 296 | Harriet (Slade) | 368 |
| Robert | 9 | Harry B. | 332 |
| Ruth L. | 272 | Helen M. | 321, 333 |
| Samuel | 231, 272 | Isabelle (Brockett) | 332 |
| Timothy | 316 | Jane (Slade) | 367 |
| Walter S. | 231, 272 | Jennie | 372 |
| Walter T. | 272 | Laura E. | 315, 320 |
| Watts | | Leona (Livingston) | 375 |
| Franklin L. | 369 | Leverett F. | 315, 321 |
| Rosette H. (Rust) | 369 | Lewis | 368, 371 |
| Zenas | 369 | Louis M. | 321, 332 |
| Way | | Lucy | 368 |
| Abbie E. (Cressay) | 192, 227 | Martha (Dunbar) | 371 |
| Charles U. | 227 | Mary A. | 315 |
| Edna M. | 227 | Mary E. | 184 |
| Weaver | | Mary J. | 368 |
| Flora B. | 240, 283 | Maud A. | 332, 348 |
| Gaylord L. | 240 | Miles H. | 315 |
| Mabel A. (Snell) | 240 | Nellie (Weare) | 373 |
| Sophia E. (Pelton) | 200, 240 | Portus W. | 373 |
| Volney | 240 | Rebecca A. (Brooks) | 373 |
| Weber | | Samuel | 367, 371 |
| Julia | 14 | Walter L. | 376 |
| Webster | | Weeks | |
| Ada G. | 321, 333 | Lena M. | 89 |
| Alice (Slade) | 367 | William | 89 |
| Angeline (Rice) | 371 | Weir | |
| Anna (Atwell) | 315 | Alice B. (Finley) | 72, 101 |
| Anna C. | 321, 333 | Frederick J. | 101 |
| Ashbel | 313, 315 | Norman | 101 |
| Benjamin E. | 367 | Viola M. | 101 |
| Benjamin F. | 371, 375, 376 | Welch | |
| Catharine | 372 | Bessie E. | 281 |
| Charles F. | 372 | Edward A. | 281 |
| Eliphalet K. | 368 | Hattie E. | 350 |
| Eliza P. | 315 | Jennie A. (Blodgett) | 238, 281 |
| Esther (Bissell) | 313, 315 | Jennie M. | 261 |
| Esther M. | 315 | Weller | |
| Florence | 372 | Clementine T. | 23 |
| George | 368, 372, 373 | Fanny H. (Trumbull) | |
| George W. | 373 | Francis | 22 |
| Harriet A. | 315, 321 | Harriet M. | 23, 49 |
| | | Jerod N. | 23 |

	Page		Page
Julia E.	23	Roberta M. (Bevis)	105
Louisa E.	23, 49	Robert S.	62, 90
Sarah J.	22	Samuel H.	62
Wellington		Sophia H. (Rostek)	90
Penelope	367	Walter J.	288
		Walter L.	78, 105
Wells		West	
Annie C. (Murphy)	105	Angeline M. (Lord)	38, 70
Arthur E.	288	George R.	71
Beatrice M.	288	Jane H.	71
Bertha (De Camp)	105	Randall	71
Bertha L. (Pease)	247, 288	Westcott	
Carrie E. (Kingsley)	342	Phiiena (Pelton)	193
Catherine H. (Potwin)	32, 62	Weston	
Catherine S.	90	Ellen M.	33
Charles H.	148	Loren	33
Charles L.	75	Lucy (Case)	33
Charles R.	90	Wheat	
Cora L.	78	Crosby F.	222
Edmund	78	Lucy A.	222
Edmund H.	78, 105	Luther	222
Edmund R.	105	Mary A.	222
Elizabeth	148	Mary A. (Chandler)	190, 222
Emily L. (Baell)	41, 78	Thompson F.	222
Eugene C.	105	Whedon	
Florence E.	148	Charles A.	307
George	74	Daniel D.	307, 310
George R.	75	Edith	307, 310
Gertrude A.	150	Frances J. (Potwin)	305, 307
Herbert A.	90	Harriet (Fielding)	310
Hobart E.	75	Ida	307
Hobart R.	74	John F.	310
Ira	194	Wheeler	
James F.	342	Amy (Plumb)	188
James H.	219	Ann E.	227
Jason	62	Diamond	188
Julia (Allen)	62	Emily M.	203
Katherine E.	62, 90	Frank S.	203
Lillian E.	288	Grace B. (Terry)	203
Mary R.	219	Pauline	188
Minnie E.	75	Wheelock	
Maud E.	105, 109	James	11
Myron B.	78, 105	Laura	12
Nancy	324	Lucia	11
Nancy R.	194		
Persis	194		
Ralph B.	288		
Richard W.	288		

Whipple	Page	Wick	Page
Adaline (Allen)	180	Edna A.	224
Elizabeth	127		
William	180	Wickham	
White		Anna M. (Chadwick)	301
Amanda	129	Gideon E.	301
Carrie	51	Henrietta M.	204
Daniel	51	Theresa P.	301
David	186		
Eleanor (Heath)	186	Wiggin	
Emeline M.	64	Edna M.	254
Ernest H.	64	Hattie (Clough)	254
George H.	64	Henry E.	254
John	24		
John T.	24, 51	Wilcox	
Josiah	24	Clara	281
Lydia	319	Henrietta (Merritt)	212
Mary	83	Isaac F.	212
Mary A.	186	Lucy B.	90
Mary I. (Hoag)	383		
Sabra R. (Trumbull)	9, 24	Wilder	
Samuel J.	383	Mary	240
Sedgwick	129		
William H.	24	Wiley	
Whiting		Achsah	369
Betsey	102	Bertha A.	369
Whitehead		Charles F.	369
Lewis	188	Elizabeth R.	344
Louisa J.	188	John	369
Whitman		Mary A. (Slade)	369
Ellen (Thompson)	114, 124		
Ellen W.	124, 143	Willard	
Henry L.	124	Abby	186
Laura T.	124	Ada H.	276
Mary E.	124	Alfred	186
Whitney		Allen	186
Ida	367	Asaph D.	216
John F.	365	Delana E.	276
Juliette (Thompson)	365	Delana D. (Lake)	216
Minnie A.	241	Elizabeth A. (Vedder)	234, 276
Whittlesey		Ella D.	216
Anne	58	George	186, 216
Theodore	58	George F. B.	276
Winnifred (Marsh)	29, 58	George V.	276, 297
		Harriet A. (Vedder)	234, 276
		Helen	186
		Inez G. (Martin)	297
		Julia (Gould)	333
		Louisa	186

	Page		Page
Lucy A.	276, 297	Jenette D. (Higby)	270
Lucy H.	216	John A.	265
Martha	223	John S.	56
Mary (Gardner)	186	Lewis	60
Nelson	186	Marian U.	60
Rhoda (Vilas)	186	Marion H. (Udall)	60
Sarah L.	276, 297	Mary E. (Stephenson)	265
Thomas L.	216	Mary P.	138
Warren M.	333		
Wiley		Wing	
Asa	114	Emeline	209
Caroline E.	124		
Caroline L. (Barber)	124	Winn	
George T.	114	Ada L. (Park)	242
Horace M.	124	Fred S.	242
Junius M.	114, 124		
Prudence	307	Winslow	
Roxafana (Thompson) ...	111, 114	Agnes (Oliver)	258
William, Williams		Dean E.	214
Elisha	362	Earl C.	257, 291
Eunice (Crane)	362	Eugene M.	213, 257
Hattie	294	Hattie C. (Cooling)	257
Martha E. (Hayden)	325	Henry C.	213
Samuel A.	325	Henry H.	214
Samuel H.	325	Howard C.	257
Williamson		James S.	213, 257
Emma	216	Janett F.	214, 258
Williston		Juvadilla (Sherman)	184, 213
Lucy E.	17	Lottie L. (Vradenburg)	257
Charles	17	Lottie M.	258
Orpha	17	Lydia A. (Hackbath)	291
Wilson		Marcia L.	257
Beledna S.	56	Merton C.	291
Benjamin C.	60	Nellie D.	257, 291
Fairfield	60	Rena	258, 292
George	48, 270	Rena B.	258
George S.	270	Roy O.	291
Georgia E.	48	Russell E.	257
Harriet A.	265	Sarah F.	213
Helen S.	56	Sarah (Field)	257
Isabelle (Stiles)	56	Susie W.	258
James C.	265	Verna R.	258
James G.	265	William W.	213, 258
		Zena E. (Fuller)	214
		Wisdom	
		Mary E.	141

	Page		Page
Witherell			
Nina	226	Flora S. (Cummings)	371
Witt		Harriet E.	371
Mary	309	Jennie O.	371, 375
Wolcott		Martha B.	370, 374
Azuba (Knox)	322	Mary L.	371, 375
Bertha E.	322, 335	Oril G. (Wood)	370
Betsey	177, 320	William H.	371
Chloe	315, 322	William S.	370
Clarissa	315	Wood, Woods	
Clarissa (Bissell)	313, 315	Annie	150
Dorcas (Allen)	316	Charles G.	92
Edwin	315, 323	Charlotte M.	92
Edwin D.	323, 335	Edgar	371
Elizabeth C.	315, 323	Edwin	371
Ella	323	Emily (Taft)	371
Ephraim	177	Enoch S.	367
Frederick W.	322	Florence	371
Gertrude	336, 351	Frank	371
Henry	316	Fred	371
Jane	316	Harriet	371
Julia R.	315, 323	Hiram	367
Louisa	315, 323	Ida	371
Lucinda (Poole)	323	Jessie A.	374
Martha J.	322, 335	John A.	92
Mary A.	315, 324	John H.	374
Mary B. (Pheips)	336	Katie F.	374
Mary E.	336	Marjorie E. (Gary)	374
Mary (Gillett)	315	Martha	367, 371
Nathaniel	315, 322	Martha B. (Wolfe)	374
Peter	320	Nettie M. (Bartlett)	63, 92
Roswell	315, 322	Oril G.	367, 370
Simon	315	Orson S.	150
Wolf		Patty (Slade)	364, 367
Andrew	236	Samuel	374
Carolin M. (Pelton)	197, 236	Thomas	367, 371
Ethel (Grisson)	236	Woodbury	
Joseph M.	236	Amos	190
William C.	236	Beulah	349
William V.	236	Charles	349
Wolfe		Edith (Gould)	348
Achsah A.	371	Flora A. (Chandler)	183
Augusta (Burleigh)	371	Hannah (Kelly)	190
Ellen E.	370, 374	Henry A.	183
		James C. V.	190

	Page		Page
Samuel I. L.	190	Woolner	
William	190	Elizabeth	119
Woodcock		Worcester	
Florence	351	Jennie	85
Woodford		Work	
Annie M.321, 332		Elizabeth	344
Barbara F.	347	John C.	344
Carrie A.	321	Worthington	
Chester R.	347	Sarah	314
Chloe T. (Webster)	321	Wright	
Clarence F.332, 347		Arlona (Sheperson)	229
Edith A.	332	Arthur S.	247
Elsie P. (Bishop)	347	Calvin	247
Esther M. (Webster)	315	Catharine	217
Freda P.	347	Edith W.	247
Frederick G.321, 332		Eliza	201
Gustavus C.	321	Elsada E.	228
Harriet A. (Webster)	321	Eluvia E.	247
Harriet E.321, 332		Harriet A. (Brett)	204, 247
Isabel (Bull)	332	John S.	229
Laura (Seeley)	321	Wyncoop	
Lois B.	347	Henry	41
Mary E.	321	Pamela O. (Starr)	41
Orris O.	315	Yale	
Prescott H.	321	Jennett	139
Woodruff		Yauch	
Andrew	319	Charles	65
Clarissa (Thompson)314, 319		Frederick	65
Frank T.	319	Hazel R.	65
Howard P.	330	Louisa	65
Jeremiah	319	Robert F.	65
Kaomeo (Perkins)	330	Ruth M. (Bartlett)	35, 65
Lloyd C.	290	Young	
Marion	290	Eliza L. (Angier)	183
Marion (Babcock)	290	Helen M.	265
Rollin S.319, 330		Sylvester	183
Wooley		Zelie	
Charlotte	161	Anson F.	295
Eleanor F.	161	Anson J.	295
Helen B. (Thompson) ...141, 161		Carrie N. (Backer)	269, 295
John G.	161		
Paul G.	161		









