

THRILL
74



From the Library of

John C McDonald, MD

LIBRARY
LSU MEDICAL CENTER
SCHOOL OF MEDICINE IN SHREVEPORT
P. O. BOX 3932
SHREVEPORT, LOUISIANA 71130



Digitized by the Internet Archive
in 2012 with funding from
LYRASIS Members and Sloan Foundation

<http://www.archive.org/details/thrill19742lsum>

Digitized by Google



EXECUTIVE COUNCIL — STUDENT BODY

President
Vice President
Secretary
Treasurer

Keith J. Peevy
Lloyd H. Frye
Edward H. Seeliger, Jr.
Lawrence H. Bundrick, Jr.



PHYSICIAN'S HANDBOOK
1966
73

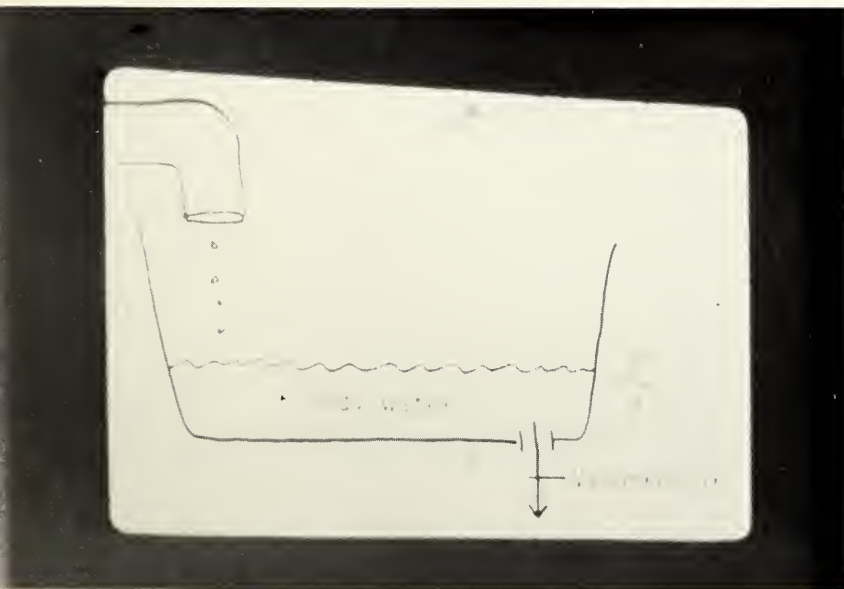

THRILL

SECOND EDITION

1974

TABLE OF CONTENTS

Acknowledgements	3
Message	4
History	5
Activities	10
Faculty	34
Graduation	60
Seniors	62
Juniors	78
Sophomores	82
Freshmen	88
Yearbook Staff	94
In Memoriam	95
Contributors	96
Advertisements	97



ACKNOWLEDGEMENTS

In its second year of existence, the THRILL has, again, packaged nine months of work, worry, sweat, teaching, learning, fun, and recreation into its pages. This colossal feat could not have been accomplished without the aid of many. The list of Endowments, Sponsors, and Patrons reveals that many are interested in the development and progression of our school. Without these friends, our book could not have become a reality.

Mr. Reggie Graves was a friend, indeed. He gave much time, sound advice, and had a good solution for the business-related problems that confronted us.

Doctor George McCormick was, again, willing to assume the role of faculty advisor. Holding a very responsible and unheralded position, Dr. McCormick was always available and readily acting to help us overcome any obstacles in our path.

Huson Middleton, Assistant Editor, did a great job on the faculty section, freshman class, and advertising section. He was always energetic and ready to work hard. Thanks, Huson, and good luck next year.

Secretaries Debby Murray, Suzanne Sentell, Amy Prather, and Minnie Bible compiled and typed many lists, sent out numerous personal and business messages, and arranged business and editorial meetings for us. I would especially like to thank Debby for being so hard-working, patient, and understanding. Without her organization, management and aid, THRILL would surely be of a lesser quality than excellent.

This year's group of photographers displayed natural inclination and much imagination in their efforts. A sincere thank you is deserved by Larry Hiller, David Walsworth, Cliff Dopson, Ken Harper, Mike Freed, Madge Van Ness, Jimmy Moss, and Mac Fitzsimmons.

Cliff Dopson did a super job on the cover design, which exhibits skillful application of remarkably fine native ability.

Thanks goes to Danny Wood for allowing us to use the history that was so superbly concise and informative. A great job, Danny.

I also gratefully recognize the stars of THRILL '74 — the students and instructors of the Medical Center for their interest and support.

Ultimately, I would like to thank my classmates who put me in this position, for it certainly was a learning experience.

A handwritten signature in cursive script that reads "David C. Carpenter". The signature is written in dark ink and is positioned in the lower right quadrant of the page.



MESSAGE FROM THE DEAN

The academic year of 1973-1974 has been a busy and eventful one for the School of Medicine in Shreveport. Students and faculty alike have been patient and understanding as a new Dean settled into his new responsibilities. Several exciting faculty members have joined the family and a second senior class has graduated in fine style. Tremendous progress was made on our new buildings scheduled for occupancy on July 1, 1975 — and funds for the renovation and remodeling of Confederate Memorial Hospital have been approved through the energetic efforts of the hospital administration.

In difficult times we have fared rather well and have established ourselves as a fully operating and approved school of medicine. It is gratifying that a significant and most appropriate degree of student input to substantive issues facing our institution has been provided. The Committee on Student Affairs has been increasingly active and effective and a chapter of Alpha Omega Alpha, the national scholastic honor society in medicine, has been chartered.

The aggregate of accomplishments is impressive, and is a direct reflection of the dedication, energy, skill and morale of the individuals who make up our student body, our faculty and the many others who work unselfishly to support both. The challenge of the years ahead will be to continue our development and maturation while preserving all the invigorating elements of the founding years — the sense of family, interest in individuals, pride in what we are doing and in what has already been done, respect for fundamental values and dedication to the idea of doing the best job we can as physicians, scientists, and students of medicine. "Thrill" can and surely will be an important instrument in meeting this challenge.

A handwritten signature in black ink, appearing to read "Clifford B. Smith, Jr.", written in a cursive style.





THE HISTORY OF LSU SCHOOL OF MEDICINE IN SHREVEPORT

by
Danny S. Wood

The 100th medical school to be established in the United States was created on Monday, May 31, 1965, when Representative J. Bennett Johnston, Jr. of Caddo Parish steered a bill through the House of Representatives in Baton Rouge to found a new medical school in Shreveport. The bill passed, fifty-seven to forty-three, in the House, and by June 7 of the same year the Senate authorized it and Governor John J. McKeithen put the finishing touch on the bill with his signature. So the Louisiana State University School of Medicine in Shreveport was formally created in roughly a week — but its

beginnings go back a little farther — ten years, in fact, before the bill ever hit the State Legislature. Since 1955, Dr. Joe E. Holoubek had headed a committee of the Shreveport Medical Society to get a medical school located in Shreveport.

So in June of 1965, after ten years of work, worry, but always optimism dreams were changed to realities and work was turned into more work and planning. A dean was needed for the school, and a dean was acquired — the “Dean of Louisiana medicine” — Dr. Edgar Hull. Dr. Hull, the associate dean of the LSU Medical Center, was named

interim dean of the new school by Dr. William W. Frye, chancellor of the LSU Medical Center. A member of the University's medical faculty for nearly thirty-five years, Dr. Hull had been serving as associate dean of the LSU School of Medicine in New Orleans since 1954, and was also professor and head of its Department of Medicine. Also in 1966, Dr. George R. Meneely joined Dean Hull as coordinator for development of plans and programs for the school, acting through the position of associate dean.

Even with this excellent leadership, the fledgling medical school needed money — \$30.5 million to be exact. The procurement of these funds had its start in December of 1966 when the State Legislature voted unanimously to finance part of the building of the school through a \$10 million state bond issue. But there was still a matter of \$20.5 million, which was sought from the federal government. Dean Hull stated in 1967, "We're working against a November 1 deadline for getting in our application for federal funds. We're working day and night — I work all day and the staff works all night." Not only can Dean Hull's wit be sensed in this quotation, but also the success of his hard work — for in December of 1969 it was announced that the application for \$20.5 million in federal matching funds was approved by the federal government.

Preparations were already underway for the school to acquire its first students. A contract was signed March 18, 1967,



for beginning development of the twelve-story medical school, the most costly state building ever constructed in Louisiana, to be located immediately adjacent to the Confederate Memorial Hospital. Confederate, a 1,000 bed charity hospital, was planned to be used as the medical school's instruction center for clinical training. Also, in June of 1967, it was announced that the Veterans Administration Hospital in Shreveport and all of its facilities would be available to the medical school. Most of the classes for the first two years were planned to be held at the V.A. hospital. Research labs, as well as classrooms and offices, were set up at the hospital. Besides the full-time department heads and instructors beginning to be appointed, in February, 1968, the appointment of 138 part-time faculty members to the school was announced by Dean Hull. All of the part-time



appointees would participate without compensation in the school's teaching program. Now that the facilities, staff, and administration were beginning to take a pleasing form, in September, 1969, thirty-two students registered as the first class of LSU School of Medicine in Shreveport — the Class of 1973.

The school grew, not only in faculty and administrative size, but also in student number. In September of 1971, the third entering class of freshmen was hiked from thirty-two to forty students, and a six-year program was begun for students directly out of high school to get a B.S. degree and an M.D. degree all in six years. The fall of 1972 marked another historical event for the school — on September 16, at 4:00 p.m., the groundbreaking ceremonies marked the start of the L.S.U. Medical School's

\$30.5 million physical complex, composed of five buildings, on the grounds of Confederate Memorial Medical Center. More than 500 persons attended the groundbreaking ceremonies, to witness the beginning of the most expensive building in LSU history.

The history of the school would not be complete without closing with another word concerning Dean Edgar Hull, who retired from University service on June 30, 1973. Dr. Clifford G. Grulee, Jr., past dean of Cincinnati College of Medicine, replaced Dr. Hull as the school's new Dean. Dean Hull has been a major cause for the success of this school's growth; and with such a fine beginning, the school will undoubtedly continue with its full development. *The Shreveport Journal* aptly put it, when on Sept. 22, 1971, it reported, "With all aspects of the new med school added together, the influence that it will exert on this area is incalculable, and as the years go by and the school is enlarged, it very well may be Shreveport's greatest single asset."



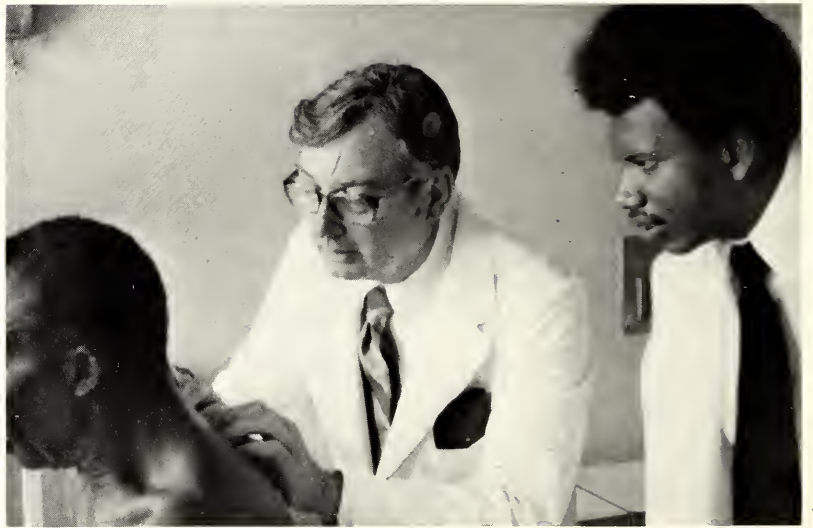
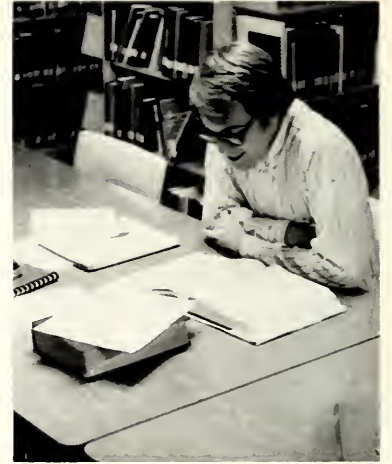

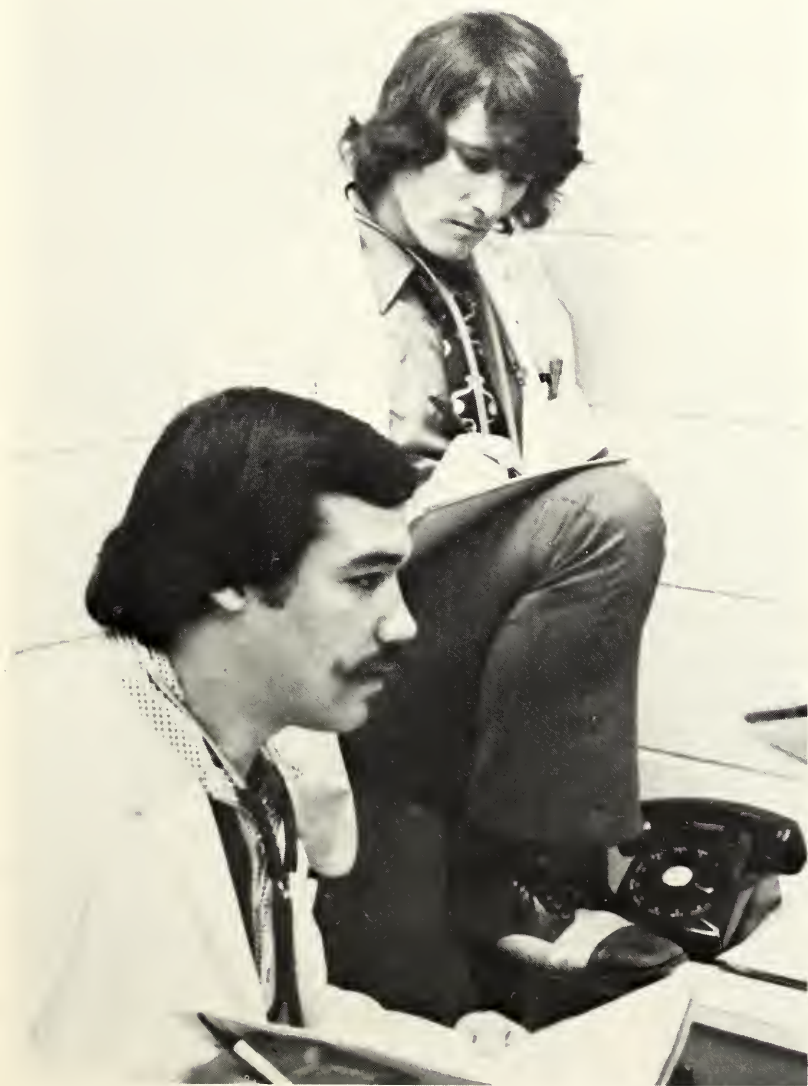

ACTIVITIES



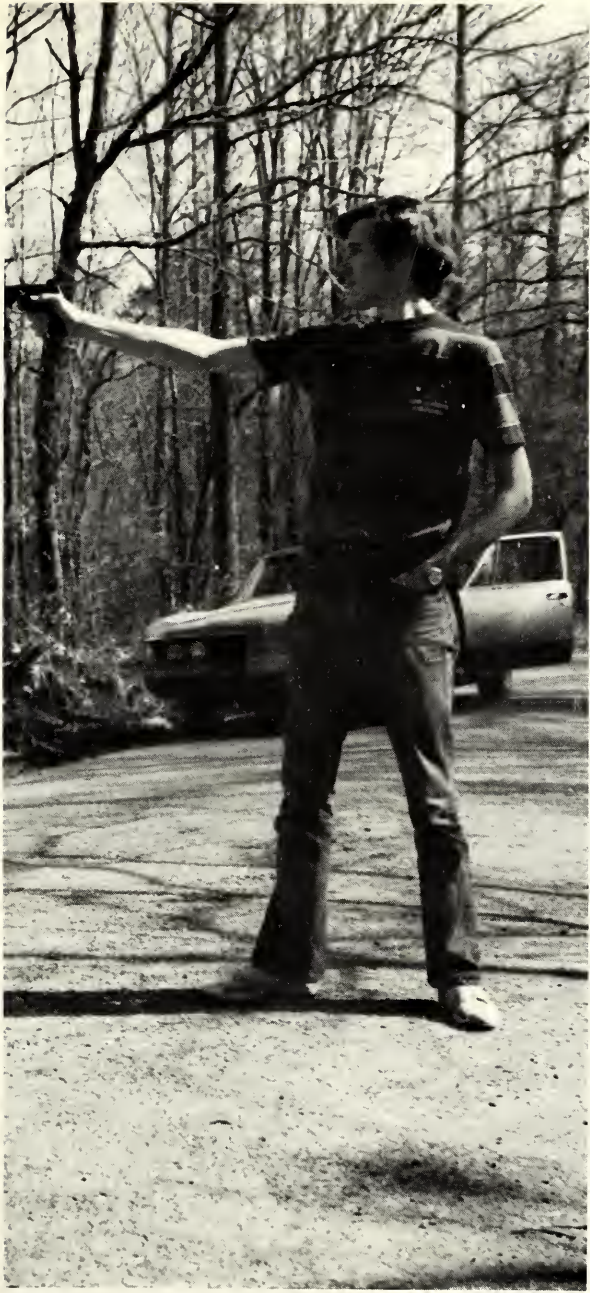





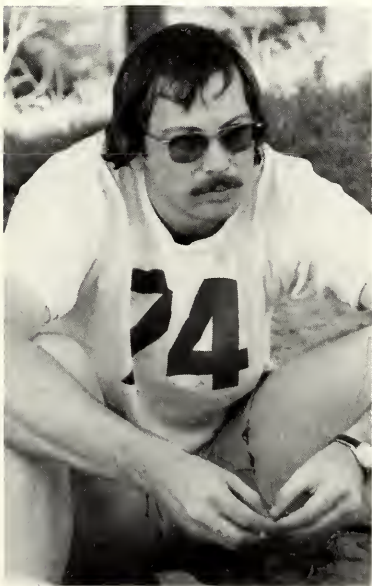
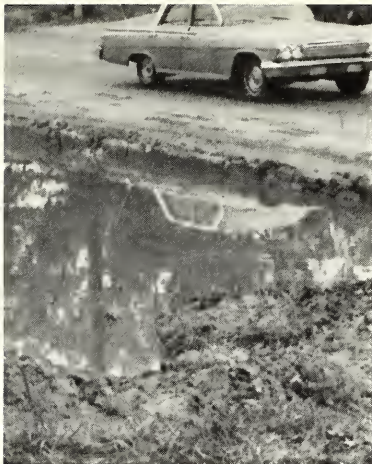

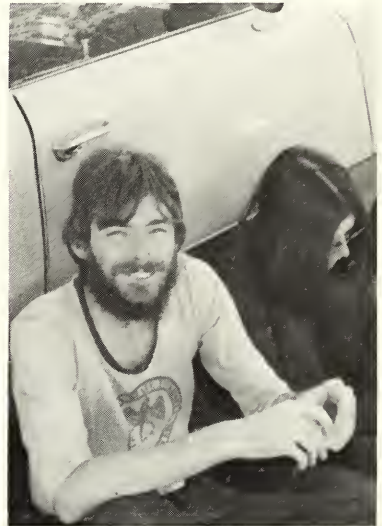



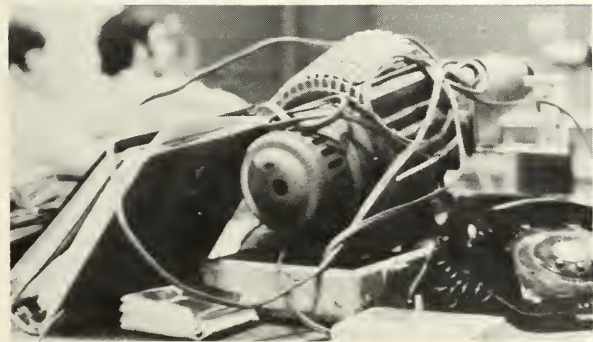



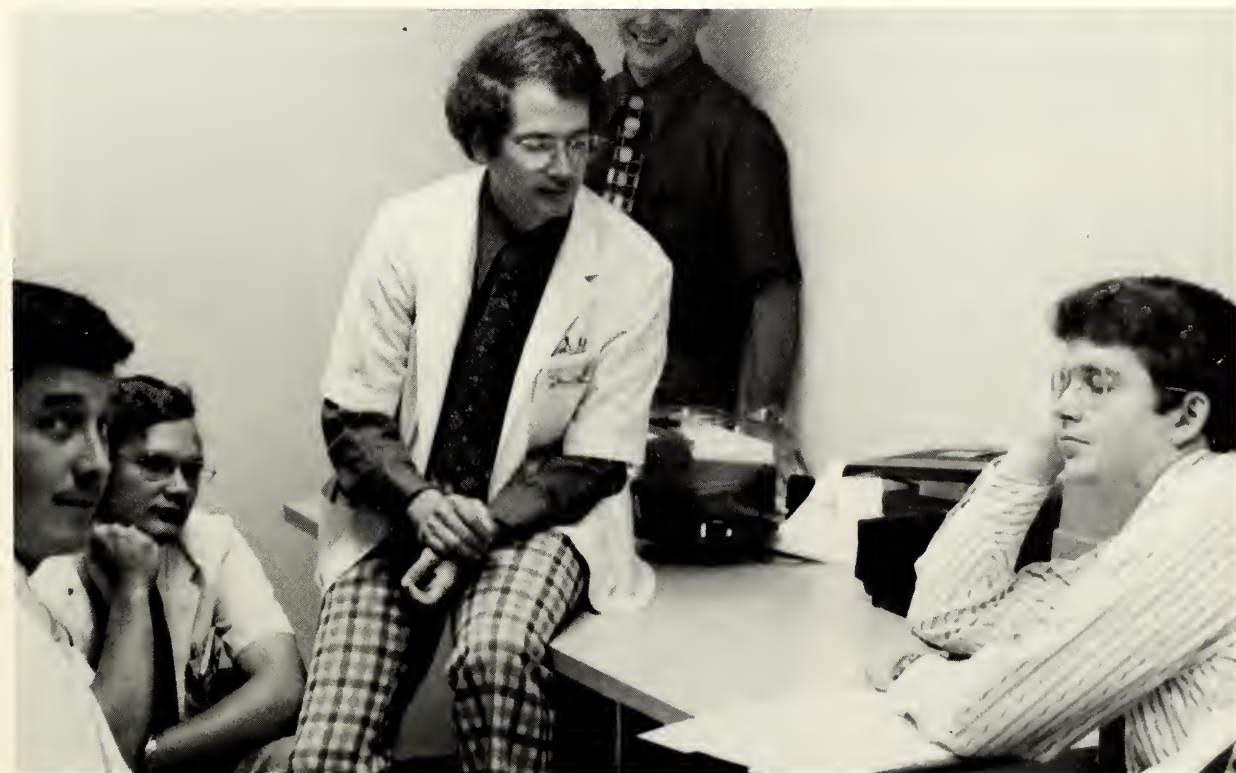

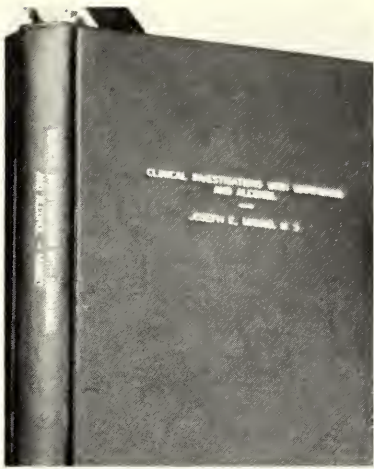

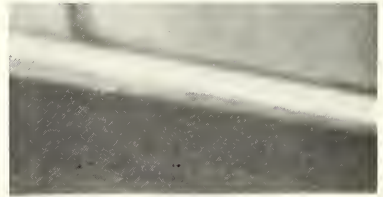



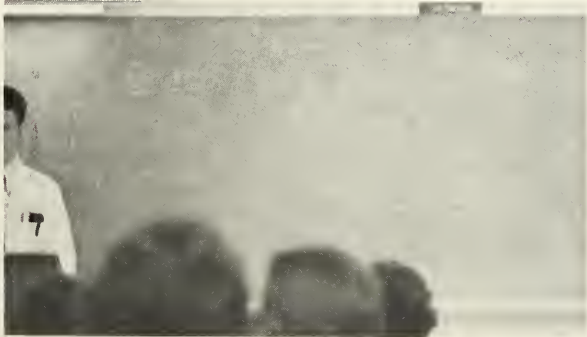

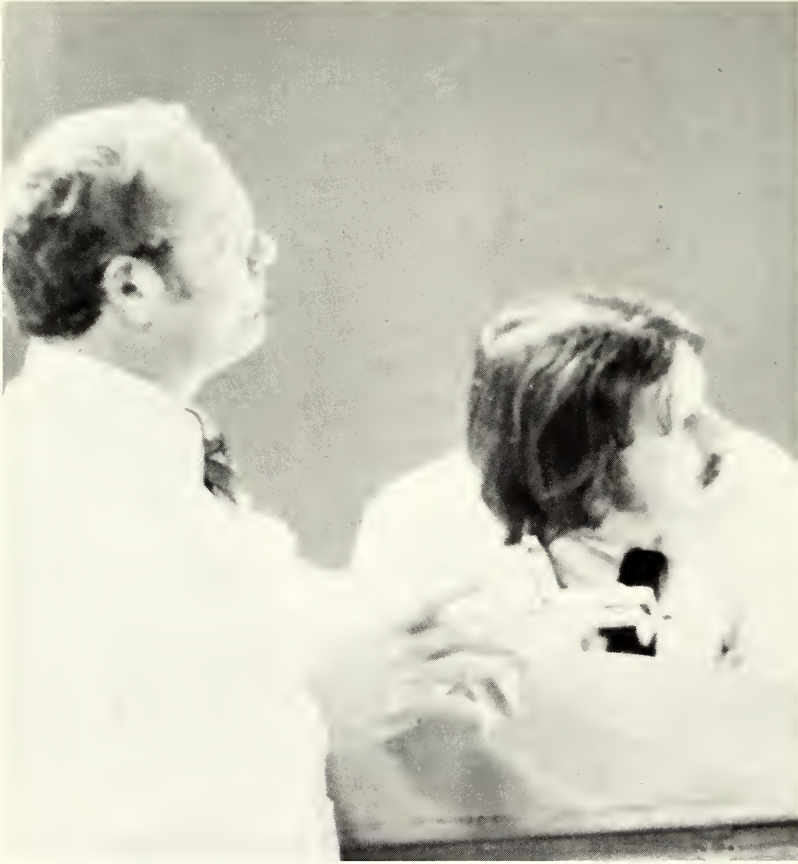







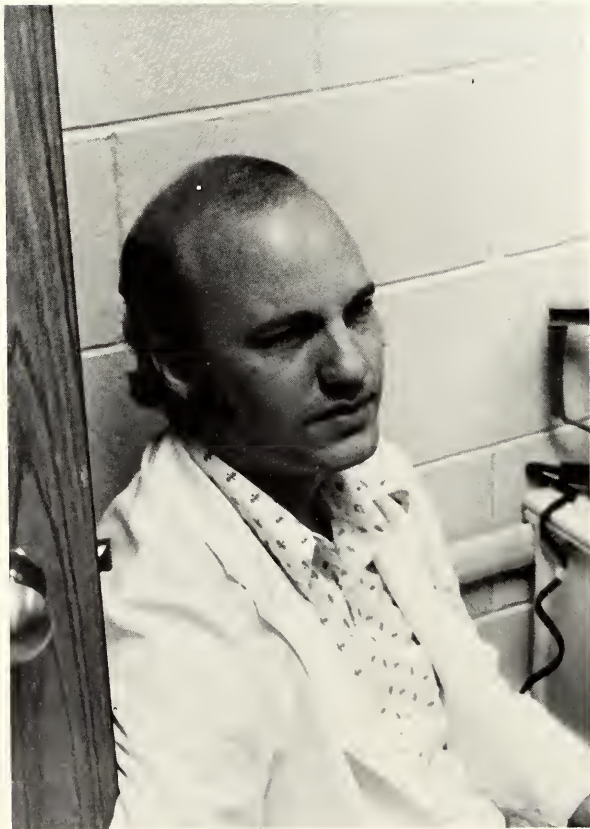
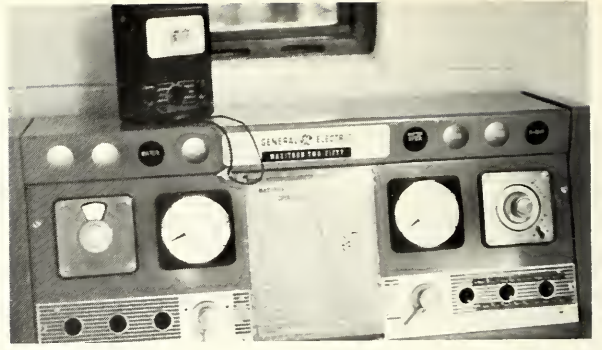
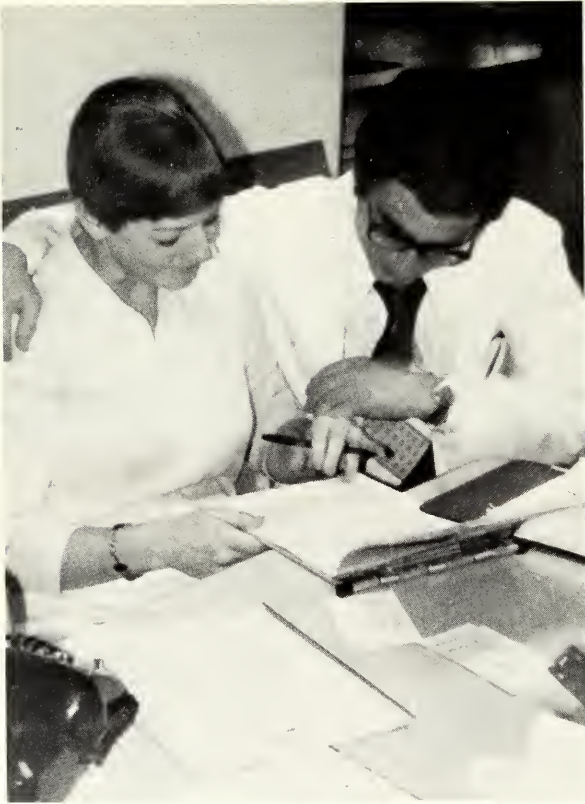



QUEEN AND BULLET-MONITOR
MAN AND MEDICINE - ATTENDANCE ROLL

Requested by the Queen and the 2nd Year Class for a special "real thing!"

Date March 6, 1974

Final grades are determined by each student's attendance record. Your personal honor code is invoked in keeping this attendance record. Sign your name only in the designated space.

Amacher <u>Kings Amacher</u>	Hill <u>J. Hill</u>
Andrulat _____	Johnson <u>Ed Johnson</u>
Bailey _____	Jones, J. C. <u>J. C. Jones</u>
Briggs <u>M. Briggs</u>	Jones, J. W. <u>J. W. Jones</u>
Broadwell <u>L. K. Broadwell</u>	Kasting <u>Mike Kasting</u>
Carpenter _____	Kotcher _____
Conlay <u>ABSENT</u>	Milstead <u>Tom & Mike</u>
Cowart _____	Mims _____
Cowley <u>Paul Cowley</u>	Parker _____
Cummings <u>James Cummings</u>	Powell <u>David Powell</u>
Danzell <u>John Danzell</u>	Riehl <u>FA Riehl</u>
DeRouen _____	Rosenkranz <u>James Rosenkranz</u>
Donald _____	Saterfiel <u>James Saterfiel Jr</u>
Dopson _____	Savory <u>Bob Savory</u>
Duffy <u>Pat Duffy</u>	Seiden <u>Ernie Seiden</u>
Edwards <u>E. Edwards III</u>	Snelling _____
Emerson _____	Spires _____
Freed _____	Van Ness _____
Frye <u>Dave</u>	Walsworth <u>David M. Walsworth</u>
Garber _____	Wainer _____
Harper, K. <u>Kenneth Harper</u>	Whitaker _____
Harper, M. <u>Mike Harper</u>	Williams, H. <u>H. Williams</u>
Hayes <u>Jack Hayes</u>	Williams, R. <u>R. Williams</u>

Monitor Queen - Bullet

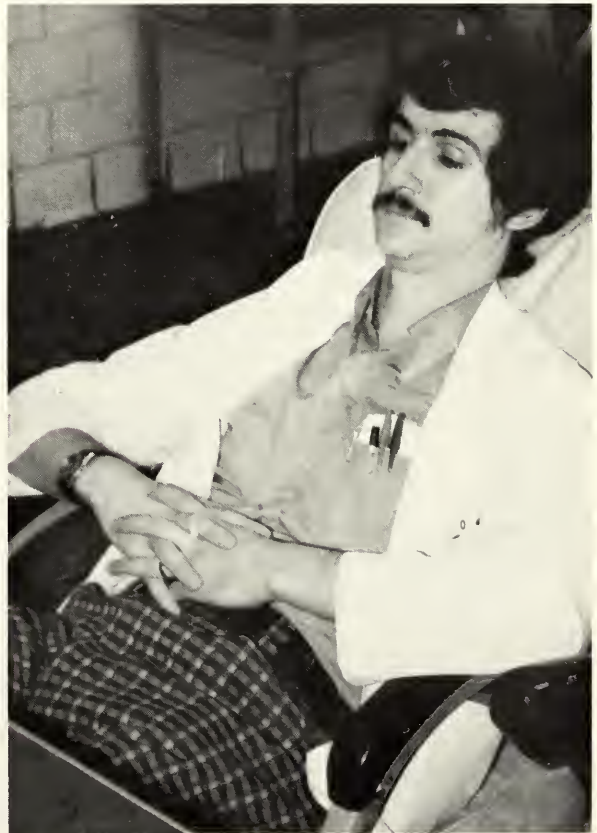



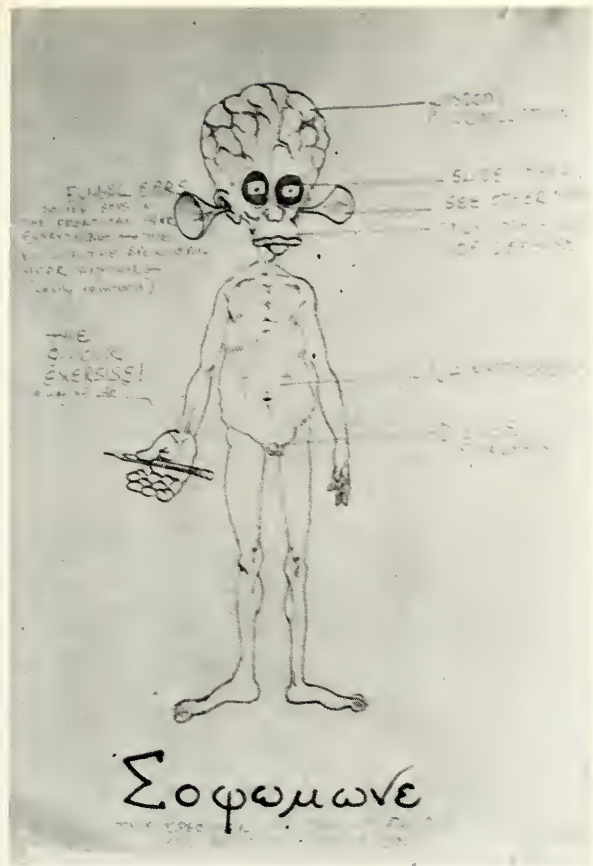

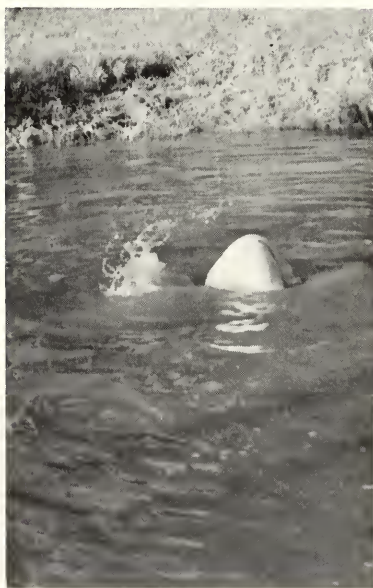





Governor Edwin Edwards



BOARD OF SUPERVISORS: *Left to right*, Chairman Carlos G. Spaht, John Sherrouse, Jr., A. L. Swanson, Murphy J. Faster, Jimmie H. Davis, William S. Peck, Jr., Oliver P. Stackwell, James T. Staples, Gordon E. Daré, Dr. James R. Peltier, Dr. A. Eglin McKeithen, William T. Brown. *Not shown* are Louis H. Padgett, Jr., Sargent Pitcher, Jr.



Chancellor William H. Stewart, M.D.



ADMINISTRATION



Clifford G. Gulee, Jr., M.D.
Dean



Ike Muslow, M.D.
Associate Dean for Clinical Services

William T. McElroy, Jr., Ph.D.
*Associate Dean for Admissions
Student Affairs, and Records*



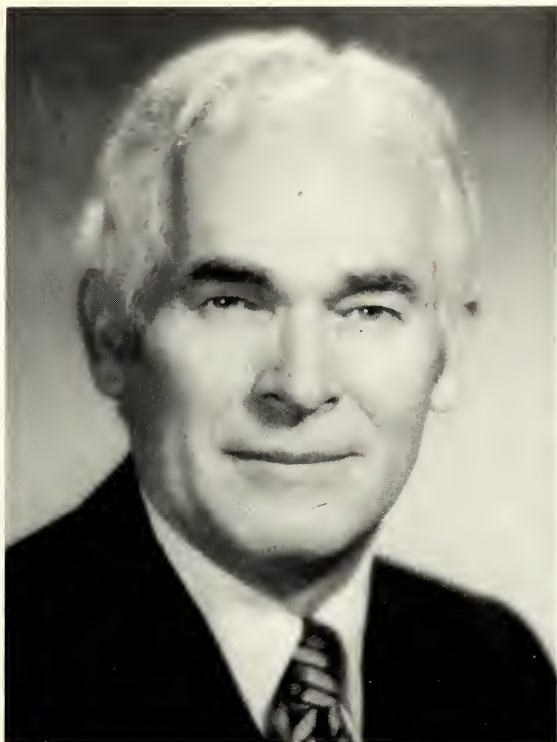

Charles L. Block, M.D.
Associate Dean for Special Projects

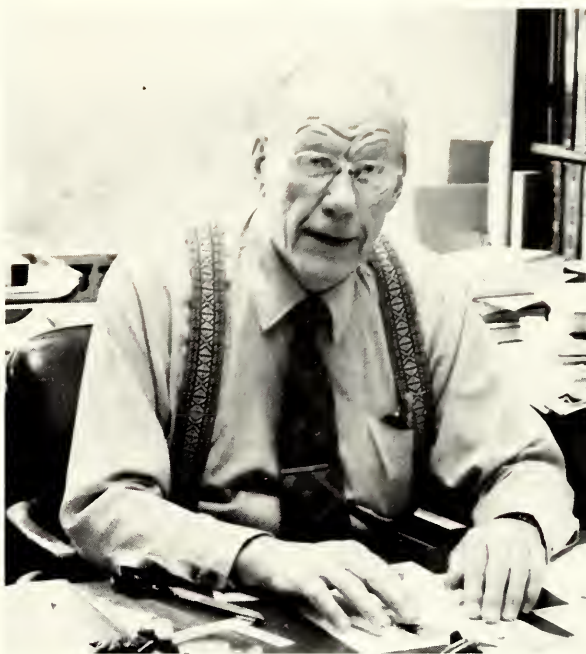

George R. Meneely, M.D.
Coordinator for Plans and Programs

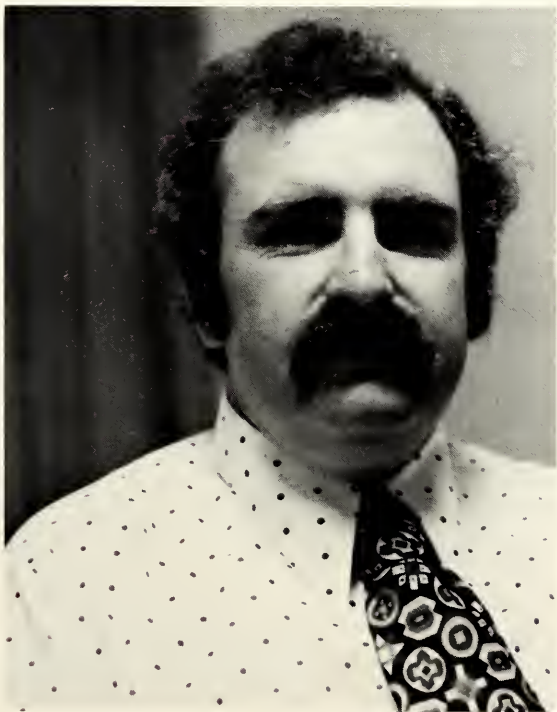

Robert R. Groves
Business Officer



Dorothy E. Risinger, M.S.W.
*Assistant Coordinator for Plans
and Programs*



Louis M. Frazier, M.S.H.A.
Medical Administration

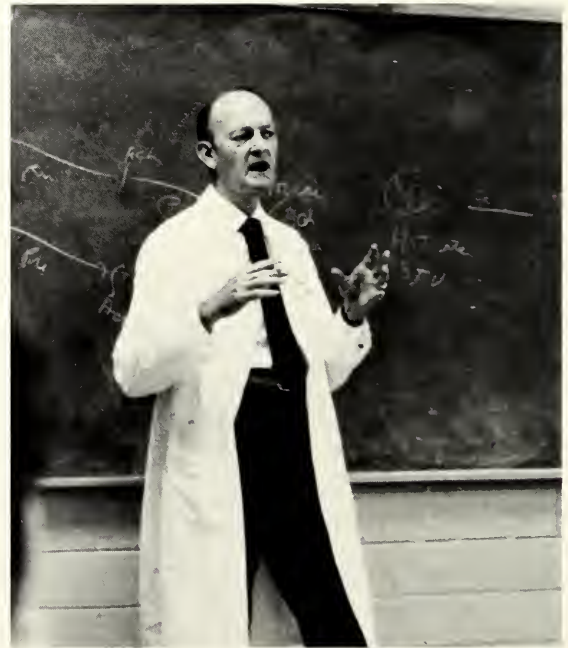
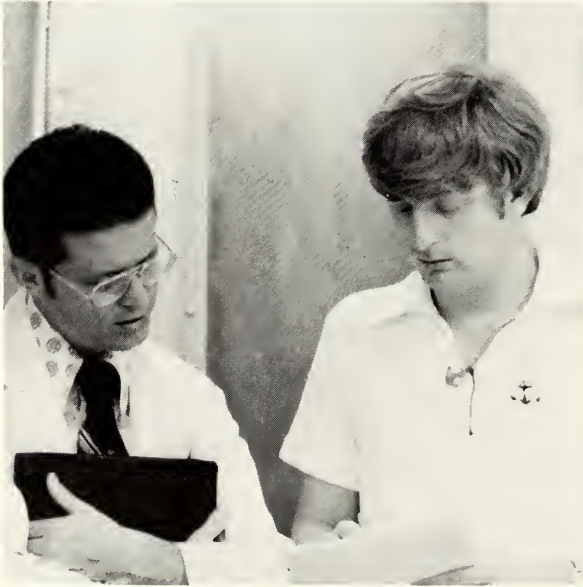

ANATOMY

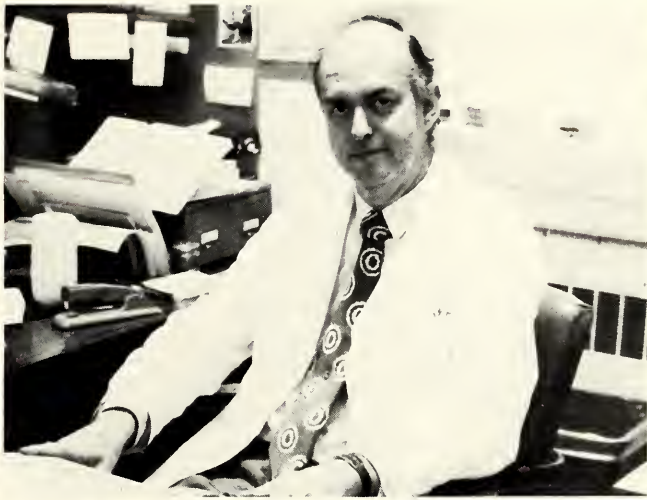

Robert C. Clawson, Ph.D.
Associate Professor

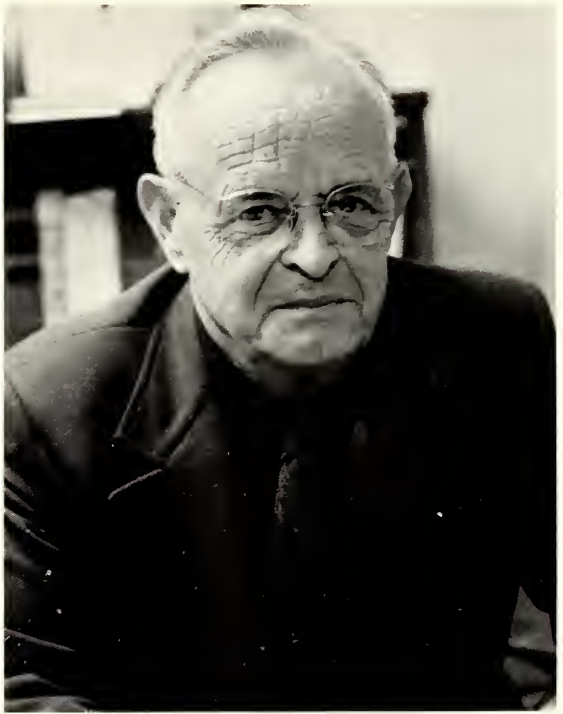

Adrian F. Reed, M.D., Ph.D.
Head

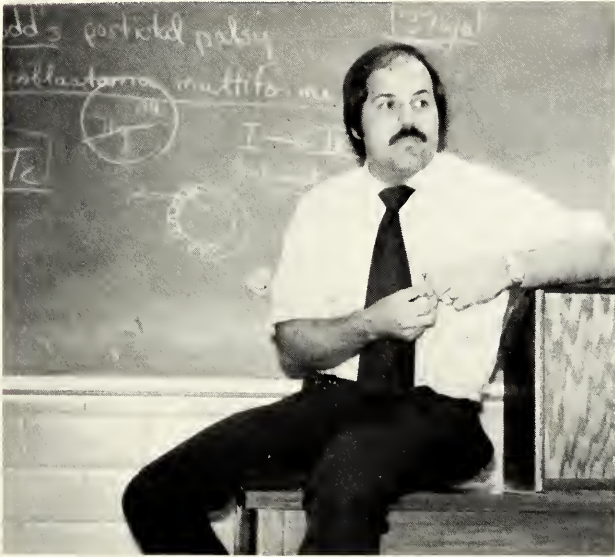

A. Ronald Cowley, Ph.D.
Assistant Professor

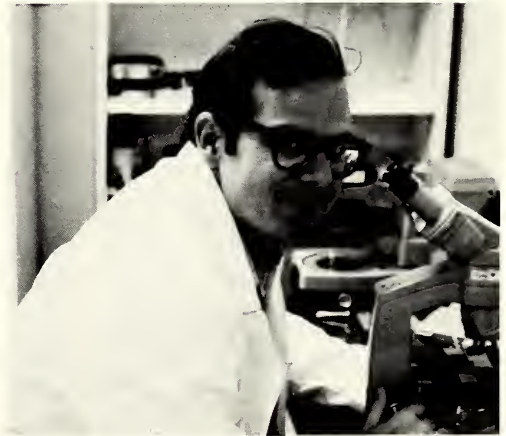

David L. DeSha, Ph.D.
Assistant Professor



Joe E. Penny, Ph.D.
Instructor

BIOCHEMISTRY AND MOLECULAR BIOLOGY



Guilford G. Rudolph, Ph.D.
Head

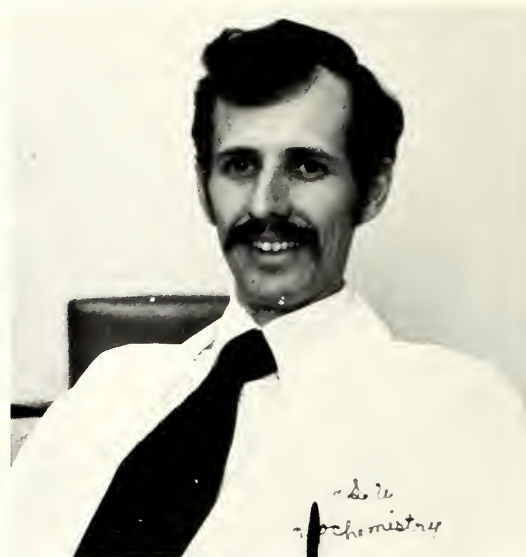

Robert L. Smith, Ph.D.
Associate Professor

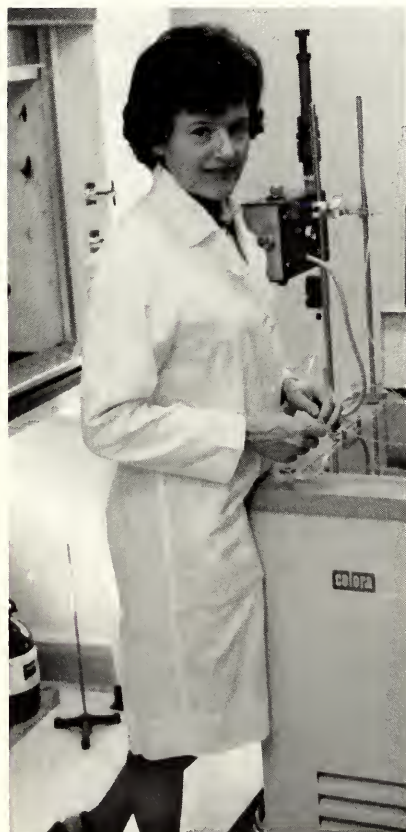

Anita C. Olson, Ph.D.
Associate Professor



Ralph J. Henderson, Jr., Ph.D.
Assistant Professor



Kenneth E. Griswold, Jr., Ph.D.
Assistant Professor

MEDICAL LIBRARY



Mayo Drake
Librarian and Professor of Medical Bibliography



Marilyn D. Miller
Assistant Librarian



Elizabeth V. Peatross
Senior Librarian



M. Kathy Corbell
Senior Librarian



C. Joyce Dewbre
Assistant Librarian



Ann M. Juneau
Senior Librarian



Gerald Stevens
Assistant Circulation Librarian



Marilyn Willis
Assistant Librarian

MEDICINE



Marion D. Hargrove, Jr., M.D.
Head



George R. Meneely, M.D.
Professor



Ronald B. George, M.D.
Chief of Pulmonary Section



Edward R. Eichner, M.D.
Chief of Hematology Section



James W. Johnson, M.D.
Chief of Nephrology Section



Stephen P. Glasser, M.D.
Chief of Cardiology Section



Leslie L. Turk, M.D.
Clinical Assist. Professor



Mallon G. Morgan, M.D.
Instructor



Joseph E. Loewenstein, M.D.
Chief of Endocrine Section



Kendall From, Jr., M.D.
Instructor



C. Joseph Paine, M.D.
Instructor



Daniel H. Mattson, M.D.
Associate Professor

MICROBIOLOGY AND IMMUNOLOGY

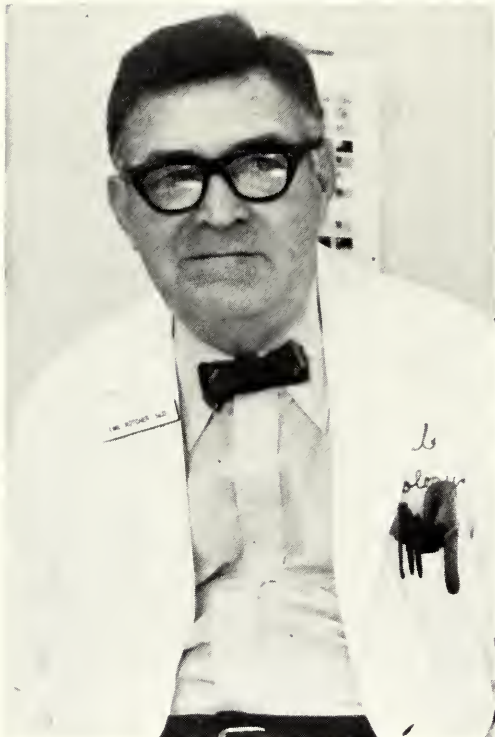

Emil Kotcher, Sc.D.
Head



Bettina C. Hilman, M.D.
Associate Professor

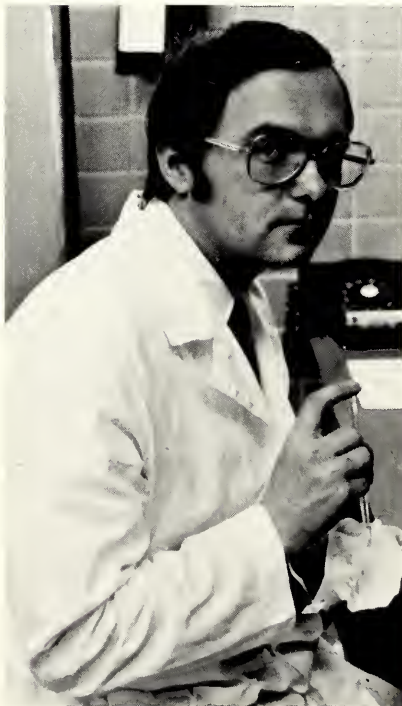

Richard M. Jamison, Ph.D.
Associate Professor



Lucille E. Rasmussen, Sc.D.
Assistant Professor



Paul Donaldson, Ph.D.
Associate Professor

SURGERY

Charles L. Black, M.D., *Professor*



Frank T. Kurzweg, M.D.
Head



Joel W. Williamson, M.D.
Associate Professor



Salvatore J. Danna, M.D.
Associate Professor

Rodric M. Yeager, M.D.
Assistant Professor



Paul B. Daron, M.D.
Associate Professor

OPHTHALMOLOGY



Luis A. Breffelh, M.D.
Head

ORTHOPEDICS



Carl G. Goodman, M.D.
Acting Head

OTOLARYNGOLOGY

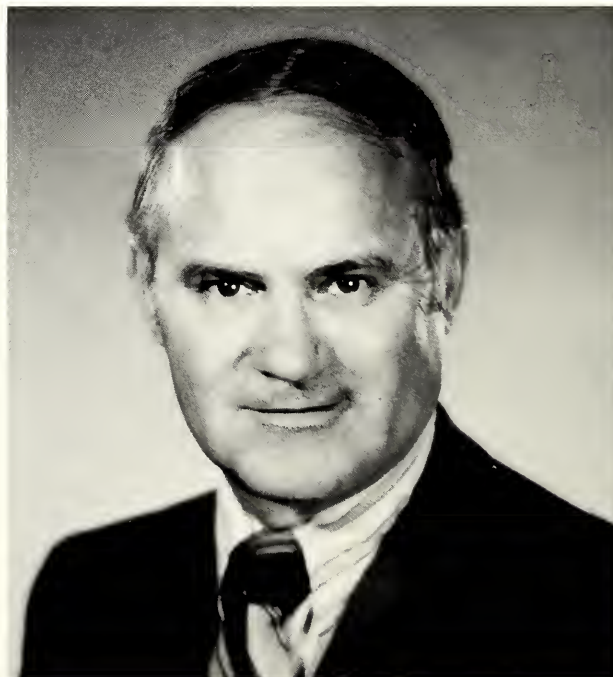

Jack W. Pau, M.D.
Head

OBSTETRICS AND GYNECOLOGY



Edwin E. Dilworth, M.D.
Acting Head

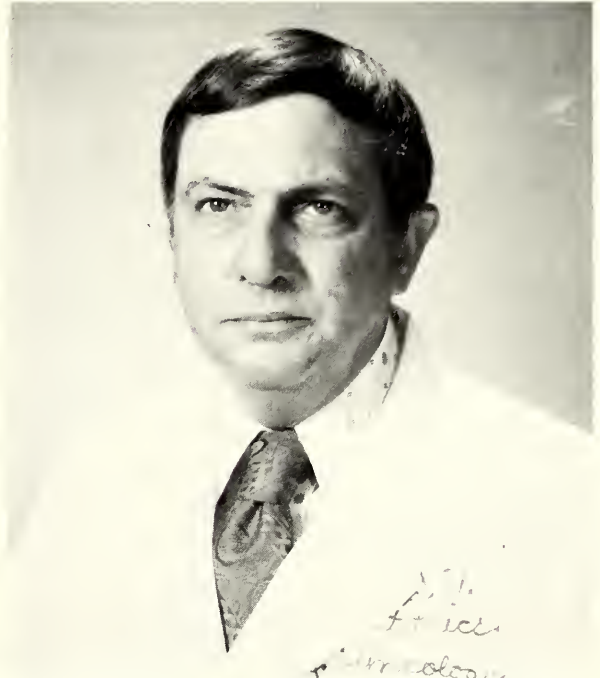

Anson H. Stage, M.D.
Assistant Professor

FAMILY MEDICINE AND COMPREHENSIVE CARE

Ike Muslow, M.D.
Acting Head



Robert E. Rushing, M.D.
Comprehensive Care



Melvin F. Johnson, Jr., M.D.
Man and Medicine

PATHOLOGY

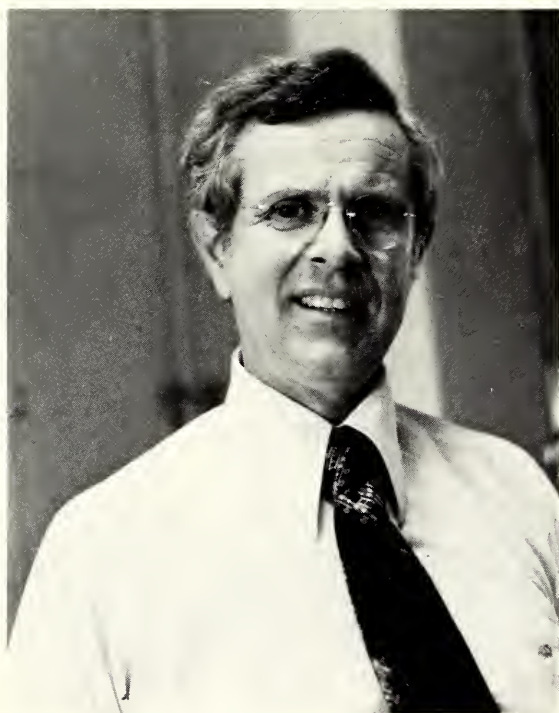

Albert G. Smith, M.D.
Head



Warren D. Grafton, M.D.
Associate Professor

Irwan D. Sanusi, M.D.
Assistant Professor

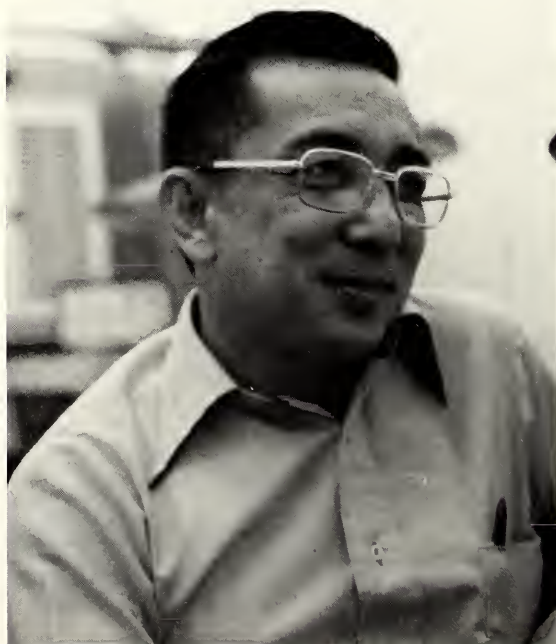

George M. McCormick, II, M.D., Ph.D.
Associate Professor



Richard C. Kamm, M.D., Ph.D.
Instructor



Ronald Silberman, Ph.D.
Assistant Professor



Kenneth E. Griswold, Jr., Ph.D.
Assistant Professor



Fermin O. Tio, M.D.
Assistant Professor

PEDIATRICS

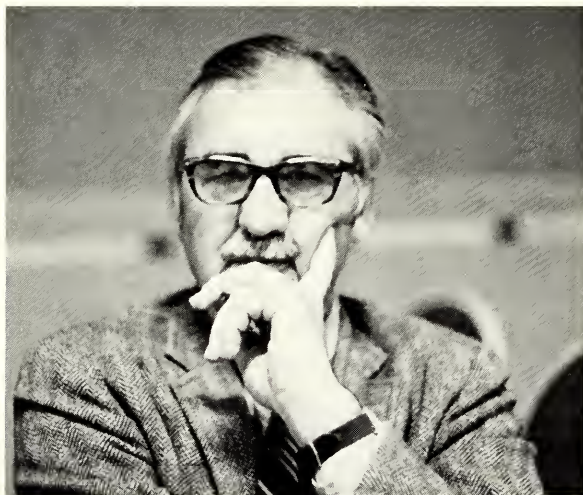

Joseph A. Little, M.D.
Head



Clifford G. Grulee, M.D.
Professor



Rolph W. Boucum, Jr., M.D.
Associate Professor



Juan Gershonik, M.D.
Associate Professor



Richard C. Juberg, M.D., Ph.D.
Professor



Clarence H. Webb, M.D.
Clinical Professor



Bettina C. Hilman, M.D.
Associate Professor



Victoria L. Herzberg, Ph.D.
Instructor



John R. Dixon, M.D.
Assistant Professor

PHARMACOLOGY



Helmut M. Redetzki, M.D.
Head



Charles D. Wood, Ph.D.
Professor



Richard Don Brown, Ph.D.
Associate Professor



Ann B. Wilkes, Ph.D.
Assistant Professor



Joseph E. Manna, Ph.D.
Assistant Professor



Barbara R. Manna, Ph.D.
Assistant Professor

PHYSIOLOGY AND BIOPHYSICS



George R. Meneely, M.D.
Head

William T. McElroy, Jr., Ph.D.
Professor

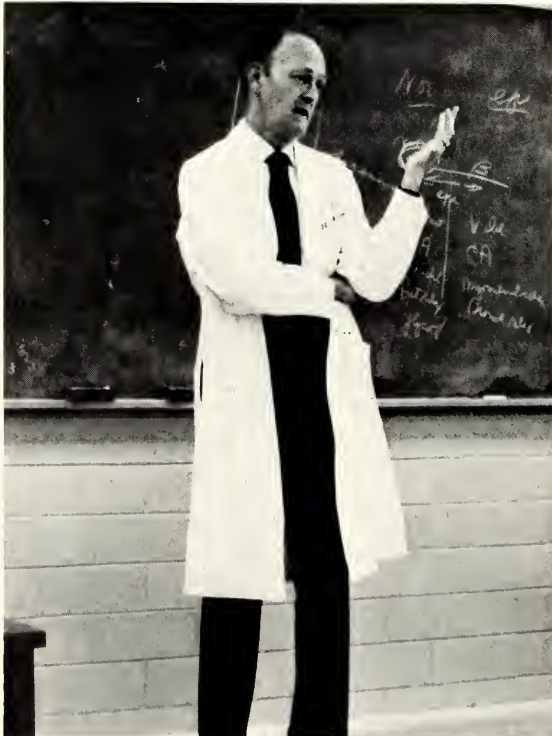

Rufus F. Walker, Jr., Ph.D.
Professor



Francis S. Knox, III, Ph.D.
Assistant Professor



Thomas J. Sernka, Ph.D.
Assistant Professor

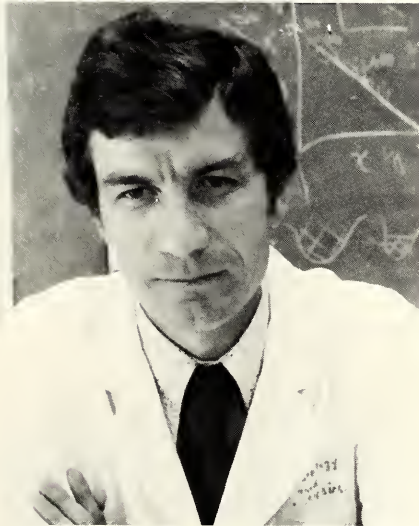

Harald D. Battarbee, Ph.D.
Assistant Professor

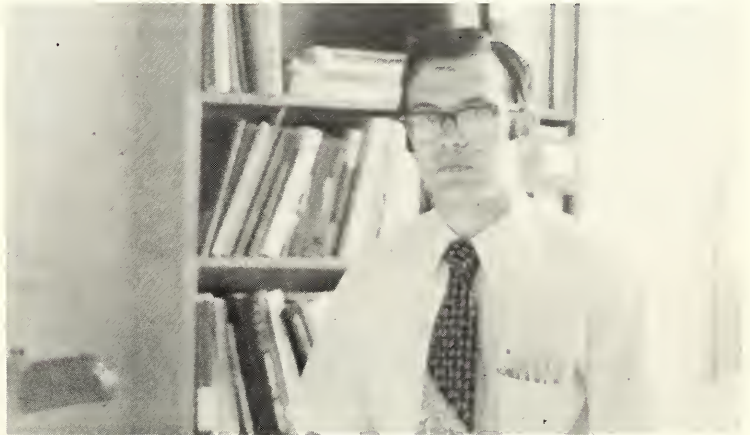

Michael D. Svoren
Instructor

Kermit A. Gaar, Jr., Ph.D.
Associate Professor



PSYCHIATRY



Karr Shannon, Jr., M.D.
Acting Head



John N. Richie, M.D.
Assistant Professor



Douglas W. Greve, M.D.
Clinical Assistant Professor

RADIOLOGY



Erich K. Lang, M.D.
Head



John L. Greer, M.D.
Associate Professor

George R. Grimes, M.D.
Associate Professor



Mary J. Wood, M.D.
Assistant Professor

UROLOGY



Burdette E. Trichel, M.D.
Head



Raymond W. Turner, M.D.
Associate Professor

FACULTY MEMBERS NOT PICTURED

Charles D. Hancock, Jr., M.D.
*Clinical Assistant Professor of Family
Practice and Pediatrics*

Allen J. Herbert, M.D., M.P.H.
*Clinical Assistant Professor of Public
Health and Pediatrics*

Paul R. Winder, M.D.
*Clinical Associate Professor of Medicine
Chief of Dermatology Section*

Glenn G. Brooks, M.D.
Assistant Professor of Obstetrics and Gynecology

James D. Boyd, M.D.
Instructor of Obstetrics and Gynecology

Frederick R. Kirchner, M.D.
Instructor of Ophthalmology

Edward L. Domingues, M.D.
Instructor of Orthopedics

Larry A. Cowley, M.D.
Instructor of Otolaryngology

Joseph C. Schaefer, M.D.
Associate Professor of Pathology

Samuel D. Cummins, M.D.
Associate Professor of Pathology

Tyronne S. Cushing, M.D.
Instructor of Pediatrics

Margaret W. Delano, M.D.
Instructor of Pediatrics

Charles G. Norwood, M.D.
Visiting Instructor of Pediatrics

Edward H. Leatherman, M.D.
Clinical Assistant Professor of Psychiatry

Thomas A. Grant, M.D.
Clinical Assist. Professor of Radiology

J. Paul Peters, M.D.
Clinical Instructor of Radiology

Phyllis B. Graves, M.P.H.
Assistant Prof. in Public Health

Ronnie C. Gregg, M.D.
Instructor of Surgery

Tobin H. Grigsby, M.D.
Instructor of Urology

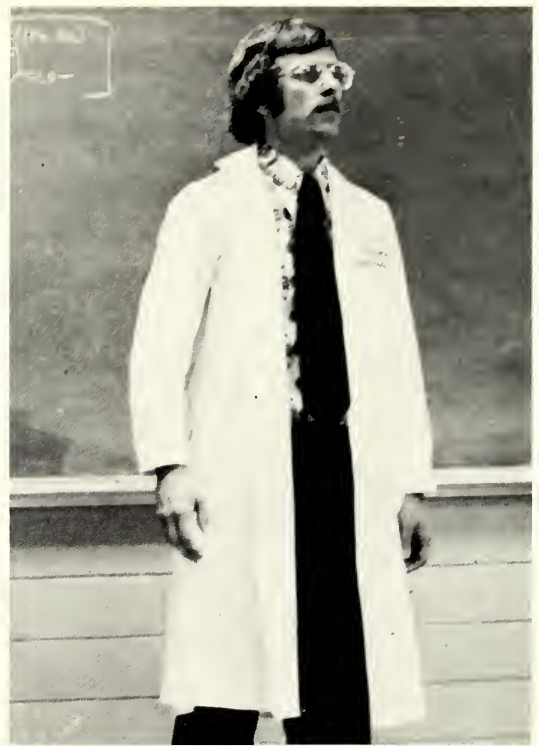

GRADUATION





SENIORS

CLASS OFFICERS

President
Vice President
Secretary
Treasurer
Representative to
Executive Council

Aaron C. Polk
Walworth E. Burge
William E. Collier, Jr.
Michael F. Zambie

James R. Hundley





DAVID D. BRYAN, M.D.

Blanchard, La.

Confederate Memorial Medical Center
Shreveport, La.



ZACK T. BUCKALEW, III, M.D.

Pineville, La.

Confederate Memorial Medical Center
Shreveport, La.



WALWORTH E. BURGE, M.D.

Lewisville, Ark.

Confederate Memorial Medical
Center
Shreveport, La.



JOHN M. CARRINGTON, M.D.

Shreveport, La.

University Hospital
Little Rock, Ark.





PHILIP L. CENAC, JR., M.D.

Houma, La.

Menninger's Foundation
Topeka, Kan.



WILLIAM E. COLLIER, JR., M.D.

Kenner, La.

St. Paul's Hospital
Dallas, Tex.



MARY L. ESCHETE, M.D.

Houma, La.

Confederate Memorial Medical
Center
Shreveport, La.

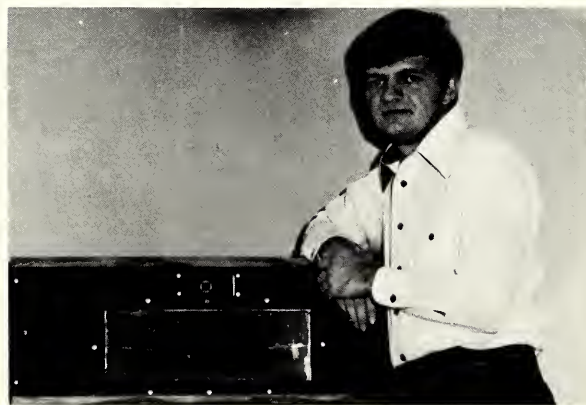

McMURRY FITZSIMMONS, M.D.

Alexandria, La.

Confederate Memorial Medical
Center
Shreveport, La.



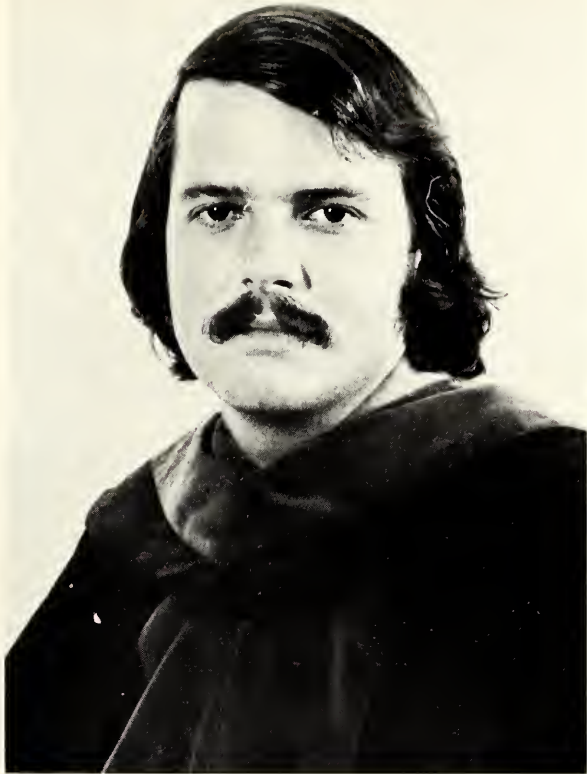

DAVID G. GAAR, M.D.

Baton Rouge, La.

William Shands Teaching Hospitals
Gainesville, Fla.



GARY H. GROFF, M.D.

New Orleans, La.

University Hospital
Jackson, Miss.



CARY A. HERNANDEZ, M.D.

New Orleans, La.

Lafayette Charity Hospital
Lafayette, La.

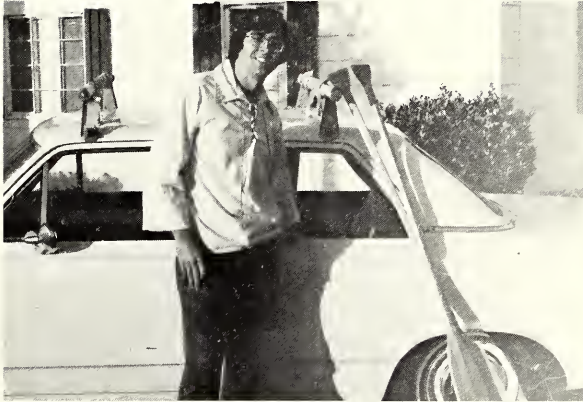

DURELL A. HILLER, III, M.D.

Shreveport, La.

Fitzsimons Army Hospital
Denver, Colo.





JOHN R. HUMPHRIES, M.D.

Pineville, La.

Mobile General Hospital
Mobile, Ala.



JAMES R. HUNDLEY, M.D.

Bastrop, La.

St. Mary's Hospital
San Francisco, Calif.

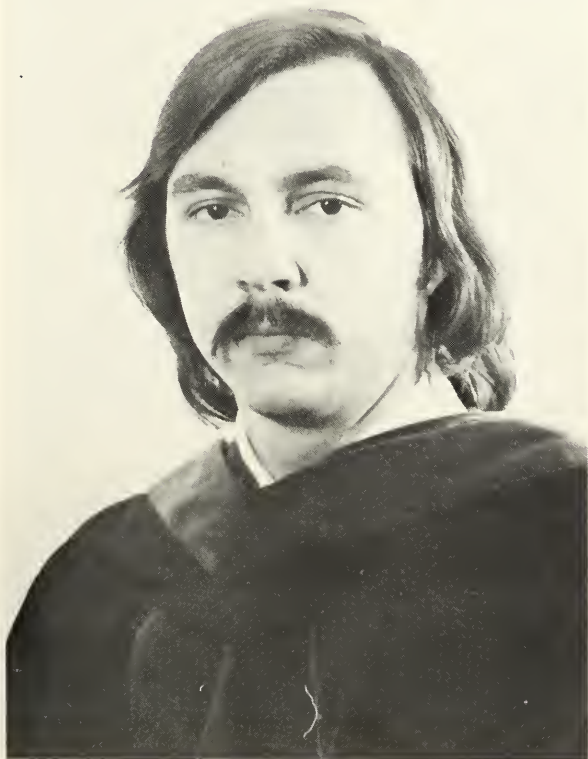

STEPHEN R. KEASLER, M.D.

Dallas, Tex.

John Peter Smith Hospital
Fort Worth, Tex.

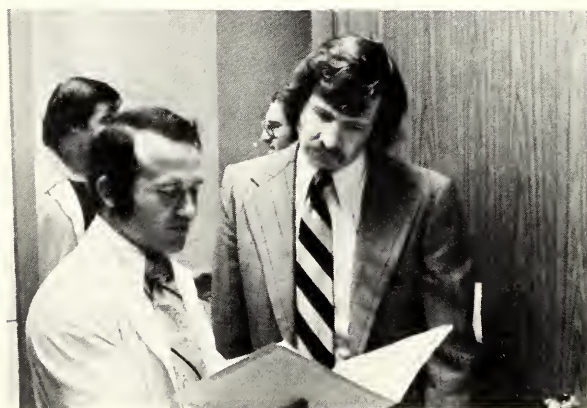

KENNETH P. MAUTERER, JR., M.D.

Olla, La.

Confederate Memorial Medical
Center
Shreveport, La.



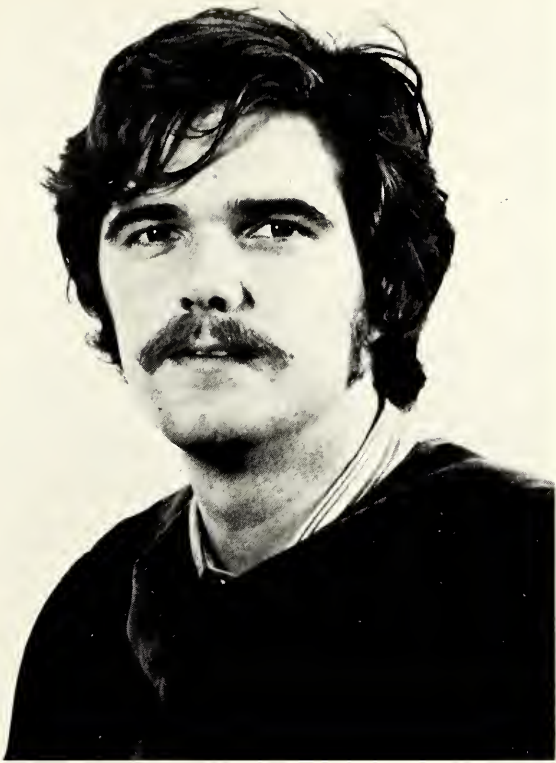

JAMES S. MAY, M.D.

Baton Rouge, La.

Mobile General Hospital
Mobile, Ala.



JAMES R. McCUE, M.D.

Monroe, La.

Confederate Memorial Medical Center
Shreveport, La.



MARK R. MITCHELL, M.D.

Alexandria, La.

Confederate Memorial Medical
Center
Shreveport, La.



KEITH J. PEEVY, M.D.

Baton Rouge, La.

Mobile General Hospital
Mobile, Ala.





AARON C. POLK, JR., M.D.

Monroe, La.

John Peter Smith Hospital
Fort Worth, Tex.



WALLACE G. REYNOLDS, M.D.

Alexandria, La.

Brooke General Hospital
San Antonio, Tex.



WILLIAM A. RUSSO, M.D.

Monroe, La.

Lafayette Charity Hospital
Lafayette, La.

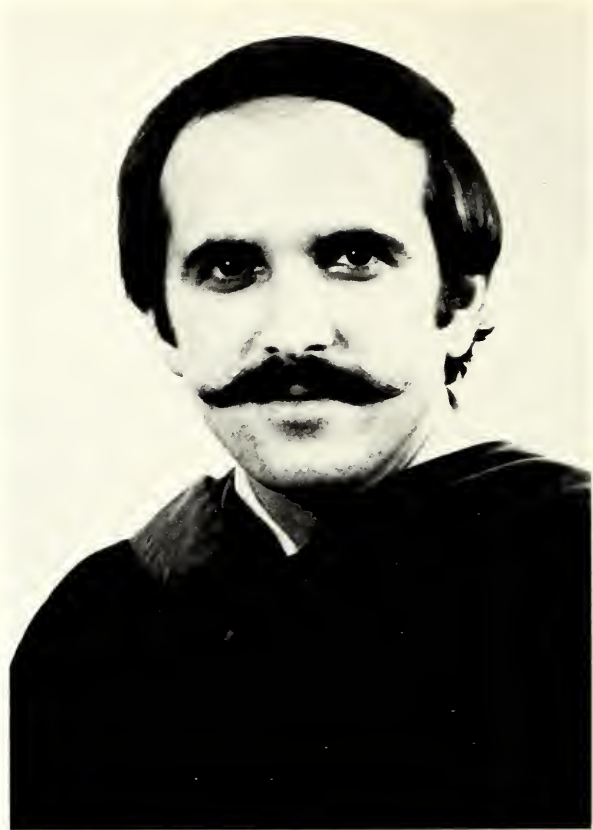

DENNIS A. SMITH, M.D.

Minden, La.

Confederate Memorial Medical
Center
Shreveport, La.





STANLEY J. SMITH, M.D.

Shreveport, La.

Methodist Hospital
Dallas, Tex.



JEROME S. SNYDER, M.D.

Bastrop, La.

Confederate Memorial Medical Center
Shreveport, La.



MICHAEL P. WATSON, M.D.

Monroe, La.

Confederate Memorial Medical
Center
Shreveport, La.



MICHAEL C. WIEMANN, M.D.

Houma, La.

Confederate Memorial Medical
Center
Shreveport, La.





MICHAEL F. ZAMBIE, M.D.

Monroe, La.

Earl K. Long Hospital
Baton Rouge, La.



JUNIORS



Wade Allain



Harris Blackman

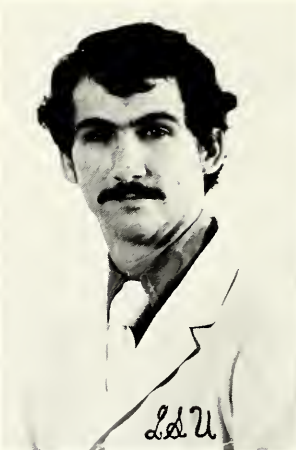

Mike Bourgeois



Ray Brabham



Dan Brian

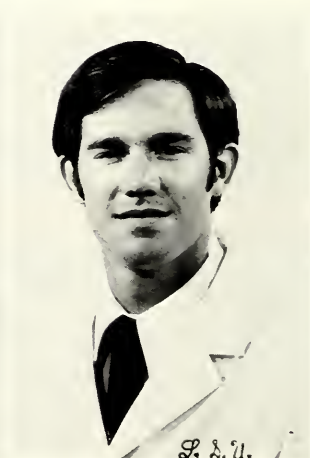

Larry Bundrick, Jr.

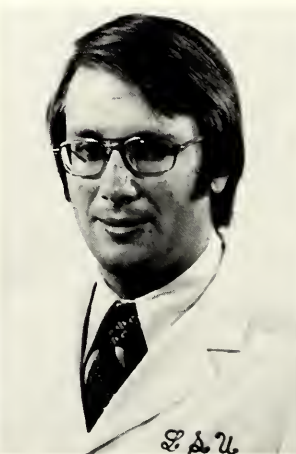

Jahn Busch



Mark Callaway



John Campbell



Brant Casford
Vice President



Henry Dupré



Mike Fleming



Greg Founds



George Henderson, Jr.



Jim Hunter

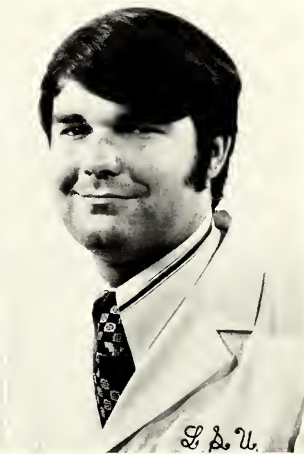

Eddie Johnson, III



Charles Lace



Arthur Liles
President



Jim Loftin, Jr.

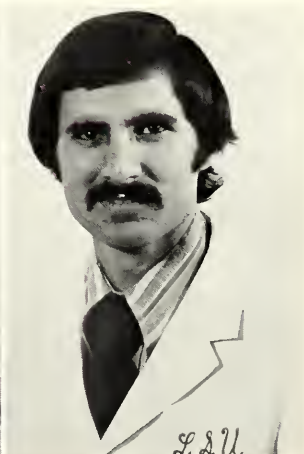

Archie Magee



Andy Marsala

Carl McLemore, Jr.

Richard Miller

Jimmy Moss
Social Chairman



Pat Pennington

Neal Prather

Charles Price

Jeri Lynn Rasch



Glen Saucier

Ed Seeliger, Jr.

Ken Sehon, Jr.
Treasurer

Glenn Sholte, Jr.



William Slatten



Pastell Spurlack



Rosemary Stage

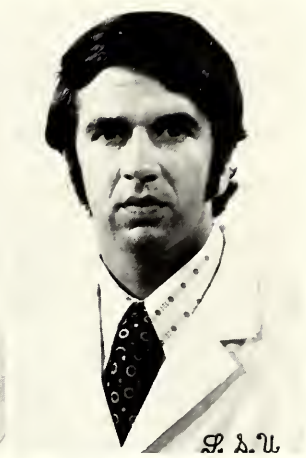

Paul Swearingen



Bob Taylor

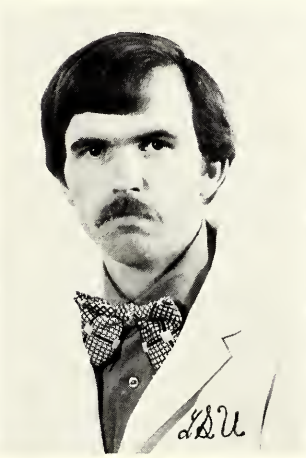

Joe Touchstone

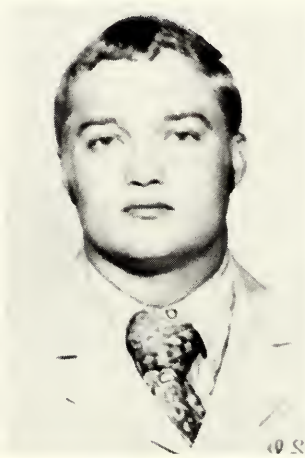

Mike Trant



Dennis Venable



Danny Wood
Secretary

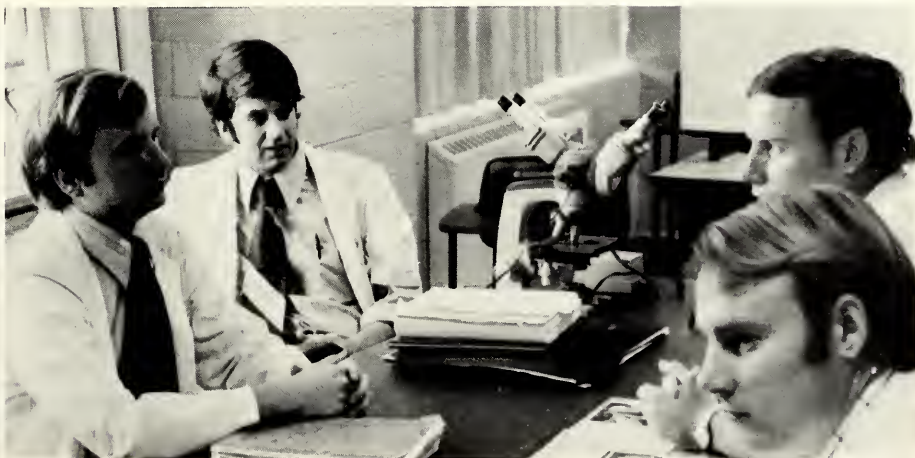

SOPHOMORES



Kemp Amacker

Jeff Andrulot

Don Bailey

Mike Briggs

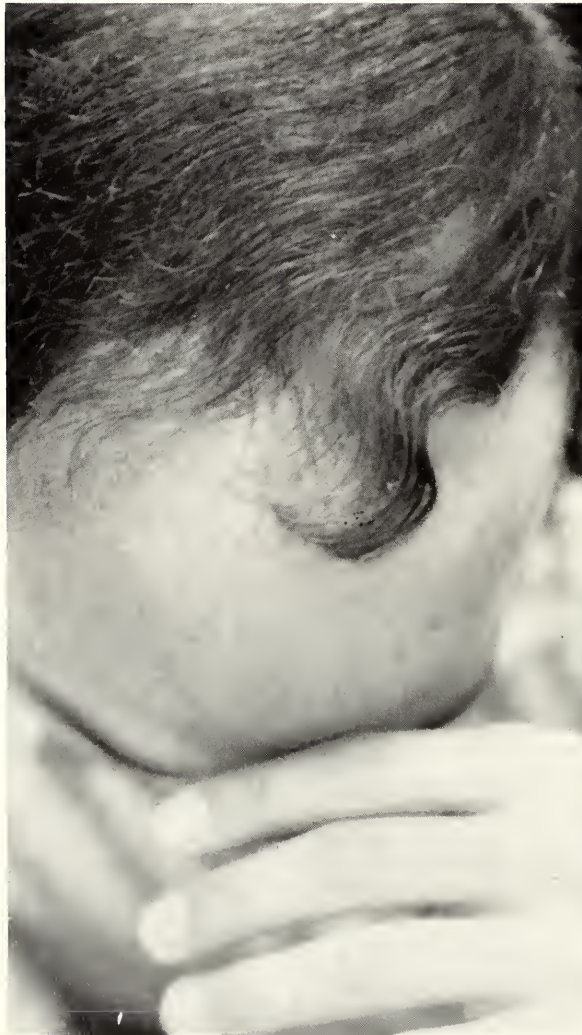

Larry Broodwell

David Corpenter



Lydio Conloy

George Cowort

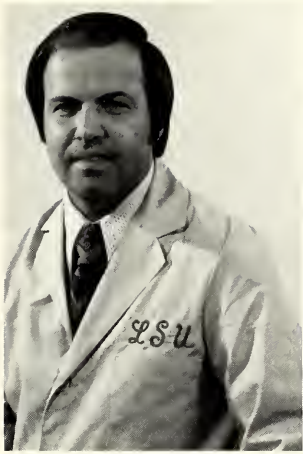

Ron Cowley



Russ Cummings



John Danzell



Gerry DeRouen



David Donald



Cliff Dopson

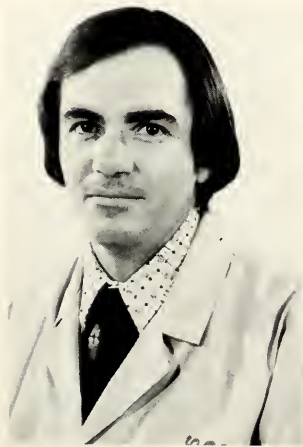

Pat Duffy



Tripp Edwards





Scott Emerson



Mike Freed



Lloyd Frye



Brad Garber



CLASS OFFICERS: Paul Riehl, Sec.-Treas.; Jon Snelling, Vice-Pres.; Johnny Jones, Pres. *Not pictured*: Bill Parker, Social Chairman.



Ken Harper



Mike Harper



Kirk Hayes



Larry Hill



Ed Johnson

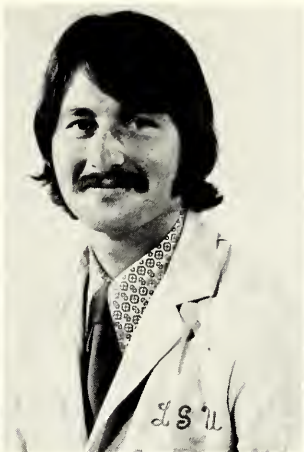

Clint Jones

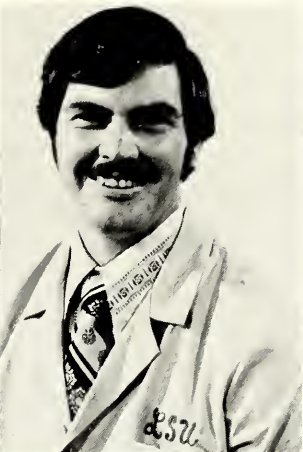

Johnny Jones



Mike Keoting



Peter Kotcher



Sonny Milstead



Thom Mims

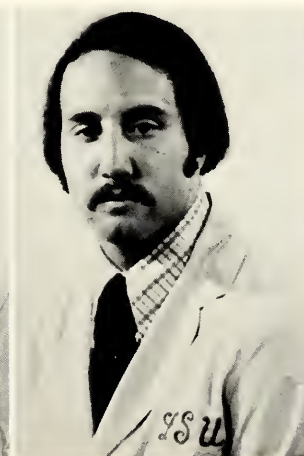

Bill Porker



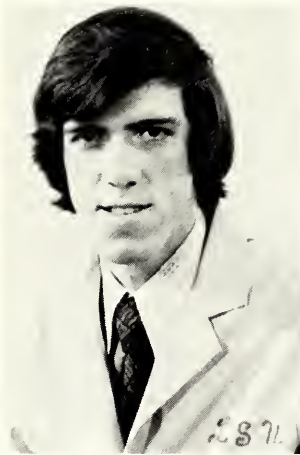

Dave Powell

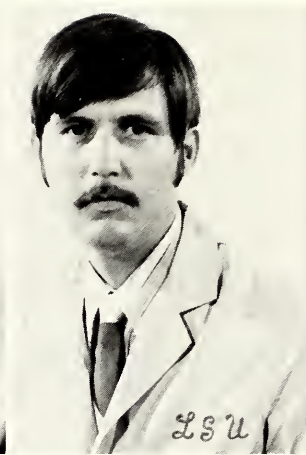

Paul Riehl



Ramon Rosenkrans



Jim Saterfiel

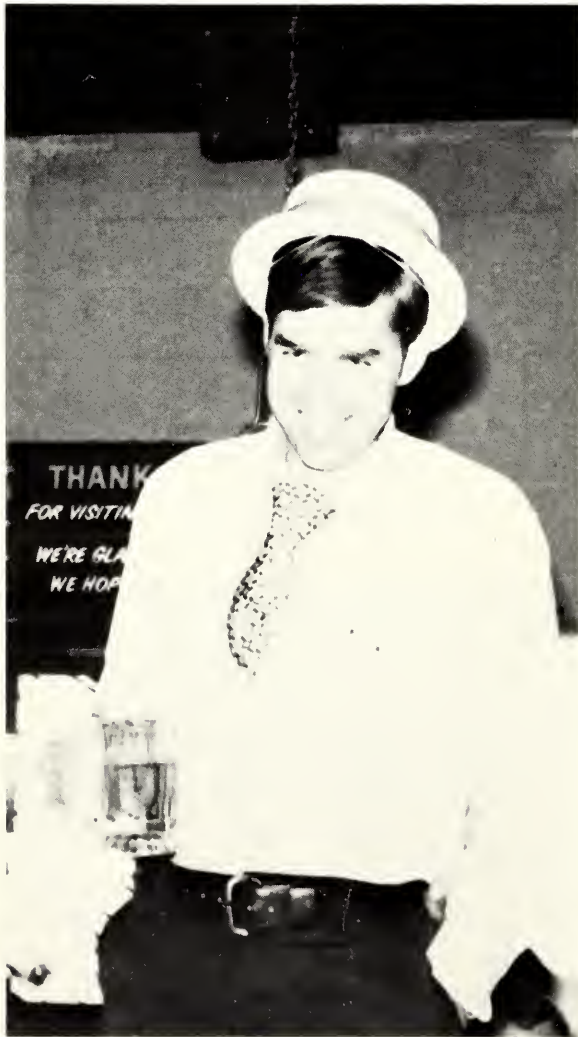

Bob Savory

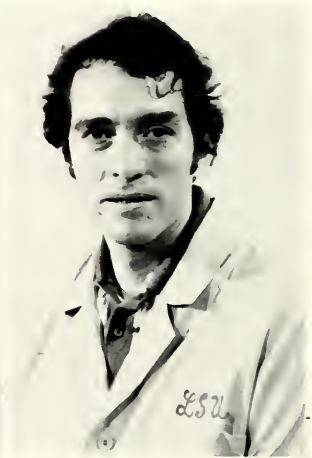

George Seiden



Jon Snelling



Bill Spires



Madge Van Ness

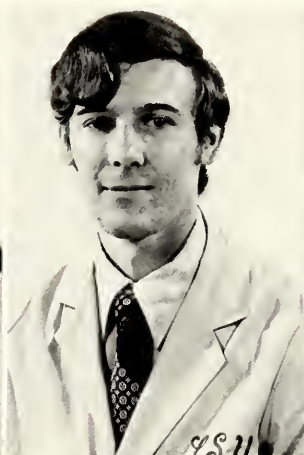

David Walsworth



Chester Weimer



John Whitaker



Dick Williams



Hayes Williams



FRESHMEN

The family history of the initial year in medical school is forty stories: the stories of the forty medical students who participated in that first long year. Certainly none of us reacted the same, but for those nine months we were all at least subjected to the same experiences with the same courses and professors that make up the freshman year.

Dr. Reed, the master anatomist and teacher, inspired us so much that we probably learned our anatomy more for him than we did for ourselves. Incidentally, that first week in Anatomy was the longest. However, we all made it through the week and on through the course, one of our best. Concomitantly we were involved with a little thing termed Biometry which soon evolved into Dr. Walker's forum for discussions of the "real world." Dr. Clawson and Dr. DeSha taught us histology — the "unreal world?" Then came Dr. Ron Cowley, the little ole tract maker. We'll never forget Ron's bilaterality.

In the winter we finished up our anatomy and were shuffled hurriedly into Biochemistry, indeed, and experience, but nothing like the Physiology experience. In Physiology we were given so many "keys" and "building blocks" that we could have dammed up the Red River; which wouldn't have been such a bad idea because then we could use the "can of worms" that was also being passed around. We enjoyed Physiology.

With all this we make it through the year and after a summer of rest and relaxation with a little work on the side, we'll be back in the fall for Round Two.



CLASS OFFICERS: *Front:* President, Russell C. Ramera; Vice-President, Robert K. Salley; Secretary-Treasurer, Patricia Babin. *Back:* Social Activities Chairman, Stephen H. Narman; and Student Representative, Richard C. Adams.



Richard G. Adams



Michael A. Albritton



Patricia Babin



Edward Braud



Thomas R. Butaud



Roger J. Cadieux

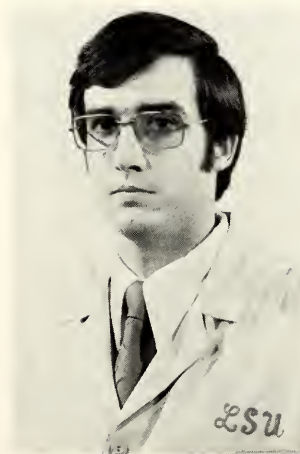

Patrick R. Carrington



Marion Cash





John R. Clement

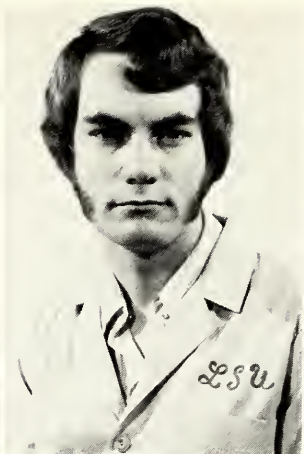

Lone M. Cook



Jim Cotter

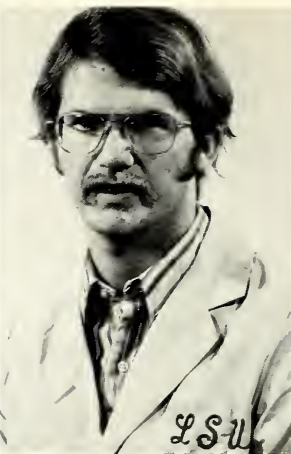

Lynn Crowford

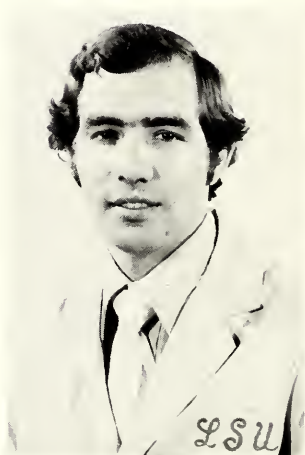

R. Louis Govioli



Jeff Gilmore



John R. Gregory



Mork Greve



Tom Gulick

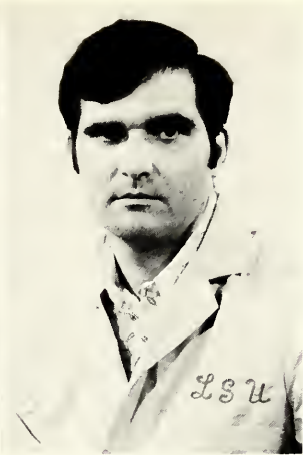

Michael T. Hackler



Larry Hiller



Eugene Pitts Hunt, III



Ronald P. Knablach



Dan J. LaFleur



Robert Lyan



David McKowen, Jr.



Trey Melker

H. Huson Middleton, III

F. A. Moore, III

Fred D. Moser



Stephen H. Norman

Linda Perot



Benny Popwell

Marsha L. Richardson



Michael L. Robinson

Russell C. Romero



Robert K. Salley

Zack Galen Sanders



Ronnie M. Warner

John M. Waterfallen

E. Dan Willet

Chuck Williamson

STAFF



Dr. George McCormick
Faculty Advisor



Mr. Robert R. Graves
Business Manager



Husan Middleton
Assistant Editor



David Carpenter
Editor

IN MEMORIAM



HUGH CALVIN ILGENFRITZ, M.D.
Clinical Professor of Surgery



ROBERT DAWSON HIGHTOWER, M.D.
Clinical Associate Professor of Orthopedics

Many thanks to all of our following friends:

ENDOWMENTS

Psychiatric Associates:

Dr. and Mrs. Dale B. Snow

Mr. and Mrs. Patrick M. Cunningham (MSW)

Mr. and Mrs. Donald D. Heacock (MSW)

SPONSORS

The Allergy Clinic
Dr. and Mrs. Ralph W. Baucum, Jr.
Dr. and Mrs. Charles L. Black
The Bone and Joint Clinic
Dr. and Mrs. C. Elmo Boyd
Louis A. Breffeilh, M.D.
Dr. and Mrs. R. Don Brown
Dr. and Mrs. Roy S. Bucy
Dr. and Mrs. Jack E. Carlisle
Dr. and Mrs. Wynton H. Carroll
Dr. and Mrs. Thomas M. Deas
Dr. and Mrs. Warren Founds
Mr. and Mrs. Louis M. Frozier, Jr.
Ronald B. George, M.D.
Dr. and Mrs. Juon J. Gershonik
Stephen and Corole Glasser
Dr. and Mrs. Warren D. Grafton
Reggie and Phyllis Graves
Doug and Becky Greve
Dr. and Mrs. Clifford G. Grulee, Jr.
Dr. and Mrs. Marion D. Hargrove, Jr.
Dr. and Mrs. D. A. Hiller, Jr.
Drs. Alice and Joe Holoubek
Mr. and Mrs. John B. Howell, Jr.
Mrs. Lila Mae Hvam
James W. Johnson, M.D.
Dr. and Mrs. Robert Todd Laforgue

Dr. and Mrs. Joseph A. Little
Dr. and Mrs. John C. Marshall
William A. McBride, M.D.
C. H. McCuller, M.D.
Dr. and Mrs. George R. Meneely
Dr. and Mrs. W. J. Norfleet
Anita C. Olson, Ph.D.
Dr. and Mrs. Fred L. Price
Chas. R. Rayburn, Jr., M.D.
Dr. and Mrs. Adrian Reed
E. B. Robinson, Jr., M.D.
George D. Rucker, M.D.
Dr. and Mrs. Joson C. Sonders
Dr. and Mrs. Robert W. Sharp
Dr. and Mrs. Wayne Shepard
Shreveport Sash and Door Compony, Inc.
Dr. and Mrs. Ronald Silberman
Dr. and Mrs. Ben B. Singletary
Geo. Sproull Co., Inc.
Dr. and Mrs. T. E. Strain, Sr.
Dr. and Mrs. David C. Swearingen
Donald E. Texado, M.D.
Dr. and Mrs. Rufus F. Wolker, Jr.
Paul D. Ware, M.D.
Western Paper Company
Dr. and Mrs. Lacy H. Williams
Drs. Mory and Charles Wood

PATRONS

Dr. and Mrs. N. J. Bender
James R. Bergeron, M.D.
Dr. and Mrs. Joseph S. Bianca
Harold R. Bicknell, M.D.
Dr. Robert E. Broswell
Dr. and Mrs. Penn Crain, Jr.
Dr. and Mrs. Lucious L. Davidge
Dr. and Mrs. David L. DeSha
Mr. Mayo Drake
Dr. Michael Ellis
Dr. J. W. Eschenbrenner
Heinz K. Faludi, M.D.
William Wade Fox, III, M.D.
Dr. and Mrs. Trevor From, Jr.
Dr. and Mrs. Henry Gallagher
Dr. and Mrs. William R. Giddens
Dr. and Mrs. K. E. Griswold
Dr. and Mrs. Rolph J. Henderson, Jr.
Shirley, Fred, and Danene Hickox
Dr. and Mrs. Charles S. Holt, Jr.
Borron Johns, M.D.
Dr. and Mrs. Melvin F. Johnson, Jr.
King Orthopedic Group
Dr. and Mrs. Emil Kotcher

Dr. and Mrs. Frank T. Kurzweg
Samuel L. Lieber, M.D.
W. Michael Monsour, Jr., D.D.S.
Arey and Murff O'Neol
Dr. and Mrs. Charles L. Payne
Robert S. Picard, M.D.
Dr. and Mrs. Jack W. Pou
James S. Priddy, M.D.
Dr. and Mrs. Harold J. Quinn
Drs. Helmut and Joyce Redetzki
Dr. and Mrs. Carson R. Reed, Jr.
Dovid and Diane Reeder
Dr. and Mrs. Irwin J. Rice
Dr. and Mrs. Milton I. Rosenzweig
Dr. and Mrs. Guilford G. Rudolph
Dr. and Mrs. Karr Shannon
Dr. and Mrs. Anson H. Stage
D. C. Swearingen, Jr., M.D.
Dr. and Mrs. J. Paul Swearingen
T. B. Tooke, M.D.
Dr. and Mrs. Clarence H. Webb
Worth S. Wilkinson, M.D.
James W. Wilson, Jr., M.D.



Our prognosis:
You're going to need a lot of bank in your career, and we'd like to be that bank!



**COMMERCIAL
NATIONAL BANK**
SHREVEPORT, LOUISIANA
MEMBER FEDERAL DEPOSIT INSURANCE CORPORATION

Compliments of:

CADDO OFFICE SUPPLIES
A Division of Zetco, Inc.



429 Crockett Street
P.O. Box 285

Tel. 318/222-0366
Shreveport, Louisiana 71162

Office Furnishings and Interior Designs
Joe Ferris, Vice-President of Zetco, Inc.

Congratulations



As a company we are proud to have the LSU — School of Medicine located in Shreveport. This excellent facility adds greatly to the educational promise of this entire area.

As individuals we are proud of the profession you have chosen and for the good which will be done by you as the result of the skills you have learned at this institution.

Southwestern Electric Power Company



For over 25 years,
helping the medical profession
bring better health care
to the women of the world . . .
and their families

ORTHO PHARMACEUTICAL CORPORATION

Raritan, New Jersey 08869



Majors

SCIENTIFIC BOOKS, INC.

MEDICAL AND SCIENTIFIC BOOKS
of
ALL PUBLISHERS

6632 So. Main
Houston 77025

147 So. Liberty
New Orleans 70112

8911 Directors Row
Dallas, Texas 75247



3770 Zip Industrial
Atlanta, Ga. 30354

Aid to education.

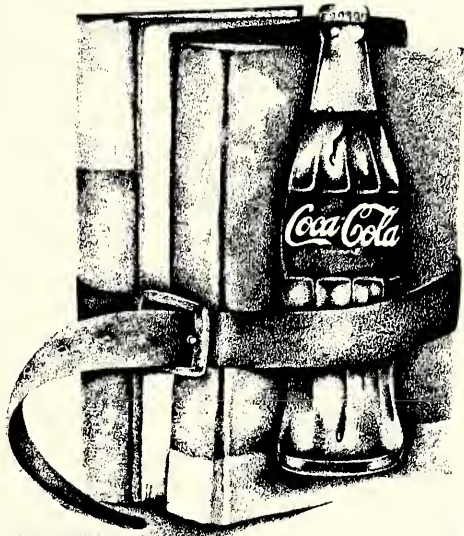

It's the real thing. Coke.



COCA-COLA BOTTLING CO. OF S'PORT, INC.

Best Wishes

THE DRAKE COMPANY OF SHREVEPORT, INC.

218 Texas Street
Shreveport, La.

SHREVEPORT'S
REMODELING
SPECIALISTS



THE HANDYMAN, INC.

3211 W. 70th
Shreveport, La.
686-7575

BEST WISHES

WYCHE TRAVEL AGENCY

1846 Fairfield
Shreveport, La.
71161



*Holiday Treat
for all!*

Burge's

HICKORY SMOKED
TURKEYS AND HAMS

STANDARD PLUMBING & HEATING CO., INC.

ROTO-ROOTER SEWER SERVICE

2001 Marshall St.

Phone 424-7711







LSUMC Library - Shreveport



3 1949 001 343 61 6

11-2007

Archives 1974 (Thrill) c.5
Pulse

