

RIGHT  
**STANLEY TH**  
 JOURNAL SQUARE, JERSEY  
 Stan Fox & Deap  
 present  
**GRATEFUL**  
 SEPT. **28** THURSDAY  
 8:00 P.M.  
 NO EXCHANGE  
 1st BALCONY  
**\$4.50**  
**N**  
**28**

**THEATRE**  
 JERSEY CITY, N. J.  
 19 Smith  
**DEAD**  
 WEDNESDAY EVENING  
 8:00 P.M.  
 NO EXCHANGE OR REFUND  
 STANLEY THEATRE  
 1st BALCONY \$4.50  
 INTERNATIONAL THEATRE CO. - NEW YORK, N.Y.  
 Good Only  
 THUR. 8:00 P.M.  
 SEPTEMBER **28**  
 1972  
 CNTR  
**A 117**

Grateful Dead - Stanley Theatre - 1972

ACADEMY OF MUSIC @ 14TH ST. AND 3RD

HARD STEIN PRESENTS

1028 C. ORCH

HOT TUNA

DATE/EVENT CODE

8:00PM

ENTRANCE

G 101

8:00PM OCT 28 1972

\$5.50

6

1 1512/7

13450726

EST PRICE

REFUNDS

212 644 4400

\$5.50

101

TOTAL

RIMCHECK

OUTDOOR

SEC LOC

ROW-BOX

SEAT

Hot Tuna - Academy of Music, NY - 1972



ADMIT ONE—SUBJECT TO THE CONDITIONS  
ON THE BACK HEREOF.

EVENT CODE 730

GRATEFUL DEAD

LOC 10G.A.

RAIN OR SHINE

SEC

ROOSEVELT STADIUM

ROW-BOX 56.00

JERSEY CITY NEW

GEN

MON JUL 30 1973

30252652 1501/13

SEAT ADM

NO REFUNDS/EXCHANGE

Grateful Dead - Roosevelt Stadium, NJ - 1973



The Rolling Stones - Madison Square Garden - 1972

**The GRATEFUL DEAD**

**Tuesday, November 20, 1973 — 7:00 p.m.**

**DENVER COLISEUM — Denver, Colorado**

**\$ 5.50 ADVANCE**

**No Refunds or Exchanges**

**Nº 1326**

NASSAU COLISEUM		MICHEL FLD. COMPLEX	
5	316 10G.A.	DATE/EVENT CODE	SEC LOC
10G.A.	ENTRANCE		SEC LOC
73	5.50	EST. PRICE	ROW-BOX
414142			ROW-BOX
ANGES	\$5.50	TOTAL	SEAT
			SEAT
		DEAD	
		NAS	

Grateful Dead - Nassau Coliseum - 1973

SEC ROW SEAT  
 07243  
 GEN. ADM.  
 AUG. 5, 1974  
 ADMIT ONE ON ABOVE DATE ONLY

MIDNIGHT  
 pre

**THE GRATE**  
 MONDAY EVE  
 PHILADELPHIA  
 CIVIC CENTER BL  
 Philadelphia, Pa.

Est. Price..... \$5.71  
 Tax..... .29  
 TOTAL..... \$6.00

HT SUN  
 ents

**GRATEFUL DEAD**  
 EVENING - 7:00 P.M.  
 CIVIC CENTER  
 PHILADELPHIA, PA. at 34th STREET

AUGUST  
**5**  
 1974

NO REFUND PRICE NO EXCHANGE  
 \$6.00

SEC ROW SEAT  
 GEN. ADM.  
 10349

Grateful Dead - Philadelphia Civic - 1974

PARK		SAT., MAY 13, 1972	GOOD ONLY 8:00 P. M.	No 835
ON HALL				
ASBURY PARK, N. J.				
MAY 13				
4.29	TOTAL			
.21	4.50			
ROCK SHOW				

Chuck Berry - Asbury Park, NJ - 1972



10 # 1474 517444 330			
EVENTS		23	LFORCH
B	RAINCHECK	DATE/EVENT CODE 11:30PM	SEC LOC
		ENTRANCE AA 4	
3	OUTDOOR	EST. PRICE \$5.50	ROW-BOX
7	NO REFUNDS		
0/NOT		\$5.50	SEAT
		TOTAL	

Hot Tuna - Academy of Music - 1973

CAPITOL THEATRE 轉 CAPITOL THEATRE

MONROE ST. PASSAIC N. J.

HOT TUNA

MAY 11 1974 8:00P

8299 1501/3 04/10

REFUNDS OR EXCHANGES

RAINCHECK

DATE/EVENT CODE

8:00P

ENTRANCE

RGT

OUTDOOR

\$6.00

EST. PRICE

TAX 0.30

\$6.30

TOTAL

30R0RC

RGT

J 16

J

16

SEC LOC

ROW-BOX

SEAT

Hot Tuna - Capitol Theatre - 1974

ENTER 票 PROV. R.I.

RES.	626	IOFLOR	LOC
D	8:00P	7	SEC
	ENTRANCE		
1974	D 5	0	ROW-BOX
	\$6.50		
	EST. PRICE		
	06/18		
ANGES	\$6.50	5	SEAT
	TOTAL		

Grateful Dead - Providence, RI - 1974



Bob Dylan and The Band Denver Coliseum 1974

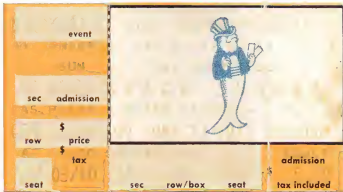

Grateful Dead - S.N.A.C.K. Sunday, Kezar, San Francisco - 1975

**TICKETRON**  
THE BEST SEAT

ADMIT ONE — SUBJECT TO THE CONDITIONS  
ON THE BACK HEREOF.

EVENT  
CODE 728

WATKINS GLEN 華華 WA

LOC 50G.A.

SHELLY FINKEL JIM

SEC 華華

PRESENTS

ROW-BOX 07/12

TO BE HELD RAIN OR

華華

SUMMER JAM

\$10.00

18837886 2810/14

SEAT 華華

SAT JUL 28 1973 12

Grateful Dead, The Band, Allman Brothers - Watkins Glen -1973



Jefferson Airplane - Aquatic Park, NY - 1975 ?

 **TICKETRON®**

ADMIT ONE — SUBJECT TO THE CONDITIONS  
ON THE BACK HEREOF.

EVENT  
CODE

501

REGENT

REGENT

LOC

44 MEZ 2

3949

BRO

SEC

LFT

HOT

ROW-BOX

56.50

E

NO

REFUN

04 / 15

01389239RMO

SEAT

7

8:30P SAT

Hot Tuna - Regent Theatre? - 1974?





Legion of Mary - Boulder, CO - 1975

UNIV. OF COLO. PR

AN AFTERNOON

Sunday, Septemb

FOLSOM FIELD

No 2755

PROGRAM COUNCIL presents

WITH LEON RUSSELL

9, 1973 — 1:00 p.m.

University of Colorado

or SHINE - No cans or

s. No alcoholic beverages.

ADMITTANCE ON FIELD \$4.00

Refunds or Exchanges

SANTA CRUZ CIVIC AUD  
CHURCH & CENTER STREETS

BILL GRAHAM PRESENTS  
THE JERRY GARCIA BAND  
ROBERT HUNTER & COMFORT QP

SUN FEB 19 1978 8:00 PM

ADULT

GA

sec

GEN

row

ADM

seat

7.50

BGP340

event

GA

SSB

GEN

A 19FEB

ADM

seat

T389083



NO REFUNDS NO EXCHANGES

Jerry Garcia Band - Santa Cruz - 1978

**SANTA BARBARA COUNTY BOWL**  
**SANTA BARBARA, CALIFORNIA**

**PACIFIC PRESENTATIONS BRING YOU**

**JOE WALSH**

**AVERAGE WHITE BAND**

**2218**

**APR.**

**20**

**1975**

**SUNDAY 2:00 P.M.**

**GENERAL ADMISSION**

**\$5.50**

**NO REFUND — NO EXCHANGE**  
**SHOW RAIN OR SHINE**  
**NO DRUGS OR GLASS CONTAINERS**

**DELLINGER TICKET CO., L.A. 55**

Joe Walsh - Santa Barbara - 1975

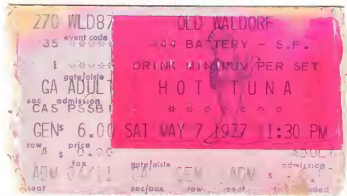

Hot Tuna - Old Waldorf - 1977

CAPITOL THEATRE 402 326 MONROE ST

JOHN SCHER PRESENTS

JERRY GARCIA BAND

NO REF. OR EXCH 402

46165RMO250 1512/1

11:00PM FRI APR 02 1976

OUTDOOR RAINCHECK

DATE/EVENT CODE

11:00PM

ENTRANCE

LFTK

\$6.19

EST. PRICE

TX 0.31

\$6.50

TOTAL

402 40LOR

LFT

19

K

19

SEC LOC

ROW-BOX

SEAT

Jerry Garcia Band - Capitol Theatre - 1976

SANTA BARBARA COUNTY BOWL  
1122 No. MILPAS, SANTA BARBARA, CALIFORNIA

PACIFIC PRESENTATIONS BRING YOU

**JEFFERSON STARSHIP**

MAY

**26**

1975

MONDAY 2:00 P.M.

GENERAL ADMISSION  
ASUCSB **\$5.00**

NO REFUND — NO EXCHANGE  
SHOW RAIN OR SHINE  
NO DRUGS OR GLASS CONTAINERS

BILLINGHAM TICKET CO., L. A. 33

NO REFUND — NO EXCHANGE

MAY

**26**

1975

MON. 2:00 P.M.

SANTA BARBARA COUNTY BOWL  
GEN. ADM. ASUCSB \$5.00

032

032

CONVENTION HALL 赤赤 ASBURY PARK 赤赤

BOARDWALK OCEAN AVENUE

HOT TUNA

GENERAL ADMISSION

赤赤赤 NO REF. OR EXCH. 赤赤赤

23530552BX0155 1506/11 TX 0.28

8:00PM SAT JUL 19 1975

0719 DATE, EVENT CODE  
8:00PM ENTRANCE

RAINCHECK

OUTDOOR

10G.A.  
\$5.50 EST. PRICE

TX 0.28

\$5.78 TOTAL

10G.A.

G.A.

GEN

ADM

SEC LOC

ROW-BOX

SEAT

Hot Tun - Asbury Park, NJ - 1975



MUSIC GALAXY & THE  
 present  
**THE LEGION**  
 Thurs. June 26, 1975  
**GRANADA 7**  
 \$5.00  
 Produced by Gene Geller, Steve

MUSIC GALAXY & THE  
 present  
**THE LEGION**  
 Thurs. June 26, 1975  
**GRANADA TV**  
 \$5.00  
 Produced by Gene Geller, Steve

Legion of Mary - Santa Barbara - 1975

THE BAND/GRAIEFUL DEAD

RAIN OR SHINE SHOWS

ROOSEVELT STADIUM

JERSEY CITY NEW JERSEY

WED AUG 01 1973 6:00P

07397512 3304/40 07/03

NO REFUNDS/EXCHANGES

RAINCHECK  
 BOI  
 DATE/EVENT CODE  
 6:00P  
 ENTRANCE

OUTDOOR  
 \$6.00  
 EST. PRICE

\$6.00  
 TOTAL

UG.A.

GEN

ADM

SEC LOC

ROW-BOX

SEAT

Grateful Dead - The Band - Roosevelt Stadium, NJ - 1973



Grateful Dead - Roosevelt Stadium, NJ - 1973?

178	FJFY	BERKELEY COMM. THEATRE	F
31	ORCH.	ALLSTON & GROVE STREETS	C
70		FRIEDMAN / JOHNSTON FRE.	
ORC	ADULT	DAVID BROMBERG	
CCS	BASSI		33
CC	7.00	SAT NOV 12 1977	8:00 PM
A		ORCHESTRA	ADULT A I.
70	12NOV	ORC	CC 70 7.00
seat		sec	row seat

David Bromberg - Berkeley Community Theatre - 1977

CAPITOL THEATRE CAPITOL

JOHN SCHER PRESENTS

GRATEFUL DEAD

100RCH R/C B

NO REF. OR EXCH

20169524BX0780 2407/101

7:30PM SAT JUN 19 1976

RAIN CHECK  
OUTDOOR

619 DATE/EVENT CODE

:30PM

ENTRANCE

R/C B

\$8.10

EST. PRICE

X0.40

\$8.50

TOTAL

100RCH

R/C

116

B

116

SEC LOC

ROW-BOX

SEAT

Grateful Dead - Capitol Theatre - 1976

||| CASINO ARENA |||

JOHN SCHER PRESENTS  
HOT TUNA

NO REF./EX.

11497333R40961 2711/46  
8:30P SAT SEP 04 1976

ASBURY PARK  
DATE/EVENT CODE

904 106.4.

8:30P

106.4.

55.71 GEN

TX0.29

\$6.00AD AD4

ASBURY PARK TOTAL

SEAT ROW BOX SEC 100

Hot Tuna - Asbury Park, NJ - 1976

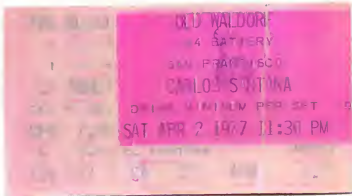

Santana - Old Waldorf - 1977



Grateful Dead - Arlington Theatre, Santa Barbara - 1978



ACADEMY OF MUSIC 14 ST/3RD AVE			
PRESENTS	503 2	ILLOG	SEC LOC
NA	DATE/EVENT CODE 1:30P	LEFT	
	ENTRANCE ILLOG H	23	
1974 11:30P	OUTDOOR N/RAINCHECK \$6.00	H	ROW-BOX
01/2	EST. PRICE 04/10		
1 7290	\$6.00	23	SEAT
	TOTAL		

Hot Tuna - Academy of Music - 1974

BGW 13

event

277 10451

277 BALC.

LBA ADULT

277 10451

B \$ 10.50

price

3 A22DEC

WARFIELD THEATRE

982 MARKET STREET - S.F.

BILL GRAHAM PRESENTS

ELVIS COSTELLO & THE

ATTRACTIONS / SQUEEZE

WED JAN 7 1981 8:00 PM

BALC.LT.CNTR

ADULT

LBA

B

3

\$ 10.50

sec

row

seat

Elvis Costello - Squeeze - Warfield Theatre - 1981

L O G E

SEC ROW SEAT

201 X 6

ADMIT ONE THIS DATE ONLY



BILL GRAHAM PRESENTS

Grateful Dead®

SHORELINE AMPHITHEATRE  
MOUNTAIN VIEW, CA

FRI. - MAY 21, 1993 - 7:00 PM

(PRICE INCLUDES FACILITY FEE)  
NO CAMPING, OVERNIGHT PARKING  
OR VENDING.

Please: No cans, glass containers,  
alcohol, flash cameras or  
video equipment of ANY kind.

NO RESERVE

RGR72 event	WARFIELD THEATRE		B
	982 MARKET STREET - S.F.		
OR ADULT	BILL GRAHAM PRESENTS		
	ROCK PILE		
A \$ 5.50 price	MOON MARTIN & THE RAVENSAGE		
101 A09N0	FRI DEC 12 1980 7:00 PM		
	ORCHESTRA	ADULT 09	
	OR sec	A 101 row seat	\$9.50

Rockpile - Warfield - 1980

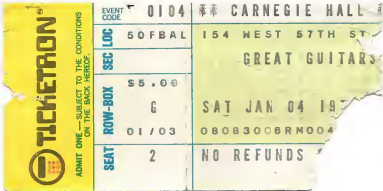

Great Gutars (Herb Ellis, Barney Kessel, Charlie Byrd) - Carnegie Hall - 1977



**ALEMBIC**

60 BRADY STREET

SAN FRANCISCO

CALIF. 94103

(415) 864-3800

Alembic Business Card - 1975



©1974  
Monster Corp

**Monster**<sup>®</sup>  
MONSTER CORPORATION  
OF AMERICA

P.O. Box 63, Mill Valley, CA 94041  
(415) 457-2472

Monster (Kelly-Mouse) Business Card - 1975



© 2014 Springsteen & The E Street Band. All Rights Reserved. © 2014





Bruce Springsteen & The E Street Band - Greatest Hits - 1985