

Historic, archived document

Do not assume content reflects current scientific knowledge, policies, or practices.





AZALEAS BLEND WELL WITH OTHER PLANTS

1906 • FIFTIETH YEAR • 1956

TINGLE'S

Wholesale Price List

SPRING 1956

TINGLE NURSERY CO.

Pittsville • Maryland

Member American, Delmarva and
Maryland Associations of Nurserymen



ACER PLATANOIDES SCHWEDLERI NIGRA
(Plant Pat. 735) (Crimson King Norway Maple)

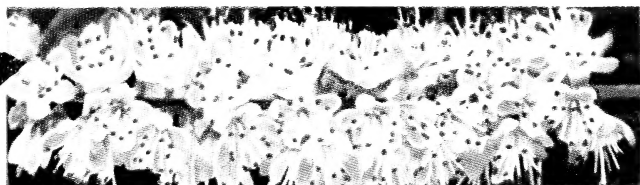

CLETHRA ALNIFOLIA ROSEA



© A Specimen *AMERICAN HOLLY (Ilex Opaca)*

Read Before Ordering

Business Information

NOT OPEN ON SUNDAYS. We do not have help to dig stock on Saturdays but if you want to pick up stock on Saturday let us know long enough in advance so we can have it ready for you.

THESE PRICES are in effect Spring 1956.

ALL OUR STOCK is fresh dug for each order. None of it is in storage except strawberry plants.

PRICES named in this Trade List apply only to orders placed by nurserymen, florists, and dealers. Maryland customers are subject to 2% sales tax or send your License Number. All delivery costs are to be paid by purchaser.

PACKING. All goods are packed in boxes and bales for which we charge sufficient to cover cost of material used. We will add this cost to your invoice. **This cost applies whether you remit with order or buy on time terms.**

CLAIMS, if any, must be made immediately upon receipt of goods, and if just, made satisfactory, but in no case are we responsible for more than the purchase price of the stock in question. **We will not be responsible for failure to fill orders in full or for any damage or delay to stock after delivery to the transportation company.**

TERMS. We offer the usual terms: net 30 days from date of shipment to those of known responsibility but must have satisfactory business references from others or remittance must accompany order. Those desiring stock shipped C.O.D. will please remit one-fourth the amount of their purchase when ordering. Other terms by special arrangement.

NON-WARRANTY. We give no warranty, expressed or implied, the purchaser assuming all risk and responsibility of transportation, growth, planting, life of stock or any other matter on any stock we sell. We send out good stock, carefully grown and packed but cannot control conditions after it leaves our care. We exercise the greatest care to keep our stock true to name and are willing to replace on proper proof any stock that may prove otherwise, or refund the amount paid us for such stock, but it is mutually agreed that we shall not at any time be liable for any greater amount.

TELL US HOW TO SHIP, whether by express, motor truck, or railroad freight. If by motor truck or railroad freight, tell us the route or over which line you want delivery made. If you do not give this information we will use our own judgment as to route and methods to use. **It is mutually agreed that whether you name the route or leave it to our own selection, we will not in any way be responsible for time or condition of delivery and our responsibility ceases upon our delivery to the transportation company.**

HARDINESS OF PLANTS. When hardiness of plants is mentioned herein it applies to this section.

TIME OF SHIPMENT. We ship most every week in the year with the possible exception of during the winter when bad weather makes it impossible, although this is very seldom. Of course, there is a regular season for shipping, the different plants, but if you want them out of season and are willing to take the risk of good delivery, we will pack with the utmost care and get them off to you at most any time you want them.

Plan to Visit Our Nursery

We will certainly be glad to have you come to see our stock for yourself. We believe you will find it compares favorably with that grown by other nurseries. Some of our customers have told us it is better than is furnished by some others. We are on the Eastern Shore of Maryland, 100 miles south of Wilmington, Delaware, 100 miles from Kiptopeke-Norfolk, Va., ferry, 90 miles from Annapolis, Md., via Chesapeake Bay Bridge, 150 miles from Baltimore, Md., via Elkton, Md., 225 miles from New York, N. Y. We hope you can come to see our stock. It is good driving on the famous Eastern Shore.

Ornamental Stock

1 to 5 at each rate, 5 or more at the 10 rate, 50 or more at the 100 rate, 500 or more at the thousand rate.

Items marked by an asterisk (*) are classed as Lining-Out stock.

S. following size signifies Seedling.

	Each	10	100	1000
ABELIA Edward Goucher. Pink Abelia. Low growing.				
* 2 in. pot plants.....		\$2.50	\$20.00	
Grandiflora (Glossy Pink to White Abelia)				
18 to 24 in. trans.....		\$9.00	\$75.00	
3 to 4 ft. heavy.....	\$3.00	\$25.00		
U.S.D.A. #201092. Darker pink than Edw. Goucher.				
* 2 in. pot plants.....		\$3.00	\$27.50	
ABIES Balsamea (Balsam Fir)				
* 6 to 8 in. trans.....		\$3.00	\$25.00	
ACER Negundo (Boxelder)				
* 2 to 3 ft. 2 yr. S.....		\$2.00		
2 to 3 ft. trans.....		3.50		
3 to 4 ft. trans.....		5.00		
4 to 5 ft. trans.....		7.50		
5 to 6 ft. trans.....		10.00		
Palmatum (Japanese Maple)				
* 6 to 10 in. 2 yr. S.....		\$1.25	\$10.00	
Palmatum Atropurpureum (Red Leaf Jap. Maple)				
* 4 to 8 in. 2 yr. S.....		\$1.50	\$12.50	
Palmatum Bloodgood. The best all-summer red variety.				
10 to 15 in. 1 yr. grafts trans.	\$1.35	\$11.50	\$100.00	
12 to 15 in. 2 yr. grafts trans.	1.65	13.50	125.00	
15 to 18 in. 3 yr. grafts trans.	2.00	16.50	150.00	
12 to 15 in. B&B.....	2.50	22.50	200.00	
15 to 18 in. B&B.....	3.00	27.50	250.00	
Platanoides (Norway Maple)				
* 1 yr. S.....			\$7.50	\$60.00
2 to 3 ft. trans.....		\$5.00	35.00	
4 to 5 ft. trans.....		9.00	75.00	
5 to 6 ft. trans.....	\$1.50	12.50		
Platanoides Crimson King (Patented)				
5 to 6 ft. trans.....	\$4.00	\$37.50	\$350.00	
6 to 7 ft. trans.....	5.00	45.00	425.00	
Rubra (Red or Scarlet Swamp Maple)				
* 6 to 12 in. S.....			\$4.00	\$37.50
* 12 to 18 in. S.....			5.00	47.50
* 18 to 24 in. S.....			6.00	57.50
* 2 to 3 ft. S.....			7.50	70.00
* 3 to 4 ft. S.....			12.50	100.00
8 to 10 ft. trans.....	\$4.00	\$35.00		
ALBIZZIA Julibrissin Rosea (Hardy Pink Mimosa)				
* 1 yr. S. 6-12 in.....		\$1.25	\$10.00	
ALTHEA Ardens. Violet flowers.				
* 12 to 18 in.....		\$2.50	\$22.50	
2 to 3 ft.....		4.00		
4 to 5 ft.....		8.50		
Banner. White with red eye.				
3 to 4 ft.....		\$7.50		
5 to 6 ft.....	\$1.00	9.00		
Hamabo. Large, single pink with crimson blotches				
12-18 in. trans.....		\$3.50	\$30.00	
Woodbridge. Large, good red.				
12 to 18 in. trans.....		\$3.50	\$30.00	
Wm. R. Smith. Large, single white.				
12 to 18 in. trans.....		\$3.50	\$30.00	
ARBORVITAE Lobbi Atrovireus				
* 12 to 15 in. trans.....		\$4.50	\$40.00	
Occidentalis (American Arborvitae)				
2 to 3 ft. B&B.....	\$2.50	\$20.00		
3 to 4 ft. B&B.....	3.00	25.00		
4 to 5 ft. B&B.....	4.00	35.00		
5 to 6 ft. B&B.....	5.00	45.00		
Occidentalis Bodmeri. Very thick, heavy foliage.				
* 6 to 8 in. trans.....		\$3.00	\$25.00	
* 8 to 10 in. trans.....		3.50	30.00	
Occidentalis Boothii. One of the best globe arborvitae.				
* 6 to 8 in. trans.....		\$3.00	\$25.00	
* 10 to 12 in. trans.....		4.00	35.00	
10 to 12 in. B&B.....	\$1.50	12.50	110.00	
12 to 15 in. B&B.....	2.00	15.00	135.00	
15 to 18 in. B&B.....	2.50	20.00	185.00	
24 to 30 in. B&B.....	3.00	26.50	250.00	
Occidentalis Brubakeri				
* 6 to 8 in. trans.....		\$3.00	\$25.00	
* 8 to 10 in. trans.....		3.50	30.00	
2 to 3 ft. B&B.....	\$2.75	25.00		
3 to 4 ft. B&B.....	3.25	30.00		
4 to 5 ft. B&B.....	4.50	40.00		

ARBORVITAE (Continued)		Each	10	100	1000
Occidentalis Caucasica (Siberian Arborvitae)					
* 6 to 8 in. trans.			\$3.50	\$30.00	
Occidentalis Columbia (White Tipped Arborvitae)					
* 10 to 12 in. trans.			\$4.00		
Occidentalis Compacta Erecta. Broad, erect.					
* 8 to 10 in. trans.			\$3.50	\$30.00	
Occidentalis Elegantissima (Golden Tipped Pyramid Av.)					
These are nice heavy well colored this season.					
* 4 to 6 in. trans.			\$2.50	\$20.00	
* 6 to 8 in. trans.			3.00	25.00	
* 8 to 10 in. trans.			3.50	30.00	
* 12 to 15 in. trans.			4.50	40.00	
2 to 3 ft. B&B.		\$2.75	25.00	225.00	
3 to 4 ft. B&B.		3.25	30.00	275.00	
4 to 5 ft. B&B.		4.50	40.00	375.00	
Occidentalis Ellwangeriana (Tom Thumb Arborvitae)					
* 4 to 6 in. trans.			\$2.50	\$20.00	
24 to 30 in. B&B.		\$2.50	20.00		
30 to 36 in. B&B.		3.00	25.00		
Occidentalis Globosa (Globe Arborvitae)					
* 4 to 6 in. trans.			\$2.25	\$20.00	
* 6 to 8 in. trans.			3.00	25.00	
12 to 15 in. B&B.		\$2.00	15.00	135.00	
18 to 24 in. B&B.		2.50	20.00		
Occidentalis Globosa Compacta (Compact Globe Av.)					
* 4 to 6 in. trans.			\$2.25	\$20.00	
Occidentalis Lutea (George Peabody Arborvitae)					
18 to 24 in. B&B.		\$2.25	\$20.00		
2 to 3 ft. B&B.		2.75	25.00		
3 to 4 ft. B&B.		3.25	30.00		
4 to 5 ft. B&B.		4.00	37.50		
Occidentalis Martini (Vase-shaped Arborvitae)					
* 6 to 8 in. trans.			\$3.00	\$25.00	
2 to 3 ft. B&B.		\$2.75	25.00		
3 to 4 ft. B&B.		3.25	30.00		
Occidentalis Nigra (Dark Green Arborvitae). Very good.					
2 to 3 ft. B&B.		\$2.75	25.00		
Occidentalis Plicata (Curled-leaf Arborvitae)					
* 4 to 6 in. trans.			\$2.50	\$20.00	
* 6 to 8 in. trans.			3.00	25.00	
Occidentalis Pyramidalis (Pyramidal Arborvitae)					
2 to 3 ft. B&B.		\$2.75	\$25.00		
3 to 4 ft. B&B.		3.25	30.00		
4 to 5 ft. B&B.		4.00	37.50		
Occidentalis Recurva Nana (Little Gem Arborvitae)					
* 6 to 8 in. trans.			\$3.00	\$25.00	
* 8 to 10 in. trans.			4.00	35.00	
Occidentalis Rheingold (Golden Tom Thumb Av.)					
* 8 to 10 in. trans.			\$3.50	\$30.00	
Occidentalis Rosenthali (Dark Green Pyramidal Av.)					
* 4 to 6 in. trans.			\$2.50	\$20.00	
* 8 to 10 in. trans.			3.50	30.00	
Occidentalis Vervaenae (Vervaene Arborvitae)					
* 4 to 6 in. trans.			\$2.50	\$20.00	
* 8 to 10 in. trans.			3.50	30.00	
Orientalis (Chinese Arborvitae)					
* 1 yr. S.				\$7.50	\$65.00
4 to 5 ft. B&B.		\$4.00	37.50	350.00	
5 to 6 ft. B&B.		5.00	47.50	450.00	
6 to 7 ft. B&B.		6.00	57.50	550.00	
Orientalis Aurea Compacta (Golden Chinese Arborvitae)					
24 to 30 in. B&B.		\$3.00	\$25.00		
Orientalis Aurea Nana (Berckmans Golden Arborvitae)					
24 to 30 in. B&B.		\$3.25	\$30.00	\$275.00	
30 to 36 in. B&B.		4.00	35.00	325.00	
Orientalis Bonita. Like above but green.					
24 to 30 in. B&B.		\$3.25	\$30.00		
30 to 36 in. B&B.		3.75	35.00		
36 to 42 in. B&B.		4.25	40.00		
4 to 5 ft. B&B.		5.00	45.00		
Orientalis Compacta (Compact Chinese Arborvitae)					
* 1 yr. S.			\$1.25	\$10.00	
ARCTOSTAPHYLOS Uva Ursi (Bearberry-Kinnikinnick)					
* 2 in. pot plants			\$3.00	\$25.00	
AUCUBA Japonica. Green leaf.					
8 to 10 in. trans.			\$5.00		
Japonica Masculina (Male Aucuba)					
12 to 15 in. trans.		\$1.00	\$8.50		
Japonica Variegata (Gold-dust Tree)					
10 to 12 in. pot plants			\$5.00	\$45.00	
BERBERIS Candidula. New. Very desirable.					
* 2 1/4 in. pot plants			\$1.00	\$7.50	
Chenaulti. An improved Verruculosa.					
18 to 24 in. B&B.			\$5.00		
Juliana (Wintergreen Barberry)					
* 2 1/4 in. pot plant, heavy			\$4.00	\$35.00	
12 to 18 in. B&B.		\$2.50	22.50	210.00	
18 to 24 in. B&B.		3.00	27.50		

BERBERIS (Continued)	Each	10	100	1000
Juliana Nana (Dwarf Wintergreen Barberry)				
* 2¼ in. pot plants 1 yr.....	\$3.50	\$30.00		
* 2¼ in. pot plants 2 yr.....	4.00	35.00		
Mentorensis (Julianae x Thunbergi)				
* 2¼ in. pot plants, heavy..	\$4.00			
Sanguinea (Red-Pedicle Barberry)				
* 2¼ in. pot plants.....	\$1.00	\$7.50		
Sargentii (Sargent's Evergreen Barberry)				
* 2¼ in. pot plants 8-12 in..	\$3.50	\$30.00		
12 to 18 in. B&B.....	\$2.50	22.50		
18 to 24 in. B&B.....	3.25	30.00		
Thunbergi Atropurpurea (Red Leaf Japanese Barberry)				
* 6 to 9 in. 2 yr. S.....		\$6.00	\$50.00	
* 9 to 12 in. 2 yr. S.....		7.50	65.00	
18 to 24 in. heavy.....	\$5.00	45.00		
Thunbergi Crimson Pygmy (Real Dwarf Red Jap Bar.)				
* 2 in. pot plants 2 yr.....	\$4.50	\$40.00		
10 to 12 in. B&B.....	\$1.25	10.00		
12 to 15 in. B&B.....	1.75	15.00		
Triacanthophora (Three-spine Barberry)				
* 2¼ in. pot plants 1 yr.....	\$3.50	\$30.00		
* 2¼ in. pot plants 2 yr.....	4.00	40.00		
12 to 15 in. B&B.....	\$1.75	15.00		
Verruculosa (Warty Barberry)				
* 2 in. pot plants.....	\$4.00	\$35.00		
BETULA Alba (European White Birch)				
3 to 4 ft. trans.....	\$6.00	\$50.00		
4 to 5 ft. trans.....	\$1.00	7.50	65.00	
5 to 6 ft. trans.....	1.50	12.50		
Alba Pendula Laciniata (Cut-leaf Weeping Birch)				
6 to 8 ft.....	\$3.00	\$27.50		
8 to 10 ft.....	4.00	37.50		
Occidentalis (American White Birch)				
4 to 5 ft.....	\$1.00	\$8.50		
5 to 6 ft.....	1.50	12.50		
6 to 8 ft.....	2.00	17.50		
Populifolia (Gray Birch)				
2 to 3 ft.....	\$3.50	\$30.00		
3 to 4 ft.....	6.00			
4 to 5 ft.....	\$1.00	7.50		
5 to 6 ft.....	1.50	12.50		
6 to 8 ft.....	2.00	17.50		

Root Cuttings better and quicker with **ROOTONE**

Just Dust and Plant

No Solutions No Waiting No Watching

We recommend ROOTONE because we have found it of much help to us in rooting cuttings, both in saving of time and in increased roots to the cutting. We use it on all the cuttings we plant. We know it pays us both in better roots and time saved in cutting beds.

2-oz. jar **\$1.00**; 1-lb. can **\$5.00** postpaid

ALUMINUM PLANT TAGS

Very convenient to use. Lasts years. ¾ inch wide,
3½ inches long.

Made of thin aluminum. Can be embossed with ordinary lead pencil just like writing on an ordinary wood label. Permits writing label right in field.

100 for \$3.50, 500 for \$15.00, 1000 for \$25.00 Postpaid.

THE RARE FRANKLINIA

Here is a plant that just keeps growing in popularity. To see the bloom and fall foliage makes one want it in his own garden. See page 22.

Join the American Association of Nurserymen and help yourself to increase profits through this splendid organization. Write Room 635 Southern Building, Washington 5, D. C.

BOXWOOD

Boxwood is another of our specialties and by growing it in the quantities we do, we are enabled to furnish it at these very low prices. This Boxwood is first-class in every way. We have customers who send us repeat orders several times during a season. We know you will like our Boxwood if you will let us send you some of it. **Good Stock, Good Service, and Low Prices.**

	Each	10	100	1000
BUXUS HARLANDI. New, dwarf, beautiful, dense and compact. Leaves long; slow grower.				
* 2 1/4 in. pot plants.....	\$3.00	\$25.00		
BUXUS JAPONICA. A hardy, tall-growing type with light green leaves which turn a yellowish brown in winter.				
* 3 to 4 in. trans.....	\$2.25	\$17.50		
* 8 to 10 in. trans.....	3.50	30.00		
* 10 to 12 in. trans.....	4.25	37.50		
* 12 to 15 in. trans.....	5.00	45.00		
30 to 36 in. B&B.....	\$10.00	90.00		
36 to 42 in. B&B.....	12.50	110.00		
BUXUS KOREANA, A.A. TYPE. This is probably the hardiest of all the Boxwoods. This strain is entirely different from the above. Propagated from plants sent to us by the Arnold Arboretum many years ago. Foliage a good green both summer and winter; narrower leaves than <i>Sempervirens</i> ; slow, spreading grower. We have been selling all our stock to growers who saw it in our nursery.				
* 2 in. pot plants.....	\$3.00	\$25.00		
* 4 to 6 in. trans.....	3.00	25.00		
8 to 10 in. B&B.....	1.50	12.50		
BUXUS MICROPHYLLA var. COMPACTA. New, rare, extremely dwarf and hardy Boxwood. Has stood all weather conditions in the Pocono Mountains where temperature drops below zero. Very dwarf and slow growing. Ideal for edging, rockeries, Knott gardens and all uses where plants are required to remain dwarf. Original plant after twenty-eight years, is now about 12 inches high and 21 inches wide. A rare gem. Stock very limited.				
* 2 in. pot plants 1 yr.....	\$3.00	\$25.00		
BUXUS SEMPERVIRENS. An old-time favorite in gardens and much used for hedges as well as for specimen plants. This is called the Bush Box and is a faster growing type than <i>Suffruticosa</i> Box. If you want the real dwarf growing kind you should get <i>Suffruticosa</i> .				
* 3 to 4 in. trans.....	\$2.25	\$17.50		
* 4 to 6 in. trans.....	2.75	22.50		
* 8 to 10 in. trans.....	4.00	35.00		
BUXUS SEMPERVIRENS ELEGANTISSIMA. A golden edged type. Very pretty.				
* 2 in. pot plants.....	\$1.00	\$8.50		
BUXUS SEMPERVIRENS FASTIGIATA. Grows in a pyramidal or columnar form. Rare.				
* 2 1/4 in. pot plants.....	\$3.00	\$25.00		
* 4 to 6 in. trans.....	3.00	25.00		
* 8 to 10 in. trans.....	4.50	40.00		
* 10 to 12 in. trans.....	5.50	50.00		
* 12 to 15 in. trans.....	8.00	75.00		
BUXUS SEMPERVIRENS ROTUNDIFOLIA. A round leaf type of <i>Sempervirens</i> . Very scarce.				
* 2 1/4 in. pot plants.....	\$3.00	\$25.00		
* 8 to 10 in. trans.....	4.50	40.00		
* 10 to 12 in. trans.....	5.50	50.00		
BUXUS SUFFRUTICOSA (Old English Dwarf Box). As a low edging in formal gardens there is no greater favorite than this variety of Box. This is the variety that is so much seen in Washington's gardens at Mt. Vernon and in other noted gardens in Delaware, Maryland, Virginia, and other Middle Atlantic States.				
* Strong rooted cuttings 1 yr.		\$7.50	\$65.00	
* 3 to 4 in. trans.....	\$2.50	20.00	185.00	
4 to 6 in. trans.....	3.00	25.00	225.00	
6 to 8 in. trans.....	4.00	35.00	325.00	
CALLICARPA Dichotoma (Purple Beautyberry)				
* 6 to 12 in. trans.....	\$2.50	\$20.00		
CALYCANTHUS Floridus (Sweet Shrub)				
* 1 yr. S.....	\$1.00	\$8.00		
* 12 to 18 in. trans.....	3.00	25.00		

TELL US HOW TO SHIP, whether by express, motor truck or railroad freight. If by motor truck or railroad freight, tell us the route or over which line you want delivery made. If you do not give this information we will use our own judgment as to route and methods to use. **It is mutually agreed that whether you name the route or leave it to our own selection, we will not in any way be responsible for time or conditions of delivery and our responsibility ceases upon our delivery to the transportation company.**

CAMELLIA JAPONICA

Until a few years ago these Camellias were not considered hardy here but the ones who were willing to take a chance with them are having good luck. If you are not colder than a little above zero, maybe you should try them also.

	Each	10	100	1000
BERENICE BODDY. Lovely, cup-shaped semi-double, center is light pink, shading to deeper pink. One of the hardiest.				
4 in. pot plants.....	\$2.25	20.00		
12 to 18 in. trans.....	2.25	20.00		
DAIKAGURA. Bright rose-pink splotched white. Slow, compact growth.				
3 in. pot plants.....	\$1.25	\$11.50		
HIGH HAT. Beautiful fresh pink sport of Daikagura. Having all good points of Daikagura, in addition to a most pleasing pink shading. One of the most desirable.				
3 in. pot plants.....	\$1.50	\$13.50		
MAGNOLIAFLORA. Blush pink. Medium large, semi-double, medium compact growth.				
3 in. pot plants.....	\$1.25	\$11.50		
MATHOTIANA. Very large rose-form, symmetrical, double flowers are deep red. Vigorous compact grower.				
3 in. pot plants.....	\$1.25	\$11.50		
MRS. TINGLEY. A seasonal new beauty. Gorgeous silvery-salmon pink. Large and indescribably lovely. Bloom on young plants regularly.				
3 in. pot plants.....	\$2.00	\$17.50		
PINK PERFECTION. Well known, medium size, formal double of clear pink. Very reliable bloomer.				
3 in. pot plants.....	\$1.25	\$11.50		
PROF. SARGENT. A dark red medium size double. Blooms heavily. Very desirable.				
3 in. pot plants.....	\$1.25	\$11.50		
REV. JOHN DRAYTON. Large salmon-pink, semi-double. Vigorous grower. One of the hardiest.				
3 in. pot plants.....	\$1.25	\$11.50		
ROSEDALE BEAUTY. This variety combines about all the good qualities in a Camellia: Good grower, heavy bloomer, among the hardiest, a bright clear red.				
3 in. pot plants.....	\$1.50	\$12.50		

CAMELLIA SASANQUA

These handsome flowering evergreens have proven entirely hardy here and we believe they are as hardy as the Kurume Azaleas. They bloom from September until freezing weather. The demand for these plants is increasing about as much as for any plant we grow. Suggest you try them and treat them about as you would the Kurume Azaleas as to soil and culture.

	Each	10	100	1000
AGNES O. SOLOMON. Beautiful soft pink; semi double.				
2¼ in. pot plants.....	\$6.50	\$60.00		
ANNETTE. White in center, shading to deep pink. Single.				
2¼ in. pot plants.....	\$4.00			
BENI-KANTSUBAKI. Dwarf, compact grower with good foliage. Deep rose-red to crimson, double flowers. Very profuse bloomer. One of the very best of all Sasanquas.				
2¼ in. pot plants.....	\$6.00	\$50.00		
BENNYL. Very pretty rose-pink, golden stamens.				
2¼ in. pot plants 1 yr.....	\$3.50	\$30.00		
2¼ in. pot plants 2 yr.....	4.50	40.00		
BLANCHETTE. A single white flower, tinted pink on margins, reminding one of dogwood. Very sturdy and upright, with dainty gray-green foliage.				
2¼ in. pot plants 2 yr.....	\$4.50	\$40.00		
CHOJI-GURUMA. Rose-pink, Anemone flowered.				
2¼ in. pot plants 1 yr.....	\$3.50	\$30.00		
2¼ in. pot plants 2 yr.....	4.50	40.00		
CLEOPATRA. Semi-double, peony type, 3 inches in diameter. Rose pink in color. Very compact grower with dark shiny green leaves. Best for screen planting as well as individual specimen. One of the reliable varieties.				
2¼ in. pot plants 1 yr.....	\$3.50	\$30.00		
2¼ in. pot plants 2 yr.....	4.50	40.00		
18 to 24 in. B&B.....	\$2.50	22.50		
COVINGTON. See Naraumi-Gata.				
CRIMSON GLORY. Interesting crimson flowers.				
2¼ in. pot plants.....	\$4.50	\$40.00		
CRIMSON VELVETI. See Velvety.				
DAWN. One of the hardiest of all Sasanquas. Blooms withstand the severest freezes. Buds are perfect when others are frozen. Semi-double, ivory white with flesh pink at the margins of the petals. Compact and symmetrical in shape.				
2¼ in. pot plants 1 yr.....	\$3.50	\$30.00		
2¼ in. pot plants 2 yr.....	4.50	40.00		
3 in. pot plants 2 yr.....	5.50	50.00		

	Each	10	100	1000
DAYDREAM. Quite large single to semi-double white flowers with pink edges. One of the better new ones.				
2¼ in. pot plants 1 yr.....	\$3.50	\$30.00		
2¼ in. pot plants 2 yr.....	4.50	40.00		
2 to 3 ft. B&B.....	\$3.00	27.50		
FLORIBUNDA. White edged lavender.				
2¼ in. pot plants 1 yr.....	\$3.50	\$30.00		
GRANDIFLORA. Large pink. Good grower.				
2¼ in. pot plants 2 yr.....	\$4.50	\$40.00		
3 in. pot plants.....	5.50	50.00		
HICHI FUKI JIN. Large, crinkled petals edged mallow pink.				
2¼ in. pot plants 2 yr.....	\$7.50			
HINO DE GUMO. The largest single flower we know of in Sasanquas. White, margined amaranth pink. Petals crimped, wavy. Handsome, narrow, deep green leaves.				
2¼ in. pot plants 1 yr.....	\$5.00	\$45.00		
2¼ in. pot plants 2 yr.....	6.00	55.00		
3 in. pot plants.....	7.50	65.00		
HIODOSHI. Crimson splashed and marbled white. Large, single.				
2¼ in. pot plants 1 yr.....	\$5.00	\$45.00		
3 in. plants 2 yr.....	6.00	55.00		
HIBYO. Deep crimson-red. Rose form double.				
2¼ in. pot plants 2 yr.....	\$7.50			
HUGH EVANS. Single rose flower borne in great profusion. Blooms early.				
2¼ in. pot plants 1 yr.....	\$4.00	\$35.00		
2¼ in. pot plants 2 yr.....	5.00	45.00		
3 in. pot plants.....	7.50			
JOHNSON'S DWARF. Deep pink, single.				
2¼ in. pot plants 2 yr.....	\$5.00	\$45.00		
JEAN MAY. New variety. Exquisite, large, double, shell-pink. Deep green, glossy foliage. Compact, upright growth. Destined to be a great favorite.				
2¼ in. pot plants 1 yr.....	\$6.00	\$50.00		
MAIDEN'S BLUSH. Single; pink. Early. Reliable. This is one of the most popular ones.				
2 in. pot plants 2 yr.....	\$3.50	\$35.00		
2¼ in. pot plants 2 yr.....	4.50	40.00		
3 to 4 ft. B&B.....	\$3.00	27.50		
MINE-NO-YUKI. Large; semi-double, white.				
2¼ in. pot plants 1 yr.....	\$3.50	\$30.00		
2¼ in. pot plants 2 yr.....	4.50	40.00		
NARUMI-GATA (Covington, Oleifera). White shaded pink. Large cupped single.				
2¼ in. pot plants 1 yr.....	\$4.00	\$35.00		
2¼ in. pot plants 2 yr.....	5.00	45.00		
OCEAN SPRINGS. Single, large-cupped white. Petals broadly edged with crimson. Truly an outstanding flower. Vigorous.				
2¼ in. pot plants 1 yr.....	\$5.50	\$50.00		
2¼ in. pot plants 2 yr.....	7.00	65.00		
OLEIFERA. See Narumi-Gata.				
PAPAVER. Soft pink. Large bell shaped. Single.				
2¼ in. pot plants 2 yr.....	\$4.50	\$40.00		
PINK SNOW. A new one. Shade of pink slightly deeper than Camellia Pink Perfection, with an orchid glow. Opens with bud center. Heart shaped petals.				
2¼ in. pot plants 1 yr.....	\$5.00	\$45.00		
BYOMEN-BENI. Dark pink, single.				
2¼ in. pot plants 1 yr.....	\$5.00	\$45.00		
RETICULATA.				
2¼ in. pot plants 2 yr.....	\$4.50	\$40.00		
ROSEA. Very large, single brilliant pink flowers.				
2¼ in. pot plants 1 yr.....	\$3.50	\$30.00		
2¼ in. pot plants 2 yr.....	4.50	40.00		
2 to 3 ft. B&B.....	\$3.00	27.50		
3 to 3½ ft. B&B.....	3.75	35.00		
RUBRA SIMPLEX. Red flowers. Very good grower.				
2¼ in. pot plants 1 yr.....	\$3.50	\$30.00		
2¼ in. pot plants 2 yr.....	4.50	40.00		
2 to 3 ft. B&B.....	\$3.00	27.50		
SHOWA-NO-SAKAE (USU-BENI). Soft pink occasionally marbled white. Semi-double.				
2¼ in. pot plants 2 yr.....	\$4.50	\$40.00		
3 in. pot plants.....	6.00	55.00		
SLENDERLEE (Mutt's Watermelon-Pink). Watermelon pink. Medium size, single.				
2¼ in. pot plants 2 yr.....	\$4.50	\$40.00		
SUPPRESS NOBLISSIMA. White, single.				
2¼ in. pot plants 2 yr.....	\$4.50	\$40.00		
3 in. pot plants 12-18 in.	6.00	50.00		
TEXAS STAR. Single. Erect, pink.				
2¼ in. pot plants 2 yr.....	\$4.50	\$40.00		
TOTENKO (Dawning). Light pink; single.				
2¼ in. pot plants 1 yr.....	\$4.00	\$35.00		

	Each	10	100	1000
USU-BENI. See Showa-No-Sakae.				
VELVETY (Crimson Velvetti). Crimson-red with velvety overcast. Single.				
2 1/4 in. pot plants 1 yr.....	\$4.00	\$30.00		
2 1/4 in. pot plants 2 yr.....	5.00	40.00		
VERSICOLOR (Tricolor Magnifica). Medium flower with 6 petals. Color is an arrangement of pink lavender and white that is very showy. Blooms October to November. Compact upright grower.				
2 1/4 in. pot plants 1 yr.....	\$4.00	\$30.00		
2 1/4 in. pot plants 2 yr.....	5.00	40.00		
18 to 24 in. B&B.....	\$2.50	22.50		
2 to 3 ft. B&B.....	3.00	27.50		
WHITE BUTTERFLY. Single; white, margined, flesh-pink.				
2 1/4 in. pot plants 2 yr.....	\$5.00	\$40.00		
3 in. pot plants.....	6.00	55.00		
WILLOW LEAF. White, edged pink. Narrow leaves.				
2 1/4 in. pot plants 2 yr.....	\$5.00	\$40.00		
○				
CARYOPTERIS Clandonensis (Bluebeard)				
* 8 to 12 in. trans.....	\$2.50	\$20.00		
* 12 to 15 in. trans.....	3.00	25.00		
CASTANEA Crenata (Japanese Chestnut)				
3 to 4 ft. 2 yr. S.....	\$3.50	\$30.00		
4 to 5 ft. 3 yr. S.....	4.50	40.00		
5 to 6 ft. 3 yr. S.....	5.50	50.00		
6 to 8 ft. 3 yr. S.....	7.50	65.00		
Mollissima (Chinese Chestnut)				
12 to 18 in. trans.....	\$3.00	\$25.00		
18 to 24 in. trans.....	4.00	30.00		
2 to 3 ft. trans.....	5.00	40.00		
CEDRUS Deodara (Deodar Cedar)				
* 1 yr. S.....	\$1.25	\$10.00		
* 6 to 10 in. S. trans.....	2.25	20.00		
CELASTRUS Orbiculatus (Oriental Bittersweet)				
* 12 to 18 in. S.....	\$1.50	\$12.50		
CELTIS Occidentalis (Common Hackberry)				
* 4 to 8 in. S.....		\$7.50		
CERCIS Canadensis (Eastern Redbud)				
2 to 3 ft. trans.....	\$6.50	\$50.00		
3 to 4 ft. trans.....	\$1.00	8.50	75.00	
4 to 5 ft. trans.....	1.50	13.50	125.00	
5 to 6 ft. trans.....	2.00	18.50	175.00	
Chinensis (Chinese Redbud)				
* 2 yr. trans. 4 to 10 in.....	\$1.75	\$15.00		
CHAEONEMELES (Flowering Quinces) Coral Sea. Coral pink.				
1 yr. grafted plants.....	\$5.00			
Crimson & Gold. Velvety dark red with showy golden stamens. One of the most popular varieties.				
1 yr. grafted plants.....	\$5.00	\$45.00		
Juliet. Coral pink.				
1 yr. grafted plants.....	\$5.00	\$45.00		
Nivalis. Probably the best white variety.				
1 yr. grafted plants.....	\$5.00	\$45.00		
2 to 3 ft. trans.....	\$1.00	9.00	75.00	
3 to 4 ft. trans.....	1.50	13.50		
Rosea Grandiflora. Rose-pink.				
1 yr. grafted plants.....	\$5.00			
Rubra Grandiflora. Early deep red, very popular.				
18 to 24 in. grafted plants.	\$7.00			
2 to 3 ft. trans. own root	\$1.00	9.00	75.00	
Stanford Red. Tomato-red.				
1 yr. grafted plants.....	\$5.00	\$45.00		
CHAMAECYPARIS Lawsoniana (Lawson Cypress)				
* 1 yr. S.....	\$1.25	\$10.00		
CHIMONANTHUS Praecox (Wintersweet)				
* 1 yr. S.....	\$2.00	\$15.00		
2 to 3 ft.....	\$1.00	7.50		
CHIONANTHUS RETUSUS (Chinese Fringetree)				
4 to 5 ft.....	\$4.00			
Virginicus (White Fringetree)				
* 2 yr. S.....	\$1.75	\$15.00		
CITRUS Trifoliata (Hardy Orange)				
* 1 yr. S.....	\$1.50	\$12.50		
CLADRASTUS Lutea (Yellowwood)				
12 to 15 in. trans.....	\$3.50	\$30.00		
CLETHRA Alnifolia (White Flowering Summersweet)				
* 2 1/4 in. pot plants.....	\$2.50	\$20.00		
Alnifolia Rosea (Pink Flowering Summersweet)				
* 2 1/4 in. pot plants.....	\$3.00	\$25.00		
3 in. pot plants 12-15 in.	4.00	35.00		
Barbinervis (Japanese Clethra)				
12 to 15 in. trans.....	\$5.00			

This may save you a trip. Don't take a chance but contact us before coming or sending for a load unless your order has previously been received and acknowledged for a certain date.

	Each	10	100	1000
CORNUS Amomum (Silky Dogwood)				
* 6 to 8 in. 2 yr. S.....			\$7.50	
Florida (White Flowering Dogwood)				
* 1 yr. S.....			\$4.00	\$37.50
* 2 yr. S.....			5.00	
2 to 3 ft. trans.....		\$7.50	65.00	
3 to 4 ft. trans.....	\$1.50	11.00	100.00	
4 to 5 ft. trans.....	2.00	15.00	135.00	
5 to 6 ft. trans.....	2.50	20.00	185.00	
6 to 8 ft. trans.....	3.00	25.00	235.00	
8 to 10 ft. trans.....	4.00	37.50		
Florida Plena (Double Flowering Dogwood)				
4 to 6 ft. trans.....	\$3.50	\$30.00		
Florida Rubra (Pink Flowering Dogwood)				
2 to 3 ft.....	\$2.50	\$23.50	\$225.00	
3 to 4 ft.....	3.50	33.50	325.00	
Florida Salicifolia (Willow-leaf Dogwood)				
18 to 24 in.....	\$2.50			
2 to 3 ft.....	3.25			
Florida Xanthocarpa (Yellowberry Dogwood)				
2 to 3 ft.....	\$3.00			
6 to 8 ft.....	7.50			
8 to 10 ft.....	10.00			
Kousa (Kousa Dogwood)				
* 8 to 12 in.....	\$2.00	\$15.00		
Kousa Chinensis (Chinese Kousa Dogwood)				
2 to 3 ft.....	\$2.50	\$22.50		
3 to 4 ft.....	3.50	32.50		
4 to 5 ft.....	4.50	42.50		
Mas (Corneliancherry Dogwood)				
* 2 to 3 ft. trans.....	\$1.50	\$13.50		
Paniculata (Racemosa Dogwood)				
* 12 to 24 in. S.....	\$1.50	\$12.50		
Stolonifera (Redosier Dogwood)				
3 to 4 ft. S.....	\$2.00	\$15.00		
CORYLOPSIS Sinensis (Chinese Winterhazel)				
12 to 18 in. trans.....	\$5.00	\$40.00		
CORYLUS Avellana Atropurpurea (Purple Leaf Filbert)				
2 to 3 ft.....	\$2.50	\$22.50		
COTONEASTER Acutifolia (Peking Cotoneaster)				
* 1 yr. S.....	\$1.50	\$12.50		
18 to 24 in. trans.....	5.00			
Bullata (Hollyberry Cotoneaster)				
* 2 yr. S.....	\$1.75	\$15.00		
Conspicua (Wintergreen Cotoneaster)				
2 in. pot plants.....	\$2.50	\$20.00		
Dammeri (Bearberry Cotoneaster)				
* 2 in. pot plants.....	\$3.00	\$25.00		
3 in. pot plants.....	7.50			
Decora (Necklace Cotoneaster)				
* 2 in. pot plants.....	\$2.50	\$20.00		
Divaricata (Spreading Cotoneaster)				
* 1 yr. S.....	\$1.50	\$12.50		
* 2 yr. S. 8 to 12 in.....	2.00	17.50		
2 to 3 ft. trans.....	\$1.00			
3 to 4 ft. trans.....	1.25			
Foveolata (Glossy Cotoneaster)				
* 1 yr. S.....	\$1.50	\$12.50		
Franchetti (Franchet Cotoneaster)				
* 2¼ in. pot plants 1 yr....	\$2.00	\$17.50		
* 2 in. pot plants 2 yr....	2.25	20.00		
2 to 3 ft. trans.....	\$1.00	9.00	75.00	
3 to 4 ft. trans.....	1.25	11.50		
Horizontalis (Rock Cotoneaster)				
* 1 yr. S.....	\$1.50	\$12.50		
Lactea (Parney's Cotoneaster)				
* 2 in. pot plants.....	\$3.00	\$25.00		
Liaking (Evergreen Spreading Cotoneaster). Very good.				
* 2 in. pot plants.....	\$4.00	\$35.00		
Lucida (Hedge Cotoneaster)				
* 1 yr. S.....	\$1.50	\$12.50		
Microphylla Buxifolia (Box-leaf Cotoneaster)				
* 2 in. pot plants.....	\$2.50	\$22.50		
12 to 18 in. trans.....	5.00			
Microphylla Thymifolia (Thyme Rockspray Cotoneaster)				
* 2 in. pot plants 2 yr....	\$3.00	\$25.00		
Pannosa (Silverleaf Cotoneaster)				
* 2 in. pot plants 2 yr....	\$3.00	\$25.00		
Racemiflora Soongarica (Sungari Cotoneaster)				
2 to 3 ft.....	\$1.00	\$9.00		
3 to 4 ft.....	1.35	12.50		
Wardi (Ward's C.) A new cotoneaster from Holland.				
* 1 yr. S.....	\$2.00	\$15.00		
* 2 in. pot plants 2 yr.....	3.50	30.00		

	Each	10	100	1000
CRATAEGUS Cordata (Washington Hawthorn)				
2 to 3 ft.....			\$50.00	
3 to 4 ft.....	\$0.85	\$7.50		
4 to 5 ft.....	1.25	11.50		
5 to 6 ft.....	1.50	13.50	125.00	
6 to 7 ft.....	2.00	17.50	165.00	
Crimson Glory (Autumn Glory). New. Good.				
2 to 3 ft.....	\$1.00			
3 to 4 ft.....	1.25			
4 to 5 ft.....	1.50			
6 to 8 ft.....	2.00			
Oxyacantha (English Hawthorn)				
6 to 7 ft. heavy.....	\$2.00	\$17.50	\$165.00	
CRYPTOMERIA Japonica (Japanese Cryptomeria)				
2 to 3 ft. B&B.....	\$3.00			
3 to 4 ft. B&B.....	4.00			
Japonica Elegans Compacta				
3 in. pot plants 12-15 in...\$1.00	\$8.50	\$75.00		
Japonica Nana (Dwarf Cryptomeria)				
* 2 in. pot plants 1 yr....	\$3.00	\$25.00		
* 2 1/4 in. pot plants 2 yr....	4.00	35.00		
3 in. pot plants.....	\$1.00	8.50	75.00	
Japonica Yoshino (Compact Cryptomeria)				
* 4 to 6 in. trans.....	\$3.50	\$30.00		
18 to 24 in. B&B.....	\$2.50			
CYDONIA Japonica (Japanese Flowering Quince)				
* 1 yr. S.....	\$1.50	\$12.50		
* 2 yr. S. 12 to 24 in.....	2.00	17.50		
CYRILLA Racemiflora (Leatherwood)				
18 to 24 in.....	\$1.25	\$11.50		
2 to 3 ft.....	1.50	13.50		
CYTISUS Burkwood (Burkwood Scotchbroom)				
* 2 in. pot plants.....	\$2.50	\$22.50		
Scoparius (Scotch Broom)				
* 1 yr. S. 6 to 12 in.....	\$1.50	\$12.50		
DAPHNE Genkwa (Lilac Daphne)				
12 to 18 in.....	\$2.50	\$23.50		
18 to 24 in.....	3.50	32.50		
DEUTZIA Crenata Suspensa				
* 2 1/4 in. pot plants.....	\$2.50	\$20.00		
3 to 4 ft.....	6.00			
4 to 5 ft.....	7.50			
Gracilis (Slender Deutzia)				
12 to 18 in.....	\$3.25	\$30.00		
18 to 24 in.....	5.00	45.00		
Gracilis Rosea (Pink Deutzia)				
* 6 to 12 in. 1 yr. trans.....	\$1.50	12.50		
* 8 to 12 in. 2 yr. trans.....	2.00	17.50		
Scabra (Fuzzy Deutzia)				
5 to 6 ft. heavy.....	\$2.00	\$15.00		
Scabra Candidissima				
12 to 18 in. trans.....	\$2.50			
5 to 6 ft. heavy.....	\$2.00	15.00		
Staminea				
4 to 5 ft. heavy.....	\$1.50	\$13.50		
ELAEAGNUS Angustifolia (Russianolive)				
* 1 yr. S.....	\$1.50	\$12.50		
Umbellata (Autumn Elaeagnus)				
* 1 yr. S.....	\$1.50	\$12.50		
ENKIANTHUS Campanulatus (Redvein Enkianthus)				
* 4 to 6 in. trans.....	\$2.50	\$20.00		
* 6 to 8 in. trans.....	3.00	25.00		
* 8 to 10 in. trans.....	4.00	30.00		
* 12 to 15 in. trans.....	5.00	40.00		
* 18 to 24 in. trans.....	6.00	50.00		
18 to 24 in. B&B.....	\$2.00	17.50		
EUONYMUS Alatus (Winged Euonymus)				
* 1 yr. S.....	\$1.25	\$10.00		
Alatus Compacta (Dwarf Winged Euonymus)				
* 2 1/4 in. pot plants.....	\$3.00	\$25.00		
Japonica Microphylla (Boxleaf Euonymus)				
* 2 in. pot plants 2 yr.....	\$2.50	\$20.00		
Japonica Patens (Spreading Euonymus)				
* 2 1/4 in. pots 1 yr.....	\$2.25	\$17.50		
* 2 1/4 in. pots 2 yr.....	2.75	22.50		
Radicans Coloratus (Purpleleaf Euonymus)				
* 2 1/4 in. pot plants 12-18 in.	\$2.50	\$20.00		
Radicans Newport (Upright Purpleleaf Euonymus)				
* 2 1/4 in. pot plants 2 yr.....	\$2.25	\$17.50		
12 to 18 in. trans.....	2.50	20.00		
EXOCHORDA Racemosa (Pearl Bush)				
* 2 yr. S. 8-18 in.....	\$1.00	\$7.50		
18 to 24 in. trans.....	4.00	35.00		
FAGUS Sylvatica Riversi (Purpleleaf English Beech)				
2 to 3 ft.....	\$5.00	\$45.00		
FATSHEDERA Lizei				
2 1/4 in. pot plants.....	\$2.50	\$20.00		
3 in. pot plants.....	3.50	30.00		

	Each	10	100	1000
FORSYTHIA Arnolds Giant				
* 2 in. pot plants.....		\$2.50	\$20.00	
* 8 to 10 in. trans.....		3.00	25.00	
*12 to 15 in. trans.....		4.00	35.00	
Intermedia Lynwood Gold. Owing to its very broad petals this has larger individual flowers than any other variety. They are of a rich yellow color, and borne profusely all along the branches.				
* 1 yr. hardwood cuttings...		\$2.50	\$20.00	
18 to 24 in. trans.....		6.00	50.00	
2 to 3 ft. trans.....		7.00	60.00	
Intermedia Ovata (Early Flowering Forsythia)				
* 1 yr. rooted cuttings.....		\$2.00	\$15.00	
*18 to 24 in. rooted cuttings		2.50	20.00	
2 to 3 ft. trans.....		4.00	30.00	
Intermedia Spectabilis (Showy Forsythia)				
* 1 yr. rooted cuttings.....		\$1.50	\$12.50	
* 2 yr. rtd cuttings 18-36 in.		2.50	20.00	
18 to 24 in. trans.....		3.50	30.00	
2 to 3 ft. trans.....		5.00	45.00	
Intermedia Spring Glory. New. Light yellow. Good.				
* 1 yr. rooted cuttings.....		\$1.50	\$12.50	\$100.00
18 to 24 in. trans.....		3.50	30.00	
2 to 3 ft. trans.....		5.00	45.00	
Viridissima Bronxensis (Very Dwarf Forsythia)				
* 2 in. pot plants 1 yr.....		\$4.50	\$40.00	
* 2 in. pot plants 2 yr.....		5.50	50.00	
FRANKLINIA Alatomaha				
* 4 to 8 in. Seedlings.....		\$2.00	\$15.00	
* 8 to 12 in. Seedlings.....		2.50	20.00	
*12 to 18 in. Seedlings.....		3.00	25.00	
18 to 24 in. trans.....	\$1.75	16.50	150.00	
2 to 3 ft. trans.....	2.50	22.50	200.00	
3 to 4 ft. trans.....	3.00	28.50	275.00	
4 to 5 ft. trans.....	3.50	33.50	325.00	
5 to 6 ft. trans.....	5.00	45.00	435.00	
7 to 8 ft. trans.....	10.00	90.00		
HALESIA Monticola (Mountain Silverbell)				
2 to 3 ft. trans.....	\$1.00	\$9.00		
4 to 6 ft.....	2.00	18.50		
Tetraptera (Great Silverbell)				
* 1 yr. S. 6 to 12 in.....		\$1.50	\$12.50	
HAMAMELIS Japonica (Japanese Witchhazel)				
* 2 yr. S.....		\$2.00	\$15.00	
2 to 3 ft. trans.....	\$1.00	9.00		
Vernalis (Vernal Witchhazel)				
* 1 yr. S.....		\$1.50	\$12.50	
* 2 yr. S. 8-15 in.....		2.00	15.00	
12 to 18 in. trans.....		5.00	40.00	
Virginiana (Common Witchhazel)				
5 to 6 ft. heavy.....	\$1.75	\$16.50	\$150.00	

HEATHER

	Each	10	100	1000
2 in. pot plants 1 yr.....		\$3.00	\$25.00	
These are nice clean young plants.				
CALLUNA Vulgaris (Purple Scotch Heather)				
Vulgaris Alba Spicata (Tall White)				
Vulgaris Aurea (Pink Flowering, Golden Foliage)				
Vulgaris Cuprea (Purple Bronze)				
Vulgaris Elegantissima (Greenish Golden)				
ERICA Carnea (Spring Heath)				
Carnea Vivella (Carmine-Red)				
Carnea Winter Beauty (Rosy-Pink)				
Hybrida Darleyensis (Pink, Winter Blooming)				
—o—				
HEDERA Helix (English Ivy)				
2 in. pot plants.....		\$1.50	\$12.50	
2¼ in. pot plants.....		1.75	15.00	
Baltica (Hardier English Ivy)				
2 in. pot plants.....		\$1.75	\$15.00	
Conglomerata. Very distinct. Small crowded leaves.				
2¼ in. pot plants.....		\$3.00	\$25.00	
3 in. pot plants.....		6.00	50.00	
Conglomerata Erecta (Upright Bunchleaf Ivy)				
2 in. pot plants.....		\$3.00	\$25.00	

This nursery was started just 50 years ago by the present owner. We have made many mistakes but we believe our customers will agree that we have always tried to give a dollar in value for every dollar received. This will be our aim as long as The Tingle Nursery Co. stays in business. If you have any reason for complaint, tell us.

HEMEROCALIS (DAY LILY)

We have a large stock of these Day Lilies—several thousand of some varieties. Why not make a special sale of them? You can make money at these low prices.

	10	100
Dumorteri. Orange-yellow	\$1.25	\$ 8.00
Estemere. Yellow-orange, reversed brown....	1.50	12.50
George Yeld. Rich orange and orange scarlet..	2.00	15.00
Gold Imperial. Golden-orange, star-like.....	3.00	25.00
Goldust. Golden-yellow. Low, early.....	1.00	7.50
Hyperion. The most popular canary-yellow....	3.00	25.00
J. A. Crawford. Golden yellow.....	1.00	7.50
Margaret Perry. Rose-red and buff-orange....	1.50	10.00
Middendorffi. Fragrant pure orange flowers...	1.25	10.00
Mikado. Spot of Mahogany on orange.....	1.75	12.50
Sir Michael Foster. Clear apricot-yellow....	1.25	10.00
Viscountess Byng. Bronze-brown on yellow..	1.75	12.50

THE MEDIA HYBRID DAY LILIES

In these Media hybrids we have all the latest colors in red, maroon, mahogany, pink, rose and a few yellows produced by one of the leading Hemerocalis breeders. They are mixed but you are bound to get a variety in each hundred lot. We have several thousand we are offering at \$15.00 per 100 or \$125.00 per 1000. A very unusual bargain offer.

	Each	10	100	1000
HYDRANGEA Mariesi. Blue.				
* 1 yr. trans.....		\$2.00	\$17.50	
* 2 yr. trans.....		3.00	25.00	
Merveille. Light red.				
* 1 yr. trans.....		\$2.00	\$17.50	
* 2 yr. trans.....		3.00	25.00	
Regula. White.				
* 1 yr. trans.....		\$2.00	\$17.50	
* 2 yr. trans.....		3.00	25.00	
Royal Blue. A very good blue.				
* 1 yr. trans.....		\$2.00	\$17.50	
* 2 yr. trans.....		3.00	25.00	
Stafford. Dark pink.				
* 1 yr. trans.....		\$2.00	\$17.50	\$165.00
* 2 yr. trans.....		3.00	25.00	235.00
Paniculata (Panicle Hydrangea)				
* 2 yr. S.....			\$7.50	
* 2 yr. trans.....		\$2.00	15.00	
Quercifolia (Oakleaf Hydrangea)				
12 to 18 in. trans.....		\$5.50	\$50.00	
18 to 24 in. trans.....	\$1.00	10.00		
HYPERICUM Aureum				
2 to 3 ft.....	\$1.00	\$7.50		
Hidcote. New. Said to be better and hardier than Moserianum.				
* 2 in. pot plants 1 yr.....		\$2.25	\$17.50	
* 2 in. pot plants 2 yr.....		2.75	22.50	
Moserianum. The old favorite.				
* 2 in. pot plants 1 yr.....		\$2.00	\$15.00	
* 2 in. pot plants 2 yr.....		2.50	20.00	

COLORED PLATE BOOK

A brand new plate book, just published, much more complete and up-to-date than the one we previously offered. Has 96 pages of colored pictures with descriptions. Size, 8½ x 11 inches. We think it is well worth the price of \$4.00 postpaid.

AUNT MARY'S SWEET CORN

THE SWEET CORN SUPREME

This is the most wonderful Sweet Corn we have ever grown. One grower describes it as "the best Sweet Corn in the world."

Has the most delicious flavor and keeps a long time before becoming too hard to use. In fact, usually requires artificial heat to cure it for seed purposes.

Aunt Mary's Corn, by its excellent quality, sweetness, and flavor makes a stronger appeal to the Corn-loving public than most any other variety and that appeal continues long after you are tired of other Sweet Corns.

Liberal size packets, 35c each; 3 for \$1.00, postpaid.

If after growing this wonderful Sweet Corn you are not entirely satisfied, we will refund every cent you paid us for it.

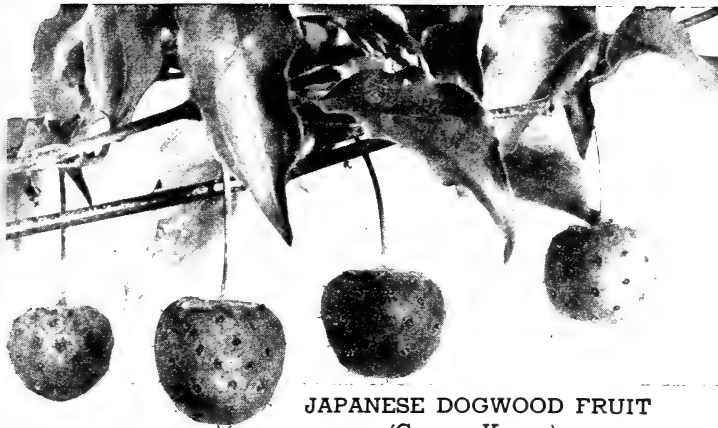

JAPANESE DOGWOOD FRUIT
(*Cornus Kousa*)

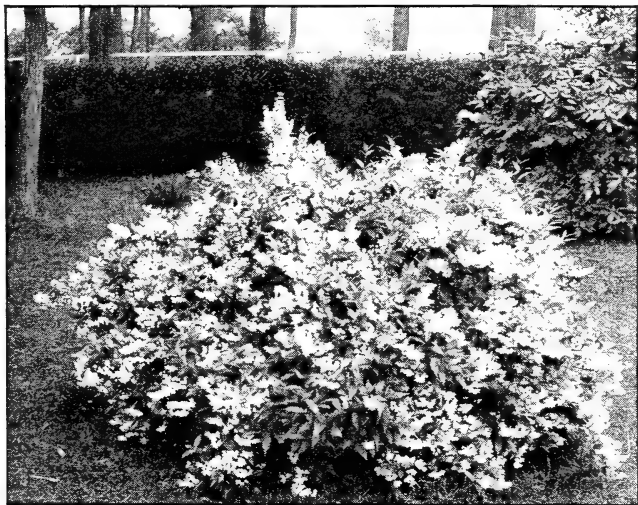

DEUTZIA GRACILIS

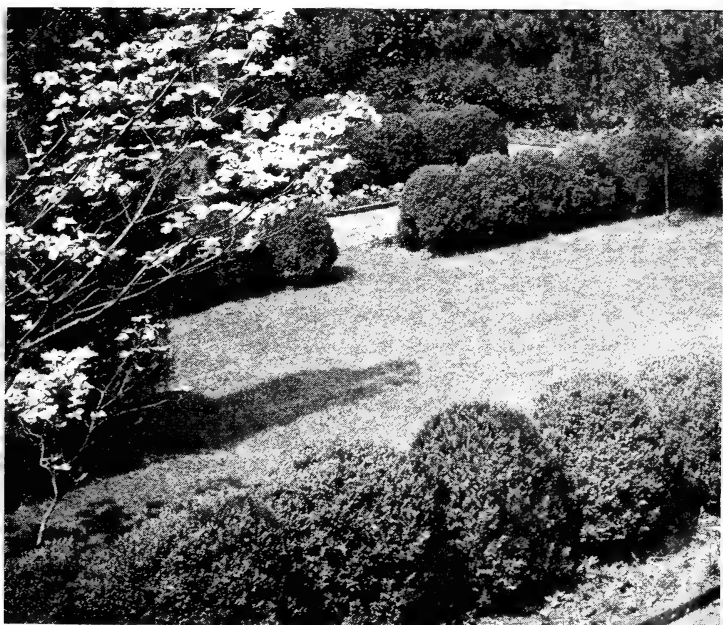

WHITE DOGWOOD AND BOXWOOD

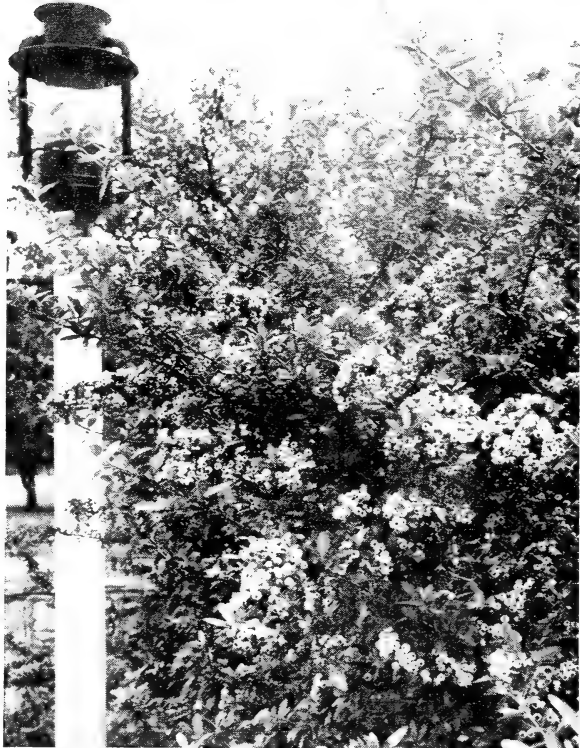

PYRACANTHA COCCINEA LALANDI



PRIVET (*Ligustrum lucidum*)

PACHYSANDRA

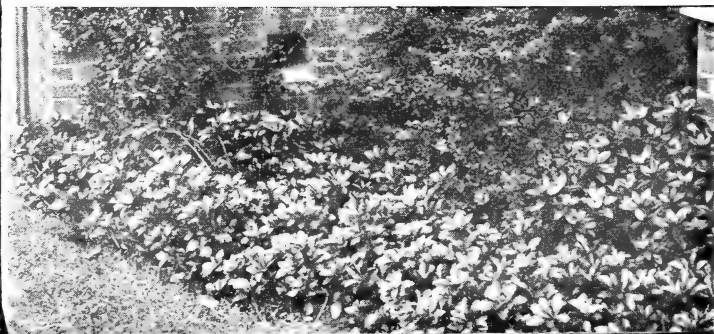

HOLLY (Ilex)

For many years we have been urging nurserymen to grow more holly. Fifteen years ago there was not very much demand for holly. If you will refer to our catalogs about that time and since, you will find we said, "The nurseryman who will grow a collection of Hollies to a specimen size will have something he can sell, whether times are good or whether they are bad. There is always a demand for them, and there will be as long as any other plants will sell."

Try to buy nice holly now, see how scarce it is. We find demand increasing each season.

	Each	10	100	1000
AQUIFOLIA Femina. The cuttings in this lot were taken from trees when not in bloom or fruit, but are from named varieties. A very good selection and buy, if not particular in having the variety named. Berry bearing.				
3 in. pot plants.....		\$6.50	\$60.00	
4 in. pot plants.....	\$1.50	13.50	125.00	
AQUIFOLIA Alcornus				
4 in. pot plants 12 to 18 in.	\$2.00	\$18.50	\$175.00	
AQUIFOLIA Angustifolia. Very narrow leaf. Beautiful.				
3 in. pot plants 2 yr.....	\$1.50	\$12.50		
AQUIFOLIA BISEX. A variety of English holly with both male and female flowers, thus producing berries on single plants. This is much in demand.				
3 in. pot plants.....	\$1.50	\$13.50	\$125.00	
4 in. pot plants.....	2.00	18.50	175.00	
AQUIFOLIA FISHERI. Purple bark. Male.				
3 in. pot plants.....	\$1.25	\$10.00		
4 in. pot plants.....	2.00	17.50		
AQUIFOLIA HEDGE TYPE. A very pretty variety of English holly. Splendid as single specimen and for hedge purposes.				
4 in. pot plant.....	\$1.75	\$16.00	\$150.00	
AQUIFOLIA J. VAN TOL. Another form of English Holly with dark green leaves and occasional teeth. Berries are deep red, large, and showy. Heavy fruiter. One of the best.				
3 in. pot plants.....		\$5.00	\$45.00	
18 to 24 in. B&B.....	\$3.00	28.50	275.00	
24 to 30 in. B&B.....	4.00	38.50	375.00	
AQUIFOLIA PYRAMIDALIS. An English Holly with upright growth and dark green leaves moderately spined. The fruit is a bright red. Heavy berry-bearing strain.				
3 in. pot plants.....		\$6.50	\$60.00	
AQUIFOLIA REDERLY. This is one of the most popular of the English hollies. Good foliage and good grower and heavy bearer of bright red berries.				
Gal cans		\$3.00		

AQUIFOLIA SILVER LEAF. The darker green center with bright silver edged leaves, makes this a handsome Holly. The fruit is red. One of our best sellers.

3 in. pot plants.....\$1.25 \$11.50 \$100.00

AQUIFOLIA W. J. BEAN. A fine English Holly with fairly large leaves with deep cut teeth and fine red fruit.				
3 in. pot plants.....	\$1.25	\$11.00		
AQUIPERN FEMINA. A cross of Aquifolium and Pernyl with characteristics of both parents. Leaves plentifully toothed and a lustrous green.				
3 in. pot plants.....		\$7.50	\$65.00	
CILIOSPINOSA FEMINA. Chinese Holly with very attractive red berries. Leaves are dark green and medium size. Growth extremely upright, usually in the form of a pyramid.				
3 in. pot plants.....	\$1.00	\$9.00		
CILIOSPINOSA MASCULA. Same as above except male.				
3 in. pot plants.....		\$6.00	\$50.00	
CORNUTA (Chinese Holly). A dense, slow growing, Chinese species, rarely 8 ft. high. Leaves sparsely spiny and of peculiarly rectangular form. The large red berries are very showy. These are grown from seed and will be mixed, both male and female.				
2 1/4 in. rose pot 8-15 in....		\$4.00	\$35.00	
3 in. pot plants 12-18 in.		5.00	45.00	
12 to 15 in. B&B.....	\$2.25	20.00		
CORNUTA BUFORDI. Another form of Cornuta, but spikes on the leaves are not so prominent and it is more hardy than the type. Berry-bearing.				
3 in. pot plants 1 yr.....		\$4.50	\$40.00	
3 in. pot plants 2 yr.....		6.00	50.00	
12 to 15 in. B&B.....	\$2.50	23.50	225.00	
15 to 18 in. B&B.....	3.00	28.50	275.00	
CORNUTA FEMINA (Chinese Holly). A berry-bearing form of Cornuta. Compact pyramidal grower. Leaves dark glossy green, oblong, with 3 strong spikes at the dilated apex, and 1 or 2 on each side; scarlet berries. One of the showiest Hollies.				
3 in. pot plants 1 yr.....		\$4.50	\$40.00	
3 in. pot plants 2 yr.....		6.00	50.00	

	Each	10	100	1000
CORNUTA MASCULA. Male plants of above.				
3 in. pot plants 1 yr.....	\$4.50	\$40.00		
3 in. pot plants 2 yr.....	6.00	50.00		
CORNUTA ROTUNDA. Low, spreading. Slow grower.				
3 in. pot plants.....	\$7.50	\$65.00		
CRENATA (Japanese Holly). A much branched evergreen shrub rarely to 20 feet tall; leaves crowded $\frac{1}{2}$ to $1\frac{1}{4}$ inches long, lustrous green. Flowers in May and June; black fruits ripen in October and remain during Winter. Hardy in New York southward.				
* 2 yr. S. 6 to 8 in.....	\$1.25	\$10.00		
* 6 to 8 in. trans.....	2.50	22.50		
8 to 10 in. trans.....	3.00	27.50		
2 to 3 ft. B&B.....	\$3.00	27.50		
CRENATA "COMPACTA" (Bennett Hybrid). Is a flat leaf, very dark green, very compact grower, apparently needing no trimming to make a broad globe-shaped plant.				
* 4 to 6 in. trans.....	\$3.00	\$25.00		
* 6 to 8 in. trans.....	3.50	30.00		
15 to 18 in. B&B.....	\$4.50	42.50		
18 to 24 in. B&B.....	5.00	47.50		
CRENATA CONVEXA (Buxifolia or Bullata). (Box-leaf Japanese Holly). A slow growing form of Crenata with glossy box-like leaves. Good for rock-gardens and other dwarf purposes. Very attractive.				
* 2 in. pot plants 4-8 in.....	\$2.00	\$17.50		
* 4 to 6 in. trans.....	2.00	15.00		
* 6 to 8 in. trans.....	2.50	20.00		
* 8 to 10 in. trans.....	3.00	25.00		
* 10 to 12 in. trans.....	3.50	30.00		
* 12 to 15 in. trans.....	4.00	35.00		
10 to 12 in. B&B.....	\$1.75	16.50	150.00	
12 to 15 in. B&B.....	2.00	18.50	175.00	
CRENATA GLASS. Very upright branchy Holly with very small, shiny dark green leaves. Growth is decidedly erect, yet the many lateral or side shoots fill out the plant so that it is fairly compact. Very neat. Evergreen. Male.				
* 2 in. pot plants.....	\$2.50	\$20.00		
12 to 18 in. B&B.....	\$1.75	16.50	150.00	
2 to 3 ft. B&B.....	2.50	22.50	210.00	
3 to 4 ft. B&B.....	3.00	28.50	275.00	
4 to 5 ft. B&B.....	4.00	38.50		
CRENATA "GREEN CUSHION." Shrub flat, spreading. At 10 years 8 in. with top 30 to 32 in. wide. Leaf blades stiff, dark green, small to very small. Twigs small, light green or slightly tinted with purplish brown. Especially attractive because of its solid cushion-like form.				
* 2 in. pot plants 1 yr.....	\$5.00	\$47.50		
* 2 in. pot plants 2 yr.....	7.50	72.50		
CRENATA HELLERI. Very compact low growing—foliage is so thick and dense you can hardly put your finger through it—very small leaves. We consider this to be one of the best novelties recently introduced.				
* 2 in. pot plants 2 yr.....	\$2.50	\$20.00	\$175.00	
4 in. pot plants.....	\$1.00	9.00		
10 to 12 in. B&B.....	1.50	13.50		
CRENATA HETZI. This is one of the newer varieties spoken very highly of. Dwarf, slow grower.				
* 3 to 4 in. trans.....	\$2.50	\$20.00		
CRENATA "HOWARD" (Bennett Hybrid). Very dark green leaves, slightly ascending growth, heavy grower.				
* 4 to 6 in. trans.....	\$3.00	\$25.00		
* 6 to 8 in. trans.....	3.50	30.00		
15 to 18 in. B&B.....	\$4.50	42.50		
18 to 24 in. B&B.....	5.00	47.50		
CRENATA "MAJOR" (Bennett Hybrid). Flat leaf, good color of green, heavy grower, very similar to Rotundifolia, but breaks much better.				
* 4 to 6 in. trans.....	\$3.00	\$25.00		
* 6 to 8 in. trans.....	3.50	30.00		
15 to 18 in. B&B.....	\$4.50	42.50		
18 to 24 in. B&B.....	5.00	47.50		
CRENATA "MAXWELL" (Bennett Hybrid). Light olive green, slightly convex leaf, spreading growth, slightly more ascending than Ilex Crenata Convexa.				
* 4 to 6 in. trans.....	\$3.00	\$25.00		
* 6 to 8 in. trans.....	3.50	30.00		
15 to 18 in. B&B.....	\$4.50	42.50		
18 to 24 in. B&B.....	5.00	47.50		
CRENATA MICROPHYLLA. Tiny leaf Japanese Holly with many twiggy branches making it a dense plant. Fruit is black. Makes an excellent evergreen for low work, and prunes well.				
* 2 in. pot plants 2 yr.....	\$2.50	\$20.00		
4 in. pot plants.....	\$1.00	9.00		
12 to 18 in. B&B.....	1.75	16.50	150.00	

	Each	10	100	1000
CRENATA "OLEAFERA" (Bennett Hybrid). Dark olive green, large leaf type, spreading habit; this is a female plant.				
* 4 to 6 in. trans.....		\$3.00	\$25.00	
* 6 to 8 in. trans.....		3.50	30.00	
15 to 18 in. B&B.....	\$4.50	42.50		
18 to 24 in. B&B.....	5.00	47.50		
CRENATA ROTUNDIFOLIA (Round Leaf Jap. Holly). Compact evergreen shrub with shiny green foliage and black berries. An outstanding variety of Crenata. This is undoubtedly the most popular broadleaf evergreen grown today.				
* 2 in. pot plants 2 yr.....		\$2.50	\$22.50	
* 4 to 6 in. trans.....		2.00	17.50	\$150.00
* 6 to 8 in. trans.....		2.50	22.50	200.00
* 8 to 10 in. trans.....		3.00	27.50	250.00
*10 to 12 in. trans.....		3.50	32.50	300.00
*12 to 15 in. trans.....		4.00	37.50	350.00
12 to 18 in. B&B.....	\$1.75	16.50	150.00	
CRENATA SPECIAL. A low, round growing type. Very compact; bright green color.				
* 2 in. pot plants 2 yr.....		\$2.50	\$20.00	
12 to 15 in. B&B.....	\$2.00	17.50		
15 to 18 in. B&B.....	2.50	22.50		
CRENATA "VASEYI" (Bennett Hybrid). A medium convex leaf, broad-based type of growth, breaks excellent.				
* 4 to 6 in. trans.....		\$3.00	\$25.00	
* 6 to 8 in. trans.....		3.50	30.00	
15 to 18 in. B&B.....	\$4.50	42.50		
18 to 24 in. B&B.....	5.00	47.50		
CRENATA "WILLOW LEAF" (Bennett Hybrid). Light green, flat leaf of spreading growth.				
* 6 to 8 in. trans.....		\$3.50	\$30.00	
18 to 24 in. B&B.....	\$5.00	47.50		
24 to 30 in. B&B.....	6.00	57.50		
GLABRA (Inkberry or Winterberry). Shrub to 6 or 7 feet tall, with upright slender branches; leaves ¾ to 2 inches long, dark green above, light green beneath; fruit black. Flowers in June; fruits late in autumn and remaining during winter. Hardy as far north as New England and Southern Ontario. Very popular for roadside planting.				
* 2 in. pot plants 12-18 in...		\$3.50	\$30.00	
3 to 4 ft. B&B.....	\$3.50	32.50		
4 to 5 ft. B&B.....	4.50	42.50	400.00	
MYRTIFOLIA. A strain selected for hardiness and berry bearing qualities. The leaves are long and narrow; berries colored red by October 15th and stay on plant all winter.				
3 in. pot plants.....		\$5.00	\$40.00	
OPACA (American Holly). An evergreen tree to 40 feet tall, with spreading branches forming a narrow pyramidal to globe-shaped head; leaves 2 to 4 inches long, with narrow spiny teeth, dull green above, yellowish green beneath; fruit red, globose, about ¼ inch across. Flowers in May and June; fruits late in autumn through winter. Hardy in Massachusetts southward. Much used for Christmas decoration.				
* 2 yr. S. 6 to 12 in.....		\$2.00	\$15.00	
* 4 to 8 in. S. trans.....		2.00	17.50	
* 2½ in. pot plants S. 6-12 in.		3.00	25.00	
OPACA, ARDEN (Arden Holly). An American Holly originating north of Wilmington, Del. and selected for its good growing habit, handsome and wonderful fruiting qualities.				
3 in. pot plants.....		\$5.00	\$45.00	
OPACA ATTENUATA. Cross of Cassine X Opaca. Narrow leaves 3 to 3½ in. long, light green. Branches slender and arching and the berries are red.				
3 in. pot plants.....		\$7.50		
OPACA, CROONENBURG The Wonderful New Holly. In a mature plant the leaves are 2½ to 3¼ inches long and 2 to 2½ inches wide, having about 7 to 9 spines of a very dark green, not having the usual yellowish tint found in the most familiar American Hollies. It bears berries from cuttings almost continuously.				
3 in. pot plants.....		\$7.50	\$65.00	
OPACA DELIA BRADLEY. An American Holly of good merit. Has a very heavy fruiting habit, even when quite young. The fruit is a very bright red in great abundance, and can be depended upon to fruit yearly when once established. One of the best American Hollies.				
3 in. pot plants.....		\$7.50	\$65.00	
OPACA, EAST PALATKA. A cross of Dahoon and Opaca. Its evergreen leaves are practically spineless. The deep red berries are borne in heavy clusters, ripen a month or so before Opaca and persist on the tree until spring.				
3 in. pot plants.....		\$5.00	\$45.00	

Why not offer your customers more of the newer plants? You can make more profit than with the older varieties.

	Each	10	100	1000
OPACA FEMINA. These plants are all from good bearing and growing types and are ideal where you are not particular to know the names. We sell thousands of these every year. All are cutting grown and female plants.				
2 1/4 in. pot plants.....	\$4.00	\$35.00		
3 in. pot plants.....	5.00	45.00		
4 in. pot plants.....	8.50	75.00		
OPACA FORT McCOY. Another very interesting Holly with small narrow leaves, a good green, rather flat and has a margin set with small teeth. Fruit red.				
3 in. pot plants.....	\$5.00	\$45.00		
OPACA FOSTERI. A new Ilex Opaca hybrid of unusual merit. Foliage dark green, narrow, compact. Beautiful red berries. Suggest you try it. Scarce.				
3 in. pot plants.....	\$7.50	\$65.00		
OPACA HOWARD. A named berry-bearing form of American Holly. Small glossy leaves, with an abundance of dark red berries in clusters.				
3 in. pot plants.....	\$5.00	\$45.00		
OPACA HUME No. 1. A vigorous grower, spreading in habit, with large, almost spineless leaves. Bears regularly and the fruit is red and of large size.				
3 in. pot plants.....	\$5.00	\$45.00		
OPACA HUME No. 2. Another cross between Dahoon and Opaca. A stronger grower than East Palatka. Its berries are not so bright, however.				
3 in. pot plants.....	\$5.00	\$45.00		
OPACA JOYCE. A good holly with fine dark glossy green foliage. Very brilliant red berries.				
3 in. pot plants.....	\$5.00	\$45.00		
OPACA LAKE CITY. This is a pyramidal growing type, very heavy fruiter of bright Christmas-red berries.				
3 in. pot plants.....	\$5.00	\$45.00		
OPACA MALE. A male variety selected for good habit of growth and foliage to use in pollinating female varieties.				
3 in. pot plants.....	\$5.00	\$45.00		
OPACA MAPLE SWAMP. Good compact grower. Bright red berries. Another god seller.				
3 in. pot plants.....	\$5.00	\$45.00		
OPACA TABER No. 3. A very handsome American Holly with bright, shiny green leaves, evenly toothed. The berries are a very bright red and usually remain on the tree for one year. One of the best of the American Hollies.				
3 in. pot plants.....	\$5.00	\$45.00		
OPACA XANTHOCARPA. A yellow berried variety of the American Holly.				
3 in. pot plants.....	\$1.00	\$8.50		
PEDUNCULOSA, FEMALE. Vigorous growing Holly with perfectly smooth, dark green leaves. Its appearance is unlike usual run of Hollies and berries which are bright red, hang like small cherries, making this handsome Holly most unusual. Supposed to be very hardy.				
3 in. pot plants.....	\$7.50	\$65.00		
PEDUNCULOSA MASCULA. A male type of above. Used to pollinate the female variety.				
3 in. pot plants.....	\$7.50	\$65.00		
PEDUNCULOSA. Grown from seed both male and female mixed.				
2 in. pot plants 2 yr...	\$4.00	\$35.00		
PERADO. This resembles the English Holly very much in leaf color and growth. Berry bearing type.				
3 in. pot plants.....	\$6.00	\$50.00		
4 in. pot plants.....	\$1.25	11.50		
PERNYI (Chinese Holly). Shrub to 10 feet. Leaves crowded with 1 to 3 rigid spines on each side, the upper pair the largest, but shorter at the terminal spiny point, dark green and lustrous above, 3/4 to 1 inch long. Fruit bright red. A handsome evergreen and the foliage is most unusual. We like Pernyi very much.				
2 1/4 in. pot plants 10-15 in.	\$5.00	\$45.00		
PERNYI VEITCHI. Similar to above but foliage is larger and plants stronger growers.				
3 in. pot plants.....	\$6.00	\$50.00		
ILEX SERRATA (Seibold's Holly). A deciduous small shrub, twigs densely covered with holly-like red berries. Attractive.				
* 1 yr. S.....	\$1.50	\$12.50		
5 to 6 ft.....	\$7.50			
VERTICILLATA. Deciduous shrub Holly with stiff upright branches and large red fruit.				
* 2 yr. S.....	\$2.00	\$15.00		
* 2 1/4 in. pot plants 12-15 in.	\$3.00	\$25.00		
12-18 in. trans.....	5.00	40.00		
18-24 in. trans.....	6.50	50.00		

The Sasanqua Camellias we are offering on pages 6 and 7 are really wonderful in sections where Kurume Azaleas will grow. Your customers are going to want them. Better start growing them right away.

GERMAN IRIS

Price each in lots of 10 or more.

Ambassador. Bronze and maroon.....	\$0.10
Dauntless. Smoky lilac and deep purple.....	.08
Dorcas Hutchinson. Rich pansy-violet, autumn.....	.12
Gold Imperial. Golden.....	.08
G. P. Baker. A good light yellow.....	.10
Monsignor. Violet and purple.....	.12
Morning Splendor. Dubonnet-red.....	.15
Peggy Babington. Clear Yellow.....	.08
Queen Caterina. Pale lavender-violet.....	.08
Sequoiah. Buff and deep red.....	.20

JAPANESE (KAEMPFERI) IRIS

The largest and latest blooming of the Iris species. Five varieties in mixture. Ten or more at 15c each; 100 or more at 12½c each; 1000 or more at 10c each.

SIBERIAN IRIS

Price each in lots of 10 or more.

Lady Northcliffe. Rich bright violet.....	\$0.12
Snow Queen. The low white.....	.10
Sunnybrook10

Each 10 100 1000

JASMINE Nudiflorum (Winter Jasmine)			
* 6 to 12 in. trans.....	\$2.00	\$15.00	
Stephanense (Pink Jasmine)			
*18 to 24 in. 2 yr. trans.....	\$2.50	\$20.00	
JUGLANS Nigra (Black Walnut)			
2 to 3 ft.....	\$4.00	\$35.00	
6 to 8 ft.....	\$1.75	15.00	
8 to 10 ft.....	2.50	22.50	
JUNIPERUS Communis Hibernica (Irish Juniper)			
*10 to 12 in. trans.....	\$4.00	\$35.00	
*12 to 15 in. trans.....	5.00	40.00	
Communis Hibernica Nana (Dwarf Irish Juniper)			
* 6 to 8 in. trans.....	\$3.00	\$25.00	
*10 to 12 in. trans.....	4.00	35.00	
Suecica Nana (Dwarf Swedish Juniper)			
* 6 to 8 in. trans.....	\$3.00	\$25.00	
*10 to 12 in. trans.....	4.00	35.00	
Excelsa Stricta (Greek Juniper)			
36 to 42 in. B&B.....	\$3.50	\$32.50	
Horizontalis (Creeping Juniper)			
* 8 to 10 in. trans.....	\$3.50	\$30.00	
*12 to 15 in. trans.....	4.50	40.00	
Japonica (Japanese Juniper)			
* 3 yr. 4-12 in. S.....	\$2.50	\$20.00	
Pfitzeriana (Pfitzers Juniper)			
* 4 to 6 in. trans.....	\$2.50	\$20.00	
Pfitzeriana Aurea (Golden Pfitzers Juniper)			
* 4 to 6 in. trans.....	\$2.50	\$20.00	
* 6 to 8 in. trans.....	3.00	25.00	
* 8 to 10 in. trans.....	3.50	30.00	
*12 to 15 in. 2¼ in. pot plants	\$4.50	40.00	
Pfitzeriana Compacta (Compact Pfitzers Juniper)			
* 4 to 6 in. trans.....	\$2.50	\$20.00	
* 6 to 8 in. trans.....	3.00	25.00	
* 8 to 10 in. trans.....	3.50	30.00	
Pfitzeriana Glauca (Very blue Pfitzers Juniper)			
* 4 to 6 in. trans.....	\$3.00	\$25.00	
* 6 to 8 in. trans.....	3.50	30.00	
4 to 5 ft. B&B.....	\$12.50		
Pfitzeriana Hetzi (Hetz Blue Juniper)			
* 4 to 6 in. trans.....	\$2.50	\$20.00	
*10 to 12 in. trans.....	3.50	30.00	
*12 to 18 in. trans.....	4.50	40.00	
36 to 42 in. B&B.....	\$5.00	47.50	450.00
42 to 48 in. B&B.....	6.00	57.50	550.00
Sabina Von Ehron			
* 4 to 6 in. trans.....	\$2.50	\$20.00	
* 6 to 8 in. trans.....	3.00	25.00	
* 8 to 10 in. trans.....	3.50	30.00	
*12 to 18 in. trans.....	4.50	40.00	
*12 to 15 in. 2¼ in. pots....	4.50	40.00	
4 to 5 ft. B&B.....	\$6.00	57.50	
Squamata Meyeri (Meyer's Blue Juniper)			
* 4 to 6 in. trans.....	\$3.00	\$25.00	
Squamata Parsonsii (Spreading Juniper)			
* 6 to 8 in. trans.....	\$3.50	\$30.00	
* 8 to 10 in. trans.....	4.00	35.00	
Venusta! Very dwarf blue Juniper.			
* 4 to 6 in. trans.....	\$5.00		
Virginiana (Red Cedar)			
* 1 yr. S.....	\$1.25	\$7.50	\$65.00

	Each	10	100	1000
KALMIA Latifolia (Mountain Laurel)				
* 2¼ in. pot plants 2 yr.....		\$3.50	\$30.00	
* 6 to 8 in. trans.....		3.50	30.00	
KERRIA Japonica (Japanese Kerria)				
2 to 3 ft. trans.....		\$7.50		
KOELREUTERIA Paniculata (Goldenrain Tree)				
* 1 yr. S.....		\$1.50	\$12.50	
LABURNUM Anagyroides (Goldenchain Tree)				
* 1 yr. S.....		\$1.25	\$10.00	
* 2 in. pot plants.....		1.75	15.00	
Vossi. These are scarce again this season. Spring delivery on two larger sizes.				
* 1 yr. grafts.....		\$6.00	\$50.00	
4 to 5 ft.....	\$3.00	28.50	275.00	
5 to 6 ft.....	4.00	37.50	350.00	
LAGERSTROEMIA (Crepe Myrtle) Watermelon Red				
12 to 18 in. trans.....		\$4.00	\$30.00	
18 to 24 in. trans.....		6.00	50.00	
Wm. Toovey. Red				
12 to 18 in. trans.....		\$4.00	\$30.00	
18 to 24 in. trans.....		6.00	50.00	
LAUROCERASUS Skiphansensis Reynvanni				
3 in. pot plants.....		\$4.00	\$35.00	
4 in. pot plants.....		7.00	60.00	
12 to 15 in. pot grown.....	\$1.25	11.50	100.00	
LEUCOTHOE Catesbaei (Drooping Leucothoe)				
* 4 to 6 in. trans.....		\$2.50	\$20.00	
* 2¼ in. pot plants.....		3.00	25.00	
Populifolia. Fine for cutting sprays.				
* 2 in. pot plants.....		\$2.00	\$17.50	
LIGUSTRUM Coreacum. Very dark crinkled leaf.				
* 2¼ in. pot plants 2 yr.....		\$3.00	\$25.00	
Ibota (Ibota Privet)				
* 1 yr. S. 6 to 12 in.....			\$3.00	\$20.00
Lodense (Lodense Privet)				
* 8 to 12 in. trans.....		\$2.50	\$20.00	
* 18 to 24 in. trans.....		3.00	25.00	
Lucidum (Waxleaf Privet)				
* 4 to 6 in. trans.....		\$2.00	\$17.50	
* 6 to 8 in. trans.....		2.50	20.00	
* 8 to 10 in. trans.....		3.00	25.00	
* 10 to 12 in. trans.....		3.50	30.00	
* 12 to 18 in. trans.....		4.00	35.00	
Lucidum Recurvifolium (Curly Leaf Evergreen Privet)				
* 12 to 15 in. trans.....		\$5.00		
Ovalifolium Aurea (Goldenleaf California Privet)				
* 2¼ in. pot plants 6 to 12 in.		\$2.50	\$20.00	
* 10 to 12 in. trans.....		2.50	20.00	
Vicary. Very goldenleaf Privet.				
* 2¼ in. pot plants 8-12 in.		\$3.00	\$25.00	

LILACS (Syringa)

C. 2-year, 12 to 18 in.....	\$5.00	\$40.00
D. 2 and 3-year, 18 to 24 in...	6.00	50.00
E. 2 and 3-year, 2 to 3 ft.....	7.00	60.00
F. 3 and 4-year, 3 to 4 ft.....	8.50	75.00

Letters after varieties indicate size available.

- EVANGELINE** (Canadian). F. Magenta; double.
HUGO KOSTER. DE. Lilac; single. An old favorite.
LAMARTINE. CE. Mauve-pink; single.
LILABOSA. D. Silvery to creamy-pink; single.
LUDWIG SPAETH. CDE. Dark purple; single.
MME. CASIMIR PERIER. C. White; double.
NOCTURNE (Canadian). E. Bluish.
PASCAL. E. Lilac; single.
PRES. LINCOLN. DE. Bluish-violet; single.
PRES. POINCAIRE. D. Purple to pink; double.
ROYALTY (Canadian). CD. Purple; single.
RUBRA DE MARLAY. C. Red to pink; single.
VAUBAN. C. Mauve-pink; single.
VIRGIN. D. Flesh color; semi-double.

LILAC SPECIES

VILLOSA. Rosy-lilac to white. Late. Hardy.		
* 1 yr. S.....	\$1.25	\$10.00

HOLLIES • A new book by H. H. Hume.

Nurserymen and gardeners (amateur and professional) all have been waiting eagerly for a book of this sort. This is the most complete book on Hollies ever published.

In this book is the help and information as to varieties, propagation, planting, culture and orcharding of Hollies.

The many varieties of American, English, Chinese and Japanese are fully described and discussed. Many black and color illustrations.

Price \$6.75.

	Each	10	100	1000
LIRIODENDRON Tulipifera (Tuliptree)				
12 to 14 ft.....	\$5.00	\$47.50		
14 to 16 ft.....	7.50	70.00		
LIRIOPE Muscari (Big Blue Liriope)				
Stronge plants	\$2.00	\$15.00		
LIQUIDAMAR Styraciflua (Sweet Gum)				
* 6 to 12 in. S.....		\$4.00	\$35.00	
*12 to 18 in. S.....		5.00	45.00	
*18 to 24 in. S.....		7.00	60.00	
* 2 to 3 ft. S.....		8.50	75.00	
6 to 8 ft. trans.....	\$2.00	\$18.50		
8 to 10 ft. trans.....	2.75	26.00		
LONICERA Fragrantissima (Winter Honeysuckle)				
* 2¼ in. pot plants.....	\$2.25	\$17.50		
Heckrotti (Everblooming Honeysuckle)				
* 2 in. pot plants heavy....	\$3.00	\$25.00		
Japonica Purpurea (Purple Honeysuckle)				
* 1 yr. rooted cuttings.....	\$1.25	\$10.00		
3 in. pot plants 2 yr.....	3.50	30.00		
Yunnensis (Yunnan Honeysuckle)				
2¼ in. pot plants.....	\$2.50	\$20.00		
3 in. pot plants.....	4.00	35.00		
MAGNOLIA Glauca (Sweetboy Magnolia)				
* 6 to 8 in. trans.....	\$3.00	\$25.00		
6 to 8 ft. B&B.....	\$7.50			
Grandiflora (Southern Evergreen Magnolia)				
* 4 to 6 in. trans.....	\$2.25	\$20.00		
* 8 to 12 in. trans.....	3.50	30.00		
*12 to 15 in. trans.....	4.00	35.00		
3 to 4 ft. B&B.....	\$6.00	50.00		
4 to 5 ft. B&B.....	7.50	70.00		
5 to 6 ft. B&B.....	9.00	85.00		
Kobus. This type flowers on small trees.				
2 to 3 ft.....	\$2.00	\$17.50	\$150.00	
3 to 4 ft.....	3.00	27.50		
Liliflora (Magnolia Purpurea)				
18 to 24 in. light.....	\$1.00	\$9.00	\$80.00	
2 to 3 ft. light.....	1.50	13.50	125.00	
Macrophylla (Big Leaf Magnolia)				
4 to 6 ft. B&B.....	\$7.50			
Soulangeana (Pink Saucer Magnolia)				
18 to 24 in. B&B.....	\$2.00	\$17.50	\$165.00	
2 to 3 ft. B&B.....	2.50	23.50	225.00	
3 to 4 ft. B&B.....	3.50	33.50	325.00	
4 to 5 ft. B&B.....	5.00	47.50	450.00	
5 to 6 ft. B&B.....	6.50	62.50	600.00	
Soulangeana Grace McDade. Very large pink flowers.				
18 to 24 in. light.....	\$2.00	\$17.50		
3 to 4 ft. B&B.....	5.00	47.50		
Soulangeana Lombardy Rose. Very large dark pink.				
18 to 24 in. light.....	\$2.00	\$17.50		
Soulangeana Rustica Rubra. Large red flowers.				
18 to 24 in. light.....	\$2.00	\$17.50		
Stellata (Star Magnolia)				
12 to 18 in. light.....	\$1.75	\$15.00		
18 to 24 in. B&B.....	3.00			
2 to 3 ft. B&B.....	4.00			
MAHONIA Aquifolium (Oregongrape).				
* 1 yr. S.....	\$1.25	\$10.00		
* 8 to 12 in. trans.....	5.00	40.00		
Bealei (Leatherleaf Mahonia)				
* 2 in. pot plants 2 yr.....	\$3.50	\$30.00		

AS GOOD AS CAN BE GROWN

We are exerting effort to produce the very best stock that can be grown, and in our fifty years' experience we believe we have never offered bigger values than we are offering this season. Even with the short supply of Lining-Out stock we have kept our prices at a low level. We feel sure you will be more than pleased with the stock we send you if you give us your order.

We try to secure our propagating wood from only the very best type of plants, and by doing this we can furnish you stock that should be of the best that it is possible for you to get anywhere, regardless of price.

Tree Peonies

Because of their novelty and great beauty, Tree Peonies are rapidly becoming one of the most desired plants. They bloom earlier than ordinary Chinese Peonies and their flowers are of immense size. See page 23 for prices and descriptions.

FLOWERING CRABAPPLES

	Each	10	100	1000
A One-year grafts.....		\$4.00	\$30.00	
B 2 to 3 ft.....		5.00	40.00	
C 3 to 4 ft.....		6.00	50.00	
D 4 to 5 ft.....		9.00	75.00	
E 5 to 6 ft.....		10.00	90.00	
F 6 to 8 ft.....		12.50	110.00	
H 8 to 10 ft.....		25.00	200.00	

Letters after varieties indicate sizes available.

- Almey. ABC. New large fiery crimson. Add 15c per tree.
 Baccata Columnaris. ABCD.
 Coronaria Fl. Pl. AB. Add 10c per tree.
 Dorothea. AB. Add 10c per tree.
 Eleyi (Eley's Crab). ABCDF.
 Eva Rathke. A.
 Floribunda (Japanese Crab). ABCDE.
 Floribunda purpurea (Purple Japanese Crab). ABCDF.
 Gloriosa (Purpleleaf Red Flowering Crab). ABC.
 Hopi (Purpleleaf Crab). ABC.
 Jay Darling. New. Add 10c per tree. ABCD.
 Katherine. A. New. Add 10c per tree.
 Lemoinei. ABCE.
 Matthew. DF.
 Micromalus (Midget Crab). AB.
 Millican. BCDE. An old very scarce variety.
 Neidzweizkyana (Redvein Crab). ACDEF.
 Prince George. ABD. Add 10c per plant.
 Scheideckeri. A.
 Sieboldi Callicarpa. BCDF.
 Spectabilis Rosea Plena (Double Flowering Pink). A.
 Theifera (Tea Crab). ABC.
 Zumi Callicarpa. ABE.

0

	Each	10	100	1000
MERATIA Praeox. See Chimonanthus.				
NANDINA Domestica (Heavenly Bamboo).				
* 1 yr. S.....		\$1.25	\$10.00	
NEMOPANTHUS Mucronata (Mountainholly).				
* 1 yr. S.....		\$2.00	\$15.00	
OSMANTHUS Armatus (Chinese Osmanthus).				
* 8 to 10 in. B&B.....		\$2.50		
Aquifolium (Holly Osmanthus)				
* 2 in. pot plants 2 yr.....		\$2.50	\$20.00	\$175.00
12 to 18 in. B&B.....	\$2.00	18.50		
18 to 24 in. B&B.....	2.50	23.50		
Fortunei (Fortune's Osmanthus)				
* 2 1/4 in. pot plants 2 yr.....		\$2.50	\$20.00	
2 to 3 ft. B&B.....	\$3.00	\$28.50		
3 to 4 ft. B&B.....	\$4.00	38.50		
4 to 5 ft. B&B.....	\$7.50			
OSMAREA Burkwoodi (Burkwood Osmarea)				
* 2 1/4 in. pot plants 2 yr.....		\$3.50	\$30.00	
OXYDENDRUM Arboreum (Sourwood)				
12 to 18 in. trans.....	\$4.00	\$35.00		
18 to 24 in. trans.....	6.00	50.00		
PACHYSANDRA Terminalis (Japanese Spurge)				
2 1/4 in. pot plants 2 yr.....	\$1.75	\$15.00		
Terminalis Variegated (White Variegation)				
2 1/4 in. pot plants 2 yr.....	\$2.50	\$20.00		
PACHYSTIMA Canbyi				
* 2 in. pot plants.....	\$2.50	\$20.00		
3 in. pot plants.....	5.00			
6 to 8 in. B&B.....	\$1.25	11.00	100.00	
PECAN Stuart. Grown from seed.				
18 to 24 in. S.....	\$3.50	\$30.00		
2 to 3 ft. S.....	5.00	40.00		
3 to 4 ft. S.....	7.50	60.00		
5 to 6 ft. S.....	\$1.50	10.00	90.00	
6 to 7 ft. S.....	2.00	15.00		
PHILODENDRON Amurense				
* 1 yr. S.....	\$1.25	\$10.00		
PHILADELPHUS Belle Etoile				
* 2 yr. rooted cuttings.....	\$2.00	\$15.00		
Grandiflorus (Big Mockorange)				
5 to 6 ft. heavy.....	\$2.50	\$17.50		
Virginalis (Virginal Mockorange)				
* 2 yr. rooted cuttings				
18-36 in.....	\$2.00	\$15.00		
12 to 18 in. trans.....	2.75	25.00		
3 to 4 ft. trans.....	5.00	45.00		
4 to 5 ft. trans.....	7.50	70.00		

Turn back to page 19 and note our prices on Magnolia Soulangeana.

	Each	10	100	1000
PHOTINIA Serrulata (Chinese Photinia)				
* 1 yr. S.....	\$1.00		\$7.50	
* 2 yr. S. 4-8 in.....	1.25		10.00	
* 2 1/4 in. pot plants 2 yr.....	\$2.00		17.50	
Villosa (Oriental Photinia)				
* 1 yr. S.....	\$1.25		\$10.00	
PICEA Excelsa Maxwellii				
* 2 in. pot plants.....	\$5.00		\$40.00	
3 to 4 ft. B&B.....	\$10.00		90.00	
4 to 5 ft. B&B.....	20.00		185.00	
5 to 6 ft. B&B.....	30.00		275.00	
Glauca (White Spruce)				
*10 to 12 in. trans.....	\$3.00		\$25.00	
*12 to 15 in. trans.....	5.00		40.00	
Orientalis (Oriental Spruce)				
4 to 5 ft. B&B.....	\$15.00			
Pungens Kosteri (Koster's Blue Spruce)				
* 2 yr. grafts trans.....	\$1.75		\$16.50	\$150.00
Pungens Moerheima (Moerheim's Blue Spruce)				
* 2 yr. grafts trans.....	\$1.75		\$16.50	\$150.00
PIERIS Floribunda (Mountain Pieris)				
* 6 to 8 in. trans.....	\$3.50		\$30.00	
Forresti. Very brilliant foliage.				
* 2 in. pot plants.....	\$5.00		\$40.00	
Japonica (Japanese Pieris)				
* 4 to 6 in. trans.....	\$2.00		\$17.50	
* 6 to 8 in. trans.....	2.50		22.50	
* 8 to 10 in. trans.....	3.00		27.50	
*12 to 15 in. trans.....	5.00		47.50	
Japonica Variegated (White Variegated Japanese Pieris)				
* 2 1/4 in. pot plants.....	\$6.00			
Taiwanensis (Formosa Pieris)				
* 2 1/4 in. pot plants.....	\$2.50		\$20.00	
* 4 to 6 in. trans.....	2.50		17.50	
* 6 to 8 in. trans.....	3.00		22.50	
* 8 to 10 in. trans.....	3.50		27.50	
*10 to 12 in. trans.....	4.50		37.50	
PINUS Nigra (Austrian Pine)				
* 3 yr. S 6-12 in.....	\$1.25		\$10.00	
PLATANUS Orientalis (Oriental Plane)				
* 1 yr S.....	\$1.50		\$12.50	
PRUNUS Amygdalus (Pink Flowering Almond)				
2 to 3 ft.....	\$5.00			
Autumnalis (Autumn Flowering Cherry)				
5 to 6 ft.....	\$2.50			
6 to 8 ft.....	3.00			
Hansen's Bush Cherry				
4 to 5 ft.....	\$1.00		\$7.50	\$60.00
Incisa (Fuji Flowering Cherry)				
* 1 yr. S.....	\$1.50		\$12.50	
Sargenti (Sargent Flowering Cherry)				
* 1 yr S.....	\$1.50		\$12.50	\$110.00
Tomentosa (Nanking Flowering Cherry)				
* 1 yr. S.....	\$1.50		\$12.50	\$110.00
Yedoensis (Yoshino Flowering Cherry)				
* 1 yr. S.....	\$1.50		\$12.50	
PTEROSTYRAX Hispida (Fragrant Epaullettetree)				
* 6 to 18 in. 2 yr. S.....	\$2.00		\$15.00	
12 to 18 in. trans.....	4.00		30.00	
PYRACANTHA Coccinea Lalandi (Leland's Firethorn)				
* 3 in. pot plants 1 yr.....	\$3.50		\$32.50	
* 3 in. pot plants 2 yr.....	5.00		40.00	
Coccinea Royali (Hardier Firethorn)				
3 in. pot plants.....	\$3.50		\$32.50	
Graberi. Red berries. Showy.				
3 in. pot plants.....	\$5.00		\$47.50	
Pauciflora Semi dwarf; hardy.				
3 in. pot plants.....	\$3.50		\$32.50	
San Jose. Red berries. Very good.				
Gallon size.....	\$1.50		\$14.00	
QUERCUS Coccinea (Scarlet Oak)				
*18 to 24 in. trans.....	\$3.50		\$30.00	
Palustris (Pin Oak)				
*12 to 18 in. trans.....	\$3.00		\$17.50	
*18 to 24 in. trans.....	4.00		25.00	
* 2 to 3 ft. trans.....	5.00		35.00	
* 3 to 4 ft. trans.....	7.50		60.00	
5 to 6 ft. trans.....	\$1.50		13.50	
6 to 8 ft. trans.....	3.00		28.50	
8 to 10 ft. trans.....	4.00		37.50	

RED LEAF JAPANESE BARBERRY

(Berberis Thunbergi Atropurpurea)

	10	100	1000
* 6 to 9 in. 2 yr. S.....		\$6.00	\$50.00
* 9 to 12 in. 2 yr. S.....		7.50	65.00

	Each	10	100	1000
RETINOSPORA Andelyensis (Whitcedar Retinospora)				
*10 to 12 in. trans.....		\$4.00	\$35.00	
*12 to 15 in. trans.....		4.50	40.00	
Filifera Aurea (Golden Thread branch Retinospora)				
* 4 to 6 in. trans.....		\$2.50	\$20.00	
*10 to 12 in. trans.....		4.00	35.00	
*12 to 15 in. trans.....		5.00	40.00	
Juniperoides (Juniper-like foliage Retinospora).				
* 4 to 6 in. trans.....		\$3.50	\$30.00	
Obtusa Crippsi (Cripp's Golden Retinospora)				
* 2 1/4 in. pot plants 12-15 in.		\$5.00	\$45.00	
*12 to 15 in. trans.....		5.00	45.00	
Obtusa Cyano Viridis. Blue like in Kosters Spruce.				
* 2 1/4 in. pot plants 6-8 in...		\$3.50	\$30.00	
* 4 to 6 in. trans.....		3.00	22.50	
* 6 to 8 in. trans.....		3.50	30.00	
* 8 to 10 in. trans.....		4.50	40.00	
Obtusa Gracilis				
* 2 1/4 in. pot plants 8-12 in..		\$4.00	\$35.00	
Obtusa Minima Glauca (Dwarf, blue globe Av.)				
* 2 in. pot plants.....		\$4.00	\$35.00	
4 in. pot plants.....		\$1.00	9.00	75.00
Obtusa Nana (Dwarf Hinoki Cypress)				
* 2 1/4 in. pot plants.....		\$4.00	\$35.00	
Pisifera (Sawara Retinospora)				
*10 to 12 in. trans.....		\$3.50	\$30.00	
Plumosa (Plume Retinospora)				
* 4 to 6 in. trans.....		\$2.50	\$20.00	
Plumosa Aurea (Golden Plume Retinospora)				
* 4 to 6 in. trans.....		\$2.50	\$20.00	
*12 to 15 in. trans.....		4.50	40.00	
Plumosa Golddust (Lovetts Golden Plume Ret.)				
* 4 to 6 in. trans.....		\$2.50	\$20.00	
*12 to 18 in. trans.....		4.50	40.00	
18 to 24 in. B&B.....		\$2.00	15.00	
2 to 3 ft. B&B.....		2.50	20.00	175.00
3 to 4 ft. B&B.....		3.00	25.00	225.00
4 to 5 ft. B&B.....		4.00	35.00	325.00
5 to 6 ft. B&B.....		5.00	45.00	
Plumosa Lutescens (Golden Globe Retinospora)				
* 4 to 6 in. trans.....		\$2.50	\$20.00	
24 to 30 in. B&B.....		\$3.00	25.00	
30 to 36 in. B&B.....		3.50	30.00	
Plumosa Nana (Slow growing Plume Ret.)				
* 4 to 6 in. trans.....		\$2.50	\$20.00	
Squarrosa Pygmaea (A miniature Silver Retinospora).				
* 2 in. pot plants 1 yr.....		\$2.50	\$20.00	
* 2 in. pot plants 2 yr.....		3.50	30.00	
4 in. pot plants.....		\$1.00	8.50	75.00

The Rare Franklinia

A Very Unusual Flowering Tree

Each twig develops at its tip a cluster of buds of graduated size, like overgrown greenish pearls. Early in August the largest of these attain the size of marbles. Then the guard petal folds back, still retaining its firm spherical form. From this shelter emerges four other petals, satiny, snowy white, elaborately frilled and pleated. The snowy, frilly chalice, three inches in diameter, holds a sumptuous mass of orange-gold stamens and breathes forth a delicate, balmy fragrance.

Each flower lasts two or three days and then drops cleanly. There is a constant succession of blooms till hard frost. We frequently get the unusual effect of a tree clad in crimson, autumn foliage and abundantly starred with white flowers.

The Franklinia begins blooming when not more than 3 or 4 feet high. Young trees under favorable conditions increase in height a foot or more each season. Specimens 30 feet high are known. It develops naturally with several trunks, but may easily be trained to a single trunk by removing the sprouts which start from the base.

Franklinia prefers full sun, has proved entirely hardy about New York and hardy in favorable locations about Boston, Mass., and in Ohio.

	Each	10	100
* 4 to 8 in. S.....		\$2.00	\$15.00
* 8 to 12 in. S.....		2.50	20.00
*12 to 18 in. S.....		3.00	25.00
18 to 24 in. trans.....		\$1.75	16.50
2 to 3 ft. trans.....		2.50	20.00
3 to 4 ft. trans.....		3.00	27.50
4 to 5 ft. trans.....		3.50	32.50
5 to 6 ft. trans.....		5.00	45.00
7 to 8 ft. trans.....		10.00	90.00

Tree Peonies

Because of their novelty and great beauty, Tree Peonies are rapidly becoming one of the most desired plants. They bloom earlier than ordinary Chinese Peonies and their flowers are of immense size. Prices are per each plant.

	Price per each. 5" pot	4 yr. field
ARCHIDUC LUDOVICO , enormous flower, flesh pink, double.....	\$3.00	\$5.00
ARGOSY , clear yellow, single.....	4.00	7.50
ATHLETE , large flesh pink, double.....	3.00	5.00
AURORE , Terra cotta, single.....	4.00	7.50
BARONESS D'ALES , double pink.....		5.00
FLAMBEAU , bright salmon red, double.....	4.00	7.50
FLORA , immense pure white flowers, japanese type	4.00	7.50
GEORGES PAUL , large double amaranth and violet flower.....		5.00
CHROMATELLA , large pure sulphur yellow double flower		12.50
JULES PIRLOT , double satiny pink, flushed carmine	3.00	5.00
KURO BOTAN , very dark maroon, Japanese type		9.00
LA LORRAINE , soft sulphur yellow with salmon tinge, double.....	5.00	7.50
MME. LOUIS HENRY , 6", waved petals, buff and pink shaded salmon and coppery yellow	5.50	9.00
REINE ELIZABETH , large double uniform salmon pink	3.00	6.00
SATIN ROUGE , double blood orange.....	4.00	7.50
SOUV. DE CHARLES MECHIN , salmon pink..		5.00
SOUV. DE DUCHER , bright reddish violet...	3.00	6.00
SOUV. DE MAXIME COBNU , deep yellow, shaded salmon orange, dbl.	5.00	9.00
SURPRISE , large full double flowers of deep yellow, heavily shaded orange salmon....	5.00	9.00
TRIUMPH DE VANDERMAELEN , large double clear rosy purple.....		5.00
YASO-NO-MINE , Enormous semi double Japanese type flowers of the purest white. The finest we know of.		12.50
YASO-OKINE , pure double white flowers on strong stems, very large.....		12.50

HYBRID RHODODENDRONS

Our 2 yr. plants are mostly 6 to 12 inches, the others listed are mostly one and two years older.

	Each	10	100	1000
ADRIAN KOSTER . Creamy-white, yellow center.				
8 to 10 in. B&B.....	\$3.00	\$27.50		
ALICE . Deep pink fading to pale rose.				
2 yr. plants B&B.....	\$2.25	\$20.00		
AZOR . Soft salmon-pink.				
2 yr. plants B&B.....	\$2.25	\$20.00		
BAGSHOT RUBY . Bright ruby-red.				
8 to 10 in. B&B.....	\$3.00	\$27.50		
10 to 12 in. B&B.....	3.50	32.50		
BETTY WORMALD . A better Pink Pearl.				
10 to 12 in. B&B.....	\$3.00	\$27.50		
12 to 15 in. B&B.....	3.50	32.50		
BLUE PETER . Probably the best blue.				
2 yr. plants B&B.....	\$3.00	\$27.50		
BOWBELLS . Pink. Slow grower.				
6 to 8 in. B&B.....	\$3.00	\$27.50		
BRITANIA . Bright Crimson-red.				
6 to 8 in. B&B.....	\$3.00	\$27.50		
CARACTACUS . Carmine-purple.				
2 yr. plants B&B.....	\$2.50	\$22.50		
CATAWBIENSE BOURSALT . Dark pink. Good grower.				
8 to 10 in. B&B.....	\$2.50	\$22.50		
12 to 15 in. B&B.....	3.25	30.00		
CATAWBIENSE GRANDIFLORUM . Large flowering lilac.				
8 to 10 in. B&B.....	\$2.50	\$22.50		
10 to 12 in. B&B.....	2.75	25.00		
12 to 15 in. B&B.....	3.25	30.00		
15 to 18 in. B&B.....	3.75	35.00		
C. S. SARGENT				
2 yr. plants B&B.....	\$2.50	\$22.50		
CYNTHIA . Rosy-crimson. Vigorous.				
2 yr. plants B&B.....	\$2.50	\$22.50		
8 to 10 in. B&B.....	3.00			
15 to 18 in. B&B.....	3.75	35.00		

	Each	10	100	1000
DR. V. H. RUTGERS. Analine-red. Fringed flowers.				
8 to 10 in. B&B.....	\$3.00	\$27.50		
12 to 15 in.....	3.75	35.00		
FABIA. Flat trusses. Orange-salmon flowers.				
2 yr. plants B&B.....	\$2.50	\$22.50		
FASTUOSUM FL. PL. Double mauve.				
8 to 10 in. B&B.....	\$2.50	\$22.50		
10 to 12 in. B&B.....	3.00	27.50		
12 to 15 in. B&B.....	3.50	32.50		
GOLDSWORTH YELLOW. Primrose.				
8 to 10 in. B&B.....	\$3.00			
GOMER WATERER. White, slightly blushed.				
2 yr. plants B&B.....	\$2.50	\$22.50		
10 to 12 in. B&B.....	2.75	25.00		
12 to 15 in. B&B.....	3.25	30.00		
15 to 18 in. B&B.....	3.50	32.50		
IGNATIUS SARGENT. Purplish-red.				
2 yr. plants B&B.....	\$2.50	\$22.50		
12 to 15 in. B&B.....	3.25	30.00		
15 to 18 in. B&B.....	3.50	32.50		
JOHN WALTER. Bright crimson.				
2 yr. plants B&B.....	\$2.50	\$22.50		
8 to 10 in. B&B.....	2.75	25.00		
JAN DEKENS. Very large pink fringed flowers.				
12 to 15 in. B&B.....	\$3.50			
15 to 18 in. B&B.....	4.00			
LADY CLEMENTINE MITFORD. Delicate peach-pink, Brown spots.				
2 yr. plants B&B.....	\$2.50	\$22.50		
LAVENDER GIRL. Delicate lavender.				
2 yr. plants B&B.....	\$2.50	\$22.50		
18 to 24 in. B&B.....	4.00			
MRS. LIONEL D. ROTSCCHILD. Large white truss spotted red blotch.				
10 to 12 in. B&B.....	\$3.00	\$27.50		
12 to 15 in. B&B.....	3.50	32.50		
LOUIS PASTEUR. Red, light center.				
15 to 18 in. B&B.....	\$4.00	\$37.50		
MICHAEL WATERER. Bright scarlet.				
2 yr. plants B&B.....	\$2.50	\$22.50		
8 to 10 in. B&B.....	2.75	25.00		
12 to 15 in. B&B.....	3.50	32.50		
MME. DE BRUIN. Beautiful scarlet. Among hardiest.				
2 yr. plants B&B.....	\$2.50	\$22.50		
MOTHER OF PEARL. Blush turning snow-white.				
10 to 12 in. B&B.....	\$3.00	\$27.50		
12 to 15 in. B&B.....	3.50	32.50		
MRS. G. W. LEAK. Pink with brown-purplish blotch.				
2 yr. plants B&B.....	\$2.50	\$22.50		
PINK PEARL. Large rose-pink flowers.				
2 yr. plants B&B.....	\$2.50	\$22.50		
8 to 10 in. B&B.....	2.75	25.00		
PRINCESS JULIANA. Pink edged rose, lemon eye.				
2 yr. plants B&B.....	\$2.50	\$22.50		
8 to 10 in. B&B.....	2.75	25.00		
12 to 15 in. B&B.....	3.50	32.50		
PURPLE SPLENDOR. Probably the best purple.				
2 yr. plants B&B.....	\$3.25	\$30.00		
ROSA MUNDI. Pale pink, good grower.				
8 to 10 in. B&B.....	\$2.75	\$25.00		
10 to 12 in. B&B.....	3.25	30.00		
15 to 18 in. B&B.....	3.75	35.00		
ROSEUM ELEGANS. Rose, tinted lilac. Very popular.				
2 yr. plants B&B.....	\$2.50	\$22.50	\$200.00	
8 to 10 in. B&B.....	2.75	25.00		
RUBENS. Rich deep red.				
2 yr. plants B&B.....	\$2.50	\$22.50		
12 to 15 in. B&B.....	3.50			
SAPPHO. White, heavily spotted.				
2 yr. plants B&B.....	\$2.50	\$22.50		
SUSAN. Lavender.				
10 to 12 in. B&B.....	\$3.00	\$27.50		
12 to 15 in. B&B.....	3.50	32.50		
THE BRIDE. White, greenish spots.				
2 yr. plants B&B.....	\$2.50	\$22.50		
8 to 10 in. B&B.....	2.75	25.00		
12 to 15 in. B&B.....	3.25	30.00		
UNIQUE. Pale yellow.				
2 yr. plants B&B.....	\$3.00	\$27.50		
UNKNOWN WARRIOR. Bright red.				
2 yr. plants B&B.....	\$2.50	\$22.50		
12 to 15 in. B&B.....	3.25	30.00		
15 to 18 in. B&B.....	3.75	35.00		
ZUIDERZE. Lemon-yellow, crimson spotted.				
10 to 12 in. B&B.....	\$3.00	\$27.50		



PTEROSTYRAX HISPIDA (Japanese Silver Bell)



MAGNOLIA STELLATA



JAPANESE MAPLE (*Acer palmatum* Bloodgood)



CRAPE MYRTLE (*Lagerstroemia indica*)



ILEX PERNYI

MISCELLANEOUS RHODODENDRONS

	Each	10	100	1000
BLUE TIT. Fine blue with small leaves. Dwarf.				
2 in. pot plants.....		\$6.00	\$50.00	
CATALGA X FORTUNEI				
8 to 10 in. B&B.....	\$2.50	\$22.50		
10 to 12 in. B&B.....	3.00	27.50		
CAROLINIANUM. Pale to deep pink.				
* 2 yr. S. trans.....		\$4.50	\$40.00	
8 to 12 in. B&B.....	\$1.50	12.50		
12 to 15 in. B&B.....	2.00	17.50		
CHAPMANNI. Pink flowers. Very scarce.				
12 to 15 in. B&B.....	\$2.50	\$22.50		
DISCOLOR. Pale blue, sweetly scented.				
* 2 to 4 in. trans.....		\$3.00	\$25.00	
6 to 8 in. B&B.....	\$1.50	\$13.50		
FORTUNEI. Blush pink, fragrant.				
4 to 6 in. trans.....		\$4.00	\$35.00	
6 to 8 in. trans.....		7.00	60.00	
8 to 10 in. B&B.....	\$1.25	10.00	90.00	
10 to 12 in. B&B.....	2.00	17.50	150.00	
12 to 15 in. B&B.....	2.50	22.50	200.00	

HARDY HYBRIDS. Seed selected from red flowers. This is one of our best sellers. Several colors mixed.

	Each	10	100
4 to 6 in. trans.....		\$3.50	\$30.00
6 to 8 in. trans.....		5.00	45.00
8 to 10 in. trans.....		7.50	65.00
10 to 12 in. trans.....	\$1.00	9.00	80.00
12 to 15 in. trans.....	1.25	11.50	100.00

MAXIMUM (Rosebay Rhododendron). White to pink.

6 to 8 in. B&B.....	\$1.25	\$10.00
8 to 10 in. B&B.....	1.50	12.50

PUBESCENS. Apple-blossom pink, profuse bloomer.

4 to 6 in.....	\$1.00	\$7.50
6 to 8 in.....	1.25	10.00

RACEMOSUM. Dwarf. Masses of pink flowers.

4 to 6 in. trans.....		\$7.50	\$60.00
6 to 8 in. trans.....	\$1.25	10.00	75.00

RACEMOSUM X CILIATUM. Small pink flowers.

6 to 8 in. trans.....		\$6.00	\$50.00
8 to 10 in. trans.....	\$1.00	9.00	75.00
10 to 12 in. trans.....	1.25	11.50	100.00

WARDI X DISCOLOR

6 to 8 in. B&B.....	\$2.00	
10 to 12 in. B&B.....	3.00	

WILLIAMSIANUM HYBRIDS. Dwarf, pink flowers.

4 to 6 in. B&B.....	\$1.00	\$7.50
6 to 8 in. B&B.....	1.50	12.50

RHUS Cotinus (Smoketree)

* 2 yr. S.....		\$2.50	\$20.00
2 to 3 ft.....		5.00	40.00
3 to 4 ft.....	\$1.00	8.50	75.00

ROBINIA Hispidia (Roseacacia)

2 to 3 ft.....		\$5.00	\$45.00
6 to 8 ft.....	\$2.50	22.50	

RUBUS Odoratus (Flowering Blackberry)

2 to 3 ft.....	\$1.00	\$7.50
3 to 4 ft.....	1.50	12.50

SALIX Babylonica (Green Stem Weeping Willow)

* 1 yr. hardwood cuttings...		\$2.00	\$15.00
6 to 8 ft.....	\$1.00	9.00	
8 to 10 ft.....	1.25	11.00	

Purpurea Nana (Dwarf blue-leaf Arctic Willow)

12 to 18 in.....		\$2.50	\$20.00
18 to 24 in.....		4.00	30.00
2 to 3 ft.....		5.00	40.00

Tortuso (Corkscrew Willow)

4 to 6 ft.....		\$7.50	\$60.00
----------------	--	--------	---------

SARCOCOCCA Hookeriana (Himalaya Sarcococca)

4 in pot plants.....		\$7.50	\$50.00
----------------------	--	--------	---------

Ruscifolia (Chinese Sarcococca)

4 in. pot plants.....		\$7.50	\$50.00
-----------------------	--	--------	---------

SKIMMIA Japonica

3 in. pot plants 1 yr.....		\$5.00	\$40.00
3 in. pot plants 2 yr.....		6.00	50.00
4 in. pot plants 2 yr.....	\$1.00	7.50	65.00

SOPHORA Japonica (Japanese Pagodatree)

* 1 yr. S.....		\$1.50	\$12.50
----------------	--	--------	---------

This may save you a trip. Don't take a chance but contact us before coming or sending for a load unless your order has previously been received and acknowledged for a certain date.

	Each	10	100	1000
SORBUS Aucuparia (European Mountain Ash)				
2 to 3 ft. trans.....		\$4.00	\$35.00	
3 to 4 ft. trans.....		6.00	50.00	
4 to 5 ft. trans.....		7.50	65.00	
5 to 6 ft. trans.....	\$1.25	9.00	80.00	
6 to 8 ft. trans.....	1.50	13.50	125.00	
SPIREA Japonica Coccinea. An improved Anthony Waterer.				
* 2 in. pot plants.....		\$2.00	\$17.50	
Van Houttei				
18 to 24 in. trans.....		\$3.00	\$25.00	
2 to 3 ft. trans.....		5.00	40.00	
STEWARTIA Monadelphica (Tall Stewartia)				
* 1 yr. S.....		\$1.50	\$12.50	
STRANVOESIA Davidiana (Chinese Stranvoesia)				
* 1 yr. rooted cuttings.....		\$1.50	\$12.50	
TAMARIX Summer Glow				
2 to 3 ft.....		\$6.00	\$50.00	
TAXODIUM Distichum (Bald Cypress)				
* 2 to 3 ft. S.....		\$3.50	\$25.00	
* 3 to 4 ft. S.....		4.50	35.00	
3 to 4 ft. trans.....	\$1.25	11.50	100.00	
4 to 5 ft. trans.....	1.50	13.50	125.00	
5 to 6 ft. trans.....	2.00	17.50		

TAXUS (Yew)

The Taxus are undoubtedly the most popular and useful of all the ornamental evergreens. We have been growing them extensively a good many years and the demand keeps increasing.

The English Yew (*Taxus baccata*) is not reliably hardy in the north, and many do not realize that the Japanese, and many forms of *Media*, are perfectly hardy in and around Boston, and the Japanese even in northern New England.

They are not so particular as to character of soil except that it should not be too wet, but they do appreciate plenty of good plant food. They are immune to many insect pests and plant diseases so destructive to many other evergreens.

The Yew in its many species and forms can well be used in most all places where any other evergreen will do well.

We honestly believe you will do well to plant and grow on some of these Yews.

	Each	10	100	1000
BACCATA (English Yew). Widely planted in English Churchyards. A good ornament. Hardy as far north as New York City. Upright, dark green foliage. Very good for the South and where it is hardy.				
* 2 1/4 in. pot plants 10-15 in.		\$3.50	\$30.00	
* 4 to 6 in. trans.....		2.50	20.00	
* 8 to 10 in. trans.....		3.50	30.00	
Baccata adpressa. A compact Yew growing 4 to 5 feet high. with upright branches and dark green foliage.				
* 2 1/4 in. pot plants 12-15 in.		\$4.00	\$35.00	
* 4 to 6 in. trans.....		2.50	20.00	
* 10 to 12 in. trans.....		4.00	35.00	
15 to 18 in. B&B.....	\$3.00	27.50		
18 to 24 in. B&B.....	3.75	35.00		
24 to 30 in. B&B.....	4.50	42.50		
Baccata aurea (Golden English Yew). Leaves golden yellow, more brightly colored at tips and margin. Hardier than type.				
* 2 1/4 in. pot plants 6-10 in..		\$3.50	\$30.00	
* 4 to 6 in. trans.....		2.50	20.00	
15 to 18 in. B&B.....	\$3.00	27.50		
18 to 24 in. B&B.....	3.75	35.00		
24 to 30 in. B&B.....	4.50	42.50		
Baccata compacta. A dwarf tree-like plant with upright branches and dark green foliage. Grows 4 to 5 feet tall. Foliage smaller and more compact than regular Baccata.				
* 10 to 12 in. trans.....		\$4.00	\$35.00	
Baccata Dovastoni aurea pendula. A golden variegated form with drooping branches.				
* 2 1/4 in. pot plants 6-10 in..		\$3.50	\$30.00	
* 4 to 6 in. trans.....		2.50	20.00	
Baccata Elegantissima. A vigorous form of dense and compact habit, occasionally more open, with the young leaves striped yellow, the older ones with whitish margin.				
* 2 1/4 in. pot plants 8-12 in..		\$4.00	\$35.00	
* 4 to 6 in. trans.....		2.50	20.00	
* 6 to 8 in. trans.....		3.00	25.00	
Baccata Erecta. An erect type of the English Yew.				
* 4 to 6 in. trans.....		\$2.50	\$20.00	

	Each	10	100	1000
Baccata hibernica (Irish Yew). A strictly fastigate form, with stout crowded upright branchlets; leaves radially arranged around the branches, dark glossy green, more obtuse than in the type. One of the most desirable evergreens of columnar habit for formal gardens. Do not recommend planting north of Philadelphia.				
15 to 18 in. B&B.....	\$3.50	\$32.50	\$300.00	
18 to 24 in. B&B.....	4.00	37.50	350.00	
24 to 30 in. B&B.....	5.00	47.50		
30 to 36 in. B&B.....	7.50			
Baccata Washingtoni (Washington Yew). A form of wide spreading habit with leaves golden-yellow, particularly on the underside.				
* 2 1/4 in. pot plants 6-8 in....	\$3.50	\$30.00		
Canadensis (Canadian Yew). Low shrub usually diffuse and straggling but occasionally ascending and up to 6 feet tall. The hardiest of the Yews, but less handsome than the other species, one of the chief drawbacks being the reddish tinge the foliage assumes in winter.				
* 12 to 15 in. trans.....	\$5.00	\$45.00		
Chinensis (Chinese Yew). Very handsome with its large rich light green leaves. Branches spreading. Attractive.				
* 4 to 6 in. trans.....	\$3.00	\$25.00		
* 6 to 8 in. trans.....	3.50	30.00		
Cuspidata (Spreading Japanese Yew). For any and every purpose in which evergreens are required the Japanese Yew can be recommended. Immune from most diseases and pests. Withstands shade or full sunshine. Dark green at all seasons of the year. Grows broader than tall.				
* 4 to 6 in. trans.....	\$2.50	\$20.00		
* 8 to 10 in. trans.....	3.50	30.00		
* 10 to 12 in. trans.....	4.00	35.00		
* 12 to 15 in. trans.....	4.50	40.00		
18 to 24 in. B&B.....	\$3.75	35.00		
24 to 30 in. B&B.....	4.50	42.50		
30 to 36 in. B&B.....	6.00			
Cuspidata. Selected spreading type from seed.				
* 10 to 12 in. trans.....	\$4.00	\$35.00		
18 to 24 in. B&B.....	\$3.75	35.00		
2 to 3 ft. B&B.....	4.50	42.50		
3 to 4 ft. B&B.....	6.50	62.50		
Cuspidata Capitata. Upright form of Cuspidata.				
* 10 to 12 in. trans.....	\$4.00	\$35.00		
* 12 to 15 in. trans.....	4.50	40.00		
Cuspidata, Jeffrey's Pyramidal. A pyramidal-growing type with dark green foliage. Well liked when seen. This is the heaviest berry-bearing Yew we have ever seen.				
* 4 to 6 in. trans.....	\$2.50	\$20.00		
24 to 30 in. B&B.....	\$4.50	42.50	400.00	
30 to 36 in. B&B.....	5.50	52.50	500.00	
36 to 42 in. B&B.....	6.50	62.50	600.00	
4 to 5 ft. B&B.....	8.50			
Cuspidata nana (Dwarf Japanese Yew). A shrubby form with spreading branches closely clothed with short branchlets; somewhat shorter and duller than the type; slow growing; compact. Sometimes offered as <i>Taxus brevifolia</i> .				
* 4 to 6 in. trans.....	\$3.50	\$30.00		
* 6 to 8 in. trans.....	4.00	35.00		
* 8 to 10 in. trans.....	4.50	40.00		
Cuspidata nana grandiflora. Practically identical with Cuspidata Nana but grows much larger and two or three times faster. Particularly desirable.				
* 4 to 6 in. trans.....	\$2.50	\$20.00		
* 6 to 8 in. trans.....	3.00	25.00		
Cuspidata nana pyramidalis Hilli. An erect-growing type of the Dwarf Yew. Medium fast grower and very useful. Also noted for its fruiting qualities.				
* 4 to 6 in. trans.....	\$2.50	\$20.00		
18 to 24 in. B&B.....	\$3.75	35.00		
24 to 30 in. B&B.....	4.50	42.50		
30 to 36 in. B&B.....	5.50	52.50		
3 to 4 ft.....	7.50			
4 to 5 ft.....	8.50			
Cuspidata Viridis. A cuspidata type. Very compact growing, dark green foliage, needles wide. This is a new one and looks very good to us.				
* 4 to 6 in. trans.....	\$3.50	\$30.00		
* 6 to 8 in. trans.....	4.00	35.00		
* 8 to 10 in. trans.....	5.00	40.00		

RED LEAF JAPANESE BARBERRY

(*Berberis Thunbergi Atropurpurea*)

We have a very nice lot of Red Leaf Japanese Barberry in lining-out sizes. Last season did not have near enough to fill our orders for this but have a larger stock this season and will appreciate your orders for it.

	10	100	1000
* 6 to 9 in. 2 yr. S.....		\$6.00	\$50.00
* 9 to 12 in. 2 yr. S.....		7.50	65.00

	Each	10	100	1000
Media Adams' Columnaris. A very slender, rapid growing, upright variety. A good capitata type.				
* 4 to 6 in. trans.....		\$2.50	\$20.00	
* 8 to 10 in. trans.....		3.50	30.00	
5-56 *10 to 12 in. trans.....		4.00	35.00	
*12 to 15 in. trans.....		4.50	40.00	
Media Andersoni. Wide vase-shaped form of Media. Excellent for specimen plants and hedges. This ranks right up among the top with us. We think you'll like it too.				
* 4 to 6 in. trans.....		\$2.50	\$20.00	
24 to 30 in. B&B.....	\$4.50	42.50	400.00	
30 to 36 in. B&B.....	5.50			
Media Browni. A form of Media of very dense habit; dark green foliage. Can be easily trimmed to tree or globe form.				
24 to 30 in. B&B.....	\$4.50	\$42.50		
Media, Cedar Hill. A very beautiful upright growing variety. Those who see it growing here like it very much and most of them order some. One of the good fruiterers.				
5-56 * 4 to 6 in. trans.....		\$2.50	\$20.00	
* 6 to 8 in. trans.....		3.00	25.00	
24 to 30 in. B&B.....	\$4.50	42.50	400.00	
30 to 36 in. B&B.....	5.50	52.50	500.00	
36 to 42 in. B&B.....	6.50	62.50	600.00	
42 to 48 in. B&B.....	7.50	72.50	700.00	
4 to 5 ft. B&B.....	10.00	95.00	900.00	
Media erecta. A selected upright growing form of Media. Good heavy foliage with bright green color.				
* 4 to 6 in. trans.....		\$2.50	\$20.00	
* 6 to 8 in. trans.....		3.00	25.00	
* 8 to 10 in. trans.....		3.50	30.00	
*12 to 15 in. trans.....		4.50	40.00	
15 to 18 in. B&B.....	\$3.00	27.50		
18 to 24 in. B&B.....	3.75	35.00		
24 to 30 in. B&B.....	4.50	42.50		
Media Halloran. A cuspidata type especially good for Middle West conditions.				
* 4 to 6 in. trans.....		\$2.50	\$20.00	
* 6 to 8 in. trans.....		3.00	25.00	
Media Hatfieldi. A compact bush of conical shape with upright branches and radially spreading leaves. Useful in place of Irish Yew where the latter is not hardy, although it grows much wider at the base than does the Irish Yew.				
* 4 to 6 in. trans.....		\$2.50	\$20.00	
* 6 to 8 in. trans.....		3.00	25.00	
* 8 to 10 in. trans.....		3.50	30.00	
*10 to 12 in. trans.....		4.00	35.00	
*12 to 15 in. trans.....		4.50	40.00	
24 to 30 in. B&B.....	\$4.50	42.50		
30 to 36 in. B&B.....	5.50	52.50	500.00	
36 to 42 in. B&B.....	6.50	62.50	600.00	
Media Henryi. An erect grower in form similar to Hicksi but more hardy.				
* 4 to 6 in. trans.....		\$2.50	\$20.00	
* 8 to 10 in. trans.....		3.50	30.00	
*10 to 12 in. trans.....		4.00	35.00	
18 to 24 in. B&B.....	\$3.75	35.00		
24 to 30 in. B&B.....	4.50	42.50	400.00	
30 to 36 in. B&B.....	5.50	52.50		
Media Hicksi (Hick's Yew). A distinctly columnar form with upright branches and radially spreading leaves. Another good substitute for the Irish Yew where that variety is not hardy. The demand is strong for this variety. Hardy at Boston. Always in great demand.				
* 4 to 6 in. trans.....		\$2.50	\$20.00	
* 6 to 8 in. trans.....		3.00	25.00	\$225.00
* 8 to 10 in. trans.....		3.50	30.00	275.00
5-56 *10 to 12 in. trans.....		4.00	35.00	
15 to 18 in. B&B.....	\$3.00	27.50	250.00	
18 to 24 in. B&B.....	3.75	35.00	325.00	
24 to 30 in. B&B.....	4.50	42.50	400.00	
30 to 36 in. B&B.....	5.50	52.50	500.00	
Media Hunnewelliana. A natural cross between the Japanese and American Yews. An intermediate between the parents in habit of growth, color of foliage, and in general appearance. Hardy, but in winter the clear green of its foliage is masked by a yellowish-bronze pigment.				
*12 to 15 in. trans.....		\$4.50	\$40.00	
15 to 18 in. B&B.....	\$3.00			
Media Kallay. A newer selection from Ohio. Vase shaped. Good grower and a good green color.				
* 8 to 10 in. trans.....		\$3.50	\$30.00	
18 to 24 in. B&B.....	\$3.75			
24 to 30 in. B&B.....	4.50	42.50		
30 to 36 in. B&B.....	5.50	52.50		



HYDRANGEA, ROYAL BLUE

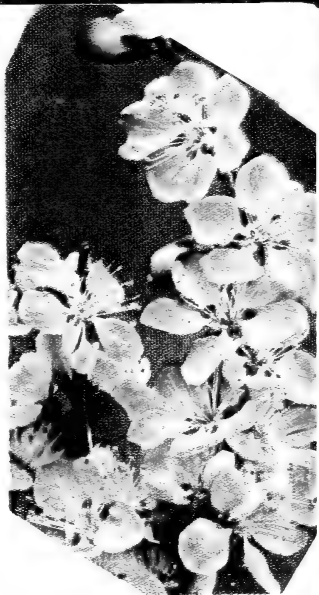

MALUS FLORIBUNDA

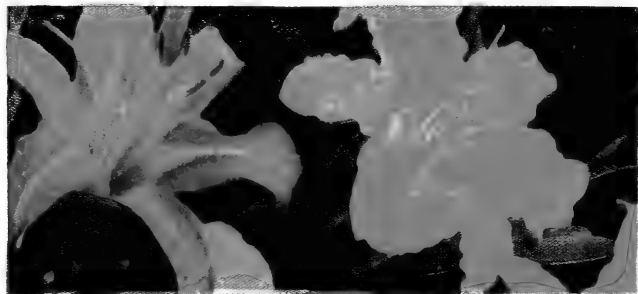

HEMEROCALLIS (DAYLILIES). We have a fine selection of named varieties and seedlings



DAPHNE GENKWA. One of the Rare Plants



BLUEBERRIES. Both Ornamental and Delicious



CERCIS CANADENSIS
(American Redbud)



CHAENOMELES (Flower)
RUBRA GRANDIF

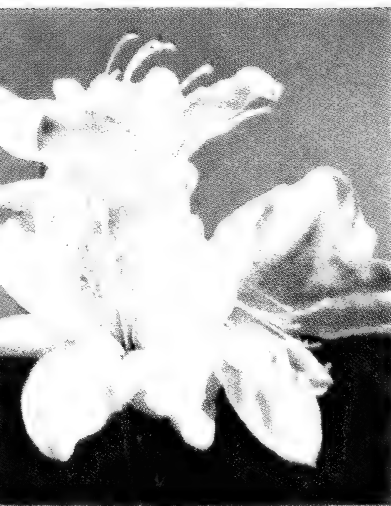

AZALEA, ROSE GREELY (Gable)
One of the Best White Azaleas



BERBERIS JU



MAGNOLIA GRANDIFLORA



Quince)
RA



ENKIANTHUS CAMPANULATUS



INAE



MAGNOLIA SOULANGEANA



BLUEBERRIES. Both Ornamental and Delicious



MAGNOLIA GRANDIFLORA

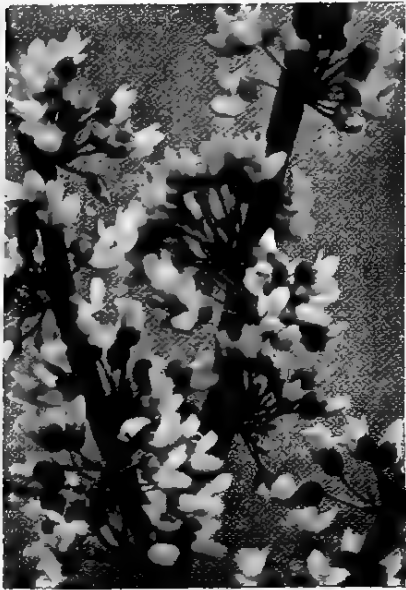

CHAENOMELES (Flowering Quince)
RUBRA GRANDIFLORA



ENKIANTHUS CAMPANULATUS

CERCIS CANADENSIS
(American Redbud)



AZALEA, ROSE GREELY (Gable)
One of the Best White Azaleas



BERBERIS JULIANAE



MAGNOLIA SOULANGEANA





PIERIS JAPONICA (Japanese Pieris)

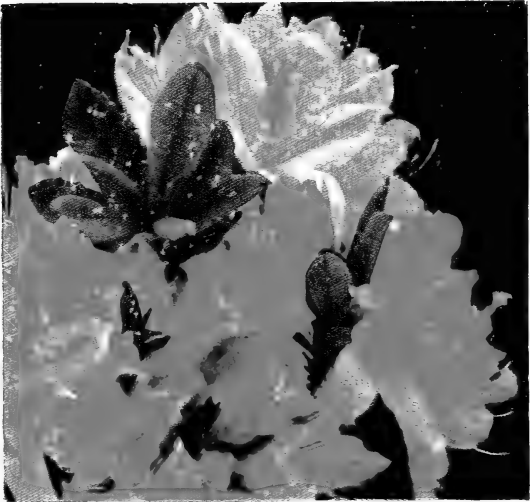

AZALEA MOLLIS



The Always Popular AZALEA HINODEGIRI

	Each	10	100	1000
Media Kelseyi. Begins bearing berries even on small plants. Fairly slow grower; dark green, dense needles of the Nana type. Upright bush. Larger sizes literally infested with bright red fruits. We never grow enough to supply the demand. This and Jeffrey's Pyramidal are very similar.				
* 4 to 6 in. trans.....		\$4.00	\$30.00	
Media Moon's Columnaris. A broad columnar form. Good green foliage. One of the hardier ones.				
* 4 to 6 in. trans.....		\$2.50	\$20.00	
* 8 to 10 in. trans.....		3.50		
15 to 18 in. B&B.....	\$3.00	27.50		
18 to 24 in. B&B.....	3.75	35.00		
24 to 30 in. B&B.....	4.50	42.50	400.00	
30 to 36 in. B&B.....	5.50	52.50		
Media Newport. This is the narrowest growing Yew we have ever grown. Foliage is a good green color. This plant is adaptable to places where most other plants would be too wide. Stock again very limited.				
12 to 15 in. B&B.....	\$3.00	\$27.50		
15 to 18 in. B&B.....	3.75	35.00		
18 to 24 in. B&B.....	4.50	42.50		
Media ovata. Broad, upright in habit, large dark leaf and is unusually attractive throughout the year. Heavy fruiter.				
* 4 to 6 in. trans.....		\$2.50	\$20.00	\$185.00
* 6 to 8 in. trans.....		3.00	25.00	
* 8 to 10 in. trans.....		3.50	30.00	285.00
* 10 to 12 in. trans.....		4.00	35.00	335.00
* 12 to 15 in. trans.....		4.50	40.00	
18 to 24 in. B&B.....	\$3.75	35.00		
24 to 30 in. B&B.....	4.50	42.50	400.00	
30 to 36 in. B&B.....	5.50	52.50		
3 to 4 ft. B&B.....	6.50	62.50	600.00	
4 to 5 ft. B&B.....	7.50	72.50	700.00	
Media Stovekeni. A new one from Connecticut. Good upright grower. Nice foliage.				
* 4 to 6 in. trans.....		\$3.00	\$25.00	
* 8 to 10 in. trans.....		4.00	35.00	
Media Taunton. A low growing, heavy, dark green foliaged Yew. This is an unusual type in that its branches start out horizontally and then make an upward growth. We found this growing in Massachusetts and consider it distinct from all other Yews we are growing. Stock very limited. Always a good demand for this one.				
* 4 to 6 in. trans.....		\$2.50	\$20.00	
* 6 to 8 in. trans.....		3.00	25.00	
Media Thayeri. A low-growing type. Has good color foliage. One of the really good ones. Similar to Andersoni.				
* 6 to 8 in. trans.....		\$3.00	\$25.00	
* 8 to 10 in. trans.....		3.50	30.00	
* 12 to 15 in. trans.....		4.50	40.00	
18 to 24 in. B&B.....	\$3.75	35.00		
Media Vermeulen. Very compact and dense upright grower. Broad base and narrow top. Beautiful pyramid, heavily interspersed with red berries. One of the real good columnar type. A Hicksi type. Some like it better.				
* 4 to 6 in. trans.....		\$2.50	\$20.00	
* 12 to 15 in. trans.....		4.50	40.00	\$385.00
24 to 30 in. B&B.....	\$4.50	42.50	400.00	
30 to 36 in. B&B.....	5.50	52.50	500.00	
36 to 42 in. B&B.....	6.50	62.50	600.00	
Media Wardi. A selection of the intermedia types growing into a low spreading, very compact plant. Similar to the regular Media variety but foliage is a little finer.				
* 4 to 6 in. trans.....		\$2.50	\$20.00	
15 to 18 in. B&B.....	\$3.00	27.50		
Media Wellesleyana. Another form of Media making a dense, broad column. Foliage a fine dark lustrous color.				
24 to 30 in. B&B.....	\$4.50	\$42.50	\$400.00	
Media T 31. A new one of our own selection. Grows in semi-globe shape. Compact, good color, grows fairly rapid. This has attracted much attention here.				
* 4 to 6 in. trans.....		\$2.50	\$20.00	
* 6 to 8 in. trans.....		3.00	25.00	
* 8 to 10 in. trans.....		3.50	30.00	
18 to 24 in. B&B.....	\$3.75	35.00	325.00	
24 to 30 in. B&B.....	4.50	42.50		
Media T 33. Slender, upright grower. Foliage dark green. Useful in narrow spaces. One of our selection.				
* 4 to 6 in. trans.....		\$2.50	\$20.00	
* 6 to 8 in. trans.....		3.00	25.00	
* 10 to 12 in. trans.....		4.00	35.00	
* 12 to 15 in. trans.....		4.50	40.00	
18 to 24 in. B&B.....	\$3.75	35.00	325.00	
24 to 30 in. B&B.....	4.50	42.50	400.00	
30 to 36 in. B&B.....	5.50	52.50	500.00	

This may save you a trip. Don't take a chance but contact us before coming or sending for a load unless your order has previously been received and acknowledged for a certain date.

	Each	10	100	1000
Media T 34. Full-bodied upright grower; foliage little darker than T 33. Capitata form comes good from cuttings.				
* 4 to 6 in. trans.....		\$3.00	\$25.00	
* 6 to 8 in. trans.....		3.50	30.00	
* 8 to 10 in. trans.....		4.00	35.00	
15 to 18 in. B&B.....	\$3.00	27.50		
18 to 24 in. B&B.....	3.75	35.00		
24 to 30 in. B&B.....	4.50	42.50	400.00	
Media T 35. This is very much like Cuspidata Nana. Foliage not quite as heavy and grows much better. We think it is a much better plant.				
* 4 to 6 in. trans.....		\$2.50	\$20.00	
* 10 to 12 in. trans.....		4.00	35.00	

MORE HATFIELD YEW

The following varieties were grown from stock purchased from the late T. D. Hatfield. He selected these as being the best of his unnamed varieties and we are still carrying them under his original numbers. We are giving brief descriptions.

Media Hatfield No. 2. Real dark foliage, upright grower; very dense; needles medium length. Very good.

* 4 to 6 in. trans.....	\$2.50	\$20.00
15 to 18 in. B&B.....	\$3.00	27.50
18 to 24 in. B&B.....	3.75	35.00

Hatfield No. 6. Somewhat like No. 8 in growth but twigs are not as heavy; leaves narrow. Very graceful.

24 to 30 in. B&B.....	\$4.50	\$42.50
30 to 36 in. B&B.....	5.50	52.50

Hatfield No. 7. Bright glossy green, heavy foliage; long needles. A low growing spreading type. Berry bearing. This one sells itself when seen.

18 to 24 in. B&B.....	\$4.00	
24 to 30 in. B&B.....	5.00	
30 to 36 in. B&B.....	6.00	\$57.50

Hatfield No. 8. Slow growing; very compact. Foliage bright green. Resembling Cuspidata Nana. Heavy fruiting type.

* 4 to 6 in. trans.....	\$2.50	\$20.00
24 to 30 in. B&B.....	\$4.50	42.50
30 to 36 in. B&B.....	5.50	52.50

Hatfield No. 18. Similar in growth to *Taxus cuspidata*. Foliage a shade lighter making it wonderfully attractive. Probably the most rapid grower of all the low types of *Taxus*. However, it can be kept compact with a little shearing. If you want a good, quick grower, yet one having the good qualities of *Cuspidata*.

18 to 24 in. B&B.....	\$3.75	35.00
24 to 30 in. B&B.....	5.00	47.50

Hatfield No. 23. Short, fine slender foliage. Spreading type. Slow growing.

* 4 to 6 in. trans.....	\$2.50	\$20.00
12 to 15 in. B&B.....	\$2.75	25.00
18 to 24 in. B&B.....	3.75	35.00
30 to 36 in. B&B.....	6.00	57.50

CEPHALOTAXUS (Plum Yew)

CEPHALOTAXUS DRUPACEA (Japanese Plum-Yew). Shrub or small bushy tree rarely to 30 ft. tall with wide spreading branches, usually light green; leaves about one inch long abruptly pointed, narrow and straight, often upturned, purple fruit about one inch long. Hardy in sheltered places as far north as Massachusetts.

* 4 to 6 in. trans.....	\$3.00	\$25.00
* 6 to 8 in. trans.....	3.50	30.00
* 8 to 10 in. trans.....	4.00	35.00
24 to 30 in. B&B.....	\$6.00	57.50
4 to 5 ft. B&B.....	10.00	

CEPHALOTAXUS PEDUNCULATA FASTIGIATA (Harrington Plum-Yew). This plant grows almost exactly like a fine type of the Irish Yew, forming a tall, narrow, compact dark green column with thick, narrow leaves 2 inches long. Hardy as far north as New York. Very nice.

* 4 to 6 in. trans.....	\$3.00	\$25.00
12 to 15 in. B&B.....	\$3.25	30.00
15 to 18 in. B&B.....	4.00	37.50

CEPHALOTAXUS PEDUNCULATA REPANDENS. A spreading form of the above which we selected from plants growing in our nursery. Can be used in the place of *Taxus Cuspidata*.

* 4 to 6 in. trans.....	\$3.00	\$25.00
* 6 to 8 in. trans.....	3.50	30.00
* 8 to 10 in. trans.....	4.00	35.00
12 to 15 in. B&B.....	\$3.25	30.00
3 to 4 ft. B&B.....	7.50	
4 to 5 ft. B&B.....	10.00	

	Each	10	100	1000
TEUCRIM Chamaedrys (Germander)				
* 2 in pot plants.....		\$2.25	\$17.50	
TSUGA Canadensis (Canadian Hemlock)				
2 to 3 ft. B&B.....	\$3.50	\$32.50	\$300.00	
3 to 4 ft. B&B.....	4.25	40.00	375.00	
4 to 5 ft. B&B.....	5.00	47.50		
Canadensis Sargentii (Sargent's Weeping Hemlock)				
12 to 15 in. 2 yr. grafts....	\$1.50	\$13.50	\$125.00	
ULMUS Pumila (Chinese Elm)				
3 to 4 ft. trans.....		\$6.00	\$50.00	
4 to 5 ft. trans.....		7.50	60.00	
VIBURNUM Burkwoodi (Evergreen Viburnum)				
* 2 in. pot plants 1 yr.....		\$3.00	\$25.00	
* 2 in. pot plants 2 yr.....		4.00	35.00	
3 ft. B&B.....	\$4.00	35.00		
Carlesi (Fragrant Viburnum)				
* 6 to 8 in. trans.....		\$4.00	\$35.00	
* 8 to 12 in. trans.....		6.00	50.00	
Dilatatum (Linden Viburnum)				
*12 to 18 in. S.....		\$1.50	\$10.00	
*18 to 24 in. S.....		1.75	12.50	
2 to 3 ft. trans.....		6.00	50.00	
Ichangense. Very heavy fruiter. Very good.				
* 1 yr. S.....		\$1.50	\$10.00	\$75.00
Opulus (European Cranberry bush Viburnum)				
12 to 15 in.....		\$3.00	\$25.00	
2 to 3 ft.....		6.00		
4 to 5 ft.....	\$1.25	10.00		
5 to 6 ft.....	2.00	15.00		
Opulus Sterilis (Snowball Viburnum)				
* 1 yr. rooted cuttings.....		\$1.50	\$10.00	
12 to 15 in. trans.....		3.00	25.00	
18 to 24 in. trans.....		5.00	40.00	
2 to 3 ft. trans.....		7.50	60.00	
Sargentii (Sargent's Cranberry bush Viburnum)				
6 to 8 ft. heavy.....	\$3.00	\$25.00		
Setigerum (Tea Viburnum)				
12 to 18 in. trans.....		\$4.00	\$30.00	
2 to 3 ft.....	\$1.00	7.50	60.00	
VINCA Alpina (Periwinkle)				
2 yr. plants.....		\$2.00	\$15.00	
WEIGELA Rosea (Pink Weigela)				
* 2 yr. rooted cuttings.....		\$2.00	\$15.00	
3 to 4 ft.....		6.00	50.00	
Variiegated Aurea (Golden Variiegated Weigela)				
5 to 6 ft.....	\$1.00	\$9.00		
ZELKOVA Serrata (Japanese Zelkova)				
* 1 yr. S.....		\$1.25	\$10.00	

Our stock is all government inspected, and a certificate of inspection accompanies every shipment.

Join the American Association of Nurserymen and help yourself to increased profits through this splendid organization. Write Room 635 Southern Building, Washington 5, D. C.

Grafting Is Easy

You have often wanted to propagate some plants of a scarce or high priced variety but did not have the proper facilities to do it with. With a new outfit we are offering, you can do it yourself, as easily as making an old-fashioned graft. You take a branch of the shrub or tree you wish to graft (leaving it on the parent plant) girdle the branch or twig, put damp peat moss or damp sphagnum moss around the girdled part and wrap it tightly with this new waterproof plastic (in sheets) and tie it, top and bottom, with rubber bands. Generally within six to eight weeks the twig is rooted ready to pot. It requires no watering or other attention until ready to pot. Complete outfit (enough plastic sheets and rubberbands to make 100 grafts) with complete instructions how to do the grafting, for \$5.00 postpaid.

TELL US HOW TO SHIP, whether by express, motor truck, or railroad freight. If by motor truck or railroad freight, tell us the route over which line you want delivery made. If you do not give this information we will use our own judgment as to route and methods to use. It is mutually agreed that whether you name the route or leave it to our own selection, we will not in any way be responsible for time or condition of delivery and our responsibility ceases upon our delivery to the transportation company.

Azaleas

Azaleas will grow in full sun or in shade. In the sun you will have brighter colors and growth will be shorter. We prefer a little shade if convenient. The small pot-grown plants should be planted about ten or twelve inches apart in a prepared bed consisting of about equal parts of good acid soil and peat moss or rotten leaf-mold, with about one-half shade.

Azaleas like acid soil with plenty of peat moss or leaf-mold in it. As a fertilizer rotten cow manure, cotton-seed meal and tankage are good. Use this in early spring and keep well mulched with peat moss or leaf-mold and keep the plants well watered during dry weather.

Azaleas have been one of our specialties for many years. This season we are pleased to offer the largest stock we have ever grown, and at reduced prices, too. If you have not been getting your Azaleas—Lining-Out or Specimen—from us, we wish you would try ours this season. We aim to please you with Azaleas as well as with our other stock.

KURUME AZALEAS

The Kurume Azaleas are one of the most showy of all flowers for the garden. They are also well adapted to forcing—thousands of them being sold for Easter, Mother's Day, and Decoration Day. They are comparatively easy to grow and make such a wonderful display that the demand is constantly increasing. Many of the varieties are hardy out-of-doors as far north as Long Island. They are extremely floriferous, and in season, the blossoms completely cover the plants. The colors are almost every hue and shade except yellow, as you will find below.

1 to 5 at each rate, 5 or more at the 10 rate, 50 or more at the 100 rate, 500 or more at the thousand rate.

Items marked by an asterisk (*) are classed as Lining-Out stock.

S. following size signifies Seedling.

	Each	10	100	1000
ADDY WERY. Blood red. New from Holland. Attractive.				
* 2 in. pot plants.....		\$1.75	\$15.00	
* 2 yr. field beds XX trans.		3.50	27.50	
* 3 yr. field beds XX trans.		4.50	40.00	
* 4 yr. field beds XX trans.		6.00	45.00	
AMOENA. Rose-purple. Hardy; early flowering.				
* 2 yr. field beds XX trans.		\$3.50	\$27.50	
15 to 18 in. B&B.....	\$3.00	26.50		
AMOENA COCCINEA. Dark brilliant fiery red. Hardy.				
* 3 yr. field beds XX trans.		\$4.50		
* 4 yr. field beds XX trans.		6.00	\$45.00	
APPLE BLOSSOM. White shaded pink, with light center.				
* 2 in. pot plants.....		\$1.75	\$15.00	
BENEGIRI. Bright deep red. Compact grower.				
* 2 yr. field beds XX trans.		\$3.50	\$27.50	
* 4 yr. field beds XX trans.		6.00	45.00	
BRIDESMAID. Glowing salmon-pink in large clusters.				
* 2 in. pot plants.....		\$1.75	\$15.00	
* 4 yr. field beds XX trans.		6.00	45.00	
6 to 8 in. B&B.....	\$1.25	8.50	75.00	
CHRISTMAS CHEER. Very brilliant red. Shiny leaves.				
* 2 in. pot plants.....		\$1.75	\$15.00	
* 2 yr. field beds XX trans.		3.50	27.50	
* 3 yr. field beds XX trans.		4.50	40.00	
CORAL BELLS. Shell-pink, shading deeper at center.				
* 2 in. pot plants.....		\$1.75	\$15.00	
* 1 yr. field beds trans.....		2.50	17.50	
* 2 yr. field beds XX trans.		3.50	27.50	
* 3 yr. field beds XX trans.		4.50	40.00	
6 to 8 in. B&B.....	\$1.25	8.50	75.00	
8 to 10 in. B&B.....	1.50	11.50	100.00	
10 to 12 in. B&B.....	1.75	13.50	125.00	
12 to 15 in. B&B.....	2.25	18.50	175.00	
DELICATISSIMA. White, tinged and edged lilac.				
* 2 in. pot plants.....		\$1.75	\$15.00	
ELEANOR ALLEN. A very beautiful pink. Excellent.				
* 2 in. pot plants.....		\$1.75	\$15.00	
* 3 yr. field beds XX trans.		4.50	40.00	
FIREFLY. Orange-red. Beautiful. Good grower.				
* 2 in. pot plants.....		\$1.75	\$15.00	
* 3 yr. field beds XX trans.		4.50	40.00	
8 to 10 in. B&B.....	\$1.50	11.50		
10 to 12 in. B&B.....	1.75	13.50		

For two good white Azaleas try Rose Greely and Palestrina. Both are good.

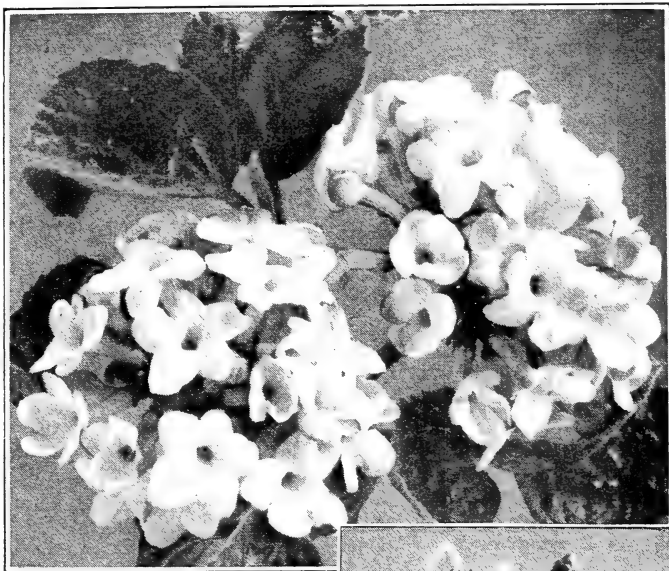

VIBURNUM CARLESI

→
HYPERICUM MOSERIANUM



PIERIS JAPONICA

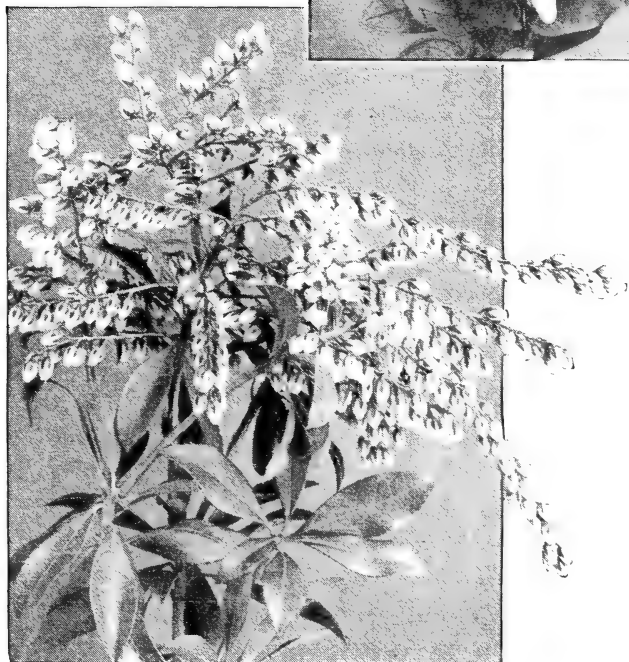



TREE PEONIES (*Pæonia Moutan*)



LIRIOPE MUSCARI

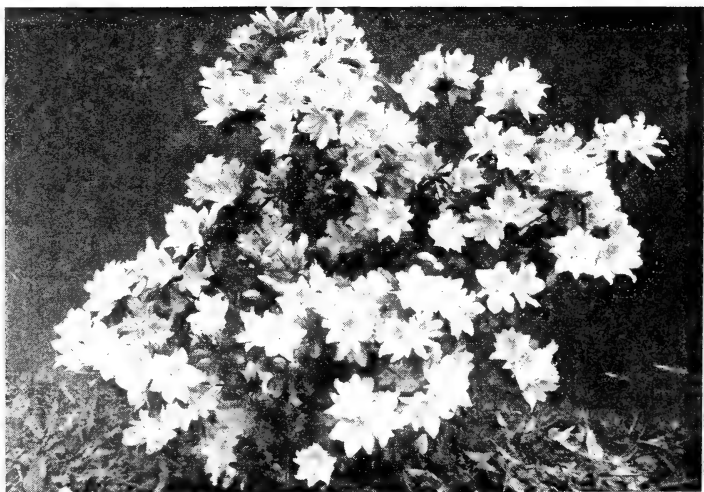

AZALEA, PINK PEARL

	Each	10	100	1000
FLAME. Bright flame-red suffused with copper. Early:				
* 2 in. pot plants.....		\$1.75	\$15.00	
* 2 yr. field beds XX trans.		3.50	27.50	
* 3 yr. field beds XX trans.		4.50	40.00	
* 4 yr. field beds XX trans.		6.00	45.00	
10 to 12 in. B&B.....	\$1.75	13.50	125.00	
12 to 15 in. B&B.....	2.25	18.50	175.00	
GOOD TIMES. Pink. Very hardy. Heavy bloomer.				
* 2 in. pot plants.....		\$1.75	\$15.00	
6 to 8 in. B&B.....	\$1.25	8.50		
8 to 10 in. B&B.....	1.50	11.50		
HEXE. Large crimson-red flowers. Late bloomer.				
* 2 in. pot plants.....		\$1.75	\$15.00	\$135.00
* 2 yr. field beds XX trans.		3.50	27.50	250.00
HIAWATHA. Crimson-carmine, hose-in-hose. Dwarf, late.				
* 2 in. pot plants.....		\$1.75	\$15.00	
HINODEGIRI. Brilliant scarlet. Most popular azalea.				
* 2 in. pot plants.....		\$1.75	\$15.00	\$135.00
* 1 yr. field beds trans.....		2.50	17.50	150.00
* 2 yr. field beds XX trans.		3.50	27.50	250.00
* 3 yr. field beds XX trans.		4.50	40.00	375.00
4 to 6 in. B&B.....		7.50	60.00	550.00
6 to 8 in. B&B.....	\$1.25	8.50	75.00	700.00
8 to 10 in. B&B.....	1.50	11.50	100.00	900.00
10 to 12 in. B&B.....	1.75	13.50	125.00	
12 to 15 in. B&B.....	2.25	18.50	175.00	1650.00
HINO-CRIMSON. Brilliant red. Good. Keeps color well.				
* 2 in. pot plants.....		\$1.75	\$15.00	
* 1 yr. field beds trans.....		2.50	17.50	
* 2 yr. field beds XX trans..		3.50	27.50	
10 to 12 in. B&B.....	\$1.75	13.50	125.00	
12 to 15 in. B&B.....	2.25	18.50	175.00	
HINODEGIRI DOUBLE. Dark pink or light red. Popular.				
* 2 in. pot plants.....		\$1.75	\$15.00	
* 2 yr. field beds XX trans..		3.50	27.50	
* 3 yr. field beds XX trans..		4.50	40.00	
HINO-SUPREME. Brilliant red. Large flowers.				
* 2 in. pot plants.....		\$1.75	\$15.00	
* 2 yr. field beds XX trans.		3.50	27.50	
4 to 6 in. B&B.....		7.50	60.00	
6 to 8 in. B&B.....	\$1.25	8.50		
HINOMAYO. Beautiful soft pink flowers. Hardy.				
* 2 in. pot plants.....		\$1.75	\$15.00	
* 2 yr. field beds XX trans.		3.50	27.50	
8 to 10 in. B&B.....	\$1.50	11.50	100.00	
10 to 12 in. B&B.....	1.75	13.50	125.00	
12 to 15 in. B&B.....	2.25	18.50		
HORTENSE. A beautiful soft pink flower.				
* 4 yr. field beds XX trans..		\$6.00	\$45.00	
J. T. LOVETT. Salmon-red. Large. Late blooming.				
* 3 yr. field beds XX trans..		\$4.50	\$40.00	
12 to 15 in. B&B.....	\$2.25	18.50		
MACRANTHA. Large salmon-red flowers. Late blooming.				
* 2 in. pot plants.....		\$1.75	\$15.00	
* 3 yr. field beds XX trans..		4.50	40.00	
* 4 yr. field beds XX trans..		6.00	45.00	
6 to 8 in. B&B.....	\$1.25	8.50		
8 to 10 in. B&B.....	1.50	11.50	100.00	
10 to 12 in. B&B.....	1.75	13.50	125.00	
MACRANTHA FL. PL. Double, salmon-red. Late.				
* 3 yr. field beds XX trans..		\$4.50	\$40.00	
* 4 yr. field beds XX trans..		6.00	45.00	
10 to 12 in. B&B.....	\$1.75	13.50	125.00	
12 to 15 in. B&B.....	2.25	18.50	175.00	
MAUVE BEAUTY. Mauve flowers cover entire plant.				
* 2 in. pot plants.....		\$1.75	\$15.00	
* 2 yr. field beds XX trans..		3.50	27.50	
MAY GLORY. Hinodegiri-red. About a week later.				
* 2 in. pot plants.....		\$1.75	\$15.00	
* 2 yr. field beds XX trans..		3.50	27.50	
8 to 10 in. B&B.....	\$1.50	11.50	100.00	
10 to 12 in. B&B.....	1.75	13.50	125.00	
15 to 18 in. B&B.....	3.00	27.50	250.00	
MAXWELLI. Large carmine-red flowers.				
* 2 in. pot plants.....		\$1.75	\$15.00	
* 2 yr. field beds XX trans..		3.50	27.50	
* 3 yr. field beds XX trans..		4.50	40.00	
MIZU-NO-YAMABUKI. Creamy-white, throat tinted yellow.				
* 3 yr. field beds XX trans..		\$4.50	\$40.00	
PEACH BLOW. Medium size salmon-pink flowers.				
* 2 yr. field beds XX trans..		\$3.50	\$27.50	
PINK PEARL. Deep tinted pink. A very good one.				
* 2 in. pot plants.....		\$1.75	\$15.00	
* 2 yr. field beds XX trans..		3.50	27.50	
* 3 yr. field beds XX trans..		4.50	40.00	
* 4 yr. field beds XX trans..		6.00	45.00	
8 to 10 in. B&B.....	\$1.50	11.50	100.00	
10 to 12 in. B&B.....	1.75	13.50	125.00	
12 to 15 in. B&B.....	2.25	18.50	175.00	
15 to 18 in. B&B.....	3.00	27.50	250.00	

	Each	10	100	1000
RED PROGRESS. A much larger red Hinodegiri.				
* 2 in. pot plants.....	\$1.75	\$15.00		
* 2 yr. field beds XX trans..	3.50	27.50		
SALMON BEAUTY. Large salmon-pink flowers.				
* 2 in. pot plants.....	\$1.75	\$15.00		
* 2 yr. field beds XX trans..	3.50	27.50		
* 4 yr. field beds XX trans..	6.00	45.00		
6 to 8 in. B&B.....	\$1.25	8.50	75.00	
8 to 10 in. B&B.....	1.50	11.50	100.00	
10 to 12 in. B&B.....	1.75	13.50		
12 to 15 in. B&B.....	2.25	18.50		
15 to 18 in. B&B.....	3.00	27.50	250.00	
SHERWOOD RED. Red flowers. Growing in favor.				
* 2 in. pot plants.....	\$1.75	\$15.00		
* 2 yr. field beds XX trans..	3.50	27.50		
* 3 yr. field beds XX trans..	4.50	40.00		
SNOW. Large pure white hose-in-hose flowers.				
* 2 in. pot plants.....	\$1.75	\$15.00		
* 3 yr. field beds XX trans..	4.50	40.00		
6 to 8 in. B&B.....	\$1.25	8.50	75.00	
8 to 10 in. B&B.....	1.50	11.50	100.00	
10 to 12 in. B&B.....	1.75	13.50		
12 to 15 in. B&B.....	2.25	18.50		
SUNSTAR. Dark rose-pink with carmine stripes.				
* 4 yr. field beds XX trans..	\$6.00	\$45.00		
6 to 8 in. B&B.....	\$1.25	8.50		
SWEETBRIER. Rose-pink. One of the best bloomers.				
* 2 yr. field beds XX trans..	\$3.50	\$27.50		
* 3 yr. field beds XX trans..	4.50	40.00		
* 4 yr. field beds XX trans..	6.00	45.00		
8 to 10 in. B&B.....	\$1.50	11.50	100.00	
10 to 12 in. B&B.....	1.75	13.50	125.00	
12 to 15 in. B&B.....	2.25	18.50	175.00	
15 to 18 in. B&B.....	3.00	27.50	250.00	
SWEETHEART SUPREME. Large pink flowers.				
* 2 in. pot plants.....	\$1.75	\$15.00		
* 1 yr. field beds trans.....	2.50	17.50		
VESUVIUS. Bright salmon-red with darker blotch in center.				
8 to 10 in. B&B.....	\$1.50	\$11.50		
10 to 12 in. B&B.....	1.75	13.50		
12 to 15 in. B&B.....	2.25	18.50		
WHITE LADY. A new one from Holland. Looks good.				
* 2 yr. field beds XX trans..	\$3.50	\$27.50		
* 3 yr. field beds XX trans..	4.50	40.00		
YAYEGIRI. Beautiful salmon-red. Very showy.				
* 2 yr. field beds XX trans..	\$3.50	\$27.50		
* 3 yr. field beds XX trans..	4.50	40.00		
* 4 yr. field beds XX trans..	6.00	45.00		
6 to 8 in. B&B.....	\$1.25	8.50		

DEERFIELD AZALEAS

The following Azaleas were bred with the hope of getting hardier evergreen types. While we do not know how hardy they really are, we are offering them for your own testing.

FRIGID. White flowers. Very free flowering.				
* 2 in. pot plants.....	\$1.75	\$15.00		
* 2 yr. field beds XX trans..	3.50	27.50		
* 3 yr. field beds XX trans..	4.50	40.00		
IVORY. White. Flowers freely.				
* 2 yr. field beds XX trans..	\$3.50	\$27.50		
* 3 yr. field beds XX trans..	4.50	40.00		
MME. BUTTERFLY. White flushed lavender. Vigorous.				
* 2 in. pot plants.....	\$1.75	\$15.00		
* 2 yr. field beds XX trans..	3.50	27.50		
* 3 yr. field beds XX trans..	4.50	40.00		
NOME. Double Hinomayo. Hardy. Medium size.				
* 2 in. pot plants.....	\$1.75	\$15.00		
* 3 yr. field beds XX trans..	4.50	40.00		
6 to 8 in. B&B.....	\$1.25	10.50		
8 to 10 in. B&B.....	1.50	12.50		
ZERO. Pure white. Dwarf, free flowering.				
* 2 in. pot plants.....	\$1.75	\$15.00		

PERICAT AZALEAS

These are essentially for florists' use as they are not dependably hardy here, although we have been growing them outside several years.

GEM. Carmine-rose, frilled. Early midseason.				
* 4 yr field beds XX trans..	\$6.00	\$45.00		
MME. PERICAT. A large light double pink.				
* 2 in. pot plants.....	\$1.75	\$15.00		

GABLE'S HARDIER AZALEAS

Mr. Joseph B. Gable of Pennsylvania has spent almost a lifetime working with Azaleas and Rhododendrons. Many years ago he started breeding azaleas with the hopes of producing a hardier type of evergreen azalea in a good color range than then available. He has had wonderful success and is now recognized as the leader in this field.

You who have been getting our catalogs for the past fifteen years have seen how successful his efforts have been and there are many more of his later productions following as soon as sufficient stock can be produced.

We are very proud that Mr. Gable has furnished us with these new creations as soon as he had the stock to offer and we know from the reports we have received from our customers that his hopes have been more than realized.

As to hardiness: these varieties will average hardier than Hinodegiri and Amoena and much hardier than the other Kurumes. All have lived and flowered in the open field where they have withstood temperatures of twenty below zero and more in the past few winters with only negligible injury to a few. Most of them were uninjured. See article in Saturday Evening Post dated March 20, 1954.

	Each	10	100	1000
BILLY (37G). Bright red single flowers.				
* 2 in. pot plants.....		\$1.75	\$15.00	
* 3 yr. field beds XX trans..		4.50	40.00	
BOUDOIR (17G). Large watermelon-pink flowers.				
* 2 in. pot plants.....		\$1.75	\$15.00	
CAMEO (2G). Double soft pink flowers. Quite attractive.				
* 2 in. pot plants.....		\$1.75	\$15.00	
* 3 yr. field beds XX trans..		4.50	40.00	
* 4 yr. field beds XX trans..		6.00	45.00	
8 to 10 in. B&B.....	\$1.50	11.50		
CAMEROON (97G). Mulberry-red. Very early.				
* 2 in. pot plants.....		\$1.75	\$15.00	
* 2 yr. field beds XX trans..		3.50	27.50	
CAROL (B8G). Bright pink, hose-in-hose, free flowering.				
* 2 in. pot plants.....		\$2.25	\$17.50	
* 2 yr. field beds XX trans..		3.50	27.50	
CAROLINE GABLE (96G). Radiant pink. Very noticeable.				
* 2 in. pot plants.....		\$2.25	\$17.50	
CHARLOTTE (52G). Lavender with red spots.				
* 2 in. pot plants.....		\$2.25	\$17.50	
12 to 15 in. B&B.....	\$2.50	22.50		
CHINOOK (11G). Red flowers, hose-in-hose.				
* 2 in. pot plants.....		\$2.25	\$17.50	
CLARET (10G). Bronze claret-red. Single. Floriferous.				
* 3 yr. field beds XX trans..		\$4.50	\$40.00	
* 4 yr. field beds XX trans..		6.00	45.00	
CORSAGE (16G). Large orchid blooms. Single. Popular.				
* 2 in. pot plants.....		\$2.25	\$17.50	
10 to 12 in. B&B.....	\$2.00	17.50		
EDNA (34G). Bright pink, hose-in-hose. A good one.				
* 2 in. pot plants.....		\$2.25	\$17.50	
* 3 yr. field beds.....		5.00		
ELIZABETH GABLE (21G). Rose-pink, late. Demand great.				
* 2 in. pot plants.....		\$2.50	\$20.00	
* 2 yr. field beds XX trans..		4.00	35.00	
* 3 yr. field beds XX trans..		5.00	40.00	
ETHELWYN (49G). Light pink single flowers.				
* 2 in. pot plants.....		\$2.50	\$20.00	
8 to 10 in. B&B.....	\$1.75	12.50		
FRINGED BEAUTY. Pink, single fringed flowers.				
* 4 yr. field beds XX trans..		\$6.00	\$50.00	
GBENADIER (S3G). Bright scarlet, single flowers.				
* 2 in. pot plants.....		\$2.25	\$17.50	
HERBERT (47G). Dark crimson-purple. Very good.				
* 2 in. pot plants.....		\$1.75	\$15.00	
* 2 yr. field beds XX trans..		3.50	27.50	
H. W. ANDERSON (145G). Single, blush-pink, red spotted.				
* 2 in. pot plants.....		\$1.75	\$15.00	
JAMES GABLE (F1G). A vivid blood-red, hose-in-hose.				
* 2 in. pot plants.....		\$2.50	\$20.00	
10 to 12 in. B&B.....	\$2.00	17.50		
JESSIE COOVER (C6G). Salmon-pink, double. Very showy.				
* 2 in. pot plants.....		\$3.00	\$25.00	
* 2 yr. field beds XX trans..		6.00	50.00	
JIMMIE COOVER (J11G). Red, single. Late Blooming.				
* 2 in. pot plants.....		\$3.00	\$25.00	
* 2 yr. field beds XX trans..		4.00	35.00	
* 3 yr. field beds XX trans..		5.00	45.00	
12 to 15 in. B&B.....	\$3.50			

	Each	10	100	1000
LA ROCHE (176G). Very early, single, magenta-red.				
* 2 in. pot plants.....	\$1.75	\$15.00		
* 3 yr. field beds XX trans..	4.50	40.00		
* 4 yr. field beds XX trans..	6.00	45.00		
12 to 15 in. B&B.....	\$2.50	22.50		
15 to 18 in. B&B.....	3.00	27.50	250.00	
18 to 24 in. B&B.....	3.50	32.50		
LITTLE INDIAN.				
* 3 yr. field beds XX trans..	\$7.50	\$50.00		
LOUISE GABLE (13G). Double salmon-pink. Midseason.				
* 2 in. pot plants.....	\$2.50	\$20.00		
MARYANN (38G). Double pink. Profusion of bloom.				
* 2 in. pot plants.....	\$1.75	\$15.00		
* 3 yr. field beds XX trans..	4.50	40.00		
* 4 yr. field beds XX trans..	6.00	45.00		
10 to 12 in. B&B.....	\$2.00	17.50		
12 to 15 in. B&B.....	2.50	22.50	200.00	
MARY DALTON (111G). Salmon red, hose-in-hose. Early.				
* 2 in. pot plants.....	\$2.25	\$17.50		
MARY F. HAWKINS (C3G). Pink, hose-in-hose.				
* 2 in. pot plants.....	\$2.25	\$17.50		
MILDRED MAE (69G). Early. Lavender with red spots.				
* 2 in. pot plants.....	\$1.75	\$15.00		
* 4 yr. field beds XX trans..	6.00	45.00		
10 to 12 in. B&B.....	\$2.00	17.50		
12 to 15 in. B&B.....	2.50	22.50	200.00	
15 to 18 in. B&B.....	3.00	27.50	250.00	
MIRIAM (A10G). Bright rose-pink. Single.				
* 2 in. pot plants.....	\$1.75	\$15.00		
* 3 yr. field beds XX trans..	4.50	40.00		
10 to 12 in. B&B.....	\$2.00	17.50		
12 to 15 in. B&B.....	2.50	22.50		
OLD FAITHFUL (136G). Orchid-pink, single. Dependable.				
* 2 in. pot plants.....	\$2.25	\$17.50		
12 to 15 in. B&B.....	\$2.50	22.50		
15 to 18 in. B&B.....	3.00	27.50	250.00	
PURPLE SPLENDOR (C1G). Dark purple. Best in purples.				
* 2 in. pot plants.....	\$2.50	\$20.00		
* 2 yr. field beds XX trans..	4.50	35.00		
* 3 yr. field beds XX trans..	6.00	50.00		
ROSEBUD (B5G). Like small, double, pink pearl rosebuds.				
* 2 in. pot plants.....	\$2.00	\$15.00		
* 2 yr. field beds XX trans..	4.00	30.00		
* 3 yr. field beds XX trans..	5.00	45.00		
4 to 6 in. B&B.....	8.00	70.00		
6 to 8 in. B&B.....	\$1.25	10.00	85.00	
ROSE GREELY (D3G). Mr. Gable says: "We believe we have produced in this, that hardy white we have been looking for. The color is pure except for a very faint trace of yellow in the throat, are of good size and substance and the plant of good compact, branching habit." Hose-in-hose. We are recommending this to take the place of Snow where Snow is not hardy. Rose Greely may not prove hardy in many sections but we believe it well to try it for a low growing white.				
* 2 in. pot plants.....	\$3.50	\$25.00		
ROYALTY (A27G). Double, bright purple flower. Large.				
* 2 in. pot plants.....	\$2.00	\$15.00		
* 3 yr. field beds XX trans..	5.00	40.00		
10 to 12 in. B&B.....	\$2.00	17.50	150.00	
12 to 15 in. B&B.....	2.50	22.50	200.00	
15 to 18 in. B&B.....	3.00	27.50	250.00	
SPRINGTIME (A11G). Single, clear pink. Very early.				
* 2 in. pot plants.....	\$2.50	\$20.00		
SUSAN (54G). Single, salmon-pink. Hardy. Very late.				
* 2 in. pot plants.....	\$1.75	\$15.00		
12 to 15 in. B&B.....	\$2.50	22.50		
15 to 18 in. B&B.....	3.00	27.50		
SWAN (S20G). A large flowered hardy white.				
* 2 in. pot plants.....	\$2.50	\$20.00		
* 2 yr. field beds XX trans..	4.50	35.00		
VIOLA (50G). Lavender with red spots. Early flowering.				
* 2 in. pot plants.....	\$2.25	\$17.50		
18 to 24 in. B&B.....	\$4.00	37.50		
51G. An improved Poukhanensis.				
* 3 yr. field plants XX trans..	\$4.50	\$40.00		
12 to 15 in. B&B.....	\$2.50	22.50		
15 to 18 in. B&B.....	3.00	27.50	250.00	
C2G. Pink, double. Very Good.				
* 2 in. pot plants.....	\$2.50	\$20.00		
* 2 yr. field beds XX trans..	4.00	35.00		
* 3 yr. field beds XX trans..	6.00	50.00		
C5G. Red, double. Late.				
* 2 in. pot plants.....	\$2.50	\$20.00		
* 2 yr. field beds XX trans..	4.00	35.00		
* 3 yr. field beds XX trans..	6.00	50.00		

	Each	10	100	1000
C12G. Rosebud type flowers. Pink, early.				
* 2 in. pot plants.....	\$2.50	\$20.00		
* 2 yr. field beds XX trans..	4.00	35.00		
* 3 yr. field beds XX trans..	6.00	50.00		
D5G. Salmon-red. Very late.				
* 2 in. pot plants.....	\$2.50	\$20.00		
* 2 yr. field beds XX trans..	4.00	35.00		
* 3 yr. field beds XX trans..	6.00	50.00		
E6G. Pink, double.				
* 2 in. pot plants.....	\$2.50	\$20.00		
* 2 yr. field beds XX trans..	4.00	35.00		
* 3 yr. field beds XX trans..	6.00	50.00		
F3G. Blood-red, hose-in-hose.				
* 2 yr. field beds XX trans..	\$4.00	\$35.00		
* 3 yr. field beds XX trans..	6.00	50.00		
F6G. Larger and darker pink than Rosebud (B5G).				
* 2 in. pot plants.....	\$2.50	\$20.00		
* 2 yr. field beds XX trans..	4.00	35.00		
* 3 yr. field beds XX trans..	6.00	50.00		
H12G. Bright scarlet. Double. Late. You'll want it.				
* 2 in. pot plants.....	\$2.50	\$20.00		
* 2 yr. field beds XX trans..	4.00	35.00		
J3G.				
* 2 in. pot plants.....	\$4.00	\$35.00		
* 2 yr. field beds XX trans..	6.00	50.00		
* 3 yr. field beds XX trans..	7.50	60.00		
O7G.				
* 2 in. pot plants.....	\$3.00	\$25.00		
* 2 yr. field beds XX trans..	4.00	35.00		
* 3 yr. field beds XX trans..	5.00	45.00		
P1G. Salmon-red, single. A new one.				
* 2 in. pot plants.....	\$3.00	\$25.00		
* 2 yr. field beds XX trans..	4.00	35.00		
* 3 yr. field beds XX trans..	5.00	45.00		
P2G. Flame-red, single. Color as in Forestfire.				
* 2 in. pot plants.....	\$3.00	\$25.00		
* 2 yr. field beds XX trans..	4.00	35.00		
* 3 yr. field beds XX trans..	5.00	45.00		

U. S. D. A. AZALEAS

Some years ago the U. S. Dept. of Agriculture introduced a collection of Azaleas mostly from Japan. We have been growing these Azaleas many years and have selected the following varieties as the best ones in this collection. They are well worth trying.

CARMINATA SPLENDENS. Very fine bright red.

* 2 yr. field beds XX trans..	\$3.50	\$27.50
* 3 yr. field beds XX trans..	4.50	40.00

GIBIYAMA. A very good purple flowered variety.

* 3 yr. field beds XX trans..	\$4.50	\$40.00
-------------------------------	--------	---------

HO-ODEN. Pink edged white. Hose-in-hose.

* 3 yr. field beds XX trans..	\$4.50	\$40.00
-------------------------------	--------	---------

VUYKIANA AZALEAS

A new race of very large flowered Japanese Azaleas, produced by crossing hardy Azalea Malvatica hybrids with Azalea Mollis. Sturdy growers, prolific bloomers. From the information we have they are much harder than the Kurume Azaleas. Flowers range from 2 to 2½ inches. All bloom late midseason. Plants grow tall.

JOHANN STRAUSS. Single, rose flowers, blotched.

* 2 yr. field beds XX trans..	\$3.50	\$27.50
* 3 yr. field beds XX trans..	4.50	40.00

JOHN SEBASTIAN BOCH. Purple-violet. Tall grower.

* 3 yr. field beds XX trans..	\$4.50	\$40.00
-------------------------------	--------	---------

PALESTRINA. We are recommending this to use in place of Ledifolia Alba for a tall growing white bloomer. Last season when Ledifolia Alba were both bud and bloom killed, Palestrina came through without any wood damage and plenty of white flowers. Try it for a hardier tall white.

* 2 in. pot plants.....	\$1.75	\$15.00	
* 2 yr. field beds XX trans..	3.50	27.50	
* 3 yr. field beds XX trans..	4.50	40.00	
8 to 10 in. B&B.....	\$1.50	11.50	100.00
10 to 12 in. B&B.....	1.75	13.50	125.00

HARDINESS OF PLANTS. When hardiness of plants is mentioned herein it applies only to this section unless otherwise mentioned.

Beautiful colors, long season of bloom, and hardiness of plants are the three factors that make Azaleas among the most desirable of all the flowering shrubs. They are happiest when grown in a mixture of common soil, leaf-mold, or muck, with a little well-rotted manure. The roots are near the surface, therefore a mulch of peat moss, leaves, or pine straw will be useful. Avoid lime, potash, or clay.

KAEMPFERI HYBRID AZALEAS

In these new Kaempferi Hybrids—the result of crossing Kaempferi and Malvatica—there has been obtained the hardiest type of evergreen Azalea, with a good range of form and color in the flowers so far achieved. Several years' tests have demonstrated that these new Hybrids are just as hardy as Kaempferi, until now the hardiest of the evergreen sorts. In connection with these Hybrids we suggest you try out the new Gable varieties we are offering.

	Each	10	100	1000
ATALANTA. Large light purple flowers. Strong grower.				
* 2 yr. field beds XX trans..	\$3.50	\$27.50		
* 4 yr. field beds XX trans..	6.00	45.00		
8 to 10 in. B&B.....	\$1.50	11.50		
10 to 12 in. B&B.....	1.75	13.50	125.00	
BETTY. Brilliant rose-pink with a trace of orange.				
* 2 in. pot plants.....	\$1.75	\$15.00		
* 2 yr. field beds XX trans..	3.50	27.50		
* 4 yr. field beds XX trans..	6.00	45.00		
12 to 15 in. B&B.....	\$2.25	20.00	175.00	
CARMEN. A large rose-colored upright variety.				
* 2 in. pot plants.....	\$1.75	\$15.00		
* 3 yr. field beds XX trans..	4.50	40.00		
* 4 yr. field beds XX trans..	6.00	45.00		
12 to 15 in. B&B.....	\$2.25	20.00	175.00	
15 to 18 in. B&B.....	3.00	27.50		
CLEOPATRA. Early, light pink. Tall growing.				
* 2 yr. field beds XX trans..	\$3.50			
* 4 yr. field beds XX trans..	6.00	\$45.00		
12 to 15 in. B&B.....	\$2.25	20.00	175.00	
FEDORA. Large salmon-rose. A prize-winner.				
* 2 in. pot plants.....	\$2.50	\$20.00		
JOHN CAIRNS. Large flowering blood-red. A new one.				
* 2 in. pot plants.....	\$3.50	\$25.00		
LAKME. Pink flowers. Tall compact grower.				
* 2 in. pot plants.....	\$1.75	\$15.00		
* 2 yr. field beds XX trans..	3.50	27.50		
* 3 yr. field beds XX trans..	4.50	40.00		
* 4 yr. field beds XX trans..	6.00	45.00		
10 to 12 in. B&B.....	\$1.75	15.00		
12 to 15 in. B&B.....	2.25	20.00	175.00	
MARY. Deep pink, large flowers. One of our favorites.				
* 2 yr. field beds XX trans..	\$4.00	\$32.50		
* 3 yr. field beds XX trans..	5.00			
MIKADO. Red upright. Hardy. Very pretty foliage.				
* 2 in. pot plants.....	\$1.75	\$15.00		
* 2 yr. field beds XX trans..	3.50	27.50		
* 3 yr. field beds XX trans..	4.50	40.00		
NORMA. Clear bright pink. Slow grower.				
* 2 yr. field beds XX trans..	\$3.50	\$27.50		
* 3 yr. field beds XX trans..	4.50	40.00		
* 4 yr. field beds XX trans..	6.00	45.00		
OBERON. Large soft pink flowers. Tall growing.				
* 2 yr. field beds XX trans..	\$3.50			
* 4 yr. field beds XX trans..	6.00	\$45.00		
8 to 10 in. B&B.....	\$1.50	11.50	100.00	
OTHELLO. Brick red. Very effective in mass plantings.				
* 2 in. pot plants.....	\$1.75	\$15.00		
10 to 12 in. B&B.....	\$1.75	15.00	125.00	
PURPLE KING. Large light purple flowers. Good grower.				
* 2 yr. field beds XX trans..	\$3.50	\$27.50		
* 4 yr. field beds XX trans..	6.00	45.00		
M3315. Flowers large pinkish-lilac.				
* 4 yr. field beds XX trans..	\$6.00	\$45.00		
10 to 12 in. B&B.....	\$1.75	15.00		
12 to 15 in. B&B.....	2.25	20.00	175.00	

ARNOLDIANA AZALEAS

In 1914, the late Jackson Dawson, then superintendent of the Arnold Arboretum, at Boston, Mass., created a splendid new type of hardy Azalea by crossing Azalea Kaempferi and Azalea Amoena. Of the seedlings thus produced a considerable number of them were grown at Boston from their infancy until flowering age, when the following ones of unusual beauty and vigor of growth were selected.

These Arnoldiana Azaleas have done exceptionally well in Indianapolis, Indiana, and we can recommend them for trial in similar soils and conditions.

MELLO-GLO. Cerise pink with golden suffusion.			
* 3 yr. field beds XX trans..	\$5.00	\$40.00	
12 to 15 in. B&B.....	\$2.25	20.00	

Why not offer your customers more of the newer plants? You can make more profit than with the older varieties.

CHUGAI AZALEAS

A new group from the Chugai Nursery Co. near Osaka, Japan. These are late flowering. Flowers are usually variegated, white or pink ground with red, lilac or purple stripes, white base with colored margin, or purple with white variegation and edge. These need more and wider trial before we can recommend planting in exposed or colder sections.

The following descriptions were furnished us by The Chugai Nursery Company.

	Each	10	100	1000
EITEN. White with purple variegation.				
* 2 in. pot plants.....		\$3.00		
* 3 yr. field beds XX trans..		6.00		
GUMPO. Pure white 4 to 5 in. across frilled edges, late.				
* 2 in. pot plants.....		\$2.50	\$20.00	
* 3 yr. field beds XX trans..		5.00	45.00	
GUNREI. Single, ruffled, flushed madder-rose.				
* 2 in. pot plants.....		\$2.50	\$20.00	
* 3 yr. field beds XX trans..		5.00	45.00	
GYOKUSHIN. White with tyrian-rose spots, often striped.				
* 2 in. pot plants.....		\$2.50	\$20.00	
* 2 yr. field beds XX trans..		4.00	35.00	
* 3 yr. field beds XX trans..		5.00	45.00	
* 4 yr. field beds XX trans..		6.00	55.00	
HOW-RAKU. Purple variegation on white or light purple.				
* 2 yr. field beds XX trans..		\$4.00	\$35.00	
* 3 yr. field beds XX trans..		5.00	45.00	
JOH-GA. White with salmon and scarlet variegation.				
* 2 in. pot plants.....		\$3.00		
* 2 yr. field beds XX trans..		4.00	\$35.00	
* 3 yr. field beds XX trans..		5.00		
KINGETSU. White with salmon-red brush or variegation.				
* 2 in. pot plants.....		\$3.00	\$25.00	
* 3 yr. field beds XX trans..		5.00	45.00	
MAI-HIME. Rose colored with white variegation.				
* 2 in. pot plants.....		\$2.50	\$20.00	
* 2 yr. field beds XX trans..		4.00	35.00	
* 4 yr. field beds XX trans..		6.00	55.00	
TAMA-GIKU. Beautiful purple. 8-15 petaled. Rare.				
* 2 in. pot plants.....		\$5.00	\$35.00	
* 2 yr. field beds XX trans..		6.00	50.00	
* 3 yr. field beds XX trans..		7.50		

FELDYK AZALEAS

From a famous grower in Holland. Introduced as "the Sweet Pea colored strain." They are crosses between *Malvatca* and *Kaempferi* and Japanese Azaleas. Have large bright colored flowers. Force easily, strong growers and very hardy. The blossoms exhibit all the delightful colors we most associate with Sweet Peas.

Prices of following varieties:

* 2 in. pot plants.....	\$2.50	\$20.00
* 3 yr. field beds XX trans..	5.00	45.00

- AARTJE.** Very bright red. 2 in. pots.
CHLORIS. Pink. 2 in. pots and 3 yr. sizes.
DIANA. Salmon-pink. 2 in. pot.
HANNY. Brick-red. 2 in. pot and 3 yr. sizes.
HELENA. Pink. 2 in. pot and 3 yr. sizes.
ORION. Salmon-pink. 2 in. pot and 3 yr. sizes.
PSYCHE. Pure pink. 2 in. pot and 3 yr. sizes.

MERRITT AZALEAS

A collection of very worthwhile Azaleas produced by the late Dr. E. A. Merritt of Bethesda, Maryland. Have heard quite a bit about these Azaleas and finally secured a complete collection of them. We think they are well worth trying south of Philadelphia and possibly where the regular Kurume varieties will grow. The colors are bright and clean. Our stock plants look like they would make good forcing varieties.

We have a limited supply of most of these varieties. If you want some of them and will let us know which ones you want we will let you know what we can furnish.

A FASCINATING HOBBY

Growing Azaleas is a hobby which provides an ever increasing source of interest. There are so many species to be had and so many almost breath-taking new hybrids being produced, that one is amazed at the magnificent display that we may have with only a small space of ground and a few of the newer plants that are now being offered. If you want a stimulating (and profitable) hobby that grows more interesting, beautiful and valuable every year, then grow azaleas.

BELTSVILLE AZALEAS

Here is a group of Azaleas originated at the Plant Industry Station of the U. S. Department of Agriculture at Beltsville, Md. These are mostly good greenhouse flowering varieties as well as being hardy in colder sections. The descriptions of the named varieties are from descriptions furnished by the U. S. Department of Agriculture.

	Each	10	100	1000
ANIMATION. Vivid scarlet, throat faintly spotted, hose-in-hose.				
* 2 in. pot plants.....	\$2.50	\$20.00		
BLUSH. Light pink, tinted lavender, hose-in-hose.				
* 2 in. pot plants.....	\$2.50	\$20.00		
CAROL. White, wavy petals, hose-in-hose.				
* 2 in. pot plants.....	\$2.50	\$20.00		
6 to 8 in. B&B.....	\$1.50	12.50		
CINDY. Rose, tinted lavender, spotted red, hose-in-hose.				
* 2 in. pot plants.....	\$2.50	\$20.00		
FROSTY. White, hose-in-hose, petals slightly wavy.				
* 2 in. pot plants.....	\$2.50	\$20.00		
GUY YERKES. Salmon-pink, hose-in-hose. Very attractive.				
* 2 in. pot plants.....	\$2.50	\$20.00		
H. H. HUME. White with faintly yellowish throat, hose-in-hose.				
* 2 in. pot plants.....	\$2.50	\$20.00		
INNOCENCE. White, throat greenish white, hose-in-hose.				
* 2 in. pot plants.....	\$2.50	\$20.00		
LARK. White, hose-in-hose, spreading. Prolific.				
* 2 in. pot plants.....	\$2.50	\$20.00		
LUCIA. Pure white, crimped, hose-in-hose.				
* 2 in. pot plants.....	\$2.50	\$20.00		
MAJESTIC PINK. Clear rose-pink, throat faintly marked.				
* 2 in. pot plants.....	\$2.50	\$20.00		
PINK PROFUSION. Pink, hose-in-hose. A profuse bloomer.				
* 2 in. pot plants.....	\$2.50	\$20.00		
PLACID. White with greenish tint, hose-in-hose.				
* 2 in. pot plants.....	\$2.50	\$20.00		
POLAR BEAR. White. Good for forcing and outdoors.				
* 2 in. pot plants.....	\$2.50	\$20.00		
6 to 8 in. B&B.....	\$1.50	12.50		
8 to 10 in. B&B.....	2.00	17.50		
PURPLE GLORY. Purple-lavender, hose-in-hose, large flowers.				
* 2 in. pot plants.....	\$2.50	\$20.00		
ROSE BANNER. Rose with pink spots, hose-in-hose.				
* 2 in. pot plants.....	\$2.50	\$20.00		
ROSE GLORY. Rose with red spots, hose-in-hose.				
* 2 in. pot plants.....	\$2.50	\$20.00		
ROXANNE. Vivid pink to salmon-pink, hose-in-hose.				
* 2 in. pot plants.....	\$2.50	\$20.00		
SNOW WHITE. White, throat tinged yellowish-green, hose-in-hose.				
* 2 in. pot plants.....	\$2.50	\$20.00		
TWILIGHT. Shell pink, hose-in-hose. Low growing.				
* 2 in. pot plants.....	\$2.50	\$20.00		
WHITE CLOUD. White, hose-in-hose. Branches well.				
* 2 in. pot plants.....	\$2.50	\$20.00		
WHITE HABIT. Pure white, hose-in-hose. Large.				
* 2 in. pot plants.....	\$2.50	\$20.00		
WHITE MOUNTAIN. An abundance of white flowers.				
* 2 in. pot plants.....	\$2.50	\$20.00		

AZALEA ROOTED CUTTINGS

We expect to be having rooted cuttings of many of the varieties of Azaleas listed herein from now until June 1, 1955. If you will let us know varieties and quantities you want will quote on such as we can furnish.

Air Layering Plants

You have often wanted to propagate some plants of a scarce or high priced variety but did not have the proper facilities to do it with. With a new outfit we are offering, you can do it yourself, as easily as making an old-fashioned graft. You take a branch of the shrub or tree you wish to graft (leaving it on the parent plant), girdle the branch or twig, put damp peat moss or damp sphagnum moss around the girdled part and wrap it tightly with this new water-proof plastic (in sheets) and tie it, top and bottom, with rubber bands. Generally within six to eight weeks the twig is rooted ready to pot. It requires no watering or other attention until ready to pot. Complete outfit (enough plastic sheets and rubberbands to make 100 grafts) with complete instructions how to do the grafting, for \$5.00 postpaid.

MISCELLANEOUS AZALEAS

In the following list of Azaleas you will find many species; they are not classified or separated as to their different species. We are trying to give such descriptions that you may know, or have a general idea what each variety is like. 2-yr. seedling Azaleas are not as large as our 2-year Azaleas grown from cuttings. S. following size signifies seedling.

	Each	10	100	1000
ALTACLARENCE (Mollis). Yellow to orange colors.				
8 to 10 in. trans.....		\$6.00	\$50.00	
10 to 12 in. trans.....	\$1.10	8.50	75.00	
ARBORESCENS . Single, fragrant, white flowers.				
* 1 yr. S. 2 to 4 in. trans...		\$2.00	\$15.00	
* 4 to 8 in. S. trans.....		4.00	35.00	
AUSTRINA . Orange-red. Beautiful.				
* 4 to 8 in. S. trans.....		\$6.00	\$50.00	
CALENDULACEA . Yellow to salmon, to orange, to red.				
* 2 yr. S.....		\$1.50	\$10.00	
* 3 to 4 in. S. trans.....		2.50	20.00	
* 4 to 8 in. S. trans.....		4.00	30.00	
DELAWARE VALLEY WHITE . A hardy Ledifolia Alba.				
* 2 in. pot plants.....		\$2.00	\$15.00	
EXBURY HYBRIDS . The much talked of English Azalea.				
* 1 yr. S. 2 to 3 in. trans...		\$3.00	\$25.00	
FORMOSA . Purplish-pink large flowers.				
* 4 yr. field beds XX trans..		\$5.00	\$45.00	
15 to 18 in. B&B.....	\$2.50	22.50		
HUNNEWELLIANA . A Mollis type from red flowers.				
* 1 yr. S. 2 to 3 in. trans...		\$3.00	\$20.00	
* 4 to 6 in. trans.....		4.00	35.00	
HUNNEWELLIANA X JAPONICA . Should be interesting.				
* 3 to 6 in. S. trans.....		\$3.00	\$25.00	
JAPONICA . Orange to flaming-red. Hardy.				
* 1 yr. S. trans.....		\$2.00	\$15.00	
* 3 to 6 in. trans.....		2.50	20.00	
KIRISHIMA (Damask Rose)				
* 3 yr. field beds XX trans..		\$4.50	\$40.00	
KNAPHILL HYBRIDS . Our seed of these was secured direct from originators in England.				
* 1 yr. S. trans.....		\$2.50	\$20.00	
3 to 6 in. trans.....		3.50	30.00	
LADY LILAC . Very handsome; fragrant, clear lilac flowers.				
12 to 15 in. B&B.....	\$2.00	\$18.50		
LEDIFOLIA ALBA . Very large white flowers.				
* 2 in. pot plants.....		\$1.75	\$15.00	
* 2 yr. field beds XX trans..		3.50	27.50	
* 4 yr. field beds XX trans..		5.00	45.00	
8 to 10 in. B&B.....	\$1.35	11.50	100.00	
10 to 12 in. B&B.....	1.65	13.50	125.00	
12 to 15 in. B&B.....	2.25	20.00	175.00	
LEDIFOLIA ROSEA . Rose-tinted form of Ledifolia Alba.				
* 3 yr. field beds XX trans..		\$4.50	\$40.00	
* 4 yr. field beds XX trans..		5.00	45.00	
18 to 24 in. B&B.....	\$2.75	25.00	225.00	
24 to 30 in. B&B.....	3.50	32.50	300.00	
LEDIFOLIA RUBRA . A tall red hose-in-hose. A good one.				
* 2 in. pot plants.....		\$2.00	\$15.00	
* 2 yr. field beds XX trans..		3.50	27.50	
* 3 yr. field beds XX trans..		4.50	40.00	
LINEARIFOLIUM MACROSEPALUM . Lilac-pink. Fragrant.				
* 6 to 12 in. S.....		\$2.50	\$17.50	
MOLLIS . Various shades of yellow to red.				
* 1 yr. S. 4 to 6 in. trans...		\$1.50	\$12.50	
* 6 to 8 in. trans.....		3.50	30.00	
* 8 to 10 in. trans.....		4.50	40.00	
* 10 to 12 in. trans.....		7.50	60.00	
* 12 to 15 in. trans.....		8.50	75.00	
MUCRONULATUM . Bright rose-purple. Earliest in spring.				
10 to 12 in. XX trans. light	\$1.25	\$10.00	\$75.00	
12 to 15 in. XX trans. light	1.50	12.50	100.00	
15 to 18 in. XX trans. light	1.75	15.00	125.00	
10 to 12 in. heavy B&B....	1.75	15.00	125.00	
12 to 15 in. heavy B&B....	2.00	17.50	150.00	
15 to 18 in. heavy B&B....	2.25	20.00	175.00	
NUDIFLORA . White to pink scented flowers.				
* 3 to 4 in. S. trans.....		\$2.25	\$17.50	
* 4 to 8 in. S. trans.....		3.00	25.00	
PONTICA . Yellow. Very fragrant.				
* 1 yr. S. 2 to 4 in. trans...		\$3.00	\$25.00	
POUKHANENSE . Early; rose-pink to rose-purple.				
* 2 in. pot plants.....		\$2.00	\$15.00	
* 2 yr. field beds XX trans..		3.50	27.50	
* 3 yr. field beds XX trans..		4.50	40.00	
4 yr. field beds XX trans..		6.00	45.00	
10 to 12 in. B&B.....	\$1.75	15.00	125.00	
12 to 15 in. B&B.....	2.00	17.50	150.00	

	Each	10	100	1000
POUKHANENSE. Variable, grown from seed.				
* 2 yr. 3-6 in. trans.....	\$2.00	\$15.00		
POUKHANENSIS COMPACTA. New. Very slow growing.				
* 2 in. pot plants.....	\$3.00	\$25.00		
* 4 yr. field beds XX trans..	7.50	65.00		
6 to 8 in. B&B.....	\$1.25	10.00		
SCHLIPPENBACHI. Bright pink, large, sweet scented.				
* 1 yr. S. 2 to 3 in. trans...	\$2.00	\$15.00		
* 4 to 6 in. trans.....	3.00	25.00		
* 6 to 8 in. trans.....	4.00	35.00		
VASEYI. Clear light pink flowers in May. Deciduous.				
* 3 to 6 in. trans.....	\$2.50	\$20.00		
* 6 to 8 in. trans.....	4.00	35.00		
YODOGAWA. Double, purplish-pink. Brilliant.				
* 2 in. pot plants.....	\$1.75	\$15.00		
* 2 yr. field beds XX trans..	3.50	27.50		
* 3 yr. field beds XX trans..	4.50	40.00		

WOOD LABELS

POT LABELS

	1000
4 inches long x 5/8 inch wide. Painted.....	\$ 3.50
5 inches long x 5/8 inch wide. Painted.....	4.00
6 inches long x 5/8 inch wide. Painted.....	4.50
The above labels are packed in packages of 1000, and these are the smallest quantities that can be furnished.	
8 inches long x 5/8 inch wide. Painted.....	6.75
10 inches long x 5/8 inch wide. Painted.....	7.75

The above labels are packed in packages of 500, and this is the smallest quantity that can be furnished.

12 inches long x 1 1/8 inches wide. Painted..... 17.50

The above labels are packed in packages of 100.

WIRED TREE LABELS

3 1/2 inches long x 5/8 inch wide. Painted.....	4.20
Packed 1000 to package. No less sold.	

ALUMINUM PLANT TAGS

Very convenient to use. Lasts years.

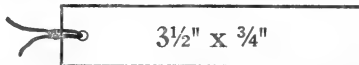

Thin aluminum which permits easy embossing with ordinary lead pencil. Permits writing label right in field.

100 for \$3.50, 500 for \$15.00, 1000 for \$25.00 Postpaid.

TYPEWRITER PLANT LABELS

These are in sheets of 12 labels 1/2 inch wide and 7 inches long. You can write or typewrite the labels in sheets. Easily torn apart when ready to use. 1000 for \$2.50, 5000 for \$7.75, 10,000 for \$14.50. Special prices quoted on large lots.

ONE-SLOT PLANT LABELS

These are single labels 1/2 inch wide and 7 inches long with one slot in end to slip other end through, making loop around plant. 1000 for \$2.00, 5000 for \$7.50, 10,000 for \$14.00.

Tree Peonies

Because of their novelty and great beauty, Tree Peonies are rapidly becoming one of the most desired plants. They bloom earlier than ordinary Chinese Peonies and their flowers are of immense size. These plants are established in 5 inch pots and can be removed safely at any time. See page 23 for prices and descriptions.

PRINTING

After selling our printing department seven years ago, one of the young men (Charles L. Parker), who had been working for us, decided to start a printing business of his own. He will be very glad to quote on any work you may want done. With much pleasure I recommend him and am sure you will find him reliable in every way, and we both will appreciate any order you may place with him. Send all correspondence about printing direct to

THE PARKER PRINTING CO.
PITTSVILLE, MD.

GLENN DALE AZALEAS

We began growing these Glenn Dale Azaleas in 1941. During the past few years, since they are becoming better known, the demand has increased rapidly. Most all the reports we get from the growers are very enthusiastic. They are doing well in some sections where the evergreen varieties were not supposed to grow.

Many who have seen our fields of these Glenn Dale Azaleas in bloom expressed their amazement and joy at their size, coloring and quantity of bloom. You folks who have been dealing with us for the past many years know we do not recommend a plant unless we really believe in it. We do suggest you try some of these Glenn Dale varieties if you can grow any of the other evergreen azaleas and while you may have some disappointments we feel sure you will be greatly pleased with their growth and beauty.

These one-line descriptions do not tell you much but we do have a special booklet that describes them much more fully. Sent on request—no charge.

Sometimes when Azalea flowers are described as striped or flaked on white they will appear as a solid color. When this occurs the branch should be cut out. This seems inherent with the variety—not any fault of the nurseryman.

	Each	10	100
B=2 in. pot plants.....		\$2.50	\$20.00
C=2 yr. field beds XX trans.....		3.50	30.00
D=3 yr. field beds XX trans.....		4.50	40.00
E=4 yr. field beds XX trans.....		5.50	50.00
F= 6 to 8 in. B&B.....	\$1.25	10.00	85.00
G= 8 to 10 in. B&B.....	1.60	13.00	110.00
H=10 to 12 in. B&B.....	1.75	15.00	135.00
I=12 to 15 in. B&B.....	2.50	22.50	185.00
J=15 to 18 in. B&B.....	3.25	30.00	275.00
K=18 to 24 in. B&B.....	4.25	40.00	375.00

Capital Letters after variety name indicate sizes available in that variety, as capital B means 2 in. pot plant size, capital C means 2 yr. field beds XX trans., and so-on. We hope you will understand this system of indicating sizes as it saves a lot of space in catalog. We have been using this system for Crabapples several years and it seems to be working fine.

We will furnish one to five plants of a variety and size at each rate; five to 25 of a variety and size at the ten rate; 25 or more of a variety and size at the 100 rate.

- ABBOT.** CD. Rose color with few dots tyrian-rose.
ACME. C. Pale rosoline-purple to rose near margins.
ADVANCE. CD. Rose-red, very floriferous. Twiggy.
ALABASTER. C. White with few flakes spinel-pink.
ALADDIN. CD. Salmon-pink, few dots rose. Erect.
ALIGHT. DE. Spinel-pink with purple blotch. Spreading.
ALLEGORY. C. White with a few purple stripes.
ALLURE. CD. Pale rose-pink freely produced.
ALTAIR. CD. White with few dots and flakes purple.
AMBROSIA. CD. Begonia-pink to pale apricot. Distinct.
ANCHORITE. BDE. Rose-pink with undertone of orange.
ANDROS. CD. Pure mallow-pink. Resembles rosebuds.
ANGELA PLACE. CD. Pure white, almost no blotch.
ANTHEM. BDE. Between rose-pink and deep rose-pink.
ANTIQUÉ. C. Pure white striped purple. Flowers large.
APHRODITE. BDEIJK. Pale rose-pink, blotch upper lobe.
ARABY. BCD. Jasper-red with tyrian-rose blotch.
ARCADIA. BD. Deep rose-pink with tyrian-rose blotch.
ARCTIC. CD. White with greenish blotch. Very large.
ARGOSY. C. Geranium-pink, large tyrian-rose dots. Large.
ASTARTE. CD. Pink with showy rose blotch. Large.
ASTRA. BDEHI. Mallow-purple, white at base of tube.
AVE MARIA. CD. White, greenish blotch, flaked purple.
AVIATOR. CD. White greenish blotch, striped red. Large.
BACCHANTE. BCD. Red with purple blotch. Large.
BAGATELLE. BCD. Begonia-rose. Flowers 2¾ to 3¼ in.
BAGDAD. BC. Dark rose-pink. Large flowers in clusters.
BALLET GIRL. BCD. Jasper red, purple dots.
BAROQUE. B. White, striped and sanded purple.
BEACON. BD. Rose-dorie, scarlet effect.
BETTINA. BCD. Carmine flowers freely produced.
BISHOP. BCD. Rose with an undertone of yellow.
BLIZZARD. BC. White, chartreuse throat, purple stripes.
BLUSHING MAID. BCD. Pink, large flowers, tall growing.
BOHEMIAN. BCD. Rose colored flowers, broad spreading.
BOLIVAR. BDE. Deep rose-pink, tyrian-rose dots.
BONANZA. C. Purple with rose blotch, brilliant.
BOPEEP. CD. White, tinted pink, early flowering.
BOUNTIFUL. BDE. Phlox-purple, frilled flowers.
BOWMAN. BD. Carmine-pink flowers, purple dots.
BRANGAENE. C. Delicate rose with yellow undertone.

- BRAVO.** C. Pink rose blotch, scarlet tube.
BUCCANEER. BCDEF. Brilliant orange-red. Good.
BURGUNDY. C. A deep brownish-red. Vigorous.
CADENZA. CD. Ruffled white, flaked and striped magenta.
CAMELOT. BCDE. Tyrian-pink, deeper at margin.
CAMPFIRE. BC. Purple, tube red. Brilliant.
CANTABILE. CD. White, freely produced. Early.
CARAVAL. BC. Spinel-pink flushed purple. Brilliant.
CARMEL. BCD. Brownish-red effect. Large.
CARRARA. B. White with yellowish blotch. Large.
CASCADE. BD. White flaked rose-pink, hose-in-hose.
CATAWBA. C. Pink with rose dots. Spreading.
CATHAY. BCD. Little darker than geranium-pink.
CAVALIER. BCD. A beautiful orange-red. My favorite.
CAVATINA. C. White, striped purple. Spreading.
CELESTIAL. CDE. Rose pink, yellow undertone.
CHALLENGER. CD. Salmon washed pale lavender.
CHAMELON. BD. White, yellow blotch, striped purple.
CHANTICLEER. BD. Purple, rose tube. Very brilliant.
CHERRY SPOT. BC. Purple with pink blotch.
CHLOE. B. Brilliant rose, margins ruffled.
CHUM. BD. White, striped red, sometimes all red.
CLARION. BD. Brilliant red, orangetone at base tube.
COCKTAIL. D. White with red stripes, some spots.
COMMANDO. D. Purple with rose blotch, freely produced.
COMMODORE. BCD. Scarlet-red, large flowers, spreading.
CON AMORE. BDE. Deep rose-pink, lighter at margins.
CONCORDIA. BC. Bright pink, a little yellow at base tube.
CONQUEST. BC. White with few lines purple.
CONSTANCE. BDE. Rose color, large flowers. Vigorous.
CONSUELA. BDEH. Deep rose-pink. Large.
CONTENT. BDE. Pale amparo-purple. Large.
COPPERMAN. BCDE. Brilliant red. A real good one.
COQUETTE. BDEH. Pink conspicuous red pistil.
CORALIE. BDE. Salmon-pink, hose-in-hose.
CORAL SEA. BC. Pink with showy rose dots.
CORDIAL. BD. Pink with red blotch, frilled. Large.
CORSAIR. BDEH. Deep rose-pink. Large.
CORYDON. BDEG. Deep rose-pink. Spreading.
CRANFORD. BD. Deep rose-pink. Late May.
CREMONA. CD. Vivid rose, purple dots.
CRUSADER. CD. Geranium-red, blotch rose-red.
CYNET. D. White with pale yellow blotch.
CYTHERA. BCDE. White. A very good one.
DAMASK. BD. White washed with chartreuse.
DAMAZEL. BDE. Geranium-pink, white at base.
DAPHNIS. BD. Tyrian-pink, yellow at base.
DAWNING. BD. Lavender-pink. Freely produced.
DAYSRING. BD. Center white shading to pink. Early.
DEFIANCE. BD. White, striped red. Starry flowers.
DELILAH. B. Begonia-rose. Leaves narrow glistening.
DELOS. C. Rose-pink. Large double flowers.
DEMURE. BD. Rose, red dots. Dark green leaves.
DESIRE. C. Pale rose-pink toned salmon.
DIMITY. CD. White, flaked and striped red.
DOWAGER. BDEF. White flaked striped magenta.
DRAGON. BC. Rose-red. Brilliant and floriferous.
DREAM. BD. Deep rose-pink, frilled.
DRIVEN SNOW. BD. White, large, end of May.
DULCIMER. BDG. Rose-doree, purple dots.
EFFECTIVE. CD. Rose, large, early.
EGOIST. CD. white, striped and sanded purple.
ELIZABETH. BDE. Begonia-rose, late May. Large.
EMBLEM. BCD. Scarlet-red. A very good red one.
ENCHANTMENT. BDE. Geranium-pink, hose-in-hose.
EPICURE. BD. Deep rose. Late May, early June.
EPILOGUE. BD. Orange-salmon; early June.
EROS. C. Pink, heavy substance, late May.
EUCHARIS. BCD. Frilled, white with chartreuse blotch.
EVENSONG. BDE. Starry rose-colored flowers.
EVEREST. C. White, chartreuse blotch.
FAIRY BELLS. BD. Pink, like a Christmas Cactus.
FAKIR. BDE. Rose with yellow undertone.
FANDANGO. BCD. Purple, red throat, brilliant.
FANFARE. BDE. Pink, rose-red blotch. Narrow leaves.
FASHION. BCHIJK. Begonia-rose, base almost white.
FAVORITE. BDE. Pale salmon effect. Late April.
FAWN. BCD. White center, pink margins, self-pink.
FESTIVE. C. White sanded and striped old-rose.
FOLLY. BD. White striped tyrian-pink.
FOUNTAIN. CD. Rose-pink with rose-red blotch.
FREEDOM. BDE. Geranium-pink, shaded rose.
FRIVOLITY. BC. White, yellow blotch, red stripes.
FURBELOW. BD. White, sanded, striped or flaked red.
GAIETY. BCDE. Light rose-pink blotch rose-red.
GALATHEA. BCD. Acajou-red, few dots on upper petals.
GALAXY. BCD. White sanded bright purple.
GALLANT. BC. Creamy-white with red flakes.
GANYMEDE. BD. Pink, large. Late April.
GAWAIN. BD. Lavender with dark purple blotch.



ILEX CORNUTA



MAGNOLIA GLAUCA
(Sweet or White Bay)



QUERCUS PALUSTRIS (Pin Oak)



JASMINUM NUDIFLORUM



COTONEASTER HORIZONTALIS



CALYCANTHUS FLORIDUS

CALLUNA VULGARIS



- GEISHA.** BC. White, flaked and striped purple.
GLACIER. BDFG. White with a faint green tone.
GLADIATOR. BC. Nopal-red with darker red dots.
GLAMOUR. BCD. Brilliant rose-red, freely produced.
GNOME. BCD. White, green blotch, striped red.
GRACIOUS. BDEJK. Pink to rose, blotch rose.
GRANAT. CD. Bright red, blotch rose.
GRANDAM. CD. White, sanded and striped purple.
GRANDEE. BD. Pink, blotch rose. Large. May.
GREETING. BDEGHI. Coral-rose, lobes ruffled.
GUERDIN. B. Purple, rose blotch, orange tube.
GYPSY. BC. Purple. Very striking. Large flowers.
HARLEQUIN. BCDE. White flaked and striped purple.
HELEN FOX. BCD. Red, margins irregularly white.
HELEN GUNNING. BD. White center, pink margins.
HERALD. BDE. White, magenta stripes and dots.
HOPEFUL. BDE. Rose color. Late April early May.
ILLUSION. BDE. Deep rose pink darker blotch. Starry.
ISOLDE. BC. Red with purple dots. Large. Early May.
IVORY. C. Pure white, very large. Late April.
JAMBOREE. BC. Scarlet red, spreading. Late April.
JANET NOYES. CDE. Rose with scarlet tube and throat.
JEANNIN. BDEGH. Deep rose-pink, pomegranate dots.
JESSICA. BDE. Deep rose-pink. Large. Late May.
JINGLE. BCD. Rose-red, freely produced. Mid-April.
JONGLEUR. DE. Deep rose-pink, undertone old rose.
JOYA. BE. Very brilliant rose-pink. Much admired.
JUBILANT. D. Striking salmon-pink color. Late April.
JUBILEE. BC. Pink with few dots rose in blotch.
KASHMIR. BD. Begonia-rose. Large. Mid-April.
KATHLEEN. BDE. Rose colored flowers. Mid-May.
KATINKA. BDE. Rose-pink, lightly suffused orange.
KENWOOD. BD. Deep tawny-rose. Late April.
KILLARNEY. D. White, chartreuse blotch purple flakes.
KOBOLD. BC. Reddish-purple. A very striking color.
KOHINOOR. BC. Ruffled white, chartreuse blotch, few red stripes.
LADYLOVE. BDE. Rose-pink, darker at margins.
LEONORE. BDE. Deep rose-pink to almost white.
LILLIEMAUDE. BC. Clear tyrian-pink. Frilled.
LITANY. BDE. Deep lavender-pink. Late April.
LOUISE DOWDLE. CD. Brilliant tyrian-pink. Large.
LUCETTE. CD. Tyrian-pink, slightly waved margins.
LULLABY. CDIL. Rose-doree, hose-in-hose. Late April.
LUMINARY. BE. Salmon, rose in throat, yellow base of tube.
LUSTRE. BDEI. Rose color. Early May. Spreading.
LYRIC. BCE. White, chartreuse blotch, many clusters.
MADCAP. C. White, flaked and striped red.
MADRIGAL. CD. Begonia-rose, covered with red.
MAGIC. BDE. Rose-doree, tyrian-rose blotch.
MANDARIN. BC. Geranium-pink, rose dots in blotch.
MANHATTAN. BDE. Pink, large, freely produced.
MARJORIE. BDEG. Rose with yellow tone at base.
MARMORA. BD. Pure white, abundant. Mid-April.
MARTHA HITCHCOCK. BCDE. White, margined magenta. Large. A very interesting variety.
MARVEL. BD. Deep rose-pink, shaded rose. Mid-April.
MARY HELEN. BDGH. White with chartreuse blotch.
MARY MARGARET. BDH. A glowing-orange. Mid-May.
MASCOT. BCD. Begonia-rose, vigorous. Mid-April.
MASQUERADE. BC. White, sanded, flaked, striped pink.
MASTERPIECE. BC. Pink with rose blotch. Very large.
MATINS. BD. Pale lavender. Mid-April.
MAVIS. BD. Tyrian-pink, tube yellowish. Spreading.
MAYFLOWER. B. La France-pink, hose-in-hose.
MEGAN. BDEF. Amaranth-pink. Mid to late May.
MELANIE. BDEI. Rose-pink freely produced.
MEMENTO. BDEG. White, striped and flaked purple.
MERLIN. BCD. Rosy-lavender. Early to Mid-May.
METEOR. BC. Purple with scarlet tube.
MINUET. BD. White, flaked with magenta.
MODESTY. B. Rose, darker from center. Semidouble.
MOONBEAM. BC. White, frilled margins. Very large.
MORGANA. C. Large lavender flowers. Early May.
MOTHER OF PEARL. CD. White washed pink.
MOTLEY. CD. White, sanded and striped pink.
NECTAR. BDE. Rose-doree, paler at edges.
NERISSA. BDE. Deep rose-pink, lighter to edges.
NIAGARA. BCD. White, with chartreuse blotch. Frilled.
NIPHETOS. BD. White, green blotch, striped purple.
NOBILITY. BC. Purple, white margins, purple dots.
NOCTURNE. BD. Purple, blotch rose, tube scarlet.
NOREEN. BCD. Rose-pink, hose-in-hose. Anthers dark.
NOVELTY. BD. White, with few purple stripes.
OMEN. C. White, with chartreuse blotch. Mid-May.
OPERA. CD. Begonia-rose, with small carmine dots.
ORACLE. CD. Deep rose-pink, rose dots in blotch.
ORIFLAMME. BD. Tyrian-rose, irregular white margin.
ORISON. BDE. White, flaked and striped magenta.

- PALADIN.** CDI. Ruffled mallow-purple. Mid-May.
PAPRIKA. BD. White, with red flakes and stripes.
PARADE. BD. Purple, rose blotch, scarlet tube. Frilled.
PARADISE. BDE. Rose-doree. Late April.
PASTEL. BD. White, striped pink. Hose-in-hose.
PATRIOT. BC. White, green in blotch, striped purple.
PEARL BRADFORD. DF. Deep rose-pink. Large.
PEERLESS. BDE. Brilliant geranium-pink, red blotch.
PETER PAN. BDEH. Rose-pink, almost white in center.
PHOEBE. CD. Jasper-pink, flushed old-rose.
PICADOR. CDE. Orange-red with darker blotch.
PICOTEE. BD. White center, purple edge. Variable.
PILGRIM. BHI. Deep rose-pink, spreading.
PINK STAR. BDE. Begonia-rose. Large. Midseason.
PINNOCHIO. BD. White with stripes lacquer-red.
PIPPIN. BD. Pink to rose, base of tube almost white.
PIRATE. BCD. A little lighter than scarlet-red.
PIXIE. BDE. White, rayed pink, blotch red.
POLAR SEA. BCD. Frilled, white, chartreuse blotch.
OLONAISE. BCD. White with magenta stripes.
PRELATE. BC. Deep rose-pink with rose dots.
PRESTO. BCD. Red. sanded and striped darker red.
PRODIGAL. BD. White, sanded and striped purple.
PROGRESS. BDEI. Mallow-purple, toward white at center.
PROSPERITY. BD. Purple. Large. Freely produced.
PRUDENCE. BDE. Rose color flowers. Late April.
PUCK. BD. White, sanded striped red, yellow blotch.
QUEST. BD. Lavender-pink, large, prolific.
RADIANCE. BCD. Deep rose-pink, rose blotch.
RED BIRD. BCD. Scarlet-red, semievergreen.
RED HUSSAR. BCD. Rose, tube red. Showy.
REFRAIN. BC. White, suffused pink, hose-in-hose.
REFULGENCE. CD. Rose color, yellow at base.
REGINA. BDEF. Deep rose-pink. Large.
REMEMBRANCE. CD. Violet-rose with tiny rose dot.
REQUIEM. BDE. White chartreuse blotch, magenta stripes.
REVERY. BE. Pale rose, freely produced.
REWARD. BD. Lavender-pink, large, mid-April.
RHAPSODY. BCD. Rose-pink, red blotch, frilled.
RISING SUN. BCD. Dark pink with blotch, large.
ROBINHOOD. C. Deep rose-red, pistil scarlet.
ROGUE. BD. white, chartreuse blotch, purple flakes.
ROSALIE. BDE. Brilliant pink, large. Excellent.
ROSE ASH. BD. Geranium-pink, large, late May.
ROSELIGHT. C. Clear pink, large, mid-April.
ROSETTE. BCD. Red, large, double, mid-April.
ROUNDELAY. BD. White with few purple stripes.
SAFRANO. BCD. White with a touch of chartreuse.
SAGITTARIUS. CD. Brilliant pink, salmon undertone.
SAMBO. BC. Purple to brownish-red. Mid-May.
SAMITE. BD. Pure white. A very early bloomer.
SAMSON. BDE. Rose with yellow undertone. Large.
SAPPHO. CD. Rose-purple with purplish blotch.
SARABANDE. BCD. White center, edged purple.
SATIN ROBE. BDE. Pink, hose-in-hose. Late April.
SATYR. CD. White, purplish flakes, yellow blotch.
SCHERZO. BC. White with violet stripes. Late May.
SCHOLAR. BD. White, green blotch, lavender stripes.
SCOUT. BDEI. Pale rose-pink flowers freely produced.
SEAFOAM. BD. White, frilled, yellow in throat.
SEASHELL. BDE. Deep rose-pink, almost white at base.
SEBASTIAN. BDE. Rose, hose-in-hose. Early April.
SENECA. BCD. Very large, purple, red marks, white base.
SENTINEL. C. Amaranth-pink with tyrian-rose.
SERENADE. BDEH. Salmon-pink, blotch of tyrian-rose.
SERENITY. BDE. Rose-pink, large. Mid-April.
SHANNON. C. Pale orange, flowers large.
SHEILA. CD. Amaranth-purple to pink on margins.
SHIMMER. BDE. White, sanded, striped and flaked rose.
SIGNAL. BDE. Rose, starry. Large. Mid-April.
SILVER LACE. BD. White, green blotch, purple stripes.
SILVER MIST. BD. White, sanded and flaked magenta.
SLIGO. CD. Pale rose. Early to mid-April.
SNOWCLAD. C. White, chartreuse blotch, ruffled.
SNOWSCAPE. BDE. Greenish white. Later than most whites. Very attractive.
SNOWWREATH. BE. Pure white, chartreuse blotch.
SONATA. BD. Ruffled white, banded and striped purple.
SORCERER. BD. White, sanded and striped purple.
SOUVENIR. BCDE. Salmon-pink, hose-in-hose.
SPRITE. BDE. Mallow-pink, large. Mid-April.
STAMPEDE. BCD. Rose-doree, purple dots in blotch.
STERLING. BCDH. Deep rose-pink. Early June.
SUSANNAH. BC. White with broad purple edges.
SUWANEE. BDE. Rose-pink, large. Late April.
SWAGGER. BD. White, sanded, striped red. Variable.
SWANSONG. BD. White with yellow blotch. Large.
SWASHBUCKLER. BD. Rose-doree, blotch red.
TAFFETA. BD. White, sanded and striped purple.
TALISMAN. BCD. White. sanded and striped red.

TANAGER. C. Brilliant red with red blotch.
TANGO. BCD. Pink with salmon shadings. Striking.
TARTAR. BC. Red, hose-in-hose. Early. Freely produced.
TEMPLAR. BC. Mallow-purple, white base tube.
TEMPTATION. BCD. Pink, darker at tip of petals.
THISBE. BDEI. Geranium-pink, blotch begonia-pink.
TREASURE, BCDGH. Should replace Ledifolia Alba.
TRILBY. BD. Amaranth-pink, large, late April.
TRINKET. BCD. White with few pale pink flakes.
TRISTAN. BD. Rose with yellow undertone. Brilliant.
TROPHY. BD. Pink, clear rose blotch. Large.
TROUPER. BD. Nopal-red. Early to mid-April.
TWINKLES. BD. Rose color, yellow suffusion at base.
UNDINE. BC. White with green dots. Mid-May.
URSULA. BC. La France-pink, darker at margins.
VALKYRIE. BD. Self mallow-purple, deeper at edges.
VANGUARD. BCD. White, yellow blotch, rose stripes.
VANITY. BDE. Deep rose-pink, starry. Mid-season.
VELVET. BD. Very brilliant begonia-rose. Late April.
VESPERS. BCD. White, chartreuse throat. Frilled. Large.
VESTAL. BD. One of the very best white Azaleas.
VIKING. BC. Light mallow-purple. A Poukhanese variety.
VINTAGE. CD. Pale rosoline-purple. Late April.
VIOLETTA. BD. Light mallow-purple. Mid-April.
WARRIOR. CD. Mallow-purple, blotch rose-red.
WAVELET. CD. White with yellow blotch. Large.
WHIMSICAL. BD. White, very little chartreuse blotch.
WHIRLWIND. BCD. Pale rose-pink, hose-in-hose.
WINEDROP. BCD. White, sanded and striped purple.
WINNER. BDE. Pink, hose-in-hose. Late April.
WISDOM. BD. Pure white with chartreuse blotch.
WITCHERY. C. Clear pink, large. Mid-April.
YOEMAN. BD. White, striped red. Large.
YOUTH. BDEH. Purple with very little dotting.

HORTICULTURAL BOOKS AVAILABLE THROUGH US, POSTPAID

AZALEAS—Kinds and Culture by H. H. Hume

This new book, written by an outstanding authority, presents a wealth of up-to-date information on Azaleas. All details in the successful growing of Azaleas are carefully explained. Describes typical soils; how to grow them to the most favorable condition; best method of planting and growing on; how to feed, mulch, and water them; control pests and insects and various methods of propagating them. Beautiful full color and black and white plates. Worth many times its cost of \$5.00 postpaid.

AZALEAS and CAMELLIAS. Hume. \$2.75.

Just plain, everyday information on propagating, planting and growing Azaleas and Camellias. Invaluable to the beginner.

HOLLIES. A new book by H. H. Hume. \$6.75.

Nurserymen and gardeners (amateur and professional) all have been waiting eagerly for a book of this sort. This is the most complete book on Hollies ever published.

In this book is the help and information as to varieties, propagation, planting, culture and orcharding of Hollies.

The many varieties of American, English, Chinese and Japanese are fully described and discussed. Many black and color illustrations. Price, \$6.75

THE NURSERY MANUAL. Bailey, \$5.75.

Indispensable to everyone who propagates plants! This manual contains an alphabetical list of plants with full directions under each, telling how to propagate by seed, layering, cutting, budding, or grafting. Dr. Bailey includes an invaluable description of the main insects and diseases and their control. 240 illus.; 465 pages.

HORTUS II. (Bailey) \$12.50.

Easy to use, accurate, and non-technical, this great book comes closer than any other single volume to answering all your garden questions. It contains complete information on every kind of ornamental, fruit and vegetable plant grown today. 778 pages.

MANUAL OF CULTIVATED TREES AND SHRUBS

Alfred Rehder. \$12.50.

This standard reference will be welcomed by all who are interested in the cultivated trees and shrubs hardy in North America. It presents a systematic and descriptive enumeration of 2,550 species and their many varieties. Identification is facilitated by analytical keys. An exact description of each tree is given together with brief notes on its economic and ornamental properties. A glossary, complete index of authors' names and a map showing zones of hardiness are also included. Map; 996 pages; 5 $\frac{7}{8}$ x 8 $\frac{3}{4}$ inches.

BLUEBERRIES

Just loads of delicious berries

There has developed an enormous demand for these plants especially for fruit. If you have not been getting some of this trade you are missing some good profits. They are easy to grow and handle.

	Each	10	100	1000
HERBERT. Another new variety. Ripens about same time as Jersey and Dixie. Fruit much larger than Jersey, excellent flavor. Consistently very productive.				
6 to 12 in. trans.....		\$5.50	\$50.00	
JERSEY. The bush is of vigorous habit and grows very large. The winter color of the young growth is a light red over golden brown. The berries are among the very largest, light blue, and ripen about the same time as Rubel.				
6 to 12 in. trans.....	\$4.00	\$35.00		
12 to 18 in. trans.....	5.00	45.00		
JUNE. A little earlier than Cabot. Berry is large, of medium blue color, sweet and delicious when fully ripe, with a slight subacidity. Newer and probably better than Cabot.				
6 to 12 in. trans.....	\$4.50	\$40.00		
12 to 18 in. trans.....	6.00	55.00		
18 to 24 in. trans.....	7.50	65.00		
PEMBERTON. One of the most vigorous of all. Large berries, firm with slight aroma and of good dessert quality. Very productive. Midseason. Especially liked for its vigorous bush and large size berries.				
12 to 18 in. trans.....	\$6.00	\$55.00		
18 to 24 in. trans.....	7.50	65.00		
RANCOCAS. The bush of slender, vigorous, upright habit rarely surpasses 5 feet in height. The winter twigs are dark red. The berries are somewhat larger than those of Rubel and begin to ripen several days earlier.				
6 to 12 in. trans.....	\$4.00	\$35.00		
12 to 18 in. trans.....	6.00	55.00		
18 to 24 in. trans.....	7.50	65.00		
RUBEL. A vigorous, productive variety. Well-developed bushes stand 6 feet high and the winter color of the young wood is a rich red. The large berries of fine color are usually ready to pick the first week in July.				
12 to 18 in. trans.....	\$6.00	\$55.00		
18 to 24 in. trans.....	7.50	65.00		
WEYMOUTH. The earliest of all blueberries. Dark blue, medium size berries that lack good dessert quality but popular as a commercial variety because of its earliness and quick ripening of entire crop for early market prices.				
6 to 12 in. trans.....	\$4.50	\$40.00		
12 to 18 in. trans.....	6.00	55.00		
18 to 24 in. trans.....	7.50	65.00		
16-13A. A new early. Sweet, large.				
12 to 18 in. trans.....	\$6.00	\$55.00		
18 to 24 in. trans.....	7.50	65.00		

* EDCO IRON

*(The Chelated Iron in This Product Is "Sequestrene" Brand)

For experimental use in the control of chlorosis (lack of chlorophyll) in azaleas, gardenias, roses, citrus crops, etc.

Results to date have shown Edco Iron to be very effective in correcting chlorosis in the above crops. Chlorosis may be caused by the excess or deficiency of several major or minor nutrient elements in the plant besides iron, and it may be caused by an excess of water or its lack, but Edco Iron commonly seems to help correct the effect if not the cause of these several conditions.

Preliminary test work conducted with this material shows some wonderful results.

Full directions for using with each lot.

Prices: 1 lb. \$2.30; 10 or more lbs. at \$2.00 per lb. delivered.

NURSERY SPADES

No. A3M. This is the standard light weight (5½ lbs.) nursery spade, 7½ in. tapered to 6 in. wide at bottom, and 12 inches long; handle has two-thirds length (15 in.), straps, turned over steps. \$6.50 each.

No. A13. A heavier (7 lb.) spade than above with a 13 in. tapered blade and full length straps. This spade is for heavy digging. \$8.00 each.

Here are some items that were not offered in our Fall 1955 price list:

ABELIA Grandiflora Prostrata. A much slower growing type of the regular *Abelia Grandiflora*, smaller flowers of same type and color. Patented. 3 in. pot plants at \$1.00 each.

CAMELLIA JAPONICA

Each 10 100

C. M. WILSON. Beautiful light pink sport of *Chandleri Elegans*. Anemone form. Midseason.

3 in. pot plants.....\$1.25 \$11.50

DR. TINSLEY. Large, flesh-pink semi-double. Outstanding.

3 in. pot plants.....\$1.25 \$11.50

HERME. Very large, loose peony-form blooms of elegant shape. Pink and red variegated with white margin.

3 in. pot plants.....\$1.25 \$11.50

GLEN 40. One of the finest and most popular of all varieties. Large, deep red, double. Long lasting.

3 in. pot plants.....\$1.25 \$11.50

JARVIS RED. Deep blood-red, semi-double flowers with golden stamens. Very hardy. One of the most popular kinds.

3 in. pot plants.....\$1.25 \$11.50

JOSHUA YOUTZ (White Daikagura). Large peony to formal double, white. Slow, compact growth. Early.

3 in. pot plants.....\$1.50 \$13.50

MARGARETE HERTICH. One of the most beautiful Camellias. Double white flowers in midseason. Remains fresh long after being cut.

3 in. pot plants.....\$1.50 \$13.50

SEPTEMBER MORN. White. Large, formal double to peony form. Medium spreading growth. Very early.

3 in. pot plants.....\$1.25 \$13.50

0

ELSHOLTZIA Stauntoni. Purplish-pink flowers August to November. Mint scented leaves. Deciduous.

* 2 yr. S.....\$2.50 \$20.00

GINKGO Biloba (Maidenhair-Tree).

* 2 yr. S.....\$2.50 \$20.00

GARDENIA Stricta Nana. One of the hardiest forms.

4 in. pot plants.....\$7.50 \$60.00

ILEX Aquifolia Golden Milkmaid. The gold is artistically mingled with the green in the leaves.

4 in. pot plants.....\$2.50

ILEX Aquifolia Variegated. The green leaves are bordered and mingled with golden yellow.

4 in. pot plants.....\$2.50

ILEX Aquifolia Altaclarensis Wilsoni. One of the most beautiful of the large leaved English hollies.

3 in. pot plants.....\$1.50

ILEX Opaca Brilliantissima. So named because of the brilliancy of the berries. Very desirable.

3 1/2 in. pot 2 yr. size.....\$1.25 \$11.50 \$100.00

LAUROCERASUS ZABELINA. Evergreen; fragrant flowers.

2 1/2 in. pot plants 8 to 10 in. \$6.00 \$50.00

HYBRID MAGNOLIA SOULANGEANA

Here is a chance to get a new variety of Magnolia. They are seedlings of *Soulangeana*. 15 to 24 inches tall. We are offering a limited supply at 10 for \$5.00, 100 for \$40.00.

MAGNOLIA STELLATA WATERLILY

It is very seldom we have a stock of these to offer. Have a few 12 to 18 in. pot grown plants at 5 for \$10.00, 25 at \$1.85 each. See top of last cover page for picture of them.

HARDINESS OF PLANTS. When hardiness of plants is mentioned herein it applies only to this section unless otherwise mentioned.

WEeping JAPANESE CHERRY

These are seedlings of *Prunus Subhirtella Pendula* and while we never get all the weeping type from seed these look like a good proportion will eventually be weeping type. 15 to 24 in. tall now. A bargain at \$3.50 for 10 or \$25.00 per 100, whether they weep or not.

ROSE ROULETTI

Each 10

A miniature little pink blooming rose growing to about 12 inches tall and broad.

6 to 8 in. plants XX trans. \$5.00 \$40.00

RHODODENDRON PARSONS' GLORIOSUM. Profuse bloomer of lavender-pink flowers. Healthy vigorous grower.

2 yr. plants.....\$2.00 \$18.50

RHODODENDRON ROSEUM SUPERBUM. Clear soft pink flowers. Late bloomer.

2 yr. plants.....\$2.00 \$18.50

RHODODENDRON HYBRID SEEDLINGS

10 100

ATROSANGUINEA. Should give a good percentage of reds.

2 yr. trans. 4 to 6 in. \$4.50 \$40.00

CHARLES DICKENS. Seed selected from isolated plants.

2 yr. trans. 4 to 6 in. \$4.50 \$40.00

DEXTERS' HYBRIDS. Seed collected from choicest plants.

2 yr. trans. 3-6 in. \$4.50 \$40.00

3 yr. trans. 8 to 10 in. 7.50 65.00

STEWARTIA PSEUDOCAMELLIA

For the first time in a long while we can offer a limited supply of these plants 18 to 24 in. in lots of 20 or more at 50c each.

CAROLINA HEMLOCK

Some say this is the most beautiful of the hemlocks. We will all agree it is a very beautiful tree and that it is hard to find when you want some. We have just 3000 three to 6 inch transplanted at \$3.50 for 10, \$30.00 per 100.

VIBURNUM JUDDI

This is a hybrid or seedling of *Carlesii*. It is supposed to be a better grower and more reliable producer of flowers than its parent. We have a few gallon size plants at \$2.00 each.

LARGE CAMELLIA JAPONICA

These are most too large to ship but if you are coming in a truck we will be glad to furnish them. They are mighty nice plants but do not have many blossom buds this season. They should be nice for another season.

JARVIS RED. Deep blood-red, semi-double flowers with golden stamens. Very hardy. One of the most popular kinds.

Each

24 to 30 in. \$6.00

30 to 36 in. 7.50

MONARCH. Very large deep pink peony form. Sometimes marbled white.

30 inch \$7.50

36 inch 9.00

PINK PERFECTION. Double, clear shell-pink flowers, well-liked. Starts blooming when young. Early.

30 inch \$7.50

36 inch 9.00

PROF. SARGENT. Double, dark red, medium size flowers. Heavy bloomer.

30 to 36 in. \$7.50

36 to 42 in. 9.00

SARAH FROST. A well known favorite. Flowers double, medium size, rose-red. Profuse bloomer.

30 to 36 in \$7.50

3 to 4 ft. 9.00

ROOTED CUTTINGS

The following rooted cuttings were rooted last summer in cold frames from soft wood.

	Each	10	100	1000
ABELIA Edward Goucher.....			\$7.50	\$60.00
Grandiflora			6.00	50.00
BERBERIS Mentorensis.....			15.00	
Thumbergi Erecta.....			15.00	
EUONYMUS Alatus Compacta..			12.50	110.00
FORSYTHIA Lynwood Gold...			12.50	110.00
HYDRANGEA Mariesi (Blue)..			10.00	
Regula (White)			10.00	
Royal Blue (Blue).....			10.00	
Stafford (Dark Pink).....			10.00	90.00
ILEX Crenata Convexa.....			8.00	75.00
Crenata Compacta (Bennett hybrid)			12.50	100.00
Crenata Hetzi.....			10.00	
Crenata Howard (Bennett hybrid)			12.50	100.00
Crenata Major (Bennett hybrid)			12.50	100.00
Crenata Maxwelli (Bennett hybrid)			12.50	100.00
Crenata Oleafera (Bennett hybrid)			12.50	100.00
Crenata Rotundifolia.....			8.00	75.00
Crenata Vaseyi (Bennett hybrid)			12.50	100.00
Crenata Willowleaf (Bennett hybrid)			12.50	100.00
Jasmine Nudiflorum.....			8.00	75.00
LIGUSTRUM Delavaynum Nana			8.00	75.00
Coreacum			12.50	110.00
Lucidum			8.50	75.00
Lucidum Pyramidalis.....			8.50	75.00
Lucidum Robusta.....			12.50	
Vicary (Golden Leaf).....			10.00	
LONICERA Yunnensis Pileata.			10.00	
WEIGELA Vanisecki.....			10.00	
Rosea Variegata.....			12.50	

AZALEA ROOTED CUTTINGS

We have a nice lot Azalea Hinodegiri and Hino-Crimson rooted cuttings in cold greenhouses and we are offering them at \$7.00 per hundred and \$60.00 per thousand.

A Few Extra Pot-Grown Plants

	10	100
ADINA Rubella 2 in. pots.....	\$3.00	\$25.00
BUXUS Sempervirens Fastigiata 2¼ in. pots..	3.00	25.00
CALLICARPA Purpurea 2¼ in. pots.....	2.50	20.00
CARYOPTERIS Clandonensis Blue Mist 2 in. pots.....	2.50	20.00
FORSYTHIA Bronxensis 2¼ in. pots.....	4.50	40.00
ILEX Vomitora Nana 2 in. pots.....	3.00	25.00
CAMELLIA Sasanqua Crimson Tide 2¼ in. pots	6.00	50.00

TAXUS CANADENSIS STRICTA

We have been unable to furnish this for the past two or three years but have just found a few in another nursery six inches and up and can furnish 25 or more at 35 cents each. Especially good for edging and low hedges in the north. Dwarf, slow growing.

ANOTHER UNUSUAL ITEM

CLEMATIS RECTA. A shrub up to 3 feet, hardy. Fragrant white flowers one in. across in summer. A good cut flower. 1 yr. S. at \$25.00 per 100.

GROW CHESTNUTS

WITH THE BLIGHT RESISTANT ORIENTAL VARIETIES

Most people know that a terrible scourge (blight) has befallen our native Chestnut tree, but many do not know that the Oriental species are resistant to this blight. These foreign Chestnuts also bear when very young. We had nineteen burrs averaging three nuts each on a tree 40 inches tall. These trees are not as tall growing as was our American species, but grows more spreading, making a round top tree.

There is very much interest in these foreign species and we are very fortunate in having a nice supply to offer this season.

	Each	10	100	1000
CASTANEA CRENATA (Japanese Chestnut)				
3 to 4 ft. 2 yr. S.....		\$3.50	\$30.00	\$250.00
4 to 5 ft. 2 yr. S.....		4.50	40.00	350.00
5 to 6 ft. 3 yr. S.....		5.50	50.00	
6 to 8 ft. 3 yr. S.....		7.00	65.00	

FUMIGATING MATERIALS

The materials we are offering for use by nurserymen and florists are ones that we are using and can recommend. These fumigating materials are used under supervision of the U.S.D.A. in treating nursery stock for shipment outside Japanese Beetle area as well as for many other controls. Ask your Federal Inspector or County Agent about use of them.

LARVATOX WITH CHLORDANE

A new material recently authorized by the U.S.D.A. that kills the Japanese beetle eggs as well as the grubs. Potted and B and B plants dipped in a solution of this material may be shipped the entire year providing soil and air temperatures are maintained at a minimum of 60%. Will have value as a soil fumigant. Use 3 CC's to make 1 gallon of dip.

Quart (makes 315 gallons of solution).....\$2.50

ROOT GRAFTS

We are again making Root Grafts of stock that is very much in demand at this time. Advise ordering before Christmas if possible as we may not be able to furnish if ordered late. We will make up and reserve for shipment at the time you want them, or will send as soon as we get them made.

FLOWERING CRAB

Price \$15.00 per 100. For list of varieties, see page 53.

RED OR PINK FLOWERING DOGWOOD

Price \$20.00 per 100

LILACS

Prices of standard varieties \$15.00 per 100. See page 18.

Air Layering Plants

You have often wanted to propagate some plants of a scarce or high priced variety but did not have the proper facilities to do it with. With a new outfit we are offering, you can do it yourself, as easily as making an old-fashioned graft. You take a branch of the shrub or tree you wish to graft (leaving it on the parent plant), girdle the branch or twig, put damp peat moss or damp sphagnum moss around the girdled part and wrap it tightly with this new water-proof plastic (in sheets) and tie it, top and bottom, with rubber bands. Generally within six to eight weeks the twig is rooted ready to pot. It requires no watering or other attention until ready to pot. Complete outfit (enough plastic sheets and rubber bands to make 100 grafts) with complete instructions how to do the grafting, for \$5.00 postpaid.

RED LEAF JAPANESE BARBERRY

(*Berberis Thunbergi Atropurpurea*)

We have a very nice lot of Red Leaf Japanese Barberry in lining-out sizes. Last season did not have near enough to fill our orders for this but have a larger stock this season and will appreciate your orders for it.

	10	100	1000
* 6 to 9 in. 2 yr. S.....		\$6.00	\$50.00
* 9 to 12 in. 2 yr. S.....		7.50	65.00
12 to 18 in. trans.	\$3.00	25.00	235.00

The *New* BENNETT HYBRIDS ILEX CRENATA

See pages 14 and 15 for sizes and prices.

These new Ilex Crenata Bennett Hybrids are natural crosses between Ilex Crenata Convexa, Ilex Crenata Rotundifolia and Ilex Crenata Microphylla; all of which are compact growers needing little or no trimming for full specimens or block planting. They have been selected for leaf type and for compactness of growth.

Fast enough grower to make you money yet slow enough so it may be used around the ranch or low-foundation house.

As easy as the other Crenata varieties to grow and as resistant to diseases and insects as most any plant. Grows in light or heavy soil.

MALUS—FLOWERING CRABS

The Flowering Crabs are among the most charming of spring trees. They are not only beautiful when in blossom but many carry most ornamental and richly-colored fruit in the autumn. Most of the Crab family form graceful garden trees of medium size. They are quite hardy and require no particular cultivation, thriving best in a good loam and full sunshine.

For sizes and prices see page 19.

ALMEY. A new, very beautiful crab. Bright red flowers, small scarlet fruit.

BACCATA COLUMNARIS. Narrow upright form with white flowers.

CORONARIA FL. PL. A double flowering type of above.

DOROTHEA. Two-inch double pink flowers in immense quantities. Many think it better than Bechtel's.

ELEYI. Upright habit, young foliage purplish red. Deep red flowers and fruits.

EVA RATHKE. Pink flowers. Branches weeping.

FLORIBUNDA. Enormous masses of flowers red in the bud, pale pink when expanded.

FLORIBUNDA Atropurpurea. One of the best; purple foliage and flowers, dark purple fruit.

GLORIOSA. Of pyramidal habit with bronzy foliage, carrying a profusion of large rosy wine-red blooms.

HOPA (Red Flowering Crab). A remarkable tree, which is entirely covered with rose-colored blossoms in May. Fruit is red inside and out. Very hardy.

JAY DARLING. Red foliage resembling Japanese Blood-red Maple. Masses of red flowers, followed by scarlet fruits which are excellent for preserving. Similar to Eleyi.

KATHERINE. A new hybrid. Double pink flowers, red fruit.

LEMOINEI. Flowers deep purplish red. Fruit deep red. Foliage purple.

MATTHEW. Pink flowers, large yellow fruit.

MICROMALUS. Upright or vase-shaped. Blossoms pink, fruit yellow. Very early bloomer.

NEIDZWEIZKYANA. Dense clusters of reddish-purple flowers and reddish foliage, purple fruit.

PRINCE GEORGE. A new one with double shell pink flowers.

SCHEIDECKERI. Distinctive pyramidal form with showy double pink blooms followed by yellow fruit.

SIEBOLDI CALOCARPA. Flowers pink in bud, becoming white, fruit red.

SPECTABILIS ROSEA PLENA. Double flowers crimson in bud, opening pale rose.

THEIFERA (Tea Crab). Numerous clusters of rosy-red flowers changing to pink to almost white when fully open.

ZUMI CALOCARPA. Leading landscape variety both for its large pinkish white blooms and brilliant red fruit.

HORTICULTURAL BOOKS AVAILABLE THROUGH US, POSTPAID

SHRUBS AND VINES FOR AMERICAN GARDENS

Donald Wyman. \$7.50.

A brand new book and I find it the most informative and interesting one I have read in a long time. There is so much good in it I cannot begin to tell about it. If you want to send us \$7.50 for one and if after getting it you are not fully satisfied send it back and we will return the \$7.50

THE AFRICAN VIOLET. Helen Van Pelt Wilson. \$2.95.

A beautiful book covering every aspect of culture, listing 175 varieties. Profusely illustrated. Highly recommended for Saintpaulia fans everywhere!

AZALEAS, KINDS AND CULTURE. Hume. \$5.00.

A brand-new book packed with up-to-date information invaluable to commercial grower and home gardener alike.

AZALEAS and CAMELLIAS. Hume. \$2.75.

Just plain, everyday information on propagating, planting and growing Azaleas and Camellias. Invaluable to the beginner.

HOW TO INCREASE PLANTS. Hottes. \$3.00.

Presents all the methods followed by the commercial propagator. Written especially so that the amateur can readily increase his own plants.

BOOK OF SHRUBS. Hottes. \$4.00.

A wealth of information in helping you make a success in growing and selling shrubs. 448 pages.

BOOK OF TREES. Hottes. \$4.00.

Propagating, transplanting, growing and pruning thoroughly treated in this 448 page book. Invaluable to every nurseryman.

LANDSCAPING THE HOME GROUNDS. Ramsey. \$3.50.

Step-by-step, with photographs and plans to illustrate each point, this book shows just how to develop your home grounds for greatest beauty. Beginning with the development of a plan, the author gives concrete suggestions for landscaping the front lawn, creating a private "outdoor living room" in the rear, providing a useful service area, planting special purpose gardens, and constructing walks, driveways, pools, terraces and other features.

NEW DESIGNS OF SMALL PROPERTIES.

M. E. Bottomley. \$4.00.

There are dozens of exciting plot designs to inspire the home owner in this stimulating idea-book on landscape design. Each type of design—formal, informal, modern, and gardenesque—is treated separately and illustrated with typical layout plans.

THE NURSERY MANUAL. Bailey. \$5.75.

Indispensable to everyone who propagates plants! This manual contains an alphabetical list of plants with full directions under each, telling how to propagate by seed, layering, cutting, budding, or grafting. Dr. Bailey includes an invaluable description of the main insects and diseases and their control. 240 illus.; 465 pages.

HORTUS II. (Bailey) \$12.50.

Easy to use, accurate, and non-technical, this great book comes closer than any other single volume to answering all your garden questions. It contains complete information on every kind of ornamental, fruit and vegetable plant grown today. 778 pages.

MANUAL OF CULTIVATED TREES AND SHRUBS

Alfred Rehder. \$12.50.

This standard reference will be welcomed by all who are interested in the cultivated trees and shrubs hardy in North America. It presents a systematic and descriptive enumeration of 2,550 species and their many varieties. Identification is facilitated by analytical keys. An exact description of each tree is given together with brief notes on its economic and ornamental properties. A glossary, complete index of author's names and a map showing zones of hardiness are also included. Map; 996 pages; 5 $\frac{7}{8}$ x 8 $\frac{3}{4}$ inches.

HOLLIES. H. Harold Hume. \$6.75.

Nurserymen and gardeners (amateur and professional) all have been waiting eagerly for a book of this sort. This is the most complete book of Hollies ever published.

In this book is the help and information as to varieties, propagation, planting, culture and orcharding of Hollies.

The many varieties of American, English, Chinese and Japanese are fully described and discussed. Many black and color illustrations.

Price \$6.75.

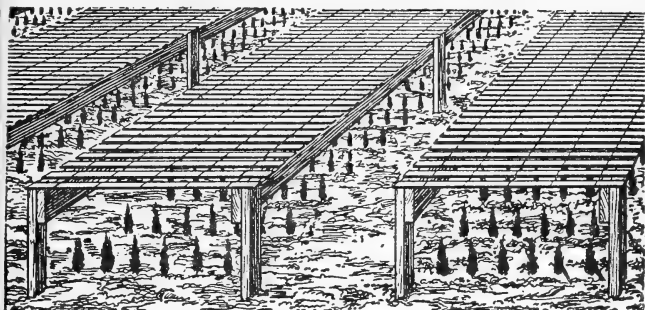

This shows one way to use this shading. We stretch wires over beds about 16 inches from ground.

Woven Lath Shading

Our woven lath shading is an efficient and economical material for the protection of newly set rooted cuttings, seed beds and small seedling transplants. It protects them from the hot rays of the sun and strong and destructive winds.

The construction of the beds is simple. You can use narrow boards (4 inch) nailed on small stakes (2 x 2 inches or 1 x 4 inches), or you can do as we do. We stretch two wires three feet apart over a four foot bed; this will leave the lath shading extending over each wire six inches. This makes it easy to roll and unroll the shading without rolling off the wires. The wires are placed about 16 inches from the ground, thus giving the small plants plenty of room to grow before reaching the shading.

This Woven Lath Shading is easily handled, and when not in use you just roll it up and store away until ready to use it again.

The laths or pickets are approximately $\frac{3}{8}$ inch thick x $1\frac{1}{2}$ inch wide and 4 ft. long and are woven with five double strand $12\frac{1}{2}$ gauge galvanized wire, spaced about the right width apart to give proper shading.

This Woven Lath Shading is painted with a solution of red mineral oxide, greatly extending the life and use of the shading.

It is made in rolls of 50 and 100 feet. Can be easily handled by one or two persons.

It is also useful for making fences, to protect new plantings of grass and shrubbery around parks and fields and many other uses you may find for it. Can be easily rolled up again at any time and stored in a small space for future use.

A little investment in proper protection of tender and newly planted plants may save you many tedious hours of labor, considerable expense and may even save you an entire season's growth of your valuable plants.

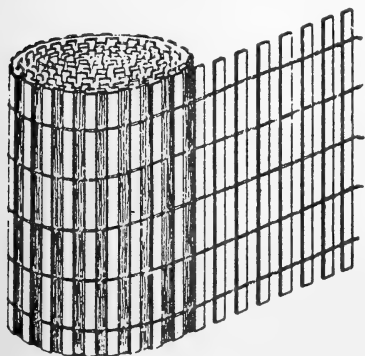

Why take chances of sun ruining your plants? You can get over 3,000 plants under 100 feet roll when planted 4 in. apart each way.

Another big advantage of using this Woven Lath Shading is that you can water your plants even while the sun is shining hot on them. This means a lot in continued dry weather. Price: Up to 500 ft. at 23 cents per running foot, over 500 feet at 22 cents per running foot.

STRAWBERRY PLANTS

We are again offering Strawberry plants to the trade. You who have used our Strawberry plants know their quality and our manner of packing to reach you in good condition. To those who have not purchased Strawberry plants of us, we assure you they carry the same guarantee of satisfaction as do all our other stock.

	50	100	250	500	1000
Albritton, midseason	\$1.00	\$1.60	\$3.25	\$6.00	\$11.00
Ambrosia Late, late.....	.90	1.50	3.00	5.50	10.00
Armora, midseason90	1.50	3.00	5.50	10.00
Bellmar, early90	1.50	3.00	5.50	10.00
Big Joe, late90	1.50	3.00	5.50	10.00
Blakemore, early90	1.50	3.00	5.50	10.00
Catskill, midseason	1.00	1.60	3.25	6.00	11.00
Dixieland, early	1.10	1.75	3.50	6.50	12.00
Dorsett, early90	1.50	3.00	5.50	10.00
Dunlap, early90	1.50	3.00	5.50	10.00
Eden, midseason90	1.50	3.00	5.50	10.00
Empire, midseason	1.00	1.60	3.25	6.00	11.00
Fairfax, early90	1.50	3.00	5.50	10.00
Fairland, early90	1.50	3.00	5.50	10.00
Fairpeake, late	1.00	1.60	3.25	6.00	11.00
Florida 90, early90	1.50	3.00	5.50	10.00
Klondyke, early90	1.50	3.00	5.50	10.00
Klonmore, early90	1.50	3.00	5.50	10.00
Massey, midseason	1.00	1.60	3.25	6.00	11.00
Midland, early	1.00	1.60	3.25	6.00	11.00
Missionary, early90	1.50	3.00	5.50	10.00
Plentiful, midseason90	1.50	3.00	5.50	10.00
Pocahontas, midseason	1.10	1.75	3.50	6.50	12.00
Premier, early	1.00	1.60	3.25	6.00	11.00
Red Crop, midseason90	1.50	3.00	5.50	10.00
Red Star, late	1.00	1.60	3.25	6.00	11.00
Robinson, midseason90	1.50	3.00	5.50	10.00
Sparkle, midseason90	1.50	3.00	5.50	10.00
Stelemaster, early	1.00	1.60	3.25	6.00	11.00
Temple, early90	1.50	3.00	5.50	10.00
Tennessee Beauty, midseason	.90	1.50	3.00	5.50	10.00
Tennessee Shipper, early90	1.50	3.00	5.50	10.00
Vermilion, midseason90	1.50	3.00	5.50	10.00
Wisconsin 214, midseason	1.10	1.75	3.50	6.50	12.00
Wisconsin 261, late	1.10	1.75	3.50	6.50	12.00

EVERBEARING

Gem	1.50	2.50	5.50	11.50	20.00
Mastodon	1.55	2.75	6.25	11.75	22.00
Streamliner	1.55	2.75	6.25	11.75	22.00
Superfection	1.50	2.50	5.50	11.50	20.00
Twentieth Century	2.50	3.75	8.75	16.00	30.00

Mary Washington Asparagus Roots

	25	100	250	1000
3 year No. 1.....	\$1.25	\$4.00	\$8.75	\$30.00
2 year No. 1.....	1.00	3.00	5.75	20.00
1 year No. 1.....	.75	2.50	4.25	14.00

AS GOOD AS CAN BE GROWN

We are exerting effort to produce the very best stock that can be grown, and in our fifty years' experience we believe we have never offered bigger values than we are offering this season. Even with the short supply of Lining-Out stock we have kept our prices at a low level. We feel sure you will be more than pleased with the stock we send you if you give us your order.

We try to secure our propagating wood from only the very best type of plants, and by doing this we can furnish you stock that should be of the best that it is possible for you to get anywhere, regardless of price.

HARDINESS OF PLANTS. When hardiness of plants is mentioned herein it applies only to this section unless otherwise mentioned.

BALLING OR PINNING NAILS

For pinning the burlap around the balls of earth. Smooth bright, flat head with a needle point.

Per Keg (100 lbs.) F.O.B. Pittsville—\$15.60.



RHODODENDRONS. Always good Sellers



FRANKLINIA ALATAMAHA. A large shrub or small tree with large, fragrant, white flowers and deep orange stamens. Blooms in late summer and early fall.

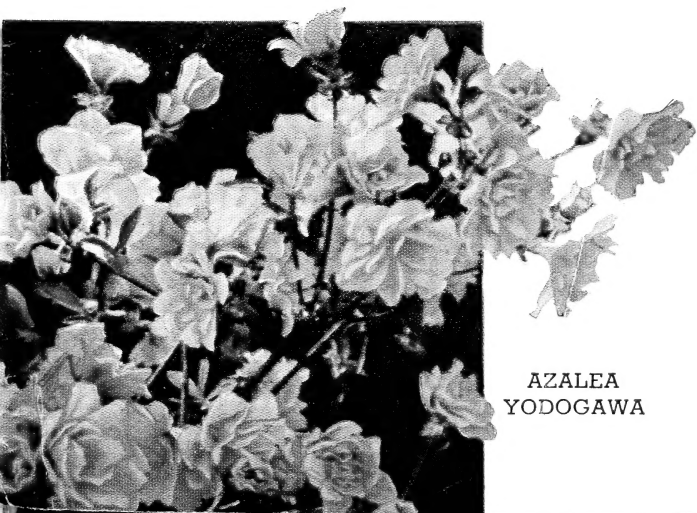

**AZALEA
YODOGAWA**



MAGNOLIA WATERLILY. Truly a beauty.



RED FLOWERING DOGWOOD

CAMELLIA SASANQUA,
ROSEA. Wonderful for its
late fall and early winter
blooms.

