

NYPL RESEARCH LIBRARIES



3 3433 08178353 6





**The New York
Public Library**
ASTOR LENOX AND TILDEN FOUNDATIONS

IQ5

3000

1000

500

THE
TOWN REGISTER

BENTON
CLINTON
FAIRFIELD

1909



AUGUSTA, ME.
PUBLISHED BY THE MITCHELL PUB. CO.
1909

NEW YORK
PUBLIC LIBRARY
480520
ASTOR, LENOX AND
TILDEN FOUNDATIONS.
R 1909 L

TABLE OF CONTENTS

A Brief History of Maine	41
Governors of Maine	60
United States Senators from Maine	62
Representatives to Congress from Maine since	
Adoption of Constitution	64
Government of Maine, 1907-8	73
State Institutions	76
List of Post Offices in Maine	80
Railroads of Maine, Mileages and Fares	91
Eastern Steamship Company's Lines	112
Vital Statistics	113
Cities and Towns of Maine	114
Plantations of Maine	144
Agricualtural Statistics	148
Maine Newspapers	151
Maine Court Directory	156
Maine Churches	159

\$ 1.50

Nov 11/09

Pub. Co.

Whitcomb

The

Contents Continued

HISTORY OF BENTON

Early Settlement.....	161
Military Matters.....	164
Incorporation	166
Industrial Account.....	168
Mercantile	170
Ecclesiastical	171
Educational Notes.....	173
Town Officials.....	174
Dam Builders.....	176

HISTORY OF CLINTON

Early Settlement.....	177
Industrial Account.....	178
Military Matters.....	181
Ecclesiastical	185
Schools	187
Dam Builders.....	188
Library	188
The Clinton Advertiser.....	189
Town Officers.....	189

Contents Continued

HISTORY OF FAIRFIELD

Early Settlers.....	193
Incorporation	195
Town Officials.....	197
Military Affairs.....	199
Churches	202
School Items.....	208
Good Will Farm.....	209
Facts of Interest.....	210
CENSUS OF CLINTON.....	213
CENSUS OF BENTON.....	260
CENSUS OF FAIRFIELD.....	283

THE STATE CAPITOL, AT AUGUSTA.



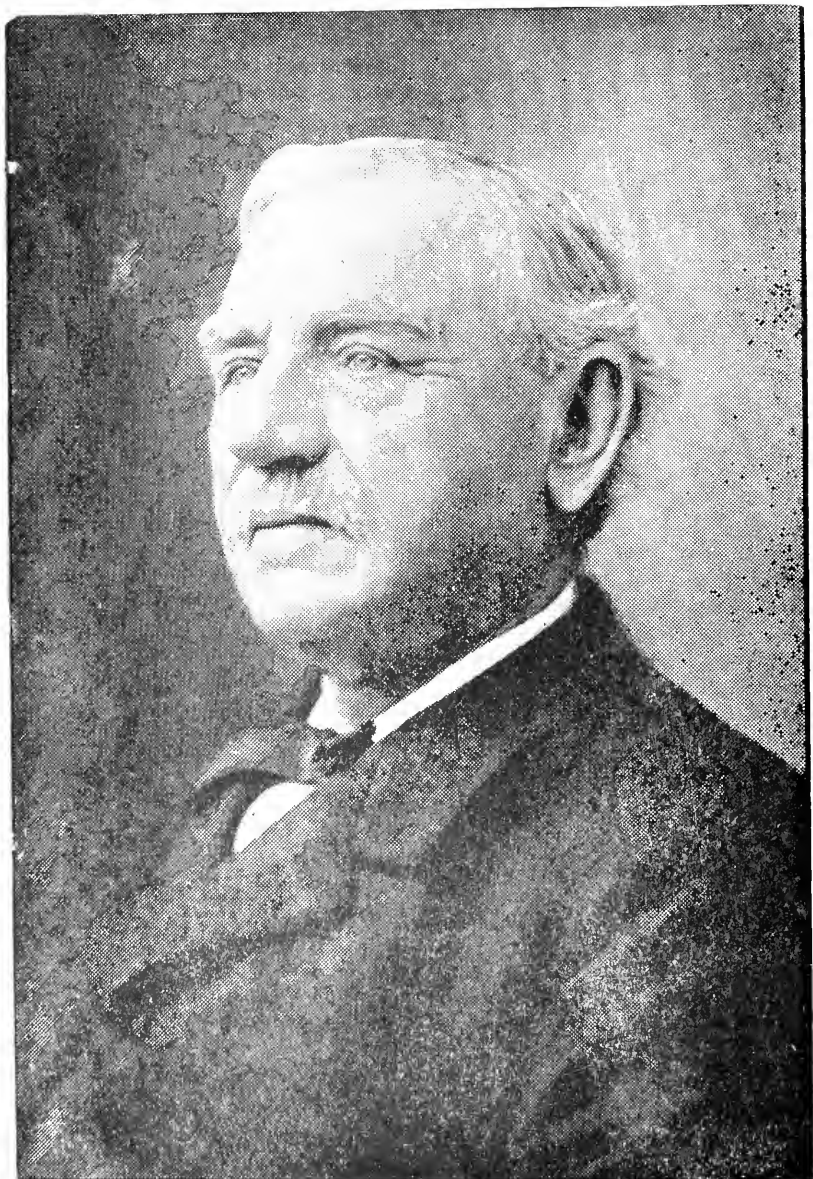

HON. WILLIAM P. FRYE, LEWISTON.
UNITED STATES SENATOR FROM MAINE SINCE 1883.

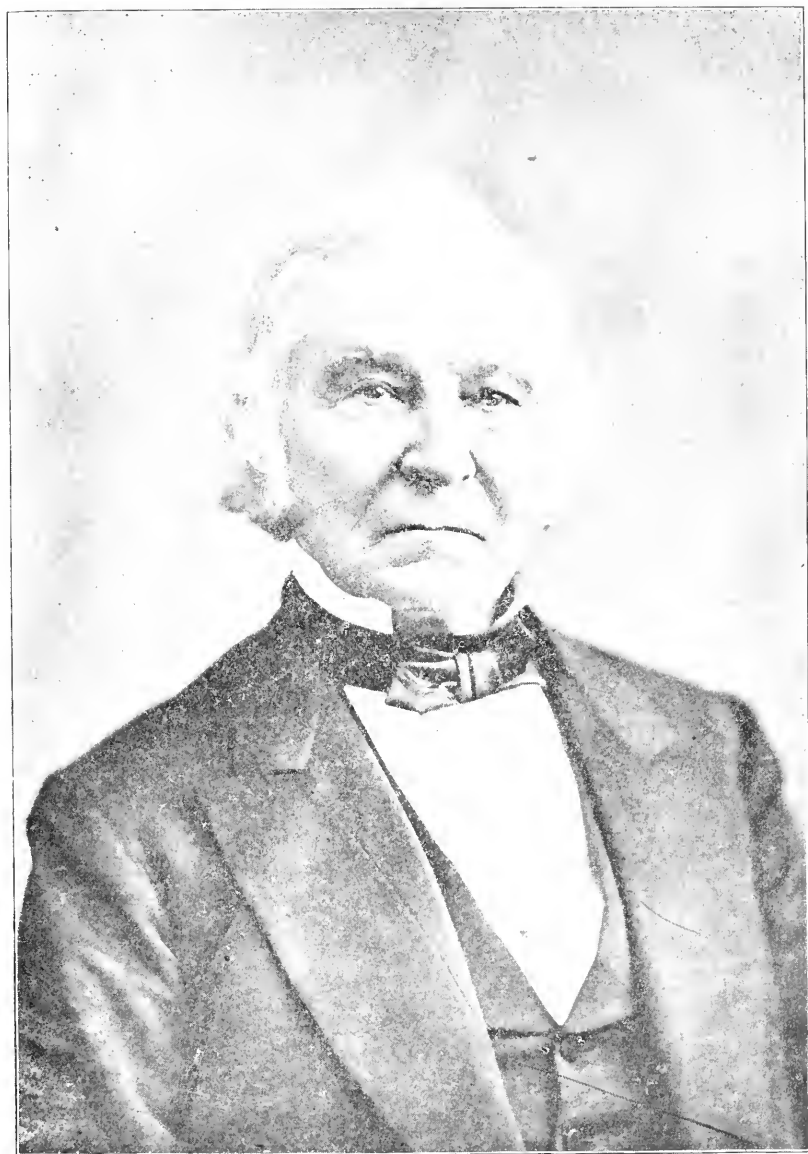

THE LATE JAMES W. BRADBURY.
UNITED STATES SENATOR FROM MAINE, 1847-53.



THE LATE SPEAKER REED.
A MAINE MAN WHO BECAME THE WORLD'S GREATEST
PARLIAMENTARIAN.

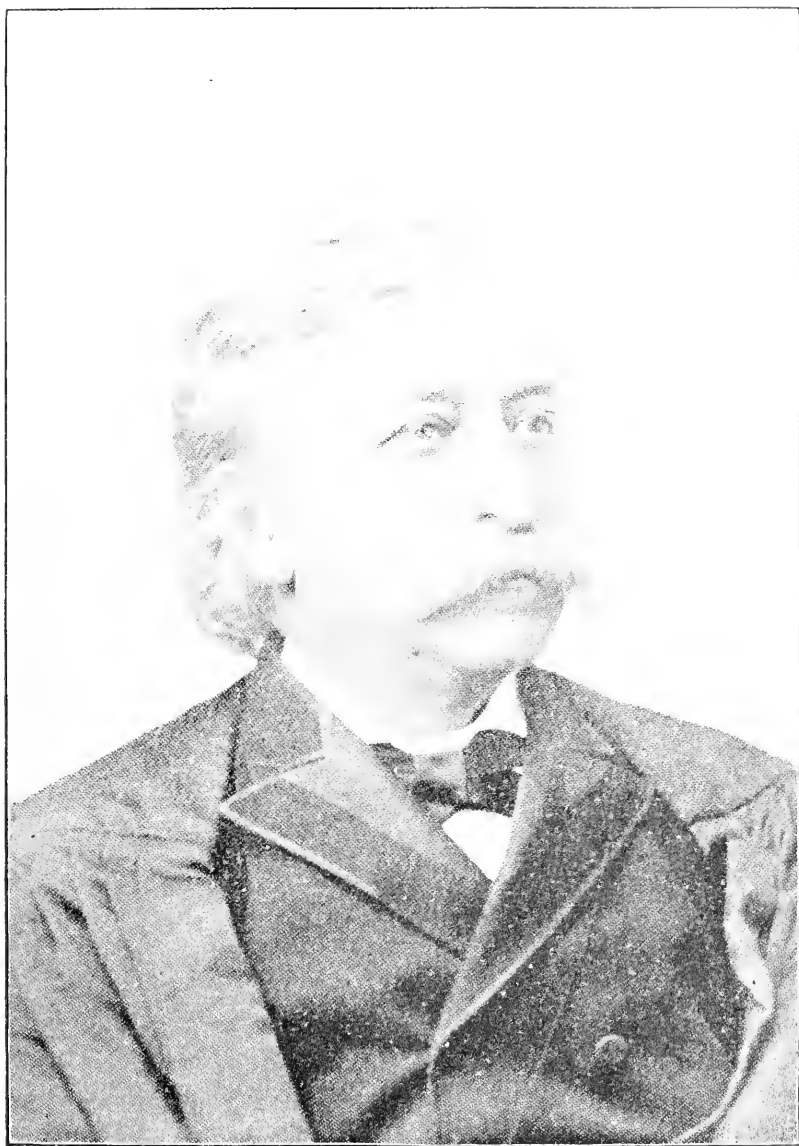

CHIEF JUSTICE MELVILLE W. FULLER.
A SON OF MAINE WHO HOLDS THE HIGHEST JUDICIAL POSITION
IN THE WORLD.



HON. WILLIAM T. COBB, ROCKLAND.
GOVERNOR OF MAINE, 1905-9.

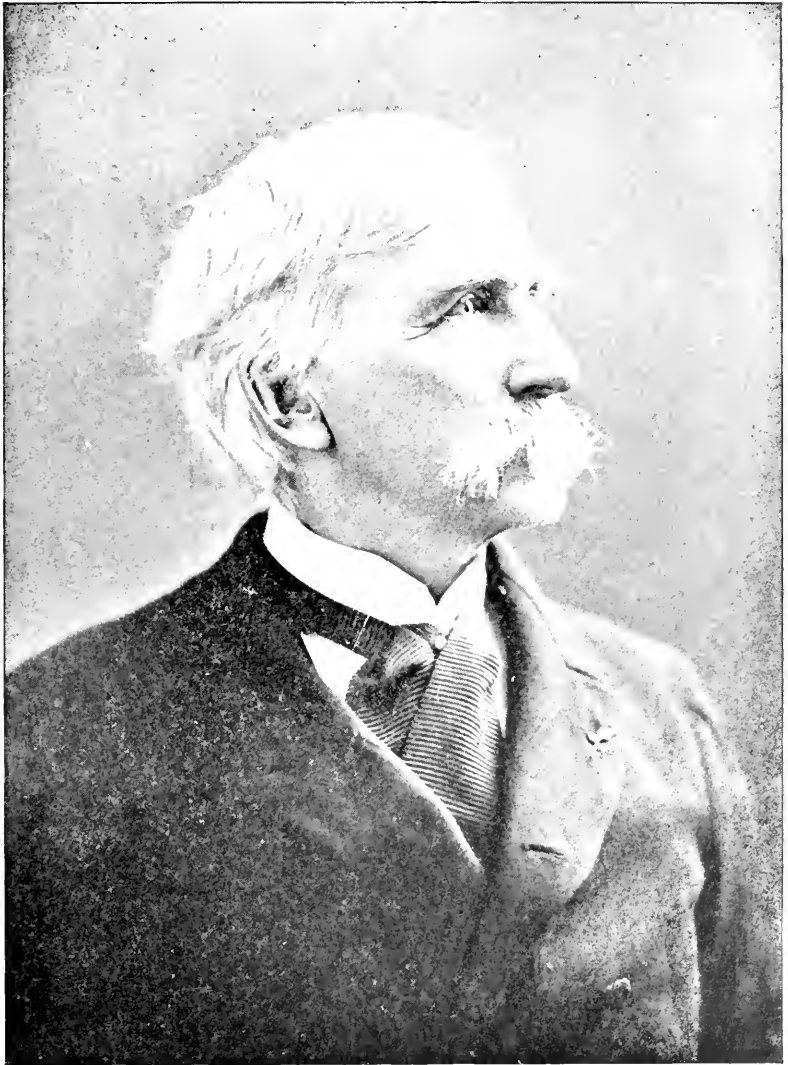

GEN. JOSHUA L. CHAMBERLAIN, BRUNSWICK.
THE "HERO OF LITTLE ROUND TOP." EX-PRESIDENT OF BOWDOIN
COLLEGE, GOVERNOR OF MAINE, 1867-71.



THE LATE ELIJAH KELLOGG, HARPSWELL.
A NOTED MAINE PREACHER AND AUTHOR.



THE LATE HON. JOSEPH H. MANLEY,
AUGUSTA.

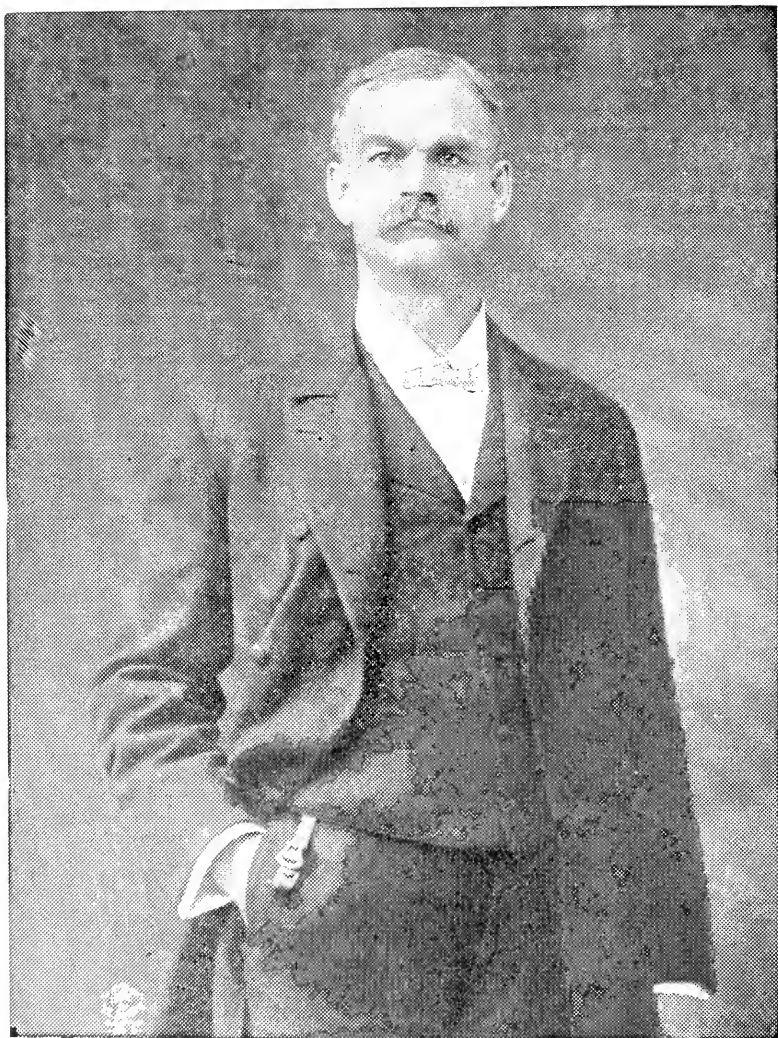

HON. CHARLES E. LITTLEFIELD, ROCKLAND.
EX-ATTORNEY GENERAL AND MEMBER OF CONGRESS FROM SECOND
MAINE DISTRICT.



HON. JOHN FREMONT HILL, AUGUSTA.
GOVERNOR OF MAINE, 1901-5.



HON. EDWIN C. BURLEIGH, AUGUSTA.
EX-GOVERNOR OF MAINE AND MEMBER OF CONGRESS FROM THIRD
MAINE DISTRICT.



UNIVERSITY OF MAINE.
ORONO.

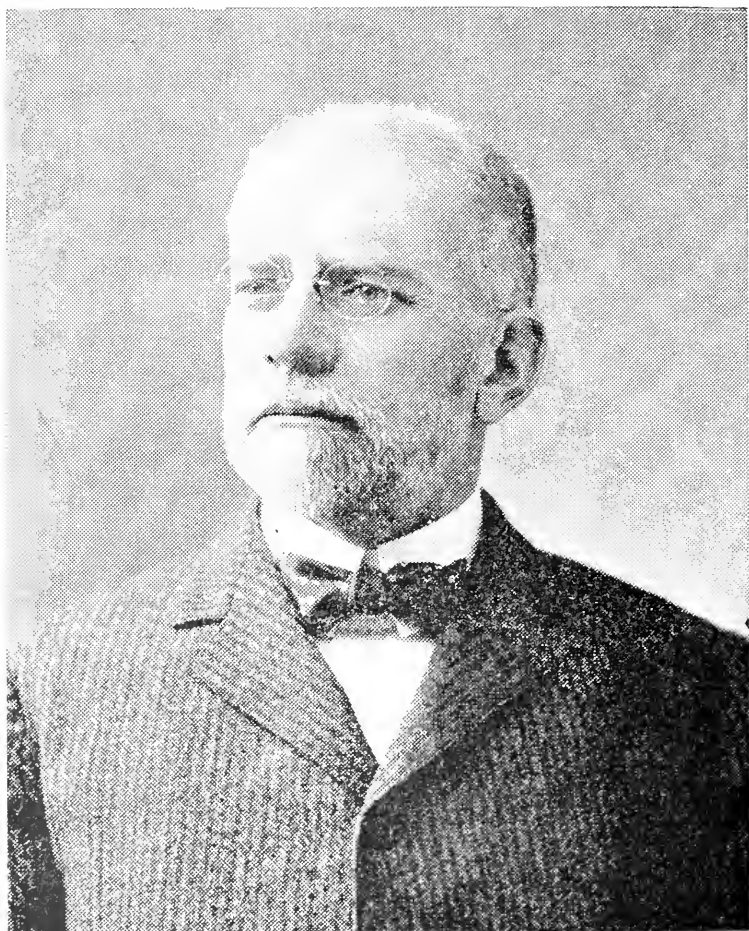

THE LATE ANDREW P. WISWELL, ELLSWORTH.
JUSTICE MAINE SUPREME COURT, 1893-1900; CHIEF JUSTICE,
1900-06.



BOWDOIN COLLEGE CAMPUS.
BRUNSWICK.

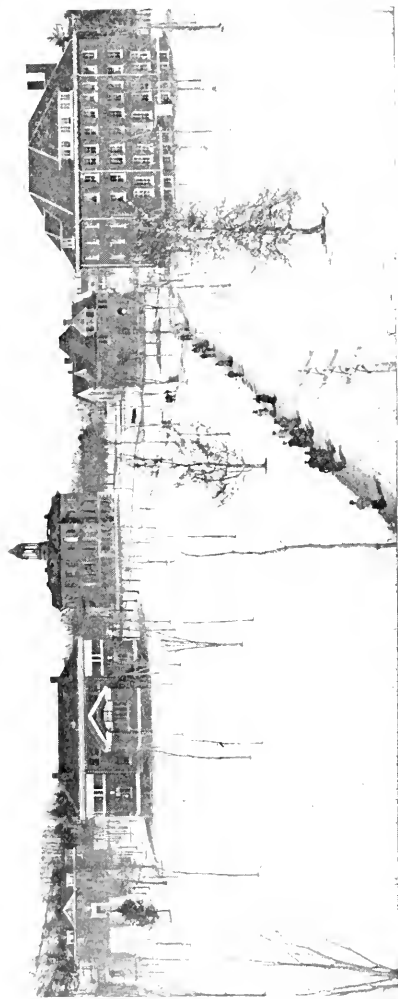

BATES COLLEGE CAMPUS.
LEWISTON.

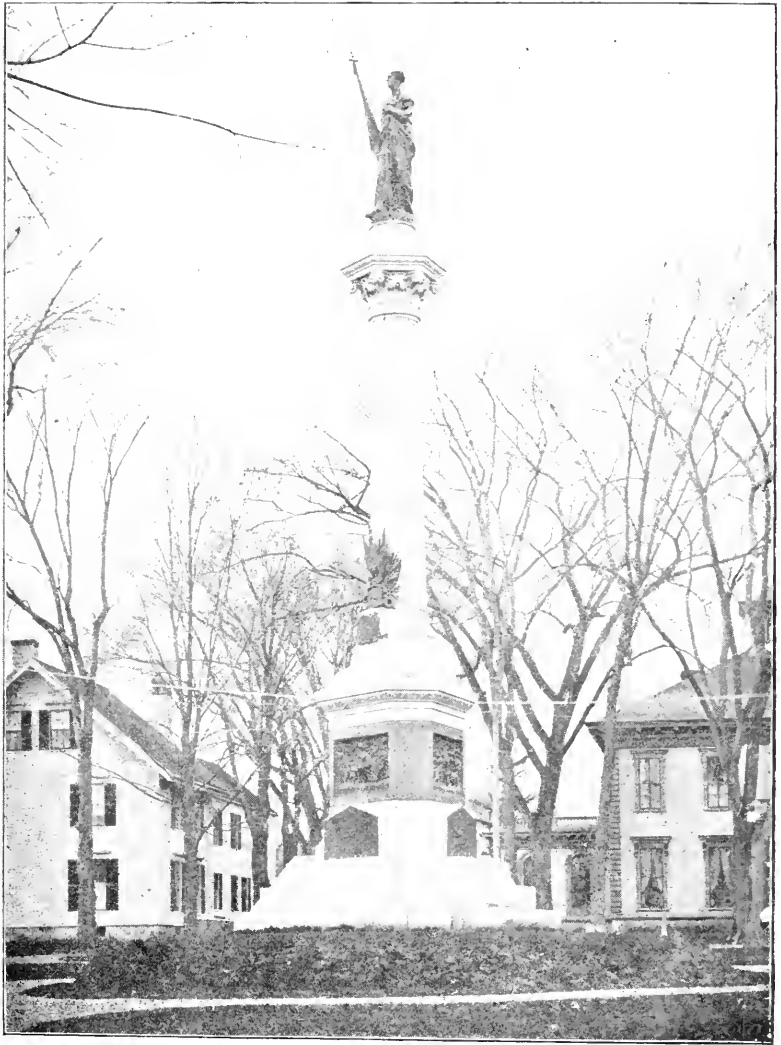

SOLDIERS' MONUMENT, AUGUSTA.

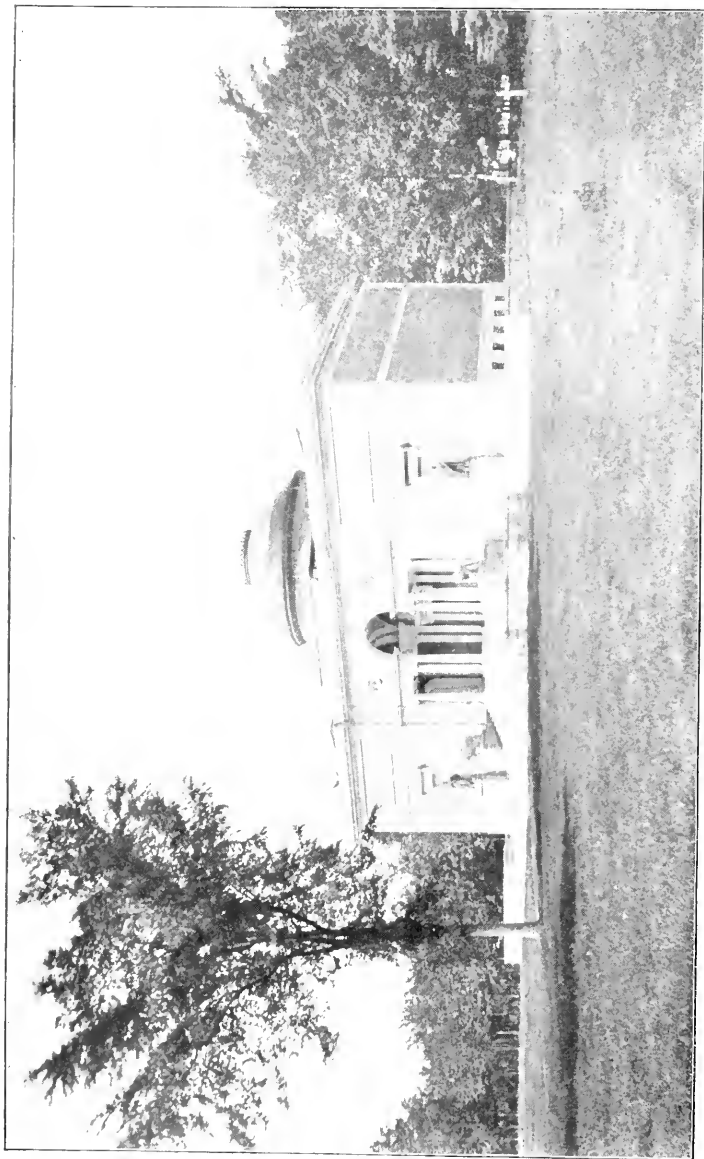

WALKER ART BUILDING.
BOWDOIN COLLEGE, BRUNSWICK.



A BIT OF MAINE LAKE SCENERY.
CORBOSSECONTEE.



THE LATE HON. J. MANCHESTER HAYNES, AUGUSTA.



THE FAMOUS "LONGFELLOW PATH."
THROUGH BRUNSWICK PINES.



HON. A. I. BROWN, BELFAST.
Secretary of State.



SOLON CHASE, CHASE'S MILLS.
A Widely Known Son of Maine.



HON. LUCIUS EMERY, ELLSWORTH.
Chief Justice Maine Supreme Court.

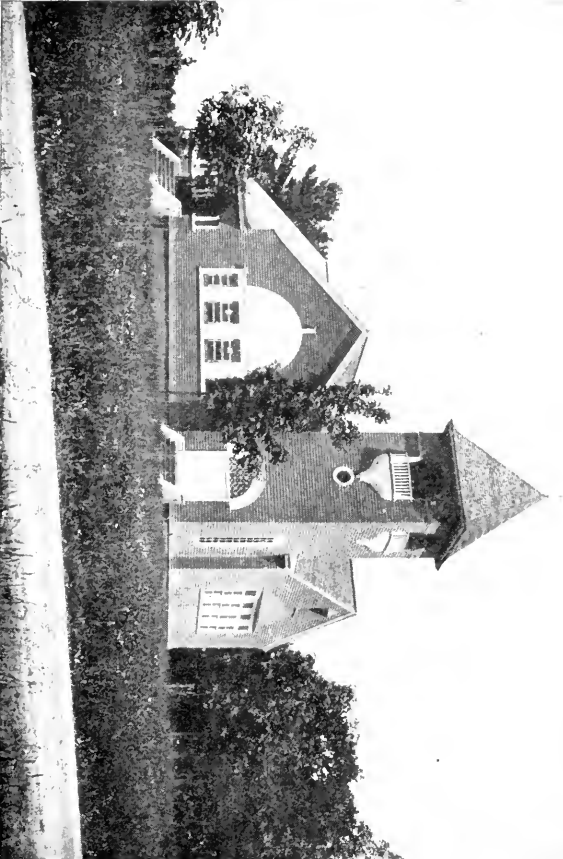

THE CHAPEL, OAK GROVE SEMINARY, VASSALBORO.



GEN. SELDEN CONNOR, AUGUSTA.
Governor of Maine, 1876-9, and United
States Pension Agent Since 1897.



HON. LLEWELLYN POWERS.

Ex-Governor of Maine and Member
of Congress from the Fourth Maine
District.

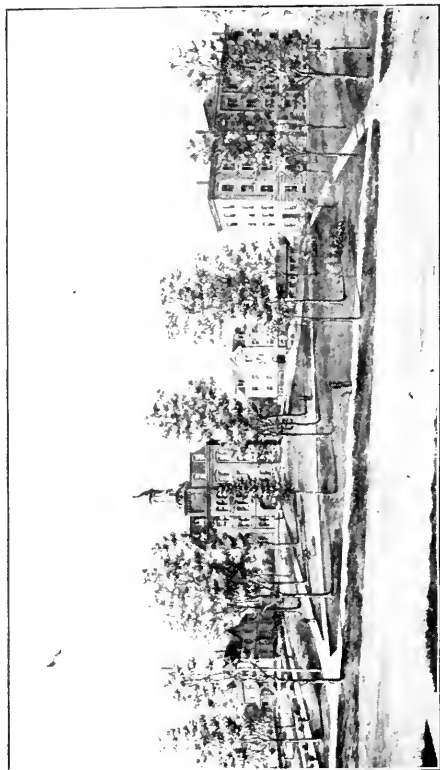

THE MAINE WESLEYAN SEMINARY, KENT'S HILL.

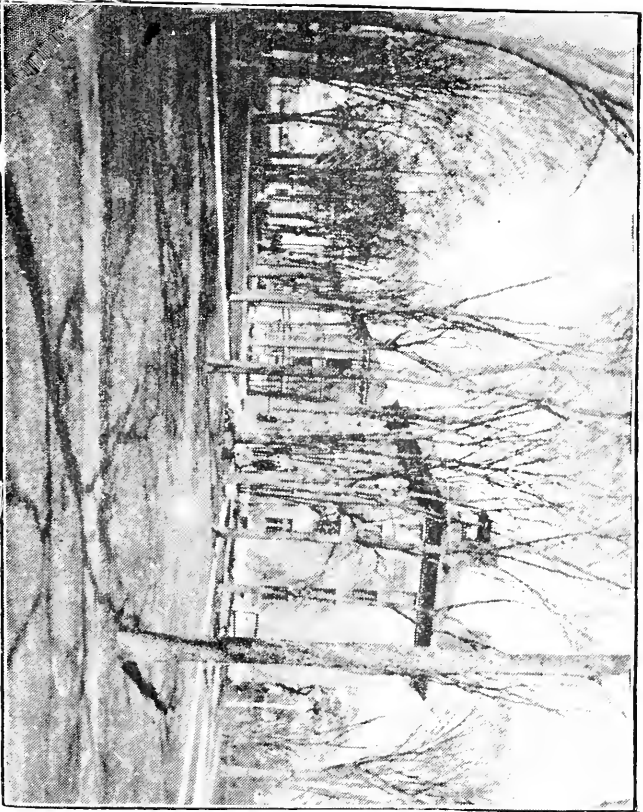

THE COLBY COLLEGE CAMPUS, WATERVILLE.

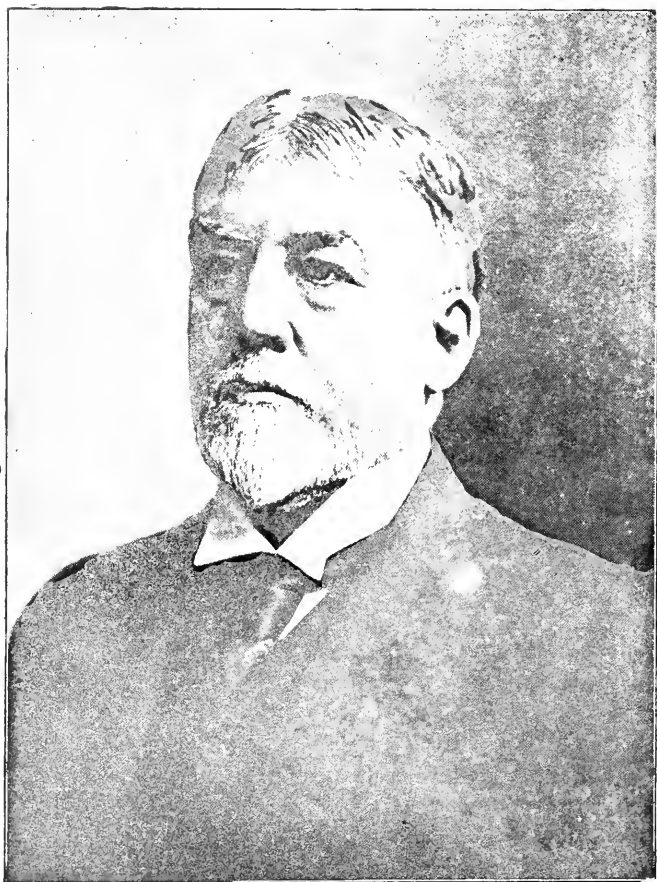

HON. EUGENE HALE, ELLSWORTH.
UNITED STATES SENATOR SINCE 1881.

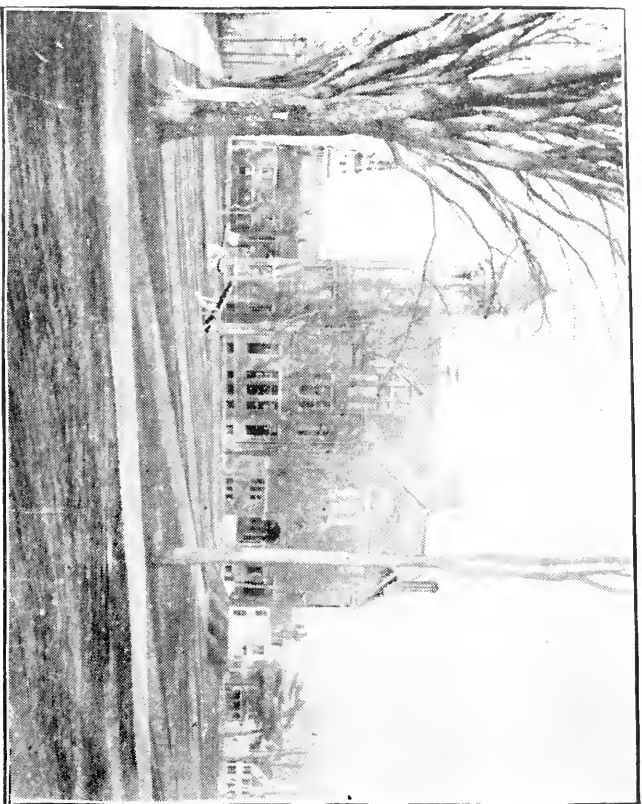

COBURN CLASSICAL INSTITUTE, WATERVILLE.

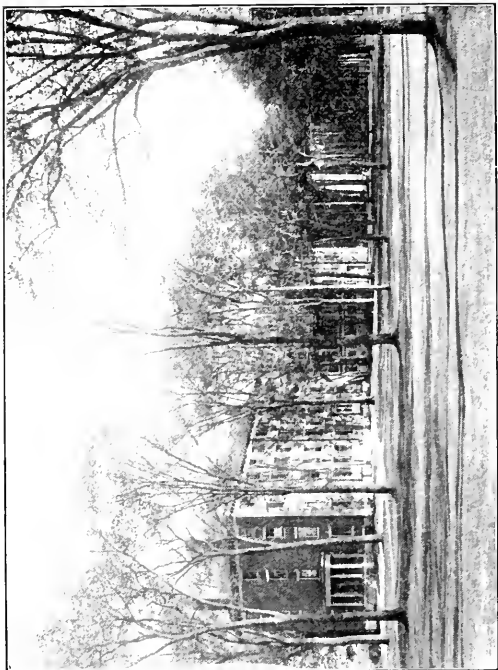

COLBY COLLEGE, WATERVILLE.
NORTH COLLEGE AND CAMPUS, LOOKING SOUTH.

A BRIEF HISTORY OF MAINE.

BY

John Clair Minot.

All of us who are sons and daughters of Maine are justly proud of the place held in history by our native State, for we know that in all the great sisterhood of the Union there is no State with a past which gives its children more reason for pride. While students and writers for a long time neglected the early history of Maine, they have in recent years made more general use of the wealth of material here, and gradually the world has realized that back at the beginning of things on this continent Maine was playing a part worthy of a State whose record of achievements has been so long and brilliant in later generations.

There is no need to delve into the misty traditions of the visits of the Northmen to our shores. There is good reason to believe that they explored the shores of New England centuries before Columbus was born, but all that belongs to legendary lore rather than to the realm of recorded history. But after the New World became well known to Europe the shores of Maine were visited by the earliest explorers, and this section soon became the center of the long and bloody struggle between England and

France for the possession of the continent. More than one early voyager sailed up the Penobscot River in search of the fabled Norumbega with its wonderful columns of crystal and silver.

Not until the beginning of the 17th century did the explorations have definite results. The voyages of Gosnold (1602), Pring (1603), Weymouth (1605), Champlain (1605), and John Smith (1614) were the most notable in their effect upon European knowledge of this section and in stimulating attempts at colonization. In 1604 a French expedition under De Monts planted a colony upon a little island at the mouth of the St. Croix River, then the only settlement of Europeans in all America north of the Spaniards in Florida. The colony was abandoned a year later, but it was nevertheless the real beginning of New France. The real beginning of New England was in the colony planted at the mouth of the Kennebec in August, 1607, by George Popham and 120 others sent out from England by the Plymouth Company whose head was Sir John Popham, Lord Chief Justice of England.

They built a fort, which they called Fort George, and erected a church and a score of rude houses around it. This was the first English settlement in New England, but like the French colony at the mouth of the St. Croix it was a broken beginning. The rigors of a single winter, during which their leader died, disheartened the colonists, who were largely adventurers and seekers for wealth, and in the fall of 1608 they all returned to England. Part of them made the return voyage in a little pinnace or shallop of 30 tons which had been built soon after their arrival, the first shipbuilding venture in America and the beginning of the great industry which later made the Kennebec famed around the world. This craft was called the "Virginia of Sagadahoc," this section being then known as the northern part of that vast and vague "Virginia" which Sir Walter Raleigh had claimed for England some 20 years earlier, and the lower part

of the Kennebec being known as the Sagadahoc at this time and for a century or more later.

In this same year, 1608, French Jesuits landed upon Mount Desert and a few years later they were joined by others from France, but in 1613 the colony was wiped out of existence by an English expedition from Virginia under Samuel Argall. At this time and for many years later many English traders and fishermen were frequenting the coast of Maine. Their chief rendezvous was in that region which includes Pemaquid and Monhegan and the mouths of the Sheepscot, Damariscotta and St. Georges rivers. Most of them were mere adventurers, coming and going with the seasons, and making no attempts at permanent settlement until about 1625. In 1630 it is said that 84 families, besides fishermen, were residing along the coast of this region.

The permanent settlement at Pemaquid, which was later with its successive forts to be the scene of so much stirring history, dates from 1625-26. Sir Ferdinando Gorges received in 1622 a grant of territory stretching eastward from the Piscataqua River, and within a few years Agamenticus, now York, Saco, Scarborough, Falmouth, Brunswick and Arrowsic were founded. Gorges had dreams of a city which should be the seat of great power and in 1641 Agamenticus became Gorgeanna, the first chartered city in America. In 1652 it was organized as a town and named for the English city of York, being the second town to be incorporated in what is now Maine. The first was Kittery in 1647.

The part played by Maine in saving the Plymouth colony from destruction is a chapter of special interest. It was only the corn secured at Pemaquid and the neighboring islands which saved the Pilgrims from starvation, and later it was only by means of the profits of the fur trade maintained with the Maine Indians that Plymouth was able to free itself from the burdensome debt which it owed in England. The Plymouth

traders established several posts along the coast and on the lower Kennebec, but the one most important and most permanent in character was that maintained from 1625 to 1662 at Koussinoc, at the head of the tide on the Kennebec where Augusta now stands.

The post stood where Fort Western was built a century later, in 1754, and here for a generation the men who came in the Mayflower were almost as much at home as in the streets of Plymouth. Few of us here in Maine have realized the close connection between Plymouth and ancient Koussinoc on the Kennebec. There is nothing legendary or uncertain about it, but it is a matter of authentic history that Myles Standish, John Alden, the Winslows, the Bradfords, the Howlands, the Southworths and others whose names are revered as those of the men who laid the cornerstone of our civilization, came here to the spot where Augusta now stands, not once but continually through a third of a century. The site of old Fort Western and its immediate vicinity was long trod by the same feet that consecrated Plymouth Rock. These Pilgrim Fathers lived in peace with the Indians, but left wholly to the French missionaries, who came down through the wilderness from Quebec, the work of trying to civilize or Christianize them. When the game became scarce the post was abandoned.

The name of New England was given to this region by John Smith in 1614 on his voyage of exploration and trade along the coast. The name of Maine was early applied to this part of New England, as in the charter granted to Gorges by Charles I in 1630 when it is spoken of as "the Province or Countie of Mayne." The name, as is now generally accepted, came from speaking of it as "the main land" in distinction from the many islands along the shore. Massachusetts lost no time in bringing the Maine settlements under its authority, although the confusion in the charters and patents made trouble for many years. In 1652 all the towns as far east as Casco were annexed

by Massachusetts, and by 1660 all Maine west of the Penobscot was claimed and retained in spite of royal orders from Charles II. The region east of the Penobscot was then and for many years later held by the French, whose claims, indeed, covered the territory westward to the Kennebec.

From 1675 to 1759 a series of Indian wars, six in all, devastated Maine, checking the tide of immigration, costing many hundreds of lives and ending at last, as such a warfare had to end, in the practical extermination of the Maine red men. The Indians had given a welcome to the early explorers and settlers which was wholly friendly, but in the course of a century they had suffered many wrongs. Their lands were taken, they were cheated in trade, the game was killed off and some of the Indians were even kidnapped and sold as slaves in Europe. Their contact with the English had brought them only degradation and injustice. Thus when King Philip's war began in Massachusetts in 1675 it was not long before the Maine Indians were drawn into it, though it was with reluctance that the peaceful Abenakis of the Kennebec region joined the other more warlike tribes at whose hands they had often suffered. At this time it is estimated that between 5000 and 6000 people lived along the coast of Maine, of whom less than 1000 were east of the Kennebec. No fewer than 300 English lives were sacrificed in Maine and most of the settlements were abandoned and desolated before peace came in 1678.

This first war was wholly between the Indians and the English settlers. All of the remaining Indian wars were incidental to the long and bloody struggle between the French and English for the possession of this part of the continent, a struggle in which the Indians were always the active allies of the French who had never stolen their land or cheated them in trade and who had won them through the zeal of the Jesuit missionaries. To follow these wars would be tedious detail. No one of them was as bloody as the first war had been, for the settlements were

better protected by garrisons of soldiers from Massachusetts and the English had become more wary of surprises and ambushes. Still the fourth of these wars, usually known as Lovewell's war, 1722-25, cost the lives of fully 200 English soldiers and settlers.

During the third and fourth wars the English sent numerous expeditions against the Jesuit missionary, Sebastian Rale, whose headquarters were at Norridgewock and who had carried on for over 30 years the work which the pioneer missionary of Maine, Gabriel Druillettes, had begun in the Kennebec valley in 1646 with the sanction of the English. Beyond doubt Father Rale used his great influence to keep the Indians loyal to the French, but the English accused him of encouraging uprisings and giving countenance to Indian savagery. Four winter expeditions failed in their main purpose, but in the summer of 1724 a force of 200 English soldiers succeeded in surprising the Norridgewock village. A great part of the Indians were killed and the village was completely destroyed. Father Rale was shot with the rest and the scalp was torn from his white head to be exhibited in triumph in Boston. The power of the Kennebec Indians was broken and they never recovered from this crushing blow. Most of the survivors fled to the eastward or northward to Quebec.

The struggle between England and France continued and many of the blows of the battle fell upon Maine. It was a Maine man, William Pepperell of Kittery, who led the expedition in 1745 which captured Louisburg on Cape Breton, the chief stronghold of the French in America next to Quebec. Many hundred Maine soldiers and sailors were with this expedition, and also with the expedition of 1755 which drove the French from Acadia and that of 1758 which captured Louisburg a second time. A force of 400 French and Indians attacked the forts at St. George and Friendship in 1758, but failed to capture

them, and this was the last blow struck against the English by the Indians of Maine.

In 1754, as outposts to guard the disputed border, the English built three strong forts along the Kennebec, Fort Shirley to replace Fort Richmond which had been built in 1718, Fort Western on the site of the old Plymouth trading post at Kousinoc and Fort Halifax at Teconnet or Winslow. These were never attacked and after a few years they were dismantled and abandoned, while settlements sprang up around them. The capture of Quebec in 1758 put an end to the long warfare, and with the welcome arrival of peace the tide of immigration from Massachusetts and Great Britain poured along the coast of Maine and up the river valleys.

Maine's part in the war for independence is a splendid chapter in its history. When the news came from Lexington and Concord in April, 1775, a company was formed at York and at once hurried to Boston. A Maine regiment, raised by Col. Scammon of Saco, participated in the battle of Bunker Hill. The first naval battle of the war was the capture in May, 1775, of the armed British sloop *Margaretta* by the intrepid patriots of Machias who refused to obey the British command that they take down the village Liberty pole. In the late fall of 1775 occurred the expedition of Arnold with 1100 troops up the Kennebec and through the wilderness in the attempt to capture Quebec and win Canada to the side of the colonies. In October of the same year Portland, then a town of 2000 people, was bombarded and burned by a British fleet of four vessels under Capt. Mowatt. The British held the Penobscot through the war, with their headquarters at Castine, and eastern Maine was the scene of several important expeditions and engagements. But the patriots of Machias and vicinity remained unsubdued, and in 1783 the treaty of peace recognized the St. Croix, instead of the Penobscot, as the eastern boundary of Maine. It has been estimated that Maine contributed over 7000 soldiers to the

American army during the war, and of this number about 1100 shared with Washington the hardships of that memorable winter at Valley Forge.

Hardly had peace been declared in 1783 before the movement began for the separation of Maine from Massachusetts, a movement which was not crowned with success until 1820, 37 years later. It was at first a minority movement, but the arguments for separation became stronger as Maine grew in population and desired more the dignity and privileges of separate statehood. Then there was a political reason, as Massachusetts was strongly Federalist while Maine was in sympathy with the opposite party. The first vote of the people of Maine on the subject was taken in 1792 when 2,084 votes were cast in favor of separation and 2,438 against it. It is worthy of note, however, that in 83 of the 89 towns which made returns there was a majority in favor of separation. The six towns opposing separation were all in York county, and their overwhelming majority against it was large enough to more than overcome the majorities of the 83 towns favoring separation.

There were numerous petitions sent to the General Court during the following dozen years and several conventions were held, but the next vote was not taken until 1807 when 3,370 votes were cast for separation and 9,404 against. Plainly the movement was losing ground, but the War of 1812 greatly strengthened it and when the third vote was taken in 1816 there were 10,584 votes for separation and 6,491 against it. In the next year another vote resulted 11,969 for separation and 10,347 against it. The fifth and final vote in 1819 resulted 17,091 for and 7,132 opposed. Every town in Maine gave a majority for separation. In the meantime there had been no end of lively discussion in both Maine and Massachusetts and many debates in the General Court. The people of Massachusetts were very unwilling at first to allow the separation, but finally left the decision wholly with Maine. There was still the struggle in

Congress, but under a compromise Maine was admitted as a free state to offset the admission of Missouri, and on March 15, 1820, the separation from Massachusetts became complete.

A constitutional convention was at once held in Portland and only 796 votes were cast in the new State against the constitution there drawn up. William King of Bath became the first Governor, receiving 21,083 votes of the 22,014 cast. The temporary seat of government was Portland and in 1827 Augusta was made the permanent capital, other places which presented claims for the honor being Belfast, Wiscasset, Brunswick and Hallowell. When Maine became a State in 1820 its population was 298,335 and it contained nine counties and 236 towns. The population in 1790 was 96,540; in 1800 it was 151,719, and in 1810 it was 228,705. At each census since Maine's admission as a State its census has been as follows: 1830, 399,455; 1840, 501,793; 1850, 583,169; 1860, 628,279; 1870, 626,915; 1880, 648,936; 1890, 661,086; 1900, 694,466. In 1900 Maine ranked 30th among the States of the Union in population.

In the second war with Great Britain Maine bore an important part. A Maine man, Gen. Henry Dearborn of Gardiner, was at first the commander-in-chief of the national army, and Maine's quota of the troops called for was 2,500 men. The famous naval battle in which the American brig *Enterprise* captured the British brig *Boxer*, occurred Sept. 5, 1813, off the mouth of the Kennebec. The British early invaded eastern Maine, capturing Eastport, Castine, Belfast, Machias, Frankfort, Hampden, Bangor and other towns. The few companies of militia could offer little resistance to the thousands of British regulars. At Bangor the enemy burned 14 vessels, carried others away and plundered much public and private property. Although the treaty of peace was signed Dec. 24, 1814, the British did not evacuate Castine until the following April. The "cold year" of 1816 was almost as much of a blow to Maine as the war had been. There was snow in every month, the crops were complete fail-

ures and it is estimated that about 15,000 people moved out of the State, most of them going westward to Ohio.

After Maine's admission to the Union in 1820 prosperity reigned and the State made substantial progress. The first event of general historic interest was the dispute over the north-eastern boundary, commonly called the "Aroostook War" or "Madawaska War." The line had long been in dispute and was the cause of frequent quarrels among the settlers and lumbermen of the St. John and St. Croix region. The officials sent to the border by the authorities of Maine and New Brunswick in 1839 came into collision. The militia was called out and there was a mustering of forces by both sides, but through the intercession of Gen. Scott, the head of the United States army, who came to Augusta for the purpose, it was decided to refer the question to arbitration, and thus the threatened bloodshed was averted. By the Ashburton treaty of 1842, Daniel Webster being the American commissioner, the line was fixed greatly to the advantage of Maine, and the State received \$200,000 as reimbursement for the expenses incurred in defending the integrity of American territory. After the signing of this treaty in 1842 the small body of United States troops which had been kept at Houlton since 1826 was withdrawn and the post abandoned.

After years of temperance agitation Maine led the way in legislation on this subject. In 1851 Governor Hubbard signed the famous "Maine Law" which had been drawn by Mayor Neal Dow of Portland and passed by the Legislature through his efforts. This was the first prohibition law enacted by any state, and after being made more stringent in later years its principle was embodied in the fifth amendment to the constitution which was adopted in 1884. In recent years there have been vigorous assaults upon Maine's prohibition policy and attempts to have the question of constitutional prohibition resubmitted to the people, but without success.

No state in the Union had a more glorious record in the Civil War than Maine. From Bull Run, where one-fourth of the Federal troops were volunteers from Maine, to Appomattox, where Gen. Chamberlain of Maine received the sword of Lee in surrender, the sons of Maine were always at the front and did their part. No state in proportion to its population sent more men to the defense of the Union. Over 70,000 Maine men enlisted under the old flag. There were over 30 full regiments of infantry, two of cavalry, one double regiment of heavy artillery, several batteries and hundreds of men who went into the navy, and when the regiments after long service were decimated by battle and disease they were recruited again and again. No regiments had heavier losses in battle than some of those from Maine. Maine regiments were the first to carry back the flag to South Carolina and Texas. No Maine regiment lost its colors in dishonor, or brought them back with any other stain upon them than the life blood of their defenders. The State has no more precious possession than those returned Maine battleflags which are treasured at the State House in Augusta.

The financial burden which the war imposed upon Maine is indicated by the growth of the bonded debt of the State from \$700,000 in 1860 to over \$6,100,000 in 1866, while in every town and city the debt burden was similarly increased. Moreover, there was such a drain upon the State that its population actually decreased in the decade from 1860 to 1870, a misfortune which overtook no other Northern state except New Hampshire. But no figures of troops furnished or of losses in battle, no statistics of increasing debt or decreasing population can measure what those four years of war meant to the patriotic people of Maine—the sorrow, the sacrifice and the suffering, the desolated homes and the broken lives.

As to the political history of Maine it may be said briefly that in the early years the State was usually Democratic, and only once, in 1840, was its electoral vote cast for the Whig presi-

dential candidate. Since the formation of the Republican party in 1856, a movement in which Maine took a leading part, the State has been emphatically Republican at every presidential election, and also at every gubernatorial election except those of 1878 and 1880 when a fusion of the Democrats and the Greenback party succeeded in electing their candidate for Governor. The Governor chosen in 1878 was Alonzo Garcelon of Lewiston, and in 1879, when another election was held, Governor Garcelon, desirous of gaining the Legislature for his party, seized every opportunity afforded by the irregular way in which the election returns were then handled to refuse certificates to Republican candidates and seat Democrats in their place. In this way a Democratic majority was secured and the Legislature was organized. The Republicans, gaining possession of the State House, organized a rival body, and proceeded to elect Daniel F. Davis as Governor since no candidate had received a majority at the polls. Feeling was intense throughout the State and Augusta became an armed camp. Peace was preserved by the militia until a decision of the Supreme Court established the legality of the Republican Legislature. This affair of the "State Steal" or "Count Out," as it is referred to, was a crisis in the history of Maine and it is little less than a miracle that bloodshed was averted. In 1880 the system of annual elections was given up and the present system of biennial elections adopted.

In the years that have passed since the Civil War Maine has enjoyed a progress that has been steady and substantial. The gain in population has not been great, only about 100,000 in 40 years, for this State, in common with the others of New England, has suffered from a declining birthrate among the old stock and has seen for many years a continuous procession of its sons and daughters departing for the great cities and for all sections of the West. Factors in the increase of population have been the Swedish immigration to Aroostook and the influx

of French Canadians to the manufacturing centers. The former began in 1870, through the efforts of Hon. W. W. Thomas, Jr., of Portland, and the hardy, industrious and sober Scandinavians, with their descendants, have been an important factor in the development of the great Aroostook region. The earliest European element, not English, to be introduced was the German colony brought in by Samuel Waldo who, in 1739, founded the town of Waldoboro. The Irish began to come in as laborers a century later with the beginnings of railroad construction. The Canadian immigrants have confined themselves largely to the cotton manufacturing centers of Lewiston, Biddeford, Augusta and Waterville. In this connection it is of interest to note that of the 15,878 births in Maine in 1907, 9,452 were the children of American parents and 3,265 the children of foreign-born parents, while in 2,891 cases one of the parents was foreign-born. In the same year there were 11,427 deaths in the State, 6,498 marriages and 787 divorces.

The material prosperity of Maine is indicated by the State valuation for 1907 which was given by the State assessors as \$354,516,848. This was a gain of \$72,640,047 in the preceding decade. Of the valuation in 1907 about 45 per cent was in the 20 cities of the State. In 1907 the 52 savings banks of Maine held deposits of \$85,382,447, representing the savings of 225,346 depositors. This takes no account of the many millions deposited in the savings departments of the trust companies and national banks. It is an eloquent evidence of the thrift and industry of our Maine people and is a showing which few states can approach. Ten years earlier the 52 savings banks had deposits of \$57,476,895 in the names of 163,115 depositors. The bonded debt of the State, which was \$6,100,000 at the close of the Civil War, has been reduced to \$334,000 in 1908 and will soon be wholly wiped out. Of the 521 municipalities of the State—20 cities, 428 towns and 73 plantations—280 are in 1908

without a dollar of municipal debt and a large share of the others are nearly free from debt.

The shipbuilding industry which was so important on our coast for generations, and in which Maine long held first place among the states, has declined in recent years, and the cutting of ice for export is no longer a thriving business. Along other industrial lines, however, there has been increasing prosperity. The development of the pulp and paper business has been followed by more extensive operations in the Maine woods. Although forests still cover about three-fourths of the area of Maine, the primeval growth of pine for which the State was famed has long since disappeared. It is the vast spruce tracts that supply the great pulp mills and the many saw mills on the rivers of the State. There are also extensive manufactures in hardwood. Agriculture is on a far better basis than in earlier years, and much more attention is paid to dairying, orcharding and potato raising. Over 95 per cent of Maine's 60,000 farms are owned by the men who till them. Maine ranks second among the states in granite production and high in its general mineral resources. In its fisheries it has more persons employed than any other New England state, nearly 20,000 according to the latest figures. Cotton mills are the leading industries in several cities on the Saco, Androscoggin and Kennebec, and woolen mills, lumber mills, shoe factories and general manufacturing establishments prosper in all parts of the State, though only a very small part of the water power is yet utilized. The steam railroads of the State, which began in 1836 with the little road from Bangor to Old Town, have in 1908 a total of 2,145 miles and there are also 384 miles of electric road.

The development of Maine's summer resort business within the past generation and the increasing appreciation of the value of its fish and game resources have been an important factor in the prosperity of the State. Maine, with its unrivaled summer climate, its 3,000 miles of magnificent coast line, its 1,600 beau-

tiful lakes, its 5,000 rivers and streams, its vast and unbroken forests, its rugged mountains and its many picturesque villages among the hills and ponds, has won the name of "the nation's summer playground," and thousands upon thousands of vacationists and tourists, hunters and fishermen, seekers for rest and lovers of Nature at her best are thronging within our borders each summer, adding many millions of dollars yearly to the revenues of our people. There are summer colonies all along the coast and at a hundred inland points, and the names of scores of Maine's summer resorts are familiar throughout the land. This annual invasion of summer visitors is solving in large measure the "abandoned farm" problem of a few years ago.

From the earliest colonial times the cause of education has been dear to the hearts of the people of Maine. When the State was admitted in 1820 there were 24 incorporated academies within its borders and others were established later. Many of these, the oldest and strongest, survive, though the free high school law, which dates from 1873, proved a death blow to a large part of the academies. One of the first laws of the new State was that requiring every town to raise not less than 40 cents annually per inhabitant for school purposes. The State has long had a compulsory attendance law covering the ages from 7 to 15, and few states have a lower rate of illiteracy. The old district plan of school supervision has given way to town management and to management by two or more towns uniting for the purpose. In 1907 the whole number of those of school age in the State, 5 years to 21, was 209,950; the number of different scholars registered in the public schools during the year was 131,671. There were 3,989 public schoolhouses in the State and the estimated value of the school property was \$6,151,746. The amount expended on the public schools of the State in 1907 was \$2,040,285. There were 4,698 female teachers and 460 male teachers employed. The State maintains Normal schools at Farmington, Castine, Gorham and Presque

Isle and there are Normal departments at several seminaries and institutes. The institutions of higher education are Bowdoin College at Brunswick, dating from 1794; Colby College, which was established as Waterville College in 1820; Bates College at Lewiston, established in 1863, and the University of Maine at Orono which has developed from the Maine State College of Agriculture and the Mechanic Arts which was established in 1868. There are also the Bangor Theological Seminary at Bangor, dating from 1814, and St. Mary's College at Van Buren, established in 1887.

But the greatest glory of Maine is not in its civil history, its military record, its political institutions, its industrial development, its educational progress, its material prosperity, its wealth of resources or its natural attractions. These things are themes for chapters in the story of our State, and the knowledge of them makes us love it more, but the proudest boast of Maine is the sons it has given to the world. These are the real test of a state's greatness, and measured by such a test the State of Maine has justified its motto of "Dirigo." Let us mention briefly a few of the great names that Maine can claim, names which the world knows and which the passing years will not dim.

To statesmanship and the great realm of public affairs Maine has given Sir William Phipps, George Evans, Sargent Prentiss, Jonathan Cilley, William Pitt Fessenden, John A. Andrew, Hannibal Hamlin, Lot M. Morrill, the Washburn brothers, Hugh McCulloch, James G. Blaine, Nathan Clifford, Luther Severance, Thomas B. Reed, Nelson Dingley, Jr., Melville Weston Fuller, William P. Frye, Eugene Hale, Charles E. Littlefield, John D. Long, Alfred E. Buck, United States minister to Japan, W. W. Thomas, Jr., long our minister to Sweden, Frank S. Black, governor of New York, DeAlva S. Alexander, the senior in service of the present New York congressional delegation, Senators Felch of Michigan, Grover of Oregon, Washburn of

Minnesota, Gibson of Montana and Perkins of California, Governor Dole of Hawaii, Governor Pingree of Michigan, and scores of others who have attained eminence in public office in this and in many other states as governors, as members of Congress, as judges and in various offices of distinction. No other state ever produced such a family as the Washburn family of Livermore. This one family gave to the public service one United States senator, four members of Congress from four different states, two foreign ministers, two governors of two different states, one major general in the army and one captain in the navy.

Among those who have gained fame in the stern work of war Maine claims such leaders as Sir William Pepperell, Gen. Henry Knox, Gen. Henry Dearborn, Commodore Edward Preble, Gen. Oliver Otis Howard, Gen. Joshua L. Chamberlain, Gen. Berry, Gen. Selden Connor and Gen. Thomas W. Hyde.

To literature Maine has given Henry Wadsworth Longfellow, Nathaniel P. Willis, Seba Smith, the Abbott family, Elijah Kellogg, Sarah Orne Jewett, Rebecca Sophia Clark, Edward Stanwood, Arlo Bates, Charles A. Stephens, Martha Baker Dunn, Laura E. Richards, Edwin Arlington Robinson, Holman F. Day and a host of others of lesser fame, but whose works have strength and beauty and the elements of permanency. To music and art Maine has given Annie Louise Cary, Emma Eames, Madame Nordica, Franklin Simmons, the sculptor, Alfred Stone, the architect, and Eastman Johnson, the painter; to the stage, Sol Smith Russell, Richard Golden, Dustin Farnham and Maxine Elliott. Among Maine men whose scientific achievements the world has honored may be mentioned Parker Cleveland, Fordyce Barker, Sir Hiram Maxim and Robert E. Peary.

To educational work Maine has given such men as Nathan Lord, for 35 years president of Dartmouth, President Harris of Amherst, President Mosher of Hillsdale College, Chancellor

Day of Syracuse University, Albert K. Smiley, the founder and patron saint of the Mohonk Conference, Mary J. Garland, the pioneer in kindergarten work in America, and many great teachers of far-reaching influence whose names have long been honored and beloved at our own Maine colleges. In the great world of business affairs we find such sons of Maine as William Deering of Chicago, the harvester king; Melville E. Ingalls of Cincinnati, the Western railroad magnate; Jacob L. Greene, president for 30 years of the Connecticut Mutual Life Insurance Company; John F. Dryden of New Jersey, the builder and head of the great Metropolitan Insurance Company; Thomas H. Hubbard of New York, banker, railroad man and philanthropist; Frank H. Munsey, who has revolutionized the magazine business; Henry V. Poor, the country's leading railroad statistician; Henry W. Poor, railroad president and banker; Charles W. Morse of New York, organizer of ice trust and steamboat trust; Francis H. Clergue, organizer of stupendous industrial and transportation enterprises in western Canada; Charles C. Stickney of St. Paul, railroad president; E. C. Allen, founder of Augusta's publishing industries; the Ricker brothers of Poland Spring, the greatest summer hotel men in the world; John F. Stevens, for a time at the head of the Panama canal commission; Eben Jordan, the great Boston merchant; and Edwin Ginn and Dana Estes, the publishers.

To journalism Maine has given such names as Crosby S. Noyes of the Washington Star, Edwin B. Haskell of the Boston Herald, Edward P. Mitchell of the New York Sun, and Morrill Goddard of the New York Journal; to theology such names as Samuel Harris, Henry B. Smith, Roswell Dwight Hitchcock, Newman Smyth, Egbert C. Smyth, John S. Sewall; Charles Carroll Everett, Edwin Pond Parker, Bishop Spaulding of Colorado, Charles Fletcher Dole, Minot J. Savage and the Abbotts; to the work of spreading Christianity in dark and distant lands such great missionaries as Cyrus Hamlin, George Dana Board-

man, Americus Fuller, Daniel Dole and James Liddell Phillips. Maine has given to the good cause of making the old world laugh such names as Artemus Ward and Bill Nye. In the work of temperance legislation no name is better known than that of the pioneer in this cause, Neal Dow of Maine. In the great organization of women banded together "for God and home and every land," no name is higher than that of Lillian M. N. Stevens, long its national leader. In Masonry, the greatest of all secret orders, no American name is more revered than that of Josiah H. Drummond. Among all the great anti-slavery agitators in the years before the war none worked with more impassioned zeal than Elijah and Owen Lovejoy, the former dying a martyr's death at the hands of a mob in Illinois.

The list is incomplete enough, but it indicates something of the part that Maine has played in American history as a Mother of Men. The contemplation of such a roll of honor brings to our minds a realization of the true glory whose luster sheds its deathless radiance upon the name of Maine. The past of our State is secure, and who can doubt its future?

Governors of Maine.

- 1820 William King, Bath.
1821 William D. Williamson, Bangor, Acting.
1821 Benj. Ames, Bath, Acting.
1822 Albion K. Parris, Paris.
1827 Enoch Lincoln, Portland, (d.)
1829 Nathan Cutler, Farmington, Acting.
1830 Jona G. Hunton, Readfield.
1831 Samuel E. Smith, Wiscasset.
1834 Robert P. Dunlap, Brunswick.
1838 Edward Kent, Bangor.
1839 John Fairfield, Saco.
1841 Edward Kent, Bangor.
1842 John Fairfield, Saco.
1843 John Fairfield, Saco (elected to U. S. Senate).
1843 Edw. Kavanagh, Newcastle, Acting.
1844 Hugh J. Anderson, Belfast.
1847 John W. Dana, Fryeburg.
1850 John Hubbard, Hallowell.
1853 William G. Crosby, Belfast.
1855 Anson P. Morrill, Readfield.
1856 Samuel Wells, Portland.
1857 Hannibal Hamlin, Hampden (elected U. S. Senate).
1857 Joseph H. Williams, Augusta, Acting.
1858 Lot M. Morrill, Augusta.
1861 Israel Washburn, Jr., Orono.

- 1863 Abner Coburn, Skowhegan.
1864 Samuel Cony, Augusta.
1867 Joshua L. Chamberlain, Brunswick.
1871 Sidney Perham, Paris.
1874 Nelson Dingley, Jr., Lewiston.
1876 Selden Connor, Augusta.
1879 Alonzo Garcelon, Lewiston.
1880 Daniel F. Davis, Corinth.
1881 Harris M. Plaisted, Bangor.
1883 Frederick Robie, Gorham.
1887 Joseph R. Bodwell, Hallowell, died December 15, 1887.
1887 S. S. Marble, Waldoboro, Acting.
1889 Edwin C. Burleigh, Augusta.
1893 Henry B. Cleaves, Portland.
1897 Llewellyn Powers, Houlton.
1901 John Fremont Hill, Augusta.
1905 Wm. T. Cobb, Rockland.

United Senators from Adoption of Constitution.

Abbreviations—rs., resigned; f. v., filled vacancy; d., died.

Name.	Politics.	Residence.	Term of office.
John Holmes,	Rep.	Alfred	1820-1827
John Chandler,	Rep.	Monmouth	1820-1823
Albion K. Parris,	Rep.	Portland (rs.)	1827-1828
Appointed Judge of S. J. Court.			
John Holmes,	N. Rep.	Alfred (f. v.)	1829-1833
John Chandler,	D. Rep.	Monmouth	1823-1829
Ether Shepley,	D. Rep.	Saco (rs.)	1833-1836
Appointed Judge of S. J. Court.			
Judah Dana,	Dem.	Fryeburg (f. v.)	1836-1837
Reuel Williams,	Dem.	Augusta (f. v.)	1837-1839
Peleg Sprague,	N. Rep.	Hallowell	1829-1835
Reuel Williams,	Dem.	Augusta	1839-1843
Resigned February, 1843.			
John Fairfield,	Dem.	Saco (f. v.)	1843-1845
John Ruggles,	Dem.	Thomaston	1835-1841
John Fairfield,	Dem.	Saco (d.)	1845-1847
Wyman B. S. Moor,	Dem.	Waterville (f. v.)	1848-1849
Appointed by Governor.			
Hannibal Hamlin,	Dem.	Hampden (f. v.)	1848-1851
George Evans,	Whig	Gardiner	1841-1847

Name.	Politics.	Residence.	Date.
Hannibal Hamlin, Elected Governor of State.	Dem.	Hampden (rs.)	1851-1857
Amos Nourse,	Rep.	Bath (f. v.)	1857
Jas. W. Bradbury,	Dem.	Augusta	1847-1853
Hannibal Hamlin, Elected Vice-President of United States.	Rep.	Hampden	1857-1861
Lot M. Morrill,	Rep.	Augusta (f. v.)	1861-1863
Wm. Pitt Fessenden, Elected, 1854, for term commencing 1853, on account of failure of Legislature to elect.	Rep.	Portland	1854-1859
Lot M. Morrill,	Rep.	Augusta	1863-1869
Wm. Pitt Fessenden, Appointed Secretary of Treasury.	Rep.	Portland (rs.)	1859-1864
Nathan A. Farwell, Appointed by Governor.	Rep.	Rockland (f. v.)	1864-1865
Hannibal Hamlin,	Rep.	Bangor	1869-1875
Wm. Pitt Fessenden, Died Sept. 8, 1869.	Rep.	Portland	1865-1869
Lot M. Morrill,	Rep.	Augusta (f. v.)	1869-1871
Lot M. Morrill, Appointed Secretary of Treasury.	Rep.	Augusta	1871-1876
James G. Blaine, Appointed by Governor.	Rep.	Augusta (f. v.)	1876-1877
Hannibal Hamlin,	Rep.	Bangor	1875-1881
James G. Blaine, Appointed Secretary of State.	Rep.	Augusta (rs.)	1877-1881
William P. Frye,	Rep.	Lewiston (f. v.)	1881-1883
Eugene Hale,	Rep.	Ellsworth	1881-1887
William P. Frye,	Rep.	Lewiston	1883-1913
Eugene Hale,	Rep.	Ellsworth	1887-1911

Representatives to Congress from Adoption of Constitution.

Name.	Politics.	Residence.	Date.
Wm. D. Williamson,	Rep.	Bangor	1821
E. Whitman (rs.)	Fed.	Portland	"
Mark Harris (f. v.)	Rep.	Portland	"
Enoch Lincoln,	Rep.	Paris	"
Ebenezer Herrick,	Rep.	Lewiston	"
Mark L. Hill,	Rep.	Phippsburg	"
Joshua Cushman,	Rep.	Winslow	"
Joseph Dane,	Fed.	Kennebunk	"
Joshua Cushman,	Rep.	Winslow	1823
Ebenezer Herrick,	Rep.	Lewiston	"
Enoch Lincoln,	Rep.	Paris	"
William Burleigh,	Fed.	So. Berwick	"
David Kidder,	Fed.	Skowhegan	"
Stephen Longfellow,	Fed.	Portland	"
Jeremiah O'Brien,	Rep.	Machias	"
Peleg Sprague,	Rep.	Hallowell	1825
Ebenezer Herrick,	Rep.	Lewiston	"
David Kidder,	Fed.	Skowhegan	"
Jeremiah O'Brien,	Rep.	Machias	"
William Burleigh,	Fed.	So. Berwick	"

Name.	Politics.	Residence.	Date.
John Anderson,	Rep.	Portland	"
Enoch Lincoln (rs.)	Rep.	Paris	"
James W. Ripley (f. v.)	Rep.	Fryeburg	"
Jeremiah O'Brien,	Rep.	Machias	1827
J. F. Wingate,	Rep.	Bath	"
Peleg Sprague,	Rep.	Hallowell	"
John Anderson,	Rep.	Portland	"
Rufus McIntire,	Rep.	Parsonsfield	"
Samuel Butman,	Fed.	Dixmont	"
James W. Ripley,	Rep.	Fryeburg	"
J. F. Wingate,	Dem. Rep.	Bath	1829
James W. Ripley (rs.)	Dem. Rep.	Fryeburg	"
C. Holland (f. v.)	Dem. Rep.	Canton	"
John Anderson,	Dem. Rep.	Portland	"
Rufus McIntire,	Dem. Rep.	Parsonsfield	"
Jeremiah O'Brien,	Dem. Rep.	Machias	"
George Evans,	Nat'l Rep.	Gardiner	"
Samuel Butman,	Nat'l Rep.	Dixmont	"
George Evans,	Nat'l Rep.	Gardiner	1831
Leonard Jarvis,	Dem. Rep.	Ellsworth	"
James Bates,	Dem. Rep.	Norridgewock	"
Cornelius Holland,	Dem. Rep.	Canton	"
John Anderson,	Dem. Rep.	Portland	"
Edward Kavanagh,	Dem. Rep.	Newcastle	"
Rufus McIntire,	Dem. Rep.	Parsonsfield	"
Leonard Jarvis,	Dem.	Ellsworth	1833
George Evans,	Whig	Gardiner	"
Edward Kavanagh,	Dem.	Newcastle	"
Joseph Hall,	Dem.	Camden	"

Name.	Politics.	Residence.	Date.
F. O. J. Smith,	Dem.	Portland	"
Gorham Parks,	Dem.	Bangor	"
Rufus McIntire,	Dem.	Parsonsfield	"
Moses Mason,	Dem.	Bethel	"
Leonard Jarvis,	Dem.	Ellsworth	1835
George Evans,	Whig	Gardiner	"
Joseph Hall,	Dem.	Camden	"
John Fairfield,	Dem.	Saco	"
Jeremiah Bailey,	Whig	Wiscasset	"
F. O. J. Smith,	Dem.	Portland	"
Gorham Parks,	Dem.	Bangor	"
Moses Mason,	Dem.	Bethel	"
John Fairfield,	Dem.	Saco	1837
F. O. J. Smith,	Dem.	Portland	"
George Evans,	Whig	Gardiner	"
Thomas Davee,	Dem.	Blanchard	"
H. J. Anderson,	Dem.	Belfast	"
Jos. C. Noyes,	Whig	Eastport	"
Timothy J. Carter (d.)	Dem.	Paris	"
Virgil D. Parris (f. v.)	Dem.	Buckfield	"
Jonathan Cilley (d.)	Dem.	Thomaston	"
Edward Robinson (f. v.)	Whig	Thomaston	"
George Evans,	Whig	Gardiner	1839
Thomas Davee,	Dem.	Blanchard	"
H. J. Anderson,	Dem.	Belfast	"
Albert Smith,	Dem.	Portland	"
Benj. Randall,	Whig	Bath	"
Virgil D. Parris,	Dem.	Buckfield	"
Nathan Clifford,	Dem.	Newfield	"
Joshua A. Lowell,	Dem.	Machias	"

Name.	Politics.	Residence.	Date.
Benj. Randall,	Whig	Bath	1841
Nathan Clifford,	Dem.	Newfield	"
George Evans (rs.)	Whig	Gardiner	"
David Bronson (f. v.)	Whig	Anson	"
Elisha H. Allen,	Whig	Bangor	"
W. P. Fessenden,	Whig	Portland	"
Nathaniel S. Littlefield,	Dem.	Bridgton	"
Joshua A. Lowell,	Dem.	Machias	"
Alfred Marshall,	Dem.	China	"
Luther Severance,	Whig	Augusta	1843
F. H. Morse,	Whig	Bath	"
Robert P. Dunlap,	Dem.	Brunswick	"
Hannibal Hamlin,	Dem.	Hampden	"
Joshua Herrick,	Dem.	Kennebunkport	"
Shepard Cary,	Dem.	Houlton	"
Benjamin White,	Dem.	Montville	"
Hezekiah Williams,	Dem.	Castine	1845
Luther Severance,	Whig	Augusta	"
J. F. Scammon,	Dem.	Saco	"
Cullen Sawtelle,	Dem.	Norridgewock	"
Robert P. Dunlap,	Dem.	Brunswick	"
Hannibal Hamlin,	Dem.	Hampden	"
J. D. McCrate,	Dem.	Wiscasset	"
James S. Wiley,	Dem.	Dover	1847
E. K. Smart,	Dem.	Camden	"
Franklin Clark,	Dem.	Wiscasset	"
A. W. H. Clapp,	Dem.	Portland	"
Hiram Belcher,	Whig	Farmington	"
David Hammons,	Dem.	Lovell	"
Hezekiah Williams,	Dem.	Castine	"

Name.	Politics.	Residence.	Date.
Cullen Sawtelle,	Dem.	Norridgewock	1849
John Otis,	Whig	Hallowell	"
Chas. Stetson,	Dem.	Bangor	"
Thomas J. D. Fuller,	Dem.	Calais	"
Rufus K. Goodenow,	Whig	Paris	"
Elbridge Gerry,	Dem.	Waterford	"
Nathaniel S. Littlefield,	Dem.	Bridgton	"
Israel Washburn, jr.,	Whig	Orono	1851
E. K. Smart,	Dem.	Camden	"
Moses McDonald,	Dem.	Limerick	"
Chas. Andrews (d.)	Dem.	Paris	"
Isaac Reed (f. v.)	Whig	Waldoboro	"
John Appleton,	Dem.	Portland	"
Thomas J. D. Fuller,	Dem.	Calais	"
Robert Goodenow,	Whig	Farmington	"
Moses McDonald,	Dem.	Limerick	1853
Israel Washburn, jr.,	Whig	Orono	"
Samuel P. Benson,	Whig	Winthrop	"
E. W. Farley,	Whig	Newcastle	"
Thomas J. D. Fuller,	Dem.	Calais	"
Samuel Mayall,	Dem.	Gray	"
Israel Washburn, jr.,	Rep.	Orono	1855
Samuel P. Benson,	Rep.	Winthrop	"
John M. Wood,	Rep.	Portland	"
Thomas J. D. Fuller,	Dem.	Calais	"
Ebenezer Knowlton,	Rep.	Montville	"
John J. Perry,	Rep.	Oxford	"
John M. Wood,	Rep.	Portland	1857
Israel Washburn, jr.,	Rep.	Orono	"

Name.	Politics.	Residence.	Date.
Nehemiah Abbott,	Rep.	Belfast	"
Stephen C. Foster,	Rep.	Pembroke	"
Chas. J. Gilman,	Rep.	Brunswick	"
Israel Washburn, jr. (rs.)	Rep.	Orono	1859
Elected, 1860, Governor of State.			
Stephen Coburn (f. v.)	Rep.	Skowhegan	"
D. E. Somes,	Rep.	Biddeford	"
John J. Perry,	Rep.	Oxford	"
Stephen C. Foster,	Rep.	Pembroke	"
F. H. Morse,	Rep.	Bath	"
Ezra B. French,	Rep.	Damariscotta	"
John H. Rice,	Rep.	Foxcroft	1861
Frederick A. Pike,	Rep.	Calais	"
Chas. W. Walton (rs.)	Rep.	Auburn	"
Appointed Judge of S. J. Court.			
T. A. D. Fessenden (f. v.)	Rep.	Auburn	"
S. C. Fessenden,	Rep.	Rockland	"
John N. Goodwin,	Rep.	So. Berwick	"
Anson P. Morrill,	Rep.	Readfield	"
James G. Blaine,	Rep.	Augusta	1863
Sidney Perham,	Rep.	Paris	"
Fred A. Pike,	Rep.	Calais	"
John H. Rice,	Rep.	Foxcroft	"
L. D. M. Sweat,	Rep.	Portland	"
John Lynch,	Rep.	Portland	1865
Sidney Perham,	Rep.	Paris	"
Fred A. Pike,	Rep.	Calais	"
John H. Rice,	Rep.	Foxcroft	"
James G. Blaine,	Rep.	Augusta	"

Name.	Politics.	Residence.	Date.
Fred A. Pike,	Rep.	Calais	1867
John A. Peters,	Rep.	Bangor	"
John Lynch,	Rep.	Portland	"
James G. Blaine,	Rep.	Augusta	"
Sidney Perham,	Rep.	Paris	"
Samuel P. Morrill,	Rep.	Farmington	1869
John A. Peters,	Rep.	Bangor	"
James G. Blaine,	Rep.	Augusta	"
Eugene Hale,	Rep.	Ellsworth	"
John Lynch,	Rep.	Portland	"
John Lynch,	Rep.	Portland	1871
William P. Frye,	Rep.	Lewiston	"
James G. Blaine,	Rep.	Augusta	"
John A. Peters,	Rep.	Bangor	"
Eugene Hale,	Rep.	Ellsworth	"
John H. Burleigh,	Rep.	So. Berwick	1873
Wm. P. Frye,	Rep.	Lewiston	"
James G. Blaine,	Rep.	Augusta	"
Samuel F. Hersey,	Rep.	Bangor	"
Eugene Hale,	Rep.	Ellsworth	"
John H. Burleigh,	Rep.	So. Berwick	1875
Wm. P. Frye,	Rep.	Lewiston	"
James G. Blaine,	Rep.	Augusta	"
Appointed U. S. Senator, 1876.			
Edwin Flye (f. v.)	Rep.	Newcastle	"
Samuel F. Hersey,	Rep.	Bangor	"
Died 1875.			
Harris M. Plaisted (f. v.)	Rep.	Bangor	"
Eugene Hale,	Rep.	Ellsworth	"

Name.	Politics.	Residence.	Date.
Thomas B. Reed,	Rep.	Portland	1877
William P. Frye,	Rep.	Lewiston	"
Stephen D. Lindsey,	Rep.	Norridgewock	"
Llewellyn Powers,	Rep.	Houlton	"
Eugene Hale,	Rep.	Ellsworth	"
Thomas B. Reed,	Rep.	Portland	1879
William P. Frye,	Rep.	Lewiston	"
Stephen D. Lindsey,	Rep.	Norridgewock	"
Geo. W. Ladd, Dem. &	Nat. G. B.	Bangor	"
Thompson H. Murch,	Nat. G. B.	Rockland	"
Thomas B. Reed,	Rep.	Portland	1881
Nelson Dingley, jr.,	Rep.	Lewiston	"
Stephen D. Lindsey,	Rep.	Norridgewock	"
George W. Ladd,	Nat. G. B.	Bangor	"
Thompson H. Murch,	Nat. G. B.	Rockland	"
Thomas B. Reed,	Rep.	Portland	1883-1897
N. Dingley, jr.,	Rep.	Lewiston	"
Chas. A. Boutelle,	Rep.	Bangor	"
Seth L. Milliken (d.)	Rep.	Belfast	"
Edwin C. Burleigh (f. v.)	Rep.	Augusta	1897
Thomas B. Reed (rs.)	Rep.	Portland	1899
N. Dingley (d.)	Rep.	Lewiston	"
Chas. A. Boutelle,	Rep.	Bangor	"
Edwin C. Burleigh,	Rep.	Augusta	"
Amos L. Allen (f. v.)	Rep.	Alfred	"
Chas. E. Littlefield (f. v.)	Rep.	Rockland	"

Name.	Politics.	Residence.	Date.
Amos L. Allen,	Rep.	Alfred	1901
Chas. E. Littlefield,	Rep.	Rockland	"
Chas. A. Boutelle (rs.)	Rep.	Bangor	"
Edwin C. Burleigh,	Rep.	Augusta	"
Llewellyn Powers (f. v.)	Rep.	Houlton	"
Amos L. Allen,	Rep.	Alfred	1903-1907
Chas. E. Littlefield,	Rep.	Rockland	"
Edwin C. Burleigh,	Rep.	Augusta	"
Llewellyn Powers,	Rep.	Houlton	"

Government of Maine, 1907-1908.

GOVERNOR, WILLIAM T. COBB, ROCKLAND.

Salary, \$3,000.

COUNCIL, WITH APPORTIONMENT.

The following arrangement for Councillor Districts, for the ten years ending 1912, was adopted by the Legislature of 1892-3:

- | | | |
|---|--|---|
| 1 | York, 1903, '04, '07, '08, '09, '10,
Oxford, 1905, '06, '11, '12. | Leroy F. Pike, Cornish. |
| 2 | Cumberland—One for each year, | Thurston S. Burns, Westbrook. |
| 3 | Androscoggin, 1907, '08, '11, '12,
Somerset, 1903, '04, '09, '10,
Franklin, 1905, '06. | Chairman.
W. Scott Libbey, Lewiston. |
| 4 | Kennebec, 1903, '04, '09, '10, '11, '12,
Lincoln, 1905, '06,
Sagadahoc, 1907, '08, | Charles D. Newell, Richmond. |
| 5 | Hancock, 1903, '04, '09, '10,
Knox, 1907, '08,
Waldo, 1905, '06, '11, '12, | Thomas G. Libby, Vinalhaven. |
| 6 | Penobscot, 1903, '04, '05, '06, '09, '10, '11, '12,
Piscataquis, 1907, '08, | Angus O. Campbell,
Sangerville. |
| 7 | Aroostook, 1907, '08, '09, '10, '11, '12,
Washington, 1903, '04, '05, '06. | Charles F. Daggett,
Presque Isle. |

OFFICE

SALARY

*Arthur I. Brown, Belfast,	Sec. of State,	\$2,500
J. E. Alexander, Richmond,	Dep. Sec. of State,	1,500
Geo. A. Colburn, Augusta,	Cl. to Sec. of State,	1,200
*Abel D. Russell, Weld,	Engros'g Cl. to Sec. of State,	1,000
Anna P. Ladd, Augusta,	Cl. to Sec. of State,	1,200
*Pascal P. Gilmore, Bucksport,	State Treas.,	2,000

Hannibal E. Hamlin, Ellsworth,	Att.-General,	4,000
Warren C. Philbrook, Waterville,	Asst. Att.-Gen.,	1,800
Augustus B. Farnham, Bangor,	Adj.-Gen.,	1,800
*George W. Leadbetter, Rockland,	Messenger,	
*Miss Adelaide M. French, Winthrop,	Stenog. to Exec. Dept.	
*Charles P. Hatch, Portland,	Auditor,	2,500
E. N. Carver, Augusta,	Auditor State Printing,	1,200
*Payson Smith, Auburn,	State Supt. Pub. Schools.	2,500
*Edgar E. Ring, Orono,	Land Agt. and Forest Com.,	1,000
*Charles W. Curtis, Brewer,	Clerk,	1,000
*Stephen W. Carr, Bowdoinham,	Ins. Com.,	1,800
Ivan E. Lang, Bowdoinham,	Deputy Ins. Com.,	1,200
William B. Skelton, Lewiston,	Bank Examiner,	2,500
Francis Keefe, Eliot,	Supt. of Public Buildings,	1,200
Justin M. Leavitt, Kennebunkport,	State Liquor Com.,	1,500
*Edwin C. Milliken, Portland,	Pension Clerk,	1,200
Thomas J. Lyons, Vinalhaven,	Com. Indus'l and Labor Stat.,	1,500
*Charles J. House, Monson,	Clerk.	
A. W. Gilman, Foxcroft,	Com. of Agriculture,	1,500
Geo. E. Morrison, Biddeford,	Inspector W., F., M., etc.	
Joseph B. Peaks, Dover,	} Railroad Commiss'rs,	2,500
Frank Kiezer, Rockland,		2,000
Parker Spofford, Bucksport,	} Clerk to R. R. Commiss'rs,	2,000
*E. C. Farrington, Fryeburg,		1,500
George F. Giddings, Augusta,	Asst. Clerk,	1,200
Paul D. Sargent, Machias,	Highway Com.,	2,500
Harry M. Smith, Bangor,	Clerk,	1,300
Thomas Clark, Tremont,	} Clerk to Adj. General,	
Charles E. Davis, Portland,		1,000
Otis Hayford, Canton,	} State Assessors.	1,500
George Pottle, Lewiston,		1,500
W. J. Thompson, China,	} Cl. to State Assessors,	1,500
James Plummer, Augusta,		1,200
Waldo Pettingill, Rumford Falls,	} Enforcement Commissioners,	1,500
Alfred H. Lang, Skowhegan,		1,500
Henry W. Oakes, Auburn,		1,500
A. P. Norton, Lewiston,	Cl. to Enforcement Com'rs.	
Ernest W. Emery, Augusta,	State Librarian,	1,500
W. F. Livingston, Augusta,	Asst. Librarian,	1,200

*Official P. O. at Augusta.

Mary L. Carver, Augusta,	Cataloguer.		
Abbie R. Knowles, Augusta,	Reference Librarian.		
Harold Allen, Lewiston,	Cl. to Supt. Public Schools,	1,000	
*Melvin W. Wiswell, Brewer,	} Treasurer's Clerk,	1,500	
Chester C. Tuttle, Buckfield,		1,000	
Donald L. Fowler, Calais,		1,000	
Annie M. Clancy, Augusta,		1,000	
Leroy T. Carleton, Winthrop,	} Commissioners of Inland	2,000	
James W. Brackett, Phillips,		Fisheries and Game,	1,000
Edgar E. Ring, Orono,	} Cl. and Stenographer,	1,000	
Myrtle H. Hodgdon, Farmingdale,		Com. of Seashore Fisheries,	1,000
James Donohue, Rockland,	Keeper of State Arsenal,	100	
Henry R. Cowan, Bangor,	} Commissioners of Harbor		
Charles S. Chase, Portland,		and Tidal Waters.	
C. W. T. Goding, Portland,			
Cyrus H. Farley, Portland,	} Cattle Commissioners.		
F. O. Beal, Bangor,			
John M. Deering, Saco,			
F. S. Adams, Bowdoin,			
Frederick H. Wilson, Brunswick,	} Commissioners of Pharmacy.		
Charles H. Davis, Bangor,			
Frank W. Bucknam, Skowhegan,			
George H. Hunt, Old Town,	Agent Penobscot Indians,	400	
Charles A. Rolfe, Princeton,	Agt. Passamaquoddy Indians,	400	
Wm. L. Scribner, Springfield,	} Inspectors of Prisons and Jails.		
E. P. Mayo, Waterville,			
Albion P. Gordon, Fryeburg,			
John M. Taylor, So. Portland,	} Inspectors of Steamboats.		
John R. McDonald, Addison,			
Hiram P. Farrow, Belmont (Center),	Insp. of Dams and Reservoirs.		

State Institutions.

INSANE HOSPITALS.

TRUSTEES—SALARY, \$5.00 PER DAY AND EXPENSES.

Frederick Robie, Pres., Gorham.	Geo. E. Macomber, Augusta.
Chas. E. Field, Sec., Bangor.	Thomas White, Bangor.
A. R. Nickerson, Boothbay Harbor.	Edward E. Chase, Bluehill.
Mrs. Frederick Cony, Randolph.	

MAINE INSANE HOSPITAL—AUGUSTA.

OFFICERS.

Bigelow T. Sanborn, M. D., Supt.	Alice G. Twitchell, Matron.
H. B. Hill, M. D., Asst. Supt.	Revs. C. G. Mosher, E. E. Newbert,
H. L. Horsman, M. D., Sec. Asst.	D. H. Evans, C. W. Doherty,
J. B. McDonald, M. D., Third Asst.	Chaplains.
Gertrude E. Heath, M. D., Fourth	V. R. Luce, Sup. Male Wards.
Asst.	Mrs. A. D. McLean,
J. L. Heath, M. D., Interne.	Sup. Female Ward.
M. S. Campbell, Steward and Treas.	John A. Getchell, Hosp. Clerk.
	Geo. M. Fellows, Supt. Clerk.

EASTERN MAINE INSANE HOSPITAL—BANGOR.

P. H. S. Vaughan, M. D., Supt.	F. R. Carter, Supv. Male Wards.
Burt F. Howard, Asst. Supt.	Revs. Edward McSweeney, T. W.
F. C. Tyson, Second Asst.	Fessenden, Rob't A. Jordan,
LeRoy Luce, M. D., Third Asst.	Chaplains.
Chas. F. Perry, Steward.	Mary E. Hickey,
Chas. S. Pearl, Treas.	Supv. Female Wards.
Adelaide C. Brown, Matron.	Leslie W. Somers, Hosp. Clerk.
Edith Chase, Supt's Clerk.	

STATE PRISON—THOMASTON.

Bernes O. Norton, Warden. Chas. A. Pierce, Deputy Warden.
Arthur F. Brown, Clerk.

STATE SCHOOL FOR BOYS—SO. PORTLAND.

E. P. Wentworth, Supt. J. Henry Dow, Asst. Supt.
TRUSTEES—SALARY, \$5.00 PER DAY AND EXPENSES.
Fred Atwood, Winterport, Pres. Hiram W. Ricker, So. Poland.
Chas. L. Hutchinson, Portland, Henry W. Mayo, Hampden.
Sec. and Treas. Milton A. Merrill, St. Albans.

MAINE INDUSTRIAL SCHOOL FOR GIRLS—HALLOWELL.

TRUSTEES.

Andrew Hawes, Portland, Pres. Miss Clara M. Farwell, Rockland.
A. W. Anthony, Lewiston, Sec. Mrs. Persis Martin, Augusta.
C. H. Dudley, Hallowell, Treas. Mrs. Mary E. King, Prin.
Flagg-Dummer Hall—Mrs. Fanny I. Curtis, Matron.
Baker Hall—Miss Louise D. Mayhew, Matron.
Erskine Hall—Mrs. Minnie J. Moore, Matron.

MILITARY AND NAVAL ORPHAN ASYLUM—BATH.

Seth T. Snipe, Bath, Pres. W. H. Watson, Bath, Sec.
H. A. Duncan, Bath, Treas.

TRUSTEES, APPOINTED BY GOVERNOR.

Chas. H. Greenleaf, Bath. Alonzo Sylvester, Farmington.
F. S. Walls, Vinalhaven. Perham S. Heald, Waterville.

TRUSTEES, APPOINTED BY CORPORATION.

S. T. Snipe, Bath. H. A. Duncan, Bath.
W. H. Watson, Bath.

EXECUTIVE COMMITTEE.

S. T. Snipe, Bath. W. H. Watson, Bath.

COMMITTEE ON RECEPTION AND DISPOSAL OF CHILDREN

W. H. Watson, Bath. H. A. Duncan, Bath.
S. T. Snipe, Bath.

THE UNIVERSITY OF MAINE—ORONO.

TRUSTEES.

Henry Lord, Bangor, Pres.	Chas. L. Jones, Corinna.
John A. Roberts, Norway.	E. B. Winslow, Portland.
Edwin J. Haskell, Westbrook.	Wm. T. Haines, Waterville.
Sam'l W. Gould, Skowhegan.	
G. E. Fellows, Ph. d., LL. D., Orono, Pres. of University.	
L. K. Stetson, B. Ph., Bangor, Treas.	

COLLEGE OF LAW, UNIVERSITY OF MAINE—BANGOR.

Geo. E. Fellows, Ph. D., LL. D., Pres.
Wm. E. Walz, M. A., LL. B., Dean.

COLLEGE OF PHARMACY, UNIVERSITY OF MAINE—ORONO.

Geo. E. Fellows, Ph. D., LL. D., Pres.

STATE NORMAL SCHOOLS.

TRUSTEES APPOINTED FOR THREE YEARS.

H. L. Chapman, Brunswick.	O. B. Clason, Gardiner.
C. P. Merrill, Farmington.	W. A. Walker, Castine.
W. J. Knowlton, Portland.	

Ex-officio.

The Governor.	The State Supt. of Schools.
---------------	-----------------------------

PRINCIPALS.

Farmington, Geo. C. Purington; Castine, Albert F. Richardson; Gorham, W. E. Russell; Aroostook, L. S. Merriman, Presque Isle; Madawaska Training School, Mary P. Nowland (acting), Fort Kent.

MAINE GENERAL HOSPITAL—PORTLAND.

Officers—Wm. L. Putnam, Portland, Pres.; Franklin R. Barrett, Portland, Treas.; Chas. O. Hunt, Portland, Sec.

CENTRAL MAINE GENERAL HOSPITAL—LEWISTON.

Officers—W. D. Pennell, Lewiston, Pres.; D. J. Callahan, Lewiston, Sec.; C. A. Litchfield, Lewiston, Treas.

EASTERN MAINE GENERAL HOSPITAL—BANGOR.

Officers—Chas. Hamlin, Bangor, Pres.; John Wilson, Sec.; Chas. D. Crosby, Treas.

MAINE EYE AND EAR INFIRMARY—PORTLAND.

Officers—John F. Hill, Augusta, Pres.; Albion Little, Portland, Ammi Whitney, Portland, Vice Pres'ts; F. W. Searle, Portland, Sec. and Supt.; F. E. Boothby, Portland, Treas.

MAINE STATE SANATORIUM ASSOCIATION.

Officers—Selden Connor, Augusta, Pres.; Hiram W. Ricker, So. Poland, Vice Pres.; A. G. Young, Augusta, Sec.; Treby Johnson, Augusta, Treas.; Estes Nichols, M. D., Hebron, Medical Director.

MAINE INSTITUTION FOR THE BLIND.

Officers—Morrill N. Drew, Portland, Pres.; F. E. Boothby, C. H. Randall, Portland, Vice Pres'ts; Harry Butler, Portland, Treas.; J. Calvin Knapp, So. Portland, Clerk.

MAINE STATE BOARD OF TRADE.

Officers—Edward B. Winslow, Portland, Pres.; E. M. Blanding, Bangor, Sec.; G. N. Weymouth, Biddeford, Treas.

List of Post Offices in Maine.

Money order offices are indicated by the asterisk (*); international money order offices are indicated by the two asterisks (**); the figures (1, 2, etc.) indicate the number of R. F. D. Routes emanating from the Post Office they follow.

ABBOT	*Ashville	Bay Point
*Abbot Village	Askwith	Bayview
Acadia	*Asticou	Bayville
Acton	*Athens 2	*Beachwood
*Addison 1	*Atlantic	*Beals
*Albion 3	**Auburn 7	Beaver Pond
Alexander	**Augusta 7	Beddington
*Alfred 3	Aurora	**Belfast 5
Allagash	*Ayers 1	*Belgrade 1
Allen's Mills	*BAILEY	*Belgrade Lakes
*Alna	ISLAND	Belmont
Alta	Bald Mountain	*Bemis
Alton	Bancroft	*Benedicta
*Amherst	**Bangor 8	Benton
Amity	Ind. Station	*Benton Falls
*Andover	Brewer	*Benton Station
*Anson 1	**Bar Harbor	Bernard
*Appleton	*Baring	*Berry Mills
Argyle	Barker	**Berwick 2
Arrowsic	*Bar Mills	Berwick Branch
Ashdale	*Barrett	**Bethel 4
*Ashland 1	Basin	**Biddeford 4
Ashpoint	**Bath 1	*Biddeford Pool

- *Bigelow
 **Bingham
 Birches
 *Birch Harbor
 Birch Island
 *Blaine
 *Blanchard
 **Bluehill 1
 *Bluehill Falls
 Bonny Eagle
 *Boothbay
 **Boothbay Harbor
 Bowdoin Ctr.
 **Bowdoinham 3
 Bowerbank
 Boyd Lake
 *Bradford 1
 *Bradford Ctr. 1
 *Bradley
 *Braggville
 Bremen
 (Brewer, ind.
 sta. Bangor.)
 *Bridgewater Ctr. 1
 **Bridgton 2
 *Brighton
 *Bristol
 Broad Cove
 *Brooklin
 *Brooks 4
 *Brooksville
 *Brookton
 *Brownfield 1
 **Brownville 1
- **Brunswick 4
 *Bryant Pond 2
 *Buckfield 2
 Bucks Harbor
 **Bucksport 4
 Bunkerhill
 Burdin
 *Burketville
 *Burleigh
 *Burlington
 *Burnham 1
 *Buxton 1
 *Buxton Ctr.
 *Byron
- **CALAIS
 *Cambridge 1
 **Camden 1
 Camp Caribou
 *Canaan 1
 **Canton 1
 *Canton Point
 *Cape Cottage
 *Cape Neddick 1
 Capens
 *Cape Porpoise
 Cape Rozier
 Capitol
 *Caratunk
 Cardville
 **Caribou 6
 *Carmel 3
 *Carroll
 Carry Pond
 Carthage
- *Cary
 *Casco 1
 **Castine
 Cathance
 *Cedar Grove 1
 Center
 *Center Belmont
 Center Lebanon
 *Center Lincolnville
 *Center Lovell
 Center Montville
 Chamberlain
 Chandler
 *Charleston 2
 *Chebague Isl.
 **Cherryfield 1
 *Chesterville
 Chesuncook
 *China
 *Chisholm
 *Christmas
 Citypoint
 *Clark Island
 Clarks Mills
 Cloveland
 *Cliff Island
 Clifton
 **Clinton 3
 *Columbia Falls 1
 Convene
 Cooper
 Cooks
 *Coopers Mills 2
 Corea

**Corinna 2	*Deer Isle 1	East Franklin
**Cornish 1	*Denmark	East Friendship
*Costigan	*Dennysville 2	East Gray
*Cousins Island	*Detroit 1	East Hampden
*Cranberry Isles	**Dexter 4	East Hebron
Crawford	Dickey	*East Hiram
Criehaven	Dirigo Is.	*East Holden 2
Crouseville	**Dixfield 1	*East Lebanon 1
*Cumberland	*Dixmont 2	*East Limington
*Cumberland Ctr. 2	Douglas Hill	East Lincoln
(Cumb. Mills	**Dover 2	*East Livermore
ind. sta. West-	Dresden	*East Livermore
brook)	*Dresden Mills	Mills
*Cundys Harbor	Drew	East Lowell
Cupsuptic	*Dryden 1	*East Machias
*Curtis Corner	Dry Mills	East Madrid
*Cushing	*Durham	East Mercer
(Cushing Island	*Dyer Brook	*East Millinocket
Station, Port-	*EAGLE LAKE	East Newcastle
land)	Eagle Lake Mills	*East Newport
*Cutler	East Andover	*East New Portland
DAIGLE	*East Baldwin	East Northport
**Damariscotta	East Bethel	*East North
*Damariscotta Mills	*East Bluehill	Yarmouth 1
Damascus	*East Boothbay	*Easton
**Danforth	East Bowdoinham	*East Orland
*Danville	*East Brownfield 1	East Otisfield
*Dark Harbor	East Bucksport	*East Parsonsfield
Davidson	*East Corinth 2	*East Peru
Dead River	East Denmark	*East Pittston
Deadwater	*East Dixfield	*East Poland
Deblois	*East Dover	**Eastport
Debsconeag	*East Eddington	East Raymond
*Dedham	*East Edgecomb	East Rumford

- | | | |
|------------------|-------------------|-------------------|
| *East Sebago | **Farmington 5 | Gotts Island |
| East Stoneham | *Farmington Falls | *Gouldsboro 1 |
| *East Sullivan | *Fayette | *Grafton |
| *East Sumner 1 | *Five Islands | Grand Lake Strea |
| *East Surry | *Flagstaff | *Grange |
| East Turner | *Forest City | *Grand Isle |
| *East Union | *Forest Station | Grant Farm |
| *East Vassalboro | **Ft. Fairfield 4 | *Gray 1 |
| East Waldoboro | Fort Kent Mills | *Great Pond |
| East Waterboro | *Fort Kent | *Great Works |
| East Waterford | **Foxcroft 2 | Greenbush |
| *East Wilton | **Frankfort 1 | *Greene 2 |
| *East Winn | *Franklin 1 | *Greenfield |
| *East Winthrop | *Freedom 2 | *Green Lake |
| Eaton | **Freeport 4 | **Greenville |
| *Eddington | Frenchboro | *Greenville Jc. |
| Eden | *Frenchville | Grimes |
| *Edgecomb | *Friendship | *Grindstone |
| *Eggemoggin | Frye | Guerette |
| Egypt | **Fryeburg | **Guilford 2 |
| *Eliot | Fryeburg Ctr. | *HAINES |
| **Ellsworth 4 | **GARDINER 7 | LANDING |
| *Elisworth Falls | *Garland 1 | Hale |
| Elmore | *Georgetown | **Hallowell 1 |
| Elms | Gerry | *Hall Quarry |
| Embden | *Gilbertville | Hamlin |
| *Emery Mills | *Gilead | *Hampden |
| *Enfield | *Glencove | *Hampden Corner 2 |
| *Etna 1 | Glendon | *Hancock |
| *Eustis | Glenmere | *Hancock Point |
| *Exeter 1 | *Glenwood | *Hanover |
| *FAIRBANKS | *Goldenridge 1 | Harborside |
| *Fairfield 1 | Goodrich | *Harmony 1 |
| *Fairfield Ctr. | **Gorham 4 | *Harrington 2 |

- | | | |
|-------------------|-------------------|-------------------|
| *Harrison 4 | *Indian River | *LAGRANGE 1 |
| *Hartford | Indian Rock | Lake Moxie |
| **Hartland 1 | *Intervale 1 | *Lakeside |
| *Hastings | *Island Falls | *Lakeview |
| Haven | *Isle au Haut | Lakewood |
| Haynesville | Isle of Springs | *Lambert Lake |
| *Haywood | *Islesboro | Larone |
| *Headtide | *Islesford | Larrabee |
| *Hebron 1 | *JACKMAN | Lawry |
| Hebron Station | *Jacksonville | *Lee 1 |
| *Henderson | *Jay | *Leeds |
| *Hermon | *Jefferson 1 | *Leeds Junction |
| Hermon Pond | Jemtland | *Levant 2 |
| Heron Island | *Jonesboro | **Lewiston 3 |
| Herricks | *Jonesport 1 | Lexington |
| Hersey | *KATAHDIN | *Liberty 2 |
| Highisle | IRON WORKS | Lilybay |
| Highland Lake | *Keens Mills | *Limerick 1 |
| Hillside | *Kenduskeag 2 | *Limestone 1 |
| *Hinckley | Kennebago Lake | *Limington |
| *Hiram 1 | **Kennebunk 1 | **Lincoln |
| *Hodgdon | *Kennebunk Beach | *Lincoln Ctr. 1 |
| *Holeb | **Kennebunkport 1 | *Lincolnville 3 |
| Hollis | *Kents Hill 1 | *Linekin |
| *Hollis Ctr. 1 | Ketchum | *Linneus |
| Hope | *Kezar Falls 2 | *Lisbon 1 |
| *Houghton | Kineo | *Lisbon Ctr. |
| **Houlton 6 | *Kingfield | **Lisbon Falls 2 |
| *Howe Brook | *Kingman | *Litchfield 3 |
| Howes Corner | Kingsbury | *Litchfield Cors. |
| *Howland | **Kittery | *Little Deer Isle |
| Hulls Cove | *Kittery Depot 1 | Littlefield |
| *Hurricane Island | **Kittery Point | *Livermore |
| INDIAN POINT | Knox Station | Livermore Ctr. |

- **Livermore Falls 2 *Mattawamkeag Morrison
 *Locke Mills Maxfield *Morrill 2
 Logan *Mayfield Mountain
 Longcove Meadows *Mountainview
 *Long Island Meadowview *Mount Desert
 *Lookout **Mechanic Falls 2 *Mount Desert
 *Lovell 1 *Meddybemps Ferry
 Lowell *Medford Ctr. *Mount Vernon 3
 Lower Grand Isle Medomak Mouse Island
 **Lubec 2 *Medway Murray
 *Ludlow *Mercer 1 Muscongus
 *McKINLEY Merepoint Myra
 **Machias *Mexico Myrick
 *Machiasport Middledam *NAPLES 2
 Macamp *Milford Naskeag
 MacMahan **Milbridge 2 Nelson
 *Macwahoc **Millinocket Newagen
 Macy *Milltown *Newcastle
 **Madison 2 Millvale *Newfield
 Madrid *Milo Jct. *New Gloucester 1
 *Mainstream **Milo 3 *New Harbor
 *Manchester Minot *New Limerick
 *Manset Minturn **Newport 2
 Maplegrove Monarda *New Portland
 *Mapleton *Monhegan *Newry
 Maplewood *Monmouth 2 *New Sharon 2
 *Maranacook *Monroe 3 **New Sweden
 Marlboro *Monson New Sweden
 *Mars Hill 1 *Monticello 2 Station 1
 Martin Montville *New Vineyard 1
 Martinsville Moody Nicolin
 *Masardis Moody Mountain *Nobleboro 1
 Matagamon Moosehead *Norcross
 *Matinicus *Moose River *Norridgewock 2

North Amity	*North Livermore	*North Water-
**North Anson 3	North Lovell	ford 1
North Appleton	*North Lubec	*North Wayne
North Baldwin	North Mariaville	*North White-
North Bancroft	*North Monmouth	field 2
North Belgrade	*North Newcastle	*North Windham
**North Berwick 3	*North New Port-	*North Yarmouth
*North Bethel	land	Norton
*North Blanchard	*North Newry	**Norway 2
*North Bradford	North Nobleboro	*Norway Lake
*North Bridgton	North Orland	Notch
*North Brooklin	North Palermo	OAKFIELD
*North Brooksville	North Paris	**Oakland 4
*North Castine	*North Penobscot	*Ocean Park
North Chesterville	*Northport	*Ocean Point
North Cushing	Northport Camp	Oceanville
North Cutler	Ground	*Ogunquit
*North Deer Isle	North Raymond	*Olamon
*North Dexter 1	North Rumford	**Old Orchard
*North Dixmont	North Searsmont	*Old Town
*Northeast Carry	North Sebago	Onawa
**Northeast Harbor	*North Sedgwick 1	Oquossoc
*North Edgecomb 1	*North Shapleigh	*Orient
*North Fairfield	*North Sullivan	*Orland
*Northfield	*North Turner	**Orono
*North Fryeburg	North Turner	*Orrington
*North Gorham	Bridge	*Orrs Island 1
*North Hancock	North Union	Otisfield
*North Haven 1	*North Vassal-	*Ottercreek
*North Islesboro	boro 2	*Owls Head
*North Jay 1	*North Waldoboro	*Oxbow
*North Lebanon	North Warren	*Oxford 3
*North Leeds	*North Waterboro	*PALERMO 2
North Limington		*Palmyra

*Paris	Ind. sta.	**Rockland 1
Park	Woodfords 5	**Rockport
*Parkerhead	Stations	Rockville
*Parkman	Cushing Island	Rockwood
Parsonsfield	So. Portland 4	*Roque Bluff
*Passadumkeag	Prentiss	*Ross Cors.
Pattagumpus	**Presque Isle 4	Round Mountain
*Patten 2	*Pretty March	*Round Pond
Peacove	*Princeton 1	*Roxbury
*Peaks Island	*Prospect Harbor	Roxie
*Pejepscot	*Prouts Neck	Rumford
*Pemaquid	*Pulpit Harbor	*Rumford Ctr.
Pemaquid Beach	QUIMBY	**Rumford Falls 1
*Pemaquid Harbor	*RANGELEY	*Rumford Point
Pemaquid Point	Rawson	*SABATTUS 2
*Pembroke	*Raymond	*Sabbathday Lake
*Penobscot 1	*Razorville	**Saco 3
Perham	*Readfield 1	St. Agatha
*Perry 2	*Readfield Depot 1	*St. Albans 1
Peru	*Redbeach	*St. David
*Phair	Redding	*St. Francis
**Phillips 4	**Richmond 2	*St. George
*Phippsburg	Richmond Camp-	*Salem
*Pine Point	ground	*Salisbury Cove
Pines	*Richmond Cor.	*Sandy Creek
**Pittsfield 3	*Ridlonville	*Sandypoint
Pleasant Point	Riggsville	**Sanford 1
*Plymouth	Riley	*Sangerville 1
*Poland	*Ripley	Saponac
*Popham Beach	*Riverside	*Sargentville
*Portage	Riverton	*Scarboro
*Port Clyde	Roach River	Schoodic
Porter	*Robbinston 1	*Sealcove
**Portland	Robinsons	*Seal Harbor

*Searsmont	Soldier Pond	*South Hope
**Searsport 2	*Solon 1	South Jefferson
Seawall	Somerset	South Lagrange
Sebago	Somerville	South Leeds
*Sebago Lake 2	Songo Lock	*South Lewiston
Sebasco	*Sorrento	*South Limington
*Sebec	Sound	*South Lincoln
Sebec Lake	South Acton	South Livermore
*Sebec Station 1	*South Andover	South Montville
Seboeis	South Atkinson	South Naples
Seboomook	*South Bancroft	South Newburg
*Sedgwick	South Beddington	South New Castle
Seeket	**South Berwick 2	*South Orrington 1
Selden	*South Blue Hill	**South Paris 3
*Shapleigh	*South Brewer 1	*South Parsonsfield
*Shawmut	*South Bridgton	*South Penobscot 1
*Sheepscot	*South Bristol	*South Poland 1
*Sheridan	South Brooksville	*Southport
*Sherman	South Carthage	(South Port-
*Sherman Mills	*South Casco	land sta. Port-
*Shiloh	South Chesterville	land)
*Shirley Mills	*South China	*South Robbinston
*Silvers Mills	South Cushing	South Somerville
Sinclair	South Dresden	South Springfield
Skillings	*South Eliot	South Standish
Skinner	South Exeter	South Surry
**Skowhegan 7	*South Freeport	*South Thomaston
Small Point	*South Gardiner	*South Turner
Small Point Beach	*South Gouldsboro	*South Union
Smithfield	South Hancock	South Warren
Smithville	*South Harps-	*South Waterford
Smyrna	well 1	*South West
*Smyrna Mills	*South Hiram	Harbor
Snows Falls	South Hollis	*South Windham 2

- | | | |
|-------------------|--------------------|-------------------|
| Spencer | **Thomaston 1 | *Washington |
| *Spragues Mill 2 | *Thorndike 3 | *Waterboro |
| *Springfield | *Tilden | Waterboro Ctr. |
| **Springvale | Tim | *Waterford |
| *Spruce Head | **Togus | **Waterville 5 |
| Square Lake | *Topsfield | *Wayne 1 |
| *Squirrel Island | *Topsham 2 | *Webbs Mills |
| Staceyville | Trefethen | *Webhannet |
| *Standish | *Tremont | *Weeks Mills 3 |
| *Stark 1 | *Trevett | *Welchville |
| *Steep Falls | *Troy 1 | *Weld 1 |
| *Stetson 1 | *Turner | *Wellington |
| *Steuben 1 | *Turner Ctr. | *Wells 1 |
| Stickney Cor. | *UNION 3 | Wellsbranch |
| *Stillwater | *Unionville | *Wells Depot |
| *Stockholm | *Unity 1 | *Wesley |
| **Stockton Spr. 2 | Upper Dam | West Appleton |
| **Stonington 1 | *Upper Frenchville | *West Baldwin 1 |
| *Stow | *Upper Gloucester | *West Bethel |
| *Stratton | *Upper Madawaska | *West Boothbay |
| *Strickland | *Upton | Harbor |
| *Strong 2 | **VAN BUREN | *West Bowdoin |
| Sugar Island | *Vanceboro | **Westbrook 2 |
| *Sullivan | *Vassalboro 1 | (Independent |
| Sumner | Vienna | St. Cumberland |
| *Sunset | **Vinalhaven 1 | Mills) |
| Sunshine | *WAITE | West Brooklin |
| *Surry 2 | **Waldoboro 4 | *West Brooksville |
| Sutton | Waldo Sta. | *West Buxton 3 |
| *Swans Island | *Wallagrass | *West Dresden |
| *Swanville | Walpole | *West Durham |
| *TEMPLE 1 | *Waltham | *West Eden |
| *Tennants Harbor | *Warren 2 | *West Enfield |
| *The Forks | *Washburn | *West Falmouth |

*West Farmington	*West Pownal	*Winslow
Westfield	West Ripley	*Winslows Mills
*West Franklin	West Rockport	*Winter Harbor
West Fryeburg	*West Scarboro 1	**Winterport 2
*West Gouldsboro	West Searsmont	*Winterville
West Gray	West Seboois	**Winthrop 4
West Hancock	*West Southport	*Winthrop Ctr.
*West Jonesport	*West Sullivan	**Wiscasset 4
*West Kenne-	*West Sumner	(Woodfords,
bunk 1	*West Tremont	Ind sta., Port-
*West Lebanon	West Warren	land)
West Leeds	West Washington	*Woodland
*West Lubec 1	West Woolwich	Woodville
*West Mills	Wheelock	*Woolwich 1
*West Minot	*Whitefield	*Wytopotlock
*West Newfield	Whiterock	**YARMOUTH 1
West Oldtown	*Whiting	*Yarmouthville
*Weston	*Whitneyville	*York
West Palmyra	*Willimantic	*York Beach
*West Paris 3	Wilson Mills	Yorkcliffs
*West Pembroke 1	*Wilton 1	*York Cor. 1
West Penobscot	*Windsorville 1	*York Village
*West Peru 1	*Winn	
*West Poland	*Winnegance	

Railroads of Maine.

* Denotes (unless otherwise designated) offices of Western Union Telegraph Company.

The Railroad and Steamboat fares as given are the net prices to purchasers of tickets.

MAINE CENTRAL RAILROAD.

Lucius Tuttle, Boston, *President*; Morris McDonald, Portland, *Vice-President and General Manager*; Geo. S. Hobbs, Portland, *Comptroller and General Auditor*; F. E. Boothby, Portland, *General Passenger and Ticket Agent*; W. K. Sanderson, Portland, *General Freight Agent*; Geo. W. York, Portland, *Treasurer*; Morris McDonald, Portland, *Gen. Supt.*; H. A. Snow, Portland, *Ticket Agent*.

Connects at Portland, Union Station, with B. & M. R. R. (Eastern and Western Divisions); at Deering Junction with B. & M. R. R. (P. N. & W. Div.)

American Express to all Stations.

From Portland.

Fares	Miles	Fares	Miles
\$0.05* Woodfords,	3	\$0.20 West Falmouth,	8
0.10* Deering Junction, (B. & M. R. R.),	5	0.25* Cumberland Junction,	11

LOWER ROUTE, VIA BRUNSWICK AND AUGUSTA.

To Bath, Rockland, Farmington, Skowhegan, Belfast, Dexter and Bangor.

Fares	Miles	Fares	Miles	
\$0.25*	Cumberland Junction,	11	\$0.50* Freeport,	21
0.35*	Yarmouth Junction, (G. T. R.),	15	0.60 Hillside,	26
			0.70* Brunswick,	30

To Bath and Rockland.

Fares	Miles	Fares	Miles	
\$0.70*	Brunswick,	30	\$0.95* Bath (steamer),	38
0.85	Harding's,	34		

Rockland Branch.

Fares	Miles	Fares	Miles	
\$1.00	Woolwich,	39	\$1.90* Warren (junct. with Georges Val. R. R.),	74
1.05	Nequasset,	42	2.00 George's River,	78
1.15	Westport,	46	2.05* Thomaston (stage)	81
1.25*	Wiscasset (junc.),	49	2.15* Rockland—(Steamer during summer sea- son daily to Isles- boro, Dark Harbor, Castine, North Ha- ven, Stonington and all points on Egge- moggin Reach),	86
1.30*	South Newcastle,	52		
1.45*	Newcastle and Damariscotta, (stmr.),	56		
1.50*	Damariscotta Mills,	58		
1.55	Nobleboro,	61		
1.60	Muscongus Bay,	62		
1.65	Winslow's Mills,	65		
1.70*	Waldoboro,	67		

Stages daily to *Camden, *Rockport, Lincolnville, Northport and So. Thomaston. Steamers for all points on the Penobscot River and Bay, Vinalhaven, Hurricane and Dix Islands, and Bar Harbor.

To Leeds Junction via Brunswick.

Fares	Miles	Fares	Miles
\$0.70*	Brunswick (Junct.) 30	\$1.15*	Lewiston, 49
0.90*	Lisbon Falls, 37	1.15*	Sabattus, 49
1.00*	Lisbon, 41	1.15*	Leeds Junction, 47
1.10*	Crowley's, 44		

To Farmington via Danville and Leeds Junctions.

Fares	Miles	Fares	Miles
\$1.25*	Curtis' Corner, 51	\$1.70*	Jay, 69
1.30*	Leeds Center, 54	1.80*	No. Jay, 72
1.40*	No. Leeds (stages), 57	1.85*	Wilton (stage), 76
1.45*	Strickland's Ferry, 59	1.95*	East Wilton, 78
	(stage daily to Brettun's Mills), 59	2.05*	West Farmington, 82
1.50	East Livermore, 62	2.05*	Farmington (Sandy River R. R. for Phillips and Range- ley Lakes), 83
1.65*	Livermore Falls, 66		
1.65*	Chisholm's Mills, 67		

To Skowhegan, Belfast, Dexter and Bangor.

Fares	Miles	Fares	Miles
\$0.70*	Brunswick, 30	\$1.40*	Gardiner (stage), 56
0.75	Topsham, 31	1.50*	Hallowell, 61
0.90*	Bowdoinham, 37	1.55*	Augusta (stages), 63
1.00	Harward's Road, 41	1.75*	Riverside, 70
1.10*	Richmond (stages), 45	1.85*	Vassalboro (stages) 74
1.15*	Iceboro, 48	2.00	Winslow, 81
1.20	Dresden, 49	2.05*	Waterville, 82
1.30*	So. Gardiner, 52		

UPPER ROUTE, VIA AUBURN AND LEWISTON.

From Portland.

Fares	Miles	Fares	Miles
\$0.25*	Cumberland Junc., 11	\$1.25*	Monmouth, 50

Fares	Miles	Fares	Miles	
0.35	Walnut Hill (No. Yarmouth),	15	1.30 Annabessacook,	53
0.50*	Gray,	20	1.35* Winthrop,	56
0.60	New Gloucester,	25	1.45* Maranocook,	59
0.65	Rowes,	27	1.50* Readfield (stages)	61
0.75*	Danville Junction, (*Poland Spring)	30	1.70* Belgrade (stages)	69
0.80*	Rumford Junc.,	32	1.85 Lakeside,	74
0.90*	Auburn (stages)	35	1.85* No. Belgrade (stage daily to Smith- field),	74
0.90*	Lewiston,	36	1.95* Oakland (Junc. Somerset Ry.),	78
1.05*	Greene,	44	2.05* Waterville (stages)	84
1.15*	Leeds Junction,	47		

Skowhegan.

Fares	Miles	Fares	Miles	
\$2.05*	Waterville,	84	\$2.25 Good Will Farm,	93
2.10*	Fairfield (stage daily for East Benton and Albion),	87	2.30* Hinckley,	95
2.15	Shawmut,	90	2.50* Skowhegan, (stages),	103

To Belfast, Dexter, and Bangor.

Fares	Miles	Fares	Miles	
\$2.05*	Waterville,	82	\$2.25* Clinton,	91
2.10	Benton (Fairfield)	85	2.35* Burnham (Junc.),	96

To Belfast.

Fares	Miles	Fares	Miles	
\$2.35*	Burnham (Junc.),	96	\$2.75 Knox,	111
2.45	Winnecook,	100	2.90* Brooks (stage daily for Monroe),	117
2.55*	Unity (stage line daily to Troy and Dixmont),	104	3.00 Waldo,	122
2.65*	Thorndike (stage daily to Freedom and Montville),	108	3.15 City Point,	127
			3.20* Belfast (steamers)	129

To Dexter and Bangor.

Fares	Miles	Fares	Miles
\$2.35*	Burnham (Junc.), 96	\$2.65	Detroit, 107
2.55*	Pittsfield (junc. S. & M. R. R.), 103	2.70*	Newport (Junc.), 110

To Dexter.

Fares	Miles	Fares	Miles
\$2.70*	Newport (Junc., stage), 110	\$3.10*	Dexter (stage), 125
2.90*	Corinna, 117	3.45*	Dover and Foxcroft, (B. & A. R. R.), 140

To Bangor.

Fares	Miles	Fares	Miles
\$2.70*	Newport (Junc.), 110	\$3.05*	Carmel (stage daily to Kenduskeag), 122
2.80*	East Newport (stage daily to Plymouth and North Dixmont), 113	3.15*	Hermon Pond, 127
		3.25*	Hermon Center, 130
2.95*	Etna (stage daily to Stetson and Exeter), 118	3.30	Northern Maine Junc., 132
		3.40*	Bangor (stages), 137

Mount Desert Branch.

Fares from Portland	Miles from Bangor	Fares from Portland	Miles from Bangor
* Bangor.		\$4.30*	Franklin Road, 36
\$3.45	Brewer Junction, 3	4.40*	Hancock, 40
3.70*	Holden, 11	4.45	Waukeag (Ferry to Sullivan), 41
4.10	Ellsworth Falls, 28	4.50	Mt. Desert Ferry, 43
4.15*	Ellsworth, 30	5.00*	Bar Harbor (Ferry steamer), 53
4.20	Washington Junction (Wash. Co. Ry.), 32		

Bucksport Branch.

Fares from Portland	Miles from Bangor	Fares from Portland	Miles from Bangor
	Bangor.	\$3.65	South Orrington, 10
\$3.45	Brewer Junction, 2	3.75	North Bucksport, 13
3.50*	South Brewer, 4	3.80	Bucksport Center, 15
3.55	No. Orrington, 6	3.85	Chipman's Crossing, 17
3.60	Pierce's Crossing, 7	3.90*	Bucksport (stages), 20
3.60	Orrington, 8		

RANGELEY DIVISION.

From Portland.

Fares	Miles	Fares	Miles
\$0.90*	Elmwood Farm, 37	\$1.45*	Buckfield (stages daily for No. Buckfield, W. Sumner, Chase's Mills, Turner and Turner Village), 57
0.95*	Poland Springs Sta., 38	1.55*	E. Sumner (stage daily for Sumner and Redding), 62
1.00*	Poland (stage), 40	1.60*	Hartford, 64
1.10*	Mechanic Falls, 44	1.75*	Canton (stage to Britton's Mills), 69
1.25*	West Minot (stage daily to Hebron Academy), 49	1.85	Meadow River, 73
1.35*	E. Hebron, 53	2.00	Chisholm, 80
		2.00	Livermore, 80
1.90	Rileys, 75	2.05*	Dixfield and West Peru (stages), 81
1.95*	Jay Bridge, 78	2.15*	Rumford Falls, (stages), 85
1.80*	Gilbertville, 71		
1.90*	East Peru, 75		
1.95	Peru (stage), 77		

Local Telegraph connecting with W. U. Telegraph Co.

Fares		Miles	Fares		Miles
2.30	Hale,	90	3.40	Summit,	111
2.40	Frye,	92	3.65	Bemis (steamers),	113
2.65	Roxbury.	96	3.75	South Rangeley,	
2.75	Byron,	101		(steamers),	120
2.90	Houghton,	105	3.90	Oquossoc (stmrs.),	123

WHITE MOUNTAINS DIVISION.

From Portland.

Fares		Miles	Fares		Miles
\$0.10*	Cumberland Mills (junc. B. & M. R. R.),	6	\$2.20*	Crawford House, White Mountains,	85
0.25*	South Windham,	11	2.35*	Bretton Woods, (junc. Mt. Wash- ington Ry. sum- mer),	89
0.30*	Newhall,	12	2.35*	Fabyan House, White Mountains,	90
0.35*	White Rock (stage)	14	2.95*	Littleton, N. H., B. & M. R. R.,	107
0.40*	Sebago Lake, (steamers),	17	3.25*	Lisbon, N. H., B. & M. R. R.,	118
0.50	Richville,	21	3.43*	Bath, N. H., B. & M. R. R.,	123
0.60*	Steep Falls (stage),	25	3.58*	Wells' River, Vt.,	130
0.65*	Mattocks (stages).	27	4.93*	Montpelier, Vt., via M. & W. R. R. R.,	168
0.80*	Cornish (stages),	32	2.45*	Twin Mountain House,	94
0.85*	West Baldwin,	34	2.65	Quebec Junction,	100
0.90*	Bridgton Junction,	37	2.70	Hazens Junction,	101
0.90*	Hiram,	37	2.75*	Whitefield,	104
1.10*	Brownfield (stage)	44			
1.25*	Fryeburg,	50			
1.35*	Conway Center, N. H.,	55			
1.40*	Redstone,	57			
1.50*	North Conway, N. H., (stages).	60			

Fares	Miles	Fares	Miles
1.55*	Intervale (junc. B. & M. R. R.),	2.90*	Scott's Junction,
	62	2.95*	Lunenburg (junc.)
1.60*	Glen and Jackson Station (stages in summer to Jackson),	3.61*	St. Johnsbury, Vt.,
	65	4.71	Newport,
1.75*	Bartlett,	7.50	Montreal,
	71	4.65*	Hardwick, Vt.,
1.90*	Sawyer's River,	5.16*	Hyde Park, Vt.,
	75	5.30*	Johnson, Vt.,
1.95	Bemis,	5.54*	Cambridge Jc., Vt.,
	77	6.48*	Swanton, Vt.,
2.10	Willey House,		226
	81		

QUEBEC DIVISION.

From Portland.

Fares	Miles	Fares	Miles
\$2.65	Quebec Junction,	\$4.30*	Beecher Falls,
	100	4.30*	Hereford,
2.75	Jefferson Junction,	4.45*	East Hereford,
	102	4.55*	Paquetteville,
2.80	Baileys,	4.75*	Malvina,
	105	4.75	Auckland,
2.90	Riverton,	4.85*	St. Malo,
	108	5.00	Clifton,
3.00*	Lancaster,	5.15*	Sawyer'sville,
	112	5.25	Eaton Corner,
3.05	Coos Junction,	5.35*	Cookshire Junc.,
	113	5.60	Brookbury,
3.20*	Guildhall,	5.75*	Dudswell Junction,
	118		(junc. Quebec
3.25	Stevens,		Cent. Ry.),
	121		204
3.40*	Maidstone,	5.85	Dominion,
	124		206
3.50	Mason's,	5.90*	Lime Ridge and
	127		Marbleton,
3.65*	North Stratford,		208
	132	8.50	Quebec, P. Q.,
7.50	Montreal,		320
	295		
3.70	Georges,		
	136		
3.80	Cone's,		
	139		
3.90	Columbia Bridge,		
	141		
4.00*	Colebrook (stage),		
	145		
4.15	Piper Hill,		
	151		
4.25*	West Stewartstown,		
	(stage),		
	153		

EASTERN DIVISION.

From Portland.

Fares	Miles	Fares	Miles
3.50	Veazie,	\$8.15	*Houlton, C. P. Ry., 300
3.60	Basin Mills,	8.15	*Woodstock,
3.60	*Orono,		C. P. Ry., 308
3.60	Webster,	7.60	*St. Stephen (Calais)
3.65	*Great Works,		C. P. Ry., 293
3.70	*Old Town,	7.90	*St. Andrews,
3.75	Milford,		C. P. Ry., 299
3.85	*Costigan,	9.80	Aroostook,
4.00	*Greenbush,		C. P. Ry., 362
4.10	*Olamon,	10.00	*Ft. Fairfield,
4.20	*Passadumkeag,		C. P. Ry., 370
4.30	*Enfield,	10.30	*Caribou, C. P. Ry., 381
4.55	*Lincoln,	10.55	*Presque Isle,
4.60	Lincoln Center,		C. P. Ry., 396
4.80	*Winn,	10.30	*Grand Falls,
4.85	*Mattawamkeag,		C. P. Ry., 381
5.05	*Kingman,	10.60	*St. Leonards,
5.30	*Wytopotlock,		C. P. Ry., 393
5.40	*Bancroft,	11.30	*Edmunston,
5.60	*Danforth,		C. P. Ry., 419
5.75	*Eaton,	7.75	*Fredericton Junc.,
5.85	*Forest,		C. P. Ry., 296
5.95	Tomah,	8.45	*Fredericton,
6.15	*Lambert Lake,		C. P. Ry., 318
6.25	*Vanceboro,	8.50	*St. John, N. B.,
6.50	*McAdam Junc.,		C. P. Ry., 341
	C. P. Ry.,	15.95	*Halifax (all rail route), 617

SOMERSET RAILWAY (M. C. R. R.)

Lucius Tuttle, Boston, *President*; Geo. F. Evans, Portland, *Vice-President*; W. M. Ayer, Oakland, *Supt.*

Postal Tel. Cable con.

From Portland.

Fares	Miles	Fares	Miles
\$1.95*	Oakland, via Me. Central R. R.,	78	\$3.00* Solon, 111
2.40*	Norridgewock,	90	3.20* Bingham, 119
2.60*	Madison and Anson, (electric railway to Skowhegan),	98	4.15 Lake Moxie, 143
2.75*	No. Anson,	102	4.60* Indian Pond, 154
2.90*	Embden,	108	4.80 Marks, 159
			4.05* Somerset Junc., 163
			5.20 Kineo Station, 169

GRAND TRUNK RAILWAY.

Chas. M. Hays, Montreal, *Second Vice President and General Manager.*

Connects in Portland with Railroads and Boats to Boston.

Canadian Express to all Stations.

From Portland.

Fares	Miles	Fares	Miles
\$0.20*	Falmouth,	5	\$0.60* New Gloucester, (stage daily to Upper and West Gloucester, and No. Raymond), 22
0.35*	Cumberland,	9	
0.35*	Yarmouth,	11	
0.35*	Yarmouth Junc., (M. C. R. R.),	12	
0.50*	No. Yarmouth,	15	0.75* Danville Junction, (M. C. R. R.) (stage to Poland Spring), 27
0.60*	Pownal,	18	0.85* Lewiston Junction, (stage to Poland Spring), 29½

* Denotes offices of the Great North Western Telegraph Co.

Fares	Miles	Fares	Miles	
0.90	Auburn (Branch)	34 $\frac{7}{8}$	0.90* Lewiston,	35 $\frac{1}{8}$
0.90	Empire Road,	33	1.20* Oxford (stage daily	
1.10*	Mechanic Falls,	36	to Casco, Naples,	41
			and Otisfield),	
			1.40* So. Paris (stage),	47
1.45*	Norway (Branch) (stage),			48
1.70*	West Paris (stage),	55	2.00* Locke's Mills,	65
1.90*	Bryant's Pond,		2.20* Bethel (stage),	70
	(stage),	62	2.30* West Bethel,	74
2.50*	Gilead,	80	4.80* Island Pond, Vt.,	
2.70*	Shelburne,	86	(stage),	149
2.90*	Gorham (stage),	91	7.50* Montreal, Canada,	297
3.10*	Berlin Falls (stage)	98	8.50* Quebec,	317
3.90*	Groveton,	122	16.75* Detroit,	861
4.30*	No. Stratford,	134		

BOSTON AND MAINE RAILROAD.

Lucius Tuttle, Boston, *President*; W. F. Berry, Boston, *Second Vice President and Gen. Traffic Mngr.*

Connects at Portland with all trains on the Maine Central and Grand Trunk Railroads, also with all Steamers running to and from Portland.

American Express to all Stations.

WESTERN DIVISION.

William Merritt, Boston, *Supt.*; Chas. A. Messer, Boston, *Asst. Supt.*

From Portland.

Fares	Miles	Fares	Miles
* Maine Central R. R.		\$1.23* Newfields,	61
Junc.,	1	1.30* Exeter,	65

Fares	Miles	Fares	Miles	
\$0.15*	Scarboro Beach,	6½	1.40* East Kingston,	70
0.20*	Pine Point,	9¼	1.50* Newton Junction,	
0.25*	Old Orchard Beach (†Orchard Beach R. R. connects)	11¾	connects for West Amesbury,	74½
0.33*	Saco,	15¾	1.55* Plaistow,	78
0.33*	Biddeford,	16¼	1.65* Haverhill,	82¼
0.45	Arundel,	23¼	1.65* Bradford, connects for Georgetown and Newbury- port,	82¾
0.50*	Kennebunk (*Ken- nebunkport Branch connects),	25½	1.75* No. Andover, con- nects for Salem,	87¾
0.58	The Elms,	28¾	1.80* Lawrence, connects for Concord and Manchester,	89½
0.60*	Wells Beach,	30¼	1.85* Andover,	92½
0.75*	North Berwick, (stage),	37¾	1.90 Ballardvale,	95
0.88*	South Berwick,	43½	1.93* Lowell Junction, connects for Lowell,	95¾
0.88*	Salmon Falls and So. Berwick,	44	1.95 Wilmington Junc.,	97½
0.95*	Somersworth, (Great Falls),	47½	2.08* Reading (limited \$2.25),	103¼
0.97*	Dover, branch for Rochester, Alton Bay, Wolfboro, and Center Harbor,	48	2.13* Wakefield Junc., connects for Salem,	106
1.03	Madbury.		2.16* Melrose,	108½
1.08*	Durham,	54	2.21* Malden,	110¾
1.18*	Newmarket,	58		

†Orchard Beach R. R. runs from Old Orchard Beach to Saco River, thence connecting with steamers for Biddeford Pool. Length 3½ miles.

Fares	Miles	Fares	Miles
1.20*	Rockingham Junc., connects for Man- chester and Con- cord,	2.26*	Somerville,
	59¾	2.30*	Boston,
			113¾
			115½

EASTERN DIVISION.

Winslow T. Perkins, Boston, *Supt.*; Henry Scannell, Boston,
Asst. Supt.

From Portland.

Fares	Miles	Fares	Miles
\$0.15	Scarborough (Oak Hill),	\$1.50*	Salisbury,
	5.8	1.55*	Newburyport,
0.20	West Scarborough,		(Junction of Amesbury Branch),
	8.8		71
0.33*	Saco,	1.70*	Rowley,
	13½		77
0.33*	Biddeford,	1.75*	Ipswich,
	14½		80½
0.53*	West Kennebunk,	1.85*	Wenham (Junc- tion Essex Branch),
	23		85½
0.65*	Wells,	1.90*	No. Beverly,
	28½		87½
0.75*	North Berwick,	1.95*	Beverly (Junction Gloucester Branch),
	33.8		90
0.85	Agamenticus,	2.00*	Salem (Junction)
	38½		92
0.90	Conway Junction, Northern Div.)	2.05*	Swampscott,
	41		95½
1.00*	Eliot,	2.10*	Lynn,
	45		96.8
1.15	Kittery Junction, (York Harbor & Beach R. R. connects),	2.10	West Lynn,
	50½		97.6
1.15*	Portsmouth P. & D. R. R.),	2.19	Revere,
	51½		102
1.28	Greenland,	2.22*	Chelsea,
	57		103.7
1.30*	North Hampton,	2.25*	Everett,
	59½		105
1.36*	Hampton,	2.26*	Somerville,
	61.8		106.8
1.40	Hampton Falls,	2.30*	Boston,
	64		108
1.44*	Seabrook),		
	65½		

WORCESTER, NASHUA AND PORTLAND DIVISION.

Wm. R. Mooney, Nashua, *Supt.*; H. W. Davis, Nashua, *Asst. Supt.*

Station foot of Preble Street.

From Portland.

Fares	Miles	Fares	Miles
\$0.05 *Woodfords,	1½	\$0.75 *Sanford and	
0.05 *Deering Junc.,		Springvale,	36
(Junc. M. C.		(stage),	
R. R.),	2½	0.88 Eastwood (East	
0.13 *Cumberland Mills		Lebanon),	43
(Junc.),	5	(stage),	
0.15 *Westbrook,	6	1.00 *East Rochester	
0.23 *Gorham (stages)	10	(N. H.),	49
0.33 Buxton,	15	1.08 *Rochester,	52
0.38 *Bar Mills (stages)	18	1.48 *Epping,	73
0.40 Bradbury,	20½	1.85 *Windham,	90
0.52 *East Waterboro,		2.05 *Nashua,	101
(stage),	25	2.40 *Ayer,	119
0.60 So. Waterboro,		2.63 *Clinton,	130
(stages),	28	2.70 Sterling Junc.,	135
0.65 *Alfred,	32	2.94 *Worcester,	147

BRIDGTON AND SACO RIVER RAILROAD.

J. A. Bennett, Bridgton, *President, General Manager, General Ticket and Freight Agent.*

Connects with M. C. R. R. at Bridgton Junc.

American Express to all points.

Opened January 29, 1883.

From Portland.

Fares	Miles	Fares	Miles
Bridgton Junc.,	36	\$1.60* Bridgton,	52
\$1.40 Perley's Mills,	45	1.75 No. Bridgton,	
1.45 Ingalls' Road,	46½	(stmr. to Naples)	56
1.55 Sandy Creek,	50	1.80 Harrison (stage),	57

WISCASSET, WATERVILLE AND FARMINGTON RAILROAD.

Carson C. Peck, New York, *President*; Wm. D. Patterson, Wiscasset, *Treasurer*; S. J. Sewall, Wiscasset, *Gen'l Manager and Ticket Agent*.

Connects with M. C. R. R. at Wiscasset and Winslow and with steamer at Wiscasset for Boothbay and Islands.

From Wiscasset.

Fares		Miles	Fares		Miles
\$0.20	Sheepscot,	4.8	\$0.90	Cooper's Mills,	
0.40	Head Tide,	9.1		(stage),	20.4
0.60	Whitefield,	13.3	1.00	Maxcy's Mills,	23.0
0.75	North Whitefield,		1.00	Windsor,	24.0
	(stage),	17.4	1.10	Weeks' Mills,	28.2
1.20	South China,	31.5	\$1.30	North Vassalboro,	39.1
1.25	East Vassalboro,	36.5	1.35	Winslow (stage),	42.7
1.20	Newell's Corner,	29.0	1.35	China,	38.0
1.25	Palermo (stage),	32.9	1.50	Albion,	43.5

WASHINGTON COUNTY RAILWAY.

Lucius Tuttle, Boston, *Pres.*; Geo. F. Evans, Portland, *Vice Pres.*; F. E. Boothby, Portland, *Gen. Pass. Agent*.

Connecting with M. C. R. R. at Washington Junction.

From Portland (Limited).

Fares		Miles	Fares		Miles
\$4.20*	Washington Junc.,	169	\$5.60	Jonesboro,	215
4.50*	Franklin (stage),	179	5.85*	Whitneyville,	223
4.75	Tunk Pond,	186	5.95*	Machias (stages),	227
4.95*	Unionville (stage),	194	6.00	Machiasport,	229
5.10*	Cherryfield (stage)	198			

Fares		Miles	Fares		Miles
5.20	Dormans,	202	6.05*	East Machias,	
5.25*	Harrington,			(stage),	231
	(stage),	204	6.10	Jacksonville,	233
5.35*	Columbia (stage),	208	6.45	Marion,	244
5.45*	Columbia Falls,		6.60*	Dennysville,	249
	(stages),	211	6.80*	Ayer's Junction,	
				(stage),	255

Eastport Branch.

Fares		Miles	Fares		Miles
\$6.90*	Pembroke,	259	\$7.00	Pleasant Point,	266
7.00*	Perry (stage),	264	7.00*	Eastport (stmrs.),	271
6.90	Charlotte,	258	7.00	St. Croix Junction,	267

Princeton Branch.

Fares		Miles	Fares		Miles
\$7.10	Baring (stage),	269	\$7.45	Baileyville,	281
7.30*	Woodland,	275	7.55*	Princeton (stage),	285
7.00*	Milltown,	269	7.00*	Calais (stage),	271

SANDY RIVER RAILROAD.

Weston Lewis, Gardiner, *President*; F. N. Beal, Phillips, *Supt.*

From Portland via Leeds Junction.

Fares		Miles	Fares		Miles
\$2.05*	Farmington,	83	\$2.65*	Strong,	94
2.20	No. Farmington,	86	3.05*	Phillips,	101
2.55	So. Strong,	91			

CANADIAN PACIFIC RAILWAY.

Sir W. C. Van Horne, K. C. M. G., Montreal, *Chairman of the Board.*

From Mattawamkeag.

Fares		Miles	Fares		Miles
\$0.30	Chester,	8	\$4.35	Long Pond,	109
0.85	Seboois,	22	4.65	Jackman,	117
1.70	Brownville Junc.,	43	5.15	Holeb,	130
2.45	Onawa,	61	5.60	Lowelltown,	141
3.05	Greenville Junc.,	77	5.80	Boundary,	144
3.50	Moosehead,	87	6.40	Lake Megantic,	161
3.80	Askwith,	95			

From Vanceboro.

Fares		Miles	Fares		Miles
\$0.25	McAdam Junction,	6	\$4.05	Grand Falls,	131
1.60	Debec Junction,	46	5.05	Edmundston,	170
1.90	Houlton,	54	1.35	St. Stephen,	
1.90	Woodstock,	57		(Calais),	40
3.55	Aroostook Junc.,	112	1.65	St. Andrews,	48
3.75	Fort Fairfield,	119	2.20	Fredericton,	68
3.80	Caribou,	131	2.75	St. John,	91
3.80	Presque Isle,	146			

PHILLIPS, RANGELEY, MADRID AND EUSTIS
RAILROADS.

Seth M. Carter, Lewiston, *Receiver*; D. F. Field, Phillips, *Treas. and Gen. Pass., Freight and Ticket Agt.*; F. A. Lawton, Phillips, *Supt.*

From Portland.

Fares		Miles	Fares		Miles
\$3.05*	Phillips,	101	\$4.30	Green's Farm (stages	
3.75	Madrid,	106		Stratton, Eustis and	
3.30	Reeds Mill,	108		the Dead River	
3.40	Sanders Mill,	111		region),	134
3.50*	Redington Mills,	117	4.95	Dead River,	126
3.95	Eustis Junction,	124	4.55*	Rangeley,	130

YORK HARBOR AND BEACH RAILROAD.

Lucius Tuttle, Boston, *President*; D. J. Flanders, Boston, *Pass, Traffic Mngr.*

From Kittery Junction.

Fares		Miles	Fares		Miles
\$0.05	Kittery Navy Yard,	1	\$0.27	York Harbor,	9
0.09	Kittery Point,	3	0.30	Long Beach,	10
0.15	Bedell's Crossing,	5	0.35	Ocean Side,	11
0.18	Oakland Farm,	6	0.35	York Beach,	11
0.21	Seabury,	7			

FRANKLIN AND MEGANTIC RAILWAY.

J. S. Maxcy, Gardiner, *President*; Orris M. Vose, Kingfield, *Supt.*

Connects at Strong, Me., with Sandy River R. R.

From Portland.

Fares		Miles	Fares		Miles
\$2.65*	Strong,	94	\$3.25	North Freeman,	106
2.80	West Freeman,	97	3.40	Kingfield,	109
2.90	Hillside,	99	3.65	Sanfords,	115
3.00	Summit,	100	3.80	Hammondfield,	118
3.05	Salem,	102	3.90	Carrabassett,	
3.15	Mt. Abram Junc.,	104		(stage),	119
	Mt. Abram,	106	3.40	Bigelow (stage),	125

SEBASTICOOK AND MOOSEHEAD RAILROAD.

W. J. Hayes, Cleveland, Ohio, *President*; A. B. Thompson, Pittsfield, *General Man. and Treas.*

Fares	Miles	Fares	Miles
*Pittsfield.		\$0.65	Mainstream,
\$0.25 Palmyra,	4		(stages),
0.40 Hartland (stage),	8		15

GEORGES VALLEY RAILROAD.

James Mitchell, Union, *Pres. and Manager.*

From Warren.

Fares	Miles	Fares	Miles
\$0.15 The Kilns.		\$0.40	Union (stage).
0.30 South Union.			

BANGOR AND AROOSTOOK RAILROAD.

F. W. Cram, Bangor, *President*; Percy R. Todd, Bangor, *Vice President.*

† Denotes offices of the Northern Telegraph Co.

American Express to all points.

From Portland.

Fares	Miles	Fares	Miles
*Bangor,	136.6	\$3.45†*Pea Cove,	153.7
\$3.45 *Old Town,		3.45† Alton (stage),	157.6
(stage),	149.2		
3.45 South Lagrange,	155.8	3.90 Winterport,	141.4
3.45 Bradford,	152.2	4.05 Frankfort,	145.0
3.45 Hudson,	147.1	4.30 Prospect,	150.1
3.45 Glenburn,	140.0	4.35 Sandy Point,	153.8
3.45 North Bangor,	136.8	4.45 Stockton,	157.0
3.30 Northern Maine		4.55 Kidders Point	
Junc.,	131.3	Dock,	159.0
3.85 Hampden,	136.5	4.60 Searsport,	160.6

Fares	Miles	Fares	Miles
3.45† Lagrange, (stages),	159.3	3.45† Boyd Lake,	161.9
		3.45† Milo Junc.,	167.5

Moosehead Lake Division.

Fares	Miles	Fares	Miles
\$3.45† Milo Junc., (stage),	167.5	\$3.80† Guilford (stage),	188.7
3.45† St. Sebec (stage)	173.3	3.95† Abbot Village, (stage),	192.0
3.45† East Dover,	178.0	4.05 Monson Junc.,	194.8
3.45† Dover and Fox- croft,	181.0	4.30 Blanchard,	202.7
3.70 Low's Bridge,	185.4	4.60 Shirley,	209.3
3.75† Sangerville,	187.7	4.95† Greenville,	216.3
3.55† Milo,	168.9	6.60 *Ashland Junc.,	251.4
3.75†*Brownville,	173.4	6.70 †Smyrna Mills, Dudley,	253.2 256.5
4.35 Katahdin Iron Works,	186.3	7.20* Weeksboro,	263.0
4.00 Brownville Junc.,	176.9	7.40 Howe Brook,	266.7
4.20 Schoodic,	184.2	7.90 Griswold,	276.2
4.55 West Seboois,	192.4	8.25* Masardis (stage)	283.9
4.85† Norcross,	201.1	8.45 Squa-Pan,	287.7
5.00† Millinocket, (stage),	206.5	8.60 Ashland,	294.1
5.30 Grindstone,	215.4	9.20 Portage,	305.8
5.70 Stacyville,	226.7	9.65 Winchell,	314.6
5.90 Sherman (stage)	230.5	9.85 McNally,	318.9
6.25 Patten (stage),	237.2	10.05 Winterville,	322.5
6.10 Crystal (stage),	235.8	10.35 Eagle Lake,	328.9
6.25 Island Falls,	241.6	11.60 Wallagrass, (stage),	333.7
6.50 Dyer Brook,	248.1	11.10 Fort Kent, (stage),	346.2
6.60 Oakfield (stage),	250.4		

Fares	Miles	Fares	Miles	
6.60	*Ashland Junc.,	251.4	8.10 Bridgewater,	291.2
6.80	Ludlow (stage),	257.3	8.20 *Robinsons,	294.9
6.90	New Limerick,	261.7	8.35 Mars Hill and	
7.10	Cary's Mills,	265.8	Blaine,	298.1
7.10	Houlton (stage),	267.7	8.50† Westfield,	303.0
7.50	Littleton,	275.9	8.65 Fort Fairfield	
7.65	Monticello,	280.1	Junction,	307.7
8.80	Easton (stage),	311.4	8.80 Maple Grove,	316.8
8.80	Fairmount,	314.4	8.80 Fort Fairfield,	320.9
8.65	Fort Fairfield		8.95 Grimes Mill,	332.2
	Junction,	307.7	9.10 Goodrich,	337.8
8.80	Presque Isle,		9.30 Limestone,	
	(stage),	313.3	(stage),	343.8
8.80	Caribou (stage),	328.0		
8.80	Caribou,	328.0	9.45 Stockholm,	
9.15*	New Sweden,		(stage),	344.6
	(stage),	337.2	10.05* Van Buren,	
9.35	Jemtland,	341.9	(stage),	361.1

KENNEBEC CENTRAL RAILROAD.

Weston Lewis, Gardiner, *Pres.*; F. A. Lawton, Gardiner, *Supt.*; Geo. A. Farrington, Gardiner, *Treas.*

From Randolph to National Soldiers' Home, ‡Togus, 5 miles.

EASTERN STEAMSHIP COMPANY.

PORTLAND DIVISION.

J. F. Liscomb, General Agent, Portland, Me.

Steamers leave Franklin Wharf, Portland, and India Wharf, Boston, at 7 P. M. daily, throughout the year, Sundays excepted. Sunday trips from middle of June to middle of September.

Distance from Portland about 110 miles. Staterooms \$1 to \$5.

INTERNATIONAL DIVISION.

W. E. Holden, Agent, Portland, Me.

Steamers of this line leave Boston at 9.00 A. M., and Railroad Wharf, Portland, at 5.30 P. M., Mondays during the winter, Mondays and Thursdays during the spring, and Mondays, Wednesdays and Fridays during the summer.

From Portland.

Fares (Limited)	Miles	Fares (Limited)	Miles
\$4.25* Lubec,	187	\$4.50 St. John,	250
4.25* Eastport,	190	1.25 Boston,	110
4.75* Calais (F.S.B. Co.)	220		

Meals and staterooms extra.

Connection at St. John for all points in the Provinces.

Vital Statistics.

BIRTHS, 1906.

Sex.		Parentage.	
Males,	8,160	American,	50.1 %
Females,	7,695	Foreign,	20.56
Not stated,	23	One parent foreign,	18.21
		Not stated,	1.13
	<u>15,878</u>		<u> </u>

MARRIAGES, 1906.

Groom and bride both American,	4,639
Groom and bride both foreign,	696
Groom American, bride foreign,	545
Groom foreign, bride American,	582
Not stated,	36
	<u>6,498</u>

DEATHS, 1906.

Sex.		Ages.	
Males,	5,925	Under 10 years,	2,869
Females,	5,497	Between 10 and 40 years,	1,860
Not stated,	5	Above 40 years,	6,698
	<u>11,427</u>		<u>11,427</u>

BIRTHS, MARRIAGES AND DEATHS IN MAINE, 1898, 1902, 1906.

	1898	1902	1906
Number of births,	14,473	14,508	15,878
Number of marriages,	5,144	5,905	6,498
Number of deaths,	10,596	10,673	11,427
Birth rate per 1,000 inhabitants,	21.89	20.89	22.09
Marriage rate,	7.78	8.50	9.04
Death rate,	16.57	15.37	15.90

Cities and Towns of Maine.

(CITIES IN CAPS.)

	Town.	Co.	Date of Incorporation	Population	
				1890	1900
1	Abbot, Pis.		Jan. 31, 1827	622	716
2	Acton, York		Mar. 6, 1830	878	778
3	Addison, Wash.		Feb. 14, 1797	1,022	1,059
4	Albany, Ox.		Jun. 20, 1803	645	538
5	Albion, Ken.		Mar. 9, 1804	1,042	878
6	Alexander, Wash.		Jan. 19, 1825	337	333
7	Alfred, York		Feb. 4, 1794	1,030	937
8	Alna, Lin.		Jun. 25, 1794	512	444
9	Alton, Pen.		Mar. 9, 1844	348	314
10	Amherst, Han.		Feb. 5, 1831	375	364
11	Amity, Aroos.		Mar. 19, 1836	420	404
12	Andover, Ox.		Jun. 23, 1804	740	727
13	Anson, Som.		Mar. 1, 1798	1,444	1,830
14	Appleton, Knox		Jan. 28, 1839	1,080	975
15	Argyle, Pen.		Mar. 19, 1839	363	320
16	Arrowsic, Sag.		1841	177	180
17	Ashland, Aroos.		Feb. 18, 1862	568	1,513
18	Athens, Som.		Mar. 7, 1804	1,072	896
19	Atkinson, Pis.		Feb. 12, 1819	605	495

Municipal Statistics.

(The odd numbered pages are continuations of the even numbered pages.)

	1907			Town and City Clerks 1907-8
	Valuation	Polls	Tax Rate	
1	\$162,923	181	.033	D. H. Buxton, Vil.
2	260,487	201	.0208	C. A. L. Treadwell, Milton Mills, N. H.
3	187,632	261	.025	V. C. Plummer
4	155,944	145	.028	Roy G. Wardwell, No. Waterford
5	343,454	259	.025	John E. Taylor
6	55,524	97	.0303	A. H. Perkins
7	297,632	240	.024	Geo. H. Williams
8	160,652	144	.021	Geo. W. Walker, Wiscasset
9	75,728	74	.0275	W. H. Hunter
10	82,025	93	.022	J. H. Patten
11	92,430	130	.027	Elmer E. Farrar
12	275,175	262	.022	H. M. Thomas
13	712,935	631	.026	F. H. Holley, North
14	240,876	270	.027	Willard M. Brown
15	56,509	77	.025	L. S. Sanborn, Riverton
16	76,595	68	.022	Jason McFadden, Woolwich
17	473,615	579	.025	L. S. Coffin
18	292,042	286	.026	H. N. Flanders
19	154,866	147	.028	F. E. Learned, Sebec Sta.

	Town.	Co.	Date of Incorporation	Population	
				1890	1900
20	AUBURN, And.		Mar. 18, 1854	11,250	12,951
		A City	1869		
21	AUGUSTA, Ken.		Feb. 20, 1797	10,527	11,683
		A City	1849		
22	Aurora, Han.		Feb. 1, 1831	175	152
23	Avon, Fran.		Feb. 22, 1802	439	448
24	Baileyville, Wash.		Feb. 19, 1828	226	215
25	Baldwin, Cum.		Jun. 23, 1802	932	821
26	Bancroft, Aroos.		Feb. 5, 1889	264	318
27	BANGOR, Pen.		Feb. 25, 1791	19,103	21,850
		A City	Feb. 12, 1834		
28	Baring, Wash.		Jan. 19, 1825	273	231
29	BATH, Sag.		Feb. 17, 1781	8,723	10,477
		A City	Mar. 20, 1848		
30	Beddington, Wash.		Jan. 21, 1833	134	86
31	BELFAST, Waldo		Jun. 22, 1773	5,294	4,615
		A City	1853		
32	Belgrade, Ken.		Feb. 3, 1796	1,000	1,058
33	Belmont, Waldo		Feb. 5, 1814	475	352
34	Benedicta, Aroos.		1872	317	350
35	Benton, Ken.		Mar. 16, 1842	1,136	1,097
36	Berwick, York		Jun. 9, 1713	2,294	2,280
37	Bethel, Ox.		Jun. 10, 1796	2,209	1,835
38	BIDDEFORD, York		1718	14,443	16,145
		A City	1855		
39	Bingham, Som.		Feb. 6, 1812	757	841
40	Blaine, Aroos.		Feb. 10, 1874	784	954
41	Blanchard, Pis.		Mar. 17, 1831	213	248
42	Bluehill, Han.		Jan. 30, 1789	1,980	1,828
43	Boothbay, Lin.		Nov. 3, 1764	1,718	1,766
44	Boothbay Har., Lin.		Feb. 16, 1889	1,699	1,926

	1907	1907	Tax Rate	Town and City Clerks 1907-8
	Valuation	Polls		
20	7,153,550	4,117	.0225	Geo. W. Bumpus
21	7,397,722	3,242	.0238	E. E. Newbert
22	47,077	44	.02	Chas. P. Silsby
23	166,678	119	.022	H. W. Worthley
24	725,000	309	.016	John J. Ryan, Baring
25	319,806	269	.0185	Dan'l T. Richardson, East
26	48,625	75	.03	Thos. Fitzpatrick, North
27	20,297,609	6,727	.02	Frank A. Adams
28	90,433	70	.021	Geo. F. Winslow
29	7,266,909	2,660	.023	Albert J. Grassey
30	29,064	70	.021	Lester Tibbitts, South
31	2,766,276	1,500	.02	M. W. Lord
32	452,331	317	.0188	E. H. Mosher
33	98,213	115	.029	Laforest Allenwood, Ctr.
34	63,269	78	.03	Edward J. Crowe
35	473,813	325	.0283	H. A. Plummer, Sta.
36	968,044	598	.018	John H. Stillings
37	910,237	619	.02	Leander T. Barker
38	7,232,180	3,934	.024	A. O. Marcille
39	274,145	265	.028	W. B. Goodrich
40	204,575	271	.023	J. M. Ramsay
41	89,259	56	.02	E. P. Blanchard
42	591,790	484	.018	Stephen B. Wescott
43	581,204	488	.0208	Alpheus Dodge
44	973,236	621	.024	W. T. Marr

	Town.	Co.	Date of Incorporation	Population	
				1890	1900
45	Bowdoin,	Sag.	Mar. 21, 1788	940	937
46	Bowdoinham,	Sag.	1762	1,508	1,305
47	Bowerbank,	Pis.	Feb. 28, 1907	87	66
48	Bradford,	Pen.	Mar. 12, 1831	1,215	954
49	Bradley,	Pen.	Feb. 3, 1835	823	682
50	Bremen,	Lin.	Feb. 19, 1828	719	657
51	BREWER,	Pen.	Feb. 22, 1812		
		A City	Mar. 11, 1889	4,193	4,835
52	Bridgewater,	Aroos.	Mar. 2, 1858	946	1,179
53	Bridgton,	Cum.	Feb. 7, 1794	2,605	2,868
54	Bristol,	Lin.	Jun. 18, 1765	2,821	2,572
55	Brooklin,	Han.	Jun. 9, 1849	1,046	936
56	Brooks,	Waldo	Feb. 5, 1814	475	352
57	Brooksville,	Han.	Jun. 13, 1817	1,310	1,171
58	Brookton,	Wash.	Mar. 2, 1883	429	285
59	Brownfield,	Ox.	Feb. 20, 1802	1,134	1,019
60	Brownville,	Pis.	Feb. 3, 1824	1,074	1,570
61	Brunswick,	Cum.	1738	6,012	6,806
62	Buckfield,	Ox.	Mar. 16, 1793	1,200	1,139
63	Bucksport,	Han.	Jun. 25, 1792	2,644	2,339
64	Burlington,	Pen.	Mar. 8, 1832	460	394
65	Burnham,	Waldo	Feb. 4, 1824	846	766
66	Buxton,	York	July 14, 1772	2,036	1,838
67	Byron,	Ox.	Jan. 24, 1833	180	204
68	CALAIS,	Wash.	Jun. 16, 1809	7,290	7,655
		A City	Aug. 24, 1850		
69	Cambridge,	Som.	Feb. 8, 1834	425	364
70	Camden,	Knox	Feb. 25, 1891	2,481	2,885
71	Canaan,	Som.	Jun. 17, 1788	1,130	977
72	Canton,	Ox.	Feb. 5, 1821	1,303	946
73	Cape Elizabeth,	Cum.	Mar. 15, 1895		887
74	Caribou,	Aroos.	Apr. 5, 1859	4,087	4,758

	1907			Town and City Clerks
	Valuation	Polls	Tax Rate	1907-8
45	300,058	233	.0192	D. S. Jacques, Bowdoinham
46	541,835	302	.02	L. D. Small
47	94,442	24	.0126	C. H. Clarke
48	259,934	296	.021	Chas. H. Robbins
49	184,509	201	.022	Jas. A. Rich
50	132,413	167	.0333	G. L. Weston, Kent
51	2,055,170	1,684	.03	G. W. Nickerson
52	352,580	336	.029	R. J. Kimball
53	1,386,030	844	.017	Dan'l M. Crockett
54	866,981	783	.017	O. A. Poland
55	202,776	280	.0242	Frank W. Cole
56	257,143	215	.0225	O. W. Lane
57	288,552	269	.02	G. H. Tapley, West
58	61,011	64	.0235	D. A. Daggett
59	294,454	272	.0193	George Rowe
60	524,042	657	.03	E. H. Poole
61	3,619,216	1,684	.018	Thos. H. Riley
62	402,940	350	.023	Alfred Cole
63	891,107	672	.0285	A. B. Ames
64	145,247	131	.014	Geo. A. Lord
65	224,271	236	.021	R. A. Black
66	734,826	509	.0193	Geo. E. Smith, West
67	100,000	69	.024	Henry H. Richards
68	2,641,790	1,633	.0245	S. D. Morrell
69	128,745	126	.0215	O. B. Quimby
70	2,408,965	986	.0188	E. E. Boynton
71	289,725	314	.024	H. B. Harris
72	292,640	321	.036	Geo. L. Wadlin
73	951,265	232	.0146	Edward F. Hill
74	1,689,016	1,229	.025	W. B. Hall

	Town.	Co.	Date of Incorporation	Population	
				1890	1900
75	Carmel, Pen.		Jun. 21, 1811	1,066	962
76	Carroll, Pen.		Mar. 30, 1845	546	487
77	Carthage, Fran.		Feb. 22, 1802	439	448
78	Casco, Cum.		Mar., 1841	844	783
79	Castine, Han.		Feb. 10, 1796	987	925
80	Castle Hill, Aroos.		Feb. 25, 1903	537	567
81	Centerville, Wash.		Mar. 16, 1842	114	91
82	Charleston, Pen.		Feb. 16, 1811	971	842
83	Charlotte, Wash.		Jan. 19, 1825	381	315
84	Chelsea, Ken.		Aug. 17, 1850	2,356	3,092
85	Cherryfield, Wash.		Feb. 9, 1816	1,787	1,859
86	Chester, Pen.		Feb. 26, 1834	368	363
87	Chesterville, Fran.		Feb. 20, 1802	770	709
88	China, Ken.		Jun. 5, 1818	1,423	1,380
89	Clifton, Pen.		Aug. 7, 1848	284	236
90	Clinton, Ken.		Feb. 28, 1795	1,518	1,398
91	Columbia, Wash.		Feb. 8, 1796	587	516
92	Columbia Falls, Wash.		Mar. 25, 1863	698	965
93	Concord, Som.		Jan. 25, 1821	345	291
94	Cooper, Wash.		Feb. 6, 1822	264	207
95	Corinna, Pen.		Dec. 11, 1816	1,207	1,170
96	Corinth, Pen.		Jun. 21, 1811	1,154	1,042
97	Cornish, York		Feb. 27, 1794	1,118	987
98	Cornville, Som.		Feb. 24, 1798	785	689
99	Cranberry Isles, Han.		Mar. 16, 1830	330	374
100	Crawford, Wash.		Feb. 11, 1828	140	112
101	Crystal, Aroos.		Mar. 21, 1901	297	370
102	Cumberland, Cum.		Mar. 19, 1821	1,487	1,404
103	Cushing, Knox		Jan. 28, 1789	688	604
104	Cutler, Wash.		Jan. 26, 1826	662	565
105	Damarascotta, Lin.		July 26, 1847	1,012	876
106	Danforth, Wash.		Mar. 17, 1860	1,063	1,092

	1907			Town and City Clerks
Valuation	Polls	Tax Rate		1907-8
75	284,537	276	.018	C. K. Johnson
76	121,928	134	.0225	D. W. Lindsey
77	161,736	117	.019	Elmer Holt
78	278,600	219	.018	R. E. Gay
79	529,808	250	.02	Frank S. Perkins
80	96,916	149	.037	P. M. Smith, Mapleton 1
81	56,315	28	.0165	J. H. Barton
82	274,636	280	.024	J. F. Dority
83	78,656	88	.0175	Edwin E. Fisher
84	226,648	212	.0205	N. M. Hemenway, Gardiner 9
85	420,564	416	.027	Chas. N. Adams
86	74,440	100	.027	M. H. Haynes, Lincoln Ctr. 1
87	257,110	224	.026	A. H. Black
88	531,720	420	.0245	W. W. Washburn
89	60,789	69	.028	E. J. Penney
90	518,685	402	.021	C. C. Hayes
91	104,279	169	.033½	V. M. Look
92	152,415	197	.022	Chas. F. Wilson
93	72,986	91	.034	E. O. Vittum, Bingham
94	53,060	49	.0273	W. H. Morton
95	428,514	360	.025	J. E. Gray
96	419,991	327	.0146	E. A. Cole, East
97	352,142	320	.0234	Preston C. Parker
98	311,480	203	.021	F. C. Rowell, Skowhegan 7
99	233,287	134	.0182	Geo. W. Bulger
100	37,391	41	.031	Jas. Wallace
101	116,258	132	.033	G. A. Young
102	962,498	456	.0135	D. L. Blanchard, Ctr.
103	128,512	191	.023	Clarence J. Freeman
104	89,020	198	.042	C. G. Aldrich
105	452,054	255	.0225	E. R. Castner
106	287,441	350	.028	Alex McClain, Jr.

	Town.	Co.	Date of Incorporation	Population	
				1890	1900
107	Dayton,	York	Apr. 7, 1854	500	473
108	Deblois,	Wash.	Mar. 4, 1852	76	73
109	Dedham,	Han.	Feb. 7, 1837	366	327
110	Deer Isle,	Han.	Jan. 30, 1789	3,422	2,047
111	Denmark,	Ox.	Feb. 20, 1807	755	634
112	Dennysville,	Wash.	Feb. 13, 1818	452	382
113	Detroit,	Som.	Feb. 19, 1828	590	527
114	Dexter,	Pen.	Jun. 17, 1816	2,732	2,941
115	Dixfield,	Ox.	Jun. 21, 1803	988	1,052
116	Dixmont,	Pen.	Feb. 28, 1807	919	843
117	Dover,	Pis.	Jan. 19, 1822	1,942	1,889
118	Dresden,	Lin.	Jun. 24, 1794	1,043	882
119	Durham,	And.	Feb. 17, 1789	1,111	1,230
120	Dyer Brook,	Aroos.	Mar. 31, 1891	221	280
121	Eastbrook,	Han.	Feb. 8, 1837	246	248
122	East Livermore,	And.	Mar. 20, 1843	1,506	2,129
123	East Machias,	Wash.	Jan. 24, 1826	1,637	1,521
124	Easton,	Aroos.	Feb. 24, 1864	978	1,215
125	EASTPORT,	Wash.	Feb. 24, 1798	4,908	5,311
		A City	Mar. 31, 1893		
126	East Millinocket,	Pen.	Feb. 21, 1907		
127	Eddington,	Pen.	Feb. 22, 1811	729	663
128	Eden,	Han.	Feb. 23, 1796	1,946	4,379
129	Edgecomb,	Lin.	Mar. 5, 1774	749	607
130	Edinburg,	Pen.	Jan. 31, 1835	54	65
131	Edmunds,	Wash.	Feb. 7, 1828	395	492
132	Eliot,	York	Mar. 1, 1810	1,463	1,458
133	ELLSWORTH,	Han.	Feb. 26, 1800	4,804	4,297
		A City	Feb. 6, 1869		
134	Embden,	Som.	Jun. 22, 1804	579	567
135	Enfield,	Pen.	Jan. 31, 1835	769	1,062
136	Etna,	Pen.	Feb. 15, 1820	646	527

	1907		Tax Rate	Town and City Clerks
	Valuation	Polls		1907-8
107	200,621	142	.0195	J. Burton Roberts
108	22,332	23	.021	Wm. B. Leighton
109	97,182	108	.0255	H. P. Burrill
110	381,495	523	.0304	T. G. Pickering
111	332,245	195	.0163	Alfred W. Belcher
112	158,518	123	.019	Fred L. Gardner
113	158,292	162	.0185	G. L. Rand
114	1,282,724	1,054	.0262	J. W. Haines
115	377,045	365	.02	Geo. P. Stanley
116	237,159	256	.019	J. W. Harding
117	976,056	586	.0186	E. E. Whitney
118	349,089	277	.017	Wm. R. Houdlette, Mills
119	342,475	386	.026	G. E. Warren
120	93,633	81	.032	J. L. Moulton
121	57,952	67	.024	R. B. Lawrie
122	1,161,495	793	.022	I. B. Clary, Falls
123	450,879	409	.023	Fred Bogue
124	437,556	342	.026	W. J. Sawyer, Sprague's Mills
125	1,587,396	1,344	.03	W. F. Alexander
126	212,539	188	.038	C. J. Gosnell
127	170,547	201	.02	F. F. Merrill, East
128	6,097,779	1,580	.025	W. H. Sherman, Bar Harbor
129	175,788	171	.025	J. J. Patterson
130	20,679	11	.02	Chas. M. Farnham, Howland
131	90,555	137	.026	Frank S. West
132	546,160	368	.0193	J. H. Dixon, South
133	2,024,226	1,352	.023	J. A. Cunningham
134	265,108	187	.025	B. A. Barron, No. Anson 2
135	245,418	284	.026	Edwin L. Buck, West
136	124,539	156	.027	L. B. Wheeler

	Town.	Co.	Date of Incorporation	Population	
				1890	1900
137	Eustis,	Fran.	Feb. 18, 1871	321	436
138	Exeter,	Pen.	Feb. 16, 1811	939	879
139	Fairfield,	Som.	Jun. 18, 1788	3,510	3,878
140	Falmouth,	Cum.	1718	1,580	1,511
141	Farmingdale,	Ken.	Apr. 3, 1853	821	848
142	Farmington,	Fran.	Feb. 1, 1794	3,207	3,288
143	Fayette,	Ken.	Feb. 28, 1795	649	560
144	Forest City,	Wash.	Feb. 15, 1887	287	151
145	Fort Fairfield,	Aroos.	Mar. 11, 1858	3,526	4,181
146	Fort Kent,	Aroos.	Feb. 23, 1869	1,826	2,528
147	Foxcroft,	Pis.	Feb. 29, 1812	1,726	1,629
148	Frankfort,	Waldo	Jun. 25, 1789	1,099	1,211
149	Franklin,	Han.	Jan. 24, 1825	1,254	1,201
150	Freedom,	Waldo	Jun. 11, 1813	510	479
151	Freeman,	Fran.	Mar. 4, 1808	464	397
152	Freeport,	Cum.	Feb. 14, 1789	2,482	2,339
153	Frenchville,	Aroos.	Feb. 23, 1869	2,560	1,316
154	Friendship,	Knox	Feb. 25, 1807	877	814
155	Fryeburg,	Ox.	Jan. 11, 1777	1,418	1,376
156	GARDINER,	Ken.	Feb. 17, 1803	5,491	5,501
		A City	1850		
157	Garland,	Pen.	Feb. 16, 1811	973	857
158	Georgetown,	Sag.	Jun. 13, 1716	849	799
159	Gilead,	Ox.	Jun. 23, 1804	336	340
160	Glenburn,	Pen.	Jan. 29, 1822	583	461
161	Gorham,	Cum.	Oct. 30, 1764	2,888	2,540
162	Gouldsboro,	Han.	Feb. 16, 1789	1,709	1,259
163	Grafton,	Ox.	Mar. 19, 1852	98	81
164	Grand Isle,	Aroos.	Mar. 2, 1869	964	1,104
165	Gray,	Cum.	Jun. 19, 1778	1,517	1,388
166	Greenbush,	Pen.	Feb. 28, 1834	659	586
167	Greene,	And.	Jun. 18, 1788	885	826

	1907		Town and City Clerks 1907-8	
	Valuation	Polls	Tax Rate	
137	239,060	190	.0177	Guy Sedgeley, Stratton
138	272,122	277	.0238	Henry E. Butters
139	1,556,330	1,197	.0205	Wm. H. Totman
140	1,346,320	444	.0115	A. S. Noyes, West
141	479,723	217	.021	Geo. E. Stevens
142	1,868,185	905	.014	Louis Voter
143	236,644	184	.026	L. R. Fellows, Mt. Vernon 32
144	9,920	23	.04	F. O. Foster
145	2,044,480	1,164	.02	H. W. Perry
146	441,969	775	.024	Frank W. Mallett
147	800,515	522	.0235	W. M. Steward
148	286,820	316	.0264	Harry A. Thompson
149	337,638	337	.016	H. C. Crabtree
150	158,812	141	.024	W. R. Sparrow
151	96,935	110	.025	C. C. Brown, Strong
152	1,285,614	734	.0185	R. E. Randall
153	109,526	264	.025	Eloi R. Michaud
154	244,788	262	.0245	C. W. Wotton
155	794,937	437	.0185	Norman Charles
156	3,589,056	1,658	.02	C. O. Wadsworth
157	285,389	265	.0218	David E. Knight
158	267,030	238	.023	Wm. A. Todd, Ctr.
159	119,492	76	.0166	R. I. Peabody
160	167,925	126	.017	John F. Tolman
161	1,555,601	719	.0145	W. T. Libby
162	318,279	418	.021	Ernest Rice, Prospect Harbor
163	141,253	26	.011	Otis W. Brooks
164	115,007	257	.019	Florent Sanfacon
165	494,428	358	.0168	F. D. Sawyer, East
166	78,045	147	.04	J. A. Atwood, Olamon
167	300,999	273	.0235	O. E. Hanscom

	Town.	Co.	Date of Incorporation	Population	
				1890	1900
168	Greenfield,	Pen.	1831	231	160
169	Greenville,	Pis.	Feb. 6, 1836	781	1,117
170	Greenwood,	Ox.	Feb. 2, 1816	727	741
171	Guilford,	Pis.	Feb. 8, 1816	1,023	1,544
172	HALLOWELL,	Ken.	Apr. 26, 1771	3,181	2,714
		A City	Aug. 29, 1850		
173	Hampden,	Pen.	Feb. 24, 1794	2,484	2,182
174	Hancock,	Han.	Feb. 21, 1828	1,190	900
175	Hanover,	Ox.	Feb. 14, 1843	212	214
176	Harmony,	Som.	Jun. 15, 1803	704	571
177	Harpowell,	Cum.	Jan. 15, 1758	1,766	1,750
178	Harrington,	Wash.	Jun. 17, 1797	1,150	1,165
179	Harrison,	Cum.	Mar. 8, 1805,	1,071	969
180	Hartford,	Ox.	Jun. 13, 1798	689	660
181	Hartland,	Som.	Feb. 17, 1820	974	1,115
182	Haynesville,	Aroos.	1876	280	316
183	Hebron,	Ox.	Mar. 6, 1792	600	494
184	Hermon,	Pen.	Jun. 13, 1814	1,282	1,183
185	Hersey,	Aroos.	Jan. 25, 1873	151	199
186	Hiram,	Ox.	Feb. 27, 1814	1,063	1,105
187	Hodgdon,	Aroos.	Feb. 11, 1832	1,113	1,130
188	Holden,	Pen.	Apr. 13, 1852	609	602
189	Hollis,	York	Feb. 27, 1798	1,278	1,274
190	Hope,	Knox	Jun. 23, 1804	641	599
191	Houlton,	Aroos.	Mar. 8, 1831	4,015	4,686
192	Howland,	Pen.	Feb. 10, 1826	171	519
193	Hudson,	Pen.	Feb. 25, 1825	510	430
194	Hurricane Isle,	Knox	Feb. 7, 1878	266	257
195	Industry,	Fran.	Jun. 20, 1803	545	553
196	Island Falls,	Aroos.	Feb., 1872	223	1,063
197	Isle au Haut,	Han.	Feb. 28, 1874	206	182
198	Islesboro,	Waldo	Jan. 28, 1789	1,006	923

	1907		Tax Rate	Town and City Clerks
	Valuation	Polls		1907-8
168	44,013	41	.033½	Geo. Wheeler
169	501,084	435	.024	Ralph P. Brown
170	184,140	204	.03	M. A. Lapham, Locke's Mills
171	643,365	543	.026	C. S. Bennett
172	1,453,183	735	.02	E. M. Henderson
173	785,910	764	.0182	Fred L. Wyman
174	298,717	202	.0155	H. C. Crabtree
175	77,913	77	.0165	Arthur G. Howe
176	226,260	221	.0245	C. C. McLaughlin
177	809,204	521	.016	E. K. Hodgkins, Ctr.
178	226,871	286	.026	W. N. Dyer
179	431,034	313	.017	Howard L. Sampson
180	280,936	228	.027	T. B. W. Stetson, Canton 1
181	465,011	330	.024	Carl Randlett
182	65,654	84	.016	A. C. Mitchell
183	220,124	146	.0195	A. M. Richardson
184	380,160	360	.017	Thurston Hunt
185	59,488	58	.037	David Monteith
186	357,215	275	.017	Chas. Cotton
187	282,608	282	.0255	F. H. Vail
188	146,069	167	.025	Wm. S. Gilmore, Brewer 5
189	432,476	377	.022	A. F. Flint, W. Buxton
190	203,194	175	.019	H. H. Payson
191	2,982,894	1,868	.03	Michael M. Clark
192	293,756	193	.0195	W. H. Smart
193	106,719	134	.028	Harry C. Smith
194	60,175	97	.02039	John H. Landers
195	112,009	148	.039	Chas. M. Hilton, W. Mills
196	345,453	463	.025	Geo. H. Donham
197	83,998	50	.029	John K. Collins
198	872,080	252	.013	Geo. A. Warren, North

	Town.	Co.	Date of Incorporation	Population	
				1890	1900
199	Jackson,	Waldo	Jun. 12, 1818	522	439
200	Jay,	Fran.	Feb. 26, 1795	1,541	2,758
201	Jefferson,	Lin.	Feb. 24, 1807	1,391	1,155
202	Jonesboro,	Wash.	Mar. 4, 1809	470	606
203	Jonesport,	Wash.	Feb. 3, 1832	1,917	2,124
204	Kenduskeag,	Pen.	Feb. 20, 1852	536	423
205	Kennebunk,	York	Jun. 24, 1820	3,172	3,228
206	Kennebunkport,	York	1653	2,196	2,123
207	Kingfield,	Fran.	Jan. 24, 1816	601	693
208	Kingman,	Pen.	Feb., 1873	671	936
209	Kittery,	York	Oct. 20, 1647	2,864	2,872
210	Knox,	Waldo	Feb. 12, 1819	657	559
211	Lagrange,	Pen.	Feb. 11, 1832	721	574
212	Lamoine,	Han.	Feb. 11, 1870	726	594
213	Lebanon,	York	Jun. 25, 1767	1,263	1,335
214	Lee,	Pen.	Feb. 3, 1832	929	801
215	Leeds,	And.	Feb. 16, 1801	999	1,065
216	Levant,	Pen.	Jun. 14, 1813	880	789
217	LEWISTON,	And.	Feb. 18, 1795		
		A City	Mar. 15, 1861	21,701	23,761
218	Liberty,	Waldo	Jan. 31, 1837	835	737
219	Limerick,	York	Mar. 6, 1787	966	874
220	Limestone,	Aroos.	Feb. 26, 1869	933	1,131
221	Limington,	York	Feb. 9, 1792	1,092	1,001
222	Lincoln,	Pen.	Jan. 30, 1829	1,756	1,731
223	Lincolnton,	Waldo	Jun. 23, 1802	1,361	1,223
224	Linneus,	Aroos.	Mar. 19, 1836	965	834
225	Lisbon,	And.	Jun. 22, 1799	3,120	3,603
226	Litchfield,	Ken.	Feb. 18, 1795	1,126	1,057
227	Littleton,	Aroos.	Mar. 18, 1856	924	956
228	Livermore,	And.	Feb. 28, 1795	1,151	1,125
229	Lovell,	Ox.	Nov. 15, 1800	853	693

	1907			Town and City Clerks
	Valuation	Polls	Tax Rate	1907-8
199	142,810	144	.0207	R. E. Page, Brooks 4
200	1,615,521	1,111	0.17	M. A. Macomber
201	413,379	338	.022	E. A. Hofses
202	101,291	147	.034	F. H. Shoppee
203	502,838	619	.0265	H. F. Mansfield
204	166,823	148	.022	F. W. Perkins
205	2,210,109	822	.0176	A. W. Meserve
206	1,441,200	708	.022	E. C. Miller
207	336,979	295	.028	John G. Butts
208	155,088	240	.024	E. Bunker
209	858,608	896	.029	C. M. Prince
210	179,744	163	.021	B. M. Shibles, Thorndike
211	257,192	187	.021	C. L. Doble
212	179,481	176	.0175	Eben H. King
213	374,916	416	.026	Fred Chamberlain, Ctr.
214	119,589	215	.026	W. H. Averill
215	318,959	303	.0178	King Bartlett
216	233,518	254	.022	C. F. Wilson
217	14,122,184	5,788	.02	L. N. Lajeunesse
218	203,065	205	.022	G. H. Cargill
219	309,555	228	.0195	Chas. F. Philpot
220	433,350	277	.027	J. E. McMennamin
221	326,834	273	.021	Harry Maxim, South
222	559,747	647	.0265	Artemus Weatherbee
223	290,764	320	.023	Arue A. Knight
224	220,954	238	.0228	Willis H. Bither
225	2,253,960	1,127	.0175	F. E. Crossman, Falls
226	337,470	244	.024	Geo. M. Rogers
227	329,704	275	.024	L. F. Hall, Monticello
228	427,365	348	.02	Wm. N. Bennett
229	468,499	253	.0135	J. A. Farrington

	Town.	Co.	Date of Incorporation	Population	
				1890	1900
230	Lowell,	Pen.	Feb. 9, 1837	439	300
231	Lubec,	Wash.	Jun. 21, 1811	2,069	3,005
232	Ludlow,	Aroos.	Mar. 18, 1837	375	394
233	Lyman,	York	Apr. 24, 1780	854	687
234	Machias,	Wash.	Jun. 23, 1784	2,035	2,082
235	Machiasport,	Wash.	Jan. 24, 1826	1,437	1,218
236	Madawaska,	Aroos.	Feb. 24, 1869	1,451	1,698
237	Madison,	Som.	Mar. 7, 1804	1,815	2,764
238	Madrid,	Fran.	Jan. 29, 1836	441	326
239	Manchester,	Ken.	Aug. 12, 1850	612	518
240	Mapleton,	Aroos.	Mar., 1880	832	853
241	Mariaville,	Han.	Feb. 29, 1836	271	218
242	Marion,	Wash.	Jan. 31, 1834	90	95
243	Marshfield,	Wash.	Jun. 30, 1846	299	227
244	Mars Hill,	Aroos.	Feb. 21, 1867	837	1,183
245	Masardis,	Aroos.	Mar. 21, 1839	250	438
246	Mason,	Ox.	Feb. 3, 1843	80	67
247	Mattawamkeag,	Pen.	Feb. 14, 1860	633	527
248	Maxfield,	Pen.	Feb. 6, 1824	134	115
249	Mechanic Falls,	And.	Mar. 22, 1893		1,687
250	Meddybemps,	Wash.	Feb. 20, 1841	156	154
251	Medford,	Pis.	Jan. 31, 1824	306	282
252	Medway,	Pen.	Feb. 8, 1875	653	297
253	Mercer,	Som.	Jun. 22, 1804	584	493
254	Mexico,	Ox.	Feb., 1818	355	816
255	Milbridge,	Wash.	July 14, 1848	1,963	1,921
256	Milford,	Pen.	Feb. 28, 1833	835	838
257	Millinocket,	Pen.	Mar. 16, 1901		1,144
258	Milo,	Pis.	Jan. 21, 1823	1,029	1,150
259	Minot,	And.	Feb. 18, 1802	1,355	808
260	Monmouth,	Ken.	Jan. 20, 1792	1,362	1,236

	1907		Tax Rate	Town and City Clerks
	Valuation	Polls		1907-8
230	75,196	82	.026	C. G. Jewell, East
231	874,922	774	.02	Chas. E. Morong
232	97,918	101	.027	A. J. Chase, Houlton 1
233	325,177	200	.017	Wm. M. Staples, W. Kennebunk
234	781,735	504	.027	H. R. Taylor
235	172,199	363	.028	W. C. Hanson
236	168,744	348	.022	Raymond Albert, Upper
237	1,720,257	946	.0189	Sam'l E. Remick
238	89,390	102	.025	L. C. Reed
239	261,200	169	.019	Geo. H. Kilbreth
240	256,035	256	.028	E. A. Smith
241	49,122	70	.027	Chas. F. Silsby, Tilden
242	38,308	35	.035	W. R. Moffett
243	56,915	67	.0194	N. S. Bowker
244	364,880	334	.0265	A. O. Nutter
245	134,224	168	.035	F. W. E. Goss, Ashland
246	54,953	23	.0229	F. I. Bean
247	126,892	154	.029	Fred A. Martin
248	33,444	22	.024	E. S. Goodrich
249	823,132	445	.021	Clarence M. Hutchins
250	30,764	44	.04	J. N. Bridges
251	106,559	96	.0156	L. A. Bailey, Ctr.
252	68,619	143	.027	Edgar T. Fiske
253	165,009	156	.0205	N. E. True
254	586,735	702	.0325	A. D. Virgin
255	400,825	464	.0275	H. H. Brazzell
256	603,963	303	.021	Joseph Spruce
257	926,272	1,254	.022	Harry E. Reed
258	962,852	734	.028	Leon G. C. Brown
259	340,840	229	.021	F. P. Atwood, West
260	636,485	390	.017	C. J. Bragdon

	Town.	Co.	Date of Incorporation	Population	
				1890	1900
261	Monroe,	Waldo	Feb. 12, 1818	1,079	958
262	Monson,	Pis.	Feb. 8, 1822	1,237	1,116
263	Monticello,	Aroos.	July 29, 1846	1,132	1,332
264	Montville,	Waldo	Feb. 18, 1807	1,049	982
265	Morrill,	Waldo	Mar. 3, 1855	460	420
266	Moscow,	Som.	Jan. 30, 1816	422	378
267	Mt. Chase,	Pen.	Mar. 21, 1864	284	299
268	Mt. Desert,	Han.	Feb. 17, 1789	1,355	1,600
269	Mt. Vernon,	Ken.	Jun. 28, 1792	940	906
270	Naples,	Cum.	1834	846	813
271	Newburgh,	Pen.	Mar. 13, 1819	867	734
272	Newcastle,	Lin.	Jun. 19, 1753	1,282	1,075
273	Newfield,	York	Feb. 26, 1794	794	676
274	New Gloucester,	Cum.	1774	1,234	1,162
275	New Limerick,	Aroos.	Mar. 18, 1837	567	600
276	Newport,	Pen.	Jun. 14, 1814	1,188	1,533
277	New Portland,	Som.	Mar. 9, 1808	1,034	913
278	Newry,	Ox.	Jun. 15, 1805	343	286
279	New Sharon,	Fran.	Jun. 20, 1794	1,064	946
280	New Sweden,	Aroos.	Jan. 29, 1895	707	867
281	New Vineyard,	Fran.	Feb. 22, 1802	660	584
282	Nobleboro,	Lin.	Nov. 20, 1788	947	810
283	Norridgewock,	Som.	Jun. 18, 1788	1,656	1,495
284	No. Berwick,	York	Mar. 22, 1831	1,803	1,748
285	Northfield,	Wash.	Mar. 21, 1838	143	126
286	North Haven,	Knox	Jun. 30, 1846	552	551
287	Northport,	Waldo	Feb. 13, 1796	691	545
288	No. Yarmouth,	Cum.	1680	709	642
289	Norway,	Ox.	Mar. 9, 1797	2,665	2,902
290	Oakfield,	Aroos.	Feb. 25, 1897	720	860
291	Oakland,	Ken.	Feb. 26, 1873	2,044	1,913
292	Old Orchard,	York	Feb. 20, 1883	877	964

	1907		Town and City Clerks 1907-8	
	Valuation	Polls	Tax Rate	
261	250,740	263	.023	F. L. Palmer
262	248,509	407	.026	E. T. Hescocock
263	358,410	301	.02	L. E. Stackpole
264	286,706	259	.0255	Chas. N. Allen, Freedom 2
265	115,901	110	.022	T. N. Pearson
266	123,215	126	.027	Jos. B. Whitney, Bingham
267	66,993	127	.034	Willis Myrick, Myrick
268	1,862,072	527	.0175	L. H. Somes
269	327,905	251	.0184	R. W. Leighton
270	263,800	242	.022	Asa W. Folsom
271	247,386	241	.021	J. A. Whitney
272	686,265	315	.0175	Alexander Farnham
273	219,554	176	.021	A. J. Shepard, West
274	1,388,601	353	.011	Wm. H. True
275	138,153	128	.024	J. J. Conlogue, Houlton 1
276	691,528	603	.028	Benj. T. Shaw
277	260,335	291	.0244	Elijah Hodsdon
278	179,076	93	.015	A. E. Bailey
279	380,524	285	.0235	T. A. Paul
280	173,402	309	.0312	N. E. Ringdahl, Sta.
281	176,603	176	.02	O. S. Turner
282	296,350	237	.019	J. O. Oliver
283	608,305	454	.023	O. F. Hall
284	687,493	525	.0275	G. W. Perkins
285	37,785	28	.027	C. B. Albee
286	254,453	177	.0192	J. O. Brown
287	324,499	189	.0152	F. A. Rhodes
288	310,600	213	.0182	E. D. Loring
289	1,290,210	960	.021	Geo. L. Curtis
290	109,294	224	.032	Sam'l Drew, Burleigh
291	918,405	728	.026	A. H. Lord
292	1,062,652	311	.02	F. I. Luce

	Town.	Co.	Date of Incorporation	Population	
				1890	1900
293	OLD TOWN,	Pen.	Mar. 16, 1840	5,312	5,763
		A City	Feb. 19, 1891		
294	Orient,	Aroos.	Apr. 9, 1856	244	208
295	Orland,	Han.	Feb. 21, 1828	1,190	900
296	Orneville,	Pis.	Jan. 30, 1832	492	325
297	Orono,	Pen.	Mar. 12, 1806	2,790	3,257
298	Orrington,	Pen.	Mar. 21, 1788	1,406	1,266
299	Otis,	Han.	Mar. 19, 1835	239	152
300	Otisfield,	Cum.	Feb. 19, 1798	838	728
301	Oxford,	Ox.	Feb. 27, 1829	1,455	1,331
302	Palermo,	Waldo	Jun. 23, 1804	887	757
303	Palmyra,	Som.	Jun. 20, 1807	1,004	915
304	Paris,	Ox.	Jun. 20, 1793	3,156	3,255
305	Parkman,	Pis.	Jan. 29, 1822	813	718
306	Parsonsfield,	York	Mar. 9, 1785	1,398	1,131
307	Passadumkeag,	Pen.	Jan. 1, 1835	343	409
308	Patten,	Pen.	Apr. 16, 1841	936	1,174
309	Pembroke,	Wash.	Feb. 4, 1832	1,514	1,652
310	Penobscot,	Han.	Feb. 23, 1787	1,313	1,156
311	Perham,	Aroos.	Mar. 26, 1897	438	580
312	Perkins,	Sag.	Jun. 24, 1847	69	61
313	Perry,	Wash.	Feb. 12, 1818	945	1,245
314	Peru,	Ox.	Feb. 5, 1821	692	773
315	Phillips,	Fran.	Feb. 25, 1812	1,394	1,399
316	Phippsburg,	Sag.	Jan. 26, 1814	1,396	1,254
317	Pittsfield,	Som.	Jun. 19, 1819	2,503	2,891
318	Pittston,	Ken.	Feb. 4, 1779	1,281	1,177
319	Plymouth,	Pen.	Feb. 21, 1826	689	658
320	Poland,	And.	Feb. 17, 1795	2,472	1,648
321	Porter,	Ox.	Feb. 20, 1807	1,015	886
322	PORTLAND,	Cum.	July 4, 1786	36,425	50,145
		A City	Mar. 26, 1832		

	1907		Tax Rate	Town and City Clerks
	Valuation	Polls		1907-8
293	2,179,499	1,896	.03	A. O. Woodman
294	57,913	49	.032	L. H. Dunning
295	263,687	360	.031	Ernest O. Sugden
296	106,638	118	.027	W. S. Christie, Milo 1
297	1,100,335	778	.028	Chas. H. Ring
298	394,725	377	.0175	H. J. Nickerson, South
299	47,196	54	.041	A. F. Young
300	240,570	232	.0255	R. F. Stone
301	463,303	400	.02	R. F. Staples, Welchville
302	202,416	211	.032	Geo. M. Crommett
303	328,876	253	.0225	J. F. Harvey
304	1,368,065	1,032	.0208	Wm. J. Wheeler, South
305	220,249	197	.026	S. A. Buzzell
306	403,660	350	.019	A. R. Leavitt
307	86,884	136	.0325	M. D. Bean
308	608,855	436	.02075	Fred R. Bailey
309	320,812	377	.0205	W. H. Welch, West
310	251,135	286	.027	Albert E. Varnum
311	163,145	150	.024	W. H. Bragdon
312	75,913	21	.00875	F. C. Lewis
313	175,056	253	.024	Frederic Brown
314	231,689	242	.026	W. S. Arnold, West
315	584,057	493	.023	C. M. Hoyt
316	408,705	294	.02	Sam'l H. Bowker
317	1,379,552	920	.0215	Thos. E. Getchell
318	480,799	324	.019	A. E. Lord, Gardiner 12
319	165,088	182	.025	W. H. McIntire
320	751,761	473	.0184	Clifton C. Mitchell
321	220,763	273	.02	F. E. Sawyer, Kezar Falls
322	54,184,011	15,138	.0216	F. F. Driscoll

	Town.	Co.	Date of Incorporation	Population	
				1890	1900
323	Pownal, Cum.		Mar. 3, 1808	712	502
324	Prentiss, Pen.		Feb. 27, 1858	401	502
325	Presque Isle, Aroos.		Apr. 4, 1859	3,046	3,804
326	Princeton, Wash.		Feb. 3, 1832	1,027	1,094
327	Prospect, Waldo		Feb. 24, 1794	697	648
328	Randolph, Ken.		Mar. 4, 1887	1,281	1,077
329	Rangeley, Fran.		Mar. 8, 1855	616	961
330	Raymond, Cum.		Jun. 21, 1803	927	823
331	Readfield, Ken.		Mar. 11, 1791	1,176	994
332	Richmond, Sag.		Feb. 10, 1823	3,082	2,049
333	Ripley, Som.		Dec. 11, 1816	478	449
334	Robbinston, Wash.		Feb. 18, 1811	787	844
335	ROCKLAND, Knox		July 28, 1848	8,174	8,150
	A City		June, 1854		
336	Rockport, Knox		Feb. 17, 1791	2,150	2,314
337	Rome, Ken.		Mar. 7, 1804	500	420
338	Roque Bluffs, Wash.		Mar. 12, 1891	154	168
339	Roxbury, Ox.		Mar. 17, 1835	222	238
340	Rumford, Ox.		Feb. 21, 1800	898	3,770
341	SACO, York		Nov., 1718	6,075	6,122
	A City		Feb. 18, 1867		
342	St. Agatha, Aroos.		Mar. 17, 1899		1,396
343	St. Albans, Som.		Jun. 14, 1813	1,206	1,037
344	St. George, Knox		Feb. 7, 1803	2,491	2,206
345	Salem, Fran.		Jan. 10, 1823	218	195
346	Sanford, York		Feb. 23, 1768	4,201	6,078
347	Sangerville, Pis.		Jun. 13, 1814	1,236	1,294
348	Scarborough, Cum.		May, 1658	1,794	1,865
349	Searsmont, Waldo		Feb. 5, 1814	1,144	949
350	Searsport, Waldo		Feb. 13, 1845	1,693	1,349
351	Sebago, Cum.		Feb. 10, 1826	681	576
352	Sebec, Pis.		Feb. 28, 1812	725	593

	1907		Tax Rate	Town and City Clerks
	Valuation	Polls		1907-8
323	261,523	194	.019	True Warren
324	99,400	123	.031	J. F. Belden
325	2,081,690	1,215	.022	H. B. Thayer
326	252,675	309	.03	Stephen L. Peabody
327	160,791	193	.022	A. A. Ginn, Bucksport 1
328	292,421	281	.02	A. C. Clark
329	738,560	387	.014	Edwd. H. Whitney
330	237,568	210	.02	Orrin B. Lane, East
331	486,348	289	.0215	G. W. Manter
332	952,162	503	.0207	Wm. R. Fairclough
333	140,965	136	.029	Chas. Bryant
334	143,575	180	.022	Wm. S. Vose
335	5,471,608	2,691	.0225	A. L. Orne
336	1,216,022	629	.0235	W. F. Dillingham
337	107,566	151	.034	E. L. Blaisdell
338	28,751	44	.027	I. A. Johnson
339	109,920	94	.036	A. W. Robbins, Frye
340	3,068,379	2,205	.0215	John Longley, Falls
341	3,892,029	1,908	.0216	F. L. Whitehead
342	97,023	237	.027	B. S. Dufoure
343	387,745	333	.0236	Dan'l L. Frost
344	376,836	709	.03	C. E. Wheeler, Tenant's Har.
345	59,117	64	.027	Edgar Wills
346	3,368,033	1,884	.022	John Hargraves
347	489,405	385	.03	A. W. Campbell
348	1,089,216	556	.0192	E. S. Oliver
349	318,647	299	.0186	Allen L. Maddocks
350	698,441	400	.024	Wm. M. Parse
351	181,115	170	.024	M. P. Fitch, East
352	194,200	178	.023	D. L. Annis

	Town.	Co.	Date of Incorporation	Population	
				1890	1900
353	Sedgwick,	Han.	Jan. 12, 1789	1,012	902
354	Shapleigh,	York	Mar. 5, 1785	968	847
355	Sherman,	Aroos.	Jan. 28, 1862	909	980
356	Shirley,	Pis.	Mar. 9, 1834	291	248
357	Sidney,	Ken.	Jan. 30, 1792	1,334	1,068
358	Skowhegan,	Som.	Feb. 5, 1823	5,068	5,180
359	Smithfield,	Som.	Feb. 29, 1840	479	449
360	Smyrna,	Aroos.	Mar. 7, 1839	303	411
361	Solon,	Som.	Feb. 23, 1809	977	996
362	Somerville,	Lin.	Mar. 25, 1858	453	374
363	Sorrento,	Han.	Mar. 8, 1895		117
364	So. Berwick,	York	Feb. 12, 1814	3,434	3,188
365	Southport,	Lin.	Feb. 12, 1842	533	527
366	SO. PORTLAND,	Cum.	Nov. 1, 1765	5,459	6,287
		A City	Dec. 5, 1898		
367	So. Thomaston,	Knox	July 28, 1848	1,534	1,426
368	So. West Harbor,	Han.	Feb., 1905		About 700
369	Springfield,	Pen.	Feb. 12, 1834	677	532
370	Standish,	Cum.	Nov. 30, 1785	1,841	1,504
371	Starks,	Som.	Feb. 28, 1795	766	636
372	Stetson,	Pen.	Jan. 28, 1831	618	503
373	Steuben,	Wash.	Feb. 27, 1795	982	901
374	Stockton Spgs.,	Waldo	Mar. 13, 1857	1,149	872
375	Stoneham,	Ox.	Jan. 31, 1834	322	284
376	Stonington,	Han.	Feb. 18, 1897		1,648
377	Stow,	Ox.	Jan. 28, 1833	291	270
378	Strong,	Fran.	Jan. 31, 1801	627	637
379	Sullivan,	Han.	Feb. 16, 1789	1,379	1,034
380	Sumner,	Ox.	Jun. 13, 1798	901	802
381	Surry,	Han.	Jun. 21, 1803	986	900
382	Swans Island,	Han.	Mar. 26, 1897	632	758
383	Swanville,	Waldo	Feb. 19, 1818	689	502

	1907		Tax Rate	Town and City Clerks
	Valuation	Polls		1907-8
353	217,410	279	.023	Horace N. Dority
354	228,451	211	.025	Leroy S. Patch
355	263,385	301	.028	L. E. Jackman, Mills
356	103,497	80	.023	A. C. Mitchell
357	389,382	299	.023	S. N. Waite, Augusta 7
358	3,647,575	1,648	.02	George Simpson
359	231,046	151	.027	H. E. Groves, Oakland 34
360	110,942	108	.03	A. E. Eastabrook, Mills
361	366,035	310	.025	Perry S. Longley
362	56,618	103	.033	Morrill Glidden
363	265,578	56	.0195	L. T. Havey
364	1,144,448	819	.022	G. A. Mathes
365	364,697	132	.018	E. E. Pinkham, West
366	3,037,230	2,056	.0238	W. E. Allen
367	380,154	411	.025	C. E. Ward
368	371,925	259	.0208	Arthur L. Somes
369	114,782	135	.034	W. E. Murdock
370	771,845	498	.017	A. H. Butterfield
371	193,367	178	.021	W. H. Duley
372	182,555	148	.022	S. J. Ridlon
373	195,894	271	.0255	Sherman G. Cushman
374	452,012	355	.0205	Walter F. Trundy
375	107,053	114	.0205	Eugene Evans, East
376	495,727	842	.0376	E. E. Crockett
377	132,013	66	.017	Isaac A. Walker
378	273,757	226	.022	C. B. Richardson
379	339,499	342	.01875	Clarence Havey, North
380	275,368	250	.0215	L. B. Heald, East
381	185,435	229	.025	John F. Staples
382	149,469	238	.0202	Austin Joyce, Atlantic
383	136,650	169	.0235	Levi D. Holmes, Belfast 2

	Town.	Co.	Date of Incorporation	Population	
				1890	1900
384	Sweden, Ox.		Feb. 26, 1813	338	282
385	Talmage, Wash.		Feb. 8, 1875	112	93
386	Temple, Fran.		Jun. 20, 1803	470	394
387	Thomaston, Knox		Mar. 20, 1777	3,009	2,688
388	Thorndike, Waldo		Feb. 15, 1819	589	497
389	Topsfield, Wash.		Feb. 24, 1838	375	282
390	Topsham, Sag.		1764	1,394	2,097
391	Tremont, Han.		Jun. 3, 1848	2,036	2,010
392	Trenton, Han.		Feb. 16, 1789	528	459
393	Trescott, Wash.		Feb. 7, 1827	485	463
394	Troy, Waldo		Feb. 22, 1812	868	766
395	Turner, And.		July 7, 1786	2,016	1,842
396	Union, Knox		Oct. 20, 1786	1,436	1,248
397	Unity, Waldo		Jun. 22, 1804	922	877
398	Upton, Ox.		Feb. 9, 1860	232	242
399	Vanceboro, Wash.		Mar. 4, 1874	870	550
400	Van Buren, Aroos.		1881	1,168	1,878
401	Vassalborough, Ken.		Apr. 26, 1771	2,052	2,062
402	Veazie, Pen.		Mar. 26, 1853	650	555
403	Verona, Han.		Feb. 18, 1861	323	234
404	Vienna, Ken.		Feb. 20, 1802	495	406
405	Vinalhaven, Knox		Jun. 25, 1789	2,617	2,358
406	Waite, Wash.		1876	159	135
407	Waldo, Waldo		Mar. 17, 1845	581	468
408	Waldoboro, Lin.		Jun. 29, 1773	3,505	3,145
409	Wales, And.		Feb. 1, 1816	451	436
410	Waltham, Han.		Jan. 29, 1833	242	192
411	Warren, Knox		Nov. 7, 1776	2,037	2,069
412	Washburn, Aroos.		Feb. 25, 1861	1,097	1,225
413	Washington, Knox		Feb. 27, 1811	1,230	1,019
414	Waterboro, York .		Mar. 6, 1787	1,357	1,169
415	Waterford, Ox.		Mar. 2, 1797	1,001	917

	1907		Town and City Clerks 1907-8	
	Valuation	Polls	Tax Rate	
384	157,287	97	.017	Enfield S. Plummer
385	63,617	25	.0177	F. E. Wallace
386	136,098	133	.018	A. I. Sargent
387	1,245,143	588	.02252	E. D. Carlton
388	200,764	158	.0225	B. P. Hurd
389	99,301	70	.022	John Kneeland
390	1,129,351	622	.0155	Warren W. Goud
391	240,225	351	.0255	L. A. Bunker, McKinley
392	127,164	125	.021	Frank Dunbar
393	56,732	133	.032	Wm. N. Wilcox, Whiting
394	257,250	218	.02	Clarence Whitney
395	969,735	577	.017	Albert Bradford
396	508,808	381	.026	H. E. Messer
397	305,755	270	.02	E. D. Chase
398	121,291	67	.017	J. O. Douglass
399	175,633	148	.023	G. H. Smith
400	641,220	595	.0232	A. J. Dubay
401	1,005,757	585	.0205	W. H. Marriner, North
402	291,492	161	.02	H. L. Pratt
403	70,373	73	.016	Peter Abbott
404	140,499	144	.024	F. R. Eaton
405	674,726	735	.027	Owen P. Lyons
406	25,973	35	.0374	C. T. Parker
407	137,906	124	.018	Levi M. Bryant
408	1,182,118	939	.019	Percy E. Storer
409	211,537	148	.0185	W. E. Webster, Sabattus 1
410	79,294	63	.0165	M. K. Haslam
411	802,299	608	.0182	G. D. Gould
412	269,931	343	.0332	Jas. M. Story
413	256,181	296	.023	A. E. Johnston
414	345,050	319	.021	H. B. Swett, Ctr.
415	298,964	287	.024	Melville Monroe, South

	Town.	Co.	Date of Incorporation	Population	
				1890	1900
416	WATERVILLE, Ken.		Jun. 23, 1802	7,107	9,477
	A City		Jan. 23, 1888		
417	Wayne, Ken.		Feb. 12, 1798	775	707
418	Webster, And.		Mar. 7, 1840	951	1,181
419	Weld, Fran.		Feb. 8, 1816	885	738
420	Wellington, Pis.		Feb. 23, 1828	584	413
421	Wells, York		Aug. 30, 1653	2,029	2,007
422	Wesley, Wash.		Jan. 24, 1833	227	198
423	West Bath, Sag.		Feb. 14, 1844	307	291
424	WESTBROOK, Cum.		Feb. 14, 1814	6,632	7,283
	A City		Feb. 24, 1891		
425	Westfield, Aroos.		Mar. 7, 1905	166	259
426	West Gardiner, Ken.		Aug. 8, 1850	853	693
427	Weston, Aroos.		Mar. 17, 1835	404	367
428	Westport, Lin.		Feb. 5, 1828	451	330
429	Whitefield, Lin.		Jun. 19, 1809	1,215	1,156
430	Whiting, Wash.		Feb. 15, 1825	393	399
431	Whitneyville, Wash.		Feb. 10, 1845	413	424
432	Williamsburg, Pis.		Jun. 21, 1820	162	117
433	Willimantic, Pis.		Feb. 22, 1881	446	419
434	Wilton, Fran.		Jun. 22, 1803	1,622	1,674
435	Windham, Cum.		Jun. 12, 1762	2,216	1,929
436	Windsor, Ken.		Mar. 3, 1809	853	782
437	Winn, Pen.		Mar. 21, 1857	936	688
438	Winslow, Ken.		Apr. 26, 1771	1,814	2,277
439	Winter Harbor, Han.		Feb. 21, 1895		571
440	Winterport, Waldo		Mar. 12, 1860	1,926	1,623
441	Winthrop, Ken.		Apr. 26, 1771	2,111	2,088
442	Wiscasset, Lin.		Jun. 10, 1802	1,733	1,273
443	Woodland, Aroos.		Mar. 5, 1880	885	1,096
444	Woodstock, Ox.		Feb. 7, 1815	859	816

	1907		Tax Rate	Town and City Clerks
	Valuation	Polls		1907-8
416	6,196,644	3,839	.0225	F. W. Clair
417	226,082	192	.023	J. M. Moulton
418	551,738	332	.0185	J. W. Maxwell, Sabattus
419	228,276	249	.026	Cleff Maxwell
420	118,331	132	.032	I. M. Whitehouse
421	912,175	584	.023	Geo. G. Hatch
422	47,857	52	.034	Jas. McCoomb
423	152,293	93	.022	Henry Rose
424	4,472,695	2,188	.02	E. A. Leighton
425	145,342	151	.033	J. F. Taylor, Presque Isle 3
426	295,605	210	.019	F. G. Wright, Gardiner 14
427	58,850	119	.043	Elmer J. Earl
428	92,838	92	.018	Chas. L. Cromwell
429	406,373	243	.021	Jas. A. Douglass, North
430	103,563	109	.022	F. A. Bucknam
431	57,364	78	.033	Thos. Carney
432	41,331	34	.0275	R. J. Williams, Brownville
433	75,517	67	.028	C. C. Norton, Norton
434	938,540	683	.018	J. E. Hiscock
435	1,114,064	623	.0158	J. N. Swett, South 1
436	237,465	224	.0275	H. A. N. Dutton
437	158,421	201	.024	J. E. Clark
438	2,210,125	641	.021	J. W. Bassett
439	465,000	201	.021	J. M. Gerrish
440	528,296	487	.023	Dan'l M. Spencer
441	1,303,500	617	.014	E. S. French
442	457,549	385	.024	Sol. Holbrook
443	212,394	247	.029	Wylie Margerson
444	263,939	268	.019	N. I. Swan, Bryant's Pond

	Town.	Co.	Date of Incorporation	Population	
				1890	1900
445	Woodville, Pen.		Feb. 28, 1895	242	160
446	Woolwich, Sag.		Oct. 20, 1759	1,007	880
447	Yarmouth, Cum.		Aug. 8, 1849	2,098	2,274
448	York, York		1652	2,444	2,668

Organized as a city in the time of Gorges, Apr. 10, 1641, the first English city on this continent.

Plantations of Maine.

(BY COUNTIES)

AROOSTOOK COUNTY

Name	Organized	Population 1900	Clerks
Allagash	June 24, 1886	190	Robert McBriarty
Cary	June 27, 1883	400	Wm. Reed
Caswell	1879	368	N. Berube
Chapman	1874	285	E. D. McLaughlin
Connor	1877	453	Michael Thibodeau
Cyr		502	Jos. Lapierre
Letter E	Sept. 26, 1898	44	J. R. Mills
Eagle Lake	1856	406	H. Ouillette, Mills
Garfield	April 13, 1885	111	L. Young, Ashland
Glenwood		178	R. A. Jenkins
Hamlin		574	Henry Duplessis
Hammond	Feb. 17, 1886	116	John S. Snell
Hill	1884	124	Remi Labe
Macwahoc	Dec. 16, 1851	153	Frank E. Libby
Merrill	1876	298	J. H. Gardner

	1907			Town and City Clerks 1907-8
	Valuation	Polls	Tax Rate	
445	58,460	37	.03	Wm. Chesley
446	334,060	244	.019	B. D. Farnham
447	1,446,178	625	.02	L. R. Cook, Yarmouthville
448	2,377,418	737	.022	G. F. Plaisted, Corner

Name	Organized	Population 1900	Clerks
Moro	1850	217	S. C. Bates
Nashville	April 17, 1889	32	E. A. Hill
New Canada	Nov. 9, 1881	419	Thos. Desjardins
Oxbow	1870	153	J. M. McLean
Portage Lake	1872	241	O. L. Stevens
Reed		399	C. W. Springer
Silver Ridge	July 20, 1863	168	C. F. Chute
St. Francis		568	D. McKenzie
St. John		371	Duncan Sinclair
Stockholm	Mar. 23, 1895	191	N. A. Wessel
Wade	1859	271	R. H. Story
Wallagrass	May 2, 1874	784	Jos. Labe, Jr.
Westmanland	June 1, 1892	100	O. F. Peterson

FRANKLIN COUNTY

Coplin	1856	70	R. E. Paine
Dallas	1845	172	C. H. Adams
Lang		87	Leo Taylor
Rangeley	1859	98	Lyman E. Moore
Sandy River	1905(est)	80	John Clark

HANCOCK COUNTY

Name	Organized	Population 1900	Clerks
Long Island		174	Wm. A. VanNorden
No. 33	1840	82	J. S. Archer
No. 8	June 26, 1877	17	Howard C. Fletcher
No. 21		58	Geo. C. Jordan

KNOX COUNTY

Matinicus Isle	1840	184	L. M. Philbrook
Muscle Ridge	Oct. 28, 1904		R. A. Webster
Criehaven	March 3, 1897	47	H. J. McClure

LINCOLN COUNTY

Monhegan		94	W. S. Stanley
----------	--	----	---------------

OXFORD COUNTY

Lincoln	1875	73	C. T. Fox
Magalloway	1883	77	P. C. Ripley
Milton	1842	202	W. S. Millett

PENOBSCOT COUNTY

Drew		120	W. Butters, Wytovitlock
Lakeville	Feb. 29, 1868	129	J. Ham
Grand Falls		52	A. S. Folsom
Seboeis	Apr. 8, 1890	96	W. O. Smart
Stacyville	1860	347	Rob't N. McClure
Webster	Sept. 1, 1856	124	W. H. Lamb, Springfield

PISCATAQUIS COUNTY

Barnard	Mar. 15, 1895	98	H. T. Ladd
Elliottsville	Jan. 3, 1887	86	H. W. Lane, Monson
Kingsbury	July 20, 1886	106	W. J. Hilton
Lake View	June 16, 1892	173	A. P. Cook

SOMERSET COUNTY

Name	Organized	Population 1900	Clerks
Bigelow	Jan. 18, 1895	57	R. Ricker, Flagstaff
Brighton	Apr. 18, 1895	368	F. T. Farrin
Caratunk	1840	218	Ernest Sterling
Dead River		91	E. A. Sampson
Dennistown		96	A. A. Graffte
Flagstaff		115	Wm. M. Viles
Highland		67	W. C. Safford
Jackman		352	Jos. D. Chamberland
Lexington	Apr. 18, 1885	251	O. W. Chase, No. New Portland
Mayfield	July 5, 1892	89	H. S. Brown
Moose River	Dec. 21, 1903	239	M. E. Holden
Pleasant Ridge	Oct. 17, 1840	114	A. L. Healy
The Forks		157	W. S. Young
West Forks	March, 1893	160	J. H. Morris

WASHINGTON COUNTY

Codyville		69	Thos. O. Hill
Grand Lake	Feb. 11, 1897	221	A. R. Wheaton
No. 14		77	S. E. Gray, Dennysville
No. 21	1859	86	Jas. E. Libby

Agricultural Statistics.

(From the United States Census Report.)

Maine has a total land area of 29,895 square miles, of which 9,844 square miles, or 32.9%, are included in farms. The surface consists of two great slopes, the northern and the southern. The northern slope, comprising about one-third of the total area, is drained by the St. John river and its tributaries, the southern slope by numerous streams which flow into the Atlantic. The broad, flat divide which separates the two slopes serves as a natural reservoir, most of the rivers of the State having their sources in the large lakes of this region. Some of the lakes have outlets on both sides of the watershed.

The surface of a large part of the State is rugged and broken. The soil of the river valleys is very productive, but in the mountainous regions and along the sea coast it is for the most part sterile. The Aroostook Valley, which comprises the largest area of fertile farming land in New England, has a deep, porous, yellow loam, especially adapted to the growing of fruits and vegetables. This section has developed remarkably during the last decade.

NUMBER AND SIZE OF FARMS IN THE STATE.

The following table gives, by decades since 1850, the number of farms, the total and average acreage, and the per cent. of farm land improved.

Year.	Number of Farms.	Total.	Number of Acres in Farms.		% Im-	
			Improved.	Unimproved.	Average.	proved.
1900,	59,299	6,299,946	2,386,889	3,913,057	106.2	37.9
1890,	62,013	6,179,925	3,044,666	3,135,259	99.7	49.3
1880,	64,309	6,552,578	3,484,908	3,067,670	101.9	53.2
1870,	59,804	5,838,058	2,917,793	2,920,265	97.6	50.0
1860,	55,698	5,727,671	2,704,133	3,023,538	102.8	47.2
1850,	46,760	4,555,393	2,039,596	2,515,797	97.4	44.8

Number and Acreage of Farms, and Value of Farm Property, June 1, 1900, classified by principal source of income.

Principal Source of Income.	Number of Farms.	Number of Acres in Farms.			Value of Farm Prop.
		Av.	Total.	Per ct.	
Dairy products,	17,740	100.6	1,785,286	28.4	\$38,751,782
Live stock,	15,048	102.1	1,537,083	24.4	28,978,948
Hay and grain,	7,453	97.5	726,661	11.5	13,601,110
Vegetables,	5,263	101.8	535,611	8.5	12,409,818
Fruit,	551	64.2	35,404	0.6	1,075,509
Flowers and plants,	65	9.6	625	(1)	293,255
Nursery products,	16	78.4	1,254	(1)	84,940
Miscellaneous,	13,163	127.5	1,678,022	26.6	27,215,542
The State,	59,299	106.2	6,299,946	100.0	122,410,904

(1) Less than one-tenth of one per cent.

Number and Acreage of Farms, and Value of Farm Property, June 1, 1900, classified by area, with percentages.

Area.	No. of Farms.	No. of Acres in Farms.			Val. Farm Prop.	
		Average.	Total.	Per ct.	Total.	Per ct.
Under 3 acres,	371	2.8	1,034	(1)	\$441,290	0.4
3 to 9,	2,042	7.3	14,933	0.2	2,484,250	2.0
10 to 19,	2,890	14.1	40,690	0.7	3,752,260	3.1
20 to 49,	9,267	34.3	317,627	5.0	13,131,150	10.7
50 to 99,	18,644	69.6	1,297,754	20.6	31,386,890	25.7
100 to 174,	17,191	123.8	2,127,393	33.8	39,178,374	32.0
175 to 259,	5,662	207.0	1,171,767	18.6	17,399,050	14.2
260 to 499,	2,598	322.5	837,867	13.3	10,301,900	8.4
500 to 999,	516	594.4	306,709	4.9	2,954,890	2.4
1,000 and over,	114	1,615.5	184,172	2.9	1,380,850	1.1
The State,	59,299	106.2	6,299,946	100.0	122,410,904	100.0

(1) Less than one-tenth of one per cent.

Acres, Quantities and Values of the Principal Farm Crops
in 1899.

Crops.	Acres.	Quantity of Product.	Value.
Hay and forage,	1,270,254	1,136,774 tons	\$10,641,546
Potatoes,	71,765	9,813,748 bu.	3,711,999
Forest products,			2,652,249
Oats,	108,661	3,799,435 bu.	1,374,573
Orchard fruits,	117,322	1,438,919 bu.	833,634
Corn,	16,856	645,040 bu.	326,824
Dry beans,	10,252	137,290 bu.	290,885
Buckwheat,	25,292	468,320 bu.	185,836
Small fruits,	1,036		157,679
Flowers and plants,	71		155,131
Barley,	8,809	252,850 bu.	137,448
Wheat,	6,667	116,720 bu.	107,396
Nursery products,	106		46,207
Dry peas,	2,300	35,991 bu.	44,618
Onions,	168	44,489 bu.	38,160
Maple syrup,		16,024 gals.	15,280
Grapes,	51	2,758 centals	7,584
Rye,	611	9,290 bu.	6,126
Seeds,	6		3,082
Clover seed,		519 bu.	2,956
Grass seed,		417 bu.	854
Maple sugar,		5,500 pounds	643
Nuts,			593
Chicory,	29	64,820 pounds	217
Flaxseed,	2	16 bu.	22
Miscel. Vegetables,	19,845		1,207,141
Other miscellany,			5,371
Total,	1,660,103		\$21,954,054

Maine Newspapers.

ANDROSCOGGIN COUNTY

Lewiston Journal, Lewiston	Bates Student, Lewiston
Lewiston Evening Journal, Lewiston	Lisbon Enterprise, Lisbon Falls The Advertiser, Livermore Falls
Lewiston Daily Sun, Lewiston	Mechanic Falls Ledger, Me- chanic Falls
Le Messenger, Lewiston	

AROOSTOOK COUNTY

The Ashland Gazette, Ashland	Aroostook Pioneer, Houlton
The Naturalist, Ashland	Aroostook Times, Houlton
Aroostook Republican, Caribou	Aquillo, Houlton
Ft. Fairfield Review, Ft. Fair- field	The Star Herald, Presque Isle

CUMBERLAND COUNTY

Zion's Advocate, Portland	Casco Bay Breeze, Portland
Maine State Press, Portland	The Bibelot, Portland
Portland Daily Press, Portland	Welcome Guest, Portland
Portland Sun. Times, Portland	Ladies' Magazine, Portland
Weekly Eastern Argus, Port- land	The Magnet, Portland
Daily Eastern Argus, Portland	Portland Transcript, Portland
Portland Daily Advertiser, Portland	Westbrook Chronicle Gazette, Portland
	Maine State S. S. Star, Port- land

Portland Evening Express, Portland	The Brunswick Record, Brun- swick
Portland Sun. Telegram, Port- land	Bowdoin Orient, Brunswick The Bridgton News, Bridgton
Masonic Token, Portland	Coast Watch, South Portland
Pine Tree Magazine, Portland	Cape Elizabeth Sentinel, South Portland
Safeguard and Armory, Port- land	Six Towns Times, Freeport
Maine Citizen, Portland	Narragansett Sun, Gorham
Maine Coast Cottager, Port- land	Deering News and Globe-Star, Westbrook
Board of Trade Journal, Port- land	

FRANKLIN COUNTY

Farmington Chronicle, Farm- ington	Our Little People, Farmington Maine Woods, Phillips
School World, Farmington	Maine Woodsman, Phillips

HANCOCK COUNTY

Ellsworth American, Ellsworth	Maine Coast Cottager, Bar Harbor
Ellsworth Enterprise, Ellsw'th	
Hancock County Democrat, Ellsworth	Hancock County Press, Bucks- port
Bar Harbor Record, Bar Har- bor	Deer Isle Messenger, Deer Isle The Island Herald, North East Harbor
Bar Harbor Life (Sum.) Bar Harbor	

KENNEBEC COUNTY

The Kennebec Journal, Au- gusta	The Hallowell Register, Hallo- well
Daily Kennebec Journal, Au- gusta	The Eastern Poultryman, Kent's Hill

Maine Farmer, Augusta	Oakland Enterprise, Oakland
The New Age, Augusta	The Waterville Sentinel, Waterville
Family Herald, Augusta	
National Farmer, Augusta	Waterville Morning Sentinel, Waterville
Golden Moments, Augusta	
Sunshine, Augusta	Colby Echo, Waterville
Literary Companion, Augusta	Turf, Farm and Home, Waterville
Vickery's Fireside Visitor, Augusta	Fireside Gem, Waterville
Hearth and Home, Augusta	American Home, Waterville
Good Stories, Augusta	Home Queen, Waterville
The American Woman, Augusta	Coburn Clarion, Waterville
Happy Hours, Augusta	Civic League Record, Waterville
Comfort, Augusta	The Pine Tree Endeavor, Waterville
Carleton's Sportsman's Journal, Augusta	The Triangle, Waterville
The Reporter Journal, Gardiner	Winthrop Budget, Winthrop

KNOX COUNTY

Camden Herald, Camden	Maine Bugle, Rockland
Courier-Gazette, Rockland	Rockland Opinion, Rockland
The Rockland Daily Star, Rockland	Home and Health Magazine, Rockland
Knox Co. Hist. and Gen. Mgr., Rockland	Thomaston Herald, Thomaston

LINCOLN COUNTY

Damariscotta Herald, Damariscotta	Lincoln County News, Waldoboro
Boothbay Register, Boothbay Harbor	The Sheepscot Echo, Wiscasset

OXFORD COUNTY

The Bethel News, Bethel	Rumford Citizen, Rumford
Norway Advertiser, Norway	Falls
Rumford Falls Times, Rumford Falls	Oxford Democrat, South Paris

PENOBSCOT COUNTY

Weekly Commercial, Bangor	Eastern Gazette, Dexter
Daily Commercial, Bangor	Lincoln Chronicle, Lincoln
Daily News, Bangor	Millinocket Jour., Millinocket
The Weekly News, Bangor	The Old Town Enterprise, Old Town
The Industrial Journal, Bangor	Town
Maine Sportsman, Bangor	The Campus, Orono

PISCATAQUIS COUNTY

Piscataquis Observer, Dover	The Guilford Recorder, Guilford
-----------------------------	---------------------------------

SAGadahoc COUNTY

Bath Independent and Enterprise, Bath	The Bath Anvil, Bath
Bath Daily Times, Bath	Richmond Bee, Richmond

SOMERSET COUNTY

Bingham Herald, Bingham	Norridgewock Gazette, Norridgewock
Union Advocate, North Anson	
Somerset Reporter, Skowhegan	Pittsfield Advertiser, Pittsfield
Fairfield Journal, Fairfield	Pittsfield Journal, Pittsfield
The Good Will Record, Hinckley	Madison Bulletin, Madison
	New Portland Sun, New Portland
	Solon Times, Solon

WALDO COUNTY

Republican Journal, Belfast	The Sea Breeze, Brooks
Maine Temperance Record, Belfast	Winterport Advertiser, Winterport
The Girls' Home, Belfast	

WASHINGTON COUNTY

Calais Advertiser, Calais	Eastport Sentinel, Eastport
Calais Times, Calais	Eastport Citizen, Eastport
Narraguagus Times, Cherryfield	Lubec Herald, Lubec
Jonesport Enterprise	Machias Republican, Machias
	Machias Union, Machias

YORK COUNTY

Biddeford Weekly Jour., Biddeford	The Old Orchard Mirror, Old Orchard
Biddeford Daily Jour., Biddeford	The Independent, So. Berwick
Weekly Record, Biddeford	The Tribune, Saco
Daily Record, Biddeford	Sanford Weekly Tribune, Sanford
La Justice, Biddeford	Springvale Advocate, Springvale
Eastern Star, Kennebunk	The Old York Transcript, York Village
Kennebunk Enterprise, Kennebunk	
The Wave (summer), Kennebunkport	

Maine Court Directory.

SUPREME JUDICIAL COURT.

Chief Justice—L. A. Emery, Ellsworth.

Associate Justices—W. P. Whitehouse, Augusta; Geo. E. Bird, Portland; A. R. Savage, Auburn; H. C. Peabody, Portland; A. M. Spear, Gardiner; L. C. Cornish, Augusta; A. W. King, Ellsworth.

TERMS OF COURT.

LAW COURT.

For the purposes of the Law Court of the State of Maine shall constitute one District. The sessions of the Supreme Judicial Court as a Law Court shall be holden as follows:

At Augusta, on the second Tuesday of December; Bangor on the first Tuesday of June; Portland on fourth Tuesday of June, all the foregoing to be holden within each year.

NISI PRIUS TERMS.

Trial terms of the court are held annually as follows:

Androscoggin—At Auburn, on the third Tuesday of January, April and September, civil and criminal.

Aroostook—At Houlton, on the first Tuesday of April (with adjourned term at Caribou), and third Tuesday of September, civil and criminal; and at Caribou on the third Tuesday of November, civil.

Cumberland—At Portland, on the second Tuesday of January, April and October, civil. (The Superior Court has exclusive criminal jurisdiction.)

Franklin—At Farmington, on the first Tuesday of February, and fourth Tuesday of September, civil and criminal; and on the third Tuesday of May, civil, unless otherwise ordered.

Hancock—At Elsworth, on the second Tuesday of April and October, civil and criminal, and on the third Tuesday of January, civil.

Kennebec—At Augusta, on the first Tuesday of March, and third Tuesday of October, civil. (The Superior Court has exclusive criminal jurisdiction except trials for murder.)

Knox—At Rockland, on the first Tuesday of January, first Tuesday of April, and third Tuesday of September, civil and criminal.

Lincoln—At Wiscasset, on the fourth Tuesday of April and October, civil and criminal.

Oxford—At South Paris, on the second Tuesday of October and March, and at Rumford Falls on the second Tuesday of May, civil and criminal.

Penobscot—At Bangor, on the first Tuesday of January, April and October, civil; and on the first Tuesday of February, and second Tuesday of August, criminal.

Piscataquis—At Dover, on the third Tuesday of January and September, civil and criminal, and on the first Tuesday of May, civil.

Sagadahoc—At Bath, on the first Tuesday of April, third Tuesday of August, and fourth Tuesday of December, civil and criminal.

Somerset—At Skowhegan, on the third Tuesday of March and September, and fourth Tuesday of December, civil and criminal.

Waldo—At Belfast, on the first Tuesday of January, and the third Tuesday of April and September, civil and criminal.

Washington—At Machias, on the second Tuesday of January and October, and at Calais, on the fourth Tuesday of April, civil and criminal.

York—At Saco, on the first Tuesday of January; and at Alfred, on the first Tuesday of May and third Tuesday of September, civil and criminal.

SUPERIOR COURT.

CUMBERLAND COUNTY.

Terms held at Portland, on first Tuesday of every month except June, July and August; the January, May and September terms are for civil and criminal trials; other terms are for civil trials exclusively.

Judge, Levi Turner, Portland, (salary \$3,000); clerk, Llewellyn Barton, Portland.

KENNEBEC COUNTY.

Terms held at Augusta, on second Tuesday of January, and first Tuesday of April and September; at Waterville on second Tuesday of June and November. The June and November terms are for civil trials only; the others for civil and criminal trials.

Judge, Oliver G. Hall, Augusta, (\$2,500, with \$200 additional for expenses at Waterville); clerk, Chas. W. Jones, Augusta.

Maine Churches.

ADVENT CHRISTIAN—Churches, 84; members, 2,500; ministers, 75.

PROTESTANT EPISCOPAL—The General Convention, composed of 102 bishops, and clerical and lay deputies from 82 dioceses and missionary districts, met at Richmond, Va., on the first Wednesday in October, 1907. *Diocese of Maine*: Clergy, 36; parishes and missions, 67; communicants, 5,025. Annual meeting held at Portland, in May, 1908.

FREE BAPTIST—Maine Association established September, 1889. Quarterly meetings, 16; churches, 207; ordained ministers, 110; communicants, 11,847.

CONGREGATIONAL—General Conference organized in Maine January 10, 1826; churches, 262; membership, 21,327; clergymen, 190; Sunday School scholars, 20,981; young people's societies, 6,334; benevolent contributions, \$50,728; home expenditures, \$282,629.

METHODIST EPISCOPAL—Organized in Baltimore, Md., Dec. 25, 1784. Church in Maine composed of two conferences, Maine Conference and East Maine Conference. The Maine Conference is composed of the Portland, Central and Augusta districts; has 148 churches; 92 parsonages; 117 ministers; 10,822 members; 1,307 probationers; 12,723 Sunday School scholars. The East Maine Conference is composed of the Bangor, Bucksport and Rockland districts; has 162 churches; 91 parsonages; 105 ministers; 8,600 members; 1,029 probationers; 11,989 Sunday School scholars.

UNIVERSALIST—Parishes, 93; families, 5,610; church organizations, 72; members, 3,402; church edifices, 87; Sunday 56; Sunday School scholars, 4,200; preachers, 61; annual meetings held in June.

FRIENDS—New England yearly meeting of Friends is held alternately at Portland, Maine, and Providence, R. I. Meets at Providence, June, 1909. The denomination has 24 meeting-houses in Maine, with about 1,800 members.

NEW JERUSALEM—This denomination has three churches in Maine, with a membership of 133.

UNITARIAN—Maine Association incorporated 1875 and organized at Saco, Oct. 8, 1878; has 21 churches.

SEVENTH DAY ADVENTIST—Has 21 churches, with about 600 members.

CHRISTIAN—Ministers, 35; membership, about 3,600; conferences, 3.

DISCIPLES—Churches, 7; membership, about 500.

EVANGELICAL LUTHERAN—Churches, 7; membership, 1,445; first Lutheran church formed in Portland in 1874.

PRESBYTERIAN—Churches, 3; ministers, 3; membership, about 503. Churches in Maine are a part of Boston Presbytery. Sunday Schools, 6; membership, about 425. First Presbyterian Church in Portland organized in 1885; Presbyterian Church in Houlton organized in 1888.

CHURCH OF GOD—Denomination organized 1830, at Harrisburg, Pa. First church in Maine formed Sept. 27, 1873, in Palmyra by Silas L. Pennell and 24 others. Number of churches, 12; ministers, 16; communicants, about 250.

ROMAN CATHOLIC—Diocese of Portland embraces Maine, Louis S. Walsh, bishop. Churches, 104; chapels, 33; priests, 121; college for boys, 1; academies for girls, 5; orphan asylums, 3; parochial schools, 23, with attendance of 9,437; home for aged women, 1; schools for Indian children, 4. Catholic population about 110,000.

History of Benton

EARLY SETTLEMENT

Sometime about 1775 George Fitzgerald and David Gray came from Ireland, and settled near each other, about a mile north of what is now Benton Station. Several years later one Gibson settled about two miles north of the Station, on the present river road. Previous to 1777 Stephen Goodwin from Bowdoinham located at Goodwin's Corner. About 1783 Gershom Flagg from Lancaster, Mass., settled on the west bank of the Seabasticook, and received from the Plymouth Company the grant of a strip of land, fifteen miles long by half a mile wide, for his services in the construction of Fort Halifax. It is further related that he gave a portion of this land to his brother-in-law, Hon. Joseph North of Augusta, who had surveyed for him. About 1779 Job Roundy removed from Lynn, Mass., to land north of what is now Benton Village, and began clearing the farm later occupied in part by his aged son, William, who was born on the place in 1806. About 1790, about a mile south of East Benton, John Denico, Simon Brown and Mr. Anderson took up land on the present lower Albion road, and previous to 1800 Solomon Peck, a revolutionary pensioner,

came from Vermont and began farming in a primitive way, on the west bank of the Seabasticook below Benton Falls. These were among the earliest settlers of whom any record can be obtained; but from the year 1800 down the list grows larger. A curious document still extant gives "An Inventory of the Real & Personal Estate of the Inhabitants and non-resident Proprietors of the Town of Clinton, taken by the Assessors of said Town, May 1st, 1800." According to this paper thirty-nine persons (many of whose names will be hereafter mentioned) were assessed, the total tax on their real estate being \$511.96 and on their personal estate \$354.83.

Among the settlers in Benton at the beginning of the present century were Joseph and James North, the latter the father of the historian, Hon. James W. The brothers were engaged in trade and lumbering, but James dying, February 10, 1812, Joseph removed to Augusta. In 1812, Dr. Whiting Robinson came from Albion and bought the David Reed farm of Timothy, son of Ebenezer Heald. In 1816 he bought of William Fellow the farm north of that then occupied by Dominicus Getchell, where he died about 1853. Getchell conveyed his farm, in February, 1822, to John Reed. Next north of this farm lived Doctor Bowman, who died previous to 1816. Dr. Stephen Thayer came from Fairfield prior to 1836 and was located for a year or two at what is now Benton village. The John O. Fowler farm, on the east side of the Seabasticook, was first settled by one Barnes, nearly a century ago. Just north of this farm Samuel Fowler, father of John O., settled early in the cen-

tury. Across the river from him lived "Squire" Stinchfield, over ninety years ago. His son, Captain John H., and Captain Trial Hall, occupied farms in this vicinity, and in Captains Hall's barn the town of old Clinton held its meeting for a number of years..

On the road from Sebesticook river to Clinton Town House were two early farmers—Charles Ames and Isaac Holt. Colonel Reed was an old settler. Previous to 1820 Isaac Spencer built the house called "The Star and Eagle" (from a curious device which he placed over the front door). It stands about a mile above the Falls, on the east side of the river, and was later owned by Asher H. Barton, Sumner Hodgkins and Mrs. Loudon Brown.

In April, 1820, the Reed Spencer farm was deeded to Hobart Richardson. In the same year Henry Sleeper and Samuel Hudson bought of Peter Grant one undivided half of the lot afterward known as the Ford and Hudson lot. In 1824 Amos Barton deeded the Joseph Hurd farm to Jonah Crosby. About 1830 Thomas J. Hinds bought the mile square, and in June, 1833, sold it to Steward Hunt; and in October, 1831, Johnson and Samuel Lunt conveyed to the Stinchfields, house lots back of the brick store in Benton Village. Still other old settlers in this neighborhood were Abram Roundy, brother of Job, who lived on the east side of the Sebesticook, and died between 1850 and 1860; Nathaniel Brown, who lived on the Albion road and died in the fifties; and Moody Brown, who occupied a farm next east of Nathaniel.

EAST BENTON

At East Benton the number of early settlers included the following: Andrew Spaulding, 1823, who took up a farm near Roswell Paul's land; Samuel Spaulding who came in 1831 and purchased about all the land formerly held by Denico, Brown and Anderson; Capt. Andrew Richardson about this time settled about half a mile west of the William Paul farm, which place he bought of the proprietors through Reuel Williams of Augusta; John Spaulding, near Roswell Paul's land; Noah Paul, who came from Hallowell about 1830 and settled on the lower Albion road; Josiah Hollingsworth and Solomon Hinds, who came some time between 1830 and 1840 and settled on a part of the Denico, Brown and Anderson tract.

BROWN'S CORNER

At Brown's Corner, now generally known as Benton Station, an early comer was Dr. Ezekiel Brown, a former surgeon in the Continental Army. His house sat at the corner of the road leading to the bridge. Isaiah Brown also lived here about 1815.

About two miles north of this, on the river road, lived Samuel Gibson. About 1800 Timothy Hudson erected a house, as did also James Gray.

MILITARY MATTERS

The following are the men who served Benton up to the close of 1861: Reuel W. Brown, Rufus F. Brown, W. Scott

Brown, d March 1, '64; Sumner Emery, William H. Goodale, Lieut. Nathaniel Hanscom, d at Fair Oaks June 16, '62; Asher C. Hinds, Nathaniel P. Hudson, Charles H. Pratt, Charles H. Preston, p at Bull Run July 21, '61; Chandler Reynolds, George H. Robinson, Joel C. Smiley, John McClusky, Erastus McKenney, John A. McKinney, Alonzo Wyman, Lorenzo Wyman, Bowman Wood, Luke B. Williams, George F. Tarbell.

Benton's representatives in the Civil War from 1861 to the close of the War were as follows: Oliver Averill, Daniel R. Bartlett, Isaac S. Bicknell, Alpheus Brown, James A. Brown, Charles S. Buken, Benjamin F. Buzzell, Asbury Cole, Abijah Crosby, John Crowley, Daniel F. Davis, William L. Davis, Loren Dodge, John E. Douglass, Leander H. Dow, d from injuries May 19, '65; George W. Flagg, Gershom Flagg, Stephen Flood, Daniel S. Foss, James H. Foster, Charles Gage, Alvin Gibson, Charles Giles, George W. Grace, John Gray, Albert Gray, Jr., Charles Goodale, David Goodale, d of disease April 28, '65; William H. Goodale, James Goodale, John M. Goodin, Joseph Gonner, Freeman Hansworn James F. Hern, Theodore V. Hill, James Henderson, Benjamin Hunter, John H. Ayer, Aaron Johnson, Henry Johnson, Isaac W. Kennerson, John F. O. Malloy, Watson D. Marston, David Mason, John O. Dodge, w Oct. 27, '64; Frank McGray, S. F. McKenney, John A. McKinney, William H. Morrill, Richard MeVinet, Charles Noble, Henry Noble, Thomas Pamphay, Noah S. Paul, Lyman Pettigrow, A. R. Preston, Frank Ranco, Charles B. Reed, Henry M. Reed, Albert Rideout, George A. Roundy, George F. Runnells,

James Ryan, Cyrus Savage, C. W. Smith, John Smith, Charles H. Spaulding, Charles Spaulding, Henry E. Spaulding, William Spaulding, John Spaulding, Hollis Spearing, Charles Spencer, Charles A. Spencer, Samuel Stacy, John H. Stevens, Alonzo Sylvester, Gershom F. Tarbell, Isaac Trask, Orrin S. Usher, Bowman Wood, Daniel Wood, Henry Wood, Ephraim Winship, Lorenzo Wyman.

MISCELLANEOUS LIST

Alphonzo C. Brown, d in hospital, '62; Jefferson W. Brown, d Sept., '62; Alvin Gibson, p, '63; Royale B. Rideout, d Oct., '62, James M. Rideout, d Nov., '62; Albert M. Spaulding, d March, '62; Hiram Robinson, Charles Preston, Edward Preston, Abijah Brown, Rufus S. Brown, 28th Mass., and 13th Maine.

SPANISH WAR

Frank Crosby was in the United States service in the Spanish War. Irving Reynolds is now in the regular army, and is stationed in the Philippines.

INCORPORATION

The first entry in the records of the town of Benton is "an act to divide the town of Clinton, and to incorporate the town of Sebasticook." The act received the Governor's approval on March 16, 1842. Eight years after, on March 4, the town voted to instruct the selectmen to report a new

name for the town. They settled upon Benton, in honor of Thomas Hart Benton. The name was approved by the Legislature, and since 1850 the town has ably supported its honorable title.

In 1800 the Kennebec river road was laid out; in 1835 the Norcross road at East Benton was accepted, and about 1855 the Clinton road from East Benton was put through. The Unity road was laid out in 1810. The road from Hanscom's Mills to Albion, on the north side of Fifteen-mile stream, was laid out between 1850 and 1860; that from Benton Falls to Albion, called the lower road, was laid out about 1820-3; the Harris road, from Albion lower road to Winslow, was laid out in 1867; the road from the old Asher Hinds house, on the Sebastiecook river road, to the old Smiley house in Winslow, was laid out previous to 1830; the road from Unity road to Clinton line, near John Richardson's house, was laid out in 1852; and the road from the Kennebec river road to the east end of Fairfield bridge was laid out in 1847. The covered bridge between Benton and Fairfield was built in 1848. It was made free in 1873. Bunker's island, between the two towns, was set off from Benton to Fairfield several years ago. Previous to the building of the bridge Jacob Ames kept a ferry for teams and foot passengers, about half a mile north of Benton station. The railroad bridge, that formerly crossed the river from Fairfield to Benton above the covered bridge, was built in 1858-9, and burned in 1873. The bridge at Benton Falls was built in the fall of 1869. The so-called artificial bridge at Benton village was built in 1887. At the

same spot, about twenty years ago, stood a covered bridge, which was carried away by a freshet about 1871. A short distance above this bridge stood another,—built in 1850, but was carried away prior to the building of the village bridge. A toll bridge was built just below Benton Falls previous to 1800. It was carried away several times, but the last being about 1871, after which it was never rebuilt. The town house (formerly Israel Herrin's store), stands in Benton village just south of the brick store, on the opposite side of the road. It was purchased by the town for its present purpose Nov. 6, 1860. Previous to this, town meetings were held in No. 5 schoolhouse, at the Falls.

INDUSTRIAL ACCOUNT

- 1800—Capt. Andrew Richardson built a saw mill on the east side of the Sebasticook at Benton Village. Ten years prior two saw mills were erected by Job Lacy and Abram Roundy and others back of the J. O. Fowler farm.
- 1810—Jeremiah Hunt engaged in the tanning business and for several years after.
- 1830—Thomas J. Hinds built a saw mill about two miles from the mouth of Fifteen-mile stream. He sold in 1835 to Steward Hunt who added a shingle mill. This same year Wm. Dewey, Harlow Spaulding, Wm. L. Wheeler, Geo. Perkins and Jno. Mulliken bought for \$32,000 all the mills on the Sebasticook and also three farms. In 1852 they sold the last of the property.

1820 to 1830—Between these years Isaac Spencer, Sr., and Isaac Jr., owned two saw mills at Benton; Capt. J. H. Stinchfield, a dye and carding mill; and Martin Bisbee, a tannery. Afterwards Gershom Flagg built and operated a grist mill at the Falls.

1840—Jonah and Otis Crosby built a saw and grist mill in the south eastern part of the town. Previous to this date Nelson, Jesse and Thos. Norcross built shingle mills on the Fifteen-Mile Stream, selling later to Jos. Eaton and he to David Hanscom who installed a gang of saws and a planer. After being burned and rebuilt the mills were finally burned and never rebuilt. About this time Jos. Hurd and Amos Foss built a mill on the stream below Crosby's.

1854—Hiram Pishon and Daniel Ayer built a tannery on Fifteen-Mile stream; about ten years later Crosby and Walker built a brush block and handle factory at the Falls, Heath and Crosby were also engaged in the manufacture of wooden shoe soles from 1879 to 1882.

1872—A potato planter factory was started in the John Palmer carriage shop by J. L. True, H. L. Crosby, John B. and A. G. Clifford. The business was sold a few years later to Benjamin & Allen of Oakland.

Benton's principle industry is the box board mill at the Falls, controlled by the United Box Board and Paper Co. At this mill formerly a grist mill, was begun the first pulp grinding in the state, making it the pioneer of that great industry throughout the state of Maine. Joseph Given of Brunswick converted the old grist mill into a two grinder

pulp mill and organized the Kennebec Fiber Co.

Later the Somerset & Kennebec Co. was organized, and in 1899 the electric railroad running between Benton Falls and Fairfield was built for carrying the supplies and product of the mill and to accommodate the public. The road is operated by the same company as the mill but under a separate management. Since 1902 the present management has run the mill. About 100 men are employed when running on full time, receiving from \$4000 to \$5000 in wages monthly. About 25 tons of box boards are produced daily. The United Box Board and Paper Co. controls the Sebesticook water supply from its sources at Newport and Moose Pond.

John E. Brown's stone cutting and monumental works at Benton is an important industry.

MERCANTILE

Among Benton's merchants have been the following: Major Amos Barton and Samuel Cony, east side of Falls; 1808; Peter Grant, west side of Falls, 1808; Gershom Flagg, east side of Falls before 1817; Johnson Lunt, east side of Falls, 1817; John Reed, east side of Falls, 1826; Asher Hinds, east side of Falls, 1826; Sewall Prescott, east side of Falls, 1827; Stephen Getchell, east side of Falls, 1829; Hiram Haskell, east side of Falls; Wm. K. Lunt, Edw. Bush, east side of Falls; Bradbury & Richardson, Israel Herrin, Town House before 1830; J. N. Atwood, Withee, Reynolds

& Co., J. H. Davis, Stinchfield & Raudall, Village, 1828; Jacob Butterfield, Village, 1832; Edmund Pearson, Village, 1840; Hunt & Hinds, Falls, 1831.

In April, 1835, Johnson Lunt sold the Cony & Barton Store building to Prince Haws; in 1840 Zimri Haywood traded one year at the Falls; about the same time James B. Farnsworth and Briggs Carter traded two years at the Village. H. S. Abbott & Co in brick store since 1890.

BENTON STATION

David Herrin, before 1810; Winthrop Gibson, before 1836; George O. Brown, about 1846; Kent & Marcous, Chas. C. Kent and L. S. Wait.

EAST BENTON

Hill & Bragdon, 1878; Edwin Rowe, 1878; Hiram B. Robinson, Rowe & Hurd and Ira Witham.

(This list is not a complete one, but shows the earliest traders in town).

ECCLESIASTICAL

CONGREGATIONALIST

Early in the century there was no church building in Benton, services being occasionally held in No. 5 school-house by two old clergymen known as "Parson" Adams and "Parson" Lovejoy. The only church edifice for many years in town built previous to 1828 was on the east side of the

Sebasticook, on the Winslow and Clinton road, overlooking the Falls. Though always belonging to the Congregationalists, the structure was used by them in common with the Baptists, Universalists and Methodists since the re-organization of the church on July 16, 1858. The re-organization alluded to was necessitated by the loss of the old records, previous to 1858. Under the original organization there was no settled pastor for a number of years; then Rev. Nelson Bishop was installed, sometime previous to 1845. His successors have been: Reverends George Tewksbury, 1852-53; James M. Palmer, 1853-55; Benjamin P. Dodge, 1856-58; F. P. Smith, 1858; Henry M. Vail, 1859-60; F. P. Smith, 1860; S. H. Smith, 1860-67; Henry Marden, 1867; Frank G. Clark, 1868; William S. Brown, 1869-70; Benjamin A. Robie, 1871; F. I. Bailey, 1872; Charles D. Crane, 1873; John Dinsmore, 1873-74; Charles D. Crane, 1875-76; John Dinsmore, 1876-78; James Heath, July to October, 1878; Alexander Wiswall, 1878-81; G. N. Jones, 1881-82; John Dinsmore and A. N. Small, 1883; T. P. Williams, 1883-92. (We have not obtained the list from this time).

METHODIST CHURCH

In 1892 the Methodist chapel at Benton was erected by the Methodist society and is considered part of the Clinton charge. The chapel is located on the west side of the Sebasticook river and is a very convenient and pretty church home. For a list of pastors see under Clinton M. E. church.

FRIENDS CHURCH

At East Benton is located the new Friends church build-

ing erected in 1900. It was dedicated on October 10th, of that year. The credit for building the church belongs to Rev. Marcus Thomas in company with the thoroughly loyal members of the Society and community.

At the time of the dedication of the church Rev. Everlon Prescott was the pastor.

Rev. Wm. Fletcher of Waterville is pastor of the Falls Baptist church.

EDUCATIONAL NOTES

There were in Benton nine school districts at the time of incorporation, and since then another district has been added. Each contains a comfortable and well appointed schoolhouse, uniform text books are used, and the entire school property is valued about \$3,500. Usually a high school was maintained in No. 5 schoolhouse at the Falls; but the proximity of Waterville offered advantages in higher education with which it was useless for Benton to compete. No. 5 schoolhouse stands on the site of old Clinton Academy. This latter building was begun about 1830, by a company of citizens, who proposed making of it a female college. The company, however, were unable to complete the structure, and accordingly turned it over to the Methodist society, which finished it and threw open its doors to scholars of both sexes. About 1858 the Methodist society deeded the academy to Hobart Richardson, who deeded it to Daniel H.

Brown; and in July, 1859, Brown deeded it to Asher H. Barton, Eliza S. Barton, Joseph C. Richardson, William P. Heald, Albert D. Hinds, Isaac Abbott, Albert Ludwig, George W. Reed and William K. Lunt. They sold it to district No. 5 in the same month, reserving the right to hold a high school in it for two terms a year. The building was destroyed by fire in 1870. It was rebuilt in 1871, and in 1883 an attractive hall was finished off in the upper story.

TOWN OFFICIALS

Since the incorporation of the town the selectmen have been as follows (the number of years of service, when more than one, being denoted, together with the year of the first election): 1842, Daniel H. Brown, 12; Andrew Richardson, 3; Andrew Grant; 1843, Orrin Brown, 3; Otis Pratt; 1844, James Bradford, 4; Thomas J. Hinds, 3; 1845, Sargeant Joy, 3; 1848, William Stacy, 5; Stephen Getchell, 2; 1850, Timothy Spencer, 4; 1854, Moses Stacy, 4; Clark Piper, 10; 1857, Asher H. Learned, 3; 1859, Madison Crowell, 2; Albert L. Spencer, 2; Horace Wentworth, 2; 1861, George O. Brown, 5; Otis Roundy, 5; 1862, Henry L. Flood; 1863, Ezekiel Brown, 2; 1865, Andrew H. Richardson; 1866, George W. Files and Simon S. Brown; 1867, Asher H. Barton, 6; Joseph C. Brown, 8; Ezekiel Chadwick 4; 1869, James W. Sylvester, 7; Hannibal J. Drake; 1871, Bryant Roundy, 5; Howard W. Dodge; 1872, John O. Brackett, 2; 1873, Sprague Holt, 3; 1874, Albert G. Clifford, 4; 1876,

Amos L. Hinds; 1877, George W. Spencer, 2; 1879, Charles M. Row and William Spearin; 1880, Jacob O. Peaslee, 3; Charles A. Goodwin; 1881, Benjamin L. Reed; 1884, George E. Withee; 1885, Otis C. Brown; 1886, Gershom F. Tarbell, 7; 1887, Stephen H. Abbott, 3; William L. Eastman, 3; 1891, James G. Barton; and 1892, James S. Warren and Joseph Spencer.

SELECTMEN SINCE 1892.

1892, G. F. Tarbell, J. S. Warren, J. C. Spencer; 1893, J. S. Warren, M. R. Crosby, S. J. Piper; 1894, J. S. Warren, M. R. Crosby, S. J. Piper; 1895, G. F. Tarbell, M. R. Crosby, J. M. Norton; 1896-97, G. F. Tarbell, J. C. Brown, J. W. Norton; 1898-99, J. O. Peaslee, Sprague Holt, G. W. Goodwin; 1900-01, Bryant Roundy, J. C. Brown, J. C. Drake; 1902, O. C. Brown, S. P. Emerson, H. A. Plummer; 1903, O. C. Brown, W. P. Warren, F. A. Sanborn; 1905, O. C. Brown, J. C. Drake, Jno. Eastman; 1906-07, O. C. Brown, J. C. Brown, S. J. Piper; 1908, L. A. Davis, L. E. Prentiss, W. E. Alexander.

TOWN CLERKS

In the following list of those who have acted as town clerks, the date of the beginning of each man's service is given: 1842, Charles H. Winn; 1844, John Clark; 1845, Japheth Winn; 1848, Asher H. Barton; 1854, Andrew H. Richardson; 1859, Asher H. Barton; 1861, Andrew H. Richardson; 1862, Asher H. Barton; 1863, Bryant Roundy; 1867, Sprague Holt; 1870, William C. Simpson; 1871, Bryant Roundy; 1873, Fred M. Hinds; 1874, Bryant Roundy; 1880, Amos L. Hinds; 1906, H. A. Plummer; 1908, J. M. Eastman.

TREASURERS

The office of town treasurer has been filled as follows: 1842, James W. North; 1843, Hobart Richardson; 1844, Crosby Hinds; 1852, Madison Crowell; 1855, George O. Brown; 1859, Luke Brown; 1862, Isaac Abbott; 1863, Clark Piper; 1866, Albert G. Clifford; 1868, Bryant Roundy; 1870, William C. Simpson; 1871, Otis Roundy; 1873, Clark Piper; 1874, Samuel Hodgkins; 1877, George Lincoln; 1879, Charles W. Piper; 1881, Andrew H. Richardson, 1844, Charles W. Piper; 1906, O. S. Piper.



DAM BUILDERS

Many of the leading men of Benton have given their chief attention to building stone and wooden dams, and bridge abutments. The maddening rush of nearly every river in New England has been checked by the labor of these men, who face many dangers in their difficult occupation; nor is their work confined to New England, for several dams at Plattsburg, N. Y., on the Saranac river, while many scattered throughout Cape Breton, Canada and Ontario, are of their construction. Five substantial structures of this nature at Berlin Falls, and others at Rumford Falls, Livermore Falls and many more, are monuments to their skill and perseverance. Among those who have participated in this work, and have had the direction of crews, are the following: Wesley Brown, Fred E. Brown, Joseph Spencer, Bert Morrill, George Crosby, Edward Rideout, Otis Brown and Ferd Marcia.

History of Clinton

EARLY SETTLEMENT

We take up the early settlement of Clinton by the different sections of the town, as follows: Clinton Village, Pishon's Ferry, Noble's Ferry, Morrison's Corner, Decker's Corner, and Woodsum's Corner.

Settled at Clinton Village: Asa Brown and a Mr. Grant before 1798, on the Sebesticook about a mile east. About this time Jonathan Brown; previous to 1800 Jesse Baker. Where the cemetery now is a Mr. Michels, about the same time as Baker; Joseph Doe at the foot of the "Fifteen Mile Rips." About 1810 or '12 James and Charles Brown about a mile south-west of the village; David and Martin Hunter from Topsham about 1815. The former was locally known as "King David," because of his masterful ways.

AT PISHON'S FERRY

Samuel Varnum about 1789 or 1790; Charles Pishon before 1800; David Pratt about 1802; Abram Frees, a physician, about 1815; John Totman at an early date; Gideon Wells, a tavern keeper, from Vienna about 1800; Joseph Mills, Benjamin Chase, the builder of the first saw mill at the Point, about 1815.

AT NOBLE'S FERRY

Benjamin Noble from Swan Island about the close of the Revolutionary War settling about two miles below Pishon's; Deacon Joseph Spearin, just before the War, on the Jonas Chase farm; about one-half mile below the ferry James Lamb, a veteran of 1815, about 1800; Francis Low, Mephibosheth Cain and Stevens Kendall.

AT MORRISON'S CORNER

Mordecai Mooers first settler; John Flood prior to 1810, on the Ridge road; James Morrison about 1820, on the Martin Jewell farm; Samuel Weymouth not far from this time, and a Mr. Miller who built a saw mill west of the Corner about 1810, which was operated about 10 years.

AT DECKER'S CORNER

A Mr. Decker not far from 1800, his son Stephen, better known here, with his father at the same time; Ebenezer Lewis at an early date; the father of Aaron, Lewis, Abner and James Eldridge, not far from the close of the Revolution, from Boston.

AT WOODSUM'S CORNER

Abiathar Woodsum, the first settler, and a store keeper, about 1820 or a little earlier; Daniel Holt and a Mr. Goodwin.

INDUSTRIAL ACCOUNT

About 1833 David Hunter, 1st, ("King David"), David 2d, and James his brother, built the first saw mills where

the present mills now stand; and in 1834 David Hunter 1st, David 2d, and Jonathan Brown erected a grist mill on the site of that now in operation. Cain and Webber's roller mill was established 20 years ago by Mr. Webber and others, Mr. Cain entering the partnership about three years later. They have a store in connection and do about \$15,000 worth of business annually. These men are also extensive lumber dealers, buying timber lots and clearing off the lumber.

On the island opposite the village was once, in 1836, a shingle machine owned primarily by E. G. Hodgdon, David Hunter 1st, and others, but afterwards run by James Spaulding. About 1850 it was changed into a brush factory, the owners being two Vermont men. After three or four years they sold it to Justin Brown, who for a time manufactured staves in the building. Brown sold to A. R. Mitchell & Co., who erected a large building for the manufacture of croquet sets and brush handles. This firm failed, however, and the factory was set off to the creditors. Shortly after this, about 1885, the factory was burned to the ground. In 1884 Arthur McNally bought the land and the privilege. Later he built the saw mill which he sold to Manly Morrison in 1898. Fifteen men are employed in this mill and a large amount of business done annually.

As early as 1840 a carding mill was built by Billings & Stinchfield, near the old Hunter grist mill. Billings afterwards bought out Stinchfield and conducted the business until he died. Jesse Dorman bought the plant and run it until 1890, when he sold it to William Lamb.

Mr. Lamb run a saw mill until 1894 when it was totally destroyed at the event of the second big fire. A roller mill was built by Will Richardson and Maurice Kendall, and opened in the fall of 1899. The following May Alpheus Richardson bought out Will Richardson, and afterward assumed full control.

TANNERY

The tannery was built in 1890 by Jonathan B. Besse, and is now owned and operated by his son, Frank L. Besse. The leather tanned is mostly sheepskin and is used for shoe linings. The tannery has a capacity for tanning 3000 skins a day, employing about 20 men. The average monthly pay roll is about \$750. One thousand cords of hemlock bark are used each year at the tannery.

Spaulding and Davis' Novelty business has developed into an important industry within the past few years. They now make six different articles of household use, viz: Clothes dryers, ironing tables, wall racks, sleeve boards, lace curtain stretchers, and the last one added, clothes tongs. Seven hands are employed. Last year the company sold 21,027 pieces.

The famous Billings axes are made here by Geo. P. Billings, whose father established the business here many years ago. A sawmill near Pishon's Ferry is in active operation, Geo. Ricker proprietor.

MILITARY MATTERS

The following presents Clinton's Military Record. It should be read with reverence by every man, woman and youth in this town.

MEMBERS OF THE G. A. R. POST

Members of the G. A. R. Post at Clinton are: Henry F. Waldron, F. P. Furber, Geo. E. Webber, D. B. Abbot, Isaac Hodgdon, Marshall Weymouth, Joseph Rolfe, Alpheus Brown, Retire Webber, Perry Brown, Francis Chamberlain, Laforest R. True, Isaac Bingham, and Geo. Ricker.

The following residents of Clinton are also veterans of the Civil War: John M. Jewell, Nathaniel Pratt, James Thurston, William Goodale, James Goodale, Justin Barney, Justin E. Brown, Asa Holt, Chas. Webber, Daniel R. Richardson, Alfred Weymouth, John White, William G. Foster, William Gerald, Edwin H. Rolfe, Bradford Booker, and Franklin Bagley.

ROLL OF HONOR

Roll of Clinton's honored dead who served in the Civil War: Samuel Brown, Marcus Rowell, Chas. L. Totman, John A. Totman, William M. Brown, Oliver W. Dickey, Nathan Daggett, Justin Adams, G. A. Lewis, Jonathan Lewis, Wilson Lewis, Geo. Roundy, Geo. Holt, John Webb, Frank True, Sumner Flood, Geo. A. Weymouth, Alonzo Weymouth, Jacob Weymouth, David Whitten, Chas. Billings, Alpheus Rowell, David Wardwell, Arnold Worthing, Horace Hunter, Horace Cole, Ira Eldridge, Thomas Potter,

Erastus Tarbell, Edwin Parker, James Sullivan, Chas. Winn, Simeon Hall, Stephen Gordon, Albert Hunter, Thos. F. Stinchfield, John C. Hall, John H. Goodale, Chas. Goodale, James Bush, James F. Hern, John Morrill, William Bagley, Oliver Bagley, Litchco Cole, Harriman Sullivan, Eri Goodwin, Hazen McNally.

Clinton's representatives in the War of 1812-1815 were: For Lieutenant Colonel Herbert Moore's regiment a company was raised in Clinton, of which Trial Hall was commissioned captain, James Gray, lieutenant, and Israel Richardson ensign. The non-commissioned officers were: Samuel Haywood, Nathaniel Brown, John Fitzgerald, William M. Carr, sergeants; William Richardson, Peter Robinson, David Gray, George Flagg, corporals; Rufus Bartlett, Samuel Gibson, musicians. Thirty-two privates went out in the company.

Clinton's soldiers in the War of the Rebellion to the close of 1861 were as follows: Franklin Bagley, Jonathan Bagley, Oliver Bagley, William Bagley, Justin E. Brown, William Chandler, David Cole, Asbury Cole, Horace Cole, Patrick Connor, Gardiner L. Eastman, Alpheus R. Eastman, Sumner Flood, Alanson Fly, Adam C. Goodwin, w June 27, '62; James Gerald, Increase F. Goodwin, John C. Hall, Harrison D. Hobbs, d from wounds July 1, '62; Lieut. Alvin S. Hall, d of wounds received May 6; Philander Hunter, p May 2, '63; Albert M. Harriman, Cyrus Hunter, Horace Hunter, w and p at Richmond July 21, '61, d in prison from wounds; William Hunter, Melvin Hunter, John Kelley, Orren Kendall, Augustus Knox, Jesse Kimball, w at Drury's Bluff May 16,

'64; John F. Lamb, Henry W. Livingston, George A. Lewis, Arthur F. Malcolm, Ora M. Nason, p at Gettysburg; Horatio N. Reed, Charles M. Reed, George Ricker, A. Riley Spaulding, James P. Spaulding, George Sargent, David Spearin, Dustin Smith, Charles S. Thompson, James Thurston, John Winn, Warren Weymouth, Alonzo Weymouth, John Weymouth.

Clinton's soldiers in the War of Rebellion from 1861 to the close of the War were as follows: Albert Ames, Charles Andrews, Moses H. Arthur, Thomas Armstrong, Benjamin G. Bagley, Franklin Bagley, John H. Barlow, George Barrow. Capt. Charles W. Billings, d of wounds July 15, '63; William M. Brown, Leroy T. Blackwell, Edward P. Blood, Alvin Brann, William Brenney, Charles S. Brinner, d '63; John W. Brown, Rufus N. Brown, Capt. Samuel S. Brown, James L. Bush, Eben Burton, Peter Cane, Ezra S. Chase, Francis A. Chamberlin, Edwin J. Chase, James F. Chaney, John D. Chandler, Charles H. Clark, or Card, George L. Cole, John S. Cleveland, Horace Cole, Patrick Connor, k May 16, '64; Jeremiah Conway, James L. Colmer, Patrick Dacey, Oliver W. Dickey, d Mar. 17, '63; Enos Dow, Gardiner L. Eastman, Shepard Eldridge, Freeman Emery Flarety, d of disease June 24, '63; Henry R. Flood, Francis P. Furber, w May 6, '64; Oliver P. Gates, James A. Gardiner, William F. Gerald, w '63; Increase F. Goodwin, E. C. Goodwin, d Mar. 28, '63; Horace Goodwin, Jeremiah Goodwin, John H. Goodale, Lieut. Stephen R. Gordon, H. F. Harwood, George W. Hall, Simon Hall, John C. Hall, Isaac C. Hodgdon, Asa Holt, George W. Holt, d April 11, '63; John D. Hoffman, Osgood Howland, Q. M. Albert Hunter, Melvin Hunter,

Charles A. Jaquith, John M. Jewell, James Johnson, Stephen M. Johnson, Henry P. Jones, Lyman B. Kimball, Jesse Kimball, Samuel Leighton, Amos Leonard, w '64; Wilson C. Lewis, Jonathan Lewis, Joseph G. Linnell, Francis Low, jun., Nelson Mallett, Alpheus Manson, Alexander McDonald, Albert C. McMaster, John Morrill, John McKenney, Hason McNully, George S. Mullen, Thomas J. Murphy, Milford Nye, Adelbert L. Orr, Oliver P. Paul, William H. Pearson, Herbert D. Perkins, Charles C. Pierce, John G. Pierce, Thomas A. Patter, Samuel D. Prescott, Stephen H. Powell, William Prescott, Michael Quiley, Horatio N. Reed, Ezra R. Reed, p June 22, '64; John Renchler, Stephen B. Rhodes, Perley H. Richardson, George Ricker, Joseph F. Rolf, Peter Rudnick, k Nov. 12, '64; John Ryan, William Ryley, Elias D. Rowell, Lieut. Marcus Rowell, Theodore H. Smith, Albert T. Snow, Franklin Snow, Daniel Y. Sullivan, Oscar M. Sabine, Thos. Scanlon, Francis Seede, George E. Snow, Perry Snow, Albion Spurling, James C. Spaulding, Lewis B. Spaulding, John Spikes, Merritt Stinson, Erastus Tarball, k May 8, '64; Calvin Taylor, d April 24, '64; James Thurston, Charles F. Tibbetts, John H. Taylor, John Thompson, Jeremiah Thornton, Daniel Thurston, Charles L. Totman, d of disease March 2, '63; John A. Totman, w May 27, '63; John F. Townson, Laforest P. True, Montgomery Tuttle, Norman Vault, Henry F. Waldren, James W. Waldren, David S. Wardwell, John C. Walter, Retire W. Webber, Daniel J. Wells, Alfred Weymouth, John Weymouth, Marshall Weymouth, Osgood Weymouth, Warren Weymouth, George Whitten, Otho W. Whitten, John W. Willey, Charles T Wins-

low, Henry Young.

From other sources we have obtained names of men who enlisted from Clinton as follows: George W. Emery, d May, '65; John Marco, k at Fredericksburg, John H Stevens, w July, '63; Herman P. Sullivan, mortally w Aug., '64; George A. Weymouth, k near Richmond, Mar. '64; Thomas E. Whitney, w, d in prison June, '64; David H. Whitten, d Feb., '65, Elisha Whitten, w '64.

Former Clinton residents, who enlisted elsewhere, were Charles H. Hobbs, Richard Richardson, Roswell Welch.

ECCLESIASTICAL

Religious worship and a society was established soon after the incorporation of the town. The earliest form was the Methodist Episcopal Church, organized about 1800. Reverends D. B. Randall, James Farrington, Theodore Hill, Benj. B. Byrne and others were early pastors. In 1866-7 the edifice on Church street was erected. Over \$3,000 was expended in 1884 in enlarging and beautifying the buildings, erecting a chapel, and buying the parsonage. The present membership is about sixty-five. The Benton M. E. church is also considered a part of this charge. The following is a list of pastors since the records have been preserved: Revs. Hiram Murthy, 1857; Theodore Hill, 1858; Jesse Harriman, 1859; B. B. Byrne, 1861; Lewis Wentworth, 1863; H. P. Blood, 1864; D. M. True, 1867; G. G. Winslow, 1868; C. H.

Bray, 1871; J. A. L. Rich, 1873; S. L. Hanscom, 1875; Pascal E. Brown, 1878; Wm. T. Jewell, 1881; C. E. Springer, 1882; Jesse R. Baker, 1883; Justin S. Thompson, 1886; Wm. L. Brown, 1888; Vinal E. Hills, 1893; J. H. Irving, 1895; J. A. Weed, 1898; Albert H. Hanscom, 1900; James W. Day, 1902; Albert E. Luce, 1903; J. W. Pierce, 1905; J. B. Aldrich, 1906; J. Jackson, 1907; Jno. Tinling, 1908.

The first church erected in the village was the old Union church built about 1847, and jointly occupied by the Methodists, Congregationalists and Universalists.

FREE BAPTIST

The society was organized in February 1888, with but 14 members. The church is located on Western Ave., and cost about \$4,000. Rev. Albert D. Dodge was the first pastor, serving for five years, when he was followed by Rev. L. S. Williams in 1893, Rev. E. J. Whitman in 1898, Rev. S. Wakeley, 1901; Edward Foster, 1905; J. L. Smith, 1908. Its present membership is about 70.

A Baptist society was organized at Pishon's Ferry, about 1800. The society worshipped in District No. 2 schoolhouse until Good Templars' Hall was built about thirty-five years ago, after which time services were held in the Hall for several years. The Second Free Will Baptist church of Clinton was organized in 1874 at Pishon's Ferry, with about fifty members. Until 1890 the congregation worshipped on alternate Sundays in Good Templars' Hall. On that date they erected an edifice near the ferry where they have since worshipped. Their pastors have been Revs.

I. N. Bates and Samuel Savage, 1874 (preaching alternately); I. N. Bates, 1877; Samuel Savage, 1880; Miss Isadore Haynes, 1881; L. Given, 1882; E. Z. Whitman, 1883; Willard Carr, 1885; E. G. Page, 1889; A. D. Dodge, 1890; E. G. Page, 1891; Rev. Mr. Hill, 1894; L. S. Williams, 1896; E. C. Whitman, 1898; and S. Wakeley, 1901.

The Free Will Baptist Society at Morrison's Corner was organized in 1827. The early meetings were held in the district schoolhouse but a church erected in 1850 stood for over fifty years when it was burned. This society is extinct.

The Christian Baptist church at Woodsom's Corner, on town house hill, is another of the ancient landmarks. For many years Benj. P. Reed served as pastor of this society. He was succeeded by J. A. Johnson and the Rev. Mr. Lang, the last regular pastor.

SCHOOLS

The history of the public schools of Clinton, like that of other Maine towns, is the story of the founding of her earliest school by the first settlers, the continual struggle of her citizens against all odds to give to their children the advantages of an education. The new school building opened in the fall of 1902 in the village fills a long felt need and puts the school facilities of this live town on a footing equal to any town of its size in the State. There are three grades, each provided with its own instructor and arranged in regu-

lar courses. The high school which, until six years ago was held throughout the town at the different school buildings, is now permanently located here. This new structure was constructed at a cost of \$8000 and is entirely modern in its construction.

DAM BUILDERS

The town of Clinton is noted among other things for the number of men who have been or are dam builders. The following have been in charge of crews: Alpheus Brown, John Kennedy, Pooler Lewis, Bert Lewis, Ellis Libby, Ezekiel Brown, Geo. Ricker, Daniel Richardson and Preston Weymouth. Among others who have been engaged in the work of dam construction are the following: Alonzo Pratt, Frank McNelly, William McNelly, Moses Richardson, Mark Holt, James McNelly, Irvin Lewis, Frank Crommett, Hollis Lewis, Lezar Kelley, Lewis Wells, George Bingham, Albert Chase, T. A. Ricker.

LIBRARY

The Brown Memorial library, is the gift of one of her loyal and liberal sons, William W. Brown. It is a beautiful stone building, well designed, situated on Railroad Street. It was dedicated August 15, 1900, since which time its well chosen stacks of books have been read by a people who well appreciated a free public library.

THE CLINTON ADVERTISER

The Clinton Advertiser was established in 1877 by B. F. Foster and was issued semi-monthly. It was an eight page leaflet 6 x 7 inches. It has been published continually. In the fall of 1903 Mr. Foster sold the paper to Marcellus Cain, the present publisher. The regular weekly issue is now a welcome visitor to almost every home in town. Mr. Cain has definite plans for enlarging his paper in the near future to place it on an equal footing with other local publications.

TOWN OFFICERS

CLERKS

The following have acted as town clerks since the incorporation: 1795, Ezekiel Brown, Jr.; 1796, Gershom Flagg; 1797, Ezekiel Brown, Jr.; 1798, Andrew Richardson; 1799, Ezekiel Brown; 1801, Gershom Flagg; 1809, Ebenezer Heald, Jr.; 1813, Jeremiah Hunt; 1815, Asher Hinds; 1816, Odiorne Heald; 1817, Nathaniel Healey; 1818, Joseph Clarke; 1823, Whiting Robinson; 1836, John H. Stinchfield; 1839, Charles Jewett; 1840, John H. Stinchfield; 1841, Charles Jewett; 1844, Joseph Monson; 1845, Philander Soule; 1847, Rev. A. Buker; 1848, John Totman; 1850, John H. Stinchfield; 1855, Jesse Baker; 1857, Charles W. Billings; 1859, Cornelius H. Kidder; 1861, Albert Hunter; 1863, Cornelius H.

Kidder; 1867, William H. Bigelow; 1868, Cornelius Kidder; 1870, Alpheus Rowell; 1871, Elbridge G. Hodgdon; 1874, Cornelius H. Kidder; 1875, Mark P. Hatch; 1877, Cornelius H. Kidder; 1880, Howard W. Dodge; and since 1889, C. C. Hayes.

TREASURERS

The treasurers of Clinton have been: Ebenezer Heald, 1795; Capt. Andrew Richardson, 1797; Capt. Samuel Grant, 1798; Dennis Getchell, 1801; Capt. Amos Richardson, 1803; Capt. Samuel Grant, 1804; Capt. Amos Burton, 1808; Gershom Flagg, 1809; M. Cain, 1825, Gershom Flagg, 1826; David Hunter, 1831; Robert M. Kimball, 1838; David Hunter, 1839; Philander Soule, 1842; Orrin Smith, 1843; Jesse Baker, 1844; Francis Low, 1846; Zimri Hunter, 1847; Samuel Weymouth, 1849; Charles Jewett, 1850; Charles Joy, 1851; Charles Jewett, 1852; Francis Low, 1855; Benjamin Morrison, 1857; Oliver C. Dickey, 1862; Benjamin Morrison, 1863; Japheth M. Winn, 1868; Alfred L. Brown, 1869; Benjamin Morrison, 1871; Japheth M. Winn, 1879; Howard W. Dodge, 1888; Japheth M. Winn, 1889 to 1893; and H. M. Bean from 1893 to 1906; M. Morrison, 1906-08.

SELECTMEN

The following is the list of the selectmen, the first year of each man's service, and the number of times elected (when more than one) being given: 1795, Capt. Andrew Richardson, 7; John Burrill, 4; Silas Barron; 1796, Gershom Flagg, Timothy Hudson, 3; Joseph Saunders; 1797, Capt. Samuel

Grant, Ezekiel Brown, Jr., 11; 1798, Jonah Crosby, Jr., George Fitzgerald, Asher Hinds, 14; 1799, Robert Philbrook, 4; 1802, Jeremiah Hunt, 2; 1803, Isaiah Brown and James North; 1804, Alfred Hinds; 1807, Ezekiel Brown, 5; John Bowman, 3; 1809, Haynes Learned; 1811, Joseph Spearin; 1813, Obadiah North; 1814, Herbert Moore, William Spearin, 10; 1816, William Eames, 5; 1817, Nathaniel Healey and Henry Johnson; 1818, Hobart Richardson, 6; Abijah Brown, 8; 1819, Israel Fox; 1820, John Fitzgerald; 1824, Thomas Brown, 3; 1825, David Hunter, 10; 1827, Joseph Clark; 1828, Whiting Robinson, 3; 1829, Stephen Decker; 1830, John H. Stinchfield, 11; James Hunter, 4; 1831, James Smith; 1832, William Ames, 4; 1836, Daniel Wells and Joseph P. Piper; 1837, Alfred Hunter, Samuel Weymouth, 10; 1838, Richard Wells, 7; 1840, James W. North and James M. Barrill; 1841, Joab Harriman, 3; D. H. Brown; 1842, Francis Low, 4; 1843, Joseph Monson; 1844, Samuel Burrill, 2; 1845, Orrin Smith, 5; 1846, Jesse Baker, 3; 1847, Charles Jewett; 1848, Samuel Haines, 7; Matthew Pratt, 2; 1849, Sargent Jewell, 3; 1852, Abner True; 1853, Joseph Piper; 1855, Asa Pratt; 1856, David P. Chase; 1857, Thomas B. Stinchfield, 2; Samuel Parkman, 2; Moses Dixon, 2; 1859, Parker Piper, 2; Japheth M. Winn, 8; Shepherd Weymouth; 1860, Thomas J. Richardson; 1861, Simon Woodsum; 1862, Charles W. Billings; 1864, Joseph Spearing, Jr., 4; 1866, William Lamb, 3; Alfred L. Brown, 8; William H. Leavitt; 1867, Benjamin Morrison, Samuel S. Foster and Sewell Brown; 1868, Orrin B. Holt, 2; 1870, G. W. Farnham and B. F. Chase; 1871, Jonas Chase, 3;

Thomas M. Galusha, 3; 1874, John P. Billings, 4; Howard W. Dodge, 8; 1876, Edmund Parkman, 2; 1878, David Cain; 1879, Alfred Weymouth, 7; Martin Jewell; 1880, Noah M. Prescott, 3; 1882, Edward E. Piper, Reuel W. Gerald, 5; 1884, Asa Haines, 2; 1885, Sylvester Powell, George A. Spearin and James E. Stewart; 1887, James L. Weymouth, 2; Willis Cain; 1888, George Higgins; 1889, Manly Morrison, 4; George S. Ricker, 4; 1890, Manly Morrison, Howard W. Dodge, Geo. S. Ricker; 1891, Manly Morrison, Howard W. Dodge, Geo. S. Ricker; 1892, Manly Morrison, Howard W. Dodge, Geo. S. Ricker; 1893, M. Morrison, J. E. Stewart, R. B. Wells; 1894, M. Morrison, J. E. Stewart, M. D. Holt; 1895, Sewall Brown, E. H. Gerald, J. B. Lowe; 1896, Manly Morrison, Willis I. Cain, Selden Manson; 1897, Manly Morrison, Willis I. Cain, Selden Manson; 1898, M. Morrison, Alfred Weymouth, Eugene Nelson; 1899, M. Morrison, Alfred Weymouth, Eugene Nelson; 1900, A. F. Blaisdell, Alfred Weymouth, Eugene Nelson; 1901, M. Morrison, M. Jewell, Eugene Nelson; 1902, M. Morrison, M. Jewell, Eugene Nelson; 1903, A. F. Blaisdell, Martin Jewell, Frank M. Gifford; 1904-06, Arthur Holt, Alfred Weymouth, G. Wells; 1907-08, Arthur Holt, W. H. Stenson and G. Wells.

History of Fairfield

EARLY SETTLERS

Fairfield is situated on the western side of the Kennebec river, three miles north of Waterville, and 26 from Augusta. It is the most southerly town in Somerset county, and is bounded on the north by Norridgewock and Skowhegan, on the east by the Kennebec river, on the south by Waterville and Oakland and on the west by Smithfield. Its total area is about 42 square miles. It is probable that the banks of the river were explored long before any permanent settlements were made, as the river formed the principle thoroughfare then in use. We are told that when Colonel Benedict Arnold was raising volunteers to join his famous expedition up the Kennebec in 1775, that David Emery enlisted in September that year leaving his farm on what is now the River road in this town. We also find that Samuel Emery was born in Fairfield, June 15, 1773, being the first white child born in this town. So we conclude that Mr. Emery was the first settler that we have any record of at this time.

Peter Pushard was probably the first to locate permanently in the southern part of this town. His cabin was on the lot now occupied by the beautiful residence of Chas. Lawrence, in about 1774.

About 1780 William Kendall came here having bought up most of the land now occupied by the village. He erected a log cabin near the upper end of the island and dug the cellar upon which he not long after built the first frame house in the village. This house still stands and is now occupied by his grandchildren, Mrs. Carter and Mr. Wm. F. Kendall. In 1781 it is supposed he built the first saw and grist mills. These he located on the upper end of the natural canal which has furnished power for so many mills during the past century and a quarter. On Christmas day 1782 he married Abigail Chase at Noble's Ferry, near the present Good Will Farm, and drifted down the river in a birch canoe to the home thus prepared in the wilderness. Capt. William Kendall, a soldier of the Revolution, enlisted March 12, 1777, and served three years. He with Mr. Emery, who was also a soldier, is buried in the Emery Burying Ground.

Elihu, Harper, and Zaccheus Bowerman came here from Falmouth, Mass., 1782. These and other members of the same family settled near the central part of the town and were among the leading men of the early settlement, as well as now being represented by many prominent descendants.

Some of the early settlers on the River road running south of David Emery's, who has already been mentioned, were Capt. Isaac Chase, who had five sons and seven daughters, all of his sons holding some military office during their lives; Esq. Low, who settled on the lot afterward sold for its water power and upon which Shawmut now stands; George Hobbs, noted for moving buildings; Rev. Wilson Colcord, who labored on his farm during the week, and in the pulpit

on the Sabbath; Benj. Burrill, Davin Pearson, known as the neatest, and perhaps the thriftiest farmer on the road; Wilson Colcord, Jr., Timothy Osborne, Andrew Hanson, John Durrell and James and Samuel Emery, who settled on Emery Hill. They built a saw mill just above the location of the present bridge on the stream which it is said ran much stronger then than now.

Samuel Tobey was another of the early arrivals in the town.

INCORPORATION

Fairfield was incorporated June 17, 1788.

The first warrant was directed to Samuel Tobey, and the first meeting held in the dwelling house of Seth Fuller on the 19th day of August, 1788. Daniel Cony, Esq., was chosen moderator; Samuel Tobey, town clerk; Josiah Burgess, Elihu Bowerman and Joseph Town, selectmen and assessors; Samuel Tobey, treasurer; Gideon Holway, constable; and Joshua Blackwell, collector. Tything men, and other necessary officers were also elected. The second meeting was held the following March at which John Mandal was elected constable.

At the meeting held the next month at the home of Israel Blackwell, the town threw its first vote for governor; the record says there were 15 votes for John Hancock.

1792, Feb. 21—Voted that Deacon John Tozer and David Parsons take a new valuation of the estates of Fair-

field. Voted to notify the meetings by posting warrants, one at Nathan Chase's mill, one at Daniel Wyman's and one at Lemuel Tobey's, these being the places most central or most commonly frequented.

1796—Voted \$20 to cover Martin Stream bridge.

1797—Voted for separation of state; yeas, 36; nays, 22.

1802—Town meeting held in the new meeting house. Previous to this the meetings had been held at the homes of several of the citizens. (This meeting house was situated at Fairfield Centre, and was used for sometime as a meeting place for transacting town business; in 1847 the town purchased it of the pew holders who had previously bought the church of the town, and it was used as the town house until that body began its sessions at the village.)

1808—Voted that wheat, rye and corn be a legal tender in payment of taxes, the prices to be 6s, 5s and 4s, per bushel respectively.

1819—Vote on separation of the District of Maine to form a separate state, yeas, 117; nays, 26.

1861—The votes thrown by the town for the presidential election were: Lincoln, 354; Douglass, 69; Breckenridge, 19; Bell, 13.

1872—Bunker Island annexed.

1873—Meetings held in Andrews' Hall until a suitable place be provided.

Nov. 17, 1883—Voted to adopt new Standard time to take effect Sunday, Nov. 18, 1883, at noon.

TOWN OFFICIALS

TOWN CLERKS SINCE 1850

Stephen J. Burgess, 1851; Hiram A. Burgess, 1852; Andrew Archer, 1853-66; William H. Emery, 1867-69; Andrew Archer, 1870; M. F. Archer, 1871; F. E. McFadden, 1872-88; M. H. Blackwell, 1889-98; F. E. McFadden, 1899-03; Maud McFadden, 1904; W. H. Tolman, 1905-08.

SELECTMEN SINCE 1850

1850—Joseph Burgess, Jr., Ira M. Davis, J. J. Emery.
 1851—E. G. Pratt, John J. Emery, Alfred Foster.
 1852—John J. Emery, E. G. Pratt, Jonathan Hobbs.
 1853—J. J. Emery, Alfred Foster, Andrew Archer.
 1854—E. G. Pratt, Alfred Foster, Andrew Archer.
 1855—E. G. Pratt, Andrew Archer, Alfred Foster.
 1856—E. G. Pratt, Andrew Archer, Chas. Cornforth.
 1857-59—Andrew Archer, Chas. Cornforth, George Richardson.
 1860—Chas. Cornforth, E. G. Pratt, Andrew Archer.
 1861—E. G. Pratt, Andrew Archer, A. N. Greenwood.
 1862-65—E. G. Pratt, Chas. Cornforth, A. N. Greenwood.
 1866—Chas. Cornforth, A. N. Greenwood, Daniel Allen.
 1867-68—E. G. Pratt, A. N. Greenwood, H. Lawrence.
 1869-70—E. G. Pratt, A. N. Greenwood, James Plummer.
 1871—E. G. Pratt, Chas. Cornforth, Nahum Tozier.
 1872-74—C. G. Totman, Nahum Tozier, Silas B. Starbird.
 1875—S. B. Starbird, A. E. Lawrence, B. B. Taylor.
 1876—A. E. Lawrence, S. B. Starbird, B. B. Taylor.

- 1877-78—J. F. Foye, H. C. Burleigh, Stephen Files.
 1879—F. M. Totman, H. C. Burleigh, Chas. J. Green.
 1880—F. M. Totman, Daniel C. Hall, Chas. J. Green.
 1881—E. G. Pratt, D. C. Hall, Chas. J. Green.
 1882-84—Albert H. Duren, D. C. Hall, Chas. J. Green.
 1885—D. C. Hall, C. J. Green, F. E. McFadden.
 1886—D. C. Hall, Newell Hoxie, F. E. McFadden.
 1887—F. E. McFadden, Chas. J. Green, Newell Hoxie.
 1888—F. E. McFadden, Newell Hoxie, Albert H. Low.
 1889—D. C. Hall, C. J. Green, Newell Hoxie.
 1890—D. C. Hall, C. J. Green, F. E. McFadden.
 1891—D. C. Hall, William Balentine, O. G. Flood.
 1892—F. E. McFadden, William Balentine, O. G. Flood.
 1893-94—D. C. Hall, F. E. McFadden, Lester Holway.
 1895—F. E. McFadden, Lester Holway, Simeon Merrill.
 1896-97—F. E. McFadden, Lester Holway, M. H. Blackwell.
 1898-1901—E. Kelley, Lester Holway, B. H. Lawrence.
 1902—E. Kelley, B. H. Lawrence, Arthur H. Ellis.
 1903—E. Kelley, B. H. Lawrence, Lester Holway.
 1904—Percy A. Smith, C. J. Green, Sewell R. Jones.
 1905—P. A. Smith, B. H. Lawrence, L. Holway.
 1906-07—P. A. Smith, L. Holway, B. H. Lawrence.
 1908—P. A. Smith, W. N. Osborn, B. H. Lawrence.

TREASURERS SINCE 1850

Henry S. Tobey, 1850; William E. Burgess, 1851; Timothy Jones, 1852-55; Joseph F. Nye, 1856-57; Timothy Jones, 1858; Joseph Nye, 1859-63; E. G. Ridcut, 1864; Andrew Archer, Jr., 1865-66; Joseph Nye, 1867; Andrew Archer,

1868-70; Ansel Holway, 1871-75; E. G. Pratt, 1876-80; Stephen Files, 1881; E. G. Pratt, 1882-87; H. L. Kelley, 1888-95; Simeon Merrill, 1896-99; W. W. Merrill, 1900-08.

MILITARY AFFAIRS

The following list is intended to contain the names of all the soldiers from this town who served in our armies for the suppression of the Rebellion. There may be omissions, but the list is as nearly perfect as the data at hand will enable us to make it.

John H. Avery, F. M. Ames, Hiram E. Allen, Amos Avery, Moses Avery, Nathan Avery, J. W. Aderton, Marshall Avery, Alfred F. Allen, Rufus B. Atwood, Gorham E. Bryant, Edwin Bradbury, Elias Brownell, T. B. Brown, Oliver H. Bessey, Augustus Bradbury, John Butterfield, Dumont Bunker, Jesse Burnes, R. D. Burnham. John F. Brooks, Orin Bates, F. Benton Brown, William F. Bates, E. B. Bryant, Daniel W. Bowman, William W. Bowman, Abram S. Brooks, Franklin Burrell, John W. Burrell, Hosea Butterfield, Jackson Cayford, H. P. Clossen, John W. Chase, James S. Connor, William H. Connor, Lemuel H. Cannon, Benjamin G. Cannon, H. H. Cain, Henry P. Cannon, Luther B. Crosby, Alfred Chase, Daniel Chase, Henry C. Chase, O. W. Chamberlain, Geo. M. Cotton, F. A. Crosby, Gen. Selden Connor, Ansel Clark, Robert Clark, J. W. Channing, A. P. Cleveland,

Aquilla Chase, M. S. Cleveland, Riley Cochran, Chas. Choate, John H. Davis, Martin R. Drew, G. P. Dunbar, Ephraim Drew, Charles S. Deering, Thomas Dearborn, Henry Dearborn, Geo. Dixon, Joseph R. Emery, Geo. W. Emery, Daniel W. Emery, M. D. Emery, A. F. Emery, W. W. Eaton, William H. Emery, Geo. F. Emery, Preston M. Emery, Augustus T. Emery, Samuel Emery, Edwin A. Emery, Henry Emery, Geo. C. Emery, James H. Emery, Josiah B. Emery, W. W. Foster, F. H. Foss, Eben S. Fogg, Henry Fogg, Jr., James Fly, Joshua Freeman, James B. Ford, Geo. E. Ford, John Farnham, Allen C. Goodwin, Russell B. Gray, Reuben Gibbs, Llewellyn Goodwin, William P. Gibson, F. S. Garland, Albert J. Gray, Charles H. Gibson, Charles C. Grow, William O. Howes, Llewellyn Howes, James A. Henderson, W. W. Haywood, Peter Huntoon, Joseph Harvey, Samuel Hanscom, P. Huntoon, John S. Hall, Joseph Haskell, Geo. M. Hubbard, Gustavus B. Haskell, William H. Hubbard, Moses Hubbard, Philander Hubbard, Watson Holway, Jr., Thomas Henderson, John H. Henderson, Ellis T. Hinds, James R. Hussey, Horace Holmes, Lester Holway, Benjamin F. Hatch, W. H. Jewell, James H. Jacobs, Robert H. Jacobs, Rodney Jones, William C. Judkins, Henry F. Judkins, Henry Jones, George Keep, George Keef, B. T. Knox, Charles E. Lord, Alexander W. Lord, Charles M. Loan, W. E. Lewis, Hiram Lawrence, John Lawrence, Frank Leavitt, Benjamin Libby, George H. Lord, Milford T. Lewis, Cornelius A. Luce, Chas. A. Luce, Geo. W. Lander, Benjamin F. Luce, Henry Lawrence, Rev. John Mitchell, John Merrow, Hezekiah Merrow, Timothy Merrow, Ezra F. McIntire, Charles Manter,

Samuel Maek, O. F. Mayo, E. M. Mayo, Oscar F. Mayo, Hosea R. Mayo, Edwin R. Mayo, Samuel Mack, Edwin Marston, William P. Nye, F. H. Nye, A. K. Nelson, Samnel Nelson, Jr., E. F. Nye, N. D. Nye, O. M. Mason, A. N. Stevens, J. S. Nye, Henry W. Nye, Frank A. Nye, James L. Nye, Edward Nye, N. D. Nye, Geo. W. Nye, Frank H. Nye, Alphonzo Nichols, Hiram H. Nelson, Harrison H. Nelson, Samuel Nelson, Jr., Alfred H. Nelson, Ansel L. Nye, James S. Nye, Albert Nickerson, B. H. B. Nock, William H. Newell, Andrew Nock, H. H. Noble, Harris Noble, George A. Osborne, Ivory C. Otis, Henry D. Otis, J. M. Oliver, I. M. Oliver W. H. Oliver, E. P. Pratt, Benjamin F. Priest, W. H. Pearson, Llewellyn Potter, William Potter, Alexander Pauquette John A. Philbrook, Thomas H. Perkins, Gott Pooler, Joseph Preaux, Davis Priest, H. S. Pollard, Llewellyn Pattee, Chandler Reynolds, Rufus R. Reynolds, Henry S. Rideout, William J. Raeklieff, Ormandel Robinson, Preston Robinson, Everett Robinson, Manly Rann, Charles H. Rowell, John Rider, C. H. Rowell, H. M. Rideout, Daniel Sanborn, Addison Stevens, Geo. F. Stevens, William B. Snell, Chas. B. Seavey, Nathan Smith, A. N. Stevens, C. V. Seavey, N. R. Shepherd, Valorus P. Stevens, David Sinclair, Edward F. Tukey, Cyrus D. Tuek, C. H. Thompson, G. W. Tuttle, S. P. Tuttle, Warren W. Tuttle, William C. Tuttle, Elmer P. Tuttle, Samuel R. Tuttle, Charles A. Tibbetts, Washington Tuttle, Albion P. Thompson, Gustavus L. Thompson, Horace B. Tibbetts, A. H. Thompson, John W. Varney, John A. Vandeets, Geo. E. Wing, F. E. Wilkins, Bray Wilkins, Samuel B. Webster, Humphrey Webster, William C. Webster,

Albion P. Webb, David Washburn, S. B. Webster, T. M. Wagg, H. E. Webster, William Webster, Joseph Whitney, Increase Wyman, Samuel Whipple, Ephraim A. York, Benjamin G. York, Ephraim M. Young, Geo. P. York.

List of men, residents of the town of Fairfield, who died in the service or in consequence of wounds or sickness contracted thereby since April 12, 1861.

Geo. W. Nye, Chas. E. Lord, Hosea K. Mayo, William C. Judkins, John H. Davis, Henry C. Chase, Samuel R. Tuttle, Benjamin F. Luce, Rufus B. Atwood, Timothy Minow, Hezekiah Minow, Abram S. Brooks, John W. Varney, Henry F. Judkins, William T. Bates, Jas. A. Henderson, Elbridge P. Pratt, Alexander W. Lord, G. L. Thompson, Hiram Lawrence, E. A. York, Alfred F. Allen, Newell D. Nye, Reuben Gibbs, Watson Holway, Jr., Hiram E. Allen, Nathan Avery, B. G. York, Geo. W. Lander, Daniel W. Brown, George McHubbard, Joshua Freeman, F. E. Wilkins, Ansil T. Clark, Lieut. Chas. C. Grow, Chandler Reynolds, Samuel Emery, Edwin A. Emery, Ser. Henry D. Otis, Geo. W. Emery, H. S. Haskell, Geo. E. Wing, B. W. Fish, Llewellyn Potter.

CHURCHES

The Friends seem to have been the first to do active church work in town, beginning about 1788.

The town early took measures to secure preaching. In 1793 they raised 30 pounds (£30) for the support of the gospel. Two years after the incorporation of the town, it

was voted to build a meeting house. This was a union house and built at Fairfield Centre. In a few years the town sold the pews to purchasers, some of whom paid as high as \$50 for a single pew. The pew owners afterwards deeded them to Hiram Burgess, and he to the town in 1847, for the sum of \$150. For two years previous to this purchase the subject of a town hall had been agitated, one party striving for a new hall, and the other advocating the purchase of the old meeting house. But the matter was amicably settled by the purchase of that original meeting house. The Friends house was built at North Fairfield about 10 years earlier and was twice rebuilt.

FAIRFIELD CENTRE METHODIST SOCIETY

The following is given by Mr. Ansel L. Nye, gathered from various sources, chiefly from the history of Methodism in Maine, by Stephen Allen and W. H. Pillsbury.

The first Methodist sermon preached in Fairfield was by Jesse Lee, March 5, 1794, at Fairfield Centre. He preached here again Aug 24, 1808. There was a meeting house built here in the early settlement of the town, in which occasional meetings were held. The first revival was in 1809, under the labors of Ebenezer F. Newell, the circuit preacher. For several years the meetings were held at the house of Elisha Nye. The present meeting-house was built as a Union house in 1837.

The following is a list of the preachers appointed to this charge from 1821 to 1877. This church is now united with Fairfield village and has regular preaching on Sunday

P. M., by the pastor. The appointments have been Rev. S. Lovell appointed in 1821; S. Bray, 1822; T. Page, 1823; P. Munger, 1824-25; D. Hutchinson, 1826; E. Robinson, 1827; B. Jones, 1828; D. Wentworth, 1829; P. Burgess; 1830-31; J. Whiting, 1832; D. B. Raudall, 1833; I. Lord, 1834; D. Fuller, 1835-36; Joshua Nye, 1837; S. P. Blake, 1838-39; S. Ambrose, 1840; S. Bray, 1841-42; C. L. Browning, 1843; H. W. Latham, 1844; J. Thying, 1845; H. Nickerson, 1846; J. Gerry, 1847-48; S. B. Brackett, 1849-50; T. Hill, 1851-52; W. H. Foster; 1853-54; Jas. Armstrong, 1855-56; John Allen, 1857-58; W. B. Bartlett, 1859-60; I. Lord, 1861-62; D. Waterhouse, 1863; A. Hatch, 1864-65; A. D. Dexter, 1866; T. J. True, 1867-68; C. Andrews, 1869; W. Waterhouse, 1870; J. Gibson, 1871-72; E. Gerry, 1873-74; J. Hayden, 1875; J. Fairbanks, 1876; T. J. True, 1877.

M. E. CHURCH, FAIRFIELD VILLAGE

The following account is taken from the records made by Rev. Ezekiel Robinson, up to 1859, and added to by succeeding pastors.

According to an account by Rev. Ezekial Robinson, the first sermon preached by a Methodist in the village, then known as Kendalls Mills, was by Ezekial Robinson, in the summer of 1827.

In 1831 Rev. Joshua Nye, a local preacher, began preaching at the village, preaching regularly once a month. Two years after this he removed to the village where he remained until his death, in 1856. He was called "Father Nye" by his devoted people.

In 1839 a house of worship, 60 feet long and 40 feet wide, to be called the "Union Meeting-house," was built and dedicated.

In 1845 Rev. J. Thying commenced preaching once a month. Father Nye preached the remaining Sabbaths.

In 1850 Rev. Cornelius Stone was appointed the regular pastor, but after one year the work was again turned over to Father Nye. At this time there were 70 members in full standing.

In 1852 the church was owned and provided for equally by the Congregationalists and Methodists. The Methodists were served by the pastors of the Waterville charge for a few years until 1858, when Rev. Mr. Robinson was appointed to the circuit. Those appointed to this charge succeeding Mr. Robinson were Rev. W. Rideout, appointed in 1859, serving until the next appointment; B. Foster, 1861; Wm. H. Strout, 1863; J. Mitchell, 1864; J. W. Hathaway, 1865; A. R. Sylvester, 1866; True P. Adams, 1868; D. B. Randall, 1870, who served three years, and raised the church, adding the lecture room as a lower story; Rev. H. B. Abbott, 1873; Perry Chandler, 1875; K. Atkinson, 1877; C. F. Allen, 1879; C. Munger, 1881; J. A. Corey, 1882; D. B. Holt, 1885; E. L. Allen, 1888; H. H. Clark, 1889; Wm. S. Fitch, 1900; H. Chase, 1891; O. S. Pilsbury, 1895; G. R. Palmer, 1900. He served the church until the appointment of Rev. J. H. Roberts the present pastor.

UNIVERSALIST

The Universalists sold out their interests in the union house and in 1856 built the Universalist Meeting house.

A meeting on Nov. 10, 1885, petitioned for by R. H. Aldrich, V. R. Connor, F. P. Wing, J. P. Totman and H. F. Thompson, met at the old Universalist church. Rev. R. H. Aldrich was the first pastor of the organization. In 1886 a lot was bought by subscription for the location of a new church on High street, but it was decided to remodel the old structure which was done during the pastorate of Rev. S. G. Davis, who came to the church in 1889. Rev. E. L. Houghton came to the church in 1891. After 1894 the pulpit was filled by supplies until the arrival of Rev. J. F. Rhodes in 1898. The pipe organ, run by water motor, was purchased in 1898 by subscription. In 1902 Rev. James Peardon became pastor. F. E. Barton is the present pastor.

BAPTIST CHURCH

The Baptist Society was organized on Sept. 18, 1876, with twelve charter members, in the Chapel which had been dedicated the previous year. Rev. B. F. Shaw was the first pastor. Rev. D. Pope became pastor in 1878 for one year. Rev. Frank Jones followed him remaining but three months. Succeeding pastors: Rev. C. C. Tilley until 1882. (During his pastorate the parsonage, situated just north of the church on Newhall street was erected.) Rev. N. D. Curtis, 1885 until 1891; Rev. A. K. P. Small from 1891 to 1893; Rev. N. T. Dutton, from 1893 to 1896; Rev. E. N. Fletcher, 1896 to '98; Rev. H. M. Ives, 1898 until March 29, 1904.

The Chapel was improved and enlarged in 1888, costing \$2,600. It was rededicated Feb. 28, 1887. The bell was hung about this time, the gift of the Newton Baptist Church.

The church was again remodeled 1899 and the vestry added. J. L. Clark is the present pastor.

CHURCH OF THE IMMACULATE HEART OF MARY

Fairfield has been a mission parish since 1870 and up to the time of the appointment of Rev. Louis Bergeron it was under the charge of the pastor of the church at Waterville. Rev. Father Halde attended for a long time and Rev. Father Charland, who is the present pastor of St. Francis de Sales' church at Waterville, also had charge for a number of years.

The first Chapel was put up in 1880, but it was soon seen that it was not large enough to accommodate all the Catholics. Father Charland was succeeded by Rev. Louis Bergeron, the first resident pastor.

The corner stone of the new church building was laid in August, 1892. It was completed the next year and dedicated the 16th day of July, 1893.

The old chapel, moved over near the new church building, is now used as a winter chapel or vestry.

Father Bergeron was succeeded by Fr. P. A. Jouvin, Dec. 1, 1899. Since Fr. Jouvin took charge of the parish he has bought a rectory at a cost of \$2500 and has paid \$2000 on the old debt. The church has also been improved and the rectory furnished.

Besides his duties in Fairfield village Fr. Jouvin has charge of the mission at Shawmut where there is a good Catholic community of about 40 families.

SHAWMUT CHURCH

The church edifice at Shawmut was erected as an Episcopal house about fifteen years ago. Union Church Society was also formed in the village and held its meetings in the old Club Room. In the spring of 1904 the church was bought by subscription for the Union Society. It has been moved and is now occupied regularly, but no pastor is located here.

There is also a Free Baptist Society, but this is now doing but little active work. The Chapel was sold to the Catholic Societies of Christopher Columbus and St. John Baptist for a society hall.

The Advents have a Hall where they worship in the village. There is also a Union Mission where regular meetings are held. G. W. Hinckley is pastor of the Union Church at Hinckley.

SCHOOL ITEMS

The town was first divided into school districts, and places selected for the erection of schoolhouses, in 1793. These divisions were made by Josiah Burgess and Daniel Shepherd.

We find that the following year the town raised the sum of £60 for schools and houses (also £10 for preaching). "Class Masters" were chosen for the several "classes." In 1803 we find there were 11 districts, as they were then called,

in 1826 this number had increased to 15; and in 1879 there were 18. In 1875 the first school supervisor, James Plummer, was elected to look after the town school.

HIGH SCHOOL

In the year 1874, \$500 was raised for a free high school in this town. The direct object of the high school was to offer to the older and more advanced pupils a chance to attend school during the winter months. The sum of \$400 was raised annually for the support of the high school which gradually but surely raised its standard of scholarship.

This is now a fitting school for the Colleges, having long since become an independent institution. Fourteen years ago Walter Francis Kenrick began as principal of the school, and to him and his untiring endeavors is due the strength and efficiency of the present high school. He remained for several years, being succeeded in 1903 by Guy C. Healey, who did excellent work for one year. Harry Emery Pratt, the present principal, began in 1904.

GOOD WILL FARM

Good Will Farm, the home for boys, which has now acquired a world wide reputation, was early conceived in the mind of its founder and director, Rev. George W. Hinckley.

1889—Founded on the Chase farm by Rev. G. W. Hinckley; formally opened for boys in September; Good Will Association organized in November.

1890—Sunshine Cottage added; dedicated September 1.

- 1891—Golden Rule Cottage dedicated September 1; also Prospect Cottage was dedicated the same time.
- 1892—Fogg Cottage and Bailey Cottage dedicated September 1. Later Christian Endeavor Cottage was opened.
- 1895—Mary Louise Hall, dedicated Dec. 31; Chas. E. Moody School Building, the following day; Elizabeth Wilcox Smith Cottage, a home for girls, was soon after opened.
- 1897—Moody Memorial Chapel dedicated, June 16th. Grange Cottage built this same summer.
- 1900—Emily F. Ryerson Memorial School Building constructed.
- 1903—The dormitory, "Buckminster," and the Manual Training building, "Quincy," opened.
- 1904—Bancroft-Foote House dedicated in September.

This institution is a monument to the untiring effort and wisdom of Bev. G. W. Hinekley. It has grown wonderfully and bids fair to keep up its progress in the years to come. The place it fills is now recognized as almost infinite in its scope. Besides the great institution of Manual Training there is a regular publication largely done by the students called the Good Will Record.

FACTS OF INTEREST

VILLAGE CORPORATION

This village was incorporated as such in March, 1856, under the name of Kendall's Mills Village Corporation. The first officers were, E. W. McFadden, Clerk; Joseph F. Nye,

Treas. and Col.; Orin Woodman, E. G. Pratt and Geo. Richardson, Assessors.

The Corporation maintains a fire department, a night watchman and a day police, the water department, and electric lights.

A fire department has been maintained ever since 1856 when the old Victor Engine was brought to town. The Victor fire company was formed July 15, the meeting being held in the North schoolhouse, James F. Moses being chosen foreman.

There is now excellent steamer and hydrant service throughout the entire village. The Steamer "Amoskeag" now in use, was bought in Manchester, N. H., in 1882. The engine house centrally located on Bridge street was built the same year.

The electric lighting plant was put in about 1886 when ten of Fairfield's most prominent citizens invested in the power. The plant was later sold to the Waterville and Fairfield Light and Power Co., which company operates the lighting system of both places, and also the efficient railroad system which so closely connects this village with an enterprising city.

LAWRENCE PUBLIC LIBRARY

This Library was erected in 1901 on a lot given by Mrs. Newhall, on Lawrence Ave. The building is a beautiful stone structure, artistically finished and decorated, dedicated July 24, 1901; Hezekiah Butterworth, the well known writer, delivering the address.

Frances Kenrick has served as librarian since it was opened. The library contains over 5,000 volumes, while there are 29 regular periodical publications found upon its tables.

Mr. Lawrence and Mrs. Newhall, the donors, give annually for its support the sum of \$500, while the town raises the sum of \$600.

VICTOR GRANGE

Victor Grange, No 49, was organized October 29, 1874 with 29 charter members. This is one of the most prosperous and successful granges in the state and has met with a remarkable growth. A new hall erected at Fairfield Center is the home of the organization. This building was dedicated October 1, 1903, and is one of which its many members are proud.

THE FAIRFIELD JOURNAL

The Fairfield Journal was established in 1862 since which time it has continued regularly. Mr. A. C. Ladd took possession of the Journal in 1897. He sold to the Fairfield Journal Publishing Company, Dec. 31, 1906.

Census of Clinton

Abbreviations: m—married; b—born; d—died.

A

- ABBOTT, IDA, Wid. or D. B., b '54; 1st husband, Elias Dixon. Children: Lillian, b '78, d '04; Iva, b '79; Maud, b '93, d '95.
- ABBOTT, MARGARET L., maiden name Fish, wid. of John, b '35. Children: Nathan G., b '57; Vina A., m McKenney, b '63; Rosa M., m Church, b '66.
- ABBOTT, GOODWIN, laborer, b '56; 1st wife, Hannah Runnells, b '57; 2d wife, Nellie A. Osborn, b '69.
- ABBOTT, HANNAH, maiden name, Runnells, divorced from Goodwin, Waterville, R. D. 41, b '57.
- ADAMS, MAURICE, farmer, R. D. 43, b '81; wife, Azora M. Tuttle, b '84. Child: Sidney E., b '04.
- ADAMS, ALPHIEUS, farmer, R. D. 43, b 1854; wife, Mary K. Goodridge, b '70. Child: William A., b '87.
- AMES, ARATUS, retired, R. D. 43, b '42; 1st wife, Parena Wyman, b '42. Child: Annie, m Gould, Skowhegan, b '62. Second wife, Mercy Eldridge. Children: Janette, m Woodbury, Dover; Fred, farmer, Skowhegan, b '70; Carrie B. Third wife, Emma A. Downes, b '53, d '01. Children: Sadie L., m Whitten, m Wright, b '80; Nathaniel, b '84; Elgie M., Tuttle, Benton, b '91; Edgar, b '93.
- ANDREWS, S. L., phys., Main, b '77; wife, Ida L. Cain, b '81. Children: Alfred C., b '04; Paul S., b '07.

B

- BADGER, WM. B., farmer, R. D. 43, b '69; wife, Ursula Manson, b '72.
- BAGLEY, A. M., laborer, b '63; wife, Abbie M. Rolfe, b '64.
- BAKER, MARY J., maiden name, Morrison, wid. of S. W., r Baker, b '39. Child: Nellie C., teacher, b '68.
- BAKER, CHAS. F., farmer, b '43; wife, Ada E. Gerald, b '58, d '68; 2d wife, Ellen M. Dixon, b '60. Children: Merritt C., b '80; Everett S., b '87.
- BARNEY, J., R. R. service, b '47; wife, Laura E. Fisher, b '71. Children: Redmond W., b '93, d '06; Ernest W., b '94; Warren J., b '97.
- BARTLETT, F. H., Sta. Agt., 72 Railroad, b '60; 1st wife, Mary Kincaid. Children: Wallace, carpenter, b '84; Ruth M., pupil, b '95. Second wife, Melvina Howell, b '76. Children: Edith E., b '98; Leon A., b '00; Pearl F., b '02.
- BEAL, ROSINA M., maiden name, Morton, wid. of C. C., r Baker, b '39. Children: Charles L., sewing machine Agt., Hoboken, N. J., b '66; Geo. W., carpenter, San Francisco, Cal., b '68; Sadie, b '70, d '88; Mamie, b '73; Lena, m Smith, Long Beach, Cal., b '75; Eddie E., b '77, d '05.
- BEAN, H. M., gen. store, Railroad, b '43; 1st wife, Hannah Bagley, b '45. Children: Benj. F., b '71; Ida E., m Whitman, b '77. Second wife, Clara E. Graves, b '60. Child: Ralph C., teacher, Wakefield, Mass., b '81.
- BEAN, BENJ. F., clerk, r Spring, b '70; wife, Gertrude L. Rowell, b '71. Children: Vera W., b '91; Harold R., b '95.
- BEAN, U. O., farmer, Waterville, R. D. 41, b '87; wife, Lura E. Roundy, b '92.
- BELL, GEORGE A., emp., Besse Tann'y, r Spring, b '73; wife, Florence S. Lewis, b '77. Child: Charlotte M., b '07.

- BESSE, FRANK L., tanner, bus., Spring, r Main; wife, Mary A. Proctor.
- BILLINGS, GEO. P., mfr. edge tools, bus., Mutton Lane, R. D. 43, b '62; wife, Elnora Chase, b '67. Children: Marian M., student, h. sch., b '91; Albert D., student, h. sch., b '92; Georgia E., b '04; Helen E., b '05.
- BINGHAM, GEO. A., mail car., r Spring, b '61; wife, Frances M. Black, b '59.
- BLACKSTONE, EDGAR C., cabinet maker, b '71; wife, Eva Vaughan, b '75. Child: Ralph E., b '99.
- BLAISDELL, A. F., hay dealer, r Main, b '55; 1st wife, Florence E. Richardson, b '59, d '01; 2d wife, Nan C. Harrison, b '70. Child: Arthur F., b '04.
- BLAISDELL, F. E., live stock d'r, Silver, b '64; wife, Jennie L. Hanscom, b '77. Child: G. Pauline, b '06.
- BOOKER, MARY E., farmer, Clinton, R. D. 42, wid. of Bradford, b '37. Children: Chester, farmer, b '59; Martha, m Gilman, Oakland, b '62; Ernest, b '72, blacksmith, Oakland.
- BROOKS, F. B., farmer, R. D. 42, b '58; wife, Bertha A. Getchell, b '58. Children: Stella M., m Chase, b '84; Frances B., student, h. sch., b '92.
- BOOTHBY, MERRITT A., farmer, R. D. 43, b '48; wife, Dattie F. Smith, b '56. Children: Chas. E. com. d'r, Lewiston, b '74; Arthur A., b '76, d '95; Carrie E., teacher, b '89; Helena M., student, h. sch., b '96.
- BRACKETT, Dora, maiden name, Galusha, wid. of Nathan, Waterville, R. D. 41, b '64. Children: Mildreth B., teacher, b '85; Erle D., b '88; Leola B., teacher, b '90; Evelyn B., b '93; Geneva H., b '95.
- BRACKETT, D. W., farmer, R. D. 41, b '58; wife, Anna A.

- Bean, b '66. Children: Lora A., b '91; Mariam B., b '93; Walter H., b '97; Wilmer C., b '06; Edna M., b '07.
- BREMNER, JOSEPH R., farmer, R. D. 42, b '58; wife, Mary E. Robinson, b '61. Children: Edith A., m Hackett, Beechwood, Mass., b '86; Delia A., m Tracy, b '87; Harold C., b 89; Josie R., b '92.
- BROWN, EUNICE, maiden name, Grant, wid. of Samuel, b '16. Children: Asa C., farmer, b '36; Nancy J., b '38, d '41; Nathan, b '40, d —; Stinson, b '43, d —; John, b '45, d —; Jennie, m Elwell, b 1847, d '77; Hepsie, b '50, d —; Nancy V., m Stewart, b '52.
- BROWN, ASA C., farmer, R. D. 43, b '36; 1st wife, Marion W. Wilkins, b '27, d '73. Children: Ida M., m Marr, b '60; Alice J., m Stinson, farmer, b '62; Edward C., b '64, d '73; Mabel, b '66, d '68. Second wife, Fannie E. Hunt, b '56. Adopted child: Merton C., b '83.
- BROWN, SEWELL, salesman, Railroad, b '36; 1st wife, Catharine Dow, b '38. Child: Mabel G., m Bailey, Winthrop. Second wife, Carrie B., m Brock, b '62.
- BROWN, A. B., farmer and carpenter, R. D. 43, b '40. Children: Leonard M., clerk, Lewiston, b '78; Vera E., teacher and bookkeeper, b '80.
- BROWN, CHAS. CUSHMAN, retired, r Church, b '48; wife, Emma C. Rolfe, b '46. Children: Danied H., b '71; Guy W., b '73; Ray C., phys., Bingham, b '80; Royden V., student, Colby Col., b '89.
- BROWN, EZEKIEL, farmer, r Main, b '40; 1st wife, Lura Spencer. Children: Warren R., prop., Bay View Ho., Waterville; Manetta, m Morrison, b '63; Abby L., m Withee, Newton, Mass. Second wife, Mary E. Whitten, (m Roundy), b '42. Step children: Lester F. Roundy, farmer,

Benton, b '60; Georgia H. Roundy, b '64, d '75; Lizzie B. Roundy, b '69, d '84; Dora M. Roundy, b '75, d '96.

BROWN, ELI H., laborer, b '75; wife, Eliza Roundy, b '68, d '03. Child: Lewis E., b '98.

BROWN, MARY S., maiden name, Morrill, wid. of Ira P., r Main, b '50. Children: Eli H., b '75; Susan N., (m Brown), (m Ames), (m Wing), b '77; Parker W., b '80; Daisy W., m Stewart, b '83; Alfonso D., b '89; Arthur S., b '90.

BROWN, GUY W., hay dealer, r Railroad, b '73; wife, Grace W. Sanborn, b '75. Child: Daniel H., b '07.

BROWN, ALPHEUS, gardener, r Pleasant, b '37; wife, Ruth W. Chadwick, b '38.

BROWN, MRS. HARRIET E., r Pleasant, b '86. Child: Russell A., b '06.

BROWN MEMORIAL LIBRARY, Pres., W. Robinson Brown; Vice-Pres., A. A. Shaw; Sec'y, Eva S. Brown; Asst. Sec'y, S. P. Felker; Treas., Howard W. Dodge; Librarian, Grace W. Estes; Asst. Librarian, Lottie W. Spearin.

BROWN, W. L., carpenter and inventor, Main, b '55; 1st wife, Katie E. Kindsley, b '61, d '04. Children: Carrie E., b '84; Howard K., carpenter, b '86. Second wife, Lillian I. Moore, (divorced), b '78. Child: Kathleen L., b '00.

BROWN, J. E., salesman, Main, b '39; wife, Alfretta Wood, b '53. Children: Henry L., b '73, d '05; Justin E., Jr., hosp. attend., Worcester, Mass., b '77; Mabel H., m Fletcher, b '79; Herbert W., b '84, d '91.

BROWN, GEO. H., laborer, main, b '82; wife, Ruth Weymouth, b '82. Children: Clarence E., b '05; Millard C., b '07.

BROWN, WM., laborer, Pleas., b '66; 1st wife, Susie N. Brown; 2d wife, Nellie Pooler, b '75.

BUNKER, WARREN, farmer, R. D. 43, b '30; 1st wife, Mary

Goodrich, b '59, d '90. Children: Minnie F., b '60; Flora B., b '62, m Trask; Jos. F., b '64, d '67; Orrin A., b '68, d '97; Chas. W., Benton; Etta, b '81, d '81. Second wife, Jennie N. Boynton, b '53.

BURNS, S. N., laborer, r High, b '68; wife, Hattie E. Ricker, b '67. Child: Mildred M., stud. h. sch., b '91.

BURNS, LINZA A., merch, const. and coll., bus., Railroad, r Church, b '54; 1st wife, Statira McNally, b '57, d '05. Children: Grace E., m Percival, Benton, b '81. Second wife, Eliza A. Ranlett, b '71.

BUZZELL, ADDIE W., maiden name, Buzzell, wid. of Geo. Reynolds, R. D. 43, b '62. Child: D. A. millwright, Winlock, Wash., b '80.

C

CAIN, W. I., farmer, R. D. 42, b '55; 1st wife, — — — Spearing. Child: Mary E. Second wife, Nellie M. Luce, b '68. Children: Florence L., b '94; Virgil I., b '88, d '91.

CAIN, ALBERT, farmer, r Main, b '43; wife, Mary E. Whitten, b '55. Children: Perley A., merchant, Tonawanda, N. Y., b '74; Ethel R., m Tuttle, Fairfield, b '75; Blanche M., m Willy, Haverhill, Mass., b '79; Ida L., m Andrews, b '81; Gertrude M., m Richardson, b '83; Cecil L., b '98.

CAIN, MARCELLUS, undertaker, Main, r Pleas., Clinton, b '73; wife, Lottie Stewart, b '75. Children: Olive, b '01; Stanly S., b '04.

CAIN, DAN'L E., farmer, R. D. 42; wife, Ruth C. Chase, b '73. Children: Harold W., b '95; Norman E., b '00.

CAIN, EUGENE, farmer, R. D. 42, b '63; wife, Annie M. Burgess, b '70. Children: Dorothy M., b '00; Leslie B., b '01; Eugene E., b '02; Ralph E., b '03; Alice P., b '05; Bertha L., b '06.

- CAIN, NOAH, farmer, R. D. 42, b '26; wife, Rebecca Tuttle, b '45. Children: Edward A., Jacksonville, Fla.; Lydia, m Spaulding, Waterville, b '64; Mary, m Browning, b '67; Bert, b '71; Jas. S., b '74; Edith, b '77; Mattie, b '80; Maud, b '81; Crista, b '83.
- CALL, SUSAN J., maiden name, Spaulding, wid. of Abial, b '38, R. D. 43. Children: William, farmer, b '57; Jos. A., farmer, b '63.
- CALL, Wm. R., farmer, R. D. 43, b '57; wife, Marion Boynton, b '61. Child: Cora L., b '87.
- CAMPBELL, WESLEY, laborer, R. D. 42, b '55.
- CAMPBELL, E. A., laborer, R. D. 42, b '83; wife, Bertha L. Wing, b '91.
- CHAMBERLAIN, SCOTT W., laborer, b '78.
- CHAMBERLAIN, F. A., farmer, R. D. 42, b '48; 2d wife, Harriett Cain, b '68. Children: Evelyn M., b '00; Bernice A., b '03; Frances A., b '07.
- CHAMBERLAIN, HARRY, Waterville, R. D. 41, b '83; wife, Viva Merrill, b '88.
- CHANEY, MARIA F., maiden name, White, wid. of Henry, b '40. Children: Henry L., b '67, d '77; Willie F., b '70; Ray B., adopted, b '88.
- CHANEY, W. F., farmer, R. D. 42, b '69; wife, Lottie Small, b '76.
- CHANNING, CHAS. A., farmer, Waterville, b '65; wife, Lizzie A. Hunter, b '55.
- CHASE, M. L., farmer, Waterville, R. D. 41, b '80; wife, Stella Brooks, b '84. Children: Manley O., b '03; Lee D., b '05.
- CHASE, ISAAC, farmer, Waterville, R. D. 41, b '35; wife, Helen Clark, b '38, d '84. Children: Bertie L., b '66, d '70; Susie A., b '71, d '93; Ruth C., b '73; Merton L., farmer, b '80.

- CHASE, FRANCIS O., Railroad, b '44.
- CHASE, MARY W., maiden name, Cain, wid. of Jonas, R. D. 43, b '27. Children: Ida M., m Decker, b '59; Delia A., m Brock, Waltham, Mass., b '64; Belle, m Spearin, b '69.
- CHASE, E. N., farmer, Waterville, R. D. 41, b '72; wife, Emma Holt, b '68.
- CHASE, FRED H., farmer, R. D. 43, b '62; wife, Lorana Magoon, b '72. Children: Frederick L., laborer, St. Albans, b '92; Edwin, b '94, d '96.
- CHURCH, F. H., farmer, r Main, b '63; wife, Rosa M. Abbott, b '66.
- COLE, ABEL JR., farmer, b '59.
- COLE, C., wid. of Abel, b '19. Children: Lona, b '52, d '70; George H., b '53; Emma, m Thurston, b '55.
- COLSON, S. H., farmer, Waterville, R. D. 41, b '42; 1st wife, Carrie Bray, b '40, d '88. Children: Hattie M., m Clark, Frankfort, b '67; Amy L., m Libby, b '69, d '88; Ronello, b '71, d '74; Minnie E., m Rice, Lynn, Mass., b '73. Second wife, Augusta Moulton, b '62, d '98. Child: Sanford C., stud. h. sch., b '93.
- CRAWFORD, JOSEPHINE N., upholsterer, 15 Main, b '85.
- CRAWFORD, L., millman, r Pleas., b '51; 1st wife, Haddassah J. Hunter, b '59, d '93. Children: Josephine, emp., Davis M'f'g Co., b '86; Emma F., nurse, Dr. King's Hospital, Portland, b '88; Alfred, b '93. Second wife, Maud E. Philbrick, b '78. Child: Inez M., b '06.
- CROCKETT, CHAS. H., emp., Besse Tan'y, r Spring, b '69; wife, Carrie E. Tucker, b '69. Children: Sarah F., b '93, d '03; Annie R., b '95; Olive M., b '97; Agnes L., b '00; Mabel R., b '02; Frances C., b '05; Charles W., b '08.
- CROMMETT, J. F., painter, Water, b '65; wife, Nellie J. Bagley, b '68. Child: Ina F., seamstress, Waterville, b '85.

- CRUMMETT, H. J., farmer and painter, r Pleas., b '40; wife, Perintha Nason, b '40. Children: Georgia A., m Kinsley, b '62; John F., b '65; Chas. H., miller, Benton, b '68; Clara J., m Kennedy, b '83.
- CUNNINGHAM, MARY E., r Pleas., b '62.

D

- DAVIS, E. F., maiden name, Whitney, wid. of Nath. S., 15 Main, b '47. Child: John B., wooden ware m'n'f'r, b '65.
- DAVIS, J. B., wooden ware m'n'f'r, bus., Water, r Main, b '65.
- DAY, JOHN, millman, R. D. 43, b '51; wife, Lottie M. Hunter, b '66. Children: Maud E., b '92; Guy, b '99, d '99; Gillette H., b '04.
- DECKER, L. JR., barber, bus., Main, r Railroad, b '79; wife, Effie L. Decker, b '79. Child: Norman A., b '02.
- DICKEY, W. A., millman, Main, b '66; wife, Lottie Nelson, b '73. Children: Ira, stud., h. sch., b '93; Doris, b '00.
- DECKER, IDA M., maiden name, Chase, wid. of F. L., R. D. 43, b '59. Children: Effie L., m Decker, b '79; Eugene L., farmer, b '83; Estella M., b '86; Lottie P., stud., h. sch., b '94.
- DECKER, LLEWELLYN, merch., R. D. 42, b '42; 1st wife, Annie Fish; 2nd wife, Carrie Staples, b '47, d '93. Children: Laforest M., b '69, d '01; Florence L., head clerk, Portland, b '71; David E., b '73; Eugene, emp., M. C. ry., b '76; Llewellyn Jr., b '79; Levi S., clerk, Canaan, b '81; Willie B., b '85, d '93. Third wife, Esther A. Holt, maiden name, Atwood, b '41. Step children: Arthur Holt, b '66; Wilbur Holt, b '69; Ella M. Holt, m Humphrey, Pittsfield, b '67.
- DECKER, HENRY E., farmer, R. D. 42, b '62; wife, Alfreda Wells, b '67. Child: Wilber H., b '94.

- DECKER, MELINDA, R. D. 42, wid. of Isaac, b '35. Children: Manley, b '57, d '05; Frank L., b '58, d '05; Henry E., b '66; Bertha E., b '78, d 03.
- DECKER, DAVID E., of L. Decker & Son, grocers, b '73; wife, Mabel B. Pettegrew, b '76. Child: Clyde E., b '97.
- DICKEY, A. R., farmer and shingle sawyer, R. D. 43, b '42; 1st wife, Harriet Lahar, b '38, d '73. Child: Wilbur A., b '66. Second wife, Alice M. Means, b '53. Children: Hattie M., b '74, d '76; Edith M., m Nelson, b '76; Leslie A., laborer, Albion, b '82.
- DICKEY, HOWARD A., emp., M. C. depot, r Spring, b '86; wife, Lillian H. Burbank, b '85. Child: Vesta E., b '07.
- DICKEY, JAS. A., wood sawyer, Main, b '41; 1st wife, Estelle Holt, b '48, d '74. Child: Stella, m Winn, b '74. Second wife, Lydia Booker, b '58, d '01. Child: Howard A., b '86.
- DIXON, GEO. E., farmer, R. D. 43, b '55; wife, Dellie W. Boston, b '68. Children: Bert E., b '87, d '07; Ella M., teacher, b '90; Lottie P., b '93; Ole J., b '95.
- DIXON, PHILIP E., farmer, R. D. 43, b '61; 1st wife, Lizzie Cole, b '60, d '02; 2d wife, Nora E. Slowing, b '60.
- DIXON, C. H., farmer, b '48; wife, Martha T. Goodrich, b '66. Child: Vesta E., b '96.
- DIXON, L. F., farmer, b '56, R. D. 43.
- DIXON, A. H., tanner, r Railroad, b '71; wife, Flora E. Blaisdell, b '68.
- DIXON, R. C., retired, R. D. 43, b '24; wife, Sarah Adams, b '19, d '95. Children: Oramandel P., b '50, d 61; Matilda A., m Haines, m Bickford, Lisbon, b '52; Sam'l H., farmer, Whitefield, b '54; Flora E., m Farrer, Brunswick, b '56.
- DIXON, WILL J., farmer, Waterville, R. D. 41, b '59; 1st wife, Florence Runnells, d '85. Child: Frank L., trav.

- sales., Bangor, b '84. Second wife, Elsie V. Dixon, b '66. Children: Inez V., m French, Waterville, b '88; Dwight O., b '90; Ray O., b '92; Warren E., b '94; Manly W., b '99.
- DIXON, A., farmer and lumber., Main, b '60; wife, Alice D. Hodges (m Ricker), b '62. Children: Maysie H., b '94; Alma P., b '01. Step children: Grace E. Ricker, teacher, b '85; Bertrand Ricker, b '87, d '92.
- DIXON, ELIHU, farmer, Silver, b '34; 1st wife, Hannah A. Merrill, d '73. Child: Cora F., m Brown, Newburyport, Mass., b '72. Second wife, Sarah J. Washburn, b '56. Children: Ralph S., b '75; Elihu S., b '77, d '78.
- DODGE, H. W., farmer, River View Farm, Main, b '38; wife, Cora A. Jaquith, b '56. Children: Chas. E., teacher, b '86; Lottie M., m Wakeley, b '87; Alice O., bookkeeper, b '88.
- DURGIN, C., blacksmith, Hinekley, b '53; wife, Nellie Watson, b '72. Children: Harry, b '94; Carrie L., b '96; Arthur, b '97; Lettie M., b '00; Harold, b '02; Hazel, b '05; Perley, b '07.

E

- EASTMAN, W. W., farmer, R. D. 43, b '51; wife, Livera O. Barker, b '53. Children: Willard E., farmer, b '76; Linwood S., b '77; Lottie M., m Woodbury, Waterville, b '79; Minnie O., m Weymouth, 5 Appleton, Waterville, b '82.
- EASTMAN, L. S., farmer, Spring, b '77; wife, Sadie C. Wood, b '79.
- ELDRIDGE, ANDREW, farmer, R. D. 43, b '30; 1st wife, Ora A. Kendall, d '59. Child: Millard F. (Kendall by adoption), farmer, Welchville, b '59. Second wife, Nancy Goodbridge, b '38. Children: Stephen A., carpenter, Fairfield, b '62; Abbie E., m Holt, Palmyra, b '63.

- ELDRIDGE, R. F., laborer, Silver, b '54.
- ELDRIDGE, A. M., tanner, Silver, b '60; wife, Lizzie S. Galusha, b '57. Children: Mina B., b '92; Ivy T., b '95.
- ELDRIDGE, S. A., carpenter, Western Ave., b '62; wife, Emma M. Mullen, b '68. Children: Earl S., stud., bus. Coll., b '90; Geo. M., b '92.
- ELDRIDGE, ORA, laborer, R. D. 42.
- ELDRIDGE, A. L., farmer and carpenter, R. D. 42, b '42; wife, Sarah Stearns, b —, d —. Children: Ora, b '69; Alton, b '70; Millard, b '72; Bion, b '75; Dennis, b '83.
- EMERY, FRED, mill oper., Waterville, R. D. 41, b '51; wife, Mercy R. Garland, b '51. Children: Bertha B., b '73; Fred L., b '80; Lloyd II., b '89.
- ESTES, J. M. of J. M. Estes & Co., merchants, bus., Main, r Railroad, b '88; wife, Grace Weymouth, b '84.
- ESTES, ADELBERT, farmer, R. D. 43, b '44; wife, Esther Nelson, b '42. Children: George, b '74; Abbott, b '83.

F

- FELKER, S. P., trav. sales., r Pleas., b '58; wife, Laura Prescott, b '56. Child: Ralph L., b '82, d '87.
- FISHER, THOS. II., farmer, R. D. 42, b '55.
- FLAGG, CAROLINE, dressmaker, Railroad, b '66.
- FLAGG, ALICE A., shoe factory, r Baker, b '57.
- FLAGG, LOUISE V., nurse, r Baker, b '55.
- FLAGG, EMMA J., nurse, r Baker, b '51.
- FLAGG, PHOEBE J., r Pleas., b '46.
- FLETCHER, GEO. A., piano sales., Main, b '71; wife, Mabel H. Brown, b '79. Child: Vinton E., b '00.
- FLOOD, WM. S., farmer, Waterville, R. D. 41, b '81; wife, Lucy E. Gibson, b '78.

- FLOOD, J. T., farmer, b '56; wife, Ella V. Gray, b '59. Children: Bertha E., b '82; Alma E., b '84.
- FLYE, JENNIE M., r Railroad, b '57.
- FOSTER, BENJ. T., retired, r Pleas., b '35; wife, Elvira M. Harding, b '32.
- FULLER, S. W., farmer, R. D. 42, b '53; wife, Lizzie B. Means, b '57. Children: Annie B., m Kentfield, Bath, N. H., b '78; Geo. M., b '80, d '97.
- FURBER, REV. F. P., retired, r Main, b '25; wife, Dolly Cain, b '24, d '05. Children: Mary E., b '49, d '60; Liza E., m Pollard, Pawtucket, R. I., b '50; Jas S., b '51, d '72; Geo. W., b '52; Jane E., m Stewart, b '56; Nettie M., m Adamson, Pawtucket, R. I., b '58; Mary F., m Simons, Pawtucket, R. I., b '60.
- FURBER, GEO. W., farmer, R. D. 42, b '51; wife, Helen Lewis, b '48. Children: Geo. A., b '80, d '80; Nettie E., b '83; Georgie E., m Robbins, Bangor, b '85.

G

- GALUSHA, S. T., farmer, R. D. 42, b '63; 1st wife, Hattie Dixon, b '61, d '87. Child: Lyna, b '88. Second wife, Etta M. Jones, b '75. Children: Una M., b '93; Thomas J., b '97; Gerry E., b '99; Vinal W., b '03.
- GALUSHA, THOS. M., farmer, R. D. 42, b '30; wife, Sarah Nelson, b '32, d '05. Children: Lizzie S., b '57; Shepherd, b '63; Eldora, b '64, m Brackett; Allura, b '64, m Chamberlain.
- GERO, GEO., retired, R. D. 43; wife, Olive Vigue. Child: George Jr.
- GERALD, A. N., farmer, b '47; wife, Marcia E. Whitten, b '51. Children: Alton, Canaan, farmer, b '78; Ina M., stud. h.

- sch., b '84; Omer C., stud. Shaw's bus. coll., Portland, b '89; Elmer L., b '93; Harold L., b '97.
- GERALD, E. A., farmer, Burnham, b '76; wife, Alice B. Call, b '85. Child: Wayne C., b '04.
- GERALD, MARY E., maiden name, Noble, wid. of Wm. F., Burnham, b '50.
- GERALD, ALBERT W., farmer, Burnham, b '70; wife, Sadie L. Jones, b '87.
- GERALD, SALLY, retired, R. D. 43, b 34.
- GERALD, REUEL H., farmer, R. D. 43, b '68; wife, Blanch M. Jones, b '84. Child: Leland, b '06.
- GERALD, R. E., farmer and harvest'g mach'n'ry & fertilizers, R. D. 43, b '78.
- GERALD, GEO E., farmer, R. D. 43, b '53.
- GERALD, EVERETT, build'g mover, b '65; wife, Martha Hunt.
- GERALD, R. W., carpenter, r Pleas., b '42; 1st wife, Loantha Noble, d '03; 2d wife, Susan S. Penney, m Littlefield, b '58.
- GERALD, NETTIE M., maiden name, Mitchell, wid. of Edward H., R. D. 43, b '54. Children: Ralph E., b '78; Earl W., farmer, b '86.
- GERALD, T. B., M. C. R. R. sect., Silver, b '55; wife, Nettie Couillard, b '60.
- GERALD, LEON W., laborer, Silver, b '89.
- GERALD, P. S., laborer, R. D. 42, b '78; wife, Lottie L. Wheeler, b '79. Child: Clifton L., b '00.
- GERALD, RUBY J., farmer, wid. of Jeremiah, b '35. Children: Phoebe E., b '52; Martha F., b '53, d '74; Abbie J., m Eastman, Marshall, Minn., b '55; Ellen M., m Baker, b '57; Willie J., b '60; Addie M., b '62, d '89; David L.,

- b '63, d '00; Sumner F., b '65, d 65; Allbie T., Los Angeles, Cal., b '67; Georgie A. G., b '70; Millard G., b '79.
- GERALD, L. M., teamster, R. D. 42, b '81; wife, Flora M. Small, b '77. Children: Lester W., b '04; Mahala V., b '07.
- GERALD, F. F., farmer, Waterville, R. D. 41, b '67; wife, Josie Cain, b '70. Children: Simon, b '96; Daniel, b '00.
- GERALD, CORA A., maiden name, White, wid. of Simon, R. D. 42, b '40.
- GETCHELL, HOWARD, farmer, R. D. 43, b '61.
- GIFFORD, WM. A., farmer, R. D. 42, b '55; wife, Betsey True, b '58. Children: Marion, b '90; Bertha L., b '94.
- GIFFORD, FRANK M., farmer, R. D. 43, b '58; wife, Elizabeth McCluskey, b '61, d '05. Child: Edna M., b '86.
- GILES, CHAS. E., farmer, R. D. 43, b '50; wife, Antha Clewley, b '53. Children: Percy S., b '70; Alvin W., Amherst, b '72; Harry E., Bangor, b '74; Lindsey D., b '76; Alvada E., m Blaisdell, Oakland, b '88; Hattie M., m McDonald, b '64; Lois E., m Dyer, Burnham, b '89.
- GILES, PERCY S., laborer, b '70; wife, Goldy M. Hall, b '88. Children: Florence L., b '04; Elmer M., b '07.
- GILES, L. D., laborer, Main, b '79; wife, Blanche L. Hall, b '92.
- GOODALE, GEO. J., M. C. R. R. emp., b '72; divorced wife, Lottie M. Reed, b '73. Children: Blanche E., stud. h. sch., b '92; Florice M., b '96.
- GOODALE, WM. H., ret'd, b '44; wife, Maggie A. Trask, b '43. Child: Geo. J., b '72.
- GOODALE, J. H., farmer, R. D. 42, b '54; wife, Frances E. Nelson, b '59. Children: Ella M., m Thayer, Benton, b '77; Minerva J., m Stevens, Fairfield, b '78; Ethel, m

- Keene, Fairfield, b '84; Earles A., eng., Greenville, b '85; John L., b '95.
- GOODRICH, ESTELLE, wid. of Isaac, b '54.
- GOODRICH, WATSON, farmer, R. D. 43, b '36; 1st wife, Mary Beedeem, b '44. Children: Almon, b '62, d '96; Charlie B., b '72. Second wife, Ellen B. S. Crawford, b '44.
- GOODRICH, SARAH A., maiden name, Goodrich, wid. of Andrew J., R. D. 43, b '42. Children: Ida M., m Nason, b '70; Albert, b '73, d '01; Viola A., m McNelly, b '76; Clara E., m Smith, b '85.
- GOODRICH, GEO. B., farmer, R. D. 43, b '28; wife, Mary A. Goodrich, b '32, d '02.
- GOODRICH, DENNIS, Main, b '59; 1st wife, Elvira E. Goodrich, b '63. Child: Ina, m Carrier, Boston, Mass., b '84. Second wife, Mina B. Green, b '69. Children: Ora E., m —, Waterville, b '90; Amber E., Fairfield Ctr., b '92.
- GOODRICH, T. M., farmer, R. D. 42, b '61.
- GOODRIDGE, FRANK W., painter and carp., b '80; wife, Flora B. Goodridge, b '88. Child: Frank N., b '08.
- GOODRIDGE, WILLIAM, farmer, R. D. 43, b '33; 1st wife, Hannah Gerald, b '35; 2d wife, Mary E. Whitten, b '57.
- GOODRIDGE, JULIA A., maiden name, Wright, wid. of Hosea, b '35. Children: Clark, b '56; Jesse, b '60; Gilbert, b '64, d '88.
- GOODRIDGE, JESSE, farmer, b '60; wife, Hattie B. Gerald. Children: Flora B., m Goodridge, b '89; Gertie M., stud. h. sch., b '92; Julia A., b '94; Lizzie B., b '96; Gilbert, b '00; Jesse Jr., b '02; Mary, b '06.
- GOODRIDGE, CLARK, laborer, b '56; wife, Emily Whitten.
- GOODWIN, GERTRUDE, R. D. 43, b '03.
- GOODWIN, HANNAH M., R. D. 42, b '24.

- GOODWIN, MOSES, timber buyer, Morrisons Ave., b '58; wife, Althea Nelson, b '68. Children; Leona M., m Fairbanks, Guilford, b '86; Nina M., seamstress, Waterville, b '88.
- GORDON, E. S., truckman, ice and coal, r Spring, b '66; wife, Nellie Whitten, b '66. Child: Iva G., teacher, b '91.
- GOWEN, WALTER, farmer, R. D. 43, b '58; wife, Fostina Haines, b '74. Child: Harold V., b '01.
- GREELEY, CHAS. H., bookkeeper, R. D. 42, b '47; wife, Evelyn B. Nason, b '51. Children: Ora E., b '70, d '85; George F., b '72, d '95; Charles A., cabinet m'k'r, San Francisco, Cal., b '76; Royden K., b '89.
- GREELEY, EVA M., stud. h. sch., b '95.
- GREELY, CECIL D., farmer, R. D. 43, b '50; wife, Caroline T. Spearin, b '58. Children: Elbert C., farmer, b '84; Martha M., student and music teacher, b '87.

H

- HAINES, ASA, farmer, R. D. 42, b '37; 1st wife, Helen Flagg, b '42, d '80. Children: Gertrude M., teacher, b '68; Samuel R., Agt., Pioneer woolen mill, Pittsfield, b '70. Second wife, Emma Nason, b '56, d '06. Child: Leon W., stud., M. C. I., b '91.
- HALL, MARSHALL W., laborer, b '65; wife, Emma E. Butter, b '65. Children: May L., b '84, d '84; Chester A., b '85, d '88; Minnie B., b '87, d '03; Goldy M., m Giles, b '88; William W., b '91; Blanche L., m Giles, b '92; Ethel G., b '96; John M., b '99; Grace P., b '04.
- HALL, CYRUS, laborer, R. D. 42, b '60; wife, Blanche Priest, b '65, d '02. Children: Grover E., Canaan, b '93; Gladys, b '95; Edith V., b '98.
- HANSON, C., laborer, R. D. 43, b '53. Child: Halmar, b '96.

- HARDING, H. H., car'g. m'k'r. gen. job'g. Baker, b '60; wife, Etta E. Lewis, b '66. Children: Carroll M., stud. h. sch., b '91; Glera M., b '93; Madeline L., b '03.
- HATCH, F. W., carpenter and painter, r Pearl, b '48; wife, Adelia E. Quinn, b '59. Child: Iva M., m Weymouth, b '82, d '03.
- HAYES, CHAS. C., merch., Main, b '66; wife, Martha G. Richardson, b '67.
- HAZELTINE, HELEN P., maiden name, Hunt, wid. of Jos. W., b '51, R. D. 43. Children: Olive M., m Watson, Pittsfield; Nellie G., m Shaw, Burnham.
- HAZELTINE, GEO. P., farmer, R. D. 43, b '77.
- HIGGINS, GEO. W., farmer, R. D. 43, b '49; wife, Lenora E., b '61. Children: Angie M., b '78; Everett C., b '80; Inez b '82; Geo. I., b '84; Earl S., b '86; Bessie, b '92; Harold A., b '93.
- HILL, MARY E., maiden name, Nason, wid. of G. L., Water, b '34. Children: Ralph, b '68, d '73; Daisy H., m Ingalls, b '70.
- HOBBS, PRESCOTT A., laborer, r Hall, b '70; wife, Lillian E. Leonard, b '67.
- HODGDON, EUGENE, farmer, R. D. 43, b '86; 1st wife, Alma Gerald. Child: M. A., b '78. Second wife, Sarah M. Church, b '31.
- HODGDON, FANNIE, maiden name, Eastman, wid. of Israel, R. D. 43, b '29. Children: Eugene I., b '51; Llewellyn R., contractor, Minneapolis, Minn., b '58; Nellie, m Eldridge, Augusta, b '60; Geo. W., b '62, d '63; Enos B., b 65, d '69; Geo. A., b '68.
- HODGDON, GEO. A., farmer, R. D. 43, b '68; wife, Lucy Spearin, b '73. Children: Royal M., stud. h. sch., b '91;

Angie D., stud. h. sch., b '93; Gladys A., stud. h. sch., b '94; Isabell, b '00.

HODGDON, CHAS. W., laborer, b '42.

HODGDON, CARRIE A., R. D. 43, b '64.

HODGDON, CARL A., R. D. 43, b '90.

HODGDON, ISAAC C., farmer, R. D. 43, b '33; wife, Frances S. Webber, b '39. Children: Edgar, b '57, d '01; Alice E., b '59, d '63; Oscar M., farmer, So. Anson, Mass., b '67; Alice E., m Dixon, Brunswick, b '69; Arthur, b '70; Lester, b '77; Albert A., elec., Gardiner, b '81.

HODGDON, CHAS. E., farmer, r Railroad, b '62; wife, Edna Hamlin, b '64. Child: Harry Earl, b '89, d '91.

HOFFMEISTER, AUGUST, farmer, R. D. 43, b '52; wife, Wilhelmina Haeger, b '73. Children: Albert, b '99; Erith, b '01; Frieda, b '02; Edith, b '08.

HOGLUND, CARL J., laborer, b '79; wife, Jennie Hanson, b '80. Child: Angie S. II., b '08.

HOLT, M. D., cattle d'r and farmer, R. D. 42, b '51; wife, Annie L. Lewis, b '58. Child: Carlton M., b '80.

HOLT, ARTHUR, merchant, chairman board of selectmen, b '66; wife, Addie F. Wells, b '69. Children: Irving M., stud. Colby, b '91; Everett G., stud. h. sch., b '94; Ross S., pupil, b '97; Esther M., b '03.

HOLT, EMMA J., maiden name, Chase, (m Allen), wid. of Samuel B., R. D. 43, b '48. Children: William T., laborer, Benton, b '77; Georgie G. Allen, b '81, d '98.

HOLT, WILBUR, mail car., r Pleas., b '70; wife, Lizzie M. Webber, b '67. Child: Daniel R., b '99.

HOLT, MARK T., farmer, R. D. 43, b '71; wife, Flora Nelson, b '73. Children: Glennis B., b '01; Kenneth M., b '04.

HOLT, ROSE M., maiden name, Stacy, (m Miller), b '38,

Waterville, R. D. 41. Children: Horace S. Miller, dentist, Sanford; William S. Miller, dentist, Benton.

HOLT, MARY E., Waterville, R. D. 41, b '47.

HOLT, CHAS. G., farmer, Waterville, R. D. 41, b '63; wife, Abbie E. Sullivan, b '65. Children: Edna L., teacher, b '90; Margarette L., stud. h. sch., b '93.

HOLT, WILLIE F., farmer, Waterville, R. D. 41, b '76; wife, Laura J. Linscott, b '82. Children: H. D., b '98; Merle E., b '01, d '03; Emma S., b '03; Albert L., b '04; Willie L., b '06; Asa L., b '07.

HOLT, ASA, farmer, Waterville, R. D. 41, b '43; wife, Emma Nye, b '61, d '77. Children: Alfred H., b '69; Mabel E., b '72; Rosie N., b '73; Willie, b '76.

HOLT, VALMORE J., farmer, b '59.

HOLT, R. W., farmer, R. D. 43, b '43; wife, Annie T. Fletcher, b '58. Children: Julia F., b '88; Frank R., b '92; Clarence O., b '93.

HOLT, ORIN B., farmer, b '28; wife, Philinda Goodridge, b '38, d '06. Children: Willie, b '57; Harry I., b '61; Della R., m Farnham, Canaan.

HOLT, W. A., farmer, R. D. 43, b '57; wife, Esther E. Carson, b '66. Children: Iva E., b '89; Ivan A., b '93; Iola P., b '95; Irvin O., b '98.

HOLT, LILLIAN, maiden name, Stearns, wid. of Ralph, R. D. 43, b '65. Children: Jesse L., b '87; Elwin C., b '89; Crendel C., b '93, d '99; Elmer F., b '95, d '96.

HOXIE, NELLIE, wid. of Wm., b '50.

HOXIE, JAS. O., farmer, R. D. 43, b '78; wife, C. Dunton, b '82. Child: Nathan, b '01.

HUNTER, ALPHEUS J., farmer, r Pleas., b '60; wife, Alice A. Richardson, b '60.

HUNTER, EVERETT, farmer, R. D. 43, b '78; wife, Vida E. Warren, b '76. Children: Christine C., b '03; Everett J., b '04; Marguerite M., b '07.

HUNTER, JENNIE M., b '68.

HUNTER, GEO. H., farmer, b '64.

I

INGALLS, DAISY H., maiden name, Hill, wid. of Arthur H., Water, b '70. Children: Fay L., b '90; Ruth M., b '91.

J

JÄQUITH, NATIL, farmer and lumberman, Church, b '33; 1st wife, Jane Berry, b '39, d '01. Child: Carrie E., m Weeks, Troy, Ohio, b '63. Second wife, Charlotte Roundy, (m Tuttle), (m Brown). Step children: Lillian M. Tuttle, m Frazier, Monticello, b '71.

JÄQUITH, ELVIN, farmer, Waterville, R. D. 41, b '38; wife, Serenia Huff, b '39. Children: John C., b '66; Orin, b '70; Victoria, b '71, d '72; Ann, b '64, d '64; Abbie C., b '77, d '79.

JEWELL, JNO. M., postmaster, Pleas., b '44; wife, Florence M. Jewett, b '48. Children: Georgia H., m Wakefield, Richmond, b '72; Charles M., b '89.

JEWELL, MARTIN, patentee, The Grange mowing machine, R. D. 42, b '40; wife, Orilla Saulsbury, b '42. Children: Henry, b '66, d '90; Clara, b '75.

JOHNSON, WM. H., wood w'k'r. Pleas., b '38; wife, Orinda P. Rowell, b '37. Child: Alice W., compositor, b '69.

JOY, EMILY B., housekeeper, wid. of Rufus Blaisdell and G. W. Joy, b '44. Children: Annie M. Blaisdell, m Field, Oakland, b '62; Cora E., m Joy, b '65, d '07; Walter H.

Blaisdell, barber, Augusta, b '69; Fred C. Blaisdell, b '72, d '75.

JOY, ALBERT, farmer, Waterville, R. D. 41, b '54; wife, Eddy Morse, b '54. Children: Myrtie L., m Kennedy, Waterville, b '84; Fred, barber, Augusta, b '74; Elmer R., tel. op., Cincinnati, Ohio, b '79.

JOY, JOHN, farmer, R. D. 42, b '36; 1st wife, Caroline Morrison, b '39, d '63. Child: Alice, b '63, d '77. Second wife, Sarah B. Chandler, b '33, d '88. Children: Ernest, sta. agt., Hineckley, b '71; Maimie, m Blanchard, Waterville, b '72. Third wife, Mary Whitten, (m Boston), b '36.

K

KEENE, WESLEY M., merch., bus., Main, r Spring, b '82; wife, Nettie M. Burrill, b '82. Child: Carroll W., b '04.

KEENE, ISAAC, farmer, R. D. 42, b '46; wife, Sabrina Morrison, b '49. Child: Wesley M., b '82.

KELLEY, R. F., carpenter and build., Main, b '62.

KELLEY, GEO., log watch, R. D. 42.

KELLEY, HORACE E., laborer, R. D. 42, b '59; wife, Belle H. Davis, b '72. Children: John R., b '92; Blanche A., b '95; Ivanilla B., b '98; Hawley M., b '01; Elgie W., b '03.

KELLEY, ELEAZER, farmer, R. D. 42; wife, Alice Lewis. Children: Ina M., tel. op., Waterville, b '87; Lyda B., teacher, b '91.

KENDALL, M. A., elec., r Pleas., b '75; 1st wife, Evelyn Ricker. Child: Iva, b '94. Second wife, Lina E. McNally, b '84.

KENDALL, A. D., farmer, r Pearl, b '46; wife, Evelena Buzzell, b '49. Children: Eva A., b '75; Alice B., m Hall, Benton, b '77; Irving H., clerk, Waterville, b '82; Fannie C., teacher, b '87.

- KENDALL, H. E., farmer, R. D. 42, b '46; wife, Delilah A. Richardson, b '51. Child: Morris A., b '75.
- KENNEDY, CLARA J., maiden name, Crummett, wid. of Thos. J., b '83. Children: Doris P., b '04; Grace L., b '05.
- KENNEDY, WM. J., farmer, b '55; wife, Mary R. Henderson, b '61. Children: Homer L., floor walker, Boston, Mass., b '78; Everett A., barber, Lewiston, b '76; Ella M., seamstress, Waterville, b '85; Fred E., barber, b '88.
- KIDDER, WM. H., mason, r Pleas., b '38; wife, Sarah L. Hussey, b '50. Children: Eugene H., dentist, Waterville, b '68; Adelle M., m Brown, Bangor, b '70; Emily H., m Hall, Gray, b '79.
- KIMBALL, ALBERT W., laborer, r Pleas., b '47; wife, Jennie E. Faulkner, b '51. Children: Alberta A., m Barrows, Haverhill, Mass., b '76.
- KIMBALL, ISAAC B., laborer, R. D. 42, b '39.
- KINSLEY, THEODORA M., r Railroad.

L

- LAMB, REUEL F., farmer, Church, b '60; wife, Mary L. McNally, b '60. Child: Viva M., stud. h. sch., b '92.
- LASHUS, GEO. L., farmer, R. D. 43, b '66; wife, Angie Thebedeau, b '67.
- LASHUS, LEVI, retired, R. D. 43, b '35; wife, Sophia Lessor, b '35. Children: Levi A., mill op., Waterville, b '62; George L., b '66; John L., mill op., Waterville, b '69; Lizzie B., b '83, d '84.
- LAWRENCE, JOHN, tannery emp., Church, b '50.
- LEARNED, SARAH A., maiden name, Quinn, wid. of Orrin, b '26.
- LEARNED, ELMON, farmer, Waterville, R. D. 41, b '37; 1st

- wife, Lizzie A. Waldron; 2d wife, Vasta A. Hunter, maiden name, Gibson, b '36, d '97. Child: Annie, m Luce, Fairfield, b '76. Third wife, Mary Plummer, maiden name, Cameron, b '38.
- LEARNED, EDW., farmer, R. D. 43, b '40; 1st wife, Lizzie Leavitt; 2d wife, Mandana M. Bates; 3d wife, Olive Bailey. Child: Winnie, Portland, b '88. Fourth wife, Emma Ross, (Sherwin), b '57. Step children: Winifred Sherwin, seamstress, Portland, b '88.
- LEAVITT, MOSES A., farmer, R. D. 42, b '29; 1st wife, Sophia Joy, b '29, d '72. Child: Nellie S., b '65. Second wife, Betsey H. Green, b '35, d '02.
- LEONARD, PERLENA T., maiden name, Ridlon, wid. of M. G., r Hall, b '34. Children: Chas. T., b '54, d '72; Frank E., millman, Caplin River, Quebec, b '56; Harry A., laundry, Fall River, Mass., b '57; Edith M., b '60, d '96; Philip S., b '64, d '90; Lillian E., m Hobbs, b '67.
- LEWIS, GEO. E., farmer, R. D. 42, b '55; wife, Florence C. White, b '73. Children: Harolyn, b '94; Stephen, b '99, d '99; Charles F., b '05.
- LEWIS, DURILLA, maiden name, Holt, (m Waldron), wid. of Geo., b '21. Children: Jas. W. Waldron, b '41, d '03; Margaret A. Waldron, m Cole, b '43, d —; Eliza E. Waldron, m McNally, b '45; Albert G. Waldron, b '47; John W. Waldron, b '49.
- LEWIS, CORA, maiden name, Thompson, wid. of F. L., R. D. 43.
- LEWIS, EBEN, farmer, R. D. 42, b '41; wife, Permelia Pennell. Children: Mabel, m Rateliffe, Fairfield; Etta, m Harding; Pooler, butcher; Albert, laborer; Hollis, laborer; Florence, m Bell.

- LEWIS, EUGENE, butcher, Waterville, R. D. 41, b '69; wife, Mary E. Booker, b '80. Children: Mona E., b '04; Jos. H., b '08, d '08.
- LEWIS, V. R., farmer, R. D. 43, b '82; wife, Bertha Tuttle. Child: Scott W., b '08.
- LEWIS, GEO. H., farmer, R. D. 42, b '52; wife, Jennie Spearin, b '42. Children: Eugene, b '68; Harry, butcher, b '78.
- LEWIS, J. H., laborer, R. D. 42, b '72; 1st wife, Nellie Hurd. Children: Harry W., b '93; Hazel M., b '96. Second wife, Mabel E. Flagg, b '87.
- LEWIS, PHILENA, R. D. 42, wid. of Jona., b '36. Children: John E., Washington, b '55; Fred L., b '61; Nellie, b '52, d '98; George E., farmer, b '60; Linda M., m Cain, b '69; Stephen D., b '62, d '71; Blanche M., b '77, d '81.
- LIBBY, L. F., millman, R. D. 43, b '73.
- LIBBY, MARY J., maiden name, Cole, (m Hunter), wid. of Wesley, R. D. 43. Children: Stella Hunter, (m Dickey), (m Breen), Danforth, b '52, d '07; Zellie Hunter, m MeAlister, Burnham, b '54; Lottie Hunter, b '56, d '59; Adassia J. Hunter, m Crawford, b '59, d '93; Wm. Hunter, Benton, b '64; Lottie M., m Day, b '66; Charles H. Libby, b '70; Lewis F. Libby, b '73.
- LISSELL, PERCY P., farmer, R. D. 43, b '83; wife, Jennie Webber, b '85. Child: Ivan, b '06.
- LODER, CHAS. P., mail car., florist and insurance, r Railroad, b '76; wife, Nina B. Spearin, b '80. Child: Hope L., b '01.

M

- MALOON, JAS. A., blacksmith, r Pleas., b '51; 1st wife, Rose Strout, b '51. Child: Fred E., Michigan, b '69. Second wife, Alice E. Conant, b '49, d '07. Children: Olive E., m

- Silley, Waterville, b '72; Ida M., m Brown, Vassalboro, b '74; Ora J., m Stimpson, Waterville, b '79.
- MANSON, HENRY, farmer, R. D. 42, b '55; wife, Lillia Nason, b '55.
- MANSON, CHAS. S., farmer, R. D. 42, b '52; wife, Mae L. Wells, b '57. Children: Annette, m Quiney, Winslew, b '80; Ethel R., m Osborne, Waterville, b '85.
- MARCIA, CHAS. E., farmer, Main, b '62; wife, Alice M. Rallett, b '62.
- MARR, F. W., farmer, R. D. 42, b '54; wife, Georgia Lewis, b '62. Children: Milo C., Fairfield, b '85; Olon I., b '87.
- MARR, SARAH J., wid. of Samuel, R. D. 43, b '32. Children: Jacob D., b '49, d '01; Helen J., m Taylor, Skowhegan, b '50; Frederick W., b '56; Edgar F., farmer, b '54; Mabel L., b '58, m Cornish, Bath; Alfred C., b '68; Arthur L., b '66, d '94.
- MARSHALL, R. A., laborer, R. D. 43, b '79.
- MARSTON, F. D., farmer, b '75. R. D. 43; wife, Grace E. Dawes, b '85.
- McCALLISTER, ERNEST W., farmer, R. D. 43, b '75.
- McDONALD, GEO. H., laborer, R. D. 43, b '54; wife, Hattie Giles, b '84. Children: Everett, b '99; Edna, b '03.
- McDONALD, CHARLES E., laborer, R. D. 42, b '52; 1st wife, Emeline Shaw, b '50, d '93; 2d wife, Marrilla F. Clark, b '49.
- McGRATH, CHAS. H., retired, r Hall, b '38; 1st wife, Sarah J. Rose, b '43, d '07; 2d wife, Nancy J. Houston, (m Hodgdon), (m Lewis), b '46. Step children: Walter A. Hodgdon, carpenter, N. J., b '67; Geo. M. Hodgdon, Dorchester, Mass., b '70.
- McKENNEY, J. F., farmer, R. D. 43, b 40; wife, Ruth Hodgdon, b '44, d '92. Children: John H., b '61, d '01; Ruth A., m

Smith, White Valley, Mass., b '63; John W., b '67; Frank L., b '68.

McKENNEY, JNO. W., farmer, R. D. 42, b '67; wife, Rosa M. Winn., b '73. Children: Henry W., b '91; Geo. O., b '01.

McKENNEY, SETH, laborer, Railroad, b '42; 1st wife, Sarah Goodale, b '41. Children: Asa, farmer, Chelsea, b '66; Blanche, m Thurston, b '69; Adelaide, m Pennell, b '72. Second wife, Pamela I. Pennell, b '53.

McKENNEY, VINA A., Main, b '63. Child: Abbott L., b '98.

McKENNEY, ALTENIA, maiden name, McKenney, wid. of Geo. H., Spring, b '66. Child: Ethel M., teacher, b '84.

McKENNEY, C. H., butcher & live st'k, Spring, b '56; wife, Ella M. Pushor, b '55.

McKENNEY, J. H., butcher, b '76; 1st wife, Bertha L. Whitten. Child: Mary E., b '95. Second wife, Betesy A. Lester, b '81. Children: Bertha M., b '00; Greata G., b '01; Ida G., b '03; Alice N., b '05.

McNALLY, H. L., farmer and milk., R. D. 43, b '65; wife, Susie E. Holt, b '60.

McNALLY, ARTHUR, retired, b '25; wife, Amanda E. Reed, b '32. Children: Elsie H., m Williams, b '51, d '91; Myra A., m Brown, b '53, d '06; George R., b '57; Lewbert A., farmer, b '77.

McNALLY, SCOTT, fireman, Baker, b '65; wife, Izetta Whitten, b '71. Child: Wayne W., b '99.

McNALLY, ELIZA E., maiden name, Waldron, wid. of Job, Pleas., b '45. Children: Laforest H., b '66, d '74; Sina E., m Kendall, b '84.

McNALLY, GEO. R., butcher, Railroad, b '57; wife, Evelyn G. Brown, b '62. Children: Arthur M., fireman, b '84; Mellie A., sch. & violin teacher, b '89.

- McNALLY, FRANK, laborer, Pleas., b '70; wife, Nina B. Rowe, b '76. Child: Clifton L., b '03.
- McNELLY, WILL., farmer, R. D. 43, b '71; wife, Josie I. Jones, b '82. Child: Ha Maud, b '99.
- McNELLY, HENRY, retired, R. D. 43, b '21; wife, Susan Libby, b '31, d '99.
- McNELLY, JAS. S., farmer, R. D. 42, b '66; wife, Viola Goodrich, b '76.
- McNELLY, E. L., farmer, R. D. 42, b '34; wife, Emily L. Lewis, b '37. Children: Mary, b '62, d '65; James S., b '66.
- MEANS, GEO. farmer, R. D. 42, b '24; wife, Laura A. Goodwin, b '25. Children: Alice M., m Dickey, b '55; Lizzie B., m Fuller, b '57.
- MERRILL, E. E., plumber and emp., M. C. R. R., Spring, b '60; wife, Jennie F. Thompson, b '67. Children: Ethel M., music teacher, b '88; Carroll C., stud. h. sch., b '94; Ellen T., b '04.
- MERRILL, OLIVE P., maiden name Burrill, wid. of A. H., b '24, R. D. 42. Children: Laura E., b '51, d '62; Olive E., b '53, d '54; Willie F., b '55, d '55; Lizzie E., m Ricker, Hinekley, b '58; Carrie M., m Foster, Canaan, b '60; Nellie E., b '62, d '85; Addie M., b '66.
- MILLER, H. B., farmer, R. D. 42, b '74; wife, E. Leola Hatch, b '80. Child: Wilma P., b '05.
- MORRISON, MANLY, ins., lumber, town treas., Pleas., r Main, b '53; 1st wife, Eva Drake, b '61, d '86. Child: Ray, b '83, d '84. Second wife, Manetta M. Brown, b '63. Children: Harold, b '95; Grace, b '05.
- MOORE, ADELBERT, wood w'k'r, 5 Main, b '75.
- MORRISON, CHAS. A., farmer, b '55; wife, Georgie E. Gray, (divorced). Child: Walter A., b '91.

MURRAY, C. W., upholsterer, R. D. 43, b '82; wife, Mamie V. Vigue, b '81.

N

NASON, SAMUEL, farmer, R. D. 43, b '38; wife, Irene Nelson, (m Salisbury), b '36. Child: Freedom, Canaan. Step child: Alton M. Salisbury.

NASON, FRED, farmer, R. D. 43, b '64; wife, Ida Goodridge, b '69. Child: Sadie M., b '97.

NASON, SILAS, farmer, R. D. 43, b '28; wife, Lydia Nelson, b '35.

NASON, DAN'L, farmer, R. D. 43, b '30; wife, Abigail Eldridge, b '35, d '98. Children: Dana, b '56, d '58; Edwin, farmer, b '58; Nellie, m Lewis, b '61; Fred, farmer, b '64.

NASON, EDWIN, R. D. 43, b '57; wife, Josephine Eldridge, (m Crommett), b '74. Child: John Q. A., b '01. Step child: Abbie F. Crommett.

NELSON, WALLACE, farmer, R. D. 43, b '68; wife, Lottie J. Stone, b '58. Children: Wm. G., b '78; Robert B., '79; Jos. B., Halifax, N. S., b '83; Minnie, b '85; Edith R., b '88; Catherine J., b '96; Francis L., b '97.

NELSON, ERNEST F., farmer, R. D. 43, b '61; wife, Jane C. Simpson, b '73, d '83.

NELSON, HARRIS, farmer, b '62; wife, Edith McLaughlin, b '82. Child: Leon U., b '06.

NELSON, JOS., farmer, b '28; wife, Elizabeth Nason, b '38. Children: Eugene, cattle buyer, b '60; Horace, farmer, b '62; Althea, m Goodwin, b '67.

NELSON, EVERETT, sect. h'd, b '75; wife, Cora Getchell, b '75. Children: Ronald H., b '01; Albert E., b '04; Emma A., b '06.

- NELSON, HERBERT, laborer, R. D. 43, b '70; wife, Edith M. Dickey, b '76. Children: Carroll E., b '95; Lloyd R., b '01; Verna A., b '03.
- NELSON, CHAS. II., shingle sawyer, Church, b '49; wife, Mary Estes, b '49, d '08. Children: Herbert, b '70; Lettie, m Dickey, b '73; Everett, b '75; Sadie B., m Pooler, b '78; Marvette, m Cunningham, b '80; Cecil, b '81.
- NELSON, E., cattle buyer, b '60; wife, Ella L. Hodgdon, b '66. Child: John H., b '85.

O

- ORCUTT, FRANK II., farmer, R. D. 43, b '57; wife, Effie Gusha, b '68. Children: Mabel F., m Thompson, b '90; Ida M., b '91; Marcia B., b '92; Odia A., b '93; Harvey L., b '95; Divalo, b '97; Hazel, b '99; Clinton S., b '01; Lura F., b '03; Benton L., b '05; Frank E., '08.
- OSBORN, E. L., laborer, b '61; divorced wife, Lillian E. Wood, m Riley, b '61. Step child: Mabel, m Osborn.
- OSBORN, GEO. W., laborer, High, b '67; wife, Mabel E. Riley, b '78. Children: Arthur E., b '95; Albert N., b '97.
- OSBORN, J. F., laborer, Main, b '60; wife, Betsey Chamberlain (m Gulliver), b '74. Child: Ella M., b '02. Step child: Lena M. Gulliver, Oakland, b '93.

P

- PEASE, MANSON C., teamster, 5 Main, b '79; wife, Florence A. Boulter, b '64. Children: Mertie M., b '89; Ethel E., b '93; Alice L., stud. h. sch., b '95.
- PEEVEY, HENRY J., laborer, Hinckley, b '71; wife, Ina Bigelow, maiden name, Douglas, b '78. Step child: Cora Bigelow, b '95.

PEEVL, BENSON, farmer, R. D. 42, b '32; wife, Delilah —, b '40. Children: Miranda, b '61; Hartwell, farmer, Canaan, b '62; Kate, m Davis, Eagle Lake; Fred; Levertie; Everett; Uri; Henry; Altie M., m Bickford, Pittsfield; Robert W., farmer, Fayette; Walter L.; Mary A., m Chaney, Eagle Lake, b '82.

PENDENTER, W. E., farmer, R. D. 42, b '65; wife, Delia Blackstone, b '53.

PENNELL, L. A., farmer, Burnham, b '78; wife, Grace M. Witham, b '80. Child: Madelena, b '07.

PERKINS, S. V., farmer, R. D. 43, b '63; wife, Ethel R., b '71. Child: Edna M., b '01, d '01.

PETTIGREW, S. E., farmer, R. D. 42; 1st wife, Mary —. Children: Mary, m Decker, b '76; Lottie, m Foster, Canaan, b '85. Second wife, Hattie Sherman, b '61.

PIERCE, J. E., merchant & shoe rep'r, bus. Railroad, r Baker, b '55; wife, Annie T. Drew, b '63. Children: Lulu L., m Young, b '83; Lucy L., b'k k'p'r, Dorchester, Mass., b '86; Ray V., b '90; Perley R., stud. h. sch., b '92; Viola B., stud. h. sch., b '94.

PIERCE, R. K., carpenter, R. D. 42, b '40; wife, Elizabeth Minton, b '42. Children: Byron H., architect, Hancock, Mich., b '58; Nellie L., m Benton, San Diego, Cal., b '60; Lillie E., m Killian, Milwaukee, Wis., b '62; Fannie B., m Priest, Duhfth, Wis., b '64; Maud H., tel. op., Marquet, Mich., b '70; Edwin R., phys., Hancock, Mich., b '74.

PLUMMER, S. A., farmer, R. D. 43, b '43; 1st wife, Hattie PRESCOTT, URANIA, stud. h. sch., b '94.

PRESCOTT, ESTHER A., teacher of painting, b '74.

PRIEST, CARRIE M., maiden name, Chamberlain, wid. of Bert J., b '76. Child: Harvey W., b '95.

- Towne, b '41. Children: Mabel M., m Drake, b '69; Olin B., b '74, d '74; Olive I., m Nason, Everett, Mass., b '82. Second wife, Althea Collins, (m Longie), b '56.
- POOLER, EUGENE, painter, Church, b '80; wife, Sadie B. Nelson, b '78.
- PORTER, Z. W., farmer, R. D. 42, b '37; wife, Imogene Hunter, b '48. Children: George W., elect eng., Chicago, Ill., b '74; Hugh L., b '77, d '08; Alverda, m Shives, b '81; Nina M., teacher, b '87.
- POWELL, CYRUS W., farmer, R. D. 43, b '40; wife, Mary E. Horn, b '58. Children: Warren, b '76; Sarah, m Trask, Oakland; Samuel, Skowhegan, b '80; Jonas, b '81; Freeman, b '83; Sylva, m Ireland, Corinna; Appelton, b '82, d '03; Melvia A., b '90, d '98; Retta V., b '97; Daniel, b '04.
- PRATT, GEO. H., carpenter, r Water, b '51; wife, Haddassah J. Crawford, b '49. Children: Geo. E., carp., b '80; Charlotte, b '85, d '86.
- PRATT, ASA, farmer, R. D. 42, b '49; wife, Henrietta Parkman, b '51. Children: Ernest H., teacher, h. sch., Oakland, b '71; Ethel M., m Peaks, No. Berwick, b '73; Blanch P., teacher, fairfield, b '76.
- PRATT, L. H., farmer, b '46; wife, Della Dewey, b '62. Children: Arthur E., stk broker, Albany, N. Y., b '79; Leon H., mechanic, Waterville, b '81; Eva L., stud. Coburn C'l L., b '90; Edith A., stud. h. sch., b '94.
- PRESCOTT, LURA, maiden name, Richardson, wid. of John E., milliner, Railroad, r Main, b '72.
- PROCTOR, MARY R., maiden name, Whitaker, wid. of J. Albert, b '46. Children: Mary A., m Besse, b '62; William J., b '69, d '03; Charles F., farmer, b '73; Blanche B., m Watts, b '82; Daisy D., b '84, d '84.

PROCTOR, CHAS. F., farmer, R. D. 43, b '73; wife, Sicily K. Coston, b '73. Children: Carl A., b '95; Blanche M., b '97; Besse B., b '98; Carroll E., b '01; Ray A., b '04.

PULSIFER, ISABEL, maiden name, Weymouth (m Brown), wid. of J. F., Church, b '57. Children: Tressa W. Brown, b '77, d '80; Ina M. Brown, b '79, d '95; Gertrude P. Pulsifer, b '96; Doris M. Pulsifer, b '97.

R

RACKLIFFE, HELEN M., maiden name, Thompson, wid. of Nelson, Burnham, b '47. Children: Eben, Mich., b '66; Bertha, m Earl, Mechanic Falls, b '44; Burton, b '70.

RANLETT, RUTH H., stud. h. sch., b '91.

REED, S. P., laborer, Main, b '37; wife, Aphelia Parker, b '40. Children: Nellie A., m Cook, Waterville, b '62; Estella, m Richardson, b '70; Hattie C., m Johnson, Haverhill, Mass., b '75.

REYNOLDS, RUFUS, farmer, R. D. 43, b '33; wife, Sally Ryan, b '32. Children: Florence, b '65; Nellie, b '67; Burt, b '69; Blanch, m Willett, Bangor, b '71; Frank H., b '73.

REYNOLDS, F. H., farmer, R. D. 43, b '73; wife, Lena Lachance, b '76. Children: Nellie A., b '94; Mabelle M., b '96.

RICHARDSON, MOSES, farmer, R. D. 42, b '47; wife, Lula Holt, b '60. Children: Earle, b '83; Maud L., b '85; Arlettie M., b '90; Blaine, b '93; Leigh, b '97; Emmons B., b '01; Robert H., b '03.

RICHARDSON, ARTHUR W., hay dealer, Blaisdell & Richardson
 RICHARDSON, ALTON, retir'd. Railroad, b '28; 1st wife, Jane B. Spencer, b '32. Children: Florence E., b '59, d '01; Alice A., m Hunter, b '60; Arthur W., b '63; Clara J., m Martin, Bangor, b '65; Martha G., m Hayes, b '67; Alton Jr., b '76.

- son, r Railroad, b '63; wife, Estelle Reed, b '65. Children: Frank B., b '83; Alice O., b '96.
- RICHARDSON, DAVID, ret'd; wife, Ann Saulsbury. Children: Lenora E., m Higgins, b '61; Theodore, real estate & miner, Eureka, Cal., b '63; Ward, blacksmith, Waterville, b '68.
- RICHARDSON, ALBION, ret'd, Pleas., b '21; 1st wife, Mary E. Woodman, b '27, d '66. Children: Zelma, m Hunter, Oakland, Cal., b '52; Flora W., m Clement, Saco, b '56; Bertha, b '58, d '60; Anna M., teacher, Oakland, Cal., b '61. Second wife, Eliza A. Towne, b '35, d '03. Child: Sarah E., Asst. P. M., b '74.
- RICHARDSON, F. B., laborer, Railroad, b '83; wife, Gertrude Cain, b '83.
- RICHARDSON, EMILY G., maiden name, Goodidge, wid. of Thos. J., r Railroad, b '32. Children: Ward, b '51, d '53; Alpheus, clerk, Portland, b '53.
- RICHARDSON, CARRIE A., R. D. 43, b '92.
- RICHARDSON, ALTON JR., drover and hay dl'r, Main, b '70; wife, Mattie E. Russell, b '76. Children: Olive E., b '05; Clara J., b '06; John Alton, b '08.
- RICHARDSON, R. D., dam builder, Morrison Ave., b '39; wife, Harriett E. Heath, b '47. Children: Alton E., b '75, d '81; Della M., b '82, d '82; H. Belle, b'k k'p'r, b '73; Dwight E., b '87, d '88.
- RICKER, CHAS. L., farmer, R. D. 43, b '68; wife, Venora Roundy, b '73. Children: Clarence G., b '92; Iva B., b '95.
- RICKER, GEO. C., farmer, R. D. 43, b '43; wife, Marianda Rannels, b '51. Children: Hattie M., m Burns, b '67; Charles L., b '68; Melvin G., mill op., Pittsfield, b '72; May, m Reynolds, Winslow, b '77.

- RICKER, T. A., farmer, R. D. 42, b '28; 1st wife, Martha Decker, b '29, d '00. Children: Bertis; Geo. S., millman, Canaan, b '54; Lester; Carrie, m Hodges; Alpheus, d '90; Etta, d '85. Second wife, Mary A. Goodrich, maiden name, Ricker, (m Emery), (m Brooks), (m Goodrich), b '33. Step children: Frank E. Emery, teacher's ag'cy, N. Y., b '55; Lydia A., m Moore, Canaan, b '57; Hannah A., m Ames, Fairfield, b '59; Walter S., farmer, Valley City, N. D., b '61.
- ROLFE, JOS. F., farmer, 68 Railroad, b '44; wife, Ida C. Brown, b '52. Children: Grace G., b '73, d '01; Daniel H., b '76, d '77; Royden M., b '80, d '81.
- ROLFE, E. H., ret'd, Water, b '36; wife, Georgia Harrington, b '35.
- ROSS, SARAH M., maiden name, Marsh, wid. of Henry, r Railroad, b '42. Children: Mary M., m Laney, Natick, Mass., b '61; Jennie E., m Wheeler, b '63; Evelyn E., m Pierce, b '66; Kate H., m Goodwin, Springfield, Mass., b '68; Mabel C., m Potter, Springfield, Mass., b '70; Richard S., merch., Springfield, Mass., b '72; Harry L., merch., Springfield, Mass., b '75; Bessie E., m Jackson, Springfield, Mass., b '78; Vada A., b'k k'p'r, Springfield, Mass., b '83.
- ROUNDY, A. E., farmer, Pleas, b '40; wife, Margaret A. Flagg, b '49, d '99. Children: Arthur F., music teacher, b '81; Harriet E., m Brown, b '86.
- ROUNDY, E. E., laborer, Main, b '69; wife, Addie E. Marselle, b '72. Children: Lura E., m Bean, b '92; Geo. A., stud. h. sch., b '94; Verna E., b '98; Kenneth M., b '00.
- ROUNDY, S. G., carpenter, r Railroad, b '50; wife, Eliza B. Whitaker, b '51. Children: Vernora M., m Ricker, b '73; Blanche E., teacher, b '86.
- ROUNDY, LAURETTA, maiden name, Webber, wid. of Geo.

- A., Waterville, R. D. 41, b '58. Children: Edwin E., b '69; Frank, farmer, Benton, '71; Alvah T., b '75.
- ROWELL, CASSANDRA, maiden name, Bickford, wid. of Alpheus, b '43, r Pleas. Children: Mina A., b '68; Gertie L., m Bean, b '71.
- RUNNELLS, R. B., Runnells & Whitham, bus., Railroad, r Church, b '84; wife, Fannie B. Willey, b '83.
- RUNNELS, E. G., prop., Village Hotel, Church, b '62; wife, Jennie E. Winn, b '63. Child: Ralph B., b '84.

S

- SANBORN, LEVI, farmer, b '58; wife, Nellie Nason, b '61.
- SARGENT, ALBERT, ret'd, b '22.
- SAWYER, J. J., farmer, R. D. 43, b '35; wife, Helen Dunham. Child: Nellie, m Crosby, Detroit.
- SAWYER, HESTER R., nurse, R. D. 43, b '32.
- SHAW, ARTHUR A., phys., Railroad, b '64; wife, Ethel Foster, b '72. Children: Winnifred C., b '96; Donald A., b '00; Kenneth E., b '03.
- SHAW, BENJ. F., ret'd, Pleas., b '39; wife, Cornelia Harmon, b '38. Children: Arthur A., phys., b '64; Emma F., m Dair, b '67; Blanche C., m Whitecomb, Cuba, b '69; Phoebe A., m Sylvester, Augusta, b '73.
- SHERMAN, GEO. W., blacksmith, bus. & P. O., Burnham, b 74; wife, Alice M. Dunton, (m Dunton), b '75. Step child: Harold E. Dunton, b '99.
- SHERMAN, R. B., blacksmith, bus., Church, r Baker, b '74; wife, Cora A. Fickett, b '73.
- SHIEVE, A. A., farmer, R. D. 42, b '58; wife, Alverda Porter, b '81. Children: Cedric A., b '04; Dwight, b '06.
- SMITH, ANGIE, maiden name, Thompson, (m Prescott), wid. of Orrin, Main, b '36. Child: John E. Prescott, b '64.

- SMITH, J. L., pastor, Free Bap. Ch., Spring; wife, Lizzie S. Goss. Child: George H., stud. Bates Coll.
- SMITH, JOHN F., carpenter, R. D. 42, b '62; 1st wife, Frances Davis, b '70. Child: Mitty P., b'k k'p'r, Brockton, Mass. b '89. Second wife, Abbie Campbell, b '79.
- SMITH, J. W., laborer, Waterville, R. D. 41, b '76; wife, Evelyn L. Thompson, b '88.
- SMITH, L. E., farmer, R. D. 42, b '75; wife, Ella M. Carrier, b '77. Children: Eleanor, b '02; Willard E., b '05; Marion H., b '08.
- SMITH, F. A., painter, Main, b '58; wife, Lilla E. Horne, b '68. Children: William O., grocer, Fitchburg, Mass., b '85; Edwin Dale, telephone opr., b '91.
- SMITH, KLEBER W., farmer, R. D. 42, b '83; wife, Clara E., b '82.
- SPAULDING, A. R., wood w'k'r & mech., Silver, b '41; wife, Evora A. Crommett, b '51. Children: Charles W., b '70; Lizzie H., m Cobb, Portland, b '76; Hattie U., m Pomery, Burnham, b '86; Eula L., stud. h. sch., b '93.
- SPEARIN, WM. C., farmer, R. D. 42, b '78; wife, Winnifred Wheeler, b '85. Child: Clarence W., b '02.
- SPEARIN, DORA, maiden name, Blaisdell, wid. of Geo. A., Railroad, b '54. Child: Nina B., m Loder, b '80.
- SPEARIN, AUGUSTA M., maiden name, Brown, wid. of Alpheus, Railroad, b '40. Child: Fred B., b '70.
- SPEARIN, FRED B., farmer, Railroad, b '70; wife, C. Bell Chase, b '72.
- SPAULDING, C. W., wood novelty m'n'f'r, Silver, r Main, b '69; wife, Annie Weymouth, m Harmon, b '70. Child: Thelma W., b '00. Step child: Lloyd A. Harmon, wood worker, b '89.

- SPEARIN, FRANK D., farmer, b '76; wife, Lottie M. Weymouth, b '82.
- STEWART, PARRIS, farmer, b '48; 1st wife, Hattie Gibson, b '49, d '70; 2d wife, Nancy V. Brown, b '52. Children: Ernest R., farmer, b '74; Minnie V., m Trask, b '79; Mellen S., teamster, b '84; Percy P., laborer, b '89.
- STEWART, M. S., teamster, b '84; wife, Sadie M. Willett, b '86. Children: John B., b '05; Eunice E., b '06.
- STEWART, DAVID W., farmer, Main, b '45; 1st wife, — Abbott; 2d wife, Jane E. Furber, b '56.
- STEWART, GEO. M., farmer, R. D. 42, b '51; wife, Marinda F. Lewis, b '55. Child: Clifton L., farmer, b '81.
- STEWART, OLIVE D., maiden name, Richardson, wid. of Aaron, b '22. Children: James E., b '47, d '96; George M., b '51.
- STEWART, MRS. DAISY W., main, b '83. Child: Jesse, b '02.
- STEWART, O. F., maiden name, Farrington, wid. of Jas. E., Pleas., b '50. Children: Erving F., farmer, Canaan, b '70; Lottie S., m Cain, b '71.
- STINCHFIELD, R. F., tacker, Besse Tan'y, Main, b '81; wife, Venie E. Adams, b '80. Children: Roger A., b '04; Marguerite, b '06.
- STINCHFIELD, MARY L., maiden name, Billings, wid. of Thos. F., Clinton, b '54. Children: Susie S., m Williams, E. Wilton, b '76; Mattie M., m Cain, Tonawanda, N. Y., b '78; Thomas B., surveyor, Hoquiam, Wash., b '80; Roger F., b '81; Helen M., m Archer, W. Somerville, Mass., b '84; Ruth L., manicurist, b '85; Belle M., b '86, d '89; John F., stud. U. of M., b '88.
- STINSON, WALTER H., farmer, R. D. 43, b '53; wife, Alice J. Brown, b '61. Children: Carl E., farmer, b '83; Minnie M., teacher, b '90.

- STRATTON, F. E., b'k k'p'r, Besse Tan'y, Main, b '71; wife, Grace M. Varney, b '75. Child: Seth V., stud. h. sch, b '95.
- STRICKLAND, S., ferryman, Hinckley, b '61; wife, Rose Leach, b '70. Children: Edward L., stud. h. sch., b '93; Loring S., b '99; Lewis A., b '07.
- STRICKLAND, CHAS., farmer, R. D. 42, b '55; wife, Anna G. Foss., b '62. Children: Linwood P., lineman, b '80; Ora L., farmer, b '85.
- SULLIVAN, D. Y., blacksmith, R. D. 42, b '38; wife, Lettice R. Hunter, b '30, d '89. Children: Mary C., b '63; Abbie E., m Holt, b '65; Willard H., b '69, d '01.

T

- THRESHER, F. H., tanner, Baker, b '60; wife, Lizzie E. Dixon, b '68. Children: Harry A., b '90; Ola G., stud. h. sch., b '92; Albert S., b '98; Doris A., b '99.
- THRESHER, HARRY A., Baker, b '60.
- THURSTON, S. B., farmer, R. D. 42, b '40; 1st wife, Martha Nason, b '37, d '82. Children: Alfred W., mill opr., Berlin, N. H., b '67; Geo. E., mill opr., Berlin, N. H., b '75. Second wife, Annie Cookson, m Chadwick, b '48. Child: Daisy M., teacher, b '84. Step child: Merlyn E. Chadwick, farmer, Plymouth, b '73.
- THURSTON, JAS., ret'd. Main, b '42; wife, Emma Cole, b '56.
- THURSTON, EMILY J., maiden name, Whitten. (m Burns), wid. of Isaac, Main, b '37. Child: Clinton B. Thurston, teamster, Tacoma, Wash., b '79. Step children: Linza A. Burns, b '54; Florence M. Burns, m Richardson, Portland, b '57; George N. Burns, b '59, d '63; Nora N. Burns, b '61, d '63; Lizzie A. Burns, b '63, d '64; Scott N. Burns, b '68; David E. Burns, b '71, d '86.
- TINLING, JOHN, pastor, M. E. Ch., b '46; wife, Emma C.

- Travis, b '56. Children: William J., b '79, d '01; Edna A., m Merritt, Houlton, b '83.
- TOMSON, R. B., blacksmith, Railroad, b '42; wife, Ellen M. Whittaker, b '47. Children: Jennie F., m Merrill, b '67; Edgar B., clerk, Bangor, b '71; Ralph H., dentist, b '80.
- THOMPSON, E. A., farmer, R. D. 42, b '85; wife, Mabel F. Orcutt, b '90.
- THOMPSON, GEO. R., farmer, R. D. 42, b '59; wife, Annie E. Orcutt, b '65. Children: Evon A., b '85; Evelyn L., m Smith, b '88; Lester A., b '93; George, b '94, d '95; Elzadie, b '97.
- THOMPSON, R. H., dentist, off., Church, r Railroad, b '80.
- TOTMAN, ARTHUR C., lineman, R. D. 42, b '78; wife, Millie Keene, b '81.
- TOTMAN, WILLIS V., farmer, R. D. 42, b '51; wife, Ellen Hunter, b '52. Children: Arthur C., lineman, b '78; John H., merchant, Winthrop, Mass., b '80.
- TOZIER, B. N., merchant, Main, b '77; wife, Mary E. Hill, b '74. Child: Claude H., b '02.
- TOZIER, ADA A., maiden name, Tuttle, wid. of Fred H., R. D. 42, b '57.
- TRACY, WM. B., pub. Clinton Advertiser, Railroad, b '86; wife, Delia A. Bremner, b '87.
- TRASK, KASKALYNN, maiden name, Young, wid. of Joshua, b '31, Pleas. Children: Eddy G.; Larkin, d —; Adelbert H., b '69, d '90; Adella, m Whitten, Pittsfield, b '69, d —.
- TRASK, F. E., shoe and harness repairer, Main, b '69; wife, Minnie V. Stewart, b '79. Child: Ervin E., b '99.
- TRASK, SARAH E., maiden name, Dunn, wid. of Reuel W., Main, b '38. Children: Frank E., b '69; Florence T., m

- Hayes, Hamilton, Mass.; Fred H., mech., Honesdale, Penn., b '77.
- TRASK, EDDY G., farmer, Pleas.; wife, Julia Paine, (m Fulson), d '07.
- TRUE, CHAS. A., carpenter, b '52; wife, Carrie Tibbetts, b '50. Children: Frank A., carpenter, b '85; Geo. C., electrician, b '87.
- TRUE, A. P., farmer, Waterville, R. D. 41, b '49; wife, Justina A. Weymouth, b '57.
- TRUE, S. M., photog., bus., Railroad, R. D. 42, b '55; 1st wife, Jennie Whynot, b '61. Children: Daisy D., m Rundlett, Roxbury, b '82; Edwin R., eng., North Jay, b 84; John, b '90. Second wife, Carrie E. Moore, b '75. Children: Hazel B., '96; Merrill, b '06; A. Natalie, b '07.
- TRUE, L. P., farmer, b '44; wife, Julia L. Desmond.
- TRUE, B. G., farmer, R D. 42, b '64; wife, Emily Rideout, b '69. Children: Gretta M., b '90; Horace M., b '95; C. Beth, b '02.
- TUTTLE, ERNEST C., farmer, R. D. 43, '72; wife, Jennie E. Bryant, b '83.
- TUTTLE, ENOCH M., farmer, R. D. 43; 1st wife, Clara Curtis. Children: Francis A., b '91; James M., b '94; Frank L., b '97; Elvern, b '03. Second wife, Jennie Armstrong, b '63. Child: Vivian E., b '08.

W

- WAKELY, GEO. N., carpenter, emp., M. C. R. R., Pleas., b '80; wife, Lottie M. Dodge, b '87.
- WALDRON, A. G., millman, Pleas., b '47; wife, Lura M. Wright, b '66. Child: George A., b '00.
- WALDRON, J. W., carpenter and painter, Pearl, b '49; wife,

- Ida L. McNally, b '54, d '02. Child: Lillian L., m Webber, b '74.
- WALKER, GIDEON, retired, R. D. 43, b '20. Child: Nellie E., m Whitten, b '71.
- WALKER, F. L., sect. fore., M. C. R. R., Main, b '73; wife, Edith H. Bradford, b '72. Children: Clyde L., b '97; Earl, b '01; Vernon, b '03.
- WARD, JNO. T., foreman, Besse Tannery, Spring, b '58; wife, Hattie L. Bonney, b '58. Children: Hortense, m Piper, Benton, b '82; Thomas H., b '85.
- WARD, THOS. H., jeweler, Railroad, r Spring, b '85.
- WARDWELL, E. A., hostler, Clin. Ho., Main, b '78.
- WARDWELL, LOIS A., maiden name, Powell, wid. of David S., b '34. Children: Eva M., b '59, d '63; Ashton E., clerk, freight office, Vancboro., b '61.
- WATTS, BLISS T., farmer, R. D. 43, b '76; wife, Blanche B. Proctor, b '82. Child: Hazeltine U., b '03.
- WEBB, LYDIA A., maiden name, Tuttle, wid. of John S., Waterville, R. D. 41, b '42. Child: Bertha, b '75, d '08.
- WEBBER, LEBERT A., R. D. 43, b '83. Children: Geo. E., b '05; Arline N., b '06.
- WEBBER, GEO. E., farmer, R. D. 43, b '44; wife, Ida M. Eastman, b '58. Children: Lebert A., b '83; Genie B., b '86.
- WEBBER, R. W., retired, Pleas., b '40; wife, Emma E. Hodges, b '49. Child: Archie E., b '69.
- WEBBER, ARCHIE E., elect., Pleas., b '69; wife, Lillian L. Waldron, b '74.
- WEBBER, ABBIE, maiden name, Webber, wid. of A. Hamlin, b '47. Children: Lizzie M., m Holt, b '67; Richmond, b '76, d '99.

- WELLS, MARTHA B., maiden name, Pratt, wid. of Royal B., Main, b '36. Children: Rosa S., b '56, d —; May L., m Manson, b '57; Zenie E., m Barrett, Schenectady, N. Y., b '58; Burton P., farmer, Fairfield, b '68; Addie F., m Holt, b '69; Sewell E., shirt cutter, Portland, b '74, d '02.
- WELLS, H. R., farmer, Hinekley, b '43; wife, Lydia E. Spearin, b '47. Children: Alfreda, m Decker, b '65; Sarah M., b '67; Florice A., b '70; Gertrude M., b '73; Howard Jr., Providence, R. I., b '76; Charles W., b '79.
- WELLS, R. M., farmer, R. D. 42, b '32; wife, Leora J. Nichols, b '42, d '01. Children: Ella L., m Parkin, Fairfield, b '74; Lewis N., b '75, d '03; Eugene M., laborer, b '81.
- WELLS, ROSE A., maiden name, Brown, wid. of T. S., R. D. 42, b '48. Children: Fred E., farmer, b '65; Gideon, b '65; Albert B., b '69; Mildred M., b '73.
- WELLS, ALBERT, farmer, R. D. 42, b '70; 1st wife, Cora Goodrich. Children: Angelow E., stud. h. sch., b '91; Fern, b '96. Second wife, Lilla Hubbard, b '75.
- WELLS, G., farmer, R. D. 42, b '48; wife, Evelyn Edmunds, b '76. Children: Herbert, b '97; Stanley, b '03; Doris E., b '08.
- WEYMOUTH, MARSHALL, ret'd, Railroad, b '34; wife, Addie O. Bush, b '37. Children: Fred P., boarding house, 35 Temple, Waterville, b '68; Carl A., Elec. Ry. fore., 5 Appleton, Waterville, b '77.
- WEYMOUTH, JEROME, merch., Railroad, r Church, b '80; wife, Ada Nason, b '86. Child: Carla N., b '08.
- WEYMOUTH, P., farmer, Waterville, R. D. 41, b 35; wife, Amanda Decker, b '43. Children: Eddy L., papermaker, Benton Falls, b '62; Addela P., m Card, Lynn, Mass., b '66; Ina L., b '73, d '75.

- WEYMOUTH, H. S., farmer, R. D. 42; 1st wife, Iva Hatch, b '83, d '04; 2d wife, Florence Kelly, b '83.
- WEYMOUTH, ALFRED, farmer, R. D. 42, b '43; wife, Belle Wells, b '46. Children: Winnie, b '71, d '94; Harry S., b '76.
- WEYMOUTH, MARY J., farmer, maiden name, Hubbard, wid. of Jas., b '58. Children: Lottie M., b '82; Grace L., b '84; Nettie E., b '89; Archer E., b '92.
- WHEELER, ORRIN P., painter and paper h'g'r, Railroad, b '63; wife, Jennie E. Ross, b '63.
- WHITE, MARY J., maiden name, White, wid. of Jno. W., b '51, R. D. 42. Children: Hallie F., m Lewis, b '74; Walter A., b '76; Orilla M., b '99.
- WHITE, W. A., barber, b '76; wife, Hattie Sargent, b '79.
- WHITE, BENJ. F., retired, R. D. 42, b '37; 1st wife, Sarah Vallentine, maiden name, Willy; 2d wife, Anna P. Bickford, maiden name, Ellis, b '50. Step children: Chas. Vallentine, carpenter, So. Gardiner; Beulah Z. Bickford, b '85.
- WHITE, ASA, laborer, R. D. 42, b '54.
- WHITTEN, GUY, farmer, R. D. 43, b '74; wife: Nellie E. Walker, b '71. Child: Bethel M., b '96.
- WHITTEN, HERBERT L., farmer, R. D. 43, b '56; wife, Octavia Hodgdon, b '51.
- WHITTEN, IRVING P., farmer, R. D. 43, b '76; 1st wife, Emma E. White, d '02. Child: Norman L., b '98. Second wife, Angie M. Higgins, b '78. Child: Helen L., b '07.
- WHITTEN, NOAH, farmer, R. D. 43, b '21; 1st wife, Lydia Gerald, b '27. Children: Martha, b '52, d '52; Stacy W., lumberman, Cal., b '54; Anthony A., carpenter, San Francisco, Cal., b '58. Second wife, Mary E. Pettigrew, b '40. Children: Delia E., m Firth, Hartland, b '61; Florence E.,

- b '63, d '64; Bert G., b '66, d '86; Izetta, m McNally, b '71; Irving P., b '76; Isadore, m McClintock, Fairfield, b '81.
- WHITTEN, EUGENE A., bridge carp., Spring, b '70.
- WHITTEN, W. L., emp., M. C. R. R., Spring, b '63; wife, Bertha Dixon, b '67.
- WHITTEN, I. W., carpenter and refrigerator builder, Railroad, b '68; wife, Sadie E. Jones, b '80. Children: Harriett G., stud. h. sch., b '96; Albert L., b '97; Howard W., b '99; Ross G., b '02; Vina Bell, b '03; Ellen C., b '04; Henry W., b '07.
- WHITMAN, F. E., m'fr refrigerators, etc., bus., Pleas., r Baker, b '78; wife, Ida E. Bean, b '77. Child: Christine H., b '07.
- WIGHT, LOWELL, farmer, R. D. 42, b '44; wife, Nellie Lewis, b '58, d '98. Children: Emma E., m Whitten, d '93; Everett L.
- WILLEY, E. D., farmer, R. D. 42, b '43; wife, Frances Tarbell, b '49. Children: Geo. W., salesman, Benton, b '73; Roland E., b '86; Fannie B., m Runnels, b '84; Wm. W., b '85.
- WILLEY, MELVIN, farmer, Pleas., b '55; wife, Martha G. Webster, b '63. Children: Harvey M., laborer, Unity, '82; Harold F., stud. h. sch., b '94.
- WILLEY, W. W., laborer, Pleas., b '85; wife, Florence M. Hamlin, b '85. Child: Norman E., b '07.
- WINN, HENRY, farmer, R. D. 42, b '50; 1st wife, Hattie Fowler, b '55. Children: Rosie, m McKinney; Frank C., farmer, b '75; Walter C., pulp mill, Lisbon Falls, b '77; Henry O., b '80. Second wife, Maria Pattee, b '60.
- WINN, J. M., retired, Railroad, b '22; wife, Eleanor S. Hunter, b '33. Children: Annie M., b '54, d '60; Frank, b '67, d '69.

- WINN, F. C., paper maker, Main, b '75; wife, Stella Dickey, b '74.
- WITHAM IRA A., merch., Railroad, b '81; wife, Margaret Fernald, b '87. Child: Roger S., b '07.
- WOOD, HENRY, carpenter, Silver, b '56; wife, Eva Wilson, b '60. Children: P., dressmaker, Waterville, b '80; Warren F., teamster, b '83.
- WOOD, SARAH K., maiden name, Johnson, wid. of Samuel, Spring, b '36. Children: Frank B., pressman, Brewer, b '66; Fred D., farmer, Pittsfield, b '72; Sadie C., m Eastman, b '79.
- WOODCOCK, A. B., retired, r Baker, b '28; 1st wife, Lizzie E. Richardson, b '33, d '80. Children: Alton R., trav. sales., Seattle, Wash., b '61; Bertha E., m Laughlin, Hermiston, Oregon, b '63. Second wife, Evelyn N. Caverly, (m Hobbs), b '46. Step child: Prescott A. Hobbs, b '70.
- WOODSUM, CAROLINE R.
- WRIGHT, BENJ. R., farmer, R. D. 43, b '62; 1st wife, Della Buzzell, b '58; 2d wife, Sadie L. Ames, (m Whitten), b '80.
- WRIGHT GEO. E., farmer, Pleas., b '44; 1st wife, Lucinda Jordan, b '40, d '04. Child: Lura M., m Waldron, b '66. Second wife, Ellen B. Pratt, b '42.

Y

- YORK, H. H., farmer, R. D. 43, b '58; 1st wife, Annie Bailey, b '56. Children: Chas., b '78, d '84; Alfred, b '79, d '81. Second wife, Martha Brown, b '58, d '72. Children: Chas., b '80; Benjamin, b '85. Third wife, Lizzie Cochran, b '72. Children: Bertha A., b '96, d '96; Gertie M., b '96, d '96; Gertie, b '99; Fred H., b '02.

YOUNG, THOS. N., farmer, R. D. 43, b '41; wife, Sarah A. Bragg, b '50. Child: Lavantia E., m Staples, b '78.

YOUNG, CLARENCE, laborer, R. D. 42, b '89.

YOUNG, ADELBERT, blacksmith, Main. r Church, b '80; wife, Lula L. Pierce, b '83. Children: Royal V., b '05, d '08; Lucy J., b '07.

Census of Benton

NOTE—Where no address is given Benton Falls is understood. The following abbreviations are used: Benton, Ben; Benton Station, Sta; Waterville R. F. D., Wat, followed by the number of the route; Clinton R. F. D., Clin, followed by the number.

M-married; b-born; d-died.

A

- Abbott, S H, mer & P M, Ben, b '41; wife, Esther J Cain, b '45. Children: Mary E, b '65, d '70; Annie G, m Rowe, Pejepscot, b '67; Lucy C, b '72, d '76; Arthur S, far, b '76; Grace, b '78, d '78; Leon B, b '82, d '82.
- Allen, E R, elec R R ser, Clin 44, b '87; wife, Mary L Crosby. Children: Ethel A, b '06; Doris G, b '07.
- Allen, Henrietta L, maiden name, Nye, b '50, Sta. Children: Alfred F, R R ser, b '75; Henry, b '74, d '74.
- Allen, A F, R R ser, Sta, b '75; wife, Lilla B Reynolds, b '88.
- Allen, Martha H, Clin 44, maiden name, McKinney, b '48; 1st husband, John Chandler, d. Child: William B, blk, E Boston, Mass, b '66; 2nd husband, William M, b '29, d '96. Child: Edwin R, elec R R ser, b '87.
- Ames, Edw, far, Wat 41, b '42; wife, Ellen Owens, b '43, maiden name, Peavey. Children, Melbourne E far, b '84; Goldia G, b '86; Stepchild: Georgietta, m Perkins, b '68, d 1900.
- Ames, M E, far, b '84, Wat 41; wife, Inez Thompson, b '88. Child: Edward, b 1907.

B

- Babb, A J, fireman, Sta, b '54; wife, Carrie P. Hamlin, b '63. Children: Mary M, m Smith, b '84; Harold E, elec R R ser, b '85.
- Babb, Jas, rtd, Sta, b '26; wife, Althea Jacquith, b '26, d '91. Children, Andrew J, fireman, b '54; Margaret, m Coombs, b '56, d '84; Mary M, b '58, d '84; Belle F, m Coombs, Chelsea, Mass., b '61; Warren A, car, E Vassalboro, b '64.
- Barton, Chas F, photog, Fairfield, b '58. Minnie McKusick, b '61. Child: Ralph S, mach, b '86.
- Bates, Hattie D, maiden name, Dodge, Ben, b '44, wid of Silas D, b '45, d '95. Children: Angie L, m McKenney, b '66; Cora E, m Reynolds, b '69, d '90; Susan J, m Bagley, b '71; Lottie M, m Blaisdell, Pittsfield, b '74.
- Bagley, H H, far, Clin 44, b '59; wife, Susie J Bates, b '71.
- Berry, Ami T, far, Wat 41, b '69; wife, Cora B Ward, b '68. Child: Inez L, pl, b '94.
- Bingham, Isaac, rtd, Clin 44, b '32; wife, Ellen D Hunter, b '38, d '03. Children: George A, mail ser, b '62; Frances E, m Brown, Boston, Mass, b '66; Edgar E, lab, b '70.
- Blaisdell, Geo W, far, Clin 44, b '54; wife, Lucy A Kenney, maiden name, Jacobs, b '35. Step-children: Annie M, m Wheeler, Canaan, b '54; Emma T, m Moores, Skowhegan, b '56; Sylvia H, b '59, d '70; Nahum B, dam build, Biddeford, b '61; Lillian A, m Benson, Biddeford, b '63; Andrew J, far, Canaan, b '65; Lucy O, tr, Boston, Mass, b '67; Ira T, b '76, d '94.
- Boston, Almon B, com trav, Ben, b '70; wife, Addie F Blair, b '69. Children: Violet L, pl, b '96; Mary E, pl, b 1900.
- Boston, Mary L, maiden name, Buzzell, b '38, Ben, wid of H P. Children: Leslie P, mill op, Pittsfield, b '60; Almon B, com trav, b '70; Boyd H, Att, Danvers hospital, b '73.
- Bowman, Ella, Wat 40, b '55.
- Bowman, Roy, far & car, Wat 40, b '60.
- Bragg, F E, far, Clin, b '74; wife, Mary J Ducey, b '72. Child: Fannie J, b '08.

- Bragg, A L, far, Clin 44, b '71; wife, Nettie L Richards, b '78.
- Bradbury, Edwin, R D carrier, Fairfield, b '39; 1st wife, Phoebe Emery, d '74. Children: Harry E, mach, b '69, Fairfield; Mae, b '70, d '76. 2nd wife, Ida M Gibson, b '54. Children: Kate W, m Mayo, Fairfield, b '78, d 1903; Chas A, stenog, b '87.
- Bradbury, J A, rtd, Fairfield, b '15; 1st wife, Amanda Dearborn, b '16, d '51. Children: Edwin, R D carrier, b '39; Augustus, Fairfield, b '41; Addie, b '43, d '64; Russell S, wood-worker, Newburg, N Y, b '49; Clara, b '50, d '50; John F, b '51, d '51; 2nd wife, Abbie Brown, b '15, d '79.
- Braley, Elijah G, far, Clin, b '56; wife, Ila E Reynolds, b '62; Grace M, b '83; Sherman B, far, b '88; Cora A, b '91; Eva I, pl, b '95; Lettie V, b '05.
- Brownell, L M, Fairfield, b '91.
- Brown, Geo W, stone cutter, Sta, b '70; wife, Annie B, maiden name, Brown, b '75; Children: Wallace M, pl, b '97; Herman L, pl, 1902.
- Brown, E M, far, b '62, Fairfield; wife, Alice Blakeney, b '73.
- Brown, Wesley, far, Sta, b '45; wife, Kate N Spearin, b '53. Child: Annie B, m Brown, b '75.
- Brown, Jos C, far, Sta, b '32; wife, Almeda B Gerald, d '89. Children: Ozro W, milk dlr, b '54. Children: Anna B, b '59; Arthur G, far, b '68.
- Brown, A A, lumber dlr, b '38; 1st wife, Delia A Simpson, b '40, d '79. Children: George W, b '69, d '69; Geo W, stone cutter, b '72; Alice A, tr, Wat, b '72; Emma A, b '75, d '78; 2nd wife, Mary E Crosby, b '63. Children, Harry T, chauffeur, b '86; Delmer, cl, Boston, Mass, b '89.
- Brown, Samuel, far, Sta, b '34; wife, Ellen J Jakins. Children; Carrie F, b '63; Florence M, b '84, d '99; Bertha M, stu H S, b '91.
- Brown, Jno E, mason, Fairfield, b '57; wife, Etta M, maiden name, Brown, b '57. Children: G Mildred, b '86; Mabelle W, b '88, tr, Washburn; Blanche L, b '90, d '91; Leon T, pl, b '97.
- Brown, O G, rtd, Sta, b '35; 1st

- wife, Amanda N Spencer, b '42, d '72. Children: Edwin A, b '61, cl. No Anson; Albert O, b '65, d '87; Luke R, tailor, Wat, b '69; 2nd wife, Adelaide L Abbott, b '46. Adopted child: Margaret L Young, b 1903.
- Brown, Earl L, mach, Sta, b '85; wife, Grace R Whitman, b '88 Child: Kermet C, b '07.
- Brown, Ozro W milk dlr, Sta, b '54; wife, Hattie M Lincoln, b '61, d 1905. Children, Earl L, mach, b '85.
- Brown, R W, far, Fairfield, b '35; wife, Emma Bragg, b '62, d '89. Children: Howard W, R R ser, Portland, b '83; Wirth L, R R ser, Fairfield, b '85; Emma T, tr, b '89.
- Brown, D F, Fairfield, b '38, wid. of Rufus F. Children: Caddie M, cl, Skowhegan, b '74.
- Brown, P B, far, Clin, 44, b '46; 1st wife, Racillar Brown, b '52, d. Children: Crindall H, harness mkr, Skowhegan, b '74; Ross A, b '77, d '97; 2nd wife, Venora B Percival, b '64, d '06. Children: Ella M, b '81, d '82; Guy W, fireman, b '82; Everett C, b '84; Victor C, R R ser, b '86; Ray S, R R ser, b '88; Harold B, far, b '92; Sabra E, pl, b '97; Venora A, b '06.
- Brown, Helen A, maiden name Miller, b '36, wid of A S, Fairfield. Children: Everson M, far, b '62; Sadie B, m Lovejoy, b '65.
- Brown, Mary E, maiden name Spearin, b '45, wid of Fred M. Children: Abbie M, m Eastman, b '71; Frank, b '81, d '99.
- Buker, Cordelia, maiden name Blodgett, b '25, Ben, wid of Chas S. Children: Esther A, m Morrill, Albion; Dianthe L, m Green, d '02; Charles E, lab, b '55; George A, far, b '58; Mary J, m Richards, b '61; Lizzie, m Stevens, '64; Etta A, m Richards, b '68.
- Buker, LeRoy E, far, Clin 44, b '83; wife, Bertha B Witham, b '84. Children: Cony W pl, b '01; Harold M, b '07.
- Buker, Geo A far, Clin 44, b '55; wife, Eliza H Spaulding, b '56.
- Bunker, C W, far, Wat 41, b '72; wife, Lizzie E Whitten. Child: Carlton A, pl, b '94.

Burleigh, O J, mill fore, Fairfield, b '51; wife, Flora A Tibbetts, b '55. Children: Florence M, m Brown, Fairfield, b '75; Carl L, b '78, d '83.

Baker, A J, mason, Sta, b '71; wife, Ella E Moody, b '66. Children: Ethel M, mill op, b '96; Walter F, pl, '98.

Buzzell, Roland, far, Clin 44, b '79.

Burgess, L W, far, Wat 41, b '80; wife, Mary C Cookson, b '85.

C

Cain, Wm, far, Fairfield, b '42; wife, Elizabeth O'Hearn, b '55. Children: Alfreda A, m Leavitt, b '71; Augusta; Bernard J, mill fore, b '78; Edward U, b '86, d '88; Frank R, stu II S, b '92.

Cain, E M, lab, Fairfield, b '81; wife, Maud A MacDonald, b '77. Child: Gabriel, b '06, d '06.

Cain, Eugene, far, Wat 41, b '68; wife, Jennie M Boston, b '72. Child: William E, pl, b '95.

Cain, Louisa J, maiden name Lord, Wat 40, b '73, wid of

Charles E Cain, b '57, d '04.

Child, Eva M, b '90, d '90.

Step-child, Walter E Cain, mill op, b '80.

Chase, E P, far, Wat 41, b '58; wife, Emma L Pray, b '65.

Clark, H H, far, Wat 41, Wat, b '41; 1st wife, Adeline Lewis, b '46, d '89. Children: Thos. H, potato dlr, Fort Fairfield, b '64; Geo W, livery, Limestone, b '70; Nina E, m Haines, Fort Fairfield, b '73; Andrew E, far, Limestone, b '77; Frank L, far, b '86.

Clark, E E, Sta, ptr, pap hgr, b '76; wife, Hattie J Hustus, b '81. Children: Edith A, pl, b '98; Walter A, pl, b 1900; Harry E, b 1904, d 1905.

Clifford, Wm H, far, Wat 40, b '36; wife, Elvira J Brown, b '38. Children: Cora A, m Senter, Westbrook, b '56, d '86; Glendall C, mer, Portland, b '61; Elmer E, mer, Portland, b '63.

Cole, Nellie E, Sta, b '64, maiden name Fitzgerald; 1st husband, J H McCommick. Children: Raymond J, R R ser, b '89; Earl L, b '90, d '91. 2nd husband, Horace Cole.

Cole, B W, far, Fairfield, b '72;

- wife, Nellie M. Bunnell, maiden name, Leavitt, b '80. Step-child: Thelma L. Bunnell.
- Cole, Cordelia, maiden name McKeelmie, b '14, wid of Abner. Children: Noah F.; Eugene A.; Sam'l H, far, b '43; Clara I, m Scribner; Abbie J, m Savage.
- Cole, Sam'l H, far, Clin 44, b '43.
- Coker, Effie, tailoress, Fairfield, b '81.
- Colcord, J. B., far, Clin 44, b '43; wife, Anna O. Thatcher, b '44. Children: Celia A, m Piper, b '70; Everett S, far, b '78.
- Colwell, Mary, maiden name Haycock, Sta, b '28; wid of Robert. Children: Robert, b '45, d '52; Geo W, b '49, d '83; David A, car-wk, b '53.
- Colwell, D. A., car-wk, Sta, b '53; wife, Olive Thomas, b '55. Children: Guilfred, mach, b '80; Edith, b '82, d '92; George, mach, b '84; Charles, mill op, b '88.
- Crosby, J. B., rtd, Wat 40, b '33; wife Angeline E. Ford, b '45, d '97. Children: Marchia E, b '71, d '98; Edwin C, car Somerville, Mass, b '76.
- Crosby, C. F., far, Ben, b '59; wife, Mary L. Tozier, b '64.
- Crosby, Harriet W., Wat 41, b '37; wid of Madison R, b '36, d '95. Child: Everard M, b '63, d '70.
- Crummett, C. H., mer, Fairfield, b '68; wife, Clara M. Whitney, b '67. Children: Ada M, stu H S, b '94; Alberta M, stu, H S, b '93; Charles M, pl, b '98; Carl H, b '05.

D

- Davis, F. O., far, Wat 41, b '81.
- Dorothy, H. A., car wk, Sta, b '60; wife, Mary L. Bagley, b '65. Children: Georgianna, m Cunningham, Burnham, b '86; Harry L, mill fore, b '88; Hattie M, mill op, b '90; Marchia E, pl, b '95; Frances pl, b '97; Annie B, pl, b '01; Doris, pl, b '02.
- Drake, John C., far, b '55.

E

- Eastman, J. M., far, b '70; wife, Abbie M. Brown, b '71. Children: Marion G, pl, b '97; Fred W, b 1904, d 1906; Mildred B, b 1906.

Edwards, Belle, maiden name
Bannon, wid of Guy C, b '61,
d '08. Child, Don J, stu H S,
b '93.

Eldridge R, far, Clin 44, b '46;
wife, Maria W McKenney.
Children: LaForrest R, far, b
'68; Perley E, mill op, Oak-
land, b '72.

Eldridge, LaForrest R, far,
Wat 40, b '68; wife, Lura J
Buck, b '73. Child: Alton C,
b '05, d '06.

Emery, Alfred, far, Wat 41, b
'60; wife, Emma J Tenney,
maiden name, Harrington.
Step-children: Clifford I Ten-
ney, seaman, b '75; Wm E
Tenney, b '77, d 1901.

Emerson, S P, far, Wat 41, b
'45; wife, Lida Marchia, b '70.

Emerson, Wm, lab, Clin 44, b
'41.

F

Fernald, L A, car, Ben, b '45;
1st wife, Jennie F Smith, b
'40, d '70. Children: Jennie
F, m Connor, b '69, d '92;
2nd wife, Martha A Lakeman,
b '55. Children: Luta M, b
'75, d '79; Hattie B, m Saw-
yer, b '79; Charles C paper

mkr, b '80; Roy, paper mkr, b
'83; Laura M, m Graffium,
Troy, b '85; Mabel M, b '88.

Fernald, C C paper mkr, b '80,
Ben; wife, Nellie V Belanger,
b '78.

Fish, Abbie M, maiden name
Ames, b '31. Children: Hez-
zie F, contrac, Winslow, b
'54; Henry A, contrac, Win-
slow, b '58.

Fitzgerald, Delia, maiden name,
Davis, Wat 41, b '43, wid of
Christopher, b '16, d '93.
Children: Henry, far, b '64;
Linda, cook, Gardiner, b '65;
Benj, far, b '67; Lillian, m
Nichols, Augusta, b '68; Effie,
m Whitten, b '70; Emma, m
Abbott, Sebago Lake, b '74;
Mabel, m Newell, Portland, b
'76, d 1904; Bertha, m Berry,
b '78.

Flagg, Elba F, maiden name,
Wardwell, Wat 41, b '43, wid
of Stillman R, Clinton, d '82.

Flewelling, Jos L, far, Wat 41,
b '66; 1st wife, Amelia Ma-
haney; 2nd wife, Bertha Law-
son, maiden name, Willard.
Children: Amariet E, pl, b
1901. Step-children: Lever-
ett A, far, b '93; Gertrude A,
pl, b '95.

- Fogg, Chas H, far, Wat 41, b '51; wife, Ella F Morrell, b '56. Children: George H, b '81, d '81; Bertelle N, b '83, d '01; Gertrude M, b '87, d '87; Charles E, b '91.
- Flower, A M, far, Clin 44, b '77; wife, Cora B Hall, b '85.
- Fowler, John O, far, Clin 44, b '40.
- Fowler, Roda R, Clin 44, b '34.
- Folsom, Eva J, maiden name Williams, Fairfield, b '60, wid of Wm W, b '50, d '04. Child: Hervey E, lab, b '78.
- Foss, Susan M, Fairfield b '50; wid of Albert B. Children: Wilson A, elevated car ser, New York City, b '77; Fay W, cl, Fairfield, b '80; Ethel M, b '83, d '83; Alice M, m Pendexter, b '86; Alberta L, stu, b '88.
- G**
- Gage, Gertia A, Wat 41, b '20; wid of Thos. Children: Annie E, b '38, d '91; Mary E, b '40, d '78; Franklin, b '42, d '90; Gertia A, b '43, d '45; Charles, b '45, d '65; Hannah F, b '47, d '71; Henrietta, b '54, d '85.
- Gerald, Jas F, far, Wat 41, b '47; wife, Mary L Wardwell, b '54. Children: Sarah J, b '77, d '77; Gertrude A, stenog, Augusta, b '79; Florence M, b '89.
- Gerald, Herbert C, far, Clin 44, b '66; wife, Kittie C Bickford, b '67, d 1900. Child: Ella M, b '90.
- Gerald, Ola LeRoy, far, Clin 44, b '80; wife, Effie M Pulsifer, b '82.
- German, Thos A, far, Wat 40, b '58; wife, Annie McDonald, b '57. Children: Bessie, m Caesar, b '82; Wm Q, b '84; Thos A, b '85; Laura J, b '88; Mary E, b '89, d '00; John G, b '90; David, b '92; Isabella G, b '94; Harry, b '96; Florence M, b '98; Rebecca, b 1900; Bertell M, b '01.
- Getchell, Alice H, maiden name Flagg, b '58, Wat 40; wid, Lorenzo D. Child: Ivory S, teamster, b '81.
- Getchell, Edw L, eng, Wat 40, b '83.
- Gibson, Herbert B, eng., Clin 44, b '64; wife, Lillian M. Price. Children: Clarence B, U S A, b '89; Ethel M, pl, b '92; LeRoy N, pl, b '95; Ruby B,

- pl, b '05.
- Gifford, F W promoter, b '55; wife, Florence B. Sylvester, b '53.
- Gilley, E A, far, Albion 45, b '67; wife, Ada J Esmond. Children: Ida May, pl, b '95; Austin W, b '06.
- Good, Robt L, lab, Fairfield, b '64; wife, Alice M Hodnett, b '63. Children: Esther A, pl, b '99; Gordon R, pl, b '01.
- Goodale, Herman, elec R R, Ben, b '76; wife, Lizzie Stevens, maiden name Buker, b '66. Children: Archie H, pl, b '99; Mattie C, b '03; Elvira E, b '06. Step-children: Ira, b '83, d '84; Mabel, m Carl, b '85; George R, far, b '87; Jennie A, m Harding, b '90.
- Goodrich, R E, far, Clin 44, b '74; wife, Sadie B Nelson, b '74. Child: Doris E, b '07.
- Goodwin, Geo W, far, Wat 41, b '70; wife, Blanche E Hunter, b '74. Children: Mary F, pl, b 1903; Gladys E, b 1905.
- Gowen, Abbie, Wat 41, maiden name Gullifer, b '33, wid of Wm L, b '28, d '78. Children: Orrin W, b '53, d '57; Mary E, b '60, d '76; Hattie E, b '57, d '78; Charlie L, b '66, d '85; Carrie B, m Knowles, b '74.
- Grant, Erastus P, far, Clin 44, b '35; wife, Mary Libby, b '44, d '06. Children: Pinky, d; Evelyn, b '69, d; Herbert A, far, b '70; Emma P, m Graney, Waterville, b '73, Sadie, m Bessey, Albion, b '75.
- Gray, Albert, car, Fairfield, b '47; wife, Adeline, maiden name Gray. Children: Arthur, b '73, d '05; Lillie H, m Powers, b '78; Louisa, b '80, d 1902; Addie M, m Luce, b '80; Cecil, R R ser, b '86; Ralph, b '88; Fred, b '89, d 1907.
- Gray, F P, car, Wat 41, b '47; wife, Eliza P Smart, b '50.
- Green, J R, far, Wat 40, b '52; 1st wife, Dianthia Buker, d. Children: Bert A, b '82; 2nd wife, Fannie M Morrissey, maiden name, Coulthard. Child: Viola M, b '07. Step-child, James E Morrissey, b '06.

H

Haines, Geo P, far, Ben, b '35; wife, Savrina A Williams, b

- '34. Child: Ruth, b '71, d '71
- Hall, Wm M, mill op, Fairfield, b '72; wife, Madez E Pratt, b '73. Child: Mildred A, pl, b '96.
- Hamlin, H P, car, b '72; wife, Annie M Grant. Child: Caroline F, b 1907.
- Hamlin, Carrie E, b '44; wid of Timothy H. Children: Sumner M, b '69, d '86; Horace P, car, b '72. Step-child: Fannie W Hamlin, m Richardson, b '57, d 1906.
- Hamlin, Adelaide L, Sta, b '41; wid of C W. Child: Carrie P, m Babb, b '63.
- Harding, H C, paper mkr, Ben, b '84; wife, Mildred L Rand, b '85.
- Harmon, A W, weav, Sta, b '79; wife, Eva J Otis, b '79. Child, Ray A, pl, b 1902.
- Hathaway, Lydia J, Sta, b '42; wid of Chas B. Child: Sarah I, b '67, d '93.
- Hodgkins, Ferdinand S, far & horse dlr, Ben, b '55; wife, H Augusta Cole, b '55.
- Hodnett, G R, R R ser, Sta, b '88.
- Holt, A H, far, Wat 41, b '70; 1st wife, Victoria Morrow, b '77, d '97; 2nd wife, Nettie I Ward, b '79. Children: Harold A, pl, b '97; Rosie E, pl, b '02; Ella L, b '08.
- Holt, Sprague, far, Wat 41, b '35; 1st wife, Martha E Osborne, d '71. Children, Leslie, d; Evelyn; 2nd wife, Martha A Woodsum, b '32. Child: Carlos S, b '73, d '87.
- Holt, Charlotte I, maiden name, Osborne, b '39; wid of Obadiah T. Children: Mary E, m Rose, Fairfield b '61; Scott O, car, b '69; Charlotte L, tailoress, b '76.
- Holt, S O, car, b '69; wife, Mary Sullivan, b '83.
- Hunt, Frances E, Wat 40, b '33.
- Hunt, Chas L, far, Wat 40, b '35.
- Hunt, Florence E, Wat 40, b '52.

I

- Ireland, W C, elec, Fairfield, b '64; wife, Lucy M Greenleaf, b '63. Children: Leora E, m Snell, Fairfield, b '84; Arno W, pl, b '97.
- Irving, Fred'k J, far, Clin 44, b '68; wife, Ermine B Tuttle,

b '66. Children: Fred L, pl, b '94; Bertha M, pl, b '96; Resper A, pl, b '97; Norman H, pl, b 1900; Iome B, pl, b '02; Isaac J, b '04.

J

Joy, Benj C, far, Wat 41, b '28; wife, Matilda B Briggs, b '71.

K

Kelley, S A, far, Wat 41, b '30; wife, May A Bessey, b '34, d '93. Children: Chas E, far, b '55; May E, m Stevens, Skowhegan, b '67.

Kelley, Chas S, far, Wat 41, b '55; wife, Nellie E Goodwin, b '59. Children: Everett A, b '87, d 1903; Louise A, b '01.

Knowles, F L, car shop emp, Wat 41, b '64; wife, Carrie B Gowen, b '74. Children: Florence M, stu H S, b '93; Gladys J, stu H S, b '95; Wm H, pl, b '97.

L

Larabee, Blanche, maiden name Lincoln, Wat 41, b '81; 1st husband, Thos Butler. Chil-

dren: Herbert J, pl, b '98; 2nd husband, Lester Larabee. Child: Roscoe L, pl, 1902.

Lawrence, Elsie, Sta, b '26, maiden name Burns; wid of Hiram. Children: Rosana F, m Mosher, b '55; Abigail, m Mosher, b '58; Hiram N, lab, b '62; William A, lab, b '63.

Lewis, Sarah F, maiden name Gerald, b '49, Clin 44; wid of Joseph E Lewis, b '49, d '07; Children: Edith M, b '71, d '93; Ethel M, b '77, d '79.

Lewis, M Helen, Sta, b '48; wid of Sam'l. Children: Effie M, b '68, d '71; Wilbur F, cl, Dorchester, Mass, b '71; Ethel M, mill op, b '87.

Libby, Ida M, maiden name Littlefield, Sta, b '60; wid of Jona. Children: Perley E, car-wk, b '80; Simon F, far, Washington, N H; Florence, b '85, d 1902; Grace M, m Mitchell, Greenville, b '87; George T, car-wk, b '88; Mabel, mill op, b '91; Ralph, pl, b '94; Edith, pl, b '95.

Libby, Wm P, far, Wat 41, b '56; wife, Florence M Barrows, '65. Children: Laura M, m Joy, Cincinnati, O, b

- '81; Homer V, far, b '83.
- Libby, F D, far, Wat 41, b '40; 1st wife, Amy A Harding, b '43, d '85. Children: Mary A, b '63, d '66; Aubine H, b '73, d '95; 2nd wife, Elba D Whitten, b '61.
- Libby, Mary A, maiden name, Boston, Wat '41, b '13; wid of Jas. Children: Beniah, b '33, d '34; Joseph, b '35, d '43; Angie, b '43; Jos P, b '45, d '46; Isaac C, b '37, d 1900; Franklin D, far, b '40; James, lawyer, Unity, b '46; Jane C, m Bachelder, Fairfield, b '48; Mary A, b '51, d '52; Angie E, m Rogers, Belfast, b '53, d 1905; Wm P, far, b '56.
- Lincoln, F R, mill op, Wat 41, b '59; wife, Martha A Files, York, maiden name, Hunt. Children: Augustus C, mill op, b '91. Step-children: Eva Gertrude Files, m Gibson, Gardiner, b '76; Roseoe L Files, weav, Newport, b '80; Blanche Files, m Larabee, b '81; Raymond G York, U S Army, b '79.
- Lord, J H, mill supt, Wat 40, b '60; wife, Lizzie B McGrath, b '60. Children: Roy H, weav, Madison, b '82; Blanche M, m Hilton, Madison, b '84; Cora B, m O'Donnell, Winslow, b '85; Manolia F, pl, b '97; Omaha S, pl, b 01.
- Lord, Sarah F, maiden name Rollins, Wat 40, b '42; wid of Samuel H. Children: John H, mill supt, b '60; Herbert E, far, b '62; Frank W, spin, b '63; Etta E, m Crowell, b '67, d '86; Joseph A, livery, Fairfield, b '69; Louisa J, m Cain, b '73; Samuel E, b '80, d '81; Colby M, far, b '84.
- Lovejoy, Sadie B, Fairfield, maiden name, Brown, b '65. Children: Ethel C, stu Co-burn Inst, b '93; Herman E, pl, b '95; Janet, pl, '99.
- Luce, Geo H, mill op, Sta, b '75; wife, Addie M Gray, b '79. Child: Harold P, pl, b '98.

M

- Marcia, Frank L, far, Clin 44, b '76; wife, Eva L Roundy. Child: Harry E, pl, '01.
- Mason, F S, far, Clin 44, b '53; wife, Lizzie Neal, b '52, d '96. Children: Guy L, carriage mkr, Alfred, b '75; Fred S,

- cl, b '77; Lizzie E, m Thompson, Boston, Mass, b '79; Blanche M, b '82, d '04; David A, far, b '85; Frank L, millwright, b '86; Flossie M, b '92; Ruth C, b '94, d '97.
- Maxfield, B T, elec eng, Fairfield, b '68; Minnie E Grant, b '76. Child: Clyde G, b '06.
- Maxwell, E M, far, Ben, b '82; wife, Ellen F Falkins. Child: Mildred P, b '05.
- Michaud, Jos B, lab, Clin 44, b '74; wife, Annie Pelchey, maiden name Doucett, b '55. Step-children: Mary A Robichaud, b '72; Marcell M, far, N B, '75; Felix M, far, N B, b '77; Andre M, b '79, d '82; Annie, m Obean, b '81; Philomene, b '83; Andre M, b '85; John M, '87; George M, b '89; Anna, b '91; Elizabeth, b '93; Ellen J, b '95; Mary J, b '97, d '97; Mary M, b '99.
- Miller, Wm S, dentist, Fairfield, b '64; wife, Edith M Hodgkins, b '60, d 1908. Children: Leland H, stu, Colby coll, b '91.
- Miller, Wellvellyn, jobber, Fairfield, b '46; wife, Velzora A Nelson, b '52. Children: Mabel F, b '74, d '88.
- Monk, Abbie A, maiden name, Reynolds, b '49; Clin; husband, Wm A Monk, b '52. Children: Ernest R, far & saw mill, b '74; Leon A, sawyer, b '81; Grace M, tr, b '83; Oscar F, sawyer, b '86.
- Monk, E R, far, Clin 44, b '74; wife, Hattie M Bragg, b '77. Children: Harry E, pl, b '98; Natalie E, pl, b 1900; Ruth M, pl, '03.
- Monk, Wm A, far, Clin 44, b '52; wife, Abbie A Reynolds, b '49.
- Morrow, T F, car-wk, Fairfield, b '72; wife, Mabel E Holt, b '72; Children: Christine M, b '95, d '95; Lola M, pl, b '96; Wallace L, b '98, d 1906; Ralph T, pl, b 1900; Maude E, b 1906; Robt L, b 1908.
- Murray, W A, teamster, Wat 41; b '67; wife, Ruth A Hustus, b '77. Children: Allen W, b '96, d '97; Ethel D, pl, b '98; Arthur A, pl, b 1901.
- McClintock, Sarah M, Sta, b '56, maiden name, Pendexter, wid of A H. Children: Wilbur F, elec R R ser, b '74; Chas W, Fairfield, b '75.

McKenney, Angie L. maiden name Bates. Clin 44, b '66, wid of Chas W, b '64. Children: Albert D. far, b '82; Harry G, b '85, d '04; Bertram L. plumb; Winslow, b '89.

McNeirn, John. lumb, Sta, b '59; wife Georgiana-Laudry-LaPlant, maiden name Prue, b '83. Step-children: Blanche R Laundry, pl, b '99; Albertine M Laundry, b 1900; Clarence T Laundry, pl, b 1902; Leonel J LaPlant, b 1905, d 1905.

McNelly, Harriet C, Ben, b '28. 1st husband, Lee Longfellow, b '26, d '77. Children: Gertrude E, m Morrow, Fairfield; 2nd husband, William McNelly.

McPhail, John, fireman; wife, Lillian (Wentworth). Children: Vivian B. pl; Albert L. pl; Grace A; Neil F.

N

Nelson, Arabelle J, Fairfield, b '33, wid of Orthmail Nelson, d '90. Children, Chas H, mill op, Clinton, b '48; Silas C, far, Moosehead, b '50; Vel-

zora A, m Miller, b '52; Willard W, b '54, d '55; Frances E, m Goodale, Clinton, b '58. Nutt, L J, far, Ben, b '78; wife, Ethel L Whitten, b '87. Child, Ralph W, b '08.

P

Palmer, Arthur W, plumb & car, b '75; wife, Marion E Hodges, b '83. Children: Norris A, pl, '02.

Paul, Noah S, far, Wat 40, b '32; wife, Margaret C Rideout, b '38. Children: Vesta E, b '67, d '75.

Paul, Roswell L, far, Clin 44, b '53. 1st wife, Ida F Bragg, d '93. Children: Susie M, b '81, d '88; Ethel G, tr, b '87; Mary H, pl, '90; 2nd wife, Eva M Rowe, b '76. Child: Merlon C, pl, b '99.

Pendexter, C W, mill op, Wat 41, b '76; wife, Alice M Foss. Children: Albert W, b 1904; Everil A, b 1906.

Perkins, Morris W, far, Clin 44, b '77; wife, Hattie M Broad, b '83. Children: Iva M, b '04; Roy W, b '06.

Peaslee, Vernon L, far, Wat 40, b '91.

- Phillips, Sherburne W, lab, Clin 44, b '43; wife, Susan M Leonard, b '40, d '88. Children: Wallace A, b '76, d '85; Myrtie, b '85, d '86.
- Pike, Geo W, fireman, Fairfield, b '56; wife, Julia A Basford, b '63. Children: Gracie G, b '89; Lewis G, pl, b '96.
- Plummer, A L, far, Fairfield, b '45; wife, Emma M Crosby, b '47. Children: Harry A, far, b '73; Florence E, bk kpr, Waterville, b '81.
- Plummer, H A, far, Fairfield, b '73; wife, Isabelle W Coker, b '73. Children: Walter W., pl, b '99; Arlene W, b 1903.
- Pollard, Leon L, elec, Fairfield; wife, Fannie M Maxfield.
- Pollard, J Fred, far, Sta, b '60; wife, Eva Bradbury, b '61. Children: Harry O, far, b '88; Eva M, stu, H S, b '91; Freda B, stu, H S, b '93; James P, pl, b '97.
- Powers, Whitmore, R R ser, Sta, b '73; wife, Lillian E Gray, Children: Geo A, b '95, d '96; Dora E, pl, b '98; Ernest C, pl, b 1900; Flora M, pl, b 1903; Alfred C, b 1906; Llewellyn A, b 1908.
- Pratt, Laura A, Fairfield, maiden name, Morse, b '42, wid of Edwin A, b '37. Children: Lillian, b '65, d '65; Orilla A, b '66, d '81; Madez E, m Hall, b '73.
- Prentiss, L E, mlk dlr, Wat 41, b '55; wife, Katie F Mitchell, b '62. Children: Leora E, stu Colby coll, b '86; Ivan A, stu H S, b '90.
- Prentiss, F A, rtd, Wat 41, b '27; wife, Mercy M Batchelder, b '36. Child: Laforest E, milk dlr, b '55.
- Price, S W, lumb, Fairfield, b '61; wife, Gertrude Taylor, b '67.
- Priest, H R, car, Sta, b '83; wife, Nora M Black, b '83.
- Priest, Howard M, lab, Sta, b '98.
- Piper, S J, far, Clin 44, b '65; wife, Celia A Colcord, b '69. Children: Mildred M, pl, b '95; Myra, pl, '96; Henry C, pl, '98; Olive A, pl, b 1900; Harold L, pl, '01.
- Piper, Mary E, Clin 41, maiden name, Skillin, b '58, wid of Chas W., b '55, d '06. Child: Oscar L, far, b '81.
- Piper, Oscar L, far, Clin 44, b '81; wife, Hortense Ward, b '82. Child: Mary E, b '06.

Piper, Eliza A, maiden name
Wimm, Clin 44, b '29, wid
of Erastus. Children: Chas
W, b '55, d '06; Annie J, b
'57, d '62.

Pulsifer, J F, far, Clin 44, b '53.

Pulsifer, J C W, far, Clin 44, b
'44; wife, Flora E Rolf, b '50.
Children: Hattie D, b '71, d
'72; Cushman W, far, b '75;
Effie M, m Gerald, b '82.

Pulsifer, Cushman W, far, b '75,
Clin 44; wife, Mamie C Phil-
brook, b '80. Children: Meryl
F, pl, b 1900; Hilda M, pl, b
'02.

Q

Quimby, Anson, lab, Ben, b '54;
1st wife, Lucy Davis, d '95;
2nd wife, Betsy S Gray, maid-
en name Fogg. Step-children:
Eliza E Gray, b '63, d '63;
Hiram E, b '65, d '76; Wil-
liam H, sailor, b '67; Clara D,
m Meader, Rome, b '70; Geo
F, sailor, b '73; John E, sail-
or, b '79; Sadie A, m Mc-
Laughlin, b '80; Emina E, m
Tracy, '81.

R

Ranlett, Bernard D, far, Clin
44, b '66; wife, Vesta C Hall,
b '76. Child, Ruby M, b '03.

Ranlett, S F, far, Clin 44, b '31;
1st wife, Ann E Stewart, b
'42, d '73. Children: Alice
M, m Marcha, Clinton, b '63;
Charles S, far, b '64; Bernard
D, far, b '66; Percival M, far,
b '68; Eliza A, m Burns, Clin-
ton, b '71; 2nd wife, Bloomie
Soule, maiden name, Lamb.

Reed, Henry M, far, Wat 40, b
'43; wife, Ella Wiggins, b '45.
Children: Joseph H, far, b
'73; Albert W, far, b '78.

Reed, Jos H, far, Wat 41, b '74;
wife, Gertie M Gage, b '78.
Children: Rebecca G, b 1904;
Mary E, 1906; Henry W,
1907.

Reed, A W, rtd clerg, Wat 41, b
'21; wife, Almada Barton, b
'27, d 1905. Children: Chas.
E, b '53, d '88.

Reed, Abbie B, maiden name
Stuart, b '53. Child: Marion S,
m Drew, Syracuse, N Y, b '78.

Reed, F G, Wat 41, elec, b '54;
wife, Julia E Walker. Chil-
dren: Minnie R, m Dyer,
Portland, b '81; Archie W, b

- '83, d 1903; Ethel M, m Stevens, b '85; Leon St. Clair, stu II S, b '94.
- Reynolds, Geo B, mill op, Ben, b '70; wife, Mabel Carl, maiden name, Stevens, b '85. Children: Grace I, pl, b '01; George R, b '06. Step-child, Gladys M, d.
- Reynolds, Annie B, maiden name Howard, b '68, Sta, wid of Mott B. Children: Nina M, b '86, d '02; Lilla B, m Allen, b '88; Haleyon M, b '08.
- Reynolds, Ellen C, Fairfield, b '33, wid of R R. Children: Emma T, m Tibbetts, b '54; Phoebe E, b '56, d '58; Annie L, m Fay, b '59.
- Richards, Abigail B, maiden name Winn, Wat 40, b '28, wid of Sam'l. Children: Daniel W, far, b '57; Allen W, b '60, d '65; Flora M, b '63, d '65; Henry H, b '65.
- Richards, Mary W, maiden name Hurd, Wat 40, b '72, wid of Henry H Richards, b '65, d '05. Children: Randall W, far, b '91; Paul H, pl, b '95; Marion E, pl, b '97; Pearl E, pl, b '99; Eunice A, pl, b '01; Selden D, b '03.
- Richardson, Eldridge M, car, Wat 40, b '67; wife, Sadie M Ritchie, b '72.
- Richardson, Lester, mason, Fairfield, b '58; wife, Fannie W Hamlin, b '57, d 1906. Child, Harold P, R R ser, Waterville, b '78.
- Richardson, H P, R R ser, Fairfield, b '78; wife, Ruby L Grant, b '82. Child, Helen K, b 1906.
- Richardson, Sam'l, lab, Sta, b '57. 1st wife, Flora E Stickney, b '67, d '97. Children: Leroy, hmb, b '90; Carrie A, pl, b '92; 2nd wife, Delia B Bessey, maiden name Damon, b '48. Step-children, Bertha E Bessey, m Shores, b '74, Albion; Lillian E Bessey, b '76, m McDonald; Emily C Bessey, m Buzzell, b '80; Geo B Bessey, far, Albion, b '82; Leon M Bessey, mill op, b '88.
- Rideout, John W, far, Albion 45, b '47; wife, Delia E Phillips, b '46. Children: Myron F, b '76; Vesta E, m Foss, Freedom, b '78; Lucy F, m Foss, Winslow, b '80.
- Rideout, Ella P, maiden name Robinson, Clin 44, b '46, wid of Albert B. Children: Jennie

- R, m Reed, China, b '66; James H, b '69, d '69; Edw D, lab, b '74.
- Robinson, E L, car, Clin 44, b '41; wife, Flora McNelly, b '49. Children: Carrie M, m Emerson, b '71; Roger B, b '75; Henry W, hostler, Fairfield, b '75; Eugene A, car, b '78; Carroll W, blk, b '82; George E, fireman, Richmond, Va., b '85.
- Rolf, C M, far, Clin 44, b '48; 1st wife, Rose E Littlefield, b '64, d '94; 2nd wife, Evie McNelly Smith, b '65.
- Rowe, A L, car., b '67, Sta; 1st wife Annie Bragg. Children: Martha L, ho, b '93; Leslie E, pl, b '94; Leslie E pl, b '94; Freeman E, pl, b '95; 2nd wife, Millie C Leavitt, maiden name Buzzell. Step-children: Harry W Leavitt, car, Newport; Nellie M, m Cole; Elsie S, m Ward; Samuel W Leavitt, mill op; Waldo Leavitt, mill op.
- Rowe, Eleanor M, maiden name Dyer, Clin 44, b '18; wid of Charles, b '12, d '93. Children: Alvin, d; Edward, d '04; Jas H, far, Albion; Ellen, d; Sadie, m Hurd, Melrose, Mass., Stephen A, far, b '53; Louis, far; Abbie; Susan, m Harding.
- Roundy, Erastus P, far, Clin 44, b '46; wife, Sarah A Bragg, b '51. Children: Jos T, b '70, d '71; Herbert L, b '72, d '92; Scott L, b '74, d '81; Ella M, m Bowman, Boston, b '83; Lottie M, pl, b '97.
- Roundy, H C, far, Clin 44, b '83; wife, Queen V Emmett, b '84. Child: Norene I, b '07.
- Roundy, L F, far, Clin 44, b '60; wife, Mary J Webster, b '61. Children: Herbert C, far, b '83; Nellie, b '85, d '86; Lonie V, b '88.
- Roundy, Lovina, maiden name Worthing, Clin 44, b '47, wid of James O. Children: Ernest W, far, b '83; Alice A, b '84, d '97; Ethel M, b '86, d '88; Charles E, b '90, d '97; Sadie M, b '92, d '97.
- Round, F G, far, Clin 44, b '70; wife Daisy H Jones, b '79. Children: Horace M, b '97, d '98; Frances P, b 1900; Bernice G, b '03; Lloyd, b '05, d '06; Beulah A, b '06.
- Roundy, Henry W, far, Wat, '41, b '72; 1st wife Onie E Towle, b '78, d '04 Chil-

dren: Percy B, pl, b '01; Stanley W, b '04; 2nd wife, Angeline A Work, b '85.
 Roundy, Bryant, far, Wat 41, b '36; wife, Lucinda A Pettigrew, b '37. Children: John H, b '64, d '73; Edward, R R ser, b '65; Eva S, m Marcia, b '67; Henry W, far, b '72; Nellie M, supt Sch, b '74; Bertha A, m Kent, b '76.

S

Sabine, Chas A, rtd, Clin 44, b '37; 1st wife, Lavica Brook. Children: Abigail M, b '56; Wm L, far, Starks, b '60; 2nd wife, Mary J Russell, b '42, d '90. Children: Chas. A, Jr., b '67; Rufus H, real est agt, Boston, Mass., b '69; Russell H, jeweler, Boston, Mass, b '69; Herbert L, mach, b '72; Marjory U, m Hanson, Bradford, b '74; Chesley T, mach, b '76; Mary E m Duren, Charleston, b '78; Harry H, b '80, d '93; 3rd wife, Laura E Dumfee, b '75. Children: Ulysses F, stu H S, b '92; Allen L, stu H S, b '94; Eva M, stu H S, b '95; Eugene A, b '97; d '97; Stanley W, pl, b '99; Celia A, pl, b '01; Fidelia, b '04, d '07.
 Sawyer, Fred mill fore, Bent, b '73; wife, Hattie B Fernald, b '79. Children: Sylvia L, pl, b 1900.
 Scribner, Hazel B, pl, b '94.
 Scott, F, mer, & P M, Sta, b '56; wife, Hattie M Davis, maiden name Cummings, b '55.
 Scott, Thos C, overseer, b '69; wife, Hannah Falconer. Children: Jas B, mill op, b '89; Thos C, b '91, d 1906; Margaret M, stu, H S, b '93; William G, pl, b '95; David S, pl, b 1900; Wemyss V, pl, b 1903; Earle W, b 1906.
 Seavey, Chas B, far, Ben, b '40; wife Rhoda R Spencer, b '43, d '06. Children: T Frank, contr, b '67; Martha O m Crosby, b '68; Mary I, m Davis, b '73.
 Shorey, Frank, car, Fairfield, b '53; wife Clara A Brownell, b '64.
 Shorey, E W, far, Wat 41, b '60; wife, Mary T White, b '72. Children: Albert N, pl, b 1901; Marjorie H, b 1905.
 Skillin, Edgar W, far, Wat 40, b '66; wife, Maud M Peaslee, b '74. Children: Glennie E,

- pl, b '97; Welmer, b 1901, d 1901.
- Smith, Ann, maiden name Hobbs, Clin 44, b '27, wid of Wm. Child: Clarence W, b '59, d '92.
- Smith, James M, rtd. Sta, b '31; wife, Rosetta S Scanlon, b '31. Children: Percival A, elec, b '53; Chas A, b '55, d '57; Lillian E, b '57, d '59; Ernest E, b '59, d '61; Wilson A, eng, b '61.
- Smith, Sadie E, cl, Fairfield, b '81.
- Smith, Virgil M, cl, Fairfield, b '88.
- Smith, A H, elec, Fairfield, b '75; wife, Mary N Babb, b '83. Children, Adelaide G, pl, b 1902; Albert H, b 1905; Caroline M, b 1906.
- Spaulding, Wm, far, Clin 44, b '19; wife, Martha M Spaulding, b '24, d '76. Children: Mary A, m Carl, b '44, d '84; Charles H, b '48, d '79; Andrew W, b '53, d '74; Eliza H, m Buker, b '56; Lois J, m Buker, b '59, d '96; Edna A, b '66, d '93.
- Spaulding, James F, far, Clin 44, b '59; wife, Abbie M Chapman, b '62. Children:
- Effie M, m Shores, b '78; Norris B, plumb, b '80; Henry E, lab, b '82; Hattie M, m Reynolds, b '87; Roscoe E, pl, b '92.
- Spaulding, H W, rtd. Sta, b '33, wife, Emily J Barrett, b '43, d '93. Children: Wm H, b '61, d 1900; Ronello S, butch, b '63; Annie M, m Shorey, Albion, b '68; Ferdinand O, R R ser, Farmington, b '80.
- Spaulding, R S, butch, Sta, b '63; wife, Mabel M Wheeler, b '62. Children: Edith V, stu H S, b '91; Harold D, b '94, d 1904; Ralph L, pl, b '97; Isabelle E, pl, b '99; Raymond P, pl, b 1901.
- Spencer, Jos, dam bldr, Clin 44, b '40; 1st wife Priscilla Hodgdon, d '70. Children: Everett, b '70, d '70; 2nd wife, Hannah A Whittier, b '47. Children: Joseph R, druggist, Newport, b '75; Charles A, b '77, d '96; David H, cl, Fairfield, b '79; John W, stu, b '83.
- Spiller, John W, axe mfr, Falls Hattie (Buzzell
Horace H
Edgar C
- Sprague, R W, stone cutter,

Fairfield, b '62; wife, Kate Theall, maiden name Taylor. Stevens, Horace W, elec, Fairfield, b '82; Ethel M Reed, Swett, David N, rtd, Ben 40, wife, Ellen J Carter, b '48. Children: Nellie Isabelle, m Knowlton, Fairfield, b '68.

T

Tarbell, John mill op; wife, Effie, Eastman. Children: Jesse B, stu, H S, b '94; Freda, pl, b '99. Tarbell, Susie V, dr mkr, Wat 40, b '68. Taylor, Wm R, mach, Fairfield, b '60; 1st wife, Mary Winn, b '59, d '97; 2nd wife, Ella A Stacy, b '70. Children: Isabella E, b 1906. Taylor, Helen M, maiden name Pillsbury, Wat 41, b '40; 1st husband Edward Boston, d '76. Children: Prince B, b '63, d '63; Lillian M, m Smiley, S Braintree, Mass, b '66; Fred, b '68, d '68; Jennie M, m Cane, b '72; 2nd husband, Simon Taylor, d 1902. Child: Fred E, b '87, d '87. Thayer, A P, Sta, b '57; wife, Sarah O Bent

Thayer, Benj D, shipper, Fairfield, b '58; wife, Zella M Goodale, b '68.

Thomas, F M, car-wk, Sta, b '53; wife, Effie A Grant, b '65. Children: Bessie L, b '90; Phyllis I, b '92.

Thomas, Burdin C, car insp, b '61; wife, Addie Muskrow, b '60. Children: Pearl B, stu H S, b '89; Stella M, stu H S, b '91; Etta M, stu H S,

Thomas, Rebecca, maiden name Webb, b '28; wid of Linus, d '93.

Thurston, E B, mill op, Sta, b '70; wife, Myra P Winn, b '78. Children: Gladys, b '99, d '99; Greenwood, b '99, d '99; Shirley, b 1900, d 1900; Doris H, pl, b 1902.

Tibbetts, E L, car, Sta, b '72; wife, Hattie M Childs, b '81. Children: Claude M, pl, b '01; Laurie E, b '06.

Tozier, J F, rtd, b '26; wife, Elizabeth Mayo, b '30, d '98. Children: Vesta J, m Brown, nurse, b '49; Mary F, b '52, d '54; Hollis H, b '55, d '95; '89; Myron E, b '87; 2nd wife, Nellie E Perkins, maiden name Sotheard. Children:

George H. lumberman, b '57; Addie L. b '58, d '75; Leonard L. pilot, E Boston, Mass. b '62; Mary L. m Crosby, b '64; Orin E. mill op, Gardiner, b '65; Leston A. ptr, b '71.
Tuttle, Libbeous, far, Clin 44, b '43.

W

Wait, M F, harness mkr, Sta. b '50; wife, Fannie M. b '53. Children: Jennie M. m Robinson, Fort Collins, Col., b '77; Walter R. cl, Waterville, b '81.
Wardwell, Ella A. Clin 44, maiden name Gerald, b '54, wid of Wm.
Warren, Jos S, far, Sta. b '48; wife Ellen F Gifford. Children: Vida E. m Hunter, Clin. b '76; Lucy M. m Hosford, New York City, b '77; Jennie A. stu Coburn Classical Inst, b '92.
Wentworth, Reuben, bk kpr, Sta. b '73; Mabel C. Hodges, b '67.
Weymouth, Edw L mill op, b '72; wife, Cora E Mayberry, b '71.

Wheeler, Chas W., upholsterer, Wat 41, b '55; wife, Elhura B Wheeler, maiden name Reed. Children: Winifred L. m Spearin, Clin. b '84. Step-children: Merton L. jeweler, Augusta, b '72; Flora B. m Howe, Stoneham, Mass. b '74; Milton W. mach, Somersworth, N H, b '77.

Whitman, Ella D, bk kpr, Sta. b '63, maiden name Wright. Children: Maud L. m Bedford, Portland, b '81; Grace R. m Brown, b '88.

Whitten, H M, Fairfield, R R ser, b '50; wife, Ellen M Gibson, maiden name Keene. Step-children: Annie, m Jones Fairfield.

Withee, Geo E, mer & P M, b '52; 1st wife, Josephine Roberts, b '57, d '82. Children: Leonard E, cl, b '77; 2nd wife, Caroline A. Wales, b '63. Children: Edith M, b '84, d '95; Albert G, pl, b '95.

Williams, Eugene N, lab, Fairfield, b '84; wife, Annie M Brown, maiden name, Luce, b '87. Step-child: Walter C Brown.

Williams, Geo M, ptr, Sta. b '65; 1st wife Nina Clark, d

- Fledia G. pl, b '96; Walter A. pl, 1903; Kenneth L. b 1906; Step-children: Frank M Perkins, car, Pawtucket, R I.
- Willey, Mary Elizabeth, Clin 44, b '28, wid of Aseph, b '24, d '05. Children: Ellen, b '51, d '57; Melvin, rd com, Clinton, b '55; Elvira G. b '56, d '87; Ruel, far, Unity, b '57; Clara E. m Jewett, b '59; Jennie S. b '63, d '69; Charles, far, b '66; Clark L. b '69, d '72; Emma J. m Norton, Fairfield, b '74.
- Willey, Chas. far, Clin 44, b '67; wife, Sadie J Bacon, b '72. Children: Bernice A. pl, b '97.
- Willey, Geo W. trav sales, Ben. b '74; wife, Ida M Clark, b '82. Child: Ada F. b '08.
- Wood, E E. mill op, Sta, b '73; wife, Amy C Crosman, maiden name Strickland, b '68; Children: Hazel B. pl, b 1902. Step-children: Merle N Crosman, far, b '91.
- Wood, L A. car, rep. Sta, b '65; 1st wife, Eva Leonard, d '95. Children: Clara B. stu H S, b '92; 2nd wife, Allie M Wood, maiden name Williams, b '68. Child: Florence A. b 1904.
- Step-child: Gladys M Wood, b '96.
- Woodsum, Caroline R. Clin, b '41.
- Wyman, Wm F. rtd, Wat 41, b '26; wife, Lizzie F Thompson, b '35. Children: Geo L, car, b '57; James T, far, Belgrade, b '59; Celia E. m Fogg, b '61, d 1902; Mattie E. b '63, d '95; Charles O. b '65, d '86; Frank W. far, b '67; Prescott R. b '69, d '91; Harold E. b '72, d 94; Mary L. b '75, d '91.
- Wyman, F W. far, Wat 41, b '67; Lillie M Hunter, b '75. Children: Sylvia E. pl, b '99; Alice J. b 1905.
- Wyman, Geo L. contr & bldr, Sta, b '57; wife, Eliza J Craig, b '59. Children: Myrtle L. tr, b '90; Lillian B, stu, H S, b '91; Harold P, b '93, d '94.

Y

- York, Robena Bragg, maiden name Foss, Clin 44, b '15, wid of Joseph. Children: Wm A Bragg, d; Frances L, m Lufkin, d; Oscar D. far, b '42; Charles E. d; Warren H. d; Harriet E, m Merrill, b '53.

Census of Fairfield

NOTE—Where no address is given Fairfield is understood. Other addresses are used as follows: Oakland, Oak; Waterville, Watvl; Skowhegan, Skow; North Fairfield, North; Fairfield Center, Ctr; Hinkley-Hink; R. F. D. routes are expressed by the number.

M, married; b, born; d, died.

	A		Gladys C	b '02
			Laura R.	b '05
Abbott, Wm. far	R D 1	b '82	Adams, J A M C R R 23	Silver
Josie (Perkins,		b '81	watvl	b '59
Beulah		b '99	Minnie F (Dean	b '66
Abbott, Richard L. far,	Oak	35	Allen, Laforest tob str & pool	
		b '60	Mame (Valin	
Sarah L (Green		b '60	Allen, Laban E far	Skow 3
Alvin B Bolton, Mass		b '84	Cora E (Robinson	
Edith A (m Lawrence			Allen, John E far	R D 1
Ida (m Freeman		b '86	Johana (Swinson	
Willie R		b '88	Willie	
Etta S		b '92	Emma (m Smith	
Omar		b '93	Luther E	
Alton R		b '98	Neillie P	
Abbott, Etta S		b '91	Clara B	
Aekley, Ernest B blk Park			2nd wife Hilda F (Bolin	
		b '74	3d wife Loretta (Young	
Sadie B (McPherson		b '78	Allen, I S fire	Main b '54
Wm A		b 1900	Carrie M (Giles	b '57

Forest A	b '79	Jennie M (m Hunter	
Laura G stu	b '99	Wilksbarre, Pa	
Alley, Jos mason West	b '72	Florence E (m Lombard	
Minnie (Louis	b '77		Watv1
Thomas L	b '96, d '96	Grace L stu	
Edward J	b '98	Archer, Wm A jeweler Park	
Mary E	b '99		b '69
Alfred	b 1900, d 1906	Grace (Mayo,	b '78
Jennette A	b 1901	Wesley M	b '02
Sarah E	b '02	Edward M	b '04
Charles A	b 1905	Ashford, Geo mach 36 Main	
Alice F	b 1906		b '83
Joseph B	1908	Mertie (Ward	b '84
Ames, O B phy & sur office Main		Atkins, Jas F sta agt	b '75
res West ave	b '75	Mareri H (Hunt	b '78
Louise (Langill	b '82	Clayton H	b '06
Mona	b 1902	Atkinson, John far Skow 3	
Ames, Wm S riv dri Shaw		Abbie S (Crosby	
Florence (Kimball		Nellie M	
Guy A pl		Atwood, Stephen far Ctr	
Wm C pl		Emma (Walker	
Lewis A	d	Henry K far	
Rose E	d	Nellie (m Gifford	
Anderson, Carl far R D 1		Atwood, W K far res 15 New-	
Sophia (Carlson		hall	b '64
Oscar C	d	Addie (Sears	b '69
Alma S	d	Winifred K	b '94
Emma F tr		Lawrence S	b '95
Ernest H see hand		Horace W	b '04
George C tr		Atwood, S B far North	b '51
Freeman	d	Emma (Walker	b '51
Applebee, John B gen wk Shaw		H K	b '78
Nellie E (Brown		Gertrude B	b '80, d '94
Robie J R R ser		Nellie S	b '89

Atwood, H K far North	b '78	Frank gen wk	
Audet, Napoleon shoe rep		Elvina cl	
Lawrence ave, res 12 Pleas		Alfred pl	
	b '82	Anna pl	
Delina (Jeroux	b '83	Clara pl	
Alonzo J	b '08	Ernest pl	
Ayer, Herbert truck Main	b '84	Balentine, Wm far	
Sadie (Lewis	b '87	Ellen F (Bramm	
Geo Herbert	b '07	Warren far	
		Laura (m Hall Watvl	
		Lena M skirt mfr	
		Balentine, Warren R D 1	
		Kate R (Tozier	
		Boldue, Onesime far Ctr	b '78
		Mary (Gaudrau	b '84
		Boldue	b '02
		Irene	b '04
		Barker, Marjorie A (Applebee	
		Main	
		Barney, L boss mill yd Main	
		Hannah (Holden	
		Lawrence fore mill Skinner	
		Wm J checker mill op	
		Harry O bank cl Augusta	
		Villa	d
		Malinda	d
		Barton, Rev F E past Univ ch	
		High	b '52
		Fannie E (Fogg	b '61
		Agnes L mus tr	b '85
		Frank E Jr	b '98
		Barrett, J R far Hink	
		Barrows, David sec hnd	Hink
		Bates, C D far Oak 35	b '58

B

Babb, H E F & W R R

res Osborn	b '86
Agnes (Grivois,	b '83
Louis A	b 1904
Reginald A	b 1905
Gladys M	b 1906
Carrie A	b 1908

Bachelor, Melvin far Osborn	b '35
Jennie (Libby	b '48
Adella (m Graffam	
Hampton, Va	b '73

Badger, Chas F far Oak R D	b '38
Melinda (Smith	b '49
Hattie L	b '75
James R	b '81

Baker, Peter car King	
Sophia (Pooler	
Peter Jr mach	
Desire bk kpr	
Philip mill op	

May H (Sawtelle		Phoebe (Blair	
	b '59, d '07	Lona (m Bennett	
George H	b '88	Carmeline (m Picard	
Clyde C	b '90	Waterville 29	
Ernest F	b '02	Chas barber Watvl	
Bates, Edwin H far Oak	35	Dennie ho	
	b '52	O'Neal mill op	
Etta (Hoxie	b '56	Zeri mill op	
Ethel M	b '89	Homer stu	
Lottie M	b '91	Cornelius pl	
Bates, M B car & mason Oak	35	Bennett, E mill op Shaw	
	b '40	Louisa (Simpson	
Abbie (Gifford	b '50	Joseph pl	
Harry B barber	b '72	Bennett, Leon mill op Shaw	
Carrie B	b '76, d '06	Bennett, G D mill op Shaw	
Bates, H B barber	59 Elm	Lona (Begin	
	b '72	Wilfred pl	
Hattie (Gould	b '73	Benjamin, F S upholst cor Cot-	
Jeanette M	b '95	tage & Main b '73	
Marion E	b '97	Katherine E (Wheeler	
Bean, Edgar far & potato ship			b '83
48 Elm	b '74	Berry, F S newspaper agt res	
Evangeline C (Hitchcock		Newhall b '42	
	b '71	1st wife Martha J (Gage	
Vera J stu H S	b '93	Dan S upholsterer Watvl	
Gerald E	b '96		b '68
Bedeau, Delvina Shaw		2nd wife Maria (Appleby-	
Begin, Antoine mill op Shaw		Luce b '46, d '02	
Mary (Tibeadeau		3rd wife Mary J (Luce-	
Eliza (m Burke		Lamb b '46	
George mill op		Step-children	
Mary (m Fleury		Sadie B Lamb (m Nelke-	
Philip coll stu Boston		Smith b '66	
Begin, Joseph bk kpr Shaw		Berry, Jas H far Larone b '63	

CENSUS

287

Etta (Stevens	b '66	Susie E	b '91
Earl S	b '86	Verna L	b '06
Aria	b '89	Erland C	b '08
Ralph F	b '96	Bigelow, J F far North	b '49
Kenneth H	b '92	Alice (Moorehead	b '49, d '85
Susie H	b '96	Lucy M	b '78
V A	b '02	Edith (m Hearst	b '81
Afton A	b '05	Edna (m Marriner	b '81
Bessey, Philander far Hink		Bigelow, Lottie P (Brown wid	
1st wife Christana (Libby d		of W W, milliner Main res	
Rosa (m Davis		Newhall	
2nd wife Dora (Quimby-		Bigelow, James S far Ctr	
Priest		Edith (m Waren	
Bessee, Oliver far Shaw		Spokane, Wash	
Rose (Nichols		Edna (m Hurst	
Bichaud, Nelson		Spokane, Wash	
Mary (Cannedy		Lucy	
Leo pl		Bither, J S barn mkr Main res	
Tonie pl		Osborn	b '43
Annie pl		Mary J (Childs	b '44
Bickford, Amos O far North		Rosa L (m Jackson	b '65
Etta (Goodwin		George L	b '73
Mahlon A pl		James C far Troy	b '75
Ivanella (m Gifford		Benj F	b '80
Bickford, Fred O far		Bither, Geo L groc Main	b '70
Julia A (Brown		Nancy (Morris	b '72
Harold A		Isaiah	b '01
Bickford, Arthur milk Bartlett		George L Jr	b '03
Almeda (Phillias	b '84	Bither, Benj F car West	b '79
Bickford, Ernest car L Main	b '81	Gertrude (Gerry	b '82
Edith (Payne	b '80	Dorothy G	b 1904
Bickford, C L far North	b '60	Norman C	b 1908
Mimmie L (Sawtelle	b '65		

Blake, Louisa, wid of Jos M, Cottage	Ralph L	b '97
Noah G car	Ruth E	b '01
Mary A (m Meunier b '74 Watvl	Blakney, H C milk 14 Maple	b '84
Frank E pressman Watvl	Blanche V	b '81
	Thelma L	b '07
	Joseph I	b '08
Elizabeth (m Marr b '83	Blakney, Jos C lab 14 Maple	
J Charles		b '45
Blackstone, Chas motor Main	Susan (Carl b '48, d '96	
	Bert	b '71
Nettie (Spaulding b '50	Alice (m Brown Benton	
Edgar C Clin		b '73
Scott B motor	Mabel S	b '74
Blackwell, Floyd F bag mast	Charles print St John N B	
L Main		b '78
Louise (Mason b '69	Clement	b '80
Blackwell, Leroy T far R D 1	Horace C	b '84
F L far	Cora G	b '88
Blackwell, Frank L far R D 1	Blethen, Rose T (Hubbard	
Ida M (Penney	wid of N D	
Mabel L compositor	Ada M (m Wentworth Oak	
Rubie F pl	Clarence N mill op	
Blaisdell, Jas W far & car Oak	Newport	
35	Jennie L (m Nutt Unity	
1st wife Abbie (Kelley	Alice M ho	
Wiley F	Dorchester, Mass	
2nd wife Vesta M (Davis	Rena A (m Cymory	
Blair, Tom mill op Shaw	Old Town	
Clara (Richards	Ernest R mill op	
Blakney, Bert L mech eng 11	Maude V (m Folsom Oak	
Maple		b '71
Angie B (Watson	Boivin, R S	b '73
Herbert E	Amie (Nadau	b '94
	Leonell	

Bowker, N T trav sales 9 West b '72	2nd wife E Florence (Cra- gin b '47
Jennie E (Inman b '72, d '05	Bradbury, W J trav sales 5 Western ave b '52
Philip M b '00	Laurie E (McFadden b '54 Grace E (m Clark b '77
Bowman, Daniel Up Main 1st wife Kate (Ames d Alton lab	Bradbury, B M supt cemetery res 8 Osborn b '43
Hazel G mill op Afton S stu	Priscilla (Young d '88
2nd wife Alice (Goodridge	Bradbury, Annie E 23 Newhall b '60
Bowman, Pethena (Durrell wid of Stetson	Bradbury, W F hostler Wes- tern ave b '47
Daniel butch	Rachel A b '50
Susie A (m Smith Stoneham, Mass	Celia M compositor Watvl b '70
Bowman, O A rtd Hink	Eugene W cl Watvl b '73
Helen M (Goodwin	Bradbury, H E eng 19 West b '69
Mary L stenog & type Skow	Lizzie (Carrell b '73
Boyd, Etta M (Jones Elm wid of John H b '63	J Edwin b '01
George W b '97	Emily K b '04
Boyd, John weav res Osborn b '74	Bragg, F H E tax collec 22 Elm b '68
Iley D (Grant b '82	Alice (Rockwood b '69
Walter G b '04	Conrad R b '96
Nellie M b '07	Percival H b '00
Boyden, Anna G (Stewart wid of S W Hink	Bragg, A H mech 75 High b '63
Lyle A tel lineman	Mabel (Clough b '83
Arnold S b '05	
Bradbury, Augustus rtd Sum- mit b '41	Bragg, Abigail 75 High b '32
1st wife Lizzie (Gifford d	Brann, Abbie W (Bicknell, wid of Geo

Fred W far		Carlton	b '95
Theo A (m Adams 238		Carrol A	b '96
Main Lewiston		Raymond	b '97
Edward C eng Watvl		Daisy	b '94
Harry E eng Alston, Mass		Guy	b '06
Motley nurse Lewiston		Florence	b '07
Perl M stu		Brooks, John 4 Brooks	b '56
Brankley, J W fore mill		Maud (Willette	b '60
Brant, Chas H capt Sal army		Sylvia (m Lubier	b '86
Main		Katie	b '88
Grace (Curtis		Lillian M	b '90
Chas W		Herman	b '96
Brawn, Fred far R D 1		Thomas	b '97
Lena M (Currier		Leo O	b '00
Beatrice pl		Brown, Fred II ladies' tailor	
Brophy, H D corn packer		Watvl res Osborn	b '45
31 Burrill	b '59	Clara H (Dinsmore	b '52
Ellen (McKinnon	b '66	Harry S trav sales Watvl	b '72
Harriett E tel op	b '87	Herbert O cutter Watvl	b '74
John S	b '89	Blanche N	b '81, d '86
Ruth M	b '91	Lucy M el Watvl	b '85
Ileen M	b '95	Stanley F stu Colby coll	b '87
Christine	b '97	Grace M stu H S	b '92
Henry L	b '99	Brown, H S clothing, res Silver	b '72
J Neil	b '01	Maud B Burleigh	b '75
Merial C	b '03	Brown, H O clothing Watvl	
Elizabeth M	b '06	res 45 West ave	b '74
Brooks, Cynthia A far Oak 35		Bertha S (Parkin	b '73
wid of Alonzo T	b '39	Chauncey L	b '00
Mina A	b '64	Russell F	b '04
Walter M far	b '68		
Brooks, A A far North b '71			
Lillian (Field			
Lena B	b '90		

Robert P	b '07	Burgess, H F jeweler Main	
Brown, W E far R D 1	b '70	res West ave,	b '54
Ida M (———)	b '68	1st wife Nellie J (Tobey	
Ernest F stu H S	b '93		b '58, d '92
Hazel R	b '96	2nd wife, Maude E (Emery	
Elma E	b '00		b '68
Brown, Percy pulp mkr	Elm	William E	b '98
	b '90	Burgess, Howard rtd Hink	
Brown, Louise A (Lewis wid of		Hulda (Littlefield	
Geo O 5 Newhall		Annie (m Cain Clinton	
Brown, L W spinner 27 Law-		Burgess, Nap mill op	
rence ave	b '84	Daisy (Poulin	
Brown, Frank gen wk R D 1		Daisy pl	
Brown, A A far R D 1		Wilder pl	
Annie L (Tidd		Burgess, Melvina (Vehue	
Julia (m Bickford		wid of Chas	
Raymond A mach Watvl		Rosa	
Edith M stu		Louisa pie plate fact	
Maurice C pl		Walter pl	
Brown, Geo elec motor May		William	
Nellie (Vigue		Burgess, Paul mill op Water	
Rosa pl		Caddie (Thibodeau	
Brown, P E W mill op 88 Main		Eva stu	
Marcia (Nutter		Louisa stu	
Burke, Augustus groc Shaw		Lottie pl	
Eliza (Begin		Corena pl	
Adelaide M cl		Addie	
Lora M stu		Burrill, Scott ptr Hink	
Robert J pl		Kate tel op	
Lewis J pl		Burrill, Harry sta eng Wins-	
Edward J pl		low res 37 Elm	b '86
Evelyn I		Burrill, Lottie M (——— tr	
Burns, H S car High	b '48	37 Elm	b '63
Mary E (Marble	b '51	Harry sta eng	b '86

Helen A	b '92	Grace (Bickford	b '73
Buzzell, J M C R R Watvl		Charles E	b '95
5 Park	b '48	Campbell, Fred far	Oak 35
Anna D (Rumells	b '51		b '61
Oregon far	b '72	Flora (Avery	b '60
Roseoc B prop rest Watvl		Sidney	b '96
	b '74	Nellie	b '98
Isaac A R R carrier Wiscasset		Maurice	b '00
	b '76	Melvin	b '03
Laurette	b '78, d '91	Canon, Jas A far	Oak 35
Joseph E	b '79, d '79		b '70
Mary L	b '81, d '02	Sarah E (Smith	b '70
Fannie B (m Clement	b '86	Canon, F S far	Oak 35
Bushey, G H plumb 5 Maple			b '73
	b '74	Katie M (Walker	b '74
Bertha R (Rollins	b '72	Cate, Frances F mus direc	
Clara M	b '98	23 Newhall	b '60
Butler, Jos Bartlett	b '01	Carey, Henry mill op	R D 1
Butterfield, Daniel lab Bartlett		Celena (Roderick	
Florence (Pooler		Carey, Peter far	
		Mary (Pooler	d
		Napoleon s s op	Augusta
		Josephine (m Pooler	
		Peter car	
		Lena (m Lafamme	Augusta
		Willie mech	
		Henry mill op	
		Fred mill op	
		Carey, Fred mill op	R D 1
		Nellie (Delaware	
		Carey, Peter car	Pleasant
		Abbie (Clukey	
		Lena A mill op	
		Louisa L stu	

C

Cain, Malinda W wid of Wm
Larone b '30
Cain, Frances (Hussey wid of
Boardman R D 1
Chas G con & bldr
Helena, Mont
Annie A (m Soule d
Elba L (m Walker Brighton
Horace B mer Montana
Sadie B (m Lord
Campbell, C S far Larone

Beatrice pl	Champine, Chas wd wkr High
Raleigh R pl	b '53
Lottie L pl	Annie (Ware b '57
Edward pl	Frank b '79
Addie	Esther seamstress Watvl
Roy	b '82
Carr, S M mason West ave	Archer b '86
b '53	Josie seamstress b '89
Annie E (Lawrence-Curtis	Wallace cl b '93
b '55	Rilla b '99
Harry A baker	Champine, Frank gen wk
Chelsea, Mass b '81	Pleasant
Percy B cond F & S E R R	Mary (Murray
b '89	Clarence pl
Carr, Herbert W far Skow	Lillian
Carter, Mary L (Carter wid of	Arthur
D J Winchester b '41	Clough, Abbie E (Chapman wid
Carsley, H C loom fixer	of Warren b '57
27 Western Ave b '74	M L log driv Skow b '78
Grace (Hill b '75	Mabel E (m Bragg b '83
Clifton E b '97	Fred b '87
Frank L b '01	Chapman, Geo M law office Main
Merle K b '02	res 45 High b '63
Cayford, Geo far Hink	Laura E (Keene b '62
Carrie (Feather	Caro B stu Colby Coll
Chester gen wk	b '87
Lucy (m May Ridlonville	Clyde R stu Bowdoin Coll
John C R R ser	b '89
Geo E R R ser	Charity, Lender mill op Water
Benj H	Mary (Laecross
Ernest H stu	Albert mill op
Carrie E pl	Naci (m Brown Ware, Mass
Daniel pl	Henry mill op
Chadbourne, Irene W b '97	Archie pl

Alice pl		1st wife Annie E (Freder-
Chase, F L truck Main	b '68	ikson b '73
Marie A (Nolan	b '74	Helen H b '97
Chase, Charles A rtd Elm		2nd wife Lena S (Freder-
	b '42	ikson b '73
Esther P (Cilley	b '37	Robert L b '03
George S lab Mass	b '67	Clark, Rollin C hotel cl 5 West-
Alfreda (m Coro	b '78	ern Ave b '80
Chase, Wilbur A Elm	b '97	Grace E (Bradbury asst P
Choate, C E 84 High	b '49	M b '77
Matilda (Allison, '49		Clark, A H merch Main res
William E chief eng		Osborn b '74
II W Co Watvl	b '67	Bertha N (Hamlin b '74
Lester J supt O St R R		Clark, E G merch Main
	b '68	Clara (Lowell
Frank W cl Watvl	b '74	Flossie G milliner
Annie May		Linwood stu
Annie Louette		Clark, Wm H far Oak 35 b '42
Estelle May		Mary E (Bennett b '44
Choate, W F chief eng II W		Everett E Ry emp Madi-
Co Watvl	b '67	son b '69
Viola (Wyman	b '76	Alice M b '71, d '83
Annie Fletcher stu	b '98	William B b '75, d '01
Choate, H T far Oak 35	b '50	Myrtie A b '82
Helen (Holt	b '51	Bessie M b '83
Grace L	b '75	Clark, Albert B Cottage b '47
Cilley, Edw A lab 6 Kelley		Flavilla (Pinkham b '51
Florence (Gibbs	d '07	Ella S (m Estes b '80
Ethel F asst lib	b '87	Clark, Warren rtd Summit
Harold N	b '90	b '32
Cilley, A E pulp mill 6 Kelley		1st wife Angelia (Hall
	b '64	b '42, d '63
Clark, Rev John L Bapt clerg		Annie M (m Lincoln
21 Newhall	b '66	Hyde Park, Mass b '62

2nd wife Jennie S (Farnham b '44	Grace E (Bragg lab North b '88
Laura E (m Richardson b '66	Laura E (——— b '51
Susie G b '71, d '71	Ada W b '70
Edson S teamster Boston, Mass b '73	Cora (m Willey Nashua, N H b '72
Clement, Reginald yard el M C R R Watv1 5 Park b '87	Chas A far Rome b '73
Fannie B (Buzzell b '86	Nellie (m Durgin b '77
Clement, Eliza (Davis wid of Almon, 23 Newhall b '36	Edie W b '87
Ashmer, pressman b '66	Clough, S far
Lillia M (m Lord, Haverhill, Mass b '75	Ida M (Peters Chas M pl
Nelson E b '78, d '85	Coffin, Frank el High b '78
Clement, Jos mill op Water Mary (King	Annie (Rice b '79
Clement, Peter mill op Water Lucy (Yeheu	Coffin, John F' carriagesmith Main b '46
Cleveland, Peter L sta eng Summit b '52	Frank A (Chase b '46
1st wife Abbie (Davis d	Cogswell, W B West Ave b '87
William Errol, N H	Cole, Wilder B far Oak 35 b '54
2nd wife Jennie (Lock-Davis b '63	Marcia (Jay b '68
Step-children	Leland L print Watv1 B D pl b '94
Louise S Davis (m Larsen Bangor b '81	Natalie A b '03
Eva M Davis (m Gaskin b '85	Cool, Geo A far Oak 35 b '60
Margaret E Davis b '89	May (Thompson b '60
Clough, Fred mach L Main	Chester G b '81
	Ethel B (m Brown Bing- ham b '83
	Ida B b '88
	Cook, Wesley mill yd Shawmut Josephine (Roberts Alice A pl

Albert A pl		Arthur E	b '00
Isaac H pl		Crawford, J W Hink	
Fred		Elizabeth (Oxford	
Doris E		Crawford, Wm M, clothier Main	
Blanche G		res Gilbreth	b '75
Coro, Edwin W wood wkr Elm		Ethel J (Preble	b '83
	b '68	Glenys I	b '05
Alfreda (Chase	b '78	Creech, Etta A stu Colby Coll	
Everett W	b '98	51 Western Ave	b '90
Guy E	b '96	Creech, Eleanor M stu Colby	
Herbert H	b '92	Coll 51 Western Ave	b '87
Evelyn E	b '06	Croteau, Zoraide wid of Teles-	
Conforth, Sarah (Wentworth		phore off High	b '51
wid of Bateman New-		Thomas	b '80
hall	b '38	Edmond Lewiston	b '82
Cornforth, Chas far Skow 3		Alice	b '85
Alma E (Walker		William	b '87
Margaret Savage pl		Emile	b '89
Clifford Skillin pl		Alma	b '92
Connor, Lucia H Summit	b '51	Crosby, Rodney far Cottage	
Connor, M Elizabeth Summit			b '43
	b '49	Caroline M (Buck	b '58
Connor, Linda A Summit	b '45	Crosby, A W cond 78 Main	
Connor, Virgil R far Summit			b '66
	b '47	Nellie B (Chase	b '67
Connor, J E far Hink		Percy Howard stu	b '96
Lena M (Wardwell		Crosby, Geo F car driv 5 New-	
Silas E gen wk		hall	b '73
Harold W		May E (Gannett	b '72
Covell, E A far North	b '68	Crosby, Frank far R D 1	
Annie O (Jones	b '67	Ida M (Heath	
Alton R	b '89	Edwin A compositor	
Ervin J	b '92	Hallowell	
Leland A	b '93		

Crosby, Lydia (Oliver wid of W R R D 1 Wm A mer Watvl Abbie R (m Han Martha C (m Curtis A T ear Riverside, Cal Herbert E ear Riverside, Cal	Alice	b '01
	D	
Currier, Bert ptr R D 1 Maggie (Slocum Donald H pl Earl C	Dagle, Julia weav 4 Brook Dangie, Philip lab North Sarah (Tariault Mary A J A Joseph E Mary M Mary D	b '82 b '83 b '72 b '91 b '94 b '97 b '02 b '04
Currier, Louisa (Horn wid of J II R D 1 Bert ptr May (m Brown	Danforth, P W rtd 14 Newhall 1st wife Barbara (Pearson Frank L far Freedom Charles E Mannie F (m Hall Watvl	b '28 b '28, d '80 b '63 b '65 b '71
Curry, William Burrill b '78 Lydia Gagne b '70 Corenia M b '00 Alphonse W b '02	Danforth, Chas E ins agt res 14 Newhall Mabel O (Banton Norman L Dana H	b '65 b '65 b '68 b '99 b '06
Curtis, Annie M (Hazeltine wid Rev N D b '30 George bk kpr Kansas City, Mo b '51 Gertrude A tr b '55 Cora L (m Hatch Watvl b '63 Arthur H missionary In- dia b '68	Davis, Mary E (Smith wid of Herbert E dr mkr Gilbreth Arthur R stu H S	b '71 b '05 b '61 b '91
Curtis, John M gen wk Hink Martha A (Crosby-Taylor Alice M pl	Davis, Cloirnda wid of David	b '63 b '53

D Clara (m Ireland Canaan	Arthur	b '06
1 b '56	Antoinette	b '07
Davis, Howard Burrill b '81	Dinsmore, Wm ins agt Chap-	
Elizabeth (Crewley b '76	man	b '60
Earl C b '06	Celestia Evelyn (Reynolds	
Infant b '08		b '61
Davis, Leslie A far Oak 35	Inez Etta	b '92
b '47	Harry Eugene stu	b '95
Mary (Jones b '54	Dinsmore, Bradbury rtd	Bank
Walter A b '79, d '80	Mary (Lord	d
Davis, Lester M Osborn b '85	James B	d
Davis, Ellen E (Home wid of D	Lucy A ho	
A Osborn b '41	Lizzie M (m Palmer	d
Fred R b '63	Deschenes, O A lab Oak 35	
Davis, Cloa (Libby Main wid		b '47
of Joseph	Marie A (Fortin	b '83
Harry groc cl	Wilfred J	b '03
Davis, Harry cl Main	Sherman E	b '08
Hazel L (Jackson	Doe, Chas H far Ctr	b '32
Phylis B	Charlotte (Mackey	b '33
Dean, Roxanna C (Clark wid	Willie H b '56, d '58	
of Wm S b '45	Frank E far	b '59
Willie E b '63, d '90	George photog Caribou	
Minnie F (m Adams b '66		b '61
Daisy M (m Johnson b '68	Charles W far	b '64
Delano, P E bar Lawrence Ave	Fannie M (m Ellenwood	
res Maple b '65	Caribou	b '68
Ada B (Reynolds-Delrym-	Doe, Charles W far Ctr	b '61
ple-Delano b '61	Margaret A (Gallager	b '68
Delano, Annie A stu Bus Coll	William W	b '94
Maple b '89	Doe, Frank E far Ctr	b '59
Deraps, Edw blk 72 High	Lucinda (Farnham	b '71
b '81	Hattie R	b '93
Maud (Mieque b '86	L W	b '04

Doe, Jos H	far	Oak 35	b '40	Mabel B	tailoress	Watvl	
Rebecca	(Haynes)		b '44				b '75
Fred G			b '69	Mattie M	dr mkr		b '81
Harvey H	R R eng	Watvl		Annie C		b '91, d	'04
			b '74	Downs, Arthur A	phy & sur		
Dostie, Godfrey	watch	Main		Newhall			b '74
			b '59	Vira (Packard			b '71
Lucy (Bilodeau			b '54	Drisco, Ralph B	Newhall sea		
Andrew G			b '78	capt			b '76
Joseph			b '80	Winifred (Park'n			b '79
May S	Watvl		b '83	Ralph B Jr			b '94
Mabel	Watvl		b '85	Marion J			b '97
Napoleon L			b '90	Dulac, Joseph	woodwkr	High	
Arthur			b '92				b '57
Donahue, Jas	pulp mill	West		1st wife Jane A (Boulette			b '59, d '93
			b '46	2nd wife Mary (Trembley			b '68
Lizzie (Seely			b '61	Rena A			b '95
Francetta L (m Kayes			b '84	Henry D			b '97
Annie J			b '89	Geraldine			b '05
William H			b '91	Dunbar, Ellen M	tailoress	Elm	
Arthur E			b '99	Dunn, Elmer E	far	Oak 35	
Donnelly, Helen B (Barrett wid							b '65
of Daniel 33 Elm			b '33	Ida (Peavey			b '87
Jeremiah			b '57, d '58	Duren, Sarah E	Summit		b '42
Danny			b '60, d '65	Dutil, Jos	spin	27 Lawrence	
Nellie B (m Steves			b '62	Ave			
Daniel B	hdware & plumb		b '65	Dyer, Jos	fore mill	Main	b '45
John R	Portland		b '69	Sarah (Marco			b '50
Hattie B			b '70, d '77	C William			b '73
May A (m Lewis			b '73	Josephine			b '85
Downs, A J (Simpson wid of F				Horace J	car		b '86
C Newhall			b '49	Alfred L	ptr		b '89
Arthur A	phy		b '74				

E	
Eaton, G C bk kpr 43 Main	Nellie M tr b '84
Stella (m Marcoux	Annie E P O cl b '87
Jennie	Ira V stu b '92
Edwards, Lou C domes b '61	Herbert L Ames R R b '74
Eldridge, S A car Western Ave	Emery, J D rtd Osborn b '39
b '62	1st wife Mary E (Dudley
Emma M (Mullen b '69	2nd wife Ella C (Hubbard
Earl S b '91	b '49
Geo M b '92	Mark P b '90
Ellis, A H far R D 1	Emery, H Chester far R D 1
Kate (Banks	Florence M (Randall
Donald W coll stu	Maurice C
Ellis, J P Stock B of T R D 1	Emery, E A Shaw
Sarah (Howard	Emery, Bertha B ho Water
Howard G rep 9½ School	Georgie M
Watvl	Emery, Edwin far Oak 35
A H far	Etta (Berry
Emery, Cora 17 Elm b '55	Erburn b '96
Emery, P M rtd 31 Newhall	Emerson, Mary J (Perkins wid
b '36	of Benj b '30
Ann S (Kelley b '36	Elizabeth G (m Thompson
Mabel A (m Merrill b '65	b '49
Maud L (m Burgess b '67	Richard S brick mason
Eugene H tailor Watvl	Wash b '51
b '70	Alonzo A mill, Wash b '53
Carrie E (m Vaughan, Fox-	Anna E (m Roberts Hamj-
croft b '73	den b '55
Jennie A tr b '76	Sadie N (m Honey Spen-
Emery, Hannah A (Ames wid	cer, Mass b '58
of D A 61 L Main b '59	George W mill Wash
Alton E far Brunswick	b '60
b '82	Gertrude E (m Rogers-
	Hardy b '68, d '06
	Emmons, Ezekiel mill Oak 35

Dora (Gordon	b '79	Mary A (Bushey	
Clarence E	b '01	Mary R	
Estes, Gladys nurse stu		Geo L	
F		Files, Flora A (Grant wid of E	
Fairfield, Geo H mech Main		F 54 High	b '55
Nellie A (Tyler		Geo W law N Y	b '79
Ethel C		Ralph O	b '81
Leslie T		Maurice E el Portland	b '88
Nephew		Myron J stu H S	b '92
Frank S Tyler druggist		Files, R O mer Main res 54	
Farley, F W far Larone b '83		High	b '81
Serena (Stackpole	b '84	Edith M D (Gray	b '81
Roscoe H	b '04	Fish, L F car High	b '49
Elmer G	b '05	Laura E (Greenlaw	b '54
Mildred E	b '06	Fish, Mary B far Ctr	b '33
Farnham, Edw H far Oak 35		Fish, Wm far	
	b '38	Fish, C H far Silver	b '39
Lydia A (Tibbetts	b '43	Lucinda (Adams	b '42
Marcia G	b '68	William E	b '68
Kate (m Blaisdell Rome		Edman P phy Watvl	b '75
	b '78	Howard L eng Lynn, Mass	b '77
Fellows, Mary (King wid of Jos		Walter P car Lynn, Mass	b '79
	b '45		
Mary D (m Tremblay b '71		Fisher, Wm lab	
Geo H humb sur Nashua,		Jane (McLear	
N H	b '76	Fletcher, J H lab West	b '60
Dora (m Lessor	b '78	Mary S (Branch	b '64
Feyler, Wilber eng Island		Carrie E	b '88
Isabel (Leary		Wesley H blk	b '90
Mary K		Ida M	b '90
Wilber J		Richard S	b '92
Field, Geo L fore pulp mill			
Shaw			

Elizabeth A	b '06	May (m Hunton, Readfield	
Flewelling, J F mill op	Shaw	Arthur stenog	Boston
Hattie M (Cramp		Clarence far	Readfield
Catherine E (m Phillips		2nd wife Edith (Thompson	
	Watvl	Lila sewer,	b '86
Myrtle I		Guy	b '88, d
Fleury, Henry mill op	Shaw	Queenie print	b '90
Mary (Begin		Hazel	b '95
Rosie E stu		Carl	b '00
Elmer B	d	Foster, Robt blk	b '53
Blanche A pl		Abbie (Gerow	b '58
Beatrice J pl		I Eugene	b '77
Elizabeth M		Genevieve	b '87
Lillian A		May E	b '89
Flood, H M rd com 16 High		Emma L	b '95
	b '51	May C G	b '99
Adelia F (Cannon	b '53	Foster, Peter 68 High	b '46
William H	b '74	Abbie (Clair	b '56
Flood, Mary J (Fowler wid of		Edith (m Morin	b '77
Henry L F	b '29	Leon weav	b '82
Step-child		William	b '87
Jennie P Flood	b '57	Florence	b '93
Flood, Wm H team	Flood Ct	Marguerite	b '98
	b '74	Foster, Clofas mill op	
Adra (Craig	b '77	Lena (Perry	
Thelma F	b '05, d '05	Eddie mill op	
Flood, Maria (Gage wid of		Arthur mill op	
Stephen 47 Elm	b '33	Leona pl	
Fogg, Rachel C (Blackwell wid		Lentine pl	
of Moses, Summit		Isalear pl	
	b '28	Fortier, John hostler	Newhall
Fannie S	d		b '38
Fogg, C H car 25 West		Kate (m Terry prop hotel	
1st wife Ida (Hawkson		Houlton	

Lizzie (m Joley Houlton	Cora L	b '58
Geneva Skow	Evelyn M	b '60
John woodsman	Herbert M	b '62
Foster, Miss Annie L ho R D 1	Fuller, J H rtd Shaw	
b '82	Rebecca (Burrill	d
Fowler, Elvira (Blackwell wid	Fuller, Sarah J (Dyer wid of	
of Augustus Summit	J F S Kelly	b '54
b '51	Charles F Munson, Mass	
Fannie L		b '76
Foye, Dana W car 8 Maple	Furber, Bertha H (Haverhill	
Amelia S (Weeks	wid of Alfred Summit	
Foye, Damaris W (Kelley-Files		b '65
wid of J F 23 Summit	Furber, Julia D seam High	
b '31		b '59
Frazier, Simon lab Osborn	Furber, S B rtd High	b '20
b '70	Emily (Buck-Emery	
Sophia (Pooler		b '16, d '88
Agnes	Furber, C E mer Main res	
Alfred	High	b '60
Freeland Marion (Totman High	Esther A (Morse	b '62
Freeland, Marion (Totman	Harry M	b '95
High		
b '61		
Florence T stu Colby Coll		
b '86		
Frost, B P mill op King		
Josephine (Young	Gagon, Geo far Oak 35	b '78
Herbert A	Angeline (Booferd	b '80
Fuller, E N far Ctr	Alfred	b '02
b '23	Helen	b '03
1st wife Amy (Shephard	Eva	b '05
b '21, d '56	Blanche	b '06
Charles A	Leonell	b '08
Emma	Gagnon, Alex lab North	b '66
b '47	Celan (Laundry	b '77
2nd wife Hannah M (Tozier	Henry	b '90
b '33		

G

Frank	b '94	Lucien	b '07
Eddie	b '97	Gibbs, F H lab	Maple b '55
Perlie	b '00	1st wife Cora (Campbell	
Amandy	b '03	2nd wife Lydia M (Hale	
Ethel L	b '06		b '62
Gallant, Paul 6 Brook	b '83	Mary W (m Basford Watvl	
Laura (Proulx	b '90		b '83
Jos L	b '08	Leon E	b '85
Garland, J B blk Water		Clyde M	b '87
Myra (Trask	d	Carrie A	b '88
Elmer W car Durham		Minnie E	b '93
E E gen wk		Gibson, Joanna wid of Samuel	
Gerald, A H hostler 12 Newhall	b '84	4 Newhall	b '29
Geroux, Jos weav Burrill	b '76	Helen E (m Chenry-Cush-	
Eliza (Thibodeau	b '81	ing Seattle, Wash	b '51
Gero, Nelson lab		Hortense B (m Wing	
Annie (Gerrow			b '53, d '84
Harry pl		Ferdinand C lumb	b '56
Lawrence pl		Carrie J	b '58, d '00
Elsie		Joanna F (m Knight	b '61
Gatchell, J H far Shaw		Gibson, Stanley P mill op Main	
Harriet E (Crooker		Grace R (Wyman	
Roseoe G pie plate fact		Earl V pl	
Everett L sub-master		Gibson, L H ice dlr Main	
22 Alston, Dorchester, Mass		Nina (Libby	
Margaret C (m Richmond		J Holman pl	
Bangor		Gibson, Augusta (Anderson wid	
J Ernest		of W P	
Geguire, Napoleon Brook	b '68	Stanard mill op	
Flora (Fortier	b '74	Bertha E stu Pawtucket	
Adeline	b '00	R I	
Adolor	b '03	Victor C far Richmond	
		Clara S bk kpr	
		Elsie E tel op	

Gray, D L mach 1 Winchester b '48	Gifford, Madison far Hink Ivanella (Bickford)
Mary A (Danforth b '51	Gilbert, Geo lab Bartlett
Edith M D (m Files b '81	Sarah (Pooler)
Gray, Carrie E far wid of Trueman b '62	Gilbert, John mer Water Vena (———)
Ernest L b '83	Louis mill op
Aubry C b '94	Mary pl
Minnie W milliner	William pl
Gibson, Mary (Caine wid of J H	Lester d
Luey E (m Flood Clinton 41	Wilfred pl
Leon H ice dlr	Jimmy
Samuel C far	Joseph
Gifford, W E watch Am Woolen Co res 5 Silver b '53	Gilbert, Flora (Murray wid of Peter
Mary R (Moon b '58	Peter
Gifford, W B far North	Giles, Chas E fireman Island Mary V (Wescott
Annie M (Powers	Eva V pl
Llewellyn far	Gillis, Jos trackmaster Main b '64
James M far	Loretta (Walker b '66
Browning far	Susie G mill hand b '90
Sarah E (m Gray Provi- dence, R I b '98	Genivieve M b '98
Marshall H far	Gilman, Mary E wid of Chas H L Main b '50
Wm E stu	Harry L arch eng Boston b '72
Paul K stu	Laforest car Portland b '74
Ralph A stu	Joseph A b '83, d '07
Annie A pl	Girt, Henry gen wk Shaw Mary (Giroux
Leona pl	Josephine mill op
Gifford, Marshall far Hink	
Nellie (Atwood Arnold	
Gifford, Llewellyn Hink	

Ralph stu	Goodman, Nellie table wk
Girt, Chas team Chipman	Goodman Ct b '75
	Goodwin, A C far North
	b '30
Florence (Tureotte b '57	Ellen L (Sturdivant b '40
William stu Baltimore, Md	Annie L b '62
Henry el b '78	Walter A b '67
Leona el Waterville b '82	Goodwin, Annie L tr Ctr
Louise b '87	b '62
Ralph stu b '91	Goodwin, F L mach 9 High
Gleason, A far R D 1 b '54	b '62
Mary (Emerson b '48	Annie M (Winn b '67
Jennie M (m Howe b '84	Herbert L b '86
Chas A el H & W Co	Sanford A b '89
Kinco	Laura H b '02
Fred A b '88	Goodin, Camille emp U B B &
Glazier, H K ptr & far R D 1	P Co res Maple b '68
	Maggie (Peters b '63
	Stanley b '99
Alice (Lancaster b '65	Eugene b '03
Harold M hostler Elm	Goodwin, Rubie (Hoxie wid of
Watvl b '87	B
Lester Leroy bk kpr M C	Angie (m Stone Boston
R R Watvl b '90	Nora tr
Ralph Lancaster stu b '00	Carl far
Vivian Irene b '04	Goodwin, Pamela (Cleveland
Carl Thomas b '06	wid of S C
Goodrich, John M mach res	Etta (m Bickford
6 Gilbreth b '77	Goodwin, A C far Ctr
Minnie (Baker	Ellen L (Sturtevant
Goodrich, Geo M mach 6	Annie L tr
Gilbreth b '81	Walter A far Oak 35
Goodrich, Alice (Horan wid of	Gordon, Frank car Elm b '66
E B North b '89	
Goodman, Rose wid of George	
Goodman Ct b '52	

1st wife Eldora (Morse b '68, d '94	Lillie E b '00
Clifton E stu Wilton Acad b '90	Green, Henry far R D 1 b '39
2nd wife Ada (Judkins b '76	Esther R (Knox b '40
Dorothy b '04	Ida b '59, d '61
Grace, Daniel A R R ser Hink	Eliza A b '60, d '00
Lizzie A (Larabee	Hattie b '61, d '74
Perl A compositor Augusta	Willie b '63
Eva M pl	Etta M (m Bishop b '65
Edith A pl	George H far b '70
Grant, John mill op Shaw	Maud L (m Varney Smith- field b '72
Theresa (Wright	Minnie (m Rise Woolwich b '75
Perley cl Stevens Ave Woodfords	Mina B (m Trafton b '76
Samuel mill op	Lena D (m Warren b '83
Minnie M (m McLeod	Green, Rose B wid of Mark Ctr b '33
Peter mill op	Green, Chas far North Sarah (Fish
Grant, Peter mill op Shaw	Green, Ruel F far
Mertie L (Thompson	Ethel (Higgins
Otis C d	Mark C stu
Stewart J d	James N pl
Thelma J	Harriet V pl
Grant, Eva L mill op Osborn b '85	Homer E pl
Gray, M laundry cor Main & Pleasant	Faber pl
Myrtie (Jackson	Clebes
Lerlene E	Greenwood, Ernest F mech Main b '66
Howard	Jennette E (Reynolds b '58 Step-children
Green, G H far R D 1 b '70	Herman N Reynolds car in- spec b '73
Minnie (Ray b '77	
Grace L b '94	

Nathan O Reynolds	Port-land	b '74	Leon W	pl	
Adelbert Reynolds	Port-land	b '84	Ham, H B	far R D 1	
Gullifer, J A	car Ctr	b '39	Abbie R	(Crosby	
Amanda	(Fairbanks-Chase	b '34	Lola A	(m Jones Brooks 3	
Charles F	police Waltham, Mass	b '54	Benj F	car 82 Pearl Ave	
Llewellyn W	mech W New- ton, Mass			Beachmont, Mass	
Emma (m Powers		b '58	Wm C	car 256 Broad Ave	
Edwin	far Wis			Beachmont, Mass	
Gullifer, Robert	ptr		Herbert A	car	
Etta	(———		Earl H	stu	
Gurney, Jos	police Water		Clyde R	stu	
Minnie	(Romeo		Hammond, Hartson	rtd 5 Bur- rill	b '28
Rose (m Butler			Sarah S	(Clark	b '33
Harry P	mill op		Viola A	(Duren Richmond	b '54
Melvin	pl				b '56
Bertha	pl		Frank E		b '56
Anna	pl		Florence T		b '62
Arthur B	pl		Hammond, Frank E	mer Main	b '56
					b '60
			Jennie M	(McIntire	b '60
			Harris R	I cl Benton	res
				Western Ave	b '76
			Addie	(Frederick	
					b '72, d '08
			Thomas W		b '97
Hall, Rosann A	(Murray wid of John S dr mkr 3 Newhall	b '32	Dorothy E		b '98
Hall, Walter A	see fore & far		William C		b '01
	Hink		Harris, Chester D	K Fib	
Fannie	(Rowe			Co res Western Ave	b '84
Blanche (m Harding	Car- mel		Maria H	(Reed	b '84
			Harris, Rose M	(Reed wid of	

CENSUS

309

Thos L Western Ave	Edwin H Rockland	b '53
b '58	Chas C	b '55
Raymond O cl Benton	John W Evangelist	b '58
b '76	Albert L	b '61
Edith M	Hatch, W H far Western Ave	b '50
Chester D	Mary E (Abbott	b '52
Harrington, Wm F ch police	Arobinie (m Smiley	b '78
Main	Hatch, J W Evangelist 51 Wes-	b '58
Nellie (Cushman	tern Ave	b '58
Leona stu	1st wife Eulalia A (Dalton	b '64
Harvill, W H lumb surveyor	2nd wife Emma A (Flood	b '64
Summit	Hatch, Chas C shoe rep Main	b '55
Haskell, H L build & con	res 49 Western Ave	b '63
Kelly	Emma F (Sterry	b '61
Hazel (Gray	Hatch, A L bt & sh store	b '59
Ruth	Albertina (Booker	b '87, d '88
Haskell, Ernest lab 27 Law-	Ullman A	b '90
rence Ave	Clara O (m Jewell	b '97
Haskell, Llewellyn ear 7 Os-	Ruth M	b '02
born	Alma Susan	b '02
1st wife Mary E (Clement	Hawes, Mrs. Mary W wid of	b '95
b '54, d '04	Geo 23 Summit	b '00
Luella M	Hayden, H G far R D 1	b '38
Herbert L	Saffronia M (Brown	b '37
Ernest G	Louis M	b '37
2nd wife Annie (Allen-	Alene N	b '38
Mitchell	Woodford K	b '38
Haskell, L M bd ho	Haynes, Jas H far Oak	b '38
Hatch, Susan (Linscott wid of	Eliza Bigelow	b '37
Hiram	Isa M	b '71, d '84
Alonzo		
Evelena (m Noyes-Jefferson		
Lydia		
William H		

Nettie M (m Baker Moscow b '75	Howard L b '06
Alice M (m Stevens Nor- ridgewoock b '79	Henderson, Thos ptr res 12 Maple b '44
Haywood, R Z canvasser 15 Ma- ple b '51	1st wife Jennie (Dempsey 2nd wife Susan (Brownell b '55
Mary E (Fuller-Carr b '46	Lula E b '78
Step-child	Ruth H b '93
Ethel M Carr (m Sterling b '81	Henderson, J W Rosa M (Till Ray E stu Step-child Richard S Devin
Hayes, Marcellus druggist	
Hayes, William cl	
Heath, Geo H supt K Fib Co res Western Ave b '69	Herring, Eugene C bk kpr & paymaster 35 Elm b '60
Grace H (Cloudman b '74	Annie (Hall b '64
Heath, Melvin P far Oak 35 b '54	J Pauline stu Colby Coll b '88
Myrtie F (Clark b '65	Leon D b '98
Sadie A (m Green Smith- field b '86	Higgins, W H motor W & F Ry 60 High b '75
Daisy B b '92	Eva (Berry b '81
Florence M b '03	Ada I b '04
Heald, Chas H far Skow 3 Laura (Fowler Edith R pl	Doris I b '06
Heald, Fred far Skow 3 Ruth E (Smith	Higgins, Henry far R D 1 Maud (Fuller b '76
Henderson, J H elec L Main b '70	Lillian B b '98
Ethel I (Thompson b '82	Henry B b '05
Henderson, Wm W car 17 High b '64	Higgins, Abigail K wid of Wm J R D 1 b '36
Martha J (Woodworth b '72	William b '56
James A b '00	Elsie M (m Normand b '58, d '99
	Elmer elec b '61

E Gertrude	b '65	Alice L (m Porter N Y	
Henry W far	b '71	City	
Higgins, Elmer elec	17 Elm	Walter P tr	
Hill, W A roofer res	Law-	E B sec Y M C S Detroit	
rence Ave	b '68	Mich	
Nina E (Sawyer	b '73	Faith J mus tr	
Marjorie S	b '93, d '08	Hobbs, Ralph far	
Hayden, Horace far	R D 1 b '57	Mae (———	
Sophonra Brown	b '53	Hodgdon, Myrtle A ho	Shaw
Louise M stu	b '90	Holmes, W L pub car	19 Elm
Nettie Alene	b '97		b '41
Woodford K	b '01	Evelyn F (Keene	b '42
Clifford W	b '99, d '01	Gertrude F	b '67, d '72
Higgins, Wm J far	R D 1	Harry L treas Trust Co	
	b '33, d '08	Watvl	b '69
Abbie K (Higgins	b '36	Holmes, Stilman car	Oak 35
William M sawyer	b '56		b '71
Elsie May (m Normand		Almeda P (Sawtelle	b '67
	b '58, d '99	Frederick S	b '91, d '93
Elmer E elec	Bar Harbor	Benj F	b '93
	b '61	Harold M	b '96
Eleanor Gertrude	b '64	Izoma E	b '97
Henry W far	b '71	Asher S	b '98, d '03
Higgins, Henry W far	R D 1	Beatrice F	b '02
	b '71	Holmes, H L tr	Watvl Trust
Narcissa Mand (Fuller	b '76	Co res Newhall	b '69
Lillian Beulah stu	b '98	Minerva (Brown	b '70
Henry Basil Newell	b '05	Hohues, G W far	Oak 35
Hilton, Wm car	Main		b '64
Evelyn pl		1st wife Lottie M (Lewis	
Angie (Ricker-Estes		divorced	b '77
Hinkley, Rev G W Hink		Flora B	b '97
Harriet (Palmer		2nd wife Hattie (Gauthier	
			b '72

Step-children		Lottie (Hoxie	b '52
Melvin M	b '88, d '02	Nelson B trav sales	17
D D Watvl	b '89	Sherwin Watvl	b '77
Mary		Watson	b '71, d '89
Harriet	b '91	Hooper, A J blk Larone	b '82
Maud H	b '93	Arra M (Berry	b '89
Emma B	b '98, d '98	Gertrude A	b '08
Della R	b '99	Horan, Allen M C R R 8 North	b '83
Holt, C E mer L Main	b '62	Horan, Robert ear Main	
Ellen (Brown	b '63	Mary C (Nye	
Holt, James H mer Ctr	b '46	Beatrice E	
Lizzie M (Allen	b '54	Horan, Robt O lab 8 North	b '78
Huber L mer	b '80	Horne, H J far Oak 35	b '74
Alice M (m Pease Bridge-		Hattie (Prior	b '67
water	b '81	Horne, Samuel T far Oak 35	
Holt, Huber L mer Ctr	b '80		b '64
Helen A (Smith	b '76	Edith M (Ellis	b '74
Estelle A	b '02	Zilla M	b '99
Ralph J	b '08	Evelyn J	b '95, d '96
Summer J	b '07, d '07	Horne, W D carriag & harness	
Holt, Rose P (Lovejoy wid of		dlr Osborn	b '48
Chas G 6 Maple	b '51	Martha A (Perkins	b '48
Lina	b '72	O D shoe mkr Rockland	
Holway, Leonard far Larone		Mass	b '65
	b '22	Lilla E (m Smith Clinton	
Rebecca (Goodwin			b '68
	b '29, d '03	Ora B (m Waldron	b '72
Edwin P far Norridge-		May E (m Whitecomb Leo-	
wock	b '56	minster, Mass	b '79
Thomas J	b '60, d '73	Horne, C B ear 8 North	b '64
Alvah L	b '62, d '73	Willena A (Fish	b '67
Elizabeth M (m Winslow		Arthur L stu Colby Coll	
	b '69		b '90
Holway, Lester far Ctr	b '39		

Leah M	b '96	Etta L (Tobey	b '58
Horne, Allen bk kpr R D 1		Norman T	b '94
Bertha E (Royal		Hoxie, Lydia E wid of Abel	
Geo B lab		North	b '28
Wilber A stu		Clara F	b '53, d '99
Harold L pl		Abel F Jr	b '58, d '58
Nettie R pl		Lillian M	b '66
Millard W pl		Hoxie, Alonzo far Skow	
Clifton L		Hoxie, Miss Maria	
Horne, Chas E car Silver		Hoyt, Fred W team Shaw	
	b '49	Mamie L (Nelson	
1st wife Pamela (Marston		Julia F pl	
	b '47, d '82	Hudson, J R millwright res	
Nellie M dr mkr	b '81	Gilbreth	
2nd wife Alice E (Bickford		Louise (Nye	
	b '67	Louise K artist New York	
Howe, S P far Ctr	b '73	Hughes, Annie domes 8 New-	
Flora (Merrow	b '71	hall	
Harold E	b '95	Huff, C F far Oak 35	b '73
Howe, F L fore N B B & P Co		Maud H (Atwood	b '80
res 7 Western Ave	b '67	Helen E	b '96
Annie E (Runnells	b '69	Viva M	b '98
Elwood A stenog M C R		Wallace H	b '99
R Watvl	b '88	Merle P	b '01
Hoxie, James E far North		Evelyn F	b '02
	b '58	George A	b '03
Georgie M (Fowler	b '48	Kelsey F	b '04
Greta M	b '06	Huff, Samuel far Oak 35	
Hoxie, Chas H far Ctr	b '39		b '36
Clara Holway	b '47	Clarinda (Otis	b '37
Harold S Seattle, Wash		Nettie (m Curtis Bingham	
	b '83		b '63
Ralph H el Augusta	b '86	May (m Curtis Oak	b '66
Hoxie, A B rtd North	b '52		

Sherman lab Attleboro, Mass		J
Lizzie A (m Abbey		Jackson, N D car Summit
Huff, Geo W far Skow		b '57
Lizzie H (Cannon		1st wife Bertha (Childs
Merle G far		b '61, d '93
Alice L (m Pierce Watvl		Lizzie M (m Grant Orono
Hume, Mrs. L M wid of Bed-		b '81, d '01
ford 47 High b '46		Mertie (m Gray b '85
Helen H (m Pearson Pitts-		Mina A tailoress b '87
burg, Penn b '65		Hazel L b '88
Frank M P M Houlton		Effie B b '92
b '68		2nd wife Rose (Bither
Charles G b '73		b '65
Hume, Charles G lumb 47 High		Edna M b '99
b '73		Gleness R b '08
Hunter, Wm far 12 Kelley		Jacques, P pulp mill Newhall
b '51		b '61
Hattie (Willett b '61		Mary (Charity b '78
Phebe b '92		Francis b '99, d '00
Alice M b '98		Jakins, Chas M C R R Watvl
Huston, E mill op		res 7 Western Ave b '82
Lillian M (Eldridge		Ethlyn (Rowell b '85
Ansel L pl		James, I T far Oak Box 105
Susie E		b '52
Lelan E		Rosetta (Fish b '68
Charlie E		John b '86
		Volney b '88
		Benj b '90
I		Ethel M b '92, d '95
Ireland, Wm C cond W & F		Lydia R
R R 9 Kelly b '65		Mary O b '96
Jennie M (Waldron b '71		Lillian B b '98
Marion stenog b '89		Ruth M b '99

CENSUS

315

Inez M	b '01	Maria F (Bellows	b '82
Lewis P	b '03, d '03	Johnson, A Pattern mkr	66
Marjorie	b '07, d '07	Main	b '56
Jennings, Robert far	R D 1	Daisy (Deane	b '68
Abbie (Chapman		Beatrice Merle stu	b '93
Mary A (m Moore		Ruby Vivian stu	b '96
Grace B	d	Pearl Anita	b '02, d '04
Chas C far		Johnson, Chas E newspaper	
Harold D bk kpr		agt Lawrence Ave	b '47
Augusta		Jennie R (Perkins	b '48
Austin	d	Maud E	b '83
Jewell, Albert lumb res West-		Chas B stu H S	b '93
ern Ave	b '54	Johnson, S E mach Osborn	
Myra A (Reynolds	b '56		b '77
Blanche L (m Wing	b '78	Annie (Gilblair	b '77
Katherine A	b '81	Sidney G	b '02
Ralph A	b '83	Celia	b '03
Jewell, R A Albert Jewell &		Geneva	b '04
Son, lumb, res Western		Frances	b '05
Ave	b '83	Mamie	b '07
Aleen (Clark	b '84	Johnson, Milo mill op Main	
Jewell, A H K Fib Co Main		Isabell (Stacey	
res 6 North	b '89	Johnson, E H rtd Hink	
Clara O (Hatch	b '90	1st wife Elsie (Winchester	d
Jewell, Wallace mill op		Geo E R R ser Holden	
Mary (Cushman		Bertha S (m Carr	
Lottie (m Carrell Denver,		Elijah L restaurant	
Col		Los Angeles, Cal	
Edward B mill op		Jones, J D weav Elm	b '79
Eugene mer		1st wife Rena (Dillingham	
Nettie F (m Flint		Merle H	
Moody F check cl		2nd wife Lillian V (Carlton	
Jewell, Eugene L cl Shaw			b '89
	b '80		

Douglass C	b '07	Jordan, Wm tailor	Main
Jones, Geo T far Ctr	b '76		b '86
Blanch S (Berry	b '78	Joy, Ernest S st agt	Iink
Jones, Daniel P far Ctr	b '33	Lizzie C (Hoxie	
1st wife Ellen (Thompson		Evelyn pl	
	b '42, d '89	Judkins, L W rtd	Main b '26
George T	b '76	Nancy Clement	b '26
2nd wife Ahmeda (Piper		Marietta	b '50
	b '46	Aaron C	b '53, d '92
Jones, W S far L Main	b '50	Laurietta	b '59
Lena (Young-French-Marden	b '46	Loren P	b '64
Lilla French (m Crosby			
	b '68		
Edwin F Marden	b '70		
Jones, Alfred far R D 1		Keene, Emerson mill	6 Kelly b '44
Manie (Ireland -divorced	b '76	Mary M (Wood	b '53
	b '95	Keene, Harry upholsterer	
Mary E	b '59	Burrill	b '82
Jones, J Allen ear Ctr	b '59	Ethel (Goodale	b '83
Helen (Hoxey	b '66	Frances M	b '05
Jones, Benj F rtd far Ctr		Katherine V	b '07
	b '18	Willard G	b '08
1st wife Rose (Lawrence		Keene, Vede mill op	Shaw
Charles A ranchman Col		Leo (Bennett	
	b '42	Henry mill op	
Helen B	b '44	Amelin stu	
2nd wife Annie K (Tibbits		Azella	
		Leon	
Jones, A F H & W Co Winslow 15 High	b '64	Keirstead, Wm F far	Oak 35 b '35
Annie M (Gibson	b '70	Sophia (Grigg	b '48
Leewood H	b '93	Georgiana	b '63
Raymond A	b '01	Enoch	b '66

K

Charles S	b '69	Alice	
Alfretta (m Marriner	b '72	Kenrick, Susan G (Doe wid of	
Infant	b '73, d '73	Frances Jr High	b '35
Dora	b '74, d '75	Harry B Hudson, N H	
Ellen M	b '76		b '71
Edmund H far	b '78	Ned B	b '73
Horton W eng at Panama		Mary A ad agt Watvl	
	b '82	Sentinel, Watvl	b '75
Jessie S (m Gower	b '84	Kenrick, Frances librarian	
Lesterz un inu inu inu		res 26 Newhall	b '68
Winifred tr	b '88	Kenrick, Sarah B (Nye wid of	
Herbert P	b '91, d '91	John F 26 Newhall	
Keirstead, Edmond H far Oak			b '44
35	b '78	Frances	b '68
Myrtie A (Clark	b '82	Walter F tr	b '72
Ralph E	b '03	Bessie L	b '79, d '95
Dorothy E	b '05	Kreger, W R sea capt 41 West-	
Kelley, Mary J (Crie wid of		ern Ave	b '53
Henry Main	b '35	Jennie P (Flood	b '57
Edbert mgr store Main		Henry L F	b '92
	b '58	Paulina T	b '94, d '98
Herbert L	b '58	Keyes, Elroy S mach west	
Herbert L Watvl	b '58		b '79
Carrie E	b '60	Frances (Donahue	b '84
Lillian C	b '79	Ethel M	b '03
Kelley, Edbert mer Main res		Doris E	b '05
31 High	b '57	Edna S	b '08
Katherine E (Geofray	b '59	Keyes, Martin L K Fib Co res	
Kenrick, Ned B ptr 18 Elm		Hotel Gerald	b '50
	b '72	1st wife Isadore (Stowell	
Laura (Woodworth	b '79	2nd wife Jennie (Cross-	
Kenrick, E P cor Elm & Park		man	b '52
Carrie (Kelley		Mabel L	b '80
Maud		King, Frank mill op	

Sophia (Beane		Earl	b '98
Joe gen wk		Harold J	b '08
Eddie lab		Knox, Helen F wid of Stephen	
Fred mill op		R D I	b '44
Lewis stu		Florence (m Strickland	'69
Rosa pl		Albert E	b '71, d '72
King, Joe lab		Alice (m McKeelmie	b '73
Freda (Foster		Aline L (m Tuttle Skow	
King, Marshall fore pulp mill		Fannie	b '74
Shaw		Angie B (m Smith	b '76
Lora (Thibault		Carrie E (m Lampher	
Mary A mill op		Watvl	b '78
Napoleon mill op		Ira O	b '80
Ernest pl		Knox, Chas far Oak	b '47
Celia pl		Sarah E (Knox	b '53
Oscar		Knox, E E spin Main	
Leonell		Zelma D (Hayden	
Joseph		Floyd S	
King, Fred A mill op	Shaw	Knox, Mary J (Gilmore wid of	
Addie (Perry		E A	
Arvilla		Know, Merritt lab Hink	
Lucille		Myrtie (McKeelmie	
Reta		Mayna	
Kidder, C F dentist off Main		Knowlton, Frank A dentist	
res High		Main res Winchester	b '65
Katherine H (Merrill	b '74	Isabel (Swett	b '68
		Donald S	b '93
Knight, Jas W M C R R	Watvl	Frank W	b '00
res 25 Maple	b '73	Edith E	b '06
Lena (Wilson	b '74		
Helen M	b '92		
Ralph E	b '95		
Eleanor	b '96		
Charles	b '97		
		L	
		Ladd, Abbie J (Rackliffe wid of	
		Wm M, Winchester	b '68

Walter A stu H S	b '92	1st wife Sarah F (Gerrish	
Alice M	b '94		b '38, d '65
Irwin R	b '96	Howard	b '59, d '62
Merwin F	b '97	2nd wife Hannah M (Shaw	
Frank S	b '01		b '42
Ladd, A C mer Main	b '56	Annie S	b '70, d '86
Nellie M (Pease	b '59	Addie M artist	b '73
Laucaster, E F car shop High	b '85	Mary A musician	b '79
Annie M (Libby	b '87	Lawrence, B H far R D 1	
Lane, Walter lab Shaw		Olive (Reynolds	
Hattie (Barrows ho		Colby B mill op	
Frank stu		Earl J far	
Lambert, Vena (Lessor-Pooler		Lawrence, Hiram mill op Shaw	
wid of Fred, Bartlett		Lizzie (Bridges	
	b '72	Lawrence, Colby mill op Main	
Alice	b '95	Lelia F (Lord	
Langlier, J B far Ctr	b '46	Lawrence, A H truck Main	
Mary (Gaudrau	b '44	1st wife Carrie (Ames	
Annie	b '84	Harold E elec cond	
Lascelle, Edw ptr Main		2nd wife Edith A (Abbott	
Alice (Gibson		Helen M	
Leon E office wk N Y City		Lawry, John P furn & undertk	
Bertram A office wk N Y		Main res 11 High	b '70
City		Mabel B (Archer	b '70
Lillian M		Rebecca	b '02
Beatrice A stu		Lawry, Chas A Main res Win-	
Pearl E pl		chester	b '68
Edna M pl		Harriett (Whitten	b '72
Clarence E pl		Emerson C	b '96
Marion G pl		Ormonde W	b '98
Lawrence, Edw J pres Watvl		John A	b '04
Trust Co Lawrence Ave		Catharine	b '08
	b '33	Leary, C gen wk	
		Katie (Black	

John H watch fact Somerville, Mass	David Leo b '06
Neil T mill op	Hewey E b '08
Archie V mill op	Lemieux, Geo pulp mill op Shaw
Freddie C	Jennie (Lantagne
Abbie (m Nelson	Emma
Isabell (m Feyler	Germain
Mary A (m Mason	Lemieux, Frank gen wk
Theresa pl	Mary (Saustene
Gertrude pl	Herbert mill op
Leonard, Augustus mech 3 King b '42	Wm mill op
Pauline (King	George mill op
Pauline b '68, d '94	Rose A mill op
Maude b '70	Frank mill op
2nd wife Delia (Clair b '52	Eva mill op
Edward mech b '69	Louisa stu
George mech b '67	Joseph pl
Leonard, Augustus rep shop 3 King	Mary A pl
Delia (Clair	Lewis, Harry mill op Shaw
Edward furniture fact	Alice (Whitten
George screen fact	Iva M stenog — typewr 4550 Champien Ave. Chicago, Ill
Leonard, Edward furniture fact King	Lucy E (m Roberts
Beatrice D pl	Lizzie P stu
Earl A pl	Lewis, J H gen wk Up Main
Robert G pl	1st wife Nellie (Hurd d
Raymond A pl	Harry W stu
Lessor, Almon lab Bartlett b '70	Hazel M stu
Lessor, David ear Maple b '80	2nd wife Mabel E (Flagg
Dora (Fellows b '78	Lewis, Geo S mill op
Madeline C b '03, d '04	Agnes M (Donnelly
	LeClair, Benj eng & fire Shaw
	Victoria (Gurney

Eva B		Minnie (m Alley	b '77
LeClair, Jerome mach King		Frank	b '81
Edith (Pooler		Thomas Watvl	b '83
Alice pl		Joseph N Y	b '85
Leona		Sadie (m Ayer	b '88
Leplane, Wm Brook		Mabel	b '91
Phoebe (Martin		Lord, Mary (Cannon wid of I W	
Gene Watvl		Lelia F (m Lawrence	
Matilda (m Pooler Dexter		Loring, Sarah Y wid of Isaac	
Eva	b '91		b '30
Louis	b '96	Lord, Fred E far R D 1	
Libby, C O far Shaw		Sadie B (Caine	
Vena (Avery		Erving E	
Libby, R E far		Marguerite H pl	
Elizabeth H (McGuire d		Loubier, Jas weav 4 Brook	
Harry J musician Augusta			b '81
Electa V tr		Sylvia (Brooks	b '86
Lombard, Mary E (Davis wid of		Loubier, Fred far Ctr	b '77
O A R D 1		Pauline (Ware	b '72
Chas A E Boston, Mass		Percy T	b '98
Percy A far		Lemont B	b '03
Harry B	d	Godfrey F	b '06
Longley, S T fore pulp mill		Loubier, Lena domes High	
125 Up Main			b '85
Jesse H (Cole		Lowry, A M ptr 11 Kelly	
Camille D			b '64
Arline D		Augusta (Polson	b '64
Longley, Arthur fore mill yd		Chas A	b '94
Eva (Preble		Agnes	b '95
Margaret E		Bernard	b '97
Louis, Thos West	b '46	Lowe, Albert T Up Main	
Mary (Pooler	b '50	Maggie (Bunker	
Ida (m Pilkey Watvl	b '72	Mary stu	
Maud (m York	b '75	Lowe, E W far R D 1	

Florence (Spencer	Chas H mill op
Doris E pl	Florence M pl
Rachel S	Marcia, Vida C far R D 1
Luce, L B car M C R R Watv	Olive (Lapointe
res Osborn b '75	Maude M
Annie (Learned b '76	Vida L printer
Edmond H b '97	Marcia, Mitchell car & far R D 1
Wenona L b '98	1st wife Fannie (Grover d
Lutz, John far R D 1	2nd wife Mary (Bradbury
Nellie (Fortier	Marcia, Jas W far Larone b '66
Philip C mill op	Grace G (Farnham b '58
Geneva T ho	Ray A b '86
Fessenden W	Marcoux, Peter far Watv b '24
Agnes A ho	Celie (Liberty b '36
Beulah pl	Mary b '52
Alice B pl	George Winslow b '59
Albert F pl	James b '76, d '86
Lucy M	Hattie b '69, d '70
Bernard L	Addie b '68
	Ella b '68
M	Marcoux, Ed far Skow 3
Marble, Laurana B (Phelps wid	Henri (Pelotte
of Eben High b '30	Nelson lab
Mary E (m Burns b '51	Lena (m Demont
Clara E seamstress b '53	Eddie far
Orilla E b '56 d	Lorinda (m Adams
Flavilla A d	Katie (m Wilson
Phebe (m Cyphers Bridge-	Addie (m Wilson
port, Conn b '68	Florence mill op
Marcia, David far R D 1	Della pl
Emma (Tureotte	Marden, Edwin miller Burrill
Frank E mill op	b '70
Augustus G mill op	Alice (Brooks b '73
	Edith L b '95

CENSUS

323

Ethel G	b '97	Armand	b '05
Fred T	b '05	Aurora	b '06
Martin, Jos pulp mill Osborn	b '84	Antoinette	b '08
Mason, Chloe A ho wid of		Mayo, Rose wid of Peter Ctr	b '35
Lebni, Larone	b '28	Mayo, W ed Main res 5 New-	b '88
Edward A eng Winthrop	b '51	hall	b '88
Mason, Harriett Osborn		Annie (Albert)	b '88
Mathieu, Peter blk r 64 High	b '61	Means, L F far R D 1	b '45
Mary (Bolduc)	b '67	Florette (Chandler)	
Maud (m Deraps)	b '86	Lewis J teamster	
Rosa (m King Watvl)	b '89	Mayo, Chas H janitor 11 Wes-	b '26
Mary Cora	b '92	tern Ave	
Amie	b '96	1st wife Elmira (Crowell)	
Mary Rita	b '98	2nd wife Mary F (Carr)	b '37, d '08
Joseph F	b '01	Mayo, Jos H mill op Main	
Mary E	b '06	Orpha W (Willet)	
Mayo, John truck Robinson	b '60	Evariste L	
Nellie (Bushey)	b '66	Euclide P	
Wallace E cl sh store	b '88	Orpha L	
Edward C	b '90	Meunier, Jos pulp mill op Shaw	
Bertha M	b '92	Ida anders	
Oscar H	b '95	Arthur pl	
Ernest W	b '99	Clara	
Robert A	b '01	Theodore	
Roland W	b '02	Means, L F far R D 1	b '48
Herbert R	b '04	Flora (Chandler)	b '52
Doris L	b '07	Louis J far	b '78
Mayo, Geo far Ctr	b '77	Merrow, W R far Ctr	b '48
Ezelda (Julia)	b '83	Liza B (Horn)	b '53
Rose	b '04, d '04	Flora B (m Howe)	b '74
		Merrill, Adelia A (Jewett wid	

of Simeon Gilbreth	Mary E	b '96
	Arthur D	b '98
Wm W cashier	2nd wife Edith (Foster)	b '77
Merrill, W W cash Nat Bank	Francis C	b '08
res Gilbreth	Moore, Frank A far R D 1	
Mabel A (Emery	Mary J (Jemmings)	
Merrill, W R far Ctr	Hazel A stu	
Elizie B (Horn	Lloyd B pl	
Florence B (m Howe	Grace F pl	
Merrifield, John O far Oak 35	Morrow, W S wool cdr 92 Main	b '45
	Gertrude (Longfellow	
Lizzie (Huff b '48, d '04	Ernest A *wool cdr Peter-	b '70
Albert L mach	boro, N H	
Merrow, Gardner far Oak 35	Morrill, Anson P prop Gerald	
	liv stab res 38 Elm	b '60
Elizabeth (Sheaff	1st wife Emma (Davis)	
Edythe S	2nd wife Mary A (Hamil-	b '70
Miller, Freeman mill	ton-Clark	
Mitchell, W F fore ship rm	Step-children	
Ken Textile Co res	Hazel I Clark	b '92
Western Ave	Clifford L Clark	b '93
Alta E (Gifford	Morrisette, Rose E tailoress	b '69
Ray S druggist	Lawrence Ave	
Ivan W	Morrisette, W W emp F Furn	b '79
Moran, Peter far Ctr	fact res Lawrence Ave	
Annie (Lessard	Edith M (Burke	b '81
Perley	Motherwell, Flora H dr mkr	
Artwernet	Newhall	b '63
Morin, L J weay 11 Burrill	Moulthrop, Elizabeth (Haigh wid'	
	of W B Shaw	d
1st wife Nora (Tuohig		
Aline		
Leo		

Marie I pl		Arthur L	d
Mullin, Theresa A (Waterman wid of Seth C 9 West		Bernard P	d
Lizzie B	b '62	Beatrice T	
Murray, H M far Oak 35		Doris M	
	b '66	Murray, Ambrose mill Water	
Rilla (Otis	b '65	Addie (Roderick	
George	b '91	Henry lab	
Daisy I	b '95	Fred mill op	
Thomas T	b '97	Clofus lab	
Millard M	b '99	Flora (m Gilbert	
Robert D	b '00	Josephine (m Foster	
Albert E	b '01	Sophie (m Sears	
Fred E	b '03	Eliza mill op	
Frank N	b '04	Mary (m McDonald	
Erven	b '07, d '08	Murray, Albert mill op	
Murray, Jas H prop Morrill Ho 27 Lawrence Ave	b '57	Mary (Murray	
Malinda J (Wisner	b '59	Chas N	d
Mary E	b '93	Murry, Adrian pulp mill	
Murray, J T ladies' tailor res 3 Newhall	b '43	Pleasant	b '27
Murray, Fred weav Bartlett		Mary (Pierpont	b '34, d '05
	b '80	Murry, Mike mill op Up Main	
Rosa (Dyer	b '84	Clara (Pooler	
Wilfred	b '03	Mike	
Henry	b '05	Lillian	
Silverlena	b '06	McBeth, Wm pulp mill op Main	
Doris	b '07	Mary (Gleason	
Murray, Paul mill op Shaw		Helen R	
Ethel (Bushey		Grover mill op	
Gertrude D pl		Earl G cl	
James A pl		Nellie G pl	
Alton R pl		McBeth, Grover mill op	

Maude (Pine Chester	Alice pl
McCaughey, W A elec car barn Main	John pl
Rose A (steeves	Theresa pl
Hazel A pl	Anna
Lloyd A pl	McFadden, Harriet (Atwood wid of F E Winchester b '47
McCoy, Edw fireman	Maud ins agt b '70
Annie (Taylor	McFarland, Mary (Dunbar wid of Isaac S Elm b '32
Dorothy A	McFarland, Fred T far North b '79
McCoombs, Chas E mach 23 Summit b '73	Gerda (Peterson b '80
Ella M (Rankin b '75	Harold F b '63
McCrillis, D W master mech	Olga G b '06
Ken Mills res 9 Sum- mit b '43	McGee, Michael supt mill Shaw Adelia (Smith
Thena L (Towle b '43	McGorrill, John H tailor Main b '53
Carroll J dentist Newport b '68	Julia (Spofford b '65
Maud E b '70, d '74	Elmer P b '91, d '05
Bertha E (m Bennett New- port b '80	Caroline S b '95, d '96
McDonald, John far & gardener Shaw	Milton M b '97
Mary A (Appleton	Virgil C b '99
Daniel lab	McGraw, Robert sawyer b '69
Catherine	Edith (Ferland b '79
Mary A (m Mayhew	Henry Robert b '97
Wm lab	W Charles b '99
John lab	Alice May b '00
Duncan stu	Eva Louise b '02
McDonald, John plumb Water	Arthur Lewis b '07
Maria (Brogan	McGraw, Mark b '42, d '92
Maria B pl	Bridget (Dooley b '38
	Mary b '65, d '96

James Charles sawyer		Thelma	
Odessa, Fla	b '66	McKinnon, Arthur mill op	
Robert Geo sawyer Pleas-		McLaughlin, Thomas rtd far	
ant	b '69	R D 1	b '23
Thomas Glen Sta, N H		Fannie (Strong)	
	b '73	Annie J (m Walker Gardi-	
John	b '71, d '77	ner	
Francis	b '75, d '02	2nd wife Naomia (———)	
Andrew	b '77, d '79	McMullen, F P car 9 West	
John sales Bromptonville			b '80
Ca	b '79	Florence (Blanchard)	b '85
William Joseph hotel keep		Clifton B	b '06
Lake George, N Y	b '83	Kenneth R	b '08
McGraw, Urban Drummond		McNally, Leroy Elm	
Ave	b '57	McShane, Catherine (McGuire	
McGuire, James far		R D 1	
McKechnie, Sumner lab North			
	b '69		
		N	
Alice (Knox)	b '73		
Perley R	b '93	Neal, Fred H drug 12 Main	
Julia M	b '98	res 42 High	
Everett H	b '00	Mary (Hayes)	
Ralph C	b '02	Nelson, Jerome far Shaw	
Clifton A	b '06	Ellen (Brown)	
McKechnie, L A far North		Silva (m Weymouth d	
	b '83	Emma (m Weymouth Lew-	
Blanche (Brown)	b '83	iston	
Eustace L	b '04	Alonzo watchman Auburn	
Bernice G	b '05	Lester far Pittsfield	
Donald H	b '07	Henry far	
McKechnie, Frank		Nelson, Peter A fireman	
Lula (Brown)		Abbie B (Leary)	
Russell		Katherin pl	
Earl		Joseph pl	

Peter		Geo D pl	
John		Nichols, Olive (Bassett wid of	
Cornelius		G W	d
Nelson, Addie L (Flower-Howe		Geo A mill op	
wid of F T		Samuel A mill op Lewiston	
Step-children		Augustus A mill op Bow-	
Estelle P (m Jackson		doinham	
Watvl		Oregon T mill op	
Hattie L (m Shaw	Watvl	Chas H mill op	
Nelson, A K log watch	Hink	Mary E (m Blake	
Louisa H (Clewley		Hallowell	
Fred E M C R R	Watvl	Rose (m Bessie	
Walter H tel op Pine, Ont		Nickson, Peter mason	Main
Canada		Catherin (Archibal	
Nelson, E W Shaw		Robert	d
Geneva (m Whitney		James mill op	
Eddie pulp mill		Maggie	d
Nelson, Geo D far	Hink	Charlie mill op	
Newhall, L E (Page wid of Geo		Aleck mill op	
H Lawrence Ave b '45		Blauche O stu	
Mary L	b '76	Noddin, J H sta eng & fire	
Henry C lumb	b '82	Shaw	
Newhall, H C lumb mnfr		1st wife Dora (Springer	
Newell, Allie E barber	Main	Effie tr Kent's Hill	
	b '69	Florence stu	
Florence (Simmons	b '78	2nd wife Laura M F (Gray	
George	b '93	Nowell, Wm stone wk	Main
Vivian	b '05	Esther (Walker	
Nichols, Oregon river driv		Norton, James W team	Shaw
Shaw		Sylvia J (Siphers	
Maude (Brown		Nolet, Benj civ eng	Shaw
Iua M		Mary (———	
Ruth B cl		Nowell, Frank E far	R D 1
Albert A stu		Lila M (Jenkins	

CENSUS

329

Norton, W J car res 30 New-	Harriet A	b '67
hall	b '83	Nye, S F groc Main
Emma J (Willey	b '74	Sadie (Tuttle
Eunice M	b '06	Norman L
Agnes E	b '08	Stephen G
Nowell, Jos B plumb res 16	Nye, W W mer Main	
Newhall	Roger A	
Abbie (Gifford-Bates	Alice	
Noble, Thankful wid of Harris	Clara (Bean	
Ctr	b '33	Nye, S A rtd 27 Summit
Addie A (m Longley	Hannah (Cleveland	
b '63, d '06	Lida W tel op	
Bessie M (m Brackett		
Watvl	b '83	O
Norton, Wm E mill hand		
Robinson	b '73	Oblenas, Humphrey mill op
Inez (Dearborn	b '79	Clara (Stevcs
Norman E	b '04	Jennie
Donald L	b '06	Osborne, W N far R D 1
Raymond M	b '07	Prop Rocky Hill Sprng
Nutt L J fireman Shaw	Bertha H (Hodges	
Ethel (Whitten	Ruth I pl	
Ralph W	Elwood N pl	
Nutt, Etta M (Clement wid of	Osborne, Eva O tr 11 New-	
Wm F nurse 29 Wes-	hall	b '55
tern Ave	b '63	Osborne, Clara L tr 11 New-
Earl C emp U B B & P	hall	b '63
Co	b '88	Otis, John F far Oak
Emerson K plumb	b '90	Mary F (Marcia
Payson G	b '99	Willie M
Nutting, Carrie F (Nutting	Arthur N	b '91
Elm	b '33	Ray C
Nye, A L Ctr far	b '40	Carroll M
Susan C (Nelson	b '36	Everett P
		b '99

Grace M	b '02	O'Neil, J J M C R R res 27
Lois M	b '07	Lawrence Ave b '67
Otis, Lydia B rtd wid of Wm		Margaret (Moran
Ctr	b '38	b '67, d '02
Mary E (m Libby		O'Neil, Thomas far Ctr b '43
b '62, d '03		Mary A (Knox b '54, d '06
Alice E (m Stanchfield		O'Neil, Harry far Ctr b '73
Easton b '64, d '88		Almira E (Knox b '72
Idella H (m Pitcher		Nora E b '93
Corinna		Edna E b '94
Otis, Edw C far Oak 35 b '82		
Eva (Richardson b '82		P
Ruth E b '03		
Sarah E b '06		Paddock, T J far Skow 3
Otis, Jos W far Oak 35 b '55		Julia V (Keenan
Elmira (Sawtelle b '64		Charlie J pl
Harry W b '90		Paddock, D M far Skow 3
Helen S b '94		Katherin (Drew
Orcutt, W G far Western Ave		Wm M
b '61		Page, Geo D res 14 Western
Viola (Andrews b '70		Ave b '45
Vernon W b '94		1st wife Abbie A (Young
Doris L b '99		b '50, d '78
O'Brion, Wm pulp mill res		Arthur S Page civ eng
Osborn b '82		Watvl b '77
Mary C (LeClair b '85		2nd wife Alice A (Packard
Thomas J b '04		b '62
Catherine A b '07		Palmer, Walter E mer Hink
O'Brion, Kate A tr Osborn		Gertrude (Dunbar
b '83		Norman D
O'Brion, Mary L Osborn b '59		Potter, Hiram far R D 1 b '37
O'Connor, Hiram mill op Water		Arsenath (Weeks b '36
Alice (Willett		Nephew
		Percy R Groves b '90

Patten, Roxana (Miller-Barton wid of D S High b '25	Holman pl
Frank E Barton b '52	Josephine (m Vigue 21 E Ave Watvl
Patrick, John lab off Osborn b '83	Lena (m Foster
Josephine (St Peter b '80	Perry, E I far R D 1
Parent, Thomas A mill op Water	Peters, John H & W Co Wins- low res Maple b '69
Ida A (Gunning	Minnie (Fountain b '78
Josephine L pl	Donat b '01
Pellerin, Alex far Oak 35 b '80	Gilbert b '03
Alice (Boldwick b '87	Frederick b '07
Frank P b '05	Phillip, Edmond far
Leoni P b '07	Annie (Young
Percival, Elmer O mech Lo Main b '47	Daisy pl
Lucy (Goddard b '44	Phillies, John lab Bartlett b '54
Meda E Hallowell b '72	Lucy (Pooler b '59
William L Pittsfield bar b '74	John Jr b '81
Percival, Helen (Farrington wid of Geo 37 Elm b '40	Abmeda (m Bickford b '84
Lottie M (m Burrill b '63	Thomas b '86
Perry, Henry b '56	George b '89
Mary (Gordon b '57	Christine b '94
Perry, Alwilda R wid of John W Oak 35 b '56	Lucy M b '95
Etta M b '73, d '88	Mabel b '97
Nora B b '75	Pierce, Sarah L artist wid of Henry C Ctr b '44
Edna L (m Abraham Bos- ton, Mass b '72	Rosie M (m Egerton Ridge- wood, N J b '69
Perry, Marshall mer Water	Grant b '83
Perlona (Currie	Pierce, C M far Oak 35 b '75
	Lena P (Robbins b '74
	Pillsbury, Edwin T R R shop Main b '72
	Grace (Peary b '81

Edwin T	b '02	Pratt, Chas F High
Piper, Sarah F (Brown-Strickland wid of Geo T Western Ave	b '43	Pratt, Helen S High
Annie Strickland (m Mansfield Tiger Bay, Fla	b '63	Pratt, Cynthia A High
Carl C cutter Watvl	b '81	Pratt, Mary (Brown wid of Leroy Osborn
Piper, K B editor Watvl Sentinel 37 L Main	b '68	Pray, F C rtd Western Ave
Estelle (Drew	b '69	b '35
Lois M	b '95	1st wife Miranda (Pray
Carl P	b '97	b '34, d '64
Dorothy E	b '98	Minnie F b '60, d '75
Josephine L	b '04	2nd wife Julia (Files
Nephew		b '40, d '83
Harold L	b '92	Charles F supt E R R & civ eng Calais b '69
Niece		3d wife Vesta W (Flagg
Esther L Drew	b '94	b '43
Pratt, H E Prin H S Kelly	b '79	Preble, Rachel S Kelly b '32
Blanche P (Pratt	b '78	Prentiss, Jacob H ptr Main
Donald E	b '05	b '50
Harry Clayton	b '07	Adria (Eastman b '60
Pratt, Perley lab Main & Burrill	b '44	Earl A b '95
Nellie (Fisher	b '55	Priest, Chas E far Oak 35
Pratt, Jewett High	b '49	b '45
1st wife Fannie L (Wentworth		Jeanette L (Sawtelle
Sadie H (m Mitchell Watvl	b '77	Perley E far Cornville
2nd wife Minnie M (Chenery	b '64	b '75
		Fred G far b '80
		Addie M (m Murray
		Watvl b '85
		Elsie U b '87, d '92
		Priest, Fred far Oak 35 b '80
		Edna (Stevens b '86
		Roland S b '05

CENSUS

333

Priest, Morris phy & sur office	Grace	b '04
Main res 13 High b '83	Albertina	b '06
Effie (Grover b '88	Leo	b '08
Priest, Flavius M C office wk	Pyne, Harrison lab	
Brunswick	Nellie (Priest	
Priest, Geo A gen yd master	Ethel M	
Brunswick	Maude (m McBeth	
Priest, W H ship el mill Shaw	Pockett, Philip mill op Water	
Ella A (Chase	Eliza (Gilblair	
Maurice A M D	William mill op	
Oscar C stu	Frank fact	
Priest, Edw E ptr Shaw	Edith	d
Cora B (Coleord	Annie pl	
Norris C pl	Pooler, Edmond lab 72 High	
Proulx, Charles 6 Brook b '46		b '62
Mary (Gagne b '50	Matilda (Semino	b '63
Frank E Watvl b '70	Eugene	b '86
Alvina M b '73	Eva	b '90
Charles b '78	Alice	b '92
Edward O b '82	Grace	b '04
Georgia (m Landry-La-	Pooler, Jos Drummond Ave	
plant b '83	Celina (LeClair	
Henry b '84	Florence	b '03
Laura (m Gallant b '90	Louise	b '05
Proulx, Philip Brook b '75	Pooler, Philomine (Trepanier	
Clara (Koderick b '78	wid of Levi Osborn b '38	
Proulx, Edw emp E R R	Pooler, Levi lab Osborn b '82	
Brook b '80	Pooler, Peter far	
Josephine (Mathiue b '83	1st wife Georgie (Brook d	
Lawrence E b '08	Joe mill op	
Proulx, Chas Brook b '78	James lab	
1st wife Agnes (Gordon	Jennie (m Gilbert	
2nd wife Nellie (Taylor	2nd wife Odeal (Gilbert	
b '75	Georgie stu	

Wilfred pl	Leona
Wilda	Alva
Edmond	Phibert
Laura	Emma
Pooler, Jos pulp mill op Shaw	Powers, Martha A (Tobey wid
Addie (Burgess	of Isaac Oak 35 b '32
Chas mill op	Martha A (m Allen Skow
Arthur pl	Ned T far b '71
Walter pl	Powers, Sarah (Fish Hink
Pooler, Jos A ptr & pap hgr	Putnam, Walter hd wd finisher
King	L Main b '69
Elmire (Gilbert	Carrie (Deniaco b '73
William pl	Alfred H b '00
Mary A pl	Lawrence A b '01
Marguerite	Purinton, F B P M 13 High
Pooler, Daniel mill op Water	b '47
Mabel (Ware	Edna C (Hall
Celia	
Doris	R
Clarence	
Pooler, Gideon mill op Summit	Rackliffe, Benj F tinsmith Wes-
Minnie (Vigne	tern Ave b '66
Freda mill op	Mabel L (Lewis b '66
Louisa stu	Rand, L D phy & sur office
Lawrence pl	Main res Newhall b '61
Lottie pl	Addie L (Wells b '59
Armon pl	Ramsey, J A Main car b '56
Beatrice pl	Sarah A (Bullock b '46
Leo	deRibbentrol, Archille bk kpr
Pooler, Chas E cl Water	Cottage b '66
Matilda (Burgess	Jennie (Pieman b '69
Celia pl	Charles b '93
Clifford pl	Archille b '95
Homer pl	Arnold b '02

Reed, John team	Bartlett		Shaw
		b '55	Virginia (Willett)
Louas (Pine		b '59	Mary L pl
Thomas D		b '76	Raymond A pl
James N		b '80	Blanche
Robert W		b '81	Mary Alber
Jos A		b '83	Selveo
Geo F		b '86	Richardson, A E, merch Main
Anthony B		b '89	
Philip F		b '91	Francis (Sutton
Domell B		b '95	Leroy
Frank H		b '98	Ha
Reed R W, U B B & P Co			Iva
r 80 Osb		b '82	Fanny
Maude A (Brothers		b '81	Otten
Reed C W, M C R R, Waterville			Richardson, F E, ear Main
res 15 Newhall		b '60	
1st wife, Emma (Bachelor			Mittie (Waldron
Inez, (m Lovering, Manch-			Augusta (m Closson
ester, N H			14 Kelsey, Waterville
Lee, shoemaker, Farming-			Fred W fore pie plate fact
ton		b '79	
2nd wife, Robina S (Price			Jessie Edw student
		b '51	Ruth C student
Reed, D L bk kpr	res 8 Osb		Richardson, Geo D truck West
		b '71	
Rice, E C, lawyer, off Main			Laura A (Clark
r 11 Newhall		b '78	Mildred C
Edna (Owen		b '80	Ashton F
Miriam E		b '05	Ricker, R C but & eggs High
Robert O		b '08	
Rice, Sadie E (Johnson, wid.			Isabell B (Barrett
of Wm E S			Dorothy L
Richards, Chas mill op			Ricker, Percy mer Hink

Lizzie (Merrill)		Amanda	d
Leland P cl		Forest far Winslow	
Ricker, Leland P mer Hink		Eva F	d
Alice M (Tibbetts)		Jessie F	d
Ridley, S A U B B & P Co		Roberts, Rev J H pastor M E	
Maple	b '36	Church 12 West Ave	
1st wife Philena (Roakes)			b '58
Jennie A (m Smith)	b '65	Nellie (Deane)	b '58
Alonzo W weaver Lowell		Jennie M teacher Wells	
Mass	b '66	River Vt	b '85
Fred C agt Tarbox Ex		Ruth Olive music teacher	
Bangor	b '73		b '87
2nd wife Letitia B (Estes-		John Calvin stu Ohio Wes-	
Berry	b '45	leyan University	b '91
stepchildren		Roberts, Ernest C	
Nellie F Berry (m Burns		Lucy (Lewis)	
b 62 d '06		Robichaud, Peter car 8 Silver	
John G Berry	b '64		b '45
Esther M Berry (m Miller		Mary (Dumaresq)	b '45
Lowell Mass .	b '66	Louise A (m Comeau)	b '73
Ami T Berry far Benton		Sophia	b '74
	b '69	Louis	b '76
Jennie M Berry		Frank J	b '81
(m Brennan Alaska)	b '72	Joseph A	b '82
Reynolds, Fred L car High	b '69	Annie J	b '86
Nellie (Measorley)	b '69	Robichaud, Frank J cook	
Elmer	b '92 d '01	8 Silver	b '81
Reynolds, Harriet C (Osborne		Mary (Pelletier cook)	b '78
wid of Freeman		Robinson, Dr F J Main	
Marcia (m Warren Bath		Elizabeth (Cayford)	
Samuel	d	Robinson, W P plumber	9
Myra (m Jewell)		Maple	b '75
Willie far Winslow		Mable (Parshley-Hakins)	
Olive (m Lawrence)			b '74

stepchild				Rowe, Sarah (Jones wid of	
John H Hakens	b '98			Caleb 6 Kelly	b '25
Robinson, Henry hostler	Main			Rowe, Augustus team	Burrill
Annie E (McKinnon				Ella (Perry	
Alzina M pl				Rowe, John W gen wk	Main
Ruth E pl				Annie M (Hallowell-Howe	
Geo A pl				Rowell, Arvilla J (Ames wid	
Wm R				of Elbridge	b '53
Lewis E				Ethlyn (m Jakins	b '85
Roderick, Peter pulp mill res				Runnells, Isreal F rtd	Water
Flood Ct	b '40			Martha A (Preston	d
Lucy (Boucher	b '48			Fannie B	d
Peter Jr	b '68			Asher B	d
Rollins, Sadie E (Anderson				Geo B mill op	Benton
wid of Wilfred I	b '71			Chas R mason	
Irving E	b '96			Henry M mill op	
Viola M	b '98			Runnells, Chas mason	Water
Lillian G	b '00			1st wife Blanche (Ham-	
Rose, Myra F (Jones wid of				mond	d
P E	b '49			2nd wife Blanche (Richards	
Herbert E Waterville				Fannie B	d
	b '72			Flora B pl	
Addie M (m Spencer				Geo E	d
Newport	b '75			Russell, A S H (Hudson wid	
Rose, C H team 21 Lawrence				of C C Elm	b '32
Ave	b '61			Ryan, Walter H	b '92
Effie (Holt	b '60			Ryan, Lewis D	b '97
Helen B clerk	b '87			Ryan, Mary I	b '99
Harold E	b '93			Ryan, Helen M	b '02
Ross, Walter spinner res 27				Ryan J P over wool mill	Elm
Lawrence Ave					b '60
Roundy, Arthur F pianist and				Katherine (Crowe	b '60
teacher 7 Kelly	b '81			Edward J student	b '90
Verna E (Ward	b '89			Earl F student	b '91

Charles F student b '94	Alta B (m Ham
Sally, O S far R D 1	Beachmont Mass
Lana A (Record	Delmar W car
Savage, Fred O miller	Sawtelle, H K lab North b '60
———(Wyman d	Lucinda (McKeehnie b '65
Elizabeth (m Pressey	Gladys N b '87
Burlington Vt	Sawtelle, Helen ho kpr Oak
Arthur cl	35 b '40
Clyde cl	Savage F J miller res 8 New-
Stephen cl	hall b '42
Savage, Fred	Mira (Gamage b '45
Small, G C liv sta res 16 Wes	Cora L (m Sturtevant
Ave b '45	Winthrop b '68
Caddie M (Soule	Edith M (m Philbrick
Vera E stu Coburn Inst	Skowhegan b '64
Sargent, Alfred far R D 1	Frank J Jr miller b '88
Eliza (Depledge	Savage, G A merch res High
Hattie (m White Clinton	b '44
Wm D plumb Skow	Olive (Fletcher b '50
Edna M H S stu	Gertrude b '69 d, '75
Beatrice E pl	Charles A b '71 d '78
Gladstone M pl	Grace A b '91
Sawyer, S O cont West b '46	Shaspine, Frank pulp mill
Mary (Hutchins b '47	Pleasant b '61 d '80
Joseph W auto rep b '66	Mary (Murray b '82
Nina E (m Hill b '73	Clarence b '01
Sawyer, J W Elm prop garage	Lillian b '06
Main b '66	Shenry, S far Oak 35 b '57
Verne (Mitchell b '76	Appoline b '58
Sawyer, Frank car R D 1	Alfred S b '93
Helen A (Thurston	Violette b '06
Annie M (m Kimball	Shorey, R A match mkr Main
Augusta	b '25
Elbert F car	Clarinda (Branch b '31

CENSUS

339

Adratus A merch Me Falls b '46	Simpson, Wm S merch High b '63
Malinda M (m Rieker b '48 d '02	Minnette (Lawry b '66
Charles E far Hillsboro Cal b '52	Skillin, Lucy J wid of Hiram Fred b '79 step-son
Summer B mach Lowell Mass	Clifford Skillin b '96
Eliza Jane b '56 d '71	Skillin, L E car High b '61
Alonzo b '62 d '64	Lizzie M (Nye b '74
George E b '58	Smith, P A lawyer off Main res Wes Ave b '73
Shorey, Geo mach Brunswick b '58	Maude S (Hersey b '76 Marjorie E b '98
Anna I (Heath b '57	Smith, Edmond L shoe rep 37 Main
Gracie Estella b '79 d '92	Fannie (Ames
Alice May milliner Watvl b '87	Leroy A pl
Verna Elden stu b '90	Vivian A pl
Gladis Ellen stu b '98	Chas E pl
Sibley, William merch Main res off Osb b '56	Harold F
Sadie (Joseph b '74	Smith, G D M C R R Watvl res Osb b '58
Emeline b '92	Jennie (Ridley b '65
James b '93	Edward R b '94
Eddie b '94	Smith, J H cont & bldr 50 High
Fred b '99	Effie L (Hammond
Ernest b '02	Aleson H stu b '89
Josephine b '04	Smith, J C West b '59
Richard b '05	Effie M D (Getchell b '73
Wardwell b '07	Clifford M b '96
Simpson, Wm C rtd Main	Nora A b '98
Ann L (Spencer	Morris C b '00
Alice L (m Totman	Smith, Ned L car Summit
Will S clothing	

Eula I (Williamson	b '81	Emma	b '80
Snell, Geo N fish dlr 8 Silver		Iva B	b '98
	b '78	Stafford, Geo W R R car	20
Florence K (Burrill	b '81	Elm	b '70
Clayton N	b '06	2nd wife Mary (Swift-	
Snell, W E printer North		Oakes	b '59
	b '79	Winifred Oakes (m Bach-	
Leora (Ireland		elder Watvl	b '79
Ormand W	b '04	Clarence P Oakes blk	b '83
Winfield S	b '06	Stearns, E R team Shaw	
Snell, Lorana (Dearborn wid		Annie G (Davis-Roberts	
of Albion K North	b '39	Step-children	
Bertha teacher	b '75	Ernest Roberts team	
Walter E	b '79	L N Roberts gen wk	
Snow, Abel far Skow 3		Stiles, Albert far Northfield	
Laura (Churchill			b '56
Clarence far		Annie (Newcomb	b '71
Daisy tr		Herbert S	b '99
Fred lab		Clarissa I	b '00
Snow, Jas L far Ctr	bb '65	Cordelia C	b '02
Iva B (Lombard		Mary F	b '03
	b '73 d '08	Alberta C	b '05
Raymond	b '94	Harriet M	b '08
Speak, C H dyer 11 West Ave		Stephens, T C elec motor	Main
	'69		b '58
Clara (Kilburne	b '70	1st wife Louise (Reed	
Spaulding, D S far center		Annie A	b '90
	b '47	2nd wife Minerva J (Good-	
1st wife Lillian (Churchill		ale	b '78
divorced	b '57	Theo W	b '04
Carrie A (m Weston Albion		Nelson C	b '08
	b '72	Stevens, Oliver H far Larone	
2nd wife Annie (Abbott			b '55
	b '41	Climena A (Wade	b '63

CENSUS

341

I A (m Bigelow Auburn	Viola A (Maloon	b '82
Earl W b '97	Marion E b '99	
Merle A b '00	Stevens, Leslie far Oak 35	
Stevens, L C far Larone b '63		b '84
1st wife Emma (McGoon	Laura E (Pearson	b '80
b '65	Sterling, J D sewing mach agt	
Leslie E far b '84	15 Maple	b '81
Edna F (m Priest b '86	Ethel (Carr	b '80
2nd wife Helen (Bigelow	Vietta Mae	b '04
b '67	Stewart, J II pulp mill Maple	
Ethmer D b '07		b '83
Stevens, Milton far Oak 34	Ethel (Williams	b '88
b '54	Doris M	b '05
Ellen (Spaulding	Dorothy E	b '06
b '48, d '98	Clarence L	b '08
Edward E Ry see man	Strickland, F M wid of Frank	
b '71	Ctr	b '69
Chas II b '75	Elmer S	b '85
Hermon F far b '78	Walter H	b '87
Eva M (m Davis Watvl	Floyd M	b '59
b '80	Carl L	b '92
Perley A ranchman Aregon	Annie I	b '96
b '86	Cecil F	b '99
Stevens, H F far Oak 34 b '78	Strickland, Geo blk Ctr	b '59
Stella (Steward b '74	Annie J (Shedd	b '58
Dorothy S b '98	Mary E	b '93
Stevens, Mark F far Oak 35	Inez G	b '06
b '74	George F D	b '08
Katie (Smith b '76	Sada M	b '00
Roxey M b '99	Strong, Geo R D 1 far	b '64
Caleb D b '91	Strong, Miss Emma ho	b '67
Stanley B b '05	Sturtevant, R A far Oak 35	
Stevens, Edw E R R sec hand		b '29
Oak 35 b '72	Ann (Wheeler b '45, d '63	

2nd wife Mary (Pollard	Evangeline (Cariveau b '85
Leland P b '67	Edward b '97
Annie M (m Arnold P O	Leon S b '08
el Augusta b '69	Sullivan, John Ry emp 27 Law- rence Ave
Carrie E (m Durgan Wol- laston, Mass b '72	
Anie E (m Herrick tel mgr Belfast b '77	T
Sturtevant, W E far Oak 35	Tallouse, John far Ctr b '79
b '62	Mary (Vigue
Annie (White b '74	Joseph
Ada b '94	Charles
Ina T b '95	John
Laura J b '97	Fred
Mattie W b '01	Albert
Sturtevant, Leland far R D 1	Zedar
Minnie (Whitaker-Heald	David
Norman W	Tallouse, Chas far Ctr b '78
Mary	Tasker, Fannie M (Fogg wid of Dr T
Step-child	Tash, I P phy & sur res 12
Daphne Heald pl Unity	Newhall b '52
St Peter, Napoleon lab off Os- born b '40	Elizabeth (Crooker b '57
Flora (Gordon b '54	Tardiff, Jos A mill op Shaw
Napoleon Jr b '75	Alponsine (Robash
Emma b '77	Melvina (m King
Josephine (m Patrick b '80	Torsey, Geo lab Oak 35 b '85
Clara (m Marquis Madison	Taylor, Benj F far Ctr b '30
George b '88	Loise F b '36, d '03
Eli b '90, d '90	Herbert L b '58, d '90
Cilistina b '92	Minnie B b '61, d '68
St Peter, Napoleon gen mgr Di- rigo Mfg Co res Osborne b '75	Lizzie R (m Burleigh Watvl b '64
	Jennie L (m Jones b '68

CENSUS

343

Will R	b '73	Carl A	b '04
Annie B	b '76	Ephraim F	b '05
Taylor, W R far Ctr	b '73	Clarence	b '07
Ethel M (Buzzell	b '78	Thibodeau, John Burrill	b '45
Taylor, Geo W far Ctr	b '56	Rose (Gagnon	b '54
Margaret (McMullin	b '61	Edmund	b '76
Adopted		Joseph	b '79
Fred M	b '80	Eliza (m Geroux	b '81
Taylor, Hattie M (m Hall		Fred	b '83
Wm H auto bus No Cam-		Marguerite (m Ware	b '84
bridge, Mass		John B	b '86
Lida A (m Witham		Thomas L	b '91
Otis E plumb		Effie M	b '96
Chas C		Thibodeau, Louis F Drummond	
Terrio, Jos lab off High	b '76	Ave	b '89
Palma (Willette	b '82	Rose (Cyr	b '90
Clement	b '02	Frank L	b '08
Louise	b '03	Thompson, J E con & bld	39
Henry	b '07	Elm	b '52
Leo	b '08	Elizabeth G (Emerson	b '49
Thibodeau, J Drummond Ave		Eda M (m Jacobs Vassal-	
	b '56	boro	b '73
Olive (Gagnon	b '62	Aloe E	b '74, d '91
Laura A	b '81	Leroy J brick mason	
Esther A	b '83	Boston, Mass	b '76
Jeremiah	b '85	Nellura C	b '82, d '02
Joseph	b '87	Sadie A	b '83, d '93
Louis F	b '89	Ralph W E ear	b '85
Mary A	b '92, d '92	Benj H	b '94
Edward	b '93	Thompson, Arthur S mill op	
David B	b '95	Shaw	
Blanche L	b '99	Amie (Walker	
Raymond L	b '01	Leo D pl	
Lawrence A	b '03	Nettie F pl	

Arthur F pl	Herbert L shoemkr Lynn,
Richard A	Mass b '62
Hazel M	Loany S b '63, d '65
Grover C	George ~ grocer Watvl b '66
Thorpe, Mayhue R far	Maud (m Tulley b '80
Augusta E (Steele	Toby, L J far R D 1 b '50
Alberta B (m McKay	Cora E (Parker b '59
Grace L (m Thomas Cari-	Robert P b '98
bou	Tobey, Clara M ho wk Oak 35
Annie M (m Gibbs 420	b '52
Manhattan New York	Tobey, W J far & liv stab Oak
Vera M	35 b '55
Myrtle G stu	Clara J (Noble b '59
Douglass K pl	Bessie N b '92
Josephine A pl	Mary E b '94
Ernestine A pl	Marion S b '97
Lewis R pl	John H b '99
Thurston, Nancy A (Chapman	Toole, Frank lab off High
wid of T R	b '87
Helen A (m Sawyer	Mary (Willette b '88
Tibbetts, Geo T far and Co Com	Gladys b '08
Hink	Totman, A H mer Main res
Louise M (Robinson	Lawrence Ave b '54
Lula B (m Wheeler Skow	1st wife Addie V (Jones
Alice M (m Ricker	Ethel L (m Turner, Los
Benj d	Angeles, Cal b '80
Clara L ho	2nd wife Alice (Simpson
Tibbits, Malinda wid of Henry	b '59
b '29	Otto L b '94
William H Watvl b '48	Margaret b '96
Susan E b '64	Totman, C G pres Fairfield
Tibbetts, Ann M (Mayo-Cannon	Nat Bk and Fairfield Sav-
Summit b '37	ings Bk res High b '38
Etta J (m Getchell Watvl	Mary F (Clark b '40

Marion E (m Freeland b '61	Tozier, W L far Oak 35 b '30
Harry F druggist Den- ver, Col b '66	Caroline C (Tozier b '37
Fred N pres & treas Fifty Gold Mine Co Black- hawk, Col	Oriana B (m Delano Watvl H & W Co
Percy E elec inspec In- Indianapolis, Ind	Arthur H mgr b '62
Totman, W H lumb 51 High b '58	Willard K shoe cutte Exeter, N H b '73
Lucy A (Wyman b '58	Catherine R (m Valentine Harry A Winslow b '80
Christine L stu Mount Ida Sch, Newton, Mass	Tozier, Warren far
Totman, Garfield cl Island	Tozier, F C car Main
Lottie (Vaughan	Mabel (Fogg
Gertrude L	Alice mus tr
Vaughan M	Trask, Stephen H car Main b '49
Victor S	Abbie J (Libby b '50
Towle, J A designer res 21 Lawrence Ave b '83	Tripp, Fred D weav Main
Toppan, Geo W steam heat & eng b '62	Villa E (Hayden
Mabel (Butler b '79	Graton M pl
Tozier, N W far R D 1 b '73	Zaidie
Lulu B (Sellers b '72	Tromblay, Frank car Pleasant Sarah (Dyer
Mildred F b '99	Freda (m Clough Law- rence, Mass
Norman S b '01	Mabel cl Watvl
John M b '03	Tromblay, Arthur team Shaw Clara (Mayo
Tozier, Hannah Y wid of Zim- ory Ctr b '42	Antonio
Bertel J b '64, d '06	Joseph
Mabel E (m Totman Oak	Tromblay, Joe mill op Water Mary (Fellows
Lulu A (m Stewart b '73	Alice pl
	Mary B pl
	Mary R pl

Mary M		1st wife Hattie (Randall	
Tulley, M F	H & W Co Wins-	Olive M milliner Salem,	
	low res Summit b '81	Mass	b '87
Maud (Tibbetts	b '80	Francis D	b '96
Francis G	b '03	Chester A	b '98
Vivian L	b '08	2nd wife Lizzie M (Baird	
Tupper, Cordelia	wid of Geo		b '71
	W Ctr b '47	Valin, Calina (Clement wid of	
George L	sale stable Wor-	Frank dr mkr Osborn	
	cester, Mass b '64		b '49
Sophia	b '66, d '98	Mamie A (m Allen	b '81
Elmer E	teamster Worces-	Varney, H R	agt Grand Union
	ter, Mass b '68		T Co Main b '69
Fred	police Worcester,	May (Wentworth	b '66
	Mass b '71	Raymond A	stu b '94
Lillian (m Blake	Bangor	Varnam, Elvira L	wid of Chas
	b '75		B Ctr b '41
Harry	hackmn Watvl b '79	Louise	b '65
Alta M (m Fuller	b '81	Merle C	far b '83
Alfred V	far b '84	Vickery, Addie C (Fitzgerald	
Grand-children			wid of Frank High b '61
Thomas Otis	b '88	Helen L	mus tr b '87
Minnie Otis	b '89	Hazel M	stu H Sch b '91
Tyler, I L	mill op Island	Vigue, Angeline (Dusty wid of	
	Hattie (Webber		Peter
	Wm L pl	Fred	far
	Ella M pl	George	mill op
	Clarence F pl	Henry	mill
	Ernest F	Nellie (m Brown	
			Charlie s s op Boston, Mass
	V	Vigue, Jos	woolen mill Main
			b '76
Varney, G B	car 6 North	Valada (Page	b '75
	b '62	William P	stu b '03

Marjorie Rosamond b '08
 Vigue, Henry mill op King
 Sadie (Gagnon

W

Walters, W H M D Shaw
 Ethel (Hobbs M D
 Waldron, Jas ptr Burrill
 b '64
 Ora (Horne b '73
 Winona b '96
 Ida b '98
 Linwood b '00
 Madalyn b '07
 Waldron, Jane M (Plummer
 wid of Drew b '29
 Andrew O car Portland
 b '53
 James E ptr b '62
 Jennie M (m Ireland b '71
 Walker, John far Hink
 Emma (Richardson
 Floy tel op
 Lida (m Tupper Warren,
 Mass
 Ware, Henry car 95 Main
 b '52
 Catherine (King b '54
 Sadie (m Labarge Essex
 N Y b '73
 William E brake man b '74
 Stella Ware b '78, d '98
 Geo H brakeman b '80

Lewis N barber Worces-
 ter, Mass b '82
 Waldike b '84, d '86
 Frank E chauffeur b '87
 Freda (m Cote b '88
 Walter cl b '89
 Irene b '90
 Arthur stu b '92
 Maude b '95, d '05
 Richard K b '97, d '01
 Ware, Chas cl Main b '86
 Marguerite (Thibodeau
 b '83
 Virginia R b '05
 Ware, Jos H furn fact Water
 Nellie (Blair
 Louise (m Laney Skow
 Celia d
 Albert J car Westbrook
 Gertrude (m Reed
 Carrie C mill op
 Freddie d
 Geneva mill op
 Esther F
 Silas F pl
 Mildred P pl
 Ware, Philip mill op Water
 Pauline (Landry
 Mabel (m Pooler
 Freda (m Groteau
 Georgie pl
 Percy pl
 Ward, Will car 7 Kelly b '60
 Jennie (Patterson b '68

Wilmont far Unity b '86	John E	b '88
Delmont pulp mill b '88	Carl M Curtis	b '95
Verna E (m Roundy b '89)	Watson, E W	car 17 Silver
Ward, Albert M C R R Watvl		b '35
res 7 Kelly b '87	1st wife Corrisson M (Carr	b '39
Eva (Luce b '87		
Ward, Frank E watch W & F	Fred H Northfield, Mass	b '63
R R res 7 Silver b '74		
1st wife Annie (York	Angie B (m Blakney b '73	
2nd wife Edna (Dyer b '83	Minnie L (m Jacobs-Parker	
Ward, P P cl II & W Co Wins-	Benton b '75	
low res Silver b '79	2nd wife Lura (Sturtevant-	
Hattie M (Whipps b '78	Bray	
Doris M b '05	3d wife Myra (Folsom	
Ward, Abner M flagman Main	Webber, M R M D	
b '39	Hannah (———	
Hannah M (Aderton	Webber, Fred mill op Island	
b '42, d '05	Jennie (Tyler	
William F cond Watvl	Earl L pl	
b '62	Ralph P pl	
Ward, Winn S gen wk Water	May E	
Lottie (Webber	Bertha M	
Raymond E	Ella B	
Herman R	Weeks, Geo G law office Law-	
Winfield	rence Ave res 8 Ma-	
Warren, E A far R D 1 b '52	ple b '60	
Laura E (Warren divorce	Lottie E (Friend b '62	
b '43	Harold E stu Bowdoin Col-	
Elvira A (m Bickford	lege b '89	
b '85	Helen F b '94	
Sada M (m Wheeler b '83	Lucy A b '97	
Cora E (m Buzzell Oak	Wells, Kate C Newhall b '73	
Washburn, Mary wid of H E	Wetherell, Marcia A tr res 18	
Oak 35 b '66	Newhall b '51	

Weymouth, Jacob rtd	Mary (Tibbetts b '25
Matilda (m Lamb Randolph	Trueman sec boss b '51
Zulu (m Glosson Springfield, Mass	Whitten, Abbie A (Chase wid of Emerson Winchester b '40
2nd wife Welthea (Soule-Avery	Everett E bk kpr Chelsea, Mass
Step-children	Vesta C dr mkr
E H Avery gardener Brunswick	Clarence L cabinet mkr E Boston, Mass
Etta Avery (m Chase Etna	Benj N d '04
Wheeler, J H ptr 5 Silver b '52	Harriet (m Whitten b '72
Clara E (Barrett b '53	Whitten, Almon pulp mill op Shaw
Mabel M (m Spaulding Benton b '72	Laura (Thornton
Grace M (m Foster Lynn, Mass b '74	Clarence M pl
Arthur B upholsterer No Attleboro, Mass b '76	Florence M pl
Henry P upholsterer Ft Fairfield b '79	Violet
Katherine E (m Benjamin b '82	Whitten, Mahlon mach Main
Fred R upholsterer b '84	Ellen M (Keen
Mildred E emp Lockwood Mill Watvl b '89	Annie M (m Jones
Carl P ptr b '92	Whitten, Frank mer Shaw
Wheeler, N C barber Main res 9 Kelly b '60	Amy (Nason
Isabel (Hamlin b '73	Willetto, F Drummond Ave b '58
Wheeler, C C M C signalman Main	Ida (Frazer b '68
Helen J (Reynolds	Abby b '94
Whitham, F W far Main b '31	Gertrude b '00
	Elsie b '03
	Willet, Wm mer Water
	Mary (Ware
	Alice (m O'Connor
	Joel Am Ex Lewiston
	Cecil (m Green

Grace pl		Eulalia (m Smith	b '80
Williams, O C far	Oak 35	Wilson, Geo E druggist	Main
	b '58	res Newhall	
Drusilla (Durham	b '59	Ella (Curtis	
John E far	b '77	Wilson, Frank far & mill	Skow
Nellie C	b '78	Mattie (Foss	
Herbert O	b '80	Hilda pl	
Beulah pl	Oak Grove Sem	Helen	
	b '93	Witham, Abbie (Smith wid of	
Williams, Edgar far	Oak 35	Selden West	b '37
	b '42	Ada M S Portland	b '56
Sarah (Emery	b '53	Susie A (m Keyes	Skow
Percy F tr	W Newton,		b '58
Mass	b '74	Emma (m Elwell	
Frank P	Los Angeles, Cal		b '60, d '93
	b '75	Viola (m Sawyer	Oldtown
Henry L	b '77		b '61, d '95
Charles M far	Farming-	Laura (m Lumsdon	b '68
ton		Witham, Truman A	sec boss
Lulu L (m Coney	Watvl	Main	b '57
	b '82	Lucinda P (Buzzell	b '52
Edna E tr	b '87	Angie M	b '75
Sada A tr	b '89	Nora L	b '79, d '79
Williams, J T car	16 Western	Wilson, Frank J Ry emp	Watvl
Ave	b '53	res 25 Maple	b '83
Carrie B (Sprague	b '61	Winslow, W P Larone	far &
Mildred V	b '91	P M & J of P	b '56
Williams, Nora (Oliver		Elizabeth (Holway	b '69
Ethel (m Stewart		Leo V	b '93
Cecil R mill op		Basil L	b '96
Williamson, N H con & bldr		Wing, Willard fireman	Up Main
cor Silver & North		Annie L (Jacobs	
	b '54	Theo W	d
Etta S (Campbell	b '53	Christine M mill op	

Herbert L	d	Eliza (Wilson	b '70
Cecil	d	Maud (m Barrows	b '84
Ray M pl		Wyer, Susan (Taylor wid of	
Madeline H pl		John F L Main	
Wing, S A mgr N E Tel Main			b '35, d '07
Blanche S (Jewell		William W mech Liver-	
Wing, Samuel G lumb 4 New-		more Falls	b '32
hall	b '82	Calvin S police Boston	
Wing, Geo B far Skow			b '65
Maria L (Emerson		Charles F hotel Houlton	
Evelyn Hinkley pl			b '64
Woodbridge, Clarence Oak 35		Zilla A	b '67, d '91
	b '65	Hugh E mech Boston	
Alice M (Johnson	b '72		b '73
Gertrude M	b '95	Howard O blk	b '74
Clarence W Jr	b '98	Lorenzo team Boston	
Woodman, Mrs. Caroline wid			b '75
of A II	b '47	J Arthur print Watvl	
Zenas L ptr & pap hgr			b '79
	b '73		
Arthur mach	b '74		
Sadie O	b '80		
Annie W (m Pratt	b '83	York, Francis car Goodman Ct	
Walter C print	b '89		b '58
Works, Leon P mill op Shaw		1st wife Irena(Warren	
Edna N (Starkey		2nd wife Nellie (Bigmore	
Worthing, A V blk Lawrence		3d wife Mary (Pooler b '60	
Ave res Elm	b '68	Jennie M (m Matthews	
Maud B (Getchell	b '77		b '73
Wyman, Helen M wid of Reu-		Robie B butch	b '84
ben L Main	b '67	Clara (m Pooler Watvl	
Carolyn	b '97		b '85
William R	b '05	York, J W far Oak 35	b '52
Wyman, Geo River driv High		Lucinda (York	b '64

Y

Alvertia (m Darrinton ptr	Rosette (Perry	b '56
Augusta	Eva A	b '75, d '75
Addie M	Warren N blk Houlton	
Effie E (m Southard Au-		b '77
gusta	Adelbert blk	b '80
Ralph J	Josephine (m Frost	
York, John W team Osborn	Lester far Caribou	b '88
	Fenderson	b '89, d '89
Belle (Stanley	Stephen A	b '91
Allie	Llewellyn M	b '93
York, J W Am Woolen mill	Youman, Henry pedler Water	
	Fannie (Hondberger	
York, John Bartlett	David A pl	
Olive S (M ^r osher	Bessie E	
	Maurice	
	Herbert A	
		b '33, d '85
Young, Jos W far Ctr		b '50

OCKER
FEB 21 1985



(20-100)

MAPS OF Fairfield=Clinton=Benton

1909

Published by
THE MITCHELL PUB. CO.
Augusta, Maine

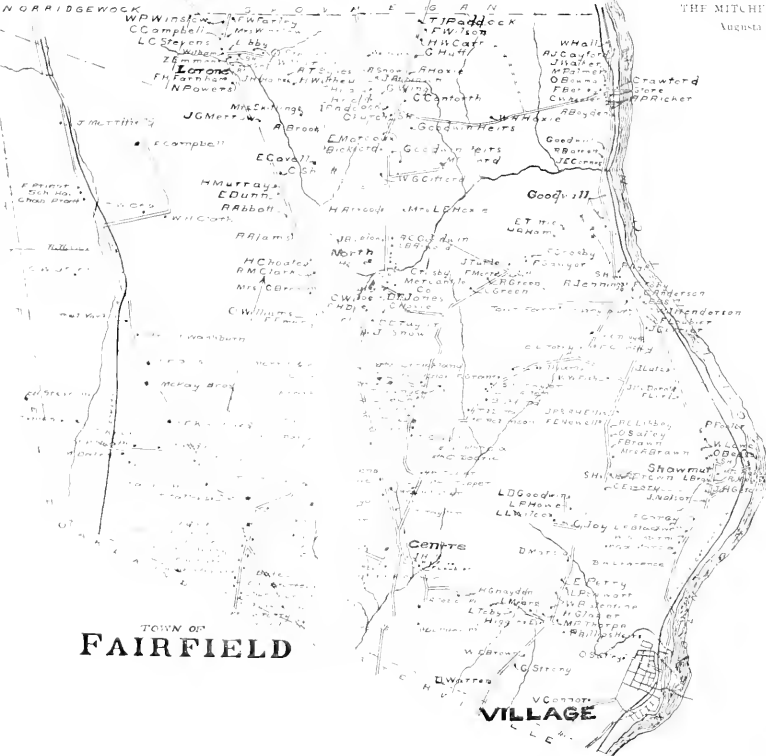

FAIRFIELD

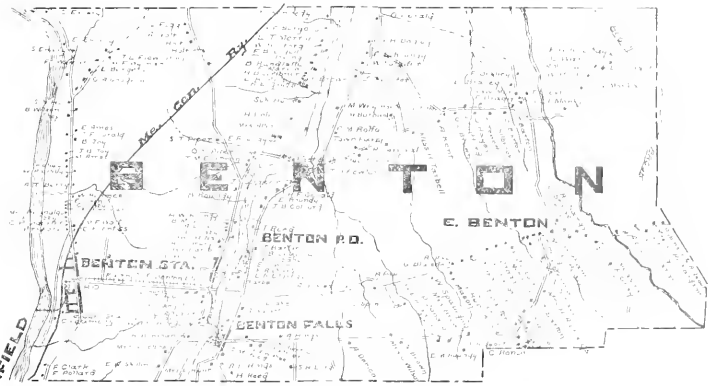
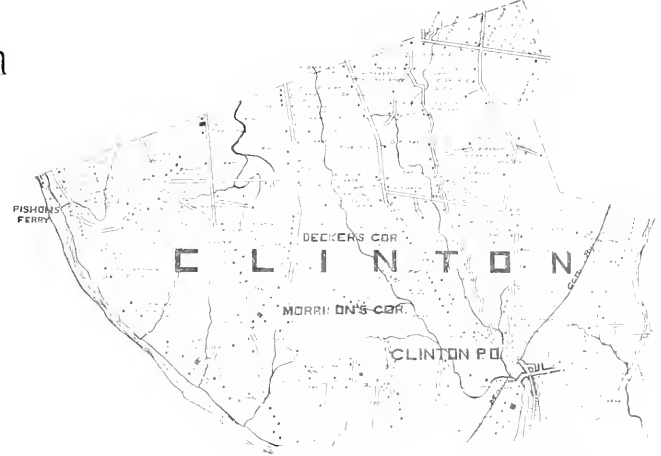

BENTON

(3 pieces)

