











C. E. TRAFTON,  
INSURANCE AND REAL ESTATE

Fire, Life, Accident, Liability, Steam Boiler,  
Burglary, Plate Glass Insurance, Surety Bonds.  
Real Estate bought, sold, exchanged or rented.

49 Congress Street, Portsmouth, N. H.

---

THE LARGEST ASSORTMENT OF  
**Fashionable Stationery**

And Supplies in Eastern New  
Hampshire may be found at

HOYT & DOW'S, Portsmouth, N. H.

Picture framing a specialty.

Souvenir Postals wholesale & retail.

---

JOHN H. DOWD,

*Manufacturer of and Dealer in all kinds of*

Foreign and American Marble and Granite  
Monuments, Headstones and Tablets

No. 52 Market Street, Corner of Hanover Street

PORTSMOUTH, N. H.





JOHN HAFFORD

Special Agent

Mutual Life Insurance Company  
of New York

Room 7.

Fay Building.

Congress Street, Portsmouth, N. H.

---

## **Pettigrew Bros.**

THE LARGEST AND BEST SELECTED  
STOCK OF BOOTS SHOES AND RUB-  
BERS IN THIS VICINITY ∴ ∴ ∴ ∴

Lowest Prices

37 Congress Street

**Portsmouth, - New Hampshire**

---

Builders Hardware  
and  
Painters' Supplies

House Paints,

Carriage Paints

Varnishes and Fine Colors

**PRYOR & MATTHEWS**

16 Market Street, Portsmouth, N. H.







*The*  
TOWN REGISTER

Exeter  
Hampton

---

---

---

1908

COMPILED BY  
MITCHELL, BARTLETT, LAWTON,  
TEBBETTS, CARPENTER  
KINNEY and HANSON



Augusta, Maine  
Published by *The* Mitchell-Cony Company  
1908



# Portsmouth Savings Bank

---

---

PORTSMOUTH, N. H.

---

---

OLDEST SAVINGS BANK IN NEW HAMPSHIRE  
ORGANIZED 1823

Deposits	-	-	-	\$4,651,995.48
Guaranty Fund	-	-	-	240,000.00
Surplus Earnings	-	-	-	5,810.20

Safe Deposit Boxes for Rent in modern fire-proof vault protected by electric burglar alarm. Rates \$1.50 to \$25.00 a year.

---

---

## Regal Shoe Store

---

---

All the new Regal Styles  
for Men and Women

---

---

## Duncan & Storer

5 Market Street,

Portsmouth, N. H.





# WHITE DENTAL PARLORS

1 Congress Street,  
Portsmouth, N.H.

Dr. J. A. Garland,  
Dentist Manager.

Office Hours: 9 A. M. to 12; 1.30 P. M. to 5; 7 P. M. to 8. Tel. Con.

Crown and Bridge Work a Specialty

Prices Right. Best Materials Used  
ALL WORK FULLY GUARANTEED

---

CHIROPODY, HAIR DRESSING  
SHAMPOOING, ETC.,

done in the latest style and by most approved methods.  
Marcel waving a specialty. Facial massage, using finest  
cream and skin foods. Careful manicuring. Telephone.

OLIVIA MAY COOK, I CONGRESS ST.  
PORTSMOUTH, N. H.

---

DR. ALBERT GARLAND  
DENTIST

Gold Work a Specialty. Office Hours 8.30 to 12 M.,  
1.30 to 5 P. M. Evenings 7 to 8. 'Phone 249-5.

9 CONGRESS STREET, PORTSMOUTH, N. H.



# Table of Contents

---

	PAGE
INTRODUCTION .....	5
Indian Account .....	6
HISTORY OF EXETER .....	10
General Description .....	10
Chronological Events .....	11
Early Proprietary and Settlement .....	14
Town Officials .....	26
Military History .....	30
Churches .....	40
Educational Items .....	57
The Phillips Exeter Academy .....	58
The Robinson Female Seminary .....	61
Professional Men .....	62
Societies, Associations, etc.....	79
HISTORY OF HAMPTON .....	85
General Description .....	85
Chronological Events .....	86
Early Proprietary and Settlement .....	88
Town Officials .....	91
Military Account .....	94
Church History .....	101
Professional Men .....	110
STREETS, AVENUES AND ROADS OF EXETER .....	113
EXETER BUSINESS DIRECTORY .....	117
HAMPTON BUSINESS DIRECTORY .....	144
CENSUS OF EXETER .....	147
CENSUS OF HAMPTON .....	233



# OREN BRAGDON & SON



DEALERS IN  
Boots, Shoes, Rubbers,  
Leather and Findings.  
Goodyear Process Shoe Re-  
pairing.

MAKERS OF  
Ladies' Unlined one-half  
Seamless Flexible Welt  
Shoes, Comfortable & Noise  
less Nurses' & Waiters'  
Shoes.

## *To Measure, When Necessary*

Cushion Sole Shoes, Shoes for broken-down arches,  
Large or small ankles, Favoring tender joints, Rubber  
or Elk Soled bottoms, and Innersoles fitted to bottom  
of the Feet.

*We try to fit the feet.*

PORTSMOUTH, - - NEW HAMPSHIRE

---

*Up-To-Date Styles of*

## FINE LIGHT CARRIAGES

Quality Guaranteed, Prices Satisfactory

Call or write for cuts and prices to

## T. W. L A N E,

The longest established Carriage Builder of

## Amesbury, - Massachusetts



# ALWAYS RELIABLE

---

---

*Lawrence  
Fine Tailoring*

---

---

9 Congress St., Portsmouth, N. H.

All the minor details so essential to finished production receive our individual attention.

---

## TRUSSES

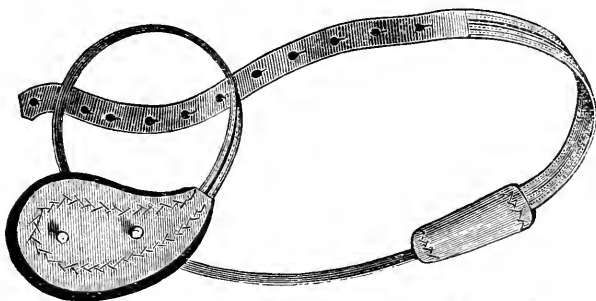

We fit trusses.  
We have fitted  
them for years.  
Our experience is  
backed by an as-  
sortment that in-  
cludes every new  
idea and common  
sense feature in  
truss making.

Let us fit you.

---

---

**PHILBRICK'S PHARMACY,** 45 CONGRESS ST  
PORTSMOUTH, N. H.





HISTORY OF  
**EXETER AND HAMPTON,**  
NEW HAMPSHIRE.

---

INTRODUCTION.

The towns of Exeter and Hampton, which except Dover and Portsmouth are the oldest in this State, are places of the greatest historical interest, and they present to the historian, and all interested in the development of New Hampshire, a wide field of research, and a wealth of source material.

To this section, then an almost unbroken wilderness, which had been obtained by purchase from the Indians, there came more than two and a half centuries ago, a little band of refugees under their leader and pastor, the noted clergyman Wheelwright, that they might be free from religious intolerance and establish homes in a new and undeveloped country. They began the little settlement round the Squamscott river and made the beginning of the town of Exeter.

At about this time too, another band of pioneers, under the leadership of the aged Rev. Stephen Bachiler, began the settlement of Exeter's sister town, Hampton.

The history of the years of toil and endeavor with their dangers and privations, and their failures and achievements, is one which if adequately treated would require a vast amount of space. It has been done by several historians in a creditable way, and the ground has been ably covered. It is not, therefore, the purpose of this register to give to the people of Exeter and Hampton an entirely new and minutely comprehensive account of these towns and their many years of history, but to condense the salient and most important events and facts into compact and easily accessible space, that the history and register of the families of the towns completed to the present year may serve the purpose of a ready-reference "Register" of Exeter and Hampton.

We wish to acknowledge our indebtedness for data to the histories published a number of years ago by the late Governor Bell of Exeter, and the late Deacon Dow of Hampton, to the "History of New England," the town records, church records, directories, and all other sources of information from which these facts have been derived, and we wish also to thank all those who so kindly aided in procuring them. We take this opportunity, also, to thank the business and professional men of these towns for their assistance, and all the families who showed their interest in the work, and hope that they will find the Register something which is of interest and value.

#### INDIAN ACCOUNT.

The native tribes of New Hampshire were probably all of the Abnaki nation, but seem to have been independent of the tribes who lived in what is now the State of Maine, and to have

had a separate government. In the eastern part of the State were the Pequaquaukes, or Pequakets, who inhabited a part of Maine; the Ossipees, the Minnecometts, the Piscataquas and the Squamscotts. The population of these tribes is not definitely known, indeed there is no certainty that any estimate of their numbers was ever made by any reliable authority. The population however was small, and the tribes were scattered; here and there, in some place which possessed natural attractions, or abounded in game or fish, might be found a little village, perhaps, of a few hundred inhabitants, but there was no settlement of a large size.

The falls of the Squamscott, round which the town of Exeter later grew up, and the waters of the river were a favorite haunt of the Indians, who knew the Squamscott as an excellent fishing place. At the time of Exeter's settlement by Wheelwright and his party the Squamscott Indians were in possession of this and all the surrounding region, under the leadership of their Sagamore Wehanownowit, who deeded the section which embraced Exeter to Wheelwright.

These Indians were few in number, and were peaceably disposed to the white settlers, and less savage in character than most of the Indians of other tribes. They emigrated from New Hampshire about 1672, and settled on the Hudson river near Troy, New York.

Prior to 1675, the settlers here had, for the most part, lived on peaceful terms with the Indians, but during that year King Philip's War broke out, and Exeter and Hampton, being frontier towns, suffered greatly while hostilities were going on. In September, 1675, a band of Indians descended upon the

settlement of Oyster River, adjoining Exeter on the north, burned two houses, and killed four persons. They took two captives, one of whom was "a young man from about Exeter," who soon after escaped. Four of this party of Indians came to Exeter and took prisoner Charles Rundlet, who succeeded in making his escape. Three of the same quartet attacked John Robinson and his son from ambush, on the road leading to Hampton, and shot the elder Robinson dead. The son fled, and reached Hampton safely several hours later. John Folsom, too, was fired upon by the same Indians but escaped uninjured.

In October following this raid, the Indians made a descent upon Exeter, and slew one or two men in this vicinity. The war ended the following year, and hostilities ceased until nearly fifteen years later, when the Indians again went upon the war-path, and as usual the brunt of the attacks fell upon the frontier settlements in New Hampshire and Maine. The terrible massacre at Cochecho (Dover) took place in 1689, and in 1690 these towns were again the scene of Indian depredation. From that time until 1710, the settlers of Exeter had to confine themselves to the three garrisons in town, cultivating their fields and performing their daily tasks in constant fear of lurking savages. During the forty years of this terrible warfare with the Indians, with their untold suffering and horrors, between thirty and forty of the settlers in Exeter were killed or taken captive, among the slain being Ephraim Folsom, Sr., Goodman Robinson, and the famous Colonel Winthrop Hilton.

The last Indian raid upon Exeter was during "Lovewell's War," on the twenty-ninth of August, 1723, when eighteen Indians attacked the house of Aaron Rollins, who, with his wife,

a son and two daughters, had neglected, as was the custom at night, to take refuge in the garrison house. They resisted determinedly, but Rollins and one of his daughters were slain, and his wife, the son and the surviving daughter were carried as captives to Canada.

Like Exeter, during the Indian wars, Hampton too suffered some attacks of the Indians, and although the customary precautions were taken for protection, a number of the inhabitants were slain by the savages. Among these may be mentioned Capt. Samuel Sherbourne and James Dolloff, who were killed near Casco Bay, Me., August 4, 1691. Jonathan Green, Nicholas Bond, Thomas Lancaster, the Widow Hussey, and a boy named Huckley, were killed in Hampton in August, 1703; and Benjamin Fifield was killed near his house in August, 1706. The expedition under Capt. Swett, which met with so disastrous a repulse at an Indian settlement near Ticonic Falls on the Kennebec, was organized in Hampton and started from the town. Captain Swett was among those who lost their lives.

Amid all this bloodshed and suffering, and the constant dread on the part of the settlers of unexpected attacks by the Indians, it is not strange that the settlements did not grow rapidly, that Hampton for many years was only a little community and that Exeter at the close of the first century of its existence had but twenty qualified voters within its limits.

# HISTORY OF EXETER.

---

## GENERAL DESCRIPTION.

Exeter, the shire town of the County of Rockingham, New Hampshire, is bounded on the southeast by Hampton and Hampton Falls, on the south by Kensington and East Kingston, on the west by Brentwood, on the north by Newfields and on the east by the town of Stratham. It is located on the Western Division of the Boston and Maine Railroad, and has electric car service to Portsmouth, Amesbury, Haverhill, Hampton and the connections at those points.

The soil of the township is on the average productive, and many of the inhabitants are engaged in the pursuits of agriculture. The town is situated on the banks of the Squamscott river, in a desirable and pleasant location. The river is navigable for small vessels only, but the falls which separate the fresh from the tide water furnish valuable water power for the manufacturing industries which have made Exeter an industrial as well as an agricultural community, and to which principally she owes her prosperity and growth.

The village of Exeter, almost a city, with its splendid Phillips Exeter Academy, the Robinson Female Seminary and excellent lower schools, its handsome public buildings and beautiful residences, and with its broad, well-kept streets and ave-

nues lined with beautiful trees, is one which appeals to every lover of civic beauty, for it is one of the most delightful in the State. The population of Exeter in 1900 was 4,922.

### CHRONOLOGICAL EVENTS.

- 1638—(April 3) Reverend John Wheelwright purchased from the Indians a tract of land thirty miles in extent, surrounding the falls of the Squamscott river in New Hampshire; (July 4) Exeter settled. First church formed, second in New Hampshire; sawmill erected in town.
- 1639—(July 4) Original Combination signed. Government organized.
- 1642—Exeter annexed to Essex County, Mass.
- 1643—Wheelwright removed to Maine; Exeter became part of Norfolk County, Mass.
- 1650—(Probably) First meeting-house built.
- 1675—Outbreak of King Philip's War.
- 1680—New Hampshire made a royal province.
- 1690—Indian hostilities in Exeter began.
- 1716—Stratham incorporated.
- 1727—(December 15) New Market set off from Exeter.
- 1732—Town-house finished.
- 1734—Mast-tree Riot.
- 1741—(February 23) Epping set off from Exeter.
- 1742—Brentwood set off from Exeter.
- 1743—Second Parish formed.
- 1758—Smallpox prevalent in town.
- 1771—(September) Earliest session of Superior Court in Exeter.

- 1775—Population of Exeter 1741 inhabitants.
- 1775-1782—Revolutionary War.
- 1776—(January 5) New Hampshire adopted a written constitution, first of United States.
- 1776—First newspaper published in Exeter.
- 1781—Phillips Exeter Academy founded.
- 1786—Paper Money Mob entered Exeter.
- 1789—(November 4) Visit of Washington.
- 1796—First New Testament printed in New Hampshire, work done here.
- 1799—(December) Last session of State Legislature in Exeter. Exeter streets first received authoritative names.
- 1800—(October 17) First Baptist Church in Exeter organized.
- 1801—"Exeter Aqueduct" incorporated.
- 1803—First Exeter Bank chartered.
- 1812-14—Second War with England.
- 1819—Universalist Society incorporated.
- 1826—Exeter Female Academy incorporated.
- 1827—Exeter Manfg. Co., and Exeter Mill and Water Power Co. incorporated.
- 1831—(May 31) "The Exeter News-Letter" established.
- 1832—Exeter became a regular station of the Methodist circuit.
- 1838—Bi-centennial Celebration.
- 1841—Court-house burned. New one promptly erected.
- 1848—New England Steam and Gas Company incorporated.
- 1853—(January 7) Portion of town annexed to South New Market. First appropriation made for establishment of Public Library. Catholics of Exeter first organized for observance of public worship.



- 1854—(June) Unitarian Church formed.
- 1855—Court-house and town hall built; cost \$32,000.
- 1857—New jail erected.
- 1861-65—Civil War.
- 1865—(July) First Episcopal service held in Exeter.
- 1868—(July 4) Corner stone of Robinson Female Seminary building laid. Catholic Church erected. Union Five Cents Savings Bank incorporated.
- 1869—(September 21) Seminary first opened for students.
- 1870—Phillips Exeter Academy building burned to the ground. Exeter Machine Works incorporated.
- 1872—Phillips Exeter Academy rebuilt.
- 1876—"Exeter Gazette" founded.
- 1886—Exeter Water Works incorporated.
- 1890—Exeter Agricultural, Industrial and Town Improvement Association incorporated. Robinson Seminary Alumnae Association organized.
- 1892—Exeter Co-operative Bank chartered.
- 1893—Rockingham County Court-house built.
- 1894—Rockingham Banking Company incorporated. (September) New Public Library erected.
- 1898—Jacques Cartier Court, C. O. F., No. 793, established.
- 1901—Second Advent Church erected.
- 1904—(June 20) Cincinnati Memorial Hall, built in 1721, formerly old Governor Gilman house, formally opened by the society.
- 1905—Exeter Cottage Hospital erected: cost \$50,000.
- 1906—(February) People's Telephone Company of New Hampshire organized.

## EARLY PROPRIETARY AND SETTLEMENT.

On the third day of April, 1638, the Rev. John Wheelwright purchased of the Indians a tract of land thirty miles in extent, reaching from the northern boundary of the Massachusetts Bay on the south, to the Piscataqua patents on the east, and to Oyster river on the north, and on the 4th of July, the same year, the first settlers arrived within the boundaries of the town of Exeter, named doubtless for Exeter in England. Tradition has it that even prior to the coming of Wheelwright and his followers there were several settlers in the vicinity of the falls of the Squamscott; Edward Hilton, who had a holding in what is now South Newmarket, and Thomas Wiggin in what is now Stratham; Ralph Hall, Thomas Leavitt and Thomas Wilson, all of whom had located on the eastern side of the Squamscott river.

The history of the Rev. John Wheelwright is too well known to need extended notice. A native of a little hamlet in Lincolnshire, England, he was a university man, a brother-in-law of the celebrated Anne Hutchinson, a contemporary at the university with Oliver Cromwell; and a friend of Sir Henry Vane. He landed in Boston, May 26, 1636, soon became pastor of a church in the colony, and later was disfranchised and banished from Massachusetts for his religious views, or rather, perhaps, for utterances which the church authorities were pleased to construe as heretical. The sentence against him was pronounced in the early part of November, 1637, and he was allowed but two weeks in which to depart. To his banishment from Massachusetts is attributable the settlement of

Exeter, for Wheelwright came at once to New Hampshire, and as soon as possible made preparations for the settlement at the falls of Squamscott river, in a region then an almost unbroken wilderness.

Most of the earliest settlers were friends and acquaintances of Wheelwright, parishioners and adherents from Mount Wollaston, where he had been pastor of the church, and connections and friends who had arrived not long before from England.

The task which confronted the little band of pioneers was indeed a formidable one. The region in which they were about to establish homes was remote from any settlement, and could be reached only after a hazardous and painful journey, indeed, in those days a long one, beset with privation and danger.

The country was practically a forest-covered region, trees must be felled, and clearings made, rude dwellings must be constructed, all of which demanded toil and patience. They were, however, a hardy, fearless band, confident in their leader, eager to establish themselves in a country where they would truly be free, firm in their religious convictions, and strong of character and purpose.

Under the jurisdiction of no particular government they formed themselves into a body politic, chose their own officials and made their own laws, that "they might live together quietly and peaceably in all godliness and honesty." For several years this form of government existed and the little democracy continued, until in 1643, Exeter was annexed to the County of Essex, in Massachusetts.

The Rev. Mr. Wheelwright, being still under the sentence of banishment, then removed with a few of his adherents to Maine, where he soon became one of the most prominent among the early colonists. It is said that he was the ancestor of all the Wheelwrights in Massachusetts, Maine and New Hampshire. He died at Salisbury in November, 1679, at the age of eighty-five years.

In all probability the number of families in Exeter the first year of the settlement did not greatly exceed twenty. This number however increased year by year, and it was not long before the town had become an important settlement. Most of the early comers were of English birth or descent. A brief sketch of the heads of families is as follows:

George Barlow, of whom prior to his residence in Exeter little is known, came probably in the early spring of 1640, and the following year and in succeeding years received grants of land from the town. It is thought that he preached at times during his residence here. He remained only a few years in the settlement.

George Bates, a thatcher, came from Boston and stayed but a short time here; Jeremiah Blackwell stayed but a short time also.

Richard Bulgar, b. 1608, came to America in the fleet with Winthrop; resided in Boston and Rhode Island; in Exeter only a few years. Edward Colcord, b. 1616 or 1617; came to America, 1631; assisted Wheelwright in obtaining his land grants from the Indian sagamores, resided in Exeter for brief periods several times.

John Cram, who had come to Boston as early as 1635, was one of the earliest settlers here, served as townsman in 1648 and 1649, and later removed to Hampton, where he died. He is described as having been a good old man, "just in his generation."

Thos. Crawley came to Exeter, perhaps in the spring of 1640; remained several years; removed probably to Maine.

Godfrey Dearborn of Devonshire, Eng., came to Exeter with his wife and two or three children. He was one of the earliest settlers, and was selectman in 1648. It has been thought that he lived in what is now Stratham. He removed to Hampton about 1650; died Feb. 4, 1686.

Henry Elkins, a tailor, was of Boston in 1634, agreed with Wheelwright in his religious views; came to Exeter in 1638. He resided here until 1645, when he went to Hampton. He died there Nov. 19, 1668.

Wm. Cole of Boston in 1637, was a signer of the Combination; probably accompanied Wheelwright to Wells; removed later to Hampton, where, in 1662, he died.

John Compton of Roxbury, in 1634, received a large share of land allotments here, removed after a brief stay to Boston.

Lawrence Copeland of Braintree, was in Exeter, April 3, 1638; returned to Braintree probably after a short stay; lived to the age of a hundred years.

Darby Field, described by Winthrop as an Irishman, came to Exeter in the earliest days of the settlement. He was the first European who visited the White Mountains (1642). He later resided at Oyster river (Durham); died in 1649.

Gabriel Fish, fisherman, came from Boston to Exeter in 1638. A few years later he returned to Boston.

Isaac Gross, a friend of Wheelwright, followed him from Boston to Exeter. He received a liberal grant of land here, and was chosen the first ruler of the plantation of Exeter. He returned to Boston after a residence here of a few years.

Ralph Hall, b. 1618, was here, perhaps, when Wheelwright came. He resided here at two or three different periods, and about Oct. 10, 1664, received a grant of fifty acres of land. He was later elected to several offices, and held positions of trust. He died in March, 1701.

Christopher Helme, of Lincolnshire, was also a very early settler. Upon the departure of Wheelwright in 1643, he returned to Boston, from which place in a short time he removed to Warwick, R. I., where he died before December, 1650.

Edward Hilton, who had settled in this vicinity before Wheelwright's company came, lived in what is now South Newmarket, as early as December, 1639. He had been a fishmonger in London before emigrating from England to America, in 1623. He settled at Dover Point first, received a large grant of land later, and came here, as we have seen, before 1640. He became a leading man among the settlers, and prominent in town affairs. He died in 1671.

William Hilton, a brother of Edward, came over to Plymouth in the ship *Fortune*, Nov. 11, 1621. He remained at that place until 1623, when he was joined by his wife and two children, who came over from England in the ship *Anne*. Soon afterward the family came to New Hampshire, and were among the earliest settlers between Exeter and Dover. Hilton later

was accounted a citizen of the latter place, but not long after 1644 he went to Maine, settling between Kittery and York. He died in York in 1665 or 1666.

Samuel Hutchinson, bachelor, brother of Mrs. Wheelwright, came to Exeter early in 1638; remained a year or two. He died in Boston, it is believed in 1677.

Christopher Lawson came probably from Lincolnshire, Eng., in July, 1637, to Boston, Mass., whence he came to Exeter, perhaps the following year. He lived part of the time in Boston, part here; went before 1665 to Maine, where he became prominent.

Thomas Leavitt was another of the Lincolnshire emigrants; came here early, where he resided for some time before removing to Hampton about 1643. Three of his sons, probably, were residents of Exeter.

Edmund Littlefield, "a warm partisan" of Wheelwright, came here with the earliest settlers, but removed with that minister to Wells, where he became a leading man. He died Dec. 11, 1661.

Francis Littlefield, eldest son of Edmund, was born in 1619, came here early but remained only a few years, going from Exeter to Woburn, Mass., thence to Dover, and finally to Wells, where he closed his long life in 1712.

Christopher Marshall of Boston in 1634, settled here early but remained only a short time.

Francis Mathews, one of the John Mason company sent over from England in 1631, remained here only a short time, removing later to Dover (now Durham), where he died about 1648.

Griffin Montague of Brookline in 1635, came here about 1639, removed later to Cape Porpoise, Maine. He died before April 1, 1672.

William Moore (spelled also Mauer or Mawer) of Boston, came here early, became prominent in Exeter, did his share in the upbuilding of the new town and resided here all his life.

Richard Morris of Boston, held military offices under the Massachusetts government; came here about 1638, but remained only about as long as Wheelwright.

Nicholas Needham of Boston in 1636; came to Exeter with Wheelwright, probably; was chosen second ruler of the settlement; remained but a few years.

Thomas Pettit of Boston in 1634, came here early, was elected selectman in 1652 and 1655. His son, Thomas Pettit, Jr., had a grant of thirty acres of land in 1649.

Philemon Pormort, came from Alford, in Lincolnshire, Eng., was a friend of Wheelwright's; came here early, and later went to Wells, thence to Boston, and from there, probably to Great Island or Portsmouth.

Robert Read was of Boston as early as 1635, came to Exeter with the early settlers, and several years later, like so many others, removed to Hampton.

Edward Rishworth, a native probably of Saleby, England, was one of the pioneers in Exeter; in 1640 was chosen by the court of the town "secretary"; went with Wheelwright to Wells.

Henry Roby, did not come here probably until the spring of 1640; selectman in 1650; removed to Hampton in 1688; became a judge of the Court of Sessions after New Hampshire was made a royal province.



George Ruobone or Rabone, early settler, followed Wheelwright to Wells.

Robert Seward came, probably about 1640, stayed but a short time; later of Portsmouth.

John Smart, came from Norfolk in England to Hingham, Mass., in 1635, bringing with him his wife and two sons. He came to Exeter early, and lived in that part of the town which is now Newmarket.

Robert Smith, a man of some prominence here for a short time in the early settlement, went to Hampton.

Anthony Stanyan, glover, came from England to Boston in 1635, came to Exeter a few years later, afterward became a magistrate and town clerk, before going to Hampton, from which place he was representative to the General Court of Massachusetts in 1654.

Augustine Storre, brother-in-law of Wheelwright, was in Exeter in the spring of 1638; chosen assistant to the first ruler; was held in high esteem by the settlers; left Exeter at the time of Wheelwright's departure.

Samuel Walker, described as being a man of discretion and fairness; remained in Exeter but a short time.

James Wall, carpenter, sent over from England in the employ of John Mason, patentee of New Hampshire; came to Exeter before April 3, 1638, and doubtless remained during the formation of the settlement, and probably about twelve years, proving himself to be a useful citizen. He went to Hampton in 1650, and died there Oct. 3, 1659.

George Walton, born about 1615, came to New Hampshire about 1635, settled at Exeter not many years later and remained a short time, later going to Dover, Portsmouth and Great Island.

Thomas Wardell, shoemaker, Lincolnshire, Eng., settled at Boston prior to the winter of 1634; supported Wheelwright, and came to Exeter about 1638. He held several offices here, but remained only a few years. He removed to Ipswich or Boston.

William Wardell, came to this country, probably in 1633; came to Exeter in 1638; went to Wells with Wheelwright.

William Wenbourne of Boston, 1635, came to Exeter probably in 1639; returned to Boston probably before 1648.

William Wentworth, a native of Lincolnshire, Eng., was born in March, 1615 or 1616; came to America probably in July, 1637; one of the earliest settlers of Exeter; joined Wheelwright in his departure from this place, and resided in Wells until 1649, when he removed to Dover. He was a sturdy, able man of strong religious convictions, and the ancestor of many who have made a worthy mark in life.

Thomas Wight, another early settler in Exeter, lived here but a few years.

Balthazar Willix, came to Exeter probably before 1640. His wife was murdered on her way from Dover to Exeter in May or June of 1648, and not long afterward Willix removed to Salisbury, where he died March 23, 1651.

Thomas Wilson, came with his wife and three sons, Humphrey, Samuel, and Joshua, to this country in June, 1633; lived in Roxbury for a time; sympathized with Wheelwright and came with him to Exeter; built the first grist-mill in town;

became ruler in October, 1642; died in the summer of the following year. His widow married John Legat. Humphrey Wilson resided here probably all through his life.

These men are those who are known to have been the earliest settlers in Exeter. The majority of them stayed but a few years. They were the pioneers, however, and worthy of mention. William Furber and John Underhill were in this place temporarily but were residents of Dover.

The Dudley family was here as early as 1650. The Rev. Samuel Dudley had eighteen sons and daughters, who intermarried with the Hiltons, Gilmans, Leavitts, Lyfords, Halls, and other families, and their descendants are numerous.

John Folsom, came from England; settled in Exeter between 1650 and 1660. He and John Folsom, his son, were prominent in town affairs. Their descendants, many of them, became leading men in the state and nation.

The Leavitt family, too, is one of Exeter's oldest. Samuel and Moses were the first to settle here in the latter part of the seventeenth century. They were both leading men in town.

Jonathan Thing, first of the family of that name in town, held town offices in 1658, and later. Samuel and Bartholomew, his sons, were town officials also.

The Gilmans, Conners, Lyfords, Gordons, Smiths, Robinsons and Odlins in Exeter date back to the early days of the town. Many noted Americans were descendants of these men.

The Barker, Colcord, and Dollof families were here early; and those of Kimball, Shute and others were here in the first years of the town. Others here in the first century were the Magoons, Pearsons, Lawrences, Kings, Odiornes, Lamsons,

Tiltons, Philbricks, Poors, Perrymans, Emerys, and others, men who helped establish the town of Exeter in the days that "tried men's souls."

The following list of names given in the "History of Exeter" by the late Hon. Charles H. Bell, as found on the town books or in other sources, between 1640 and 1680, will serve to bring the "Early Settlement" to a close:

John Barber, 1678; John Bean, 1660-1; Thos. Biggs, 1643; Nathaniel Bolter, 1645; Rob't Booth, 1647-8; Richard Bray, 1664; Wm. Broomfield, 1664; John Bursley, 1643; Philip Cartee, 1668; Philip Chesley, 1664-5; John Clark, 1661; Jeremy Connor, 1664; Thos. Cornish, 1648-9; Christian Dolloff, 1668; Abraham Drake, 1644; Nath'l Drake, 1649; Teague Drisco, 1664; Biley Dudley, 1678; Theophilus Dudley, 1664; Samuel Dudley, 1650; Eleazer Elkins, 1673-4; Ephraim Folsom, 1678; Israel Folsom, 1664; John Folsom, 1647; John Folsom, Jr., 1668; Nath'l Folsom, 1664; Peter Folsom, 1670; Samuel Folsom, 1664; John Garland, 1650; Chas. Gilman, 1668; Edward Gilman, Sr., 1652; Edward Gilman, Jr., 1647; John Gilman, 1648-9; John Gilman, Jr., 1678; Moses Gilman, 1647-8; Chas. Glidden, 1674; Jas. Godfrey, 1660-1; Alexander Gordon, 1664; Sam'l Greenfield, 1644; Wm. Hacket, 1664; Jos. Hall, 1664; Samuel Hall, 1678-9; Rob't Hathersay (Hersey), 1644; Wm. Huntington, 1644-5; Edmond Johnson, 1650; Thos. Jones, 1644; Joel Judkins, 1675; Duny (?) Kelley, 1664; Jas. Kidd, 1678-9; John Kimming, 1664; Thos. King, 1644-5; Nath'l Ladd, 1678-9; Cornelius Lary, 1664; David Lawrence, 1674; Jeremy Leavitt, 1670; Moses Leavitt, 1664; Samuel Leavitt, 1668; John Legat, 1642;

Nicholas Liston, 1648-9; Henry Magoon, 1664; Thos. Marston, 1644-5 (probably never resided in Exeter); Richard Morgan, 1668; Nicholas Norris, 1671; Geo. Person (Pearson), 1679; Thos. Pettit, Jr., 1652; Rob't Powell, 1664; Thos. Rashleigh, 1643; John Robinson, 1652; Jonathan Robinson, 1673-4; Jonathan Rollins, 1664; Thos. Rollins, 1670; John Saunders, 1644-5; Edward Sewall, 1675; Jonathan Sewell, 1678; Robt. Seward, 1678; John Sinclair, 1664; John Smart, 1644-5; John Smart, Jr., 1649; Robt. Smart, 1649; Edward Smith, 1670; Nicholas Smith, 1658-9; Francis Swain, 1645; Nicholas Swain, 1646; Richard Swain, 1647; Jos. Taylor, 1658-9; Wm. Taylor, 1650; John Tedd, 1647; Jonathan Thing, 1659-60; Jonathan Thing, Jr., 1670; Thos. Tyler, 1652; Robt. Wadleigh, 1667-8; John Warren, 1649; Thos. Warren, 1664; John Wedgewood, 1673-4; Wm. Whitridge, 1649; Gowen Wilson, 1650; Humplrey Wilson, 1644; John Young, 1670.

In addition to this list, the following names of Exeter people may be added: John Barsham, 1669; Isaac Cole, 1671; Isaac Gross, 1651; David Cushing, 1655; John Goddard (?), 1678; Thos. Hithersea, 1650; Henry Lamprey, 1666; Edward Littlefield, 1651; and the following names of men who swore allegiance to the country, Nov. 30, 1677, at Exeter, all, or practically all, inhabitants of the town: John Clark, Jr., Jas. Daniel, Stephen Dudley, Michael French, Daniel Gilman, Jeremy Gilman, Moses Gilman, Jr., Kinsley Hall, Armstrong Horn, Wm. Morgan, Jas. Perkins, David Robinson, Geo. Roberts, Edward Roe, Jas. Sinclair, Richard Smart, Robert Smart, Jr., Jonathan Smith, John Thomas, John Wadleigh, Jos. Wadleigh.

## TOWN OFFICIALS.

Rulers: Isaac Gross, 1639; Nicholas Needham, 1639-42; Thos. Wilson, 1642-3. Assistant Rulers: Augustine Storre, Anthony Stanyan, 1639.

## CLERKS.

John Legat, 1649; Edward Smith, 1684 (?); Jonathan Thing, 1689; Samuel Thing, 1700-19; Kinsley Hall, 1720-5; Josiah Hall, 1726-9; Bartholomew Thing, 1729-37; Elisha Odlin, 1738-43; Zebulon Giddings, 1744-82; Josiah Gilman, Jr., 1783-1800; Ephraim Robinson, 1801-9; Joseph Tilton, 1809-11; John J. Parker, 1812-31; Geo. Smith, 1831-3; John S. Sleeper, 1832-3; Daniel Melcher, 1834-7; Chas. Conner, 1838-42; J. T. Porter, 1843-6; J. M. Lovering, 1847-9; John Tyrrell, 1850; Franklin Lane, 1851-4; S. D. Wingate, 1855; A. H. Weeks, 1856-7; Chas. Grant, 1858-60; Wm. H. Belknap, 1861-5; J. S. Parsons, 1866-9; Geo. E. Lane, 1870-4; W. H. Belknap, 1875-95; F. F. Shute, Mar.-Nov., 1895; W. H. Belknap, Mar., 1896; Fred S. Fellowes, 1896-1908.

## SELECTMEN.

Richard Bulgar, 1644; Samuel Greenfield, 1644-6; Christopher Lawson, 1644; Edward Hilton, 1645, 6, 51; Anthony Stanyan, 1645-6; Wm. Moore, 1647, 54, 8, 71, 2, 91, 4, 9; Jas. Wall, 1647, 9; John Legat, 1647-50; Godfrey Dearborn, 1648; John Cram, 1648, 9; Henry Roby, 1650; Thos. King, 1650, 2, 8, 62; Nath'l Drake, 1651; John Gilman, 1652, 4, 5, 7, 61, 8, 71, 2, 4, 5, 6, 7, 8, 87; Thos. Pettit, 1652; John Robinson, 1653, 61, 6, 73; Humphrey Wilson, 1653, 8; Moses Gilman, 1653, 60, 73, 4, 7, 93; Nicholas Listen, 1654, 5, 7, 62, 6; John Warren,

1655, 7; Jouathan Thing, 1658, 61, 8, 71, 2, 6, 82, 3; Nicholas Smith, 1658; John Tedd, 1658, 62; John Folsom, 1660, 8, 91; Thos. Biggs, 1660; Ralph Hall, 1666, 73, 4, 5, 6, 7, 8, 80; Samuel Leavitt, 1675, 91, 6; Edward Smith, 1679-80; Edward Gilman, 1680, 1, 2, 3, 90; Kinsley Hall, 1681, 90, 3; John Folsom, Jr., 1681, 96; Moses Leavitt, 1682, 3, 91, 6; Biley Dudley, 1687, 90, 4, 5, 9, 1700; John Wadleigh, 1687; Wm. Hilton, 1690; Francis Lyford, 1690; Ephraim Folsom, 1691; Theophilus Dudley, 1693, 4, 5, 9; Richard Hilton, 1693, 1701, 2, 3, 7, 8, 15; John Wilson, 1693; Robt. Smart, Sr., 1694; Moses Gilman, Jr., 1694; Jonathan Robinson, 1695; Henry Wadleigh, 1695; Jas. Sinclair, 1695, 1700, 6, 21; Winthrop Hilton, 1696; Jas. Gilman, 1696; Andrew Wiggin, 1699, 1712, 4; Wm. Scammon, 1699, 1700; Nicholas Gilman, 1699, 1700, 1, 9, 18, 21, 5, 6, 7, 9; Theophilus Smith, 1699, 1706, 11, 12, 7, 8, 27, 33, 4, 6, 7, 9, 40; Theophilus Dudley, 1700-9, 11; Simon Wiggin, 1701-5; Jonathan Thing, 1701-5, 14, 5, 6; John Gilman (son of Moses), 1701-5, 8; Samuel Leavitt, 1704, 7; Rob't Coffin, 1705, 7, 8; Jonathan Wadleigh, 1705, 7, 8, 12, 4, 5, 6, 23, 4, 6, 7, 8, 9, 32; John Robinson, 1706, 20, 5, 38; Bradstreet Wiggin, 1706; Wm. Moore, 1709, 11, 2; Wm. French, 1709; Jeremiah Conner, 1709, 22, 30, 1; Capt. John Gilman, 1711, 4, 5, 6, 8, 20, 3, 4, 8, 9, 30; Lieut. John Gilman, 1711, 2, 4, 7, 31, 2; Jos. Hall, 1715, 6, 7, 21, 3, 4; Nicholas Gordon, 1716, 7, 8, 22, 5; Moses Leavitt, 1717; Edward Hall, 1718, 20, 2, 6; Thos. Wilson, 1720, 3, 4; Cornelius Conner, 1720; Jas. Leavitt, 1721, 2, 3, 4, 8, 9, 32; Bartholomew Thing, 1721, 6, 7, 8, 9, 33, 6, 7; Samuel Thing, 1722; Eliphalet Coffin, 1725, 33; Caleb Gilman, 1725, 30, 1, 6, 7; Theophilus Gilman, 1726; Jos. Thing, 1728, 30, 1, 2, 3, 4,

6, 7, 9; Thos. Webster, 1730, 1, 2; Samuel Gilman, 1733, 6, 7, 8; Edward Gilman, 1734, 40; Stephen Lyford, 1734; Jonathan Gilman, 1734, 55, 60; Peter Gilman, 1738; Trueworthy Dudley, 1738; Ezekiel Gilman, 1738; Daniel Thing, 1739; Jas. Gilman, 1739, 40, 3-1750; Josiah Gilman, 1739, 55, 6; Thos. Dean, 1740; Elisha Odlin, 1740; Thos. Deane, Nath'l Webster, Josiah Gilman, 1741; Jonathan Conner, 1743-8; Josiah Sanborn, 1743, 4, 5, 6, 50, 1, 2, 3, 4, 7, 8; John Odlin, Jr., 1743-54, 6, 7, 8, 9; John Rice, 1743, 52, 6, 7, 8, 9, 61, 2, 3, 4, 6, 7, 8, 9, 70; Zebulon Giddinge, 1744-8; Samuel Fogg, 1747-9; Ephraim Robinson, 1749, 50, 2, 3, 4, 60, 72, 5, 7, 8, 80-85; Nath'l Bartlett, Jr., 1749-54; Samuel Gilman, Jr., 1751, 3, 4, 60; Rob't Light, 1751, 5; Jas. Leavitt, 1755; Chas. Rundlett, 1755, 66, 7, 8, 9; John Phillips, Peter Folsom, 1756; John Kimball, Jos. Leavitt, 1757; John Giddinge, 1758, 9, 61, 2, 3, 4; Nicholas Gilman, 1758, 9, 61, 2, 3, 4, 6, 7, 8, 70, 1; Josiah Robinson, 1759, 66, 7, 8, 9, 70, 1; Theophilus Gilman, 1760, 1; John Dudley, 1760-4; Daniel Tilton, 1762, 3, 4, 6, 7, 8, 9, 70, 1, 80, 1; Jos. Gilman, 1769, 70, 1; Peter Coffin, 1771-5; Nath'l Gordon, 1772, 6, 93; Sam'l Brooks, 1772-5; Theophilus Smith, 1772-6; Ephraim Folsom, 1773, 4, 5, 7, 9; Jos. Cram, 1776, 80-90; Eliphalet Giddinge, 1776-8, 88, 94, 1802, 3; Trueworthy Gilman, 1776, 7, 8, 80-7; J. T. Gilman, 1777, 8; Benj. Boardman, 1778, 9; Eliphalet Ladd, 1779, 84, 5, 6; Jedediah Jewett, 1779, 82, 3, 4; Sam'l Folsom, 1779; Jas. Thurston, 1780-3; Nath'l Gilman, 1785, 91, 2; Ephraim Robinson, 1786-93, 95-1805, 7; Gideon Lamson, 1786, 1794-1805, 9; Oliver Peabody, 1787-91; Dudley Odlin, 1787-90; Jeremiah Robinson, 1792, 3, 1810-16; Sam'l Tenney, 1792-1800; Jeremiah Leavitt, 1794-1807; Geo. Odiorne, 1704-6; B. C. Gil-



man, 1797-1801, 14, 5, 6; Sam'l Gilman, 1801, 2; Trueworthy Robinson, 1803-6; Dan'l Conner, 1804-7; Nathaniel Parker, 1806; Jeremiah Dow, 1806; Nehemiah Folsom, 1807, 17-24; John Kimball, 1807-13, 17-29; Edmund Pearson, 1808-13; Thos. Kimball, 1808; Josiah Folsom, Jr., 1808, 9; Harvey Colcord, 1809-14; Enoch Rowe, 1810-16; John Gordon, 1814-16; Jos. Osborne, 1815, 6; John Rogers, 1817-29; Freese Dearborn, 1825-9; Josiah Robinson, 1830-5; John Smith, Theodore Moses, 1830; Geo. Smith, 1831-6, 8, 9; Jas. Burley, 1831-7, 40, 1, 2; J. R. Norris, 1836-9; John Dodge, 1837, 40; Jeremiah Robinson, Jr., 1838-41, 3, 4, 5; Wm. Conner, 1841-6, 50, 1; Wm. Philbrick, 1842; J. T. Gordon, 1843-8; R. H. Parker, 1846-8; Nath'l Swasey, 1847, 8; Jewett Conner, 1852-4, 63-7, 79-85, 7; Benj. Lang, 1849-51; W. P. Moulton, 1849; John Foss, 1849, 50; L. W. Perkins, 1851-3; G. W. Furnald, 1852-4, 1868-70; E. O. Lovering, 1854; W. H. Robinson, 1855, 6; Asa Jewell, 1855-7; A. R. Wiggin, 1855, 6; Alfred Conner, 1857, 8, 72; J. W. Elliott, 1857, 8; J. W. Odlin, 1858-9; John Clement, 1859, 60; N. G. Giddings, 1859, 60; Nath'l Shute, 1860, 61; J. D. Wadleigh, 1861, 2; J. J. Folsom, 1861-3, 1879-86; A. J. Towle, 1862; S. J. Prekins, 1863-7; J. T. Porter, 1864-7; Jacob Carlisle, 1868, 9; J. H. Kimball, 1868, 9; D. F. Hayes, 1870, 1; Jos. Perkins, 1870, 1; W. B. Morrill, 1871-84, 6; Joshua Getchell, 1872, 3; Lyford Conner, 1873; N. G. Gilman, 1874-6; O. L. Giddings, 1874-6; C. H. Downing, 1877, 8; J. M. Wadleigh, 1877, 8; A. J. Fogg, 1885, 6.

1887—Jewett Conner, G. W. Green, C. H. Towle.

1888-1890—Geo. W. Weston, G. A. Carlisle, L. F. Smith.

1891—L. F. Smith, Daniel Gilman, C. G. Gooch.

- 1892—L. F. Smith, C. G. Gooch, A. O. Fuller.  
1893—L. F. Smith, C. G. Gooch, S. P. Chase.  
1894—C. G. Gooch, S. P. Chase, B. J. Perkins.  
1895-7—C. G. Gooch, S. J. Colcord, B. J. Perkins.  
1898-1900—J. M. Wadleigh, G. A. Carlisle, F. O. Tilton.  
1901—J. M. Wadleigh, W. H. Folsom, C. Getchell.  
1902-6—J. M. Wadleigh, C. Getchell, J. W. A. Green.  
1907—J. M. Wadleigh, C. Getchell, J. A. Brown.
- 

### MILITARY HISTORY.

When the French and Indian War broke out in 1744, Exeter, more than a century old, was no longer a frontier town, and consequently did not, as in the preceding Indian wars, suffer any inroads from the redskins and the French. The town however, from time to time furnished men for military service, many of whom did scout duty on the frontier.

In 1745, the famous Louisburg expedition occurred, and among the total of six hundred and fifteen men furnished for the expedition itself and as a reinforcement, Exeter contributed probably between forty and fifty men, among them Major Ezekiel Gilman, who distinguished himself by an ingenious device for transporting artillery over swamps, Capts. Trueworthy and Daniel Ladd, Lieuts. James Dudley, Samuel Conner, and Jonathan Folsom, and Dr. Robert Gilman, surgeon, who was wounded near Louisburg by a piece of shell.

In 1746, Exeter raised two or three companies of soldiers, several of whom lost their lives, among them Lient. Bradley,

who with five companions was slain by Indians near Rumford, now Concord; and John (or Nathaniel) Folsom, shot by Indians at Nottingham.

In 1755 New Hampshire raised five hundred men for the Crown Point expedition, and of this number Exeter had a company of eighty-four men. Other Exeter soldiers were sent out in the second regiment raised to reinforce General Johnson after the engagement at Lake George when the French troops and Indians under Baron Dieskau were repulsed, and the Exeter men rendered distinguished service.

During the other expeditions and engagements of the war Exeter bore her share of the burden nobly, and contributed many of her citizens for service in the field.

#### REVOLUTIONARY WAR.

Exeter's part in the great struggle for American independence began with the raid, under the command of the famous General Sullivan, upon Fort William and Mary at Newcastle, in December, 1774, seventy-five or more of her citizens taking part in the affair, and the seizure of the cannon, arms and gunpowder.

On the nineteenth of April, 1775, that day so momentous in the history of our country, as soon as the news of the affair at Concord and Lexington was known, Exeter was ready to take the field of Liberty, and when at daybreak the next morning, an express arrived summoning volunteers to march at once to Cambridge, there was no hesitation on the part of the townspeople; the bells were rung, drums beat to arms, and by the middle of the forenoon, one hundred and eight men under

the command of Capt. Hackett were on their way to the front. Of these men the following list gives the names of a few: Capt. James Hackett, Lieuts. J. W. Gilman and Nathaniel Gookin, Sergts. J. T. Gilman, Gideon Lamson, Noah Emery, Jr., Privates Eleazer Ferguson, Ebenezer Light, Jonathan Lougee, John Light, and Caleb Mitchell. Of this number John T. Gilman afterwards became a member of the Continental Congress, and for fourteen years Governor of this State.

During that year and all the years of the war Exeter contributed many of her sons, showing that her patriotism and loyalty to the American cause was great and true. The total number of men furnished was not less than two hundred, most of whom belonged here. The list of officers too was not small, for in the regular Continental service alone, there were of Exeter, one brigadier general, one major, one captain and A. A. general, three surgeons, three commissaries, two captains and two lieutenants.

The jail in Exeter during the war was used as a military prison, and several Exeter men served as guards.

In the War of 1812, Exeter rendered no distinguished service, but several companies were raised here for brief periods; in the War with Mexico, too, she had but little part. It is to the great struggle of the War of the Rebellion that we must look for the repetition of that self-sacrifice, heroism and loyalty that characterized the people of this town in the Revolution.

#### EXETER IN THE CIVIL WAR.

When in April, 1861, Fort Sumpter fell, and the storm clouds of sectional feeling between the North and the South

broke forth in the declaration of war, the patriotism and loyalty of the New England states was tested in the fires of the Nation's need. Like the great majority of the towns in this vicinity, the citizens of Exeter answered to the call of duty with a willing and prompt response, and made immediate preparation to do their share in the great conflict which was to follow, and continue throughout four long, terrible years.

This duty Exeter performed in a noble manner, and there is no stain on her record of loyalty and service. Every call for men and aid received a prompt response, many of her noblest sons left their homes and loved ones, for the south country, many of whom never returned. Several hundred soldiers were contributed by the town, most of whom resided here. These men were engaged in many of the great struggles of the war and very many of them lost their lives in the service of their country. After more than forty years since the surrender of Lee at Appomattox, and the new birth of a reunited nation, the ranks of the Grand Army, depleted constantly by the inroads of that great destroyer Death, are but a remnant of the mighty host that passed in the grand review at Washington; and they dwindle year by year. Let us therefore render the greater honor to the few "old soldiers" who still remain, and let us linger with reverence a moment over the roll of honor, which is herewith given, as a tribute to our veterans and to our departed dead. It is to be regretted that there is no complete list. The roll-call:

*Second N. H. Regt.:* Col. Gilman Marston, later brig. gen. of vols., repeatedly severely wounded; Capt. Wm. H. Smith, died of wds 1864; Capt. A. M. Perkins, severely w. at

Gettysburg; 1st Lieut. Wm. H. Colcord, w. Cold Harbor, Va.; 1st Lieut. F. H. Herney; John H. Bennett (E); Chas. E. Colcord (E); A. J. Currier (E), sl. w.; C. L. Dearborn (E), d. disease '61; Frank Ellison (E); Samuel Flood (E); John H. Hale (E); Corp. I. T. Haines (E); Adj. (8 N. H. Vols.) O. M. Hedd; E. A. Leavitt (E); James McIntee (E); Edward Marshall (B); John Mori (F); Wm. H. Morrill (E), k. Williamsburg, Va., '62; Daniel Nelligan (K), w. sev. and missing in action Gettysburg; Patrick O'Neal (F); Chas. Page (E), d. disease Phila., Pa.; Francis Pettigrew (E); Corp. David Pike (E); Corp. and Sergt. Wm. Robinson, Jr., (E), w. sl. '63; Jas. Rundlett (E); J. H. Sanborn (I), w. sl. '63; Jeremiah Tanner (E); Corp. Geo. A. Taylor (E); Geo. H. Thing (E), d. disease '64; John O. Thurston (E); Wm. H. Twilight (K).

*Third N. H. Regt.:* Capt. John E. Wilbur (B); Lieut. A. J. Fogg; Lieut. Geo. H. Giddings (B), w. sl. '64; Lieut. J. S. Bryant (B), d. disease '65; 2d Lieut. S. N. Lamprey (B); 2d Lieut. John M. Head; Woodbury Berry (B); Corp. John Broadbent (B); Samuel Caban (B), wounded; Wm. Caban (B), d. wds. '62; Jas. Carlisle (B), w. sl.; Gideon Carter, Jr., (B); Edw. F. Carver (B); Corp. J. W. Clement (B); C. W. Colbath (B), w. sl. '64; Corp. E. G. Colcord (B and U. S. Signal Corps); Corp. W. S. Dearborn (B); Cornelius Donavan (B and Vet. R. Corps); D. W. Dudley (B), w. sl. '64; S. G. Dudley (B); John Duffy (B), d. disease, Hilton Head, S. C.; Corp. D. W. Elliott (B); Joshua Fieldsend (B); John Finn (C); Edw. F. Hall (B), lost r. arm '64; H. J. Hall (B), d. disease '63; E. W. Hebbard (B); Geo. R. James (D); Booth Kaye, d. disease '63; Sergt. Jos. W. Leavitt (B); Wm.

R. Leavitt (B), d. disease; Corp. John M. Mallon (D); W. S. Marston (B and U. S. Sig. Corps), w. '62; Sergt. Wm. J. Morrison (B); Corp. Jos. E. Prescott (B), d. disease Portsmouth, R. I., '64; John Riley, Jr., (B); Corp. A. E. Rowell (B); Wm. Senior (B); Corp. Jas. Smith (I); Jacob D. Stone (B); F. F. Thing (B); Sergt. Major John H. Thing (B); Jas. H. Tuttle (B), k. Deep Run, Va., '64; Sergt. I. M. Watson (B); Jeremiah S. Weeks (B), d. disease '63.

*Fourth N. H. Regt.:* Abram Dearborn (B); Jos. Nichols (I); Geo. E. Thing (B).

*Fifth N. H. Regt.:* Lieut. Thos. Warburton, w. '64; Daniel Bennett (H); Corp. B. F. Bowley (I); Wm. Brown (H); G. H. Bussell (I, trans. to Navy '64); John Campbeil (H), w. '65; John Clark (H); Jos. Dailey (A); Abraham Dearborn (I, trans. Invalid Corps); Victor Dixon (B); Corp. John House (A); Patrick Kelley (C); Francis Mullen (O), w. '64; Jos. Murray (K); Jos. B. Sawyer (E); Corp. John Scanlan (E); John White (G), d. disease '65.

*Sixth N. H. Regt.:* Lt. Col. Henry H. Pearson, k. in action. May 26, '64; Capt. M. N. Greenleaf, w. July 30, '64; E. T. Bennett (C); Albert Bowley (C); A. A. Bowley (C); B. F. Bowley (C); Ezekiel Clough (C); T. H. Clough (C); Thos. Clough (I), w. repeatedly, trans. to V. R. Corps); Lucius Cole (E); Corp. Frank Corcoran (I), capt'd. and paroled; A. J. Davis (C), w. '64; John Doody (C); Jas. Elkins (C); J. M. Farnum (H) d. disease; J. G. C. Fuller (C); D. F. Gilman (I); Z. Henninger (F); S. S. Hodgdon (C); Sergt. J. A. Leighton (C); E. E. Lovering (C); A. F. Marsh (C), d. N. C. '62; Morris Reardon (C); J. B. Robinson (C), d. N. C. '62;

Corp. P. L. Robinson (A); Jos. Rock (C); Sergt. Geo. H. Smith (C), captd. and paroled; J. P. Smith (C); Sergt. M. M. Smith (C), w. '64; G. W. Stevens (C), d. in Ky. '63; P. W. Sullivan (C); Geo. W. Swain (C).

*Seventh N. H. Regt.:* Sergt. Samuel P. Sargent (F).

*Eighth N. H. Regt.:* Adj. O. M. Head; 2d Lieut. Geo. S. Cobbs, k. in action near Alexandria, La., May 14, '64; S. A. Abbott (B); J. H. Carpenter (D), d. disease La.; Timothy Coakley (B, trans. V. R. Corps); John Dyer, Jr., (B); Musician Chas. E. Hale (A); Corp. D. P. Hartnett (B, trans. B, Vet. Bat. 8th Regt.), w. '63; Ira Healey (B); S. H. Henderson (I, taken prisoner La., released, trans. C, Vet. Bat. 8th N. H. V.); Sergt. D. G. Kelley (B); Michael Melvin (D, trans. Vet. Bat.); H. L. Ruggles (K t. V. Bat.); Jonathan Tebbetts (B); Geo. E. Thyng (B); Corp. Jas. G. Tilton (B t. V. Bat.); W. C. White (B), d. disease, Miss. '62.

*Ninth N. H. Regt.:* Capt. C. C. Stevens (D); Lieut. Chas. J. Simons, w. '64; A. A. Avery (D), d. Paris, Ky., '63; Corp. C. W. Batchelder (D); Sergt. F. M. Caldwell (A, t. Vet. Res. Corps '63); 1st Sergt. L. H. Caldwell (A); J. K. Carswell (D, t. Vet. Res. Corps '63); Geo. D. Clay (A); Patrick Crean (D); J. F. Dearborn (D); John Edwards (H), captd. Spottsylvania, Va., '64, d. disease Andersonville, Ga., '64; Sergt. and S. Major F. H. Foster (A), captd. Petersburg '64, d. disease Salisbury, N. C.; M. D. French (D); J. G. C. Fuller (C); Z. Heninger (F); Philander Keyes (wagoner D), d. Miss. '63; John Lord (A); J. J. Miller (H), k. '64; Corp. Ephm. McCusick (A), captd. and d. disease '65; Patrick Reynolds (A); J. S. Rowell (E), w. '62; Sergt. A. J. Sanborn (D), k. Spottsylvania, Va., '64;



Christopher Staples (D); Geo. W. Tanner (A); Seth Tanner (A); Sergt. Jos. B. Wadleigh (A), d. disease '64; J. E. G. Weeks (D, t. V. Res. Corps).

*Eleventh N. H. Regt.:* Lt. Col. Moses N. Collins, k. in action May 6, 1864; Lieut. John K. Cilley (I, later capt. and A. Q. master reg. army); J. J. D. Barker (I), d. disease '63; J. W. Gilman (I), d. disease, Petersburg '64; Thos. Heritage (K), d. disease '64; Chas. N. Nealey (I); Sergt. R. D. Nealey (I), d. of wds. '63; Geo. H. Reynolds (I); P. L. Robinson (A); M. H. Stickney (I), k. Petersburg, Va., '64; Sergt. Major J. W. Taylor (I), w. sev. and d. disease; Wm. P. Tilton (I, trans. to brig. band).

*Twelfth N. H. Regt.:* Alex. Brown (G, trans. U. S. Navy); Geo. Brown (D), k. Cold Harbor, Va., '64; Chas. Frederic (I), k. Cold Har., Va., '64; Peter W. Gardner (A); Jas. McIntee (A); Frank Malleck (I, trans. U. S. Navy); Louis Miller (I), k. Cold Har., Va., '64; John Mori; Geo. Stuman (D); Samuel F. Turner (E, trans. U. S. Navy).

*Thirteenth N. H. Regt.:* Asst. Surgeon John Sullivan, Jr.; Capt. Geo. N. Julian (E); Corp. Job C. Allard (E), w. sl. '64, twice; Fred'k Bearse (E, trans. U. S. N.); John C. Brown (wagoner E), d. disease '65; Alanson Cram (E); Corp. Newton Cram (E, trans. U. S. N.); Sergt. J. L. Dolloff (E); Jas. W. Folsom (E); Corp. Geo. E. Garland (E); A. J. Gilman (E); Rufus Lamson (E); H. M. Moses (E); Geo. H. Rollins (E); F. W. Sawyer (E); Sergt. Geo. H. Vanduzee (E), k. Cold Har., Va., '64; Corp. John C. Vanduzee (E); Corp. Wm. West (E); Lowell H. Young (E), w. sl. '64.

*Fiftieth N. H. Regt.:* Asst. Surgeon Jos. E. Janvrin; Geo. W. Batchelder (I); W. H. B. Brigham (I); F. W. Carter (I); Gideon Carter (I), d. disease; Geo. W. Gadd (I); John W. Morse (I); Wm. Nudd (I), d. disease '63; Geo. A. Prescott (I); John A. Sinclair (I); John T. Sinclair (I); J. W. Smith (I), w. '63; John A. Smith (I); Geo. R. Thurston (I).

In addition to this list which omits bounty jumpers and men who deserted the ranks, Exeter sent other loyal soldiers whose names have not been ascertained.

Other Exeter men in the military or naval service are as follows. (The figures refer to N. H. Regiments unless another state is given. The letter refers to the company, the figure to the regiment):

Chas. W. Batchelder, 9 A; Wm. Bean, 6 C; Chas. Bennett, 7 Maine; A. J. Bowley, R. I. Cav.; E. S. Bowley, 4; A. P. Brigham, 11 Mass.; Bruce Brigham, 11 Mass.; Ephm. Brigham, 11 Mass.; Geo. H. Brigham, 11 Mass.; Wm. Broderick, U. S. Navy; Geo. H. Brown, 14 Mass. C.; G. W. Brown, R. I. Cav.; Freeman Caban, U. S. N.; W. Edwin Carter, 15 I; Jas. W. Chase, Mass. Battery; Wm. Chase, U. S. N.; Geo. W. Clark, 32 Mass.; Wm. A. Clark, 12 Mass., K; Geo. Clough, 8 H; H. C. Clough, 1 Mass., B; C. W. Colcord, 8 B; Col. Freeman Conner, 44 N. Y.; Capt. E. J. Conner, 17 U. S. A.; John Conner, U. S. N.; W. Conner, 15; Maurice Cotter, 9 Mass.; J. N. Crummett, U. S. N.; Asst. Surgeon E. P. Cummings, 23 Mass.; A. O. Curtis, 13 Mass.; Geo. Dearborn, 15 Mass. Bat.; J. F. Dearborn, 9 A; J. S. Dearborn, Cook's Mass. Bat.; A. P. De Rochemont, 2 Mass.; Actg. Mastr. G. W. Dewhurst, U. S. N.; G. W. Dewhurst, Jr., 1 S. Carolina; Henry Dew-

hurst, clerk; John E. Dodge, 22 Mass.; J. Donovanan, 8 B; Samuel Dow; D. V. Durgin, 8; Wm. E. Durgin, 12 Maine B; Ira E. Early, 8; Horace Ellison, 5 Mass.; John Farnham, 5 Mass.; C. E. Folsom, 17 Mass.; C. H. Folsom, clerk, U. S. Q. M.; Jas. W. Folsom, 11; Jos. Folsom, 13; Chas. H. Foss, 8 A; Geo. W. Fuller, 13 E; J. F. Furnald, 4; Asst. Surg. Geo. W. Gale, Jr., U. S. N.; Jas. H. Garland, 14 Mass. F; Geo. Gill, R. I. Cav.; Actg. Mastr. I. W. Gill, U. S. N.; Nathaniel Gill, 11 Mass.; Gardiner Gilman, 45 Mass.; Sewall Goodwin, U. S. N.; Capt. John Gordon, 55 Mass.; Chas. Greenleaf, 15 Mass.; D. D. Haines, 8 B; J. H. Hartnett, 2 E; Michael Hartnett, U. S. N.; D. C. Harris, 8; Lieut. S. C. Hervey, 14 Mass. B; Lieut. Wm. B. Hill, 17 Mass. F; J. H. Huse, 2 E; Jas. Irving, 1 Mass. B; Geo. W. Kimball, U. S. N.; Jas. Kincaid, U. S. N.; Jas. Kimball, U. S. N.; A. J. Leavitt, 29 Mass.; Chas. H. Leavitt, 29 Mass. K; John W. Leavitt, 5 Mass.; John Leavitt, 9 E; Jos. W. Leavitt, 5 Mass.; Patrick Little, 9 A; Thos. McEney, 3; Daniel McNary, U. S. N.; D. F. McNeal, 19 Mass.; A. Merrill, 12 Mass. E; John Munjoy, U. S. N.; Jas. Murphy, 8 B; Paul F. Nason, A. A. G. Artil. Brig. Corps; C. P. H. Nason, clerk; Chas. H. Nealey, 11 I; B. Nealey, U. S. N.; ——— Norris, 15; John O'Brien, U. S. N.; Asst. Surg. G. G. Odiorne, 16 Ind.; J. C. Payson, 13 D; T. K. Payson, U. S. N.; Asa E. Perkins, 40 N. Y.; V. A. Pickering, 2 Mass. Bat.; Geo. W. Robinson, 28 Mass. I; H. S. P. Rollins, U. S. N.; Chas. W. Rogers, U. S. N.; Chas. Rowe, 3 D; F. G. Rundlett, U. S. N.; A. J. Sanborn, 9 A; Chas. Sleeper, U. S. N.; Wm. H. Sleeper, 3 B; Chas. Smith; J. R. Smith, 44 Mass.; ——— Stacy, U. S. N.; C. H. Staples, U. S. N.; Chas. W. Stevens, Ky. Pay.

Dept.; David Stickney, 8 D; D. W. Stone, U. S. N.; W. C. Swasey, 12 Mass. K; Wm. E. Swasey, U. S. N.; J. M. Tappan, 8 A; L. F. Tebbetts, 2 B; J. I. Tebbetts, U. S. N.; W. V. B. Tebbetts, 17 Mass. F; Eugene Thurston, 9 A; Chas. J. Towle, U. S. N.; Henry Veasey; Col. W. G. Veasey, 16 Vt.; G. A. W. Vinal, 6 Mass. K; Lieut. Geo. A. Wadleigh, 3 Mass. Cav.; Jas. P. Wadleigh, 9 A; W. Wainwright, U. S. N.; Orin P. Waldo, 11; Henry Walker, 8 G; Wm. H. Walton, 3; Edward Warren, U. S. N.; Freeman Wallace, U. S. N.; H. Weeks, 6 E; Henry A. Weeks, 26 Mass. A; J. E. G. Weeks, 9 A; Nath'l Weeks, 2d, U. S. N.; John S. Weeks, In. Corps; W. Whitehouse, Alfred Willey, 17 U. S. A.; Chas. Willey; Edwin Willey, 13 Mass. B; Geo. Willey, U. S. N.; Jas. Willey, 12 Mass.; Henry Wood, 9 A; W. Wyman, 4; J. R. Young, 8 B.

---

### CHURCHES.

The first church in Exeter was, except that at Hampton, the first formed in the State, as it was founded in 1638. It included in its membership all or practically all of the adult settlers here, for the colonization of the towns in this section of New England was essentially a religious one.

The members of the church wrote to the church at Boston probably in the autumn of 1638, requesting that the Rev. John Wheelwright be dismissed from that church to become their minister. After some delay the request was granted. Mr. Wheelwright was dismissed, January 6, 1639, and with him, Richard Morris, Richard Bulgar, Philemon Pormort, Isaac

Gross, Christopher Marshall, George Bates, Thomas Wardell and William Wardell "unto the church of Christ at the falls of the Piscataqua, if they be rightly gathered and ordered," and on March 3, 1639, Susanna Hutchinson, widow, Mary, wife of Wheelwright, Lenora, wife of Richard Morris, and Henry Elkins and his wife, without conditions.

The Rev. Mr. Wheelwright, after refusing to admit the authority of Massachusetts over the settlement at Exeter, removed to Wells, in what is now the State of Maine, about the year 1643. His successor as pastor of the little flock was Mr. Thos. Rashleigh, who came to Exeter in the spring of 1643, received from the town a grant of a lot May 6th of that year, and acted as the minister here for, probably, nearly a year.

In the spring of 1644, some of the inhabitants attempted to gather a new church, and to call the aged Rev. Stephen Bachiler of Hampton to act as their minister, but the Massachusetts General Court refused to permit the carrying out of their purpose, but seemed willing that the Rev. Mr. Wheelwright should return to them. Accordingly the majority of the townspeople tried to induce that clergyman to become their pastor again, making a grant of land to him, his heirs and successors forever, "with these conditions, that he doth come amongst us again." Mr. Wheelwright, however, did not, for certain reasons of his own, choose to accept, and the church remained without any settled pastor for a period of about five years, though probably they held some religious services in the interim.

The Rev. Samuel Dudley, a son of Governor Dudley, son-in-law of Governor John Winthrop, and an eminent clergyman

in the colony, became pastor in 1650, and continued as such until his death in 1683.

The first meeting-house was built, probably, in 1652. It was a primitive, rudely-constructed building, but with later additions served the society as a place of worship for more than forty years.

For several years after Mr. Dudley's death, the society had no settled pastor, though it was supplied by the Rev. Wm. Wentworth, one of Exeter's early settlers who had gone with Mr. Wheelwright to Wells, and, probably, by the Rev. John Cotton

The third resident pastor of the church, Rev. John Clark, a graduate of Harvard, was settled in 1698, over a church of twenty-eight persons then gathered in the new meeting-house completed in December of 1696, or early in 1697. His successor, Rev. John Odlin, also a graduate of Harvard, was minister of the church from 1706 to 1754. During his ministry, in 1727, the parish of Newmarket was set off from Exeter, and incorporated Dec. 15th of that year. A new meeting-house was begun in 1730 and occupied Aug. 28, 1731.

In February, 1742, Epping Parish was set off from Exeter, and in June of the same year the parish of Brentwood was made separate of this town.

At the time of the settlement in 1743, of Mr. Odlin's son, Woodbridge Odlin, as his colleague—who, with his father, was opposed to the measures and influence of Whitefield, during "the great awakening"—a secession took place, and resulted in the formation of the second church with forty-one members.

over which Rev. Daniel Rogers was settled from 1748 until his death in 1785.

The Rev. John Odlin died Nov. 20, 1754, and his son continued as minister of the First Church during the troubled period which preceded the Revolution, showing himself to be a warm patriot and zealous advocate of the cause of Freedom. He died March 10, 1776, and was succeeded as pastor of the church by Rev. Isaac Mansfield, a Harvard graduate who had rendered services as chaplain in the Continental Army, and who was installed Oct. 9, 1776. In 1778, Mr. John Rice, one of the members, died, bequeathing to the society by his will, the house on Centre street which became the parsonage, and certain lands, to be employed for religious purposes, but in case of the failure to carry out the accompanying provisions to be used for the benefit of a grammar school here. The Rev. Mr. Mansfield severed his connection with the church Sept. 18, 1787, and the society united with the Second Church in supporting public worship, which was continued for more than two years. A joint call extended by the societies to Rev. David Tappan of Newbury, Mass., was not accepted by that minister because the call was not unanimous; the societies could not agree upon any other pastor, and in 1790, the Rev. Wm. P. Rowland, a Dartmouth alumnus, was called by and installed pastor over the First Church. Eight years later (1798) the present church edifice was erected. For thirty-eight years, until Dec. 5, 1828, Mr. Rowland continued his labors as pastor of the church, and was succeeded March 12, 1829, by Rev. John Smith, a native of Weathersfield, Conn., and a graduate of Yale.

In 1838, May 31st, the Rev. William Williams, a Yale graduate, became pastor and remained until Oct. 1, 1842. He later entered the medical profession.

The Rev. Joy H. Fairchild, also a Yale man and pastor Sept. 20, 1843-July 30, 1844, was the next minister. His successor, Rev. R. D. Hitchcock, a graduate of Amherst, was pastor Nov. 19, 1845-July 7, 1852. He later was a professor for three years in Bowdoin College, and sometime afterward President of the Union Theological Seminary, New York. He died June 17, 1887.

Rev. Wm. D. Hitchcock was pastor here about a year, Oct. 5, 1853-Nov. 23, 1854, the day of his death.

Rev. Nathaniel Lassell was installed pastor June 19, 1856, and ended his pastorate three years later, in 1859.

Rev. Elias Nason, a graduate of Brown, came in November, 1860, and remained until Memorial Day, 1865.

Rev. John O. Barrows, an Amherst man, was installed Dec. 5, 1866, and received his dismissal Oct 6., 1869, closing his work that he might enter upon mission work in Asia.

Rev. Swift Byington, a Yale man, the sixteenth pastor of the church, was installed as such, June 2, 1871, and remained more than twenty years, when Rev. W. L. Anderson came for a pastorate which continued until the latter part of 1907, when Rev. Geo. H. Driver, the present pastor, was installed.

#### SECOND CHURCH.

In 1743, forty-one members of the First Church in Exeter seceded from that body, and proceeded to erect a new meeting-house and to organize a separate church. The house was fin-



ished in 1744, on land given by Colonel Peter Gilman and Samuel Gilman, situated on the north side of what is now Front street. It was a good-sized building of two stories, with a steeple, which held a bell. For some years the society had no settled pastor, but in 1748, Rev. Daniel Rogers accepted a call to the church and was pastor from Aug. 31st of that year until his death in 1785.

After the death of Mr. Rogers, the society for nearly seven years was without a settled pastor. Rev. Samuel Austin of New Haven, Conn., supplied for several months in 1790, but declined to become settled pastor. In November that year Rev. Joseph Brown was installed pastor, and remained until 1797; after which, for a time, the church declined. Preaching and worship was maintained, however, the church being supplied, and the parish organization continued unbroken. Rev. Hosea Hildreth came to Exeter in 1811 as an instructor in the Academy and was engaged to supply the church. He continued to do so for a period of nearly five years, and until the society secured a settled pastor.

The church was reorganized Dec. 24, 1812. On the eleventh of September, 1817, Rev. Isaac Hurd became pastor. During his pastorate the old meeting-house which had been in use for a period of almost eighty years, was replaced by a new edifice erected on land furnished for the purpose by the trustees of the Academy, and completed by March, 1824.

The Rev. Samuel D. Dexter was ordained colleague pastor with Mr. Hurd, Dec. 2, 1847, but lived only a few years, his career being cut short by his death. Rev. Asa Mann was installed as Mr. Hurd's colleague, Nov. 19, 1851. On the

fourth of October, 1856, the Rev. Dr. Hurd ended his labors on earth. Less than a year later, July 8, 1857, Mr. Mann was dismissed, and was succeeded by Rev. O. T. Lanphear, who was installed Feb. 2, 1858. He was a native of Vermont, graduate of Middlebury College, and came to Exeter from a church in Lowell, Mass. After six years of successful labor here he was succeeded as pastor by Rev. John W. Chickering, Jr., a native of Portland, Me., and a Bowdoin graduate, who was installed Sept. 5, 1865, and remained until his dismissal July 18, 1870, when he went from here to Washington, D. C., to accept a professorship in the Deaf Mute College.

The eighth pastor of the church, Rev. Geo. E. Street, was installed March 30, 1871. He was a native of Cheshire, Conn., a graduate of Yale, and came to Exeter from the First Church in Wiscasset, Maine. He remained until his death.

Rev. Alexander P. Bourne came about 1806, and was succeeded by the Rev. S. H. Dana, D. D., who came from Springfield, Ill., several years ago, and continues as pastor at the present time.

#### BAPTISTS.

The first Baptist church in Exeter was organized with ten members, October 17, 1800. The church was small and for several years was not able to support a resident pastor. The first place of meeting was at the dwelling house of Harvey Colcord, and afterwards the society met at the Centre school-house. The first meeting-house was built on Spring street, and dedicated in 1805. For several months in 1806, Mr. Barnabas Bates preached to the society. In 1809, Rev. E. L. Boyd became preacher and continued as such with success for two

years. During the period 1814-1816, Revs. Chas. O. Kimball and Jas. McGregore supplied the pulpit a part of the time. Later services were conducted by divinity students. In 1817, the first Sunday school was commenced in connection with the church, the first teacher of which was Deacon John F. Moses, who held the office of superintendent during nearly half a century.

The society was incorporated by the Legislature in 1818, and in that year Rev. Ferdinand Ellis, the first settled pastor, came, who remained from June, 1818, to September, 1828. From the autumn of that year until February, 1833, Rev. John N. Brown served as pastor. He returned to the church in 1834, and remained until April, 1838.

The second meeting-house of the society was dedicated Nov. 19, 1834, and served as a place of worship until the church on Front street was erected. From May 29, 1833, to Feb. 16, 1834, the Rev. John Cannon, Yorkshire, England, had ministered to the society. After Mr. Brown's dismissal Rev. J. G. Naylor supplied the pulpit, but it was more than two years before a pastor was settled.

Rev. Noah Hooper, Jr., was the next resident minister, remaining with the society from Dec. 1, 1840, to July 20, 1845.

For nearly three years after this the church was without a pastor, but Mr. T. H. Archibald preached during a part of the time. Revs. Elijah J. Harris, 1848-April 7, 1850; James French, January 1851-Jan. 1, 1853; Mr. Russell; Franklin Merriam, September, 1854-November, 1856; Jas. J. Peck, February, 1857-April, 1861, were the succeeding pastors of the church. In the summer of 1861, the Rev. Noah Hooper returned for a

second pastorate, filling the position of pastor here with success and satisfaction until the autumn of 1871, when he procured a dismissal. Rev. John N. Chase became pastor, probably the first of December, 1871, and continued to minister to the society for many years.

In December of the year 1854, twenty-two members withdrew from the church on Water street, and formed a new society. Meetings were held in a hall on Water street, until a meeting-house was built on Elm street. The church was dedicated Oct. 1, 1856. The members of the church, at first, were ministered to by Rev. J. B. Lane, but shortly after the completion of the new house of worship, Rev. T. H. Archibald became their settled pastor, continuing as such for nearly two years. Following his dismissal, the church was supplied by theological students from Newton, Mass., and afterwards by the Rev. Mr. Mayhew. Rev. Chas. Newhall was installed pastor about the year 1862, and continued his labors here from that time until about 1870 or 1871. About this time (1871) the two Baptist societies united once more; the Elm street meeting-house was abandoned, to come into the possession, later, of the Second Congregational Society, by which it was used as a chapel.

In 1874-1875 the reunited Baptist Society erected a handsome brick church on the corner lot of Spring and Front streets.

The Rev. John N. Chase closed his pastorate in December, 1894. The succeeding pastor, Rev. A. E. Woodsum, Colby College, 1875, and Newton Theological Seminary, 1879, who came here from Massachusetts, is still pastor of the church.

## UNIVERSALISTS.

As early as 1810, probably, a society of Universalists was formed in Exeter, and in 1819 incorporated. For about ten years or more, religious services were held, but at the end of that time the organization was abandoned. Some years later, however, meetings were held once more, and services maintained in the old court-house, by the Rev. Hosea Ballou and other clergymen of the Universalist Church. On the 26th of May, 1831, a new society was formed, and later a house of worship was erected on the east side of Centre street.

Among the preachers who supplied the new church were the Revs. T. K. Taylor and Wm. C. Hanscom. Rev. James Shrigley of Baltimore, Md., was installed pastor, June 16, 1837, and remained three years or more. The next pastor, Rev. H. P. Stevens, stayed here but a year or two, and was succeeded some time after his removal by the Rev. Henry Jewell. During his pastorate the church increased in membership to such an extent that it was thought advisable to construct a new and larger church. This was done, and the church, dedicated Dec. 18, 1845, has served as a place of worship successively for the Universalists, Unitarians and Methodists.

The next pastor was Rev. R. O. Williams, who was a physician as well as a clergyman. His stay was brief. Succeeding pastors were the Revs. John L. Stevens and Silas S. Fletcher, the latter of whom was the last pastor of the church. In 1854, the Universalist Society disposed of the meeting-house to the newly formed Unitarian Society and discontinued their separate organization.

## CHRISTIAN SOCIETY.

The members of this society held religious meetings prior to the year 1830. Elder Abner Jones preached here occasionally, but the first regular minister here was probably Elder John Flanders, who remained five or six years, during which time the society grew, formed a church and erected a chapel at the foot of Franklin street. Elder Elijah Shaw and Elder Edwin Burnham who came about the year 1840, were succeeding pastors. The chapel had to be enlarged to accommodate the increased membership during Elder Burnham's pastorate, but about 1842, or not long after, many seceded through the influence of the teachings of the noted Wm. Miller, and the Adventists. This loss of members weakened the Christian Society, but the organization continued until about the year 1860, the members being ministered to by Elders Simeon Swett, J. C. Blodgett, and finally John W. Tilton. The society became extinct a year or two before the outbreak of the Civil War.

## ADVENTISTS.

This society, made up chiefly of former members of the Christian and Methodist Societies, was constituted in 1843 and continued to hold meetings in the chapel on Clifford street for many years. The present church on Elm street was erected in 1901, and Elder Knowlton was pastor for several years, being succeeded by the present pastor, Elder F. H. Laird.

## METHODISTS.

The first efforts for the formation of a Methodist Church in Exeter were made by five ladies in 1830. At their invitation,

the Rev. D. I. Robinson, then of Newmarket came and preached here. The following year Rev. A. H. Worthing of Newmarket held services here occasionally. In 1832, Exeter became a regular station, and Rev. A. P. Brigham was appointed pastor of the Methodists here. Meetings were held in the old courthouse. In November, 1832, John Clement, Samuel Tilton, and Moses P. Lowell organized the First Episcopal Methodist Society in Exeter.

In 1833, Rev. A. H. Worthing was stationed here; in 1834, Rev. Samuel Hoyt. The society occupied, by invitation, the old Universalist church, but in 1834 erected a brick church of their own upon Portsmouth avenue. The sermon of dedication was preached by the Rev. Geo. Storrs, Feb. 10, 1835. Rev. W. H. Hatch became pastor that year, but remained only a year, being succeeded by the Rev. Alfred Metcalf, whose successors were Revs. O. Hinds and Jacob Sanborn.

Later pastors were Revs. E. D. Trickey, 1840-1841, at which time (1841) the church numbered about 180 members; and D. I. Robinson, 1842, in which year he and a majority of the members of the church, because of the lack of harmony in the society, seceded and formed a Wesleyan Methodist Church, which was never very prosperous.

For some years after 1842 Exeter was united with Amesbury, Mass., and had no separate pastor. In 1847, Rev. Isaac W. Huntley was pastor; in 1848-9, Rev. Ebenezer Peaslee.

In 1858, Rev. James M. Buckley, a young but able preacher, supplied the pulpit and drew a large number of people to the church. He later became a distinguished clergyman, a doctor

of divinity and editor of the leading Methodist journal of the United States.

Rev. Mr. Stokes had charge of the society the following year, but the society was already declining and soon ceased to maintain public worship.

In 1861 and 1862, the meeting-house was opened occasionally, but it was not until 1867 that a new society was organized. Rev. C. W. Millen preached for a few weeks that year, and after his departure Rev. J. D. Folsom came, and the society grew in numbers and prosperity.

Rev. H. B. Copp succeeded Mr. Folsom, and remained three years. During his stay, the Unitarian church on the corner of Front and Centre streets was purchased by the society.

The pastors who came after Mr. Copp ended his labors here, were the Revs. S. E. Quimby, three years; S. C. Farnham, 1874-1875; J. H. Haines, three years; M. Howard, 1879-1880; J. W. Walker, 1881-part of 1882; C. H. Hannaford, remainder of 1882; C. J. Fowler, 1883; John W. Adams, 1884-1886; C. N. Nutter, 1887; Rev. G. A. McLaughlin, 1888-91; Rev. S. E. Quimby, 1891-94; Rev. T. W. Whiteside, 1894; John H. Emerson, 1895-96; Rev. Wm. Woods, 1897-1903; Rev. W. T. Boultenhouse, 1903-05, until his death; Mr. Parsons of Boston University supplied several months. Rev. R. H. Huse came in 1906 and is the present pastor.

The Rev. Mr. Huse is an alumnus of Drew Theological Seminary, 1903, and was pastor of churches in Sanbornville and Brookfield before coming to the Exeter church.



## CATHOLIC CHURCH.

The Catholics of Exeter were first organized for the observance of public worship in 1853 by the Rev. John McDonnell of Haverhill, Mass. There were not many Catholics here at the time, and at first they had no church edifice, and services were held only occasionally. The number of communicants of the faith increased however year by year, and in July, 1859, the Rev. J. Ph. Perrache was appointed regular pastor of the people here. Meetings were held in the old Universalist church on Centre street, for a time, but in 1868 a brick church was erected on Centre street, and at the same time the house on the corner of Water street was made into the parochial residence for the pastor.

Father Perrache, after he had remained here nearly three years, was succeeded in April, 1862, by the Rev. Bernard O'Hara. In December, 1865, the Rev. Canon Walsh became pastor, to minister to the people for about three and a half years, at the end of which time, his successor, Rev. M. C. O'Brien, came (June, 1869) for a stay of a few months.

In November of the same year Rev. Charles Egan was appointed pastor. Father Egan's pastorate continued until December, 1875, when his place was taken by the Rev. Michael Lucy. Rev. John Power, the next pastor of the church, came in October, 1878. He was a graduate of St. Charles College, Baltimore, Md., where he was ordained in October, 1878. He was succeeded as pastor of Saint Michael's by the Rev. John Canning, and prepared for the priesthood at Rome, where he spent several years, and who came to Exeter from the church

in Machias, Maine, and continued as pastor here until his death in June, 1904.

Rev. Wm. Cavanaugh was temporary pastor for a few months, at the end of which time (September, 1904) the Rev. John C. Finen, D. D., came to begin his pastorate, which has continued since that time.

The Rev. Dr. Finen graduated at Laval College in Montreal, and later at Laval University in Quebec, where he received the degree of Doctor of Divinity. He was ordained June 26, 1888, by Cardinal Taschereau, and the same year appointed to Saint John's Church in Concord, where he remained until 1891, when he was appointed to several missions in that section of New Hampshire, among them Tilton, where he built a church, Ashland, Plymouth, Lincoln and Woodsum, coming from his labors there to Saint Michael's, Exeter.

#### THE UNITARIAN SOCIETY.

The Unitarian Church in Exeter was formed in June, 1854, the membership consisting chiefly of former members of the Second Parish who entertained Unitarian opinions, and of Universalists, whose society had declined.

The Universalist church at the corner of Centre and Front streets was purchased by the society, and served as a house of worship for fourteen years. For nearly two years the society had no settled pastor, depending for preaching upon visiting ministers who supplied the pulpit, though during a considerable part of the time Rev. Joseph Angier, a graduate of Harvard, was preacher. In April, 1856, however, Rev. Jonathan Cole was installed first resident pastor. Mr. Cole was a graduate

of Harvard, and an able preacher, continuing here for five or six years, before going to Newburyport, Mass.

His successor, Rev. John C. Learned, was ordained pastor here May 6, 1863, and remained in Exeter nearly six and a half years. During his pastorate the society erected the church on the corner of Elm and Maple streets. Mr. Learned later went to St. Louis, Mo., and was succeeded as pastor of the church here by Rev. Edward Crowninshield, who remained only a year.

About a year after Mr. Crowninshield closed his labors, the Rev. B. F. McDaniel came for a pastorate which continued during a period of ten and a half years. During Mr. McDaniel's stay in Exeter, the parsonage was built upon the lot adjoining the church. His successor, Rev. John E. Mande, a Harvard graduate, served only one year. The next pastor, Rev. Alfred C. Nickerson, came to the church in April, 1886, and was succeeded by Rev. Edward Green, the present pastor, about twelve years ago. The Rev. Mr. Green is a graduate of Brown University.

#### EPISCOPAL CHURCH.

The Episcopal Society in Exeter came into existence about the year 1865. It originated through the desire of students at the Academy who wished to enjoy the services in the church in which they had been accustomed to worship. The Rev. Dr. (later Bishop) F. D. Huntingdon conducted the first service in the town hall in July, 1865. In September of that year the parish of Christ Church was organized. In October, Rev. Geo. F. Cushman, a graduate of Amherst in 1840, became pastor. He remained six months. Services were held in the town hall

at first, and afterwards in the old Congregational vestry on Centre street.

Mr. Cushman's successor, Rev. James Haughton, a native of Boston, and a graduate of Harvard, 1860, came for a pastorate of a few years, during which the church on Elliott street was erected, the means for its construction being raised through the praiseworthy efforts of the treasurer of the parish, Miss Caroline E. Harris, and of the rector. The church was ready for occupancy at Christmas, 1867, and consecrated Sept. 30, 1868. Mr. Haughton resigned to take charge of a newly formed society in Hanover, and was succeeded by the Rev. Dr. Samuel P. Parker, a Harvard alumnus, who remained two years. The next pastor was Rev. Henry Ferguson (Trinity College), who came in July, 1872, and was pastor, except for an absence of a year, until about 1878, his place being filled in the interim, while he was abroad, by Rev. J. H. George.

Rev. Geo. H. Morgan, like Mr. Ferguson a native of Connecticut and graduate of Trinity, was pastor of the church during a period of more than eight years. Upon his resignation to accept the rectorship of a church in New Haven, his place was taken by the Rev. Edward Goodridge, another Connecticut and Trinity College man, who began his labors here Feb. 26, 1887. Mr. Goodridge had previously been in charge of a church in Geneva, Switzerland. He remained in Exeter many years.

His successor, the Rev. Victor M. Haughton, an alumnus of Columbia and Haverford, came to the church from Clinton, Mass., Nov. 8, 1903, and has continued as pastor since that time.

## CHRISTIAN SCIENTISTS.

The First Church of Christ, Scientist, holds regular services in a part of the Town Hall set apart for worship. It was organized here not more than a few years ago.

## QUAKERS.

About the middle of the eighteenth century Exeter had a few families who were members of the Society of Friends. They held meetings for a time in a barn which was located on the south side of what is now Front street. Among them were Samuel and John Dudley. The records, however, give little information about the Friends, and the society never was very large in this town.

---

## EDUCATIONAL ITEMS.

Philemon Pormort, one of the earliest settlers in Exeter, was an experienced schoolmaster, having taught in Boston while a resident there, and doubtless taught here also during his five years' stay.

John Legat, the second teacher, came before Master Pormort left. He had taught school in Hampton and continued to teach after his settlement here.

For two generations or more the people of Exeter, few in number, required the maintenance of elementary schools only, but about the end of the eighteenth century, the population had so increased as to demand higher schools, and a higher grade of instruction. The first schoolhouse in town was built probably about the year 1707.

Jonathan Pierpont, Nicholas Perryman, Enoch Coffin, Joseph Parsons, Robert Hale, John Graham and Ward Clark, were all schoolmasters here before the year 1725. Most of them were graduates of Harvard College.

In 1805, a law was passed by the New Hampshire Legislature, providing for the separation of towns into districts for the purpose of maintaining schools, and in 1807 it was voted by Exeter to divide the town into six school districts.

Of the teachers who rendered the longest as well as the most faithful service in the schools of Exeter may be mentioned Rev. Ferdinand Ellis, and his two daughters, Charlotte and Rhoda, Benjamin B. Thompson, and Sperry French, who was principal of the grammar school for more than a quarter of a century.

The change in the state laws providing for the grading of schools was adopted in this town in 1847. A high school was established, and the grammar and primary schools were kept separate. A handsome high school building was erected near the old town house, on Court street. Elbridge G. Dalton, A. M., Dartmouth, 1855, was principal 1848-1853. The present principal is Mr. Albion Burbank.

---

#### THE PHILLIPS EXETER ACADEMY.

The Phillips Exeter Academy was founded in 1781 by the munificence of John Phillips, LL. D., a native of Andover, Mass., but after 1741 a resident of Exeter, who bequeathed to the institution at his death in 1795 a large portion of his estate.

The academy was opened in 1783, under the preceptorship of William Woodbridge, and dedicated the same year. In December, 1870, the academy building erected in 1794 was burned. The new building was erected in 1872.

The venerable and highly esteemed Benjamin Abbott, LL. D., was the preceptor from 1788 to 1838, a period of fifty years, and his successor, Gideon L. Soule, served another very long period of time.

Among its earlier instructors were the Rev. Doctors Daniel Dana, Abiel Abbott, and Joseph S. Buckminster, James Walker, president of Harvard College, Nathan Lord, president of Dartmouth College, Hon. Alexander H. Everett, Asher Ware, judge of the district court of the United States in Maine, and Nathan Hale, editor of the Boston Daily Advertiser, and many others of equal worth and fame who followed them.

Among the students who attended the academy in the earlier years are found the names of Lewis Cass, a native of Exeter, who became Secretary of State of the United States; Everett Saltonshall, Congressman from Massachusetts; Edward Everett, the renowned scholar, orator and statesman; John G. Palfrey, member of Congress and distinguished as an author; John A. Dix, U. S. Senator from New York; Jared Sparks, the historian; Joseph G. Cogswell of the Astor Library; George Bancroft, historian; Richard Hildreth, historian; Thomas W. Dorr, of Rhode Island; Chas. Paine, Governor of Vermont; John P. Hale, U. S. Senator from New Hampshire; Alpheus Felch, Governor of Michigan and U. S. Senator; James H. Duncan, Congressman from Massachusetts; all these were students at Exeter more than a half century ago. Such a galaxy

of names as appear upon the catalogue of Phillips Exeter probably cannot be equaled by those of any other preparatory school in the country. During the last half century, too, many of Exeter's graduates have become famous in the nation.

This school, New Hampshire's greatest, is considered one of the foremost if not the very first of the leading academies in America to-day, and has won a reputation for scholarship, pre-eminence in athletics, and in all branches of school interest, of which New Hampshire is justly proud. The alumni number probably more than seven thousand, and represent every state and territory of this country, and also many foreign countries.

#### TRUSTEES.

Sandford Sidney Smith, A. B., LL. B., *President*, New York; Harlan Page Amen, A. M., *ex-officio*, Exeter; William DeWitt Hyde, D. D., LL. D., Brunswick, Me.; William Amos Bancroft, A. B., Cambridge, Mass.; George Arthur Plimpton, A. B., New York; Robert Windson, A. B., Weston, Mass. *Treasurer*—Francis Wilson Lee, Boston. *Cashier*—Emilie S. Spring, Exeter.

#### FACULTY.

Harlan Page Amen, A. M., *Principal*; James Arthur Tufts, A. B., *Secretary*, Odlin Professor of English; William Allen Francis, A. M., Professor of Mathematics; Joseph Sherman Ford, A. M., *Instructor in German*; George Benjamin Rogers, A. M., *Asst. to Principal*; Howard Andrew Ross, A. B., *Director of the Gymnasium, and of Athletics*; George Henry Selleck, A. B., *Instructor in Mathematics*; John Copeland Kirtland, Jr., A. M., *Professor of Latin*; Ralph Hartt Bowles, A. M., *In-*



structor in English; Winthrop Edwards Fiske, A. M., Ph. D., Professor of Greek; Francis Kingsley Ball, A. M., Ph. D., Instructor in Greek and German; Charles Herbert Clark, A. M., D. Sc., Instructor in Latin; Laurence Murray Crosbie, Instructor in English; Daniel Downs Chase, A. B., Instructor in Mathematics and Mechanical Drawing; Stillman Percy Roberts Chadwick, A. M., Instructor in History; William Segerblom, A. B., Instructor in Chemistry; James Plaisted Webber, A. M., Instructor in English; Nathan Wilbur Helm, A. M., Instructor in Latin; Walter Dutton Head, A. B., Instructor in French; Arthur Frederick Hertell, A. M., Instructor in French and German.

Calendar for 1907—Winter term begins Jaanuary 9, closes March 27; spring term begins April 3, closes June 19; fall term begins September 11.

---

#### THE ROBINSON FEMALE SEMINARY.

This preparatory school for young ladies was founded by a bequest of William Robinson of Exeter, and was first opened to students September 21, 1869.

Eben Sperry Stearns, a native of Bedford, Mass., and a graduate of Harvard in 1841, was the first principal. He remained in charge until 1875, when he went to accept the presidency of a normal college at Nashville, Tenn. Miss Harriet E. Paine, three years, Miss Annie M. Kilham, 1878-about 1883, and Geo. N. Cross, A. M., were the earliest principals after Mr. Stearns severed his connection with the school. The present principal is Harlan Melville Bisbee, A. M.

## BOARD OF TRUSTEES.

James A. Tufts, Charles H. Merrill, John A. Brown, Henry W. Anderson, William Burlingame, Arthur O. Fuller, Albert N. Dow, Exeter; George Wentworth, York Harbor, Me.

The Robinson Seminary Alumnae Association was organized in 1890.

---

## PROFESSIONAL MEN.

## JUDGES AND LAWYERS.

John Gilman, a native of England, settled in Exeter before 1650, and soon became one of the most prominent men in the settlement. In the two years prior to New Hampshire's emancipation from the Massachusetts government he held the office of associate (judge) of the old Norfolk County Court. He later became a councillor of the province, and in 1682 a judge of the Court of Pleas. In 1693, he was chosen a delegate to the Assembly, and became Speaker of the House, and chosen again in 1697. He married Elizabeth Treworgy (from which the Christian name Trueworthy was derived) in 1657. He died July 24, 1708.

Robert Wadleigh came to Exeter about the year 1676. He became a leading citizen in the town and was repeatedly chosen to responsible offices. In 1692 he was appointed one of the justices of the Court of Common Pleas, a year later, a judge of the Superior Court.

Kinsley Hall, son of Ralph Hall, one of the signers of the Combination, was born in Exeter in 1652. He held several

town and provincial offices, and was made judge of the Superior Court, which office he held from 1697 to 1698, and again from 1698 to 1699. He died in 1736.

Peter Coffin was a native of Devonshire, England. He came to this country while still a young man, and settled at Dover, where he became a merchant, and a successful property owner. He was a lieutenant during Philip's Indian War, held several town offices, and was a leading citizen. He removed to Exeter in 1690, soon engaged in business and rose to prominence here. He became a councillor, and later Chief Justice of the Superior Court.

Richard Hilton lived in that part of Exeter which became South Newmarket. He served as one of the selectmen for seven years between 1693 and 1715, and was made a judge of the Superior Court in 1698 and 1699.

Nicholas Gilman was born in Exeter, Dec. 26, 1678. He was a farmer and merchant. In 1729 he was commissioned a justice of the Court of Common Pleas. In 1732, he was appointed a judge of the Superior Court, holding that office about eight years. He was a large property owner, and had several slaves. He died in 1741.

Samuel Gilman, son of Judge Nicholas Gilman, was born here May 1, 1698. He was a property owner, a colonel of militia, and appointed to the bench of the Superior Court in 1740. He remained in office seven years. A man of character and ability, he was highly esteemed and respected.

These men were not educated as lawyers, but were responsible men of sense, ability and uprightness, appointed, doubtless, because of the lack of men trained in the legal profession.

Nicholas Perryman was the first trained lawyer in Exeter. He was a native of England, but came to America while a young man, taking up his residence sometime between 1710 and 1720. By 1730 he was probably fully engaged in the practice of law. He was repeatedly employed by the town in suits, and was the chief conveyancer of the citizens here.

Noah Emery was a native of Kittery and came here early in the eighteenth century. When the Revolution began, he took sides as a warm patriot, and was chosen a delegate to the Provincial Congress, of which he served, also, as clerk. He held several other important offices, among them clerk of the Court of Common Pleas.

Wm. Parker was born in Portsmouth in 1731. He was a graduate of Harvard College in 1751, became a teacher, studied law, and commenced practice in Exeter in 1765. He was a well-read and able lawyer, and was appointed to important offices, among them judge of the Court of Common Pleas, which he held from 1790 to 1807. He died at the age of eighty-one.

John Pickering, an eminent lawyer, who became Chief Justice of the State, and judge of the District Court of the United States, resided in Exeter for a year or two during the Revolution.

Oliver Peabody was a native of Andover, Mass. He graduated from Harvard in 1773, studied law, and began practice in Exeter about the year 1778. He was elected to many important public offices, among them, State Senator, treasurer of the county and later of the State, sheriff, and judge of the Court of Common Pleas. An able, courteous, kindly man, he

was esteemed by all who knew him. He died here, Aug. 3, 1831.

Nathaniel Parker, son of Judge Wm. Parker, was born Oct. 22, 1760, educated in the Exeter schools, studied law in his father's office, and began practice here before 1790. Many public offices were filled by him, the most important being that of Secretary of State of New Hampshire, in 1809. He died in Exeter, April 2, 1812.

George Sullivan, son of Gen. John Sullivan of Revolutionary renown, was born in Durham, Aug. 29, 1771, was educated at Phillips Exeter and at Harvard, read law in his father's office, and settled in this town in 1793 or 1794. He was elected a representative to the State Legislature in 1805, and later was appointed at two different periods Attorney General of the State, serving the second time for twenty years. In 1811 he was elected to the United States Congress for a term, and in 1814 and 1815 was a member of the State Senate. Mr. Sullivan was a very able lawyer, an eloquent orator, a fair-minded and upright man, who ranked among the first of the legal practitioners of this State. He died in Exeter, April 14, 1838.

Moses Hodgdon, of Dover, came here from a practice in that town, and resided here from about 1811 to 1813, when he returned to his native town.

Solon Stevens, was born in Charlestown, Oct. 3, 1778, graduated from Dartmouth in 1798, studied law, and after he had been admitted to the bar, came to Exeter to begin practice about the year 1801. He resided here, probably, about seven years, when he removed to Boston. His health failing, he went back to his early home, where he died at the age of thirty years.

Jeremiah Smith, was a native of Peterborough, a student at Harvard and at Queen's (Rutgers) College in New Jersey, at the latter of which he completed his collegiate course. He was wounded at the battle of Bennington in the Revolution, while serving in a company raised to oppose the advance of Burgoyne. He taught school, read law, and after he was admitted to the bar became one of the most prominent and able lawyers in this section. He served in the State Legislature for three years, and in 1790 was elected to Congress, to which office he was re-elected for three different terms. He became District Attorney of the United States in 1797, and that year came to Exeter to reside. Among the other important offices which he filled were: Judge of Probate for the County of Rockingham, judge of the U. S. Circuit Court, Chief Justice of the New Hampshire Superior Court, and Governor of New Hampshire. He was also president of the Exeter Bank, and the treasurer of the Phillips Exeter Academy. Judge Smith was an amiable man, a quick-witted, shrewd, skilful attorney, in a word "one of the ablest men and most learned lawyers that New Hampshire has produced." He died at Dover, Sept. 21, 1842.

James Thorn was born in Londonderry, Aug. 14, 1785, graduated at Dartmouth at the age of twenty, was admitted to the bar in 1808, and set up an office in Exeter shortly afterward. After residing here seven years he removed to Derry.

Joseph Tilton came to Exeter to practice in 1809, after having spent some time in practice in Wakefield and Rochester. He was a well-read lawyer, and a sound, able counsellor, and

among other offices held that of member of the Legislature from Exeter, 1814-1823.

Jotham Lawrence, a descendant of one of Exeter's early residents, and a native of Epping, was educated at Phillips Exeter, studied law with George Sullivan, Esq., and after a short practice in his native town took up his residence here in 1809, residing here until his death, Nov. 6, 1863.

Stephen Peabody of Milford, who practiced here from 1811 to 1813; Jeremiah Fellowes, a native of this town, and a graduate of Bowdoin, who began practice here in 1813; Geo. Lamson, also a Bowdoin man, and both a lawyer and publisher here, before removing to New York City in 1823; and Wm. Smith, son of the Hon. Jeremiah Smith, a native of Exeter, graduate of Harvard, and a promising lawyer, who died while still a young man, in 1830, are the next lawyers on the list.

Oliver W. B. Peabody, who was the son of Judge Oliver Peabody, was a graduate of Harvard College in 1816, and of the Harvard Law School in 1822, was a skilful lawyer, an editor, scholar, professor of English Literature in Jefferson College, Louisiana, for a short time, and finally a Unitarian clergyman in Burlington, Vermont, where he died July 5, 1848, loved and respected by all who knew him.

John Sullivan, of the famous family of that name, was educated at Phillips Exeter Academy, read law with his father, was admitted to the bar about 1825, and began practice in this town. Of all the offices he held, the most important was that of Attorney General of the State, which he held for many years. He was one of New Hampshire's ablest men, faithful and up-

right, a true friend, a learned counsellor, an able, skilful, judicious attorney.

Another of Exeter's most promising lawyers was Samuel T. Gilman, who like so many of the young lawyers of the town died in his early prime. After graduating at Harvard with a high rank for scholarship, he taught in the academy here, studied law, and began practice in 1823. He died however, eleven years later, before he had attained the age of thirty-four years.

Samuel D. Bell, who became Chief Justice of the Superior Court, lived in Exeter five or six years. He came from Chester to accept a position as cashier of the Exeter Bank, and removed about the year 1835, to practice law elsewhere.

James Bell came here in 1831 from Gilmanton, where he had been in practice. He was a graduate of Bowdoin, and had studied law with his brother, S. D. Bell, and at a law school in Litchfield, Conn. He soon became a leading lawyer, enjoying a very large practice, and filled important offices, among them United States Senator, 1855, which he held at the time of his death, May 26, 1857.

John Kelly, came to Exeter in 1831, twenty-three years after he had been admitted to the bar. He was a native of Warner, a Dartmouth alumnus, editor of "The Concord Gazette," and "The Exeter News Letter," an original member of the New Hampshire Historical Society, and a historian, representative to the Legislature of New Hampshire, and a man who was prominent in the community.

Timothy Farrar, son of Judge Farrar, graduated from Dartmouth, practiced law in Portsmouth and Hanover, was a judge of the Court of Common Pleas for several years, and



in 1836 came to Exeter to accept a position as cashier of the Exeter Bank. He removed to Boston in 1844.

Amos Tuck was born in Partonsfield, Me., in 1810, graduated from Dartmouth in 1835, taught in the academy at Hampton, and studied law there until 1838, when he came to Exeter to complete his legal studies and practice law. For eight years he was the partner of Mr. Bell, before that gentleman removed to Gilford. He was an able lawyer and politician, served six years in the House of Representatives, was a member in 1856 of the convention in Philadelphia which founded the Republican party, was a delegate in 1860 to the Chicago Convention which nominated Abraham Lincoln for the Presidency, held many lucrative and important civil and political offices, and led a successful, active and honorable life.

Henry F. French was a native of Chester, studied law with his father and at the Harvard Law School, was admitted to practice in 1835, and came to Exeter several years later, residing here from 1841 to 1859. He was county solicitor ten years, bank examiner four years, a judge of the State Court of Common Pleas, filling all these offices with integrity and ability. In 1859, he went to Massachusetts, practiced law, was president of the Massachusetts Agricultural College, was second assistant secretary of the U. S. Treasury, retiring from active public life to reside in Concord, Mass., where he died Nov. 29, 1885.

John S. Wells, a grandnephew of Gen. John Sullivan, was born in Durham in 1803, practiced law in Guildhall, Vt., and Lancaster, N. H., held several civic offices, and came to Exeter in 1846. More offices, several of them important, in the State,

came to him, and in 1855 he was appointed by the Governor a U. S. Senator to fill a vacant seat, and held the office until the succeeding March. He was regarded as a very successful lawyer, a keen business man, and an attorney of great persuasive powers. He died in Exeter, Aug. 1, 1860.

Wm. W. Stickney, a native of Enfield, and a graduate of Dartmouth in 1823, was admitted to the bar in 1826, and came to Exeter from Newmarket in 1847. He held many offices, among them that of U. S. Attorney for the district of New Hampshire. He was a diligent, careful man, of solid, substantial qualities, a man of integrity and worth. His death occurred March 19, 1888, at the age of eighty-six years.

Alva Wood of Georgetown, Mass., who opened an office here about 1847, Geo. C. Peavey, an invalid, but a lawyer who enjoyed an extensive practice, and a man of large business interests, who died at Strafford May 5, 1876, Joseph Bell, who resided here a short time before beginning a successful career in Haverhill, Thomas Rice, who was here perhaps in 1817, Abram Smith, 1829, Gilman Marston of military fame, whose services in the Civil War have made the nation his debtor and who came in 1840, David A. Gregg, who came here in 1842, following a practice in Derry, M. F. Eldridge, who had an office here two or three years between 1840-1850, and E. Frank Tucke, a native of Kensington and a graduate of Dartmouth in 1843, who died in 1857, are the next names on the record. J. H. Shapley of Portsmouth, who held several offices here, Nathaniel Gordon, an Exeter boy, and a Dartmouth graduate in 1842, who practised law for several years after 1850, Horace C. Bacon, who was a partner of John S. Wells, Esq., from

about 1852 to 1856, going later to Epping, and afterwards to Lawrence, Mass., and Nathaniel G. Perry, a native of this town and a Harvard man, who died in his youth, come next on the list. Charles H. Bell, who came here from Somersworth in 1854, and practised law fourteen years, serving also as county solicitor for ten years, John W. Clark, 1857-1868, later of Washington, D. C., Moses N. Collins, who rendered distinguished service in and lost his life in the Civil War, Samuel H. Stevens, who resided here a few years, later removing to Concord, S. M. Wilcox, later of Washington, D. C., F. O. French, partner of Amos Tuck, Esq., later a banker in Boston and New York, Benj. F. Ayer, of Chicago, who remained only a short time during the Civil War, H. D. Batchelder, here before 1860, afterwards of Poughkeepsie, N. Y., John J. Bell, who came from Maine, and began practice here about 1865, Andrew Wiggin, 1865—, removed to Boston, Joseph F. Wiggin, a native of Exeter, in practice during the decade 1860-1870, holding the office of judge of probate for a few years, S. D. Wingate, admitted an attorney in 1867, Chas. U. Bell, who began practice here about 1868, going about five years later to Lawrence, Mass., B. M. Fernald, afterwards of Boston, and R. Webster Locke, are the next lawyers on the records.

\* Arthur O. Fuller (Harvard, Harvard Law, and a German University), in office of Wiggin and Fernald, Boston, came here as New Hampshire partner of Joseph F. Wiggin, Esq., 28 State street, Boston, about the year 1881, and is in practice at this time.

\* Henry A. Shute, justice of the police court, is a native of Exeter, and a graduate of Harvard. He was admitted to the bar in 1882, and has continued the practice of his profession

since that time. In addition to his law practice Mr. Shute has published several books which have given him a reputation as an author, among them, "The Diary of a Real Boy" and the "Sequel," "Letters to Beany," "Love Letters of Plupy Shute," "Plupy in Peace and War," "Real Boys," and "A Few Neighbors," besides numerous contributions to the magazines.

Edward W. Ford, a native of this town, studied law in the office of Fred S. Hatch of Exeter, and about the year 1888 was admitted to the bar. He practised a short time in Rochester, and later removed to Massachusetts.

\* Perley Gardner, a Harvard graduate, studied law in the office of Attorney-General Eastman, was admitted to the bar in 1901, and since that time has been a partner in the firm of Eastman, Scammon and Gardner.

\* John Scammon, a native of Stratham, studied law in Gen. Eastman's office, and was admitted to the bar in 1898, afterwards becoming a partner in the well-known firm. He was elected to the New Hampshire Legislature a few years ago, and in 1907 was made Speaker of the House.

Ernest G. Templeton, a native of this town, prepared for the legal profession at Harvard and the Harvard Law School, and was admitted to the bar in 1906. He is now practising in the office of Leslie P. Snow, Esq., of Rochester.

\* Edwin G. Eastman, a graduate of Dartmouth, studied in the office of Judge Carpenter, later Chief Justice of the Supreme Court, and came to Exeter about 1876, as a partner of General Gilman Marston. For several terms he has been Attorney-General of New Hampshire. General Eastman is

\* Chas. H. Knight, clerk of courts for Rockingham County,

came to Exeter in 1875, and has practised here since that time. He has been clerk of courts for about fourteen years.

\* John E. Young, justice of the New Hampshire Supreme Court, is a native of Stratham, and a graduate of Dartmouth. He studied law in the offices of Generals Marston and Eastman, was admitted to the bar in 1890. He became a justice of the Superior Court in April, 1901, and a justice of the Supreme Court in January, 1904.

Louis G. Hoyt, a Dartmouth alumnus, studied law in the office of Judge Stickney, and was admitted to the bar about 1876 or 1877. Later he went to Kingston.

Fred S. Hatch practised here a few years, and afterward went to Kansas.

J. Warren Towle (Harvard and Harvard Law School) came to Exeter after having been in Portsmouth and Epping, and died there about the year 1902.

still practising law here as one of the firm of Eastman, Scammon and Gardner.

Wm. P. Chadwick, practised a short time in Lawrence, and after came to this town, where he practised until his death.

Albert C. Buzzell (Harvard) practised for a time in Boston; came here about 1880, and practised for several years.

\* Thomas Leavitt, a graduate of Bowdoin, came to Exeter from Hampton and has practised here for perhaps forty years. He was judge of probate for the County of Rockingham during a period of twenty-six years. He retired from that office at the age limit, but is still engaged in the practice of law.

---

\* The asterisk indicates the present resident practitioners.

## PHYSICIANS.

The first physician in Exeter was probably Dr. Thomas Deane, who was born in Boston, Nov. 28, 1694, and came to this town while still a young man. In 1718, he married Deborah, daughter of the Rev. John Clark, and began the practice of medicine shortly after, residing here until his death in 1768.

Dr. Josiah Gilman, was born in Exeter Jan. 25, 1710, married Abigail, daughter of Capt. Eliphalet Coffin, in 1731, and practised here for perhaps half a century. He died Jan. 1, 1793.

Dudley Odlin, son of the Rev. John Odlin of Exeter, was born Sept. 22, 1711, practised medicine in this town, and died at the age of thirty-six years.

Robert Gilman, son of Col. John and brother of Brigadier Peter Gilman, was born June 2, 1710. He served as a surgeon in the expedition against Louisburg in 1745, in which he was wounded in the leg by a piece of shell and on account of which he received an allowance from the Assembly of the province.

Dr. Eliphalet Hale, was the next physician, probably, to practice here. He was a native of Newbury, Mass., and began practice here before 1750.

Dr. John Giddinge, a native of this town, was both a physician and merchant. He was a leading man in the town, held several offices, and commanded a company of the soldiers who marched to the support of the party of General Sullivan and Langdon, in the raid upon Fort William and Mary in Portsmouth harbor, in December, 1774. His death occurred about the year 1785.

Dr. John Odlin, who was born in Exeter Sept. 4, 1732, and practised here for more than twenty years, before going to Concord; Nathaniel Gilman, also a native of Exeter, born about 1740, who practised medicine here before the Revolution; Caleb G. Adams, born here Jan. 8, 1752, and practised in this town, appointed a surgeon in the Revolution, and who died probably in 1783, and John Lamson, another son of Exeter, who served as surgeon during the Revolution, and practised here afterward until his death, come next on the list of Exeter's physicians.

Dr. Joseph Tilton, a native of Hampton Falls, Sept. 26, 1744, received his early education in the town schools, later studied medicine, married the daughter of John Shackford of Portsmouth, and settled in Exeter in 1767. He too served as a surgeon in the Revolutionary War, and later resided here very many years. He died in January, 1838.

Dr. Samuel Tenney was born in Byfield, Mass., Nov. 27, 1748, was educated at Dummer Academy, and later graduated at Harvard College in 1772. He studied medicine, served as a surgeon during the war, in which he rendered distinguished service, returned to Exeter, was appointed to several offices, and served as a member of Congress for three terms. He died in 1816.

Dr. Nathaniel Peabody, a native of Topsfield, Mass., derived his medical knowledge from his father, who was an eminent physician, practised many years, served as an officer in the War for Independence, served in the Legislature, and was appointed to high military offices. He was one of the chief founders of the New Hampshire Medical Society, and received

the honorary degree of M. A. from Dartmouth College. He was committed to jail in Exeter for debt and resided here for twenty years. Though restricted to certain bounds, he was able to practise his profession to some extent, and did so. He was a staunch patriot, a brave soldier, an able man in many ways, and it is unfortunate that his financial embarrassments reflect a blot upon his otherwise worthy career. He died in Exeter, June 27, 1823.

Wm. Parker, Jr., a surgeon in the war, came to resume his practice in Exeter, when his military service ended, and continued in practice for several years. He died about 1796.

Nathan North practised medicine in Exeter during a period of twenty years. He removed from this town in 1815.

Dr. William Perry, son of Nathan Perry of Norton, Mass., was born Dec. 20, 1788. He prepared for college in part at an academy, spent his freshman year in Union College, and later entered Harvard, taking his degree there in 1811. He studied medicine in Plymouth and Boston, and opened an office in Exeter in 1814. His practice became extensive, extending throughout the whole county, and even beyond it at times, and he became the principal surgeon and physician in this section, continuing to be regarded as such for more than half a century. His life, which he closed at the age of ninety-six, was long and useful. He was much loved and respected, and was mourned as an upright, able, lovable man of the greatest integrity and worth.

Dr. David W. Gorham, was born in Canandaigua, N. Y., in the year 1800, was educated at Phillips Exeter, and at Harvard, from which he graduated in 1821. He established him-



self in the practice of medicine in Exeter, and remained in this town until his death in 1873. His son, Wm. H. Gorham, also practised here.

Dr. Samuel B. Swett, a native of Boston, obtained his medical education in New York and Paris, and came to Exeter about the year 1840. For twenty years, he enjoyed an extensive practice in this town and vicinity, removing at the end of that time to Jamaica Plain, Mass.

\* Dr. Wm. G. Perry, a son of Dr. Wm. Perry, graduated at Dartmouth in 1842, completed his medical course at Columbia, studied a year in France, and came to Exeter about the year 1846, to begin a very long and successful practice.

Other physicians who have practised here have been: Dr. Josiah Rollins, a native of this town who practised between 1750 and 1778. Dr. Selah Gridley resided here for some years before his death in 1826. Dr. Thos. O. Folsom, an Exeter boy, received his medical degree, and died shortly afterward, in 1827. Drs. A. D. Dearborn, Thos. Flanders, and Blodgett practised here a few years about 1840. Dr. Chas. Warren, too, practised here more or less for several years. Dr. Geo. W. Gale, had a practice also. Dr. Franklin Lane practised medicine here and at the same time acted as editor of the "News Letter." He afterwards removed to Baltimore, Md.

Dr. Geo. G. Odiorne, a native of the town, commenced practice but afterwards removed to the West. Dr. Ezra Bartlett, for a number of years in practice in this town, went to Taunton, Mass. Dr. E. P. Cummings came here a little before the Civil War, was in the naval service later, and died in Newburyport, Mass. Dr. Samuel Perham and Dr. Albert Carroll

practised here for some years. Dr. Chas. C. Odlin, a native of Exeter, practised here with success for several years, and is now located in Melrose, Mass.

Dr. Joseph M. Patch, was one of the first of Exeter's medical men to practice dentistry, 1839-1849. Dr. Wm. L. Johnson later practised dentistry for about twenty years in Exeter, going from here at the end of that time to Boston. Among his successors in that profession have been Drs. M. D. Vinal and M. W. Pray, and Drs. C. H. Gerrish, J. E. S. Pray, A. T. Severance, F. A. Charles and H. Prescott, those who are in practice in town at the present time.

Other Exeter physicians are:

\* Dr. William Nute, who graduated at the Bowdoin Medical School in 1881, and who has been in practice here for more than twenty years; Dr. W. B. Mack, now of Hampton; \* Dr. Robert Mason, one of Exeter's oldest physicians; Dr. Edward Otis, now of Boston, Mass.; \* Dr. W. B. Kenniston, who has been in practice here for a number of years; Dr. Lafayette Chesley; his daughter, \* Dr. Alice M. Chesley, who practises medicine here at the present time; \* Dr. Walter Tuttle, homeopathic; Drs. Barstow and Sawyer, who practised here for brief periods before removing to Massachusetts; \* Dr. A. H. Varney of Newfield, who has a practice here; \* Dr. H. C. Day, \* Dr. B. A. S. Harwood, \* Dr. J. G. W. Knowlton and \* Dr. P. B. Stevens.

---

\* The asterisk indicates those who are here at the present time.

SOCIETIES, ASSOCIATIONS, ETC.  
MASONIC.

STAR IN THE EAST LODGE, NO. 59, A. F. & A. M.

Stated communications on Thursday of the week of the full moon.

W. M., Dr. F. A. Charles; S. W., W. H. Seward; J. W., A. E. Hayes; treasurer, William H. C. Follansby; secretary, William F. Rundlett.

*Masonic History of Exeter*—Washington Lodge, instituted January 28, 1801; charter surrendered June 7, 1825. Phoenix Lodge, instituted June 7, 1825; charter surrendered June 12, 1838. Star in the East Lodge, charter granted June 12, 1855.

OLIVET COUNCIL, R. & S. M., NO. II.

Meets second Mondays in December, January, February and March.

T. I. M., Chas. A. Stickney; secretary, John Kimball; treasurer, Augustus Young.

ST. ALBAN ROYAL ARCH CHAPTER.

Constituted 1869. Stated convocations third Wednesday of each month. Annual, first Wednesday in March.

H. P., F. H. Wadleigh; secretary, John Kimball; treasurer, Henry W. Anderson. Standing committee, C. C. Russell, J. E. S. Pray.

ORIENT CHAPTER, O. E. S.

Meets Wednesdays.

W. M., Miss Lizzie J. Tuttle; W. P., Dr. Walter Tuttle; associate matron, Ola M. Litch; treasurer, Mary Scammon.

## I. O. O. F.

*Sagamore Lodge, No. 9*—Meets Thursday evenings.

Noble grand, John Hicks; vice grand, Frank G. Peavey; recording secretary, F. M. Cilley; financial secretary, George H. Brown; treasurer, Albert S. Wetherell.

*Fraternity Lodge, No. 43*—Rebekah Degree. Meets first and third Wednesday evenings.

Noble grand, Lucy A. Allard; vice grand, Elizabeth H. Bowker; secretary, Mrs. Linwood Pitman; treasurer, Clara Davis.

## MOSES N. COLLINS POST, G. A. R.

Named in honor of Lieut. Col. Moses N. Collins of the 11th N. H. V.

Meets first Friday of each month at G. A. R. Hall. Annual meeting in December. Instituted 1870, with about 75 members.

*Moses N. Collins Corps, No. 36, W. R. C.*—Meets on second and fourth Wednesday evenings of the month.

*George S. Cobbs Camp, S. of V.*—Meets first and third Wednesday evenings of the month.

## KNIGHTS OF PYTHIAS.

*Swamscott Lodge, No. 2*—Instituted April 6, 1870. Meets Monday evenings in Burlingame block.

C. C., A. L. Little; V. C., J. W. A. Green; M. of A., F. M. Cilley; M. of E., George M. Goodwin; M. of F., Willie S. Day; K. of R. and S., H. J. Allard.

*Damon Temple, No. 5, Rathbone Sisters*—Meets Thursday evening.

M. E. C., Miss E. A. Goodwin; E. S., Hattie W. Colcord; E. J., Josephine Berry; M. of F., Hattie E. Beardslee.

*Uniform Rank, K. of P., Frank E. Rollins Division*—Captain, Willie S. Day; recorder, Frank E. Rollins; treasurer, George N. Goodwin.

#### GILMAN GRANGE, NO. 1, P. OF H.

Master, S. W. Perkins; overseer, John Glassey.

#### GOOD TEMPLARS.

*John J. Bell Lodge, No. 109*—Meets in G. A. R. hall every Monday evening. Secretary, Charles Stackpole.

#### EXETER AGRICULTURAL, INDUSTRIAL AND TOWN IMPROVEMENT ASSOCIATION.

Incorporated 1890. Treasurer, J. Albert Clarke.

#### JUNIOR O. U. A. M.

Meets second and fourth Friday.

*General Grant Council*—Councilor, George E. Higgins; past councillor, John Somes; secretary, C. E. Adams; financial secretary, Charles A. Gilmore; treasurer, George W. Gadd.

#### LADIES' BENEFICENT SOCIETY.

Annual meeting in January.

#### JACQUES CARTIER COURT, C. O. F., NO. 793.

Established 1898. Meets second and fourth Wednesday of each month in Foresters' hall.

C. R., Vertume Dufault; V. C. R., Camille Denoncour; T., Albert Denoncour; D. C. R., Louis J. Cote.

## EXETER RELIEF SOCIETY.

President, Rev. A. E. Woodsum; secretary, Mrs. W. L. Anderson.

## IMPROVED ORDER OF RED MEN.

*Wchanowmowit Tribe, No. 22*—Meets every Thursday evening in Merrill's block.

Sachem, Charles Greenwald; senior sagamore, James Swinehammer; collector of wampum, Charles F. Adams; trustees, Elbridge A. Goodwin, John H. Gilmore, J. H. Tattershall.

## NEW ENGLAND ORDER OF PROTECTION.

*Byington Lodge*—Warden, F. A. Charles, M. D.; vice warden, J. W. Field; S. P. W., Mrs. S. E. Smith; treasurer, S. Y. Davis; guide, Lydia Snyder; recording secretary, Fred W. Sanborn.

## ANCIENT ORDER OF UNITED WORKMEN.

*Exeter Lodge, No. 22*—Meets in Red Men's hall second and fourth Tuesdays.

Past master workman, James W. Field; master workman, Chas. Hayes; foreman, Zelig London; overseer, George B. Hoitt; financier, Elbridge A. Goodwin.

## COURT WHEELWRIGHT, FORESTERS OF AMERICA.

Meets Thursdays.

C. R., Thos. Cahill; S. C. R., Michael Broderick; treasurer, Thomas J. Kane; financial secretary, Thomas Smith; recording secretary, Herbert S. Shaw.

## ROYAL ARCANUM.

*Friendship Council, No. 141*—Meets second and fourth Wednesdays of the month in Kelly's block.

Regent, H. L. Philbrick; secretary, G. B. Thorp; collector, F. A. Moore; treasurer, F. H. Lamson.

## DAUGHTERS OF THE AMERICAN REVOLUTION.

*Exeter Chapter*—Regent, Mrs. Noah S. Walker; secretary, Mrs. J. D. Thompson; treasurer, Mrs. George W. Hilliard.

## EXETER IMPROVEMENT ASSOCIATION.

Officers elected at annual meeting, May, 1904.

Secretary, Mrs. Noah S. Walker; treasurer, Miss Jennie R. Harvey; board of managers, Rev. Edward Green, Miss Lucy Bell, Mrs. William Burlingame, Mrs. A. S. Wetherell, Mrs. W. H. C. Follansby, Mrs. B. L. Cilley, Miss L. B. Getchell, Miss Frances E. Moulton, Mrs. George A. Carlisle.

## ST. LAWRENCE COURT, NO. 28, A. C. H.

Meets in Foresters' hall first and third Mondays.

President, M. R. Denoncour; vice-president, Albert Denoncour; secretary, V. Dufault.

## EXETER COUNTRY CLUB—JADY HILL.

President, A. S. Wetherell; vice-president, G. F. Richards; secretary, L. W. Crosbie; treasurer, W. E. Colton.

## EXETER SPORTSMEN'S CLUB.

Shooting grounds, Hampton road.

President, A. J. Weeks; secretary, F. M. Cillev.

## MUSICAL CLUB.

Committee, Ralph H. Bowles, Albertus T. Dudley, Henry A. Shute.

## SQUAMSCOTT CLUB.

President, C. M. Collins; vice-president, G. B. Shaw; treasurer, Dr. P. B. Stevens. Meets first Wednesday of the month.

## NO-LICENSE CLUB.

President, H. A. Shute; secretary, Rev. S. H. Dana.

## W. C. T. U.

President, Mrs. Emma Brigham; secretary, Mrs. Erminie Grant; treasurer, Mrs. R. A. Akerman.

## MERCHANTS' RETAIL ASSOCIATION.

President, H. W. Anderson; secretary, W. H. Seward.



# Strafford National Bank

INCORPORATED.

STATE 1803.

NATIONAL 1865.

CAPITAL \$100,000      SURPLUS \$190,000

E. R. Brown, Pres.      C. S. Cartland, Cash.

Safe Deposit Boxes for Rent at \$5 and  
\$10 a year.

Dover, - - - New Hampshire

## Haverhill Trust Co.

Chartered by special act of the Massachusetts Legis-  
lature, and under the supervision of the Savings Bank  
Commissioner.      ∴      ∴      ∴      ∴

Capital \$200,000.      Surplus \$40,000.

Stockholders Liability \$400,000

CHAS. H. HAYES, Pres.      GEO. W. LENNOX, Vice-  
Pres.      CHAS. J. HALPEN, Treas.      C. L. TILTON,  
Secretary.      ∴      ∴      ∴      ∴      ∴

We accept accounts subject to check as well as savings Accounts,  
paying interest on both classes of accounts.      All deposits go on  
interest at once.      We also have Safe Deposit Boxes for rental.  
We solicit the pleasure of an interview.      ∴      ∴      ∴

BANKING ROOMS

163 Merrimack St.      HAVERHILL, MASS.

Branch Office      -      -      -      -      35 Washington Street



AS A STUDENT OF THE

# DOVER BUSINESS COLLEGE

you must submit to the strict business discipline of the school, be on time, attend every session of the school (health permitting), perform faithfully the work given in connection with your course of training, and conduct yourself as a gentleman or lady in all your relations with the school. I can place any young man or woman in a certain road to success. Your introduction by me to the manager of any mercantile, railroad or manufacturing industry, is a guarantee of the best treatment and a chance at the position higher up.

I will not recommend to any position, the cigarettist, the slovenly, careless or incompetent. My business depends absolutely on good business principles. That is what I want you to know now, before you make application to enroll at this school. I am filling the better class of positions. I want the best class of students. If I could not combine the two, I would go out of business.

**D. C. McINTOSH, Proprietor,**

**Dover Business College,**

**DOVER, N. H.**

---

# HAVERHILL SAVINGS BANK

**153 MERRIMACK STREET,**

**HAVERHILL, MASS.**

---

---

Deposits	-	\$5,800,000.00
Surplus	-	530,000.00

Deposits placed on interest the third Wednesday of January, April, July and October.

Bank open every business day except Saturdays, 9 A. M. to 2 P. M.; Saturdays 9 A. M. to 12.30 P. M.



# HISTORY OF HAMPTON.

---

## GENERAL DESCRIPTION.

Hampton in the eastern part of Rockingham County, is a coast town, adjoining Exeter, the county seat, and is bounded on the southwest by Hampton Falls, on the northwest by Exeter, on the northeast by North Hampton, and on the southeast by the Atlantic Ocean. It is twelve miles south from Portsmouth, and forty-seven miles south-east from Concord, the capital of the State. It is located on the Eastern Division of the Boston and Maine Railroad, and is connected by an electric railroad with Exeter, Portsmouth, Hampton Falls, Amesbury, Haverhill, and intermediate and connecting points.

The surface of Hampton is comparatively level, and a large proportion of the land is salt marsh and low interval lying along the river which divides this town from Hampton Falls. Most of the land is of good quality and well adapted to mowing and tillage, and many of the inhabitants are engaged in farming. The breeding and raising of poultry, too, is a profitable pursuit of the townspeople.

The situation of Hampton is pleasant, affording from its eminences romantic views of many interesting points, among them the Isles of Shoals, and the seacoast from Cape Ann to

Portsmouth. For this reason it has become a noted summer resort and in the warm season thousands of people flock to this town and its beaches, where accommodation is afforded for visitors by excellent hotels.

An abrupt eminence, Boar's Head, extends into the ocean and divides the beaches, about midway between the mouth of the river and the northeast corner of the town.

The fisheries have been prosecuted with much success, and shipbuilding was formerly carried on largely here, many years ago. The town, however, is primarily, though some manufacturing is done here, a summer resort and an agricultural community. The population in 1900 was 1209.

#### CHRONOLOGICAL EVENTS.

1636—Bound House erected in Winnecunnet.

1638—Winnecunnet (Hampton) settled.

1639—(October 31) First town meeting of which there is a record.

1643—Hampton became part of the County of Norfolk, Mass.

1654—Remarkable hail storm.

1657—"Wreck of Rivermouth," eight Hampton people lost their lives.

1675—King Philip's Indian War broke out.

1680—New Hampshire made a royal province.

1687—Millions of streaked worms in town.

1689-98—King William's Indian War.

1701—Society of Friends erected their meeting-house in that part of Hampton which is now Seabrook.

- 1702-13—Queen Ann's War.
- 1712—Hampton Falls (formerly part of Hampton) incorporated a town.
- 1719—(December 11) First appearance (recorded) of Northern Lights in New England.
- 1722-25—Lovewell's Indian War.
- 1723—Great storm; Meadow Brook created.
- 1730—Estates of seven families severed from Hampton and annexed to Rye.
- 1742—(November 26) North Hampton (formerly a parish of Hampton, called North Hill) incorporated.
- 1744-49—King George's Indian War.
- 1754-63—The French and Indian War.
- 1761—(April 20) First stage from Portsmouth to Boston passed through Hampton.
- 1769—(March 15) Most destructive fire in Hampton's history; mansion of Col. Jonathan Moulton and two stores destroyed.
- 1770—(July 22) Steeple of meeting-house struck by lightning.
- 1775-82—Revolutionary War.
- 1780—(May 19) "Dark Day," great darkness over New England.
- 1789—(October) Gen. Washington rode through this town.
- 1810—Hampton Academy incorporated.
- 1812-14—Second War with England.
- 1817—First Free Baptist Society in Hampton incorporated.
- 1840—No rain fell from May 6th to July 23d. First time the steam engine went through Hampton (Eastern R. R.).
- 1844-1845—Granite House built at Boar's Head.

- 1850—(March 18) Severe snow storm, high tides.  
1854—(July 21) Thos. Leavitt's hotel at Boar's Head burned.  
1861-65—Civil War.  
1866—Colorado potato beetle struck Hampton.  
1876—(June 3) A. T. Wilbur's gristmill, shingle and box factory burned.  
1882—(January 5) Methodist Church rededicated.  
1888—(August 19) Celebration of two hundred and fiftieth anniversary of the Congregational Church in Hampton.  
1905—(May) Rev. James McLaughlin became first settled pastor of the Advent Church in Hampton.

#### EARLY PROPRIETARY AND SETTLEMENT.

The land grants of the Council of Plymouth in 1622, to Sir Ferdinando Gorges and Capt. John Mason, and in 1629 to Mason alone, both included the tract called by the Indians Winnacunnet. Perhaps the earliest notice of the place is that in the records of the General Court of Massachusetts, under the date of March 3, 1636, where this order is to be found: "That there shalbe a plantacon settled at Winnacunnet & that Mr. Dumer & Mr. John Spencer shall have power to presse men to builde a house forthw'th, in some convenient place, & what money they lay out about it, shalbe repaide them againe out of the tresury, or by those that come to inhabit there."

In accordance with this order a house afterward called the "Bound House" was built for the purpose of securing Winna-



cunnet to Massachusetts, though in fairness to the construction of its charter the place was apparently outside of the jurisdiction of Massachusetts.

About two years after the settlement of the town of Newbury had been begun near the Parker river, the inhabitants, for some reason "haveing been moved to leave their plantation," received from the General Court, Nov. 2, 1637, a conditional grant of Winnacunnet, and all who should "remove w'thin one yeare" were to "have three years imunity" from the first day of March, 1638.

About this time, April 3, 1638, Rev. John Wheelwright bought of the Indians a tract of land around Squamscott Falls, and the purchase included Winnacunnet.

Early in that year (1638) two persons at least were residing at Winnacunnet, Nicholas Eastman and a Mr. Godfrey. They remained but a very short time. Where Godfrey went to is not certain; but Eastman was soon after in Rhode Island, where in 1672 and 1673 he was the Governor.

In the autumn of 1638, no permanent settlement having been made at Winnacunnet, and the time allowed to the inhabitants of Newbury for a removal to this place having nearly expired, a petition signed by Stephen Bachiler and seven others was presented to the General Court requesting permission to settle here. Their petition was granted, and in October of that year, in all probability, the settlement of what is now the town of Hampton was begun.

In the early part of the year 1639, the inhabitants were joined by a new band of settlers, with whom came Mr. Timothy Dalton, who was soon associated with Mr. Bachiler in the work

of the ministry. Before the year closed the population of the settlement had increased probably to about sixty families. At a town meeting June 30, 1640, grants of land were made to nearly sixty persons.

The General Court enacted, May 22, 1639, that "Winnacunnet is allowed to bee a towne." etc., and this order may be considered as the incorporation of the town. During the next fall session of the General Court, the Indian name Winnacunnet was changed to that which the town has had ever since, "Winnacunnet shalbee called Hampton."

Hampton was now on the way to growth and prosperity. The little band of pioneers had taken the first steps toward the establishment of new homes in the wilderness, and the first months of suffering and toil had been safely passed.

December 24, 1639, the town granted to the following persons the number of acres denoted by the figures:

Mr. Steven Bachiler, 300 (besides his house lot); Mr. Timothy Dalton, 300; Mr. Christopher Hussey, 250; Robert Swaine, 100; John Cross, 250; Wm. Eastow, 100; John Moulton, 250; Thos. Moulton, 80; William Palmer, 100; Rob't Saunderson, 80; Philemon Dalton, 100; Thos. Jones, 100; Wm. Wakefield, 150; James Davis, 80; Abraham Perkins, 80, (granted Jan. 14, 1640).

In June, 1640, grants were made to others as follows: Henry Ambrose (granted in October), Francis Asten, John Brabrook, John Brown, Henry Bright, Widow Bristow, Ambrose Carpenter, Richard Carre, Aquila Chase, Thomas Chase, Arthur Clarke, William Cole, Moses Coxe, Timothy Dalton,

Jr., James Davis, Jr., ——— Dow, (if he come), John Eldred, Wm. English, Wm. Fifield, Giles Fuller, Wm. Fuller, Samuel Greenfield, Daniel Hewirck, Barnabas Horton, Wm. Howard, John Huggins, Widow Mary Hussey, Edmund Johnson, Thos. King, Richard Knight, John Legat, Wm. Marston, Robert Marston, Daniel Morse, Henry Moulton, Jeffery Mingay, Robert Page, ——— Palmer, Widow Judith Parker, Francis Peabody, John Philbrick, Walter Roper (perhaps at this time), John Sanborn, Stephen Sanborn, William Sanborn, William Sargent, John Saunders, Robert Saunderson, Robert Sawyer, Thos. Sleeper, Thos. Smith, Anthony Taylor, Robert Tuck, 100 acres, Francis Wainwright, John Ward, (if he come), Thos. Ward, John Wedgwood.

For further notice of early settlers see the History of Exeter, many of the earlier settlers of this town having been residents there prior to their settlement here.

## TOWN OFFICIALS.

### CLERKS.

Wm. Wakefield, 1639-43; Wm. Howard, 1643-7; Rob't Tuck, 1647-50; Christopher Hussey, 1650-3; Samuel Dalton, 1653-81; Henry Dow, 1681-1707; Dea. Samuel Dow, 1707-14; John Tuck, 1714-30; Dea. Samuel Dow, 1730-1755; Samuel Dow, 1755-6; Joshua Lane, 1756-61; Jos. Dow, 1761-96; Philip Towle, 1796-8; Ephm. Fellows, 1798-1801; John Dearborn, 1801-13; Josiah Dow, 1813-33; Josiah Dow, Jr., 1833-54; John J. Leavitt, 1854-8; J. M. Palmer, 1858-60; John J. Leavitt, 1860-70; D. O. Leavitt, 1870-7; John M. Akerman, 1877-1905; Horace M. Lane, 1906-1907.

## TREASURERS.

Samuel Dow, 1747-55; Christopher Tappan, 1791-4; the Selectmen, 1794-5; Benj. Shaw, 1795-1811; David Garland, 1811-14; Josiah Dow, 1814-16; Samuel Dow, 1816-20; Samuel Batchelder, 1820-30; Daniel Towle, 1830-1; Samuel Batchelder, 1831-3; Daniel Towle, 1833-5; Samuel Drake, 1835-6; Daniel Towle, 1836-40; Jonathan Marston, 1840-1; G. W. Lane, 1879-86; Joshua A. Lane, 1886-92—; H. G. Lane, —1907.

## SELECTMEN.

Prior to the year 1823, the board of selectmen consisted of from five to seven members. The complete list may be found in Dow's History of Hampton.

1823-4—Daniel Towle, Jona. Marston, 3d, John Dow.

1825-8—Daniel Towle, Jona. Marston, 3d, Jos. Philbrick.

1829—Sam'l Batchelder, Amos Towle, Jr., Josiah Dow, Jr.,  
S. D. Taylor, John Philbrick.

1830—Sam'l Batchelder, A. Towle, Jr., J. Dow, Jr.

1831—Daniel Towle, Jesse Knowles, J. Towle, Jr.

1832—Jesse Knowles, Jona. Towle, D. Marston.

1833—David Marston, Jona. Towle, John Johnson.

1834—Jona. Towle, Josiah Marston, Jr., Jos. Philbrick.

1835—Col. J. Marston, S. B. Shaw, J. Perkins, Jr.

1836—John Perkins, Jr., S. B. Shaw, S. Towle, Jr.

1837-8—Simon Towle, Jr., David Page, Ebenr. Lane.

1839-42—Abraham Fogg, S. B. Shaw, Wm. Brown.

1843—Josiah Dow, A. Towle, Jr., Anthony Emery.

1844—Abraham Fogg, D. Marston, Jos. Philbrick.

1845—David Marston, Jos. Philbrick, John Redman, Jr.

- 1846—Josiah Dow, S. B. Shaw, John Redman, Jr.  
1847—Josiah Page, S. D. Lane, A. Garland.  
1848—S. B. Shaw, Thos. Leavitt, Col. J. Marston.  
1849-50—S. B. Shaw, A. Fogg, Ebenr. Lane.  
1851—David Towle, Jr., J. R. Sanborn, John Palmer.  
1852—Josiah Page, J. R. Sanborn, Dan'l Moulton.  
1853—Josiah Page, John Dearborn, Moses Leavitt.  
1854—Josiah Dow, John Dearborn, Edmund Mason.  
1855—E. P. Young, Jesse Lane, A. C. Taylor.  
1856—E. P. Young, E. Mason, Simeon Shaw.  
1857—Jos. Johnson, Jesse Lane, Simeon Shaw.  
1858—Jos. Johnson, Ebenr. Lane, Dan'l Moulton.  
1859—Dan'l Moulton, Ebenr. Lane, Oliver Towle.  
1860—M. S. Akerman, O. Towle, J. M. Lamprey.  
1861—J. A. Dearborn, A. Fogg, J. M. Lamprey.  
1862-3—Jos. Johnson, O. S. Hobbs, Alvin Emery.  
1864—Jos. Dow, J. T. Brown, Edmund Mason.  
1865—J. T. Brown, E. Mason, J. H. Fogg.  
1866—J. T. Brown, J. C. Marston, S. J. Drake.  
1867—J. T. Brown, Benj. Hobbs, Jona. Taylor.  
1868—J. T. Brown, J. C. Marston, S. J. Drake.  
1869—J. H. Fogg, J. C. Marston, Reuben Lamprey.  
1870-1—Edmund Mason, Jesse Lane, John Dearborn.  
1872-3—J. W. Dow, Dan'l Weare, C. G. Toppan.  
1874—S. J. Drake, Jos. Johnson, N. S. Locke.  
1875-6—J. T. Brown, J. H. Fogg, W. H. Blake.  
1877—J. T. Brown, J. F. Marston, W. E. Lane.  
1878—J. T. Brown, C. G. Toppan, H. J. Perkins.  
1879—E. P. Young, W. E. Lane, J. F. Marston.

- 1880—J. F. Marston, Jos. Johnson, W. E. Lane.  
 1881—J. F. Marston, W. E. Lane, W. H. Blake.  
 1882-3—W. E. Lane, J. W. Towle, W. M. Batchelder.  
 1884-5—F. B. Brown, W. E. Lane, S. W. Dearborn.  
 1886—W. E. Lane, G. A. Johnson, S. W. Dearborn.  
 1887-8—W. E. Lane, G. A. Johnson, J. B. Brown.  
 1889—W. E. Lane, S. A. Towle, J. W. Mace.  
 1890—J. B. Brown, W. E. Lane, C. M. Batchelder.  
 1891—H. M. Lane, J. B. Brown, A. L. Joplin.  
 1892—H. M. Lane, A. L. Joplin, G. W. Palmer.  
 1893-4—H. M. Lane, S. A. Shaw and G. W. Palmer were  
     of the board.  
 1895—W. E. Lane, J. B. Brown, A. L. Joplin.  
 1896-7—W. E. Lane, S. A. Shaw, J. B. Brown.  
 1898-9—J. B. Brown, C. M. Batchelder, S. A. Shaw.  
 1900-1—W. T. Ross, J. B. Brown, Hugh Brown.  
 1902-4—W. E. Lane, H. M. Lamprey, C. M. Dearborn.  
 1905—C. M. Dearborn, W. H. Hobbs, H. M. Lamprey.  
 1906—H. M. Lamprey, W. H. Hobbs, F. B. Brown.  
 1907—J. B. Brown, H. M. Lamprey, F. E. James.

## MILITARY ACCOUNT.

### REVOLUTIONARY WAR.

At the time of the outbreak of the great war for the independence of the colonies, Hampton, nearly one and a half centuries old, had been a flourishing community, and took an active and honorable part in the seven years of conflict.

The soldiers who went to Portsmouth, October, 1775, from Hampton numbered thirteen men, who served only a few days.

Corp. Joshua Towle of that number served also three months at Peekskill. In 1775, Jonathan Moulton was appointed colonel of the troops guarding the seacoast, and in Col. Wingate's regiment there were Hampton officers: Capt. Henry Elkins and Lieuts. Thos. Leavitt and Jas. Perkins.

In July, 1776, the following men went to Ticonderoga: Capt. Samuel Nay, David Moulton, John Moulton, Samuel Lamprey (5 mos.), John M. Moulton, John Murphy, Josiah Moulton, 3d, Samuel Marston, Micajah Morrel, Junr., Simon Philbrick, Edmund Philbrick, Jonathan Palmer, Zaccheus Brown, John Drake, Junr., James Hobbs. In an account of the payment of these soldiers there are also the names of Paul Long, Caesar Small and Bradbury Green. Jonathan Palmer died at Ticonderoga in 1776.

Additional at Ticonderoga: Capt. John Moulton, "Coll" Toppan, Daniel and Reuben Lamprey, John Shaw, Simon Sanborn.

At Peekskill: Sergt. John Drake, A. P. Towle, Jas. Leavitt.

September 13, 1776, Lt. Col. Abraham Drake of Col. Moulton's regiment was appointed to a separate command. In Col. Drake's regiment Nath'l Batchelder was adjutant, and Thos. Leavitt quartermaster.

September 25, 1776, Capt. Nathan Brown and Ensign Benj. Batchelder were officers in Col. Long's regiment, stationed at Newcastle, and in November, 1777, marched under orders, to Ticonderoga. Benj. Tuck died in the army, Oct. 20, 1776.

Of the 3d N. H. Regt., for service in New York, eight were from Hampton: Lieut. Josiah Dearborn, Sergt. Simon

Dearborn, Sergt. Jonathan Leavitt, Fifer Josiah Moulton, Samuel Drake, John Marston, Thos. Woodman, John Sanborn.

May 6, 1777, Nathaniel Leavitt of Hampton was appointed an ensign in Capt. Weare's company.

June, 1777, Simeon Marston was a captain and Jonathan Leavitt an ensign in Col. Senter's battalion for the defense of Rhode Island. Capt. Marston and Lieut. Leavitt were in Col. Peabody's regiment in the summer of 1778.

The following men served in Capt. Moses Leavitt's company from Sept. 8 to Dec. 16, 1777: Jeremiah Batchelder, 2d lieut., Daniel Philbrick, John Taylor, Jonathan Towle.

The following Hampton men went as volunteers to Saratoga with Col. Moulton, October, 1777: Adj. Josiah Moulton, Jr., Capt. John Dearborn, Lieut. John Taylor, Clerk Josiah Lane, Sergt. Moses Elkins, Corp. Abner Page, Corp. Joshua Towle, Corp. Nathian Brown, Jonathan Philbrick, Batchelder Brown, Abner Sanborn, Jona. Marston, Samuel Marston, Jabez Towle, Benj. Page, Samuel Drake, Jacob Palmer, Jacob Moulton, Noah Lane, J. M. Moulton, Jabez James, Joseph Nay, Josiah Mason, James Lane, Jonathan Godfree, Jethro Blake, Jerch. Ballard.

At Cambridge were the following: Capt. John Moulton, Josiah Mason, N. S. Moulton, Theodore Brown, David Moulton, Jeremiah Tuck, James Hobbs, James Tuck, Simon Philbrick, Jabez Towle, Zaccheus Brown, Jonathan Marston, Simon Moulton, Capt. Henry Elkins.

Other Hampton men, or men serving for Hampton, were Amos Brown, John Taylor, John Alman, Daniel Taylor of Exeter, Jas. Kelley of Kingston, Dole Pearson of Kingston,



Jeremiah Rollings, John Jack, Jonathan Eaton of Exeter, John Russell of Exeter, Simon Batchelder, Tristram Godfrey, William Moulton, John Lane, Wm. Moulton, James Allard, Jona. Eaton, Benj. Dockram, Chas. Branscomb, John Mann, Jos. French, Sam'l George, Moses Morrill, John Page, John Russell, Nath'l Smart, Elisha Towle, Simon Towle, Thos. More, Isaac Godfrey, Levi Frances, Elisha Towle, Simon Towle, Caleb Kimball, Amos Garland, Thos. Churchill, Zadock Sanborn, Wm. Batchelder, Josiah Dearborn, Jr., Simon Dow, Jr., Isaac Godfrey, John Spring. John Lane was drafted.

Hampton took but little part in the War of 1812, and the War with Mexico, but in 1861, when the secession of the Southern States and the attack on Fort Sumpter brought on the great struggle of the War of the Rebellion, like the other towns throughout this section of the North, this town made immediate preparations to do her part in the conflict which was to follow, and speedily raised quotas of men and large sums of money to aid in the suppression of the Rebellion, and the preservation of the American Union.

The men she sent, like their forefathers in the Revolution, were sturdy patriots, loyal to their country and to her institutions, not afraid of war and bloodshed, nor if it were necessary to sacrifice their lives that the great cause of Freedom and Union might be won. It is nearly half a century since they marched away to the Southland, many of them never to return, and the people of to-day, citizens of a reunited country, can but little realize what sacrifice they made, and what toil and suffering they endured. But as they see the depleted ranks of the surviving soldiers melting away with the years, and

realizing as they do that all which they possess they owe to them because they saved the nation, are proud to honor and revere the soldiers who remain, and their comrades who are sleeping in the quiet of the grave, waiting the bugle note that will summon all to the last great call of the roll.

HAMPTON'S SOLDIERS.

*Second N. H. Regt.:* Sergt. J. S. Gillespie, Co. B, (drowned in Va.).

*Third N. H. Regt.:* Capt. C. F. Dunbar, 2d Lieut. O. Z. Dearborn, 1st Sergt. J. C. Dunbar, Sergt. Geo. Perkins (killed), Sergt. D. P. Marston, Sergt. and 2d Lieut. J. W. Akerman, Corp. and Sergt. Abram Dow, Corp. and Sergt. W. E. Lane, Corp. (later Capt.) John S. James, W. H. Blake, Sergt. G. T. Crane (wounded), J. N. Dow (d. of disease), H. B. Dearborn, S. W. Dearborn, 1st Lieut. W. L. Dodge, James Fair (killed), Sergt. Geo. W. Goss (wounded), W. H. Godfrey, Corp. J. F. Hobbs (d. of disease), Geo. W. Marston, 1st Sergt. D. W. Perkins (killed), J. E. Palmer (killed), 1st Lieut. S. N. Lamprey (d. of wds.), 2d Lieut. A. J. Towle (not mustered), Sergt. J. W. Dow (rejected at Concord for disability).

*Fifth N. H. Regt.:* O. W. Blake, Co. D, A. W. Shaw, Co. D, (wounded).

*Sixth N. H. Regt.:* Capt. T. H. Dearborn (wounded in '62), Musician James Elkins, A. J. Davis, all of Co. C.

*Seventh N. H. Regt.:* Wyman Dearborn, Co. K.

*Eighth N. H. Regt.:* J. C. Davis, Co. B: C. H. Davis, Co. B.

*Ninth N. H. Regt.:* David Godfrey, Co. G, (d. of disease).

*Eleventh N. H. Regt.:* Chaplain Frank K. Stratton, Sergt. D. A. Moulton, Co. I, (wounded), J. Batchelder, Co. I.

*Fourteenth N. H. Regt.:* Sergt. J. C. Perkins, Corp. S. S. Page, P. A. Emery (wounded), J. T. Godfrey, O. H. Godfrey, Jas. A. Gillespie (wounded), Patrick Heffron, O. H. Marston, Melbern Marston (killed); all in Company D.

*Fifteenth N. H. Regt.:* Sergt. D. F. Nudd, A. B. Blake, Thos. Dunbrack, Jr., Jonathan Elkins, J. L. Godfrey, Chas. Godfrey, B. F. Goodwin, Geo. W. Leavitt, R. B. Laird, John D. Lamprey (killed), Chas. G. Perkins (served also in the 1st Maine Cavalry). All except Perkins in Co. I.

*Sixteenth N. H. Regt.:* Sergt. E. J. Hobbs, Theodore Fisher (d. of disease), Chas. M. Perkins, J. D. Perkins, all of Company K.

*Seventeenth N. H. Regt.:* Sergt. Maj. Jas. W. Perkins. Regiment not mustered, and he enlisted in 60th Mass., in 1864, for 100 days.

*Eighteenth N. H. Regt.:* O. L. Blake, Co. G, J. W. Mace, Co. G, J. W. Lewis, Co. D.

*First N. H. Cavalry (N. H. Bat., 1st Regt. N. E. Cav.):* Geo. Dearborn (died at Andersonville Prison '64), M. H. Godfrey (died from sunstroke in Va. '64), John W. Lewis, Edwin D. Lamprey, all of Troop M.

*First Regt. N. H. Vol. H. Artillery:* H. N. T. Blake, W. T. Blake, A. B. Blake, Chas. W. Brown, Chas. W. Drake, Geo. O. Leavitt, D. Y. Moulton, Jr., D. B. Johnson, Jos. A. Philbrick, J. L. Mace, A. W. Shaw, D. A. Towle, all of Co. K.

*Soldiers serving in other than New Hampshire Regiments:* Jesse A. Blake, 8th Mass., and a Co. Mass. Vols.; J. T. Moul-

ton, 1st Me. Cav., (lost an arm); John D. Palmer, 12th Mass., (d. in service); Samuel Palmer, Co. I, 26th Mass.; Josiah Page, Co. A, 23d Mass.; Edw. S. Perkins, 30th Mass., (killed); Andrew J. Philbrick, 2d D. C.; D. T. Philbrick, 22d Mass.; Geo. B. Wingate, 1st Mass. Cav., (died in service of disease); S. B. Shaw, John Towle, Co. F., 19th Mass., and Vet. Reserve Corps; Geo. E. Palmer, Co. E, 24th Mass.; John W. Moore, Co. D, 30th Mass., (died in service); Chas. W. Nudd, 69th N. Y.; Thos. L. Perkins, Co. C, U. S. Bat. of Engineers; Geo. W. Towle, Co. F, 47th Mass.; John M. Dow, Co. K, 14th Mass., and 1st Regt. Mass. H. Art.; Jeremiah Hobbs, Co. E, 8th N. Y. H. Art.; Jacob H. Moulton, 1st Cav. Regt., 2d and 1st Lieut., Adjt., Post Q. M., and Capt., rendered meritorious service.

*U. S. Navy and Marine:* Everett D. Blake (d. of disease), Geo. E. Blake, Thos. S. Blake, J. C. Dunbar, Chas. Godfrey, Dan'l Godfrey (killed), Chas. M. Hobbs, Jason Lamprey, L. S. Lamprey, John S. Locke, Jos. W. Mace, John H. Nudd, Jos. E. Riley, A. M. Stevens, F. W. Stevens (died of disease in Panama, 1867).

List of non-resident soldiers credited to Hampton:

Walter Adams, Geo. Allen, Jacob Becker, Richard Clark, Thos. Daley, Peter Donley, John Duffie, Luke Egan, Garret Farrel, Edw. Flagharly, Frederick Frank, John Garrigan, Geo. Gilsa, Peter J. Goble, Richard Granville, Michael Hallan, Chas. J. Hart, Geo. Hill, Geo. W. Hough, Wm. W. Johnson, Samuel Jonson, Thos. Knights, Henry Lawrence, Joseph Lewis, Jon Loes, John Lucas, Schaler Lyau, Michael McGuire, Wm. Mellen, W. F. Minton, Jeremiah Murphy (killed at Cold Harbor '64), Theo. S. Nimes, Patrick Nolan, Francis Nugent, Edmund

P. Palmer, Jacob L. Pike,\* Julius Pradan, Wm. Quinn, David Rees,\* Gille Richel, Juel Richel, Stephen Rice (killed at Petersburg, '64), L. A. Rogers (d. of wds. '63), Onton Saingele (d. in Libby), Chas. Sanford, Jos. Shannon, Daniel Sheely, James Stuberfield, John Tracy, Wm. Wattear,\* John West, Chas. Williams, Peter Williams, John Wilson, Chas. W. Winship, M. J. Woods, Ira E. Wright.

\* Deserted.

Hampton is credited with a total of 111 in the army and navy, 26 of whom were killed or died in service.

## CHURCH HISTORY.

### FIRST CHURCH.

*The Interwoven Pastorates*—Rev. Stephen Bachiler, 1638-1641; Rev. Timothy Dalton, 1639-1661; Rev. John Wheelwright, 1647-1656; Rev. Seaborn Cotton, 1657-1686.

The first settlers of Hampton were of a strong religious character, and they brought with them to their new homes here a strong religious spirit which early manifested itself in steps taken for the promotion of the religious and spiritual welfare of the community and organization for public worship. With them, too, they brought their pastor, Rev. Stephen Bachiler, styled the father and founder of the town.

The Rev. Mr. Bachiler was a native of England, where he was born about the year 1561. He came to Boston from his native country in 1632, and went immediately to Lynn. There he began his ministry which continued until the close of 1635, not long after which time he removed to Ipswich.

With the half dozen or more members who had come from England with him, and with whom he had left Lynn, he undertook to form a settlement at Mattakeese (Yarmouth) on Cape Cod. In 1638 the company was at Newbury, and in the fall of that year settled at Winnacunnet (Hampton). Tradition has it that a meeting-house was built by those who formed the settlement, as soon as they had constructed log houses for dwellings. It was built probably of logs and erected on the Green—near where the Academy afterwards stood, and the site of several meeting-houses built successively at later periods.

In the spring of 1639, "Teacher" Timothy Dalton was associated with the Rev. Mr. Bachiler in the ministry, the age of the pastor being at that time very great.

After Mr. Bachiler's troubles on account of charges made against him (not proven), and the burning of his residence, he removed to Strawberry Bank (Portsmouth), where he lived from 1647 to 1650, and probably for some time later. He afterwards returned to England, where in the village of Hackney, two miles from London, he died in 1660, in the one hundredth year of his age.

Rev. Timothy Dalton, second pastor of the church, was a native of England, and a graduate of Cambridge in 1613. He came to New England about 1637. Mr. Dalton at the time of his settlement here was more than sixty years old. His ministry continued until his death, Dec. 28, 1661.

The second meeting-house was occupied for public worship probably about the month of June, 1650.

The Rev. John Wheelwright (a brief sketch of whose life is given in the Exeter history), the founder and first minister

of Exeter, came here from his ministry in Wells, Maine, to assist Mr. Dalton, about the year 1647, and remained until 1656, when he returned to England.

Rev. Seaborn Cotton began his ministry in 1657. He was the son of Rev. John Cotton, the famous Boston minister, was born at sea, while his parents were coming to America, graduated at Harvard in 1651, and was settled at Windsor, Conn., before coming to Hampton. He remained here until his death in 1686.

The third meeting-house was begun in 1675, but it was not completed until several years later.

Rev. John Cotton was the next settled pastor, coming here in 1686, to remain until the summer of 1690. Rev. John Pike came next for a short pastorate which he closed in February, 1692, when he removed to Newbury. Rev. John Cotton returned to Hampton in 1696 for a second pastorate which continued thirteen years and four months until his death, March 27, 1710. Rev. Nathaniel Gookin came soon after Mr. Cotton's death and remained until 1734.

In 1711, the Falls church was organized, forty-nine members of the old church being dismissed for the purpose.

The fourth meeting-house erected in Hampton was first occupied as a place of worship Oct. 18, 1719.

In 1725, nine persons were dismissed from the church to form one in Kingston.

In 1726, a church was organized and a pastor settled in the town of Rye, and a considerable number of the first members were of the Hampton church.

In the last years of Mr. Gookin's ministry here, several assistants were engaged to help him in the work, among them a Mr. Gilman, who remained at least seven or eight months, and preachers, hired for three months at a time, until 1734. Mr. Solomon Page and Mr. Ward Cotton were among those who preached here, and the latter succeeded Mr. Gookin, becoming sole pastor on the latter's death. His first sermon in Hampton was delivered in July, 1731. At the time he became pastor of the church there were 253 members in full communion. About three years afterward, a church was formed in Kensington, sometimes called the "third parish in Hampton." Succeeding Mr. Cotton, the Rev. Ebenezer Thayers, 1765-1792 was pastor of the church.

Not long after Mr. Thayers' decease the Presbyterian Schism occurred, and many of the old church seceding formed a new society, of which Rev. Wm. Pidgin became pastor. He was a native of Newburyport, Mass., a graduate of Dartmouth, and was ordained Jan. 27, 1796.

Soon after the schism the Congregationalists began to hold meetings by themselves, their first preacher being the Rev. Mr. Perkins. He remained only a few weeks, and on the 17th of April, Mr. Jesse Appleton came for the first time, continuing to supply the society until his ordination which took place about ten months later. He was a native of New Ipswich, N. H., a graduate of Dartmouth, and received the degree D. D. from both Dartmouth and Harvard.

The society was incorporated with eighty-one members, Dec. 6, 1796. The Rev. Jesse Appleton was ordained Feb. 22,



1797, and in November of that year the new meeting-house was dedicated.

Both the Presbyterian and Congregational societies had now a place of worship, but parsonage property and ministerial funds were a source of contention and strife between them which continued for some time.

The Rev. Mr. Pidgin continued to preach at the Presbyterian church for a number of years, going after his dismissal here to the church in Minot, Maine.

In the meantime the Rev. Mr. Appleton was preaching at the Congregational church, but in 1807 he procured a dismissal to accept the presidency of Bowdoin College.

The churches were now without pastors, and in 1808 they united for the observance of worship, and Rev. Josiah Webster was made pastor of the church, continuing his labors with success for more than a quarter of a century. During his ministry in Hampton, 170 persons were received to the full communion of the church.

After Mr. Webster's death in 1837, the church remained without a pastor for nearly a year. In April, 1838, Rev. E. D. Eldredge, a native of Dunstable, Mass., and a graduate of Amherst, was ordained pastor. He remained until 1849. In January, 1844, a new church was dedicated.

Since Mr. Eldredge's pastorate the following ministers have been pastors of the church: Rev. Solomon P. Fay, Sept. 6, 1849-Aug. 29, 1854, removed to Dayton, Ohio; Rev. John Colby, Oct. 31, 1855-Nov. 18, 1863; Rev. Jas. B. Thornton (supply), 1 yr.; Rev. J. W. Dodge (Amherst and Andover), Oct. 19, 1865-Nov. 18, 1868, removed to Yarmouth, Mass.; Rev. Jas.

McLean, from Menasha, Wis., autumn 1869, supply for a year, installed settled pastor Dec. 15, 1870-Jan. 30, 1872; Rev. F. D. Chandler, employed nearly two years; Rev. John S. Batchelder, three years; Rev. Wm. H. Cutler, four and a half years; Rev. Walcott Fay, of Michigan, came here from Oxford, Me., ordained Feb. 20, 1884, pastor until Nov. 16, 1886, removed to Bridgewater, Mass.; Rev. John A. Ross, native of Lunenburg, N. S., who began his ministrations in July, 1887, installed June 14, 1892, remained until about four years ago, when Rev. Edgar Warren came to remain about three years, at the end of which time Rev. E. Payson Rowell, the present pastor, came.

A notable event in the history of the church was the celebration of the two hundred and fiftieth anniversary, August 19, 1888.

#### FREE BAPTISTS.

In the spring of 1808 when the Presbyterian and Congregational societies were united, and the Congregational church was restored to its former position as the church of Hampton, there were a few citizens who refused to be a party to the union.

They were not strong enough however to colonize until 1814, but in July of that year the dissenters held their first meeting here, Elders Jabez True and Henry Pottle conducting the services. From this time they continued to worship in a house of their own, some of the Little River people uniting with them until a church was built in that village.

In 1817, the First Baptist Society in Hampton was incorporated, and after that the society in 1819 received as pastor

Elder John Harriman. He remained a little more than three years, and about 1822 removed to Plaistow.

In October, 1834, a church of twenty-four members was organized at the house of Joshua Lane, and called the "Church of Christ Within the First Baptist Society in Hampton."

The same year, Rev. Timothy Cole became pastor. He remained until 1838, when the Rev. Elias Hutchins, a native of New Portland, Me., came to remain several years. Succeeding pastors have been: Rev. Porter S. Burbank, 1840—for five years; Rev. Wm. D. Johnson; Rev. Mr. Burbank, again, 1846—for two years; Rev. Wm. P. Merrill, 1848—; Rev. R. Ashley, 1850; Rev. Frederic Moulton, 1851; Rev. Wm. Rogers, 1853—, three years; (parsonage built in 1854); Rev. Wm. H. Waldron, one year; Rev. Wm. C. Clark, one year, (1857-8—great revival, twenty-four converts); Rev. DeWitt C. Durgin, (Waterville and Union Colleges), Sept. 8, 1858—twelve years, very prominent clergyman, Principal of Hampton Academy, President Hillsdale College, Mich.; received degree of Doctor of Divinity from Bates in 1875; lecturer. Rev. Francis H. Lyford, 1870; Rev. Geo. J. Abbott, 1873-1877, died in Oakland, Me., Nov. 3, 1883; Rev. Lot L. Harmon (Bangor Theo. Sem.), Aug., 1877—nearly four years; later of Pomona, Fla.; Rev. F. P. Wormwood, 1881; Rev. Arthur L. Morey, native of Moira, N. Y., grad. Bates, '76, and Theological School '82, came in 1882—three years; Rev. John B. Merrill, 1885-1888; removed to Epsom; (church remodeled at cost of about \$3,100; revival); Rev. Willis A. Tucker, native Guilford, Me., grad. Cobb Divinity School, pastor Oct. 29, 1888-April, 1892; removed to South Windham, Me. Rev. Mr. Wiggin was the next pastor and was

succeeded by the present pastor, Rev. Granville Waterman, who has been here many years.

METHODIST EPISCOPAL CHURCH.

When Methodism was introduced in Hampton, the Congregational and a Christian society had been in existence for many years. The first Methodist sermon preached in Hampton was delivered in the old North schoolhouse by the Rev. James M. Fuller in December, 1835.

Sometime in the month of November, 1836, preaching having been held at regular intervals of time for several months, the friends of Methodism held their first "protracted meeting," at which twenty converts were made, and immediately united together in a class. The society worshiped in the small house formerly occupied by the Christian society. In May (1837) the house which had been given to the society, and repaired and fitted, was rededicated to the worship of God, and the Rev. J. M. Fuller preached the sermon.

July 4, 1837, Rev. John Brodhead was appointed to preach here, and he labored in Hampton until the following spring, when he died at his residence in South Newmarket. Rev. Wm. Padman was appointed here in 1838. Revs. S. A. Cushing and A. M. Osgood preached here the next year, and in 1840 Mr. Osgood returned for a pastorate of about a year. Rev. Abraham Folsom was appointed in 1841. Through his influence the legal society "The First Methodist Episcopal Society of Hampton" was organized, April 8, 1842. Mr. Folsom died in 1872. In 1842, Rev. Horatio N. Taplin, a native of East Corinth, Vt., came for a pastorate of two years.

Succeeding pastors have been: Rev. John F. Adams, 1844; Rev. Jas. M. Young, 1845; Rev. Chas. H. Chase, 1856; (parsonage procured at expense of about \$600); Rev. Henry Nutter, two years; (new church built, cost \$1500, dedicated November, 1848) Rev. A. M. Osgood; Rev. Ira A. Sweetland, 1850; Rev. Matthew Newhall, 1851-2; Rev. Jas. M. Hartwell, one year; Rev. John English, 1854—two years; Rev. John W. Johnson, 1856—two years; Rev. Jos. Hayes, 1860; Rev. F. K. Stratton, 1861-2; Rev. S. F. Whidden, 1863; Rev. E. Lewis, 1864; Rev. N. L. Chase, 1865; Rev. A. C. Coult, 1866; Rev. A. A. Cleveland, 1867-8; Rev. G. W. Ruland, 1869-70; Rev. S. J. Robinson, 1871; Rev. Elihu Scott, 1872-4; Rev. J. H. Knott, 1875-6; Rev. J. P. Frye, 1877-8; Rev. A. B. Carter, 1879-80; Rev. J. F. Spaulding, 1881-3; Rev. H. B. Copp, 1884-6; Rev. W. C. Bartlett, 1887-9; Rev. C. M. Howard, 1890; Rev. Noble Fisk, 1891-2.

In September, 1881, the church building was removed to its present site near the centre of the town, and, largely through the indefatigable enterprise of the Rev. Mr. Spaulding, thoroughly and tastefully renovated and remodeled, and furnished with a bell, at a cost of thirty-one hundred dollars. The church was rededicated Jan. 5, 1882.

Since Mr. Fisk's pastorate the following ministers have been pastors of the church:

Revs. G. H. Clark, 1893; W. A. Prosser, 1894-5; D. W. Downs, 1896-7; John Bradford, 1898-1903, (longest pastorate); Chas. M. Tibbetts, 1904-6; J. F. Felt, 1906-; came here from Portsmouth, N. H., church, and is the present pastor.

## SECOND ADVENT CHURCH.

The followers of William Miller in 1843, and the doctrine of the second coming of the Lord, found a few sympathizers here in Hampton who embraced the teachings of the new sect. They organized for worship, and held meetings. About the year 1870, new adherents to the doctrines were found here, and in November, 1871, a newly erected chapel was completed. On the 18th of January, 1877, a church was organized, and has grown in prosperity and numbers. The church was supplied with preaching by visiting preachers until May, 1905, when the Rev. James McLaughlin came as the first and present settled pastor of the church. There are about fifty members of the society at the present time.

## PROFESSIONAL MEN.

## PHYSICIANS.

Robert Tuck, "chirurgeon," 1638-1664.

Dr. Richard Hooper, here in 1684, and during a number of years.

Dr. John Grotle, licensed by General Court, April, 1679, to practise physic and chirurgery in Hampton.

Dr. Benj. Dole, came about 1700, practised until his death in 1707.

Dr. Nathaniel Sargent, 1711(?) - 1748(?).

Dr. Edmund Toppan, 1727(?) - death, 1739.

Dr. Clement Jackson, 1731(?) - 1747 or sometime later.

Dr. John Newman, 1740(?) - 1747.

Dr. John Weeks, 1748(?) - death, 1763.

Dr. Anthony Emery, about 1750 - death, 1781.

Dr. Samuel Page, about 1770-death, 1821.

Dr. Ebenezer Tilton, about 1771-death, 1800.

Dr. ——— Dudley.

Dr. Asahel Dearborn.

Dr. Jonathan French, on school committee in 1801.

Dr. Obed Stearns, 1799-death, 1800, aged 29.

Dr. Lucian French, died here March 19, 1828, aged 25 years.

Dr. Ebenezer Lawrence, 1801-1850.

Dr. Robert Smith, here probably in the thirties or forties.

Dr. Henry A. Jewett, here in the forties.

Dr. Geo. G. Odiorne, here in 1848.

Dr. Abram B. Lord, 184—1854.

Dr. F. F. Forsaith, left here in 1854.

Dr. Nathaniel Ruggles, 1854 (?)—1859.

Dr. Wm. T. Merrill, came in 1854; only resident physician, 1859-1873, and practised until his death.

Dr. Norberto Osorio, 1873-1875 (?).

\* Dr. Marvin F. Smith, Dartmouth 1882, came May 5, 1888, from Epsom, where he had been in practice several years, and is still in practice in Hampton.

Dr. Chas. P. Jackson, came in 1891, practised several years, and then removed to Florida.

Dr. S. F. A. Pickering, dentist, 1890-1892.

\* Dr. S. M. Ward succeeded Dr. Jackson, and is still in practice here.

\* Dr. W. M. Mack, Dartmouth, came here from several practices in this State, among them Exeter and Kingston. He is still practising in Hampton.

\* Dr. E. Henry Thompson, Dartmouth, 1895, came here from Wolfeborough in May, 1906, and has been in practice since that time.

\* Present practising physicians.

#### LAWYERS.

Chas. M. Lamprey, a native of Hampton, practised law here many years, until his death several years ago.

\* Llewellyn Hobbs, Esq., a native of North Hampton, succeeded Mr. Lamprey and is the only resident practitioner of law in Hampton at the present time.



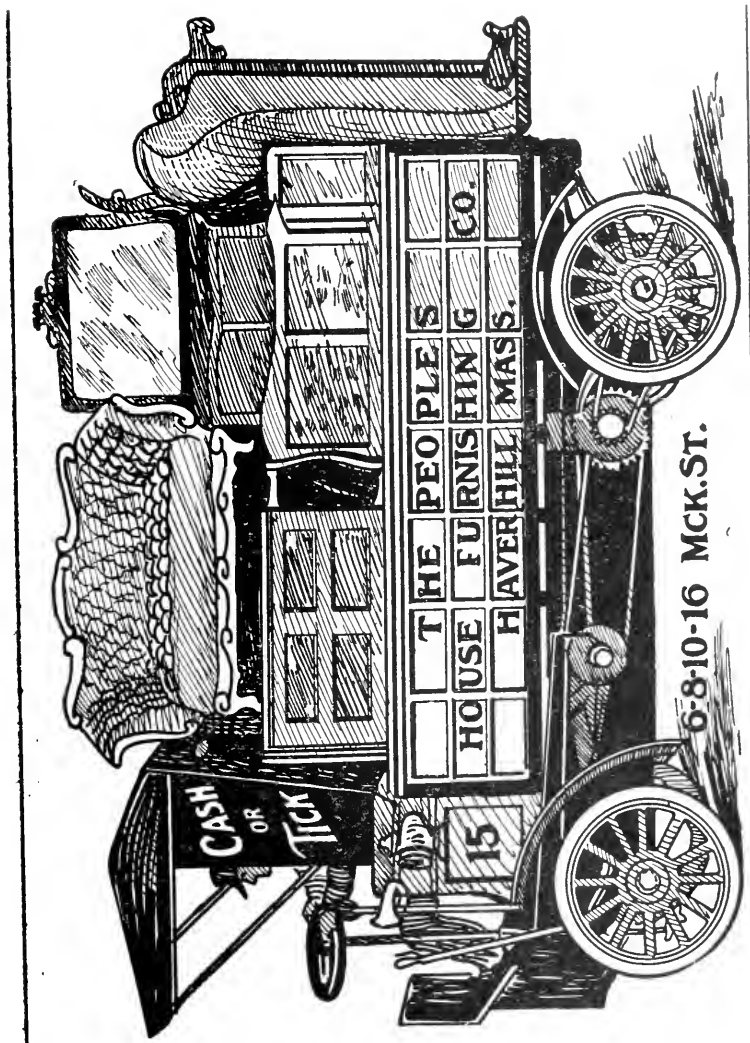

6-8-10-16 MCK.ST.

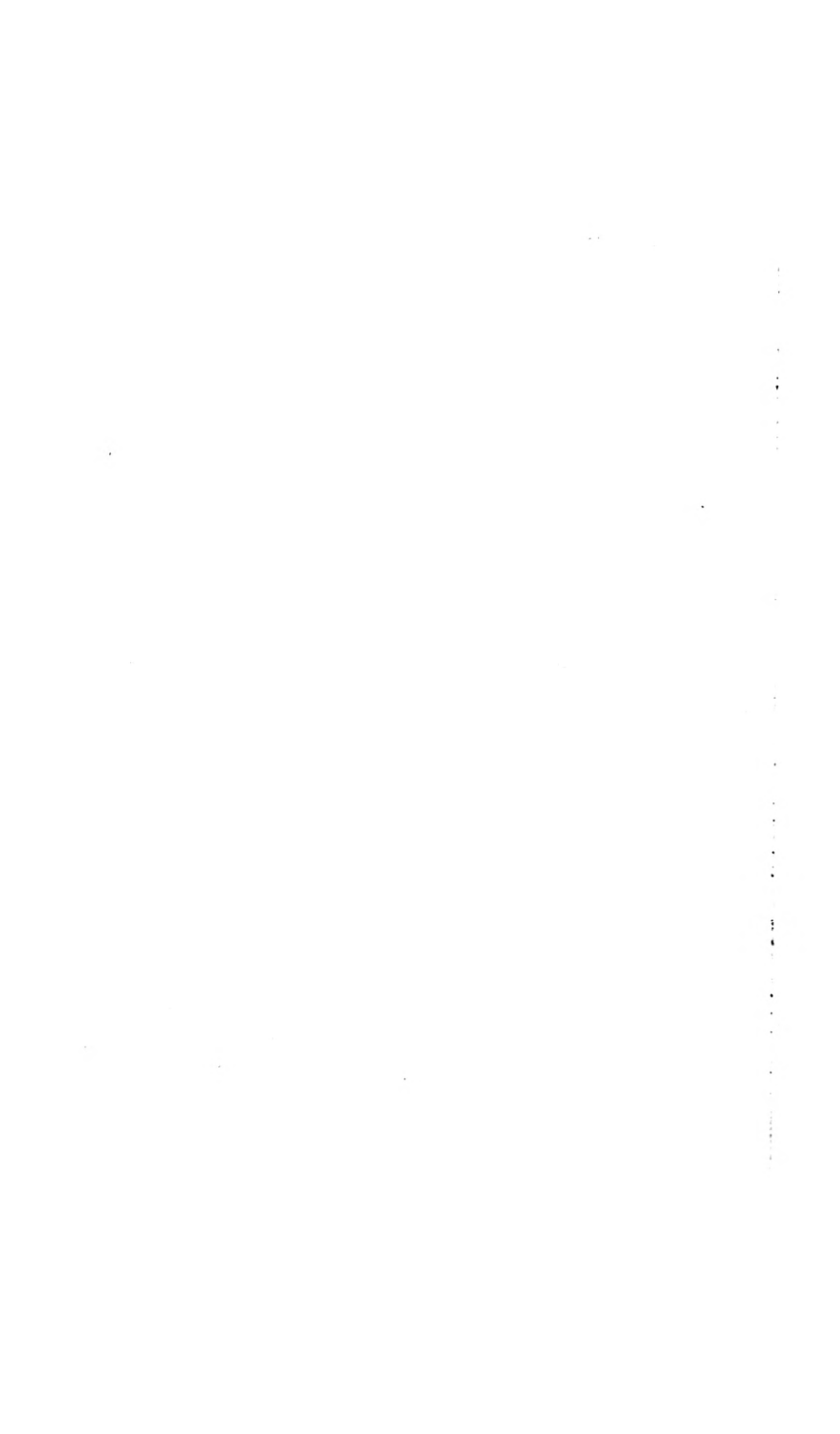

## Exeter Streets, Avenues and Roads.

---

- Abbot Park, Front, opposite P. E. Academy.  
Academy, from 28 Main to Front.  
Arbor, from 136 Front, opposite Kossuth, to Parker.  
Ash, south from 60 Main, near railroad.  
Auburn, from 92 High to 11 Portsmouth av.  
Bell avenue, from Upper Court to Gilman Park.  
Bow, from 8 Court to 10 South.  
Brown's Court, off 3 South River.  
Carroll, from 176 Front to 1 Myrtle.  
Cass, from 45 Main to 37 Park.  
Charter, west from 161 Front near Gale Bros. Co.  
Centre, from Front at M. E. Church to Water.  
Cottage, from 188 Front to 204 Front.  
Chestnut, from 25 Pleasant, c. Hall Place, past Exeter Mfg. Co.  
Charles, south from 71 Lincoln, opposite depot, to 23 Tremont.  
Clifford, from Great Bridge to 15 Bow.  
Columbus avenue, north from 69 Winter to junc. Epping and  
Brentwood rds.  
Court, from Front n. Squamscott House, southwesterly to  
beyond Pine.  
Crawford, off Upper Court, parallel with Bell av.  
Daniel, from 53 Lincoln to 7 Tremont.

Dartmouth, easterly from Winter to the railroad.  
Dewey, from 286 Water, west and north to 19 Park.  
Elliot, from 64 Front to 65 Court.  
Elm, from 40 Front to 45 Court.  
Forest, from 8 Wadleigh, by the jail, to 29 Walnut.  
Franklin, from Great Bridge, southeasterly to the river.  
Front, from Water at Town Hall to Kingston rd.  
Gardiner, off 69 High.  
Garfield, from 36 Lincoln to 25 Kossuth.  
Garfield Court, north from 7 Garfield, near Union.  
Gilman Park, southerly from Court n. Elliot.  
Gill, from 106 Front to 29 Linden n. cemetery.  
Governor's Lane, west from Water by Cincinnati Memorial hall.  
Green, from 5 Cass, n. Main, to 280 Water.  
Grove, from 34 Pine to 27 Elliot.  
Grove Court, northerly from 15 Grove n. Pine.  
Hall Place, easterly from 14 Pleasant to 24 High.  
Harvard, from 98 Main to 16 Rockingham.  
High, from the Great Bridge to Hampton rd.  
Highland, from 51 Portsmouth av., to 21 Prospect av.  
Hobart, from 237 Front to McKinley.  
Jady Lane, leading east from Pleasant to Portsmouth av.  
Kossuth, from 137 Front to Garfield, n. railroad.  
Ladd's Lane, from Centre to Governor's Lane, n. Water.  
Lincoln, from 100 Front, by railroad station to 75 Main.  
Linden, from 88 Front, southwesterly by cemetery.  
Locust avenue, northeasterly from 67 Park.  
Main, from 248 Water, across railroad to Winter.  
McKinley, from Hobart to 14 Washington.

- Maple, from 21 Court to 4 Elm.
- Marlboro, off 55 High.
- Morrow, northerly from 179 Front.
- Marston, southeasterly from 70 Court.
- Myrtle, from 24 Carroll to 25 Charter.
- Oak, from 45 Park to 13 Forest, n. railroad.
- Park, from 314 Water to 97 Main.
- Parker, from 124 Front to Exeter cemetery, n. School street.
- Perkins Hill, on Kensington rd., n. Town line.
- Pine, from 88 Front, c. Linden, to 83 Court.
- Pleasant, from 4 High, n. Great Bridge, to Exeter Mfg. Co.  
plant.
- Portsmouth avenue, from 38 High to Stratham Town line.
- Prospect, from 45 Portsmouth av. to 11 Prospect av.
- Prospect avenue, from Auburn to Highland.
- Railroad avenue, from Front, n. railroad, to Winter.
- River, from 12 South to 36 South.
- River Road, north from Portsmouth av.
- Robinson avenue, from Front to the R. F. Seminary.
- Rockingham, from 56 Winter to the railroad.
- Salem, from Summer, n. railroad, to 12 Walnut.
- Sanborn, from 168 Front to 12 Myrtle.
- School, from 119 Front to 15 Garfield, n. railroad.
- South, from Franklin to 26 Court.
- South River, from 36 South to 22 River.
- Spring, from 41 Front to 241 Water.
- Spruce, from 57 Washington to Winter.
- Summer, from 37 Park to 336 Water.
- Tremont, from 25 Dainel to 15 Charles.

- Union, from 109 Front to beyond Garfield.  
 Vine, from 14 Carroll to Charter.  
 Wadleigh, from 4 Salem to 1 Forest.  
 Walnut, from 9 Oak, west and north to 29 Forest.  
 Washington, from Upper Front to Brentwood rd.  
 Water, principal business street, from Great Bridge to Newmarket rd.  
 Winter, from Epping rd. to Front.  
 Warren avenue, off 75 Park.

## COUNTRY ROADS.

- Beech Hill rd., from Epping rd., n. School, to Thyng rd.  
 Brentwood rd., from 50 Epping rd., to Brentwood line.  
 Court street, upper extension from head of Court, c. Pine to Kensington line.  
 Walton rd., from Hampton to Hampton Falls rd. by house of S. G. Cammett.  
 East Kingston rd., across Perkins Hill to East Kingston line.  
 Epping rd., from Winter, junc. of Main, to Epping line.  
 Flagg rd., from Kingston rd. to same via Pickpocket.  
 Garrison rd., from Brentwood rd. to Epping rd.  
 Hampton rd., from head High to Hampton line.  
 Hampton Falls rd., from Hampton rd. to Hampton Falls line.  
 Kensington rd., from High to Kensington line.  
 Kensington rd., (the old), from head Linden to Kensington line.  
 Kingston rd., from head Front to Kingston line.  
 Newmarket rd., from head Water to Newmarket line.  
 Thyng rd., from Epping rd. to Newfields line.  
 Town Farm rd., from Epping rd. to Beech Hill rd.

# Exeter Business Directory.

---

## ACADEMIES AND SEMINARIES.

Phillips Exeter Academy, Harlan Page Amen, A. M., principal,  
Front.

Robinson Female Seminary, Harlan P. Bisbee, A. M., principal,  
87 Front.

## AGRICULTURAL IMPLEMENTS.

Hilliard & Kimball, 101 Water.

Young, Augustus, 135-137 Water.

## ANTIQUÉ FURNITURE.

Leighton, Luke, 21-31 Water.

Higgins, Frank C., 140 Water.

Meras, Ralph E., 227 Water.

## AUCTIONEERS.

Elkins, John H., 19 Forest.

Scott, Robert, 164 Water.

Tyler, R. A., Court.

## AUTOMOBILES.

Swallow, Frank W., 26 Washington.

Rockingham Cycle Co., repairing and sundries, Lincoln, n. depot.

Burlingame, W. B., repairing and sundries, 18 Linden.

## BAKERS.

Burpee, R. Dudley, 24 Water.

Button, John R., 27 Union.

Tardiff, Joseph, Brentwood rd.

## BANKS.

Exeter Co-operative, John A. Brown, sec'y and treas., Merrill blk.

The Exeter Banking Co., W. H. C. Follansby, pres.; Charles E. Byington, cashier, 167 Water.

Union Five Cents Savings, W. H. C. Follansby, pres.; Sarah C. Clark, treas.

## BICYCLES.

Burlingame, W. B., 18 Linden.

Rockingham Cycle Co., (George E. Smith), Lincoln, n. depot.

Wyman, William N., 5 Columbus av.

## BILLIARD ROOMS.

Block, John, Water.



## BLACKSMITHS

- Barry, Wm. A., Main.  
Green, John W. A., Court, n. Bow.  
Hanson, Olof, String Bridge Island.  
Lane, George P., 221 Water.  
Safford Bros., 30 Park.  
Vroom, Alvin M., Court, c. Bow.  
Jones, Chas., River, c. South.

## BOOKSELLER AND STATIONER.

- Batchelder, James H., 113 Water.

## BOOT AND SHOE MANUFACTURERS.

- Bates, Chas. S., Rockingham, Boston office, 119 Lincoln.  
Exeter Boot & Shoe Co. (inc.), men's shoes, Front.  
Gale Bros. (inc.), women's and misses' shoes, Front.

## BOOT AND SHOE DEALERS.

- Carbonneau, Eugene N., 49 Water.  
Ordway Co., F. W., 133 Water.  
Sanborn & Co., D., 115 Water.  
Smith, Thomas, 173 Water.

## BOOT AND SHOEMAKERS (CUSTOM).

- Carbonneau, Eugene N., 49 Water.  
Foster, David P., 187 Water.  
Gadd, George W., (cobbler), Academy n. Front.  
Sanborn, John S., 58 Water.

## BOWLING ALLEY.

Rockingham Cycle Co., Lincoln, n. Depot.

## BOX (PAPER AND WOODEN) MANUFACTURER.

Colburn, G. C., Rockingham and Winter.

## BRASS GOODS MANUFACTURERS.

Exeter Brass Works (inc.), Eben Folsom, treas., off Front n. depot.

## BRICK MANUFACTURERS.

Dunn, Herbert F., 45 Water.

Eno, Peter, 23 Tremont.

## BUILDING CONTRACTORS.

Gould & Clark, 45 Washington and 83 Winter.

Marden, Albert J., 22 Oak.

Tucker, Nelson M., 340 Water.

Bennett, Samuel I., 18 Daniel.

Exeter Construction Co., George B. Shaw, mgr., 87 Water.

Rogers, Chas. B., (electrical), 56 Water.

Swain, Frank W., Town Hill.

Tilton, F. Otis, 17 Main.

## CARPETS AND PAPER HANGINGS.

Carlisle, George A., 119 Water.

Field, J. W., 248 Water.

Fleming, O. A., 195 Water.

London, Zelig, 93-97 Water.

Sawyer, A. H., 159 Water.

## CARRIAGE MAKERS AND DEALERS.

Adams, Edward W., 22 Portsmouth av.

Irvine, A. S., 9 Clifford.

Taylor, H. S., 10 South.

Safford Bros., 30 Park.

## CLOTHING AND MEN'S FURNISHINGS.

Ryder, F. O., (men's furnishings), 7 Water.

French, A. S., 109 Water.

D. Sanborn & Co., 115 Water.

Ordway Co., The F. W., 133 Water.

Gray, Chas. H., Lincoln.

## COAL AND WOOD DEALER.

Anderson, H. W., 199 Water.

## CONCRETE PAVER.

Burlingame, J. C., Arbor.

## COTTON GOODS MANUFACTURERS.

Exeter Manufacturing Co. (inc.), Chester D. Hatch, agt.,  
Chestnut.

## CROCKERY.

Lamson, Frank H., 84 Main, (manufacturer).

London, Zelig, 93-97 Water.

## DENTISTS.

Charles, F. A., 105 Water.  
Chase, H. Prescott, News-Letter bld.  
Gerrish, Charles H., Cass, c. Park.  
Pray, J. E. S., News-Letter bld.  
Severance, Albert T., 112 High.

## DEPOT CARRIAGES.

Flynn, J. T., Court, n. Front.  
Trefethan, A. M., Court, n. Front.

## DRESSMAKERS.

Batchelder, Mrs. H., Merrill's blk., Water.  
Cashman, Mary L., 8 South.  
Edmunds, Jennie, 36 Front.  
Furnald, Mrs. A. J., 11 Ash.  
Haines, Miss Ida M., 26 Main.  
Marden, Augusta H., 22 Oak.  
Nuttall, Jennie, 18 Daniel.  
Snyder, Mrs. Lida, 35 Court.  
Scales, Bessie, 64 Main.  
Robinson, Mrs. Mary L., 43 Portsmouth av.  
Weeks, Ida H., 86 High.

## DRUGGISTS.

Collins, Clarence M., 91 Water.  
Exeter Drug Co.  
Gilmore, John H., Exeter Drug Co., 147 Water.

Weeks & Seward, Merrill blk., Water.

Wetherell, A. S., 107 Water and Front n. railroad.

#### DRY GOODS AND FANCY GOODS.

Carlisle, George A., 119 Water.

Purinton, W. L., 20 Front.

Sawyer, Arthur H., 15 Water.

London, Zelig, 93-97 Water.

Gray, Chas. H., Lincoln.

#### ENGINES AND BOILERS.

Exeter Machine Works, Wm. Burlingame, treas., n. depot.

#### ELECTRIC RAILWAY.

Exeter, Hampton & Amesbury Street Railway, operated by  
New Hampshire Railway Co., Franklin Woodman, gen.  
mrg., Haverhill, C. L. Hayden, div. supt., Hampton.

#### EUREKA FEED MILLS.

Lane, G. W. & C. A., 131 Front.

#### EXPRESSES.

Richmond's Exeter and Boston Express, M. S. Richmond, prop.,  
144 Water, and 32 Court square, Boston.

American, W. T. Beauchemin, agent, Goodwin blk., Water.

Dwyer's (local), James P. Dwyer, 50 Winter.

#### FISH DEALER.

Higgins, John G., 11 Centre.

## FLORISTS.

Perkins, William S., 21 Lincoln.

Exeter Rose Conservatories, Hilliard, George W., Grove.

## FOUNDRY.

Page Boiler Co., F. S. Hicks, mgr., n. depot.

Exeter Brass Works, n. depot.

## FRUIT, CONFECTIONERY AND TOBACCO.

Bondi, John, 125 Water.

Lamprey, Chas. A., 227 Water.

Poggio & Guy Bros., 197 Water.

Risetty, Joseph, 69 Water.

## FURNITURE DEALERS.

Field, James W., 248 Water.

Fleming, O. A., 195 Water.

Higgins, Frank C., 140 Water.

Leighton, Luke, 21-31 Water.

Meras, Ralph, 227 Water.

## GAS WORKS.

Exeter Gas Light Co., A. F. Cooper, supt., Centre.

## GLASS (STAINED).

Redding, Baird & Co., 83 Franklin, Boston.

## GRANITE AND MARBLE.

Greeley, Lyman B., 157 Front.

## GROCERS.

- Bartlett, W. P. & Co., 183 Water.  
Beaudet, Louis A., 39 Water.  
Button Bakery, John R. Button, proprietor, 27 Union.  
Button, W. R., 120 Front.  
Collishaw & Page, 5 Water.  
Dunn, Herbert F., 45 Water.  
Goodwin Bros., 136 Water.  
Keene, Thos. J., 55 Main.  
Koligan, 19 Water.  
Langley Bros., 164 Front.  
Russell, C. C., 33 Front.  
Smith, Charles E., 89 Lincoln.  
Swain, George L., 191 Front.

## GRIST MILL.

- Jenkins, W. M. Co., 15 Arbor, n. Front.

## HAIRDRESSERS.

- Burke, Joseph, Lincoln, n. depot.  
Dewhirst, James W., Water.  
Dunn, Fred A., 213 Water.  
Flanigan, William, Water.  
Gethro, Frank M., 150 Front.  
Jackson, J. A., Merrill blk., Water.  
Shaw, W. A., 111 Water.  
Smith, Adolph F., 54 Water.  
White, Geo. E., Squamscott House.

## HARDWARE, IRON AND STEEL.

Hilliard & Kimball, 101 Water.

Young, Augustus, 135-137 Water.

## HARNESS MAKER.

Batchelder, Fred F., 187 Water.

## HAY, FLOUR, GRAIN AND STRAW.

Jenkins, W. M. & Co., 15 Arbor.

## HOTELS.

American, T. J. Gile, Water.

Hotel Lincoln, E. G. Towle, 75 Main. \*

Squamscott House, W. R. Bucknam, prop., Front, c. Court.

## ICE DEALER.

Fred L. Colcord, 63 Park and Franklin.

## INSURANCE AGENTS.

Baker, Dana W., 105 Water.

Brown, John A., Merrill blk., Water.

Cilley, Frank M., 81 Water.

Getchell, Clarence, 8 Gill.

Shute, Annie P., 99 Water.

## INSURANCE COMPANY.

Rockingham Farmers' Mutual Fire Insurance Co., Henry A.

Shute, treas., 99 Water.



## JEWELERS.

- Burt, Walter E., 227½ Water.  
 Cheever, Clarence, 57 Water.  
 Farnham, Walter E., 131 Water.  
 Sleeper, O. H., Front n. Water.  
 Tattersall, James H., 146 Water.

## LAUNDRY.

- Star Steam Laundry, Joas Jette, prop., Clifford.  
 Haverhill Steam Laundry, Richmond's Express, agt.

## LAWYERS.

- Eastman, Scammon & Gardner, 95 Water.  
 Fuller, Arthur O., News-Letter bld., Water.  
 Knight, C. H., clerk of courts, Records bld., Front.  
 Leavitt, Thomas, 87 Water.  
 Shute, Henry A., justice police court, News-Letter bld., Water.  
 Templeton, Ernest G., News-Letter bld., Water.

## LIBRARY.

- Exeter Public, Carrie W. Byington, librarian, Front.

## LIVERY STABLES.

- Flynn, J. T., Court n. Front.  
 Trefethen, A. M., Front.

## LUMBER DEALERS.

- Carlisle & Sanborn, 14 Cass.  
 Colburn, G. C., Rockingham, n. Depot.

Colcord, Samuel J., 63 Park.  
 Dow, Albert N., 17 Lincoln.  
 Read, Milton, 67 Main.  
 Smith, L. Bailey & Son, 157 High.

#### MACHINISTS.

Burlingame, W. B., 18 Linden.  
 Lane, G. W. & C. A., 131 Front.  
 Wyman, William N., 5 Columbus av.

#### MANUFACTURERS AND STOCK COMPANIES.

Bates, Chas. S., mfr. shoes, n. depot.  
 Exeter Boot & Shoe Co., mfr. men's shoes, S. H. Gale, treas.,  
 Front n. depot.  
 Exeter Brass Works, E. Folsom, treas., mfrs. plumbers' brass  
 goods, n. depot.  
 Exeter Machine Works, Wm. Burlingame, treas., mfrs. engines,  
 boilers, blowers, etc., n. depot.  
 Exeter Mfg. Co., C. D. Hatch, agt., mfr. of sheetings, Pleasant.  
 Gale Bros., S. H. Gale, pres., mfrs. of women's and misses'  
 shoes, Front.  
 Page Boiler Co., radiators, n. depot.

#### MEATS AND PROVISIONS.

Putton, Wm. R., 120 Front.  
 Haley, Charles, 77 Water.  
 Langley Bros., 164 Front.  
 Exeter Public Market, G. H. Walton, prop., 139 Water.  
 Collishaw & Page, 1 and 5 Water.

## MILK DEALERS.

Brown, Forest, Hampton Falls.  
Berry, J. W., Stratham Heights.  
Parkman, W. G., Stratham Heights.  
Barnard, J. G., Stratham Heights.  
Chase, M. C., middle rd., Stratham.  
Hilliard, Wm., Kingston.  
Shaw, S. W., north rd., Kensington.  
Parkman, W. G., Stratham Heights.  
Kimball, S. M., north rd., Kensington.  
Mace, F. A. & Son, middle rd., Kensington.  
Rowe, Owen S., Brentwood.  
Sanborn, Leroy S., north rd., Kensington.  
Scott, Robert, Hampton rd.  
Dolloff, J. L., Brentwood rd.  
Hill, Burley, Newmarket rd.

## MILLINERS.

Wilson & Lane, 160 Water.  
Henderson, Agnes, 36 Front.  
Gilman, Mrs. Stella M., 83 Water.  
London, Zelig, 93-97 Water.

## MUSIC TEACHERS.

Jewell, Alice G., (vocal), 63 Court.  
Knight, Miss Emma W., 64 Front.  
Quimby, Miss Eleanor, 51 High.  
Thorne, Gertrude, Goodwin's blk., Water.

Willey, Miss Harriet W., 112 High.

Thurston, A. Gertrude, 20 Lincoln.

#### MILEAGE BOOKS AND STEAMSHIP TICKETS.

Cilley, Frank M., 81 Water.

#### MASONS.

Batchelder, Frank E., (brick), 8 Union.

Drew, Frank, 6 Prospect.

Gove, John H., Epping rd., 2½ miles.

Nudd, David K., Brentwood rd., (stone).

Weeks, William P., 5 Walnut.

#### NEWSPAPERS AND PERIODICALS.

Batchelder, James H., 113 Water.

#### NOTARIES PUBLIC.

Baker, Dana W., 105 Water.

Byington, Charles E., 167 Water.

Cilley, Frank M., 81 Water.

Chadwick, William P., 99 Water.

Eastman, Edwin G., 95 Water.

Fuller, Arthur O., 164 Water.

Scott, Robert, 164 Water.

#### PAINTERS.

Lord, Charles H., 72 Main.

Lord, John G. C., 43 South.

Marston, Edward G., 75 Main.

Rollins, Frank E., 9 Main.  
Shaw, John A., 34 Jady Hill.  
Thompson, J. D., 22 Eliot.  
Thompson, L. O., Hull & Co., 49 Washington.  
Watson, James I., 55 High.

## PHOTOGRAPHERS.

Cunningham, E. L., 121 Water.  
Smart, Elijah W., 25 Gill.  
Tilton, W. P., 37 Linden.

## PHYSICIANS.

Chesley, Alice M., 35 High.  
Day, Herbert C., Merrill blk., Water.  
Kenniston, William B., 39 Front, c. Centre.  
Knowlton, John G. W., 16 Front.  
Mason, Robert, 30 High.  
Nute, William H., 25 Front.  
Perry, William G., 14 Front.  
Stevens, P. B., 19 High.  
Tuttle, Walter, 20 Court.  
Varney, A. H., 105 Water.

## PIANOS AND SEWING MACHINES

Burt, Walter E., 227½ Water.

## PIANO TUNERS.

Goodale, Geo. E., 29 Hall pl.  
Leavitt, Thos., Jr., 103 Front.

## PLUMBERS.

Hilliard & Kimball, 101 Water.

Young, Augustus, 135-137 Water.

## POTTERY WORKS.

Lamson, Frank H., 84 Main.

## PUBLICATIONS.

Exeter *News-Letter*, Fridays, John Templeton, publisher,  
News-Letter bld., 162 Water.

*Exonian*, published Wednesdays and Saturdays during school  
year, P. E. A.

## PRINTERS.

Hunt, Leonard D., 20 Main.

Templeton, John, Exeter News-Letter bld., 162 Water.

## RADIATORS AND BOILERS.

Page, Wm. H. Boiler Co., Frank S. Hicks, mgr., n. depot.

## REAL ESTATE.

Baker, Dana W., 105 Water.

Cilley, Frank M., 81 Water.

Nealey & Wadleigh, 11 Linden.

Scott, Robert, Hampton rd.

## RESTAURANTS.

Burpee, R. Dudley, Water.

Folsom, Charles F., 61 Water.

Kelleher, Daniel, 63 Lincoln.  
Lamprey, Chas. A., 227 Water (lunch).  
McLane, Wm., P. O. blk., Centre (lunch).  
Philbrick, W. A., 139 Front.  
Williams Cafe, Water.  
Yeaton, F. Carleton, 46 Water.  
Yeaton, O. R. & Co., 62 Water.

## SOAP MANUFACTURER.

Tilton, Joseph W., 32 Linden.

## SHEETINGS.

Exeter Manufacturing Co., C. D. Hatch, supt., Pleasant.

## STENOGRAPHER AND TYPEWRITER.

Fogg, Marion I., 105 Water.

## STOVES AND RANGES.

Field, James W., 248 Water.  
Fleming, O. A., 195 Water.  
Hilliard & Kimball, 101 Water.  
Meras, Ralph E., 227 Water.  
Young, Augustus, 135-137 Water.

## TAILORS.

Beaton, George M., 53 Water.  
White, Philip, P. O. blk., Centre.

## TEAS, COFFEES AND SPICES.

Williams, A. H., 85 Water.

## TELEPHONES.

Exeter Telephone Co., George B. Shaw, supt., 220 Water.

New England Telephone and Telegraph Co., Merrill blk.

People's Telephone Co. of New Hampshire, Geo. B. Shaw,  
mgr., 87 Water.

## TRUCKMEN.

Burlingame, James C., 9 Arbor.

Chase, E. Newton, 337 Water.

Dwyer's Baggage Express, J. P. Dwyer, prop., 50 Winter.

Robinson, Charles E., Kossuth c. Garfield.

Towle, Stephen M., 1 Franklin.

## TUTORS (PRIVATE).

Brown, John A., A. B., 33 Pine.

Clark, Charles H., A. M., Abbot pl.

Conner, E. C., Front.

Cleveland, Walter C., 34 Lincoln.

## UPHOLSTERERS.

Fleming, O. A., 105 Water.

J. W. Field, 248 Water.

Meras, Ralph E., 227 Water.



## UNDERTAKERS

Field, J. W., 248 Water.

Fleming, O. A., 195 Water.

## VARIETY, NOTIONS, ETC.

Bowker, James W., 237 Water.

London, Zelig, Water.

Moden, John, 65 Water.

Williams, Abbott H., 85 Water.

## VETERINARY SURGEON.

Herrick, Albert J., 40 Main.

## WALL PAPER.

Batchelder, Jas. H.

---

**BANKS.**

## BANKS.

## EXETER BANKING COMPANY.

Incorporated 1894. Capital stock, \$25,000.

*President*—W. H. C. Follansby. *Vice President*—E. G.

Eastman. *Cashier*—Charles E. Byington. *Directors*—Edwin G. Eastman, W. H. C. Follansby, J. N. Thompson, C. H. Merrill, John E. Young.

Annual meeting, second Monday in April.

## EXETER CO-OPERATIVE BANK.

Chartered February 9, 1892.

*President*—William Burlingame. *Vice President*—Henry W. Anderson. *Secretary and Treasurer*—John A. Brown. *Directors*—Albert S. Wetherell, Rufus N. Elwell, C. Charles Hayes, George W. Hilliard, Herbert C. Day, Albert J. Weeks, F. A. Charles, Harvey Merrill. *Attorney*—Arthur O. Fuller. Dividend for the year at rate of 6 per cent. Monthly meetings, first Tuesday of each month.

## UNION FIVE CENTS SAVINGS BANK.

Incorporated 1868.

*President*—W. H. C. Follansby. *Treasurer*—Sarah C. Clark. *Trustees*—W. H. C. Follansby, Edwin G. Eastman, John N. Thompson, Sperry French, E. G. Flanders, John Templeton, John E. Young, Albert N. Dow. Dividend day, Jan. 1.

---

**CHURCHES.**

## ADVENT.

Constituted 1843. Church erected 1901. Elm street.

*Clerk and Treasurer*—William Dow.

*Services*—Sunday, 10.30 A. M., 2.15 and 7 P. M. Sunday school, 12 M. Prayer meetings, Tuesday and Friday, 7.30 P. M.

## CHRIST (EPISCOPAL) CHURCH.

Elliot street.

*Rector*—Rev. Victor M. Haughton; residence, 10 Elliot street. *Senior Warden*—John C. Kirtland. *Junior Warden*—Harrison T. Grout. *Treasurer*—Mrs. Leonard D. Hunt.

*Services*—Sunday, 10.45 A. M. Sunday school, 12 M. Evening service, 7.30 P. M., during summer months, others at 7 P. M. Service every Friday.

## FIRST CONGREGATIONAL.

Front street, opposite Court. Organized 1638.

*Pastor*—Rev. Wilbert L. Anderson; residence, 12 Centre street. *Deacons*—Joseph W. Merrill, Charles E. Smith, John W. Thompson. *Assessors*—Perley Gardner, G. H. Selleck, Harry Merrill. *Clerk*—Geo. Kimball. *Treasurer*—Charles W. Barker. *Superintendent of Sunday School*—Harlan P. Bisbee.

*Services*—Sunday, 10.45 A. M. Sunday school, 12 M. C. E., 7 P. M. Prayer meeting, Friday, 7.30 P. M.

## FIRST BAPTIST.

Organized in 1800. Incorporated 1874. Present church built 1874. Front street, corner of Spring.

*Pastor*—Rev. A. E. Woodsum; residence, 74 Front street. *Deacons*—Daniel Smith, Howard T. Moulton, George L. Swain. *Clerk*—B. F. Swasey. *Superintendent of Sunday School*—Justin E. Moulton.

*Services*—Preaching, Sunday, 10.45 A. M. and 7 P. M. Sunday school, 12 M. Young People's meeting, Sunday, 6 P. M. Prayer meeting, Friday, 7.30 P. M.

## METHODIST EPISCOPAL.

Front street, corner of Centre.

*Pastor*—Rev. R. H. Huse; residence, 7 Gill street. *Clerk of Society*—Chas. Staples. *Treasurer*—Fred Staples.

*Services*—Sunday, 10.45 A. M. and 7 P. M. Epworth League, 6 P. M. Prayer meeting, Tuesday evening, 7.30. Class meeting, Thursday evening, 7.30.

## ST. MICHAEL'S (CATHOLIC).

Centre street.

*Curate*—Rev. John E. Finen.

*Services*—Sunday mass, 9 and 10.30 A. M. Vespers and benediction, 3 P. M. Sunday school, 2 P. M.

## PHILLIPS CHURCH (CONGREGATIONAL).

Front street, corner Academy. Organized 1813.

*Pastor*—Rev. S. H. Dana, D. D. *Deacons*—Chas. H. Clark, Frank N. Graves, Harlan P. Amen. *Clerk*—Dana W. Baker. *Assessors of New Parish*—Harlan P. Amen, John G. Gilman, Dr. W. B. Kenniston.

*Services*—Sunday, 10.45 A. M. Sunday school, 12 M. Prayer meeting, Friday, 7.30 P. M.

## UNITARIAN.

Elm street, corner Maple.

*Pastor*—Rev. Edward Green; residence, 10 Elm street. *Treasurer*—James A. Tufts. *Executive Committee of Parish*—Albion Burbank, Arthur H. Sawyer, William A. Francis.

*Services*—Sunday, 10.45 A. M. Sunday school, 12 M.  
Yearly meeting, first Monday in April.

### CHRISTIAN SCIENCE.

First Church of Christ, Court street.

---

### CINCINNATI MEMORIAL HALL.

Governor's lane. Built in 1721; formerly the old Governor Gilman house. Formally opened by the society on June 20, 1904.

*President*—John G. Gilman. *Secretary*—Frederick A. Philbrook.

---

## COMPANIES.

### EXETER BRASS WORKS

Incorporated 1892. Capital stock, \$15,000.

*President*—J. J. Folsom. *Treasurer and General Manager*  
—Eben Folsom. *Clerk*—W. H. Folsom. *Directors*—J. J. Folsome, Eben Folsom, W. H. Folsom, W. B. Folsom.

Manufacturers of brass goods.

### EXETER GAS LIGHT COMPANY.

Incorporated 1860. Capital stock, \$50,000.

*President*—Odiorne Swain, Malden, Mass. *Treasurer*—  
A. Parker Browne, Malden, Mass. *Clerk and Superintendent*

—A. F. Cooper. *Directors*—Gorham Rogers, Boston; Edward Hatch, Boston; William Burlingame, and the president and treasurer.

#### EXETER MACHINE WORKS.

Incorporated 1870. Capital stock, \$60,000.

*President*—Charles U. Bell, Lawrence, Mass. *Treasurer and Agent*—William Burlingame. *Directors*—Charles U. Bell, William Burlingame, John J. Dewey, W. A. Pierce, J. Albert Clarke.

Manufacturers of engines, boilers and heating apparatus.

#### EXETER MANUFACTURING COMPANY.

Incorporated 1827. Capital stock, \$325,000.

*Treasurer*—W. M. Brewster. *Clerk*—Frank R. Goodale. *Agent*—Chester D. Hatch.

*Location*—Pleasant street. Manufacturers of fine cotton, cambric and shirtings.

#### EXETER TELEPHONE COMPANY.

Organized February, 1906. Capital stock, \$15,000.

*President*—Warren Brown. *Treasurer*—I. G. Morgan. *Superintendent*—George B. Shaw. General office, 87 Water street, Exeter.

#### EXETER WATER WORKS.

Incorporated 1886. Capital stock, \$90,000.

*President*—E. G. Eastman. *Treasurer*—Elbert Wheeler, Nashua. *Clerk*—C. H. Johnson. *Directors*—Edwin G. Eastman, Exeter; Charles A. Robie, Elbert Wheeler, Nashua; Har-

vey Wheeler, William Wheeler, Concord. Office, News-Letter Bldg.

## EXETER BUILDING ASSOCIATION.

Annual meeting in January.

*President and Clerk*—S. H. Gale.

## FIRE DEPARTMENT.

*Chief Engineer*—George H. Carter. *Assistants*—George F. Adams, Fred O. Pitman.

## EAGLE STEAMER, NO. 1.

Water street.

*Captain*—Oscar Spurr. *First Assistant*—John A. Gilmore.  
*Clerk*—Howard T. Pitman.

## FOUNTAIN HOSE, NO. 1.

Main street.

*Captain*—Frank Brigham. *First Assistant and Clerk*—Charles H. Staples.

## C. E. WARREN HOSE, NO. 2.

Water street.

*Captain*—Michael Kennedy.

## GRANITE HOSE, NO. 3.

Railroad avenue.

*Captain*—J. C. Burlingame. *First Assistant*—W. S. Day.  
*Clerk*—J. W. Tilton.

## HOOK AND LADDER CO., NO. 1.

Court street.

*Captain*—William McLane. *First Assistant*—Olof Hanson. *Second Assistant*—Daniel Curran. *Clerk*—Joseph Ker-shaw.

## VETERAN FIREMEN'S ASSOCIATION.

*President* — George W. Gadd. *Treasurer* — George F. Adams.

---

## EXETER HOSPITAL—PROSPECT HALL.

Erected in 1905. Cost, \$50,000.

Annual meeting in January.

---

**INSURANCE.**ROCKINGHAM FARMERS' MUTUAL FIRE  
INSURANCE COMPANY.

Incorporated 1833.

*President*—H. G. Burley. *Directors*—H. G. Burley, J. R. Webster, Lyford Conner, R. M. Scammon, Henry H. Knight. *Secretary and Treasurer*—Henry A. Shute.



## EXETER BOARD OF TRADE.

*President*—Frank W. Swallow. *Vice President*—Elbridge A. Goodwin. *Directors for three years*—William Burlingame, Albert S. Langley, Rice D. Burpee. *Town improvement*—Charles C. Russell, Albert S. Langley, Edwin S. Thyng, William P. Chadwick, Albert N. Dow. *New industries*—Frank W. Swallow, John Templeton, S. Abbott Lawrence, Newell S. Tilton, William Burlingame. *New members*—Dana W. Baker, John A. Brown, Wendell B. Folsom. *Nominating*—Albert S. Wetherell, Henry W. Anderson, Dana W. Baker.

## EXETER TOWN LIBRARY.

Front street. Open daily from 2 to 6 and 7 to 9 P. M. New library building erected September, 1894. Miss Carrie W. Byington, librarian.

*Library Committee*—Albion Burbank, Frank M. Cilley, John A. Brown, James A. Tufts, Walter E. Colton, Thomas Leavitt.

## POST OFFICE.

*Postmaster*—George L. Stokell, Jr. *Assistant Postmaster*—J. H. Hiscock. *Clerks*—Rupert H. Ford, Mary E. Elliott, Roy D. Burpee. *Carriers*—Albert W. Scott, Fred W. Sanborn, Charles A. Gilmore, Frank D. Vickery. *Sub. Carrier*—Geo. E. Higgins. *Rural Free Delivery*—Edward S. Chase.

Open from 7.30 A. M. to 8 P. M. Money order office hours, 7.30 A. M. to 8 P. M. Sundays, 4.10 P. M. to 4.40 P. M.

Stage leaves for Kensington 8.35 A. M. and 3 P. M.; arrives 11 A. M. and 5.25 P. M.

## HAMPTON BUSINESS DIRECTORY.

*Town Clerk*—H. M. Lane. *Treasurer*—H. G. Lane. *Ch. Board of Selectmen*—J. B. Brown.

*Postmaster*—E. G. Cole.

*Churches*—Cong., G. R. Rowell, pastor; F. Bapt., G. P. Waterman; Meth., John L. Felt; Advent, James McLaughlin.

*Druggists*—D. O. Leavitt; E. P. Sanborn.

*Hotels*—Hotel Whittier, O. H. Whittier, prop.; Hampton House, B. F. Damsell; Hampton Beach, New Boar's Hotel; Hampton Beach Hotel, J. L. Leavitt; Eagle, L. P. Nudd; Sea View, J. G. Cutler.

*Insurance Agents*—A. Norris, L. F. Hobbs, E. P. Young.

*Lawyer*—L. F. Hobbs.

*Livery Stables*—O. H. Whittier.

*Manufacturers*—Carriage spindles, Marston & True; lumber, S. W. Dearborn, F. B. Brown; lunch boxes, Atlas Mfg. Co., H. B. Drew, pres.

*Newspapers*—N. H. Coast Bulletin; The Hampton Record.

*Physicians*—F. W. Smith, S. M. Ward, W. B. Mack, A. L. Thompson.

*General Stores*—J. A. Lane & Co., E. G. Cole & Co., Mrs. T. N. Chase, E. B. Towle.

*Furniture and Undertaking*—Hampton Furniture & Burial Co.

# The PORTSMOUTH FURNITURE CO.

---

Furniture, Carpets, Rugs, Oilcloths  
and Linoleums, Lace Curtains,  
Portieres and Couch Covers.

Agents for Crawford Cooking Ranges and Heaters. Globe-  
Wernicke Bookcases.

---

COR. VAUGHAN AND DEER STS.  
PORTSMOUTH ————— NEW HAMPSHIRE

## HORSEMEN'S BAZAAR

CHARLES P. BRIDLE, Prop.  
(SUCCESSOR TO C. D. CALL)

Headquarters for Harness, Whips,  
Blankets, Robes and Horse Furnish-  
ings, Repairing in all its branches.

29 CONGRESS ST., PORTSMOUTH, N. H.



# MONTGOMERY'S

Music and Art Store, Portsmouth, N. H.

---

Headquarters in this section for the Renowned

# Chickering PIANOS

Also for the Famous EMERSON, the Beautiful PACKARD, and the MERRILL  
PIANOS, each a leader in its class.

PIANOS FOR RENT and sold on easy monthly payments.

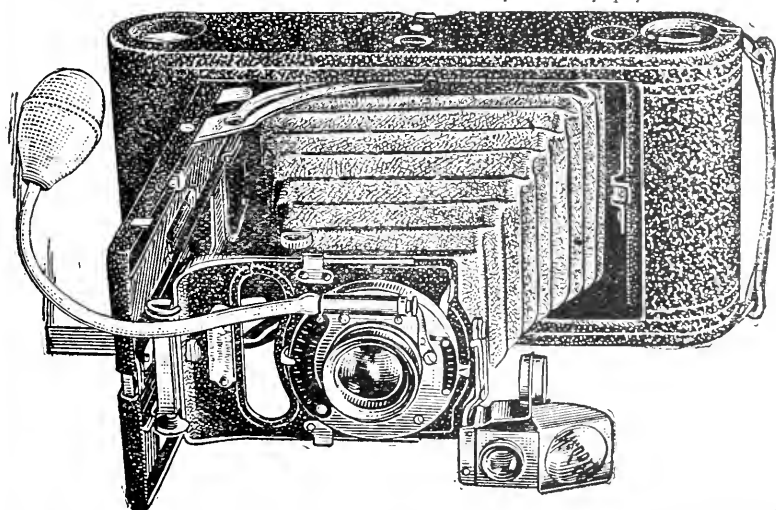

EASTMAN KODAKS, Kodak Films and all manner of amateur photo supplies,  
Pictures and Framing in the best styles at reasonable rates. Sheet Music, Artists'  
Materials, Pyrography and small Musical Instruments. Pianos tuned and  
repaired.

H. P. MONTGOMERY, Opp. P. O., Portsmouth, N. H.



## Census Abbreviations

---

The population of the towns of Exeter and Hampton, N. H., has been arranged in families where that arrangement has been possible. In addition to the resident living members, the non-resident members are included. However, this does not include all the non-residents of these towns, as the non-resident appears only when such person has one or both the parents still living in town.

After the name of each non-resident person will be found the address when such address has been given to us. Non-residents are indicated by the \* preceding the name.

Following the name of each family appears the address of the family when the said address is different from the name of the town.

The married lady's name is written in full with the maiden name in parenthesis; and further if a daughter, whose name appears in her parents' family of course, has married, whether a resident or a non-resident, there will be placed after her name, in parenthesis preceded by a small m the name she has taken in marriage, thus (m ———).

Following the name of the population appears the occupation. To designate these we have in many cases used the more common abbreviations and contractions, as follows: Farmer—far; carpenter—car; railroad service such as conductor, brakeman, fireman or engineer—R. R. ser; student denotes person studying in a high school or advanced institution of learning; pupil denotes a member of the lower grades of schools and includes all who have reached the age of five years; laborer—lab; physician and surgeon—phy & surg; clergyman—clerg; merchant—mer; blacksmith—blk; bookkeeper—bk kpr; mechanic—mech; machinist—mach; engineer—eng; worker—

wkr; work—wk; shoe shop operative—s s op; cotton or woolen mill operative—mill op; electrician—elec; painter—ptr; paper hanger—pap hgr; carriage work—carg wk; dressmaker—dr mkr; traveling salesman or commercial traveler—sales or com trav; music teacher—mus tr; teamster—team; general work—gen wk; employ—emp; retired—ret'd; telephone operative—tel op; telegraph operator—teleg op; housekeeper—ho kpr; photographer—photog; manager—mgr; mason—mas; veterinary—vet; builder—bldr; Baptist—Bap; Free Baptist—Fr Bap; Methodist—Meth; Universalist—Univ; Unitarian—Unit; Congregational—Cong.

Post offices are abbreviated according to the needs of each Register and the abbreviations used are printed at the opening of the Census section of each Register.

This Census was taken expressly for this work during the fall and winter of 1907-8, by Messrs. Bartlett, Tebbetts, Carpenter, Hanson, and Kinney.

#### EXETER POST OFFICE AND STREET ABBREVIATIONS.

Brentwood Road—Brent. R'd; Epping Road—Epp. R'd; Portsmouth Avenue—Ports. Ave.; Highland—Highl'd; Court—Ct.; Place—Pl.; Hampton—Hamp.; Rockingham—Rockh'm.



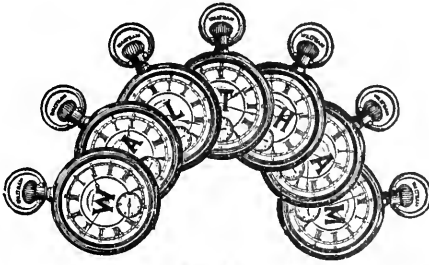

Expert Watch Repairing, and  
Fine Engraving.

**Arthur B. Duncan**  
Jeweler & Optician,  
1 MARKET ST.  
PORTSMOUTH.

## L A M O N T   H I L T O N

Fire, Life and Accident Insurance.

CONNECTICUT GENERAL LIFE

DELAWARE FIRE

PHILADELPHIA CASUALTY

CONTINENTAL CASUALTY.

5 Congress St.

**PORTSMOUTH, N. H.**

---

## W. E. PAUL,

### P L U M B I N G

---

Hot Water and Steam Heating.    Furnaces, Ranges and  
Stoves.    Gasoline and Hot Air Engines.

---

Wind Mills and Piping.    Radiators, Valves, Pipe and Fittings.    Pumps  
and Galvanized Iron Pipe.    Kitchen goods and Crockery.

39-45 Market St., PORTSMOUTH, N. H.



DR. S. F. A. PICKERING

DENTIST

39 CONGRESS ST., PORTSMOUTH, N. H.  
Office Hours : 8 to 12, 2 to 5. Tel. connections.

---

N. H. BEANE & CO.

(SUCCESSORS TO W. H. FAY)

MEN'S and BOYS' OUTFITTERS  
FROM HEAD TO FOOT.

3 CONGRESS STREET, PORTSMOUTH, N. H.

---

Marble and Granite

CEMETERY WORK

I have the only plant in this section with machinery for the  
manufacture of granite. All operated by electric power.

BUY DIRECT OF THE MANUFACTURER,

FRED C. SMALLEY,

Successor to Thomas G. Lester,

2 Water St., - PORTSMOUTH, N. H.  
Tel. 124-3. - - ALSO DOVER, N. H.



## Census of Exeter

---

<p style="text-align: center;">A</p> <p>Abbott, Winfield S foundryman 7 Green</p> <p>Georgia (Kelley) *Sarah Elizabeth (m Watson) Nottingham *Alice E (m Locke) Westboro, Mass Annie Belle (m Novelle)</p> <p>Abbot, L J Gardner, Front</p> <p>Angeline (Willis) ho May stu Clifford</p> <p>Ackerman, Julia (Richmond) 70 Main</p> <p>Ethel A (m Dana)</p> <p>Akerman, Rosa ho 174 Front</p> <p>Adams, Harriet B bk kpr 131 Front</p> <p>Adams, T F mer 23 High</p> <p>Emma F (m Thurston) Anna B (m Philbrook)</p>	<p>Charles E s s op</p> <p>Adams, Edward W carg repr'g 22 Ports</p> <p>Adams, Mrs Lucy ho Brent Rd</p> <p>William pl</p> <p>Alger, Ella F (Odlin) 25 High</p> <p>Allard, H J s s op 9 Carroll Lucy (Burrill) ho</p> <p>Herbert B</p> <p>Allen, Lydia B (Folsom) ho 25 High</p> <p>Carrie S ho</p> <p>Allen, Peter s s op Epp. Rd Alma, Frank Exeter W W and family 51 Court</p> <p>Alton, Mary pl 17 Kossuth</p> <p>Amen, H P prin P E Acad Front</p> <p>Ankowski, Steve s s op 13 Sanborn</p> <p>Ludvesche (Cheneske) Julia</p>
---	--

John					B
Anderson, H W	coal dealer				
	Ladd's Lane			Babb, Melvina (Ham)	ho
Helen (Dutch)	ho				Am Ho
Merrill	pl			*Naomi (m Otis)	
Martha	pl				Farmington
Helen	pl			Jennie F	ho
Annis, Jennie (Heselton)	ho			Baillargeon, Deric	mill op
	19 High'd				46 Pleas
Ashton, Francis E	mill op			Emma (Nichols)	
	25 Auburn			Joseph	pl
Ida E (Weed)				Threfley	pl
Madeline L	stu			Alfred	pl
Harold W	pl			Cleophas	
Atkinson, Oran	baker			Baker, Dana W	ins 65 High
	25 Spring			Fannie (French)	
Gertrude (Bethune)				Florence	stu
Eardley F	pl			Beatrice	stu
Ruth M				Baker, Hibbert	coachman
Dorothy M					14 Pine
Ethel M				Barchan, Mitchel	lab
Atwood, L Blanch	mus tr				8 Centre
	52 High			Ella (Clement-Clough)	ho
Atwood, K L	ho			Ruth	pl
Chas E	journalist			Barlow, Sam'l	ptr
Avery, Mrs Mary	ho				13 Brown Ct
	15 Gill			Jennie (McLane)	ho
Maybelle (m Robinson)				Perley	s s op
Avery, Mrs Julia A	ho			Sam'l Jr	lab
	10 High			Fred	florist
Nina M					

Thomas	stu	Philena (Stevenson)
Joseph	pl	Barry, Wm A blk 15 Main
Elizabeth	pl	Batchelder, Hannah dr mkr
Barker, C W market gardener		69 Park
163 High		Batchelder, C S retd
Maud B (Perkins)		12½ Prospect
Grace H P	stu	Batchelder, Caroline C teleg op
Barker, Noah far	Brent. Rd	19 Elliot
Barker, Annie E	ho	Batchelder, H E mach
163 High		116 Front
Barnard, M S	s s op	Dora F (Colbath) ho
105 Front		*Helen F teacher
Sarah J (Haley)		Bridgewater, Mass
Jennie L (m Safford)		H Edward stu
*Mary P (m Townsley)		Anna C stu
Springfield, Mass		Batchelder, Elizabeth A
Barton, Geo	s s op	(Tuttle) 31 Park
45 Winter		Fred W car
Mary (Page)		Nellie E ho
Joseph		James H mer
Eva		Batchelder, Wilfred far
Wilfred		231 Water
Bartlett, Wm P	gro	Ruth (Smith)
13 Hall Pl		Frances M
Sarah A (Shaw)	ho	Helen A
Bartlett, James clk	21 High	Delta S
Bartlett, Edward	retd	Batchelder, F F harness mkr
11 Ash		53 High
Emma	nurse	Josie H (Hunter) ho
Bartlett, Priscella A (Jewell)		Helen H stu
19 Elliot		Bean, Charles s s op
Bartlett, G H	box fitter	17 River
13 Harvard		Eva M (Currier) ho

Charles J				Beauchemin, W J			
Bean, James M	lab	9	River			agt	Am Ex Co
Mary A (Johnston)						42	Court
*Hebert		s s	op	Dilema (Paquett)			ho
	Gloucester, Mass			Fannie A			stu
Hattie M (m Therrien)			ho	Irene A			
Chas. H		s s	op	Beaudet, Lewis A			mer
*James		s s	op			37	Ports ave
	Lynn, Mass			Ida (Marcotte)			ho
Dora D (Novel)			ho	Phillip R			
Beane, Aleck		mill	op	Beede, Herbert B			plumber
		16	Green			20	Harvard
Rosie (Moreau)				Harriet B (Brown)			ho
Febulo				Harold R			
Beal, H W	team	20	River	Elera M			
Helena			ho	Belanger, Arthur			team
(McPherson, Boulder)						16	Carroll
Beardsley, Clara (Clark)				Josephine (Morrill)			ho
		50	Park	*Marie Emma		s s	op
Mary			ho				Haverhill, Mass
*Warren		shoe	mfg	Joseph A		s s	op
		54	Washington	Marie Rose		s s	op
	Haverhill, Mass			Marie Laura		s s	op
*Winfield		s s	op	Marie Alida			pl
	Haverhill, Mass			Donat Alfred			pl
Beardslee, Walter S				Marie Blanche			
	clock rep'r	7	Oak	Joseph W A			
Hattie (Staples)				Marie Florence			
Beaton, Geo M		tailor		Marie Lillian			
		6	Main	Bell, John			mill op
Helen D (Holt)			ho			8	Prospect
				Barbara (Morran)			ho



CENSUS

151

Thomas	mill op		Charles A	ptr
Margaret B	stu		Bennett, S I	contractor
Alexander M	pl			18 Daniel
Jeanie M	pl		Mary A (Howorth)	
Bell, Sam'l	stu	9 Chestnut	Florence E	cl
Bell, John K	stu	9 Chestnut	Sarah A	pl
Bell, Eliza V		60 Front	George E C	
Bell, Lucy V		60 Front	Bennett, E I	janitor 16 Main
Bell, Margaret	ho wk		Bell (Hall)	matron
		9 Lincoln	Pierce B	stu
Bell, James	mill op		Bergeron, F G	car 18 Daniel
		8 Highl'd	Bernior, Fred	gen wk
Jeanie (Morran)				Kensington Rd
Thomas	stu		Georgiana (Couillard)	
Alexander M	mill op		Lillian	pl
Bell, Geo	lab	73 Winter	Victor	pl
Annie (Sucarskis)	ho		Phillip	pt
Belknap, Wm H	ret'd		Walter	
		66 Front	John	
Josephine (Treat)			Victorian	
Bennett, Daniel G	far		Bernier, Peter	lab
		Brent Rd	Georgeanna (Collins)	
Bennett, Levi	far	Brent Rd	Bürtrand	pl
Bennett, Jennie	s s op		Leon	
		123 Front	William	
Bennett, Arthur C	ptr		Berry, Mrs. Josephine	
		109 Front	(Carlisle)	ho 18 Cass
Mary E (Stevens)			Florence (m Moore)	
Ruby M	stu		Bertrand, Philbert	car
Elmer A	stu			Epp Rd
Bennett, Sarah I (——)	ho		Louise (Leclair)	
		109 Front	Arthur	pl
Arthur C	ptr		Avina	pl

Amilia		Rosa (m D F Murphy)	
Bertrand, Adelbert	s s op		s s op
	20 Rockingham	Lea	s s op
Josephine (Burnham)	ho	Phillip	s s op
Lillian	pl	Arthur	pl
Mamie	pl	Elsie	pl
Eugene	pl	Bird, John	mill op 3 Water
Bickford, Ellen A (Peavey)		Eva (Lamothe)	ho
	Newmarket Rd	Lucille	pl
*Edith P (m Hewitt)		Victor	pl
	Newton, Mass	Ezzires	
Helen G	ho	Bitomski, Frank	baker
Rudolph S	team		Jady Hill
Bird, Jacob	lab 47 Franklin	Bertha (Heydte)	
Josephine (Mitchell)		Frank	pl
Agnes (m Krager)		Albert	pl
*Louis	barber	Harry	pl
	Cypress River, Can	Theodore	pl
Birube, Tierre	baker	Bisbee, H M	prin Rob'n Sem
	187 Court		87 Front
Rose (Girard)	ho	Maud (Wells)	
Francois		Blaisdell, R	mer 25 Franklin
Hudor		Bertha M (Boutwell)	
Marie		Gertrude M	
Bigelow, D R	eng 76 Front	Ruth M	
Mary (Buckley)	ho	Blaisdell, Anna (Eastman)	ho
Biron, Joseph E	s s op		88 Main
	8 Myrtle	Blaisdell, Mrs Bertha	ho
Philamen (Blouen)	ho		19 Ports ave
George	s s op	Harry E	bk kpr
Josephine (m Jaondron)	s s op	Blake, Chauncy	s s op 5 Vine
	s s op	Mamie (Barney)	ho
William	s s op	Blake, Bert	s s op 5 Vine

Grace (Dorr)	ho		58 Auburn
Grace Edna			Villamina (Smitchell) ho
Blanchard, Fred	mill op		Eda (m Dunn)
	40 Court		Louise (m Parker)
Fannie (Warden-McGhie)		Boston,	Catherine ho
Bluen, Jos mach	207 Front		52 Lincoln
Rose (Carriere)		Boreo,	Alfonso lab
Boardman, Frank	ret'd		21 High'd
	4 Cass		Philanese (Barney) ho
Caroline	s s op	Boulger,	Donald E pl
Henry	s s op		20 River
Flora	ho		Fannie L pl
Boardman, H	s s op	4 Cass	Boutwell, Mrs Gilbert A ho
Blanche (Richards)	s s op		7 Maple
Boleck, Alec	s s op	11 Vine	*Alice (m York)
Lena (——)	ho		Beverly, Mass
Johnnie			Bertha (m Blaisdell)
Lena			Florence stu
Bonde, John	fruits	Water	Herbert pl
Tilda (Balbonie)			Boutwell, R H mer 59 Court
Dora		stu	Jennie C (Crosby-Gilman)
Lena		stu	Bowker, James W variety store
Boody, Frank	far	Ports Rd	237 Water
Mary (Weaver)	ho		*Sam'l eng
Nellie	pl		Auk Island, N S
Booth, Mrs Mary	mill op		Horatio foreman
	12 Ports ave		Alice (Tattersall)
Booth, Wm	s s op		*James eng
	34 Pleasant		Natick, Mass
Mary Ann (Pickles)	ho	Bowker,	Horatio
Ada			foreman on coal wharf
Boreo, Alfonso	lab	21 High	313 Water
Elizabeth L (Macfarlane)			Ida B (Jeness)
Bostel, Frederick	mech		Elizabeth H

Lester R	stu	Broderick, Daniel P	moulder
Bowley, Albert	mach		5 Cottage
	35 Linden	Catherine (Donahue)	
Ruth	ho	Joseph Thomas	pl
Boyers, Charles	s s op	Mary Agnes	pl
	48 Park	Broderick, P C	far 7 Cottage
Maud (LaFramboise)		Johanna (Greaney)	
Herbert		Catherine	s s op
Boyers, John	s s op	Michael	s s op
	16 School	*Cornelius	s s op Derry
May (Lord)		Broderick, Joseph	moulder
Biron, Geo	s s op		34 River
Olivine (Gagnon)	ho	Josephine (Ignaco'f)	
Winefred		*Felix	clerk Manchester
Brackett, Russell	printer	Frank	s s op
	Am Ho	Annie	s s op
Bragg, George	mill op	John	pl
	7½ High	Charlie	pl
Vinnie (Bergeon)		Sylvester	pl
Mamie		Helen	pl
Herbert		Joseph	
William		Broderick, Nora (——)	
Bragg, Frank	mill op		s s op 64 Park
	4 High	Annie	s s op
Brehm, W G	cigar mkr	Broderick, Patrick	lab
	231 Water		7 Newmrkt Rd
Bresnahan, Thos	foundry	Catherine (Curten)	
	24 Union	*Maggie (m Lavangee)	
Brewster, Lydia A	ho	*Eddie	Charlestown, Mass
	1 Chestnut	*Willie	Marchand
Brigham, Frank	janitor		Beverly Mass
	102 Main	Broughton, Wm T	jobbing
—Robinson	Seminary		18 High'd
Emma M (Jenkins)	ho	Henry E	s s op

Brown, Lilly,	s s op	Brown, Mary A	148 High
	19 Charter	Brown, Eliza	ho wk
Brown, Mrs Abbie R	ho		148 High
	33 Pine	Brown, Frank J	far 1
John A	ins agt	Brown, Ben s s op	Epp. Rd
Brown, John A	ins agt	Annie (——)	ho
	33 Pine	Arwood	printer
Lillian (Perkins)		Brown, Mrs Andrew	ho
Mary E			Epp. Rd
John P		Clyde	pl
Brown, Mrs Caroline	ho	Nile	pl
	114 Front	Chester	pl
*Ralph P	bk kpr	Brown, Geo car	Epp. Rd
	514 Broadway	May (Lee)	
	So Boston, Mass	Gertrude	pl
Helen H	bk kpr	Morrill	
*Eva L (m Gibson)		Laurence	
	Columbia, Mo	Brown, Geo H	mill op
Brown, B H	mach 19 Ash		46 Auburn
Mary A (Glading)	ho	Isabella (Robinson)	ho
Hattie B (m Beede)		Elizabeth P	stu
Clyde L	mach	Isabelle R	pl
*Effie M (m Smith)		Brown, Mrs Alexander	
	Newfields	(Chapman)	18 Linden
Sarah E (m Howard)		Bruce, Sam'l A	tinsmith
	s s op		10 Bow
Phillip A	printer	Nellie J	
Florence L	stu	Bruce, James	mill op
Ralph J	pl		15 Green
Lewis L	pl	Susan (Strong)	
Harold J	pl	James H	s s op
Kenneth E		Joseph E	s s op
Brown, Amanda	book agt	Charles A	s s op
	148 High	Helena M	printer

Bruce, W J	tinsmith	Raymond D	pl
	52 Ports ave	Ethel J	
Belle (Carroll)		Bugbee, Albert	retd
Archie	s s op		48 High
Bruno, John	s s op	Maria F (Piper)	ho
	30 Franklin	Bundy, Geo L	s s op
Mary (——)			171 Front
Georgie (m LaBell)		Edith M (Taylor)	ho
Delia (m Garland)		Charles H	
Peter	s s op	Lillian M	
Thrifty	s s op	Bunker, Charles	s s op
Napoleon	s s op		Epp Rd
Josephine		Sadie (French)	ho
Brunu, William	lab 24 High	Alfred	pl
Pauline (Smitchell)		Bunker, A E	team
*Thoma (m Nellian)			6 Rock'h'm
	Salem, Mass	Elizabeth (Main)	ho
Alice	mill op	Burbank, Albion	retd
William	lab		38 Pine
Helen	clk	Harry T	teacher
Minnie	s s op	Burgess, Mrs Mary A	ho
Pauline	pl		11 Parker
Laura	pl	Belle (m Bussell)	ho
Sophia	pl	Josephine (m Howard)	ho
Herman	pl	Chas L	clk
Buckley, Phillip	s s op	Rena R	stu
	4 Bow	Burke, Joseph L	barber
Buckley, Enoch	s s op		75 Lincoln
	88 Front	Sarah A (Tattersall)	
Annie (m McNulty)			s s op
Ida M	stu	Burk, J May	no 49 Main
Bucknam, Wm R	Front	Burlingame, Wm	46 Main
prop of The Squamscott		agt & treas mach works	
Julia F (Lopes)		Harriette G (Boyd)	ho

Harold D foreman of elec R R	Charles D Maisie C	pl
Robert A Amy, Ella	Burpee, Leroy	P O clerk 76 High
Burlingame, William R supt Exeter mach works 18 Linden	Belle (Tuck) Dorothy F Eldora	
Minnie (De Merricc) Agnes Lawrence	Button, Christian Inez (———)	driver 7 Ash
Burnham, John E F Jennie (Quimby) Eugene E Annie V Geo H Sarah Mabel John Arthur	Button, John R Abbie C (Buck) Alice M (m McWilliams) Grace C Helen Ruth	grocer 29 Union ho asst lib stu pl
Burnham, Matilda (———) 17 Dartmouth	Buzell, Albert C	lawyer 86 Front
Regina (m Jelna) Georgianna (m McLain) Mary (m Bilodeau) John Henry Josephine (m Bertrand)	Byington, Carrie W Byington, Alice Byington, Chas Byron, Leah	lib 10 Center 10 Center banker Court s s op 66 Winter
Burpee, Rice D 20 Cass baker	C Cahill, James E	s s op 16 Walnut
Cora A (Carlisle) *Lillian Burpee (m Prescott) Warwick, Mass	Delia A (Hallinan) Margie Anna	pl
Jessie C Josephine E	Cahill, Mrs Ellen Cahill, David	ho pipe fitter Bell Ave

Bridget (Cotter)		Haverhill, Mass
John	pl	Katie house wk
Patrick	pl	William s s op
Ellen	pl	Timothy s s op
Edward	pl	Dennis s s op
David		John pl
Cornelius		Callahan, Mrs Mary (Doherty)
Cahill, Dennis	s s op	7 Tremont
	8 Sanborn	Nellie s s op
Johanna (Long)		Wm express driver
James	s s op Walnut	Margaret ho
Thomas	foundry	Callahan, Dennis, foundry
*John	box maker	19 Myrtle
	Chestnut, Haverhill, Mass	Mathew s s op
Calkin, C H	slater Water	John pl
Mary E		Mary pl
	(Fullington-Martin)	Camera, Alec 16 Daniel
Calkin, Chas E	255 River	Louis wood cutter
*Wm H	Muskogee, Okla	Peter, s s op
Callahan, Wm	R R ser	Cammett, Frank steam eng
	8 Rock'h'm	49 Winter
Annie (Shannon)		Georgina (Clendening)
Katherine	stu	Edith stu
Callahan, Robert	s s op	Cammett, Edw H 4 Bow
	McKinley	far
Hannah (m Callahan)	ho	Eliza M (Carson-Vickery)
John		Camp, Frank W 15 Grove
Callahan, Mrs Kate	ho	mach
	McKinley	Minerva (Darby) ho
Hannah (Callahan)	ho	Daisy E (m Ford)
*Nellie (m Leonard)		Camire, Moses s s op
	Haverhill, Mass	16 Myrtle
Dan	s s op	Maria (Roy) ho
*Bridie	s s op	Alice pl



Amadie	pl	Ethel M	pl
Bertha		Walter S Jr	
Antoine		Carlisle, Abbott L	foundry
Alexander			18 Oak
Carey, Annie	ho 190 Front	Horace M	canvasser
*David M	s s op	Clinton D	team
	Haverhill, Mass		Greenfield, Mass
*John W	s s op	Lawrence	stu
	Haverhill, Mass	Katherine S	ho
Garrett	printer	Dorothy M	stu
Johanna F	s s op	Summer	stu
Nellie J		Carroll, Thos	mill op
*Mary A (m Crannan)	ho		15 Hall Pl
	Stoneham, Mass	Maria (Shaw)	
*Nora A (m Crannan)		Harry A	mill op
	Manchester	Thos Jr	pl
Cardow, Annie L (Murphy)		Carroll, Malinda (Cummings)	
	2 Walnut		6 Carroll
Edward J	moulder	Helen V	
Maud M	s s op	Carter, Chas	6 Forest
Annie V	s s op	Carter, Frank	woodsman
Carlisle, Miss Evelyn	16 Cass		7½ Prospect
Carlisle, George A	mer	Sarah A (Ogden-	
	15 Oak	Goolthrop)	
Anna F (Folsom)		Carter, James A	mill op
*Charles A	grocer		10 Portsmouth
	Haverhill, Mass	Elizabeth (Naves)	ho
Myrtie (m Wiggin)		Ethel	pl
Carlisle, Jacob S	22 Cass	Elizabeth M	
Ida M (Hayes)		Carter, Mary H (Haines)	
Beatrice E	stu		Hampton Road
Carlisle, Walter S	lumber	*Ada O (m Elliott)	
	14 Cass		Lakeport
Hattie E (Folsom)	ho	May L	book kpr

Anna Bell	tailoress	Chadwick S Percy R	
*Georgia C (m Chase)	Stratham	instructor P E A	2 Marston
James A	mill op	Lillye (Lewis)	
Carter, Chas N	grocer	Chambers, Nellie	s s op 7 Harvard
Angie (Harding)	59 Park	Champagne, Victor	mill op 224 Water
Carter, Fred G	teamster	Anna (Beane)	ho
Lucy G (Lord)	72 Main	Moses	mill op
Dorothy L	ho	Rosie	pl
Carter, Mrs Robert (Eliot)	pl	Clara	pl
	18 Linden	Champagne, Harry	butcher 14 Washington
Carter, Thomas	florist	Issa (Downing)	
	83 Court	Norma	pl
Carter, Jerry	lab	Chapman, Mary E (Lane)	ho 92 Main
Ellen (m Smart)	23 Gill	Chapman, Nellie	stu 15 Ports Ave
Carter, Geo H	4 Maple	Chapman, David B	255 River
Emma H (Smith)	painter	Chase, Mrs S P	7 Grove
Carver, Wm G	s s op	H Prescott	dentist
	8 Garden	Edna J (m Ross)	
Ada Ellen	ho	Chase, E Newton	team Newmarket Rd
Erskine H	far	Alice M (Furnald)	
Caverhill, Henry S	R R ser	Chase, H F	337 Water teamster
	16 Locust Ave	Jeannette (Cameron)	
Jennie (Staples)	ho	Ruth M	pl
Harry S, N Eng T & T Co		Alice E	
John O, N Eng T & T Co		Chency John D	clerk 19 Court
Chaisson, Joseph A	fireman		
	70 Front		
Mary E (Deroche)	ho		
Joseph F			
John E			

Carrie (Fifield)		Churchill, Mary H	ho
Geo C		11 Ports Ave	
Chesley H D (Jones)	ho	Churchill, Almander	real est
	35 High		64 High
Alice m	doctor	Louise F (Emery)	ho
Grace L	ho	*Frank A	bk kpr
Chesley, Etta F	ho		Boston, Mass
	14 Elm	Fred S	dealer in farm prod
Chick, Mrs Sarah	ho	Churchill, Charlotte	teacher
	31 Portsmouth Ave		8 Harvard
*Henry H	far	Churchill, Fred S	s s op
	Kingston		15 Union
Flora (m Dartmouth)		Minnie F (Fitzgerald)	ho
Chickering, E C	teacher	Othniel P	s s op
	40 Front	John A	stu
Lillian C (Colton)		Leland S	stu
Chiswall, Mary (McGraw)	ho	James B	stu
	17 High	Margaret C	pl
Lillian		Harold T	pl
Chisholm, Elizabeth (Goodey)	ho	Louis G	pl
	23 Charter	Fred Jr	
Wesley	s s op	Elinor J	
Gus	s s op	Cilley, Ernest	lab 5 Myrtle
Joe	s s op	Georgeana (Ramsdell)	
Arthur	mach		laundry work
Addie	pl	Florence	pl
Adelia	pl	Gertrude	pl
Leonie	pl	Fred	
Chisholm, Annie B	ho	Lewis	
	15 Main	Cilley, Mrs Bradbery L	
Chisholm, Miss Henrietta B		(Morris)	15 Elliot
matron Cottage Hospital		Frank M	ins
Prospect Hill		Mabel	ho

*Helen (m Alder)		Nellie (Little)	
Germantown, Pa		Anna L	teacher
Cilley, F M	ins 18 Elliot	Horace L	stu
Alice G (Healey)	ho	Lois E	stu
Cilley, Perley	far	Cleveland, Walter C	tutor
	Court & Pine		34 Lincoln
Ellen (Osborne-Robinson)		Gertrude M (Deroche)	ho
Cilley, G Laburton	52 Lincoln	Marion D	
	supt shoe shop	Clough, Llewellyn	team
Marcia (Peterson)			8 Center
Donald		Cobbett, Mrs Ella E	
Clancey, Frank B	sales		ho 25 Kossuth
	42 Washington	*Chas F	teamster
Carrie E (Ellison)	ho		Windsor, Vt
Forest W	pl	George W	pl
Clark, Lydia (Wiggin)		Coffin, James	vet surgeon
	Newmarket Rd		17 Court
Clark, S D	car 83 Winter	Annie (Conniff)	
Mary H (Hylan)	ho	Coffin, Nellie B (Lord)	ho
Clark, J Albert	34 Pine		36 Main
	bk kpr and secty Exeter	Cohen, Max	junk dealer
	mech works		Court
Clark, J W	lawyer rtd	Rebecca (Grenstine)	
	15 Lincoln	Sam	pl
Clark, Sarah	bank treas	Rosa	pl
	15 Lincoln	Annie	
Clark, Susan B	131 Front	Ida	
	nurse	Colbath, Joseph T	s s op
Clark, John M	rtd 128 Front		15 High
Sarah A (Smith)		Colbath, C W	painter
Mabel A	clerk		Epp Rd
Clark, Chas H	instructor	Carrie A (Gadd)	ho
	Dunbar Hall		

*Joseph T	s s op	Eleanor (Hunter)	ho
Haverhill, Mass		John	pl
Colburn, G Clement	mfg	Arthur	pl
	35 Pine	Collins, Mrs Maria E	ho
Elizabeth (Pike)	ho		78 High
Dwight		Clarence M	druggist
G Clement Jr		Annie (m Dunn)	
Colby, Sarah F (Blake)	ho	*Charles H	printer
	45 Main		Roslindale, Mass
Colcord, Laura	20 High	*Louise (m Shaw)	
Colcord, Samuel J	lumber		142 East 60th N Y City
	63 Park	*Harold M	printer
Harriet W (Chase)	ho		202 West Brookline
*Annie J (m Ham)	ho		Boston, Mass
Fred L	ice dealer	Collins, Clarence M	druggist
Colcord, Frank E	team	Arabella (Osborn)	ho
	4 Walnut	Eleanor O	stu
Luella (Thompson)	ho	Collum, Oscar	steam fitter
Alice V			2 Salem
Colcord, Wm H,	ret'd	Addie (Gannett)	ho
	10 Walnut	Charles	
Wm E	brass finisher	Collins, John W	hotel
Ellen F (m Kenniston)			The Lincoln 75 Main
Frank E	team	Annie M (Nevins)	ho
*Arthur F	eng	Agnes M	
	Barstow, Calif	Collins, Emma C	32 South
*Albion S	s s op	Collishaw, Edwin	grocer
	Haverhill, Mass		2 Ports Ave
*Jerry S	R R ser	Lora (Page)	ho
	Barstow, Calif	Lyman E	pl
Colcord Daniel	R R ser	Lillian E	pl
	101 Main	Collishaw, John	driver
Coleman John	s s op		28 Prospect Ave
	47 Columbia Ave	Mary A (Nickerson)	

Nettie P	pl	Connor, Patrick	171 Water
Iva M	pl		retd
Basil E	pl	Conner, Mary E (Farnham)	
Dora L	pl		19 Forest
Colony, A W	s s op	Conner, J Fred	apple buyer
	Front St		21 Forest
Colson, Albert	s s op	Mattie A (Stackpole)	
	36 High	Annie M	stu
Lillian M (Reed)	ho	Bessie F	stu
Ethel	stu	Gacilla R	stu
May E	stu	Mildred S	stu
Commings, W J	67 Park	Ruth F	
	prop of lumber mill	Connor, Abbie (Haley)	ho
Marian B (Chase)	ho		10 Salem
Joseph T	stu	Eugene F	pl
Bertha M	stu	Conner, Walter H	car
Conley, James	mill op		7 Salem
	16½ Court	Gertrude (Dolloff)	ho
Rosa (Auger)		Solon	pl
Connors, Arthur J	far	Conner, Lyford	far
	Epp Rd		Newmarket Rd
Ethel		Abbie F (Wiggin)	
Conner, John	mill op	*Myra W (Kenneth)	
	22 Franklin		Boston, Mass
Teofala (——)		Florence E (m Deene)	
Chas	mill op	Elmer J	
Lagra	mill op	Conner, Lewis	far
Victoria	mill op		Newmarket Rd
Stafford	pl	Conner, Mrs M	50 Winter
Secrade	pl		ho
Frank	pl	Connors, Geo S	10 Main
Mary			track coach P E A
John Jr		Elizabeth (Roden)	

CENSUS

165

Corner, Wm N	gen wk	13 Kossuth	Octave	pl
Anna (Weaver)	ho		Arthur	pl
Connor, Jennie C	ho	125 Front	Loineal	pl
Fred T	s s op		Alice	
Sarah (Little)	ho		Albert	
Conner, Mrs Alfred (Prescott)			Rose	
ho	60 Main		Corson Harry F	far
Conner, Mrs Laura A			35 Jedy Hill	
40 Front			Ida M (Littlefield)	
Connelly, John	mill op		Walter E	pl
	9 High		Ruth A	pl
Ida (Bennett)			Leonard A	
Cook, Georgie A	ho		Ida M	
	370 Main		Cashman (Michael) blacksmith	
Cooper, John lab	Bell Ave		8 South	
Rosa (Cupczyski)			Elizabeth M	dr mkr
Frank,	shoe shop op		Katherine	milliner
Francis	shoe shop op		Cote, Peter far	Epp Rd
Leon	pl		Adell (Willett)	ho
Agnes	pl		Sam	s s op
Mary	pl		Leo	far
Cooper, Albert lab	Bell Ave		Cote, Armand	Epp Rd
Copeland, Clara E (Loyes)				s s op
	12 Walnut		Cote, Leon baker	20 High
Corbonneau, Eugene			Grace (Weeks)	ho
shoe dealer	48 Ports Ave		Cotter, Lizzie ho	1 Pine
Josephine (Rouseau)			Courtney, Daniel	1 High
Alma	stu			mach
Mitchell	pl		Margaret (O'Neil)	
Eugene Jr	pl		Covey, Adelbert	Goodwin Blk
			Asst Stand Oil Co	
				Front St

Viola B (Smith)		Mary P (McGlinicy)	ho
Earl A	pl	Curran, Daniel	s s op
Coyle, Mather	lab & far		12 Jady Hill
Mary (Leary)	ho	Annie (Flanagan)	ho
*Nicholas M	mach	Joseph	
	Wallingford, Conn	Currier, John A	11 High retd
*Annie (m Drislane)		Mandy (Ramsdell)	
	Portsmouth, N H	Andrew, J	s s op
*Nellie (m Pendegast)		Florence	pl
	Portsmouth, N H	Currier, Wm F	lab
Crager, James	shoe op		10 Highland
	Court	Olive W (Peabody)	ho
Kate (Cooper)	hw	Cunningham, Maurice D	
*Thomas	s s op	clerk	26 Washington
	Danvers, Mass	Cunningham, Edw L	photog
Annie	s s op		29 Court
Allie	pl	Ella (——)	ho
Mary	pl	Cummings, Florence S	
Helen	pl		75 High
Antoinette			
Crole, Wm J	s s op		D
	11 Harvard		
Adaline (Smith)	ho	Daigle, Jos	26 River mill op
Kathryn		Josephine (Brouillette)	
Crummett, Geo D	hostler	Joseph Jr	pl
	24 Main	Emile	pl
Hattie M (Russell)		Beatrice	pl
Crummett, Frank T	gas fitter	Albert	
	17 Green	Raoul	
Eliza F (Gadd)	dr mkr	Damsell, Edwin	mason
Florence	stu		8 Forest
Crummett, S A	mill op	Damsell, Wm L	s s op
	44 Ports Ave	Lena, (Marsh)	ho



Allen P			Davis, Mrs Katherine H	ho
Beatrice F				82 High
Elsie E			Annie L,	teacher
Aileen M			Davis, Herman A	painter
Dana, Rev S H	69 Court			10 Auburn
	pastor	Phillips Church	Arabella (Amirs)	ho
Mrs S H			Beatrice	
Mabel B			Wm	
Dana, Frank H	70 Main	clk	Davis, S Y	21 Union s s op
Ethel A (Ackerman)			Kate (Gray)	ho
Dartmouth, Mrs Flora		cook	Davis, Miss Rhoda	22 Elliot
	31 Ports Ave			ret'd teacher
Gerald		pl		22 Elliot
Elsie			Day, Herbert C	phy & sur
Davis, Lydia A	80 Front	ho		9 Elliot
Davis, Geo	lab	11 Bow	Lena S (Spaulding)	
Nellie		pl	Day, Wallace W	trav sales
Guy		pl		158 High
Grace		pl	Marion (Lynch)	ho
Davis, Willard T		mach	Day, Mrs Mary I	ho
	176 Front			36 Washington
Clara M (Evans)		ho	*Clarence S	motorman
Ethel P		stu		So Essex, Mass
Edith M		stu	Grace B	s s op
Davis, George H		gen wk	*George R	box fitter
	18 Washington			Rochester
Alice (Hull)		ho	Cora G	stu
Henry S		lab	Day, Chas Edward	
Carrie				26 Washington
John C		pl	Day, Leon E	steam fitter
Jessie R		pl		157 Front
Laura M				

Day, Will S	marble works	Eva	s s op
	157 Front	Angeline	pl
Emma M (Fogg)		Deene, Arthur V	far
Ethel D	stu		Newmarket Rd
Eva M	stu	Florence E (Conner)	
Day, Mrs Albert E (Robey)		Ruth Olivia	
	Newmarket Rd	Denoncour, Alphonse brickmkr	
Henry A	stu		25 Linden
Leonia H	stu	Thirva (Dupont)	
S Florence	stu	Antonio	drug clerk
Day, Sewall L	retd	Carrie	dry goods clerk
Hannah E (Swasey)		Alma	s s op
	Newmarket Rd	Clara	s s op
Dearborn, Mary J (——) ho		Sarah	pl
	12 Pleasant	Abbie	pl
Addie M		Denoncour, Emile	clerk
Frank E	fish dealer		50 Ports Ave
Dearborn, Frank E	fish dealer	Lenobia (Jette)	
	12 Pleasant	Lillian	
Elizabeth (Buckley)	ho	Hector	
Lottie M	mill op	Dorothy	
George E	pl	Denoncour, C	20 Water cl
Fred S	pl		Laura (Boardman)
Dearborn, Hannah H	ho	Denoncour, Albert	s s op
	75 High		14 Tremont
Dearborn, Mrs Elizabeth	ho	Delia (White)	
	Court	Veronica E	pl
De Boa, Ella	7 Harvard s s op	Helen E	
Dechenne, Peter	s s op	Annie Mary	
	21 Carroll	Denoncour, G	brickmaker
Mary (Bishop)			23 Carroll
Joseph	s s op	Mary (Labrie)	
Richard	s s op	Thomas	s s op

Alberta	s s op	James	
Andrien	s s op	Dewhirst, Geo W	barber
Emmy	s s op		20 Highland
Nora	pl	Clara (Sweeney)	
George	pl	Grace May	
Demarch, Philons	s s op	Dewhirst, Mrs Elizabeth	
	12 Myrtle	nurse	12 Ports Ave
Demaske, John	lab	Dixcy, Mrs Sarah	ho
Delia (Kurtz)	Bell Ave		5 Grove Ct
De Meritte, Mary L (—)	ho	Gladys	compositor
	83 Court	Dobson, James J	sawyer
Albert L	carpenter	Exeter Inn	144 Water
Frank	clerk	Mary (Hargrove)	ho
Minnie J (m Burlingame)		*Bertha (m Gray)	
De Roche, Lawrence	s s op		Winona
	8 Garfield Ct	*Sterling	R R ser
Mary (Gaudet)			Rumfords Falls, Me
Margaret		*Charles	insurance
Deroche, Matilda (—)	ho		Amesbury, Mass
	70 Front	Inzes, (m Sargent)	
Mary E (m Chaisson)	ho	Joshua M	lab
Desroches, Jeremie	s s op	Doe, Mrs Albert P	
	25 Charter	(Humphrey)	24 Elliot
Zinaida (Dodier)	ho	*Albert P	school principal
Freddie		Y M C A Rooms	
Henry			Pawtucket, R I
Homer		Walter E	stu
Louis		Ralph W	stu
De Vlin, Eugenie	ho	Doeg, I W	11 Union mech
	100 Front	May (Dearborn)	ho
Dewhirst, Jas	36 South	Elsie	
Minnie (Adams)	ho	Helen	
Gertrude	pl	Ralph	pl

Dolloff, Jesse L Brent Rd far	Dooley, Mrs Margaret ho
Margaret A (Lamson)	199 Front
Edith G (m Conner) ho	Anna s s op
*Frank A gen wk	Dow, Jos A 66 Park s s op
Los Angeles, Cal	Arvesta L (Small)
Chas L far	John J printer
*Annie M nurse	Mabel L s s op
Haverhill, Mass	Laurence P iron foundry
Dolloff, Mrs Sarah E ho	Helen M (m Eldridge)
189 Front	Llewellyn s s op
Cora F (m Swain)	Perley A pl
Doneult, Ulric mill op	Ralph H pl
29 South	Dow, Benjamin W far
Hermeline (Alis) ho	Dow's Hill
Onede	Sarah A (Locke)
Donavan, Cornelius lab	Josephine P teacher
18 Harvard	*Charles H law
Hannah (Crailey) ho	6 Beacon Boston, Mass
Julia ho	Dow, Addie F Dow's Hill ho
*Jerry s s op	Dow, W H 6 Locust Ave ptr
*Katie (m White)	Nettie M (Daniels)
Lynn, Mass	Ina M
Cornelius Jr s s op	Dow, Mrs Winthrop N
Annie (m Faneuf)	75 Front
Margaret (m Cammon)	Albert N lumber dealer
John	Annie M
Mary	Downes, Fred L far
Donovan, Cornelius Jr s s op	Newmarket Rd
16 Harvard	Drake, Sarah E (Rollins)
Ella (Lane) ho	Dow's Hill
John	Drew, Frank J 4 Prospect mas
Charles	Emma V (Ellison) ho

Drinkwater, James W	far	Dunn, James	15 High mill op
	Hamp Rd	Dunn, Fred A	barber
Maud (Bergh)			213 Water
Arthur H		Duplice, Thos	blk 33 Court
Martha E		Mary (Revo)	
Driver, Lucretia L	12 Center	Alfred	pl
Driver, Geo H	clergyman	Dupuis, Joseph	14 Green
	12 Center		gas house labor
Dudley, A T	14 Front tr	Mary (Therrin)	
Frances (Perry)	ho	J Arthur	pl
William P	stu	J Fred	pl
Frances G	pl	J Cevario	pl
Dudley, Mrs E M	ho 6 Gill	Domino	pl
Dora E	bookkeeper	Henry	
Annabel		Durant, Frank W	mason
Stella J	bookkeeper		12 Walnut
Dufault, Vertume		Nettie (Tuttle)	ho
laundry man	33 Ports Ave	Clara May	
Alma (Jette)	ho	Herbert C	pl
Emmanuel	pl	Durgin, Henry G	postal clerk
Beatrice			Dow's Hill
Vertume Jr		Mary W (Dow)	
Duguay, Calixte, labor & brick		John W	stu
	15 Carroll	Helen G	stu
Eugene (Duval)	ho	George H	stu
Walter	s s op	Casper M	pl
Leona (m Laframboise)		Dwyer, James P	express
Wm J	s s op		50 Front
Henry	s s op	Mrs Dwyer	ho
Dunn, H F	gro 78 High	Dwyer, M J	janitor
Annie (Collins)	ho		Governor's Lane
Isabelle L	stu		
G Lawrence	pl		

Mary (McNeil)	ho	Eaton, Fred	far
Frank C	stu	Newmarket Rd	
Thos M	stu	Hattie M (Higley)	
Lottie P	stu	Eva M	pl
E		Ernest C	pl
		Carrie B	pl
Eastman, John Y	s s op	Ruth A	pl
	20 Walnut	James A	pl
Emma (Wayland)		Gertrude M	
Ethel L	pl	Theodore H	
Evelyn A		Edgerly, Grace G (Willey)	ho
Warren W			41 Main
Eastman, Edwin G	law	Charles B	elec
	71 High	Leah M	stu
Morgieanna (Follansby)		*Wallace J	mill op
	ho	Chicopee Falls, Mass	
Helen M	ho	Eldridge, Chester L	lab
Ella F	stu		50 Park
Edwin W	pl	Etta (Ellis-Wayland)	ho
Eastman, Geo E		Eldredge, Fred	s s op
	Newmarket Rd		66 Park
Sarah A (Lyford)		Helen M (Dow)	ho
Eastman, Samuel	far	Mabel	
	Newmarket Rd	Eldredge, Frank L	clk
Geo E			13 Forest
*Emma (m Frye)		Rachel F (Eastman)	
	Peabody, Mass	Wm L	s s op
Eaton, Julia J (——)		Leon C	pl
Fred		Lester E	pl
Annie (m Harvey)		Frank C	pl
*Rose (m Hogdon)		Elsie C	
	Haverhill, Mass	Harold S	
*Joseph A	car	Elkins, John H	ins & auct
	Portsmouth		19 Forest

Lizzie F (Conner)		Forest L	s s foreman
Roy A	stenog	Elwell, R N	40 Lincoln
Marion E	stu		sec'y Capitol Ins Co of
Medora C	stu		Concord
Elliott, Daniel	ret'd	Ely, Norman	tailor 232 Water
corner Summer & Salem		Emery, Faith R	milliner
Margaret (Manix)			36 Main
*Mary (m Richardson) ho		Emery, Sidney P	s s op
342 Talbot Ave			36 Main
Dorchester, Mass		Annie L (Hutchinson) ho	
Daniel	mach	Eno, Mrs Peter	ho 23 Tremont
*Nicholas	inspector eng	*Joseph	6 Cedar jeweler
Portsmouth, Va			Haverhill, Mass
Elliott, John	ret'd 4 Dewey	*John B	sales 6 Cedar
John Jr	eng		Haverhill, Mass
Alice (Heigh)		*Adrian	sales Vine
Mary	pl		Haverhill, Mass
Thomas		*Henry	barber
Blanche			Rockingham Junction
Ellis, Nellie (Hill)	ho	*Elodia (m Lacaille)	
101 Main			283 Jackson
Ellison, Viola E (Broughton)			Lawrence, Mass
ho 18 Highland		George J	printer 96 Main
Ellison, Forest L	s s foreman	Fred	bk kpr
5 Brent Rd		Eno, George J	96 Main
Daisy B (Davis)	ho		printer
Ellison, Benj A	blk	Malvina E (Paquette)	
5 Brent Rd		Antoinette	stu
Caroline (Wiggin)		M Adalena	pl
*Ellen (m Thompson)		John Albert	pl
Portland, Me		Louis Jerome	pl
Carrie E (m Clancey)		George Herman	
*Lewis A	steam fitter	Eno, Fred	bk kpr 23 Tremont
Brooklyn, N Y		Theatis (Marcotte)	

Ernest Alfred	pl	Farnsworth, Betsy J (Seward)
Eldora Emma		mill op 12 Ports Ave
Etheater, Grace	printer	Annie
	377 Water	Farrar, Geo H s s op 6 Cass
Evans, Augusta W	ho	Clara C (Hodge)
(Blodgett)	59 Main	Marion A pl
*Arthur L	far	Clara L pl
	Londonderry	Harnold pl
*Myron I	R R emp	Farrell, Mrs Ellen ho
	Londonderry	141 Front
Bertha A	teacher	Minnie s s op
Evans, Fannie E	ho	*John s s op
	131 Front	Danvers, Mass
Evans, Mrs Sarah M	ho	*Ellen (m Dudley)
	176 Front	Boston, Mass
Clara M (m Davis)		Farren, Nancy ho 15 Green
Evans, Gideon W	5 Ash	Fellows, Mrs Ella ho 4 Gill
	lumber dealer	Ernest R stu
Evelyn Maude (Hescock)		Fellowes, Fred S town clerk
Evans, Mary (Baker)	ho	3 Auburn
	28 Hall Pl	Emma J (Heaphy) ho
Katherine	stu	Ella F stu
Margaret	pl	Frederick pl
Evans, D H	lab 16 Prospect	Robert pl
Phoebe (Borgal)	ho	Fenton, Timothy 12 Parker car
Dorothy M		Fenton, Mary 12 Parker ho
Marjorie P		Field, John E gen wk
Ruth E		24 Washington
Ewer, Elizabeth	ho	Harriet B (Nay) ho
	2 Front	Beatrice
F		Willard
Farnham, Walter E	jewelry	Field, J W 244 Water
	69 Main	furniture & undertaker
		Mary L (Sanborn)



CENSUS

175

James Lincoln		Nellie L.	clerk
Charles C		Lewis E	pl
Richard A		Millie C	pl
Field, Arthur L	s s op	Mary L	pl
	14 Union	Eva B	pl
Vina L (Paro)	ho	Fifield, T W	7 Bow motorman
Lory		Mildred A (Getchell)	ho
Field, Perley G	2 School gro cl	Dawn L.	stu
Mildred A (Towle)	ho	Ethel M	pl
Gladys		Marion J	pl
George		Finen, Rev John	170 Water St Michael's Rectory
Fieldings, Marv Ann	ho	Finn, Thos	moulder 19 Gill
	11 High	Margaret (Hurdner)	
Fieldsend, Charles	s s op	Margaret	pl
	4 Sanborn	Mary	pl
Elizabeth J (Young)		Thomas Jr	pl
Susana	s s op	Gertrude	pl
Bessie	pl	Ruth	
Harry	pl	Fiske, Winthrop E	instructor 70 Court
Dorothy		Mary (Love)	
Forest		David L	pl
Fifield, Mrs Charles	ho	Margaret	pl
	19 Court	Fitzgerald, Patrick	lab 64 Park
Carrie M (m Cheney)		Mary	
Chas F Maple	motorman	(Sullivan-Broderick)	ho
Thos W	motorman 9 Pine	Katherine	pl
*Geo W	motorman Hampton	Ellen	pl
Fifield, Carrie	s s op 12 Union	Flagg, Ann Maria	ho 80 Front
Fifield, C Fred	motorman 8 Maple	Flagg, Chas C	80 Front
Mary L (Green)	ho		

Flanagan, John	plumber	Fogg, Mrs Sarah E	ho
	32 Jady Hill		82 Winter
Catherine (Walsh)	ho	George A	s s op
Flanigan, Wm	17 Gill printer	Lizzie (m Glover)	
Addie (Christie)		Abbie (m Staples)	
Jennie	bk kpr	Coro (m Colcord)	
Esther	tel op	John	s s op
John	pl	*Lewis	clerg Saco, Me
Edwin	pl	Mabel (m Lancaster)	
Elizabeth	pl	Fogg, Geo A	30 Bow s s op
William Jr	pl	Emma (Woodman)	ho
Fleming, Oliver A	undertaker	Ernest G	hostler
	21 Main	Fogg, A J	ret'd 118 Front
Annie W (Robinson)	ho	Mary E (Willis)	ho
Flint, Charles W	s s op	Fogg, John H	eng 8 Carroll
	18 Carroll	Abbie S (Stevens)	ho
Nellie (Lowe)	ho	Clarence S	stu
Flynn, Mary (Tuhill)		Ella M	pl
	Ports Rd	Follansby, Wm H C	banker
Jerry	livery business		75 High
Flynn, James	far Ports Rd	Daisy L	pl
Flynn, Margaret	ho	Follansby, Wm	79 Court ret'd
Flynn, Jerry	ret'd 224 Water	Margie A (m Eastman)	
Fogg, Mrs R M (Hudson)			High
gro store	7 Charter	Joey M (m Hall)	
*Joseph	sawmill	*William Jr	hotel clerk
	Rochester		Boston, Mass
*Wm H	sawmill	Folsom, Eben	brass mfg'r
	Rochester		129 High
*Bertie	sawmill	Hannah S (Bagley)	
	Rochester	Wendell B	brass mfg
*James F	sawmill	Folsom, Wendell B	129 High
	Rochester	Elizabeth (Knowles)	
Emma (m Day)	105 Front	Folsom, Josiah J	ret'd 121 High

Annie A (Drinkwater)		Ford, R H	15 Grove P O clerk
Wm H	brass mfg	Daisy E (Camp)	
Folsom, Elizabeth T	stu	Fox, Ada M	bk
	121 High		33 Washington
Folsom, Mary A (Coverly)		Frame, Joseph A	car
	15 Oak		47 Ports ave
Folsom, John C	baker	Fannie (Bowley)	
	188 Front	Laura	stu
Eugenia (Gilman)		George E	pl
Harold	stu	Franis, William A	84 Court
Carolyn	stu		prof at Exeter Acad
Olive	pl	Julia (Drowne)	
Hazel	pl	Stafford A	stu
Eugene	pl	Mary S	stu
Flora	pl	Antoinette	
Folsom, Charles F	restaurant	Frechette, John	s s op
	81 High		18 Myrtle
Emma F	ho	*Arthur	soldier
Force, Eugene	cl		Fort Ethan Allen, Vt
Force, John	retd	Calista	s s op
	8 High	Bertha	s s op
Joanna (Broderick)	ho	Julia	pl
*Edward	mer	French, Charles	s s op
	Everett, Mass		18 Linden
*John F	newspaper man	Dorothy (Brown)	
	Boston, Mass	French, Mary F	ho 1 Pine
Mary (m Gillespie)	ho	French, Scott	tel op 77 Park
Julia		French, Walter	far Epp Rd
Ford, Mrs Sarah B	ho	Deborah (——)	
	81 Front	Catharine	pl
Joseph S	instructor P E A		
Jessie W			

French, Horace	box fitter Epp Rd	French, Gilbert E	gardener 6 Maple
French, Arthur	clothing 171 High	Madeleine (Taylor)	
*Helen P (m Sanborn)	Hampton	Harold T	
French, Sperry retd	171 High	Fuller, Arthur O	law 80 Court
Arthur	mer	Ellen (Minot)	ho
French, Hannah (Collins)		*Margaret C	stenog Boston, Mass
	65 High	*Constance	teacher West Newton, Mass
French, Daniel W	cobbler 66 Main	Arthur D	stu
Phynelia		Geo M	stu
(Hutchings-Prescott)		Faith G	stu
*Alice M (m Bryant)	Brentwood	Kenneth E	stu
Bertha M	nurse	Fuller, Edwin	mill foreman 42 High
Charlie W	s s op	Theresa (Gleason)	ho
French, Dennis	mach 34 Washington	Wm E	mill op
Lila S (Nealey)	ho	Catherine	stu
Annie	teacher	Fuller, Frank L	box shop emp Brent Rd
Gilbert E	far	A Mabel (Greenleaf)	ho
Francis P	stu	Farnum, Mrs Jennie	ho Front
Esther N	stu	Hanford A	
Helen F	stu	G	
Sue	pl	Gadd, Jas M	15 High mill op
French, Marian (Blake)	ho 41 Main	Mary E (Seward)	ho
		Geo Wm	lab

## CENSUS

179

Walter	pl	*Arthur	mas
Frances S	pl	Montreal, Can	
Alice		Delia (m Plent)	
Gadd, Geo W	cobbler	Mary (m Mitchell)	
Gallant, Edmund	mill op	Gamlin, A	17 Kossuth lab
	26 Green	Alive (Alari)	ho
Margaret (Parkinson)		Delvena	pl
Eunice M		Ave	
Gallant, Walter M	tex supt	Gardner, Mrs Miriam	ho
	28 Pine	12 Front	
Henriette P (Bissett)		Perley	lawyer
Walter B	clk	Garland J O	10 Charles
Florence B	stu	foreman	s s Gales
Raymond B	stu	Emma R (French)	ho
Henriette B	stu	Garland, Joseph W	s s op
Eudora B	pl	172 Front	
Albert E B	pl	Annie (Drake)	ho
Gale, Stephen H	shoe mfg	Orriss	s s op
	53 Lincoln	*Weston	clk
Anna M (Brown)		Newburyport, Mass	
Alice C (m Hobson)		Garland, Edwin	s s op
Gale, E F	retd	Brent Rd	
Belle (Adams)		Mabel (Eastman)	ho
Gamlin, Wm	17 Kossuth team	Edith	pl
Mary (Belaire)	ho	Walter	pl
Avalord	lab	Georgie	pl
Dane	lab	Garland, Frank	lab 3 Water
*Willie	s s op	Sarah (——)	
Montreal, Can		Bessie	pl

Garland, Geo E	ptr	7 School	Mary E (Gallagher)	ho
Hannah E (Tuttle)	ho		Lena C	
Susie A (m Smith)			Gay, Thomas	Academy
Garrett, Geo	gardener		Mary (Caney)	
		8 Green	Gerrish, C H	dentist 37 Park
Annie A (Morgan)	ho		Emma G (Mason)	ho
Thomas M			Gerrish, Willie F	pl Epp Rd
Francis M			Getchell, Henry A	R R ser
Garvey, Michael	ret'd			5 Bow
		28 Hall Pl	*William	motorman
Mary (Clifford)	ho			California
Mary (m Baker-Evans)			Sybil	
	mill op		Geo	
Margaret	mill op		Delia	
Elizabeth	ho		Getchell, Mrs Ellen	ho 8 Gill
Gaudette, Henry	s s op		Clarence	ins agt
		21 Tremont	Gethro, Frank	barber
Lizzie (Barnea)				170 Front
Constance	pl		Margaret (Boylan)	
Virgil	pl		George W	pl
Julienne			Frank R	pl
Hector			Giddens, Herbert	R R ser
Gauvin, Frank	s s op			95 Main
		53 Linden	Gile, Thomas J	prop Amer Ho
Carrie (Carpenter)				30 Water
Annie	s s op		Melvina L	stu
Eva	pl		Gilman, John G	far 31 High
Idella	pl		Elizabeth F	ho
Gay, Joseph	lab	Academy	Gardiner	

Harriet E (m Tilton)		*Edward B	baker
Gilman, Mrs S M	22 Main		Raymond
Ehrick	stu	*Eva (m Egan)	
Gilman, Edward V	1 Cass		Los Angeles, Cal
Mary E	ho	*Alice (m Murray)	
Margaretta S	ho		Los Angeles, Cal
Gilman, Mrs John (Chapman)		John H	druggist
	11 Cass	Charles A	letter carrier
*Ernest N	express	*George A	druggist
	Haverhill, Mass		Epping
Eugenia (m Folsom)		*Harriet (m Locke)	
Gilman, Alfred,	s s op		Wollaston, Mass
	14 Locust ave	Wm D	mail clk
Joanna A (Spiller)	ho	Harry S	clk
*John A P	gro clk	Lewis D	stu
	W Roxbury, Mass	Gilmore, Charles A	letter car
Gilman, Mrs Minnie	ho		20 Prospect
	4 Arbor	Gertrude B (Keller)	
*Emma (m Bizzard)		Laura B	pl
	Lowell, Mass	Harold E	
Gilman, Joseph T	broker	Gilmore, John H	druggist
Elizabeth H			23 Prospect ave
Gilman, Daniel	mfg 14 Pine	Nettie M (Keller)	ho
Minnie (Crawford)	ho	Mildred E	pl
Daniel Edward	stu	Glassey, John A	bleacher
Gilmore, Susan E (Moore)	ho		108 High
	22 Prospect	Eva D (Farnsworth)	
*Lizzie J (m Hoyt)		Erling E	stu
	Hamstead		

Ralph A	pl	Eva (Lewis)	
Glover, Geo	brass work	Dorothy	
	69 Winter	Goodwin, Mary	ho 75 High
Minnie	pl	Goodwin, Elbridge A	grocer
Glover, Andrew H			136 Water
	brass finisher	Evangeline (Moore)	
	14 Carroll	Laura	
Hannah E (Kelley)		Goodwin, Geo M	grocer
*Charles H	Concord		136 Water
Annie L (m Langlis)		Grace E (Clark)	
*Lillian M (m Ball)		Gordon, Miss Mary	5 Grove
	W Kingston	Gordon, Miss Lucy A	
Glover, Chas F	brass moulder	Goss, Nellie M	ho
	111 Front		12. Washington
Sarah E	ho	Gaudet, Maude E	stu
Chas A	foundry work		8 Garfield
Glover, Chas A	foundry	Govan, Mrs Eliza	ho
	111 Front		37 Court
Carrie A (Brown)		Mary E	dr mkr
William F	pl	Gove, John H	mas Brent Rd
Goodell Mrs Hannah	ho	Lena (Watson)	
	168 Front	Jennie	pl
*Geo W	druggist	Herbert	pl
	Peabody, Mass	Lena	pl
Maud M	stu	Florence	pl
Frank W	s s op	John F	
John F	stu	Eleanor	
	Peabody, Mass	Gove, Myra (——)	ho
Goodwin, William	8 Grove		19 Kossuth
	5 & 10c store mgr		



Lena		Carrie (———)	
*Gertrude	bk kpr	Alfred L	pl
	Haverhill, Mass	Herbert A	pl
Gove, Fred	far	Annie L	pl
	Newmarket Rd	Graves, Frank N	Ry mail clk
Mabel E (Marsh)			12 Grove
Graney, Edw	lab 12 River	Flora A (Sawyer)	
Elizabeth L (Tracy)		Dora F	stu
*Eliza	stenog	Hazel W	pl
	Boston, Mass	Charles E	pl
*Mary B	stenog	Graves, Mrs Louise	matron
	Boston, Mass		32 Pine
*Agnes (m Chatman)		Marjorie P	stu
	Brockton, Mass	Everett J	stu
Nellie	tel op	Gray, Ida (Jones)	ho
William	lab		10 Green
Margrett	stu	Gray, Fred	bag master
Dora	stu		50 Park
Charles	pl	Gray, Arthur H	R R ser
Grant, Charles	70 Park team		42 Park
Lillian (Walker)		Mary V (Colcord)	ho
Hazel B	pl	Gray, Arthur H	12 Cass team
Gratton, Grace (———)	ho	Mabel L (Shaw)	
	207 Front	Gray, Clarence S	R R ser
Joseph	s s op		60 Park
Melde	s s op	Eunice A (Clark)	ho
Ezra	pl	*Charles P	s s op
Felis	pl		Newburyport, Mass
Graves, Frank	58 Winter		

Mildren E (m McLeod)	3 Walnut	Emily (Newton)	ho
Harold C	barber	Kenneth F	
Gray, Mrs Rebecca	55 Park ho	Marjorie N	
Charles H	mer Main	Greenleaf, Augustus	far Brent Rd
Clarence	R R ser	Irene C (Johnston)	
Arthur	R R ser	Delbert J	far
Fred H	R R ser	A Mabel (m Fuller)	
Inez (m Button)		Griffiths, Melissa	milliner 11 Linden
Gray, Mrs (———)	10 Oak ho	Grouard, Mrs A M	ho 12 Lincoln
Gray, Charles H	81 Main mer	Marie L	
Carrie B (Gedney)		Elizabeth P	
Greaney, Michael	lab 7 Cottage	Grout, Martha J	ho 56 High car
Greeley, L B	marble work 161 Front	Harrison T	car
Nellie S (Spofford)	ho	Grunwald, Chas W	team 1 Chestnut
Green, Morris	junk dealer Court	Bertha (Mitchell)	ho
Greene, A F	ins agt 16 Epp Rd	Ernest	clk
Lizzie A (Tobey)		Elizabeth	
Harry F	s s op	*Elmer	stenog Boston, Mass
Greene, Wm C	optician & jeweler 56 Auburn	*William	mach Boston, Mass
Edith H (Howe)	ho	Arthur	stu
Green, Rev Edw	10 Elm pastor Unitarian church	Harry	stu
Jennie E (Barker)	ho	Grunwald, Ernest	team
Greene, Fred A	35 Court		14 Arbor
mgr ex of N E Tel & Tel Co			

CENSUS

185

Velma (Hoitt)	ho	Mary E	mill op
Clifford		S Abbott	mill op
H		Henry B Jr	car
Haines, Edwin B	mech	Louise S	pl
	3 Main	John W	pl
Ida M (Rollins)	ho	Clinton D	pl
Alice M (m Woodman)	ho	Hall, Chas A	printer
Flora L	stu		79 Court
Hale, Albert B	R R ser	Joey M (Follansby)	ho
	8 Salem	Hall, Bertram	s s op
Annie C (Porter)	ho		8 Parker
Hale, John W	gen wk	Alice (Thuston)	
	6 Spring	Nellie	pl
Ellen M (Pike)		Bertram Jr	
Corinne	stenog	Halline, Mrs Mary	ho
Haley, Chas	23 Ports ave mer		49 Park
Priscilla B (Safford)	ho	Delia (m Carl)	
Chas E	clk	John	s s op Ports ave
Emma B		*Joseph	foundry
Florence	stu		Salem, Mass
J Gilbert	stu	*Mary (m Brick)	ho
Haley, Chas E	clk		Haverhill, Mass
	45 Ports ave	Ham, Mrs Mary J	54 Winter
Mary W (Janvrin)		Flora B (m Kelley)	
Chas J		Ham, Joseph N	s s op
Harold			57 Lincoln
Haley, Henry B	26 Water ptr	Grace (Gowan)	
Jennie (Marston)		Grace C	

Ham, Frederick P	retd	Frank	mas
	65 Main	Chas W	clk
Emma (Wiggin)		Harrigan, Geo L	s s op
Hamilton, Wm H	retd		224 Front
	20 Main	Clara B (Williams)	ho
Edna H (Dow)		Ella M	pl
Edna D (m Hunt)		William L	pl
Hanson, Olof	blk	Lawrence A	pl
	30 Jady Hill	Harriman, Edgar D	car
Mathilda (Hanson)			47 Park
Blenda	stu	Annie (Austin)	ho
Clara	pl	C Karl	stu
Hilding	pl	Ethel M	stu
Harding, Solomon	59 Park	Hart, William	foundry
Eliza (Cole)			198 Front
*Solomon Jr	gen wk	Annie (Calahan)	ho
	Wellfleet, Mass	Edward	stu
*Lizzie (m Hayman)		Michael	s s op
	Peabody, Mass	Mary	stu
Angie F (m Carter)		Katy	stu
Hardy, Joseph	lab 7 Myrtle	Annie	stu
Lizzie (West)		William Jr	pl
Bert	lab	Helen	pl
*Joseph L	s s op	Harvey, Charles P	car
	Derry		20 Prospect ave
Allen E	s s op	Annie R (Eaton)	ho
Foster L		Charles H	stu
Harris, Chas W	clk 16 Arbor	Harvey, Jane R	ho 10 Water
Melinda (Bartlett)		Hatch, Nora B	ho 2 Lincoln
Harris, Mrs Annie M	ho	Hatch, Martha A	ho
	16 Arbor		8 Garfield Ct
		Hatch, Clinton,	far 140 High
		Kate (Neff)	ho
		Frances D	stu

CENSUS

187

Florence D	pl	Virginia Stevenson	
Catherine T	pl	Henderson, Agnes	ho
Haughton, Rev Victor M			17 Daniel
rector Christ church		Heneghan, Patrick	R R ser
10 Elliot			184 Front
Jennie L (Hodges)	ho	Mary (Hughes)	
James	pl	Mary	
Hayes, Sarah E (Stover)	ho	Katherine	
14 Garfield		Herrick, Albert J	vet
Hayes, Mrs Mary A	ho		40 Main
123 Front		Bessie E (Hoffman)	ho
Charles S	ptr	Mabel G	stu
Hayes, C Chas	team	Bessie R	stu
Jady Hill		Hersey, Mrs Edw	ho
Matilda E (Irvine)			41 Washington
Mabel E	pl	Hersey, Edwin S	mas
Ruth V			41 Washington
Hayes, Violetta (———)	ho	Flora E (Smith)	
Jady Hill		Olin V	stu
Clarissa (m Hoitt)	ho	Leroy G	s s op
Albion E	druggist	Perin E	stu
Warner	druggist	Hicks, Frank S	43 Main
Abbie	sales lady		mgr Page Boiler Co
Harry L	elec	Carrie W (Horne)	ho
Head, Martha (Folsom)		Marion E	stu
25 High		Granville	pl
Heartz, Fred M	team	Hicks, Frances A (Nelson)	ho
Jady Hill			43 Main
Winifred E (Crowley)	ho	Higgins, John G	mer
Harold F	pl		Center
Robert F	pl	Harriett (Cole)	ho
Helm, Nathan W	instructor	*Chas B	s s op
3 Marston			Whitman, Mass
Margaretta (Nutt)	ho	Alfred F	clk

Francis C	mer	Hill, Joseph F	lab
George E	clk		18 Walnut
Higgins, Geo	clk	Lora (Alnard)	
Verna O (Clough)	Center	Louise	
John A		Leonore	
Higgins, Alfred F	clk	Hill, Joseph	lab 18 Walnut
	2 Dewey	Hills, Elizabeth	ho
Abbie F (Phillips)			Newmarket Rd
Sadie B	s s op	Hills, B F	far
Charles B	clk		Newmarket Rd
Daniel C	stu	Elora J (Pecker-True)	
Frances W	stu	Hilliard, Geo W	mer
Harriet G	stu		11 Grove
Alfred H	pl	Grace D (Rollins)	
Roger P	pl	J Harry	stu
George E		Hirth, John F	carpet uphol
Harold W			34 Court
Higgins, Frank	antique dealer	Ella M (Orme)	
	3 Dewey	*Frederick H	carpet uphol
Myrtie R (Paul)			Boston, Mass
Paul	pl	Ethel M (m Osgood)	
Ruth N	pl	Daniel L	carpet uphol
Hill, Mrs Annie A	ho	Herbert L	pl
	19 Chestnut	Elizabeth	
*Frank	printer	Hiscock, Mary S (——)	ho
	323 W 23d st, N Y City		24 Lincoln
*Clara T	dr mkr	Jonathan H	asst P M
	Roxbury, Mass	Howard, Geo M	11 Parker clk
Geneve (m Masters)	ho	Josephine (Burgess)	
Hill, Carroll	box shop emp	Howcroft, Adelaide	ho
	182 Front		11 Ports ave
Grace (Bunker)	ho	Howe, John	52 Winter s s op
Hill, William A	s s op	Elizabeth (Howe)	ho
	61 Winter	Frederick J	pl

CENSUS

189

Alice M	pl	Georgianna	pl
Howes, Edward S	s s op	Eva	pl
	1 Dewey	Laura	pl
Jennie S (Phillips)		Gertrude	
Harry E	lab	Ida	
Joseph H	lab	Houston, James D	real estate
Geo W			143 Front
Clarence W	pl	Katherine (Bell)	
Gladys L	pl	*Margaret (m Holt)	
Earl B	pl		Belfast, Me
Percy S	pl	*Jeanette (m Bell)	
Cecil M		Max E	stu
Howorth, Chas	s s op	Ira R	stu
	48 Washington	Hoyt, James D	s s op Bow
Grace (McKenzie)	ho	Lillian (Fogg)	ho
John O		Alice M	
Hodgdon, Samuel S	stu	Albert N	
	26 Union	Hubley, Sanford S	s s op
Hogan, Timothy	lab		4 Hall Pl
	218 Water	Bessie (Thurston)	ho
Nora	ho	Hudson, Mrs Annie B	
Mary E	s s op		124 Front
Hoitt, Mrs Clara	113 Front	Inez M	bk kpr
Benton J	pl	Evelyn D	stu
Leslie B	pl	Hughes, Mrs Katherine	
Violetta S			10 Bow
Holley, Amy	ho 13 Bow	Hull, John	ptr 35 Linden
Holmes, Annie S	ho	Mary (Bowley)	ho
	Parker	Dorothy	pl
Holt, Jeanette (Rumgay)		Albert	mach
	6 Main	Hull, Chas	far 202½ Front
Hooper, Lucy M	34 Front ho	Liddy (Cilly)	ho
Harley, Edgar	lab 33 Court	Roseanna	pl
Emma (Martell)		Hattie M	pl

Lizzie E	pl	Helen	s s op
George W		Elsia	stu
Everett L		Hutchins, William	s s op
Hunt, Leonard D	printer		65 Park
	20 Main	Melissa (Clark)	ho
Edna D (Hamilton)		Adelaide	
Molly C		*Ernest	hardware clk
Edward H			Norway, Me
Hunter, Maria G	ho	*Nellie M (m Carlisle)	
	24 School		Haverhill, Mass
Hunter, Irving	patrolman	Hutchinson, Leila (Thomas)	
	49 Epp Rd		s s op 36 Main
Margaret (Howe)		Helen M	stu
Emily E	bk kpr	Harold M	pl
Mabel E	stu	Hylan, Ira	ret'd 83 Winter
Hunter, Hamilton	s s op	Susan P (Lyford)	ho
	5 Locust ave	*Albert E	clerg
Margaret (Hoey)	ho		Vineyard Haven, Mass
Eleanor		Mary H (m Clark)	
Hurley, Katharine	mill op	*John P	teacher
	21 High		Stoncham, Mass
Huse, Mrs Abbie A	ho 7 Gill	I	
*Alice M	Everett Mass		
*Edwin S	teacher		
	Everett, Mass	Isley, Geo L	Front
Rev Raymond H		Ella M (Merrill)	
	pastor Methodist church	Irvin, Robert	moulder
Huse, Rev Raymond H			6 Rockingham
	pastor Methodist church	Irvine, Mrs Jane	ho
	7 Gill		9 Clifford
Mabel H (Ridgway)		Irvine, Andrew S	carg mkr
Huth, A F	s s op 17 River	Joanna (McGraw)	
Emelie (Dobrinski)	ho	Henry	pl
Minnie	ho	Howard	pl



Irving, Andrew	brass work	Harold	musician
48 Columbus ave		Jette, Joas	2 Hall Pl
Annie (Collum)		prop Star Steam Laundry	
J		Jessie (Proulx)	hd
Jackson, Mrs Elizabeth	ho	Mary A (m Dufoult)	
39 Ports ave		Zenobia (m Denoncour)	
Roy	s s op	Irene M	laundryman
Edward	pl	Blanche	laundry work
Jackson, Junius A	barber	Jessie H	tel op
7 Marlboro		Edward	pl
Margaret (Chapell)	ho	Louise	stu
Emma L C	compositor	Camille	pl
James, Nora M (Tilton)		William J	
High		Jetna, Ruth M	pl
Jandro, Peter	s s op	15 Dartmouth	
66 Winter		Jewell, Mrs Alice G	mus tr
Josephine (Byron)	ho	63 Court	
Clarence		M Blanch	
Janvrin, Geo	11 Carroll s s op	Jewell, Levi	cabinet mkr
Josephine (Morse)	ho	21 Linden	
G Roland		Abbie C (Burleigh)	
Janvrin, Geo A	far	M Louise	tr
Hamp Rd		Johnson, Charles	29 Linden
Emma (Sinclair)		supt water works	
Mary W (m Haley)		Josephine	pl
Jenness, Levi M	far	Bessie	pl
Hamp Rd		Johnson, Nettie V	bk kpr
Adella (Goodale)		36 Jady Hill	
Jenness, Melvina	ho	Johnson, Leighton	steam eng
14 School		39 Jady Hill	
Jenkins, James K	s s op	Sophia (Kenniston)	ho
74 High		Sophia I	pl
Laura B (Hall)		Evelyn M	

Emma J		*John A	news reporter
Elsie O			Bridgeport, Conn
Johnson, Mrs Olive A	ho	Maud V	
	21 Ports ave	*Geo N	foreman
*Ailce J (m Hay)	ho		Beverly, Mass
	Lynn, Mass	Katharine A	stenog
*Bertrand H	mech eng	*William L	printer
	Hyde Park, Mass		Hartford, Conn
Johnston, John	ret'd 9 River	Junkins, Frank L	undertaker
Martha J (m Knight)			11 Center
Mary A (m Bean)		May E (Chandler)	ho
Jones, Thos	mill op	Roy	pl
	16 Franklin		
Sophia	stu		K
Flossie	stu	Keane, T J	44 Winter grocer
Jones, Elmire (—)	11 South	Alice W (Mullen)	ho
Etta (m Wadleigh)		Mary E	stu
Jones, Chas H	blk 15 South	Kelleher, Daniel	mer
Mabel E (Stearns)	ho		63 Lincoln
Harold		Delia (Sheehan)	ho
Jones, Montrose	poultry	Helen	pl
	36 Court	Keller, Mary B (Farnsworth)	
Laura (Frazier)	ho		ho 16 Prospect
Milan	s s op	Nettie M (m Gilmore)	
Jones, Milan	42 Court s s op	Gertrude B (m Gilmore)	
May (MacIsaac)	ho	Grace F (m Smith)	
Jones, Fred H	far	Helen M	mill op
	Newmarket Rd	Geo D	pl
Harriett (Spaulding)		Kelly, Kate	clk 26 Main
Frank	far	Kelly, Harriet N (Safford)	
Julian, Capt Geo N	ret'd		21 Elliot
	36 Pine	*Ellen R (m Gale)	
Charlotte (Vinall)	ho		423 The Ontario, Washington, D C

Kelley, Miss Sadie E	dr mkr	Sarah V	pl
9 Washington		Emma M	pl
Josiah B	teacher	Robert C	
Kelley, Geo H	brass work	Kimball, Iva E	stu 21 Union
54 Winter		Kimball, Earl L	stu 21 Union
Flora B (Ham)		King, Marie (Shonk)	
Ida M		15 Charter	
Kenniston, Ellen F (Colcord)		Joseph	s s op
ho 10 Walnut		Rose	s s op
Guy L	s s op	*Flora (m Remond)	
Alice V	mill op	Hollister, Mass	
Wm Blanford		Kinic, Lewis	s s op Hobart
Kenniston, W B	physician	Carrollina (Kinic)	
39 Front		Kinik, Peter	s s op Hobart
Inez W (Whitcomb)		Annie (Kasprowic)	
Faith Elizabeth		Kinik, Stevic	s s op Hobart
Margaret		Celia (——)	
Kent, Mrs Harriet	ho Pine	Bernice	
Kent, Mrs George E	1 Pine	Elizabeth	
Robert	clk	Kisloski, John	s s op
Harvey	stu	21 Charter	
*Margaret	stu	Mary (Vilofsky)	
Wellesley College,		Eva	
Wellesley, Mass		Kncharski, Walter	gen wk
Kimball, John	R R ser	38 Franklin	
5 Walnut		Francis (Biadasz)	
Helen G (Weeks)		Mary	pl
Kimball, Cleora F (——) ho		Helen	pl
11 Lincoln		Francis	pl
Clara E	teacher	Dora	
Kimball, Geo P	73 Court mer	Teddy	
Emma A (Hilliard)	ho	Knight, Chas H	136 High
Elizabeth H	stu	clerk of court	
John P	pl	Delia A (Nason)	ho

Ruth E	pl	Hazel F Jones	pl
Chas H Jr	pl	Kruger, Fred	mill op
Knight, Chas H	ptr 9		17 Ports ave
Martha J (Johnston)	ho	Addie (Clement)	
Annie M (m Wetherell)		Kurtz, August	lab 40 South
Knipe, Jas C	7 Carroll baker	Kurtz, Gustaf	fireman
Mary (Kent)	ho		40 South
Wm A	stu	Anna (Heidke)	
James E	stu	Helen	pl
Alice M	stu	Henry	
Knok, R G	lab 17 School	Kurtz, Saman	lab
Ella (Bell)	ho		14 Franklin
Helen G	pl	Julia (——)	
Knowlton, John G W	phy	Stephen	
	16 Front	Edward	
Harriet (McCarter)	ho	Mike	
Kravez, Solomon	tailor	Kurtz, Frederick	mill op
	232 Water		Bell ave
Krager, Mrs Agnes	ho	Amelia (Black)	ho
	47 Franklin	*Frank	baker
Mary	mill op		No Adams, Mass
Jennie	stu	Delia (m Demaske)	
Robert	pl		textile op
Joseph	pl	Annie	s s op
Kreger, Wm	s s op River	Fred	stu
Emna (Schmechel)	ho	Auguste	stu
Elizabeth		Mary	stu
Arthur		William	
Albert			
Kruger, A G	mill op 7 Maple		L
Florence			
(Frenyear-Jones)	ho	LaCombe, Joseph	mill op
Flavia L Jones	stu		11 Brown Ct
Russell C Jones	pl	Harry	mill op

Theresa		Lamprey, Mary A (Lake) ho
John	mill op	45 Main
Parmeila	pl	Geo W retd far
Rosa		Lamson, Irene (Fellows)
Ladbush, Alexander	mill op	26 Main
	3 Bow	Lamson, Frank H 83 Main
Florence (Normando)	ho	crockery store
Lena (m Towle)		Carrie E (James)
Mamie	mill op	Charles clk
Arthur	mill op	Grace R stu
Albert	pl	Everett C stu
Jennie	pl	Herbert D pl
Blanche	pl	Lancaster, Wm s s op
Willie	pl	82 Winter
Walter		Mabel (Fogg)
LaFonton, Thomas	gen wk	William E Jr pl
	168 Court	Harold pl
Mary (LaChance)	ho	Richard C pl
William	bottler	Laudeck, Wm weaver
Gustave	s s op	E Water
Parmelia (m Bouchard)		Catherine (Buckley)
LaFramboise, Peter	gateman	Mary C (m Smith)
	48 Park	Wm D mill hand
Hattie (McClish)		*Frances C s s op
*Peter	s s op	Framingham, Mass
	Salem, Mass	Joseph J
Maud (m Boyers)		*Fred H
Benjamin	s s op	15 Cavalry, U S, Cuba
Hattie	s s op	Agnes C
Albert	s s op	Langley, Chas A s s foreman
Ruth	pl	26 High
Lamprey, Charles A	mer	Margaret (Doody) ho
	16 Court	Lucy M bk kpr
Helen A	stu	Nora A stu

Langley, Chauncey G	Lillian B	stu
s s foreman	Georgie H	pl
8 Washington	Lawrence, Ellen (Marsh)	ho
Linda (Parkinson)	cor Court & Bell ave	
Langley, Albert S	*Arthur A	phy
butcher	Natick, Mass	
164 Front	*Edward C	pub
Alice E (Norris)	120 Boylston,	
ho	Boston, Mass	
A Norris	*Everett T	salesman
pl	194 Washington,	
Langley, Sam'l W	Dorchester, Mass	
grocer	Glen W	pl
6 Garfield Ct	Earl M	pl
Alma A (Fogg)	Leach, Chas C	eng 11 Gill
ho	Mary C (Mossman)	
Langley, Wm	*Flavel	Portland, Me
12 Union	Nettie	teacher
far	Leavitt, Geo S	
Eliza W (McQuilis)	5 Chestnut Hill	
ho	Clara (Churchill)	ho
Emma E (m Sanborn)	*Blanch C	asst bank cash
*William H	Lowell, Mass	
photo	*Deborah P	adv wk
Fairfield, Me	Boston, Mass	
Grace A (m Morse)	Alice E	stu
Langlais, Elmer A	Leavitt, Ella	ho 51 Park
s s op	Leavitt, Irene S (Dolloff)	
10 Sanborn	11 Charles	
Annie L (Glover)	Leavitt, Mrs Martha	ho
ho	18 Arbor	
Lane, Geo W	*Sarah (m Flagg)	
131 Front	Lynn, Mass	
mach		
Lane, Emma (Flint)		
ho		
34 Main		
Anna May		
Harriette M		
Lane, Geo P		
blk 219 Water		
Lillian (Harlow)		
ho		
Larrabee, Charles A		
laundry		
11 Prospect ave		
Mary W (Yeaton)		
Lary, John E		
10 Prospect ave		
pastor of Advent church		
Addie L (Morrow)		
ho		
John E Jr		
stu		

*Annie (m Turner)		Mary (Lessord)	ho
Haverhill, Mass		Fred J	pl
John C	lab	Ling, Margaret	ho 129 High
Leavitt, Thos	law 103 Front	Litch, Benj	sales 43 Pine
Katharine D (Thyng)		Olla (Helson)	
Lebell, Arthur	mill op	Richards C	pl
	10 Hall Pl	Beatrice	pl
Flossie (Blanchard)	ho	Littlefield, M Ella	21 Linden
Delia	pl		clk Exeter Mfg Co
LeClair, Michael	foundry wk	Littlefield, Wilbur A	trav sales
	15 Garfield		12 Ash
Elizabeth (Tredette)	ho	Ruth (Wiswall)	
Henry	s s op	Elizabeth W	pl
Lee, Henry J	mill op	Annie A	pl
	266 Water	George T	
Sarah (Manning)		Thomas E	
Leighton, Luke	antiques	Locke, James I	retd, jobbing
	152 Water		9 Salem
Jane (Durgin)	ho	Laura L (Kelley)	
*Catharine (m Hughes)		*J Albert	printer
Brookline, N Y			Ft Morgan, Colo
*Jennie	stenog	*Walter I	printer
Boston, Mass			Westboro, Mass
Levesque, Wilfred	clk	Lomex, Thomas	mill op
	12 McKinley		14 Ports ave
Louis		London, Zelig	mer 5 Cass
Ovide		Fanny (Millionthaler)	
Lewis, Edward E	s s op	Bessie	ho
	5 Oak	David	clk
Nelly (Heaphy)		Jacob B	pl
Priscella		Esther R	
Light, Dominick	night watch	Long, Mary	8 Sanborn
	9 Charter	Lord, James	ptr 23 Oak

Cecil (———)		Mary J (Morrison)	ho
Lord, Hannah (Morrill)	ho	Lyford, Herbert	box mkr
	36 Main		53 Main
Lord, Charles H	72 Main	Mary (Doe)	ho
	ptr & pap hgr	Willis C	pl
Marilla A (Philbrick)		Agnes E	
Lucy G (m Carter)		Lyford, T B	car
Lord, Geo F lumber	69 Main		Newmarket Rd
Annie B (Lamson)	ho	Mary (Smith)	
Bertha E	stenog	Lyford, Ellen A	
Lord, M E team	9 South		Newmarket Rd
Emelia (Dawson)		Lyman, Laura	74 High
Mildred D	pl		
Harriet M	pl	M	
Alice G		Macell, J s s op	11 Sanborn
Lord, John G C ptr	43 South	Marazella (———)	
Catherine (McLennan)		Mamie	
Amy M	ho	Maguire, Thomas	far
Alexander J	mill op		Dow's Hill
Lord, Herbert E	s s op	Maher, Wm	R R emp
	14 Carroll		Dartmouth
Lord, Mrs John P	55 Linden	Nellie (Sheehan)	
Hattie (m Gordon)		Geo	s s op
Luce, Horace H	89 High	Margaret	s s op
	sales of small wares	Bessie	s s op
Cora A (Horr-Colby)	ho	Cornelius	stu
*Irving A Colby		John	pl
	mech eng	Wm	pl
	Elwood City, Pa	Mary	
*Harry A	clk	Maher, Cornelius	foundry
	89 High, Boston, Mass		6 Cottage
Lucier, W L	8 Washington pl	Susan (McCarthy)	
Lundregan, George	upho	Elizabeth	pl
	13 Ports ave	George	



Manchester, Henry	cobbler	19 Highland
	229 Water	Marston, Sarah (Locke)
Mandigo, M	55 Park sales	56 Park
Sadie (Gray)		Edith L (m Rock)
Mandigo, Edith	ho 55 Park	Martell, Alfred
Mannix, Mrs Joseph	42 Linden	mill op
Laura T	stenog	40 Franklin
*Edward T	phy	Mary (Donavan)
	Lynn, Mass	James
Manix, Cornelius	lab	Mary
	26 Franklin	pl
Hanora (Donavan)		Martin, H Gordon
John		druggist
William	gen wk	13 Gill
Thomas	mill op	Isabelle (Odell)
Cornelius Jr	s s op	S Ruth
Lena (m Willard)		stu Robinson Sem
Hanora (m McAnestes)		Vera J
Manson, Mrs Harriet F	ho	stu Robinson Sem
	6 Garfield Ct	Martinau, Andrew
Anna L	teacher	s s op
Marden, Margaret W (Hoyt)		16 Sanborn
	22 Oak	Hannah (Latraverses)
Harriette A		Annie
	slipper beading	s s op
Albert J	builder	Alberta
Marden, Albert J	22 Oak bldr	pl
Lula H (Foss-Dinsmore)		Amelia
Marden, Geo A	jeweler	pl
	67 Lincoln	Andrew
Marelli, James	cobbler	pl
	67 Water	Irene
Erilia (———)	ho	Mason, Robert
Marston, Joseph A	lab	phy 30 High
		Genevieve (Quinn)
		ho
		Mason, Asa L
		lab
		Newmarket Rd
		Masters, John E
		19 Chestnut
		prop boarding house
		Geneva (Hill)
		Virginia G
		pl
		Mather, Maurice W
		9 Maple
		teacher & author
		Winnifred (Smith)

Maxwell, Eunice G (Stover)	ho	14 Garfield	(MacKinnon)	ho	59 Lincoln
Maxwell, Fred K	s s op	46 Linden	*Hannah (m Handel)		Monango, N D
Josephine L (Lord)			*Maggie J	29 Royal	ho
McAllister, Annie	ho	75 High	*Duncan E		lumber
McCarty, Margaret	s s op	141 Front		Vancouver Bay,	B C
McCollin, Mrs (——)		24 Oak	Alexander H	s s op	
Abby	ho		*Mary (m Tucker)		3822 Shenandoah ave,
Herbert	tel wk				St Louis, Mo
McDonald, Mrs Mary	cook	Harvard	*Flora (m Kile)		327 Boston ave,
Frances	stu				Medford Hillside, Mass
Celia	stu		*Donald	s s op	700 No 13 st,
McDonald, Mrs Mary J	s s op	13 Tremont			Springfield, Ills
Elizabeth	s s op		Christine	s s op	
Michael	far		Jessie	s s op	
George	s s op		McDuffee, Luella	6 Oak	ho
Johnny	s s op		McDuffy, J P		far
MacDougall, Murdoch	s s op	14 Daniel			Newmarket Rd
Kate (MacDougall)			Sarah F		
John K	pl		Mabel F		
Sadie K	pl		McEnhill, Katherine		pl
Christine M	pl				35 Pine
Susan	pl		McGaughey, Mrs Annie		ho
Florence	pl				29 Court
Hugh			William A		plumber
Macdougall, Christine			Sadie		ho
			McGaughey, Beverly	19 Court	patrolman

Hattie (Chamberlin)		Catherine (McIsaac)	
Evelyn P		McNeill, R Stanley	fireman
McGhie, Maria	mill op		7 Sanborn
	40 Court	Edith M (Hunt)	
McIlvene, Wm C	s s op	Edna E	pl
	51 Park	Marion R	
McKeen, Nellie (Yeaton)		McNulty, Etta (Williams)	ho
	44 Water		29 Forest
Harold	pl	McNulty, John	Bell ave
McLain, Mrs Elizabeth	ho		landscape gardener
	6 South	Viola (Hall)	
McLane, James	s s op	*J Annie	stenog
	20 Carroll		149 Austin
Georgie (Burnham)	ho		Cambridge, Mass
Charles H	s s op	*Olive I	149 Austin tr
Mamie A	pl		Cambridge, Mass
McLaughlin, Thomas	s s op	*Walter A	fireman
	19 Daniel		149 Austin
Delia (McDonald)			Cambridge, Mass
Margaret		J William	stu
McLeod, Aleck	s s op	Bessie V	stu
	3 Walnut	McQuillin, Chas	4 High s s op
Mildred (Gray)	ho	Edra (Janvrin-Bragg)	
Marion	pl	Lora	stu
Clarence	pl	Bessie	pl
Richard		Chas Jr	
McNamee, James	s s op	McReel, Albert E	61 High
	204 Front		builder of Elec R R
Bridget (Hanick)	ho	Mabel A (Metten)	ho
Mary E		Wm A	pl
McNeil, Mrs Emaline	70 Park	McWilliams, Chas H	clk
Anna B	ho		27 Union
McNeil, Michael	tel eng		
	23 Union	Alice M (Button)	ho

Russell	pl	*Elwyn S	ex mess
Kenneth			Portsmouth
Marion		Addie L (m Lary)	
Medeski, Stephen	lab	Mifflin, Charles W	far High
	20 Franklin	Mary H (——)	ho
Rose (Cymeske)		John H	stu
Ladra	mill op	Alice B	stu
Mary	pl	Marjorie H	stu
Margaret	pl	Gladys	stu
Meras, Ralph E	mer	Dorothy	stu
	8 Grove Ct	Helen B	
Ada (Frye)	ho	Milbury, Jas P	43 Court lab
Norman E	pl	Annie (Holloway)	ho
Halford		Lillian B	clk
Margaret		Fred C	florist emp
Merrill, Mrs B L	ho Front	Bert L	clk
Ella M (m Ilsley)		Harry L	pl
Merrill, Chas H	69 Front	Everett N	pl
Louise *(Rothermel)		Alta H	
Merrill, Mrs M	ho 112 Front	Miller, Alexander	retd
S Edith			19 Union
Florence M C		Agnes (m Ronald)	
Merrill, Joseph W	35 Main	*Jane (m Vorck)	
Martha (Collins)			Boston, Mass
Wm E		Milligan, John	gas works
Mary L		Mary (——)	
Suzanne E		Miron, Mrs Albina	21 Myrtle
Merrill, Clinton	s s op	(Dessroches)	ho
	89 Lincoln	Eva	pl
Mrs (——)		John	
Merrow, Charles F	retd	Cecil	
	10 Prospect ave	Mitchell, Patrick	foundry
Mary L (Goodrich)			8 Marlboro

Eliza (Grady)		Alice M	s s op
Mary E	mill op	Ruth	ho
John M	mill op	*Mary S (m Desmond)	
*Annie (m Nealey)		Haverhill, Mass 58	Howe
Newburyport, Mass		Morran, Alexander	ret'd
Alice (m Keniston)			8 High'l'd
*Daniel	plumber	Jeanie (m Bell)	ho
Lowell, Mass		Margaret G	ho
Christine	stu	Morran, Mary	mill op
Mitchell, Chas L	gas works		26 High'l'd
269 Water		Morran, Alfred	lab
Emma (Cofrin)			26 High'l'd
Lewis Earl		Ida (Rouseau)	
Moher, Mary	ho 9 Union	Peter	mill op
Morgan, Rosalie F (Harris)		Joseph	mill op
26 Elliot		Wilfred	pl
Moore, Wm E	team Epp Rd	Sadie	
Carrie L (Stearns)		Aurelian	
Willie	pl	Moran, Mitchell	lab
Leroy S	pl		8 Franklin
Ray K	pl	Susan (McNeace-Tinnins)	
Elsie M		Moran, Michael	moulder
Moore, Albert E	clk 18 Cass		6 Wadleigh
Florence (Berry)		*Michael Jr	s s op
Moore, Mrs E J (Goff)	ho		Lynn, Mass
60 Main		*Edward	s s op
Moore, Henry F	16 Elm ptr		Manchester
Alice (Smith)	ho	Bridget (Collins)	
Fred A	clk	Morrill, Wm	banker
Emma E	clk		25 Elliot
Ida B	compositor	Ella J (Brown)	ho
Moore, Sarah O (——)	ho	Mary E	stu
9 Bow		Morrison, Oscar	49 Main car
Henry E	s s op	Jennie (Brown)	ho

Linwood	pl	Alvina (Verdaboncour)
Helen	pl	Mullen, Wm J s s op
Morrisette, Adelard	far	14 Walnut
	Epp Rd	Delia (Henney) ho
Mary (Cote)	ho	Wm s s op
Mildred	pl	Fred s s op
Leon		*Alice (m Wentworth)
Paul		30 Shelby,
Morrisette, Albert	s s op	Worcester, Mass
	10 School	Tressa pl
Clara (Beauchesne)	ho	Mullen, Frank mach
Beatrice	pl	70 Winter
Roy		Munsey, Charles A s s op
Morrisette, Fred	s s op	27 Court
	17 Parker	Delia (Mullen)
Amanda (Ferichette)		Munsey, Geo W motorman
Gladys		27 Court
Morse, Grace A	12 Union ho	Emma G (Langley)
Moses, Mrs Lucy A	ho	Charles A s s op
	8 Court	Harry D clk
Herbert H		George W Jr tutor
Moses, Herbert H	8 Court	Murphy, John moulder
Dora W	stu	39 Ports ave
Paul E	stu	Murphy, Kate mill op
Moulton, Andrew M	far	39 Ports ave
	52 High	Murphy, Thomas W fireman
Helen G (Smith)	ho	54 Washington
Moulton, Nellie S	1 Chestnut	Ida M (Williams) ho
Moulton, Mrs Martha A		Joseph W s s op
art teacher, 61 Court		Harry s s op
Frances E		Walter
Ellen F		Murphy, Patrick L iron mldr
Moyer, Frank	s s op	183 Front
	195 Front	Annie E (Hester) ho

Mary (m O'Brien)		Nelson	pl
Hugh A	foundryman	Myron, Authime	lab
Annie C	s s op	12 McKinley	
Joseph	s s op	Alice (Forten-Levesque)	
George H	s s op	Narces	
Edward	pl	Willie	
Murphy, Edward	s s op		
	9 Tremont	N	
Elizabeth (Welch)	ho	Nadeau, Arthur	mill op
Edward J		12 Hall Pl	
Murphy, Mary (——)	ho	Alice (Brackett)	
	45 South	Nason, Wilfred E	mer
James	s s op	15 Arbor	
Edward	s s op	Annie B (Jenkins)	
Rosy	ho	Nason, John F retd	136 High
Mary	ho	*Minnie (m Smith)	
Murphy, Fannie A	tel op	147 High, Reading, Mass	
	4 Front	*Gertrude R	teacher
Murray, Ella M		Montgomery, Ala	
(Greeley-Johnson)	ho	*Florence F (m Manning)	
Sarah E	ho	134 High,	
Mary A	ho	Reading, Mass	
Edith C	stu	Delia A (m Knight)	
Myles, David D	mill op	Nay, James S car	81 Winter
	9 Prospect ave	Ida B (Bartlett)	
Elizabeth (Toland)	ho	Hattie (m Fields)	
Florence P	pl	Frank	stu
Walter		Neal, J H florist	45 Park
Myron, Eugene	R R emp	Ellen (Bresnehan)	ho
	16 Union	Nealley, M G far	2 Elm
Lillie	stu	Clara (Philbrick)	
Alcide	pl	Lila S (m French)	
Alma	pl	Nealley, Edw B s s op	Hale
Albert	pl	Violet M (Smart)	

Walter E	pl	Joseph	s s op
Laura M		George	moulder
Nichols, Archie	mill op	Annie (m Cardow)	
	24 River	Lewis H	s s op
Emma (Toutant)	ho	Genevieve (m Shaw)	
Nichols, John	3 Kossuth	Nellie (m Parant)	
Ledo	ho	Novelle, George	moulder
George	s s op		22 Green
Fred	s s op	A Belle (Abbott)	ho
Alice	pl	Gladys A	
Emma	pl	Elizabeth A	
John Jr		Henry A	
Nichols, Wm L	10 Locust	Noward, Michael	far
	lumber mill prop		Brent Rd
Lizzie J (Sargent)	ho	Marion (Broderick)	ho
Forest	gro clk	Ignacy	s s op
Ethel M	s s op	Katie (m Porter)	
Gladys L	stu	Joseph	s s op
Nichols, James E	lumbering	*Dora (m Burrull)	
	Hampton Rd		Manchester
Cora E (Ross)		Mary	
*Georgia A (m Davis)		Nowell, Edw E	sta agt
	Winthrop, Mass		50 Lincoln
*Mary L (m Jacobs)		Dorothy M (Clark)	ho
	Rochester	Nudd, Marah	ho Brent Rd
Charles E	sawyer	Cora	teacher
Nora N	ho	Carrie (m Boyington)	
Noonan, Mrs Ella	ho 64 High	Orsion	s s op
Nora	tel op	Chas	s s op
Emma	pl	Elgie	s s op
Edward	pl	John	s s op
Novell, Mrs Catherine	ho	Christie	stu
	17 Harvard	Nute, Wm H	27 Front phy
Mary V	nurse	Lucy E (Reed)	ho



Norwood	pl	Kathryne M D (Kirby)
Nuttall, Ethel V	18 Daniel ho	Orne, Sadie ho 10 Carroll
Nydam, Geo W	ship car	O'Rurke, John s s op
	61 Winter	12 Sanborn
O		Nellie (Horton)
Ober, Ida P	ho 34 Pine	Hubert
O'Callahan, Jane (——)	ho	Charles
	18 Ports ave	Mary
John	far	Osborne, Harriette M 92 Main
O'Furnald, Mary (——)	ho	“metaphysician”
	61 Main	Osborn, Lucy A (Quimby) ho
Hattie		51 High
Okeley, Carl L	musician	Osgood, Gale R (——) s s op
	7 Gardner	24 Main
*Elbridge F	car	Mary (Haphey) nurse
	Concord	
*Elmore L	s s op	P
Newburyport, Mass		Page, Frank E meat cutter
Anne (Davis)		16 Oak
O'Leary, Bridget	ho 4 Front	Julia A (Huntington)
O'Leary, Timothy N	foundry	Helen P stu
	18 Green	Fred H far
Annie M (Garrity)		Christine stu
Elizabeth A	pl	Marion H stu
Subynie L	pl	Henry H
Celia M	pl	Page, Arthur team
Michael A		12 Cottage
O'Neil, Mary (——)	ho	Amanda (Richard) ho
	48 Court	Joseph s s op
Mary F		Albert s s op
Katherine A		Lena pl
Ordway, F W	clothier	Jane pl
	71 Park	Richard pl
		Marion pl

Loretta				Anna M (Bragg)	ho
Page, Abby	ho	9	Carroll	Horace L	lab
Page, John	14	Sanborn	s s op	Hazel	mill op
Jennie (Sarette)				Amy B	pl
Movina				Everett	
Adrienne				Elsie M	
Philip				Peaslee, Walter	s s op 9 Ash
Page, Albert			s s op	Gertrude (Richardson)	
		14	Sanborn	Marjorie	pl
Palmer, Charles H			car	Peavey, S Roswell	far
		207	Water		Newmarket Rd
Cynthia A (Hackett)	ho			Mary A (Smith)	
Palmer, Eunice B	ho			*Leroy D	street eng
		16	Court		Malden, Mass
Parker, Frank	58	Auburn	elec	Frank G	car
Louise (Bostel)				Peissig, F J	ret'd 25 Pleasant
Isabel				Lottie (Pickard-Lavalette)	
Parker, Augusta W	ho			Peltier, Lewis L	Epp Rd ret'd
		20	Court	Warren E	s s op
Parkinson, Mrs Maria	ho			Peltier, Warren E	s s op
		20	Union		Epp Rd
Nelson			s s op	Mary V (Summers)	
Eliza (m Spurr)	ho			Rhoda M	stu
Parkman, Elwin	trav sales			Evangeline	stu
		117	Front	Helen	pl
Etta M (Cole)				Josephine	pl
Etheline L	stu			Cecelia	
Pasha, Lewis B	sawmill			Doris	
		12	Auburn	Pellitier, Damare	fdy wkr
Margaret E (Lennon)	ho				11 Washington
Leon W	stu			Mary (Pomerleau)	
Patterson, Wm H	68	Main		Joseph	stu
Peacock, Geo S	lab			Sarah	stu
		10	Pleasant	Jane	

## CENSUS

209

Mary		Philbrook, Harlan L	fireman
Emma			59 High
Ernestine		Annie (Jenness)	ho
Annie		*May L (m Philbrick)	
Pennell, Mrs M M	Otis		Rye
	79 Front	Edith J (m Goodale)	
Perkins, John	florist	Leonard M	stu
	18 Lincoln	Fannie S	stu
Eva (Osborne)	ho	Pingree, J H	59 Winter s s op
Perkins, Wm L	florist	Selista (Prescott)	ho
	23 Lincoln	Piper, Annie	ho 8 Elliot
Eunice (Hubley)		Pitman, Howard T	s s op
Perkins, Wm	moulder		7 Harvard
	11 Charter	Linwood (Gray)	
Florence (Shattuck)	ho	Place, Harry M	pl 21 Linden
Perley, Mrs Moses S	ho	Ploude, Emil	wood cutter
	42 Pine		15 Tremont
Fannie	teacher	Mary (Cameron)	
Perry, Wm G	phy 14 Front	Rosie	pl
Frances (m Dudley)		Elmer	pl
Peters, Wm E	meat & prov	Arthur	
	34 High	Fred	
Lutie E (Lane)		Poggio, Domenico	fruit store
Pettengill, Mrs J R	ho		197 Water
	27 Elliot	Mary (Pomola)	
Herbert L	clk	Antonio	
Pevear, John W	clk 52 Park	Poliquin, T J	stone mas
Claudine (Chase)	ho		15 Dartmouth
Francis F	pl	*Alfred H	musician
J Kenneth		Valerie	ho
Marjorie L K		Leon	stu
Philbrick, Wm A	mech	Poliquin, Ellen	15 Dartmouth
	Front, Goodwin Blk	Pollard, Mrs M J	ho
Annie B (Adams)			32 Pine

Pottle, A A	Epp Rd	s s op		Q
Gertrude (Moore)				
Bessie		pl	Quimby, Bessie H	19 Elliot
Poulin, Solomon		s s op	(Bartlett)	ho
	26 Parker			
Mary (Gagnon)				R
Arthur		s s op		
Freddie		pl	Raitt, J W	22 Epp Rd s s op
Henry		pl	Abbie J (Orne)	ho
Lora		pl	Edith M	stu
Sadie			Ina K	pl
Wilfred			Chas E	pl
Eugene			Lee G	pl
Pray, J E S	dentist	98 Front	Olive E	pl
Mary E (Morrison)			Ramsdell, E A	mach
Prescott, Howard L		mach		133 Front
	40 Main		Annie M (Daly)	
May R (Rhodes)			Rand, Harvey C	elec
Ruth M		stu		29 Forest
Clarence R		pl	Charles H	pl
Prescott, Harry	mail carrier		Helen A	pl
	10 Carroll		Lillian W	pl
Louise (Orne)		ho	F Waita	pl
Price, Earl	pl	144 Water	Ralph C	
Proctor, Grace W		ho	Randall, Geo M	s s op
	44 Main			157 Front
Proulx, Mrs Lizzie		ho	Raybold, H	Kensington Rd
	21 Kossuth		rep United Shoe Mach Co	
Victor E		drug clk		Kensington Rd
Purinton, C E	ptr	35 Court	Emma J (Wadleigh)	ho
Lizzie (Twombly)			Read, Milton	lumber 60 Main

Dora (Davis)		Julia (m Ackerman)	
Reilly, James	blk 38 South	*Flora A (m Yates)	28 Sherman,
Mary E (Severance)	ho		Everett, Mass
Dorothy P		Ritchie, Lewis	gen wk
Remick, G G L	mach 100 Main		42 Franklin
Anna L (Leavitt)		Ritchie, Louis,	lab 27 Charter
*Mildred (m Hayes)	114 Chestnut,	Leonie (Bouche)	ho
	Haverhill, Mass	Laurent	
Richard, Peter	s s op	Rael	
	6 Sanborn	Anectance	
Adaline (Gaudet)	ho	Roberts, Blake	s s op
Prospier	blk		37 Washington
Joseph	s s op	Fannie (Patch)	
John	s s op	Llewellyn	stu
Marguerite	s s op	Byron	stu
Orann	s s op	Elwood	stu
Mecrine	pl	Elmer	
Mary	pl	Eugene	
Julia	pl	Robinson, Mary L,	ho
Richard, Prospier	6 Sanborn		43 Ports ave
Lucy (Myers)		Robinson, Orin	far Epp Rd
Adaline		Robinson, J W	far Brent Rd
Richards, Edward H	trav sales	Jane E (Dudley)	
	100 Front	Lucy (m Adams)	
Maude (Button)		*George	
William R		Robinson, Geo W	mach
Edward N			Brent Rd
Richards, Geo F	102 Front	Laura (Morse)	
	reg of probate	Forest E	s s op
Mrs Geo F Richards	ho	Amy E (m Howes)	
Richmond, Eliza B (Eastman)	ho 70 Main	Milton E	box shop emp
Martin S	express	Lafayette C	mach
		Mary L	pl

Robinson, Emily A	artist		*Edward C	car
	22 High		Methuen, Mass	
Robinson, G P	photo	3 Cass	Rock, Benjamin	lab 56 Park
Robinson, Walter	box mkr		Edith L (Marston)	
	12 Oak		Clara H	pl
Ida (Smith)	ho		Grace C	
Gladys May	pl		Rock, Philip	s s op 194 Front
Clyde A			Theresa (Sloan)	ho
Robinson, Chas E	25 Kossuth		Philip Jr	
	teaming & jobbing		Nelson	
Robinson C E	15 Gill	mach	Arthur	
Maybelle (Avery)			Rogers, Chas W	elec
Lewis A	pl			36 Lincoln
Christine E	pl		Emma (Leonard)	ho
Robinson Ubert	lab		Harold	stu
	Court & Pine		Rogers, Geo B	72 Front
Robinson, Mrs Fannie E	ho		asst to prin Phillips	Exeter
	16 Grove		Elizabeth (Slater)	ho
LaVeta K	stu		Constance	pl
Iddela P	stu		Katharine	pl
Robinson, James	s s op		Rohr, Edward	gen wk
	19 Charter			Jady Hill
Catharine (Clendeneng)			Ida (Heidke)	ho
John Charles	s s op		Ella	mill op
James	s s op		Annie	mill op
Geo F	pl		Helen	stu
Robinson, A	car	Epp Rd	Edward	pl
Jennie E (Smart)			Lucy	pl
*Fred H	mach		Alfred	
	Springfield, Mass		Rollins, Clara J (Moulton)	
Mabel (m Young)				Hampton Rd
*Ethel J (m Magoun)			Carrie A (m Goodwin)	
	No Abington, Mass			Lynn, Mass

Nellie L	milliner	Lilla M (in Simpson)	
Rollins, Abbie B (———)	ho	Harry H	printer
X Roads, "Ashbrook"		Rowe, Porter s s op	55 Linden
Henry C	far	Carrie (Lord)	s s op
Rollins, David G	far 9 Oak	Rowell, Edward E	crockery
Lydia J (Elwell)			13 Salem
Rollins, Frank E	ptr 7 Main	Emogene A (Young)	
Sarah H (Fifield)	ho	John E	pl
Charles V	millwright	Ralph J	pl
Rollins, G B	6 Grove eng	Rowell, Benj	clk & s s op
Rollins, Mrs Abbie L	11 Grove		6 Walnut
Lizzie G		Bernice (Gray)	
clk reg of deeds office		Nathalie	
Ronald, John R	s s op 19 Union	Abbie	
Agnes (Miller)		Rowell, George	ptr 17 Linden
Alexander	pl	Laura M (Sellers)	
Mary		Ruene, Martin	R R ser
Ross, Howard A	7 Grove		206 Front
director of gym's and		Nellie (McNee)	
athletics at P E		Tharsa	
Edna (Chase)		Rundlett, Wm F	retd
Rowe, Mary E S (———)	ho		2 Academy
40 High		Sarah A (Drew)	ho
Chas R	clk	*Geo E	mach
*Henry S	mer		Wollaston, Mass
Haverhill, Mass		*Wm D	mach
Rowe, Charles R	clk 40 High		No Andover, Mass
Annie L (Sanborn)	ho	*John A	civil eng
Omer S	far	Williams Bridge, N Y	
Willard I	stu	Rundlett, James	book binder
Rowe, A J	8 Walnut stone mas		18 Grove
Eliza A (Cilley-Ayers)	ho	Eliza (Lord)	
		Eliza J	artist

Russell, Chas C	gro	68 High	Sanborn, Mrs Elmira	
Carrie (Marden)		ho		Dow's Hill
Kenneth S		pl	Elvina	
Mary E		pl	Mary	
Clifton C		pl	Sanborn, Geo K	s s boss
Clarence R		pl		30 Park
Philip C		pl	Alma (Guerrin)	
Ryder, F O	gents' furnishings		Dora E	
	American Ho		Sanborn, Mary J (——)	ho
				32 Main
	S		*Florence A	
			(m Christopherson)	
Safford, F H		30 Park		22 Jackson,
		carriage repr		Clifondale, Mass
W H			Geo K	s s op
Safford, Henry J	R R ser		Eunice L	s s op
		105 Front	Henry T	stu
Jennie L (Barnard)		ho	Elizabeth D	stu
Sanborn, Frank	trav sales		Sanborn, John	8 Bow
		5 School	Martha J (Sanborn)	
Mary (Rollins)			Arthur W	s s op
Ethel			*Annie (m Robinson)	
Sanborn, Mrs Sarah A		ho		Lynn, Mass
		36 Jady Hill	*Freeman	s s op
*Frank B	instructor			Lynn, Mass
		Cambridge, Mass	*Oscar Lynn, Mass	s s op
Sanborn, Daniel	mer	40 High	*Sadie Lynn, Mass	s s op
Martha A (Hilton)		ho	Sanborn, Arthur	mach
Annie L (m Rowe)				15 Parker
Frank J	trav sales		Annie (Dow)	
*Fannie J (m Sanborn)			Saratte, Adolph	lab 10 Myrtle
		Concord	Marie (Lamprie)	
Fred W	mail carrier		*Phillious	s s op
				Salmon Falls



*Napoleon	s s op	Ella M (Pollard)	ho
Haverhill, Mass		Sawyer, James T	steam eng
Virginie (m Page)			57 High
David	s s op	L P (Stinson)	ho
Adolph	s s op	*Charles S	druggist
Alfred	pl	274 Tremont & 317	
Rosana	pl	Boston, Mass	
Sargent, Walter S	woodsman	*Edward K	elec
152 High		Boston, Mass	
Agnes G (Jackman)	ho	Scales, Bradbury	far 11 Ash
*Helen G (m Leighton)		Arianna (Bartlett)	dr mkr
Boston, Mass		*Geo L	draughtsman
Lura A		Johnstown, Pa	
*Frederick S	far	*Betsey T (m Brown)	
Auburn, Me		Boston, Mass	
*A Margaret (m Bates)		Scammon, John	17 Grove law
Lawrence, Mass		Mary (Dixcy)	ho
*Agnes L	stu	Oscar J	pl
Urbana, Ill		John J	stu
Lester J	woodsman	Marianna	stu
Rachel L	stu	Henry G	pl
Dorothy L	stu	Georgia	pl
Katharine M	pl	Scammon, Mary E (Jewell)	
Sargent, Walter	s s op	28 Auburn	
Oak		*James Newmarket	tel op
Carrie (Dane)		*Everett	ins N Y City
Nelson	pl	Scammon, Sarah C	9 School
George	pl	Scott, Robert	9 Forest
Sargent, Chas G	s s op	dep sheriff	county jail
28 Lincoln		Georgia A (Johnson)	ho
Josephine M (Small)	ho	Bertie W	letter carrier
Wendell J	s s op	Scott, Albert W	mail carrier
Marguerite	ho	31 Linden	
Sargent, Chas H	trav sales	Alice M (Johnson)	
5 Gill			

Alice G	pl	Seward, Wm H	druggist
Schmechel, Caroline	ho		23 Main
	19 River	Ethel M (Maxwell)	ho
Schmechel, August	lab	Seward, Mary A (Booth)	ho
	5 River		• 14 Ports ave
Albertina (Huth)	ho	Samuel	mill op
Emma (m Kreger)		Betsey J (m Farnsworth)	
Mary (m Chandler)		Mary (m Gadd)	
Henry	clk	John Wm	mill op
Luesa	clk	Elizabeth A (m Adams)	
Alvena	s s op	Jane A	ho
Fred	pl	Seward, J W	33 South mill op
William	pl	Sarah (Parker)	ho
Schmidt, Adolph	barber	James	printer
	23 Pleasant	Richard E	pl
Catherine (Wanzel)	ho	William A	pl
Walter F	stu	Severance, Albert	dentist
Robert C	pl		112 High
Alfred W		Sadie E (Leavitt)	
Scott, Annie D (Miller-Huse)		Shannon, Kate	cook 35 Pine
	277 Water	Shaw, John A	ptr 216 Water
Scripture, Mrs Mary E	ho	Shaw, James	mill op 19 Hall Pl
	8 Court	Annie (Coe)	ho
Seekins, H L	mer	*Richard	cook
Marcia (Smith)			New Bedford, Mass
Sellech, G H	teacher	Caroline	mill op
Amy Gray (Noyes)		Lilly	mill op
Helen	stu	Gertrude	stu
Margaret	pl	Shaw, Charles	furniture
Jerome Noyes	pl		12 Court
Seward, Samuel	lab & team	Emma L (Pike)	
	231 Water	Charles F	s s op
Mabel (Roberts)		Harold A	printer
Albert L		Mabel L (Gray)	

Shaw, Herbert	gas house 8 Cass	Henry A	lawyer
Genevieve (Noble)		Celia E	
Louise		Cornelia F (m Byington)	
Shea, Patrick	moulder 10 Cottage	Annie P (m Johnson)	
Mary (Rerdon)		*Frank F	hotel mgr Lakewood, N J
Lillian	pl	*Georgie W Albany, N Y	
Joseph		Edward A	
Sheehan, Ellen M (Driscoll)	22 Carroll	Shute, Henry A	lawyer 3 Pine
Mary	s s op	Ella (Kent)	ho
Dan	s s op	Richard E	stu
John	s s op	Nathalie	stu
Ellen	stu	Shute, Edward A	26 Pine
Anna	stu	Helen E	stu
James	pl	Silver, Sophia (Sanborn)	
Sheehan, Peter	steam fitter 19 Tremont	Dow's Hill, Sanborn farm	
Mary (Courtney)	ho	Simes, Wm D s s op	129 Front
Mary	ho	Katie M (Marsh)	ho
Nora	ho	Everett J	
Kate	s s op	Dorothy E	
Sheehan, Mrs Nora	ho	Simpson, Dolly B	ho 24 Green
*Timothy J	17 Arbor U S Navy, battleship Colorado	magnetic dr	
Ellen	s s op	Simpson, W L	24 Green lab
John	s s op	Lilla M (Ayers)	
Dan	pl	Gertrude M	pl.
Shepard, Ruth C (——)	ho 12 Gill	Simpson, Arthur	grocer 57 Washington
Ella F		M Bell (French)	ho
Shute, Geo A	retd 26 Pine	Ray M	pl
		Harold A	
		Sinclair, John A	car 2 High
		Pamelia (Page)	ho
		*Effe G (m Swift)	
		Boston, Mass	

*Chas A	painter	Smith, Chas E	Dow's Hill	far
Long Island City, N Y		Bell (Dow)		ho
*Lucy A (m Hess)		*Samuel B		sales
Haverhill, Mass		Winthrop, Mass		
Joseph F	s s foreman	Mabel R		ho
Susan M		*George L	Lt U S N,	
Sinclair, Joseph	s s foreman		U S S Conn	
	Academy	Adelaide B		
Mary (Winkler)	ho	Mary E		ho
Skuse, J D	plumber	Smith, L F		lumber
	35 Court			157 High
Lennie (Moffett)	ho	Ida (Towle)		ho
Dorothy		Herman		pl
Sleeper, O H	4 Front jeweler	Smith, Jos	50 Franklin	s s op
Emma C (Hobbs)	ho	Katie (Suski)		
William H	stu	Victoria		
Almon L	stu	Julia		
Perley B	stu	Frank		
Otis H	pl	Smith, Thomas	171 Water	
Smart, Seba C	moulder	Mary (Lynch)		
	10 Wadleigh	———	infant	
Leslie M	pl	Smith, Mabel (West)		ho
Bernice L	pl		231 Water	
Alice F (Dame)	ho	Ruth (m Batchelder)		ho
Pearl B	pl	Thomas A		lab
Ralph S	pl	Richard		pin boy
Mildren A		Smith, Abraham	ret'd 8 Oak	
Helen F		Elvira A (Caverly)		
Smart, E W	photo	Charles E		grocer
Ellen (Carter)	ho	Smith, Charles E	grocer 8 Oak	
Smith, Geo E	69 Park	Everett C		printer
Smith, Miss Frances	153 High	Lilla M (Brown-Kimball)		
Smith, Chas B	box maker	Minnie B		stu
	11 Hall Pl	Smith, James	s s op	14 Oak

Hattie L (Caswell)		Grace (Keller)	
Adelaide L	stu	Kenneth R	
Smith, Samuel	64 Main s s op	Smith, James	car 94 Main
Mary (Marden)	ho	Ethel M	ho
Harold S	pl	Smith, Lewis R	far 94 Main
Earl R		Smith, Lillian	stu 7 School
Smith, John J	plumber 15 Ash	Smith, Fred	lab 19 River
Hattie A (Richards)	ho	Albertine (Schmechel)	ho
Smith, Harriet	s s op	Emelia	stenog
	11 Harvard	Arthur	printer
Smith, Millicent	s s op	Smith, Harry L	car 11 Linden
	11 Harvard	Annie (Griffiths)	
Smith, Frank M	ptr 196 Front	Louise	pl
May (Brooks)	ho	Charles	pl
Smith, S J E	brass finisher	Smith, Edw A	mach
	83 Lincoln		Newmarket Rd
Cora (Lord)		Snyder, Ernest	gardener
Clarence	brass finisher		Hall Pl
Lillian	stu	Lida (Graves)	
Smith, Owen E	gardener	Chas B	pl
	13 Charles	Somes, John W	harness maker
Elvira E (Gale)			4 Salem
*Charles	s s op	Annie (Porter)	ho
	Norwich, Conn	*Charles	mach
John	pl		Fitchburg, Mass
Smith, David	fireman 87 Main	Mabel	s s op
Mary J (Wiggin)	ho	Mildred	pl
*Gertrude E (m Kings-		Soule, Nicholas E	75 Court
bury)	109 River,	Lucy (Weaver)	
	Braintree, Mass	William E	stu
Foster W	plumber	Spehn, Geo	grave digger
Ida A (m Robinson)			26 Green
Mabel M	tel op	Mary (Beane)	
Smith, F W	87 Main plumber	Julia	pl

George	pl	Staples, Almira E (Rollins)	
Spring, F H	95 High retd		7 Oak
Emilie S	ho	Hattie (m Beardslee)	
*Arthur T	banking	Staples, Charles H	trav sales
	Boston, Mass		11 Locust
Spurr, Oscar	brass worker	Abbie M (Fogg)	
	64 Winter	Fred	s s op
Spydell, Titus W	stu iron wkr	Eva M	s s op
	32 Lincoln	Frank	s s op
Ellen (Kimball)	ho	Staples, Fred	s s op 4 Locust
Clarence		Florence (Sharp)	
Beatrice		Ruth	pl
Stanley		Evelyn	
Stackpole, Geo A	sales 11 Main	Helen	
Maud E (Sweatt)	ho	St Amour, Frank	s s op
Geo H			14 Cottage
Bryant W		Laura (Richard)	
Stackpole, Chas H	s s op	St Amour, Sam	s s op
	115 Front		16 Cottage
Annie M (Carter)	ho	Juliette (Boardman)	
Martha A (m Conner)		Frank	s s op
*Albert W	laundry	Joseph	driver
	Boston, Mass	*Rosie (m Sarasan)	
Geo H	clk		Worcester, Mass
Chas L	P O clk	Stevens, Parker B	phys-surg
*Rae M	bk kpr		17 High
	Boston, Mass	Dixie (Belt)	
Leon E	s s op	Stevenson, Reginald S	31 Elliot
Stackpole, Leon E	s s op	Pearl E (Dow)	
	9 Sanborn	Dorothy	
Mabel E (Fitzgerald)		Stickney, Harriette N	
Gladys M		(Barker) ho	10 Water
Anneta A		Stickney, Frances ho	10 Center

Stocks, Joseph	26 Hall Pl foreman cotton mill	Lillian F	stu
Hannah (Schofield)	ho	Sullivan, Miss M H	45 Court
*Robert A	s s op Boston, Mass	Sullivan, Mary (—)	ho 23 Garfield
*Thos G	mill op Biddeford, Me	Mary	s s op
Mabel (m Wescott)		Timothy	s s op
Samuel J	pl	John W	mach
Wm F		Nellie G	
Stokell, G L Jr	P M 9 Gill	Sullivan, Annie	mill op 13 High
*Reginald	architect Boston, Mass	Swain, Samuel	eng 7 Wash
*Arthur	foreman Epping	Orrie (Lawrence)	
*Ruth (m Chellis)	Portland, Me	Ethel M	pl
Margaret	stu	Mary E	pl
Anna	stu	Pearl L	
Charlotte	stu	Swain, F W	27 Pleasant car
Alberti	pl	Linda C	
Mary	pl	Swain, Lewis	tax collector 8 Harvard
Stone, Wm A	Hampton Rd far & summer boarders	Swain, Mrs Etta M	ho 8 Harvard
Helen M (Pike)		Howard E	pl
Stover, Nathan	moulder 13 Union	Lewis C	pl
Evelyn R (Strout)	ho	Swain, Geo F	mer 189 Front
*Tina W (m Bell)	E Roch	Cora F (Dolloff)	
*Fred H	moulder Newburyport, Mass	Swaine, Sadie	stenog 12 Union
Bessie E (m Wentworth)		Swallow, Frank W	pub 26 Washington
Sullivan, H G	gro clk 6 Grove	Jennie E (Johnson)	ho
Alice L (Rollins)	ho	Swasey, Jewett P	far 1 Salem
		Emogene (Royston)	
		Swasey, Benj F	author 36 Front
		Swasey, J Frank	mach

	370 Water	Tatersall, John	car	237 Water
Swasey, Chas H	far	Alice (Bowker)		
Ella A (Moore)		Taylor, F E	33 Wash	saw filer
*Chas H Jr	ins agt	S Belle J (Baker)		
	Pittsburg, Pa	Harriett I		bk kpr
Nathaniel G	mach	Susie M		bk kpr
Edw W	moulder	John L		stu
Alice M	clk	Lee H		stu
Nellie C	clk	Margaret		stu
Ella M	bk kpr	Taylor, Nellie (——)	ho	
Sweney, John	plumber		38 High	
	8 Marlboro	Maurice		pl
Sylvester, Victoria E	ho	Taylor, John H	s s op	5 Ash
	Epp Rd	Martha H (Hall)		ho
Symonds, John H	s s op	Taylor, William	s s op	53 Park
	13 Carroll	Mary J (Williams)		ho
Mary G (Trask)		Taylor, H S	carriage maker	
Sara B	tr		10 South	
Ruth C	pl	Nellie M (Cram)		
		Frances		stu
	T	Taylor, Chas A	oil dealer	
			136 Front	
Talbot, Wilfred,	brick mkr	Ida M (Dudley)		
	28 Washington	Templeton, John		15 Cass
Mathilda (Fournier)	ho		printer and pub	
Wilfred Jr	pl	Ella W (Gilman)		
Albert	pl	*Ernest G	lawyer	
Nelson			Rochester	
Tattersall, Mary C (Barrett)		Marion E		stu
	12 Prospect	Therrien, Frank		s s op
Sadie E	stu		14 Parker	
Wm	stu	Hattie (Bean)		
*May A	teleg op	Edna		pl
	Winter Hill, Mass	Thistle, John M		car



	89 Washington				13 High
Lucy M				Thurston, A Gertrude	mus tr
James M	moulder				20 Lincoln
Louisa M	s s op			Thurston, Edmund	brass wkr
Charles A	pl				4 Hall Pl
Thompson, L O	ptr	Spruce		Emma (Adams)	
May (Sherwin)	ho			Bessie (m Hubley)	ho
Vertie	stu			Walter	gro clk
Lilla	stu			Ella	stu
Evangeline	pl			Thurston, Herbert	core maker
Elida	pl				13 High
Louie				Ellen (Day)	
Thompson, J D	ret'd	22 Elliot		Clara	stu
Susan E (Davis)	ho			Elizabeth	pl
*Kate (m Phinney)				Clarence	pl
		Sharon, Mass		Alice	pl
Thompson, John N	far			Herbert	
		3 Grove		Harry	
Mary M (Sartell)	ho			Nellie	
Mary A				Thurston, Edmond	far
Thompson, Mary E	ho				6 South
		49 Ports ave		Thyng, Caroline M (Haines)	
Thorp, Chas A	clk	336 Water		ho	72 Main
Susan C (Johnson)				Thyng, Mrs Mary R	ho
*Grace E		Chicago, Ill			103 Front
Guy B				*Chas H	mer
*Crofton E	sales				Brooklyn, N Y
		Boston, Mass		Katharine (m Leavitt)	
Theron A	stu			*Edwin S	New Jersey
		Buchan College		Tilton, Newell S	far High
Fannie E	stu			Nellie A (Favor)	
Dean J	stu			Tilton, E W	62 Park s s op
Thurber, H J	68 Main printer			Viola (Hutchinson)	
Thurston, Charles	gardener			Frank A	pl

Tilton, Edward blk 38 Linden	Herbert O	brick mas
Georgie (Rowley-Kelley)	Georgia A	stu
Tilton, Wm P 37 Linden photo	Timmins, James cook 21 High	
Annie (Drinkwater)	Nellie E (Hurley)	ho
photo	Lillian	stu
Tilton, Joseph W soap mfg	Valerie	stu
32 Linden	Ruth	pl
Flora	Titcomb, Clarissa	ho
Tilton, Levi B furrier 26 Elliot	20 Epp Rd	
Sarah F (Tilton)	Titus, Arthur	lineman
*Henry supt car works	15 Ports ave	
Laconia	Maude (Chapman)	ho
*Emma (m Hayes)	Todd, Edwin E s s op 57 Park	
Allston, Mass	Florence (Willey)	
Tilton, Mrs Olive ho 127 Front	Toland, Edw s s op 42 Epp Rd	
Helen F	Sarah (Howe)	
Amy R	Toland, Wm	core maker
Robina O	16 Tremont	
Tilton, Annie S ho 127 Front	Elizabeth (Donnelley)	
Tilton, Mrs	Sarah	stu
93 Main	Beatrice	pl
Tilton, F Otis car 17 Main	Lillian	pl
Lettie (Hoyt)	Sidney	pl
Tilton, Edw W loc fireman	Gladys M	
62 Park	Sylvester	
Viloa (Hutchinson)	Thomas	
Tilton, Herbert O brick mas	Dorothy	
10 Harvard	Topham, Lucinda E (Durgin-	
May (Malone)	Pike)	Hamp Rd
Tilton, J A	*Clarence D	motorman
stone mas	Portsmouth	
10 Harvard	Towle, John E mer 46 High	
Jenette (Oliver)	Mary F (Simpson)	ho
Edward W	Towle, Helen	157 High ho
*Fred W		
druggist		
Los Angeles, Cal		

Towle, Wm R	hackman	True, Georgiana J (—)	
	64 Winter		9 Chestnut
Mabel (Robie)	ho	Gertrude	
Elizabeth	pl	Tuck, John H	clk 6 Oak
Towle, E G	15 Bow	Grace E (McDuffee)	ho
	livery & exchange stable	Gordon L	
Lizzie M (Rowell)	ho	Harold E	
William R	team	Raymond	
Flossie M	pl	Tuck, Geo H	clk 80 Main
Towle, Chas	team 3 Bow	Sophia K (Goodrich)	ho
Lena (Ladbush)		*Hannah (m Timmins)	
Towle, P	Squamscott Hotel		24 Hamilton ave, Lynn, Mass
Tozier, Willard K	s s op	John Henry	clk
	119 Front	*George A	far Rye
Rose (Knowles)		*Mary A	s s op
Treadwell, Sarah A	56 High		89 Goff, Manchester
Treadwell, C W	135 High ret'd	Bell (m Burpee)	
Augusta		Joseph W	printer
(Twilight-Dwinells)		Rachel	ho
Trefethen, Albert M	livery	Helen E	s s op
	69 High	Tucker, Nelson M	car 15 Court
Ida A (Roberts)		Vina L (Davis)	
Blanche C	teacher	Lena M	stu
Dora	teacher	Cecil C	pl
Troy, David	s s op 19 Carroll	Victor L	pl
Mary (Higgins)	ho	Allyn N	pl
John	s s op	Edwin A	
Thomas	s s op	Tufts, J A	27 Pine
Elizabeth	s s op		prof of eng, P E A
*Bartholomew	tel op	Effie (Locke)	
	Beverly, Mass	*Irving E	bank teller
Patrick	s s op		New York City
Wm	s s op		

*Delmont L	with Ivory	Clarence G	stu
manf,	Deep River, Conn	Ralph G	stu
Theodora	music	Ruth S	stu
James A Jr	stu	Marion L	stu
Helen	stu	Evelyn M	stu
Tuttle, Mrs Lizzie J	ho	Mildred B	stu
	14 Epp Rd		
Annie	milliner	V	
Webster	newspaper cor		
Tuttle, J W	Hamp Rd	Veal, Mrs Phoebe E	ho
Tuttle, Geo,	lab Gilman's Lane		Walnut & Salem
Annie (Severance)	ho	Alonzo J	team
Harold M		Hiram W	team
Tuttle, Herman L	s s op	Emily E	ho
	7 Garfield	Charles H	team
Sarah (Bell)	ho	Villars, Wm	mill op 5 Prospect
Valerie E	stu	Hattie (Phillips)	ho
Herbert L	pl	Hattie M	s s op
Tuttle, Walter	phy 20 Court	Lizettie A	ho
Anna (Woodbury)	ho	Ralph P	pl
George W	stu	Wm H	pl
Tyler, Rolla	mer Court	Geo E	pl
*Albert		Vickery, Frank D	letter carrier
*Elizabeth (m Lancaster)			4 Bow
	Olivet, Mich	Rachel (Buckley)	
Rolla D	far R F D	Viel, Peter	mill op 14 Pleasant
*Harry	mas	Caroline (——)	
	Saugus, Mass	Wilfred	pl
*Alma	stenog	Rigena	pl
	Simmons College	Rosaria	pl
	Boston, Mass	Rudolph	
*Mabel	teacher	Herene	
	Fultonville, N Y	Dorila	
Elizabeth (Dearborn)	ho		

W		*Cornelius	s s op
			Portsmouth
Wadleigh, Frank	s s op	Walsh, Julia	mill op
	11 South		32 Jady Hill
Etta (Jones)	ho	Walton, Harry	12 Locust s s op
Wadleigh, Miss Ada M	ho	Lizzie (Mullen)	ho
	Kensington Rd	William H	
Wadleigh, Frank H	far	John	
	Kensington Rd	Walton, Ellen P (Towle)	ho
Wadleigh, J M	Kensington Rd		8 Ports ave
	retl lum & real est dealer	Samuel	far
Wakvysgak, Antoni	s s op	Walton, G Hebert	prov dealer
	30 Franklin		20 Epp Rd
Katie (Noark)		Elizabeth (Titcomb)	
Stecher		Warburton, Mrs Jane	
Helen			31 Washington
Edward		Mary	
Mary		Warburton, Chas A	clk
Walker, Mrs N S	ho 76 Court		137 Front
Dora H	bank clk	Katherine (Barry)	ho
*Nancy A (m O'Neil)		Warner, Woodroff D	clk
	421 Ross ave,		6 Prospect
	Wilkinsburg, Pa	Ethel M (Morse)	ho
*Carl S sales	Mexico City	Edith M	stu
Walsh, Ellen	ho 10 Elliot	Marion E	pl
Walsh, Wm	32 Jady Hill retl	Gladys W	pl
Catherine (m Flanagan)		Darrington W	pl
	ho	Warren, Mrs Frances E	ho
*Thomas	s s op		37 Pine
	Portsmouth	Miss Annabel	ho
*Daniel	s s op	Warren, Ralph	77 Park
	Portsmouth		foreman in lumber yard
		Winifred (Davis)	ho

Ruth	pl	*Alice (m Sherman)
Eugene D		1213 Beacon,
Waterhouse, Catherine	ho	Boston, Mass
	171 Water	Weeks, F L 86 High printer
Watts, John E	12 Walnut	Ida H dr mkr
	saw filer & mach	Belle C
May H (Copeland)		Weeks, Wm P mas 5 Walnut
Newell E		Catharine (Rowell) ho
Herbert J		Helen (m Kimball)
Merton E		Weeks, Albert J druggist
Watson, J I	55 High printer	73 Court
Abbie (Bell)		Gertrude R (Towle)
Irvin L		Harold J stu
Watson, Mary L	ho 55 High	Laura T pl
Watson, James I	ptr 55 High	Weich, Oswald, steam fitter
Clara (Locke)		216 Water
J Irvin	ptr	Mary E (Shaw) ho
Marion S	ho	Welch, Alice weaver 11 Main
Eleanor R	stu	Wells, Daniel F retd 11 Elliot
Lois A	stu	S J (James) ho
Watson, Jas W	Epp Rd far	Robert M J (traveling)
Elizabeth A	ho	New York City
Webber, Chas H	ptr 75 Main	Wells, Arthur Epp Rd
Webster, D H	s s op 180 Front	upholstering & repairing
Mary (Curran)	ho	Charles H s s op
Leon	s s op	Ellen M
Florence	s s op	(Marsh-Sylvester) ho
Weeks, John W	peddler	Benjamin E R pl
	20 High	Arthur O pl
Caroline (Colcord)	ho	Franklin W
*Florence (m Pollard)		Arlene I
	Green, N Y	Welsh, Hamilton mach
Albert	druggist	23 Linden
Grace (m Cate)		Kate (Christie)

Mabel C	stu	Jennie E	stu
Russell	stu	Helen F	pl
Frank J	pl	Martha G	pl
Welsh, Mrs Nathaniel (Elliott)	Wetherell, Wm J 34 South ptr	Annie M (Knight)	
23 Linden		Wheeler, Chas H	s s op
*Ida nurse 88 Waltham,		14 School	
Boston, Mass		Sarah (Gage)	
*John A mach Lynn, Mass		Whidden, John S s s op 8 Cass	
*Welsh, John A	mach	Sadie E (Williams)	
Lynn, Mass		Bessie M	stu
Martha A	23 Linden	Whipp, Winnefried	ho
Wentworth, Ellen L	ho	31 Elliot	
2 Lincoln		White, G E barber Ladd's Lane	
Wentworth, Edmund	clk	Katherine (Donavan)	
9 Lincoln		Geo R	
Bessie S (Stover)	ho	Laurence E	
G Spencer	pl	Whitehead, Mary	mill op
Albert E	pl	30 Pleasant	
*West, W E car 68 Main		White, Jos 11 Tremont cobbler	
Lawrence, Mass		Cornelia (Neverett)	ho
Lucy M (Brown-Patter-		*Frank	s s op
son) rooming house		Lynchburg, Va	
Bessie Lulu	stu	George E	barber
Wetherell, Albert S	druggist	Edmond	s s op
41 Front		Delia (m Denoncour)	
Dora (Young)	ho	White, Phillip tailor 232 Water	
Lillian		Rebecca (Cardoon)	ho
*Edith K	teacher	*Mayer	cigar maker
New York City		Boston, Mass	
Albert S Jr	druggist	Abraham	tailor
Wetherell, W G ptr 41 South		Fannie	stu
Mary G (Manning)	ho	Leah	stu
William J	ptr	Vivian	
Bessie L	s s op		

Whyte, Grace G (Morrill)		Williams, Abbott	ret'd
	3 Cass		Hamp Rd
Bessie M	bk kpr	Alice J (Haley)	
*Eleanor (m Partridge)		Abbott H	crockery
	Holliston, Mass	Williams, Chas E	foreman
Edith S	bk kpr		14 South
*Wm B	printer	Mary Ella (Thurston)	
	Newton Ctr, Mass	Clara B (m Harigan)	
Wiggin, Dr G E	veterinary	Maude J	
	17 Daniel	Harry C	stu
Wiggin, Elizabeth	ho	Harlan M	pl
	61 Winter	Williams, A H	11 Salem mech
Wiggin, Mrs Dora L	ho	Mary Y (Young)	
Edw A	Newmarket Rd	Geo Fred	pl
Wiggin, Geo W	janitor	Willis, Leon R	box nailer
	65 Main		88 Main
Wiggin, Harry J	express	Eunice (Blaisdell)	ho
	71 Main	Winkler, Mathews	s s op
Myrtie (Carlisle)	ho		Newmarket Rd
Ruth		Jennie (Boyeski)	
Wiggin, Adaline	ho 41 Main	Mary M (m Sindau)	
Wiggin, Mrs A J (Jones)		John	s s op
	35 High	Lecardia	s s op
Willet, Wallace	mech	Steven	pl
	40 Franklin	Lovig	pl
Lena (Manix)		Joseph	
John	pl	Leganus	
Wiley, Mrs S A	ho 57 Park	Wing, Frank	eng 370 Water
Florence (m Todd)		Lina (Wheeler)	
Wiley, Mary C (Twombly)		Doris	
	ho 41 Main	Esther	
Wiley, Albert	plumber	Witham, Wm	s s op 58 Park
	144 Water	Leah (Broyers)	



Evelena	pl	Y	
Witham, Geo F	far Epp Rd	Yeaton, Oliver R	restaurant
Witham, Moses H	far Epp Rd		44 Water
Elizabeth (Crocker)	ho	Augusta C (Martin)	
*Gardner D	plumber	Leon O	restaurant
	Portsmouth	Fred C	restaurant
Stella E	ho	Nellie (m McKeen)	
Elroy D	far	*George W	R R emp
Wollet, Ernest	s s op		Lynn, Mass
	7 Prospect	Yeaton, Fred C	restaurant
Flora (Gay)	ho		44 Water
George	pl	Minnie (McDermott)	
Paul	pl	Doris	
Joseph		Helen	
Woodman, Mrs	93 Main	York, Fannie D (Hopkins)	ho
Woodman, Wm E	mech & car		23 High
	17 Prospect ave	Young, C W	car 20 Hall Pl
Alice M (Haines)	ho	*Chas W Jr	car Laconia
Daniel E	pl	*Geo H	car
Wilbur W			Butte City, Montana
Walter E		Dora E (m Wetherell)	
Work, Charles E	R R emp	Young, Henry H	barber
	39 High		6 Maple
Adeline (Bean)	ho	Adelaide M (Robinson)	ho
Clayton W	pl	Young, Augustus H	High far
Olin C	pl	Elsie A (Perkins)	
Woodsum, Rev A E	74 Front	Wm A	hdwe
	pastor First Bap church	Elsie S	stu
Mary (Chase)	ho	Helen B	stu
*Ralph B	real est agt	Anna K	stu
	105 Summer,	Young, Martha E	ho 10 Water
	Boston, Mass	Young, Noah P	far Epp Rd
Wrenn, Margaret	ho 9 Elliot	Mabel F (Robinson)	

Wilber H	Mary Y (m Williams)
Young, Chas W 11 Salem retd	Young, Lowell H gen wk
Abbie (Swasey)	82 Winter
*Lizzie M (m Stanton)	Frank P barber
Strafford	Waltham, Mass
*Geo A mer Commercial,	Yurann, Mary P (Barker) ho
Portland, Me	10 Water
Emogene A (m Rowell)	

## Census of Hampton.

---

NOTE—Where no post office address is expressed Hampton is understood. Other post offices are abbreviated thus: North Hampton—North; Hampton Beach—Beach; Hampton Falls—Falls. Streets and roads—Hampton Beach Road—H Beach Rd; Winnecummett Road—Winn. Rd.; Hampton Falls Road—H. Falls Rd. R. F. D. routes are designated by the number of the route.

A	B
Adams, D H cler <sup>g</sup> Pleasant Arianna (Yeaton)	Bailey, Hannah C (Moors) No 1
Adams, Chas F printer Main Bertha (Lee)	Barbour, Helen A (Godfrey) ho          No 1
Akerman, Nellie E                  ho	Barbour, Geo W far          No 1
Arnold, Wm M Lafayette Rd Minnie E                              stu	Sarah E (Blake)          ho
Atkinson, Johnson mach No 2 Jane B (Martin)          ho	Helen A                      pl
Ira	Batchelder, Chas N gro clk Lafayette Rd
*Amos far North	Sarah (Miller)
*Elizabeth (m Maxwell) ho Lowell, Mass	Batchelder, Lucinda ho Pleasant
Atkinson, Ira cook No 2	Batchelder, Geo F fisherman No 2

Cornelia S (Seavey)	ho	*Hardy W	elec
Edward S	ptr	39 Church, Lynn, Mass	
Fred R	stu	*Roscoe C	conductor
Batchelder, Jos	High	39 Church, Lynn, Mass	
fire marshal B & M R R		Alberta E	
Sarah E (Rudlett)		Blake, Sarah J (Rowe)	
Chas M	clk	Lucy (m Towle)	
*Alice (m Brown)	Falls	Blake, Chas A	far No 1
*Edgar J	mas	Isabella J (Ritchie)	ho
Newburyport, Mass		Blake, Edward P	far No 1
*Geo T car Nahant, Mass		Nellie (Collum)	ho
*Howard G	R R ser	Blake, Thos S	far No 1
Newburyport, Mass		Sarah W (Weare)	ho
Batchelder, Warren M	lum &	*Fred W Medford, Mass	
provisions Exeter Rd		Grace J	pl
Abbie S (Marston)	ho	Blake, Jas W	shoemkr No 2
Edwin L	provisions	Hannah A (Palmer)	ho
Mildred	stu	Blake, Ellen J (Hobbs)	ho
Helen A	stu		No 1
G Harold	pl	Blake, John C	far No 1
Batchelder, Geo N	Exeter Rd	Etta C	teacher
far & butcher		Carrie K	ho
Batchelder, Martha H		Wallace	pl
Bedell, Elisha E	far Exeter Rd	Blake, Emmons B	far No 1
Berry, James W	car No 2	Blake, Albah	far No 1
Annie M (Dunbar)		Lucinda (Walton)	ho
*Nellie W		Geo S	far
Randolph, Mass		Annie M (m Littlefield)	
Clinton W	car	*Emma L (m Hyam)	
Berry, Mrs E D	ho High	Beverly, Mass	
James W		*Mary L (m Whittaker)	
Berry, Emma H (Trimper)		Beverly, Mass	
	No 1	Wm M	ptr

*Marcia E (m Brown)	Falls	Ruth M	pl
Blake, Arthur B far	No 1	Irene P	pl
Sarah A (Jones)	ho	Blake, Jos A fisherman	No 1
Mary E (m Philbrick)		Elizabeth (Richardson)	ho
Joseph A		Harold R	pl
Blake, Geo far	No 1	Arleen P	pl
Anne (Macy-Jackman)	ho	Elizabeth J	
John C	far	Blake, Benj A far	No 1
*Geo B	car	Mabel J (——)	ho
Newburyport, Mass		Myron A	pl
Levi	far	Blake, Levi W fisherman	No 1
Benjamin P	far	Vienna (Jones)	ho
Sarah (m Barbour)		*Hattie F (m Talton)	Falls
Blake, Orlando L far	No 1	*Jessie (m Moore)	North
Melinda J (Blake)	ho	Charlie F fisherman	
Mary B (m Towle)		Forest W	pl
Ardeina I (m Hobbs)		Blake, J Parker trav sales	No 1
Cora E (m Brown)		Martha A (Shaw)	ho
Blake, John P ptr	No 1	*Clarence W	
Lafayette Rd		1549 Washington,	
Alice E (Eastman)	ho	Denver, Col	
Blake, Amos K ptr	No 1	S Augusta stu	Smith Col
Rachel H	ho	Percival M	pl
Everett L	ptr	Philip N	pl
*Winthrop D dog fancier	Orange, Tex	Blake, Fred L R R emp	No 1
Blake, Levi O far	No 1	Bernice M (Lane)	ho
Mabel H (Cammett)	ho	Lester W	pl
Laura J		Gertrude S	pl
Blake, Wm M ptr	No 1	Blanchard, Jas F far	Exeter Rd
Georgie E (Hooke)	ho	Frances (Thomas)	ho
Wm H	pl	Boynton, Chas L lab	No 1
Grace W	pl	May S (Holmes)	ho
		Bristol, Frank gen wk	No 2

Leora (Philbrick)	Brown, Thomas A	mas	No 2		
Brown, Wm S	far	No 1	Mary P (Page)	ho	
Carrie A	ho	Exeter	Brown, Hugh	far Exeter Rd	
Brown, John	far H Beach Rd	2	Addie B (Godfrey)	ho	
Lydia A (Palmer)	ho		Brown, Joseph B	Main	
*Charles C	carg wk			market gardener	
	Amesbury, Mass		Brown, John G		
*William B				market gardener	
	Somerville, Mass		Brown, Lottie H	ho	
Edward P	far		Brown, Mary (Davis)		
Georgie A (m Coffin)				H Falls to Exeter Rd	
Brown, Mrs Ellen I			Brown, Clarence	far Guinea Rd	
	clairvoyant	Landing Rd		Sarah W (Emery)	ho
*Gusta A (m Trussell)		Lynn, Mass		Mary S	nurse
		Lynn, Mass	Brown F B	far & millwright	Guinea Rd
*Nellie I		Lynn, Mass		Martha W (Young)	ho
Fred W	far			Mary E (m Brackett)	
Geo W	ptr		Brown, Walter E	motorman	
Brown, Maria S	ho	No 2		Mary A (Dow)	
Brown, Mrs Marianna	ho	High	Brown, Wm	clk	No 1
Lillian (m Roberts)				Cora E (Blake)	ho
Brown, M W	piano mfg	No 2		Robert O	pl
Carrie E (Palmer)	ho			Clyde W	pl
Mildred W				Cora H	pl
	stenog & bk	kpr	Brown, Edw J		car
Albert	gro	clk		Annie M (Page)	ho
Pauline		stu	Bunker, Roscoe S	ptr Beach Rd	
Brown, Ella J	ho	No 2		Minnie (True)	
Brown, Lewis H	far	No 2	Bunker, John M	life saving ser	Beach
Mary F (Gove)	ho			Eva M (Kelley)	
Charles H	lab			Charlie F	pl
Florence N (m Lamprey)			Burt, Eva D	stu	Exeter Rd
Brown, Charles H	lab	No 2			
Grace M (Ware)	ho				

Burt, K D	Hotel Whittier	Albert L	far
		Frank H	mech
	C	Coffin, Albert L	far
Carlton, Geo S	Elec R R	cor Exeter & Hamp Rd	
	Exeter Rd	Freda L (Steadman)	
Violet M (Libby)	ho	Coffin, Frank	car Exeter Rd
Howard H		Sarah (Whene)	
Hobart D		Coffin, Morrill	car Exeter Rd
Chase, Mary H (Packard)	ho	Georgia A (Brown)	ho
	Exeter Rd	Walcott F	clk
Clements, Charles W	far No 1	Edith S	ho
Charles W Jr	shoemkr	Mary L	ho
Cleveland, Harry A	cooper	Emmons B	pl
	Lafayette Rd	Norman N	pl
Mary E (Forsythe)	ho	Cogger, Thos	milk business
*Thomas	eng		Exeter Rd
	Syracuse, N Y	Myrtie (Craig)	
*Annie (m Stevens)		Cole, Wm G	ret'd Winn Rd 2
	Farmington	Anna M	teacher & ho
*Maud	Bloomfield, N J	Isabelle A (m Shaw)	
*Stella (m Fisk)		Cole, Ernest G	P M Main
	Dedham, Mass	Caroline E (Jones)	ho
Harry G	barber	Ernestine	pl
*John E	s s op	Cook, Lucian W	High
	Cambridge, Mass		fgt agt B & M R R
Mary E	ho	Effie (Laid)	
Cleveland, Harry	barber	Marion	
Luella (Dow)		Eben	pl
Harry Jr		Wm M	
Coffin, Aiken S	far	Melissa	
Rd from H Falls to Exeter Rd		Craig, Jas H	far Exeter Rd
Julia A (Brown)	ho	Mabel H (Paquin)	ho
*Nellie D (m Rich)		Gladys E	pl
	Dorchester, Mass	Doris M	pl

James A	May E	ho
Craig, Addie (Blake) ho	Davis, John H ptr Exeter Rd	
Exeter Rd	Carrie C (Pierson)	ho
*Robert far Cabbott, Vt	Edwin C	pl
James H far	Edith J	pl
Mary E bk kpr	Harry W	pl
Myrtie (m Cogger)	Clifford H	
Cutler, John G Hotel Beach	Mildred M	
Hattie A (Brewster)	Evaline F	
Cutler, Geo P retd Beach	Davis, Wm E far Exeter Rd	
Anna S (Smith)	Davis, Ida Exeter Rd	
Caroline T ho	Davis, Charles logging	
Cutts, Chas far Exeter Rd	Lilla (Nealey) ho	
Mary (———)	Lidia May pl	
Charles J far	Leslie B pl	
	Florence F	
D	Dearborn, Clarence clk High	
Damsell, Benn Hampton Ho	Marion (Lamprey)	
Isabella B (Leavitt) ho	Elmore pl	
Davis, Geo I barber Exeter Rd	Dearborn, Geo far No 1	
Annie M (Hughes) ho	Dearborn, Geo J far Exeter Rd	
*Nellie B (m Conley)	Agnes J (Whenal) ho	
Haverhill, Mass	Mabel J stu	
*Elsie M Cumberland,	Godfrey M stu	
Boston, Mass	Martha J pl	
*Bertha A Cumberland,	Marion G pl	
Boston, Mass	Dearborn, Sam'l W	
Davis, John C far Exeter Rd	lumber dealer High	
Elizabeth S	Belle (Taylor) ho	
(Clark-Simmons)	Clarence M clk	
Wm E far	Dearborn, Josiah J far	
*Lydie (m Robinson)	Exeter Rd	
Wells, Me	Jennie M (Craig) ho	
John H ptr		



Dearborn, J W	mas	High		Harry B	mfg	
Dearborn, Ann M	ho	No 2		Drew, H B	mfg	High
DeLancey, C	ice & contr			Tressa (Faulkner)		
		Winn Rd 2		Clarence J		clk
Mary A (Sanborn)	ho			Harry		pl
Abbie T	teacher			Drew, Warren J	agt	Beach 2
James S	express agt			Carrie E (Jacobs)		ho
Annie F (m Morrill)				Drysdale, John		s s op
Clyde P		pl				Lafayette Rd
*Pearl A (m Lamprey)				Annie L (Emery)		
DeLancy, R P	fisherman	No 1		Wallace E		pl
Ellen (Weeks)		ho		Dudley, Jos S	rest & studio	
Demerest, Sarah B (Bassett)						Beach
		Beach Rd		Dunbar, Annie P		ho
Dewhurst, Albert	clk	Main				H Beach Rd 2
Mrs (———)				Durant, Jos H		Main
Albert Jr		pl			cutting off moths	
Willis		pl		Bessie A (Creighton)		
Lottie				Clinton H	R F D	carrier
Dow, Elizabeth C		High		Durant, Clinton H		Main
Dow, J Warren	far	No 2				R F D carrier
Victoria (Knowles)	nurse			Ada A (Thurlow)		ho
*Amey		Boston, Mass				
Dow, Lydia A (Watson)	ho					E
		Main		Eaton, Lydia		pl
Drake, Annie M	ho	Exeter Rd		Eaton, Harry	pl	Mason ave
Drake, Mrs Abbie	ho	High		Eaton, Bernard	pl	Maston
*Ena (m Fiske)				Elkins, Edward S		far
		Pomona, Fla				Exeter Rd
*Carrie (m Marston)				Elkins, Geo H	harness mkr	
		North				H Beach Rd 2
Irving	far			Hannah (Doherty)		
Drew, Hannah (Pickering)	ho			Elwell, Florence E	box shop	
		High				Exeter Rd

Emery, J Warren	far	No 2	Fogg, Frank H	mas
L Maria (Johnson)			Minnie B (Patterson)	ho
Roland C	stu		Alice C (m Hobbs)	
Emery, N W	far		Arthur C	lab
Lafayette & Beach Rds			Ernest L	ptr
Annie Y (m Drysdale)			Stanley	pl
Emery, Edwin	s s op		Doris L	pl
Lafayette Rd			Hazel	
Florence	s s op		Ruth	
Emery, Geo W	carg wk	No 1	Freeman, Fred D	lab No 2
Lillian M (Reed)	ho		Lola M (Mitchell)	ho
Willard M	ptr			
Emery, Mrs Sarah J	ho	No 2	G	
Clara E (m Towle)				
Amesbury, Mass			Galligo, Mary	cook
Geo W	wood work		Hotel Whittier	
Ada F (m Nudd)			Garland, Adna	far No 2
Walter S	ptr		Lillian (Patten)	ho
F			Otis R	pl
			Guy S	pl
Felt, Jos L	clerg		Garland, David J	far Pleasant
Clara (Phillips)			Marcia A	s s op
*Mary K (m Hill)			Ervin G	mail car
Newton, N J			Garland, Geo E	mail car No 1
Fifield, Geo	Exeter Rd		Annie E (Lamprey)	ho
Flanders, E L	far		Marion E	pl
Rd from H Falls to Exeter Rd			Victor J	pl
Ernest R	mill work		Oscar L	pl
*Ruby M (m Hartman)			Getchell, Mary A (Page)	ho
Lawrence, Mass			Winn Rd	
*Merle A	pl Concord		Gilman, John S	Exeter Rd
Joanna (Brown-Knowles)	ho		watches & rep'g	
			Rose L (Batchelder)	ho
			Ruth L	ho

Effie A				Godfrey, Sam'l F	far
Major D S	pl			Lafayette Rd 1	
Stephen J	pl			Elsie (Marden)	ho
Glidden, W H	retd	High		Arnold	pl
Ann V (Adams)				Warren S	pl
Alexander C	R R	ser		*Grace (m Turtlot)	North
Belle (m Perkins)				*Ralph S	ptr Falls
Glines, Isaac A	mkt	gardener		Godfrey, Geo R	gardener No 1
Lafayette Rd 1				Charlotte E (Keyes)	ho
Vedell J (Jackson)	ho			Godfrey, Geo W	ptr No 1
Ellsworth C	pl			Susan W (Brown)	ho
Dwight E	pl			Jennie P (m Thompson)	
Godfrey, Walter	pl	Main		Goff, Chas	lab Exeter Rd
Godfrey, J T	far	No 2		Goodrich, G N	elec Exeter Rd
*Percy D		law		Mattie E (Goodwin)	
St Paul, Minn				Ina L	pl
Alice J (m Lindsey)				Lewis M	
*Annie M (m Paulsen)				Doris M	pl
E Haverhill, Mass				Gookin, A W	car No 2
Godfrey, O H	car	High		Annie (Oulton)	ho
Alfie L (Noyes)				Anna L (m Smith)	
*Henry W		phy		Dorothy C	stu
Brookline, Mass				Sarah L	stu
*Chester N		architect		Mary M	pl
Wollaston, Mass				Katherine H	
*Gratia L				Goodwin, Mrs Sarah F	
New Haven, Conn				Exeter Rd	
Godfrey, John L	far	No 1		Graves, Mrs Lydia	ho High
Arianna L (Fiske)		ho		Annie (m Lamprey)	
Everett L		car		Edna S (m Lamprey)	
Godfrey, Edward	car	No 1		Lucy (m Hilts)	
Jennie (Seavey)		ho		Brookline, Mass	
Bernice		stu		Gremmels, H	far Exeter Rd

Henrietta	mus tr	*Geneva E	milliner
Solon		Bradford, Mass	
Harris	far	Elvena G	tel op
Gremmels, Harris	far	Hay, Wm	motorman
	Exeter Rd		Exeter Rd
Alice (Birmingham)		Hazelton, Benj F	far
Paul B		Lucy (Garland)	ho
Elizabeth		Ray	driver
Greenleaf, Fred	team	Edith	stu
	Exeter Rd	Hill, Fay P	ho No 1
Griffin, L B	bartender	Hills, Chas L	Hotel Beach
	Hampton Ho	Mary (Jenkins)	ho
Greene, Mrs Maria E	ho	Hobbs, Stephen G	mas No 2
	Exeter Rd	Alice C (Fogg)	
Paul	pl	Hobbs, Oliver W	far Winn Rd
		Ardena I (Blake)	ho
H		Horace E	pl
		Hobbs, Horace	far No 2
Hambolt, S S	shoemkr	Elizabeth J (Ray)	ho
Minnie M (Bailey)		*Hattie G.(m Goodwin)	
Charlotte P	pl	212 Centre W Haven, Ct	
Ianthe R		Oliver W	far
Hankin, Fred W	team	Henry B	clk
Maude G (Walker)	ho	Carrie G (m Scott)	
Clyde L	pl	Hobbs, Thos	Beach
Russell H	pl	Minnie B (Brown)	ho
Fred M	pl	Edwin H	pl
Frances M	pl	Beatrice M	
Helen G	pl	Hobbs, Llewellyn	law Main
Hanson, A C	car	Ellen (———)	
Olive R (Whitney)		Llewellyn Jr	pl
Ethel M A	compositor	Hobbs, Hannah S (———)	
Henry C	car	nurse	No 2

Stephen G	mas		Beatrice G	pl
Annabel (m Towle)			Caroline L (m Shaw)	
Hobbs, W H dep sheriff	High		Howland, Fred	liquor dealer
Maria T (Godfrey)	ho			High
Sarah M (m Lane)			Julia (Stone)	
*Webster D	ins agt		Hoyt, John P	far Towle Rd
Leominster, Mass			Hurd, David W	cont No 1
Alice C (m Philbrook)			Emma R (Guptill)	ho
*Isabelle T (m Colvin)			Blanche P (m Cole)	
		N Y City		
Warren H	far		I	
*Winfield M	bk kpr		Irving, Jas G	motorman
Boston, Mass				Guinea Rd
Clara H	stu		Annie (Brown)	ho
Hobbs, Warren	far	High	Alice B	
Theda (Taylor)	ho			
Dorothy G			J	
Hobbs, Henry B	clk	No 2		
B M (Moulton)	ho		James, Ralph S	wood work
Stillman M	pl		Annie M (Blake)	
Henry E	pl		James, Capt John S	far
Russell A	pl			Exeter Rd
Hobbs, John	far	No 1	Sarah F (Davis)	
Frances	ho		*Frances M (m Perkins)	
Hobbs, Jeremiah	far	No 1		Ogunquit, Me
Ellen (Gould)	ho		James, David S	far Exeter Rd
Holmes, Harold J	pl	No 2	James, Joshua E	far Guinea Rd
Holmes, Jos F	ptr		Jennie S (Crosby)	
Fannie (Snider)			Joshua Hale	far
Lester W	pl		James, John A	far Guinea Rd
Hooke, Milo W	ptr	No 1	Merton M	far
Martha A (Blake)	ho		Frank E	far
Howe, Edgar W	car	No 1	Addie P (Perkins)	ho
Elizabeth E (Reilly)	ho		Annie C	pl

Russell P				*Nettie G (m Clark)			
Jenness, Frank T	far	No 2		W Manchester			
Ida F (Trefethen)		ho		Joplin, Abbott L	cont & bldr		
Percy T		team				No 1	
Jenness, Ziporah J (Shaw)				Nellie A (Soper)		ho	
	nurse	No 2		*Wm A		mech	
*Laurie E	druggist			Lawrence, Mass			
	Boston, Mass			*Martha L (m Wilkinson)			
Johnson, Geo A	ptr	Mill Rd		Brooklyn, N Y			
Mabel (Weare)		ho		*Flora Y		teacher	
Clayton				Haverhill, Mass			
Barbara				*Carl E		miner	
Johnson, Henry	waiter			Nacozari, Mex			
	Hotel Whittier			Josephine N		teacher	
Johnson, Albert T	far	No 2		Joyce, Nellie	cook	No 2	
Florence I (Fogg)		ho					
Annie L		pl		K			
Flora B		pl					
Homer A		pl		Keene, Wm T	R R postal clk		
Ralph R		pl			Exeter Rd		
Johnson, Clarence	ptr	No 2		Mary (Shaw)		ho	
Johnson, Joseph A	far	No 2		Harold M		pl	
Annie A (m Shaw)		ho		Keene, Mary T	ho	Exeter Rd	
Burdette		pl		King, Elmer C		auto work	
Johnson, Elizabeth	ho	No 1				Exeter Rd	
	(Seavey-Clark)			Alma (——)			
Jones, I S	undertkr	Beach Rd		Doris		pl	
Aurelia B (Lawrence)				Elmer Jr		pl	
Jones, J P	far	No 1		Elenor		pl	
Caroline D (Warren)		ho		Knowles, Mary H	ho	No 2	
*Edward W	shoemkr			Knowles, Geo A	s s op	No 1	
	Main, Haverhill, Mass			Sarah A		ho	
*Fred O	shoemkr			Knowles, Geo W		s s op	
A st, W Manchester						Lafayette Rd	

L, Almira (Locke)				Carrie E (Mace)	ho
*Herbert S	far	North		*Marietta (m Blake)	
				Newburyport, Mass	
L				Perley D	far
Lamprey, Orrin M	lab	No 1		Howard E	far
Annie E (Kimball)		ho		William E	lab
Wm H		lab		Lewis T	lab
Katie A			Lamprey, Howard E	mas	High
Lee B		pl	Edna S (Graves)		
Lamprey, Wm E	lab	No 1	Lottie M		pl
Ethel (Randall)		ho	Bertram		pl
Iris M			Hazel		
Irene M			Lamprey, Mrs Harriet S	ho	
Gladys C		pl		No 2	
Lamprey, Jonathan G	rtd	No 1	Nelson P		car
Annie J (Loring)		ho	Lamprey, Jos I	shoemkr	No 1
*Philip S	bricklayer		Isabelle S (Lane)		ho
Somerville, Mass			Chester S		lab
*Alice M (m Martin)			Arthur B		ptr
Somerville, Mass			Lamprey, Keziah (Marshall)		
Lamprey, Jason	rtd	No 1	ho	No 1	
Lamprey, Richard	lab	No 1	Orrin M		lab
Lamprey, Ella M	dr mkr	No 1	Frank A		far
Lamprey, Howell M	far	No 2	Katie E (m Mace)		ho
Georgia W (Winslow)		ho	Joseph E		far
Marian		pl	Herbert E		far
Lamprey, Kate O (Bachlotte)			Lamprey, Fred'k L	far	No 1
	ho	No 2	Emma L (Robinson)		ho
*Uri		miner	Stella H (m Morrill)		
Lowell, Arizona			*Gertrude L (m Hill)		
Lamprey, Lewis S	far	No 1	Newburyport, Mass		
			*Laura C	teacher	
			Melrose, Mass		

Lamprey, Perley mas	High	Lane, Joshua A mer	Main
Annie J (Graves)		Lydia (Garland)	
Lucy I		Ida M	
Gertrude I		S Belle	bk kpr
Lamprey, Simon M far	No 1	Howard G	clk
Ella E (Sanford)	ho	Lane, Howard G grocer	Main
Lamprey, Eben M far	No 1	Sarah M (Hobbs)	ho
Lamprey, Chas L fisherman		Eloise F	pl
	No 1	Wheaton J	
Nellie (Blake)	ho	Leonore H	
Lamprey, Edwin far	No 1	Lance, Archibald	far
Celia (Lewis)	ho		Exeter Rd
Carrie M (m Talton)		Ethel B (Shaw)	ho
Lamprey, Lewis A mas	No 1	Eva May	
Edith A (Sherburne)	ho	Infant	
Harold E		Leavitt, Benj T far	Exeter Rd
Lane, M W B & M R R emp		Isabelle N (Elkins)	
	No 1	Leavitt, Mrs M (Farrall)	
Abbie P (Godfrey)			Exeter Rd
Lane, Elmer G car	No 1	Isabella B (m Damsell)	
Belle H (Kelton)	ho	Leavitt, John T far	No 2
Lane, Wm E far & car	No 1	Lizzie (——)	ho
Mary E (Drake)	ho	Leavitt, Rebecca (——)	No 2
*Geo W engraver	Keene	Charles W	far
Grace P	pl	Leavitt, Irvin E far	No 1
Lane, Ira E far	No 1	Agnes M (Merrill)	ho
Sarah E (Brown)	ho	Eugene M	driver
Lane, Orrin L	team	Carrie R	stu
Cora B (Perkins)	ho	Hazel M	stu
Lane, Horace M far	No 1	Alzina R	pl
Flora E (Taylor)	ho	Leavitt, Abbie (Jewett)	ho
Lane, E W	far		No 1
Lamprey, Mrs Harriet S	ho	Etta M	ho
cor Lafayette Rd & Exeter Rd		Leavitt, D O druggist	Main



Marion W (Laird)	ho			*Abbie F (m Collins)			
Lindsey, Geo T	barber			7 High, Amesbury, Mass			
	Beach Rd			*Mabel Y (m Langille)			
Alice J (Godfrey)				Wolfboro Falls			
Ashton C	pl			Luce, Wm A	gen wk		
Rupert	pl			Minnie C (Bennett-Eaton)			
Clifford	pl						
Lorraine	pl			M			
Little, Wm H	stu	No 1		Mace, Jos	far	No 1	
Littlefield, Moses W	Beach			J Warren		far	
	upholsterer			Wesley J		mas	
Edna J (Grant)				*Abbie F (m Marsh)			
Locke, Jeremiah	retd	No 1		E Kingston			
Mary E (Weare)	ho			Henry N		far	
Mary E	dr mkr			Chas F		car	
Locke, Thos	far	No 1		Austin B		far	
Locke, Martha W (Perkins)	ho			Anna A (m Morrill)			
	H Beach Rd			Lizzie M		ho	
*Eugenia	teacher			Marcia J (m Palmer)			
	So Boston			Mace, Chas F	car	No 1	
*Augustus	mining eng			Abbie P (Spinney)		ho	
	Salt Lake City, Utah			Mace, Frank	lab	Lafayette Rd	
*Julia G	stu			Grace R (Downer)			
	Wellesley College, Mass			Wilfred			
Harriet E	stu			Mace, John J		s s op	
Locke, J Lewis	car	No 1				Lafayette Rd	
Emily L (Burton)	ho			Ella J (Banks)		ho	
*Emma (m Turnbull)				*William A		team	
	15 Salem					Dorchester, Mass	
	Cambridgeport, Mass			Frank		lab	
Lillian E	stu			Mace, Leon	far	No 1	
Locke, Eunice A (Eaton)	No 1			Beatrice		pl	
Alice G	ho			Mace, Jos W	far	No 1	

Ellen E (Locke)	ho		*Irving W barber	North
*Alice M (m Gale)	ho		Wilmar (m Ware)	
		Amesbury, Mass	Marston, Chester G	barber
Lewis L	fisherman		Martha (Thurlow)	
Mace, Jeremiah G	far	No 1	Marston, Fred S	eng
Georgia A (Brown)	ho			Exeter Rd
Mace, Geo P	far	Lafayette Rd	Minnie F (Lowd)	ho
Katie E (Lamprey)	ho		Sheldon L	Navy, N Y
Elizabeth C	pl		Grace K	ho
Leon E	B & M R R	ser	Leota M	ho
Beatrice L	pl		Eugene E	pl
Mace, Horace O	far	No 1	George F	pl
Meribah A (Lane)	ho		Joseph F	
Mace, Jos J	far	No 1	Marston, Chas G	far Exeter Rd
Ernest J	far		Vianna C (Palmer)	
Mace, John W	mas	No 1	Annie M (m True)	
Lizzie (Lyons)	ho		Marston, John F	car Exeter Rd
Mace, Austin B	far	No 1	Emma L (Marston)	
Lilla (Brown)	ho		Jennie (m Stevens)	
Ralph A	pl		Mason, Forrest H	lab No 2
Gladys E	pl		Mason, Chase E	car
Mack, Wm B	phys	High		Lafayette Rd
Evelyn M (Dennett)			Sarah J (Perkins)	
*Walter B	chaffeur		*Maria F (m Prescott)	
		Haverhill, Mass		Falls
Marston, John A	far	No 1	Mason, Frank	Shoe Shop ave
Jennie L (Ellis)	ho		Mason, J W	far High
Marston, Otis H	far	No 1	Josephine E (Hobbs)	
Lucy A (Godfrey)			MacAdams, John A	
Addie C	stu			supt E H & A
Marston, David A	far	No 1		Academy Rd
		Lafayette Rd	Anna (Harvey)	
Lucinda A (Blake)	ho		John A	pl
Alice M	ho		Ruth	pl

McIlveen, Sam'l J	shoemkr		Elizabeth B	stu
Annie M			Norton, Nelson J	blk
(Stevens-Godfrey)			Exeter Rd	
William S			Ralph	car
McKenscy, A J	lab		Myron	lab
MacLaughlin, Jas L	clerg	No 1	Susie (Goodwin)	ho
Mary J (McLeod)	ho		Wilbur	pl
Polly A	pl		Nudd, Lewis P	far
Lillie M	pl		Boar's Head	
Daniel M	pl		Caroline F (Leavitt)	ho
Morehouse, Bamford D	far		Belle C	dr mkr
Exeter Rd			Nudd, S L	
Wilder (Weir)	ho		Nudd, Edna L	Beach
Earl	lab		Nudd, Thos H	boarding stable
Morgan, Virginia W	ho	No 2	Beach	
Morgan, John H	far	Beach Rd	Nellie L (Sullivan)	ho
Emma (Whiting)	ho		*Florence (m Sanborn)	
*Grace (m Newman)			22 Josephine,	
Norwood, Mass			Dorchester, Mass	
Moore, Geo	High	blk	Mabel (m Blake)	
Jessie (Blake)			Nudd, Jos L	fish & far
Carleton W			Boar's Head	
Melvin D			Mary I (Perkins)	
Moulton, John A		No 2	Ethel M	
trackman	St R R		Everett L	
Jessie A			Marion S	pl
Martha H Y	pl		Madeline W	
Murphy, Henry B	far		Nudd, Eugene F	far Beach
Exeter Rd			Minerva A (Perkins)	ho
N			Henrietta	pl
			Frances A	pl
			Willard E	pl
Norris, Abbott	far	No 1	Rosina E (m Philbrick)	
Laura A	ho		Nye, Mrs Charlotte G	ho No 1

Stewart N	surveyor		Marietta F (Besse)	ho
Lois L	stu		Henry F	pl
			Pearl, Mary A (Boskins)	No 1
		P	Perkins, Lewis	rtd Winn Rd 2
			Charlotte A	ho
Page, John	fish dealer	High	*Mahlon F	teacher
Susan (Redman)				Oakland, Cal
Page, Chas E	far	High	Perkins, Joseph	boat bldr
Lizzie M (Lamprey)	ho			Landing Rd
*Lois A (m Keene)			*Frank M	steam eng
		Portsmouth		Lynn, Mass
Page, John I	far	No 1	Perkins, Elizabeth	ho No 2
Sarah M (Murilla)	ho		Perkins, David	retd No 2
Annie M (m Brown)			Perkins, Herbert	meat dealer
Page, Irene		No 2		High
Palmer, W J	ptr	No 2	Annie W (Towle)	ho
Anna M (Lamprey)			John W	
Chas C	ptr		Perkins, Fred E	team Mill Rd
Roscoe B	stu		Belle G (Glidden)	
Palmer, Frank A	far	No 2	Harold	pl
		Winn Rd	Mabel F	
Annie (Snider)			Perkins, Elias.	far Mill Rd
Palmer, Geo W	fishm	No 1	Cora (Chase)	
Etta I (Spinney)	ho		Addie (m James)	
Palmer, Hiram	far	No 2	Fred	team
Palmer, Harry	fisherman	No 1	Perkins, Geo C	No 1
Katie (——)	ho			sec fore B & M R R
Palmer, Henry F	fishm	No 1	Rose E (Cram)	ho
Marcia J (Mace)	ho		Ralph H	pl
Charles H	fisherman		Geo L	pl
Parker, A R	farm hand	No 1	Andrew R	pl
Emma R (Oliver)	ho		Perkins, Henry J	far No 1
Eugene H	pl		Philbrook, Geo W	R R ser
Paul, Henry W	shoemkr	No 1		High

Alice (Hobbs)	ho	Eliza (Fox)	ho
Clarence	pl	Laura E	stu
Wallace		*Charlie H	drug clk
Philbrick, Jos A	far No 2		So Broadway,
Mary C (Goodwin)			So Lawrence, Mass
*Clara (m Patten)		Price, Richard	gen wk High
	Merrimac	Marie (Parlee)	ho
Joseph	far	*Wm John	s s op
Philbrick, Jos H	far No 2		Montreal, Can
Mary A (Blake)	ho	Jane E (m Steward)	
Leora M (m Bristol)			R
Ada F	pl		
Allison J	pl		
Philbrick, John A	far No 2	Redman, Geo W	far No 1
Clara A (Poor)	ho	Grace A (Creighton)	ho
Philbrick, Andrew J	car	Dora L	ho
	Exeter Rd	Redman, Mary J (Robben)	ho
Elizabeth F (——)	ho		No 1
Pike, Clara M	Exeter Rd	Redman, Joseph	far Pleasant
Poor, Samuel	ret'd No 2	Redmond, Wm L	fish dlr No 1
Angeline A (Brown)	ho	Clara D (Page)	ho
Clara A (m Philbrick)		Mary R	stu
Powers, Irving	grain mer	Bessie F	stu
	Beach Rd	Asa W	pl
Florence C (Powers)	ho	Leila C	
Powers, Clara J	ho High	Reed, Dana	
Pray, Elizabeth (Marsh)	ho	Joseph D	bridge bldr
	Winn Rd	Ring, Lemuel C	Winn Rd 2
Frank W	bk kpr		cont & bldr
*Carrie A (m Miller)		Abbie D (Allen)	ho
	Mass ave. Boston. Mass	*Percy J	tel emp
Preckle, Wm F	ret'd Exeter Rd		23 Prescott,
Emily A (Drake)			Melrose, Mass
Pressey, Frank A	car Beach 2	*Edmond A	U S A

*Robert B	Florence Ho,				S
	N Y City				
Ethelyn M				Sanborn, Thos S	hotel clk
Roberts, John W	car	High			Beach
Lillian (Brown)				Sanborn, Warwick	mer & far
Myrtie W		stu			Main
Helene G		stu		Sanborn, Fred E	barber
Malcolm D				Alice I (Palmer)	ho
Robinson, Dan'l W		mech		Sanborn, E P	druggist
	Lafayette Rd			Helen P (French)	Main
Mary E (Chase)		ho		Sanborn, G W	carg finisher
*Wilfred H		elec			Lafayette Rd No 1
	Boston, Mass			Mary E (Hill)	ho
*Geo P	photog	Exeter		*Arthur G	clk
Robinson, Bessie B	tel op	No 2			22 Josephine,
Rowe, Jennie (—)	ho	maid			Dorchester, Mass
	Hotel Whittier			Sargent, Chas H	piano tuner
Ross, John A		clerg			Main
Louise T (Todd)				Sargent, Elizabeth (Cutts)	
William T		civil eng			Exeter Rd
Ellen R (m Campbell)				Scott, Walter A	mech
John A		instructor			Winn Rd 2
Ross, Wm T		No 1		Carrie G (Hobbs)	
	civ eng	B & M R R		Esther J	
Anna (Woodall)		ho		Seavey, Isabelle	ho No 1
Ross, Chas W	far	Beach		Shaw, Simeon,	retd
Julia A (Nudd)		ho			Lafayette Rd
Bessie M				Simeon A	far
Kenneth N				Martha A (m Blake)	
Rowell, Geo P		Winn Rd		*Flora (m Wilbor)	
Ryder, H J	farm hand	No 1			Malden, Mass

Charles E			Ella (m Harrison)
*Fred M	sales		Snider, Chas P s s op Beach Rd
	Malden, Mass		Minnie (Lawler)
Shaw, Simeon A	far		Joseph D
	Lafayette Rd		Snider, John ptr Beach Rd
Abbie I (Cole)	ho		Bertha (Marden) ho
*Elroy G	far	Falls	Allston
Everett S	stu		Southworth, James F
Ethel B (m Lautz)			commission mer
Thelma M	pl		H Beach Rd 2
Sherburne, Nina A (Ferry)			Josephine (Holmes) ho
	No 1		James E commission mer
Small, Mattie	ho	High	Spinney, Nath'l fish dlr No 1
Smart, Benj F		Winn Rd	Mary J (Hunter) ho
	U S life saving ser		Stanton, A Ellen Exeter Rd
Ida M (Lyons)	ho		Stevens, Sarah A (Rollins)
*Vera J (m Blake)			Main
	135 Front, Exeter		Annie M (m McIlveen)
Maude S	teacher		Stevens, Chas O car No 2
Dorothy H	stu		Beach Rd
Harry L	stu		Phoebe H (Campbell) ho
Smith, Marvin F	phy & surg		Stevens, L Frank Exeter Rd
	Beach Rd		con Elec R R
Mary E (Ronlet)			Jennie F (Marston) ho
*Gertrude R	milliner		Adeline M stu
	Boston, Mass		H Carroll
Gerald A	car		Steward, Mrs Jane E ho High
Snider, Jos	far		Oscar B pl
	Ring Swamp Rd		Lola B pl
Rose (Hirsch)	ho		Ida M pl
Charles P	shoemkr		Stoodley, Thos E Navy Yd
Fanny (m Holmes)			Lizzie E (Dow) ho
Mattie (m Palmer)			Stickney, Chas O sta agt High
John F	ptr		Clara D (Coxe)

Stickney, J Edwin	elec	John E	car
	Exeter Rd	Thompson, E Henry	Main
Mamie E (Wright)	ho		phy & surg
Willie E	s s op	Alice L (Higgins)	
Irving E	pl	Leon E	
Sullivan, Dan'l	stable man	Isabelle B	
	Hotel Whittier	Thurlow, Janet	ho Exeter Rd
Swift, Jas A	steward	Tilton, Eugene M	meat cutter
	Hotel Whittier		Landing Rd
		Hattie (Perkins)	
	T	Elizabeth J	
		Toppan, C G	far Lafayette Rd
Tarlton, Chas	lab	Christopher S	far
Carrie M (Lamprey)		Mary C	ho
Gladys	pl	*Abbie M (m Batchelder)	
Ada	pl		Newburyport, Mass
Walter	pl	Towle, Oliver	far Lafayette Rd
Taylor, Caroline (Dow)		Mary (Arnold-Houston)	
	Exeter Rd		ho
Samuel D	far	Towle, David A	retd
Taylor, John	far Exeter Rd		Lafayette Rd
Annie A (Gerald)	ho	Lydia E (Durkey)	ho
Theda A (m Hobbs)		Anna B	nurse
Thompson, Fred H	Exeter Rd	*Alice R (m Taylor)	
Addie (Morehouse)			Wilmington, Mass
Elton L	pl	Towle, Jessie R (Gray)	
Alva L	pl		Towle Rd
Gerald R	pl	Fannie	pl
Marion E		Samuel A	
Mildred E		Frances E	
Thompson, John E	car High	Towle, Edward B	mer Main
Frances (Hopkinson)	ho	Lucy (Blake)	ho
Thompson, John L B	far	Towle, Amos A	car Exeter Rd
	High	Cora E (Mitchell)	ho



Towle, G C	far	No 2	W Shirley	pl
Annabelle (Locke-Hobbs)		ho	Warren, Mrs E (Rice)	ho
		ho		Main
Towle, Fred		lab	Waterman, Granville	clerg
Towle, John W	car	No 1		Main
Mary M (Godfrey)			Marietta S (Stewart)	
*Ernest W		North	Jessie L	tr
Annie W (m Perkins)			*Chas D	waiter
Towle, Chas A	car	No 1		E Boston, Mass
		Lafayette Rd	Weare, Jos T	far No 1
Towle, Miss Sarah A	dr mkr		*Chas A	car
Towle, Frank P	Lafayette Rd			Marblehead, Mass
sect fore B & M R R			*Rose B (m Richardson)	
Clara A (Shaw)		ho		Andover, Mass
*Carrie (m Boynton)			*Annie (m Deal)	
		Brockton, Mass		Merrimac, Mass
True, Alvin S	Exeter Rd		Alice S	ho
	mfg carg spindles		Weare, Dan'l	far No 1
Annie M (Marston)			Henry T	far
Esther A		stu	Julia E (Lane)	ho
Laurence M		pl	Blanche F	
Russell M			Weeks, Everett P	
				cashier Elec R R
				Hotel Whittier
			White, Chas C	mer Exeter Rd
			Nellie (Moulton)	ho
			Vernie E	
Walton, S S	s s op	No 2	White, Jeannette	stu & nurse
Mary A (Blake)		ho		Exeter Rd
Ward, Stanley M,	phy & surg		Whittier, Otis H	
	H Beach Rd			Hotel Whittier
Carrie C		ho	Annie L (Newcomb)	ho
Janet		pl	Whitney, Harry G	lab No 2
Ware, Sam'l E	auto lamp mkr		Flora G (Freeman)	ho
	High			
Grace W (Marston)				

Gilbert A		*Edith (m Pike)	
Wiggin, Jos F	team		Portsmouth
	Winn Rd 2		
Ethel V (Paul)			
Elmer F	pl	Y	
Dorothy R	pl		
Evelyn H		Yeaton, John E	blk & far
Paul N			Guinea Rd
Pauline I		Hattie D (Richmond)	ho
Wiley, Althea M	pl	*Chas R	car Cliff Island,
	Exeter Rd		Portland, Me
Wiley, Fred M	foreman s s	Susan E	teacher
	Exeter Rd	*Hermon E	shipper
Williams, J Freeman	far		78 Myrtle,
	H Falls Rd		Boston, Mass
Martha J (Coffin)	ho	Winnifred E	teacher
Ida Pearl	ho	John B	car & far
Grace R	asst P M	Yeaton, Phillip A	retd
Abbie Blanche	ho		Hotel Whittier
*Myron C	mgr teleg & tel	Young, Enoch P	blk
	Waltham, Mass		H Beach Rd
Wingate, Henry P	retd	Sarah E (Carpenter)	ho
	Exeter Rd	Martha W (m Brown)	
Sarah E (Pearson)	ho	Young, Mrs Emma J	ho
*Mary			H Beach Rd
	Newton, Mass	Gladys L	stu
*Elizabeth (m Mack)		Randall A	stu
	Newton, Mass	Marvin F	pl
*Sarah P (m Taylor)		Young, Arthur L	car conductor
	Newton, Mass		H Beach Rd
John P	far	Gertrude L (Fogg)	ho





# **J. P. SWEETSER,**

**KITCHEN FURNISHINGS**

---

## **PLUMBING AND HEATING**

Glenwood Steam and Hot Water Heaters,  
Hot Air Furnaces and Ranges.

### **The Celebrated Kelsey Furnaces**

**Estimates Furnished**

---

**46 Market Street**

**PORTSMOUTH, - - - N. H.**

---

## **BENJAMIN GREEN**

**Apothecary and Prescription Druggist**

Everything in the drug line. Mail and telephone orders solicited.

**MARKET SQUARE, PORTSMOUTH, N. H.**

---

**M. PERRY SARGENT,**

GIVES SPECIAL ATTENTION TO THE

## **SETTLEMENT OF ESTATES**

And all matters of Probate. 'Phones, Office 178-4, House 107-5.

Commissioner for Maine and New Hampshire.

Office, Patten's Block, 44 Main Street, Amesbury, Mass.



# GREATER HAVERHILL'S GREATEST CLOAK STORE

The largest assortment of Children's, Misses', and Ladies high-grade Wearing Apparel in the city. Free car fares on \$' purchases or over. All mail orders promptly attended to.

**H. F. THAYER,** Haverhill, Mass.  
176-178 MERRIMACK STREET

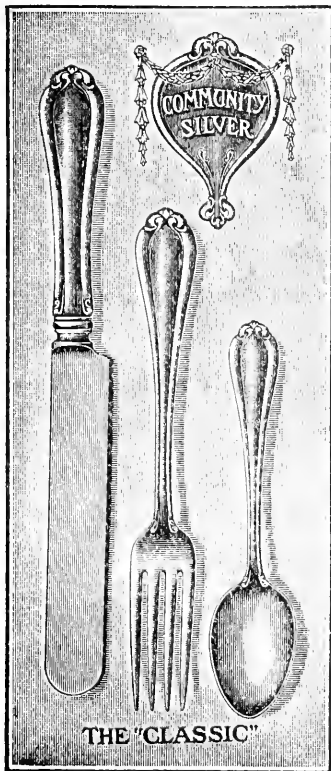

## The "CLASSIC"

A new design in the famous

## COMMUNITY SILVER

Its simplicity, grace and beauty justify its name.

Best silver-plated ware made, as shown by U. S. Government assayer's test.

For Sale By  
**O. M. SHAW**  
Successor to  
**J. R. CONNELL**





**J. Edgar Blake, D. D. S.**

OFFICE, PATTEN'S BLOCK  
44 MAIN STREET. . .

**Amesbury, - Mass.**



# GEO. B. FRENCH CO.

19 - 21 - 23 Market Street  
PORTSMOUTH, N. H.

## Portsmouth's Big Department Store

### 15 Complete Departments

Ladies', Misses' and Children's Garments, Ready-to-Wear  
Department, Dress Goods and Silks, Gloves, Ho-  
sieriery, Underwear, Laces, Ribbons, Table Linen  
and Domestic, Corsets, Draperies and Cur-  
tains, Upholstery Fabrics, Carpets, Rugs,  
Mattings and Linoleums, Fancy China and  
Dinner Ware, House Furnishings and  
Wall Papers, Ladies' Home  
Journal Patterns

---

Mail and Telephone Orders Promptly Filled

---

LADIES' WAITING ROOM ON FIRST FLOOR

505











DOBBS BROS.  
LIBRARY BINDING

AUG 69  
ST. AUGUSTINE

FLA.  
32084



LIBRARY OF CONGRESS

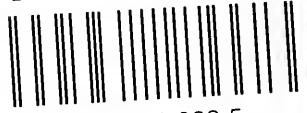

0 013 996 833 5