

Q1092-93

Violino I^o

Digitized by the Internet Archive
in 2015

<https://archive.org/details/troisquatuorspou00wflf>

Trois

QUATUORS

pour

deux Violons, Viola et Violoncelle

COMPOSÉS ET DÉDIÉS

à Monsieur Le Comte

MAURICE DE FRIES

par

Joseph Woelffl.

Oeuv. 10. Livr. 1. Prix 2 Rthlr. 12 gr.

à Leipzig, chez Breitkopf & Härtel.

VIOLINO PRIMO.

QUARTETTO. I. *Allegro moderato*

p *rinf* *f* *p*

1 2

VIOLINO PRIMO.

3

Volti Subito

VIOLINO PRIMO.

VIOLINO PRIMO.

ANDANTE

cantabile tr

p cresc:

sp

f

p

f

p

f

p

f

tr

cresc:

1

2

calando

p

f

sp

f

p

2

cresc:

p

sp

f

p

Volti Subito.

VIOLINO PRIMO.

Violino Primo musical score, measures 1-18. The score is written in G major (one sharp) and 4/4 time. It consists of six staves of music. The first staff begins with a forte (*f*) dynamic, followed by a piano (*p*) dynamic. The second staff features a piano (*p*) dynamic and a forte (*f*) dynamic. The third staff continues with a piano (*p*) dynamic. The fourth staff has a mezzo-forte (*mf*) dynamic. The fifth staff includes a trill (*tr*) and a piano (*p*) dynamic. The sixth staff concludes the section with a piano (*p*) dynamic.

MENUETTO

ALLEGRO

Menuetto musical score, measures 1-12. The score is written in G major (one sharp) and 3/4 time. It consists of four staves of music. The first staff begins with a piano (*p*) dynamic, followed by a piano fortissimo (*ff*) dynamic, and then a piano (*p*) dynamic. The second staff features a piano (*p*) dynamic and a piano fortissimo (*ff*) dynamic. The third staff includes a trill (*tr*) and a piano (*p*) dynamic. The fourth staff concludes the section with a piano (*p*) dynamic.

VIOLINO PRIMO.

Violino Primo musical score, first system. It consists of four staves of music. The first staff begins with a treble clef and a key signature of one sharp (F#). The music features a melodic line with various dynamics including *p* (piano) and *sp* (sforzando). The second and third staves continue the melodic and harmonic development. The fourth staff concludes the system with a double bar line and a fermata, marked with *fr* (fermata).

TRIO . corda di G

Violino Primo musical score, second system (Trio section). It consists of four staves of music. The first staff begins with a treble clef, a 3/4 time signature, and a key signature of one sharp (F#). The music is marked *pp* (pianissimo). The section is titled "TRIO . corda di G". The music features a melodic line with various dynamics including *pp* and *fz* (sforzando). The second, third, and fourth staves continue the melodic and harmonic development. The section concludes with a double bar line and a fermata, marked with *1*.

Menuetto Da Capo

Volti Allegro

VIOLINO PRIMO.

ALLEGRO

VIOLINO PRIMO.

9

4

3

3

3

3

3

3

3

2

2

p

f

p

f

f

p

f

p

mf

p

mf

p

mf

Volti Subito

VIOLINO PRIMO.

Violino Primo musical score, measures 1-10. The score is written on ten staves. The first staff contains measures 1-4. The second staff contains measures 5-8, with dynamics *p* and *Sp*. The third staff contains measures 9-10, with dynamic *Sp*. The fourth staff contains measures 11-14, with dynamic *Sp* and fingerings 1, 3, 4, 1. The fifth staff contains measures 15-18, with fingerings 1, 2, 3, 2. The sixth staff contains measures 19-22, with dynamic *f*. The seventh staff contains measures 23-26, with dynamic *p* and dynamic *f*. The eighth staff contains measures 27-30, with dynamic *p* and dynamic *f*. The ninth staff contains measures 31-34, with dynamics *pp* and *f*. The tenth staff contains measures 35-38, with dynamics *pp* and *f*. The score concludes with a double bar line.

Four empty musical staves, each consisting of five lines, located at the bottom of the page.

VIOLINO PRIMO.

VIOLINO PRIMO

Volti Menuetto

VIOLINO PRIMO.

Allegro ma non troppo

MENUETTO

The Menuetto section consists of six staves of music. It begins with a treble clef, a key signature of three sharps (F#, C#, G#), and a 3/4 time signature. The tempo is marked 'Allegro ma non troppo'. The first staff starts with a forte (f) dynamic, followed by a piano (p) dynamic. The second staff continues with piano (p) dynamics. The third staff features piano (p) dynamics, with some passages marked 'sp' (sforzando). The fourth and fifth staves also feature piano (p) dynamics. The section concludes with a double bar line and repeat dots.

TRIO.

The Trio section consists of three staves of music. It begins with a treble clef, a key signature of three sharps (F#, C#, G#), and a 3/4 time signature. The first staff starts with a piano (p) dynamic. The second and third staves feature piano (p) dynamics and include trills (tr) and slurs. The section concludes with a double bar line and repeat dots.

Menuetto Da Capo.

VIOLINO PRIMO.

ANDANTE

tr
Sp *Sp* *cres:* *p*

Sp *Sp* *Sp* *Sp* *Sp*

cres: *Sp* *Sp* *Sp* *Sp*

f

Sp

mf *p* *mf*

tr
Sp *Sp* *cres:* *p* *Sp*

Sp *Sp* *Sp*

Volti Subito.

VIOLINO PRIMO

The main musical score consists of seven staves of music. The first staff begins with a treble clef, a key signature of two sharps (F# and C#), and a common time signature. It features a melodic line with dynamics *sp* and *f*. The second staff continues the melody with dynamics *f* and *p*. The third staff has dynamics *mf* and *p*. The fourth staff has a dynamic of *mf*. The fifth staff has a dynamic of *p*. The sixth staff has dynamics *p* and *sp*. The seventh staff concludes with a dynamic of *pp*. The music is characterized by intricate rhythmic patterns and frequent use of slurs and accents.

FINALE
SCHERZANDO

The Finale Scherzando section consists of three staves of music. The first staff begins with a treble clef, a key signature of two sharps, and a common time signature. It features a melodic line with dynamics *p*, *sp*, *f*, and *p*. The second staff continues the melody with a dynamic of *sp*. The third staff concludes with a dynamic of *sp*. The music is characterized by a more rhythmic and dance-like quality compared to the main score.

VIOLINO PRIMO.

Volti Sublito

VIOLINO PRIMO.

VIOLINO PRIMO.

Volti Subito

VIOLINO PRIMO.

ALLEGRO

QUARTETTO. III. 

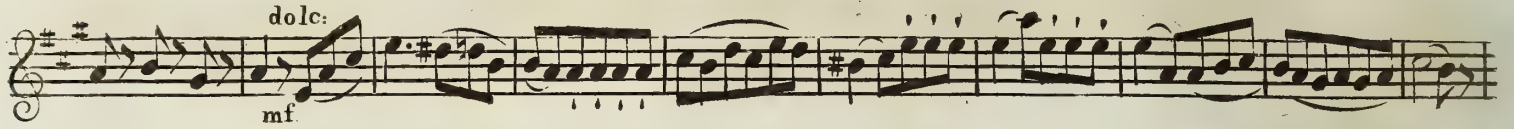

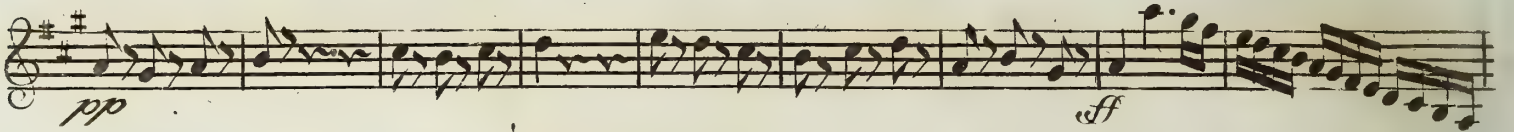

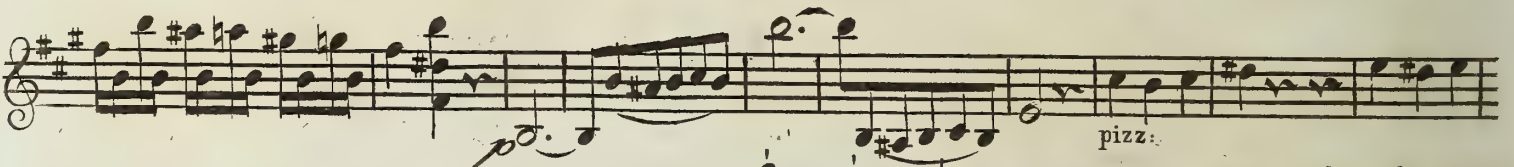

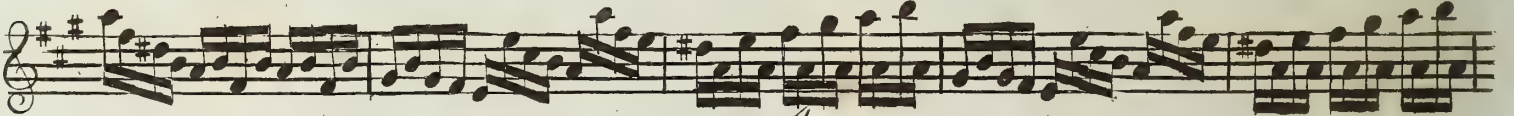

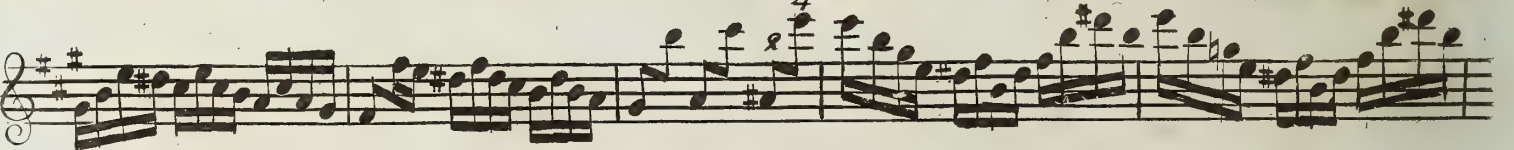

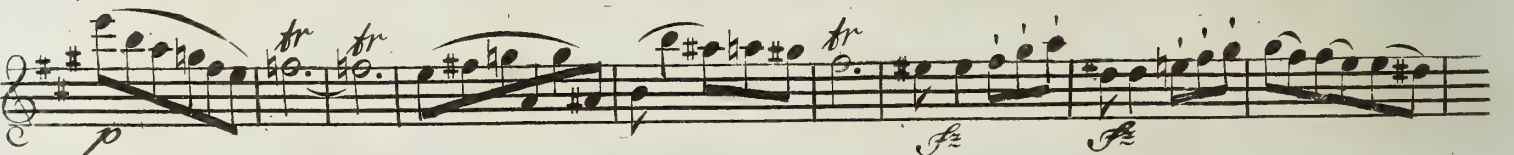

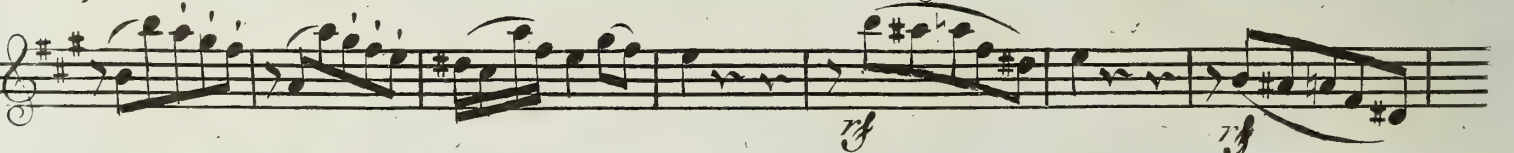

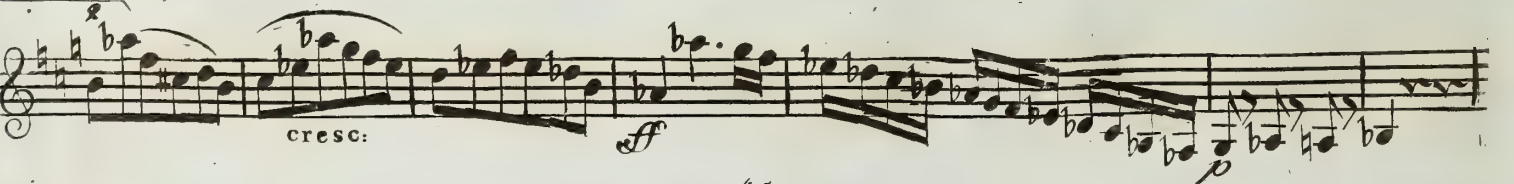

VIOLINO PRIMO.

Volti Subito.

VIOLINO PRIMO.

arco

f

p

tr *tr*

fz *fz*

mf *mf* *pp*

f

VIOLINO PRIMO

ALLEGRETTO

MA NON TROPPO

Con Sordini

Volti Subito

VIOLINO PRIMO.

VIOLINO PRIMO

MENUETTO. *ALLEGRO*

TRIO

Minuetto da Capo

Volti Subito.

VIOLINO PRIMO.

FRESCO

p

3

pp

f

p *pp*

pp *pp* *pp*

pp

pp *f*

f

1 2

f

p

VIOLINO PRIMO.

- Staff 1: *p* and *f*
- Staff 2: *f* and a second ending bracket labeled "2"
- Staff 3: *p*
- Staff 4: *cresc:* and *f*
- Staff 5: *fr*
- Staff 6: *p*, *fp*, and *fp*
- Staff 7: *fp* and *fp*
- Staff 8: *bis*
- Staff 9: *p* and *f*

The score concludes with a double bar line and repeat signs.

Trois

QUATUORS

pour

deux Violons, Viola et Violoncelle

COMPOSÉS ET DÉDIÉS

à Monsieur Le Comte

MAURICE DE FRIES

par

Joseph Woelffl

Oeuv. 10. Livr. 7. Prix 2. Rthlr. 12 gr.

à Leipzig, chez Breitkopf & Härtel.

VIOLINO PRIMO

QUARTETTO I. *ALLEGRO*

p *mf* *f* *tr* *staccato* *loco* *dolce* *cresc.*

VIOLINO PRIMO.

Violino Primo musical score, measures 1-24. The score is written on 12 staves in G major (one sharp) and 2/4 time. It features a complex, rhythmic melody with many sixteenth and thirty-second notes. Dynamic markings include *mf*, *f*, and *p*. Trills are indicated with 'tr' above notes. The piece concludes with a double bar line.

MENUETTO

Allegro#
3/4

Menuetto musical score, measures 1-12. The score is written on 6 staves in G major (one sharp) and 3/4 time. It features a more melodic and rhythmic style than the previous piece, with many eighth and sixteenth notes. Dynamic markings include *p*, *f*, and *sp*. Trills are indicated with 'tr' above notes. The piece concludes with a double bar line.

VIOLINO PRIMO

TRIO

sp *tr* *sp* *sp*

Men: Da Capo

ANDANTE

tr *p* *sp* *sp* *mf* *p* *tr*

VIOLINO PRIMO

17

p

cresc:

cresc:

una corda

pp

PRESTISSIMO

p

f

Volti Subito

VIOLINO PRIMO

VIOLINO PRIMO

VIOLINO PRIMO

ALLEGRO

QUARTETTO II

VIOLINO PRIMO

4

ANDANTE

VIOLINO PRIMO

MENUETTO *Allgro*

Section titled **MENUETTO** in *Allgro* tempo. It consists of two staves in 3/4 time with a key signature of one flat. The music features a mix of eighth and sixteenth notes, often beamed together. Dynamic markings include *p*, *sp*, and *f*. There are several slurs and accents throughout the piece.

TRIO

Section titled **TRIO** in 3/4 time with a key signature of one flat. It consists of two staves. The music is characterized by a steady eighth-note accompaniment in the lower voice and a more melodic line in the upper voice. Dynamic markings include *fz*, *f*, and *p*. There are also trill markings (*tr*) and first/second endings indicated by numbers 1 and 2.

FINALE *Allegretto*

Section titled **FINALE** in *Allegretto* tempo. It consists of two staves in 2/4 time with a key signature of one sharp (F-sharp). The music is a rhythmic, eighth-note pattern. Dynamic markings include *p* and *ten*. The section concludes with a double bar line and the word **FINE**. Below the staves, the instruction **Da Capo FINALE** is written.

Volti Subito

VIOLINO PRIMO

VAR: I.

VAR: II.

VAR: III.

VAR: V

VAR: VI.

Da Capo VAR: VI.

VIOLINO PRIMO

VAR. VII. PRESTO

QUARTETTO. III ALLEGRO

Volti Subito

VIOLINO PRIMO

ALLEGRO

MENUETTO

TRIO /

MENUETTO Da Capo

Volti Subito

VIOLINO PRIMO

ADAGIO

The Adagio section consists of ten staves of music. It begins with a treble clef, a key signature of three flats (B-flat, E-flat, A-flat), and a 3/4 time signature. The music is characterized by a slow, steady pace with a mix of eighth and sixteenth notes. Dynamic markings include *ff* (fortissimo), *p* (piano), and *sp* (sforzando). The piece concludes with a *ritard:* (ritardando) marking.

PRESTO
ASSAI

The Presto Assai section consists of five staves of music. It begins with a treble clef, a key signature of one flat (B-flat), and a common time signature (C). The tempo is significantly faster than the Adagio section. Dynamic markings include *p* (piano), *mf* (mezzo-forte), and *f* (forte). The music features a mix of eighth and sixteenth notes, with some passages marked with accents.

VIOLINO PRIMO

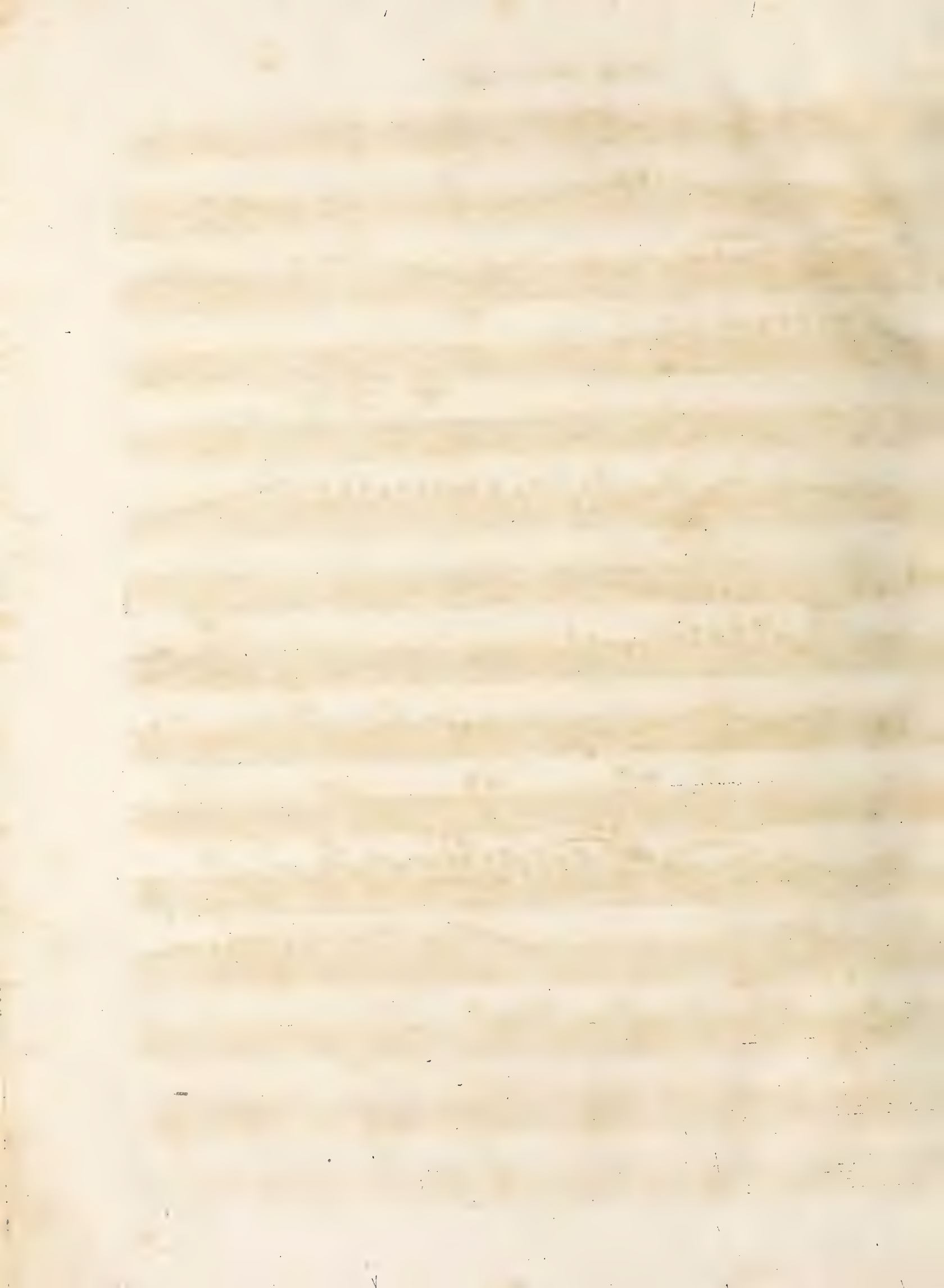

Violino 2^o

VIOLINO SECONDO.

QUARTETTO. I.

ALLEGRO MODERATO

VIOLINO SECONDO.

Volti Subito.

VIOLINO SECONDO.

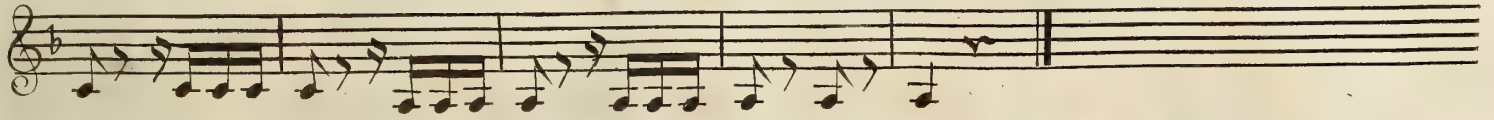
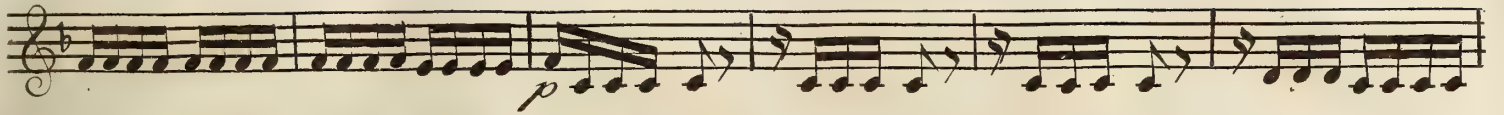

MENUETTO

ALLEGRO

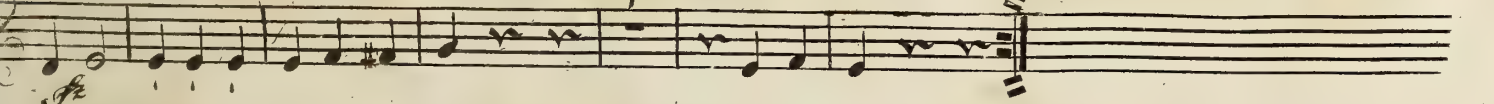
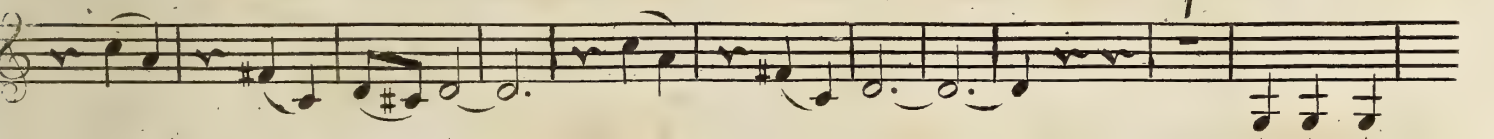
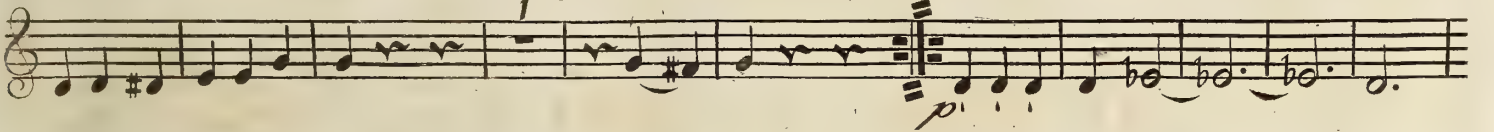
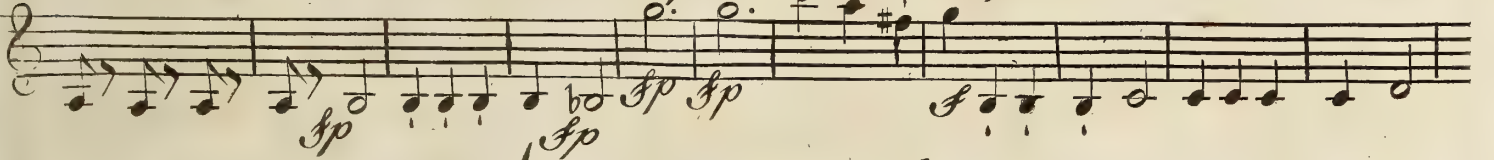
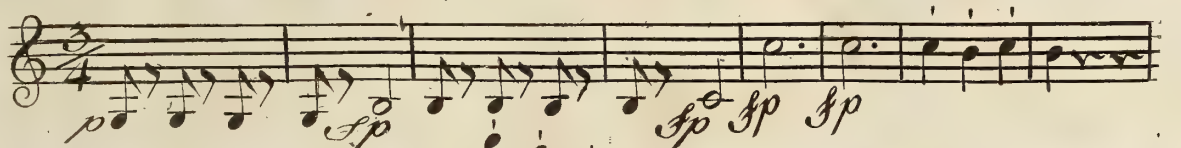

TRIO

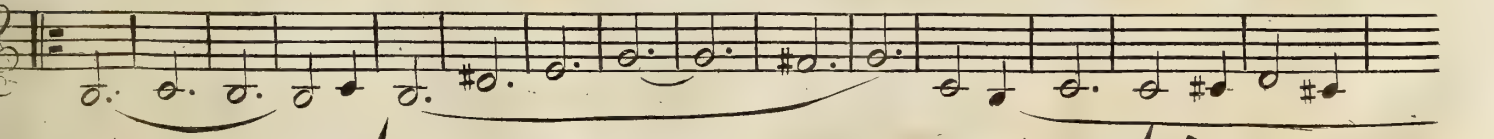
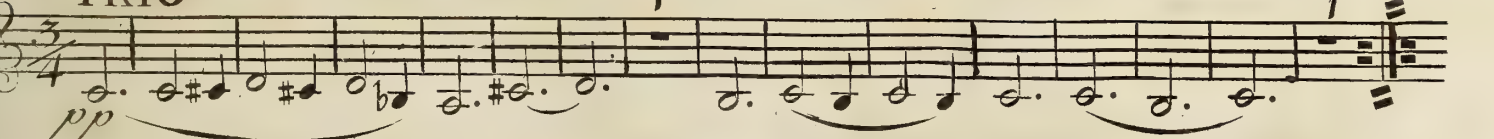

Menuetto da Capo.

VIOLINO SECONDO

ALLEGRO

VIOLINO SECONDO.

VIOLINO SECONDO.

p
f
cresc.
f
p
f
f
p
f
f
pizz.
f

Volti Subito

VIOLINO SECONDO.

arco p

tr f

p cres

cresc. fp

f

MENUETTO
 ALLEGRO MA NON
 TROPPO

f p

f p

p fp fp

fp p f

f p

TRIO.

p fp

tr tr fp fp

Menuetto Da Capo.

VIOLINO SECONDO.

ANDANTE

VIOLINO SECONDO.

FINALE
SCHERZANDO

VIOLINO SECONDO.

VIOLINO SECONDO

- Staff 1: *f* (forte)
- Staff 2: *p* (piano)
- Staff 3: *mf* (mezzo-forte)
- Staff 4: *pp* (pianissimo)
- Staff 5: *f* (forte)
- Staff 6: *p* (piano)
- Staff 7: *f* (forte)
- Staff 8: *f* (forte)
- Staff 9: *f* (forte)
- Staff 10: *pp* (pianissimo)
- Staff 11: *f* (forte)
- Staff 12: *f* (forte)

Articulations include accents (*!*) and slurs. A section of figured bass notation is present in the 10th staff, with figures: *b. 10. 2. 2. 10. 10. 0.*

VIOLINO SECONDO.

ALLEGRETTO
MA NON TROPPO

Con Sord.

VIOLINO SECONDO

MENUETTO ALLEGRO

TRIO

Menuetto Da Capo

VIOLINO SECONDO.

FRESCO 

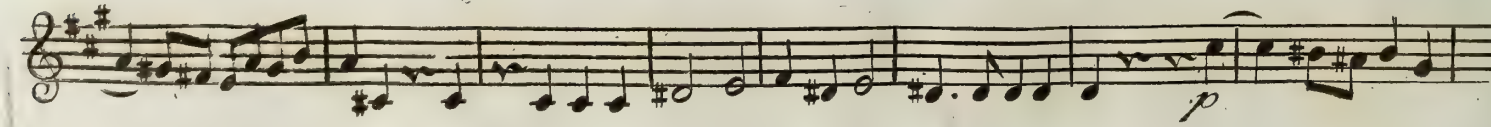
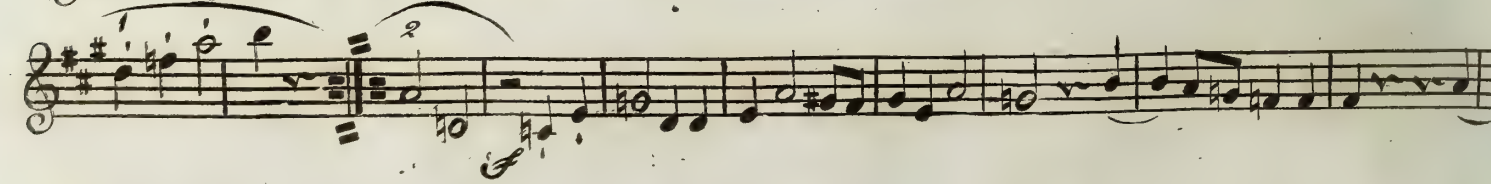
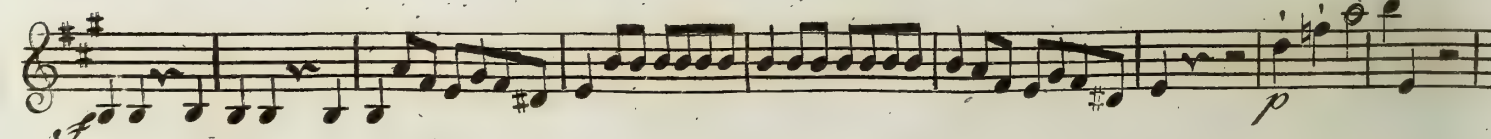
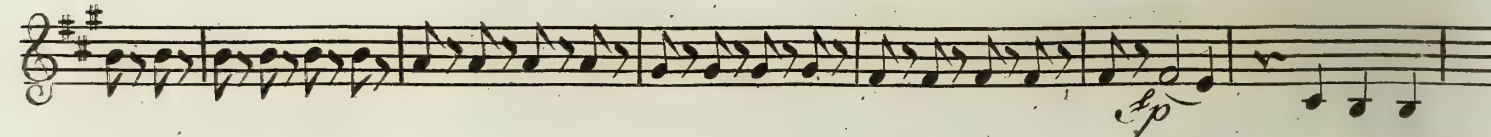
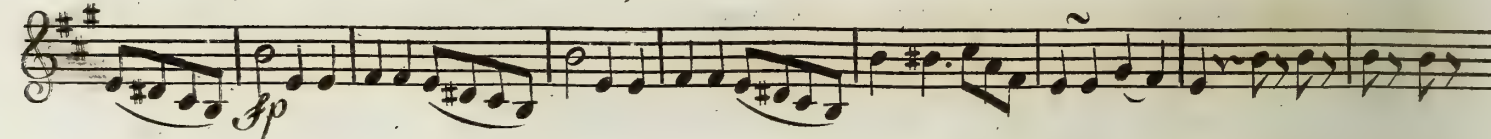
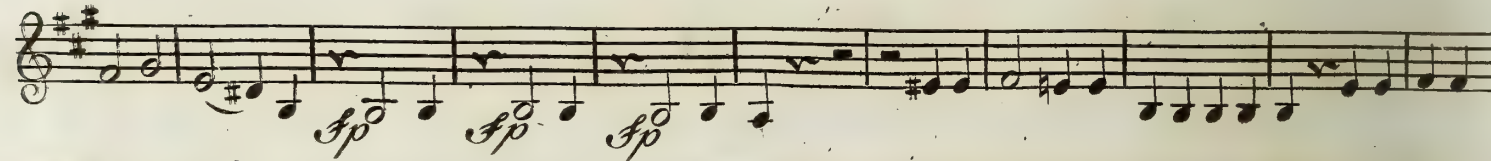
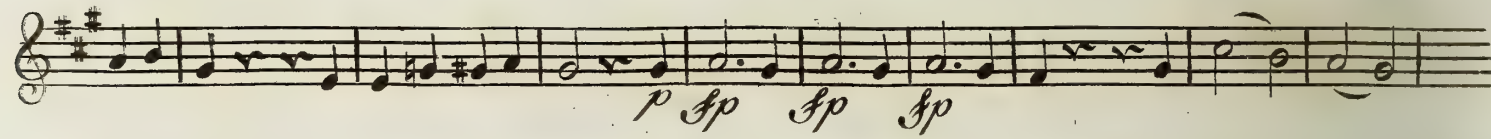
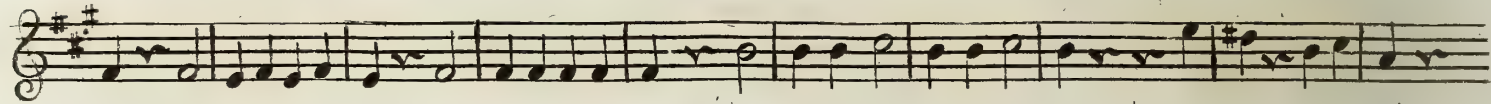
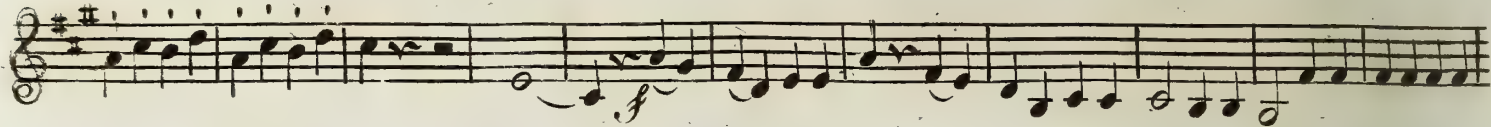
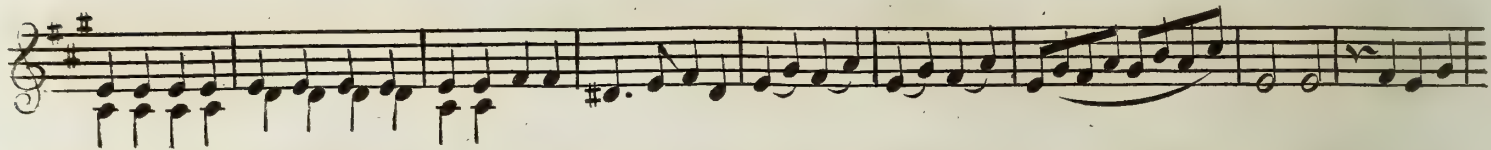

VIOLINO SECONDO.

2

f *f*

p

cresc:

fz fz

p sp sp sp

sp sp

f

pp f

45

VIOLINO SECONDO

QUARTETTO I. ALLEGRO

VIOLINO SECONDO

MENUETTO

TRIO

Menuetto Da Capo

VIOLINO SECONDO

ANDANTE

VIOLINO SECONDO

ALLEGRO

VIOLINO SECONDO

tr
f
p
mf
sf
p
f
mf
sf
p
f
p
f

Volti ANDANTE

VIOLINO SECONDO

ANDANTE

VIOLINO SECONDO

ALLEGRO

MENUETTO

TRIO

MENUETTO Da Capo

ALLEGRETTO

FINALE

FINALE Da Capo

VAR: I. arco

VAR: I. Da Capo

VIOLINO SECONDO

VAR: II.

FINE

VAR: III.

VAR: II. Da Capo

VAR: IV.

VAR: III. Da Capo.

VAR: V. MAGGIORE

FINE

VAR: VI.

VAR: V. Da Capo

FINE

VAR: VI. Da Capo

VAR: VII.

PRESTO

TEMPO PRIMO

arco

cresc:

VIOLINO SECONDO

QUARTETTO. III.

VIOLINO SECONDO

ALLEGRO

MENUETTO

Section titled "MENUETTO" in 3/4 time. It consists of five staves of music. The first staff begins with a treble clef, a key signature of one flat, and a 3/4 time signature. The music is characterized by a steady eighth-note accompaniment in the lower voice and a more melodic line in the upper voice. Dynamic markings include *f* and *p*. First and second endings are marked with bracketed numbers 1 and 2.

TRIO 1

Section titled "TRIO 1" in 3/4 time. It consists of two staves of music. The first staff begins with a treble clef, a key signature of one flat, and a 3/4 time signature. The music features a melodic line with dynamic markings *pp* and *cresce*. The second staff includes a *pizz:* marking and first and second endings marked with bracketed numbers 1 and 2.

VIOLINO SECONDO

ADAGIO

The Adagio section consists of 12 staves of music. It begins with a treble clef, a key signature of three flats (B-flat, E-flat, A-flat), and a 3/4 time signature. The music is characterized by a steady, flowing eighth-note pattern. Dynamic markings include *sp* (sforzando) and *pp* (pianissimo). A *ritard:* (ritardando) marking is present towards the end of the section. The section concludes with a double bar line and repeat signs.

PRESTO
ASSAI

The Presto Assai section consists of three staves of music. It begins with a treble clef, a key signature of three flats, and a common time (C) signature. The tempo is significantly faster than the previous section. The music features a rhythmic pattern of eighth notes with some rests. Dynamic markings include *p* (piano). The section concludes with a double bar line and repeat signs.

Volti Subito

VIOLINO SECONDO

Viola

VIOLA.

Allegro moderato

QUARTETTO I.

VIOLA.

- Volti Andante

VIOLA.

Cantabile

ANDANTE

VIOLA.

MENUETTO *Allegro*

TRIO

Menuetto da Capo.

Volti Allegro

VIOLA.

ALLEGRO $\frac{3}{4}$

VIOLA.

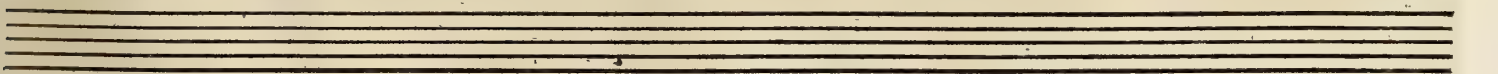
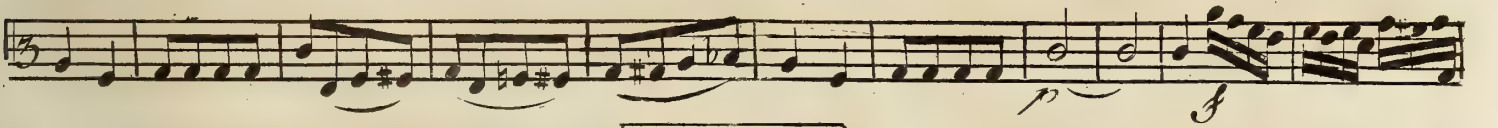
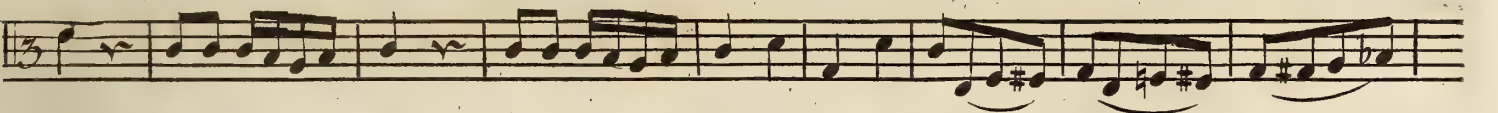
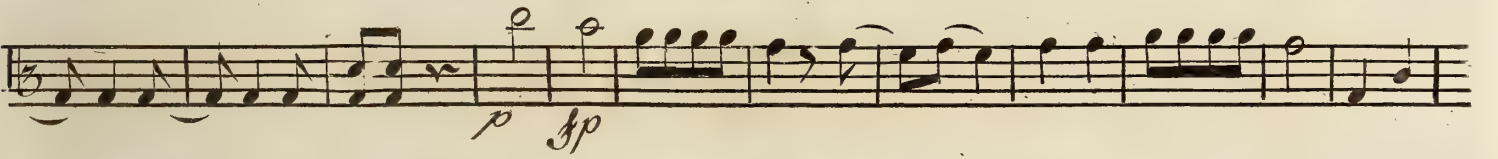
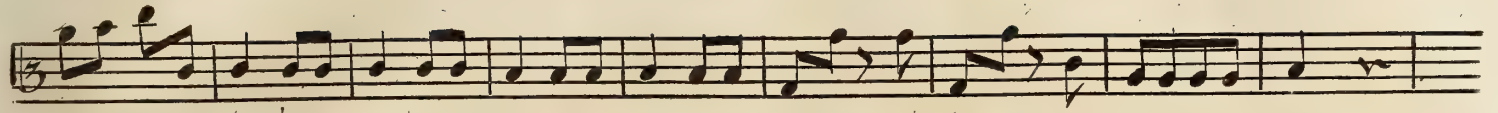

VIOLA.

QUARTETTO II. *Adagio*

ff *p*

sp *sp* *sp* *sp* *sp* *sp* *sp* *sp* *sp*

ALLEGRO *p*

f *p* *sp*

f *p*

f *p*

p *f*

f *p*

f *p*

p *f*

p *f*

pizz. *col' arco*

f

p *f*

p *f*

VIOLA.

9

VIOLA.

Allegro ma non troppo.

MENUETTO

TRIO

Menuette da Capo

ANDANTE

VIOLA.

Volti Finale

VIOLA.

Scherzando

FINALE

p

f

ff

p

f

p

cresc.

ff

ff

sp

f

p

f

sp

sp

ff

p

VIOLA.

VIOLA.

Allegro

QUARTETTO III

pp

mf

pp

ff

p

f

p

fz

fz fz fz

p

f

p

f

VIOLA.

Volti Allegretto

VIOLA.

ALLEGRETTO

Con Sordini

MA NON TROPPO

VIOLA.

MENUETTO *Allegro* 3/4

TRIO

Menuetto da Capo

PRESTO 3/4

p ff ff ff v.s.

VIOLA.

VIOLA

FINE

Three empty musical staves, each consisting of five horizontal lines, located at the bottom of the page.

VIOLA

ALLEGRO

QUARTETTO I.

VIOLA

MENUETTO **ALLEGRO**

The Menuetto section is marked 'ALLEGRO' and is in 3/4 time with a key signature of one sharp. It consists of two systems of staves. Dynamics include forte (f), piano (p), and *sp* (sforzando). There are accents and phrasing slurs. The section ends with a 'bis' marking.

TRIO

The Trio section is in 3/4 time with a key signature of one sharp. It consists of two systems of staves. Dynamics include *sp* (sforzando). There are accents and phrasing slurs.

MENUETTO Da Capo

VIOLA

ANDANTE

VIOLA

PRESTISSIMO

VIOLA

ALLEGRO

QUARTETTO II

Volte Subito

VIOLA

ANDANTE

VIOLA

ALLEGRO

MENUETTO

The Menuetto section is marked *ALLEGRO* and is in 3/4 time. It consists of five staves of music. The first staff begins with a treble clef, a key signature of one flat, and a 3/4 time signature. Dynamics include *sp*, *f*, and *p*. The second staff has a first ending bracket. The third and fourth staves continue the melodic and harmonic development. The fifth staff concludes the section with a *p* dynamic.

TRIO

The Trio section is in 3/4 time and consists of four staves of music. The first staff begins with a treble clef, a key signature of one flat, and a 3/4 time signature. It features a second ending bracket. Dynamics include *fz* (forzando) and *f*. The second and third staves continue the piece. The fourth staff concludes with a *bis* marking above a repeat sign.

MENUETTO De Capo
Volti FINALE

VIOLA

ALLEGRETTO

FINALE

piz: arco
Fine

p FINALE Da Capo

VAR: I. Fine

VAR: I. Da Capo

VAR: II. Fine *mf*

VAR: II. Da Capo

VAR: III. Fine

VAR: III. Da Capo

MINORE

VAR: III. Da Capo VAR: IV. Fine

VAR: IV. Da Capo

MAGGIORE

VAR: V. FINE

VAR: V. Da Capo

p

VAR: VI. Da Capo

PRESTO

mf

VIOLA

TEMPO PRIMO

QUARTETTO. III

ALLEGRO

VIOLA

ALLEGRO

MENUETTO

VIOLA

MENUETTO Da Capo

attaca Subito il PRESTO

VIOLA

PRESTO
ASSAI

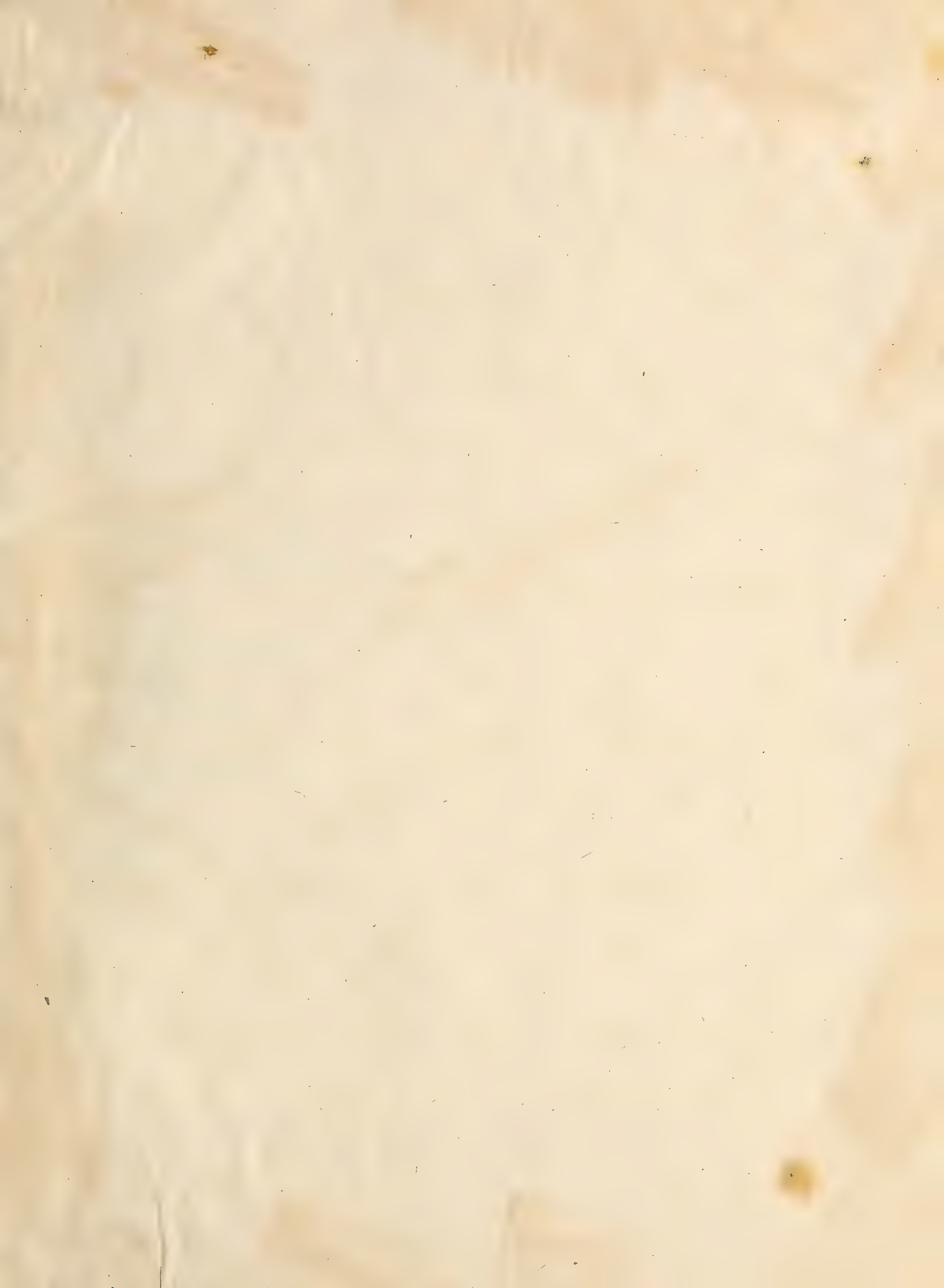

Violoncello

VIOLONCELLO.

QUARTETTO I. *Allegro moderato*

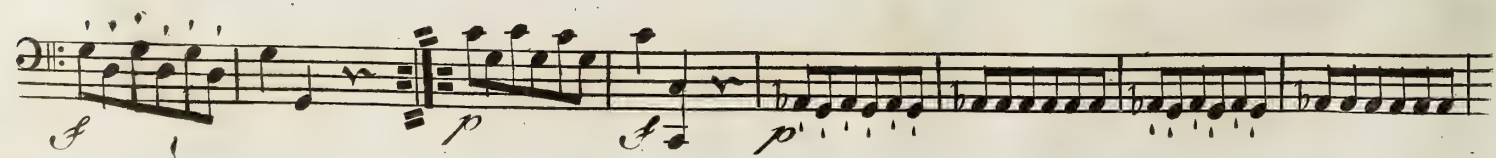
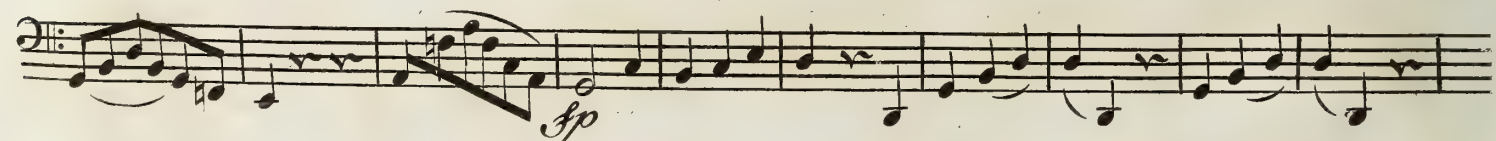
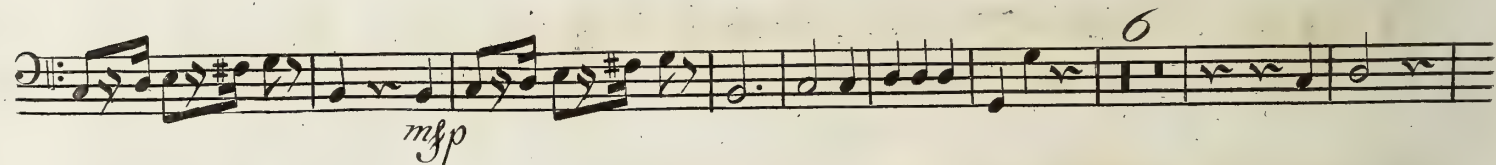
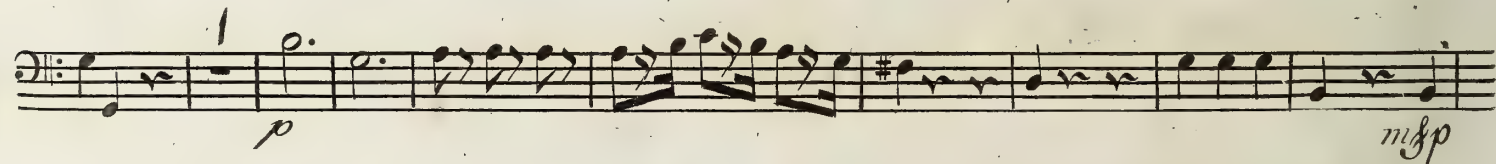
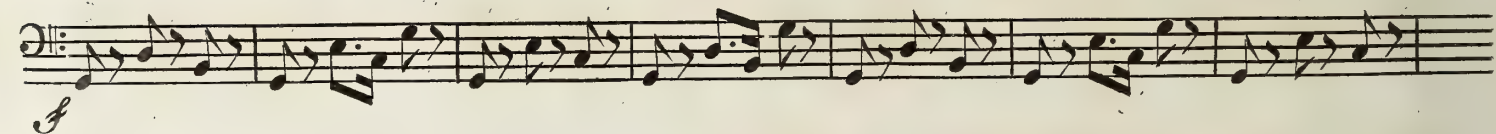
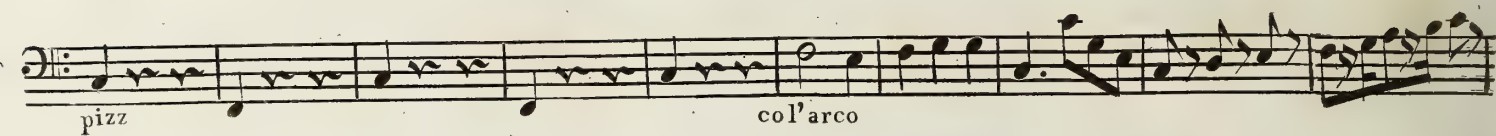
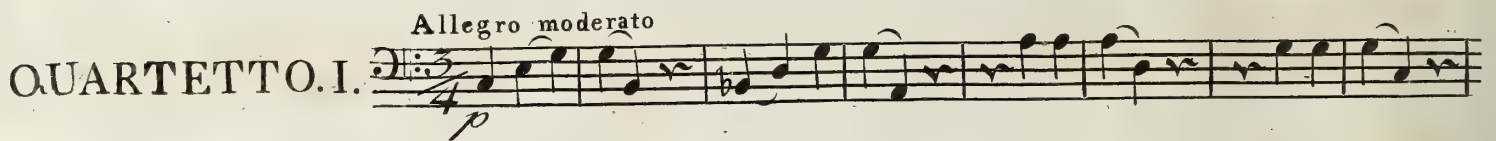

VIOLONCELLO.

Volti Andante

VIOLONCELLO.

ANDANTE.

cantabile

VOLONCELLO.

MENUETTO.

Allegro

TRIO.

Men: da Cap:

Volti Allegro

VIOLONCELLO.

ALLEGRO. *pizz:*
p

colarco
f *p*

mf *p* *f*

sp

sp *sp* *f*

p *f*

p *f*

f

VIOLONCELLO

VIOLONCELLO.

QUARTETTO. II. *Adagio*

f *p*

sp *sp* *sp* *sp* *sp*

sp *sp* *sp*

ALLEGRO

p *f* *p* *sp*

f *p*

f *sp* *p* *f*

p

f *fz*

p

pizz:

colarco *f* *p*

p

VOLONCELLO.

9

cres

sp

45

Volti Menuetto

VOLONCELLO

Allegro ma non troppo

MENUETTO

TRIO.

Menuetto da Capo

ANDANTE

VIOLONCELLO.

pizz:

col'arco

f

fp

f

fp

pizz:

col'arco

p

mf

p

mf

fp

fp

fp

p

fp

pp

pizz:

Scherzando.

FINALE

pizz:

p

col'arco

f

p

F

p

F

Volti Subitò.

VIOLONCELLO.

VIOLONCELLO.

VIOLONCELLO.

QUARTETTO. III. *Allegro*

pp

mf

pp *pizz:* *col'arco* *ff*

p *pizz:*

col'arco *f*

p

fz *fz*

f *f* *f* *cres:*

f *p* *f*

p *f*

VIOLONCELLO

VIOLONCELLO.

ALLEGRETTO

Con Sordini

MA NON TROPPO

VIOLONCELLO.

MENUETTO $\frac{3}{4}$ 4 Allegro.

Menuetto da Capo

PRESTO. $\frac{3}{4}$

Volti Subito.

VOLONCELLO.

- Staff 1: *sp* *sp* *sp*
- Staff 2: *sp* *sp*
- Staff 3: *f* *p*
- Staff 4: *f*
- Staff 5: *f* *p*
- Staff 6: *f*
- Staff 7: *p* *cres:*
- Staff 8: *f*
- Staff 9: *f* *sp*
- Staff 10: *sp*
- Staff 11: *8 alta* *sp* *sp*
- Staff 12: *f*
- Staff 13: *p* *f* **FINE**

VOLONCELLO

ALLEGRO

QUARTETTO I.

Volti MENUETTO

VIOLONCELLO

ALLEGRO

MENUETTO

MENUETTO Da Capo

ANDANTE

pizz.

VIOLONCELLO

piz: arco

PRESTISSIMO

bo. bo. bo. pp. bo.

pe. e. e. e.

4 2

4 4

cresc:

Volti Subito

VIOLONCELLO

Violoncello musical notation for the first system, including dynamic markings like *p*, *sp*, and *f*.

QUARTETTO.II.

ALLEGRO

pizz:

Violoncello musical notation for the second system, including dynamic markings like *ff*, *pp*, *f*, *p*, and *arco*.

VIOLONCELLO

ANDANTE

Eleventh staff of music, featuring a series of eighth notes. Dynamics include *sp*, *sp*, and *p*.

Twelfth staff of music, featuring a series of eighth notes. Dynamics include *pp*.

Thirteenth staff of music, featuring a series of eighth notes. Dynamics include *pp*.

Four empty musical staves at the bottom of the page.

VOLONCELLO

MENUETTO **ALLEGRO**

TRIO

FINALE **ALLEGRETTO**

VAR. I.

VAR. II.

VOLONCELLO

VAR: III. *p* FINE

VAR: III. Da Capo.

VAR: IV. MINORE 2 *p*

VAR: V. MAGGIORE 1 *p* FINE

VAR: V. Da Capo

VAR: VI. *p* FINE

VAR: VI. Da Capo

VAR: VII. PRESTO *p* *f*

TEMPO PRIMO *pizzic.* arco *cres*

VIOLONCELLO

ALLEGRO

QUARTETTO III

VIOLONCELLO

ALLEGRO

MENUETTO

TRIO

MENUETTO Da Capo

ADAGIO

Eleventh staff of music with dynamic marking *sp*.

Twelfth staff of music with dynamic marking *sp*.

Thirteenth staff of music with dynamic marking *sp*.

Fourteenth staff of music with dynamic marking *f*.

Volti Subito

VIOLONCELLO

PRESTO
ASSAI

VIOLONCELLO

Three empty musical staves, consisting of three sets of five-line staves, located at the bottom of the page.

