

(50)

*Trois*  
SIMPHONIES  
*A grand Orchestre*  
Composées  
*Par*

L. KOZELUCH

1.<sup>er</sup> Livre de Symphonies

ŒUVRE 22.<sup>e</sup>

Imported and Sold  
by Longman & Broderip  
No. 26, Cheapside & No. 13, Hay Market London  
Who have a regular Correspondence  
with all the most eminent Professors  
and Publishers of Music in  
every part of Europe.

Ch. 10. s. 6. d. 6. f. d'or.  
Ch. 10. s. 6. d. 6. f. d'or.

Écrit par Ribiere.

Digitized by the Internet Archive  
in 2015

[https://archive.org/details/troissymphoniesg00koze\\_0](https://archive.org/details/troissymphoniesg00koze_0)

Kozeluch  
3 symphonies  
op. 22  
Zogner & Lomemann

Violino Primo

SINFONIA I

Adagio

Allegro

Violino Primo

Violino Primo

poco Adagio

Violino Primo

Minuetto

Vivace

The Minuetto section consists of four staves of music. It starts with a treble clef, a key signature of two sharps, and a 3/4 time signature. The tempo is marked *Vivace*. The first staff begins with a *F* dynamic marking. The second staff contains a repeat sign. The third staff has *P* and *F* markings. The fourth staff also has *P* and *F* markings. The section ends with a double bar line.

Trio

The Trio section consists of two staves of music. It begins with a treble clef, a key signature of two sharps, and a 3/4 time signature. The first staff starts with a *P* dynamic marking. The section concludes with a double bar line.

Violino Primo

Presto  
Con fuoco

Violino Primo

# SINFONIA II

Violino Primo

*poco Adagio*  
*Con Sordini*

Violino Primo

Minuetto  
Allegretto

Presto

Violino Primo

*Allegro*

# SINFONIA III

Violino Primo

Adagio  
con Sordini

Doc. sf sf

FV P

FV P

F P

1st F P

F P

F

P

sf sf

P

F P

F P

P

tr tr

pp

F P

Presto

F

Violino Primo

B

T. H. ...  
1872

...

Violino Secondo

*Adagio*

SINFONIA I

Violino Secondo

Violino Secondo

poco Adagio

Minuetto

Vivace

Violino Secondo

*Presto*  
*Con fuoco*

*Violino Secondo*

*Allo Molto*

SINFONIA II

(30)  
Violino Secondo

*poco Adagio*  
*Con Sordini*

Violino Secondo

Minuetto  
Allegretto

Presto

Violino Secondo

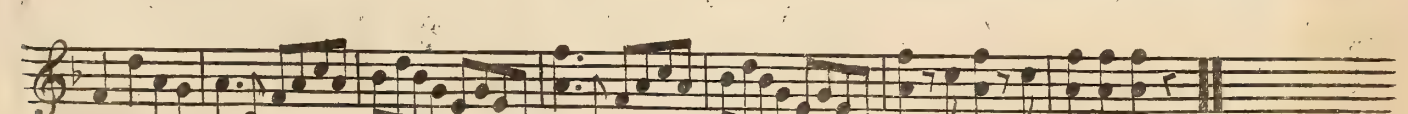
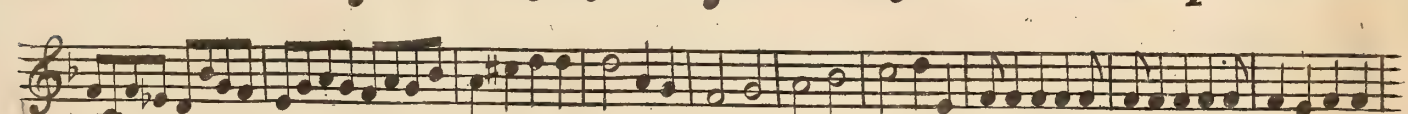
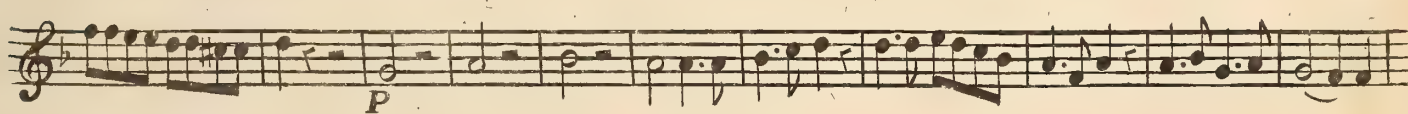
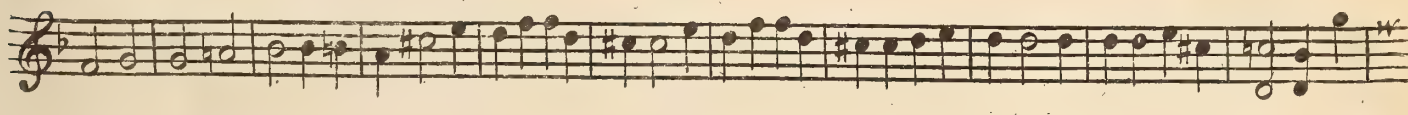
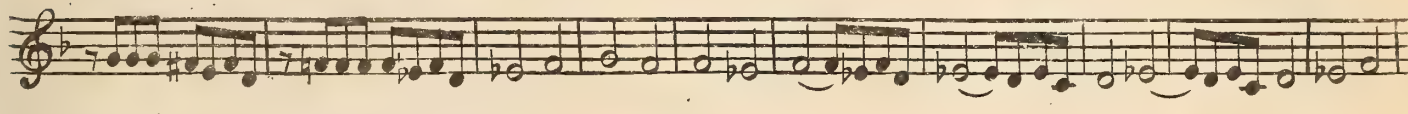
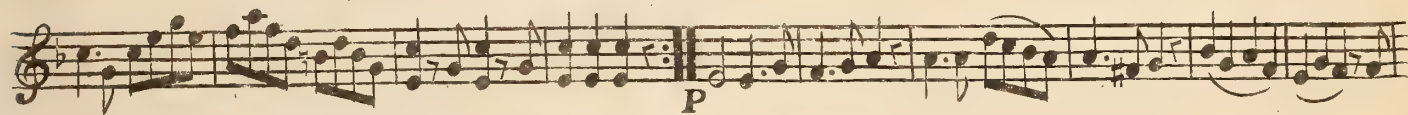

Violino Secondo

Allegro

SINFONIA III

Violino Secondo

Violino Secondo

Adagio  
con Sordini

Dol. sf sf

1 F P

F P

P

F P

F P

P

1 sf sf

P F P

F P PP

Presto

F

Violino Secondo

(50)

Assault  
Violence  
to  
Coyote & L. H. H.

(507)

Alto

SINFONIA I *Adagio*

*Allegro*

Alto

*poco Adagio*

*Minuetto* *Vivace*

*Trio*

*Minuetto D.C.*

*Finito*

Alto

*Alto*  
*All<sup>o</sup> Molto*

# SINFONIA II

Alto

*poco Adagio*  
*con Sordini*

Alto

Minuetto  
Allegretto

Trio

Presto

Alto

*Allegro* *Alto*

# SINFONIA III

*Alto*

*Adagio*

Alto

Presto

1875

1875

1875 - 1876

Basso

*Adagio*  
**SINFONIA I**  
 F P

F P F P

8 F 7 F

2 F Violonc F Bassi

P

9 F

3 F 3 F

4 Bassi P Violonc F

Basso

*poco Adagio*

*Mimetto*

*Vivace*

Basso

*Presto*  
*Con fuoco*

Basso

*Allo Molto*

SINFONIA II

11

*P Violone*

*F Bassi*

*cres*

13

*F*

Basso

*Violonc*

*Bassi*

*2 Violonc*

*Bassi*

*poco Adagio con Sordini*

Basso

*Minuetto Allegretto*

*F* *P* *F*

*F* *p* *Violone* *Bassi*

*Trio*

*P* *F*

*F* *P*

*Minuetto D.C.*

*P* *F*

*Presto*

*Violone* *Bassi*

*P* *F*

*P* *F*

*P* *F*

*P* *F*

*P* *F*

Basso

Violone

Basso

*Allegro*

SINFONIA III

Basso

Adagio

Basso

Presto

( 50 )

Account  
of  
the  
Royal Academy

SINFONIA I *Adagio* Oboe Primo

1 4 2

*F* *P* *F*

*Allegro* 20 *P*

*F*

4 3 25

*F*

*F* 3 3 6

*F* *F* *F* 3

*F* *F* 5

7 15

*F* *R*

6 25

*F*

3 3

*F*

*F*

*Adagio* 31 1 7

*P* *Dol.*

2

11 8

*F* *PP*

Oboe Primo

301

Oboe Primo

SINFONIA II

20  
*Allo Molto* **F**

19  
**F**

8

12  
**F**

9  
**P** **F**

18  
**F**

23  
**F**

8 10 *solo*  
**F** **F**

*poco Adagio*  
**F** **P**

5 1  
**F**

oboe Primo

23

*solo*

*F*

*P*

*F*

*P*

*Minuetto Allegretto*

*F*

*F*

*F*

*Trio tacet*

*Minuetto D.C.*

*Presto*

*F*

*F*

*F*

*F*

*solo*

*F*

*F*

Oboe Primo

Allegro

SINFONIA III

Adagio

Oboe Primo

*Presto*

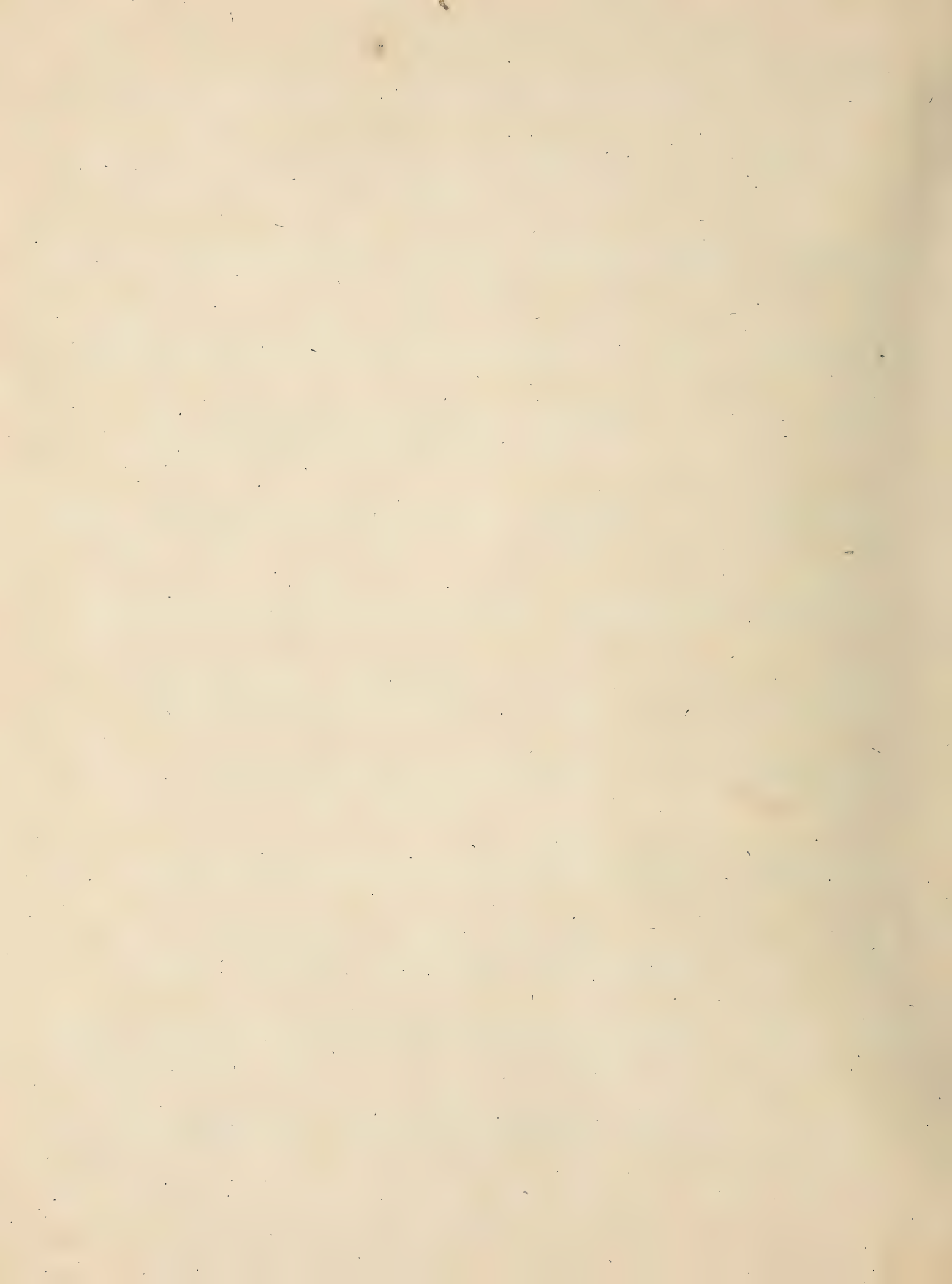

(30)

Compliments  
of  
Royal Society

*Adagio*

SINFONIA I

*Allegro*

Fagotto

Staff 1: *P* *F*

Staff 2: *F*

Staff 3: *P* *F*

Staff 4: *P* *F*

Staff 5: *F*

Staff 6: *F*

Staff 7: *P*

Staff 8: *F*

Staff 9: *F* *F*

Fagotto

poco Adagio

Minuetto

Vivace

Presto  
con foco

Minuetto D.C.

*Fagotto*

Fagotti  
Allo Molto

SINFONIA II

Fagotto Primo

poco Adagio

8  
F

5  
F P PP

13  
F

8  
F P

6  
F

1  
F

Fagotto Secondo

poco Adagio

8  
F

5  
F P PP

13  
F

8  
F P

6  
F

1  
P

Fagotti

Minuetto  
Allegretto

Presto

Fagotti

Fagotti

*Allegro*

SINFONIA III

FP FP F

11 F

3 3 3 3 3 3

P

F

P F

1 2 F P

F 3

FP FP F

5 P F

W

(50)

Fagotti

Adagio

*Capolli*

*Presto*

Handwritten text in the top right corner, possibly including a date or page number.

# SINFONIA I

*Adagio*

*Allegro*

*poco Adagio*

Corno Primo

23

*F* *P*

*P* *F*

*Mimuetto* *in D Vivace*

*F*

*F*

*Trio tacet*  
*Mimuetto D.C.*

*Presto*  
*Con fuoco*

*F* *P*

*F*

*F*

*P* *F*

*F*

*F*

*F* *P* *F*

*P* *F*

28

Corno Primo

SINFONIA II

*in f* 20 7  
*Allo Molto* **F** **F**

7 19  
**F**

8 2  
**F**

4 3 3  
**P** **F**

14 1  
**F**

18 8  
**F**

15  
**P**

3  
**F**

8 10  
*Solo* **F** *Solo*

3  
**F**

*poco Adagio* *in B* 8 5  
**F** **P**

5 3  
**F** **P**

Corno Primo

13  
P *ff* *solo*

F P

6 3  
F P

*Minuetto*  
*Allegretto*

*mf*  
F 6

1 P

4 4  
F F *Trio tacet*  
*Minuetto D.C.*

*Presto*

*in B*  
F 7 1 1 6  
F F

4 13  
F

2 1 1 1

7 1 28 1  
F

10 1 10 16  
F F

2 1 1

*in G Corno Primo*

SINFONIA III

*Allegro*

*Adagio*

*in D*

Corno Primo

5. solo 7

1 19 2

1 2

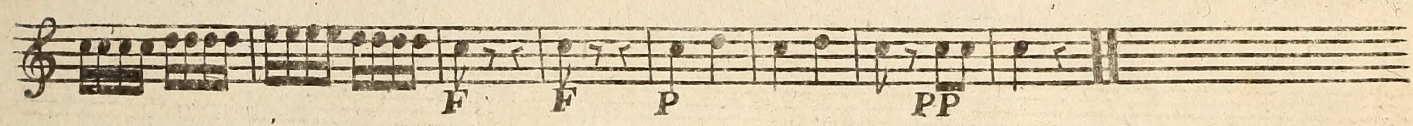
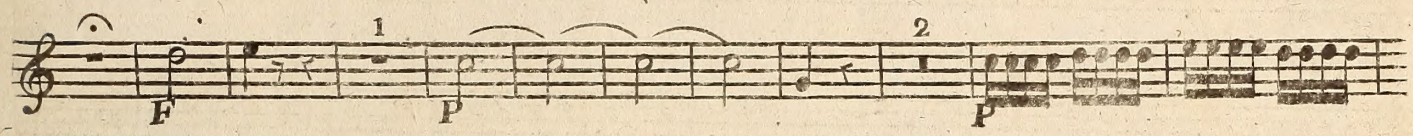

Presto

in G

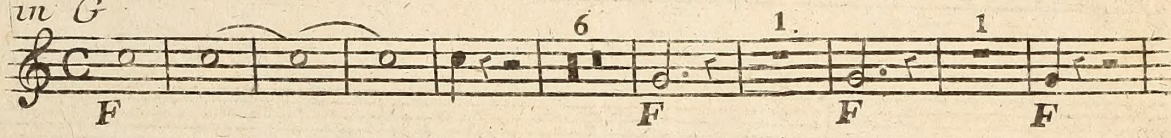

1 7 21

10 5 1 1 1

1 1

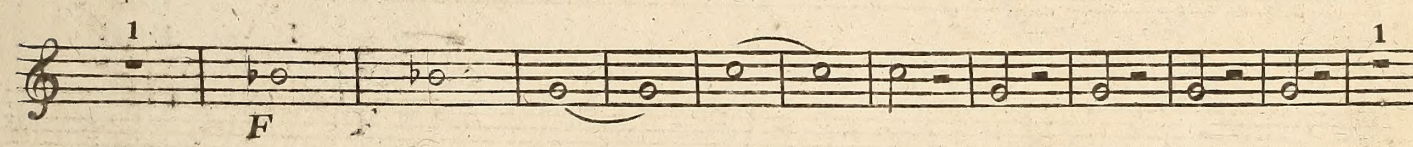

1 2 1

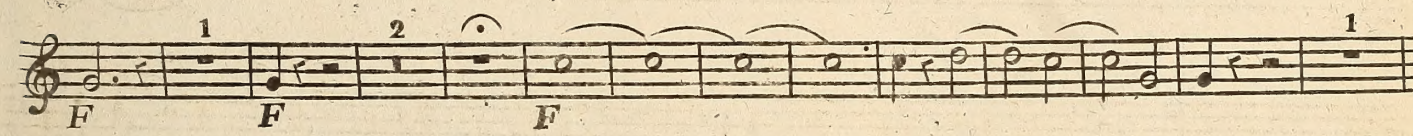

4

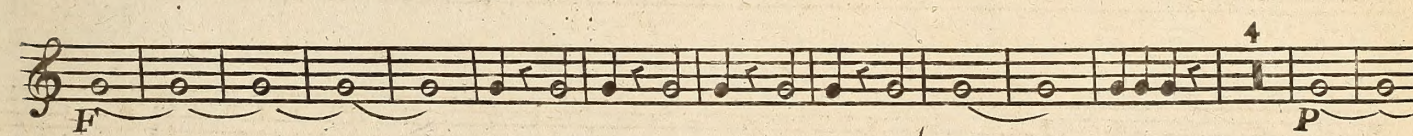

10 5

1 3

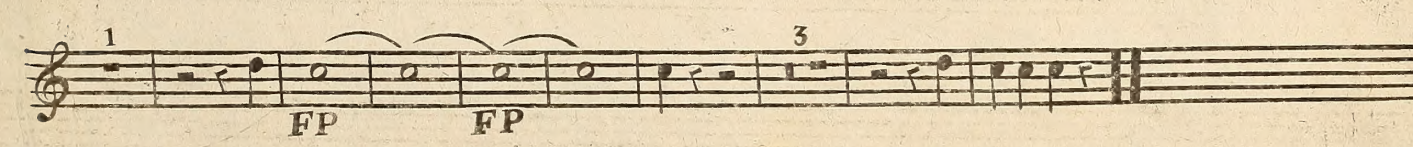

Handwritten text at the top edge, partially cut off.

5-10 X