TUNES

NEW AND OLD

F-46.103
D6565

THE BENSON LIBRARY OF HYMNOLOGY

Endowed by the Reverend

LOUIS FITZGERALD BENSON, D.D.

LIBRARY OF THE THEOLOGICAL SEMINARY

PRINCETON, NEW JERSEY

SCC
4471

Digitized by the Internet Archive
in 2013

http://archive.org/details/tunesn00dobs

LIBRARY OF PRINCETON
OCT 13 1975
THEOLOGICAL SEMINARY

TUNES,

NEW AND OLD,

COMPRISING ALL THE METRES

IN THE

WESLEYAN HYMN BOOK,

ALSO

CHANTS, RESPONSES, AND DOXOLOGIES.

COMPILED BY

JOHN DOBSON,

AND FOR THE MOST PART REVISED OR RE-ARRANGED BY

HENRY JOHN GAUNTLETT, Mus. Doc.;

JOHN FREDERICK BRIDGE, Mus. Doc., Oxon.,

ORGANIST OF WESTMINSTER ABBEY; AND

SAMUEL REAY, Mus. Bac., Oxon.,

ORGANIST OF THE PARISH CHURCH, NEWARK-ON-TRENT.

ELEVENTH THOUSAND, ENLARGED.

LONDON: NOVELLO, EWER AND CO.,

1, BERNERS STREET (W.), AND 80 & 81, QUEEN STREET, CHEAPSIDE (E.C.)

Sold at 66, PATERNOSTER ROW.

1876.

TUNES, NEW AND OLD.

	s.	d.
Limp cloth, turned in	3	6
Extra cloth, bevelled boards, red edges, lettered in gold	5	0

A considerable reduction to Ministers, Organists, and Conductors of Choirs, requiring twelve or more copies, on application to John Dobson, 6, Merton Villas, Richmond, Surrey.

PREFACE.

THE Collection of Hymns for which this Work was designed to furnish suitable music having recently been much enlarged, it became necessary to increase the number of tunes contained in the Volume, partly in order to provide for a considerable number of hymns written in metres before unknown to Methodism, partly to supply additional tunes for metres already in familiar use.

In the selection of the tunes, the same object has been kept in view as before, viz., to adopt such music only as may be employed in the intelligent expression of the sentiment of the hymns, without needless repetition of the words; the word "Hallelujah" being the only one repeated in connection with the music in the following pages.

Many of the hymns in the "New Supplement" are translations from the German, and generally in the original metres. In such cases it has been thought desirable to adopt, as far as practicable, the original tunes. Under what form these should appear was often difficult to determine, because of the various readings exhibited by the tunes, as they are found in the German Hymnals and other works from which they are taken. The following, for example, are a few only out of a large number of diversities of setting presented by the tune known as "Luther's" in different German publications.

SPANGENBERG'S "Kirchengesenge," 1545.

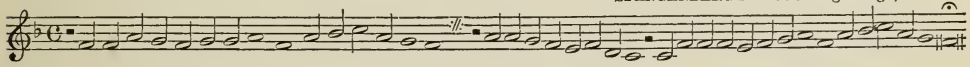

SCHEIN'S "Cantional," 1627.

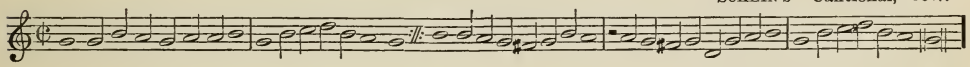

"Dreszdenisch Gesangbuch," 1656.

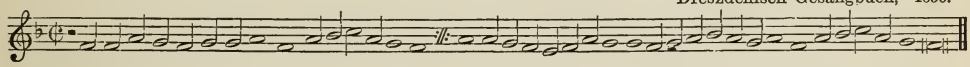

CRÜGER'S "Praxis Pietatis," 1698.

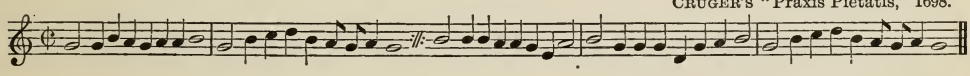

STÖRL'S Choralbook, by STÖTZEL, 1744.

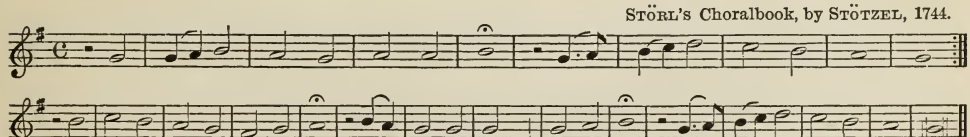

CHRISTMANN AND KNECHT'S "Choralmelodien," 1799.

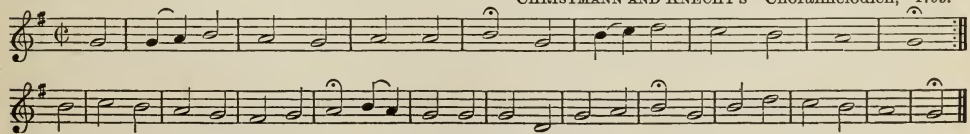

The sources and dates given with the tunes throughout the Volume are the earliest which could be verified from such printed books as were accessible during the preparation of it. It is well known, however, that several of the melodies were in print much earlier. Each melody is to be found in the work quoted in connection with it; but it does not always appear exactly in the form adopted in this volume.

The Compiler offers his grateful acknowledgments to the following Composers and Proprietors for permission to print their copyright tunes, &c.:—

Her Majesty the Queen, for her gracious permission to insert the tunes Nos. 199 and 215, composed by H.R.H. the late Prince Consort.

The Rev. Sir Frederick A. Gore Ouseley, Bart., Mus. Doc., &c., for No 285.

Sir George J. Elvey, Mus. Doc., Oxon., Organist of St. George's Chapel, Windsor, for Nos. 203 and 267.

Sir John Goss, Mus. Doc., Organist of St. Paul's Cathedral, for Nos. 71, 127, and 279.

The Rev. Henry Allon, D.D., for Nos. 112 and 292, from the "Congregational Psalmist."

The Rev. W. J. Blew, M.A., Oxon., for Nos. 56, 93, 95, and 146, from the "Church Hymn and Tune Book."

Arthur H. Brown, Esq., for No. 166.

The Rev. R. R. Chope, B.A., for Nos. 223 and 268, from the "Congregational Hymn and Tune Book."

W. G. Cusins, Esq., Director of Her Majesty's Music, for No. 62.

The Rev. Thomas Darling, for No. 245, from "Hymns for the Church of England, with proper Tunes."

Mrs. Gauntlett, for Nos. 95 and 284; also for several arrangements of tunes by the late H. J. Gauntlett, Mus. Doc.

Mrs. Havergal, for Nos. 9, 234, and 249, from "Havergal's Psalmody;" also for the arrangements of Nos. 47, 185, and 257, by the late Rev W. H. Havergal, M.A., Honorary Canon of Worcester.

E. J. Hopkins, Esq., Organist of the Temple Church, for No. 224.

Benjamin St. J. B. Joule, Esq., J.P., Honorary Organist of St. Peter's, Manchester, for No. 351.

H. Lahee, Esq., for No. 80.

Messrs. Longmans, Green and Co., for the hymn to No. 302.

Messrs. J. Masters and Co., for No. 181.

The Rev. T. R. Matthews, B.A., for Nos. 118, 152, 210, and 248, from the "North Coates Supplemental Tune Book."

The Rev. P. Maurice, D.D., for Nos. 71, 101, 127, and 285, from "Choral Harmony."

Messrs. R. Mills and Sons, for Nos. 323 and 348, from Dr. Crotch's "Collection of Chants."

Messrs. Novello, Ewer and Co., for Nos. 78 and 255, from the "Hymnary;" Nos. 192 and 202, from "Church Psalmody;" No 346, from "Chants as used at Westminster Abbey;" also for No. 266, and the Hymns printed with Nos. 298 and 300.

The Rev. Henry Parr, for Nos. 283 and 295; also for much valuable information from "Church of England Psalmody."

A. R. Reinagle, Esq., for Nos. 25 and 206.

W. Spark, Mus. Doc., Organist of the Town Hall, Leeds, for No. 201.

Charles Steggall, Mus. Doc., Cantab., for Nos. 192, 202, and 245.

Charles M. Troyte, Esq., for Nos. 299 and 302, by the late Arthur H. D. Troyte, Esq.

James Turle, Esq., Organist of Westminster Abbey, for Nos. 28 and 346.

Special acknowledgments are due to John Frederick Bridge, Mus. Doc., Oxon., Organist of Westminster Abbey, and Samuel Reay, Mus. Bac., Oxon., Organist of the Parish Church, Newark-on-Trent, for many valuable tunes composed for this Work; and also for the masterly arrangement or revision of many others with which their names are associated in the Alphabetical Index.

6, Merton Villas, Richmond, Surrey.

June, 1876.

PREFACE

TO THE FIRST EDITION.

The following tunes are submitted to the Wesleyan Societies and Congregations, at the urgent request of many who take a lively interest in the improvement of our "Service of Song." It is earnestly hoped that they will prove acceptable to all who endeavour to "sing with the spirit;" that they will be found to accord with that high character of sacred poetry which marks the "Hymns for the use of the people called Methodists;" and that the adoption of them will promote intelligent expression and devout feeling in one of the most delightful exercises of Christian worship.

The present work dates its origin from a manuscript collection of tunes, prepared twenty-five years ago by John Fernley, Esq., for the congregation of the Wesleyan Chapel, Oxford Road, Manchester. The selection was made under the guidance of principles which did not then command the suffrages of the religious public. All fugued melodies, adaptations of popular songs, operatic and other secular music, and, with few exceptions, all repeating tunes—that is to say, such as could not be adapted to any verse of a hymn without some portion of the words being sung more than once—were carefully excluded. In these and in other respects it was much in advance of the period; for our hymn music, in common with that of other Christian Churches, was in a most deplorable condition, tunes of the class just pointed out being not only tolerated, but highly admired and constantly employed in our services, to such an extent, indeed, that music of truly devotional character was well nigh banished from the sanctuary.

Under these circumstances, it was not to be supposed that the tunes forming the Collection alluded to would be immediately received with favour; yet, from a firm conviction of their fitness for the purposes of congregational worship, they were gradually introduced, care being taken, as far as practicable, to employ the tunes better known for the first and last hymns in each service. In a short time opposition gave way; syllabic tunes were felt to be most suitable for the united expression of praise and prayer, and the music recommended itself to the intelligence of the congregation. This was only in accordance with general experience, for, whatever is correct in the application of music to devotional purposes, when rightly presented, seldom fails eventually to be appreciated, although preconceived opinions, the result of early association, and other causes may for a season prejudice the judgment.

During the interval before mentioned, many tunes were added to the Collection; partly to replace such as proved to be below the required standard, partly to supply the want of good "peculiar" metres, so that no hymn might be precluded from use by the want of music suited to its character.

When this object was in some measure accomplished, it was suggested that good service would be done by publishing the Collection in a cheap form. A difficulty, however, arose: the proprietors of certain copyright tunes would not permit their music to be reprinted on any terms whatever: hence the necessity, when the publication was decided upon, of introducing a number of new compositions. These have in no case been admitted for the sake of novelty, but to provide music for many of our finest

hymns, which, but for such an arrangement, must have remained, so far as this Collection is concerned, without suitable music. A few familiar tunes are retained on account of their usefulness in the more private religious services of Methodism. The Chants, Responses, and Doxologies, which formed no part of the original plan, are inserted by special request.

It has been often remarked that tunes written in open notes are sung too slowly. On this subject there appears to be much misapprehension, which may partly account for the disuse of the good old melodies of Est and Ravenscroft; for it is not unusual to hear the "Old Hundreth," "York," &c.—types of cheerful congregational music—sung like dirges. The mistake lies in supposing that all music so written is necessarily slow, and that a minim, or any given note, must always indicate the same duration of time; whereas the value of a note, whatever it be, is only relative. Thus the minim in a chant, as usually sung,

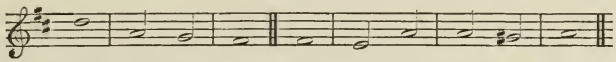

occupies less time in its performance than a crochet in the tune "Warwick," C.M.,

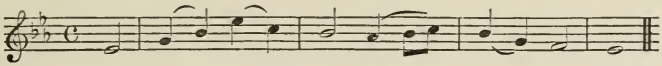

or a quaver in "Arabia," 8-8s, as commonly written,

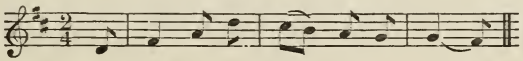

These remarks are offered chiefly in order to give a correct view of the time intended by the notation adopted in the following pages, especially as regards the new compositions; for, if taken too slowly, their real character cannot be understood. Perhaps a more definite impression may be conveyed by the guiding terms, "Joyful," &c., prefixed to the tunes, these terms being supposed to represent the time as marked by the single beat of a pendulum or metronome, somewhat as follows:—

Joyful	Pendulum	22	inches.	Metronome	80	= 𝅗𝅥
Cheerful	,,	27	,,	,,	72	= 𝅗𝅥
Moderate	,,	31	,,	,,	66	= 𝅗𝅥
Slowly	,,	38	,,	,,	60	= 𝅗𝅥
Slow	,,	48	,,	,,	54	= 𝅗𝅥

The above indications have reference to tunes in common time only, and in following them it should be remembered that the character of the hymn, the construction of the melody, the size of the congregation, and many other circumstances will be found to exert an influence upon the speed of the music.

The character of our singing will be much improved if those who have the direction of it are ever careful to remember that the great design of music in the sanctuary is the solemn worship of God, and also the "teaching and admonishing one another in psalms and hymns and spiritual songs." The tune, therefore, should not be chosen for the sake

of musical display, or to gratify a craving for novelty, but with a view to the united and impressive rendering of the hymn; the music should be kept in strict subservience to the poetry, and the union of both should be made to tend, so far as human science can secure such an object, to the glory of God and the edification of the people.

Constant attention to these points would prevent much that is to be lamented in our singing; the feelings of those who appreciate the devotional effect of well-adapted music would be spared unnecessary pain; and while none could suffer from a change, which is quite as much to be desired on religious as on other grounds, the general taste of our congregations would be insensibly refined and educated.

To facilitate the choice of proper tunes, when there is not sufficient time to make a deliberate selection, an index is placed at the end of the book, containing the numbers of the hymns, with the names and numbers of suitable tunes.

To those who have kindly permitted their copyright music to be inserted in this collection, the Compiler begs to offer his sincere thanks. To the Rev. H. Allon, for tune No.* 134 from the "Congregational Psalmist;" to the Rev. W. J. Blew, for Nos. 1, 36, and 55 from the "Church Hymn and Tune Book;" to G. J. Elvey, Esq., Mus. Doc., Organist of St. George's Chapel, Windsor, for No. 76; to C. Gardner, Esq., for Nos. 69 and 125; to John Goss, Esq., Organist of St. Paul's Cathedral, for Nos. 48 and 94, the insertion of the latter of these, taken from "Choral Harmony," being kindly permitted by the Rev. P. Maurice; to the Rev. W. H. Havergal, Canon of Worcester, for the arrangement of Nos. 30, 70, 108, and much valuable aid from "Old Church Psalmody," also for Chant 170; to C. Lonsdale, Esq., for Nos. 56 and 129; to J. McMurdie, Esq., Mus. Bac., and to Messrs. Brewer and Co., for No. 89; to the Proprietors of "Congregational Church Music," for No. 6; to A. R. Reinagle, Esq., for No. 19; to J. Hallet Sheppard, Esq., for No. 130; to W. Shore, Esq., for No. 51; to S. S. Wesley, Esq., Mus. Doc., Organist of Winchester Cathedral, for Chant No. 166; to Mr. Wesley, Queen's Head Passage, Paternoster Row, and to the Proprietors of Dr. Mainzer's "Standard Psalmody of Scotland," for No. 35; to Mrs. Wilson, Proprietress of the "Devotional Tune Book," for No. 126.

To Samuel Reay, Esq., Organist of the Parish Church, Bury, Lancashire, particular acknowledgments are due for the Doxology, No. 23, for several tunes of great merit composed for this work, and for the careful arrangement of many others. Lastly, to H. J. Gauntlett, Esq., Mus. Doc., very special thanks are offered for his masterly rearrangement and revision of the greater portion of the music, and for much other valuable assistance in preparing the work for publication. Dr. Gauntlett has dedicated many years not only to the improvement of Church Music in general, but also to the composition of tunes, which, like those of Luther and the early composers, bear an individual expression of the text of many beautiful and highly-valued hymns. The numerous excellent original compositions supplied to this work, and to so many others by our distinguished countryman, justly place him in the highest position as a composer of this particular order of sacred music.

10, Ardwick Green, Manchester,
January, 1864.

(* These are the Numbers in the First Edition.)

ALPHABETICAL INDEX.

The Tunes marked thus * were composed for this work, and are copyright of the Compiler. Those marked thus † are copyright Tunes inserted by permission. All the rest have been harmonized or revised for this work.

Name of Tune.	*Metre.*	*No.*	*Harmonized or Revised by*	*Name of Tune.*	*Metre.*	*No.*	*Harmonized or Revised by*
Abbey	C.M.	1	Dr. Bridge	Canon	L.M.	47	W. H. Havergal
Abridge	C.M.	2	Do.	Carlsburg	7773.	172	Dr. Bridge
*Alderley	6-8s	253	Dr. Gauntlett	*Carlton	8884.	247	Dr. Bridge
*Alford	77,447.	167	Dr. Bridge	Cassel	8-7s	198	S. Reay
Althorpe	6-8s	254	Dr. Gauntlett	*Chorley	886,886.	235	Do.
Amsterdam	7s and 6s	153	Do.	†Christmas	L.M.D.	78	Sir John Goss
Andorf	8s and 7s	228	S. Reay	†Cleethorpes	76,76,76,76.	152	T. R. Matthews
Angels	L.M.	42	Dr. Bridge	†Coburg	8-7s	199	H.R.H. Prince Albert
Antwerp	L.M.	43	Do.				
Arabia	8-8s.	277	S. Reay.	Colmar	6-8s	257	W. H. Havergal
*Ardwick	555,11.	102	Dr. Gauntlett	†Compline	4-10s	284	Dr. Gauntlett
Armenia	L.M.	44	Dr. Bridge	Constance	S.M.D.	99	S. Reay
Ascalon	668,668.	141	Do.	†Cowley	7s and 6s	155	H. B. Walmisley
*Ascension	559,559.	107	Dr. Gauntlett	Crasselius	L.M.	48	Dr. Gauntlett
*Ashford	77,78,88.	205	S. Reay	Culross	C.M.	6	Do.
Ashley	C.M. with Doxology	34	Dr. Gauntlett	Darmstadt	76,76,76,76.	148	Dr. Bridge
*Ashton	6-8s, 113th	272	Do.	David	88,88.	252	Do.
Audi Israel	L.M.	45	Do.	†Day of Wrath	888.	245	Dr. Steggall
Augsburg	76,76,76,76.	147	S. Reay	*Deliverance	77,447,77,447	169	Dr. Gauntlett
Austria	8s and 7s	229	Dr. Gauntlett	Dettingen	87,87,887.	232	Dr. Bridge
				Dibon	8-6s	125	Do.
Babylon	L.M.	46	Do.	*Dies Iræ	888.	246	Do.
Barnabas	7s and 6s	154	Do.	Dismission	8s and 7s	231	S. Reay
†Barnby	6-8s	255	J. Barnby	*Dominion	6s and 7s	135	Dr. Gauntlett
Basle	6-8s, 113th	273	Dr. Gauntlett	*Dover	L.M.	49	Do.
Bavaria	86,86,86.	211	Dr. Bridge	Doxology	(Ashley)	35	Do.
*Bayreuth	777.	170	Do.	*Doxology	(Salisbury)	37	S. Reay
Bedford	C.M.	3	Dr. Gauntlett	Dresden	6-8s. 113th	274	Dr. Gauntlett
Benediction	8s and 7s	230	Do.	Dunfermline	C.M.	7	Do.
Berlin	8-7s	197	Do.	Durham	S.M.	85	Do.
Bermondsey	664,6664.	119	Dr. Bridge				
Berne	10 10,11 11.	290	Do.	*Eastbourne	559,559.	109	Dr. Bridge
†Bethabara	8886.	249	W. H. Havergal	Easter	8-7s	200	Dr. Gauntlett
*Bethany	64,64,664.	117	Dr. Bridge	Eatington	C.M.	8	Do.
Bethlehem	S.M.	81	Dr. Gauntlett	Eaton	6-8s	258	S. Reay
†Bevan	6s and 8s	127	Sir John Goss	Eisenach	87,87,47.	220	Dr. Bridge
*Birkdale	77,447.	168	S. Reay	Emden	S.M.D.	100	S. Reay
Bohemia	78,78,88.	207	Do.	*Emmaus	6-8s	259	Dr. Gauntlett
Bremen	98,98.	282	Dr. Bridge	Erfurt	L.M.	50	Do.
Brentford	S.M.	82	Dr. Gauntlett	Ernan	L.M.	51	Do.
*Brighton	555,11,555,11	106	Dr. Bridge	†Evan	C.M.	9	W. H. Havergal
*Bromley	88,88.	251	Do.				
Burford	C.M.	4	Dr. Gauntlett	†Fairfield	S.M.D.	101	S. Reay
Burnley	559,559.	108	S. Reay	†Farnworth	6-8s	260	Dr. Gauntlett
Byzantium	C.M.	5	Dr. Gauntlett	Farrant	C.M.	10	Do.
				Ferry	C.M.	11	Do.
†Calcutta	6-8s	256	H. B. Walmisley	†Florence	77,78,88.	206	A. R. Reinagle
Cambridge	S.M.	83	Dr. Gauntlett	Fortress	87,87,66,667.	225	Dr. Bridge
Canada	S.M.	84	Do.	Franconia	S.M.	86	Do.

Name of Tune.	Metre.	No.	Harmonized or Revised by
Frankfort	6-7s	189	S. Reay
French	C.M.	12	Dr. Gauntlett
Fulneck	6s and 7s	136	Do.
Garston	L.M.	52	Dr. Bridge
Geneva	10 10,10 10, 10 10,10 6.	289	Do.
Germany	4-7s	174	Dr. Gauntlett
Gloucester	C.M.	13	Do.
Gopsal	6s and 8s	128	Do.
*Goshen	4-7s	175	Do.
†Gotha	87,87.	215	H.R.H. Prince Albert
Grosvenor	8s and 6s	236	Dr. Gauntlett
Halle	S.M.	87	Dr. Bridge
Hamburg	6-8s	261	S. Reay
*Hampton	8886.	250	Dr. Bridge
Hanover	10s and 11s	291	Dr. Gauntlett
Hart	4-7s	176	Do.
Harwich	55 11,55 11.	111	S. Reay
†Hatfield	7s and 6s	156	G. D. Wilson
Heildelburg	76,76.	143	Dr. Bridge
Heilbronn	7s and 6s	157	S. Reay
Hereford	8s and 6s	237	Do.
Herrnhut	898,898, 664,448.	281	Do.
†Houghton	10s and 11s	292	Dr. Gauntlett
†Huntroyd	11 12,12 10.	295	H. Parr
Ilfracombe	7s and 6s	158	S. Reay
Innocents	4-7s	177	Dr. Gauntlett
Intercession	L.M.	53	Do.
Invitation	L.M.	54	Do.
Irene	6s and 7s	137	S. Reay
Irish	C.M.	14	Dr. Gauntlett
Italy	87,87,77.	226	Dr. Bridge
*Jedwood	87,87,47.	221	Dr. Gauntlett
Jena	55 12.	114	Dr. Bridge
*Jerusalem	668,668.	142	Dr. Gauntlett
*Jeshurun	7s and 6s	159	Do.
*Jubilee	6s and 8s	129	Dr. Bridge
Jutland	8s and 6s	238	S. Reay
*Kensington	555,11.	103	Dr. Gauntlett
†Keswick	7s and 6s	160	Do.
Kingston	8s and 6s	239	Do.
†Langley	4-10s	285	Sir Fred. A. Gore Ouseley
Lausanne	86,86,86.	212	S. Reay
Leamington	7s and 6s	161	Dr. Gauntlett
*Lebanon	C.M.	15	Dr. Bridge
Leipsic	S.M.	88	Dr. Gauntlett
Leoni	66,84,66,84.	140	Do.
*Lewisham	8s and 6s	240	Do.
Leyburn	8-8s	278	Dr. Gauntlett
Linden	76.76.	144	Dr. Bridge
†Litany	8-7s	201	Dr. Spark
London	C.M.	16	Dr. Gauntlett
Lubeck	4-7s	178	Dr. Bridge
Luneburg	L.M.D.	79	Do.
Lusatia	6-8s	262	S. Reay
Luther's	87,87,887.	233	Dr. Bridge
Luxemburg	76,76,88.	165	Do.
†Lythwood	98,98.	283	H. Parr
*Madeley	87,87,47.	222	S. Reay
Magdeburg	11 10,11 10,10 10.	294	Dr. Bridge
†Mainzer	L.M.	55	Dr. Mainzer
Marburg	4-7s	179	Dr. Bridge
Manchester	C.M.	17	Dr. Gauntlett
Marienbourn	6-8s	263	Do.
†Marshchapel	64,64,664.	118	T. R. Matthews
Martyrdom	C.M.	18	Dr. Gauntlett
†Matlock	L.M.	56	Do.
Melcombe	L.M.	57	Dr. Gauntlett
Mentz	87,87.	216	Do.
Micah	4-6s	121	Dr. Bridge
Milford	6s and 8s	130	Dr. Gauntlett
Minden	7773.	173	S. Reay
Missionary	76,76,76,76.	149	Dr. Bridge
Moldavia	76,76.	145	Do.
Montgomery	10s and 11s	293	Dr. Gauntlett
Moravia	55 12.	115	Dr. Bridge
†Moriah	5511,5511.	112	Dr. Gauntlett
Munich	6-7s	190	Do.
Narenza	S.M.	89	Dr. Bridge
Nassau	6-7s	191	S. Reay
Nazareth	4-6s	122	Dr. Bridge
*Newark	86,86,887.	213	S. Reay
Newmarket	L.M.	58	Do.
Newton	S.M.	90	Do.
Norden	L.M.	59	Dr. Bridge
Norfolk	L.M.	60	Do.
Norwich	4-7s	180	S. Reay
Nottingham	C.M.	19	Dr. Gauntlett
Nuremburg	6-8s	264	Do.
Oldendorf	78,78,88.	208	Dr. Bridge
Old German	55 12.	116	Do.
Old 100th	L.M.	61	Dr. Gauntlett
Old 112th	6-8s	265	Do.
Old 113th	6-8s. 113th	275	Do.
Old 120th	6-6s	123	Dr. Bridge
Old 124th	4-10s	286	Do.
Old 132nd	C.M.	38	Dr. Gauntlett
Oxford	C.M.	20	Do.
Palestine	8-6s	126	Dr. Bridge
†Palmæ	L.M.	62	W. G. Cusins

Name of Tune.	*Metre.*	*No.*	*Harmonized or Revised by*
*Parkside	6s and 7s	138	S. Reay
Pascal	L.M.	63	Dr. Bridge
Perga.....	87,87.	217	S. Reay
Peterboro'	C.M.	21	Dr. Gauntlett
*Petworth	85,83.	209	Dr. Bridge
*Portland	86,86,887.	214	Do.
Portsmouth ...	6s and 8s	131	Dr. Gauntlett
Prague	S.M.	91	Do.
Presburg	87,87,77.	227	Dr. Bridge
*Preston	55 11,55 11.	113	S. Reay
Prussia	76,76,76,76.	150	Dr. Bridge
Ratisbon	12,44,10, 66,10,6.	297	Do.
†Retford	4-7s	181	R. Redhead
Richmond	C.M.	22	Dr. Gauntlett
†Rochester	6-8s	266	V. Novello
Rockingham ...	L.M.	64	Dr. Gauntlett
Sabbath	S.M.	92	Do.
†St. Alphege ...	76,76.	146	Do.
†St. Anatolius...	76,76,88.	166	A. H. Brown
†St. Andrew ...	87,87,47.	223	Dr. Dykes
St. Ann	C.M.	23	S. Reay
†St. Athanasius.	11 12,12 10.	296	Do.
†St. Basil	S.M.	93	Dr. Gauntlett
St. Bride	S.M.	94	Do.
†St. Clement ...	6-7s	192	Dr. Steggall
†St. Cyprian ...	8-8s	279	Sir John Goss
†St. Edmund	8-7s	202	Dr. Steggall
†St. George.....	S.M.	95	Dr. Gauntlett
†St. George.....	8-7s	203	Sir G. J. Elvey
St. Giles	S.M.	96	Dr Bridge
†St. Jerome.....	8s and 6s	241	J. McMurdie
St. John	6-7s	193	Dr. Gauntlett
†St. Martin.....	6-8s	267	Sir G. J. Elvey
St. Mary	C.M.	24	Dr. Gauntlett
St. Matthew ...	C.M.D.	39	Dr. Bridge
St. Michael ...	S.M.	97	Dr. Gauntlett
†St. Peter	C.M.	25	A. R. Reinagle
†St. Raphael ...	87,87,47.	224	E. J. Hopkins
†St. Serf	L.M.D.	80	H. Lahee
St. Stephen ...	C.M.	26	Dr. Gauntlett
St. Swithin ...	6s and 8s	132	S. Reay
†St. Werburg	6-8s	268	Dr. Dykes
Salim.....	8 7,8 7.	218	Dr. Gauntlett
Salisbury	C.M.	36	Do.
†Samaria.....	7s and 6s	162	J. H. Shepherd
Sardinia.....	76,76,76,76.	151	Dr. Bridge
Sardis	6-6s	124	Do.
Sarepta	4-10s	287	Do.
Sarum	L.M.	65	Dr. Gauntlett
Saul	L.M.	66	Do.
Serlby	8s and 6s	242	S. Reay
*Shaftesbury ...	6s and 7s	139	Dr. Bridge
Sharon	4-7s	182	Dr. Gauntlett
*Shoreham	559,559.	110	Dr. Bridge
Shrewsbury ...	C.M.D.	40	S. Reay
Shropshire.....	6s and 8s	133	S. Reay
Sion	8-8s	280	Dr. Gauntlett
Skipton	C.M.D.	41	Dr. Bridge
Sleaford	C.M.	27	Dr. Gauntlett
Somerton	4-7s	183	Dr. Bridge
Southampton...	6s and 8s	134	Dr. Gauntlett
*Southport	555,11.	104	Do.
†South Somercotes	8884.	248	T. R. Matthews
Spain.....	6-7s	194	Dr. Gauntlett
Spires	L.M.	67	Do.
*Stamford	6-8s. 113th	276	S. Reay
Stettin	87,87.	219	Dr. Bridge
Stockport	6-10s	288	Do.
Strasburg	6-8s	269	S. Reay
Supplication ...	777.	171	Dr. Bridge
Surrey	6-8s	270	Dr. Gauntlett
Susannah	L.M.	68	Do.
Swabia	S.M.	98	Dr. Bridge
Thyatira.....	555,11.	105	Do.
*Tranmere	L.M.	69	S. Reay
Treves	8s and 6s	243	Dr. Gauntlett
Trinity	664,6664.	120	Dr. Bridge
Truro	L.M.	70	Dr. Gauntlett
†Trusthorpe ...	85,83.	210	T. R. Matthews
*Tunbridge	8s and 6s	244	Dr. Bridge
Tuscany.....	4-7s	184	S. Reay
†Twyford.....	7s and 6s	163	Dr. Gauntlett
*Ulverston	7s and 6s	164	S. Reay
†Undershaft ...	L.M.	71	Sir John Goss
Vienna	4-7s	185	W. H. Havergal
Wareham	L.M.	72	Dr. Gauntlett
Warrington ...	L.M.	73	Do.
†Wavertree	L.M.	74	W. Shore
Webbe	L.M.	75	Dr. Gauntlett
Weimar	8-7s	204	Dr. Bridge
Wells.....	6-7s	195	Do.
†Westminster ...	C.M.	28	J. Turle
*Whitford	6-7s	196	Dr. Gauntlett
Wiltshire	C.M.	29	Do.
Winchester ...	C.M.	30	Do.
Windle	L.M.	76	Do.
Windsor.....	C.M.	31	Do.
Wisbaden	4-7s	186	Dr. Bridge
Worsley	6-8s	271	Dr. Gauntlett
Wurtemburg ...	4-7s	187	Do.
York	C.M.	32	Do.
Yoxford	4-7s	188	Dr. Bridge
†Zoheleth	87,87,887.	234	W. H. Havergal
Zurich	L.M.	77	Dr. Gauntlett
Zwingle	C.M.	33	Do.

METRICAL INDEX.

Metres.	Numbers.
C.M. (86,86.)	1—36
C.M. with Doxology	34—36
C.M.D.	38—41
L.M. (88,88.)	42—77
L.M.D.	78—80
S.M. (66,86.)	81—98
S.M.D.	99—101
555,11.	102—105
555,11,555,11.	106
559,559.	107—110
5511,5511	111—113
55 12.	114—116
64,64,664.	117—118
664,6664.	119—120
66.66. (4-6s)	121—122
66,66,66. (6-6s)	123—124
66,66,66,66. (8-6s)	125—126
66,66,88. (6s and 8s)	127—134
66,77,77. (6s and 7s)	135—139
66,84,66,84.	140
668,668.	141—142
76,76.	143—146
76,76,76,76.	147—152
76,76,76,76,66,84.	152
76,76,77,76. (7s and 6s)	153—162
76,76,78,76. (7s and 6s†)	153—164
76,76,88.	165—166
77,447.	167
77,447,77,447.	168—169
777.	170—171
777,3.	172—173
77,77. (4-7s)	174—188
77,77,77. (6-7s)	189—196
77,77,77,4.	195—196
77,77,77,77. (8-7s)	197—204
77,78,88.	205—206
78,78,88.	207—208
85,83.	209—210
86,86,86. (Irregular)	211—212
86,86,887.	213—214
87,87.	215—219
87,87,3.	218—219
87,87,47.	220—224
87,87,66,667.	225
87,87,77.	226—227
87,87,87,87. (8s and 7s)	228—231
87,87,87,87,4.	230—231
87,87,887.	232—234
886,886. (8s and 6s)	235—244
888.	245—246
8884.	247—248
8886.	249—250
88,88.	251—252
88,88., etc.	298—299
88,88,88. (6s-8s)	253—271
888,888. (6-8s. 113th)	272—276
88,88,88,88. (8-8s)	277—280
898,898,664,448.	281
98,98.	282—283
10 10,10 10. (4-10s)	284—287
10 10,10 10,10 10.	288
10 10,10 10,10 10,10 6.	289
10 10,11 11. (10s and 11s)	290—293
11 10,11 10,10 10.	294
11 12,12 10.	295—296
12,44,10,66,10,6.	297
12,7,11,7,11,10,10., etc.	300—301

CHANTS, RESPONSES, AND DOXOLOGIES.

Metrical Chants	298—303
Single Chants	304—327
Double Chants	328—351
Responses	352—353
Doxologies	354—357

1. ABBEY. C. M. Scotch Psalter, 1615.

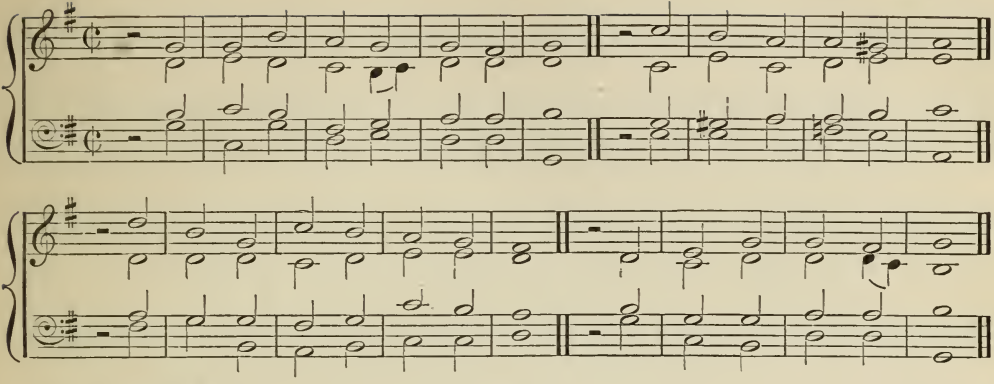

2. ABRIDGE. C. M. Isaac Smith.

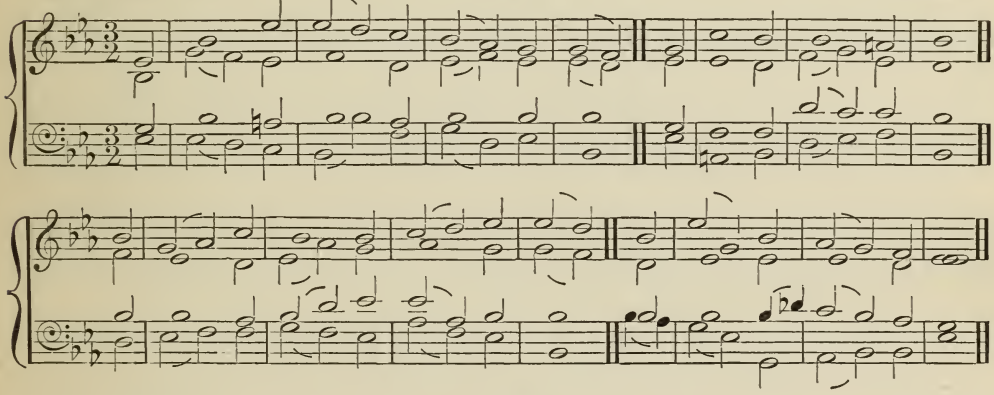

3. BEDFORD. C. M. W. Wheall.

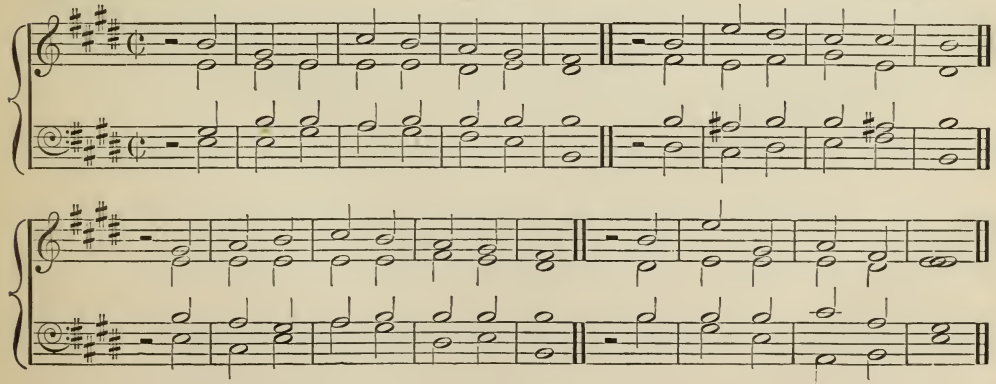

4. BURFORD. C. M. Ascribed to H. PURCELL.

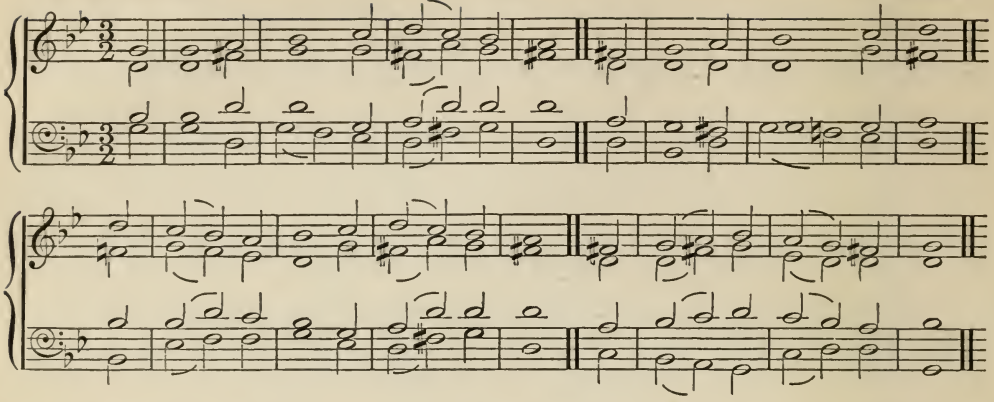

5 BYZANTIUM. C. M. T. JACKSON.

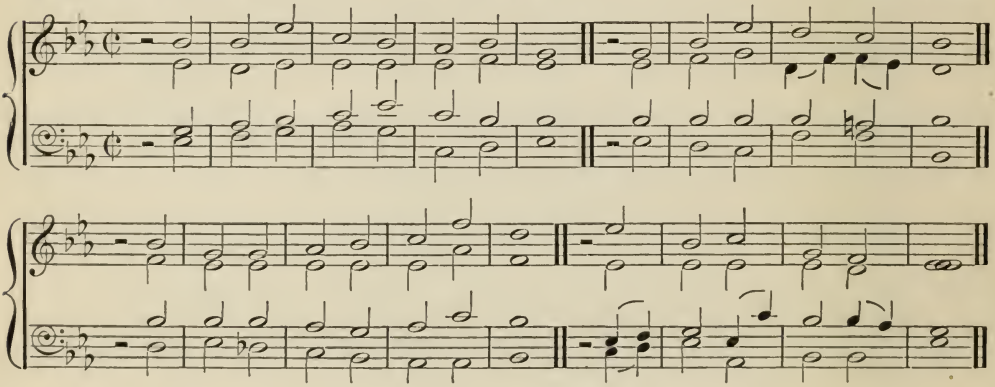

6. CULROSS. C. M. Scotch Psalter, 1635.

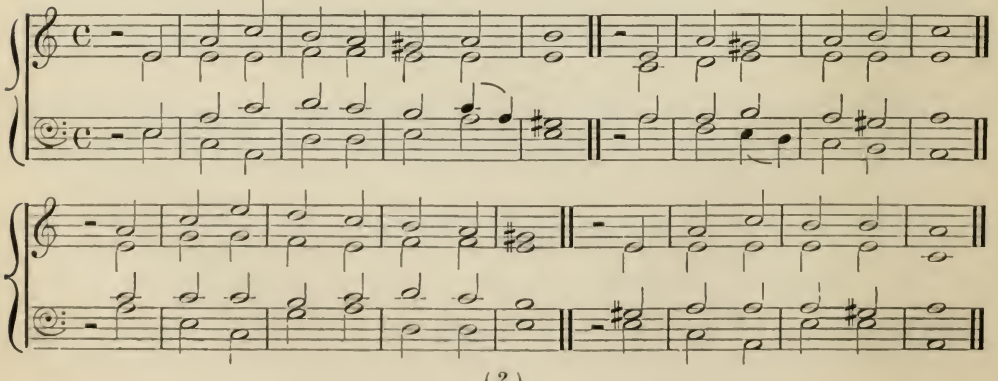

7. DUNFERMLINE. C. M. Scotch Psalter, 1615.

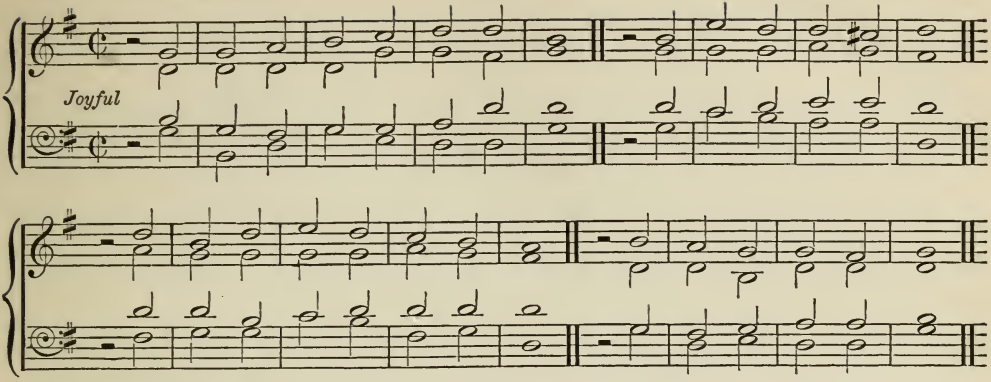

8. EATINGTON. C. M. Dr. CROFT

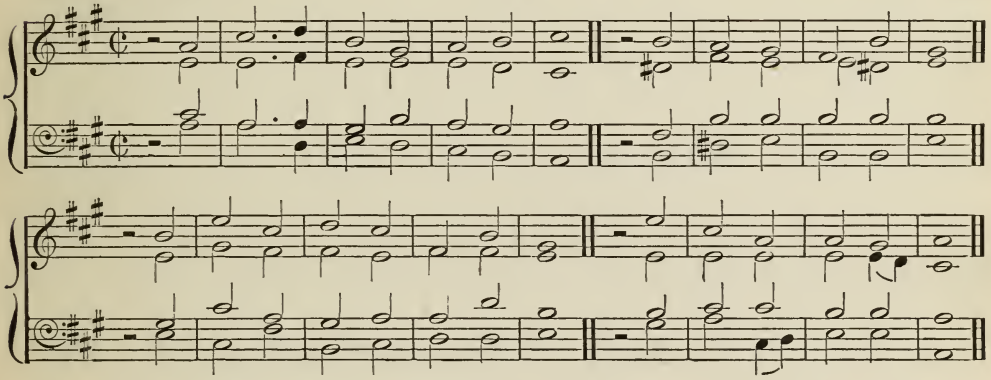

9. EVAN. C. M. Rev. W. H. HAVERGAL.

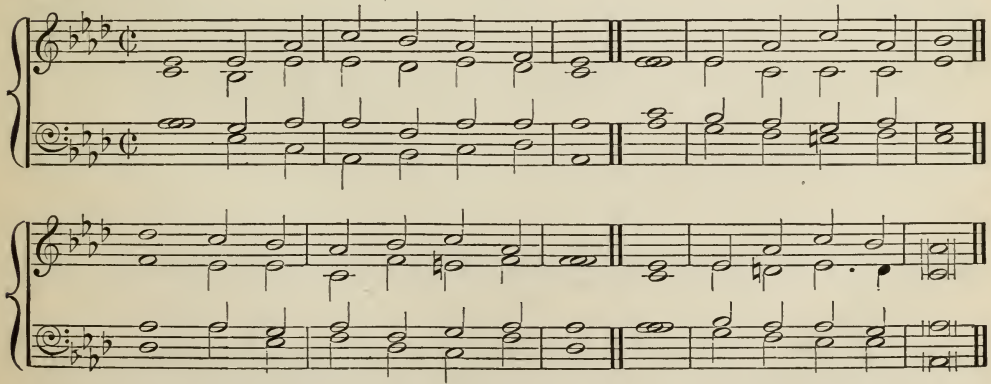

10. FARRANT. C. M.

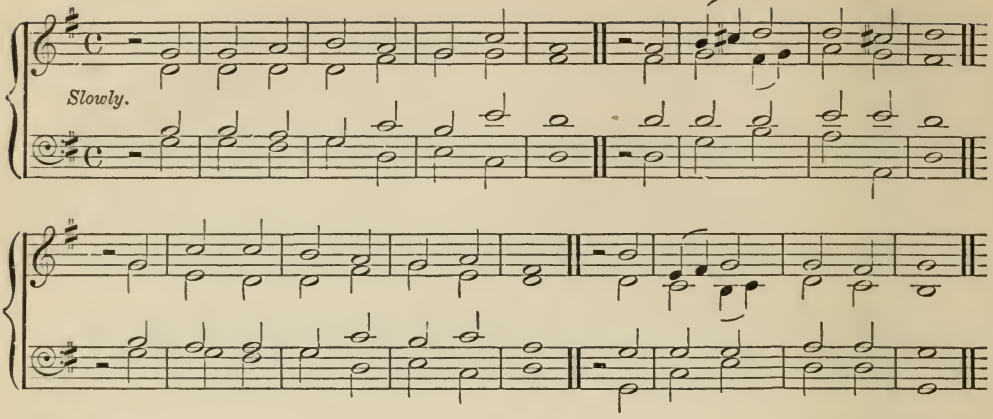

11. FERRY. C. M. J. Green's Psalmody. 11th Edition, 1751.

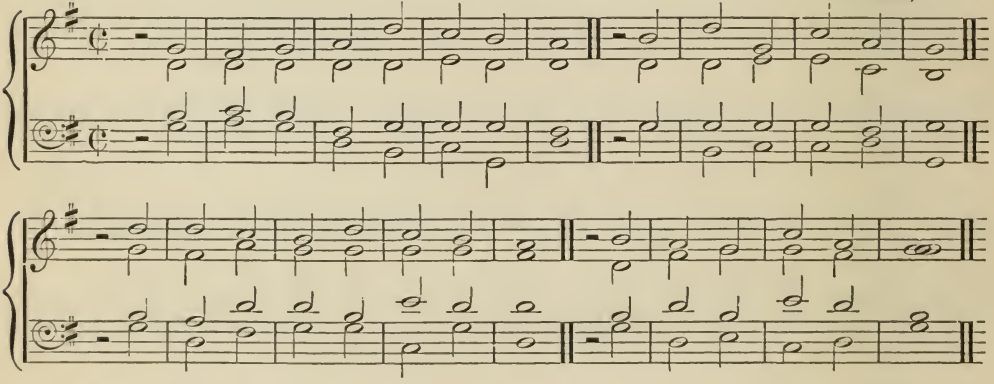

12. FRENCH. C. M. Scotch Psalter, 1615.

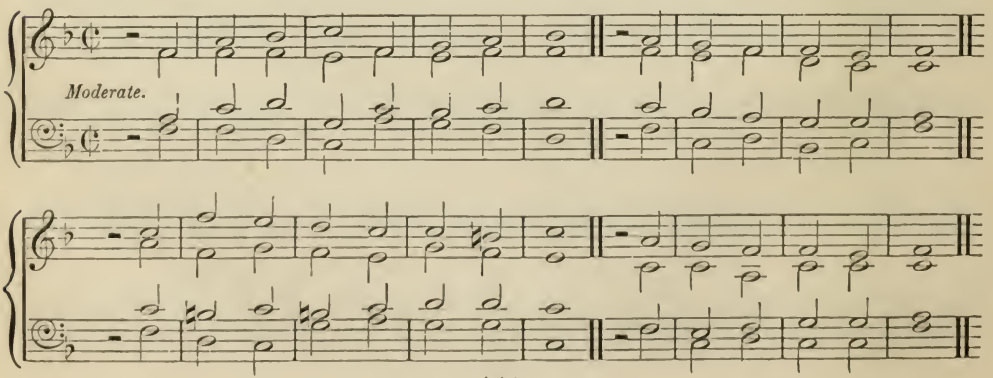

13. GLOUCESTER. C. M. Ravenscroft's Psalter, 1621.

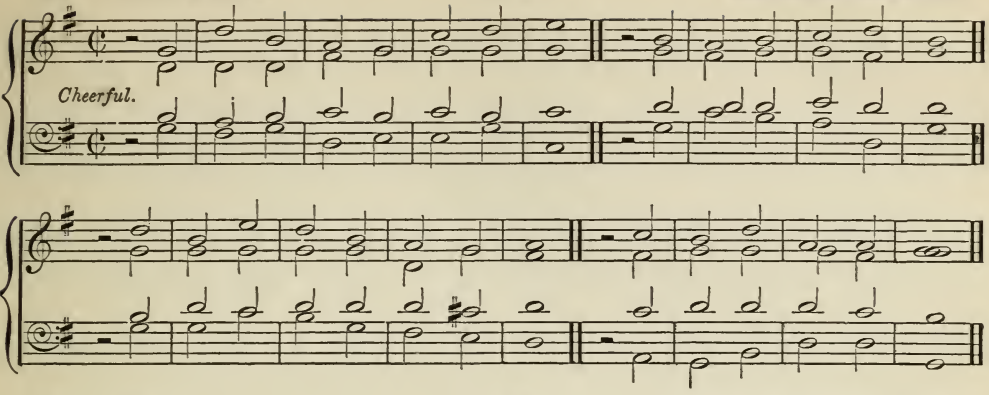

14. IRISH. C. M. "Hymns and Sacred Poems," 1749.

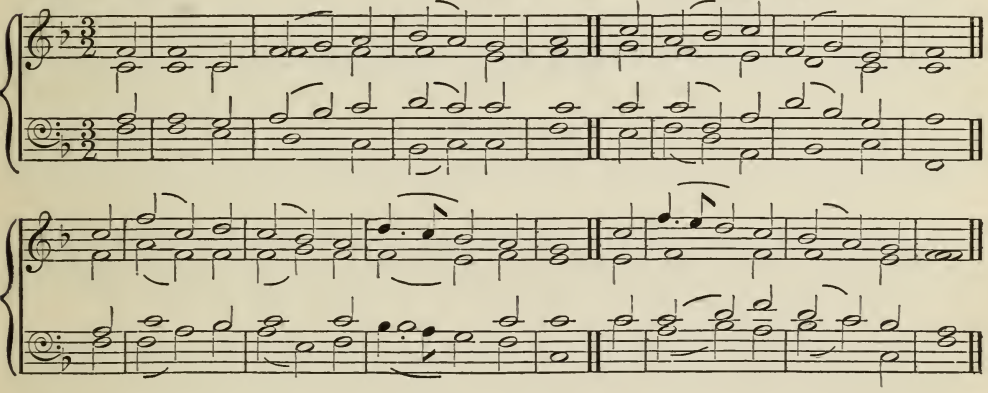

15. LEBANON. C. M.

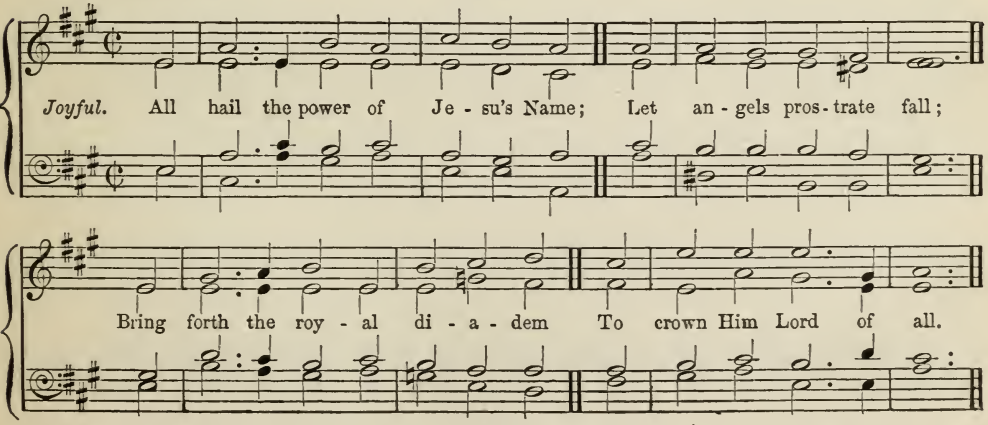

16. LONDON. C. M. Scotch Psalter, 1635.

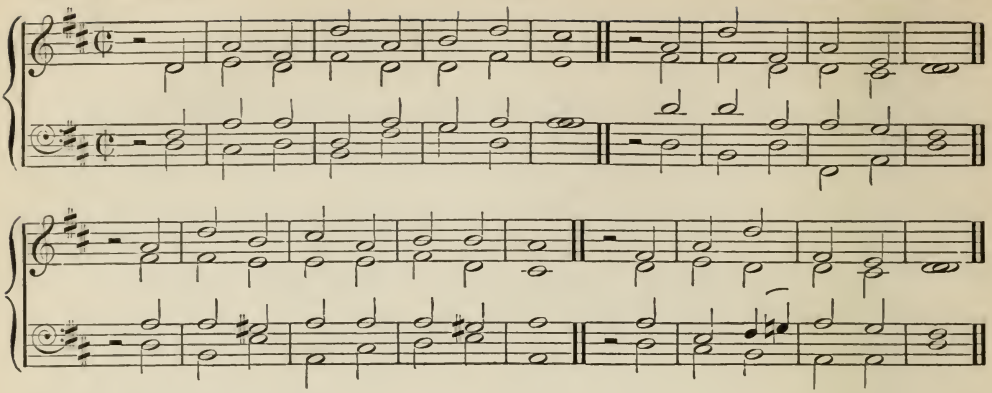

17. MANCHESTER. C. M. Dr. Wainwright.

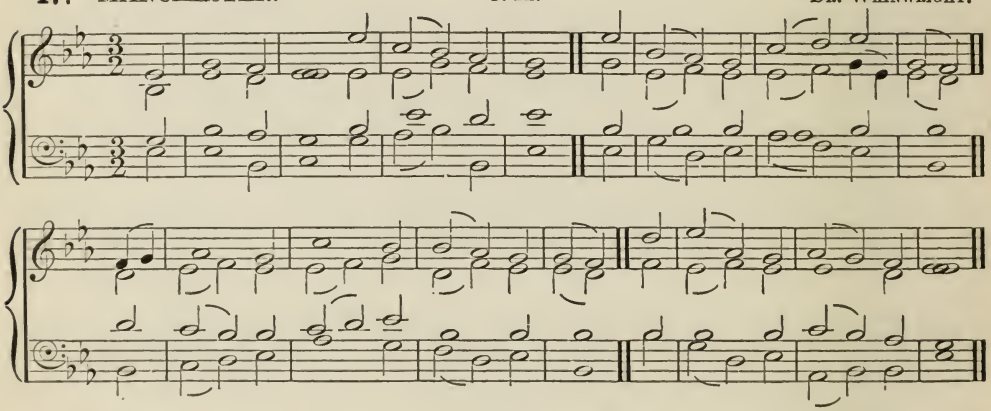

18. MARTYRDOM. C. M.

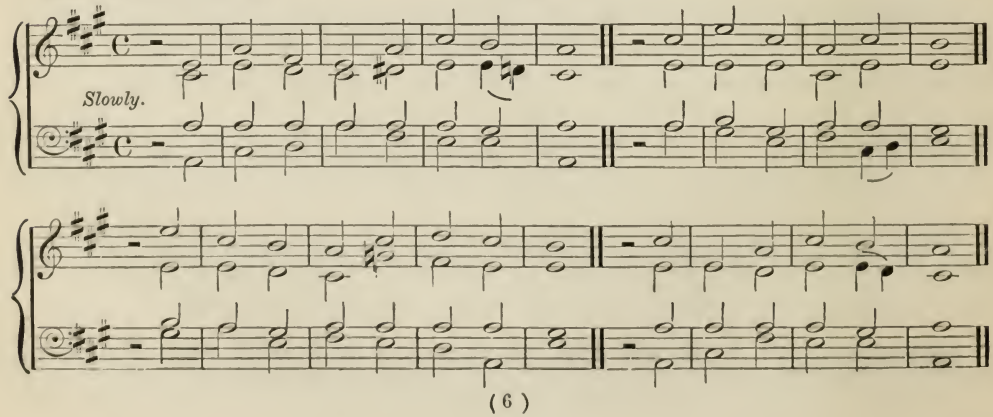

19. NOTTINGHAM. C. M. JEREMIAH CLARK.

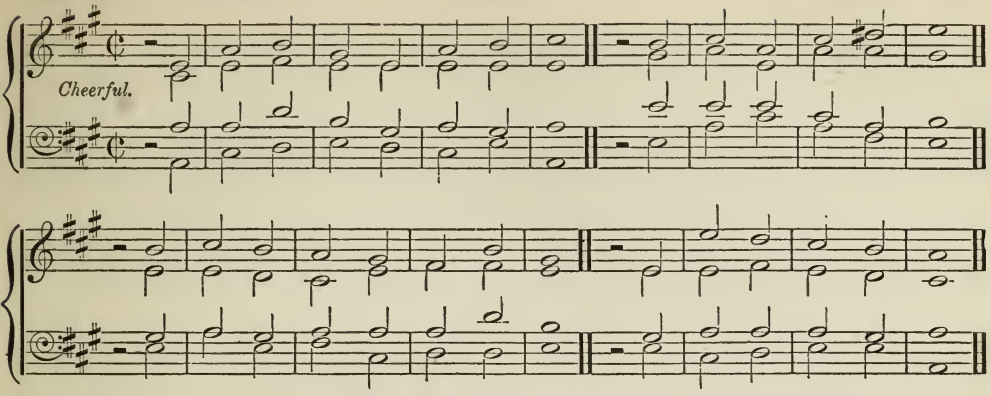

20. OXFORD. C. M.

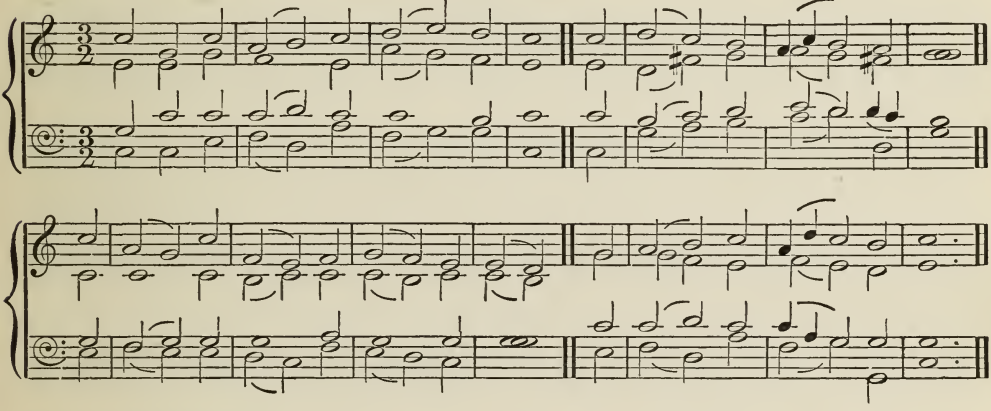

21. PETERBORO'. C. M.

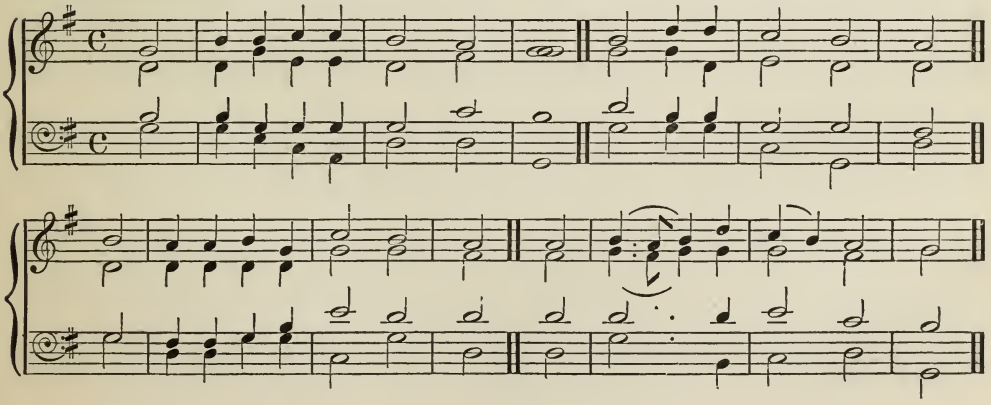

22. RICHMOND. C. M. DR. HAWEIS.

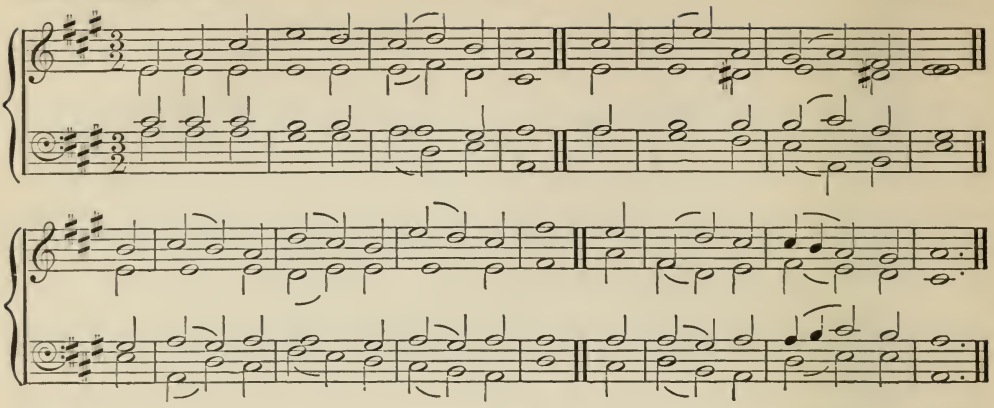

23. ST. ANN. C. M. DR. CROFT ?

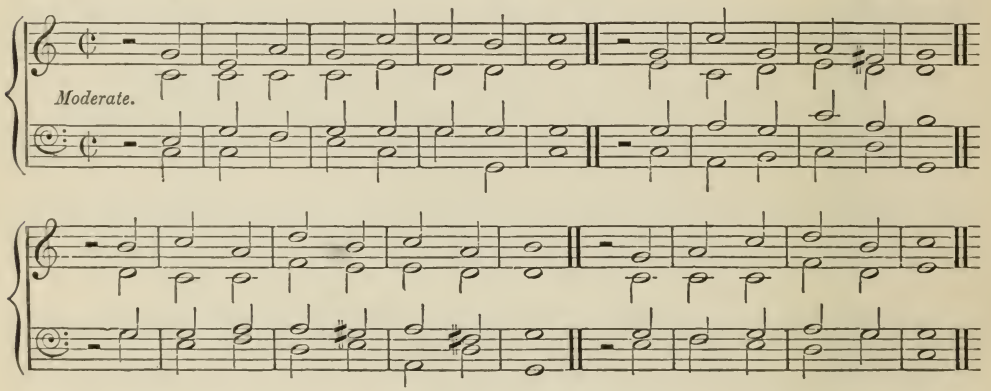

24. ST. MARY. C. M. Welsh Psalter, 1621.

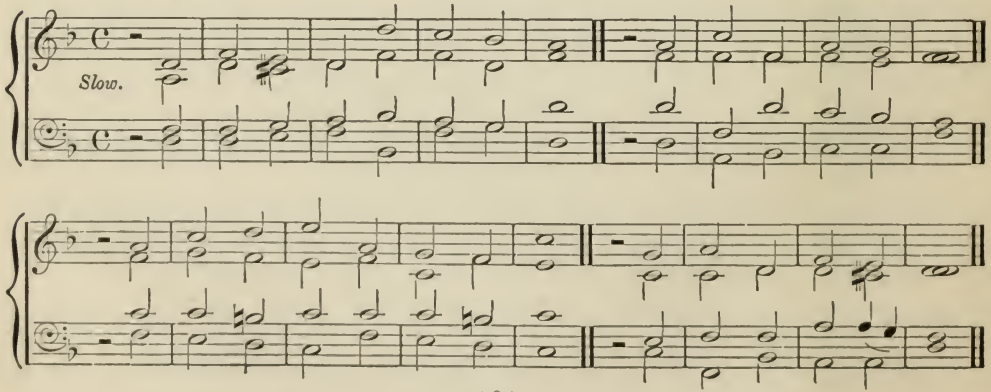

25. ST. PETER. C. M. A. R. Reinagle.

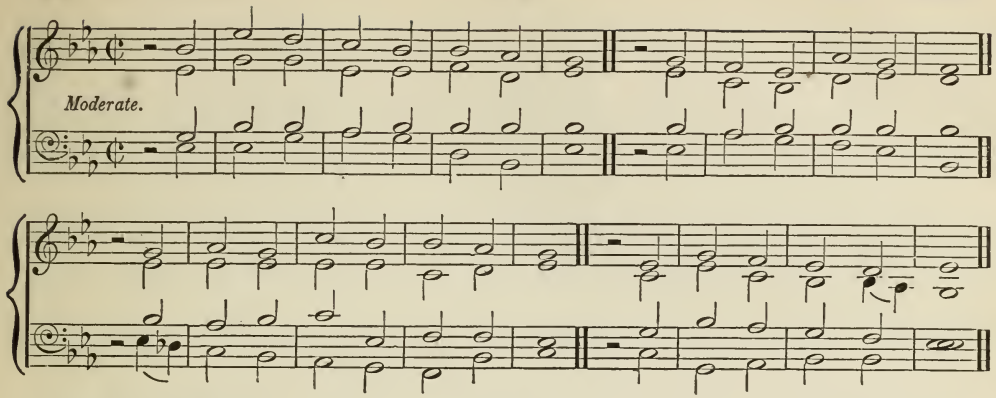

26. ST. STEPHEN. C. M. Rev. W. Jones.

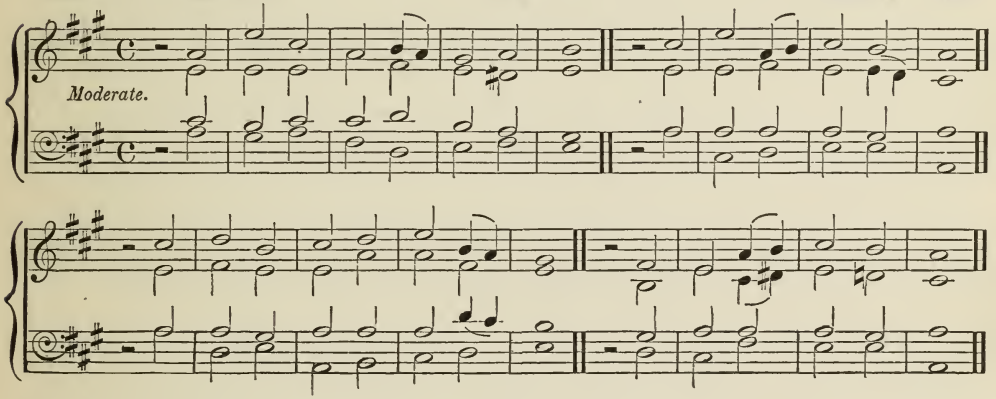

27. SLEAFORD. C. M. Dr. Arnold, 1791.

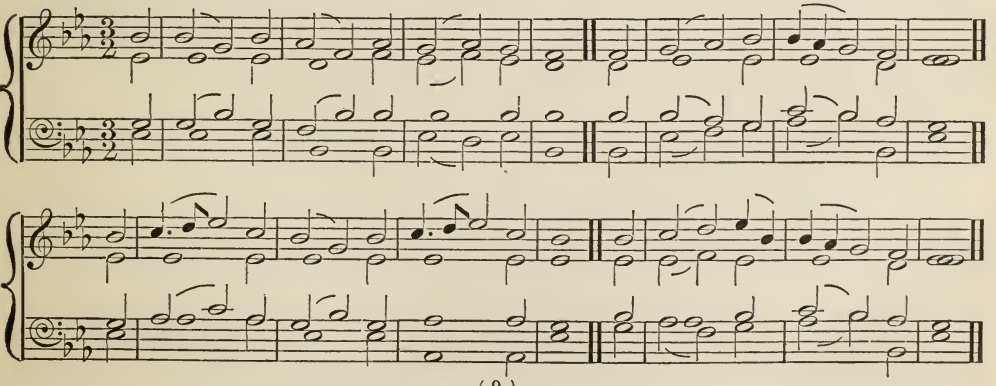

28. WESTMINSTER. C. M. JAMES TURLE.

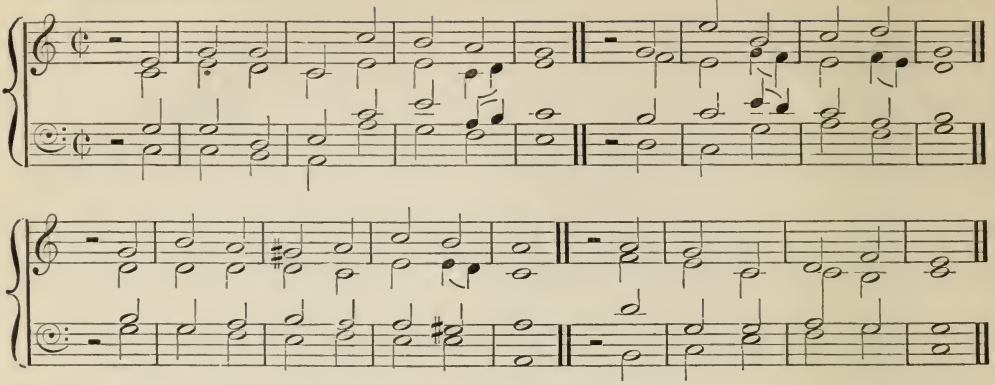

29. WILTSHIRE. C. M. SIR. GEORGE SMART.

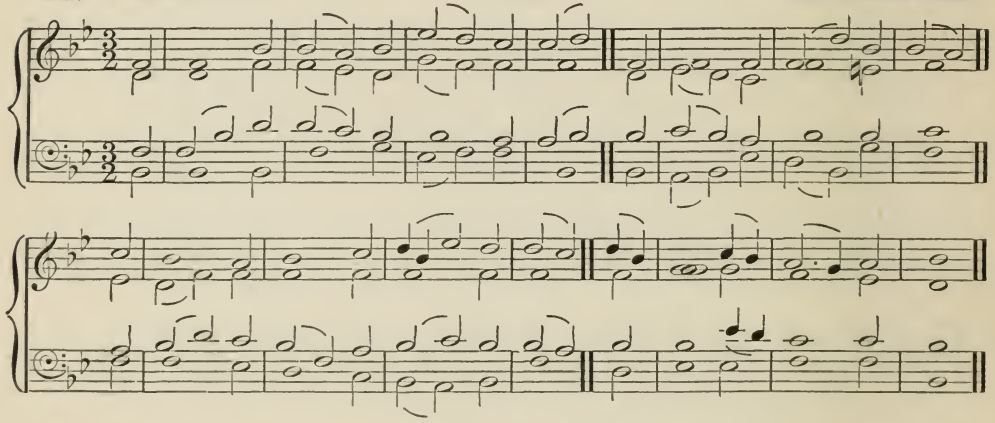

30. WINCHESTER. C. M. Est's Psalter, 1592.

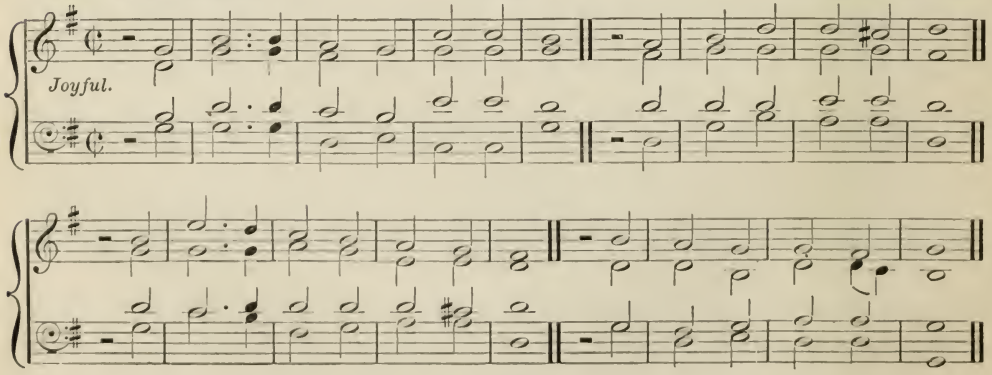

31. WINDSOR. C. M. Est's Psalter, 1592.

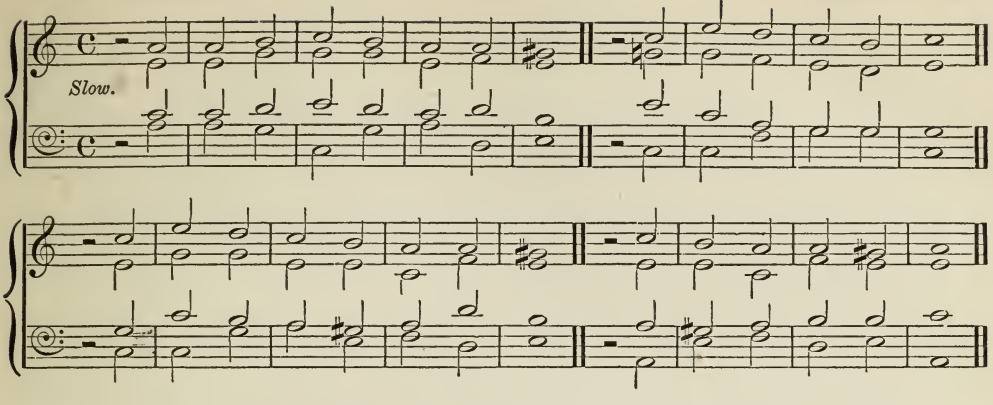

32. YORK. C. M. Scotch Psalter, 1615.

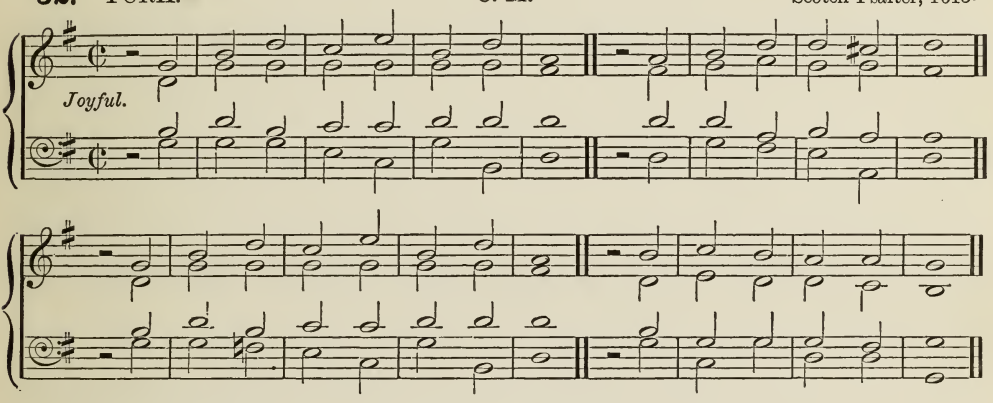

33. ZWINGLE. C. M.

Knecht, 1792.

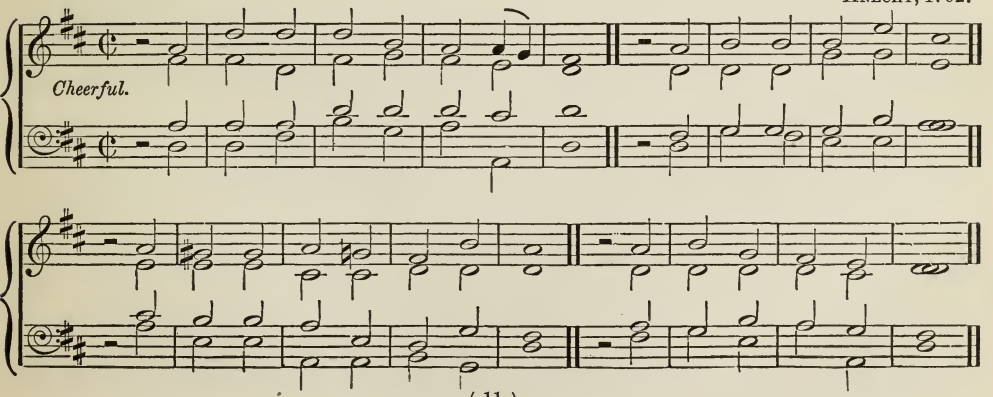

34. ASHLEY. C. M. MADAN.

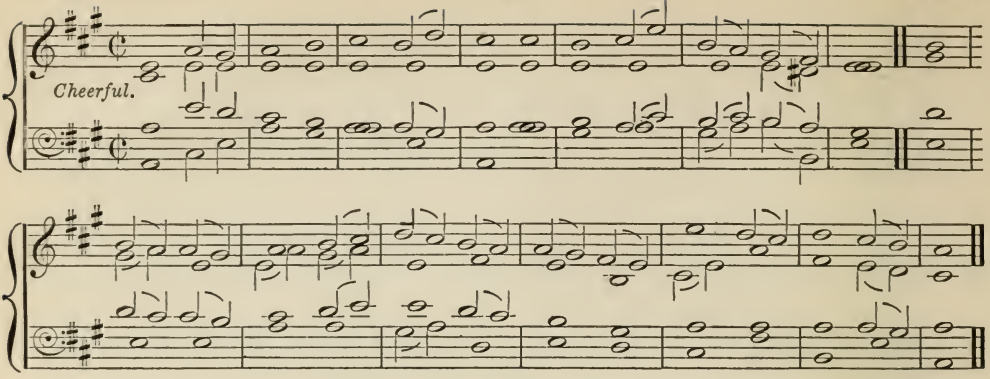

35. DOXOLOGY.

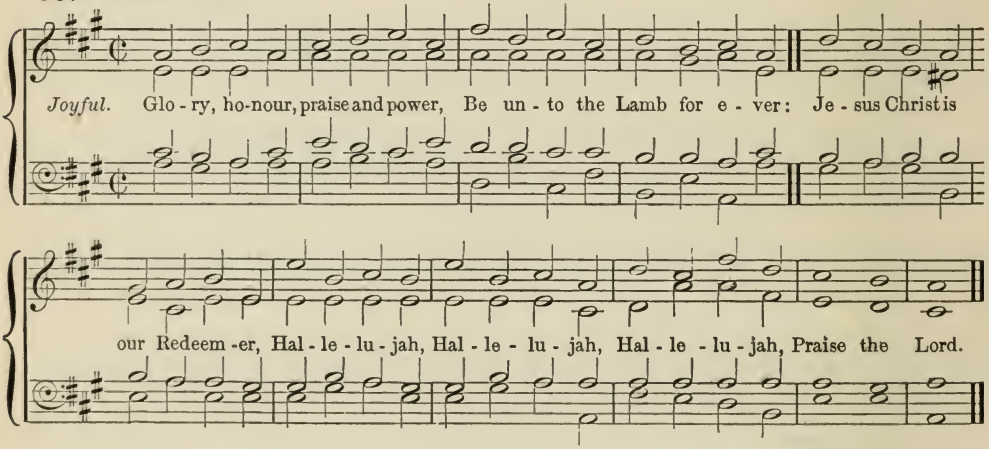

36. SALISBURY. C. M. Ravenscroft's Psalter, 1621.

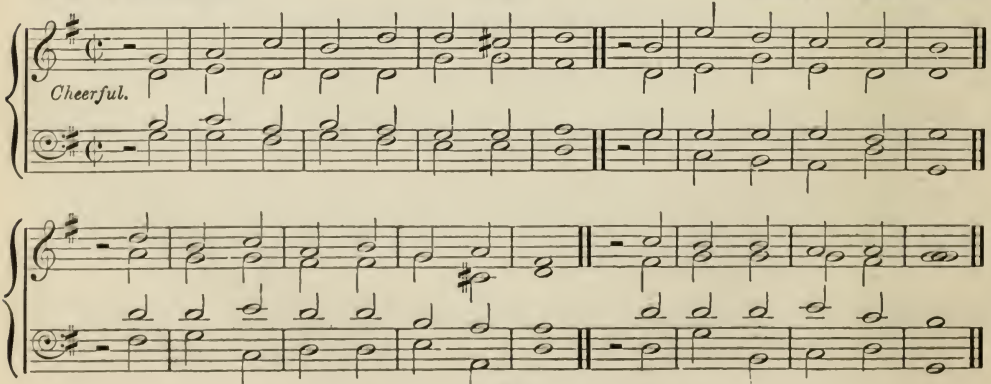

37. DOXOLOGY. S. Reay, Mus. Bac.

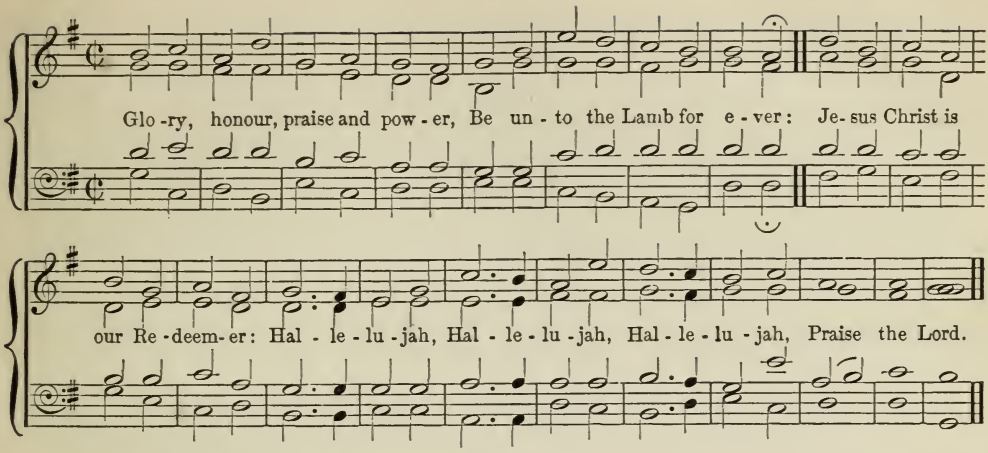

38. OLD 132ND. D. C. M. Day's Psalter, 1563.

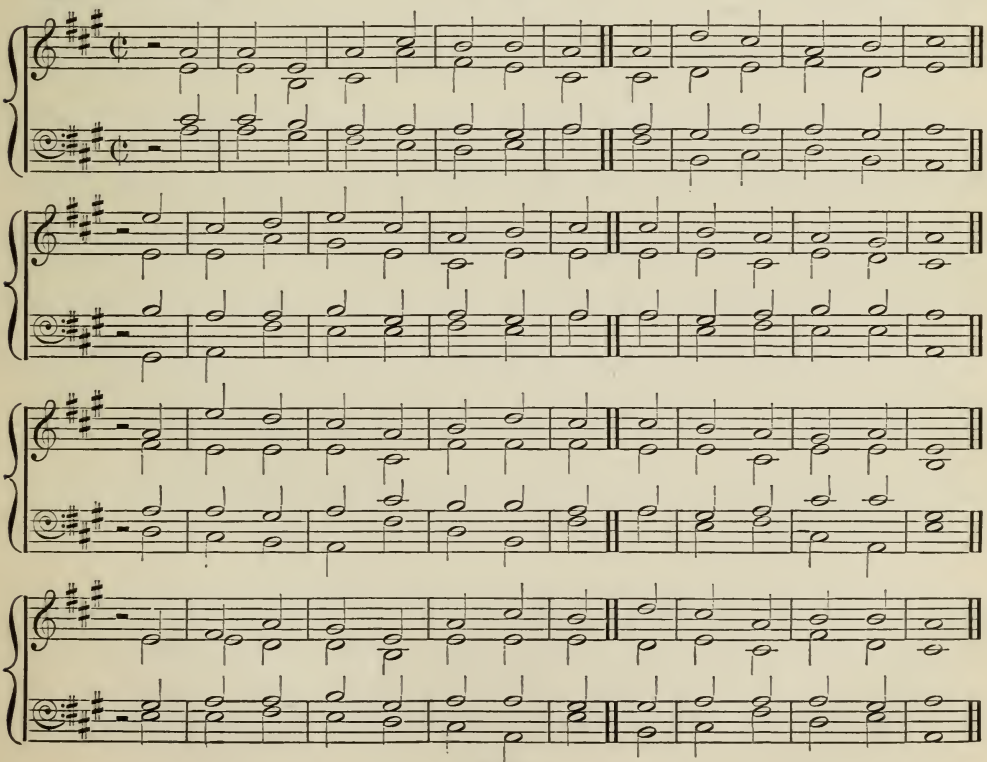

39. ST. MATTHEW. D. C. M. DR. CROFT, 1708?

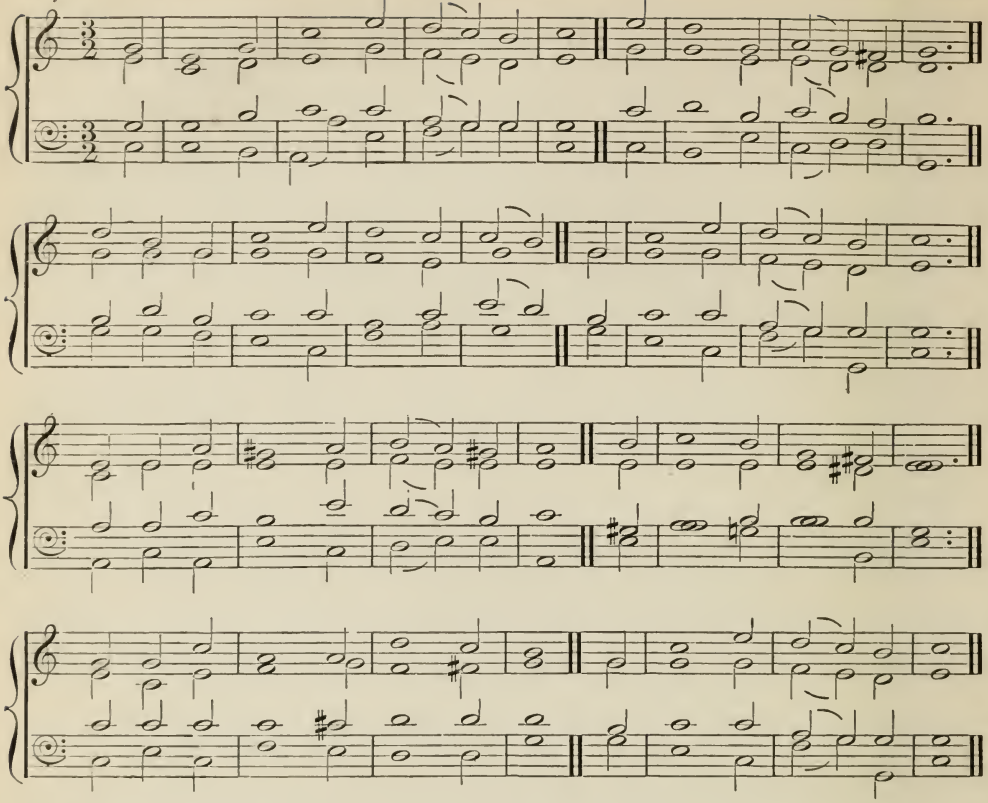

40. SHREWSBURY. D. C. M. Dr. W. HAYES. About 1775.

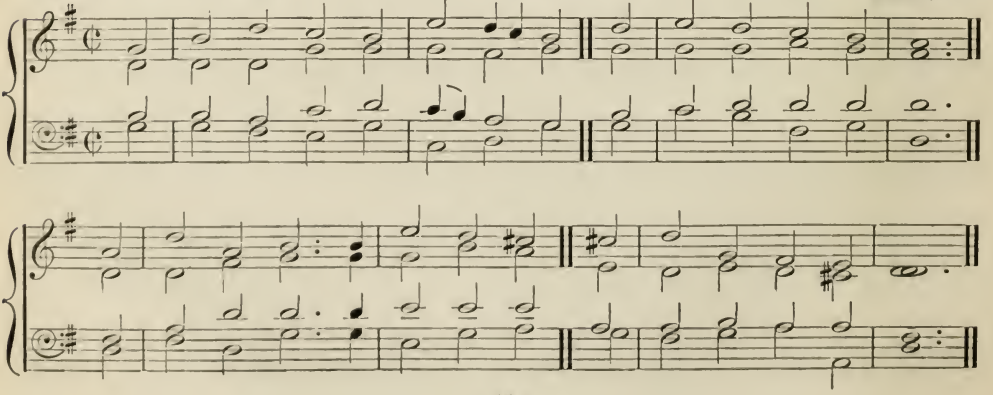

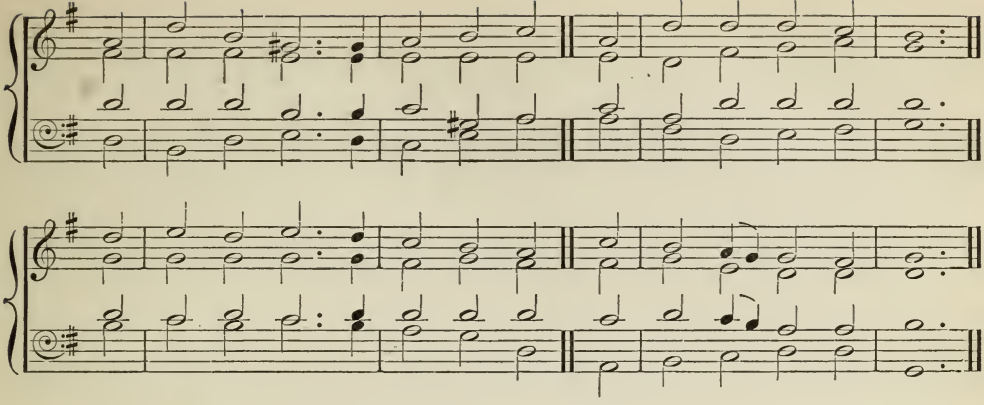

41. SKIPTON. D. C. M. Chetham's Psalmody, 1718.

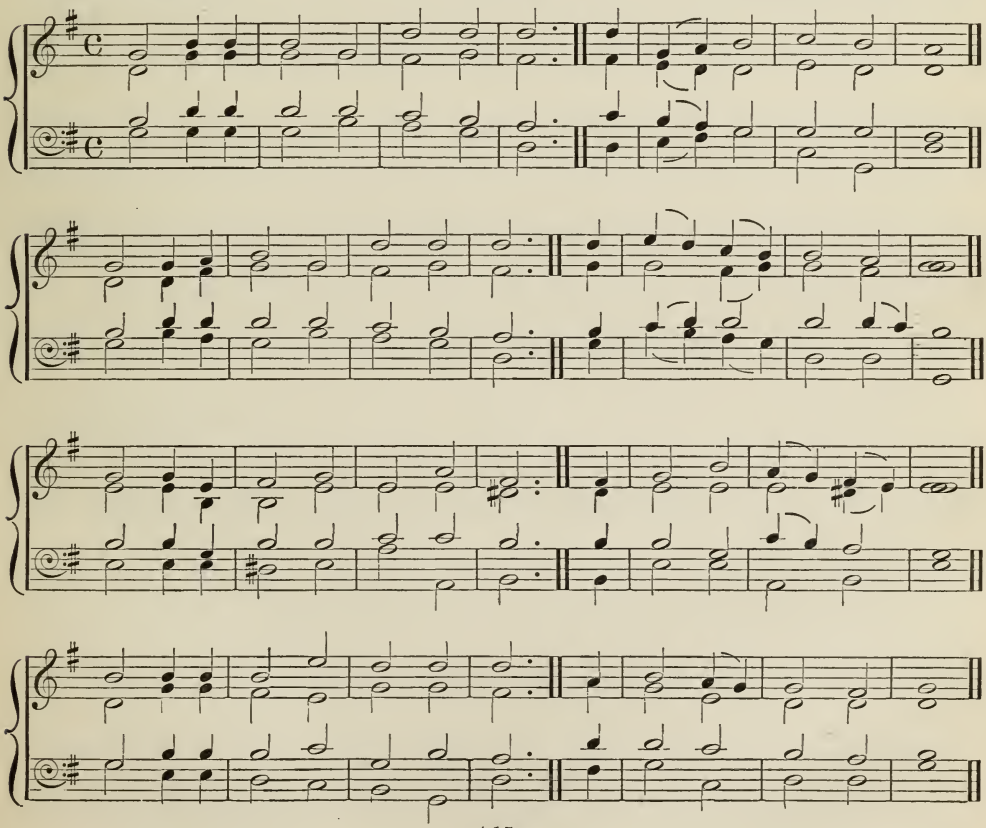

42. ANGELS'. L. M. ORLANDO GIBBONS, 1623.

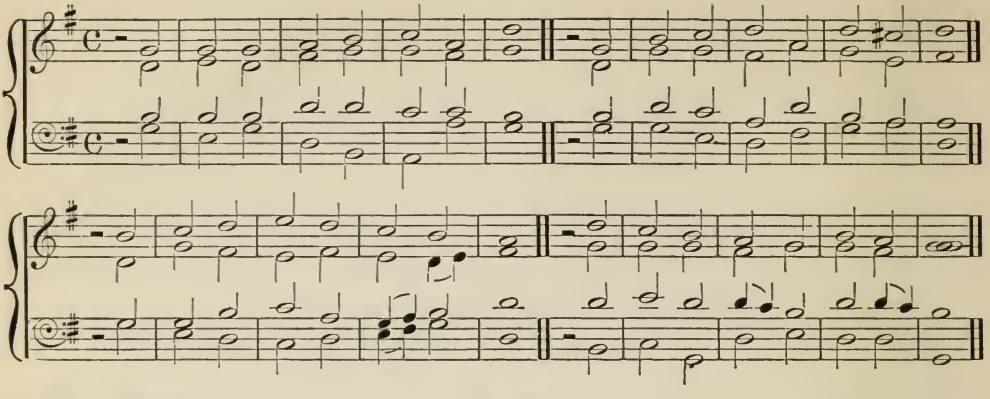

43. ANTWERP. L. M. KNECHT, 1796.

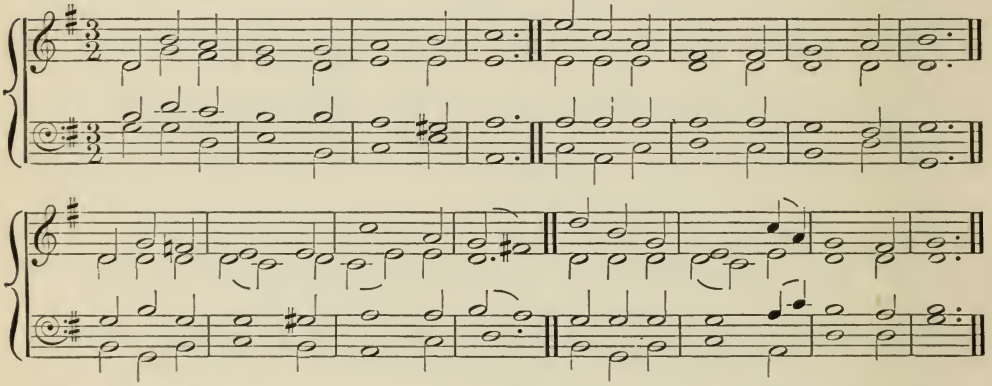

44. ARMENIA. L. M. Schein's Cantional, 1627.

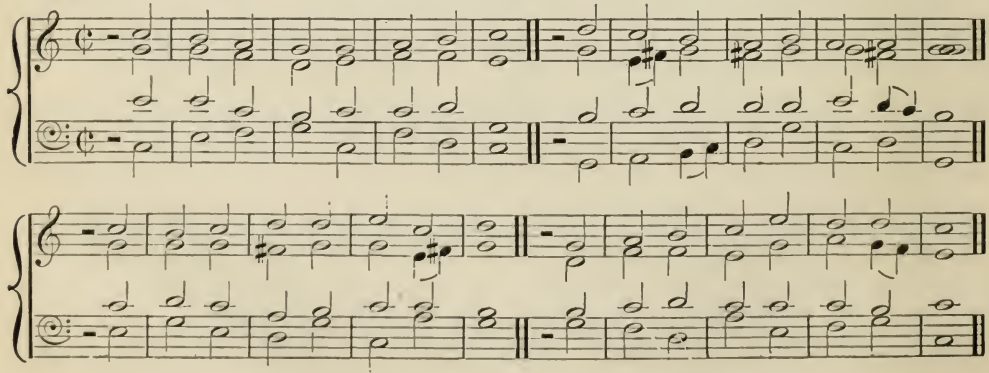

45. AUDI ISRAEL. L. M. Day's Psalter, 1563.

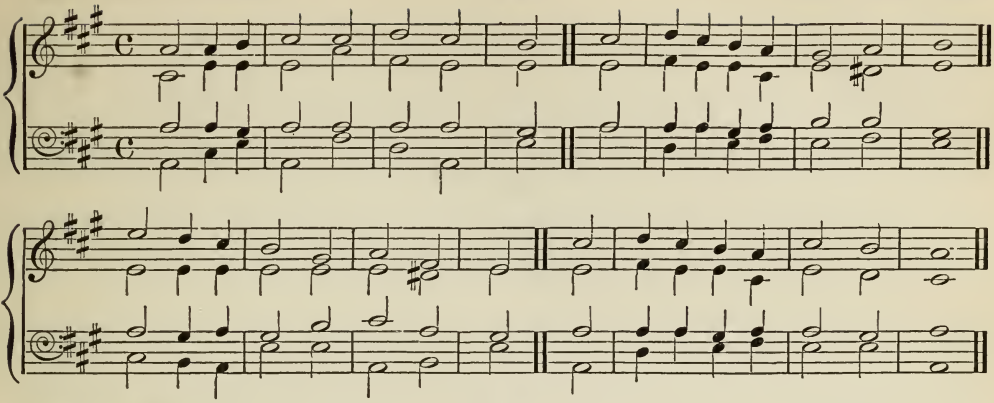

46. BABYLON. L. M. Dr. Campion. About 1600.

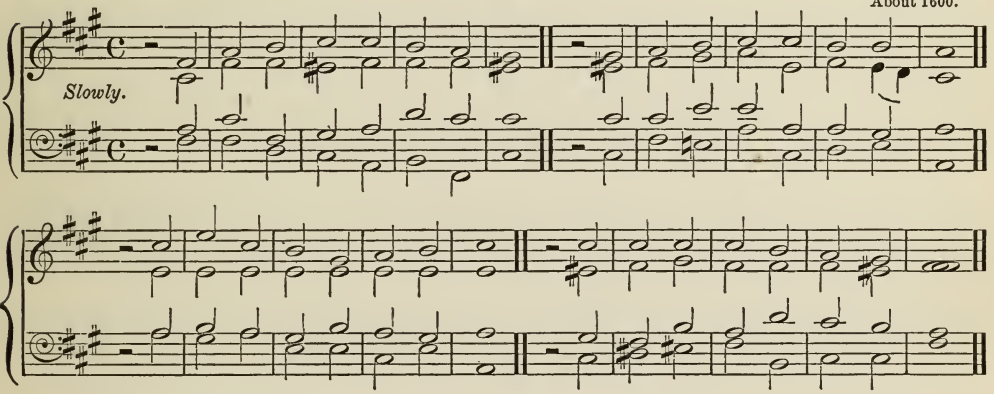

47. CANON. L. M. Tallis. About 1565.

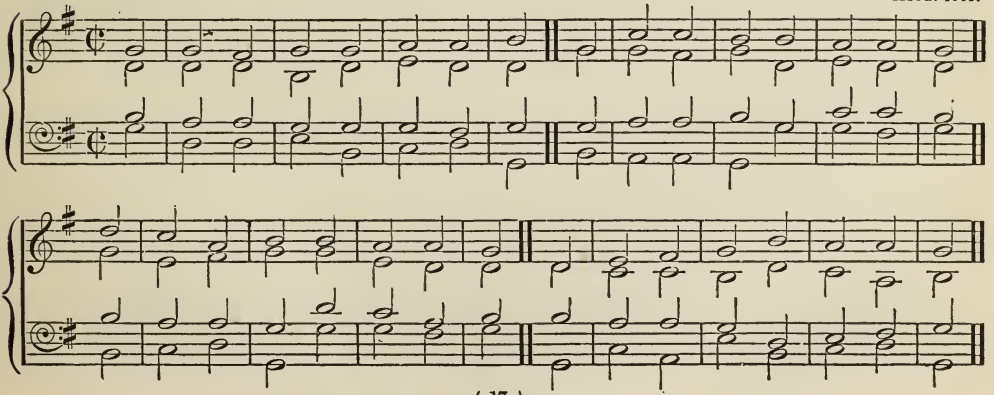

48. CRASSELIUS. L. M. CRASSELIUS. ? About 1650.

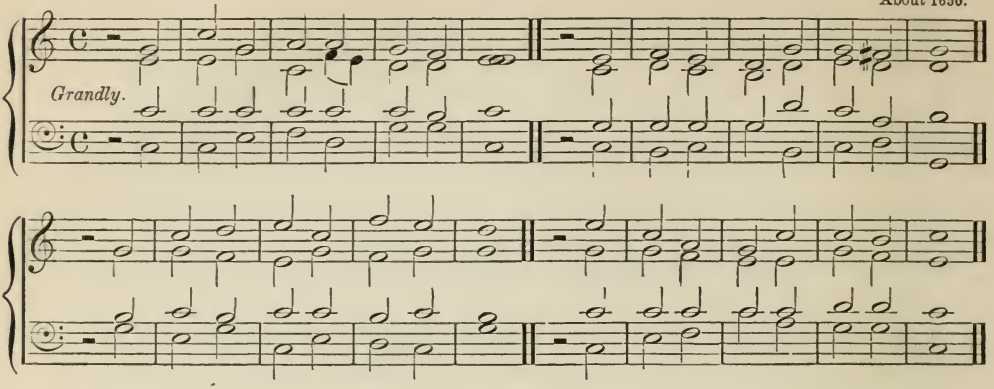

49. DOVER. L. M. DR. GAUNTLETT.

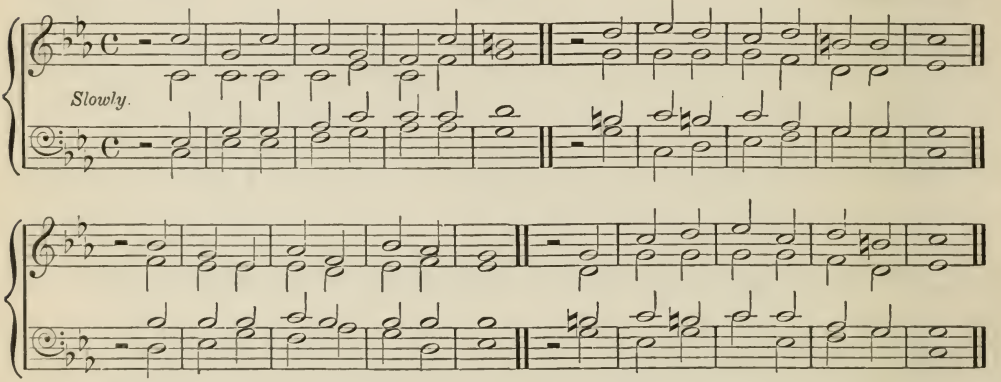

50. ERFURT. L. M. LUTHER. ? About 1540.

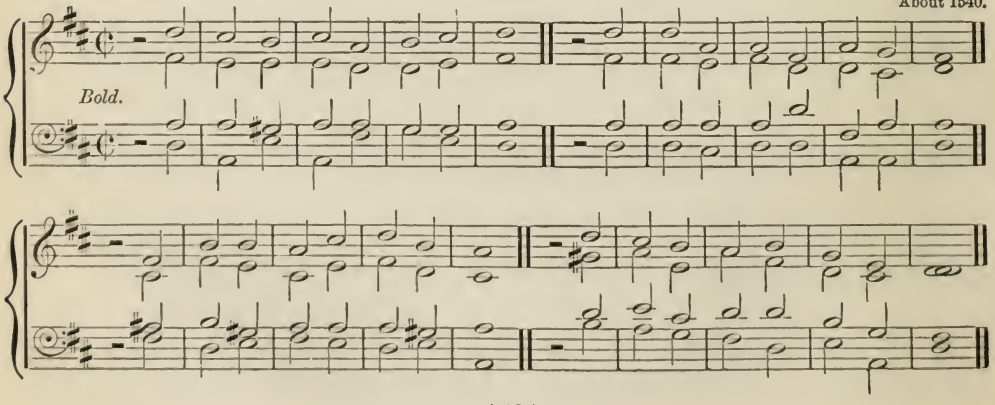

51. ERNAN. L. M. Dr. L. Mason.

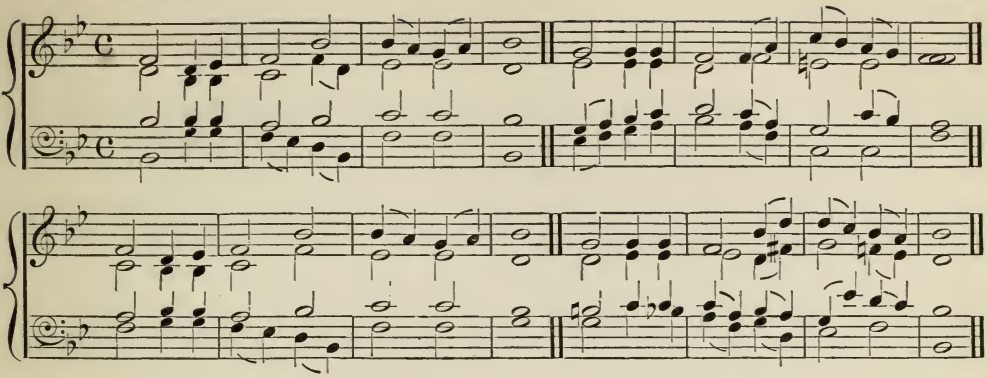

52. GARSTON. L. M. S. Webbe, 1794.

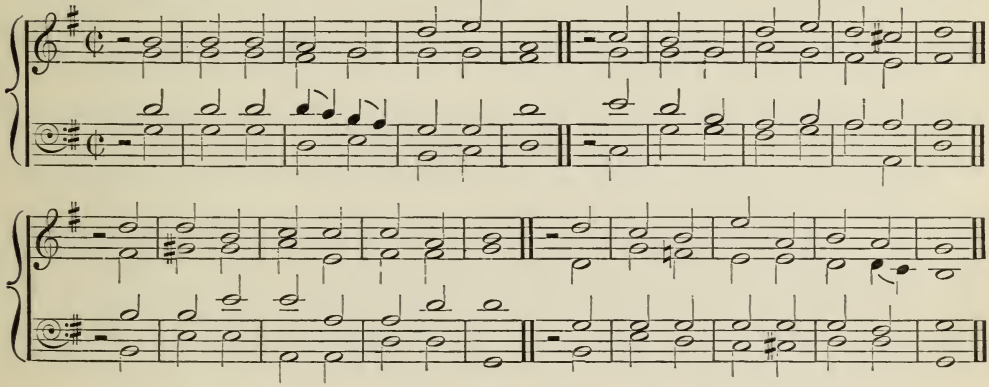

53. INTERCESSION. L. M.

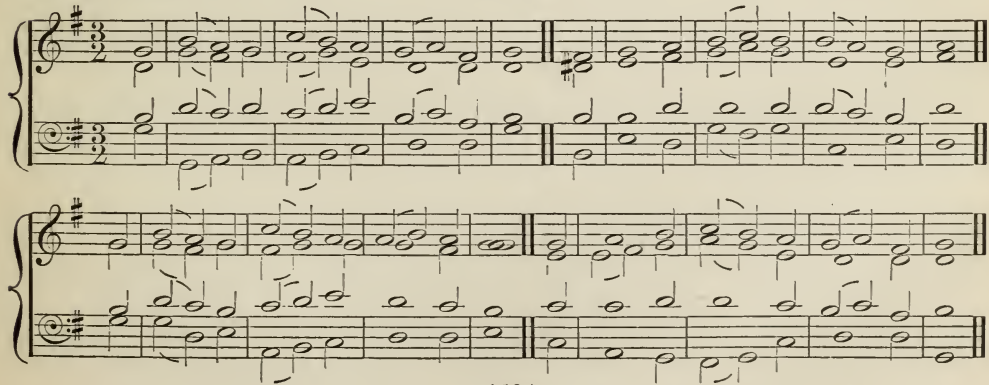

54. INVITATION. L. M. J. F. LAMPE, 1746.

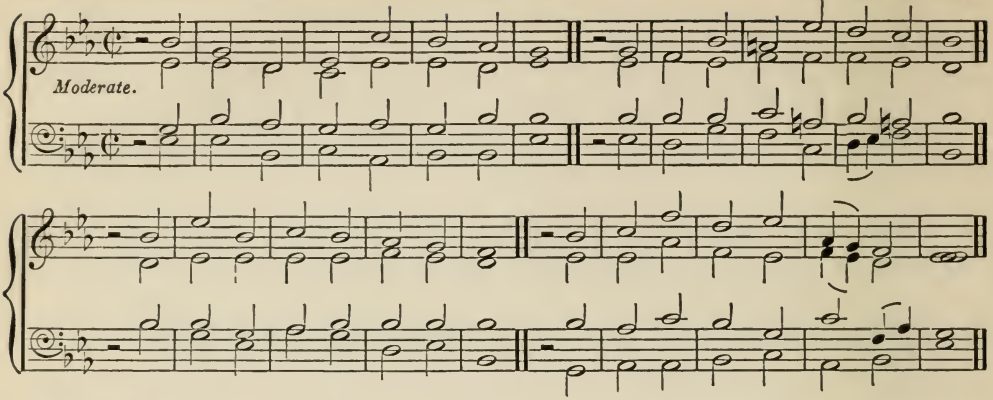

55. MAINZER. L. M. Standard Psalmody of Scotland.

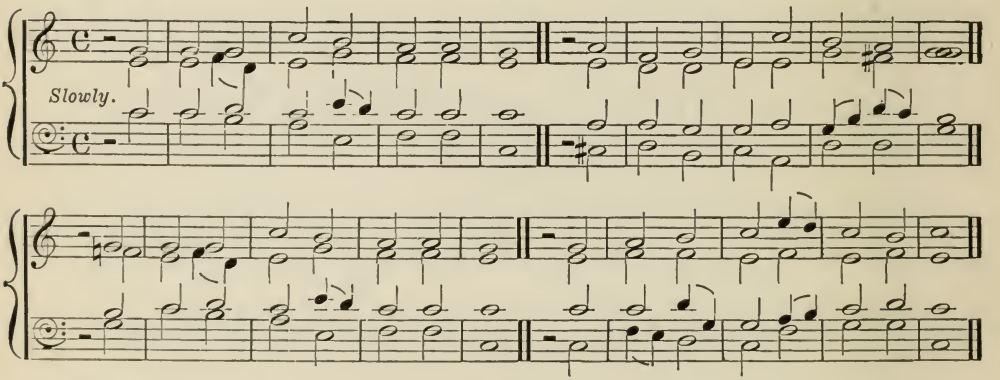

56. MATLOCK. L. M. DR. GAUNTLETT.

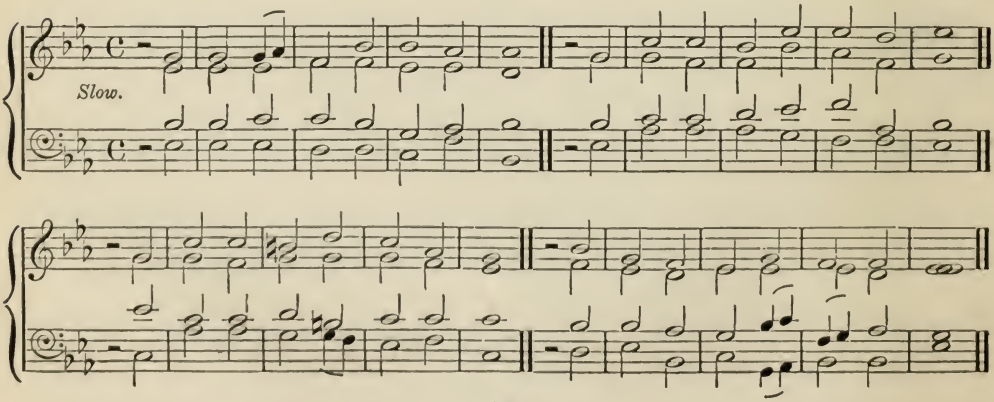

57. MELCOMBE. L. M. S. Webbe, 1792.

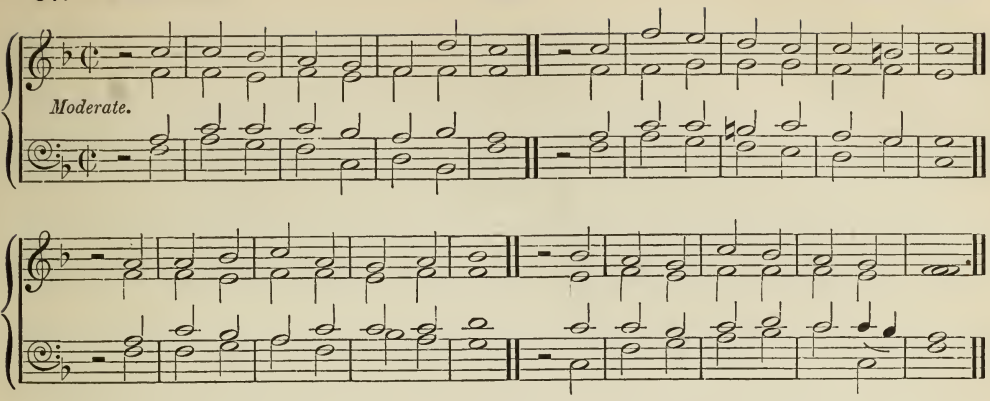

58. NEWMARKET. L. M. Dr. Wainwright.

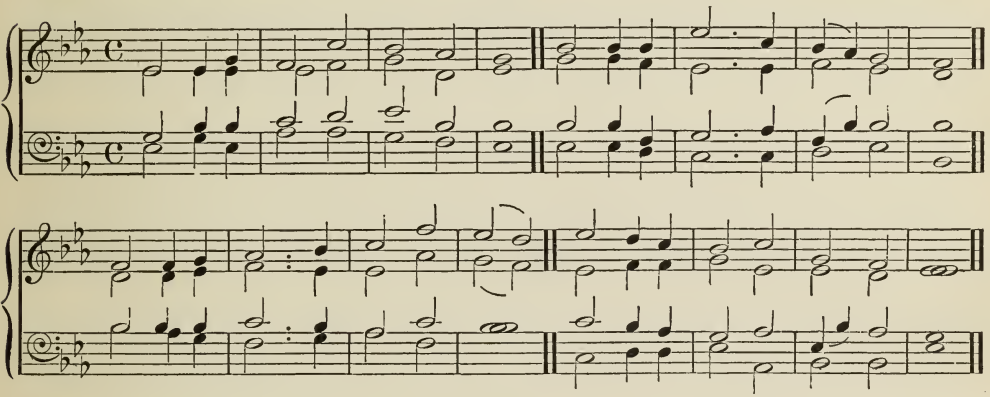

59. NORDEN. L. M. Storl's Choral Book, 1710.

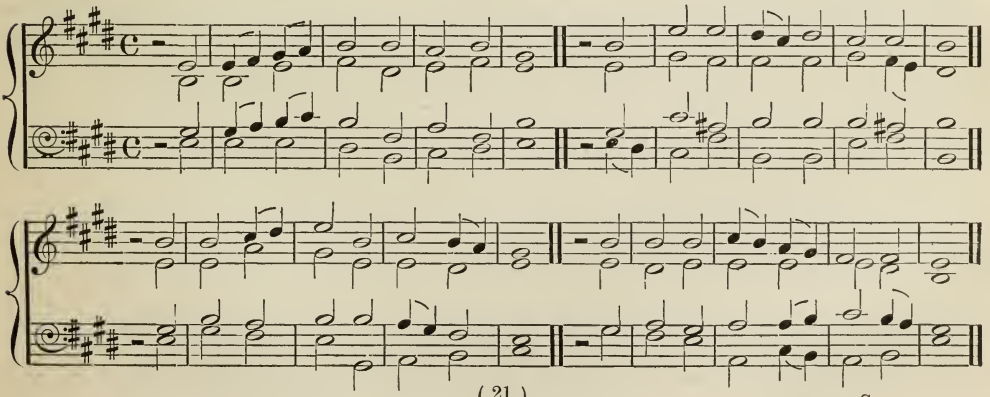

60. NORFOLK. L. M. Dr. HOWARD, 1762.

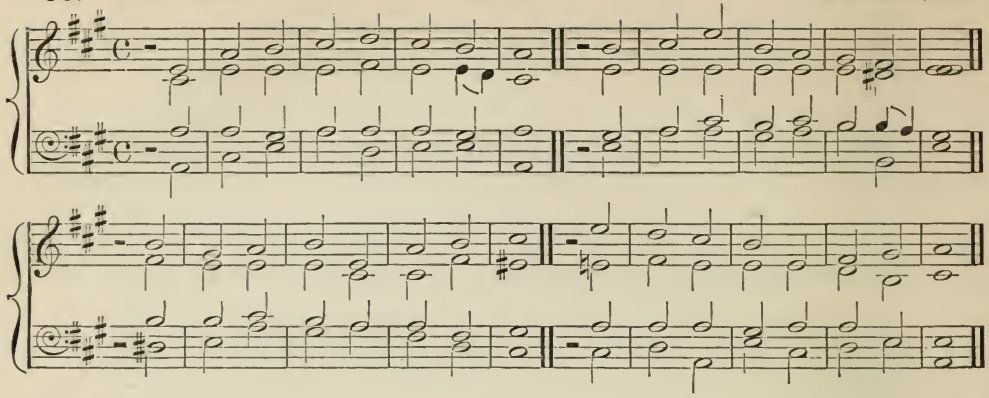

61. OLD HUNDREDTH. L. M. Day's Psalter, 1563.

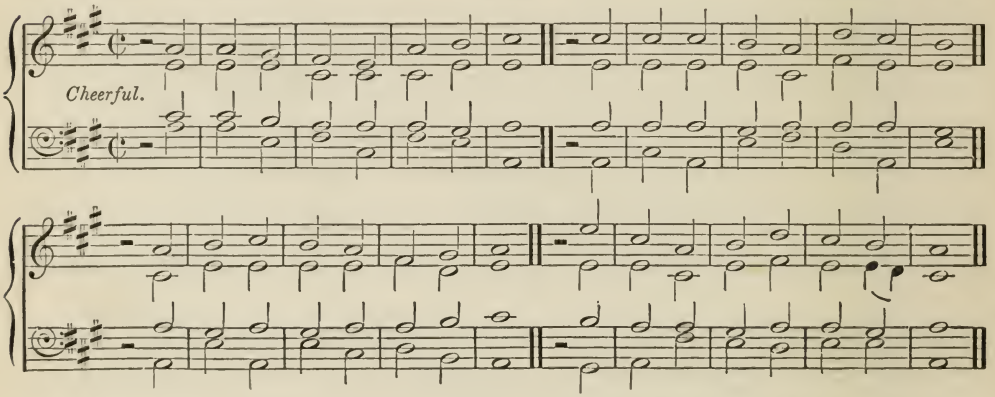

62. PALMÆ. L. M. W. G. CUSINS.

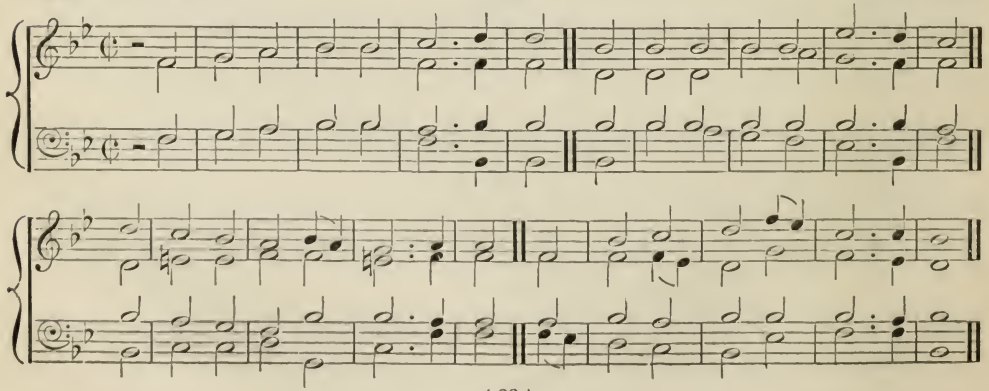

63. PASCAL. L. M.

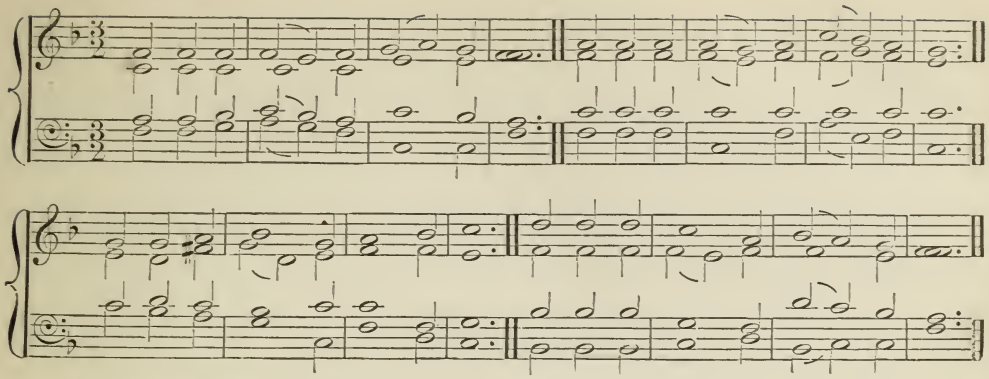

64. ROCKINGHAM. L. M.

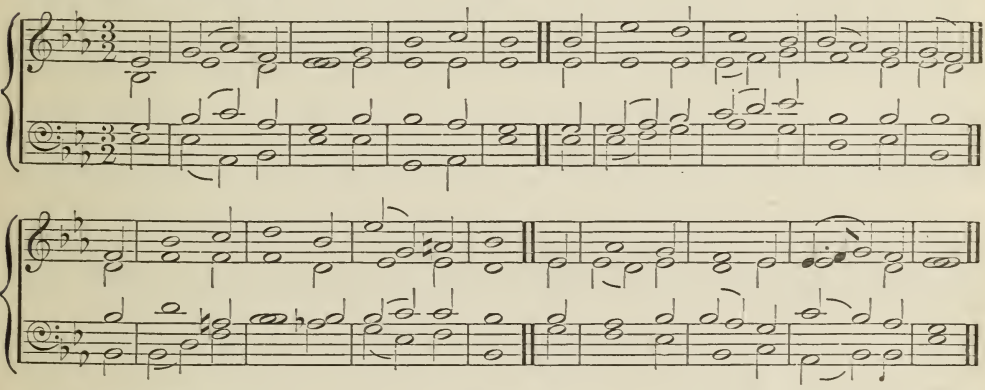

65. SARUM. L. M. Ancient.

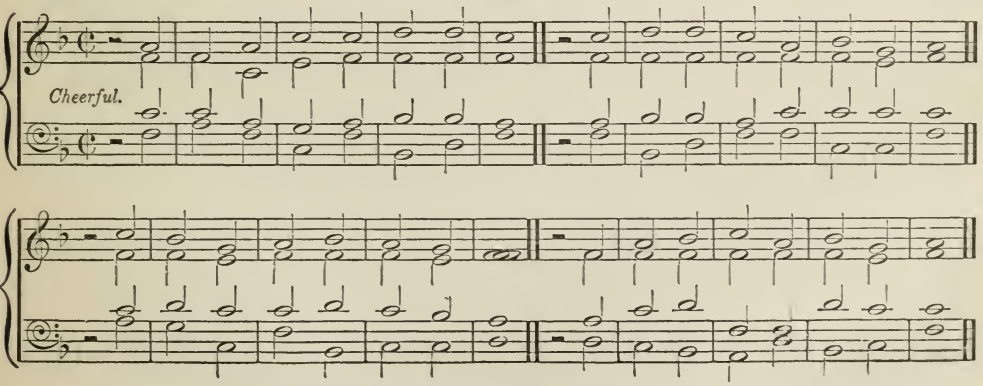

66. SAUL. L. M. From HANDEL.

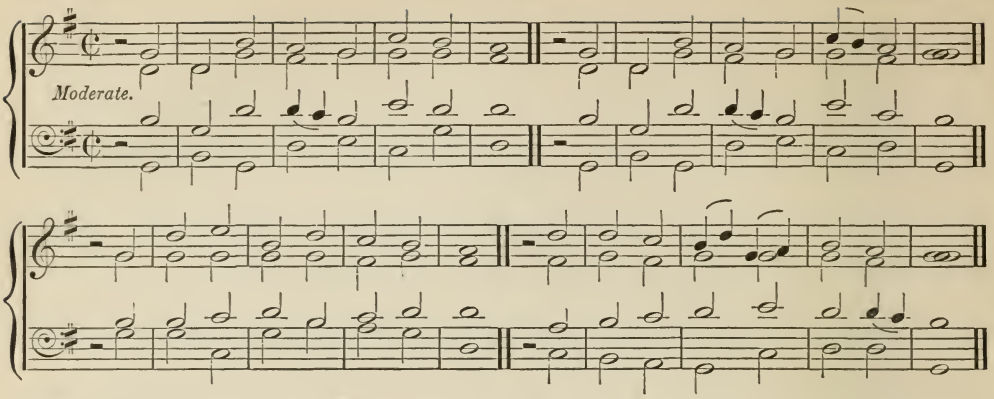

67. SPIRES. L. M. LUTHER.?

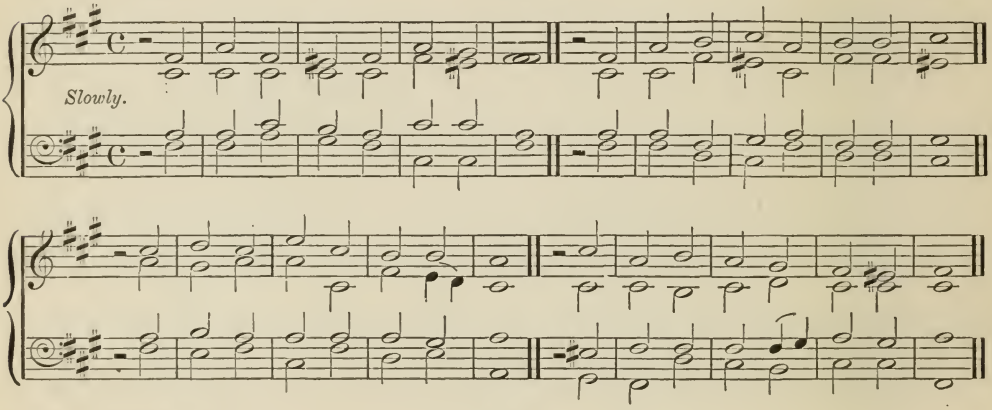

68. SUSANNAH. L. M. C. WESLEY.

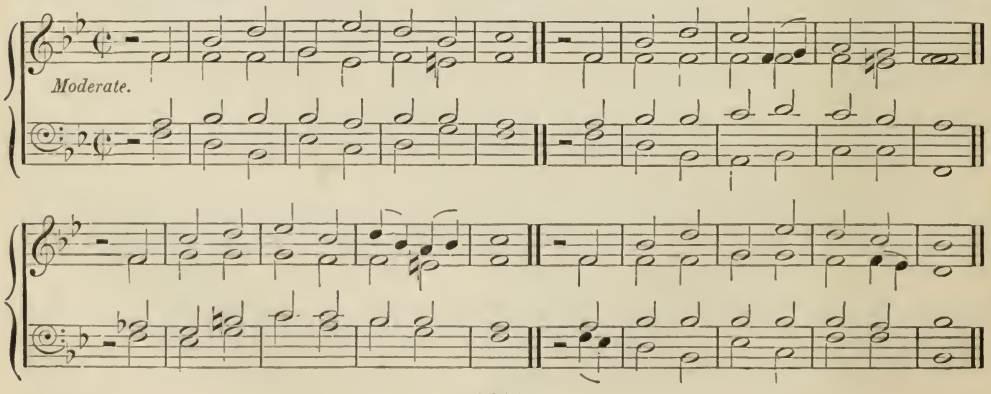

69. TRANMERE. L. M. S. Reay, Mus.Bac.

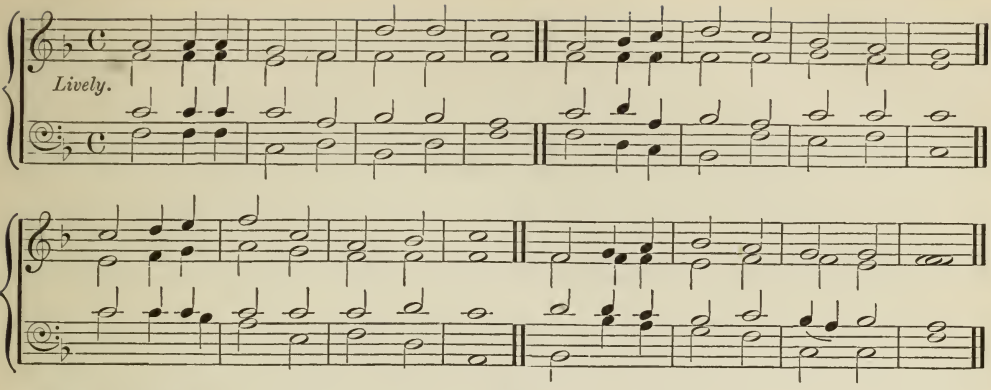

70. TRURO. L. M. Dr. Burney.

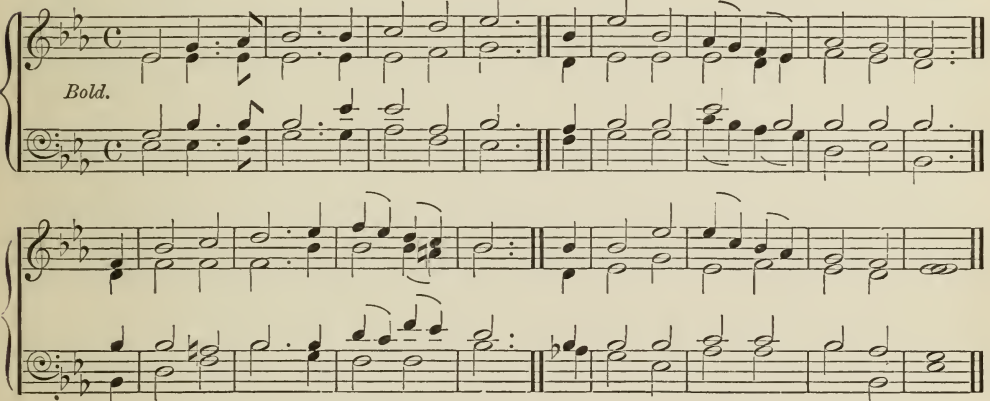

71. UNDERSHAFT. L. M. Sir John Goss, Mus.Doc.
By permission.

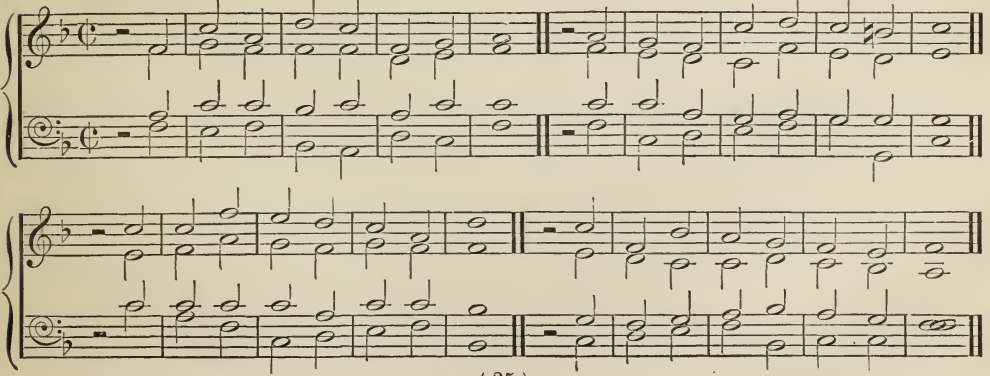

72. WAREHAM. L. M. W. KNAPP, 1738.

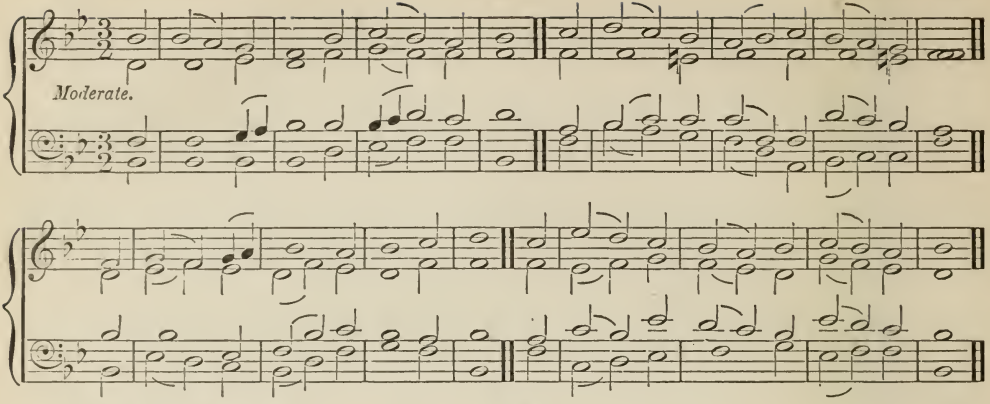

73. WARRINGTON. L. M. REV. R. HARRISON.

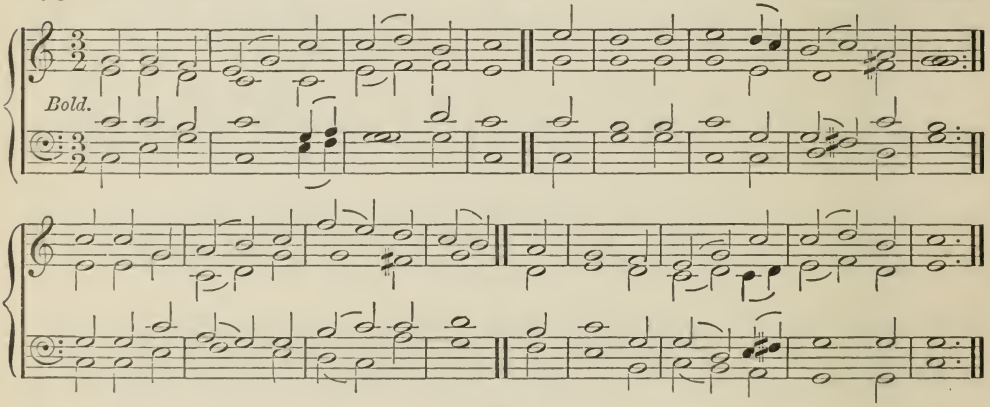

74. WAVERTREE. L. M. W. SHORE.

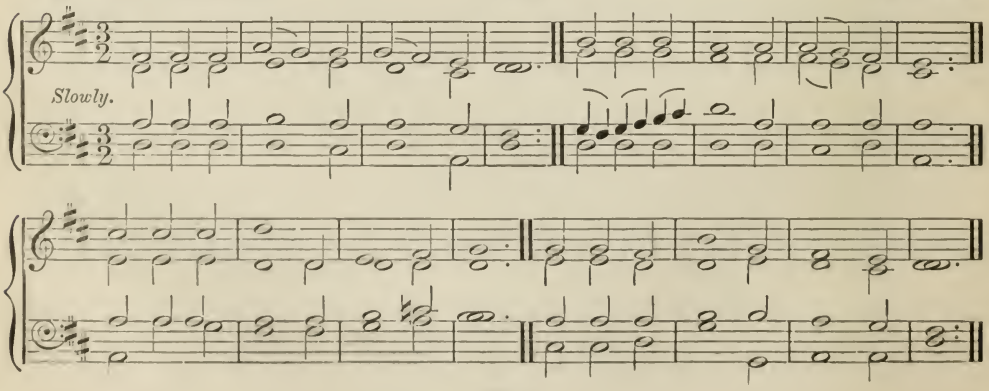

75. WEBBE. L. M. S. Webbe.

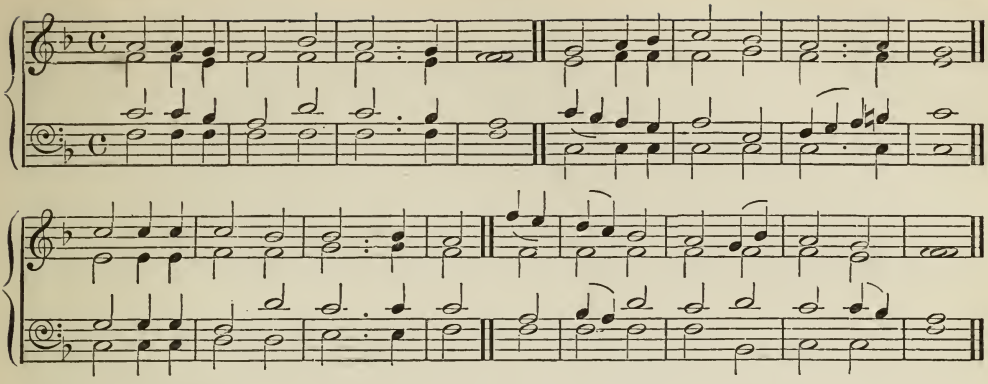

76. WINDLE. L. M.

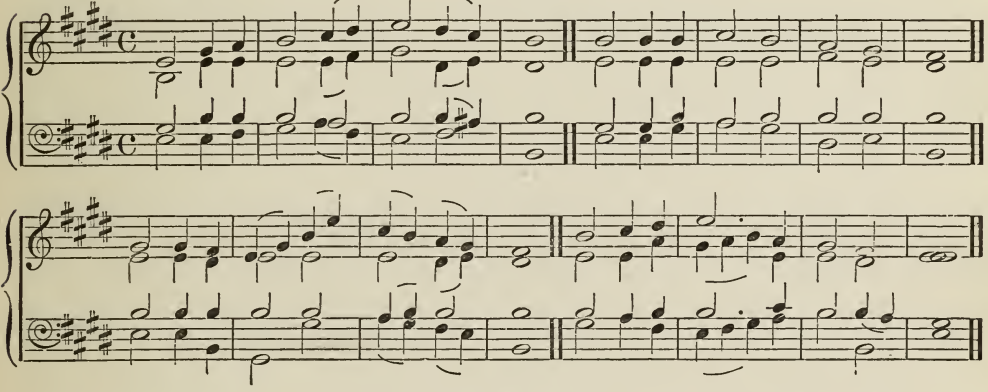

77. ZURICH. L. M. J. H. Schein, 1628.?

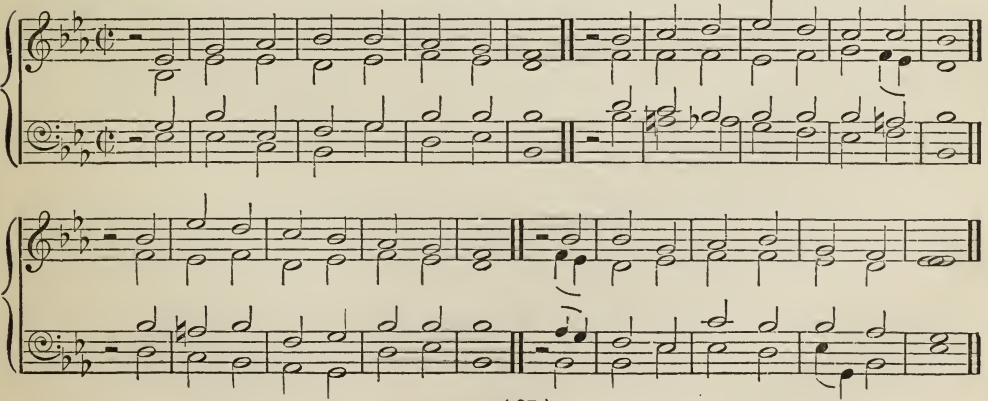

78. CHRISTMAS. D. L. M. Sir JOHN GOSS, Mus. Doc.
From the "Hymnary," by permission.

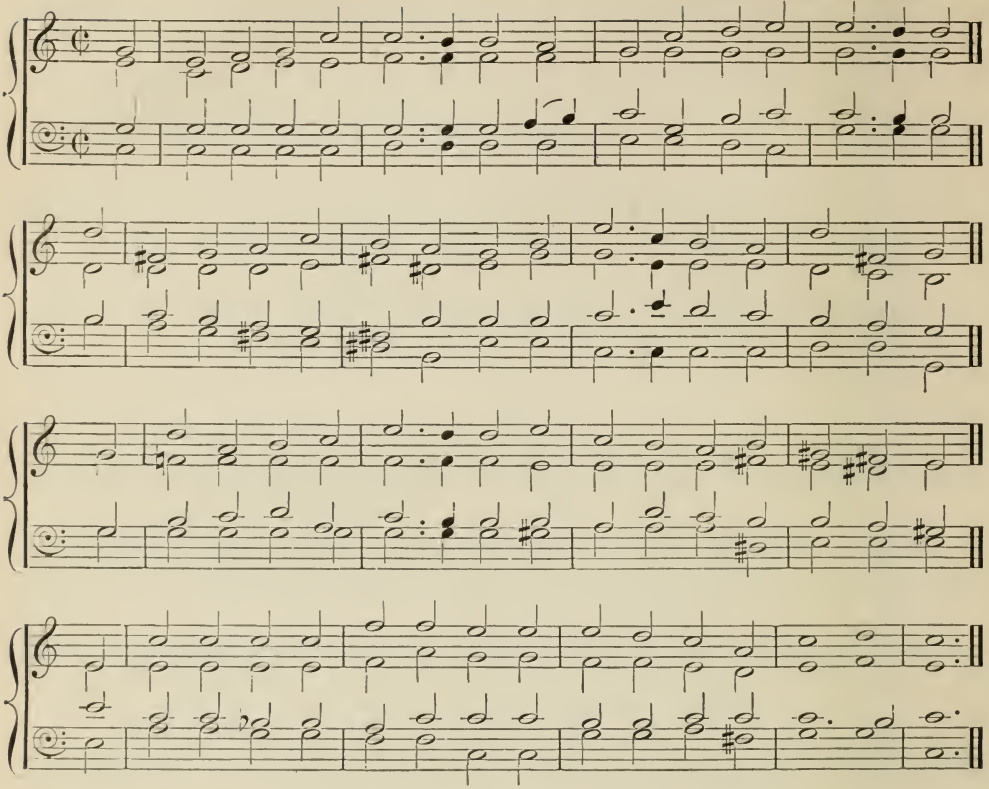

79. LUNEBURG. D. L. M. From KNECHT, 1796.

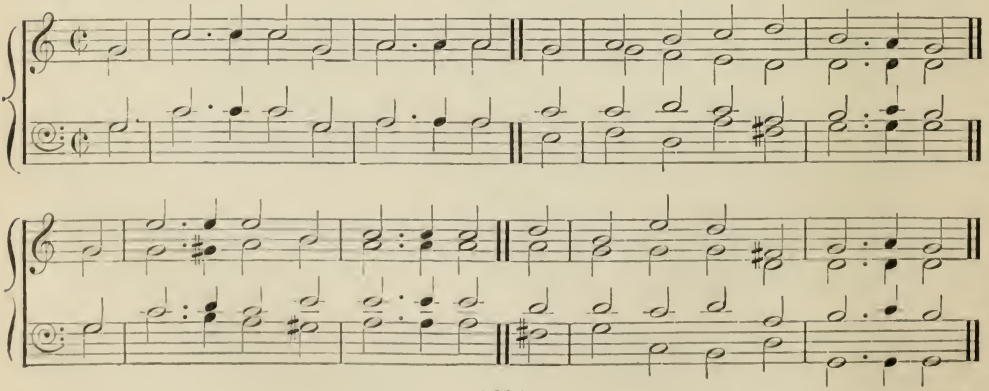

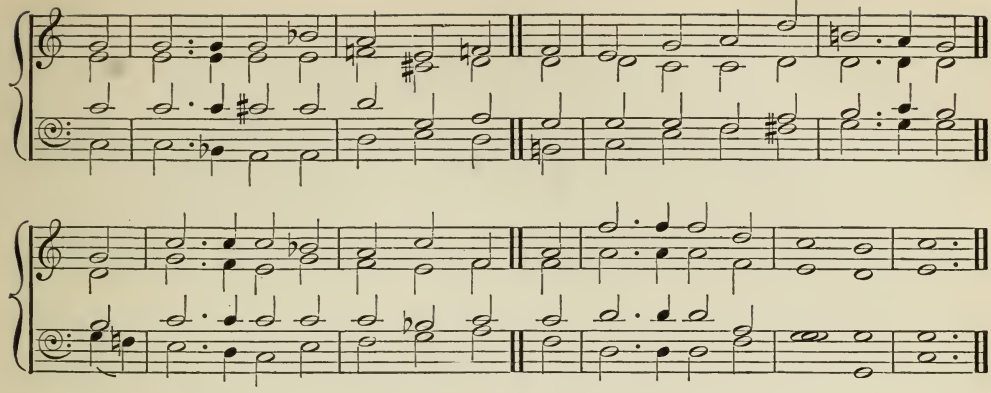

80. ST. SERF. D. L. M. H. LAHEE.

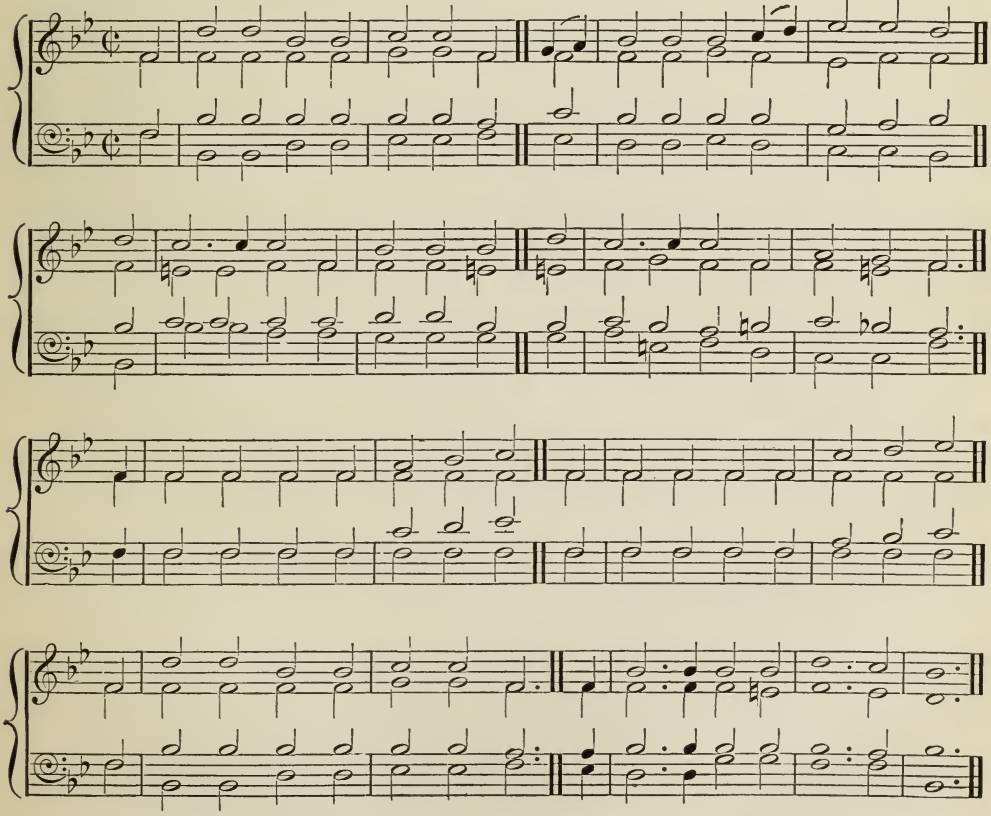

81. BETHLEHEM. S. M. S. Wesley.

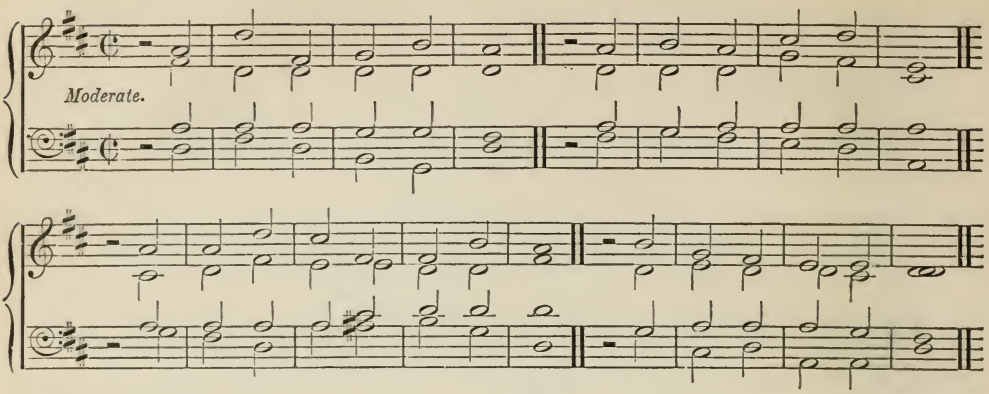

82. BRENTFORD. S. M. Foundery Collection, 1742.

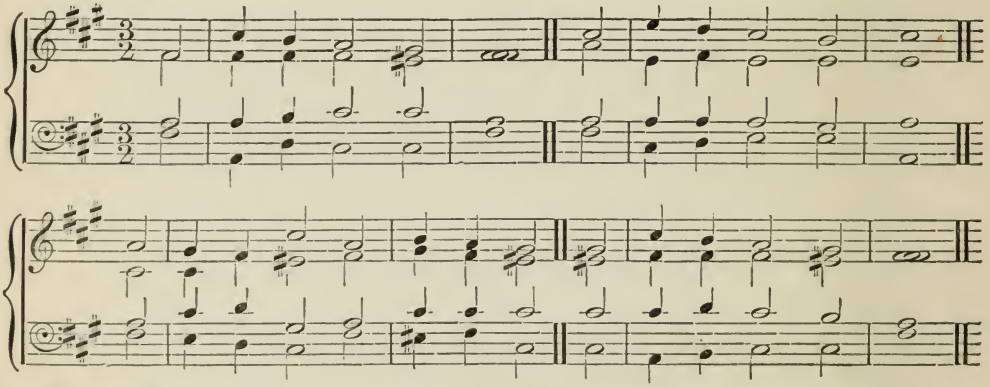

83. CAMBRIDGE. S. M. Rev. R. Harrison.

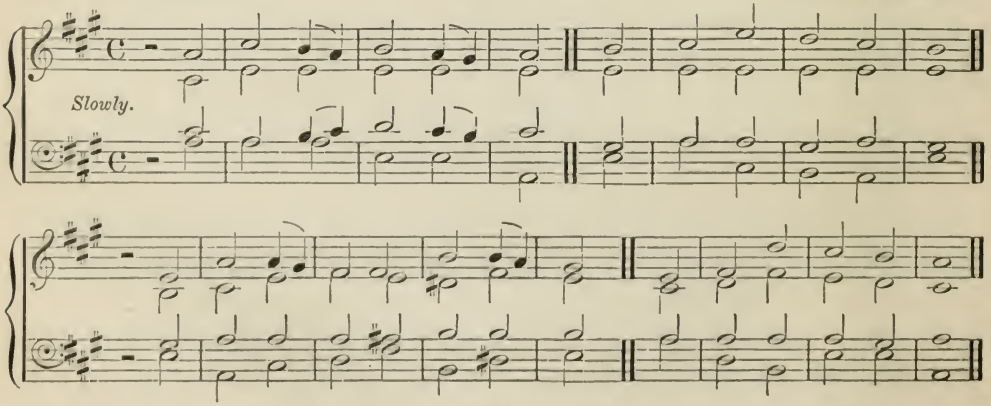

84. CANADA. S. M. W. MATHER.

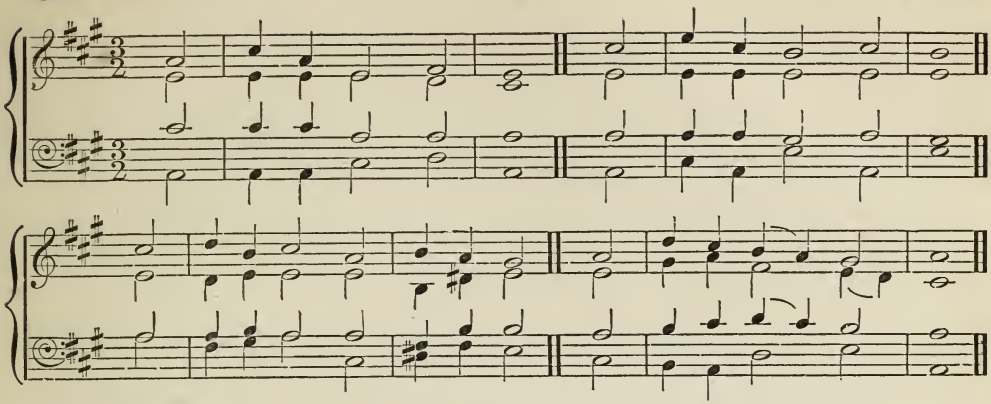

85. DURHAM. S. M.

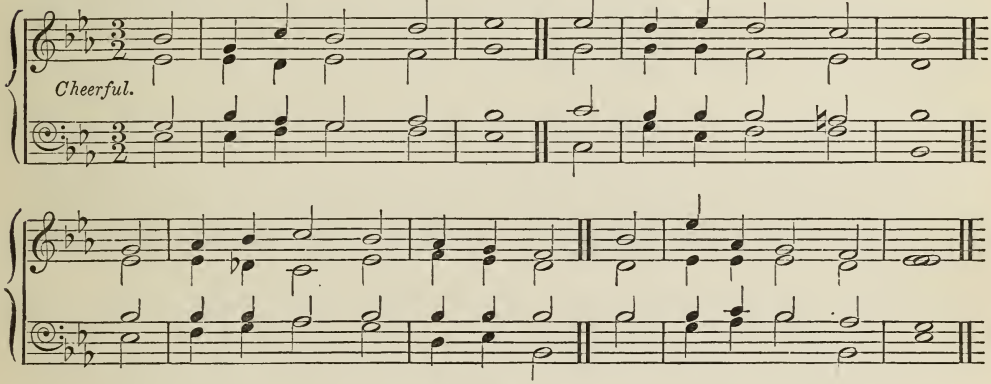

86. FRANCONIA. S. M. "Choral-Buch," 1754.

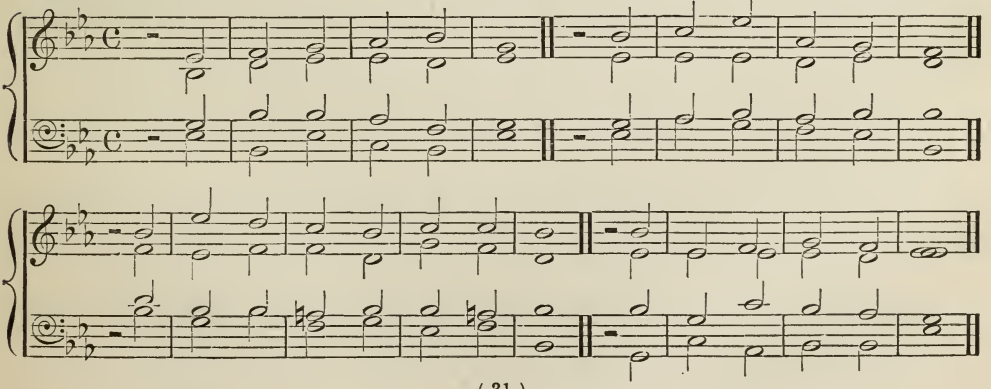

87. HALLE. S. M. Ancient

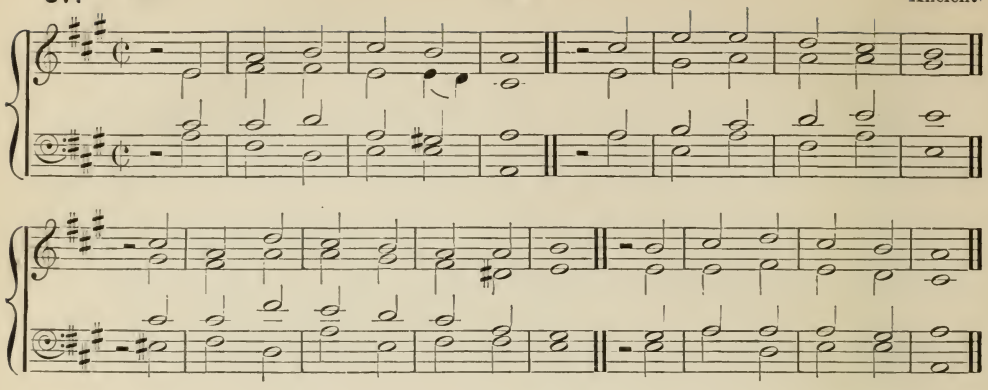

88. LEIPSIC. S. M. MENDELSSOHN.

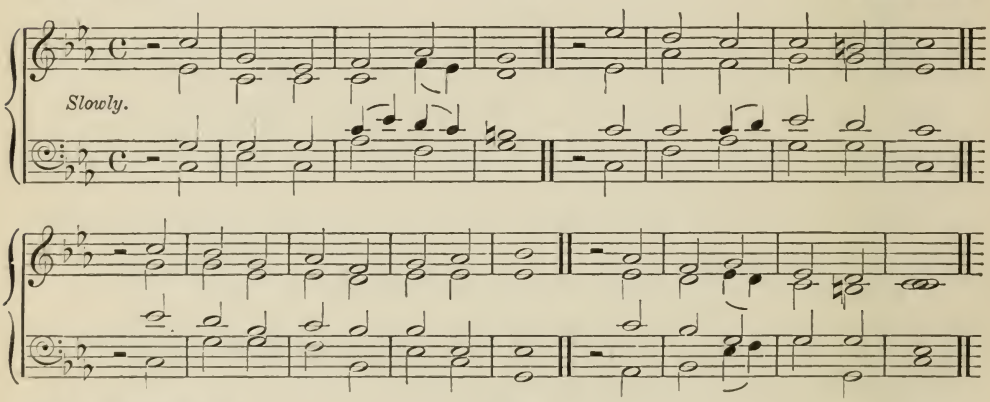

89. NARENZA. S. M. Ancient.

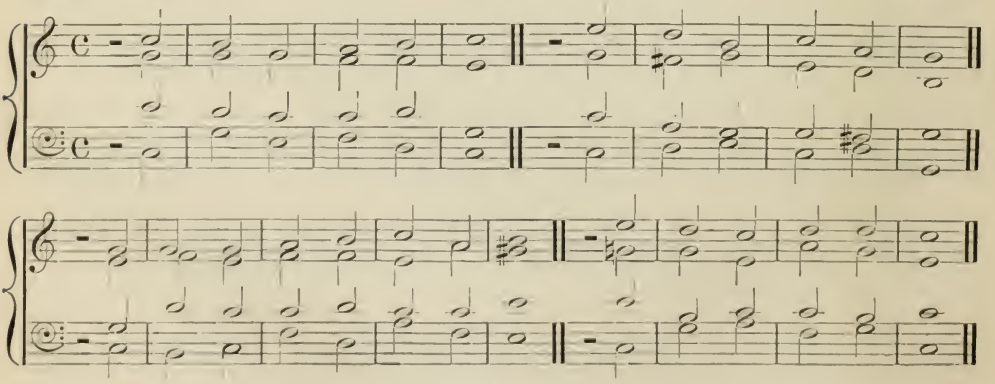

90. NEWTON. S. M. ISAAC SMITH.

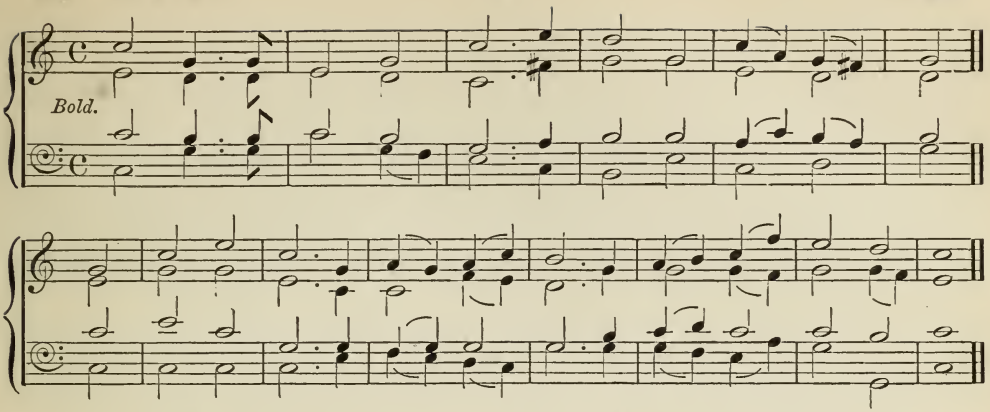

91. PRAGUE. S. M. REV. L. R. WEST.

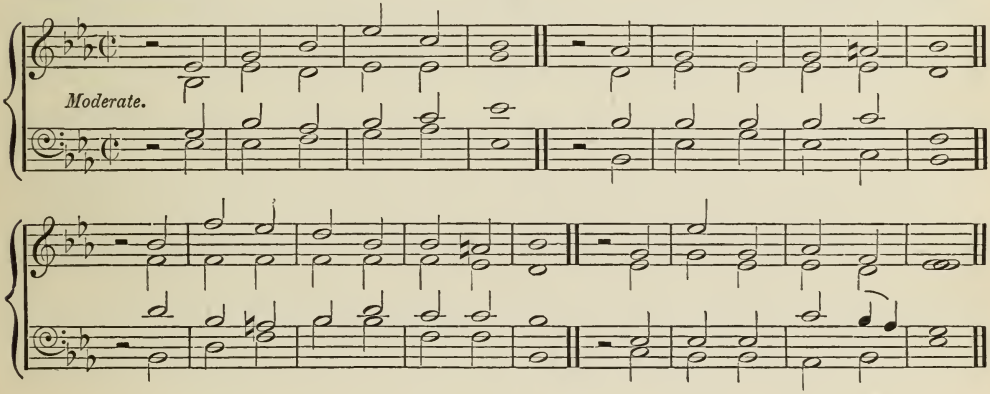

92. SABBATH. S. M.

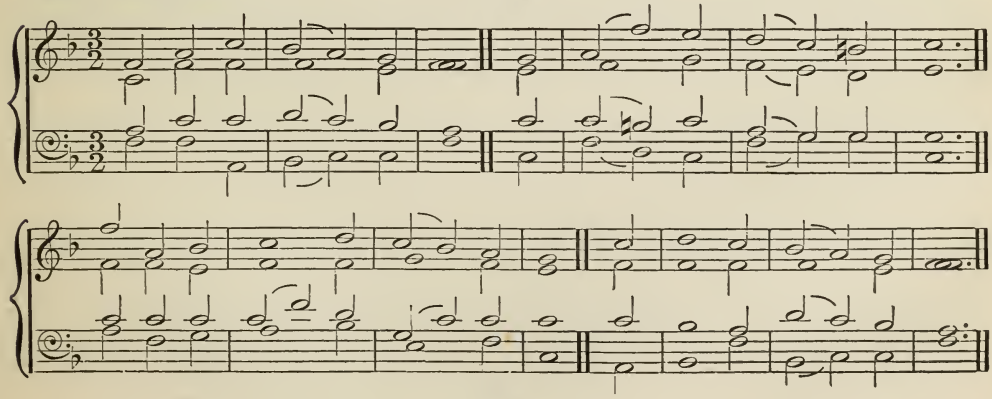

93. ST. BASIL. S. M. DR. GAUNTLETT.

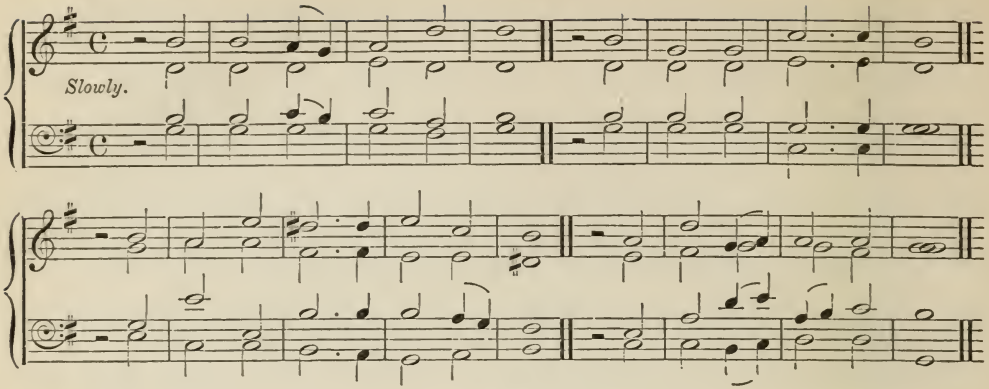

94. ST. BRIDE. S. M. DR. HOWARD, 1762.

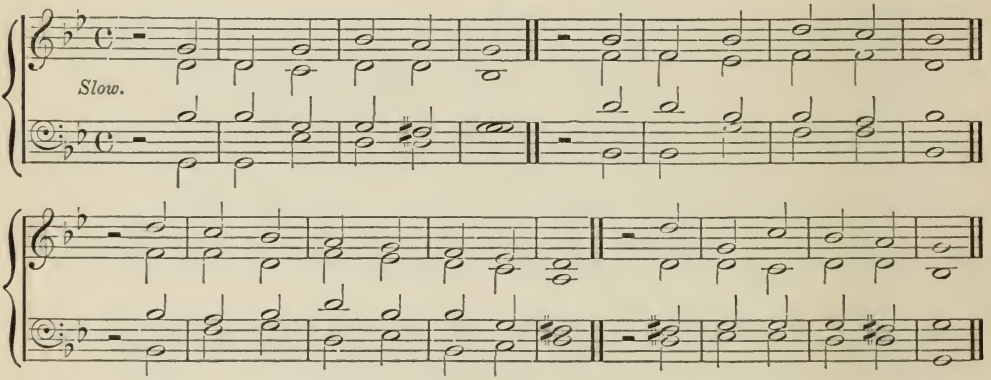

95. ST. GEORGE. S. M. DR. GAUNTLETT.

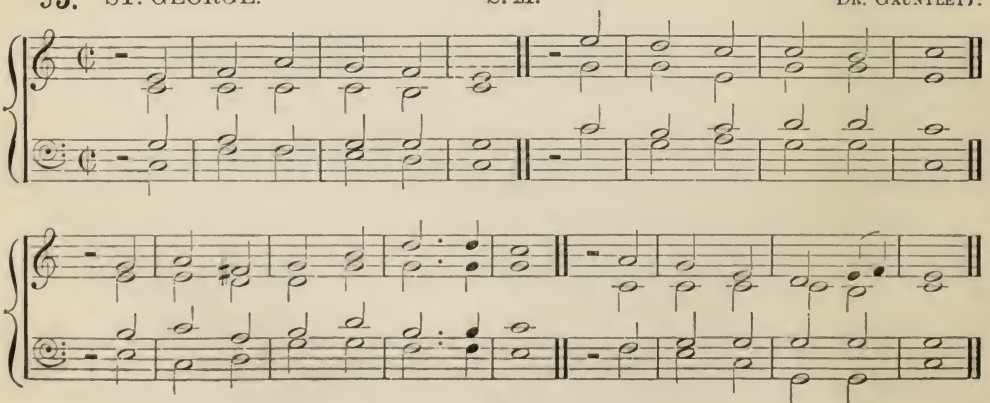

96. ST. GILES. S. M. "Supplement," 1708.

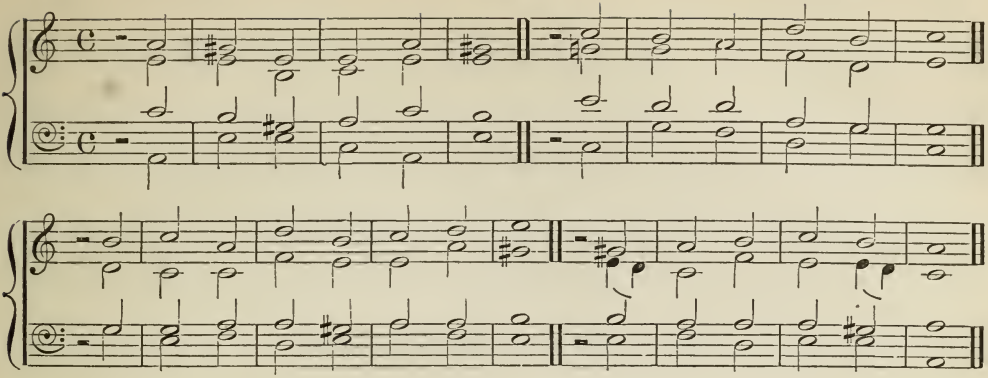

97. ST. MICHAEL. S. M. The Psalter, 1588.

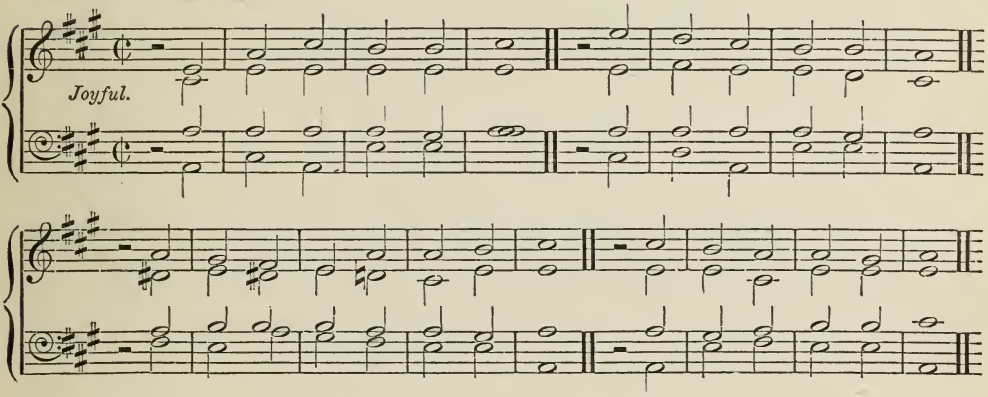

98. SWABIA. S. M. "Choral-Buch," 1745.

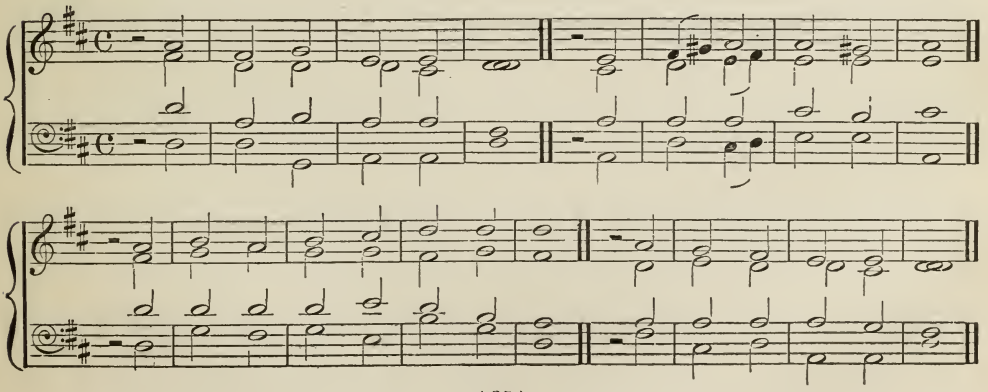

99. CONSTANCE. D. S. M. From C. Gregor, 1784.

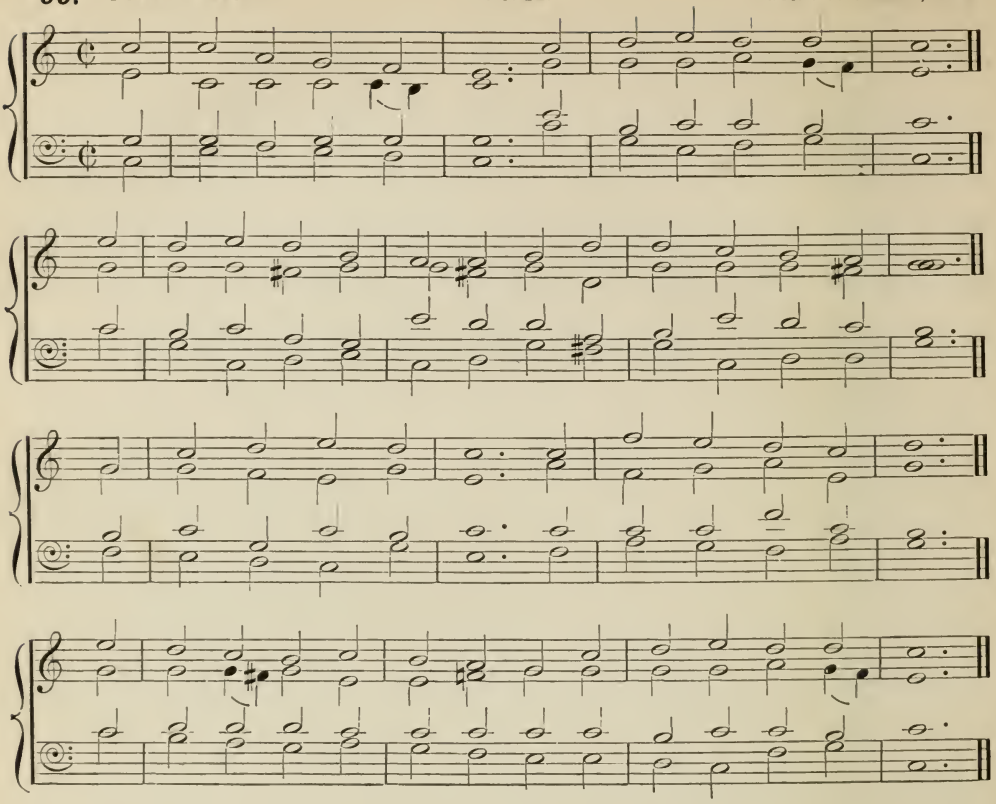

100. EMDEN. D. S. M.

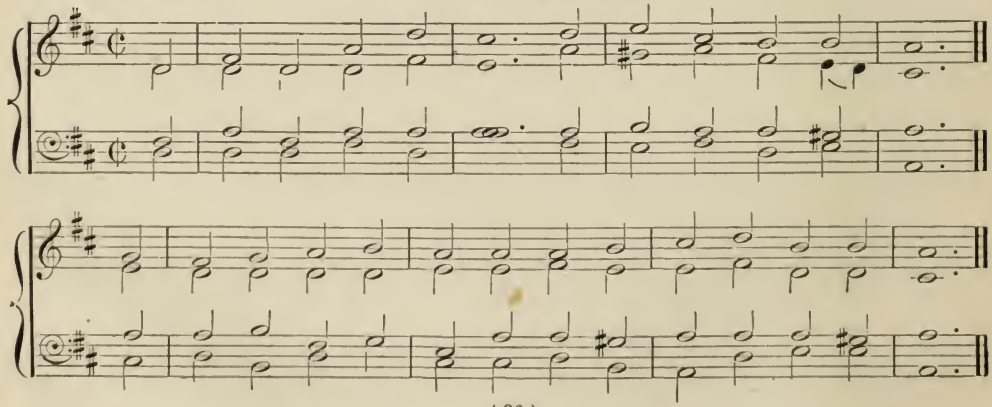

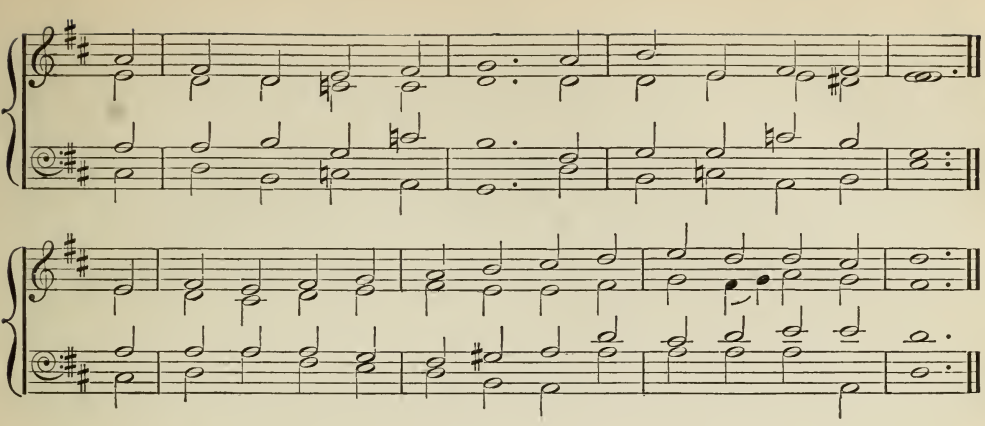

101. FAIRFIELD. D. S. M. Rev. P. La Trobe.

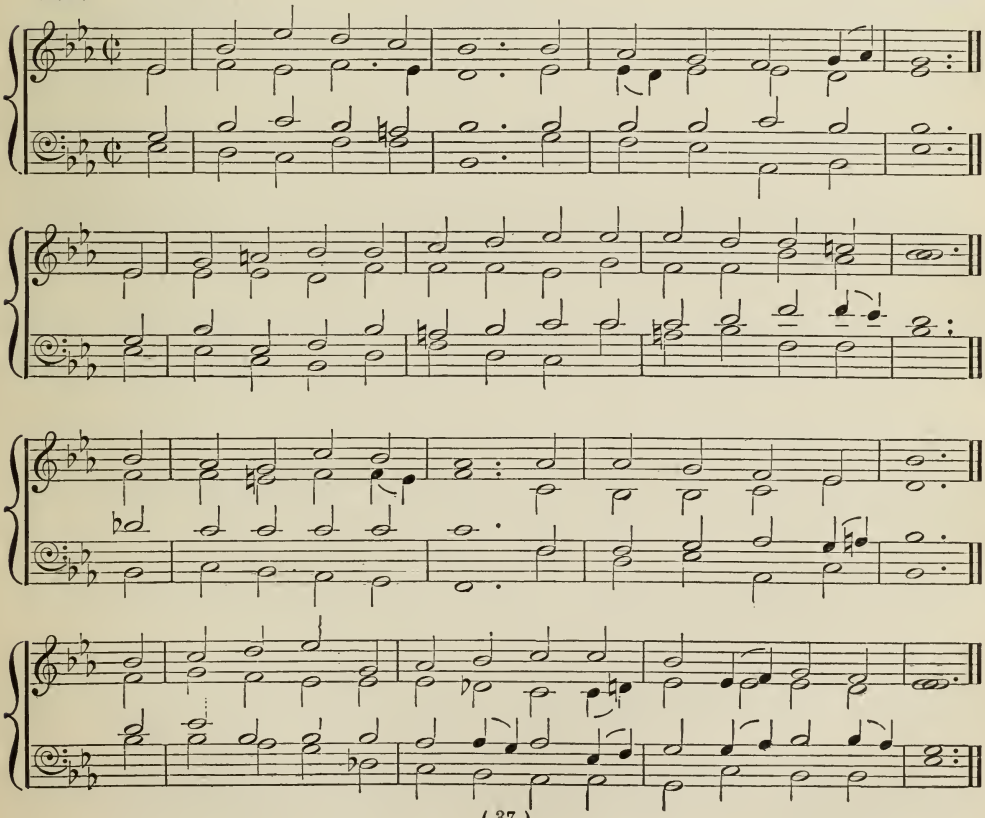

102. ARDWICK. 555,11. DR. GAUNTLETT.

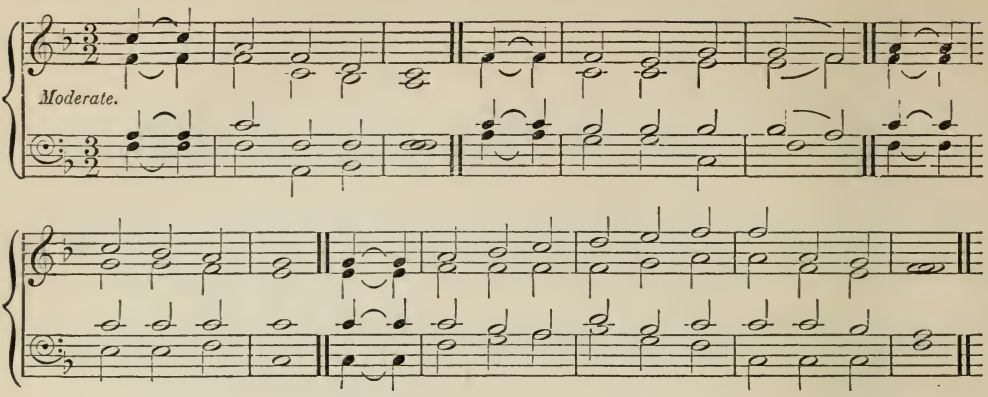

103. KENSINGTON. 555,11. DR. GAUNTLETT.

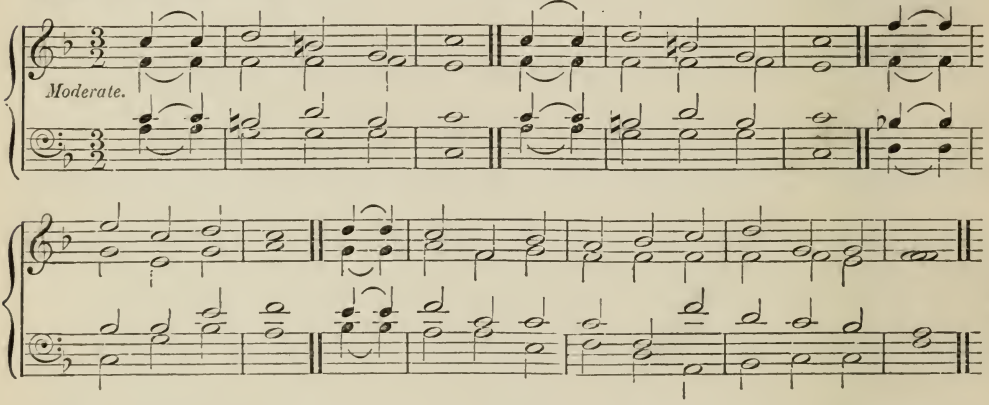

104. SOUTHPORT. 555,11. DR. GAUNTLETT.

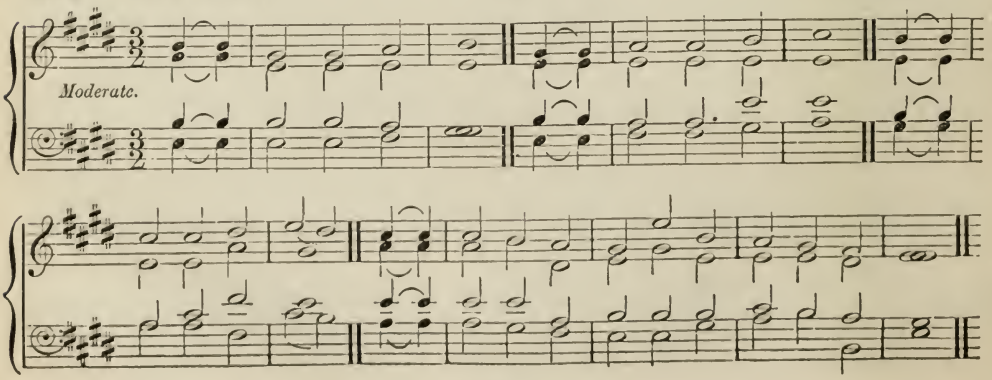

105. THYATIRA. 555,11. "Musicalischer Christen Schatz," 1745.

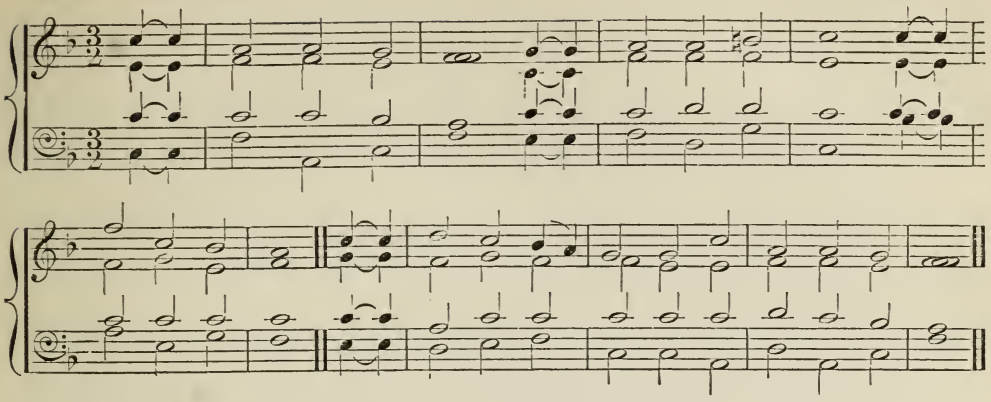

106. BRIGHTON. 555,11 ; 555,11. J. F. Bridge, Mus. Doc., Oxon.

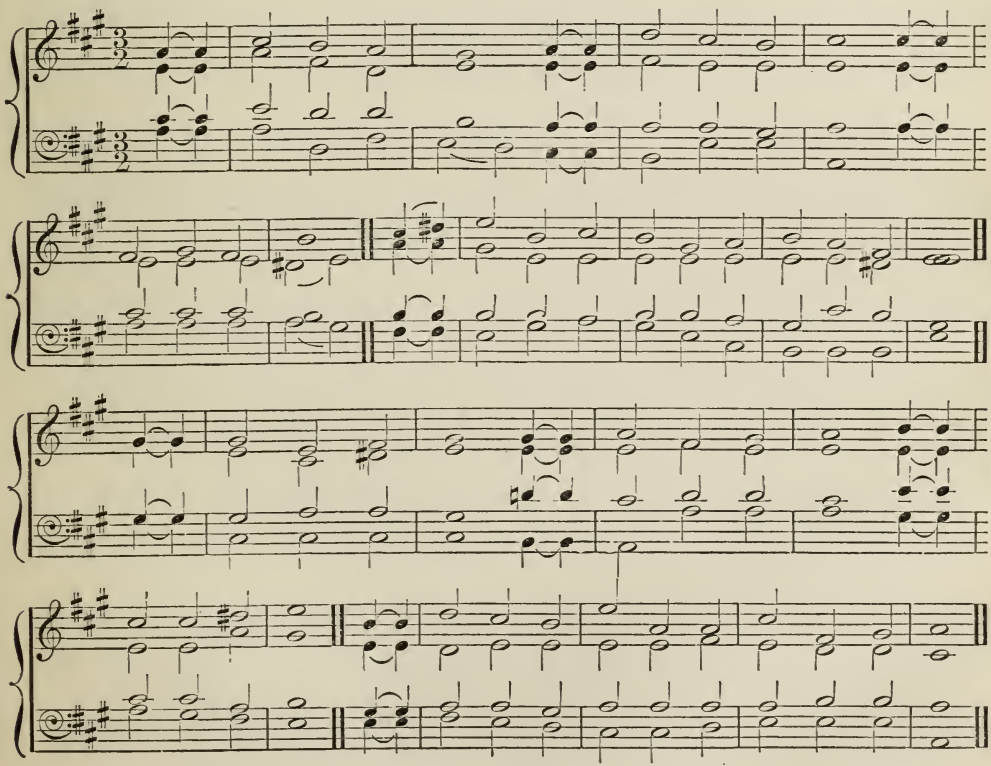

107. ASCENSION. 559,559. DR. GAUNTLETT.

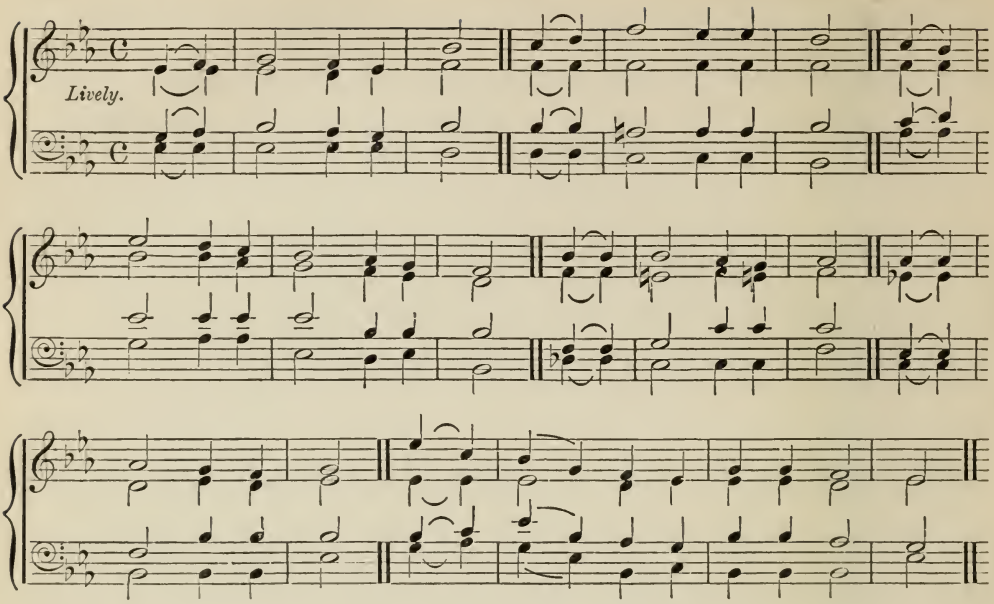

108. BURNLEY. 559,559.

S. REAY, MUS. BAC.

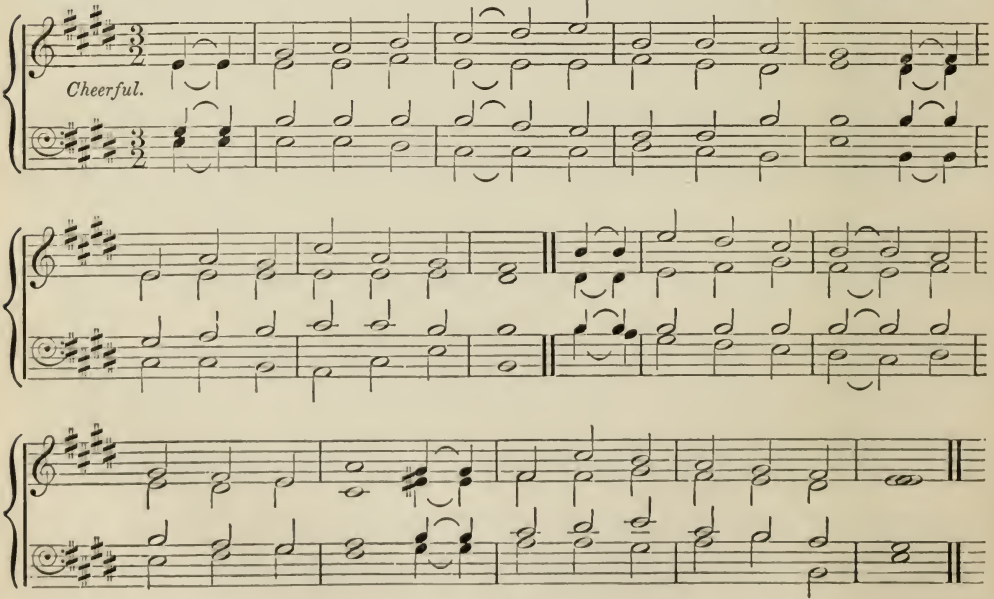

109. EASTBOURNE. 559,559. J. F. Bridge, Mus. Doc., Oxon.

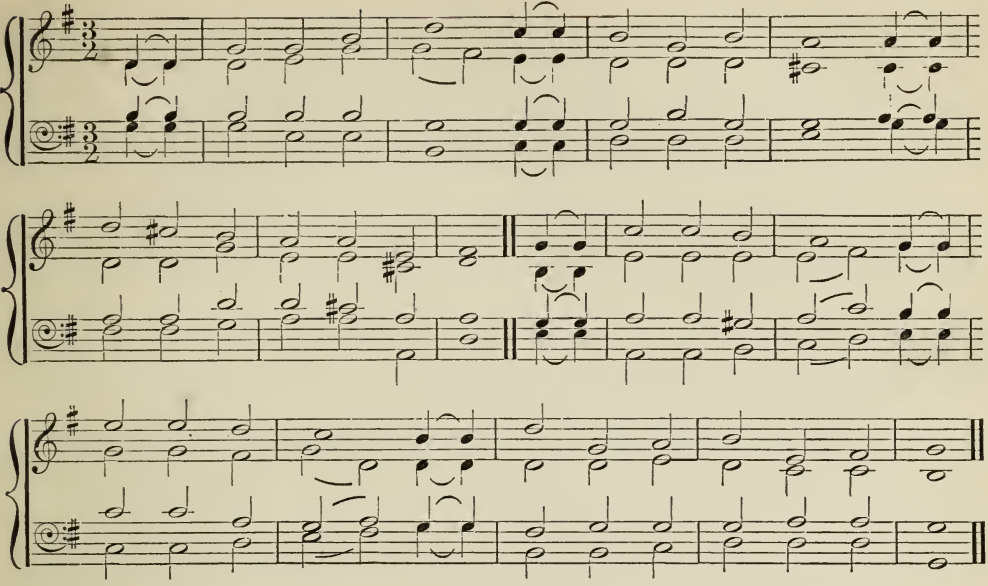

110. SHOREHAM. 559,559.

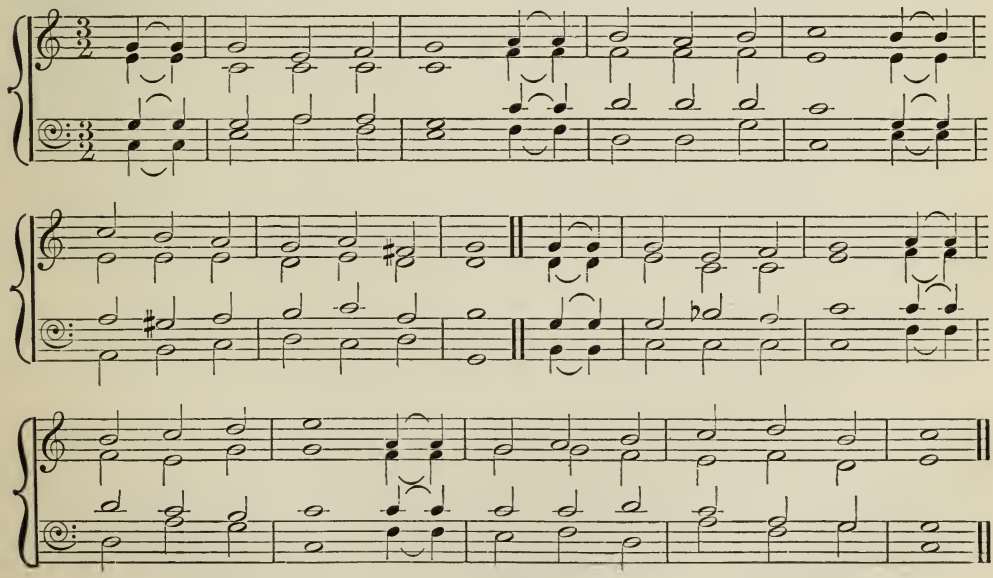

111. HARWICH. 55,11,55,11. Adapted from MILGROVE

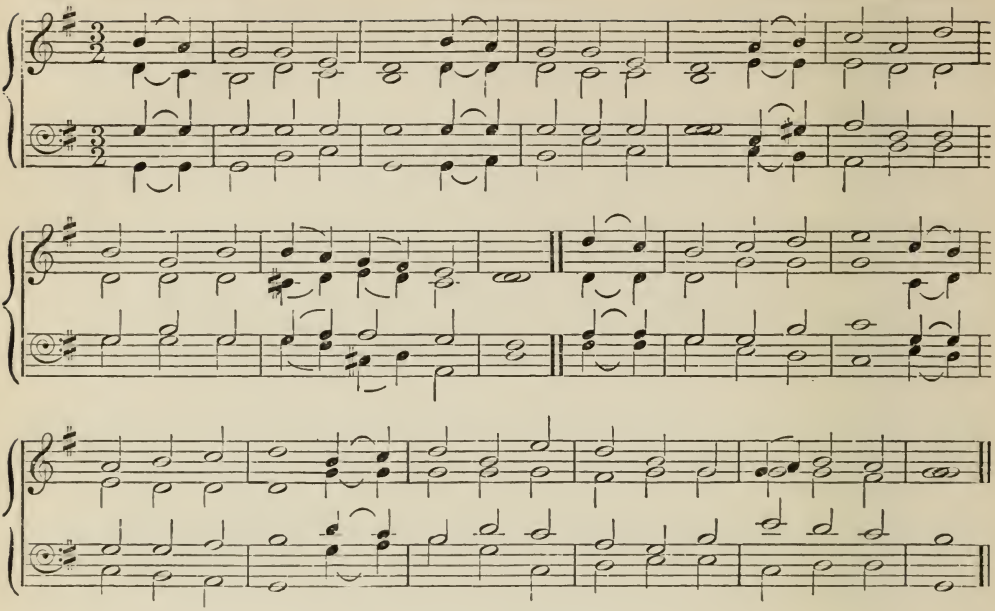

112. MORIAH. 55,11,55,11. DR. GAUNTLETT. "Congregational Psalmist."

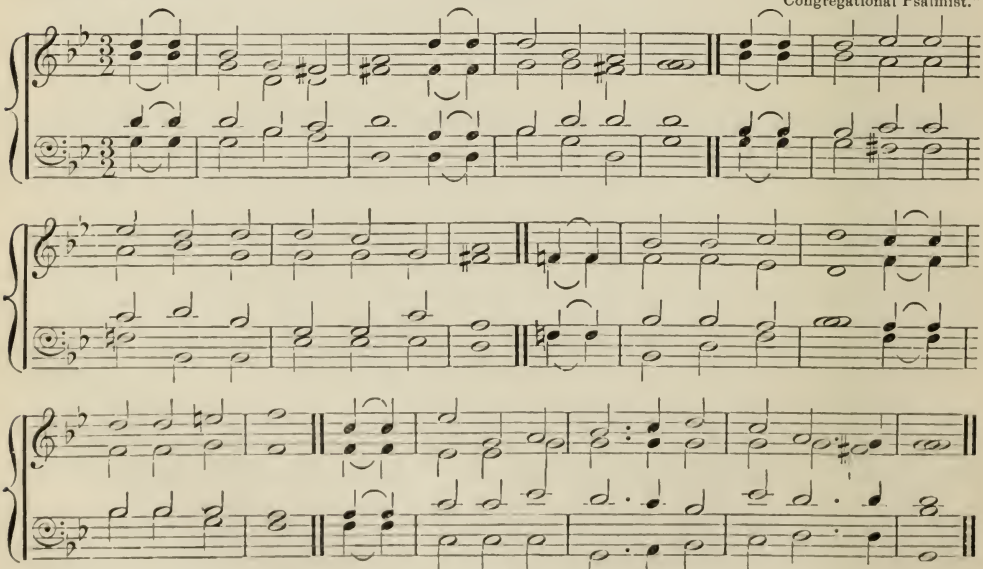

113. PRESTON. 55,11,55,11. S. Reay, Mus. Bac.

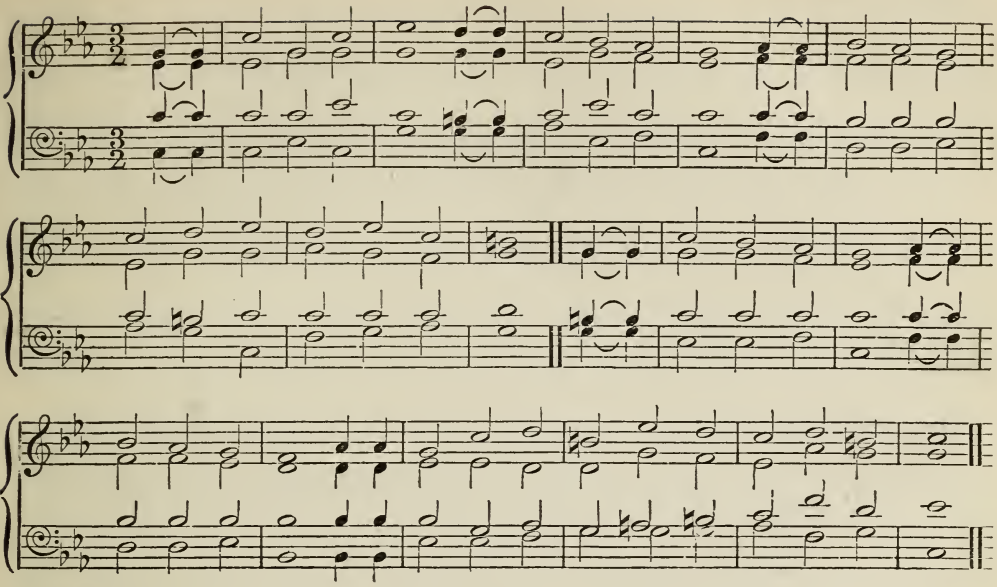

114. JENA. 55,12.

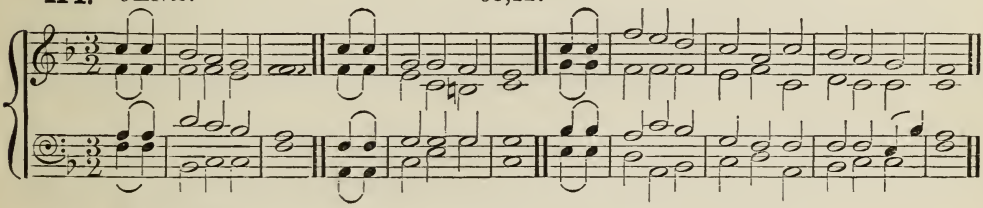

115. MORAVIA. 55,12.

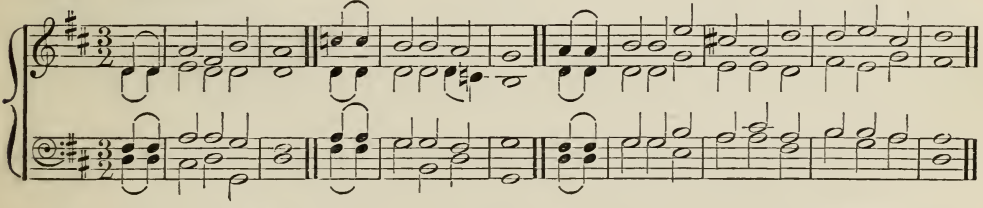

116. OLD GERMAN. 55,12. "Sacred Melody," 1761.

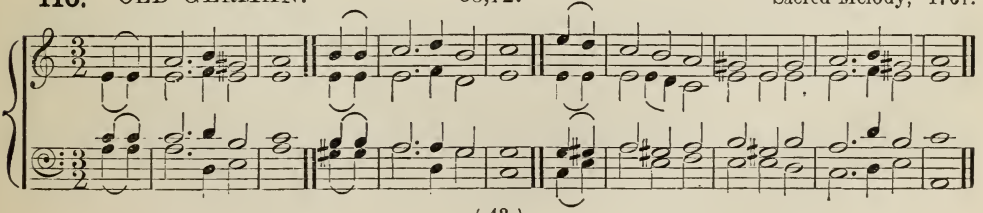

117. BETHANY. 64,64,664.

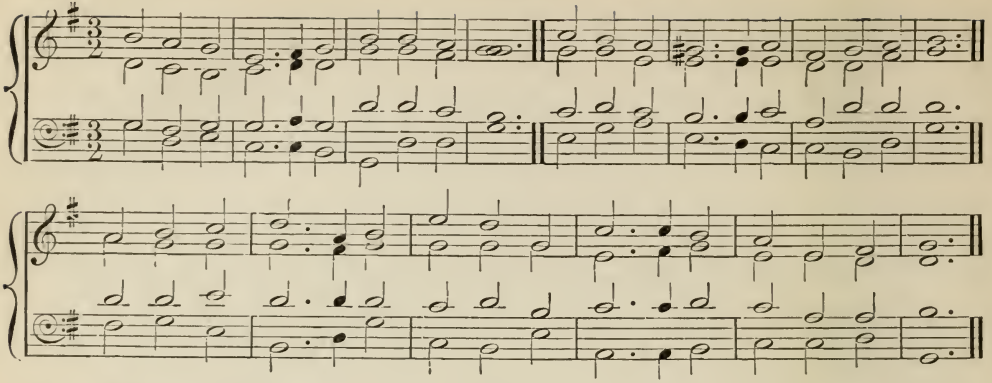

118. MARSHCHAPEL. 64,64,664. Rev. T. R. Matthews, B.A.

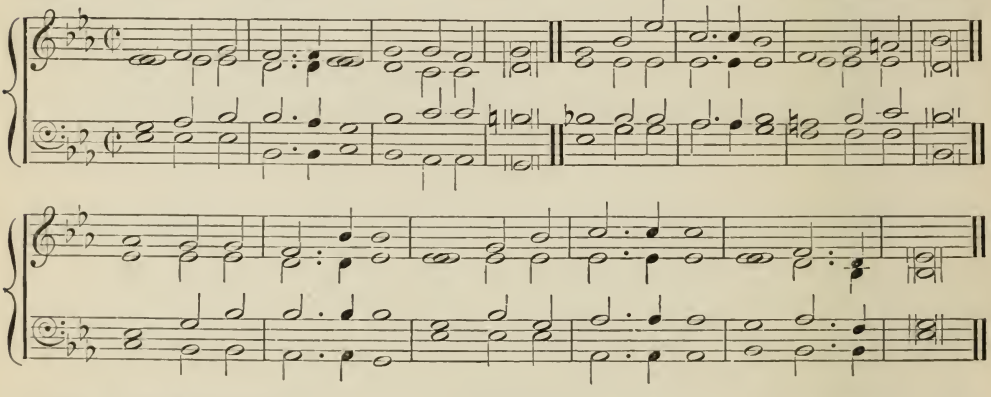

119. BERMONDSEY. 664,6664. From Milgrove, 1781.

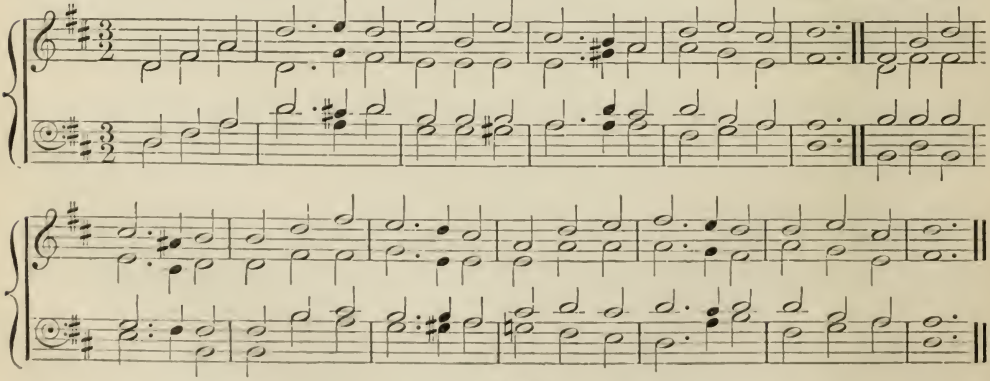

120. TRINITY. 664,6664. F. GIARDINI, 1769.

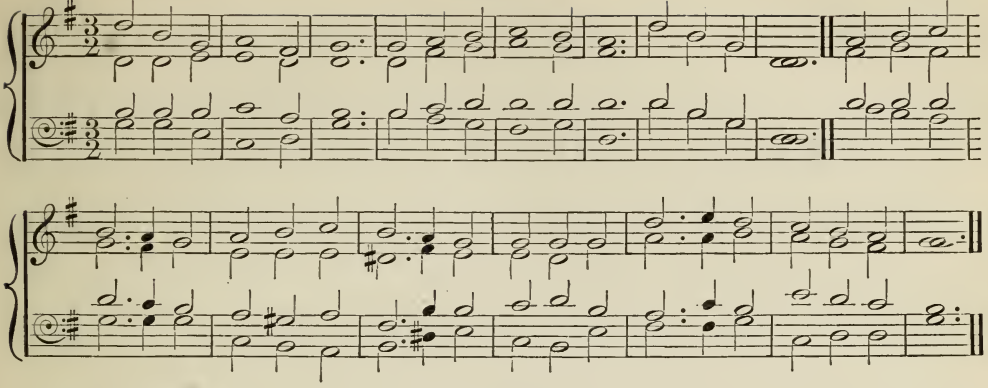

121. MICAH. 66,66. H. LAWES, 1637.

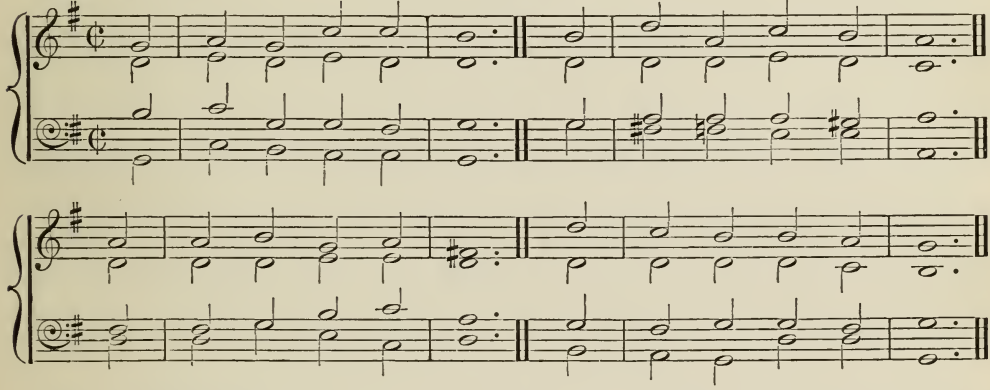

122. NAZARETH. 66,66. "Nürnbergisches Gesangbuch," 1677.

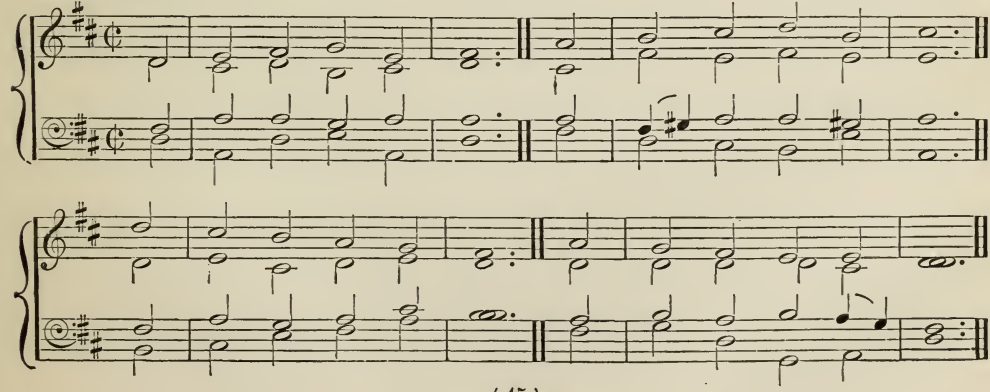

123. OLD 120TH. 66,66,66. DAY'S Psalter, 1580.

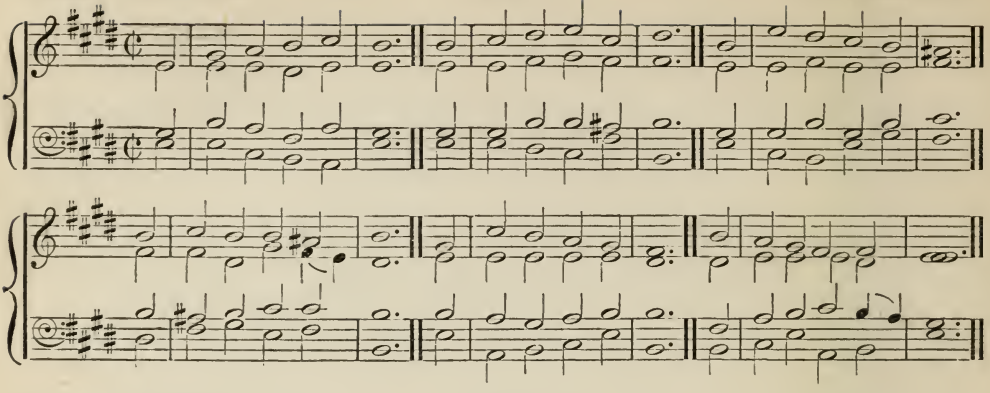

124. SARDIS. 66,66,66.

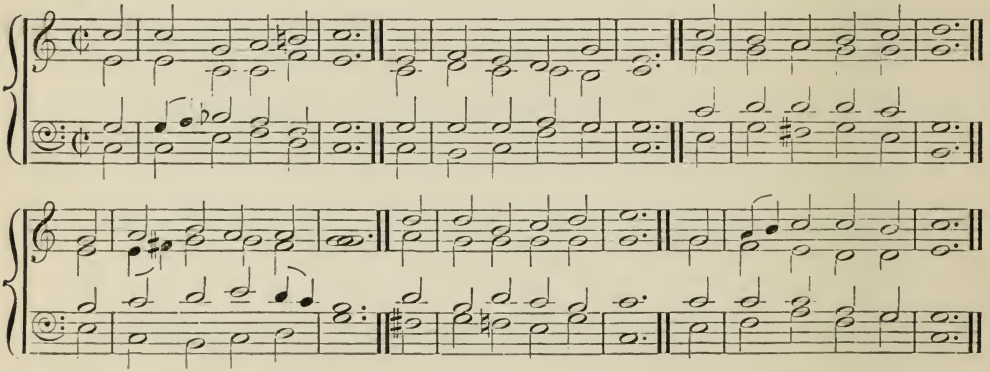

125. DIBON. 66,66,66,66. STORL'S Choral Book, 1710.

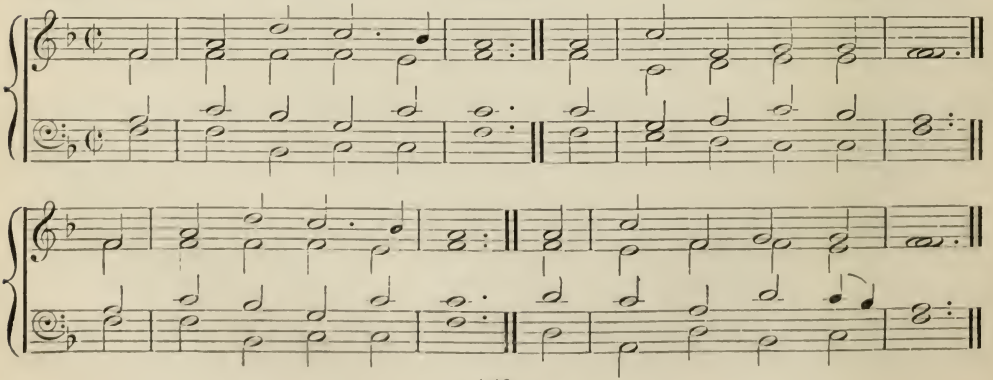

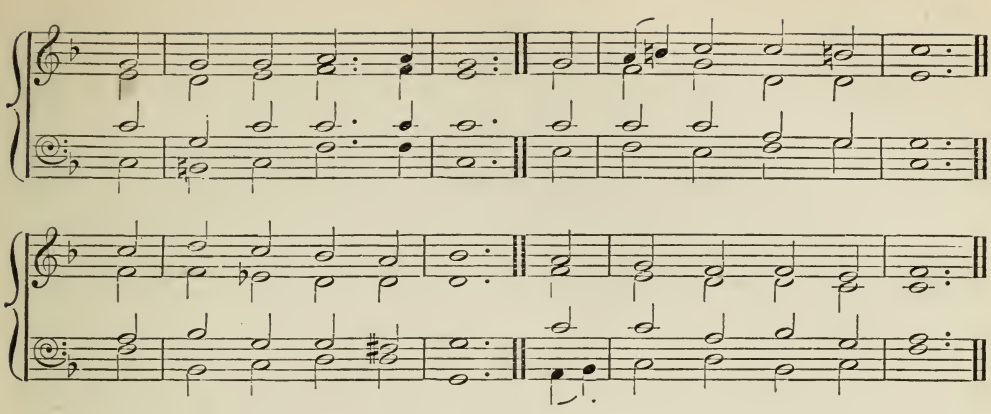

126. PALESTINE. 66,66,66,66. "Dreszdenisch Gesangbuch," 1656.

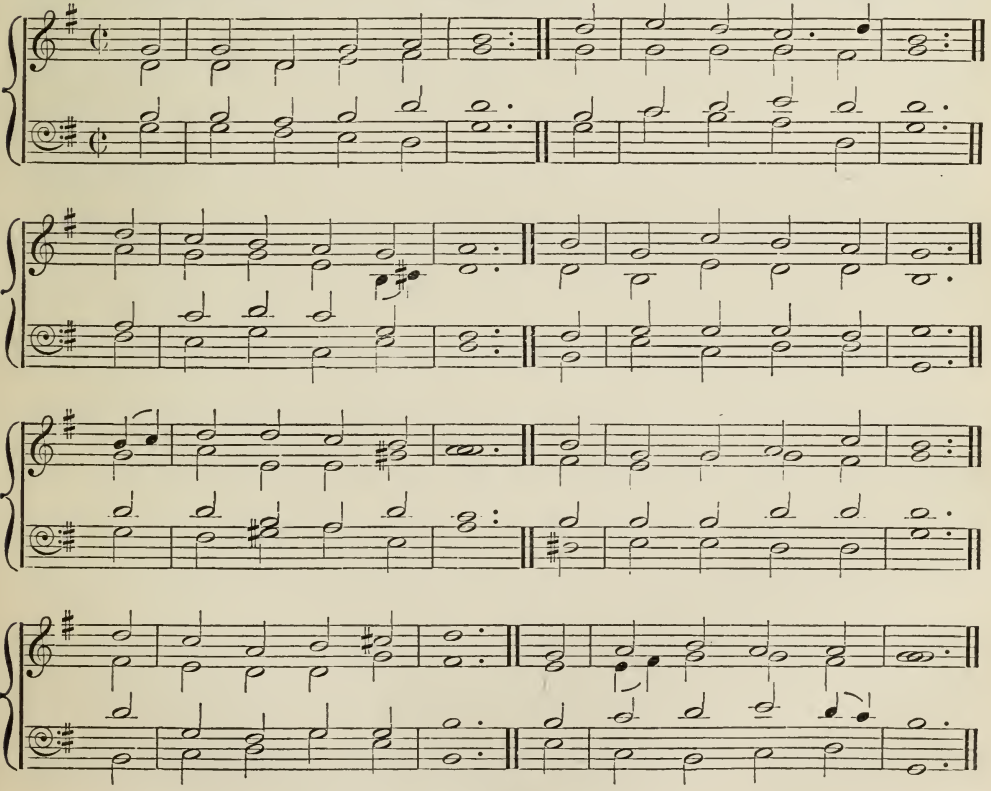

127. BEVAN. 66,66,88. SIR JOHN GOSS, MUS. DOC.
By permission.

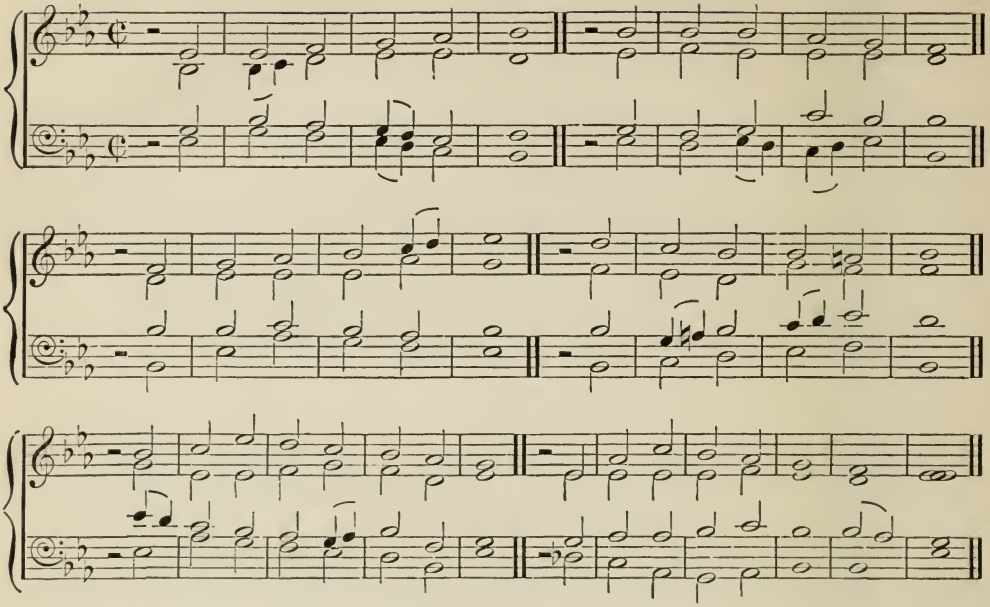

128. GOPSAL. 66,66,88. G. F. HANDEL.

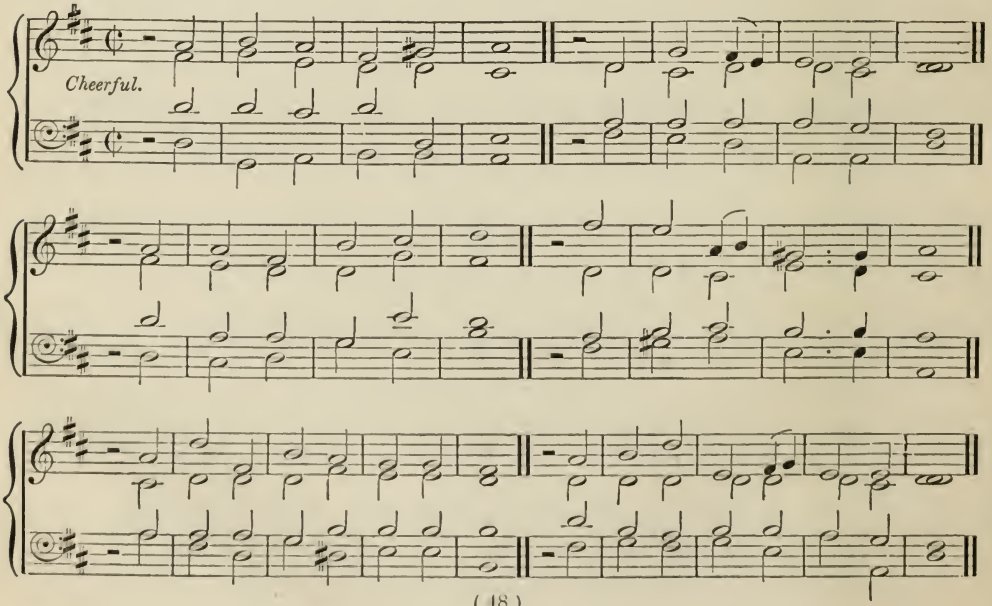

129. JUBILEE. (Hymn 738.) 66,66,88. J. F. Bridge, Mus. Doc., Oxon.

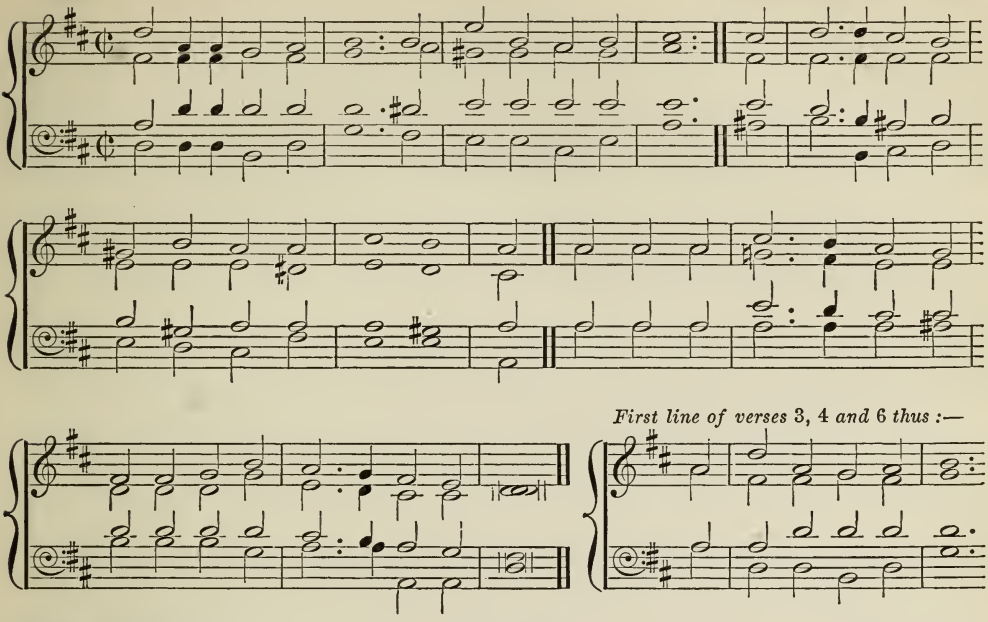

First line of verses 3, 4 *and* 6 *thus* :—

130. MILFORD. 66,66,88. G. Taylor.

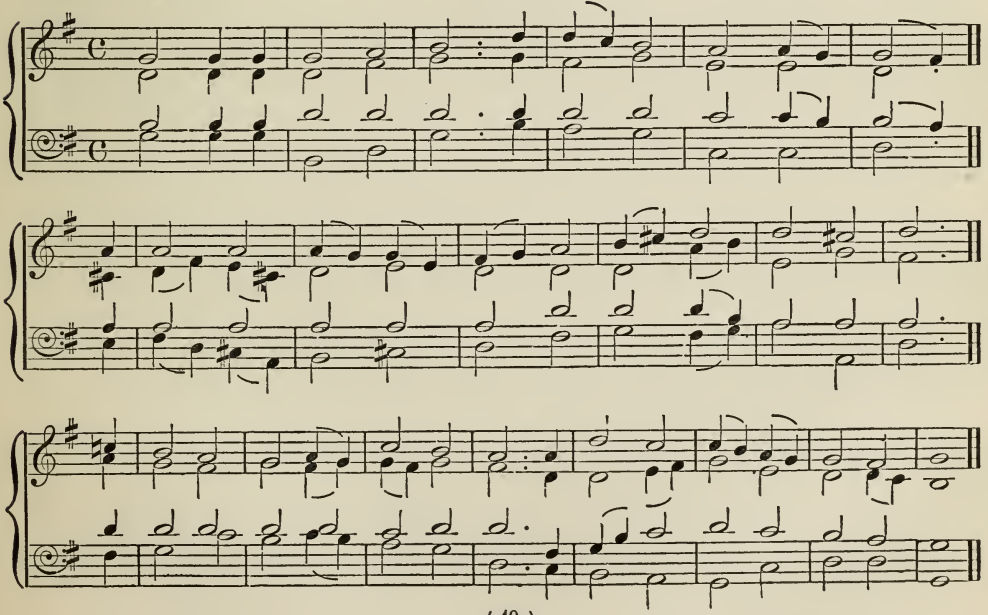

131. PORTSMOUTH. 66,66,88. REV. J. DARWALL.

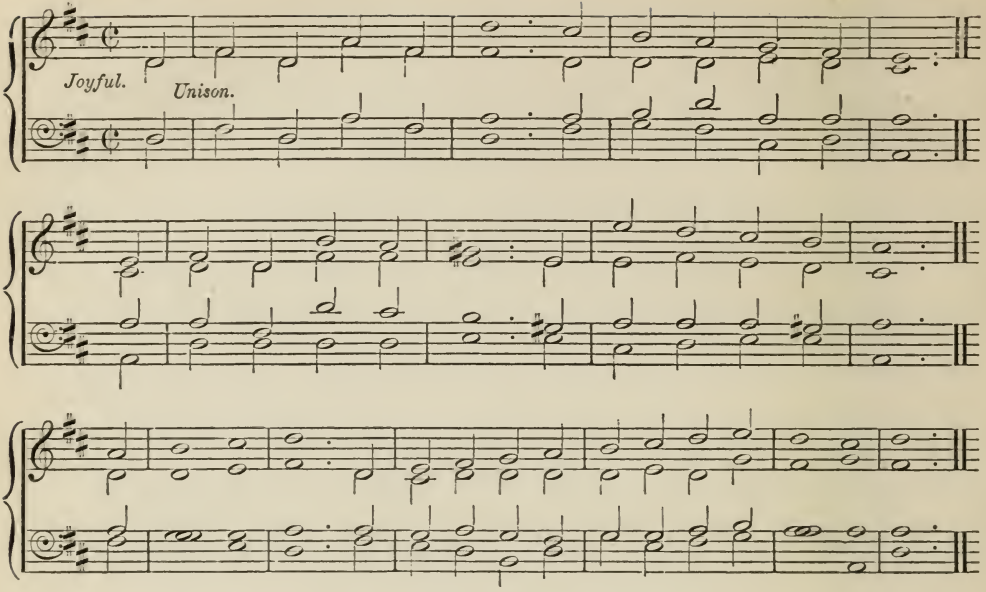

132. ST. SWITHIN. 66,66,88.

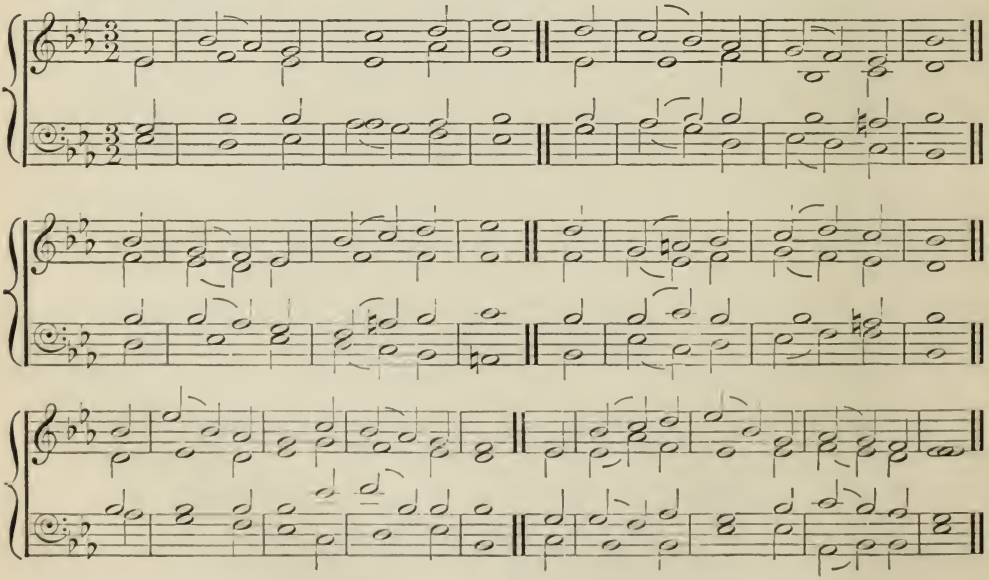

133. SHROPSHIRE. 66,66,88. H. Lawes, 1637.

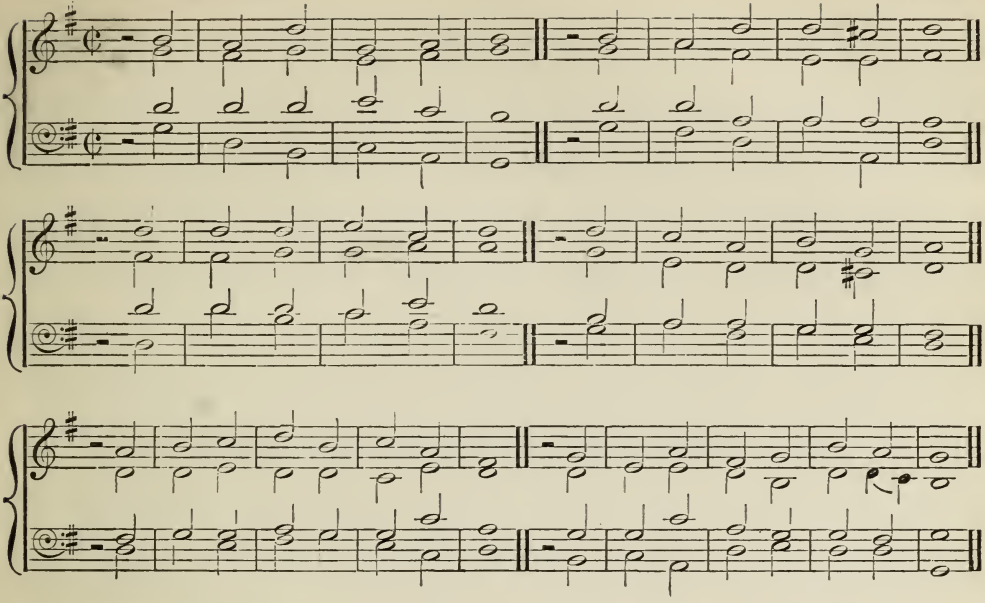

134. SOUTHAMPTON. 66,66,88.

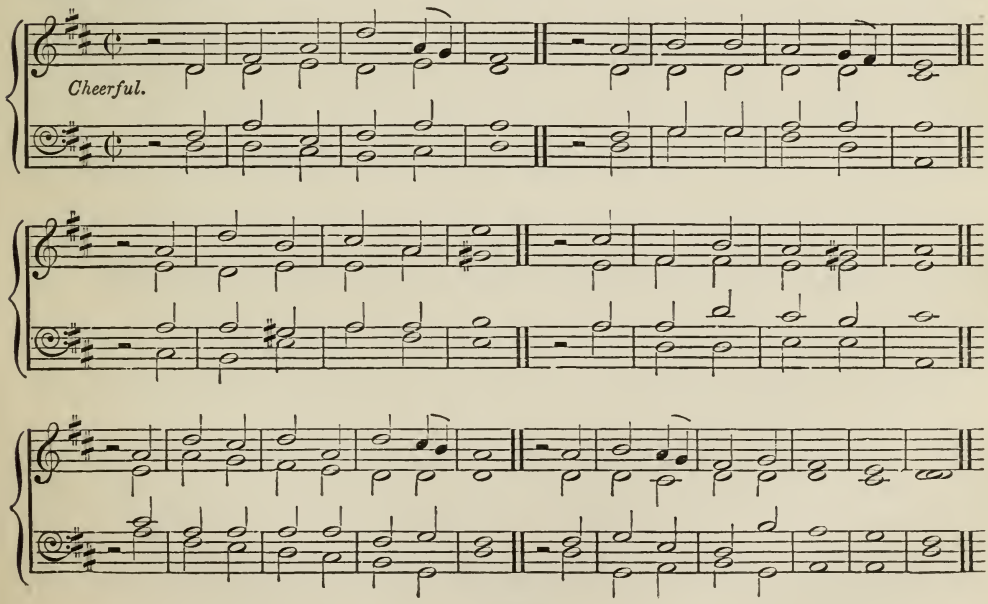

135. DOMINION. 66,77,77. DR. GAUNTLETT.

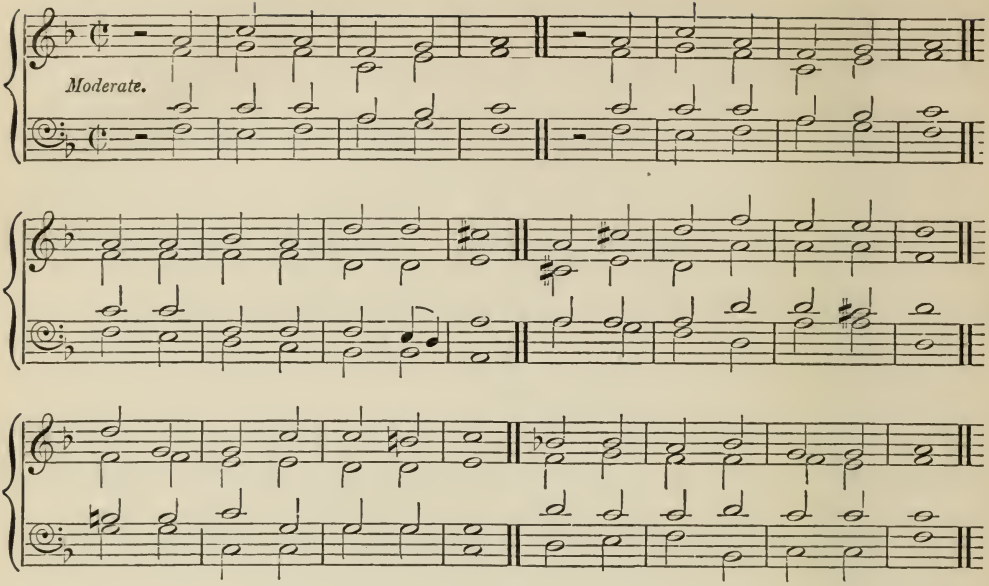

136. FULNECK. 66,77,77. REV. C. I. LA TROBE.

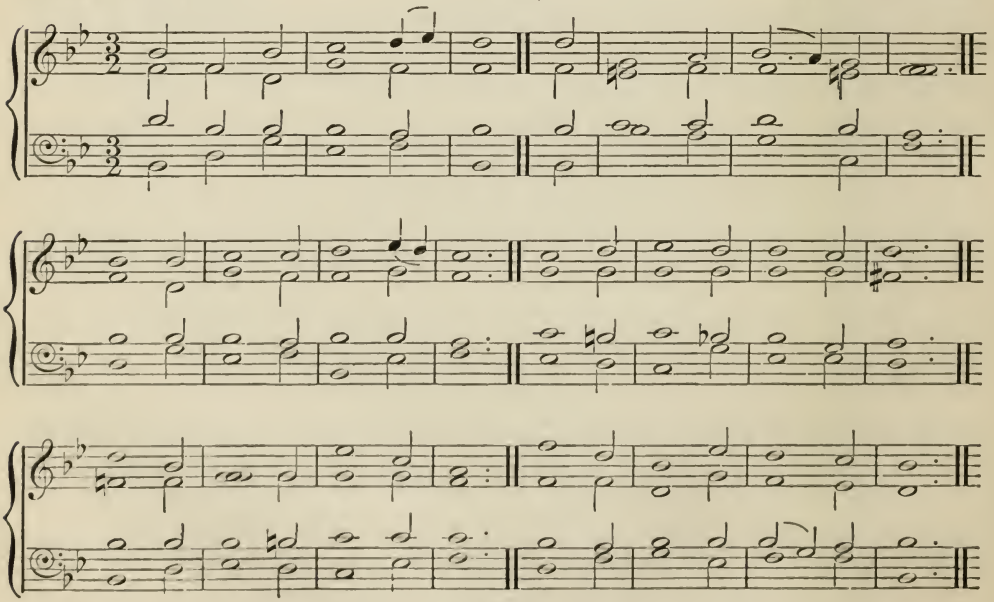

137. IRENE. 66,77,77. From Freylinghausen, 1705.

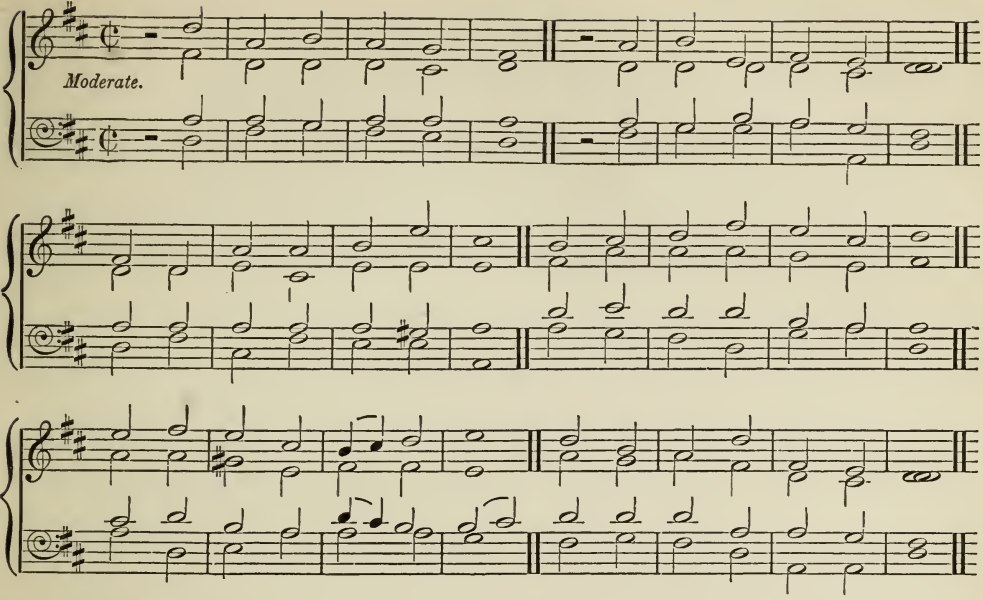

138. PARKSIDE. 66,77,77. S. Reay, Mus. Bac.

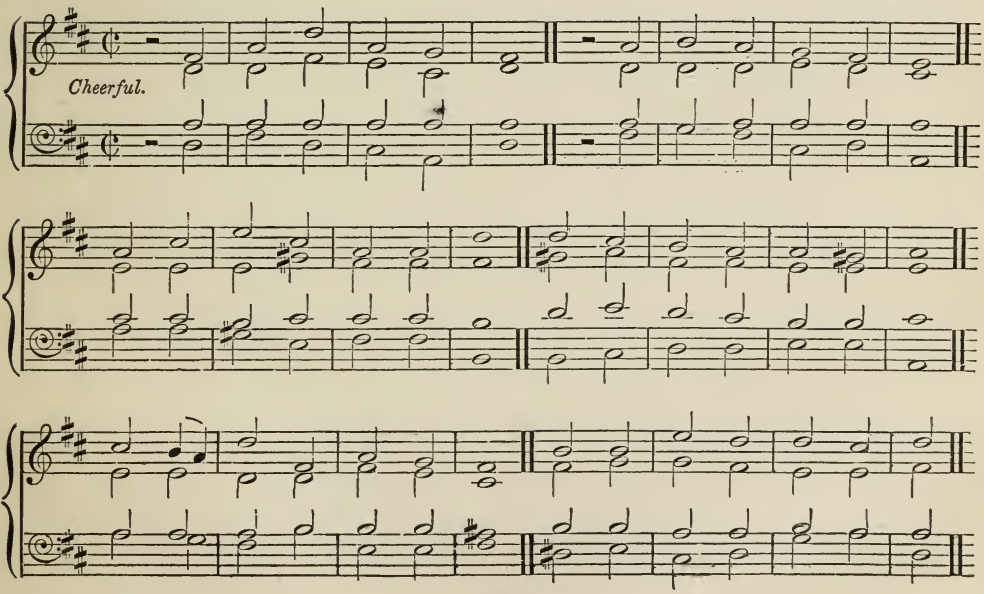

139. SHAFTESBURY. 66,77,77. J. F. Bridge, Mus. Doc., Oxon.

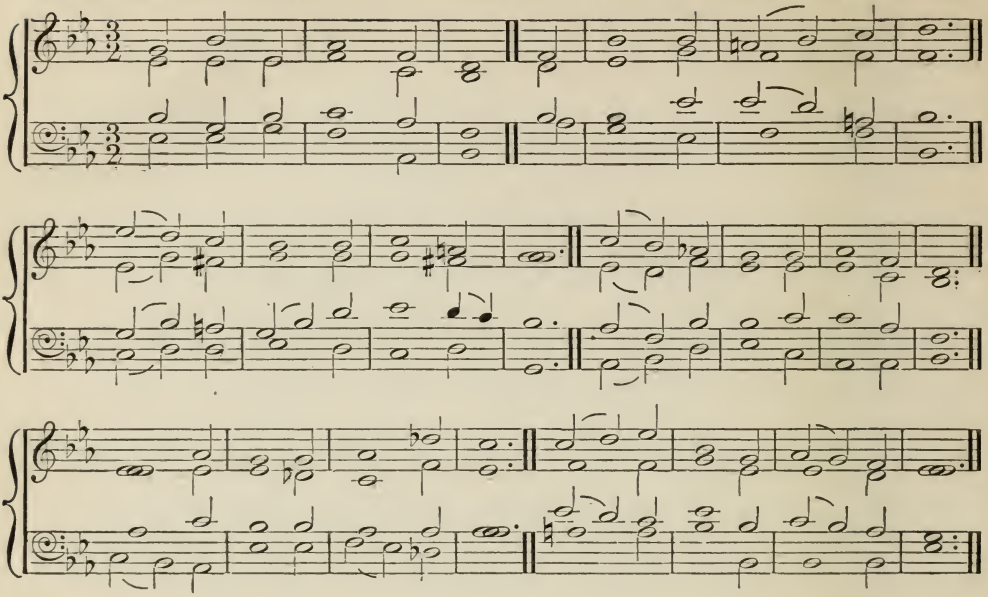

140. LEONI 66,84,66,84.

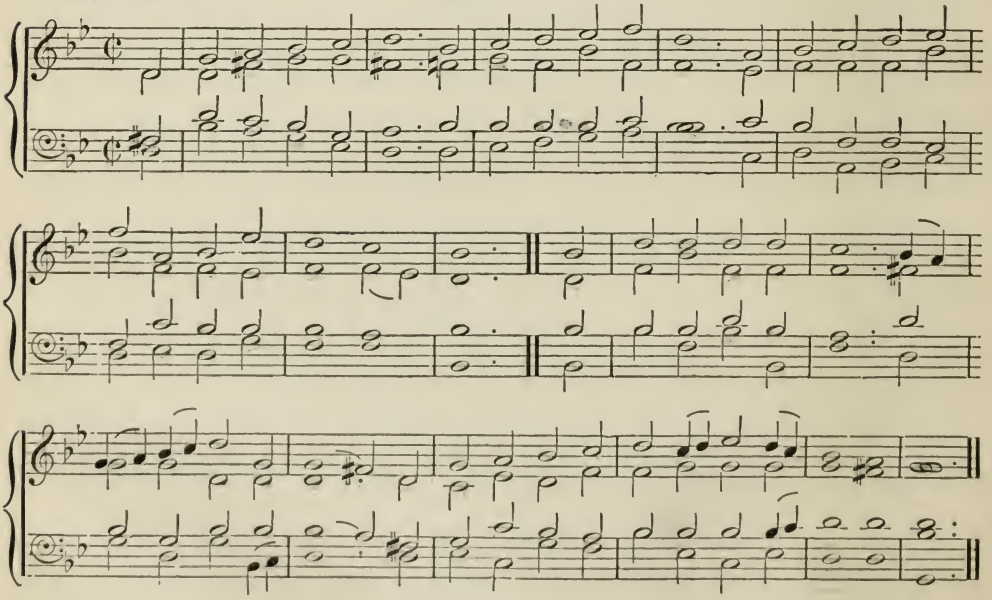

141. ASCALON. 668,668. Crusaders' Melody.

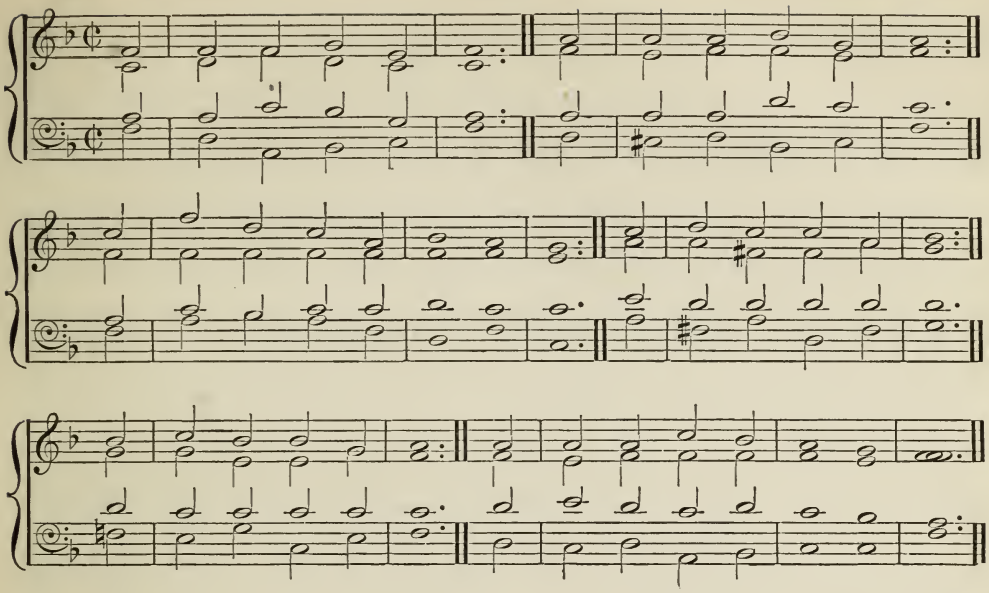

142. JERUSALEM. 668,668. Dr. Gauntlett.

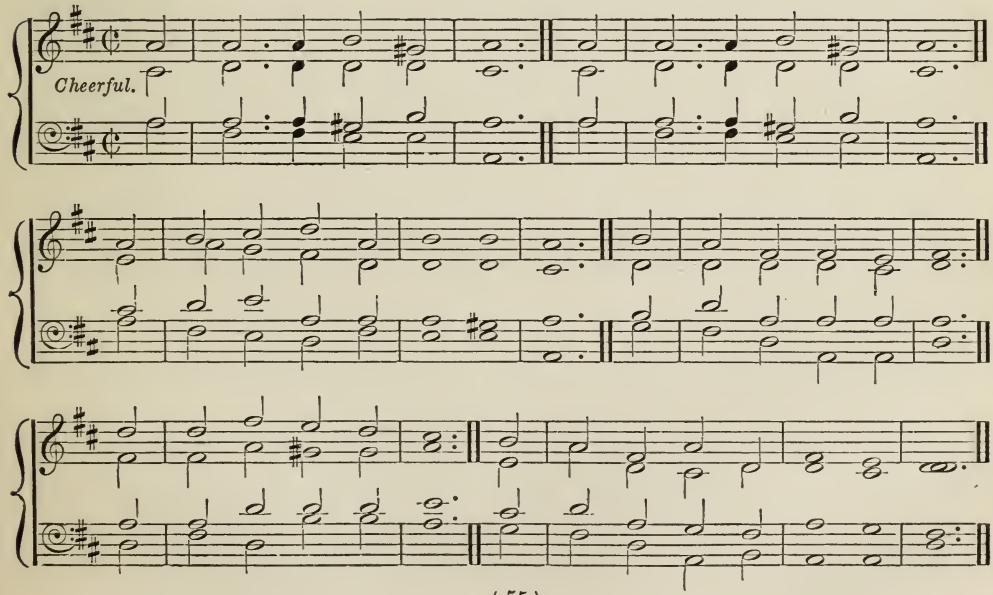

143. HEIDELBURG. 76,76. "Neu Leipziger Gesangbuch," 1682.

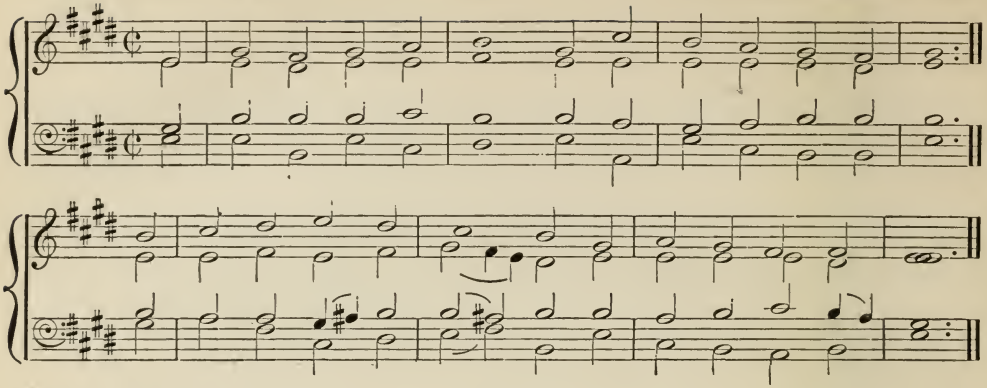

144. LINDEN. 76,76.

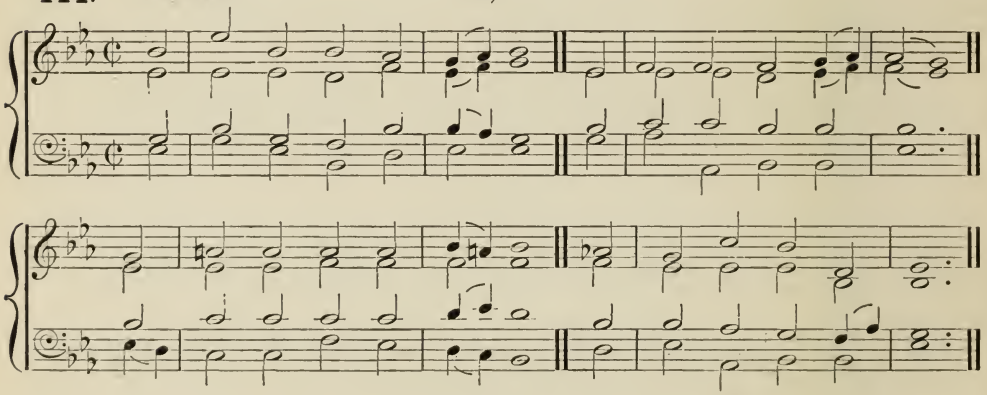

145. MOLDAVIA. 76,76.

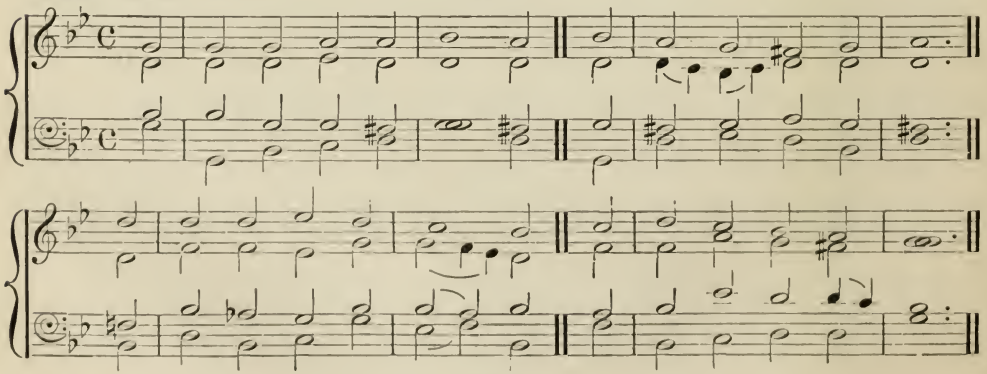

146. ST. ALPHEGE. 76,76. Dr. GAUNTLETT.

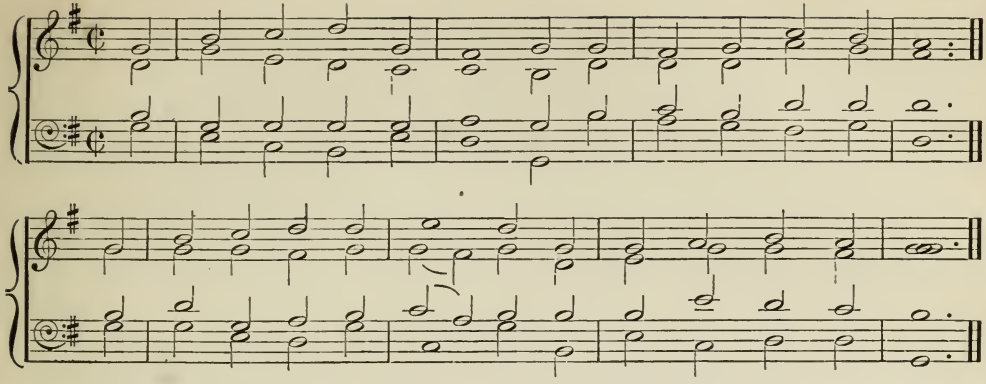

147. AUGSBURG. 76,76,76,76. "Praxis Pietatis," 1668.

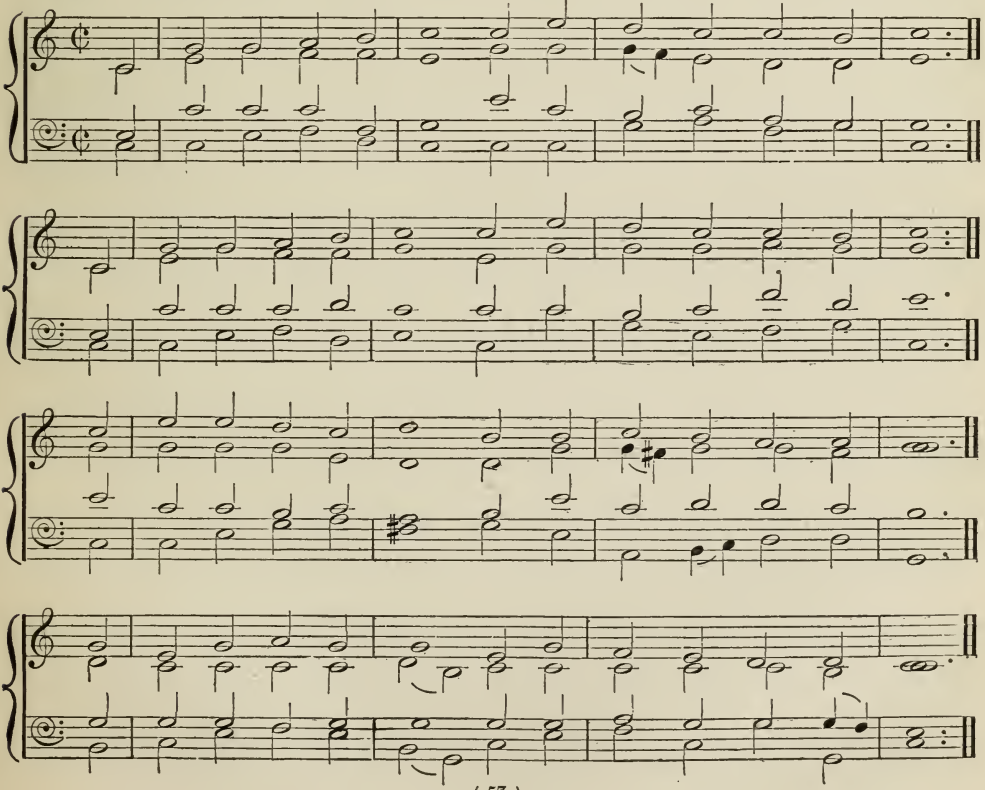

148. DARMSTADT. 76,76,76,76. "Praxis Pietatis," 1668.

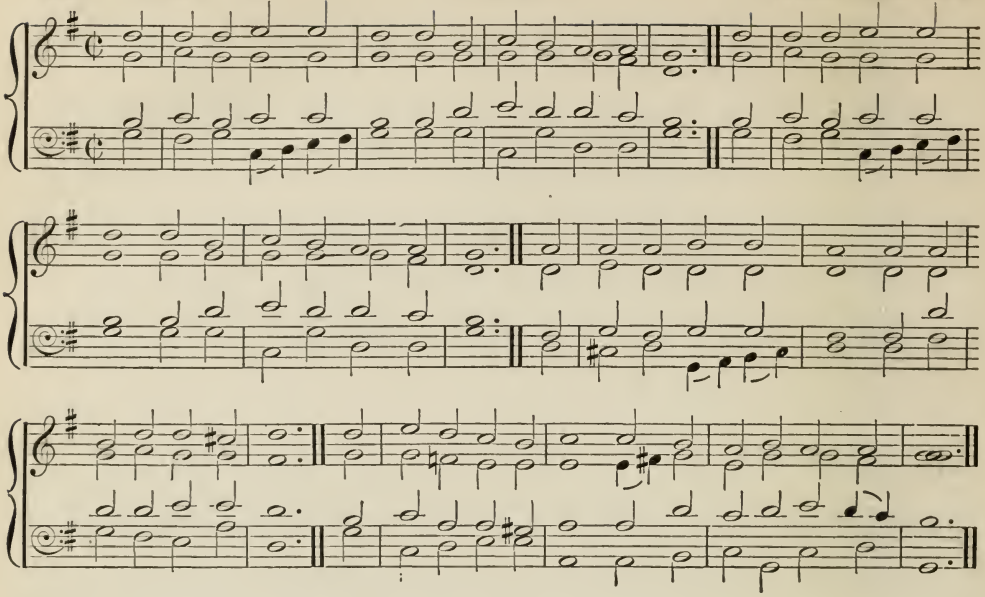

149. MISSIONARY. 76,76,76,76. Dr. L. Mason.

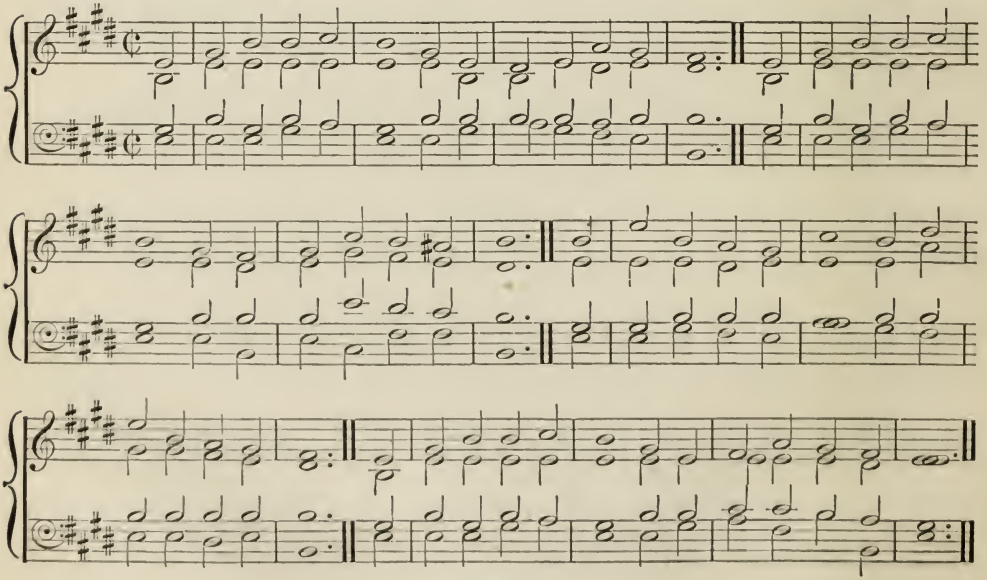

150. PRUSSIA. 76,76,76,76. Princess Amalia of Prussia, 1782.

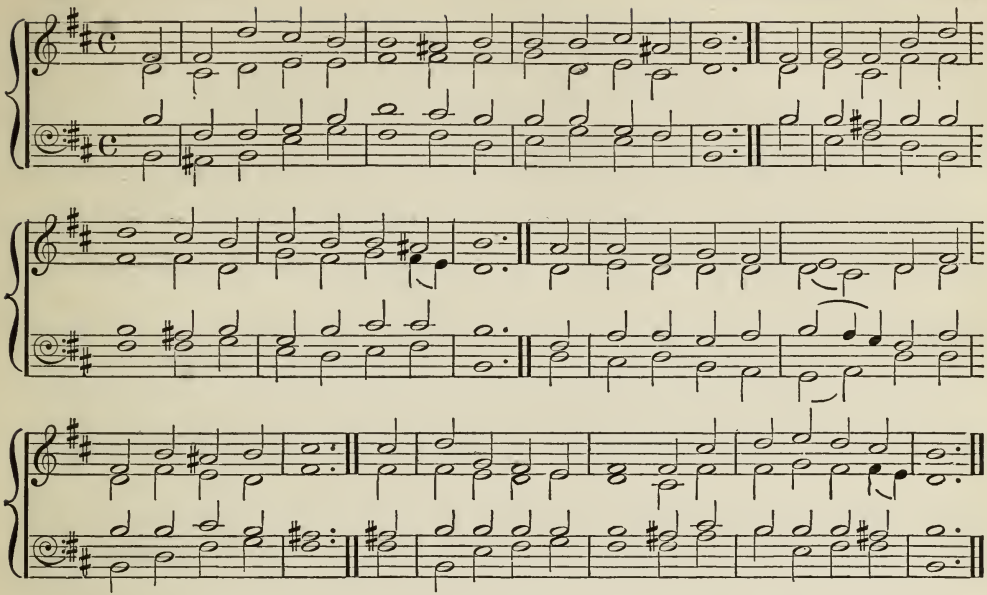

151. SARDINIA. 76,76,76,76. Schein's "Cantional," 1627.

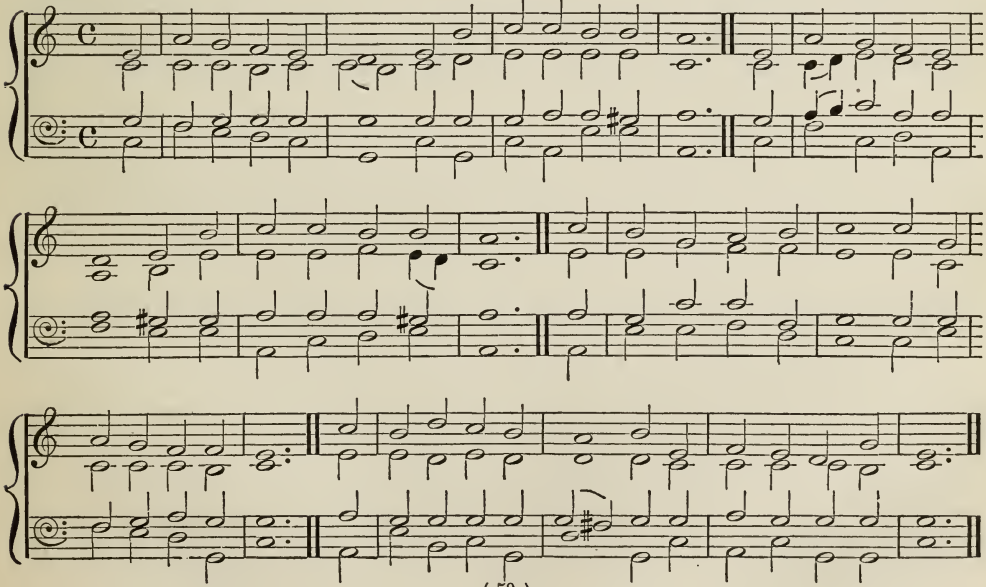

152. CLEETHORPES. 76,76,76,76, with Chorus. Rev. T. R. Matthews, B.A.

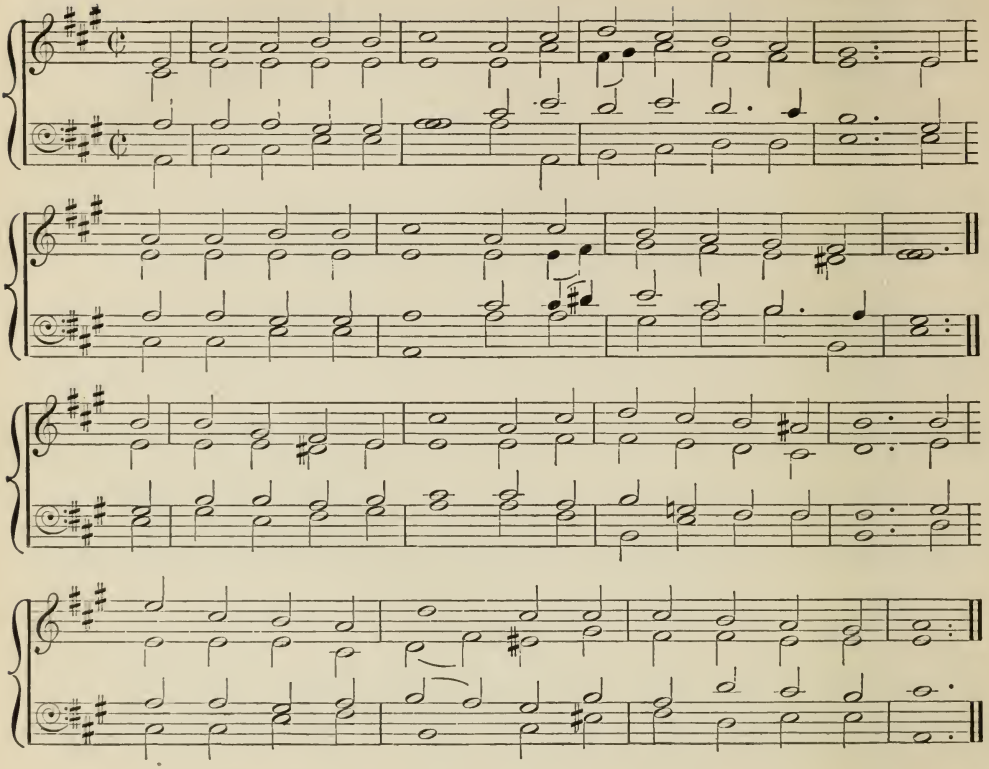

Chorus.—Hymn 988.

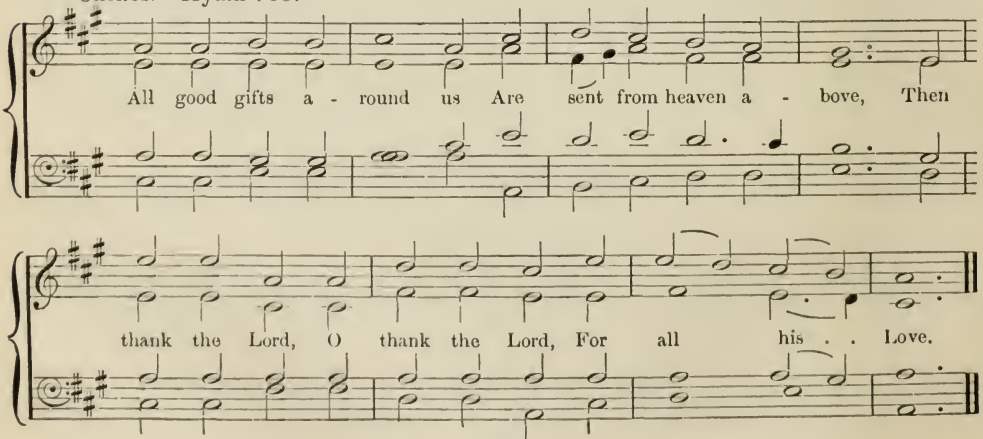

153. AMSTERDAM. * 76,76,77,76. Foundery Collection, 1742.

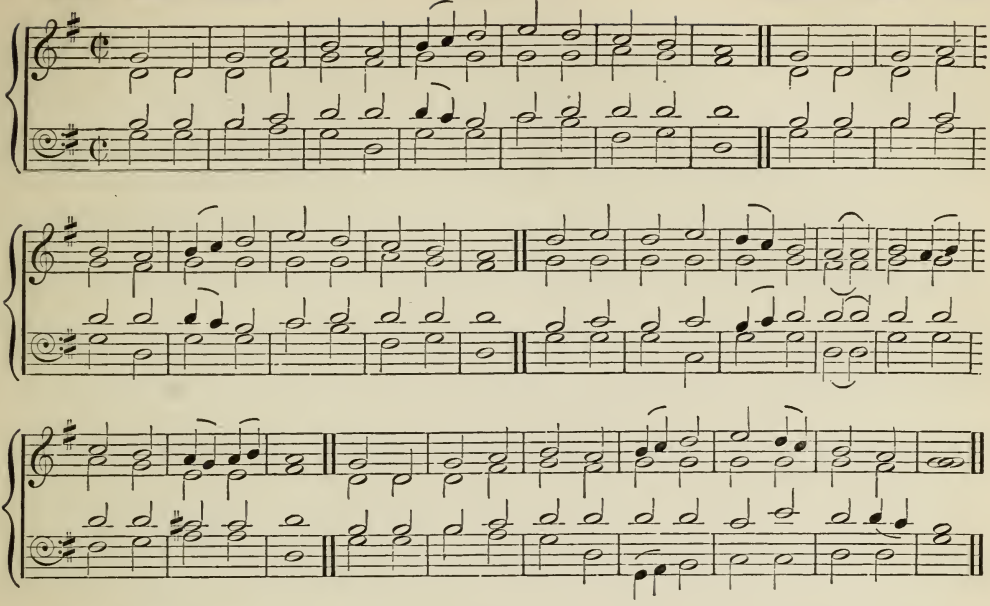

154. BARNABAS. 76,76,77,76. French Psalter, 1563.

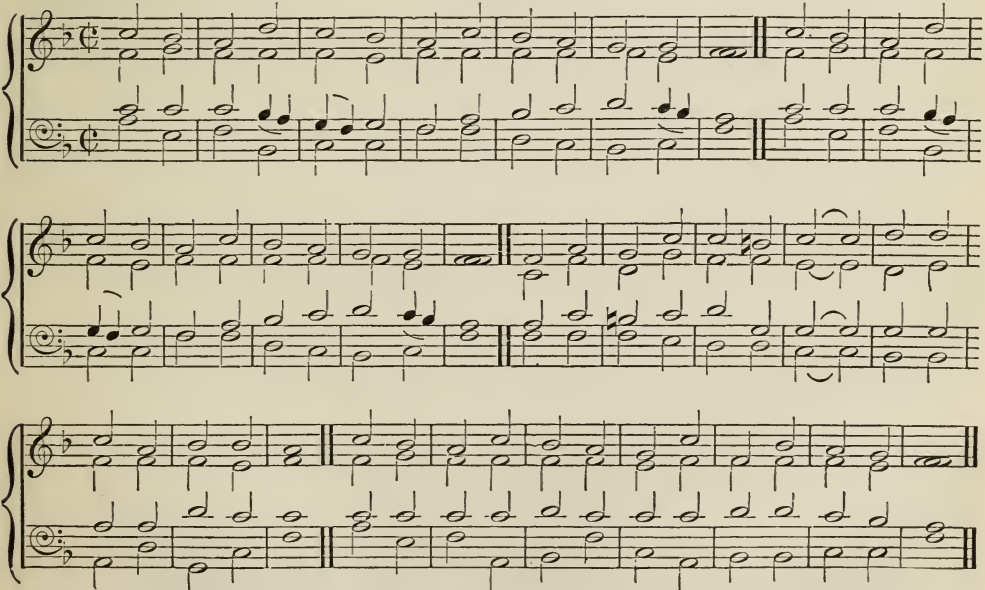

* Nos. 153 to 162, inclusive, are adapted for either 76,76,77,76, or 76,76,78,76 (7s and 6s, or 7s and 6s †).

155. COWLEY. 76,76,77,76. H. B. WALMISLEY. By permission.

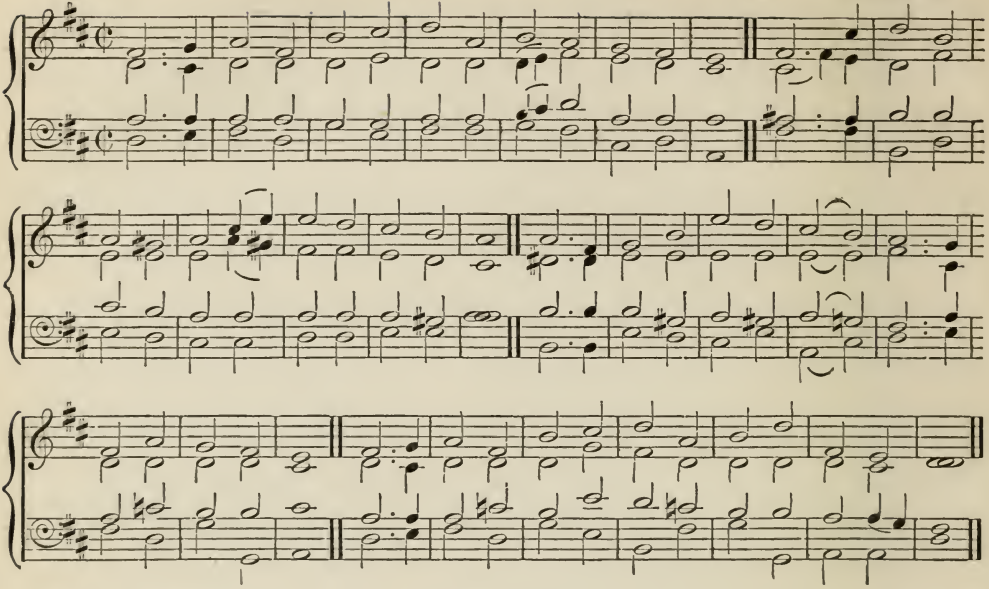

156. HATFIELD. 76,76,77,76. G. D. WILSON. By permission.

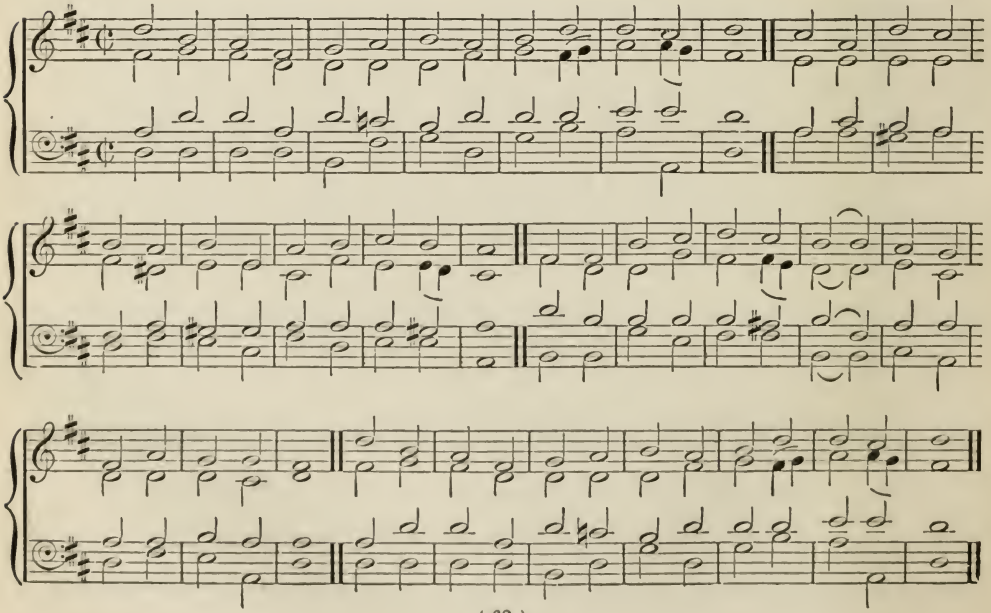

157. HEILBRONN. 76,76,77,76.

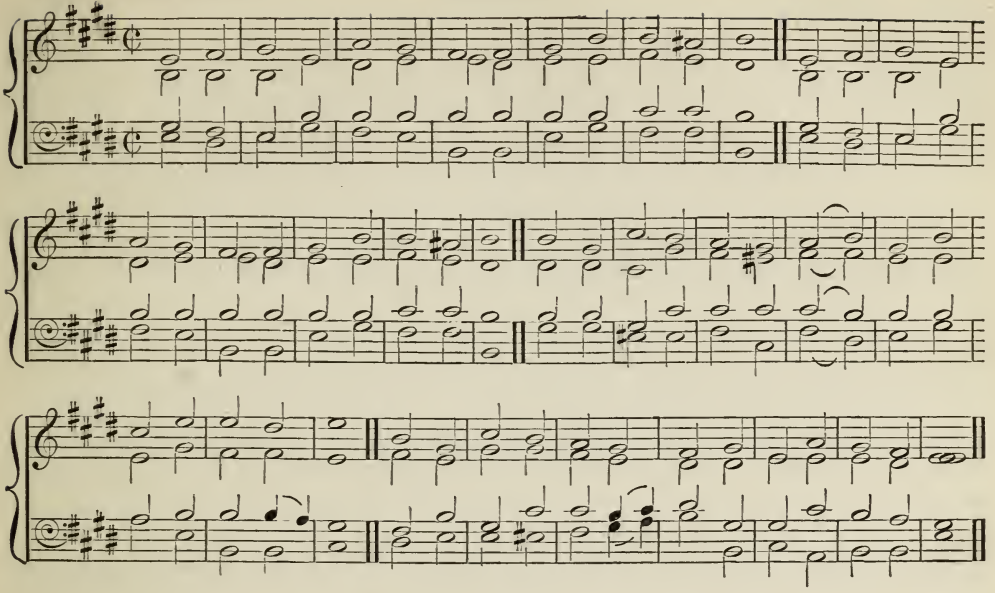

158. ILFRACOMBE. 76,76,77,76.

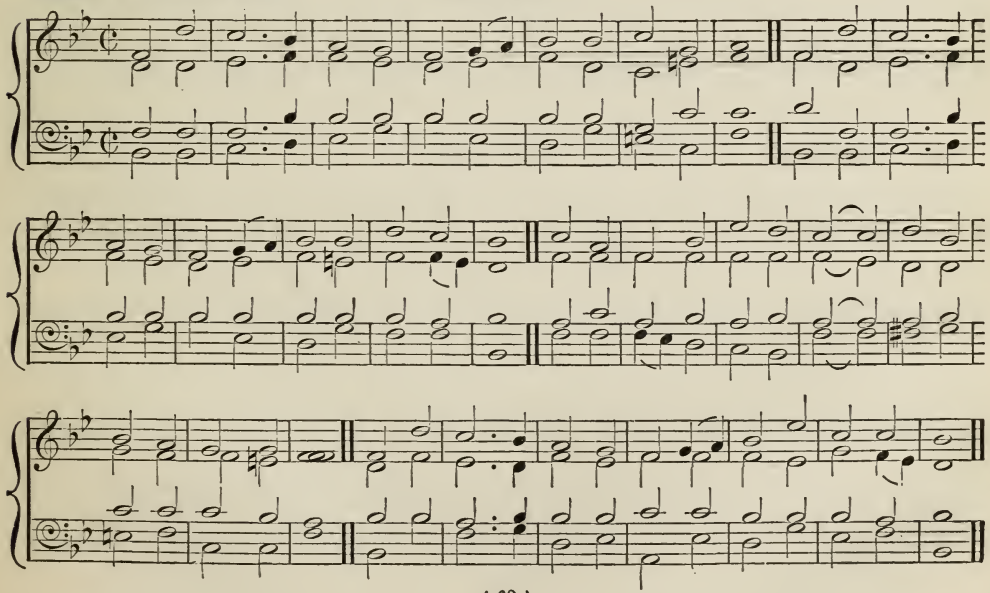

159. JESHURUN. 76,76,77,76. Dr. GAUNTLETT.

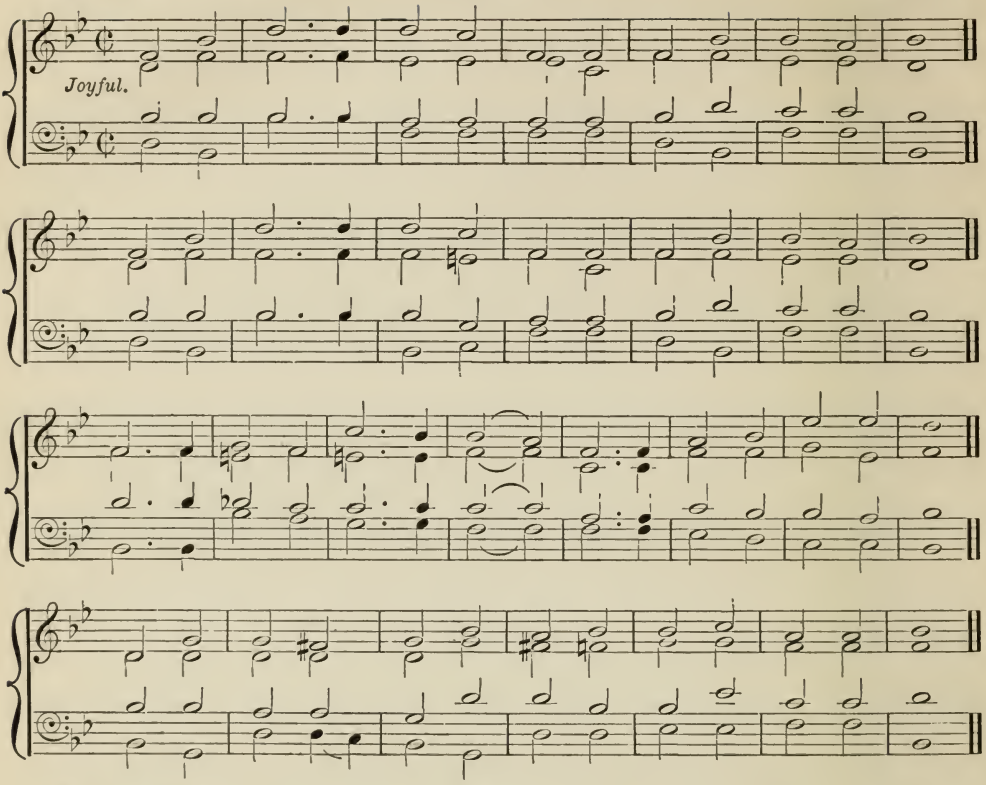

160. KESWICK. 76,76,77,76. Dr. GAUNTLETT.

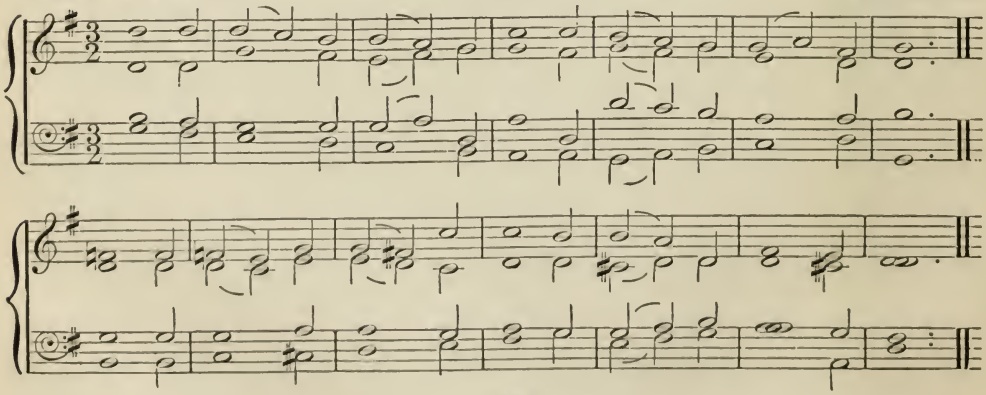

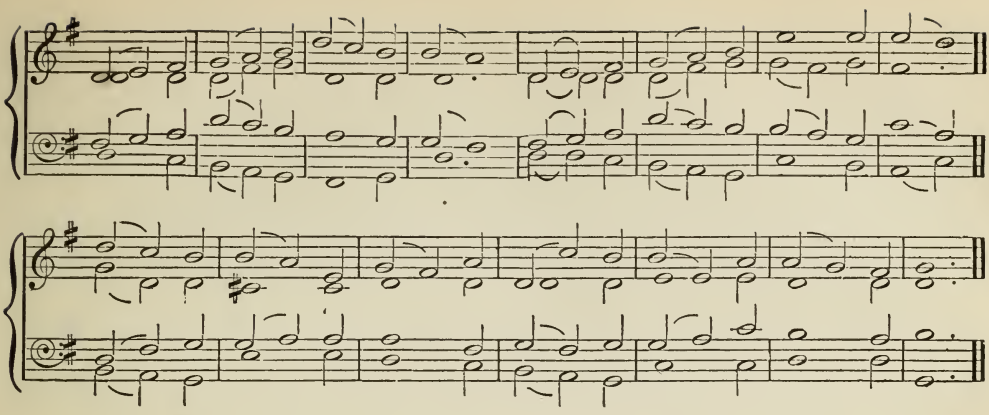

161. LEAMINGTON. 76,76,77,76. From J. B. Sale's Psalms and Hymns.

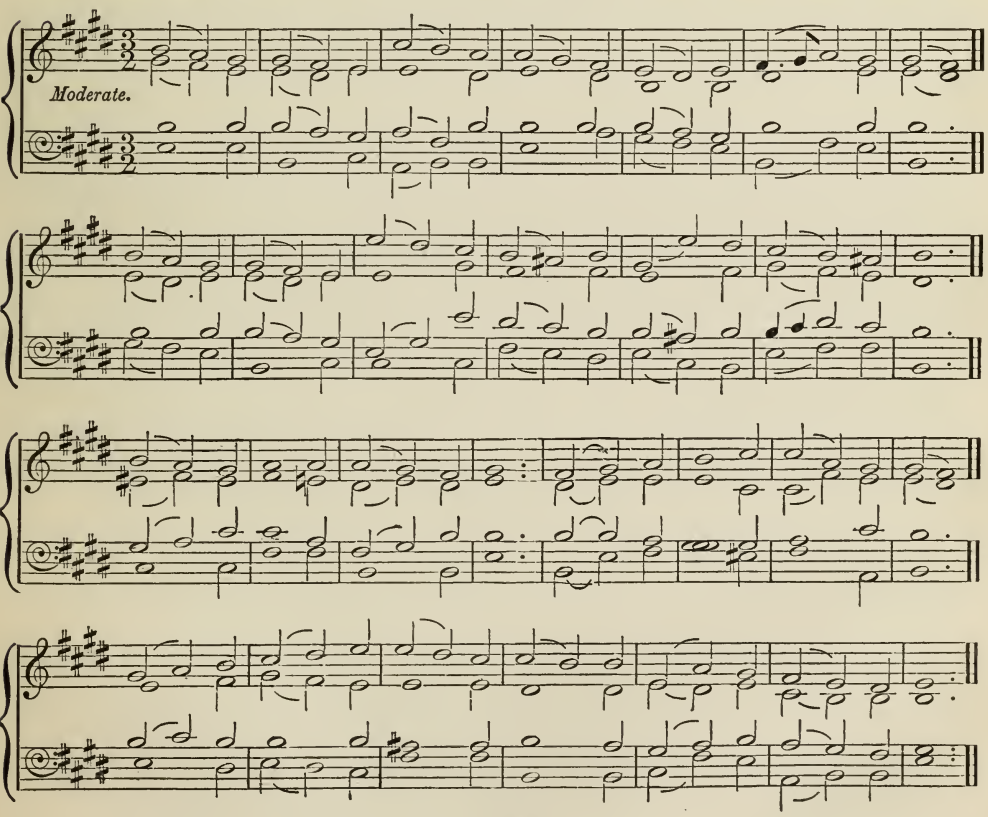

162. SAMARIA. 76,76,77,76. J. Hallet Sheppard
By permission.

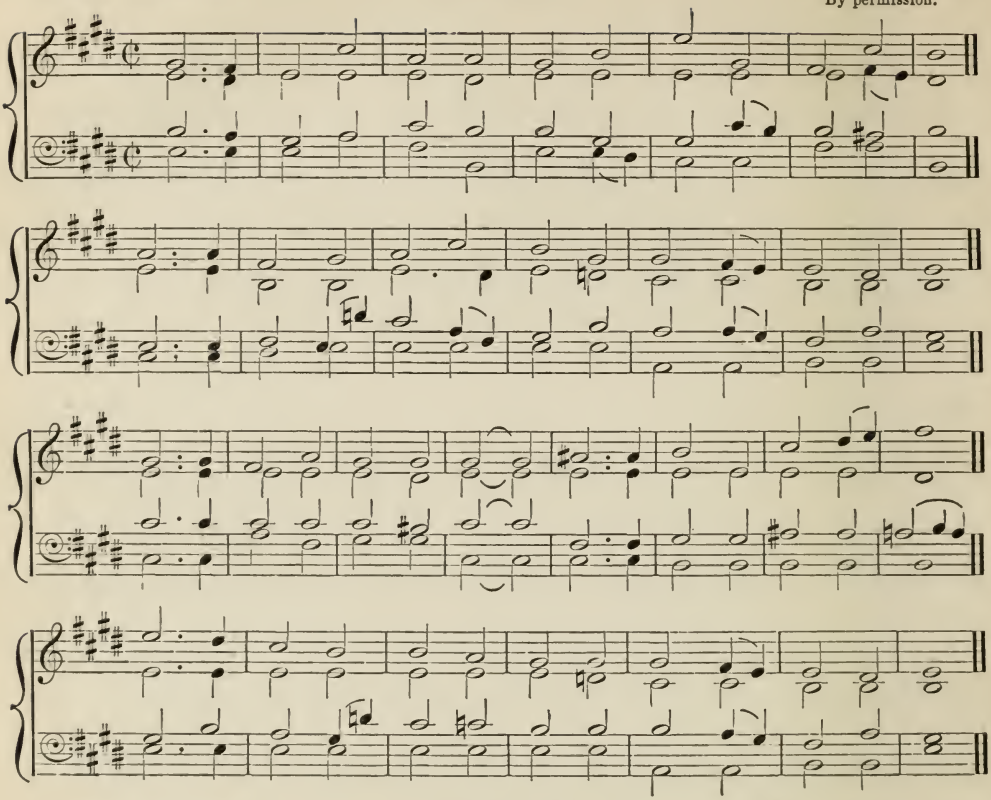

163. TWYFORD. 76,76,78,76. Dr. Gauntlett.

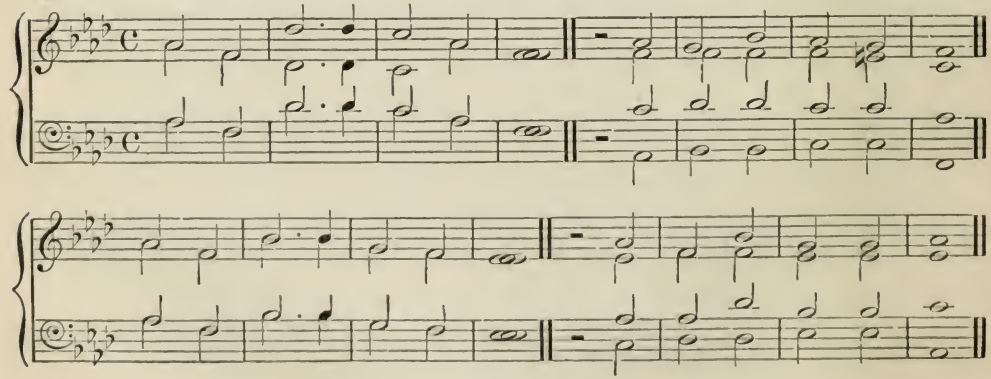

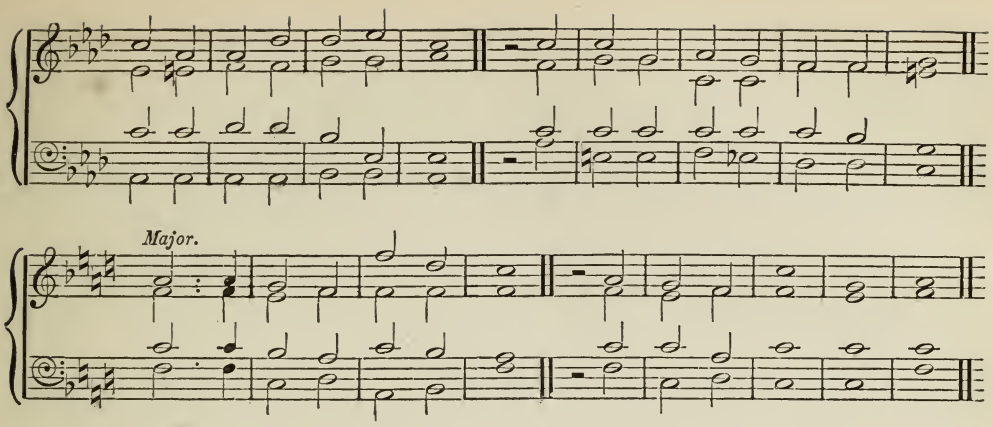

164. ULVERSTON. 76,76,78,76.

S. Reay, Mus Bac.

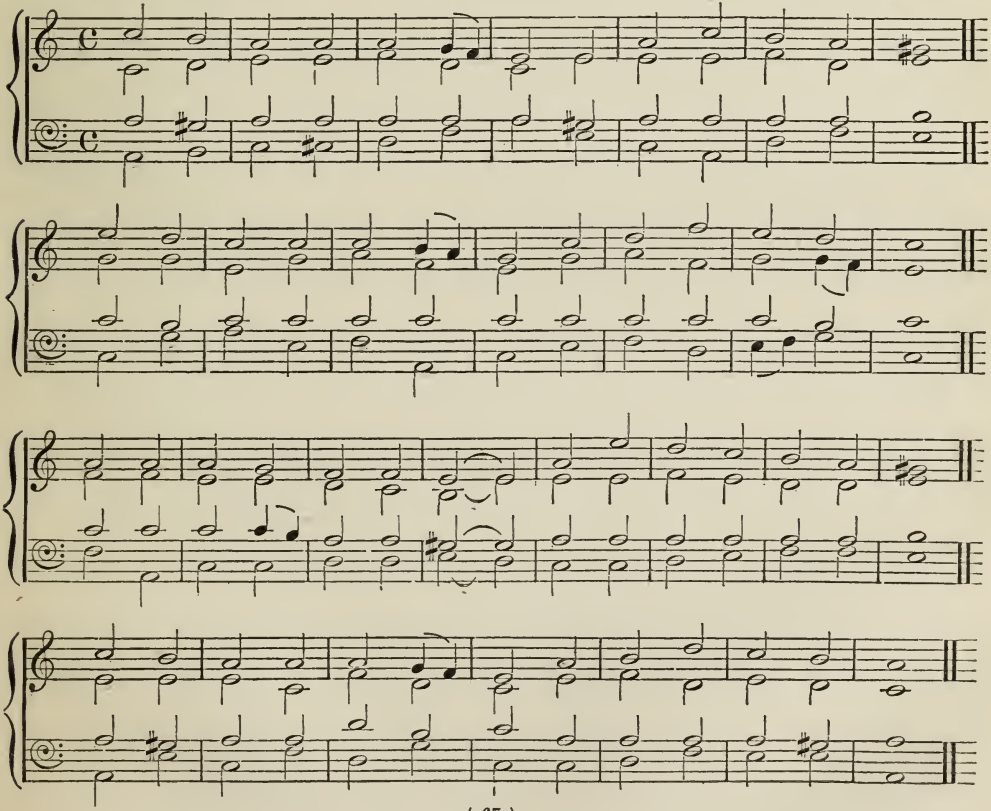

165. LUXEMBURG. 76,76,88. Schein's "Cantional," 1627.

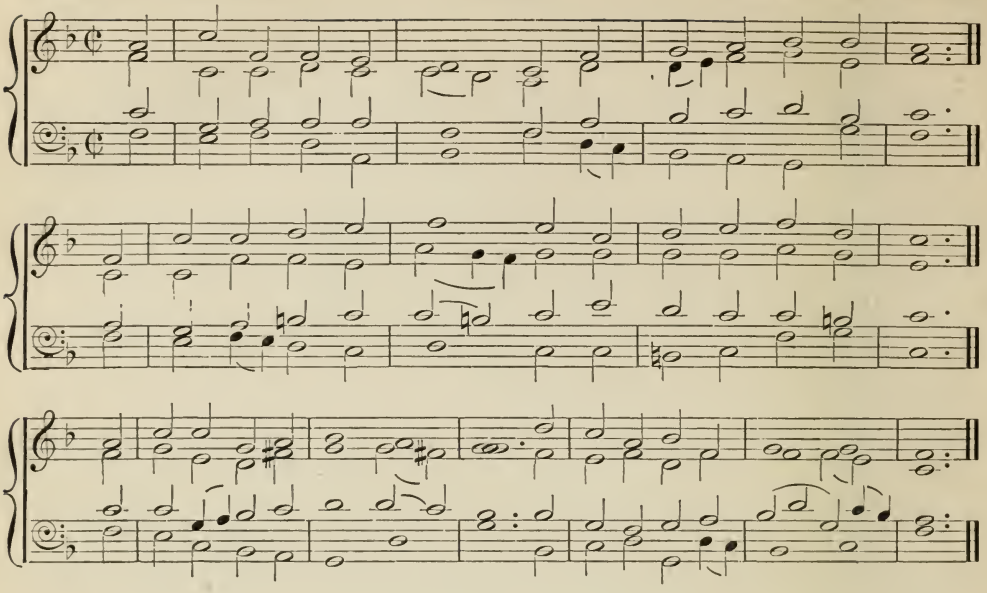

166. ST. ANATOLIUS. 76,76,88. Arthur H. Brown.

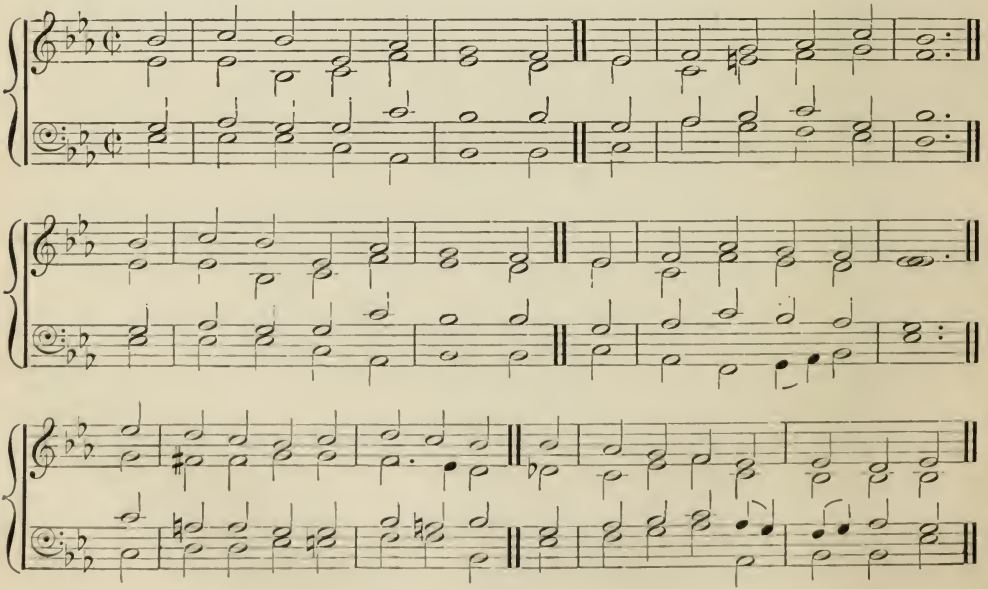

167. ALFORD. 77,447. J. F. Bridge, Mus. Doc., Oxon.

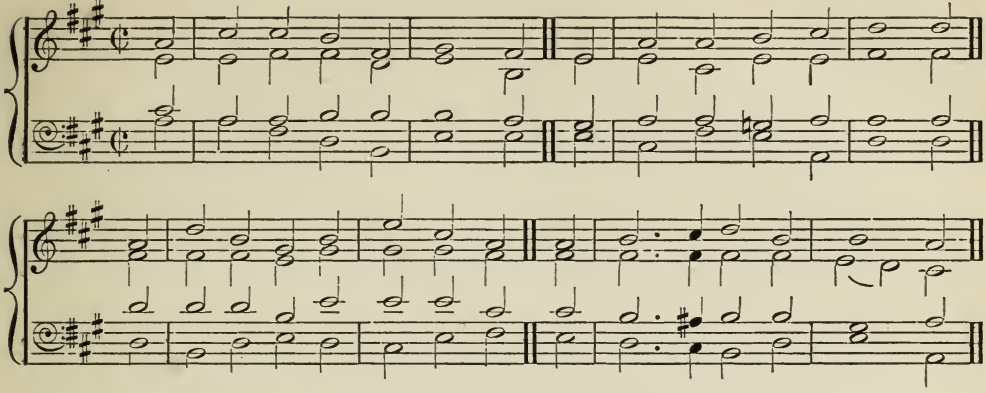

168. BIRKDALE. 77,447,77,447. S. Reay, Mus. Bac., Oxon.

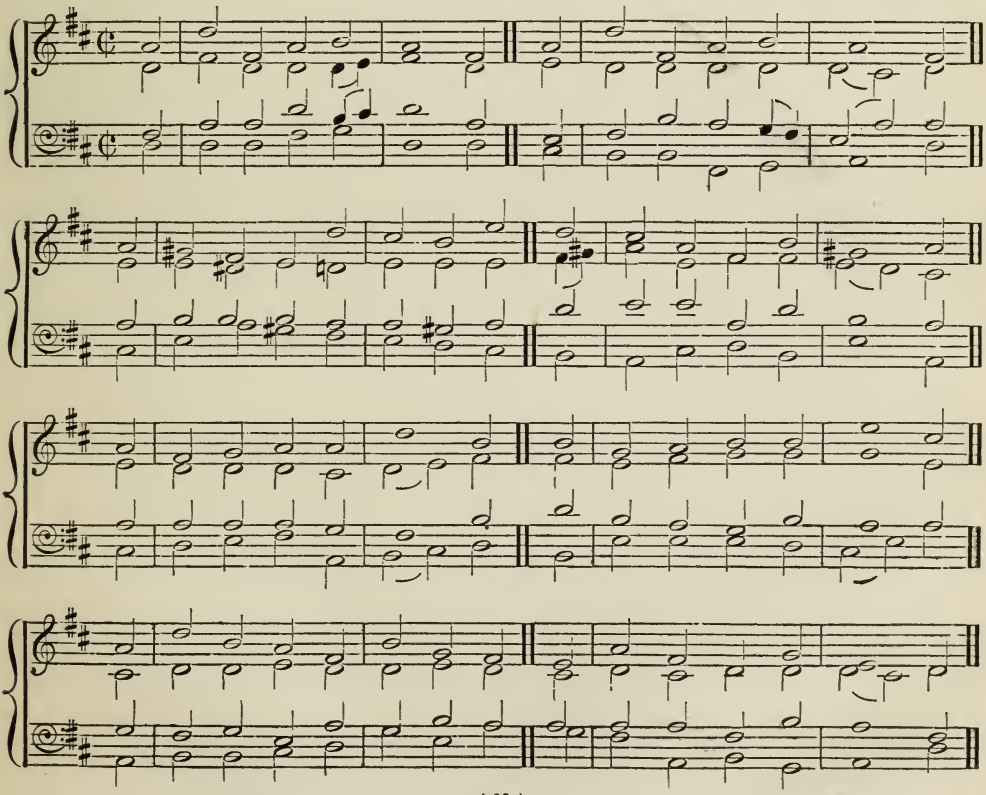

169. DELIVERANCE. 77,44,7. DR. GAUNTLETT.

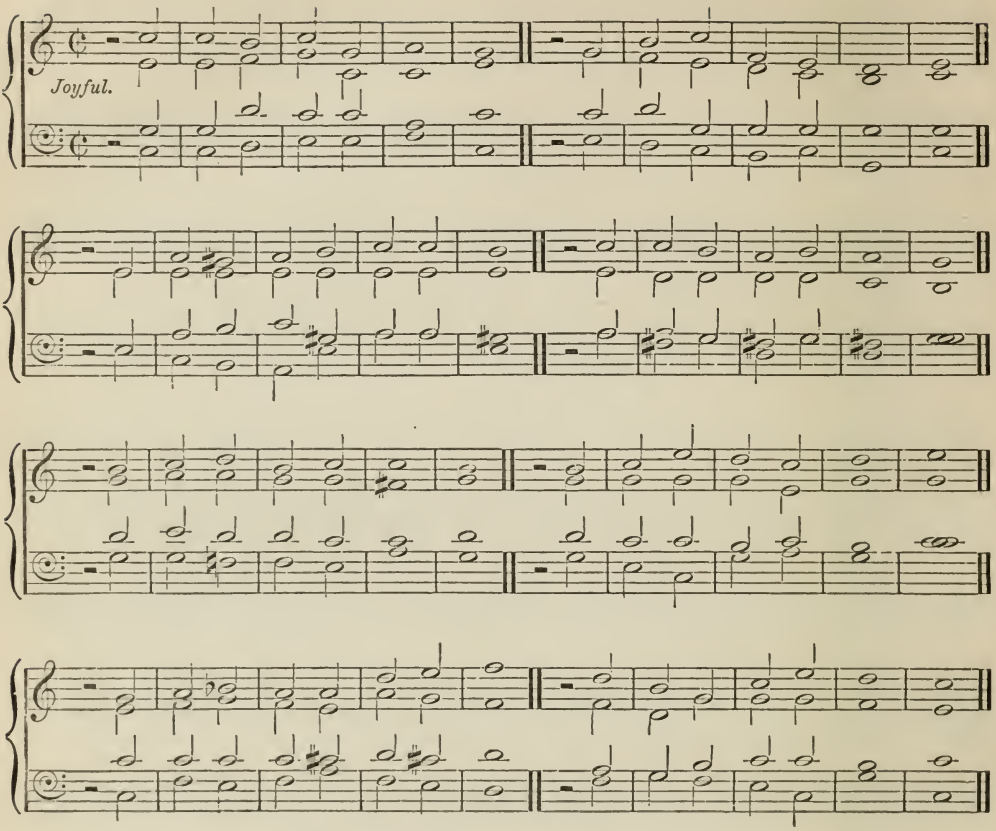

170. BAYREUTH. 777.

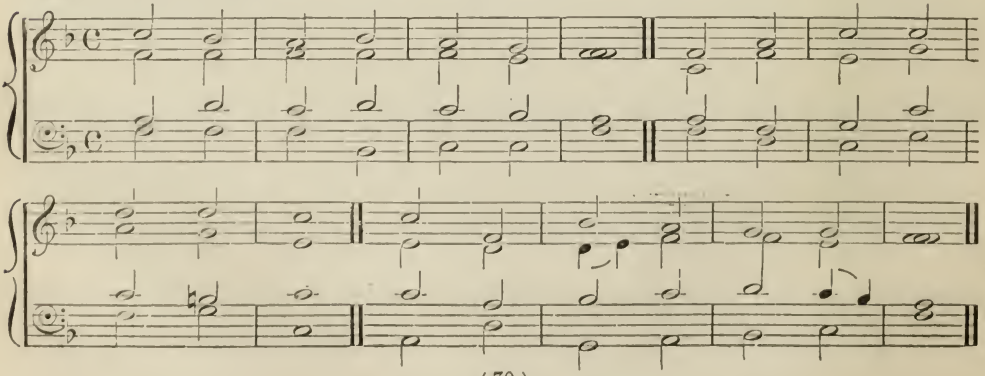

171. SUPPLICATION. 777. "Praxis Pietatis," 1668.

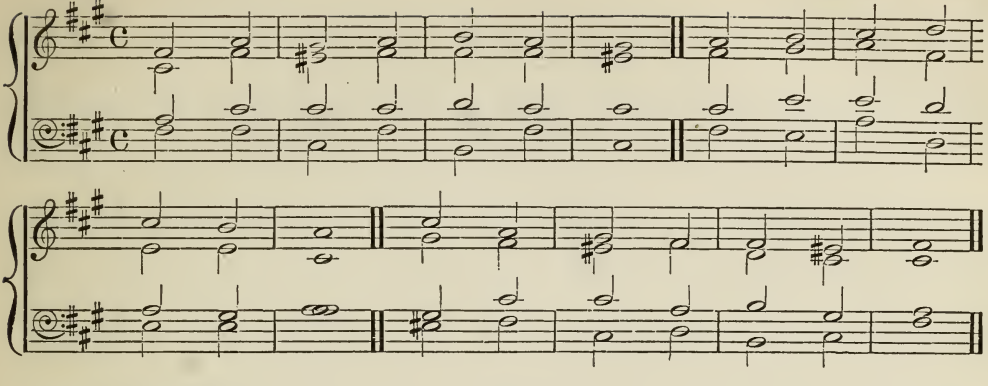

172. CARLSBURG. 7773.

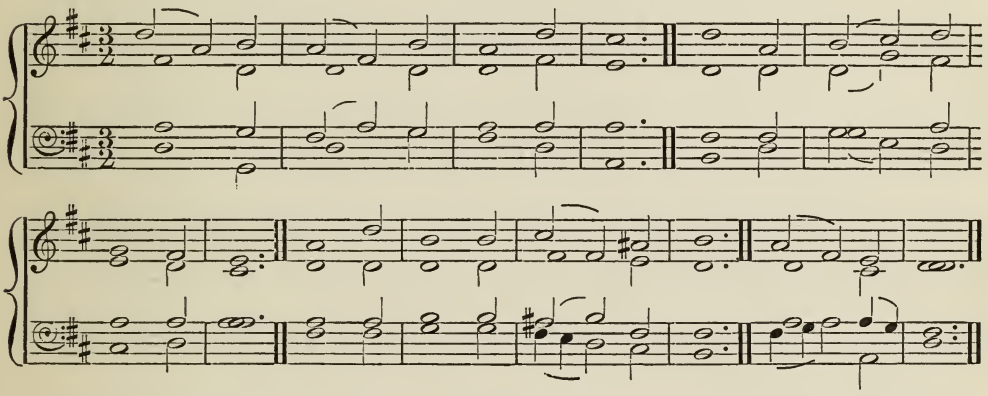

173. MINDEN. 7773. From Freylinghausen, 1705.

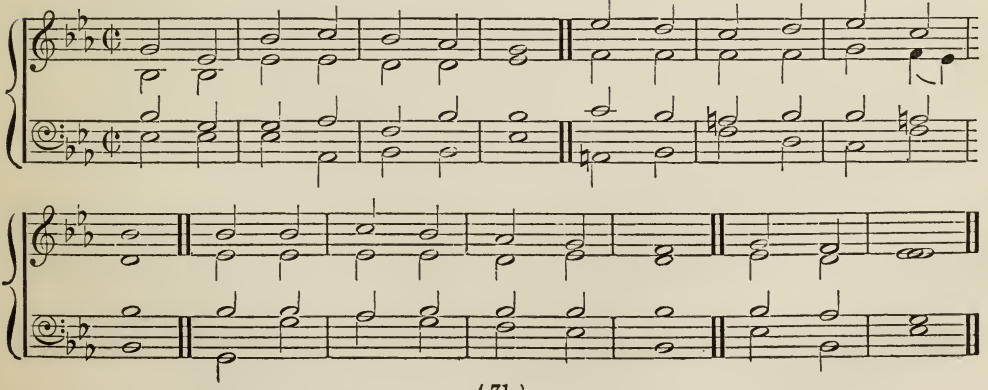

174. GERMANY. 77,77. PLEYEL.

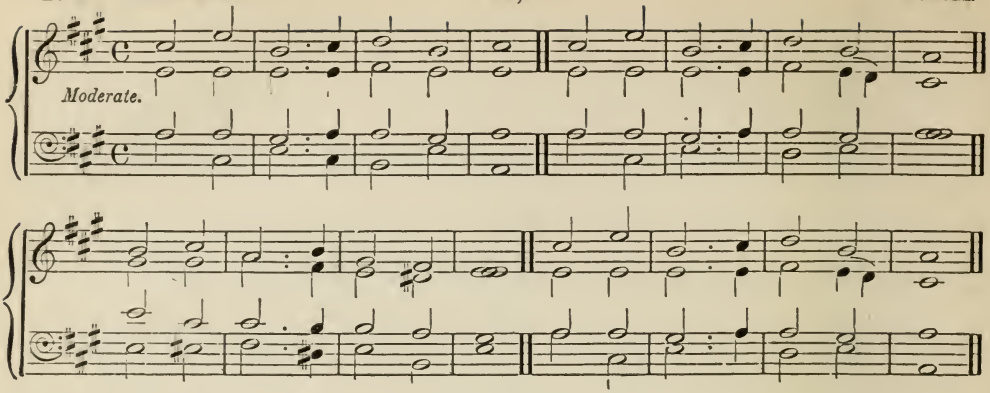

175. GOSHEN. 77,77. DR. GAUNTLETT.

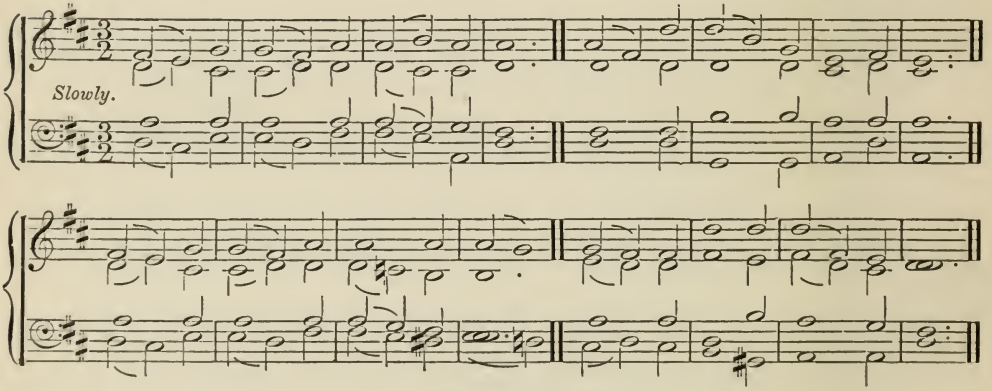

176. HART. 77,77. MILGROVE.

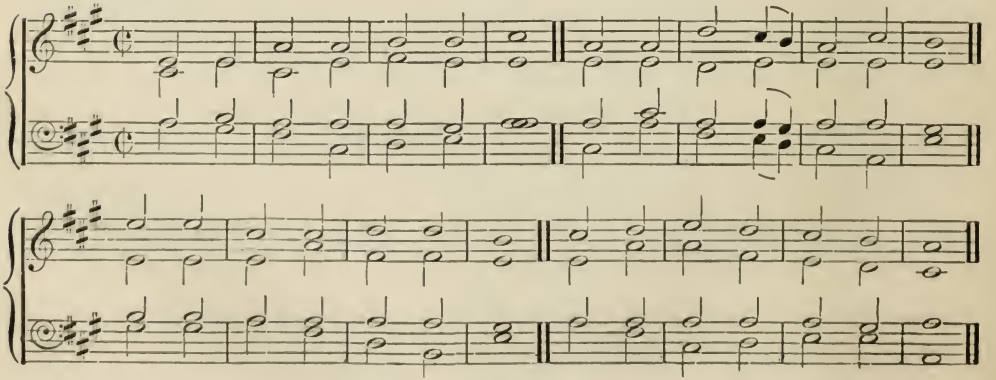

177. INNOCENTS. 77,77.

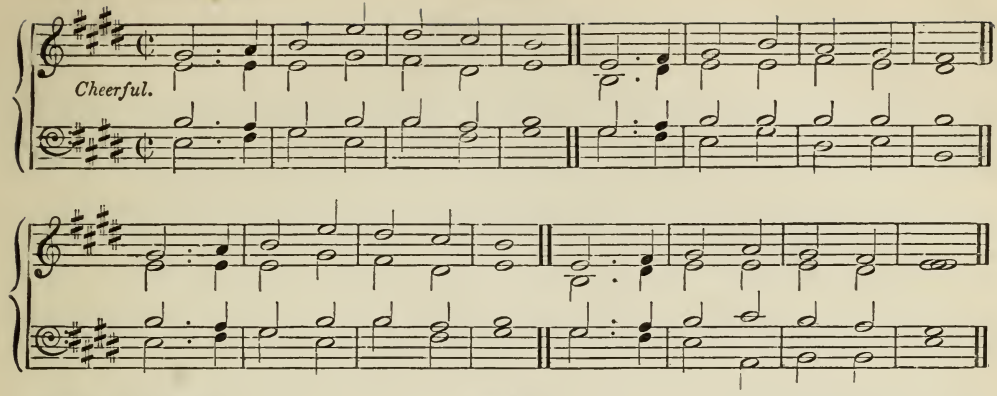

178. LUBECK. 77,77. From Freylinghausen, 1705.

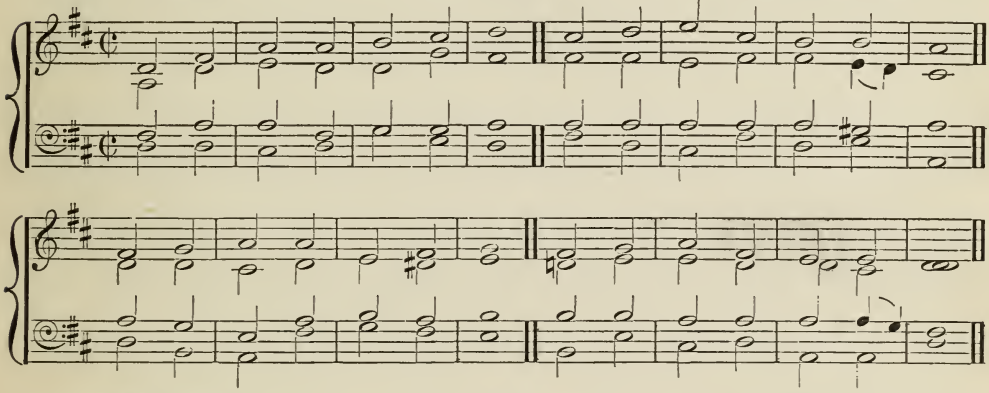

179. MARBURG. 77,77. Konig's "Lieder-Schatz," 1738.

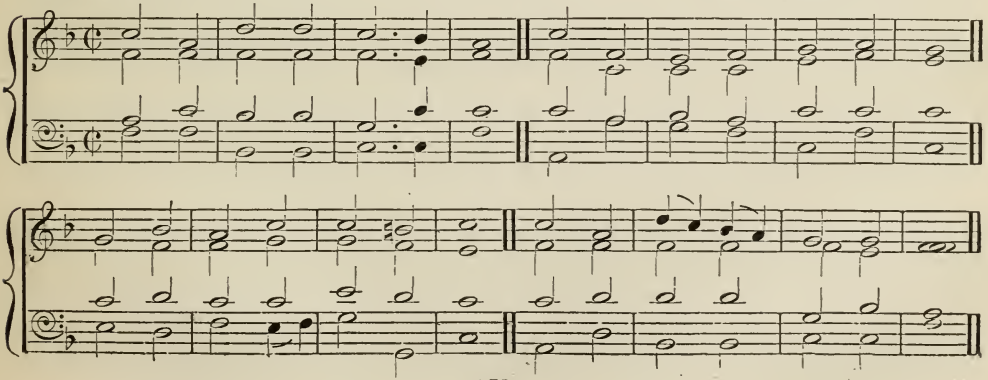

180. NORWICH. 77,77. ORLANDO GIBBONS, 1623.

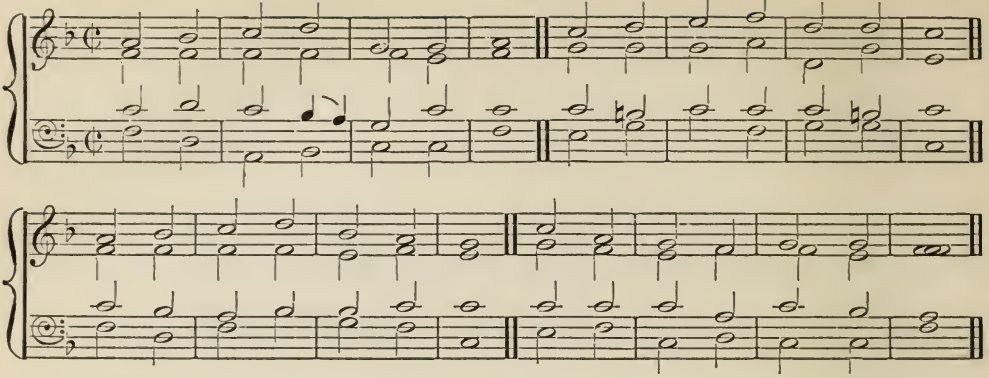

181. RETFORD. 77,77. R. REDHEAD.

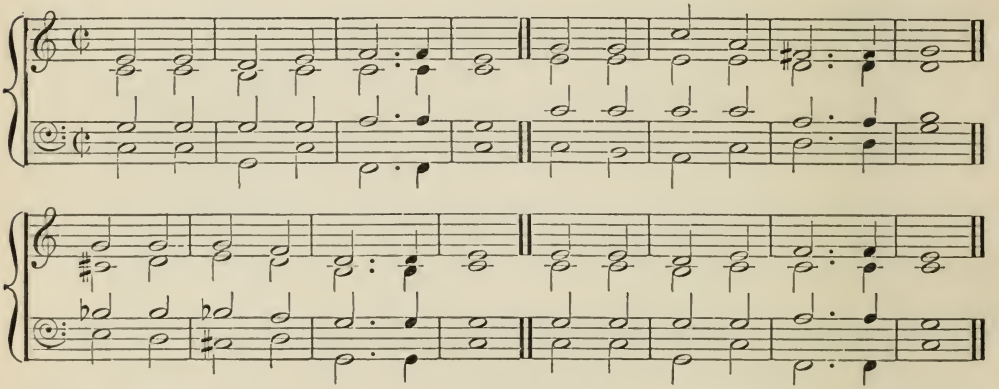

182. SHARON. 77,77. DR. BOYCE.

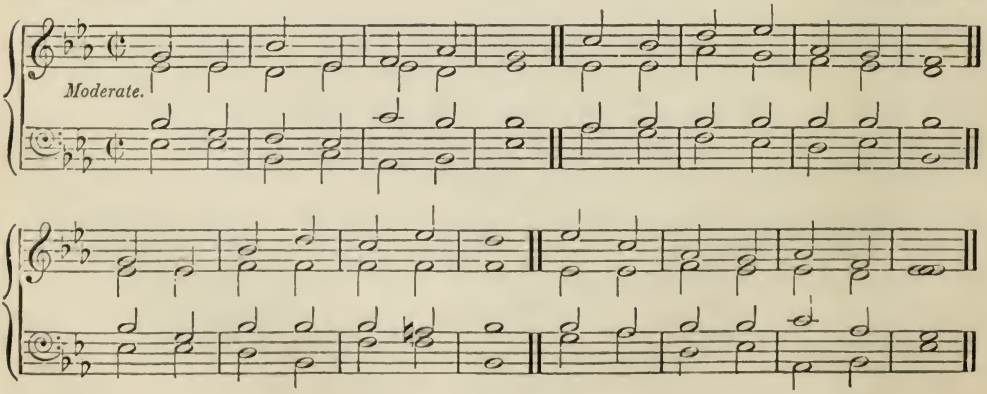

183. SOMERTON. 77,77. J. Battishill.

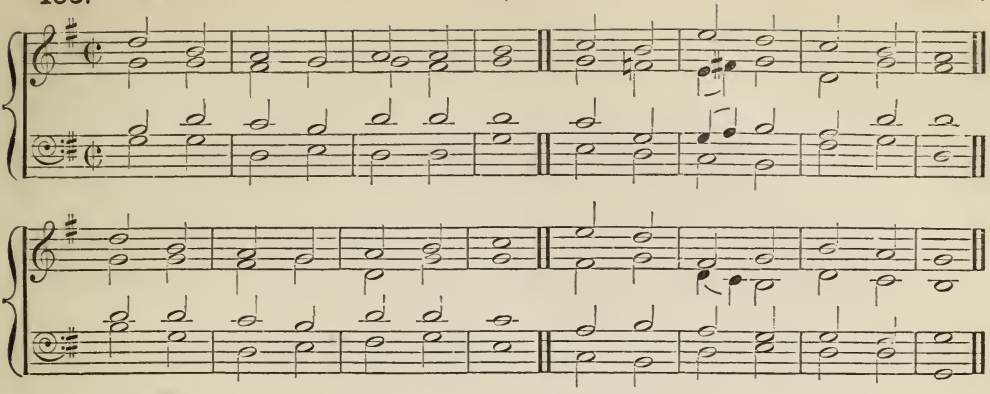

184. TUSCANY. 77,77. "Dreszdenisch Gesangbuch," 1656.

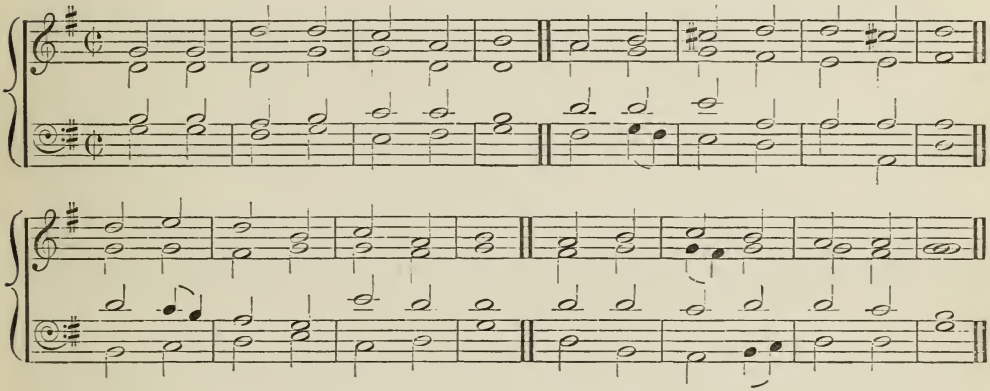

185. VIENNA. 77,77. Knecht, 1797.

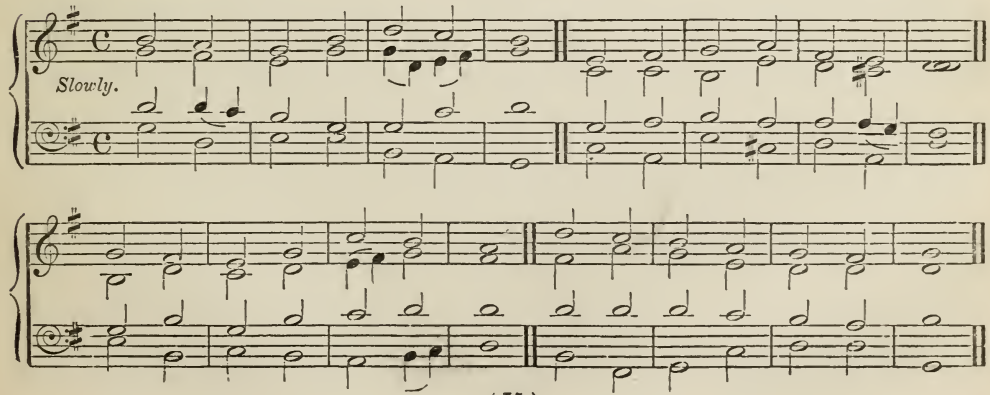

186. WISBADEN. 77,77.

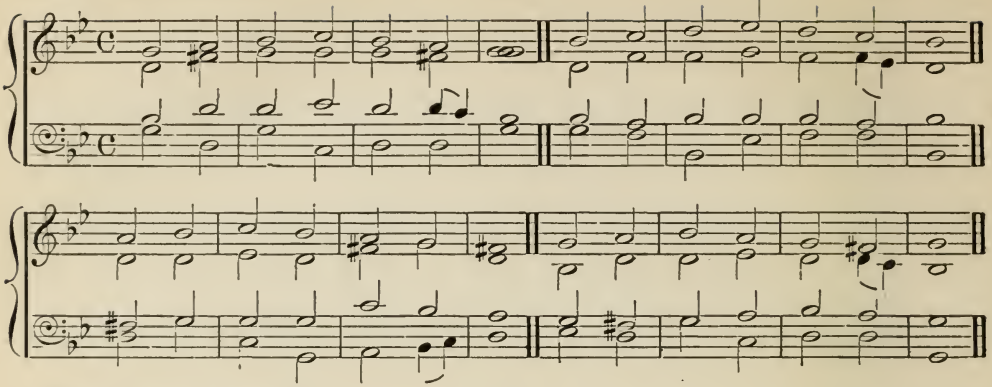

187. WURTEMBURG. 77,77.

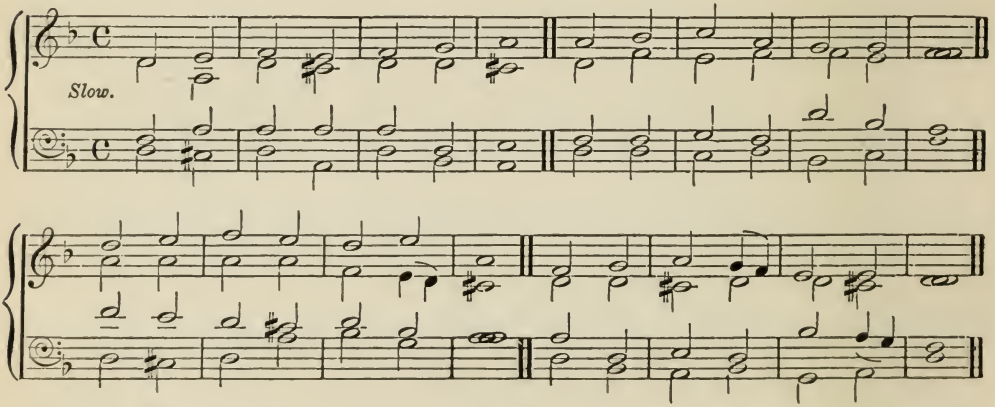

188. YOXFORD. 77,77. Dr. CAMPION, about 1600.

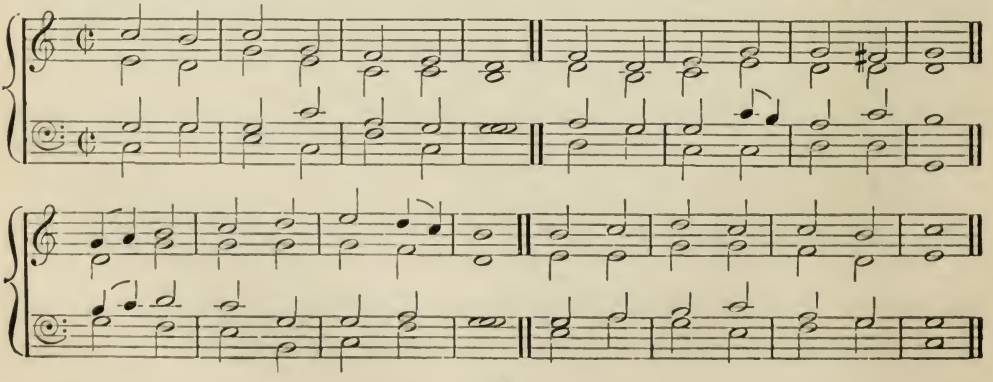

189. FRANKFORT. 77,77,77. J. D. Muller's "Choral-Buch," 1754

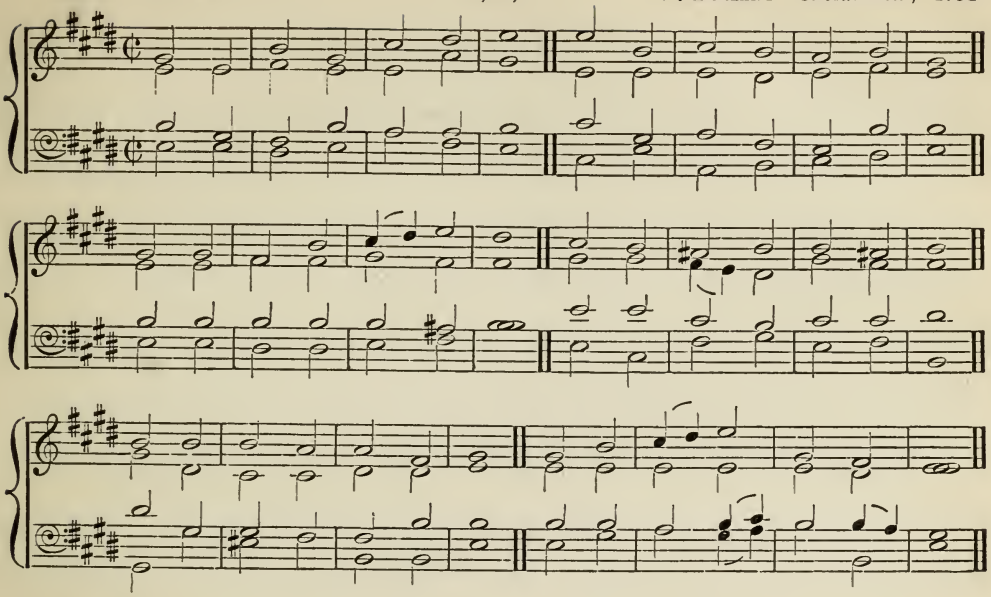

190. MUNICH. 77,77,77.

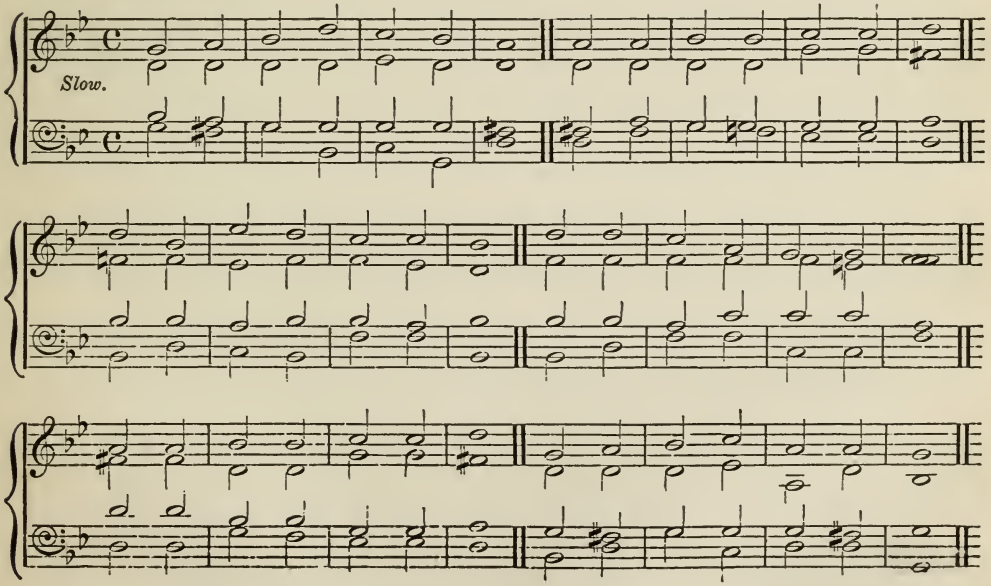

191. NASSAU. 77,77,77. J. Rosenmüller, 1655?

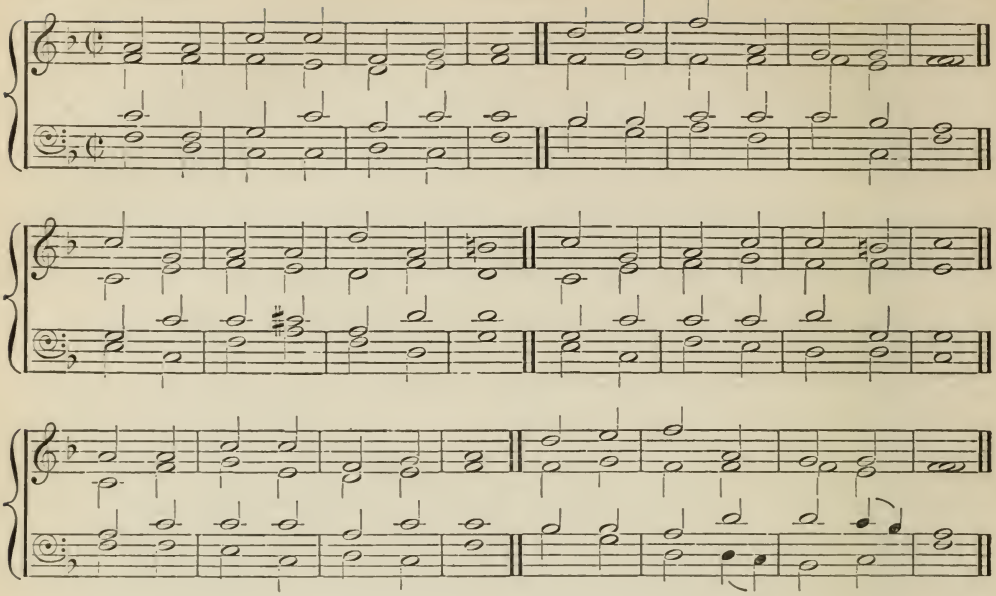

192. ST. CLEMENT. 77,77,77. C. Steggall, Mus. Doc.

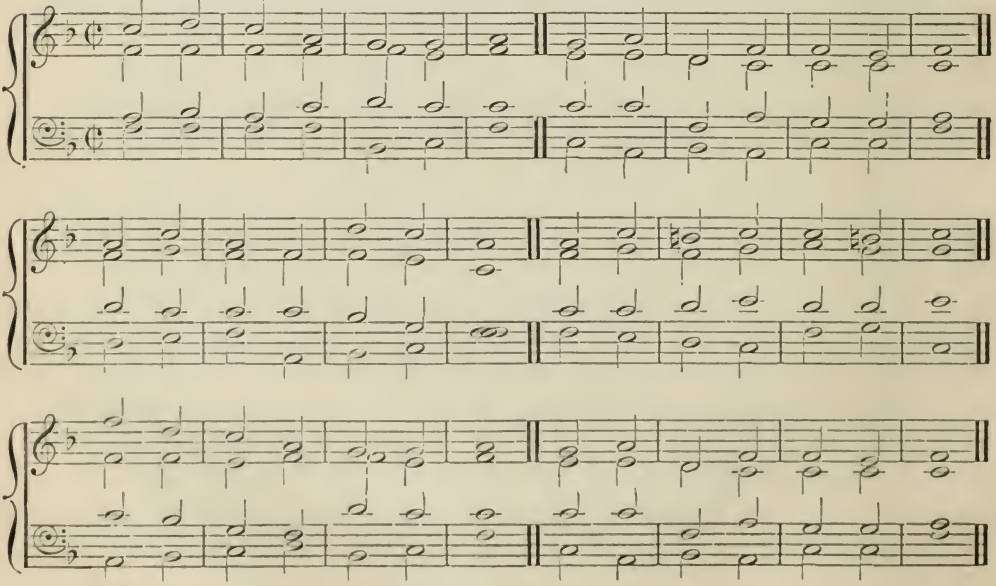

193. ST. JOHN. 6-7s. REV. R. CECIL.

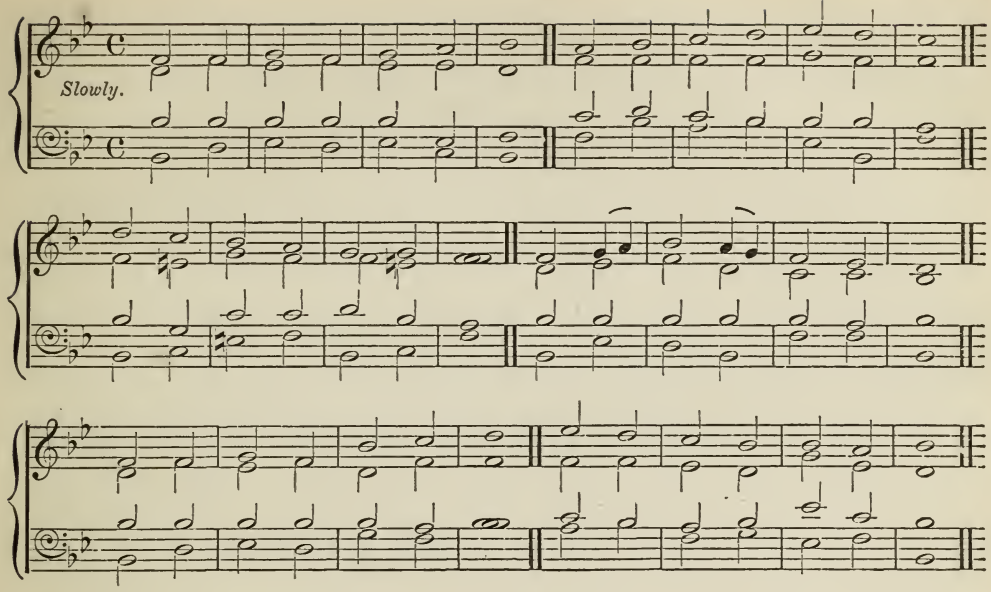

194. SPAIN. 6-7s.

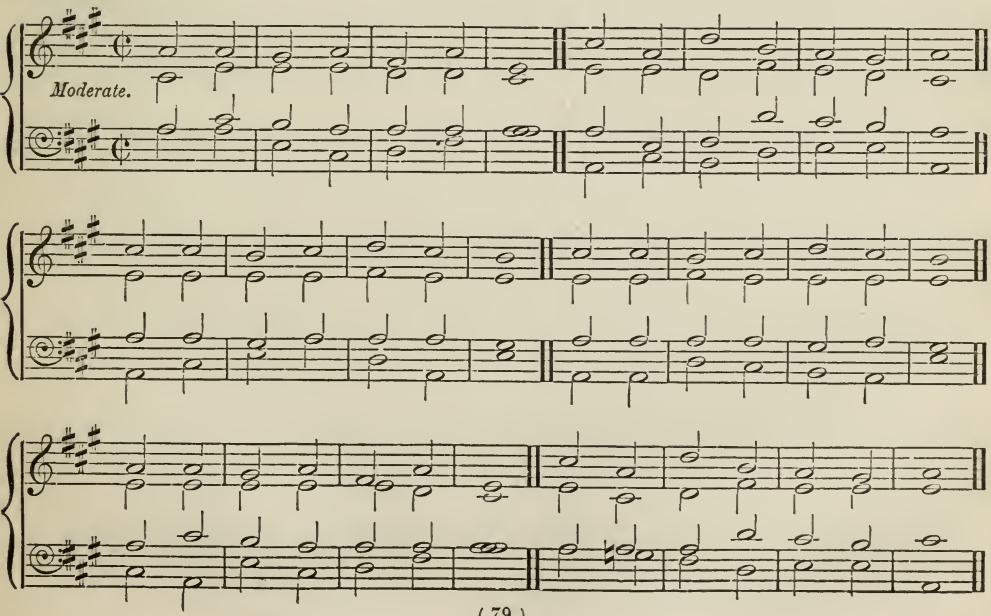

195. WELLS. 77,77,77. (4.)

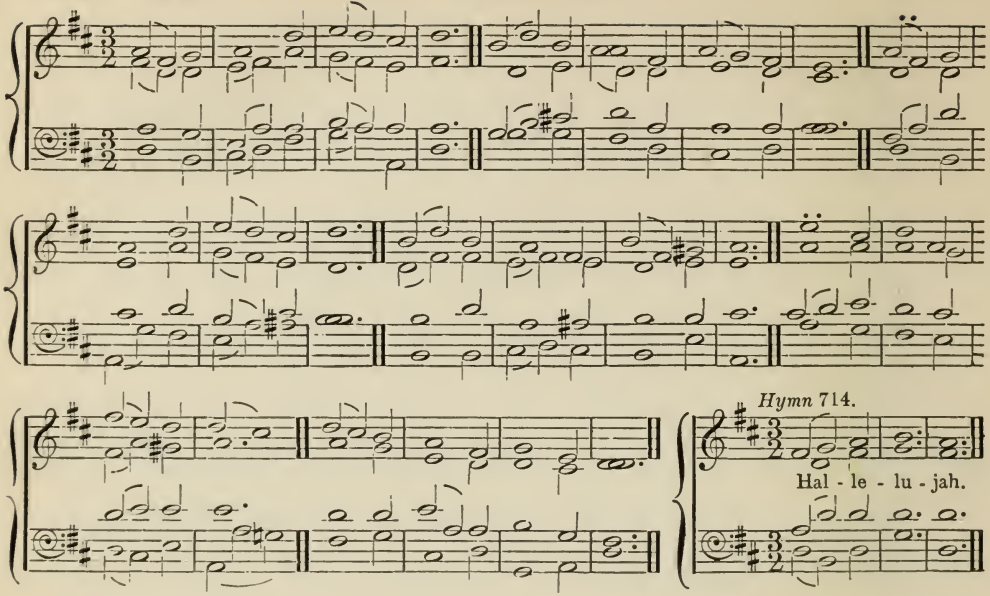

196. WHITFORD. 77,77,77. (4.) Dr. GAUNTLETT.

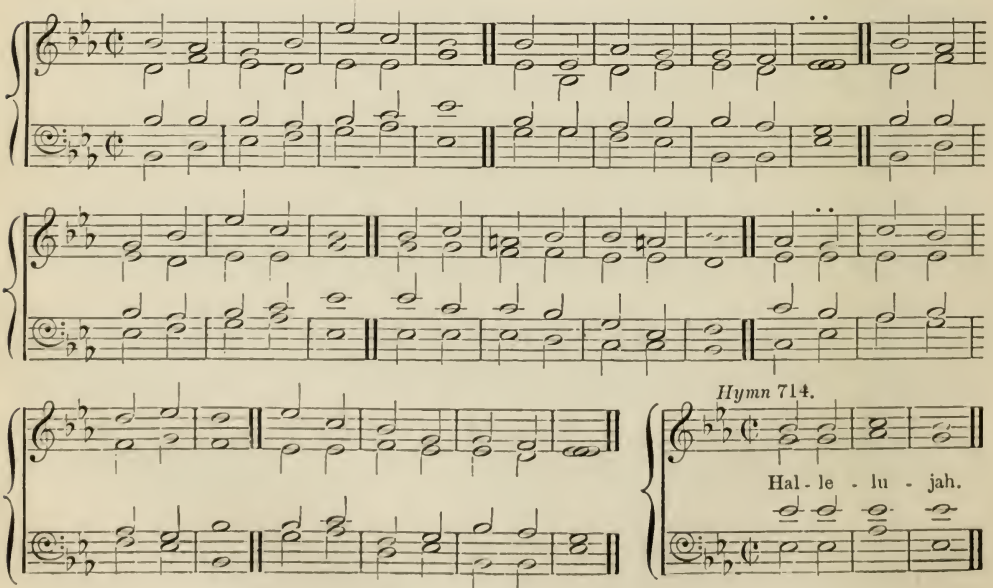

197. BERLIN. 77,77,77,77.

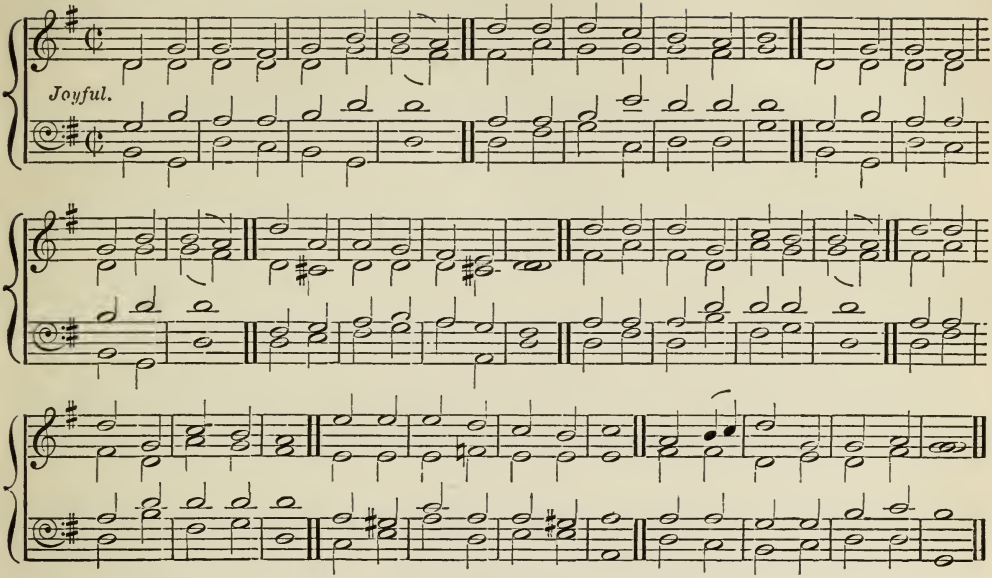

198. CASSEL. 77,77,77,77.

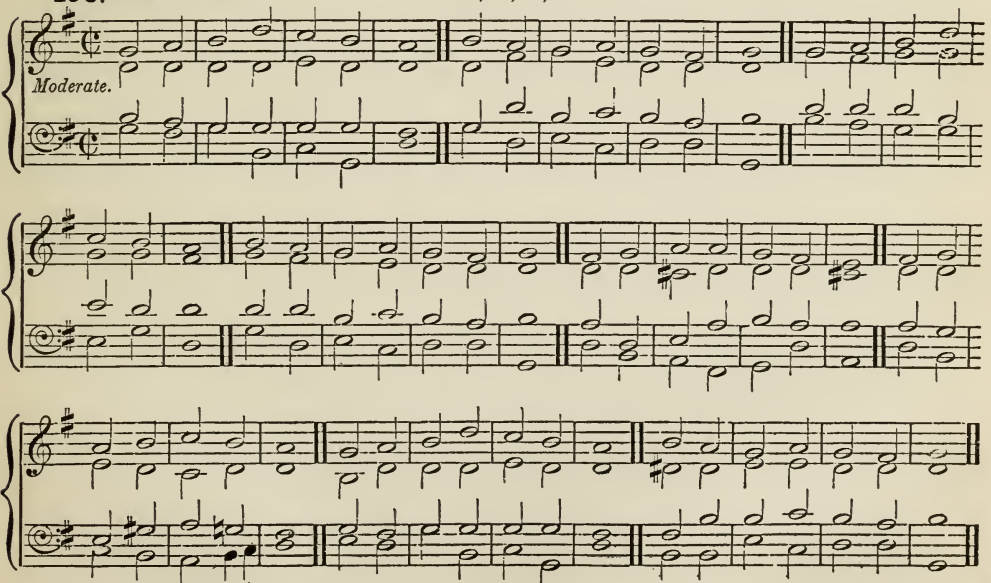

199. COBURG. 77,77,77,77. H.R.H. The Prince Consort.

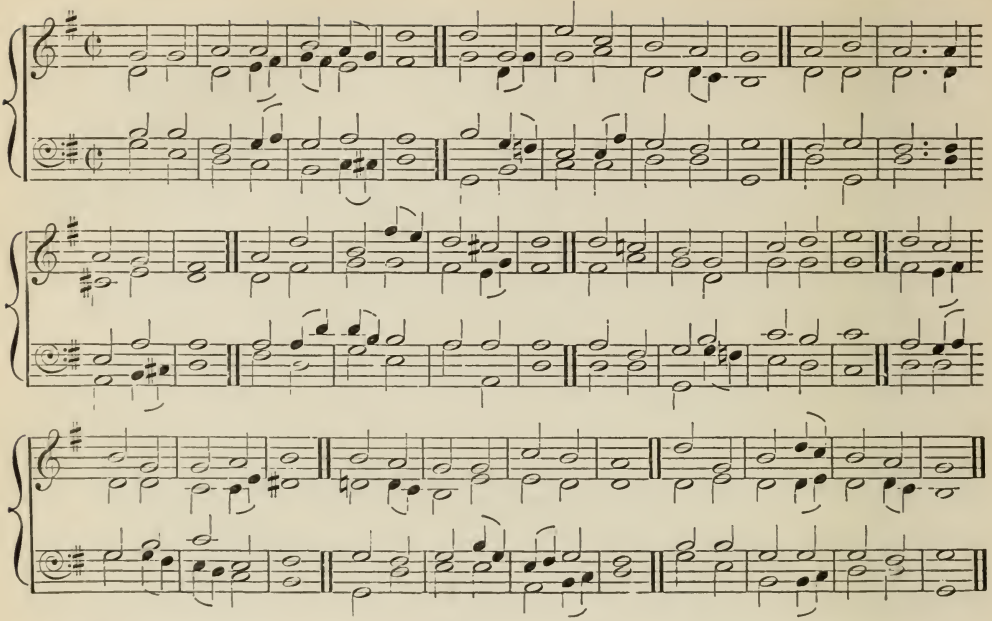

200. EASTER. 77,77,77,77. "Lyra Davidica," 1708.

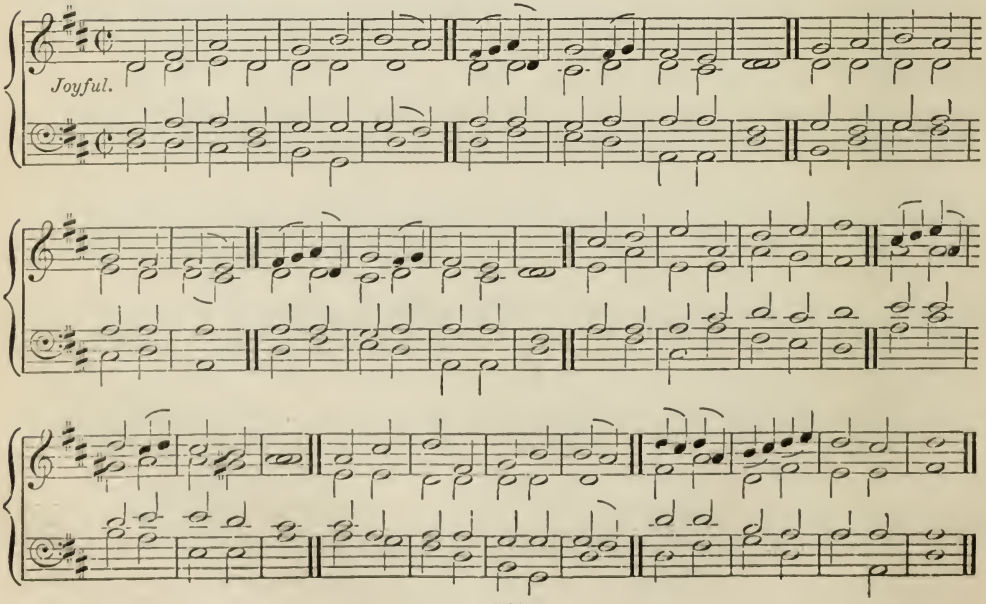

201. LITANY. 77,77,77,77. W. Spark, Mus. Doc.

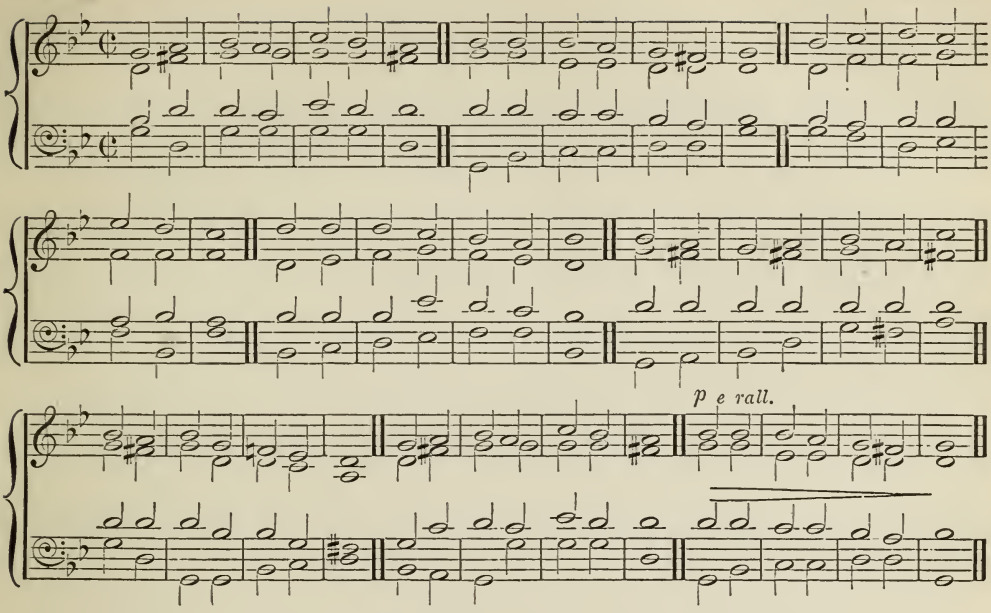

202. ST. EDMUND. 77,77,77,77. C. Steggall, Mus. Doc.

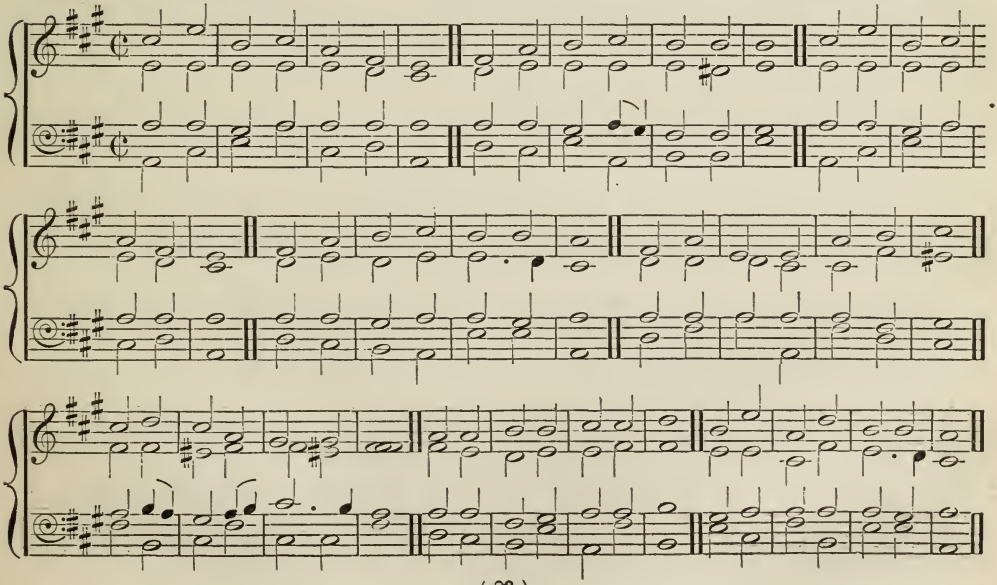

203. ST. GEORGE. 77,77,77,77. Sir G. J. Elvey, Mus. Doc., Oxon

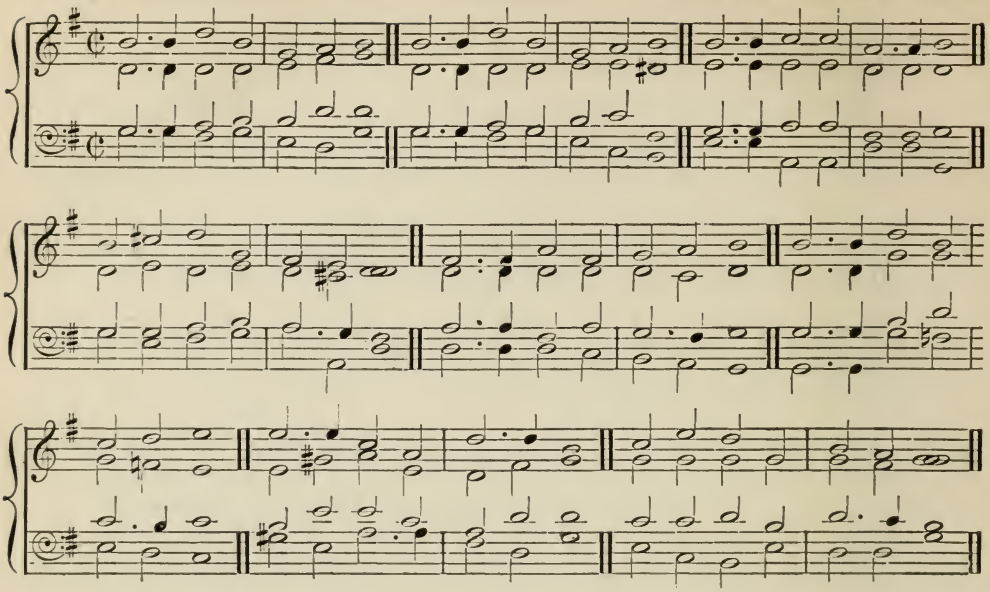

204. WEIMAR. 77,77,77,77. "Neu Leipziger Gesangbuch," 1682.

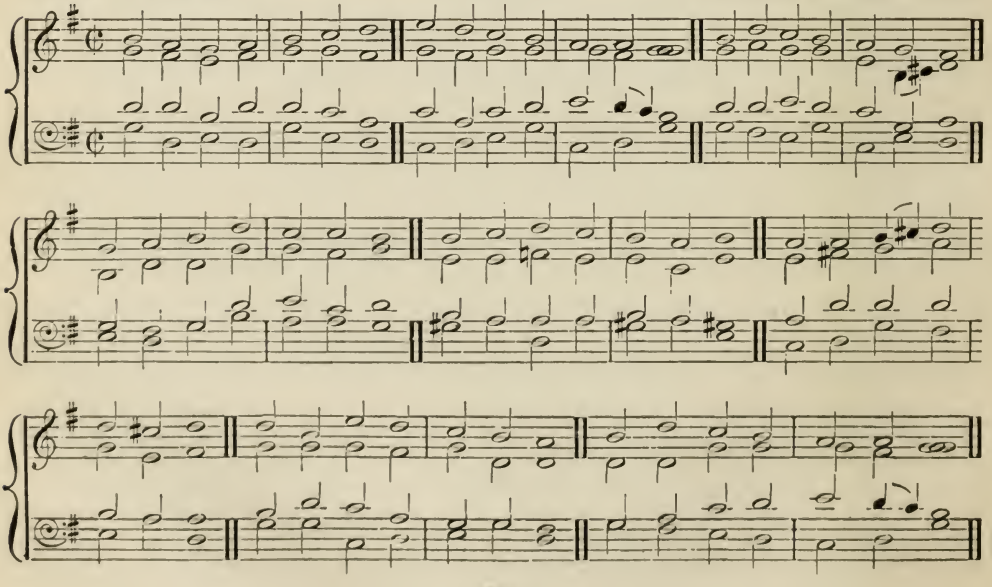

205. ASHFORD. 77,78,88. S. Reay, Mus. Bac.

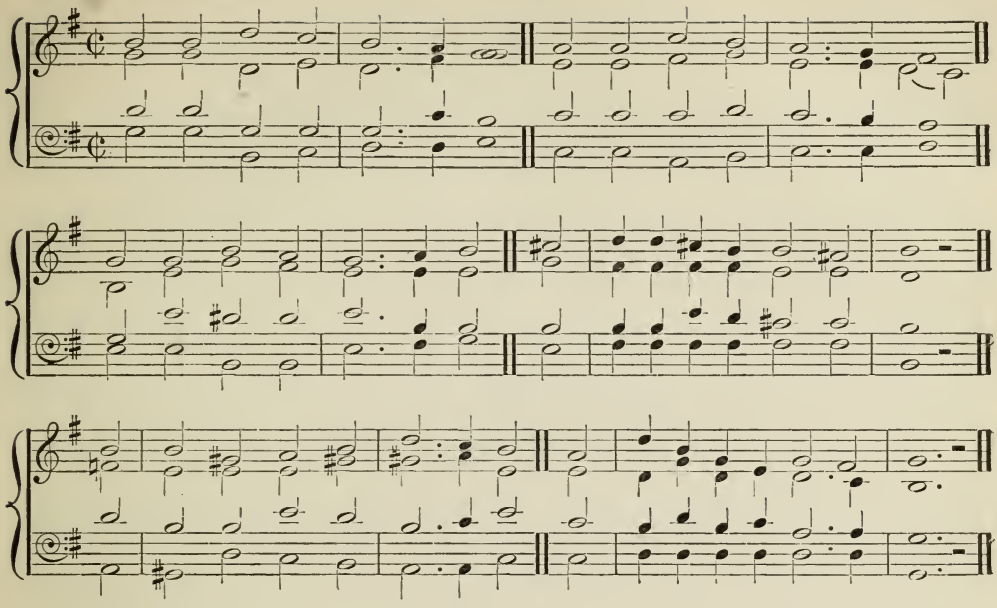

206. FLORENCE. 77,78,88. A. R. Reinagle.

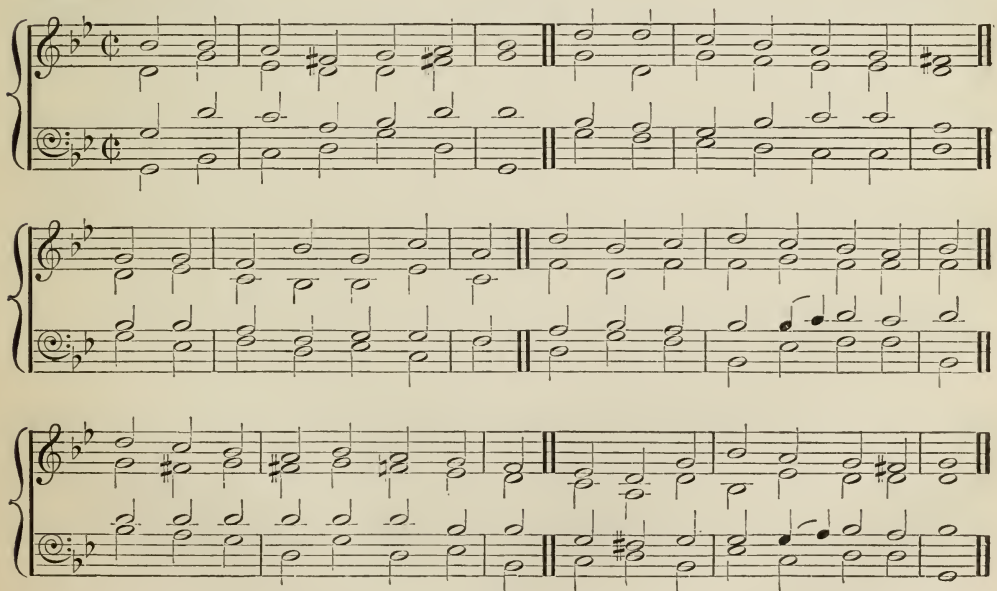

207. BOHEMIA. 78,78,88. (Ahle, 1664.)

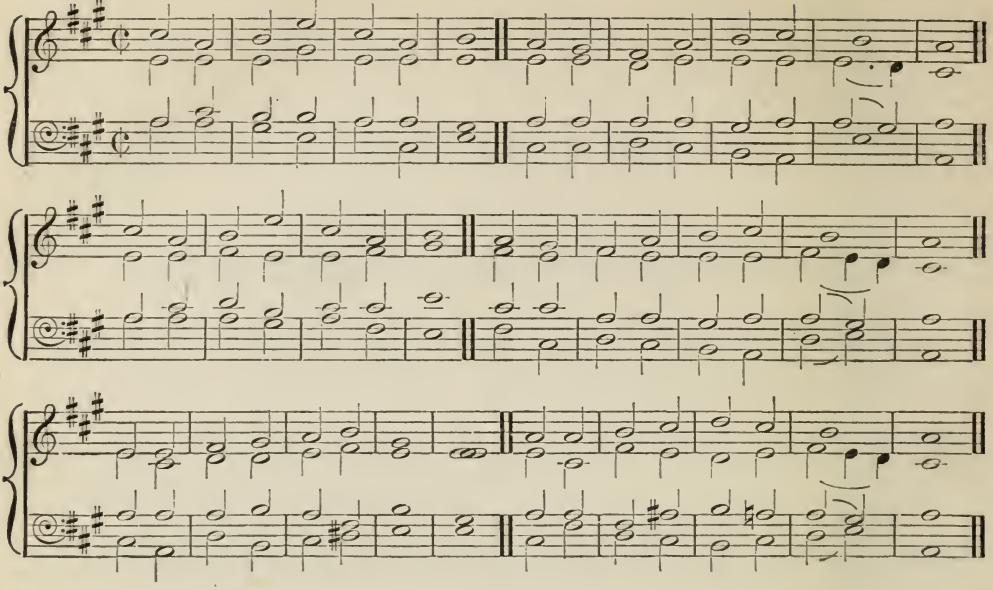

208. OLDENDORF. 78,78,88.

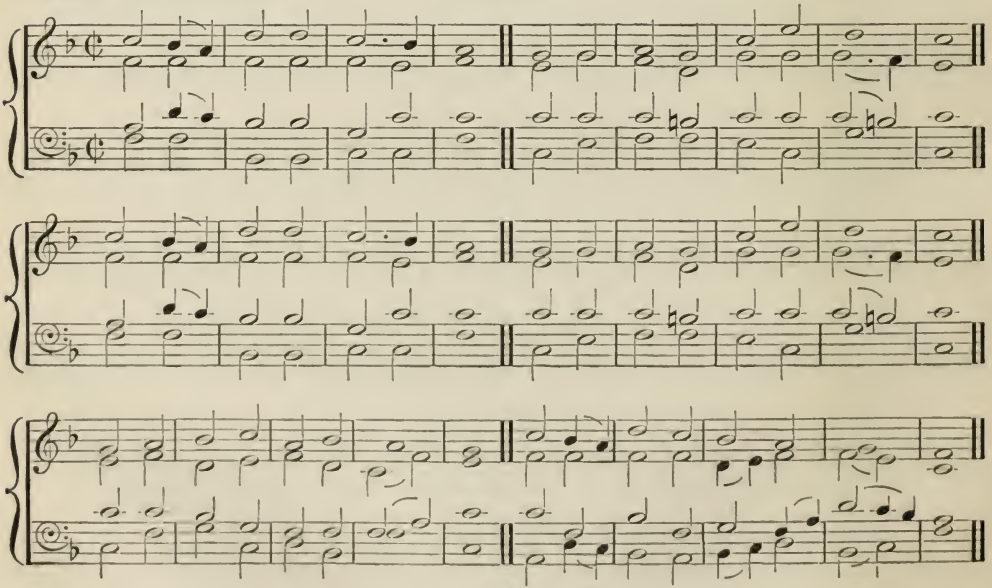

209. PETWORTH. 85,83. J. F. Bridge, Mus. Doc., Oxon.

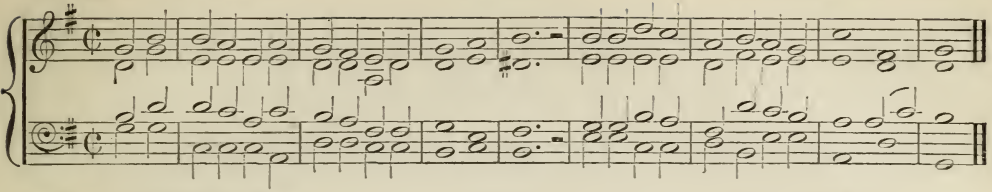

210. TRUSTHORPE. 85,83. Rev. T. R. Matthews, B.A.

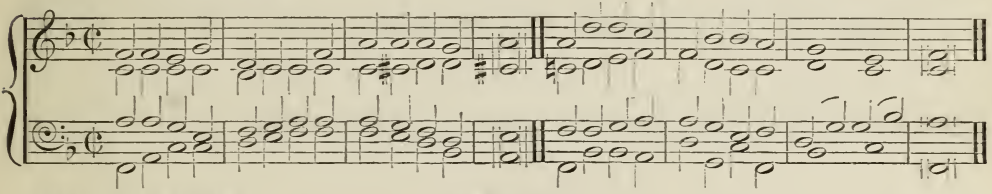

211. BAVARIA. 86,86,86.

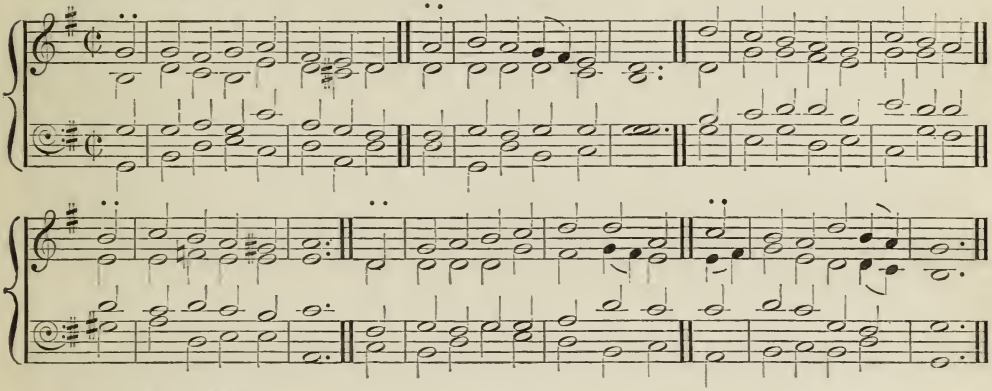

212. LAUSANNE. 86,86,86. "Praxis Pietatis," 1698.

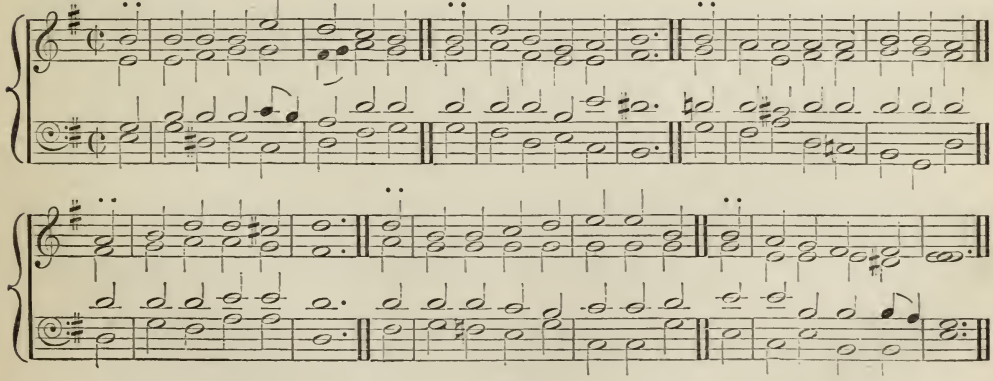

213. NEWARK. 86,86,88,7. S. Reay, Mus. Bac., Oxon.

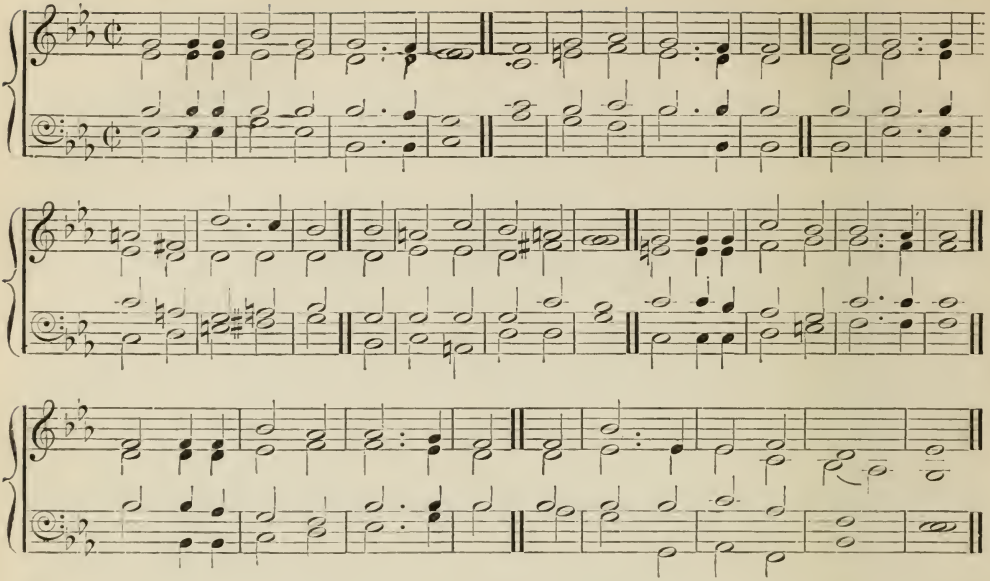

214. PORTLAND. 86,86,88,7. J. F. Bridge, Mus. Doc., Oxon.

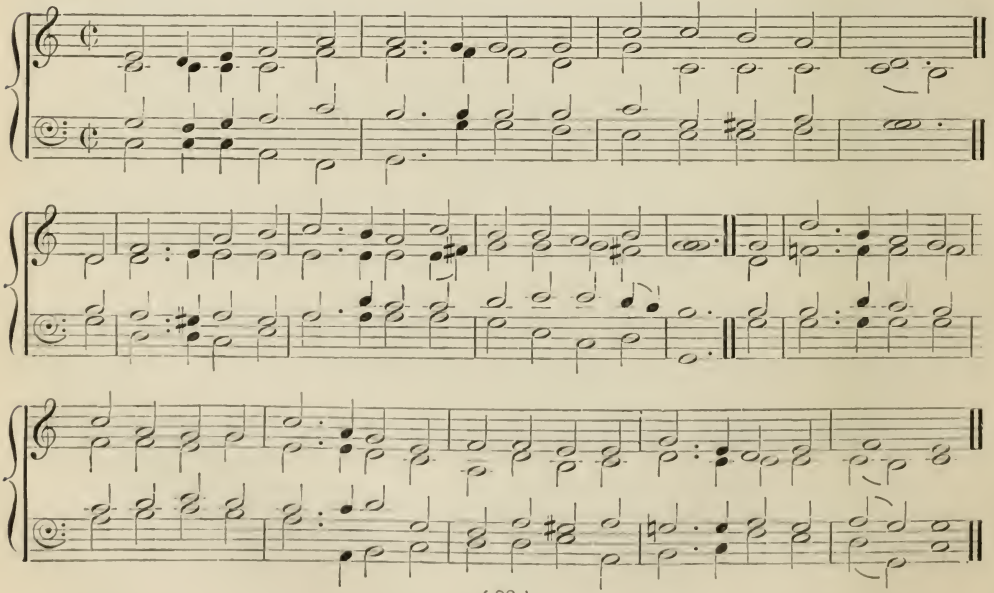

215. GOTHA. 87,87. H.R.H. The Prince Consort.

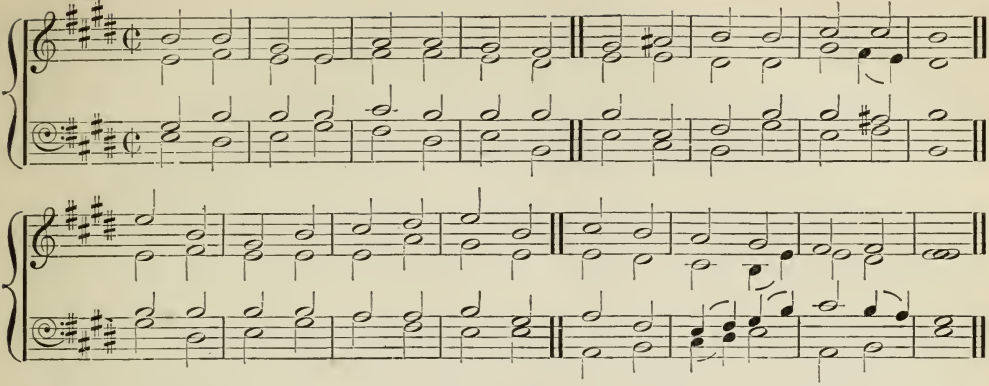

216. MENTZ. 87,87. "Dreszdenisch Gesangbuch," 1656.

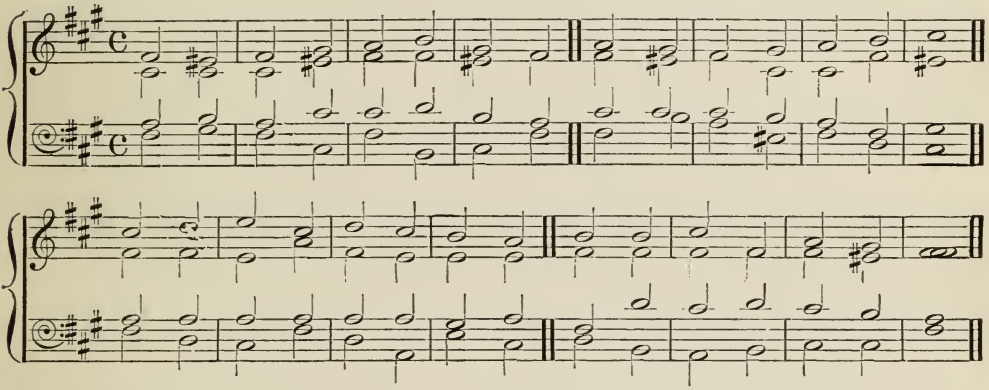

217. PERGA. 87,87.

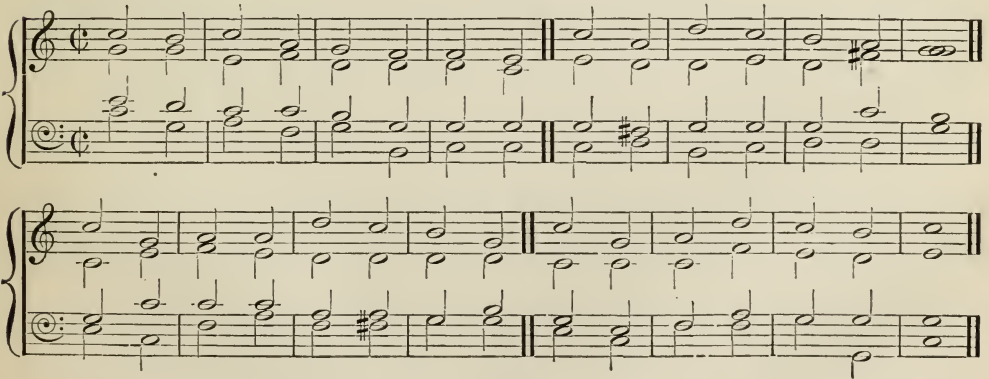

218. SALIM. 87,87. (3.) Ancient.

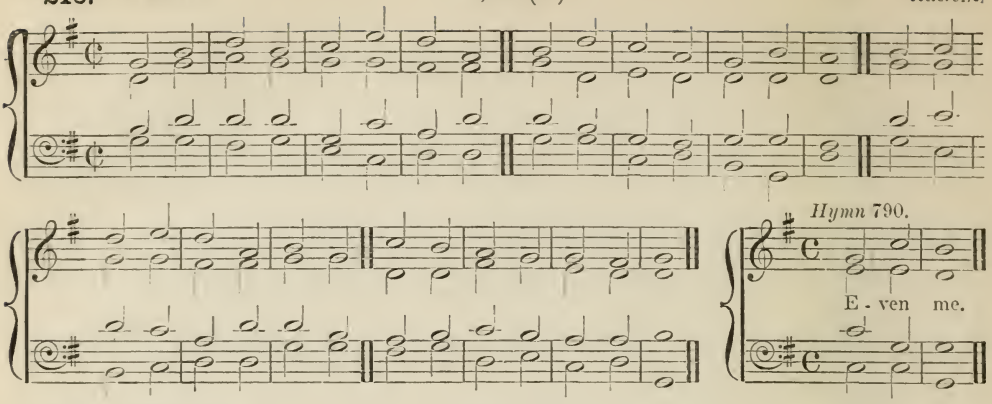

219. STETTIN. 87,87. (3.)

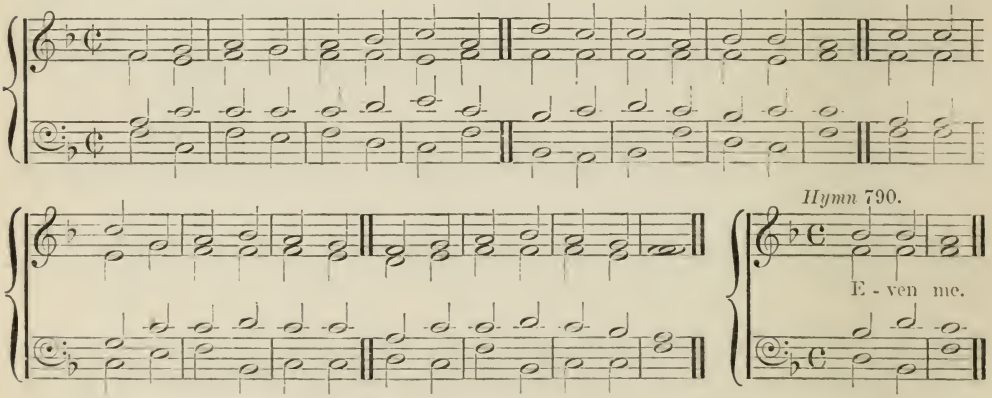

220. EISENACH. 87,87,47. Storl's Choral Book, 1744.

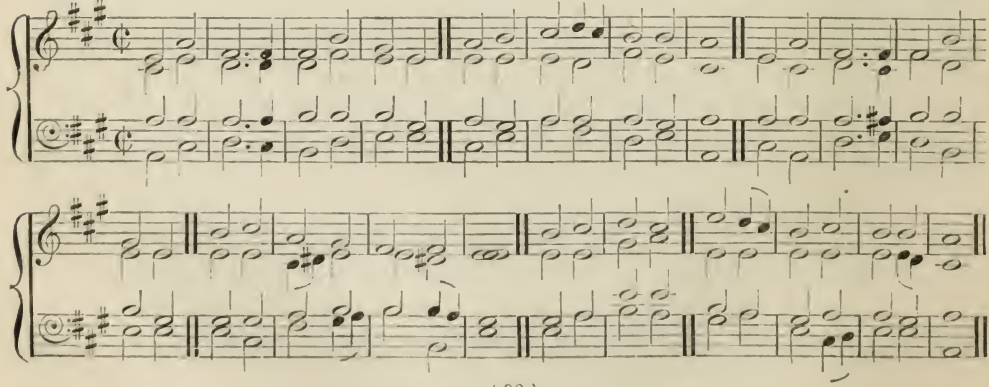

221. JEDWOOD. 87,87,47. DR. GAUNTLETT.

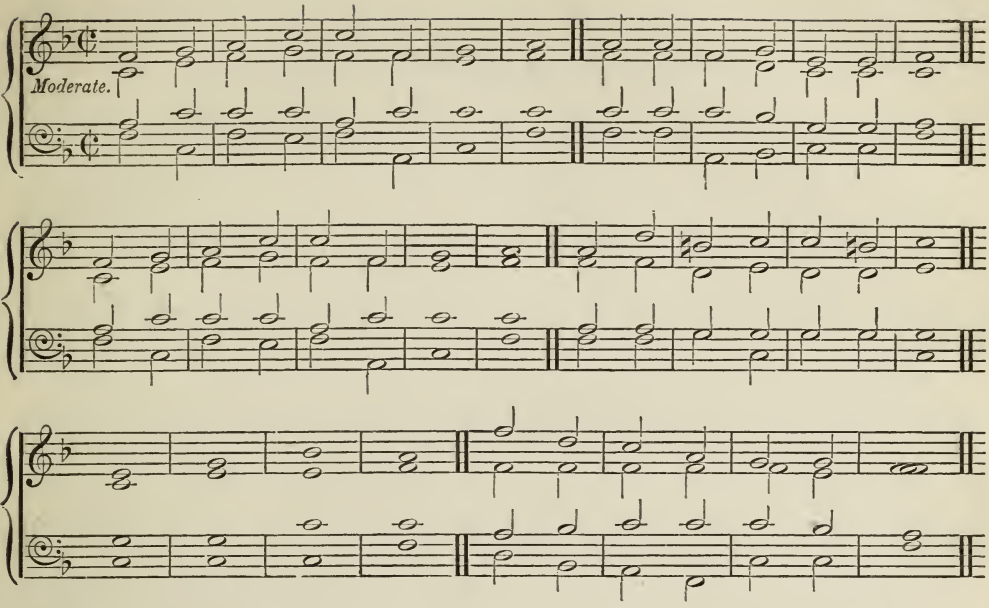

222. MADELEY. 87,87,47. S. REAY, MUS. BAC.

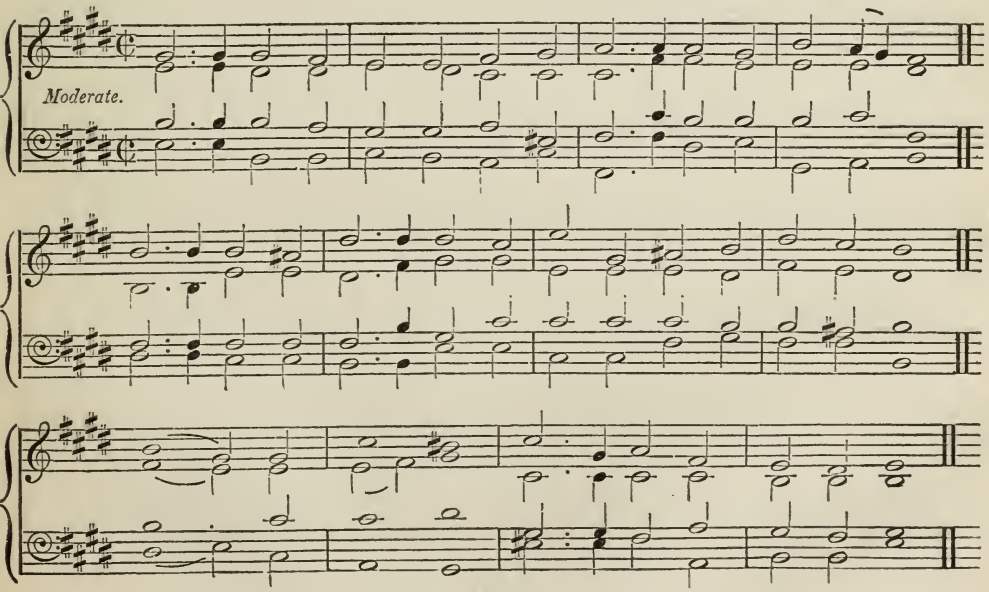

223. ST. ANDREW. 87,87,47. Rev. J. B. Dykes, Mus. Doc.
"Congregational Hymn and Tune Book."

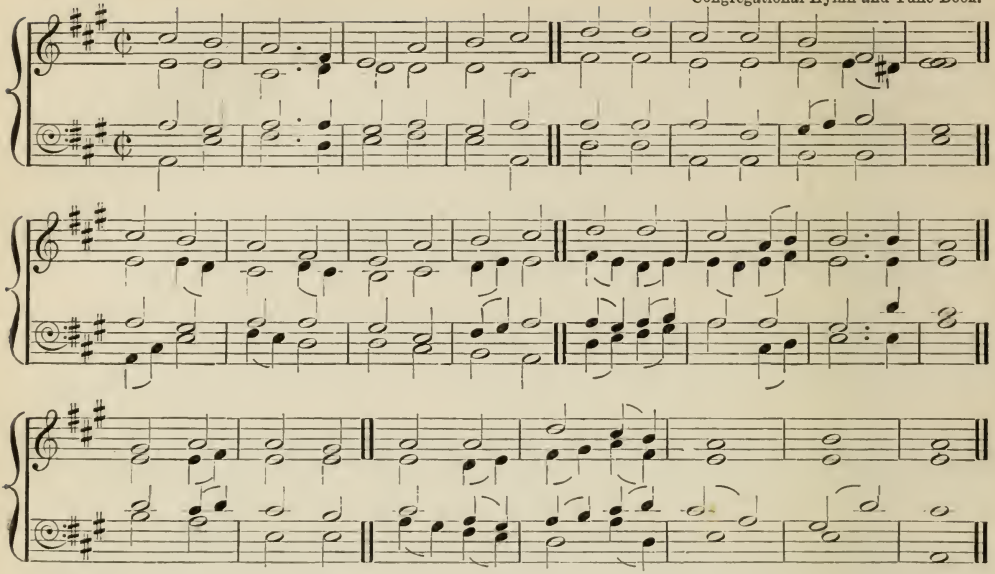

Called St Giles in Chapel 1862

224. ST. RAPHAEL. 87,87,47. E. J. Hopkins, '863.

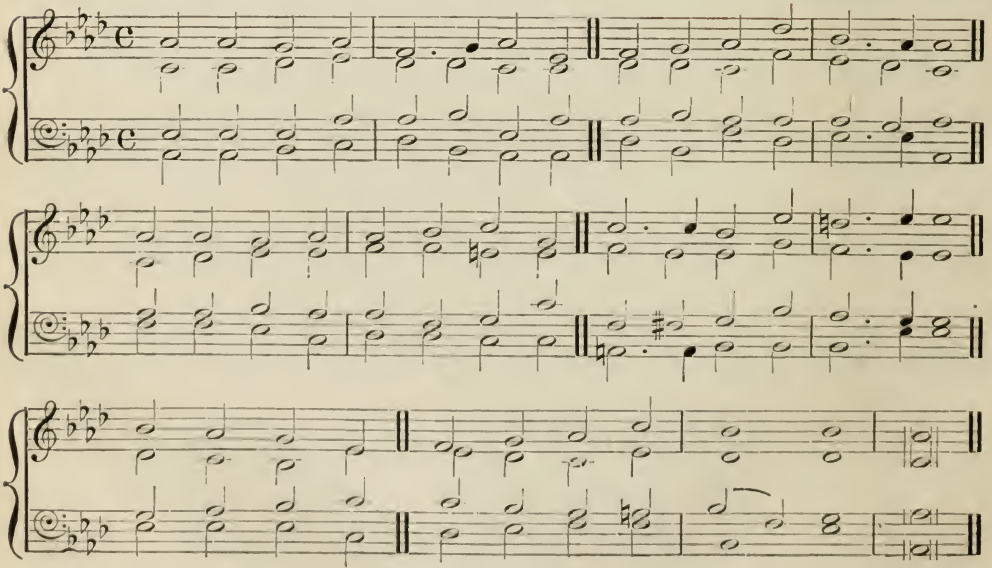

225. FORTRESS. 87,87,66,66,7. SPANGENBERG's "Kirchengesenge." 1545.

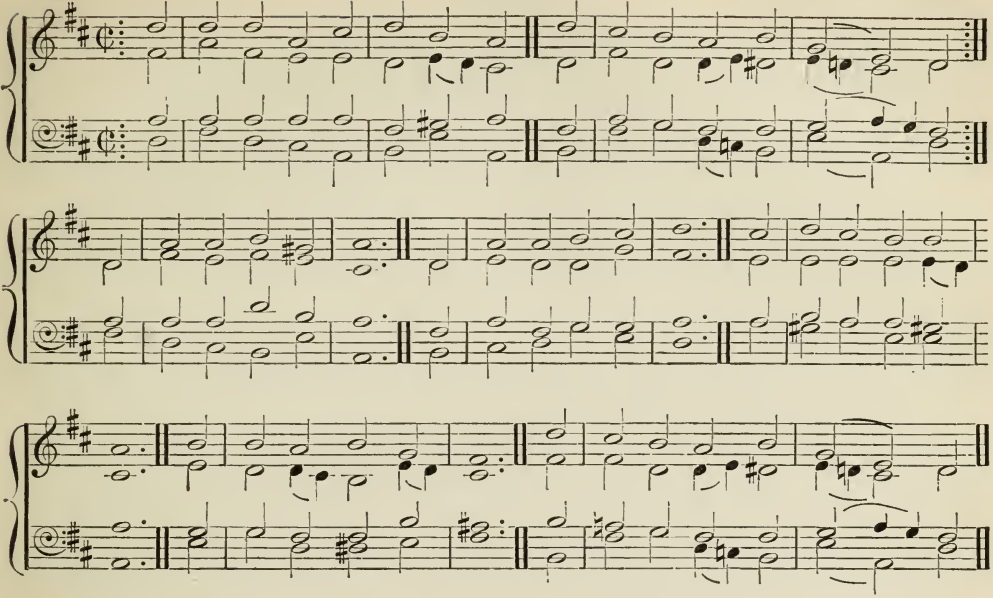

226. ITALY. 87,87,77.

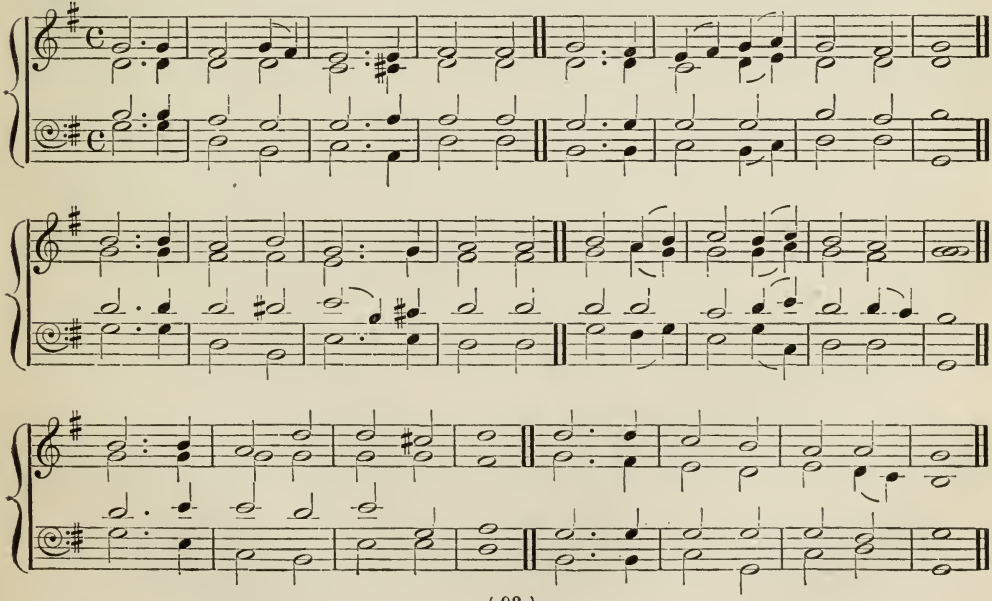

227. PRESBURG. 87,87,77. "Praxis Pietatis," 1668.

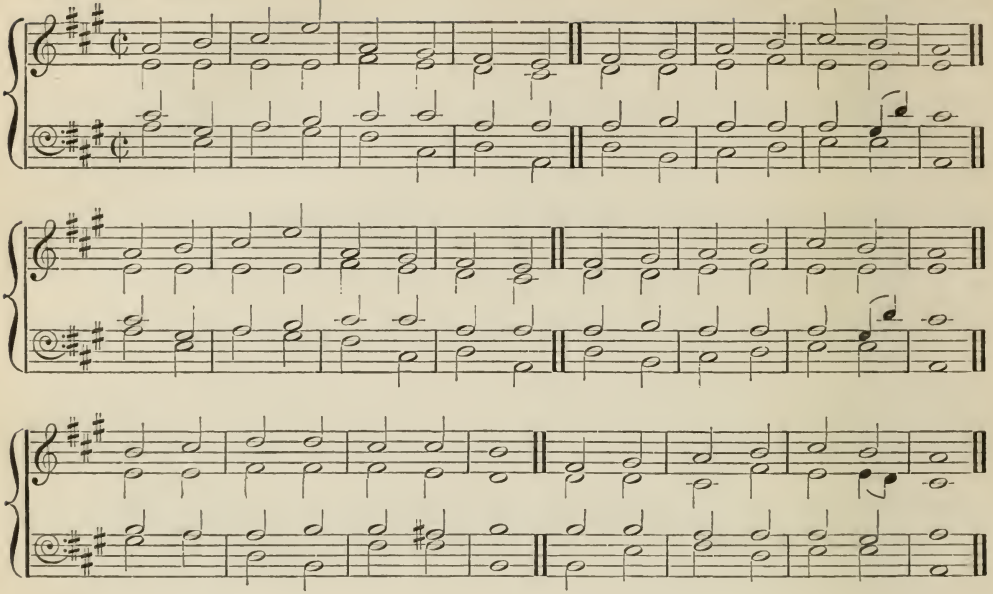

228. ANDORF. 87,87,87,87. KNECHT, 1797.

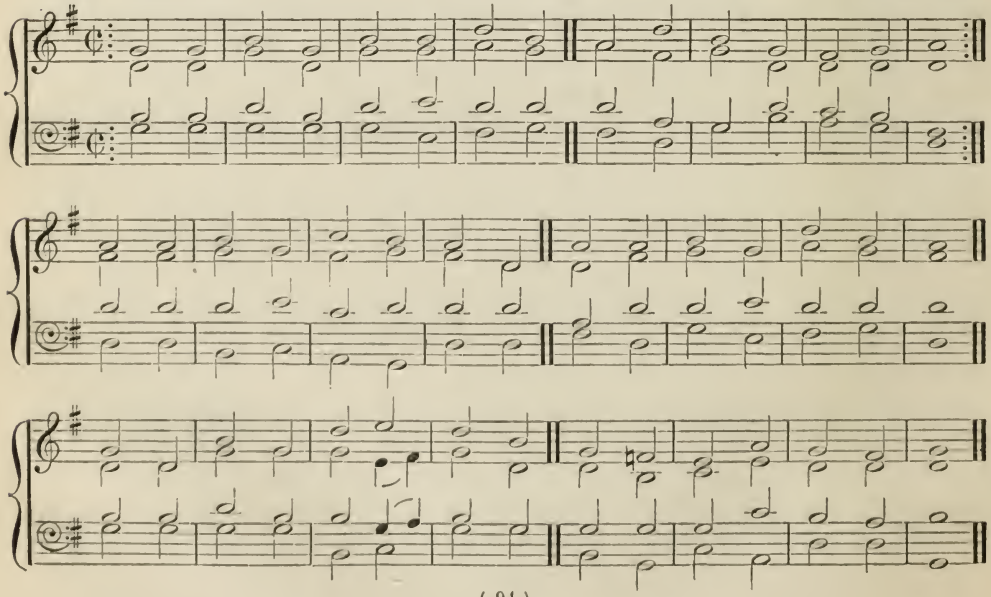

229. AUSTRIA. 87,87,87,87. HAYDN.

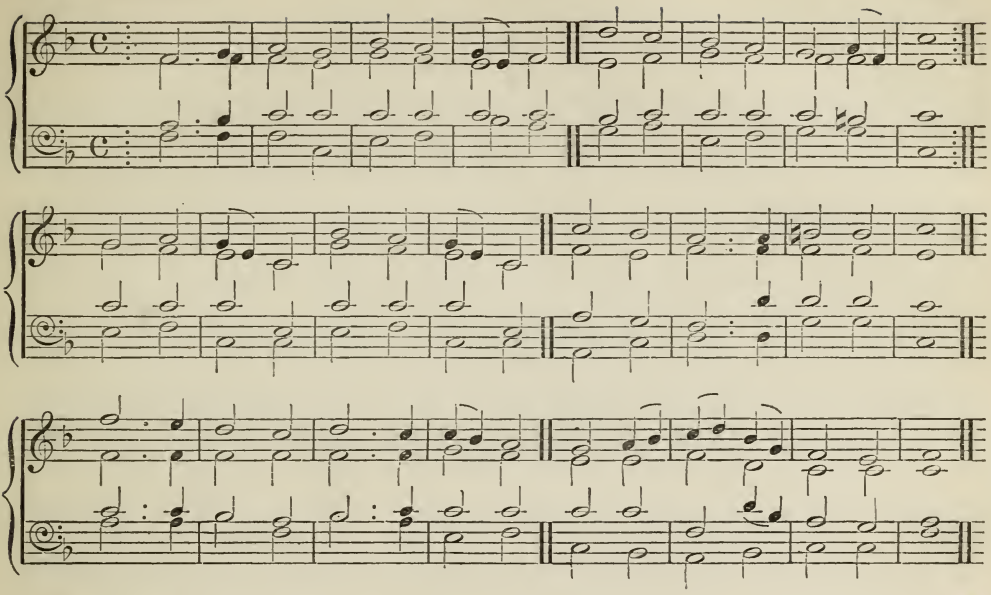

230. BENEDICTION. 87,87,87,87. (4.) WEBBE's Collection, 1792.

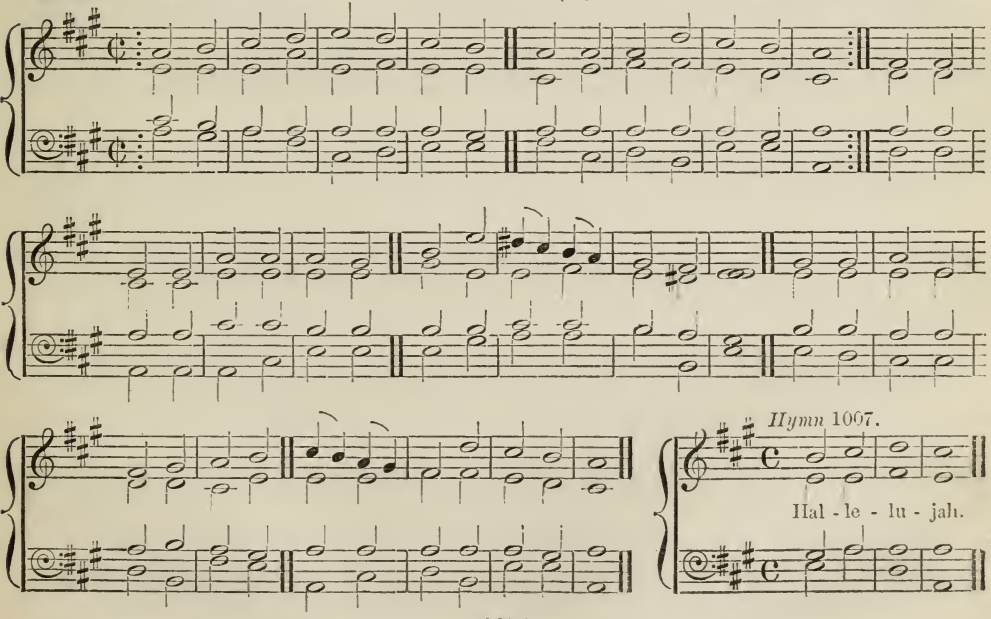

231. DISMISSION. 87,87,87,87. (4.) WEBBE's Collection, 1792.

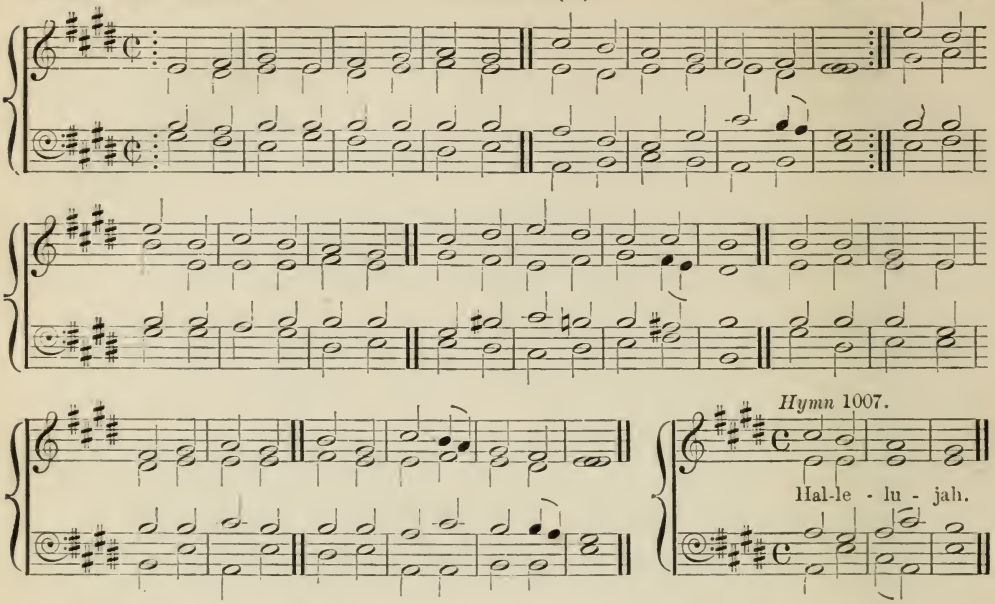

232. DETTINGEN. 87,87,88,7. (J. G. SCHOTT, 1603.)

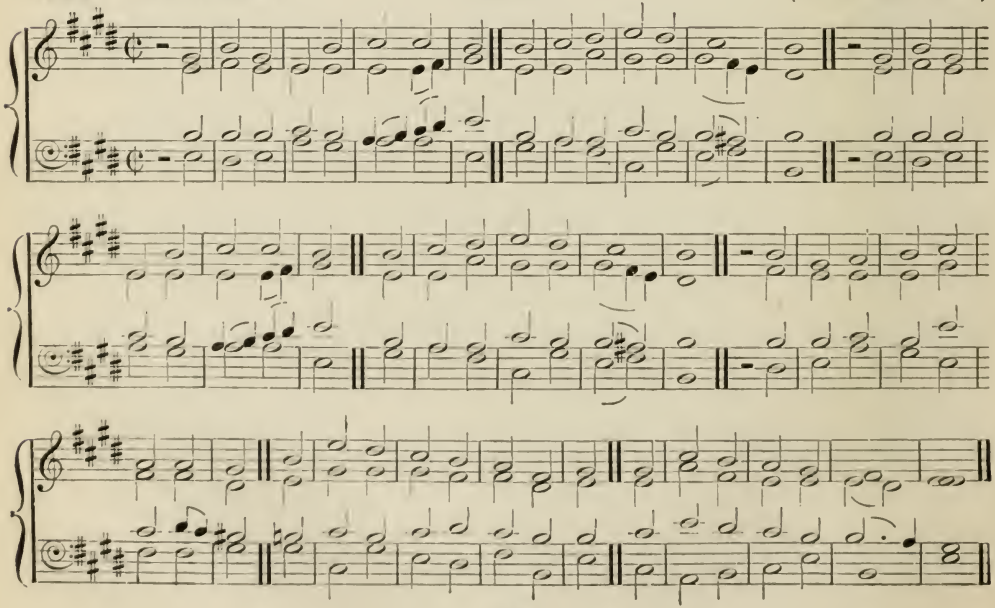

233 LUTHER'S. 87,87,88,7. LUTHER?

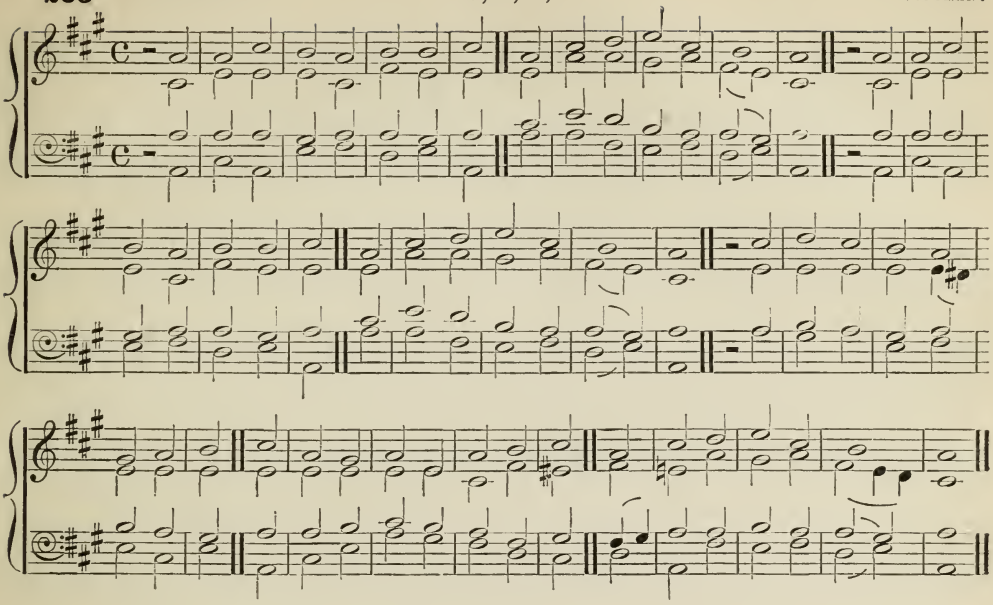

234. ZOHELETH. 87,87,88,7. Rev. W. H. HAVERGAL, M.A.

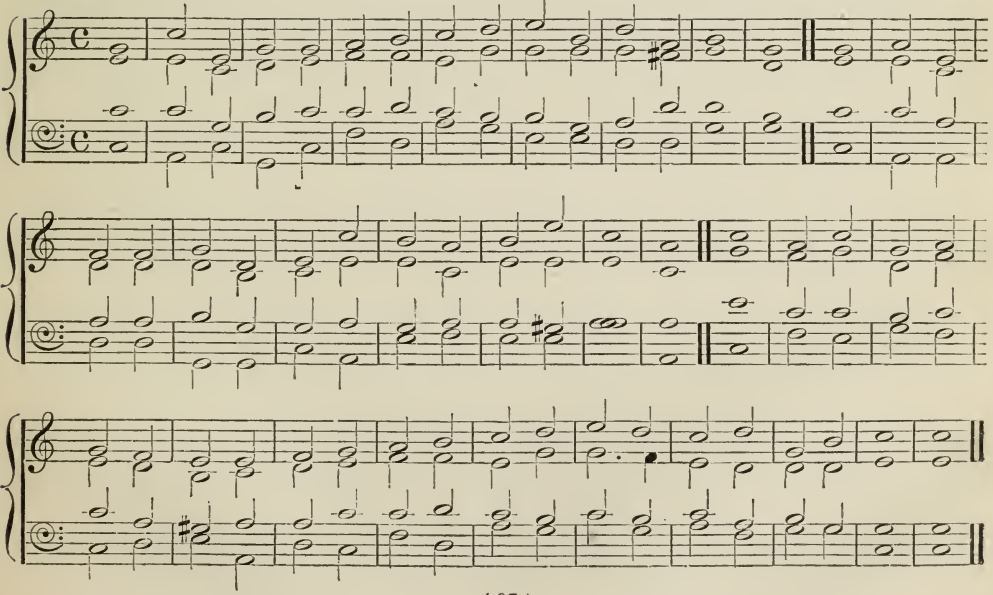

235. CHORLEY. 886,886. S. Reay, Mus. Bac.

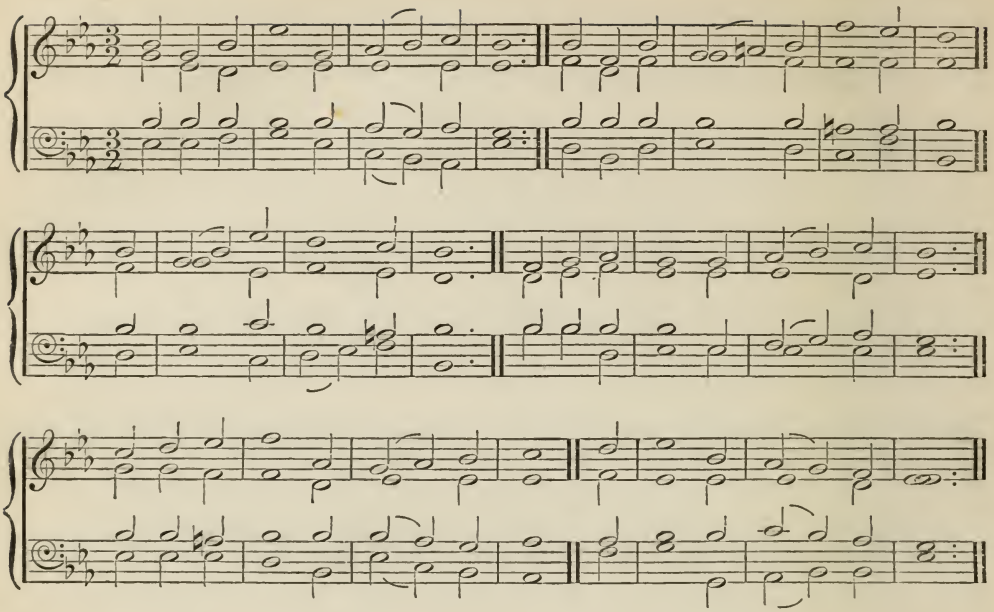

236. GROSVENOR. 886,886. E. Harwood, 1786.

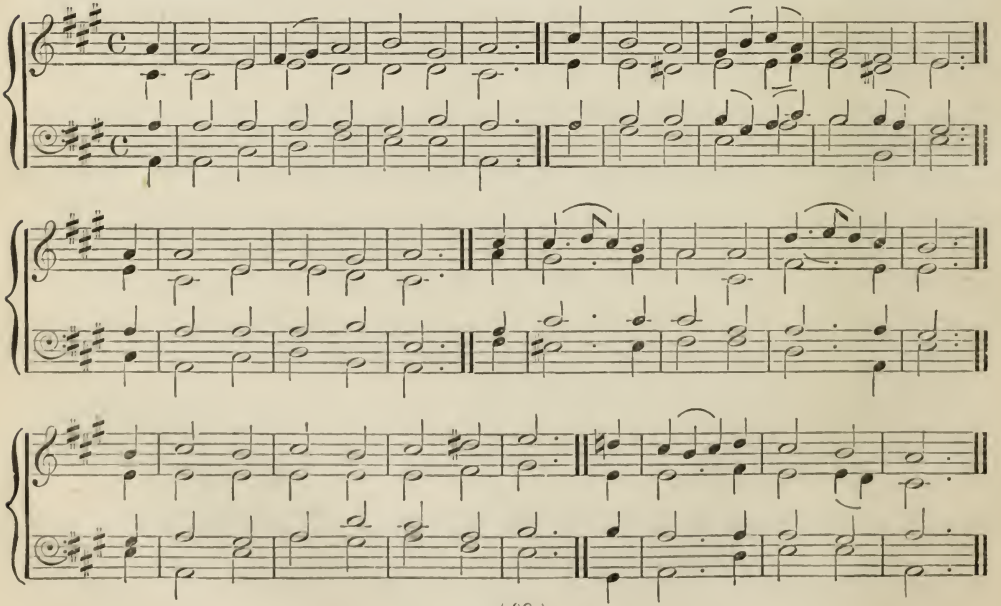

237. HEREFORD. 886,886. Dr. Boyce.

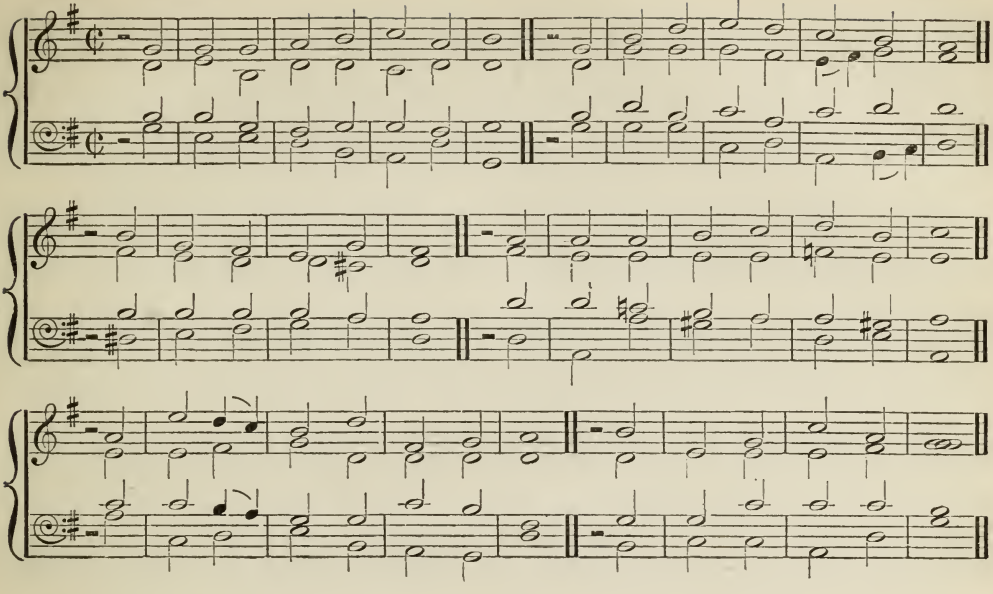

238. JUTLAND. 886,886. From Cruger. About 1650.

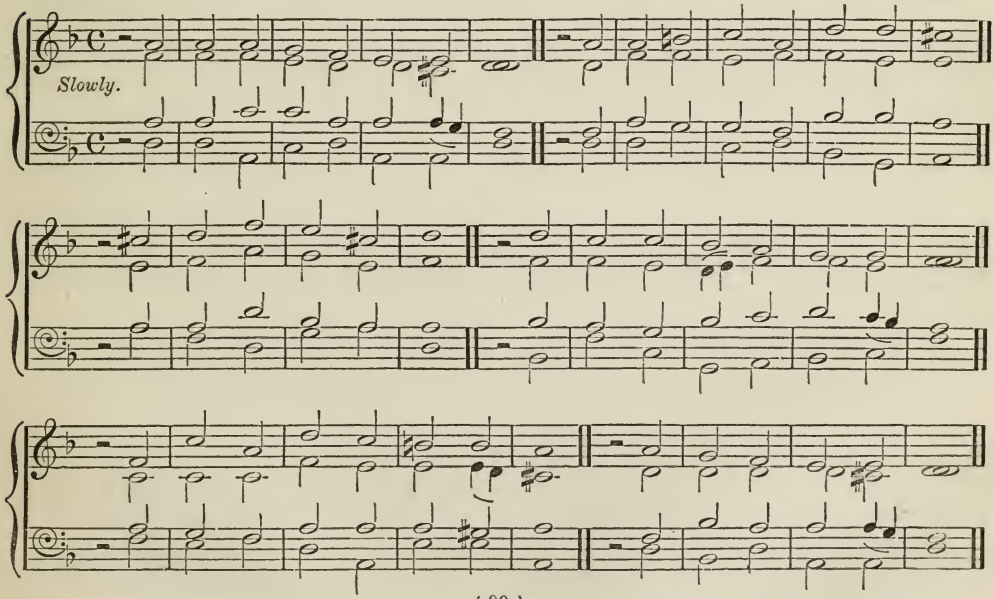

239. KINGSTON. 886,886. DR. W. HAYES.

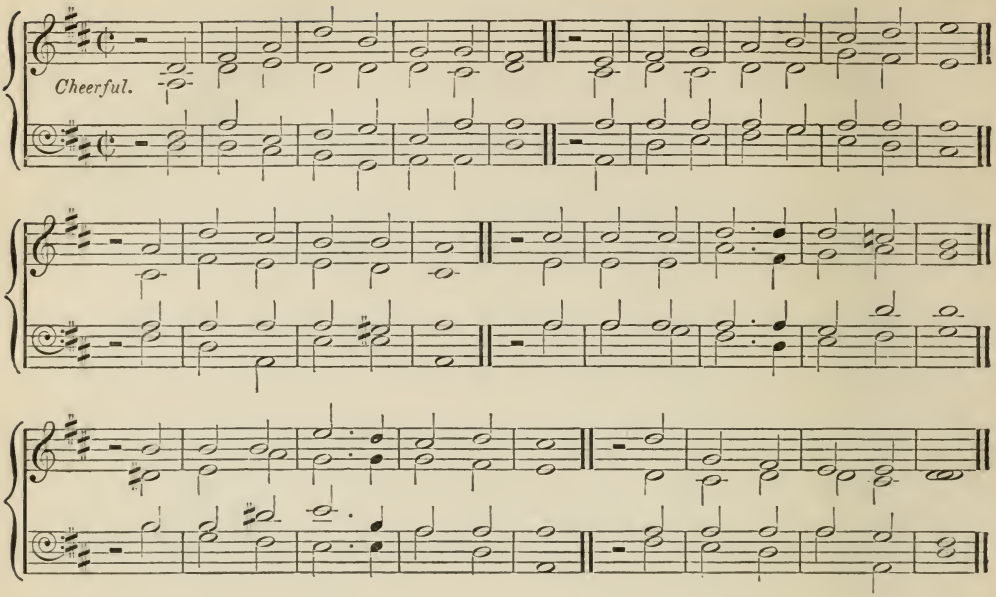

240. LEWISHAM. 886,886. DR. GAUNTLETT.

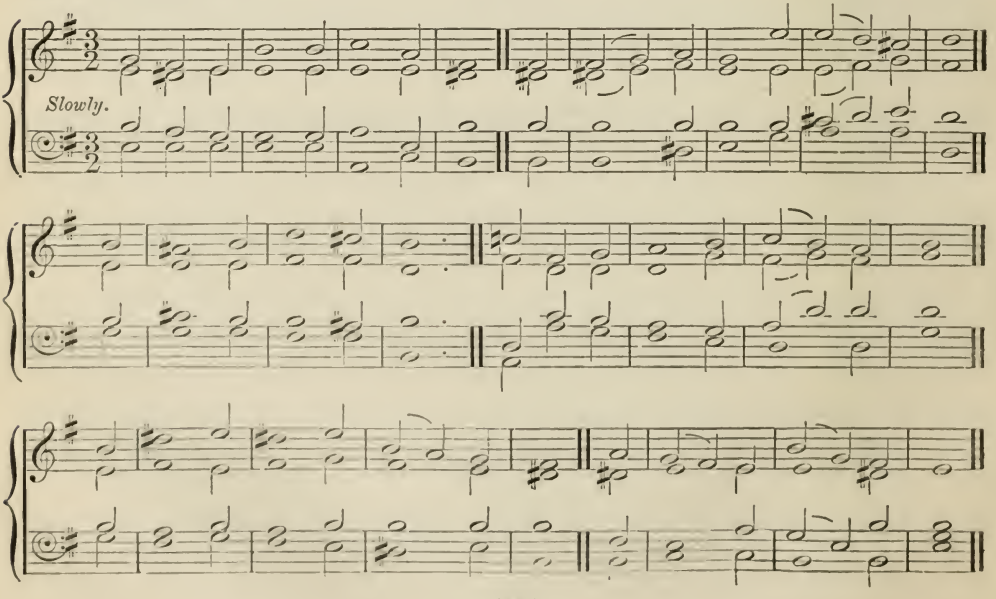

241. ST. JEROME. 886,886. J. McMURDIE, Mus. Bac.
By permission.

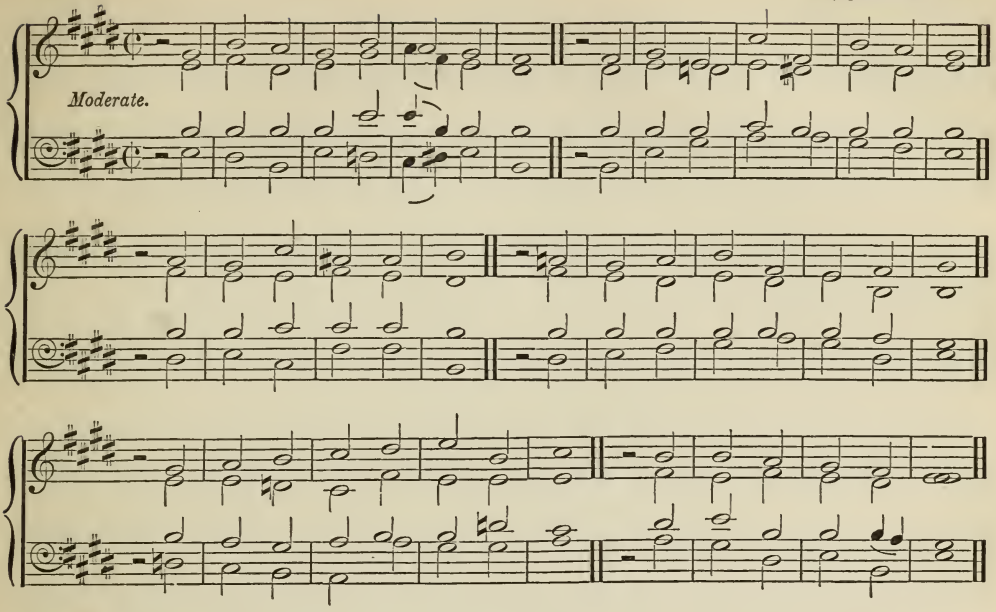

242. SERLBY. 886,886. Dr. WORGAN?

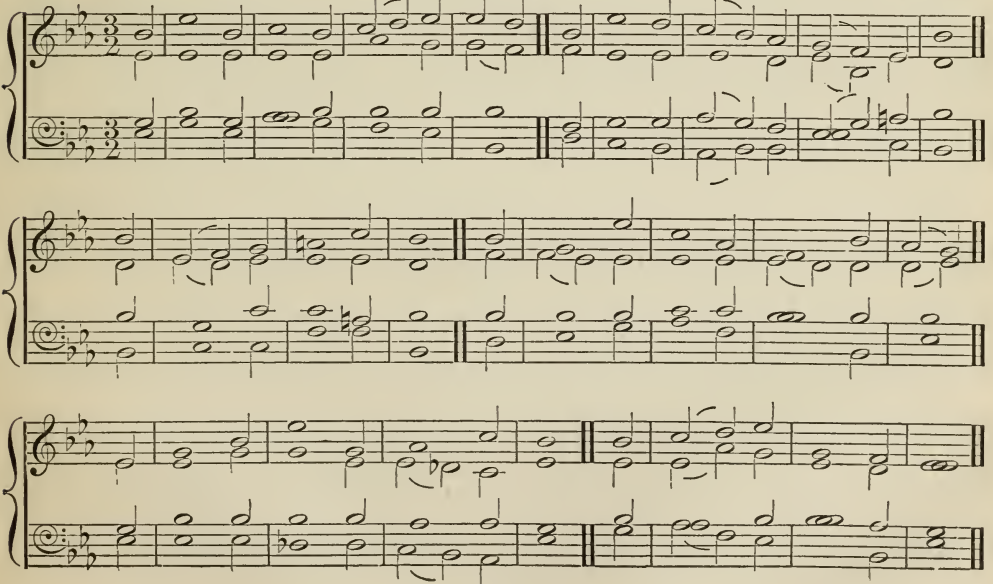

243. TREVES. 886,886. German
About 1490.

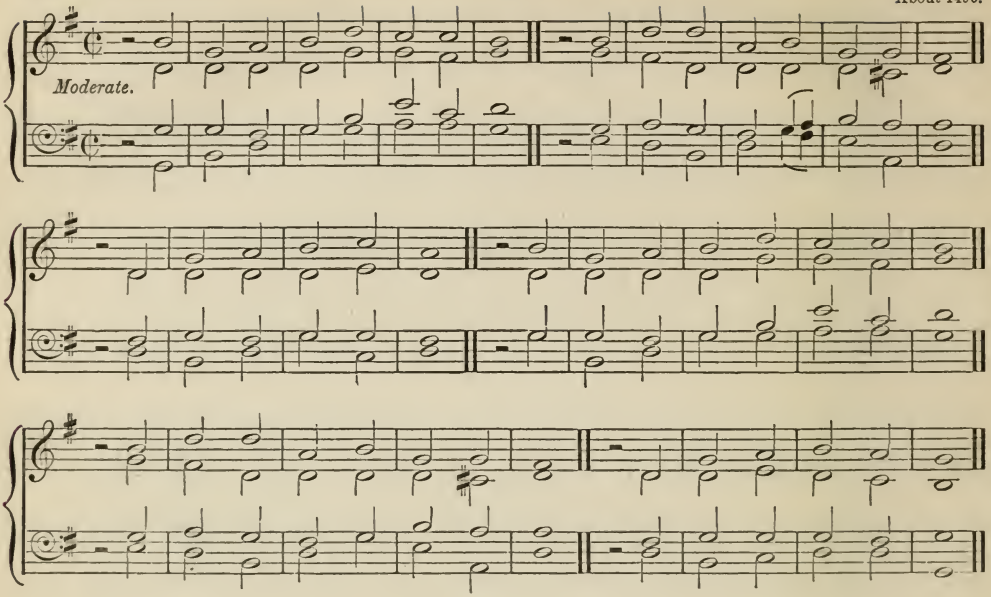

244. TUNBRIDGE. 886,886. J. F. Bridge, Mus. Doc., Oxon.

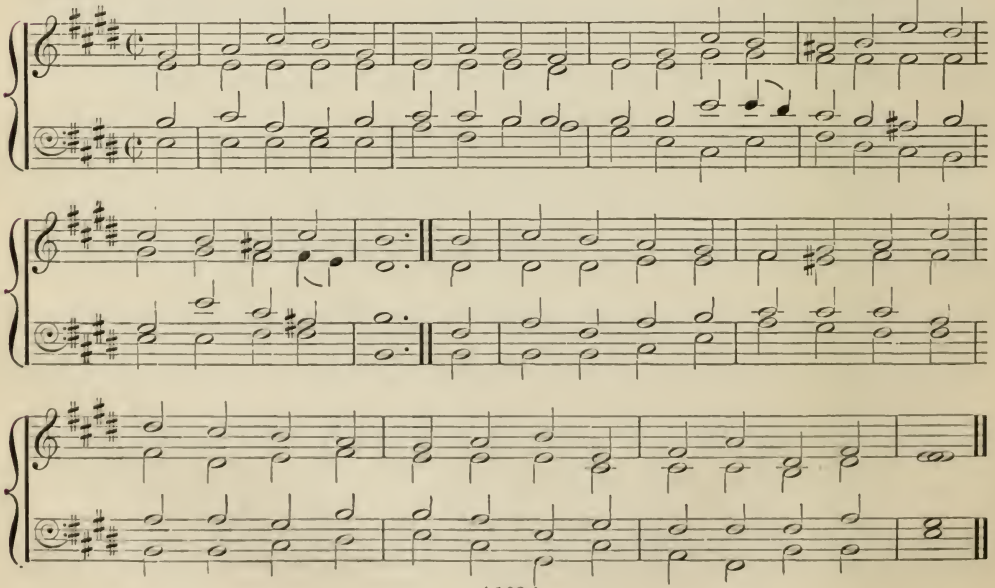

245. DAY OF WRATH. 888. C. Steggall, Mus. Doc., Cantab.

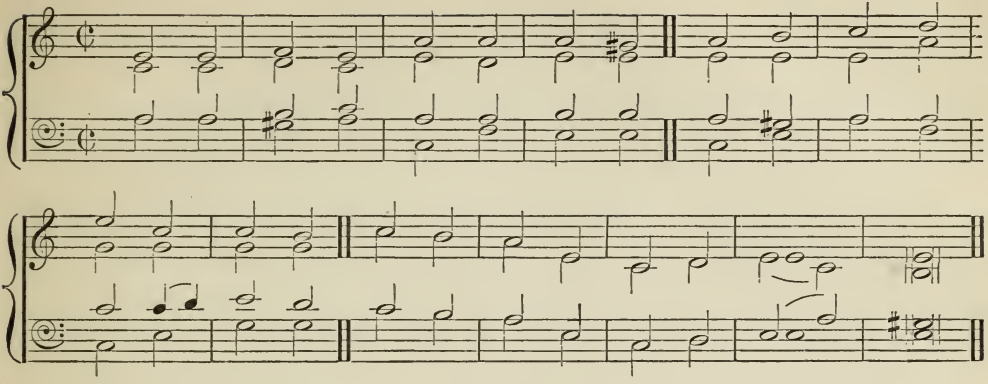

246. DIES IRÆ. 888,888. J. F. Bridge, Mus. Doc., Oxon.

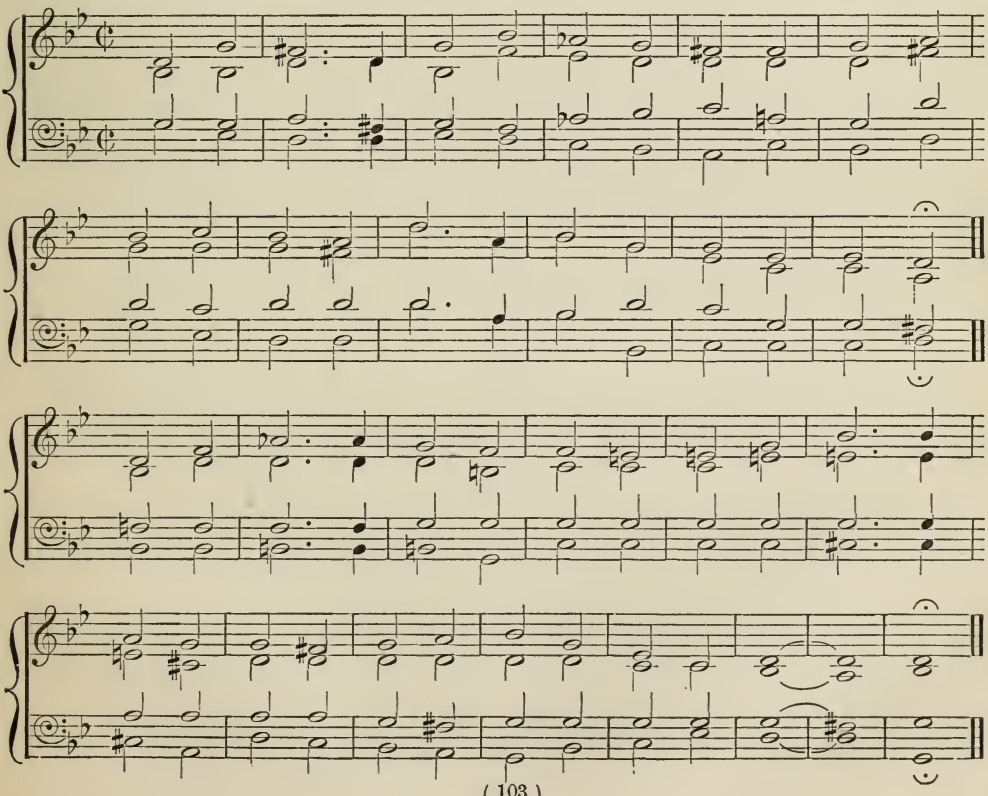

247. CARLTON. 8884.

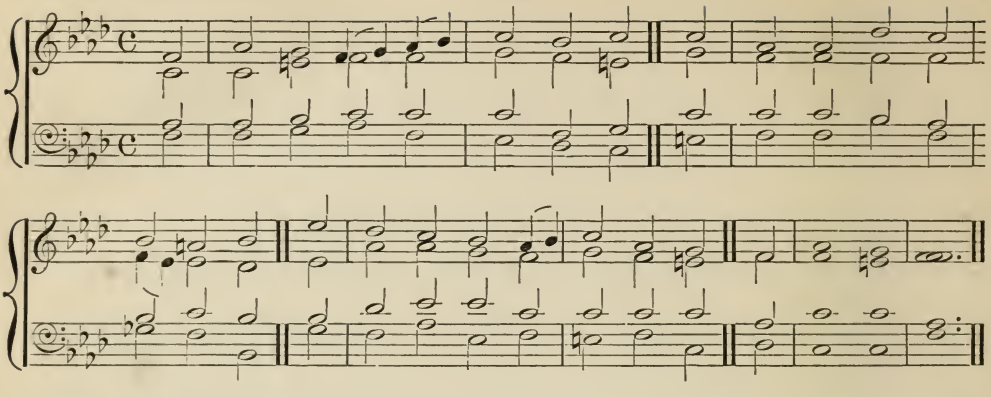

248. SOUTH SOMERCOTES. 8884. Rev. T. R. Matthews, B.A.

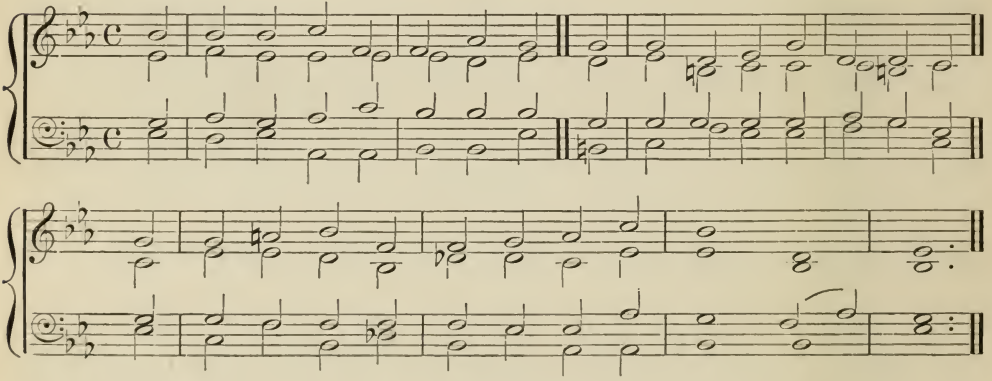

249. BETHABARA. 8886. Rev. W. H. Havergal, M.A.

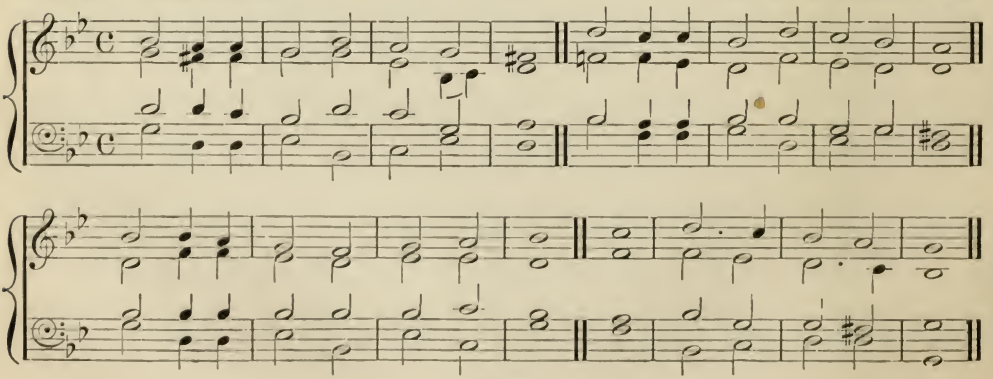

250. HAMPTON. 8886. J. F. Bridge, Mus. Doc., Oxon.

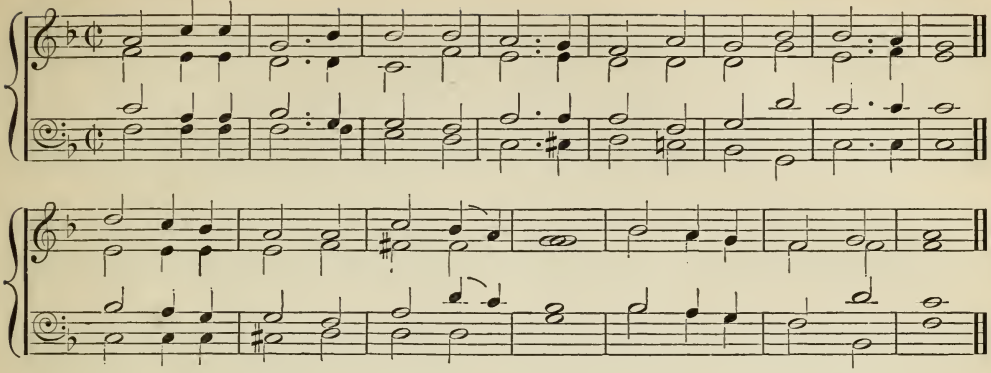

251. BROMLEY. 88,88. J. F. Bridge, Mus. Doc., Oxon.

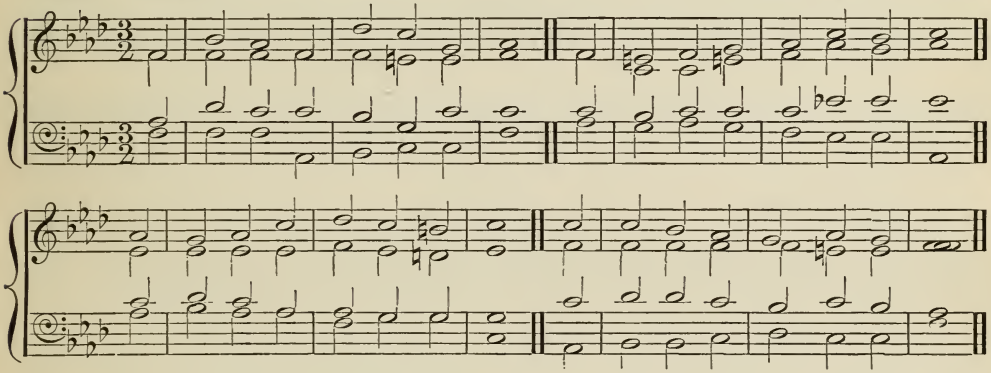

252. DAVID. 88,88. From Handel.

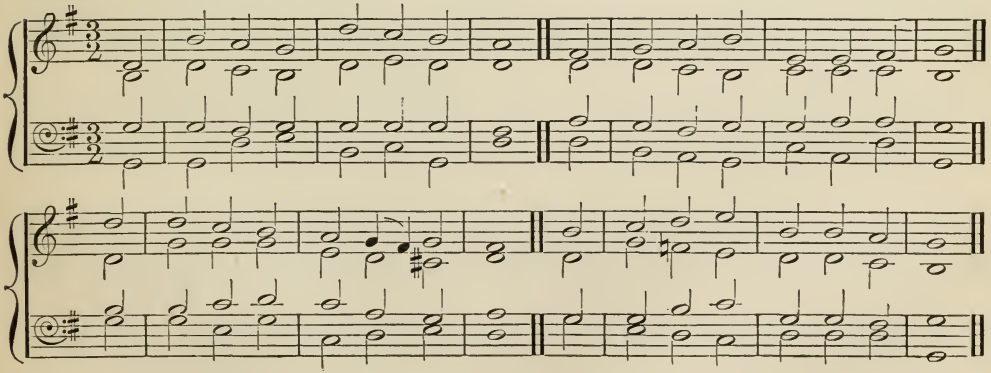

253. ALDERLEY. 88,88,88. DR. GAUNTLETT.

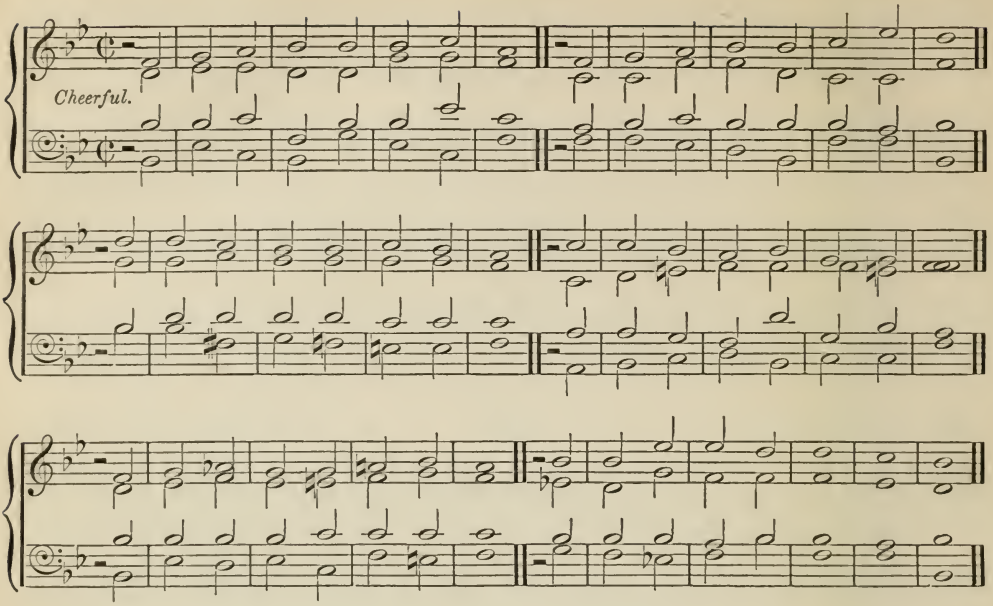

254. ALTHORPE. 88,88,88. J. Green's "Psalmody," 1751.

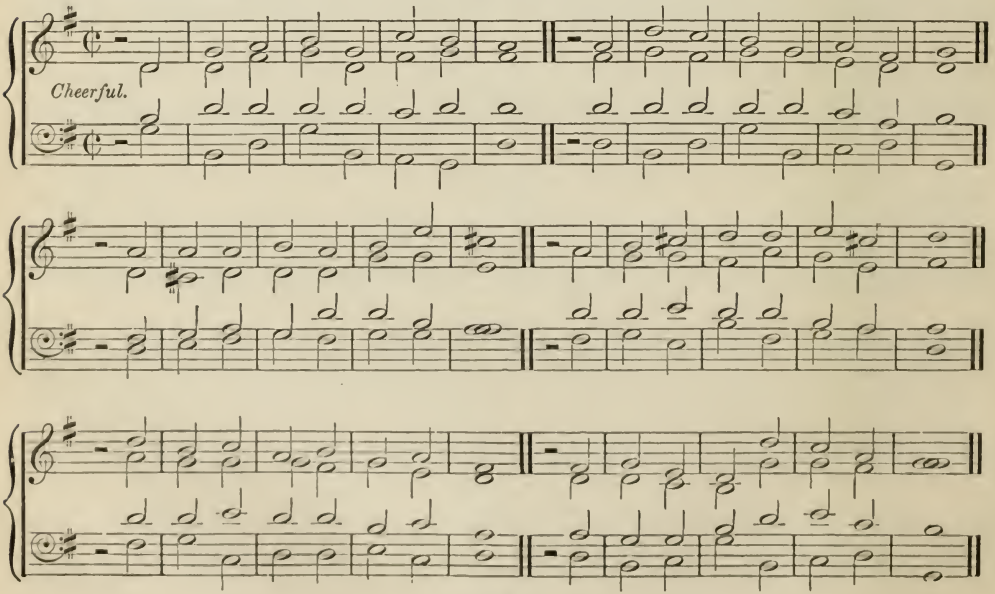

255. BARNBY. 88,88,88. J. BARNBY.
From the "Hymnary," by permission.

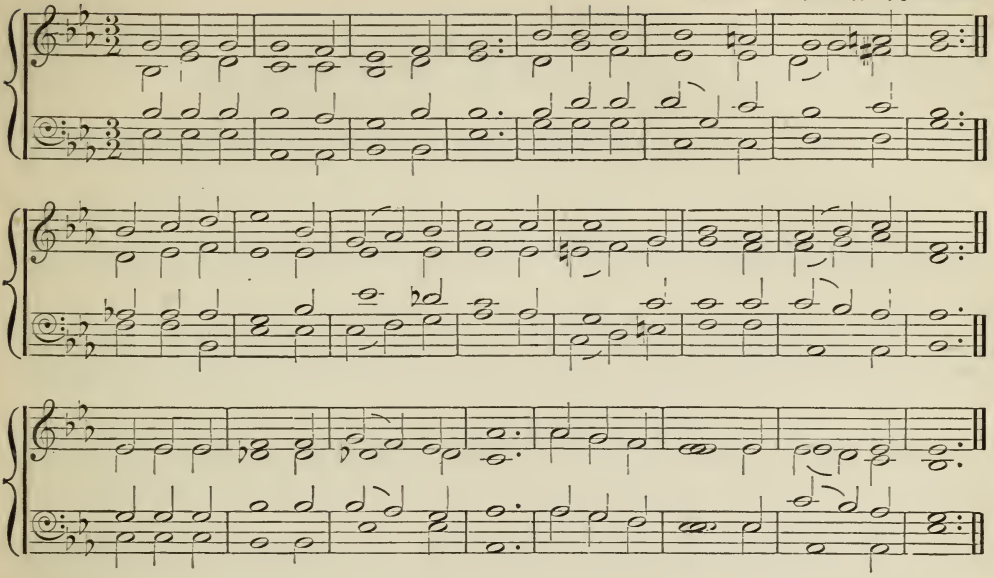

256. CALCUTTA. 88,88,88. H. B. WALMISLEY.
By permission.

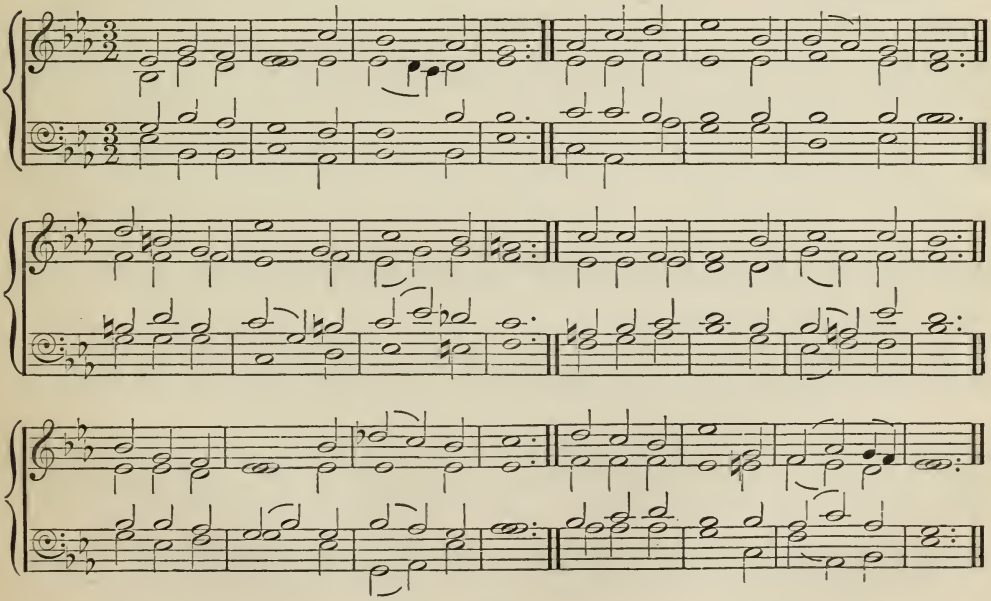

257. COLMAR. 88,88,88. MICHAEL GASTERITZ.

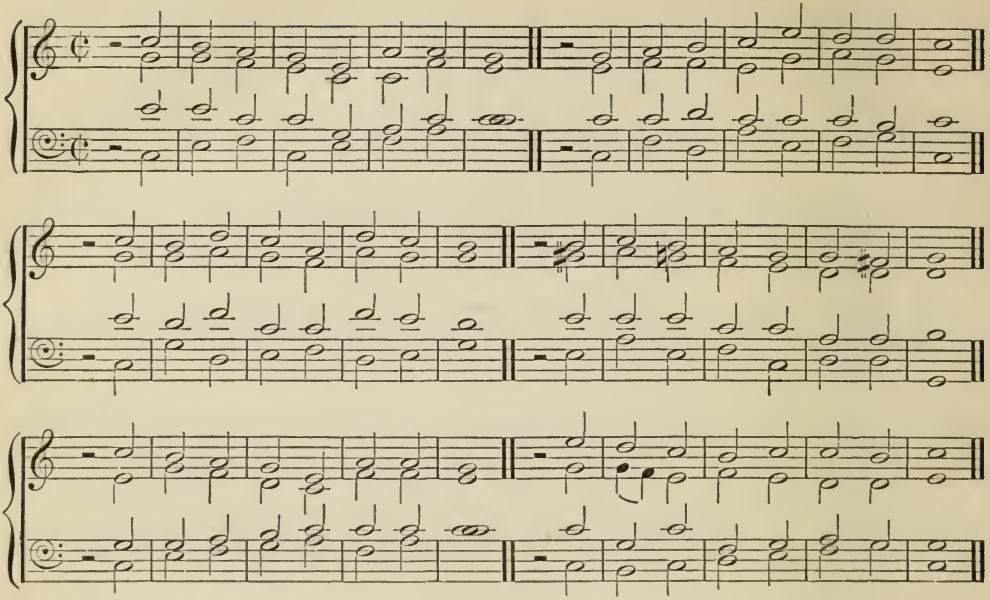

258. EATON. 88,88,88. WYVILL.

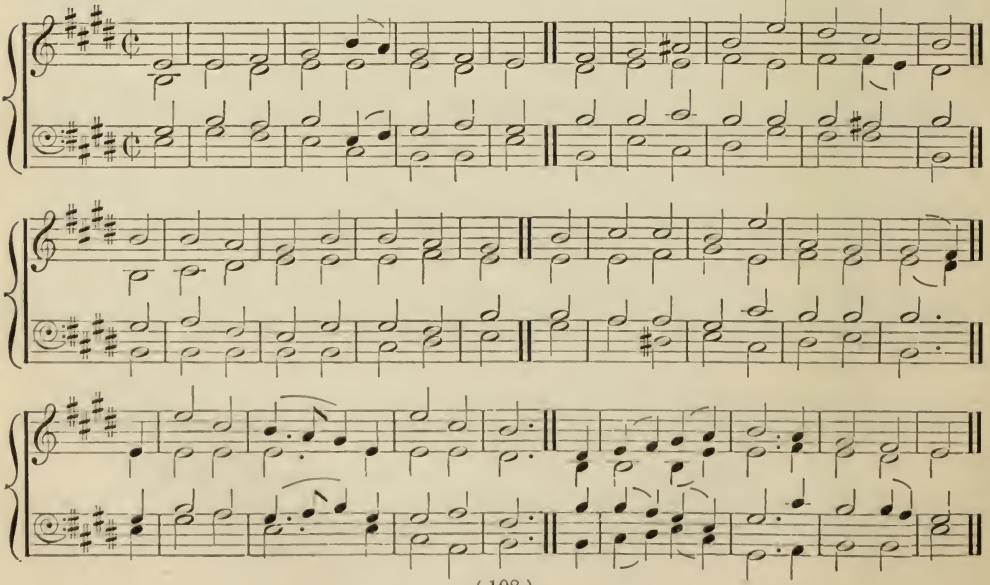

259. EMMAUS. 88,88,88. DR. GAUNTLETT.

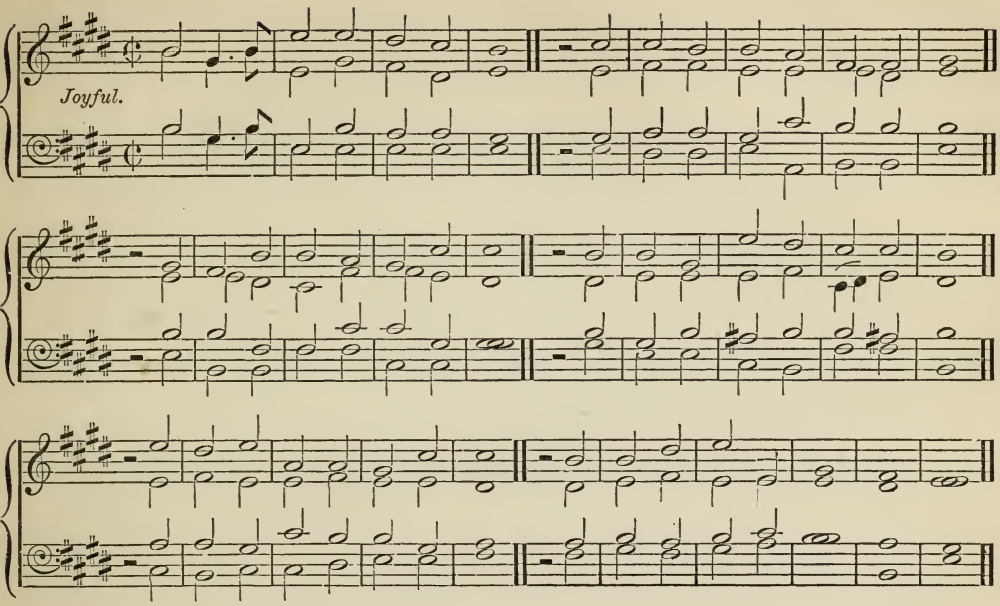

260. FARNWORTH. 88,88,88. DR. GAUNTLETT.

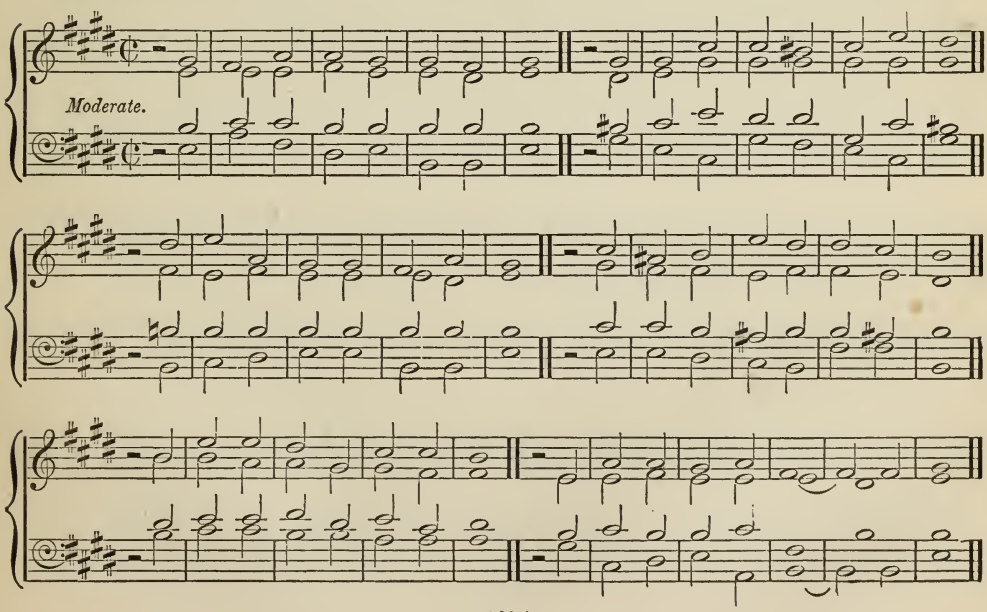

261. HAMBURG. 88,88,88. Ascribed to E. Bach.

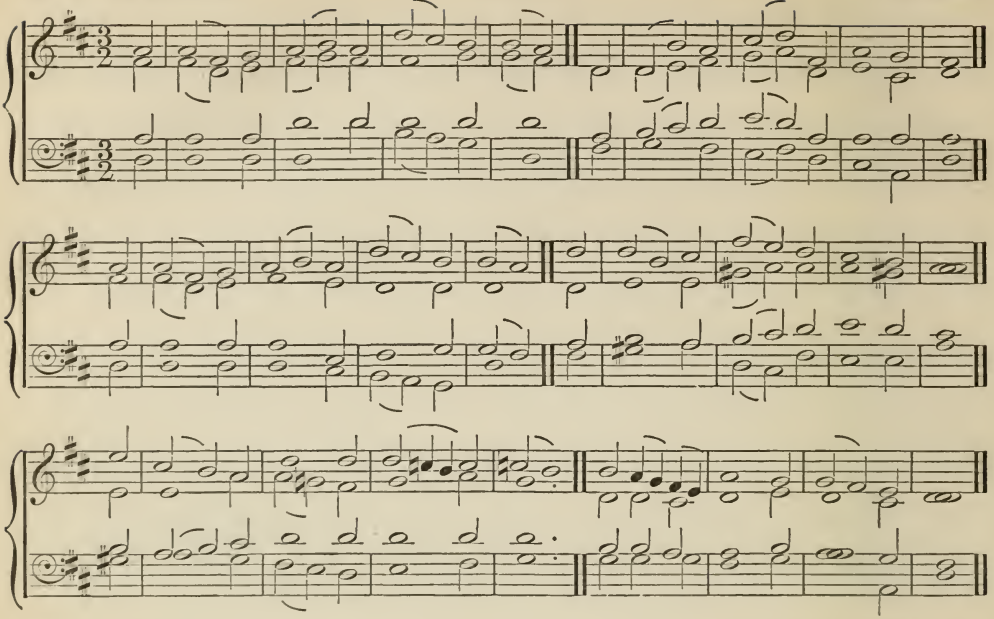

262. LUSATIA. 88,88,88. From Freylinghausen, 1705.

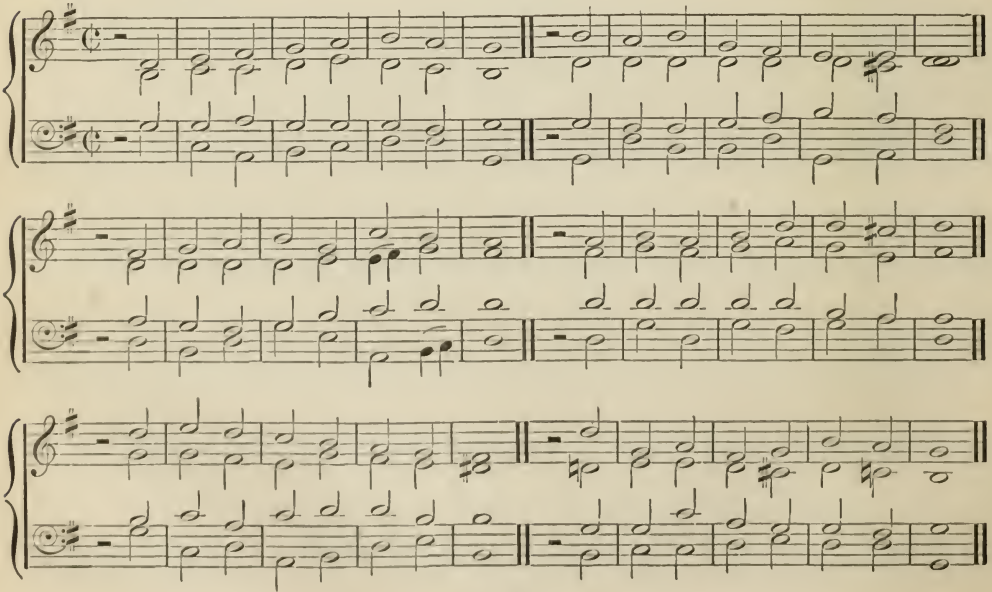

263. MARIENBOURN. 88,88,88. "Sacred Harmony."

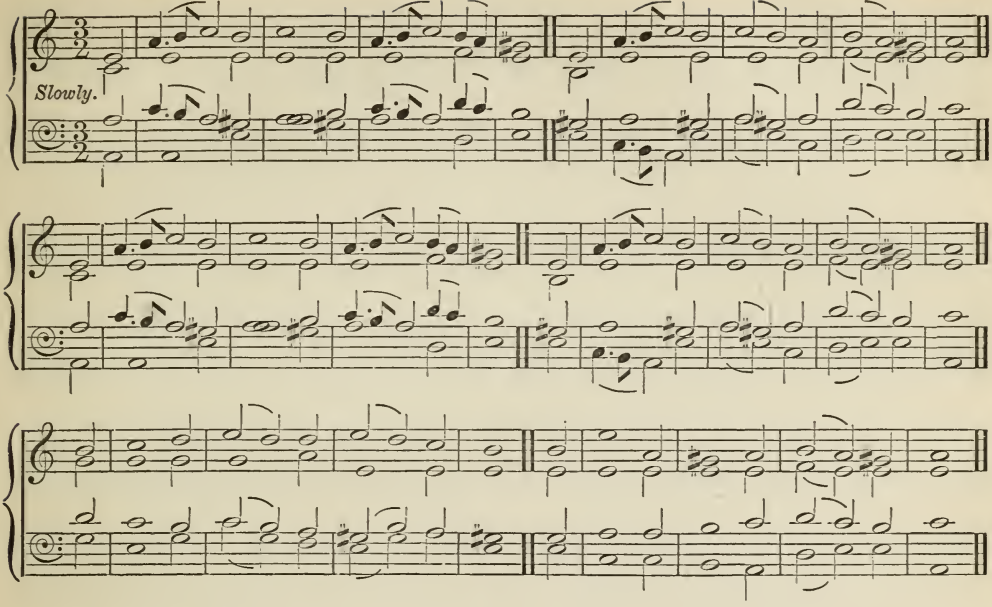

264. NUREMBURG. 88,88,88. Spangenberg's "Kirchengesenge," 1545.

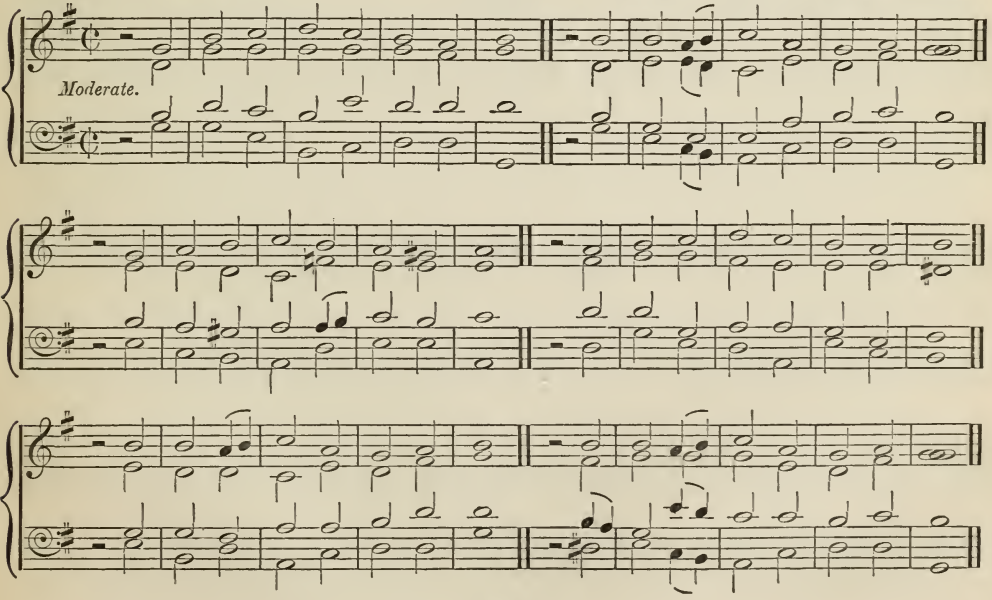

265. OLD 112TH. 88,88,88. (LUTHER.)

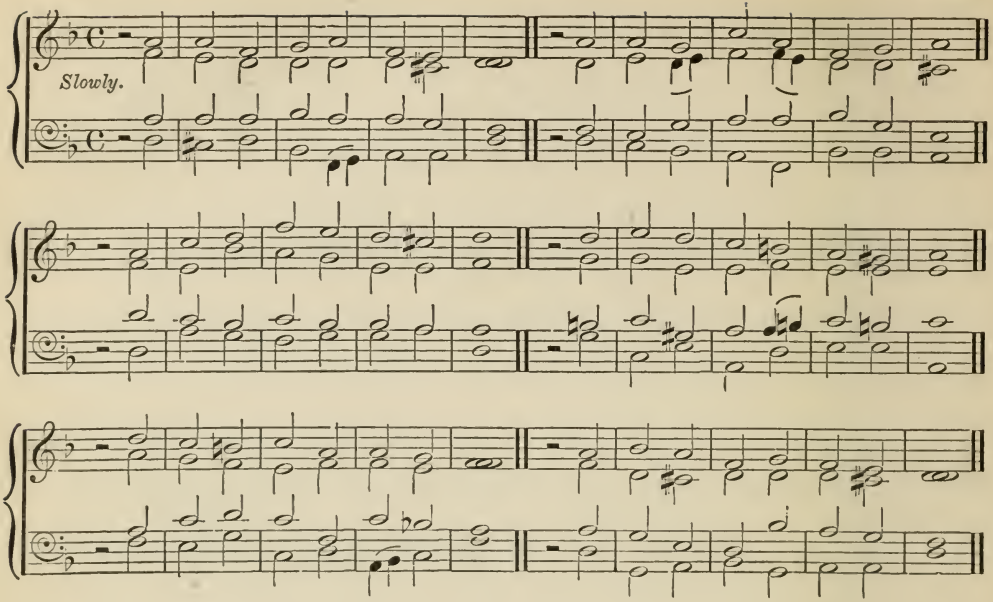

266. ROCHESTER. 88,88,88. V. NOVELLO.

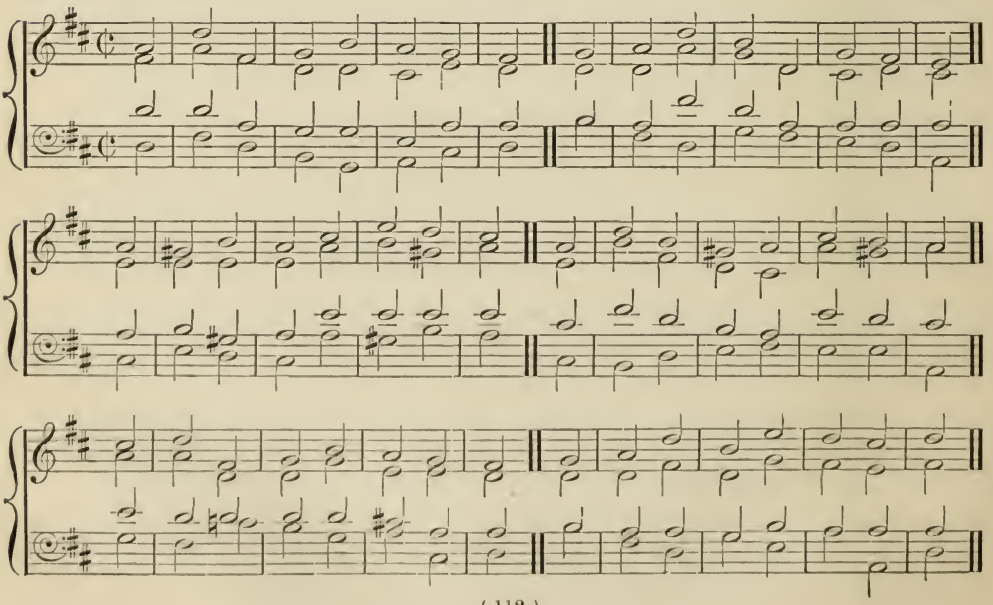

267. ST. MARTIN. 88,88,88. Sir G. J. Elvey, Mus. Doc. Oxon.
By permission.

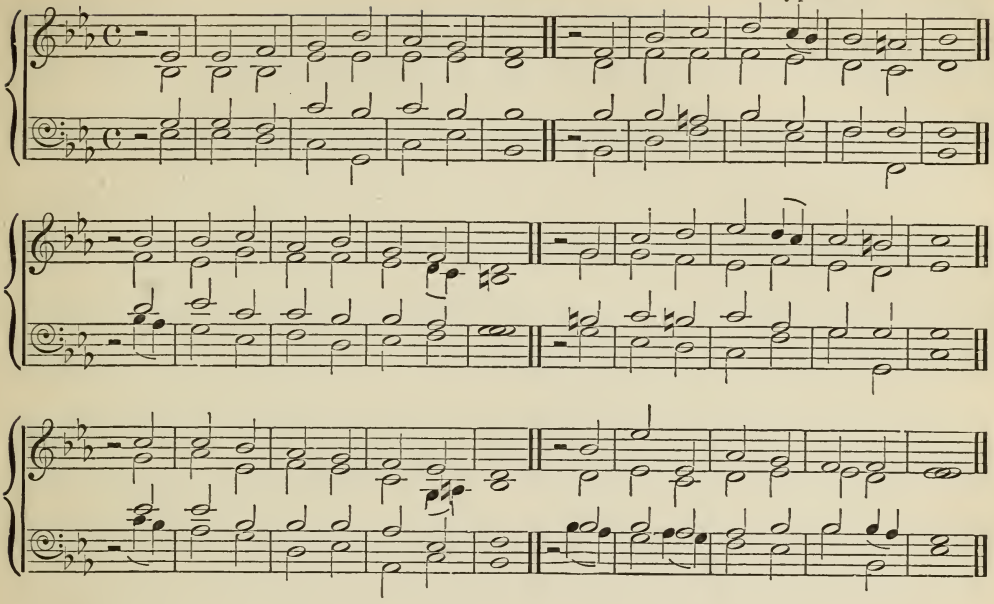

268. ST. WERBURG. 88,88,88. Rev. J. B. Dykes, Mus. Doc.
"Congregational Hymn and Tune Book."

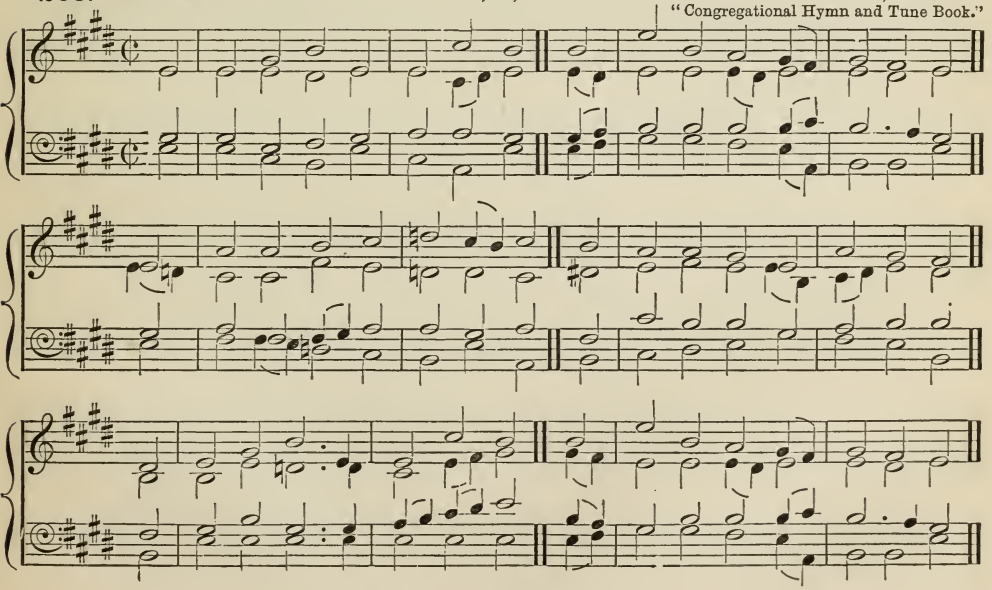

269. STRASBURG. 88,88,88. (LUTHER.)

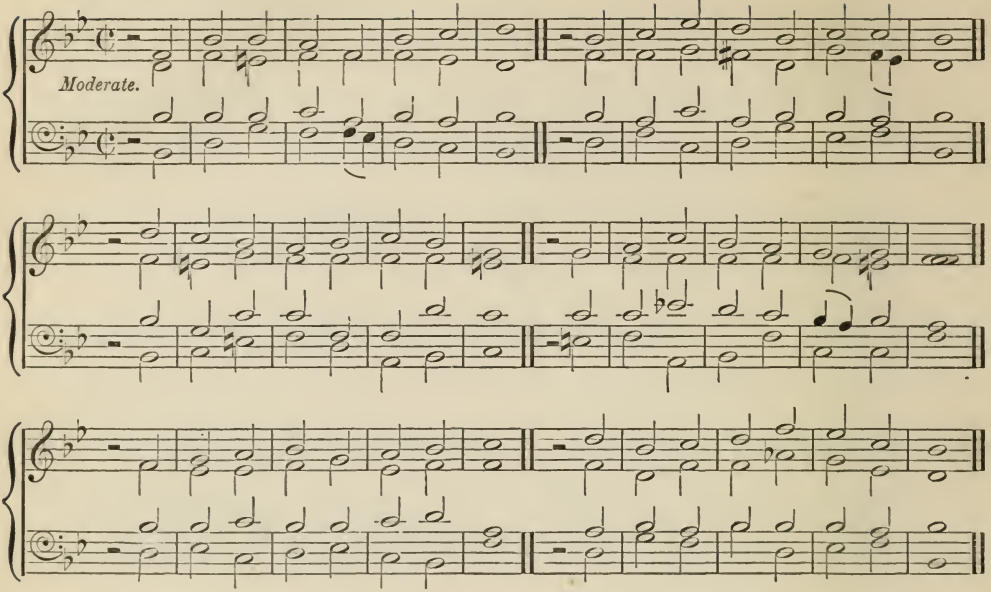

270. SURREY. 88,88,88. "Lyra Davidica," 1708.

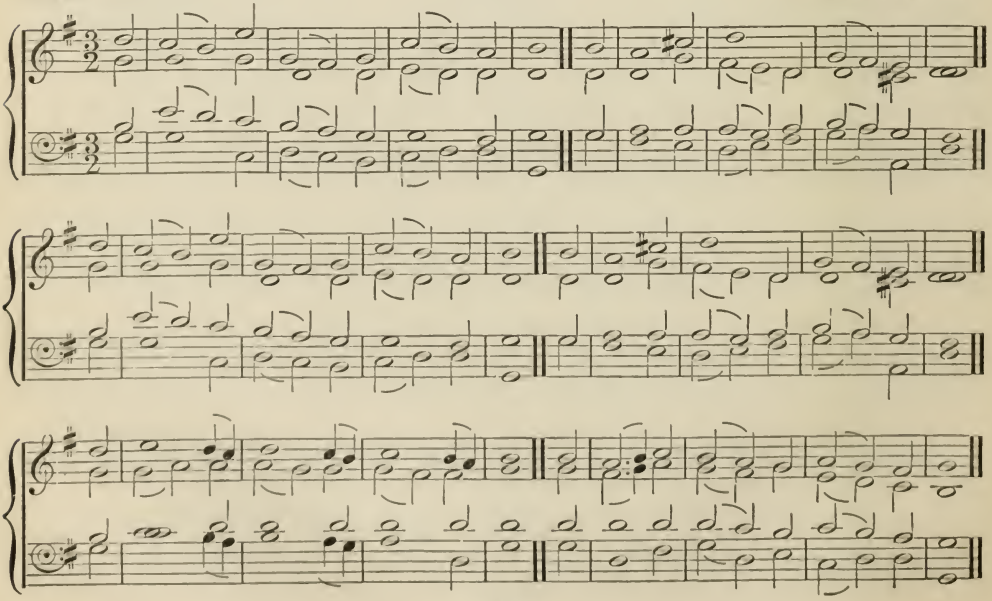

271. WORSLEY. 88,88,88. HOWGATE.

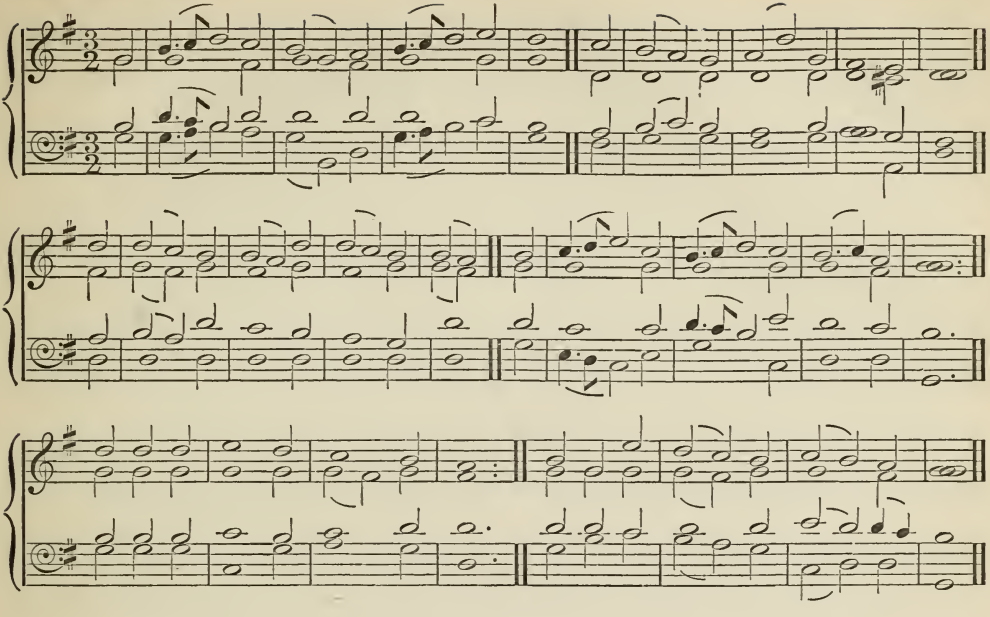

272. ASHTON. 888,888. DR. GAUNTLETT.

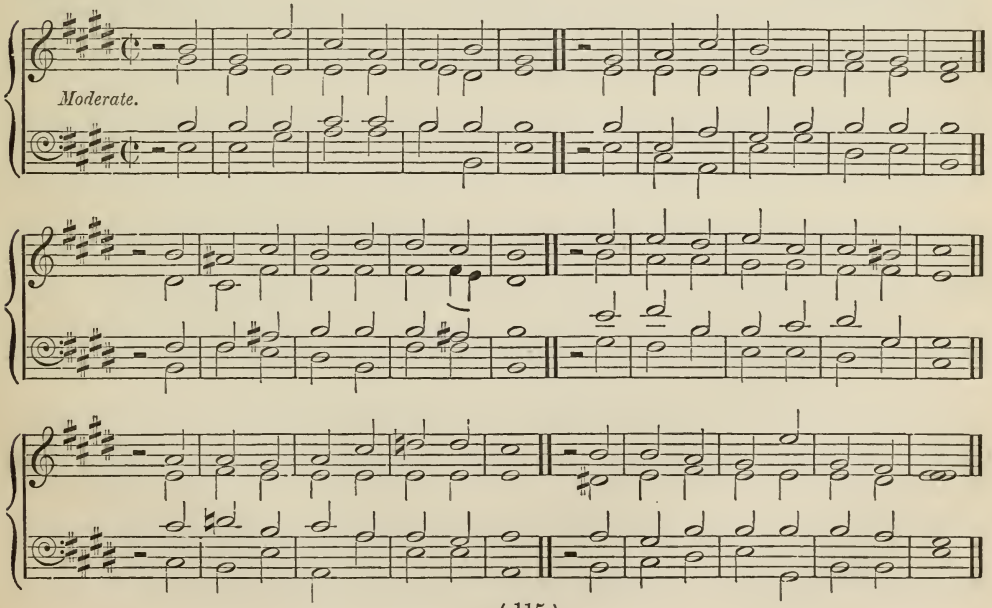

273. BASLE. 888,888. "Recueil de Psaumes," &c. Basle, 1815.

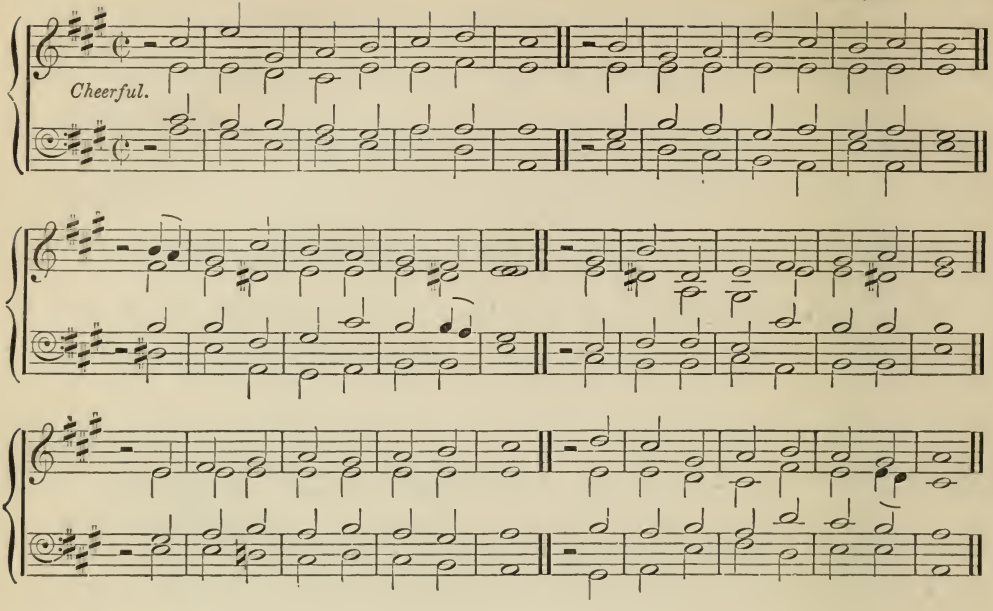

274. DRESDEN 888,888.

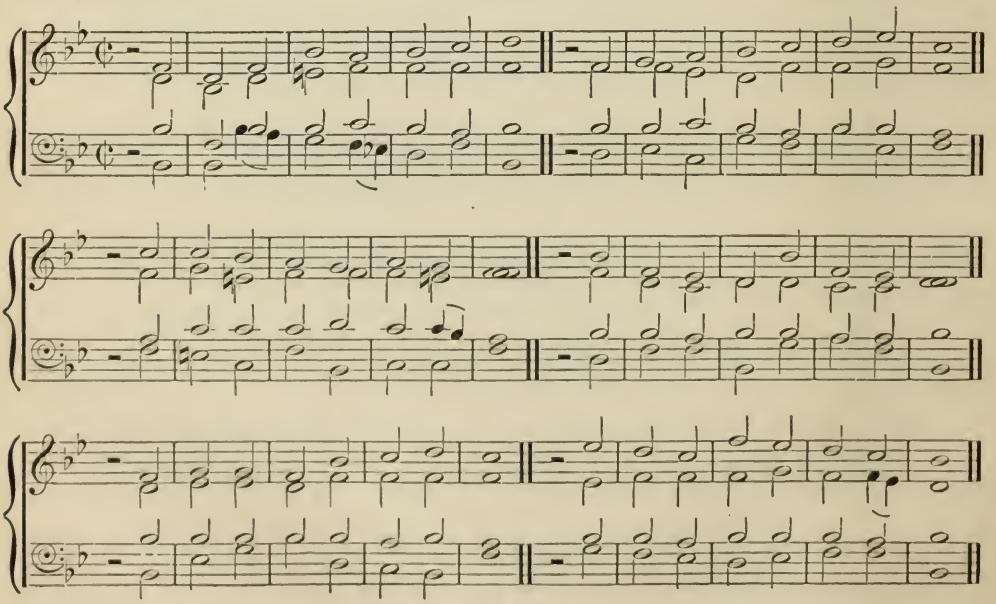

275. OLD 113TH. 888,888. Adapted from Day's Psalter, 1563.

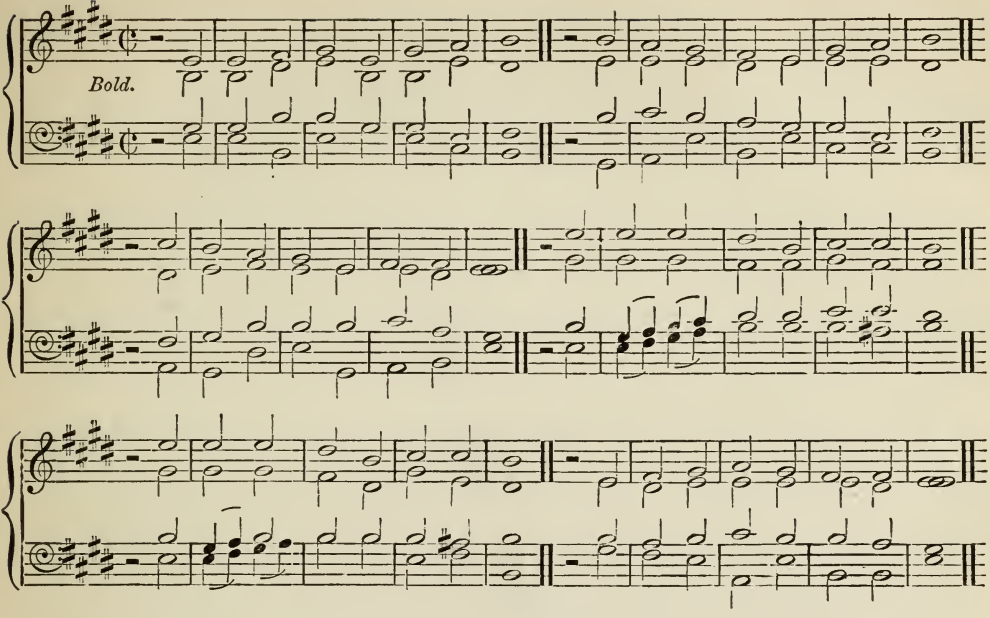

276. STAMFORD. 888,888. S. REAY, Mus. Bac.

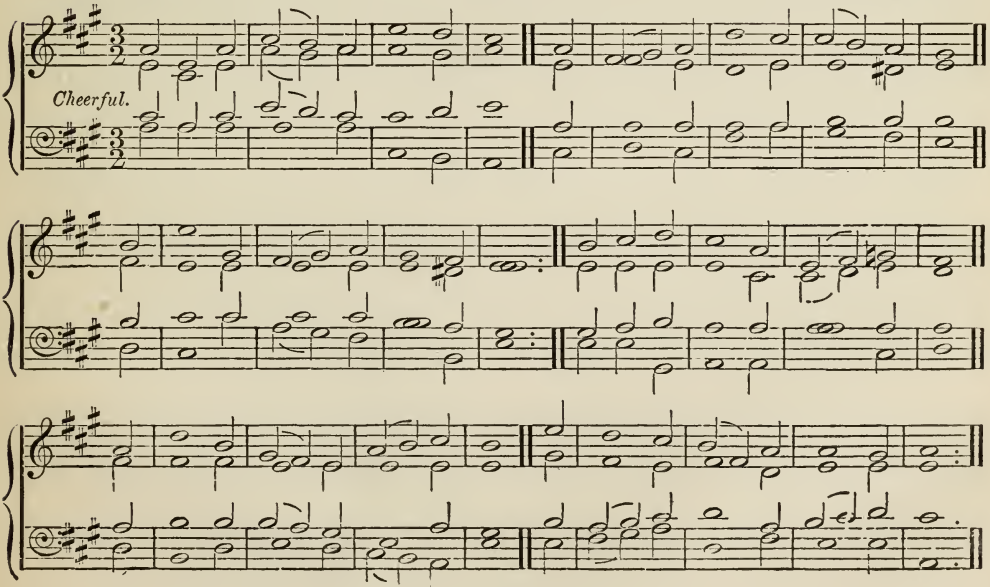

277. ARABIA. 88,88,88,88.

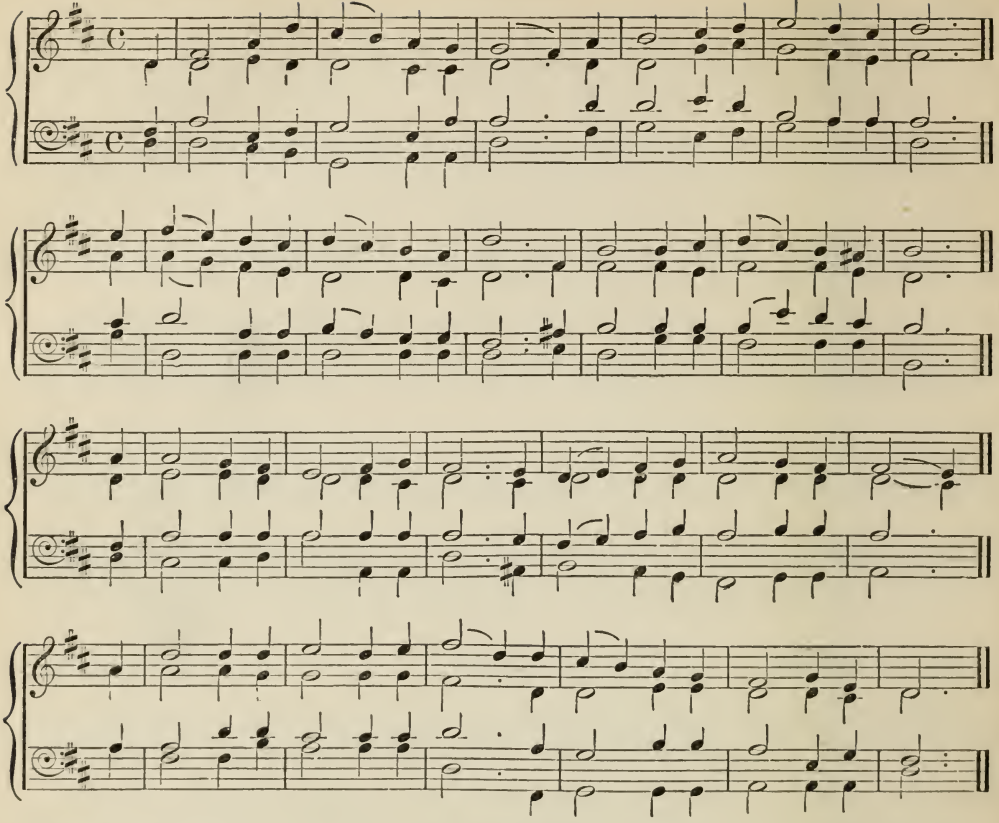

278. LEYBURN. 88,88,88,88. REV. R. HARRISON.

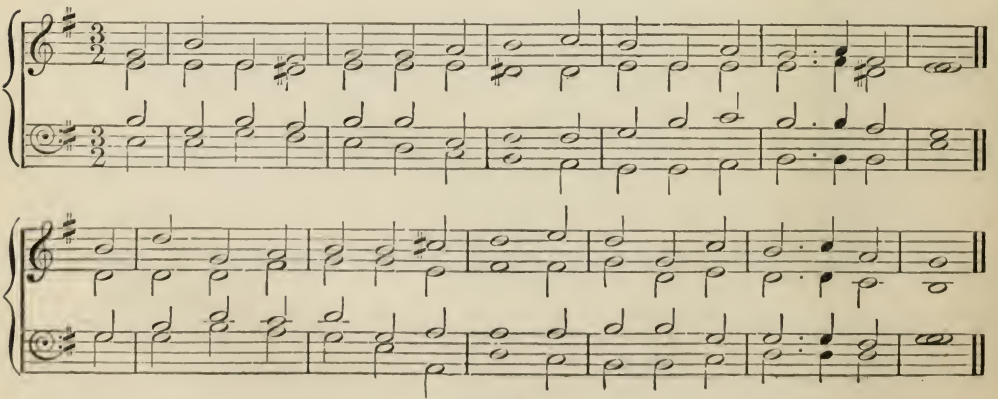

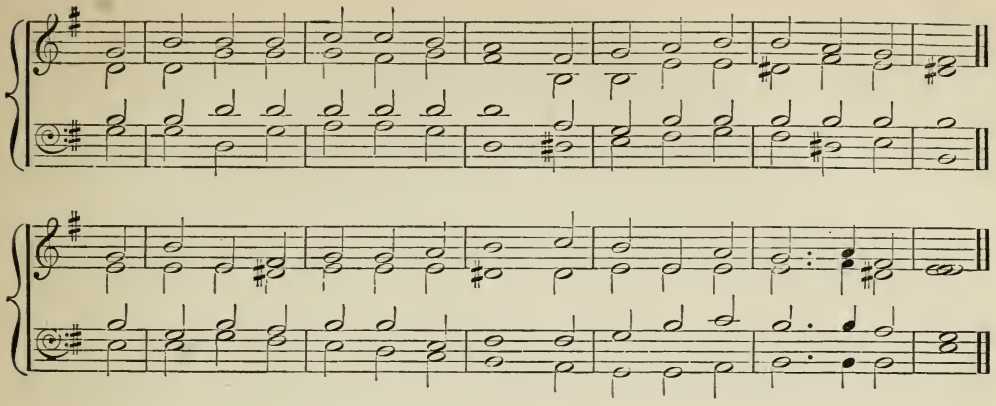

279. ST. CYPRIAN. 88,88,88,88. Sir JOHN GOSS, Mus. Doc.

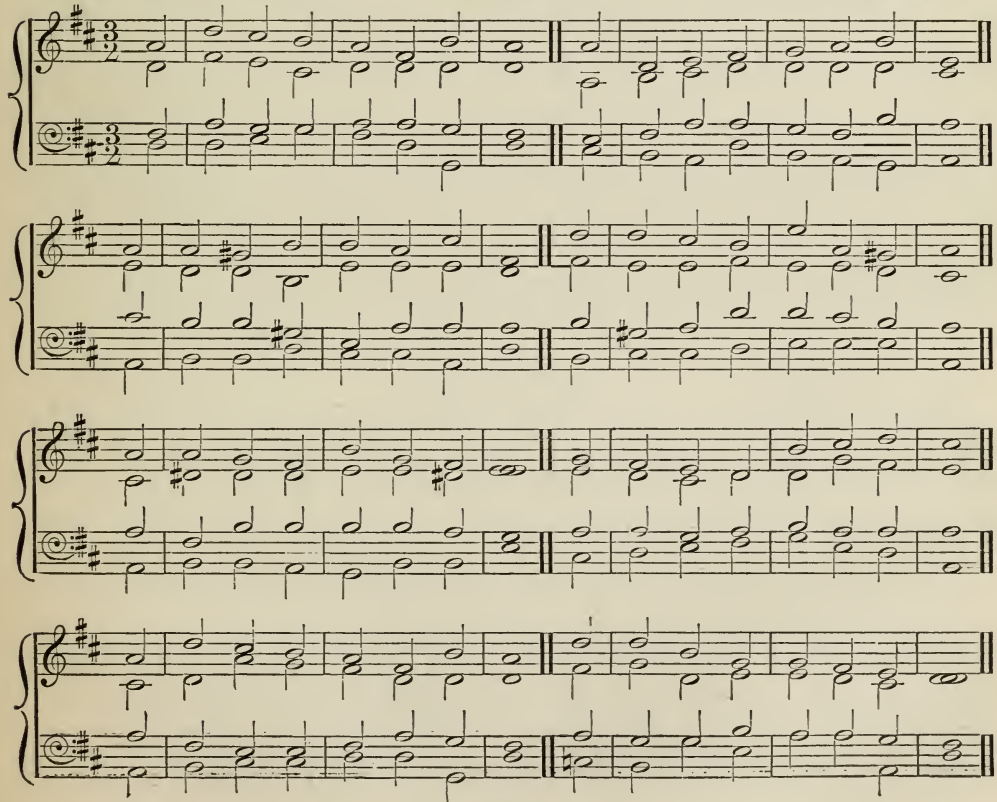

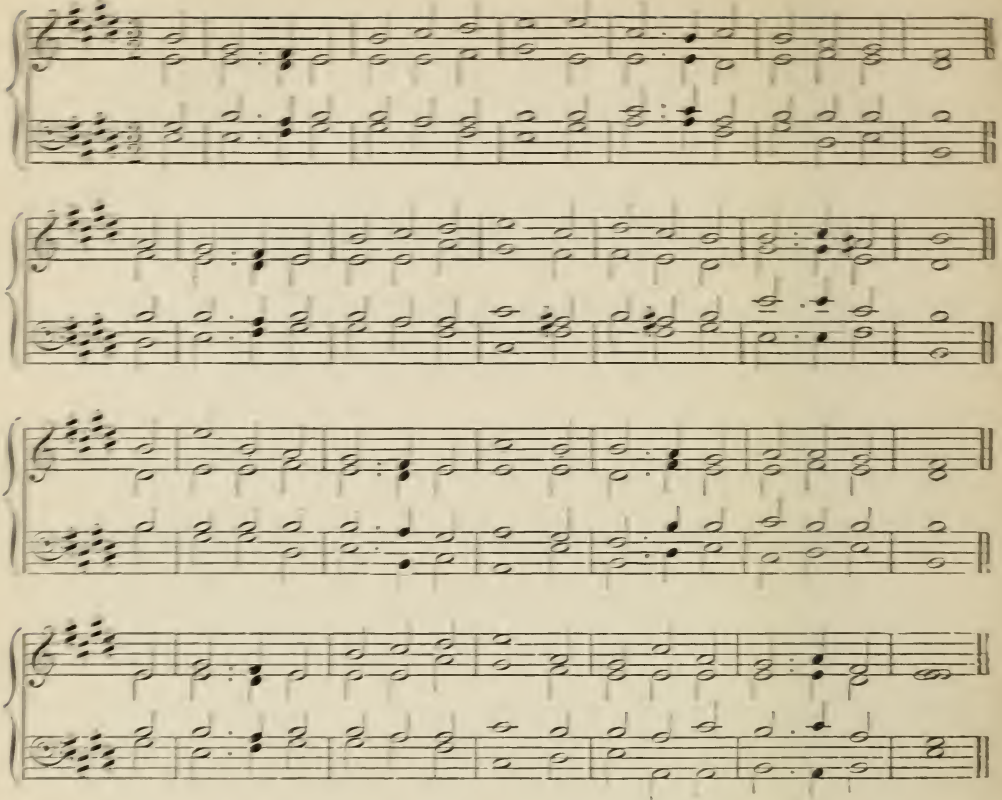

281. HERRNHUT. 898,898,664,448.

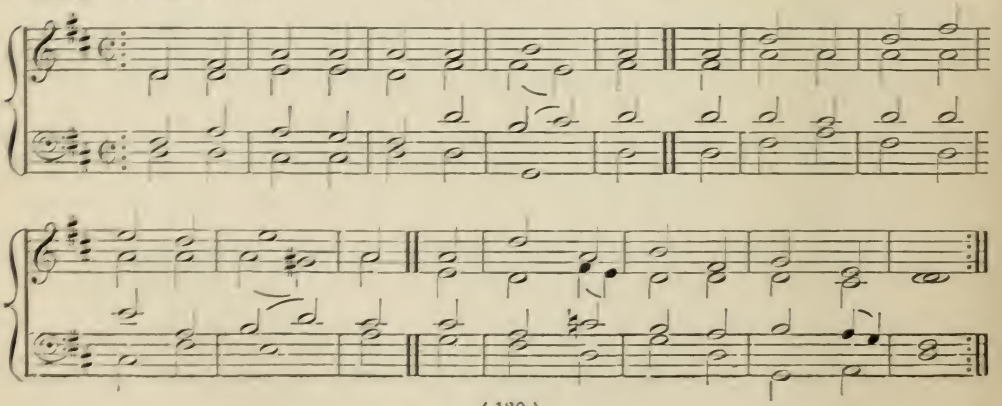

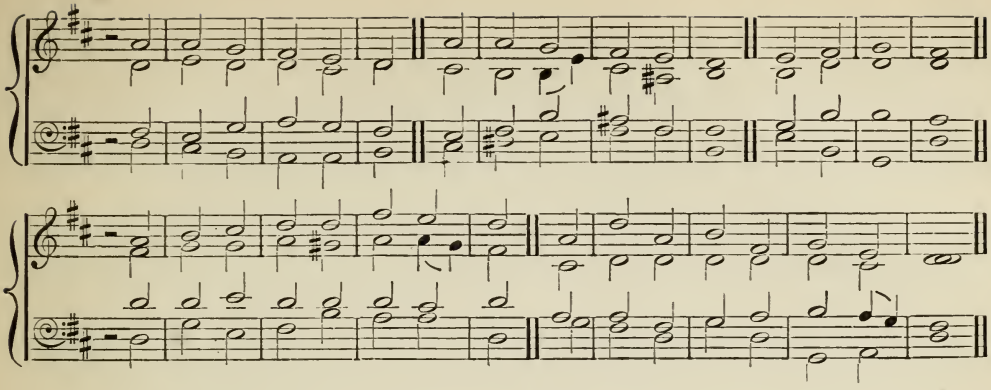

282. BREMEN. 98,98. "Neu Leipziger Gesangbuch," 1682.

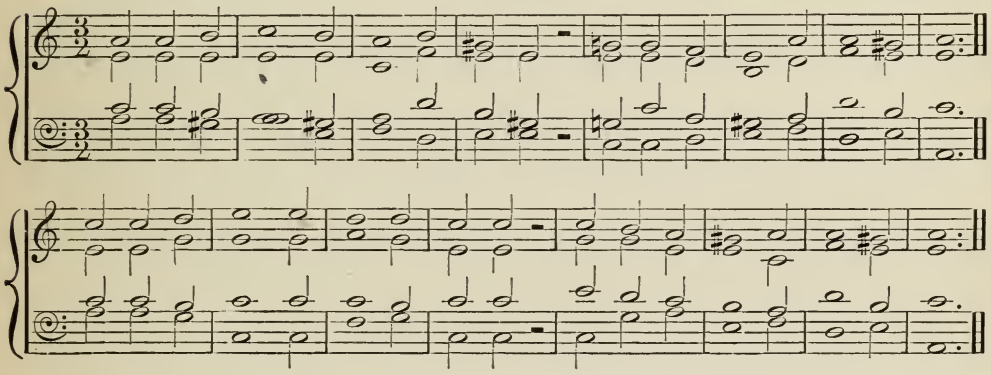

283. LYTHWOOD. 98,98. Rev. H. Parr. "Church of England Psalmody."

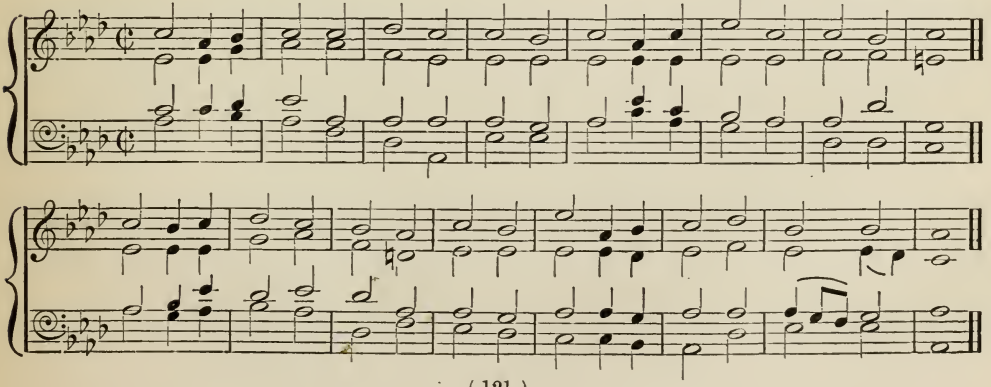

284. COMPLINE. 10,10,10,10. Dr. GAUNTLETT.

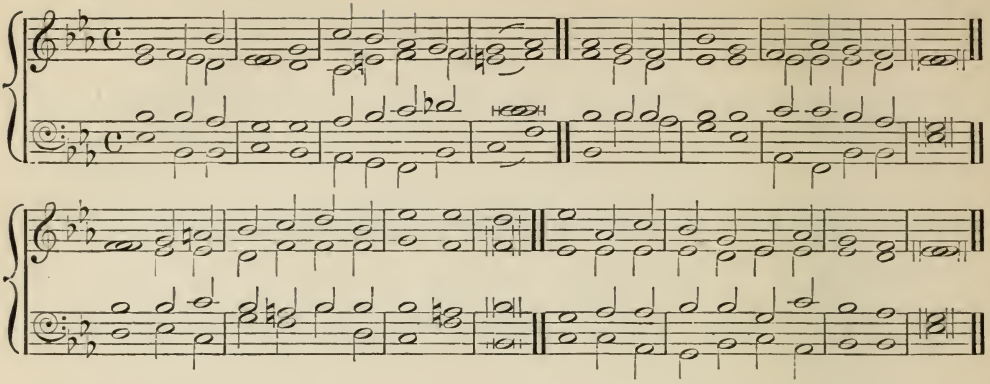

285. LANGLEY. 10,10,10,10. Rev. Sir F. A. G. OUSELEY, Bart., M.A., Mus. Doc., Oxon.

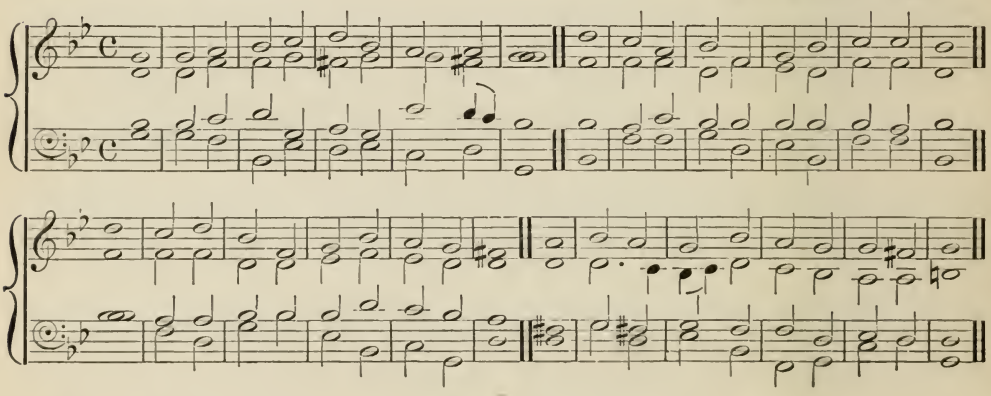

286. OLD 124th. 10,10,10,10. Adapted from Day's Psalter, 1563.

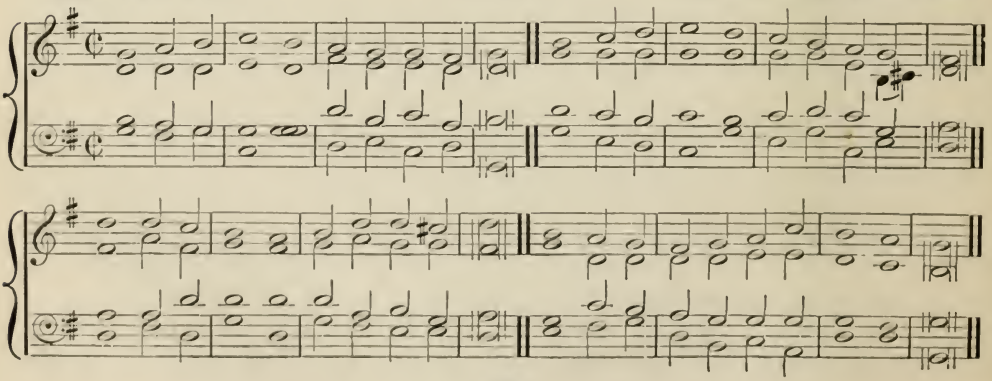

287. SAREPTA. 1010,1010.

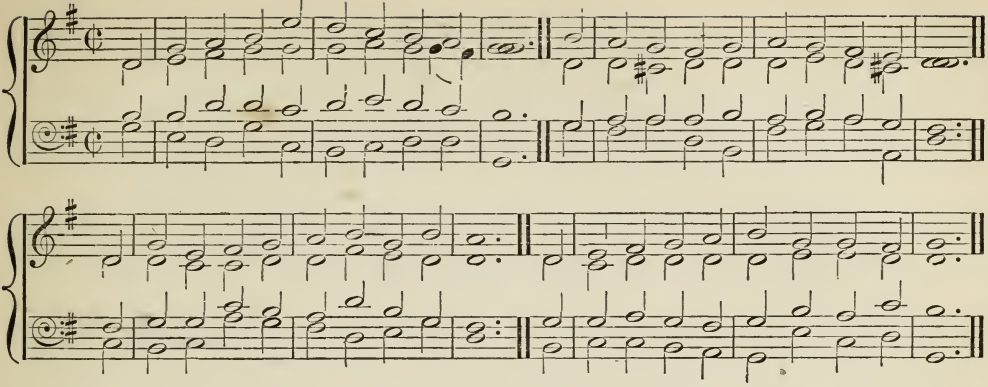

288. STOCKPORT. 1010,1010,1010. Dr. WAINWRIGHT.

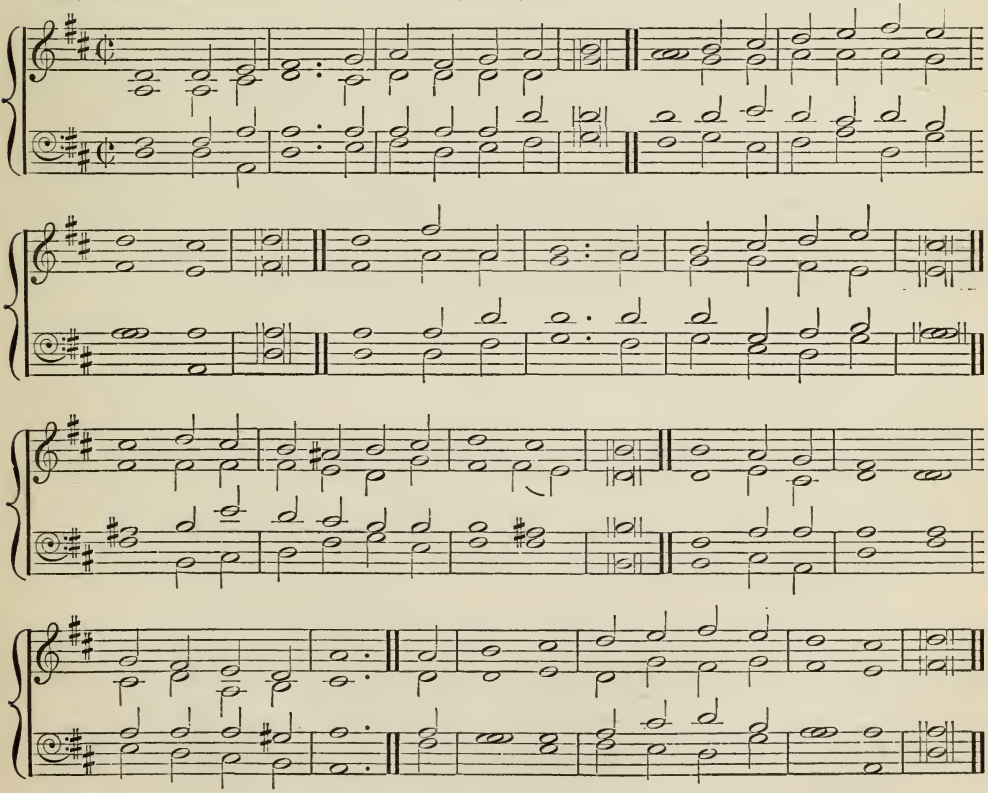

289. GENEVA. 10 10, 10 10, 10 10, 10 6. Genevan Psalter, 1563.

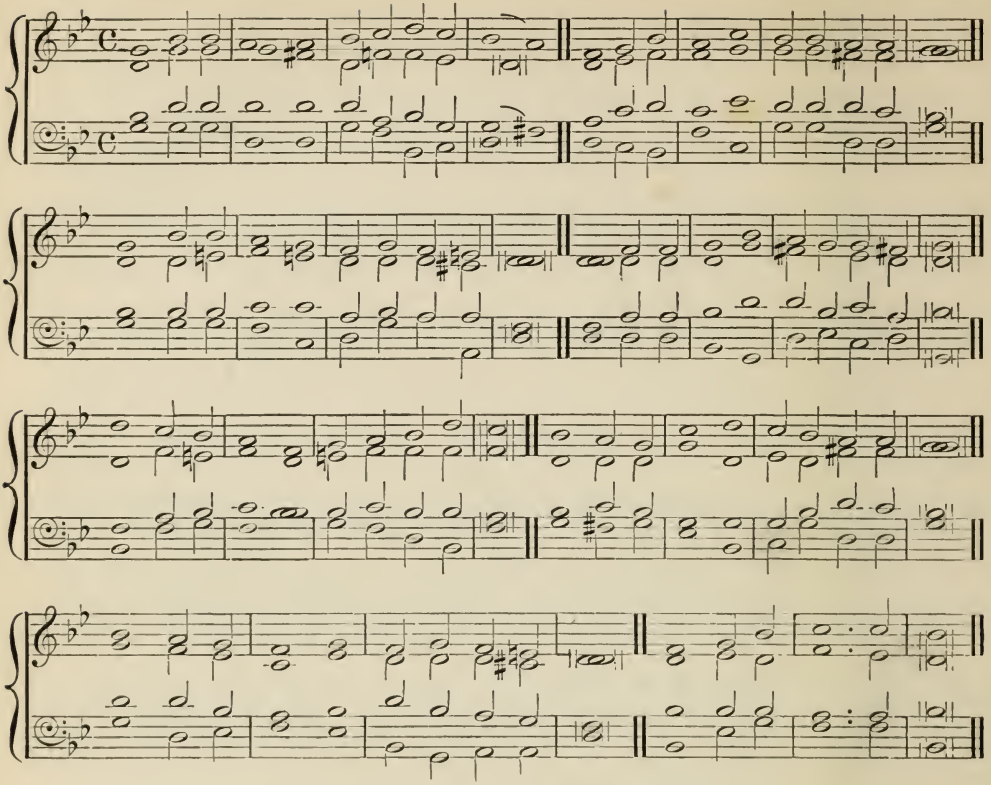

290. BERNE. 10 10, 11 11.

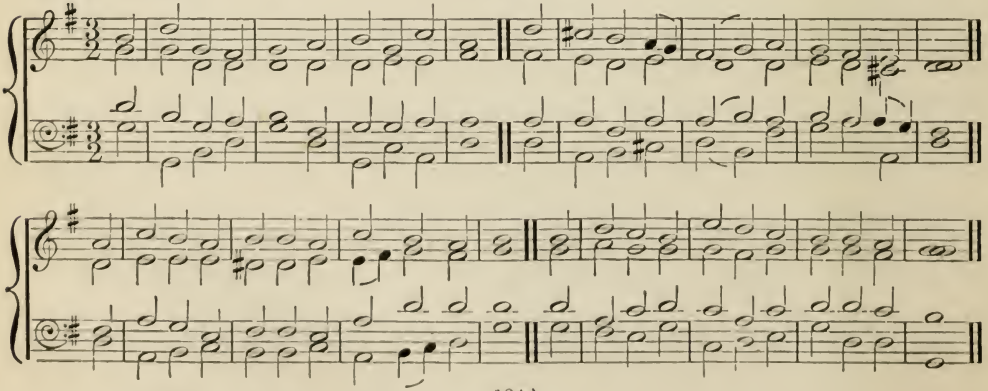

291. HANOVER. 10,10,11,11. (Dr. Croft.)

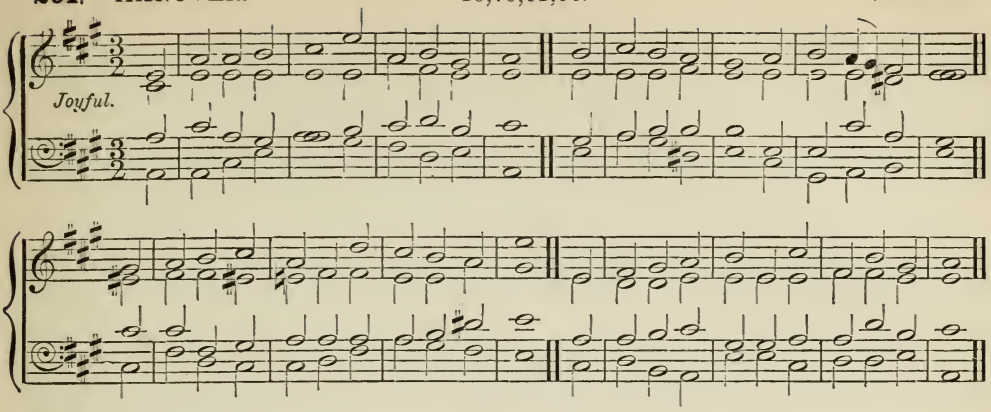

292. HOUGHTON. 10,10,11,11. Dr. Gauntlett.
"Congregational Psalmist" (by permission.)

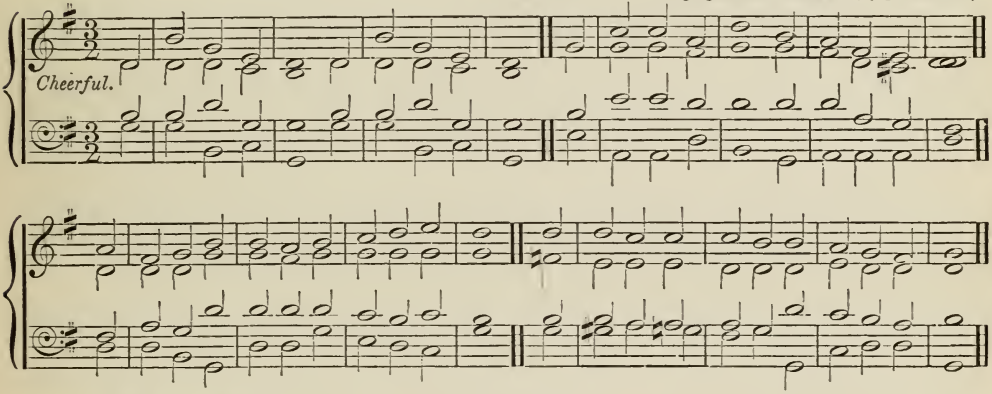

293. MONTGOMERY. 10,10,11,11. J. Stanley.

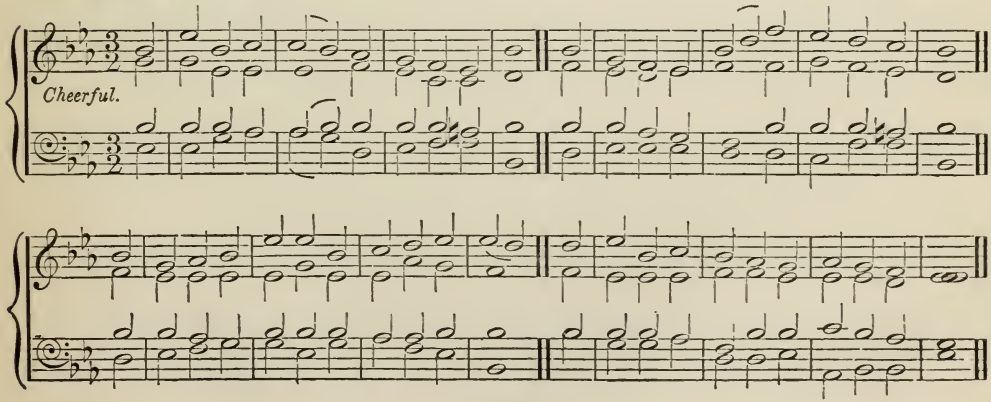

294. MAGDEBURG. 11 10,11 10,10 10.

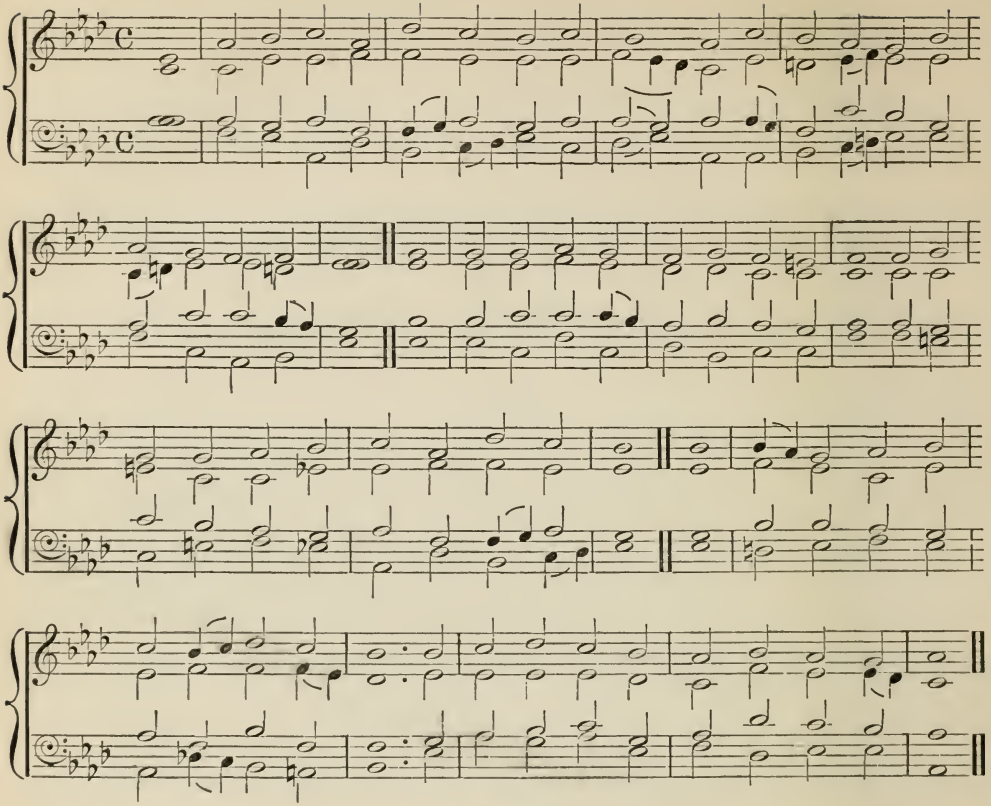

295. HUNTROYD. 11 12,12 10.

Rev. H. Parr.
"Church of England Psalmody."

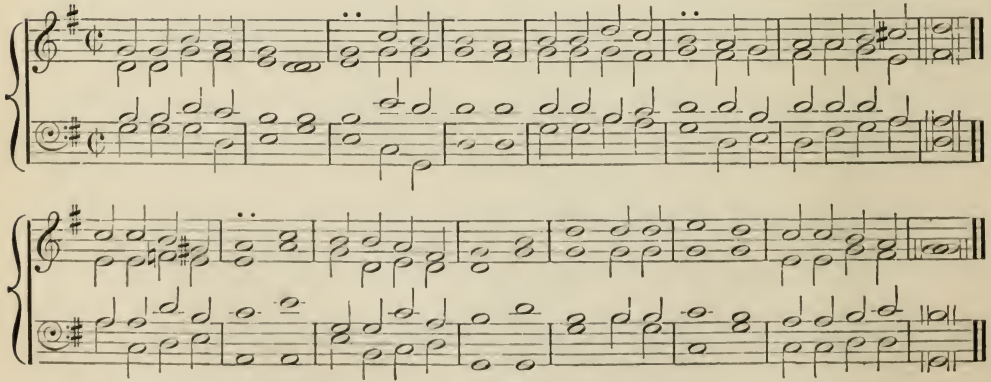

296. ST. ATHANASIUS. 11 12,12 10.

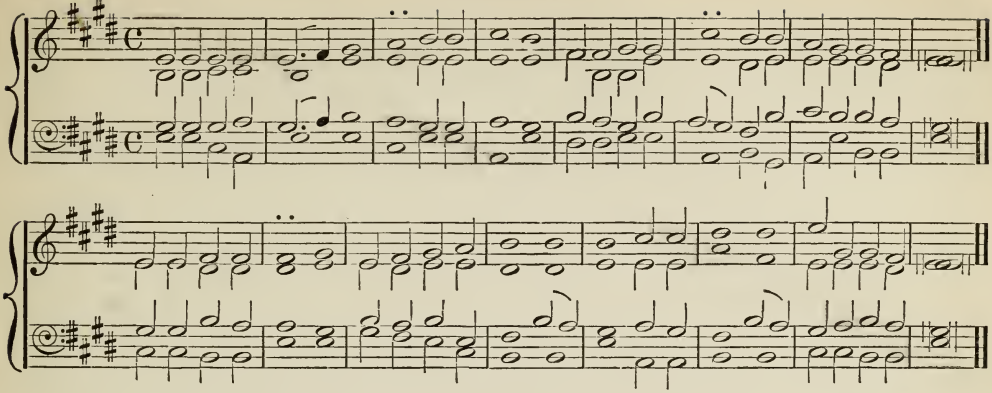

297 RATISBON. 12,4 4,10,6 6,10,6.

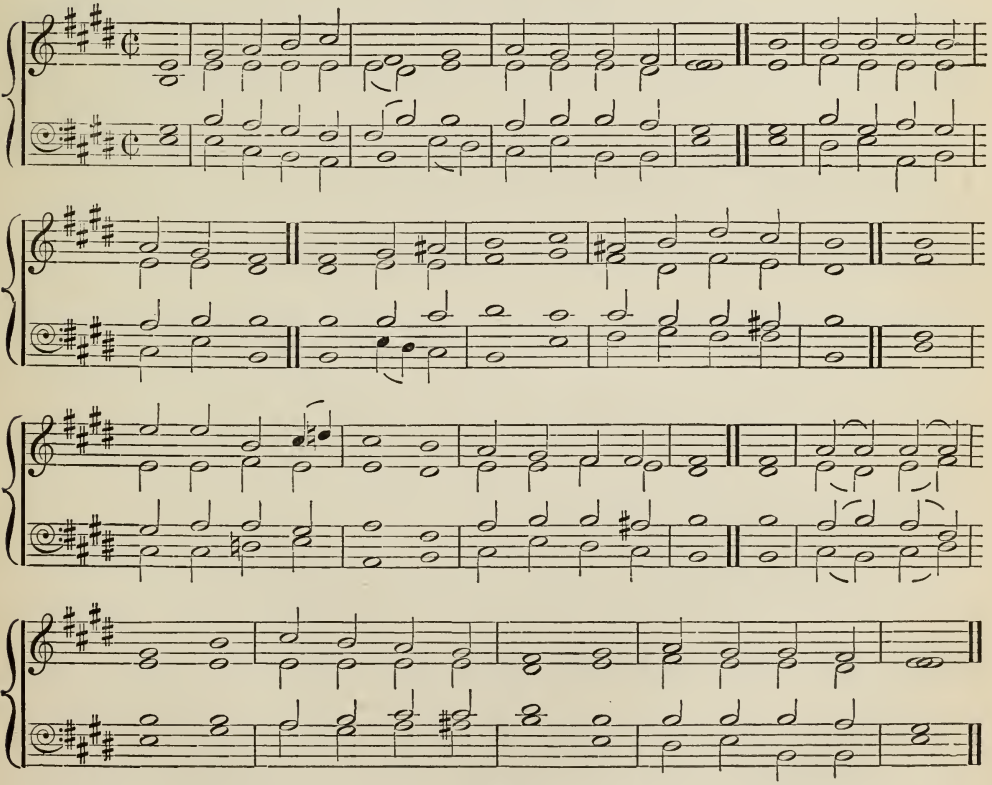

298. S. Reay, Mus. Bac.

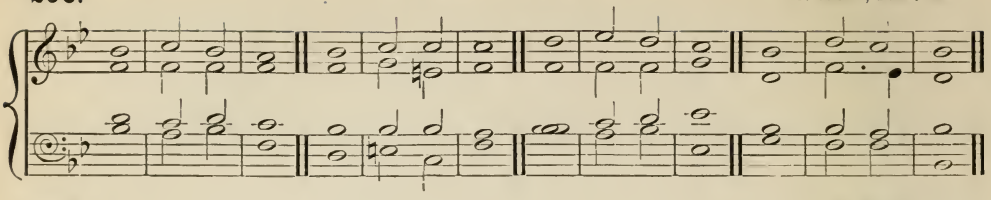

299. A. H. D. Troyte.

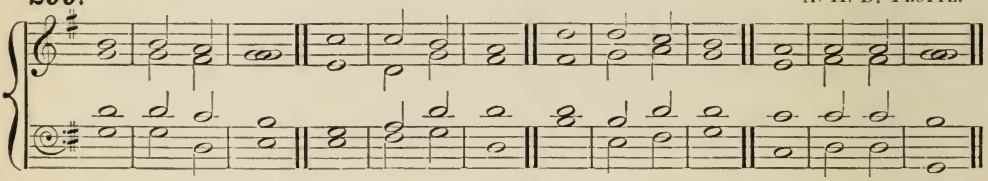

1.

f The foe behind, the | deep be- | fore, || Our hosts have dared and | passed the | sea : ||
And Pharoah's warriors | strew the | shore, || And Israel's ransomed | tribes are | free. ||

2.

cres. Lift up, lift up your | voices | now ! || The whole wide world re- | joices | now ! ||
ff The Lord hath triumphed | glorious- | ly ! || The Lord shall reign vic- | torious- | ly ! ||

3.

p Happy morrow, turning sorrow into | peace and | mirth ! ||
Bondage ending, love descending | o'er the | earth ! ||

4.

Seals assuring, guards securing, watch his | earthly | prison. ||
cres. Seals are shattered, guards are scattered, | *f* Christ hath | risen ! ||

5.

p No longer must the | mourners | weep, || Nor call departed | Christians | dead ; ||
pp For death is hallowed | into | sleep, || And every grave be- | comes a | bed. ||

6.

mf Now once more Eden's door open stands to | mortal | eyes ; ||
f For Christ hath risen, and | man shall | rise ! ||

7.

mf Now at last, old things past, hope and joy, and | peace be- | gin ; ||
f For Christ hath won, and | man shall | win ! ||

8.

p It is not exile, | rest on | high : || It is not sadness, | peace from | strife ; ||
To fall asleep is | not to | die : || To dwell with Christ is | better | life. ||

9.

mf Where our banner leads us, we may | safely | go : ||
Where our Chief precedes us, we may | face the | foe. ||

10.

cres. His right arm is o'er us, He our | guide will | be : ||
f Christ hath gone before us ; Christians, | follow | ye ! ||

300.

J. F. Bridge, Mus. Doc., Oxon.

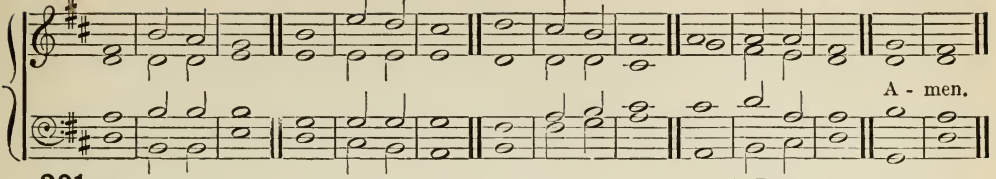

301.

S. Reay, Mus. Bac., Oxon.

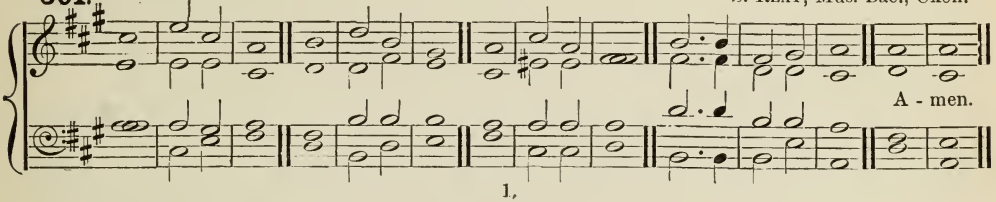

1.

f The strain upraise of joy and praise, Alle- | lu- | ia ! ||
To the glory of their King shall the ransomed | people | sing || Alle- | lu- | ia ! || Alle- | lu- | ia ! ||

2.

And the choirs that | dwell on | high || Shall re-echo | through the | sky || Alle- | lu- | ia ! || Alle- | lu- | ia ! ||

3.

mf They in the rest of Para- | dise who | dwell, || The blessed ones, with joy the | chorus | swell, || Alle- | lu- | ia ! || Alle- | lu- | ia ! ||

4.

The planets beaming on their | heavenly | way, || The shining constellations | join, and | say || Alle- | lu- | ia ! || Alle- | lu- | ia ! ||

5.

Ye clouds that onward sweep, ye winds on | pinions | light, ||
f Ye thunders, echoing loud and deep, ye lightnings, | wildly | bright, || In sweet con- | sent u- | nite || Your Alle- | lu- | ia ! ||

6.

Ye floods and ocean billows, ye storms and | winter | snow, || Ye days of cloudless beauty, hoar frost and | summer | glow ! ||
Ye groves that wave in spring, and glorious | forest, | sing || Alle- | lu- | ia ! ||

7.

p First let the birds, with painted | plumage | gay || Exalt their great Creator's | praise, and | say || Alle- | lu | ia ! || Alle- | lu- | ia ! ||

8.

mf Then let the beasts of earth, with | varying | strain, || Join in creations hymn, and | cry a- | gain || Alle- | lu- | ia ! || Alle- | lu- | ia ! ||

9.

f Here let the mountains thunder forth so- | no- | rous || Alle- | lu- | ia ! ||
p There let the valleys sing in gentler | cho- | rus || Alle- | lu- | ia ! ||

10.

mf Thou jubilant abyss of | ocean, | cry || Alle- | lu- | ia ! || Ye tracts of earth and conti- | nents, re- | ply || Alle- | lu- | ia ! ||

11.

To God, who all cre- | ation | made, || The frequent hymn be | duly | paid: || Alle- | lu- | ia ! || Alle- | lu- | ia ! ||

12.

This is the strain, the eternal strain, the Lord Al- | mighty | loves : || Alle- | lu- | ia ! ||
This is the song, the heavenly song, that Christ the | King ap- | proves : || Alle- | lu- | ia ! ||

13.

f Wherefore we sing, both heart and voice a- | wak- | ing, || Alle- | lu- | ia ! || *p* And children's voices echo, answer | mak- | ing, || Alle- | lu- | ia ! ||

14.

f Now from all men | be out- | poured || Alleluia | to the | Lord ; || With Alleluia | ever | more || The Son and Spirit | we a- | dore. ||

15.

ff Praise be done to the | Three in | One, || Alle- | lu- | ia ! || Alle- | lu- | ia ! || Alle- | lu- | ia ! || A- | men. ||

302. A. H. D. Troyte.

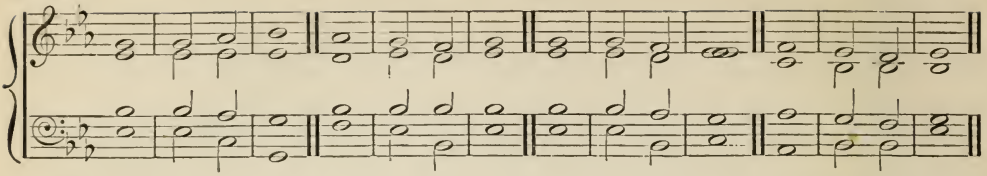

303. S. Reay, Mus. Bac., Oxon.

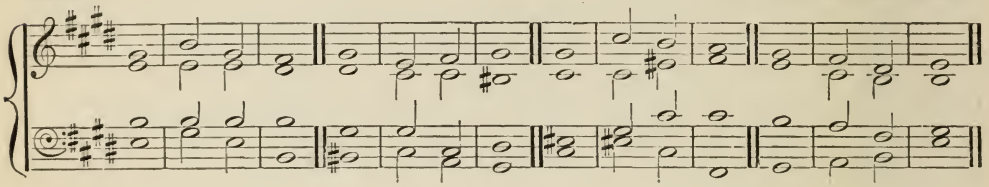

Hymn 851.

1. I will not let Thee go, Thou Help in | time of | need! ||
   Heap | ill on | ill, ||
   I | trust Thee | still, ||
   E'en when it seems that Thou wouldst | slay in- | deed! ||
2. Do as Thou | wilt with | me, ||
   I yet will | cling to | Thee; ||
   Hide Thou Thy face, yet, Help in | time of | need, ||
   I will not | let Thee | go! ||

3. I will not let Thee go. Should I for- | sake my | bliss? ||
   No, | Thou art | mine, ||
   And | I am | Thine, ||
   Thee will I hold when all things | else I | miss! ||
4. Though dark and | sad the | night, ||
   Joy cometh | with Thy | light, ||
   O Thou my Sun; should I for- | sake my | bliss? ||
   I will not | let Thee | go! ||

5. I will not let Thee go, my God, my | Life, my | Lord, ||
   Not | death can | tear ||
   Me | from His | care, ||
   Who for my sake His soul in | death out- | poured. ||
6. Thou diedst for | love to | me, ||
   I say in | love to | Thee, ||
   E'en when my heart shall break, my God, my | Life, my | Lord, ||
   I will not | let Thee | go! ||

Hymn 972.

Abide with me! fast falls the | even- | tide; ||
The darkness deepens; Lord, with | me a- | bide! ||
When other helpers fail, and | comforts | flee, ||
Help of the helpless, O, a- | bide with | me! ||

Hymn 973.

Sun of my soul! Thou | Saviour | dear, ||
It is not night if | Thou be | near; ||
O may no earth-born | cloud a- | rise, ||
To hide Thee from Thy | servant's | eyes! ||

Hymn 796.

Just as I am, with- | out one | plea, ||
But that Thy blood was | shed for | me, ||
And that Thou bidd'st me | come to | Thee, ||
O Lamb of | God, I | come! ||

Hymn 841.

My God and Father! | while I | stray ||
Far from my home, in | life's rough | way, ||
O teach me from my | heart to | say ||
Thy | will be | done. ||

Hymn 87.

Come, Holy Ghost, our | hearts in- | spire, ||
Let us Thine | influence | prove, ||
Source of the old pro- | phetic | fire, ||
Fountain of | light and | love. ||

Single Chants.

304. Ancient. **305.** Ancient.

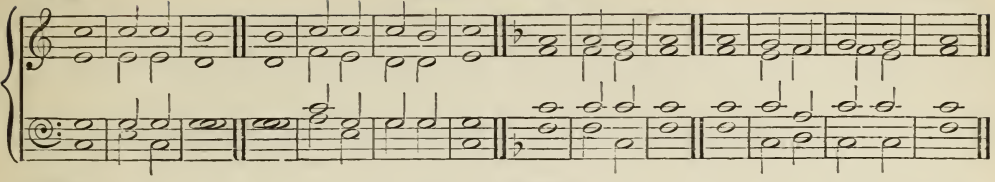

306. 5th Tone. **307.** H. Purcell.

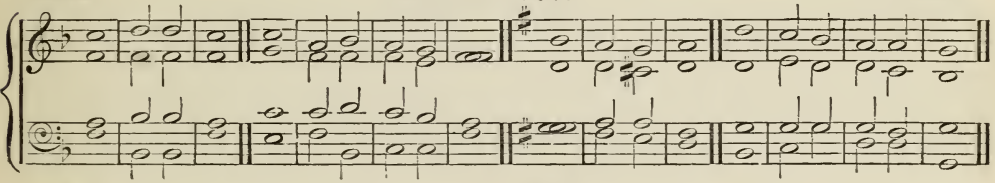

308. Woodward. **309.** Bailey.

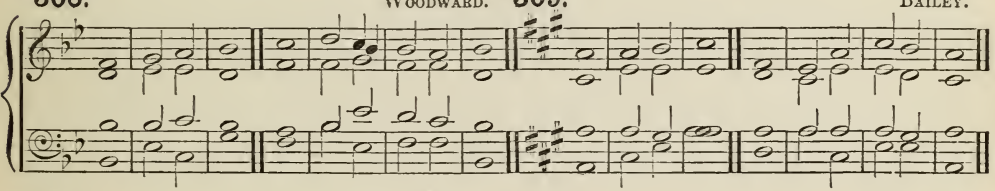

310. Dr. Gauntlett. **311.** Travers.

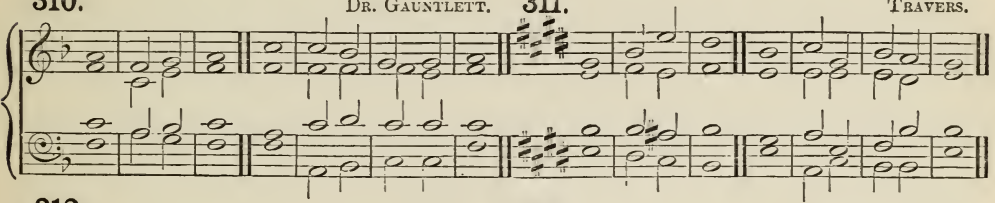

312. Savage. **313.** Daniel Purcell.

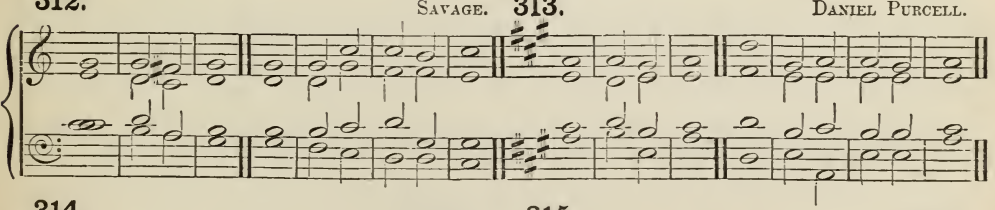

314. Dr. Croft. **315.** Felton.

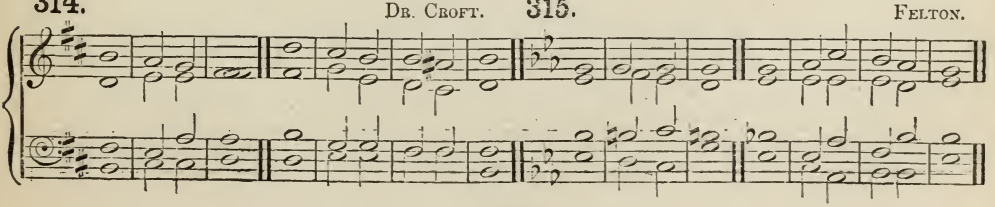

Single Chants.

316. Dr. Bridge. 317. S. Reay.

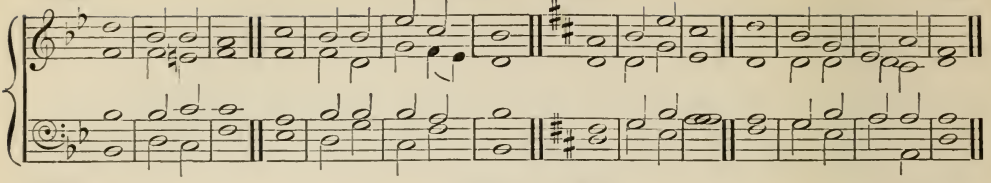

318. Tallis? 319. P. Hayes.

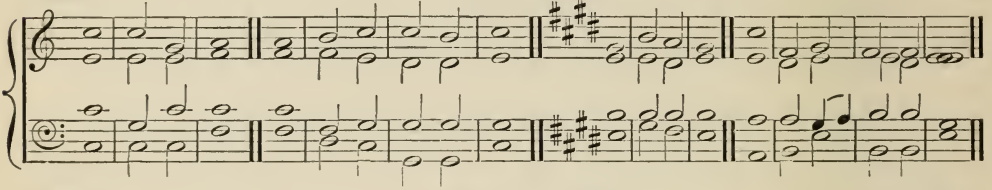

320. W. Lee. 321. Battishill.

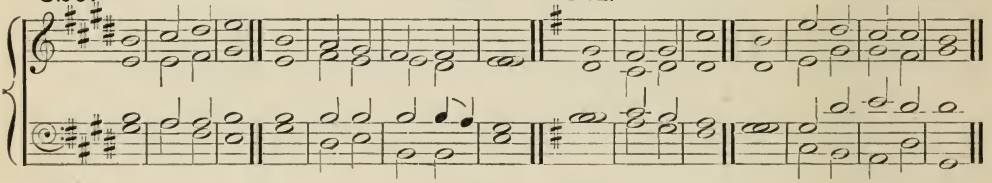

322. S. Reay. 323. Dr. Crotch.

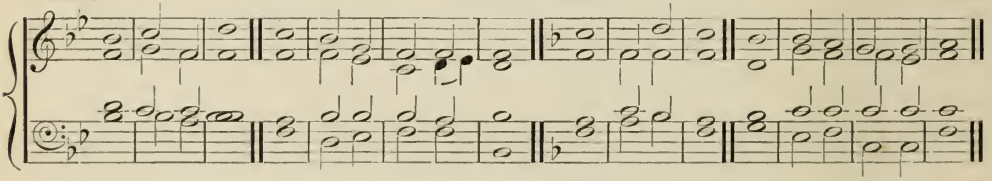

324. Battishill. 325. Russell.

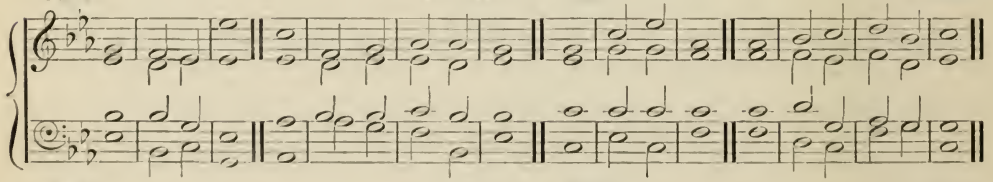

326. C. Gibbons. 327. Dr. Blow.

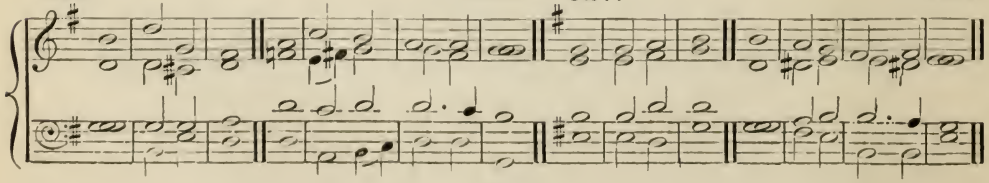

Double Chants.

328. BOYCE.

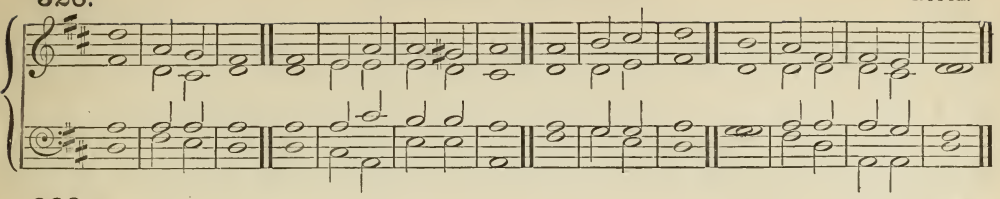

329. MORNINGTON

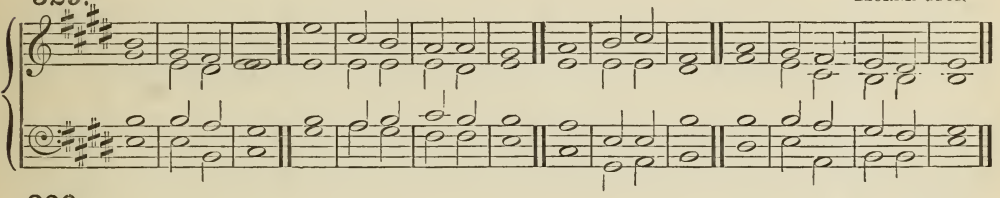

330. DUPUIS

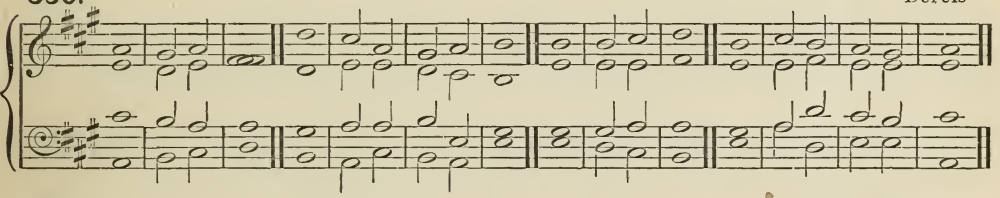

331. WOODWARD.

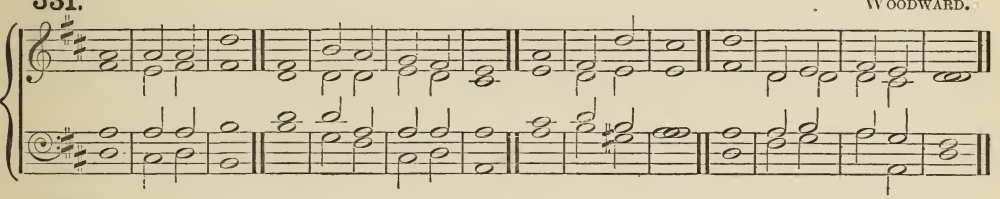

332. HENLEY.

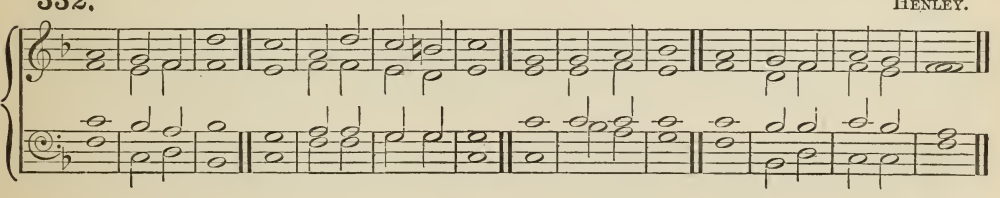

333. DR. S. S. WESLEY.
By permission.

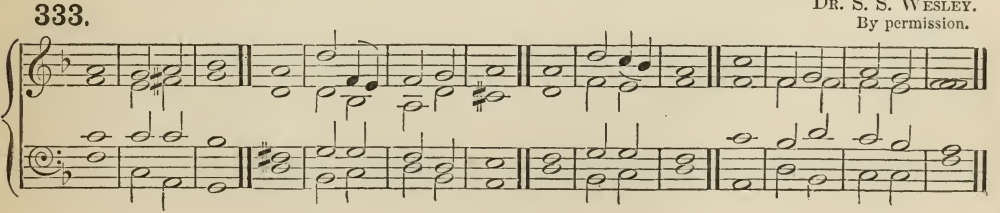

Double Chants.

334. Dr. Gauntlett
By permission.

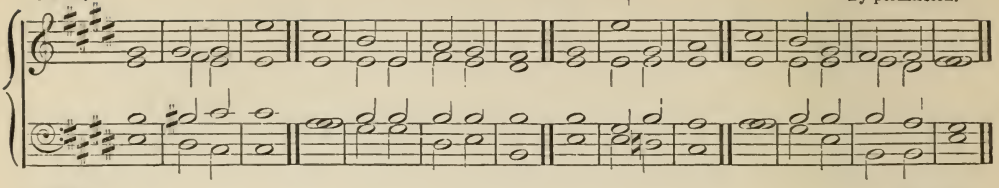

335. Higgins.

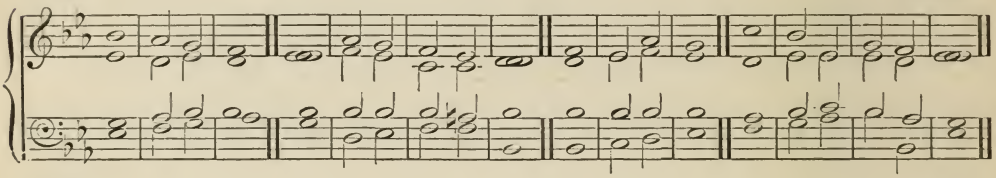

336. Parnell.

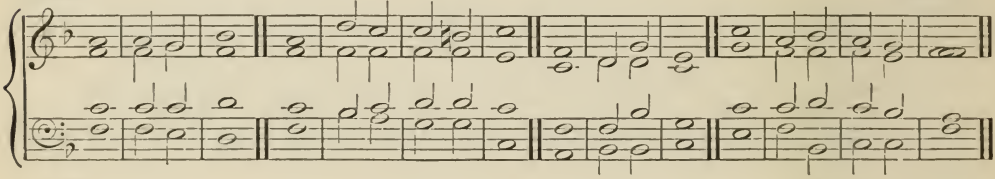

337. W. H. Havergal.

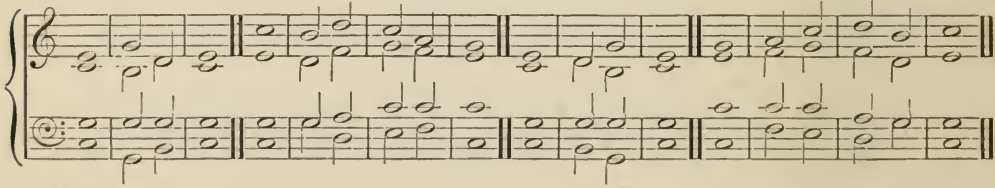

338. Randall

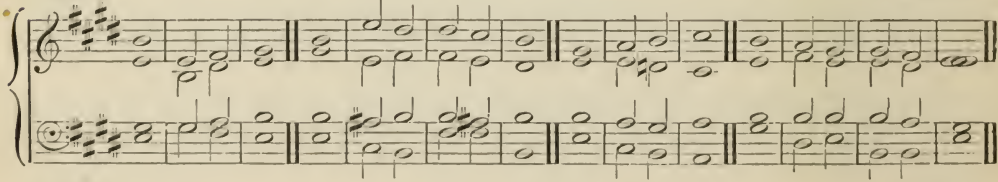

339. Norris.

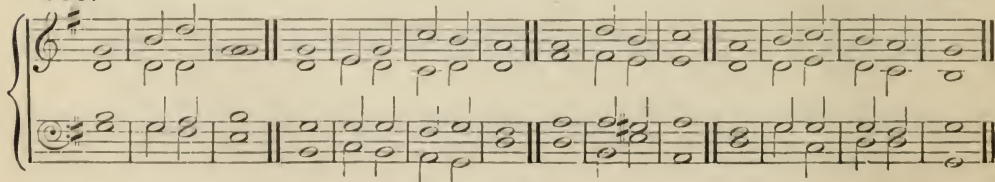

340.

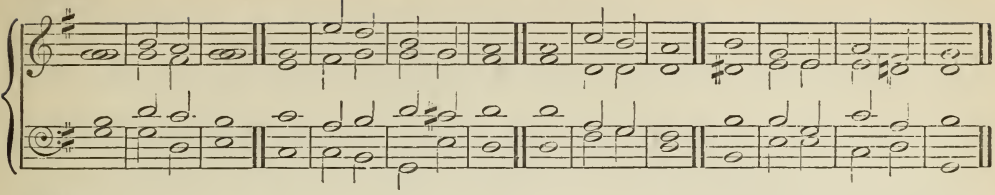

341. Dr. Gauntlett (from 7th Tone).

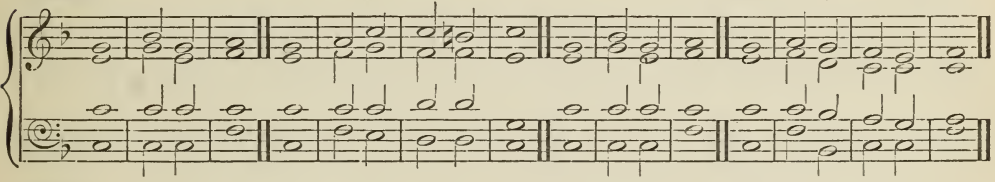

342. Dr. Gauntlett (from 8th Tone).

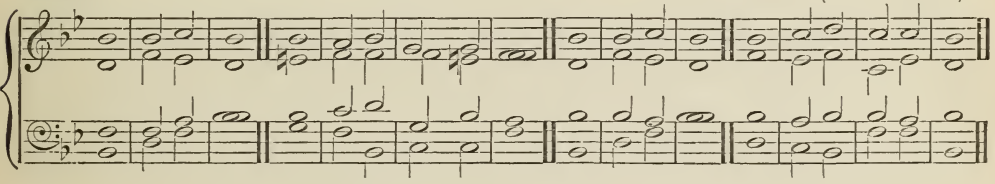

343. Lawes.

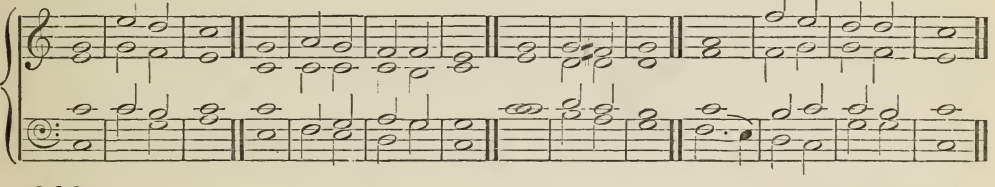

344. Flintoft.

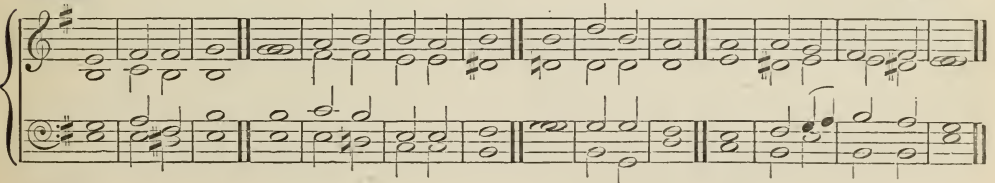

345. Dr. Gauntlett (from Morley).

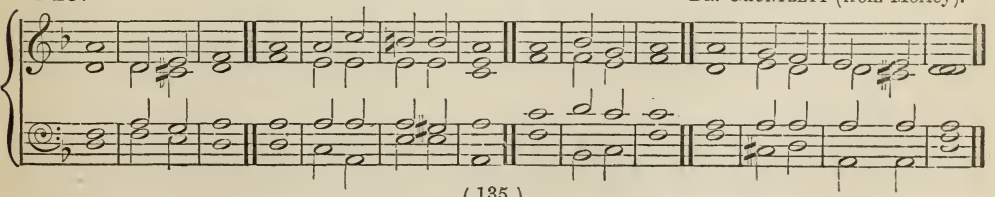

Double Chants.

346. J. Turle.

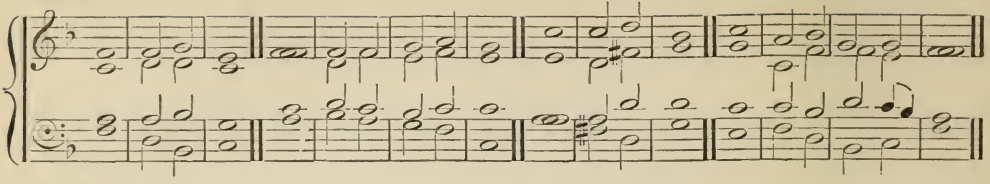

347. Dr. Bridge.

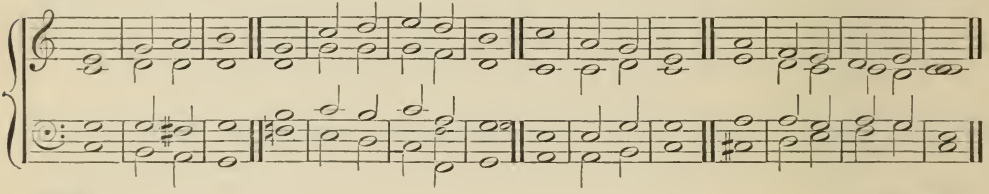

348. Dr. Crotch.

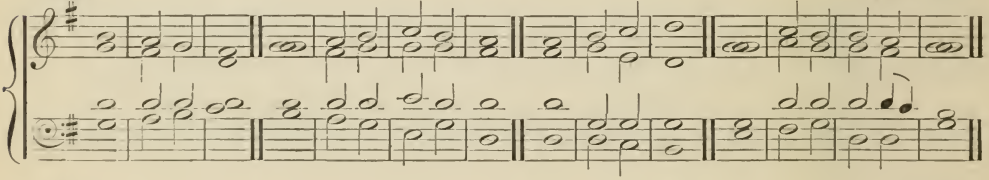

349. S. Reay.

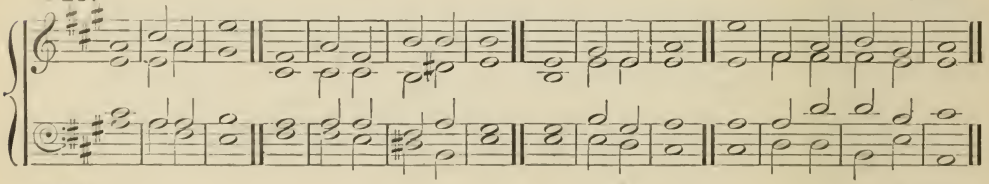

350. Robinson.

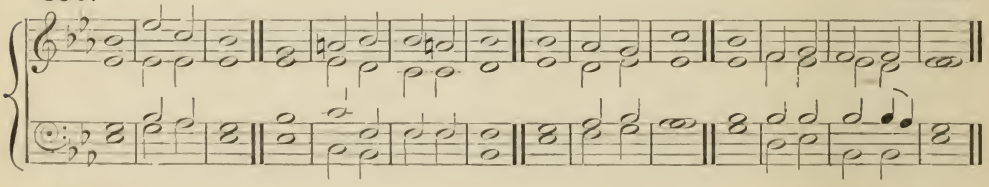

351. J. T. Harris.
From Joule's Collection, by permission.

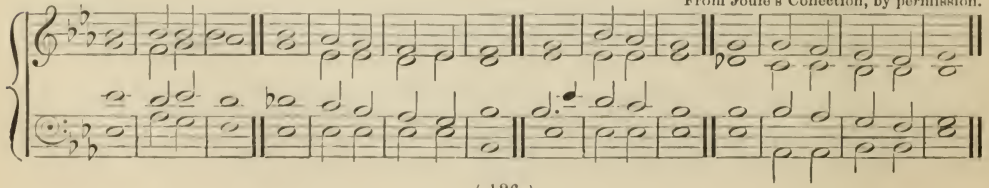

Responses.

352.

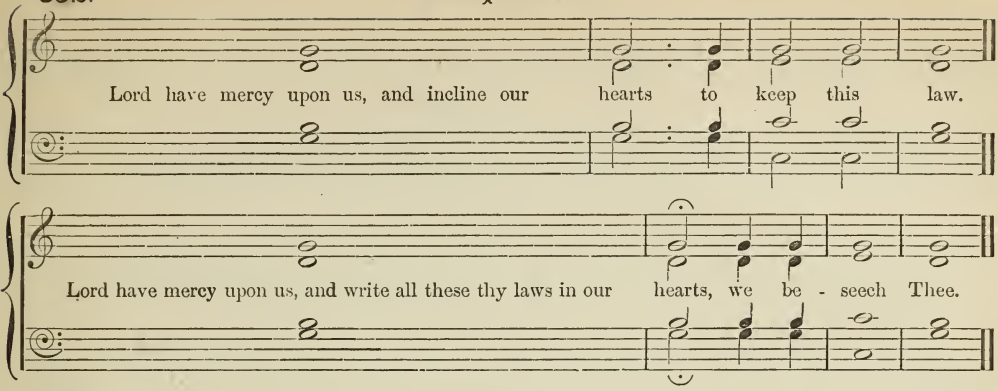

353. HILTON.

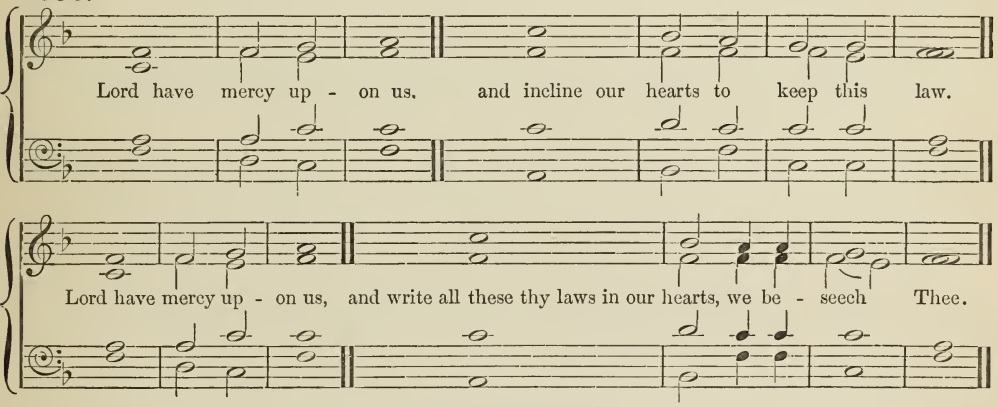

Doxologies.

354. 355. ORLANDO GIBBONS.

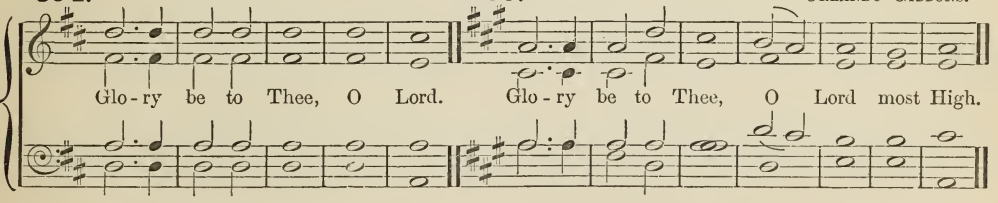

356. NARES. 357. FELTON.

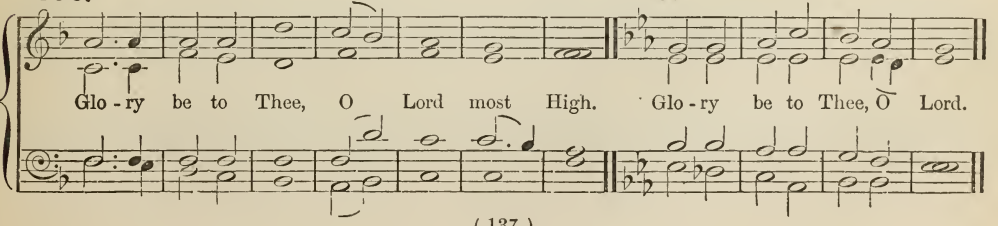

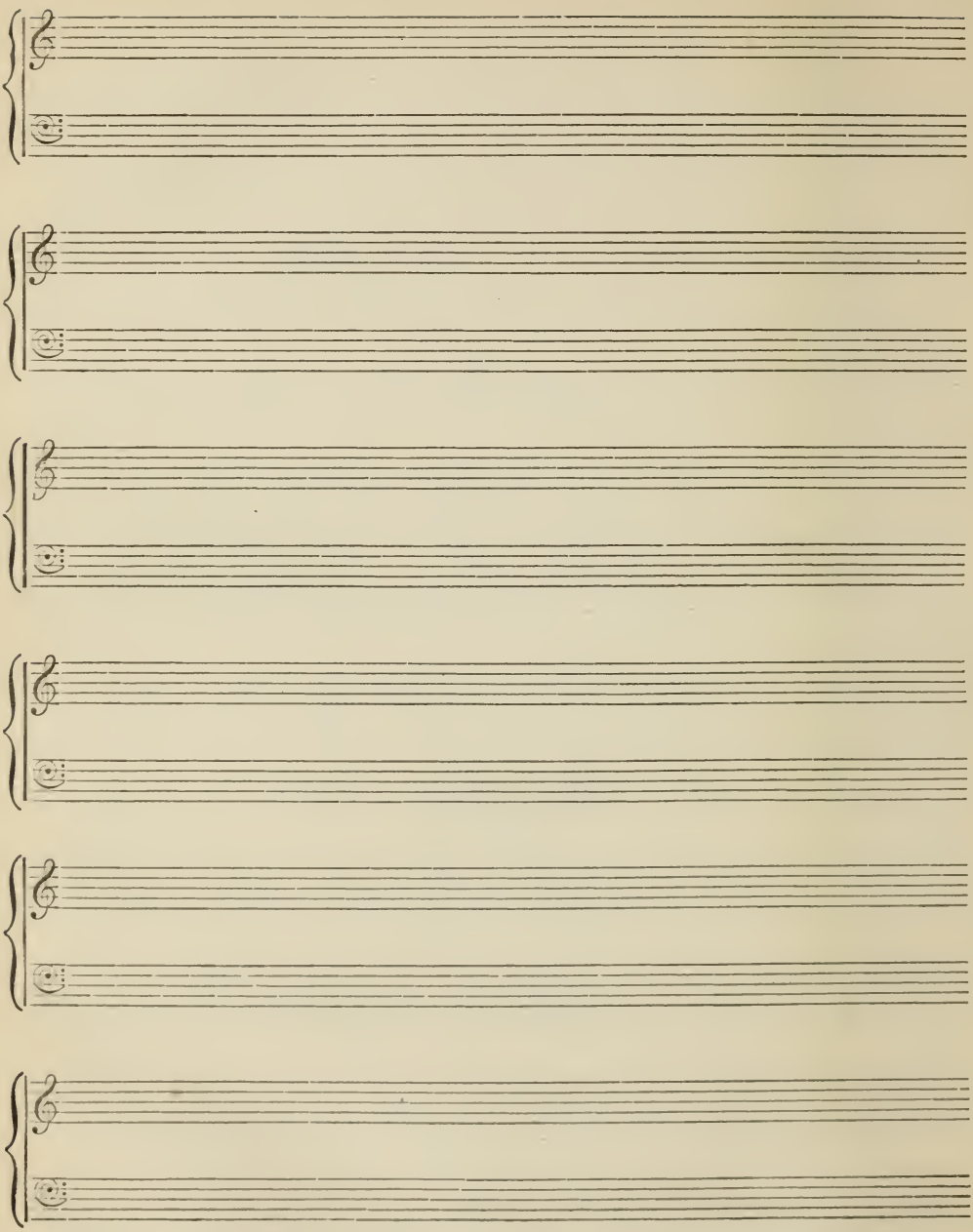

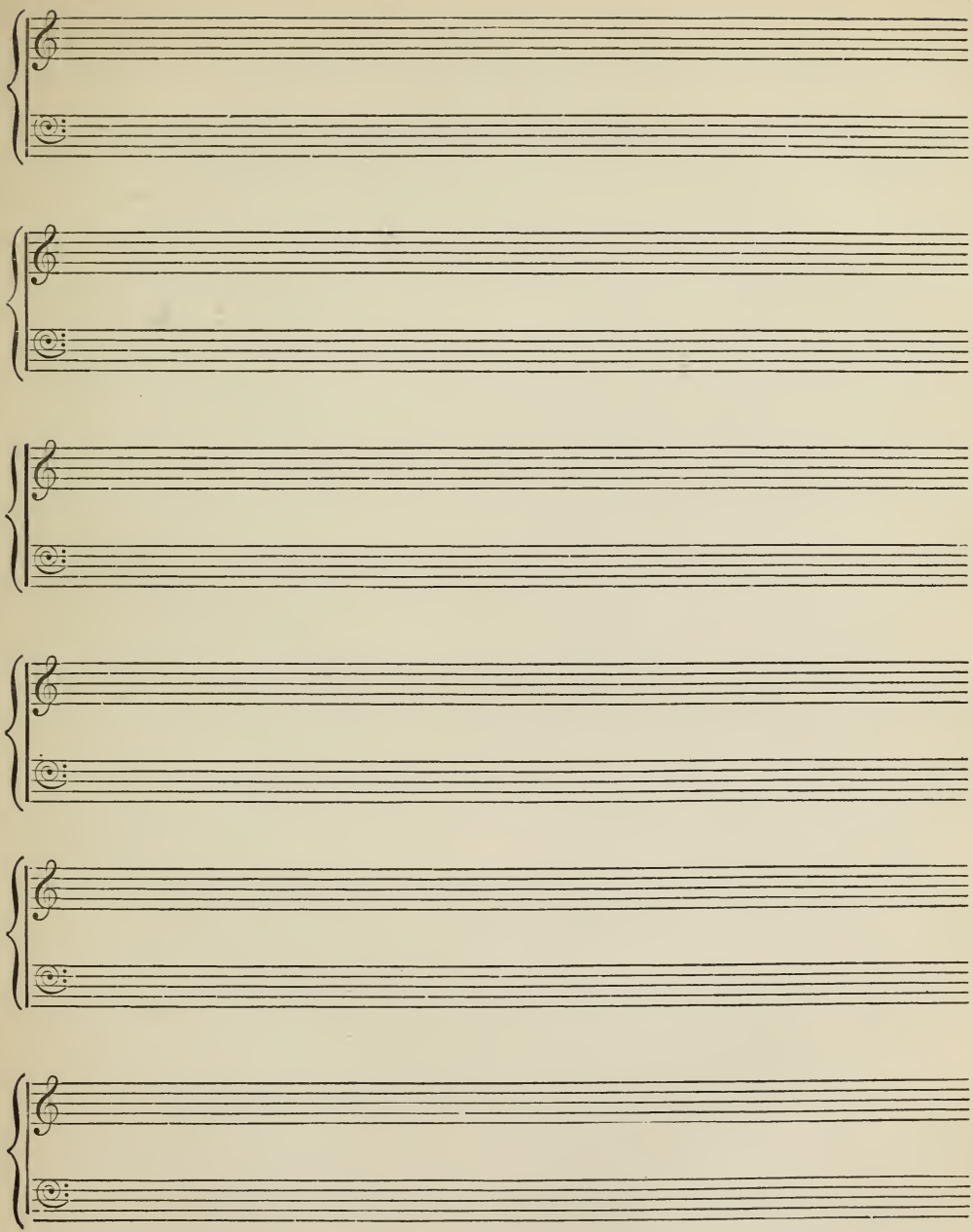

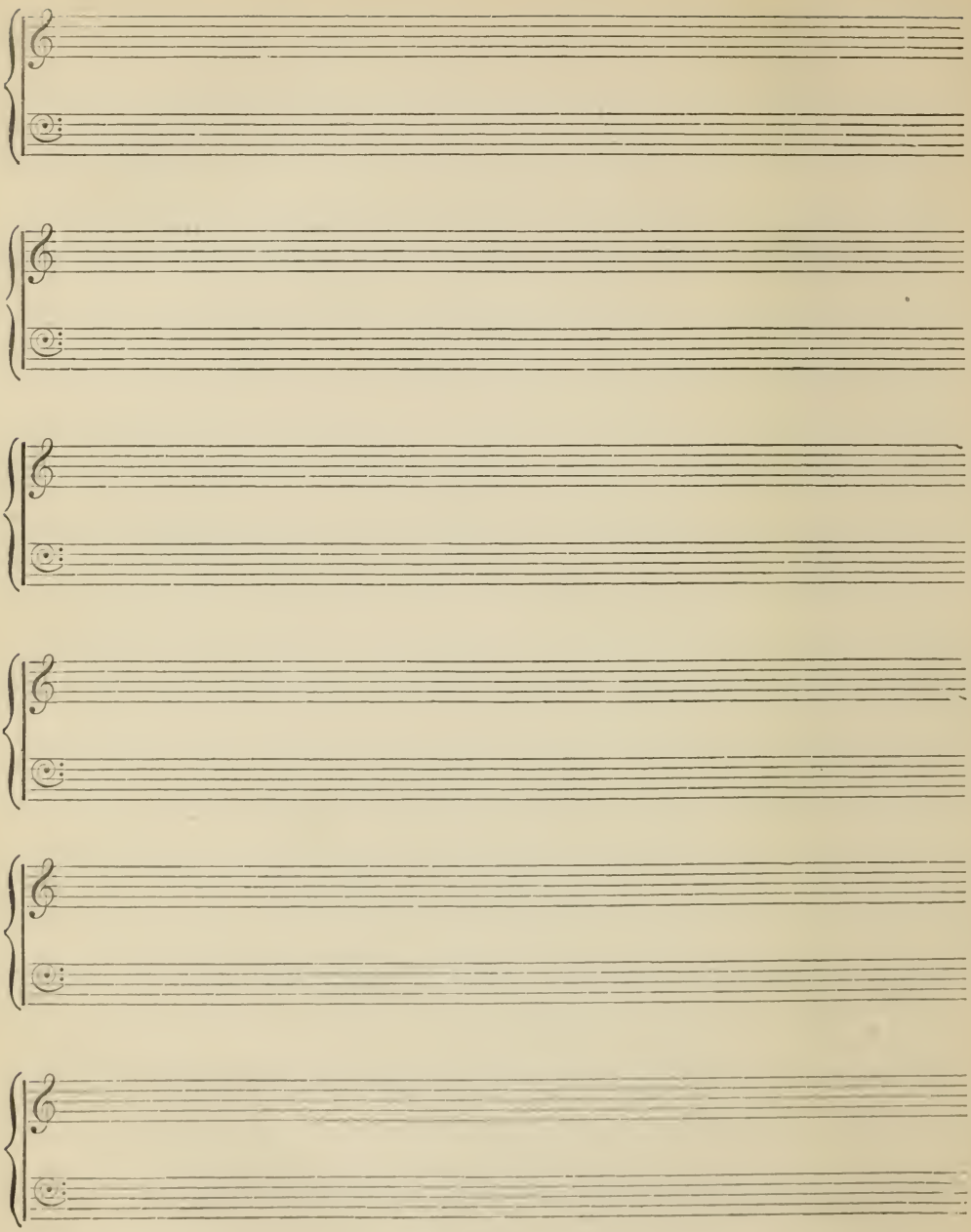

INDEX TO SUITABLE TUNES.

THE first tune named in connection with each hymn is supposed to be best adapted to that hymn as a whole; though, in many instances, the second or even the third may be equally suitable; but when several verses of a hymn are omitted, a special adaptation is sometimes necessary in order to give the best expression to those verses which are sung.

Hymn.	*Names and Numbers of Tunes*
1	Bedford 3. Salisbury 36. Richmond 22.
2	Invitation 54. Wavertree 74. Ernan 51.
3	Berne 290. Montgomery 293. Hanover 291.
4	Wavertree 74. Webbe 75. Pascal 63.
5	Berne 290. Montgomery 293. Hanover 291.
6	Litany 201. Weimar 204. Retford 181.
7	Weimar 204. Cassel 198. Vienna 185.
8	Weimar 204. Cassel 198. Vienna 185.
9	Webbe 75. Wavertree 74. Invitation 54.
10	Berne 290. Montgomery 293. Hanover 291.
11	Melcombe 57. Saul 66. Garston 52.
12	Emden 100. Constance 99. St. Michael 97.
13	St. Edmund 202. Cassel 198. Sharon 182.
14	Audi Israel 45. Tranmere 69. Ernan 51.
15	Dunfermline 7. Oxford 20. Evan 9.
16	Saul 66. Webbe 75. Pascal 63.
17	Wavertree 74. Saul 66. Webbe 75.
18	Barnabas 154. Leamington 161. Samaria 162.
19	Houghton 292. Hanover 291. Montgomery 293.
20	Whitford 196. Nassau 191. St. John 193.
21	Fairfield 101. Constance 99. Narenza 89.
22	Windsor 31. Culross 6. St Ann 23.
23	Babylon 46. Dover 49. Matlock 56.
24	Weimar 204. Cassel 198. Hart 176.
25	Treves 243. Hereford 237. St. Jerome 241.
26	Matlock 56. Melcombe 57. Mainzer 55.
27	Shaftesbury 139. Fulneck 136. Irene 137.
28	Barnby 255. Farnworth 260. Marienbourn 263.
29	Wisbaden 186. Retford 181. Vienna 185.
30	Calcutta 256. Alderley 253. Farnworth 260.
31	St. Werburg 268. Alderley 253. Farnworth 260.
32	Calcutta 256. Barnby 255. Farnworth 260.
33	Farnworth 260. Old 112th 265. Barnby 255.
34	Jubilee 129. Milford 130. Southampton 134.
35	Farrant 10. St. Ann 23. Abbey 1.
36	Ferry 11. Farrant 10. St. Ann 23.
37	Richmond 22. Bedford 3. Evan 9.
38	Ashton 272. Dresden 274. Basle 273.
39	Saul 66. Angels' 42. Canon 47.
40	Berne 290. Hanover 291. Montgomery 293.
41	St. Mary 24. Windsor 31. Burford 4.
42	St. Mary 24. Windsor 31. Burford 4.
43	Leipsic 88. St. Bride 94. Brentford 82.
44	Jutland 238. Lewisham 240. St. Jerome 241.
45	Dover 49. Newmarket 58. Garston 52.
46	Dover 49. Matlock 56. Melcombe 57.
47	Ardwick 102. Kensington 103. Southport 104.
48	Melcombe 57. Mainzer 55. Newmarket 58.
49	Sion 280. St. Cyprian 279. Arabia 277.
50	Easter 200. St. Edmund 202. Tuscany 184.
51	Weimar 204. Cassel 198. Tuscany 184.
52	Parkside 138. Shaftesbury 139. Fulneck 136.
53	Cassel 198. Tuscany 184. Hart 176.
54	Leamington 161. Cowley 155. Amsterdam 153.
55	Leipsic 83. St. Bride 94. Cambridge 83.
56	Crasselius 48. Erfurt 50. Armenia 44.
57	Erfurt 50. Crasselius 48. Angels' 42.
58	Samaria 162. Hatfield 156. Amsterdam 153.
59	Jutland 238. St. Jerome 241. Treves 243.
60	Mentz 216.
61	Hatfield 156. Barnabas 154. Cowley 155.
62	Tunbridge 244. Kingston 239. Chorley 235.
63	Windsor 31. St. Mary 24. Burford 4.

Hymn.	*Names and Numbers of Tunes.*
64	French 12. St. Ann 23. St. Stephen 26.
65	Bevan 127. Southampton 134. Milford 130.
66	St. Raphael 224. St. Andrew 223. Jedwood 221.
67	Parkside 138. Dominion 135. Irene 137.
68	Tunbridge 244. Chorley 235. Kingston 239.
69	Alderley 253. Lusatia 262. Strasburg 269.
70	Arabia 277. St. Cyprian 279. David 252.
71	Alderley 253. Calcutta 256. Lusatia 262.
72	St. Werburg 268. Lusatia 262. Alderley 253.
73	Sion 280. St. Cyprian 279. Arabia 277.
74	Fairfield 101. Bethlehem 81. Narenza 89.
75	St. George 203. Berlin 197. Yoxford 188.
76	St. Edmund 202. Cassel 198. Sharon 182.
77	St. Cyprian 279. Arabia 277. David 252.
78	St. Cyprian 279. Sion 280. Arabia 277.
79	St. Cyprian 279. Sion 280. Arabia 277.
80	St. Ann 23. French 12. Farrant 10.
81	St. Martin 267. Farnworth 260. St. Werburg 268.
82	Dover 49. Babylon 46. Mainzer 55.
83	Burford 4. French 12. St. Stephen 26.
84	Farrant 10. Martyrdom 18. St. Ann 23.
85	Fairfield 101. Franconia 86. Sabbath 92.
86	Irene 137. Parkside 138. Fulneck 136.
87	Farrant 10. Ferry 11. St. Stephen 26.
88	Ferry 11. Farrant 10. Evan 9.
89	Farnworth 260. St. Martin 267. Nuremburg 264.
90	Barnby 255. Farnworth 260. Nuremburg 264.
91	Farrant 10. Martyrdom 18. St. Ann 23.
92	Ferry 11. Farrant 10. Evan 9.
93	St. Giles 96. Leipsic 88. St. Bride 94.
94	Manchester 17. St. Stephen 26. Irish 14.
95	Saul 66. Erfurt 50. Angels' 42.
96	Constance 99. Fairfield 101. St. George 95.
97	St. Jerome 241. Lewisham 240. Hereford 237.
98	Barnabas 154. Leamington 161. Heilbronn 157.
99	Old 112th 265. St. Martin 267. Nuremburg 264.
100	Dover 49. Spires 67. Newmarket 58.
101	Munich 190. St. John 193. Whitford 196.
102	St. Bride 94. Leipsic 88. St. George 95.
103	St. Bride 94. Leipsic 88. Brentford 82.
104	Windsor 31. Culross 6. Martyrdom 18.
105	St. Giles 96. St. Bride 94. Brentford 82.
106	Keswick 160. Ulverston 164. Twyford 163.
107	Garston 52. Angels' 42. Invitation 54.
108	Windsor 31. Farrant 10. St. Ann 23.
109	Ulverston 164. Twyford 163. Keswick 160.
110	Keswick 160. Ulverston 164. Leamington 161.
111	Armenia 44. Erfurt 50. Saul 66.
112	Ulverston 164. Twyford 163. Leamington 161.
113	Farnworth 260. Barnby 255. Calcutta 256.
114	St. Martin 267. Farnworth 260. Barnby 255.
115	Barnabas 154. Leamington 161. Heilbronn 157.
116	Munich 190. Whitford 196. St. John 193.
117	Windsor 31. Martyrdom 18. St. Ann 23.
118	Treves 243. St. Jerome 241. Lewisham 240.
119	Farrant 10. St. Ann 23. Ferry 11.
120	Lusatia 262. Farnworth 260. Barnby 255.
121	Farnworth 260. St. Martin 267. Nuremburg 264.
122	Jutland 238. Lewisham 240. St. Jerome 241.
123	Byzantium 5. Martyrdom 18. Richmond 22.
124	Lewisham 240. St. Jerome 241. Treves 243.
125	Windsor 31. Farrant 10. St. Ann 23.
126	Mainzer 55. Garston 52. Susannah 68.

Hymn.	*Names and Numbers of Tunes.*
127	Dover 49. Newmarket 53. Mainzer 55.
128	St. Peter 25. St. Stephen 26. Martyrdom 18.
129	Newmarket 58. Wavertree 74. Mainzer 55.
130	Old 112th 265. St. Martin 267. Nuremburg 264.
131	Babylon 46. Matlock 56. Mainzer 55.
132	Dover 49. Mainzer 55. Newmarket 58.
133	Dover 49. Matlock 56. Mainzer 55.
134	Old 112th 265. Farnworth 260. St. Martin 267.
135	Windsor 31. Farrant 10. St. Ann 23.
136	Burford 4. Martyrdom 18. Manchester 17.
137	Leipsic 88. St. Bride 94. St. Giles 96.
138	French 12. Farrant 10. St. Ann 23.
139	French 12. St. Ann 23. Martyrdom 18.
140	Calcutta 256. Barnby 255. St. Werburg 268.
141	Calcutta 256. Barnby 255. Alderley 253.
142	Weimar 204. Cassel 198. Germany 174.
143	St. Edmund 202. Cassel 198. Vienna 185.
144	Lewisham 240. St. Jerome 241. Treves 243.
145	Lewisham 240. Treves 243. St. Jerome 241.
146	Jutland 238. Treves 243. St. Jerome 241.
147	Lewisham 240. Tunbridge 244. Treves 243.
148	St. Martin 267. Nuremburg 264. Farnworth 260.
149	Munich 190. Whitford 196. Nassau 191.
150	Burford 4. Windsor 31. Martyrdom 18.
151	Shaftesbury 139. Fulneck 136. Irene 137.
152	St. Giles 96. Leipsic 88. St. Bride 94.
153	Culross 6. Farrant 10. Martyrdom 18.
154	Old 112th 265. Calcutta 256. Nuremburg 264.
155	Matlock 56. Dover 49. Newmarket 58.
156	Whitford 196. St. Clement 192. St. John 193.
157	Babylon 46. Dover 49. Spires 67.
158	Weimar 204. Retford 181. Vienna 185.
159	St. Martin 267. Nuremburg 264. Strasburg 269.
160	Preston 113. Moriah 112. Harwich 111.
161	Babylon 46. Matlock 56. Newmarket 58.
162	Franconia 86. Narenza 89. Fairfield 101.
163	Matlock 56. Babylon 46. Dover 49.
164	Ulverston 164. Keswick 160. Leamington 161.
165	Leyburn 278. Arabia 277. Bromley 251.
166	Ulverston 164. Keswick 160. Leamington 161.
167	Keswick 160. Twyford 163. Leamington 161.
168	Litany 201. Retford 181. Vienna 185.
169	Farrant 10. St. Ann 23. Evan 9.
170	St. Martin 267. Nuremburg 264. Calcutta 256.
171	Nuremburg 264. Farnworth 260. Marienbourn 263.
172	Brentford 82. Narenza 89 Halle 87.
173	Munich 190. Whitford 196. St. John 193.
174	Leyburn 278. Bromley 251.
175	Leamington 161. Twyford 163. Keswick 160.
176	Old 112th 265. St. Martin 267. Marienbourn 263.
177	Old 112th 265. St. Martin 267. Farnworth 260.
178	Old 112th 265. St. Martin 267. Farnworth 260.
179	Leamington 161. Barnabas 154. Ulverston 164.
180	Matlock 56. Babylon 46. Dover 49.
181	Dover 49. Babylon 46. Matlock 56.
182	Ulverston 164. Barnabas 154. Leamington 161.
183	Whitford 196. St. Clement 192. St. John 193.
184	Burford 4. Martyrdom 18. Farrant 10.
185	Weimar 204. Vienna 185. Retford 181.
186	Farnworth 260. St. Martin 267. Nuremburg 264.
187	Leamington 161. Keswick 160. Barnabas 154.
188	Leamington 161. Keswick 160. Barnabas 154.
189	Alderley 253. Rochester 266. Emmaus 259.
190	Saul 66. Canon 47. Wavertree 74.
191	Dominion 135. Irene 137. Shaftesbury 139.
192	Samaria 162. Cowley 155. Hatfield 156.
193	Shaftesbury 139. Fulneck 136. Irene 137.
194	Parkside 138. Dominion 135. Shaftesbury 139.
195	Irene 137. Dominion 135. Parkside 138.
196	Christmas 78. Webbe 75. Canon 47.
197	St. Edmund 202. Weimar 204. Sharon 182.
198	Hanover 291. Houghton 292. Montgomery 293.
199	Houghton 292. Hanover 291. Montgomery 293.
200	Montgomery 293. Berne 290. Hanover 291.
201	Lusatia 262. Alderley 253. Eaton 258.
202	Southampton 134. Milford 130. St. Swithin 132.
203	Audi Israel 45. Truro 70. Norden 59.
204	Tunbridge 244. Kingston 239. Chorley 235.

Hymn.	*Names and Numbers of Tunes.*
205	Jena 114. Moravia 115. Old German 116.
206	Alderley 253. Althorpe 254. Barnby 255.
207	Cassel 198. Innocents 177. Hart 176.
208	Ferry 11. Nottingham 19. Eatington 8.
209	Farnworth 260. Alderley 253. Lusatia 262.
210	Calcutta 256. Barnby 255. Alderley 253.
211	Hanover 291. Berne 290. Montgomery 293.
212	Berne 290. Hanover 291. Montgomery 293.
213	Eatington 8. Richmond 22. Nottingham 19.
214	Evan 9. Ferry 11. Martyrdom 18.
215	Leamington 161. Keswick 160. Cowley 155.
216	Salisbury 36. Bedford 3. Byzantium 5.
217	Westminster 28. Ferry 11. Nottingham 19.
218	St. George 203. Berlin 197. Tuscany 184.
219	Brighton 106. Ardwick 102. Kensington 103.
220	Sion 280. St. Cyprian 279. Arabia 277.
221	Jeshurun 159. Cowley 155. Amsterdam 153.
222	Tunbridge 244. Kingston 239. Chorley 235.
223	Strasburg 269. Colmar 257. St. Werburg 268.
224	Old 113th 275. Dresden 274. Stamford 276.
225	Truro 70. Tranmere 69. Norden 59.
226	Zwingle 33. York 32. Dunfermline 7.
227	Webbe 75. Susannah 68. Wavertree 74.
228	St. Cyprian 279. Arabia 277. David 252.
229	Southampton 134. Shropshire 133. Milford 130.
230	Calcutta 256. Alderley 253. Lusatia 262.
231	Ascension 107. Eastbourne 109. Burnley 108.
232	Portsmouth 131. Southampton 134. Milford 130.
233	Coburg 199. St. Edmund 202. Marburg 179.
234	Old 100th 61. Armenia 44. Warrington 73.
235	Luneburg 79. Christmas 78. Erfurt 50.
236	Christmas 78. Luneburg 79. Erfurt 50.
237	Christmas 78. Melcombe 57. Saul 66.
238	Berlin 197. St. George 203. Yoxford 188.
239	Winchester 30. York 32. Bedford 3.
240	Crasselius 48. Erfurt 50. Undershaft 71.
241	Crasselius 48. Armenia 44. Undershaft 71.
242	Jeshurun 159. Samaria 162. Amsterdam 153.
243	Samaria 162. Cowley 155. Amsterdam 153.
244	Cowley 155. Hatfield 156. Barnabas 154.
245	Cowley 155. Hatfield 156. Ilfracombe 158.
246	Saul 66. Garston 52. Wareham 72.
247	Melcombe 57. Saul 66. Garston 52.
248	Bedford 3. Dunfermline 7. York 32.
249	Abbey 1. Ferry 11. Martyrdom 18.
250	Dunfermline 7. Bedford 3. Salisbury 36.
251	Bedford 3. Eatington 8. York 32.
252	London 16. Bedford 3. Nottingham 19.
253	Constance 99. Emden 100. Narenza 89.
254	Christmas 78. Garston 52. Susannah 68.
255	Lusatia 262. Alderley 253. Calcutta 256.
256	Bedford 3. Gloucester 13. Winchester 30.
257	Innocents 177. Hart 176. Sharon 182.
258	Old 132nd 38. Shrewsbury 40. Nottingham 19.
259	Gloucester 13. Bedford 3. Eatington 8.
260	St. Edmund 202. St. George 203. Sharon 182.
261	Farnworth 260. Nuremburg 264. Lusatia 262.
262	Zwingle 33. Old 132nd 38. Shrewsbury 40.
263	Bedford 3. Dunfermline 7. York 32.
264	Narenza 89. Halle 87. Franconia 86.
265	Prague 91. Swabia 98. Halle 87.
266	Constance 99. Emden 100. Narenza 89.
267	Fairfield 101. Constance 99. Narenza 89.
268	Fairfield 101. Constance 99. Prague 91.
269	Alderley 253. Strasburg 269. Colmar 257.
270	Fairfield 101. Emden 100. Prague 91.
271	Barnabas 154. Leamington 161. Samaria 162.
272	St Werburg 268. Farnworth 260. Calcutta 256.
273	Berne 290. Hanover 291. Montgomery 293.
274	Barnabas 154. Cowley 155. Leamington 161.
275	French 12. Bedford 3. Byzantium 5.
276	Deliverance 169. Birkdale 168. Alford 167.
277	Constance 99. Emden 100. Newton 90.
278	Jeshurun 159. Cowley 155. Amsterdam 153.
279	Matlock 56. Garston 52. Norfolk 60.
280	Erfurt 50. Crasselius 48. Angels' 42.
281	Kingston 239. Hereford 237. Chorley 235.
282	St Jerome 241. Kingston 239. Hereford 237.

Hymn.	*Names and Numbers of Tunes.*
283	St Werburg 268. Alderley 253. Lusatia 262.
284	Alderley 253. Althorpe 254. Strasburg 269.
285	Mainzer 55. Matlock 56. Wavertree 74.
286	Newmarket 58. Webbe 75. Wavertree 74.
287	Weimar 204. Cassel 198. Vienna 185.
288	Lewisham 240. Treves 243. St Jerome 241.
289	Saul 66. Webbe 75. Wavertree 74.
290	Matlock 56. Newmarket 58. Mainzer 55.
291	Webbe 75. Mainzer 55. Wavertree 74.
292	Leamington 161. Barnabas 154. Heilbronn 157.
293	Erfurt 50. Warrington 73. Tranmere 69.
294	St. Martin 267. Nuremburg 264. Farnworth 260.
295	Barnabas 154. Leamington 161. Cowley 155.
296	Narenza 89. Swabia 98. Fairfield 101.
297	Farrant 10. St. Ann 23. Martyrdom. 18.
298	St. Martin 267. Lusatia 262. Nuremburg 264.
299	Leamington 161. Barnabas 154. Ulverston 164.
300	St. Basil 93. Franconia 86. Narenza 89.
301	Fairfield 101. Narenza 89. Halle 87.
302	Vienna 185. Goshen 175. Germany 174.
303	Leipsic 88. Brentford 82. Cambridge 83.
304	Lewisham 240. St Jerome 241. Hereford 237.
305	St. Giles 96. St. Basil 93. Narenza 89.
306	Farnworth 260. St. Martin 267. Nuremburg 264.
307	Old 132nd 38. St Ann 23. Farrant 10.
308	Shrewsbury 40. Martyrdom 18. Ferry 11.
309	Jutland 238. St Jerome 241. Treves 243.
310	Old 132nd 38. Farrant 10. Ferry 11.
311	Narenza 89. Franconia 86. Fairfield 101.
312	Webbe 75. Wavertree 74. Garston 52.
313	Mainzer 55. Newmarket 58. Matlock 56.
314	Fairfield 101. Prague 91. Durham 85.
315	Fairfield 101. Narenza 89. Durham 85.
316	Angels' 42. Erfurt 50. Old 100th 61.
317	Spires 67. Babylon 46. Matlock 56.
318	Franconia 86. Halle 87. Swabia 98.
319	Lusatia 262. Alderley 253. Althorpe 254.
320	Hereford 237. St. Jerome 241. Kingston 239.
321	Ferry 11. Evan 9. Byzantium 5.
322	Byzantium 5. Bedford 3. Ferry 11.
323	Narenza 89. Swabia 98. Constance 99.
324	Saul 66. Webbe 75. Windle 76.
325	Cowley 155. Hatfield 156. Heilbronn 157.
326	St. Werburg 268. Lusatia 262. Alderley 253.
327	Mainzer 55. Webbe 75. Garston 52.
328	Lusatia 262. Alderley 253. St. Werburg 268.
329	Nottingham 19. Gloucester 13. Irish 14.
330	St. Martin 267. Farnworth 260. Barnby 255.
331	Nuremburg 264. St. Martin 267. Farnworth 260.
332	St. Werburg 268. Althorp 254. Calcutta 256.
333	Serlby 242. Kingston 239. Hereford 237.
334	Kingston 239. Hereford 237. St. Jerome 241.
335	Hatfield 156. Cowley 155. Leamington 161.
336	Leamington 161. Barnabas 154. Samaria 162.
337	Mainzer 55. Saul 66. Webbe 75.
338	Matlock 56. Mainzer 55. Saul 66.
339	Newmarket 58. Mainzer 55. Wavertree 74
340	Fairfield 101. Bethlehem 81. St. Basil 93.
341	Babylon 46. Spires 67. Matlock 56.
342	French 12. Farrant 10. Ferry 11.
343	St. Ann 23. Martyrdom 18. Abbey 1.
344	Old 112th 265. Farnworth 260. Marienbourn 263.
345	Portsmouth 131. Southampton 134. Shropshire 133.
346	Martyrdom 18. St. Stephen 26. Evan 9.
347	St. Ann 23. Ferry 11. Evan 9.
348	Coburg 199. Berlin 197. Yoxford 188.
349	Weimar 204. Cassel 198. Sharon 182.
350	Goshen 175. Vienna 185. Germany 174.
351	Ashton 272. Dresden 274. Basle 273.
352	Irene 137. Parkside 138. Fulneck 136.
353	Dresden 274. Basle 273. Ashton 272.
354	Twyford 163. Leamington 161. Barnabas 154.
355	Goshen 175. Vienna 185. Germany 174.
356	Abbey 1. Byzantium 5. Ferry 11.
357	Ferry 11. Abbey 1. St. Ann 23.
358	Barnabas 154. Leamington 161. Keswick 160.
359	Barnabas 154. Cowley 155. Leamington 161.
360	Bedford 3. Nottingham 19. Evan 9.

Hymn.	*Names and Numbers of Tunes.*
361	Martyrdom 18. Ferry 11. Evan 9.
362	Abbey 1. Farrant 10. St. Ann 23.
363	Mainzer 55. Saul 66. Garston 52.
364	Farnworth 260. St. Werburg 268. Lusatia 262.
365	Dresden 274. Stamford 276. Old 113th 275.
366	Basle 273. Ashton 272. Dresden 274.
367	Fairfield 101. St. Basil 93. Narenza 89.
368	Leamington 161. Barnabas 154. Heilbronn 157.
369	Spires 67. Matlock 56. Garston 52.
370	French 12. Farrant 10. St. Ann 23.
371	Arabia 277. David 252.
372	Leamington 161. Barnabas 154. Amsterdam 153.
373	Farnworth 260. St. Werburg 268. Calcutta 256.
374	Calcutta 256. Lusatia 262. Farnworth 260.
375	St. Martin 267. Farnworth 260. St. Werburg 268.
376	Farnworth 260. St. Martin 267. Nuremburg 264.
377	Stamford 276. Old 113th 275. Dresden 274.
378	Lusatia 262. Alderley 253. Barnby 255.
379	Old 112th 265. St. Martin 267. Farnworth 260.
380	Calcutta 256. Barnby 255. Emmaus 259.
381	Vienna 185. Goshen 175. Germany 174.
382	Ulverston 164. Barnabas 154. Leamington 161.
383	Samaria 162. Cowley 155. Amsterdam 153.
384	St. Peter 25. Byzantium 5. Bedford 3.
385	Andorf 228. Austria 229. Salim 218.
386	Angels' 42. Erfurt 50. Warrington 73.
387	Constance 99. Narenza 89. Durham 85.
388	Dover 49. Babylon 46. Newmarket 58.
389	Martyrdom 18. St. Ann 23. Abbey 1.
390	Whitford 196. St. John 193. St. Clement 192
391	Mainzer 55. Melcombe 57. Matlock 56.
392	Mainzer 55. Melcombe 57. Garston 52.
393	Saul 66. Mainzer 55. Wavertree 74.
394	St. Martin 267. Farnworth 260. Nuremburg 264.
395	Dover 49. Spires 67. Mainzer 55.
396	Mainzer 55. Saul 66. Dover 49.
397	Saul 66. Garston 52. Wavertree 74.
398	Vienna 185. Goshen 175. Germany 174.
399	Cassel 198. Weimar 204. Tuscany 184.
400	Innocents 177. Hart 176. Somerton 183.
401	Strasburg 269. Colmar 257. Lusatia 262.
402	Barnabas 154. Leamington 161. Amsterdam 153.
403	Martyrdom 18. Ferry 11. Evan 9.
404	Tunbridge 244. Chorley 235. Kingston 239.
405	Gloucester 13. Bedford 3. Evan 9.
406	Abbey 1. Ferry 11. Martyrdom 18.
407	Jeshurun 159. Samaria 162. Cowley 155.
408	Mainzer 55. Susannah 68. Undershaft 71.
409	St. Ann 23. Martyrdom 18. Ferry 11.
410	St. Giles 96. Franconia 86. Narenza 89.
411	Leamington 161. Barnabas 154. Cowley 155.
412	Melcombe 57. Mainzer 55. Susannah 68.
413	Leamington 161. Barnabas 154. Heilbronn 157.
414	Leamington 161. Barnabas 154. Ulverston 164.
415	Byzantium 5. French 12. Ferry 11.
416	Burford 4. Martyrdom 18. St. Stephen 26.
417	Abbey 1. Ferry 11. St. Ann 23.
418	Leamington 161. Barnabas 154. Cowley 155.
419	Armenia 44. Webbe 75. Audi Israel 45.
420	Undershaft 71. Susannah 68. Norfolk 60.
421	Halle 87. Narenza 89. Durham 85.
422	Norfolk 60. Zurich 77. Saul 66.
423	Cowley 155. Heilbronn 157. Barnabas 154.
424	Heilbronn 157. Cowley 155. Barnabas 154.
425	Susannah 68. Rockingham 64. Intercession 53.
426	St. Michael 97. Prague 91. St. George 95.
427	Cassel 198. Sharon 182. Germany 174.
428	Richmond 22. Eatington 8. Salisbury 36.
429	Althorpe 254. St. Werburg 268. Worsley 271.
430	Nassau 191. St. John 193. Whitford 196.
431	St. Werburg 268. Rochester 266. Calcutta 256.
432	Ferry 11. Abbey 1. Evan 9.
433	Lusatia 262. St. Werburg 268. Althorpe 254.
434	Sharon 182. Hart 176. Tuscany 184.
435	Bedford 3. Ferry 11. Byzantium 5.
436	St. Basil 93. Narenza 89. Halle 87.
437	Susannah 68. Saul 66. Undershaft 71.
438	Ashton 272. Basle 273. Stamford 276.

Hymn.	*Names and Numbers of Tunes.*
439	Ashton 272. Basle 273. Dresden 274.
440	Old 113th 275. Ashton 272. Dresden 274.
441	St. Martin 267. Farnworth 260. Old 112th 265.
442	St. Martin 267. Nuremburg 264. Old 112th 265
443	St. Martin 267. Colmar 257. Strasburg 269.
444	Lusatia 262. St. Werburg 268. Calcutta 256.
445	Strasburg 269. Lusatia 262. St. Werburg 268.
446	Abbey 1. French 12. Ferry 11.
447	Fairfield 101. Narenza 89. Halle 87.
448	Nuremburg 264. Alderley 253. Lusatia 262.
449	Heilbronn 157. Barnabas 154. Cowley 155.
450	Prague 91. Franconia 86. Swabia 98.
451	St. Martin 267. Nuremburg 264. Calcutta 256.
452	Constance 99. Fairfield 101. St. Michael 97.
453	Constance 99. Franconia 86. Durham 85.
454	Dover 49. Matlock 56. Mainzer 55.
455	Melcombe 57. Mainzer 55. Susannah 68.
456	Mainzer 55. Saul 66. Garston 52.
457	Norfolk 60. Melcombe 57. Undershaft 71.
458	Garston 52. Melcombe 57. Mainzer 55.
459	St. Giles 96. Narenza 89. Franconia 86.
460	Constance 99. Franconia 86. Narenza 89.
461	Farnworth 260. St. Martin 267. Nuremburg 264.
462	Spires 67. Newmarket 58. Dover 49.
463	Whitford 196. St. John 193. St. Clement 192.
464	Heilbronn 157. Barnabas 154. Cowley 155.
465	Abbey 1. St. Ann 23. Ferry 11.
466	Hereford 237. Kingston 239. Chorley 235.
467	Dover 49. Spires 67. Mainzer 55.
468	St. Ann 23. Farrant 10. Ferry 11.
469	Windsor 31. Farrant 10. St. Ann 23.
470	Garston 52. Wavertree 74. Windle 76.
471	Hereford 237. St. Jerome 241. Kingston 239.
472	Hereford 237. St. Jerome 241. Kingston 239.
473	Calcutta 256. Barnby 255. St. Martin 267.
474	Farnworth 260. Lusatia 262. St. Werburg 268
475	St. Martin 267. Lusatia 262. Nuremburg 264.
476	Mainzer 55. Garston 52. Wavertree 74.
477	Leamington 161. Barnabas 154. Ulverston 164.
478	Constance 99. Halle 87. St. Michael 97.
479	Cassel 198. Weimar 204. Tuscany 184.
480	St. Edmund 202. Innocents 177. Hart 176.
481	Berne 290. Hanover 291. Houghton 292.
482	Constance 99. Narenza 89. Franconia 86.
483	Alderley 253. Lusatia 262. St. Werburg 268.
484	Hanover 291. Berne 290. Montgomery 293.
485	Emden 100. St. George 95. Durham 85.
486	Abbey 1. Martyrdom 18. Evan 9.
487	Barnabas 154. Cowley 155. Amsterdam 153.
488	Eastbourne 109. Burnley 108. Shoreham 110.
489	Old 113th 275. Dresden 274. Basle 273.
490	Wavertree 74. Audi Israel 45. Garston 52.
491	Ascension 107. Eastbourne 109. Burnley 108.
492	Canon 47. Webbe 75. Wavertree 74.
493	Lusatia 262. St. Werburg 268. Althorpe 254.
494	Alderley 253. Lusatia 262. St. Werburg 268.
495	Brighton 106. Kensington 103. Southport 104.
496	Berne 290. Hanover 291. Montgomery 293.
497	Southampton 134. Bevan 127. Milford 130.
498	Brighton 106. Ardwick 102. Kensington 103.
499	Burnley 108. Ascension 107. Eastbourne 109.
500	Nottingham 19. St. Peter 25. Irish 14.
501	St. Ann 23. Ferry 11. Martyrdom 18.
502	St. Ann 23. Farrant 10. Burford 4.
503	Ferry 11. Farrant 10. Evan 9.
504	Martyrdom 18. Abbey 1. Evan 9.
505	Garston 52. Susannah 68. Webbe 75.
506	Barnabas 154. Leamington 161. Amsterdam 153.
507	Saul 66. Garston 52. Wavertree 74.
508	Vienna 185. Sharon 182. Goshen 175.
509	Vienna 185. Germany 174. Lubeck 178.
510	Bevan 127. Shropshire 133. Milford 130.
511	Farnworth 260. Lusatia 262. Althorpe 254.
512	St. John 193. Whitford 196. Spain 194.
513	Farnworth 260. St. Werburg 268. Alderley 253.
514	Sharon 182. Hart 176. Goshen 175.
515	Weimar 204. Vienna 185. Germany 174.
516	Cassel 198. Sharon 182. Hart 176.

Hymn.	*Names and Numbers of Tunes.*
517	Vienna 185. Hart 176. Sharon 182.
518	Hart 176. Sharon 182. Tuscany 184.
519	St. Edmund 202. Innocents 177. Hart 176.
520	Weimar 204. Vienna 185. Germany 174.
521	Cassel 198. Sharon 182. Goshen 175.
522	St. Edmund 202. Hart 176. Innocents 177.
523	Garston 52. Susannah 68. Melcombe 57.
524	Basle 273. Ashton 272. Dresden 274.
525	Alderley 253. Lusatia 262. Strasburg 269.
526	St. Jerome 241. Hereford 237. Chorley 235.
527	St. Jerome 241. Hereford 237. Chorley 235.
528	Treves 243. St. Jerome 241. Hereford 237.
529	Weimar 204. Cassel 198. Sharon 182.
530	Austria 229. Benediction 230. Stettin 219.
531	Barnabas 154. Cowley 155. Heilbronn 157.
532	St. Ann 23. Martyrdom 18. Byzantium 5.
533	Bevan 127. Shropshire 133. Milford 130.
534	Bedford 3. Nottingham 19. Evan 9.
535	Emden 100. Fairfield 101. St. Michael 97.
536	Shropshire 133. Southampton 134. Milford 130.
537	Nottingham 19. Wiltshire 29. Evan 9.
538	Weimar 204. Cassel 198. Tuscany 184.
539	Bedford 3. Dunfermline 7. Irish 14.
540	Eatington 8. Byzantium 5. Abridge 2.
541	Strasburg 269. Colmar 257. Rochester 266.
542	St. Clement 192. Whitford 196. Nassau 191.
543	Abbey 1. Westminster 28. London 16.
544	Dunfermline 7. Eatington 8. Gloucester 13.
545	Dresden 274. Old 113th 275. Ashton 272.
546	London 16. Abbey 1. French 12.
547	Dover 49. Spires 67. Newmarket 58.
548	Tunbridge 244. Kingston 239. Hereford 237.
549	Byzantium 5. Ferry 11. London 16.
550	St. Jerome 241. Hereford 237. Kingston 239.
551	Winchester 30. Gloucester 13. Westminster 28.
552	Armenia 44. Norden 59. St. Serf 80.
553	Crasselius 48. Armenia 44. Norden 59.
554	Frankfort 189. St. Clement 192. Wells 195.
555	Wiltshire 29. Byzantium 5. Bedford 3.
556	Byzantium 5. Ferry 11. Salisbury 36.
557	Zurich 77. Undershaft 71. Palmæ 62.
—	*2nd part.* Crasselius 48. Armenia 44. Truro 70
558	Abbey 1. St. Ann 23. London 16.
559	Christmas 78. Armenia 44. Intercession 53.
560	St. George 95. St. Michael 97. Bethlehem 81.
561	Garston 52. Mainzer 55. Ernan 51.
—	*2nd part.* Garston 52. Saul 66. Webbe 75.
562	Winchester 30. Dunfermline 7. Abridge 2.
563	Armenia 44. Erfurt 50. Webbe 75.
564	Dover 49. Mainzer 55. Newmarket 58.
565	St. Giles 96. Brentford 82. Cambridge 83.
566	Bedford 3. Eatington 8. Byzantium 5.
—	*2nd part.* Culross 6. Windsor 31. Farrant 10.
567	St. Ann 23. Abbey 1. London 16.
568	Colmar 257. St. Werburg 268. Eaton 258.
569	Erfurt 50. Zurich 77. Warrington 73.
—	*2nd part.* Armenia 44. Audi Israel 45. Tranmere 69.
570	Jedwood 221. Madeley 222. St. Raphael 224.
571	Somerton 183. Norwich 180. Sharon 182.
572	Jeshurun 159. Samaria 162. Hatfield 156.
573	St. George 95. Franconia 86. St. Michael 97.
574	Dover 49. Spires 67. Babylon 46.
—	*2nd part.* Spires 67. Babylon 46. Newmarket 58.
575	Hereford 237. Kingston 239. St. Jerome 241.
576	Worsley 271. Eaton 258. Colmar 257.
577	Saul 66. Norfolk 60. Susannah 68.
578	Samaria 162. Cowley 155. Ilfracombe 158.
579	Weimar 204. Cassel 198. Tuscany 184.
580	Andorf 228. Salim 218. Perga 217.
581	St. Michael 97. St. George 95. Prague 91.
582	Spain 194. Frankfort 189. Nassau 191.
583	Fairfield 101. Narenza 89. Durham 85.
584	Abbey 1. Ferry 11. St. Ann 23.
585	Zurich 77. Undershaft 71. Wareham 72.
—	*2nd part.* Tranmere 69. Audi Israel 45. Truro 70.
586	Darmstadt 148. Augsburg 147. Heidelburg 143.
587	Prussia 150. Sardinia 151. Moldavia 145.
588	Mainzer 55. Newmarket 58. Rockingham 64.

Hymn.	*Names and Numbers of Tunes.*
589	Norfolk 60. Susannah 68. Intercession 53.
590	Old 113th 275. Stamford 276. Dresden 274.
591	Portsmouth 131. Southampton 134. Milford 130.
592	Webbe 75. Audi Israel 45. Intercession 53.
593	St. George 203. Berlin 197. Yoxford 188.
594	Andorf 228. Gotha 215. Salim 218.
595	Herrnhut 281.
596	Geneva 289.
597	Benediction 230. Dismission 231. Stettin 219.
598	Spain 194. St. Clement 192. Frankfort 189.
599	Tranmere 69. Audi Israel 45. Ernan 51.
600	Crasselius 48. Erfurt 50. Zurich 77.
601	Dominion 135. Parkside 138. Fulneck 136.
602	Shropshire 133. Bevan 127. St. Swithin 132.
603	St. Michael 97. Franconia 86. Halle 87.
604	Andorf 228. Perga 217. Salim 218.
605	Jeshurun 159. Cowley 155. Hatfield 156.
606	Madeley 222. Jedwood 221. Eisenach 220.
607	Old 100th 61. Crasselius 48. Armenia 44.
608	Old 100th 61. Crasselius 48. Armenia 44.
609	Ferry 11. Byzantium 5. Bedford 3.
610	St. Michael 97. Narenza 89. Halle 87.
—	*2nd part.* Franconia 86. St. George 95. St. Michael 97.
611	Houghton 292. Hanover 291. Montgomery 293.
612	Saul 66. Armenia 44. Crasselius 48.
613	Zoheleth 234. Dettingen 232. Luther's 233.
614	Burford 4. Abbey 1. St. Stephen 26.
—	*2nd part.* Byzantium 5. Salisbury 36. Bedford 3.
615	Crasselius 48. Old 100th 61. Tranmere 69.
616	Old 113th 275. Stamford 276. Dresden 274.
—	*2nd part.* Old 113th 275. Dresden 274. Stamford 276.
617	French 12. Byzantium 5. Eatington 8.
618	Samaria 162. Cowley 155. Amsterdam 153.
619	Narenza 89. Halle 87. Durham 85.
620	Retford 181. Vienna 185. Germany 174.
621	Jedwood 221. Madeley 222. Eisenach 220.
622	Emden 100. Fairfield 101. Prague 91.
623	Irene 137. Fulneck 136. Shaftesbury 139.
624	Old 132nd 38. Shrewsbury 40. Ferry 11.
625	Culross 6. Windsor 31. Farrant 10.
626	Portland 214. Newark 213.
627	Micah 121. Nazareth 122.
628	Vienna 185. Retford 181. Germany 174.
629	Norfolk 60. Susannah 68. Wareham 72.
630	Bevan 127. Shropshire 133. Milford 130.
631	Somerton 183. Norwich 180. Sharon 182.
632	Gloucester 13. London 16. Manchester 17.
633	Weimar 204. Norwich 180. Sharon 182.
634	St. Giles 98. St. Bride 94. Cambridge 83.
635	St. Giles 96. St. Basil 93. Cambridge 83.
636	Colmar 257. Alderley 253. St. Werburg 268.
637	Bedford 3. Byzantium 5. Wiltshire 29.
—	*2nd part.* Bedford 3. London 16. Gloucester 13.
638	Alderley 253. St. Werburg 268. Althorpe 254.
639	Norwich 180. Lubeck 178. Somerton 183.
640	Andorf 228. Gotha 215. Perga 217.
641	Jeshurun 159. Samaria 162. Cowley 155.
642	Eatington 8. Gloucester 13. French 12.
643	Parkside 138. Irene 137. Fulneck 136.
644	Jubilee 129. Southampton 134. Portsmouth 131.
645	Innocents 177. Hart 176. Sharon 182.
646	St. Athanasius 296. Huntroyd 295.
647	Colmar 257. Emmaus 259. Alderley 253.
648	St. Werburg 268. Lusatia 262. Alderley 253.
649	St. Werburg 268. Alderley 253. Lusatia 262.
650	Portsmouth 131. Southampton 134. Gopsal 128
651	Armenia 44. Garston 52 Angels' 42.
652	Old 132nd 38. Westminster 28. Nottingham 19.
653	Fulneck 136. Parkside 138. Irene 137.
654	Ferry 11. Bedford 3. Nottingham 19.
655	Saul 66. Undershaft 71. Norfolk 60.
656	Colmar 257. Calcutta 256. Alderley 253.
657	Dunfermline 7. Winchester 30. York 32.
658	Saul 66. Tranmere 69. Webbe 75.
659	Dunfermline 7. York 32. Gloucester 13.
660	St. Cyprian 279. Sion 280. Arabia 277.
661	Dominion 135. Parkside 138. Fulneck 136.
662	Byzantium 5. London 16. Ferry 11.
663	Chant 300. Chant 301.
664	Abbey 1. St. Ann 23. Farrant 10.
665	Bedford 3. Gloucester 13. York 32.
666	Old 113th 275. Dresden 274. Stamford 276.
667	Augsburg 147. Missionary 149. Heidelburg 143.
668	Alderley 253. St. Werburg 268. Althorpe 254.
669	Old 132nd 38. Martyrdom 18. St. Ann 23.
670	Alderley 253. Strasburg 269. Althorpe 254.
671	Bedford 3. Abbey 1. Ferry 11.
672	Yoxford 188. Tuscany 184. Lubeck 178.
—	*2nd part.* Retford 181. Vienna 185. Goshen 175.
673	Shrewsbury 40. St. Matthew 39. Nottingham 19.
674	Sardis 124. Old 120th 123.
675	Shropshire 133. Southampton 134. Milford 130.
676	Weimar 204. Cassel 198. Norwich 180.
677	Sarum 65. Norfolk 60. Tranmere 69.
678	Dunfermline 7. Gloucester 13. Bedford 3.
679	Martyrdom 18. Evan 9. Ferry 11.
680	Byzantium 5. Evan 9. Martyrdom 18.
681	Lebanon 15. Eatington 8. Bedford 3.
682	Nottingham 19. Richmond 22. Sleaford 27.
683	Coburg 199. Berlin 197. Yoxford 188.
684	Jeshurun 159. Samaria 162. Hatfield 156.
685	Bevan 127. Shropshire 133. Milford 130.
686	Alderley 253. Eaton 258. Colmar 257.
687	Benediction 230. Austria 229. Stettin 219.
688	Dismission 231. Benediction 230. Salim 218.
689	Undershaft 71. Norfolk 60. Sarum 65.
690	Farnworth 260. St. Werburg 268. Lusatia 262.
691	Stockport 288.
692	St. Peter 25. London 16. Ferry 11.
693	Cowley 155. Hatfield 156. Leamington 161.
694	Florence 206. Ashford 205.
695	Barnby 255. Alderley 253.
696	St. Stephen 26. Abbey 1. Farrant 10.
697	Windsor 31. Culross 6. Farrant 10.
698	Angels' 42. Garston 52. Christmas 78.
699	Abbey 1. Bedford 3. Richmond 22.
700	Babylon 46. Matlock 56. Saul 66.
701	Barnabas 154. Leamington 161. Ulverston 164.
702	Garston 52. Angels' 42. Melcombe 57.
703	Bethlehem 81. St. Basil 93. St. Michael 97.
704	St. Basil 93. Franconia 86. Swabia 98.
705	Bethlehem 81. St. Basil 93. Swabia 98.
706	Saul 66. Garston 52. Melcombe 57.
707	Preston 113. Moriah 112. Harwich 111.
708	St. Martin 267. Farnworth 260. Nuremburg 264.
709	Munich 190. Whitford 196. St. John 193.
710	Litany 201. Wisbaden 186. Retford 181.
711	Retford 181. Wisbaden 186. Wurtemburg 187.
712	Babylon 46. Mainzer 55. Christmas 78.
713	Dunfermline 7. Byzantium 5. Nottingham 19.
714	Whitford 196. Wells 195.
715	Chant 298. Chant 299.
716	Easter 200. Innocents 177. Norwich 180.
717	Samaria 162. Jeshurun 159. Cowley 155.
718	Norwich 180. Somerton 183. Innocents 177.
719	Jubilee 129. Portsmouth 131. Southampton 134.
720	Andorf 228. Perga 217. Salim 218.
—	*2nd part.* Dismission 231. Stettin 219. Salim 218.
721	Emmaus 259. Lusatia 262. Colmar 257.
722	Austria 229. Benediction 230. Stettin 219.
723	Parkside 138. Fulneck 136. Irene 137.
724	Barnabas 154. Amsterdam 153. Cowley 155.
725	St. Peter 25. London 16. Martyrdom 18.
726	Alderley 253. Farnworth 260. St. Werburg 268.
727	Irene 137. Parkside 138. Fulneck 136.
728	Innocents 177. Norwich 180. Hart 176.
729	Gopsal 128. Portsmouth 131. Southampton 134.
730	Cowley 155. Barnabas 154. Hatfield 156.
731	Jerusalem 142. Ascalon 141.
—	*2nd part.* Jerusalem 142. Ascalon 141.
732	Bevan 127. Shropshire 133. Milford 130.
733	Cowley 155. Samaria 162. Amsterdam 153.
734	Fairfield 101. Narenza 89. Halle 87.
735	Dominion 135. Irene 137. Parkside 138.
736	Birkdale 168. Deliverance 169. Alford 167.
737	Parkside 138. Dominion 135. Fulneck 136

Hymn. *Names and Numbers of Tunes.*

738 Jubilee 129. Southampton 134. Milford 130.
739 Narenza 89. Halle 87. Durham 85.
740 London 16. Gloucester 13. Byzantium 5.
741 Halle 87. Narenza 89. St. Michael 97.
742 Salisbury 36. Ashley 34.
743 Benediction 230. Dismission 231. Stettin 219.
744 Garston 52. Melcombe 57. Mainzer 55.
745 Halle 87. Swabia 98. Durham 85.
746 Angels' 42. Garston 52. Webbe 75.
747 Missionary 149. Cleethorpes 152. St. Alphege 146.
748 Madeley 222. Jedwood 221. Eisenach 220.
749 Saul 66. Melcombe 57. Webbe 75.
750 Abbey 1. Gloucester 13. Bedford 3.
751 Farnworth 260. Lusatia 262. Alderley 253.
752 Farnworth 260. Alderley 253. Lusatia 262.
753 Supplication 171. Bayreuth 170.
754 Garston 52. Saul 66. Ernan 51.
755 Whitford 196. Nassau 191. St. John 193.
756 Barnabas 154. Samaria 162. Cowley 155.
757 Dominion 135. Parkside 138. Fulneck 136.
758 Tuscany 184. Sharon 182. Germany 174.
759 Saul 66. Undershaft 71. Susannah 68.
760 Brighton 106. Ardwick 102. Kensington 103.
761 Milford 130. Jubilee 129. Shropshire 133.
762 Parkside 138. Dominion 135. Fulneck 136.
763 Martyrdom 18. St. Stephen 26. Manchester 17.
764 St. Ann 23. Martyrdom 18 Abbey 1.
765 Farrant 10. Ferry 11. Manchester 17.
766 Weimar 204. Sharon 182. Vienna 185.
767 Abbey 1. St. Ann 23. Ferry 11
768 Retford 181. Wisbaden 186. Wurtemburg 187.
769 Whitford 196. St. John 193. Munich 190.
770 Alderley 253. Farnworth 260. Nuremburg 264.
771 Farrant 10. Abbey 1. St. Ann 23.
772 Lewisham 240. St. Jerome 241. Treves 243.
773 Old 112th 235. Farnworth 260. Nuremburg 264.
774 Mainzer 55. Garston 52. Melcombe 57.
— *2nd part.* Dover 49. Spires 67. Babylon 46.
775 Lewisham 240. St. Jerome 241. Treves 243.
776 St. Martin 267. Farnworth 260. Nuremburg 264.
777 Leyburn 278. Bromley 251.
778 Old 48 nd 38. Culross 6. Windsor 31.
779 St. Martin 267. Farnworth 260 Nuremburg 264.
780 Farnworth 260. Nuremburg 264. St Werburg 268.
781 Jutland 238. St. Jerome 241. Treves 243.
782 Undershaft 71. Susannah 68. Ernan 51.
783 Old 132nd 38. Shrewsbury 40. St. Ann 23.
784 Culross 6. Farrant 10. Ferry 11.
785 Martyrdom 18. Farrant 10. Abbey 1.
786 Burford 4. Culross 6. St. Ann 23
787 Martyrdom 18. St Ann 23 Ferry 11.
788 St. Ann 23. Farrant 10. French 12.
789 Farrant 10. Martyrdom 18. St. Ann 23.
790 Stettin 219. Salim 218.
791 Eisenach 220. St. Raphael 224. St. Andrew 223.
792 St. Stephen 26. Martyrdom 18. Farrant 10.
793 Petworth 209. Trusthorpe 210.
794 Langley 285. Compline 284.
795 Spires 67. Babylon 46. Matlock 56.
796 Hampton 250. Bethabara 249.
797 Old 132nd 38. Culross 6. Farrant 10.
798 Martyrdom 18. Evan 9. Ferry 11.
799 Abbey 1. Ferry 11. St. Stephen 26.
800 Leoni 140.
— *2nd part.* Leoni 140.
— *3rd part.* Leoni 140.
801 St. Matthew 39. Shrewsbury 40. Nottingham 19.
802 Zurich 77. Erfurt 50. Angels' 42.
803 Christmas 78. Armenia 44. Undershaft 71.
804 Augsburg 147. Missionary 149. Heidelburg 143.
805 Old 132nd 38. Shrewsbury 40. Abbey 1.
806 Fairfield 101. Halle 87. Cambridge 83.
807 Eastbourne 109. Burnley 108. Ascension 107.
808 Jena 114. Moravia 115. Old German 116.
809 Leamington 161. Heilbronn 157. Barnabas 154.
810 Undershaft 71. Armenia 44. Christmas 78.
811 Byzantium 5. Ferry 11. Abbey 1.
812 Tunbridge 244. Hereford 237. Grosvenor 236.

Hymn. *Names and Numbers of Tunes.*

813 St. Matthew 39. Old 132nd 38. Ferry 11.
814 St. George 95. St. Michael 97. Prague 91.
815 Armenia 44. Saul 66. Wavertree 74.
816 Spires 67. Garston 52. Rockingham 64.
817 Sharon 182. Tuscany 184. Lubeck 178.
818 Sardinia 151. Prussia 150. Moldavia 145.
819 Benediction 230. Dismission 231. Stettin 219.
820 Farrant 10. Ferry 11. Manchester 17.
821 St. Matthew 39. Shrewsbury 40. Byzantium 5.
822 St. Matthew 39. Skipton 41. London 16.
823 Abbey 1. Ferry 11. Byzantium 5.
824 Vienna 185. Tuscany 184. Germany 174.
825 Susannah 68. Undershaft 71. Wareham 72.
826 Cassel 198. Tuscany 184. Sharon 182.
827 Undershaft 71. Susannah 68. Invitation 54.
828 Treves 243. St. Jerome 241. Hereford 237.
829 Minden 173. Carlsburg 172.
830 Nuremburg 264. St. Werburg 268. Alderley 253.
831 Bethlehem 81. Prague 91. Canada 84.
— *2nd part.* Narenza 89. Durham 85. Sabbath 92.
832 Bethlehem 81. St. Michael 97. Halle 87.
833 Undershaft 71. Invitation 54. Susannah 68.
834 Fairfield 101. Franconia 86. Swabia 98.
835 Alderley 253. Lusatia 262. Althorpe 254.
836 Invitation 54. Garston 52. Mainzer 55.
837 Palestine 126. Dibon 125.
838 St. Basil 93. Franconia 86. Durham 85.
839 Eisenach 220. St. Andrew 223. Jedwood 221.
840 Narenza 89. Swabia 98. Durham 85.
841 Carlton 247. South Somercotes 248.
842 Bavaria 211. Lausanne 212.
843 Farrant 10. Ferry 11. Abbey 1.
844 Farrant 10. Abbey 1. Ferry 11.
845 Skipton 41. St. Matthew 39. Byzantium 5.
846 Byzantium 5. Abbey 1. St. Ann 23.
847 Yoxford 188. Tuscany 184. Marburg 179.
848 Marchehapel 118. Bethany 117.
849 Farnworth 260. Nuremburg 264. Surrey 270.
850 Magdeburg 294.
851 Ratisbon 297. Chant 302. Chant 303.
852 Shaftesbury 139. Fulneck 136. Irene 137.
853 Deliverance 169. Birkdale 168. Alford 167.
854 Birkdale 168. Deliverance 169. Alford 167.
855 Deliverance 169. Birkdale 168. Alford 167.
856 Fortress 225.
857 Norfolk 60. Undershaft 71. Melcombe 57.
858 St. Werburg 268. Lusatia 262. Althorpe 254.
859 Hanover 291. Houghton 292. Montgomery 293.
860 Rochester 266. Alderley 253. Strasburg 269.
861 Alderley 253. St. Werburg 268. Althorpe 254.
862 Barnabas 154. Amsterdam 153. Ilfracombe 158
863 Shrewsbury 40. Old 132nd 38. London 16.
864 Audi Israel 45. Webbe 75. Melcombe 57.
865 Culross 6. Farrant 10. St. Ann 23.
866 Dismission 231. Benediction 230. Stettin 219.
867 Palmæ 62. Sarum 65. Norfolk 60.
868 Tranmere 69. Audi Israel 45. Antwerp 43.
869 Berne 290. Hanover 291. Houghton 292.
870 Trinity 120. Bermondsey 119.
871 Old 132nd 38. Shrewsbury 40 St. Ann 23.
872 Narenza 89. Swabia 98. Durham 85.
873 Barnabas 154. Samaria 162. Amsterdam 153.
874 Old 132nd 38. Shrewsbury 40. Ferry 11.
875 Shrewsbury 40. Old 132nd 38. Abbey 1.
876 St John 193. St. Clement 192. Whitford 196.
877 Irene 137. Fulneck 136. Dominion 135.
878 St. Raphael 224 St. Andrew 223. Eisenach 220.
879 Norfolk 60. Palmæ 62. Undershaft 71.
880 Bedford 3. Byzantium 5 Evan 9
881 Garston 52. Melcombe 57. Angels' 42.
882 Salim 218 Stettin 219. Perga 217.
883 Bevan 127. Shropshire 133 Milford 130.
884 Susannah 68. Invitation 54 Sarum 65.
885 Whitford 196. St. John 193. Wells 195.
886 Samaria 162. Barnabas 154. Amsterdam 153.
887 Abbey 1. Westminster 28. Byzantium 5.
888 Salisbury 36. Bedford 3. London 16.
889 Salisbury 36. Evan 9. Abbey 1.

Hymn. *Names and Numbers of Tunes.*

890 Whitford 196. St John 193. St Clement 192.
891 Susannah 68. Melcombe 57. Sarum 65.
892 St Basil 93. Franconia 86. St Michael 97.
893 Shrewsbury 40. Old 132nd 38. St Ann 23.
894 St Matthew 39. Skipton 41. Abbey 1.
895 Bohemia 207. Oldendorf 208.
896 Garston 52. Invitation 54. Norfolk 60.
897 St Basil 93. Bethlehem 81. Cambridge 83.
898 St Basil 93. Bethlehem 81. Cambridge 83.
899 Austria 229. Benediction 230. Stettin 219.
900 Ulverston 164. Twyford 163. Leamington 161.
901 Shrewsbury 40. Old 132nd 38. Martyrdom 18.
902 Lusatia 262. St Werburg 268. Strasburg 269.
903 Martyrdom 18. Abbey 1. Ferry 11.
904 St Clement 192. Whitford 196. St John 193.
905 Samaria 162. Barnabas 154. Amsterdam 153.
906 Lythwood 283. Bremen 282.
907 St Ann 23. Martyrdom 18. Abbey 1.
908 Martyrdom 18. St Ann 23. Ferry 11.
909 Old 112th 265. Farnworth 260. Marienbourn 263.
910 Tuscany 184. Vienna 185. Germany 174.
911 Leyburn 278. Bromley 251.
912 Saul 66. Audi Israel 45. Ernan 51.
913 Dover 49. Spires 67. Babylon 46.
914 Retford 181. Goshen 175. Vienna 185.
915 St Clement 192. Whitford 196. St John 193.
916 Alderley 253. Barnby 255. St Werburg 268.
917 Alderley 253. Barnby 255. St Werburg 268.
918 Calcutta 256. Barnby 255. Farnworth 260.
919 Mainzer 55. Newmarket 58. Melcombe 57.
920 St Ann 23. Abbey 1. Ferry 11.
921 Weimar 204. Cassel 198. Tuscany 184.
922 Gotha 215. Salim 218. Perga 217.
923 Luther's 233.
924 Garston 52. Undershaft 71. Susannah 68.
925 Hatfield 156. Samaria 162. Cowley 155.
926 Sarum 65. Undershaft 71. Susannah 68.
927 Strasburg 269. St. Werburg 268. Althorpe 254.
928 Undershaft 71. Norfolk 60. Melcombe 57.
929 Bedford 3. Abbey 1. Martyrdom 18.
930 Bethlehem 81. St. Basil 93. Franconia 86.
931 Shropshire 133. Bevan 127. Milford 130.
932 Luther's 233.
933 Day of wrath 245. Dies Iræ 246.
934 Babylon 46. Spires 67. Dover 49.
935 Alderley 253. St. Werburg 268. Calcutta 256.
936 St. Andrew 223. St. Raphael 224. Eisenach 220.
937 Vienna 185. Sharon 182. Marburg 179.
938 Byzantium 5. Evan 9. Wiltshire 29.
939 Byzantium 5. Bedford 3. Martyrdom 18.
940 French 12. London 16. Abbey 1.
941 Jeshurun 159. Samaria 162. Cowley 155.
942 Shropshire 133. Bevan 127. Milford 130.
— *2nd part.* Bevan 127. Shropshire 133. Milford 130.
943 Prussia 150. Sardinia 151. Moldavia 145.
— *2nd part.* Sardinia 151. Missionary 149. Heidelburg 143.
— *3rd part.* Cleethorpes 152. Missionary 149. St. Alphege 146.
— *4th part.* Missionary 149. Sardinia 151. Heidelburg 143.
944 St. George 95. Narenza 89. St. Michael 97.
945 Chorley 235. Hereford 237. Grosvenor 236.
946 Arabia 277. St. Cyprian 279. Sion 280.
947 St. Matthew 39. Skipton 41. Wiltshire 29.
948 Skipton 41. St. Matthew 39. Wiltshire 29.
949 Shrewsbury 40. Old 132nd 38. London 16.
950 Skipton 41. St. Matthew 39. Winchester 30.
951 Garston 52. Invitation 54. Norfolk 60.
952 Fulneck 136. Parkside 138. Irene 137.
953 Alderley 253. Lusatia 262. Eaton 258.
954 Dunfermline 7. Byzantium 5. Bedford 3.
955 St. Werburg 268. Strasburg 269. Lusatia 262.
956 Narenza 89. St. George 95. Durham 85.

Hymn. *Names and Numbers of Tunes.*

957 Garston 52. Susannah 68. Ernan 51.
958 Darmstadt 148. Augsburg 147. Linden 144.
959 Webbe 75. Susannah 68. Wareham 72.
960 Abbey 1. Byzantium 5. Ferry 11.
961 Norfolk 60. Garston 52. Undershaft 71.
962 Sarepta 287. Old 124th 286. Compline 284.
963 St. Clement 192. St. John 193. Wells 195.
964 Norfolk 60. Undershaft 71. Susannah 68.
965 Norfolk 60. Webbe 75. Ernan 51.
966 Abbey 1. St. Ann 23. London 16.
967 Compline 284. Langley 285. Old 124th 286.
968 St. Anatolius 166. Luxemburg 165.
969 Mainzer 55. Garston 52. Intercession 53.
970 Italy 226. Presburg 227.
971 Vienna 185. Yoxford 188. Tuscany 184.
972 Old 124th 286. Compline 284. Chant 302.
973 Garston 52. Wavertree 74. Pascal 63.
974 Canon 47. Webbe 75. Wavertree 74.
975 Nassau 191. Whitford 196. Wells 195.
976 Dunfermline 7. Byzantium 5. Bedford 3.
977 Alderley 253. St. Werburg 268. Strasburg 269.
978 Palmæ 62. Sarum 65. Antwerp 43.
979 Oxford 20. Bedford 3. Dunfermline 7.
980 Colmar 257. Lusatia 262. Alderley 253.
981 Bevan 127. Shropshire 133. Milford 130.
982 St. Mary 24. Windsor 31. Martyrdom 18.
983 Narenza 89. Halle 87. Durham 85.
984 Franconia 86. Swabia 98. Bethlehem 81.
985 Treves 243. St. Jerome 241. Hereford 237.
986 Culross 6. Windsor 31. Burford 4.
987 St. George 203. St. Edmund 202. Yoxford 188.
988 Cleethorpes 152.
989 Cowley 155. Barnabas 154. Amsterdam 153.
990 Benediction 230. Dismission 231. Stettin 219.
991 Jubilee 129. Southampton 134. Milford 130.
992 Norfolk 60. Undershaft 71. Melcombe 57.
993 Angels' 42. Garston 52. Saul 66.
994 Armenia 44. Undershaft 71. Saul 66.
995 St. Clement 192. Frankfort 189. Wells 195.
996 St. Alphege 146. Heidelburg 143. Linden 144.
997 Garston 52. Saul 66. Armenia 44.
998 Martyrdom 18. Abbey 1. Ferry 11.
999 Norwich 180. Vienna 185. Tuscany 184.
1000 Barnabas 154. Samaria 162. Cowley 155.
1001 Erfurt 50. Zurich 77. Angels' 42.
— *2nd part.* Armenia 44. Norfolk 60. Warrington 73.
1002 Dunfermline 7. York 32. Zwingle 33.
1003 Abbey 1. Gloucester 13. Nottingham 19.
1004 St. Werburg 268. Colmar 257. Alderley 253.
1005 St. Matthew 39. Old 132nd 38. St. Ann 23.
1006 Benediction 230. Dismission 231. Salim 218.
1007 Dismission 231. Benediction 230.
1008 Eisenach 220. St. Andrew 223. St. Raphael 224.
1009 Ferry 11. Abbey 1. Byzantium 5.
1010 Irene 137. Fulneck 136. Parkside 138.
1011 Swabia 98. Franconia 86. Durham 85.
1012 St. Edmund 202. Cassel 198. Sharon 182.
1013 Berne 290. Hanover 291. Houghton 292.
1014 St. Basil 93. Franconia 86. Swabia 98.
1015 Tunbridge 244. Hereford 237. Grosvenor 236.
1016 Eatington 8. Gloucester 13. Abbey 1.
1017 Melcombe 57 Garston 52. Angels' 42.
1018 Cowley 155. Samaria 162. Amsterdam 153.
1019 Somerton 183. Marburg 179. Innocents 177.
1020 Bedford 3. York 32. Nottingham 19.
1021 Marburg 179. Innocents 177. Hart 176.
1022 Samaria 162 Cowley 155. Amsterdam 153.
1023 Emmaus 259. Alderley 253. Althorpe 254.
1024 Abbey 1. Martyrdom 18. Ferry 11
1025 Berne 290. Houghton 292. Hanover 291
1026 Deliverance 169. Birkdale 168. Alford 167.

OVELLO