

The
National
Farm
School



Twenty-fifth Annual Report
Farm School, Bucks Co. Pa.

TWENTY-FIFTH
ANNUAL REPORT
OF
The National Farm
School

Farm School
Bucks County
Pennsylvania



NOVEMBER, 1922

Officers of The National Farm School 1922-1923

LOCAL BOARD OF TRUSTEES

President

JOSEPH KRAUSKOPF

4715 Pulaski Avenue, Germantown

Vice-President

HARRY B. HIRSH

Treasurer

ISAAC H. SILVERMAN

Secretary

MISS E. M. BELLEFIELD

Field Secretaries

MISS A. M. ABRAHAMSON

WM. ABRAHAMSON

MRS. MIRIAM ISAACS

Office: 808 Denckla Building, Philadelphia

HONORARY MEMBERS

(Having served for ten consecutive years)

HART BLUMENTHAL

DANIEL GIMBEL

LEON MERZ

ADOLPH EICHHOLZ

HARRY B. HIRSH

BERNARD SELIG

HARRY FELIX

MORRIS A. KAUFMANN

I. H. SILVERMAN

SIMON FRIEDBERGER

ALFRED M. KLEIN

JOS. N. SNELLENBURG

ELECTED MEMBERS

HERBERT D. ALLMAN

A. M. GREENFIELD

LEON ROSENBAUM

HENRY S. BELBER

ROY A. HEYMANN

RICHARD SPILLANE

HENRY BRONNER

J. H. HINLEIN

PHILIP STERLING

DAVID BURPEE

BERNARD KOHN

EUGENE M. STERN

A. J. FELDMAN

M. R. KRAUSKOPF

GEORGE WHEELER

MORRIS FLEISHMAN

ANGELO MYERS

JOHN ZIMMERMAN

LOUIS NUSBAUM

Accountant to the School

ALFRED M. GROSS

NATIONAL AUXILIARY BOARD

Max A. Adler.....Rochester, N. Y.	A. HirshheimerLa Crosse, Wis.
Daniel Alexander ,Salt Lake City, Utah	Henry A. JamesDoylestown, Pa.
Gov. M. AlexanderBoise, Idaho	Charles KlineAllentown, Pa.
Henry BeerNew Orleans, La.	Albert C. LehmanPittsburgh, Pa.
Melvin Behrends ...Washington, D. C.	J. E. OppenheimerButte, Mont.
I. W. BernheimLouisville, Ky.	Louis SchlesingerNewark, N. J.
Harry S. Binswanger ...Richmond, Va.	Morris SternSan Antonio, Tex.
Nathan EcksteinSeattle, Wash.	David SternbergMemphis, Tenn.
Maurice FreibergCincinnati, Ohio	Isaac M. Ullman.....New Haven, Conn.
Samuel FriedheimRock Hill, S. C.	Eugene WarnerBuffalo, N. Y.
Milton D. Greenbaum ...Baltimore, Md.	Morris WeilLincoln, Neb.
Mrs. H. A. Guinzburg..New York, N. Y.	Samuel D. WiseCleveland, Ohio
Julian A. Hillman ..Atlantic City, N. J.	

THE FACULTY

JOSEPH KRAUSKOPF, D. D.,
President

BERNHARD OSTROLENK, M. Sc., M. A., Ph. D.,
*Director, Instructor in Farm Management and Rural
Sociology*

J. L. CAMPBELL, B. Sc.,
Governor and Purchasing Agent. Instructor in Mathematics

OTTO A. STANGEL, B. Sc., M. Sc.,
Instructor in Agriculture and Superintendent of Farms

CECIL J. TOOR,
Instructor in Poultry Culture

HENRY SCHMIEDER, B. Sc.,
Instructor in Biology

DAVID M. PURMELL, B. Sc.,
Instructor in Horticulture

MORRIS MAYER,
Instructor in Floriculture

W. H. BOSWELL, A. B., M. A.,
Instructor in English and History

WESLEY MASSINGER, D. V. S.,
Instructor in Veterinary Science and Farm Hygiene

ELIAS NUSBAUM,
Instructor in Applied Electricity

S. J. MARX, C. P. A.,
Instructor in Farm Accounts

REBECAH CHURCHMAN, B. Sc.,
Matron

WALTER J. GROMAN,
HARMAN KRAFT,
Foremen of Home Farm

HOWARD F. YOUNG,
Foreman, Schoenfeld Memorial Farm No. 3

OTTO WENGER,
Post Graduate Manager, Hellman Farm

STANDING COMMITTEES

1922-1923

*Educational*LOUIS NUSBAUM, *Chairman*

Hart Blumenthal	A. M. Klein
Adolph Eichholz	Bernard Kohn
A. J. Feldman	Leon Merz
H. B. Hirsh	B. Selig
Henry A. James	Philip Sterling
M. A. Kaufmann	George Wheeler

*Financial*H. B. HIRSH, *Chairman*

H. D. Allman	A. M. Klein
Hart Blumenthal	Leon Merz
Henry Bronner	B. Selig
Adolph Eichholz	I. H. Silverman
Morris Fleishman	J. N. Snellenburg
A. M. Greenfield	Richard Spillane
Roy A. Heymann	E. M. Stern
J. H. Hinlein	

*Domestic*E. M. STERN, *Chairman*

H. D. Allman	M. R. Krauskopf
Henry S. Belber	Leon Merz
Hart Blumenthal	Angelo Myers
David Burpee	Leon Rosenbaum
Morris Fleishman	B. Selig
Julian A. Hillman	John Zimmerman
Bernard Kohn	

LADIES' AUXILIARY COMMITTEE*Associated with the Local Board*

MRS. BERNARD KOHN, *Chairwoman* MRS. L. H. HELMERDINGER, *Treasurer*
 MRS. MORRIS BERNSTEIN, *Secretary*

Mrs. H. Bayersdorfer	Mrs. Gabriel Blum	Mrs. H. B. Hirsh
Mrs. H. S. Behal	Mrs. Wm. Cauffman	Mrs. D. Kirschbaum
Mrs. D. Berlizheimer	Mrs. H. M. Dannenbaum	Mrs. L. U. Marks
Mrs. B. B. Bloch	Mrs. Sara Goldsmith	Mrs. S. Rosenau

HONORARY MEMBERS

MRS. A. FLEISHER, MRS. A. M. KLEIN, MRS. R. B. SCHONEMAN,
Honorary Chairwomen

Mrs. A. J. Bamberger	Miss Frieda Jonas	Mrs. H. Rosenthal
Mrs. J. Guckenheimer	Mrs. Jos. Krauskopf	Mrs. I. H. Silverman
		Mrs. M. Sycle

TWENTY-FIVE YEARS—AND AFTER

ADDRESS

BY

THE REV. DR. JOSEPH KRAUSKOPF

Founder and President of

THE NATIONAL FARM SCHOOL

ON THE OCCASION OF ITS TWENTY-FIFTH SUCCOTH HARVEST PILGRIMAGE
OCTOBER 15, 1922

Somewhere, some poet said "every anniversary is the dispelling of a dream." Back of this utterance there may have been sad experiences. Our experience since the founding of The National Farm School, twenty-five years ago last June, has been far more favorable. Each annual gathering recorded a nearer fulfillment of the dream we cherished. We knew when we started that in the history of a project so radically new as the Farm School the time-element must not be stressed too hard. The sinking in of new thoughts is a very slow process, often requiring centuries before an enduring impression is made upon the masses. To have accomplished as much as this Farm School has in so short a space of time, spells to a historian not a "dispelling of a dream," but a very near realization of it.

We knew that we would have to travel a difficult road when we entered upon this new enterprise, and we found it as difficult as we had expected. Many were the obstacles that were placed in our way. Frequent were the times when the epithets "dreamers," "visionaries," were hurled at us for attempting what then seemed absurd, that of trying to make farmers of city lads. Small was the number of those who attended the Opening Exercises twenty-five years ago, and these, for the most part, attended more as a compliment to the Projector of the School than as approvers of it. Last June an audience that numbered many thousands was in attendance, whose enthusiasm was yet larger than their numbers, who

**Past Doubt
Dispelled and
Recognition
Gained.**

**Day of Re-
joicing.**

gathered here from far and near to listen to speakers who ranked among the foremost, to men such as Adolph S. Ochs, the distinguished publisher of the "New York Times"; Samuel Vauclain, the President of the Baldwin Locomotive Works; Irvin S. Cobb, the world-renowned author and lecturer; Emile Berliner, the inventor; our former Minister to Japan, the Hon. Roland S. Morris; former Governor of Pennsylvania, Hon. Edwin S. Stuart; and a number of other men of light and leading, as distinguished as those named, each one vying with the other in praise of the good and needed work done by the Farm School, and prophesying yet greater things to be done by it.

Today, another large concourse of people has assembled to behold the partial fulfillment of the prophecy made four short months ago: the dedication of an Auditorium for the accommodation of the thousands of people that gather here each year; a large Carnation House, supplementing our Floricultural Plant; three spacious Laying-Houses, supplementing our Poultry Plant; all the free-will offerings of friends and believers in the work in which we are engaged. These new evidences of the hold the School has acquired constitute new prophecies—prophecies that the Farm School's hitherto difficult path is ending, that smoother and pleasanter traveling is before it.

We bear no ill-will toward those who opposed the starting of the Farm School, twenty-five years ago, or denied it their support after it had started. They were guided by their light, as we were guided by ours. They needed being convinced of the needfulness of a Farm School, and it was up to us to do the convincing. Those of them who were of the Jewish faith could not believe that the Jew, who is pre-eminently a city-dweller, could be turned into a farmer. They had obviously forgotten that the Jew pursued scarcely any other calling than that of tilling the soil, cultivating orchard and vineyard, shepherding herd and flock, as long as he inhabited Palestine, and that as long as he was thus engaged, the Holy Land overflowed with grain and fruit, with milk and honey. They had forgotten that many of Israel's prophets and kings, law-givers and bards, followed the plow, pastured the flock, pruned the vine, while leading or shepherding the people. They had forgotten that the Jew became a city-dweller only after he was driven from his native land, was hounded over the earth, was everywhere denied the right of tilling the soil, was com-

Present Achievements Prophecy Yet Greater Future.

An Old Error Laid Low.

pelled by cruel law to live in the cities and engage in trade. They did not know then, what is common knowledge today, that wherever the Jew re-enters upon his ancient pursuit, he proves himself, within a short time, as fit for agriculture as does the descendant of a long and unbroken line of rural ancestry, that mixing thrift and brain with brawn, he soon succeeds in making a satisfactory living out of the soil, as witnessed today by the Zionists on Palestinian lands which the Arab had long neglected and abused, or by the American Jewish farmers in the New England States, where they provide the population of New York and Boston with a considerable portion of their daily dairy and poultry needs.

Others there were who based their objection to the Farm School on different grounds. To them it seemed the height of stupidity to expect boys, born and bred in crowded cities, to forsake the attractions of the city, and isolate themselves in the country, at the very time when boys, born and bred in the country, were deserting it by the thousands. Farm-life, these objectors declared, has no attraction for the wide-awake city boy. There is neither money nor pleasure nor honor in it. As a calling, it is doomed. How and where and by whom food is to be gotten when the farmer does not furnish it, how a nation can hope to endure, can hope to preserve its moral stamina, without a healthy and happy peasantry back of it, these questions did not seem to bother the objectors.

There were, however, those who looked deeper and further into the matter. They were students of history and of economics. They remembered the decline and fall of empires which an attitude such as that of the objectors had brought about in the past. They remembered that it was the congestion of the city and the desertion of the farm that caused the fall of ancient Rome. They recalled riots and rebellions and revolutions caused by want of bread. They looked into the moral and mental and physical diseases of present-day society, they inquired into the causes of the bitter contention between labor and capital, into the why and wherefore of the spread of tuberculosis, of the growth of atheism, anarchy, and crime. Tracing each, step by step, every inquiry brought the same answer: CITY CONGESTION AND FARM DESOLATION.

They saw but one remedy, the raising against the loud cry: "*Forward to the City!*" a yet louder cry: "*Back to the Farm!*"

**Charge Common
That City Lads
Will Not Follow
Agriculture.**

**Evils of City
Congestion
Recognized by
Economists.**

The Remedy. Back to the broad and sunlit acres of the country! Back to where there is food enough, and work enough, and health enough, and happiness enough, for all! Back to the pure and simple life which the founders and pioneers of our country lived, and which made possible the greatness of our Nation! Away from city-snares and temptations, from city-exhaustions and breakdowns, from city vices and pollutions! Back to nature, and, through nature, to nature's God!"

To that proposition we heard two answers, one, bitter and derisive; the other, feeble and plaintive; the former coming, for the most part, from the prosperous of the cities, from those whose fortunes were coined out of the sweat and heart's blood of the city slaves, who branded the advocates of a return of the submerged of the cities "Disturbers of the Peace," "Meddlers and Mischief Makers," "Disseminators of Discontent Among the Laboring People." The other, the feeble voice, said: "Prepare ye the way for us, and we will come. Hasten, for we see nothing but misery and demoralization before us in the Ghettos and slums. We have not the means to make our way to the country by ourselves. Even if we had, we know not how to farm. Take our sons and teach them, and when they shall have learned they will lead us out of bondage into freedom, out of misery into happiness."

I was of those who were deeply stirred by that call, and resolved to do what I could in answer to it. I was greatly strengthened in my resolution by a lengthy discussion of that problem with the late farmer-philosopher, Leo Tolstoi, upon his farm in Russia. I had pilgrimaged to him for help to check the enforced immigration to our shores of hundreds of thousands of refugees from Russian persecution. "I cannot end the Jew's misery in my country," said he, "but you can end it in your country. There is but one cure for these unfortunates. Do not allow Ghettos to spring up in your land. Ghettos invite slavery, poverty, discontent, labor troubles, godlessness, lawlessness, moral and mental and physical disease. You have broad acres and rich soil, more than you know what to do with. Millions of your acres lie idle, your arable land cries loud for workers. Lead the tens of thousands of people that congest and corrupt your cities to your idle, fertile lands, and you will bless not only them but your country, and spread a good name for your people throughout other lands, for, all the world honors and protects the bread-producer and is

**Tolstoi's
Admonition.**

eager to welcome him. Begin with the young, and the old will follow.”

Thus spoke Tolstoi. When parting from him he placed his hands upon my shoulders, and looking with his deep penetrating eyes into mine, he pledged me to do the work in my country which he did in his. The pledge he asked I gave, and gave it with all my heart.

My Pledge to Him.

That was in the summer of 1894. Shortly after my return, I entered upon founding the Farm School. I approached a number of wealthy people on the subject, from whom I obtained no money, no encouragement, but plenty of advice to keep my hands off so foolish an undertaking. I appealed to the public at large, for a modest starting fund, with yet more discouragement, and yet more advice as a result. I learned then what I have learned many times since, that when money is needed for a good cause, nothing is generally given as liberally as *advice*.

First Steps in Founding the School.

Hoping that, where the written or printed appeal failed, the spoken word might succeed, I journeyed from city to city, as far as the Pacific Coast, and succeeded in raising the sum of \$6,500. To this I added the little Saving Fund of my own, \$3,500. With the \$10,000 thus obtained, I purchased our First Farm of 125 acres. The first step toward a

\$30,000 Raised for Its Establishment in Tour of Country.

Farm School having been taken, recognizing the need of a building for the housing of students, and for the instruction of them, I started on a second pilgrimage in the interest of the Farm School, traversed other sections of our land, and returned with a second \$10,000, which was immediately spent on the erection of the first of our buildings, Pioneer Hall. Possessing farm and building, there was need of money for equipment of them as well as of money for the maintenance of a faculty, for the keep of the students, it having been resolved that these, irrespective of creed, were to receive not only their education, but also board, lodging, clothing, etc., free of all cost to them. And so, forth I went for the third time, and after a journey of many thousand more miles brought back enough money to equip the farm, furnish the building, engage an instructor, install the household, and enough annual membership-promises to render safe the opening of the School. That assurance was somewhat strengthened by the resolve that to it would be devoted thereafter fees received by me for lectures, marriages, funerals, and the like.

In the meantime, more and more believers in the cause began rallying around us, and on June 20, 1897, less than three years after I had given my pledge to Count Tolstoi, the School was opened with eight students, a small equipment of implements and stock, and a faculty of one instructor and a helper, myself volunteering my service as instructor in non-agricultural subjects.

It was difficult running at first, yet we ran. Wherever we turned, we felt the lack of funds. We would not borrow, that was one of the first resolutions made, and from which we have not deviated to this day. We were often obliged to put our hands into our pockets to meet current bills. Men who could have helped looked on, some with pity at our folly, others with glee because we had not heeded their advice.

These as well as the others began measuring it for funeral shrouds. Weak as it was in material wealth, it was spunky in spirit. It refused to die. With every year it gained new strength, new appreciation, new friends. It lived because it recognized that it had a pressingly needed mission to perform. And when the graduates began to go forth, and to spread far and wide over the land as tillers of the soil, producers of bread, more and more of them, year by year, till they numbered by the hundreds, friends and supporters grew in leaps and bounds, and the voice of its detractors grew fainter and fainter till, today, it is scarcely audible.

The one farm has grown into four.

The faculty of one has grown to eight, supplemented by one assistant and two foremen assistants. Four members of the faculty are graduates of the Farm School.

The student-body of 8 has grown to 130.

The original 125 acres have grown to 475.

The original three farm buildings have grown to almost two score.

The one cow has grown into a herd of 83 milking cows, 2 bulls, 53 head of young stock—138 head of cattle in all.

The 2 horses have grown to 27.

The few chickens then have grown to 1,980 laying hens.

The harvest of the present year consists of:

<i>Grain:</i>	1,143 pullets.
325 tons of silage.	12,783 doz. eggs.
5,270 bu. corn.	672 doz. hatching eggs.
1,400 bundles corn fodder.	893 doz. storage eggs for winter use.
394 tons hay.	
630 bu. wheat.	<i>Livestock:</i>
843 bu. rye.	4 colts.
3,243 bu. oats.	35 calves.
	82 head swine.
<i>Fruit:</i>	<i>Horticultural Department:</i>
240 bbls. apples.	Snapdragons, calla lilies, carnations, crysanthemums, freezias,
72 bbls. pears.	numerous potted plants,
1,463 baskets peaches.	amounting to several thousand dollars.
<i>Vegetables:</i>	<i>Truck Gardens:</i>
1,230 doz. ears sweet corn.	Carrots, turnips, onions, egg-plants, tomatoes, celery, cucumbers, pumpkins, and other vegetables, amounting to more than \$5,000.
1,450 bunches asparagus.	
1,453 bu. potatoes.	
<i>Dairy:</i>	
187,840 qts. milk.	
<i>Poultry Department:</i>	
8,742 day-old chicks.	
2,243 lbs. fowl.	
3,563 lbs. broilers.	

The plant, which on the day of the opening of the School was valued at about \$25,000, is today, conservatively estimated, worth \$500,000, without a cent of indebtedness upon it.

Probably the strongest evidence of the public's change of sentiment toward us was given last June not only by the large turnout of people from far and near, representatives of different creeds and classes and stations, assembled in honor of the Twenty-fifth Anniversary of the Founding of the School, but more especially by the Jubilee Fund that was started on that day, under the leadership of Mr. Harry B. Hirsh, vice-president of the School, with a subscription by the Board of Trustees of the School of some \$50,000. This princely subscription they supplemented with a pledge that they would increase that amount to \$200,000 by soliciting subscriptions from other Philadelphians. They resolved, moreover, that, with the beginning of fall, they would enter upon a nation-wide campaign for \$800,000, making the Silver Jubilee Fund \$1,000,000, one-half of which sum to be expended on greatly enlarging and improving the plant, so as to enable it to teach and house and care for a student-body many times the number hitherto enrolled annually, and the other half to be placed in the Endowment Fund, the interest of which is to lessen for the Founder the necessity of scampering about for

**Evidences of
School's
Nation-wide
Popularity.**

money to keep the Farm School going, as he has been obliged to do during the past twenty-five years.

As fervently as the Founder of the Farm School believed, twenty-five years ago, in the people's ultimate recognition and support of it, so firmly does he believe today that before another year shall have sped, every dollar of the \$1,000,000, which the Jubilee Campaign Committee has taken upon itself to raise, will have been subscribed. He bases his belief on what seems to him unerring signs and tokens. When more than \$30,000 was subscribed for the Farm School when it was still but an ideal, when it owned not as much as a foot of ground, when not a single student had yet enrolled, shall it not succeed in raising \$800,000, in addition to the nearly \$200,000 which Philadelphians have already subscribed, after twenty-five years of honorable and useful existence, after it has proved that it can do, and do well, what it has undertaken to do, after it has won for itself heartiest endorsement of many of the foremost expert agriculturists and educators, and other men and women of light and leading in all walks of life, after it has turned hundreds of its students into practical and scientific farmers, dairymen, horticulturists, florists, truckists, orchardists, after it has opened the way of many others of its students to becoming instructors and specialists in agriculture, among them such men as Dr. Bernhard Ostrolenk, a student at our School from 1902 to 1906; later Director of the Agricultural High School at Canby, Minn., and for the past five years the remarkably able Director of this School, his *Alma Mater*?

Shall we doubt that the Jubilee Campaign Committee will meet with success when The National Farm School counts among its many graduates one as distinguished as Prof. Jacob Taubenhau, Chief of the Division of Plant Pathology and Physiology at the Texas Agricultural Experiment Station, author of numerous textbooks on agricultural subjects in use in many of the agricultural schools in the land, author of scores of articles in scientific magazines, discoverer of a scientific process that bids fair to save the cotton crop of Texas some \$25,000,000 annually?

Shall we doubt that the Jubilee Campaign Committee will meet with success when the School is in frequent receipt of letters from employers of Farm School graduates, such as the one which, a short time ago, it received from Senator Carter Glass, of Virginia,

**Success for Its
\$1,000,000 Silver
Jubilee Fund
Predicated on
People's Faith
in It.**

**On the Careers
of Its Grad-
uates.**

**On the Satis-
faction of Their
Employers.**

formerly Secretary of the Treasury in President Wilson's Cabinet, reading as follows:

"Morris Daniels, a graduate of The National Farm School, who has been employed as second herdsman at my Montview Farms in Virginia, resigned his position with me on yesterday in order to take service nearer his home, which is at Newark, N. J. It may interest you to know that Daniels did his work at Montview Farms in a most satisfactory way. His habits were exemplary; his interest in the herd was always keen; he was straightforward, truthful and industrious. We all regret that Daniels should feel obliged to leave Montview Farms notwithstanding my offer to increase his wages in order to retain him."

Shall we doubt that the Jubilee Campaign Committee will meet with success when the Farm School receives letters from its graduates such as it received the other day from I. Braunstein, of the Class of 1920, employed on a Poultry Farm in Stoughton, Mass., reading as follows:

"I am getting a salary of \$160 a month and board. I am certainly glad I am in farming. My intention is to stay here till I shall have saved enough to go on a farm of my own."

Or a letter such as that received from Leo Buskin:

"My work with Haines & Wilcox, Florists and Nurserymen at Bedford Hills, N. Y., is most gratifying. I am getting \$24 weekly, work 8 hours daily, have a day off, and go home weekends. I am deeply grateful for all that I was taught at the Farm School."

Or a letter such as that received from Abraham Kroto-shinsky, one of the real heroes of the late war, the saviour of Col. Whittlesey's "Lost Battalion," who, upon the conclusion of the war, entered the Farm School as a student, from which he graduated with honors, and after graduation, aided by Mr. Nathan Straus of New York, went to Palestine, where he has had a small colony assigned to his care by the Jewish Colonization Association, and where he is doing splendid work with the men under his charge.

Or a letter such as that received from Lewis I. Fox, telling of his employer's great satisfaction with his work, on a Duck Ranch in Long Island, of the splendid wages he receives, of having established so good a name for Farm School graduates that he was able to find good positions for a number of fellow-graduates, and of the good work they are doing, and the good wages they are earning.

Or letters such as those received from Samuel Robbins, of Warrington, Pa.; Jack Goldfield, Norma, N. J., and Charles Abrams, Centerville, Md., who during the past year, entered upon their own farms, are working them hard, and are looking forward to genuine success.

Shall we doubt that the Jubilee Campaign Committee will meet with success when we consider the handsome gift to the School, four years ago, in the form of our spacious and stately Domestic Hall, costing some \$100,000, donated by the Lasker Family, in memory of their husband and father, Morris Lasker, of Galveston, Texas, presentation of which to the School was made by the Hon. Mr. Albert Lasker, Chairman of the Shipping Board?

**On Gifts
Received by
School.**

And if yet more proof were needed for the reasonableness of our belief that the Committee will succeed in raising the Silver Jubilee Fund of \$1,000,000, we would but need to cite that it has succeeded in securing for its Campaign Director, the Hon. Mr. Isador Sobel, former Congressman of our State, former Postmaster of his city, the city of Erie, a leader in its civic and communal activities, a noted attorney, member of the Executive Board of the American Jewish Committee. Notwithstanding his busy life at home, notwithstanding the many exactions made on his time and labor, his love of the Farm School, his firm belief in its usefulness and its ability for yet greater usefulness if in command of greater resources, he has resolved to set aside all other duties and obligations, and devote himself for the next six months exclusively to completing the \$1,000,000 Silver Jubilee Fund.

**Hon. Isador
Sobel, Director
of the Silver
Jubilee Cam-
paign Fund.**

For several other reasons we believe that every cent of the proposed \$1,000,000 Farm School Silver Jubilee Fund will be raised. One of them is the need, increasingly and pressingly realized in every large city of our land, that something must be done, and speedily, to lessen the constantly growing need of charity. Never in the history of man have such enormous sums been expended, and such hosts of people been employed for the alleviation of the sad lot of the poor, as at the present time. Millions are added upon millions, buildings upon buildings have been erected, organizations upon organizations founded for the care and cure of society's diseased and dependent. For the poor we sew and dance and play, for them we write and speak and pray, for them we beg and scold and legislate—yet the poor continue poor, and grow in number. From every direction comes the cry for more money, for more workers, for more institutions.

**Failure of
Mere Palli-
ative Charity.**

It could not well have been otherwise. Our intentions were good; our execution was worse than bad. Instead of removing the

**Wisdom of
Preventive
Philanthropy.**

unfortunates from the Ghetto, where it was but too evident that they could remain only to their undoing, we permitted them to remain, and to sink deeper and deeper into the quagmires of misery. We contented ourselves with nostrums when we should have applied radical measures. They needed a change of habitat, a change of air, of work, of diet, of environment, and we put charity plasters upon them, and are surprised that they did not get well. There was but one cure, the cure that would not have cost one-thousandth part which the other attempts and failures have cost, the cure that would have taken the poor out upon the broad fields where there is room and work and health and wealth for many thousand times the number of those who now congest the Ghettos and fall victims to the miseries of the slums.

That many hundreds of youths who came to the Farm School, weak in strength and hopeless in outlook, and later went forth from it vigorous in brain and brawn, and took their places upon the land, and saw the work of their hands prosper, have opened the eyes of the people, have made them to see that not in the increase of city charity but in helping young people to get an agricultural training in the country, and in aiding them to train agriculturally other denizens of the Ghettos, lies the nearest solution of the ever-vexing, ever-growing charity problem that has yet been suggested.

Yet another reason for believing that the Million Dollar Jubilee Fund will be raised we find in the fast-growing conviction that, unless something is speedily and effectively done to stop city congestion and farm desolation, the future of the United States will be in jeopardy. As late as 1880, only 15 per cent. of the population of the United States lived in cities; 85 per cent. dwelled healthily and happily on farms. Today, 52 per cent. of our population live crowded in the cities, where they engage in keen competition for the needed bite of bread, and for the necessary room to live, while in the country farm buildings are abandoned and rotting, and weeds cover the untilled fertile acres that surround them. The result is insufficiency of food for all the American people. The staples of life are constantly increasing in price. Some of them, such as meats, are with each year becoming more of luxuries. The price of fresh eggs has already passed beyond the reach of the average laboring man. A dozen or more years ago, when farm

**Proven by
Farm School
Students.**

**Million Dollar
Jubilee Fund
Must Help
Direct Tide
From City to
Country.**

desertion was not as bad as it is now, the late Mr. J. J. Hill, of Minnesota, a man of remarkable constructive brain, and far-seeing eye, declared that, unless we bring about a more rational distribution of our population than now obtains, unless we set ourselves earnestly to work to provide for an increased food-supply for the Nation through an increased farming population, there will not be food enough to satisfy the hunger of the American people fifty years hence, when the population of the United States is likely to be 200,000,000 souls.

Yet other reasons there are for believing that entire success will attend the nation-wide effort about to be made to raise for the Farm School the One Million Dollar Jubilee Fund, toward which nearly \$200,000 has already been subscribed by Philadelphians, by the people who, throughout the twenty-five years of its existence, have stood nobly by it, have borne most of its expense. Relying upon the signal success it has hitherto attained, relying upon the larger and wider recognition of the needfulness of a larger farm population, we firmly believe that what has hitherto been achieved is but the prelude of the much greater things to be accomplished in the near future. Once in possession of the needed dormitories to enable us to accommodate many times the number of students we now can house, and of the money required for the care and keep of a greatly increased student body, once in possession of the necessary larger faculty, larger acreage, increased school rooms, light and heat power plant, once in possession of the urgently needed School Building, Chemical Laboratory, Modern Dairy and Barn, of the needed equipment for teaching the higher branches of scientific agriculture, once in possession of a fund needed to help our graduates to acquire and equip farms of their own, once in possession of these, all that has hitherto been achieved will be as nothing compared with the greater things that will be accomplished.

The war and the aftermath of the war have demanded unprecedented sums of money of us. We answered the call generously, often self-sacrificingly. We gave tens of millions of dollars. But, well spent as was the money we gave, there is nothing to show for it. A generous answer on the part of the American people to the comparatively small sum asked for by the Farm School will bring into existence a group of buildings to which, for generations to come, they will point with pride, to which they will send for education in the noblest of all callings

**With Larger
Means It Will
Effect Greater
Good.**

**Generous Sup-
port Will In-
sure Brilliant
Future.**



FARMERS IN EMBRYO
1923 student body of The National Farm School selected from a long list of applicants, the majority of whom were turned away for no other reason than "lack of room."

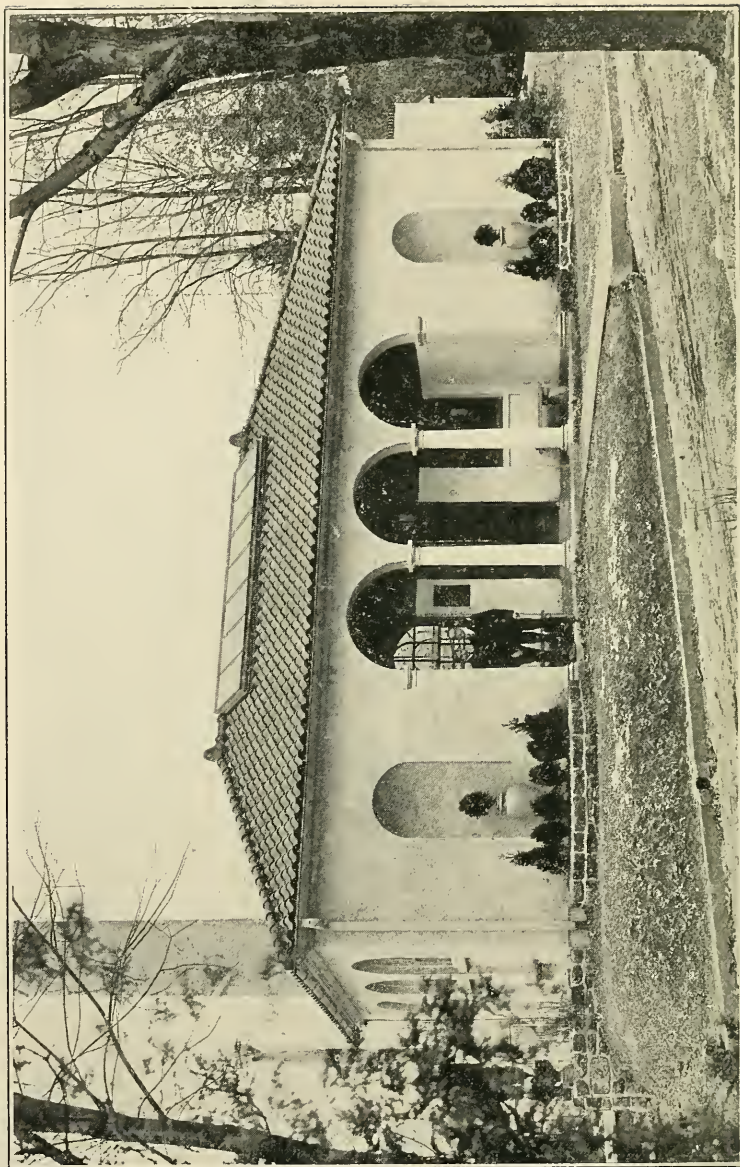

THE EDWARD HIRSH BOTANICAL LABORATORY

The gift of Mr. and Mrs. Harry B. Hirsch, of Philadelphia, in memory of their son

a body of young men who will help mightily towards a regeneration of the Nation in general, and of the Jewish people in particular.

The National Farm School is no individual's property, no city's possession. It belongs to the people of the United States.

It exists for their benefit. It is open and free to all youths above sixteen years of age, possessing the requisite moral and physical and intellectual qualifications for admission, irrespective of creed or class or station. The dream of twenty-five years ago is a reality today.

Realization of
a "Dream."

TWENTY-FIRST ANNUAL GRADUATION

February 22, 1922

The largest class in the history of The National Farm School was graduated on Washington's Birthday, February 22, 1922.

The exercises were held in Segal Hall, and were attended by a large gathering of friends of the School.

Dr. Krauskopf addressed the class. He urged them to follow the example set by Washington. He spoke of the sterling qualities of the Father of our Country, of his success as a farmer, as well as Commander-in-Chief of the army, and later as President of his country; the determination and persistence that made for his success in whatever role he played.

Other speakers were Dr. Edwin C. Broome, Superintendent of the Public Schools of Philadelphia; and Mr. Richard Spillane, editor of the "Public Ledger" Business Section. The latter contrasted former-day methods of farming with those of today; Dr. Broome pointed out the advantages enjoyed by the youth of this generation starting out in the world. He spoke most earnestly, and emphasized especially the value of working the brain to obtain results, in conjunction with the hand.

Thirty-four young men received diplomas, Dr. Krauskopf making the presentations. The names of the graduates, all of

whom completed the full three-year course in practical and scientific agriculture, are:

David Aukburg	Abraham Pastanack
Burton F. Berlack	Louis Pastanack
Casper Blumer	Hyman Rabinowitz
Anthony R. Cirotti	Edward L. Ring
Simon Louis Cohen	Samuel S. Robbins
Samuel Fleischman	David Rothstein
Lewis I. Fox	Charles Rubenstein
Michael Frishkopf	Arthur M. Schorr
Tobias Gelles	Louis C. Schulster
Jacob Goldfeld	Stanley Joseph Snyder
Louis M. Kiesling	Archibald Toffler
Harry Krisher	William D. Towner
Abraham Krivonos	Solomon R. Ullman
Arthur Langer	Newton Edgar Weiss
Joseph Leedes	Otto Wenger
Morris Mazor	Barnett B. Yulke
Walter P. Morris	Irving Zelanko

Post-graduate certificates were awarded to Harry Morris Corenzwit and Abraham Zinn, for having specialized in Farm Management on the School's experimental farms.

Dr. Bernhard Ostrolenk, Director of the School, announced the award of prizes. The Pennsylvania State Scholarship was won by Casper Blumer, of Philadelphia; free post-graduate courses at Farm School were awarded to Otto Wenger, of Philadelphia, and Simon L. Cohen, of Massachusetts. Simon L. Cohen won the Massinger Prize for excellency in the study of veterinary science.

SILVER JUBILEE AND TREE CONSECRATION EXERCISES

June 4, 1922

A more glorious day than was provided for Sunday, June 4th, as a setting for the Silver Jubilee exercises of The National Farm School, could not have been desired. Taking advantage of the rare June day and lured additionally by an unusually attractive program, the largest and most representative assemblage in the history of the School gathered on its broad and beautiful acres, to attend the celebration of the rounding out of a quarter of a century of signal service in leading some of the surplus city

population back to the land. By special train and automobiles came the friends of the School, until they numbered several thousand.

The program was an all-day affair. The Rev. Dr. Henry Berkowitz, who had taken part in the opening exercises twenty-five years ago, offered the invocation. Dr. Joseph Krauskopf, Founder and President of the School, then introduced Judge Harman Yerkes, of Doylestown, another of the surviving few who had participated in the School's initial exercises, and had been the presiding officer at that occasion. Judge Yerkes spoke of the pleasure with which he had watched the School's progress from a modest beginning to its present splendid proportions. He then presented the Presiding Officer of the Jubilee Exercises, the Hon. Edwin S. Stuart, former Governor of Pennsylvania.

After a very graceful introductory address, in which he lauded the School as the lifework of Dr. Krauskopf, ex-Governor Stuart presented the speakers of the day, who were:

Julius Drachsler, Professor of Economy and Sociology, Smith College, Mass., and lately appointed instructor in these departments at the University of New York; Adolph S. Ochs, New York, publisher of "The New York Times"; Samuel M. Vauclain, Philadelphia, President, Baldwin Locomotive Works; Emile Berliner, Washington, D. C., inventor of the loose contact telephone transmitter, and of the first talking machine; John M. MacFarlane, Philadelphia, botanist, University of Pennsylvania; Hon. Roland S. Morris, Philadelphia, former Ambassador to Japan; Irvin S. Cobb, Ossining, N. Y., author and lecturer.

Prof. Drachsler spoke feelingly and at length concerning the merits of the School. He declared Dr. Krauskopf's service to the Nation was the heritage of practical education given the youth of the country through the Farm School.

He was followed by Mr. Vauclain. After asserting that no other avenue of endeavor offers more in return than agriculture, Mr. Vauclain declared that the present immigration laws prevented many persons from coming into this country who would, if permitted, turn hundreds of thousands of acres of idle land, which are now merely a liability, into real, productive assets.

Mr. Berliner had but the highest terms of praise for the work of the School and its founder.

Mr. Ochs spoke of the opportunities existing in this country for the farmer, with the automobile, telephone and radio, among other things, in making country life comfortable and enjoyable.

Dr. MacFarlane delivered the Tree Consecration Address. He knew his subject, and told in language most beautiful and appealing of the loftiness and poetry, but more particularly of the practicability, of planting trees as memorials to the dead and in honor of the living. Mr. Morris paid a brief tribute to the late Prof. Morris Jastrow; Rabbi Solomon Foster, of Congregation B'nai Jeshurun, Newark, N. J., delivered a tribute to Dr. Gotthard Deutsch, distinguished Hebrew scholar and leader.

More than 300 Memorial and Festive Trees were consecrated. (The list of names is published in full on pages 22-25 of this book.)

Mr. Cobb paid his meed of praise to the School and to Dr. Krauskopf. His sparkling wit permeated all he said, and what he had to say was so genuine and warm that he won his audience to a man. It is not frequent that such real humor and at once such sincerity are combined. Mr. Cobb praised the School's work. He predicted for it an illustrious future. Having tried farming on his own account, he declared that he can appreciate more than many another a training such as the School gives.

Mr. Harry B. Hirsh, Vice-President of the School, read numerous letters and telegrams of congratulation from people from all parts of the country. He announced the inauguration of a Jubilee Fund, in honor of the 25th anniversary of the School's opening, \$51,000 of which had been subscribed by the Directors of the School alone. Before the meeting was over the subscriptions totalled \$166,000. The major portion of this was given by Philadelphians, and the gifts marked the beginning of a campaign to raise \$1,000,000 from cities throughout the country.

The afternoon program included an Agricultural Pageant, participated in by the students of the School, exhibiting livestock, implements and machinery used on the School's 475 acres, and in the raising of poultry and the production of dairy and market products.

Later, there was a charming open-air play, depicting the Biblical Story of Ruth. It was presented on the lawn in front of Segal Hall, by the pupils of the Religious School of Temple Keneseth Israel, Philadelphia.

THE PATRIOTS' GROVE



*In this Grove are Planted Trees for Friends of the School Who Answered
Our Country's Call during the World War*

TREES HAVE BEEN PLANTED AND CONSECRATED TO THE MEMORY OF THE FOLLOWING, WHO MADE THE SUPREME SACRIFICE:

Louis Berkowitz, Philadelphia.	Harry Polinsky, Philadelphia.
Jacob Biedenthal, Atlantic City.	Aaron I. Price, Philadelphia.
Frederick D. Clair, Philadelphia.	William C. Reese, Wilkes-Barre, Pa.
Morrie A. Deutsch, Philadelphia.	Byron H. Reis, Philadelphia.
Seth Ettenson, Leavenworth, Kan.	Eugene Rice, Philadelphia.
Jerome L. Goldman, St. Louis.	Sydney Rosenberg, Philadelphia.
Milton Goldstein, Webb City, Mo.	Geo. Burton Rosenthal, Hartford, Conn.
Oscar H. Gruber, Philadelphia.	Alexander J. Roth, New York.
Jesse Warren Guise, Findlay, Ohio.	Lester B. Rothschild, Philadelphia.
Simon C. Hellman, National Farm School.	Samuel Shulman, Philadelphia.
Michael Jaffee, Coatesville, Pa.	Mortimer Strauss Rubel, Chicago.
Joyce Kilmer, New York.	Henry Frank Singer, Philadelphia.
Geo. G. Kooperman, Philadelphia.	Solomon Spicker, Pottsville, Pa.
Paul Borda Kurtz, Philadelphia.	Bennie Spitzer, Philadelphia.
Chas. H. Lauchheimer, Wash., D. C.	Milton Stern, Philadelphia.
Maurice Lazar, Shenandoah, Pa.	Milton Stern, New York, N. Y.
Jerome Marks, Philadelphia.	Julien M. Strassburger, Mont- gomery, Ala.
Roy Stewart Marlow, Elkins Park.	Bernard W. Traitel, Detroit, Mich.
Milton Morganstern, Hoboken, N. J.	Eli Wittstein, Cincinnati, Ohio.
G. M. Neuberger, Philadelphia.	

IN HONOR OF THOSE WHO SERVED, AND RETURNED IN SAFETY:

Ralph Anspach, Philadelphia.	Walter Kaufmann, Philadelphia.
Herman L. Artzt, Philadelphia.	Manfred R. Krauskopf, Philadelphia.
Nelson H. Artzt, Philadelphia.	August Manasses, Philadelphia.
Justin S. Bamberger, Philadelphia.	Jacob L. Manasses, Philadelphia.
Eli D. Bernheim, Philadelphia.	J. DeRoy Mark, Philadelphia.
Harold B. Blumenthal, Philadelphia.	Leonard George Needles, Elkins Park.
Albert Coons, Philadelphia.	Isadore Oppenheimer, Philadelphia.
Jerome J. Drucker, Philadelphia.	G. Sidney Reinheimer, Philadelphia.
Isadore Faggen, Philadelphia.	Leon W. Reinheimer, Philadelphia.
Samuel Faggen, Philadelphia.	Herbert D. Reis, Philadelphia.
Leon Feigenbaum, Philadelphia.	Eli M. Rohrheimer, Philadelphia.
Stanley Milton Getz, Philadelphia.	Jerome H. Rose, Philadelphia.
Herbert Feustman Goldstein, New York.	Alexander F. Sachs, Kansas City, Mo.
Jacob Feustman Goldstein, New York.	S. Ralph Schwarzschild, Philadel- phia.
David Grossman, Philadelphia.	J. Leonard Sessler, Philadelphia.
Ralph Gutlohn, Philadelphia.	Arthur Shoenberg, Philadelphia.
Julian Arthur Hillman, Atlantic City.	Arthur Silverberg, New York.
Mack and Julian Hirshberg, Atlanta, Ga.	Edwin H. Silverman, Philadelphia.
Joseph Horehow, Portsmouth, Ohio.	Leonard H. Sostman, Philadelphia.
Reuben Horehow, Portsmouth, Ohio.	Camille J. Stamm, Philadelphia.
Isaac L. Hyman, Philadelphia.	Morris H. Starr, Philadelphia.
Arthur J. Jackson, Pittsburgh, Pa.	Arthur A. Strouse, Philadelphia.
Daniel Fabien Jackson, Pittsburgh, Pa.	Frank L. Teller, Philadelphia.
Fred Jackson, Pittsburgh, Pa.	Jerome L. Teller, Philadelphia.
Leopold Max Jacobs, Philadelphia.	Philip H. Weinberg, Philadelphia.
Reuben Jacobs, Philadelphia.	Gustav L. Winlander, Philadelphia.
Charles S. Kaufman, Philadelphia.	Stanley S. Wohl, Philadelphia.
	Myron Albert Zacks, Philadelphia.

FESTIVE TREES

Dedicated at the Tree Consecration Exercises, Sunday, June 4, 1922, in
Honor of

BIRTHS

Evelyn Barrett, Parkersburg, W. Va.
 Claire Bertha Belber, Philadelphia.
 Henry Berkowitz, II, Philadelphia.
 Herman Cerf Berkowitz, Philadelphia.
 Evelyn Theresa Bernstein, New York.
 Beatrice Biberman, Philadelphia.
 Jane Louise Blumenthal, Elkins Park, Pa.
 Helene Sally Davies, Atlantic City, N. J.
 Sol. Gareth Davis, Philadelphia.
 Morton D. Epstein, Philadelphia.
 Robert Carlton Hecht, Philadelphia.
 Joel Hillman, II, Atlantic City, N. J.
 Marjorie Jane Karpeles, Philadelphia.
 Robert Levy, Philadelphia.
 Hetty Rita Lichtenstein, Philadelphia.
 Richard Warren Lieban, New York.
 Vivian Mandel, Philadelphia.
 Lois Mark, Philadelphia.
 Richard Elliott Nadler, Philadelphia.
 Edward Raymond Pollock, Atlantic City, N. J.
 Macey Herschel Rosenthal, Lynchburg, Va.
 Robt. A. Schless, Jr., Philadelphia.
 Donald Benj. Strasburger, Philadelphia.
 Betty Ann Weiskopf, Minneapolis, Minn.

BIRTHDAYS

Julia Buchman, Munich, Germany, 90th.
 Joan H. Feldman, Philadelphia, 1st.
 Lewis B. Greenbaum, New York City, 5th.

Louise Landman, Far Rockaway, N. Y.
 Rappaport Lodge No. 35, I. O. F. S. of I., Philadelphia, 50th.
 Wm. B. Roskam, Philadelphia, 50th.
 Henry Schoenthal, New York, 79th.
 Mrs. Emanuel Schwerin, Philadelphia, 75th.
 Ida Silberman, Philadelphia, 90th.
 Sisterhood of Keneseth Israel, Philadelphia, 10th.
 Jacob Wiener, Philadelphia.
 Edward Woolner, Jr., Peoria, Ill.

CONFIRMATIONS

Ruth Behrend, Philadelphia.
 E. Malcolm Belber, Philadelphia.
 Leonore Jane Belber, Philadelphia.
 Bernice Regina Bloch, Philadelphia.
 Harold L. Koshland, Philadelphia.
 Jos. B. Levy, Philadelphia.
 Hortense Yvonne Mark, Philadelphia.
 Lillian F. Marks, Philadelphia.
 Sylvia Edith Moldawer, Philadelphia.
 Zelma O. Pollack, Riverside, N. J.
 Jean Ulman, Philadelphia.
 Leonore Ruth Wohlfeld, Philadelphia.

BETROTHAL

Max M. Becker, Savannah, Ga., and
 Lillian Kanner, Palatka, Fla.

WEDDINGS

Mr. and Mrs. Benj. F. Bernheim, Philadelphia.
 Chas. Garson, Jr., Rochester, N. Y., and Beatrice Wilson, Philadelphia.
 Benedict Gimbel, Jr., and Ethel S. Nathanson, Philadelphia.

FESTIVE TREES—Continued

- Nathan Gold, Lincoln, Neb., and Evelyn Baum, Philadelphia.
- Mr. and Mrs. Leo Isaac, Tampa, Fla.
- Harold Kazmann, Long Branch, N. J., and Frances Bayard, Philadelphia.
- Manfred R. Krauskopf, Philadelphia, and Babetta V. Koon, New Haven, Conn.
- Chas. Noble, Philadelphia, and Sophia Rash, Bala, Pa.
- Herbert Oppenheim, Chattanooga, Tenn., and Estella Greenspan, Philadelphia.
- Mr. and Mrs. Arthur J. Rosenbluth, New Haven, Conn.
- Philip Schaul, Coatesville, Pa., and Maie Naomi Levy, Wilmington, Del.
- Meyer Weinstein and Mattie Jacobs, Philadelphia.
- Mr. and Mrs. Louis Goldsmith, Philadelphia, 15th.
- Mr. and Mrs. Leon H. Hahn, Philadelphia, 20th.
- Mr. and Mrs. Emanuel Hecht, Philadelphia, 15th.
- Mr. and Mrs. Eugene C. Hess, Philadelphia, 20th.
- Mr. and Mrs. Jos. H. Hinlein, Philadelphia, 20th.
- Mr. and Mrs. Hiram Hirsch, Philadelphia, 25th.
- Mr. and Mrs. Oscar Ising, S. Orange, N. J., 36th.
- Dr. and Mrs. I. M. Koch, Philadelphia, 25th.
- Dr. and Mrs. Jos. Krauskopf, Philadelphia, 25th.
- Mr. and Mrs. S. J. Marx, Philadelphia, 16th.

WEDDING ANNIVERSARIES

- Mr. and Mrs. Abe Arnfeld, Pittsburgh, 25th.
- Mr. and Mrs. A. Barmach, Philadelphia, 25th.
- Mr. and Mrs. Nathan Berg, Philadelphia, 20th.
- Mr. and Mrs. Milton B. Bernheim, Philadelphia, 15th.
- Mr. and Mrs. Aaron Blumenthal, Elkins Park, Pa., 12th.
- Mr. and Mrs. Harold B. Blumenthal, Philadelphia, 1st.
- Mr. and Mrs. Hart Blumenthal, Philadelphia, 40th.
- Mr. and Mrs. Jacob Blumenthal, Elkins Park, Pa., 10th.
- Mr. and Mrs. Emil Brunswick, Philadelphia, 25th.
- Mr. and Mrs. Herbert Dalsimer, Philadelphia, 15th.
- Mr. and Mrs. Morris Fleishman, Philadelphia, 20th.
- Mr. and Mrs. Geo. W. Goldsmith, Philadelphia, 10th.
- Mr. and Mrs. Maxwell Meyers, Philadelphia, 5th.
- Mr. and Mrs. Wm. Meyers, Philadelphia, 20th.
- Mr. and Mrs. H. L. Putzel, Atlantic City, 50th.
- Mr. and Mrs. Abraham Rosenblatt, Philadelphia, 45th.
- Mr. and Mrs. Henry Rosenthal, Philadelphia, 25th.
- Dr. and Mrs. N. J. Sanson, Philadelphia, 30th.
- Mr. and Mrs. Jos. Schoeneman, Philadelphia, 35th.
- Mr. and Mrs. Max Schoenfeld, Philadelphia, 25th.
- Mr. and Mrs. Henry Schoenthal, New York, 50th.
- Mr. and Mrs. Herman Wagner, Chicago, Ill., 50th.
- Mr. and Mrs. Max Winelander, Philadelphia, 30th.

RECOVERY FROM ILLNESS

Meyer Straus, Philadelphia.

MEMORIAL TREES

Consecrated at the Tree Consecration Exercises, Sunday, June 4, 1922, to the
Memory of

ALABAMA	MARYLAND	NEW YORK
Montgomery Moses Sabel	Baltimore Edward Goldman Hannah Goldman Max Greif Gertrude Meyer Aaron Rosenbaum	Brooklyn Adam and Julia Brown Aaron Piller
Tuscumbia Abraham Bresler Bertha W. Bresler		Flushing Nettie Picard Schwerin
CALIFORNIA	MASSACHUSETTS	New York City Bernice Ivy De Vos Moses Chas. Guinzburg Jacob Gutfreund Mina Gutfreund Chas. H. Hecht Isaac L. Hecht Abraham Lowenstein Caroline Lowenstein Lillie M. Meyer Mary A. Myers Sigfried Steiner
San Francisco Samuel Dannenbaum Abraham Haas	Boston Louis Hecht	
CONNECTICUT	Brookline Samuel Gryzmish	
New Haven Marilla G. Guttman	MINNESOTA	
DISTRICT OF COLUMBIA	Minneapolis Jennie Weil Robitshek	
Washington Gustave Oppenheimer	St. Paul Mr. and Mrs. Ben Baer Mrs. S. Blumenthal Mae Ginsberg	Salamanca John English McCabe
GEORGIA		Syracuse Samuel J. Pearlman
Athens Flora Bernstein Hannah Bernstein	MISSISSIPPI	NORTH CAROLINA
Brunswick Isador Asher	Greenville Abe L. Johl	Wilmington Blanche D. Jacobi
ILLINOIS	Merigold Meyer Adelson	OHIO
Chicago Henry H. Friedman Fanny Joseph Solomon Joseph Isaac Orschel Moses Schochet Abe Stein Augusta Mannheimer Louis Weiss	MISSOURI	Akron Hulda Tuholsky
	Kansas City Isaac Leopold Haas	Cincinnati Lee Adler Samuel Bing Prof. Gotthard Deutsch Matilda Long Isaac A. Wyler
	St. Louis Sophie Littmann Freund Arthur M. Fuld Max Littmann Bernard Lewis Sichel	Cleveland Samuel Klein Florence C. Lurie Shirley May Polster George Schmidt Agnes Zinner
INDIANA	NEW JERSEY	
Goshen Max Dembufsky	Atlantic City Pauline Bernheim Henry Rosenbaum	Youngstown Emma Ritter Liebman Mrs. Wm. Simon
IOWA	Bayonne Sarah Cohen	PENNSYLVANIA
Des Moines Emma Lederer	East Orange Lillie Kohn	
KANSAS	Hoboken Milton Morganstern	Chester Maurice Knopf
Leavenworth Abe Toffler		

MEMORIAL TREES—Continued

Erie	Minnie Jayne Love	Pottsville
Jennie M. Straus	Dr. Maurice L. Mallas	Rebecca Green
Norristown	Moses Marcus	
Marcus Hydeman	Rena G. Marcus	Reading
Philadelphia	Louis Mark	Leopold Loeb
Clara Aarons	Hannah Moos	Jonas Sondheim
Emelie Appel	Jacob Moos	Sadie J. Stern
Louis W. Apple	Johanna Navaratzky	Morris Weil
Cherly Armon	Wm. M. Pechner	Wilkes-Barre
Benj. Bauer	Nathan Pollack	Helene S. Falk
Ettie Bauer	Morris Pomerantz	Jacob Falk
Rosalind Bauer	Dorothy Clara	Sarah Falk
Henry Belmont	Powdermaker	Yetta Michlosky
Ezra Benjamin	Isaac and Rose	Williamsport
Jennie Benjamin	Powdermaker	Rosetta Ulman
Betty L. Bernheimer	Rosa Rappaport	
Caroline Bloch	Julia Reinheimer	York
Chas. D. Brooke	Estelle Stamm Rodger	Beatrice Lehmayr
Herbert H. Buxbaum	Solomon Rogasner	Hirshon
Henrietta Cohen	Rachel A. Rose	
Maxwell Cohen	Abram Rosenberg	SOUTH CAROLINA
Byrdie Cohn	Walter Rosenberg	Charleston
Minnie Davidson	Herbert Rosenthal	Max Furehgott
Herman Davis	Sol. M. Rothenheim	
Rebecca W. Deutsch	Ella Rothkugel	TENNESSEE
Alice Elias	Barbara Salus	
Milton A. Ellerman	Minnie Salus	Jackson
Theresa Englander	Moses D. Sanders	Louis Marks
Samuel S. Fleishman	Benj. Siedenbach	
Jacob Greenwald	Margaret Shuizer	Memphis
Juliet E. Greenwald	Julius Solomon	E. Lowenstein
Regina Greenwald	Maurice Steinberg	
William Gross	Wm. Reese Sternberger	TEXAS
Moritz Grossman	Simon H. Stiefel	
Sarah Grossman	Samuel L. Tahl	Dallas
Mary Haas	Annie Sempliner	Julia Kramer
Jacob Haaz	Cyrille Teiman	
Sarah Haaz	Pauline R. Ulman	VIRGINIA
Milton C. Harrison, Jr.	Jerome Stanley	Lynchburg
Amy Meyer Heilbron	Velenchik	Emanuel Goodman
Minna S. Isaacs	Jos. Waetzman	
Bertha Z. Jacobs	Rose Weber	Petersburg
Prof. Morris Jastrow	Jacob Weil	Milton I. Reinach, Jr.
Julia Josephson	Adolph Weinberg	
Esther Kahn	Esther Weinberg	WEST VIRGINIA
Fannie Kahn	Jos. P. Wieder	
Nettie Kaufman	Jacob Wiener	Parkersburg
Frank Kessler	Meyer Winelander	Julius Laskey
Sylvester C. Klopfer	Pittsburgh	
Leon D. Langsfeld	Morris Baer	GERMANY
Belle Lehman	Bertha Benschwanger	
Nellie Bodek Lepow	Jeannette Foster	Baden
Barbara Levy	Goldman	Ferdinand Hanauer
Birdie Lieberman	Bertha Goldsmit	
Sophie Lipman	Dina Goldstein	Bavaria
Louis Livingston	Robert Steel Kann	Abraham Bauer
Rebecca Louchheim	Mrs. Albert Kornhauser	Rosalie Bauer
	Bernhard J. Thalheimer	Westprussen
	Samuel Weinthal	Elias and Sarah Jacobs

TWENTY-FIFTH ANNUAL SUCCOTH HARVEST PILGRIMAGE, OCTOBER 15, 1922.

In keeping with the observance of its Jubilee Year, The National Farm School attached special importance to its Twenty-fifth Harvest Pilgrimage Exercises, held on Sunday, October 15, 1922, and continued its strain of rejoicing begun at its Exercises in June, when there was inaugurated a special Jubilee Fund, for the perpetuation of the School's work. Even though clouds threatened to lower, and make the day, as far as weather conditions were concerned, unpleasant, a gathering that counted many hundreds journeyed out by train and automobile from Philadelphia, New York, and other points nearby, and were rewarded by smiling skies upon their arrival at the School.

The morning Exercises were called to order in the Rebecca F. Louchheim Assembly Hall, a memorial gift on the part of the sons and daughter of Mrs. Louchheim, the dedication of which was part of the program. The comfort afforded the guests and the spaciousness of this building, justified Dr. Krauskopf's oft-repeated plea for a structure of this kind that could amply accommodate the School's visitors on its public occasions, and shelter them in the event of inclement weather.

Samuel Untermeyer, Esq., of New York, occupied the position of presiding officer, and paid high tribute, in his opening remarks, to Dr. Krauskopf's gift of vision in founding the School. He declared his interest in the School to be especially keen because of his regarding it as an institution directly serving the Nation. He believed it to be the strongest argument against the charge that the Jew shirks his obligations as a contributor to the world's work.

Dr. Josiah H. Penniman, Provost of the University of Pennsylvania, brought greetings from that institution, and expressed his personal esteem of the Farm School's efforts in promoting a truly needed and heretofore greatly neglected phase of work, in instructing the youth in the art of agriculture.

Dr. Krauskopf then presented his Annual Message, recalling the days of the School's founding, the struggles endured against bitterest prejudice, the hardships encountered in securing funds for the project, and the ultimate winning of the people's confidence and affection. He drew a vivid word-picture, contrasting the early humble properties and proportions of the School, with its present

splendid growth and future possibilities. (The Annual Message is printed in full on pages 5-17 of this book.)

The afternoon program opened with the dedication of a number of buildings donated to the School. Prof. Samuel Weiller Fernberger, nephew of Mrs. Rebecca F. Louchheim, presented the Auditorium to the School in the name of the Louchheim family.

Mr. Jos. H. Hagedorn dedicated the new Carnation House, the gift of Dr. and Mrs. Krauskopf, in honor of the joint occasion of the silver anniversary of their marriage and of the founding of the School. Mr. Hagedorn was equal to the occasion. He chose his words fittingly and beautifully. He complimented Dr. and Mrs. Krauskopf highly on their sentiment in erecting this Carnation House. He made a stirring appeal for the Million-Dollar Jubilee Fund. He held up the happy picture of the boy on the farm "with gratitude in his eye that men and women have at last determined to kill the slums, and all the evils and poverty they breed, through supporting a School like this."

To Mr. Hagedorn was also assigned the presentation, on behalf of Mr. Wm. Hyman, of Philadelphia, of three new laying houses in the Poultry Department.

Five-minute greetings were brought to the Exercises by representatives of the daily newspapers of Philadelphia, in the persons of the following:

Mr. Wm. F. Gleason, for "The Evening Bulletin."

Mr. Eugene J. O'Keefe, for "The Inquirer."

Mr. Richard Spillane, for "The Public Ledger."

Mr. Thomas J. Walker, for "The Evening Ledger."

Mr. Leigh Mitchell Hodges was to have spoken for "The North American," but was prevented because of a death in his family.

Mr. Jacob Ginsburg, for "The Jewish World."

At the close of the Exercises, an opportunity was afforded the visitors to inspect the 500 acres of the School's grounds, its greenhouses, barns, dairy, poultry plant and other outhouses.

LEGACIES AND ENDOWMENTS

1895—In memoriam Jacob Tuck and wife, by their children, Philadelphia, Pa.	\$1,000.00
1899—Carolyn Parent Nirdlinger, Philadelphia, Pa., Bequest	500.00
1903—Jacob H. Hecht, Boston, Mass., Bequest.....	500.00
1905—Moses Lichten, Philadelphia, Pa., Bequest	500.00
1906—Marx Wineland, Frostburg, Md., Bequest	500.00
1906—In Memory of Samuel Frank, Pittsburgh, Pa., by his son, Edgar K. Frank	100.00
1907—Frances Seligman, Philadelphia, Pa., for Bernard and Frances Seligman Library Alcove	200.00
1907—Fannie Houseman, Philadelphia, Pa., in memory of her son, Arthur Ballenburg Houseman.....	100.00
1907—Edward Popper, Greenville, Tex., Bequest.....	100.00
1907—Samuel W. Goodman, Philadelphia, Pa., Bequest....	200.00
1907—Fannie Simon, Philadelphia, Pa., Bequest.....	50.00
1907—Isaac Saller, Philadelphia, Pa., Bequest.....	500.00
1908—Leah Bernheimer, Mobile, Ala., Bequest	100.00
1908—Eleanore Samuel, Philadelphia, Pa., Bequest.....	350.00
1908—Solomon Blumenthal, Philadelphia, Pa., Bequest....	250.00
1909—Moses H. Stern, Philadelphia, Pa., Bequest.....	500.00
1909—Esther Saller, Philadelphia, Pa., Bequest.....	75.00
1909—Rebecca Haas, Indianapolis, Ind., Bequest	100.00
1909—Blanche Loeb, New York City, Bequest.....	1,000.00
1910—Louis I. Aaron, Pittsburgh, Pa., in honor of his 70th birthday	1,000.00
1910—Anchel Rosenthal, Philadelphia, Pa., Bequest.....	500.00
1910—Abraham Lipman, Pittsburgh, Pa., Bequest.....	500.00
1910—Henrietta Morgenroth, Louisville, Ky., Bequest.....	500.00
1910—In Memory of Milton L. Snellenburg, by his Father..	2,000.00
1911—Samuel Baldauf, Oskaloosa, Ia., Bequest	300.00
1911—Max Bamberger, Philadelphia, Pa., Bequest.....	5,000.00
1911—Harriet B. Labe, Philadelphia, Pa., Bequest.....	100.00
1911—Adolph Leberman, Philadelphia, Pa., Bequest.....	100.00
1912—Annie M. Ferguson, Pittsburgh, Pa., Bequest.....	100.00
1912—Mina Friedman, Chicago, Ill., Bequest.....	100.00
1912—Benjamin Kahn, Philadelphia, Pa., Bequest.....	200.00
1912—Louis Lowenthal, Rochester, N. Y., Bequest.....	500.00
1912—Levi Stern, Philadelphia, Pa., Bequest.....	100.00
1912—Abraham Weiler, Columbus, Ohio, Bequest.....	200.00
1913—Leopold Keiser, Buffalo, N. Y., Bequest.....	500.00

LEGACIES AND ENDOWMENTS—Continued

1913—Estate of Sophia Rothschild, Summitville, Ind.....	\$100 00
1913—Cass Sunstein, Pittsburgh, Pa., Bequest.....	100.00
1913—Estate of Samuel Woolner, Peoria, Ill.....	500.00
1914—Martha Wertheimer Kohn, Philadelphia, Pa., Bequest	200.00
1914—Nathan Herrmann, New York City, Bequest.....	1,000.00
1914—Isaac Van Baalen, Detroit, Mich., Bequest.....	100.00
1914—Estate of Mrs. Ferdinand Westheimer, St. Joseph, Mo.	100.00
1914—Simon Zweighaft, Philadelphia, Pa., Bequest.....	250.00
1915—Edward P. Kelly, Philadelphia, Pa., Bequest.....	1,333.33
1915—Jacob Straus, Ligonier, Ind., Bequest.....	1,000.00
1916—Estate of Max Lowenthal, Rochester, N. Y.....	500.00
1916—Enoch, Marcus and Abe L. Rauh, Pittsburgh, Pa., in memory of their mother, Rosalie Rauh	500.00
1916—Heinrich and Hannah Rosenbaum, Philadelphia, Pa., in memory of Joseph and Henrietta Rosenbaum...	100.00
1917—In memory of Laurence W. Frank, Pittsburgh, Pa., by his brother, Edgar K. Frank.....	100.00
1917—Babette Freiberg Klein, Cincinnati, Ohio, Bequest...	500.00
1917—Jennie Lippman, Philadelphia, Bequest.....	200.00
1917—Leopold Sheuerman, Des Moines, Ia., Bequest.....	250.00
1918—Estate of Albertina Bamberger, New York, N. Y....	500.00
1918—Aaron Gans, Philadelphia, Bequest.....	250.00
1918—Mr. and Mrs. Leon Merz, Philadelphia, in memory of their son, John D. Merz	100.00
1918—Estate of Morris Newburger, Philadelphia.....	500.00
1918—Seligman Schloss, Detroit, Mich., Bequest.....	200.00
1918—Estate of Julius Schwab, Bellaire, Ohio.....	180.00
1918—Estate of Isaac Silvernale, Philadelphia.....	1,000.00
1918—Children of Emanuel and Mary Swope, Dallas, Tex., in memory of their parents	200.00
1919—Estate of Solomon Asher, Philadelphia, Pa.....	500.00
1919—Estate of Martha P. Freiberg, Cincinnati, Ohio.....	1,000.00
1919—Jos. H. Gumbiner, Detroit, Mich., in memory of his grandparents, Isaac and Clara Van Baalen.....	100.00
1919—Aaron Lowenstein, Philadelphia, Bequest.....	2,500.00
1919—Jacob Marcus, Coatesville, Pa., Bequest.....	100.00
1919—Estate of Hanna Mayer, Philadelphia, Bequest.....	266.62
1919—Louis Newburger, Indianapolis, Ind., Bequest.....	300.00
1919—Ignatz J. Righaupt, Philadelphia, Pa., Bequest.....	100.00
1919—Wm. B. Rosskam, Philadelphia, Pa., in memory of his wife	100.00
1919—Abraham Slimmer, Dubuque, Ia., Bequest.....	2,000.00
1920—Louis I. Aaron, Pittsburgh, Pa., Bequest.....	1,000.00

LEGACIES AND ENDOWMENTS—Continued

1920—Wm. Bamberger, New York, N. Y., in memory of parents, Leopold and Albertina Bamberger.....	\$1,000.00
1920—Arthur Bloch, Philadelphia, in memory of his mother, Mrs. Simon L. Bloch	500.00
1920—Isidor Cohen, Sacramento, Cal., Bequest.....	1,000.00
1920—Simon B. Fleisher, Philadelphia, Bequest.....	1,000.00
1920—Jessie H. Goulder, Cleveland, Ohio, Bequest.....	25.00
1920—Harry C. Kahn, Philadelphia, in memory of parents, Charles and Bine Kahn	1,000.00
1920—Mrs. Harry C. Kahn, Philadelphia, in memory of parents, Urias and Hannah Wasserman.....	1,000.00
1920—Mrs. Herbert M. Kaufmann, New York, N. Y., Donation	250.00
1920—Mrs. R. V. G. Millhiser, New York, N. Y., in memory of husband, Clarence Millhiser	1,000.00
1920—Mrs. Sam. Sanger, Waco, Tex., in memory of husband	500.00
1920—John H. Sinberg, Philadelphia, in memory of Mrs. Meyer Schamberg	250.00
1920—Benjamin Tuch, Philadelphia, Bequest.....	500.00
1921—Moses Baer, Philadelphia, part payment of Bequest..	250.00
1921—Samuel Baer, Charleston, W. Va., Bequest.....	250.00
1921—Joe M. Frank, Little Rock, Ark., Bequest.....	1,000.00
1921—Chas. Gimbel, Philadelphia, in memory of Mrs. Isaac Long	1,000.00
1921—Lina Hecht, Boston, Mass., Bequest.....	500.00
1921—Moses Hirshler, Philadelphia, Bequest.....	500.00
1921—Harry Rich, Springfield, Mass., matured endowment policy and cash dividend	672.93
1921—Mrs. A. Silberstein, Dallas, Tex., Bequest	5,000.00
1921—Nathan Snellenburg, Philadelphia, in memory of wife, Minna Amant Snellenburg	2,500.00
1921—Rosa Strauss, New York, N. Y., Bequest.....	500.00
1922—Ferdinand Bernheimer, Baltimore, Md., Bequest....	1,000.00
1922—Emma Lederer, Des Moines, Iowa, Bequest.....	200.00
1922—Mrs. I. L. Marks, Chicago, Ill., in memory of husband	500.00
1922—Isaac Petersberger, Davenport, Ia., Bequest.....	100.00
1922—Herman Prager, Philadelphia, Bequest.....	500.00
1922—Jacob L. Sheurman, Philadelphia, Bequest.....	100.00
1922—Joseph Swope, Dallas, Tex., Bequest.....	100.00

FINANCIAL STATEMENT, YEAR ENDING APRIL 30, 1922.**GENERAL FUND**

May 1, 1921. Excess of Disbursements over Receipts..... \$19,252.12

RECEIPTS.

MAINTENANCE INCOME.

Interest on Investments	\$7,660.60	
Sale of Farm Products	12,739.80	
State of Pennsylvania	11,468.18	
Federation of Jewish Charities of Philadelphia	17,500.00	
Interest on Deposits	131.24	
Dues and Donations	20,896.67	
Propaganda Income (Net)	8,549.85	
		<hr/>
		\$78,946.34
		<hr/>
		\$59,694.22

MAINTENANCE DISBURSEMENTS.

Beds and bedding	\$29.25	
Brooms and Brushes	148.34	
Dry Goods and Clothing	4,962.85	
Transportation of Products, Etc.	1,884.92	
Fuel	6,649.42	
Furniture and Fixtures	418.94	
Groceries	5,431.90	
Ice	206.37	
Insurance	2,139.46	
Lighting	1,149.37	
Printing and Stationery	1,460.88	
Provisions, Meat and Bread	5,846.35	
Rent (Office)	767.00	
Sundries	188.28	
Salaries: Matron	1,090.00	
Teachers	14,066.68	
Officers	1,044.66	
Supplies: Educational (Laboratory Supplies, Text Books, Etc.)	780.77	
Arboricultural	653.94	
Farm	7,974.43	
Horticultural	1,146.15	
Medical	457.54	
Poultry	2,762.69	
Taxes	612.90	
Wages	9,843.38	
		<hr/>
		\$71,716.47
		<hr/>
		\$12,022.25

REPAIRS AND REPLACEMENTS.

Repairs	\$3,428.30	
Plumbing	1,596.67	
Painting	1,054.42	
Sewage	263.66	
Clearing Land	33.20	
Lockers	128.31	
		<hr/>
		\$6,504.56

FINANCIAL STATEMENT—Continued

IMPROVEMENT EXPENSE.

Director's House	\$101.31	
Live Stock	2,565.99	
New Silo	128.19	
Poultry Houses	118.20	
Mower	190.83	
Silage Cutter	248.42	
	<u>3,352.94</u>	\$9,857.50

EXCESS OF MAINTENANCE DISBURSEMENTS..... \$21,879.75

EXTRAORDINARY INCOME.

Students' Deposits, Loans, Etc.:		
Students' Deposits (Net)	\$1,633.08	
Loan from Farm No. 1.....	500.00	
Sundry Refunds	100.95	
Farm No. 1 Repayment, Accounts Receivable (Net)	277.39	
	<u>2,511.42</u>	

EXTRAORDINARY DISBURSEMENTS.

Library (Net)	\$69.09	
Advances to Hellman Farm	539.30	
Installment Repayments of Loan from Endowment Fund	1,800.00	
Advances to Farm No. 3.....	136.07	
	<u>2,544.46</u>	\$33.04

DEFICIT APRIL 30, 1922..... \$21,912.79

ENDOWMENT FUND

Bank Balance May 1, 1922..... \$6,301.07

INCOME

Life Memberships	\$2,300.00	
Bequests and Donations	15,150.39	
Repayment Account Investments	33,493.57	
	<u>50,943.96</u>	
		\$57,245.03

DISBURSEMENTS

Propaganda Expense	\$325.00	
Investment Purchases	60,720.90	
	<u>61,045.90</u>	
Bank Deficit April 30, 1922.....		\$3,800.87
Investment Account		176,436.75
		<u>\$172,635.88</u>



GATHERING THE FRUITS OF THEIR WORK
Students at The National Farm School Picking Peaches

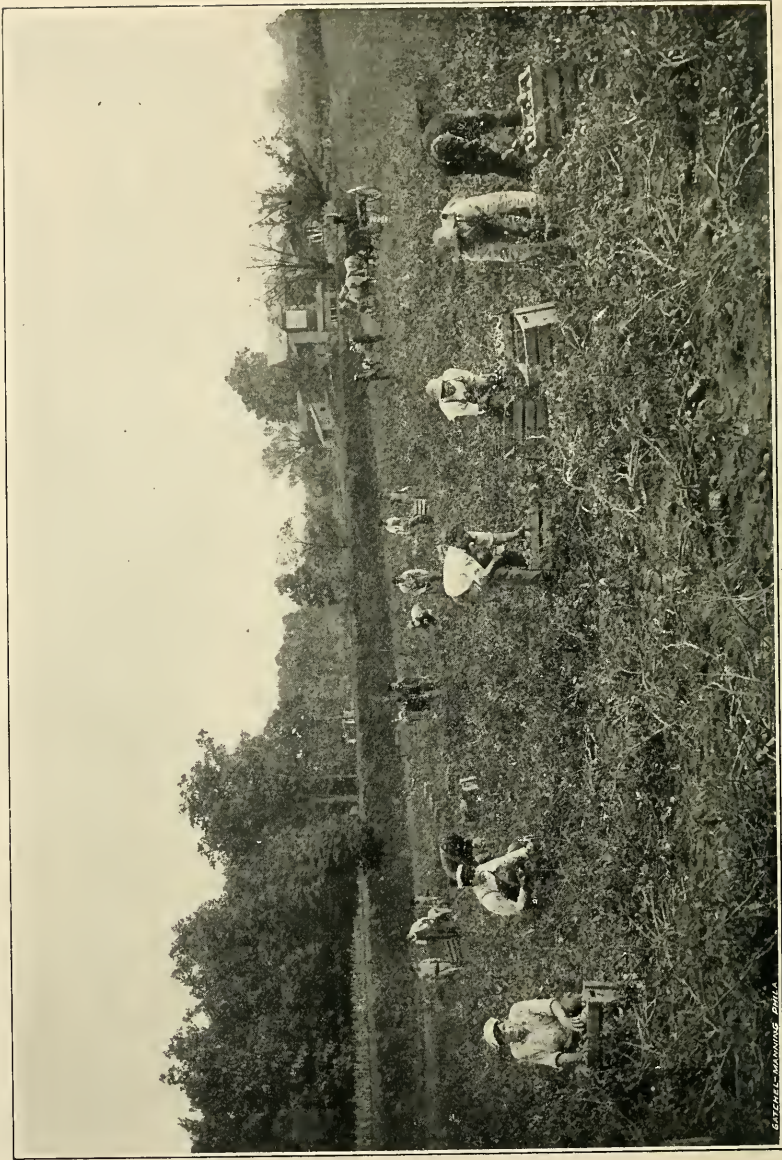

GATCHEL-MANNING 2011

AT PEACE WITH THE WORLD

While nations are wrangling over political matters, students of The National Farm School are gathering a rich tomato crop

REPORT OF THE DIRECTOR

Bernhard Ostrolenk, Ph. D.

In giving an account of the responsibilities entrusted to the Director and Faculty by the Board and contributors to The National Farm School, it is not always easy to distinguish the progress and development of one year from those of the preceding years. The spirit, the work, and the development of our School have been cumulative: much has been built on the years of past experience, much has developed spontaneously and some has been consciously introduced as innovations during the past few years.

The Development of the Teaching Staff

Of prime importance for the effective and efficient work of the School is an aggressive, permanent, scholarly, purposeful teaching force. It is to that end that a great deal of attention has been given by the Board and by the Director in recent years. The first step helpful in this direction was in the introduction of a definite salary schedule with definite increments of increases for various groups of teachers within the School. This in itself, it was hoped would have a reassuring and encouraging effect upon the teaching staff, as it would not only assure them permanent positions, but also definite increases of salary if their work proved satisfactory. The concomitant danger of having teachers settle down to a good job with reasonable assurance of increases of salaries without at the same time increasing their efficiency by constant renewal of, and additions to, their scholarship, was avoided by grouping the teachers after a certain period of years at the School in accordance with their efficiency as teachers. While it is by no means hoped that a teacher can be stimulated to his best work by promises of increases in salary only, his consecration to his high calling always being the prime stimulus, it was hoped, however, partially to reward the progressive and conscientious teachers in this way.

A second step in the development of our more permanent teaching force was taken when the Board made provisions in the way of refunds for certain faculty members who married and could not accommodate their families in the group of School buildings. This step was further augmented when faculty homes were provided as far as the facilities of the School permitted. In the past few years, the Farm House was equipped adequately for two families and the house on Schoenfeld Farm No. 1 was given

over to a faculty member. The erection of a Director's house is in line with this policy.

A third means of encouraging the teaching staff to widen their scholarship and increase their usefulness was taken when the Board provided means whereby our staff may visit, observe or take courses in other institutions, part of the expense being paid by The National Farm School. The Board increasingly looks to our teaching staff to be the guide and inspiration of the future development of the inner work of the School, and it is hoped that these few measures will at least in part encourage the development of a loyal and efficient corps of teachers at The National Farm School. It is, at this time, too early to say how far these provisions have been effective in the development of better teaching at the school.

Development of Student Body

It has been felt that the type of students who come to The National Farm School must be a superior type. Increasingly it has been noted that some failures of the School have been due to improper selection of students rather than improper methods at the School. As a result of continued observation along this line the requirements for entrance have been continually raised. The physical entrance examination of the candidates for admission has been supplemented by additional physical examinations under the very able supervision of Dr. Bernard Kohn. This additional examination has enabled us to detect several applicants who, physically under no circumstances, could have made good farmers. It is regrettable to state that apparently accredited physicians gave these students, under a misguided sense of kindness, perfect health certificates. The cost of keeping such students for any length of time and then discovering their inability to pursue farm work, was thus avoided. It was also found that the eighth grade certificates often presented by candidates for admission, did not completely tell the truth of an applicant's mental attainments. An additional test of the mentality of the applicant was, therefore, given during the past year. While it was fully appreciated that such a test is only a sample of the young men's minds and is in many respects wholly unsatisfactory for the purposes demanded at the school, it was, however, found that a considerable percentage of the applicants did not seem to have the capacity to partake of the intensive kind of training given here and we were, therefore, able to eliminate such of the applicants who appeared by these tests, unsuited to the School.

To maintain a high student morale, once the candidates are admitted, is naturally the problem of the internal organization of the School. Student government has had various trials and has been in some years successful and some years indifferent and in some years a failure. It is difficult to account for the enthusiasm that will some years pervade the student body to maintain a morale of a very high order and the apathy in the same direction in other years. Under all conditions, however, persistent pressure on the part of the faculty to maintain scholarship, discipline, enthusiasm and interest in the School is necessary with any kind of organization of the student body. Each succeeding year has seen definite progress in some of these lines. Insisting that every student perform a definite task every day, that every student recite in every class every day, that every student contribute to the work of the school every day has, in some sense, made much of the teaching work automatic. There is room, however, every day for the initiative and renewed enthusiasm of both faculty and students.

Development of School Equipment

A great teacher is a great teacher in any environment. Even Pestalozzi, however, had a very definite equipment and a very definite environment that were part of the educative process of his pupils. The National Farm School is fortunate in the wonderful agricultural environment in which it has placed its students. Not a day passes but that students walk through woods and fields and must observe the many changes that the fields undergo from day to day. The very plan of the School of having all the agricultural work done by students has created a most fortunate environment, especially since the students change frequently and regularly from department to department and under the stimulating direction of teachers are made conscious of the progress of the work. During the past year the agricultural equipment of the School has been augmented by the erection of three poultry houses given by Mr. Wm. Hyman, and a new greenhouse given by Dr. and Mrs. Joseph Krauskopf. Both of these are valuable additions. More equipment along these lines would be welcome. Particularly do we need more land and more of the modern machinery such as tractors, corn harvesters, tractor implements, additional grain and hay machinery, etc. Teaching as we do by doing, we find that the best method to be pursued is by giving each student as much opportunity as possible to perform the various farm operations, such as plowing, tilling and planting. With

a limited acreage such as we have, we find that many students do not get the opportunity to become fully proficient in these operations. All farm work is seasonal. Corn planting can not be started before May 10th, but must be completed by May 30th, allowing only 20 days, which must moreover be reduced by the intervening Sundays, Saturdays and rainy days to about 15 days. The School plants not over one hundred acres of corn. Assuming a third of our students to get annual instruction in corn planting, the limited opportunity given them can be appreciated. Under a most perfect organization the students could be given no more than two acres or a half day's work with the corn planter. At the rest of the planting he would have to be an on-looker. As a matter of fact, for proper teaching each student should be given at least two or three days' work on the corn planter to make him properly efficient with the adjustments, operation and exigencies that might arise with planting of a field. Similar arguments hold for other operations on the farm.

We feel ourselves severely handicapped in an important branch of agricultural education by the lack of a proper dairy barn. At the present time no facilities are provided in the school to teach a class stock judging, butter making, milk and cream testing, bottling, feeding cows for records, and handling milk in an economic and sanitary way. The present barn and dairy equipment of the School are both economically and educationally inadequate. One of the things we must look forward to is a new dairy barn better to round out our teaching.

Another phase of lack of equipment at the School seriously hampering the work of our teachers is the improper school-room facilities, and it is to be hoped that before another annual report is made by the Director, it will have become possible for the School to provide class rooms, giving adequate seating capacity to our students with proper lighting, heating and ventilating facilities. One would hesitate to make a guess how far the lack of proper class environment has detracted from the class etiquette of the school, and has injured its morale and its work.

Development of Work Among Alumni

Graduates of The National Farm School have in the past found only two types of opening. One was to enter college and fit themselves through that medium for agricultural leadership, and the second, to equip themselves as soon as possible to purchase their own farms. Graduates by and large have not stayed

in the field of agriculture for any length of time unless they followed one of these lines. In fact, no opening exists in the agricultural field for a permanent career either as manager or farm hand in agriculture unless a student aims for his own farm. The success of our graduates in the agricultural field and the preponderance of numbers that have adhered to it is no doubt one of the factors that have brought our School to the favorable attention of the public. In order to assist those students who have several years of apprenticeship on some other farms as dairyman, assistant or superintendent, and have improved their capacities and saved some funds of their own to purchase their own farms, the Board has set aside the Chas. C. Baker fund to be loaned to graduates. This is a step in the right direction. However, the fund should be increased and this line of work should be developed. In fact we have already so many graduates on farms that the employment of a traveling instructor for the present on part time at least, would not be out of order. This would also be valuable in assisting us to locate the proper kind of positions for our graduates, positions which are at present located by correspondence only and in many instances have proven disappointing and expensive experiences for the young men whom we have trained here at considerable expense and trouble.

The National Farm School Silver Jubilee

With the completion of twenty-five years of work of The National Farm School, it is well to take a glimpse back as well as forward. Looking back it is felt that the general direction in which the work has been carried on at the School has been sound. No great change in the principle of educating city boys for farm life laid down twenty-five years ago has been made during that period. The work has been refined, we have kept abreast of modern developments, we have utilized the best teaching, but we have adhered to the general principle of placing students under conditions and environments of farm life and have them learn by self-teaching. The very inspiration of this work has originally come from Dr. Joseph Krauskopf and today continues to emanate from him. The effort of the Board of Directors in getting a larger portion of the public interested in the School by raising a million-dollar fund for the School, places additional, grave responsibilities upon teachers, students and alumni of the School. The contributing public looks to them

for continued development and for responsible leadership in directing city boys, especially Jewish boys, to farm life. This is the ideal of the founder of the School and has overwhelmingly become the mandate of those who have learned to value his wisdom and vision. Dr. Krauskopf's faith in the School and his unselfish services for the School have made those who are associated with him proud of The National Farm School, and humble in the responsibilities they carry. Faithfully to consecrate all elements of the School to his ideal is the inspiration to be drawn from the last twenty-five years of successful work of The National Farm School.

SILVER JUBILEE COMMITTEE REPORT

The twenty-fifth anniversary of the founding of The National Farm School, which is being observed this year, will be commemorated by the establishment of a One Million Dollar Five-Year Fund for the development and perpetuation of the institution. This Building and Endowment Fund will be raised by means of a nation-wide campaign, conducted by local committees in cities throughout the country, beginning February 28th and ending March 20th. Philadelphia has already oversubscribed her quota of \$250,000.

The Fund will be a testimonial to the work of Dr. Krauskopf, largely through whose efforts the School has progressed to be one of the leading institutions of its kind in the country. The campaign and the School have been heartily endorsed by President Warren G. Harding; Secretary of the Navy, Edwin Denby; Secretary of War, John W. Weeks; Secretary of Commerce, Herbert C. Hoover; Secretary of Agriculture, Henry C. Wallace; Postmaster General, Hubert Work; Assistant Secretary of the Navy, Theodore Roosevelt; Luther Burbank, one of America's foremost naturalists; Mortimer L. Schiff, son of the late Jacob H. Schiff; Samuel Gompers, President of the American Federation of Labor; Governor Alfred M. Smith of New York; Governor Silzer of New Jersey; Governor Gifford Pinchot of Pennsylvania, and numerous other prominent officials and personages.

Over two hundred and fifty cities throughout the land are organizing Silver Jubilee Committees and meetings. Men and women prominent in all walks of life are taking an active and enthusiastic interest in this Jubilee celebration.

At this writing the Jewish community of Philadelphia has given over \$200,000, and the non-Jews of the city \$60,000. Among the latter group the large contributors are: Samuel M. Vaucelain, President Baldwin Locomotive Works, Estate of Sarah A. C. Lloyd, Trainer Brothers, the late John Wanamaker, Land Title and Trust Company, Chas. J. Eisenlohr, C. M. Clark, The Autocar Company, Bartley J. Doyle, James Elverson, C. H. Geist, John Zimmerman and David Burpee.

President Harding's letter reads:

"I have to thank you for your interesting letter telling me of the work of The National Farm School and of the plan for expansion of this work. I can hardly think of a field of activity in which better service could be done than along the lines of the program inaugurated by Rabbi Joseph Krauskopf, and which is being carried forward by him and his associates. Of the secure future of the great agricultural interests of our country there can be no possible doubt, and no greater service to the industry of the country can be rendered than through efforts properly to educate and train young men for it."

The Committee in charge of the Silver Jubilee Campaign is headed by Harry B. Hirsh, Chairman; Herbert D. Allman, Albert M. Greenfield, Joseph H. Hagedorn, Isaac H. Silverman and Philip Sterling, Vice-Chairmen.



Farms Donated

In memory of **Flora Schoenfeld**,
by her husband, **Max Schoenfeld**,
of **Rorschach, Switzerland.**

Flora Schoenfeld Farm No. 1

40 acres, in the Spring of 1904,

Flora Schoenfeld Farm No. 2

38 acres, in the Spring of 1905,

Flora Schoenfeld Farm No. 3

163 acres, in the Fall of 1907.

Henry Hellman Farm

110 acres in the Fall of 1917, by Mr. Henry Hellman, of New York.

Buildings Donated

Theresa Loeb Memorial Greenhouse

In memory of Theresa Loeb, Ogontz, Pa., by family. Erected 1898.

Ida M. Block Memorial Chapel

In memory of Ida M. Block, Kansas City, Mo., by her husband and family. Erected 1899.

Zadok M. Eisner Memorial Laboratory

In memory of Zadok M. Eisner, Philadelphia, Pa., by his wife. Erected 1899.

Rose Krauskopf Memorial Greenhouse

In memory of Rose Krauskopf, Philadelphia, Pa., by her children. Erected 1899.

Dairy, by Mr. and Mrs. Louis I. Aaron

Pittsburgh, Pa. Erected 1899.

Adolph Segal Hall

Containing Library, Lecture Hall, Administration Offices and Dormitories, by Adolph Segal, Philadelphia, Pa. Erected 1906.

Frances E. Loeb Vegetable Forcing Greenhouse

In memory of Frances E. Loeb, by her husband. Erected 1908.

Louis I. Aaron Ice House

By Mr. Louis I. Aaron, of Pittsburgh, Pa., in honor of his 70th birthday. Erected 1911.

Morris Lasker Hall

Containing Kitchen, Dining Room, Reception Room, Laundry, Clothes and Supply Rooms, Quarters for Faculty and Servants, Locker Rooms, Cold Storage, Root Cellars, etc. Erected in memory of Mr. Morris Lasker, of Galveston, Tex., by his wife and family, 1917.

Edward Hirsh Botanical Laboratory

In memory of Edward Hirsh, by his parents, Mr. and Mrs. Harry B. Hirsh, of Philadelphia, Pa. Erected 1918.

Rebecca F. Louchheim Memorial Auditorium

In memory of Rebecca F. Louchheim. Erected by her children, 1922.

BUILDINGS DONATED—Continued**Carnation House**

Erected by Dr. and Mrs. Jos. Krauskopf, in honor of their 25th Wedding Anniversary and the School's Silver Jubilee, 1922.

Laying Houses, Nos. 3, 4, 5

Erected by Mr. Wm. Hyman, Philadelphia, 1922.

Memorials**Archer Rosenthal Lake**

In memory of Archer Rosenthal, Philadelphia, Pa., by his brother and sister-in-law, Mr. and Mrs. Henry Rosenthal, 1908.

Elise Binswanger Nursery

Planted in 1909, in memory of Elise Binswanger, Kansas City, Mo., by her grandchildren.

Samuel Strauss, Jr., Division of Nursery

Rhododendrons and Roses in memory of Samuel Strauss, Jr., Philadelphia, by his wife, 1910.

Feineman-Binswanger Memorial Arch

In memory of Mr. B. A. Feineman and Elise Binswanger, Kansas City, Mo., by Dr. and Mrs. Joseph Krauskopf, 1912.

The Washburn Pergola

By John Hosea Washburn, 1912.

Bertie Gans Ochs Flag Pole

In memory of Bertie Gans Ochs, Philadelphia, by Mr. Adolph S. Ochs, of New York, 1913.

Henrietta Krauskopf Division of Nursery

Circle of Evergreens and Shrubs, by Mr. Nathan Krauskopf, of New York, in memory of his mother, 1913.

Jos. E. Oppenheimer Division of Nursery

In memory of Joseph E. Oppenheimer, by his associates in the Snellenburg Clothing Co., Philadelphia, 1915.

Henry Frank Singer Flag Pole, in the Patriots' Grove

Erected in 1919, by Mr. and Mrs. Jacob Singer, of Philadelphia, in memory of their son, Henry Frank Singer, who made the supreme sacrifice on the battlefield of Montfaucon, France, September 29, 1918.

Scholarships Endowed

- 1908—"WM. S. RAYNER SCHOLARSHIP." The income of \$5,000 contributed to the Endowment Fund by his daughter, Mrs. Bertha Rayner Frank.
- 1908—"DR. SAMUEL L. FRANK SCHOLARSHIP." The income of \$5,000 contributed to the Endowment Fund by his wife, Mrs. Bertha Rayner Frank.
- 1920—"SIMON L. AND CECILIA BLOCH SCHOLARSHIP." The income of \$5,000 contributed to the Endowment Fund by Mr. Simon L. Bloch.

PRIZES ENDOWED

- "Solomon and Regina Behal Prize,"** the interest of \$125.00, donated by Mrs. Ralph Hirsch, Philadelphia, in memory of her parents.
- "Barnett Binswanger Prize,"** the interest of \$150.00, donated by Mrs. Barnett Binswanger, of Philadelphia, in memory of her husband.
- "Arnold Gundelfinger Prize,"** the interest of \$250.00, donated by Mrs. Carrie Gundelfinger, in memory of her husband.
- "Heyman and Brunette Herzberg Prize,"** the interest of \$150.00, donated in memory of Heyman and Brunette Herzberg, by their children.
- "Estella S. Herkimer Prize,"** the interest of \$100.00, donated by Mr. B. S. Herkimer, of New York, in memory of his mother.
- "Herbert T. Hyman Prize,"** the interest of \$150.00, donated by Mrs. Bernard Sluizer, in memory of her son.
- "Charles Kline Prizes,"** the interest of \$1,000.00, donated by Mr. Charles Kline, of Allentown, Pa.
- "Elsie Kaufman Kohn Prizes,"** the interest of \$500.00, donated by Mr. Alfred Kohn, Philadelphia, in memory of his wife.
- "Martha and David Kohn Prize,"** the interest of a bequest of \$200.00, by Martha Kohn.
- "Harriet B. Labe Prize,"** the interest of a bequest of \$100.00.
- "Monroe Lisberger Prize,"** the interest of \$100.00, donated by Mr. Leopold Lisberger, Philadelphia, in memory of his son.
- "Joseph Louchheim Prize,"** the interest of \$250.00, donated by Mr. Harry F. Louchheim, of New York City, in memory of his father.
- "Joseph Louchheim Prize,"** the interest of \$250.00, donated by Mrs. L. S. Eliel, of Philadelphia, in memory of her father.
- "Morris and Betty Newburger Prizes,"** the interest of a bequest of \$500.00, by Morris Newburger.
- "Jacob and Hannah Moos Prize,"** the interest of \$100.00, donated by Mrs. Julius Weintraub, Philadelphia, in memory of her parents.
- "Bertie Gans Ochs Prize,"** the interest of \$150.00, donated by Mr. and Mrs. Aaron Gans, of Philadelphia, in memory of their daughter.
- "Anchel Rosenthal Prizes,"** the interest of a bequest of \$500.00
- "Ellis and Annie Teller Silberstein Prize,"** the interest of \$100.00, donated by Mrs. Walter G. Herzberg, of Philadelphia, in memory of her parents.
- "Ellis and Annie Teller Silberstein Prize,"** the interest of \$100.00, donated by Mrs. Samuel Rosenbaum, of Philadelphia, in memory of her parents.
- "Minnie Goldenberg Straus Prize,"** the interest of \$150.00, donated by Mr. Morris Straus, of Philadelphia, in memory of his wife.
- "Harry F. Weil Prize,"** the interest of \$200.00, donated by Mrs. Abraham Mansbach, of Philadelphia, in memory of her brother.

CASH PRIZES DONATED

Miss Mollie Abrahamson, Philadelphia (annual).....	\$5.00
Mrs. Abraham L. Asher, Philadelphia, in memory of parents. Emanuel and Emma Frey (annual)	25.00
"Adolph Ballenberg Prize," by Mrs. Sidney M. Cohen, Milwaukee. Wis., in memory of her father (annual)	5.00
Mr. Louis Bedichimer, Philadelphia, in memory of his mother and brother, Hannah and Cyrus Bedichimer (annual).....	20.00
Mr. and Mrs. Henry S. Belber, Philadelphia (annual)	20.00
Mrs. D. Berlzheimer, Philadelphia (annual).....	5.00
"Barnett Binswanger Memorial Prize," by the Board of the School (annual)	5.00
Mrs. Gabriel Blum, Philadelphia, in memory of her sister (annual)	10.00
Mr. and Mrs. Hart Blumenthal, Philadelphia, in memory of their son Ralph (annual)	10.00
Mrs. Sol. Blumenthal, Philadelphia, in memory of her husband (annual)	10.00
Mrs. Leroy Bonsall, Philadelphia (annual).....	5.00
Mrs. Jos. Caplan, Philadelphia, in memory of her mother, Mindel Belber (annual)	5.00
"Henrietta Dannenbaum Prize," in honor of her birthday, by a niece of Mrs. Dannenbaum (annual)	5.00
"Mathilde Dreifus Prize," by Mrs. Leon Cohen, Philadelphia, in memory of her mother (annual)	5.00
Mrs. Emil Gerstel, Atlantic City, N. J., in memory of her mother, Julia Spitzer	5.00
"Maurice H. Grossman Memorial Prize," by Leon and Fannie M. Wohlfarth, New York (annual)	10.00
Miss Fannie D. Hirsh, Philadelphia, in memory of her father, Gabriel Hirsh	10.00
Mrs. Henry A. James, Doylestown, Pa. (annual).....	5.00
"Herman Jonas Prize," by Miss Frieda Jonas, Philadelphia, in memory of her brother (annual)	5.00
Mrs. Miriam Isaacs, Atlantic City, N. J., in memory of her cousin, Julia May (annual)	2.50
"Charles and Bine Kahn Memorial Prizes," by their children (annual)	50.00
Mr. David Kirschbaum, Philadelphia (annual)	10.00
"Mina Kohn Prize," by Mrs. Leon Cohen, Philadelphia, in memory of her aunt	5.00
Dr. and Mrs. Joseph Krauskopf, Philadelphia (annual)	25.00

CASH PRIZES DONATED—Continued

Miss Carrie Laub, Philadelphia, in memory of David Jacobsohn..	2.50
Mr. S. Geo. Levi, Philadelphia, in memory of his parents (annual)	20.00
"Isadore Liberman Prize," by Mrs. A. Press, Atlantic City, N. J., in memory of her father (annual)	10.00
Misses Bertha and Sara Lowenburg, Philadelphia, in memory of their parents, Jacob and Henrietta Lowenburg	25.00
"Hazel F. Lowenstein Confirmation Prize," by Miss Hazel F Lowenstein, Philadelphia (annual)	5.00
Mrs. I. L. Marks, Chicago, Ill., in memory of her husband (annual)	10.00
Mr. S. J. Marx, Philadelphia (annual)	5.00
"Sophie Knocker May Perpetual Prize," by Mrs. William Knocker, Atlantic City, N. J., in memory of her daughter.....	5.00
"Morton M. Newburger Prizes," by Mrs. Jacob F. Loeb, New York, in memory of her brother (annual).....	20.00
Mrs. Max Oppenheimer, Philadelphia, in memory of Hulda Op- penheimer (annual)	5.00
Mr. Joseph S. Potsdamer, Philadelphia, (annual).....	25.00
"Ruth Leah and Dorothy Clara Powdermaker Prizes," by Mr. David A. Powdermaker, Philadelphia, in memory of his daughters (annual)	20.00
Mr. Emanuel Rauscher, Lehighton, Pa. (annual).....	5.00
Mrs. Josephine Rauscher, Lehighton, Pa. (annual).....	5.00
Mrs. Henry Rosenthal, Philadelphia (annual)	5.00
Mr. Sigmund M. Rosin, Philadelphia, in memory of his mother (annual)	25.00
"Barbara Salus Prize," by Mr. Jos. W. Salus, Philadelphia, in memory of his mother (annual)	25.00
Mr. I. H. Silverman, Philadelphia (annual)	10.00
"Rebecca Simon Prize," by Mrs. Herbert Wasserman, Philadel- phia, in memory of her mother (annual)	25.00
Mr. and Mrs. John H. Sinberg, Philadelphia (annual)	10.00
Mrs. Jos. Spatz, Pittsburgh, Pa., in honor of wedding anniversary of parents, Mr. and Mrs. Emil Gerstel.....	5.00
Miss Adeline B. Ulman, Philadelphia, in memory of her mother, Pauline R. Ulman (annual)	5.00
"Jacob Weil Prize," by Mrs. Jacob Weil, Philadelphia, in memory of her husband	25.00
"Simon and Hannah Wilson Perpetual Prize," by Miss Rose S. Wilson, Atlantic City, N. J., in memory of her parents (annual)	2.50

REPORT OF THE LADIES' AUXILIARY BOARD**(Mrs. Bernard Kohn, Chairman)**

The Ladies' Auxiliary Board again at the end of this year has a most gratifying report to make. The Board members have visited the School regularly, and are unanimous in their praise of the efficient manner in which the household has been conducted, the cleanly and well-cared-for condition of the buildings, and the kindly home atmosphere due to the influence of our matron, Miss Churchman.

The monthly dances, started so successfully by the Ladies' Board last winter, are still being continued, supplemented during the warm months by very enjoyable picnics. The spirit and morale of the boys certainly warrant their continuance.

The canning was also most successful this year. Of course the weather last spring was most favorable for large crops. The number of jars of fruits and vegetables secured was the largest of any year recorded, and, according to Mr. Campbell, Superintendent of Supplies, the largest in the history of the School. There are over two thousand half-gallon jars, giving a supply that will easily cover the winter's needs.

The Ladies' Board is happy to recognize that the separate housing for the Faculty is at last becoming an accomplished fact. A charming house is rapidly being completed for the Director and his wife, and we feel with this start in the right direction others will follow.

Mrs. Schoneman and Mrs. Goldsmith had charge of the linen room, and were delighted with the many liberal donations of linens and household articles that were received. Again we wish to make a special acknowledgment of thanks and appreciation to the various Sisterhoods, Council of Jewish Women and Ladies' Aid Societies, who have so generously responded to Dr. Krauskopf's appeal, and have so liberally contributed to the needs of the Farm School. A list of the organizations, which assisted in the work, is appended, and we trust that these splendid efforts on behalf of the School will be continued.

Council of Jewish Women, Albany, N. Y.
Temple Sisterhood, Alexandria, La.
Beth El Temple Sisterhood, Alexandria, Va.
Jewish Welfare Board, Allentown, Pa.
Henrietta Sterne Sisterhood, Anniston, Ala.
Jewish Ladies' Aid Society, Appleton, Wis

- Council of Jewish Women, Atlanta, Ga.
 Council of Jewish Women, Augusta, Ga.
 Temple Sisterhood, Bay City, Mich.
 Council of Jewish Women, Beaumont, Tex.
 Miss Julia Richner, Junior member of Council of Jewish Women,
 Beaumont, Tex.
 Moses Montefiore Temple Sisterhood and Ladies' Aid, Bloomington,
 Ill.
 Sisterhood, Temple Ohabei Sholom, Boston, Mass.
 Council of Jewish Women, Bridgeport, Conn.
 Jewish Ladies' Aid Society, Bristol, Va.
 Brooklyn Section, Council of Jewish Juniors, Brooklyn, N. Y.
 Temple Auxiliary Sewing Circle, Brownsville, Tenn.
 Montefiore Sisterhood, Cairo, Ill.
 Virginia Street Temple Sisterhood, Charleston, W. Va.
 Council of Jewish Women and Sisterhood of Mizpah Temple,
 Chattanooga, Tenn.
 Sisterhood Temple Emanuel, Clarksburg, W. Va.
 Council of Jewish Women, Corsicana, Tex.
 Sisterhood of B'er Chayim Congregation, Cumberland, Md.
 Sisterhood of Temple Emanuel, Davenport, Iowa.
 Council of Jewish Women, Dayton, O.
 Council of Jewish Women, Denver, Colo.
 Temple Beth El Sisterhood, Detroit, Mich.
 Council of Jewish Women, Elizabeth, N. J.
 Jewish Ladies' Aid Society, Flint, Mich.
 Council of Jewish Women, Fort Wayne, Ind.
 Fort Wayne Temple Sisterhood, Fort Wayne, Ind.
 Ladies' Aid Society, Hamilton, O.
 Ohav Sholom Sewing Circle, Harrisburg, Pa.
 Temple Sisterhood, Cong. Beth Israel, Hartford, Conn.
 Council of Jewish Women, Houston, Tex.
 Sisterhood B'nai Israel Temple, Jackson, Tenn.
 Sisterhood of Temple Israel, Jamaica, N. Y.
 Council of Jewish Women, Johnstown, Pa.
 U. H. Temple Aid Sisterhood, Joplin, Mo.
 Hebrew Ladies' Benevolent Society, Kalamazoo, Mich.
 Jewish Woman's Auxiliary of Beth El Temple, Knoxville, Tenn.
 Lafayette and New Iberia Sisterhood, Lafayette, La.
 Temple Sinai Sisterhood, Lake Charles, La.
 Hebrew Ladies' Relief Society, La Porte, Ind.
 Maryland Avenue Sisterhood, Lexington, Ky.
 Mrs. S. Baumgarten, Little Rock, Ark.
 Council of Jewish Women, Little Rock, Ark.
 Adath Israel Sisterhood, Louisville, Ky.
 Woman's Auxiliary B'rith Sholom, Louisville, Ky.
 Council of Jewish Women, Macon, Ga.
 Hebrew Ladies' Aid Society, Macon, Ga.
 Council of Jewish Women, Marion, O.
 Pauline Levy Sewing Circle, Memphis, Tenn.
 Regina No. 19, U. O. T. S., Memphis, Tenn.

- Council of Jewish Women, Milwaukee, Wis.
Council of Jewish Women, Mobile, Ala.
Sinai Temple Sisterhood, Mount Vernon, N. Y.
Hebrew Ladies' Aid Society, Natchez, Miss.
Women's Temple Association, Newark, N. J.
Council of Jewish Women, New Haven, Conn.
Sisterhood of Congregation Anshe Sfard, New Orleans, La.
Amelia Meyers Guild of Council of Jewish Women, Newport
News, Va.
Sisterhood of Inwood Hebrew Congregation, New York, N. Y.
Council of Jewish Women, Oil City, Pa.
Temple Israel Sisterhood, Omaha, Neb.
Temple Keneseth Israel Sewing Circle, Philadelphia, Pa.
Philadelphia Branch of the Needlework Guild, Philadelphia, Pa.
Temple Sisterhood, Pine Bluff, Ark.
Council of Jewish Women, Pittsburgh, Pa.
Council of Jewish Women, Portland, Ore.
Council of Jewish Women, Port Arthur, Tex.
Council of Jewish Women, Providence, R. I.
Sisterhood of Temple Ohev Sholom, Reading, Pa.
Council of Jewish Juniors, Richmond, Va.
Council of Jewish Women, Richmond Hill, N. Y.
Council of Jewish Women, San Antonio, Tex.
Madison Avenue Temple Sewing Circle, Scranton, Pa.
Council of Jewish Women, Sharon, Pa.
Council of Jewish Women, Sheffield, Ala.
Council of Jewish Women, Shreveport, La.
Council of Jewish Women, Spokane, Wash.
Council of Jewish Women, Terre Haute, Ind.
Collingwood Avenue Temple Sisterhood, Toledo, O.
Council of Jewish Women, Tulsa, Okla.
Council of Jewish Women, Washington, D. C.
Council of Jewish Women, Wichita Falls, Tex.
Council of Jewish Women, Wilmington, Del.
Sisterhood of Beth Israel Congregation, York, Pa.
Jewish Women's Aid Society, Zanesville, O.



REPORT OF THE ALUMNI ASSOCIATION

Cecil J. Toor, Secretary

The graduates of The National Farm School, in a small way, wish to show the appreciation they feel for the opportunities in agricultural training they enjoyed at The National Farm School. To this end many of them have pledged, and some in part paid pledges as given in the appended list. The prime purpose is to raise a Fifty Thousand Dollar Fund which is to be presented to the school in some form as a gift from the contributing alumni. The Alumni, while not rich in dollars, wish to take this modest means of joining the community that is supporting the school.

The following is a list of the pledges and payments made to date:

Class	Name	Pledge	Paid	Class	Name	Pledge	Paid
'04	Bernard Zalinger .	\$325	\$10	'20	Samuel Fine	\$250	20
'05	David Serber	1,000	200	'20	Aaron Moskowitz..	200	10
'06	Bernhard Ostrolenk	1,000	300	'20	Robt. Livingston..	200	—
'07	Victor Anderson .	100	10	'20	I. J. Mills	200	—
'07	Abe Miller	1,000	200	'20	Morris Daniels . . .	200	40
'08	Isaac Stern	1,000	100	'20	Sumner Smith . . .	200	—
'08	Sam. Rudley	100	—	'20	Julius Brodie	—	10
'11	Sam. Rocklin	200	—	'20	Al. Goldstone	1,000	—
'11	J. L. Sarner	200	20	'20	Richard Boyes	—	10
'13	James Work	500	50	'20	Nathan Bromberg . .	200	—
'13	M. Fereshetian . . .	100	—	'20	Geo. Forman	—	10
'13	Louis Helfand	500	—	'20	Bennett Levy	100	20
'14	J. Raskin	100	10	'21	Harry Corenzwit . .	200	15
'15	M. Semel	500	25	'21	M. Kraus	100	—
'15	Harry Shor	100	20	'21	A. Krotoshinsky..	200	—
'16	Charles Abrams . . .	500	113	'21	Dominick DeVito..	100	—
'16	Sol Shapiro	300	—	'21	Sam Cooper	100	—
'16	Cecil J. Toor	500	150	'21	G. Taube	300	—
'16	Arthur Levintow..	300	10	'21	A. Zinn	200	—
'17	C. Kochowsky	200	—	'21	S. Samuels	225	—
'17	S. Erde	125	10	'21	Edgar E. Hecsh..	225	—
'17	Sol Adler	200	10	'21	Irving Silverman..	225	—
'17	I. Shapiro	200	20	'22	Burton F. Burlack	100	—
'17	A. A. Radler	100	10	'22	Louis Kiesling . . .	100	—
'18	H. Fishman	200	—	'22	Chas. Rubenstein .	100	—
'19	Jacob Mannes	200	20	'22	Archie Toffler . . .	100	—
'19	Geo. Wolf	300	30				
'19	Emanuel Wiener..	100	20		Total	\$14,775	\$1,473

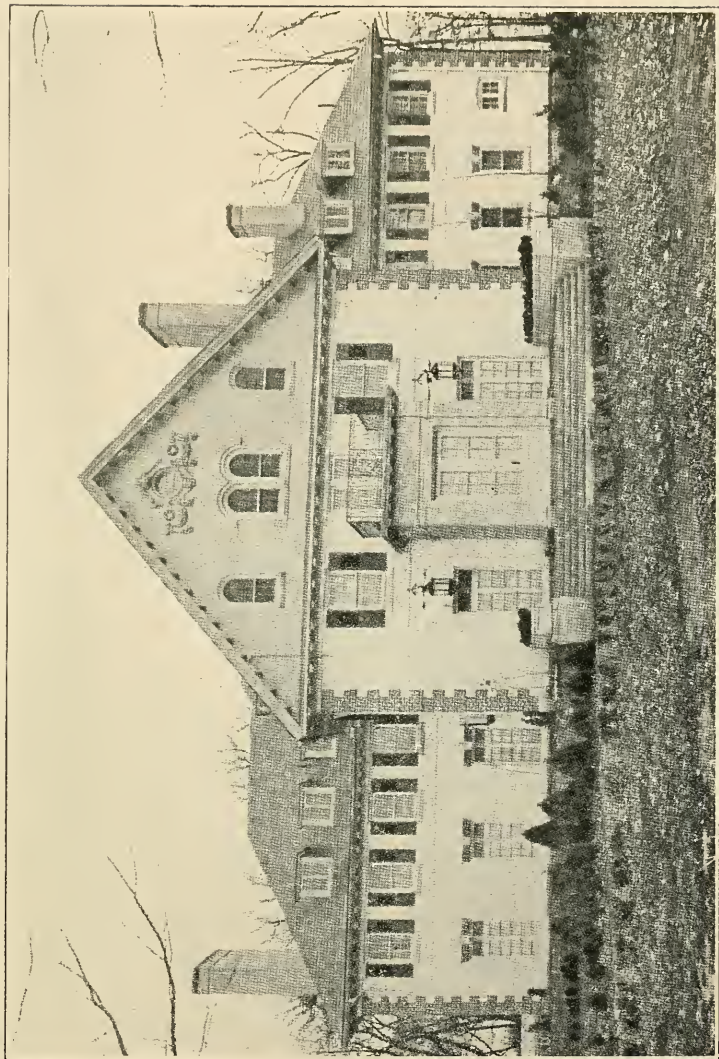

ONE OF THE MEMORIAL BUILDINGS
A recent gift by the family of the late Morris Lasker, of Galveston, Texas

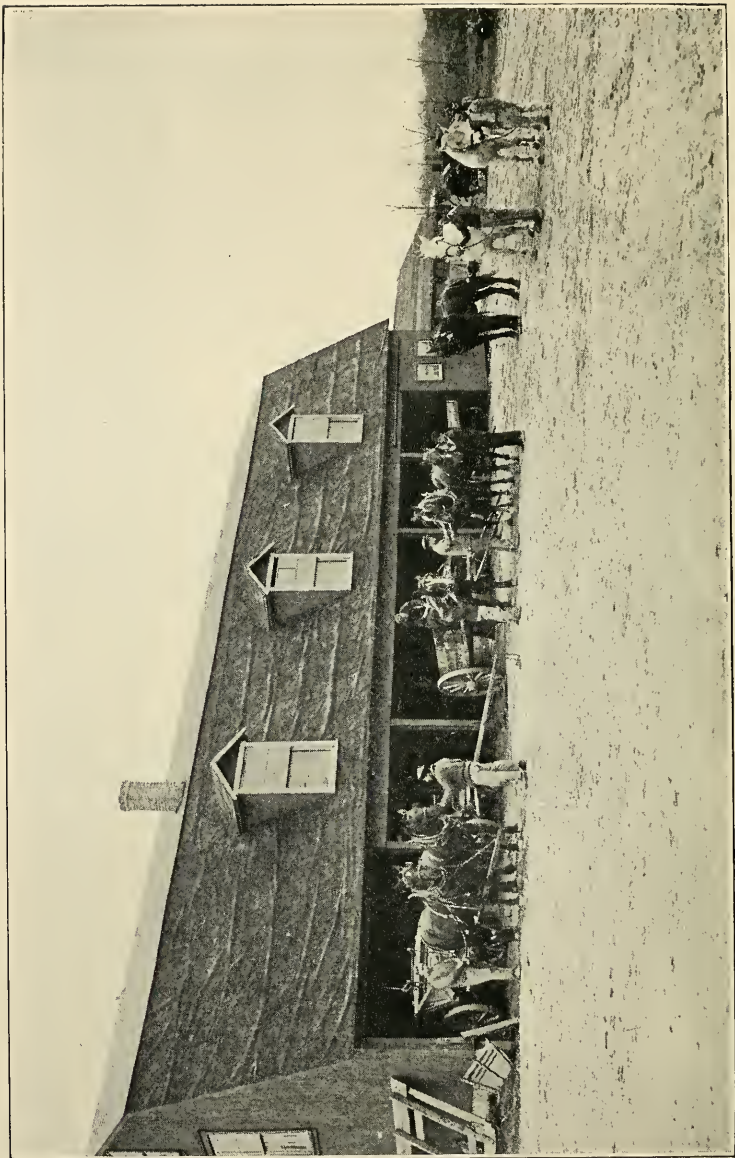

5.30 A. M.
Students at The National Farm School hitching up their teams to begin the day's work

WHAT SOME OF OUR GRADUATES ARE DOING

- Abrams, Chas., U. S. Soldiers' Home, dairy, Washington, D. C.
Abrams, S. M., Collegeville, Pa., on his own farm.
Adler, Solomon, South River, Md., foreman.
Aidman, Geo., Columbus, Ohio, dairy department, Ohio State College.
Anderson, Victor, Sanatoga, Pa., on his own farm.
Atkatz, J., St. Augustine, Fla., herdsman.
Aukburg, David, poultryman for M. Watrons, Coldwater, N. Y.
Becker, Isaac, Tulsa, Okla, herdsman.
Berg, Henry, East Mansfield, Mass., on his own farm.
Berlack, Burton, student, Florida Agricultural College, Jacksonville, Fla.
Billig, Sam., Glenwood Landing, L. I., N. Y., on his own farm.
Blumer, Casper, Philadelphia, orcharding.
Boyes, Richard, Rosemont, Pa., farm manager.
Braunstein, I., Staughton, Mass., superintendent of farm.
Brodie, Julius, Urbana, Ill., student in agriculture.
Brody, S., University of Missouri, Columbia, Mo., professor of dairying.
Bromberg, Nathan, Route No. 10, Cayahoga Falls, O., farm manager.
Brown, Benj., Cincinnati Sanitarium, Cincinnati, Ohio, in charge of poultry department.
Chodes, Benj., Gap, Pa., veterinary surgeon.
Cirotti, Tony, student, Penn State Agricultural College, State College, Pa.
Cohen, Simon L., Doylestown, Pa., farm foreman.
Colton, Max J., American Joint Distribution Committee, Warsaw, Poland.
Comsky, Nathan, Corwin Farms, Rock Valley, Ia., poultryman.
Cooper, S., superintendent, Winterthus Farm, Winterthus, Del.
Daniels, M., Montveu Farm, Lynchburg, Va., herdsman.
Davidson, Sam'l, Hamberg, Pa., herdsman.
DeVito, Dominic, Mass. Agr. College, Amhurst, Mass., student in agriculture.
Donchin, S. M., State College, Pa., agricultural student.
Dorfman, Sam., Dean, N. J., on his own farm.
Druckerman, Benj., U. S. Department of Agriculture, Bureau of Horticulture, El Paso, Texas.
Ehoodin, Abraham, Amelia, Ohio, on parents' farm.
Einstein, Sylvan D., Norma, N. J., on his own farm.
Epstein, Abraham, Stamford, Conn., dairying on rented farm.
Feldman, Nathan, U. S. Department of Agriculture, Washington, D. C., animal husbandry.
Fine, Salem, Jolly Water Farm, West Chester, Pa., part owner.
Finkel, Jacob, Lorica, Columbia, S. C., extensive farming enterprise.
Fleisher, Max, Inglewood Farm, Gordon, Va., superintendent.
Fleischman, Sam., N. Y. C., poultry assistant.
Foreman, Geo., N. J. Training School, Vineland, N. J., herdsman.
Foreman, Louis, with Park Commission, Philadelphia.
Fox, Louis I., Toms River, N. J., poultryman.
Frank, Abraham, Ferndale, N. Y., cultivating father's farm.
Fried, Albert, Vermillion, Ohio, on his own farm.
Friedman, David, Harvard University, graduate work.

- Frischkopf, Michael, Mass. Agricultural College, Amherst, Mass.
 Galblum, Samuel, U. S. Department of Agriculture, poultry assistant.
 Gelles, Tobias, Guatemala, C. A., foreman, banana plantation.
 Glantz, E., Falsington, Pa., on his own farm.
 Goldberg, Benj., Sintland, Md., farm superintendent.
 Goldberg, Geo., Spring Valley, N. Y., on his own farm.
 Goldberg, Louis, Ohio State Agricultural College, specializing.
 Goldenbaum, Sam., N. Y. C., horticulturist's assistant.
 Goldfield, Jack, Norma, N. J., on his own farm.
 Goldsmith, Bernard, Warrington, Pa., on his own farm.
 Goldstein, J., Mt. Kemble Farm, Morristown, N. J., assistant.
 Goldston, A. R., St. Mary's, W. Va., instructor in agriculture.
 Golub, N., Columbus, Ohio, agricultural student.
 Gordon, A., Rochester, N. Y., on his own farm.
 Greenberg, Samuel, Bristol, Pa., poultryman.
 Groman, Walter, Farm School, Pa., assistant foreman.
 Hahne, John, Fargo, N. D., on his own farm.
 Halbert, M. Michael, Norma, N. J., general farming.
 Halpern, Morris, Cedar Falls, Iowa, Beaver Valley Stock Farm.
 Harkovy, Morris, Ohio State University, studying agriculture.
 Harrison, Beryl, Estacion Colonia Dora, Argentine Republic, S. A., in charge of Colony.
 Heesh, Edgar, Colonial Florist Co., Philadelphia, Pa., florist.
 Helfand, L. I., Hammonton, N. J., practising veterinary science.
 Hill, David J., Victory Farms, Doylestown, Pa., superintendent.
 Hirsch, Harry, Lyon, Ill., on his own farm.
 Ibaugh, Geo., Rockport, Pa., farm superintendent.
 Jaffe, Benj., Tulsa, Okla., herdsman.
 Jenkins, A., Cornell University, Ithaca, N. Y., in charge of poultry.
 Joffe, D., 3867 Cambridge St., Philadelphia, Pa., tree surgeon.
 Johnston, Edwin, A., New Britain, Pa., farm manager.
 Kaskin, L., Westview Farm, Woodstown, N. J., superintendent.
 Katz, Ernest, Tallahassee, Fla., on his own farm.
 Kasselmann, Benj., Wymanstown, N. Y., on his own farm.
 Kesselmann, Max, with Jewish Colonization Assn., Haifitz, Palestine.
 Kiesling, Louis, Town's End Farm, West Chester, Pa., farm assistant.
 Klein, E., Ohio Northern University, Ada, Ohio, instructor in horticulture.
 Koshowsky, Chas., Drexel Institute, Philadelphia, Pa., engineering student.
 Kotlikoff, S., Lansdale, Pa., on his own farm.
 Kraus, Morris, Spring Valley, N. Y., on his own farm.
 Kraus, Harry, Spring Valley, N. Y., on his own farm.
 Krintzman, Philip, Chrome, N. J., truck gardening.
 Krivin, David, on his own farm.
 Krivonos, Abe, Cleveland, O., farm assistant.
 Krotoshinsky, Abraham, Ekron, Palestine, cultivating soil.
 Langer, Arthur, Winterthur, Del., milk tester.
 Lebeson, Herman, Texas Experiment Station, College Station, Texas, assistant chemist.
 Leedes, Jas., Massachusetts Agricultural College, Amherst, Mass., student.
 Levin, Julius, Connecticut, cultivating own farm.
 Levinson, J., 3800 E. Colfax, Denver, Col., instructor in poultry.

- Levintow, Arthur, Philadelphia, Pa., Michell Seed Company.
- Light, Philip, Skillman, N. J., farm assistant.
- Livingston, Robert, with S. S. Pennock, wholesale florists, Philadelphia, Pa.
- Malis, Emanuel, owner of Santa Barbara Seed Co., Santa Barbara, Cal.
- Mayer, Morris, National Farm School, Farm School, Pa., instructor in horticulture.
- Mayne, Bruce, U. S. P. Health Service, Hall Medical School, Memphis, Tenn.
- McCool, John B., State College, Pa., student.
- McCracken, W. J., Cynwyd, Pa., general farming.
- Mickelson, M., 707 Bucknaman St., Indianapolis, Ind., manager, National Tree Surgery Company.
- Miller, Abraham, Chicago, Ill., president, American Bulb Company.
- Miller, Jack, Maryland, Md., on his own farm.
- Miller, Samuel, Chalfont, Pa., on his own farm.
- Mills, Ira J., Doylestown, Pa., on his own farm.
- Moskowitz, Aaron, Galveston, Texas, florist.
- Neustadt, David, Federal Food Inspector for Port of New York.
- Nusbaum, Chas., Columbus, Ohio, agricultural student.
- Ostrolenk, Bernhard, Farm School, Pa., Director of National Farm School.
- Paris, Maxwell, Tom's River, N. J., farm assistant.
- Rabinowitz, J., Warrington, Pa., on his own farm.
- Radler, Abe, Bretwood, N. Y., manager, poultry farm.
- Ratner, Jos., Norristown, Pa., assisting brother.
- Ratner, H., Norristown, Pa., on his own farm.
- Reid, Wm. L., St. Paul, Minn., agricultural student.
- Rich, Harry, American Sumatra Tobacco Co., Southwick, Mass., Government tobacco expert.
- Robbins, Saml., Warrington, Pa., on his own farm.
- Rosenberg, Morris, Weston, Va., dairyman.
- Rosenberg, N., Rome, N. Y., general agriculture.
- Rosenfeld, M., Philadelphia, Pa., superintendent of city parks.
- Ross, H., Brooklyn, N. Y., Veterinary Hospital.
- Rudley, S., 102 South Tenth St., Wilmington, Del., florist.
- Salinger, M., 216 Callo Callo, Buenos Ayres, Argentine, S. A., Director, Jewish Colony.
- Samuel, S., Mass. Agr. College, Amhurst, Mass., student in agriculture.
- Schlesinger, Ed., Newark, Del., Delaware College student.
- Schlossberg, Morris, student, Ohio State Agricultural College, Columbus, O.
- Schneider, Wm., Woodbury, N. J., poultryman.
- Schorr, Arthur, Geo. B. Ferris Farm, Grand Rapids, Mich., poultryman.
- Schutzbank, J., Freehold, N. J., on his own farm.
- Schweitzer, H., Oakland, Cal., agricultural student.
- Selector, M., State College, Pa., student.
- Shapiro, Sol., Columbus, Ohio, student.
- Shor, Harry, Ipswich, Mass., farm manager.
- Shultz, Harry, Perkasio, Pa., on his own farm.
- Silver, Chas., Monroeville, N. J., cultivating own farm.
- Silverman, Irving, B'nai B'rith Orphanage, Fairview, Erie, Pa., instructor in agriculture.
- Smith, H. Sumner, Doylestown, Pa., farm assistant.
- Smoochler, M., Woodstown, N. J., on his own farm.

- Snowvice, Wm., Bridgeton, N. J., R. D. No. 6, on his own farm.
 Snyder, Stanley, Easton, Pa., on his own farm.
 Speyer, Aaron, Painsville, Ohio, general farming.
 Stalorof, N., Roswell, New Mex., on his own farm.
 Stamen, R., Columbus, Ohio, student in university.
 Statman, Harry, Beechwood Farm, Mount Tremper, N. Y.
 Swerdlow, Gab., American Bulb Co., Chicago, Ill., assistant.
 Taubenhaus, J., Texas Agricultural College, College Station, Tex., director of plant pathology.
 Toffler, Archie, Atlantic City, N. J., farm foreman.
 Toor, Cecil J., Farm School, Pa., Instructor in Poultry, The National Farm School.
 Trupin, Philip, N. D. Agr. College, Fargo, N. D., agricultural student.
 Ullman, J., Bluffton, S. C., owner, Planters' Mercantile Co.
 Ullman, Sol., Farm School, Pa., farm assistant.
 Wade, Benj., Ohio State College, Columbus, Ohio, student in agriculture.
 Wagner, Charles H., Jr., Ryder's Mills, N. Y., on his own farm.
 Wallman, I., Chicago, Ill., veterinary inspector.
 Weigle, F., Harroon, Pa., general farming.
 Weinberg, H., Quincy, Fla., tobacco expert.
 Weiss, H., Oriole Farms, Youngstown, Ohio, general farming.
 Weiss, Newton, Princeton, N. J., farm assistant.
 Wenger, Otto, The National Farm School, Farm School, Pa., post graduate, manager, Hellman Experimental Farm.
 Wiseman, J. H., Pittsburgh, Pa., instructor in gardening, Board of Public Education.
 Witkin, A., Philadelphia, Pa., florist.
 Wolf, Geo., care of H. Morgenthau, Jr., Hopewell, N. Y., herdsman.
 Wolf, Jesse, Fond du Lac, Wis., Cow Testing Association.
 Zack, Harry, care of H. K. Fly, Chapaque, N. Y., general farming.
 Zalinger, B. A., 113 East Forty-ninth St., Chicago, Ill., florist.
 Zinn, A., Doylestown, Pa., farm assistant.

SUNDRY DONATIONS

- American Bulb Co. (Mr. Abe Miller), Chicago, 6,500 French Romans and 215 Callas.
 Mrs. Albert J. Bamberger, Philadelphia, 3 dozen silver teaspoons.
 Baron de Hirsch Fund, New York, large quantity of household and kitchen utensils, cutlery, flatware, etc.
 Mr. M. L. Bayard, Philadelphia, 1 sprocket wheel.
 Dr. R. C. Becker, Philadelphia, attended to all dental work for students free of charge.
 B. Binswanger & Co., Philadelphia, 20 gallons of red paint.
 Blumenthal Bros., Philadelphia, keg of cocoa.
 Mr. David Burpee, Philadelphia, subscription to 15 magazines.
 W. Atlee Burpee & Co., Philadelphia, seeds for farms and gardens.
 Mr. Wm. Caufmann, Philadelphia, 1 mule.
 B. and I. Cohen, Minersville, Pa., 9 caps.

- Mr. Chas. J. Cohen, Philadelphia, \$74 worth of printed envelopes and 50 per cent. of cost of envelopes used for mailing this book.
- Mr. Henry H. Collins, Jr., President, A. M. Collins Mfg. Co., Philadelphia, cover paper for entire edition of this book.
- Miss Rebecca Churchman, Farm School, Pa., quantity of dishes.
- Dreifus & Co., Philadelphia, 10 uniform coats.
- Mrs. Harmon Eckstein, Philadelphia, sewing machine.
- B. C. Friedman & Sons, Philadelphia, 50 lbs. Matzos and 10 lbs. Matzos meal.
- Mr. Lucius W. Godfrey, Doylestown, Pa., 4 volumes of "Outline of Science."
- Mrs. M. Grossman, Philadelphia, sewing machine.
- Mr. Leo H. Heimerdinger, Philadelphia, 12 dozen belts, 3 dozen garters.
- H. H. Hirsch, Philadelphia, barrel Hirsch roofing compound.
- Mr. A. Hirschheimer, La Crosse, Wis., 2 alfalfa plows, 12 plowshares.
- Mr. Geo. F. Hoffman, Philadelphia, framed Liberty Loan Poster.
- Mr. Aaron Hyman, Philadelphia, 6 pieces of table and 3 pieces of shelf oil-cloth.
- International Harvester Co., Philadelphia, 1 binder.
- James Mfg. Co., Fort Atkinson, Wis., dairy supplies.
- Jewish Exponent*, Philadelphia, complimentary subscription.
- Jewish News*, Denver, Colo., complimentary subscription.
- Jewish Voice*, St. Louis, Mo., complimentary subscription.
- Mrs. Bernard Kohn, Philadelphia, \$55 toward radio apparatus.
- Dr. and Mrs. Jos. Krauskopf, Philadelphia, treat of ice cream and cake to household.
- Mr. H. C. Krauskopf, Philadelphia, 2 oil paintings.
- Mr. S. J. Marx, Philadelphia, services as instructor in farm accounting.
- Dr. Wesley Massinger, Chalfont, Pa., veterinary set, as prize to students.
- Messrs. Emanuel and Morris Meyerhoff, Philadelphia, 2 oil paintings.
- Mitchell Manufacturing Co., Milwaukee, Wis., automatic water bowl.
- Mr. Samuel Nittinger, Philadelphia, Organ.
- Mr. Elias Nusbaum, Philadelphia, services as instructor in farm electricity.
- Mr. Lawrence Powell, Chicago, Ill., 3 dozen each, silver knives and forks.
- Mr. Nicholas Powers, Doylestown, Pa., loan of films for weekly moving picture entertainments.
- Thos. W. Price Co., through Mr. Forte, Philadelphia, 50 per cent. of machine finish paper for edition of this book.
- Mr. Jacob Rice, Philadelphia, 4 bags of beans.
- Roman Automobile Co., Philadelphia, Paige touring car.
- Mrs. Henry Rosenthal, Philadelphia, "A Tale of a Walled Town."
- Sharpless Separator Co., West Chester, Pa., suction feed separator.
- Mr. Nathan Snellenburg, Philadelphia, 6 dozen each, bath and face towels.
- Mr. Eugene M. Stern, Philadelphia, subscription to *American Forestry Magazine*.
- Mrs. Myer Sytle, Philadelphia, framed picture.
- Mrs. H. J. Tickner, Philadelphia, 6 pairs of slippers.

REGISTER OF STUDENTS

POST GRADUATE

Otto Wenger, Philadelphia, Pa.

SENIOR CLASS

Jacob Abramovitz, Gloversville, N. Y.	Henri J. Liva, Philadelphia, Pa.
David Becker, Brooklyn, N. Y.	Jacob Malkin, Barren Hill, Pa.
Leo Bennett, Philadelphia, Pa.	Joseph Master, Yantic, Conn.
Mitchell Brauman, Easton, Pa.	Leopold Pincus, New York, N. Y.
Nathan Comsky, Chicago, Ill.	David Platt, Weehawken Heights, N. J.
Boris Duskin, Chicago, Ill.	Cecil Rabinowitz, New York, N. Y.
Charles Eisler, New York, N. Y.	Rubin Regelson, New York, N. Y.
Henry Eskin, Newark, N. J.	Max Rotter, Cleveland, Ohio.
Henry Fairstein, Philadelphia, Pa.	William Sandford, Trenton, N. J.
David Frater, Philadelphia, Pa.	Bernard Savage, Baltimore, Md.
Walter Gladney, Trenton, N. J.	Benj. Schwartz, Philadelphia, Pa.
Herbert Goldich, Philadelphia, Pa.	William Shorr, New York, N. Y.
Irving Herrmann, New York, N. Y.	Stanley Sneidman, Philadelphia, Pa.
Joseph Horowitz, Brooklyn, N. Y.	Wm. Van Looy, Sicklerville, N. J.
Frederick Kloss, Philadelphia, Pa.	Saul Waxman, New York, N. Y.
Irving Landau, New York, N. Y.	Jacob Weiner, Philadelphia, Pa.
David Lasday, Pittsburgh, Pa.	

JUNIOR CLASS

Joseph Berman, Philadelphia, Pa.	Herman Oppenheimer, Washington, D. C.
Benjamin Block, Dorchester, Mass.	Moise Oster, Montgomery, Ala.
Nathan Brewer, Chicago, Ill.	Morris Ostrolenk, Gloversville, N. Y.
Samuel Cahan, Philadelphia, Pa.	Samuel Packer, Philadelphia, Pa.
Morris Carp, Philadelphia, Pa.	Abraham Shevitz, Detroit, Mich.
Benjamin Diamond, Philadelphia, Pa.	Morris Silverman, Philadelphia, Pa.
Ellsbury Elliott, Philadelphia, Pa.	Joseph Stringer, Philadelphia, Pa.
Francis Entwistle, Philadelphia, Pa.	David Tomash, New York, N. Y.
Samuel Filgut, Chicago, Ill.	Nathan Topp, Brooklyn, N. Y.
Louis Goldich, Philadelphia, Pa.	Joseph E. Trucksess, Philadelphia, Pa.
Burton Klein, Cleveland, Ohio.	Irving Victor, Detroit, Mich.
Norman Lefkowitz, Roxbury, Mass.	
Sidney J. Michael, Uniontown, Pa.	

FRESHMAN CLASS

Nathan Albert, New York, N. Y.	Benjamin Janoff, New York, N. Y.
Ben. Alexander, Cleveland, Ohio.	Samuel Kapler, Brooklyn, N. Y.
Philip Becker, Brooklyn, N. Y.	Samuel Laver, Philadelphia, Pa.
Leon Blumberg, Camden, N. J.	Benj. Maizner, Brooklyn, N. Y.
Seymour Borushik, New York, N. Y.	Kenneth B. Mayer, Philadelphia, Pa.
David Brown, Philadelphia, Pa.	Albert Pariser, Brooklyn, N. Y.
Martin M. Cohien, Philadelphia, Pa.	Max Regal, Gloversville, N. Y.
Myer E. Cohien, Philadelphia, Pa.	Harry Rabinowitz, New York, N. Y.
Wm. Dorell, Collingswood, N. J.	Warren Rinnenberg, Philadelphia, Pa.
Alfred H. Elfrey, Philadelphia, Pa.	Ben Rosenberg, Eau Claire, Mich.
Asher Finklestein, Cleveland, Ohio	Hymen Rosenblum, Brooklyn, N. Y.
Mark Goldstein, Jacksonville, Fla.	Edward Schneider, Chicago, Ill.
Leopold Gottlieb, New York, N. Y.	Milton Schwartz, Philadelphia, Pa.
Louis Gottlieb, Pleasantville, N. Y.	W. H. Shaw, Philadelphia, Pa.
George Green, New York, N. Y.	Fred Sobel, Philadelphia, Pa.

STUDENTS FROM U. S. BOARD FOR VOCATIONAL TRAINING

William Ambearle, Philadelphia, Pa.	Arlie Oppenheim, Philadelphia, Pa.
Norman Allabaugh, Philadelphia, Pa.	Charles Snyder, Philadelphia, Pa.
Chas. Dahlstrom, Philadelphia, Pa.	Howard P. Sooy, Philadelphia, Pa.
Paul Dulabone, Philadelphia, Pa.	Paul Sotter, Philadelphia, Pa.
Wm. G. Eiden, Philadelphia, Pa.	Wm. Stauffer, Philadelphia, Pa.
Richard La Hart, Philadelphia, Pa.	Charles Thomas, Philadelphia, Pa.
Joseph McLaughlin, Philadelphia, Pa.	Ernest Widmaier, Philadelphia, Pa.
Lafayette O'Connor, Philadelphia, Pa.	George Wilson, Philadelphia, Pa.
	Joseph Worthline, Philadelphia, Pa.



LIST OF CONTRIBUTORS

For the Year Ending September 30, 1922

ALABAMA		Well, Adolph	5.00	Marianna	
		Well, Mrs. E. L.	5.00	Lesser, Morris ...	5.00
Anniston		Well, Emil	10.00	Paragould	
Congregation		Well, Isidor	5.00	Joseph, Mrs. S.	
Beth-El	\$5.00	Well, Lee	5.00	L.	5.00
Sacks, Jos.	5.00	Well, Lionel	5.00	Pine Bluff	
Smith, Mrs. Col-		Well, L. W. & Co.	10.00	Rosenberg, F. M.	10.00
umbus	5.00	Selma		Rothstein, Rabbi	
Sterne, L. A.	5.00	Adler, J. C.	5.00	L. J.	5.00
Benton		Hohenberg, Mor-		"Willing Workers"	
Cadden, J. I.	5.00	ris	5.00	of Temple Anshe	
Bessemer		Kayser, Isidore ..	5.00	Emeth	5.00
Becker, L.	5.00	Lehman, M. M.	5.00		
Birmingham		Maas, Leo S.	5.00		
Adler, Morris ...	25.00	Schuster, B. J.	5.00		
Birmingham		Wetumpka			
Lodge, No. 368,		Hohenberg, M., &		Bakersfield	
I. O. B. B.	5.00	Co.	10.00	*Cohn, C.	
Federated Charities				Lichtenstein, M.	
of Temple				M.	5.00
Emanuel	100.00			Fresno	
Marx, Otto	10.00	Arizona		Eintein, Mrs.	
Michael, Sam	5.00	Bisbee		Louis	10.00
Pizitz, Louis	5.00	Frankenberg, Ben	5.00	Gundelfinger,	
Smolian, J.	5.00	Tucson		Louis	5.00
		Jacobs, Lionel M.	20.00	Gundelfinger, Mrs.	
				Louis	5.00
				La Jolla	
Demopolis				Lieber, Mr. and	
Mayer, Mrs. M. ...	10.00			Mrs. W. S.	15.00
Tannebaum, B. ...	5.00			Los Angeles	
Ensley				Baruch, Clarence.	5.00
Goldstein & Cohen	5.00			Baruch, Fred. H.	5.00
Goldstein, Isadore	5.00			Baruch, Mrs. Her-	
Huntsville				man	5.00
Esora Lodge 236,				Baruch, Mrs.	
I. O. B. B.	5.00			Jacob	5.00
Marx, Gus	5.00			Cohen, Mrs.	
				Gertrude	5.00
Mobile				Edelman, Dr. D.	
**Bernheimer, Mrs.				W.	10.00
L.				Faerber, Arnold .	25.00
Beth Zur Lodge				Gumbiner, Louis	
84, I. O. B. B. ...	5.00			C.	10.00
Federated Jewish				Gumbiner, Estate	
Charities	100.00			of Moses	10.00
Forcheimer, Ferd.	10.00			Isaacs, L.	10.00
				Isaacs, Max	10.00
Montgomery				Jacobsen, J. T. ..	45.00
Emanuel Lodge				Kingbaker, Mrs.	
103, I. O. B. B. ...	5.00			Clara	10.00
Gassenheimer, S.,				Levi Co., Simon .	10.00
& Co.	10.00			Loew, J.	10.00
Haas, J. C.	10.00			Meyer, Alexander	5.00
Kaufman, A. J. ...	5.00			Meyer, Ben R. ...	10.00
Kaufman, Sam'l .	10.00			Mosler, Henry G. .	5.00
Klein, Leo	20.00			Newmark, M. A. ...	5.00
Levystein, I.	5.00			Newmark, M. R. ...	5.00
Loeb, Lucien S. ...	5.00			Nordlinger, L. S. .	10.00
Loeb, Michel	10.00			Norton, Isaac	5.00
Nachman, A.	5.00			Samuels, Caesar .	10.00
Nachman & Meer-				Schiff, Ludwig ..	10.00
tief	5.00			Schiff, Sol.	10.00
Rubin, J.	5.00			Seligman, Carl ..	5.00
Sabel, Max	5.00			Spangenthal, A. .	7.50
Solomon Bros. &				Steinberg, Jacob.	10.00
Kahn	5.00			Steinlein, Karl ..	10.00
Strauss, Leopold.	5.00			Triest, Karl	25.00

*Life Member.

**Deceased Life Member.

Marysville		Newman, Juda ..	10.00	Anfenger, Milton.	5.00
Blotchy, A. G. ..	5.00	Pacific Orient Co.	5.00	Baer, Louis D. ..	5.00
Mountain View		Ralss, Carl	10.00	Barnett, M. D. ...	5.00
Esberg, A. I.	10.00	Rapken, M. A. ...	5.00	Cohen, Louis	5.00
Oakland		Roos, Jacques ...	10.00	Cohen, Samuel ...	5.00
Dinkelspiel, Mrs.		*Rosenbaum, Mrs.		Cohn, Morris ...	5.00
L. M.	20.00	C. W.		Council of	
Jonas, Abraham ..	5.00	Rosenberg Bros.	50.00	Jewish Women.	10.00
*Lavenson, A. S.		& Co.		Denver Lodge 171,	
*Lavenson, Mrs. A.		Rosenberg, M a x		I. O. B. B.	10.00
S.		L.	100.00	Grauman, Al.	5.00
Oakland Lodge		Sahlein, Mrs.		Kohn, Samuel E.	5.00
252, I. O. B. B. .	10.00	Henry	10.00	Levie, Joseph	5.00
Oxnard		*Samson, Mrs. Ru-		Mayer, Leopold ..	5.00
Lehmann, L.	5.00	dolph.		Mayer, Sam	5.00
Pasadena		*Samson, Rudolph		Morris, Ernest ...	5.00
Krauskopf,		Walter.		Neusteter, Max D.	5.00
Nathan	100.00	Schlesinger, Mrs.	5.00	Neusteter, Meyer.	10.00
Sacramento		Amanda	20.00	Pride of Denver	
Etham Lodge 37,		Schoenberg, Louis	20.00	Lodge 333, I. O.	
I. O. B. B.	5.00	Schwabacher, Mrs.		B. A.	5.00
Klaber, Mrs. Her-		Louis	12.00	Shere, O. M.	5.00
man	5.00	Schwabacher, Mr.		Simon, Dave B. ...	5.00
San Diego		and Mrs. Louis		Solomon, Ben	5.00
Dryer, Jos. E.	5.00	A.	10.00	Spivak, Dr. C. D.	5.00
Hillkowitz, S. ...	5.00	Siegel, Mrs. Hor-	5.00	Wachtel, S., & Co.	5.00
Wolf, Hyman S. ...	5.00	tense	5.00	Trinidad	
San Francisco		Sinsheimer, Henry	10.00	Trinidad Lodge	
Anspacher, Philip	10.00	Sinsheimer & Co.	10.00	No. 293, I. O. B.	
Arnhold, Mrs. B. .	25.00	Sloss, Mrs. M. C.	10.00	B.	5.00
Arnstein, Ludwig	10.00	Sloss, Mr. and	25.00	CONNECTICUT	
Aronson, A.	10.00	Mrs. Max C. . .	25.00	Bridgeport	
Bloom, Samuel ..	5.00	Stern, Mrs. Jacob	25.00	Council of Jewish	
Blum, Max	5.00	Sussman, Mrs.		Women	20.00
Boas, Judah	10.00	Emilie	10.00	Klein, Jacob B. ...	5.00
Bransten, Edward	5.00	Thieben, Mrs. Jos.	10.00	Hartford	
Brenner, Gustave.	10.00	Walter, Clarence		Aishberg, Edwin.	5.00
Cahn, Mrs. M. A. .	5.00	R.	10.00	Beth Israel Sister-	
Castle, Walter M.	60.00	Wein, John H. ...	5.00	hood	10.00
Ehrman, S. M. ...	10.00	Weinstock, Harris	50.00	Blumenthal, H. S.	5.00
Feineman, Miss E.		Wiel, Irvin J.	25.00	Elsner, Solomon ..	5.00
R.	25.00	San Luis Obispo		Engle, Mrs. J. L. .	5.00
Fries, Wm.	5.00	Sinsheimer, Mrs.		Epstein, M. L. ...	5.00
Furst, Fannie A. .	5.00	A. Z.	5.00	Fassler, S. A. ...	10.00
Gellert, Isaac	7.50	San Mateo		Feinberg Bros. ...	5.00
Gerstle, Mrs. Han-		A b r a h a m s o n .		Fox, J. L.	10.00
nah	5.00	Hugo	10.00	Goldberg, A. D. . .	5.00
Gundelfinger, E.		San Rafael		Goldschmidt, L. S.	10.00
R.	10.00	Herzog, S. K.	5.00	Goodman, Jos. ...	10.00
*Gunst, M. A. ...		Santa Rosa		Gross, Herman ...	5.00
Haas, Mrs. Abe ..	100.00	Rosenberg, M., &		Haas, Benj. L. ...	10.00
Haas, Mrs. Wm. ...	20.00	Son	5.00	Haas, W. P.	5.00
Hecht, Miss Edith	5.00	Stockton		Hartman, A. & S.	20.00
**Hellman, Isalas W.		Arndt, M. S.	5.00	Hartman, Eman-	
Hirschfelder, Mrs.		Hope Lodge 126,		uel M.	15.00
J. O.	5.00	I. O. B. B.	5.00	Hartman, Gustave	15.00
Ickelheimer, S. . .	5.00	Levy, M., & Bro.	10.00	Herrup, Louis ...	10.00
Jacobi, J. J.	10.00	Tracy		Hollander's, A.,	
Jacobs, Alfred H.	25.00	Grunauer, A.	5.00	Sons	10.00
Kaufmann, Wm. . .	5.00	Yolo		Hutter, A.	5.00
Koshland, Mrs.		Borach, B.	5.00	Kaplan, David ..	5.00
Marcus S.	100.00	COLORADO		Kashmann, Ben ..	10.00
Levison, J. B. ...	15.00	Colorado Springs		Kashmann, Sey-	
Levy, Jules	10.00	Colorado Springs		mor S.	5.00
Lillenthal, Mrs. J.		Lodge 523, I. O.		Katten, A., & Sons	5.00
W.	25.00	B. B.	10.00	Knoek, Gerald G.	5.00
Mayer, Mr. and		Sachs, Henry	5.00	Knoek, L. S.	10.00
Mrs. Henry L. . .	50.00	Denver		Levy, H. P.	5.00
*Meyer, Mary Jean-		Adelman, Dr.		Lyon, Bernhard ..	5.00
nette.		Louis	5.00	Margolis, Nathan.	5.00
Moses, Abraham .	15.00	Denver		Marks, M. F.	10.00
**Neustadter, Mrs.		Adelman, Dr.		Mendelsohn, Al-	
J. H.		Louis	5.00	fred I.	10.00
				Myers & Gross ..	10.00
				Olds & Whipple..	10.00

*Life Member.

**Deceased Life Member.

Rapaport, B.	5.00	Schoenberger, E.,		Goldsmith, C. A. .	5.00
Rosenberg, Jos. .	10.00	& Sons	5.00	Hahn, Mr. and	
Seide, David	5.00	Schoenberger,		Mrs. Harry W. .	10.00
*Silberman, A. M.		Mrs. Wm.	5.00	Hahn, Wm. & Co.	5.00
Silver Bros.	5.00	Silver, S. M.	5.00	Hecht, Alex.	20.00
Title & Rich	5.00	Slade, Benj.	5.00	Hirsch, Louis ...	5.00
Weststone, L.	5.00	Steinbach, A. D. .	10.00	Kann, Sigmund .	5.00
Wise, Isidore	25.00	Steinberg, E.	5.00	Kann, Simon	10.00
		Sugenheimer &		Kaufman, D. J. .	10.00
New Haven		Sons	5.00	Kaufman, Dr. H.	
Adler, Saltzman &		Thalheimer, E. H.	5.00	M.	5.00
Adler	5.00	Ullman, Isaac M. .	100.00	King, Harry	5.00
Alper, Krall & Co.	5.00	Ullman, Jos. H. . .	5.00	Köhner, Jacob ...	5.00
Ammerman, Wm.	5.00	Ullman, Louis M. .	10.00	Kuntz, Adolph ..	5.00
Canter & Kolet-		U. S. Aluminum		Lansburg, Stan-	
sky	5.00	Co.	10.00	Jey	10.00
Caplan, Judge ..		Weiss, Murray ..	5.00	Luchs, Jos.	5.00
Jacob	5.00	Zunder, Albert ...	5.00	Luchs, Morton J. .	5.00
Caplan, Murray ..	5.00			Lyon, Simon	5.00
Cohen, M.	5.00	DELAWARE		Lyons, Mrs. R. B.	
Columbus Lodge		Seaford		H.	5.00
61, I. O. B. A. . .	5.00	Greenabaum, E. . .	5.00	Meyer, S. M.	5.00
Council of Jewish		Van Leer, Chas. . .	5.00	Ney, Milton R. . .	10.00
Women	10.00			Nordlinger, Ger-	
Feldman, A. L. . .	5.00	Wilmington		son	10.00
Freedman, Isidor	10.00	Braunstein, Harry	5.00	Oppenheimer,	
Freedman, Mrs. .		Cannon, Saml. . . .	5.00	Gustave	10.00
Isidor	5.00	Finger, Hon.		Oppenheimer,	
Goldbaum, J. C. . .	5.00	Aaron	5.00	Mrs. Julia	25.00
Gompertz, Mrs. .		Finger, Matt.	5.00	Oppenheimer,	
Jewell M.	5.00	Giins, Oscar	10.00	Simon	5.00
Gordon, Israel ..	5.00	Giins, Mrs. Sallie .	5.00	Reizenstein, Sid-	
Guttman, Rabbi		Grant, Theodore .	10.00	ney	10.00
Adolph	25.00	Hohn, S. Fred ...	10.00	Rich, Herbert J. .	5.00
Hadley Co.	10.00	Levy, Bennett ...	5.00	Rich, M. M.	10.00
Herrman, Sig.	5.00	Levy, Mrs. Leah. .	25.00	Richard, Salvador	5.00
Hershman, J.	5.00	Levy, Nathan ...	25.00	Rose, Mrs. F. H. .	5.00
Hoffman & Hoff-		Markel, Adolph ..	5.00	Rosenberg, M. D. .	5.00
man	5.00	Moses Montefiore		Rosenfeld, Max ..	5.00
Horeb Lodge 25,		Beneficial Soc'y .	5.00	Saloman, David ..	5.00
I. O. B. B.	25.00	Rosenblatt, Louis	5.00	Samuel, Nathan ..	5.00
Jacobs, Benj.	5.00	Schwartz, Benj. J.	5.00	Sanger, David ...	5.00
Jacobs, Hyman ..	10.00	Snellenburg,		Schwartz, Chas. .	5.00
Johnson, Albert		David	10.00	Schwartz, Sam T.	
J.	10.00	Topkis, Chas.	10.00	Sigmund, Albert .	5.00
Johnson, Jos. C. .	10.00	Wilson, Gen. Jas. .		Sigmund, Howard	5.00
Kaufman, I.	5.00	H.	10.00	Strasburger, Jos. .	10.00
Klein, Arthur ...	5.00	Walters, Mrs. Re-		Straus, Sidney W.	10.00
Komroff, Sam	5.00	becca	5.00	Tobriner, Leon ...	5.00
Koon, Joseph	5.00	DISTRICT OF COLUMBIA		Wallerstein, Mrs.	
Leichter, M. B. . .	5.00	Washington		Gus	5.00
Levy, Irwin S. . . .	10.00	Argo Lodge 413,		Washington He-	
Maretz, Julius ..	5.00	I. O. B. B.	5.00	brew Congrega-	
Mendel, Adolph ..	10.00	Baer, Moe A.	5.00	tion	5.00
Muhlfelder, S. . .	5.00	Baum, Leo	5.00	Werber, Mrs. G. .	5.00
Nathanson, S. J. .	5.00	Baum, Miss		Weser, Mrs.	
New Haven Lodge		Pauline	5.00	Fanny	5.00
4, U. O. T. S. . . .	5.00	Baumgarten, Lee	10.00	Wolf, Harry S. . .	5.00
Newman, Jacob J.	25.00	Behrend, Isaac. . .	5.00		
Newman, Samuel		Behrend, Rudolph		FLORIDA	
J.	5.00	B.	10.00	Gainesville	
Notkins, A. I. . . .	5.00	*Behrends, Melvin.	30.00	Leibowitz, Her-	
Osterweis, Mrs. .		*Berliner, Emil. .		man	5.00.
G.	5.00	Blumenfeld, Mrs.			
Perlroth, A.	5.00	M.	5.00	Jacksonville	
Podoloff, A., &		Brandeis, Louis D.	25.00	Cohen, Jacob E. . .	5.00
Son	5.00	Brylawski, A.	5.00	Davis, D., & Co. .	5.00
Price, Max	5.00	Cohen, Mrs. Edw. .	10.00	Finkelstein, Neal.	5.00
Rosenberg, Louis		Cohen, Myer	5.00	Hirschberg,	10.00
L.	5.00	Eisenmann, Jacob	5.00	Jacobs, V. E. &	
Rosenberg, S. C. .	5.00	Erlebacker, G. ...	5.00	Co.	10.00
Rosenbluth, Ar-		Fischer, Max	5.00	Lippman, Gabe ..	5.00
thur J.	10.00	Franklin, G. F. . .	10.00	Meyerheim, F. . .	5.00
Rosenbluth, Louis		Friedlander Bros.	10.00	Oberdorfer, Max	
M.	10.00	Gauss, Morris ...	5.00	N.	5.00
Rosenbluth, Mrs.		Giehner, Ernest .	5.00	Rubin, Max	5.00
S.	25.00	Giehner, Fred. S. .	5.00	Temple Mite So-	
Sagal, L. M.	10.00	Goldenberg, M. . .	350.00	ciety	5.00
Saltser Bros.	5.00				

*Life Member.

Orlando		Haas, Herman J.	5.00	Macon	Bernd, Mrs. G....	5.00
Phillips, Dr. P...	10.00	Haas, Mrs. I. H.	5.00	Elkin, E.	5.00	
St. Augustine		Haas, Est. of		Guthman, Sam ..	5.00	
Lew, Mrs. J. A....	5.00	Jacob	7.50	Happ Bros. Co....	5.00	
Pinkoson, W. A....	5.00	Haas, Leonard ..	5.00	Haskin, Jos.	5.00	
Rose, A.	5.00	Haas, Leopold,		Hirsh, Jacob	5.00	
Snyder, Mrs. S. A.	5.00	Jr.	5.00	Koplin, Henry ..	5.00	
St. Petersburg		Heyman, Arthur.	5.00	Lazarus, J.	5.00	
Rosenbaum, E. L.	10.00	Hirsh, J. A....	5.00	Ulman, E.	5.00	
Sierkese, A.	5.00	Hirshberg Co. ...	5.00	Waxeibaum, L. I.	5.00	
Tampa		Jacobs, Hyman ..	5.00	Sandersville		
Augustine, Dr. L.		Jacobs, J. B.	5.00	Cohen, Louis	5.00	
S.	5.00	Koplin, K.	5.00	Savannah		
Isaac, L. L.	5.00	Kriegshaber, V.		Becker, Max M... 5.00		
Levy, Isaac S.	10.00	H.	5.00	Bluestein, L.	5.00	
Maas, Abe	10.00	Kutz, Max Co. ...	10.00	Blumberg Bros. .	5.00	
Maas, E.	10.00	Lieberman, I. B.	5.00	Blumenthal, S. .	5.00	
Maas, Isaac	20.00	Mayer, Albert E..	5.00	Ehrenreich, L. &		
Rachelson, Saul ..	10.00	Montag, Sig.	10.00	Sons	5.00	
Rosenblatt, M.	5.00	Rich, Mrs.		Epstein, E. S.	5.00	
Srouf, Elie S.	5.00	Emannel	10.00	Frank, Mrs. Leo..	5.00	
United Jewish Re-		Rosenfeld, A. W..	5.00	Garfunkel, A. J..	5.00	
lief Society	25.00	Scheer, John	5.00	Grouse, L. E.	5.00	
Waterman, J. A..	5.00	Sellg, S. S., Jr... 10.00		Jacobi, Mrs. Jos.		
West Tampa		Sonn, R. A.	5.00	N.	5.00	
Hecht, Alex.	5.00	Strauss, D. H....	5.00	Levy, B. H.	10.00	
Ybor City		Wilensky, Max H.	5.00	Marcus, Wm.	5.00	
Argintar, Max ...	5.00	Augusta		Mazo, A.	5.00	
Halmovitz, Chas..	5.00	Andronosky, T... 5.00		Myers, Lee Roy..	25.00	
GEORGIA		Baron & Caspary.	5.00	Pinkussohn, Sam.	5.00	
Albany		Cohen, Alex.	5.00	Ranzin, A.	5.00	
Brown, S. B.	10.00	Daughters of		Schwab, I. M.	5.00	
Cohn Bros.	5.00	Israel	5.00	Slotin, Morris ...	5.00	
Farkas Est.	5.00	Goldberg, J., &		Solomon, Arthur		
Farkas, Chas.	5.00	Son	5.00	W.	5.00	
Gortatowsky, A.		Goldberg, S.	5.00	Solomons, J. A..	5.00	
C.	5.00	Hebrew Ladies'		Sutker, Jacob	5.00	
Gortatowsky, I.	5.00	Aid Society	5.00	West Point		
Hebrew Ladies'		Nachman, D.	5.00	Hagedorn, Phillip	5.00	
Benevolent So-		Sawilowsky, J. ...	5.00	IDAHO		
ciety	5.00	Schaul, L. J.	5.00	Boise City		
Hofmayer, I. J. ...	5.00	Schnelder, C. H... 5.00		Ladies' Jndith		
Hofmayer, L. J..	15.00	Slusky, David	10.00	Montefiore So-		
Marks, Chas.	5.00	Steinberg, S.	5.00	ciety	5.00	
Menko, Mrs.		Brunswick		ILLINOIS		
Emma	5.00	Abrams, J. B.	15.00	Bloomington		
Micah Lodge 707,		Asher, Mrs.		Abraham Lincoln		
I. O. B. B.	10.00	Isador	5.00	Lodge 190, I. O.		
Robinson, C. D... 5.00		Gordon, A. J.	5.00	B. B.	10.00	
Rubin, S. W.	10.00	Haym, L. H.	5.00	Charity Bridge		
Athens		Ladies' Temple		Club	10.00	
Bernstein, M. M..	5.00	Guild	5.00	Cohen, B.	5.00	
Heb. Ladies'		Lissner, J. J.	5.00	Grelsheim, W., &		
Benev. So.	5.00	Pheiffer, Fred... 5.00		Sons	10.00	
Michael Bros.	10.00	Rothholz, A.	5.00	Livingston, Abe .	5.00	
Morris, Lee	5.00	Columbus		Livingston, A., &		
Atlanta		Arenowitz, I.	5.00	Sons	20.00	
Adler, Edwin	5.00	Columbus Lodge		Livingston,		
Boehm, Julian V.	10.00	77, I. O. B. B..	5.00	Mayer, & Co... 10.00		
Council of Jewish		Hoffin & Green-		Ochs, Herman S.. 15.00		
Women	5.00	tree	5.00	Rosenberg, Mat.. 5.00		
Eichberg, Mrs.		Jewish Ladies'		Schwarzman, A... 5.00		
Caroline	5.00	Aid Society	5.00	Schwarzman, Mrs.		
Empire Furniture		Julius, J. & H... 5.00		A.	5.00	
Co.	5.00	Kaufman Bros. ... 5.00		Tick, Morris, &		
Eplan, I.	5.00	Loeb, Sol., Co... 10.00		Co.	5.00	
Eplan, Sol. B.	5.00	Loewenherz, A. S. 5.00		Champaign		
Fox, Alfred	5.00	Rothschild, D., &		*Kuhn, Caroline L.		
Greenblatt, S. R... 5.00		Co.	7.50	*Kuhn, Florence L.		
Haas, Edwin R... 5.00		Rothschild, Her-				
Haas, Herbert ..	5.00	man	5.00			
		Straus, A.	5.00			
		Wise, J.	5.00			
		La Grange				
		Yalowitz, Dave ..	5.00			

*Life Member.

Chicago		Foreman, Oscar G.	10.00	Neumann, Mrs. Louis	5.00
Aaron, Mr. and Mrs. B.	10.00	*Frank, Henry L.	10.00	Newmann & Gach	5.00
Alschuler, A. S.	10.00	Freehling, Isaac	10.00	Orschel, Mrs. Bell	5.00
Alschuler, Judge Samuel	10.00	Freehling, Julius	10.00	Pfaelzer, Mrs. D. M.	5.00
Ascher, Fred.	10.00	*Freund, Gustave		Phillipsborn, Martin	25.00
Atlas, Frank	5.00	Fries, Roy	15.00	*Phillipson, Saml.	
Austrian, Edwin	10.00	Gatzert, August	10.00	Pick, Richard	10.00
Axman, Samuel H.	10.00	Gimbel, Charles A.	10.00	Pincus, Saml. Z.	5.00
Baum, Herman	5.00	Glick, L.	5.00	Platt, Mrs. H. K.	10.00
*Bauman, Mrs. Edw.		Goldstein, Ben F.	5.00	Purvin, Mrs. A. W.	10.00
Baumgarten, Mrs. Rosa	20.00	Greenebaum, Henry E.	10.00	Purvin, Mrs. M. L.	5.00
Becker, A. G.	25.00	*Greenebaum, M. E.	5.00	Ramah Lodge 33, I. O. B. B.	10.00
Becker, Benj. V.	10.00	Grossman, I. A.	5.00	*Reitler, Chas.	
Becker Bros. & Co.	5.00	Gumbinsky Bros.	10.00	Richter, Simon	5.00
Becker, S. M.	5.00	Gumbinsky, Harry J.	10.00	Rieser, Herman	5.00
Bensinger, B. E.	10.00	Gutwillig, Ernst	10.00	Rosenbaum Bros.	25.00
Binswanger, Augustus	10.00	Haas, M.	5.00	Rosenfeld, Mrs. Maurice	25.00
Birkenstein, Al.	10.00	Halperin, Dr. R. L.	5.00	*Rosenthal, Lessing. Rosenthal, Mrs. M. S.	10.00
Birkenstein, Harry	10.00	Harris, Mrs. Frank	5.00	Rosenwald, M. S.	10.00
Birkenstein, Louis	25.00	Harris, S. H.	5.00	Rothschild, Daniel M.	10.00
Block, E. J.	20.00	Hart, Mrs. Harry	10.00	Rubens, Chas.	10.00
*Block Jos.		Hartman, Jos. S.	10.00	Rubovits, Toby	10.00
Block, L. E.	20.00	Heiman, Marcus	20.00	Ruwitch, Simon	10.00
Block, P. D.	20.00	Herschman, Mrs. Julius	10.00	Schanfarber, Dr. Tobias	5.00
*Blood, Leopold.		Herst, Frank	5.00	Schnadig, Jacob.	10.00
Blumenfeld, Blum, Mrs. H.	10.00	Hirsh, Mrs. Jos.	10.00	Schneewind, Henry	10.00
B'nai Sholom Temple Israel	25.00	Horner, Jos.	5.00	Schochet, Manuel.	10.00
Sisterhood	5.00	Hyman, Mrs. D. A.	10.00	Seelenfreund, A. B.	5.00
Born, Edgar R.	10.00	Hyman, Jos.	10.00	Siegel, Ferd.	5.00
Born, M., & Co.	50.00	Isaiah Sabbath School	10.00	Silberman, Adolph	25.00
Borovik, Geo. S.	10.00	Isaiah Temple	10.00	Silberman, Sig-mund	10.00
Brann, Mrs. H.	5.00	Joseph, Harry J.	10.00	Sommer, Chas.	10.00
Bregman, L. I.	5.00	*Joseph, L.		Spiesberger, H. T.	5.00
Brenner, Mrs. H. D.	25.00	Kahn, Joseph	5.00	Stein, Albert	10.00
Buchsbaum, S., & Co.	5.00	Kanders, Sidney	5.00	Stein, Ignatz	10.00
Burger, Anton	100.00	Kanter, Isaac	5.00	Stein, S. M.	5.00
Byfield, Jos.	10.00	Kaufmann, Morris	5.00	Steindler, Albert	10.00
Churchill, Richard S.	5.00	Klee, Max	60.00	Steindler, Michael	5.00
Cohn, Arthur A.	10.00	Klee, Simon	10.00	Stern, Mrs. Max	15.00
Cohn, Mr. and Mrs. A. H.	5.00	Klein, Henry A.	10.00	*Stettauer, Mrs. D.	
Cohn, Chas.	5.00	Kohn, Simon A.	5.00	Stoll, S. D.	10.00
Cohn, Mr. and Mrs. Ed.	5.00	Kraus, Adolf	10.00	Stolz, Rev. Dr. Jos.	5.00
Cohn, Jos. W.	10.00	Lachmann, Numa	5.00	Straus, Eli M.	10.00
Council of Jewish Women	10.00	Lebensberger, Mrs. L.	10.00	Straus, Mrs. Irma	5.00
Cronbach, Abraham	5.00	Levy, Mrs. David	5.00	Straus, Leo.	
Davis, Abel	10.00	Lieberman, I. K.	5.00	*Straus, Meyer L.	25.00
Davis, Dr. H. I.	5.00	Linick, Adolph	10.00	*Straus, S. J. T.	25.00
Davis, Jas. A.	10.00	Lipson, Isaac B.	5.00	Szold, Joseph	5.00
DeLee, Dr. Jos. B.	10.00	Loeb, Mrs. Chas. I.	25.00	Taussig, M.	10.00
Dicker, Zoltan.	5.00	Loeb, Jacob M.	50.00	Temple Sholom S.	10.00
Eisendrath, H. J.	5.00	Loewenthal, B.	10.00	Tuska, Leo	5.00
Eisler, Chas.	5.00	*Mandel, Edwin F.		Van Roukel A.	5.00
Elkan, Henry	5.00	*Mandel, Mrs. Emanuel.		Weil, Benj.	10.00
Englander, Maurice	10.00	**Mandel, Leon.		Weil, Miss Carrie	15.00
*Epstein, Max.		Mandl, Sidney	10.00	Weil, Isidor	10.00
Faroll, Barnett	45.00	Marks, Mrs. I. L.	100.00	Weil, Mrs. Leon	10.00
Finn, Jos. M.	10.00	Mayer, Arthur H.	5.00	Weiss, Mrs. Clara	10.00
Florsheim, Norman S.	10.00	Mayer, Henry H.	10.00	Weiss, Geo. V.	5.00
Foreman, Mrs. E. G.	10.00	Meyer, Abraham W.	25.00	Weiss, S. H.	10.00
		Meyer, Alfred C.	10.00	Witkowsky, Jas.	5.00
		Meyer, E. F.	10.00	Wolf, Sigmund B.	5.00
		Meyer, Julius H.	5.00		
		Michaels, Joseph.	50.00		
		Moos, J. B.	10.00		
		Nast, Samuel	25.00		
		Neumann, Louis.	5.00		

*Life Member.

**Deceased Life Member.

Women of Mizpah	10.00	*Woolner, Mrs. W. B.		Evans, Hyman ..	10.00
Woolf, Morris ..	10.00	Quincy		Goldman, Alex...	5.00
Wormser, Leo F. ..	5.00	Reib, J. J.	5.00	Hirsch, Adolph ..	10.00
Wurzberg, Max ..	10.00	Rochelle		Kaufmann, C. ...	10.00
Danville		**Hilb, Emanuel.		Lesser, Chas. J. ..	10.00
Straus & Louis Co.	10.00	*Hilb, Mrs. Emanuel.		Lurie, J.	10.00
Delavan		Rock Island		Meyn, Peter W. ...	10.00
Reinhelmer, Mrs. Therese	10.00	Mosenfelder, Mr. & Mrs. Louis ..	25.00	Modjeska, I. I. ...	10.00
Evanston		*Mosenfelder, Mrs. Louis.		Paxton, J. C.	10.00
Fuiks, Miss Gussie	5.00	Springfield		Rothschild, Moses	10.00
Galesburg		Emes Lodge 67, I. O. B. B.	5.00	Weiss, Arthur J.	5.00
Jewish Ladies' Aid Society	5.00	Salzenstein, C. S.	10.00	Wolf, Leo	25.00
Joliet		INDIANA		Huntingdon	
Felman, A. J.	10.00	Anderson		Lauferty, D. E. ..	20.00
Oak Park		Jewish Ladies' Aux. of Summitville and Anderson	10.00	Indianapolis	
*Rawitzer, Fred.		Angola		Borinstein, Louis J.	15.00
Peoria		Stiefel, Mrs. L. C.	5.00	Hart, Julius	10.00
*Bennett, C. M.		Attica		Jewish Federation	300.00
Bloom, J.	5.00	Levor, Victor	5.00	*Schwartz, Martin.	
Cinofsky, W., & Son	5.00	Columbia City		Sommers, Chas. B.	5.00
Cohen Furniture Co.	5.00	Ladies' Hebrew Benevolent Society	5.00	Kendallville	
Eppstein, Elmer S.	5.00	Mier, Hattie Daniel	10.00	Keller, L. J.	5.00
Federman, Leo G.	10.00	East Chicago		Kokomo	
Field, J. W.	5.00	Cohn, David	10.00	Levi, J. S.	5.00
Gibbs & Meyers.	5.00	Friedman, Julius S. Co.	10.00	Lafayette	
Goldstein, H. M.	5.00	Ottenheimer, A. ..	10.00	Barzillai Lodge 111, I. O. B. B. ...	5.00
Heller, W., & Son	5.00	Evansville		Council of Jewish Women	10.00
Kahn, Mrs. Rosa.	10.00	Berman, I.	5.00	Goodman, H.	5.00
Lehmann, Arthur	10.00	Hebrew Ladies' Benev. So.	25.00	Loeb, J. Louis ..	5.00
Linn, John	5.00	Jewish Federated Charities of Washington Ave. Temple ..	300.00	Lebanon	
Loewenstein, J. R.	10.00	Fort Wayne		Adler, Phil.	5.00
Miller, M. C.	5.00	Emek, Berach Lodge No. 61, I. O. B. B.	25.00	Ligonier	
Nathan, Chas. ...	5.00	Federation of Jewish Charities	100.00	Jacobs, Irvin	5.00
Newman, M. G. ...	10.00	Freiburger, Leopold	50.00	Joseph, C. V.	5.00
Obendorf, Lee ...	5.00	Temple Sisterhood	25.00	Ladies' Jewish Ben. Society ...	10.00
Oppenheim, N. B.	5.00	Gary		**Strauss, Isaac D.	
Progress Lodge 113, I. O. B. B.	15.00	Schaaf, F. R.	10.00	**Strauss, Jacob.	
Salzenstein, Arnold	5.00	Winter, M. M. ..	5.00	Madison	
Salzenstein, S. C. & A. C.	15.00	Goshen		Cong. Adath Israel	5.00
Schradzki, Ick ...	10.00	Sallinger, Nathan.	10.00	Sulzer, Marcus R.	5.00
Schwabacher, L. H.	10.00	Hamilton		Muncie	
Smith, Dr. C. M. ...	5.00	Wolff, G., & Sons	5.00	Hene, M.	10.00
Strause, E. A.	5.00	Hammond		Portland	
Szold, Jacob	5.00	Belman, W. C.	10.00	Weller, Morris ..	5.00
Ullman, C. A.	5.00	Blum, J. F.	10.00	Rensselaer	
Wachenheimer, J.	5.00	Hammond		Leopold, Isaac ..	10.00
Weisser, Wm.	5.00	Belman, W. C.	10.00	Leopold, Moses ..	5.00
Wolfner, Ira W. ...	5.00	Hammond		South Bend	
Wolfner, Mrs. Wm. F.	10.00	Belman, W. C.	10.00	Adler, Norman ..	5.00
Woolner, Adolph, Jr.	25.00	Blum, J. F.	10.00	Bing, Mrs. Jos. ...	10.00
Woolner, E. S. ...	10.00	Goshen		Ciralsky, A.	10.00
*Woolner, Mrs. Miriam S.		Sallinger, Nathan.	10.00	Ries, H. E.	5.00
*Woolner, Seymour A.		Hamilton		Spiro, Mrs. Saml.	10.00
*Woolner, Mrs. Seymour A.		Wolff, G., & Sons	5.00	Summitville	
Woolner, S. & A.	100.00	Hammond		Warner, Children of Anna	15.00
*Woolner, W. B.		Belman, W. C.	10.00	Warner, Mr. and Mrs. L.	15.00
		Blum, J. F.	10.00	Warner, Maurice & Saml.	10.00
				Warner, Wilhelmina	5.00

*Life Member.

**Deceased Life Member.

Terre Haute		Slou City		Flarsheim, A. B.	10.00
Blumberg, Benj. . .	5.00	Davidson, Benj. . .	10.00	Flexner, Dr. J. A.	10.00
Blumberg, Max . . .	20.00	Davidson Bros.		Florsheim, W. L.	5.00
Cohen, Harry W.	10.00	Co.	10.00	Goldslein, Sol. . .	10.00
Cohen, Morris . . .	5.00	Davidson, Dave . .	10.00	Greenstein, Mrs.	
Feibelman,		Pill, Max	5.00	Belle	5.00
Corinne H.	5.00	*Wise, Mrs. Chas.		Grossman, Louis	5.00
Feibelman, E. . . .	5.00	KANSAS			
Frank, Samuel, & Sons	15.00	Leavenworth			
Gan Eden Lodge 110, I. O. B. B.	20.00	Ettenson, Mrs.		Hirsch, Benj. . . .	5.00
Gold, Edgar L. . . .	5.00	Henry	30.00	Hirsch, Mrs.	
Goldberg, Ben . . .	5.00	Sholem Lodge, No. 78, I. O. B.		David	5.00
Goldberg, Julius . .	5.00	B.	5.00	Hirsch, Louis H.	5.00
Goldman, Ben	5.00	Toffer, Morris . . .	15.00	Hyman, Jacob . . .	5.00
Goodman & Wolfe	5.00	Woolfe, B. B.	5.00	Isaacs, Louis . . .	5.00
Grossman Bros. . . .	5.00	McPherson			
Hebrew Ladies'		Strouse & Son, J.	5.00	Kahn, Joe	5.00
Aid Society	15.00	Pittsburg			
Herz, Mrs. A.	10.00	Schlanger, A. H.	10.00	Kaufman, Ben . . .	5.00
Herz, Milton E. . . .	10.00	Salina			
Jame-Wolf	5.00	Stiefel, Moses . . .	10.00	Kiefer, Henry B.	5.00
Joseph Sons, M.	5.00	Topeka			
Kleeman Dry		Auerbach & Guettel	10.00	Klein Furnishing Co.	5.00
Goods Co.	10.00	KENTUCKY			
Kohn Bros.	5.00	Bowling Green		Klempner Bros. . .	5.00
Lederer Julius . . .	5.00	Cristal, Saml.	5.00	Levi, Abe C.	5.00
*Levi, Simon.		Nahm, Fred	5.00	Levi, Henry	5.00
Levin Bros.	10.00	Henderson			
Levy, Milton	5.00	Geibel, Mrs.		Levy, Arnold H.	5.00
Petersdorf, Sig. . . .	5.00	Pauline	5.00	Levy, Harry	5.00
Schultz & Smith.	5.00	Loeb, I.	5.00	Levy, Jacob	5.00
Shaffer, Sam	5.00	Mann, B. B.	5.00	Levy, Jas. H. . . .	5.00
Shatsky Bros.	5.00	Mann, Fred	5.00	Levy, Nathan	5.00
Silberman, Louis.	5.00	Mayer, Alex.	5.00	Levy, Sam	5.00
Silverman Bros. . . .	5.00	Mayer, S. B. & Sons	5.00	Levy, Sol.	5.00
Silverstein Bros. . . .	5.00	Lexington			
Smith, J. B.	5.00	Federation of Jewish Charities	75.00	Levy, Stuart	5.00
Straus, Milton	5.00	Louisville			
Thorman, Mrs.		Baron, S. S., & Co.	5.00	Loeb, Henry	5.00
Judy	5.00	Benjamin Bros. . .	5.00	Louisville Steel & Metal Co.	5.00
Uffenheimer, S. . . .	5.00	Bensinger, Arthur		Mendel, Chas. . . .	5.00
Wabash		B.	5.00	Meyers, Dr. Sidney J.	5.00
Hyman, Louis L.	10.00	Bernheim,		Ornstein, E.	5.00
IOWA		Bernheim, Bernard	50.00	Rosenbaum, I., & Sons	10.00
Charles City		Bernheim, Frank		Rosenheim, Jacob	5.00
Hecht, Jos.	10.00	D.	10.00	Sabel, Joseph	10.00
Davenport		Bernheim, I. W. . . .	100.00	Sachs, Edward . . .	5.00
Petersberger,		Bleiden, I.	5.00	Sales, A. M.	5.00
Isaac, Bequest . . .	100.00	Bloom, Lester T. . . .	5.00	Seidenman, J. L. . .	5.00
Siegel, A.	5.00	Blum, J. J.	5.00	Selligman, Alfred	5.00
Tri-City Jewish		Blum, S.	5.00	Bernard	5.00
Welfare Organi- zation, Moline- Rock Island.		Brooks Bros.	5.00	Selligman, Jos. . . .	5.00
Davenport	200.00	Brooks, Mrs.		Shapin, Julius . . .	5.00
Weigle, N. E.	5.00	Marle	5.00	Shapinsky, Allan.	5.00
Decorah		Burger, Mrs. S. . . .	10.00	Shapinsky, Her- man	5.00
Bear, Benj.	5.00	Burger, V. J.	5.00	Solomon, Dr. Leon L.	5.00
Des Moines		Byck, L. S.	5.00	Southern Auction Sales Co.	5.00
Lederer, Bequest of Emma	200.00	Cohen & Sons, M.	5.00	Straus, Benjamin	20.00
Samish, M.	20.00	Council of Jewish Women	10.00	Straus, Dr. E. C.	5.00
Sheuerman, Jacob		Dreifus, Simon A.	5.00	Straus, E. E.	5.00
L., Bequest	100.00	Ehrmann, Hilmar	5.00	Ullman, Sam	5.00
United Jewish Philanthropies . . .	250.00	Felenthal, Gabe		Weinstock, E. . . .	5.00
Dubuque		J.	5.00	Maysville	
**Slimmer, A.		Owensboro			

*Life Member.

**Deceased Life Member.

**Shortell, J. D.		Levy, A.	5.00	Heller, Mrs. Flor-	
Siegel, Mrs. Rose		Levy, Mrs. Otto	5.00	ence Simon ...	5.00
E.	5.00	A.	5.00	Hochschild, Max.	10.00
Whittcl, Geo. J. ...	5.00	**Newman, Mrs.		Hornstein, J. D. ...	55.00
Wile, Henry	5.00	Henry.		Hutzler, Mrs.	
Wile, Jos.	5.00	**Newman, Isidor.		David	5.00
		Sunshine, Mrs.		Katz, A. R.	10.00
		C. K.	10.00	Katz, Meier	5.00
Paducah				*Kaufman, Hen-	
Bright Bros.	10.00			riette.	
Fels, Mrs. E.	5.00			Kaufman, Joseph	
Friedman, Her-				& Harry	5.00
man	15.00			Kemper, David ...	5.00
Harmony Lodge				Kerngood, Her-	
149, I. O. B. B.	10.00			man	10.00
Keiler, John M. ...	10.00			Koenigsberg,	
Livingston, M., &				Morris	5.00
Co.	5.00			Kohn, Benno ...	5.00
Marks, M.	5.00			Kohn, Louis B. ...	10.00
Michael, Edwin ...	5.00			Lansburgh, Sid-	
Moritz, Simon	5.00			ney	10.00
Rubel, Lewis	5.00			Lauchheimer, S.	
Simon, Moses	5.00			H.	5.00
Temple Israel S.				Lauer, Martin ...	5.00
S.	5.00			Lazarus, L.	10.00
Temple Israel				Leopold, Isaac ...	5.00
Sisterhood	10.00			Levy, Alfred ...	10.00
Wallerstein, H. &				Levy, Julius	25.00
J.	5.00			Levy, Wm.	25.00
Weil, H. & Sons.	10.00			Maass, Mrs. A. ...	15.00
Weil, Jesse	10.00			Mandelbaum, Sey-	
Weille, B., & Son	10.00			mour	10.00
				Morris, Miss	
				Esther	10.00
				Oppenheimer, I.	
				M.	10.00
				Pollack, Mrs.	
				Hannah	10.00
				Rayner, Albert	
				W.	10.00
				**Rayner, Wm. S.	
				*Reinhard, Samuel	
				E.	
				Rosenau, Rev. Dr.	
				William	5.00
				Rosenbaum, Mrs.	
				Aaron	10.00
				Rosenberg, Mrs.	
				Bertha	10.00
				Rosenberg, Lewis	
				S.	5.00
				Rosenheim, H., &	
				Son	5.00
				Rothholz Bros. ...	10.00
				Rothholz, Julius ...	5.00
				Rothschild, M. ...	10.00
				Rothschild, S. ...	5.00
				Salabes, Sody ...	5.00
				Samuels, Morton.	25.00
				Savage, Dr. Moses	
				M.	10.00
				Seliger, Mrs. Leon	10.00
				Silverberg, Simon	5.00
				Sonneborn, Sig.	
				B.	25.00
				Stern, Bessie C. ...	5.00
				Strauss Bros. ...	25.00
				Strauss, Mrs. Em.	10.00
				Strouse, Ben	10.00
				**Strouse, Isaac.	
				Thalheimer, Mr. &	
				Mrs. Samuel ...	10.00
				Thalheimer, S. J.	15.00
				Van Leer, Milton	5.00
				Wallerstein, D. S.	5.00
				Wertheimer Bros.	5.00
				Westheimer, Mil-	
				ton F.	10.00
				Wyman, Maurice.	5.00

*Life Member.

**Deceased Life Member.

Cumberland		Chelsea		Pontiac	
Beneman, B.	5.00	Rosenberg Bros..	5.00	Heinemann, Sol. E.	10.00
Bernstein, L.	5.00	Salter, M., & Sons	5.00	MINNESOTA	
Fram, Benj.	5.00	Kendal Green		Austin	
Gross, A. P.	5.00	*Mayer, Richard		Hirsh, Geo.	
Hirsh, Isaac	5.00	Springfield		10.00	
Hirsh & Sons,		Isenberg & Co., H.		Chisholm	
Jos.	5.00	Rich, Harry		El Queeno Cigar	
Holzman, Hugh ..	5.00	25.00		Co.	
Kaplon, Sam	5.00	Waltham		5.00	
Kline, L.	5.00	Bayard, Harris ..		Duluth	
Lichtenstein, A.		5.00		Billstein, Wm. ..	
M.	5.00	Worcester		Freimuth, I.	
Morgan & Co., N.	5.00	Grodberg &		Gidding, J. M., &	
Rosenbaum Bros.	20.00	Hirsch		5.00	
Rosenbaum,		Isenberg, A. G. ..		5.00	
Simon	5.00	MICHIGAN		Meyers, Chas. P..	
Rosenbaum,		Charlotte		Mogelson &	
Susman	5.00	Vomberg, M.		5.00	
Sheffler, Sam'l ...	5.00	5.00		Oreck's Store	
Hagerstown		Detroit		Sattler, J. B.	
Wineberg, Henry	5.00	Buchhalter, Wm..		5.00	
MASSACHUSETTS		Cohen, Sol. R. ...		5.00	
Attleboro		Fechimer, H. M..		5.00	
Einstein, Mrs. S.		Goldberg, Isaac ..		10.00	
M.	10.00	Goldman, A.		5.00	
Boston		*Goldstein, Bernice		Eveleth	
Agos, S. L.	10.00	Lois.		Sax, Sol.	
Baer, Louis	10.00	Goldstein, H. Jos-		5.00	
Brandt, C.	5.00	eph		5.00	
Collins, A. M.	5.00	Goldstein, Mrs. H.		5.00	
Fox, Isidor	10.00	Krohn		5.00	
Freedman, Dr.		*Gumbiner, Jos. H.		Hibbing	
Louis M.	10.00	Heavenrich, Samuel		Hallock, Chas. ..	
Gold, Samuel	10.00	10.00		5.00	
**Hecht, Mrs. Lina.		Helfman, Harry ..		Helstein, Louis ..	
Herman, Mrs. Jos.		Kahn, Albert		5.00	
M.	10.00	Kahn, Mrs. Albert		5.00	
Hillson, H. M., &		Levy, Wm. K. ...		5.00	
Co.	5.00	Musliner, Louis S.		10.00	
Hillson, Hyman		Oppenheimer, M..		5.00	
M.	10.00	Parish, Joseph ..		5.00	
*Hirshberg, A. S.		Rosenfield, Mon-		Minneapolis	
Joseph, A.	5.00	roe		Aal, R. O.	
*Kirstein, Louis E.		5.00		10.00	
Koshland, A.	5.00	**Schloss, Seligman.		Adelsheim, E.	
Koshland, Joseph	5.00	Siegel, Benjamin.		5.00	
Lebowich, J.	5.00	Sloman, Eugene		Apt., Emil R.	
Lévy, Ben	5.00	H.		5.00	
Lourie, David A..	5.00	Stillman, Mrs.		Blumenthal, Miss	
Massell, F. W. ...	5.00	Henry		5.00	
Ratshesky, A. C.	5.00	Traitel, Maurice .		5.00	
Rosenbush, Al. A.	10.00	Wineman, Andrew		5.00	
Rudwick, Jos. ...	5.00	Wineman, Henry..		10.00	
Scheinfeldt, Solomon		Wineman, L.		5.00	
10.00		Wolfe, N.		5.00	
Schooner, Joseph		Grand Rapids		Capital Iron &	
Y.	5.00	Julius Houseman		Metal Co.	
Schwartz, H., &		Lodge No. 238,		5.00	
Co.	5.00	I. O. B. B.		5.00	
**Shuman, A.		United Jewish		5.00	
Shuman, Mrs.		Welfare Society		50.00	
Samuel	5.00	Kalamazoo		Green, H. H.	
Solomont, James.	5.00	Desenberg, Mrs.		5.00	
Brookline		B. L.		5.00	
Andrews, Julius..	5.00	Mishan Lodge No.		5.00	
Goodman, Mrs.		247, I. O. B. B.		5.00	
Samuel	7.50	Lansing		Beck, Sam A.	
Gryzmish, Mrs.		Gerson, Jos.		10.00	
Samuel	5.00	Ludington		Homel, B. L.	
Kaffenburgh, Mrs.		10.00		10.00	
Isaac	5.00	Heller, Robert ..		5.00	
Salomon, Mrs. P.		Jacobs, B.		10.00	
G.	5.00	Jacobs, L.		5.00	
Van Noorden E. ...	50.00				

*Life Member.

**Deceased Life Member.

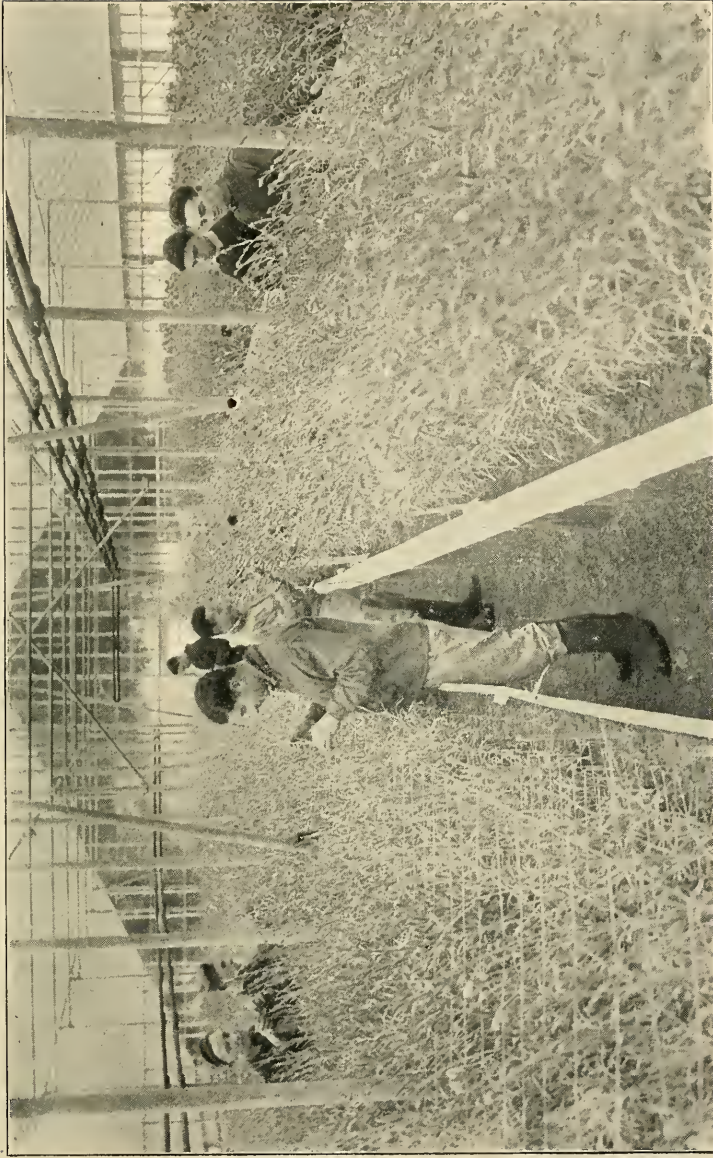

WHERE IT IS SUMMER ALL YEAR ROUND
Students gathering flowers in the Krauskopf Carnation House, erected by Dr. and Mrs. Jos. Krauskopf,
in honor of the joint occasion of their 25th Wedding Anniversary and the School's Silver Jubilee

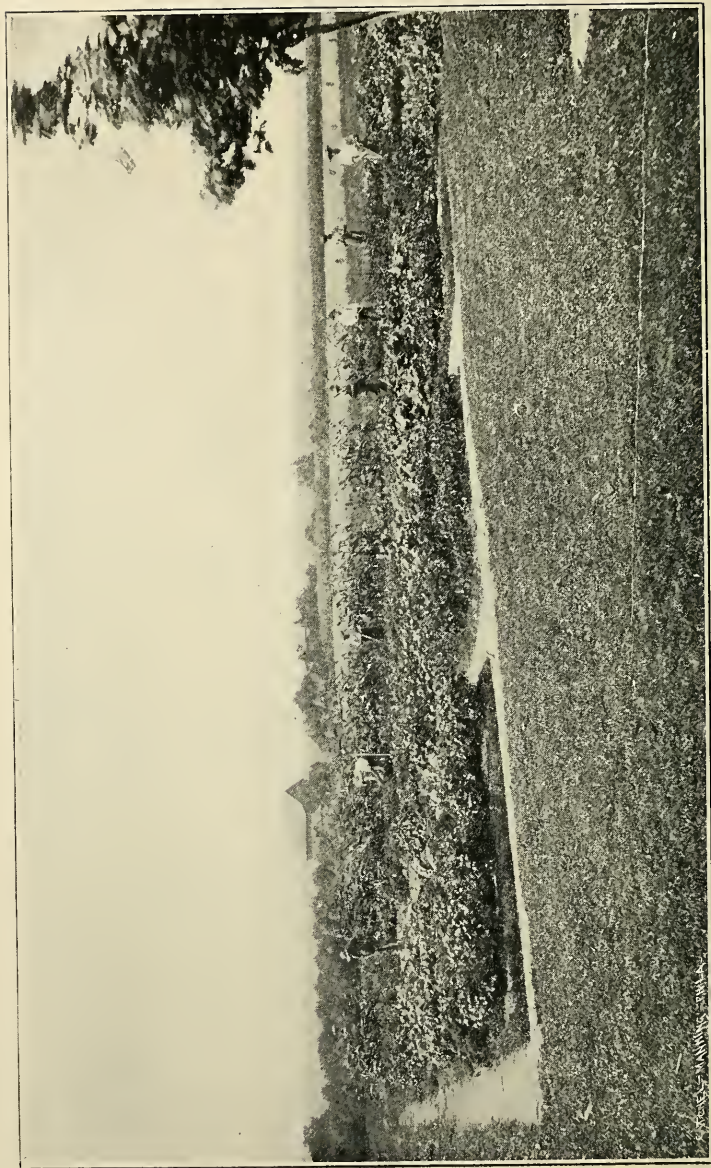

TESTING THEORIES

Individual garden plots where students make practical tests of classroom work

Joseph, I. S.	10.00	Corinth	Frank, Mrs.	
Juster Bros.	5.00	Brachstone, Sam.	Henry	10.00
Kanter, Alex.	5.00	Rubel, Abe. & Co.	Gisenberger, L. L.	5.00
Kayser, Albert J.	5.00	Rubel, I.	Kullman, B.	5.00
Kayser, Howard	5.00	Worris, H.	Moses, Mrs. Simon	5.00
Kohen, Max A.	10.00		Sadler, Harry ...	5.00
Kohen, Mrs. Max A.	5.00	Greenville	Seiferth, Jan.	5.00
Kreger, Noah	5.00	Cohn, T.	Ullman, M. M.	5.00
Kronick's	10.00	Deborah Lodge	Viener, Harry	5.00
Levin Bros.	10.00	161, I. O. B. B.	Viener, Leon	5.00
Lewin, S.	5.00	Fletcher, Leon ...		
Michael, Jos.	5.00	Goldstein, Nathan	Vicksburg	
Minn. Barrel & Bag Co.	5.00	Hebrew Union S. S.	Albrecht, Sam ...	20.00
Minneapolis Lodge		Hirsch, E. V.	Associated Jewish Charities	25.00
271, I. O. B. B.	20.00	Johi, Miss Jeanette	Baer, Leon	5.00
Muehlstein, J. ...	5.00	Ladies' Temple	Bock & Fischel.	5.00
Phillips, David ..	5.00	Aux.	Brown, Mrs. Sam	5.00
Reisman, Phil R.	10.00	Lemler, Max ...	Fried & Gotthelf	5.00
Robitshek, Geo.	5.00	Moyse & Moyse ...	Hirsch, J. K.	5.00
Robitshek, I. H.	5.00	Riteman, Mrs. L. N.	Hirsh, J.	5.00
Ruben, Harold M.	10.00	Solomon, M. L. ...	Isaacs, Max	5.00
Schneider, E. A.	10.00	Weinberg, A. & D.	Kory, Rev. Sol. L.	5.00
Segal, I.	5.00		Ladies' Hebrew Benevolent Asso.	10.00
Selig, Joseph	5.00	Greenwood	Landau, M. D.	10.00
Shnaedling & Co.	5.00	Goodman, F.	Laudenheimer, David	5.00
Silberman, C. H.	5.00	Herman, Robert ..	Lyons, Walter ...	5.00
Silverstein, M. ...	5.00	Kantor, J.	Marcus, Saml. ...	5.00
Snattinger, M. ...	10.00	Klein & Blumenthal	Metzger, Maurice.	5.00
Snattinger, T. ...	10.00	Stein, S. J.	Mite Society	
Stromberg, A., & Co.	5.00	Weiler, A.	Anshe Chesed S. S.	10.00
Stromberg, Geo. ...	5.00		Sartorius & Fried Schlesinger, Wm.	5.00
Taussig, S., & Son	5.00	Hattiesburg	Simmons, Julius.	5.00
Twin City Fixture Exc.	15.00	Dreyfus, M.	Sussman, S.	5.00
Weil, Chas.	5.00		Switzer, L. L.	5.00
Weil, Isaac	10.00	Jackson		
Weil, Wm. B.	5.00	Ascher, Mrs. Bessie Hart ...	West Point	
Weinberg, B. L. ...	5.00	Ascher, Jos.	Rosenfeld, S. O. ...	5.00
Weiskopf, Henry.	5.00	Cohen Bros.	Semmelman, B. S.	5.00
Weiskopf, R. G. ...	10.00	Dreyfus, Mrs. Bertha		
Weisman, I.	5.00	Dreyfus, Isidore.	Yazoo City	
Weisman, Wm. ...	5.00	Feibelman, A. ...	Wise, H.	10.00
Werpel, H. C. ...	5.00	Gordon, Sam ...		
Wolpert & Davis.	5.00	Hart, Cyril	MISSOURI	
		Hart, Lee R.		
St. Paul		Lehman, Isidore ..	Joplin	
Baer, Fernand B.	15.00	Levine, L.	Hurwitz, Harry ..	5.00
Ginsberg, Misses Anna & Lilly, & Mrs. D. G. Mains	10.00	Marks, S. S.	Newman, Albert ..	15.00
Goldman, B. T. ...	50.00	Orkin, A. J.		
Goodkind, Mrs. B. L.	10.00	Rice, D. H.	Kansas City	
Jewish Welfare Ass'n	100.00		Benjamin Alfred.	50.00
Selig, Leon J.	5.00	Meridian	Benjamin, David.	50.00
		Cahn, Mrs. Ed. ...	*Benjamin, Mr. and Mrs. Lionel J., Feldenheimer, Sam	5.00
Virginia		Klein, S. A.	Hess, A.	25.00
Roman, Jos.	5.00	Lyon, A. J.	Jewish Educational Institute.	250.00
Simon & Schibel.	5.00	Meyer, Joe	Kansas City Lodge 184, I. O. O. B.	25.00
		Meyer, Sam	Lorie, Percy S. ...	10.00
MISSISSIPPI		Rothenberg, M., Co.	Meyer, L.	5.00
		Straus & Lerner. Threefoot Bros. & Co.	Wachenheim, Mrs. D.	5.00
Brookhaven		Threefoot, K.		
Cohn, David Z. ...	10.00	Wellhouse, Leo ..	Louisiana	
		Wigransky, L. ...	Michael Bros.	15.00
Cameta		Winner, Leo		
Goldfarb, Mrs. M. L.	10.00		St. Joseph	
		Natchez	Adath Joseph Religious School.	5.00
Columbus		Abrams, Dan, & W. Geisenberger ..		
Kaufman Bros. ...	5.00	Beekman, Dr. Marcus		
Loeb & Bro., Simon	5.00	Beekman, Dr. P., **Frank, Henry.		
Marx, L.	5.00			
Rosenzweig, Louis ..	5.00			

*Life Member.

**Deceased Life Member.

Block, Mrs.		Greenspon, J.	5.00	Rosen, Paul	5.00
Fannie	20.00	Guckenheim, Emil	5.00	Rosenfeld, Arthur	5.00
Ehrlich, Wm. H..	5.00	Haas, Harry S.	10.00	Roth, Fred S.	5.00
Federated Jewish		Haas, Jacob	10.00	Rothschild Bros.	
Charities	100.00	Harris, Ben	25.00	Hat Co.	5.00
*Hirsch, Sol.		Harris, Marcus	50.00	Russack, S. J.	5.00
Joseph Lodge 73,		Harris, O. T.	5.00	*Sacks, Wm.	
I. O. B. B.	10.00	Hasgall, S.	5.00	Saifer, Wm.	5.00
Schloss, Moses A.	5.00	Hecht, Herman ..	5.00	St. Louis Commis-	
Siegel, Lewis	5.00	Herzog & Bro.,		sion Co.	5.00
**Westheimer, Mr.		L.	5.00	Samuels Shoe Co.	10.00
& Mrs. Ferd.		Hirschhorn,		Sapin, Jacob N.	5.00
**Westheimer, Samuel.		Lewis	5.00	Schild, Wm.	10.00
St. Louis		Hirshfield, E.	10.00	Schott, Albert, &	
Aaron-Fleischer		Hoffman, Morris.	10.00	Son	10.00
Silk Co.	5.00	House of Bar-		Schott, Jos.	5.00
Addison's	10.00	gains	5.00	Schuster, S. J.	10.00
Arenson, J.	5.00	Jacobson, Hugo..	5.00	Schuster, Mrs. S.	
Arthur, I. F.	10.00	Kahn, Hyman	5.00	J.	5.00
Auer, Mrs. Isidor	10.00	Kahn, J. B.	5.00	Seelig, S.	5.00
Baer, Arthur B.	10.00	Kahn-Schoen-		Seidel, S.	5.00
Baer, J. A.	25.00	brun-Tiger Mfg.		Shoenberg, Col.	
Baer, Sigmund ..	10.00	Co.	5.00	M.	25.00
Bauman, S. H. ..	5.00	Kessler Skirt Co.	5.00	Shoenberg, Syd-	
Berg, A.	5.00	Kleinhauser, Jos.		ney M.	10.00
Bettmann, I.	10.00	B.	10.00	Shroder, S. W.	5.00
Block, Charles ..	10.00	Kline, I. D.	10.00	Sicher, I.	10.00
Bluestein, C. H. ..	5.00	Knickerhoeker		Sicher, Edward ..	5.00
Blumenfeld,		Clothing Co. ..	5.00	Sicher, Henry	10.00
Morris	5.00	Kranzberg, S.	5.00	Sicher, M. J.	5.00
Bry, M. E.	5.00	Kurlander, Chas..	5.00	Silverman, David	
Bry, Nathan	10.00	Landau, A.	10.00	P.	5.00
Carafoil, A.	10.00	Langsdorf, Julius	5.00	Silverman, J. E. ..	10.00
Cohen, Leon	5.00	*Lesem, Col. I. H.		Singer, Adolph ..	5.00
*Cohn, I. H.	15.00	Levy, F.	10.00	Somers, David	10.00
Dolschman, I.	10.00	Levy, Miss Re-		Spitz, Mrs. Moritz	10.00
Drey, Mrs. Lizzie		becca	20.00	Standard Rail &	
H.	5.00	Lewin Metal Corp.	10.00	Steel Co.	10.00
Ebn Ezra Lodge		Lieber, Leslie ..	10.00	Stein, Saml. J.	5.00
47, I. O. B. B.	10.00	Lipman, H. M.	5.00	Steinberg, Louis	
Eiseman Bros ...	5.00	Lippman, Jos. M.	10.00	M.	5.00
Eiseman, David		Lipschitz, M.	5.00	Steinberg, Mark	
Jr.	5.00	Littman, Mrs. M.	10.00	C.	10.00
Eiseman, Fred. B.	10.00	Loeb, Alexander.	10.00	Steinschneider,	
Eiseman, R. S. ..	5.00	Loevenhart, J. H.	5.00	M.	10.00
Epstein, H. & L.	10.00	Loth, Jacob	10.00	Sternberg, Harry.	5.00
Epstein, J. I.	5.00	Maas, Eugene	5.00	Stix, Albert I. ...	5.00
Epstein Pants Co.	5.00	Mange, Jacob ...	5.00	**Stix, C. A.	
Ferer, Aaron, &		Mankofsky &		Stix, Ernest W. ...	10.00
Sons	5.00	Oishwanger ...	5.00	Straus, Eugene J.	10.00
Finkelstein,		Marx, E. J.	5.00	Straus, Mrs. Han-	
House of	5.00	Marx, Walter S. ...	5.00	nah	10.00
Flarsheim, M. J.	10.00	Mathes, I.	5.00	Susman, B.	5.00
Forcheimer, J. R.	5.00	Mathes, Joseph..	10.00	Swope, Meier	5.00
Forest City Mfg.		May, David	25.00	Thal, Robert	5.00
Co.	5.00	May, Morton J. ...	25.00	Thorn, Jos.	5.00
Frank, Mrs.		Mayer, Emil	5.00	Tober, Saifer Shoe	
Henry	5.00	Mayer, Fred.	10.00	Co.	10.00
Frelch Suit Co. ...	5.00	Mayer, Herman ...	10.00	Treuman, Paul ..	5.00
Freund, J. L.	5.00	Mayer, Louis	10.00	Union Cap Co.	5.00
Friedman, M.	10.00	Mendle Printing		Waldheim, A.	25.00
Friend Hide &		Co.	10.00	Weil, Max	5.00
Fur Co.	10.00	Miller, Mrs. I. W.	10.00	Weil, Ralph	5.00
Frohlichstein, S.		Missouri Lodge		Weinstock, Walter	5.00
H.	10.00	Mo, 22, I. O. B.		Weisman, Ben	5.00
Fuld, Mrs. Arthur		B.	10.00	Werner, J. M.	10.00
M.	15.00	Moog, Alva	5.00	Wiener, M. G.	10.00
Fuller, Aaron	25.00	Moos & Lowen-		Wohl, David P. ...	5.00
Glaser, Jos., Jr. ...	5.00	haupt	5.00	Wolf, A., Corpora-	
Glaser, Julius ...	10.00	Myers, Harry	5.00	tion	25.00
Glaser, Sigmund ..	5.00	*Nathan, Emil.		Wolf, Mrs. Clara	
Glaser, Walter M.	5.00	Olan, J. I.	10.00	A.	5.00
Glauber, E. W.	10.00	Olan, Leslie G. ...	5.00	Wolf, E. H.	10.00
Goldman, Alvin D.	10.00	Oppenheimer, G. ...	10.00	Wolfheim, M.	10.00
Goldman, David ..	5.00	Platt, Edwin G. ...	10.00	Zucker, Harry H. .	5.00
Goldman, M.	10.00	Rauh, A. S.	5.00		
Goldman, Morris.	25.00	Rice, A. J.	10.00		
Greensfelder,		Rice, Henry	10.00		
Bernard	10.00	**Rice, Jonathan.		Springfield	
		Richard, E. L. ..	5.00	Associated Charity	
				Fund	25.00

*Life Member.

**Deceased Life Member.

Tipton		Fleishman, Mrs.		Reiter, Dr. Otto.	5.00
Cohn, Rosalie ...	13.50	S. L.	5.00	Rovner, A. J.	5.00
Webb City		Frank, Mrs. W.		Schoenagle, Sig...	15.00
Goldstein, Saul ..	10.00	C.	10.00	Siris, Dr. I. S. ...	5.00
MONTANA		*Fridenberg, Mrs.		Tartar, Samuel ..	5.00
Butte		Anne E.		Tomkins, Dr. S.	
Baron DeHirsch		*Fridenberg, Mrs.		S.	5.00
Lodge 420, I. O.		Sol. S.		Weitzman, Israel.	5.00
R. B.	5.00	Friedeberg, Mrs.		East Orange	
Cohen, J. S.	5.00	Gussie	10.00	Back, Mrs. Albert	5.00
Linz, Mose	5.00	Gettleman, M. ...	5.00	Dimond, A. J. ...	10.00
Meyer, Wm.	5.00	Gerstel, Mrs. Emil	5.00	Kohn, M. F.,	
*Oppenheimer, J. E.		Goldsmid, Miss C..	5.00	Family	6.00
*Symons, Harry.		Graff, Mrs. J.	5.00	Elizabeth	
Symons, Wm. S. .	10.00	Hanstein, Mrs.		Hyman, Isaac. &	
Missoula		Moses	5.00	Sons	10.00
Leiser, Miss		Hanstein, Mrs.		Isaac, Abraham..	5.00
Esther	10.00	Sam	25.00	Koestler, Samuel.	5.00
NEBRASKA		Hillman, Joel ...	250.00	Stein, Dr. Emil ..	5.00
Lincoln		Hillman, Julian		Hoboken	
Cerf, Estate of		A.	100.00	Morganstern.	
Edward	5.00	Hillman, Mrs. J.		Mrs. R.	10.00
Friend, Morris ...	15.00	A.	10.00	Merchaville	
Gold, Nathan J..	5.00	Horkheimer, Mrs.		Eichengreen.	
Gold, Wm.	15.00	Morris	15.00	Pauline B.	5.00
Mayer, Chas.	10.00	Jones, L. L.	5.00	Millville	
Mayer, Simon D..	15.00	Kahn, Miss Carrie	5.00	Nathan, Louis ...	25.00
Simon, Ben	5.00	*Kline, Henry S..	25.00	Mt. Holly	
Speier, H.	5.00	Landow, C.		Krupnick, H.	5.00
*Weil, M.	25.00	Henry	5.00	Newark	
Omaha		Latz, Mrs. Mack..	200.00	*Aronson, Louis V.	
Gluck, Israel	15.00	Levy, Mrs. Benj..	5.00	Augenblick.	
Katleman, Carl C.	10.00	Moss, S. R.	10.00	Meyer	5.00
Kirschbraun &		Nemcoff, Mrs.		Bamberger, Louis	10.00
Sons	25.00	Fannie	5.00	*Basch, Chas. J.	
Lapidus, Harry		Olserkis, Sig-		Berla, Anzi	5.00
H.	5.00	mund	25.00	Danzis, Dr. M. ...	10.00
Levy, Morris	15.00	Pollock, Louis R..	5.00	Davis, Mortimer..	10.00
Omaha Lodge 354.		Rosenbaum, Elias	10.00	Epstein, Dr. H. B.	5.00
I. O. B. E.	10.00	Rosenberg, H. ...	5.00	Ezekiel Lodge 90.	
Rosenthal, B. &		Schaul, Henry H.	5.00	I. O. B. E.	10.00
H.	10.00	Schecter, S. B....	5.00	Feist, Abram	5.00
Rosewater, Victor	10.00	Staller, Mrs.		Feist & Feist ...	5.00
Temple Israel		Jennie	5.00	Fenning, H. A. ...	5.00
Sisterhood	25.00	Sternberger, Chas.		Finger, W.	10.00
NEW HAMPSHIRE		A.	10.00	*Fisch, Jos.	
Manchester		Thalheimer, Miss	5.00	Foster, Rev. Sol..	5.00
Granite State		Estelle	5.00	*Friedman, Louis	
Lodge No. 181,		Toppin, F. M. ...	5.00	L.	
I. O. B. A.	5.00	Wagenheim, Jos..	25.00	Fuld, Felix	25.00
NEW JERSEY		Wertheimer, Mrs.		Goldsmith, Leo ...	5.00
Atlantic City		Harry	5.00	Goldsmith, M. H.	5.00
*Bacharach, Mrs.		*White, D. S.		*Goldsmith, Nathan.	
Harry.		Belmar		Gray, Samuel	10.00
Bendheim, Lewis.	5.00	Strauss, Irving R.	5.00	Gries, Aaron	5.00
Berkowitz, Mrs.		Bridgeton		Groedel, Theodore	5.00
Henry	10.00	Cohen, Max	5.00	Hammerschlag.	
Bogotin, Samuel		Feinstein, Max ..	5.00	N.	5.00
J.	5.00	Fisher, Jacob	5.00	Hannoch, Her-	
*Buzby, Walter J.		Fisher, Sam	5.00	bert J.	5.00
Coblins, Morris ..	5.00	Gallner, Sam	5.00	Heller, Rudolph..	5.00
Council of Jewish		Garfield, D.	5.00	Hertz, Max	20.00
Women	5.00	Rinker, Louis ...	5.00	*Hollander, Albert.	
Craighead, Robert		Rovner, Philip ..	5.00	*Hollander, Benj.	
D.	25.00	Steinberg, Simon.	5.00	W.	
Davies, Mrs. G. B.	5.00	Camden		*Hollander,	
Eftman, Morris ..	5.00	Fuhrman, Abe ..	5.00	Michael.	
Epstein, Mrs. A..	5.00	Fuhrman, Nathan	5.00	Hollander, Samuel	
		Grass, Wm.	5.00	M.	10.00
		Greenberg,		Hood, Charles ...	5.00
		Marcus	5.00	Ising, Oscar	25.00
		Natal, Ben	5.00	Jay, Leopold	10.00
		Nelson, L. M. ...	5.00		
		Nurock, Harry ..	5.00		
		Obus, Mark	5.00		
		Palitz, Mrs. Sarah			
		L.	5.00		

*Life Member.

Kaltenbacher, Jos.	5.00	Uhry, Emil	5.00	Kahn, Siegfried .	5.00
Kamm, Louis ...	10.00	Warner, Barnett.	5.00	Nordhaus, Max..	25.00
*Kaufherr, Albert H.		*Weingarten, Levi.		Schweizer, Her- man	10.00
Kaufherr & Co...	10.00	Orange		Clayton	
Kaufherr, Isadore J.	5.00	Brentano, Mrs. Simon	10.00	Isaacs, Robt. W..	5.00
*Kaufherr, Maurice D.		Engel, Isidor ...	5.00	Cuba	
*King, Nathaniel Koch, Julius ...	5.00	Klauber, Alfred..	5.00	Eichwald, A.	5.00
*Krinke, Philip.		Roth & Co. Inc...	10.00	E. Las Vegas	
Kussy, Herman .	5.00	*Roth, Jacob.		J. E. Rosenwald	
Kussy, Nathan ..	5.00	Passaic		Lodge 545, I. O.	
Lehman, Isidor .	10.00	Tuholsky, D.	10.00	B. B.	10.00
*Lehman, Wm. E.		Paterson		Winternitz, D. ..	5.00
*Lehman, Wm. L. and Jerome.		Barnert, Nathan..	10.00	Las Vegas	
Levi, Mrs. Sarah M.	5.00	Grunauer, Louis H.	5.00	Ifeld, Chas.	10.00
Lewis, Bernard .	10.00	Haines, H. B. ...	5.00	Rosenwald's Sons,	
*Lewis, Israel.		Holzman Silk Mfg. Co.	5.00	Emanuel	10.00
Lichtman, J., & Son	10.00	Levine & Gree-span	5.00	Roswell	
Lindeman, Philip Lippman, Louis..	5.00	Rogowski, M. L..	5.00	Jaffa, Mrs. Nathan	5.00
*Lissner, A.		Simon & Cohn...	5.00	Santa Fe	
*Lissner, B.		Pennsgrove		Hersch, Mrs. Jos.	5.00
*Lissner, Leo N. .	10.00	Livingstone, Alex.	10.00	Wagon Mound	
Liveright, Frank I.	10.00	Perth Amboy		Vorenberg, Simon	5.00
Loewenberg Co. .	5.00	Wurtzel, Max ...	10.00	NEW YORK	
Maybaum, Charles	5.00	Phillipsburg		Albany	
Mayer, Adolf	25.00	Bugen, Jacob	5.00	Barnet, Wm.	25.00
Mendel, William..	5.00	Nie, Miss Alice E.	5.00	Blatner, Jacob M.	5.00
*Meyer, Aaron.		Plainfield		Blatner, M. H....	5.00
Meyer, Jacob	10.00	Newcorn, Wm. ...	5.00	Blatner, S. H....	5.00
Meyer, Joseph E..	10.00	Rothberg, Harvey	5.00	Congregation Beth Emeth	25.00
*Miller, Bernard.		Schwed, Herman.	5.00	Council of Jewish Women	5.00
Miller, E. H.	10.00	Tepper Bros.	50.00	de Beer, Mr. and Mrs. Jacob	10.00
Myers, Wm. L. ...	5.00	Riverside		Friedman, J. S... Fuld, Franklin B.	5.00
Newman, Jacob L. Oppenheimer, Max	10.00	Pollack, S. F.	15.00	Gideon Lodge 140, I. O. B. B....	5.00
*Phillips, Arthur.		Somerville		Hatch, Nathan ...	10.00
Plaut, Louis	10.00	Hellman, Israel..	5.00	Hatch, Stephen V.	5.00
Plaut, Moses	5.00	Mack, Mrs. Louise	10.00	Hessberg, Samuel	20.00
*Rachlin, Morris.		Schwed, Chas. ...	5.00	Hyman, Edward.	5.00
Rich, Leopold ...	5.00	South Orange		Kantrowitz, Morris	10.00
Rich, William S..	10.00	Ising, Oscar	25.00	Larner, A., & Son	5.00
*Roth, Isaac.		Trenton		Lesser, R. W....	5.00
Salzman, Nathan.	5.00	Cohen, Bernhard.	5.00	Levison, Milton F.	5.00
Schechner, Samuel	10.00	Fuld, Jonas A....	5.00	Lowenstein, B. J.	5.00
Sheck Advertising Agency	5.00	Gerson, Simon ..	5.00	Mandelbaum, M. J.	5.00
*Schlesinger Louis.		Julian, Dr. Wm..	5.00	Mann Bros.	5.00
Schlesinger, Morris S.	5.00	Kaplan, David ...	5.00	Mann, Milton ...	5.00
Schloss, Mrs. Hanna	5.00	Kaufman, S. E. ...	5.00	Marx, Herbert L.	5.00
Schnuerer, Alfred	10.00	Koplin, Dr. N. H.	5.00	May, Chas. S....	5.00
*Schwarz & Son.		Krueger, Samuel.	10.00	Mendel, Max	5.00
Schwartz, Louis C.	10.00	Levy, Samuel ...	5.00	Mendleson, Ira ...	5.00
Sichel, Moses	10.00	Tobish, B.	5.00	Mendleson, Leon.	10.00
Simon, H. S.	5.00	Trenton Shirt Mfg. Co.	10.00	Miller Bros.	5.00
Sommer, Harry F.	25.00	Urken & Kohn ..	5.00	Muhlfelder & Ilch	10.00
*Sommer, Wm. M.		Wirtschaftler, H..	5.00	Muhlfelder, Jonas Neuman, Dr. Leo H.	5.00
Stahl, Simon	5.00	Warrenville		Nusbaum, Joseph	5.00
Stein, Leo	5.00	Hofheimer, Mr. and Mrs. Arthur	10.00	Nusbaum, S. I. .	5.00
Steiner, Herman.	5.00	NEW MEXICO		Oppenheim, Louis W.	5.00
*Steiner, Mrs. Jos.		Albuquerque		Oppenheim, Wm. L.	5.00
Straus, Isaac T.		Ifeld, Louis	5.00	Paris Cloak & Suit Co.	5.00
Straus, M., & Sons	5.00				
Sugarman, Ben J.	5.00				
Sugarman, Jos. J.	5.00				

*Life Member.

*Rosendale, Hon. S. W.		*Hofeller, Theodore.		Lebenheim, F. W.	10.00
Sonnenfeld, Sam T.	5.00	*Hofeller, Mrs. Theo.		Littaner, Lucius N.	100.00
Sporborg, Mr. and Mrs. Alfred J.	10.00	Hyman, D.	5.00	Mendel, J. W.	5.00
Sporborg, Mrs. Henry J.	5.00	Jacobson, S.	5.00	Nelson, A.	5.00
Stahl, Simon	5.00	*Joseph, J. G.		Rothschild,	
Stern, Chas. M.	5.00	Kauffman, Dr. Lesser	15.00	Samuel	25.00
Thanhauser, Mrs. Benj. H.	10.00	Keiser, August	5.00	*Rothschild, Mrs. Samuel.	
Waldman Bros.	10.00	Klopfcr, Edward.	5.00		
Wander, S., & Sons	5.00	Krauss, I.	5.00	Great Neck, L. I.	
Weil, Edw.	5.00	Levi, E.	10.00	Burnham, Lee S.	5.00
		Oppenheim, W. H.	10.00		
Amsterdam		Roblin, Daniel	5.00	Greenport, L. I.	
Behr, O. M. & S. M.	5.00	Saperston, W. W.	10.00	Levine Bros.	5.00
Holzheimer, Solomon	10.00	Shroder, Milton	5.00		
Straus, David	10.00	Warner, Edgar W.	5.00	Herkimer	
		Warner, Edward.	5.00	Schermer, Benj.	5.00
Auburn		*Warner, Eugene.		Schermer, Mrs. Louis	5.00
Marshall, L.	5.00	Warner, John R.	10.00		
		Warner, Rud. J.	10.00	Jamaica	
Binghamton		Weil, David B.	5.00	Sisterhood of Temple Israel	10.00
Hirschmann, Sigmund J.	5.00	Wile, Herman	10.00		
Rosenthal, S. C.	5.00	*Winkler, Mrs. R. S.		Johnstown	
		Wittman, Hugo	10.00	Denkert, M.	5.00
				Feldman, M., & Son	5.00
		Cedarhurst, L. I.		Rosenthal, Albert	10.00
		Dreyfus, Fred J.	5.00		
				Mount Vernon	
		Croton-on-Hudson		Robison, G.	10.00
		Rosen, Jos. A.	10.00		
				Newburgh	
		Delhi		Fish & Frenhar.	5.00
		Stern, Aaron	5.00	Goldberg, Alex.	5.00
				Goldstein, F. S.	5.00
		Dunkirk		Goodman, Isaac	5.00
		Ferman, H. J.	5.00	Gottlieb, Isaac	5.00
		Getlen, A.	5.00	Grenis & Son, S.	5.00
		Levy, I. M.	5.00	Kades, Louis	5.00
		Siegel, I.	5.00	Kempler, Philip	5.00
		Solomon, D. M.	5.00	Samuel, Sig. & Max	5.00
		Wittman, Paul	10.00	Stern, Frederick.	5.00
		East Elmhurst		New Rochelle	
		Rosemont, Walter, and Grace		Amdur, N. W.	5.00
		Frank	25.00	*Grant, Adolph	25.00
				Landenburger, Theo.	5.00
		Eggertsville		*Landenburger, Mrs. Theo.	
		Warner, Mrs. Eugene	10.00	Prince, J.	25.00
		Elmira		New York City	
		Friendly, M. H.	5.00	Baron de Hirsch Fund	10,000.00
		Friendly, Mrs. Sarah G.	5.00	**Abraham, A.	
		Lande, Dr. Abraham	5.00	Abrahams, Mrs. M. L.	5.00
		Levy, Benj. F.	5.00	Adler's Sons.	
		Rosenbaum, H. L.	5.00	Chas.	10.00
		Tepper Bros.	10.00	Adler, Max	5.00
				Alexander, Leo	5.00
		Far Rockaway		Allmayer, E.	5.00
		Herrman, Mrs. J. D.	5.00	Alpert, Adolph	10.00
				Armstrong, Paul.	5.00
		Gloversville		Aron, Morris	100.00
		Aaron, Albert	5.00	*Bamberger, Wm.	
		Bachner-Moses-Louis Co.	25.00	Bathia Lodge 10, U. O. T. S.	5.00
		Bellis & Klein	25.00	Bayar, Samuel	10.00
		Council of Jewish Women	10.00	Beaumont, L. D.	25.00
		Elite Glove Co.	25.00	Beer, Mrs. Julius	10.00
		Horwitz & Arbib	10.00	Beller, Mr. and Mrs. A.	10.00
		Kennedy, Dr. M.	5.00	Benjamin, Eugene S.	10.00
		Klein, August	25.00		

*Life Member.

**Deceased Life Member.

Berle, Miss		Goodhart,		Klee, Leon	25.00
Blanche	10.00	Howard L.	10.00	Klein, Mr. and	
Bernard, Mrs.		*Goodhart, Philip		Mrs. Milton M.	10.00
Bertram	10.00	J.		Klein, Sidney	5.00
Bernheim, Isaac	5.00	Goodman, Edwin	10.00	Klein, William	10.00
*Bernheimer, Miss		Goodman, Wm.	15.00	Klingenstein, Mr.	
Rosie		Gottheil, Mrs.		and Mrs. Chas.	10.00
Bijur, Abraham	10.00	Paul	10.00	Klugman, Julius	10.00
Bijur, Judge		Gottheil, Edward		Knopf, Samuel	5.00
Nathan	10.00	B.	5.00	Kohman, Chas.	10.00
Billwiller Bros	10.00	Greenhut, Mrs. J.		Kohnstamm, Leo,	
Bing, Mr. and		B.	50.00	Edward and	
Mrs. A. M.	10.00	Greenhut, N. W.	10.00	Jos.	50.00
Blitzer, M. D.	5.00	Grossman, Emil	5.00	*Krauskopf, Mary	
Bloomington, Mrs.		Grossman, Mrs. R.	5.00	G.	
J. B.	10.00	Grossman, Rev.		Krieger, Louis	5.00
Blum, Mrs. Jos. A.	10.00	Dr. R.	5.00	Kuhn, Arthur K.	100.00
*Blumenthal,		Guggenheim, Mrs.		Lampert, Mr. and	
George		Isaac	100.00	Mrs. S. C.	25.00
Blumgart, Mr. and		*Guggenheim,		Landman, Rabbi	
Mrs. Louis	5.00	Murry		Isaac	5.00
Buchman, Julius	25.00	*Guggenheim, Wm.		Lauterbach, Edw.	10.00
*Budge, Henry		Guinzburg, Col.		Lauterstein, Mrs.	
Burgauer, Samuel	10.00	and Mrs. H. A.	50.00	Leon	5.00
Buttenwieser,		Guinzburg, Miss		Lebach, Mrs.	
Jos. L.	10.00	Lillie	20.00	Stuart J.	5.00
Campe, Emanuel		Guinzburg, Victor	25.00	Lehman, Allan S.	10.00
N.	5.00	Guinzburg, Mrs.		Lehman, Mr. and	
Centennial Lodge		Victor	10.00	Mrs. Arthur	25.00
763, F. & A. M.	25.00	Gutfreund, Hugo	100.00	Lehman, Herbert	
Cohen, Julius		Hadassah Lodge		H.	25.00
Henry	10.00	8, U. O. T. S.	5.00	Lehman, Hon.	
Cohen, Max	15.00	*Hays, Daniel P.		Irving	25.00
Cohen, Solliis	5.00	Hecht, Family of		**Lehman, Meyer H.	
Conheim, Her-		Mrs. I. L.	40.00	Leon, Henry	10.00
mann	10.00	*Heinsheimer,		*Leon, Maurice	
Cowen, Moses	10.00	Alfred M.		Leven, Ben	10.00
Danenbaum, Chas.	5.00	Heller, L., & Son	10.00	Leventritt, Hon.	
DeBoer, David H.	5.00	Hendricks, Mrs.		David	10.00
Dreyfuss, Mrs.		Chas.	10.00	Levy, Albert L.	15.00
Ludwig	10.00	Herkimer, Ber-		Levy, Mrs. Benj.	5.00
Dribben, S. F.	10.00	thold S.	10.00	Levy, Ephraim B.	5.00
Eckstein, Henry		*Hermann,		Levy, Felix H.	10.00
J.	10.00	Ferdinand		Levy, Mrs. Lena	10.00
Edelstein, S. M.	5.00	Heyman, Samuel	10.00	Levy, Sylvan	5.00
Ehrmann, Mrs.		Hirsch, Adolf	5.00	*Lewisohn,	
Ernst	10.00	Hirsch, Morris J.	10.00	Adolph	25.00
Einstein, Isaac D.	10.00	*Hoffheimer,		Lewisohn, Misses	
Eiseman, Mrs.		Nathan		A. and I.	10.00
Sam	10.00	Holzman, Ascher	10.00	Lewisohn, Sam A.	25.00
Enelow, Dr. H. G.	10.00	Holzman, S. L.	10.00	Liebmann, Chas.	5.00
Erlanger, Abra-		Huchberger, Mrs.		*Lipper, Arthur	25.00
ham	35.00	J.	5.00	Lipper, Mrs.	
Estricher, Henry	5.00	Husch, Herman	5.00	Arthur	15.00
Fechheimer, A.	10.00	*Hyman, D. M.		Lippman, L. J.	5.00
Fechheimer, Chas.	10.00	Ikelheimer,		Loeb, Ferd	10.00
Felsenheld, E.	10.00	Emanuel		Loewenstein,	
Fischman, Wm.	7.50	children of	15.00	Herman	10.00
Fleishman, Marco	10.00	Ikelheimer, Miss		Lorsch, Henry	10.00
Frank Bros.	5.00	Ida	5.00	*Louchheim,	
Frankel, D. J.	5.00	Iserson, A. S.	5.00	Harry F.	25.00
Frankfeld, Mrs.		Itleson, Henry	5.00	Louchheim, Mrs.	
Mildred	10.00	Janowitz, Julius	25.00	H. F.	25.00
Friedman, Max	25.00	Henry Jones		Lulley, Charles	10.00
Friedman, Morris	10.00	Lebanon Lodge		Lurie, Mr. and	
Friedman, Sol., &		No. 79, I. O. B.		Mrs. M.	5.00
Co.	10.00	B.	5.00	**Mack, Jacob W.	
Fuerst, W. F.	5.00	Kahn, Louis	5.00	Mack, Marc H.	10.00
Gainsburg, I.	25.00	Kaplan, Dr. Ira I.	5.00	Manhattan-Wash.	
Gans, Milton	15.00	*Katz, Eugene		Lodge 191, I. O.	
Glass, Henry	10.00	*Kaufmann, B.		B. B.	10.00
Glazier, Henry S.	25.00	Kaufmann, Mrs.		Mann, Morris II.	10.00
Glazier, Mrs. S.		B.	25.00	Marcuse, A. J.	5.00
W.	25.00	Kaufmann, Her-		Marx, Sigmund	10.00
Goldberg, Mrs. J.	10.00	bert M.	25.00	*Marshall, Louis	100.00
D.	10.00	Kaufmann, Julius	10.00	Mautner, Julius	10.00
Goldenberg, S. L.	25.00	*Kayser, Julius		Mayer, Bernhard	25.00
Goldsmith, Fred.	10.00	Kayser, Mrs.		Mayer, Max W.	10.00
Goldsmith,		Julius	25.00		
Richard	10.00				

*Life Member.

**Deceased Life Member.

Mayer Otto L.	10.00	**Schiff, Jacob H.		*Straus, Lionel F.	
Mayer, S. W.	10.00	Schiff, Mrs. Jacob		Straus, Percy S.	25.00
Meltzer, M. C.	10.00	H.	500.00	Strauss, Charles	25.00
Mendelsohn, Sigm.	10.00	Schiff, Mortimer		Strauss, David R.	10.00
Mendleson Jerome	25.00	L.	100.00	Strauss, Martin	10.00
Meyer, D. F.	10.00	Schoenfeld, David	35.00	Stroock, Jos.	10.00
Meyer, Harrison		Schoenfeld, Mrs.		Stroock, Louis S.	5.00
D.	20.00	David	10.00	Stroock, Robt.	
Meyer, Mrs. Jonas	5.00	Schoenthal, Henry	10.00	Louis	5.00
*Meyer, Wm.		Schwerin, I.	25.00	Sulzberger, Cyrus	
Miller, Dr. Louis.	5.00	Seasongood, A. J.	10.00	L.	5.00
Miller, Nathan J.	25.00	Seligman, Mrs. De		Sutro, Lionel	5.00
*Millbiser, Mrs.		Witt J.	5.00	*Swaab, M. M., Jr.	
Clarence	5.00	Seligman, Dr.		Swope, J. L.	10.00
Mishkind, Isidor.	5.00	Edwin R. A.	5.00	Tanenbaum, Leon	25.00
*Morganstern,		Seligman, Jeffer-		Temple Beth-El.	25.00
Albert G.		son	25.00	Toch, Mr. and	
Morgenthau,		Semel, Bernard	5.00	Mrs. Henry M.	25.00
Henry	25.00	Shiman, David	10.00	Toch, Maximilian	10.00
Morrison's, Inc.	20.00	Shrier, Samuel	5.00	Trounstone, Lewis	
Moses, D. K.	10.00	Sicher, Dudley D.	10.00	J.	10.00
Moses, Mrs. E.	5.00	**Sidenberg, G.		Udry, Moise	10.00
Mt. Sinai Lodge		Sidenberg, Henry	5.00	Ullmann, Mrs.	
No. 2, I. O. B.		Sidenberg, Mr. and		Julius L.	5.00
B.	10.00	Mrs Richard	10.00	Ullmann, M.	10.00
Myers, Selig	50.00	Silberstein, Abra-		Ulmann, C. J.	10.00
Nathan, Miss		ham	5.00	Unger, Mrs. Her-	
Caroline K.	12.50	Silverberg, A. S.	25.00	man J.	20.00
Naumburg, Elkan	50.00	Silverberg, Mrs.		Veit, B.	5.00
Newburger, Alfred		A. S.	25.00	Vorhaus, Louis J.	10.00
H.	10.00	Silverberg, Mark		Wallach, Moses	10.00
Nordlinger, Emil		and Arthur	25.00	Wallerstein, Max	10.00
S.	10.00	Silverman, Mrs.		*Warburg, Felix	
Ochs, Adolph S.	100.00	Anna	10.00	M.	100.00
Ochs, Mrs. Adolph		Simon, A. L. and		*Warburg, Paul M.	
S.	25.00	L. L.	5.00	Well, Dr. Isaac	5.00
Oppenheim, Mrs.		Sloss, A. M.	10.00	*Wertheim, Jacob.	
Laurent	5.00	Solomon, Miss		Wertheim,	
Oppenheimer, Z.		Camille	12.00	Maurice	50.00
H.	10.00	Sommerich, Edwin	10.00	Winburn, Jesse	5.00
Ottensoser, Mrs.		Sondheim, Max	15.00	Winkler, Eli	25.00
L.	5.00	Sonneborn, Moses		Wolff, Mrs. A. L.	25.00
Ottinger, Marx	25.00	S.	5.00	Wolff, Mrs. Lewis	
Peieris, Siegfried.	10.00	Spellman, Louis		S.	20.00
Peysor, Solomon		E.	5.00	*Wollman, Henry.	
D.	10.00	Spiegelberg, Willi	10.00	*Wollman, Wm. J.	25.00
Pollak, Chas. N.	10.00	Standard Lodge		*Woolf, Morris L.	
Posner, Louis S.	10.00	No. 30, I. O. F.		Wormser, Moritz.	10.00
Price, David	5.00	S. of I.	5.00	Zeckendorf, Louis	10.00
Reiter, Leon M.	5.00	Stein, Abraham.	10.00	Zucker, Sam'l	5.00
Rich, M. P.	5.00	Steinam, Mrs.			
Robison, Louis.	10.00	Abr.	10.00	Niagara Falls	
Rogers, M. H.	5.00	Steiner, B.	25.00	Desbecker, S. R.	5.00
Rosen Bros.	5.00	Steiner, Mrs. B.	50.00	Oppenheim, Mrs.	
Rosenbaum,		Steiner Bros.	10.00	Max M.	10.00
Arthur A.	10.00	Steiner, David	10.00	*Silberberg,	
Rosenthal, Mrs.		Steiner, Jos.	10.00	Bertha	10.00
Herbert	10.00	Steiner, Sam S.	10.00	Silberberg Bros.	5.00
Roszbach, Jacob.	10.00	Steiner, Mrs. Sig-		*Silberberg, G.	
Roszbach, Mrs.		fried	75.00	*Silberberg, Isaac	
Leonora E.	25.00	Steinhardt, Henry	10.00	L.	
Rothschild, Louis		Stern, Albert	10.00	*Silberberg, M.	
F.	10.00	Stern, Benjamin	10.00	Silberberg, Moses	
*Rothschild, Mrs.		Stern, Leopold	25.00	L.	5.00
Wm.		Stern, Meyer	10.00		
Sachs, Harry	25.00	Stern, Nathan B.	35.00	Olean	
Sachs, Samuel	25.00	Stern, N. J.	5.00	Marcus, H. W.	5.00
Sadowsky, Mr.		Stern, S. Sidney.	10.00		
and Mrs. Reuben		Sterne, Mr. and		Plattsburg	
and Family	12.50	Mrs. L. H.	10.00	Mendelsohn,	
Saks, Isadore	5.00	Stiefel, Mrs. Sam'l	5.00	Julius	25.00
Salit, Michael	10.00	Stieglitz, Albert.	10.00		
*Salomon, Wm.		Strasburger,		Rochester	
*Sangler, Louis.		Byron L.	5.00	Adler, Isaac	5.00
Samuels, Donald		Strasser, W. W.	5.00	Adler, Max A.	25.00
L.	10.00	Straus, A. D.	5.00	Adler, Mortimer	10.00
Sanger, Isaac	10.00	Straus, Harry H.	10.00	August, Leo	5.00
Schiff, Isaac	5.00			Bakrow, Mrs. J.	5.00

*Life Member.

**Deceased Life Member.

Bakrow, J. A. ...	5.00	Rosenberg, Jacob		NORTH CAROLINA	
Beir, Isaac	5.00	G.	10.00	Asheville	
Benjamin, M. H. ...	15.00	Rosenbloom, Mrs.		Blomberg, S.	5.00
Black, A. W.	5.00	Anna	5.00	Finkelstein, Harry	
Black, L.	5.00	Rosenthal, B. ...	5.00	L.	5.00
Brickner, Max O.	5.00	Rosenthal, Jos.		Levitt, M.	5.00
Cauffman Family.	5.00	W.	5.00	Lichtenfels, G. ..	5.00
Cohen, J., Son		Savage, S. H. ...	5.00	Lipinsky, M.	5.00
Co.	5.00	Simon, Joseph ...	5.00	Lipinsky, S.	5.00
Cohn, H. C.	5.00	Solomon, Samuel		Long, Mrs. M. D. ...	10.00
Cohn, Herman M.	5.00	L.	5.00	Lowenbein, Julius	5.00
Cohn, Hyman ...	5.00	Steeffel, Simon L.	50.00	Rosenberg, Ralph	10.00
Ettensheimer, S. L.	5.00	Stein, Rudolph ..	10.00	Zagier, R. B.	5.00
Feinstein & Potter	5.00	*Stein, Simon N...	200.00		
Forman, B.	10.00	Stern, Arthur L. ...	10.00	Charlotte	
Frankel, Chas. ...	10.00	Stern, Chas.	10.00	Council of Jewish	
Frankel, Louis ...	10.00	Stern, Henry M. ...	20.00	Women	5.00
Freeman, Jacob L.	10.00	Stern, Morley A. ...	10.00	Haas, O. K.	5.00
Garson, Elmer A.	5.00	Strouse, D. E. ...	5.00	Hayman, Felix ..	5.00
Garson, Mrs. J. L.	5.00	Thalheimer, J. ...	5.00	Hayman, Henry ..	5.00
Gates, A. P.	5.00	Van Bergh Silver		Hecht, Edw.	5.00
Goldman, Hyman,		Plate Co.	10.00	Lipinsky, Louis..	5.00
& Son	5.00	Well, S. M.	5.00		
Goldsmith, Leon ...	10.00	Wile, Mrs. Carrie	5.00	Durham	
Goldstein, R., &		Wile, Julius M. ...	25.00	Rosenberg, Chas..	5.00
Co.	5.00	Wile, M. B.	5.00		
Goodman, A.	10.00	Wile, Sol.	10.00	Gastonia	
Gordon's, J.,		Zerubbabel Lodge		Bluestein, M.	5.00
Sons	5.00	53, I. O. B. B. ...	10.00	Karesh, A.	5.00
Griesheimer, F.					
M.	5.00	Rome		Goldsboro	
Griesheimer, L. ...	5.00	Sebelowitz, David		Berke, Dr.	
Guggenheim, Geo.		A.	5.00	Edward	5.00
C.	5.00			Cohen, Jacob	5.00
Guggenheimer, H.		Saranac Lake		Cohen, Siegfried.	5.00
L.	10.00	Feustman,		Edwards, Mrs.	
Hart, Leo	5.00	Maurice, M. ...	10.00	Asher A.	10.00
Heilbrunn &				Edwards, N. J. ...	5.00
Sons, J.	5.00	Schenectady		Hellig & Meyers.	5.00
Holtz, Louis, &		Lichtenberg,		Isaacs, Mrs. Jos..	5.00
Sons	5.00	Chester	10.00	Joseph, A. A. ...	15.00
Hyman, M. C. ...	5.00	Rubenstein,		King, Mrs. C. E. ...	5.00
Jackson Bros. ...	5.00	Lazarus	5.00	Oettinger, A.	5.00
Joffe, Isaac	5.00	Stark, M., & Son	5.00	Roscover, Arthur	5.00
Katz, Mrs. Abram				Rosenthal, Joe ...	5.00
J.	25.00	Schroon Lake		Sherman, M.	5.00
Kirstein, Henry		Moses, Rev. I. S..	5.00	Shrago, A. M.	5.00
E.	5.00			Tonkel, R.	5.00
Kleinberger, Leon	5.00	Syracuse		*Weil, Mrs. Henry.	
Klonick, Harry..	5.00	Federation of		Weil, Herman ..	10.00
Kochenthal, J. ...	5.00	Jewish Philan-		Weil, Leslie	10.00
Leiter, E. H.	5.00	thropies	100.00	Weil, Lionel	10.00
Leiter, H. F.	10.00	Holstein, A. M. ...	10.00	Weil, Mrs. Sol. ...	20.00
Levy, H. I.	5.00	Sporberg, W. L. ...	10.00		
**Lowenthal, Max.				Greensboro	
Lowenthal &		Tarrytown		Bluhm, Sidney ..	5.00
Sons, Max	25.00	Halle, Mrs.		Cone, Benj.	10.00
Marks & Abram-		Jacques S.	20.00	Cone, Bernard M.	10.00
son	5.00			Cone, Mrs. Caesar	10.00
Meyer, Chas. A. ...	5.00	Troy		Cone, Herman ...	10.00
Meyers, J. L. ...	5.00	Gross, Henry ...	5.00	Cone, Julius W. ...	10.00
Meyers, M. M. ...	5.00	Gross, Mrs. Marks	5.00	Council of Jewish	
Meyers, Walter S.	5.00	Gumble, Alvin S.	10.00	Women	5.00
*Michaels, Jos. ...	25.00	Jacobs, James ..	5.00	Goldstein, J.	5.00
Miller, Wm.	20.00	Kranson, Frank .	5.00	Heiss, M.	5.00
New England		Landau, M.	10.00	Klein, Joseph ..	5.00
Furniture Co. ...	5.00	Langer, S. J.	5.00	Oettinger, E. M.	
Nusbaum & Son,		Weinstein Bros. .	5.00	& J. R.	10.00
A.	5.00	Weiss, Harry	5.00	Schiffman, A.	5.00
Present, Emanuel	5.00			Schiffman, S.	10.00
Present, LeRoy ...	10.00	Watertown		Stadium, A.	5.00
Present, Morris .	5.00	Ellis, H.	5.00	Sternberger, E. ..	50.00
Present, Philip ...	5.00			Sternberger, M. ..	10.00
Ring, S. L.	5.00	Yonkers			
Rose, B.	5.00	Freudenheim,		Henderson	
Rosenberg,		Morris	10.00	Leiser, Mrs. S. F.	25.00
Edward	10.00				
Rosenberg, Mrs.					
Herman	10.00				

*Life Member.

**Deceased Life Member.

Kinston

Adler Bros. 10.00
 Gross & Pearson. 5.00
 Oettinger, Sol. 5.00
 Stadium, H. 5.00

New Bern

Cohn, Leon 5.00
 Coplon, S., & Sons 10.00
 Eastern Carolina
 Hide & Fur Co. 5.00
 Lipman, Jos. 5.00
 Lipman & Son,
 Sam 5.00
 Lipman & Levin-
 son 5.00

Raleigh

Berwanger, S. .. 5.00

Salisbury

Feldman, H. B. ... 5.00
 Oestreicher, Dave 7.50
 Wallace, V., &
 Son 20.00

Statesville

Harrison, Joe L. ... 5.00
 Hoffman, J. H. ... 5.00
 Sheor, Sam 5.00
 Temple Sister-
 hood 5.00
 Wallace, H. 5.00
 Wallace, Sig. 5.00
 Wallace, Wm. ... 5.00

Wilmington

Bear, Irving and
 Fred 20.00
 Baer, Sam'l, Sr.,
 & Sons 10.00
 Bluethenthal,
 Herbert 5.00
 Bluethenthal,
 Mrs. Herbert .. 5.00
 Bluethenthal, L. 5.00
 Dannenbaum, G. 5.00
 David, E. E. 5.00
 Einstein Bros. ... 5.00
 Goodman, S. 5.00
 Jacobi, M. W. ... 15.00
 Solky, J. M. 10.00
 Solomon, S. & B. 5.00

Winston-Salem

Silbert, H. 5.00

NORTH DAKOTA

Fargo

Naftalin, D. 5.00
 Stern, Sam 5.00

Harvey

Sgutt, Julius ... 25.00

Jamestown

Beck, Morris 5.00

OHIO

Akron

Bernstein, M. A. ... 10.00
 Hirsch, Mrs. Geo. 10.00
 Jewish Social
 Service Federa-
 tion 200.00
 Leopold, H. E. ... 10.00

Bellaire

Bauer, Mrs. Carrie
 L. 5.00
 Blum Bros. Co. ... 5.00
 Blum, Henry 10.00
 Blum, Isaac 10.00
 Elkhan, Mrs.,
 Morris 5.00
 Ladies' Aux. Socy.
 Ladies' B'nai
 B'rith Auxiliary 5.00
 Luchs, Albert ... 5.00
 Sons of Israel
 Congregation .. 5.00

Canton

Baer, L. A. & E.
 L. 10.00
 Better, Philip ... 5.00
 Cohen, Dorothy .. 10.00
 Einstein, D. H. ... 5.00
 Erlanger Dry
 Goods Co. 10.00
 Feldman, J. 5.00
 Fischgrund,
 Simon 5.00
 Fisher Bros. 5.00
 Fisher, Jos. E. ... 5.00
 Glaser Bros. 5.00
 Hirschheimer
 Bros. Co. 10.00
 Ideal Furniture
 Co. 5.00
 Joseph's Dept.
 Store 5.00
 Kaven, Louis 5.00
 Klaffer, Philip .. 5.00
 Klein, Jas. 5.00
 Lavin, Harry, &
 Sons 10.00
 Lefovits, I. 5.00
 Livingston, D. B. 10.00
 Livingston, S. M. 15.00
 Lowenstein, S. ... 5.00
 Luntz Iron and
 Steel Co. 10.00
 Luntz, Sam'l 5.00
 Mann, Harry S. ... 5.00
 Mann, Henry 10.00
 Mann, Lawrence . 5.00
 Margolies, Mayer
 E. 5.00
 Meyers, C. W. ... 5.00
 Nusbaum, Harry. 5.00
 Oscar, A. L. 5.00
 Rudner, Max ... 5.00
 Seitner, D. 5.00
 Stern, Karl 5.00
 Stern, Mrs. Max . 10.00
 Temple Sister-
 hood 25.00
 Teplansky, W. ... 5.00
 Toronski, Sol. ... 7.50
 Weintraub, Chas.
 S. 10.00
 Wolff, Ludwig .. 5.00

Cincinnati

Abraham, Chas. ... 5.00
 Abraham, Mrs.,
 Vic. 15.00
 Abrahams, I. D. ... 5.00
 Ach, Samuel 5.00
 Adler, Eugene ... 5.00
 Apter, Saul 5.00
 Beckman, N.
 Henry 5.00
 Berman, Adolph . 5.00

Berman, Oscar .. 10.00
 Bernard, J. L. ... 10.00
 Bettman, Irwin
 M. 5.00
 Bing, Ben M. ... 5.00
 Bing, Mrs. I. M. 10.00
 Bing, Mrs. Sam'l. 10.00
 Block, Ben 5.00
 Bloch, Herbert R. 10.00
 Bloch, Jacob 5.00
 Block, Jos. E. ... 5.00
 *Block, Samuel.
 Bloom Bros. ... 5.00
 Bowman, A. L. ... 5.00
 Brown, B. 5.00
 Brown, Gerson J.
 Cincinnati Lodge
 4, I. O. B. B. ... 25.00
 Cohen, A. E. 10.00
 Cohen, Alfred M. 10.00
 Cohen, M. M. 5.00
 District G. L. 2,
 I. O. B. B. 100.00
 Dreifus, Mrs.
 Rosa 5.00
 Elchberg, Harry. 5.00
 Englander, I. 5.00
 *Fechheimer, S.
 Marcus.
 Fechheimer, S.
 T. 10.00
 Feldman, Leo. M. 5.00
 Fox, Henry 5.00
 Fox, Mrs. Solo-
 mon 10.00
 Frank, Pauline ... 10.00
 Frankel, Irving I. 5.00
 Freberg, Abr. ... 10.00
 Freberg, Dr.
 Albert H. 10.00
 Freberg, Bern-
 hard 5.00
 Freberg, Harry
 A. 10.00
 Freberg, J.
 Arthur 10.00
 Freberg, Julius
 W. 10.00
 Freberg, Maurice
 J. 25.00
 Freberg, Sidney
 J. 5.00
 Freberg, Sig. ... 10.00
 Friedlander, Mrs.
 A. J. 10.00
 Friedlander,
 Edgar 10.00
 Fries, Mrs. Gus
 R. 5.00
 Goldsmith, Edgar
 J. 10.00
 Goldsmith, Hugo 10.00
 Goldsmith, Mrs.
 Hugo 10.00
 Goldsmith, Oscar. 10.00
 Gottlieb, Mrs.
 Irene L. 5.00
 Guggenheim, Eli. 5.00
 Guggenheim,
 Jack A. 5.00
 Guggenheim, Max
 M. 5.00
 Guthman, F. B. ... 5.00
 Hahn, Mrs.
 Fannie L. 5.00
 **Heinsheimer,
 Edw. L.
 Heldman, Jacob . 10.00

*Life Member.

**Deceased Life Member.

Heldman, Morton J.	5.00	Myers, Abe	5.00	Straus, Alfred I.	5.00
Heldman, N. J. ...	5.00	Oettinger, Herb. C.	10.00	Straus, David ...	10.00
Henry, Geo.	5.00	Oettinger, Mrs. Myer	25.00	Straus, Isaac S. ...	10.00
Hessberg, Mrs. Dan.	5.00	Orton, J. Robert ..	10.00	Straus, Robert ...	5.00
Hilb & Bauer ...	10.00	Phillips, Godfrey J.	10.00	Straus, Samuel ..	20.00
Huttenbauer, Emil	10.00	Plaut, Aaron	5.00	Straus, Stanley M.	5.00
Huttenbauer, I. ...	5.00	Pollak, Emil	10.00	Strauss, Morris ..	5.00
Huttenbauer, Sam	5.00	Pollak, Mrs. Maurice E.	10.00	Stricker & Beitman	5.00
Iglauer, Chas. S. .	5.00	Pritz, Sidney E. ...	5.00	**Sturm, Simon. Trager, J. Newton	10.00
Isaac, Morris, & Son	5.00	Reins, Isidore ...	5.00	Trager, J. Garfield	15.00
Isaacs, I.	5.00	*Reiter, A. Rheinstrom, Jas. A.	5.00	Trost, Carrie L. . .	10.00
Israel, Chas.	5.00	Rheinstrom, Sigmund	5.00	Trounstine, Victor	5.00
Jonap, Alfred M. .	5.00	Rosenberg, Max. . .	10.00	Waldner, Adolph. Weil, Max H. ...	5.00
Jonap, Henry ...	5.00	Rosenstiel, L. S. . .	5.00	Westheimer, David F.	5.00
*Joseph, Mr. & Mrs. Arthur. Joseph, J.	5.00	Rosenthal, Chas. H.	5.00	Westheimer, Leo F.	5.00
Joseph, Leopold .	5.00	Rosenthal, Mrs. David	5.00	Westheimer, Morris F.	10.00
*Joseph, Maurice. Joseph, Mrs. Minnie B.	15.00	Rosenthal, Sam'l. Rosenthal, Walter N.	5.00	Winkler, Mrs. I. . .	5.00
Joseph, Sylvan ..	5.00	Rosenthal, Wm. H.	5.00	Wolf, Mrs. Jacob Wolf, Sam	5.00
Kahn, Albert M. .	5.00	Rothschild, Lester Rouda, Louis M. .	10.00	Wolf, Sam B.	10.00
Kahn, E., Sons, Co.	10.00	*Sachs, Mrs. Rosa F. Salzer, Mrs. Charlotte	5.00	Wolfstein, Jesse N.	5.00
Kahn, Nathan ...	10.00	Salzer & Baumring	5.00	Wyler, Mrs. Isaac A.	10.00
Kahn, Mrs. Sam. Kaufmann, Benj. I.	5.00	Schild, Jos.	5.00		
Klein, Ben F. ...	5.00	Schild, Julius ...	5.00		
Klein, E.	5.00	Schwartz, G.	5.00		
Klein, Jos. D. ...	10.00	Seasongood, Murray	10.00		
**Klein, Samuel. Krohn, Irwin M. .	5.00	Seasongood, Philip L.	10.00		
Lazarus, Joseph. .	5.00	Segal, Daniel	10.00		
Lazarus, Louis. . .	5.00	Segal, Daniel, Jr. .	10.00		
Lehman, Samuel .	5.00	*Seinsheimer, Mrs. Henry A. Seinsheimer, Louis A.	5.00		
Levine, M.	5.00	Seinsheimer, Mrs. Sam'l	5.00		
*Levy, Harry M. .	5.00	Seinsheimer, Walter	5.00		
Lewin, H.	5.00	Senior, Edward ..	25.00		
Lichtenstein Bros. Liebman, Al. J. . .	5.00	Senior, Robt. M. . .	5.00		
Liebman, D. L. . .	10.00	Shohl, Chas.	25.00		
Livingston, H. S. .	5.00	Silberschmidt, Mrs. B. L.	5.00		
Loeb, Jos.	5.00	Simon, S.	5.00		
Longini, Sol. ...	5.00	Sinton, Miss Bessie	10.00		
*Lowman, Leo J. Mack, Edgar J. . .	5.00	Smith, Mrs. J. J. Sommerfield, Ida & Tillie. . .	5.00		
Mack, Jacob W. . .	5.00	Springer, Dr. Alfred	5.00		
Mack, Millard W. .	5.00	Springer, Dr. A. J. . .	5.00		
Mack, Ralph W. . .	5.00	Spritz, Chas. S. . .	5.00		
Marks, Harry ...	5.00	Stark, Dr. Sigmar Stein, Hugo	10.00		
Marks, Leslie V. .	10.00	Stein, Sam	5.00		
Marks, Mrs. M. H. .	10.00	Stern, Max	10.00		
Marks, Sol. H. . .	5.00	Stern, Wm. (In Memoriam)	10.00		
Marx, Louis	10.00	Stix, Mrs. Fanny	5.00		
May Bros.	5.00				
Mayer, Emil M. . .	5.00				
Mayer, Mrs. L. . .	5.00				
Mayer, Samuel ...	5.00				
Mayer, Simon, & Bros.	10.00				
*Meis, Henry. Meis, Mrs. Nathan	200.00				
Meiss, Harry ...	5.00				
Meiss, Leon	5.00				
Mendel, N. H. ...	10.00				
Meyer, S. R.	10.00				
Miller, E. L.	5.00				
Miller, Mrs. E. L. .	5.00				
Miller, I. L.	5.00				
Mitchell, Lester. .	5.00				
Muehlfelder, Mrs. H. L.	5.00				

Cleveland

Abram Iron & Steel Co.	5.00
Anisfield, John ..	5.00
Arnold, Max	10.00
Arnstein, I.	10.00
Atlas Paper Box Co.	10.00
Bamberger, Gus .	10.00
Bamberger-Reinthal Co. . .	10.00
Bamberger, Sigmund	5.00
Baum, E.	5.00
Baumgarth, H. B. .	5.00
Baumael, Morris. Beitman, A. B. . .	10.00
Benesch, Alfred A. .	5.00
Berne, Marx	20.00
Bernsteen, M. L. . .	5.00
Bernstein, A. C. . .	25.00
Bernstein, Adolph E.	10.00
Bernstein, H. ...	5.00
Bernstein, M. ...	5.00
Bialosky Bros & Co.	25.00
Bialosky, Harry .	10.00
Bing, Louis S. ...	5.00
Braham, Mrs. L. A.	5.00
Brock, J.	5.00
Brudno, Ezra ...	5.00
Bruml, Maurice W.	5.00
Buchman, A. M. . .	5.00
Cohen, M., & Son Co.	5.00
Cohn, Albert A. . .	10.00
Cohn, Sol H.	10.00
Cornsweet, Nate R.	5.00
Crystal Bros ...	10.00

*Life Member.

**Deceased Life Member.

Cuyahogo, Pro- duce Co.	5.00	Greenhut, Max ..	10.00	Lederer, Sig- mund S.	10.00
Dauby, N. L.	20.00	Gries, Mrs. M. J.	5.00	Leibel, Jonas ..	5.00
Daughters of Israel Lodge No. 1	10.00	Gross, Anton F...	10.00	Levi, Max	5.00
Dettlebach, S. E.	5.00	Gross, J. S.	5.00	Levy, Edward,	
Deutsch, A. S. ..	10.00	Gross, Louis N..	10.00	Co.	10.00
Deutch, Julius W.	10.00	Gross, Sam'l	10.00	Levy, J. H.	10.00
Deutsch, Ray- mond	10.00	Gross, S. M.	10.00	Lichtenstader, S. J.	10.00
Devay, M. J.	10.00	Grossman, Jos- eph	5.00	Liebenthal Bros..	10.00
Dworken, M.	5.00	Grossman, Louis J.	5.00	Liebenthal, Howard	5.00
Ehrlich, A. L. ...	5.00	Haas, W. M.	5.00	Loeser, Nathan ..	5.00
Einstein, Herman	5.00	Haber, Ben	20.00	Lowenstein, Ben.	5.00
Eisenmann, Chas.	10.00	Haber, D. C.	5.00	Lurie, Mrs. M....	5.00
Emsheimer, H. H.	5.00	Haber, Jonas	10.00	Mahler, B.	10.00
Englander, A. L.	10.00	Haber, Moe	5.00	Mandelbaum, E...	25.00
Feierstein, H....	5.00	Haberman, E. ...	10.00	Marks, Harry ...	5.00
Feigenbaum, Harry	5.00	Hahn, Dr. Aaron.	25.00	Marks, Mrs. M. A.	5.00
Feinsilber, Benj..	5.00	Halle, A. J.	10.00	Mayer, J. E.	5.00
Feiss, Geo. J.	10.00	*Halle, Eugene S.		Meehalovitz, S., & Co.	5.00
Feiss, Julius	10.00	*Halle, Mrs.		Mielziner, Ben....	10.00
Feiss, Mr. and Mrs. Richard A.	10.00	Halle, M. N.	10.00	Miller, C. M.	5.00
Feniger & Kastriner	5.00	Halle, Salmon P..	10.00	Miller, C. S.	5.00
Fischer, A.	25.00	Harburger, Ralph	10.00	Miller, S. H.	10.00
Fishel, Max S....	5.00	Hart, David	10.00	Moss, Edward A.	10.00
Flateau, Louis...	5.00	Hartman, Saml...	10.00	Moss, Herman ...	5.00
Forchheimer, B..	10.00	Hays, Clarence J.	10.00	Moss, V. M.	5.00
Forchheimer, Carl	5.00	Hays, Eugene K.	10.00	Myers, Max	20.00
Frankel Bros.	10.00	Hays, Mrs. Louis H.	5.00	New, Benj.	5.00
Frankel, Joseph ..	5.00	Heiman, J. H. ...	10.00	Newbury, E. N. ...	5.00
Freedman, H. B. ...	5.00	Heiner, H. E.	5.00	Newman, A. I. ...	10.00
Freiberger, I. F.	25.00	Heiser, E. W.	5.00	Oppenheim, L. G.	15.00
Friedman, A.	10.00	Helper, D. S.	10.00	Ozersky, Max M..	5.00
Friedman-Blau- Farber Co.	10.00	Hexter, Kaufman W.	10.00	Peskind, Dr. A... Peskind, Dr. S... Peskind, S.	10.00 10.00 25.00
Friedman Bros. & Co.	10.00	Hexter, S. M.	10.00	Pollock, Adolph ..	5.00
Friedman, Max ..	5.00	Holtz, Aaron	10.00	Pollock, Julius ..	5.00
Friedman, Morris	5.00	Icove, A. E.	5.00	Polster, Mr. and Mrs. E. I.	10.00
Fryer, Ben	5.00	Iglauer, Jay	5.00	Reeder, Jake	10.00
Fryer, Julius	10.00	Joffe, Joseph	5.00	Reed, Milton	5.00
Garber, Aaron	10.00	Joseph, Horatio S.	10.00	Regar, Joseph ..	10.00
Garson, I. J.	5.00	Joseph, Isaac ...	10.00	Regar, N.	10.00
Gellner-Messing Co.	5.00	Joseph, Sieg- mund	10.00	Regar, Samuel ...	25.00
Glauber, M. H. ...	10.00	Kammer & Friedman	10.00	Resniek, H.	5.00
Glick, Harry F... Glick, Mrs.	5.00	Karp, Ben	5.00	Rice, Mrs.	5.00
Jacob	5.00	Kaufman, H.	5.00	Rice, Myron W... Rich, Ben	5.00 5.00
Glick, L.	10.00	Keller Knitting Co.	15.00	Rich-Sampliner Co.	10.00
Gluck, L.	5.00	Kest, S. S.	10.00	Richman Bros. ...	25.00
Goldbeimer, M....	5.00	Kichler, L.	5.00	Rickersberg, E... Robbins, Harry... Rohrheimer,	15.00 10.00 10.00
Goldsmith, Clarence I.	10.00	Klefeld, Julius ..	10.00	Maurice	10.00
Goldsmith, Her- man S.	10.00	Klein, H. F.	5.00	Rosenfeld, Ralph H.	5.00
Goldstein, A. L... Goldstein, E. A... Goldstein, M. B... Goldstein, M. I... Goldstein, M. L... Goodman, Louis .. Goodman, Max P... Gordon, M. Gottdiener, H.... Gottfried & Silber	10.00 5.00 5.00 10.00 5.00 5.00 5.00 5.00 10.00 5.00	Klein, Mrs. R. ... Klein & Klein .. Klopfer, Sylves- ter C., in mem- ory of	5.00 5.00 34.00	Rosenberg, Casper	5.00
Green, I. H.	5.00	Koblitz, Harry ..	10.00	Rosenthal, Mrs. Samuel	5.00
Greenbaum, M....	5.00	Kohn, Mrs. Carrie	10.00	Rothenberg, William	5.00
Greenbaum, Wm.	10.00	Kohn, Herrman ..	5.00	Rotter, Mrs. A. ...	10.00
Green-Haas- Schwartz Co. ..	25.00	Kohn, J. B.	10.00	Runner, Sam	10.00
		Kohn, J. W.	10.00	Sampliner, H. S... Sandrowitz Bros. Sanger, A. I. Sanger, L. A. Schaffner, Leon .. Schaffner, Morris G. Schaffner, Nate .. Schloss, Sidney P. Schreiber & Wallach	5.00 5.00 5.00 5.00 5.00 5.00 5.00 5.00 5.00 5.00

*Life Member.

Schwartz, W. H.	5.00	Goodman, Leon J.	5.00	Family Literary Club	5.00
*Schwarzenberg, E. A.		Greenberg, Mrs. Rebecca	5.00	Massillon	
Selman & Benjamin	5.00	Gundersheimer, Allen	5.00	Bloomberg, H. A.	5.00
Selman, H.	5.00	Kobacker, Alfred J.	5.00	Piqua	
Shanman, M. D.	10.00	Kobacker, J. M.	5.00	Anshe Emeth Congregation	5.00
Shaw, A.	10.00	Kohn, Harry	5.00	Kahn, A.	6.56
Shlesinger, H.	5.00	*Lazarus, Fred.		Louis, Raphael	5.00
Shlesinger, Sig.	5.00	*Lazarus, Mrs. Fred.		Louis, Rose	5.00
Silberman, S., & Co.	30.00	*Lazarus, Ralph	5.00	Piqua Paper Box Co.	10.00
Silver, Benj.	10.00	Lazarus, Simon	5.00	Wolf, Mrs. Sette	5.00
*Silver, Mrs. M. T.		Levinson, Dave	5.00	Plymouth	
Silverman, L. E.	10.00	Levy, Robert K.	5.00	Spear, Sol	5.00
Simon, H.	15.00	Levy, S. M.	5.00	Portsmouth	
Simon, Herman	5.00	Loeb, Arthur E.	5.00	Horchow, Mr. & Mrs. Samuel	10.00
Simon & Jacoby	5.00	*Miller, Leopold		Jacobs, Phil	5.00
Skall, Aaron	5.00	Mitchell, Mrs. Morris	20.00	Portsmouth Lodge No. 840	5.00
Skirboll, H. R.	5.00	Newman, E. M.	5.00	I. O. B. B.	5.00
Skirboll, Rabbi J. H.	5.00	Ornstein, Sig.	5.00	Sandusky	
Skirboll, Wm. N.	5.00	Rieser, Max H.	10.00	Kaplan, Samuel	5.00
Snyder, Arnold Co.	10.00	Rosenthal, Eugene	10.00	Springfield	
Solomon, Jesse F.	10.00	Ruben, Saul	5.00	Altshul, Samuel	5.00
Speer, M.	5.00	Schlezinger, I. H.	5.00	Boston Store	5.00
Sperling, E.	10.00	Schonthal, Jos.	10.00	Council of Jewish Women	5.00
Spira, Henry	5.00	Schottenstein, J.	5.00	Ebner Sons Co.	5.00
Spira, Sig.	5.00	Shatz, Mrs. I. J.	10.00	Hart, P. E.	5.00
Stern, A. L.	10.00	Silberstein, B. F.	5.00	Jaffe, S. J.	5.00
Stern, Herman	10.00	Smith, Abe	5.00	Kleeman, Max L.	10.00
Steuer, Harry	5.00	Stein, Ben	5.00	Kleeman, Walter B.	5.00
Stone, Benjamin H.	5.00	Summer, Samuel N.	10.00	LeBolt, Gus	5.00
Stone, D. B.	10.00	Topper, Isador	5.00	Levine, M. H.	5.00
Stone, I. N.	5.00	Topper & Rosenthal	5.00	Levy, Harry L.	5.00
Stone, M. C., & I. N.	25.00	Zeiger, H.	5.00	Levy, Louis M.	5.00
Stone, Walter E.	25.00	*Zion Lodge No. 62, I. O. B. B.		Meckler, Harry	5.00
Stone, Wm. E.	5.00	Dayton		Meckler, John	5.00
Stotter, I. J.	10.00	Ach, F. J.	10.00	Nathans, Robert	5.00
Straus, Aaron	5.00	Eshcol Lodge 55, I. O. B. B.	15.00	Rosenfield, Percy H.	5.00
*Sunshine, C. K.		Jewish Federation for Social Service	200.00	Salzer, Gus M., & Bro.	10.00
Sunshine, S. A.	10.00	Lehman, G., & Sons	10.00	Schadel, Samuel	5.00
Tuteur, A.	5.00	Lessner, Adam	5.00	Steubenville	
Ullman, Monroe A.	5.00	Margolis, J. H.	5.00	Sulzbacher, Isidor	10.00
Ulmer & Berne	10.00	East Liverpool		Toledo	
Ulmer, Frank	5.00	Erlanger, Wm., Jr.	5.00	Landman, Dr.	
Ulmer, S., & Sons	20.00	Galion		Otto	10.00
Weil, E. S.	5.00	Gottdiener, I. N.	5.00	Mittenthal, Mrs. Jennie D.	20.00
Weisenberg, Nathan	10.00	Hamilton		Shomer Emounin Sabbath School	10.00
Weiskopf, J.	5.00	Ballinger & Jacobs	30.00	Wooster	
Weiss & Thurman	5.00	Kahn, Bertrand B.	10.00	Amster, Nick	10.00
Weitz, J. D.	5.00	Kahn, David F.	5.00	Youngstown	
*Wise, Samuel D.	25.00	Kahn, Felix	5.00	Bloom, Chas. B.	5.00
Wise, V. L.	10.00	Kahn, Lazard	10.00	Bunshaft, Jacob	5.00
Wolf, E. E.	5.00	Kahn, L. L.	5.00	Burger, L. B.	5.00
Wolf, L. J.	10.00	Mosler, Moses	25.00	Cosel, Wm.	5.00
Wolsey, Rabbi Louis	5.00	Strauss, Ben	10.00	Ephraim, Charles	10.00
Zinner, D. J.	15.00	Strauss, Max	10.00	Farkas, Dr. D. D.	5.00
Zweig Bros	5.00	Wolf, Jos.	5.00	Frankle, A. M.	10.00
Columbus		Lima		Frankle, M.	10.00
Basch, Joel	5.00	Michael, N. L.	5.00	Friedman Henry	5.00
Basch, Joseph	5.00	Marion		Friedman, J.	5.00
*B'nai Israel Sisterhood		Council of Jewish Women	5.00	Gerstle, Roy A.	10.00
Bornheim, Lee	10.00			Goldberg Bros.	5.00
Cahen, Chas.	5.00				
Cahen, Clarence	5.00				
Ginsburg Bros.	5.00				
Glik, Frank	10.00				
Goldschmidt, Isaac	10.00				
Goodman, Mrs. Clara	5.00				
Goodman, E. J.	5.00				

*Life Member.

**Deceased Life Member.

Goldsmith, Henry	10.00				*Gronman, Judge	
Goldsmith, Isaac					Clinton A.	
G.	25.00	OKLAHOMA			Goldhammer, J.	5.00
Goldstein, Max ..	5.00	Ardmore			Haltzel, Henry S. ..	5.00
Gross, Myer	5.00	Westheimer &			Harris, W. H.	5.00
Grosshandler, N. ..	5.00	Daube	25.00		Helnz, Frank	10.00
Grossman, H. F. ..	5.00	Bartlesville			Herrman, S. M.	7.50
Grossman, Family		May Brothers ...	5.00		Hess, Charles	5.00
of Dr. J. B.	5.00	Coalgate			**Hess, Max.	
Guthman, Mrs.	5.00	Vogel, I. and Sam	5.00		Hoffman, Solomon	10.00
Lee	5.00	Enid			Keneseth Israel	
Hain, Max	5.00	Wolf, H. B.	5.00		Religious School	10.00
Hartzell, Isaac ..	5.00	Oklahoma City			Kins, David	10.00
Hartzell, Nate M.	5.00	Engelsman, A. D.	5.00		*Kline, Chas.	11.00
Hartzell, Dr. Sol.		Herskowitz, Est.			Kline, Mrs. Chas.	10.00
M.	5.00	of Max	5.00		Max, Jacob	5.00
Hirshberg, B.	25.00	Hirschland, Ben.	15.00		Merkle, Jos.	5.00
Isenberg, B. R. ..	10.00	Jewish Ladies'			Metzger, Owen	10.00
Jonas, Jay Emil &		Aid Society ...	15.00		Phillips, Isaac	5.00
Edwin R., Jr. ..	5.00	Levy, I. B.	5.00		Rapoport, Max	5.00
Kahn, Gustave ..	10.00	Myer, Joseph ...	5.00		Rockmaker, H. ...	5.00
Kamenetsky, A. ..	5.00	Wolf, D., in mem-			Roth, Sam	5.00
Katz, Herman ...	5.00	ory of	5.00		Samuels, Mrs. A. ..	10.00
Kaufmann, Otto ..	25.00	Pawhuska			Schaadt, James L.	25.00
Kivowitz, M.	5.00	Brenner, H. H. ..	10.00		Senderowitz, Max	10.00
Klafter & Sauber.	5.00	Perry			Senderowitz,	
Klivans, Allen ...	12.50	Lobsitz, James ..	10.00		Morris H.	25.00
Klivans, I.	5.00	Sapulpa			Traylor, S. W.	10.00
Klivans, J.	5.00	Katz, A. J.	5.00		Trexler, Frank	
Knight & Gluck ..	5.00	Tulsa			M.	10.00
Levinson, Harry .	10.00	Council of Jewish			Trexler, Gen. H.	
Livingston.		Women	10.00		C.	25.00
Charles, & Son	15.00	Jankowsky,			Young, Col. E. M.	10.00
Lustig, Jos.	5.00	Simon	10.00		Altoona	
Mahoning Lodge		Madansky Cloth-			Arinstein, M.	5.00
No. 339, I. O. B.		ing Co.	10.00		*Cohn, B.	
B.	10.00	OREGON			Klinordlinger, I. ..	5.00
Moyer, Morris ...	5.00	Independence			Scheeline, Isaiah ..	5.00
Nadler, Chas. E. ..	5.00	Hirschberg, H. ..	15.00		Bangor	
Newman, Jacob ..	5.00	Portland			Berkowitz, Mrs.	
Oppenheimer,		Boskowitz, A. ...	10.00		M.	5.00
Jacob	5.00	Dautoff, Victor ..	5.00		Cohen, Harry	5.00
Ozersky Bros.	10.00	Ehrman, Edward.	25.00		Cohen, Kay	5.00
Pollock, M.	10.00	Feldenhimer			Poliner, Max	5.00
Printz Co.	10.00	Albert	5.00		Schwartz, I.	5.00
Randell, J. A. ...	5.00	Charles	5.00		Shulman, J.	5.00
Regenstreich, L. ..	5.00	Lauterstein, J. ..	5.00		Sobelson, Ralph ..	5.00
Rosenbaum, Lee .	5.00	Loeb, Mrs. Eliza ..	10.00		Weiss, Henry	5.00
Rosenbaum,		Ottenheimer,			Beaver Falls	
Louis	5.00	Henry J.	10.00		Brown, Maurice	
Rosenbaum, M. J.	5.00	Portland Lodge			I.	5.00
Shagrin, Max	5.00	No. 65, I. O. B.			Solomon, Max ..	50.00
Sniderman Bros. .	5.00	B.	25.00		Berwick	
Spiegle, W.	5.00	Seller, F. M.	10.00		Green, Adolph ...	5.00
Strouss, Clarence		*Selling, Ben	1,000.00		Schahn, Joseph	
J.	25.00	Shemanski, J. ..	10.00		M.	10.00
Strouss, Isaac ...	25.00	Swett, Z.	5.00		Shaffer, M.	5.00
**Theobald, Mrs. C.		Weinstein, Alex. .	5.00		Bethlehem	
Weil, I. S.	5.00	PENNSYLVANIA			Black, Morris ...	5.00
Weil, Mrs. I. S. .	5.00	Allentown			Newman, H.	5.00
Wilkoff, I.	10.00	Arner, Calvin E.,	25.00		Reis, Louis	5.00
Yarmy, S. J.	5.00	Brone, S. S.	5.00		Stone, Frank	5.00
Zanesville		Butz, Reuben J. .	10.00		Bloomsburg	
Bon Ton	5.00	Cohen, Abraham.	5.00		Cohen, H. L.	5.00
Frank & Sons Co.,		Greenberg, Miller			Cohen, Louis	10.00
L.	10.00	Co.	10.00		Lowenberg, D. ..	5.00
Jewish Women's		BRADDOCK			Braddock	
Aid So.	5.00	Braddock Lodge			No. 516, I. O. B.	
Lind, Sam E.	5.00	B.	10.00		Sulzbacher, Louis	5.00
Loeb, A.	5.00	Bloomsburg				
Pollock, S.	5.00	Cohen, H. L.	5.00			
Resler, Mrs. M. S.	5.00	Cohen, Louis	10.00			
Starr Co., A. E. .	5.00	Lowenberg, D. ..	5.00			
Weber Sons & Co.,		Braddock				
H.	10.00	Arner, Calvin E.,	25.00			
Wollner, L.	5.00	Brone, S. S.	5.00			

*Life Member.

**Deceased Life Member.

Bradford	Epstein, Wm.	5.00	Commonwealth of	
Council of Jewish	Feinberg & Sil-		Penna.	15,750.00
Women	verstein	5.00	Goldsmith, Jos-	
Greenwald, Mrs.	Friedman,		eph	5.00
D. C.	William A.	5.00	Hirschler, Albert.	5.00
Kreinson, L. J. ...	Goldman, Harry .	5.00	Jacobson, M. E. ...	5.00
Weiss, John	Goldman, Israel..	5.00	Kaufman, David .	10.00
Bryn Mawr	Grollman Brothers	5.00	Kuhn, Sol.	5.00
Lubin, Mrs.	Gross, George ..	5.00	Marks, Edgar ...	5.00
David	Hochmann, I. B. .	5.00	Michlovitz,	
Butler	Kahn, Emanuel ..	5.00	Simon	5.00
Berman, M. A. ..	*Kline, Julius.		Miller & Kades ..	10.00
Horwitz, Wm. ..	Kurlansik, Frank	5.00	Schleisner, Mrs.	
Charlisle	Lichman, Henry		Wm. B.	10.00
Berg, Chas.	P.	5.00	Schondorf, Morris	5.00
Berg, Herman,	Lipschitz &		Silberman Bros. .	5.00
Jr.	Peters	5.00	Strouse, Benj. ...	5.00
Berg, Miss Selma	Mayer, B. D.	5.00	Strouse, Wm.	5.00
Kronenberg, W.	*Mayer, Horace ..	5.00	Tausig's, Jacob.	
& E.	*Mayer, Jacob.		Sons	5.00
Charlertoi	Mintz, G.	5.00	Ulman, Mrs.	
Greenberg, Nathan	Nathan, Milton		Hiram H.	10.00
Chester	Morris	10.00	Williams & Freed-	
Adelman, S. H. .	Peters, A.	5.00	man	5.00
Berman, Frank .	Pollock, Clarence	5.00	Hazelton	
Levy, Moses	Ralph Bros.	5.00	Benjamin, Mrs.	
Margolin, Ed.	Ralph, Herman ..	5.00	David	10.00
Marker, Wm. B. .	Ralph, Louis	5.00	Benjamin, Mr.	
Miller, Charles. .	Rosenbaum, Leo .	5.00	and Mrs. Harry	
Spare, Dr. M. H.	Scheuer, Selig ...	5.00	M.	5.00
Tollin, Philip ...	Sherer, Moses ...	5.00	Friedlander, M. .	5.00
Turk, Simon	Sherer, S.	5.00	Honig, Mrs. Isaac	10.00
Wolson, A. W. ...	Elkins Park		Leichtman, Calvin	10.00
Wolson, Henry ..	Blumenthal, Mrs.		Levee, Newton H.	5.00
Coatesville	Aaron	25.00	Markman, Henry .	5.00
Aronsohn, Benj. .	Blumenthal, Mrs.		Roman, Louis ...	10.00
Braunstein, Mrs.	Jacob	15.00	Rosenblatt, Mrs.	
Anna S.	Ephrata		M. I.	5.00
Goldberg, I.	Blumberg &		Homestead	
Huston, Chas. L.	Amran	5.00	Homestead Lodge	
Schaal, Philip ...	Harris, Jos.	5.00	No. 586, I. O. E.	
Spiro, Sam. J. ...	Moyer, Walter W.	10.00	B.	5.00
Columbia	Solodar, Hyman. .	5.00	Jenkintown	
Eichhorn, Jos. ...	Erie		Bayuk, Mrs.	
Fuld, I. A.	Baker, Isaac	10.00	Meyer	10.00
Morris, Mrs.	Cohen, Marcus ..	5.00	Loeb, Rudolf	100.00
Clara	Erie Iron and		Silberman, Mrs.	
Danville	Steel Co.	25.00	Max	5.00
Benzbach, Philip.	Levin, L. J.	5.00	Silberman,	
Block, Sam.	Ostrow, Samuel		Nathan	5.00
Heim, Jos.	D.	5.00	Johnstown	
Horn, B. F.	Schaffner,		Berney Bros.	5.00
Lowenstein, Mar-	Abraham	10.00	Cohen, A.	5.00
vin	Schlusser, David .	10.00	Council of Jewish	
Lowenstein, S., &	Sobel, Isador ...	5.00	Women	5.00
Co.	Straus, I. N.	5.00	Elsasser, Nelson	
Marks, R. L.	Straus, M. J. ...	15.00	A.	25.00
Rosenthal, Eli. .	Gap		Fisher, Julius. .	5.00
Doylestown	Chodos, Dr. B. P.	10.00	Glosser Bros. ...	5.00
Anonymous	Greensburg		Glosser, Nathan .	5.00
Baker, Jos.	Cohen, Morris ...	10.00	Hendler, B.	5.00
Hart, Frank	Daniels & Miller	10.00	Marx, Isaac	5.00
Duquesne	Friedlander,		Miller, Maurice ..	5.00
Gross, Samuel ...	Harry	10.00	Nathan, Mrs.	
Easton	Grove, City		Morris	25.00
Arkin, Herman	Winsberg, J.	5.00	Rabinowitz, I. .	5.00
M.	Harrisburg		Robstein, J.	5.00
Bricker, W. R. ...	Alexander, Jos. .	5.00	Rothstein, Eda ..	5.00
Brown & Kaplan.	Claster, Henry		Rothstein, Myer .	5.00
Bugen, A.	C.	5.00	Schwartz, Max. .	25.00
Bdelsteln, A.	Claster, Jos.	10.00	Silverstone, M. B.	5.00
	Cohen, Max, Sons		Kittanning	
	& Co.	5.00	Einstein, Jacob	
			R.	5.00

*Life Member.

Lancaster		Mahanoy City		Bacharach, Harry	10.00
Congregation		Lefkowitz, Mrs.		Banberger, Miss	
Shaarai		Gerda	5.00	Norma P.	5.00
Shomayim	5.00	Trier Bros.	5.00	Barmach, A.	5.00
Domnitz Bros.	5.00	McKeesport		Barmach, Mr. &	
Dunie, S.	5.00	Friedman, Henry	10.00	Mrs. A.	25.00
Elins, Dr. H. A.	5.00	Ruben, Joseph H.	10.00	Barmach, Miss	
Frank, Martin	5.00	Simons, Tobias	5.00	Hilda G.	10.00
Gansman, Adolph	5.00	Victor, H. A. & I.	10.00	Bauer, Lee	25.00
Golden, Isaac	5.00	Mechanicsburg		Baum, Louis S.	25.00
Goodman, Miles		Jacobson, A. S.,		Bayersdorfer,	
F.	5.00	in memory of	10.00	Harry	5.00
Hershey, Andrew		Jacobson, D. R.	10.00	Becker, Dr. & Mrs.	
H.	20.00	Milton		Edwin I.	5.00
Hirsh, S. B.	10.00	Berman, Aaron	5.00	Beckman, S.	10.00
Jacobs, Joseph	5.00	Dreifuss, Samuel	10.00	Beeber, Dinner	25.00
Lestz, Sam. &		Dreifuss, Wolf	10.00	Beerwald, Benj.	
Bros.	5.00	Hecht, Eugene I.	10.00	D.	10.00
Levy, Morris	5.00	Minersville		Belber, Aaron S.	10.00
Lurio, Benjamin	5.00	Cohen, B. & I.	5.00	Belber, Edmond	
Lurio, Meyer	5.00	Oberson, Harry	5.00	H.	10.00
Michaeles, M. &		Mt. Carmel		Benjamin, Sons	
Son	5.00	Grossman, Louis	5.00	and Daughters	
Miller, David	10.00	Grossman, Wm.	5.00	of Ezra and	
Miller, Isaac,		Hess, S. J.	5.00	Jennie	50.00
Sons	10.00	Narberth		Bennett, Mrs.	
Roseman, Morris	5.00	Krauskopf, Mrs.		Jerome S.	5.00
Rosenstein, Albert	5.00	L.	5.00	Berg, Mr. and	
Rosenstein, Mrs.		Nazareth		Mrs. Adolph	10.00
S. H. C.	5.00	Freeman, S. & H.	5.00	Berg, Mrs. Martin	5.00
Rosenthal, Morris	5.00	Pearl, Louis	5.00	Berg, Mr. & Mrs.	
Shear, Dr. L. M.	5.00	New Castle		Nathan	20.00
Steinfeldt, I.	5.00	Klafter, Samuel	10.00	Bergman, Mrs.	
Weill, Henry	5.00	Klivans, Harry	5.00	Hannah Green	5.00
Langhorne		Perelman, J. F.	5.00	Berkowitz, Max	
**Branson, I. L.		Norristown		E.	10.00
Latrobe		Hydeman, Mrs.		Bernheim, Benj.	15.00
Lowenstein, Fred	10.00	Marcus	5.00	F.	15.00
Lebanon		Hydeman,		Bernheim, Mrs.	
Berkov, Samuel	5.00	Nathan, Mary &		Benj. F.	10.00
Brenner, Louis	5.00	Dorothy	15.00	Bernheim, M. B.	15.00
Deutsch, S. J.	5.00	Mann, Aaron	10.00	Bernheimer,	
Lipsitz, P. W.	5.00	Mann, Harry	5.00	Eugene	25.00
Rosenstein, Abe.	5.00	Northumberland		Berheimer, Mrs.	
Silberman, Abe	10.00	Schwartz Bros.	5.00	Leo G.	12.50
Silberman, Max	15.00	Stein, J. O.	5.00	*Betz & Son.	
Lehighton		Oil City		Biberman, Jacob	
Rauscher,		Levi, Joe	5.00	M.	50.00
Emanuel	10.00	Lewis, Max	5.00	Bissinger, Harry	10.00
Lewistown		Lewis, Samuel	10.00	Bloch, B. B.	25.00
Berney, Ike	5.00	Westheimer, Mrs.		Bloch, Julius, &	
Block, Daniel	5.00	Emanuel	5.00	Children	10.00
Cohen, Hyman J.	5.00	Perkasie		**Bloch Simon L.	
Katz, Jos.	10.00	Apfelbaum, J.	5.00	Block, Leon	10.00
Katz, Mrs. Jos.	5.00	Philadelphia		Bloom, Mrs.	
Wollner, Ben	10.00	Abrams, Anna H.	5.00	Louis	5.00
Wollner, David	5.00	Anders, Dr.		**Blum, Ralph,	
Lock Haven		James M.	10.00	Blumenthal,	
Claster & Son,		Apple, Mrs.		Harold B.	10.00
Harris	20.00	Carrie	25.00	*Blumenthal, Hart	
Claster, Morris L.	5.00	Armon, M.	5.00	**Blumenthal,	
Hecht, Edward	10.00	Arnold, Miss		Herman.	
Hurwitz, I. S.	5.00	Carrie	10.00	**Blumenthal,	
Keiner, Wm.	10.00	Atlas Dye Works.	10.00	Sol.	
Lintz, Isaac	10.00	Avart, Mrs. Isaac	25.00	Blumenthal, Mrs.	
Lipez, Max J.	5.00			Sol.	10.00
Raff, Mrs. Louis				Bobb, Mrs. Sarah	
L.	10.00			F.	5.00
Simon, Victor	10.00			Bower, Mrs. Sara	
Luzerne				B.	10.00
Freedman, Max	5.00			Bromley, Jos. H.	100.00
				Brown, J.	
				Howard, & Co.	25.00
				Brunswick, Mr.	
				& Mrs. Emil	25.00
				Burd, Louis A.	25.00
				Burpee, David	10.00
				Buxbaum, Miss	
				Caroline	10.00

*Life Member.

**Deceased Life Member.

*Eyers, Jos. J.		Hackenburg, Mrs.		*Keneseth Israel	
Calwell, Chas. S.	25.00	Wm. B.	50.00	Congregation.	
Caspary, Mrs.		**Hagedorn, Mrs.		Keneseth Israel	
William	10.00	Alice.		Sisterhood	25.00
**Clothier, Isaac		Hahn, Mrs. Leon		Kessler, Harry ..	10.00
H.		H.	10.00	Klein, Charles ...	5.00
Cohen, Samuel ..	10.00	Harberg, Mrs.		Klopfcr, Mrs. S.	
*Collins, Henry		Jos.	10.00	O.	15.00
H.		Harbison, Thos.		Koch, Dr. I. M. ..	25.00
Dalsimer, Mrs.		B.	100.00	Korn, David	5.00
Milton	10.00	Harker, Mrs.		Koshland, Edward	
Dannenbaum,		Elizabeth	5.00	O.	10.00
Mrs. Harry M.	25.00	Harrison, Mrs. B.		Koshland, Mrs.	
Davis, Mrs. Her-		F.	10.00	Rosa	10.00
man	10.00	*Harrison, C. C.		*Krauskopf,	
Davis, Mrs. Meyer	25.00	Harrison, Mr. &		Harold C.	
Delaney & Co. ...	5.00	Mrs. Milton		*Krauskopf, Dr.	
Deutsch, Retta		Chas.	5.00	Jos.	10.00
S.	10.00	Har Sinai Lodge		Krauskopf, Man-	
Doyle, Francis J.	5.00	No. S, I. O. B.		fred R.	10.00
Drefus, A.	10.00	B.	10.00	Lane, David H. ...	50.00
Dryfoos, Sol. ...	50.00	Hellbron, Sey-		Lang, Mrs. Gabe.	5.00
Dutton, Miss		mour M.	10.00	**Langfeld, A. M.	
Katherine M .	5.00	*Heimerdinger,		Langsfeld, Mrs.	
Elias, Chas.	5.00	Leo H.		Ida	5.00
Eliel, Mrs.		Heller, Mrs.		Lehman, Arthur ..	5.00
Louis S.	3000.00	Emanuel	5.00	Leipheimer, Mrs.	
Ellerman, Mrs.		*Hensell, Colladay		Louis	10.00
Pauline	10.00	& Co.	5.00	Levin, Mrs. Isaac	
Englander, Bern-		*Herzberg, Mrs.		Mrs. Louis Effen-	
hard	10.00	Walter.		berg, Mrs.	
Englander,		Herzberg, Mr. and		Abraham Koro-	
Samuel	15.00	Mrs. Walter ...	100.00	bov and Mrs.	
Epstein, Mrs. K.	5.00	Hess, Mrs. Edw. .	10.00	Alex Bass	10.00
Ettelson, Rabbi		Hess, Mr. & Mrs.		Levy, Mr. A. C. ...	10.00
Harry W.	5.00	Eugene	15.00	Levy, Mrs.	
Fablan, Samuel ..	10.00	Hilbronner, The		Ignatius	10.00
Federation of		Misses	10.00	*Levy, Sol.	
Jewish Charities	18,750.00	Himmelreich, Mrs.		Lichtenstein, Mil-	
Fein, Mrs. Ella .	10.00	Max	5.00	ton	10.00
Feldman, Rabbi		Hinlein, J. H. ...	50.00	Lichtman,	
Abr. J.	5.00	Hires, Charles E.	25.00	Maurice	10.00
*Fleisher, Mrs.		Hirsch, Mr. &		Lieberman, Jos. .	15.00
Martha S.		Mrs. Hiram	20.00	Lipman, Gabriel.	25.00
Fleishman, Louis		Hirsh, Mrs.		*Lit, S. D.	
S.	10.00	Gabriel	10.00	Livingston, Mrs.	
*Fleishman,		Hirsh, Ralph ...	50.00	Elizabeth M. . .	5.00
Morris	20.00	*Hyman, William.		Loeb, Mr. & Mrs.	
Fox, Adolph	5.00	Irwin, H. D.	25.00	Horace	50.00
Fox, Mrs. Adolph	5.00	Isaacs, J. L.	5.00	Loeb, Mrs. Hor-	
Frankel, A. A. . .	5.00	Jacobs, Irwin L.	10.00	tense H.	5.00
Friedheim, Saml.	100.00	Jacobs, Mrs. R. . .	5.00	Louchheim, J. J. .	1000.00
Friedmann, Lionel	25.00	Jacobson, S. M. . .	5.00	Mallas, Mrs.	
Fuguet, Howard .	25.00	Jacobson, Mrs. S.		Maurice	10.00
Gattman, Mrs. M.	10.00	M.	5.00	Mandel, Clayton	
Gelatt, Arthur A.	5.00	Jenkins, Chas. F.	10.00	M.	5.00
Goff, Mrs. Isaac. .	10.00	**Jonas, Herman.		*Manko, L. H.	
Goldsmith, Mr. &		Josephson, Miss		Marcus, H. J. . .	5.00
Mrs. Geo.	5.00	Sara	10.00	Margolin, Dr.	
Goldsmith, Louis.	50.00	Juvenile Organi-		Fannie B.	15.00
Goldsmith, Philip		zation of Second		Mark, Mrs.	
N.	25.00	Presbyterian		Adolph	15.00
Goldstein, Miss		Church of Phila-		Mark, Mrs. Louis	50.00
Iras Marina ..	10.00	delphia	25.00	Marks, Mrs.	
Goldstein, Mrs.		*Kaas, Andrew.		Lillian U.	25.00
Jos. J.	20.00	Kaas, Mrs. May A.	10.00	Marx, S. J.	87.00
Goldstein, Mr. &		Karpeles, Dr. M.		Mayer, Mrs.	
Mrs. M.	5.00	J.	25.00	Ernest J.	5.00
Green, Mrs. Her-		Katzenberg, Mrs.		**Merz, Daniel.	
man B.	5.00	Lucien	10.00	Merz, Millard ...	5.00
Greenfield, Albert		Kauders, Mrs. H.		*Merz, Mrs. Regina.	
M.	100.00	Randle	10.00	Meyer, Mrs.	
Greenspan, A. . .	20.00	Kaufman, Mrs.		Harold L.	10.00
Gross, Mrs.		Hannah	10.00	Meyers, Donald &	
Cecilia	5.00	Kaufman, Mrs.		Dorothy	10.00
Grossman, David	30.00	Jennie	5.00	Meyers, Wm.	10.00
Haas, Martin ...	15.00	*Kaufman, Morris		The Moore &	
Haaz, Mr. & Mrs.		A.		White Co.	5.00
Ignatius	25.00	*Kayser, Samuel.		*Morris, Charles E.	

*Life Member.

**Deceased Life Member.

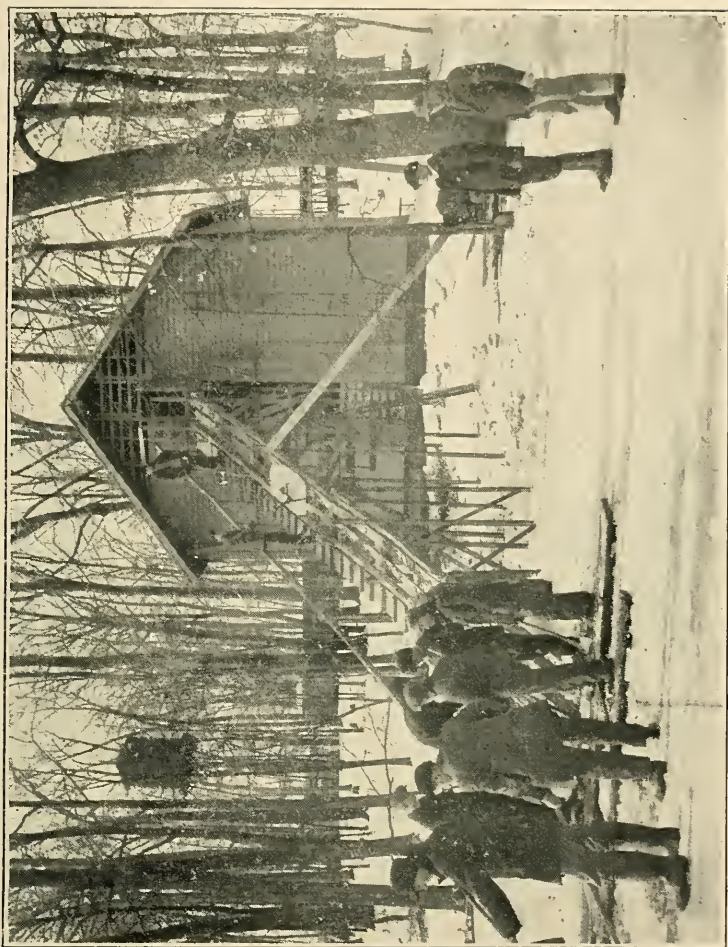

PREPARING FOR WARM WEATHER
Students cutting and storing ice for summer use

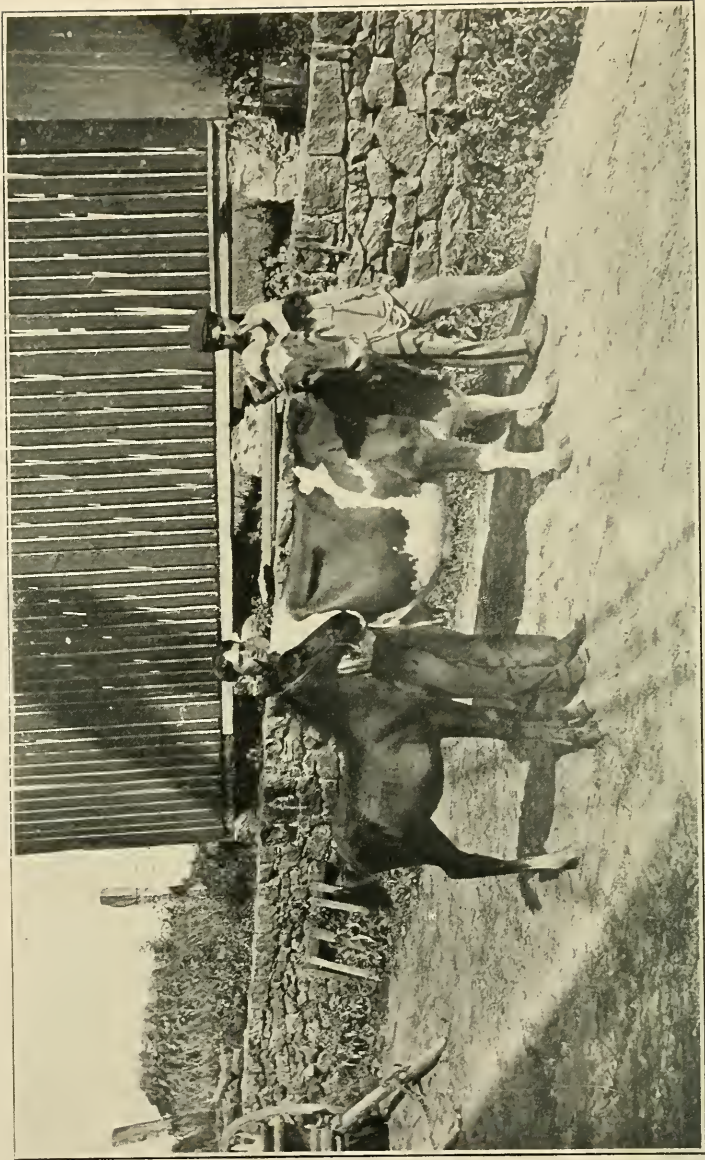

STUDENTS EXHIBITING SAMPLES OF LIVE STOCK RAISED AT THE FARM SCHOOL

*Morris, Effingham B.		Semmlner, David D.	15.00	Weinmann, Mrs. M.	25.00
**Muhrr, Jacob.		Shapiro, Fanny .	5.00	Weintraub, David	5.00
Nadler, Mrs.		Sharp, S. S.	10.00	Weintraub, Mrs. Julius	100.00
Maurice R.	10.00	Siedenbach, Mrs. Jennie	10.00	Weintraub, Marjorie	5.00
Nathanson, Mrs. H. M.	100.00	*Silverman, Mrs. Ida	275.00	Weiss, Mr. & Mrs. Charles J.	25.00
Netsky, Samuel .	5.00	Silberstein, Dr. Hugo	5.00	Wells, Geo. B.	10.00
Odenheimer, Mrs. Hugo	5.00	Silverman, Mrs. Chas.	5.00	Weyl, Edgar	10.00
Pechner, Mrs. Ben	10.00	*Silverman, I. H. Simon, Mr. & Mrs. Meyer	20.00	Weyl, Jacob L. .	10.00
**Pepper, Dr. Wm.		**Snellenburg, J. J. Snellenburg, Nathan.		Wieder, Mrs. Albert	5.00
**Praelzer, Simon.		*Snellenburg, Samuel.		Wieder, Mrs. Joseph	5.00
Phillips, David..	10.00	Solomon, Mrs. Hattie	10.00	Wiener, Mrs. Jacob	10.00
Pockrass, Mrs. Freda S.	5.00	Spillane, Richard	50.00	Wilson, Mrs. Ben S.	20.00
Powdermaker, Adolph	5.00	Spitzer, M.	25.00	Wilson, Morris R. W. O. F.	5.00
The Powell Knitting Co.	5.00	Sprolles, Edwin G.	25.00	Wohlfeld, Mrs. S. Winelander, Max	10.00
Rose, Jack	10.00	Stamm, Max	5.00	**Wolf, I., Jr.	
Price & Co., John	5.00	Starrels, Morris..	10.00	**Zweighaft, Simon.	
*Raab, Mrs. Julia.	5.00	Stead & Miller Co.	10.00		
*Raff, A. Raymond		Steinberg, Mrs. Rose	5.00	Phoenixville	
Raphael, Mr. & Mrs. Arthur S..	5.00	Stern, Eugene M. Stern, Lina, in memory of ...	30.00	Kohn, Jos.	5.00
Rappaport Lodge No. 35, I. O. F. S. of I.	25.00	Stern, Morris H.. Sternberger, Mrs. Arthur A.	10.00		
Rappaport, Max..	5.00	*Sternberger, Samuel. Stiefel, Dr. Leopold	5.00	Pittsburgh	
Reager, Miss Rosa	5.00	Strasburger, Mrs. Edwin V.	10.00	*Aaron, Marcus.	
Reinheimer, Sam.	8.00	Straus, Meyer ..	10.00	Alpern, Lewis M..	5.00
Rice, Mr. & Mrs. Isaac	5.00	Strouse, Alexander S. (bequest)	1000.00	Aranson, I. Leonard	5.00
**Rorke, Allen B.		Strouse, Mrs. Hortense	10.00	Baer, Julius	25.00
Rose, Harry M..	10.00	Tahl, Lorraine S. Tahl, Mrs. Samuel L.	15.00	Belgel, B.	5.00
Rosenau, Philip..	10.00	Teiman, Miss Sarah R.	5.00	Benedict, Misses Helen & Marian	5.00
*Rosenbaum, Emile Leona		**Teller, Benj. F. Teller, Mrs. B. F.		**Brownsky, Marx. Brunwasser, Frank	10.00
*Rosenbaum, Leon		**Teller, Jos. R. Thalheimer, Mrs. L. S.	10.00	& Mrs. Frank. Buerger, Mr. & Mrs. Chas. B.	10.00
*Rosenbaum, Leon, Jr.		Tower, Charles	25.00	*Cohen, Aaron. Cohen, Henry S.	5.00
Rosenberg, Mrs. Abram	65.00	Trainer, Joseph C. *Trautman, Dr. B. Ulman, Dr. Joseph F.	10.00	*Cohen, Josiah. *Dreifus, Chas. Einstein, Morris..	25.00
*Rosenberg, Grace.		Velenchik, Louis A.	5.00	Federation of Jewish Philanthropies	500.00
*Rosenberg, J. Walter.		**Wanamaker, John Weber, Jos. R.	10.00	Floersheim, Berthold	5.00
Rosenblatt, Misses Isabel & Rose	5.00	Weglein, Richard Wechselbaum, Mrs. Horace ..	20.00	Frank, Isaac W..	25.00
Rosenthal, Mrs. Harry	10.00	Weil, Mrs. Jacob & Mrs. Saml..	100.00	*Friedman, Mrs. Joseph.	
Rosenthal, Mrs. Henry	10.00	Weil, Mr. & Mrs. Simon	10.00	Friedman, Mrs. Mary	5.00
Rothkugel, Harry E.	5.00	**Weller, Herman. Weinberg, Mrs. B.	10.00	Goldsmid, Mrs. Louis	5.00
Rothschild, S.	20.00	Weinmann, Max .	10.00	Louis S. B. ..	10.00
Rubin, Mrs. Jos.	20.00			Goldsmith, Mrs. Louis J.	10.00
Salus, Jos. W.	10.00			*Guckenheimer, Isaac.	
Salus, Louis	10.00			**Hamburger, Phillip.	
Sanders, Dr. David M.	10.00			*Hanauer, A. M. Hast, Mrs. A. M..	10.00
Sanson, Dr. & Mrs. N. J.	5.00			Hirsh, Mr. & Mrs. Herman	5.00
Schless, Robert A., Jr.	5.00			Kann, Mrs. Robert Steel	10.00
Schless, Mrs. Robert	50.00			Kann, W. L.	5.00
*Schloss, Mrs. Herman.				Katz, Leo A.	10.00
*Schoch, Henry R. Schoeneman, Mr. & Mrs. Jos.	25.00			Kaufmann, Mrs. Augusta	5.00
Schoenfeld, Mr. & Mrs. Max	10.00			*Kaufmann Bros.	
Schwenk, A. K., Co.	5.00				
Schweriner, Mrs. Caroline N.	20.00				

*Life Member.

**Deceased Life Member.

Kaufmann, Mrs. Isaac	10.00	Loeb, Leopold, Estate	5.00	Oppenheimer, Mrs. A.	10.00
**Kaufmann, Mrs. Jacob.		Luria, S. R.	10.00	Weiss, H. & S.	10.00
Kaufmann, Mrs. Morris	10.00	Marcus, Mrs. Nathan	5.00	Swarthmore	
Kaufmann, Nathan	5.00	Moyer, Willard..	5.00	Ashton, Taber ...	10.00
Kornhouser, Miss Carrie	10.00	Pear, Samuel	5.00	Titusville	
Lehman, Albert C.	250.00	Penn Rag and Metal Co.	5.00	Berwald, H. P. ..	10.00
Lehman, Irvin F.	25.00	Rabinovitch, David	5.00	Davis, J.	5.00
Marx, Mrs. A. I. . .	10.00	Rosenberg, Harry	5.00	Uniontown	
Neiman, Bennie . .	10.00	Rosenthal, Morris	5.00	Axelrad, A.	5.00
*Rauh, Marcus.		Ruttenberg Bros..	5.00	Ladies' Auxiliary, Temple Israel..	13.00
**Rauh, Mrs. Rosalia.		Samuels, Henry Clay	5.00	Meheal, Mrs. J. J.	10.00
Ruslauder, Mrs. M.	5.00	Schweriner, S. S. .	25.00	Rosenbaum, Ike..	5.00
Sanes, Dr. K. I. . .	10.00	Sher, L., & Sons.	5.00	Rosenbaum, Jos..	10.00
Schutzer, Mrs. Julia, & Family	5.00	Simon & Sherman	5.00	Rosenbaum, Mrs. Lena	5.00
Seder, I.	25.00	Skalst, Max J.	10.00	Villanova	
Spatz, Mrs. S.	5.00	Sondheim, Leo J.	25.00	Bodine, Samuel T.	10.00
Stadtfeld, Joseph	5.00	Sondheim, Dr. S. J.	5.00	West Chester	
Sunstein, A. J. . . .	25.00	Stern, F. S.	25.00	*Grant, Simon.	
*Weil, A. Leo	25.00	Sukovtce, I.	10.00	Weiss, Morris ..	5.00
Weinthal, Mrs. Samuel	5.00	Sulkis, David	5.00	Wilkes-Barre	
Wolf, Fred	5.00	Whiteson, Isidore	5.00	Abelson, M. H. . .	5.00
Pittston		Whiteson, Mrs. Isidore	5.00	Bernstein, A. M. . .	5.00
Samuel, S.	10.00	Winston, Dr. G. I.	5.00	Budnitsky's Sons, Jos.	5.00
Pottstown		Yaffe & Blumberg	10.00	Casper, Louis....	5.00
Cohen, Miss Alice	5.00	Zabel, Harry	5.00	Casper, Max	5.00
Fuerman, Samuel	10.00	Seranton		Cohen, Harry H. .	5.00
Meyerhoff, Emanuel L. . . .	25.00	Anshe Chesed Sabbath School	10.00	Cohen, Joel	10.00
Meyerhoff, Moe L.	10.00	Brown, Albert ...	10.00	Cohen, Louis	5.00
Meyerhoff, Ralph K.	25.00	Goodman, Mrs. N. G.	5.00	Cohen, Louis, & Son	5.00
Mosheim, S.	5.00	Jewish Federation	200.00	Coons, Jos. S.	10.00
Pollack, Mayer ..	10.00	Shamokin		Davidov, Edward B.	5.00
Pottsville		Liachowitz, A. . .	5.00	Epstine, Harry..	5.00
Diamond & Bro..	10.00	Robinz, Leon ...	5.00	Finkelstein's Sons, M.	5.00
Refowich Bros. . .	5.00	Sharon		Frankel, Isaac, & Son	5.00
Rouse, Nasaniel..	5.00	Lavine, Reuben H.	5.00	Freeman Bros. . .	5.00
Rubinsky, Israel L.	10.00	Sand, Louis	5.00	Galland, A. S. . . .	5.00
Rubinsky, Sarah.	10.00	Shenandoah		Gelb & Mayer ...	25.00
Spicker, Herman.	25.00	Levine Bros.	5.00	Heinz, Maurice ..	5.00
Weiss, S. S.	5.00	Ruderman, J.	5.00	Heller, Sol., & Sons	5.00
Quakertown		Sorin Bros.	5.00	Hirsch, Sol.	5.00
Klein, Adolph ...	5.00	Slatington		Hirshowitz, Harry R.	10.00
Weiss, Elias	10.00	Rice, Samuel M. .	10.00	Israel, Ralph	5.00
Reading		Souderton		Hurwitz, Aaron ..	5.00
Bash, Wm.	10.00	Silverstein, B.	5.00	Kline, Mrs. Pauline	5.00
Cohen, Nathan P.	5.00	Wicner, Philip ..	5.00	Landau Music and Jewelry Store ..	5.00
Goldman, E.	5.00	S. Bethlehem		Lazarus, Henry ..	10.00
Hammel, Mrs. Henry	10.00	Bock, Adolph	5.00	Levi, Mrs. Max ...	25.00
Harris, David A.	10.00	Goodman, Bennie.	5.00	Levy, Felix T. . . .	5.00
Holzman, Nathan	5.00	Goodman, H. N. . .	5.00	Levy, Maurice ...	5.00
Imber Bros.	5.00	Pearl, Lewis	5.00	Lewith, E. L.	5.00
Iscovitz, David.	5.00	Refowich, A.	5.00	*Long, Cosmar P. .	5.00
Israel, Harold A.	10.00	Strauss, Solomon	5.00	Long, Isaac S. . . .	5.00
Jacobson, S.	5.00	Tauss, B. P.	5.00	Long, Millard F. .	5.00
Kaplan, A. B. . . .	5.00	Wiesenberger, Henry	10.00	Lowenstein, E. . . .	5.00
Kaufmann, E. I. . .	25.00	Sunbury		Markman, Morris	25.00
Knoblauch, Phillip	5.00	Freedman, Wolf..	5.00	Mendelsohn, Dr. I. W.	5.00
Liefter, M.	5.00	Jonas, M.	5.00	Meyer, Jerome ..	5.00
Liever, Hyman ..	5.00	Kaufman Bros. . .	5.00	Rifkin, A., & Co.	5.00
Liever, Joseph ...	10.00	Markley, M. H. . .	10.00	Rosenthal, Louis.	5.00
Lippman, David..	5.00	Marx Bros.	5.00	Rosenthal, Nathan	5.00
Loeb, Emanuel ..	5.00	Millner, Sig.	5.00		

*Life Member.

**Deceased Life Member.

Rothstein, Barnett	5.00	SOUTH CAROLINA	Clarksville	Adler, M.	5.00				
Salsburg, Abram	10.00	Charleston	Jackson	Baum, W. J.	5.00				
Salsburg, Louis K.	10.00	Furehgott Bros. ...	5.00	Fishman, W.	5.00				
Schloss, Mrs. Rosa L.	20.00	Hornick, M.	5.00	Frank Bros., & Kisber	5.00				
Silverblatt, J.	5.00	Livngston, H. ..	5.00	Hoffman, M.	5.00				
Silverman, Benj.	5.00	Pinkussohn, P. L.	5.00	Klibonoff, Wm. ..	5.00				
Sperling, Harry ..	5.00	Visanska, J. M. ...	5.00	Levy, W. R.	5.00				
Stern, Harry F.	5.00	Wilensky, Harry L.	5.00	Lindy, A. S.	5.00				
Stern, Mrs. Harry F.	10.00	Williams, H. J. ...	5.00	Loeb, Sol.	5.00				
Sterne, A. F., & Sons	5.00	Columbia	Citron, M.	5.00	Marks Bros.	5.00			
Strauss, Judge S. J.	10.00	Hebrew Benevolent So.	10.00	Marks, Mrs. Louis	5.00				
Ulman, Harry S.	5.00	Silver Bros., I. ...	5.00	Rosenbloom Bros.	10.00				
Weitzenkorn, J. K.	10.00	Darlington	Alexander, Dr. Oscar	5.00	Knoxville	Beth-El Religious School..	6.00		
Williams, Maurice	5.00	Hennig, Henry ..	5.00	Gourse, Geo.	5.00	Jewish Women's Auxillary of Temple Beth-El	25.00		
Williams, Nathan	5.00	Hibb, Ben	5.00	Moskovitz, Miss Hannah	10.00	Rosenthal, D. A. ...	5.00		
Wiseman, H. M. ...	10.00	Hyman, Abram ..	5.00	Memphis	Binswanger, Milton S.	10.00			
Wyoming Produce Co.	5.00	Lnninsky, M.	5.00	Federation of Jewish Charities	200.00	Gates, Elias	25.00		
Ziegler, Maurice. ...	5.00	Witcover, D. D. ...	5.00	Haase, Chas. J. ...	10.00	Halle, Mrs. Eva G.	10.00		
Ziegler, Wm. G. ...	5.00	Florence	Friend of the School	5.00	Memphis Lodge No. 35, I. O. B.	10.00			
Williamsport		Finkelstein, Louis	5.00	Goodstein, S.	5.00	Regina No. 19, U. O. T. S.	20.00		
Brozman, J. L. ...	10.00	Goodstein, S.	5.00	Sulzbacher, S. I. ...	100.00	Roth, Louis	5.00		
Goldenberg, C. N. & Co.	10.00	Greenville	Endel, Hyman ...	5.00	Nashville	Bernstein, Philip & Clarence	15.00		
Goldenberg, H. N. ...	5.00	Levy, M. A.	5.00	Federation of Jewish Charities	100.00	Hirsch, Sam	20.00		
Myers, Henry ...	5.00	Meyers, Arnold, Co.	10.00	Hirsch, J. M. ...	5.00	Loveman, Mrs. Adolph	10.00		
Pechter, Harry B. ...	5.00	Rothschild, L. ...	5.00	Jacobus, J. M. ...	5.00	Loventhal, Leo J.	5.00		
Stein Bros.	5.00	Schwartz, S.	10.00	Loveman, Mrs. Adolph	10.00	Maimonides Lodge No. 46, I. O. B.	15.00		
Ulman, S. E.	5.00	Spartansburg	Brill, Harry H. ...	10.00	Morse, I. B.	5.00	Rich, Schwartz & Joseph	10.00	
Willow Grove		Greenewald Brothers	5.00	Sumter	Levi Brothers ...	5.00	Pulaski	Cohn, Sol.	5.00
Specht, Mrs. Henry	5.00	Greenewald, Inc. ...	5.00	Schwartz, Miss Emma	5.00	TEXAS	Austin	*Davis, Nelson.	
York		Price, Harry	5.00	Strauss, I. C.	10.00	Balmorhea	*Mayer, Sol.		
Feder, Simon	5.00	Skalowski, R. ...	5.00	SOUTH DAKOTA		Beasley	Robinowitz, A. ..	5.00	
Grumbacher, Mrs. Max	10.00	Spigel Bros.	5.00	Sioux Falls	Speier, Sam	5.00	Beaumont	Deutser, B.	5.00
Hydeman, Leon ...	5.00	Sumter	Levi Brothers ...	5.00			Goldstein, Dr. L.	5.00	
Jandorf, Mrs. A. ...	5.00	Schwartz, Miss Emma	5.00				Ladies' Benevolent Soc'y	10.00	
Laveton & Sons. ...	5.00	Strauss, I. C.	10.00						
Lehmayer, Louis R.	5.00	SOUTH DAKOTA							
Lehmayer, Mr. & Mrs. M. N.	10.00	Sioux Falls	Speier, Sam	5.00					
Miller, Joseph ..	5.00								
Petow, L. A.	5.00								
Reineberg, Lee ..	5.00								
Schmidt, H. S. ...	5.00								
Silverman, Minnie	10.00								
Simmons, A.	5.00								
Trattner, Abe ...	5.00								
Walker, I. Sons. ...	5.00								
Wilhelm, Mrs. J. Schall	5.00								
Williams & Levin	5.00								
Ziegler, J. T.	5.00								
Zweifler, D.	5.00								
RHODE ISLAND									
Providence									
Bernkopf, David .	5.00								
Goldowsky, Bernard M.	5.00								
Silverman Bros. ...	10.00								
Wachenheimer Bros.	5.00								

*Life Member.

Levy, Leon R.	5.00	Fort Worth	Oppenheimer, J. D.	10.00
Nathan, J. J.	10.00	Brown, Dan, Jr.	Oppenheimer, Jesse H.	10.00
Big Springs		Brown, Isidor	*Stern, Morris.	
Fisher, Mrs. Anna, in memory of.	5.00	Council of Jewish Women	Wolfson, Saul	5.00
Chappell Hill		Friend, Alex. M.	Texarkana	
Reinstein, W.	10.00	Gans, Mrs. Sol.	Ehrlich, Mrs. Esther	5.00
Corpus Christi		Gilbert, L. G.	Feinberg, L. S.	5.00
Lichtenstein, M., & Sons	5.00	Greenwall, Mitchell W.	Heilbron, Louis.	10.00
Corsicana		Heninger, J.	Sandberger, M.	5.00
Council of Jewish Women	10.00	Levy, Dan	Schwarz, I.	5.00
Crawford		*Levy, Sam.	Texarkana Casket Co.	5.00
Marks, M.	10.00	Marx, Herman	Tyler	
Dallas		Mayer, Jac.	Bruck, S.	5.00
Dreyfuss, G.	5.00	Rosenthal, M. A.	Edward Lasker Lodge No. 347, I. O. B. B.	5.00
Edloff, Mrs. Geo. G.	5.00	Galveston	Waco	
Eppstein & Co., E.	50.00	Brock, Moritz	Hirschberg, S.	5.00
Goettinger, Max.	5.00	Cohen, Robert I.	Migel, L.	10.00
Goldsmith, Isidore	5.00	Hebrew Benevolent Society	Sanger Bros.	25.00
Hexter, J. K.	5.00	Kempner, D. W.	Sanger, Mrs. Sam	10.00
Hexter, Victor H.	10.00	*Kempner, Mrs. H. Kempner, I. H.		
Hurst, A. K.	5.00	*Lasker, E.	UTAH	
Kahn, E. M.	25.00	*Lasker, M.	Salt Lake City	
Kahn, J.	5.00	Nussbaum, Joseph	Alexander, Daniel	25.00
Kramer, Arthur L.	15.00	Zacharias Frankel Lodge No. 242, I. O. B. B.	Jewish Relief Society	10.00
Kramer, Irvin L.	5.00	Houston	Marcus, Louis	15.00
Landauer, Horace H.	5.00	Council, Jewish Women	Rosenblatt, Nathan	10.00
Levi, Chas. G.	5.00	Harris, Louis L.	Sweet, Leon	10.00
Liebman, Morris.	5.00	Malevinsky, The Misses Annie and Helene		
Liebman, R.	5.00	Sam, Jake H.	VIRGINIA	
Linz, Albert	5.00	United Jewish Welfare Ass'n	Alexandria	
Linz Bros.	5.00	Weingarten, J.	Katz, A.	5.00
Linz, Simon	5.00	Mineola	Kaufman & Blumenfeld	5.00
Lipsitz, Louis	25.00	Bromberg, I. G.	Ruben, Leopold.	5.00
Mayer, Sigmund.	5.00	Mayer, E.	Weil Bros.	5.00
Michalson, L. A.	5.00	Orange	Bristol	
Myers, Seymour.	5.00	Aronson, G. & J.	Jewish Ladies' Aid Society	5.00
Oppenheimer, L.	5.00	Palestine	Charlottesville	
*Orleans, M. J.		Maier, S.	Kaufman's Sons, M.	5.00
Ortlieb, Max	10.00	San Antonio	Danville	
Pollack, Henry	5.00	Bergel, Mrs. A.	Greenberg, A.	6.00
Rosenbaum Bros.	10.00	Berman, O.	Herman, J. A.	5.00
Rosenfield, Max J.	5.00	Blum, Mrs. Fannie	Hoffman, W. H.	5.00
*Sanger, Alexander.		Edar Lodge No. 211, I. O. B. B.	Kaufman, Mrs. Julius	5.00
Sanger Bros.	5.00	Eldridge, S. C.	Kaufman, L. L.	5.00
**Sanger, Mrs. Philip.		Frank Bros.	Schuster, Isaac	5.00
**Silberstein, A.		*Half, G. A. C.	Silverman, Louis.	10.00
**Silberstein, Rosa Swope, Jos. (Bequest)	100.00	*Half, Henry L. Half, Mayer & Rachel Memorial Fund	Harrisonburg	
Titche, Edward	5.00	Half, S., Memorial Fund	Bloom, Bernard.	5.00
El Paso		Heimann, Mrs. Silva	Lynchburg	
Mathias, A.	5.00	Joske, Alexander.	Berman, H.	5.00
Schwartz, A.	5.00	Leo N. Levi Lodge No. 673, I. O. B. B.	Bodenheimer, B. J.	5.00
Stolaroff, J.	5.00	Oppenheimer, Mrs. Fannie	Crowell, L. I.	5.00
Temple Mt. Sinai S. S.	10.00	Oppenheimer, Herbert Meyer.	Eichelbaum, A.	5.00
Weiss, I.	5.00		Eichelbaum, M.	10.00
Farmersville			Finkel, J. M.	5.00
Purvin, Mr. & Mrs. J. L.	10.00		Goodman, Leon	5.00

*Life Member.

**Deceased Life Member.

*Guggenheimer, Mrs. Max		Lovenstein, L., & Son	5.00	Cohen, Simon	5.00
Moses, M.	5.00	May, Irving	5.00	Council of Jewish Women	10.00
Rosenthal, Dr. S.		**Millhiser, Gustave.		Frankenberger, Herbert	5.00
H.	5.00	*Raab, E.		Frankenberger, Max	10.00
Schewel, A. M.	5.00	*Raab, Mrs. E.		Fuhrman, Simon	5.00
Schewel, Ben	5.00	Straus, Milton J.	5.00	Gallenberg, B.	5.00
Weinstein, Harry	5.00	Thalhimer, W. B.	5.00	Galperin, H.	5.00
Newport News		Thalhimer, Mor- ton G.	10.00	Galperin, Simon	5.00
Eisenman, J.	5.00	Weil, Clifford	10.00	H.	5.00
Garner, William	5.00	Weisberger, S.	5.00	Goldman, M. B.	5.00
Meyers Bros.	10.00	Whitlock, Dan	5.00	Goldman, Morris, Jr.	5.00
Marmelstein Bros.	5.00	**Whitlock, Philip.		Kaufman Bros.	10.00
Reyner, J., & Sons	5.00	Roanoke		Kleeman, Henry	5.00
Rosenbaum, A.	5.00	Bachrach, I.	5.00	Lewis Bros.	5.00
Virginia Lodge, 195, I. O. B. A.	5.00	Cooper, I.	5.00	Loewenstein, Abe	5.00
Norfolk		Davidson, Joseph	5.00	Loewenstein, Isaac	5.00
Altschul, B.	5.00	Fisher, Julius	5.00	Loewenstein, Joe.	5.00
Cohen & Spiegel	5.00	Goldman, H.	5.00	May, Herbert D.	5.00
Crockin, H.	5.00	Levin, I.	5.00	May, Phil	5.00
Engel, G., & Bro.	5.00	Levy, Philip	5.00	Polan, H.	5.00
Hecht, Mrs. Jacob	5.00	Rosenberg, M., & Sons	25.00	Rush, Joseph F.	5.00
Hirschler, Dr. D.		Schlossberg, M. J.	5.00	Schwab, Joseph	5.00
Lee	5.00	Schlossberg, N. Wm.	5.00	Schwabe, Albert	5.00
Hirschler, E.	5.00	Schnurman, Jay	5.00	Shore, Ben	5.00
Hofheimer Bros. Co.	25.00	Solomon, Max	5.00	Clarksburg	
Jacobs, Benj.	5.00	Spigel, Jos.	5.00	Aaron, I.	5.00
*Ladies' Hebrew Benevolent Ass'n.		Staunton		Brown, B.	5.00
Leterman, J. J.	5.00	Strauss, I. G.	5.00	Cohen, H.	5.00
Levy, Harry	5.00	WASHINGTON		Cohen, Joseph H.	5.00
Levy, Moe	5.00	Everett		Franz, D. B.	5.00
Levy, Mrs. Phillip	5.00	Hochstadter, Ber- nard	5.00	Friedlander, M.	5.00
Lilienfeld, B.	5.00	Seattle		Markowitz, S. M.	5.00
Lowenberg, Harry L.	5.00	*Eckstein, Nathan.		Melet, Will H.	5.00
Mansbach, Louis.	12.00	**Galland, Bonham.		Nusbaum, E. M.	5.00
Margolius, Benj.	10.00	**Galland, Mrs. C. K.		Rose, Max	5.00
Mendelsohn, Dr.		**Gottstein, Meyer.		Winer, A.	5.00
Ludwig	5.00	**Gottstein, Re- becca.		Fairmont	
Nusbaum, Mrs. H. S.	20.00	*Lang, Julius C.		Bear, Max	5.00
Nusbaum, M. S.	5.00	Stern, Leopold M.	10.00	Burka, Sol.	5.00
Nusbaum, Mrs. S. L.	5.00	Tacoma		Deitz, E.	5.00
Pincus, Max	5.00	Council of Jewish Women	5.00	Edlavitch, S. L.	5.00
Saks, Jacob	5.00	Kaufman, H. A.	10.00	Finger, B. S.	5.00
Schultz, Abe	5.00	Tacoma Lodge No. 741, I. O. B. B.	10.00	Funt, I.	5.00
Seldner, A. B.	10.00	WEST VIRGINIA		Golden, Israel	5.00
Ulman & Emanuel	5.00	Bluefield		Goodman, S. D.	5.00
Petersburg		Angrist, A. A.	5.00	Iseman, Sam	5.00
Eigenbrun, E.	5.00	Cohen, Isadore	10.00	Klaw, Fishel	5.00
Reinach, Milton I.	10.00	Greenspan, Isadore	5.00	Lipson, P. P.	5.00
Rosenstock, L. A.	10.00	Hyman Bros.	5.00	Osgood, D. M.	5.00
Portsmouth		Kaufman, Mrs. S.	10.00	Spiro, S. B.	5.00
Bord, Samuel	5.00	Kleiman, P.	5.00	Weintrob, Morris	5.00
Cohen, Nathan	5.00	Rodgin & Co., Henry	5.00	Zaslaf, I.	5.00
Fass, Sol.	5.00	Sisterhood		Grafton	
Lasting, S., & Bro.	5.00	Ahavath Sholem	10.00	Friedman & Son, F.	5.00
Levitin, A.	5.00	Turk, S. J.	5.00	Klein, I. C.	5.00
Richmond		Turk, Samuel	5.00	Rosenshine, Wm.	5.00
*Binswanger, Harry S.		Charleston		Huntington	
*Binswanger, M. I.	5.00	Baer, Ben	10.00	Broh, J.	10.00
Cohen, Mrs. Sam.	5.00	Brown, Abe I.	5.00	Hermanson, J. M.	5.00
Florsheim, M. B.	15.00			Lubin, B. J.	5.00
Galeski, Dr. S.	10.00			Polan, Lake	5.00
Greentree, Meyer.	5.00			Samson, Samuel	10.00
Hellstern Bros.	5.00			Keystone	
Hutzler, Henry S.	5.00			Budnick, Chas.	5.00
Jacobs & Levy	5.00			Hermanson, L.	5.00
Kaufmann, I.	5.00			Spector, Jacob	5.00
				Kimball	
				Banks, H.	10.00
				Spector, Samuel	5.00

*Life Member.

**Deceased Life Member.

Martinsburg		Independent Order		Council of Jewish	
Fine, Mrs. Julia	5.00	E'nal B'rith		Women	50.00
Fine, Reubin	5.00	No. 615	10.00	Federated Jewish	
Peltz, Morris	5.00	Isenberg, Israel	5.00	Charities	300.00
		Kline, Simon	20.00	Frank, Walter	10.00
Morgantown		Leshem		Gilead Lodge No.	
DeLynn, I. A.	5.00	Shomayim Re-		41, I. O. B. B.	5.00
Hershkovitz, Sam	5.00	ligious School	10.00	Greenwald, Oscar	10.00
Oppenheimer,		Moss, J. E.	5.00	Harmony Lodge	
Benj.	5.00	Reichblum, Mrs.		No. 63, I. O. F.	
Wolf, J. P.	5.00	M.	5.00	S. of I.	5.00
		Rice, Albert M.	5.00	Krauskopf, J.	15.00
North Fork		*Solomon & Rubin.		Landauer, Max	10.00
Brooks, B.	5.00	Sonneborn, M.	5.00	Litt, Miss Bessie	10.00
Catzen, A.	25.00	Stein, Leon B.	5.00	Miller, Morris	5.00
Rosen, Jack	5.00	*Weil, J.		Sattler, J. B.	5.00
		Wolf, Leo	5.00	Schuster, Chas.	5.00
				Schuster, Mrs.	
Parkersburg		Williamson		Edward	10.00
Barrett, P. W.	5.00	Bank, H.	5.00	Superior	
Berren, H.	5.00	Gaskel, Mrs. M.		Siegel Bros.	10.00
Broide, J. S.	5.00	V.	5.00	West Bend	
Goldstein, Wm.	5.00	Mercantile Co. B.		*Heller, Isidore.	
Greenwald, M.	5.00	& L.	5.00	FOREIGN	
Hersch, Henry H.	5.00	Schwachter,		CANADA	
Kahn, D. H.	5.00	Harry	5.00	Toronto, Ontario	
Lasky & Son, J.	10.00	Sohn, Eli	5.00	Scheuer, Edmund	10.00
Nathan, Mrs. Ben	10.00	Steckler, I.	5.00	CHINA	
Salinger, Gus	5.00			Shanghai	
Schwarz, A.	5.00	WISCONSIN		*Jacob, Leopold.	
Waxelbaum, Max	25.00			ENGLAND	
		Appleton		London	
Welch		Fox River Lodge		*Meyer, Arthur.	
Hebrew Ladies'		209, I. O. B. B.	10.00	SWITZERLAND	
Aid Society	20.00	Marshall, Louis J.	5.00	Rorschach	
Hyman, Morris	5.00	Ashland		**Schoenfeld, Max.	
Joseph, Herman	5.00	Levy, Jos. I.	5.00		
Levinson, I.	5.00	Kaukauna			
Lopinsky, Eugene	25.00	*Wertheimer, M. A.			
Michaelson, Isaac	10.00	La Crosse			
Polan, Samuel	5.00	Anshe Chesed			
Scott, D.	5.00	Congregation	5.00		
		Bloom, Bernhard.	5.00		
Wheeling		Hirshheimer, A.	25.00		
Bloch, Samuel S.	5.00	Milwaukee			
Broverman, S.	5.00	E'ne Jeshurun			
**Horkheimer, Mrs.		Sabbath School.	10.00		
B.					
Horkheimer,					
Julius	10.00				
Horkheimer,					
Louis	10.00				

CONTRIBUTIONS TOTTALLING \$925.00

Were Received During the Year from the Following:

ALABAMA	CONNECTICUT	Lyman, S.
Bessemer	Hartford	Raphael, Dan H.
Barr, Max	Kashmann, Isaac	Schneider, Chas.
Erlick & Lefkovits	Margolis, R.	Schwartz, A. S.
Kartus, Harry	Mayer, Jerome	Schwartz, I.
Rosen, I.		Sherman, M.
White, I. J.	New Haven	West Haven
Gadsden	Apsel, Mrs. M.	Horwitz, R.
Hecht, Hugo	Bretzfelder, Henry C.	
	Cohen, I.	DISTRICT OF
CALIFORNIA	Dine, Wm.	COLUMBIA
Los Angeles	Flauman, S. B.	Washington
Hecht, Rabbi S.	Greenberg, B.	West, Emil
	Lander, Abraham	
	Levin, Isaac	

*Life Member.

**Deceased Life Member.

FLORIDA

Gainesville

Buns, A.
Burklim, L. J.
Edelstein, E.
Rabinovitz, D.

Jacksonville

Moseovitz, Louis
Safer, Rabbi B.

Ocala

Goldman, B.
Goldman, J.
Molevar, Fred
Molevar, J.

Orlando

Kleinman, J.
Lieberman, Hyman
Lieberman, L.
Stalberg & Berman

Palatka

Comick, S.
Feigenbaum, I.
Kanner, M.
Waxler, Frank
Waxler, J.

St. Petersburg

Hankin, Harry
Rice, M.
Shutz, H.

Sanford

Moskovitz, R.

Tampa

Frank, Asher
Kaufman, J.
Kasriel, Joseph
Kohn, Geo.

West Tampa

Aronovitz, Manuel
Weisberg, Chas.

Ybor City

Aronovitz, H.
Rosenthal, R.

GEORGIA

Albany

Mayer, Daniel

Athens

Goldwasser, G.
Link, M.

Augusta

Heymann, M.
Tunkle, Max

Brunswick

Extrowitz, J.
Fruchtman, D.
Fruchtman, I.
Gerb, J.
Gordon, Geo. J.
Hirsh, H.
Marks, M. R.
Wengron, I. M.

Columbus

Goldstein Bros.

Gainesville

Sacks, Jake

Macon

Goldgar, B.

Haskins, Arthur
Kaplan, H.
Marshall, H.
Tarchinsky, A.
Waxelbaum, G. J.
Weinstein, M.
Wolf, M.

ILLINOIS

Bloomington

Livingston, Albert
Livingston, Harry

Chicago

Scold, Esther

Peoria

Moskovitz, Sam
Wagner, M.
Weinstein, J.

INDIANA

Indianapolis

Messing, Rabbi Mayer

Mt. Vernon

Mt. Vernon Sisterhood

Terre Haute

Ain, Harry
Berkowitz, E.
Becker, Ben
Berkowitz, H.
Blumberg, Mrs. Fannie
Blumberg, Morris
Blumberg, Rachel H.
Blumberg, Theresa
Feibelman, A.
Feibelman, Ruth H.
Goodman, Jane Lee
Levy, M. H.
Plaut, B. M.
Rosenfeld Bros.
Rubin, Nathan M.
Schultz, A.
Shower, Philip
Tatelman, J.
Wolf, Henry

KENTUCKY

Henderson

Simon, J. W.
Weiner, Leo.

Louisville

Berman, Phil
Bleiweiss, Wm.
Farber, Harry
Grabfelder, Milton
Kasdan, D.
Rauch, Rabbi Jos.
Ringold, J.
Schulman, F.
Shamrock Overall Co.
Shapinsky, S.
Strull, Chas.

Owensboro

Feuerlight, Miss J.
Moss, Lee

Paducah

Rosenfeld, S.
Steinfeld, Dr. M.

MARYLAND

Baltimore

Fox, Robert

Cumberland

Klawan, Joseph
Kleinstub, Max

Hagerstown

Summers, D. M.

MASSACHUSETTS

Attleboro

First Attleboro Lodge,
No. 442, I. O. B. A.

Brockton

Pride of Brockton
Lodge, No. 373, I. O.
B. A.

MINNESOTA

Duluth

Altman, Harry E.

Minneapolis

Abrams, Martin
Braunstein, Harry
Cooper, C. B.
Dworsky, P.
Feigelbaum, L.
Goldfine, Mrs. M.
Gross, Chas. L.
Mirviss Mfg. Co.
Okney & Sons
People's Scrap Iron Co.
Robitshek, Solomon
Segal Meyer
Weinstein, J.

Rochester

Kelner, R.

Virginia

Bankman, B.

MISSISSIPPI

Columbus

Joseph Herz Lodge, No.
181, I. O. B. B.
Krone, M.
Loeb, L.

Greenville

Loeb, Charles
Schlesinger, M. P.

Greenwood

Stein, Joe

Jackson

Botnick, H.
Harry, Julius
Isaacs, John
Manassah Lodge, No.
202, I. O. B. B.

Meridian

Rosenbaum, B. M.

Natchez

Beekman, Sam
Fry, Louis

Vicksburg

Teller, J. S.

West Point

Cohen, J. A.
Frankel, S. B.

MISSOURI	Samuels, Leo Srenco, H.	Gorrel, S. P. Wagner, J.
St. Louis	NORTH CAROLINA	Columbus
Baris, J.	Asheville	Gurevitz, M. H.
Erlish, Philip	Fater, D. H.	Levinson, I. A.
Hack, J.	Finestein, S.	Peer, A.
Jackman & Son, P.	Fox, Rev. Elias	Rapenport, L.
Kloman, H.	Meyer, M.	Sculler, Jos.
Kraus, Harry	Michalove, N.	Stein, Max
Leah Ladies' Lodge, No. 5, I. O. B. A.	Durham	Springfield
Lipshitz, M.	Ladies' Relief Society	Schadel, Mrs. J.
Mankofsky & Goldstein	Gastonia	Youngstown
Mitauer, H.	Cohen, R.	Bloch Brothers
Olian, L. W.	Honigman, J.	Dreyfus, Marcel
Steinberg, Chas.	Lebovitz, D.	Friedman, M. B.
Wall, M.	Levine, S.	Glickstein, Louis
Wolff, Mrs. D.	Schneider, H.	Goldberg, R.
NEW JERSEY	Shuman Brothers	Gross, Nathan
Bridgeton	Shuman, R.	Hartzell, Herbert
Rovner, Louis	Silverstein, M. H.	Hartzell, Roy L.
Elizabeth	Greensboro	Iseberg, Philip
Krinzman, N. J.	Berlin, Phillip D.	Kirsch, Charles
Millville	Isaacson, I.	Robbins, Harry
Fisher, David	Kline, H. M.	Snewind, J. L.
Paterson	Stadium, Morris	Zanesville
Gordon, David	Temko, Max	Baernstein, A. J.
Phillipsburg	Witten, M. D.	Becker, George
Sager, Miss Hannah	High Point	Berman, H. M.
Stone, Max M.	Bernard, A.	Goldenberg, A.
Trenton	Fine, Harry	Levinson, M.
Leventhal, N.	Harris, H.	Weinberg, S.
Levin, S.	Rones, Jake	Zwelling, M.
NEW YORK	Rones, Max	PENNSYLVANIA
Albany	Silver, Milton	Allentown
Green, Jos.	Snitzer, Wm	Gaiman, J.
Buffalo	Kinston	Gangewere, W. H.
Brezen, S.	Hirshfield, Joseph	Berwick
Dunkirk	Nachamson, Eli	Coblentz, Alex
Ballotin, H.	New Bern	Fields, H. M.
Ballotin, M.	Bloch, A.	Bloomsburg
Gray, J.	Kahn, S. H.	Arcus, C.
Haber, I.	Sultin, N. H.	Easton
Gloversville	Suskin, Sam	Bugen, L.
Klopot, Adolph	Salisbury	Kowitz, M.
Herkimer	Nurick, A.	Rosenfelt, Est. of Lewis
Schermer, Miss Frances	Urbansky, Wm.	Sulkin, Louis
Johnstown	Wilmington	Ephrata
Alpert, A.	Finkelstein, Chas.	Husin, H.
Galinsky, B.	Goldstein, J.	Gap
Newburgh	Solomon, Albert	Ansel, Abram M.
Berkowsky, H.	Winston-Salem	Harrisburg
Dabrusan Bros.	Cohn, A.	Adler & Son, Chas.
Friedman, M.	Cohn, M. S.	Freedman, Abraham
Levy, Sol. M.	Grossman Co.	Zuckerman, Harry
Rubin, I.	Harrison, A. L.	Johnstown
Satlof, B.	Wainer, M. S.	Finkelson, Max
Stein, Mrs. C.	Young, J. L.	Kadetsky, H.
New York	OHIO	Rabinowitz Bros.
Heavenrich, Mr. and	Canton	Silverstone, Harry
Mrs. Julius	Sachs, M. M.	LANCASTER
Strouse, Mrs. Eli	Cincinnati	Ansel, Mrs. Wolf
Sylvester, James	Baron Shoe Co.	Canter, A. J.
Rochester	Gordon, H.	Miller, Barnet
Barth, F. I.	Lauterbach, Isaac	Lebanon
Mostkov, M.	Leitz, J.	Bravin, S.
	Lowe, Joseph	Stein, H. I.
	Cleveland	Leighton
	Cornsweet, S. G.	Gruneberg, L. C.
	Feniger, Joe	

Minersville
Rosenberg, Michael
Specker, S.

W. Carmel
Wolf, S.

Oil City
Silberberg, Aaron

Philadelphia
Blank, Mrs. H.
Garretson, Mrs. Minnie
Lindauer, Joe

Pittston
Levin, Harry H.

Pottsville
Chlnitz, I.
Harrison, Jos.
Noble, Boris
Seaman, S. S.

Quakertown
Benimowitz, Samuel
Fein, Martin
Freeman, Barney

Reading
Claster, Joel

Shenandoah
Gozinsky, Harris

Sunbury
Blow, Ely
Hirsch, M.

Williamsport
Brozman, N. H.
Levinson, W. H.

SOUTH CAROLINA

Charleston
Benov, Sam
Berendt, H.
Bluestein, J. S.
Ellison, M.
Frank, Meyer
Givnor, Louis
Goldberg, I. M.
Rubin, Louis D.
Shmon, B.
Solomon, B. L.
Turteltaub, J.
Volaski, J. A.

Columbia
Finkelstein, Moses
Greher, I.
Kramer, G.
Orenstein, Harry
Tanenbaum, M.

Darlington
Biddel, L.
Block, Mrs. B.
Robinson, J.
Weinberg, R.

Greenville
Argintar, S.
Bloom, J. H.
Kohn, David
Reinhard, A. I.
Saul, Israel

Spartanburg
Goldstein, J.
Harris, Gilbert

Hecklin, J.
Levine, A.
Levite, M.
Mann, George J.
Meyerson, M.
Morris, A. H.
Price, I.

Sumter
Alpert, L.
Auerbach, N.
Goldberg, M.
Krassaoff, S.
Moses, Herbert A.
Weinberg, A.

TENNESSEE

Chattanooga
Bergheimer, J.
Blumberg, J.
Cohn, H.
Long, Dr. S. L.
Yudd, Meyer

Jackson
Tamm, S. T.

Knoxville
Caplan, Isaac

TEXAS

Texarkana
Fane, B. W.
Friede, J. J.
Friede, Julian S.
Friedman, Herman
Kosminsky, Dr. L. J.
Lacofske, Aron
Lacofske, C. W.
Novat, Lee
Papert, S. W.
Roth, Gus

VIRGINIA

Danville
Berman, J.
Kingoff Bros.
Levinson, Dr. B.
Lowenstein Brothers
Rippe, B. A.
Silverman, J.
Turk Brothers

Lynchburg
Blum, M.
Cohen, Ben
Cohen Brothers
Feinman, A.
Fogel, F.
Miller, M.
Oppleman's
Rent, C.
Rosenthal, L. E.
Sachs, I.
Schewel, Ike
Temke, S. A.

Newport News
Nachman, S.
Peysner, Sol
Shimkovitz, M.

Norfolk
Frank, Louis
Kaplan, Mike
Levine, Phillip

Petersburg
Blacher, E.
Friedenberg, Max
Gellman, A.
Goldstein, S.
Levitt, L.
Lovenstein Bros.

Portsmouth
Land, E.

Roanoke
Cohen, H.
Glass, Samuel
Kohen, Wm.
Levy, Frank H.
Masinter, M. L.
Moss, H. D.
Spigel, Sam
Weinstein, J.

WEST VIRGINIA

Bluefield
Block, B. S.
Efron, A.
Gilbert, E.
Isacoff, D.
Schlossberg, G.
Weinberg, H.

Charleston
Bedwanek, Mrs. M.
Davidson, I.
Dolinsky, I. D.
Pushkim, M.
Wells, Jacob

Clarksburg
Baher, Mrs. N.
Bloch, Jacob
Friedberg, H.
Lester, R.
Newman, S.
Nusbaum, I., & Son

Keystone
Budnick, Harry
Hyman, G.

Kimball
Forman, Abe
Koslow, L.

Martinsburg
Cohen, M.
Lipsic, Louis
Snyder, Mrs. Aaron

North Fork
Brown, L.
Sellgman, Julius
Tots, Louis
Totz, Harry

Parkersburg
Stern, Joseph

Welch
Gotleib, L.
Hersbron, J.
Millner, H.

Williamson
Brooks, S.
Lewis, J.

WISCONSIN

Superior
Aronsohn, Herman A

LET THE NATIONAL FARM SCHOOL PLANT A TREE FOR YOU

There is no more beautiful custom than that of planting a tree to commemorate an event. The National Farm School has planted thousands of Memorial Trees for departed dear ones, and Festive Trees for births, birthdays, confirmations, graduations, betrothals, weddings, anniversaries, recovery from illness, etc.

Each tree is permanently marked with a large steel card. In appreciation of this service, contributions have been made as high as \$1,000 and as low as \$5 per tree. All contributions, whether high or low, are used for the maintenance of the School, which trains, in practical and scientific agriculture, lads from all parts of the country, irrespective of creed, free of all charge to them for tuition, board, lodging and other necessities.

You can arrange for the planting of trees by filling out blanks below, and mailing same to address given thereon.

"He that planteth a tree is a servant of God,
He provideth a kindness for many generations,
And faces that he hath not seen shall bless him."
—Henry Van Dyke.

"Who plants a tree is planting bread,
Is planting shade from glare and heat;
He plants a roof above his head
And earth beneath his feet."
—Jessie E. Sampler.

THE NATIONAL FARM SCHOOL,
808 Denckla Building, Philadelphia, Pa.

Enclosed please find check for \$.....for which
plant tree on the grounds of the School.

IN MEMORY OF

IN HONOR OF

Name Event and Date.....

City Name

Date of Death..... City

Signed by

Address

RABBI JOSEPH KRAUSKOPF, D.D., President I. H. SILVERMAN, Treasurer
4715 Pulaski Avenue, Philadelphia 606 Land Title Building, Philadelphia
HARRY B. HIRSH, Chairman Finance Committee
808 Denckla Building, Philadelphia

Membership of The National Farm School

I, the undersigned, being in sympathy with the object of "The National Farm School"—the training of lads in the practice and science of agriculture, for agricultural callings—do hereby agree to subscribe as one of the Maintainers of the institution, the dues of a LIFE MEMBER (\$100.00), PATRON (\$25.00), SUPPORTER (\$5.00), FRIEND (\$50.00), MEMBER (\$10.00).

Name

Address

Date

NOTE.—Underscore the class of membership you wish to join. Life Membership calls for but one (the first) payment. Make check payable to THE NATIONAL FARM SCHOOL.

Form of Legacy to The National Farm School

"I give and bequeath unto The National Farm School, Bucks County, Pa., near Doylestown, the sum of.....dollars free from all taxes to be paid to the Treasurer, for the time being, for the use of the institution."

Form of Devise

ON REAL ESTATE OR GROUND RENT

"I give and devise unto The National Farm School, Bucks County, Pa., near Doylestown (here describe the property or ground rent), together with the appurtenances, in fee simple, and all policies of insurance covering said premises, whether fire, title or otherwise, free from all taxes."

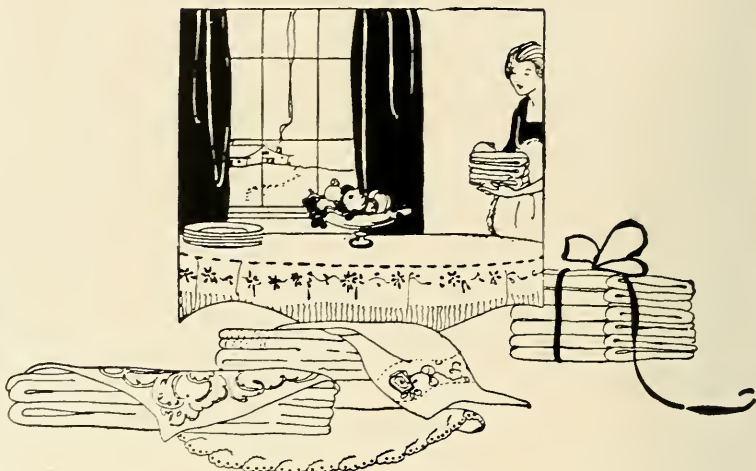

—what Arnold Bennett terms
“a reckless profusion of clean linen”

is at the service of any housewife—even when she does her own laundry work—if she has an electric washing machine. For an electric clothes-washer works so quickly, so easily, so thoroughly and so completely takes the work out of washing, that there is no need to be prudent of linen or clothes.

Electric Washers on *Easy Payments* are to be had at the Electric Shop and our various District Offices. The easy monthly payments are about the same as it costs you for a laundress. A small down payment places any of these washers in your home.

The Philadelphia Electric Company

Tenth and Chestnut Streets



HE practices real economy who
buys a Stetson—its smart
style is held in the hat till the last
by Stetson quality.

Stetson
1224 Chestnut Street *Young Men's Hats*

The St. James Hotel

Walnut at 13th Street



WHY not dine today at the
St. James?

You will find the food the very
best. Many unusual dishes.
The quick, courteous service can't
be equaled. The surroundings are
of the finest. The prices moderate.

BAILEY BANKS & BIDDLE CO.

JEWELERS SILVERSMITHS STATIONERS

Philadelphia

WHEN DISTINCTIVE ARTICLES ARE WANTED.

JEWELS SILVERWARE WATCHES CLOCKS
CHINA GLASS AND NOVELTIES

illustrated and priced in the
GIFT SUGGESTION BOOK

which will be mailed to any part of the World upon request

STATIONERY THAT IS ABSOLUTELY CORRECT

WEDDING INVITATIONS AND ANNOUNCEMENTS

Anniversary Reception Dinner Bridge and Début Invitations

Kindly mention which is wanted and samples will be mailed

CAPITAL, \$1,000,000.00

SURPLUS, \$1,500,000.00

The Commonwealth Title Insurance and Trust Co.

Chestnut and Twelfth Streets
PHILADELPHIA

PAYS INTEREST ON DAILY BALANCES
INSURES TITLE TO REAL ESTATE

RENTS SAFE DEPOSIT BOXES \$4 TO \$100
TAKES ENTIRE CHARGE OF REAL ESTATE

ACTS AS EXECUTOR, ADMINISTRATOR, GUARDIAN AND TRUSTEE
WILLS RECEIPTED FOR AND KEPT WITHOUT CHARGE

SAVINGS FUND DEPARTMENT

JOSHUA R. MORGAN, President

JAMES V. ELLISON, Treasurer

Established 1854



Gutekunst Portraits

made in the home have the same distinctive character as those made in our studio

1722 Chestnut Street

SPRUCE 5961

1833

1922

DAVIS' FURS

Now in Our 89th Year

Up-to-date and Exclusive Styles in FINE FURS

We invite your inspection

DAVIS' FUR SHOP

1120 Chestnut Street

Next to Keith's

Philadelphia



HARD-HITTING, quick-acting doers! An organization which counts each minute precious. Builders of good buildings—either large or small! No “frills” or folderol. Just a group of fighters—who get things done. Estimates that are low!

Briefly that's

TELEPHONES:

BELL—
Walnut 3104

KEYSTONE—
Race 6180

*Pierce-Henon Company
Juniper at Pine Streets
Philadelphia - Penna.*

TELEPHONE - LOCUST 2739

Exclusive

Alder

Fashions

1632 WALNUT ST.

PHILADELPHIA



Staman & Dickey Co.

Lighting Fixtures

113 South 16th Street

Philadelphia

BELL PHONE, SPRUCE 25-66

THE FUR & MILLINERY SHOP

INCORPORATED

1424 Walnut Street

Philadelphia, Pa.

**The Liverpool and London
and Globe Insurance Co., Ltd.**

OF LIVERPOOL, ENGLAND

Harry W. Stephenson

LOCAL MANAGER

A STOCK COMPANY

331-337 Walnut Street
Philadelphia, Pa.

Handsome Coats and Wraps

RICH, LOVELY CREATIONS ARE
THE STRIKINGLY NEW MOD-
ELS SHOWN BY THE HOUSE
OF

Oppenheim, Collins & Co.

THEY POSSESS JUST
THE COMBINATION
OF CHARM AND SERV-
ICEABILITY THAT
THE DISCERNING
SHOPPER FINDS MOST
DESIRABLE.



IN EVERY STYLE, FOR
EVERY POSSIBLE RE-
QUIREMENT, THESE
EXPONENTS OF THE
MOST RECENT MODE
ARE TO BE SEEN.

25.00 to 250.00

OPPENHEIM, COLLINS & CO

Chestnut and 12th Sts.

English Things for Men

including coats by Burberry, Derbies by Herbert Johnson as well as A. J. White, both of London. Motor Scarfs. Golf Wool Hosiery. Heavy Silk Cravats. Sticks. Gloves.

BLAYLOCK & BLYNN, INC.

1528 Chestnut Street

Philadelphia

GUARANTEE TRUST & SAFE DEPOSIT COMPANY

PHILADELPHIA MAIN OFFICE
316-318-320 CHESTNUT STREET

CENTRAL OFFICE
1415 CHESTNUT STREET

WEST PHILADELPHIA OFFICE
9 SOUTH 52nd STREET
Open in Evening

CHECKING ACCOUNTS

SAVINGS FUND ACCOUNTS

*Our aim is to make every customer count his connection
with this institution as one of his most valuable assets*

Incorporated 1871

CAPITAL, \$1,000,000

THE GEUTING IDEA
has created a Shoe Store and
a Service that is well-nigh
irresistible to the discrimi-
nating man or woman who
has once experienced its
benefits.

GEUTING'S
1308 Chestnut Street

1230 Market

Shoes and Stockings for
the Family

19 South 11th

Quick Service Men's Shop

EVERY FOOT PROFESSIONALLY FITTED
—THREE GEUTING BROS. SUPERVISING

*What do your
savings earn
for you?*



Start a savings account with us now—and let your money earn more money for you

Capital and Surplus, \$4,000,000

West End Trust Company

Broad Street and South Penn Square

Philadelphia



George B. Newton Coal Co.

Franklin Bank Building

Philadelphia, Pa.

Noted Scientists APPROVE OF Gas Lighting

Scientific experiments by noted investigators prove that gas lighting improves the air for breathing purposes by helping ventilation, destroying germs and adding necessary moisture.

Scientists also know that modern gas light is best for the eyes, because it is so soft, mellow, free from glare and harmful color rays.

The Bureau of Standards, at Washington, refers in detail to the economy and quality of gas mantle light in a report entitled "Measurements for the Household."

See the display of modern gas lights at any of our Philadelphia Showrooms.

The United Gas Improvement Company

AS PHILADELPHIA LEADS THE WORLD SO

HARDWICK & MAGEE CO.

LEAD PHILADELPHIA IN THE
MANUFACTURE OF

RUGS and CARPETS

The high standard of our well-known weaves has been uniformly maintained for years, and today we enjoy the confidence and respect of the best houses throughout the country. Over one hundred sizes of rugs in stock. Special sizes made to order.

HARDWICK & MAGEE CO.

RETAILERS OF ALL STANDARD
FLOOR COVERINGS

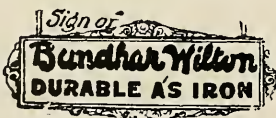

1220-1222 Market Street

MEMBER OF



Furs of the
Better

Grades

Theo. J. Siefert

1426 Walnut Street

COMPLIMENTS

Majestic Hotel

BROAD ST. and GIRARD AVENUE
PHILADELPHIA

CHARLES DUFFY, Jr.
MANAGER

COMPLIMENTS OF

The Broad Street National Bank
OF PHILADELPHIA

SOUTHEAST CORNER
BROAD and DIAMOND STREETS

Cordial Service

OURS is not only quick service - it is cordial service. Our clerks take our own personal interest in each and every patron and invariably echo our own sincere cordiality and good will.

Because of this, you will find nothing is too much trouble to please you—never do we want you to leave our shop until absolutely perfect satisfaction is assured. Your satisfaction is to our interest as well as yours, for only in such a mood will you have the desire to enter again and again our welcoming door.

*Pumps and Oxfords
Hosiery to Match*

Winkelman

Style in Quality Footwear

1130 CHESTNUT STREET

At Twelfth

38-40 South 52d Street

2961-63 Frankford Avenue

*A Foot with
Fashion*

Compliments

of

The Blum Store

Spector's

1310 CHESTNUT STREET

*Women's and Misses' Wearing
Apparel*

LEWIN SHOES

Most women attempt a touch of the different in dress—just enough to distinguish them from others.

Those who wear Lewin's Shoes attain that distinction, as far as footwear is concerned, without paying extravagant prices for their success.

104
So. 13th
Street

LEWIN'S
Quality Footwear
for Women

Just
Below
Chestnut

The
Northwestern Trust
Company

RIDGE AND COLUMBIA AVENUES

PHILADELPHIA, PA.

Capital - - \$150,000
Undivided Profits, \$725,000
On Deposit, over \$7,000,000

THE PLACE to do your general
Banking and deposit your
savings

4 per cent. Interest on Savings
Fund Accounts
and 2 per cent. subject to Check

Open Mondays and Fridays until 9 P. M.

WILLIAM FREIHOFFER
President

ALEX. D. ROBINSON
Treasurer

FOR QUICK SERVICE TELEPHONE

CONTRACTORS
EQUIPMENT

SPRUCE
1744

RAILROAD
SUPPLIES



REMEMBER THE NUMBER

J. JACOB SHANNON & CO.

1744 MARKET STREET **1744**
PHILADELPHIA

THE SAMUEL J. CRESWELL IRON WORKS

ORNAMENTAL *and* STRUCTURAL
IRON AND STEEL

23d and Cherry Streets Philadelphia, Pa.

MILLWORK *Lumber* STAIRWORK

Wholesale and Retail Distributors:

Vulcanite Asphalt Roofing Cromar Pre-finished Oak Flooring

Cornell Wood Board Bishopric Stucco Board

and SHEETROCK—The Fireproof Wallboard

Chas. F. Felin & Co., Inc.

York Road and Butler Street

PHONES { Keystone : North 0601
 { Bell : Tioga 3460

COMPLIMENTS OF
Grushlaw & Sichel

—*MAKERS OF*—

**NOCKABOUT
KNIT JACKET**

D. F. WATERS
Germantown Dye Works

DYER OF
COTTON WARPS, WOOLEN
AND
WORSTED SKEIN YARNS

53 and 55 WISTER STREET
GERMANTOWN, PHILA., PA.

Compliments of

Royal-Ascot Knitting Mills Company

240 ASHMEAD STREET

GERMANTOWN

Compliments of

FIBRE CONTAINER COMPANY

OF PENNA.

Fibre Shipping Cases

MANAYUNK

PHILADELPHIA

Courtesy

Service

Sixth National Bank

N. W. Corner 2nd and Pine Streets

PHILADELPHIA

A National Bank since 1864 that Stands on Its
Record of Service

New Savings
Fund
Department

4%
Interest
Paid

Foreign Exchange Department
Commercial Accounts Invited

Progress

Co-operation



09956

Quality Lamps and Lighting Fixtures

BIDDLE-GAUMER CO.

3846-56 Lancaster Avenue

PHILADELPHIA

**OWEN LETTER'S
SONS**

BEST COAL



MAIN YARD

**Trenton Avenue and Westmoreland
Street**

Compliments of

— A Friend —

Wampole's
FORMOLID

(Antiseptic Solution)

IS NOT merely a mouth-wash, though a most agreeable and efficient preparation for such use. It is excellent for use internally or anywhere about the body where a mild antiseptic is desired. It is just the thing to use in connection with cuts, abrasions of the skin, etc., where there is a possibility of infection.

The user of **FORMOLID** finds abundant occasions.

FOR SALE BY ALL
DRUGGISTS
In 16-ounce Bottles

Prepared Solely by

Henry K. Wampole & Co.

INCORPORATED

Philadelphia, U. S. A.

SAFE MILK

The purity and healthfulness of Abbotts "A" Milk are governed by scientific processes called "Laboratory Control."

Guarded as it is through daily tests there can be no variation in the quality and healthfulness of Abbotts "A" Milk.

All Teachers and pupils of the higher grades are invited to visit our Milk and Ice Cream Plants. Arrangements can be made by calling Baring 0205.

ABBOTTS ALDERNEY DAIRIES, Inc.

PHILADELPHIA AND SEASHORE

French
Cleaners
and
Dyers

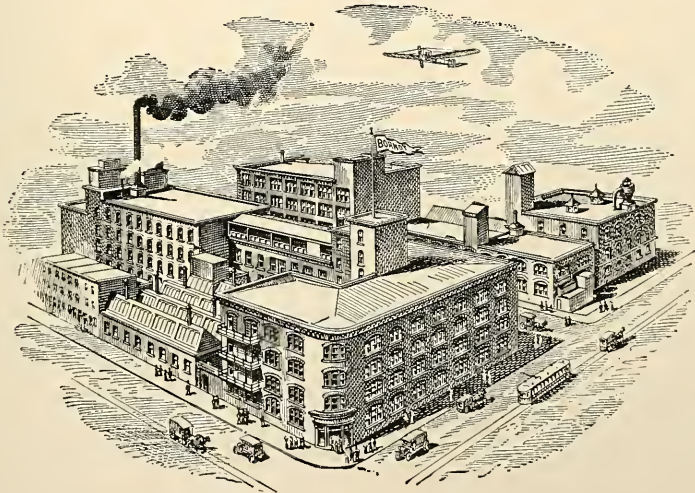

Wearing
Apparel
and
Household
Goods
Exclusively

The most scientific equipment in the world. Separate building, exhaustive precaution, insure absolute sanitation—something impossible in ordinary establishments.

A. F. BORNOT BRO. CO.

IN PHILADELPHIA

XXV

The Yewdall & Jones Co.

Penn Worsted Mills

WORSTED YARNS

JOHN FISLER, *Treasurer*

Office and Mills:

54th and POPLAR STREETS
PHILADELPHIA

MORRELL MILLS

GEORGE BROOKS & SON CO.

Manufacturers of

**Sun Fast Upholstery
Fabrics, Hangings and
Furniture Gimps**

5426-5436 WYALUSING AVENUE

PHILADELPHIA, PA.

NEVER STOPPED GROWING

IN FIFTEEN YEARS

NOW MORE THAN
24,000 DEPOSITORS
AND OVER
\$9,000,000 DEPOSITS

Market Street Title and Trust Co.

Southwest Corner 52nd and Market Streets
PHILADELPHIA

Open Day and Night until 11 P. M.

BELL PHONE—BELMONT 7424

ESTABLISHED 1912

CHARLES D. HEAVEY

Motor Trucks with Dump Bodies to Hire

BRICKS, CINDERS, LUMBER
AND STONE FOR SALE
HOUSE WRECKING

526 North 61st Street

Philadelphia, Pa.

Elastic Stockings
Trusses
Abdominal Supporters, etc.

James R. Kendrick Co., Inc.

FACTORY:

Kendrick Bldg., Germantown Ave. and Pastorius St.

PHILADELPHIA, PA.

NEW YORK ADDRESS: 205 Sixth Avenue

Manufacturers of
High-grade Knitted
Surgical Elastic

The
Reyburn Manufacturing Co.

Paper Specialties

Tags -:- Tickets -:- Labels

ALLEGHENY AVENUE AND THIRTY-SECOND STREET

PHILADELPHIA, PA.

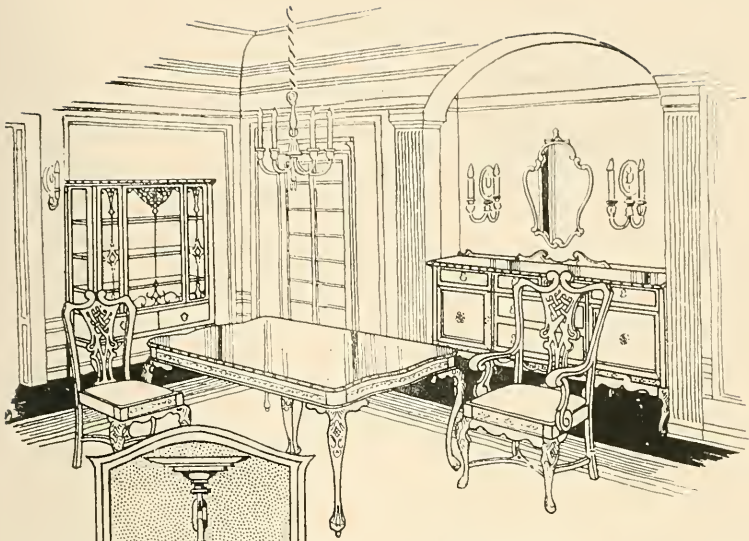

A Vital Need Fulfilled!

The Champion Incandescent Light Company has at last given Philadelphia the LARGEST and MOST COMPLETE lighting fixture and lamp establishment in the East.

The entire Champion Building is devoted solely to the presentation of our own famous lamps, lighting novelties and fixtures, together with the best numbers of European and American manufacturers at popular prices.

Champion service is courteous and spontaneous, while Champion goods leave nothing to be desired in the point of beauty and ultimate satisfaction.

Illustrated from our Show-rooms is a five-light Colonial Dining-Room Fixture with Brackets to match. An etched design in polished silver finish, with enamel inlay.

Champion

INCANDESCENT LIGHT CO.

635 Market at 7th

**LIGHTING FIXTURE and
LAMP HEADQUARTERS**

Capital and Surplus, \$2,000,000

**GERMANTOWN
TRUST
COMPANY**

Cheltenham and Germantown Avenues

Chestnut Hill Office, 8628 Germantown Ave.
Logan Office, 5001 N. Broad Street

CHECK ACCOUNTS 2 %
SAVINGS ACCOUNTS 3.65 %
TRUSTS, TITLES, REAL ESTATE
SAFE DEPOSIT, STORAGE

We Do Everything That a Modern Trust
Company is Supposed to Do

TRUST FUNDS OVER 25 MILLIONS

"There is a Local Advantage"

**American Textile
Banding
Company, Inc.**



**Cotton
Webbings**



PHILADELPHIA, PA.

ESTABLISHED 1877

**Bergman
Knitting Mills**

**CARDIGAN
Jackets
Sweaters**

Pastorius and Osceola
Streets

GERMANTOWN, PHILADELPHIA

**FELBER'S
Garage**

LOUIS FELBER, Proprietor

*Service and
Courtesy
Our Aim*

**AUTOMOBILE
NECESSITIES**

4813-25 Wayne Avenue

GERMANTOWN, PHILADELPHIA

Compliments of the

Hamilton Trust Company

PHILADELPHIA

SAVE THE TABLE

With a table Pad that has a record of CROWNING SUCCESS, giving the utmost satisfaction since 1907.

Hot dishes, spilt liquids, etc., never harm the table with WINTER'S PAD.

Sold by Department and Furniture Stores

OSCAR WINTER

PHILADELPHIA

NEW YORK

CHICAGO

Schimmel Electric Supply Company

————— *JOBBERS OF* —————

ELECTRICAL SUPPLIES

526 ARCH STREET

PHILADELPHIA

E. H. CARROLL

P. F. CARROLL

BUILD *with* BRICK

THE EVERLASTING MATERIAL

H. C. CARROLL & SONS

SIXTY-SEVENTH AND GIBSON AVENUE

Woodland 7826

PHILADELPHIA



Be sure to send for our 1923 Seed Catalogue before you buy your seeds, bulbs and plants this spring

Mailed Free for the Asking

WM. HENRY MAULE, Inc.
21st and Arch Sts., Phila., Pa.

C. H. Howell & Co.

INCORPORATED

Paint, Color

AND

Varnish Makers

212-14-16 Race Street, Philadelphia
Pa., U. S. A.

ESTABLISHED 1876

COLONIAL

Old Method

ROOFING TIN

*Open Hearth
Copper Bearing
40-lb Coated*

The Ideal Roof Covering—
affording utmost protection
against weather and lightning
and adding dignity and value
to the building.

FABLE & COMPANY

INCORPORATED

837-841 North Third Street
PHILADELPHIA

Roosevelt Worsted Hills



2023

Naudain Street

PHILADELPHIA

PENNA.

HARDWOODS WHITE PINE CYPRESS

**J. Gibson McIlvain
Company**
PHILADELPHIA

PRODUCERS OF

L. & Y. LIME CRUSHED LIMESTONE PULVERIZED
LIMESTONE RUSHLAND TRAP ROCK HENDERSON
FOUNDATION STONE HENDERSON CRUSHED MARBLE
MILL ROAD FOUNDATION STONE

Our Pulverized Limestone unequaled for clovers and alfalfa.
When a farm has these, it has everything.

Lukens & Yerkes

924-25 Stephen Girard Building
PHILADELPHIA, PA.

WORKS

Crushers: Earnest, Rushland, Henderson, Pa.

Quarries: Mill Road, Henderson, Pa.

Lime Kiln: Earnest, Pa.

Becker Smith

& Page

INCORPORATED



Manufacturers of...

Paper

Hangings

Water St. and Snyder Ave.

PHILADELPHIA

ESTABLISHED 1823

John B. Ellison & Sons

WOOLENS

EVERYWHERE

**Hohlfeld
Manufacturing
Company**

“ECLAT” HAMMOCKS

COUCH HAMMOCKS

“Delfeld Quality”

Turkish Towels and Bath Mats

SOLD BY LEADING DEPARTMENT STORES

Allegheny Ave., Ninth and Tenth Sts.

PHILADELPHIA, PA.

BELL PHONE, WYOMING 0441

**Buttonwood
Worsted
Mill**

Manufacturers of **Worsted Fabrics**

BELFIELD AVENUE AND WISTER STREET
Germantown, Philadelphia

**Andrews
Mill Company**

FRANKFORD, PHILADELPHIA

Manufacturers of

**Fabrics for Dress and Suit Trade
and Cloakings**

New York Office - 404 Fourth Ave.

ROBERT M. LOWER, *Treasurer*

Nicetown Dye Works

ORIGINATORS OF

AMERICA'S STANDARD
HOSIERY BLACK DYE

DYERS

Of Fast Colors on Hosiery and Yarns
Wool Rawstock

WESTMORELAND AND C STREETS
PHILADELPHIA

Amber Dye Works

INCORPORATED

DYERS AND FINISHERS

*WORSTED AND WOOLEN
YARNS*

AMBER, MARTHA AND BERGER STS.
PHILADELPHIA

JACOB KNUP
President

WM. J. GUTEKUNST
Vice-Pres. & Treas.

JACOB KNUP, JR.
Secretary

THE
Hellwig Silk Dyeing Co.

Address all communications to
NINTH AND BUTTONWOOD STREETS
PHILADELPHIA

Office and Main Plant
Ninth and Buttonwood Streets
Phones: Poplar 8194-8195

Branch
Wissinoming, Phila.

COLD WATER SHRINKING

CROWN LUSTRE

*Keystone Cloth Sponging
Works*

T. H. DIVINE & CO.

215 and 217 North Third Street

Phones
Bell, Market 0673
Keystone, Main 6737

PHILADELPHIA, PA.

*Columbia Silk
Dyeing Co.*

..Specialties..

Pure Dyes

Artificial Silk

Black and Colors

Keystone Phone, Park 1808

Bell Phone, Columbia 1119

*1726-30 N. Howard St.
Philadelphia*

36th and Grays Ferry Road

Market at 30th Street

Compliments of

WILSON-MARTIN CO.

Packers and Provisioners

PHILADELPHIA

FRESH MEATS OF
UNSURPASSED QUALITY

BLUE RIBBON BRAND
MEAT DELICACIES

CHARLES HARLAN
President

JOHN NOBLE, JR.
Vice-Pres. & Treas.

WM. A. HAINES
Secretary

**Consolidated
Dressed Beef
Company**

Abattoir and Salesrooms
30TH AND RACE STREETS
PHILADELPHIA

Lombard 25-03

Long Distance Bell Phone, Lombard 25-04

Jacob H. Smith & Co.

WHOLESALE COMMISSION MERCHANTS

RECEIVERS AND
SHIPPERS OF

**FRESH AND SALT
WATER FISH
POULTRY AND GAME**

17 Dock St. Fish Market

*Supplying Hotels, Institutions, Steamships "Our Business"
Wholesale Trade. Also Storekeepers in General.*

STORAGE MOVING PACKING SHIPPING

Terminal Warehouse and Transfer Co.

Main Offices: Delaware Ave. & Green St., Phila.

Operating Nine Warehouses, covering 20 Acres of Space

CONNECTING WITH THE FOLLOWING RAILROADS

PHILA. & READING

PENNSYLVANIA

BALTIMORE & OHIO

NEW YORK
40 White Street

CHICAGO
412 South Wells Street

PHILADELPHIA
Lehigh Ave. & Howard St.

Ward-Davidson Company



MANUFACTURERS OF
**TURKISH TOWELS, BATH
RUGS, ROBINING AND TERRY
NOVELTIES**
PHILADELPHIA

W. H. & A. E. MARGERISON & CO.



Durable - Absorbent - Attractive

**TURKISH TOWELS
WASH CLOTHS AND BATH MATS**

Jasper and Huntingdon Sts.

Philadelphia

THEO. F. MILLER,
President and General Manager

F. LEIGHTON KRAMER,
Secretary and Treasurer

**TURKISH TOWELS
RUGS AND NOVELTIES**

Star and Crescent Company

Hancock and Lehigh Ave. - Philadelphia

ROBERT N. WHINNEY

New York Salesroom: 242 Fourth Avenue

John W. Kershaw Company, Inc.

MANUFACTURERS OF



TURKISH TOWELS - WASH CLOTHS - BATH MATS

NEW YORK OFFICES
60 Worth Street

EDWARD N. HILL
SALES MANAGER

1734 North Fifth Street

Philadelphia

T. P. McCUTCHEON & BRO.

INCORPORATED

MANUFACTURERS

Men's Neckwear and Reefers

Main Office

ELEVENTH AND ARCH STREETS

PHILADELPHIA

Eskimo Knitting Mills

INCORPORATED

MANUFACTURERS OF

High Grade Knit Goods

EAST THOMPSON AND ELKHART STREETS

Phone Connection

PHILADELPHIA, PA.

Hensel Silk Mfg. Co.

MANUFACTURERS OF

TRIMMINGS

1011-1015 DIAMOND STREET

PHILADELPHIA

Hughes & Bradley Co.

MAKERS OF

NECKWEAR FOR MEN

ST. GEORGE BUILDING

S. W. COR. 13th and ARCH STREETS

PHILADELPHIA

XLIII

Oliver Knitting Company

INCORPORATED

Silk and Silk-and-Wool
FULL-FASHIONED *Hosiery*

HANCOCK AND ALLEGHENY AVE.
THIRD AND HUNTINGDON STS.

BELL PHONES
Kensington 6713
6714
6715

KEYSTONE PHONE
Park 2717

Quality First

CLARENCE L. MEYERS

YARNS

SECOND AND SOMERSET STS. PHILADELPHIA, PA.

DANIEL J. TAYLOR

SAMUEL J. TAYLOR

TAYLOR BROTHERS

Successors to E. Wilkinson & Son

MANUFACTURERS OF

Textile Fabrics

AMBER AND ADAMS STS.

Cumberland Mills
Amber and Adams Sts.

PHILADELPHIA

New York Office
15-17 Thomas St.

H. M. FREEMAN

WOOLEN and
WORSTED *Yarns*

108-10 W. OXFORD ST. PHILADELPHIA

ESTABLISHED 1879

MATTHEW MURPHY & SON

MANUFACTURERS OF

TAPES *and* BINDINGS

S. E. CORNER

Third and Cumberland Sts., Philadelphia

R. B. Dutt Company, Inc.

Successors to A. Eichler & Company

..Specialty in..

Dyeing Fine Woolens

Worsted and Cotton Yarns

Mascher Street and Montgomery Avenue, Philadelphia

ERNST MÜLLER, Proprietor

Phoenix Dye Works

DYERS OF
SILK AND COTTON
HOSIERY

Clearfield and Witte Streets
PHILADELPHIA, PA.

FIDELITY FINISHING WORKS, Inc.

DYERS AND FINISHERS

OF

Men's Wear and Dress Goods

Witte below Allegheny Avenue

H. ST. CLAIR WAGNER

PHILADELPHIA, PA.

G. A. BISLER, Inc.

Paper Boxes

245-55 NORTH SIXTH STREET, PHILADELPHIA, PA.

NEW YORK FACTORY: 70 Washington Street, Brooklyn, N. Y.

PITTSBURGH FACTORY: Third Ave. and Ross St., Pittsburgh, Pa.

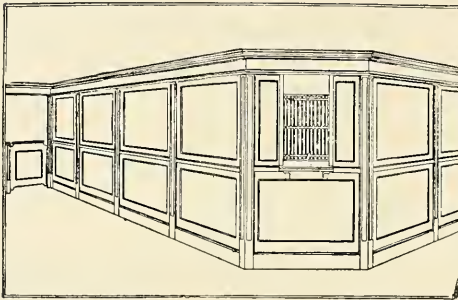

HUSKEY MANUFACTURING COMPANY

OFFICE PARTITIONS
DRUG *and*
STORE FIXTURES

INTERIOR
WOOD WORK

Columbia Avenue and Howard Street
COLUMBIA 1272 PARK 1144

PLAIN-FANCY

PAPER DATZ BOXES

537-41 N. Third Street

THOMAS H. BALL
President and
Treasurer

Bell Telephone, Camden 324-326

FRANK H. BENRATH
General Manager

ENGLISH SYSTEM

FOR

MEN'S WEAR AND DRESS GOODS

SELLING AGENT

THOMAS H. BALL
Philadelphia, Boston, Providence
New York

Highland Worsted Company

MANUFACTURERS OF

FINE WORSTED YARNS

CAMDEN, N. J.

A. Waxman & Company
GLASS

420-22-24 NORTH THIRD STREET
PHILADELPHIA, PA.

FREDERICK J. WENTZ

Successor to I. G. BERNERT & CO.

MAKER OF

Exclusive Willow and Reed Furniture

2233-37 GERMANTOWN AVENUE

BOTH TELEPHONES

PHILADELPHIA

Laurel Soap Manufacturing Co.

INCORPORATED

WM. H. BERTOLET & SONS

Textile Soaps and Oil Products

Howard, Hope and Palmer Streets

PHILADELPHIA

SCHOLLER BROS., Inc.

MANUFACTURERS OF

“Soaps that Satisfy”

AMBER AND WESTMORELAND STREETS

PHILADELPHIA

XLVII

M. PHILLIPS

M. WOLF

L. PHILLIPS

National Hair Cloth Co.

MANUFACTURERS OF

HIGH GRADE HAIR CLOTH

JASPER AND ORLEANS STREETS

BOTH PHONES

PHILADELPHIA, PA.

BOTH PHONES

J. TURNER & CO.

MANUFACTURERS OF

HAIR CLOTH

253 Ashmead Street, Germantown

Philadelphia, Pa.

GEORGE M. HEPWORTH
JOHN M. HEPWORTH

ALFRED T. MASTELLER
ALBERT A. SCHUMANN

William Hepworth & Sons

Manufacturers of

All Grades of Garnetted Worsted Wastes

Dealers in

WOOL, Noils and Worsted Wastes

OFFICE: 13 Letitia St.
Phones: Lombard 3373, Main 3789

MILL: Trenton and Susquehanna Aves.
Phone: Kensington 4463

Francis A. Bruner

MANUFACTURER OF

Upholstery Goods Curtains

Draperies Scarfs

Table and Couch Covers

2015 EAST BOSTON AVENUE

PHILADELPHIA

XLVIII

Geo. L. Tallman

Drayman

337 North Third Street

*Residence,
1928 N. Hancock St.*

*General
Bonded License*

Hugh J. McCarron

**UNITED STATES
BONDED TEAMSTER**

16 North Front Street

Philadelphia

Keystone Phone, Park 1064

Bell Phone, Kensington 6497

GEORGE WEISS CO.

Cabinet Wood Work

1216-18-20-22 NORTH MASCHER STREET

*Bank and
Office Partitions*

Philadelphia, Pa.

*Bulk
Windows*

S. H. ROBBINS

J. J. EDELMAN, C. E.

Robbins Contracting Co.

**GENERAL CONTRACTORS
AND BUILDERS**

1137-39 N. Front Street

Phila., Pa.

Noblit Bros. & Co., Inc.

JOBBER OF

CABINET HARDWARE and UPHOLSTERERS' SUPPLIES

222 SOUTH SECOND STREET, PHILADELPHIA

ESTABLISHED 1849

INCORPORATED 1917

American Baby Carriage Factory

MANUFACTURERS OF



CHILDREN'S CARRIAGES AND TOYS

L. RIEBER & CO.
Proprietors

16 NORTH FOURTH STREET
Philadelphia, Pa.

SCHOENHUT'S TOYS EDUCATIONAL TOYS

MANUFACTURED IN PHILADELPHIA SINCE 1872

Schoenhut's Toy Pianos Schoenhut's All-Wood Dolls

Schoenhut's Humpty-Dumpty Circus Toys, Etc.

THE LATEST

SCHOENHUT'S INDOOR GOLF

THE IDEAL GAME FOR HOME OR CLUB

THE A. SCHOENHUT COMPANY, MFRS.

Philadelphia, Pa.

JOHN SMITH
President and Treasurer

FRANK B. PUTT
Vice-President and Secretary

BRANDLE & SMITH CO.

MANUFACTURING CONFECTIONERS

EXCLUSIVE MANUFACTURERS OF

ORIGINAL SPECIALTIES IN HARD CANDIES

Satin Finish (TRADE MARK) *Confections*

Eighth, Ninth and Dauphin Streets

Philadelphia

The Gilbert Spruance Co.

Manufacturers of

QUALITY PAINTS

— AND —

WOOD FINISHING PRODUCTS

Richmond and Tioga Sts.

Philadelphia

C. J. Rinear & Co.
Steam & Plumbing Supplies
518 Arch Philadelphia

Edward H. Reuss, Jr.

30TH & RACE STREETS

PHILADELPHIA

POWER
PIPING

HEATING and PLUMBING
CONTRACTOR

James E. Tague & Co.

Lumber and
Sheetrock
Wall Board

Tenth and Columbia Ave.

Philadelphia

The Hughes Thread Mfg. Co.

Soft and Finished

Threads

For Every Purpose

High-Grade
Dyeing

Tubing and
Coning

Orthodox and Horrocks Sts.
FRANKFORD, PHILA.

Derk Manufacturing Co.

Makers of

*SUNFAST SILK AND MERCERIZED YARN GOODS
TAPESTRIES, SILK SCARFS, DRAPERIES
AND TABLE COVERS*

Philadelphia Factory and Showroom:

Unity and Leiper Streets

Frankford

Pendlebury & Son

Aramingo

NAPPING, PRINT, DYE

And FINISHING WORKS

FRANKFORD, PA.

Bell and Keystone
Telephones

Cable Address:
Milperse, Philadelphia

John H. Golt, Incorporated

PERSEVERANCE MILLS

Manufacturers of Woolen and Worsted Yarns

Manayunk, Phila., Pa.



Biberman Brothers Manufacturers of

————— Wash Dresses

FIFTEENTH AND MT. VERNON STREETS

Wick Narrow Fabric Co.

Fast Color **TAPES** For Tying Vegetables

931-937 Market St. Philadelphia

GLOBE KNITTING MILLS

MANUFACTURERS OF

Men's Knitted Neckwear

1723-29 N. Philip St. Philadelphia, Pa.

HANCOCK YARN MILLS

INCORPORATED

FRANKFORD - PHILADELPHIA

Mercerized and Dyed Yarns

HEDDLES
LIECE RODS
BEAMING RAITHES

ESTABLISHED 1875

PATENT
WIRE DUPE
HARNESS

Walker Manufacturing Co., Inc.

Manufacturers of

REEDS AND HEDDLE FRAMES

Kensington Ave. & Ontario St.

Philadelphia

FRED. PEARSON & CO., Inc.

Manufacturers
of

PLUSH FOR EVERY
PURPOSE

LEVERINGTON AVENUE AND WILDE STREET
MANAYUNK, PHILADELPHIA

J. SULLIVAN & SONS MFG. CO.

TAPES, STAY BINDINGS
FANCY TRIMMINGS

2224 N. NINTH STREET, PHILADELPHIA

WILLIAM SKINNER & SONS

MANUFACTURERS
SILKS AND SATINS

MILLS:
HOLYOKE, MASS.

1101-1105 Market Street

TELEPHONE
CONNECTIONS

C. E. SCHWARTZ

Manufacturer of
UPHOLSTERED FURNITURE

Represented by
L. H. SCHWARTZ

231-233 S. AMERICAN STREET
PHILADELPHIA

DAVID S. CANTOR

SHOE JOBS AND NOVELTIES
ALWAYS ON HAND

BELL TELEPHONE
MARKET 3425

311 ARCH STREET
PHILADELPHIA, PA.

HARRY COHEN & COMPANY

WOOL TOPS
Manufacturers of Worsted Yarns

216 Chestnut Street

:

Philadelphia, Pa.

THE HOUSE WE RECOMMEND

GEO. L. WELLS, INC.
WHOLESALE
QUALITY
MEATS, PROVISIONS AND POULTRY
402-404 N. SECOND STREET
PHILADELPHIA

SUPPLYING INSTITUTIONS and HOTELS "OUR BUSINESS"

Delaware Storage and Freezing Co.
211 CALLOWHILL STREET
PHILADELPHIA

John J. Hitschler & Son

RECEIVERS — WHOLESALERS — JOBBERS

BUTTER and EGGS

1221-1223 South Street Philadelphia

ROBERT L. BEYER

CHARLES C. STAHL

J. R. HANLING

Headquarters for White Pekin Ducklings

BEYER & CO., Inc.

WHOLESALE AND JOBBERS IN

Poultry, Butter, Eggs and Cheese

235 Callowhill Street

Keystone Telephone, Main 3035

Bell Telephone, Market 5277 and 5278

MICHELL'S SEEDS

518 MARKET ST.

PHILADELPHIA

Everything for Lawn, Farm and
Garden. Get a Catalog.

**MICHELL'S SEED
HOUSE**

Henry Specht, Jr. Daniel W. Sperry

SPECHT & SPERRY

**Contractors
and
Builders**

643 HEED BUILDING
1213-15 FILBERT ST.
Philadelphia

Contractors for the
- Morris Tasker Memorial Hall -

Bell Phone, Walnut 3083

Louis Ruger Company

Established 1867

Manufacturers of

**COPPER & GALVANIZED
IRON CORNICE BAY
WINDOWS & SKYLIGHTS**

**TIN, TILE,
SLATE & SLAG ROOFING**

1603-05 N. Fourth St.
Philadelphia

Red Seal Bedding

IS MAKING PHILADELPHIA A
BETTER PLACE TO SLEEP IN



**Wm. H.
McMahon
Company**

242-44-46 S. 2nd Street

The
William H. Lorimer's
Sons Co.

Ontario and Lawrence Streets
Philadelphia

MANUFACTURERS OF
MERCERIZED
COTTON YARN

Bell Telephone, Kensington 1279

Meyers & Reimet

DYERS
Of SILK and
COTTON HOSIERY

110-112 W. Turner Street
PHILADELPHIA

Established 1868

John M. Schwelm's Sons

MANUFACTURERS OF
Hair Cloth
and Silk
Upholstery Goods

13 to 15 WISTER ST.
Below Germantown Ave.

Telephone Connection
P. O. Station "G"

Germantown, Philadelphia

Weimar Brothers

Manufacturers of
Tapes
Bindings
and
Narrow Fabrics

2046-48 AMBER STREET
PHILADELPHIA

Loopers
Looper Cutters
and
Seamers

**John W. Hepworth
& Co.**

NORTHWEST CORNER
Lehigh Avenue and Mascher Street
PHILADELPHIA

**CAMEL
DYES**

STANDARD
EVERYWHERE

John Campbell & Co.

Second Street and Girard Avenue
PHILADELPHIA

Chas. F. Credo, Mgr.

Bell, Walnut 3700
Keystone, Race 2185-3581

Escourt Hotel Supply Co.

INCORPORATED

Hotel and Restaurant Supplies

BEEF, VEAL, LAMB, PORK
POULTRY, LARD

BUTTER, EGGS, AND ALL KINDS
OF SMOKED MEATS

908-10-12-14 Ridge Avenue
PHILADELPHIA

MYER CLAITMAN Bell, Lombard 4251
HARRY EPSTEIN

Claitman & Epstein

CABINET AND
MILL WORK

OFFICE PARTITION AND
STORE FIXTURES

Architectural Woodwork

309-311 Reed Street
PHILADELPHIA, PA.

A deliciously Smooth Ginger Ale
that's made of Ginger and not
of Capsicum

*Always
Have Some
On Ice*

ALSO

BLUE ANCHOR
SASS
BIRCH BEER
and
ROOT BEER

Phone Us Today
TIOGA 2495

JOHN FRIEDRICH
SOLE OWNER

5th and Rising Sun Ave., Phila., Pa.

"Blue Anchor Beverages"



BELL, LOMBARD 4013
KEYSTONE, MAIN 2075

H. Robinson

*American
Metal
Company*



Northeast Corner
WATER and MIFFLIN STS.
PHILADELPHIA, PA.

Landis & Company

Wholesale Dealers, Importers and
Manufacturers' Agents of

CARPETS, RUGS
LINOLEUMS
MATTINGS AND
Housefurnishings

Salesrooms
45 NORTH THIRD STREET
Philadelphia, Pa.

Established 1885

Ignatius Haaz

Manufacturer of

Sample Books
Phonograph Record
Albums

404-412 BROWN STREET
PHILADELPHIA, PA.

Market 1403 Telephones Park 4828

HEATING ^{ALL} KINDS

"That's Our Business"

GET OUR PRICES

"We Do It Right and Guarantee It"

If You Contemplate Installing a
FURNACE PIPE OR PIPELESS
Get Our Prices They Are Lowest

We Are Sole Distributors of the

ING COAL **KARBURETOR**

A Coal Saving Device which is easily attached (while fire is burning) to any type of Boiler, Furnace, Coal Range or Parlor Stove. It Saves Coal and Gives More Heat

FRED'K SABIN & CO., Inc.
HOWARD MILLER, President
237-239-241 BREAD STREET

Established 1866

Incorporated 1899

Artman Treichler Company

Manufacturers' Agents
Wholesale Dealers and Importers

*Carpets, Rugs, Mattings
Linoleums, Oil Cloths
Wood and Willow Ware*

Warehouse
York Avenue and Willow Street

Office and Salesrooms
626 ARCH STREET, PHILA.

Bell Phone, Lombard 7863

Metropolitan Electric Supply Company

WHOLESALE

Electric Supplies

45 N. SEVENTH STREET
PHILADELPHIA, PA.

Fisher, Bruce & Company

IMPORTERS AND
WHOLESALEERS OF

China, Crockery, Glass-
ware, Electric Lamps
and Fixtures

Silverware

219-221 MARKET STREET
PHILADELPHIA

GEORGE H. SNYDER

PAPER BOXES

3631-3639 N. SMEDLEY STREET

PHILA., PA.

TIOGA 5576-5577

C. H. Sprowles

PAPER - BOX - MANUFACTURER

Frankford Ave. & Ruan St.

Frankford, Phila.

F. SCHOETTLE, INC.

Paper Boxes and Mailing Tubes

310 Florist St.

Philadelphia

Bell Phone, Market 0640

JOHN MARTIN

**Packing Box
Manufacturer**

1436 N. Sixth St.

Philadelphia

Bell Phone, Dickinson 0453

Keystone, Race 56-51 A

JOHN J. FODEY

Dealer
in **Boxes**

25th and Tasker Sts.

Philadelphia

Standard Packing Box Co. BOTH
PHONES

Manufacturers of the kind of **BOXES** you want when you want them

1605-1607 N. FRONT ST., PHILADELPHIA

LX

Henry A. Hitner's Sons Co.

IRON, STEEL AND METALS

4501 Richmond Street
PHILADELPHIA, PA.

Fifer & Beatty

MILL SUPPLIES
HARDWARE
and TOOLS

Front St. & Lehigh Ave.
Philadelphia

SEES & FABER CO.

2008-10 N. FRONT STREET

Hardware, Cutlery, Tools, Mills, Machinist, Auto
and Radio Supplies

MORRIS, WHEELER & CO.
PHILADELPHIA

Iron and Steel

Henry B. Pancoast Co.

946-62 N. FRONT STREET PHILADELPHIA

PIPE - VALVES - FITTINGS - PUMPS
SKINNER IRRIGATION SYSTEMS

Bell Phone, Tioga 3605

Keystone Phone, Park 1142

SHEET METAL

CORNICES
SKYLIGHTS
SHEET METAL WORK

The J. Edw. Linck
Sheet Metal Works
2947-49-51 N. MARSHALL STREET
PHILADELPHIA

ROOFING

TIN, TILE, SLATE, SLAG
and CORRUGATED IRON
ROOFING, SPOUTING
and All Kinds of
REPAIRING
PAINTING
OF ROOFS, ETC.

ESTABLISHED 1857

Ellwood Allen Lumber Co.

SAW and PLANING MILLS

*Building Lumber, White Pine
Hardwood, Beaver Board
Sash Doors, Shutters, Frames
Moulding, Sheetrock*

TRENTON AVE. AND ANN ST.
PHILADELPHIA

Doering & Beatty

Lumber

Third Street
and Allegheny Avenue
Philadelphia

Chas. Leibrick Edward Leibrick

Chas. Leibrick & Brother

Draymen

20 SOUTH WATER STREET
PHILADELPHIA

Bell Phone, Tioga 5993
Keystone Phone, North 0057

John Warner

Hardwoods
and Building **Lumber**

Coal

1707 HUNTING PARK AVE.
PHILADELPHIA

HARDWOODS WHITE PINE
HEMLOCK N. C. PINE

"Our Prices Are Right"

LUMBER

Quick Auto Service to Any
Part of the City

Brady-Hindle Co.

47th and Woodland Ave.
Philadelphia

PHONE US YOUR WANTS

BELL PHONE KEYSTONE PHONE
Woodland 7324 West 1891

Fink's Express

Hauling

51-53 N. THIRD STREET
PHILADELPHIA

Bell Phone Keystone Phone
Market 6353 Main 8032

Have You Looked Over Our Line **TABLES?**
of **DINING ROOM**

If Not—Why Not Give Us a Call

Philadelphia Table Co., Inc.

1609-11-13-15 N. FIFTH STREET

PHILADELPHIA

American Art Co.

MORRIS OZLEK
Proprietor

Antique Specialties and Artistic Wood Turning

FINE WORK TO ORDER

803 Brown Street

Philadelphia

Phone, Poplar 1136

BUILDINGS DEMOLISHED

Central House Wrecking Co.

Dealers in All Kinds of Building Materials

Bought and Sold Lumber, Millwork, Plumbing Supplies, Pipes
and Fittings, Office Furniture, Store Fixtures
Restaurant Fixtures. S. W. Cor. 12th and Spring Garden Sts.

MATUSOW BROS.

PAPER AND WOOLEN
MANUFACTURERS' *Supplies*

Both Phones

454-58 N. NINTH ST., PHILADELPHIA

Samuel W. Kooperman

Herman Kooperman

Edw. Kooperman & Sons
Painting and Decorating

ESTABLISHED 1890

Bell Phone, Poplar 0188
Keystone Phone, Race 5020

N. E. Cor. 29th and Poplar Sts.
Philadelphia

East 528-29

Kensington 0152

A. ROSE & SON, Inc.

Paper Mills Supplies

2521-41 East York Street

PHILADELPHIA

Union Chemical Works

High Grade Fertilizers

ALL KINDS OF
FERTILIZER MATERIALS

NORTH WALES, PA.

PRINTING
of Quality

Mail and Telephone Orders given the same prompt and careful attention as if delivered personally to our office.

NORMAN B. NUSS

203 SOUTH MAIN STREET

BELL TELEPHONE 154

NORTH WALES, PENNA.

Norristown Magnesia and Asbestos Co.

ASBESTOS PRODUCTS

PIPE AND BOILER COVERINGS

Heat and Cold

Insulations

NORRISTOWN, PA.

ESTATE OF GEO. S. SNYDER

Hatfield Mills, Coal and Lumber Yards

Specialties — Excelsior Brands

TABLE CORN MEAL, BUCKWHEAT FLOUR
HIGH GRADE WHITE RYE FLOUR, WHEAT
and RYE GRAHAMS, BALED HAY and STRAW

Service and Quality Our Slogan

Phones 44 and 39 J

HATFIELD, PA.

Don't Pay Big Prices

Come in and be convinced we have the finest and largest selection and lowest prices.

Electric Fixtures

*Visit our
Showrooms
and*
**SAVE
MONEY**



Reliance Gas & Electric Fixture Co.
1511 Arch Street :: Philadelphia

BARING 0874

MARCELLE SHOP

EXCLUSIVE MILLINERY

4049 GIRARD AVENUE

PHILADELPHIA

BELL, Belmont 9454

H. Lewis

LADIES' GOWNS *and* SUITS

1220 N. FORTY-FIRST STREET

PHILADELPHIA, PA.

Bell Telephone, Diamond 4521

John H. Klinger



Interior
Decorations



Wall Papers
and Cretonnes

1637 West Dauphin Street
Philadelphia

BOSTON
ALBANY

READING
NEW YORK

Schell, Longstreth & Co. *Cotton Yarns*

230 and 232 CHESTNUT STREET
PHILADELPHIA



The Silk Stockings that Wear

Lehigh Silk Hosiery Mills INCORPORATED

NEW YORK

PHILADELPHIA

NORRISTOWN

ELIAS NUSBAUM & BRO.

Electrical Contractors

AMONG THE LEADERS FOR MORE THAN 30 YEARS

2023 Sansom Street

Eighth National Bank

2d St. and Girard Ave.
PHILADELPHIA, PA.

ESTABLISHED 1864

Trust and Savings Fund Departments

SAFE DEPOSIT BOXES FOR RENT

*Capital, Surplus and
Undivided Profits* \$1,700,000.00

STRONG -- SAFE -- SUCCESSFUL

Branch Store:
306-310 Reading Terminal Market

Vienna
Bread
Bakery

Epper's

609 N. 5th St.
PHILADELPHIA

Special—Hotels and Restaurants Supplied

FACTORY—BURLINGTON, IOWA

**Mississippi Pearl
Button Company**

Salesroom:
1017 ARCH STREET
P. LAUBER Philadelphia, Pa.

J. Sellers Pennock

**SANITARY
PLUMBING
and HEATING**

1220 Locust Street

Agent for *RUSSWIN* Hardware
Russell & Erwin Manufacturing Co.

**Adolph Soeffing
& Company**

HARDWARE

833 Arch Street, Philadelphia

Harry R. Rust

Manufacturer of

**OFFICE & BANK PARTITIONS
STORE FIXTURES**

19 S. Eighth Street
724-26-28 Ludlow Street
41-43 N. Hutchinson Street

PHILADELPHIA

Bell Phone,
Filbert 2609

Keystone,
Race 6033

D. L. Hanley
BUTTER, EGGS, POULTRY

1032-1043

Terminal Market
Philadelphia

H. D. Reese

MEATS

1203 Filbert Street
Philadelphia

M. & J. B. McHUGH

CONTRACTORS

892 Markoe Street
PHILADELPHIA

**MAGAZINER,
EBERHARD & HARRIS**

- ARCHITECTS -

603 Chestnut Street
PHILADELPHIA

**Robert L. Latimer
& Co.**

Mill, Mine, Elevator,
Conveyor and Power
Transmission Machinery
and Supplies

24-26 North Front Street
PHILADELPHIA

Boyertown Burial Casket Co.

PHILADELPHIA, PA.
BOYERTOWN, PA.
NEW YORK, N. Y.

*Bronze,
Metallic,
Hardwood
and Cloth-
Covered
Caskets,
Robes and
Linings*

FERGUSON CARPET CO.

Stenton Ave. & Rockland St.
Wayne Junction

Philadelphia

Philadelphia Manufacturers' Mutual Fire Insurance Company

COMMERCIAL TRUST BUILDING
Philadelphia, Pa.

EDWIN I. ATLEE, President

Compliments of

Mr. F. Schachtel

5819 GERMANTOWN AVE.

The Proper Store

Bell Phone, Sherwood 0525

Mrs. Joseph D. Schiller GOWNS

263 South Fifty-Seventh Street

Hoffman-Corr Mfg. Co.

Ask Your Dealer and Insist on Having
Your Awnings Made From

Hoffman Gold Medal Brand Awning Stripes

Largest Rope and Twine House in the
World, Contractors to the Government

312 Market Street, Philadelphia
150 Duane Street, New York

Harry Linsk & Company



40 NORTH SIXTH STREET
PHILADELPHIA

ARMY & NAVY STORE COMPANY

Military
Goods

225 MARKET STREET

COMPLIMENTS OF

Jacob E. Weiss

SAMPLE LACE SHOP

5851 - Germantown - Avenue

Bell Phone, Lombard 1050

SPECIALTY FURNITURE CO.

Wholesale Furniture

221 CHESTNUT STREET

Maurice G. Cohn

Philadelphia

**Caledonia
Woolen
Mills**

**CLIFTON HEIGHTS
DELAWARE COUNTY, PA.**

Compliments of

C. J. W.

JOSEPH N. SUSSKIND

HULTON DYEING COMPANY

(INCORPORATED)

3805-3819 FRANKFORD AVENUE

PHILADELPHIA, PA.

DYERS OF FAST COLORS ON
WORSTED AND WOOLEN
YARNS FOR KNITTING AND
WEAVING PURPOSES



SLUBING IN THE BALL
YARNS PROCESSED FOR
THE KNITTING AND
WEAVING TRADE

Steam, Vapor, Vacuum and Hot Water Heating

IMPERFECT HEATING
PLANTS CORRECTED

Specializing in Residential Heating Apparatus



KRIEBEL & COMPANY

822 Green Street

Philadelphia

Contractors for the heating installation in the
MORRIS LASKER MEMORIAL HALL

Union National Bank

PHILADELPHIA

Capital, Surplus and Undivided Profits, \$1,300,000

Resources, \$18,000,000

J. S. McCULLOCH
President

HENRY F. MITCHELL
Vice-President

LOUIS N. SPIELBERGER
Vice-President

SAMUEL CAMPBELL
Vice-President

O. STUART WHITE
Vice-President

FREDERICK FAIRLAMB
Cashier

J. G. KRATTENMAKER
Assistant Cashier

CAFÉ LUBIN
FOR A MEAL THAT'S REAL
WALNUT STREET

ABOVE TWELFTH

*“To Lubin’s”
on Sunday*

OUR \$1.25 DINNER with its unusual tastiness and fine quality of foods appeals invariably to discriminating Jewry.

During the Week

\$1 Table d’Hote Dinner
11 to 8.30

60c and 75c Luncheons
11 to 2.30

Celery and Lettuce
Every Day in the Year

A. E. Freeman

Receiver and Distributer

Fruits and Vegetables



151 DOCK STREET
134 WALNUT STREET
PHILADELPHIA

Compliments of
Seltzer Brothers

*Markovitz
Brothers*

JOBBERS IN

**HOSIERY AND
UNDERWEAR
NOTIONS**

321-323 MARKET STREET
PHILADELPHIA

Try a Shoyer
\$1.25
Sunday Dinner

and enjoy a justly famous
meal amidst the most
pleasant and home-
like atmosphere

\$1 DINNER DURING THE WEEK \$1

SHOYER'S

Famous Restaurant

412 ARCH STREET

SPECIAL ATTENTION TO WEDDINGS,
BANQUETS AND SOCIAL
AFFAIRS OF ALL KINDS



COMPLIMENTS OF
ROSE MANUFACTURING CO.
PHILADELPHIA



1312 Walnut

*Engel Fashions
Dominate
in Philadelphia*

*WITH that "chic"
and youthful ap-
pearance that has made
this new shop known.
Engel's low prices
touch a new note in
Fashiondom : :*

*Royal
Apartment
Hotel*

*Girard Avenue and
Broad Street
Philadelphia, Pa.*

*A Quiet
High-Class
Apartment Hotel*

UNSURPASSED IN REFINEMENT
AND ENVIRONMENT. CUISINE
OF THE HIGHEST STANDARD;
SUPPLIES FROM OUR OWN BIG
SPRING FARM IN THE BEAUTI-
FUL CHESTER VALLEY.

MEYER B. SHER, Manager

THE THOMAS W. PRICE COMPANY

*P*RINTERS'
SPECIALTIES

PAPER
CARDBOARD
ENVELOPES

503-505 LUDLOW STREET
PHILADELPHIA, PA.

*Correspondence
Solicited*

NEW YORK, 345-347 Broadway

BOSTON, 99 Chauncey Street

CHICAGO, 226 W. Adams Street

CATLIN & COMPANY YARNS

COPS, SKEINS, CONES, TUBES AND WARPS

235 CHESTNUT STREET

∴

PHILADELPHIA

ROBERT LEFORT & CO., Inc.

NOVELTY LACE CURTAINS

3360-62-64 FRANKFORD AVENUE

PHILADELPHIA, PA.

FIRTH & FOSTER COMPANY

Dyers and Finishers of Piece Goods

WE ARE SPECIALLY EQUIPPED FOR FINE ALL-WOOL AND
SILK-AND-WOOL MIXED FABRICS

BRIGHT COLORS—SUPERB LUSTER

Retail Sales Service and Repairs

BUICK MOTOR COMPANY

PHILADELPHIA BRANCH:

N. W. Corner Broad and Poplar Streets

PEOPLES TRUST COMPANY

OF PHILADELPHIA

N. E. Corner Twelfth and Arch Streets

WE PAY 4% INTEREST

on Saving Fund Deposits

and accept any amount from \$1.00 upward. Your future welfare largely depends upon your present frugality

GEORGE C. BOWKER, President
WILLIAM B. VROOMAN, Sec'y and Treas.

HARRISON C. REA, JOSEPH H. RUBIN
Vice-Presidents

National Casket Company

Representing the Best in the Industry

BRANCHES IN ALL PRINCIPAL CITIES

BERGER BROTHERS COMPANY

*Tinners' Hardware and
Roofers' Supplies*

237 ARCH STREET

PHILADELPHIA

Oswald Lever Co., Inc.

MANUFACTURERS OF

Textile Machinery

11th and Cambria Streets

PHILADELPHIA, PA.

KUNKEL'S---the COAL of Quality



Selected Coal from Good Collieries is the Only Kind we Sell and Back with Our Reputation.

Kunkel's Coal Gives More Heat and Less Ash. It is the Most Economical Coal You Can Buy.

J. E. KUNKEL

63rd and MARKET STREET

51st and GRAY'S AVE.

PHILADELPHIA

The H. B. Smith Co. 17th and Arch Sts.
PHILADELPHIA

MANUFACTURERS OF

Mills Water Tube Boilers
For Large Construction Work

H. B. Round Boilers
For Small Building Operations

Radiators—Designed for Every Purpose

FOUNDED 1853

INFORMATION UPON REQUEST

Builders' Ironwork Company, Incorporated

Structural Steel
Ornamental Iron and Wire Work
Architectural Brass and Bronze

Frederick Grundy
General Manager

CARLTON STREET, WEST OF 24th STREET
PHILADELPHIA, PA.

BELL PHONE, KENSINGTON 0200

WM. CUMMINGS & CO.

Boilers, Tanks

Stacks, Etc.

2656 SALMON STREET

PHILADELPHIA

Disinfectants and Disinfecting Appliances

Houses Scientifically Fumigated

WE ARE EXPERTS IN THIS LINE

WEST DISINFECTING CO., Inc.

The Largest Manufacturers of Disinfectants and Disinfecting Appliances in America

MAIN OFFICE AND LABORATORY, NEW YORK

PHILADELPHIA OFFICE, 1303 RACE STREET

CHARLES AUERBACK, Manager

BOTH PHONES

LXXVI

SMITH, HARDICAN CO.

*Contractors
Carpenters and Builders*

1606 CHERRY STREET

PHILADELPHIA

TELEPHONE CONNECTION

GEORGE B. CLOPP

MANUFACTURER OF

Iron and Steel Work

OFFICE AND WORKS

3717-19-21-23 FILBERT STREET

PHILADELPHIA

BENJ. F. LEATHEN

Decorative Paper Hangings

3501 LANCASTER AVENUE

PHILADELPHIA

Bell Phone, Filbert 5104

MCCRAY

Sanitary Refrigerators

are sold only at the McCray Salesrooms

206 SOUTH ELEVENTH ST.

PHILADELPHIA

LXXVII

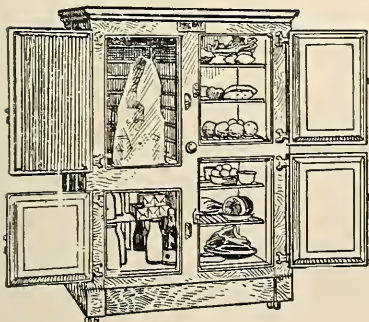

PHONES: Preston 4616
West 440

NAGLER BROTHERS *Sheet Metal Workers*

LANCASTER AVE. and BARING ST.
PHILADELPHIA -:- -:- PENNA.

Interior Decorating *of the Better Kind*

We have a complete stock of the very
latest shades and designs

A. B. DRUCKER
427 S. Twentieth Street

BELL PHONE, Lombard 0126

WEINER & POLINER

MANUFACTURERS OF

Men's, Youths' ***Clothing***
and Children's

522 MARKET STREET

411 LUDLOW STREET

WILLIAM H. WARD

Artistic Wall Decorations
Paper Hangings
Painting

S. E. Cor. 15th and Oxford Sts.
Bell Phone, Poplar 1147

PHILADELPHIA

Bessie H. Olster

Cosmetician and Chiropodist
Marinello System

5237 Chestnut Street
Belmont 1934

LXXVIII

See Speare to See Right

Speare Optical Co.

Optometrists and Opticians

S. E. Cor. Tenth and Arch Streets

Phone, Walnut 6683

Kryptok Invisible Bifocals

Toric Lenses

Philadelphia, Pa.

Roman AUTOMOBILE COMPANY

231 North
Broad Street

COMPLIMENTS OF

Haverford Cycle Co.

503 MARKET STREET

Bell Phone, Market 2939

Samuel S. Kershbaum

628 Arch Street

Philadelphia

- Woolens
- Cotton
- Goods
- and Silks

Orders Called For and Delivered Promptly

Phone Us, Belmont 6312

UNITED FRUIT MARKET FANCY FRUITS AND VEGETABLES

6142 LANSDOWNE AVENUE

PHILADELPHIA



P. E. SHARPLESS CO.

1762

Established Over 100 Years

1922

Oscar A. Fow & Son

o| MEATS |o

Stalls 839 to 845, Reading Terminal Market
ARCH STREET FRONT

Telephone Connection

Philadelphia

Compliments of
WM. R. DOUGHERTY

A FRIEND

Jesse Shulman

NEW YORK

B. HOOLEY & SON

Silk Manufacturers

435-439 N. BROAD STREET

C. J. McDermott

105 N. 4th STREET

Jonathan Ring & Son

Incorporated

Hancock and Montgomery Ave.

Sacks Brothers

1228 Cherry Street

**Conkling-Armstrong
Terra Cotta Co.**

Manufacturers of
Architectural Terra Cotta Work
PHILADELPHIA

J. W. Paxson Co.

Trimble Brothers
Cut Stone Contractors

Erie Ave. and D Street
Philadelphia

Joseph S. Keen, Jr.

Andreas Meng's Sons

Wm. J. Weihenmayer

D. E. Peterson

**Captain
James L. Crawford**

Capital and Profits, \$725,000.00

Deposits, \$6,000,000.00

The Atlantic Safe Deposit and Trust Company

OF ATLANTIC CITY, NEW JERSEY

We Invite Your Inspection of Our Banking Facilities

OFFICERS

JOSEPH THOMPSON, Pres. and Trust Officer
SILAS SHOEMAKER, Sec'y and Treasurer

M. D. YOUNGMAN, Vice-Pres.
LEWIS EVANS, Vice-Pres.

DIRECTORS

Joseph Thompson
Lewis Evans
M. D. Youngman
James T. Bew
E. V. Corson

William B. Loudenslager
J. L. Baier
Daniel W. Myers
Isaac Bacharach
Charles E. Schroeder
J. Estell Evans

James H. Mason, Jr.
Silas Shoemaker
W. E. Shackelford
G. Arthur Bolte
Wm. S. Emley

WILLIAM GORDON

MEATS, PROVISIONS

1226-1228 ATLANTIC AVENUE

ATLANTIC CITY, NEW JERSEY

STEEL PIER, ATLANTIC CITY

Open All Year

Children's Kimonos

Boudoir Slippers

Telephone 819-W

L. H. Sherwin
Kimono Shop

831 Boardwalk, Atlantic City, N. J.

Extra Sizes Made to Your Measure

**Shur Drug
Company**

Pennsylvania and Atlantic Aves.
Connecticut and Atlantic Aves.
Atlantic City, New Jersey

Sole Agents for

Vocalion Phonographs and Records

JULIUS BIRON

E. M. BIRON

Telephone, Marine 1967

Phila. Jobbing House

Jobbers and Importers

General Merchandise

Paper and Bag Specialists

2324 ATLANTIC AVE. Atlantic City, N. J.

Joseph L. Roth
*Undertaker and
Embalmer*

435 ATLANTIC AVENUE
Atlantic City, N. J.

Phone 3217-W

HENRY L. MOYER
Real Estate and Insurance

304 Pacific Ave., Atlantic City, N. J.
FOR SALE—Cottages and Apartments
Business Investments

FOR RENT—Furnished and Unfurnished
Apartments and Cottages, by Month
Season or Year

J. HANKIN

NEPTUNE AVENUE

Sea Gate

Brooklyn, New York

Otto Wolff

De LUCAS HAT SHOP

Smart Millinery

POPULAR PRICES

1234 GIRARD AVENUE

PHILADELPHIA

Compliments of

A FRIEND

SERVICE AND STABILITY

Integrity Trust Company

Fourth and Green Streets, Philadelphia

GEORGE KESSLER, President
PHILIP E. GUCKES, Vice-President and Trust Officer
GEORGE NASS, Jr., Vice-President

HERMAN WISCHMAN, Secretary and Treasurer
HARRY C. KESSLER, Assistant Treasurer
WM. C. BYRNES, Title Manager

Capital, Full Paid, \$500,000

Surplus and Undivided Profits, \$1,700,000

WILLS DRAWN and Kept in Safe Deposit Vaults
WITHOUT CHARGE
SAFE DEPOSIT BOXES FOR RENT
MORTGAGES FOR SALE

ACTS AS EXECUTOR, ADMINISTRATOR,
GUARDIAN or TRUSTEE
TITLES INSURED and MONEY
LOANED ON MORTGAGES

“ABOVE ALL”

BOLD CIGAR

2 for 15 Cents

JONES MACHINE TOOL WORKS

MANUFACTURERS OF

SPECIAL MACHINERY and TOOLS

Wilton and Tapestry Carpet Looms

5300 Lansdowne Avenue and Primos, Pa.

LLOYD-GARRETT CO.

LIGHTING FIXTURES



Fifteenth and Locust Streets

NU-BLU MANUFACTURING COMPANY

Manufacturers of

The NU-BLU Laundry Cleanser

232 NORTH FRONT STREET : PHILADELPHIA

1706 Market Street

5 South 13th Street

10 North 12th Street

1526 Market Street

26 North 13th Street

26 North 12th Street

8 North 11th Street

Linton's
Lunch

BAKERY: 2039-43 RITTENHOUSE STREET

PHILADELPHIA

LXXXIII

Sow **QUAKER** Brand
CLOVER and TIMOTHY SEED

OVER 99½% PURE

BELL, OREGON 7200

KEYSTONE, MAIN 9415

A. Kirpichnikoff
 - BUILDER -

S. E. Cor. 5th & Tasker Streets

Philadelphia, Pa.

Before You
 Order See

FINNEY & SON

FOUNDED 1850

MONUMENTS

Twelfth & Spring Garden Streets

Philadelphia

Reasonable Prices

Modern Plans

Convenient to All Cemeteries

Bell Phone, Walnut 4140

Keystone Phone, Race 3518

MAX RIEDENBERG

Wholesale and Retail Dealer in Fine Groceries, Fruits and Produce

HOTELS, RESTAURANTS AND INSTITUTIONS SUPPLIED

1241 Vine Street

Philadelphia

Bell Phone, Market 5301

French Pastry and Assorted Cakes

A. TEYSSIER

F. TRUDEL

Incomparable Bakery

We recommend our Famous Kümmel Rye Bread

FRENCH BREAD AND ROLLS OF ALL KINDS A SPECIALTY

270 NORTH FOURTH STREET

PHILADELPHIA

BELL, SPRUCE 3797

KEYSTONE, RACE 571

Atlas Wholesale Grocery Co.

RESTAURANT & HOTEL SUPPLIES

1725-27 Wood Street

Philadelphia

H. M. Barnet

Charles Gross

PASTEURIZED

Milk and
Cream

2123 Westmoreland Street
PHILADELPHIA

PHONE, PARK 890

LEO LIEBER

Originator of
Crimped
Chocolates

854 N. EIGHTH STREET
PHILADELPHIA

BANK AND OFFICE PARTITIONS

John E. Sjöstrom Co.

Incorporated

CABINET MAKERS

1719 N. Tenth St. Philadelphia

Charles A. Sadler R. E. Sadler
Member of Phila. Real Estate Board, Inc.
Penna., 1908

ESTABLISHED 1868

Wm. Sadler's Sons

Successor to William Sadler

Real Estate Brokers, Insurance

Houses Bought, Sold and Rented
Care of Estates a Specialty

1526 Columbia Ave. Philadelphia

If You Come to Tioga, See THE-MAN-ON-THE-SPOT



CHARLES W. RUETER
EVERYTHING IN REAL ESTATE
1703 W. Tioga Street Phila., Pa.

Phones: Belmont 6995 West 25

S. MARGOLIS

Dealer in

Coal and Ice

Office and Yard

Forty-eighth and Parkside Avenue
Philadelphia

CRESSMAN'S
COUNSELLOR
CIGAR

Phones: Diamond 6266 Park 3789

North-West Electric Shop

"The House of Expert Service"
2437 North 29th Street
Philadelphia

Electric Household Appliances
Electric Lighting Fixtures
Wiring Material
Electrical Devices for Automobiles
Electrical Installations
Expert Repairing

Bell Phone, FRANKFORD 4553

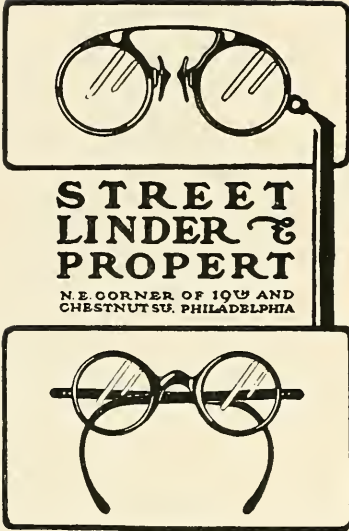

**STREET
LINDER &
PROPERT**

N.E. CORNER OF 10th AND
CHESTNUTS ST. PHILADELPHIA

**Brentmore
Knitting
Mills**

MANUFACTURERS OF
HIGH-GRADE

Full-Fashioned

Hosiery

**I and Ontario Streets
Philadelphia, Pa.**

New York Office

ROOM 1006 FIFTH AVENUE BUILDING
Twenty-third Street and Fifth Avenue

H. & W. H. LEWIS, Inc.

238 CHESTNUT STREET

PHILADELPHIA

COMMISSION MERCHANTS

WORSTEDS and WOOLENS

CHICAGO
223 West Jackson Boulevard

NEW YORK
25 Madison Avenue

BOSTON
31 Bedford Street

**W. H.
Deisroth Co.**
INC.

713-715 Spring Garden Street

Paper Boxes

CANDY  BOXES

- OUR SPECIALTY -

Bell Phone, WYOMING 1035

**Thomas M. Keeley
Contractor and Builder**

4411 Germantown Avenue
PHILADELPHIA

**Jobbing
Promptly
Attended To**

LXXXVI

CALEDONIAN DYE WORKS

—DYERS—

*Cotton Warps and Cotton Yarns
Cone and Tube Winding . . .*

Emerald, Westmoreland and Cornwall Streets

PHILADELPHIA

ZELLNER BROTHERS

*MANUFACTURERS
IMPORTERS and
DISTRIBUTORS OF*

LAUNDRY SUPPLIES

837-39-41-43 NORTH AMERICAN ST., PHILADELPHIA

COLD BLAST FEATHER CO.

169 W. Berks Street, Philadelphia, Pa.

**Kapok Mattresses
Feather Pillows . . .**
and Feathers of the Better Kind



100% PURE AND NEW
Costs No More than the Other Kind

Look for the Name When Buying

LXXXVII

UNION TRANSFER CO. BAGGAGE EXPRESS

AGENTS AT ALL RAILROAD
STATIONS *and* TICKET OFFICES

PHILADELPHIA—BALTIMORE
WASHINGTON—READING
ATLANTIC CITY—CAMDEN

WATSON & McDANIEL CO.

MANUFACTURERS

McDANIEL STEAM TRAPS AND
WATSON PRESSURE REGULATORS

146 N. SEVENTH STREET

PHILADELPHIA, PA.

International

**MOTOR
TRUCKS**

**FOR LOW
COST HAULING**

International Harvester
Company of America

FARM IMPLEMENTS, WAGONS
OIL TRACTORS :: ENGINES

93 Branches in U. S. A.

2905 N. SIXTEENTH STREET
PHILADELPHIA, PA.

GEORGE H. RAPSON

Conveyancer
- AND -
Real Estate
Broker

51 N. SIXTH ST.
PHILADELPHIA

Bell Telephone - Kensington 0265

Eugene Vellner

Manufacturer
and Importer

Aniline Colors, Dye
Stuffs and Chemicals

1209-11-13 N. Fourth St.
PHILADELPHIA

Keystone Phone, Bell Phone,
Park 777 Market 1734

Samuel Zeitlin

Hair Drawing Manufacturer

For Brush Makers and
Hair Cloth Weavers

1004-10 N. ORKNEY ST.
Near Fifth and George Sts.
PHILADELPHIA, PA.

E. Hubschman & Sons

Manufacturers of
**FINE CALF
LEATHERS**

S. W. Cor. Orianna and
Willow Streets
PHILADELPHIA, PA.

SMITH & PETERS

CLOVER BRAND

**Lozenge
Makers**

S. W. Cor. Howard and
Jefferson Streets
PHILADELPHIA

ESTABLISHED 1851
INCORPORATED 1902
BOTH PHONES

James S. Wilson & Son
INCORPORATED

*Painting
and
Decorating*

2039 ARCH STREET
PHILADELPHIA

Largest Cone Bakers in the East

Bell, Market 4605

Keystone, Park 36



LOVE CONE COMPANY

Incorporated

Jobbers Solicited

French Hand
Rolled and Sweet
Pressed

Cones

955-57
N. Hutchinson St.
Philadelphia

BELL TELEPHONE, POPLAR 0782

Bell, Belmont 8623

Edward Probinsky

WHOLESALE

Bottle Dealer

854 North 48th Street
PHILADELPHIA, PA.

Carload Lots a Specialty



Eiseman Cigar Co., Phila.

Bershad's Bath

Incorporated

Turkish and Russian Baths

*Electric Cabinet Bath
Our Specialty*

Artesian Water in all Swimming Pools
Never Closed—for Men and Women

973-81 North 7th St.
PHILADELPHIA

Morris Brenner

Manufacturer and Distributor of

Wall Coverings

526 to 536 S. 22d St.
Philadelphia

*The Price Tells and the
Service Counts*

Bell Phone, Garfield 1083

Booth Bottling Company

INCORPORATED

Manufacturers of

QUALITY SOFT DRINKS

Clearfield and Ruth Streets
PHILADELPHIA

JOHN WILLIAMS

Honest Dealings
Insure Future Patronage

Office and Yard :
Twenty-fifth and Dauphin Streets
Philadelphia

Coal

T. C. KREWSON

801 and 803
Master Street
Philadelphia

Bell Phone

Manufacturer of
Ladders

Rolling Ladders, Extension
Ladders, Sectional Ladders,
Swinging Stages, Backs and
Bids - - - - -

Bell, *DIAMOND 1927*

S. YELLIN
Builder

3125 Montgomery Avenue

Philadelphia

SPECIAL FACTORY WORK

Keystone Phone,
Main 5166-5167

Bell Phone,
Lombard 4426-4427

H. PERILSTEIN

Jobber in Polished Plate
and Window **Glass**

Warehouse,
510-18 South Randolph Street

515 S. Sixth Street
PHILADELPHIA, PA.

M. KRAKOVITZ & SON

Jobbing in POLISHED PLATE AND WINDOW GLASS

Krakovitz
TRADE MARK—BRAND REG. PAT. OFF.
Krystal-Kleer

All Kinds of Glass for Builders' Use

Plate Glass for Furniture Tops

Fourth and Morris Streets

Both Phones

William T. Gould, Jr.

Established 1880

Pure Hardwood
Charcoal for Poultry
and Live Stock
Feeding

QUAKER BRAND
REG'D U. S. PAT. OFFICE

CHARCOAL

Charcoal Particularly
Prepared for Steel
and all General
Manufacturing
Purposes

Office: S. E. Cor. Tioga & Belgrade Sts.

Philadelphia

Thos. Halton's Sons

JACQUARD
MACHINES

Mascher Street Below Oxford Street

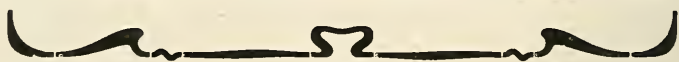

COMPLIMENTS OF
GEORGE ROYLE & CO.

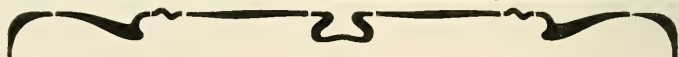

Continental Dye Works

Incorporated
1902

T. A. HARRIS COMPANY

151 W. Thompson Street

Works: HANCOCK, MASCHER and
THOMPSON STS., PHILA.

All Colors Dyed on Wool and Cotton Yarns, Hosiery, Jersey
Cloth and Eiderdown, Athletic Sweater and Cardigan Yarns

BLEACHING OF HOSIERY AND KNIT GOODS

H. H. Meyer
Company

Colonial Rag Rugs

All Sizes from 24 Inches Wide to 12 Feet Wide
and Any Length

Make your Old Rags into Carpet Balls
and send them to us to be made into Handsome Rag Rugs or Rag Carpet

Coral and Dauphin Streets

Philadelphia, Pa.

Coconut
Specialty Co.

Melrose
Confections

1214 CREASE STREET

NEW YORK OFFICE—456 FOURTH AVENUE

V A L K O N E
DYE AND FINISHING WORKS

MASCHER AND TURNER STREETS

PHILADELPHIA, PA.

DYERS AND FINISHERS

Woolens, Worsted and Mixed Fabrics Woven and Knitted

Pennsylvania
Range
Boiler Co.

2010-24 N. TENTH ST.
PHILA., PA.

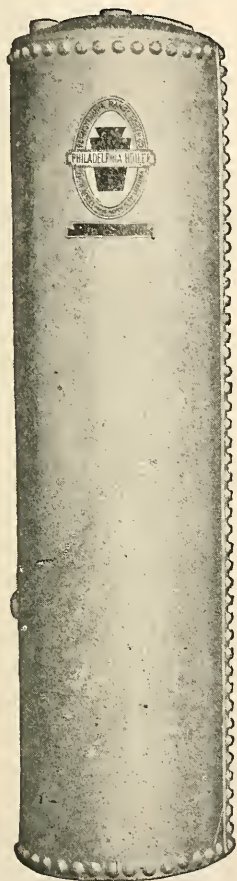

Manufacturers of

Galvanized
Range Boilers
AND
Expansion Tanks

JOHN BLOOD
& BRO., Inc.

MERCERIZERS
AND BLEACHERS

PROCESSED YARNS FOR THE
UNDERWEAR TRADE

Janney and Clearfield
Streets
PHILADELPHIA, PA.

H.F. WALLISER
COMPANY

MANUFACTURERS OF

Drapery and Upholstery
TRIMMINGS

FRINGES FOR RUGS,
SHADES AND AWNINGS

1009-1015 North Bodine St.
Philadelphia, Pa.

BRIDAL PURE
FOODS

CANNED GOODS

COFFEE

DRIED FRUITS

SATISFY THE MOST DISCRIMINA-
TING CONSUMER

“THE ANSWER’S IN THE CAN”

Thomas Roberts & Company
Distributors
Philadelphia, Pa.

WM. MacINTOSH CO.

*Manufacturing
Lithographers*

113-115 ERIE STREET :: CAMDEN, N. J.

F. T. GUCKER

R. G. Dun & Co.

J. R. GRUNDY

VIGILANT
MILLS
FRANKFORD

COMPLIMENTS OF
THE SIMONS AND STRUVE
HOSIERY CO.
FRANKFORD

*S. Feather
Company*

CAMDEN PHONE 199

*ART SILK TOPS
and NOILS*

110 to 116 ERIE STREET CAMDEN, N. J.

COMPLIMENTS OF

JOS. M. ADAMS COMPANY

Worsted and Woolen Yarns

MANAYUNK, PHILADELPHIA

A. W. Vandegrift, President

Nelson M. Vandegrift, Vice-President

F. W. Hudtwalcker, Sec. and Treas.

SHEIP & VANDEGRIFT INCORPORATED

Cigar Boxes and Fancy Hardwood Boxes

814-832 North Lawrence Street

Keystone and Bell Telephones

PHILADELPHIA

Bell Phone
Market 3081

WILLIAM S. HALLER
SOL KLEIMAN

Victory Cigar Box Co.

245 RACE STREET

PHILADELPHIA, PA.

SAMUEL KOLLER *Manufacturer of High-Grade*
Willow Furniture and Baskets

Main Store

151 N. Second St.

Bell Phone, Market 2823

Branch

3912 Germantown Ave.

Phone, Tioga 9134

PHILADELPHIA

PHILADELPHIA - - NEW YORK

N. & H. O'Donnell
Cooperage Co.

MANUFACTURERS OF

Slack Barrels

Moore Street, Water to Swanson

PHILADELPHIA

Telephone
Connection

Pottash Bros.

New and Second Hand

Bags - and - Burlaps

Wolf and Ritner Sts.

Water and Swanson Sts.

PHILADELPHIA, PA.

Established
1870

DANIEL ADAMS

Telephone
Connection

Cabinet Work and Stair Work Furnished
and Erected, Lumber, Mill Work and
Porches, Parquet Flooring

2931-2951 N. SEVENTH ST.

2932-2956 N. MARSHALL ST.

PHILADELPHIA

NCV

The Enterprise Wall Paper Company

NORTHEAST CORNER
WATER AND MORRIS STREETS
PHILADELPHIA

JAMES CARNWATH, *President* ROBERT CARNWATH, *Secretary and Treasurer*

PENNSYLVANIA BOX & LUMBER CO.

PACKING BOXES, BOX SHOOKS and LAPPING BOARDS

613 and 615 Cherry St. American and Cumberland Sts.
PHILADELPHIA

Paxson's Sanitary Sweeping Compound *Keeps the Dust Down*

BROOMS, DUSTERS, BRUSHES

RIGHT PRICES

PAXSON MANUFACTURING CO.

219 SANSOM STREET, PHILADELPHIA

COMPLIMENTS OF..

S. M. BRACHMAN & CO.

17 BANK STREET PHILADELPHIA, PA.

JOHN LANG PAPER CO.

PHILADELPHIA, PA.

PHONES

MONUMENTAL
WORKS

of

B. REIBSTEIN

OFFICE
425 S. SIXTH STREET

TWO SHOW ROOMS
425 S. SIXTH STREET
HAR NEBO CEMETERY

Both Phones

U. S. Gov't Inspection

Louis Pincus

Cut Meats

WHOLESALE ONLY

*Fresh Tenderloins Always
on Hand*

*Our Own Cured Beef
Tongues*

*Sausage Meats for Sausage
Makers*

218-220 CALLOWHILL ST.

342-346 N. AMERICAN ST.

In Every Good Delicatessen
Store Are

*TONGUES
THAT
Speak for Us*

Bernard Pincus

450 N. AMERICAN ST.

Philadelphia

Brodsky Brothers

Wool Pullers
and Hide Dealers

ONTARIO STREET *below*
RICHMOND STREET
PHILADELPHIA, PA.

*Philadelphia Desiccating
Works*

M. L. Shoemaker & Co., Inc.

Manufacturers of the

**SWIFT-SURE
FERTILIZERS**

*Ammonite and Fertilizer
Material*

PHILADELPHIA

Mutual Rendering Company, Inc.

P. O. Address, Station E
PHILADELPHIA, PA.

Tallow Renderers

POULTRY *and* HOG FEEDS
FERTILIZERS

BELL PHONE
KEYSTONE PHONE

Standard Provision Company



212-214 North Front St.
PHILADELPHIA, PA.

COMPLIMENTS

of

Wildman Mfg. Co.

NORRISTOWN

PA., U. S. A.

BELL PHONE 170

THE KELLER
POTTERY
COMPANY

NORRISTOWN, PENNA.

Manufacturers of

Red

Standard Pots

Bell Telephone 815 R 5

O. Henriksen

Bread and Cake

BAKERY

STEAM BAKED, FRESH
EVERY DAY

Plumsteadville, Pa.

ALBERT H. COLLIER

JOHN G. NACK

NORTH WALES
TAPESTRY MILLS

MANUFACTURERS OF

Tapestry Curtains
Couch Covers and
Upholstery Goods

Main Office: North Wales, Pa.

PHONE, 152-R2

NEW YORK OFFICE
200 FIFTH AVENUE

Harry Goldstein, Representative

Jenkintown Market

Fancy Fruits
and Vegetables

High Grade Canned Goods

Fresh Fish and Oysters

S. E. Cor. York Road and
Greenwood Avenue

JENKINTOWN, PA.

BELL PHONE, OGONTZ 1178

Fritzlyn Farms

GUERNSEYS

W. F. FRETZ

PIPERSVILLE

PA.

PENNSYLVANIA AND
LITTLE GIANT **Grain and Peanut Threshers**

Union Feed and Ensilage Cutters

MANUFACTURED BY

HEEBNER & SONS

LANSDALE, PA.

**2-Year
Guarantee**



With Phila. Slotted Retainers

All Makes Batteries Repaired and Recharged

GILL PISTON
RINGS

Charles B. Moyer

PHILBRIN
IGNITION

Electrical Contractor

30 E. State Street, Doylestown

*Townsend Manufacturing
Company* :-: HATFIELD, PA.

Edging and Laces for
Knit Underwear, Dress Trade and
Curtain Trade
Tapes for Corset and Brassiere
Trade

Agent

E. W. JENKINS

301 Mariner and Merchants Building
PHILADELPHIA, PA.

Agent

JOHN G. CHAPMAN

1123 Broadway
NEW YORK

Executes Trusts

Pays Interest on Deposits

Insures Titles

Bucks County Trust Company

Authorized Capital, \$250,000; Paid-in Capital, \$125,000; Surplus, \$200,000

HENRY A. JAMES, President; OSCAR O. BEAN, First Vice-President

C. S. WETHERILL, Second Vice-President

GEORGE H. MILLER, Secretary and Treasurer

HARRY C. GARNER, Assistant Secretary

DOYLESTOWN, PA.

WHEN IN DOYLESTOWN, DO YOUR TRADING AT
CLYMER'S DEPARTMENT STORE

BUCKS COUNTY'S LARGEST STORE

R. L. CLYMER

36, 38 and 40 W. STATE ST., DOYLESTOWN, PA.

BELL PHONE No. 1

KEYSTONE No. 25

H. B. Rosenberger

DEALER IN

HAY, STRAW, COAL,

CEMENT, SAND,

STONE, FEED, Etc.

184 W. ASHLAND STREET
DOYLESTOWN

GEORGE SOMMER

Fancy Print Butter

Ice Cream and Cheese

WHOLESALE

RETAIL

DOYLESTOWN

Joseph Windholz

Painting and

Paperhanging

Paints, Oils, Glass, Etc.

DOYLESTOWN, PA.

TELEPHONES
BELL | Residence, 99J | KEYSTONE
| Office, 38J | | Office, 24M

FRANK C. LEWIS

(Successor to Henry S. Beidler)

Merchant Miller

Wholesale and Retail Dealer in
Coal, Flour, Grain, Feed, Timothy and
Clover Seed, Lime, Fertilizers, Land
Plaster, Salt, Etc.

Machinery

Doylestown, Pa.

J. F. MOORE

Department

Store

Main and State Streets

BEST GOODS PROCURABLE
AT CASH PRICES

Doylestown, Pa.

Both Phones

Michael A. Rufe

(Formerly Rufe Bros.)

*Plumbing, Steam, Hot Water
and Warm Air Heater Work*

General Repairing and Machine Shop

NEW LOCATION:

Taylor Street, Between Main
and Pine Streets

DOYLESTOWN, PA.

Doylestown Trust Company

CHARTERED 1896

Authorized Capital, \$250,000.00

Paid-in Capital, \$125,000.00 - Surplus, \$140,000.00

Start a Saving Fund Account and Watch It Grow

QUALITY COAL

*2240 Lbs. to Every Ton Every Time
Ask the People Who Burn It*

Andre, Barndt & Hoffman

Incorporated

DOYLESTOWN, PA.

THOMAS LYONS

*Watches : : Clocks
Jewelry and Silverware*

REPAIRING A SPECIALTY

DOYLESTOWN - PA.

Dr. Wesley Massinger

Veterinarian

CHALFONT, PA.

Royal Silk Company

Manufacturers of

BROAD SILKS

DOYLESTOWN, PA.

Established 1872

HISTAND BROS.

Slate and Tin Roofing
SPOUTING

COPPER CABLE LIGHTNING RODS

DOYLESTOWN, PA.

Dodge Brothers Motor Vehicles

A. N. HELLYER

Authorized Dealer

Phone 160 J DOYLESTOWN, PA.

FRANK D. GOOD

HAY and GRAIN

BELL PHONE CHALFONT, PA.

BELL PHONE 285 W

Gustave Sanders

PHOTO STUDIO

Doylestown - Penna.

Novelty Cone Co.

Adelphia Rag Co.

Strand Theatre

DOYLESTOWN, PA.

*The HOME of the
BEST PHOTOPPLAYS*

Silberman's

Clothing, Shoes,
Hats and Furnishings

605 and 607 West Avenue
JENKINTOWN, PA.

S. H. SWARTLEY

Manufacturer of
*Cider and
Vinegar*

Cor. State and West Sts.
P. O. Box 412 DOYLESTOWN, PA.

Compliments of . . .

*Relda
Ribbon Mills*

DOYLESTOWN, PA.

JAMES BARRETT

Dealer in Paints and Oils, Cement,
Terra Cotta Pipe, Horse Clothing,
and a Full Line of Hardware, Etc.

Cor. Main and Ashland
— DOYLESTOWN, PA. —

Phone Connections

A. MILLER

PAPER MAKERS' SUPPLIES
CAMPING SUPPLIES . . .
CONTRACTORS' SUPPLIES

114-22 Bainbridge St.

PHILADELPHIA, PA.

Hayman Motor Co.

SALES SERVICE

44-46-48 Pine Street
DOYLESTOWN, PA.

REO OAKLAND
PAIGE CHEVROLET

Phone 231 Motor Cars and Trucks

W. H. Zimmerman

STEAM AND HOT
WATER HEATING **Plumbing**

Dealer in All Kinds of
Pumps, Water Wheels, Hydraulic
Rams, Etc.

109 E. Main St., Lansdale, Pa.

WM. P. ELY & SON

Ready-to-Wear Clothing
for

Dealers in
Men, Boys, Children
Gents' Furnishing
Goods, Hats, Caps,
Boots and Shoes

Opp. P. & R. Depot
Doylestown, Pa.

Bell Phone ————— Doylestown 355

W. H. WATSON

DEALER IN

Automobiles

HUPMOBILE HANDLEY-KNIGHT
OVERLAND AND WILLYS-KNIGHT

DOYLESTOWN, PA.

Bell Phone - - POPLAR 7793

MASTER KNITTING MILLS

- NECKWEAR -

Keystone Bldg., S. E. Cor.
Eleventh and Columbia Ave.
PHILADELPHIA - - PA.

F. D. Hartzel's Sons Co.

FLOUR, FEED, COAL, SEEDS,
FERTILIZER AND
BUILDERS' SUPPLIES

CHALFONT, PA.

Highest Grade Coal $\equiv \equiv \equiv$ Faultless Ice

*Cheltenham
& Jenkintown
Ice Manufacturing
Company*

MAIN OFFICE : OGONTZ
PHONE CONNECTION

PLANTS : OGONTZ AND WYNCOTE

TELEPHONES :

Ogontz 226-50 J $\equiv \equiv \equiv$ Melrose 1432

DUBOIS LUMBER & COAL CO.

*Lumber
Millwork
Sash
Doors
Mouldings*

Office: LANSDALE Yard: COLMAR

ANYWHERE $\equiv \equiv \equiv$ ANY TIME

W. A. BRECHT
President

HENRY L. FREED
Secy. and Treas.

TRADE "Krupp" MARK

Krupp Foundry Co.

MANUFACTURERS OF

High-Grade
Cast Iron Soil Pipe and Fittings
Iron Castings
for the Plumbing Supply Trade

— LANSDALE, PA. —

KRUPP, MEYERS & HOFFMAN

: Lumber and Builders' Supplies :

Coal, Feed, Ice, Kindling
Wood, Steel Sash

LANSDALE $\equiv \equiv \equiv$ PA.

A. C. Godshall & Co.

INCORPORATED
J. L. GAUMER, - General Manager

DEALERS IN

Grain, Flour, Feed, Coal, Hay,
Building Material, Etc.

LANSDALE - PA.

Army and Navy Goods
of Every Description

Complete Camping Equipments
Write—Phone—Call on Us

DREIFUS & CO., Inc.

2007-2009 Frankford Avenue
12 and 14 South Second Street
PHILADELPHIA, PA.

**Atlas Button
Company**

207 QUARRY STREET
PHILADELPHIA

Bell and Keystone Telephones

Kensington Iron and Metal Co.
IRON and STEEL SCRAP

Tanks, New and Second-hand Machinery
Office

1011 East Susquehanna Avenue
PHILADELPHIA, PA.

Yards: { 1013-19 East Susquehanna Avenue
{ 808-820 East Wilkey Street
WM. S. HENNING

Both Phones

G. J. Walsh Co., Inc.

Dealers in
CHARCOAL **KINDLING**
 WOOD

Office and Yard:—Tulip and Tioga Streets
PHILADELPHIA

Carload Lots or Less Solicited
All Grades, All Sizes, for All Purposes

Established 1853

S. S. REDIFER & CO.

LAST MAKERS

Individual Lasts Made to Measure

139 RACE STREET

Bell Phone
MARKET 2133

PHILADELPHIA

Oscar Nebel Company, Inc.

Manufacturers of
Full-Fashioned
Silk Hosiery . .

Fifth, Courtland and Annsbury Streets
PHILADELPHIA, PA.

Founded 1837

BETZOLD BROS.

Dressers, Cleaners and Dyers
. . of Fur Skins . .

Dressers of the Roosevelt Smithsonian African Skins
3525-27-29 N. SECOND ST.
PHILADELPHIA, PA.

COMPLIMENTS OF

Guenther Lumber Co.

EMIL GUENTHER, President

WHOLESALE
Lumber Dealers

26th and Gray's Ferry Road
PHILADELPHIA, PA.

**Weierman Hosiery
Company**

1320-26 N. Lawrence Street
PHILADELPHIA

J. Bloom & Sons

BOTTLES

1211-13 Bainbridge Street

Telephones: Lombard 5824, Main 689

J. T. RILEY LUMBER

620 AND 622 PINE STREET
Philadelphia

Bell, Lombard 5686 Keystone, Main 4288

MITTIN BROS. LUMBER

Mill Work and Beaver Board
773 SOUTH SECOND STREET
Philadelphia, Pa.

Bell, Market 1373 Keystone, Main 1725

William J. Kees PACKING BOX Manufacturer

111-13-15-17 N. ORIANNA ST.
Philadelphia, Pa.

Jas. S. McCauley J. Irvine Crummer
ESTABLISHED 1857

J. & W. McCauley PACKING BOX Manufacturers

963-971 FRANKFORD AVENUE
Philadelphia

Established 1861 Telephone Connection

J. B. Shoemaker's Sons

Wholesale Dealers in
PACKING BOXES

Hogsheads, Casks, Barrels & Crates
Office, Factory and Warehouse
Cor. Front and East Clearfield Sts.
Philadelphia, Pa.

Bell, Lombard 2916 George H. Buzby
Lombard 2917 Louis M. Buzby
Keystone, Main 7589 G. Harold Buzby

C. M. Buzby & Sons

LUMBER and MILL WORK
BEAVER BOARD
612-632 WASHINGTON AVE.
Philadelphia

Established 1883

John Galbraith

WOODEN BOXES, CRATES
AND SHOOKS
619 COMMERCE STREET
Philadelphia, Pa.

BELL PHONES

William Meyer

Packing Box Manufacturer
Carpenter Work, Shelves and Fixtures a
Specialty—Jobbing in all Its Branches
206-216 QUARRY STREET
Corner Bread, Between Second and Third
Race and Arch Streets
PHILADELPHIA

George H. Stevenson Bell Phone

Frankford Packing Box Company

Manufacturers of
PACKING BOXES
Shooks and Crates
4314-20 JOSEPHINE STREET

IT'S A PLEASURE TO TAKE
A BATH IN A ROOM LINED
with

Upson Tile

Inexpensive and Lasts a Lifetime

Alexander Adaire

LUMBER DEALER

Howard, Berks and Mascher Sts.

BAUER & WAGMAN
1325 FEDERAL STREET
PHILADELPHIA

WM. WOOD
SONS & CO.

Thomas Crompton & Son
116-118 ARCH STREET, PHILA.

F. R. RUPP

PHILIP L. SCHEERR

Union Paving Co.
30th and Locust Sts., Phila.

COMPLIMENTS OF
MRS. HORWITZ
S. E. COR. TWELFTH AND CITY LINE

CHAS. GEIKLER

Robert Shoemaker & Co.

COMPLIMENTS OF
Trenton Crockery Company

Weinfeld & Schofield

WM. SADLER

James Lees & Sons Co.
BRIDGEPORT, PA.

ANDREW V. BROWN

I. J. HORSTMANN

S. Nemirovsky & Son
137 N. THIRD STREET - PHILA.

Compliments of a Friend

JOHN FURLONG

K. AGRE & SONS

Fairmount Foundry Co.

The C. & C. Cone Co.

BERKSHIRE MFG. CO.

Mr. & Mrs. John Ellis
6814 N. BROAD STREET

MURPHY BROS.

Bell Phone, Frankford 0157

WILLIAM B. KOEHLER

WHOLESALE GROWER

Pot Plants

1634 Bridge Street Frankford, Phila.

Bell Phone Keystone Phone

Eastern Spring & Tool Co.

*AUTOMOBILE and
TRUCK SPRINGS
FOR ALL MAKES OF CARS*

2133 N. Marshall Street
PHILADELPHIA, PA.

Harry Stave

P. CALLAHAN

Teamster

1305 ARCH STREET

COMPLIMENTS OF

Isaac G. Ferguson

Teamster and Rigger

Front and Palmer Streets

OFFICE PHONES:

KEYSTONE, MAIN 1933
BELL, MARKET 0657

John S. Van Aken

Hauling Contractor

401 COMMERCE STREET

PHILADELPHIA

A. Geissel & Son

INVENTORS OF THE

*Geissel Patent Touring
Car Converter*

485-487-489 NORTH THIRD STREET

L. Sacks & Sons

*Hardware and
Plumbing Supplies*

1417 South Eighth Street
PHILADELPHIA, PA.

Telephones:

Dickinson 6815 Keystone, Main 2439

Bell Phone, Market 0461

Harry Stirzel

Expressman and Teamster

Stand, 243 Race Street

PHILADELPHIA

Hauling Promptly Attended To

PHONES (Bell, Market 0486
Keystone, Main 1830

W. T. PARKER

*Contractor, Teamster
and Rigger*

Safes, Heavy Machinery

146 NORTH THIRD STREET

Residence, 1225 S. Fifteenth St.

Office: Bell, Kens. 0702

Res.: Bell, Kens. 1889

H. GOLDSMAN

Manufacturer of all kinds of

*Store Fixtures, Show Cases, Ice Boxes, Etc.
Drug Store Fixtures and Office
Partitions a Specialty*

Residence

Office and Show Rooms

1235 Germantown Ave.

Third and Thompson Sts.

Factory: 1230-36 Germantown Ave.

PHILADELPHIA, PA.

I. S. CUSTER, SON
& CO., Inc.
711-713 Arch Street Phila.

COMPLIMENTS OF
QUAKER BRAID CO.

Grieb Shoe Mfg. Co.
309 ARCH STREET

D. ATLAS & CO.

JOHN PRICE & CO.

N. HALPERT
714 Sansom Street

A. BERKMAN
6623 Greene Street
GERMANTOWN

SOL. LEVY
Manufacturer of
FEATHER DUSTERS

COMPLIMENTS OF
NATIONAL BEDDING
COMPANY

COMPLIMENTS OF
M. SCHULTZ
1535 E. Moyamensing Avenue

P. SULLIVAN & SON

I. HALPERN & BROS.
1333 N. Front Street

Harbison's Dairies

S. PARRIS

JUMP HOUSE
WRECKING CO.

COMPLIMENTS OF
Chabrow Brothers

United Drug Supply Co.
FRANKLIN & THOMPSON STS.

Henry H. Sheip Mfg. Co.

COMPLIMENTS OF
B. BROS.

COMPLIMENTS OF
A. WEINFELD & SON

MAX ROUNICK

H. SHERMAN
223 N. Second Street
PHILADELPHIA

COMPLIMENTS OF
S. Hirshenhorn & Sons
209 North Third Street

C. A. SCANLON

HERMAN F. VOSS
3163 FRANKFORD AVE. PHILA.

NICE & SCHREIBER
23 S. WATER STREET

E. S. PERKINS

JACOB M. LEVY
1500 N. Sixty-second Street

**ABSOLUTE
HAIR CLOTH**
Hair Will Not Work Out

Geo. S. Cox & Bro., Inc.
CAMBRIA & ORMES STREETS
PHILADELPHIA, PA.

Sole Makers of ABSOLUTE

**HANCOCK
BROS.**

MANUFACTURERS
OF

Couch Constructions,
Woven Wires & Spiral
Spring Beds



265 S. Second St., Phila.

**DUMEE SON
and COMPANY**

Cotton

105 & 107 South Third Street

CAMBRIA SILK HOSIERY CO., Inc.

Ladies' Full-Fashioned Silk Hosiery

Louis Weber 176 W. LOUDEN STREET
President PHILADELPHIA

Bell Phone, Oregon 0725

JOH'A LUSCH
Period Furniture

Interior Chair
Woodwork Frames

1423-27 CARPENTER ST.
Philadelphia

Alex. E. Bass
Manufacturing Co.

Children's & Misses'
Dresses

Office and Factory
706 MARKET STREET
PHILADELPHIA, PA.

For Quality

ASK FOR

**Sunlite
Products**

W. BODEK CO.

Hosiery

53-55 N. Third St.
PHILADELPHIA

ESTABLISHED 1866

**JAMES DOAK, JR.
COMPANY**

Worsted Spinners

KENSINGTON - PHILA.

BELL PHONE, LOMBARD 2402

Enterprise Fish Co.

ISADORE KOFF - PROPRIETOR

WHOLESALE COMMISSION DEALERS IN
FRESH AND SALT WATER **FISH** TERRAPIN,
GAME, &c.

No. 4 Dock Street Fish Market

**Feldenheimer
& Bulkin**

MAKERS OF

Coats, Suits and Dresses

121 N. SEVENTH ST.
PHILADELPHIA

**A. K. SCHWENK
COMPANY**

Woolens

32 N. SIXTH STREET
— PHILADELPHIA, PA. —

BELL PHONE - LOMBARD 1363

CHAS. NEMCOF

Woolens

21 and 23 S. Third Street
— PHILADELPHIA, PA. —

Both Phones

Samuel Kramer & Co.

Jobbers and Commission Merchants of

**Carpets, Rugs
and Linoleum**

Importers of
Grass Rugs and Mattings

40-42 N. Third St. Phila.

Compliments of

ELIAS WILF

Floor Coverings

209 and 211 CHESTNUT ST.
PHILADELPHIA, PA.

Frank H. Stewart Electric Co.



**Electrical
Supplies**

37 and 39 N. SEVENTH ST.
OLD MINT BUILDING, PHILADELPHIA

— New York Office, 366 Broadway —

Brownhill & Kramer

Manufacturers of

HOSIERY

East Columbia Ave.,
Memphis and Orange Streets
PHILADELPHIA, PA.

Armon, Wolf & Co.

IMPORTERS & JOBBERS
OF FLOOR COVERINGS

13 & 15 Bank St.
PHILADELPHIA

Bell, 7754 Market
Keystone, 9023 Main

H. B. BAUER & CO.

**Oil Cloths
and Linoleum**

Wood and Willow Ware,
Washing Machines, Etc.

14 N. Sixth St. Phila.

**George Fastman
& Sons**

WHOLESALE

FLOOR COVERINGS

116 North Second St.
PHILADELPHIA, PA.

H. Toggweiler

HEATERS
RANGES
ROOFING

3120 Ridge Avenue
Philadelphia

BELL PHONE

GAS FITTER

Chas. J. Williams

SANITARY PLUMBER

Steam and Hot-Water Heating

2237-41 No. Thirtieth Street
PHILADELPHIA

Bell Phone, POPLAR 0501

WM. J. WANG

1428 Columbia Avenue

Ice Cream, Water Ices, Fancy Cakes

PHILADELPHIA, PA.

Chas. Shaw & Son

Wholesale Grocers

Mistletoe Canned Goods

2310-2312 N. EIGHTH STREET

PHILADELPHIA, PA.

Bell Phone, Market 3802

Fairmount Wood Turning Co.

Wood Turners

*Mahogany Floor Lamps
and Portables a Specialty*

S. W. Cor. Fourth and Fairmount Ave.
PHILADELPHIA

JOHN H. RICHTER

HEATERS, RANGES
and SPOUTING . . .

TIN AND SLAG ROOFING

3021 West York Street and
2308 N. Twenty-eighth Street
PHILADELPHIA

BELL PHONE

ALBERT F. KAERCHER

ROOFING Safety Guard Appliances
HEATING Sheet Metal Work . .

OFFICE

2904-06 West Fletcher Street
PHILADELPHIA

Bell Phones, DIAMOND 4172-4173
Keystone Phone, PARK 4987

BERG'S HOTEL SUPPLY

Meats and Poultry of Quality

Hotels, Restaurants and Institutions Supplied
BEST SERVICE : : LOWEST PRICES

1702 DAUPHIN STREET
PHILADELPHIA

Keystone, Park 362

Bell, Kensington 5136

Miller & Greenstein

Successors to SAMUEL MILLER

WHOLESALE
GROCERS . .

N. W. Cor. Girard Ave. and Howard St.
PHILADELPHIA

Office, Bell, Diamond 8940

Residence, Bell

Solomon Gersh

CONTRACTING
PAINTER and DECORATOR

2530 N. Douglas Street

*Orders promptly
attended to*

Philadelphia, Pa.

FRANKLIN SIGN CO.

- QUANTITY SIGNS -
- OUR SPECIALTY -

45TH AND MARKET STREETS
PHILADELPHIA

FRANK KELLEY, Jr.,
President

FRANK KELLEY,
Secretary and Treasurer

Peerless Belt Lacing Machine Co.

Manufacturers of the

PEERLESS BELT LACER

Coiled Wire Lacing, Spiral Needles and
Rawhide Pins

Swanson & Moore Sts.

Telephone Connection **PHILADELPHIA, PA.**

Cable Address: "COGS" Philadelphia

Charles T. Robinson

**Bags and
Bagging**

107 - 109 Walnut Street
Philadelphia, Pa.

ALL **PIPE** NEW AND
SIZES SECOND HAND

FOR ALL PURPOSES

Furnished with New Threads and Couplings or Cut
to Specifications

Fittings, Valves, Etc.

Frank Griffith

412 to 424 MOYER STREET
Philadelphia, Pa.

Bell, Market 1110

Keystone, Park 1065

M. YELLIN

General Contractor
and Builder

712 N. FRANKLIN ST.

A. Adler & Son

Casein

3157 - 69 WEIKEL STREET
— PHILADELPHIA, PA. —

Plant Under Chemical Supervision

**GIRARD SMELTING AND
REFINING CO.**

*Manufacturers of Ingot Brass and White
Metal Alloys*

*Refiners of Metal Drosses, Copper Bearing
Material*

Richmond and Tioga Sts., Phila., Pa.

Iron Fences, Gates, Fire Escapes, Cellar Doors,
Window Guards

W. REISBORD

Ornamental and Architectural

Iron Work

4437-43 LUDLOW ST.

Phone, Baring 7710

PHILADELPHIA, PA.

Bell Phone, Diamond 7803

L. SCHUCK

Dealer and Manufacturer of

Store Fixtures

1655-57 Germantown Avenue

408 W. Columbia Avenue

Philadelphia, Pa.

Agents for
ATKIN'S STEEL SAWS

Telephone
Connection

**Komins
Brothers**

WHOLESALE

HARDWARE CUTLERY TOOLS

533 ARCH ST.

PHILA., PA.

Isaac M. Sheaffer
Stanley Marvel

Phones :
Keystone, Main 3561
Bell, Market 1166

Sheaffer & Marvel

Wholesalers and Jobbers

Butter and Eggs

106 N. Delaware Avenue

References: PHILADELPHIA

Union Nat. Bank, Dun's &
Phila. Bradstreet's

Members Phila. Produce Exchange

RISSER BROS. CO.

C. N. RISSER

Live Poultry

IN CAR LOTS

FRONT & PINE STREETS

PHILADELPHIA

Long Distance Phone - - Market 337

M. WILDSTEIN

Wholesale

Butter, Eggs and Cheese

631-33-35 N. SECOND ST.

PHILADELPHIA, PA.

F. E. DOERSAM & BRO.

Wholesale Dealers in

Poultry and Game

— IN SEASON —

202 CALLOWHILL STREET

PHILADELPHIA

107 S. New York Ave.
Atlantic City, N. J.
Bell Phone 1448-W

POPLAR
0950

Bell Phone
Keystone Phone

TRY

G. E. BROWNBACK

Maker of the Famous Golden Butter

RIDGE AVE. FARMERS' MARKET

1810 Ridge Ave., Philadelphia

A Phone Call or Postal Will Receive Prompt Attention

PRICE BROTHERS

118 N. Delaware Avenue

PHILADELPHIA

Bakers, Hotels,

Restaurants,

Grocers and

Institutions Supplied

Poultry, Butter and Eggs

A. R. Heisey

Wholesale Commission Merchant

S. W. Cor.

Second and Callowhill Sts.

PHILADELPHIA

Bell Phone,
Market 1043

Keystone Phone,
Main 2307

Wm. C. Young

THE QUALITY CASH

Wholesale Grocery
Warehouse

1211-13-15 N. Second St.

Bell, Lombard 3395 Keystone, Main 1409

ROSEMOUNT TUB BUTTER

SAMUEL SALER

Dealer in

BUTTER, EGGS AND CHEESE

Office and Warehouse

38 SOUTH WATER STREET

PHILADELPHIA, PA.

H. R. AIKEN

BUTTER EGGS
CHEESE POULTRY

128 N. Delaware Avenue

PHILADELPHIA

M. Halpern & Son

Manufacturers of

Davenport, Couch Frames, Over-
stuffed Suites and Box Springs

*Fireside Chairs—All Kinds
Chairs Made to Order*

1531-33 N. Palethorp Street
1530-34 N. Hancock Street

Main Office: 1531 N. Palethorp St.
PHILADELPHIA, PA.

Bell Phone, Columbia 2745
Keystone Phone, Park 4972 A

TELEPHONE CONNECTION

John J. Chaulk Co.

*Paper Manufacturers' Materials
and Marine Merchandise*

Old and New Manila Rope and Canvas

506 and 508 S. Delaware Ave.

Philadelphia, Pa.

Keystone, Park 2109

Bell, Market 2415

Morris Shanis

WHOLESALE

Grocer and Jobber

733 N. SECOND ST.

Philadelphia, Pa.

Keystone Phone, Park 816 A

Residence, 3019 N. Twenty-third St.

Askin & Flinker

Dealers in

Rags, Paper, Iron, Metals
Etc.

2946 N. TWENTY-SECOND ST.

Philadelphia, Pa.

J. BENDER

Wholesale and Retail Dealer in

RAGS, PAPER, IRON
and METALS

2521 RIDGE AVENUE PHILA.

John J. McGrath

Dealer in and Manufacturer of

COTTON and WOOL WASTE

Wiping and Packing Waste for
Railroads, Steamships
Machinery, Etc.

1338 to 1344 N. FRONT ST.

Philadelphia

Telephone Connection Postal Station K

Keystone, Main 2688

Bell, Market 5390

Sam. Halpern

Wholesale Grocer
and Jobber

463-465 NORTH SECOND ST.

Warehouse, 464-66 N. Hancock St.

Philadelphia, Pa.

Bell Phone, Oregon 8011

Keystone, Main 1339

Riskoff & Sharf

*Wholesale
Grocers*

313 N. SECOND STREET

PHILADELPHIA, PA.

Joseph Berliner

METALS

Belgrade and Frankford Ave.

PHILADELPHIA

Bell, Columbia 0711 Keystone, Park 4716

S. Specter & Co.

Paper Manufacturers'
Supplies

1706 NORTH SECOND STREET

Philadelphia, Pa.

Compliments of

Unique Knitting Co.

1324-26 N. Lawrence St.

GUSTAV SOELLE PEARL BUTTON CO.

Manufacturers of
*Pearl Buttons, Especially for
the Shirt Trade*

3509-11 N. Randolph Street
PHILADELPHIA, PA.

Diamond Towel Mills

MANUFACTURERS OF
TURKISH TOWELS
WASH CLOTHS
and BATH RUGS

N. E. Cor. Hancock and Oxford

Bell Phone, Belmont 5440
Keystone Phone, West 1056

Empire Iron & Metal Co.

DEALERS IN
PAPER, RAGS IRON AND METAL
4841-45 ASPEN STREET
SAMUEL SMILK, Proprietor

Peerless Paper Box Manufacturing Co., Inc.

MANUFACTURERS OF
PAPER BOXES
OF ALL DESCRIPTIONS
1432-34-36 Randolph Street
PHILADELPHIA, PA.

F. Brecht's Sons

CIGAR BOX
Manufacturers

109-113 N. Orianna Street
PHILADELPHIA

Phone, Kensington 4677

Textile Shrinking Company

*Examining, Sponging
Refinishing
Cold Water Shrinking*
S. W. Cor. Coral and Adams Sts.
All Goods Fully Covered by Insurance

MINK SMELTING & REFINING WORKS

N. E. Cor. 18th & Washington Ave.
PHILADELPHIA, PA.

Bell Phone, Preston 38-36 Keystone Phone, West 575

GORNISH BROS.

Wholesale Dealers in
SCRAP IRON and METAL
Quotations on Carload Lots
Residence: 4020-4050 Wyalusing Ave.
425 Lombard St. Penna. R. R. Siding
Key. Phone, Main 38-99 PHILADELPHIA, PA.

No Job Too Large No Job Too Small

CHARLES HARBURG

Modern Plumbing & Heating
Contractor
210 BROWN STREET
PHILADELPHIA, PA.
Bell, Market 4848 Keystone, Park 437

Bell Phone, Market 2977

Jobbing Promptly Attended to

Charles Jann

Sanitary Plumber

Steam and Hot Water Heating
Gas Fitting
412 GREEN STREET

G. and W. Kolb

*Fire Brick
Manufacturers*

MEADOW and JACKSON STS.
Philadelphia

Bell, Oregon 5134 Keystone, Main 6104
Oregon 8454-W

J. Frank & Son

Bottlers of
SOFT DRINKS

612-616 MOORE STREET
Philadelphia, Pa.

Bell, Oregon 1325 Keystone, Main 1311

Meats That Sell

**South Philadelphia
Dressed Beef Co.**

Abattoir and Office
226 MOORE STREET
Philadelphia, Pa.

Brown & Son

Garage and
Automobile Dealers

145 FAIRMOUNT AVE.
Philadelphia

ESTABLISHED 1892

BOTH PHONES

S. Sklaroff & Sons

Smoked Fish Establishment

Importers of Scotch and Holland
HERRING

712-714 S. SECOND STREET
Philadelphia, Pa.

Poley Brothers

Dealers in

SLACK AND TIGHT
BARRELS

1528 N. SEVENTH STREET
Philadelphia

Bell Phones, Oregon 2927-4277-6645

Allen Bros.

Wholesale

CONFECTIONERS
CIGARS TOBACCO

Special Prices to Churches, Lodges, Etc.
23rd and TASKER STREETS

L. Berger & Son

BARRELS

134 MOORE STREET
Philadelphia

Goldfine Bros.

TEAMSTERS

Livery and Exchange Stables

Horses and Wagons to Hire
by Day, Week or Month

346-48-50-52 N. SECOND STREET

Louis E. Wiser

FURNITURE

Quality - Variety - Economy

260-262 SO. FIFTH STREET

Between Locust and Spruce

Philadelphia

BELL PHONE, MARKET 1570

S. Smith

Dealer in

Diamonds, Watches
Clocks and Jewelry

1046 NO. SECOND STREET

Philadelphia

Spiral Mailing Tubes Round Cartons

G. A. F. Gentsch

Manufacturer of

Plain and Fancy Paper Boxes

S. E. Cor. 21st and Jefferson Sts.

Philadelphia, Pa.

A. Starr & Son

Subway

STATIONERY STORE

6 S. SECOND STREET

PHILADELPHIA

H. Rothstein & Son

Distributors of

FRUIT AND
VEGETABLES

132 WALNUT STREET

PHILADELPHIA

D. Becker & Sons

Manufacturers of

UPHOLSTERED
FURNITURE

437-447 NO. AMERICAN STREET

Philadelphia, Pa.

Young & Keim

PAPER BOX
Manufacturers

307 ARCH STREET

Philadelphia

Chas. C. Huling

Manufacturer of

The Perfecto
Confections

925 Locust Street, Philadelphia

Revised American Candy Maker

Bell, Oregon 0374 Keystone, Main 9132

American Pipe and Supply Co.

*Plumbing and Heating
Supplies*

1420 SOUTH EIGHTH STREET

Philadelphia, Pa.

C. HYMAN

H. LIEBERMAN

Hyman & Lieberman

Wholesale Commission Merchants in

FRUITS and PRODUCE

127 DOCK STREET

Telephone Connections

Phila., Pa.

Bell Telephone, Garfield 0193

Frank W. Wheeler
Successor to ARMSHIRE & WHEELER

Dealer in **Textile Machinery**

2911 "C" STREET
PHILADELPHIA, PA.

Alfred C. Haines

Plate and Window
Glass

56 NORTH FRONT STREET
PHILADELPHIA

ENTERPRISE PAPER CO.

Manufacturers and Distributors of

**Paper and Paper
Products**

CALLOWHILL AT THIRD ST.
PHILADELPHIA, PA.

OILS **Primus** GREASES

**Penn
Petroleum & Supply Co.**

1224-1230 WASHINGTON AVENUE
PHILADELPHIA

Henry Kraan Furniture Co.
INCORPORATED

Manufacturers of

**Dining Room
Furniture**

N. E. Cor. Sixth & Master Sts.
PHILADELPHIA, PA.

BELL PHONE - SPRUCE 2169

**Bank, Office and
School Supplies .**

The Adams-Lessack Co.

1505 ARCH STREET
PHILADELPHIA, PA.

Bell, Kensington 4971

Keystone, East 7021

New Famous Chandelier Co.

Manufacturers

**ELECTRIC
FIXTURES**

CORAL AND BOSTON AVENUE
PHILADELPHIA, PA.

Compliments

*THE PHILADELPHIA
SILK THROWING CO.*

Randolph & Jefferson Streets

**The Perkiomen
Trunk & Bag Co.**
INCORPORATED



27 S. 4th St., Phila.

Bell, Diamond 4320

Keystone, Park 4333

THE KRUGER & BLIND CO.
GENERAL MACHINISTS

ALL MAKES OF ENGINES,
ICE MACHINES AND PUMPS REPAIRED

Office and Works:

511-513 Master Street - Phila., Pa.

Bell Phone

Dyson Brothers

MEN'S WEAR

Cope's Mill, Wayne Junction
PHILADELPHIA

Robert Krook

Carpet and Rug
YARNS

Main Street above Walnut Lane
Manayunk, Phila.

A. PATCHETT, Pres. Bell, Myk. 0854
M. PATCHETT, Vice-Pres.
W. PATCHETT, Treas.
E. PATCHETT, Sec'y

Industrial Worsted Company, Inc.

WORSTED SPINNERS

GREEN LANE and MAIN STREET
Manayunk, Pa.

Comac Mfg. Co.

165-7 WEST OXFORD STREET
PHILADELPHIA

Manufacturers of
Velour Curtains, Cushions
and Scarfs

JACQUARD THREAD

R. J. Ederer Thread Co.

Flax Spinners and Manufacturers of
Linen Threads

Unity and Elizabeth Streets
Frankford, Phila.

Standard

**HOSIERY DYEING and
FINISHING WORKS**

3213-15 Frankford Ave.
PHILADELPHIA

Wm. Schofield Company

IRON FOUNDERS
Textile Machinery Builders

MANAYUNK
Philada., Pa.

Apaca Knitting Mills

Manufacturers of

**KNITTED OUTERWEAR
MUFFLERS GOLF HOSE**

S. E. Cor. Mascher and Turner Sts.
Philadelphia

Bell Phone, Fkd. 2468

Bell Worsted Co.

BROADCLOTH

Commission Weaving

ADAMS AVENUE
AND WINGOHOCKING STREET
PHILADELPHIA

William Osborne, Jr. Knitting Co., Inc.

Manufacturers of

BATHING SUITS and JERSEYS

Office and Factory
1116-1122 W. Montgomery Ave.
Philadelphia, Pa.

John F. McIlvaine Co.

325 MARKET STREET
Philadelphia, Pa.

COMBINATION *Mac* LAST

BLACK KID TAN
 IN STOCK
Sizes 3 to 9 Widths A to E

Jas. L. Wilson & Co.

DRY GOODS

COMMISSION MERCHANTS

239 CHESTNUT STREET
Philadelphia

Bell Phones, Lombard 6760 - 6761
Keystone Phone, Main 7278

F. W. Hoffman & Co.

Manufacturers of

Brushes, Brooms, Mops

General Cleaning Supplies

35-37 S. FOURTH STREET

SPONGES Philadelphia CHAMOIS

H. B. Hanford Co.

WHOLESALE

Rubber Footwear

427 MARKET STREET

Philadelphia

New York Chicago Los Angeles

Oehrle Brothers Company

PHILADELPHIA

*Upholstery Trimmings
Rope Portieres*

Rossell Brothers & Company

CHAIRS

255-257 SOUTH THIRD STREET
Philadelphia

ESTABLISHED 1817

Monroe Bros. & Co.

Wholesale Distributors of

SHOES and RUBBER FOOTWEAR

49 NORTH THIRD STREET

Philadelphia

Bell Phone
Market 2172

Specialties in
FELT SLIPPERS

H. Hecklen

Wholesale

SHOE STORE SUPPLIES

Specialties

Infants' and Children's Shoes

421 Market St. Philadelphia, Pa.

Louis Stecker

Numbers 420-22-24

MARKET STREET

PHILADELPHIA

Morris Albus

Manufacturer of

Juniors', Misses' and Ladies' Coats

Oppenheim Collins Building
New York

Factory: Gilbert Building
Juniper and Cherry Streets
Philadelphia, Pa.

FACTORY, CAMDEN, N. J.

WM. H. DORELL & SON

MAKERS OF

Children's Shoes

34 North Fourth Street

Philadelphia, Pa.

F. A. BARTHOLOMAY & SONS

Designers and Builders of

∴ **Pipe Organs** ∴

Action Installed for Tower Chime Bells
—Operated From Organ Keyboard

Rebuilding and Repairing Electric Blowers Installed Organ Maintenance

N. E. COR. AMERICAN AND BAINBRIDGE STS.
PHILADELPHIA, PA.

PHILADELPHIA WOOL SCOURING
AND CARBONIZING COMPANY

SOMERSET AND TULIP STREETS
PHILADELPHIA, PA.

**Industrial Cold Storage
and Warehouse Co.**

AMERICAN AND BERKS STREETS
PHILADELPHIA

PHONES: *Kensington 6681-W*
Market 4871
Main 1853
Tacony 1422-R

CONTRACT HAULING A SPECIALTY
AUTOMOBILES

J. G. & M. H. WHINNEY

Teamsters

Office: 605 Arch Street

2058 E. CUMBERLAND STREET

PHILADELPHIA

F. W. MAURER & SONS CO.

Manufacturers of

WINDOW SHADE TRIMMINGS

TAPES, BINDINGS and NARROW FABRICS

Office and Salesroom:

Wayne Avenue and Bristol St.

Philadelphia, Pa.

CHERRY-BASSETT-WINNER COMPANY

1918 MARKET ST., PHILADELPHIA, PA.

Trade **BESTOV** Mark

PITTSBURGH

BALTIMORE

Machinery and Supplies for Milk Plants, Ice Cream
Plants and Stores, Dairies and Creameries

Bell, Market 1738

Keystone, Main 2776

FRED. STEIN

Wholesale

Fancy Poultry, Butter and Eggs

FOREIGN AND DOMESTIC CHEESE

207 and 209 CALLOWHILL ST.

PHILADELPHIA, PA.

PAPER BOXES

M. P. PHILPOT & CO.

J. F. ADAMS

134 and 136 North Front Street

Bell Phone, Market 4286

PHILADELPHIA, PA.

Keystone Wagon Works, Inc.

Builders of Wagons and Motor
Truck Bodies

Second and Norris Streets
PHILADELPHIA, PA.

Mahlon A. Young

Manufacturer Raw Water Ice
Dealer, Shipper of Natural Ice

1944-52 N. Philip Street
PHILADELPHIA

Natural Ice Depots, American and Berks
Twenty-third and York Streets

"Quality is remembered when price
is forgotten"

Finnesey & Kobler

Incorporated

AUTO BODIES
AND WAGONS

26th AND PARRISH STS., PHILA.

Both Phones

Established 1885

B.C. Friedman & Sons

PASSOVER MATZO
BAKERY

616-18-20-22-24 S. 7th St.
PHILADELPHIA, PA.

Bell, Lombard 8040

Empire Paper Box Manufacturing Co.

623 S. Leithgow St.
Philadelphia, Pa.

Otto Matthes

Dyers and Cleaners
Ladies' Work a Specialty
1926 N. 20th St., Phila.

Bell Phone, Diamond 0808

Jacob L. Caplan

Proprietor

Queen Metal and Rubber Co.

Cotton and Woolen **RAGS**

234-236 QUEEN ST., PHILA., PA.

Wollman & Son

PAPER, RAGS,
IRON AND METALS

1506 N. Twenty-first St.
PHILADELPHIA

Bell Phone, Poplar 4064

Keystone Phone, Park 438

Harry Woldorf

Dealer in

Scrap Iron, Metals
Office, 1740-42-44 N. 2d St.
Yard, 1741-43-45 N. Philip Street
PHILADELPHIA, PA.

Bell, Lombard 1173 Keystone, Main 2589

J. Albert Metal Co.

Dealers in

RUBBER AND
METALS

717 S. SEVENTH STREET
PHILADELPHIA

PENNSYLVANIA
WIRE Estab.
1854 **WORKS**

WIRE GOODS

Galvanized Wire Guards for Churches, Schools and Residences. Wire Trellis and Arches. Wire Fence for Farms and Lawns. Fireplace Screens. Copper Fly Screen Cloth. Poultry Netting. Coal Screens, Sieves, Riddles, Wire Brushes.

Specialties in Steel, Iron and Wire

EDWARD J. DARBY & SON

520 North 3rd Street

Telephone, Market 5465

PHILADELPHIA, PA.

Genuine "PHILADELPHIA" Lawn Mowers

1869 OVER FIFTY - FOUR (54) YEARS **1923**
Making the World's STANDARD

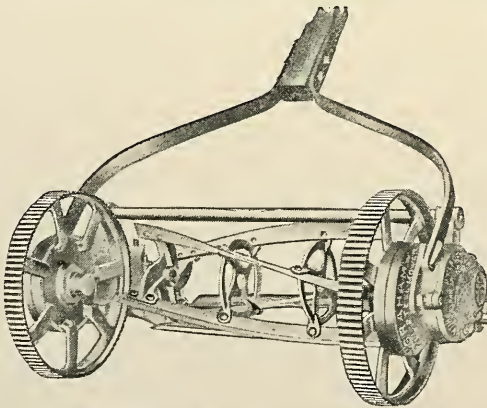

THE ORIGINAL
THE OLDEST
THE BEST

18 Styles Hand Mowers
4 Styles Horse Mowers
2 Styles Motor Mowers

The Most Complete
and Up-to-date Line

*All Blades
Vanadium Crucible
Steel*

Styles "GRAHAM" All Steel and "A" All Steel

The Philadelphia Lawn Mower Company

31st and CHESTNUT STREETS - Philadelphia, U. S. A.

The Western Saving Fund Society

OF PHILADELPHIA



—
A Mutual
Saving
Fund
Society
—

MAIN OFFICE : Tenth and Walnut Streets

KENSINGTON OFFICE
Front and York Streets

FRANKFORD OFFICE
4800 Frankford Avenue

INTEREST 4 PER CENT.

THOMAS BONSALE

LeROY BONSALE

William S. Bonsall's Sons

**FURNACES
RANGES
ROOFING**

Roofing, Furnace and Range Supplies, Light and
Heavy Sheet Iron Work, Ventilating

REPAIR WORK A SPECIALTY

Bell Phone, BARING 13-22

Keystone, WEST 2515

3824-26 MARKET STREET

PHILADELPHIA, PA.

**COLUMBIA AVENUE
TRUST COMPANY**
BROAD AND COLUMBIA AVENUE

Capital Paid in - - - - - \$400,000.00
Surplus and Undivided Profits earned over - \$600,000.00

PATRONAGE SOLICITED

SYL. A. LEITH,
President

ALBERT B. MILLETT,
Vice-President

WM. A. CARLILE,
Secretary and Treasurer

PHONE, DIAMOND 101-25

SADLEIR & BROWN

IMPORTERS OF

FINE MILLINERY

1516 DIAMOND STREET

PHILADELPHIA

WHEN DISSATISFIED with Your Work

Try Forrest Laundry

1221-23-25 COLUMBIA AVE.

Lace Curtains and Floor Linens a Specialty

BOTH PHONES

1520 Market
Till Midnight

Thommen's

1700 Chestnut
Till 8 P. M.

OPPOSITE BROAD ST. STATION

**BIRTHDAY
& WEDDING CAKES from \$1.00 up**

Of Fairy-Like Lightness and So Delicious

Japanese Cake Generously spread with rich Buttercream topped with heaps and heaps of roasted almonds. *Whole Cake \$1.45, Half Cake 75c.*

Tenth National Bank

1641-43-45 N. BROAD STREET

PHILADELPHIA, PA.

Accounts of Firms, Corporations and Individuals Solicited

SAVINGS FUND DEPARTMENT

OPEN FRIDAY EVENING, 7-9

Abrams' Exclusive Gown Shop

1737 Diamond Street
Philadelphia

Phone, Columbia 4371

GOWNS can be ordered
in all sizes, in the
newest designs and ma-
terials. We make a specialty
of large sizes. Open
every evening. Will
appreciate a call.

Electrical Work OF EVERY DESCRIPTION Installed and Repaired

We also have a stock of Electrical Appliances and Supplies

*If your residence is not wired for Electric Lighting, we can wire
without damaging your walls or floors*

ALBERT GENTEL, Inc. *Electrical Contractors*

1503 COLUMBIA AVENUE
4445 GERMANTOWN AVENUE

PHILADELPHIA

Phone, Diamond 0727

Established 1900

B. Franklin Waldron *Interior Decorations*

1515 Montgomery Ave.

WALL PAPERS
WINDOW SHADES
PICTURE MOULDINGS
HARDWOOD FLOORS

PHILADELPHIA

CUSTOM GRILLES
DRAPERY MATERIALS
INTERIOR PAINTING

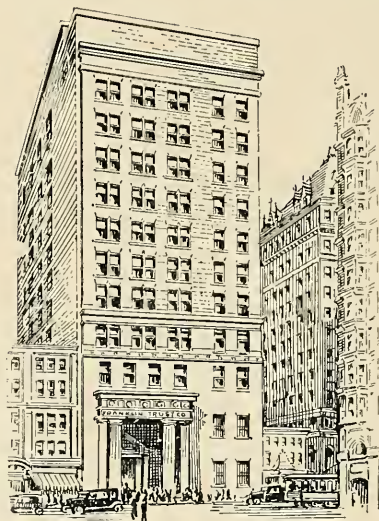

A Real Convenience

Over 35,000 Philadelphians are now realizing the benefits and enjoying the many privileges to which an account with Philadelphia's Pioneer Day and Night Bank entitles them. They have found it—A REAL CONVENIENCE.

Capital and Surplus, \$2,000,000

8.30 A. M. to



Midnight Daily

“Open Your Account To-day”

FRANKLIN TRUST CO.

15th Street Below Market

52nd and Market Streets
Open 8.30 A. M. to Midnight

Delaware Ave. and Market St.
Open 8.30 A. M. to 6 P. M.

Germantown Avenue Above Cheltenham
Open 8.30 A. M. to Midnight

