

*The*  
National  
Farm  
School

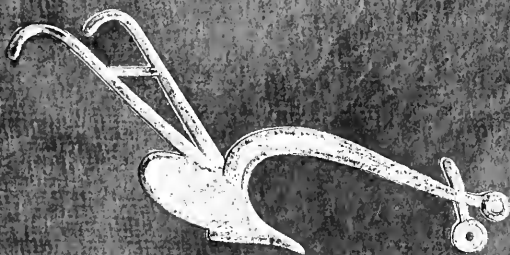

Twenty-Fifth Annual Report  
Farm School, Bucks Co. Pa.

No. 1  
National  
Farm  
School

Twenty-fifth Annual Report  
Farm School Buck's Cove

TWENTY-FIFTH  
ANNUAL REPORT  
OF  
The National Farm  
School

Farm School  
Bucks County  
Pennsylvania

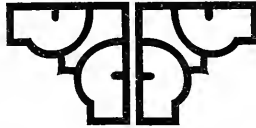

NOVEMBER, 1922

# Officers of The National Farm School 1922-1923

## LOCAL BOARD OF TRUSTEES

*President*

JOSEPH KRAUSKOPF

4715 Pulaski Avenue, Germantown

*Vice-President*

HARRY B. HIRSH

*Treasurer*

ISAAC H. SILVERMAN

*Secretary*

MISS E. M. BELLEFIELD

*Field Secretaries*

MISS A. M. ABRAHAMSON

WM. ABRAHAMSON

MRS. MIRIAM ISAACS

Office: 808 Denckla Building, Philadelphia

## HONORARY MEMBERS

(Having served for ten consecutive years)

HART BLUMENTHAL

DANIEL GIMBEL

LEON MERZ

ADOLPH EICHHOLZ

HARRY B. HIRSH

BERNARD SELIG

HARRY FELIX

MORRIS A. KAUFMANN

I. H. SILVERMAN

SIMON FRIEDBERGER

ALFRED M. KLEIN

JOS. N. SNELLENBURG

## ELECTED MEMBERS

HERBERT D. ALLMAN

A. M. GREENFIELD

LEON ROSENBAUM

HENRY S. BELBER

ROY A. HEYMANN

RICHARD SPILLANE

HENRY BRONNER

J. H. HINLEIN

PHILIP STERLING

DAVID BURPEE

BERNARD KOHN

EUGENE M. STERN

A. J. FELDMAN

M. R. KRAUSKOPF

GEORGE WHEELER

MORRIS FLEISHMAN

ANGELO MYERS

JOHN ZIMMERMAN

LOUIS NUSBAUM

*Accountant to the School*

ALFRED M. GROSS

## NATIONAL AUXILIARY BOARD

Max A. Adler.....Rochester, N. Y.	A. Hirshheimer .....La Crosse, Wis.
Daniel Alexander .Salt Lake City, Utah	Henry A. James .....Doylestown, Pa.
Gov. M. Alexander .....Boise, Idaho	Charles Kline .....Allentown, Pa.
Henry Beer .....New Orleans, La.	Albert C. Lehman .....Pittsburgh, Pa.
Melvin Behrends ...Washington, D. C.	J. E. Oppenheimer .....Butte, Mont.
I. W. Bernheim .....Louisville, Ky.	Louis Schlesinger .....Newark, N. J.
Harry S. Binswanger ...Richmond, Va.	Morris Stern .....San Antonio, Tex.
Nathan Eckstein .....Seattle, Wash.	David Sternberg .....Memphis, Tenn.
Maurice Freiberg .....Cincinnati, Ohio	Isaac M. Ullman.....New Haven, Conn.
Samuel Friedheim ....Rock Hill, S. C.	Eugene Warner .....Buffalo, N. Y.
Milton D. Greenbaum ...Baltimore, Md.	Morris Weil .....Lincoln, Neb.
Mrs. H. A. Guinzburg..New York, N. Y.	Samuel D. Wise .....Cleveland, Ohio
Julian A. Hillman ..Atlantic City, N. J.	

**THE FACULTY**

---

JOSEPH KRAUSKOPF, D. D.,  
*President*

BERNHARD OSTROLENK, M. Sc., M. A., Ph. D.,  
*Director, Instructor in Farm Management and Rural  
Sociology*

J. L. CAMPBELL, B. Sc.,  
*Governor and Purchasing Agent. Instructor in Mathematics*

OTTO A. STANGEL, B. Sc., M. Sc.,  
*Instructor in Agriculture and Superintendent of Farms*

CECIL J. TOOR,  
*Instructor in Poultry Culture*

HENRY SCHMIEDER, B. Sc.,  
*Instructor in Biology*

DAVID M. PURMELL, B. Sc.,  
*Instructor in Horticulture*

MORRIS MAYER,  
*Instructor in Floriculture*

W. H. BOSWELL, A. B., M. A.,  
*Instructor in English and History*

WESLEY MASSINGER, D. V. S.,  
*Instructor in Veterinary Science and Farm Hygiene*

ELIAS NUSBAUM,  
*Instructor in Applied Electricity*

S. J. MARX, C. P. A.,  
*Instructor in Farm Accounts*

REBECAH CHURCHMAN, B. Sc.,  
*Matron*

WALTER J. GROMAN,  
HARMAN KRAFT,  
*Foremen of Home Farm*

HOWARD F. YOUNG,  
*Foreman, Schoenfeld Memorial Farm No. 3*

OTTO WENGER,  
*Post Graduate Manager, Hellman Farm*

**STANDING COMMITTEES**

1922-1923

*Educational*LOUIS NUSBAUM, *Chairman*

Hart Blumenthal	A. M. Klein
Adolph Eichholz	Bernard Kohn
A. J. Feldman	Leon Merz
H. B. Hirsh	B. Selig
Henry A. James	Philip Sterling
M. A. Kaufmann	George Wheeler

*Financial*H. B. HIRSH, *Chairman*

H. D. Allman	A. M. Klein
Hart Blumenthal	Leon Merz
Henry Bronner	B. Selig
Adolph Eichholz	I. H. Silverman
Morris Fleishman	J. N. Snellenburg
A. M. Greenfield	Richard Spillane
Roy A. Heymann	E. M. Stern
J. H. Hinlein	

*Domestic*E. M. STERN, *Chairman*

H. D. Allman	M. R. Krauskopf
Henry S. Belber	Leon Merz
Hart Blumenthal	Angelo Myers
David Burpee	Leon Rosenbaum
Morris Fleishman	B. Selig
Julian A. Hillman	John Zimmerman
Bernard Kohn	

**LADIES' AUXILIARY COMMITTEE***Associated with the Local Board*

MRS. BERNARD KOHN, *Chairwoman*      MRS. L. H. HELMERDINGER, *Treasurer*  
 MRS. MORRIS BERNSTEIN, *Secretary*

Mrs. H. Bayersdorfer	Mrs. Gabriel Blum	Mrs. H. B. Hirsh
Mrs. H. S. Behal	Mrs. Wm. Cauffman	Mrs. D. Kirschbaum
Mrs. D. Berlizheimer	Mrs. H. M. Dannenbaum	Mrs. L. U. Marks
Mrs. B. B. Bloch	Mrs. Sara Goldsmith	Mrs. S. Rosenau

**HONORARY MEMBERS**

MRS. A. FLEISHER, MRS. A. M. KLEIN, MRS. R. B. SCHONEMAN,  
*Honorary Chairwomen*

Mrs. A. J. Bamberger	Miss Frieda Jonas	Mrs. H. Rosenthal
Mrs. J. Guckenheimer	Mrs. Jos. Krauskopf	Mrs. I. H. Silverman
		Mrs. M. Sycle

## TWENTY-FIVE YEARS—AND AFTER

---

### ADDRESS

BY

THE REV. DR. JOSEPH KRAUSKOPF

Founder and President of

### THE NATIONAL FARM SCHOOL

ON THE OCCASION OF ITS TWENTY-FIFTH SUCCOTH HARVEST PILGRIMAGE  
OCTOBER 15, 1922

---

Somewhere, some poet said "every anniversary is the dispelling of a dream." Back of this utterance there may have been sad experiences. Our experience since the **Day of Re-joicing.** founding of The National Farm School, twenty-five years ago last June, has been far more favorable. Each annual gathering recorded a nearer fulfillment of the dream we cherished. We knew when we started that in the history of a project so radically new as the Farm School the time-element must not be stressed too hard. The sinking in of new thoughts is a very slow process, often requiring centuries before an enduring impression is made upon the masses. To have accomplished as much as this Farm School has in so short a space of time, spells to a historian not a "dispelling of a dream," but a very near realization of it.

We knew that we would have to travel a difficult road when we entered upon this new enterprise, and we found it as difficult as we had expected. Many were the obstacles that were placed in our way. Frequent were the times when the epithets "dreamers," "visionaries," were hurled at us for attempting what then seemed absurd, that of trying to make farmers of city lads. Small was the number of those who attended the Opening Exercises twenty-five years ago, and these, for the most part, attended more as a compliment to the Projector of the School than as approvers of it. Last June an audience that numbered many thousands was in attendance, whose enthusiasm was yet larger than their numbers, who

**Past Doubt  
Dispelled and  
Recognition  
Gained.**

gathered here from far and near to listen to speakers who ranked among the foremost, to men such as Adolph S. Ochs, the distinguished publisher of the "New York Times"; Samuel Vauclain, the President of the Baldwin Locomotive Works; Irvin S. Cobb, the world-renowned author and lecturer; Emile Berliner, the inventor; our former Minister to Japan, the Hon. Roland S. Morris; former Governor of Pennsylvania, Hon. Edwin S. Stuart; and a number of other men of light and leading, as distinguished as those named, each one vying with the other in praise of the good and needed work done by the Farm School, and prophesying yet greater things to be done by it.

Today, another large concourse of people has assembled to behold the partial fulfillment of the prophecy made four short months ago: the dedication of an Auditorium for the accommodation of the thousands of people that gather here each year; a large Carnation House, supplementing our Floricultural Plant; three spacious Laying-Houses, supplementing our Poultry Plant; all the free-will offerings of friends and believers in the work in which we are engaged. These new evidences of the hold the School has acquired constitute new prophecies—prophecies that the Farm School's hitherto difficult path is ending, that smoother and pleasanter traveling is before it.

We bear no ill-will toward those who opposed the starting of the Farm School, twenty-five years ago, or denied it their support after it had started. They were guided by their light, as we were guided by ours. They needed being convinced of the needfulness of a Farm School, and it was up to us to do the convincing. Those of them who were of the Jewish faith could not believe that the Jew, who is pre-eminently a city-dweller, could be turned into a farmer. They had obviously forgotten that the Jew pursued scarcely any other calling than that of tilling the soil, cultivating orchard and vineyard, shepherding herd and flock, as long as he inhabited Palestine, and that as long as he was thus engaged, the Holy Land overflowed with grain and fruit, with milk and honey. They had forgotten that many of Israel's prophets and kings, law-givers and bards, followed the plow, pastured the flock, pruned the vine, while leading or shepherding the people. They had forgotten that the Jew became a city-dweller only after he was driven from his native land, was hounded over the earth, was everywhere denied the right of tilling the soil, was com-

**Present Achievements Prophecy Yet Greater Future.**

**An Old Error Laid Low.**



pelled by cruel law to live in the cities and engage in trade. They did not know then, what is common knowledge today, that wherever the Jew re-enters upon his ancient pursuit, he proves himself, within a short time, as fit for agriculture as does the descendant of a long and unbroken line of rural ancestry, that mixing thrift and brain with brawn, he soon succeeds in making a satisfactory living out of the soil, as witnessed today by the Zionists on Palestinian lands which the Arab had long neglected and abused, or by the American Jewish farmers in the New England States, where they provide the population of New York and Boston with a considerable portion of their daily dairy and poultry needs.

Others there were who based their objection to the Farm School on different grounds. To them it seemed the height of stupidity to expect boys, born and bred in crowded cities, to forsake the attractions of the city, and isolate themselves in the country, at the very time when boys, born and bred in the country, were deserting it by the thousands. Farm-life, these objectors declared, has no attraction for the wide-awake city boy. There is neither money nor pleasure nor honor in it. As a calling, it is doomed. How and where and by whom food is to be gotten when the farmer does not furnish it, how a nation can hope to endure, can hope to preserve its moral stamina, without a healthy and happy peasantry back of it, these questions did not seem to bother the objectors.

There were, however, those who looked deeper and further into the matter. They were students of history and of economics. They remembered the decline and fall of empires which an attitude such as that of the objectors had brought about in the past. They remembered that it was the congestion of the city and the desertion of the farm that caused the fall of ancient Rome. They recalled riots and rebellions and revolutions caused by want of bread. They looked into the moral and mental and physical diseases of present-day society, they inquired into the causes of the bitter contention between labor and capital, into the why and wherefore of the spread of tuberculosis, of the growth of atheism, anarchy, and crime. Tracing each, step by step, every inquiry brought the same answer: CITY CONGESTION AND FARM DESOLATION.

They saw but one remedy, the raising against the loud cry: "*Forward to the City!*" a yet louder cry: "*Back to the Farm!*"

**Charge Common  
That City Lads  
Will Not Follow  
Agriclture.**

**Evils of City  
Congestion  
Recognized by  
Economists.**

**The Remedy.** Back to the broad and sunlit acres of the country! Back to where there is food enough, and work enough, and health enough, and happiness enough, for all! Back to the pure and simple life which the founders and pioneers of our country lived, and which made possible the greatness of our Nation! Away from city-snares and temptations, from city-exhaustions and breakdowns, from city vices and pollutions! Back to nature, and, through nature, to nature's God!"

To that proposition we heard two answers, one, bitter and derisive; the other, feeble and plaintive; the former coming, for the most part, from the prosperous of the cities, from those whose fortunes were coined out of the sweat and heart's blood of the city slaves, who branded the advocates of a return of the submerged of the cities "Disturbers of the Peace," "Meddlers and Mischief Makers," "Disseminators of Discontent Among the Laboring People." The other, the feeble voice, said: "Prepare ye the way for us, and we will come. Hasten, for we see nothing but misery and demoralization before us in the Ghettos and slums. We have not the means to make our way to the country by ourselves. Even if we had, we know not how to farm. Take our sons and teach them, and when they shall have learned they will lead us out of bondage into freedom, out of misery into happiness."

I was of those who were deeply stirred by that call, and resolved to do what I could in answer to it. I was greatly strengthened in my resolution by a lengthy discussion of that problem with the late farmer-philosopher, Leo Tolstoi, upon his farm in Russia. I had pilgrimaged to him for help to check the enforced immigration to our shores of hundreds of thousands of refugees from Russian persecution. "I cannot end the Jew's misery in my country," said he, "but you can end it in your country. There is but one cure for these unfortunates. Do not allow Ghettos to spring up in your land. Ghettos invite slavery, poverty, discontent, labor troubles, godlessness, lawlessness, moral and mental and physical disease. You have broad acres and rich soil, more than you know what to do with. Millions of your acres lie idle, your arable land cries loud for workers. Lead the tens of thousands of people that congest and corrupt your cities to your idle, fertile lands, and you will bless not only them but your country, and spread a good name for your people throughout other lands, for, all the world honors and protects the bread-producer and is

**Tolstoi's  
Admonition.**

eager to welcome him. Begin with the young, and the old will follow."

Thus spoke Tolstoi. When parting from him he placed his hands upon my shoulders, and looking with his deep penetrating eyes into mine, he pledged me to do the work in my country which he did in his. The pledge he asked I gave, and gave it with all my heart.

**My Pledge to Him.**

That was in the summer of 1894. Shortly after my return, I entered upon founding the Farm School. I approached a number of wealthy people on the subject, from whom I obtained no money, no encouragement, but plenty of advice to keep my hands off so foolish an undertaking. I appealed to the public at large, for a modest starting fund, with yet more discouragement, and yet more advice as a result. I learned then what I have learned many times since, that when money is needed for a good cause, nothing is generally given as liberally as *advice*.

**First Steps in Founding the School.**

Hoping that, where the written or printed appeal failed, the spoken word might succeed, I journeyed from city to city, as far as the Pacific Coast, and succeeded in raising the sum of \$6,500. To this I added the little Saving Fund of my own, \$3,500. With the \$10,000 thus obtained, I purchased our First Farm of 125 acres. The first step toward a Farm School having been taken, recognizing the need of a building for the housing of students, and for the instruction of them, I started on a second pilgrimage in the interest of the Farm School, traversed other sections of our land, and returned with a second \$10,000, which was immediately spent on the erection of the first of our buildings, Pioneer Hall. Possessing farm and building, there was need of money for equipment of them as well as of money for the maintenance of a faculty, for the keep of the students, it having been resolved that these, irrespective of creed, were to receive not only their education, but also board, lodging, clothing, etc., free of all cost to them. And so, forth I went for the third time, and after a journey of many thousand more miles brought back enough money to equip the farm, furnish the building, engage an instructor, install the household, and enough annual membership-promises to render safe the opening of the School. That assurance was somewhat strengthened by the resolve that to it would be devoted thereafter fees received by me for lectures, marriages, funerals, and the like.

**\$30,000 Raised for Its Establishment in Tour of Country.**

In the meantime, more and more believers in the cause began rallying around us, and on June 20, 1897, less than three years after I had given my pledge to Count Tolstoi, the School was opened with eight students, a small equipment of implements and stock, and a faculty of one instructor and a helper, myself volunteering my service as instructor in non-agricultural subjects.

It was difficult running at first, yet we ran. Wherever we turned, we felt the lack of funds. We would not borrow, that was one of the first resolutions made, and from which we have not deviated to this day. We were often obliged to put our hands into our pockets to meet current bills. Men who could have helped looked on, some with pity at our folly, others with glee because we had not heeded their advice.

These as well as the others began measuring it for funeral shrouds. Weak as it was in material wealth, it was spunky in spirit. It refused to die. With every year it gained new strength, new appreciation, new friends. It lived because it recognized that it had a pressingly needed mission to perform. And when the graduates began to go forth, and to spread far and wide over the land as tillers of the soil, producers of bread, more and more of them, year by year, till they numbered by the hundreds, friends and supporters grew in leaps and bounds, and the voice of its detractors grew fainter and fainter till, today, it is scarcely audible.

The one farm has grown into four.

The faculty of one has grown to eight, supplemented by one assistant and two foremen assistants. Four members of the faculty are graduates of the Farm School.

The student-body of 8 has grown to 130.

The original 125 acres have grown to 475.

The original three farm buildings have grown to almost two score.

The one cow has grown into a herd of 83 milking cows, 2 bulls, 53 head of young stock—138 head of cattle in all.

The 2 horses have grown to 27.

The few chickens then have grown to 1,980 laying hens.

Opening of  
School June  
4, 1897.

Our Difficulties  
in Those Early  
Days.

School Pros-  
pered and Ex-  
panded Notwith-  
standing  
Detractors.

Its Present  
Splendid  
Showing.

The harvest of the present year consists of:

<i>Grain:</i>	1,143 pullets.
325 tons of silage.	12,783 doz. eggs.
5,270 bu. corn.	672 doz. hatching eggs.
1,400 bundles corn fodder.	893 doz. storage eggs for winter use.
394 tons hay.	
630 bu. wheat.	<i>Livestock:</i>
843 bu. rye.	4 colts.
3,243 bu. oats.	35 calves.
	82 head swine.
<i>Fruit:</i>	<i>Horticultural Department:</i>
240 bbls. apples.	Snapdragons, calla lilies, carnations, crysanthemums, freezias,
72 bbls. pears.	numerous potted plants,
1,463 baskets peaches.	amounting to several thousand dollars.
<i>Vegetables:</i>	<i>Truck Gardens:</i>
1,230 doz. ears sweet corn.	Carrots, turnips, onions, egg-plants, tomatoes, celery, cucumbers, pumpkins, and other vegetables, amounting to more than \$5,000.
1,450 bunches asparagus.	
1,453 bu. potatoes.	
<i>Dairy:</i>	
187,840 qts. milk.	
<i>Poultry Department:</i>	
8,742 day-old chicks.	
2,243 lbs. fowl.	
3,563 lbs. broilers.	

The plant, which on the day of the opening of the School was valued at about \$25,000, is today, conservatively estimated, worth \$500,000, without a cent of indebtedness upon it.

Probably the strongest evidence of the public's change of sentiment toward us was given last June not only by the large turnout of people from far and near, representatives of different creeds and classes and stations, assembled in honor of the Twenty-fifth Anniversary of the Founding of the School, but more especially by the Jubilee Fund that was started on that day, under the leadership of Mr. Harry B. Hirsh, vice-president of the School, with a subscription by the Board of Trustees of the School of some \$50,000. This princely subscription they supplemented with a pledge that they would increase that amount to \$200,000 by soliciting subscriptions from other Philadelphians. They resolved, moreover, that, with the beginning of fall, they would enter upon a nation-wide campaign for \$800,000, making the Silver Jubilee Fund \$1,000,000, one-half of which sum to be expended on greatly enlarging and improving the plant, so as to enable it to teach and house and care for a student-body many times the number hitherto enrolled annually, and the other half to be placed in the Endowment Fund, the interest of which is to lessen for the Founder the necessity of scampering about for

**Evidences of  
School's  
Nation-wide  
Popularity.**

money to keep the Farm School going, as he has been obliged to do during the past twenty-five years.

As fervently as the Founder of the Farm School believed, twenty-five years ago, in the people's ultimate recognition and support of it, so firmly does he believe today that before another year shall have sped, every dollar of the \$1,000,000, which the Jubilee Campaign Committee has taken upon itself to raise, will have been subscribed. He bases his belief on what seems to him unerring signs and tokens. When more than \$30,000 was subscribed for the Farm School when it was still but an ideal, when it owned not as much as a foot of ground, when not a single student had yet enrolled, shall it not succeed in raising \$800,000, in addition to the nearly \$200,000 which Philadelphians have already subscribed, after twenty-five years of honorable and useful existence, after it has proved that it can do, and do well, what it has undertaken to do, after it has won for itself heartiest endorsement of many of the foremost expert agriculturists and educators, and other men and women of light and leading in all walks of life, after it has turned hundreds of its students into practical and scientific farmers, dairymen, horticulturists, florists, truckmen, orchardists, after it has opened the way of many others of its students to becoming instructors and specialists in agriculture, among them such men as Dr. Bernhard Ostrolenk, a student at our School from 1902 to 1906; later Director of the Agricultural High School at Canby, Minn., and for the past five years the remarkably able Director of this School, his *Alma Mater*?

Shall we doubt that the Jubilee Campaign Committee will meet with success when The National Farm School counts among its many graduates one as distinguished as Prof. Jacob Taubenhau, Chief of the Division of Plant Pathology and Physiology at the Texas Agricultural Experiment Station, author of numerous textbooks on agricultural subjects in use in many of the agricultural schools in the land, author of scores of articles in scientific magazines, discoverer of a scientific process that bids fair to save the cotton crop of Texas some \$25,000,000 annually?

Shall we doubt that the Jubilee Campaign Committee will meet with success when the School is in frequent receipt of letters from employers of Farm School graduates, such as the one which, a short time ago, it received from Senator Carter Glass, of Virginia,

**Success for Its  
\$1,000,000 Silver  
Jubilee Fund  
Predicated on  
People's Faith  
in It.**

**On the Careers  
of Its Grad-  
uates.**

**On the Satis-  
faction of Their  
Employers.**

formerly Secretary of the Treasury in President Wilson's Cabinet, reading as follows:

"Morris Daniels, a graduate of The National Farm School, who has been employed as second herdsman at my Montview Farms in Virginia, resigned his position with me on yesterday in order to take service nearer his home, which is at Newark, N. J. It may interest you to know that Daniels did his work at Montview Farms in a most satisfactory way. His habits were exemplary; his interest in the herd was always keen; he was straightforward, truthful and industrious. We all regret that Daniels should feel obliged to leave Montview Farms notwithstanding my offer to increase his wages in order to retain him."

Shall we doubt that the Jubilee Campaign Committee will meet with success when the Farm School receives letters from its graduates such as it received the other day from I. Braunstein, of the Class of 1920, employed on a Poultry Farm in Stoughton, Mass., reading as follows:

"I am getting a salary of \$160 a month and board. I am certainly glad I am in farming. My intention is to stay here till I shall have saved enough to go on a farm of my own."

Or a letter such as that received from Leo Buskin:

"My work with Haines & Wilcox, Florists and Nurserymen at Bedford Hills, N. Y., is most gratifying. I am getting \$24 weekly, work 8 hours daily, have a day off, and go home week ends. I am deeply grateful for all that I was taught at the Farm School."

Or a letter such as that received from Abraham Kroto-shinsky, one of the real heroes of the late war, the saviour of Col. Whittlesey's "Lost Battalion," who, upon the conclusion of the war, entered the Farm School as a student, from which he graduated with honors, and after graduation, aided by Mr. Nathan Straus of New York, went to Palestine, where he has had a small colony assigned to his care by the Jewish Colonization Association, and where he is doing splendid work with the men under his charge.

Or a letter such as that received from Lewis I. Fox, telling of his employer's great satisfaction with his work, on a Duck Ranch in Long Island, of the splendid wages he receives, of having established so good a name for Farm School graduates that he was able to find good positions for a number of fellow-graduates, and of the good work they are doing, and the good wages they are earning.

Or letters such as those received from Samuel Robbins, of Warrington, Pa.; Jack Goldfield, Norma, N. J., and Charles Abrams, Centerville, Md., who during the past year, entered upon their own farms, are working them hard, and are looking forward to genuine success.

Shall we doubt that the Jubilee Campaign Committee will meet with success when we consider the handsome gift to the School, four years ago, in the form of our spacious and stately Domestic Hall, costing some \$100,000, donated by the Lasker Family, in memory of their husband and father, Morris Lasker, of Galveston, Texas, presentation of which to the School was made by the Hon. Mr. Albert Lasker, Chairman of the Shipping Board?

**On Gifts  
Received by  
School.**

And if yet more proof were needed for the reasonableness of our belief that the Committee will succeed in raising the Silver Jubilee Fund of \$1,000,000, we would but need to cite that it has succeeded in securing for its Campaign Director, the Hon. Mr. Isador Sobel, former Congressman of our State, former Postmaster of his city, the city of Erie, a leader in its civic and communal activities, a noted attorney, member of the Executive Board of the American Jewish Committee. Notwithstanding his busy life at home, notwithstanding the many exactions made on his time and labor, his love of the Farm School, his firm belief in its usefulness and its ability for yet greater usefulness if in command of greater resources, he has resolved to set aside all other duties and obligations, and devote himself for the next six months exclusively to completing the \$1,000,000 Silver Jubilee Fund.

**Hon. Isador  
Sobel, Director  
of the Silver  
Jubilee Cam-  
paign Fund.**

For several other reasons we believe that every cent of the proposed \$1,000,000 Farm School Silver Jubilee Fund will be raised. One of them is the need, increasingly and pressingly realized in every large city of our land, that something must be done, and speedily, to lessen the constantly growing need of charity. Never in the history of man have such enormous sums been expended, and such hosts of people been employed for the alleviation of the sad lot of the poor, as at the present time. Millions are added upon millions, buildings upon buildings have been erected, organizations upon organizations founded for the care and cure of society's diseased and dependent. For the poor we sew and dance and play, for them we write and speak and pray, for them we beg and scold and legislate—yet the poor continue poor, and grow in number. From every direction comes the cry for more money, for more workers, for more institutions.

**Failure of  
Mere Palli-  
ative Charity.**

It could not well have been otherwise. Our intentions were good; our execution was worse than bad. Instead of removing the



**Wisdom of  
Preventive  
Philanthropy.**

unfortunates from the Ghetto, where it was but too evident that they could remain only to their undoing, we permitted them to remain, and to sink deeper and deeper into the quagmires of misery. We contented ourselves with nostrums when we should have applied radical measures. They needed a change of habitat, a change of air, of work, of diet, of environment, and we put charity plasters upon them, and are surprised that they did not get well. There was but one cure, the cure that would not have cost one-thousandth part which the other attempts and failures have cost, the cure that would have taken the poor out upon the broad fields where there is room and work and health and wealth for many thousand times the number of those who now congest the Ghettos and fall victims to the miseries of the slums.

That many hundreds of youths who came to the Farm School, weak in strength and hopeless in outlook, and later went forth from it vigorous in brain and brawn, and took their places upon the land, and saw the work of their hands prosper, have opened the eyes of the people, have made them to see that not in the increase of city charity but in helping young people to get an agricultural training in the country, and in aiding them to train agriculturally other denizens of the Ghettos, lies the nearest solution of the ever-vexing, ever-growing charity problem that has yet been suggested.

Yet another reason for believing that the Million Dollar Jubilee Fund will be raised we find in the fast-growing conviction that, unless something is speedily and effectively done to stop city congestion and farm desolation, the future of the United States will be in jeopardy. As late as 1880, only 15 per cent. of the population of the United States lived in cities; 85 per cent. dwelled healthily and happily on farms. Today, 52 per cent. of our population live crowded in the cities, where they engage in keen competition for the needed bite of bread, and for the necessary room to live, while in the country farm buildings are abandoned and rotting, and weeds cover the untilled fertile acres that surround them. The result is insufficiency of food for all the American people. The staples of life are constantly increasing in price. Some of them, such as meats, are with each year becoming more of luxuries. The price of fresh eggs has already passed beyond the reach of the average laboring man. A dozen or more years ago, when farm

**Proven by  
Farm School  
Students.**

**Million Dollar  
Jubilee Fund  
Must Help  
Direct Tide  
From City to  
Country.**

desertion was not as bad as it is now, the late Mr. J. J. Hill, of Minnesota, a man of remarkable constructive brain, and far-seeing eye, declared that, unless we bring about a more-rational distribution of our population than now obtains, unless we set ourselves earnestly to work to provide for an increased food-supply for the Nation through an increased farming population, there will not be food enough to satisfy the hunger of the American people fifty years hence, when the population of the United States is likely to be 200,000,000 souls.

Yet other reasons there are for believing that entire success will attend the nation-wide effort about to be made to raise for the Farm School the One Million Dollar Jubilee Fund, toward which nearly \$200,000 has already been subscribed by Philadelphians, by the people who, throughout the twenty-five years of its existence, have stood nobly by it, have borne most of its expense. Relying upon the signal success it has hitherto attained, relying upon the larger and wider recognition of the needfulness of a larger farm population, we firmly believe that what has hitherto been achieved is but the prelude of the much greater things to be accomplished in the near future. Once in possession of the needed dormitories to enable us to accommodate many times the number of students we now can house, and of the money required for the care and keep of a greatly increased student body, once in possession of the necessary larger faculty, larger acreage, increased school rooms, light and heat power plant, once in possession of the urgently needed School Building, Chemical Laboratory, Modern Dairy and Barn, of the needed equipment for teaching the higher branches of scientific agriculture, once in possession of a fund needed to help our graduates to acquire and equip farms of their own, once in possession of these, all that has hitherto been achieved will be as nothing compared with the greater things that will be accomplished.

The war and the aftermath of the war have demanded unprecedented sums of money of us. We answered the call generously, often self-sacrificingly. We gave tens of millions of dollars. But, well spent as was the money we gave, there is nothing to show for it. A generous answer on the part of the American people to the comparatively small sum asked for by the Farm School will bring into existence a group of buildings to which, for generations to come, they will point with pride, to which they will send for education in the noblest of all callings

**With Larger  
Means It Will  
Effect Greater  
Good.**

**Generous Sup-  
port Will In-  
sure Brilliant  
Future.**

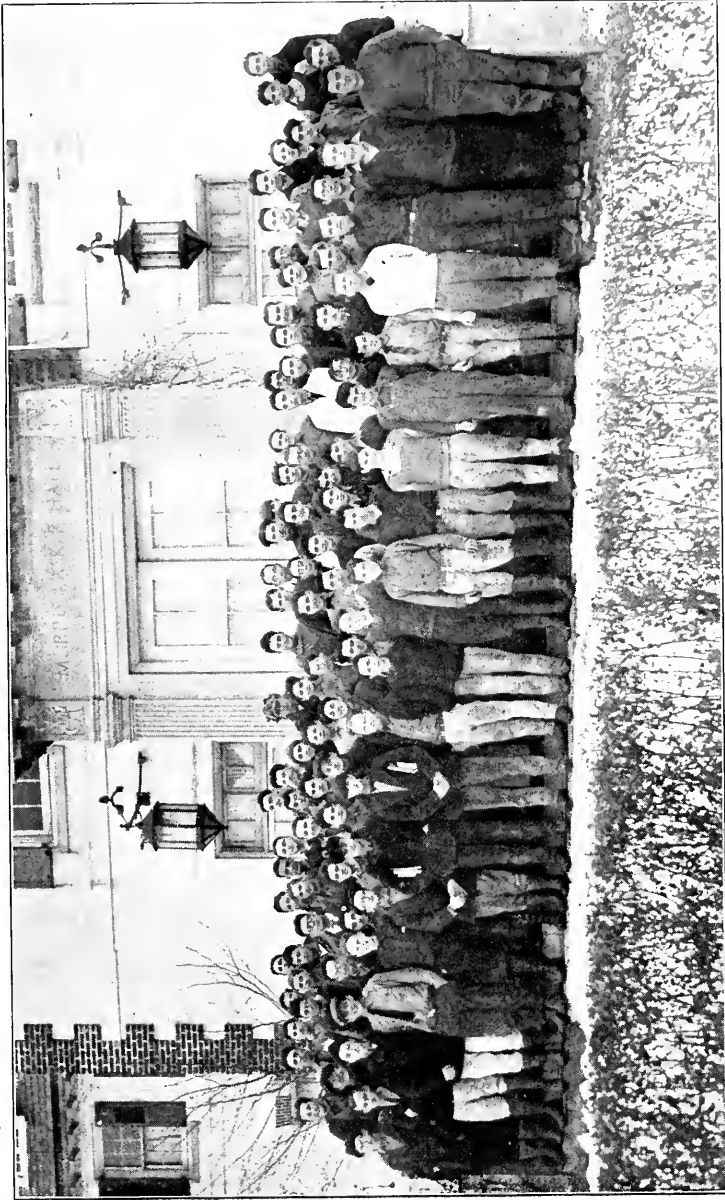

**FARMERS IN EMBRYO**  
1923 student body of The National Farm School selected from a long list of applicants, the majority of whom were turned away for no other reason than "lack of room"

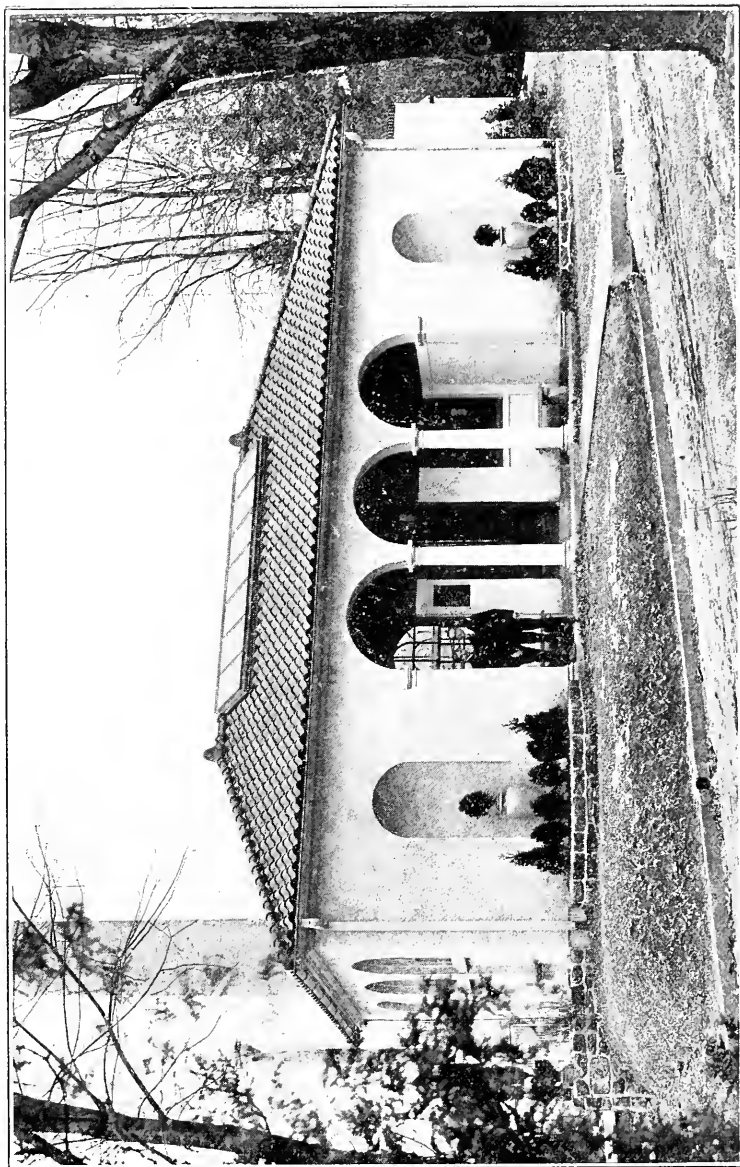

THE EDWARD HIRSH BOTANICAL LABORATORY  
The gift of Mr. and Mrs. Harry B. Hirsch, of Philadelphia, in memory of their son

a body of young men who will help mightily towards a regeneration of the Nation in general, and of the Jewish people in particular.

The National Farm School is no individual's property, no city's possession. It belongs to the people of the United States.

It exists for their benefit. It is open and free to all youths above sixteen years of age, possessing the requisite moral and physical and intellectual qualifications for admission, irrespective of creed or class or station. The dream of twenty-five years ago is a reality today.

Realization of  
a "Dream."

---

## TWENTY-FIRST ANNUAL GRADUATION

February 22, 1922

The largest class in the history of The National Farm School was graduated on Washington's Birthday, February 22, 1922.

The exercises were held in Segal Hall, and were attended by a large gathering of friends of the School.

Dr. Krauskopf addressed the class. He urged them to follow the example set by Washington. He spoke of the sterling qualities of the Father of our Country, of his success as a farmer, as well as Commander-in-Chief of the army, and later as President of his country; the determination and persistence that made for his success in whatever role he played.

Other speakers were Dr. Edwin C. Broome, Superintendent of the Public Schools of Philadelphia; and Mr. Richard Spillane, editor of the "Public Ledger" Business Section. The latter contrasted former-day methods of farming with those of today; Dr. Broome pointed out the advantages enjoyed by the youth of this generation starting out in the world. He spoke most earnestly, and emphasized especially the value of working the brain to obtain results, in conjunction with the hand.

Thirty-four young men received diplomas, Dr. Krauskopf making the presentations. The names of the graduates, all of

whom completed the full three-year course in practical and scientific agriculture, are:

David Aukburg	Abraham Pastanack
Burton F. Berlack	Louis Pastanack
Casper Blumer	Hyman Rabinowitz
Anthony R. Cirotti	Edward L. Ring
Simon Louis Cohen	Samuel S. Robbins
Samuel Fleischman	David Rothstein
Lewis I. Fox	Charles Rubenstein
Michael Frishkopf	Arthur M. Schorr
Tobias Gelles	Louis C. Schulster
Jacob Goldfeld	Stanley Joseph Snyder
Louis M. Kiesling	Archibald Toffler
Harry Krisher	William D. Towner
Abraham Krivonos	Solomon R. Ullman
Arthur Langer	Newton Edgar Weiss
Joseph Leedes	Otto Wenger
Morris Mazor	Barnett B. Yulke
Walter P. Morris	Irving Zelanko

Post-graduate certificates were awarded to Harry Morris Corenzwit and Abraham Zinn, for having specialized in Farm Management on the School's experimental farms.

Dr. Bernhard Ostrolenk, Director of the School, announced the award of prizes. The Pennsylvania State Scholarship was won by Casper Blumer, of Philadelphia; free post-graduate courses at Farm School were awarded to Otto Wenger, of Philadelphia, and Simon L. Cohen, of Massachusetts. Simon L. Cohen won the Massinger Prize for excellency in the study of veterinary science.

---

## **SILVER JUBILEE AND TREE CONSECRATION EXERCISES**

**June 4, 1922**

A more glorious day than was provided for Sunday, June 4th, as a setting for the Silver Jubilee exercises of The National Farm School, could not have been desired. Taking advantage of the rare June day and lured additionally by an unusually attractive program, the largest and most representative assemblage in the history of the School gathered on its broad and beautiful acres, to attend the celebration of the rounding out of a quarter of a century of signal service in leading some of the surplus city

population back to the land. By special train and automobiles came the friends of the School, until they numbered several thousand.

The program was an all-day affair. The Rev. Dr. Henry Berkowitz, who had taken part in the opening exercises twenty-five years ago, offered the invocation. Dr. Joseph Krauskopf, Founder and President of the School, then introduced Judge Harman Yerkes, of Doylestown, another of the surviving few who had participated in the School's initial exercises, and had been the presiding officer at that occasion. Judge Yerkes spoke of the pleasure with which he had watched the School's progress from a modest beginning to its present splendid proportions. He then presented the Presiding Officer of the Jubilee Exercises, the Hon. Edwin S. Stuart, former Governor of Pennsylvania.

After a very graceful introductory address, in which he lauded the School as the lifework of Dr. Krauskopf, ex-Governor Stuart presented the speakers of the day, who were:

Julius Drachsler, Professor of Economy and Sociology, Smith College, Mass., and lately appointed instructor in these departments at the University of New York; Adolph S. Ochs, New York, publisher of "The New York Times"; Samuel M. Vauclain, Philadelphia, President, Baldwin Locomotive Works; Emile Berliner, Washington, D. C., inventor of the loose contact telephone transmitter, and of the first talking machine; John M. MacFarlane, Philadelphia, botanist, University of Pennsylvania; Hon. Roland S. Morris, Philadelphia, former Ambassador to Japan; Irvin S. Cobb, Ossining, N. Y., author and lecturer.

Prof. Drachsler spoke feelingly and at length concerning the merits of the School. He declared Dr. Krauskopf's service to the Nation was the heritage of practical education given the youth of the country through the Farm School.

He was followed by Mr. Vauclain. After asserting that no other avenue of endeavor offers more in return than agriculture, Mr. Vauclain declared that the present immigration laws prevented many persons from coming into this country who would, if permitted, turn hundreds of thousands of acres of idle land, which are now merely a liability, into real, productive assets.

Mr. Berliner had but the highest terms of praise for the work of the School and its founder.

Mr. Ochs spoke of the opportunities existing in this country for the farmer, with the automobile, telephone and radio, among other things, in making country life comfortable and enjoyable.

Dr. MacFarlane delivered the Tree Consecration Address. He knew his subject, and told in language most beautiful and appealing of the loftiness and poetry, but more particularly of the practicability, of planting trees as memorials to the dead and in honor of the living. Mr. Morris paid a brief tribute to the late Prof. Morris Jastrow; Rabbi Solomon Foster, of Congregation B'nai Jeshurun, Newark, N. J., delivered a tribute to Dr. Gotthard Deutsch, distinguished Hebrew scholar and leader.

More than 300 Memorial and Festive Trees were consecrated. (The list of names is published in full on pages 22-25 of this book.)

Mr. Cobb paid his meed of praise to the School and to Dr. Krauskopf. His sparkling wit permeated all he said, and what he had to say was so genuine and warm that he won his audience to a man. It is not frequent that such real humor and at once such sincerity are combined. Mr. Cobb praised the School's work. He predicted for it an illustrious future. Having tried farming on his own account, he declared that he can appreciate more than many another a training such as the School gives.

Mr. Harry B. Hirsh, Vice-President of the School, read numerous letters and telegrams of congratulation from people from all parts of the country. He announced the inauguration of a Jubilee Fund, in honor of the 25th anniversary of the School's opening, \$51,000 of which had been subscribed by the Directors of the School alone. Before the meeting was over the subscriptions totalled \$166,000. The major portion of this was given by Philadelphians, and the gifts marked the beginning of a campaign to raise \$1,000,000 from cities throughout the country.

The afternoon program included an Agricultural Pageant, participated in by the students of the School, exhibiting livestock, implements and machinery used on the School's 475 acres, and in the raising of poultry and the production of dairy and market products.

Later, there was a charming open-air play, depicting the Biblical Story of Ruth. It was presented on the lawn in front of Segal Hall, by the pupils of the Religious School of Temple Keneseth Israel, Philadelphia.



## THE PATRIOTS' GROVE



*In this Grove are Planted Trees for Friends of the School Who Answered  
Our Country's Call during the World War*

### TREES HAVE BEEN PLANTED AND CONSECRATED TO THE MEMORY OF THE FOLLOWING, WHO MADE THE SUPREME SACRIFICE:

Louis Berkowitz, Philadelphia.	Harry Polinsky, Philadelphia.
Jacob Bledenthal, Atlantic City.	Aaron I. Price, Philadelphia.
Frederick D. Clair, Philadelphia.	William C. Reese, Wilkes-Barre, Pa.
Morrie A. Deutsch, Philadelphia.	Byron H. Reis, Philadelphia.
Seth Ettenson, Leavenworth, Kan.	Eugene Rice, Philadelphia.
Jerome L. Goldman, St. Louis.	Sydney Rosenberg, Philadelphia.
Milton Goldstein, Webb City, Mo.	Geo. Burton Rosenthal, Hartford, Conn.
Oscar H. Gruber, Philadelphia.	Alexander J. Roth, New York.
Jesse Warren Guise, Findlay, Ohio.	Lester B. Rothschild, Philadelphia.
Simon C. Heliman, National Farm School.	Samuel Shulman, Philadelphia.
Michael Jaffee, Coatesville, Pa.	Mortimer Strauss Rubel, Chicago.
Joyce Kilmer, New York.	Henry Frank Singer, Philadelphia.
Geo. G. Kooperman, Philadelphia.	Solomon Spicker, Pottsville, Pa.
Paul Borda Kurtz, Philadelphia.	Bennie Spitzer, Philadelphia.
Chas. H. Lauchheimer, Wash., D. C.	Milton Stern, Philadelphia.
Maurice Lazar, Shenandoah, Pa.	Milton Stern, New York, N. Y.
Jerome Marks, Philadelphia.	Julien M. Strassburger, Mont- gomery, Ala.
Roy Stewart Marlow, Elkins Park.	Bernard W. Traitel, Detroit, Mich.
Milton Morganstern, Hoboken, N. J.	Eli Wittstein, Cincinnati, Ohio.
G. M. Neuberger, Philadelphia.	

### IN HONOR OF THOSE WHO SERVED, AND RETURNED IN SAFETY:

Ralph Anspach, Philadelphia.	Walter Kaufmann, Philadelphia.
Herman L. Artzt, Philadelphia.	Manfred R. Krauskopf, Philadelphia.
Nelson H. Artzt, Philadelphia.	August Manasses, Philadelphia.
Justin S. Bamberger, Philadelphia.	Jacob L. Manasses, Philadelphia.
Eli D. Bernheim, Philadelphia.	J. DeRoy Mark, Philadelphia.
Harold B. Blumenthal, Philadelphia.	Leonard George Needles, Elkins Park.
Albert Coons, Philadelphia.	Isadore Oppenheimer, Philadelphia.
Jerome J. Drucker, Philadelphia.	G. Sidney Reinheimer, Philadelphia.
Isadore Faggen, Philadelphia.	Leon W. Reinheimer, Philadelphia.
Samuel Faggen, Philadelphia.	Herbert D. Reis, Philadelphia.
Leon Feigenbaum, Philadelphia.	Eli M. Rohrheimer, Philadelphia.
Stanley Milton Getz, Philadelphia.	Jerome H. Rose, Philadelphia.
Herbert Feustman Goldstein, New York.	Alexander F. Sachs, Kansas City, Mo.
Jacob Feustman Goldstein, New York.	S. Ralph Schwarzschild, Philadel- phia.
David Grossman, Philadelphia.	J. Leonard Sessler, Philadelphia.
Ralph Gutlohn, Philadelphia.	Arthur Shoenberg, Philadelphia.
Julian Arthur Hillman, Atlantic City.	Arthur Silverberg, New York.
Mack and Julian Hirshberg, Atlanta, Ga.	Edwin H. Silverman, Philadelphia.
Joseph Horchow, Portsmouth, Ohio.	Leonard H. Sostman, Philadelphia.
Reuben Horchow, Portsmouth, Ohio.	Camille J. Stamm, Philadelphia.
Isaac L. Hyman, Philadelphia.	Morris H. Starr, Philadelphia.
Arthur J. Jackson, Pittsburgh, Pa.	Arthur A. Strouse, Philadelphia.
Daniel Fabien Jackson, Pittsburgh, Pa.	Frank L. Teller, Philadelphia.
Fred Jackson, Pittsburgh, Pa.	Jerome L. Teller, Philadelphia.
Leopold Max Jacobs, Philadelphia.	Philip H. Weinberg, Philadelphia.
Reuben Jacobs, Philadelphia.	Gustav L. Winelander, Philadelphia.
Charles S. Kaufman, Philadelphia.	Stanley S. Wohl, Philadelphia.
	Myron Albert Zacks, Philadelphia.

## FESTIVE TREES

Dedicated at the Tree Consecration Exercises, Sunday, June 4, 1922, in  
Honor of

### BIRTHS

Evelyn Barrett, Parkersburg, W. Va.  
 Claire Bertha Belber, Philadelphia.  
 Henry Berkowitz, II, Philadelphia.  
 Herman Cerf Berkowitz, Philadelphia.  
 Evelyn Theresa Bernstein, New York.  
 Beatrice Biberman, Philadelphia.  
 Jane Louise Blumenthal, Elkins Park, Pa.  
 Helene Sally Davies, Atlantic City, N. J.  
 Sol. Gareth Davis, Philadelphia.  
 Morton D. Epstein, Philadelphia.  
 Robert Carlton Hecht, Philadelphia.  
 Joel Hillman, II, Atlantic City, N. J.  
 Marjorie Jane Karpeles, Philadelphia.  
 Robert Levy, Philadelphia.  
 Hetty Rita Lichtenstein, Philadelphia.  
 Richard Warren Lieban, New York.  
 Vivian Mandel, Philadelphia.  
 Lois Mark, Philadelphia.  
 Richard Elliott Nadler, Philadelphia.  
 Edward Raymond Pollock, Atlantic City, N. J.  
 Macey Herschel Rosenthal, Lynchburg, Va.  
 Robt. A. Schless, Jr., Philadelphia.  
 Donald Benj. Strasburger, Philadelphia.  
 Betty Ann Weiskopf, Minneapolis, Minn.

### BIRTHDAYS

Julia Buchman, Munich, Germany, 90th.  
 Joan H. Feldman, Philadelphia, 1st.  
 Lewis B. Greenbaum, New York City, 5th.

Louise Landman, Far Rockaway, N. Y.  
 Rappaport Lodge No. 35, I. O. F. S. of I., Philadelphia, 50th.  
 Wm. B. Rosskam, Philadelphia, 50th.  
 Henry Schoenthal, New York, 79th.  
 Mrs. Emanuel Schwerin, Philadelphia, 75th.  
 Ida Silberman, Philadelphia, 90th.  
 Sisterhood of Keneseth Israel, Philadelphia, 10th.  
 Jacob Wiener, Philadelphia.  
 Edward Woolner, Jr., Peoria, Ill.

### CONFIRMATIONS

Ruth Behrend, Philadelphia.  
 E. Malcolm Belber, Philadelphia.  
 Leonore Jane Belber, Philadelphia.  
 Bernice Regina Bloch, Philadelphia.  
 Harold L. Koshland, Philadelphia.  
 Jos. B. Levy, Philadelphia.  
 Hortense Yvonne Mark, Philadelphia.  
 Lillian F. Marks, Philadelphia.  
 Sylvia Edith Moldawer, Philadelphia.  
 Zelma O. Pollack, Riverside, N. J.  
 Jean Uiman, Philadelphia.  
 Leonore Ruth Wohlfeld, Philadelphia.

### BETROTHAL

Max M. Becker, Savannah, Ga., and  
 Lillian Kanner, Palatka, Fla.

### WEDDINGS

Mr. and Mrs. Benj. F. Bernheim, Philadelphia.  
 Chas. Garson, Jr., Rochester, N. Y., and Beatrice Wilson, Philadelphia.  
 Benedict Gimbel, Jr., and Ethel S. Nathanson, Philadelphia.

**FESTIVE TREES—Continued**

- Nathan Gold, Lincoln, Neb., and Evelyn Baum, Philadelphia.
- Mr. and Mrs. Leo Isaac, Tampa, Fla.
- Harold Kazmann, Long Branch, N. J., and Frances Bayard, Philadelphia.
- Manfred R. Krauskopf, Philadelphia, and Babetta V. Koon, New Haven, Conn.
- Chas. Noble, Philadelphia, and Sophia Rash, Bala, Pa.
- Herbert Oppenheim, Chattanooga, Tenn., and Estella Greenspan, Philadelphia.
- Mr. and Mrs. Arthur J. Rosenbluth, New Haven, Conn.
- Philip Schaul, Coatesville, Pa., and Maie Naomi Levy, Wilmington, Del.
- Meyer Weinstein and Mattie Jacobs, Philadelphia.
- Mr. and Mrs. Louis Goldsmith, Philadelphia, 15th.
- Mr. and Mrs. Leon H. Hahn, Philadelphia, 20th.
- Mr. and Mrs. Emanuel Hecht, Philadelphia, 15th.
- Mr. and Mrs. Eugene C. Hess, Philadelphia, 20th.
- Mr. and Mrs. Jos. H. Hinlein, Philadelphia, 20th.
- Mr. and Mrs. Hiram Hirsch, Philadelphia, 25th.
- Mr. and Mrs. Oscar Ising, S. Orange, N. J., 36th.
- Dr. and Mrs. I. M. Koch, Philadelphia, 25th.
- Dr. and Mrs. Jos. Krauskopf, Philadelphia, 25th.
- Mr. and Mrs. S. J. Marx, Philadelphia, 16th.
- Mr. and Mrs. Maxwell Meyers, Philadelphia, 5th.

**WEDDING ANNIVERSARIES**

- Mr. and Mrs. Abe Arnfeld, Pittsburgh, 25th.
- Mr. and Mrs. A. Barmach, Philadelphia, 25th.
- Mr. and Mrs. Nathan Berg, Philadelphia, 20th.
- Mr. and Mrs. Milton B. Bernheim, Philadelphia, 15th.
- Mr. and Mrs. Aaron Blumenthal, Elkins Park, Pa., 12th.
- Mr. and Mrs. Harold B. Blumenthal, Philadelphia, 1st.
- Mr. and Mrs. Hart Blumenthal, Philadelphia, 40th.
- Mr. and Mrs. Jacob Blumenthal, Elkins Park, Pa., 10th.
- Mr. and Mrs. Emil Brunswick, Philadelphia, 25th.
- Mr. and Mrs. Herbert Dalsimer, Philadelphia, 15th.
- Mr. and Mrs. Morris Fleishman, Philadelphia, 20th.
- Mr. and Mrs. Geo. W. Goldsmith, Philadelphia, 10th.
- Mr. and Mrs. Wm. Meyers, Philadelphia, 20th.
- Mr. and Mrs. H. L. Putzel, Atlantic City, 50th.
- Mr. and Mrs. Abraham Rosenblatt, Philadelphia, 45th.
- Mr. and Mrs. Henry Rosenthal, Philadelphia, 25th.
- Dr. and Mrs. N. J. Sanson, Philadelphia, 30th.
- Mr. and Mrs. Jos. Schoeneman, Philadelphia, 35th.
- Mr. and Mrs. Max Schoenfeld, Philadelphia, 25th.
- Mr. and Mrs. Henry Schoenthal, New York, 50th.
- Mr. and Mrs. Herman Wagner, Chicago, Ill., 50th.
- Mr. and Mrs. Max Winelander, Philadelphia, 30th.

**RECOVERY FROM ILLNESS**

Meyer Straus, Philadelphia.

## MEMORIAL TREES

Consecrated at the Tree Consecration Exercises, Sunday, June 4, 1922, to the  
Memory of

ALABAMA	MARYLAND	NEW YORK
<b>Montgomery</b> Moses Sabel	<b>Baltimore</b> Edward Goldman Hannah Goldman Max Greif Gertrude Meyer Aaron Rosenbaum	<b>Brooklyn</b> Adam and Julia Brown Aaron Piller
<b>Tuscumbia</b> Abraham Bresler Bertha W. Bresler		<b>Flushing</b> Nettie Picard Schwerin
<b>CALIFORNIA</b>	<b>MASSACHUSETTS</b>	<b>New York City</b> Bernice Ivy De Vos Moses Chas. Guinzburg Jacob Gutfreund Mina Gutfreund Chas. H. Hecht Isaac L. Hecht Abraham Lowenstein Caroline Lowenstein Lillie M. Meyer Mary A. Myers Sigfried Steiner
<b>San Francisco</b> Samuel Dannenbaum Abraham Haas	<b>Boston</b> Louis Hecht	
<b>CONNECTICUT</b>	<b>Brookline</b> Samuel Gryzmish	
<b>New Haven</b> Marilla G. Guttman	<b>MINNESOTA</b>	
<b>DISTRICT OF COLUMBIA</b>	<b>Minneapolis</b> Jennie Weil Robitshek	
<b>Washington</b> Gustave Oppenheimer	<b>St. Paul</b> Mr. and Mrs. Ben Baer Mrs. S. Blumenthal Mae Ginsberg	<b>Salamanca</b> John English McCabe
<b>GEORGIA</b>		<b>Syracuse</b> Samuel J. Pearlman
<b>Athens</b> Flora Bernstein Hannah Bernstein	<b>MISSISSIPPI</b>	<b>NORTH CAROLINA</b>
<b>Brunswick</b> Isador Asher	<b>Greenville</b> Abe L. Johl	<b>Wilmington</b> Blanche D. Jacobi
<b>ILLINOIS</b>	<b>Merigold</b> Meyer Adelson	<b>OHIO</b>
<b>Chicago</b> Henry H. Friedman Fanny Joseph Solomon Joseph Isaac Orschel Moses Schochet Abe Stein Augusta Mannheimer Louis Weiss	<b>MISSOURI</b>	<b>Akron</b> Hulda Tuholsky
	<b>Kansas City</b> Isaac Leopold Haas	<b>Cincinnati</b> Lee Adler Samuel Bing Prof. Gotthard Deutsch Matilda Long Isaac A. Wyler
	<b>St. Louis</b> Sophie Littmann Freund Arthur M. Fuld Max Littmann Bernard Lewis Siehel	<b>Cleveland</b> Samuel Klein Florence C. Lurie Shirley May Polster George Schmidt Agnes Zinner
<b>INDIANA</b>	<b>NEW JERSEY</b>	
<b>Goshen</b> Max Dembufsky	<b>Atlantic City</b> Pauline Bernheim Henry Rosenbaum	<b>Youngstown</b> Emma Ritter Liebman Mrs. Wm. Simon
<b>IOWA</b>	<b>Bayonne</b> Sarah Cohen	<b>PENNSYLVANIA</b>
<b>Des Moines</b> Emma Lederer	<b>East Orange</b> Lillie Kohn	<b>Chester</b> Maurice Knopf
<b>KANSAS</b>	<b>Hoboken</b> Milton Morganstern	
<b>Leavenworth</b> Abe Toffler		

## MEMORIAL TREES—Continued

<b>Erie</b>	Minnie Jayne Love	<b>Pottsville</b>
Jennie M. Straus	Dr. Maurice L. Mallas	Rebecca Green
<b>Norristown</b>	Moses Marcus	
Marcus Hydeman	Rena G. Marcus	<b>Reading</b>
<b>Philadelphia</b>	Louis Mark	Leopold Loeb
Clara Aarons	Hannah Moos	Jonas Sondheim
Emelie Appel	Jacob Moos	Sadie J. Stern
Louis W. Apple	Johanna Navaratzky	Morris Weil
Cherly Armon	Wm. M. Pechner	<b>Wilkes-Barre</b>
Benj. Bauer	Nathan Pollack	Helene S. Falk
Ettie Bauer	Morris Pomerantz	Jacob Falk
Rosalind Bauer	Dorothy Clara	Sarah Falk
Henry Belmont	Powdermaker	Yetta Michlosky
Ezra Benjamin	Isaac and Rose	<b>Williamsport</b>
Jennie Benjamin	Powdermaker	Rosetta Ulman
Betty L. Bernheimer	Rosa Rappaport	
Caroline Floch	Julia Reinheimer	<b>York</b>
Chas. D. Brooke	Estelle Stamm Rodger	Beatrice Lehmayr
Herbert H. Buxbaum	Solomon Rogasner	Hirshon
Henrietta Cohen	Rachel A. Rose	
Maxwell Cohen	Abram Rosenberg	<b>SOUTH CAROLINA</b>
Byrdie Cohn	Walter Rosenberg	<b>Charleston</b>
Minnie Davidon	Herbert Rosenthal	Max Furehgott
Herman Davis	Sol. M. Rothenheim	
Rebecca W. Deutsch	Ella Rothkugel	<b>TENNESSEE</b>
Alice Elias	Barbara Salus	
Milton A. Ellerman	Minnie Salus	<b>Jackson</b>
Theresa Englander	Moses D. Sanders	Louis Marks
Samuel S. Fleishman	Benj. Siedenbach	
Jacob Greenwald	Margaret Sluizer	<b>Memphis</b>
Juliet E. Greenwald	Julius Solomon	E. Lowenstein
Regina Greenwald	Maurice Steinberg	
William Gross	Wm. Reese Sternberger	<b>TEXAS</b>
Moritz Grossman	Simon H. Stiefel	
Sarah Grossman	Samuel L. Tahl	<b>Dallas</b>
Mary Haas	Annie Sempliner	Julia Kramer
Jacob Haaz	Cyrille Teiman	
Sarah Haaz	Pauline R. Ulman	<b>VIRGINIA</b>
Milton C. Harrison, Jr.	Jerome Stanley	<b>Lynchburg</b>
Amy Meyer Heilbron	Velenchik	Emanuel Goodman
Minna S. Isaacs	Jos. Waetzman	
Bertha Z. Jacobs	Rose Weber	<b>Petersburg</b>
Prof. Morris Jastrow	Jacob Weil	Milton I. Reinach, Jr.
Julia Josephson	Adolph Weinberg	
Esther Kahn	Esther Weinberg	<b>WEST VIRGINIA</b>
Fannie Kahn	Jos. P. Wieder	
Nettie Kaufman	Jacob Wiener	<b>Parkersburg</b>
Frank Kessler	Meyer Winelander	Julius Laskey
Sylvester C. Klopfer	<b>Pittsburgh</b>	
Leon D. Langsfeld	Morris Baer	<b>GERMANY</b>
Belle Lehman	Bertha Benschwanger	
Nellie Bodek Lepow	Jeannette Foster	<b>Baden</b>
Barbara Levy	Goldman	Ferdinand Hanauer
Birdie Lieberman	Bertha Goldsmit	
Sophie Lipman	Dina Goldstein	<b>Bavaria</b>
Louis Livingston	Robert Steel Kann	Abraham Bauer
Rebecca Louchheim	Mrs. Albert Kornhauser	Rosalie Bauer
	Bernhard J. Thalheimer	<b>Westprussen</b>
	Samuel Weinthal	Elias and Sarah Jacobs

## **TWENTY-FIFTH ANNUAL SUCCOTH HARVEST PILGRIMAGE, OCTOBER 15, 1922.**

In keeping with the observance of its Jubilee Year, The National Farm School attached special importance to its Twenty-fifth Harvest Pilgrimage Exercises, held on Sunday, October 15, 1922, and continued its strain of rejoicing begun at its Exercises in June, when there was inaugurated a special Jubilee Fund, for the perpetuation of the School's work. Even though clouds threatened to lower, and make the day, as far as weather conditions were concerned, unpleasant, a gathering that counted many hundreds journeyed out by train and automobile from Philadelphia, New York, and other points nearby, and were rewarded by smiling skies upon their arrival at the School.

The morning Exercises were called to order in the Rebecca F. Louchheim Assembly Hall, a memorial gift on the part of the sons and daughter of Mrs. Louchheim, the dedication of which was part of the program. The comfort afforded the guests and the spaciousness of this building, justified Dr. Krauskopf's oft-repeated plea for a structure of this kind that could amply accommodate the School's visitors on its public occasions, and shelter them in the event of inclement weather.

Samuel Untermyer, Esq., of New York, occupied the position of presiding officer, and paid high tribute, in his opening remarks, to Dr. Krauskopf's gift of vision in founding the School. He declared his interest in the School to be especially keen because of his regarding it as an institution directly serving the Nation. He believed it to be the strongest argument against the charge that the Jew shirks his obligations as a contributor to the world's work.

Dr. Josiah H. Penniman, Provost of the University of Pennsylvania, brought greetings from that institution, and expressed his personal esteem of the Farm School's efforts in promoting a truly needed and heretofore greatly neglected phase of work, in instructing the youth in the art of agriculture.

Dr. Krauskopf then presented his Annual Message, recalling the days of the School's founding, the struggles endured against bitterest prejudice, the hardships encountered in securing funds for the project, and the ultimate winning of the people's confidence and affection. He drew a vivid word-picture, contrasting the early humble properties and proportions of the School, with its present

splendid growth and future possibilities. (The Annual Message is printed in full on pages 5-17 of this book.)

The afternoon program opened with the dedication of a number of buildings donated to the School. Prof. Samuel Weiller Fernberger, nephew of Mrs. Rebecca F. Louchheim, presented the Auditorium to the School in the name of the Louchheim family.

Mr. Jos. H. Hagedorn dedicated the new Carnation House, the gift of Dr. and Mrs. Krauskopf, in honor of the joint occasion of the silver anniversary of their marriage and of the founding of the School. Mr. Hagedorn was equal to the occasion. He chose his words fittingly and beautifully. He complimented Dr. and Mrs. Krauskopf highly on their sentiment in erecting this Carnation House. He made a stirring appeal for the Million-Dollar Jubilee Fund. He held up the happy picture of the boy on the farm "with gratitude in his eye that men and women have at last determined to kill the slums, and all the evils and poverty they breed, through supporting a School like this."

To Mr. Hagedorn was also assigned the presentation, on behalf of Mr. Wm. Hyman, of Philadelphia, of three new laying houses in the Poultry Department.

Five-minute greetings were brought to the Exercises by representatives of the daily newspapers of Philadelphia, in the persons of the following:

Mr. Wm. F. Gleason, for "The Evening Bulletin."

Mr. Eugene J. O'Keefe, for "The Inquirer."

Mr. Richard Spillane, for "The Public Ledger."

Mr. Thomas J. Walker, for "The Evening Ledger."

Mr. Leigh Mitchell Hodges was to have spoken for "The North American," but was prevented because of a death in his family.

Mr. Jacob Ginsburg, for "The Jewish World."

At the close of the Exercises, an opportunity was afforded the visitors to inspect the 500 acres of the School's grounds, its greenhouses, barns, dairy, poultry plant and other outhouses.

### LEGACIES AND ENDOWMENTS

1895—In memoriam Jacob Tuck and wife, by their children, Philadelphia, Pa. ....	\$1,000.00
1899—Carolyn Parent Nirdlinger, Philadelphia, Pa., Bequest	500.00
1903—Jacob H. Hecht, Boston, Mass., Bequest.....	500.00
1905—Moses Lichten, Philadelphia, Pa., Bequest .....	500.00
1906—Marx Wineland, Frostburg, Md., Bequest .....	500.00
1906—In Memory of Samuel Frank, Pittsburgh, Pa., by his son, Edgar K. Frank .....	100.00
1907—Frances Seligman, Philadelphia, Pa., for Bernard and Frances Seligman Library Alcove .....	200.00
1907—Fannie Houseman, Philadelphia, Pa., in memory of her son, Arthur Ballenburg Houseman.....	100.00
1907—Edward Popper, Greenville, Tex., Bequest.....	100.00
1907—Samuel W. Goodman, Philadelphia, Pa., Bequest....	200.00
1907—Fannie Simon, Philadelphia, Pa., Bequest.....	50.00
1907—Isaac Saller, Philadelphia, Pa., Bequest.....	500.00
1908—Leah Bernheimer, Mobile, Ala., Bequest .....	100.00
1908—Eleanore Samuel, Philadelphia, Pa., Bequest.....	350.00
1908—Solomon Blumenthal, Philadelphia, Pa., Bequest....	250.00
1909—Moses H. Stern, Philadelphia, Pa., Bequest.....	500.00
1909—Esther Saller, Philadelphia, Pa., Bequest.....	75.00
1909—Rebecca Haas, Indianapolis, Ind., Bequest .....	100.00
1909—Blanche Loeb, New York City, Bequest.....	1,000.00
1910—Louis I. Aaron, Pittsburgh, Pa., in honor of his 70th birthday .....	1,000.00
1910—Anchel Rosenthal, Philadelphia, Pa., Bequest.....	500.00
1910—Abraham Lipman, Pittsburgh, Pa., Bequest.....	500.00
1910—Henrietta Morgenroth, Louisville, Ky., Bequest.....	500.00
1910—In Memory of Milton L. Snellenburg, by his Father..	2,000.00
1911—Samuel Baldauf, Oskaloosa, Ia., Bequest .....	300.00
1911—Max Bamberger, Philadelphia, Pa., Bequest.....	5,000.00
1911—Harriet B. Labe, Philadelphia, Pa., Bequest.....	100.00
1911—Adolph Leberman, Philadelphia, Pa., Bequest.....	100.00
1912—Annie M. Ferguson, Pittsburgh, Pa., Bequest.....	100.00
1912—Mina Friedman, Chicago, Ill., Bequest.....	100.00
1912—Benjamin Kahn, Philadelphia, Pa., Bequest.....	200.00
1912—Louis Lowenthal, Rochester, N. Y., Bequest.....	500.00
1912—Levi Stern, Philadelphia, Pa., Bequest.....	100.00
1912—Abraham Weiler, Columbus, Ohio, Bequest.....	200.00
1913—Leopold Keiser, Buffalo, N. Y., Bequest.....	500.00



**LEGACIES AND ENDOWMENTS—Continued**

1913—Estate of Sophia Rothschild, Summitville, Ind.....	\$100.00
1913—Cass Sunstein, Pittsburgh, Pa., Bequest.....	100.00
1913—Estate of Samuel Woolner, Peoria, Ill.....	500.00
1914—Martha Wertheimer Kohn, Philadelphia, Pa., Bequest	200.00
1914—Nathan Herrmann, New York City, Bequest.....	1,000.00
1914—Isaac Van Baalen, Detroit, Mich., Bequest.....	100.00
1914—Estate of Mrs. Ferdinand Westheimer, St. Joseph, Mo.	100.00
1914—Simon Zweighaft, Philadelphia, Pa., Bequest.....	250.00
1915—Edward P. Kelly, Philadelphia, Pa., Bequest.....	1,333.33
1915—Jacob Straus, Ligonier, Ind., Bequest.....	1,000.00
1916—Estate of Max Lowenthal, Rochester, N. Y.....	500.00
1916—Enoch, Marcus and Abe L. Rauh, Pittsburgh, Pa., in memory of their mother, Rosalie Rauh .....	500.00
1916—Heinrich and Hannah Rosenbaum, Philadelphia, Pa., in memory of Joseph and Henrietta Rosenbaum...	100.00
1917—In memory of Laurence W. Frank, Pittsburgh, Pa., by his brother, Edgar K. Frank.....	100.00
1917—Babette Freiberg Klein, Cincinnati, Ohio, Bequest...	500.00
1917—Jennie Lippman, Philadelphia, Bequest.....	200.00
1917—Leopold Sheuerman, Des Moines, Ia., Bequest.....	250.00
1918—Estate of Albertina Bamberger, New York, N. Y....	500.00
1918—Aaron Gans, Philadelphia, Bequest.....	250.00
1918—Mr. and Mrs. Leon Merz, Philadelphia, in memory of their son, John D. Merz .....	100.00
1918—Estate of Morris Newburger, Philadelphia.....	500.00
1918—Seligman Schloss, Detroit, Mich., Bequest.....	200.00
1918—Estate of Julius Schwab, Bellaire, Ohio.....	180.00
1918—Estate of Isaac Silvernale, Philadelphia.....	1,000.00
1918—Children of Emanuel and Mary Swope, Dallas, Tex., in memory of their parents .....	200.00
1919—Estate of Solomon Asher, Philadelphia, Pa.....	500.00
1919—Estate of Martha P. Freiberg, Cincinnati, Ohio.....	1,000.00
1919—Jos. H. Gumbiner, Detroit, Mich., in memory of his grandparents, Isaac and Clara Van Baalen.....	100.00
1919—Aaron Lowenstein, Philadelphia, Bequest.....	2,500.00
1919—Jacob Marcus, Coatesville, Pa., Bequest.....	100.00
1919—Estate of Hanna Mayer, Philadelphia, Bequest.....	266.62
1919—Louis Newburger, Indianapolis, Ind., Bequest.....	300.00
1919—Ignatz J. Righaupt, Philadelphia, Pa., Bequest.....	100.00
1919—Wm. B. Rosskam, Philadelphia, Pa., in memory of his wife .....	100.00
1919—Abraham Slimmer, Dubuque, Ia., Bequest.....	2,000.00
1920—Louis I. Aaron, Pittsburgh, Pa., Bequest.....	1,000.00

**LEGACIES AND ENDOWMENTS—Continued**

1920—Wm. Bamberger, New York, N. Y., in memory of parents, Leopold and Albertina Bamberger.....	\$1,000.00
1920—Arthur Bloch, Philadelphia, in memory of his mother, Mrs. Simon L. Bloch .....	500.00
1920—Isidor Cohen, Sacramento, Cal., Bequest.....	1,000.00
1920—Simon B. Fleisher, Philadelphia, Bequest.....	1,000.00
1920—Jessie H. Goulder, Cleveland, Ohio, Bequest.....	25.00
1920—Harry C. Kahn, Philadelphia, in memory of parents, Charles and Bine Kahn .....	1,000.00
1920—Mrs. Harry C. Kahn, Philadelphia, in memory of parents, Urias and Hannah Wasserman.....	1,000.00
1920—Mrs. Herbert M. Kaufmann, New York, N. Y., Donation .....	250.00
1920—Mrs. R. V. G. Millhiser, New York, N. Y., in memory of husband, Clarence Millhiser .....	1,000.00
1920—Mrs. Sam. Sanger, Waco, Tex., in memory of husband	500.00
1920—John H. Sinberg, Philadelphia, in memory of Mrs. Meyer Schamberg .....	250.00
1920—Benjamin Tuch, Philadelphia, Bequest.....	500.00
1921—Moses Baer, Philadelphia, part payment of Bequest..	250.00
1921—Samuel Baer, Charleston, W. Va., Bequest.....	250.00
1921—Joe M. Frank, Little Rock, Ark., Bequest.....	1,000.00
1921—Chas. Gimbel, Philadelphia, in memory of Mrs. Isaac Long .....	1,000.00
1921—Lina Hecht, Boston, Mass., Bequest.....	500.00
1921—Moses Hirshler, Philadelphia, Bequest.....	500.00
1921—Harry Rich, Springfield, Mass., matured endowment policy and cash dividend .....	672.93
1921—Mrs. A. Silberstein, Dallas, Tex., Bequest .....	5,000.00
1921—Nathan Snellenburg, Philadelphia, in memory of wife, Minna Amant Snellenburg .....	2,500.00
1921—Rosa Strauss, New York, N. Y., Bequest.....	500.00
1922—Ferdinand Bernheimer, Baltimore, Md., Bequest....	1,000.00
1922—Emma Lederer, Des Moines, Iowa, Bequest.....	200.00
1922—Mrs. I. L. Marks, Chicago, Ill., in memory of husband	500.00
1922—Isaac Petersberger, Davenport, Ia., Bequest.....	100.00
1922—Herman Prager, Philadelphia, Bequest.....	500.00
1922—Jacob L. Sheurman, Philadelphia, Bequest.....	100.00
1922—Joseph Swope, Dallas, Tex., Bequest.....	100.00

**FINANCIAL STATEMENT, YEAR ENDING APRIL 30, 1922.****GENERAL FUND**

May 1, 1921. Excess of Disbursements over Receipts..... \$19,252.12

## RECEIPTS.

## MAINTENANCE INCOME.

Interest on Investments .....	\$7,660.60	
Sale of Farm Products .....	12,739.80	
State of Pennsylvania .....	11,468.18	
Federation of Jewish Charities of Philadelphia .....	17,500.00	
Interest on Deposits .....	131.24	
Dues and Donations .....	20,896.67	
Propaganda Income (Net) .....	8,549.85	
		<hr/>
		\$78,946.34
		<hr/>
		\$59,694.22

## MAINTENANCE DISBURSEMENTS.

Beds and bedding .....	\$29.25	
Brooms and Brushes .....	148.34	
Dry Goods and Clothing .....	4,962.85	
Transportation of Products, Etc. ....	1,884.92	
Fuel .....	6,649.42	
Furniture and Fixtures .....	418.94	
Groceries .....	5,431.90	
Ice .....	206.37	
Insurance .....	2,139.46	
Lighting .....	1,149.37	
Printing and Stationery .....	1,460.88	
Provisions, Meat and Bread .....	5,846.35	
Rent (Office) .....	767.00	
Sundries .....	188.28	
Salaries: Matron .....	1,090.00	
Teachers .....	14,066.68	
Officers .....	1,044.66	
Supplies: Educational (Laboratory Supplies, Text Books, Etc.) .....	780.77	
Arboricultural .....	653.94	
Farm .....	7,974.43	
Horticultural .....	1,146.15	
Medical .....	457.54	
Poultry .....	2,762.69	
Taxes .....	612.90	
Wages .....	9,843.38	
		<hr/>
		\$71,716.47
		<hr/>
		\$12,022.25

## REPAIRS AND REPLACEMENTS.

Repairs .....	\$3,428.30	
Plumbing .....	1,596.67	
Painting .....	1,054.42	
Sewage .....	263.66	
Clearing Land .....	33.20	
Lockers .....	128.31	
		<hr/>
		\$6,504.56

**FINANCIAL STATEMENT—Continued**

## IMPROVEMENT EXPENSE.

Director's House .....	\$101.31	
Live Stock .....	2,565.99	
New Silo .....	128.19	
Poultry Houses .....	118.20	
Mower .....	190.83	
Silage Cutter .....	248.42	
	<u>3,352.94</u>	\$9,857.50

EXCESS OF MAINTENANCE DISBURSEMENTS..... \$21,879.75

## EXTRAORDINARY INCOME.

Students' Deposits, Loans, Etc.:		
Students' Deposits (Net) .....	\$1,633.08	
Loan from Farm No. 1.....	500.00	
Sundry Refunds .....	100.95	
Farm No. 1 Repayment, Accounts Receivable (Net) .....	277.39	
	<u>2,511.42</u>	

## EXTRAORDINARY DISBURSEMENTS.

Library (Net) .....	\$69.09	
Advances to Hellman Farm .....	539.30	
Installment Repayments of Loan from Endowment Fund .....	1,800.00	
Advances to Farm No. 3.....	136.07	
	<u>2,544.46</u>	\$33.04

DEFICIT APRIL 30, 1922..... \$21,912.79

**ENDOWMENT FUND**

Bank Balance May 1, 1922..... \$6,301.07

## INCOME

Life Memberships .....	\$2,300.00	
Bequests and Donations .....	15,150.39	
Repayment Account Investments .....	33,493.57	
	<u>50,943.96</u>	
		\$57,245.03

## DISBURSEMENTS

Propaganda Expense .....	\$325.00	
Investment Purchases .....	60,720.90	
	<u>61,045.90</u>	
Bank Deficit April 30, 1922.....		\$3,800.87
Investment Account .....		176,436.75
		<u>\$172,635.88</u>



GATHERING THE FRUITS OF THEIR WORK  
Students at The National Farm School Picking Peaches

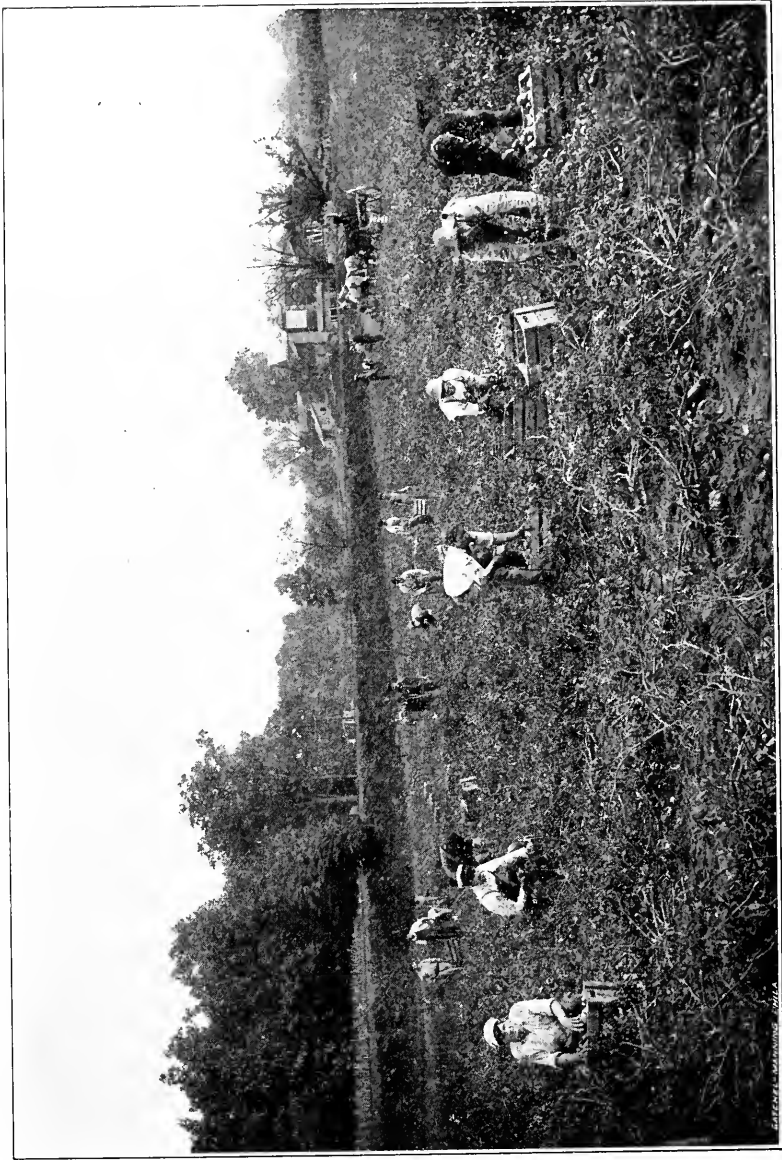

AT PEACE WITH THE WORLD

While nations are wrangling over political matters, students of The National Farm School are gathering a rich tomato crop

## REPORT OF THE DIRECTOR

**Bernhard Ostrolenk, Ph. D.**

In giving an account of the responsibilities entrusted to the Director and Faculty by the Board and contributors to The National Farm School, it is not always easy to distinguish the progress and development of one year from those of the preceding years. The spirit, the work, and the development of our School have been cumulative: much has been built on the years of past experience, much has developed spontaneously and some has been consciously introduced as innovations during the past few years.

### **The Development of the Teaching Staff**

Of prime importance for the effective and efficient work of the School is an aggressive, permanent, scholarly, purposeful teaching force. It is to that end that a great deal of attention has been given by the Board and by the Director in recent years. The first step helpful in this direction was in the introduction of a definite salary schedule with definite increments of increases for various groups of teachers within the School. This in itself, it was hoped would have a reassuring and encouraging effect upon the teaching staff, as it would not only assure them permanent positions, but also definite increases of salary if their work proved satisfactory. The concomitant danger of having teachers settle down to a good job with reasonable assurance of increases of salaries without at the same time increasing their efficiency by constant renewal of, and additions to, their scholarship, was avoided by grouping the teachers after a certain period of years at the School in accordance with their efficiency as teachers. While it is by no means hoped that a teacher can be stimulated to his best work by promises of increases in salary only, his consecration to his high calling always being the prime stimulus, it was hoped, however, partially to reward the progressive and conscientious teachers in this way.

A second step in the development of our more permanent teaching force was taken when the Board made provisions in the way of refunds for certain faculty members who married and could not accommodate their families in the group of School buildings. This step was further augmented when faculty homes were provided as far as the facilities of the School permitted. In the past few years, the Farm House was equipped adequately for two families and the house on Schoenfeld Farm No. 1 was given

over to a faculty member. The erection of a Director's house is in line with this policy.

A third means of encouraging the teaching staff to widen their scholarship and increase their usefulness was taken when the Board provided means whereby our staff may visit, observe or take courses in other institutions, part of the expense being paid by The National Farm School. The Board increasingly looks to our teaching staff to be the guide and inspiration of the future development of the inner work of the School, and it is hoped that these few measures will at least in part encourage the development of a loyal and efficient corps of teachers at The National Farm School. It is, at this time, too early to say how far these provisions have been effective in the development of better teaching at the school.

### **Development of Student Body**

It has been felt that the type of students who come to The National Farm School must be a superior type. Increasingly it has been noted that some failures of the School have been due to improper selection of students rather than improper methods at the School. As a result of continued observation along this line the requirements for entrance have been continually raised. The physical entrance examination of the candidates for admission has been supplemented by additional physical examinations under the very able supervision of Dr. Bernard Kohn. This additional examination has enabled us to detect several applicants who, physically under no circumstances, could have made good farmers. It is regrettable to state that apparently accredited physicians gave these students, under a misguided sense of kindness, perfect health certificates. The cost of keeping such students for any length of time and then discovering their inability to pursue farm work, was thus avoided. It was also found that the eighth grade certificates often presented by candidates for admission, did not completely tell the truth of an applicant's mental attainments. An additional test of the mentality of the applicant was, therefore, given during the past year. While it was fully appreciated that such a test is only a sample of the young men's minds and is in many respects wholly unsatisfactory for the purposes demanded at the school, it was, however, found that a considerable percentage of the applicants did not seem to have the capacity to partake of the intensive kind of training given here and we were, therefore, able to eliminate such of the applicants who appeared by these tests, unsuited to the School.



To maintain a high student morale, once the candidates are admitted, is naturally the problem of the internal organization of the School. Student government has had various trials and has been in some years successful and some years indifferent and in some years a failure. It is difficult to account for the enthusiasm that will some years pervade the student body to maintain a morale of a very high order and the apathy in the same direction in other years. Under all conditions, however, persistent pressure on the part of the faculty to maintain scholarship, discipline, enthusiasm and interest in the School is necessary with any kind of organization of the student body. Each succeeding year has seen definite progress in some of these lines. Insisting that every student perform a definite task every day, that every student recite in every class every day, that every student contribute to the work of the school every day has, in some sense, made much of the teaching work automatic. There is room, however, every day for the initiative and renewed enthusiasm of both faculty and students.

### **Development of School Equipment**

A great teacher is a great teacher in any environment. Even Pestalozzi, however, had a very definite equipment and a very definite environment that were part of the educative process of his pupils. The National Farm School is fortunate in the wonderful agricultural environment in which it has placed its students. Not a day passes but that students walk through woods and fields and must observe the many changes that the fields undergo from day to day. The very plan of the School of having all the agricultural work done by students has created a most fortunate environment, especially since the students change frequently and regularly from department to department and under the stimulating direction of teachers are made conscious of the progress of the work. During the past year the agricultural equipment of the School has been augmented by the erection of three poultry houses given by Mr. Wm. Hyman, and a new greenhouse given by Dr. and Mrs. Joseph Krauskopf. Both of these are valuable additions. More equipment along these lines would be welcome. Particularly do we need more land and more of the modern machinery such as tractors, corn harvesters, tractor implements, additional grain and hay machinery, etc. Teaching as we do by doing, we find that the best method to be pursued is by giving each student as much opportunity as possible to perform the various farm operations, such as plowing, tilling and planting. With

a limited acreage such as we have, we find that many students do not get the opportunity to become fully proficient in these operations. All farm work is seasonal. Corn planting can not be started before May 10th, but must be completed by May 30th, allowing only 20 days, which must moreover be reduced by the intervening Sundays, Saturdays and rainy days to about 15 days. The School plants not over one hundred acres of corn. Assuming a third of our students to get annual instruction in corn planting, the limited opportunity given them can be appreciated. Under a most perfect organization the students could be given no more than two acres or a half day's work with the corn planter. At the rest of the planting he would have to be an on-looker. As a matter of fact, for proper teaching each student should be given at least two or three days' work on the corn planter to make him properly efficient with the adjustments, operation and exigencies that might arise with planting of a field. Similar arguments hold for other operations on the farm.

We feel ourselves severely handicapped in an important branch of agricultural education by the lack of a proper dairy barn. At the present time no facilities are provided in the school to teach a class stock judging, butter making, milk and cream testing, bottling, feeding cows for records, and handling milk in an economic and sanitary way. The present barn and dairy equipment of the School are both economically and educationally inadequate. One of the things we must look forward to is a new dairy barn better to round out our teaching.

Another phase of lack of equipment at the School seriously hampering the work of our teachers is the improper school-room facilities, and it is to be hoped that before another annual report is made by the Director, it will have become possible for the School to provide class rooms, giving adequate seating capacity to our students with proper lighting, heating and ventilating facilities. One would hesitate to make a guess how far the lack of proper class environment has detracted from the class etiquette of the school, and has injured its morale and its work.

### **Development of Work Among Alumni**

Graduates of The National Farm School have in the past found only two types of opening. One was to enter college and fit themselves through that medium for agricultural leadership, and the second, to equip themselves as soon as possible to purchase their own farms. Graduates by and large have not stayed

in the field of agriculture for any length of time unless they followed one of these lines. In fact, no opening exists in the agricultural field for a permanent career either as manager or farm hand in agriculture unless a student aims for his own farm. The success of our graduates in the agricultural field and the preponderance of numbers that have adhered to it is no doubt one of the factors that have brought our School to the favorable attention of the public. In order to assist those students who have several years of apprenticeship on some other farms as dairyman, assistant or superintendent, and have improved their capacities and saved some funds of their own to purchase their own farms, the Board has set aside the Chas. C. Baker fund to be loaned to graduates. This is a step in the right direction. However, the fund should be increased and this line of work should be developed. In fact we have already so many graduates on farms that the employment of a traveling instructor for the present on part time at least, would not be out of order. This would also be valuable in assisting us to locate the proper kind of positions for our graduates, positions which are at present located by correspondence only and in many instances have proven disappointing and expensive experiences for the young men whom we have trained here at considerable expense and trouble.

### **The National Farm School Silver Jubilee**

With the completion of twenty-five years of work of The National Farm School, it is well to take a glimpse back as well as forward. Looking back it is felt that the general direction in which the work has been carried on at the School has been sound. No great change in the principle of educating city boys for farm life laid down twenty-five years ago has been made during that period. The work has been refined, we have kept abreast of modern developments, we have utilized the best teaching, but we have adhered to the general principle of placing students under conditions and environments of farm life and have them learn by self-teaching. The very inspiration of this work has originally come from Dr. Joseph Krauskopf and today continues to emanate from him. The effort of the Board of Directors in getting a larger portion of the public interested in the School by raising a million-dollar fund for the School, places additional, grave responsibilities upon teachers, students and alumni of the School. The contributing public looks to them

for continued development and for responsible leadership in directing city boys, especially Jewish boys, to farm life. This is the ideal of the founder of the School and has overwhelmingly become the mandate of those who have learned to value his wisdom and vision. Dr. Krauskopf's faith in the School and his unselfish services for the School have made those who are associated with him proud of The National Farm School, and humble in the responsibilities they carry. Faithfully to consecrate all elements of the School to his ideal is the inspiration to be drawn from the last twenty-five years of successful work of The National Farm School.

---

### **SILVER JUBILEE COMMITTEE REPORT**

The twenty-fifth anniversary of the founding of The National Farm School, which is being observed this year, will be commemorated by the establishment of a One Million Dollar Five-Year Fund for the development and perpetuation of the institution. This Building and Endowment Fund will be raised by means of a nation-wide campaign, conducted by local committees in cities throughout the country, beginning February 28th and ending March 20th. Philadelphia has already oversubscribed her quota of \$250,000.

The Fund will be a testimonial to the work of Dr. Krauskopf, largely through whose efforts the School has progressed to be one of the leading institutions of its kind in the country. The campaign and the School have been heartily endorsed by President Warren G. Harding; Secretary of the Navy, Edwin Denby; Secretary of War, John W. Weeks; Secretary of Commerce, Herbert C. Hoover; Secretary of Agriculture, Henry C. Wallace; Postmaster General, Hubert Work; Assistant Secretary of the Navy, Theodore Roosevelt; Luther Burbank, one of America's foremost naturalists; Mortimer L. Schiff, son of the late Jacob H. Schiff; Samuel Gompers, President of the American Federation of Labor; Governor Alfred M. Smith of New York; Governor Silzer of New Jersey; Governor Gifford Pinchot of Pennsylvania, and numerous other prominent officials and personages.

Over two hundred and fifty cities throughout the land are organizing Silver Jubilee Committees and meetings. Men and women prominent in all walks of life are taking an active and enthusiastic interest in this Jubilee celebration.

At this writing the Jewish community of Philadelphia has given over \$200,000, and the non-Jews of the city \$60,000. Among the latter group the large contributors are: Samuel M. Vauclain, President Baldwin Locomotive Works, Estate of Sarah A. C. Lloyd, Trainer Brothers, the late John Wanamaker, Land Title and Trust Company, Chas. J. Eisenlohr, C. M. Clark, The Autocar Company, Bartley J. Doyle, James Elverson, C. H. Geist, John Zimmerman and David Burpee.

President Harding's letter reads:

"I have to thank you for your interesting letter telling me of the work of The National Farm School and of the plan for expansion of this work. I can hardly think of a field of activity in which better service could be done than along the lines of the program inaugurated by Rabbi Joseph Krauskopf, and which is being carried forward by him and his associates. Of the secure future of the great agricultural interests of our country there can be no possible doubt, and no greater service to the industry of the country can be rendered than through efforts properly to educate and train young men for it."

The Committee in charge of the Silver Jubilee Campaign is headed by Harry B. Hirsh, Chairman; Herbert D. Allman, Albert M. Greenfield, Joseph H. Hagedorn, Isaac H. Silverman and Philip Sterling, Vice-Chairmen.



## Farms Donated

In memory of **Flora Schoenfeld**,  
by her husband, **Max Schoenfeld**,  
of **Rorschach, Switzerland.**

**Flora Schoenfeld Farm No. 1**

40 acres, in the Spring of 1904,

**Flora Schoenfeld Farm No. 2**

38 acres, in the Spring of 1905,

**Flora Schoenfeld Farm No. 3**

163 acres, in the Fall of 1907.

---

### Henry Hellman Farm

110 acres in the Fall of 1917, by Mr. Henry Hellman, of New York.

## Buildings Donated

### Theresa Loeb Memorial Greenhouse

In memory of Theresa Loeb, Ogontz, Pa., by family. Erected 1898.

### Ida M. Block Memorial Chapel

In memory of Ida M. Block, Kansas City, Mo., by her husband and family. Erected 1899.

### Zadok M. Eisner Memorial Laboratory

In memory of Zadok M. Eisner, Philadelphia, Pa., by his wife. Erected 1899.

### Rose Krauskopf Memorial Greenhouse

In memory of Rose Krauskopf, Philadelphia, Pa., by her children. Erected 1899.

### Dairy, by Mr. and Mrs. Louis I. Aaron

Pittsburgh, Pa. Erected 1899.

### Adolph Segal Hall

Containing Library, Lecture Hall, Administration Offices and Dormitories, by Adolph Segal, Philadelphia, Pa. Erected 1906.

### Frances E. Loeb Vegetable Forcing Greenhouse

In memory of Frances E. Loeb, by her husband. Erected 1908.

### Louis I. Aaron Ice House

By Mr. Louis I. Aaron, of Pittsburgh, Pa., in honor of his 70th birthday. Erected 1911.

### Morris Lasker Hall

Containing Kitchen, Dining Room, Reception Room, Laundry, Clothes and Supply Rooms, Quarters for Faculty and Servants, Locker Rooms, Cold Storage, Root Cellars, etc. Erected in memory of Mr. Morris Lasker, of Galveston, Tex., by his wife and family, 1917.

### Edward Hirsh Botanical Laboratory

In memory of Edward Hirsh, by his parents, Mr. and Mrs. Harry B. Hirsh, of Philadelphia, Pa. Erected 1918.

### Rebecca F. Louchheim Memorial Auditorium

In memory of Rebecca F. Louchheim. Erected by her children, 1922.

**BUILDINGS DONATED—Continued****Carnation House**

Erected by Dr. and Mrs. Jos. Krauskopf, in honor of their 25th Wedding Anniversary and the School's Silver Jubilee, 1922.

**Laying Houses, Nos. 3, 4, 5**

Erected by Mr. Wm. Hyman, Philadelphia, 1922.

**Memorials****Archer Rosenthal Lake**

In memory of Archer Rosenthal, Philadelphia, Pa., by his brother and sister-in-law, Mr. and Mrs. Henry Rosenthal, 1908.

**Elise Binswanger Nursery**

Planted in 1909, in memory of Elise Binswanger, Kansas City, Mo., by her grandchildren.

**Samuel Strauss, Jr., Division of Nursery**

Rhododendrons and Roses in memory of Samuel Strauss, Jr., Philadelphia, by his wife, 1910.

**Feineman-Binswanger Memorial Arch**

In memory of Mr. B. A. Feineman and Elise Binswanger, Kansas City, Mo., by Dr. and Mrs. Joseph Krauskopf, 1912.

**The Washburn Pergola**

By John Hosea Washburn, 1912.

**Bertie Gans Ochs Flag Pole**

In memory of Bertie Gans Ochs, Philadelphia, by Mr. Adolph S. Ochs, of New York, 1913.

**Henrietta Krauskopf Division of Nursery**

Circle of Evergreens and Shrubs, by Mr. Nathan Krauskopf, of New York, in memory of his mother, 1913.

**Jos. E. Oppenheimer Division of Nursery**

In memory of Joseph E. Oppenheimer, by his associates in the Snellenburg Clothing Co., Philadelphia, 1915.

**Henry Frank Singer Flag Pole, in the Patriots' Grove**

Erected in 1919, by Mr. and Mrs. Jacob Singer, of Philadelphia, in memory of their son, Henry Frank Singer, who made the supreme sacrifice on the battlefield of Montfaucon, France, September 29, 1918.

**Scholarships Endowed**

- 1908—"WM. S. RAYNER SCHOLARSHIP." The income of \$5,000 contributed to the Endowment Fund by his daughter, Mrs. Bertha Rayner Frank.
- 1908—"DR. SAMUEL L. FRANK SCHOLARSHIP." The income of \$5,000 contributed to the Endowment Fund by his wife, Mrs. Bertha Rayner Frank.
- 1920—"SIMON L. AND CECILIA BLOCH SCHOLARSHIP." The income of \$5,000 contributed to the Endowment Fund by Mr. Simon L. Bloch.

**PRIZES ENDOWED**

- "Solomon and Regina Behal Prize,"** the interest of \$125.00, donated by Mrs. Ralph Hirsch, Philadelphia, in memory of her parents.
- "Barnett Binswanger Prize,"** the interest of \$150.00, donated by Mrs. Barnett Binswanger, of Philadelphia, in memory of her husband.
- "Arnold Gundelfinger Prize,"** the interest of \$250.00, donated by Mrs. Carrie Gundelfinger, in memory of her husband.
- "Heyman and Brunette Herzberg Prize,"** the interest of \$150.00, donated in memory of Heyman and Brunette Herzberg, by their children.
- "Estella S. Herkimer Prize,"** the interest of \$100.00, donated by Mr. E. S. Herkimer, of New York, in memory of his mother.
- "Herbert T. Hyman Prize,"** the interest of \$150.00, donated by Mrs. Bernard Sluizer, in memory of her son.
- "Charles Kline Prizes,"** the interest of \$1,000.00, donated by Mr. Charles Kline, of Allentown, Pa.
- "Elsie Kaufman Kohn Prizes,"** the interest of \$500.00, donated by Mr. Alfred Kohn, Philadelphia, in memory of his wife.
- "Martha and David Kohn Prize,"** the interest of a bequest of \$200.00, by Martha Kohn.
- "Harriet B. Labe Prize,"** the interest of a bequest of \$100.00.
- "Monroe Lisberger Prize,"** the interest of \$100.00, donated by Mr. Leopold Lisberger, Philadelphia, in memory of his son.
- "Joseph Louchheim Prize,"** the interest of \$250.00, donated by Mr. Harry F. Louchheim, of New York City, in memory of his father.
- "Joseph Louchheim Prize,"** the interest of \$250.00, donated by Mrs. L. S. Ellet, of Philadelphia, in memory of her father.
- "Morris and Betty Newburger Prizes,"** the interest of a bequest of \$500.00, by Morris Newburger.
- "Jacob and Hannah Moos Prize,"** the interest of \$100.00, donated by Mrs. Julius Weintraub, Philadelphia, in memory of her parents.
- "Bertie Gans Ochs Prize,"** the interest of \$150.00, donated by Mr. and Mrs. Aaron Gans, of Philadelphia, in memory of their daughter.
- "Anchel Rosenthal Prizes,"** the interest of a bequest of \$500.00
- "Ellis and Annie Teller Silberstein Prize,"** the interest of \$100.00, donated by Mrs. Walter G. Herzberg, of Philadelphia, in memory of her parents.
- "Ellis and Annie Teller Silberstein Prize,"** the interest of \$100.00, donated by Mrs. Samuel Rosenbaum, of Philadelphia, in memory of her parents.
- "Minnie Goldenberg Straus Prize,"** the interest of \$150.00, donated by Mr. Morris Straus, of Philadelphia, in memory of his wife.
- "Harry F. Weil Prize,"** the interest of \$200.00, donated by Mrs. Abraham Mansbach, of Philadelphia, in memory of her brother.



## CASH PRIZES DONATED

Miss Mollie Abrahamson, Philadelphia (annual).....	\$5.00
Mrs. Abraham L. Asher, Philadelphia, in memory of parents. Emanuel and Emma Frey (annual) .....	25.00
"Adolph Ballenberg Prize," by Mrs. Sidney M. Cohen, Milwaukee, Wis., in memory of her father (annual) .....	5.00
Mr. Louis Bedichimer, Philadelphia, in memory of his mother and brother, Hannah and Cyrus Bedichimer (annual).....	20.00
Mr. and Mrs. Henry S. Belber, Philadelphia (annual) .....	20.00
Mrs. D. Berlzheimer, Philadelphia (annual).....	5.00
"Barnett Biuswanger Memorial Prize," by the Board of the School (annual) .....	5.00
Mrs. Gabriel Blum, Philadelphia, in memory of her sister (annual)	10.00
Mr. and Mrs. Hart Blumenthal, Philadelphia, in memory of their son Ralph (annual) .....	10.00
Mrs. Sol. Blumenthal, Philadelphia, in memory of her husband (annual) .....	10.00
Mrs. Leroy Bonsall, Philadelphia (annual).....	5.00
Mrs. Jos. Caplan, Philadelphia, in memory of her mother, Mindel Belber (annual) .....	5.00
"Henrietta Dannenbaum Prize," in honor of her birthday, by a niece of Mrs. Dannenbaum (annual) .....	5.00
"Mathilde Dreifus Prize," by Mrs. Leon Cohen, Philadelphia, in memory of her mother (annual) .....	5.00
Mrs. Emil Gerstel, Atlantic City, N. J., in memory of her mother, Julia Spitzer .....	5.00
"Maurice H. Grossman Memorial Prize," by Leon and Fannie M. Wohlfarth, New York (annual) .....	10.00
Miss Fannie D. Hirsh, Philadelphia, in memory of her father, Gabriel Hirsh .....	10.00
Mrs. Henry A. James, Doylestown, Pa. (annual).....	5.00
"Herman Jonas Prize," by Miss Frieda Jonas, Philadelphia, in memory of her brother (annual) .....	5.00
Mrs. Miriam Isaacs, Atlantic City, N. J., in memory of her cousin, Julia May (annual) .....	2.50
"Charles and Bine Kahn Memorial Prizes," by their children (annual) .....	50.00
Mr. David Kirschbaum, Philadelphia (annual) .....	10.00
"Mina Kohn Prize," by Mrs. Leon Cohen, Philadelphia, in memory of her aunt .....	5.00
Dr. and Mrs. Joseph Krauskopf, Philadelphia (annual) .....	25.00

### CASH PRIZES DONATED—Continued

Miss Carrie Laub, Philadelphia, in memory of David Jacobsohn..	2.50
Mr. S. Geo. Levi, Philadelphia, in memory of his parents (annual)	20.00
"Isadore Liberman Prize," by Mrs. A. Press, Atlantic City, N. J., in memory of her father (annual) .....	10.00
Misses Bertha and Sara Lowenburg, Philadelphia, in memory of their parents, Jacob and Henrietta Lowenburg .....	25.00
"Hazel F. Lowenstein Confirmation Prize," by Miss Hazel F Lowenstein, Philadelphia (annual) .....	5.00
Mrs. I. L. Marks, Chicago, Ill., in memory of her husband (annual)	10.00
Mr. S. J. Marx, Philadelphia (annual) .....	5.00
"Sophie Knocker May Perpetual Prize," by Mrs. William Knocker, Atlantic City, N. J., in memory of her daughter.....	5.00
"Morton M. Newburger Prizes," by Mrs. Jacob F. Loeb, New York, in memory of her brother (annual).....	20.00
Mrs. Max Oppenheimer, Philadelphia, in memory of Hulda Op- penheimer (annual) .....	5.00
Mr. Joseph S. Potsdamer, Philadelphia, (annual).....	25.00
"Ruth Leah and Dorothy Clara Powdermaker Prizes," by Mr. David A. Powdermaker, Philadelphia, in memory of his daughters (annual) .....	20.00
Mr. Emanuel Rauscher, Lehighton, Pa. (annual).....	5.00
Mrs. Josephine Rauscher, Lehighton, Pa. (annual).....	5.00
Mrs. Henry Rosenthal, Philadelphia (annual) .....	5.00
Mr. Sigmund M. Rosin, Philadelphia, in memory of his mother (annual) .....	25.00
"Barbara Salus Prize," by Mr. Jos. W. Salus, Philadelphia, in memory of his mother (annual) .....	25.00
Mr. I. H. Silverman, Philadelphia (annual) .....	10.00
"Rebecca Simon Prize," by Mrs. Herbert Wasserman, Philadel- phia, in memory of her mother (annual) .....	25.00
Mr. and Mrs. John H. Sinberg, Philadelphia (annual) .....	10.00
Mrs. Jos. Spatz, Pittsburgh, Pa., in honor of wedding anniversary of parents, Mr. and Mrs. Emil Gerstel.....	5.00
Miss Adeline B. Ulman, Philadelphia, in memory of her mother, Pauline R. Ulman (annual) .....	5.00
"Jacob Weil Prize," by Mrs. Jacob Weil, Philadelphia, in memory of her husband .....	25.00
"Simon and Hannah Wilson Perpetual Prize," by Miss Rose S. Wilson, Atlantic City, N. J., in memory of her parents (annual) .....	2.50

**REPORT OF THE LADIES' AUXILIARY BOARD****(Mrs. Bernard Kohn, Chairman)**

The Ladies' Auxiliary Board again at the end of this year has a most gratifying report to make. The Board members have visited the School regularly, and are unanimous in their praise of the efficient manner in which the household has been conducted, the cleanly and well-cared-for condition of the buildings, and the kindly home atmosphere due to the influence of our matron, Miss Churchman.

The monthly dances, started so successfully by the Ladies' Board last winter, are still being continued, supplemented during the warm months by very enjoyable picnics. The spirit and morale of the boys certainly warrant their continuance.

The canning was also most successful this year. Of course the weather last spring was most favorable for large crops. The number of jars of fruits and vegetables secured was the largest of any year recorded, and, according to Mr. Campbell, Superintendent of Supplies, the largest in the history of the School. There are over two thousand half-gallon jars, giving a supply that will easily cover the winter's needs.

The Ladies' Board is happy to recognize that the separate housing for the Faculty is at last becoming an accomplished fact. A charming house is rapidly being completed for the Director and his wife, and we feel with this start in the right direction others will follow.

Mrs. Schoneman and Mrs. Goldsmith had charge of the linen room, and were delighted with the many liberal donations of linens and household articles that were received. Again we wish to make a special acknowledgment of thanks and appreciation to the various Sisterhoods, Council of Jewish Women and Ladies' Aid Societies, who have so generously responded to Dr. Krauskopf's appeal, and have so liberally contributed to the needs of the Farm School. A list of the organizations, which assisted in the work, is appended, and we trust that these splendid efforts on behalf of the School will be continued.

Council of Jewish Women, Albany, N. Y.  
Temple Sisterhood, Alexandria, La.  
Beth El Temple Sisterhood, Alexandria, Va.  
Jewish Welfare Board, Allentown, Pa.  
Henrietta Sterne Sisterhood, Anniston, Ala.  
Jewish Ladies' Aid Society, Appleton, Wis

- Council of Jewish Women, Atlanta, Ga.  
 Council of Jewish Women, Augusta, Ga.  
 Temple Sisterhood, Bay City, Mich.  
 Council of Jewish Women, Beaumont, Tex.  
 Miss Julia Richner, Junior member of Council of Jewish Women,  
 Beaumont, Tex.  
 Moses Montefiore Temple Sisterhood and Ladies' Aid, Bloomington,  
 Ill.  
 Sisterhood, Temple Ohabei Sholom, Boston, Mass.  
 Council of Jewish Women, Bridgeport, Conn.  
 Jewish Ladies' Aid Society, Bristol, Va.  
 Brooklyn Section, Council of Jewish Juniors, Brooklyn, N. Y.  
 Temple Auxiliary Sewing Circle, Brownsville, Tenn.  
 Montefiore Sisterhood, Cairo, Ill.  
 Virginia Street Temple Sisterhood, Charleston, W. Va.  
 Council of Jewish Women and Sisterhood of Mizpah Temple,  
 Chattanooga, Tenn.  
 Sisterhood Temple Emanuel, Clarksburg, W. Va.  
 Council of Jewish Women, Corsicana, Tex.  
 Sisterhood of B'er Chayim Congregation, Cumberland, Md.  
 Sisterhood of Temple Emanuel, Davenport, Iowa.  
 Council of Jewish Women, Dayton, O.  
 Council of Jewish Women, Denver, Colo.  
 Temple Beth El Sisterhood, Detroit, Mich.  
 Council of Jewish Women, Elizabeth, N. J.  
 Jewish Ladies' Aid Society, Flint, Mich.  
 Council of Jewish Women, Fort Wayne, Ind.  
 Fort Wayne Temple Sisterhood, Fort Wayne, Ind.  
 Ladies' Aid Society, Hamilton, O.  
 Ohav Sholom Sewing Circle, Harrisburg, Pa.  
 Temple Sisterhood, Cong. Beth Israel, Hartford, Conn.  
 Council of Jewish Women, Houston, Tex.  
 Sisterhood B'nai Israel Temple, Jackson, Tenn.  
 Sisterhood of Temple Israel, Jamaica, N. Y.  
 Council of Jewish Women, Johnstown, Pa.  
 U. H. Temple Aid Sisterhood, Joplin, Mo.  
 Hebrew Ladies' Benevolent Society, Kalamazoo, Mich.  
 Jewish Woman's Auxiliary of Beth El Temple, Knoxville, Tenn.  
 Lafayette and New Iberia Sisterhood, Lafayette, La.  
 Temple Sinai Sisterhood, Lake Charles, La.  
 Hebrew Ladies' Relief Society, La Porte, Ind.  
 Maryland Avenue Sisterhood, Lexington, Ky.  
 Mrs. S. Baumgarten, Little Rock, Ark.  
 Council of Jewish Women, Little Rock, Ark.  
 Adath Israel Sisterhood, Louisville, Ky.  
 Woman's Auxiliary B'rith Sholom, Louisville, Ky.  
 Council of Jewish Women, Macon, Ga.  
 Hebrew Ladies' Aid Society, Macon, Ga.  
 Council of Jewish Women, Marion, O.  
 Panline Levy Sewing Circle, Memphis, Tenn.  
 Regina No. 19, U. O. T. S., Memphis, Tenn.

- Council of Jewish Women, Milwaukee, Wis.  
Council of Jewish Women, Mobile, Ala.  
Sinai Temple Sisterhood, Mount Vernon, N. Y.  
Hebrew Ladies' Aid Society, Natchez, Miss.  
Women's Temple Association, Newark, N. J.  
Council of Jewish Women, New Haven, Conn.  
Sisterhood of Congregation Anshe Sfard, New Orleans, La.  
Amelia Meyers Guild of Council of Jewish Women, Newport  
News, Va.  
Sisterhood of Inwood Hebrew Congregation, New York, N. Y.  
Council of Jewish Women, Oil City, Pa.  
Temple Israel Sisterhood, Omaha, Neb.  
Temple Keneseth Israel Sewing Circle, Philadelphia, Pa.  
Philadelphia Branch of the Needlework Guild, Philadelphia, Pa.  
Temple Sisterhood, Pine Bluff, Ark.  
Council of Jewish Women, Pittsburgh, Pa.  
Council of Jewish Women, Portland, Ore.  
Council of Jewish Women, Port Arthur, Tex.  
Council of Jewish Women, Providence, R. I.  
Sisterhood of Temple Ohev Sholom, Reading, Pa.  
Council of Jewish Juniors, Richmond, Va.  
Council of Jewish Women, Richmond Hill, N. Y.  
Council of Jewish Women, San Antonio, Tex.  
Madison Avenue Temple Sewing Circle, Scranton, Pa.  
Council of Jewish Women, Sharon, Pa.  
Council of Jewish Women, Sheffield, Ala.  
Council of Jewish Women, Shreveport, La.  
Council of Jewish Women, Spokane, Wash.  
Council of Jewish Women, Terre Haute, Ind.  
Collingwood Avenue Temple Sisterhood, Toledo, O.  
Council of Jewish Women, Tulsa, Okla.  
Council of Jewish Women, Washington, D. C.  
Council of Jewish Women, Wichita Falls, Tex.  
Council of Jewish Women, Wilmington, Del.  
Sisterhood of Beth Israel Congregation, York, Pa.  
Jewish Women's Aid Society, Zanesville, O.



## REPORT OF THE ALUMNI ASSOCIATION

Cecil J. Toor, Secretary

The graduates of The National Farm School, in a small way, wish to show the appreciation they feel for the opportunities in agricultural training they enjoyed at The National Farm School. To this end many of them have pledged, and some in part paid pledges as given in the appended list. The prime purpose is to raise a Fifty Thousand Dollar Fund which is to be presented to the school in some form as a gift from the contributing alumni. The Alumni, while not rich in dollars, wish to take this modest means of joining the community that is supporting the school.

The following is a list of the pledges and payments made to date:

Class	Name	Pledge	Paid	Class	Name	Pledge	Paid
'04	Bernard Zalinger .	\$325	\$10	'20	Samuel Fine . . . .	\$250	20
'05	David Serber . . . .	1,000	200	'20	Aaron Moskowitz.	200	10
'06	Bernhard Ostrolenk	1,000	300	'20	Robt. Livingston..	200	—
'07	Victor Anderson .	100	10	'20	I. J. Mills . . . . .	200	—
'07	Abe Miller . . . . .	1,000	200	'20	Morris Daniels . . .	200	40
'08	Isaac Stern . . . . .	1,000	100	'20	Sumner Smith . . .	200	—
'08	Sam. Rudley . . . . .	100	—	'20	Julius Brodie . . . .	—	10
'11	Sam. Rocklin . . . .	200	—	'20	Al. Goldstone . . . .	1,000	—
'11	J. L. Sarner . . . . .	200	20	'20	Richard Boyes . . . .	—	10
'13	James Work . . . . .	500	50	'20	Nathan Bromberg . .	200	—
'13	M. Fereshetian . . .	100	—	'20	Geo. Forman . . . . .	—	10
'13	Louis Helfand . . . .	500	—	'20	Bennett Levy . . . .	100	20
'14	J. Raskin . . . . .	100	10	'21	Harry Corenzwit . .	200	15
'15	M. Semel . . . . .	500	25	'21	M. Kraus . . . . .	100	—
'15	Harry Shor . . . . .	100	20	'21	A. Krotoshinsky..	200	—
'16	Charles Abrams . . .	500	113	'21	Dominick DeVito.	100	—
'16	Sol Shapiro . . . . .	300	—	'21	Sam Cooper . . . . .	100	—
'16	Cecil J. Toor . . . .	500	150	'21	G. Taube . . . . .	300	—
'16	Arthur Levintow..	300	10	'21	A. Zinn . . . . .	200	—
'17	C. Kochowsky . . . .	200	—	'21	S. Samuels . . . . .	225	—
'17	S. Erde . . . . .	125	10	'21	Edgar E. Hecsh..	225	—
'17	Sol Adler . . . . .	200	10	'21	Irving Silverman.	225	—
'17	I. Shapiro . . . . .	200	20	'22	Burton F. Burlack	100	—
'17	A. A. Radler . . . . .	100	10	'22	Louis Kiesling . . .	100	—
'18	H. Fishman . . . . .	200	—	'22	Chas. Rubenstein . .	100	—
'19	Jacob Mannes . . . .	200	20	'22	Archie Toffler . . .	100	—
'19	Geo. Wolf . . . . .	300	30				
'19	Emanuel Wiener..	100	20		Total . . . . .	\$14,775	\$1,473

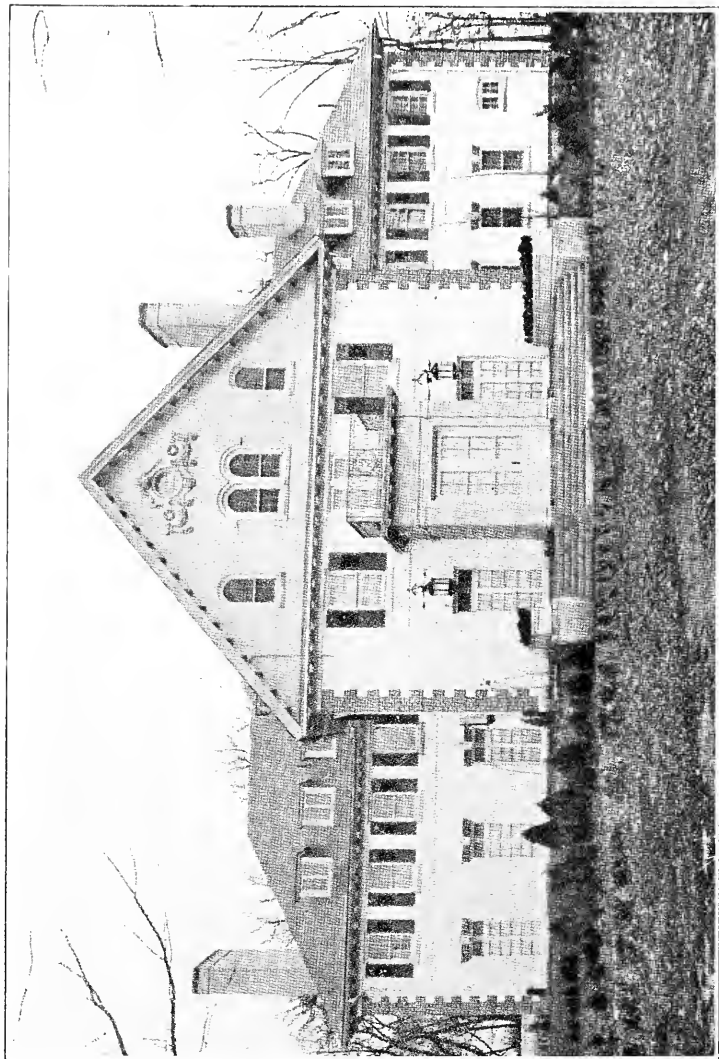

**ONE OF THE MEMORIAL BUILDINGS**  
A recent gift by the family of the late Morris Lasker, of Galveston, Texas

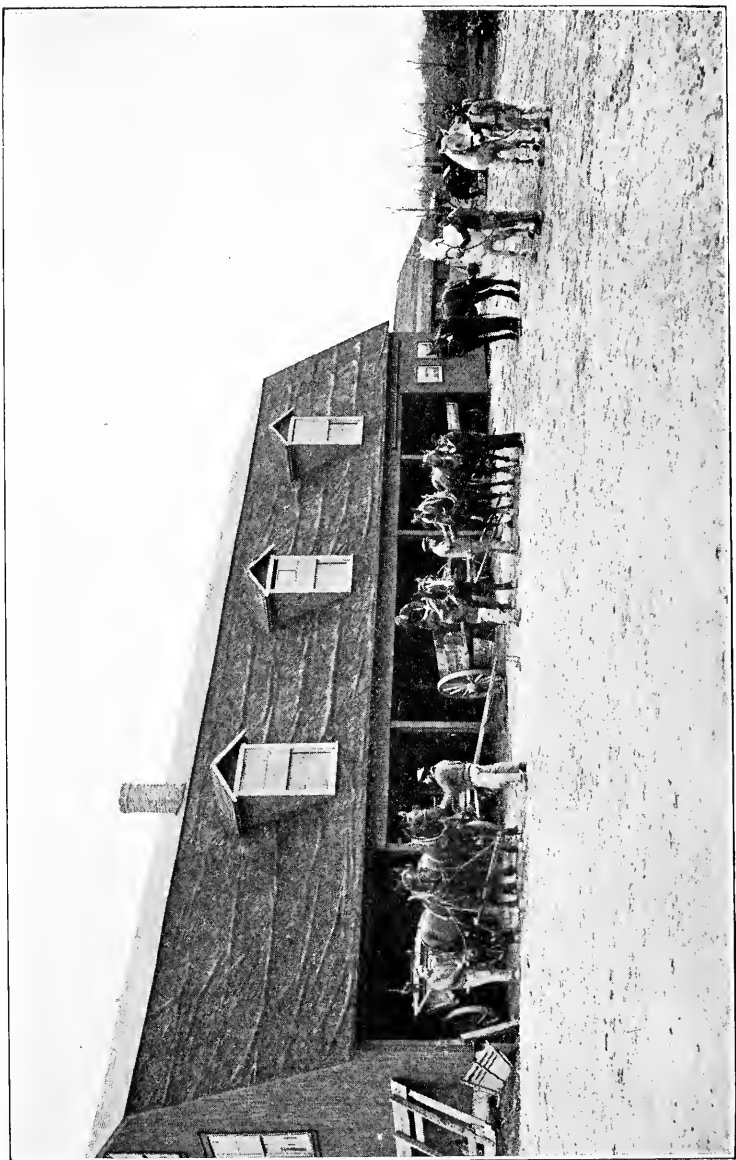

5.30 A. M.  
Students at The National Farm School hitching up their teams to begin the day's work



**WHAT SOME OF OUR GRADUATES ARE DOING**

- Abrams, Chas., U. S. Soldiers' Home, dairy, Washington, D. C.  
Abrams, S. M., Collegeville, Pa., on his own farm.  
Adler, Solomon, South River, Md., foreman.  
Aidman, Geo., Columbus, Ohio, dairy department, Ohio State College.  
Anderson, Victor, Sanatoga, Pa., on his own farm.  
Atkatz, J., St. Augustine, Fla., herdsman.  
Aukburg, David, poultryman for M. Watrons, Coldwater, N. Y.  
Becker, Isaac, Tulsa, Okla, herdsman.  
Berg, Henry, East Mansfield, Mass., on his own farm.  
Berlack, Burton, student, Florida Agricultural College, Jacksonville, Fla.  
Billig, Sam., Glenwood Landing, L. I., N. Y., on his own farm.  
Blumer, Casper, Philadelphia, orcharding.  
Boyes, Richard, Rosemont, Pa., farm manager.  
Braunstein, I., Staughton, Mass., superintendent of farm.  
Brodie, Julius, Urbana, Ill., student in agriculture.  
Brody, S., University of Missouri, Columbia, Mo., professor of dairying.  
Bromberg, Nathan, Route No. 10, Cayahoga Falls, O., farm manager.  
Brown, Benj., Cincinnati Sanitarium, Cincinnati, Ohio, in charge of poultry department.  
Chodes, Benj., Gap, Pa., veterinary surgeon.  
Cirotti, Tony, student, Penn State Agricultural College, State College, Pa.  
Cohen, Simon L., Doylestown, Pa., farm foreman.  
Colton, Max J., American Joint Distribution Committee, Warsaw, Poland.  
Comsky, Nathan, Corwin Farms, Rock Valley, Ia., poultryman.  
Cooper, S., superintendent, Winterthus Farm, Winterthus, Del.  
Daniels, M., Montveu Farm, Lynchburg, Va., herdsman.  
Davidson, Sam'l, Hamberg, Pa., herdsman.  
DeVito, Dominic, Mass. Agr. College, Amhurst, Mass., student in agriculture.  
Donchin, S. M., State College, Pa., agricultural student.  
Dorfman, Sam., Dean, N. J., on his own farm.  
Druckerman, Benj., U. S. Department of Agriculture, Bureau of Horticulture, El Paso, Texas.  
Ehoodin, Abraham, Amelia, Ohio, on parents' farm.  
Einstein, Sylvan D., Norma, N. J., on his own farm.  
Epstein, Abraham, Stamford, Conn., dairying on rented farm.  
Feldman, Nathan, U. S. Department of Agriculture, Washington, D. C., animal husbandry.  
Fine, Salem, Jolly Water Farm, West Chester, Pa., part owner.  
Finkel, Jacob, Lorica, Columbia, S. C., extensive farming enterprise.  
Fleisher, Max, Inglewood Farm, Gordon, Va., superintendent.  
Fleischman, Sam., N. Y. C., poultry assistant.  
Foreman, Geo., N. J. Training School, Vineland, N. J., herdsman.  
Foreman, Louis, with Park Commission, Philadelphia.  
Fox, Louis I., Toms River, N. J., poultryman.  
Frank, Abraham, Ferndale, N. Y., cultivating father's farm.  
Fried, Albert, Vermillion, Ohio, on his own farm.  
Friedman, David, Harvard University, graduate work.

- Frischkopf, Michael, Mass. Agricultural College, Amherst, Mass.  
 Galblum, Samuel, U. S. Department of Agriculture, poultry assistant.  
 Gelles, Tobias, Guatemala, C. A., foreman, banana plantation.  
 Glantz, E., Falsington, Pa., on his own farm.  
 Goldberg, Benj., Sintland, Md., farm superintendent.  
 Goldberg, Geo., Spring Valley, N. Y., on his own farm.  
 Goldberg, Louis, Ohio State Agricultural College, specializing.  
 Goldenbaum, Sam., N. Y. C., horticulturist's assistant.  
 Goldfield, Jack, Norma, N. J., on his own farm.  
 Goldsmith, Bernard, Warrington, Pa., on his own farm.  
 Goldstein, J., Mt. Kemble Farm, Morristown, N. J., assistant.  
 Goldston, A. R., St. Mary's, W. Va., instructor in agriculture.  
 Golub, N., Columbus, Ohio, agricultural student.  
 Gordon, A., Rochester, N. Y., on his own farm.  
 Greenberg, Samuel, Bristol, Pa., poultryman.  
 Groman, Walter, Farm School, Pa., assistant foreman.  
 Hahne, John, Fargo, N. D., on his own farm.  
 Halbert, M. Michael, Norma, N. J., general farming.  
 Halpern, Morris, Cedar Falls, Iowa, Beaver Valley Stock Farm.  
 Harkovy, Morris, Ohio State University, studying agriculture.  
 Harrison, Beryl, Estacion Colonia Dora, Argentine Republic, S. A., in charge of Colony.  
 Heesh, Edgar, Colonial Florist Co., Philadelphia, Pa., florist.  
 Helfand, L. I., Hammonton, N. J., practising veterinary science.  
 Hill, David J., Victory Farms, Doylestown, Pa., superintendent.  
 Hirsch, Harry, Lyon, Ill., on his own farm.  
 Ibaugh, Geo., Rockport, Pa., farm superintendent.  
 Jaffe, Benj., Tulsa, Okla., herdsman.  
 Jenkins, A., Cornell University, Ithaca, N. Y., in charge of poultry.  
 Joffe, D., 3867 Cambridge St., Philadelphia, Pa., tree surgeon.  
 Johnston, Edwin, A., New Britain, Pa., farm manager.  
 Kaskin, L., Westview Farm, Woodstown, N. J., superintendent.  
 Katz, Ernest, Tallahassee, Fla., on his own farm.  
 Kasselmann, Benj., Wyandskill, N. Y., on his own farm.  
 Kesselmann, Max, with Jewish Colonization Assn., Haifitz, Palestine.  
 Kiesling, Louis, Town's End Farm, West Chester, Pa., farm assistant.  
 Klein, E., Ohio Northern University, Ada, Ohio, instructor in horticulture.  
 Koshowsky, Chas., Drexel Institute, Philadelphia, Pa., engineering student.  
 Kotlikoff, S., Lansdale, Pa., on his own farm.  
 Kraus, Morris, Spring Valley, N. Y., on his own farm.  
 Kraus, Harry, Spring Valley, N. Y., on his own farm.  
 Krintzman, Philip, Chrome, N. J., truck gardening.  
 Krivin, David, on his own farm.  
 Krivonos, Abe, Cleveland, O., farm assistant.  
 Krotoshinsky, Abraham, Ekron, Palestine, cultivating soil.  
 Langer, Arthur, Winterthur, Del., milk tester.  
 Lebeson, Herman, Texas Experiment Station, College Station, Texas, assistant chemist.  
 Leedes, Jas., Massachusetts Agricultural College, Amherst, Mass., student.  
 Levin, Julius, Connecticut, cultivating own farm.  
 Levinson, J., 3800 E. Colfax, Denver, Col., instructor in poultry.

- Levintow, Arthur, Philadelphia, Pa., Michell Seed Company.
- Light, Philip, Skillman, N. J., farm assistant.
- Livingston, Robert, with S. S. Pennock, wholesale florists, Philadelphia, Pa.
- Malis, Emanuel, owner of Santa Barbara Seed Co., Santa Barbara, Cal.
- Mayer, Morris, National Farm School, Farm School, Pa., instructor in horticulture.
- Mayne, Bruce, U. S. P. Health Service, Hall Medical School, Memphis, Tenn.
- McCool, John B., State College, Pa., student.
- McCracken, W. J., Cynwyd, Pa., general farming.
- Mickelson, M., 707 Bucknaman St., Indianapolis, Ind., manager, National Tree Surgery Company.
- Miller, Abraham, Chicago, Ill., president, American Bulb Company.
- Miller, Jack, Maryland, Md., on his own farm.
- Miller, Samuel, Chalfont, Pa., on his own farm.
- Mills, Ira J., Doylestown, Pa., on his own farm.
- Moskowitz, Aaron, Galveston, Texas, florist.
- Neustadt, David, Federal Food Inspector for Port of New York.
- Nusbaum, Chas., Columbus, Ohio, agricultural student.
- Ostrolenk, Bernhard, Farm School, Pa., Director of National Farm School.
- Paris, Maxwell, Tom's River, N. J., farm assistant.
- Rabinowitz, J., Warrington, Pa., on his own farm.
- Radler, Abe, Bretwood, N. Y., manager, poultry farm.
- Ratner, Jos., Norristown, Pa., assisting brother.
- Ratner, H., Norristown, Pa., on his own farm.
- Reid, Wm. L., St. Paul, Minn., agricultural student.
- Rich, Harry, American Sumatra Tobacco Co., Southwick, Mass., Government tobacco expert.
- Robbins, Saml., Warrington, Pa., on his own farm.
- Rosenberg, Morris, Weston, Va., dairyman.
- Rosenberg, N., Rome, N. Y., general agriculture.
- Rosenfeld, M., Philadelphia, Pa., superintendent of city parks.
- Ross, H., Brooklyn, N. Y., Veterinary Hospital.
- Rudley, S., 102 South Tenth St., Wilmington, Del., florist.
- Salinger, M., 216 Callo Callo, Buenos Ayres, Argentine, S. A., Director, Jewish Colony.
- Samuel, S., Mass. Agr. College, Amhurst, Mass., student in agriculture.
- Schlesinger, Ed., Newark, Del., Delaware College student.
- Schlossberg, Morris, student, Ohio State Agricultural College, Columbus, O.
- Schneider, Wm., Woodbury, N. J., poultryman.
- Schorr, Arthur, Geo. B. Ferris Farm, Grand Rapids, Mich., poultryman.
- Schutzbank, J., Freehold, N. J., on his own farm.
- Schweitzer, H., Oakland, Cal., agricultural student.
- Selector, M., State College, Pa., student.
- Shapiro, Sol., Columbus, Ohio, student.
- Shor, Harry, Ipswich, Mass., farm manager.
- Shultz, Harry, Perkasio, Pa., on his own farm.
- Silver, Chas., Monroeville, N. J., cultivating own farm.
- Silverman, Irving, B'nai B'rith Orphanage, Fairview, Erie, Pa., instructor in agriculture.
- Smith, H. Sumner, Doylestown, Pa., farm assistant.
- Smoochler, M., Woodstown, N. J., on his own farm.

- Snowvice, Wm., Bridgeton, N. J., R. D. No. 6, on his own farm.  
 Snyder, Stanley, Easton, Pa., on his own farm.  
 Speyer, Aaron, Painsville, Ohio, general farming.  
 Stalorof, N., Roswell, New Mex., on his own farm.  
 Stamen, R., Columbus, Ohio, student in university.  
 Statman, Harry, Beechwood Farm, Mount Tremper, N. Y.  
 Swerdlow, Gab., American Bulb Co., Chicago, Ill., assistant.  
 Taubenhau, J., Texas Agricultural College, College Station, Tex., director of plant pathology.  
 Toffler, Archie, Atlantic City, N. J., farm foreman.  
 Toor, Cecil J., Farm School, Pa., Instructor in Poultry, The National Farm School.  
 Trupin, Philip, N. D. Agr. College, Fargo, N. D., agricultural student.  
 Ullman, J., Bluffton, S. C., owner, Planters' Mercantile Co.  
 Ullman, Sol., Farm School, Pa., farm assistant.  
 Wade, Benj., Ohio State College, Columbus, Ohio, student in agriculture.  
 Wagner, Charles H., Jr., Ryder's Mills, N. Y., on his own farm.  
 Wallman, I., Chicago, Ill., veterinary inspector.  
 Weigle, F., Harroon, Pa., general farming.  
 Weinberg, H., Quincy, Fla., tobacco expert.  
 Weiss, H., Oriole Farms, Youngstown, Ohio, general farming.  
 Weiss, Newton, Princeton, N. J., farm assistant.  
 Wenger, Otto, The National Farm School, Farm School, Pa., post graduate, manager, Hellman Experimental Farm.  
 Wiseman, J. H., Pittsburgh, Pa., instructor in gardening. Board of Public Education.  
 Witkin, A., Philadelphia, Pa., florist.  
 Wolf, Geo., care of H. Morgenthau, Jr., Hopewell, N. Y., herdsman.  
 Wolf, Jesse, Fond du Lac, Wis., Cow Testing Association.  
 Zack, Harry, care of H. K. Fly, Chapaque, N. Y., general farming.  
 Zalinger, B. A., 113 East Forty-ninth St., Chicago, Ill., florist.  
 Zinn, A., Doylestown, Pa., farm assistant.

---

### SUNDRY DONATIONS

- American Bulb Co. (Mr. Abe Miller), Chicago, 6,500 French Romans and 215 Callas.  
 Mrs. Albert J. Bamberger, Philadelphia, 3 dozen silver teaspoons.  
 Baron de Hirsch Fund, New York, large quantity of household and kitchen utensils, cutlery, flatware, etc.  
 Mr. M. L. Bayard, Philadelphia, 1 sprocket wheel.  
 Dr. R. C. Becker, Philadelphia, attended to all dental work for students free of charge.  
 B. Binswanger & Co., Philadelphia, 20 gallons of red paint.  
 Blumenthal Bros., Philadelphia, keg of cocoa.  
 Mr. David Burpee, Philadelphia, subscription to 15 magazines.  
 W. Atlee Burpee & Co., Philadelphia, seeds for farms and gardens.  
 Mr. Wm. Caufmann, Philadelphia, 1 mule.  
 B. and I. Cohen, Minersville, Pa., 9 caps.

- Mr. Chas. J. Cohen, Philadelphia, \$74 worth of printed envelopes and 50 per cent. of cost of envelopes used for mailing this book.
- Mr. Henry H. Collins, Jr., President, A. M. Collins Mfg. Co., Philadelphia, cover paper for entire edition of this book.
- Miss Rebecca Churchman, Farm School, Pa., quantity of dishes.
- Dreifus & Co., Philadelphia, 10 uniform coats.
- Mrs. Harmon Eckstein, Philadelphia, sewing machine.
- B. C. Friedman & Sons, Philadelphia, 50 lbs. Matzos and 10 lbs. Matzos meal.
- Mr. Lucius W. Godfrey, Doylestown, Pa., 4 volumes of "Outline of Science."
- Mrs. M. Grossman, Philadelphia, sewing machine.
- Mr. Leo H. Heimerdinger, Philadelphia, 12 dozen belts, 3 dozen garters.
- H. H. Hirsch, Philadelphia, barrel Hirsch roofing compound.
- Mr. A. Hirschheimer, La Crosse, Wis., 2 alfalfa plows, 12 plowshares.
- Mr. Geo. F. Hoffman, Philadelphia, framed Liberty Loan Poster.
- Mr. Aaron Hyman, Philadelphia, 6 pieces of table and 3 pieces of shelf oil-cloth.
- International Harvester Co., Philadelphia, 1 binder.
- James Mfg. Co., Fort Atkinson, Wis., dairy supplies.
- Jewish Exponent*, Philadelphia, complimentary subscription.
- Jewish News*, Denver, Colo., complimentary subscription.
- Jewish Voice*, St. Louis, Mo., complimentary subscription.
- Mrs. Bernard Kohn, Philadelphia, \$55 toward radio apparatus.
- Dr. and Mrs. Jos. Krauskopf, Philadelphia, treat of ice cream and cake to household.
- Mr. H. C. Krauskopf, Philadelphia, 2 oil paintings.
- Mr. S. J. Marx, Philadelphia, services as instructor in farm accounting.
- Dr. Wesley Massinger, Chalfont, Pa., veterinary set, as prize to students.
- Messrs. Emanuel and Morris Meyerhoff, Philadelphia, 2 oil paintings.
- Mitchell Manufacturing Co., Milwaukee, Wis., automatic water bowl.
- Mr. Samuel Nittinger, Philadelphia, Organ.
- Mr. Elias Nusbaum, Philadelphia, services as instructor in farm electricity.
- Mr. Lawrence Powell, Chicago, Ill., 3 dozen each, silver knives and forks.
- Mr. Nicholas Powers, Doylestown, Pa., loan of films for weekly moving picture entertainments.
- Thos. W. Price Co., through Mr. Forte, Philadelphia, 50 per cent. of machine finish paper for edition of this book.
- Mr. Jacob Rice, Philadelphia, 4 bags of beans.
- Roman Automobile Co., Philadelphia, Paige touring car.
- Mrs. Henry Rosenthal, Philadelphia, "A Tale of a Walled Town."
- Sharpless Separator Co., West Chester, Pa., suction feed separator.
- Mr. Nathan Snellenburg, Philadelphia, 6 dozen each, bath and face towels.
- Mr. Eugene M. Stern, Philadelphia, subscription to *American Forestry Magazine*.
- Mrs. Myer Syce, Philadelphia, framed picture.
- Mrs. H. J. Tickner, Philadelphia, 6 pairs of slippers.

**REGISTER OF STUDENTS**

## POST GRADUATE

Otto Wenger, Philadelphia, Pa.

## SENIOR CLASS

Jacob Abramovitz, Gloversville, N. Y.	Henri J. Liva, Philadelphia, Pa.
David Becker, Brooklyn, N. Y.	Jacob Malkin, Barren Hill, Pa.
Leo Bennett, Philadelphia, Pa.	Joseph Master, Yantic, Conn.
Mitchell Brauman, Easton, Pa.	Leopold Pincus, New York, N. Y.
Nathan Comsky, Chicago, Ill.	David Platt, Weehawken Heights, N. J.
Boris Duskin, Chicago, Ill.	Cecil Rabinowitz, New York, N. Y.
Charles Eisler, New York, N. Y.	Rubin Regelson, New York, N. Y.
Henry Eskin, Newark, N. J.	Max Rotter, Cleveland, Ohio.
Henry Fairstein, Philadelphia, Pa.	William Sandford, Trenton, N. J.
David Frater, Philadelphia, Pa.	Bernard Savage, Baltimore, Md.
Walter Gladney, Trenton, N. J.	Benj. Schwartz, Philadelphia, Pa.
Herbert Goldich, Philadelphia, Pa.	William Shorr, New York, N. Y.
Irving Herrmann, New York, N. Y.	Stanley Sneidman, Philadelphia, Pa.
Joseph Horowitz, Brooklyn, N. Y.	Wm. Van Looy, Sicklerville, N. J.
Frederick Kloss, Philadelphia, Pa.	Saul Waxman, New York, N. Y.
Irving Landau, New York, N. Y.	Jacob Weiner, Philadelphia, Pa.
David Lasday, Pittsburgh, Pa.	

## JUNIOR CLASS

Joseph Berman, Philadelphia, Pa.	Herman Oppenheimer, Washington, D. C.
Benjamin Block, Dorchester, Mass.	Moise Oster, Montgomery, Ala.
Nathan Brewer, Chicago, Ill.	Morris Ostrolenk, Gloversville, N. Y.
Samuel Cahan, Philadelphia, Pa.	Samuel Packer, Philadelphia, Pa.
Morris Carp, Philadelphia, Pa.	Abraham Shevitz, Detroit, Mich.
Benjamin Diamond, Philadelphia, Pa.	Morris Silverman, Philadelphia, Pa.
Ellsbury Elliott, Philadelphia, Pa.	Joseph Stringer, Philadelphia, Pa.
Francis Entwistle, Philadelphia, Pa.	David Tomash, New York, N. Y.
Samuel Filgut, Chicago, Ill.	Nathan Topp, Brooklyn, N. Y.
Louis Goldich, Philadelphia, Pa.	Joseph E. Trucksess, Philadelphia, Pa.
Burton Klein, Cleveland, Ohio.	Irving Victor, Detroit, Mich.
Norman Lefkowitz, Roxbury, Mass.	
Sidney J. Michael, Uniontown, Pa.	

## FRESHMAN CLASS

Nathan Albert, New York, N. Y.	Benjamin Janoff, New York, N. Y.
Ben. Alexander, Cleveland, Ohio.	Samuel Kapler, Brooklyn, N. Y.
Philip Becker, Brooklyn, N. Y.	Samuel Laver, Philadelphia, Pa.
Leon Blumberg, Camden, N. J.	Benj. Maizner, Brooklyn, N. Y.
Seymour Borushik, New York, N. Y.	Kenneth B. Mayer, Philadelphia, Pa.
David Brown, Philadelphia, Pa.	Albert Pariser, Brooklyn, N. Y.
Martin M. Cohien, Philadelphia, Pa.	Max Regal, Gloversville, N. Y.
Myer E. Cohien, Philadelphia, Pa.	Harry Rabinowitz, New York, N. Y.
Wm. Dorell, Collingswood, N. J.	Warren Rinnenberg, Philadelphia, Pa.
Alfred H. Elfrey, Philadelphia, Pa.	Ben Rosenberg, Eau Claire, Mich.
Asher Finklestein, Cleveland, Ohio	Hymen Rosenblum, Brooklyn, N. Y.
Mark Goldstein, Jacksonville, Fla.	Edward Schneider, Chicago, Ill.
Leopold Gottlieb, New York, N. Y.	Milton Schwartz, Philadelphia, Pa.
Louis Gottlieb, Pleasantville, N. Y.	W. H. Shaw, Philadelphia, Pa.
George Green, New York, N. Y.	Fred Sobel, Philadelphia, Pa.

## STUDENTS FROM U. S. BOARD FOR VOCATIONAL TRAINING

William Ambearle, Philadelphia, Pa.	Arlie Oppenheim, Philadelphia, Pa.
Norman Allabaugh, Philadelphia, Pa.	Charles Snyder, Philadelphia, Pa.
Chas. Dahlstrom, Philadelphia, Pa.	Howard P. Sooy, Philadelphia, Pa.
Paul Dulabone, Philadelphia, Pa.	Paul Sotter, Philadelphia, Pa.
Wm. G. Eiden, Philadelphia, Pa.	Wm. Stauffer, Philadelphia, Pa.
Richard La Hart, Philadelphia, Pa.	Charles Thomas, Philadelphia, Pa.
Joseph McLaughlin, Philadelphia, Pa.	Ernest Widmaier, Philadelphia, Pa.
Lafayette O'Connor, Philadelphia, Pa.	George Wilson, Philadelphia, Pa.
	Joseph Worthline, Philadelphia, Pa.



## LIST OF CONTRIBUTORS

For the Year Ending September 30, 1922

<b>ALABAMA</b>		Weil, Adolph ....	5.00	<b>Marianna</b>	
		Weil, Mrs. E. L. ....	5.00	Lesser, Morris ...	5.00
<b>Anniston</b>		Weil, Emil .....	10.00	<b>Paragould</b>	
Congregation		Weil, Isidor .....	5.00	Joseph, Mrs. S.	
Beth-El .....	\$5.00	Weil, Lee .....	5.00	L. ....	5.00
Sacks, Jos. ....	5.00	Weil, Lionel .....	5.00	<b>Pine Bluff</b>	
Smith, Mrs. Col- umbus .....	5.00	Weil, L. W. & Co.	10.00	Rosenberg, F. M.	10.00
Sterne, L. A. ....	5.00	<b>Selma</b>		Rothstein, Rabbi	
<b>Benton</b>		Adler, J. C. ....	5.00	L. J. ....	5.00
Cadden, J. I. ....	5.00	Hohenberg, Mor- ris .....	5.00	"Willing Workers" of Temple Anshe	
<b>Bessemer</b>		Kayser, Isidore ..	5.00	Emeth .....	5.00
Becker, L. ....	5.00	Lehman, M. M. ....	5.00		
<b>Birmingham</b>		Maas, Leo S. ....	5.00		
Adler, Morris ...	25.00	Schuster, B. J. ....	5.00		
Birmingham Lodge, No. 368, I. O. B. B. ....	5.00	<b>Wetumpka</b>		<b>Bakersfield</b>	
Federated Char- ities of Temple	100.00	Hohenberg, M. & Co. ....	10.00	*Cohn, C.	
Emanuel .....	10.00			Lichtenstein, M. M. ....	5.00
Marx, Otto .....	10.00			<b>Fresno</b>	
Michael, Sam ....	5.00			Eintein, Mrs.	
Pizitz, Louis ....	5.00	<b>ARIZONA</b>		Louis .....	10.00
Smolian, J. ....	5.00	<b>Bisbee</b>		Gundelfinger,	
<b>Demopolis</b>		Frankenberg, Ben	5.00	Louis .....	5.00
Mayer, Mrs. M. ...	10.00	<b>Tucson</b>		Gundelfinger, Mrs.	
Tannebaum, B. ...	5.00	Jacobs, Lionel M.	20.00	Louis .....	5.00
<b>Ensley</b>				<b>La Jolla</b>	
Goldstein & Cohen	5.00			Lieber, Mr. and Mrs. W. S. ....	15.00
Goldstein, Isadore	5.00	<b>ARKANSAS</b>		<b>Los Angeles</b>	
<b>Huntsville</b>		<b>Fort Smith</b>		Baruch, Clarence.	5.00
Esora Lodge 236, I. O. B. B. ....	5.00	Heyman, Ralph J.	5.00	Baruch, Fred. H..	5.00
Marx, Gus .....	5.00	Kaufman, Henry.	5.00	Baruch, Mrs. Her- man .....	5.00
		Nakdimen, I. H..	10.00	Baruch, Mrs.	
<b>Mobile</b>		Tilles, Sam .....	5.00	Jacob .....	5.00
**Bernheimer, Mrs. L.		<b>Helena</b>		Cohen, Mrs.	
Beth Zur Lodge		Seelig, B. ....	5.00	Gertrude .....	5.00
84, I. O. B. B..	5.00	Solomon, Louis ..	5.00	Edelman, Dr. D. W. ....	10.00
Federated Jewish Charities .....	100.00	<b>Holly Grove</b>		Faerber, Arnold .	25.00
Forcheimer, Ferd.	10.00	Abramson, Mrs. Rue .....	10.00	Gumbiner, Louis C. ....	10.00
<b>Montgomery</b>		<b>Hot Springs</b>		Gumbiner, Estate of Moses .....	10.00
Emanuel Lodge		Fellheimer, H. ..	5.00	Isaacs, L. ....	10.00
103, I. O. B. B..	5.00	<b>Little Rock</b>		Isaacs, Max ....	10.00
Gassenheimer, S., & Co. ....	10.00	*Alzheimer, Mrs. Louis.		Jacobsen, J. T. ..	45.00
Haas, J. C. ....	10.00	Baumgarten, Mrs. S. ....	15.00	Kingbaker, Mrs. Clara .....	10.00
Kaufman, A. J. ...	5.00	Berger, Joe, Sr. ..	15.00	Levi Co., Simon .	10.00
Kaufman, Sam'l .	10.00	Blass, Mrs. Gus .	10.00	Loew, J. ....	10.00
Klein, Leo .....	20.00	Blass, Gus, Dry		Meyer, Alexander	5.00
Levystein, I. ....	5.00	Goods Co. ....	10.00	Meyer, Ben R. ...	10.00
Loeb, Lucien S. ...	5.00	Cohn, Mark M. ....	20.00	Mosler, Henry G..	5.00
Loeb, Michel ....	10.00	*Epstein, Epb.		Newmark, M. A. ...	5.00
Nachman, A. ....	5.00	Federated Jewish Charities .....	100.00	Newmark, M. R. ...	5.00
Nachman & Meer- tief .....	5.00	Gross, J. B. ....	25.00	Nordlinger, L. S..	10.00
Rubin, J. ....	5.00	*Hamberg, Ad.		Norton, Isaac ....	5.00
Sabel, Max .....	5.00	Helman, Mrs. Max	10.00	Samuels, Caesar .	10.00
Solomon Bros. & Kahn .....	5.00	Kahn, Herman ..	50.00	Schiff, Ludwig ..	10.00
Strauss, Leopold.	5.00	Lasker, Henry ..	25.00	Schiff, Sol. ....	10.00
		*Lasker, Myron B.		Seligman, Carl ..	5.00
		*Pfeifer Bros.		Spangenthal, A. .	7.50
		Pfeifer, Jos. ....	5.00	Steinberg, Jacob.	10.00
				Steinlein, Karl ..	10.00
				Trlest, Karl .....	25.00

\*Life Member.

\*\*Deceased Life Member.



<b>Marysville</b>		Newman, Juda ..	10.00	Anfenger, Milton.	5.00
Blotchy, A. G. ..	5.00	Pacific Orient Co.	5.00	Baer, Louis D. ..	5.00
<b>Mountain View</b>		Ralss, Carl .....	10.00	Barnett, M. D. ...	5.00
Esberg, A. I. ....	10.00	Rapken, M. A. ...	5.00	Cohen, Louis .....	5.00
<b>Oakland</b>		Roos, Jacques ...	10.00	Cohen, Samuel ...	5.00
Dinkelspiel, Mrs.		*Rosenbaum, Mrs.		Cohn, Morris ...	5.00
L. M. ....	20.00	C. W.		Council of	
Jonas, Abraham ..	5.00	Rosenberg Bros.	50.00	Jewish Women.	10.00
*Lavenson, A. S.		& Co. ....		Denver Lodge 171.	
*Lavenson, Mrs. A.		Rosenberg, M a x	100.00	I. O. B. B. ....	10.00
S.		L. ....		Grauman, Al. ....	5.00
Oakland Lodge		Sahlein, Mrs.		Kohn, Samuel E.	5.00
252, I. O. B. B..	10.00	Henry .....	10.00	Levie, Joseph ....	5.00
<b>Oxnard</b>		*Samson, Mrs. Ru-		Mayer, Leopold ..	5.00
Lehmann, L. ....	5.00	dolph.		Mayer, Sam .....	5.00
<b>Pasadena</b>		*Samson, Rudolph		Morris, Ernest ...	5.00
Krauskopf,		Walter.		Neusteter, Max D.	5.00
Nathan .....	100.00	Schlesinger, Mrs.	5.00	Neusteter, Meyer.	10.00
<b>Sacramento</b>		Amanda .....	20.00	Pride of Denver	
Etham Lodge 37,		Schoenberg, Louis	12.00	Lodge 333, I. O.	
I. O. B. B. ....	5.00	Schwabacher, Mrs.		B. A. ....	5.00
Klaber, Mrs. Her-		Louis .....	12.00	Shere, O. M. ....	5.00
man .....	5.00	Schwabacher, Mr.		Simon, Dave B. ...	5.00
<b>San Diego</b>		and Mrs. Louis	10.00	Solomon, Ben ....	5.00
Dryer, Jos. E. ....	5.00	A. ....	10.00	Spivak, Dr. C. D.	5.00
Hilkowitz, S. ....	5.00	Siegel, Mrs. Hor-	5.00	Wachtel, S., & Co.	5.00
Wolf, Hyman S. ...	5.00	tense .....	25.00	<b>Trinidad</b>	
<b>San Francisco</b>		Sinsheimer, Henry	10.00	Trinidad Lodge	
Anspacher, Philip	10.00	Sinsheimer & Co.	10.00	No. 293, I. O. B.	
Arnhold, Mrs. B.	25.00	Sloss, Mrs. M. C.	10.00	B. ....	5.00
Arnstein, Ludwig	10.00	Sloss, Mr. and	25.00	<b>CONNECTICUT</b>	
Aronson, A. ....	10.00	Mrs. Max C. ...	25.00	<b>Bridgeport</b>	
Bloom, Samuel ..	5.00	Stern, Mrs. Jacob	25.00	Council of Jewish	
Blum, Max .....	5.00	Sussman, Mrs.		Women .....	20.00
Boas, Judah ....	10.00	Emilie .....	10.00	Klein, Jacob B. ...	5.00
Bransten, Edward	5.00	Thieben, Mrs. Jos.	10.00	<b>Hartford</b>	
Brenner, Gustave.	10.00	Walter, Clarence		Aishberg, Edwin.	5.00
Cahn, Mrs. M. A. .	5.00	R. ....	10.00	Beth Israel Sister-	
Castle, Walter M.	60.00	Wein, John H. ...	5.00	hood .....	10.00
Ehrman, S. M. ...	10.00	Weinstock, Harris	50.00	Blumenthal, H. S.	5.00
Feineman, Miss E.		Wiel, Irvin J. ....	25.00	Elsner, Solomon ..	5.00
R. ....	25.00	<b>San Luis Obispo</b>		Engle, Mrs. J. L.	5.00
Fries, Wm. ....	5.00	Sinsheimer, Mrs.	5.00	Epstein, M. L. ...	5.00
Furst, Fannie A.	5.00	A. Z. ....		Fasser, S. A. ....	10.00
Gellert, Isaac ....	7.50	<b>San Mateo</b>		Feinberg Bros. ...	5.00
Gerstle, Mrs. Han-		A b r a h a m s o n .		Fox, J. L. ....	10.00
nah .....	5.00	Hugo .....	10.00	Goldberg, A. D. .	5.00
Gundelfinger, E.		<b>San Rafael</b>		Goldschmidt, L. S.	10.00
R. ....	10.00	Herzog, S. K. ....	5.00	Goodman, Jos. ...	10.00
*Gunst, M. A. ...	100.00	<b>Santa Rosa</b>		Gross, Herman ...	5.00
Haas, Mrs. Abe ..	20.00	Rosenberg, M., &		Haas, Benj. L. ...	10.00
Haas, Mrs. Wm. ...	20.00	Son .....	5.00	Haas, W. P. ....	5.00
Hecht, Miss Edith	5.00	<b>Stockton</b>		Hartman, A. & S.	20.00
**Hellman, Isaias W.		Arndt, M. S. ....	5.00	Hartman, Eman-	
Hirschfelder, Mrs.		Hope Lodge 126,		uel M. ....	15.00
J. O. ....	5.00	I. O. B. B. ....	5.00	Hartman, Gustave	15.00
Ickelheimer, S. ...	5.00	Levy, M., & Bro.	10.00	Herrup, Louis ...	10.00
Jacobi, J. J. ....	10.00	<b>Tracy</b>		Hollander's, A.,	
Jacobs, Alfred H.	25.00	Grunauer, A. ....	5.00	Sons .....	10.00
Kaufmann, Wm. .	5.00	<b>Yolo</b>		Hutter, A. ....	5.00
Koshland, Mrs.		Borach, B. ....	5.00	Kaplan, David ..	5.00
Marcus S. ....	100.00	<b>COLORADO</b>		Kashmann, Ben ..	10.00
Levison, J. B. ....	15.00	<b>Colorado Springs</b>		Kashmann, Sey-	
Levy, Jules .....	10.00	Colorado Springs		mor S. ....	5.00
Lillenthal, Mrs. J.		Lodge 523, I. O.		Katten, A., & Sons	5.00
W. ....	25.00	B. B. ....	10.00	Knoek, Gerald G.	5.00
Mayer, Mr. and		Sachs, Henry ....	5.00	Knoek, L. S. ....	10.00
Mrs. Henry L. .	50.00	<b>Denver</b>		Levy, H. P. ....	5.00
*Meyer, Mary Jean-		Adelman, Dr.		Lyon, Bernhard ..	5.00
nette.		Louis .....	5.00	Margolis, Nathan.	5.00
Moses, Abraham .	15.00	<b>Denver</b>		Marks, M. F. ....	10.00
**Neustadter, Mrs.		Adelman, Dr.		Mendelsohn, Al-	
J. H. ....		Louis .....	5.00	fred I. ....	10.00
				Myers & Gross ..	10.00
				Olds & Whipple..	10.00

\*Life Member.

\*\*Deceased Life Member.

Rapaport, B. ....	5.00	Schoenberger, E.,		Goldsmith, C. A.,	5.00
Rosenberg, Jos. . .	10.00	& Sons .....	5.00	Hahn, Mr. and	
Seide, David .....	5.00	Schoenberger,		Mrs. Harry W.,	10.00
*Silberman, A. M.,		Mrs. Wm. ....	5.00	Hahn, Wm. & Co.	5.00
Silver Bros. ....	5.00	Silver, S. M. ....	5.00	Hecht, Alex. ....	20.00
Title & Rich .....	5.00	Slade, Benj. ....	5.00	Hirsh, Louis ....	5.00
Wetstone, L. ....	5.00	Steinbach, A. D.,	10.00	Kann, Sigmund . .	5.00
Wise, Isidore ....	25.00	Steinberg, E. ....	5.00	Kann, Simon ....	10.00
<b>New Haven</b>					
Adler, Saltzman &		Sugenheimer &		Kaufman, D. J.,	10.00
Adler .....	5.00	Sons .....	5.00	Kaufman, Dr. H.	
Alper, Krall & Co.	5.00	Thalheimer, E. H.,	5.00	M. ....	5.00
Ammerman, Wm.	5.00	Ullman, Isaac M.,	100.00	King, Harry ....	5.00
Canter & Kolet-		Ullman, Jos. H., .	5.00	Kohner, Jacob ....	5.00
sky .....	5.00	Ullman, Louis M.,	10.00	Kuntz, Adolph ..	5.00
Caplan, Judge .....	5.00	U. S. Aluminum		Lansburg, Stan-	
Jacob .....	5.00	Co. ....	10.00	ley .....	10.00
Caplan, Murray ..	5.00	Welsh, Murray ..	5.00	Luchs, Jos. ....	5.00
Cohen, M. ....	5.00	Zunder, Albert ...	5.00	Luchs, Morton J.,	5.00
Columbus Lodge		<b>DELAWARE</b>			
61, I. O. B. A., . . .	5.00	<b>Seaford</b>			
Council of Jewish		Greenabaum, E., . .	5.00	Meyer, S. M. ....	5.00
Women .....	10.00	Van Leer, Chas., .	5.00	Ney, Milton R., . .	10.00
Feldman, A. I., . . .	5.00	<b>Wilmington</b>			
Freedman, Isidor	10.00	Braunstein, Harry	5.00	Oppenheimer,	
Freedman, Mrs. . .		Cannon, Saml. . . .	5.00	Gustave .....	10.00
Isidor .....	5.00	Finger, Hon. ....		Oppenheimer,	
Goldbaum, J. C., . .	5.00	Aaron .....	5.00	Mrs. Julia ....	25.00
Gompertz, Mrs. . .		Finger, Matt. ....	5.00	Oppenheimer,	
Jewell M. ....	5.00	Giuns, Oscar .....	10.00	Simon .....	5.00
Gordon, Israel .. .	5.00	Giuns, Mrs. Sallie	5.00	Reizenstein, Sid-	
Guttman, Rabbi . .		Grant, Theodore . .	10.00	ney .....	10.00
Adolph .....	25.00	Hohn, S. Fred ...	10.00	Rich, Herbert J.,	5.00
Hadley Co. ....	10.00	Levy, Bennett ....	5.00	Rich, M. M. ....	10.00
Herrman, Sig. ....	5.00	Levy, Mrs. Leah. .	25.00	Richard, Salvador	5.00
Hershman, J. ....	5.00	Levy, Nathan ....	25.00	Rose, Mrs. F. H.,	5.00
Hoffman & Hoff-		Markel, Adolph ..	5.00	Rosenberg, M. D.,	5.00
man .....	5.00	Moses Montefiore		Rosenfeld, Max ..	5.00
Horeb Lodge 25,		Beneficial Socy . .	5.00	Saloman, David ..	5.00
I. O. B. B. ....	25.00	Rosenblatt, Louis	5.00	Samuel, Nathan ..	5.00
Jacobs, Benj. ....	5.00	Schwartz, Benj. J.,	5.00	Sanger, David ....	5.00
Jacobs, Hyman .. .	10.00	Snellenburg, . . .		Schwartz, Chas., .	5.00
Johnson, Albert		David .....	10.00	Schwartz, Sam T.,	5.00
J. ....	10.00	Topkis, Chas. ....	10.00	Sigmund, Albert .	5.00
Johnson, Jos. C., .	10.00	Wilson, Gen. Jas. .		Sigmund, Howard	5.00
Kaufman, I. ....	5.00	H. ....	10.00	Strasburger, Jos.,	10.00
Klein, Arthur ....	5.00	Wolters, Mrs. Re-		Straus, Sidney W.,	10.00
Komroff, Sam .....	5.00	becca .....	5.00	Tobriner, Leon....	5.00
Koon, Joseph ....	5.00	<b>DISTRICT OF COLUMBIA</b>			
Leichter, M. B. ....	5.00	<b>Washington</b>			
Levy, Irwin S., . . .	10.00	Argo Lodge 413,		Washington He-	
Maretz, Julius .. .	5.00	I. O. B. B. ....	5.00	brew Congrega-	
Mendel, Adolph .. .	10.00	Baer, Moe A. ....	5.00	tion .....	5.00
Muhlfelder, S. ....	5.00	Baum, Leo .....	5.00	Werber, Mrs. G., .	5.00
Nathanson, S. J., .	5.00	Baum, Miss .....		Weser, Mrs. ....	
New Haven Lodge		Pauline .....	5.00	Fanny .....	5.00
4, U. O. T. S., . . .	5.00	Baumgarten, Lee	10.00	Wolf, Harry S., . .	5.00
Newman, Jacob J.,	25.00	Behrend, Isaac. . .	5.00	<b>FLORIDA</b>	
Newman, Samuel . .		Behrend, Rudolph		<b>Gainesville</b>	
J. ....	5.00	B. ....	10.00	Leibowitz, Her-	
Notkins, A. I., . . .	5.00	*Behrends, Melvin.	30.00	man .....	
Osterweis, Mrs.		*Berliner, Emil. . .		5.00,	
G. ....	5.00	Blumenfeld, Mrs.		<b>Jacksonville</b>	
Perlroth, A. ....	5.00	M. ....	5.00	Cohen, Jacob E., . .	
Podoloff, A., &		Brandeis, Louis D.,	25.00	Davis, D., & Co.,	
Son .....	5.00	Brylawski, A. ....	5.00	Finkelstein, Neal,	
Price, Max .....	5.00	Cohen, Mrs. Edw.,	10.00	Hirschberg, . . . .	
Rosenberg, Louis		Cohen, Myer .....	5.00	Julius .....	
L. ....	5.00	Eisenmann, Jacob	5.00	Jacobs, V. E. &	
Rosenberg, S. C., .	5.00	Erlebacker, G. ....	5.00	Co. ....	
Rosenbluth, Ar-		Fischer, Max .....	5.00	Lippman, Gabe ..	
thur J. ....	10.00	Franklin, G. F., . .	10.00	Meyerheim, F., . .	
Rosenbluth, Louis		Friedlander Bros.,	10.00	Oberdorfer, Max	
M. ....	10.00	Ganss, Morris .....	5.00	N. ....	
Rosenbluth, Mrs.		Giehner, Ernest ..	5.00	Rubin, Max .....	
S. ....	25.00	Giehner, Fred. S.,	5.00	Temple Mite So-	
Sagal, L. M. ....	10.00	Goldenberg, M., . .	350.00	ciety .....	
Saltser Bros. ....	5.00			5.00	

\*Life Member.

<b>Orlando</b>		Haas, Herman J.	5.00	<b>Macon</b>	Bernd, Mrs. G....	5.00
Phillips, Dr. P...	10.00	Haas, Mrs. I. H.	5.00	Elkin, E. ....	5.00	
<b>St. Augustine</b>		Haas, Est. of		Guthman, Sam ..	5.00	
Lew, Mrs. J. A....	5.00	Jacob .....	7.50	Happ Bros. Co....	5.00	
Pinkoson, W. A....	5.00	Haas, Leonard ..	5.00	Haskin, Jos. ....	5.00	
Rose, A. ....	5.00	Jr. ....	5.00	Hirsh, Jacob ....	5.00	
Snyder, Mrs. S. A.	5.00	Heyman, Arthur.	5.00	Koplin, Henry ..	5.00	
<b>St. Petersburg</b>		Hirsh, J. A....	5.00	Lazarus, J. ....	5.00	
Rosenbaum, E. L.	10.00	Hirshberg Co. ...	5.00	Ulman, E. ....	5.00	
Sierkese, A. ....	5.00	Jacobs, Hyman ..	5.00	Waxelbaum, L. I.	5.00	
<b>Tampa</b>		Jacobs, J. B. ....	5.00	<b>Sandersville</b>		
Augustine, Dr. L.		Koplin, K. ....	5.00	Cohen, Louis ....	5.00	
S. ....	5.00	Kriegshaber, V.		<b>Savannah</b>		
Isaac, L. L. ....	5.00	H. ....	5.00	Becker, Max M... 5.00		
Levy, Isaac S. ....	10.00	Kutz, Max Co. ...	10.00	Bluestein, L. ....	5.00	
Maas, Abe .....	10.00	Lieberman, I. B.	5.00	Blumberg Bros. .	5.00	
Maas, E. ....	10.00	Mayer, Albert E..	5.00	Blumenthal, S. .	5.00	
Maas, Isaac .....	20.00	Montag, Sig. ....	10.00	Ehrenreich, L. &		
Rachelson, Saul ..	10.00	Rich, Mrs.		Sons .....	5.00	
Rosenblatt, M. ...	5.00	Emanuel .....	10.00	Epstein, E. S. ...	5.00	
Srouf, Elie S. ...	5.00	Rosenfeld, A. W..	5.00	Frank, Mrs. Leo..	5.00	
United Jewish Re-		Scheer, John ....	5.00	Garfunkel, A. J..	5.00	
lief Society ....	25.00	Selig, S. S., Jr... 10.00		Grouse, L. E. ...	5.00	
Waterman, J. A..	5.00	Sonn, R. A. ....	5.00	Jacobi, Mrs. Jos.		
<b>West Tampa</b>		Strauss, D. H....	5.00	N. ....	5.00	
Hecht, Alex. ....	5.00	Wilensky, Max H.	5.00	Levy, B. H. ....	10.00	
<b>Ybor City</b>		<b>Augusta</b>		Marcus, Wm. ....	5.00	
Argintar, Max ...	5.00	Andronosky, T... 5.00		Mazo, A. ....	5.00	
Halmovitz, Chas..	5.00	Baron & Caspary.	5.00	Myers, Lee Roy..	25.00	
<b>GEORGIA</b>		Cohen, Alex. ....	5.00	Pinkussohn, Sam.	5.00	
<b>Albany</b>		Daughters of		Ranzin, A. ....	5.00	
Brown, S. B. ....	10.00	Israel .....	5.00	Schwab, I. M. ...	5.00	
Cohn Bros. ....	5.00	Goldberg, J., &		Slotin, Morris ...	5.00	
Farkas Est. ....	5.00	Son .....	5.00	Solomon, Arthur		
Farkatowsky, A.		Goldberg, S. ....	5.00	W. ....	5.00	
C. ....	5.00	Hebrew Ladies'		Solomons, J. A..	5.00	
Gortatowsky, I.	5.00	Aid Society ....	5.00	Sutker, Jacob ...	5.00	
Hebrew Ladies'		Nachman, D. ....	5.00	<b>West Point</b>		
Benevolent So-		Sawilowsky, J. ...	5.00	Hagedorn, Phillip	5.00	
ciety .....	5.00	Schaul, I. J. ....	5.00	<b>IDAHO</b>		
Hofmayer, I. J. ...	5.00	Schnelder, C. H... 5.00		<b>Boise City</b>		
Hofmayer, L. J..	15.00	Slusky, David ...	10.00	Ladies' Judith		
Marks, Chas. ....	5.00	Steinberg, S. ....	5.00	Montefiore So-		
Menko, Mrs.		<b>Brunswick</b>		ciety .....	5.00	
Emma .....	5.00	Abrams, J. B. ....	15.00	<b>ILLINOIS</b>		
Mleah Lodge 707,		Asher, Mrs.		<b>Bloomington</b>		
I. O. B. B. ....	10.00	Isador .....	5.00	Abraham Lincoln		
Robinson, C. D... 5.00		Gordon, A. J. ....	5.00	Lodge 190, I. O.		
Rubin, S. W. ....	10.00	Haym, L. H. ....	5.00	B. E. ....	10.00	
<b>Athens</b>		Ladies' Temple		Charity Bridge		
Bernstein, M. M..	5.00	Guild .....	5.00	Club .....	10.00	
Heb. Ladies'		Lissner, J. J. ....	5.00	Cohen, B. ....	5.00	
Benev. So. ....	5.00	Pheiffer, Fred... 5.00		Grelsheim, W., &		
Michael Bros. ...	10.00	Rothholz, A. ....	5.00	Sons .....	10.00	
Morris, Lee .....	5.00	<b>Columbus</b>		Livingson, Abe .	5.00	
<b>Atlanta</b>		Arenowitz, I. ....	5.00	Livingson, A., &		
Adler, Edwin ....	5.00	Columbus Lodge		Sons .....	20.00	
Boehm, Julian V.	10.00	77, I. O. B. B..	5.00	Livingson,		
Council of Jewish		Hoffin & Green-		Mayer, & Co... 10.00		
Women .....	5.00	tree .....	5.00	Ochs, Herman S.. 15.00		
Eichberg, Mrs.		Jewish Ladies'		Rosenberg, Mat.. 5.00		
Caroline .....	5.00	Ald Society ....	5.00	Schwarzman, A.. 5.00		
Empire Furniture		Julius, J. & H... 5.00		Schwarzman, Mrs.		
Co. ....	5.00	Kaufman Bros. ...	5.00	A. ....	5.00	
Eplan, I. ....	5.00	Loeb, Sol., Co... 10.00		Tick, Morris, &		
Eplan, Sol. B. ...	5.00	Loewenherz, A. S.	5.00	Co. ....	5.00	
Fox, Alfred .....	5.00	Rothschild, D., &		<b>Champaign</b>		
Greenblatt, S. R... 5.00		Co. ....	7.50	*Kuhn, Caroline L.		
Haas, Edwin R... 5.00		Rothschild, Her-		*Kuhn, Florence L.		
Haas, Herbert ..	5.00	man .....	5.00			
		Straus, A. ....	5.00			
		Wise, J. ....	5.00			
		<b>La Grange</b>				
		Yalowitz, Dave ..	5.00			

\*Life Member.

<b>Chicago</b>		Foreman, Oscar G. ....	10.00	Neumann, Mrs. Louis .....	5.00
Aaron, Mr. and Mrs. B. ....	10.00	*Frank, Henry L. ....	10.00	Newmann & Gach	5.00
Alschuler, A. S. ....	10.00	Freehling, Isaac .....	10.00	Orschel, Mrs. Bell	5.00
Alschuler, Judge Samuel .....	10.00	Freehling, Julius .....	10.00	Pfaelzer, Mrs. D. M. ....	5.00
Ascher, Fred. ....	10.00	*Freund, Gustave .....		Phillipsborn, Martin .....	25.00
Atlas, Frank .....	5.00	Fries, Roy .....	15.00	Pick, Richard .....	10.00
Austrian, Edwin .....	10.00	Gatzert, August .....	10.00	Pincus, Saml. Z. ....	5.00
Axman, Samuel .....	10.00	Gimbel, Charles A. ....	10.00	Platt, Mrs. H. K. ....	10.00
H. ....	10.00	Glick, L. ....	5.00	Purvin, Mrs. A. W. ....	10.00
Baum, Herman .....	5.00	Goldstein, Ben F. ....	5.00	Purvin, Mrs. M. L. ....	5.00
*Bauman, Mrs. Edw. ....		Greenebaum, Henry E. ....	10.00	Ramah Lodge 33, I. O. B. B. ....	10.00
Baumgarten, Mrs. Rosa .....	20.00	*Greenebaum, M. E. Grossman, I. A. ...	5.00	*Reitler, Chas. ....	
Becker, A. G. ....	25.00	Gumbinsky Bros. Gumbinsky, Harry J. ....	10.00	Richter, Simon .....	5.00
Becker, Benj. V. ....	10.00	Gutwillig, Ernst .....	10.00	Rieser, Herman .....	5.00
Becker Bros. & Co. ....	5.00	Haas, M. ....	5.00	Rosenbaum Bros. ....	25.00
Becker, S. M. ....	5.00	Halperin, Dr. R. L. ....	5.00	Rosenfeld, Mrs. Maurice .....	25.00
Bensinger, B. E. ....	10.00	Harris, Mrs. Frank .....	5.00	*Rosenthal, Lessing. Rosenthal, Mrs. M. S. ....	10.00
Binswanger, Augustus .....	10.00	Harris, S. H. ....	5.00	Rosenwald, M. S. Rothschild, Dantel M. ....	10.00
Birkenstein, Al. ....	10.00	Hart, Mrs. Harry .....	10.00	Rubens, Chas. ....	10.00
Birkenstein, Harry .....	10.00	Hartman, Jos. S. ....	10.00	Rubovits, Toby .....	10.00
Birkenstein, Louis .....	25.00	Heiman, Marcus .....	20.00	Ruwitch, Simon .....	10.00
Block, E. J. ....	20.00	Herschman, Mrs. Julius .....	10.00	Schanfarber, Dr. Tobias .....	5.00
*Block Jos. ....		Herst, Frank .....	5.00	Schnadig, Jacob. Schneewind, Henry .....	10.00
Block, L. E. ....	20.00	Hirsh, Mrs. Jos. ....	10.00	Schochet, Manuel. Seelenfreund, A. B. ....	5.00
Block, P. D. ....	20.00	Horner, Jos. ....	5.00	Siegel, Ferd. ....	5.00
*Blood, Leopold. Blumenfeld, Jacob J. ....	10.00	Hyman, Mrs. D. A. ....	10.00	Silberman, Adolph Silberman, Sig-mund .....	10.00
B'nai Sholom Temple Israel Sisterhood ....	25.00	Hyman, Jos. ....	10.00	Sommer, Chas. ....	10.00
Born, Edgar R. ....	5.00	Isaiah Sabbath School .....	10.00	Spiesberger, H. T. ....	10.00
Born, M., & Co. ....	10.00	Isaiah Temple .....	10.00	Stein, Albert .....	5.00
Borovik, Geo. S. ....	50.00	Joseph, Harry J. ....	10.00	Stein, Ignatz .....	10.00
Brann, Mrs. H. ....	10.00	*Joseph, L. ....		Stein, S. M. ....	5.00
Bregman, L. I. ....	5.00	Kahn, Joseph .....	5.00	Steindler, Albert .....	25.00
Brenner, Mrs. H. D. ....	5.00	Kanders, Sidney .....	5.00	Steindler, Michael Stern, Max .....	5.00
Buchsbaum, S., & Co. ....	25.00	Kanter, Isaac .....	5.00	Stern, Mrs. Max .....	15.00
Burger, Anton .....	5.00	Kaufmann, Morris .....	5.00	*Stettauer, Mrs. D. Stoll, S. D. ....	10.00
Byfield, Jos. ....	100.00	Klee, Max .....	60.00	Stolz, Rev. Dr. Jos. ....	5.00
Churchill, Richard S. ....	10.00	Klee, Simon .....	10.00	Straus, Eli M. ....	10.00
Cohn, Arthur A. ....	5.00	Klein, Henry A. ....	10.00	Straus, Mrs. Irma .....	5.00
Cohn, Mr. and Mrs. A. H. ....	10.00	Kohn, Simon A. ....	5.00	*Straus, Leo. ....	
Cohn, Chas. ....	5.00	Kraus, Adolf .....	10.00	Straus, Meyer L. ....	10.00
Cohn, Mr. and Mrs. Ed. ....	5.00	Lachmann, Numa Lebensberger, Mrs. L. ....	10.00	*Straus, S. J. T. ....	25.00
Cohn, Jos. W. ....	5.00	Levy, Mrs. David .....	5.00	Straus, Simon J. ....	25.00
Council of Jewish Women .....	10.00	Lieberman, I. K. ....	5.00	Szold, Joseph .....	5.00
Cronbach, Abraham .....	5.00	Linick, Adolph .....	10.00	Taussig, M. ....	10.00
Davis, Abel .....	10.00	Lipson, Isaac B. ....	5.00	Temple Sholom S. S. ....	10.00
Davis, Dr. H. I. ....	5.00	Loeb, Mrs. Chas. I. ....	25.00	Tuska, Leo .....	5.00
Davis, Jas. A. ....	10.00	Loeb, Jacob M. ....	50.00	Van Roukel A. ....	5.00
DeLee, Dr. Jos. B. ....	20.00	Loewenthal, B. ....	10.00	Weil, Benj. ....	10.00
Dicker, Zoltan. ....	10.00	*Mandel, Edwin F. ....		Weil, Miss Carrie .....	15.00
Eisendrath, H. J. ....	5.00	*Mandel, Mrs. Emanuel. ....		Weil, Isidor .....	10.00
Eisler, Chas. ....	5.00	*Mandel, Leon. ....		Weil, Mrs. Leon .....	10.00
Elkan, Henry .....	5.00	Mandl, Sidney .....	10.00	Weiss, Mrs. Clara .....	10.00
Englander, Maurice .....	10.00	Marks, Mrs. I. L. ....	100.00	Weiss, Geo. V. ....	5.00
*Epstein, Max. ....		Mayer, Arthur H. ....	5.00	Weiss, S. H. ....	10.00
Faroll, Barnett .....	45.00	Mayer, Henry H. ....	10.00	Witkowsky, Jas. ....	5.00
Finn, Jos. M. ....	10.00	Mayer, Abraham W. ....	25.00	Wolf, Sigmund B. ....	5.00
Florsheim, Norman S. ....	10.00	Meyer, Alfred C. ....	10.00		
Foreman, Mrs. E. G. ....	10.00	Meyer, E. F. ....	10.00		
		Meyer, Julius H. ....	5.00		
		Michaels, Joseph. ....	50.00		
		Moos, J. B. ....	10.00		
		Nast, Samuel .....	25.00		
		Neumann, Louis. ....	5.00		

\*Life Member.

\*\*Deceased Life Member.

Women of Mizpah .....	10.00	*Woolner, Mrs. W. B.	Evans, Hyman ..	10.00
Wolf, Morris ..	10.00	<b>Quincy</b>	Goldman, Alex...	5.00
Wormser, Leo F. .	5.00	Reib, J. J. ....	Hirsch, Adolph ..	10.00
Wurzberg, Max ..	10.00	5.00	Kaufmann, C. ...	10.00
<b>Danville</b>			Lesser, Chas. J. .	10.00
Straus & Louis Co. ....	10.00	<b>Rochelle</b>	Lurie, J. ....	10.00
<b>Delavan</b>		*Hilb, Emanuel.	Meyn, Peter W. .	10.00
Reinheimer, Mrs. Therese .....	10.00	*Hilb, Mrs. Emanuel.	Modjeska, J. I. . .	10.00
<b>Evanston</b>		<b>Rock Island</b>	Paxton, J. C. ....	10.00
Fuiks, Miss Gussie .....	5.00	Mosenfelder, Mr. & Mrs. Louis ..	Rothschild, Moses	10.00
<b>Galesburg</b>		25.00	Weiss, Arthur J.	5.00
Jewish Ladies' Aid Society ....	5.00	*Mosenfelder, Mrs. Louis.	Wolf, Leo .....	25.00
<b>Joliet</b>		<b>Springfield</b>	<b>Huntingdon</b>	
Felman, A. J. ....	10.00	Emes Lodge 67, I. O. B. B. ....	Lauferty, D. E. . .	20.00
<b>Oak Park</b>		5.00	<b>Indianapolis</b>	
*Rawitzer, Fred.		Salzenstein, C. S.	Borinstein, Louis J. ....	15.00
<b>Peoria</b>			Hart, Julius .....	10.00
*Bennett, C. M.		<b>INDIANA</b>	Jewish Federation	300.00
Bloom, J. ....	5.00	<b>Anderson</b>	*Schwartz, Martin	
Cinofsky, W., & Son .....	5.00	Jewish Ladies' Aux. of Summitville and Anderson .....	Sommers, Chas. B.	5.00
Cohen Furniture Co. ....	5.00		<b>Kendallville</b>	
Eppstein, Elmer S. ....	5.00	<b>Angola</b>	Keller, L. J. ....	5.00
Federman, Leo G.	10.00	Stiefel, Mrs. L. C.	<b>Kokomo</b>	
Field, J. W. ....	5.00	5.00	Levi, J. S. ....	5.00
Gibbs & Meyers.	5.00	<b>Attica</b>	<b>Lafayette</b>	
Goldstein, H. M.	5.00	Levor, Victor ....	Barzillai Lodge 111, I. O. B. B. . .	5.00
Heller, W., & Son	5.00		Council of Jewish Women .....	10.00
Kahn, Mrs. Rosa	10.00	<b>Columba City</b>	Goodman, H. ....	5.00
Lehmann, Arthur	10.00	Ladies' Hebrew Benevolent Society .....	Loeb, J. Louis ..	5.00
Linn, John .....	5.00	Mier, Hattie Daniel .....	<b>Lebanon</b>	
Loewenstein, J. R.	10.00		Adler, Phil. ....	5.00
Miller, M. C. ....	5.00	<b>East Chicago</b>	<b>Ligonier</b>	
Nathan, Chas. ...	5.00	Cohn, David .....	Jacobs, Irvin ....	5.00
Newman, M. G. . .	10.00	Friedman, Julius S. Co. ....	Joseph, C. V. ....	5.00
Obendorf, Lee ...	5.00	Ottenheimer, A. . .	Ladies' Jewish Ben. Society ...	10.00
Oppenheim, N. B.	5.00		**Strauss, Isaac D.	
Progress Lodge 113, I. O. B. B. .	15.00	<b>Evansville</b>	**Strauss, Jacob.	
Salzenstein, Arnold .....	5.00	Berman, I. ....	<b>Madison</b>	
Salzenstein, S. C. & A. C. ....	15.00	Hebrew Ladies' Benev. So. ....	Cong. Adath Israel .....	5.00
Schradzki, Ick ...	10.00	Jewish Federated Charities of Washington Ave. Temple ..	Sulzer, Marcus R.	5.00
Schwabacher, L. H. ....	10.00		<b>Muncie</b>	
Smith, Dr. C. M. .	5.00	<b>Fort Wayne</b>	Hene, M. ....	10.00
Strause, E. A. ....	5.00	Emek, Berach Lodge No. 61, I. O. B. B. ....	<b>Portland</b>	
Szold, Jacob ....	5.00	25.00	Weiler, Morris ..	5.00
Ullman, C. A. ....	5.00	Federation of Jewish Charities	<b>Rensselaer</b>	
Wachenheimer, J.	5.00	Freiburger, Leopold .....	Leopold, Isaac ..	10.00
Weisser, Wm. ....	5.00	25.00	Leopold, Moses ..	5.00
Wolfner, Ira W. .	5.00	Temple Sisterhood	<b>South Bend</b>	
Wolfner, Mrs. Wm. F. ....	10.00	<b>Gary</b>	Adler, Norman ..	5.00
Woolner, Adolph, Jr. ....	25.00	Schaaf, F. R. ....	Bing, Mrs. Jos. . .	10.00
Woolner, E. S. . .	10.00	Winter, M. M. . .	Ciralsky, A. ....	10.00
*Woolner, Mrs. Miriam S.			Ries, H. E. ....	5.00
*Woolner, Seymour A.		<b>Goshen</b>	Spiro, Mrs. Saml.	10.00
*Woolner, Mrs. Seymour A.		Salinger, Nathan.	<b>Summitville</b>	
Woolner, S. & A.	100.00	5.00	Warner, Children of Anna .....	15.00
*Woolner, W. B.		<b>Hamilton</b>	Warner, Mr. and Mrs. L. ....	15.00
		Wolff, G., & Sons	Warner, Maurice & Saml. ....	10.00
		<b>Hammond</b>	Warner, Wilhelmina .....	5.00
		Belman, W. C. ....		
		Blum, J. F. ....		

\*Life Member.

\*\*Deceased Life Member.

<b>Terre Haute</b>		<b>Sioux City</b>		Flarsheim, A. B.	10.00
Blumberg, Benj. . .	5.00	Davidson, Benj. . .	10.00	Flexner, Dr. J. A.	10.00
Blumberg, Max . . .	20.00	Davidson Bros.		Florsheim, W. L.	5.00
Cohen, Harry W.	10.00	Co. . . . .	10.00	Goldstein, Sol. . .	10.00
Cohen, Morris . . .	5.00	Davidson, Dave . .	10.00	Greenstein, Mrs.	
Feibelman.		Pill, Max . . . . .	5.00	Belle . . . . .	5.00
Corinne H. . . . .	5.00	*Wise, Mrs. Chas.		Grossman, Louis	5.00
Feibelman, E. . . .	5.00			Grossman, L., &	
Frank, Samuel, &				Son . . . . .	5.00
Sons . . . . .	15.00			Hirsch, Benj. . . .	5.00
Gan Eden Lodge				Hirsch, Mrs.	
110, I. O. B. B.	20.00			David . . . . .	5.00
Gold, Edgar L. . . .	5.00			Hirsch, Louis H. . .	5.00
Goldberg, Ben . . .	5.00			Hyman, Jacob . . .	5.00
Goldberg, Julius . .	5.00			Isaacs, Louis . . . .	5.00
Goldman, Ben . . . .	5.00			Jacoby, Zach. . . .	5.00
Goodman & Wolfe	5.00			Kahn, Joe . . . . .	5.00
Grossman Bros. . . .	5.00			Kaufman, Ben . . . .	5.00
Hebrew Ladies'				Kiefer, Henry B. . .	5.00
Aid Society . . . . .	15.00			Klein Furnishing	
Herz, Mrs. A. . . . .	10.00			Co. . . . .	5.00
Herz, Milton E. . . .	10.00			Klempner Bros. . . .	5.00
Jame-Wolf . . . . .	5.00			Levi, Abe C. . . . .	5.00
Joseph Sons, M. . . .	5.00			Levi, Henry . . . . .	5.00
Kleeman Dry				Levy, Arnold H. . . .	5.00
Goods Co. . . . .	10.00			Levy, Harry . . . . .	5.00
Kohn Bros. . . . .	5.00			Levy, Jacob . . . . .	5.00
Lederer Julius . . . .	5.00			Levy, Jas. H. . . . .	5.00
*Levi, Simon.				Levy, Nathan . . . .	5.00
Levin Bros. . . . .	10.00			Levy, Sam . . . . .	5.00
Levy, Milton . . . . .	5.00			Levy, Sol. . . . .	5.00
Petersdorf, Sig. . . .	5.00			Levy, Stuart . . . . .	5.00
Schultz & Smith.	5.00			Loeb, Henry . . . . .	5.00
Shaffer, Sam . . . . .	5.00			Louisville Steel &	
Shatsky Bros. . . . .	5.00			Metal Co. . . . .	5.00
Silberman, Louis.	5.00			Mendel, Chas. . . . .	5.00
Silverman Bros. . . .	5.00			Meyers, Dr. Sidney	
Silverstein Bros. . . .	5.00			J. . . . .	5.00
Smith, J. B. . . . .	5.00			Ornstein, E. . . . .	5.00
Straus, Milton . . . .	5.00			Rosenbaum, L., &	
Thorman, Mrs.				Sons . . . . .	10.00
Judy . . . . .	5.00			Rosenheim, Jacob	5.00
Vffenheimer, S. . . .	5.00			Sabel, Joseph . . . .	10.00
				Sachs, Edward . . .	5.00
				Sales, A. M. . . . .	5.00
				Seidenman, J. I. . . .	5.00
				Selligman, Alfred	5.00
				Selligman,	
				Bernard . . . . .	5.00
				Selligman, Jos. . . .	5.00
				Shapin, Julius . . . .	5.00
				Shapinsky, Allan.	5.00
				Shapinsky, Her-	
				man . . . . .	5.00
				Solomon, Dr. Leon	
				L. . . . .	5.00
				Southern Auction	
				Sales Co. . . . .	5.00
				Straus, Benjamin	20.00
				Straus, Dr. E. C. . . .	5.00
				Straus, E. E. . . . .	5.00
				Ullman, Sam . . . . .	5.00
				Weinstock, E. . . . .	5.00
				<b>Maysville</b>	
				Merz, Mrs. A. L. . . .	5.00
				Merz, Eugene . . . .	5.00
				<b>Owensboro</b>	
				Baer, Abe . . . . .	5.00
				Baker, R. . . . .	10.00
				Dahl, Phillip . . . . .	5.00
				Hirsch, Col. A. . . . .	10.00
				Levy, Sam . . . . .	5.00
				Rosenfeld, Mrs. A. . .	10.00
				Rosenfeld, Silas . . .	10.00
				Rosenfeld, Mrs.	
				Silas . . . . .	5.00
				Rosenthal, B. . . . .	5.00
				Salinger, B. . . . .	5.00

\*Life Member.

\*\*Deceased Life Member.

**Shortell, J. D.		Levy, A. ....	5.00	Heller, Mrs. Florence Simon ...	5.00
Siegel, Mrs. Rose E. ....	5.00	Levy, Mrs. Otto A. ....	5.00	Hochschild, Max. ....	10.00
Whittell, Geo. J. ....	5.00	**Newman, Mrs. Henry. ....		Hornstein, J. D. ....	55.00
Wile, Henry ....	5.00	**Newman, Isidor. Sunshine, Mrs. C. K. ....	10.00	Hutzler, Mrs. David ....	5.00
Wile, Jos. ....	5.00			Katz, A. R. ....	10.00
<b>Paducah</b>				Katz, Meier ....	5.00
Bright Bros. ....	10.00			*Kaufman, Henriette.	
Fels, Mrs. E. ....	5.00			Kaufman, Joseph & Harry ....	5.00
Friedman, Herman ....	15.00			Kemper, David ..	5.00
Harmony Lodge 149, I. O. B. B. Keiler, John M. ....	10.00			Kerngood, Herman ....	10.00
Livingston, M., & Co. ....	5.00			Koenigsberg, Morris ....	5.00
Marks, M. ....	5.00			Kohn, Benno ....	5.00
Michael, Edwin. ....	5.00			Kohn, Louis B. ....	10.00
Moritz, Simon ....	5.00			Lansburgh, Sidney ....	10.00
Rubel, Lewis ....	5.00			Lauchheimer, S. H. ....	5.00
Simon, Moses ....	5.00			Lauer, Martin ...	5.00
Temple Israel S. S. ....	5.00			Lazarus, L. ....	10.00
Temple Israel Sisterhood ....	10.00			Leopold, Isaac ...	5.00
Wallerstein, H. & J. ....	5.00			Levy, Alfred ....	10.00
Weil, H. & Sons. ....	10.00			Levy, Julius ....	25.00
Weil, Jesse ....	10.00			Levy, Wm. ....	25.00
Weille, B., & Son	10.00			Maass, Mrs. A. ....	15.00
<b>Shelbyville</b>				Mandelbaum, Seymour ....	10.00
Samuel, Leopold .	5.00			Morris, Miss Esther ....	10.00
<b>LOUISIANA</b>				Oppenheimer, I. M. ....	10.00
<b>Alexandria</b>				Pollack, Mrs. Hannah ....	10.00
Fried, Sam ....	5.00			Rayner, Albert W. ....	10.00
Kaufman, I. J. ...	5.00			**Rayner, Wm. S.	
Sackman Bros. ...	5.00			*Reinhard, Samuel E.	
Simon, A. E. ....	10.00			Rosenau, Rev. Dr. William ....	5.00
Simon, Mr. & Mrs. Harry L. ....	5.00			Rosenbaum, Mrs. Aaron ....	10.00
Simon, H. L. ....	5.00			Rosenberg, Mrs. Bertha ....	10.00
Simon, S. ....	10.00			Rosenberg, Lewis S. ....	5.00
Weiss, M. J. ....	5.00			Rosenheim, H., & Son ....	5.00
<b>Donaldsonville</b>				Rothholz Bros. ...	10.00
Netter, Adolphe..	5.00			Rothholz, Julius .	5.00
<b>Jeanerette</b>				Rothschild, M. ...	10.00
Wormser, M. & C.	5.00			Rothschild, S. ...	5.00
<b>Lafayette</b>				Salabes, Sody ...	5.00
Abramson, N. ....	5.00			Samuels, Morton.	25.00
<b>Monroe</b>				Savage, Dr. Moses M. ....	10.00
Bloch, J. S. ....	5.00			Seliger, Mrs. Leon Silverberg, Simon	5.00
Kaplan, Samuel..	25.00			Sonneborn, Sig. B. ....	25.00
Meyer, Mrs. Sol. ....	10.00			Stern, Bessie C. ...	5.00
Titche, Chas. ....	5.00			Strauss Bros. ...	25.00
<b>Natchitoches</b>				Strauss, Mrs. Em. ....	10.00
Neiken, Samuel .	10.00			Strouse, Ben ....	10.00
<b>New Iberia</b>				**Strouse, Isaac.	
Gates of Prayer Sabbath School. ....	6.00			Thalheimer, Mr. & Mrs. Samuel ...	10.00
<b>New Orleans</b>				Thalheimer, S. J. ....	15.00
Blumenthal, George ....	25.00			Van Leer, Milton	5.00
District G. L. 7, I. O. B. B. ....	100.00			Wallerstein, D. S. ....	5.00
Jewish Charitable & Educational Federation ....	393.00			Wertheimer Bros. ....	5.00
Kohlmann, Miss Clem. S. ....	25.00			Westheimer, Milton F. ....	10.00
				Wyman, Maurice. ....	5.00

\*Life Member.

\*\*Deceased Life Member.

<b>Cumberland</b>		<b>Chelsea</b>		<b>Pontiac</b>	
Beneman, B. ....	5.00	Rosenberg Bros..	5.00	Heineman, Sol. E.	10.00
Bernstein, L. ....	5.00	Salter, M., & Sons	5.00	<b>MINNESOTA</b>	
Fram, Benj. ....	5.00	<b>Kendal Green</b>		<b>Austin</b>	
Gross, A. P. ....	5.00	*Mayer, Richard		Hirsh, Geo. ....	
Hirsh, Isaac ....	5.00	<b>Springfield</b>		10.00	
Hirsh & Sons,		Isenberg & Co., H.		<b>Chisholm</b>	
Jos. ....	5.00	Rich, Harry ....		El Queeno Cigar	
Holzman, Hugh ..	5.00			Co. ....	
Kaplon, Sam ....	5.00	<b>Waltham</b>		5.00	
Kline, L. ....	5.00	Bayard, Harris ..		<b>Duluth</b>	
Lichtenstein, A.				Billstein, Wm. ...	
M. ....	5.00	<b>Worcester</b>		Freimuth, I. ....	
Morgan & Co., N.	5.00	Grodberg &		Gidding, J. M., &	
Rosenbaum Bros.	20.00	Hirsch .....		Co. ....	
Rosenbaum,		Isenberg, A. G. ..		5.00	
Simon .....	5.00			Labowitz, F. ....	
Rosenbaum,		<b>MICHIGAN</b>		Meyers, Chas. P..	
Susman .....	5.00	<b>Charlotte</b>		Mogelson &	
Sheffler, Sam'l ...	5.00	Vomberg, M. ....		Mogelson .....	
<b>Hagerstown</b>		10.00		Oreck's Store ....	
Wineberg, Henry		5.00		Sattler, J. B. ....	
				Silberstein &	
<b>MASSACHUSETTS</b>		<b>Detroit</b>		Bundy Co. ....	
<b>Attleboro</b>		Buchhalter, Wm..		5.00	
Einstein, Mrs. S.		Cohen, Sol. R. ...		7.50	
M. ....		Fechimer, H. M..		5.00	
		Goldberg, Isaac ..		10.00	
<b>Boston</b>		Goldman, A. ....		5.00	
Agos, S. L. ....		*Goldstein, Bernice			
Baer, Louis .....		Lois.			
Brandt, C. ....		Goldstein, H. Jos-			
Collins, A. M. ....		eph .....		10.00	
Fox, Isidor .....		Goldstein, Mrs. H.			
Freedman, Dr.		Krohn .....		10.00	
Louis M. ....		*Gumbiner, Jos. H.			
Gold, Samuel ....		Heavenrich, Samuel			
**Hecht, Mrs. Lina.		uel .....		10.00	
Herman, Mrs. Jos.		Helfman, Harry ..		5.00	
M. ....		Horwitz, Harris..		10.00	
Hillson, H. M., &		Kahn, Albert ....		10.00	
Co. ....		Kahn, Mrs. Albert		10.00	
Hillson, Hyman		Levy, Wm. K. ...		5.00	
M. ....		Musliner, Louis S.		5.00	
*Hirshberg, A. S.		Oppenheimer, M..		5.00	
Joseph, A. ....		Parish, Joseph ..		5.00	
*Kirstein, Louis E.		Rosenfield, Mon-			
Koshland, A. ....		roe .....		5.00	
Koshland, Joseph		**Schloss, Seligman.			
Lebowich, J. ....		Siegel, Benjamin.		5.00	
Lévy, Ben .....		Sloman, Eugene			
Lourie, David A..		H. ....		25.00	
Massell, F. W. ...		Stillman, Mrs.			
Ratshesky, A. C.		Henry .....		5.00	
Rosenbush, Al. A.		Traitel, Maurice .		10.00	
Rudwick, Jos. ...		Wineman, Andrew		5.00	
Scheinfeldt, Solomon		Wineman, Henry..		10.00	
Schooner, Joseph		Wineman, L. ....		15.00	
Y. ....		Wolfe, N. ....		10.00	
Schwartz, H., &		<b>Grand Rapids</b>			
Co. ....		Julius Houseman			
**Shuman, A.		Lodge No. 238,			
Shuman, Mrs.		I. O. B. B. ....		5.00	
Samuel .....		United Jewish			
Solomont, James.		Welfare Society		50.00	
		<b>Kalamazoo</b>			
<b>Brookline</b>		Denenberg, Mrs.			
Andrews, Julius..		B. L. ....		10.00	
Goodman, Mrs.		Mishan Lodge No.			
Samuel .....		247, I. O. B. B.		5.00	
Gryzmish, Mrs.		<b>Lansing</b>			
Samuel .....		Beck, Sam A. ....		5.00	
Kaffenburgh, Mrs.		Gerson, Jos. ....		10.00	
Isaac .....		<b>Ludington</b>			
Salomon, Mrs. P.		Homel, B. L. ....		10.00	
G. ....					
Van Noorden E..				5.00	
				Harris Co., B. W.	
				& Leo .....	
				10.00	
				Harris, M. H. ...	
				5.00	
				Hart, Robert ....	
				5.00	
				Hartman, J. H. .	
				5.00	
				Heller, Robert ..	
				5.00	
				Jacobs, B. ....	
				10.00	
				Jacobs, L. ....	
				5.00	

\*Life Member.

\*\*Deceased Life Member.



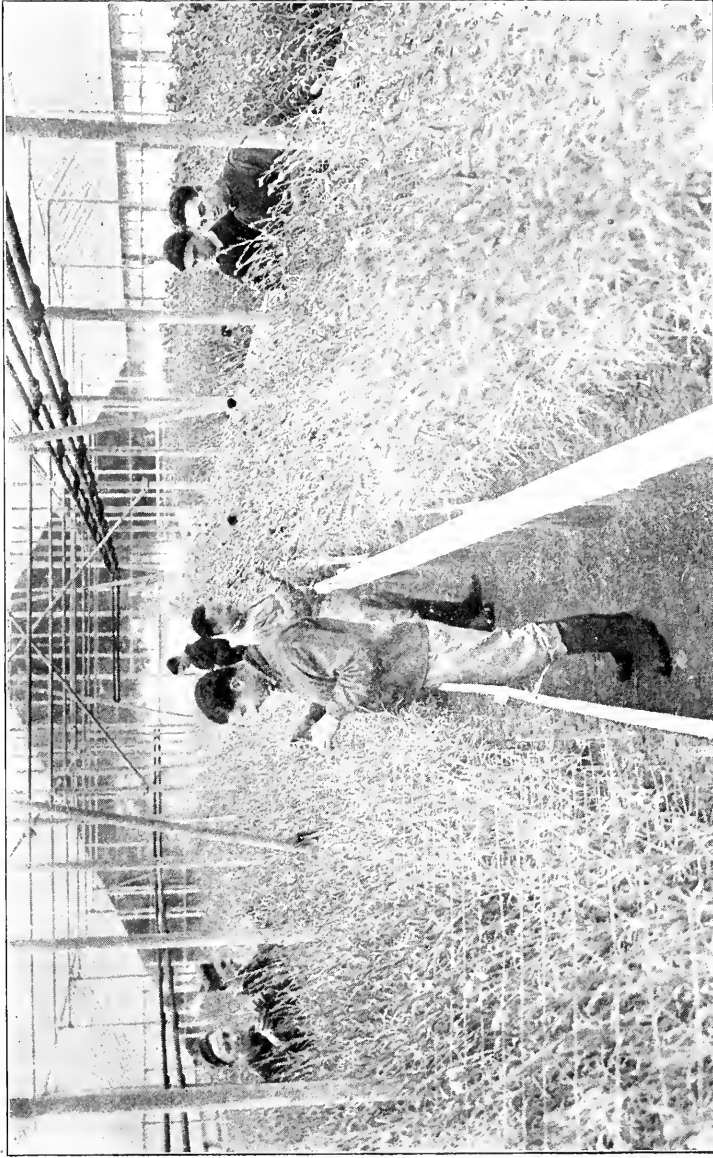

**WHERE IT IS SUMMER ALL YEAR ROUND**  
Students gathering flowers in the Kranskopf Carnation House, erected by Dr. and Mrs. Jos. Kranskopf,  
in honor of the joint occasion of their 25th Wedding Anniversary and the School's Silver Jubilee



**TESTING THEORIES**

Individual garden plots where students make practical tests of classroom work

Joseph, I. S. ....	10.00	<b>Corinth</b>	Frank, Mrs.	
Juster Bros. ....	5.00	Brachstone, Sam. ....	Henry .....	10.00
Kanter, Alex. ....	5.00	Rubel, Abe. & Co. ....	Gisenberger, L. L. ....	5.00
Kayser, Albert J. ....	5.00	Rubel, I. ....	Kullman, B. ....	5.00
Kayser, Howard .....	5.00	Worris, H. ....	Moses, Mrs. Simon .....	5.00
Kohen, Max A. ....	10.00		Sadler, Harry ...	5.00
Kohen, Mrs. Max A. ....	5.00	<b>Greenville</b>	Seiferth, Jan. ....	5.00
Kreger, Noah ....	5.00	Cohn, T. ....	Ullman, M. M. ....	5.00
Kronick's .....	10.00	Deborah Lodge	Viener, Harry ....	5.00
Levin Bros. ....	10.00	161, I. O. B. B. ....	Viener, Leon ....	5.00
Lewin, S. ....	5.00	Fletcher, Leon ...		
Michael, Jos. ....	5.00	Goldstein, Nathan .....	<b>Vicksburg</b>	
Minn. Barrel & Bag Co. ....	5.00	Hebrew Union S. S. ....	Albrecht, Sam ...	20.00
Minneapolis Lodge 271, I. O. B. B. ....	20.00	Hirsch, E. V. ....	Associated Jewish Charities .....	25.00
Muehlstein, J. ...	5.00	Johl, Miss Jeanette .....	Baer, Leon .....	5.00
Phillips, David ...	5.00	Ladies' Temple	Bock & Fischel. ....	5.00
Reisman, Phil R. ....	10.00	Aux. ....	Brown, Mrs. Sam .....	5.00
Robitshek, Geo. ....	5.00	Lemler, Max ...	Fried & Gotthelf .....	5.00
Robitshek, I. H. ....	5.00	Moyse & Moyse ...	Hirsch, J. K. ....	5.00
Ruben, Harold M. ....	10.00	Riteman, Mrs. L. N. ....	Hirsch, J. ....	5.00
Schneider, E. A. ....	10.00	Solomon, M. L. ...	Isaacs, Max .....	5.00
Segal, I. ....	5.00	Weinberg, A. & D. ....	Kory, Rev. Sol. L. ....	5.00
Selig, Joseph ....	5.00		Ladies' Hebrew Benevolent Asso. ....	10.00
Shnaedling & Co. ....	5.00	<b>Greenwood</b>	Landau, M. D. ....	10.00
Silberman, C. H. ....	5.00	Goodman, F. ....	Laudenheimer, David .....	5.00
Silverstein, M. ...	5.00	Herman, Robert ...	Lyons, Walter ...	5.00
Snattinger, M. ...	10.00	Kantor, J. ....	Marcus, Saml. ...	5.00
Snattinger, T. ...	10.00	Klein & Blumenthal .....	Metzger, Maurice. ....	5.00
Stromberg, A., & Co. ....	5.00	Stein, S. J. ....	Mite Society Anshe Chesed S. S. ....	10.00
Stromberg, Geo. ...	5.00	Weiler, A. ....	Sartorius & Fried Schlesinger, Wm. ....	5.00
Taussig, S., & Son	5.00		Simmons, Julius. ....	5.00
Twin City Fixture Exc. ....	15.00	<b>Hattiesburg</b>	Sussman, S. ....	5.00
Weil, Chas. ....	5.00	Dreyfus, M. ....	Switzer, L. L. ....	5.00
Weil, Isaac ....	10.00		<b>West Point</b>	
Weil, Wm. B. ....	5.00	<b>Jackson</b>	Rosenfeld, S. O. ...	5.00
Weinberg, B. L. ...	5.00	Aseher, Mrs. Bessie Hart ...	Semmelman, B. S. ....	5.00
Weiskopf, Henry. ....	5.00	Aseher, Jos. ....		
Weiskopf, R. G. ...	10.00	Cohen Bros. ....	<b>Yazoo City</b>	
Weisman, I. ....	5.00	Dreyfus, Mrs. Bertha .....	Wise, H. ....	10.00
Weisman, Wm. ...	5.00	Dreyfus, Isidore. ....		
Werpel, H. C. ...	5.00	Feibelman, A. ...	<b>MISSOURI</b>	
Wolpert & Davis. ....	5.00	Gordon, Sam ...	<b>Joplin</b>	
		Hart, Cyril .....	Hurwitz, Harry ..	5.00
<b>St. Paul</b>		Hart, Lee R. ....	Newman, Albert ..	15.00
Baer, Fernand B. ....	15.00	Lehman, Isidore ..		
Ginsberg, Misses Anna & Lilly, & Mrs. D. G. Mains .....	10.00	Levine, L. ....	<b>Kansas City</b>	
Goldman, B. T. ...	50.00	Marks, S. S. ....	Benjamin Alfred. ....	50.00
Goodkind, Mrs. B. L. ....	10.00	Orkin, A. J. ....	Benjamin, David. ....	50.00
Jewish Welfare Ass'n .....	100.00	Rice, D. H. ....	*Benjamin, Mr. and Mrs. Lionel J., Feldenheimer, Sam .....	5.00
Selig, Leon J. ....	5.00		Hess, A. ....	25.00
		<b>Meridian</b>	Jewish Educational Institute. ....	250.00
<b>Virginia</b>		Cahn, Mrs. Ed. ...	Kansas City Lodge 154, I. O. O. B. ....	25.00
Roman, Jos. ....	5.00	Klein, S. A. ....	Lorie, Percy S. ...	10.00
Simon & Schibel. ....	5.00	Lyon, A. J. ....	Meyer, L. ....	5.00
		Meyer, Joe .....	Wachenheim, Mrs. D. ....	5.00
		Meyer, Sam .....		
<b>MISSISSIPPI</b>		Rothenberg, M., Co. ....	<b>Louisiana</b>	
<b>Brookhaven</b>		Straus & Lerner. ....	Michael Bros. ....	15.00
Cohn, David Z. ...	10.00	Threefoot Bros. & Co. ....		
		Threefoot, K. ....	<b>St. Joseph</b>	
<b>Cameta</b>		Wellhouse, Leo ..	Adath Joseph Religious School. ....	5.00
Goldfarb, Mrs. M. L. ....	10.00	Wigransky, L. ...		
		Winner, Leo ....		
<b>Columbus</b>		<b>Natchez</b>		
Kaufman Bros. ...	5.00	Abrams, Dan. & W. Geisenberger .....		
Loeb & Bro., Simon .....	5.00	Beekman, Dr. Marcus .....		
Marx, L. ....	5.00	Beekman, Dr. P. ....		
Rosenzweig, Louis .....	5.00	**Frank, Henry. ....		

\*Life Member.

\*\*Deceased Life Member.

Block, Mrs.		Greenspon, J. ....	5.00	Rosen, Paul ....	5.00
Fannie .....	20.00	Guckenheim, Emil	5.00	Rosenfeld, Arthur	5.00
Ehrlich, Wm. H. .	5.00	Haas, Harry S. . .	10.00	Roth, Fred S. . . .	5.00
Federated Jewish		Haas, Jacob .....	10.00	Rothschild Bros.	
Charities .....	100.00	Harris, Ben .....	25.00	Hat Co. ....	5.00
*Hirsch, Sol.		Harris, Marcus ..	50.00	Russack, S. J. ....	5.00
Joseph Lodge 73.		Harris, O. T. ....	5.00	*Sacks, Wm. ....	
I. O. B. P. ....	10.00	Hasgall, S. ....	5.00	Saifer, Wm. ....	5.00
Schloss, Moses A.	5.00	Hecht, Herman ..	5.00	St. Louis Commis-	
Siegel, Lewis ....	5.00	Herzog & Bro.,		sion Co. ....	5.00
**Westheimer, Mr.		L. ....	5.00	Samuels Shoe Co.	10.00
& Mrs. Ferd.		Hirschhorn,		Sapin, Jacob N. . .	5.00
**Westheimer, Samuel.		Lewis .....	5.00	Schild, Wm. ....	10.00
St. Louis		Hirschfield, E. . .	10.00	Schott, Albert, &	
Aaron-Fleischer		Hoffman, Morris.	10.00	Son .....	10.00
Silk Co. ....	5.00	House of Bar-		Schott, Jos. ....	5.00
Addison's .....	10.00	gains .....	5.00	Schuster, S. J. . .	10.00
Arenson, J. ....	5.00	Jacobson, Hugo. .	5.00	Schuster, Mrs. S.	
Arthur, I. F. ....	10.00	Kahn, Hyman ....	5.00	J. ....	5.00
Auer, Mrs. Isidor	10.00	Kahn, J. B. ....	5.00	Seelig, S. ....	5.00
Baer, Arthur B. . .	10.00	Kahn-Schoen-		Seidel, S. ....	5.00
Baer, J. A. ....	25.00	brun-Tiger Mfg.		Shoenberg, Col.	
Baer, Sigmund ..	10.00	Co. ....	5.00	M. ....	25.00
Bauman, S. H. . .	5.00	Kessler Skirt Co.	5.00	Shoenberg, Syd-	
Berg, A. ....	5.00	Kleinhauser, Jos.		ney M. ....	10.00
Bettmann, I. ....	10.00	B. ....	10.00	Shroder, S. W. . .	5.00
Block, Charles ..	10.00	Kline, I. D. ....	10.00	Sicher, I. ....	10.00
Bluestein, C. H. .	5.00	Knlekerbocker		Sicher, Edward ..	5.00
Blumenfeld,		Clothing Co. . .	5.00	Sicher, Henry ....	10.00
Morris .....	5.00	Kranzberg, S. . .	5.00	Sicher, M. J. ....	5.00
Bry, M. E. ....	5.00	Kurlander, Chas. .	5.00	Silverman, David	
Bry, Nathan .....	10.00	Landau, A. ....	10.00	P. ....	5.00
Carafiol, A. ....	10.00	Langsdorf, Julius	5.00	Silverman, J. E. .	10.00
Cohen, Leon ....	5.00	*Lesem, Col. I. H.		Singer, Adolph . .	5.00
*Cohn, I. H. ....	15.00	Levy, F. ....	10.00	Somers, David ...	10.00
Dolschman, I. . .	10.00	Levy, Miss Re-		Spitz, Mrs. Moritz	10.00
Drey, Mrs. Lizzie		becca .....	20.00	Standard Rail &	
H. ....	5.00	Lewin Metal Corp.	10.00	Steel Co. ....	10.00
Ebn Ezra Lodge		Lieber, Leslie . .	10.00	Stein, Saml. J. . .	5.00
47, I. O. B. B. . .	10.00	Lipman, H. M. . .	5.00	Steinberg, Louis	
Eiseman Bros . .	5.00	Lippman, Jos. M.	10.00	M. ....	5.00
Eiseman, David		Lipschitz, M. . .	5.00	Steinberg, Mark	
Jr. ....	5.00	Littman, Mrs. M.	10.00	C. ....	10.00
Eiseman, Fred. B.	10.00	Loeb, Alexander.	10.00	Steinschneider,	
Eiseman, R. S. . .	5.00	Loevenhart, J. H.	5.00	M. ....	10.00
Epstein, H. & L.	10.00	Loth, Jacob .....	10.00	Sternberg, Harry.	5.00
Epstein, J. I. ....	5.00	Maas, Eugene ....	5.00	Stix, Albert I. . .	5.00
Epstein Pants Co.	5.00	Mange, Jacob ...	5.00	**Stix, C. A. . . .	
Ferer, Aaron, &		Mankofsky &		Stix, Ernest W. . .	10.00
Sons .....	5.00	Olshwanger . . .	5.00	Straus, Eugene J.	10.00
Finkelstein,		Marx, E. J. ....	5.00	Straus, Mrs. Han-	
House of . . . .	5.00	Marx, Walter S. .	5.00	nah .....	10.00
Flarsheim, M. J. .	10.00	Mathes, I. ....	5.00	Susman, B. ....	5.00
Forcheimer, J. R.	5.00	Mathes, Joseph. .	10.00	Swope, Meier . . .	5.00
Forest City Mfg.		May, David .....	25.00	Thal, Robert ....	5.00
Co. ....	5.00	May, Morton J. .	25.00	Thorn, Jos. ....	5.00
Frank, Mrs.		Mayer, Emil ....	5.00	Tober, Saifer Shoe	
Henry .....	5.00	Mayer, Fred. ....	10.00	Co. ....	10.00
Frelch Suit Co. .	5.00	Mayer, Herman .	10.00	Treuman, Paul . .	5.00
Freund, J. L. ....	5.00	Mayer, Louis ....	10.00	Union Cap Co. . .	5.00
Friedman, M. ....	10.00	Mendle Printing		Waldheim, A. ....	25.00
Friend Hide &		Co. ....	10.00	Weil, Max .....	5.00
Fur Co. ....	10.00	Miller, Mrs. I. W.	10.00	Weil, Ralph .....	5.00
Frohlichstein, S.		Missouri Lodge		Weinstock, Walter	5.00
H. ....	10.00	No. 22, I. O. B.		Weisman, Ben ...	5.00
Fuld, Mrs. Arthur		B. ....	10.00	Werner, J. M. ....	10.00
M. ....	15.00	Moog, Alva .....	5.00	Wiener, M. G. . . .	10.00
Fuller, Aaron ....	25.00	Moos & Lowen-		Wohl, David P. . .	5.00
Glaser, Jos., Jr. .	5.00	haupt .....	5.00	Wolf, A., Corpo-	
Glaser, Julius . .	10.00	Myers, Harry . . .	5.00	ration .....	25.00
Glaser, Sigmund .	5.00	*Nathan, Emil. . .		Wolf, Mrs. Clara	
Glaser, Walter M.	5.00	Olan, J. I. ....	10.00	A. ....	5.00
Glauber, E. W. . .	10.00	Olan, Leslie G. . .	5.00	Wolf, E. H. ....	10.00
Goldman, Alvin D.	10.00	Oppenheimer, G. .	10.00	Wolfheim, M. . . .	10.00
Goldman, David .	5.00	Platt, Edwin G. . .	10.00	Zucker, Harry H. .	5.00
Goldman, M. ....	10.00	Rauh, A. S. ....	5.00		
Goldman, Morris.	25.00	Rice, A. J. ....	10.00	Springfield	
Greensfelder,		Rice, Henry .....	10.00	Associated Charity	
Bernard .....	10.00	**Rice, Jonathan.		Fund .....	25.00
		Richard, E. L. . .	5.00		

\*Life Member.

\*\*Deceased Life Member.

<b>Tipton</b>		Fleishman, Mrs.		Reiter, Dr. Otto.	5.00
Cohn, Rosalie ...	13.50	S. L. ....	5.00	Rovner, A. J. ....	5.00
<b>Webb City</b>		Frank, Mrs. W.	10.00	Schoenagle, Sig. . .	15.00
Goldstein, Saul ..	10.00	C. ....		Siris, Dr. I. S. ....	5.00
<b>MONTANA</b>		*Fridenberg, Mrs.		Tartar, Samuel ..	5.00
<b>Butte</b>		Anne E.		Tomkins, Dr. S.	
Baron DeHirsch		*Fridenberg, Mrs.		S. ....	5.00
Lodge 420, I. O.		Sol, S.		Weitzman, Israel.	5.00
B. B. ....	5.00	Friedeberg, Mrs.	10.00	<b>East Orange</b>	
Cohen, J. S. ....	5.00	Gussie ....	5.00	Back, Mrs. Albert	5.00
Linz, Mose ....	5.00	Gettleman, M. ....	5.00	Dimond, A. J. ....	10.00
Meyer, Wm. ....	5.00	Gerstel, Mrs. Emil	5.00	Kohn, M. F. ....	
*Oppenheimer, J. E.		Goldsmid, Miss C. .	5.00	Family ....	6.00
*Symons, Harry.		Graff, Mrs. J. ....	5.00	<b>Elizabeth</b>	
Symons, Wm. S. . .	10.00	Hanstein, Mrs.		Hyman, Isaac. &	
<b>Missoula</b>		Moses ....	5.00	Sons ....	10.00
Leiser, Miss		Hanstein, Mrs.		Isaac, Abraham. . .	5.00
Esther .....	10.00	Sam ....	25.00	Koestler, Samuel.	5.00
<b>NEBRASKA</b>		Hillman, Joel ....	250.00	Stein, Dr. Emil ..	5.00
<b>Lincoln</b>		Hillman, Julian		<b>Hoboken</b>	
Cerf, Estate of		A. ....	100.00	Morganstern.	
Edward .....	5.00	Hillman, Mrs. J.		Mrs. R. ....	10.00
Friend, Morris ..	15.00	A. ....	10.00	<b>Merchantville</b>	
Gold, Nathan J. . .	5.00	Horkheimer, Mrs.		Eichengreen.	
Gold, Wm. ....	15.00	Morris ....	15.00	Pauline B. ....	5.00
Mayer, Chas. ....	10.00	Jones, L. L. ....	5.00	<b>Millville</b>	
Mayer, Simon D. .	15.00	Kahn, Miss Carrie	5.00	Nathan, Louis ...	25.00
Simon, Ben ....	5.00	*Kline, Henry S. . .	25.00	<b>Mt. Holly</b>	
Speier, H. ....	5.00	Landow, C.		Krupnick, H. ....	5.00
*Weil, M. ....	25.00	Henry ....	5.00	<b>Newark</b>	
<b>Omaha</b>		Latz, Mrs. Mack. . .	200.00	*Aronson, Louis V.	
Gluck, Israel ....	15.00	Levy, Mrs. Benj. . .	5.00	Augenblick.	
Katleman, Carl C.	10.00	Moss, S. R. ....	10.00	Meyer .....	5.00
Kirschbraun &		Nemcoff, Mrs.		Bamberger, Louis	10.00
Sons .....	25.00	Fannie .....	5.00	*Basch, Chas. J.	
Lapidus, Harry		Olserkis, Sig-	25.00	Berla, Anzi ....	5.00
H. ....	5.00	mund .....	25.00	Danzis, Dr. M. ...	10.00
Levy, Morris ....	15.00	Pollock, Louis R. .	5.00	Davis, Mortimer. .	10.00
Omaha Lodge 354.		Rosenbaum, Elias	10.00	Epstein, Dr. H. B.	5.00
I. O. B. E. ....	10.00	Rosenberg, H. ....	5.00	Ezekiel Lodge 30.	
Rosenthal, B. &		Schaul, Henry H.	5.00	I. O. B. E. ....	10.00
H. ....	10.00	Schecter, S. B. . . .	5.00	Feist, Abram ....	5.00
Rosewater, Victor	10.00	Staller, Mrs.		Feist & Feist ....	5.00
Temple Israel		Jennie .....	5.00	Fenning, H. A. . .	5.00
Sisterhood .....	25.00	Sternberger, Chas.	5.00	Finger, W. ....	10.00
<b>NEW HAMPSHIRE</b>		A. ....	10.00	*Fisch, Jos.	
<b>Manchester</b>		Thalheimer, Miss	5.00	Foster, Rev. Sol. .	5.00
Granite State		Estelle .....	5.00	*Friedman, Louis	
Lodge No. 181.		Toppin, F. M. ....	5.00	L.	
I. O. B. A. ....	5.00	Wagenheim, Jos. .	25.00	Fuld, Felix .....	25.00
<b>NEW JERSEY</b>		Wertheimer, Mrs.		Goldsmith, Leo ...	5.00
<b>Atlantic City</b>		Harry .....	5.00	Goldsmith, M. H.	5.00
*Baeharach, Mrs.		*White, D. S.		*Goldsmith, Nathan.	
Harry.		<b>Belmar</b>		Gray, Samuel ....	10.00
Bendheim, Lewis.	5.00	Strauss, Irving R.	5.00	Gries, Aaron ....	5.00
Berkowitz, Mrs.		<b>Bridgeton</b>		Groedel, Theodore	5.00
Henry .....	10.00	Cohen, Max .....	5.00	Hammerschlag.	
Bogotin, Samuel		Feinstein, Max .. .	5.00	N. ....	5.00
J. ....	5.00	Fisher, Jacob ....	5.00	Hannoch, Her-	
*Buzby, Walter J.		Fisher, Sam .....	5.00	bert J. ....	5.00
Coblins, Morris ..	5.00	Gallner, Sam ....	5.00	Heller, Rudolph. .	5.00
Council of Jewish		Garfield, D. ....	5.00	Hertz, Max .....	20.00
Women .....	5.00	Rinker, Louis ....	5.00	*Hollander, Albert.	
Craighead, Robert		Rovner, Philip .. .	5.00	*Hollander, Benj.	
D. ....	25.00	Steinberg, Simon.	5.00	W.	
Davies, Mrs. G. B.	5.00	<b>Camden</b>		*Hollander,	
Eftman, Morris ..	5.00	Fuhrman, Abe .. .	5.00	Michael.	
Epstein, Mrs. A. .	5.00	Fuhrman, Nathan	5.00	Hollander, Samuel	
		Grass, Wm. ....	5.00	M. ....	10.00
		Greenberg,		Hood, Charles ...	5.00
		Marcus .....	5.00	Ising, Oscar ....	25.00
		Natal, Ben .....	5.00	Jay, Leopold ....	10.00
		Nelson, L. M. ....	5.00		
		Nurock, Harry .. .	5.00		
		Obus, Mark .....	5.00		
		Palitz, Mrs. Sarah			
		L. ....	5.00		

\*Life Member.

Kaltenbacher, Jos. ....	5.00	Uhry, Emil .....	5.00	Kahn, Siegfried .	5.00
Kamm, Louis ...	10.00	Warner, Barnett.	5.00	Nordhaus, Max..	25.00
*Kaufherr, Albert H.		*Weingarten, Levi.		Schweizer, Her- man .....	10.00
Kaufherr & Co...	10.00	<b>Orange</b>		<b>Clayton</b>	
Kaufherr, Isadore J. ....	5.00	Brentano, Mrs.		Isaacs, Robt. W..	5.00
*Kaufherr, Maurice D.		Simon .....	10.00	<b>Cuba</b>	
*King, Nathaniel. Koch, Julius ...	5.00	Engel, Isidor ...	5.00	Eichwald, A. ....	5.00
*Krimke, Philip.		Klauber, Alfred..	5.00	<b>E. Las Vegas</b>	
Kussy, Herman .	5.00	Roth & Co. Inc...	10.00	J. E. Rosenwald	
Kussy, Nathan ..	5.00	*Roth, Jacob.		Lodge 545, I. O.	
Lehman, Isidor ..	10.00	<b>Passaic</b>		B. B. ....	10.00
*Lehman, Wm. E.		<b>Paterson</b>		Winternitz, D. ..	5.00
*Lehman, Wm. L. and Jerome.		Barnert, Nathan..	10.00	<b>Las Vegas</b>	
Levi, Mrs. Sarah M. ....	5.00	Grunauer, Louis H. ....	5.00	Ifeld, Chas. ....	10.00
Lewis, Bernard .	10.00	Haines, H. B. ...	5.00	Rosenwald's Sons, Emanuel .....	10.00
*Lewis, Israel.		Holzman Silk Mfg. Co. ....	5.00	<b>Roswell</b>	
Lichtman, J., & Son .....	10.00	Levine & Gree-span .....	5.00	Jaffa, Mrs. Nathan	5.00
Lindeman, Philip Lippman, Louis..	5.00	Rogowski, M. L..	5.00	<b>Santa Fe</b>	
*Lissner, A.		Simon & Cohn...	5.00	Hersch, Mrs. Jos.	5.00
*Lissner, E.		<b>Pennsgrove</b>		<b>Wagon Mound</b>	
*Lissner, Leo N. .	10.00	Livingstone, Alex. ....	10.00	Vorenberg, Simon	5.00
Liveright, Frank I. ....	10.00	<b>Perth Amboy</b>		<b>NEW YORK</b>	
Loewenberg Co. .	5.00	Wurtzel, Max ...	10.00	<b>Albany</b>	
Maybaum, Charles	5.00	<b>Phillipsburg</b>		Barnet, Wm. ....	25.00
Mayer, Adolf ....	25.00	Bugen, Jacob ....	5.00	Blatner, Jacob M.	5.00
Mendel, William..	5.00	Nie, Miss Alice E. ....	5.00	Blatner, M. H....	5.00
*Meyer, Aaron.		<b>Plainfield</b>		Blatner, S. H....	5.00
Meyer, Jacob ....	10.00	Newcorn, Wm. ...	5.00	Congregation Beth Emeth .....	25.00
Meyer, Joseph E..	10.00	Rothberg, Harvey	5.00	Council of Jewish Women .....	5.00
*Miller, Bernard.		Schwed, Herman.	5.00	de Beer, Mr. and Mrs. Jacob ....	10.00
Miller, E. H. ....	10.00	Tepper Bros. ....	50.00	Friedman, J. S... Fuld, Franklin B.	5.00
Myers, Wm. L. ...	5.00	<b>Riverside</b>		Gideon Lodge 140, I. O. B. B....	5.00
Newman, Jacob L. Oppenheimer, Max .....	10.00	Pollack, S. F. ....	15.00	Hatch, Nathan ...	10.00
*Phillips, Arthur.		<b>Somerville</b>		Hatch, Stephen V.	5.00
Plaut, Louis ....	10.00	Hellman, Israel... Mack, Mrs. Louise Schwed, Chas. ...	5.00	Hessberg, Samuel Hyman, Edward. Kantrowitz, Morris .....	10.00
Plaut, Moses ....	5.00	<b>South Orange</b>		Lerner, A., & Son Lesser, R. W....	5.00
*Rachlin, Morris.		Ising, Oscar .....	25.00	Levinson, Milton F. Lowenstein, B. J. Mandelbaum, M. J. ....	5.00
Rich, Leopold ...	5.00	<b>Trenton</b>		Mann Bros. ....	5.00
Rich, William S..	10.00	Cohen, Bernhard.	5.00	Mann, Milton ...	5.00
*Roth, Isaac.		Fuld, Jonas A....	5.00	Marx, Herbert L.	5.00
Salzman, Nathan.	5.00	Gerson, Simon ..	5.00	May, Chas. S....	5.00
Schechner, Samuel	10.00	Julian, Dr. Wm..	5.00	Mendel, Max ....	5.00
Sheek Advertising Agency .....	5.00	Kaplan, David ...	5.00	Mendleson, Ira ...	5.00
*Schlesinger Louis.		Kaufman, S. E. ...	5.00	Mendleson, Leon.	10.00
Schlesinger, Morris S. ....	5.00	Koplin, Dr. N. H. Krueger, Samuel.	10.00	Miller Bros. ....	5.00
Schloss, Mrs. Hanna .....	5.00	Levy, Samuel ...	5.00	Muhlfelder & Ilch Neumann, Dr. Leo H. ....	5.00
Schnuerer, Alfred	10.00	Tobish, B. ....	5.00	Nusbaum, Joseph Nusbaum, S. I. .	5.00
*Schwarz & Son.		Trenton Shirt Mfg. Co. ....	10.00	Oppenheim, Louis W. ....	5.00
Schwartz, Louis C. ....	10.00	Urken & Kohn ..	5.00	Oppenheim, Wm. L. ....	5.00
Sichel, Moses ....	10.00	Wirtschaftler, H..	5.00	Paris Cloak & Suit Co. ....	5.00
Simon, H. S. ....	5.00	<b>Warrenville</b>			
Sommer, Harry F.	25.00	Hofheimer, Mr. and Mrs. Arthur	10.00		
*Sommer, Wm. M.		<b>NEW MEXICO</b>			
Stahl, Simon ....	5.00	<b>Albuquerque</b>			
Stein, Leo .....	5.00	Ifeld, Louis ....	5.00		
Steiner, Herman.	5.00				
*Steiner, Mrs. Jos.					
*Straus, Isaac T. Straus, M., & Sons .....	5.00				
Sugarman, Ben J. ....	5.00				
Sugarman, Jos. J.	5.00				

\*Life Member.

*Rosendale, Hon. S. W.		*Hofeller, Theodore.	Lebenheim, F. W.	10.00
Sonnenfeld, Sam T.	5.00	*Hofeller, Mrs. Theo.	Littauer, Lucius N.	100.00
Sporborg, Mr. and Mrs. Alfred J.	10.00	Hyman, D.	Mendel, J. W.	5.00
Sporborg, Mrs. Henry J.	5.00	Jacobson, S.	Nelson, A.	5.00
Stahl, Simon	5.00	*Joseph, J. G.	Rothschild,	
Stern, Chas. M.	5.00	Kauffman, Dr. Lesser	Samuel	25.00
Thanhauser, Mrs. Benj. H.	10.00	Keiser, August	*Rothschild, Mrs. Samuel	
Waldman Bros.	10.00	Klopfer, Edward		
Wander, S., & Sons	5.00	Krauss, I.	<b>Great Neck, L. I.</b>	
Weil, Edw.	5.00	Levi, E.	Burnham, Lee S.	5.00
		Oppenheim, W. H.		
<b>Amsterdam</b>		Roblin, Daniel	<b>Greenport, L. I.</b>	
Behr, O. M. & S. M.	5.00	Saperston, W. W.	Levine Bros.	5.00
Holzheimer, Solomon	10.00	Shroder, Milton		
Straus, David	10.00	Warner, Edgar W.	<b>Herkimer</b>	
		Warner, Edward	Schermer, Benj.	5.00
<b>Auburn</b>		*Warner, Eugene	Schermer, Mrs. Louis	5.00
Marshall, L.	5.00	Warner, John R.		
		Warner, Rud. J.	<b>Jamaica</b>	
<b>Binghamton</b>		Weil, David B.	Sisterhood of Temple Israel	10.00
Hirschmann, Sigmund J.	5.00	Wile, Herman		
Rosenthal, S. C.	5.00	*Winkler, Mrs. R. S.	<b>Johnstown</b>	
		Wittman, Hugo	Denkert, M.	5.00
			Feldman, M. & Son	5.00
		<b>Cedarhurst, L. I.</b>	Rosenthal, Albert	10.00
		Dreyfus, Fred J.		
			<b>Mount Vernon</b>	
		<b>Croton-on-Hudson</b>	Robison, G.	10.00
		Rosen, Jos. A.		
			<b>Newburgh</b>	
		<b>Delhi</b>	Fish & Freinhar.	5.00
		Stern, Aaron	Goldberg, Alex.	5.00
			Goldstein, F. S.	5.00
		<b>Dunkirk</b>	Goodman, Isaac	5.00
		Ferman, H. J.	Gottlieb, Isaac	5.00
		Getlen, A.	Grenis & Son, S.	5.00
		Levy, I. M.	Kades, Louis	5.00
		Siegel, I.	Kempler, Philipp	5.00
		Solomon, D. M.	Samuel, Sig. & Max	5.00
		Wittman, Paul	Stern, Frederick	5.00
		<b>East Elmhurst</b>	<b>New Rochelle</b>	
		Rosemont, Walter, and Grace	Amdur, N. W.	5.00
		Frank	*Graut, Adolph	25.00
			Landenburger, Theo.	5.00
		<b>Eggertsville</b>	*Landenburger, Mrs. Theo.	25.00
		Warner, Mrs. Eugene	Prince, J.	
		<b>Elmira</b>	<b>New York City</b>	
		Friendly, M. H.	<b>Baron de Hirsch Fund</b>	10,000.00
		Friendly, Mrs. Sarah G.	**Abraham, A.	
		Lande, Dr. Abraham	Abrahams, Mrs. M. L.	5.00
		Levy, Benj. F.	Adler's Sons, Chas.	10.00
		Rosenbaum, H. L.	Adler, Max	5.00
		Tepper Bros.	Alexander, Leo	5.00
			Allmayer, E.	5.00
		<b>Far Rockaway</b>	Alpert, Adolph	10.00
		Herrman, Mrs. J. D.	Armstrong, Paul	5.00
			Aron, Morris	100.00
		<b>Gloversville</b>	*Bamberger, Wm.	
		Aaron, Albert	Bathia Lodge 10, U. O. T. S.	5.00
		Bachner-Moses-Louis Co.	Bayer, Samuel	10.00
		Bellis & Klein	Beaumont, L. D.	25.00
		Council of Jewish Women	Beer, Mrs. Julius	10.00
		Elite Glove Co.	Beller, Mr. and Mrs. A.	10.00
		Horwitz & Arbib	Benjamin, Eugene S.	10.00
		Kennedy, Dr. M.		
		Klein, August		

\*Life Member.

\*\*Deceased Life Member.

Berle, Miss		Goodhart,		Klee, Leon	25.00
Blanche	10.00	Howard L.	10.00	Klein, Mr. and	
Bernard, Mrs.		*Goodhart, Philip		Mrs. Milton M.	10.00
Bertram	10.00	J.		Klein, Sidney	5.00
Bernheim, Isaac	5.00	Goodman, Edwin	10.00	Klein, William	10.00
*Bernheimer, Miss		Goodman, Wm.	15.00	Klingenstein, Mr.	
Rosie		Gotthell, Mrs.		and Mrs. Chas.	10.00
Bijur, Abraham	10.00	Paul	10.00	Klugman, Julius	10.00
Bijur, Judge		Gotthelf, Edward		Knopf, Samuel	5.00
Nathan	10.00	B.	5.00	Kohlman, Chas.	10.00
Billwiller Bros.	10.00	Greenhut, Mrs. J.		Kohnstamm, Leo,	
Bing, Mr. and		B.	50.00	Edward and	
Mrs. A. M.	10.00	Greenhut, N. W.	10.00	Jos.	50.00
Blitzer, M. D.	5.00	Grossman, Emil	5.00	*Krauskopf, Mary	
Bloomington, Mrs.		Grossman, Mrs. R.	5.00	G.	
J. B.	10.00	Grossman, Rev.		Krieger, Louis	5.00
Blum, Mrs. Jos. A.	10.00	Dr. R.	5.00	Kuhn, Arthur K.	100.00
*Blumenthal,		Guggenheim, Mrs.		Lampert, Mr. and	
George		Isaac	100.00	Mrs. S. C.	25.00
Blumgart, Mr. and		*Guggenheim,		Landman, Rabbi	
Mrs. Louis	5.00	Murry		Isaac	5.00
Buchman, Julius	25.00	*Guggenheim, Wm.		Lauterbach, Edw.	10.00
*Budge, Henry		Guinzburg, Col.		Lauterstein, Mrs.	
Burgauer, Samuel	10.00	and Mrs. H. A.	50.00	Leon	5.00
Buttenwieser,		Guinzburg, Miss		Lebach, Mrs.	
Jos. L.	10.00	Lillie	20.00	Stuart J.	5.00
Campe, Emanuel		Guinzburg, Victor	25.00	Lehman, Allan S.	10.00
N.	5.00	Guinzburg, Mrs.		Lehman, Mr. and	
Centennial Lodge		Victor	10.00	Mrs. Arthur	25.00
763, F. & A. M.	25.00	Gutfreund, Hugo	100.00	Lehman, Herbert	
Cohen, Julius		Hadassah Lodge		H.	25.00
Henry	10.00	S. U. O. T. S.	5.00	Lehman, Hon.	
Cohen, Max	15.00	*Hays, Daniel P.		Irving	25.00
Cohen, Solis	5.00	Hecht, Family of		*Lehman, Meyer H.	
Conheim, Her-		Mrs. I. L.	40.00	Leon, Henry	10.00
mann	10.00	*Heinsheimer,		Leon, Maurice	
Cowen, Moses	10.00	Alfred M.		Leven, Ben	10.00
Danenbaum, Chas.	5.00	Heller, L., & Son	10.00	Leventritt, Hon.	
DeBoer, David H.	5.00	Hendricks, Mrs.		David	10.00
Dreyfuss, Mrs.		Chas.	10.00	Levy, Albert L.	15.00
Ludwig	10.00	Herkimer, Ber-		Levy, Mrs. Benj.	5.00
Dribben, S. F.	10.00	thold S.	10.00	Levy, Ephraim B.	5.00
Eckstein, Henry		*Hermann,		Levy, Felix H.	10.00
J.	10.00	Ferdinand		Levy, Mrs. Lena	10.00
Edelstein, S. M.	5.00	Heyman, Samuel	10.00	Levy, Sylvan	5.00
Ehrmann, Mrs.		Hirsch, Adolf	5.00	*Lewisohn,	
Ernst	10.00	Hirsch, Morris J.	10.00	Adolph	25.00
Einstein, Isaac D.	10.00	*Hoffheimer,		Lewisohn, Misses	
Eiseman, Mrs.		Nathan		A. and I.	10.00
Sam	10.00	Holzman, Ascher	10.00	Lewisohn, Sam A.	25.00
Enelow, Dr. H. G.	10.00	Holzman, S. L.	10.00	Liebmann, Chas.	5.00
Erlanger, Abra-		Huchberger, Mrs.		*Lipper, Arthur	25.00
ham	35.00	J.	5.00	Lipper, Mrs.	
Estricher, Henry	5.00	Husch, Herman	5.00	Arthur	15.00
Fechheimer, A.	10.00	*Hyman, D. M.		Lippman, L. J.	5.00
Fechheimer, Chas.	10.00	Ikelheimer,		Loeb, Ferd	10.00
Felsenheld, E.	10.00	Emanuel		Loewenstein,	
Fischman, Wm.	7.50	children of	15.00	Herman	10.00
Fleishman, Marco	10.00	Ikelheimer, Miss		Lorsch, Henry	10.00
Frank Bros.	5.00	Ida	5.00	*Louchheim,	
Frankel, D. J.	5.00	Itelson, A. S.	5.00	Harry F.	25.00
Frankfeld, Mrs.		Itleson, Henry	5.00	Louchheim, Mrs.	
Mildred	10.00	Janowitz, Julius	25.00	H. F.	25.00
Friedman, Max	25.00	Henry Jones		Lulley, Charles	10.00
Friedman, Morris	10.00	Lebanon Lodge		Lurie, Mr. and	
Friedman, Sol., &		No. 79, I. O. B.		Mrs. M.	5.00
Co.	10.00	B.	5.00	*Mack, Jacob W.	
Fuerst, W. F.	5.00	Kahn, Louis	5.00	Mack, Marc H.	10.00
Gainsburg, I.	25.00	Kaplan, Dr. Ira I.	5.00	Manhattan-Wash.	
Gans, Milton	15.00	*Katz, Eugene		Lodge 191, I. O.	
Glass, Henry	10.00	*Kaufmann, B.		B. B.	10.00
Glazier, Henry S.	25.00	Kaufmann, Mrs.		Mann, Morris H.	10.00
Glazier, Mrs. S.		B.	25.00	Marcuse, A. J.	5.00
W.	25.00	Kaufmann, Her-		Marx, Sigmund	10.00
Goldberg, Mrs. J.	10.00	bert M.	25.00	*Marshall, Louis	100.00
D.	10.00	Kaufmann, Julius	10.00	Mautner, Julius	10.00
Goldenberg, S. L.	25.00	*Kayser, Julius		Mayer, Bernhard	25.00
Goldsmith, Fred.	10.00	Kayser, Mrs.		Mayer, Max W.	10.00
Goldsmith,		Julius	25.00		
Richard	10.00				

\*Life Member.

\*\*Deceased Life Member.



Mayer Otto L. . . . .	10.00	**Schiff, Jacob H.		*Straus, Lionel F.	25.00
Mayer, S. W. . . . .	10.00	Schiff, Mrs. Jacob		Strauss, Percy S. . . . .	25.00
Meltzer, M. C. . . . .	10.00	H. . . . .	500.00	Strauss, Charles . . . . .	25.00
Mendelsohn, Sigm. . . . .	10.00	Schiff, Mortimer		Strauss, David R. . . . .	10.00
Mendelson Jerome . . . . .	25.00	L. . . . .	100.00	Strauss, Martin . . . . .	10.00
Meyer, D. F. . . . .	10.00	Schoenfeld, David	35.00	Stroock, Jos. . . . .	10.00
Meyer, Harrison		Schoenfeld, Mrs.		Stroock, Louis S. . . . .	5.00
D. . . . .	20.00	David . . . . .	10.00	Stroock, Robt. . . . .	
Meyer, Mrs. Jonas	5.00	Schoenthal, Henry	10.00	Louis . . . . .	5.00
*Meyer, Wm. . . . .		Schwerin, I. . . . .	25.00	Sulzberger, Cyrus	
Miller, Dr. Louis. . . . .	5.00	Seasongood, A. J. . . . .	10.00	L. . . . .	5.00
Miller, Nathan J. . . . .	25.00	Seligman, Mrs. De		Sutro, Lionel . . . . .	5.00
*Millhiser, Mrs. . . . .		Witt J. . . . .	5.00	*Swaab, M. M., Jr. . . . .	
Clarence . . . . .	5.00	Seligman, Dr. . . . .		Swope, J. L. . . . .	10.00
Mishkind, Isidor. . . . .	5.00	Edwin R. A. . . . .	5.00	Tanenbaum, Leon	25.00
*Morganstern, . . . . .		Seligman, Jeffer-		Temple Beth-El. . . . .	25.00
Albert G. . . . .		son . . . . .	25.00	Toch, Mr. and	
Morgenthau. . . . .		Semel, Bernard . . . . .	5.00	Mrs. Henry M. . . . .	25.00
Henry . . . . .	25.00	Shiman, David . . . . .	10.00	Toch, Maximilian	10.00
Morrison's, Inc. . . . .	20.00	Shrier, Samuel . . . . .	5.00	Trounstone, Lewis	
Moses, D. K. . . . .	10.00	Sicher, Dudley D. . . . .	10.00	J. . . . .	10.00
Moses, Mrs. E. . . . .	5.00	**Sidenberg, G. . . . .		Uhry, Moise . . . . .	10.00
Mt. Sinai Lodge		Sidenberg, Henry	5.00	Ullmann, Mrs. . . . .	
No. 2, I. O. B.		Sidenberg, Mr. and		Julius L. . . . .	5.00
E. . . . .	10.00	Mrs Richard . . . . .	10.00	Ullmann, M. . . . .	10.00
Myers, Selig . . . . .	50.00	Silberstein, Abra-		Ulmann, C. J. . . . .	10.00
Nathan, Miss . . . . .		ham . . . . .	5.00	Unger, Mrs. Her-	
Caroline K. . . . .	12.50	Silverberg, A. S. . . . .	25.00	man J. . . . .	20.00
Naumburg, Elkan	50.00	Silverberg, Mrs. . . . .		Veit, B. . . . .	5.00
Newburger, Alfred		A. S. . . . .	25.00	Vorhaus, Louis J. . . . .	10.00
H. . . . .	10.00	Silverberg, Mark		Wallach, Moses . . . . .	10.00
Nordlinger, Emil		and Arthur . . . . .	25.00	Wallerstein, Max	10.00
S. . . . .	10.00	Silverman, Mrs. . . . .		*Warburg, Felix	
Ochs, Adolph S. . . . .	100.00	Anna . . . . .	10.00	M. . . . .	100.00
Ochs, Mrs. Adolph		Simon, A. L. and		*Warburg, Paul M.	
S. . . . .	25.00	L. L. . . . .	5.00	Weil, Dr. Isaac . . . . .	5.00
Oppenheim, Mrs. . . . .		Sloss, A. M. . . . .	10.00	*Wertheim, Jacob.	
Laurent . . . . .	5.00	Solomon, Miss . . . . .		Wertheim. . . . .	50.00
Oppenheimer, Z. . . . .		Camille . . . . .	12.00	Maurice . . . . .	50.00
H. . . . .	10.00	Sommerich, Edwin	10.00	Winburn, Jesse . . . . .	5.00
Ottensoser, Mrs. . . . .		Sondheim, Max . . . . .	15.00	Winkler, Eli . . . . .	25.00
L. . . . .	5.00	Sonneborn, Moses		Wolff, Mrs. A. L. . . . .	25.00
Ottinger, Marx . . . . .	25.00	S. . . . .	5.00	Wolff, Mrs. Lewis	
Peifers, Siegfried.	10.00	Spellman, Louis		S. . . . .	20.00
Peysor, Solomon . . . . .		E. . . . .	5.00	*Wollman, Henry. . . . .	
D. . . . .	10.00	Spiegelberg, Willi	10.00	*Wollman, Wu. J. . . . .	25.00
Pollak, Chas. N. . . . .	10.00	Standard Lodge		*Woolf, Morris L. . . . .	
Posner, Louis S. . . . .	10.00	No. 30, I. O. F.		Wormser, Moritz. . . . .	10.00
Price, David . . . . .	5.00	S. of I. . . . .	5.00	Zeckendorf, Louis	10.00
Reiter, Leon M. . . . .	5.00	Stein, Abraham. . . . .	10.00	Zucker, Sam'l . . . . .	5.00
Rich, M. P. . . . .	5.00	Steinam, Mrs. . . . .			
Robison, Louis. . . . .	10.00	Abr. . . . .	10.00	<b>Niagara Falls</b>	
Rogers, M. H. . . . .	5.00	Steiner, B. . . . .	25.00	Desbecker, S. R. . . . .	5.00
Rosen Bros. . . . .	5.00	Steiner, Mrs. B. . . . .	50.00	Oppenheim, Mrs.	
Rosenbaum. . . . .		Steiner Bros. . . . .	10.00	Max M. . . . .	10.00
Arthur A. . . . .	10.00	Steiner, David . . . . .	10.00	*Silberberg. . . . .	
Rosenthal, Mrs. . . . .		Steiner, Jos. . . . .	10.00	Bertha . . . . .	10.00
Herbert . . . . .	10.00	Steiner, Sam S. . . . .	10.00	Silberberg Bros. . . . .	5.00
Rosbach, Jacob. . . . .	10.00	Steiner, Mrs. Sig-		*Silberberg, G. . . . .	
Rosbach, Mrs. . . . .		fried . . . . .	75.00	*Silberberg, Isaac	
Leonora E. . . . .	25.00	Steinhardt, Henry	10.00	L. . . . .	
Rothschild, Louis		Stern, Albert . . . . .	10.00	*Silberberg, M. . . . .	
F. . . . .	10.00	Stern, Benjamin . . . . .	10.00	Silberberg, Moses	
*Rothschild, Mrs. . . . .		Stern, Leopold . . . . .	25.00	L. . . . .	5.00
Wm. . . . .		Stern, Meyer . . . . .	10.00		
Sachs, Harry . . . . .	25.00	Stern, Nathan B. . . . .	35.00	<b>Olean</b>	
Sachs, Samuel . . . . .	25.00	Stern, N. J. . . . .	5.00	Marcus, H. W. . . . .	5.00
Sadowsky, Mr. . . . .		Stern, S. Sidney. . . . .	10.00		
and Mrs. Reuben		Sterne, Mr. and		<b>Plattsburg</b>	
and Family . . . . .	12.50	Mrs. L. H. . . . .	10.00	Mendelsohn. . . . .	
Saks, Isadore . . . . .	5.00	Stiefel, Mrs. Sam'l	5.00	Julius . . . . .	25.00
Salit, Michael . . . . .	10.00	Stieglitz, Albert. . . . .	10.00		
**Salomon, Wm. . . . .		Strasburger, . . . . .		<b>Rochester</b>	
*Samler, Louis. . . . .		Byron L. . . . .	5.00	Adler, Isaac . . . . .	5.00
Samuels, Donald		Strasser, W. W. . . . .	5.00	Adler, Max A. . . . .	25.00
L. . . . .	10.00	Straus, A. D. . . . .	5.00	Adler, Mortimer . . . . .	10.00
Sanger, Isaac . . . . .	10.00	Straus, Harry H. . . . .	10.00	August, Leo . . . . .	5.00
Schiff, Isaac . . . . .	5.00			Bakrow, Mrs. J. . . . .	5.00

\*Life Member.

\*\*Deceased Life Member.

Bakrow, J. A. . . . .	5.00	Rosenberg, Jacob		<b>NORTH CAROLINA</b>	
Beir, Isaac . . . . .	5.00	G. . . . .	10.00	<b>Asheville</b>	
Benjamin, M. H. . . . .	15.00	Rosenbloom, Mrs.		Blomberg, S. . . . .	5.00
Black, A. W. . . . .	5.00	Anna . . . . .	5.00	Finkelstein, Harry	
Black, L. . . . .	5.00	Rosenthal, E. . . . .	5.00	L. . . . .	5.00
Briekner, Max O.	5.00	Rosenthal, Jos.		Levitt, M. . . . .	5.00
Cauffman Family.	5.00	W. . . . .	5.00	Lichtenfels, G. . . . .	5.00
Cohen, J., Son		Savage, S. H. . . . .	5.00	Lipinsky, M. . . . .	5.00
Co. . . . .	5.00	Simon, Joseph . . . . .	5.00	Lipinsky, S. . . . .	5.00
Cohn, H. C. . . . .	5.00	Solomon, Samuel		Long, Mrs. M. D. . . . .	10.00
Cohn, Herman M.	5.00	L. . . . .	5.00	Lowenbein, Julius	5.00
Cohn, Hyman . . . . .	5.00	Steefel, Simon L.	50.00	Rosenberg, Ralph	10.00
Ettensheimer, S. L.	5.00	Stein, Rudolph . . . . .	10.00	Zagier, R. B. . . . .	5.00
Feinstein & Potter	5.00	*Stein, Simon N. . . . .	200.00		
Forman, E. . . . .	10.00	Stern, Arthur L. . . . .	10.00	<b>Charlotte</b>	
Frankel, Chas. . . . .	10.00	Stern, Chas. . . . .	10.00	Council of Jewish	
Frankel, Louis . . . . .	10.00	Stern, Henry M. . . . .	20.00	Women . . . . .	5.00
Freeman, Jacob L.	10.00	Stern, Morley A. . . . .	10.00	Haas, O. K. . . . .	5.00
Garson, Elmer A.	5.00	Strouse, D. E. . . . .	5.00	Hayman, Felix . . . . .	5.00
Garson, Mrs. J. L.	5.00	Thalheimer, J. . . . .	5.00	Hayman, Henry . . . . .	5.00
Gates, A. P. . . . .	5.00	Van Bergh Silver		Hecht, Edw. . . . .	5.00
Goldman, Hyman,		Plate Co. . . . .	10.00	Lipinsky, Louis. . . . .	5.00
& Son . . . . .	5.00	Well, S. M. . . . .	5.00		
Goldsmith, Leon . . . . .	10.00	Wile, Mrs. Carrie	5.00	<b>Durham</b>	
Goldstein, R., &		Wile, Julius M. . . . .	25.00	Rosenberg, Chas. . . . .	5.00
Co. . . . .	5.00	Wile, M. B. . . . .	5.00		
Goodman, A. . . . .	10.00	Wile, Sol. . . . .	10.00	<b>Gastonia</b>	
Gordon's, J.,		Zerubbabel Lodge		Bluestein, M. . . . .	5.00
Sons . . . . .	5.00	53, I. O. B. B. . . . .	10.00	Karesh, A. . . . .	5.00
Griesheimer, F.					
M. . . . .	5.00	<b>Rome</b>		<b>Goldsboro</b>	
Griesheimer, L. . . . .	5.00	Sebelowitz, David		Berke, Dr.	
Guggenheim, Geo.		A. . . . .	5.00	Edward . . . . .	5.00
C. . . . .	5.00			Cohen, Jacob . . . . .	5.00
Guggenheimer, H.		<b>Saranac Lake</b>		Cohen, Siegfried.	5.00
L. . . . .	10.00	Feustman,		Edwards, Mrs.	
Hart, Leo . . . . .	5.00	Maurice, M. . . . .	10.00	Asher A. . . . .	10.00
Heilbrunn &				Edwards, N. J. . . . .	5.00
Sons, J. . . . .	5.00	<b>Schenectady</b>		Hellig & Meyers.	5.00
Holtz, Louis, &		Lichtenberg,		Isaacs, Mrs. Jos. . . . .	5.00
Sons . . . . .	5.00	Chester . . . . .	10.00	Joseph, A. A. . . . .	15.00
Hyman, M. C. . . . .	5.00	Rubenstein,		King, Mrs. C. E. . . . .	5.00
Jackson Bros. . . . .	5.00	Lazarus . . . . .	5.00	Oettinger, A. . . . .	5.00
Joffe, Isaac . . . . .	5.00	Stark, M., & Son	5.00	Roscover, Arthur	5.00
Katz, Mrs. Abram				Rosenthal, Joe . . . . .	5.00
J. . . . .	25.00	<b>Schroon Lake</b>		Sherman, M. . . . .	5.00
Kirstein, Henry		Moses, Rev. I. S. . . . .	5.00	Shrago, A. M. . . . .	5.00
E. . . . .	5.00			Tonkel, R. . . . .	5.00
Kleinberger, Leon	5.00	<b>Syracuse</b>		*Weil, Mrs. Henry.	
Klonick, Harry . . . . .	5.00	Federation of		Weil, Herman . . . . .	10.00
Kochenthal, J. . . . .	5.00	Jewish Philan-		Weil, Leslie . . . . .	10.00
Leiter, E. H. . . . .	5.00	thropies . . . . .	100.00	Weil, Lionel . . . . .	10.00
Leiter, H. F. . . . .	10.00	Holstein, A. M. . . . .	10.00	Weil, Mrs. Sol. . . . .	20.00
Levy, H. I. . . . .	5.00	Sporberg, W. L. . . . .	10.00		
**Lowenthal, Max.				<b>Greensboro</b>	
Lowenthal &		<b>Tarrytown</b>		Bluhm, Sidney . . . . .	5.00
Sons, Max . . . . .	25.00	Halle, Mrs.		Cone, Benj. . . . .	10.00
Marks & Abram-		Jacques S. . . . .	20.00	Cone, Bernard M.	10.00
son . . . . .	5.00			Cone, Mrs. Caesar	10.00
Meyer, Chas. A. . . . .	5.00	<b>Troy</b>		Cone, Herman . . . . .	10.00
Meyers, J. L. . . . .	5.00	Gross, Henry . . . . .	5.00	Cone, Julius W. . . . .	10.00
Meyers, M. M. . . . .	5.00	Gross, Mrs. Marks	5.00	Council of Jewish	
Meyers, Walter S.	5.00	Gumble, Alvin S.	10.00	Women . . . . .	5.00
*Michaels, Jos. . . . .	25.00	Jacobs, James . . . . .	5.00	Goldstein, J. . . . .	5.00
Miller, Wm. . . . .	20.00	Kranson, Frank . . . . .	5.00	Heiss, M. . . . .	5.00
New England		Landau, M. . . . .	10.00	Klein, Joseph . . . . .	5.00
Furniture Co. . . . .	5.00	Langer, S. J. . . . .	5.00	Oettinger, E. M.	
Nusbaum & Son,		Weinstein Bros. . . . .	5.00	& J. R. . . . .	10.00
A. . . . .	5.00	Weiss, Harry . . . . .	5.00	Schiffman, A. . . . .	5.00
Present, Emanuel	5.00			Schiffman, S. . . . .	10.00
Present, LeRoy . . . . .	10.00	<b>Watertown</b>		Stadium, A. . . . .	5.00
Present, Morris . . . . .	5.00	Ellis, H. . . . .	5.00	Sternberger, E. . . . .	50.00
Present, Philip . . . . .	5.00			Sternberger, M. . . . .	10.00
Ring, S. L. . . . .	5.00	<b>Yonkers</b>			
Rose, B. . . . .	5.00	Freudenheim,		<b>Henderson</b>	
Rosenberg,		Morris . . . . .	10.00	Leiser, Mrs. S. F.	25.00
Edward . . . . .	10.00				
Rosenberg, Mrs.					
Herman . . . . .	10.00				

\*Life Member.

\*\*Deceased Life Member.

**Kinston**

Adler Bros. .... 10.00  
 Gross & Pearson. 5.00  
 Oettinger, Sol. .... 5.00  
 Stadium, H. .... 5.00

**New Bern**

Cohn, Leon ..... 5.00  
 Coplon, S., & Sons 10.00  
 Eastern Carolina  
 Hide & Fur Co. 5.00  
 Lipman, Jos. .... 5.00  
 Lipman & Son,  
 Sam ..... 5.00  
 Lipman & Levin-  
 son ..... 5.00

**Raleigh**

Berwanger, S. .. 5.00

**Salisbury**

Feldman, H. B. ... 5.00  
 Oestreicher, Dave 7.50  
 Wallace, V., &  
 Son ..... 20.00

**Statesville**

Harrison, Joe L. ... 5.00  
 Hoffman, J. H. ... 5.00  
 Sheor, Sam ..... 5.00  
 Temple Sister-  
 hood ..... 5.00  
 Wallace, H. .... 5.00  
 Wallace, Sig. .... 5.00  
 Wallace, Wm. ... 5.00

**Wilmington**

Bear, Irving and  
 Fred ..... 20.00  
 Baer, Sam'l, Sr.,  
 & Sons ..... 10.00  
 Bluetenthal,  
 Herbert ..... 5.00  
 Bluetenthal,  
 Mrs. Herbert .. 5.00  
 Bluetenthal, L. ... 5.00  
 Dannenbaum, G. ... 5.00  
 David, E. E. .... 5.00  
 Einstein Bros. ... 5.00  
 Goodman, S. .... 5.00  
 Jacobi, M. W. .... 15.00  
 Solky, J. M. .... 10.00  
 Solomon, S. & B. 5.00

**Winston-Salem**

Silbert, H. .... 5.00

**NORTH DAKOTA**

**Fargo**

Naftalin, D. .... 5.00  
 Stern, Sam ..... 5.00

**Harvey**

Sgutt, Julius ... 25.00

**Jamestown**

Beck, Morris .... 5.00

**OHIO**

**Akron**

Bernstein, M. A. ... 10.00  
 Hirsch, Mrs. Geo. 10.00  
 Jewish Social  
 Service Federa-  
 tion ..... 200.00  
 Leopold, H. E. ... 10.00

**Bellaire**

Bauer, Mrs. Carrie 5.00  
 L. .... 5.00  
 Blum Bros. Co. ... 5.00  
 Blum, Henry .... 10.00  
 Blum, Isaac ..... 10.00  
 Elikan, Mrs.,  
 Morris ..... 5.00  
 Ladies' Aux. Socy. 5.00  
 Ladies' B'nai  
 B'rith Auxilliary 5.00  
 Luchs, Albert .... 5.00  
 Sons of Israel  
 Congregation .. 5.00

**Canton**

Baer, L. A. & E.  
 I. .... 10.00  
 Better, Philip ... 5.00  
 Cohen, Dorothy .. 10.00  
 Einstein, D. H. ... 5.00  
 Erlanger Dry  
 Goods Co. .... 10.00  
 Feldman, J. .... 5.00  
 Fischgrund,  
 Simon ..... 5.00  
 Fisher Bros. .... 5.00  
 Fisher, Jos. E. ... 5.00  
 Glaser Bros. .... 5.00  
 Hirschheimer  
 Bros. Co. .... 10.00  
 Ideal Furniture  
 Co. .... 5.00  
 Joseph's Dept.  
 Store ..... 5.00  
 Kaven, Louis .... 5.00  
 Klaffer, Philip .. 5.00  
 Klein, Jas. .... 5.00  
 Lavin, Harry, &  
 Sons ..... 10.00  
 Lefovits, I. .... 5.00  
 Livingston, D. B. 10.00  
 Livingston, S. M. 15.00  
 Lowenstein, S. ... 5.00  
 Luntz Iron and  
 Steel Co. .... 10.00  
 Luntz, Sam'l .... 5.00  
 Mann, Harry S. ... 5.00  
 Mann, Henry .... 10.00  
 Mann, Lawrence . 5.00  
 Margolies, Mayer  
 E. .... 5.00  
 Meyers, C. W. ... 5.00  
 Nusbaum, Harry. 5.00  
 Oscar, A. L. .... 5.00  
 Rudner, Max .... 5.00  
 Seitner, D. .... 5.00  
 Stern, Karl ..... 5.00  
 Stern, Mrs. Max . 10.00  
 Temple Sister-  
 hood ..... 25.00  
 Teplansky, W. ... 5.00  
 Toronski, Sol. ... 7.50  
 Weintraub, Chas.  
 S. .... 10.00  
 Wolff, Ludwig .. 5.00

**Cincinnati**

Abraham, Chas. ... 5.00  
 Abraham, Mrs.,  
 Vic. .... 15.00  
 Abrahams, I. D. ... 5.00  
 Ach, Samuel ..... 5.00  
 Adler, Eugene .. 5.00  
 Apter, Saul ..... 5.00  
 Beckman, N.,  
 Henry ..... 5.00  
 Berman, Adolph . 5.00

Berman, Oscar .. 10.00  
 Bernard, J. L. ... 10.00  
 Bettman, Irwin  
 M. .... 5.00  
 Bing, Ben M. .... 5.00  
 Bing, Mrs. I. M. 10.00  
 Bing, Mrs. Sam'l. 10.00  
 Block, Ben ..... 5.00  
 Bloch, Herbert R. 10.00  
 Bloch, Jacob ..... 5.00  
 Block, Jos. E. .... 5.00  
 \*Block, Samuel.  
 Bloom Bros. .... 5.00  
 Bowman, A. L. ... 5.00  
 Brown, B. .... 5.00  
 Brown, Gerson J.  
 Cincinnati Lodge  
 4, I. O. B. B. ... 25.00  
 Cohen, A. E. .... 10.00  
 Cohen, Alfred M. 10.00  
 Cohen, M. M. .... 5.00  
 District G. L. 2,  
 I. O. B. B. .... 100.00  
 Dreifus, Mrs.,  
 Rosa ..... 5.00  
 Elchberg, Harry. 5.00  
 Englander, I. .... 5.00  
 \*Fechheimer, S.  
 Marcus.  
 Fechheimer, S.  
 T. .... 10.00  
 Feldman, Leo. M. 5.00  
 Fox, Henry ..... 5.00  
 Fox, Mrs. Solo-  
 mon ..... 10.00  
 Frank, Pauline ... 10.00  
 Frankel, Irving I. 5.00  
 Freberg, Abr. ... 10.00  
 Freberg, Dr.,  
 Albert H. .... 10.00  
 Freberg, Bern-  
 hard ..... 5.00  
 Freberg, Harry  
 A. .... 10.00  
 Freberg, J.,  
 Arthur ..... 10.00  
 Freberg, Julius  
 W. .... 10.00  
 Freberg, Maurice  
 J. .... 25.00  
 Freberg, Sidney  
 J. .... 5.00  
 Freberg, Sig. ... 10.00  
 Friedlander, Mrs.  
 A. J. .... 10.00  
 Friedlander,  
 Edgar ..... 10.00  
 Fries, Mrs. Gus  
 R. .... 5.00  
 Goldsmith, Edgar  
 J. .... 10.00  
 Goldsmith, Hugo 10.00  
 Goldsmith, Mrs.,  
 Hugo ..... 10.00  
 Goldsmith, Oscar. 10.00  
 Gottlieb, Mrs.,  
 Irene L. .... 5.00  
 Guggenheim, Eli. 5.00  
 Guggenheim,  
 Jack A. .... 5.00  
 Guggenheim, Max  
 M. .... 5.00  
 Guthman, F. B. ... 5.00  
 Hahn, Mrs.,  
 Fannie L. .... 5.00  
 \*\*Heinsheimer,  
 Edw. L.  
 Heldman, Jacob . 10.00

\*Life Member.

\*\*Deceased Life Member.

Heldman, Morton J. ....	5.00	Myers, Abe .....	5.00	Straus, Alfred L. ....	5.00
Heldman, N. J. ....	5.00	Oettinger, Herb. C. ....	10.00	Straus, David .....	10.00
Henry, Geo. ....	5.00	Oettinger, Mrs. Myer .....	25.00	Straus, Isaac S. ....	10.00
Hessberg, Mrs. Dan. ....	5.00	Orton, J. Robert .....	10.00	Straus, Robert .....	5.00
Hilb & Bauer .....	10.00	Phillips, Godfrey J. ....	10.00	Straus, Samuel .....	20.00
Huttenbauer, Emil .....	10.00	Plaut, Aaron .....	5.00	Straus, Stanley M. ....	5.00
Huttenbauer, I. ....	5.00	Pollak, Emil .....	10.00	Strauss, Morris .....	5.00
Huttenbauer, Saml .....	5.00	Pollak, Mrs. Maurice E. ....	10.00	Stricker & Beitman .....	5.00
Iglauer, Chas. S. ....	5.00	Pritz, Sidney E. ....	5.00	**Sturm, Simon. Trager, J. Newton .....	10.00
Isaac, Morris, & Son .....	5.00	Reins, Isidore .....	5.00	Trager, J. Garfield .....	15.00
Isaacs, I. ....	5.00	*Reiter, A. Rheinstrom, Jas. A. ....	5.00	Trost, Carrie L. ....	10.00
Israel, Chas. ....	5.00	Rheinstrom, Sigmund .....	5.00	Trounstine, Victor .....	5.00
Jonap, Alfred M. ....	5.00	Rosenberg, Max. ....	10.00	Waldner, Adolph. Weil, Max H. ....	5.00
Jonap, Henry .....	5.00	Rosenstiel, L. S. ....	5.00	Westheimer, David F. ....	5.00
*Joseph, Mr. & Mrs. Arthur. Joseph, J. ....	5.00	Rosenthal, Chas. H. ....	5.00	Westheimer, Leo F. ....	5.00
Joseph, Leopold .....	5.00	Rosenthal, Mrs. David .....	5.00	Westheimer, Morris F. ....	10.00
*Joseph, Maurice. Joseph, Mrs. Minnie B. ....	15.00	Rosenthal, Sam'l. Rosenthal, Walter N. ....	5.00	Winkler, Mrs. I. ....	5.00
Joseph, Sylvan .....	5.00	Rosenthal, Wm. H. ....	5.00	Wolf, Mrs. Jacob .....	5.00
Kahn, Albert M. ....	5.00	Rothschild, Lester Ronda, Louis M. ....	10.00	Wolf, Sam .....	5.00
Kahn, E., Sons, Co. ....	10.00	**Sachs, Mrs. Rosa F. ....		Wolf, Sam B. ....	10.00
Kahn, Nathan .....	10.00	Salzer, Mrs. Charlotte .....	5.00	Wolfstein, Jesse N. ....	5.00
Kahn, Mrs. Sam. Kaufmann, Benj. I. ....	5.00	Salzer & Baumring .....	5.00	Wyler, Mrs. Isaac A. ....	10.00
Klein, Ben F. ....	5.00	Schild, Jos. ....	5.00		
Klein, E. ....	5.00	Schild, Julius .....	5.00		
Klein, Jos. D. ....	10.00	Schwartz, G. ....	5.00		
**Klein, Samuel. Krohn, Irwin M. ....	5.00	Seasongood, Murray .....	10.00		
Lazarus, Joseph. ....	5.00	Seasongood, Philip L. ....	10.00		
Lazarus, Louis. ....	5.00	Segal, Daniel .....	10.00		
Lehman, Samuel .....	5.00	Segal, Daniel, Jr. ....	10.00		
Levine, M. ....	5.00	*Seinsheimer, Mrs. Henry A. ....	5.00		
*Levy, Harry M. ....	5.00	Seinsheimer, Louis A. ....	5.00		
Lewin, H. ....	5.00	Seinsheimer, Mrs. Sam'l .....	5.00		
Lichtenstein Bros. ....	5.00	Seinsheimer, Walter .....	5.00		
Liebman, Al. J. ....	5.00	Senior, Edward .....	25.00		
Liebman, D. L. ....	10.00	Senior, Robt. M. ....	5.00		
Livingston, H. S. ....	5.00	Shohl, Chas. ....	25.00		
Loeb, Jos. ....	5.00	Silberschmidt, Mrs. B. L. ....	5.00		
Longini, Sol. ....	5.00	Simon, S. ....	5.00		
*Lowman, Leo J. Mack, Edgar J. ....	5.00	Sinton, Miss Bessie .....	10.00		
Mack, Jacob W. ....	5.00	Smith, Mrs. J. J. Sommerfeld, Ida & Tillie. ....	5.00		
Mack, Millard W. ....	5.00	Springer, Dr. Alfred .....	5.00		
Mack, Ralph W. ....	5.00	Springer, Dr. A. J. ....	5.00		
Marks, Harry .....	5.00	Spritz, Chas. S. ....	5.00		
Marks, Leslie V. ....	10.00	Stark, Dr. Sigmar Stein, Hugo .....	10.00		
Marks, Mrs. M. H. ....	10.00	Stein, Sam .....	5.00		
Marks, Sol. H. ....	5.00	Stern, Max .....	10.00		
Marx, Louis .....	10.00	Stern, Wm. (In Memoriam) .....	10.00		
May Bros. ....	5.00	Stix, Mrs. Fanny .....	5.00		
Mayer, Emil M. ....	5.00				
Mayer, Mrs. L. ....	5.00				
Mayer, Samuel .....	5.00				
Mayer, Simon, & Bros. ....	10.00				
*Meis, Henry. Meis, Mrs. Nathan .....	200.00				
Meiss, Harry .....	5.00				
Meiss, Leon .....	5.00				
Mendel, N. H. ....	10.00				
Meyer, S. R. ....	10.00				
Miller, E. L. ....	5.00				
Miller, Mrs. E. L. ....	5.00				
Miller, I. L. ....	5.00				
Mitchell, Lester. ....	5.00				
Muehlfelder, Mrs. H. L. ....	5.00				

\*Life Member.

\*\*Deceased Life Member.

Cuyahogo, Pro- duce Co. ....	5.00	Greenhut, Max ..	10.00	Lederer, Sig- mund S. ....	10.00
Dauby, N. L. ....	20.00	Gries, Mrs. M. J.	5.00	Leibel, Jonas ..	5.00
Daughters of Israel Lodge No. 1 .....	10.00	Gross, Anton F. .	10.00	Leib, Max .....	5.00
Dettlebach, S. E. .	5.00	Gross, J. S. ....	5.00	Levy, Edward, Co. ....	10.00
Deutsch, A. S. . .	10.00	Gross, Louis N. .	10.00	Levy, J. H. ....	10.00
Deutch, Julius W. ....	10.00	Gross, Sam'l ....	10.00	Lichtenstader, S. J. ....	10.00
Deutsch, Ray- mond .....	10.00	Gross, S. M. ....	10.00	Liebenthal Bros..	10.00
Devay, M. J. ....	10.00	Grossman, Jos- eph .....	5.00	Liebenthal, Howard .....	5.00
Dworken, M. ....	5.00	Grossman, Louis J. ....	5.00	Loeser, Nathan ..	5.00
Ehrlich, A. L. ....	5.00	Haas, W. M. ....	5.00	Lowenstein, Ben.	5.00
Einstein, Herman	5.00	Haber, Ben .....	20.00	Lurie, Mrs. M. . .	5.00
Eisenmann, Chas.	10.00	Haber, D. C. ....	5.00	Mahler, B. ....	10.00
Emsheimer, H. H.	5.00	Haber, Jonas ....	10.00	Mandelbaum, E. . .	25.00
Englander, A. L. .	10.00	Haber, Moe .....	5.00	Marks, Harry ...	5.00
Feierstein, H. ....	5.00	Haberman, E. ...	10.00	Marks, Mrs. M. A.	5.00
Feigenbaum, Harry .....	5.00	Hahn, Dr. Aaron.	25.00	Mayer, J. E. ....	5.00
Feinsilber, Benj. .	5.00	Halle, A. J. ....	10.00	Mechalovitz, S., & Co. ....	5.00
Feiss, Geo. J. ....	10.00	*Halle, Eugene S.		Mielziener, Ben. . .	10.00
Feiss, Julius ....	10.00	*Halle, Mrs.		Miller, C. M. ....	5.00
Feiss, Mr. and Mrs. Richard A.	10.00	Manuel.		Miller, C. S. ....	5.00
Feniger & Kastriner .....	5.00	Halle, M. N. ....	10.00	Miller, S. H. ....	10.00
Fischer, A. ....	25.00	Halle, Salmon P. .	10.00	Moss, Edward A. .	10.00
Fishel, Max S. ....	5.00	Harburger, Ralph	10.00	Moss, Herman ...	5.00
Flateau, Louis. . .	5.00	Hart, David .....	10.00	Moss, V. M. ....	5.00
Forchheimer, E. . .	10.00	Hartman, Saml. . .	10.00	Myers, Max .....	20.00
Forchheimer, Carl .....	5.00	Hays, Clarence J. ....	10.00	New, Benj. ....	5.00
Frankel Bros. ....	10.00	Hays, Eugene K.	10.00	Newbury, E. N. . .	5.00
Frankel, Joseph . .	5.00	Hays, Mrs. Louis H. ....	5.00	Newman, A. I. . .	10.00
Freedman, H. B. . .	5.00	Heiman, J. H. ....	10.00	Oppenheim, L. G.	15.00
Freiberger, I. F. .	25.00	Heiner, H. E. ....	5.00	Ozersky, Max M. .	5.00
Friedman, A. ....	10.00	Heiser, E. W. ....	5.00	Peskind, Dr. A. . .	10.00
Friedman-Blau- Farber Co. ....	10.00	Helper, D. S. ....	10.00	Peskind, S. ....	25.00
Friedman Bros. & Co. ....	10.00	Hexter, Kaufman W. ....	10.00	Pollock, Adolph .	5.00
Friedman, Max ..	5.00	Hexter, S. M. ....	10.00	Pollock, Julius . .	5.00
Friedman, Morris	5.00	Holtz, Aaron ....	10.00	Polster, Mr. and Mrs. E. I. ....	10.00
Fryer, Ben .....	5.00	Icove, A. E. ....	5.00	Reeder, Jake .....	10.00
Fryer, Julius ....	10.00	Iglauer, Jay .....	5.00	Reed, Milton ....	5.00
Garber, Aaron ....	10.00	Joffe, Joseph ....	5.00	Regar, Joseph .. .	10.00
Garson, I. J. ....	5.00	Joseph, Horatio S. ....	10.00	Regar, N. ....	10.00
Gellner-Messing Co. ....	5.00	Joseph, Sieg- mund .....	10.00	Regar, Samuel ...	25.00
Glauber, M. H. ....	10.00	Kammer & Friedman .....	10.00	Resnick, H. ....	5.00
Glick, Harry F. . .	5.00	Karp, Ben .....	5.00	Rice, Mrs. ....	
Glick, Mrs. ....	5.00	Kaufman, H. ....	5.00	Rice, Berdie H. . . .	5.00
Jacob .....	5.00	Keller Knitting Co. ....	15.00	Rice, Myron W. . .	5.00
Glick, L. ....	10.00	Kest, S. S. ....	10.00	Rich, Ben .....	5.00
Gluck, L. ....	5.00	Kichler, L. ....	5.00	Rich-Sampliner Co. ....	10.00
Goldheimer, M. . . .	5.00	Klefeld, Julius . .	5.00	Richman Bros. . .	25.00
Goldsmith, . . . .	5.00	Klein, H. F. ....	10.00	Rickersberg, E. . .	15.00
Clarence I. ....	10.00	Klein, H. F. ....	5.00	Robbins, Harry. . .	10.00
Goldsmith, Her- man S. ....	10.00	Klein, Mrs. R. . .	5.00	Rohrheimer, Maurice .....	10.00
Goldstein, A. L. . .	10.00	Klein & Klein ..	5.00	Rosenfeld, Ralph H. ....	5.00
Goldstein, E. A. . .	5.00	Klopfer, Sylves- ter C., in mem- ory of .....	34.00	Rosenberg, Casper .....	5.00
Goldstein, M. B. . .	5.00	Koblitz, Harry . .	10.00	Rosenthal, Mrs. Samuel .....	5.00
Goldstein, M. I. . .	10.00	Kohn, Mrs. Carrie	10.00	Rothenberg, William .....	5.00
Goldstein, M. L. . .	5.00	Kohn, Herrman . .	5.00	Rotter, Mrs. A. . .	10.00
Goodman, Louis . .	5.00	Kohn, J. B. ....	5.00	Runner, Sam .....	10.00
Goodman, Max P. .	5.00	Kohn, J. W. ....	10.00	Sampliner, H. S. . .	10.00
Gordon, M. ....	5.00	Kohn, Milton S. . .	10.00	Sandrowitz Bros. .	5.00
Gottdiener, H. ....	10.00	Kohn, S., & Sons	25.00	Sanger, A. I. ....	5.00
Gottfried & Silber .....	5.00	Korach, Chas. M.	5.00	Sanger, L. A. ....	5.00
Green, I. H. ....	5.00	Korach, Joseph . .	5.00	Schaffner, Leon . .	5.00
Greenbaum, M. . . .	5.00	Korach, Sig- mund .....	15.00	Schaffner, Morris G. ....	5.00
Greenbaum, Wm. .	10.00	Kramer, A. D. ....	5.00	Schaffner, Nate . .	5.00
Green-Haas- Schwartz Co. . . .	25.00	Krohngold, M. . .	5.00	Schloss, Sidney P.	5.00
		Kyman, B. ....	5.00	Schreiber & Wallach .....	5.00
		Kyman Bros. ....	5.00		
		Lavetter, Ben. . . .	5.00		
		Lazarus, M. E. . .	10.00		

\*Life Member.

Schwartz, W. H.,	5.00	Goodman, Leon J.	5.00	Family Literary Club .....	5.00
*Schwarzenberg, E. A.		Greenberg, Mrs. Rebecca .....	5.00	<b>Massillon</b>	
Selman & Benjamin .....	5.00	Gundersheimer, Allen .....	5.00	Bloomberg, H. A.,	5.00
Selman, H. ....	5.00	Kobacker, Alfred J. ....	5.00	<b>Piqua</b>	
Shanman, M. D. ....	10.00	Kobacker, J. M. ....	5.00	Anshe Emeth Congregation ..	5.00
Shaw, A. ....	10.00	Kohn, Harry ....	5.00	Kahn, A. ....	6.56
Shlesinger, H. ....	5.00	*Lazarus, Fred.		Louis, Raphael ..	5.00
Shlesinger, Sig. ....	5.00	*Lazarus, Mrs. Fred.		Louis, Rose .....	5.00
Silberman, S., & Co. ....	30.00	*Lazarus, Ralph		Piqua Paper Box Co. ....	10.00
Silver, Benj. ....	10.00	Lazarus, Simon ..	5.00	Wolf, Mrs. Sette.	5.00
*Silver, Mrs. M. T.		Levinson, Dave. .	5.00	<b>Plymouth</b>	
Silverman, L. E. ....	10.00	Levy, Robert K. .	5.00	Spear, Sol .....	5.00
Simon, H. ....	15.00	Levy, S. M. ....	5.00	<b>Portsmouth</b>	
Simon, Herman ..	5.00	Loeb, Arthur E. .	5.00	Horchow, Mr. & Mrs. Samuel ...	10.00
Simon & Jacoby. .	5.00	*Miller, Leopold.		Jacobs, Phil. ....	5.00
Skall, Aaron .....	5.00	Mitchell, Mrs. Morris .....	20.00	Portsmouth Lodge No. 840, I. O. B. B. ....	5.00
Skirboll, H. R. ....	5.00	Newman, E. M. .	5.00	<b>Sandusky</b>	
Skirboll, Rabbi J. H. ....	5.00	Ornstein, Sig. ....	5.00	Kaplan, Samuel .	5.00
Skirboll, Wm. N. .	5.00	Rieser, Max H. .	10.00	<b>Springfield</b>	
Snyder, Arnold Co. ....	10.00	Rosenthal, Eugene	10.00	Altshul, Samuel..	5.00
Solomon, Jesse F.	10.00	Ruben, Saul .....	5.00	Boston Store .....	5.00
Speer, M. ....	5.00	Schlezinger, I. H.	5.00	Council of Jewish Women .....	5.00
Sperling, E. ....	10.00	Schonthal, Jos. .	10.00	Ebner Sons Co. .	5.00
Spira, Henry ....	5.00	Schottenstein, J. .	5.00	Hart, P. E. ....	5.00
Spira, Sig. ....	5.00	Shatz, Mrs. I. J. .	10.00	Jaffe, S. J. ....	5.00
Stern, A. L. ....	10.00	Silberstein, B. F. .	5.00	Kleeman, Max L.	10.00
Stern, Herman ..	10.00	Smith, Abe .....	5.00	Kleeman, Walter B. ....	5.00
Steuer, Harry ...	5.00	Stein, Ben .....	5.00	LeBolt, Gus .....	5.00
Stone, Benjamin H. ....	5.00	Summer, Samuel N. ....	10.00	Levine, M. H. ....	5.00
Stone, D. B. ....	10.00	Topper, Isador ..	5.00	Levy, Harry L. .	5.00
Stone, I. N. ....	5.00	Topper & Rosenthal .....	5.00	Levy, Louis M. .	5.00
Stone, M. C., & I. N. ....	25.00	Zeiger, H. ....	5.00	Meckler, Harry ..	5.00
Stone, Walter E. .	25.00	*Zion Lodge No. 62, I. O. B. B.		Meckler, John ...	5.00
Stone, Wm. E. ....	5.00	<b>Dayton</b>		Nathans, Robert.	5.00
Stotter, I. J. ....	10.00	Ach, F. J. ....	10.00	Rosenfield, Percy H. ....	5.00
Strans, Aaron ...	5.00	Eschol Lodge 55, I. O. B. B. ....	15.00	Salzer, Gus M., & Bro. ....	10.00
*Sunshine, C. K.		Jewish Federation for Social Service .....	200.00	Schadel, Samuel .	5.00
Sunshine, S. A. ....	10.00	Lehman, G., & Sons .....	10.00	<b>Steubenville</b>	
Tuteur, A. ....	5.00	Lessner, Adam ..	5.00	Sulzbacher, Isidor	10.00
Ullman, Monroe A.	5.00	Margolis, J. H. .	5.00	<b>Toledo</b>	
Ulmer & Berne ..	10.00	<b>East Liverpool</b>		Landman, Dr. Otto .....	10.00
Ulmer, Frank ....	5.00	Erlanger, Wm., Jr. ....	5.00	Mittenthal, Mrs. Jennie D. ....	20.00
Ulmer, S., & Sons	20.00	<b>Galion</b>		Shomer Emoohim Sabbath School.	10.00
Weil, E. S. ....	5.00	Gottdiener, I. N. .	5.00	<b>Wooster</b>	
Weisenberg, Nathan .....	10.00	<b>Hamilton</b>		Amster, Nick ....	10.00
Weiskopf, J. ....	5.00	Ballinger & Jacobs .....	30.00	<b>Youngstown</b>	
Weiss & Thurman .....	5.00	Kahn, Bertrand B. ....	10.00	Bloom, Chas. B. .	5.00
Weitz, J. D. ....	5.00	Kahn, David F. .	5.00	Bunshaft, Jacob. .	5.00
*Wise, Samuel D. .	25.00	Kahn, Felix .....	5.00	Burger, L. B. ....	5.00
Wise, V. L. ....	10.00	Kahn, Lazard ..	10.00	Cosel, Wm. ....	5.00
Wolf, E. E. ....	5.00	Kahn, L. L. ....	5.00	Ephraim, Charles	10.00
Wolf, L. J. ....	10.00	Mosler, Moses ...	25.00	Farkas, Dr. D. D. .	5.00
Wolsey, Rabbi Louis .....	5.00	Strauss, Ben ....	10.00	Frankle, A. M. .	10.00
Zinner, D. J. ....	15.00	Strauss, Max ....	10.00	Frankle, M. ....	10.00
Zweiger Bros. ....	5.00	Wolf, Jos. ....	5.00	Friedman Henry. .	5.00
<b>Columbus</b>		<b>Lima</b>		Friedman, J. ....	5.00
Basch, Joel .....	5.00	Michael, N. L. ....	5.00	Gerstle, Roy A. .	10.00
Basch, Joseph ..	5.00	<b>Marion</b>		Goldberg Bros. .	5.00
*B'nai Israel Sisterhood.		Council of Jewish Women .....	5.00		
Bornheim, Lee ..	10.00				
Cahen, Chas. ....	5.00				
Cahen, Clarence .	5.00				
Ginsburg Bros. .	5.00				
Glick, Frank ....	10.00				
Goldschmidt, Isaac	10.00				
Goodman, Mrs. Clara .....	5.00				
Goodman, E. J. .	5.00				

\*Life Member.

\*\*Deceased Life Member.

Goldsmith, Henry	10.00	<b>OKLAHOMA</b>		*Groman, Judge	
Goldsmith, Isaac				Clinton A.	
G. ....	25.00	<b>Ardmore</b>		Goldhammer, J. ....	5.00
Goldstein, Max	5.00	Westheimer &		Haltzel, Henry S. ....	5.00
Gross, Myer	5.00	Daube	25.00	Harris, W. H. ....	5.00
Grosshandler, N.	5.00			Heinz, Frank	10.00
Grossman, H. F.	5.00	<b>Bartlesville</b>		Herrman, S. M. ....	7.50
Grossman, Family		May Brothers	5.00	Hess, Charles	5.00
of Dr. J. B. ....	5.00			**Hess, Max.	
Guthman, Mrs.		<b>Coalgate</b>		Hoffman, Solomon	10.00
Lee	5.00	Vogel, I. and Sam	5.00	Keneseth Israel	
Hain, Max	5.00			Religious School	10.00
Hartzell, Isaac	5.00	<b>Enid</b>		Kins, David	10.00
Hartzell, Nate M.	5.00	Wolf, H. B.	5.00	*Kline, Chas.	11.00
Hartzell, Dr. Sol.				Kline, Mrs. Chas.	10.00
M.	5.00	<b>Oklahoma City</b>		Max, Jacob	5.00
Hirshberg, B.	25.00	Engelsman, A. D.	5.00	Merkle, Jos.	5.00
Iensen, B. R.	10.00	Herskowitz, Est.		Metzger, Owen	10.00
Jonas, Jay Emil &		of Max	5.00	Phillips, Isaac	5.00
Edwin R., Jr.	5.00	Hirschland, Ben.	15.00	Rapoport, Max	5.00
Kahn, Gustave	10.00	Jewish Ladies'		Rockmaker, H.	5.00
Kamenetsky, A.	5.00	Aid Society	15.00	Roth, Sam	5.00
Katz, Herman	5.00	Levy, I. B.	5.00	Samuels, Mrs. A.	10.00
Kaufmann, Otto	25.00	Myer, Joseph	5.00	Schaadt, James L.	25.00
Kivowitz, M.	5.00	Wolf, D., in mem- ory of	5.00	Senderowitz, Max	10.00
Klafter & Sauber.	5.00			Senderowitz,	
Klivans, Allen	12.50	<b>Pawhuska</b>		Morris H.	25.00
Klivans, I.	5.00	Brenner, H. H.	10.00	Traylor, S. W.	10.00
Klivans, J.	5.00			Trexler, Frank	
Knight & Gluck	5.00	<b>Perry</b>		M.	10.00
Levinson, Harry	10.00	Lobsitz, James	10.00	Trexler, Gen. H.	
Livingston.				C.	25.00
Charles, & Son	15.00	<b>Sapulpa</b>		Young, Col. E. M.	10.00
Lustig, Jos.	5.00	Katz, A. J.	5.00	<b>Altoona</b>	
Mahoning Lodge				Arnstein, M.	5.00
No. 339, I. O. B.		<b>Tulsa</b>		*Cohn, B.	
B.	10.00	Council of Jewish		Klinordlinger, I.	5.00
Moyer, Morris	5.00	Women	10.00	Scheeline, Isaiah	5.00
Nadler, Chas. E.	5.00	Jankowsky,			
Newman, Jacob	5.00	Simon	10.00	<b>Baugor</b>	
Oppenheimer,		Madansky Cloth- ing Co.	10.00	Berkowitz, Mrs.	
Jacob	5.00			M.	5.00
Ozersky Bros.	10.00	<b>OREGON</b>			
Pollock, M.	10.00	<b>Independence</b>		Cohen, Harry	5.00
Printz Co.	10.00	Hirschberg, H.	15.00	Cohen, Kay	5.00
Randell, J. A.	5.00	<b>Portland</b>		Poliner, Max	5.00
Regenstreich, L.	5.00	Boskowitz, A.	10.00	Schwartz, I.	5.00
Rosenbaum, Lee	5.00	Dautoff, Victor	5.00	Shulman, J.	5.00
Rosenbaum,		Ehrman, Edward	25.00	Sobelson, Ralph	5.00
Louis	5.00	Feldenheimer		Weiss, Henry	5.00
Rosenbaum, M. J.	5.00	Albert	5.00	<b>Beaver Falls</b>	
Shagrin, Max	5.00	Charles	5.00	Brown, Maurice	
Sniderman Bros.	5.00	Lauterstein, J.	5.00	I.	5.00
Spiegle, W.	5.00	Loeb, Mrs. Eliza	10.00	Solomon, Max	50.00
Strouss, Clarence		Ottenheimer,		<b>Berwick</b>	
J.	25.00	Henry J.	10.00	Green, Adolph	5.00
Strouss, Isaac	25.00	Portland Lodge		Schain, Joseph	
**Theobald, Mrs. C.		No. 65, I. O. B.		M.	10.00
Weil, I. S.	5.00	B.	25.00	Shaffer, M.	5.00
Weil, Mrs. I. S.	5.00	Seller, F. M.	10.00	<b>Bethlehem</b>	
Wilkoff, I.	10.00	*Selling, Ben	1,000.00	Black, Morris	5.00
Yarmy, S. J.	5.00	Shemanski, J.	10.00	Newman, H.	5.00
		Swett, Z.	5.00	Reis, Louis	5.00
		Weinstein, Alex.	5.00	Stone, Frank	5.00
<b>Zanesville</b>		<b>PENNSYLVANIA</b>			
Bon Ton	5.00	<b>Allentown</b>		Cohen, H. L.	5.00
Frank & Sons Co.,		Arner, Calvin E.	25.00	Cohen, Louis	10.00
L.	10.00	Brone, S. S.	5.00	Lowenberg, D.	5.00
Jewish Women's		Butz, Reuben J.	10.00	<b>Braddock</b>	
Aid So.	5.00	Cohen, Abraham	5.00	Braddock Lodge	
Lind, Sam E.	5.00	Greenberg, Miller		No. 516, I. O. B.	
Loeb, A.	5.00	Co.	10.00	B.	10.00
Pollock, S.	5.00			Sulzbacher, Louis	5.00
Resler, Mrs. M. S.	5.00				
Starr Co., A. E.	5.00				
Weber Sons & Co.,					
H.	10.00				
Wollner, L.	5.00				

\*Life Member.

\*\*Deceased Life Member.

<b>Bradford</b>	Epstein, Wm. ....	5.00	<b>Commonwealth of Penna.</b> .....	15,750.00
Council of Jewish Women	Feinberg & Silverstein .....	5.00	Goldsmith, Joseph .....	5.00
Greenwald, Mrs. D. C. ....	Friedman, William A. ....	5.00	Hirschler, Albert .....	5.00
Kreinson, L. J. ....	Goldman, Harry .....	5.00	Jacobson, M. E. ....	5.00
Weiss, John ....	Goldman, Israel .....	5.00	Kaufman, David .....	10.00
<b>Bryn Mawr</b>	Grollman Brothers .....	5.00	Kuhn, Sol. ....	5.00
Lubin, Mrs. David .....	Gross, George .....	5.00	Marks, Edgar .....	5.00
	Hochmann, I. B. ....	5.00	Melchovitz, Simon .....	5.00
<b>Butler</b>	Kahn, Emanuel .....	5.00	Miller & Kades .....	10.00
Borman, M. A. ..	*Kline, Julius .....	5.00	Schleisner, Mrs. Wm. B. ....	10.00
Borwitz, Wm. ..	Kurlausik, Frank .....	5.00	Schondorf, Morris .....	5.00
<b>Carlisle</b>	Lichman, Henry P. ....	5.00	Silberman Bros. ....	5.00
Berg, Chas. ....	Lipschitz & Peters .....	5.00	Strouse, Benj. ....	5.00
Berg, Herman, Jr. ....	Mayer, B. D. ....	5.00	Strouse, Wm. ....	5.00
Berg, Miss Selma	*Mayer, Horace .....	5.00	Tausig's, Jacob, Sons .....	5.00
Kronenberg, W. & E. ....	*Mayer, Jacob .....	5.00	Ulman, Mrs. Hiram H. ....	10.00
<b>Charleroi</b>	Mintz, G. ....	5.00	Williams & Freedman .....	5.00
Greenberg, Nathan	Nathan, Milton Morris .....	10.00		
<b>Chester</b>	Peters, A. ....	5.00	<b>Hazelton</b>	
Adelman, S. H. ..	Pollock, Clarence	5.00	Benjamin, Mrs. David .....	10.00
Berman, Frank ..	Ralph Bros. ....	5.00	Benjamin, Mr. and Mrs. Harry M. ....	5.00
Levy, Moses ....	Ralph, Herman ..	5.00	Friedlander, M. ...	5.00
Margolin, Ed. ....	Ralph, Louis .....	5.00	Honig, Mrs. Isaac .....	10.00
Marker, Wm. B. ...	Rosenbaum, Leo ..	5.00	Leichtman, Calvin	10.00
Miller, Charles ...	Scheuer, Selig ...	5.00	Levee, Newton H. ...	5.00
Spare, Dr. M. H. ...	Sherer, Moses ....	5.00	Markman, Henry ..	5.00
Tollin, Phillip ...	Sherer, S. ....	5.00	Roman, Louis .....	10.00
Turk, Simon ....	<b>Elkins Park</b>		Rosenblatt, Mrs. M. I. ....	5.00
Wolson, A. W. ....	Blumenthal, Mrs. Aaron .....	25.00		
Wolson, Henry ...	Blumenthal, Mrs. Jacob .....	15.00	<b>Homestead</b>	
<b>Coatesville</b>	<b>Ephrata</b>		Homestead Lodge No. 586, I. O. E. B. ....	5.00
Aronsohn, Benj. .	Blumberg & Amran .....	5.00		
Braunstein, Mrs. Anna S. ....	Harris, Jos. ....	5.00	<b>Jenkintown</b>	
Goldberg, I. ....	Moyer, Walter W.	10.00	Bayuk, Mrs. Meyer .....	10.00
Huston, Chas. L. .	Solodar, Hyman ..	5.00	Loeb, Rudolf .....	100.00
Schau, Philip ...	<b>Erie</b>		Silberman, Mrs. Max .....	5.00
Spiro, Sam. J. ....	Baker, Isaac ....	10.00	Silberman, Nathan .....	5.00
<b>Columbia</b>	Cohen, Marcus ..	5.00		
Eichhorn, Jos. ...	Erie Iron and Steel Co. ....	25.00	<b>Johnstown</b>	
Fuld, I. A. ....	Levin, L. J. ....	5.00	Berney Bros. ....	5.00
Morris, Mrs. Clara .....	Ostrow, Samuel D. ....	5.00	Cohen, A. ....	5.00
<b>Danville</b>	Schaffner, Abraham .....	10.00	Council of Jewish Women .....	5.00
Benzbach, Phillip	Schlosser, David ..	10.00	Elsasser, Nelson A. ....	25.00
Block, Sam. ....	Sobel, Isador ...	5.00	Fisher, Julius ...	5.00
Heim, Jos. ....	Straus, I. N. ....	5.00	Glosser Bros. ....	5.00
Horn, B. F. ....	Straus, M. J. ....	15.00	Glosser, Nathan ..	5.00
Lowenstein, Marvin .....	<b>Gap</b>		Hendler, B. ....	5.00
Lowenstein, S. & Co. ....	Chodos, Dr. B. P.	10.00	Marx, Isaac .....	5.00
Marks, R. L. ....	<b>Greensburg</b>		Miller, Maurice ..	5.00
Rosenthal, Eli. ....	Cohen, Morris ...	10.00	Nathan, Mrs. Morris .....	25.00
<b>Doylestown</b>	Daniels & Miller	10.00	Rabinowitz, I. ...	5.00
Anonymous .....	Friedlander, Harry .....	10.00	Rodstein, J. ....	5.00
Baker, Jos. ....	<b>Grove, City</b>		Rothstein, Eda ..	5.00
Hart, Frank .....	Winsberg, J. ....	5.00	Rothstein, Myer ..	5.00
<b>Duquesne</b>	<b>Harrisburg</b>		Schwartz, Max. ...	25.00
Gross, Samuel ...	Alexander, Jos. ..	5.00	Silverstone, M. B. .	5.00
<b>Easton</b>	Claster, Henry C. ....	5.00		
Arkin, Herman M. ....	Claster, Jos. ....	10.00	<b>Kittanning</b>	
Bricker, W. R. ...	Cohen, Max, Sons & Co. ....	5.00	Einstein, Jacob R. ....	5.00
Brown & Kaplan ..				
Bugen, A. ....				
Edelstein, A. ....				

\*Life Member.



<b>Lancaster</b>		<b>Mahanoy City</b>		Bacharach, Harry	10.00
Congregation		Lefkowitz, Mrs.		Bamberger, Miss	
Shaarai		Gerda	5.00	Norma P.	5.00
Shomayim	5.00	Trier Bros.	5.00	Barmach, A.	5.00
Domnitz Bros.	5.00	<b>McKeesport</b>		Barmach, Mr. &	
Dunie, S.	5.00	Friedman, Henry	10.00	Mrs. A.	25.00
Elius, Dr. H. A.	5.00	Ruben, Joseph H.	10.00	Barmach, Miss	
Frank, Martin	5.00	Simons, Tobias	5.00	Hilda G.	10.00
Gansman, Adolph	5.00	Victor, H. A. & I.	10.00	Bauer, Lee	25.00
Golden, Isaac	5.00	<b>Mechanicsburg</b>		Baum, Louis S.	25.00
Goodman, Miles		Jacobson, A. S.		Bayersdorfer,	
F.	5.00	in memory of	10.00	Harry	5.00
Hershey, Andrew		Jacobson, D. R.	10.00	Becker, Dr. & Mrs.	
H.	20.00	<b>Milton</b>		Edwin I.	5.00
Hirsh, S. B.	10.00	Berman, Aaron	5.00	Beckman, S.	10.00
Jacobs, Joseph	5.00	Breifuss, Samuel	10.00	Beeber, Dinner	25.00
Lestz, Sam. &		Dreifuss, Wolf	10.00	Beerwald, Benj.	
Bros.	5.00	Hecht, Eugene I.	10.00	D.	10.00
Levy, Morris	5.00	<b>Minersville</b>		Belber, Aaron S.	10.00
Lurio, Benjamin	5.00	Cohen, B. & I.	5.00	Belber, Edmond	
Lurio, Meyer	5.00	Oberson, Harry	5.00	H.	10.00
Michaeles, M. &		<b>Mt. Carmel</b>		Benjamin, Sons	
Son	5.00	Grossman, Louis	5.00	and Daughters	
Miller, David	10.00	Grossman, Wm.	5.00	of Ezra and	
Miller, Isaac		Hess, S. J.	5.00	Jennie	50.00
Sons	10.00	<b>Narberth</b>		Bennett, Mrs.	
Roseman, Morris	5.00	Krauskopf, Mrs.		Jerome S.	5.00
Rosenstein, Albert	5.00	L.	5.00	Berg, Mr. and	
Rosenstein, Mrs.		<b>Nazareth</b>		Mrs. Adolph	10.00
S. H. C.	5.00	Freeman, S. & H.	5.00	Berg, Mrs. Martin	5.00
Rosenthal, Morris	5.00	Pearl, Louis	5.00	Berg, Mr. & Mrs.	
Shear, Dr. L. M.	5.00	<b>New Castle</b>		Nathan	20.00
Stiefeldt, I.	5.00	Klafter, Samuel	10.00	Bergman, Mrs.	
Weill, Henry	5.00	Klivans, Harry	5.00	Hannah Green	5.00
<b>Langhorne</b>		Perelman, J. F.	5.00	Berkowitz, Max	
**Branson, I. L.		<b>Norristown</b>		E.	10.00
<b>Latrobe</b>		Hydeman, Mrs.		Bernheim, Benj.	15.00
Lowenstein, Fred	10.00	Marcus	5.00	F.	
<b>Lebanon</b>		Hydeman,		Bernheim, Mrs.	
Berkov, Samuel	5.00	Nathan, Mary &		Benj. F.	10.00
Brenner, Louis	5.00	Dorothy	15.00	Bernheim, M. B.	15.00
Deutsch, S. J.	5.00	Mann, Aaron	10.00	Bernheimer,	
Lipsitz, P. W.	5.00	Mann, Harry	5.00	Eugene	25.00
Rosenstein, Abe.	5.00	<b>Northumberland</b>		Berheimer, Mrs.	
Silberman, Abe	10.00	Schwartz Bros.	5.00	Leo G.	12.50
Silberman, Max	15.00	Stein, J. O.	5.00	*Betz & Son.	
<b>Lehighton</b>		<b>Oil City</b>		Biberman, Jacob	
Rauseher,		Levi, Joe	5.00	M.	50.00
Emanuel	10.00	Lewis, Max	5.00	Bissinger, Harry	10.00
<b>Lewistown</b>		Lewis, Samuel	10.00	Bloch, B. B.	25.00
Berney, Ike	5.00	Westheimer, Mrs.		Bloch, Julius, &	
Bloch, Daniel	5.00	Emanuel	5.00	Children	10.00
Cohen, Hyman J.	5.00	<b>Perkasie</b>		**Bloch Simon L.	
Katz, Jos.	10.00	Apfelbaum, J.	5.00	Bloch, Leon	10.00
Katz, Mrs. Jos.	5.00	<b>Philadelphia</b>		Bloom, Mrs.	
Wollner, Ben	10.00	Abrams, Anna H.	5.00	Louis	5.00
Wollner, David	5.00	Anders, Dr.		**Blum, Ralph.	
<b>Lock Haven</b>		James M.	10.00	Blumenthal,	
Claster & Son,		Apple, Mrs.		Harold B.	10.00
Harris	20.00	Carrie	25.00	**Blumenthal, Hart	
Claster, Morris L.	5.00	Armon, M.	5.00	Blumenthal,	
Hecht, Edward	10.00	Arnold, Miss		Herman.	
Hurwitz, I. S.	5.00	Carrie	10.00	**Blumenthal,	
Keiner, Wm.	10.00	Atlas Dye Works.	10.00	Sol.	
Lintz, Isaac	10.00	Avart, Mrs. Isaac	25.00	Blumenthal, Mrs.	
Lipez, Max J.	5.00			Sol.	10.00
Raff, Mrs. Louis				Bobb, Mrs. Sarah	
L.	10.00			F.	5.00
Simon, Victor	10.00			Bower, Mrs. Sara	
<b>Luzerne</b>				B.	10.00
Freedman, Max	5.00			Bromley, Jos. H.	100.00
				Brown, J.	
				Howard & Co.	25.00
				Brunswick, Mr.	
				& Mrs. Emil	25.00
				Burd, Louis A.	25.00
				Burpee, David	10.00
				Buxbaum, Miss	
				Caroline	10.00

\*Life Member.

\*\*Deceased Life Member.

*Byers, Jos. J.		Hackenburg, Mrs.		*Keneseth Israel	
Calwell, Chas. S.	25.00	Wm. B. ....	50.00	Congregation.	
Caspary, Mrs.		**Hagedorn, Mrs.		Keneseth Israel	
William .....	10.00	Alice.		Sisterhood ....	25.00
**Clothier, Isaac		Hahn, Mrs. Leon		Kessler, Harry ...	10.00
H. ....		H. ....	10.00	Klein, Charles ...	5.00
Cohen, Samuel ..	10.00	Harberg, Mrs.		Klopfcr, Mrs. S.	
*Collins, Henry		Jos. ....	10.00	K. ....	15.00
H. ....		Harbison, Thos.		Koch, Dr. I. M. ..	25.00
Dalsimer, Mrs.		B. ....	100.00	Korn, David .....	5.00
Milton .....	10.00	Harker, Mrs.		Koshland, Edward	
Dannenbaum,		Elizabeth .....	5.00	O. ....	10.00
Mrs. Harry M.	25.00	Harrison, Mrs. B.		Koshland, Mrs.	
Davis, Mrs. Her-		F. ....	10.00	Rosa .....	10.00
man .....	10.00	*Harrison, C. C.		*Krauskopf,	
Davis, Mrs. Meyer	25.00	Harrison, Mr. &		Harold C.	
Delaney & Co. ...	5.00	Mrs. Milton		*Krauskopf, Dr.	
Deutsch, Retta		Chas. ....	5.00	Jos. ....	10.00
S. ....	10.00	Har Sinai Lodge		Krauskopf, Man-	
Doyle, Francis J.	5.00	No. S. I. O. B.		fred R. ....	10.00
Drefus, A. ....	10.00	B. ....	10.00	Lane, David H. ...	50.00
Dryfoos, Sol. ...	50.00	Heilbron, Sey-		Lang, Mrs. Gabe.	5.00
Dutton, Miss		mour M. ....	10.00	**Langfeld, A. M.	
Katherine M. .	5.00	*Heimerdinger,		Langfeld, Mrs.	
Elias, Chas. ....	5.00	Leo H. ....		Ida .....	5.00
Eliel, Mrs.		Heller, Mrs.		Lehman, Arthur .	5.00
Louis S. ....	3000.00	Emanuel .....	5.00	Leipheimer, Mrs.	
Ellerman, Mrs.		*Hensell, Colladay		Louis .....	10.00
Pauline .....	10.00	& Co. ....	5.00	Levin, Mrs. Isaac	
Englander, Bern-		*Herzberg, Mrs.		Mrs. Louis Pfen-	
hard .....	10.00	Walter.		berg, Mrs.	
Englander,		Herzberg, Mr. and		Abraham Koro-	
Samuel .....	15.00	Mrs. Walter ...	100.00	bov and Mrs.	
Epstein, Mrs. K.	5.00	Hess, Mrs. Edw. .	10.00	Alex Bass .....	10.00
Ettelson, Rabbi		Hess, Mr. & Mrs.		Levy, Mr. A. C. ...	10.00
Harry W. ....	5.00	Eugene .....	15.00	Levy, Mrs.	
Fabian, Samuel ..	10.00	Hilbronner, The		Ignatius .....	10.00
Federation of		Misses .....	10.00	*Levy, Sol.	
Jewish Charities	18,750.00	Himmelreich, Mrs.		Lichtenstein, Mil-	
Fein, Mrs. Ella .	10.00	Max .....	5.00	ton .....	10.00
Feldman, Rabbi		Hinlein, J. H. ....	50.00	Lichtman,	
Abr. J. ....	5.00	Hires, Charles E.	25.00	Maurice .....	10.00
*Feisher, Mrs.		Hirsch, Mr. &		Lieberman, Jos. .	15.00
Martha S.		Mrs. Hiram ....	20.00	Lipman, Gabriel.	25.00
Fleishman, Louis		Hirsh, Mrs.		*Lit, S. D.	
S. ....	10.00	Gabriel .....	10.00	Livingston, Mrs.	
*Fleishman,		Hirsh, Ralph ...	50.00	Elizabeth M. . .	5.00
Morris .....	20.00	*Hyman, William.		Loeb, Mr. & Mrs.	
Fox, Adolph .....	5.00	Irwin, H. D. ....	25.00	Horace .....	50.00
Fox, Mrs. Adolph	5.00	Isaacs, J. L. ....	5.00	Loeb, Mrs. Hor-	
Frankel, A. A. . .	5.00	Jacobs, Irwin L.	10.00	tense H. ....	5.00
Friedheim, Saml.	100.00	Jacobs, Mrs. R. . .	5.00	Louchheim, J. J. .	1000.00
Friedmann, Lionel	25.00	Jacobson, S. M. . .	5.00	Mallas, Mrs.	
Fuguet, Howard	25.00	Jacobson, Mrs. S.		Maurice .....	10.00
Gattman, Mrs. M.	10.00	M. ....	5.00	Mandel, Clayton	
Gelatt, Arthur A.	5.00	Jenkins, Chas. F.	10.00	M. ....	5.00
Goff, Mrs. Isaac.	10.00	**Jonas, Herman.		*Manko, L. H.	
Goldsmith, Mr. &		Josephson, Miss		Marcus, H. J. . .	5.00
Mrs. Geo. ....	5.00	Sara .....	10.00	Margolin, Dr.	
Goldsmith, Louis.	50.00	Juvenile Organi-		Fannie B. ....	15.00
Goldsmith, Philip		zation of Second		Mark, Mrs.	
N. ....	25.00	Presbyterian		Adolph .....	15.00
Goldstein, Miss		Church of Phila-		Mark, Mrs. Louis	50.00
Iras Marina ..	10.00	delphia .....	25.00	Marks, Mrs.	
Goldstein, Mrs.		*Kaas, Andrew.		Lillian U. ....	25.00
Jos. J. ....	20.00	Kaas, Mrs. May A.	10.00	Marx, S. J. ....	87.00
Goldstein, Mr. &		Karpeles, Dr. M.		Mayer, Mrs.	
Mrs. M. ....	5.00	J. ....	25.00	Ernest J. ....	5.00
Green, Mrs. Her-		Katzenberg, Mrs.		**Merz, Daniel.	
man B. ....	5.00	Lucien .....	10.00	Merz, Millard ...	5.00
Greenfield, Albert		Kauders, Mrs. H.		*Merz, Mrs. Regina.	
M. ....	100.00	Randle .....	10.00	Meyer, Mrs.	
Greenspan, A. . .	20.00	Kaufman, Mrs.		Harold L. ....	10.00
Gross, Mrs.		Hannah .....	10.00	Meyers, Donald &	
Cecilia .....	5.00	Kaufman, Mrs.		Dorothy .....	10.00
Grossman, David	30.00	Jennie .....	5.00	Meyers, Wm. ....	10.00
Haas, Martin ...	15.00	*Kaufman, Morris		The Moore &	
Haaz, Mr. & Mrs.		A. ....		White Co. ....	5.00
Ignatius .....	25.00	*Kayser, Samuel.		*Morris, Charles E.	

\*Life Member.

\*\*Deceased Life Member.

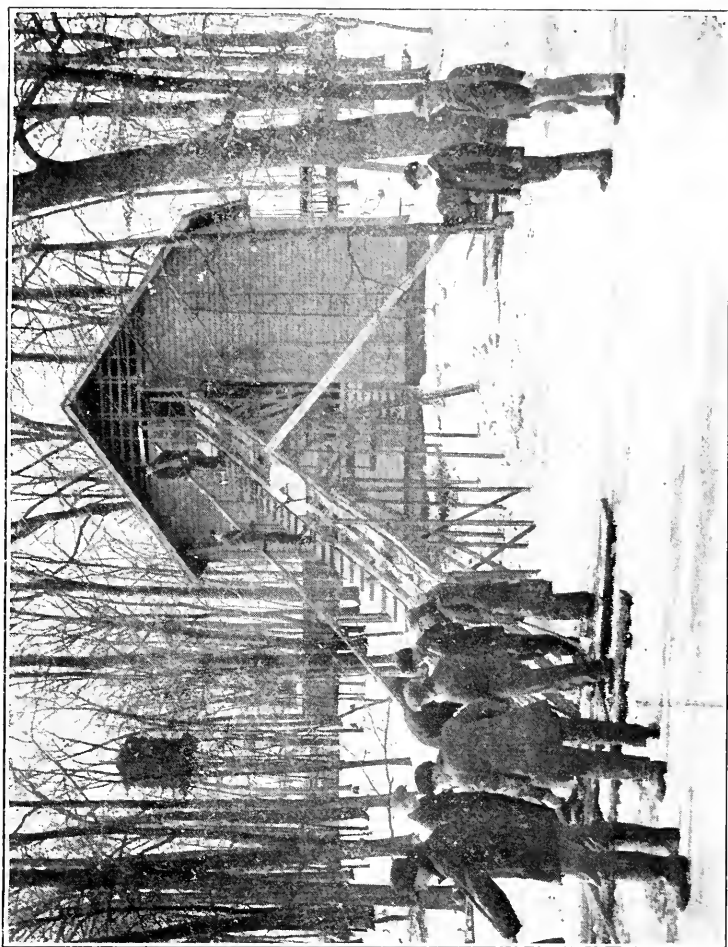

**PREPARING FOR WARM WEATHER**  
Students cutting and storing ice for summer use

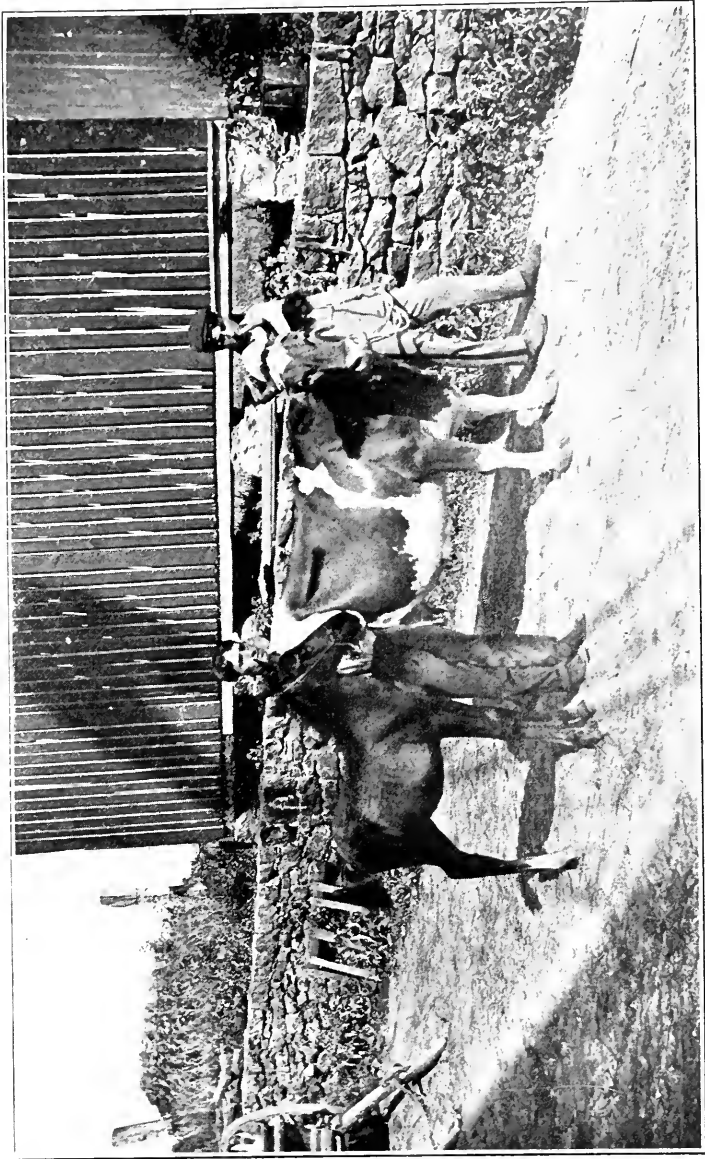

STUDENTS EXHIBITING SAMPLES OF LIVE STOCK RAISED AT THE FARM SCHOOL

*Morris, Effingham B.		Simpliner, David D. ....	15.00	Weinmann, Mrs. M. ....	25.00
**Muhrr, Jacob. Nadler, Mrs. Maurice R. ...	10.00	Shapiro, Fanny .	5.00	Weintraub, David	5.00
Nathanson, Mrs. H. M. ....	100.00	Sharp, S. S. ....	10.00	Weintraub, Mrs. Julius	100.00
Netsky, Samuel .	5.00	Siedenbach, Mrs. Jennie	10.00	Weintraub, Marjorie	5.00
Odenheimer, Mrs. Hugo	5.00	*Silverman, Mrs. Ida	275.00	Weiss, Mr. & Mrs. Charles J. ....	25.00
Pechner, Mrs. Ben	10.00	Silberstein, Dr. Jacob	5.00	Wells, Geo. P. ....	10.00
**Pepper, Dr. Wm. Praelzer, Simon.		Silverman, Mrs. Chas. ....	5.00	Weyl, Edgar	10.00
Phillips, David..	10.00	*Silverman, I. H. Simon, Mr. & Mrs. Meyer	20.00	Weyl, Jacob L. .	10.00
Pockrass, Mrs. Freda S. ....	5.00	**Snellenburg, J. J. Nathan.		Wieder, Mrs. Albert	5.00
Powdermaker, Adolph	5.00	*Snellenburg, Samuel.		Wieder, Mrs. Joseph	5.00
The Powell Knitting Co. ....	5.00	Solomon, Mrs. Hattie	10.00	Wiener, Mrs. Jacob	10.00
Press, Jack	10.00	Spillane, Richard	50.00	Wilson, Mrs. Ben S.	20.00
Price & Co., John	5.00	Spitzer, M. ....	25.00	Wilson, Morris R. W. O. F. ....	100.00
*Raab, Mrs. Julia	5.00	Sprolles, Edwin G. ....	25.00	Wohlfeld, Mrs. S. Winelander, Max	10.00
Raff, A. Raymond Raphael, Mr. & Mrs. Arthur S..	5.00	Stamm, Max	5.00	*Wolf, L., Jr. **Zweighaft, Simon.	
Rappaport Lodge No. 35, I. O. F. S. of I. ....	25.00	Starrels, Morris..	10.00		
Rappaport, Max..	5.00	Stead & Miller Co. Steinberg, Mrs. Rose	5.00	<b>Phoenixville</b>	
Reager, Miss Rosa	5.00	Stern, Eugene M. Stern, Lina, in memory of ...	30.00	Kohn, Jos. ....	5.00
Reinheimer, Sam. Rice, Mr. & Mrs. Isaac	5.00	Stern, Morris H.. Sternberger, Mrs. Arthur A. ....	10.00		
**Rorke, Allen B. Rose, Harry M..	10.00	*Sternberger, Samuel. Stiefel, Dr. Leopold	5.00	<b>Pittsburgh</b>	
Rosenau, Philip..	10.00	Strasburger, Mrs. Edwin V. ....	10.00	*Aaron, Marcus. Alpern, Lewis M..	5.00
*Rosenbaum, Emile Leona		Straus, Meyer ..	10.00	Alperton, I. Leonard	5.00
*Rosenbaum, Leon		Strouse, Alex-ander S. (be-quest)	1000.00	Baer, Julius	25.00
*Rosenbaum, Leon, Jr. Rosenberg, Mrs. Abram	65.00	Strouse, Mrs. Hortense	10.00	Belgel, B. ....	5.00
*Rosenberg, Grace. Rosenberg, J. Walter.		Tahl, Lorraine S. Tahl, Mrs. Samuel L. ....	15.00	Benedict, Misses Helen & Marian	5.00
Rosenblatt, Misses Isabel & Rose	5.00	Teiman, Miss Sarah R. ....	5.00	**Brownsky, Marx. Brunwasser, Mr. & Mrs. Frank	10.00
Rosenthal, Mrs. Harry	10.00	**Teller, Benj. F. Teller, Mrs. B. F.		Buerger, Mr. & Mrs. Chas. B. ....	10.00
Rosenthal, Mrs. Henry	10.00	**Teller, Jos. R. Thalheimer, Mrs. L. S. ....	10.00	Cohen, Aaron. Cohen, Henry S. ...	5.00
Rothkugel, Harry E. ....	5.00	Tower, Charle-magne	25.00	*Cohen, Josiah. *Dreifus, Chas. Einstein, Morris..	25.00
Rothschild, S. ...	20.00	Trainer, Joseph C. *Trautman, Dr. B. Uiman, Dr. Joseph F. ....	10.00	Federation of Jewish Philanthropies	500.00
Rubin, Mrs. Jos. Salus, Jos. W. ...	10.00	Velenchik, Louis A. ....	5.00	Floersheim, Berthold	5.00
Salus, Louis	10.00	**Wanamaker, John Weber, Jos. R. ...	10.00	Frank, Isaac W..	25.00
Sanders, Dr. David M. ....	10.00	Weglein, Richard Wechselbaum, Mrs. Horace	20.00	*Friedman, Mrs. Joseph.	
Sanson, Dr. & Mrs. N. J. ....	5.00	Weil, Mrs. Jacob & Mrs. Saml..	100.00	Friedman, Mrs. Mary	5.00
Schless, Robert A., Jr. ....	5.00	Weil, Mr. & Mrs. Simon	10.00	Goldsmid, Mrs. Louis	5.00
Schless, Mrs. Robert	50.00	**Weller, Herman. Weinberg, Mrs. B. ....	10.00	Goldsmid, S. B. ..	10.00
*Schloss, Mrs. Herman.		Weinmann, Max .	10.00	Goldsmith, Mrs. Louis J. ....	10.00
*Schoch, Henry R. Schoeneman, Mr. & Mrs. Jos. ....	25.00			*Guckenheimer, Isaac.	
Schoenfeld, Mr. & Mrs. Max	10.00			**Hamburger, Phillip.	
Schwenk, A. K., Co. ....	5.00			*Hanauer, A. M. Hast, Mrs. A. M..	10.00
Schwermer, Mrs. Caroline N. ...	20.00			Hirsch, Mr. & Mrs. Herman	5.00

\*Life Member.

\*\*Deceased Life Member.

Kaufmann, Mrs. Isaac .....	10.00	Loeb, Leopold, Estate .....	5.00	Oppenheimer, Mrs. A. ....	10.00
**Kaufmann, Mrs. Jacob.		Luria, S. R. ....	10.00	Weiss, H. & S. ....	10.00
Kaufmann, Mrs. Morris .....	10.00	Marcus, Mrs. Nathan .....	5.00	<b>Swarthmore</b>	
Kaufmann, Nathan .....	5.00	Moyer, Willard ..	5.00	Ashton, Taber ...	10.00
Kornhouser, Miss Carrie .....	10.00	Pear, Samuel ....	5.00	<b>Titusville</b>	
Lehman, Albert C. ..	25.00	Penn Rag and Metal Co. ....	5.00	Berwald, H. P. ..	10.00
Lehman, Irvin F. ..	25.00	Rabinovitch, David .....	5.00	Davis, J. ....	5.00
Marx, Mrs. A. L. ...	10.00	Rosenberg, Harry ..	5.00	<b>Uniontown</b>	
Neiman, Bennie ..	10.00	Rosenthal, Morris ..	5.00	Axelrad, A. ....	5.00
*Rauh, Marcus.		Ruttenberg Bros. ..	5.00	Ladies' Auxiliary, Temple Israel. .	13.00
**Rauh, Mrs. Rosalia.		Samuels, Henry Clay .....	5.00	McNeal, Mrs. J. J.	10.00
Ruslaander, Mrs. M. ....	5.00	Schweriner, S. S. ..	25.00	Rosenbaum, Ike. .	5.00
Sanes, Dr. K. L. ...	10.00	Sher, L., & Sons. .	5.00	Rosenbaum, Jos. .	10.00
Schutzner, Mrs. Julia, & Family	5.00	Simon & Sherman ..	5.00	Rosenbaum, Mrs. Lena .....	5.00
Seder, I. ....	25.00	Skaist, Max J. ....	10.00	<b>Villanova</b>	
Spatz, Mrs. S. ....	5.00	Sondheim, Leo J. ..	25.00	Bodine, Samuel T.	10.00
Stadfeld, Joseph ..	5.00	Sondheim, Dr. S. J. ....	5.00	<b>West Chester</b>	
Sunstein, A. J. ...	25.00	Stern, F. S. ....	25.00	*Grant, Simon.	
*Weil, A. Leo ....	25.00	Sukovics, I. ....	10.00	Weiss, Morris ..	5.00
Weinthal, Mrs. Samuel .....	5.00	Sulkis, David ....	5.00	<b>Wilkes-Barre</b>	
Wolf, Fred .....	5.00	Whiteson, Isidore ..	5.00	Abelson, M. H. . .	5.00
<b>Pittston</b>		Whiteson, Mrs. Isidore .....	5.00	Bernstein, A. M. .	5.00
Samuel, S. ....	10.00	Winston, Dr. G. I. .	5.00	Budnitsky's Sons, Jos. ....	5.00
<b>Pottstown</b>		Yaffe & Blumberg ..	10.00	Casper, Louis. . .	5.00
Cohen, Miss Alice ..	5.00	Zabel, Harry ....	5.00	Casper, Max .....	5.00
Fuerman, Samuel ..	10.00	<b>Seranton</b>		Cohen, Harry H. .	5.00
Meyerhoff, Emanuel L. . .	25.00	Anshe Chesed Sabbath School	10.00	Cohen, Joel .....	10.00
Meyerhoff, Moe L. .	10.00	Brown, Albert ...	10.00	Cohen, Louis .....	5.00
Meyerhoff, Ralph K. ....	25.00	Goodman, Mrs. N. G. ....	5.00	Cohen, Louis, & Son .....	5.00
Mosheim, S. ....	5.00	Jewish Federation ..	200.00	Coons, Jos. S. ....	10.00
Pollack, Mayer ..	10.00	<b>Shamokin</b>		Davidow, Edward B. ....	5.00
<b>Pottsville</b>		Liachowitz, A. ..	5.00	Epstine, Harry. .	5.00
Diamond & Bro. . .	10.00	Robinz, Leon ...	5.00	Finkelstein's Sons, M. ....	5.00
Refowich Bros. . .	5.00	<b>Sharon</b>		Frankel, Isaac, & Son .....	5.00
Rouse, Nasaniel. .	5.00	Lavine, Reuben H. ....	5.00	Freeman Bros. . .	5.00
Rubinsky, Israel L. ....	10.00	Sand, Louis .....	5.00	Galland, A. S. ...	5.00
Rubinsky, Sarah. .	10.00	<b>Shenandoah</b>		Gelb & Mayer ..	25.00
Spicker, Herman. .	25.00	Levine Bros. ....	5.00	Heinz, Maurice ..	5.00
Weiss, S. S. ....	5.00	Ruderman, J. ....	5.00	Heller, Louis, & Sons .....	5.00
<b>Quakertown</b>		Sorin Bros. ....	5.00	Hirsch, Sol. ....	5.00
Klein, Adolph ...	5.00	<b>Slatington</b>		Hirshowitz, Harry R. ....	10.00
Weiss, Elias ....	10.00	Rice, Samuel M. .	10.00	Israel, Ralph ....	5.00
<b>Reading</b>		<b>Souderton</b>		Hurwitz, Aaron ..	5.00
Bash, Wm. ....	10.00	Silverstein, B. ....	5.00	Kline, Mrs. Pauline .....	5.00
Cohen, Nathan P. .	5.00	Wiener, Philip ..	5.00	Landau Music and Jewelry Store ..	5.00
Goldman, E. ....	5.00	<b>S. Bethlehem</b>		Lazarus, Henry ..	10.00
Hammel, Mrs. Henry .....	10.00	Bock, Adolph ....	5.00	Levi, Mrs. Max ...	25.00
Harris, David A. .	10.00	Goodman, Bennie. .	5.00	Levy, Felix T. ...	5.00
Holzman, Nathan .	5.00	Goodman, H. N. ...	5.00	Levy, Maurice ...	5.00
Imber Bros. ....	5.00	Pearl, Lewis ....	5.00	Lewith, E. L. ...	5.00
Iscovitz, David. .	5.00	Refowich, A. ....	5.00	Long, Cosmar P. .	5.00
Israel, Harold A. .	10.00	Strauss, Solomon ..	5.00	Long, Isaac S. ...	5.00
Jacobson, S. ....	5.00	Tauss, B. P. ....	5.00	Long, Millard F. .	5.00
Kaplan, A. B. ...	5.00	Wiesenberger, Henry .....	10.00	Lowenstein, E. ...	5.00
Kaufmann, E. L. .	25.00	<b>Sunbury</b>		Markman, Morris	25.00
Knoblangh, Phillip .....	5.00	Freedman, Wolf. .	5.00	Mendelsohn, Dr. I. W. ....	5.00
Liefert, M. ....	5.00	Jonas, M. ....	5.00	Meyer, Jerome ..	5.00
Liever, Hyman ..	5.00	Kaufman Bros. . .	5.00	Rifkin, A., & Co.	5.00
Liever, Joseph ..	10.00	Markley, M. H. . .	10.00	Rosenthal, Louis.	5.00
Lippman, David. .	5.00	Marx Bros. ....	5.00	Rosenthal, Nathan	5.00
Loeb, Emanuel ..	5.00	Millner, Sig. ....	5.00		

\*Life Member.

\*\*Deceased Life Member.

Rothstein, Barnett .....	5.00	<b>SOUTH CAROLINA</b>	<b>Clarksville</b>	Adler, M. ....	5.00					
Salsburg, Abram .....	10.00	<b>Charleston</b>	<b>Jackson</b>	Baum, W. J. ....	5.00					
Salsburg, Louis K. ....	10.00	Purebgoth Bros. ...	5.00	Fishman, W. ....	5.00					
Schloss, Mrs. Rosa L. ....	20.00	Hornick, M. ....	5.00	Frank Bros., & Kisber .....	5.00					
Silverblatt, J. ....	5.00	Livingston, H. ...	5.00	Hoffman, M. ....	5.00					
Silverman, Benj. ...	5.00	Pinkusohn, P. L. ...	5.00	Klibonoff, Wm. ...	5.00					
Sperling, Harry ...	5.00	Visanska, J. M. ...	5.00	Levy, W. R. ....	5.00					
Stern, Harry F. ...	5.00	Wilensky, Harry L. ....	5.00	Lindy, A. S. ....	5.00					
Stern, Mrs. Harry F. ....	10.00	Williams, H. J. ...	5.00	Loeb, Sol. ....	5.00					
Sterne, A. F., & Sons .....	5.00	<b>Columbia</b>	Citron, M. ....	5.00	Marks Bros. ....	5.00				
Strauss, Judge S. J. ....	10.00	Hebrew Benevolent So. ....	10.00	Marks, Mrs. Louis	5.00					
Ulman, Harry S. ...	5.00	Silver Bros., L. ...	5.00	Rosenbloom Bros.	10.00					
Weitzenkorn, J. K. ....	10.00	<b>Darlington</b>	Alexander, Dr. Oscar .....	5.00	<b>Knoxville</b>	Beth-El Religious School..	6.00			
Williams, Maurice	5.00	Hennig, Henry ...	5.00	Gourse, Geo. ....	5.00	Jewish Women's Auxillary of Temple Beth-El	25.00			
Williams, Nathan	5.00	Hilb, Ben .....	5.00	Moskovitz, Miss Hannah .....	10.00	Rosenthal, D. A. ...	5.00			
Wiseman, H. M. ...	10.00	Hyman, Abram ...	5.00	<b>Memphis</b>	Binswanger, Milton S. ....	10.00				
Wyoming Produce Co. ....	5.00	Luminsky, M. ...	5.00	Federation of Jewish Charities	200.00	Gates, Elias ....	25.00			
Ziegler, Maurice..	5.00	Witcover, D. D. ...	5.00	Haase, Chas. J. ...	10.00	Halle, Mrs. Eva G. ....	10.00			
Ziegler, Wm. G. ...	5.00	<b>Florence</b>	Friend of the School .....	5.00	Memphis Lodge No. 35, I. O. B. ...	10.00				
<b>Williamsport</b>		Finkelstein, Louis	5.00	Goodstein, S. ...	5.00	Regina No. 19, U. O. T. S. ....	20.00			
Brozman, J. L. ...	10.00	Sulzbacher, S. I. ...	100.00	<b>Greenville</b>	Endel, Hyman ...	5.00	Roth, Louis ....	5.00		
Goldenberg, C. N. & Co. ....	10.00	Goldenberg, H. N. ...	5.00	Levy, M. A. ....	5.00	<b>Nashville</b>	Bernstein, Philipp & Clarence ....	15.00		
Goldenberg, H. N. ...	5.00	Myers, Henry ...	5.00	Meyers, Arnold, Co. ....	10.00	Federation of Jewish Charities	100.00			
Myers, Henry ...	5.00	Pechter, Harry B. ...	5.00	Rothschild, L. ...	5.00	Hirsch, Sam .....	20.00			
Pechter, Harry B. ...	5.00	Stein Bros. ....	5.00	Schwartz, S. ....	10.00	Jacobus, J. M. ...	5.00			
Stein Bros. ....	5.00	Ulman, S. E. ....	5.00	<b>Spartansburg</b>	Brill, Harry H. ...	10.00	Loveman, Mrs. Adolph .....	10.00		
Ulman, S. E. ....	5.00	<b>Willow Grove</b>	Specht, Mrs. Henry .....	5.00	Greenewald Brothers .....	5.00	Loyenthal, Leo J. ...	5.00		
<b>York</b>		Feder, Simon ....	5.00	Greenwald, Inc. ...	5.00	Maimonides Lodge No. 46, I. O. B. ...	15.00			
Grumbacher, Mrs. Max .....	10.00	Hydeman, Leon ...	5.00	Price, Harry ....	5.00	Morse, I. B. ....	5.00			
Jandorf, Mrs. A. ...	5.00	Laveton & Sons..	5.00	Skalowski, R. ...	5.00	Rich, Schwartz & Joseph .....	10.00			
Lehmayer, Louis R. ....	5.00	Lehmayer, Mr. & Mrs. M. N. ....	10.00	Spigel Bros. ....	5.00	<b>Pulaski</b>	Cohn, Sol. ....	5.00		
Miller, Joseph ...	5.00	Miller, Joseph ...	5.00	<b>Sumter</b>	Levi Brothers ...	5.00	<b>TEXAS</b>	<b>Austin</b>	*Davis, Nelson.	
Petow, L. A. ....	5.00	Reineberg, Lee ...	5.00	Schwartz, Miss Emma .....	5.00	<b>Balmoreha</b>	*Mayer, Sol.			
Reineberg, Lee ...	5.00	Schmidt, H. S. ...	5.00	Strauss, I. C. ....	10.00	<b>Beasley</b>	Robinowitz, A. ..	5.00		
Schmidt, H. S. ...	5.00	Silverman, Minnie	10.00	<b>SOUTH DAKOTA</b>	<b>Sioux Falls</b>	Speier, Sam .....	5.00	<b>Beaumont</b>	Deutser, B. ....	5.00
Silverman, Minnie	10.00	Simmons, A. ....	5.00	Trattner, Abe ...	5.00	Walker, I. Sons..	5.00	Goldstein, Dr. L.	5.00	
Simmons, A. ....	5.00	Wachman Bros. ...	10.00	Walker, I. Sons..	5.00	Williams, Mrs. J. Schall .....	5.00	Ladies' Benevolent Soc'y ....	10.00	
Trattner, Abe ...	5.00	Williams & Levin	5.00	Wilhelm, Mrs. J. Schall .....	5.00	Ziegler, J. T. ....	5.00			
Walker, I. Sons..	5.00	Ziegler, D. ....	5.00	<b>RHODE ISLAND</b>		<b>Providence</b>	Bernkopf, David .	5.00		
Wilhelm, Mrs. J. Schall .....	5.00					Goldowsky, Bernard M. ....	5.00			
Williams & Levin	5.00					Silverman Bros. ...	10.00			
Ziegler, J. T. ....	5.00					Wachenheimer Bros. ....	5.00			
Zweigler, D. ....	5.00									

\*Life Member.

Levy, Leon R. ...	5.00	<b>Fort Worth</b>	Oppenheimer, J. D. ....	10.00	
Nathan, J. J. ....	10.00	Brown, Dan, Jr. .	5.00	Oppenheimer, Jesse H. ....	10.00
<b>Big Springs</b>		Brown, Isidor ...	5.00	*Stern, Morris.	
Fisher, Mrs. Anna,		Council of Jewish Women .....	5.00	Wolfson, Saul ..	5.00
in memory of. .	5.00	Friend, Alex. M. .	5.00	<b>Texarkana</b>	
<b>Chappell Hill</b>		Gans, Mrs. Sol. . .	25.00	Ehrlich, Mrs. Esther .....	5.00
Reinstein, W. ...	10.00	Gilbert, L. G. ....	5.00	Feinberg, L. S. . .	5.00
<b>Corpus Christi</b>		Greenwall, Mitchell W. . .	5.00	Heilbron, Louis. .	10.00
Lichtenstein, M. & Sons .....	5.00	Heninger, J. ....	5.00	Sandberger, M. . .	5.00
<b>Corsicana</b>		Levy, Dan .....	5.00	Schwarz, I. ....	5.00
Council of Jewish Women .....	10.00	*Levy, Sam. . . . .		Texarkana Casket Co. ....	5.00
<b>Crawford</b>		Marx, Herman . .	5.00	<b>Tyler</b>	
Marks, M. ....	10.00	Mayer, Jac. ....	10.00	Bruck, S. ....	5.00
<b>Dallas</b>		Rosenthal, M. A. .	5.00	Edward Lasker Lodge No. 347, I. O. B. B. ....	5.00
Dreyfuss, G. ....	5.00	<b>Galveston</b>		<b>Waco</b>	
Edloff, Mrs. Geo. G. ....	5.00	Brock, Moritz . .	5.00	Hirschberg, S. . .	5.00
Eppstein & Co., E. .	50.00	Cohen, Robert I. .	5.00	Migel, L. ....	10.00
Goettinger, Max. .	5.00	Hebrew Benevolent Society ...	25.00	Sanger Bros. ....	25.00
Goldsmith, Isidore	5.00	Kempner, D. W. . .	10.00	Sanger, Mrs. Sam	10.00
Hexter, J. K. ....	5.00	*Kempner, Mrs. H. Kempner, I. H. . .	25.00		
Hexter, Victor H. .	10.00	*Lasker, E. ....		<b>UTAH</b>	
Hurst, A. K. ....	5.00	**Lasker, M. ....		<b>Salt Lake City</b>	
Kahn, E. M. ....	25.00	Nussbaum, Joseph	10.00	Alexander, Daniel	25.00
Kahn, J. ....	5.00	Zacharias Frankel Lodge No. 242, I. O. B. B. ....	10.00	Jewish Relief Society .....	10.00
Kramer, Arthur L. ....	15.00	<b>Houston</b>		Marcus, Louis ...	15.00
Kramer, Irvin L. .	5.00	Council, Jewish Women .....	10.00	Rosenblatt, Nathan .....	10.00
Landauer, Horace H. ....	5.00	Harris, Louis L. .	10.00	Sweet, Leon ....	10.00
Levi, Chas. G. . . .	5.00	Malevinsky, The Misses Annie and Helene . . .	10.00		
Liebman, Morris. .	5.00	Sam, Jake II. ....	5.00	<b>VIRGINIA</b>	
Liebman, R. ....	5.00	United Jewish Welfare Ass'n . .	25.00	<b>Alexandria</b>	
Linz, Albert ....	5.00	Weingarten, J. . .	5.00	Katz, A. ....	5.00
Linz, Bros. ....	5.00	<b>Mineola</b>		Kaufman & Blumenfeld .....	5.00
Linz, Simon ....	5.00	Bromberg, I. G. . .	5.00	Ruben, Leopold. .	5.00
Lipsitz, Louis ....	25.00	Mayer, E. ....	5.00	Weil Bros. ....	5.00
Mayer, Sigmund. .	5.00	<b>Orange</b>		<b>Bristol</b>	
Michalson, L. A. .	5.00	Aronson, G. & J. .	5.00	Jewish Ladies' Aid Society ...	5.00
Myers, Seymour. .	5.00	<b>Palestine</b>		<b>Charlottesville</b>	
Oppenheimer, L. .	5.00	Maier, S. ....	20.00	Kaufman's Sons, M. ....	5.00
*Orleans, M. J. . .		<b>San Antonio</b>		<b>Danville</b>	
Ortlieb, Max ....	10.00	Bergel, Mrs. A. . .	5.00	Greenberg, A. . .	6.00
Pollack, Henry . .	5.00	Berman, O. ....	5.00	Herman, J. A. . .	5.00
Rosenbaum Bros. .	10.00	Blum, Mrs. Fannie .....	5.00	Hoffman, W. H. . .	5.00
Rosenfield, Max J. ....	5.00	Edar Lodge No. 211, I. O. B. B. .	5.00	Kaufman, Mrs. Julius .....	5.00
*Sanger, Alexander.		Eldridge, S. C. . .	5.00	Kaufman, L. L. . .	5.00
Sanger Bros. ....	5.00	Frank Bros. ....	5.00	Schuster, Isaac . .	5.00
**Sanger, Mrs. Phillip.		*Half, G. A. C. . .	50.00	Silverman, Louis. .	10.00
**Silberstein, A. .		*Half, Henry L. . .		<b>Harrisonburg</b>	
**Silberstein, Rosa.		Half, Mayer & Rachel Memorial Fund .....	25.00	Bloom, Bernard. .	5.00
Swope, Jos. (Bequest) .....	100.00	Half, S. Memorial Fund .....	25.00	<b>Lynchburg</b>	
Titche, Edward . .	5.00	Heimann, Mrs. Silva .....	10.00	Berman, H. ....	5.00
<b>El Paso</b>		Joske, Alexander. .	10.00	Bodenheimer, B. J. ....	5.00
Mathias, A. ....	5.00	Leo N. Levi Lodge No. 673, I. O. B. B. ....	10.00	Crowell, L. I. . .	5.00
Schwartz, A. ....	5.00	Oppenheimer, Mrs. Fannie .....	5.00	Eichelbaum, A. . .	5.00
Stolaroff, J. ....	5.00	Oppenheimer, Herbert Meyer. .	15.00	Eichelbaum, M. . .	10.00
Temple Mt. Sinai S. S. ....	10.00			Finkel, J. M. ....	5.00
Weiss, I. ....	5.00			Goodman, Leon . .	5.00
<b>Farmersville</b>					
Purvin, Mr. & Mrs. J. L. ....	10.00				

\*Life Member.

\*\*Deceased Life Member.



*Guggenheimer, Mrs. Max		Lovenstein, L. & Son	5.00	Cohen, Simon	5.00
Moses, M. ....	5.00	May, Irving	5.00	Council of Jewish Women	10.00
Rosenthal, Dr. S. H. ....	5.00	**Mihliser, Gustave		Frankenberger, Herbert	5.00
Schewel, A. M. ...	5.00	*Raab, E.		Frankenberger, Max	10.00
Schewel, Ben	5.00	*Raab, Mrs. E.	5.00	Fuhrman, Simon	5.00
Weinstein, Harry	5.00	Straus, Milton J.	5.00	Gallenberg, B.	5.00
<b>Newport News</b>		Thalhimer, W. B.	5.00	Galperin, H.	5.00
Eisenman, J. ...	5.00	Thalhimer, Mor- ton G.	10.00	Galperin, Simon	
Garner, William	5.00	Weil, Clifford	10.00	H.	5.00
Meyers Bros. ....	10.00	Weisberger, S.	5.00	Goldman, M. B.	5.00
Marmelstein Bros.	5.00	Whitlock, Dan	5.00	Goldman, Morris, Jr.	5.00
Reyner, J., & Sons	5.00	**Whitlock, Philip.		Kaufman Bros.	10.00
Rosenbaum, A. ...	5.00	<b>Roanoke</b>		Kleeman, Henry	5.00
Virginia Lodge, 155, I. O. B. A.	5.00	Baerach, I.	5.00	Lewis Bros.	5.00
<b>Norfolk</b>		Cooper, I.	5.00	Loewenstein, Abe	5.00
Altschul, B. ....	5.00	Davidson, Joseph	5.00	Isaac	5.00
Cohen & Spigel...	5.00	Fisher, Julius	5.00	Loewenstein, Joe.	5.00
Crockin, H. ....	5.00	Goldman, H.	5.00	May, Herbert D.	5.00
Engel, G., & Bro.	5.00	Levin, I.	5.00	May, Phil	5.00
Hecht, Mrs. Jacob	5.00	Levy, Philip	5.00	Polan, H.	5.00
Hirschler, Dr. D.		Rosenberg, M. & Sons	25.00	Rush, Joseph F.	5.00
Lee	5.00	Schlossberg, M.		Schwab, Joseph	5.00
Hirschler, E.	5.00	J.	5.00	Schwabe, Albert	5.00
Hofheimer Bros. Co.	25.00	Schlossberg, N.		Shore, Ben	5.00
Jacobs, Benj. ...	5.00	Wm.	5.00	<b>Clarksburg</b>	
*Ladies' Hebrew Benevolent Ass'n.		Schnurman, Jay	5.00	Aaron, I.	5.00
Leterman, J. J. ...	5.00	Solomon, Max	5.00	Brown, B.	5.00
Levy, Harry	5.00	Spigel, Jos.	5.00	Cohen, H.	5.00
Levy, Moe	5.00	<b>Staunton</b>		Cohen, Joseph H.	5.00
Levy, Mrs. Phillip	5.00	Strauss, I. G. ...	5.00	Franz, D. B.	5.00
Lilienfeld, B. ....	5.00	<b>WASHINGTON</b>		Friedlander, M.	5.00
Lowenberg,		<b>Everett</b>		Markowitz, S. M.	5.00
Harry L.	5.00	Hochstadter, Ber- nard	5.00	Melet, Will H.	5.00
Mansbach, Louis.	12.00	<b>Seattle</b>		Nusbaum, E. M.	5.00
Margolius, Benj.	10.00	*Eckstein, Nathan.		Rose, Max	5.00
Mendelsohn, Dr.		**Galland, Bonham.		Winer, A.	5.00
Ludwig	5.00	**Galland, Mrs. C. K.		<b>Fairmont</b>	
Nusbaum, Mrs. H. S.	20.00	**Gottstein, Meyer.		Bear, Max	5.00
Nusbaum, M. S.	5.00	**Gottstein, Re- becca.		Burka, Sol.	5.00
Nusbaum, Mrs. S. L.	5.00	*Lang, Julius C.		Deitz, E.	5.00
Pincus, Max	5.00	Stern, Leopold M.	10.00	Edlavitch, S. L.	5.00
Saks, Jacob	5.00	<b>Tacoma</b>		Finger, B. S.	5.00
Schultz, Abe	5.00	Council of Jewish Women	5.00	Funt, I.	5.00
Seldner, A. B.	10.00	Kaufman, H. A.	10.00	Golden, Israel	5.00
Ulman & Emannel	5.00	Tacoma Lodge No. 741, I. O. B. B.	10.00	Goodman, S. D.	5.00
<b>Petersburg</b>		<b>WEST VIRGINIA</b>		Iseman, Sam	5.00
Eigenbrun, E. ...	5.00	<b>Bluefield</b>		Klaw, Fishel	5.00
Reinach, Milton I.	10.00	Angrist, A. A.	5.00	Lipson, P. P.	5.00
Rosenstock, L. A.	10.00	Cohen, Isadore	10.00	Osgood, D. M.	5.00
<b>Portsmouth</b>		Greenspan,		Spiro, S. B.	5.00
Bord, Samuel ...	5.00	Isadore	5.00	Weintrob, Morris	5.00
Cohen, Nathan	5.00	Hyman Bros.	5.00	Zaslaf, I.	5.00
Fass, Sol.	5.00	Kaufman, Mrs. S.	10.00	<b>Grafton</b>	
Lasting, S., & Bro.	5.00	Kleiman, P.	5.00	Friedman & Son, F.	5.00
Levitin, A.	5.00	Rodgin & Co., Henry	5.00	Klein, I. C.	5.00
<b>Richmond</b>		Sisterhood		Rosenshine, Wm.	5.00
*Binswanger, Harry S.		Ahavath Sholem	10.00	<b>Huntington</b>	
*Binswanger, M. I.	5.00	Turk, S. J.	5.00	Broh, J.	10.00
Cohen, Mrs. Sam.	5.00	Turk, Samuel	5.00	Hermanson, J. M.	5.00
Florsheim, M. B.	15.00	<b>Charleston</b>		Lubin, B. J.	5.00
Galeski, Dr. S.	10.00	Baer, Ben	10.00	Polan, Lake	5.00
Greentree, Meyer.	5.00	Brown, Abe I.	5.00	Samson, Samuel	10.00
Hellstern Bros.	5.00			<b>Keystone</b>	
Hutzler, Henry S.	5.00			Budnick, Chas.	5.00
Jacobs & Levy	5.00			Hermanson, L.	5.00
Kaufmann, I.	5.00			Spector, Jacob	5.00
				<b>Kimball</b>	
				Banks, H.	10.00
				Spector, Samuel	5.00

\*Life Member.

\*\*Deceased Life Member.

<b>Martinsburg</b>		Independent Order		Council of Jewish	
Fine, Mrs. Julia	5.00	E'nal B'rith		Women .....	50.00
Fine, Reubin	5.00	No. 615 .....	10.00	Federated Jewish	
Peltz, Morris	5.00	Isenberg, Israel	5.00	Charities .....	300.00
		Kline, Simon	20.00	Frank, Walter	10.00
		Leshem		Gilead Lodge No.	
<b>Morgantown</b>		Shomayim Re-		41, I. O. B. B...	5.00
DeLynn, I. A.	5.00	ligious School	10.00	Greenwald, Oscar	10.00
Hershkovitz, Sam	5.00	Moss, J. E.	5.00	Harmony Lodge	
Oppenheimer,		Reichblum, Mrs.		No. 63, I. O. F.	
Benj.	5.00	M.	5.00	S. of I.	5.00
Wolf, J. P.	5.00	Rice, Albert M.	5.00	Krauskopf, J.	15.00
		*Solomon & Rubin		Landauer, Max	10.00
<b>North Fork</b>		Sonneborn, M.	5.00	Litt, Miss Bessie	10.00
Brooks, B.	5.00	Stein, Leon B.	5.00	Miller, Morris	5.00
Catzen, A.	25.00	*Weil, J.		Sattler, J. B.	5.00
Rosen, Jack	5.00	Wolf, Leo	5.00	Schuster, Chas.	5.00
				Schuster, Mrs.	
				Edward	10.00
<b>Parkersburg</b>		<b>Williamson</b>		<b>Superior</b>	
Barrett, P. W.	5.00	Bank, H.	5.00	Siegel Bros.	10.00
Berren, H.	5.00	Gaskel, Mrs. M.			
Broide, J. S.	5.00	V.	5.00	<b>West Bend</b>	
Goldstein, Wm.	5.00	Mercantile Co. B.		*Heller, Isidore.	
Greenwald, M.	5.00	& L.	5.00		
Hersch, Henry H.	5.00	Schwachter,		<b>FOREIGN</b>	
Kahn, D. H.	5.00	Harry	5.00		
Lasky & Son, J.	10.00	Sohn, Eli	5.00	<b>CANADA</b>	
Nathan, Mrs. Ben	10.00	Steckler, I.	5.00		
Salinger, Gus	5.00			<b>Toronto, Ontario</b>	
Schwarz, A.	5.00			Scheuer, Edmund	10.00
Waxelbaum, Max	25.00				
		<b>WISCONSIN</b>		<b>CHINA</b>	
<b>Welch</b>		<b>Appleton</b>		<b>Shanghai</b>	
Hebrew Ladies'		Fox River Lodge		*Jacob, Leopold.	
Aid Society	20.00	209, I. O. B. B.	10.00		
Hyman, Morris	5.00	Marshall, Louis J.	5.00	<b>ENGLAND</b>	
Josephy, Herman	5.00				
Levinson, I.	5.00	<b>Ashland</b>		<b>London</b>	
Lopinsky, Eugene	25.00	Levy, Jos. I.	5.00	*Meyer, Arthur.	
Michaelson, Isaac	10.00			<b>SWITZERLAND</b>	
Polan, Samuel	5.00	<b>Kaukauna</b>			
Scott, D.	5.00	*Wertheimer, M. A.		<b>Rorschach</b>	
				**Schoenfeld, Max.	
<b>Wheeling</b>		<b>La Crosse</b>			
Bloch, Samuel S.	5.00	Ansche Chesed			
Broverman, S.	5.00	Congregation	5.00		
**Horkheimer, Mrs.		Bloom, Bernhard.	5.00		
B.		Hirshheimer, A.	25.00		
Horkheimer,					
Julius	10.00	<b>Milwaukee</b>			
Horkheimer,		E'ne Jeshurun			
Louis	10.00	Sabbath School.	10.00		

**CONTRIBUTIONS TALLING \$925.00**

Were Received During the Year from the Following:

<b>ALABAMA</b>	<b>CONNECTICUT</b>	Lyman, S.
<b>Bessemer</b>	<b>Hartford</b>	Raphael, Dan H.
Barr, Max	Kashmann, Isaac	Schneider, Chas.
Erlick & Lefkovits	Margolis, R.	Schwartz, A. S.
Kartus, Harry	Mayer, Jerome	Schwartz, I.
Rosen, I.		Sherman, M.
White, I. J.	<b>New Haven</b>	<b>West Haven</b>
<b>Gadsden</b>	Apsel, Mrs. M.	Horwitz, R.
Hecht, Hugo	Bretzfelder, Henry C.	
	Cohen, I.	<b>DISTRICT OF</b>
<b>CALIFORNIA</b>	Dine, Wm.	<b>COLUMBIA</b>
<b>Los Angeles</b>	Flauman, S. B.	
Hecht, Rabbi S.	Greenberg, B.	<b>Washington</b>
	Lander, Abraham	West, Emil
	Levin, Isaac	

\*Life Member.

\*\*Deceased Life Member.

**FLORIDA****Gainesville**

Buns, A.  
Burkhum, L. J.  
Edelstein, B.  
Rabinovitz, D.

**Jacksonville**

Moseovitz, Louis  
Safer, Rabbi B.

**Ocala**

Goldman, B.  
Goldman, J.  
Molevar, Fred  
Molevar, J.

**Orlando**

Kleinman, J.  
Lieberman, Hyman  
Lieberman, L.  
Stalberg & Berman

**Palatka**

Comick, S.  
Feigenbaum, I.  
Kanner, M.  
Waxler, Frank  
Waxler, J.

**St. Petersburg**

Hankin, Harry  
Rice, M.  
Shutz, H.

**Sanford**

Moskovitz, R.

**Tampa**

Frank, Asber  
Kaufman, J.  
Kasriel, Joseph  
Kohn, Geo.

**West Tampa**

Aronovitz, Manuel  
Weisberg, Chas.

**Ybor City**

Aronovitz, H.  
Rosenthal, R.

**GEORGIA****Albany**

Mayer, Daniel

**Athens**

Goldwasser, G.  
Link, M.

**Augusta**

Heymann, M.  
Tunkle, Max

**Brunswick**

Extrowitz, J.  
Fruchtman, D.  
Fruchtman, I.  
Gerb, J.  
Gordon, Geo. J.  
Hirsh, H.  
Marks, M. R.  
Wengron, I. M.

**Columbus**

Goldstein Bros.

**Gainesville**

Sacks, Jake

**Macon**

Goldgar, B.

Haskins, Arthur

Kaplan, H.  
Marshall, H.  
Tarchinsky, A.  
Waxelbaum, G. J.  
Weinstein, M.  
Wolf, M.

**ILLINOIS****Bloomington**

Livingston, Albert  
Livingston, Harry

**Chicago**

Szold, Esther

**Peoria**

Moskovitz, Sam  
Wagner, M.  
Weinstein, J.

**INDIANA****Indianapolis**

Messing, Rabbi Mayer

**Mt. Vernon**

Mt. Vernon Sisterhood

**Terre Haute**

Ain, Harry  
Berkowitz, E.  
Becker, Ben  
Berkowitz, H.  
Blumberg, Mrs. Fannie  
Blumberg, Morris  
Blumberg, Rachel H.  
Blumberg, Theresa  
Feibelman, A.  
Feibelman, Ruth H.  
Goodman, Jane Lee  
Levy, M. H.  
Plant, B. M.  
Rosenfeld Bros.  
Rubin, Nathan M.  
Schultz, A.  
Shower, Phillip  
Tatelman, J.  
Wolf, Henry

**KENTUCKY****Henderson**

Simon, J. W.  
Weiner, Leo.

**Louisville**

Berman, Phil  
Bleiwiss, Wm.  
Farber, Harry  
Grabfelder, Milton  
Kasdan, D.  
Rauch, Rabbi Jos.  
Ringold, J.  
Schulman, F.  
Shamrock Overall Co.  
Shapinsky, S.  
Strull, Chas.

**Owensboro**

Feuerlight, Miss J.  
Moss, Lee

**Paducah**

Rosenfeld, S.  
Steinfeld, Dr. M.

**MARYLAND****Baltimore**

Fox, Robert

**Lumberland**

Klawan, Joseph  
Kleinstub, Max

**Hagerstown**

Summers, D. M.

**MASSACHUSETTS****Attleboro**

First Attleboro Lodge,  
No. 112, I. O. B. A.

**Brockton**

Pride of Brockton  
Lodge, No. 373, I. O.  
B. A.

**MINNESOTA****Duluth**

Altman, Harry E.

**Minneapolis**

Abrams, Martin  
Braunstein, Harry  
Cooper, C. B.  
Dworsky, P.  
Feigelbaum, L.  
Goldline, Mrs. M.  
Gross, Chas. L.  
Mirviss Mtg. Co.  
Okney & Sons  
People's Scrap Iron Co.  
Robitshek, Solomon  
Segal Meyer  
Weinstein, J.

**Rochester**

Kelner, R.

**Virginia**

Bankman, B.

**MISSISSIPPI****Columbus**

Joseph Herz Lodge, No.  
181, I. O. B. B.  
Krone, M.  
Loeb, L.

**Greenville**

Loeb, Charles  
Schlesinger, M. P.

**Greenwood**

Stein, Joe

**Jackson**

Botnick, H.  
Harry, Julius  
Isaacs, John  
Manassah Lodge, No.  
202, I. O. B. B.

**Meridian**

Rosenbaum, B. M.

**Natchez**

Beekman, Sam  
Fry, Louis

**Vicksburg**

Teller, J. S.

**West Point**

Cohen, J. A.  
Frankel, S. B.

- MISSOURI**  
**St. Louis**  
 Baris, J.  
 Erlich, Philip  
 Hack, J.  
 Jackman & Son, P.  
 Kloman, H.  
 Kraus, Harry  
 Leah Ladies' Lodge, No. 5, I. O. B. A.  
 Lipshitz, M.  
 Mankofsky & Goldstein  
 Mitauer, H.  
 Olian, L. W.  
 Steinberg, Chas.  
 Wall, M.  
 Wolff, Mrs. D.
- NEW JERSEY**  
**Bridgeton**  
 Rovner, Louis
- Elizabeth**  
 Krinzman, N. J.
- Millville**  
 Fisher, David
- Paterson**  
 Gordon, David
- Phillipsburg**  
 Sager, Miss Hannah  
 Stone, Max M.
- Trenton**  
 Leventhal, N.  
 Levin, S.
- NEW YORK**  
**Albany**  
 Green, Jos.
- Buffalo**  
 Brezen, S.
- Dunkirk**  
 Ballotin, H.  
 Ballotin, M.  
 Gray, J.  
 Haber, I.
- Gloversville**  
 Klopot, Adolph
- Herkimer**  
 Schermer, Miss Frances
- Johnstown**  
 Alpert, A.  
 Galinsky, B.
- Newburgh**  
 Berkowsky, H.  
 Dabrusan Bros.  
 Friedman, M.  
 Levy, Sol. M.  
 Rubin, I.  
 Satlof, B.  
 Stein, Mrs. C.
- New York**  
 Heavenrich, Mr. and  
 Mrs. Julius  
 Strouse, Mrs. Eli  
 Sylvester, James
- Rochester**  
 Barth, F. I.  
 Mostkov, M.
- Samuels, Leo  
 Srenco, H.
- NORTH CAROLINA**  
**Asheville**  
 Fater, D. H.  
 Finestein, S.  
 Fox, Rev. Elias  
 Meyer, M.  
 Michalove, N.
- Durham**  
 Ladies' Relief Society
- Gastonia**  
 Cohen, R.  
 Honigman, J.  
 Lebovitz, D.  
 Levine, S.  
 Schneider, H.  
 Shuman Brothers  
 Shauman, R.  
 Silverstein, M. H.
- Greensboro**  
 Berlin, Phillip D.  
 Isaacson, I.  
 Kline, H. M.  
 Stadium, Morris  
 Temko, Max  
 Witten, M. D.
- High Point**  
 Bernard, A.  
 Fine, Harry  
 Harris, H.  
 Rones, Jake  
 Rones, Max  
 Silver, Milton  
 Snitzer, Wm
- Kinston**  
 Hirshfield, Joseph  
 Nachamson, Eli
- New Bern**  
 Bloch, A.  
 Kahn, S. H.  
 Sultin, N. H.  
 Suskin, Sam
- Salisbury**  
 Nurick, A.  
 Urbansky, Wm.
- Wilmington**  
 Finkelstein, Chas.  
 Goldstein, J.  
 Solomon, Albert
- Winston-Salem**  
 Cohn, A.  
 Cohn, M. S.  
 Grossman Co.  
 Harrison, A. L.  
 Wainer, M. S.  
 Young, J. L.
- OHIO**  
**Canton**  
 Sachs, M. M.
- Cincinnati**  
 Baron Shoe Co.  
 Gordon, H.  
 Lauterbach, Frank  
 Leitz, J.  
 Lowe, Joseph
- Cleveland**  
 Cornsweet, S. G.  
 Feniger, Joe
- Gorrel, S. P.  
 Wagner, J.
- Columbus**  
 Gurevitz, M. H.  
 Levinson, I. A.  
 Peer, A.  
 Rapenport, L.  
 Sculler, Jos.  
 Stein, Max
- Springfield**  
 Schadel, Mrs. J.
- Youngstown**  
 Bloch Brothers  
 Dreyfus, Marcel  
 Friedman, M. B.  
 Glickstein, Louis  
 Goldberg, R.  
 Gross, Nathan  
 Hartzell, Herbert  
 Hartzell, Roy L.  
 Isenberg, Philip  
 Kirsch, Charles  
 Robbins, Harry  
 Snewind, J. L.
- Zanesville**  
 Baernstein, A. J.  
 Becker, George  
 Berman, H. M.  
 Goldenberg, A.  
 Levinson, M.  
 Weinberg, S.  
 Zwelling, M.
- PENNSYLVANIA**  
**Allentown**  
 Gaiman, J.  
 Gangewere, W. H.
- Berwick**  
 Coblentz, Alex  
 Fields, H. M.
- Bloomsburg**  
 Arcus, C.
- Easton**  
 Bugen, L.  
 Kowitz, M.  
 Rosenfelt, Est. of Lewis  
 Sulkin, Louis
- Ephrata**  
 Husin, H.
- Gap**  
 Ansel, Abram M.
- Harrisburg**  
 Adler & Son, Chas.  
 Freedman, Abraham  
 Zuckerman, Harry
- Johnstown**  
 Finkelson, Max  
 Kadetsky, H.  
 Rabinowitz Bros.  
 Silverstone, Harry
- LANCASTER**  
 Ansel, Mrs. Wolf  
 Canter, A. J.  
 Miller, Barnet
- Lebanon**  
 Bravin, S.  
 Stein, H. I.
- Lehighton**  
 Gruneberg, L. C.

**Minersville**

Rosenberg, Michael  
Specker, S.

**W. Carmel**

Wolf, S.

**Oil City**

Silberberg, Aaron

**Philadelphia**

Blank, Mrs. H.  
Garretson, Mrs. Minnie  
Lindauer, Joe

**Pittston**

Levin, Harry H.

**Pottsville**

Chlutz, I.  
Harrison, Jos.  
Noble, Boris  
Seaman, S. S.

**Quakertown**

Benitaowitz, Samuel  
Fein, Martin  
Freeman, Barney

**Reading**

Claster, Joel

**Shenandoah**

Gozinsky, Harris

**Sunbury**

Blow, Ely  
Hirsch, M.

**Williamsport**

Brozman, N. H.  
Levinson, W. H.

**SOUTH CAROLINA****Charleston**

Benov, Sam  
Berendt, H.  
Bluestein, J. S.  
Ellison, M.  
Frank, Meyer  
Givnor, Louis  
Goldberg, I. M.  
Rubin, Louis D.  
Simon, B.  
Solomon, B. L.  
Turteltaub, J.  
Volaski, J. A.

**Columbia**

Finkelstein, Moses  
Greher, I.  
Kramer, G.  
Orenstein, Harry  
Tanenbaum, M.

**Darlington**

Biddel, L.  
Block, Mrs. B.  
Robinson, J.  
Weinberg, R.

**Greenville**

Argintar, S.  
Bloom, J. H.  
Kohn, David  
Reinhard, A. I.  
Sanl, Israel

**Spartanburg**

Goldstein, J.  
Harris, Gilbert

Hecklin, J.  
Levine, A.  
Levite, M.  
Mann, George J.  
Meyerson, M.  
Morris, A. H.  
Price, I.

**Suinter**

Alpert, L.  
Auerbach, N.  
Goldberg, M.  
Krassoff, S.  
Moses, Herbert A.  
Weinberg, A.

**TENNESSEE****Chattanooga**

Bergheimer, J.  
Blumberg, J.  
Cohn, H.  
Long, Dr. S. L.  
Yudd, Meyer

**Jackson**

Tamm, S. T.

**Knoxville**

Caplan, Isaac

**TEXAS****Texarkana**

Fane, B. W.  
Friede, J. J.  
Friede, Julian S.  
Friedman, Herman  
Kosminsky, Dr. L. J.  
Lacofski, Aron  
Lacofski, C. W.  
Novat, Lee  
Papert, S. W.  
Roth, Gus

**VIRGINIA****Danville**

Berman, J.  
Kingoff Bros.  
Levinson, Dr. B.  
Lowenstein Brothers  
Rippe, B. A.  
Silverman, J.  
Turk Brothers

**Lynchburg**

Blum, M.  
Cohen, Ben  
Cohen Brothers  
Feinman, A.  
Fogel, F.  
Miller, M.  
Oppleman's  
Rent, C.  
Rosenthal, L. E.  
Sachs, I.  
Schewel, Ike  
Temke, S. A.

**Newport News**

Nachman, S.  
Peysler, Sol  
Shimkovitz, M.

**Norfolk**

Frank, Louis  
Kaplan, Mike  
Levine, Phillip

**Petersburg**

Blacher, E.  
Erielenberg, Max  
Gellman, A.  
Goldstein, S.  
Levitt, L.  
Lovenstein Bros.

**Portsmouth**

Land, E.

**Roanoke**

Cohen, H.  
Glass, Samuel  
Kohen, Wm.  
Levy, Frank H.  
Masinter, M. L.  
Mass, H. D.  
Spigel, Sam  
Weinstein, J.

**WEST VIRGINIA****Bluefield**

Block, B. S.  
Effron, A.  
Gilbert, E.  
Isacoff, D.  
Schlossberg, G.  
Weinberg, H.

**Charleston**

Bedwanek, Mrs. M.  
Davidson, I.  
Dolinsky, I. D.  
Pnshkim, M.  
Wells, Jacob

**Clarksburg**

Baier, Mrs. N.  
Bloch, Jacob  
Friedberg, H.  
Lester, R.  
Newman, S.  
Nusbaum, L. & Son

**Keystone**

Budnick, Harry  
Hyman, G.

**Kimball**

Forman, Abe  
Koslow, L.

**Martinsburg**

Cohen, M.  
Lipsic, Louis  
Snyder, Mrs. Aaron

**North Fork**

Brown, L.  
Seligman, Julius  
Tots, Louis  
Totz, Harry

**Parkersburg**

Stern, Joseph

**Welch**

Gotlieb, L.  
Hersbron, J.  
Millner, H.

**Williamson**

Brooks, S.  
Lewis, J.

**WISCONSIN****Superior**

Aronsohn, Herman A

**LET THE NATIONAL FARM SCHOOL PLANT A TREE FOR YOU**

There is no more beautiful custom than that of planting a tree to commemorate an event. The National Farm School has planted thousands of Memorial Trees for departed dear ones, and Festive Trees for births, birthdays, confirmations, graduations, betrothals, weddings, anniversaries, recovery from illness, etc.

Each tree is permanently marked with a large steel card. In appreciation of this service, contributions have been made as high as \$1,000 and as low as \$5 per tree. All contributions, whether high or low, are used for the maintenance of the School, which trains, in practical and scientific agriculture, lads from all parts of the country, irrespective of creed, free of all charge to them for tuition, board, lodging and other necessities.

You can arrange for the planting of trees by filling out blanks below, and mailing same to address given thereon.

“He that planteth a tree is a servant of God,  
He provideth a kindness for many generations,  
And faces that he hath not seen shall bless him.”  
—Henry Van Dyke.

“Who plants a tree is planting bread,  
Is planting shade from glare and heat;  
He plants a roof above his head  
And earth beneath his feet.”  
—Jessie E. Sampler.

-----  
THE NATIONAL FARM SCHOOL,  
808 Denckla Building, Philadelphia, Pa.

Enclosed please find check for \$.....for which  
plant tree on the grounds of the School.

IN MEMORY OF

IN HONOR OF

Name ..... Event and Date.....

City ..... Name .....

Date of Death..... City .....

Signed by .....

Address .....

RABBI JOSEPH KRAUSKOPF, D.D., President     I. H. SILVERMAN, Treasurer  
 4715 Pulaski Avenue, Philadelphia     606 Land Title Building, Philadelphia  
 HARRY B. HURSH, Chairman Finance Committee  
 808 Denckla Building, Philadelphia

## Membership of The National Farm School

I, the undersigned, being in sympathy with the object of "*The National Farm School*"—the training of lads in the practice and science of agriculture, for agricultural callings—do hereby agree to subscribe as one of the Maintainers of the institution, the dues of a LIFE MEMBER (\$100.00), PATRON (\$25.00), SUPPORTER (\$5.00), FRIEND (\$50.00), MEMBER (\$10.00).

Name .....

Address .....

Date .....

NOTE.—Underscore the class of membership you wish to join. Life Membership calls for but one (the first) payment. Make check payable to THE NATIONAL FARM SCHOOL.

## Form of Legacy to The National Farm School

*"I give and bequeath unto The National Farm School, Bucks County, Pa., near Doylestown, the sum of.....dollars free from all taxes to be paid to the Treasurer, for the time being, for the use of the institution."*

## Form of Devise

ON REAL ESTATE OR GROUND RENT

*"I give and devise unto The National Farm School, Bucks County, Pa., near Doylestown (here describe the property or ground rent), together with the appurtenances, in fee simple, and all policies of insurance covering said premises, whether fire, title or otherwise, free from all taxes."*

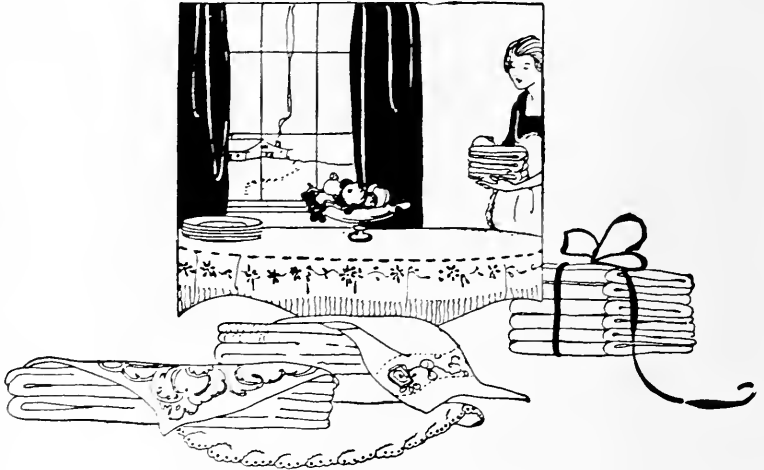

—*what Arnold Bennett terms*  
**“a reckless profusion of clean linen”**

is at the service of any housewife—even when she does her own laundry work—if she has an electric washing machine. For an electric clothes-washer works so quickly, so easily, so thoroughly and so completely takes the work out of washing, that there is no need to be prudent of linen or clothes.

Electric Washers on *Easy Payments* are to be had at the Electric Shop and our various District Offices. The easy monthly payments are about the same as it costs you for a laundress. A small down payment places any of these washers in your home.

## The Philadelphia Electric Company

Tenth and Chestnut Streets





HE practices real economy who  
buys a Stetson—its smart  
style is held in the hat till the last  
by Stetson quality.

**Stetson**  
1224 Chestnut Street *Young Men's Hats*

# The St. James Hotel

Walnut at 13th Street



WHY not dine today at the  
St. James?

You will find the food the very  
best. Many unusual dishes.  
The quick, courteous service can't  
be equaled. The surroundings are  
of the finest. The prices moderate.

# BAILEY BANKS & BIDDLE CO.

JEWELERS SILVERSMITHS STATIONERS

Philadelphia

WHEN DISTINCTIVE ARTICLES ARE WANTED.

JEWELS SILVERWARE WATCHES CLOCKS  
CHINA GLASS AND NOVELTIES

illustrated and priced in the  
GIFT SUGGESTION BOOK

which will be mailed to any part of the World upon request

STATIONERY THAT IS ABSOLUTELY CORRECT

WEDDING INVITATIONS AND ANNOUNCEMENTS

Anniversary Reception Dinner Bridge and Début Invitations

Kindly mention which is wanted and samples will be mailed

CAPITAL, \$1,000,000.00

SURPLUS, \$1,500,000.00

## The Commonwealth Title Insurance and Trust Co.

Chestnut and Twelfth Streets  
PHILADELPHIA

PAYS INTEREST ON DAILY BALANCES  
INSURES TITLE TO REAL ESTATE

RENTS SAFE DEPOSIT BOXES \$4 TO \$100  
TAKES ENTIRE CHARGE OF REAL ESTATE

ACTS AS EXECUTOR, ADMINISTRATOR, GUARDIAN AND TRUSTEE  
WILLS RECEIPTED FOR AND KEPT WITHOUT CHARGE

### *SAVINGS FUND DEPARTMENT*

JOSHUA R. MORGAN, President

JAMES V. ELLISON, Treasurer

Established 1854

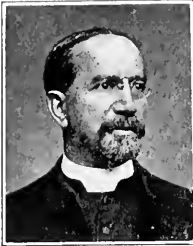

SPRUCE 5961

## Gutekunst Portraits

made in the home have the same distinctive character as those made in our studio

1722 Chestnut Street

1833

1922

# DAVIS' FURS

Now in Our 89th Year

Up-to-date and Exclusive Styles in FINE FURS

We invite your inspection

## DAVIS' FUR SHOP

1120 Chestnut Street

Next to Keith's

Philadelphia

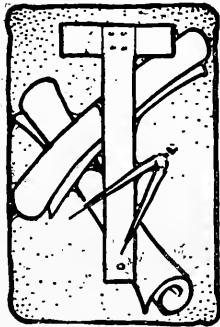

**H**ARD-HITTING, quick-acting doers! An organization which counts each minute precious. Builders of good buildings—either large or small! No “frills” or folderol. Just a group of fighters—who get things done. Estimates that are low!

*Briefly that's*

TELEPHONES:

BELL—  
Walnut 3104

KEYSTONE—  
Race 6180

*Pierce-Henon Company  
Juniper at Pine Streets  
Philadelphia - Penna.*

TELEPHONE - LOCUST 2739

*Exclusive*

**Alder**

*Fashions*

1632 WALNUT ST.

PHILADELPHIA

---



**Staman & Dickey Co.**

*Lighting Fixtures*

113 South 16th Street

*Philadelphia*

---

BELL PHONE, SPRUCE 25-66

**THE FUR & MILLINERY SHOP**

INCORPORATED

1424 Walnut Street

Philadelphia, Pa.

---

**The Liverpool and London  
and Globe Insurance Co., Ltd.**

OF LIVERPOOL, ENGLAND

**Harry W. Stephenson**

LOCAL MANAGER

A STOCK COMPANY

331-337 Walnut Street  
Philadelphia, Pa.

# Handsome Coats and Wraps

**R**ICH, LOVELY CREATIONS ARE  
THE STRIKINGLY NEW MOD-  
ELS SHOWN BY THE HOUSE  
OF

*Oppenheim, Collins & Co.*

THEY POSSESS JUST  
THE COMBINATION  
OF CHARM AND SERV-  
ICEABILITY THAT  
THE DISCERNING  
SHOPPER FINDS MOST  
DESIRABLE.

IN EVERY STYLE, FOR  
EVERY POSSIBLE RE-  
QUIREMENT, THESE  
EXONENTS OF THE  
MOST RECENT MODE  
ARE TO BE SEEN.



25.00 to 250.00

**OPPENHEIM, COLLINS & CO**

Chestnut and 12th Sts.

## *English Things for Men*

*including coats by Burberry, Derbies by Herbert Johnson as well as A. J. White, both of London. Motor Scarfs. Golf Wool Hosiery. Heavy Silk Cravats. Sticks. Gloves.*

### **BLAYLOCK & BLYNN, INC.**

*1528 Chestnut Street*

*Philadelphia*

## **GUARANTEE TRUST & SAFE DEPOSIT COMPANY**

*PHILADELPHIA MAIN OFFICE*  
316-318-320 CHESTNUT STREET

*CENTRAL OFFICE*  
1415 CHESTNUT STREET

*WEST PHILADELPHIA OFFICE*  
9 SOUTH 52nd STREET  
*Open in Evening*

**CHECKING ACCOUNTS**

**SAVINGS FUND ACCOUNTS**

*Our aim is to make every customer count his connection  
with this institution as one of his most valuable assets*

**Incorporated 1871**

**CAPITAL, \$1,000,000**

THE GEUTING IDEA  
has created a Shoe Store and  
a Service that is well-nigh  
irresistible to the discrimi-  
nating man or woman who  
has once experienced its  
benefits.

GEUTING'S  
1308 Chestnut Street

1230 Market

Shoes and Stockings for  
the Family

19 South 11th

Quick Service Men's Shop

---

EVERY FOOT PROFESSIONALLY FITTED  
—THREE GEUTING BROS. SUPERVISING



*What do your  
savings earn  
for you?*



Start a savings account with us now—and let your money earn more money for you

*Capital and Surplus, \$4,000,000*

## West End Trust Company

Broad Street and South Penn Square

Philadelphia



## George B. Newton Coal Co.

Franklin Bank Building

Philadelphia, Pa.

## Noted Scientists APPROVE OF Gas Lighting

Scientific experiments by noted investigators prove that gas lighting improves the air for breathing purposes by helping ventilation, destroying germs and adding necessary moisture.

Scientists also know that modern gas light is best for the eyes, because it is so soft, mellow, free from glare and harmful color rays.

The Bureau of Standards, at Washington, refers in detail to the economy and quality of gas mantle light in a report entitled "Measurements for the Household."

See the display of modern gas lights at any of our Philadelphia Showrooms.

The **United Gas Improvement Company**

AS PHILADELPHIA LEADS THE WORLD SO

## HARDWICK & MAGEE CO.

LEAD PHILADELPHIA IN THE  
MANUFACTURE OF

## RUGS and CARPETS

The high standard of our well-known weaves has been uniformly maintained for years, and today we enjoy the confidence and respect of the best houses throughout the country. Over one hundred sizes of rugs in stock. Special sizes made to order.

## HARDWICK & MAGEE CO.

RETAILERS OF ALL STANDARD  
FLOOR COVERINGS

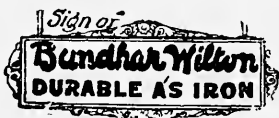

1220-1222 Market Street

MEMBER OF



*Furs* of the  
*Better*

*Grades*

*Theo. J. Siefert*

*1426 Walnut Street*

*COMPLIMENTS*

# **Majestic Hotel**

BROAD ST. and GIRARD AVENUE  
PHILADELPHIA

*CHARLES DUFFY, Jr.*  
*MANAGER*

COMPLIMENTS OF

**The Broad Street National Bank**  
OF PHILADELPHIA

SOUTHEAST CORNER  
BROAD and DIAMOND STREETS

# *Cordial Service*

**OURS** is not only quick service - it is cordial service. Our clerks take our own personal interest in each and every patron and invariably echo our own sincere cordiality and good will.

Because of this, you will find nothing is too much trouble to please you—never do we want you to leave our shop until absolutely perfect satisfaction is assured. Your satisfaction is to our interest as well as yours, for only in such a mood will you have the desire to enter again and again our welcoming door.

*Pumps and Oxfords  
Hosiery to Match*

# *Winkelman*

*Style in Quality Footwear*

**1130 CHESTNUT STREET**

At Twelfth

38-40 South 52d Street

2961-63 Frankford Avenue

*A Foot with  
Fashion*

Compliments

of

*The Blum Store*

Spector's

1310 CHESTNUT STREET

*Women's and Misses' Wearing  
Apparel*

## LEWIN SHOES

Most women attempt a touch of the different in dress—just enough to distinguish them from others.

Those who wear Lewin's Shoes attain that distinction, as far as footwear is concerned, without paying extravagant prices for their success.

104  
So. 13th  
Street

**LEWIN'S**  
Quality Footwear  
for Women

Just  
Below  
Chestnut

*The*  
Northwestern Trust  
Company

RIDGE AND COLUMBIA AVENUES

PHILADELPHIA, PA.

---

---

*Capital - - \$150,000*  
*Undivided Profits, \$725,000*  
*On Deposit, over \$7,000,000*

---

---

THE PLACE to do your general  
Banking and deposit your  
savings

4 per cent. Interest on Savings  
Fund Accounts  
and 2 per cent. subject to Check

*Open Mondays and Fridays until 9 P. M.*

WILLIAM FREIHOFER  
*President*

ALEX. D. ROBINSON  
*Treasurer*

# FOR QUICK SERVICE TELEPHONE

CONTRACTORS  
EQUIPMENT

SPRUCE  
**1744**

RAILROAD  
SUPPLIES



REMEMBER THE NUMBER

**J. JACOB SHANNON & CO.**

**1744** MARKET STREET **1744**  
PHILADELPHIA



# THE SAMUEL J. CRESWELL IRON WORKS

---

ORNAMENTAL *and* STRUCTURAL  
IRON AND STEEL

---

23d and Cherry Streets Philadelphia, Pa.

MILLWORK *Lumber* STAIRWORK

*Wholesale and Retail Distributors:*

Vulcanite Asphalt Roofing Cromar Pre-finished Oak Flooring

Cornell Wood Board Bishopric Stucco Board

*and* SHEETROCK—The Fireproof Wallboard

*Chas. F. Felin & Co., Inc.*

York Road and Butler Street

PHONES { Keystone : North 0601  
Bell : Tioga 3460

COMPLIMENTS OF  
**Grushlaw & Sichel**

---

---

—MAKERS OF—

**NOCKABOUT  
KNIT JACKET**

---

---

**D. F. WATERS**  
Germantown Dye Works

DYER OF  
COTTON WARPS, WOOLEN  
AND  
WORSTED SKEIN YARNS

**53 and 55 WISTER STREET**  
GERMANTOWN, PHILA., PA.

---

---

*Compliments of*

Royal-Ascot Knitting Mills Company

240 ASHMEAD STREET

GERMANTOWN

---

---

---

---

*Compliments of*

FIBRE CONTAINER COMPANY

OF PENNA.

*Fibre Shipping Cases*

MANAYUNK

PHILADELPHIA

---

---

*Courtesy*

*Service*

# Sixth National Bank

N. W. Corner 2nd and Pine Streets

PHILADELPHIA

A National Bank since 1864 that Stands on Its  
Record of Service

---

---

New Savings  
Fund  
Department

4%  
0

Interest  
Paid

---

---

Foreign Exchange Department  
Commercial Accounts Invited

*Progress*

*Co-operation*



09956

## *Quality Lamps and Lighting Fixtures*

---

BIDDLE-GAUMER CO.

3846-56 Lancaster Avenue

PHILADELPHIA

**OWEN LETTER'S  
SONS**

**BEST COAL**

---



**MAIN YARD**

**Trenton Avenue and Westmoreland  
Street**

Compliments of

— A Friend —

Wampole's  
**FORMOLID**

---

(Antiseptic Solution)

**I**S NOT merely a mouth-wash, though a most agreeable and efficient preparation for such use. It is excellent for use internally or anywhere about the body where a mild antiseptic is desired. It is just the thing to use in connection with cuts, abrasions of the skin, etc., where there is a possibility of infection.

The user of **FORMOLID** finds abundant occasions.

FOR SALE BY ALL  
DRUGGISTS  
In 16-ounce Bottles

---

Prepared Solely by

**Henry K. Wampole & Co.**

INCORPORATED

Philadelphia, U. S. A.

# SAFE MILK

The purity and healthfulness of Abbotts "A" Milk are governed by scientific processes called "Laboratory Control."

Guarded as it is through daily tests there can be no variation in the quality and healthfulness of Abbotts "A" Milk.

*All Teachers and pupils of the higher grades are invited to visit our Milk and Ice Cream Plants. Arrangements can be made by calling Baring 0205.*

**ABBOTTS ALDERNEY DAIRIES, Inc.**

PHILADELPHIA AND SEASHORE

French  
Cleaners  
and  
Dyers

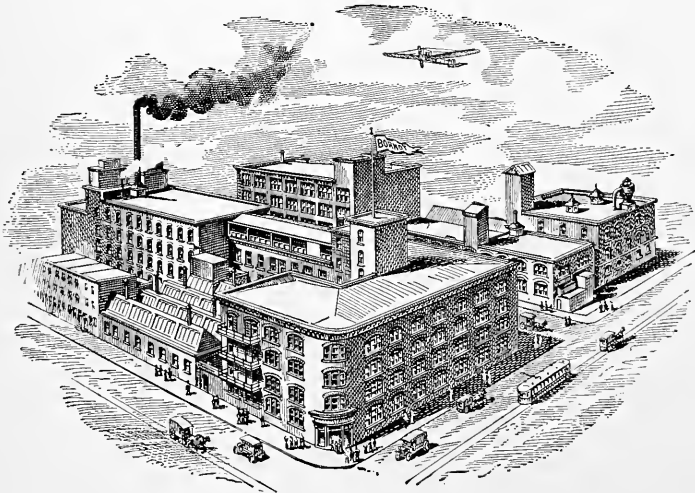

Wearing  
Apparel  
and  
Household  
Goods  
Exclusively

The most scientific equipment in the world. Separate building, exhaustive precaution, insure absolute sanitation—something impossible in ordinary establishments.

**A. F. BORNOT BRO. CO.**

IN PHILADELPHIA

XXV

*The Yewdall & Jones Co.*

**Penn Worsted Mills**

**WORSTED YARNS**

---

---

JOHN FISLER, *Treasurer*

*Office and Mills:*

54th and POPLAR STREETS  
PHILADELPHIA

**MORRELL MILLS**

**GEORGE BROOKS & SON CO.**

*Manufacturers of*

**Sun Fast Upholstery  
Fabrics, Hangings and  
Furniture Gimps**

**5426-5436 WYALUSING AVENUE**

**PHILADELPHIA, PA.**



**NEVER STOPPED GROWING**

---

IN FIFTEEN YEARS

---

---

*NOW MORE THAN*  
**24,000 DEPOSITORS**  
*AND OVER*  
**\$9,000,000 DEPOSITS**

---

---

**Market Street Title and Trust Co.**

Southwest Corner 52nd and Market Streets  
PHILADELPHIA

---

**Open Day and Night until 11 P. M.**

---

---

*BELL PHONE—BELMONT 7424*

*ESTABLISHED 1912*

**CHARLES D. HEAVEY**

**Motor Trucks with Dump Bodies to Hire**

*BRICKS, CINDERS, LUMBER*  
*AND STONE FOR SALE*  
*HOUSE WRECKING*

**526 North 61st Street**

**Philadelphia, Pa.**

---

---

*Elastic Stockings*  
*Trusses*  
*Abdominal Supporters, etc.*

**James R. Kendrick Co., Inc.**

---

*FACTORY:*

Kendrick Bldg., Germantown Ave. and Pastorius St.

PHILADELPHIA, PA.

---

NEW YORK ADDRESS: 205 Sixth Avenue

*Manufacturers of*  
*High-grade Knitted*  
*Surgical Elastic*

*The*  
**Reyburn Manufacturing Co.**

---

---

***Paper Specialties***

---

---

*Tags -:- Tickets -:- Labels*

---

---

ALLEGHENY AVENUE AND THIRTY-SECOND STREET

PHILADELPHIA, PA.

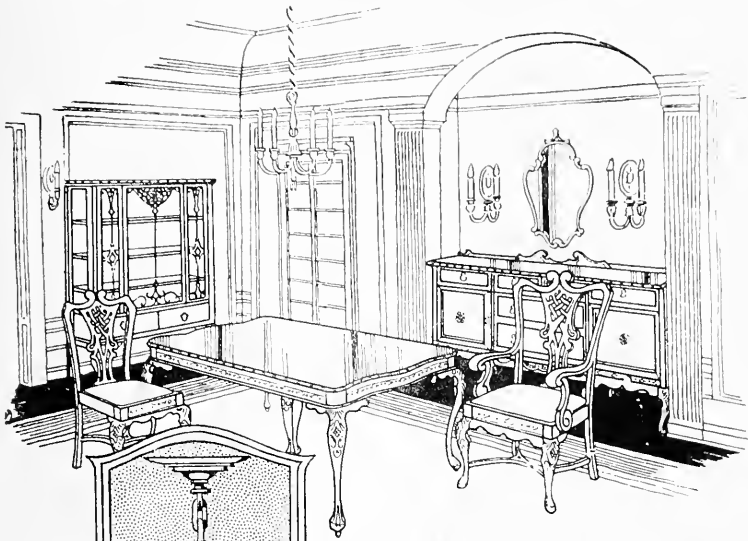

## *A Vital Need Fulfilled!*

The Champion Incandescent Light Company has at last given Philadelphia the LARGEST and MOST COMPLETE lighting fixture and lamp establishment in the East.

The entire Champion Building is devoted solely to the presentation of our own famous lamps, lighting novelties and fixtures, together with the best numbers of European and American manufacturers at popular prices.

Champion service is courteous and spontaneous, while Champion goods leave nothing to be desired in the point of beauty and ultimate satisfaction.

*Illustrated from our Show-rooms is a five-light Colonial Dining-Room Fixture with Brackets to match. An etched design in polished silver finish, with enamel inlay.*

# **Champion**

INCANDESCENT LIGHT CO.

**635 Market at 7th**

**LIGHTING FIXTURE and  
LAMP HEADQUARTERS**

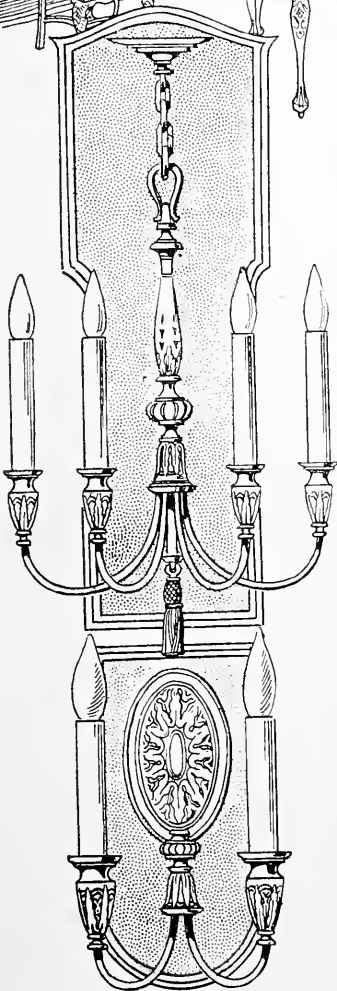

Capital and Surplus, \$2,000,000

**GERMANTOWN  
TRUST  
COMPANY**

Cheltenham and Germantown Avenues

Chestnut Hill Office, 8628 Germantown Ave.

Logan Office, 5001 N. Broad Street

CHECK ACCOUNTS 2 %

SAVINGS ACCOUNTS 3.65 %

TRUSTS, TITLES, REAL ESTATE

SAFE DEPOSIT, STORAGE

We Do Everything That a Modern Trust  
Company is Supposed to Do

TRUST FUNDS OVER 25 MILLIONS

"There is a Local Advantage"

**American Textile  
Banding  
Company, Inc.**



**Cotton  
Webbings**



**PHILADELPHIA, PA.**

ESTABLISHED 1877

**Bergman  
Knitting Mills**

**CARDIGAN**

**Jackets**

**Sweaters**

Pastorius and Osceola  
Streets

GERMANTOWN, PHILADELPHIA

**FELBER'S  
Garage**

LOUIS FELBER, Proprietor

*Service and  
Courtesy  
Our Aim*

**AUTOMOBILE  
NECESSITIES**

**4813-25 Wayne Avenue**

GERMANTOWN, PHILADELPHIA

Compliments of the

**Hamilton Trust Company**

PHILADELPHIA

---

**SAVE THE TABLE**

With a table Pad that has a record of CROWNING SUCCESS, giving the utmost satisfaction since 1907.

Hot dishes, spilt liquids, etc., never harm the table with WINTER'S PAD.

*Sold by Department and Furniture Stores*

**OSCAR WINTER**

PHILADELPHIA

NEW YORK

CHICAGO

---

Schimmel Electric Supply Company

===== JOBBERS OF =====

**ELECTRICAL SUPPLIES**

526 ARCH STREET

PHILADELPHIA

---

E. H. CARROLL

P. F. CARROLL

**BUILD with BRICK**

**THE EVERLASTING MATERIAL**

**H. C. CARROLL & SONS**

SIXTY-SEVENTH AND GIBSON AVENUE

Woodland 7826

PHILADELPHIA



Be sure to send for our 1923 Seed Catalogue before you buy your seeds, bulbs and plants this spring

*Mailed Free for the Asking*

WM. HENRY MAULE, Inc.  
21st and Arch Sts., Phila., Pa.

## C. H. Howell & Co.

INCORPORATED

*Paint, Color*

AND

*Varnish Makers*

212-14-16 Race Street, Philadelphia  
Pa., U. S. A.

ESTABLISHED 1876

# COLONIAL

Old Method

## ROOFING TIN

*Open Hearth  
Copper Bearing  
40-lb Coated*

The Ideal Roof Covering—  
affording utmost protection  
against weather and lightning  
and adding dignity and value  
to the building.

## FABLE & COMPANY

INCORPORATED

837-841 North Third Street  
PHILADELPHIA

## Roosevelt Worsted Mills



2023

Naudain Street

PHILADELPHIA

PENNA.

**HARDWOODS  
WHITE PINE  
CYPRESS**

**J. Gibson McIlvain  
Company  
PHILADELPHIA**

PRODUCERS OF

L. & Y. LIME CRUSHED LIMESTONE PULVERIZED  
LIMESTONE RUSHLAND TRAP ROCK HENDERSON  
FOUNDATION STONE HENDERSON CRUSHED MARBLE  
MILL ROAD FOUNDATION STONE

Our Pulverized Limestone unequaled for clovers and alfalfa.  
When a farm has these, it has everything.

**Lukens & Yerkes**

**924-25 Stephen Girard Building  
PHILADELPHIA, PA.**

WORKS

Crushers: Earnest, Rushland, Henderson, Pa.

Quarries: Mill Road, Henderson, Pa.

Lime Kiln: Earnest, Pa.

Becker Smith

& Page

INCORPORATED



Manufacturers of...

Paper

Hangings

Water St. and Snyder Ave.

PHILADELPHIA



---

ESTABLISHED 1823

---

*John B. Ellison & Sons*

**WOOLENS**

---

*EVERYWHERE*

---

**Hohlfeld  
Manufacturing  
Company**

*“ECLAT” HAMMOCKS*

*COUCH HAMMOCKS*

*“Delfeld Quality”*

*Turkish Towels and Bath Mats*

---

*SOLD BY LEADING DEPARTMENT STORES*

---

**Allegheny Ave., Ninth and Tenth Sts.**

**PHILADELPHIA, PA.**

BELL PHONE, WYOMING 0441

**Buttonwood  
Worsted  
Mill**

Manufacturers of **Worsted Fabrics**

BELFIELD AVENUE AND WISTER STREET  
Germantown, Philadelphia

**Andrews  
Mill Company**

FRANKFORD, PHILADELPHIA

---

Manufacturers of  
**Fabrics for Dress and Suit Trade  
and Cloakings**

---

**New York Office - 404 Fourth Ave.**

ROBERT M. LOWER, *Treasurer*

# Nicetown Dye Works

ORIGINATORS OF

AMERICA'S STANDARD  
HOSIERY BLACK DYE

DYERS

Of Fast Colors on Hosiery and Yarns  
Wool Rawstock

WESTMORELAND AND C STREETS  
PHILADELPHIA

# *Amber Dye Works*

INCORPORATED

DYERS AND FINISHERS

*WORSTED AND WOOLEN  
YARNS*

AMBER, MARTHA AND BERGER STS.  
PHILADELPHIA

JACOB KNUP  
President

WM. J. GUTEKUNST  
Vice-Pres. & Treas.

JACOB KNUP, JR.  
Secretary

THE  
*Hellwig Silk Dyeing Co.*

Address all communications to  
NINTH AND BUTTONWOOD STREETS  
PHILADELPHIA

Office and Main Plant  
Ninth and Buttonwood Streets  
Phones: Poplar 8194-8195

Branch  
Wissinoming, Phila.

COLD WATER SHRINKING

CROWN LUSTRE

*Keystone Cloth Sponging  
Works*

T. H. DIVINE & CO.

*215 and 217 North Third Street*

Phones  
Bell, Market 0673  
Keystone, Main 6737

PHILADELPHIA, PA.

*Columbia Silk  
Dyeing Co.*

*..Specialties..*

**Pure Dyes**

**Artificial Silk**

**Black and Colors**

---

*Keystone Phone, Park 1808*

*Bell Phone, Columbia 1119*

*1726-30 N. Howard St.  
Philadelphia*

36th and Grays Ferry Road

Market at 30th Street

Compliments of

**WILSON-MARTIN CO.**

*Packers and Provisioners*

PHILADELPHIA

FRESH MEATS OF  
UNSURPASSED QUALITY

BLUE RIBBON BRAND  
MEAT DELICACIES

CHARLES HARLAN  
President

JOHN NOBLE, JR.  
Vice-Pres. & Treas.

WM. A. HAINES  
Secretary

**Consolidated  
Dressed Beef  
Company**

Abattoir and Salesrooms  
30TH AND RACE STREETS  
PHILADELPHIA

Lombard 25-03

Long Distance Bell Phone, Lombard 25-04

# Jacob H. Smith & Co.

WHOLESALE COMMISSION MERCHANTS

RECEIVERS AND  
SHIPPERS OF

**FRESH AND SALT  
WATER FISH  
POULTRY AND GAME**

**17 Dock St. Fish Market**

*Supplying Hotels, Institutions, Steamships "Our Business"  
Wholesale Trade. Also Storekeepers in General.*

STORAGE      MOVING      PACKING      SHIPPING

## **Terminal Warehouse and Transfer Co.**

Main Offices: Delaware Ave. & Green St., Phila.

---

Operating Nine Warehouses, covering 20 Acres of Space

---

CONNECTING WITH THE FOLLOWING RAILROADS

PHILA. & READING

PENNSYLVANIA

BALTIMORE & OHIO

NEW YORK  
40 White Street

CHICAGO  
412 South Wells Street

PHILADELPHIA  
Lehigh Ave. & Howard St.

# Ward-Davidson Company



MANUFACTURERS OF  
**TURKISH TOWELS, BATH  
RUGS, ROBINING AND TERRY  
NOVELTIES**  
PHILADELPHIA

---

## W. H. & A. E. MARGERISON & CO.



*Durable - Absorbent - Attractive*

**TURKISH TOWELS  
WASH CLOTHS AND BATH MATS**

Jasper and Huntingdon Sts.

Philadelphia

---

THEO. F. MILLER,  
President and General Manager

F. LEIGHTON KRAMER,  
Secretary and Treasurer

**TURKISH TOWELS  
RUGS AND NOVELTIES**

## Star and Crescent Company

Hancock and Lehigh Ave. - Philadelphia

ROBERT N. WHINNEY

New York Salesroom: 242 Fourth Avenue

---

## John W. Kershaw Company, Inc.

MANUFACTURERS OF



TURKISH TOWELS - WASH CLOTHS - BATH MATS

NEW YORK OFFICES  
60 Worth Street

EDWARD N. HILL  
SALES MANAGER

1734 North Fifth Street

Philadelphia



# T. P. McCUTCHEON & BRO.

INCORPORATED

MANUFACTURERS

*Men's Neckwear and Reefers*

Main Office

ELEVENTH AND ARCH STREETS

PHILADELPHIA

---

## *Eskimo Knitting Mills*

INCORPORATED

MANUFACTURERS OF

**High Grade Knit Goods**

EAST THOMPSON AND ELKHART STREETS

Phone Connection

PHILADELPHIA, PA.

---

## **Hensel Silk Mfg. Co.**

MANUFACTURERS OF

**TRIMMINGS**

1011-1015 DIAMOND STREET

PHILADELPHIA

---

## **Hughes & Bradley Co.**

MAKERS OF

**NECKWEAR FOR MEN**

ST. GEORGE BUILDING

S. W. COR. 13th and ARCH STREETS

PHILADELPHIA

XLIII

# Oliver Knitting Company

INCORPORATED

*Silk and Silk-and-Wool*  
FULL-FASHIONED *Hosiery*

HANCOCK AND ALLEGHENY AVE.  
THIRD AND HUNTINGDON STS.

---

BELL PHONES  
Kensington 6713  
6714  
6715

KEYSTONE PHONE  
Park 2717

*Quality First*

## CLARENCE L. MEYERS

### YARNS

SECOND AND SOMERSET STS. PHILADELPHIA, PA.

---

DANIEL J. TAYLOR

SAMUEL J. TAYLOR

## TAYLOR BROTHERS

Successors to E. Wilkinson & Son

MANUFACTURERS OF

### Textile Fabrics

AMBER AND ADAMS STS.

*Cumberland Mills*  
Amber and Adams Sts.

PHILADELPHIA

*New York Office*  
15-17 Thomas St.

---

# H. M. FREEMAN

WOOLEN and  
WORSTED *Yarns*

108-10 W. OXFORD ST. PHILADELPHIA

ESTABLISHED 1879

# MATTHEW MURPHY & SON

MANUFACTURERS OF

## TAPES *and* BINDINGS

S. E. CORNER

Third and Cumberland Sts., Philadelphia

---

## R. B. Dutt Company, Inc.

Successors to A. Eichler & Company

..Specialty in..

Dyeing Fine Woolens

Worsted and Cotton Yarns

Mascher Street and Montgomery Avenue, Philadelphia

---

ERNST MÜLLER, Proprietor

## Phoenix Dye Works

DYERS OF  
SILK AND COTTON  
HOSIERY

Clearfield and Witte Streets  
PHILADELPHIA, PA.

---

## FIDELITY FINISHING WORKS, Inc.

DYERS AND FINISHERS

OF

Men's Wear and Dress Goods

Witte below Allegheny Avenue  
PHILADELPHIA, PA.

H. ST. CLAIR WAGNER

# G. A. BISLER, Inc.

## Paper Boxes

245-55 NORTH SIXTH STREET, PHILADELPHIA, PA.

NEW YORK FACTORY: 70 Washington Street, Brooklyn, N. Y.

PITTSBURGH FACTORY: Third Ave. and Ross St., Pittsburgh, Pa.

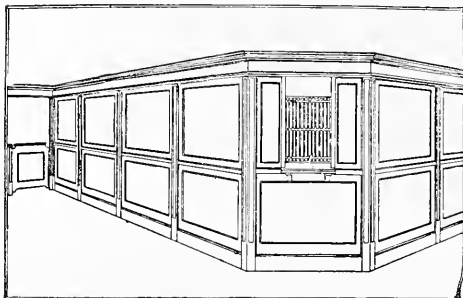

### HUSKEY MANUFACTURING COMPANY

OFFICE PARTITIONS

DRUG *and*  
STORE FIXTURES

INTERIOR  
WOOD WORK

Columbia Avenue and Howard Street

COLUMBIA 1272      PARK 1144

## PLAIN-FANCY

# PAPER DATZ BOXES

537-41 N. Third Street

THOMAS H. BALL  
President and  
Treasurer

Bell Telephone, Camden 324-326

FRANK H. BENRATH  
General Manager

ENGLISH SYSTEM

FOR

MEN'S WEAR AND DRESS GOODS

SELLING AGENT

THOMAS H. BALL

Philadelphia, Boston, Providence  
New York

## Highland Worsted Company

MANUFACTURERS OF

FINE WORSTED YARNS

CAMDEN, N. J.

# *A. Waxman & Company*

## GLASS

420-22-24 NORTH THIRD STREET  
PHILADELPHIA, PA.

---

## FREDERICK J. WENTZ

*Successor to IG. BERNERT & CO.*

MAKER OF

Exclusive Willow and Reed Furniture

2233-37 GERMANTOWN AVENUE

BOTH TELEPHONES

PHILADELPHIA

---

## Laurel Soap Manufacturing Co.

INCORPORATED

WM. H. BERTOLET & SONS

Textile Soaps and Oil Products

Howard, Hope and Palmer Streets

PHILADELPHIA

---

## SCHOLLER BROS., Inc.

MANUFACTURERS OF

*“Soaps that Satisfy”*

AMBER AND WESTMORELAND STREETS

PHILADELPHIA

XLVII

M. PHILLIPS

M. WOLF

L. PHILLIPS

# National Hair Cloth Co.

MANUFACTURERS OF

## HIGH GRADE HAIR CLOTH

JASPER AND ORLEANS STREETS

BOTH PHONES

PHILADELPHIA, PA.

---

BOTH PHONES

# J. TURNER & CO.

MANUFACTURERS OF

## HAIR CLOTH

253 Ashmead Street, Germantown

Philadelphia, Pa.

---

GEORGE M. HEPWORTH  
JOHN M. HEPWORTH

ALFRED T. MASTELLER  
ALBERT A. SCHUMANN

## William Hepworth & Sons

Manufacturers of

### All Grades of Garnetted Worsted Wastes

Dealers in

### WOOL, Noils and Worsted Wastes

OFFICE: 13 Letitia St.  
Phones: Lombard 3373, Main 3789

MILL: Trenton and Susquehanna Aves.  
Phone: Kensington 4463

---

# Francis A. Bruner

MANUFACTURER OF

Upholstery Goods    Curtains

Draperies    Scarfs

Table and Couch Covers

2015 EAST BOSTON AVENUE

PHILADELPHIA

XLVIII

**Geo. L. Tallman**

**Drayman**

**337 North Third Street**

---

*Residence,  
1928 N. Hancock St.*

*General  
Bonded License*

**Hugh J. McCarron**

**UNITED STATES  
BONDED TEAMSTER**

**16 North Front Street**

**Philadelphia**

---

*Keystone Phone, Park 1064*

*Bell Phone, Kensington 6497*

**GEORGE WEISS CO.**

**Cabinet Wood Work**

**1216-18-20-22 NORTH MASCHER STREET**

*Bank and  
Office Partitions*

*Philadelphia, Pa.*

*Bulk  
Windows*

---

*S. H. ROBBINS*

*J. J. EDELMAN, C. E.*

**Robbins Contracting Co.**

**GENERAL CONTRACTORS  
AND BUILDERS**

**1137-39 N. Front Street**

**Phila., Pa.**

# Noblit Bros. & Co., Inc.

JOBBER OF

## CABINET HARDWARE and UPHOLSTERERS' SUPPLIES

222 SOUTH SECOND STREET, PHILADELPHIA

ESTABLISHED 1849

INCORPORATED 1917

## American Baby Carriage Factory

MANUFACTURERS OF



### CHILDREN'S CARRIAGES AND TOYS

L. RIEBER & CO.  
Proprietors

16 NORTH FOURTH STREET  
Philadelphia, Pa.

### SCHOENHUT'S TOYS      EDUCATIONAL TOYS

MANUFACTURED IN PHILADELPHIA SINCE 1872

Schoenhut's Toy Pianos      Schoenhut's All-Wood Dolls

Schoenhut's Humpty-Dumpty Circus Toys, Etc.

THE LATEST

### SCHOENHUT'S INDOOR GOLF

THE IDEAL GAME FOR HOME OR CLUB

THE A. SCHOENHUT COMPANY, MFRS.

Philadelphia, Pa.

JOHN SMITH  
President and Treasurer

FRANK B. PUTT  
Vice-President and Secretary

## BRANDLE & SMITH CO.

MANUFACTURING CONFECTIONERS

EXCLUSIVE MANUFACTURERS OF

### ORIGINAL SPECIALTIES IN HARD CANDIES

*Satin Finish* (TRADE MARK) *Confections*

Eighth, Ninth and Dauphin Streets

Philadelphia



# The Gilbert Spruance Co.

Manufacturers of

## QUALITY PAINTS

— AND —

## WOOD FINISHING PRODUCTS

Richmond and Tioga Sts.

Philadelphia

---

**C. J. Rainear & Co.**  
Steam & Plumbing Supplies  
518 Arch Philadelphia

---

*Edward H. Reuss, Jr.*

30<sup>TH</sup> & RACE STREETS

PHILADELPHIA

*POWER  
PIPING*

*HEATING and PLUMBING  
CONTRACTOR*

---

*James E. Tague & Co.*

**Lumber and  
Sheetrock  
Wall Board**

*Tenth and Columbia Ave.*

*Philadelphia*

# The Hughes Thread Mfg. Co.

Soft and Finished

## Threads

For Every Purpose

High-Grade  
Dyeing

Tubing and  
Coning

Orthodox and Horrocks Sts.

FRANKFORD, PHILA.

---

# Derk Manufacturing Co.

Makers of

*SUNFAST SILK AND MERCERIZED YARN GOODS  
TAPESTRIES, SILK SCARFS, DRAPERIES  
AND TABLE COVERS*

Philadelphia Factory and Showroom:

Unity and Leiper Streets

Frankford

---

# Pendlebury & Son

## Aramingo

*NAPPING, PRINT, DYE*

*And FINISHING WORKS*

FRANKFORD, PA.

---

*Bell and Keystone  
Telephones*

*Cable Address:  
Milperse, Philadelphia*

## John H. Golt, Incorporated

PERSEVERANCE MILLS

Manufacturers of Woolen and Worsted Yarns

Manayunk, Phila., Pa.



---

Biberman Brothers                      Manufacturers of

————— Wash Dresses

FIFTEENTH AND MT. VERNON STREETS

---

**Wick Narrow Fabric Co.**

Fast Color **TAPES** For Tying  
Vegetables

931-937 Market St.                      Philadelphia

---

**GLOBE KNITTING MILLS**

MANUFACTURERS OF

**Men's Knitted Neckwear**

1723-29 N. Philip St.                      Philadelphia, Pa.

---

**HANCOCK YARN MILLS**

INCORPORATED

FRANKFORD - PHILADELPHIA

**Mercerized and Dyed Yarns**

---

HEDDLES  
LIECE RODS  
BEAMING RAITHES

ESTABLISHED 1875

PATENT  
WIRE DUPE  
HARNESS

**Walker Manufacturing Co., Inc.**

*Manufacturers of*

**REEDS AND HEDDLE FRAMES**

Kensington Ave. & Ontario St.

Philadelphia

# FRED. PEARSON & CO., Inc.

Manufacturers  
of

**PLUSH** FOR EVERY  
PURPOSE

LEVERINGTON AVENUE AND WILDE STREET  
MANAYUNK, PHILADELPHIA

---

## J. SULLIVAN & SONS MFG. CO.

TAPES, STAY BINDINGS  
FANCY TRIMMINGS

2224 N. NINTH STREET, PHILADELPHIA

---

## WILLIAM SKINNER & SONS

MANUFACTURERS  
SILKS AND SATINS

MILLS:  
HOLYOKE, MASS.

1101-1105 Market Street

---

TELEPHONE  
CONNECTIONS

## C. E. SCHWARTZ

Manufacturer of  
UPHOLSTERED FURNITURE

Represented by  
L. H. SCHWARTZ

231-233 S. AMERICAN STREET  
PHILADELPHIA

---

## DAVID S. CANTOR

SHOE JOBS AND NOVELTIES  
ALWAYS ON HAND

BELL TELEPHONE  
MARKET 3425

311 ARCH STREET  
PHILADELPHIA, PA.

---

## HARRY COHEN & COMPANY

WOOL TOPS  
Manufacturers of Worsted Yarns

216 Chestnut Street

:

Philadelphia, Pa.

THE HOUSE WE RECOMMEND

**GEO. L. WELLS, INC.**  
WHOLESALE  
**QUALITY**  
MEATS, PROVISIONS AND POULTRY  
402-404 N. SECOND STREET  
PHILADELPHIA

SUPPLYING INSTITUTIONS and HOTELS "OUR BUSINESS"

---

Delaware Storage and Freezing Co.  
211 CALLOWHILL STREET  
PHILADELPHIA

---

**John J. Hitschler & Son**

RECEIVERS — WHOLESALERS — JOBBERS

**BUTTER and EGGS**

1221-1223 South Street Philadelphia

---

ROBERT L. BEYER

CHARLES C. STAHL

J. R. HANLING

*Headquarters for White Pekin Ducklings*

**BEYER & CO., Inc.**

WHOLESALE AND JOBBERS IN

*Poultry, Butter, Eggs and Cheese*

*235 Callowhill Street*

Keystone Telephone, Main 3035

Bell Telephone, Market 5277 and 5278

# MICHELL'S SEEDS

# 518 MARKET ST.

PHILADELPHIA

Everything for Lawn, Farm and  
Garden. Get a Catalog.

**MICHELL'S SEED  
HOUSE**

---

Henry Specht, Jr. Daniel W. Sperry

## SPECHT & SPERRY

**Contractors  
and  
Builders**

643 HEED BUILDING  
1213-15 FILBERT ST.  
Philadelphia

---

Contractors for the  
- Morris Tasker Memorial Hall -

Bell Phone, Walnut 3083

## Louis Ruger Company

Established 1867

Manufacturers of

**COPPER & GALVANIZED  
IRON CORNICE BAY  
WINDOWS & SKYLIGHTS**

**TIN, TILE,  
SLATE & SLAG ROOFING**

---

1603-05 N. Fourth St.  
Philadelphia

---

## Red Seal Bedding

IS MAKING PHILADELPHIA A  
BETTER PLACE TO SLEEP IN



**Wm. H.  
McMahon  
Company**

---

242-44-46 S. 2nd Street

*The*  
**William H. Lorimer's  
Sons Co.**

Ontario and Lawrence Streets  
Philadelphia

MANUFACTURERS OF  
**MERCERIZED  
COTTON YARN**

Bell Telephone, Kensington 1279

---

**Meyers & Reimet**

---

---

**DYERS**  
*Of SILK and*  
**COTTON HOSIERY**

---

---

110-112 W. Turner Street  
PHILADELPHIA

Established 1868

---

**John M. Schwehm's Sons**

MANUFACTURERS OF  
*Hair Cloth  
and Silk  
Upholstery Goods*

13 to 15 WISTER ST.  
Below Germantown Ave.

Telephone Connection  
P. O. Station "G"

Germantown, Philadelphia

**Weimar Brothers**

*Manufacturers of  
Tapes  
Bindings  
and  
Narrow Fabrics*

2046-48 AMBER STREET  
PHILADELPHIA

---

*Loopers  
Looper Cutters  
and  
Seamers*

**John W. Hepworth  
& Co.**

NORTHWEST CORNER  
Lehigh Avenue and Mascher Street  
PHILADELPHIA

---

**CAMEL  
DYES**

*STANDARD  
EVERYWHERE*

---

**John Campbell & Co.**

Second Street and Girard Avenue  
PHILADELPHIA

*Chas. F. Credo, Mgr.*

Bell, Walnut 3700  
Keystone, Race 2185-3581

## Escourt Hotel Supply Co.

INCORPORATED

### Hotel and Restaurant Supplies

BEEF, VEAL, LAMB, PORK  
POULTRY, LARD

BUTTER, EGGS, AND ALL KINDS  
OF SMOKED MEATS

908-10-12-14 Ridge Avenue  
PHILADELPHIA

MYER CLAITMAN Bell, Lombard 4251  
HARRY EPSTEIN

## Claitman & Epstein

CABINET AND  
MILL WORK

OFFICE PARTITION AND  
STORE FIXTURES

Architectural Woodwork

309-311 Reed Street  
PHILADELPHIA, PA.

A deliciously Smooth Ginger Ale  
that's made of Ginger and not  
of Capsicum

*Always  
Have Some  
On Ice*

ALSO

BLUE ANCHOR  
SASS  
BIRCH BEER  
and  
ROOT BEER

Phone Us Today  
TIOGA 2495

**JOHN FRIEDRICH**  
SOLE OWNER

5th and Rising Sun Ave., Phila., Pa.

*"Blue Anchor Beverages"*



BELL, LOMBARD 4013  
KEYSTONE, MAIN 2075

## H. Robinson

*American  
Metal  
Company*



Northeast Corner  
WATER and MIFFLIN STS.  
PHILADELPHIA, PA.



# Landis & Company

Wholesale Dealers, Importers and  
Manufacturers' Agents of

CARPETS, RUGS  
LINOLEUMS  
MATTINGS AND  
*Housefurnishings*

Salesrooms  
45 NORTH THIRD STREET  
Philadelphia, Pa.

---

Established 1885

## Ignatius Haaz

Manufacturer of

Sample Books  
Phonograph Record  
Albums

404-412 BROWN STREET  
PHILADELPHIA, PA.

Market 1403    Telephones    Park 4828

---

## HEATING <sup>ALL</sup> KINDS

*"That's Our Business"*

GET OUR PRICES

*"We Do It Right and Guarantee It"*

---

If You Contemplate Installing a

**FURNACE** PIPE OR  
PIPELESS

Get Our Prices    They Are Lowest

---

*We Are Sole Distributors of the*

## <sup>ING</sup> <sup>COAL</sup> KARBURETOR

A Coal Saving Device which is easily attached (while fire is burning) to any type of Boiler, Furnace, Coal Range or Parlor Stove. It Saves Coal and Gives More Heat

FRED'K SABIN & CO., Inc.  
HOWARD MILLER, President  
237-239-241 BREAD STREET

Established 1866

Incorporated 1899

# Artman Treichler Company

Manufacturers' Agents  
Wholesale Dealers and Importers

*Carpets, Rugs, Mattings  
Linoleums, Oil Cloths  
Wood and Willow Ware*

Warehouse  
York Avenue and Willow Street

Office and Salesrooms  
626 ARCH STREET, PHILA.

---

Bell Phone, Lombard 7863

## Metropolitan Electric Supply Company

WHOLESALE

*Electric Supplies*

45 N. SEVENTH STREET  
PHILADELPHIA, PA.

---

## Fisher, Bruce & Company

IMPORTERS AND  
WHOLESALEERS OF

China, Crockery, Glass-  
ware, Electric Lamps  
and Fixtures

*Silverware*

219-221 MARKET STREET  
PHILADELPHIA

**GEORGE H. SNYDER**

**PAPER BOXES**

3631-3639 N. SMEDLEY STREET

PHILA., PA.

TIOGA 5576-5577

---

**C. H. Sprowles**

**PAPER - BOX - MANUFACTURER**

---

Frankford Ave. & Ruan St.

Frankford, Phila.

---

**F. SCHOETTLE, INC.**

Paper Boxes and Mailing Tubes

310 Florist St.

Philadelphia

Bell Phone, Market 0640

---

**JOHN MARTIN**

**Packing Box  
Manufacturer**

1436 N. Sixth St.

Philadelphia

---

Bell Phone, Dickinson 0453

Keystone, Race 56-51 A

---

**JOHN J. FODEY**

Dealer  
in **Boxes**

25th and Tasker Sts.

Philadelphia

---

**Standard Packing Box Co.** BOTH  
PHONES

Manufacturers of the kind of **BOXES** you want when you want them

1605-1607 N. FRONT ST., PHILADELPHIA

LX

# Henry A. Hitner's Sons Co.

**IRON, STEEL AND METALS**

4501 Richmond Street  
PHILADELPHIA, PA.

## **Fifer & Beatty**

*MILL SUPPLIES  
HARDWARE  
and TOOLS*

Front St. & Lehigh Ave.  
Philadelphia

## **SEES & FABER CO.**

2008-10 N. FRONT STREET

*Hardware, Cutlery, Tools, Mills, Machinist, Auto  
and Radio Supplies*

**MORRIS, WHEELER & CO.**  
PHILADELPHIA

## *Iron and Steel*

## **Henry B. Pancoast Co.**

946-62 N. FRONT STREET PHILADELPHIA

**PIPE - VALVES - FITTINGS - PUMPS  
SKINNER IRRIGATION SYSTEMS**

Bell Phone, Tioga 3605

Keystone Phone, Park 1142

### **SHEET METAL**

CORNICES  
SKYLIGHTS  
SHEET METAL WORK

The J. Edw. Linck  
Sheet Metal Works  
2947-49-51 N. MARSHALL STREET  
PHILADELPHIA

### **ROOFING**

TIN, TILE, SLATE, SLAG  
and CORRUGATED IRON  
ROOFING, SPOUTING  
and All Kinds of  
REPAIRING  
PAINTING  
OF ROOFS, ETC.

ESTABLISHED 1857

## Ellwood Allen Lumber Co.

SAW and PLANING  
MILLS

*Building Lumber, White Pine  
Hardwood, Beaver Board  
Sash Doors, Shutters, Frames  
Moulding, Sheetrock*

TRENTON AVE. AND ANN ST.  
PHILADELPHIA

---

## Doering & Beatty

### Lumber

Third Street  
and Allegheny Avenue  
Philadelphia

---

Chas. Leibrick Edward Leibrick

## Chas. Leibrick & Brother

### Draymen

20 SOUTH WATER STREET  
PHILADELPHIA

Bell Phone, Tioga 5993  
Keystone Phone, North 0057

## John Warner

Hardwoods  
and Building **Lumber**

### Coal

1707 HUNTING PARK AVE.  
PHILADELPHIA

---

HARDWOODS WHITE PINE  
HEMLOCK N. C. PINE

*"Our Prices Are Right"*

## LUMBER

Quick Auto Service to Any  
Part of the City

## Brady-Hindle Co.

47th and Woodland Ave.  
Philadelphia

PHONE US YOUR WANTS

BELL PHONE KEYSTONE PHONE  
Woodland 7324 West 1891

---

## Fink's Express

### Hauling

51-53 N. THIRD STREET  
PHILADELPHIA

Bell Phone Keystone Phone  
Market 6353 Main 8032

Have You Looked Over Our Line **TABLES?**  
of **DINING ROOM**

*If Not—Why Not Give Us a Call*

**Philadelphia Table Co., Inc.**

1609-11-13-15 N. FIFTH STREET

PHILADELPHIA

**American Art Co.**

MORRIS OZLEK  
Proprietor

Antique Specialties and Artistic Wood Turning

FINE WORK TO ORDER

803 Brown Street

Philadelphia

Phone, Poplar 1136

BUILDINGS DEMOLISHED

**Central House Wrecking Co.**

Dealers in All Kinds of Building Materials

*Bought and Sold* Lumber, Millwork, Plumbing Supplies, Pipes  
and Fittings, Office Furniture, Store Fixtures  
Restaurant Fixtures. S. W. Cor. 12th and Spring Garden Sts.

**MATUSOW BROS.**

PAPER AND WOOLEN  
MANUFACTURERS' *Supplies*

Both Phones

454-58 N. NINTH ST., PHILADELPHIA

Samuel W. Kooperman

Herman Kooperman

**Edw. Kooperman & Sons**  
Painting and Decorating

ESTABLISHED 1890

Bell Phone, Poplar 0188  
Keystone Phone, Race 5020

N. E. Cor. 29th and Poplar Sts.  
Philadelphia

East 528-29

Kensington 0152

**A. ROSE & SON, Inc.**

*Paper Mills Supplies*

2521-41 East York Street

PHILADELPHIA

# Union Chemical Works

## *High Grade Fertilizers*

ALL KINDS OF  
FERTILIZER MATERIALS

NORTH WALES, PA.

---

PRINTING  
*of Quality*

☞ Mail and Telephone Orders  
given the same prompt and  
careful attention as if delivered  
personally to our office.

---

---

---

NORMAN B. NUSS

203 SOUTH MAIN STREET

BELL TELEPHONE 154

NORTH WALES, PENNA.

---

## Norristown Magnesia and Asbestos Co.

### ASBESTOS PRODUCTS

PIPE AND BOILER COVERINGS

*Heat and Cold*

*Insulations*

NORRISTOWN, PA.

---

ESTATE OF GEO. S. SNYDER

## Hatfield Mills, Coal and Lumber Yards

*Specialties — Excelsior Brands*

TABLE CORN MEAL, BUCKWHEAT FLOUR  
HIGH GRADE WHITE RYE FLOUR, WHEAT  
and RYE GRAHAMS, BALED HAY and STRAW

*Service and Quality Our Slogan*

Phones 44 and 39 J

HATFIELD, PA.

# Don't Pay Big Prices

Come in and be convinced we have the finest and largest selection and lowest prices.

---

---

## Electric Fixtures

---

---

---

---

*Visit our  
Showrooms  
and*  
**SAVE  
MONEY**

---

---



**Reliance Gas & Electric Fixture Co.**  
1511 Arch Street                    ::                    Philadelphia

BARING 0874

# MARCELLE SHOP

EXCLUSIVE MILLINERY

4049 GIRARD AVENUE

PHILADELPHIA

BELL, Belmont 9454

**H. Lewis**

LADIES' GOWNS *and* SUITS

1220 N. FORTY-FIRST STREET

PHILADELPHIA, PA.

Bell Telephone, Diamond 4521

**John H. Klinger**



Interior  
Decorations



Wall Papers  
and Cretonnes

1637 West Dauphin Street  
Philadelphia



BOSTON  
ALBANY

READING  
NEW YORK

# Schell, Longstreth & Co.

## *Cotton Yarns*

230 and 232 CHESTNUT STREET  
PHILADELPHIA



*The Silk Stockings that Wear*

### Lehigh Silk Hosiery Mills

INCORPORATED

NEW YORK

PHILADELPHIA

NORRISTOWN

# ELIAS NUSBAUM & BRO.

## *Electrical Contractors*

AMONG THE LEADERS FOR MORE THAN 30 YEARS

2023 Sansom Street

# Eighth National Bank

2d St. and Girard Ave.  
PHILADELPHIA, PA.

ESTABLISHED 1864

Trust and Savings Fund Departments

SAFE DEPOSIT BOXES FOR RENT

*Capital, Surplus and  
Undivided Profits*      \$1,700,000.00

STRONG    --    SAFE    --    SUCCESSFUL

LXVII

Branch Store:  
306-310 Reading Terminal Market

Vienna  
Bread  
Bakery

**Epper's**

609 N. 5th St.  
PHILADELPHIA

*Special—Hotels and Restaurants Supplied*

---

FACTORY—BURLINGTON, IOWA

**Mississippi Pearl  
Button Company**

Salesroom:  
1017 ARCH STREET  
P. LAUBER Philadelphia, Pa.

---

**J. Sellers Pennock**

**SANITARY  
PLUMBING  
and HEATING**

1220 Locust Street

---

*Agent for RUSSWIN Hardware  
Russell & Erwin Manufacturing Co.*

**Adolph Soeffing  
& Company**

**HARDWARE**

833 Arch Street, Philadelphia

---

**Harry R. Rust**

*Manufacturer of*

**OFFICE & BANK PARTITIONS  
STORE FIXTURES**

19 S. Eighth Street  
724-26-28 Ludlow Street  
41-43 N. Hutchinson Street

PHILADELPHIA

Bell Phone,  
Filbert 2609

Keystone,  
Race 6033

**D. L. Hanley**  
**BUTTER, EGGS, POULTRY**

1032-1043

**Terminal Market**  
Philadelphia

---

**H. D. Reese**

**MEATS**

1203 Filbert Street  
Philadelphia

---

**M. & J. B. McHUGH**

**CONTRACTORS**

892 Markoe Street  
PHILADELPHIA

---

**MAGAZINER,  
EBERHARD & HARRIS**

---

**- ARCHITECTS -**

603 Chestnut Street  
PHILADELPHIA

---

**Robert L. Latimer  
& Co.**

Mill, Mine, Elevator,  
Conveyor and Power  
Transmission Machinery  
and Supplies

24-26 North Front Street  
PHILADELPHIA

## Boyertown Burial Casket Co.

PHILADELPHIA, PA.  
BOYERTOWN, PA.  
NEW YORK, N. Y.

*Bronze,  
Metallic,  
Hardwood  
and Cloth-  
Covered  
Caskets,  
Robes and  
Linings*

## FERGUSON CARPET CO.

Stenton Ave. & Rockland St.  
Wayne Junction

Philadelphia

## Philadelphia Manufacturers' Mutual Fire Insurance Company

COMMERCIAL TRUST BUILDING  
Philadelphia, Pa.

EDWIN I. ATLEE, President

Compliments of

**Mr. F. Schachtel**

5819 GERMANTOWN AVE.

The Proper Store

Bell Phone, Sherwood 0525

## Mrs. Joseph D. Schiller GOWNS

263 South Fifty-Seventh Street

## Hoffman-Corr Mfg. Co.

Ask Your Dealer and Insist on Having  
Your Awnings Made From

Hoffman Gold Medal Brand Awning Stripes

Largest Rope and Twine House in the  
World, Contractors to the Government

312 Market Street, Philadelphia  
150 Duane Street, New York

## Harry Linsk & Company



40 NORTH SIXTH STREET  
PHILADELPHIA

## ARMY & NAVY STORE COMPANY

Military  
Goods

225 MARKET STREET

COMPLIMENTS OF

**Jacob E. Weiss**

SAMPLE LACE SHOP

5851 - Germantown - Avenue

Bell Phone, Lombard 1050

## SPECIALTY FURNITURE CO.

Wholesale Furniture

221 CHESTNUT STREET

Maurice G. Cohn

Philadelphia

**Caledonia  
Woolen  
Mills**

CLIFTON HEIGHTS  
DELAWARE COUNTY, PA.

---

Compliments of

**C. J. W.**

---

**JOSEPH N. SUSSKIND**

---

**HULTON DYEING COMPANY**

(INCORPORATED)

3805-3819 FRANKFORD AVENUE

PHILADELPHIA, PA.

DYERS OF FAST COLORS ON  
WORSTED AND WOOLEN  
YARNS FOR KNITTING AND  
WEAVING PURPOSES



SLUBING IN THE BALL  
YARNS PROCESSED FOR  
THE KNITTING AND  
WEAVING TRADE

# *Steam, Vapor, Vacuum and Hot Water Heating*

IMPERFECT HEATING  
PLANTS CORRECTED

Specializing in Residential Heating Apparatus



## **KRIEBEL & COMPANY**

**822 Green Street**

**Philadelphia**

Contractors for the heating installation in the  
MORRIS LASKER MEMORIAL HALL

# Union National Bank

PHILADELPHIA

Capital, Surplus and Undivided Profits, \$1,300,000

Resources, \$18,000,000

J. S. McCULLOCH  
*President*

HENRY F. MITCHELL  
*Vice-President*

LOUIS N. SPIELBERGER  
*Vice-President*

SAMUEL CAMPBELL  
*Vice-President*

O. STUART WHITE  
*Vice-President*

FREDERICK FAIRLAMB  
*Cashier*

J. G. KRATTENMAKER  
*Assistant Cashier*

# CAFÉ LUBIN

FOR A MEAL THAT'S REAL  
WALNUT STREET

ABOVE TWELFTH

## *“To Lubin’s” on Sunday*

OUR \$1.25 DINNER with its unusual tastiness and fine quality of foods appeals invariably to discriminating Jewry.

### *During the Week*

**\$1** Table d’Hote Dinner  
11 to 8.30

*60c and 75c Luncheons*  
11 to 2.30

## Celery and Lettuce

*Every Day in the Year*

## A. E. Freeman

Receiver and Distributer

*Fruits and Vegetables*



151 DOCK STREET  
134 WALNUT STREET  
PHILADELPHIA

*Compliments of*

**Seltzer Brothers**

# Markovitz Brothers

JOBBERS IN

**HOSIERY AND  
UNDERWEAR  
NOTIONS**

321-323 MARKET STREET  
PHILADELPHIA

Try a Shoyer

\$1.25

Sunday Dinner

and enjoy a justly famous  
meal amidst the most  
pleasant and home-  
like atmosphere

\$1 DINNER DURING THE WEEK \$1

**SHOYER'S**

*Famous Restaurant*

412 ARCH STREET

SPECIAL ATTENTION TO WEDDINGS,  
BANQUETS AND SOCIAL  
AFFAIRS OF ALL KINDS



1312 Walnut

*Engel Fashions  
Dominate  
in Philadelphia*

*WITH that "chic"  
and youthful ap-  
pearance that has made  
this new shop known.  
Engel's low prices  
touch a new note in  
Fashiondom : :*

*Royal  
Apartment  
Hotel*

*Girard Avenue and  
Broad Street  
Philadelphia, Pa.*

*A Quiet  
High-Class  
Apartment Hotel*

UNSURPASSED IN REFINEMENT  
AND ENVIRONMENT. CUISINE  
OF THE HIGHEST STANDARD;  
SUPPLIES FROM OUR OWN BIG  
SPRING FARM IN THE BEAUTI-  
FUL CHESTER VALLEY.

MEYER B. SHER, Manager



COMPLIMENTS OF  
ROSE MANUFACTURING CO.  
PHILADELPHIA

# THE THOMAS W. PRICE COMPANY

*P*RINTERS'  
SPECIALTIES

PAPER  
CARDBOARD  
ENVELOPES

503-505 LUDLOW STREET  
PHILADELPHIA, PA.

*Correspondence  
Solicited*

---

NEW YORK, 345-347 Broadway

BOSTON, 99 Chauncey Street

CHICAGO, 226 W. Adams Street

## CATLIN & COMPANY YARNS

COPS, SKEINS, CONES, TUBES AND WARPS

235 CHESTNUT STREET

∴

PHILADELPHIA

---

## ROBERT LEFORT & CO., Inc.

NOVELTY LACE CURTAINS

3360-62-64 FRANKFORD AVENUE

PHILADELPHIA, PA.

---

## FIRTH & FOSTER COMPANY

*Dyers and Finishers of Piece Goods*

WE ARE SPECIALLY EQUIPPED FOR FINE ALL-WOOL AND  
SILK-AND-WOOL MIXED FABRICS

*BRIGHT COLORS—SUPERB LUSTER*

---

*Retail Sales Service and Repairs*

## BUICK MOTOR COMPANY

PHILADELPHIA BRANCH:

N. W. Corner Broad and Poplar Streets

LXXIV



# PEOPLES TRUST COMPANY

OF PHILADELPHIA

N. E. Corner Twelfth and Arch Streets

## WE PAY 4% INTEREST

*on Saving Fund Deposits*

and accept any amount from \$1.00 upward. Your future welfare largely depends upon your present frugality

GEORGE C. BOWKER, President  
WILLIAM B. VROOMAN, Sec'y and Treas.

HARRISON C. REA, JOSEPH H. RUBIN  
Vice-Presidents

---

# National Casket Company

*Representing the Best in the Industry*

BRANCHES IN ALL PRINCIPAL CITIES

---

# BERGER BROTHERS COMPANY

*Tinners' Hardware and  
Roofers' Supplies*

237 ARCH STREET

PHILADELPHIA

---

## *Oswald Lever Co., Inc.*

MANUFACTURERS OF

### *Textile Machinery*

11th and Cambria Streets

PHILADELPHIA, PA.

---

# KUNKEL'S---the COAL of Quality



Selected Coal from Good Collieries is the Only Kind we Sell and Back with Our Reputation.

Kunkel's Coal Gives More Heat and Less Ash. It is the Most Economical Coal You Can Buy.

## J. E. KUNKEL

63rd and MARKET STREET

51st and GRAY'S AVE.

PHILADELPHIA

LXXXV

*The H. B. Smith Co.* 17th and Arch Sts.  
PHILADELPHIA

MANUFACTURERS OF

*Mills Water Tube Boilers*  
*For Large Construction Work*

*H. B. Round Boilers*  
*For Small Building Operations*

*Radiators—Designed for Every Purpose*

FOUNDED 1853

INFORMATION UPON REQUEST

---

**Builders' Ironwork Company, Incorporated**

**Structural Steel**  
**Ornamental Iron and Wire Work**  
**Architectural Brass and Bronze**

*Frederick Grundy*  
*General Manager*

CARLTON STREET, WEST OF 24th STREET  
PHILADELPHIA, PA.

---

BELL PHONE, KENSINGTON 0200

**WM. CUMMINGS & CO.**

**Boilers, Tanks**

**Stacks, Etc.**

2656 SALMON STREET

PHILADELPHIA

---

Disinfectants and Disinfecting Appliances

Houses Scientifically Fumigated

WE ARE EXPERTS IN THIS LINE

**WEST DISINFECTING CO., Inc.**

The Largest Manufacturers of Disinfectants and Disinfecting Appliances in America

MAIN OFFICE AND LABORATORY, NEW YORK

PHILADELPHIA OFFICE, 1303 RACE STREET

CHARLES AUERBACK, Manager

BOTH PHONES

LXXVI

# SMITH, HARDICAN CO.

*Contractors  
Carpenters and Builders*

1606 CHERRY STREET

PHILADELPHIA

---

TELEPHONE CONNECTION

## GEORGE B. CLOPP

MANUFACTURER OF

### *Iron and Steel Work*

OFFICE AND WORKS

3717-19-21-23 FILBERT STREET

PHILADELPHIA

---

## BENJ. F. LEATHEN

### *Decorative Paper Hangings*

3501 LANCASTER AVENUE

PHILADELPHIA

---

*Bell Phone, Filbert 5104*

# MCCRAY

*Sanitary Refrigerators*

are sold only at the McCray Salesrooms

206 SOUTH ELEVENTH ST.

PHILADELPHIA

LXXVII

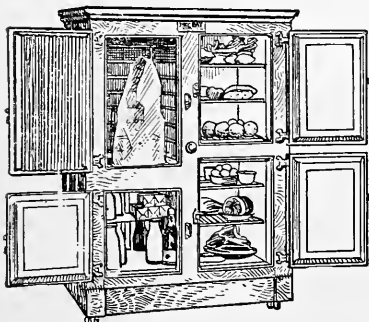

PHONES: Preston 4616  
West 440

# NAGLER BROTHERS

## *Sheet Metal Workers*

LANCASTER AVE. and BARING ST.  
PHILADELPHIA    -:-    -:-    PENNA.

---

## **Interior Decorating** *of the Better Kind*

We have a complete stock of the very  
latest shades and designs

**A. B. DRUCKER**  
427 S. Twentieth Street

---

BELL PHONE, Lombard 0126

## **WEINER & POLINER**

MANUFACTURERS OF

Men's, Youths' ***Clothing***  
and Children's

522 MARKET STREET

411 LUDLOW STREET

---

## **WILLIAM H. WARD**

*Artistic Wall Decorations*  
*Paper Hangings*  
*Painting*

S. E. Cor. 15th and Oxford Sts.  
Bell Phone, Poplar 1147

PHILADELPHIA

---

## **Bessie H. Olster**

**Cosmetician and Chiropodist**  
*Marinella System*

5237 Chestnut Street  
Belmont 1934

LXXVIII

See Speare to See Right

# Speare Optical Co.

Optometrists and Opticians

S. E. Cor. Tenth and Arch Streets

Phone, Walnut 6683

Kryptok Invisible Bifocals

Toric Lenses

Philadelphia, Pa.

## Roman AUTOMOBILE COMPANY

231 North  
Broad Street

COMPLIMENTS OF

## Haverford Cycle Co.

503 MARKET STREET

Bell Phone, Market 2939

## Samuel S. Kershbaum

628 Arch Street

Philadelphia

- Woolens
- Cotton
- Goods
- and Silks

Orders Called For and Delivered Promptly

Phone Us, Belmont 6312

## UNITED FRUIT MARKET FANCY FRUITS AND VEGETABLES

6142 LANSDOWNE AVENUE

PHILADELPHIA



P. E. SHARPLESS CO.

1762

Established Over 100 Years

1922

## Oscar A. Fow & Son

o| MEATS |o

Stalls 839 to 845, Reading Terminal Market  
ARCH STREET FRONT

Telephone Connection

Philadelphia

Compliments of  
**WM. R. DOUGHERTY**

---

**A FRIEND**

---

**Jesse Shulman**

NEW YORK

---

**B. HOOLEY & SON**

*Silk Manufacturers*

435-439 N. BROAD STREET

---

**C. J. McDermott**

105 N. 4th STREET

---

**Jonathan Ring & Son**

*Incorporated*

Hancock and Montgomery Ave.

---

**Sacks Brothers**

1228 Cherry Street

---

**Conkling-Armstrong  
Terra Cotta Co.**

Manufacturers of  
Architectural Terra Cotta Work  
PHILADELPHIA

---

**J. W. Paxson Co.**

**Trimble Brothers**  
Cut Stone Contractors

Erie Ave. and D Street  
Philadelphia

---

**Joseph S. Keen, Jr.**

---

**Andreas Meng's Sons**

---

**Wm. J. Weihenmayer**

---

**D. E. Peterson**

---

**Captain  
James L. Crawford**

---

Capital and Profits, \$725,000.00

Deposits, \$6,000,000.00

# The Atlantic Safe Deposit and Trust Company

OF ATLANTIC CITY, NEW JERSEY

We Invite Your Inspection of Our Banking Facilities

## OFFICERS

JOSEPH THOMPSON, Pres. and Trust Officer  
SILAS SHOEMAKER, Sec'y and Treasurer

M. D. YOUNGMAN, Vice-Pres.  
LEWIS EVANS, Vice-Pres.

## DIRECTORS

Joseph Thompson  
Lewis Evans  
M. D. Youngman  
James T. Bew  
E. V. Corson

William B. Loudenslager  
J. L. Baier  
Daniel W. Myers  
Isaac Bacharach  
Charles E. Schroeder  
J. Estell Evans

James H. Mason, Jr.  
Silas Shoemaker  
W. E. Shackelford  
G. Arthur Bolte  
Wm. S. Emley

---

## WILLIAM GORDON

### MEATS, PROVISIONS

1226-1228 ATLANTIC AVENUE

ATLANTIC CITY, NEW JERSEY

---

## STEEL PIER, ATLANTIC CITY

*Open All Year*

---

Children's Kimonos

Boudoir Slippers

Telephone 819-W

### L. H. Sherwin

#### Kimono Shop

831 Boardwalk, Atlantic City, N. J.

*Extra Sizes Made to Your Measure*

---

### Shur Drug Company

Pennsylvania and Atlantic Aves.  
Connecticut and Atlantic Aves.  
Atlantic City, New Jersey

Sole Agents for

*Vocalion Phonographs and Records*

---

JULIUS BIRON

E. M. BIRON

Telephone, Marine 1967

### Phila. Jobbing House

Jobbers and Importers

General Merchandise

*Paper and Bag Specialists*

2324 ATLANTIC AVE. Atlantic City, N. J.

---

### Joseph L. Roth

#### Undertaker and Embalmer

435 ATLANTIC AVENUE

Atlantic City, N. J.

---

Phone 3217-W

### HENRY L. MOYER

Real Estate and Insurance

304 Pacific Ave., Atlantic City, N. J.

FOR SALE—Cottages and Apartments  
Business Investments

FOR RENT—Furnished and Unfurnished  
Apartments and Cottages, by Month  
Season or Year

---

### J. HANKIN

NEPTUNE AVENUE

*Sea Gate*

Brooklyn, New York

---

### Otto Wolff

# De LUCAS HAT SHOP

**Smart Millinery**

POPULAR PRICES

1234 GIRARD AVENUE

PHILADELPHIA

---

*Compliments of*

**A FRIEND**

---

*SERVICE AND STABILITY*

**Integrity Trust Company**

**Fourth and Green Streets, Philadelphia**

GEORGE KESSLER, President

PHILIP E. GUCKES, Vice-President and Trust Officer

GEORGE NASS, Jr., Vice-President

HERMAN WISCHMAN, Secretary and Treasurer

HARRY C. KESSLER, Assistant Treasurer

WM. C. BYRNES, Title Manager

**Capital, Full Paid, \$500,000**

**Surplus and Undivided Profits, \$1,700,000**

WILLS DRAWN and Kept in Safe Deposit Vaults  
WITHOUT CHARGE

SAFE DEPOSIT BOXES FOR RENT  
MORTGAGES FOR SALE

ACTS AS EXECUTOR, ADMINISTRATOR,  
GUARDIAN or TRUSTEE  
TITLES INSURED and MONEY  
LOANED ON MORTGAGES

---

**“ABOVE ALL”**

**BOLD CIGAR**

**2 for 15 Cents**

LXXXII



# JONES MACHINE TOOL WORKS

MANUFACTURERS OF

SPECIAL MACHINERY and TOOLS  
Wilton and Tapestry Carpet Looms

5300 Lansdowne Avenue and Primos, Pa.

---

## LLOYD-GARRETT CO.

LIGHTING FIXTURES



Fifteenth and Locust Streets

---

## NU-BLU MANUFACTURING COMPANY

Manufacturers of

The NU-BLU Laundry Cleanser

232 NORTH FRONT STREET : PHILADELPHIA

---

*Linton's*  
*Lunch*

---

---

1706 Market Street  
5 South 13th Street  
10 North 12th Street  
1526 Market Street  
26 North 13th Street  
26 North 12th Street  
8 North 11th Street

BAKERY: 2039-43 RITTENHOUSE STREET  
PHILADELPHIA

LXXXIII

Sow **QUAKER** Brand  
**CLOVER and TIMOTHY SEED**  
OVER 99½% PURE

---

BELL, OREGON 7200

KEYSTONE, MAIN 9415

**A. Kirpichnikoff**  
- BUILDER -

*S. E. Cor. 5th & Tasker Streets*

*Philadelphia, Pa.*

---

*Before You  
Order See*

**FINNEY & SON**

FOUNDED 1850

**MONUMENTS**

*Twelfth & Spring Garden Streets*

*Philadelphia*

*Reasonable Prices*

*Modern Plans*

*Convenient to All Cemeteries*

---

*Bell Phone, Walnut 4140*

*Keystone Phone, Race 3518*

**MAX RIEDENBERG**

Wholesale and Retail Dealer in Fine Groceries, Fruits and Produce

*HOTELS, RESTAURANTS AND INSTITUTIONS SUPPLIED*

**1241 Vine Street**

**Philadelphia**

---

*Bell Phone, Market 5301*

*French Pastry and Assorted Cakes*

A. TEYSSIER

F. TRUDEL

**Incunparable Bakery**

*We recommend our Famous Kümmel Rye Bread*

*FRENCH BREAD AND ROLLS OF ALL KINDS A SPECIALTY*

270 NORTH FOURTH STREET

PHILADELPHIA

---

*BELL, SPRUCE 3797*

*KEYSTONE, RACE 571*

**Atlas Wholesale Grocery Co.**

**RESTAURANT & HOTEL SUPPLIES**

*1725-27 Wood Street*

*Philadelphia*

---

**H. M. Barnet**

---

---

---

---

---

# Charles Gross

PASTEURIZED

Milk and  
Cream

2123 Westmoreland Street  
PHILADELPHIA

PHONE, PARK 890

## LEO LIEBER

Originator of  
Crimped  
Chocolates

854 N. EIGHTH STREET  
PHILADELPHIA

BANK AND OFFICE PARTITIONS

## John E. Sjöstrom Co.

Incorporated

CABINET MAKERS

1719 N. Tenth St. Philadelphia

Charles A. Sadler R. E. Sadler  
Member of Phila. Real Estate Board, Inc.  
Penna., 1908

ESTABLISHED 1868

## Wm. Sadler's Sons

Successor to William Sadler

Real Estate Brokers, Insurance

Houses Bought, Sold and Rented  
Care of Estates a Specialty

1526 Columbia Ave. Philadelphia

If You Come to Tioga, See THE-MAN-ON-THE-SPOT



CHARLES W. RUETER  
EVERYTHING IN REAL ESTATE  
1703 W. Tioga Street Phila., Pa.

Phones: Belmont 6995 West 25

## S. MARGOLIS

Dealer in

### Coal and Ice

Office and Yard

Forty-eighth and Parkside Avenue  
Philadelphia

CRESSMAN'S  
**COUNSELLOR**  
CIGAR

Phones: Diamond 6266 Park 3789

## North-West Electric Shop

"The House of Expert Service"

2437 North 29th Street  
Philadelphia

Electric Household Appliances  
Electric Lighting Fixtures  
Wiring Material  
Electrical Devices for Automobiles  
Electrical Installations  
Expert Repairing

Bell Phone, FRANKFORD 4553

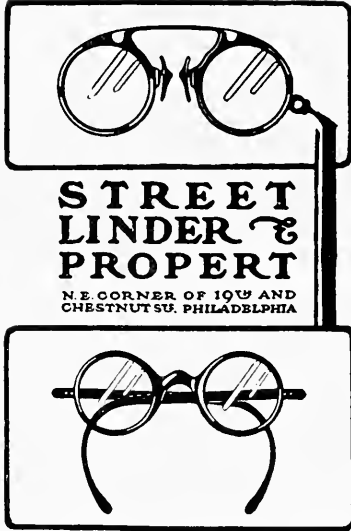

**Brentmore  
Knitting  
Mills**

MANUFACTURERS OF  
HIGH-GRADE

*Full-Fashioned*

*Hosiery*

**I and Ontario Streets  
Philadelphia, Pa.**

=====  
New York Office

ROOM 1006 FIFTH AVENUE BUILDING  
Twenty-third Street and Fifth Avenue

**H. & W. H. LEWIS, Inc.**

238 CHESTNUT STREET

PHILADELPHIA

COMMISSION MERCHANTS

WORSTEDS and WOOLENS

CHICAGO  
223 West Jackson Boulevard

NEW YORK  
25 Madison Avenue

BOSTON  
31 Bedford Street

**W. H.  
Deisroth Co.**  
INC.

713-715 Spring Garden Street

**Paper Boxes**

CANDY  BOXES

- OUR SPECIALTY -

Bell Phone, WYOMING 1035

**Thomas M. Keeley  
Contractor and Builder**

4411 Germantown Avenue  
PHILADELPHIA

=====  
*Jobbing  
Promptly  
Attended To*  
=====



# CALEDONIAN DYE WORKS

**—DYERS—**

*Cotton Warps and Cotton Yarns  
Cone and Tube Winding . . .*

Emerald, Westmoreland and Cornwall Streets

PHILADELPHIA

# ZELLNER BROTHERS

*MANUFACTURERS  
IMPORTERS and  
DISTRIBUTORS OF*

**LAUNDRY SUPPLIES**

837-39-41-43 NORTH AMERICAN ST., PHILADELPHIA

---

# COLD BLAST FEATHER CO.

169 W. Berks Street, Philadelphia, Pa.

**Kapok Mattresses  
Feather Pillows . . .**  
and Feathers of the Better Kind



---

**100% PURE AND NEW**  
Costs No More than the Other Kind

---

*Look for the Name When Buying*

LXXXVII

# UNION TRANSFER CO. BAGGAGE EXPRESS

---

---

AGENTS AT ALL RAILROAD  
STATIONS *and* TICKET OFFICES

PHILADELPHIA—BALTIMORE  
WASHINGTON—READING  
ATLANTIC CITY—CAMDEN

---

---

## WATSON & McDANIEL CO.

*MANUFACTURERS*

McDANIEL STEAM TRAPS AND  
WATSON PRESSURE REGULATORS

146 N. SEVENTH STREET

PHILADELPHIA, PA.

*International*

**MOTOR  
TRUCKS**

**FOR LOW  
COST HAULING**

**International Harvester**  
Company of America

FARM IMPLEMENTS, WAGONS  
OIL TRACTORS :: ENGINES

**93 Branches in U. S. A.**

2905 N. SIXTEENTH STREET  
PHILADELPHIA, PA.

# GEORGE H. RAPSON

**Conveyancer**  
- AND -  
**Real Estate  
Broker**

**51 N. SIXTH ST.**  
PHILADELPHIA

Bell Telephone - Kensington 0265

## Eugene Vellner

Manufacturer  
and Importer

**Aniline Colors, Dye  
Stuffs and Chemicals**

**1209-11-13 N. Fourth St.**  
PHILADELPHIA

Keystone Phone, Bell Phone,  
Park 777 Market 1734

## Samuel Zeitlin

Hair Drawing Manufacturer

**For Brush Makers and  
Hair Cloth Weavers**

**1004-10 N. ORKNEY ST.**  
Near Fifth and George Sts.  
PHILADELPHIA, PA.

# E. Hubschman & Sons

Manufacturers of  
**FINE CALF  
LEATHERS**

S. W. Cor. Orianna and  
Willow Streets  
PHILADELPHIA, PA.

## SMITH & PETERS

CLOVER BRAND

**Lozenge  
Makers**

S. W. Cor. Howard and  
Jefferson Streets  
PHILADELPHIA

ESTABLISHED 1851  
INCORPORATED 1902  
BOTH PHONES

**James S. Wilson & Son**  
INCORPORATED

**Painting  
and  
Decorating**

**2039 ARCH STREET**  
PHILADELPHIA

Largest Cone Bakers in the East

Bell, Market 4605

Keystone, Park 36



## LOVE CONE COMPANY

Incorporated

*Jobbers Solicited*

French Hand  
Rolled and Sweet  
Pressed

## Cones

955-57  
N. Hutchinson St.  
Philadelphia

BELL TELEPHONE, POPLAR 0782

Bell, Belmont 8623

## Edward Probinsky

WHOLESALE

## Bottle Dealer

854 North 48th Street  
PHILADELPHIA, PA.

*Carload Lots a Specialty*



*Eiseman Cigar Co., Phila.*

## Bershad's Bath

Incorporated

## Turkish and Russian Baths

*Electric Cabinet Bath  
Our Specialty*

Artesian Water in all Swimming Pools  
Never Closed—for Men and Women

973-81 North 7th St.  
PHILADELPHIA

## Morris Brenner

Manufacturer and Distributor of

## Wall Coverings

526 to 536 S. 22d St.  
Philadelphia

*The Price Tells and the  
Service Counts*

Bell Phone, Garfield 1083

## Booth Bottling Company

INCORPORATED

Manufacturers of

## QUALITY SOFT DRINKS

Clearfield and Ruth Streets  
PHILADELPHIA



**JOHN WILLIAMS**

Honest Dealings  
Insure Future Patronage

Office and Yard :  
Twenty-fifth and Dauphin Streets  
Philadelphia

**Coal**

**T. C. KREWSON**

Manufacturer of  
**Ladders**

801 and 803  
Master Street  
Philadelphia

Rolling Ladders, Extension  
Ladders, Sectional Ladders,  
Swinging Stages, Backs and  
Bods - - - - -

Bell Phone

Bell, *DIAMOND* 1927

**S. YELLIN**  
**Builder**

3125 Montgomery Avenue Philadelphia  
SPECIAL FACTORY WORK

Keystone Phone,  
Main 5166-5167

Bell Phone,  
Lombard 4426-4427

**H. PERILSTEIN**

Jobber in Polished Plate and Window **Glass**

Warehouse,  
510-18 South Randolph Street

515 S. Sixth Street  
PHILADELPHIA, PA.

**M. KRAKOVITZ & SON**

Jobbing in POLISHED PLATE AND WINDOW GLASS

**Krakovitz**  
TRADE MARK—BRAND REG. PAT. OFF.  
**Krystal-Kleer**

All Kinds of Glass for Builders' Use Plate Glass for Furniture Tops  
**Fourth and Morris Streets**

Both Phones

**William T. Gould, Jr.**

Established 1880

Pure Hardwood  
Charcoal for Poultry  
and Live Stock  
Feeding

**QUAKER BRAND**  
REG'D U. S. PAT. OFFICE

Charcoal Particularly  
Prepared for Steel  
and all General  
Manufacturing  
Purposes

**CHARCOAL**

Office: S. E. Cor. Tioga & Belgrade Sts. - Philadelphia

Thos. Halton's Sons

JACQUARD  
MACHINES

Mascher Street Below Oxford Street



COMPLIMENTS OF  
GEORGE ROYLE & CO.



**Continental Dye Works**

Incorporated  
1902

T. A. HARRIS COMPANY

151 W. Thompson Street

Works: HANCOCK, MASCHER and  
THOMPSON STS., PHILA.

All Colors Dyed on Wool and Cotton Yarns, Hosiery, Jersey  
Cloth and Eiderdown, Athletic Sweater and Cardigan Yarns

BLEACHING OF HOSIERY AND KNIT GOODS

**H. H. Meyer  
Company**

**Colonial Rag Rugs**

All Sizes from 24 Inches Wide to 12 Feet Wide  
and Any Length

Make your Old Rags into Carpet Balls  
and send them to us to be made into Handsome Rag Rugs or Rag Carpet

Coral and Dauphin Streets

Philadelphia, Pa.

**Coconut  
Specialty Co.**

**Melrose  
Confections**

1214 CREASE STREET

NEW YORK OFFICE—456 FOURTH AVENUE

V A L K O N E  
**DYE AND FINISHING WORKS**

MASCHER AND TURNER STREETS

PHILADELPHIA, PA.

DYERS AND FINISHERS

Woolens, Worsted and Mixed Fabrics Woven and Knitted

**Pennsylvania**  
**Range**  
**Boiler Co.**

2010-24 N. TENTH ST.  
PHILA., PA.



Manufacturers of

**Galvanized**  
**Range Boilers**  
AND  
**Expansion Tanks**

**JOHN BLOOD**  
**& BRO., Inc.**

MERCERIZERS  
AND BLEACHERS

PROCESSED YARNS FOR THE  
UNDERWEAR TRADE

**Janney and Clearfield**  
**Streets**  
PHILADELPHIA, PA.

**H.F. WALLISER**  
**COMPANY**

MANUFACTURERS OF

**Drapery and Upholstery**  
**TRIMMINGS**

FRINGES FOR RUGS,  
SHADES AND AWNINGS

1009-1015 North Bodine St.  
Philadelphia, Pa.

**BRIDAL PURE**  
**FOODS**

CANNED GOODS

COFFEE

DRIED FRUITS

SATISFY THE MOST DISCRIMINA-  
TING CONSUMER

“THE ANSWER’S IN THE CAN”

*Thomas Roberts & Company*  
*Distributors*  
*Philadelphia, Pa.*

# WM. MacINTOSH CO.

*Manufacturing  
Lithographers*

113-115 ERIE STREET :: CAMDEN, N. J.

---

F. T. GUCKER

R. G. Dun & Co.

---

J. R. GRUNDY

---

VIGILANT  
MILLS  
FRANKFORD

---

COMPLIMENTS OF  
THE SIMONS AND STRUVE  
HOSIERY CO.  
FRANKFORD

---

*S. Feather  
Company*

CAMDEN PHONE 199

*ART SILK TOPS  
and NOILS*

110 to 116 ERIE STREET CAMDEN, N. J.

---

COMPLIMENTS OF

JOS. M. ADAMS COMPANY

Worsted and Woolen Yarns

MANAYUNK, PHILADELPHIA

A. W. Vandegrift, President

Nelson M. Vandegrift, Vice-President

F. W. Hudtwalcker, Sec. and Treas.

## SHEIP & VANDEGRIFT INCORPORATED

Cigar Boxes and Fancy Hardwood Boxes

814-832 North Lawrence Street

Keystone and Bell Telephones

PHILADELPHIA

Bell Phone  
Market 3081

WILLIAM S. HALLER  
SOL KLEIMAN

## Victory Cigar Box Co.

245 RACE STREET

PHILADELPHIA, PA.

SAMUEL KOLLER *Manufacturer of High-Grade*  
Willow Furniture and Baskets

Main Store

151 N. Second St.

Bell Phone, Market 2823

Branch

3912 Germantown Ave.

Phone, Tioga 9134

PHILADELPHIA

PHILADELPHIA - - NEW YORK

N. & H. O'Donnell  
Cooperage Co.

MANUFACTURERS OF

Slack Barrels

Moore Street, Water to Swanson

PHILADELPHIA

Telephone  
Connection

## Pottash Bros.

New and Second Hand

Bags - and - Burlaps

Wolf and Ritner Sts.

Water and Swanson Sts.

PHILADELPHIA, PA.

Established  
1870

## DANIEL ADAMS

Telephone  
Connection

Cabinet Work and Stair Work Furnished  
and Erected, Lumber, Mill Work and  
Porches, Parquet Flooring

2931-2951 N. SEVENTH ST.

2932-2956 N. MARSHALL ST.

PHILADELPHIA

NCV

# The Enterprise Wall Paper Company

NORTHEAST CORNER  
WATER AND MORRIS STREETS  
PHILADELPHIA

---

JAMES CARNWATH, *President*      ROBERT CARNWATH, *Secretary and Treasurer*

## **PENNSYLVANIA BOX & LUMBER CO.**

PACKING BOXES, BOX SHOOKS and LAPPING BOARDS

613 and 615 Cherry St.      American and Cumberland Sts.  
PHILADELPHIA

---

Paxson's Sanitary Sweeping Compound *Keeps the Dust Down*

**BROOMS, DUSTERS, BRUSHES**  
RIGHT PRICES

## **PAXSON MANUFACTURING CO.**

219 SANSOM STREET, PHILADELPHIA

---

COMPLIMENTS OF...

**S. M. BRACHMAN & CO.**

17 BANK STREET      PHILADELPHIA, PA.

---

# *JOHN LANG PAPER CO.*

PHILADELPHIA, PA.

---

PHONES

MONUMENTAL  
WORKS

of

B. REIBSTEIN

OFFICE  
425 S. SIXTH STREET

TWO SHOW ROOMS  
425 S. SIXTH STREET  
HAR NEBO CEMETERY

Both Phones

U. S. Gov't Inspection

# Louis Pincus

## *Cut Meats*

WHOLESALE ONLY

*Fresh Tenderloins Always  
on Hand*

*Our Own Cured Beef  
Tongues*

*Sausage Meats for Sausage  
Makers*

218-220 CALLOWHILL ST.

342-346 N. AMERICAN ST.

In Every Good Delicatessen  
Store Are

*TONGUES  
THAT  
Speak for Us*

# Bernard Pincus

450 N. AMERICAN ST.

Philadelphia

# Brodsky Brothers

**Wool Pullers**  
*and Hide Dealers*

ONTARIO STREET *below*  
RICHMOND STREET  
PHILADELPHIA, PA.

*Philadelphia Desiccating  
Works*

# M. L. Shoemaker & Co., Inc.

Manufacturers of the

**SWIFT-SURE  
FERTILIZERS**

*Ammonite and Fertilizer  
Material*

PHILADELPHIA

# Mutual Rendering Company, Inc.

P. O. Address, Station E  
PHILADELPHIA, PA.

# Tallow Renderers

POULTRY *and* HOG FEEDS  
FERTILIZERS

BELL PHONE  
KEYSTONE PHONE

# Standard Provision Company



212-214 North Front St.  
PHILADELPHIA, PA.

COMPLIMENTS  
*of*  
Wildman Mfg. Co.  
NORRISTOWN  
PA., U. S. A.

---

BELL PHONE 170

THE KELLER  
POTTERY  
COMPANY  
NORRISTOWN, PENNA.

*Manufacturers of*  
*Red*  
*Standard Pots*

---

Bell Telephone 815 R 5

O. Henriksen  
Bread and Cake  
BAKERY  
STEAM BAKED, FRESH,  
EVERY DAY  
Plumsteadville, Pa.

ALBERT H. COLLIER      JOHN G. NACK

NORTH WALES  
TAPESTRY MILLS

MANUFACTURERS OF

Tapestry Curtains  
Couch Covers and  
Upholstery Goods

Main Office: North Wales, Pa.  
PHONE, 152-R2

NEW YORK OFFICE  
200 FIFTH AVENUE  
Harry Goldstein, Representative

---

Jenkintown Market

Fancy Fruits  
and Vegetables

High Grade Canned Goods  
Fresh Fish and Oysters

S. E. Cor. York Road and  
Greenwood Avenue

JENKINTOWN, PA.

BELL PHONE, OGONTZ 1178

---

Fritzlyn Farms

GUERNSEYS

—  
W. F. FRETZ

PIPERSVILLE

PA.



PENNSYLVANIA AND  
LITTLE GIANT **Grain and Peanut Threshers**

**Union Feed and Ensilage Cutters**

MANUFACTURED BY

**HEEBNER & SONS**

LANSDALE, PA.

**2-Year  
Guarantee**

**PHILADELPHIA  
DIAMOND  
GRID  
BATTERY**

*With Phila. Slotted Retainers*

All Makes Batteries Repaired and Recharged

GILL PISTON  
RINGS

**Charles B. Moyer**

PHILBRIN  
IGNITION

*Electrical Contractor*

30 E. State Street, Doylestown

*Townsend Manufacturing  
Company*    :-:    HATFIELD, PA.

Edging and Laces for  
Knit Underwear, Dress Trade and  
Curtain Trade  
Tapes for Corset and Brassiere  
Trade

*Agent*

E. W. JENKINS

301 Mariner and Merchants Building  
PHILADELPHIA, PA.

*Agent*

JOHN G. CHAPMAN

1123 Broadway  
NEW YORK

Executes Trusts

Pays Interest on Deposits

Insures Titles

## Bucks County Trust Company

Authorized Capital, \$250,000; Paid-in Capital, \$125,000; Surplus, \$200,000

HENRY A. JAMES, President; OSCAR O. BEAN, First Vice-President

C. S. WETHERILL, Second Vice-President

GEORGE H. MILLER, Secretary and Treasurer

HARRY C. GARNER, Assistant Secretary

DOYLESTOWN, PA.

WHEN IN DOYLESTOWN, DO YOUR TRADING AT  
CLYMER'S DEPARTMENT STORE

BUCKS COUNTY'S LARGEST STORE

## R. L. CLYMER

36, 38 and 40 W. STATE ST., DOYLESTOWN, PA.

BELL PHONE No. 1

KEYSTONE No. 25

### H. B. Rosenberger

DEALER IN

HAY, STRAW, COAL,

CEMENT, SAND,

STONE, FEED, Etc.

184 W. ASHLAND STREET  
DOYLESTOWN

### GEORGE SOMMER

*Fancy Print Butter*

*Ice Cream and Cheese*

WHOLESALE

RETAIL

DOYLESTOWN

### Joseph Windholz

*Painting and*

*Paperhanging*

Paints, Oils, Glass, Etc.

DOYLESTOWN, PA.

TELEPHONES  
BELL | Residence, 99J | KEYSTONE  
| Office, 38J | | Office, 24M

### FRANK C. LEWIS

(Successor to Henry S. Beidler)

*Merchant Miller*

Wholesale and Retail Dealer in  
Coal, Flour, Grain, Feed, Timothy and  
Clover Seed, Lime, Fertilizers, Land  
Plaster, Salt, Etc.

*Machinery* Doylestown, Pa.

### J. F. MOORE

*Department*

*Store*

Main and State Streets

BEST GOODS PROCURABLE  
AT CASH PRICES

Doylestown, Pa.

Both Phones

### Michael A. Rufe

(Formerly Rufe Bros.)

*Plumbing, Steam, Hot Water  
and Warm Air Heater Work*

General Repairing and Machine Shop

NEW LOCATION:

Taylor Street, Between Main  
and Pine Streets

DOYLESTOWN, PA.

# Doylestown Trust Company

CHARTERED 1896

Authorized Capital, \$250,000.00

Paid-in Capital, \$125,000.00 - Surplus, \$140,000.00

*Start a Saving Fund Account and Watch It Grow*

---

## QUALITY COAL

*2240 Lbs. to Every Ton Every Time  
Ask the People Who Burn It*

**Andre, Barndt & Hoffman**

Incorporated

DOYLESTOWN, PA.

---

## THOMAS LYONS

*Watches : : Clocks  
Jewelry and Silverware*

REPAIRING A SPECIALTY

DOYLESTOWN - PA.

---

## Dr. Wesley Massinger

Veterinarian

CHALFONT, PA.

---

## Royal Silk Company

*Manufacturers of*

**BROAD SILKS**

DOYLESTOWN, PA.

---

*Established 1872*

## HISTAND BROS.

Slate and Tin Roofing  
SPOUTING

COPPER CABLE LIGHTNING RODS

DOYLESTOWN, PA.

---

---

## Dodge Brothers Motor Vehicles

---

A. N. HELLYER

*Authorized Dealer*

Phone 160 J DOYLESTOWN, PA.

---

## FRANK D. GOOD

HAY and GRAIN

BELL PHONE CHALFONT, PA.

---

BELL PHONE 285 W

## Gustave Sanders

*PHOTO STUDIO*

Doylestown - Penna.

---

*Novelty Cone Co.*

---

*Adelphia Rag Co.*

---

## Strand Theatre

DOYLESTOWN, PA.

---

*The HOME of the  
BEST PHOTOPlays*

# Silberman's

Clothing, Shoes,  
Hats and Furnishings

605 and 607 West Avenue  
JENKINTOWN, PA.

## S. H. SWARTLEY

Manufacturer of  
*Cider and  
Vinegar*

Cor. State and West Sts.  
P. O. Box 412 DOYLESTOWN, PA.

Compliments of . . .

*Relda  
Ribbon Mills*

DOYLESTOWN, PA.

## JAMES BARRETT

Dealer in Paints and Oils, Cement,  
Terra Cotta Pipe, Horse Clothing,  
and a Full Line of Hardware, Etc.

Cor. Main and Ashland  
— DOYLESTOWN, PA. —

Phone Connections

## A. MILLER

PAPER MAKERS' SUPPLIES  
CAMPING SUPPLIES . . .  
CONTRACTORS' SUPPLIES

114-22 Bainbridge St.

PHILADELPHIA, PA.

## Hayman Motor Co.

SALES SERVICE

44-46-48 Pine Street  
DOYLESTOWN, PA.

REO OAKLAND  
PAIGE CHEVROLET

Phone 231 Motor Cars and Trucks

## W. H. Zimmerman

STEAM AND HOT  
WATER HEATING **Plumbing**

Dealer in All Kinds of  
Pumps, Water Wheels, Hydraulic  
Rams, Etc.

109 E. Main St., Lansdale, Pa.

## WM. P. ELY & SON

Ready-to-Wear Clothing  
for

Dealers in  
Men, Boys, Children  
Gents' Furnishing  
Goods, Hats, Caps,  
Boots and Shoes

Opp. H. & R. Depot  
Doylestown, Pa.

Bell Phone ————— Doylestown 355

## W. H. WATSON

DEALER IN

### Automobiles

HUPMOBILE HANDLEY-KNIGHT  
OVERLAND AND WILLYS-KNIGHT

DOYLESTOWN, PA.

Bell Phone - - POPLAR 7793

## MASTER KNITTING MILLS

- NECKWEAR -

Keystone Bldg., S. E. Cor.  
Eleventh and Columbia Ave.  
PHILADELPHIA - - PA.

# F. D. Hartzel's Sons Co.

FLOUR, FEED, COAL, SEEDS,  
FERTILIZER AND  
BUILDERS' SUPPLIES

CHALFONT, PA.

Highest Grade Coal  $\equiv \equiv \equiv$  Faultless Ice

*Cheltenham  
& Jenkintown  
Ice Manufacturing  
Company*

MAIN OFFICE: OGONTZ  
PHONE CONNECTION

PLANTS: OGONTZ AND WYNCOTE

TELEPHONES:

Ogontz 226-50 J  $\equiv \equiv \equiv$  Melrose 1432

## DUBOIS LUMBER & COAL CO.

*Lumber  
Millwork  
Sash  
Doors  
Mouldings*

Office: LANSDALE Yard: COLMAR

ANYWHERE  $\equiv \equiv \equiv$  ANY TIME

W. A. BRECHT  
President

HENRY L. FREED  
Secy. and Treas.

TRADE "Krupp" MARK

## Krupp Foundry Co.

MANUFACTURERS OF

High-Grade  
Cast Iron Soil Pipe and Fittings  
Iron Castings  
for the Plumbing Supply Trade

— LANSDALE, PA. —

## KRUPP, MEYERS & HOFFMAN

∴ Lumber and Builders' Supplies ∴

Coal, Feed, Ice, Kindling  
Wood, Steel Sash

LANSDALE  $\equiv \equiv \equiv$  PA.

## A. C. Godshall & Co.

INCORPORATED  
J. L. GAUMER, - General Manager

DEALERS IN

Grain, Flour, Feed, Coal, Hay,  
Building Material, Etc.

LANSDALE - PA.

**Army and Navy Goods**  
of Every Description

*Complete Camping Equipments*  
*Write—Phone—Call on Us*

**DREIFUS & CO., Inc.**

2007-2009 Frankford Avenue  
12 and 14 South Second Street  
PHILADELPHIA, PA.

---

**Atlas Button  
Company**

---

207 QUARRY STREET  
PHILADELPHIA

---

*Bell and Keystone Telephones*

**Kensington Iron and Metal Co.**  
IRON and STEEL SCRAP

Tanks, New and Second-hand Machinery  
*Office*

1011 East Susquehanna Avenue  
PHILADELPHIA, PA.

*Yards:* { 1013-19 East Susquehanna Avenue  
          { 808-820 East Wilkey Street  
*W.M. S. HENNING*

---

Both Phones

**G. J. Walsh Co., Inc.**

*Dealers in*  
**CHARCOAL      KINDLING**  
**WOOD**

Office and Yard:—Tulip and Tioga Streets  
PHILADELPHIA

*Carload Lots or Less Solicited*  
*All Grades, All Sizes, for All Purposes*

---

*Established 1853*

**S. S. REDIFER & CO.**

**LAST MAKERS**

Individual Lasts Made to Measure

139 RACE STREET

*Bell Phone*  
**MARKET 2133**

PHILADELPHIA

**Oscar Nebel Company, Inc.**

*Manufacturers of*  
**Full-Fashioned**  
**Silk Hosiery . .**

Fifth, Courtland and Annsbury Streets  
PHILADELPHIA, PA.

---

*Founded 1837*

**BETZOLD BROS.**

*Dressers, Cleaners and Dyers*  
**. . of Fur Skins . .**

Dressers of the Roosevelt Smithsonian African Skins  
3525-27-29 N. SECOND ST.  
PHILADELPHIA, PA.

---

COMPLIMENTS OF

**Guenther Lumber Co.**

*EMIL GUENTHER, President*

**WHOLESALE**  
**Lumber Dealers**

26th and Gray's Ferry Road  
PHILADELPHIA, PA.

---

**Weierman Hosiery  
Company**

---

1320-26 N. Lawrence Street  
PHILADELPHIA

---

**J. Bloom & Sons**

**BOTTLES**

1211-13 Bainbridge Street

Telephones: Lombard 5824, Main 689

## J. T. RILEY LUMBER

620 AND 622 PINE STREET  
Philadelphia

---

Bell, Lombard 5686 Keystone, Main 4288

## MITTIN BROS. LUMBER

Mill Work and Beaver Board  
773 SOUTH SECOND STREET  
Philadelphia, Pa.

---

Bell, Market 1373 Keystone, Main 1725

## William J. Kees PACKING BOX Manufacturer

111-13-15-17 N. ORIANNA ST.  
Philadelphia, Pa.

---

Jas. S. McCauley J. Irvine Crummer  
ESTABLISHED 1857

## J. & W. McCauley PACKING BOX Manufacturers

963-971 FRANKFORD AVENUE  
Philadelphia

---

Established 1861 Telephone Connection

## J. B. Shoemaker's Sons

Wholesale Dealers in  
PACKING BOXES

Hogsheads, Casks, Barrels & Crates  
Office, Factory and Warehouse  
Cor. Front and East Clearfield Sts.  
Philadelphia, Pa.

Bell, Lombard 2916 George H. Buzby  
Lombard 2917 Louis M. Buzby  
Keystone, Main 7589 G. Harold Buzby

## C. M. Buzby & Sons

LUMBER and MILL WORK  
BEAVER BOARD  
612-632 WASHINGTON AVE.  
Philadelphia

---

Established 1883

## John Galbraith

WOODEN BOXES, CRATES  
AND SHOOKS  
619 COMMERCE STREET  
Philadelphia, Pa.

---

BELL PHONES

## William Meyer

Packing Box Manufacturer  
Carpenter Work, Shelves and Fixtures a  
Specialty—Jobbing in all Its Branches  
206-216 QUARRY STREET  
Corner Bread, Between Second and Third  
Race and Arch Streets  
PHILADELPHIA

---

George H. Stevenson Bell Phone

## Frankford Packing Box Company

*Manufacturers of*  
PACKING BOXES  
Shooks and Crates  
4314-20 JOSEPHINE STREET

---

IT'S A PLEASURE TO TAKE  
A BATH IN A ROOM LINED  
*with*

## Upson Tile

*Inexpensive and Lasts a Lifetime*

## Alexander Adaire

LUMBER DEALER

Howard, Berks and Mascher Sts.

BAUER & WAGMAN  
1325 FEDERAL STREET  
PHILADELPHIA

---

WM. WOOD  
SONS & CO.

---

Thomas Crompton & Son  
116-118 ARCH STREET, PHILA.

---

F. R. RUPP

---

PHILIP L. SCHEERR

---

*Union Paving Co.*  
30th and Locust Sts., Phila.

---

COMPLIMENTS OF  
MRS. HORWITZ  
S. E. COR. TWELFTH AND CITY LINE

---

CHAS. GEIKLER

---

Robert Shoemaker & Co.

---

COMPLIMENTS OF  
Trenton Crockery Company

---

Weinfeld & Schofield

---

WM. SADLER

James Lees & Sons Co.  
BRIDGEPORT, PA.

---

ANDREW V. BROWN

---

I. J. HORSTMANN

---

S. Nemirovsky & Son  
137 N. THIRD STREET - PHILA.

---

Compliments of a Friend

---

JOHN FURLONG

---

K. AGRE & SONS

---

Fairmount Foundry Co.

---

The C. & C. Cone Co.

---

BERKSHIRE MFG. CO.

---

Mr. & Mrs. John Ellis  
6814 N. BROAD STREET

---

MURPHY BROS.



Bell Phone, Frankford 0157

## WILLIAM B. KOEHLER

WHOLESALE GROWER

### *Pot Plants*

1634 Bridge Street Frankford, Phila.

---

Bell Phone Keystone Phone

## Eastern Spring & Tool Co.

*AUTOMOBILE and  
TRUCK SPRINGS  
FOR ALL MAKES OF CARS*

2133 N. Marshall Street  
PHILADELPHIA, PA.

Harry Stave

---

## P. CALLAHAN

### *Teamster*

1305 ARCH STREET

---

COMPLIMENTS OF

## Isaac G. Ferguson

*Teamster and Rigger*

Front and Palmer Streets

---

OFFICE PHONES:

KEYSTONE, MAIN 1933  
BELL, MARKET 0657

## John S. Van Aken

*Hauling Contractor*

401 COMMERCE STREET

PHILADELPHIA

---

## A. Geissel & Son

INVENTORS OF THE

*Geissel Patent Touring  
Car Converter*

485-487-489 NORTH THIRD STREET

---

## L. Sacks & Sons

*Hardware and  
Plumbing Supplies*

1417 South Eighth Street  
PHILADELPHIA, PA.

Telephones:

Dickinson 6815 Keystone, Main 2439

---

Bell Phone, Market 0461

## Harry Stirzel

*Expressman and Teamster*

Stand, 243 Race Street

PHILADELPHIA

Hauling Promptly Attended To

---

PHONES ( Bell, Market 0486  
Keystone, Main 1830

## W. T. PARKER

*Contractor, Teamster  
and Rigger*

*Safes, Heavy Machinery*

146 NORTH THIRD STREET  
Residence, 1225 S. Fifteenth St.

---

Office: Bell, Kens. 0702 Res.: Bell, Kens. 1889

## H. GOLDSMAN

Manufacturer of all kinds of

*Store Fixtures, Show Cases, Ice Boxes, Etc.  
Drug Store Fixtures and Office  
Partitions a Specialty*

Residence Office and Show Rooms  
1235 Germantown Ave. Third and Thompson Sts.  
Factory: 1230-36 Germantown Ave.

PHILADELPHIA, PA.

---

I. S. CUSTER, SON  
& CO., Inc.  
711-713 Arch Street Phila.

---

COMPLIMENTS OF  
QUAKER BRAID CO.

---

Grieb Shoe Mfg. Co.  
309 ARCH STREET

---

D. ATLAS & CO.

---

JOHN PRICE & CO.

---

N. HALPERT  
714 Sansom Street

---

A. BERKMAN  
6623 Greene Street  
GERMANTOWN

---

SOL. LEVY  
Manufacturer of  
FEATHER DUSTERS

---

COMPLIMENTS OF  
NATIONAL BEDDING  
COMPANY

---

COMPLIMENTS OF  
M. SCHULTZ  
1535 E. Moyamensing Avenue

---

P. SULLIVAN & SON

---

I. HALPERN & BROS.  
1333 N. Front Street

---

Harbison's Dairies

---

S. PARRIS

---

JUMP HOUSE  
WRECKING CO.

---

COMPLIMENTS OF  
Chabrow Brothers

---

United Drug Supply Co.  
FRANKLIN & THOMPSON STS.

---

Henry H. Sheip Mfg. Co.

---

COMPLIMENTS OF  
B. BROS.

---

COMPLIMENTS OF  
A. WEINFELD & SON

---

MAX ROUNICK

---

H. SHERMAN  
223 N. Second Street  
PHILADELPHIA

---

COMPLIMENTS OF  
S. Hirshenhorn & Sons  
209 North Third Street

---

C. A. SCANLON

---

HERMAN F. VOSS  
3163 FRANKFORD AVE. PHILA.

---

NICE & SCHREIBER  
23 S. WATER STREET

---

E. S. PERKINS

---

JACOB M. LEVY  
1500 N. Sixty-second Street

---

ABSOLUTE  
**HAIR CLOTH**

Hair Will Not Work Out

Gen. S. Cox & Bro., Inc.  
CAMBRIA & ORMES STREETS  
PHILADELPHIA, PA.

Sole Makers of ABSOLUTE

**HANCOCK**  
**BROS.**

MANUFACTURERS  
OF

Couch Constructions,  
Woven Wires & Spiral  
Spring Beds



265 S. Second St., Phila.

**DUMEE SON**  
*and* **COMPANY**

**Cotton**

105 & 107 South Third Street

**CAMBRIA SILK HOSIERY CO., Inc.**

Ladies' Full-Fashioned Silk Hosiery

Louis Weber 176 W. LOUDEN STREET  
President PHILADELPHIA

Bell Phone, Oregon 0725

**JOH'A LUSCH**  
**Period Furniture**

Interior Chair  
Woodwork Frames

1423-27 CARPENTER ST.  
Philadelphia

Alex. E. Bass  
Manufacturing Co.

Children's & Misses'  
**Dresses**

Office and Factory  
706 MARKET STREET  
PHILADELPHIA, PA.

For Quality

ASK FOR

**Sunlite**  
**Products**

**W. BODEK CO.**

**Hosiery**

53-55 N. Third St.  
PHILADELPHIA

ESTABLISHED 1866

**JAMES DOAK, JR.**  
**COMPANY**

**Worsted Spinners**

**KENSINGTON - PHILA.**

BELL PHONE, LOMBARD 2402

**Enterprise Fish Co.**  
ISADORE KOFF - PROPRIETOR

WHOLESALE COMMISSION DEALERS IN  
FRESH AND SALT WATER **FISH** TERRAPIN,  
GAME, &c.

No. 4 Dock Street Fish Market

Bell Phone, Market 1897

**Feldenheimer  
& Bulkin**

MAKERS OF

**Coats, Suits and Dresses**

121 N. SEVENTH ST.  
PHILADELPHIA

---

**A. K. SCHWENK  
COMPANY**

**Woolens**

32 N. SIXTH STREET  
— PHILADELPHIA, PA. —

BELL PHONE - LOMBARD 1363

---

**CHAS. NEMCOF**

**Woolens**

21 and 23 S. Third Street  
— PHILADELPHIA, PA. —

Both Phones

---

**Samuel Kramer & Co.**

Jobbers and Commission Merchants of

**Carpets, Rugs  
and Linoleum**

Importers of  
Grass Rugs and Mattings

40-42 N. Third St. Phila.

---

Compliments of

**ELIAS WILF**

**Floor Coverings**

209 and 211 CHESTNUT ST.  
PHILADELPHIA, PA.

**Frank H. Stewart Electric Co.**



**Electrical  
Supplies**

37 and 39 N. SEVENTH ST.  
OLD MINT BUILDING, PHILADELPHIA

---

— New York Office, 366 Broadway —

**Brownhill & Kramer**

Manufacturers of

**HOSIERY**

East Columbia Ave.,  
Memphis and Orange Streets  
PHILADELPHIA, PA.

---

**Armon, Wolf & Co.**

IMPORTERS & JOBBERS  
OF FLOOR COVERINGS

13 & 15 Bank St.  
PHILADELPHIA

---

Bell, 7754 Market  
Keystone, 9023 Main

**H. B. BAUER & CO.**

**Oil Cloths  
and Linoleum**

Wood and Willow Ware,  
Washing Machines, Etc.

14 N. Sixth St. Phila.

---

**George Fastman  
& Sons**

WHOLESALE

**FLOOR COVERINGS**

116 North Second St.  
PHILADELPHIA, PA.

# H. Toggweiler

**HEATERS  
RANGES  
ROOFING**

3120 Ridge Avenue  
Philadelphia

BELL PHONE

GAS FITTER

## Chas. J. Williams

*SANITARY PLUMBER*

*Steam and Hot-Water Heating*

2237-41 No. Thirtieth Street  
PHILADELPHIA

Bell Phone, POPLAR 0501

## WM. J. WANG

1428 Columbia Avenue

Ice Cream, Water Ices, Fancy Cakes

PHILADELPHIA, PA.

## Chas. Shaw & Son

Wholesale Grocers

Mistletoe Canned Goods

2310-2312 N. EIGHTH STREET

PHILADELPHIA, PA.

Bell Phone, Market 3802

## Fairmount Wood Turning Co.

**Wood Turners**

*Mahogany Floor Lamps  
and Portables a Specialty*

S. W. Cor. Fourth and Fairmount Ave.  
PHILADELPHIA

## JOHN H. RICHTER

**HEATERS, RANGES  
and SPOUTING . . .**

*TIN AND SLAG ROOFING*

3021 West York Street and  
2308 N. Twenty-eighth Street  
PHILADELPHIA

BELL PHONE

## ALBERT F. KAERCHER

**ROOFING** Safety Guard Appliances  
**HEATING** Sheet Metal Work . .

*OFFICE*

2904-06 West Fletcher Street  
PHILADELPHIA

Bell Phones, DIAMOND 4172-4173  
Keystone Phone, PARK 4987

## BERG'S HOTEL SUPPLY

*Meats and Poultry of Quality*

Hotels, Restaurants and Institutions Supplied  
**BEST SERVICE : : LOWEST PRICES**

1702 DAUPHIN STREET  
PHILADELPHIA

Keystone, Park 362

Bell, Kensington 5136

## Miller & Greenstein

*Successors to SAMUEL MILLER*

**WHOLESALE  
GROCERS . .**

N. W. Cor. Girard Ave. and Howard St.  
PHILADELPHIA

Office, Bell, Diamond 8940

Residence, Bell

## Solomon Gersh

**CONTRACTING  
PAINTER and DECORATOR**

2530 N. Douglas Street

*Orders promptly  
attended to*

Philadelphia, Pa.

## FRANKLIN SIGN CO.

- QUANTITY SIGNS -  
- OUR SPECIALTY -

45<sup>TH</sup> AND MARKET STREETS  
PHILADELPHIA

FRANK KELLEY, Jr., President  
FRANK KELLEY, Secretary and Treasurer

## Peerless Belt Lacing Machine Co.

Manufacturers of the

**PEERLESS BELT LACER**

Coiled Wire Lacing, Spiral Needles and  
Rawhide Pins

**Swanson & Moore Sts.**

Telephone Connection **PHILADELPHIA, PA.**  
Cable Address: "COGS" Philadelphia

**Charles T. Robinson**

**Bags and  
Bagging**

107 - 109 Walnut Street  
Philadelphia, Pa.

ALL **PIPE** NEW AND  
SIZES **SECOND HAND**  
FOR ALL PURPOSES

Furnished with New Threads and Couplings or Cut  
to Specifications

Fittings, Valves, Etc.

**Frank Griffith**

412 to 424 MOYER STREET  
Philadelphia, Pa.

Bell, Market 1110 Keystone, Park 1055

**M. YELLIN**

General Contractor  
and Builder

712 N. FRANKLIN ST.

**A. Adler & Son****Caspi**

3157 - 69 WEIKEL STREET  
— PHILADELPHIA, PA. —

Plant Under Chemical Supervision

**GIRARD SMELTING AND  
REFINING CO.**

Manufacturers of Ingot Brass and White  
Metal Alloys

Refiners of Metal Drosses, Copper Bearing  
Material

Richmond and Tioga Sts., Phila., Pa.

Iron Fences, Gates, Fire Escapes, Cellar Doors,  
Window Guards

**W. REISBORD**

Ornamental and Architectural

**Iron Work**

4437-43 LUDLOW ST.

Phone, Baring 7710 PHILADELPHIA, PA.

Bell Phone, Diamond 7803

**L. SCHUCK**

Dealer and Manufacturer of

**Store Fixtures**

1655-57 Germantown Avenue

408 W. Columbia Avenue

Philadelphia, Pa.

Agents for  
ATKIN'S STEEL SAWS

Telephone  
Connection

**Konins  
Brothers**

WHOLESALE

HARDWARE CUTLERY TOOLS

533 ARCH ST. PHILA., PA.

Isaac M. Sheaffer  
Stanley Marvel

Phones :  
Keystone, Main 3561  
Bell, Market 1166

## Sheaffer & Marvel

Wholesalers and Jobbers

## Butter and Eggs

106 N. Delaware Avenue

References: PHILADELPHIA

Union Nat. Bank, Dun's &  
Phila. Bradstreet's

Members Phila. Produce Exchange

## RISSER BROS. CO.

C. N. RISSER

### Live Poultry

IN CAR LOTS

FRONT & PINE STREETS

PHILADELPHIA

Long Distance Phone - - Market 337

## M. WILDSTEIN

Wholesale

Butter, Eggs and Cheese

631-33-35 N. SECOND ST.

PHILADELPHIA, PA.

## F. E. DOERSAM & BRO.

Wholesale Dealers in

### Poultry and Game

— IN SEASON —

202 CALLOWHILL STREET

PHILADELPHIA

107 S. New York Ave.  
Atlantic City, N. J.  
Bell Phone 1448-W

POPLAR  
0950

Bell Phone  
Keystone Phone

## TRY

## G. E. BROWNBACK

Maker of the Famous Golden Butter

RIDGE AVE. FARMERS' MARKET

1810 Ridge Ave., Philadelphia

A Phone Call or Postal Will Receive Prompt Attention

## PRICE BROTHERS

118 N. Delaware Avenue

PHILADELPHIA

Bakers, Hotels,

Restaurants,

Grocers and

Institutions Supplied

Poultry, Butter and Eggs

## A. R. Heisey

Wholesale Commission Merchant

S. W. Cor.

Second and Callowhill Sts.

PHILADELPHIA

Bell Phone,  
Market 1043

Keystone Phone,  
Main 2307

## Wm. C. Young

THE QUALITY CASH

Wholesale Grocery  
Warehouse

1211-13-15 N. Second St.

Bell, Lombard 3395 Keystone, Main 1409

ROSEMOUNT TUB BUTTER

## SAMUEL SALER

Dealer in

BUTTER, EGGS AND CHEESE

Office and Warehouse

38 SOUTH WATER STREET

PHILADELPHIA, PA.

## H. R. AIKEN

BUTTER EGGS  
CHEESE POULTRY

128 N. Delaware Avenue

PHILADELPHIA

## M. Halpern & Son

Manufacturers of

Davenport, Couch Frames, Over-  
stuffed Suites and Box Springs

*Fireside Chairs—All Kinds  
Chairs Made to Order*

1531-33 N. Palethorp Street  
1530-34 N. Hancock Street

Main Office: 1531 N. Palethorp St.  
PHILADELPHIA, PA.

Bell Phone, Columbia 2745  
Keystone Phone, Park 4972 A

---

TELEPHONE CONNECTION

## John J. Chaulk Co.

*Paper Manufacturers' Materials  
and Marine Merchandise*

Old and New Manila Rope and Canvas

506 and 508 S. Delaware Ave.

Philadelphia, Pa.

---

Keystone, Park 2109

Bell, Market 2415

## Morris Shanis

WHOLESALE

### Grocer and Jobber

733 N. SECOND ST.

Philadelphia, Pa.

---

Keystone Phone, Park 816 A

Residence, 3019 N. Twenty-third St.

## Askin & Flinker

Dealers in

Rags, Paper, Iron, Metals  
Etc.

2946 N. TWENTY-SECOND ST.

Philadelphia, Pa.

---

## J. BENDER

Wholesale and Retail Dealer in

RAGS, PAPER, IRON  
and METALS

2521 RIDGE AVENUE PHILA.

## John J. McGrath

Dealer in and Manufacturer of

COTTON and WOOL WASTE

Wiping and Packing Waste for  
Railroads, Steamships  
Machinery, Etc.

1338 to 1344 N. FRONT ST.

Philadelphia

Telephone Connection Postal Station K

---

Keystone, Main 2688

Bell, Market 5390

## Sam. Halpern

Wholesale Grocer  
and Jobber

463-465 NORTH SECOND ST.

Warehouse, 464-66 N. Hancock St.

Philadelphia, Pa.

---

Bell Phone, Oregon 8011

Keystone, Main 1339

## Riskoff & Sharf

*Wholesale  
Grocers*

313 N. SECOND STREET

PHILADELPHIA, PA.

---

## Joseph Berliner

METALS

Belgrade and Frankford Ave.

PHILADELPHIA

---

Bell, Columbia 0711 Keystone, Park 4716

## S. Specter & Co.

Paper Manufacturers'  
Supplies

1706 NORTH SECOND STREET

Philadelphia, Pa.



Compliments of

## Unique Knitting Co.

1324-26 N. Lawrence St.

---

### GUSTAV SOELLE PEARL BUTTON CO.

Manufacturers of  
*Pearl Buttons, Especially for  
the Shirt Trade*

3509-11 N. Randolph Street  
PHILADELPHIA, PA.

---

## Diamond Towel Mills

MANUFACTURERS OF  
TURKISH TOWELS  
WASH CLOTHS  
and BATH RUGS

N. E. Cor. Hancock and Oxford

---

Bell Phone, Belmont 5440  
Keystone Phone, West 1056

## Empire Iron & Metal Co.

DEALERS IN  
PAPER, RAGS IRON AND METAL

4841-45 ASPEN STREET  
SAMUEL SMILK, Proprietor

---

## Peerless Paper Box Manufacturing Co., Inc.

MANUFACTURERS OF  
**PAPER BOXES**  
OF ALL DESCRIPTIONS

1432-34-36 Randolph Street  
PHILADELPHIA, PA.

## F. Brecht's Sons

*CIGAR BOX  
Manufacturers*

109-113 N. Orianna Street

PHILADELPHIA

---

Phone, Kensington 4677

## Textile Shrinking Company

*Examining, Sponging  
Refinishing  
Cold Water Shrinking*

S. W. Cor. Coral and Adams Sts.

*All Goods Fully Covered by Insurance*

---

## MINK SMELTING & REFINING WORKS

N. E. Cor. 18th & Washington Ave.

PHILADELPHIA, PA.

---

Bell Phone, Preston 38-36 Keystone Phone, West 575

## GORNISH BROS.

Wholesale Dealers in

**SCRAP IRON and METAL**

Quotations on Carload Lots

Residence: 4020-4050 Wyalusing Ave.  
425 Lombard St. Penna. R. R. Siding  
Key. Phone, Main 38-99 PHILADELPHIA, PA.

---

No Job Too Large No Job Too Small

## CHARLES HARBURG

Modern Plumbing & Heating  
*Contractor*

210 BROWN STREET  
PHILADELPHIA, PA.

---

Bell, Market 4848

Keystone, Park 437

Bell Phone, Market 2977

*Jobbing Promptly Attended to*

## **Charles Jann**

**Sanitary Plumber**

Steam and Hot Water Heating  
Gas Fitting  
412 GREEN STREET

---

## **G. and W. Kolb**

*Fire Brick  
Manufacturers*

MEADOW and JACKSON STS.  
Philadelphia

---

Bell, Oregon 5134      Keystone, Main 6104  
Oregon 8454-W

## **J. Frank & Son**

Bottlers of  
SOFT DRINKS

612-616 MOORE STREET  
Philadelphia, Pa.

---

Bell, Oregon 1325      Keystone, Main 1311

*Meats That Sell*

**South Philadelphia  
Dressed Beef Co.**

Abattoir and Office  
226 MOORE STREET  
Philadelphia, Pa.

---

## **Brown & Son**

Garage and  
Automobile Dealers

145 FAIRMOUNT AVE.  
Philadelphia

---

ESTABLISHED 1892      BOTH PHONES

## **S. Sklaroff & Sons**

Smoked Fish Establishment

Importers of Scotch and Holland  
HERRING

712-714 S. SECOND STREET  
Philadelphia, Pa.

---

## **Poley Brothers**

Dealers in

SLACK AND TIGHT  
BARRELS

1528 N. SEVENTH STREET  
Philadelphia

---

Bell Phones, Oregon 2927-4277-6645

## **Allen Bros.**

Wholesale

CONFECTIONERS  
CIGARS      TOBACCO

*Special Prices to Churches, Lodges, Etc.*  
23rd and TASKER STREETS

---

## **L. Berger & Son**

BARRELS

134 MOORE STREET  
Philadelphia

---

## **Goldfine Bros.**

TEAMSTERS

*Livery and Exchange Stables*

Horses and Wagons to Hire  
by Day, Week or Month

346-48-50-52 N. SECOND STREET

---

## Louis E. Wiser

### FURNITURE

*Quality - Variety - Economy*

260-262 SO. FIFTH STREET

Between Locust and Spruce

Philadelphia

BELL PHONE, MARKET 1570

## S. Smith

Dealer in

Diamonds, Watches  
Clocks and Jewelry

1046 NO. SECOND STREET

Philadelphia

*Spiral Mailing Tubes Round Cartons*

## G. A. F. Gentsch

Manufacturer of

Plain and Fancy Paper Boxes

S. E. Cor. 21st and Jefferson Sts.

Philadelphia, Pa.

## A. Starr & Son

*Subway*

STATIONERY STORE

6 S. SECOND STREET

PHILADELPHIA

## H. Rothstein & Son

Distributors of

FRUIT AND  
VEGETABLES

132 WALNUT STREET

PHILADELPHIA

## D. Becker & Sons

Manufacturers of

UPHOLSTERED  
FURNITURE

437-447 NO. AMERICAN STREET

Philadelphia, Pa.

## Young & Keim

PAPER BOX  
Manufacturers

307 ARCH STREET

Philadelphia

## Chas. C. Huling

Manufacturer of

The Perfecto  
Confections

925 Locust Street, Philadelphia

*Revised American Candy Maker*

Bell, Oregon 0374 Keystone, Main 9132

## American Pipe and Supply Co.

*Plumbing and Heating  
Supplies*

1420 SOUTH EIGHTH STREET

Philadelphia, Pa.

C. HYMAN

H. LIEBERMAN

## Hyman & Lieberman

Wholesale Commission Merchants in

FRUITS and PRODUCE

127 DOCK STREET

Telephone Connections

Phila., Pa.

Bell Telephone, Garfield 0193

**Frank W. Wheeler**  
Successor to ARMSHIRE & WHEELER

Dealer in **Textile Machinery**

2911 "C" STREET  
PHILADELPHIA, PA.

**Alfred C. Haines**

Plate and Window  
**Glass**

56 NORTH FRONT STREET  
PHILADELPHIA

**ENTERPRISE PAPER CO.**

Manufacturers and Distributors of

**Paper and Paper  
Products**

CALLOWHILL AT THIRD ST.  
PHILADELPHIA, PA.

OILS **Primus** GREASES

**Penn  
Petroleum & Supply Co.**

1224-1230 WASHINGTON AVENUE  
PHILADELPHIA

**Henry Kraan Furniture Co.**  
INCORPORATED

Manufacturers of

**Dining Room  
Furniture**

N. E. Cor. Sixth & Master Sts.  
PHILADELPHIA, PA.

BELL PHONE - SPRUCE 2169

**Bank, Office and  
School Supplies .**

**The Adams-Lessack Co.**

1505 ARCH STREET  
PHILADELPHIA, PA.

Bell, Kensington 4971      Keystone, East 7021

**New Famous Chandelier Co.**

Manufacturers

**ELECTRIC  
FIXTURES**

CORAL AND BOSTON AVENUE  
PHILADELPHIA, PA.

*Compliments*

*THE PHILADELPHIA  
SILK THROWING CO.*

*Randolph & Jefferson Streets*

**The Perkiomen  
Trunk & Bag Co.**  
INCORPORATED



*27 S. 4th St.,      Phila.*

Bell, Diamond 4320      Keystone, Park 4333

**THE KRUGER & BLIND CO.**  
GENERAL MACHINISTS

ALL MAKES OF ENGINES,  
ICE MACHINES AND PUMPS REPAIRED

*Office and Works:*

511-513 Master Street - Phila., Pa.

Bell Phone

## **Dyson Brothers**

**MEN'S WEAR**

Cope's Mill, Wayne Junction  
PHILADELPHIA

---

## **Robert Krook**

Carpet and Rug  
**YARNS**

Main Street above Walnut Lane  
Manayunk, Phila.

---

A. PATCHETT, Pres. Bell, Myk. 0854  
M. PATCHETT, Vice-Pres.  
W. PATCHETT, Treas.  
E. PATCHETT, Sec'y

## **Industrial Worsted Company, Inc.**

**WORSTED SPINNERS**

GREEN LANE and MAIN STREET  
Manayunk, Pa.

---

## **Comac Mfg. Co.**

165-7 WEST OXFORD STREET  
PHILADELPHIA

Manufacturers of  
Velour Curtains, Cushions  
and Scarfs

---

JACQUARD THREAD

## **R. J. Ederer Thread Co.**

Flax Spinners and Manufacturers of  
**Linen Threads**

Unity and Elizabeth Streets  
Frankford, Phila.

## **Standard**

**HOSIERY DYEING and  
FINISHING WORKS**

3213-15 Frankford Ave.  
PHILADELPHIA

---

## **Wm. Schofield Company**

**IRON FOUNDERS**  
Textile Machinery Builders

MANAYUNK  
Philada., Pa.

---

## **Apaca Knitting Mills**

Manufacturers of

**KNITTED OUTERWEAR  
MUFFLERS GOLF HOSE**

S. E. Cor. Mascher and Turner Sts.  
Philadelphia

---

Bell Phone, Fkd. 2468

## **Bell Worsted Co.**

**BROADCLOTH**

Commission Weaving

ADAMS AVENUE  
AND WINGOHOCKING STREET  
PHILADELPHIA

---

## **William Osborne, Jr. Knitting Co., Inc.**

Manufacturers of

**BATHING SUITS and JERSEYS**

Office and Factory  
1116-1122 W. Montgomery Ave.  
Philadelphia, Pa.

## John F. McIlvaine Co.

325 MARKET STREET  
Philadelphia, Pa.

COMBINATION  
*Mac* LAST

BLACK                      KID                      TAN  
   IN STOCK  
   Sizes 3 to 9                      Widths A to E

## Jas. L. Wilson & Co.

DRY GOODS

*COMMISSION  
MERCHANTS*

239 CHESTNUT STREET  
Philadelphia

Bell Phones, Lombard 6760 - 6761  
Keystone Phone, Main 7278

## F. W. Hoffman & Co.

Manufacturers of

Brushes, Brooms, Mops

General Cleaning Supplies

35-37 S. FOURTH STREET

SPONGES      Philadelphia      CHAMOIS

## H. B. Hanford Co.

WHOLESALE

*Rubber Footwear*

427 MARKET STREET

Philadelphia

New York                      Chicago                      Los Angeles

## Oehrle Brothers Company

PHILADELPHIA

*Upholstery Trimmings  
Rope Portieres*

## Rossell Brothers & Company CHAIRS

255-257 SOUTH THIRD STREET  
Philadelphia

ESTABLISHED 1817

## Monroe Bros. & Co.

Wholesale Distributors of

SHOES and RUBBER  
FOOTWEAR

49 NORTH THIRD STREET  
Philadelphia

Bell Phone  
Market 2172

Specialties in  
FELT SLIPPERS

## H. Hecklen

*Wholesale*

SHOE STORE SUPPLIES

*Specialties*

Infants' and Children's Shoes  
421 Market St.      Philadelphia, Pa.

## Louis Stecker

Numbers 420-22-24

MARKET STREET

PHILADELPHIA

## Morris Albus

Manufacturer of

Juniors', Misses'  
and Ladies'      **Coats**

Oppenheim Collins Building  
New York

Factory: Gilbert Building  
Juniper and Cherry Streets  
Philadelphia, Pa.

FACTORY, CAMDEN, N. J.

# WM. H. DORELL & SON

MAKERS OF

## Children's Shoes

34 North Fourth Street

Philadelphia, Pa.

---

# *F. A. BARTHOLOMAY & SONS*

Designers and Builders of

## ∴ Pipe Organs ∴

Action Installed for Tower Chime Bells  
—Operated From Organ Keyboard

Rebuilding and Repairing    Electric Blowers Installed    Organ Maintenance

N. E. COR. AMERICAN AND BAINBRIDGE STS.  
PHILADELPHIA, PA.

---

## PHILADELPHIA WOOL SCOURING AND CARBONIZING COMPANY

SOMERSET AND TULIP STREETS  
PHILADELPHIA, PA.

---

## Industrial Cold Storage and Warehouse Co.

AMERICAN AND BERKS STREETS  
PHILADELPHIA

PHONES: *Kensington 6681-W*  
*Market 4871*  
*Main 1853*  
*Tacony 1422-R*

CONTRACT HAULING A SPECIALTY  
AUTOMOBILES

## J. G. & M. H. WHINNEY

### Teamsters

Office: 605 Arch Street

2058 E. CUMBERLAND STREET

PHILADELPHIA

---

## F. W. MAURER & SONS CO.

Manufacturers of

WINDOW SHADE TRIMMINGS

TAPES, BINDINGS and NARROW FABRICS

Office and Salesroom:

Wayne Avenue and Bristol St.

Philadelphia, Pa.

---

## CHERRY-BASSETT-WINNER COMPANY

1918 MARKET ST., PHILADELPHIA, PA.

Trade **BESTOV** Mark

PITTSBURGH

BALTIMORE

Machinery and Supplies for Milk Plants, Ice Cream  
Plants and Stores, Dairies and Creameries

---

Bell, Market 1738

Keystone, Main 2776

## FRED. STEIN

Wholesale

**Fancy Poultry, Butter and Eggs**

FOREIGN AND DOMESTIC CHEESE

207 and 209 CALLOWHILL ST.

PHILADELPHIA, PA.

---

## PAPER BOXES

M. P. PHILPOT & CO.

**J. F. ADAMS**

134 and 136 North Front Street

Bell Phone, Market 4286

PHILADELPHIA, PA.



## Keystone Wagon Works, Inc.

Builders of Wagons and Motor  
Truck Bodies

Second and Norris Streets  
PHILADELPHIA, PA.

---

## Mahlon A. Young

Manufacturer Raw Water Ice  
Dealer, Shipper of Natural Ice

1944-52 N. Philip Street  
PHILADELPHIA

Natural Ice Depots, American and Berks  
Twenty-third and York Streets

---

"Quality is remembered when price  
is forgotten"

## Finnesey & Kobler

Incorporated

AUTO BODIES  
AND WAGONS

26th AND PARRISH STS., PHILA.

---

Both Phones

Established 1885

## B.C. Friedman & Sons

PASSOVER MATZO  
BAKERY

616-18-20-22-24 S. 7th St.  
PHILADELPHIA, PA.

---

Bell, Lombard 8040

## Empire Paper Box Manufacturing Co.

623 S. Leithgow St.  
Philadelphia, Pa.

## Otto Matthes

Dyers and Cleaners  
Ladies' Work a Specialty  
1926 N. 20th St., Phila.

Bell Phone, Diamond 0808

---

## Jacob L. Caplan

Proprietor

*Queen Metal and Rubber Co.*

Cotton and Woolen **RAGS**

234-236 QUEEN ST., PHILA., PA.

---

## Wollman & Son

PAPER, RAGS,  
IRON AND METALS

1506 N. Twenty-first St.  
PHILADELPHIA

Bell Phone, Poplar 4064

---

Keystone Phone, Park 438

## Harry Woldorf

Dealer in

Scrap Iron, Metals  
Office, 1740-42-44 N. 2d St.  
Yard, 1741-43-45 N. Philip Street  
PHILADELPHIA, PA.

---

Bell, Lombard 1173 Keystone, Main 2589

## J. Albert Metal Co.

Dealers in

RUBBER AND  
METALS

717 S. SEVENTH STREET  
PHILADELPHIA

**PENNSYLVANIA**  
**WIRE** Estab.  
1854 **WORKS**

# WIRE GOODS

Galvanized Wire Guards for Churches, Schools and Residences. Wire Trellis and Arches. Wire Fence for Farms and Lawns. Fireplace Screens. Copper Fly Screen Cloth. Poultry Netting. Coal Screens, Sieves, Riddles, Wire Brushes.

*Specialties in Steel, Iron and Wire*

**EDWARD J. DARBY & SON**

520 North 3rd Street

Telephone, Market 5465

PHILADELPHIA, PA.

## Genuine "PHILADELPHIA" Lawn Mowers

**1869** OVER FIFTY - FOUR (54) YEARS **1923**  
Making the World's STANDARD

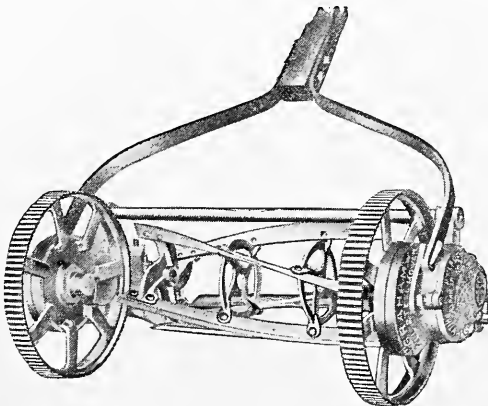

THE ORIGINAL  
THE OLDEST  
THE BEST

18 Styles Hand Mowers  
4 Styles Horse Mowers  
2 Styles Motor Mowers

The Most Complete  
and Up-to-date Line

*All Blades  
Vanadium Crucible  
Steel*

Styles "GRAHAM" All Steel and "A" All Steel

**The Philadelphia Lawn Mower Company**

31st and CHESTNUT STREETS - Philadelphia, U. S. A.

# The Western Saving Fund Society

OF PHILADELPHIA

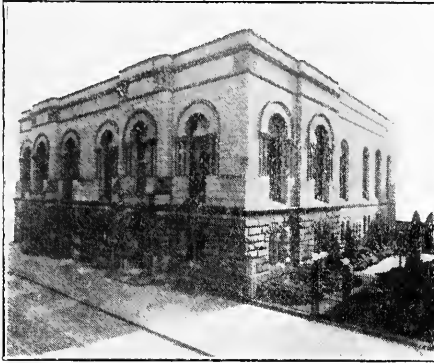

—  
A Mutual  
Saving  
Fund  
Society  
—

MAIN OFFICE : Tenth and Walnut Streets

KENSINGTON OFFICE  
Front and York Streets

FRANKFORD OFFICE  
4800 Frankford Avenue

**INTEREST 4 PER CENT.**

THOMAS BONSALE

LeROY BONSALE

## William S. Bonsall's Sons

**FURNACES  
RANGES  
ROOFING**

Roofing, Furnace and Range Supplies, Light and  
Heavy Sheet Iron Work, Ventilating

**REPAIR WORK A SPECIALTY**

Bell Phone, BARING 13-22

Keystone, WEST 2515

**3824-26 MARKET STREET PHILADELPHIA, PA.**

**COLUMBIA AVENUE  
TRUST COMPANY**  
BROAD AND COLUMBIA AVENUE

Capital Paid in - - - - - \$400,000.00  
Surplus and Undivided Profits earned over - \$600,000.00

**PATRONAGE SOLICITED**

SYL. A. LEITH,  
President

ALBERT B. MILLETT,  
Vice-President

WM. A. CARLILE,  
Secretary and Treasurer

PHONE, DIAMOND 101-25

**SADLEIR & BROWN**

IMPORTERS OF

**FINE MILLINERY**

1516 DIAMOND STREET

PHILADELPHIA

*WHEN DISSATISFIED with Your Work*

*Try Forrest Laundry*

**1221-23-25 COLUMBIA AVE.**

**Lace Curtains and Floor Linens a Specialty**

**BOTH PHONES**

1520 Market  
Till Midnight

**Thommen's**

1700 Chestnut  
Till 8 P. M.

**OPPOSITE BROAD ST. STATION**

**BIRTHDAY & WEDDING CAKES from \$1.00 up**

*Of Fairy-Like Lightness and So Delicious*

**Japanese Cake** Generously spread with rich Buttercream topped with heaps and heaps of roasted almonds. *Whole Cake \$1.45, Half Cake 75c.*

# Tenth National Bank

1641-43-45 N. BROAD STREET

PHILADELPHIA, PA.

*Accounts of Firms, Corporations and Individuals Solicited*

## SAVINGS FUND DEPARTMENT

OPEN FRIDAY EVENING, 7-9

---

### *Abrams' Exclusive Gown Shop*

1737 Diamond Street  
Philadelphia  
Phone, Columbia 4371

**G**OWNS can be ordered  
in all sizes, in the  
newest designs and ma-  
terials. We make a specialty  
of large sizes. Open  
every evening. Will  
appreciate a call.

---

### *Electrical Work* OF EVERY DESCRIPTION Installed and Repaired

We also have a stock of Electrical Appliances and Supplies

*If your residence is not wired for Electric Lighting, we can wire  
without damaging your walls or floors*

### **ALBERT GENTEL, Inc.** *Electrical Contractors*

1503 COLUMBIA AVENUE  
4445 GERMANTOWN AVENUE

PHILADELPHIA

Phone, Diamond 0727

Established 1900

---

## **B. Franklin Waldron** *Interior Decorations*

1515 Montgomery Ave.

WALL PAPERS  
WINDOW SHADES  
PICTURE MOULDINGS  
HARDWOOD FLOORS

PHILADELPHIA

CUSTOM GRILLES  
DRAPERY MATERIALS  
INTERIOR PAINTING



## *A Real Convenience*

Over 35,000 Philadelphians are now realizing the benefits and enjoying the many privileges to which an account with Philadelphia's Pioneer Day and Night Bank entitles them. They have found it—A REAL CONVENIENCE.

*Capital and Surplus, \$2,000,000*

---

8.30 A. M. to

---



---

Midnight Daily

---

*“Open Your Account To-day”*

# FRANKLIN TRUST CO.

15th Street Below Market

52nd and Market Streets  
Open 8.30 A. M. to Midnight

Delaware Ave. and Market St.  
Open 8.30 A. M. to 6 P. M.

Germantown Avenue Above Cheltenham  
Open 8.30 A. M. to Midnight



