





Class SF103

Book R69

Copyright N^o _____

COPYRIGHT DEPOSIT.

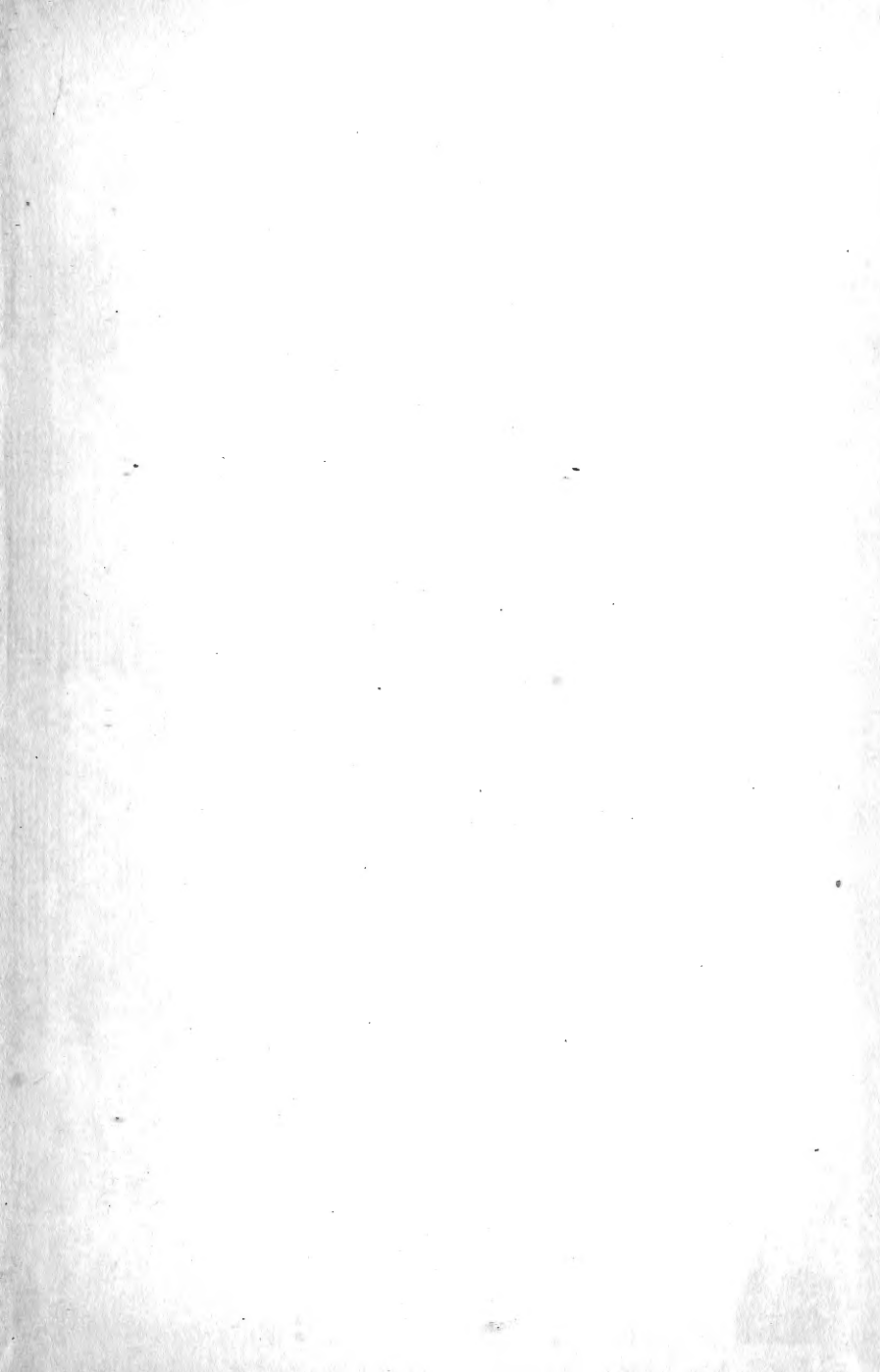

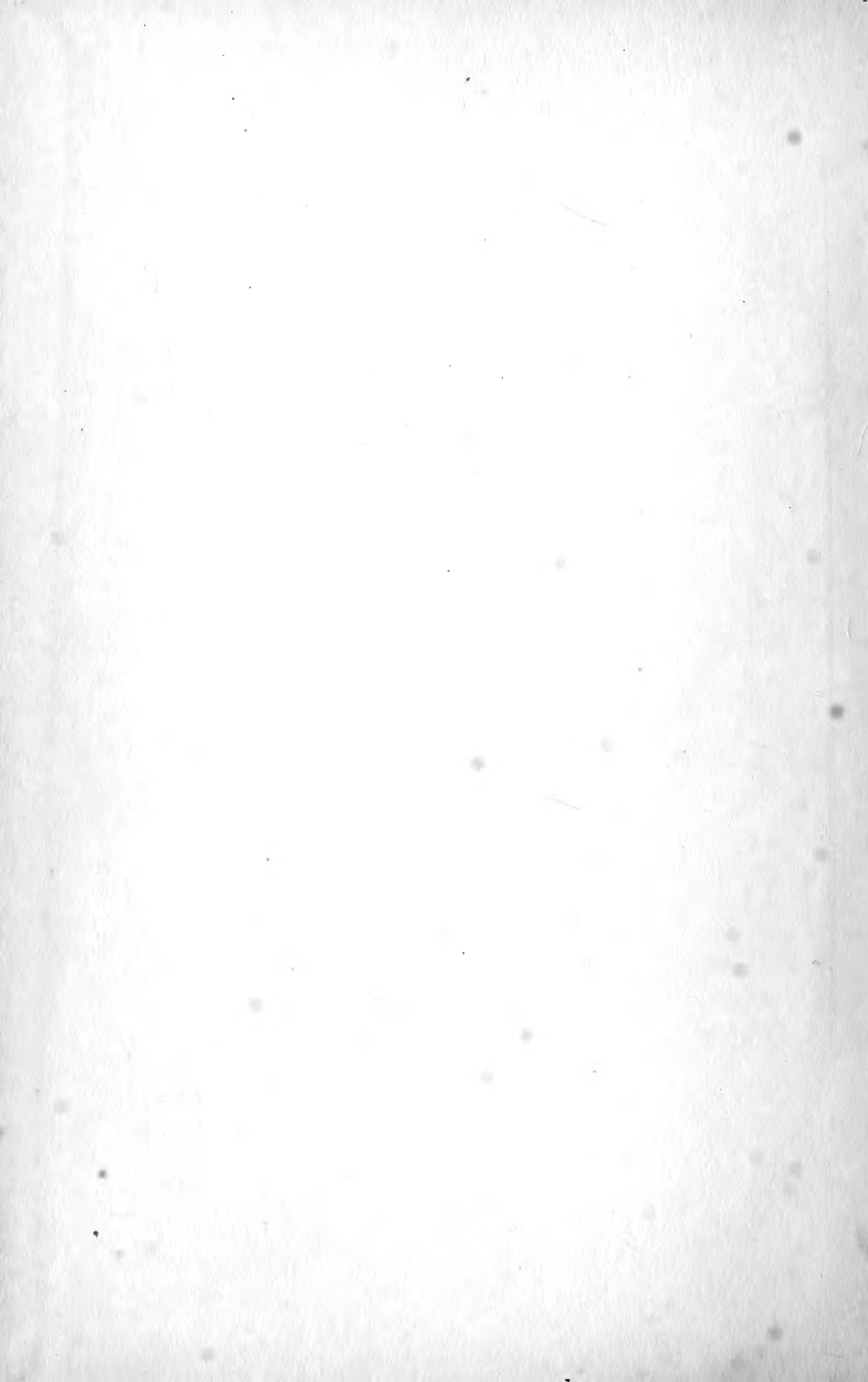

1370
2700

THE
UNIVERSAL
STOCK * REGISTER

OF
EASTERN OREGON BRANDS.

14
9343

TOGETHER WITH THE LAWS OF THE STATE OF OREGON,
RELATING TO THE BRANDING AND
MARKING OF STOCK.

BY
WILLIAM J. BOLIN,
UNION, OREGON.

UNION, OREG. N.
PUBLISHED BY L. J. & M. F. DAVIS.
1890.

LIBRARY OF CONGRESS
COPYRIGHT
MAR 6 1891
8510w
WASHINGTON

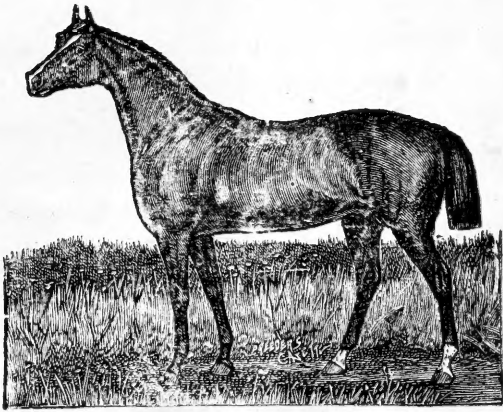

SF103
B69

S. S. B. May 4 '12

FROM THE LAWS OF OREGON.

§ 1954. [706,] No two persons residing within fifteen miles of each other shall use the same mark or brand in this state, but in such cases the person having the oldest recorded mark shall have the preference, but nothing contained herein shall prevent the parties from agreeing which of them shall change his mark or brand; and any person offending against the provisions of this section shall, upon conviction before a Justice of the peace of the proper county, be fined for each offense in any sum not to exceed five dollars.

§ 1955. It shall hereafter be unlawful for any person, in marking Domestic Animals on the ear, to cut, mark, or remove any part exceeding one-half of the ear.

§ 1956. Any person wilfully violating the first section of this act shall, on conviction of the same, be fined not less than five nor more than one-hundred dollars, or imprisonment not less than five nor more than fifty days in the County Jail, or both fine and imprisonment, in the discretion of the court. All Justices of the Peace shall have jurisdiction over the foregoing offenses.

BY LAWS.

It shall be the duty of every member of this association to notify any member, of his stock if he sees or knows of them being out of their range. he can notify by postal card and oblige

HIS FRIENDS.



OREGON BRANDS.



Malheur County.



F. BLAKELY.



P. O. address,
Mason, Malheur
Co., Or. Range,
Malheur Co Or.



E. COLE & J. F. WEAVER.

P. O. address
Dell, Malheur
Co., Or. Range
Malheur county.



Cattle branded
7 on left thigh;

JO on right hip and
on left hip or shoul-



der. and JW



J. K. CARLILE & SONS.

P. O. address,
Malheur City, Or.
Range, Malheur
and Baker coun-
ties. Horses also
branded



and



on left stifle: cattle,



and

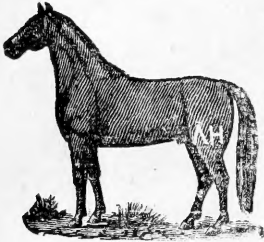

on left hip.

*I. J. SIMMONS.*

P. O. address,
Mason, Oregon,
Range, Malheur
Co., Or.

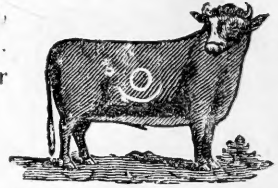
*JOHN KENNINGHAM.*

P. O. address,
Malheur City, Or.
Range, Malheur
and Baker Count-
ties, Or.





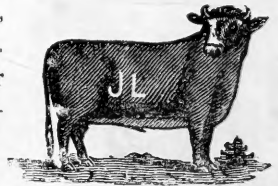



*JAMES LYNN.*

P. O. address,
Malheur City, Or.
Range, Malheur
and Baker Count-
ties, Or.

*J. O. THOMSON & G. H. IVOR.*

P. O. address,
Vale, Or. Range,
Malheur and Baker
Counties, Or.



Horses are also
branded  on
left stifle  also
also  on left shoulder, and  on
and  some with  on left
 on left shoulder
 either shoulder

BEERS & MILLER.

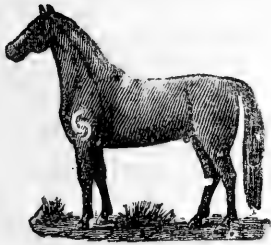

P. O. address
Malheur City, Or.
Range, Malheur and Baker
counties.
Horses

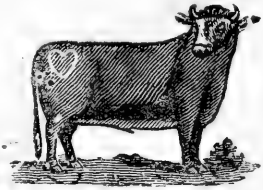

also with above brand on right shoulder

F. K. FROMAN:

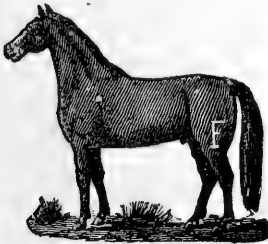

P. O. address.
Vale, Oregon.

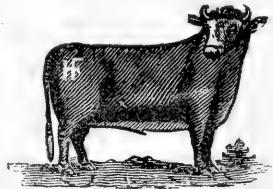

JOHN ZIMMERMANN.



P. O. address,
Westfall, Or.
Cattle also brand
J on left hip

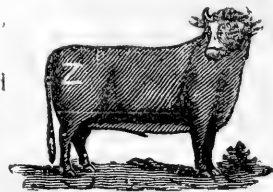

F. D. STARK & CO.



P. O. address.
Dell, Or. Also
own horses with
 on right
shoulder.

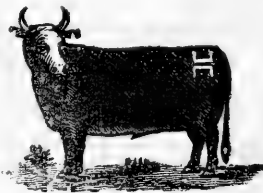

II on left stifle, and same on left shoulder.

LEONARD COLE.

P. O. address,
Dell, Malheur,
Co., Or.

Horses are also
branded on the

left shoulder with the following brands:

*P. A. CAMMANN.*

P. O. address,
Westfall, Oregon.
Range, Malheur
county. Horses
also branded 
on stifle.

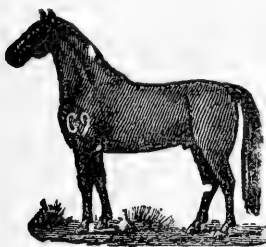
*S. A. CALDWELL.*

P. O. address,
Malheur City, Or.
Range, Malheur
county.

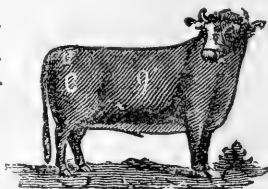
*JOHN M. CORDER.*

P. O. address,
Llano, Malheur
Co., Or. Range,
Malheur and Wa-
ker Counties, Or.



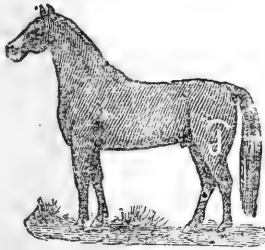

WILLIAM JONES.

P. O. address, Westfall, Cr. Range,
Malheur county.

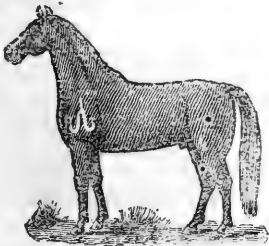

KENNETH MURREY.

P. O. address,
Peulah, Oregon.
Range, Malheur,
Grant and Harney
Counties, Or.

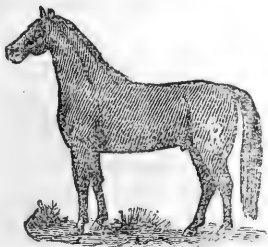
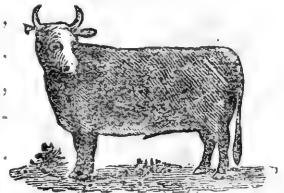

F. B. SCOTT.

P. O. address,
Vale, Or. Range,
Malheur County.

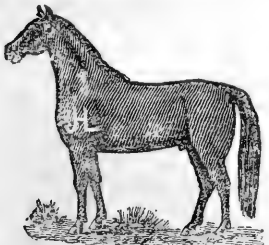
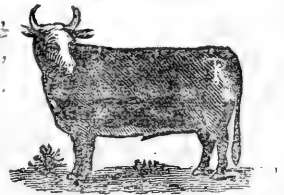

A. R. LOFTON & SONS.

P. O. address,
Malheur City, Or.
Range, Malheur
and Paker Coun-
ties, Or. Horses
also branded SL

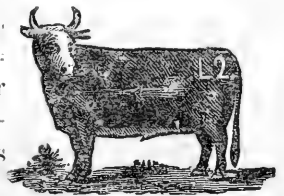

on the left shoulder Cattle branded SL on left hip; left
ear split and under bit in right; also J-L on the left hip;
ear marks, crop both ears and split the splits.

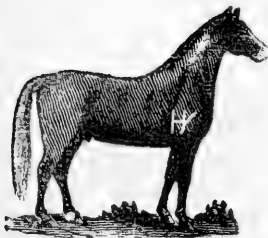
*R. B. HAY.*

P. O. address, Peulah, Or. Range,
Malheur County, Oregon.

*FRANK M. RICKER.*

P. O. address,
Malheur City, Or.
Range, Malheur
and Baker coun-
ties, Or. Horses



also branded  ed - on left ribs
on the left stifle. Cattle brand

*B. W. WORSHAM.*

P. O. address,
Malheur City, Or.
Range, Malheur
and Baker coun-
ties, Oregon.

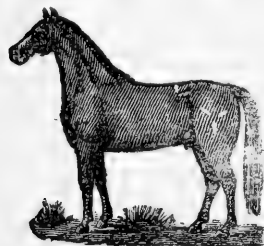
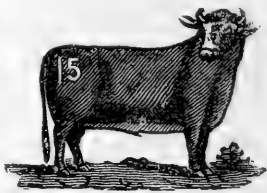
*Wm. MORFITT.*

P. O. address,
Malheur City, Or.
Range, Malheur
and Baker coun-
ties. Horses



on left hams. Cattle also branded  on left hip, horses
same. Cattle also . . . on left ribs and 91 on left hip.

J. S. EDWARDS.

P. O. address,
Dell, Oregon.

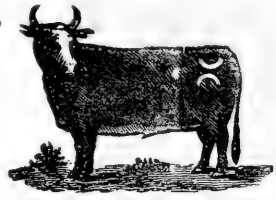
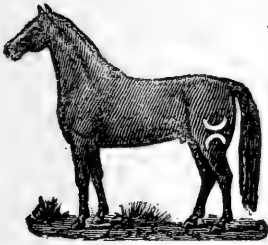

Wm. QUINN.

P. O. address,
Malheur City, Or.
Range, from Cariboo to Cape Horn.

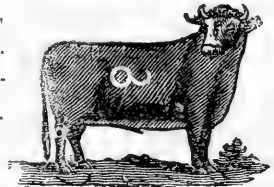
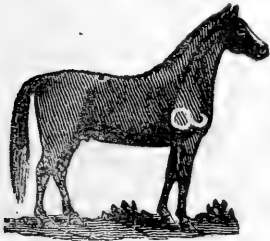

CASS WISDOM.

P. O. address,
Malheur City, Or.
Range, Malheur
and Baker coun-
ties. Some horses
branded $\hat{2}$ on the

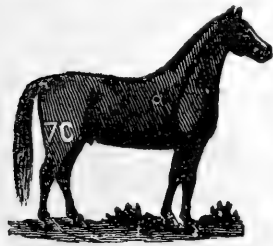
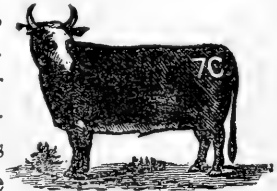

right shoulder; also $\hat{2}$ on right hip. Some cattle branded
7C on left hip; some cattle branded / on left hip. Wat-
tle on right jaw and hack right ear.

I. L. SELLS.

P. O. address,
Westfall, Or.

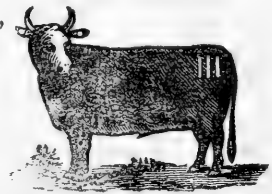
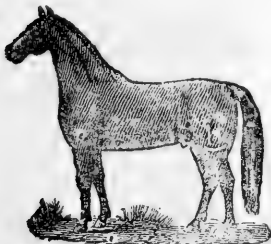

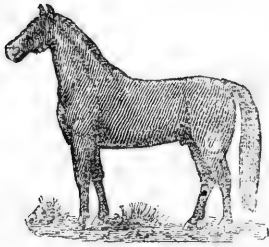

G. F. CAREL.

P. O. address, Malheur City, Malheur Co., Or. Range, Malheur Co., Or.

Horses are also branded Y on left stifle, D on left shoulder and W on left stifle.

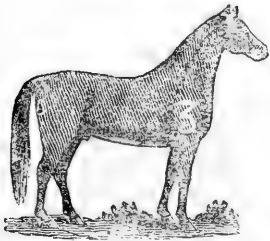

AUGUST ZITZMANN.

P. O. address, Malheur City, Or. Range, Little Malheur, Oregon.

Horses branded



on right

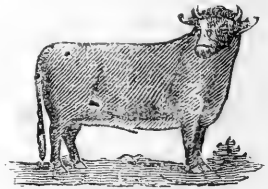

stifle.

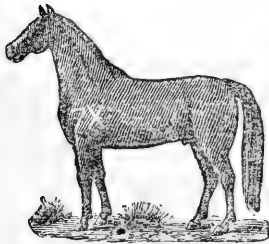

W. C. MILLER.

P. O. address, Malheur City, Or.

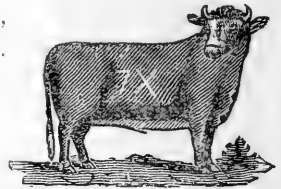

C. T. LOCEY.

P. O. address, Malheur City, Or.

Horses are also branded  on left shoulder. Cattle branded

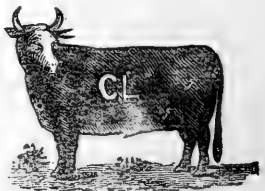

 on left hip.

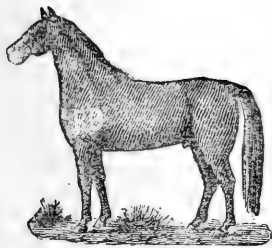

D. R. DIXON.

P. O. address,
Vale, Or.

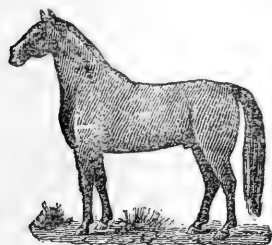
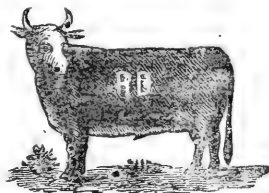

A. P. DIVEN.

P. O. address,
Malheur City, Or.
Range. All Over.
Wattle on jaw.

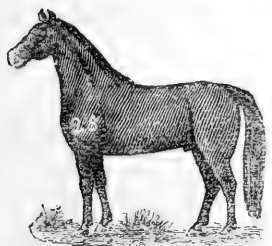
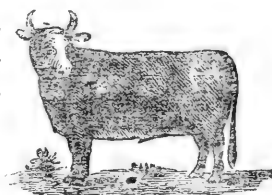

BRICKINER WILDAUER.

P. O. address,
Malheur City, Or.
Range. Malheur
and Baker Coun-
ties. Also cattle
branded  on

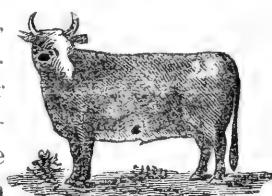

left ribs.



G. W. DUNCAN.

P. O. address,
Malheur City Or.
Range, Malheur
and Baker Coun-
ties. Horses vent-
ed on right shoul-

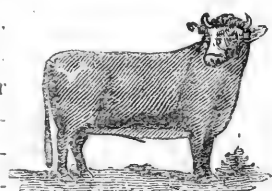

der with the brand
right hip.

Cattle vented with the brand  on

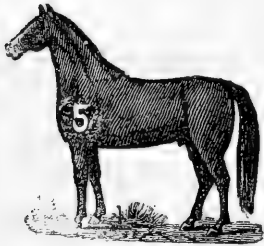
I. F. YANTES & B. MISENER.

P. O. address,
Dell, Or. Horses
also branded y on
left shoulder
O on cattle brand-
ed 5 on right.

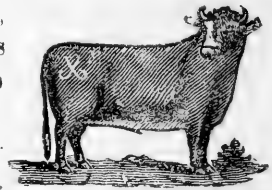
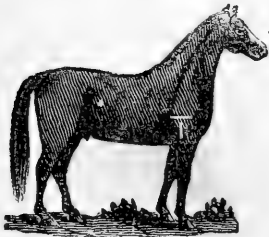
*J. H. ROSE & SONS.*

P. O. address,
Malheur City, Or.
Range, Malheur
Co., Or. Horses
also branded D
on right shoulder

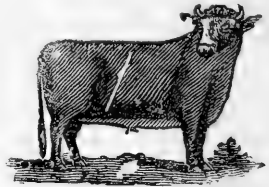

also D on right hip. Cattle branded T on right; also 9 on right hip.

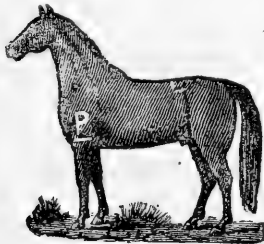
*JOHN PEDERSON.*

P. O. address,
Vale, Or.

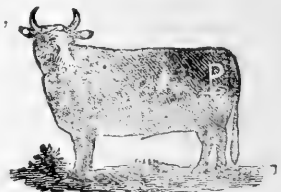
*N. B. WISDOM.*

P. O. addresss,
Malheur City, Or.
Range, Malheur
and Baker Coun-
ties, Or.

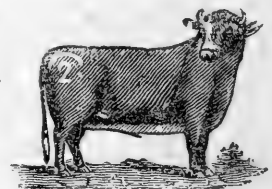

HIRAM NUTT & J. S. GARDNER.



P. O. address.
Malheur City, Or.
Range, Malheur
Co. Horses also
branded with the
following on left
shoulder: A M and



P. H. HAND.



P. O. address.
Westfall, Or.



C. M. VAN BUREN.



P. O. address.
Malheur City, Or.
Range, Malheur
and Baker coun-
ties, Oregon.



W. C. JOHNSON & SONS.



P. O. address,
Westfall, Oregon.
Range, Malheur
Co. Horses also
branded 5 on
right hip and 2
on left shoulder.



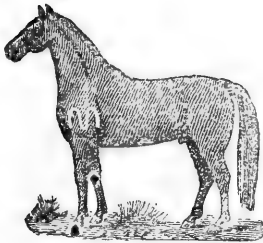

J. B. McLAUGHLIN.

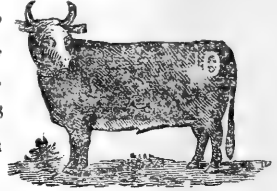

P. O. address,
Vale, Cr Range,
Malheur Co., Or.



Some horses
branded  on
left stifle

Cattle branded **OIL** also  on left hip.

R. A. LOCKETT.

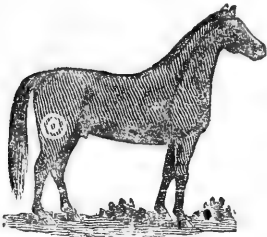

P. O. address,
Dell, Or. Range,
Malheur Co. Or.
Some horses are
branded **H** on the
left shoulder.

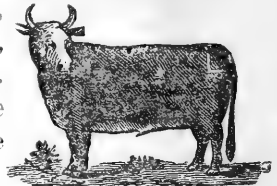

Some cattle wattle on jaw.

Wm. T. TRUE.

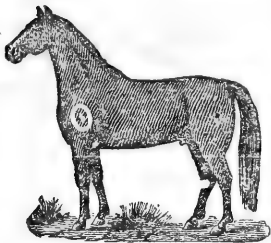

P. O. address,
Westfall, Or.

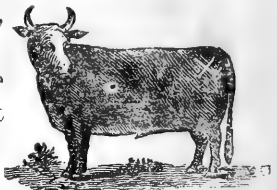

Also own cattle
with  on right
hip.

Wm. L. MORFITT.



P. O. address,
Malheur City, Or.
Range, Malheur
and Baker coun-
ties.

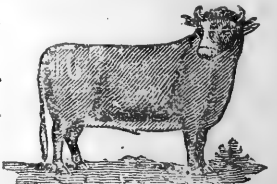

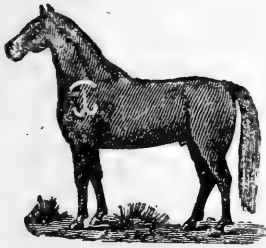
*FRANCIS O'NEILL.*

P. O. address,
Llano, Malheur
Co., Or. Also
own cattle brand-
ed L on left side,
also \times on left hip

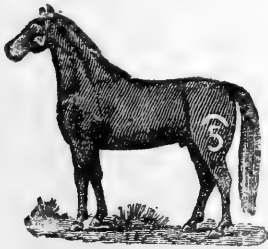
*J. S. HUNTER.*

P. O. address,
Beulah, Malheur
Co. Or. Also own
horses branded
SH on left shoul-
der.

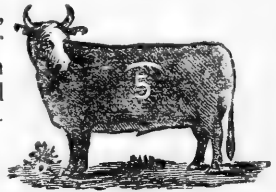
*GEORGE P. HIGGINS.*

P. O. address,
Malheur City, Or.
Range, Malheur
and Baker coun-
ties. Also horses
branded \bar{H} on



left shoulder, and Cattle same on left hip. Also horses \bar{M}
on left hip, and Cattle the same on left ribs.

*MARTIN & ROBT. WILLIS*

P. O. address,
Peulah, Oregon.
Range, Malheur
Co. Cr. Horses
also branded on
left shoulder with

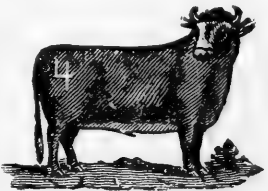

same brand.

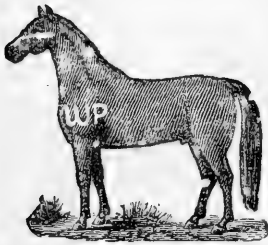
*SAMUEL GLOVER.*

P. O. address, Malheur City, Or.

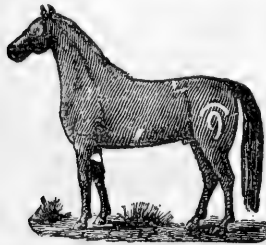
*W K. STARK & SON.*

P. O. address, Dell, Malheur Co. Also own horses branded 9 on left stifle and on left shoulder. Also own Cattle brand-

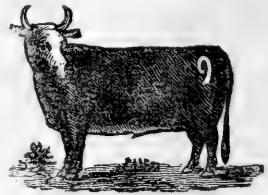

ed 9 on right shoulder.

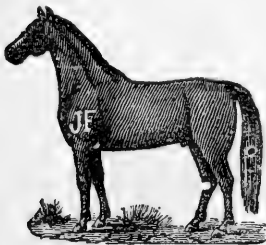
*JOSEPH WILDAUER.*

P. O. address, Malheur City, Or. Range, Malheur and Baker Counties, Or. Horses also branded JI

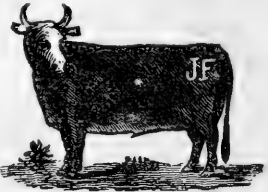

on shoulder. Cattle also branded JI on left hip.

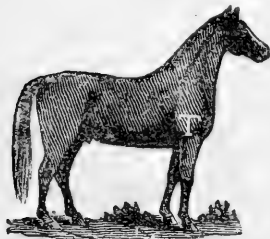
*THOMPSON & BROS.*

P. O. address, Beulah, Oregon. Range, Malheur Grant and Harn-ey Counties, Or. Horses and cattle

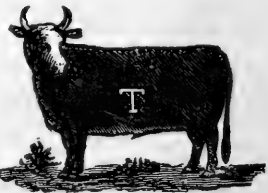

vented with T on left shoulder.



Wm. KENNEDY.

P. O. address,
Dell, Or. Range,
Malheur County.
Some horses are
branded \bar{K} and
some with \underline{K}

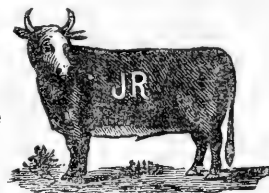

K. B. & J. H. McLENNAN.

P. O. address,
Beulah, Oregon.
Range. Malheur,
Grant and Harney. Own horses
branded KL on

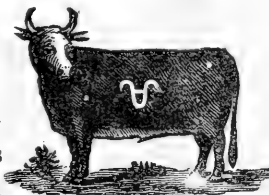

left shoulder; K. McLennan brands horses KL on left stifle and \bar{L} on left stifle. Cattle also branded \mathbb{A} on left side or hip.



JOHN H. JONES.

P. O. address,
Malheur City, Or.
Range. Malheur
and Baker coun-
ties.

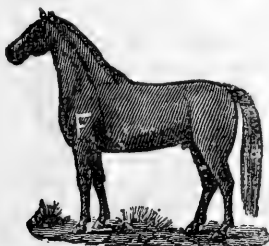
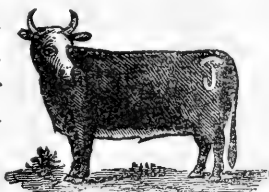

LAURANCE FAULKNER.

P. O. address,
Vale, Or.

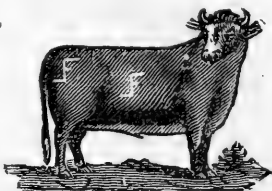

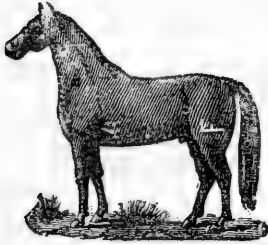
*R. R. FARRIER.*

P. O. address,
Malheur City, Or.
Range, Malheur,
Grant and Baker
counties, Or.

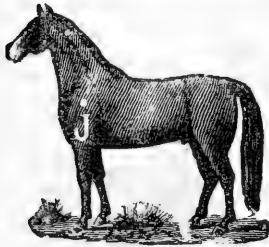
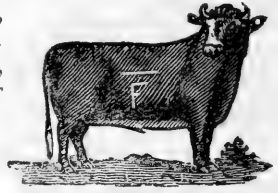
*J. T. GLENN.*

P. O. address,
Vale, Oregon.

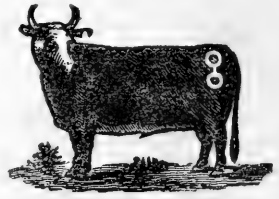
*FRED GELLERMAN.*

P. O. address,
Vale, Malheur
Co. Or. Horses
vented with same
brand on right
thigh. Some cat-
tle branded \bar{r} on

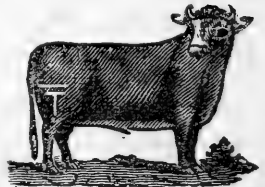

right hip, and left
hip, and left thigh. Both ears loped
down.

*KATE PRATO.*

P. O. address,
Westfall, Oregon.
Horses are also
branded with a
cross on the left
shoulder. Cattle

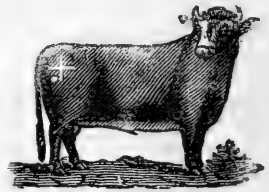

branded with figure four with bar over it on left thigh.

LEVI & J. W. WESTFALL.

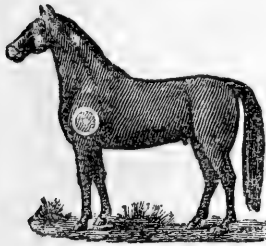

P. O. address,
Westfall, Oregon.
Range, Malheur
county. Horses
are also branded

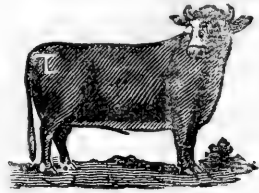

ing on left hip:

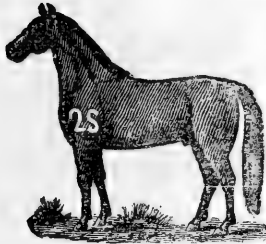

B. F. SARGENT.

P. O. address
Malheur City.
Range, Malheur
Co.

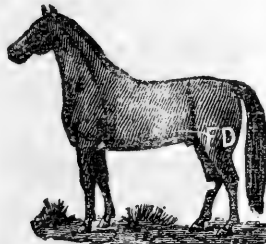
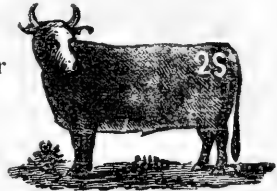

IRBIN F. S. DIVEN.

P. O. address,
Malheur City, Or.
Range, Malheur
and Baker coun-
ties, Or. Cattle
also branded DV
on left hip; also



17 on left hip and / bar brand on left hip.

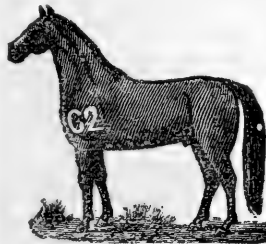

H. C ELMS.

P. O. address,
Malheur City, Or.
Range, Malheur
and Baker coun-
ties, Or.

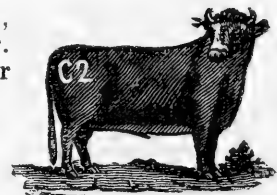

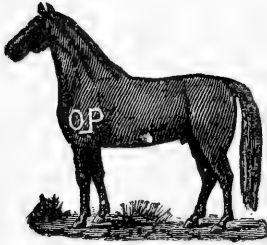
F. BARKLEY.

P. O. address.
Mason, Or.
Range, Malheur
Co., Or.

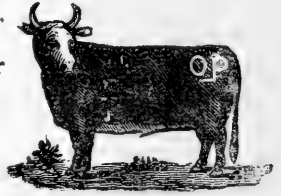

↔ Grant County ↔



ANDREW ANDERSON.

P. O. address,
Mt Vernon, Or.
Range, Grant Co.

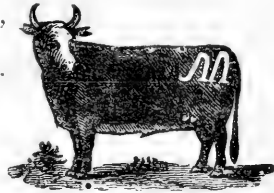
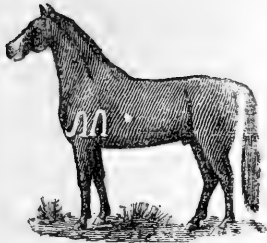

Wm. ARMSTRONG.

P. O. address,
Mt. Vernon, Or.
Range, Grant Co.
Or.

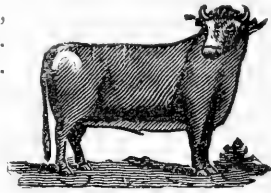

M. M. ADAMSON.

P. O. address,
Blanton, Or.
Range, Grant Co.
Or.

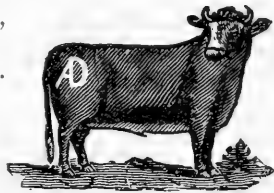

A. L. ARMSTRONG.

P. O. address,
Prairie City, Or.
Range, Grant Co.
Or.

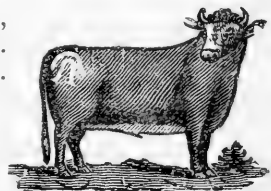
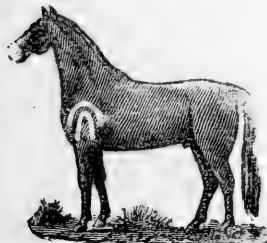

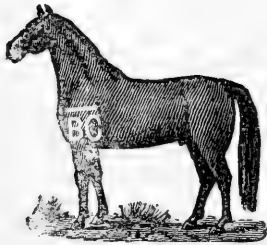
*W. H. BADLEY.*

P. O. address,
Blanton, Or.
Range, Grant Co.
Or. Horses also
branded **BC** on
left stifle; vented
— after the brand

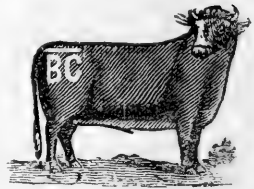

also — under. Cattle also branded **BC** on left hip.

*E. C. BULKELEY.*

P. O. address,
Blanton, Or.
Range, Harney
and Grant coun-
ties, Or.

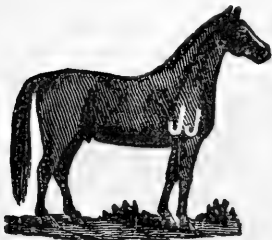
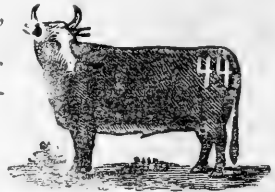
*JOS. J. ANGELL.*

P. O. address,
Izee, Or. Range,
Grant, Crook and
Harney counties,
Or. Horses also
branded **6** on
right shoulder;

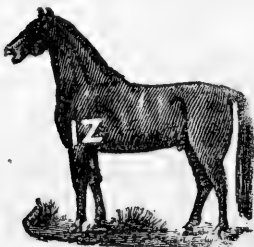

also **6** on left hip. Cattle also branded **J** on both hips.

*C. W. BONHAM.*

P. O. address,
Izee, Or. Range,
Grant, Harney
and Crook coun-
ties, Or. Horses
also branded **Z** on
left shoulder.

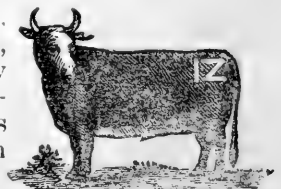

J. D. LAURANCE.

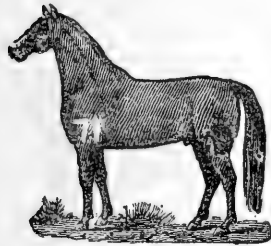

P. O. address,
Prairie City, Or.
Range, Grant Co
Or. Cattle also
branded **B** on
left side
also **SL** on right

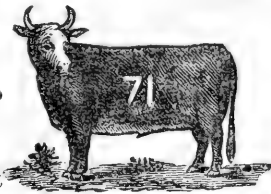

hip.

W. D. OFFICER.

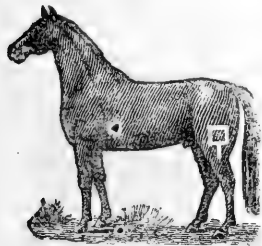

P. O. address,
Izee, Or. Range,
Grant, Harney
and Crook coun-
ties. Cattle also
branded **□** and
△ on left
□ on right
side and **PS** on right
hip.

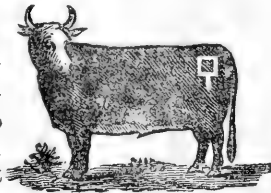

D. MAGILL.
P. O. address,
Izee, Or. Range,
Grant, Harney
and Crook coun-
ties, Or. Horses
also branded **M**
on right or left

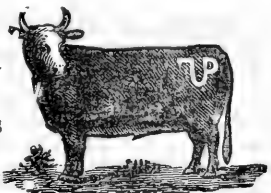

shoulder. Cattle branded on both hips.

ROY BOGGS.

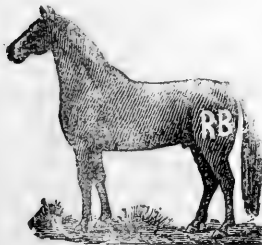

P. O. address,
Izee, Or. Range,
South Fork, Or.

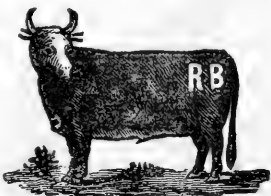

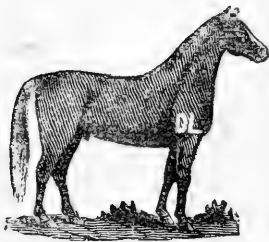

left hip.

D. N. LUCE.

P. O. address,
John Day, Or
Range, Harney,
Grant and Mal
heur counti-s, Or.
Horses are also
branded

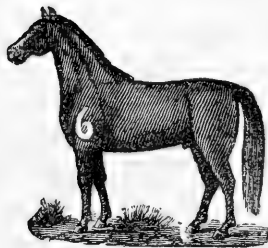
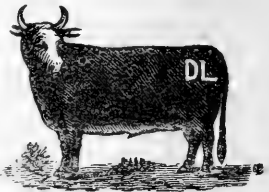

S. S. SMITH.

P. O. address,
Blanton, Or.
Range, Grant Co.
Or.

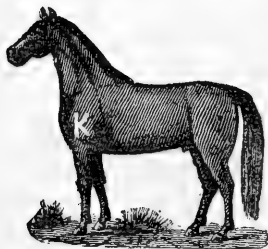
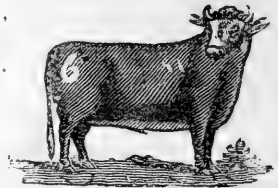

G. H. KIMBERLAND.

P. O. address,
Mt. Vernon, Or.
Range, Fall creek
Or.

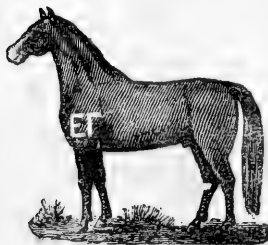

P. E. ENGEL.

P. O. address,
John Day, Or.
Range, Harney
and Grant coun-
ties, Or.

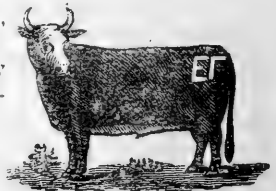

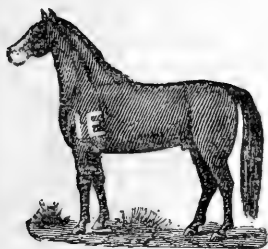

W. D. ENGELE

P. O. address,
Mt. Vernon, Or.
Range. All over
Oregon. Horses
also branded X
on left shoulder,
also I on the left

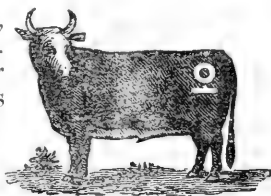

shoulder, also I - on left shoulder.

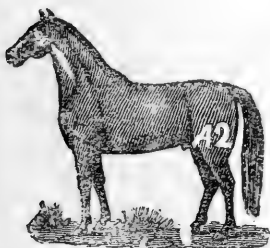

JOSEPH C. OLIVER.

P. O. address,
Canyon City, Or.
Range, Harney
and Grant coun-
ties.

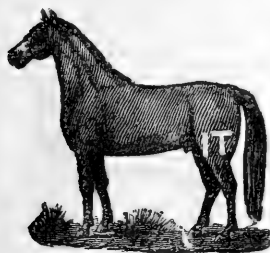
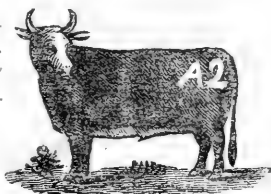

W. M. POPE.

P. O. address,
Mt. Vernon, Or.
Range, Grant Co.
Oregon.
Cattle also brand-
ed  on left
hip

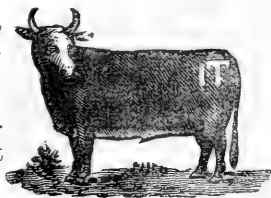

J. B. JOHNSON.

P. O. address,
Prairie City.
Range, Grant
county, Oregon.

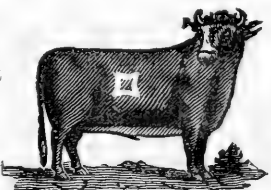

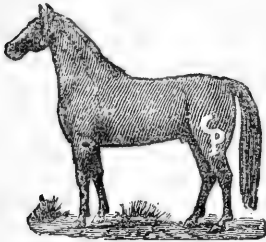
*DAN CAMBLIN.*

P. O. address,
Canyon City, Or.
Range, Harney,
Grant and Mal-
heur counties,
Or. Horses also
branded **JJ** on

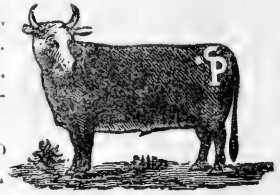

right shoulder.

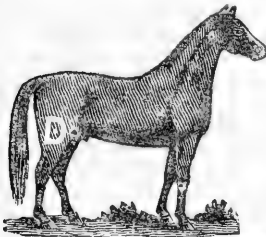
*C. E. DUNCAN.*

P. O. address,
John Day, Or.
Range, Grant,
Co., Or. Horses
also branded on
the right shoulder
with the follow-

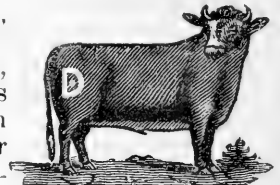

ing brands: **W** **JD** and horses branded **D** on right
shoulder; and cattle same on **D** right hip.

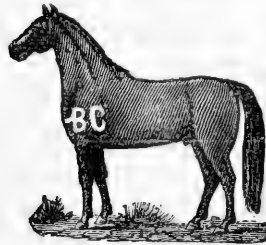
*W. BADLEY.*

P. O. address,
Blanton, Or.
Range, Grant
Co., Or.

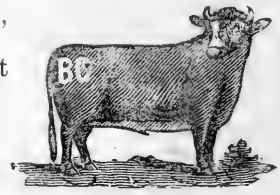
*HIEL A. HYDE.*

P. O. address,
Prairie City, Or.
Range, Grant Co.
Or. Cattle also
branded **Z** on the
right shoulder.

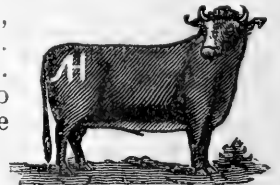

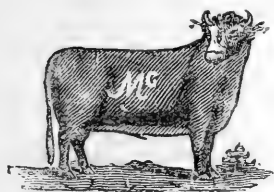

J. M. DIXON.

P. O. address, Prairie City, Oregon.
Range, Grant county, Oregon.

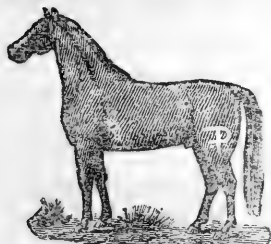

FRANK PERCY.

P. O. address,
Izee, Or. Range,
Grant and Harney
counties, Or.

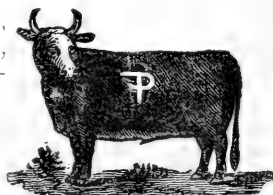



M. FRANCES MUELLER.

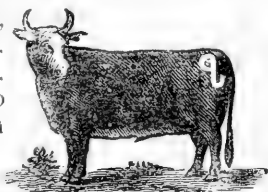



P. O. address,
Mt. Vernon, Or.
Range, Grant Co.
Or. Catt'le also
branded  on
both hip s.

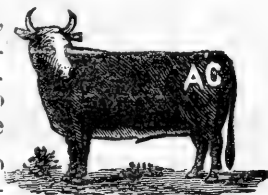

A. J. CUMINGS.

P. O. address,
Mt. Vernon, Or.
Range, Grant Co.
Or. Horses also
branded  on the
left shoulder also
 on left should-

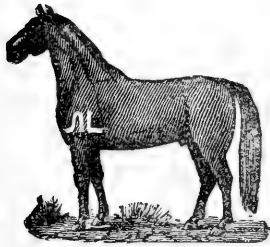

also  on the left  shoulder. Cattle also branded 
on  left hip, also **A3** on left hip also **AC** on left hip
and  on left hip.

*ALAX. LAURANCE.*

P. O. address,
Prairie City,
Range, Grant
county, Or.

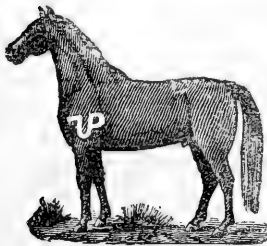
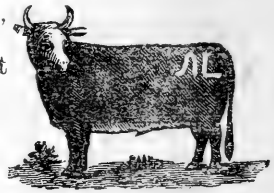
*J. N. COCHRAN.*

P. O. address,
Prairie City, Or.
Range. Grant Co.

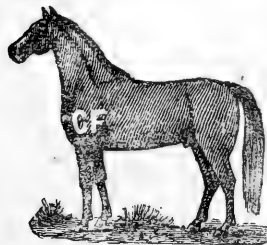
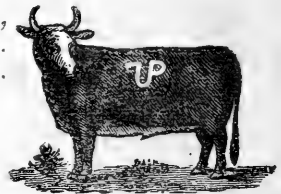
*CHARLES FRIY.*

P. O. address.
Canyon City, Or.
Range, Harney,
Grant, and Mal-
heur counties.
Cattle also brand-
ed CF on both

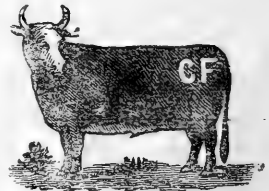

hips.

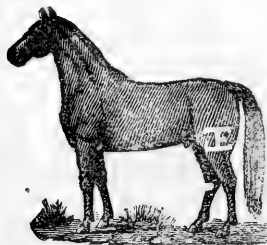
*J. B. EDINGTON.*

P. O. address,
Mt Vernon, Or.
Range, in the vi-
cinity of Mt Ver-
non.

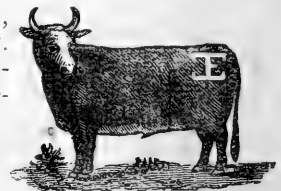

D. E. HELMICK & BROS.

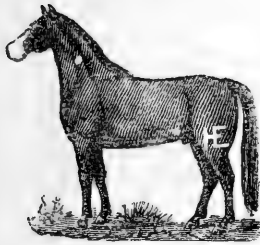

P. O. address,
Homer, Or
Range, Grant,
Harney and U ma
tilla counties
Horses also brand
ed  on right

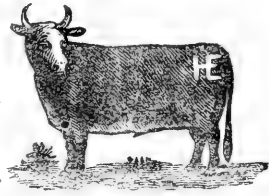

shoulder; cattle same  on left side, also same on right side.

SAM. FRENCH.

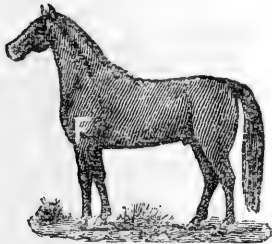

P. O. address
Prairie City, Or.
Range, Grant Co.

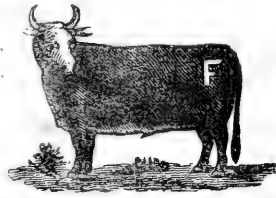

GEORGE GILBERT.

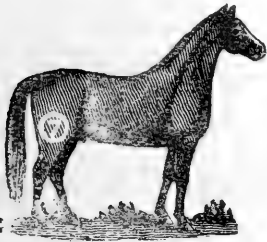

P. O. address,
Izee, Or. Range,
Grant, Harney,
Crook and Mal-
heur counties.

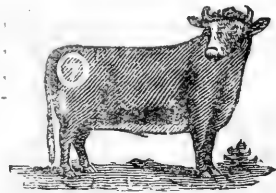

HALL BROS.

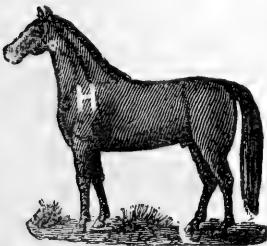

P. O. address,
Prairie City, Or.
Range, Grant Co.

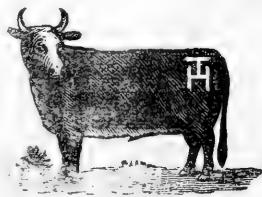

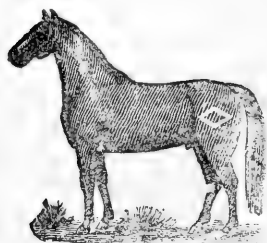

WALTER S. BROWN.

P. O. address,
Izee, Or. Range.
Grant, Crook and
Harney counties,
Or. Cattle also
branded  on
left hip

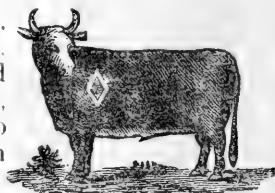

crop off left ear; also  on left hip

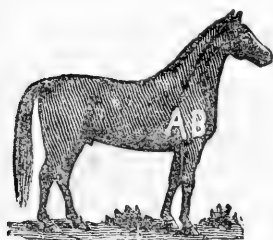

A. D. BOWSMAN.

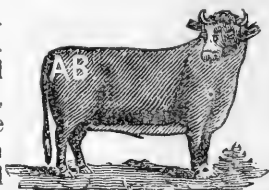

P. O. address,
Mt. Vernon, Or.
Range Grant and
Harney counties,
Or. also cattle
branded 29 on
right hip, KO and



some with N on same hip.



D. M. BUTLER.

P. O. address,
Canyon City, Or.
Range Grant Co.
Or. Horses also
branded  on
left hip.
and  on left
shoulder.

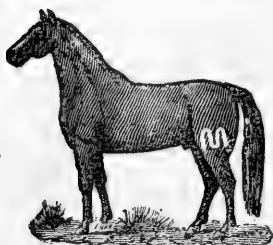
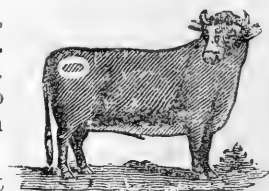

T. H. MEADOR.

P. O. address,
Prairie City, Or.
Range Grant Co.
Or. Horses also
branded  on the
left shoulder.



R. DEARDORFF.



P. O. address,
Prairie City, Or.
Range, Malheur,
Grant and Baker
counties, Or.

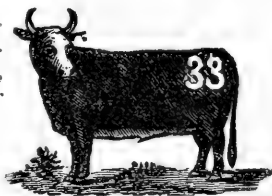

J. C. GILLENWATER.



P. O. address,
Prairie City, Or.
Range, Grant Co.
Or. Horses also
branded  on
left stifle

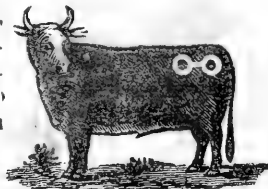

M. D. CAMERON.



P. O. address,
Canyon City, Or.
Range, Grant,
county.



C. H. WINEGAR.





P. O. address,
Prairie City, Or.
Range, Grant, Co.
Or. Cattle, wat-
tle on left jaw.

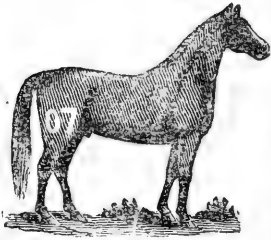

*E. O. STANSELL.*

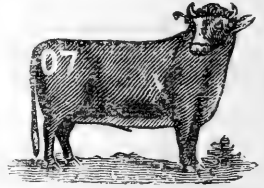
P. O. address,
Canyon City, Or.
Range Grant and
Harney counties,
Or. Horses also
branded (\bar{R}) on
left stifle also H

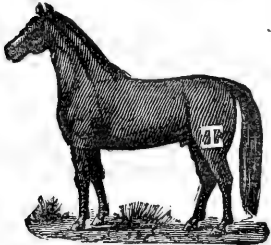

3 and  on left stifle and (D) on left shoulder. Cattle
also branded (07) on either side.

*J. P. MOLCARE.*

P. O. address,
Blanton, Or
Range, Grant Co.
Or.

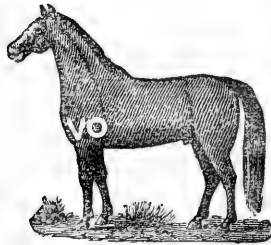
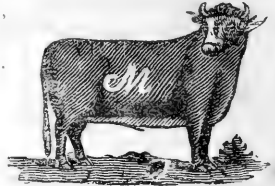
*R. V. OFFICER.*

P. O. address,
Izee, Or. Range,
Grant, Crook and
Harney counties,
Or.

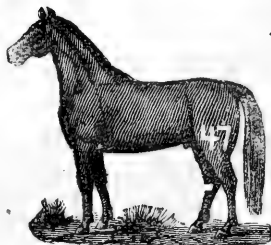
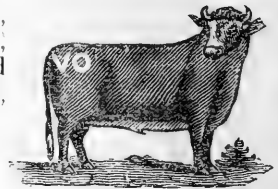
*JAMES L. HARRISON.*

P. O. address,
Canyon City, Or.
Range, Grant Co.
Or. Cattle also
branded O on
both sides.



M. G. McGUIRE.

P. O. address
Prairie City, Or.
Range, Grant Co
Or.

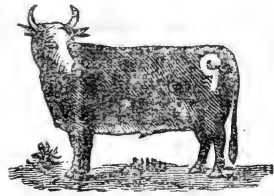
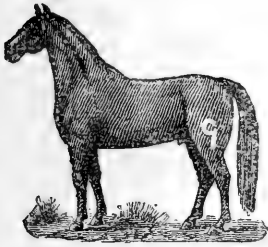

R. S. MARTIN.

P. O. address,
Prairie City, Or.
Range, Grant Co.
Or. Horses also
branded **M** on
left stifle.

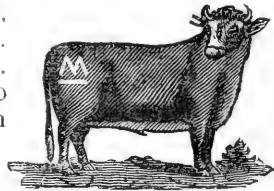
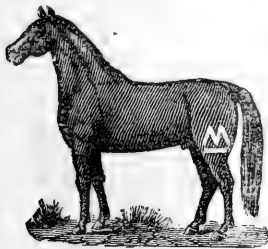

JOHN A. SHELLY.

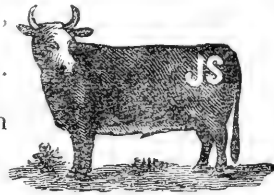
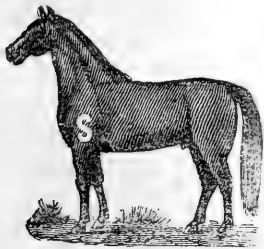

P. O. address,
Mt. Vernon, Or.
Range, Grant Co.
Or. Cattle also
branded **M** on
left hip.

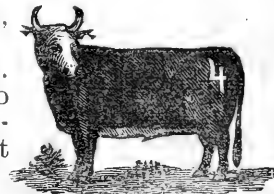

J. A. LAYCOCK.

P. O. address,
John Day, Or.
Range, Grant Co.
Or. Horses also
branded with fig-
ure four on left
shoulder, also



vented  on left shoulder. Cattle vented with figure four on  left shoulder.

WALTER CARNSNER.

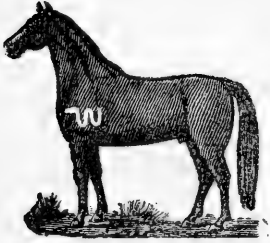

P. O. address,
Mt. Vernon, Or.
Range, Grant Co.
Or



DAVID CUTTING.



P. O. address,
Izee, Or. Rnng, e,
Grant, Harney
and Crook, coun-
ties, Or. Cattle
also branded C
on right hip.



J. C. MOORE.





P. O. address,
Canyon City, Or.
Range, Oregon.
Cattle also GG
on left hip.



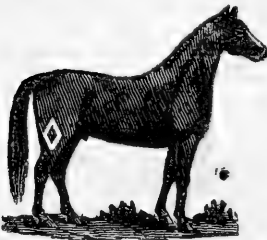

HARVEY FIELDS.

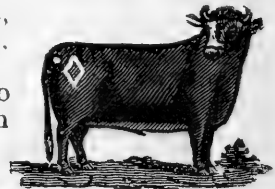

P. O. address,
Canyon City, Or.
Range, Oregon.
Horses are also
branded  on
right
shoulder, also  on



on left shoulder. Cattle also branded  on right hip, also  on right hip.

S. C. HILLIS.



P. O. address,
Canyon City or
Prairie City, Or.
Range, Grant Co.
Or.

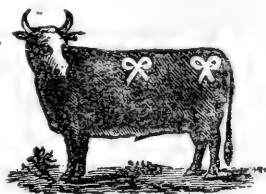

J. F. HODSON.



P. O. address,
Mt. Vernon, Or.
Range, Harney,
Grant and Baker
counties, Or.

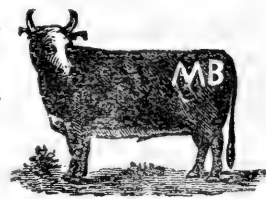

REUBEN F. CHITTENDEN.

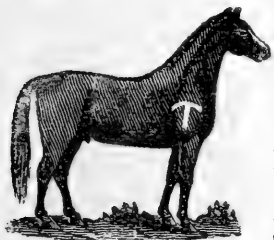

P. O. address,
Prairie City, Or.
Range, Grant Co.
Or. Horses also
branded  on
left stifle
Cattle also brand-
ed A5 on right side, also M on right hip.



JOHN HYDE.

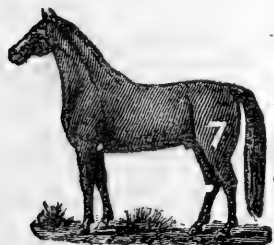

P. O. address,
Izee, Or. Range,
All over Oregon.
Cattle also brand-
ed 7 on right hip.

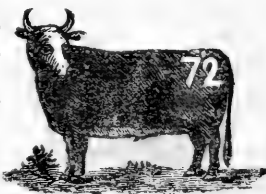

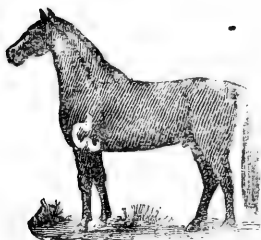
ADAM GORDON.

P. O. address,
Mt Vernon, Gr.
Range, Grant Co

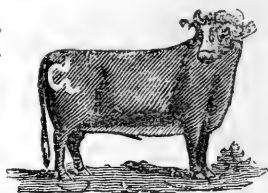
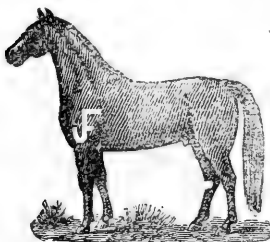
*J. W. FISK.*

P. O. address,
Canyon City, Or.
Range Grant,
Malheur, Baker,
Gilliam, Union
and Morrow coun-
ties

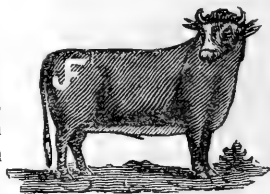
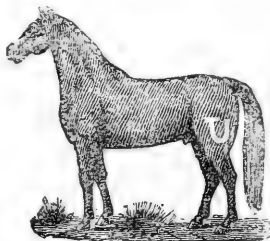

*W. A. TUREMAN.*

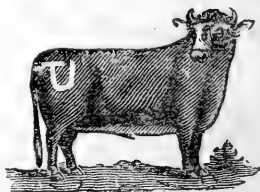
P. O. address,
Prairie City, Or.
Range, Grant and
Baker counties,
Gr. Horses also
branded IO on
left stifle vented

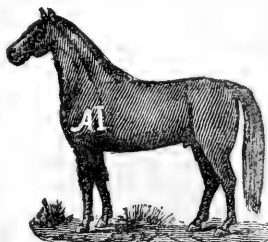

with — under the brand.

A. J. JOHNSON.

P. O. address,
Prairie City, Gr.
Range, Grant Co
Or. Horses also
branded  on
right
shoulder, also 

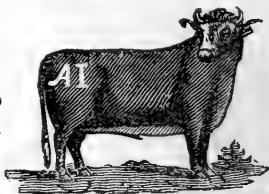

on left hip. Cattle also branded HD on right hip, also
on left ribs. 

ERVIN LEWIS.



P. O. address
Izee, Or. Range,
South Fork, Or.

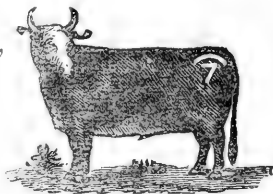

JOHN C. LUCE.

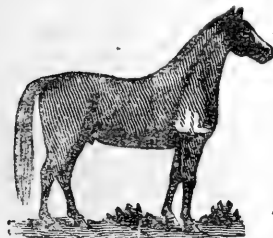

P. O. address,
John Day, Or
Range Harney,
and Grant coun-
ties, Or. Horses
also branded CL
on left shoulder



Cattle also branded CL on right hip.

HARRY HALL Jr.

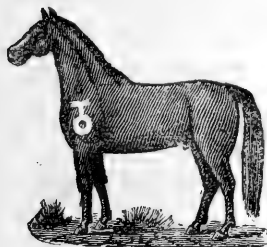

P. O. address,
Canyon City,
Range, upper
John Day valley.

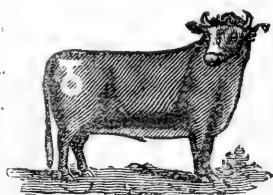

J. W. LEMONS.

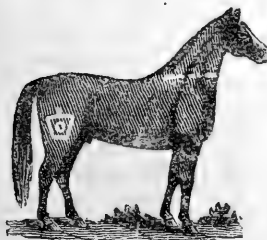

P. O. address,
Mt. Vernon, Or.
Range, Grant Co
Or Horses also
branded 13 on
right hip. Cattle
also branded

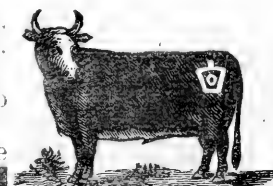

on both hips.





J. BUNTON & SON.

P. O. address,
Izee, Or., Range,
Grant, Crook and
Harney counties,
Or.

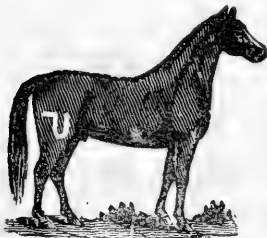
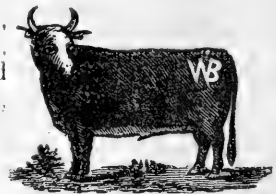

R. E. DAMON.

P. O. address,
Mt. Vernon, Or.
Range, Grant Co.
Or. Cattle also
branded  on
both hip

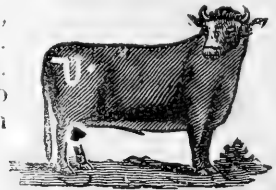

C. A. HARDY.

P. O. address,
John Day City,
Or. Range, Upper
John Day valley,
Or. Cattle also
branded  on
left hip

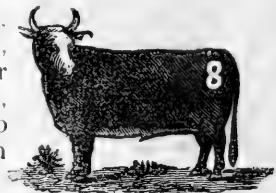

PETER KUHL.

P. O. address,
Canyon City Or
Range Middle
Fork (horses).



JAMES SMALL.

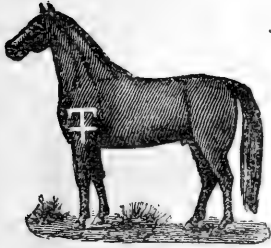

P. O. address,
John Day, Or,
Range, Grant Co.
Or.

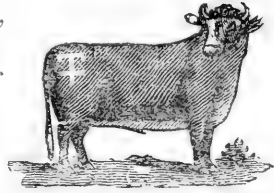

W. WALDON.

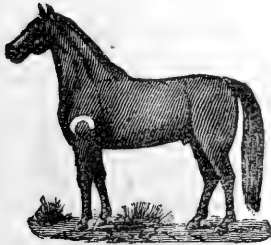

P. O. address,
Prairie City, Or.
Range, Grant Co.
Or. Cattle also
branded  on
right hip

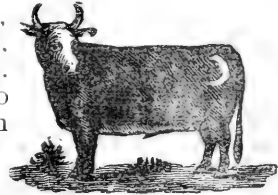



SMITH BROS.

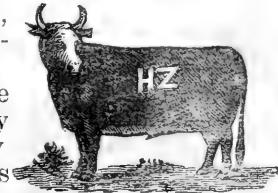

P. O. address,
John Day or Susanville, Or
Range, Middle
Fork John Day
and John Day
valley, Or. Horses



also branded  on left shoulder, also  on left hip.

W. W. STONE.



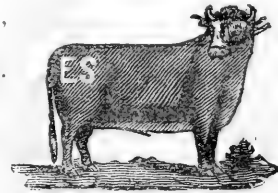

P. O. address,
Homer, Or.
Range, Grant Co.
Or.

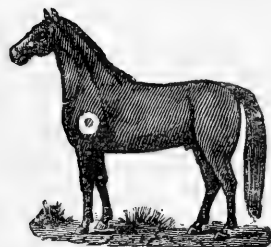

*S. E. LEWIS.*

P. O. address
Canyon City, Gr.
Range Grant Co.
Or.

*SOMMERVILLE & BRASFIELD.*

P. O. address,
Izee, Or Range.
Grant Crook and
Harney counties,
Or. Cattle also
branded  on
both hips

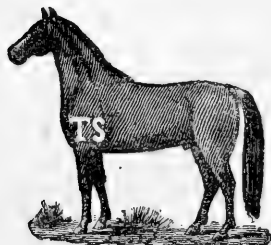
*T. S. WHITMIR.*

P. O. address,
Prairie City, Or.
Range, Grant Co.
Or.

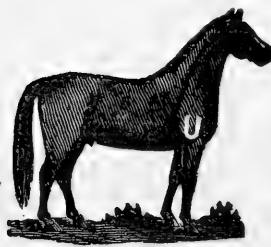
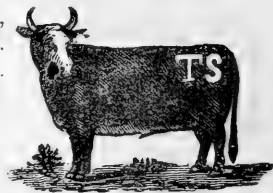
*LOUS THIBAUT.*

P. O. address.
Blanton, Or.
Range, Harney
and Grant, coun-
ties, Or.

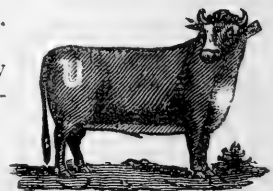

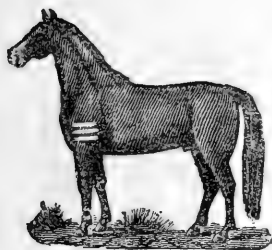

J. F. WALFINGER.

P. O. address, John Day, Or Range, Oregon. Horses also branded 51 on left shoulder.

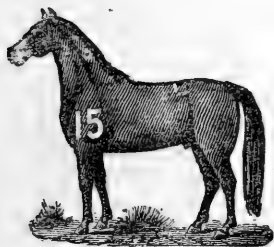

H. W. WORKING.

P. O. address, Mt. Vernon, Or. Range, Harney and Grant counties, Or. Cattle also branded 7 on left hip.



B. C. TROWBRIDGE.

P. O. address, John Day, Or. Range, Harney, Grant, Malheur and Paker counties, Or.

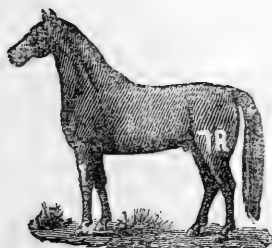
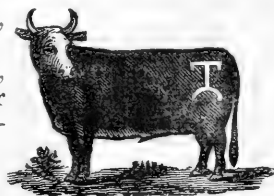

D. RAINVILLE.

P. O. address, Izee, Or. Range, Grant, Crook and Harney counties, Or.

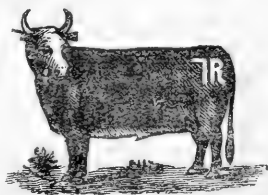

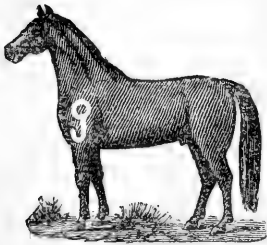

on left hip.

GEORGE SOLLINGER.

P. O. address,
Canyon City, Or
Range, Grant Co.
Or. Horses also
branded 12 on left
shoulder. Cattle
also branded 12

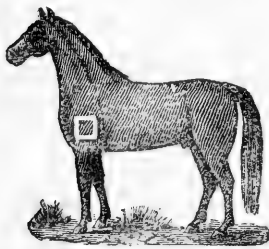

FRANSIS WALLACE.

P. O. address,
Mt. Vernon, Or.
Range, Harney
and Grant coun-
ties, Or.

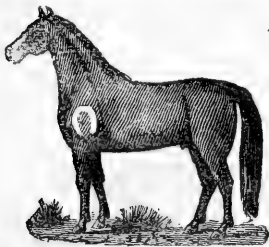
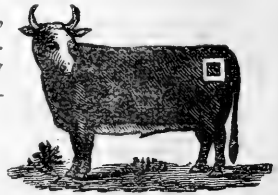

J. L. SULLIVAN.

P. O. address,
Prairie City, Or.
Range, Grant Co
Or.

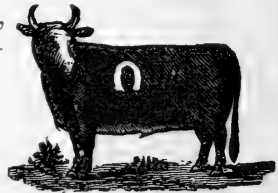

⇒ Harney County. ⇐

JOHN M. FARRENS.

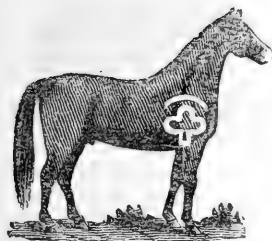

P. O. address,
Drewsey, Or.
Range, Harney,
Grant and Mal-
heur counties.

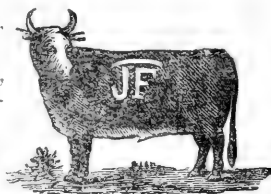

J. W. MILLER.

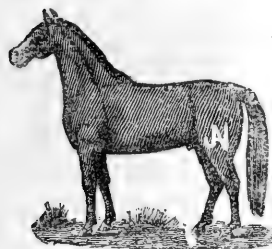

P. O. address,
Drewsey, Or.
Range, Harney,
Grant and Mal-
heur counties.

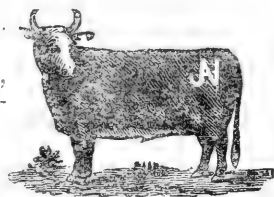

S. W. HAMILTON.

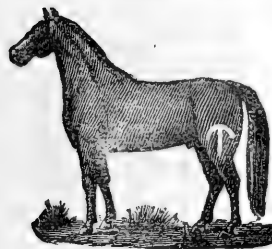

P. O. address,
Drewsey, Or.
Range, all over
Oregon.

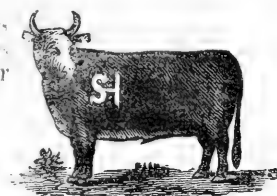

JONES & PAUJADE.



P. O. address,
Harney City, Or.
Range, Harney
county.

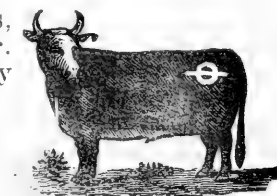

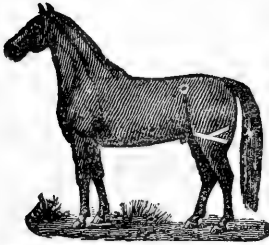
O. J. DARST.

P. O. address,
Harney, Or.
Range Line creek
meadows. Horses
vented < on left
shoulder.

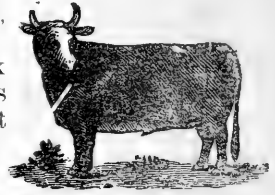
*R. T. MOTLEY.*

P. O. address,
Drewsey, Cr.
Range, Harney
Crook, Grant and
Malheur counties
Horses are also
branded 5 on left

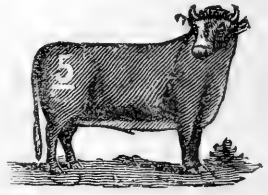

stifle, also V5 on right shoulder, also  on right stifle.

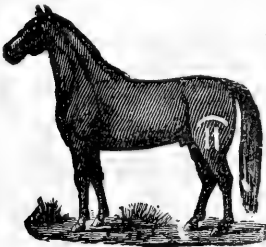
J. R. DICKENSON.

P. O. address,
Harney City, Cr.
Range, Harney
county. Horses
branded  on
left stifle

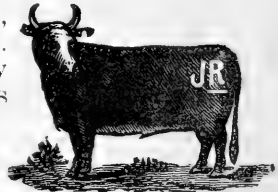
*D. & R. A. MILLER.*

P. O. address,
Drewsey, Or.
Range, Grant,
Harney, Malheur
and Crook coun-
ties. Horses also
branded  on

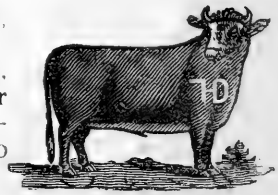

left shoulder also some with  V on left stifle.

SETH BOWER.

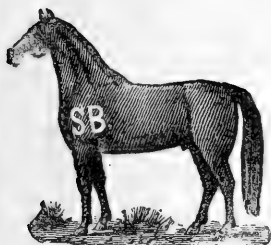

P. O. address,
Harney, Or.
Range Cow creek

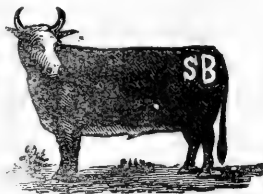

L. N. EDWARD.



P. O. address
Drewsey, Or
Range Line creek
Harney Co.
Horses vented
on left stifle

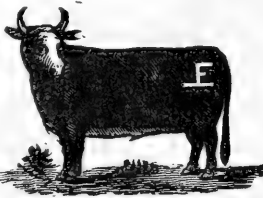





MILLER & BLEVINS.

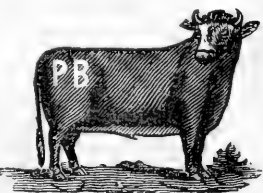

P. O. address,
Drewsey Or.
Range Harney.
Crook, Grant and
Malheur counties
Horses are also
branded PB on



left shoulder, also  on right  on left shoulder. Cattle branded  on right  shoulder crop and split in left ear.

S. H. CANFIELD.

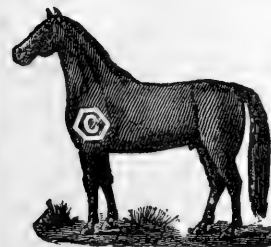

P. O. address,
Harney, Or.
Range, Harney
county.



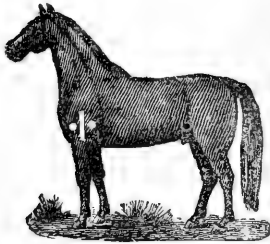

*M. FENWICK.*

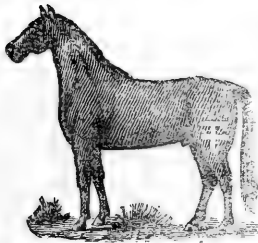
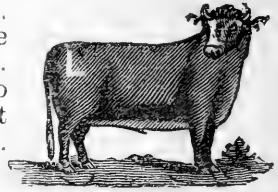
P. O. address,
Burns, Or. Range
Harney county.
Horses are also
branded Z on left
or right shoulder.

*A. B. MARKS.*

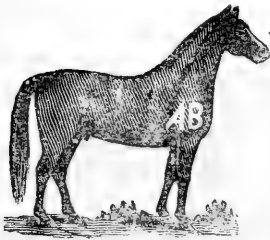
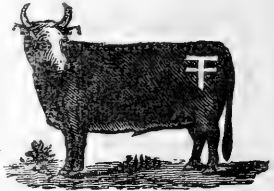
P. O. address,
Drewsey, Or.
Range, Harney,
Grant, and Mal-
heur, counties.
Horses also brand-
ed IO-on left stifle.

*JAMES SMITH.*

P. O. address,
Burns, Or. Range
Grant and Har-
ney counties.
Horses are also
branded  on
left shoulder.  on
cattle also branded with same brand on left hip.

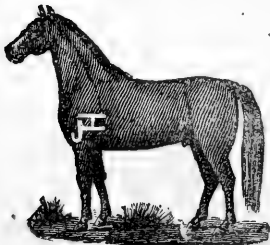
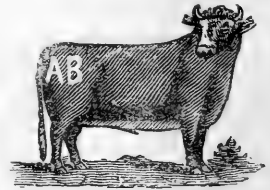
*J. E. HICKEY*

P. O. address,
Drewsey, Or.
Range, Malheur
county.

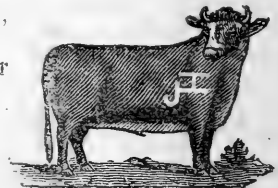

W. C. SIZMORE.

P. O. address. Drewsey, Or. Range, South Fork or Malheur river.

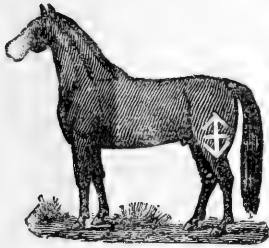

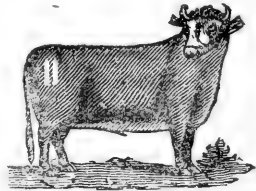

F. M. JORDAN.

P. O. address, Burns, Or. Range all over Oregon. Horses vented II on hip. Cattle vented II on the shoulder, Wattle



on jaw.

A. W. HOWSER.

P. O. address, Harney, Oregon. Range, Eastern Oregon. Horses vented  on left hip  Cattle vented 

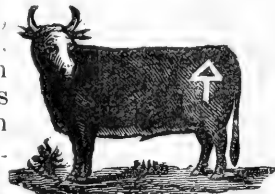
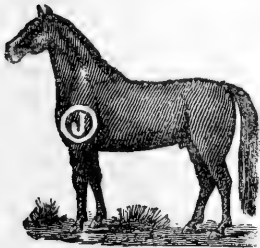

on left shoulder.

C. L. HARRIS.

P. O. address, Burns, Or. Range Harney valley.

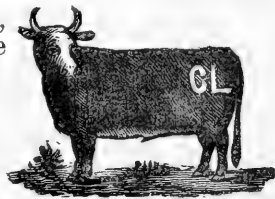

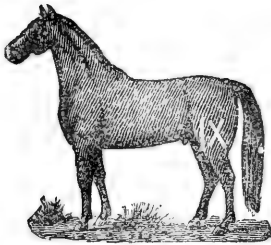

H. W. PHILLIPS.

P. O. address,
Harney, Or.
Range all over
Oregon.

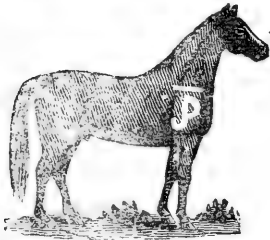

J. E. PARKER.

P. O. address,
Harney, Or.
Range, Harney
county.

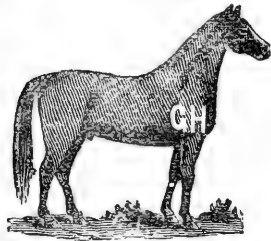
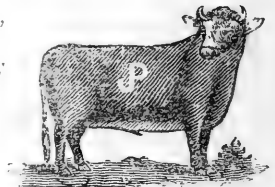



GEORGE HUSTON.

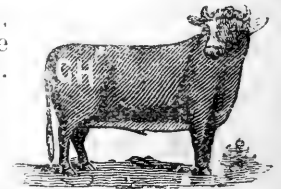





P. O. address,
Furns Or. Range
all over Oregon.

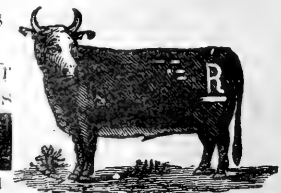

ROSE DICKENSON.

P. O. address
Harney, Or.
Range, all over
Oregon. Horses
also branded 
on the right
shoulder, also 



on left hip, also  on left stifle. Cattle also branded
on left hip and  side, also  on left stifle. also 
 on right shoulder. 

BAKER BROS.



P. O. address,
Burns, Or Range
Harney county
Horses are also
branded  on
left, horses
vented same

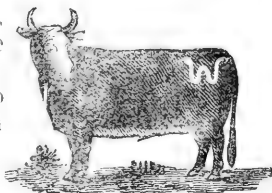

brand on left shoulder

A. P. JONES

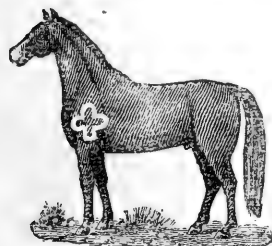

P. O. address,
Drewsey, Or
Range, Stinkin
Water.

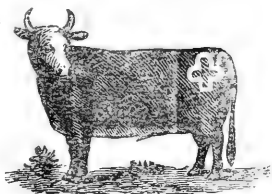

JAMES PIRIE

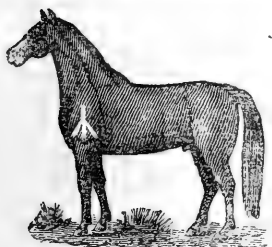

P. O. address
Harney, Or.
Range, Cow creek
Some cattle have
brand on left side
some on left hip
and some on both

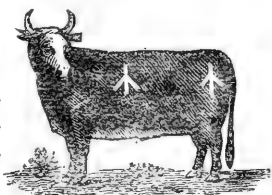

wattle on left jaw.

MARY J. HARKEY.



P. O. address,
Burns, Or Range
Harney county.
Horses are also
branded  on
right
shoulder, also S

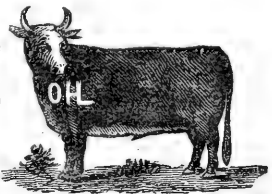

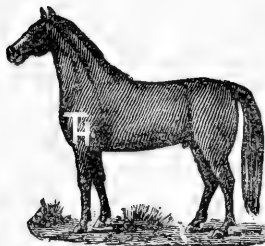

on left shoulder.

THOS. HOWARD.

P. O. address,
Drewsey, Or.
Range, Harney,
Grant and Mal-
heur counties.

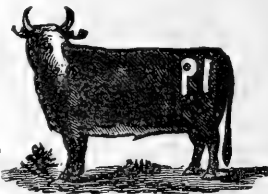
Horses are also
branded  on



right shoulder and some are  branded  on right
shoulder.

R. C. BLAYLOCK.

P. O. address,
Drewsey, Oregon.
Range, all over
Oregon. Horses
also branded  on left
stifle.

*G. HUDSPEATH.*

P. O. address,
Burns, Or. Range
Harney county.
Horses vented
 on right
shoulder.

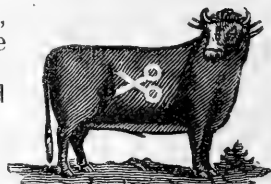
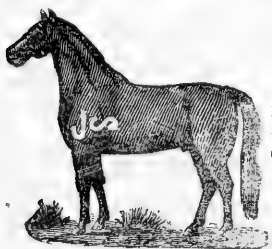
*CHARLES J. JOHNSON.*

P. O. address,
Harney, Or.
Range, Harney
county.

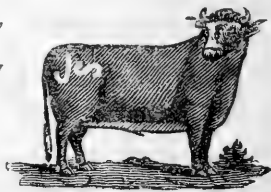

E. G. MARSHALL.

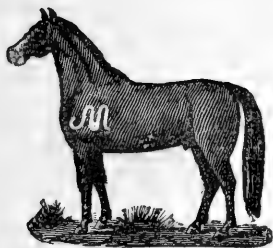

P. O. address,
Harney, Or.
Range, Harney
county.



HARVEY E. MIDDLESWORTH.

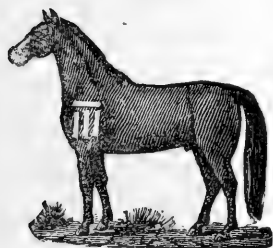

P. O. address,
Drewsey, Or.
Range, H'n'y Co.
Horses are also
branded III on left
shoulder. Some
cattle branded III
on ribs and some on hip.

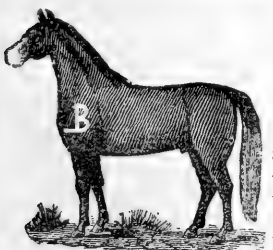
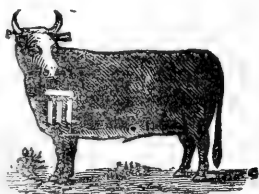

RENSSELAER MOORE.

P. O. address,
Drewsey, Oregon.
Range, Malheur
and Harney coun-
ties. Horses also
branded  on
right sti-

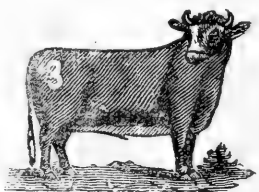

also 3 on right stifle.

JOS. LAMB.

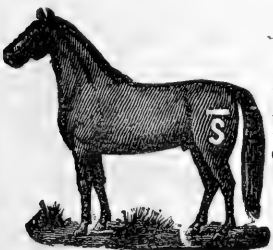

P. O. address,
Drewsey, Or.
Range, Harney,
county.

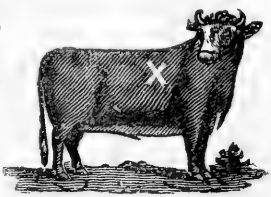

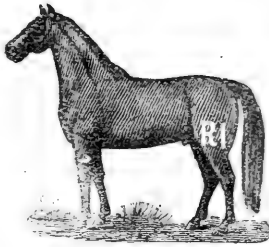
*R. J. IVERS.*

P. O. address
Harney City, Or.
Range Harney
valley.

Horses and cat-
tle vented RI on
left shoulder

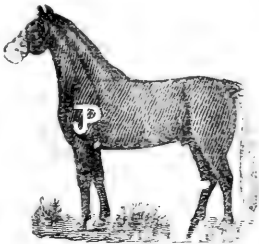
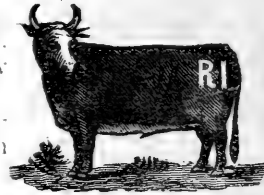
*PRICE WITHERS.*

P. O. address,
Harney, Or.
Range, Harney
valley.

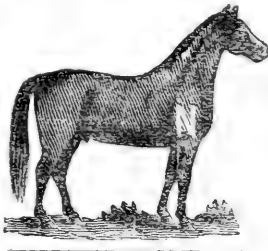
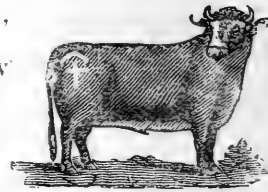
*C. A. NEWBILL.*

P. O. address,
Harney, Or.
Range, Harney
county.

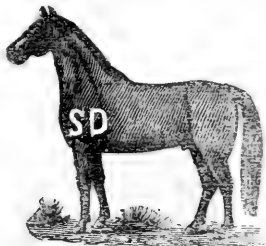
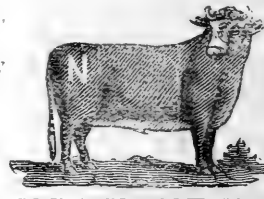
*M. E. DALTON.*

P. O. address,
Burns, Or. Range
Harney county.
Horses are also
branded SD on
left shoulder, ven-
ted on left stifle.

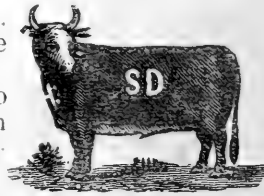

Cattle also branded on ribs, vented on left shoulder; some
branded  on right side, also A on right hip.

D. OVERTON.

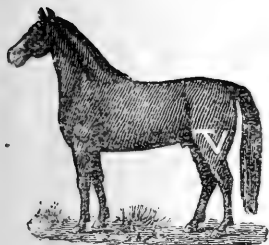

P. O. address,
Drewsey, Or.
Range, Harney
county.

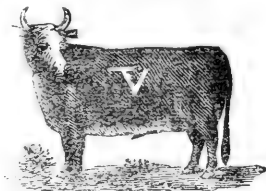

ABNER ROBBINS.

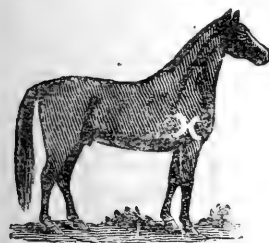

left shoulder.

P. O. address,
Drewsey Or
Range Harney,
Grant and Malheur counties
Horses are also
branded  on

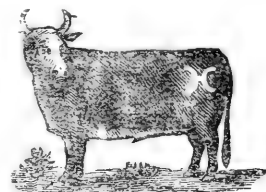

CHAS. & E. L. BELSHAW.

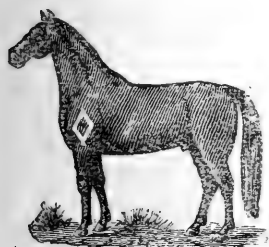

ear and some in right ear.

P. O. address,
Turns or Canyon
City, Or. Range
Grant and Harney
counties
Horses marked
under bit in left

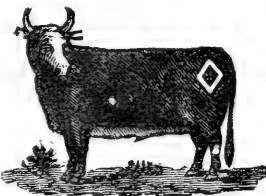

G. J. PARKER.

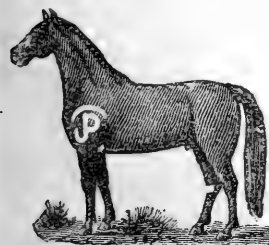

with same brand on left hip.

P. O. address,
Harney, Or.
Range, all over.
Horses are also
branded  on
left shoulder
Cattle branded

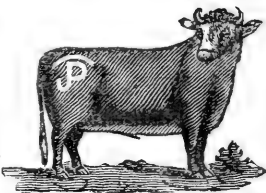

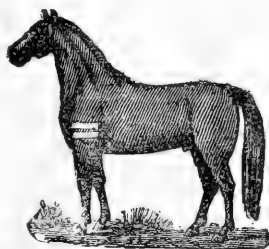
*J. C. FOLEY.*

P. O. address,
Burns, Or. Range
Grant and Har-
ney counties.

Horses are also
branded **JL** on
left shoulder. Cat



tle also branded **JL** on left hip, also **9J** on right hip.

*J. P. GEARHART.*

P. O. address,
Drewsey, Or.

Range. Harney
and Grant coun-
ties Cattle have
wattle on jaw.

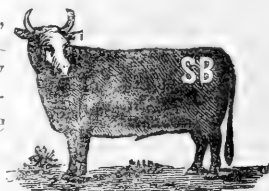
*L. A. PORTER.*

P. O. address,
Drewsey, Or.

Range. Grant,
Malheur and Har-
ney counties.

Horses are also
branded **TV** on

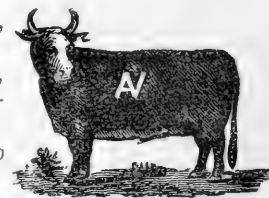

both stifles.

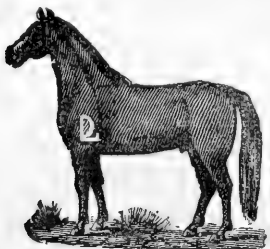
*H. C. LEVENS.*

P. O. address,
Burns, Or. Range
Harney, county.

Horses vented
D on left hip.

Cattle ven-
ted **L** on right

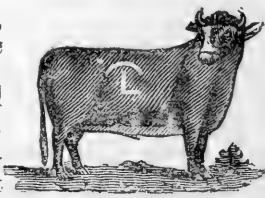

shoulder.

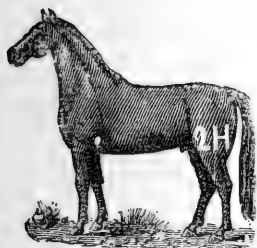

*G. M. STOVALL.*

P. O. address
Harney City.

Range Harney
County.

Horses vented
2H on left shoulder;

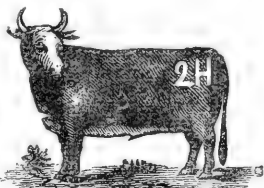

same on left ribs

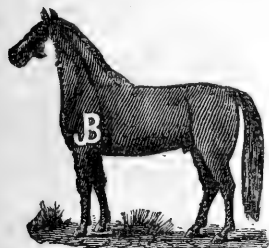
*J. C. BUCKLAND.*

P. O. address.
Harney City.

Range, Harney
county. Horses

vented with ~
over the brand;
cattle same.

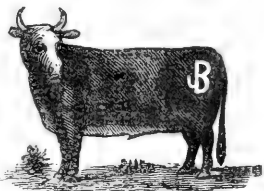
*FRANK BUNYARD.*

P. O. address,
Harney, Or.

Range, Harney
county. Cattle

also branded ~
on right hip.

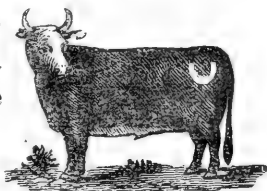
*S. SHOFNER.*

P. O. address,
Burns. Range,
Saddle Butts.

Horses vented
same on left hip.

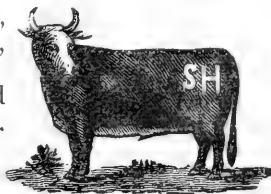

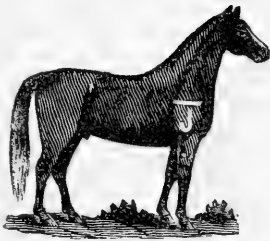
*W. H. GEARHART.*

P. O. address,
Drewsey, Or.
Range, Harney
and Grant coun-
ty. Cattle wattle
on right jaw.

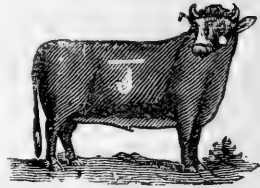
*C. T. GRIFFIN.*

P. O. address,
Drewsey, Or.
Range, Harney
county.

*J. P. RECTOR.*

P. O. address,
Harney, Or.
Range, Harney
valley.

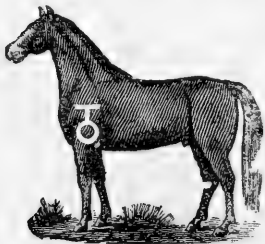
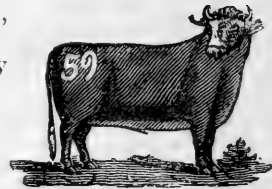
*IVIN STREET.*

P. O. address,
Drewsey, Or.

Range, Grant,
Harney and Mal-
heur counties.
Cattle also brand-
ed  on left

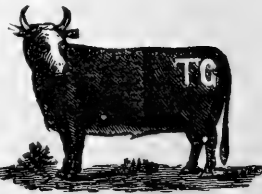

ribs and also on right  hip, TG on left ribs and G on right and left hips. Cattle branded with first brand have an under bit in left ear and those branded G crop off the left and under bit in right.

J. W. DICKENSON.

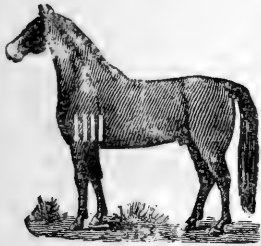

P. O. address,
Turns Or Range
Harney county.
Horses are also
branded IX on
left shoulder.

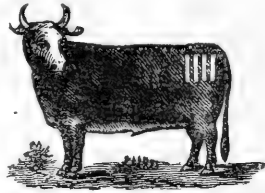

ROBERT IRVING.

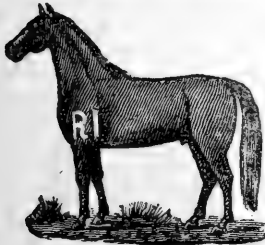

P. O. address
Harney, Or
Range Harney
county.

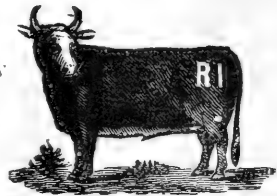

E. A. STANFFER.



P. O. address.
Harney, Or.
Range, Harney
and Malheur
counties. Horses
also branded 6 on
left stifle and

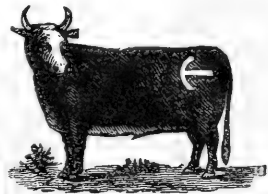

on left stifle and



I. MILT DAVIS.

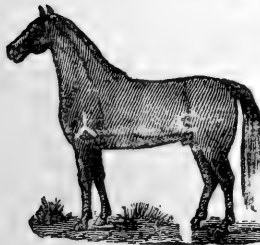

P. O. address,
Drewsey, Or.
Range, Harney.
Crook and Grant
counties. Horses
also branded λ
on right shoulder

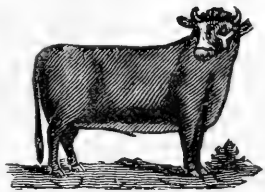

some with λ on left shoulder. Cattle also branded λ on left hip.

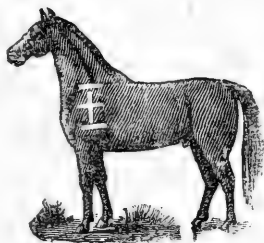
STEVENS WOODS.

P. O. address,
Furns Range,
Trout Creek Cr.

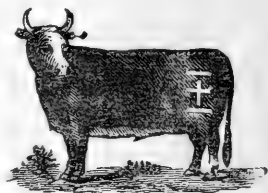
*KENYON BROS.*

P. O. address
Drewsey, Cr
Range Grant,
Harney and Wheeler
counties.

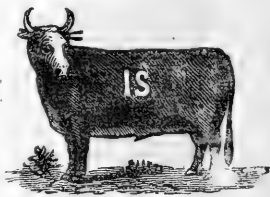
*SAMUEL KING.*

P. O. address,
Furns Range,
all over Oregon.
Horses vented V
on right shoulder.
Cattle vented S7
on left shoulder

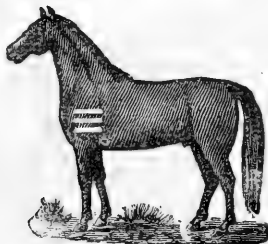
*W. C. KEETON.*

P. O. address,
Drewsey, Or
Range, Grant
and Harney,
counties.



B. F. AUSMUR.

P. O. address, Harney, Or Range, all over Oregon.

Horses also branded AI on left shoulder.

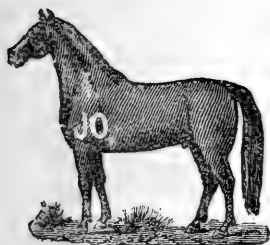

CHARLES BRIGGS.

P. O. address, Harney, Oregon, Range, Oregon.

Horses vented \bar{x} on left stifle, and cattle vented the same on left hip.

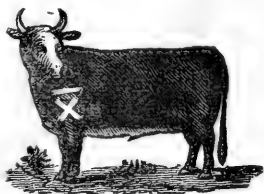
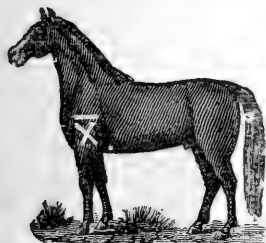

GRANT THOMPSON.

P. O. address, Harney, Oregon, Range, Crane creek. Cattle also branded  on right hip

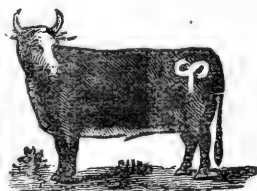

J. W. KELSO.

P. O. address, Harney City, Range, all over Oregon.

Horses branded K on right and left stifles, and

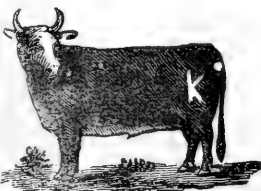
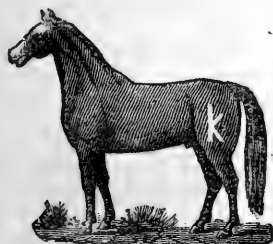

vented with K by the side of the brand on one side. Cattle branded K on both hips. Wattle on left side.

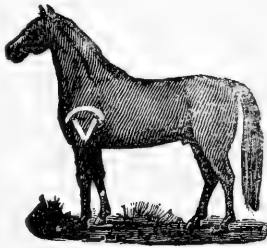
*C. T. MILLER.*

P. O. address,
Harney Cr
Range, Harney
county. Horses
vented on left stifle with same
brand.

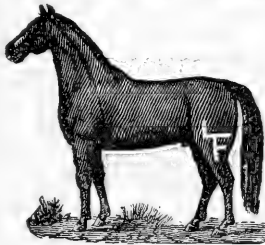
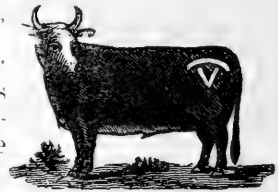
*FRANK HOWARD.*

P. O. address
Drewsey, Or
Range Crook
Harney, Malheur
and Grant counties. Horses also
branded  on

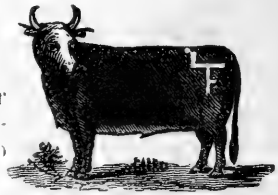

left stifle.

*V. S. CURTIS.*

P. O. address,
Harney, Oregon.
Range. Harney
county. Horses
vented  on
left hip
Cattle vented

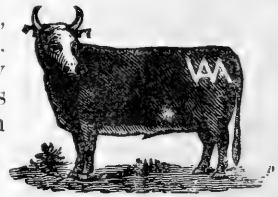

with same brand on left shoulder.

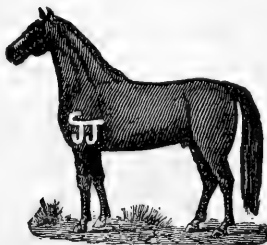
*W. D. CAPPS BROS.*

P. O. address
Drewsey, Or.
Range, Harney,
Grant and Malheur counties
Horses are also
branded  on

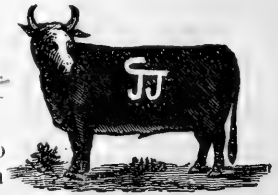

left shoulder also  on left shoulder Cattle branded with same brand  on right hip. Jug handle dewlap.

J. H. GARRETT.



P. O. address,
Turns Or. Range
Grant and Harney
counties. Cat-
tle have wattle
on right jaw.

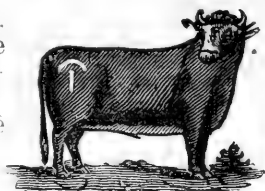

K. J. TUDER.



P. O. address,
Harney, Oregon.
Range, Harney
valley.

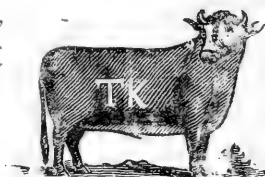

THOMAS PATTER.



P. O. address,
Harney, Or.
Range, all over
Oregon. Horses
also branded 
on left shoul-
der and left hip,

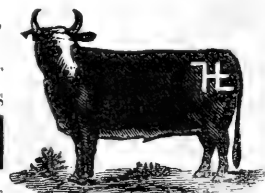



also  on left stifle.

Wm. COATSWORTH.



P. O. address,
Harney, Or.
Range, all over
Oregon. Horses
also branded **JE**
on right shoulder
also  on left

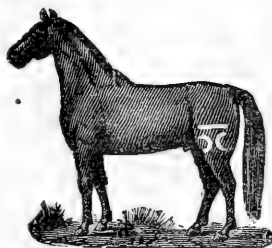

shoulder, also  on
brand on right hip.  left shoulder. Cattle same

*L. B. BAKER.*

P. O. address Harney, Cr. Range, Crow Camp and Harney valley.

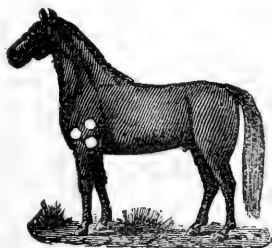
*E. E. GROUT.*

P. O. address Harney, Oregon. Range, Harney county. Horses vented with same brand on left stifle. Ears to top

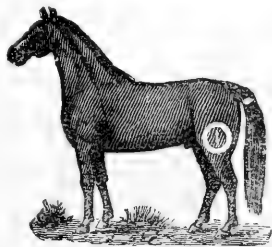
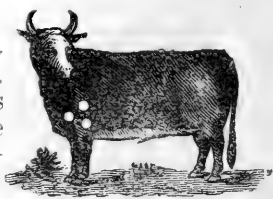
*STANFFER & SWEETSER.*

P. O. address, Harney, Oregon. Range, Harney and Malheur Cos.

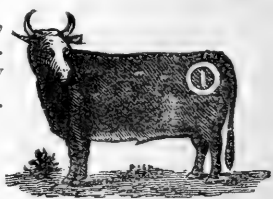
*JOS. ROBERTSON & SONS*

P. O. address, Drewsey, Oregon. Range, Harney, Malheur and Grant counties. Horses also branded



ed  on right stifle, and cattle the same on the right hip. The vent being on the right shoulders of horses and the same on cattle. Cattle also vented with S on right shoulder.



WALTER CROSS.

P. O. address,
Furns Cr. Range
Harney county.

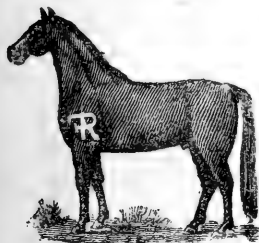
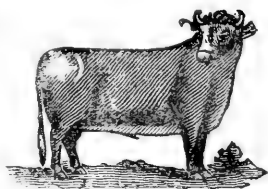

F. W. RITTERBUSCH.

P. O. address,
Harney, Oregon.
Range, Harney
county. Horses
vented **ER** on left
hip, old stock **ER**
on same place.

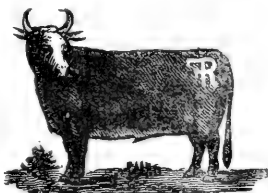

Cattle also branded **ER** on left shoulder.

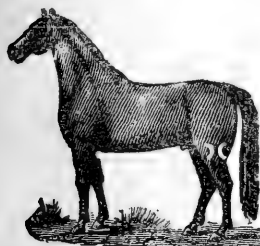

JAMES BROCK.

P. O. address,
Harney, Oregon.
Range, Harney
valley and Mal-
heur county.
Horses are also
branded **OC** on

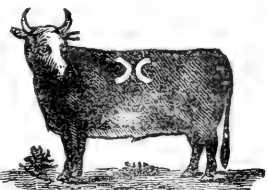

left shoulder. Cattle also **OC** tin tag in right ear. M. J. Williams or S. P. Williams stamped on each tag.



JOHN E. MARTIN.

P. O. address,
Burns. Range,
all over Oregon.
Cattle branded
same on both
hips. Horses
vented with same

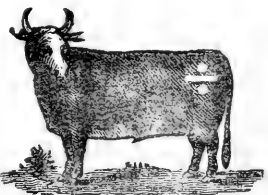

brand on left hip; cattle vented with same on left shoulder. Cattle have wattle on left jaw.

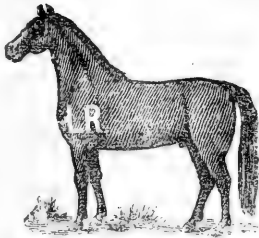
*L. F. RITTERBUSCH.*

P. O. address, Burns, Or. Range Burns. Horses vented LR on left stifle. Cattle LR on left hip.

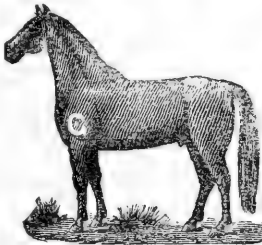
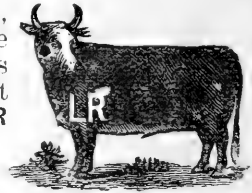
*W. P. GATES.*

P. O. address, Harney, Oregon. Range, all over Oregon. Horses vented with the same brand on left stifle. Cattle

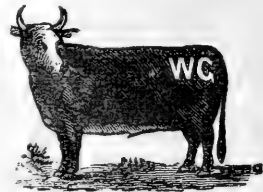

vented with same brand on left shoulder.

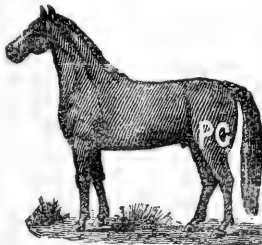
*PETER CLEMENS.*

P. O. address, Burns, Or. Range Harney county. Horses are also branded L_y on left stifle, also IIII on left stifle, also

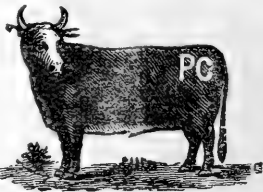

12 on left stifle, also IXI on left stifle.

*Wm. D. BUCHANAN.*

P. O. address, Harney, Oregon. Range, all over Oregon. Horses are also branded IG on left shoulder also O on left



shoulder, also vented 2 on right shoulder also IG on left hip, also O on left hip. Cattle vented the same.

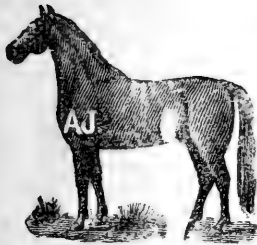

A. J. WILSON.

P. O. address,
Furns Or. Range
all over Oregon
Horses vented AJ
on left hip
Cattle vented AJ
on right shoulder.

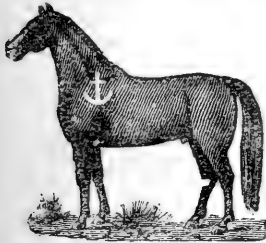
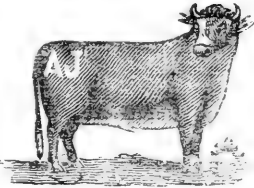

ROPER & GILBERT.

P. O. address,
Harney, Oregon.
Range, Harney
county. Horses
vented  on
left stifle.

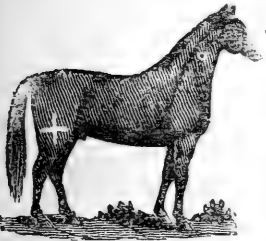
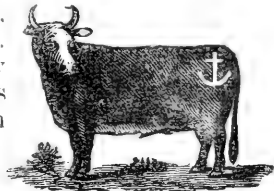

J. H. ANDERSON.

P. O. address,
Drewsey, Or.
Range, Harney
and Grant count-
ties. Horses also
branded  on
right hip.

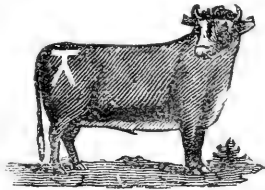



Cattle also branded with same brand on right ribs.

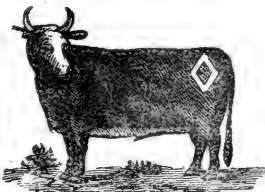

REINEMAN & VOEGTLY.

P. O. address,
Burns, Or. Range
Oregon. Cattle
also branded  on
left ribs,
smooth crop and
split in each ear,

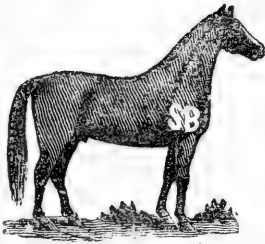

also  on right and some on left hip, smooth crop in left
and  two splits in right ear.

*SITZ BROS.*

P. O. address,
Harney Range,
Harney county
Horses vented SB
on right hip; cat
tle vented SB on
right shoulder.

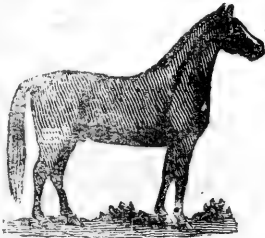
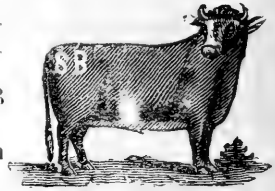
*J. H. CALL,*

P. O. address,
Harney, Or.
Range, Trout
creek. Horses
also branded TJ
on left stifle, also
T2 on left stifle,



also 25 on left stifle, also CK on left stifle, also XJ on left stifle.

*JAS. F. MAHN.*

P. O. address,
Harney, Oregon.
Range, Cow creek
and Crow Camp.
Mules bran ded
same as horses on
right shoulder;

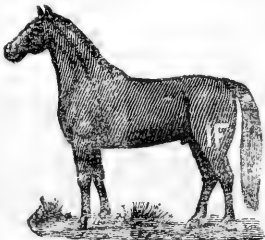

jennies same on left shoulder. Horses also branded on left shoulder.

*E. N. FLEMING.*

P. O. address,
Burns. Range,
Harney county.
Horses also
branded GH on
right shoulder.
Cattle also IF

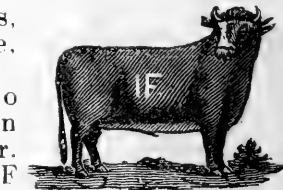

on left hip.

JO STURTEVANT.

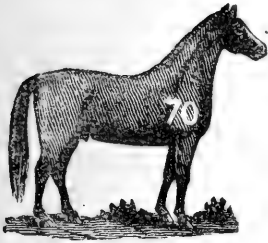

P. O. address,
Drewsey, Range
Harney, Grant
and Malheur
counties Cattle
also branded
on right hip

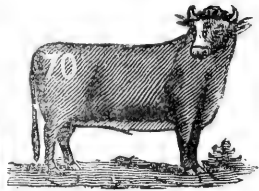

DE on horn.

B. R. PORTER.

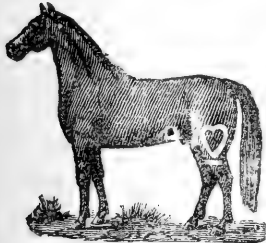

P. O. address,
Furns, Or Range
Harney county.
Horses vented
on left shoul-
der. Cattle

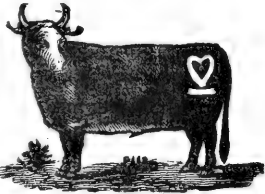

same brand on left shoulder.

J. J. GREGG.

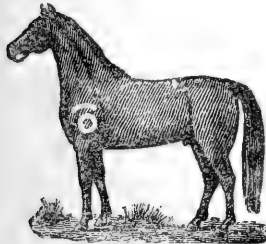

P. O. address
Furns, Or. Range
Grant and Harney
counties
Horses are also
branded C on left
stifle Cattle also

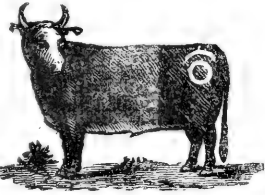

branded C on back, left side also left hip.

M. B. & SCOTT HAYES.

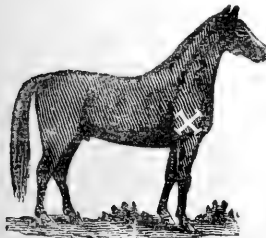

P. O. address,
Harney, Or
Range, all over
Oregon. Horses
branded X on left
shoulder. Cattle
branded X on

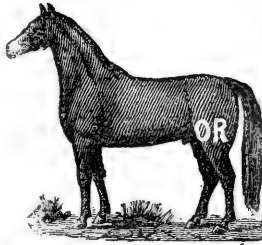

both hips.

P. F. STENGER.

P. O. address,
Burns, Or. Range
Oregon. Horses
are also branded
left or right, also
on left shoul
der, also



on left or right, also 59 left or right, also  on left
shoulder.

⇒ Wallowa County. ⇐

James Noble

JAMES NOBLE.

P. O. address,
Lostine, Oregon.
Range, Whiskey
Creek.

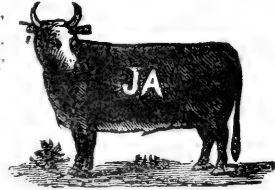
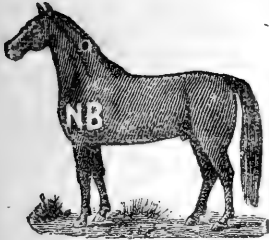

Wm. McCormack

P. O. address,
Enterprise, Or.
Range, Wallowa
county.

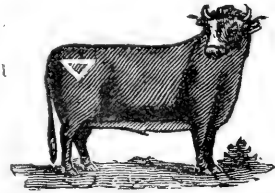
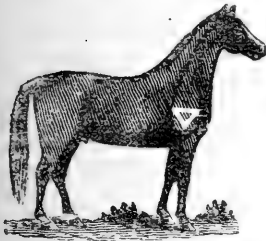

Alex McBeath

P. O. address,
Lostine, Oregon.
Range, Whiskey
Creek.

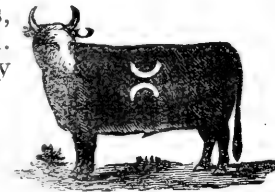

J. T. Moxley

P. O. address,
Prairie Creek, Or.

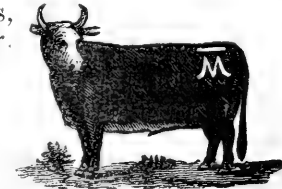
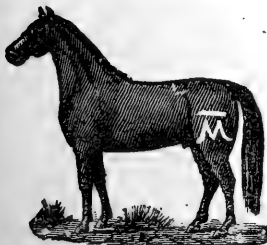



G. J. WARNER.

P. O. address,
Enterprise, Or.
Range, Swamp
Creek.

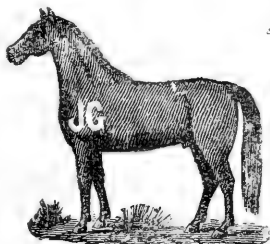

J. G. RICH.

P. O. address,
Wallowa Range
Lower Wallowa
valley.

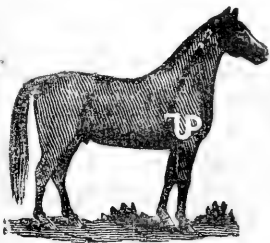
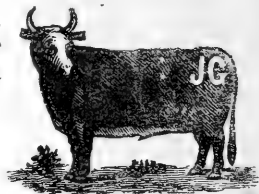

G. A. BLOOM.

P. O. address,
Teepy Springs, Or
Range, Trout
creek.

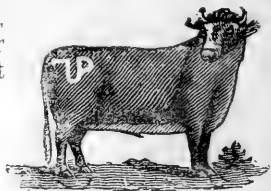

A. J. WARNACK.

P. O. address,
Enterprise, Or.
Range, Wallowa
county. Cattle
wattle under chin

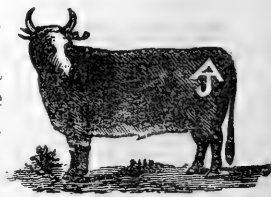

J. K. BEADER.

P. O. address,
Iostine. Range,
Wallowa Co.

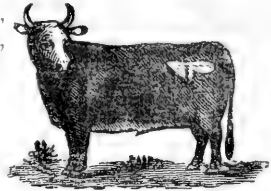
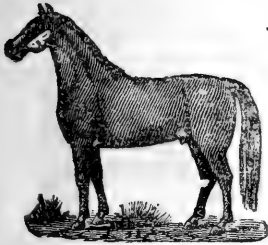

PRATT BROS.

P. O. address,
Joseph. Range
Wallowa county.

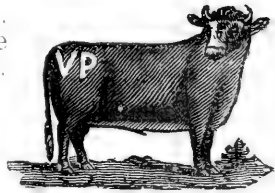

A. C. SMITH.

P. O. address,
Enterprise, Or.

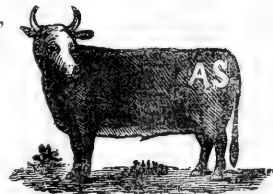
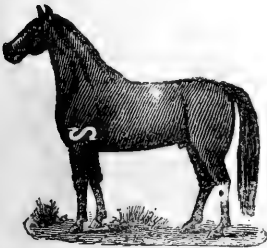

WOLF & VARNER.

P. O. address,
Wallowa. Range
Wallowa county.

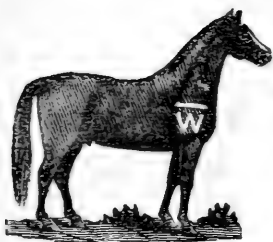

*GIDIEON WOLF.*

P. O. address,
Wallowa Or
Range Wallowa
county.

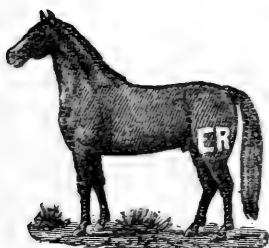
*E. ROSCO.*

P. O. address,
Lostine, Oregon
Range, Whiskey
Creek

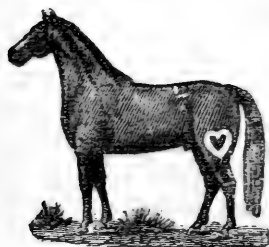
*E. H. TULLEY.*

P. O. address,
Wallowa, Or
Range, Wallowa
county.

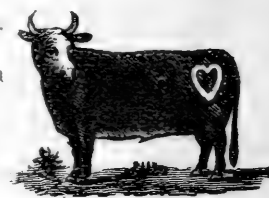
*W. P. POWERS.*

P. O. address,
Wallowa, Or.
Range, Lower
Valley



NEIBBY & SON.

P. O. address
Joseph Oregon.

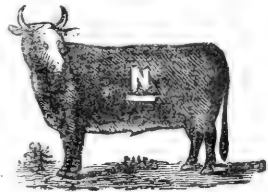
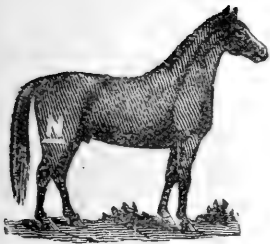

GEO. W. MARTIN.

P. O. address.
Joseph, Oregon
Range, Pine
Creek.

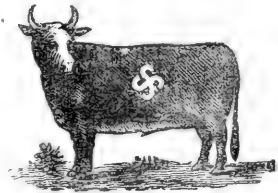
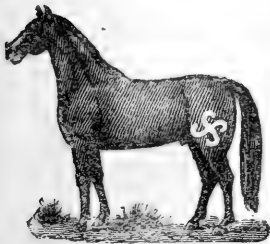

JAMES McCLAIR.

P. O. address,
Prairie Creek, Or.
Range, Upper
Wallowa. Horses
also branded M
on left shoulder.

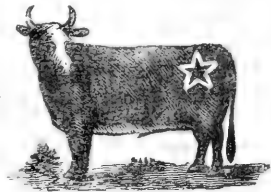

POLK MAYS.

P. O. address,
Joseph, Oregon.
Range, Wallowa
county. Some
horses branded
on right shoulder.
Cattle on both

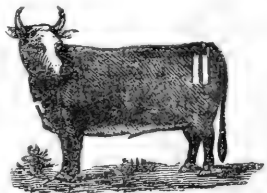

hips with same brand.

BOATMANN & WOOD.

P. O. address,
Lostine Oregon.
Range, Wallowa
county.

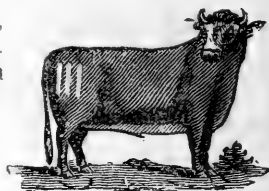
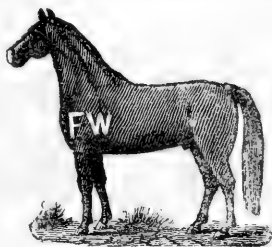
*R. F. WILSON.*

P. O. address,
Joseph. Range
Wallowa.
Other horses
branded R on left
shoulder.

*WILLIAMS BROS.*

P. O. address,
Lostine. Range,
Wallowa county.

*WOODS BROS.*

P. O. address,
Teepy Springs,
Oregon. Range,
Whiskey creek.

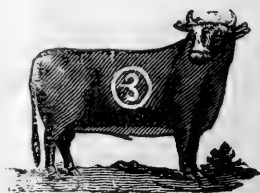

T. H. VEASEY.

P. O. address, Enterprise, Or.
Range Upper Valley.

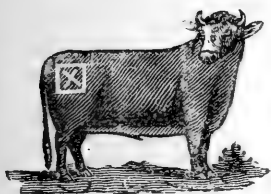

P. O. WILSON & SON.

P. O. address
Prairie Creek
Range, Sheep
Creek.

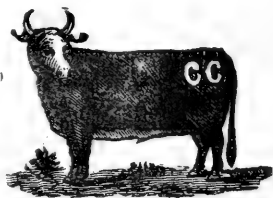

C. W. WOMACK.

P. O. address,
Lostine. Range,
Wallowa county.

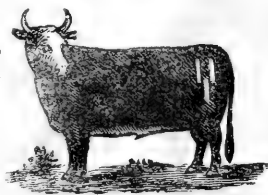

A. L. TULLEY.

P. O. address,
Wallowa. Range
Wallowa Co.

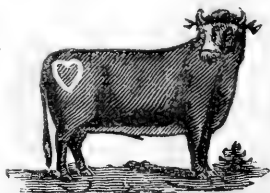
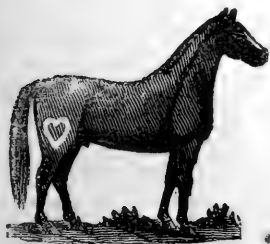

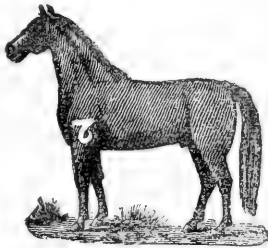

W. A. McCULLLEY.

P. O. address,
Joseph, Oregon
Range, Wallowa
county. Wattle
under throat of
cattle.

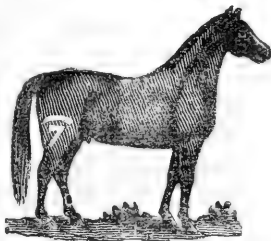
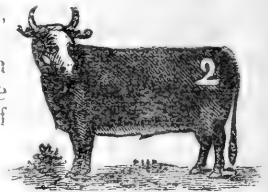

FOSTER & DIDER,

P. O. address,
Wallowa, Or.

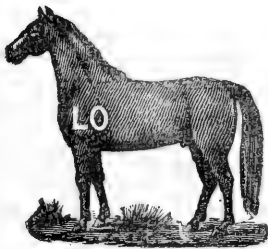
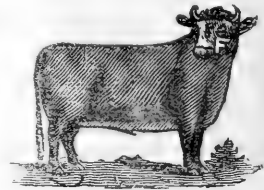

LOUIS OLSEN.

P. O. address,
Lostine, Oregon.
Range, Wallowa
county.

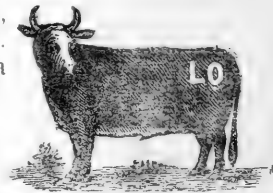

JAMES WILSON,

P. O. address,
Lostine. Range,
Middle valley.

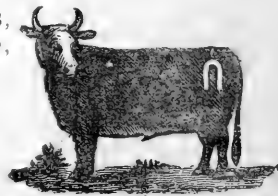

J. M. MITCHELL.



P. O. address,
Joseph Oregon.
Range Wallowa
county.

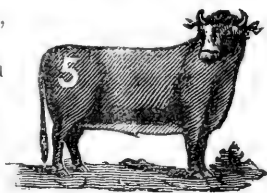

ANTONY MORGAN.



P. O. address.
Joseph Oregon.
Range Wallowa
county.

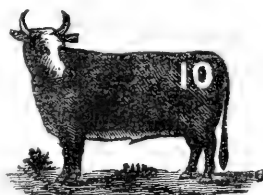

J. B. GASTIN.



P. O. address,
Wallowa, Or
Range. Whiskey
Creek.



THOMASSON BROS.



P. O address,
Joseph Oregon.
Range, China-
man Creek.

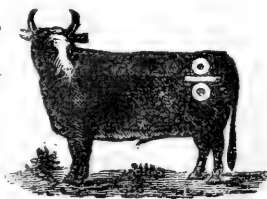

*REAVIS BROS.*

P. O. address,
Enterprise.
Range, Wallowa
county.

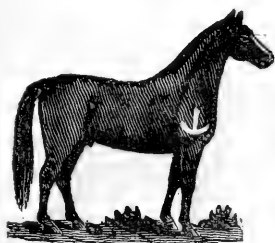
*W. H. WINTERS.*

P. O. address,
Prairie Creek.
Range, Wallowa
Creek.

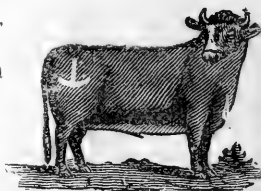
*J. A. RUMBLE.*

P. O. address,
Prairie Creek Or

*W. P. WARNACK.*

P. O. address,
Enterprise.
Range Wallowa
county
Wattle under
chin of cattle.



DANIEL KINNEY.

P. O. address,
Prairie Creek, Or.
Range. Upper
Wallowa.

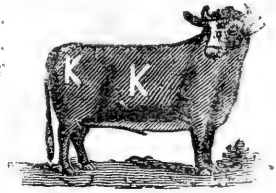
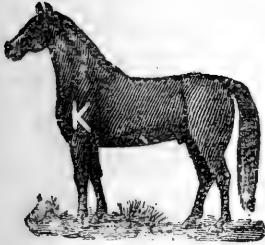

Wm. COOK.

P. O. address,
Lostine, Oregon.

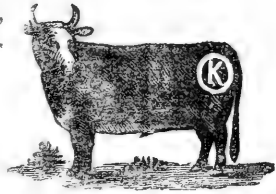
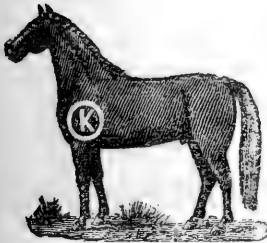

G. A. WILSON.

P. O. address,
Prairie Creek, Or.
Range. Wallowa
county.

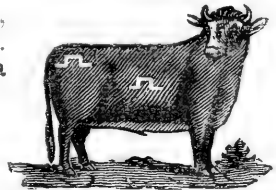
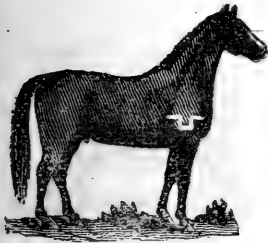

G. D. BRANSCOM.

P. O. address,
Joseph. Oregon.

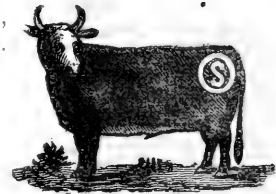

*L. C. RENEHEART.*

P. O. address,
Lostine. Range,
Whiskey Creek

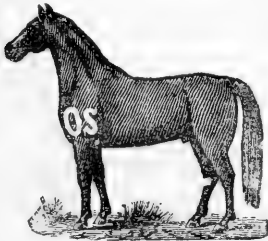
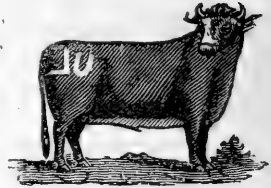
*PETER O. SULLIVAN.*

P. O. address,
Joseph, Oregon.
Range, Wallowa
county.

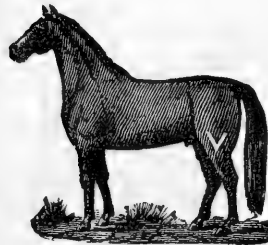
*C. E. VEST.*

P. O. address,
Joseph, Oregon.

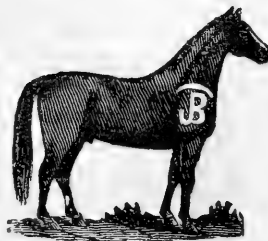
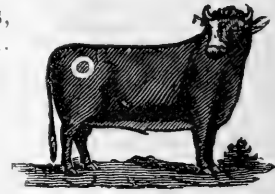
*RUSSELL BASIM.*

P. O. address,
Enterprise, Or.
Also some horses
branded on left
shoulder. Some
cattle branded on
left hip.

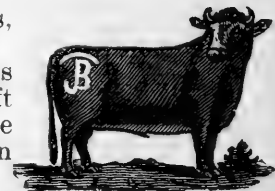

FRIDLEY & STORY.

P. O. address,
Wallowa, Or.

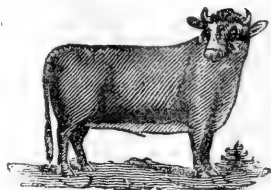

J. D. HALSEY.

P. O. address,
Prairie Creek, Or.

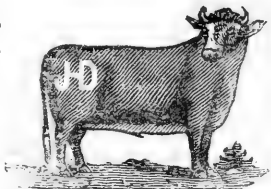
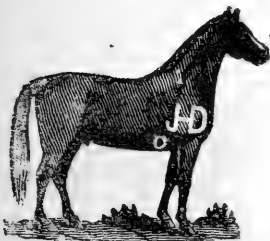

T. M. HAMILTON.

P. O. address,
Joseph, Oregon.
Range, Wallowa
county.



J. & S. E. KING.

P. O. address,
Enterprise, Or.

Range, Trout
Creek. Also own
horses branded
same on the right
shoulder. others

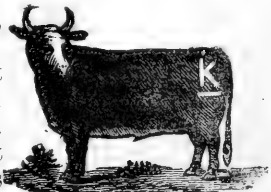
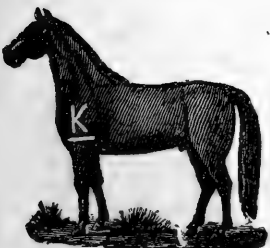

left hip.

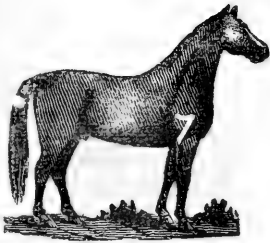

G. C. CRAIGE

P. O. address,
Enterprise, Or.

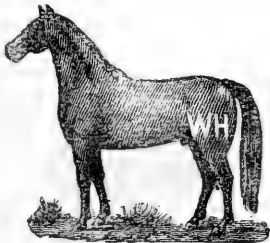

W. M. HEPBURN.

P. O. address,
Prairie Creek, Or.
Range, Sheep
Creek

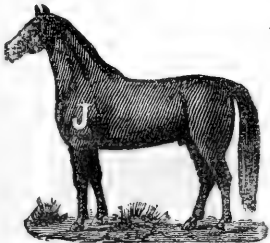

J. P. TUCKER.

P. O. address
Prairie Creek, Or.
Range, Sheep
Creek.

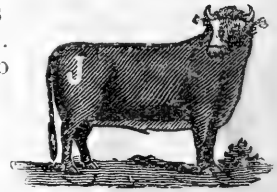

A. LANMAN.

P. O. address,
Lostine, Oregon.
Range, Whiskey
Creek. Horses
also branded AL
on left shoulder
and others on the



right shoulder.

F. S. JOHNSON.

P. O. address,
Lost Prairie, Or.
Range, Wallowa
county.

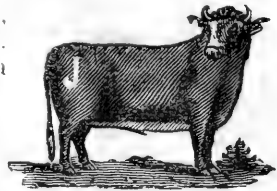
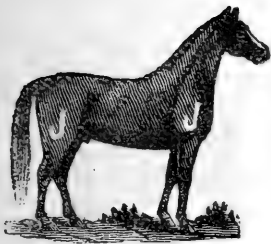
*A. T. GROOT.*

P. O. address,
Wallowa, Or.
Range, Lower
Valley. Horses
also branded 19
on shoulder.

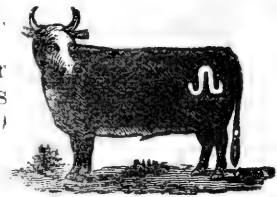
*FRANK CROW.*

P. O. address,
Lost Prairie, Or.

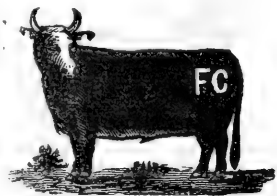
*J. H. McCUBBIN.*

P. O. address,
Lostine, Oregon.

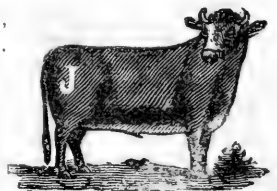



Wm. KERNAN.

P. O. address,
Joseph, Oregon
Range, Wallowa
county.

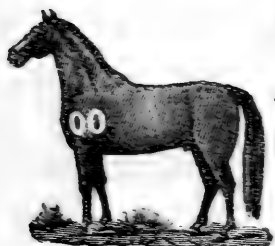
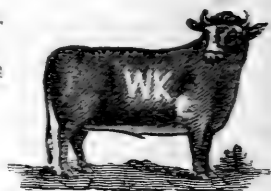

J. M. BLAKELY.

P. O. address,
Joseph, Oregon
Range, Salmon
Creek.



H. HUGHES.

P. O. address,
Enterprise, Or.
Range, Pine
Creek.

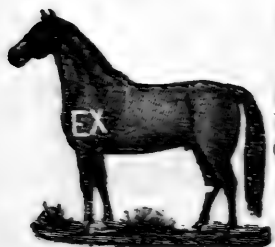

DRYDER & GEORGE.

P. O. address,
Lostine, Oregon.
Range, Whiskey
Creek.



J. B. GACOB.

P. O. address.
Lostine, Oregon.
Range, Wallowa
county.

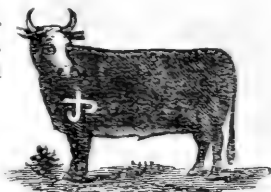
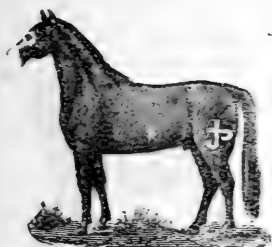
*C. G. HOLMES.*

P. O. address.
Enterprise, Or.
Range, Big Sheep
Some cattle are
branded on left
side.

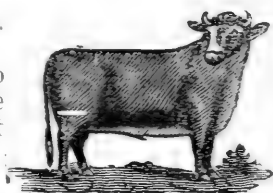
*BENTON MAYS.*

P. O. address.
Joseph, Oregon.
Range, Wallowa
county.

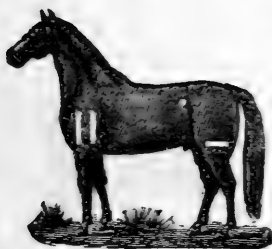
*E. W. IMBLER.*

P. O. address.
Enterprise, Or.
Range, Swamp
Creek. Wattle
on left jaw of cat-
tle.

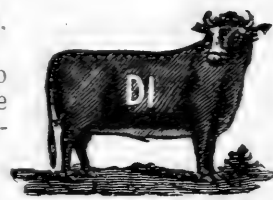
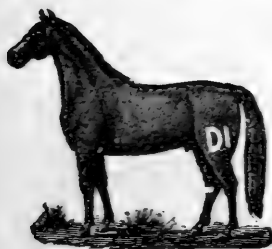

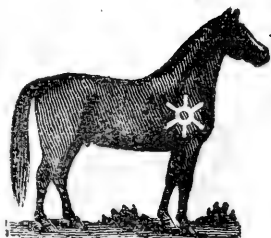

J. V. LATTRELL.

P. O. address,
Lostine, Oregon.
Range, Middle
Valley.

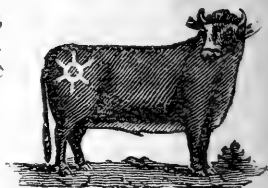

H. A. PERKINS.

P. O. address,
Prairie Creek, Or.
Range, Wallowa
county.

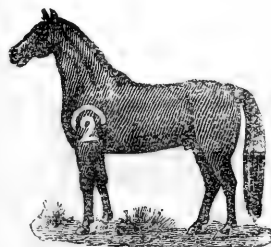
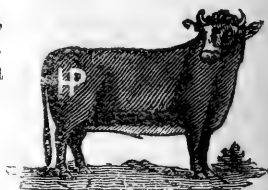

F. W. HESKETT.

P. O. address,
Lostine, Oregon.
Range, all over.

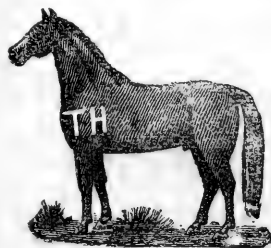

T. C. HILMAN.

P. O. address,
Enterprise, Or.
Range, Wallowa
county.



J. C. DODSON.

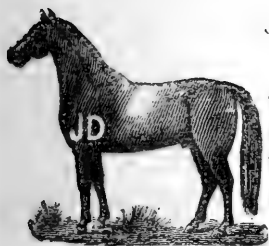

P. O. address,
Joseph, Or.
Wattle on both
jaws

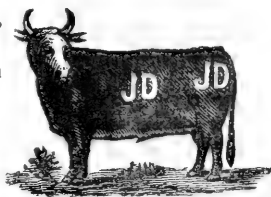

HUNTER BROS.

P. O. address,
Lostine, Oregon.
Range, Whiskey
creek.

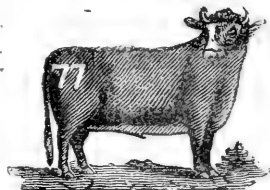

J. A. DOWNING.

P. O. address,
Lostine, Oregon.

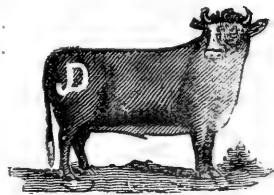

J. A. WOOD.

P. O. address,
Joseph, Oregon.
Some horses
branded same on
left hip.

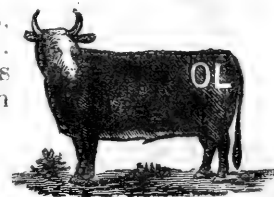

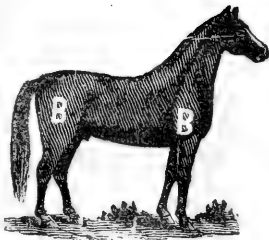

R. W. BLOOM.

P. O. address,
Enterprise, Or.

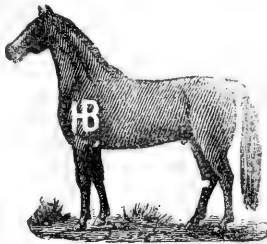
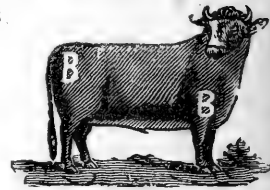

W. H. BOYD.

P. O. address,
Wallowa, Or.
Range, Lower
Valley.

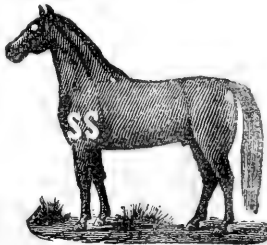
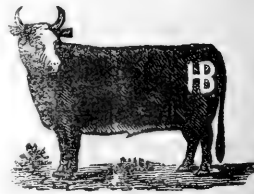

A. W. STIRLING.

P. O. address,
Arcadia, Oregon.
Range, Wallowa
county.

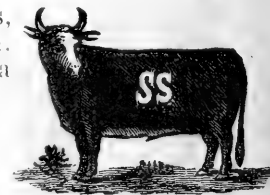

O. A. RINEHART.

P. O. address,
Enterprise, Or.



E. T. SCHLUER.

P. O. address,
Imnaha, Oregon.
Range, Imnaha

*J. A. MASTERSON.*

P. O. address,
Lostine, Oregon.
Range, Waliowa
county.

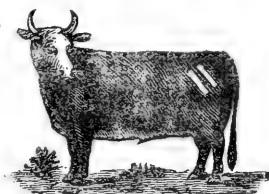
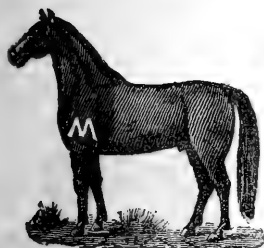
*D. SIMMONS.*

P. O. address,
Prairie Creek, Or.

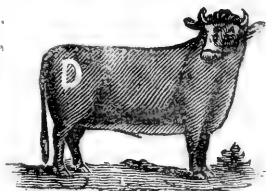
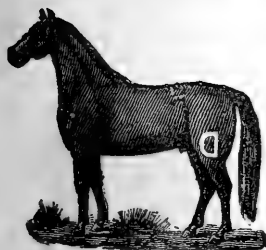

✧ Baker County. ✧

W. M. LENTZ.

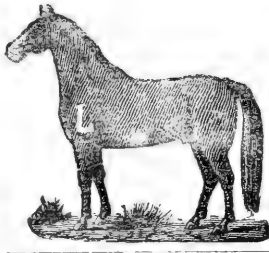

P. O. address,
Fritten, Oregon.
Range, Baker Co.
Some horses are
branded)F on
left shoulder and
cattle on left hip.

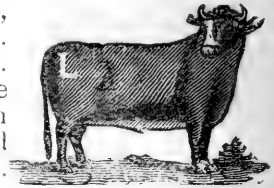

JAMES CROKE.

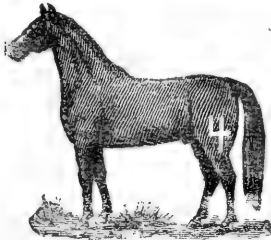

P. O. address
Fritten, Oregon.
Range, Baker Co.
Vented with —
over brand.

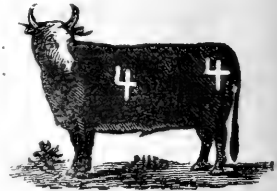

W. WHAM BROS.



P. O. address,
Hereford, Or.
Some horses
branded same on
hip.

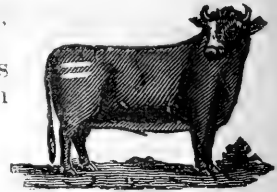

JOHN TRIMBLE & SON.



P. O. address,
Hereford, Or.
Range, Burnt
River. Wattle on
left jaw, also T on
left stifle of cattle.



MILTON EDDY.

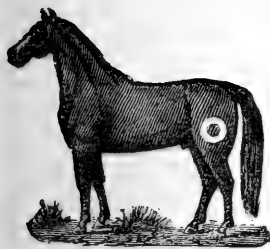

P. O. address,
Fridgeport, Or.
Range, Malheur
county and Burnt
River.

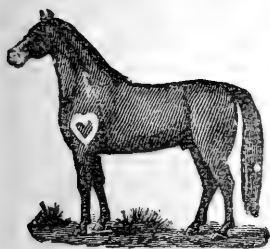
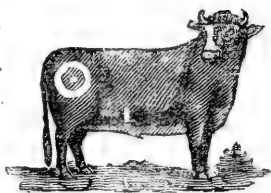

B. F. TONEY.

P. O. address,
Paker City, Or.
Range, Union
and Baker coun-
ties.

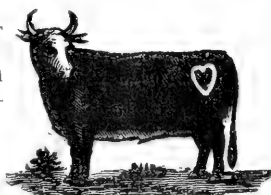

SAMUEL CAVIN.

P. O. address,
Hereford, Or
Range, Bull Run
Jobe Creek. Wat-
tle on left jaw of
cattle.

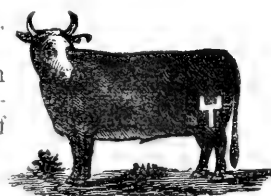

THOS. J. WHITED.

P. O. address,
Hereford, Or.
Horses are also
branded SD on
either shoulder,
also  on left
thigh of

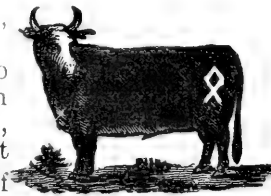

horses and cattle.

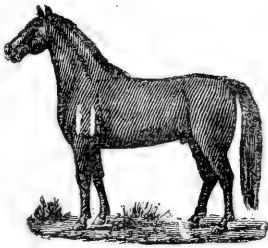
*W. D. LOCRHART.*

P. O. address,
Auburn, Or.

Range, Paker
Union and Mal-
leur counties.

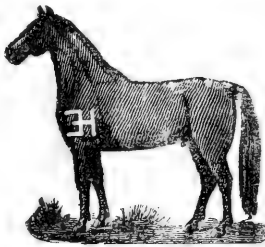
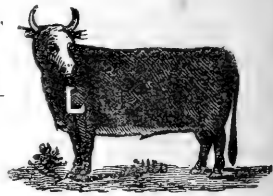
*E. H. WARE.*

P. O. address,
Hereford, Or

Range, Upper
Burnt River and
Upper Willow
Creek.

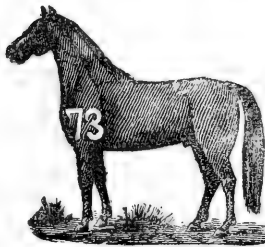
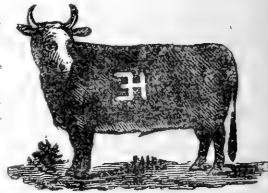
*D. S. BERRYHILL.*

P. O. address,
Hereford, Or.

Range, all over
Vented with a
— over brand.

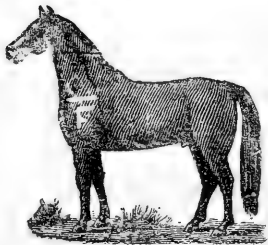
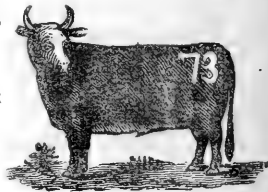
*F. M. WISE.*

P. O. address,
Hereford, Or.

Range, Upper
Burnt River.

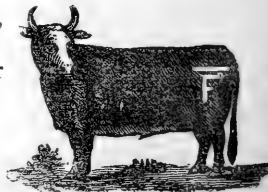

J. B. CLEMENT.

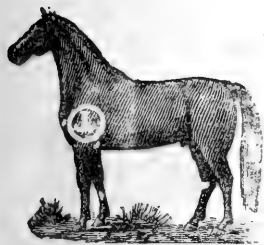

P. O. address,
Bridgeport, Or.
Range, all over.

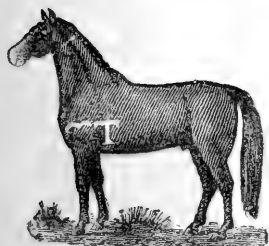
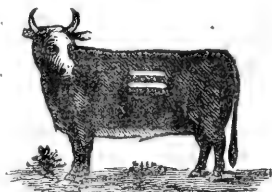

T. B. TAYLOR.

P. O. address,
Britten, Oregon.
Range, - Baker
and Malheur Cos.

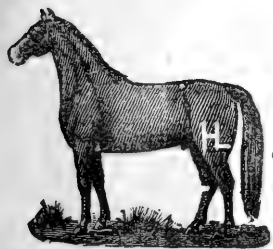
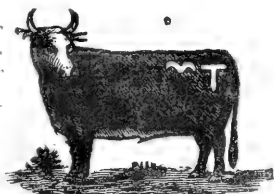

HARVEY LANCASTER.

P. O. address,
Hereford, Or.
Range, Baker
county.

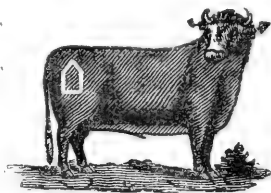

F. C. CLEMENT.

P. O. address,
Bridgeport, Or.
Range, Burnt
River. Cattle
also marked with
crop off the right
and split in the

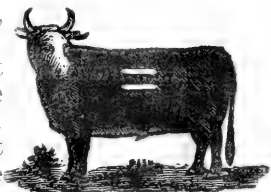
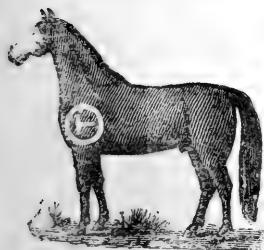

left ear.

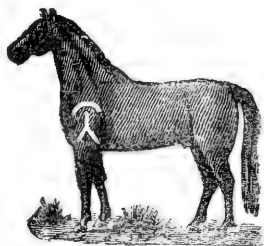
*ELLIOTT BROS.*

P. O. address,
Hereford, Or.
Some horses are
branded on left
shoulder with the
brand shown on
cattle.

*GEO. CHANLER.*

P. O. address,
Baker City, Or.
Range, Whole
World. Cattle
also branded || on
left hip.

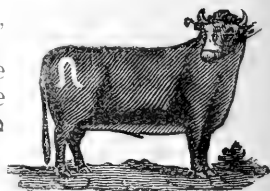
*GEO. WHITED.*

P. O. address,
Hereford, Or.
Horses are also
branded = on left
shoulder, also OI
on right shoulder.

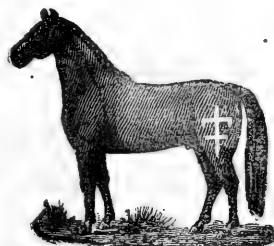
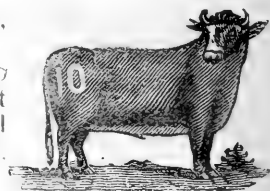
*THOS. DRISLANE.*

P. O. address,
Hereford, Or.
Range, Baker Co.

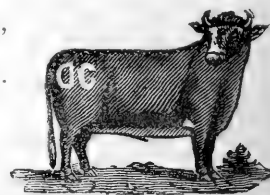

W. L. JONES

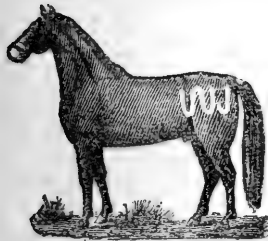

P. O. address,
Pritten, Oregon,
Range, Baker Co.

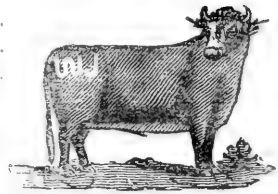

ANCELL COOK.

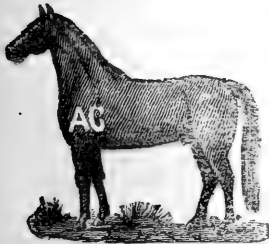

P. O. address
Pritten, Oregon
Range Baker Co
Vent with 'a —
over the brand

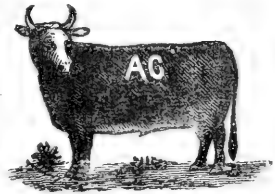

J. D. YOUNG.

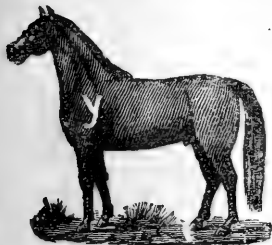

P. O. address,
Sumpter, Oregon,
Range, Baker Co.

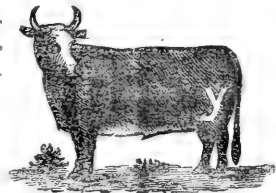

C. H & C. E. WHITNEY.



P. O. address,
Pritten, Oregon,
Range, Grant and
Baker counties
Horses are also
branded  on
left shoul der

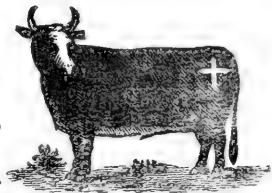

Cattle also branded on right hip with same brand and crop off right ear.



E. E. CHAMBERS.

P. O. address,
Baker City, Or.
Range, all over.
Vent with — over
the brand.

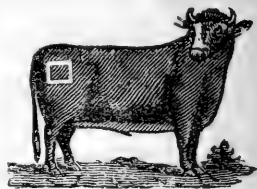

THOS. BOYER.

P. O. address,
Hereford, Or.
Range, Baker Co.



O. C. SHELLEY.

P. O. address,
Baker City, Or.
Range, Baker Co.

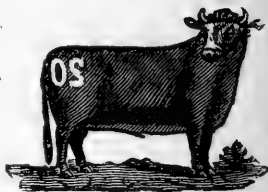

S. P. COLT.

P. O. address,
Hereford, Or.
Range, Baker Co.



J. A. MILLER.

P. O. address,
Fritten, Oregon.
Range, Paker Co.

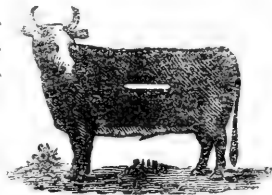
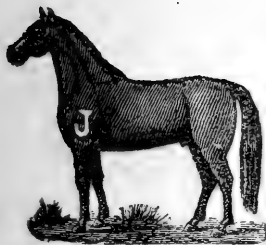

FRANK NICHOLS

P. O. address,
Fridgeport, Or.
Range, Malheur
and Paker coun-
ties.

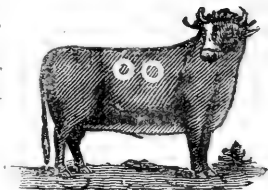

A. E. CLEMENT.

P. O. address,
Fridgeport, Or.
Range, Malheur
and Baker coun-
ties.

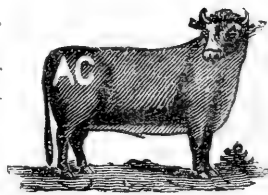

Wm. CHAMBERLAIN.

P. O. address,
Hereford, Or.
Range, Upper
Burnt River.
Some horses are
branded  on
left stifle

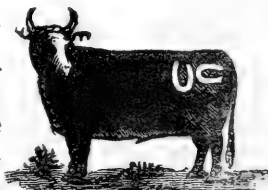
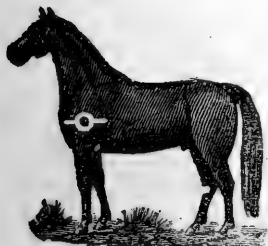

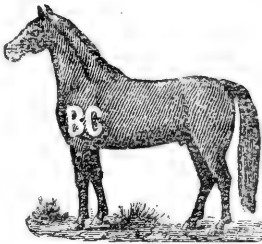
*J. E. BACON.*

P. O. address
Fritten, Oregon
Range, Baker Co.
Cattle vented —
under the brand
also  on the
hip

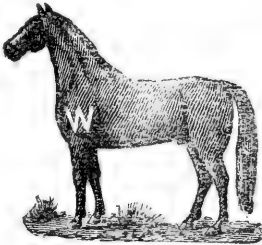
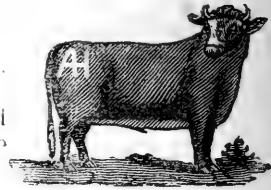
*A. J. WORLEY.*

P. O. address.
Fritten, Oregon
Range Baker Co

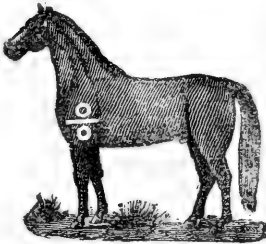
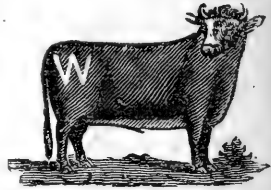
*M. S. OSBORN.*

P. O. address.
Baker City, Or.
Range, Baker
and Union coun-
ties.

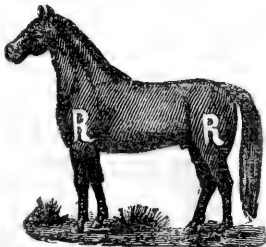
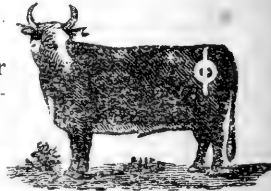
*J. W. REA, Jr.*

P. O. address,
Baker City, Or.
Range, Baker,
Union and Mal-
heur counties.
Some horses are
branded \bar{R} on left



shoulder. Cattle also branded \equiv on ribs and also on thigh.

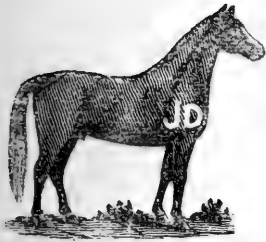

S. W. DEAN.

P. O. address,
Fritten, Oregon.
Range, Baker Co.

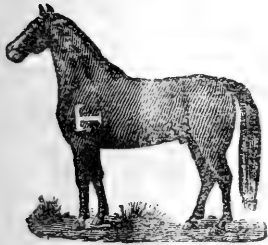
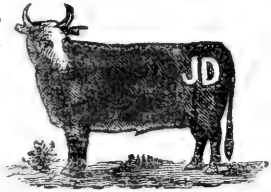

THOS. MACK.

P. O. address,
Fritten, Oregon.
Range, Baker Co.

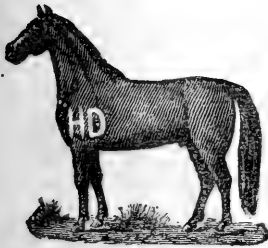
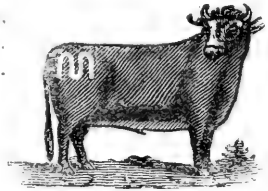

H. DUCKWORTH.

P. O. address,
Fritten, Oregon.
Range, Sumpter
Valley.

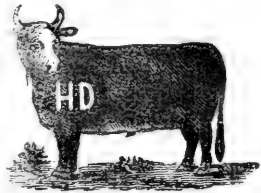

GEORGE CORNAGIE.

P. O. address,
Hereford, Or.
Range, South
Fork Burnt River
Jobe Creek and
Camp Creek.

Horses are also

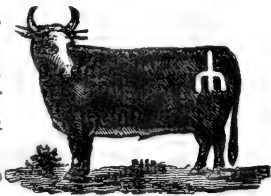

branded with the same brand on left stifle, also J on left shoulder.

*J. F. GRIFFIN*

P. O. address,
Bridgeport, Or.
Range, Clarkville

*THOS. GLASGOW.*

P. O. address
Bridgeport, Or.
Range, Furnt
River. Cattle also
branded TS on
right side.

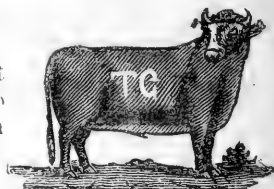
*NEWTON McCLANAHAN.*

P. O. address,
Hereford, Or.
Range, Malheur
and Baker coun-
ties.

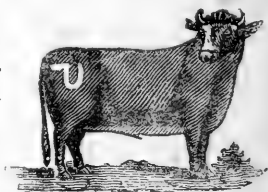
*JERRY WAGY.*

P. O. address,
Faker City, Or.
Range, all over.

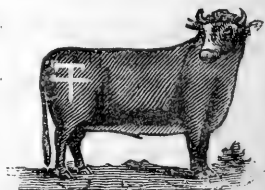

D. H. SHAW.

P. O. address,
Paker City, Or.
Range, Baker
and Union coun-
ties.

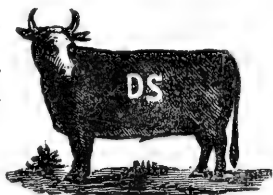
*D. A. BISHOP.*

P. O. address,
Baker City, Or.
Range, Baker Co.

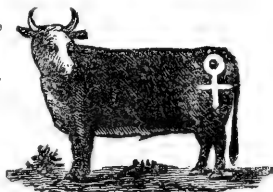
*O. C. KOONTZ.*

P. O. address,
Hereford, Or.
Range, Malheur
and Paker coun-
ties

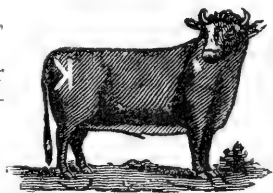
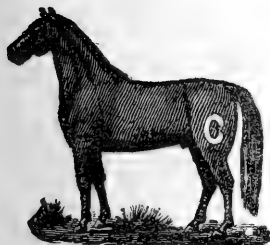
*FRED. W. SKILLINGS.*

P. O. address,
Hereford, Or.
Range, Malheur
and Baker coun-
ties.

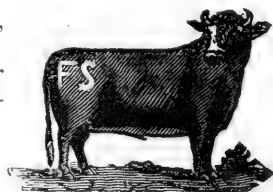
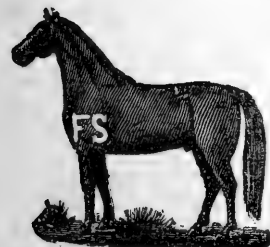

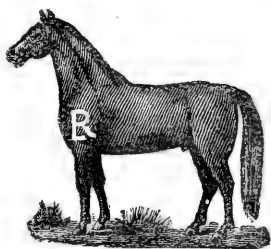
*L. D. FRENCH.*

P. O. address,
Pritten, Oregon
Range, Baker Co.

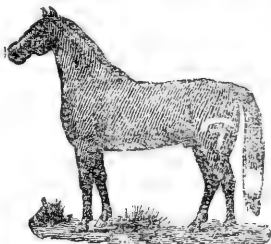
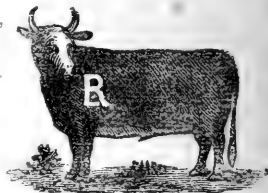
*DANIEL KANE.*

P. O. address,
Auburn, Oregon.
Range, Baker Co

*W. S. HUGHES.*

P. O. address,
Pritten, Oregon.
Range Baker Co.
Vent horses with
a — before the
brand.

*MIKE GLEESON.*

P. O. address,
Pritten, Oregon.
Range, Head of
Furnt River.

Some cattle are
branded TD on
right, vented on



the right side.

ED. SETTON.

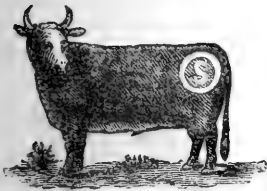

P. O. address, Hereford, Oregon
Range, Burnt River.

JOHN F. DOOLEY.

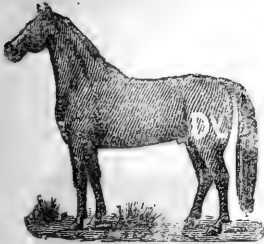

P. O. address,
Hereford, Or.
Range, Malheur
and Baker coun-
ties.

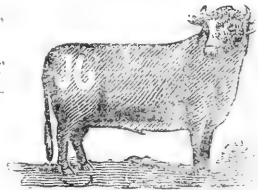

ED. CUROP.

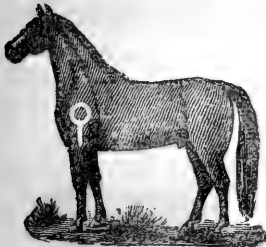

P. O. address,
Hereford, Or.
Range, Malheur
and Baker coun-
ties.

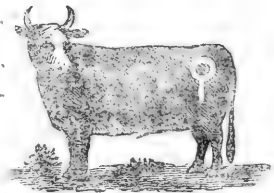

ELLIOTT BROS.

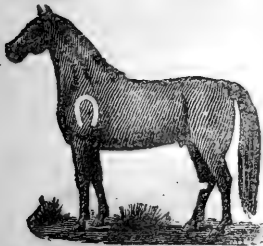

P. O. address,
Bridgeport, Or.
Range, Upper
Burnt River. Cat-
tle also branded
7S on left side,
ear marks, right

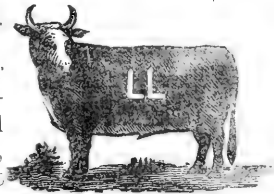

crop, left overbit and two wattles on neck, also 7L on left side, marks same. Horses also branded 7S on stifle, also on left stifle.





GEO. W. WISDOM.

P. O. address,
Baker City, Or.

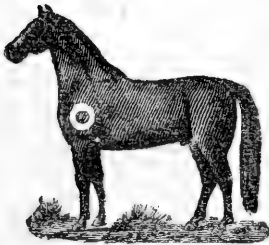
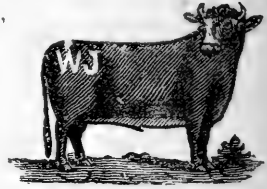

G. H. SALLY.

P. O. address,
Baker City, Or.



A. J. TONEY.

P. O. address,
Haines, Oregon.

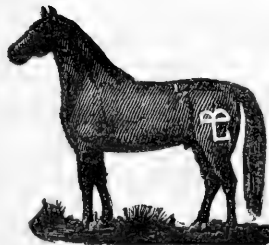

LEMUEL BAKER.

P. O. address,
Express, Oregon.
Range, Lower
Burnt River.



on left hip.



on left
hip.

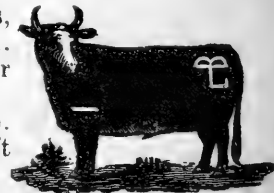

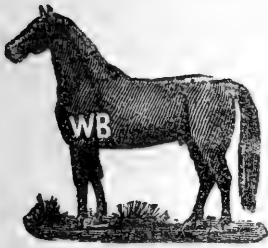

Wm. BALDOCK.

P. O. address
Paker City, Or.
Cattle marked
two wattles on left
jaw and one on
forehead.

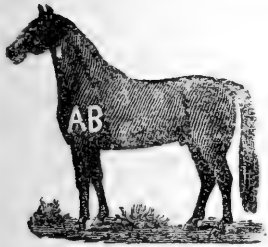
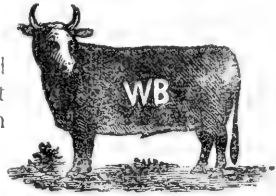

A. J. BRYANT.

P. O. address,
Huntington, Or.
Also own
on left ribs

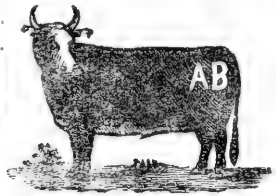

J. W. WISDOM.

P. O. address,
Paker City, Or.

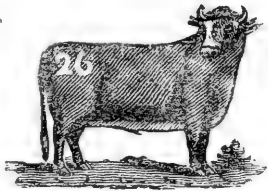

HENRY WENDT.

P. O. address,
Bridgeport, Or.

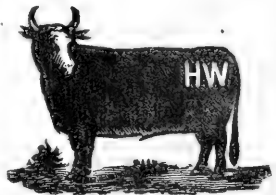

A. N. & W. B. HAMILTON.

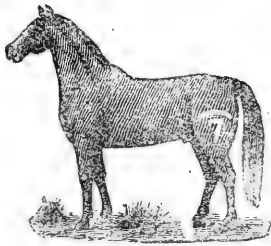

P. O. address,
Huntington, Or.
Range, all over
Oregon



C. A. HASKELL.

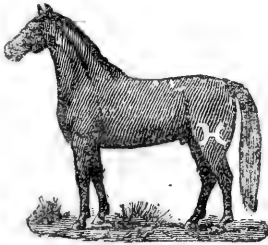

P. O. address,
Paker City, Or.
Range, all over.

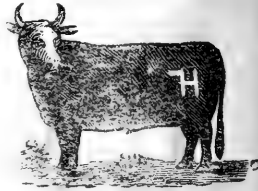

D. FAVORITE.

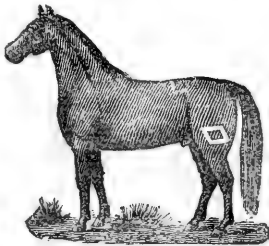

P. O. address,
Haines, Oregon.
Range, Baker Co.
Horses are also
branded  on
left shoul der

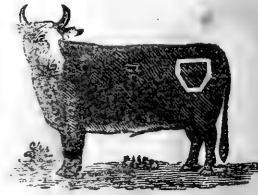

ROBERT GEORGE.

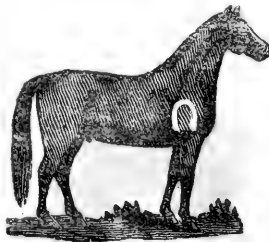

P. O. address,
Haines, Oregon.
Range, Baker and
Union counties.
Horses are also
branded  on
left shoul

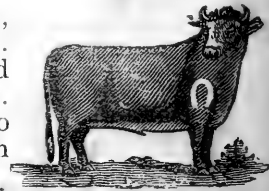

der.

ALEX McPHERSON.

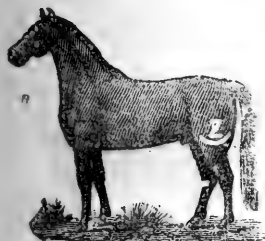

P. O. address,
Bridgeport, Or.
Range, Malheur
and Baker coun-
ties.

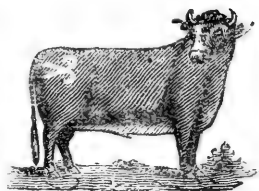

J. O. MAXWELL.

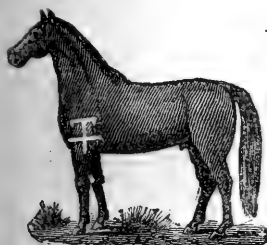

P. O. address,
Haines, Oregon.
Range, Baker
and Union coun-
ties. Some cattle
branded on the
right and left ribs

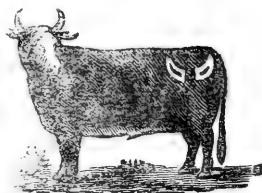

W. D. ADAMS.



P. O. address,
Baker City, Or.
Range, all over
Oregon and Idaho
Horses vented
with the same
brand on left hip,

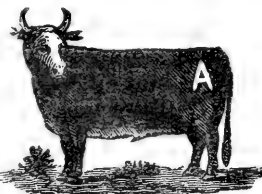

Cattle the same vent.

MICK McCORMICK.



P. O. address,
Britten, Oregon.
Range, Baker,
Union and Mal-
heur counties.

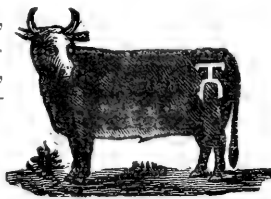



J. T. YEAGER.

P. O. address,
Hereford, Or.

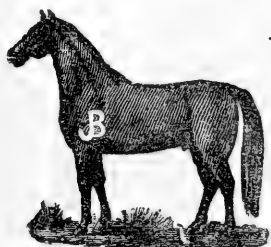

J. L. BAISLEY.

P. O. address,
Baker City, Or.

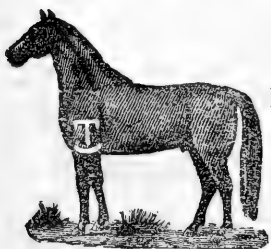
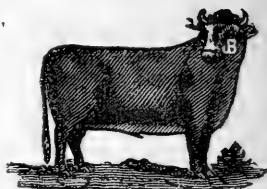

T. F. THOMPSON.

P. O. address,
Hereford, Or.

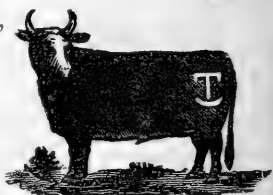

JOHN STEWART.

P. O. address,
Baker City, Or.



J. WOODS & Co.

P. O. address,
Express, Or.
Also own JK
left hip, US left
side.

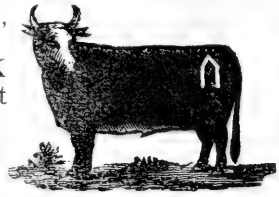
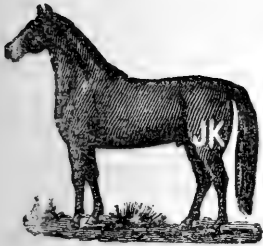

JAMES TOYNTON.

P. O. address,
Baker City, Or.
Wattle on left
jaw of cattle.

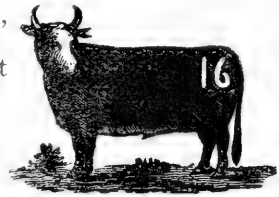
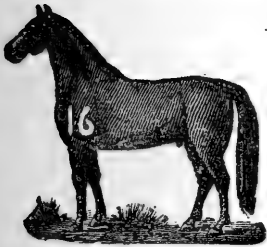

W. H. & W. E. SEITNER.

P. O. address,
Weatherby, Or.
Range, Burnt
and Snake Rivers
and tributaries.

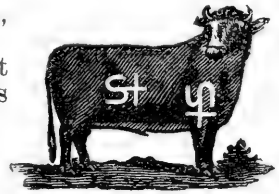
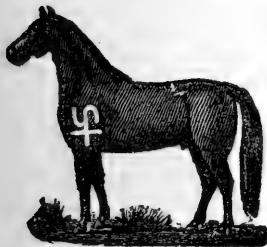

S. P. WILLIAMS.

P. O. address,
Baker City, Or.
Tin label right
ear with address.

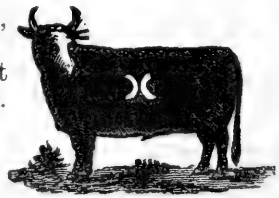

ASA FLEETWOOD, Jr.

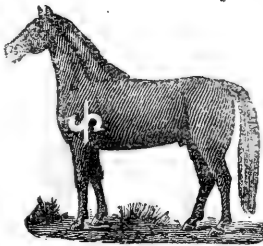

P. O. address, Hereford, Or Range, Malheur and Baker counties. Cattle also branded CU on left ribs.

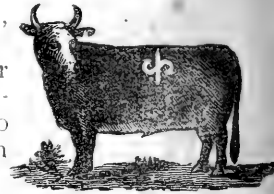

J. M. WALLACE.

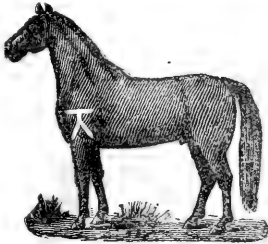

P. O. address; Bridgeport, Or. Range. Malheur Baker and Union counties.

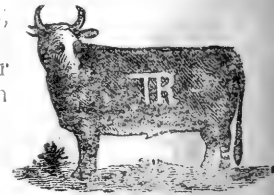

GEORGE COLEMAN.

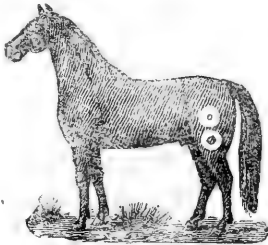

P. O. address, Baker City, Or Range, all over.

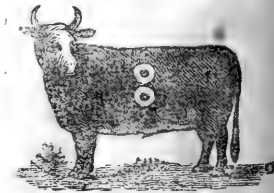

H. Z. PERKINS & SONS.

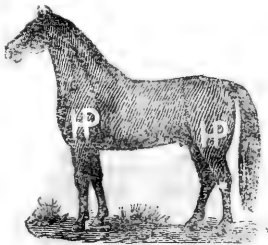

P. O. address, Baker City, Or. Range, Baker and Union counties. Horses also branded on left shoul

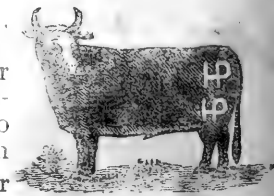

Cattle also branded the same on the left hip, also left hip. Vent with the same brand on left shoul- on der.

JOHN RIZOR.

P. O. address,
Express. Or.

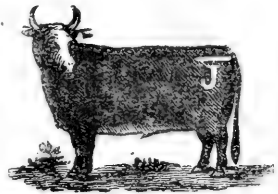
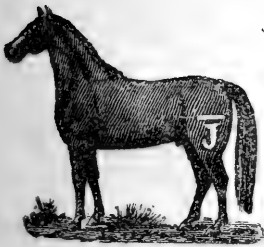

T. M. REED.

P. O. address,
Bridgeport, Or.
Also own R on
left hip, and TR
on right hip and
side.

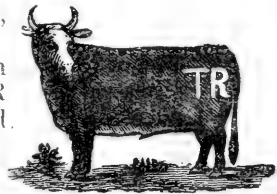
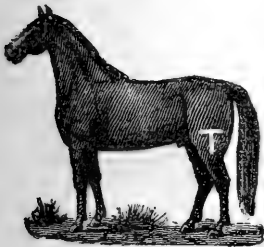

W. L. NICHOLS.

P. O. address,
Baker City, Or.

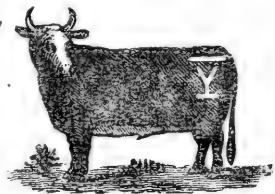
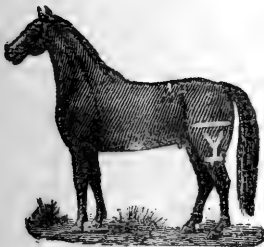

JOHN A. PAYTON.

P. O. address,
Baker City, Or.

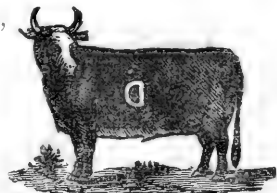
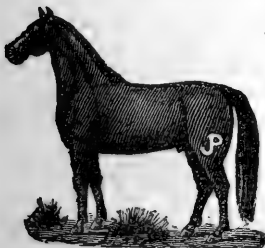

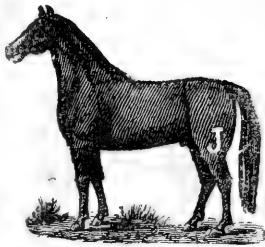

S. OSBORN.

P. O. address,
Paker City, Or.

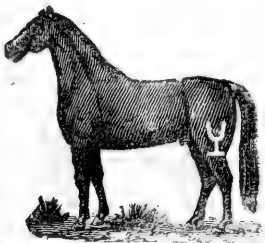
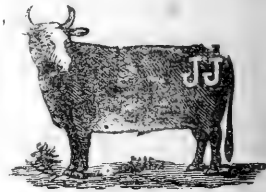

J. B. MOORE.

P. O. address,
Baker City, Or.
Range, Pleasant
Valley.

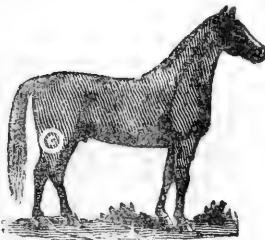

G. W. CAMPBELL.

P. O. address,
Baker City, Or.



J. A. GEDDES.

P. O. address,
Baker City, Or.





JAMES O'DELL.

P. O. address,
Rye Valley, Or.

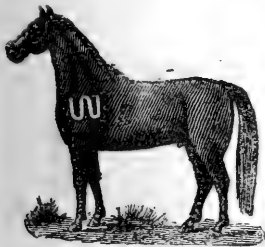
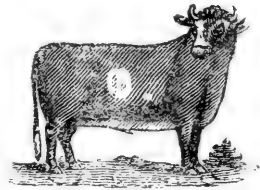

WILLIAM GUNNE.

P. O. address
Paker City, Or.

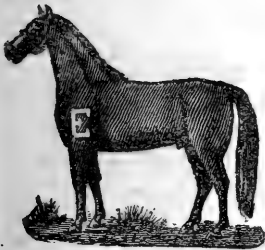
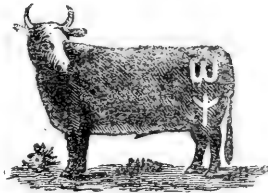

H. W. ESTES.

P. O. address,
Paker City, Or.

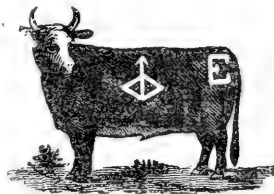

D. S. LITTLEFIELD.

P. O. address,
Auburn, Oregon.

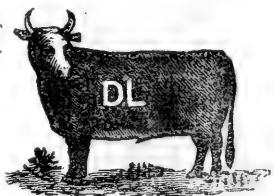



W. H. BOYCE.

P. O. address,
Baker City, Or.



ELTON H. SISLEY.

P. O. address,
Weatherby, Or.
Range, between
Weatherby and
Connor creeks.

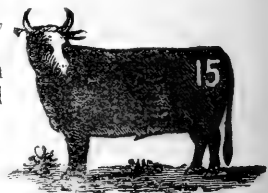

G. B. MOULTON & GARREN.



P. O. address,
Baker City, Or.
Wattle on thigh
of cattle.



J. M. SWIFT.

P. O. address,
Baker City, Or.

Also horses on
the range with
XL on the left
stifle. Range,
Lookout Mount-

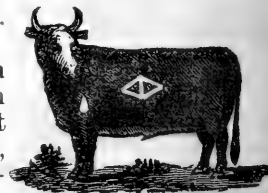

ain and Burnt River. Wattle on left shoulder of cattle

WARREN & W. B. SWAYZY.



P. O. address,
Express, Or.
Horses have
hole in right ear.

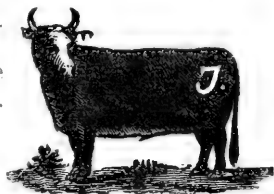

MRS. FRANK SMITH.

P. O. address,
Express, Or.
Range, Lower
Purnt River.

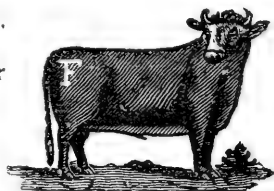

GEORGE RIZOR.

P. O. address,
Express, Or.

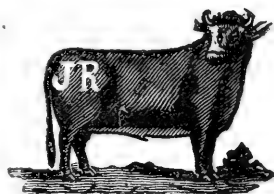

C. C. OLSON.

P. O. address,
Haines, Oregon.

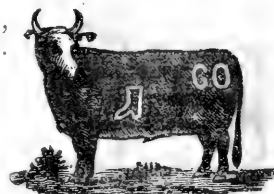

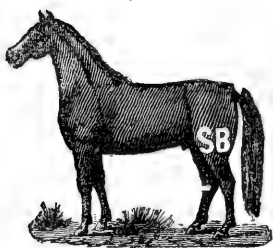

W. H. BRYANT.

P. O. address,
Huntington, Cr

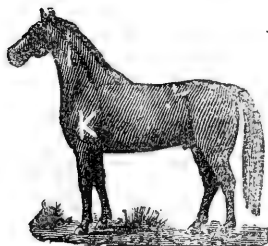
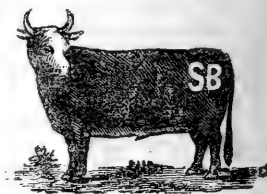

JOSEPH KINNISON.

P. O. address,
Faker City, Or.

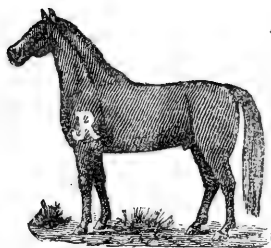

J. R. IRWIN.

P. O. address,
Rye Valley, Or.

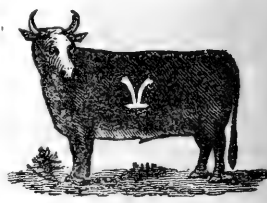

GEORGE EBELL.

P. O. address,
Faker City, Or.

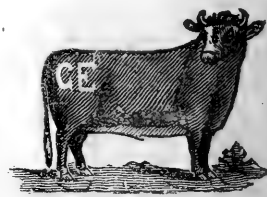



T. A. McMULLEN.

P. O. address, Baker City, Oregon.



P. BURKE.

P. O. address,
Haines, Oregon.

Some horses
the same on left
thigh.

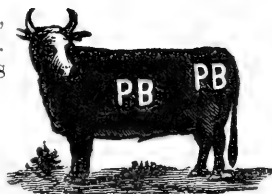

O. P. ISON.

P. O. address,
Baker City, Or.

Also own bird
brand on cattle.

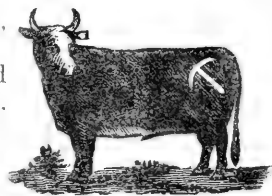

E. A. CHAMBERS.

P. O. address,
Baker City, Or.

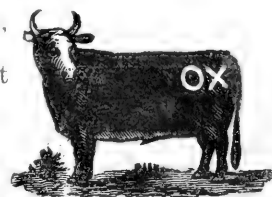

Wattle on right
jaw.





W. S. POWERS.

P. O. address,
Paker City, Or.

Also own
and   Horses
have one of these
brands on right

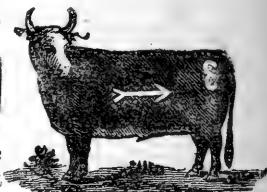

shoulder. Spear pointing either way.

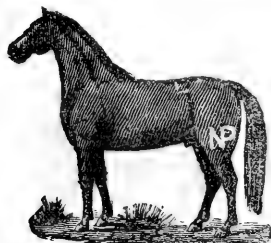

A. J. NICKUM.

P. O. address,
Express, Or
Range, Lower
Burnt River.

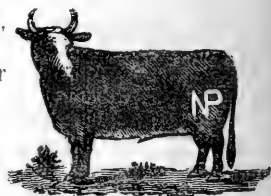

E. P. PERKINS.

P. O. address,
Paker City, Or

Some cattle are
branded EP be-
hind left shoulder
and crop off right
ear.

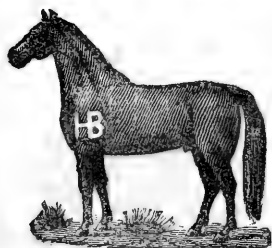

HENRY BARNES.

P. O. address,
Hereford, Or.

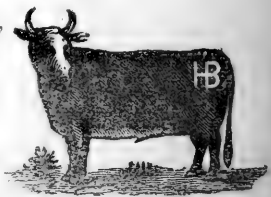

JONATHAN H. PARKER.

P. O. address,
Paker City, Or.

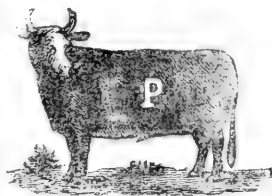
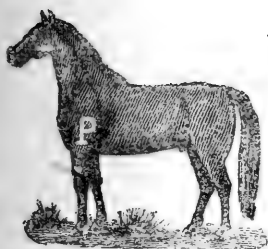

HARRISON GOODMAN.

P. O. address,
Baker City, Or.
Range, Lookout
Mountains.

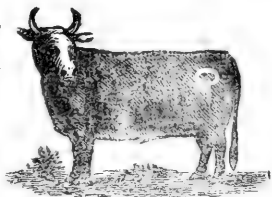
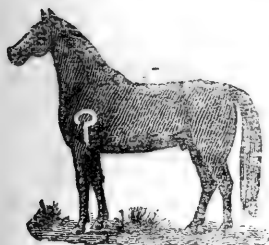

T. J. MARCUM

P. O. address,
Baker City, Or.

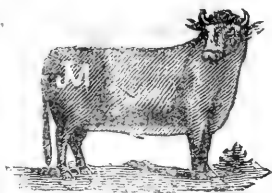
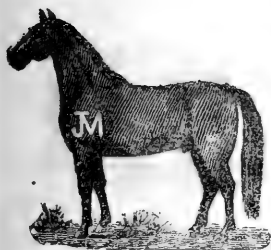

W. C. NICHOLSON.

P. O. address,
Haines, Oregon.

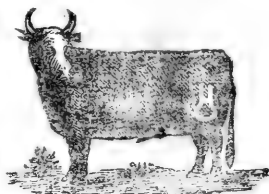

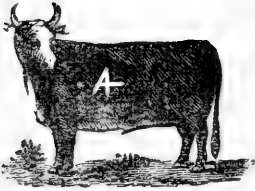

FRED EPPINGER.

P. O. address, Baker City, Oregon.
Range, Baker county.
Also own  brand on left hip.

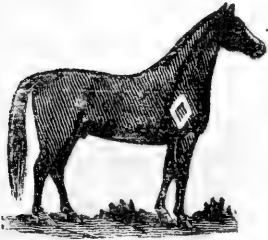

JOSEPH EUSTACE.

P. O. address,
Baker City, Or.

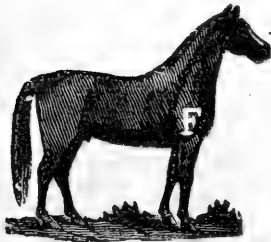
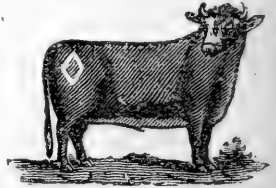

JAMES FLEETWOOD.

P. O. address,
Bridgeport, Or.

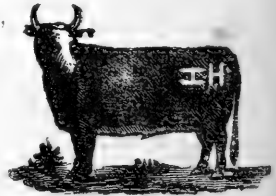

W. L. MILLER.

P. O. address,
Haines, Oregon.
Cattle are also
branded with the
following on right
hip:



Wire in brisket of cattle.



J. W. MONTGOMERY.

P. O. address, Baker City, Oregon.

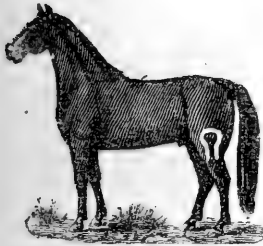

J. P. EVANS.

P. O. address
Baker City, Or.

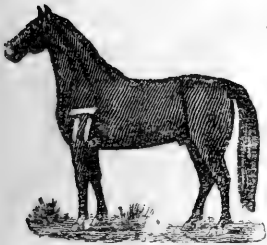
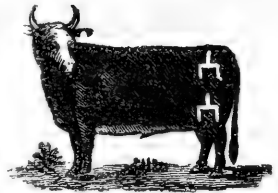

J. C. CHRISTENSON.

P. O. address,
Haines, Oregon.

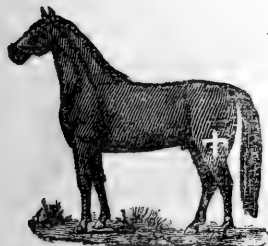
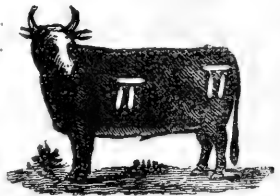

JAMES CLEARY.

P. O. address,
Bridgeport, Or.

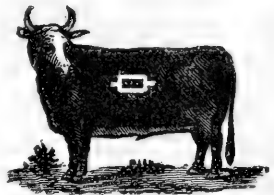

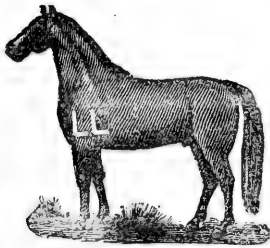

L. LOW.

P. O. address,
Baker City, Or.

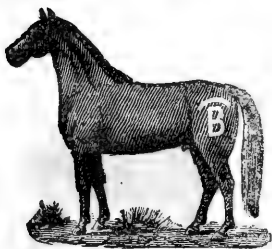
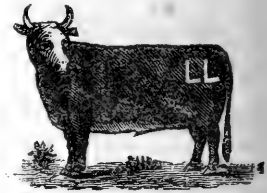

P. R. BISHOP.

P. O. address,
Baker City, Or.

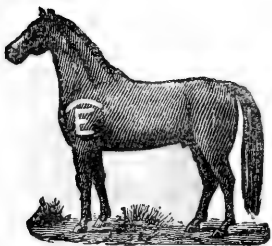

E. W. BORMAN.

P. O. address,
Baker City, Or.

Also own 7 on
left side.

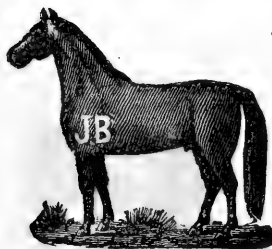

JOSEPH BOITON.

P. O. address,
Baker City, Or.



FRANK SISLEY.

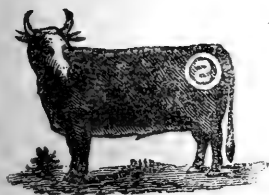

P. O. address, Connor Creek, Or.
Range, Lookout and Hibbard creeks.

COOPER BROS.



P. O. address,
Weatherby, Or.
Range, Lower
Burnt River and
Snake River.

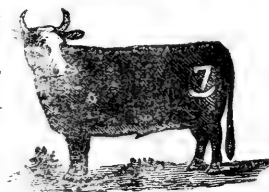

H. A. KINNISON.

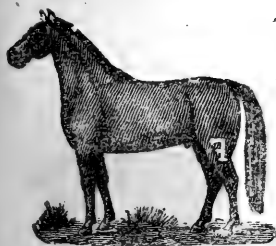

P. O. address,
Baker City, Or.

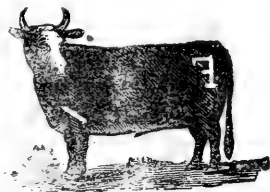

FRANK H. GRABNER.



P. O. address,
Express, Oregon.
Range, Burnt
River and Look-
out Mountains
Also own FG on
right hip of cattle

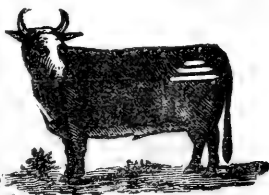

and FG on left shoulder of horses.



B. L. GARDNER.

P. O. address,
Britten, Oregon.

Also own BG
on left shoulder
horses, and BG
on left hip of cat-
tle.

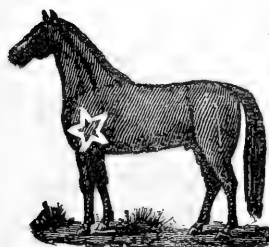
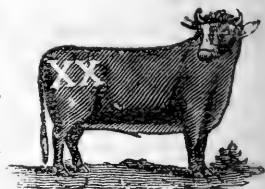

JAMES BURRELL.

P. O. address,
Haines, Oregon.

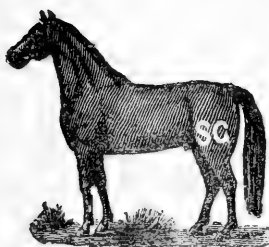
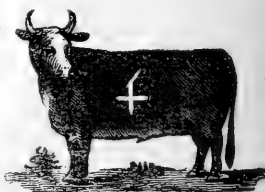

S. GRIER

P. O. address,
Baker City, Or.



D. M. NICHOLS.

P. O. address,
Bridgeport, Or.

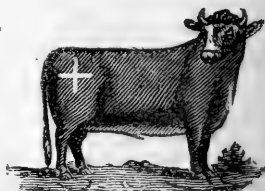

J. B. MURRAY & SON.



P. O. address.
 Hereford, Or
 Range, Upper
 Furnt River and
 Upper Willow
 Creek. Also own
 cattle with the





following on left ribs:
 branded  on left
 shoulder.





Also own horses

JENNIE D. FERGUSON.

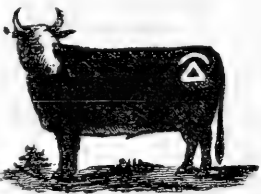

P. O. address.
 Baker City, Or.
 Other Horses
 branded  on
 left shoul der
 also  on left
 shoul der,



also  on right shoulder. Range, Baker and Union coun-
 ties

✻ Union County. ✻

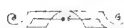

ELIZA ANN GREEN.

P. O. address,
Union, Oregon

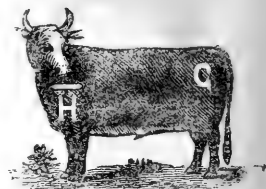
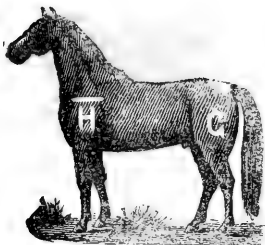

I. GOBLE.

P. O. address,
Medial Springs,
Or. Range, Big
Creek.

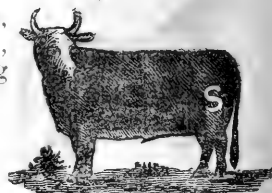

W. W. KIRBY.

P. O. address,
New Bridge, Or.
Range, Eagle
Valley. Also own
O on right shoul-
der

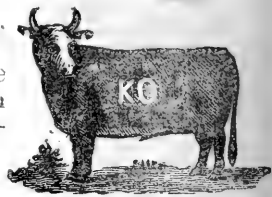
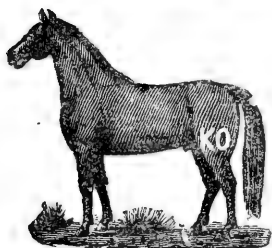

W. D. EMELE.

P. O. address,
Medical Springs,
Or. Range Pow-
der River. Some
horses are brand-
ed C on the left
shoulder.

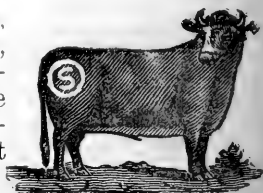
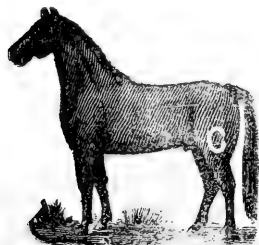

J. B. FEWELL.

P. O. address,
New Pridge, Or.

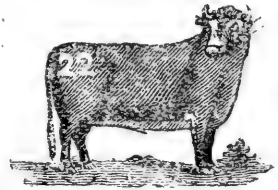

R. M. SOUTH.

P. O. address,
Union, Or.

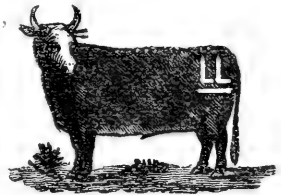
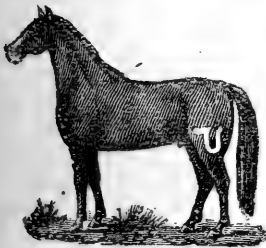

J. C. BROOKS,

P. O. address
Fine Valley, Or.

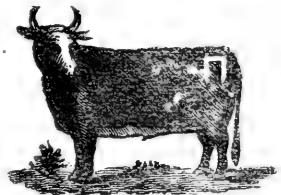

N. B. BOWMAN.

P. O. address,
North Powder,
Or. Vent with—
under the brand.

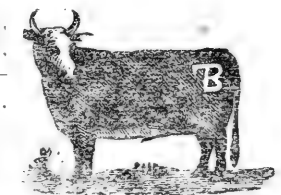
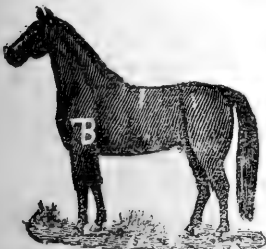

JESSE IMBLER.

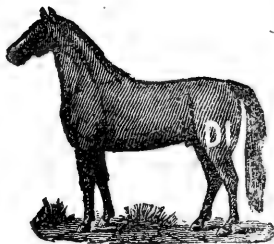

P. O. address,
Summerville, Or.
Range, Union
county.



J. W. NORVAL.



P. O. address,
Summerville, Or.
Range, all over
the state.



E. E. CONLEY.



P. O. address,
Island City, Or.
Range, Union
county.

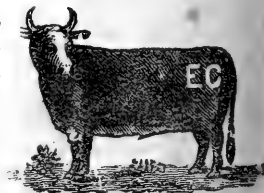

ROBERT & MRS. E. A. YOUNG.

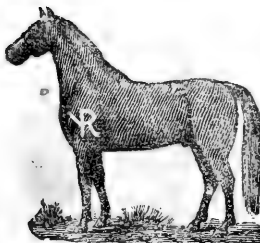

P. O. address,
Hilgard, Oregon.
Range, Oregon.

Vent with a bar
under the brand
and the other half
of the horses to



Robt. Young; the cattle to Mrs. Young

and half of the horses.

ALEX THOMPSON.

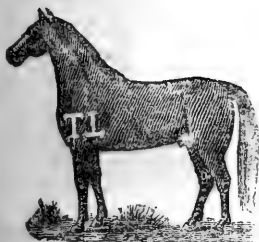

P. O. address,
Hilgard, Oregon.
Range, all over.

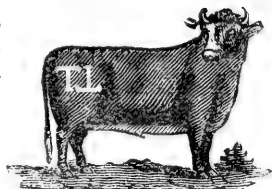

T. H. FOSTER.



P. O. address,
Island City, Or
Range, Union
county. Wattle
on right jaw of
cattle.

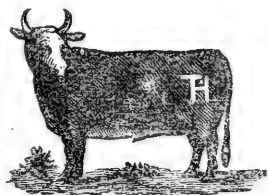

S. H. & G. W. NEVILLE.

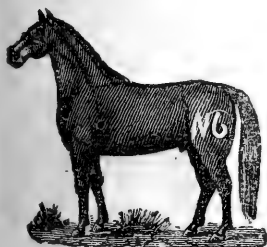

P. O. address,
Summerville, Or.
Range, Union
county.

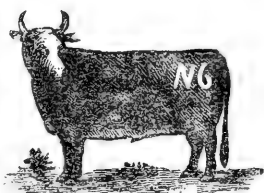

JOHN J. MYERS.

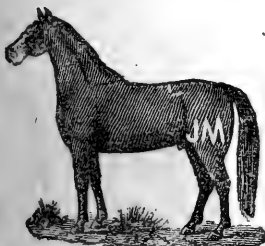

P. O. address,
Hilgard, Oregon.
Range, all over
Oregon.

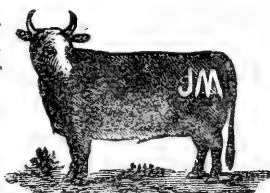

*A. J. BROWN.*

P. O. address,
Keating, Oregon.
[Right ear cut
half off and
hangs.]

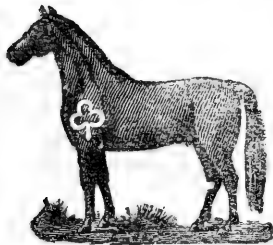
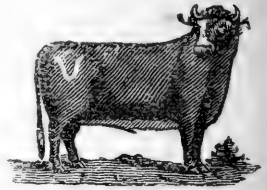
*MARY E. WILSON.*

P. O. address,
Medical Springs,
Or. Range, Big
Creek.

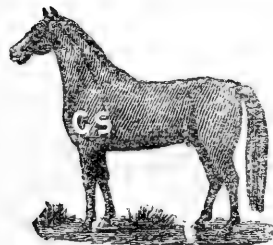
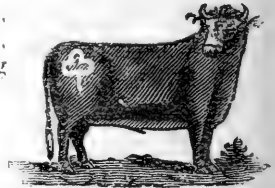
*G. W. SMITH*

P. O. address,
Island City, Or.

*D. E. BAIRD.*

P. O. address,
Keating, Oregon.

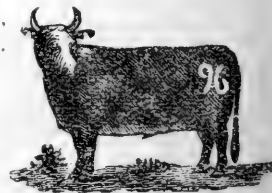

J. C. TRAVILLION.

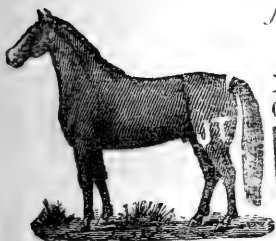

P. O. address,
North Powder,
Or. Also own
 on left hip of
cattle.

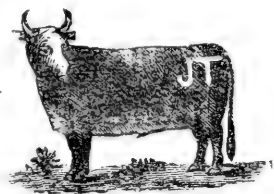

R. M. DUNCAN.



P. O. address,
Medical Springs,
Oregon.

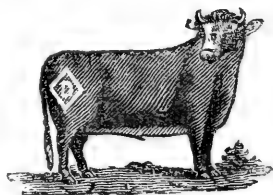

J. B. SAMS.

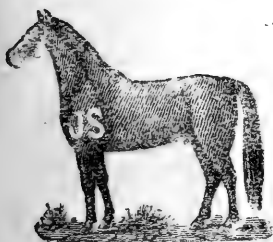

P. O. address,
Medical Springs,
Or. Range, Big
Creek.

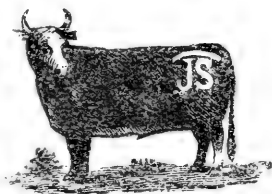

J. E. RICHARDSON.



P. O. address,
Cornucopia, Or.

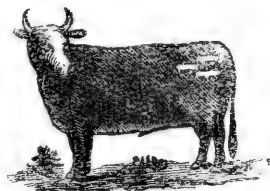

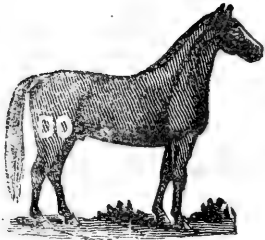

D. A. OSBORN.

P. O. address,
Summerville, Or.
Range all over
Oregon.

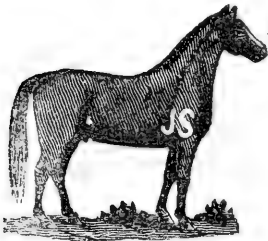
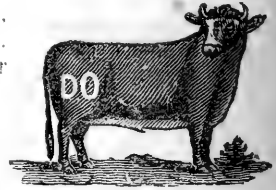

JOHN SOUTHWELL.

P. O. address,
Starkey, Oregon.
Range, Starkey.

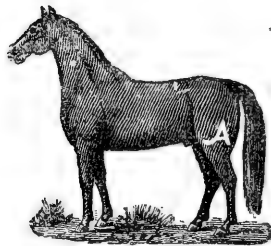
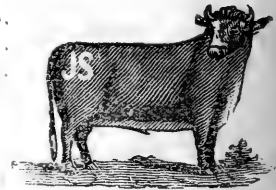

JOHN A. CHILDERS.

P. O. address,
La Grande, Or.
Range, Union
and Wallowa
counties.

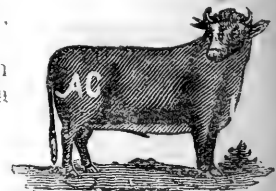

JOHN & W. G. PEACH.

P. O. address,
Island City, Or.
Range, Union
county. Also Pl
on right hip of
cattle.

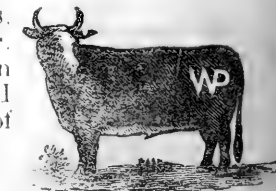

JOSEPH YOWELL.



P. O. address,
Union, Oregon.
Range, Union
and Baker coun-
ties.

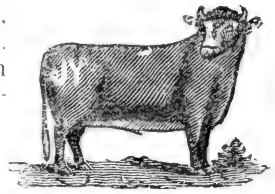

D. W. JOHNSON.



P. O. address,
La Grande, Or.
Range, Ladd
Creek.

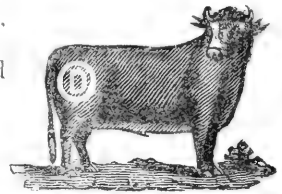

J. D. POYNOR.

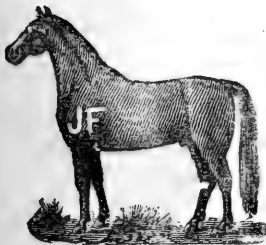

P. O. address,
La Grande, Or.
Range, Union
county.

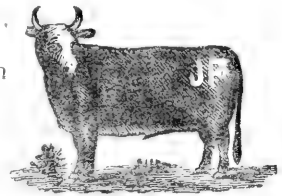

J. L. MCKINNIS



P. O. address,
Summerville, Or.
Range, near
Summerville.
Cattle are also
branded the same
on right hip.

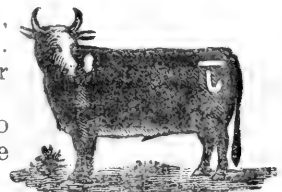

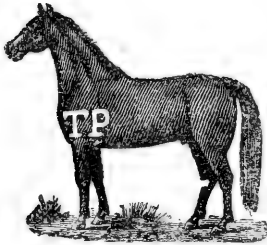

WESLEY PARKER.

P. O. address,
North Powder,
Oregon.

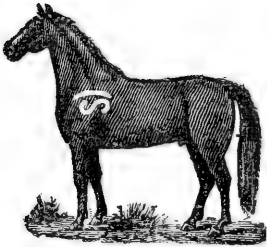
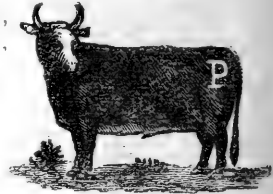

C. H. CRAIG.

P. O. address,
New Pridge, Or.

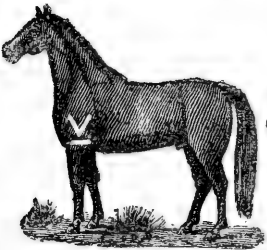
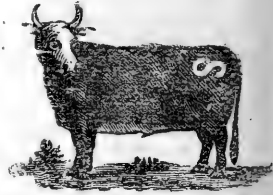

P. H. MILES.

P. O. address,
Medical Springs,
Oregon.



N. J. JONES.

P. O. address,
Keating, Or.

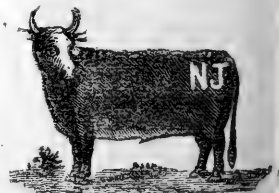

S. S. BOOTHE.



P. O. address,
Island City, Or.
Range Union
county.

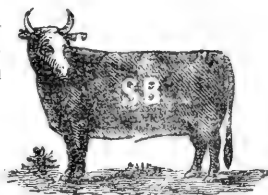

JAMES L. WOODELL.

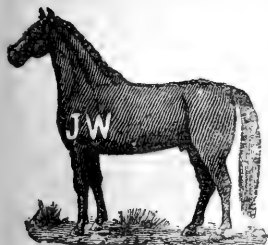

P. O. address
Summerville, Cr.

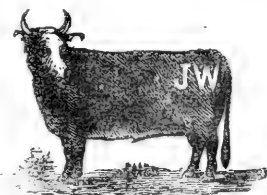

O. H. FAY.



P. O. address,
Island City, Or.
Range, Oregon.
Also brand FAY
on right hip of
cattle.

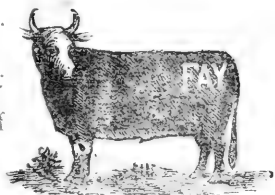

GEO. W. & M. P. AMES.



P. O. address,
Union, Oregon.
Range, Union
county. Also own



also

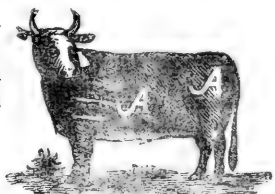

M. P. Ames' individual brand  Cattle have wattle on left side of neck, also  on left  hip.

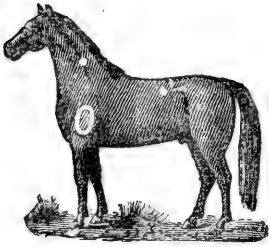
*E. MULLHOLLAND.*

P. O. address,
La Grande, Or.
Range, Union
county.

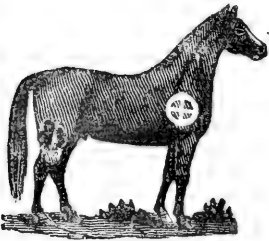
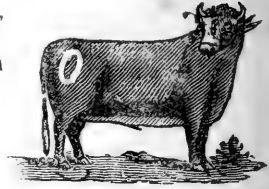
*J. J. PEEBLER.*

P. O. address,
La Grande, Or.
Range, La d d
creek.

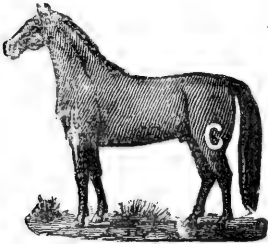
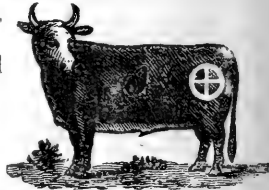
*J. L. CAVINESS.*

P. O. address,
Island City, Or

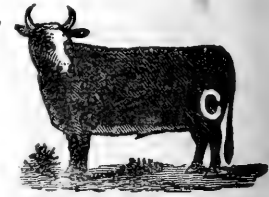
*J. P. HARRIS.*

P. O. address,
North Powder,
Or. Range North
Powder.

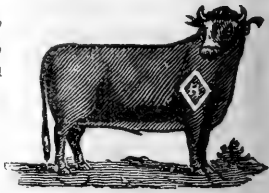

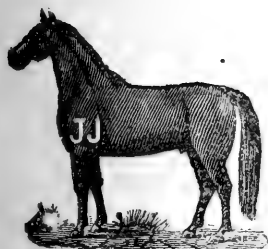

W. S. EZELL.

P. O. address,
Elgin, Oregon.
Range Cricket
Flat.

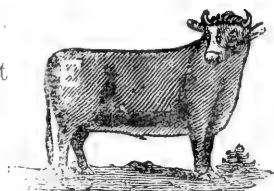

C. H. LANSING.

P. O. address,
Hilgard, Cr.
Range, Hilgard.

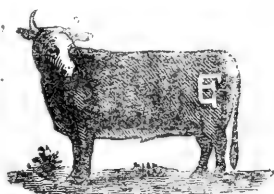

T. A. FRENCH.

P. O. address
Starkey, Oregon.
Range, Union Co.

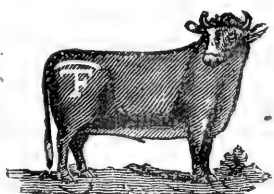

W. B. HINDMAN.

P. O. address,
Elgin, Oregon.



CYRUS BARNS.

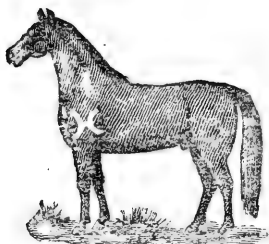

P. O. address,
Medical Springs
Oregon.



THOS. JONES.

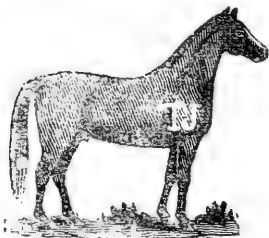

P. O. address,
Cove, Oregon.

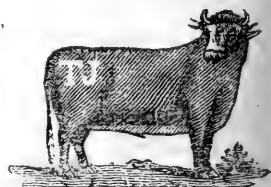

THOS. M. PEARCE.

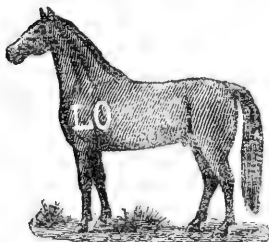

P. O. address,
New Bridge, Or.

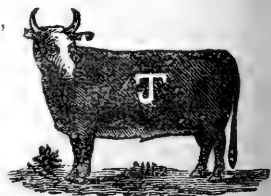





S. F. WALLACE.

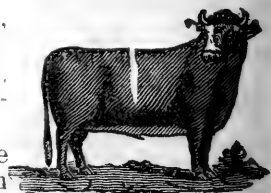

P. O. address,
La Grande, Or.
Range, Union,
Baker and Mal-
heur counties.
Some horses are
branded on



stifle. Also own the following brands:  on either hip,  on left side and  on left side or  on either hip of cattle in Malheur and Baker counties.

JOHN M. PHY.

P. O. address,
Cove, Oregon
Horses vented
by placing same
brand on upside
down.

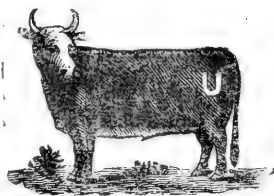
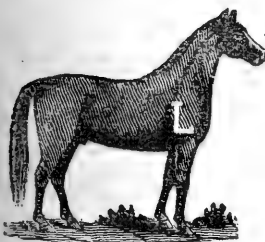
*JACOB LONG.*

P. O. address,
Elgin, Oregon.

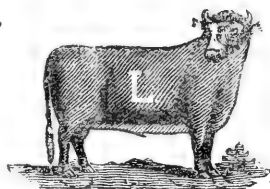
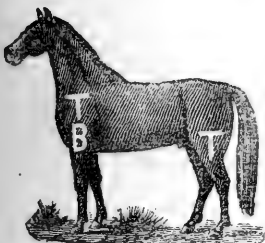
*TOMBLESON BROS.*

P. O. address,
Telocaset, Or.
Range, Union
and Faker coun-
ties. Also T on
right shoulder of
horses.

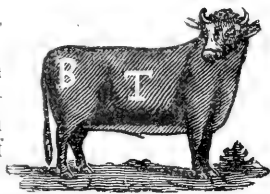
*E. H. RUCKMAN.*

P. O. address,
Summerville, Or.
Range, all over
Oregon.

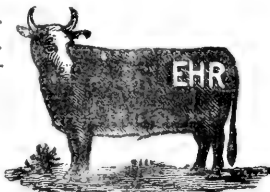

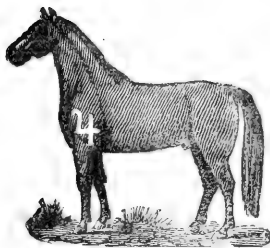
*SOUTHWELL BROS.*

P. O. address,
Starkey, Oregon.
Range, Starkey.

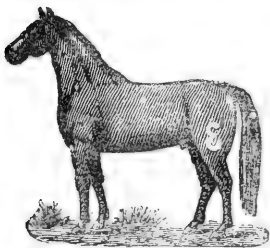
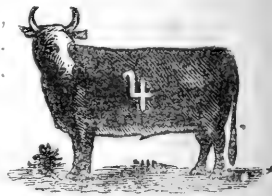
*S. E. FIRST.*

P. O. address,
Hilgard, Oregon.
Range, Union Co.

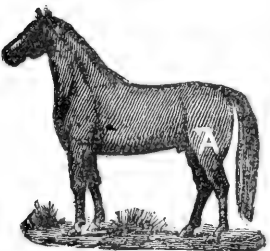
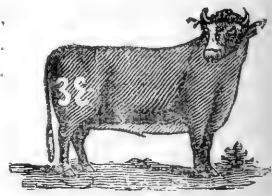
*ARNOLD BROS.*

P. O. address,
Hilgard, Or
Range, all over.

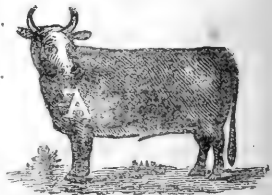
*M. A. W. WALLACE & SON.*

P. O. address,
La Grande, Or
Range, Union
county. Vent on
the left shoulder
with the same
brand.

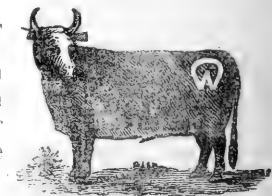

J. F. HENDERSON.

P. O. address,
Prairie Creek,
Wallowa Co., Or.
Range. Wallowa
county.

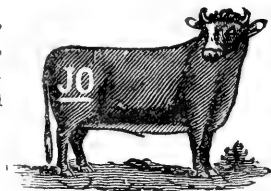
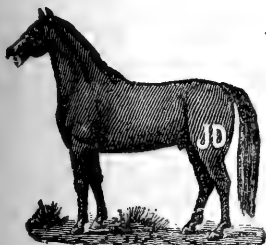
*J. S. DAVIS.*

P. O. address,
North Powder,
Or. Range, Baker
and Union Cos.

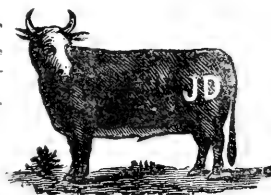
*M. A. WARD.*

P. O. address,
Hilgard, Oregon.
Range, all over
Or. The same
brand \supseteq in that
shape.

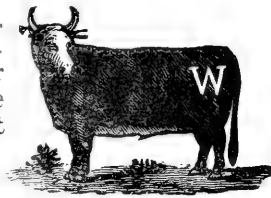
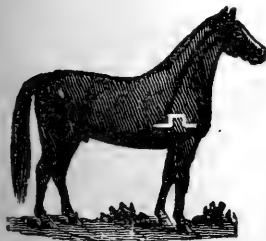
*T. G. WILSON.*

P. O. address,
Cove, Oregon.

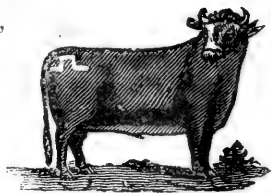

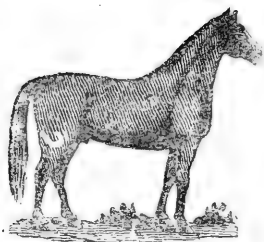
*J. A. WOODELL.*

P. O. address
Stummerville, Or
Range, Union
and Wallowa Cos.

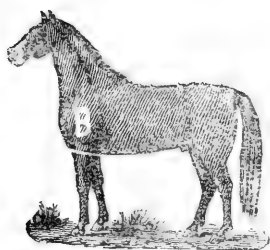
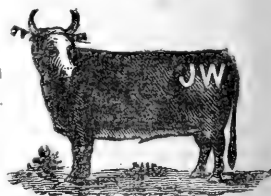
*WILLIAM BENNETT.*

P. O. address,
Stummerville, Or.

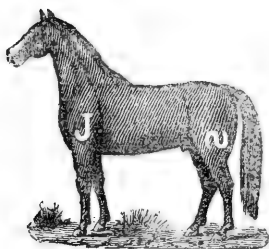
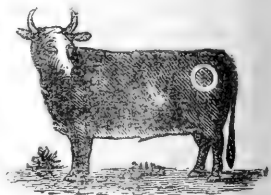
*FRED NODINE & SON.*

P. O. address
Union, Oregon.

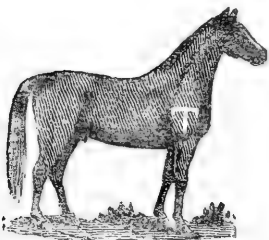
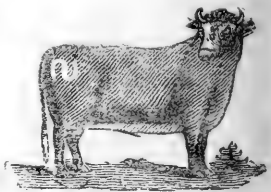
*C. T. WISE.*

P. O. address,
New Bridge, Or.
Brass tag on
left ear.

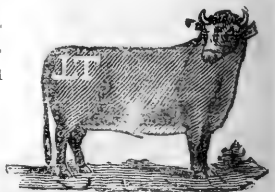

H. SANDERSON.

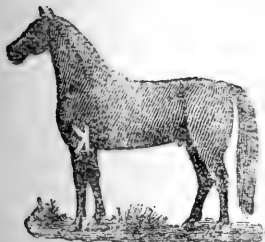

P. O. address,
Hilgard, Oregon.
Range, all over.
Vent with a —
ahead of brand.

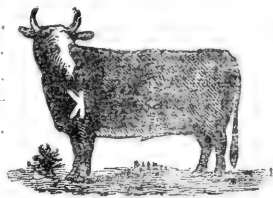

JACOB WALDROP.

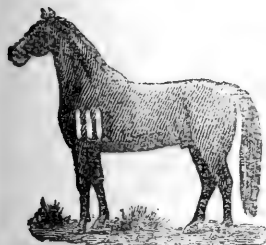

P. O. address
Island City, Or
Range, all over
Oregon.

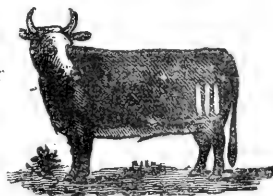

HUFF BROS.

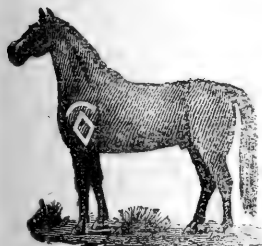

P. O. address,
North Powder,
Or. Range, Bak-
er and Union
counties. Brass
tag with the letter
H in the right ear.

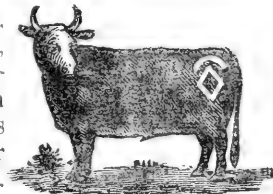

WILLIAMSON & SON.

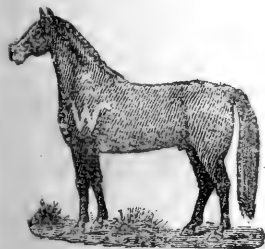

P. O. address,
Hilgard, Oregon.
Range, Oregon.
Also the brand
on right shoulder.

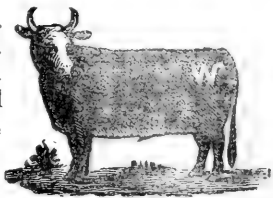

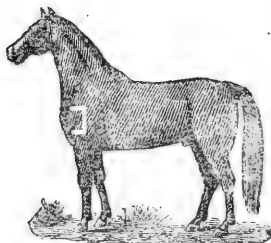

JAMES GILKISON.

P. O. address
North Powder
Oregon Range
Union and Laker
counties



FRANCIS CHAUVET.

P. O. address,
Pendleton or Hil-
gard, Oregon.
Range, all over.



SABE CHOATE.

P. O. address
Summerville Or.
Range, -Union
county.

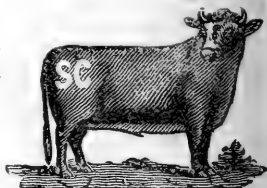

G. W. LAFFERTY.

P. O. address,
Hilgard, Oregon.
Range, all over.

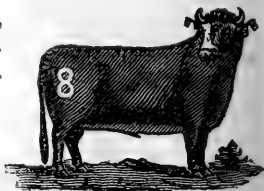



L. J. FERGASON.

P. O. address
Island City, Or.
Also own cattle
branded  on
right hip some on right
side

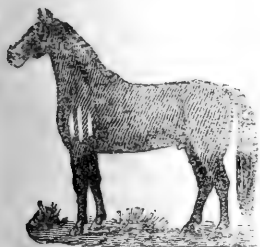
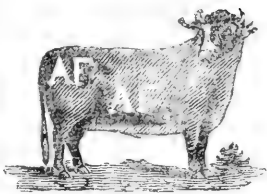

THOS. O'BRYEN.

P. O. address
North Powder
Oregon Range
Union and Baker
counties. Horses
also branded OB
on left shoulder

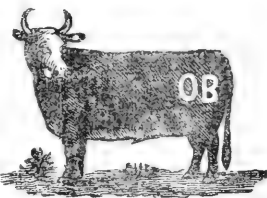

Wattle under chin of cattle.

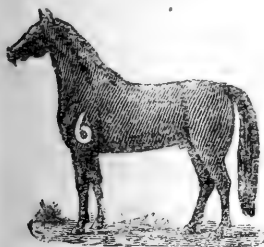

B. S. HALLEY.

P. O. address
Island City, Or.

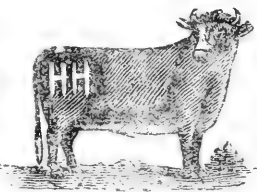

ROBERT CAMPBELL.

P. O. address,
Starkey, Oregon.
Range, Union
county. Vent
with a bar over
the brand.

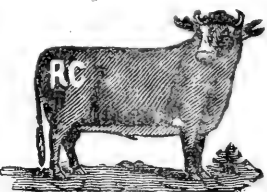

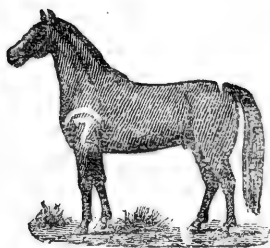

S. C. MANN.

P. O. address,
North Powder,
Or. Range, Baker
and Union
counties.



FRANK SMITH.

P. O. address,
Island City, Or.
Range, all over
Oregon.

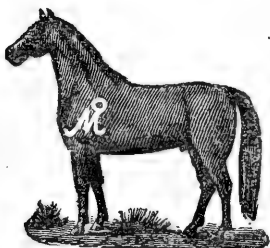
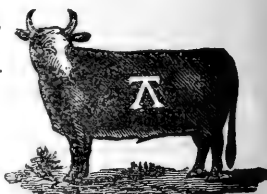

JOHN MORRISON

P. O. address,
Island City, Or.
Range, Union
county.

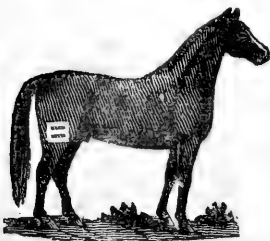
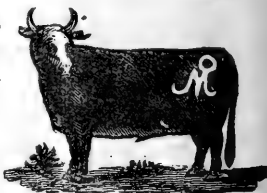

W. L. OWSLEY.

P. O. address,
La Grande, Or.
Range, Five
Point Creek.

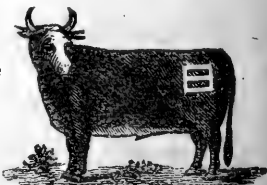

GEORGE ACKLES.

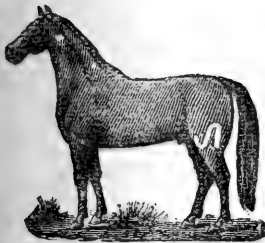

P. O. address,
Island City, Or.
Range, Union
county.

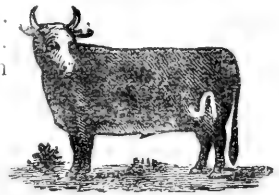

J. N. SMITH.

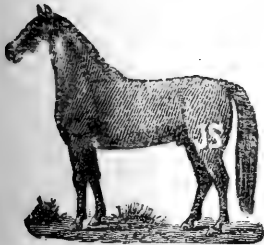

P. O. address,
Island City, Or.
Range, Union
county.

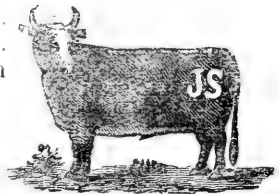

STURGILL BROS.

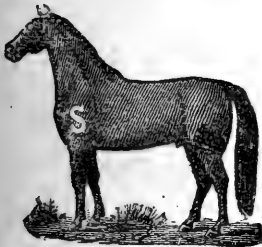

P. O. address,
Keating, Oregon.

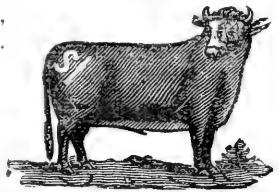

S. F. RICHARDSON.

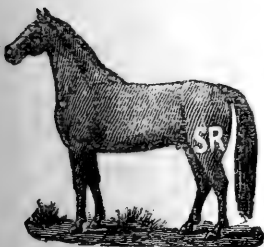

P. O. address,
Hilgard, Oregon.
Range, all over.
Vent with α
over the brand.

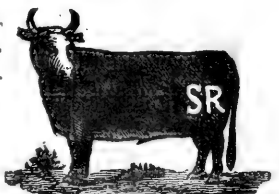



H. H. FRENCH.

P. O. address,
Cove, Oregon
Range, my own
ranch.

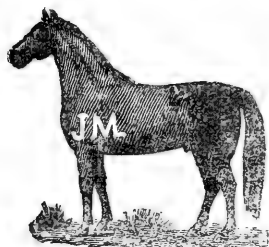

W. F. MARTIN.

P. O. address,
Medical Springs,
Oregon.

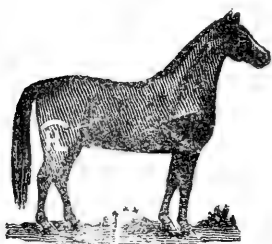
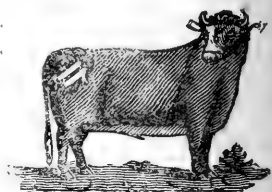

HENRY LYNCH.

P. O. address,
Cove, Oregon.

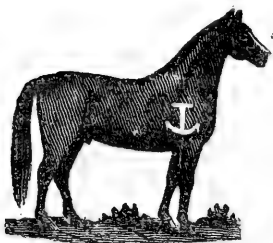
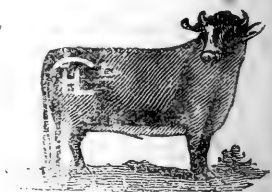

J. C. COLLINS.

P. O. address,
North Powder
Oregon. Range,
Union and Baker
counties.

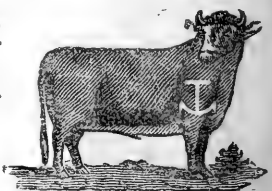

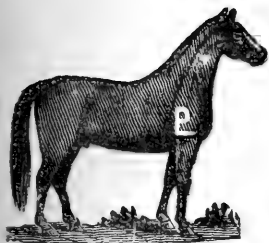

P. LOFTUS.

P. O. address,
Starkey, Oregon.
Range Union
county.

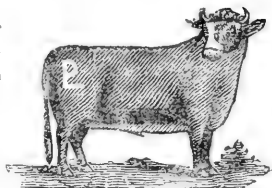

H. O. GORHAM.

P. O. address
North Powder,
Oregon. Range,
Union and Baker
counties.

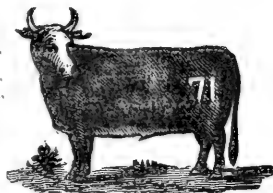

J. S. MITCHELL.

P. O. address,
Island City, Or.
Range, all over
Oregon. Horses
also branded the
same on right
shoulder.

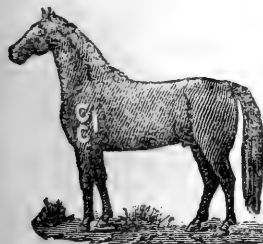
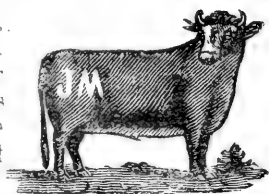

C. & A. T. HEWITT.

P. O. address,
North Powder,
Oregon. Range
Union county.

Horses are also
branded \bar{A} on the
right sho oulder.

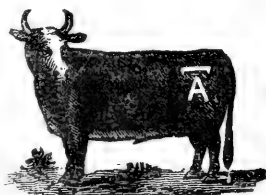

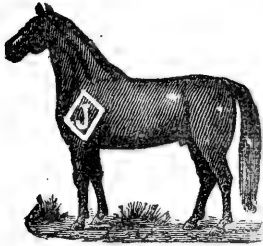

J. & N. H. ANSON.

P. O. address
Island City, Or.
Range, Rock
Creek. Horses on
shoulder. Cattle
also branded
on left hip.

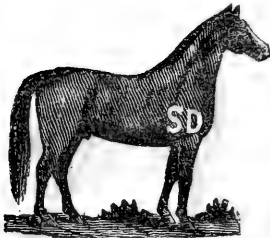
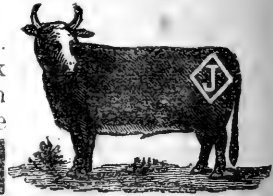

Wm. R. DAVIS,

P. O. address,
Starkey, Oregon.
Range, all over.

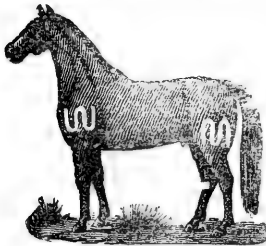
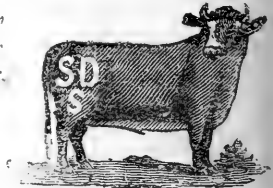

W. S. McMILLAN.

P. O. address,
Starkey, Oregon.
Range, all over.
Cattle are also
branded with the
brand on left hip,
also SC on left hip

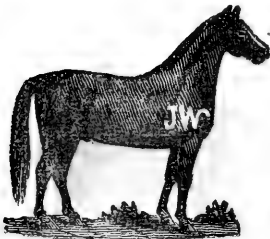
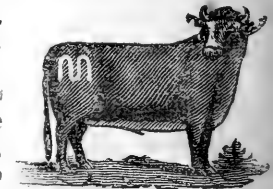

JAMES WILBURN.

P. O. address,
Hilgard, Oregon.
Range, all over.

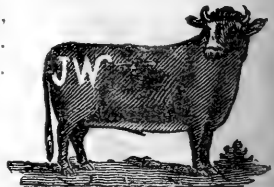

B. A. DIXON.

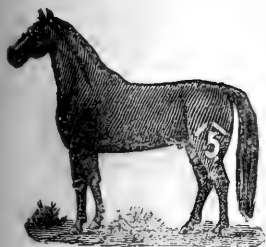

P. O. address,
Hilgard, Oregon.
Range, all over
Oregon.

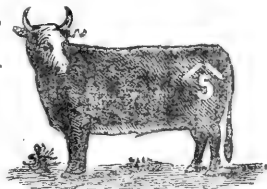

J. J. GRIMMETT.



P. O. address,
Island City, Or.
Range, Union
county.

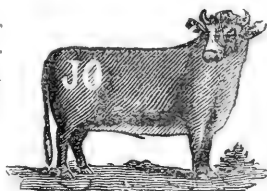

S. D. STURGILL.

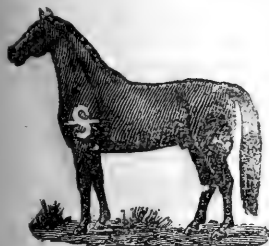

P. O. address,
Keating, Oregon.

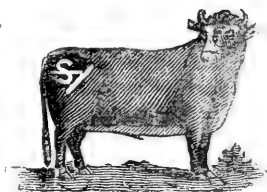

HUNTER & FOX.



P. O. address,
Hilgard, Oregon.
Range, Grande
Ronde.

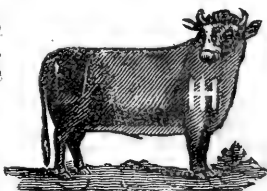

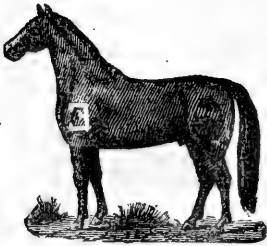

A. P. GREENER.

P. O. address,
Fine Valley, Or.

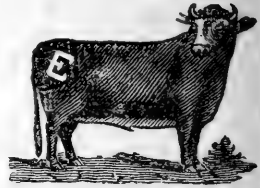

G. G. GRAY.

P. O. address,
Cove, Oregon.

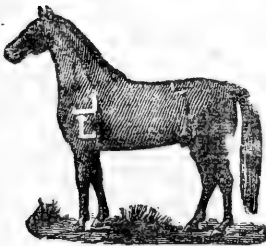

A. S. LOVE.

P. O. address,
Keating, Oregon.

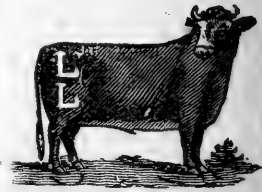

JAMES & GEO. PEACH.

P. O. address,
Island City, Or.
Range, Union
county. Also 
on right hip
of cattle, two up-
per bits in right



ear. Horses also branded with three bars on right hip.

T. B. JOHNSON.

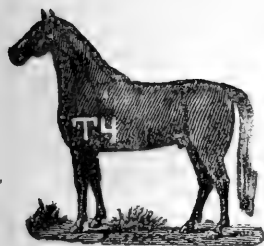

P. O. address
 Union, Oregon.
 . Also T4 on left
 cheek of cattle.

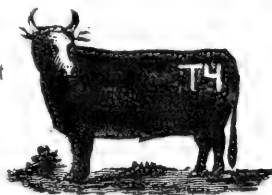

HOUGHTON, PERRY & CO.



P. O. address
 Keating, Oregon.
 Range. Lower
 Powder.

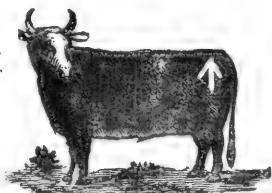

G. W. HULICK.



P. O. address
 Keating, Oregon
 Range Powder
 River.



THOS. KEATING.



P. O. address,
 Keating, Oregon.

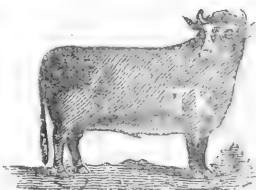

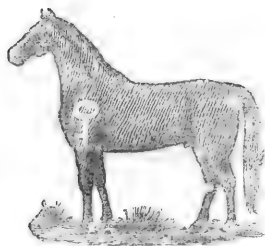
*I. N. SANDERS.*

P. O. address,
Union or North
Powder, Oregon
Range, Union
and Baker coun-
ties.

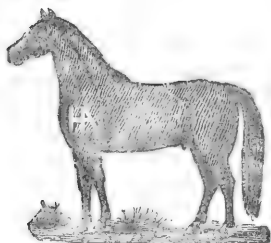
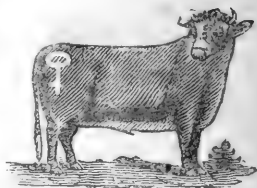
*FRANK A. HUTCHINSON.*

P. O. address,
North Powder,
Oregon. Range,
Union and Baker
counties.

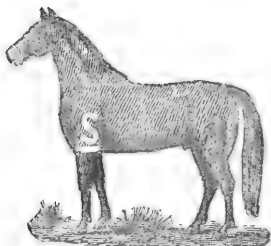
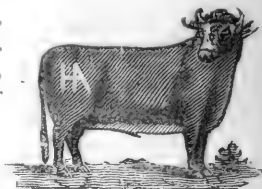
*B. F. STURGILL.*

P. O. address,
Baker City, Or.

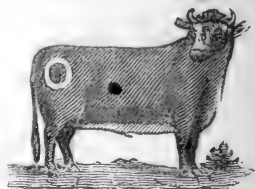
*F. S. LADD.*

P. O. address,
Island City, Or.
Range, Union
county.

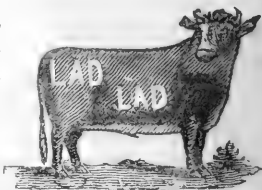



JOHN McCANBY.

P. O. address, Hot Lake, Oregon.
Range, Union county.



JOHN WALDROP.

P. O. address,
Island City, Or.
Range, all over
Oregon.

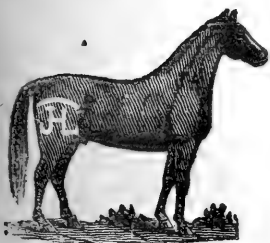
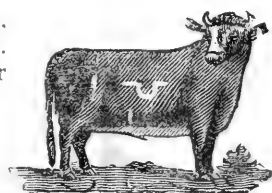

L. P. LE GORE.

P. O. address,
Summerville, Or.
Range, all over
Oregon.

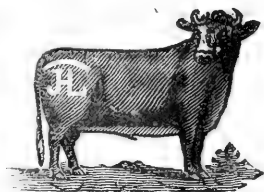

E. W. OLIVER.

P. O. address,
Island City, Or.
Range, Union
county. Same
brand also on
right shoulder of
horses and right

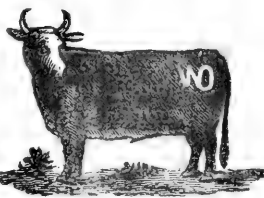

hip of cattle.



J. W. KIMBRELL

P. O. address,
North Powder,
Oregon. Range,
North Powder.

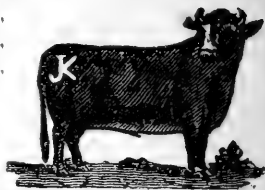

HUGHEY LYNCH.

P. O. address,
Telocaset, Or.

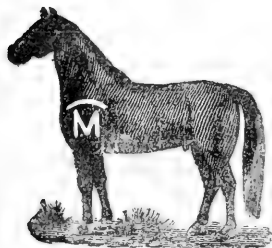
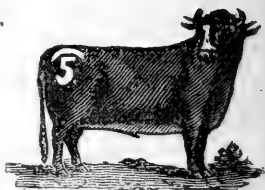

A. S. McCORMACK.

P. O. address,
Union, Oregon.
Range, Rock
Creek.



JAMES A. McKENZIE BROS.

P. O. address,
Summerville, Or.

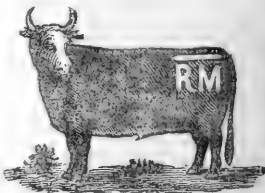
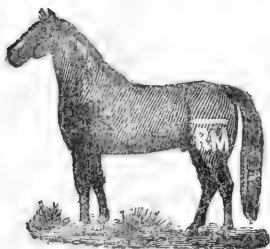



W. H. HUFFMAN.

P. O. address,
Union, Oregon.

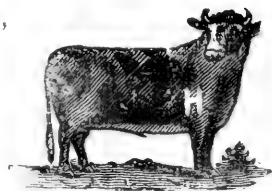

HARVEY KNIGHT.

P. O. address,
Elgin, Oregon.

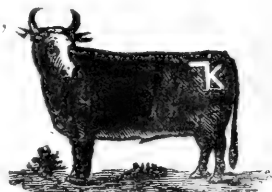

W. KNOBBERTS.

P. O. address,
New Bridge, Or.

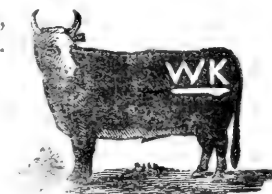

Wm. LLOYD.

P. O. address,
Pine Valley, Or.
Range, Pine Val-
ley, Snake River
and Powder coun-
try. Also own
on left hip.

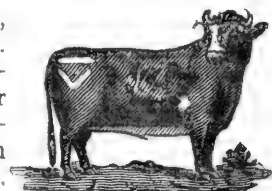

Wattle on both sides



of neck.

SAMUEL COCHRAN.

P. O. address,
Summerville, Or.
Range, Union
county.

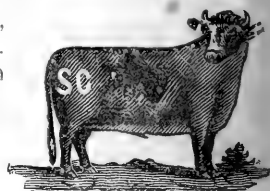
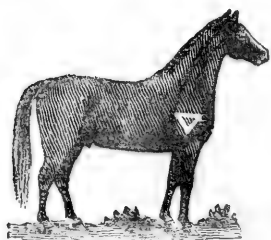
*P. M. BURNETT.*

P. O. address,
Starkey, Oregon.
Range, all over.

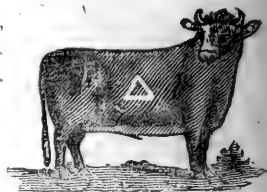
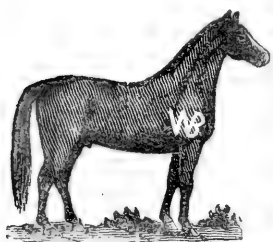
*W. F. BURNETT.*

P. O. address,
Starkey, Oregon.
Range, Union
county. Vent
with a bar over
the brand.

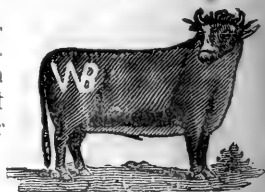
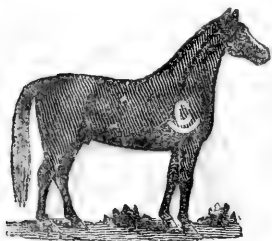
*THOMAS CLARK.*

P. O. address,
Summerville, Or.
Range, all over
Oregon.



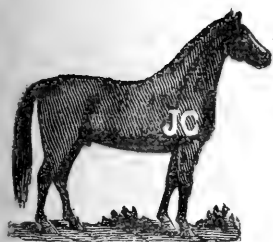

JOHN S. CURRY,

P. O. address
Fire-Flay Oregon.

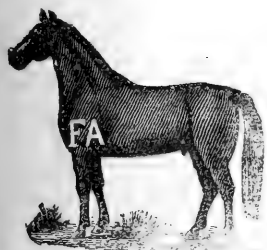
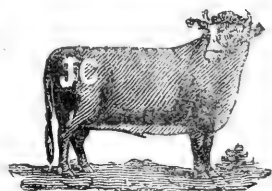

J. E. ALDEN

P. O. address
Hilgard, Oregon
Lunge all over

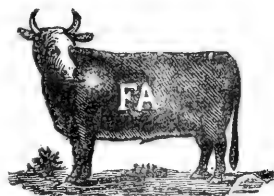

Wm. STOOP,

P. O. address
Island City, Or
Range, Union
county.

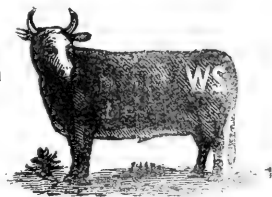

JACOB GROTH,

P. O. address,
Summerville, Or.
Range, Elk Flat.

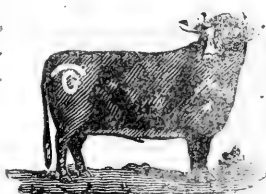

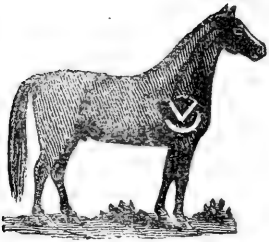

S. VANORDER.

P. O. address, Park, Oregon.

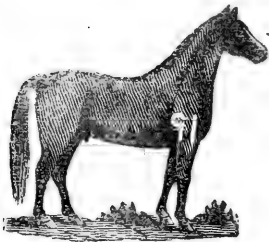

JOHN GAWITH.

P. O. address,
Summerville, Or.
Range, all over
Oregon.

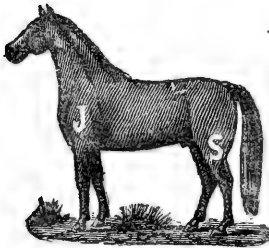

J. F. SMITH.

P. O. address,
Union, Oregon.

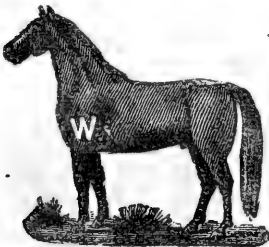
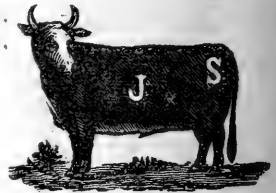

JOEL WEAVER.

P. O. address,
Elgin, Oregon.
Range, Indian
Valley.



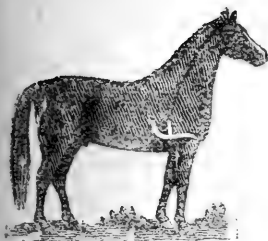

Wm. H. WELLINGTON.

P. O. address,
Keating, Oregon.

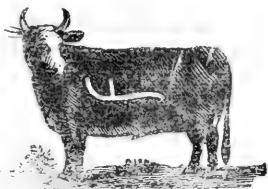

MATT W. MITCHELL.

P. O. address,
Cove, Oregon.

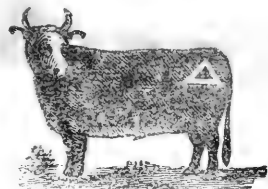

W. D. NASH,

P. O. address,
New Bridge, Or.

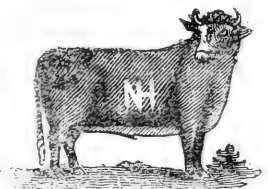

S. K. THOMAS & J. H. DELANEY.

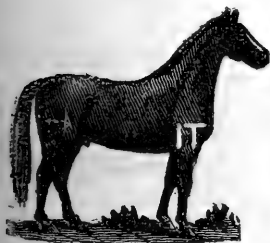

P. O. address,
Cove, Oregon.
Range, Union
county. Cattle
branded same on
right hip.

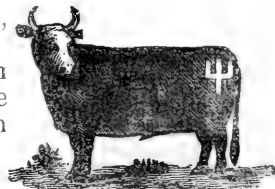



D. A. McALISTER.

P. O. address,
La Grande, Or

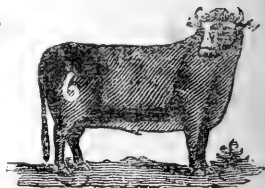

J. M. RUSSELL.

P. O. address,
Elgin, Oregon.

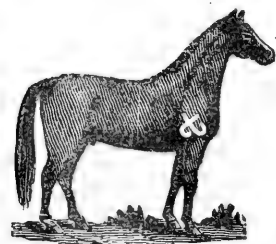
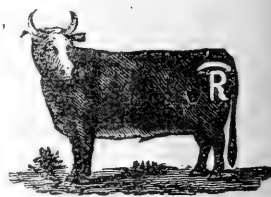

JOS. ROBBINS.

P. O. address,
Halfway, Oregon.



WILKINSON BROS.

P. O. address,
Union, Oregon.

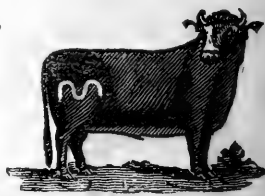

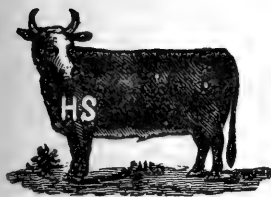

H. S. GALLOWAY.

P. O. address, Elgin, Oregon.

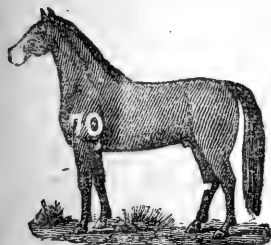

ORANGE GAYLORD.

P. O. address,
Pine Valley, Or.

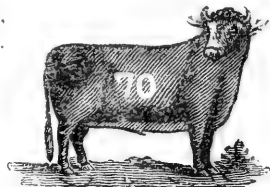

T. T. GLENN.

P. O. address,
Summerville, Or.

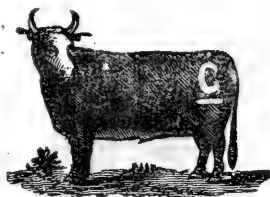

LEANDER FURGESON.

P. O. address,
Keating, Oregon.



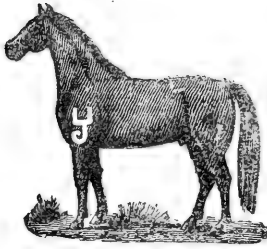

G. R. WILDERS.

P. O. address,
North Powder,
Oregon.

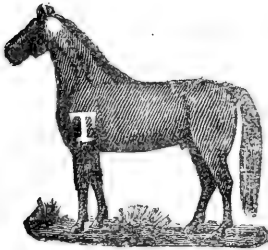
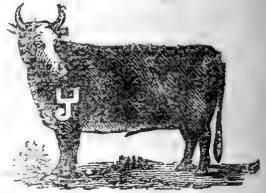

TERRY TUTTLE.

P. O. address,
Summerville, Or.
Range, Three
miles east of Sum-
merville.

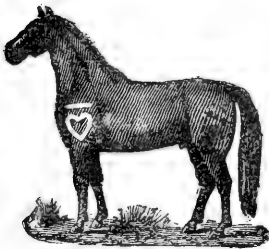
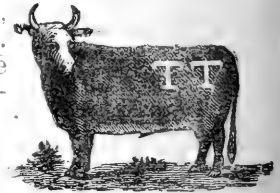

ROBERT SHAW.

P. O. address,
Union, Oregon.

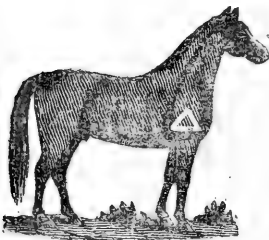
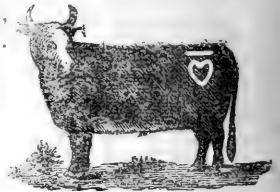

J. S. HINCKLEY.

P. O. address,
Telocaset, Or.
Range, Pyles-
Canyon and Ante
lope.

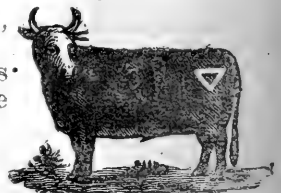



G. N. REED.

P. O. address,
New Bridge, Or.

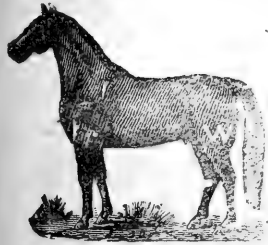
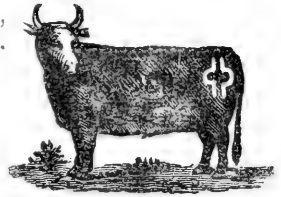

JOHN WILKINSON.

P. O. address,
Union, Oregon.

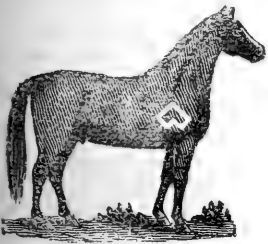
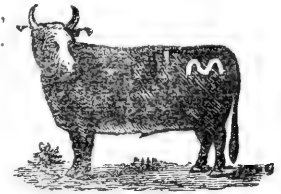

Wm. WILKINSON.

P. O. address,
Union, Oregon.

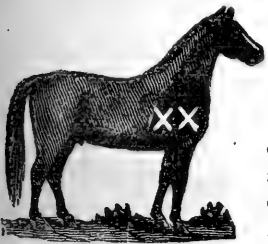
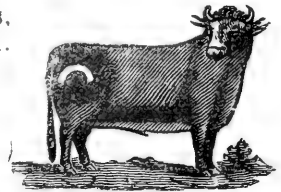

ROGERS & WILLIAMSON

P. O. address,
La Grande, Or.

Range, Union
county. Horses
also branded R
on right shoulder.
Also own cattle

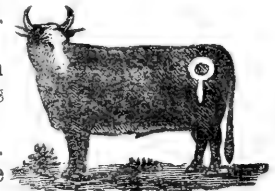

branded RR on right hip, and XX on right hip.

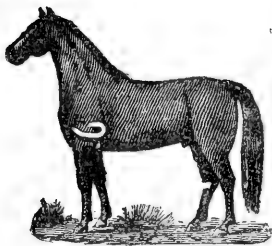
*J. H. CORBIN.*

P. O. address,
Union, Oregon.
Range, Oregon.

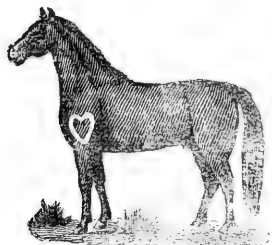
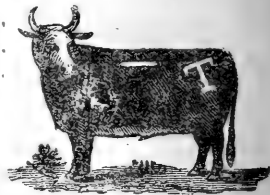
*GEO. HOLSTINE.*

P. O. address,
New Bridge, Or.

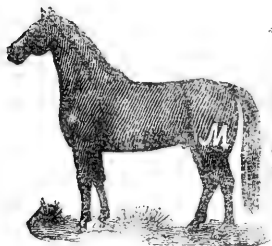
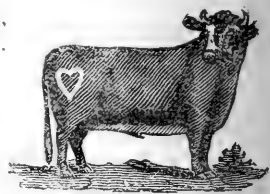
*JOHN McDONALD.*

P. O. address,
Summerville, Or.
Range, Wallowa
and Union coun-
ties.

*JOSEPH HARTLEY.*

P. O. address,
New Bridge, Or.

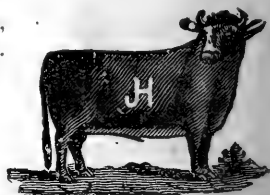

HALL BROS.

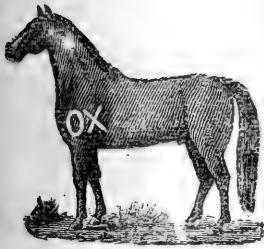

P. O. address,
Union, Oregon.

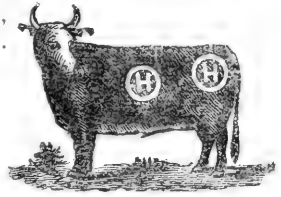

JOHN F. GREEN.

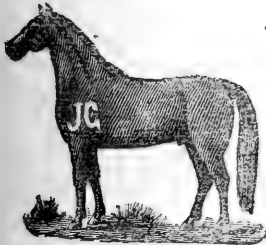

P. O. address,
La Grande, Or.

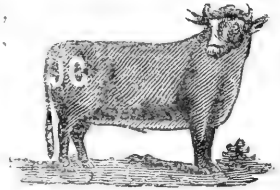

D. W. JOHNSON.

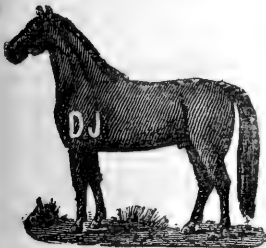

P. O. address,
Union, Oregon.
Range, Union,
Baker and Wal-
lowa counties.

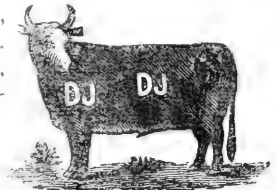

C. F. GLASS.

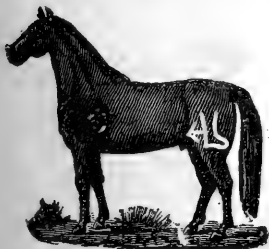

P. O. address,
Hilgard, Oregon.
Range, all over
Oregon.

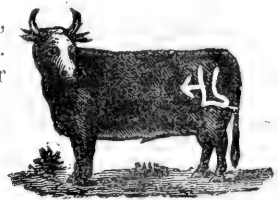



W. G. HUNTER.

P. O. address
Island City, Or.
Range, Rock
creek Union Co.
Cattle also brand-
ed same on right
hip



JOHN SHAW.

P. O. address
North Powder,
Oregon.

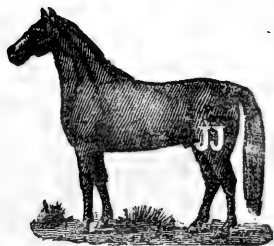

J. Q. SHIRLEY.

P. O. address
Union, Or.
Range, Grande
Ronde valley.

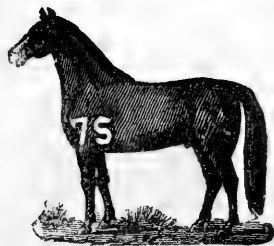
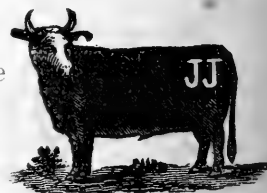

Wm. R. STOKER.

P. O. address,
Union, Oregon.



W. M. GODLEY.



P. O. address,
Union, Oregon,
nick in right
ear of horses.

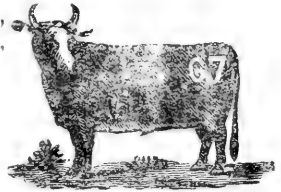

J. L. HOOPINGARNER.

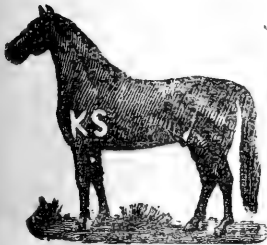

P. O. address,
Halfway, Oregon,
Range, Pine
Valley, Or.

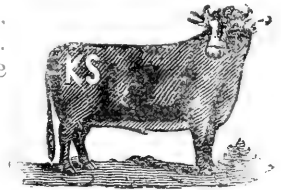

Wm. HULL.



P. O. address,
Summerville, Or.

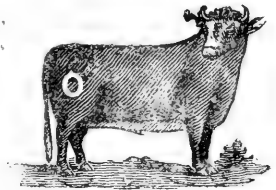

J. H. HOLSTINE.

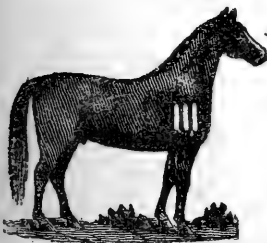

P. O. address,
Pine Valley, Or.

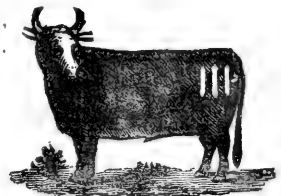

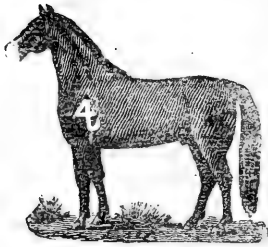
*ISAAC HEWITT.*

P. O. address,
Pine Valley, Or.

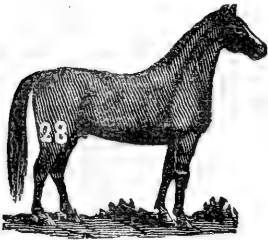
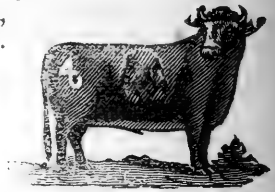
*CLATE HARSIN.*

P. O. address.
Medical Springs,
Oregon.

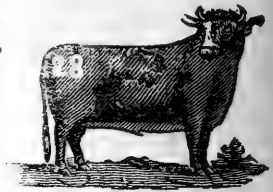
*JOEL HEWITT.*

P. O. address,
Pine Valley, Or.

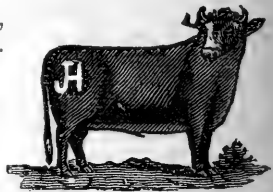
*Wm. HART.*

P. O. address,
Pine Valley, Or.



GRAHAM BROS.

P. O. address,
Pine Valley, Or.

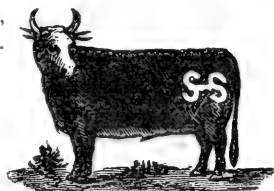

OLIVER SHAFER.

P. O. address,
Island City, Or.
Range, Union
and Wallowa Cos.

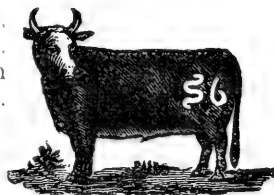
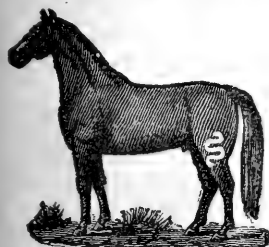

C. W. HAMILTON.

P. O. address,
Island City, Or.

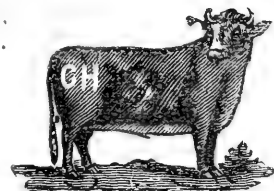

T. B. H. GREEN & SONS.

P. O. address,
Union Oregon.
- Range Malheur
Baker and Union
counties. Also
own horses brand
ed T left shoulder

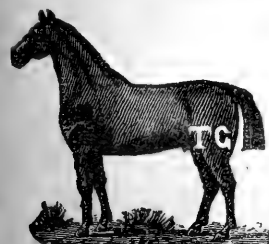

G left thigh, S left shoulder, G left thigh. G leftshoulder, T left thigh.

*CHARLES HERRING.*

P. O. address,
Keating, Oregon.

*ISAAC McMULLEN.*

P. O. address,
Pine Valley, Or.

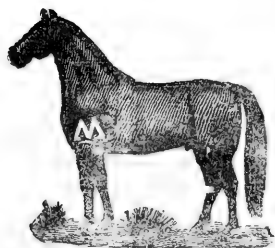
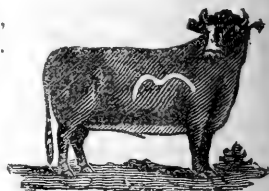
*A. T. MERWIN.*

P. O. address,
Keating, Oregon.
Range, Lower
Powder.

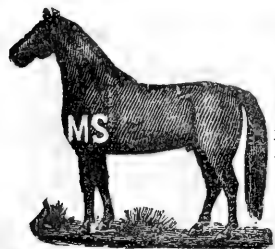
*M. A. SCOTT.*

P. O. address,
Pine Valley, Or.
Range, Pine val-
ley.

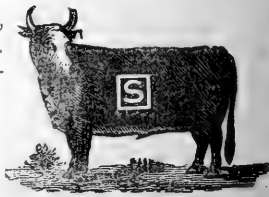

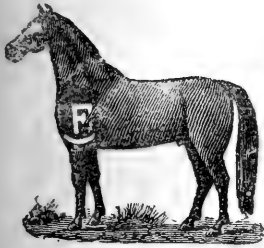

FRED. SIMONIS, Jr.

P. O. address,
New Bridge, Or.

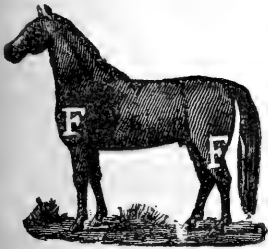
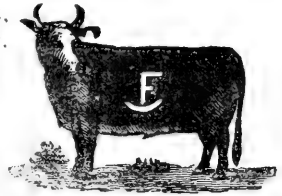

FRANK MITCHELL.

P. O. address,
Cove, Oregon.

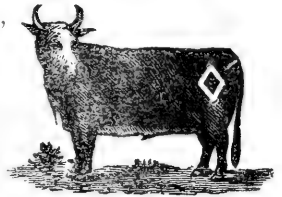

G. W. MOODY.

P. O. address,
New Bridge, Or.

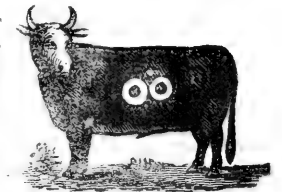

D. T. ALLEN.

P. O. address,
New Bridge, Or.

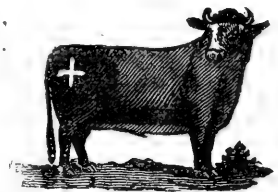

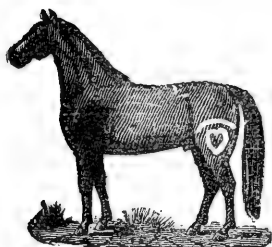
*L. C. MARLEY.*

P. O. address,
Starkey, Oregon.
Range, all over.

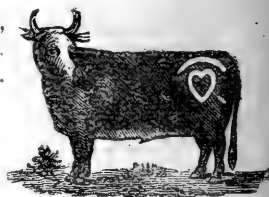
*ALBERT KLOOSTRA.*

P. O. address,
Starkey, Oregon.
Range, all over
Oregon.

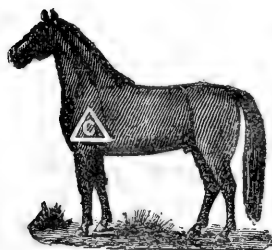
*E. J. COUPER.*

P. O. address,
Union, Oregon.

*J. B. WILSON.*

P. O. address,
North Powder,
Oregon. Range,
Union and Baker
county.



WILLIAM BLOOM.



P. O. address,
Pine Valley, Or.
Range, Pine valley.

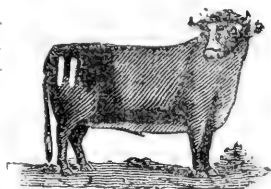

R. DEAL.

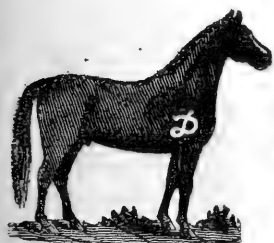

P. O. address,
La Grande, Or.
Range, LaGrande
and Rock Creek.

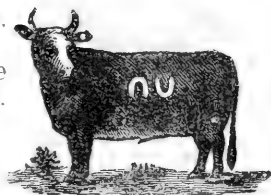

JOHN DOBBIN.



P. O. address,
Union Oregon.

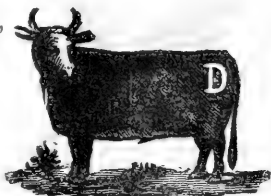

W. W. ELLIS.



P. O. address,
North Powder,
Oregon.



SIEGLE COFFMAN.

P. O. address,
Union, Oregon.

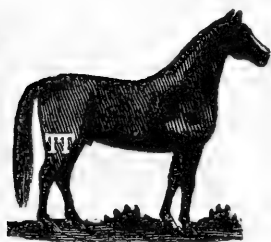
*THOS. TANNER.*

P. O. address
North Powder,
Oregon

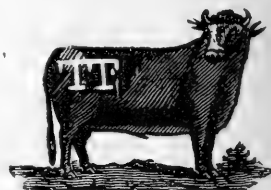
*H. C. COTNER.*

P. O. address,
La Grande, Or.

*WILLIAM BANTON.*

P. O. address,
La Grande, Or.



S. O. SWACKHAMER.

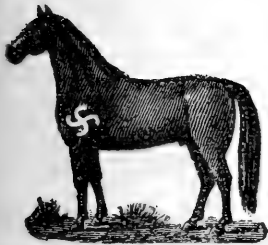

P. O. address,
Union, Oregon.

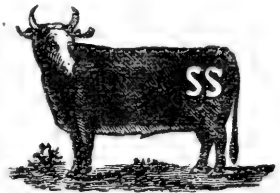

C. A. OLIVER.



P. O. address,
Pine Valley, Or.

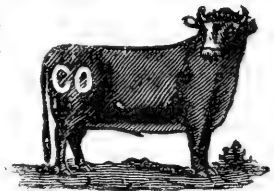

MRS. FRED SIMONIS, Sr.



P. O. address,
New Bridge, Or.

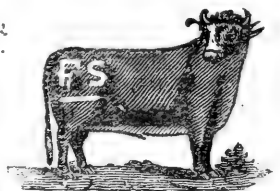

W. J. SHOEMAKER.



P. O. address,
Cove, Oregon.

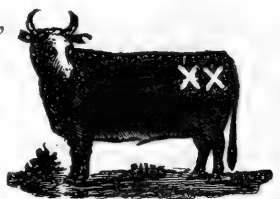



JOHN ERWIN.

P. O. address,
Keating, Oregon.
Range, Lower
Powder.



GEO. W. WRIGHT.

P. O. address,
Medial Springs,
Oregon. Range,
Union county.

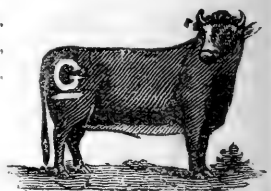

J. B. WOOD.

P. O. address,
Pine Valley, Or.
Cattle also brand-
ed same right hip

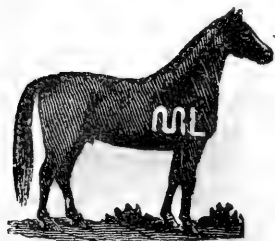

JOE LORE.

P. O. address,
Union, Oregon.



N. C. LON.

P. O. address,
Keating, Oregon.

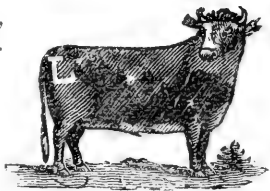
*I. E. GENTRY.*

P. O. address,
North Powder,
Oregon. Range,
Baker county.

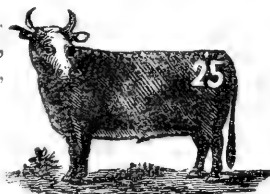
*W. W. GARDNER.*

P. O. address,
North Powder,
Oregon. Range,
North Powder
Hills.

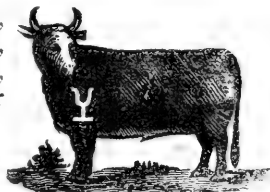
*DAVIS BROS.*

P. O. address,
Union, Oregon.
Range, Union and
Baker - counties.



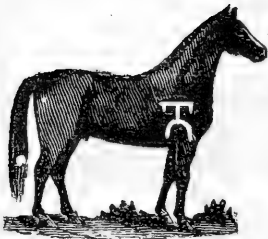

J. W. TUTTLE.

P. O. address,
Summerville Or.
Range, Union
county.

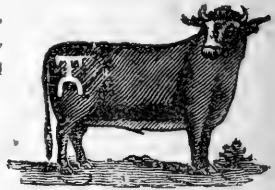

JOHN A. TUCKER.

P. O. address,
Keating, Oregon.
Range, Powder
River.

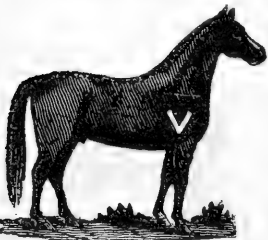
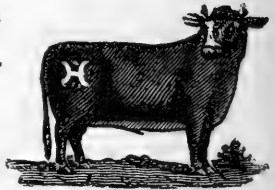

SAMUEL VANORDER.

P. O. address,
Union, Oregon.

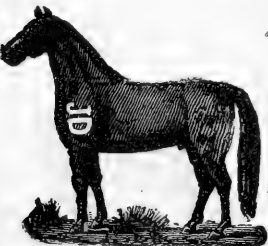
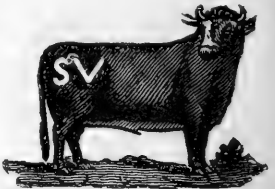

JOHN H. THAYSEN.

P. O. address,
Pine Valley, Or.
Range, Pine and
Snake Rivers.

Also own same
brand on left hip.



HENRY J. BAKER.

P. O. address,
Pine Valley, Or.
Range, Pine
creek
All stock sold will
be vented.

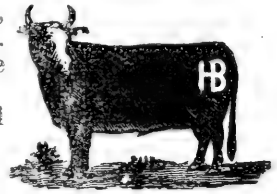
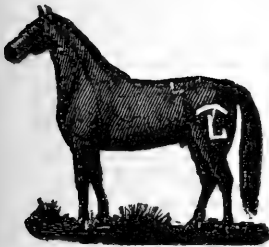
*L. LLOYD.*

P. O. address,
Pine Valley, Or.

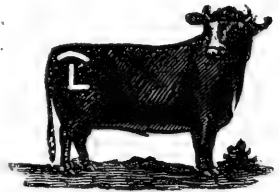
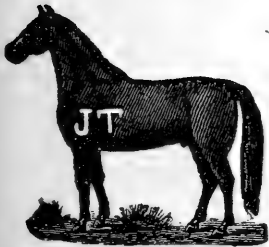
*J. J. TURNER.*

P. O. address,
Medical Springs,
Oregon.

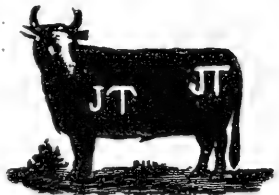
*BEN LONGLEY.*

P. O. address,
New Bridge, Or.

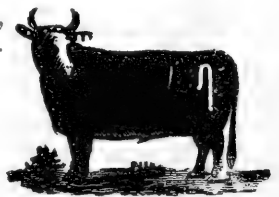

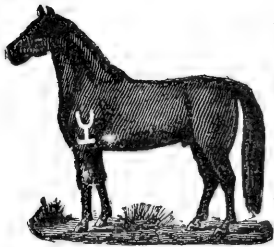
ANNA E. CRANSTON.

P. O. address,
Keating, Oregon.
Range, Lower
Powder. Cattle
both hips brand-
ed.

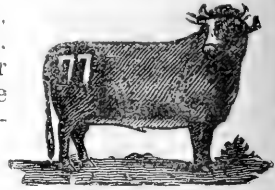
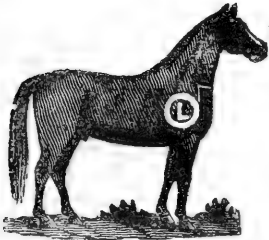
*LOUIS FURGASON.*

P. O. address,
New Bridge Or

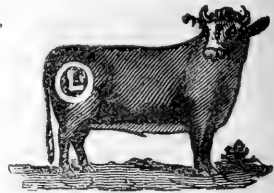
*FRASIER BROS.*

P. O. address,
Telocaset, Or.

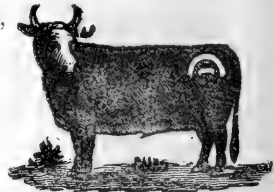
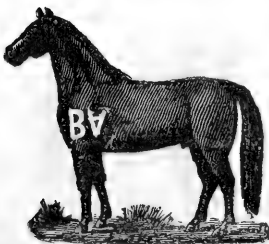
*B. ASHBY.*

P. O. address,
Union, Oregon.





ENOCH SOUTH.

P. O. address,
Park, Oregon

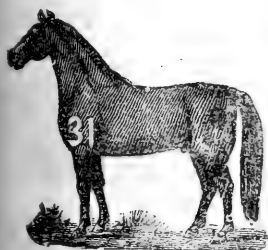
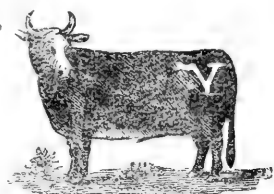

JOHN BARTMESS.

P. O. address,
La Grande, Or.
Range, Oregon.

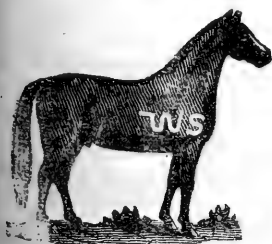
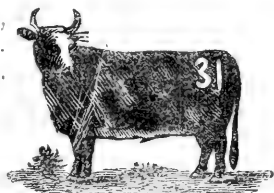

W. H. STAFFORD.

P. O. address,
Union, Oregon.

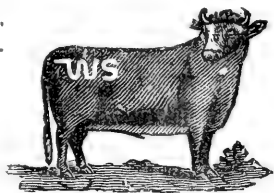

J. J. CONLEY.

P. O. address,
Island City, Or.

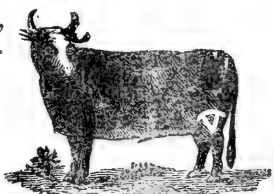

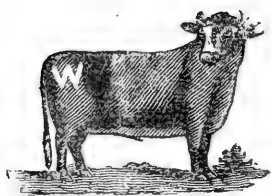

ANDREW WILKINSON,

P. O. address, Union, Oregon.



B. F. FEWELL.

P. O. address,
Sanger Oregon.
Range, Summit
Creek.

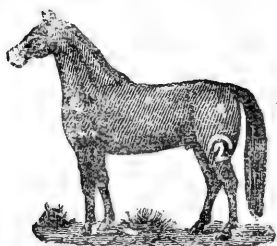

Wm. CONSTABLE.

P. O. address,
Keating, Oregon.

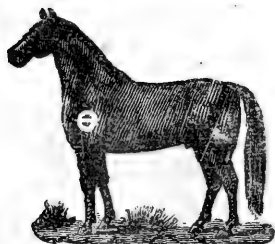
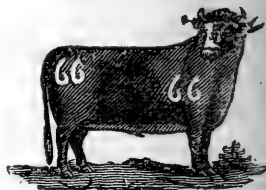

F. M. BARTMESS.

P. O. address,
La Grande, Or.
Range, Rock
Creek.



DAVIS BOSWELL.

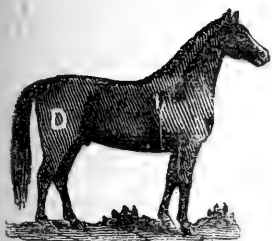

P. O. address,
Cove, Or.

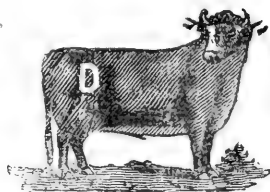

MARY R. DOLBY.

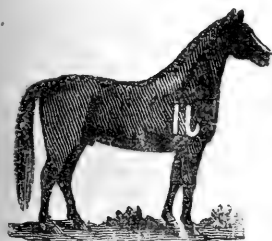

P. O. address
Medical Springs
Oregon Range
Pig Creek and
Lower Powder

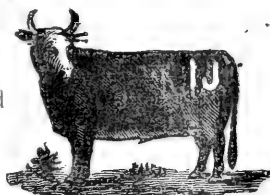

HENRY K. OLIVER.



P. O. address,
Pine Valley, Or.
Range, Pine val-
ley.

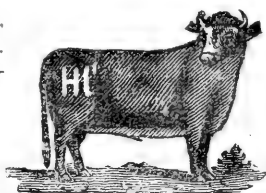

H. P. SWISHER.

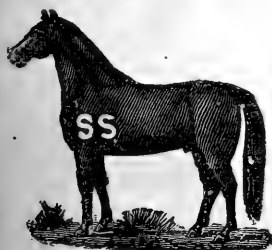

P. O. address,
New Bridge, Or.

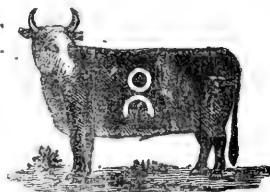

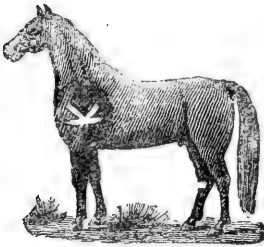
*LOUIS MEHLHORN.*

P. O. address,
Pine Valley, Or.

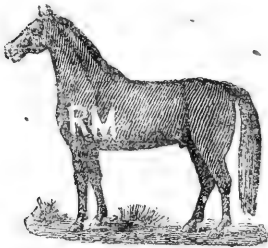
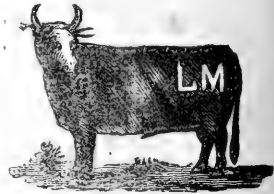
*RODERICK McKENZIE.*

P. O. address,
Summerville Or.
Anchor stable.

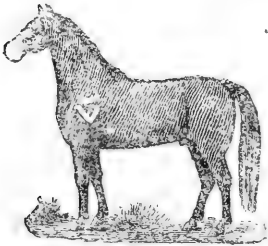
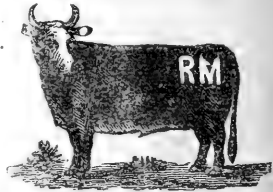
*J. S. & P. W. BURFORD.*

P. O. address
Cove, Oregon.

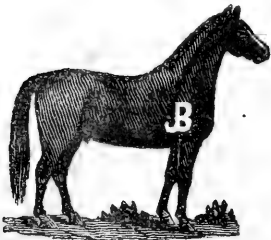
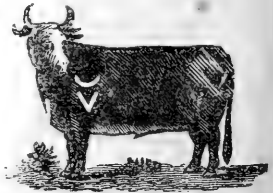
*P. J. BROWN.*

P. O. address,
New Bridge, Or.





W. B. BLAKESLEE.

P. O. address,
Union, Oregon.

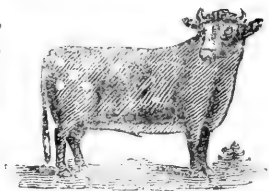

Wm. SPENCER.

P. O. address,
Pine Valley, Or.
Range, Pine and
Eagle valleys.

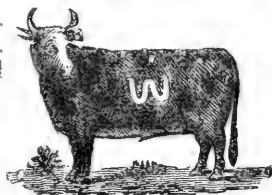

G. W. BARTMESS.

P. O. address,
La Grande, Or.
Range, Rock
Creek.

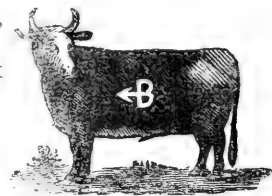

G. W. BENNEHOFF.

P. O. address,
New Bridge, Or.

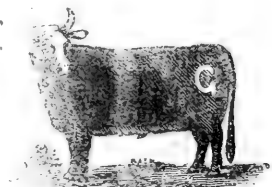

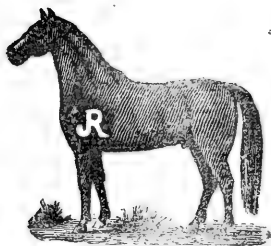
*J. R. GILKISON.*

P. O. address,
Keating Oregon.
Range, Lower
Powder.

*C. E. GAYLORD*

P. O. address,
Pine Valley, Or.
Dumb-bell wattle
on cattle.

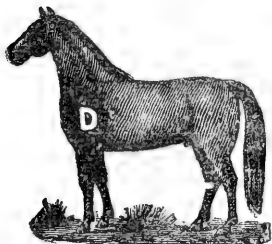
*F. A. DAWSON.*

P. O. address,
Pine Valley, Or.
Range, Pine val-
ley.

*D. L. CARROLL.*

P. O. address,
Union, Oregon.



A. J. TARTER.

P. O. address,
New Bridge, Or.

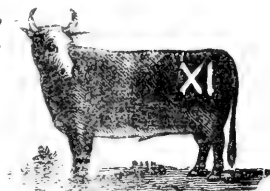
*JACKSON WRIGHT.*

P. O. address,
Cove, Oregon.

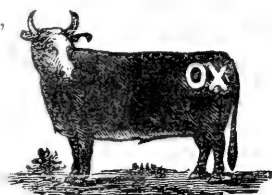
*C. A. DUNN.*

P. O. address,
La Grande, Or.
Range, Ladd's
Canyon or Hill.

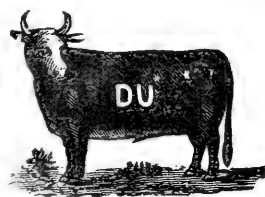
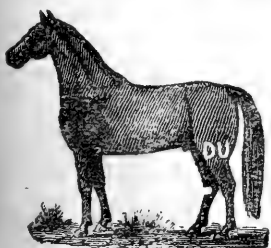
*ALVIN TARTER.*

P. O. address,
Pine Valley, Or.

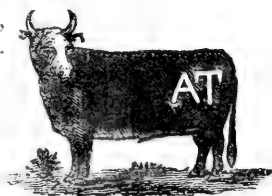
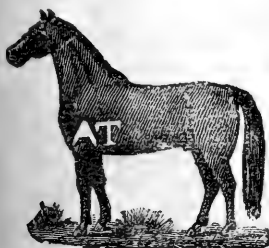



A. C. & VAN S. COOK.

P. O. address,
Union, Oregon.

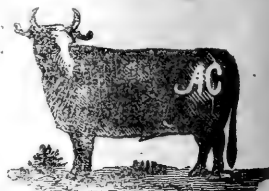

E. & W. CHANDLER.

P. O. address,
New Bridge, Or.

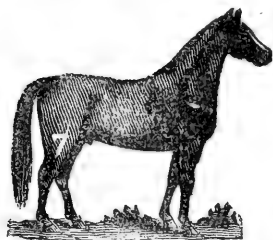

L. E. CHANDLER.

P. O. address,
New Bridge, Or.

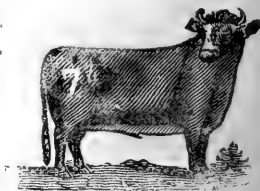

A. N. CROUCH.

P. O. address,
North Powder,
Oregon.



OLE DICKINSON.



P. O. address,
Pine Valley, Or.

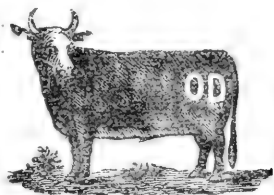

J. A. A. WILSON.



P. O. address,
Cove, Oregon.

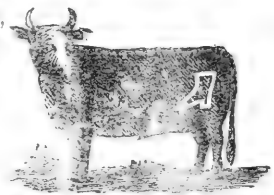

S. M. BLOOM.



P. O. address,
Cove, Oregon.

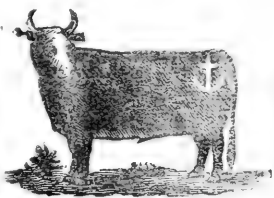

M. B. REES.



P. O. address,
Cove, Or. Range,
Union and Wal-
lowa Cos. Also
horses branded
96 on left shoul-
der.

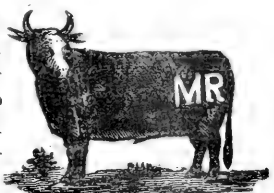

JOHN W. ERICKSON.

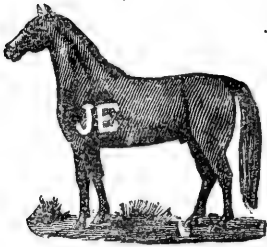

P. O. address,
Fine Valley, Or.

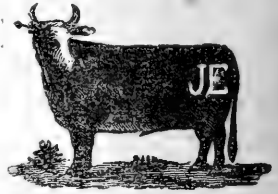

JOHN PERLY.

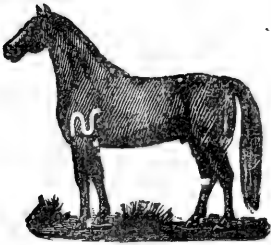

P. O. address
Union, Oregon.

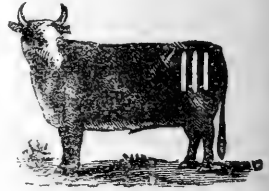

M. S. WARREN.



P. O. address,
Union, Oregon.

Horses are also
branded  on
left stifle.

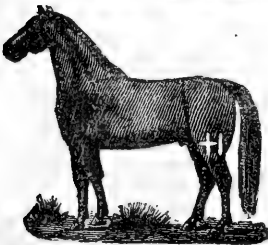

N. PARKER.



P. O. address,
 Medical Springs
 Oregon Range
 Big creek. Some
 horses are brand-
 ed  on left
 shoulder

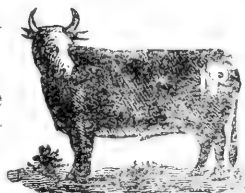

HENRY RINEHART.



P. O. address
 La Grande, Or.
 Range and agent
 Summerville Or.
 Range for horses
 Huntington, Or.

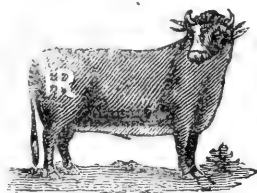

Wm. B. POWERS & SON.

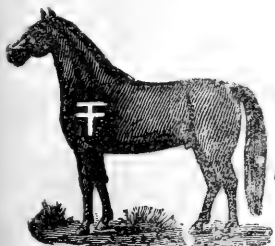

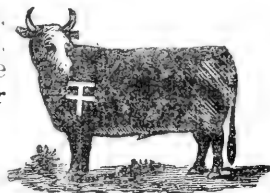

P. O. address,
 North Powder,
 Oregon. Same
 brand on shoulder
 or stifle.



L. B. RINEHART.



P. O. address,
 Union, Oregon.
 Also same brand
 on left stifle. Also
 on left stifle
 and  on
 left shoulder

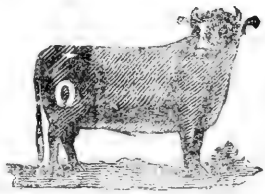

Range, South Burnt river, Huntington to Willow creek.

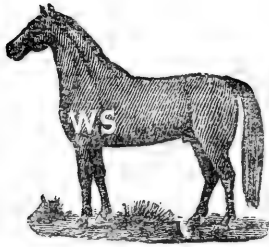

Wm. SHAW.

P. O. address,
North Powder,
Oregon. Range,
Union and Baker
counties. Horses
also branded G
on left shoulder.

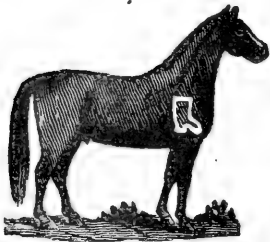
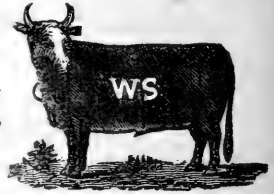

HUTCHINSON BROS.

P. O. address,
Union, Oregon.

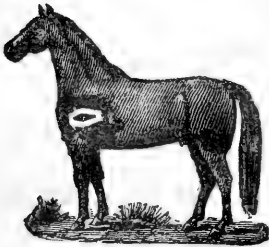
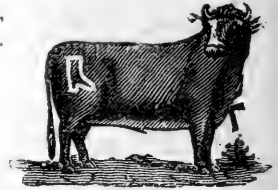

PETER M. COFFIN.

P. O. address,
Union, Oregon.



I. N. & B. P. PANCAKE.

P. O. address,
Pine Valley, Or.

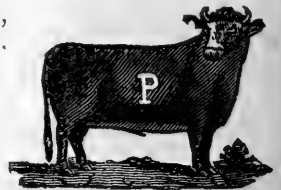

JOHN O' BRYANT.



P. O. address,
North Powder,
Oregon. Range,
Wolf Creek and
Blue mountains.

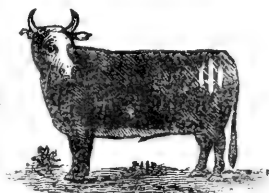

J. S. VANDEVANTER.



P. O. address,
Union, Oregon.

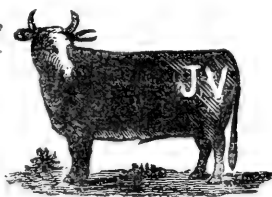

JAMES A. PILCHER.

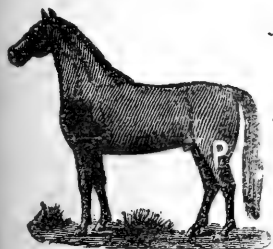

P. O. address,
North Powder,
Or. Range, North
Powder hills.

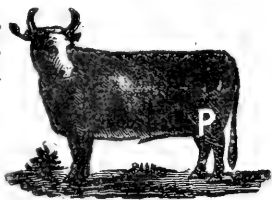

GEO. W. COOPER.



P. O. address,
La Grande, or
Burns, Oregon,
or Salmon Mead-
ows, Idaho.

Range, Union,
and Harney Cos.

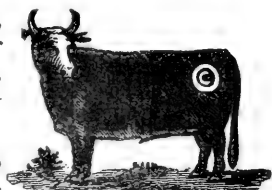

Oregon and Salmon Meadows, Idaho. Cattle also branded
FD on left hip.

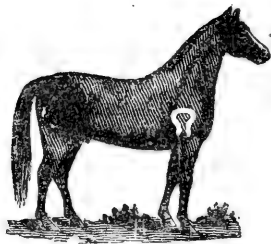

J. A. DENNEY.

P. O. address
Pine Valley, ss,
Or.

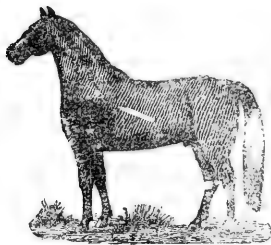

L. A. BLACKER.

P. O. address,
Union, Oregon.

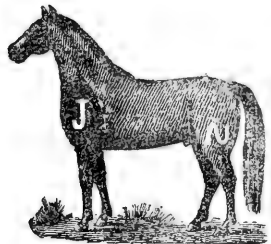
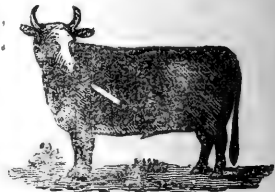

FRED NODINE & SON.

P. O. address,
Union, Oregon.
Range, all over
Oregon. Cattle
also branded
on side and
both hips.

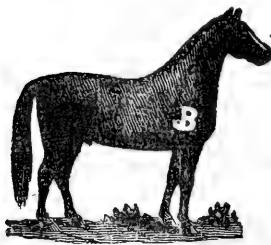

JOHN BOWMAN & SONS.

P. O. address,
Medical Springs,
Oregon. Cattle
and horses brand
ed **B** on right
side and
stifle. Range,

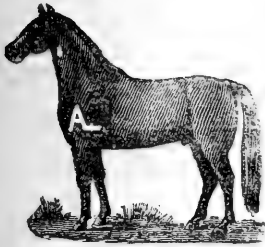

Big Creek and Powder River.

E. PHILLIPS.

P. O. address,
Telocaset, Or.
Range, Union
county.

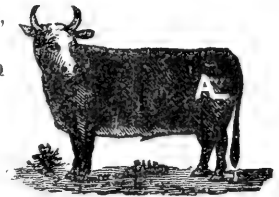
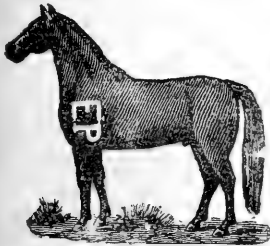
*T. B. PERKINS.*

P. O. address,
Keating, Oregon.
Range, Lower
Powder.

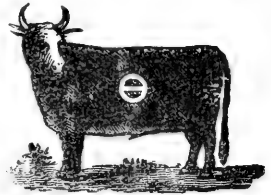
*STEPHEN GARDNER.*

P. O. address,
Union, Oregon.
Range, all over
Some horses also
branded 74 on
left hip.

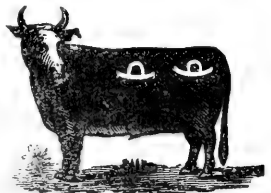
*Dr. D. Y. K. DEERING.*

P. O. address,
Medical Springs
or Union, Oregon
Range, Medical
Springs, and An-
telope. Cattle
also branded the

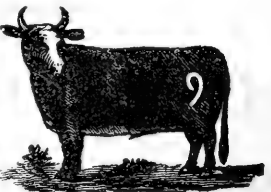

same on left shoulder.

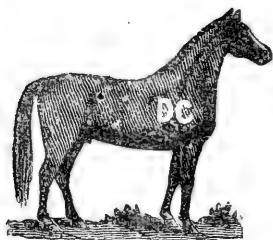

DAVID CLARK.

P. O. address,
New Bridge, Or.

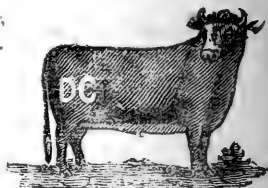

ANDERSON BROS.

P. O. address,
Union, Oregon.



DUNHAM WRIGHT.

P. O. address,
Medical Springs,
Oregon.

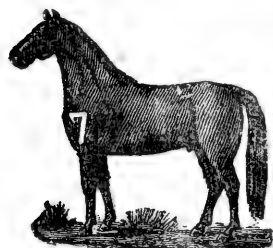
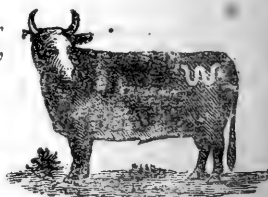

GEORGE OLIVER.

P. O. address,
Pine Valley, Or.
Range, Pine val-
ley.



J. K. BENNETT.

P. O. address,
Summerville, Or.

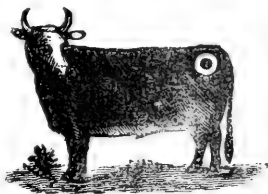
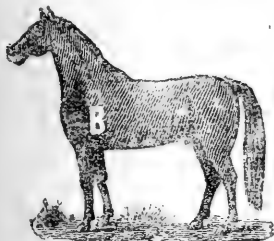

W. S. McMILLAN & J. SLEE.

P. O. address,
Starkey, Oregon.
Range all over.
Cattle are also
branded with the
brand on left hip,
also SC on left hip

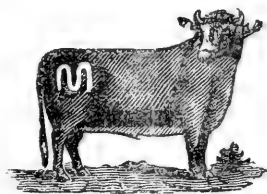

HORN & McDONALD.

P. O. address,
Starkey, Oregon.
Range, all over.
Mrs. A. R. Mc-
Donald triangle
on left neck.

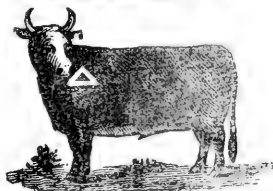
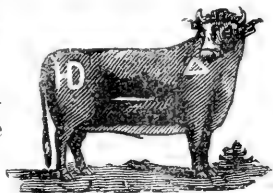
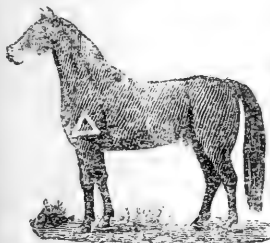

ALPHABETICAL INDEX.

MALHEUR COUNTY,

| | | | |
|----------------------|----|---------------------|----|
| Barkley, F | 22 | Murrey, K | 9 |
| Beers & Miller | 7 | Morfitt, W | 10 |
| Cole, E & J F Weaver | 5 | Miller, W C | 12 |
| Carlile, J K & Sons | 5 | McLaughlin, J B | 16 |
| Cole, I | 8 | Morfitt, W L | 16 |
| Cammann, P A | 8 | McLennan, K B & J H | 19 |
| Caldwell, S A | 8 | Nutt & Gardner | 15 |
| Corder, J M | 8 | O'Neill, F | 17 |
| Carel, G F | 12 | Pederson, J | 14 |
| Dixon, D R | 13 | Prato, Kate | 20 |
| Diven, A P | 13 | Quinn, W | 11 |
| Duncan, G W | 13 | Ricker, F M | 10 |
| Diven, I F S | 21 | Rose, J H & Sons | 14 |
| Edwards, J S | 11 | Simmons, I J | 6 |
| Elms, H C | 21 | Stark, F D & Co | 7 |
| Froman, F K | 7 | Scott, F B | 9 |
| Faulkner, L | 19 | Sells, I L | 11 |
| Farrier, R R | 20 | Stark, W K & Son | 18 |
| Glover, S | 18 | Sargent, B F | 21 |
| Glenn, J T | 20 | Thomson & Ivor | 6 |
| Gellerman, F | 20 | True, W T | 16 |
| Hay, R B | 10 | Thompson & Bros | 18 |
| Hand, P H | 15 | Van Buren, C M | 15 |
| Hunter, J S | 17 | Worsham, B W | 10 |
| Higgins, G P | 17 | Wisdom, C | 11 |
| Jones, W | 9 | Wildauer, B | 13 |
| Johnson, W C & Sons | 15 | Wisdom, N B | 14 |
| Jones, J H | 19 | Willis, M & R | 17 |
| Kenningham, J | 6 | Wildauer, J | 18 |
| Kennedy, W | 19 | Westfall, L & J W | 21 |
| Lynn, J | 5 | Yantes & Misener | 14 |
| Lofton, A R & Sons | 9 | Zimmermann, J | 7 |
| Locey, C T | 12 | Zitzmann, A | 12 |
| Lockett, R A | 16 | | |

GRANT COUNTY.

| | | | |
|------------------|----|---------------------|----|
| Anderson, A | 23 | Gordon, A | 38 |
| Armstrong, W | 23 | Hyde, H A | 28 |
| Adamson, M M | 23 | Helmick, D E & Bros | 31 |
| Armstrong, A I. | 23 | Hall Bros | 31 |
| Angell, J J | 24 | Harrison, J L | 34 |
| Badley, W H | 24 | Hillis, S C | 37 |
| Buckeley, E C | 24 | Hodson, J F | 37 |
| Bonham, C W | 24 | Hyde, J | 37 |
| Badley, W | 28 | Hall, H Jr | 39 |
| Boggs, R | 25 | Hardy, C A | 40 |
| Brown, W S | 32 | Johnson, J B | 27 |
| Bowsman, A D | 32 | Johnson, A J | 38 |
| Butler, D M | 32 | Kuhl, P | 40 |
| Bunton, J & Son | 40 | Kimberland, G H | 26 |
| Camblin, Dan | 28 | Laurance, J D | 25 |
| Cumings, A J | 29 | Luce, D N | 26 |
| Cochran, J N | 30 | Laurance, A | 30 |
| Cameron, M D | 33 | Laycock, J A | 35 |
| Carsner, W | 36 | Lewis, E | 39 |
| Cutting, D | 36 | Luce, J C | 39 |
| Chittenden, R F | 37 | Lemons, J W | 39 |
| Duncan, C E | 28 | Lewis, S E | 42 |
| Dixon, J M | 29 | Magill, D | 25 |
| Deardorf, R | 33 | Mueller, M F | 29 |
| Damon, R E | 40 | Meador, T H | 32 |
| Engel, P E | 26 | Molcare, J P | 34 |
| Engele, W D | 27 | McGuire, M G | 35 |
| Edington, J B | 30 | Martin, R S | 35 |
| Friy, C | 30 | Moore, J C | 36 |
| French, S | 31 | Officer, W D | 25 |
| Fields, H | 36 | Oliver, J C | 27 |
| Fisk, J W | 38 | Officer, R V | 34 |
| Gilbert, G | 31 | Pope, W M | 27 |
| Gillenwater, J C | 33 | Percy, F | 29 |

| | | | |
|---------------------|----|-----------------|----|
| Rainville, D | 43 | Sullivan, J L | 44 |
| Smith, S S | 26 | Tureman, W A | 38 |
| Stansell, E O | 34 | Thibault, L | 42 |
| Shelly, J A | 35 | Trowbridge, B C | 43 |
| Small, J | 41 | Winegar, C H | 33 |
| Smith Bros | 41 | Waldon, W | 41 |
| Stone, W W | 41 | Whitmir, T S | 42 |
| Sommerville & Bras- | | Walfinger, J F | 43 |
| field | 42 | Working, H W | 43 |
| Sollinger, G | 44 | Wallace, F | 44 |

HARNEY COUNTY.

| | | | |
|------------------|----|----------------|----|
| Ausmur, B F | 61 | Dickenson, J W | 59 |
| Anderson, J H | 67 | Davis, I M | 59 |
| Bower, S | 47 | Edwards, L N | 47 |
| Baker Bros | 51 | Farrens, J M | 45 |
| Blaylock, R C | 52 | Fenwick, M | 48 |
| Belshaw, C & E L | 55 | Foley, J C | 56 |
| Buckland, J C | 57 | Fleming, E N | 68 |
| Bunyard, F | 57 | Gearhart, J P | 56 |
| Briggs, C | 61 | Gearhart, W H | 58 |
| Baker, L B | 64 | Griffin, C T | 58 |
| Brock, J | 65 | Garrett, J H | 63 |
| Buchanan, W D | 66 | Grout, E E | 64 |
| Canfield, S H | 47 | Gates, W P | 66 |
| Curtis, V S | 62 | Gregg, J J | 69 |
| Capps, W D Bros | 62 | Hamilton, S W | 45 |
| Coatsworth, W | 63 | Hickey, J E | 48 |
| Cross, W | 65 | Howser, A W | 49 |
| Clemens, P | 66 | Harris, C L | 49 |
| Call, J H | 68 | Huston, G | 50 |
| Darst, O J | 46 | Harkey, Mary J | 51 |
| Dickenson, J R | 46 | Howard, T | 52 |
| Dickenson, Rose | 50 | Hudspeath, G | 52 |
| Dalton, M E | 54 | Howard, F | 62 |

| | | | |
|-------------------|----|---------------------|----|
| Hayes, M B & S | 69 | Pirie, J | 51 |
| Ivers, R J | 54 | Parker, G J | 55 |
| Irving, R | 59 | Porter, L A | 56 |
| Jones & Paujade | 45 | Patter T | 63 |
| Jordan, F M | 49 | Porter, B R | 69 |
| Jones, A P | 51 | Robbins, A | 55 |
| Johnsson, C J | 52 | Rector, J P | 58 |
| Kenyon Bros | 60 | Robertson, J & Son | 64 |
| King, S | 60 | Ritterbusch, F W | 65 |
| Keeton, W C | 60 | Ritterbusch, L F | 66 |
| Kelso, J W | 61 | Roper & Gilbert | 67 |
| Lamb, J | 53 | Reineman & Voegtly | 67 |
| Levens, H C | 56 | Smith, J | 48 |
| Miller, J W | 45 | Sizmore, W C | 49 |
| Motley, R T | 46 | Stovall, G M | 57 |
| Miller, D & R A | 46 | Shofner, S | 57 |
| Miller & Blevins | 47 | Street, I | 58 |
| Marks, A B | 48 | Stanffer, E A | 59 |
| Marshall, E G | 53 | Stanffer & Sweetser | 64 |
| Middlesworth, H E | 53 | Sitz Bros | 68 |
| Moore, R | 53 | Surtevant, J | 69 |
| Miller, C T | 62 | Stenger, P F | 70 |
| Martin, J E | 65 | Thompson, G | 61 |
| Mahn, J F | 68 | Tuder, K J | 63 |
| Newbil, C A | 54 | Withers, P | 54 |
| Overton, D | 55 | Woods, S | 60 |
| Phillips, H W | 50 | Wilson, A J | 67 |
| Parker, J E | 50 | | |

WALLOWA COUNTY.

| | | | |
|----------------|----|-----------------|----|
| Bloom, G A | 72 | Bloom, R W | 90 |
| Beader, J K | 73 | Boyd, W H | 90 |
| Boatman & Wood | 76 | Cook, W | 81 |
| Branscom, G D | 81 | Craige, G C | 84 |
| Basim, R | 82 | Crow, F | 85 |
| Blakely, J M | 86 | Dryder & George | 86 |

| | | | |
|------------------|-----|-------------------|----|
| Dodson, J C | 89 | Newby & Son | 75 |
| Downing, J A | 89 | Olsen, L | 78 |
| Foster & Dider | 78 | Pratt Bros | 73 |
| Fridley & Storey | 83 | Powers, W P | 74 |
| Gastin, J B | 79 | Perkins, H A | 88 |
| Groot, A T | 85 | Rich, J G | 72 |
| Gacob, J B | 87 | Rosco, E | 74 |
| Halsey, J D | 83 | Reavis Bros | 80 |
| Hamilton, T M | 83 | Rumble, J A | 80 |
| Hepburn, W M | 84 | Reneheart, L C | 82 |
| Hughes, H | 86 | Rinehart, O A | 90 |
| Holmes, C G | 87 | Smith, A C | 75 |
| Heskett, F W | 88 | Sullivan, P O | 82 |
| Hilman, T C | 88 | Stirling, A W | 90 |
| Hunter Bros | 89 | Schluer, E T | 91 |
| Henderson, J F | 143 | Simmons, D | 91 |
| Imbler, E W | 87 | Tulley, E H | 74 |
| Johnson, F S | 85 | Tulley, A L | 77 |
| Kinney, D | 81 | Thomasson Bros | 79 |
| King, J & S E | 83 | Tucker, J P | 84 |
| Kernan, W | 86 | Veasey, T H | 77 |
| Lanman, L | 84 | Vest, C E | 82 |
| Lattrell, J W | 88 | Warner, G J | 72 |
| McCormack, W | 71 | Warnack, A J | 72 |
| McBeath, A | 71 | Wolf & Varner | 73 |
| Moxley, J T | 71 | Wolf, G | 74 |
| Martin, G W | 75 | Wilson, R F | 76 |
| McClair, J | 75 | Williams Bros | 76 |
| Mitchell, J M | 79 | Woods Bros | 76 |
| Mays, P | 75 | Wilson, V O & Son | 77 |
| Morgan, A | 79 | Womack, C W | 77 |
| McCulley, W A | 78 | Wilson, J | 78 |
| McCubbins, J H | 85 | Winters, W H | 80 |
| Mays, B | 87 | Warnack, W P | 80 |
| Masterson, J A | 91 | Wilson, G A | 81 |
| Noble, J | 71 | Wood, J A | 89 |

BAKER COUNTY.

| | | | |
|------------------|-----|---------------------|-----|
| Adams, W D | 109 | Drislanè, T | 96 |
| Berryhill, D S | 94 | Dean, S W | 101 |
| Boyer, T | 98 | Duckworth, H | 101 |
| Bacon, J E | 100 | Dooley, J F | 105 |
| Bishop, D A | 103 | Eddy, M | 93 |
| Baker, L | 106 | Elliott Bros | 96 |
| Baldock, W | 107 | El iott Bros | 105 |
| Bryant, A J | 107 | Estes, H W | 115 |
| Baisley, J L | 110 | Ebell, G | 118 |
| Boyce, W H | 116 | Eppinger, F | 122 |
| Bryant, W H | 118 | Eustace, J | 122 |
| Burke, P | 119 | Evans, J P | 123 |
| Barnes, H | 120 | French, L D | 104 |
| Bishop, P R | 124 | Favorite, D | 108 |
| Borman, E W | 124 | Fleetwood, A Jr | 112 |
| Boiton, J | 124 | Fleetwood, J | 122 |
| Burrell, J | 126 | Ferguson, Jennie | 127 |
| Croke, J | 92 | Griffin, J F | 102 |
| Cavin, S | 93 | Glascow, T | 102 |
| Clement, J B | 95 | Gleeson, M | 104 |
| Clement, F C | 95 | George, R | 108 |
| Chandler, G | 96 | Geddes, J A | 114 |
| Cook, A | 97 | Gunne, W | 115 |
| Chambers, E E | 98 | Goodman, H | 121 |
| Colt, S P | 98 | Grabner, F H | 125 |
| Clement, A E | 99 | Gardner, B L | 126 |
| Chamberlain, W | 99 | Grier, S | 126 |
| Cornagie, G | 101 | Hughes, W S | 104 |
| Curop, E | 105 | Hamilton, A N & W B | 108 |
| Coleman, G | 112 | Haskell, C A | 108 |
| Campbell, G W | 114 | Irwin, J R | 118 |
| Chambers, E A | 119 | Ison, O P | 119 |
| Christenson, J C | 123 | Jones, W L | 97 |
| Cooper Bros | 125 | Koontz, O C | 103 |

| | | | |
|---------------------|-----|--------------------|-----|
| Kane, D . | 104 | Rizor, J | 113 |
| Kinnison, J | 118 | Reed, T M | 113 |
| Kinnison, H A | 125 | Rizor, G | 117 |
| Lentz, W M | 92 | Shelly, O C | 98 |
| Lockhart, W D | 94 | Shaw, D H | 103 |
| Lancaster, H | 95 | Skillings, F W | 103 |
| Littlefield, D S | 115 | Setton, E | 105 |
| Low, L | 124 | Sally, G H | 106 |
| Miller, J A | 99 | Stewart, J | 110 |
| Mack, T | 101 | Seitner, W H & W E | 111 |
| McClanahan, N | 102 | Sisley, E H | 116 |
| McPherson, A | 109 | Swift, J M | 116 |
| Maxwell, J O | 109 | Swayzy, W & W B | 117 |
| McCormick, M | 109 | Smith, Mrs F | 117 |
| Moore, J B | 114 | Sisley, F | 125 |
| Moulton & Garren | 116 | Sturgill, B F | 156 |
| McMullen, T A | 119 | Trimble, J & Son | 92 |
| Marcum, T J | 121 | Toney, B F | 93 |
| Miller, W L | 122 | Taylor, T B | 95 |
| Montgomery, J W | 123 | Toney, A J | 105 |
| Murray & Son | 127 | Thompson, T F | 110 |
| Nichols, F | 99 | Toynnton, J | 111 |
| Nichols, W L | 113 | Wham Bros | 92 |
| Niekum, A J | 120 | Whited, T J | 98 |
| Nicholson, W C | 121 | Ware, E H | 94 |
| Nichols, D M | 126 | Wise, F M | 94 |
| Osborn, M S | 100 | Whited, G | 96 |
| Osborn, S | 114 | Whitney, C H & C E | 97 |
| O'Dell, J | 115 | Worley, A J | 100 |
| Olson, C C | 117 | Wagy, J | 102 |
| Perkins, H Z & Sons | 112 | Wisdom, G W | 106 |
| Payton, J A | 113 | Wisdom, J W | 107 |
| Powers, W S | 120 | Wendt, H | 107 |
| Perkins, E P | 120 | Woods, J & Co | 111 |
| Parker, J H | 121 | Williams, S-P | 111 |
| Rea, J W Jr. | 100 | Wallace, J M | 112 |

| | | | |
|-----------------|-----|-------------|-----|
| Warren & Swayzy | 117 | Yeager, J T | 110 |
| Young, J D | 97 | | |

UNION COUNTY.

| | | | |
|--------------------|-----|-------------------|-----|
| Ames, G W & M P | 137 | Childers, J A | 134 |
| Arnold Bros | 142 | Craig, C H | 136 |
| Ackles, G | 149 | Caviness, J L | 138 |
| Anson, J & N H | 152 | Chauvet, F | 146 |
| Alden, J F | 161 | Choate, S | 146 |
| Allen, D T | 175 | Campbell, R | 147 |
| Ashby, B | 184 | Collins, J C | 150 |
| Anderson Bros | 200 | Cochran, S | 160 |
| Brooks, J C | 129 | Clark, T | 160 |
| Bowman, N B | 129 | Curry, J S | 161 |
| Brown, A J | 132 | Corbin, J H | 168 |
| Baird, D E | 132 | Couper, E J | 176 |
| Boothe, S S | 137 | Coffman, S | 178 |
| Barns, C | 140 | Cotner, H C | 178 |
| Bennett, W | 144 | Cranston, A E | 184 |
| Burnett, P M | 160 | Conley, J J | 185 |
| Burnett, W F | 160 | Constable W | 186 |
| Bloom, W | 177 | Carroll, D L | 190 |
| Banton, W | 178 | Cook, A C & Van S | 192 |
| Baker, H J | 183 | Chandler, E & W | 192 |
| Bartmess, J | 185 | Crouch, A N | 192 |
| Bartmess, F M | 186 | Chandler, L E | 192 |
| Boswell, D | 187 | Coffin, P M | 196 |
| Burford, J S & P W | 188 | Cooper, G W | 197 |
| Brown, P J | 188 | Clark, D | 200 |
| Blakeslee, W B | 189 | Duncan, R M | 133 |
| Bartmess, G W | 189 | Davis, J S | 143 |
| Bennehoff, G W | 189 | Davis, W R | 152 |
| Bloom, S M | 193 | Dixon, B A | 153 |
| Blacker, L A | 198 | Deal, R | 177 |
| Bowman, J & Sons | 198 | Dobbin, J | 177 |
| Bennett, J K | 201 | Davis Bros, | 181 |
| Conley, E E | 130 | Dolby, M R | 187 |

| | | | |
|-------------------|-----|------------------|-----|
| Dawson, F A | 190 | Green, & Sons | 173 |
| Dunn, C A | 191 | Gentry, I E | 181 |
| Dickinson, O | 193 | Gardner, W W | 181 |
| Denney, J A | 198 | Gilkison, J R | 190 |
| Deering, Dr D Y K | 199 | Gaylord, C E | 190 |
| Emele, W D | 128 | Gardner, S | 199 |
| Ezell, W S | 139 | Harris, J P | 138 |
| Ellis, W W | 177 | Hindman, W B | 139 |
| Erwin, J | 180 | Huff Bros | 145 |
| Erickson, J W | 192 | Halley, B S | 147 |
| Fewell, J B | 129 | Hewitt, C & A T | 151 |
| Foster, T H | 131 | Hunter & Fox | 153 |
| Fay, O H | 137 | Huffman, W H | 159 |
| French, T A | 139 | Hutchinson, F A | 156 |
| First, S E | 142 | Houghton & Perry | 155 |
| Furgason, L J | 147 | Hulick, G W | 155 |
| French, H H | 150 | Hinkley, J S | 166 |
| Furgeson, L | 165 | Holstine, G | 168 |
| Furgason, L | 184 | Hartley, J | 168 |
| Frasier Bros | 184 | Hall Bros | 169 |
| Fewell, B F | 186 | Hunter, W G | 170 |
| Green, E A | 128 | Hoopingarner J L | 171 |
| Goble, I | 128 | Hull, W | 171 |
| Gilkison, J | 146 | Holstein, J H | 171 |
| Gorham, H O | 151 | Hewitt, I | 172 |
| Grimmett, J J | 153 | Harsin, C | 172 |
| Greener, A P | 154 | Hewitt, J | 172 |
| Gray, G G | 154 | Hart, W | 172 |
| Groth, J | 161 | Hamilton, C W | 173 |
| Gawith, J | 162 | Herring, C | 174 |
| Galloway, H S | 165 | Hutchinson Bros | 196 |
| Gaylord, O | 165 | Horn & McDonald | 201 |
| Glenn, T T | 165 | Imbler, J | 130 |
| Green, J F | 169 | Johnson, D W | 135 |
| Glass, C F | 169 | Jones, N J | 136 |
| Godley, W M | 171 | Jones, T | 140 |
| Graham Bros | 173 | Johnson, T B | 155 |

| | | | |
|----------------------|-----|--------------------|---------|
| Johnson, D W | 169 | Merwin, A T | 174 |
| Kirby, W W | 128 | Mitchell, F | 175 |
| Kimbrell, J W | 158 | Moody, G W | 175 |
| Knight, H | 159 | Marley, L C | 176 |
| Knobberts, W | 159 | Mehlhorn, L | 188 |
| Keating, T | 155 | McKenzie, R | 188 |
| Kloostrá, A | 176 | Norval, J W | 130 |
| Lansing, C H | 139 | Neville, S H & G W | 131 |
| Long, J | 141 | Nodine & Son | 144&198 |
| Lafferty, G W | 146 | Nash, W D | 163 |
| Lynch, H | 150 | Osborn, D A | 134 |
| Loftus, P | 151 | O'Bryant, T | 147 |
| Lynch, H | 158 | Owsley, W L | 148 |
| Lloyd, W | 159 | Oliver, E W | 157 |
| Ladd, F S | 156 | Oliver, C A | 179 |
| Le Gore, L P | 157 | Oliver, H K | 187 |
| Love, A S | 154 | O'Bryant, J | 197 |
| Lore, J | 180 | Oliver, G | 200 |
| Lon, N C | 181 | Peach, J & W G | 134 |
| Lloyd, L | 183 | Poynor, J D | 135 |
| Longley, B | 183 | Parker, W | 136 |
| Myers, J J | 131 | Peebler, J J | 138 |
| McKinnis, J L | 135 | Pearce, T M | 140 |
| Miles, P H | 136 | Phy, J M | 141 |
| Mulhalland, E | 138 | Peach, J & G | 154 |
| Mann, S C | 148 | Perly, J | 194 |
| Morrison, J | 148 | Parker, N | 195 |
| Martin, W F | 150 | Powers, W B & Son | 195 |
| Mitchell, J S | 151 | Pancake, I N & B P | 196 |
| McMillan, W S | 152 | Pilcher, J A | 197 |
| McCormack, A S | 158 | Phillips, E | 199 |
| McKenzie, J A & Bros | 158 | Perkins, T B | 199 |
| McCauley, J | 157 | Richardson, J E | 133 |
| Mitchell, M W | 163 | Ruckman, E H | 141 |
| McAlister, D A | 164 | Richardson, S F | 149 |
| McDonald, J | 168 | Russell, J M | 164 |
| McMullen, I | 174 | Robbins, J | 164 |

| | | | |
|---------------------|-----|--------------------|-----|
| Reed, G N | 166 | Tanner, T | 178 |
| Rogers & Williamson | 167 | Tuttle, J W | 182 |
| Rees, M B | 193 | Tucker, J A | 182 |
| Rinehart, H | 195 | Thaysen, J H | 182 |
| Rinehart, L B | 195 | Turner, J J | 183 |
| South, R M | 129 | Tarter, A J | 191 |
| Smith, G W | 132 | Tarter, A | 191 |
| Sams, J B | 133 | Vanorder, S | 162 |
| Southwell, J | 134 | Vanorder, S | 182 |
| Southwell Bros | 142 | Vandevanter, J S | 197 |
| Sanderson, H | 145 | Wilson, Mary E | 132 |
| Smith, F | 148 | Woodell, J L | 137 |
| Smith, J N | 149 | Wallace, M A & Son | 142 |
| Sturgill Bros | 149 | Wallace, S F | 140 |
| Sturgill, S D | 153 | Ward, M A | 143 |
| Sanders, I N | 156 | Wilson, T G | 143 |
| Stoop, W | 161 | Woodell, J A | 144 |
| Smith, J F | 162 | Wise, C T | 144 |
| Shaw, R | 166 | Waldrop, J | 145 |
| Shaw, J | 170 | Williamson & Son | 145 |
| Shirley, J Q | 170 | Wilburn, J | 152 |
| Stoker, W R | 170 | Waldrop, J | 151 |
| Shafer, O | 173 | Weaver, J | 162 |
| Scott, M A | 174 | Wellington, W H | 163 |
| Simonis, F Jr | 157 | Wilkinson Bros | 164 |
| Swackhamer, S O | 179 | Wilders, G R | 166 |
| Simonis, Mrs F Sr | 179 | Wilkinson, J | 167 |
| Shoemaker, W J | 179 | Wilkinson, Wm | 167 |
| South, E | 185 | Wilson, J B | 176 |
| Stafford, W H | 185 | Wright, G W | 180 |
| Swisher, H P | 187 | Wood, J B | 180 |
| Spencer, W | 189 | Wilkinson, A | 186 |
| Shaw, Wm | 196 | Wright, J | 191 |
| Thompson, A | 131 | Wilson, J A A | 193 |
| Travillion, J C | 133 | Warren, M S | 194 |
| Tombleson Bros | 141 | Wright, D | 200 |
| Thomas & Delaney | 163 | Young, R & E A | 130 |
| Tuttle, T | 166 | Yowell, J | 135 |

PUBLISHERS NOTICE.



The stock cuts used in this book are preserved at the office of the publishers. These cuts, showing the brands, together with the name, address and occupation of a stockman, make a very neat letter head. We have superior facilities for fine printing and carry an excellent assortment of stationery. Anyone desiring letter heads printed in this way can obtain prices by addressing,

Very truly yours,

L. J. & M. F. DAVIS,

Union, Oregon.

Publishers.



Advertisements,



UNIVERSAL STOCK REGISTER.

B, F. WILSON,
ATTORNEY AT LAW,
UNION, -- OREGON.

Loans made on farm security for long or short times.
All business entrusted to my care will receive prompt
attention.

W. D. BEIDLEMAN,
Manufacturer of and Dealer in
HARNESS, SADDLES, BLANKETS, WHIPS
SPURS, ETC.,

← AND →

Horsemen's Supplies of all kinds.

Union

Oregon.

Send for price list.

J. F. SMITH,
VETERINARY SURGEON.



Ridgling hores castration a specialty.

Hernias ruptures and tumors treated.

Cattle spayed and instructions given. Address,

UNION, OREGON.

R, EAKIN,
HTTORNEY AT LAW,
UNION, OREGON.

HALL BROS.

UNION, - - OREGON,

Proprietors of the

UNION WAREHOUSE.

Shippers of

Hay, Grain and Produce,

GENERAL FORWARDING AGENTS,

Handle

LUMBER, SHINGLES ETC.

And Carry in stock

School Books, Stationery, Fancy Goods, Confectionery, Notions, Tobacco, Cigars, etc.

Established.

187

ADOLPH LEVY,

Wholesale and Retail Dealer in

Dry Goods, Clothing, Gents Furnishing Goods

BOOTS AND SHOES,

Groceries. Crockery, Cigars, Tobacco,

Stationery and Notions.

PAINTS, OILS, GLASS, CARPETS, WALL PAPER AND WINDOW SHADES.

UNION, OREGON.

UNIVERSAL STOCK REGISTER.

The Cheapest! The Best!

THE
Eastern Oregon Republican,

L. J. Davis, Editor, M. F. Davis, Foreman,

Published at

UNION, OREGON,

Is the Leading Weekly Paper East of the Mountains.

✻ IT ✻ CONTAINS ✻

THE

LATEST LOCAL AND GENERAL NEWS.
TIMELY EDITORIALS.
STOCK REPORTS. PRICES, ETC.

In order to place THE REPUBLICAN within the reach of every man, woman and child in the great Inland Empire we have placed the subscription at the extremely low price of \$1.50 per year. 

Send your
STOCK NOTICES

To the REPUBLICAN. It has a wide circulation among stockmen and farmers.

Read it! Advertise in it!

UNIVERSAL STOCK REGISTER.

JAYCOX & FOSTER,

DEALERS IN

GENERAL MERCHANDISE,

Sole Agents for the "Boss" Hat.

UNION, OREGON.

J. W. SHELTON.

J. M. CARROLL,
Notary Public.

SHELTON & CARROLL,

ATTORNEYS AT LAW,

Three doors south of First National Bank.

Main St., Union, Oregon.

R. H. BROWN,

DRUGGIST,

Dealer in

**PAINTS, OILS, GLASS
AND WALL PAPER.**

UNION, - - - - - OREGON.

I. N. CROMWELL, M. D.,

UNION, OREGON.

Office, three doors south of Jaycox & Foster's store, Main street. Can be found at office during day; at night at residence four blocks west on A St.

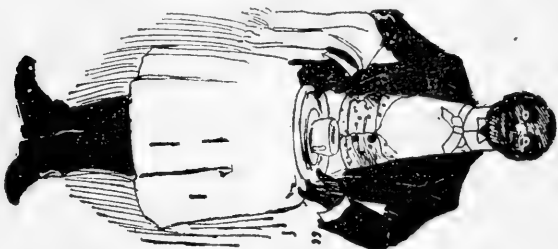

"A beefsteak rare!" he ordered.
"But the waiter spake once more,
"Say, mister, did you know we have
A Wire Gauze Oven Door?"

"If that's the case," the man replied,

"Well done; I'll have the meat;

That door preserves the juices, so

The flavor's always sweet!"

IF YOU WANT THE BEST,

BUY THE



CHARTER OAK,

WITH THE

Wire Gauze Oven Doors.

STOVES, TIN AND HARDWARE.

Sole Agents for Union for the

Celebrated CHARTER OAK Stoves and Ranges.

A fully equipped tinshop in connection.

**Summers & Layne,
Union, Oregon.**

Always in the Lead!



JOS. WRIGHT,

Wholesale and Retail Dealer in

➤GENERAL * MERCHANDISE, *◀

Stoves, Tin and Hardware.

A full line of the latest and best wares always on hand, and sold at prices that

DEFY COMPETITION.



Before Purchasing Call and Examine His

IMMENSE STOCK

And secure some of the

➤GREATEST * BARGAINS *◀

To be obtained in Eastern Oregon.

UNION, = = = = = OREGON.

THE
CENTENNIAL
HOTEL,

A. J. GOODBROD, - - - - - Proprietor.

All stages start from this Hotel for Cornucopia Cove, and for all trains. Accommodations first class.

The RED FRONT
Livery, Feed, Sale and Ferrier Stable,

A. J. WILSON, PROP'R,
BURNS, OREGON.

The best of care always given to stock entrusted to my care.

PEACH BROS.,

Dairymen,

ISLAND CITY, OREGON.

Breeders of

Jersey and Grade Jersey Cattle,

First Class Butter always on hand. Also fine Grade Jerseys for sale at reasonable prices.

Correspondence solicited. All orders from abroad will receive prompt attention.

Why the



Don't You

Send your

Stock Notices

AND ALL KINDS OF

JOB  PRINTING

TO THE

Republican Book and Job Office.



We do all kinds of Job, Book. Legal and Commercial Printing, with neatness and dispatch.

Union, Oregon.

L. J. & M. F. Davis,
Proprietors.

C. VINCENT,

DEALER IN

FINE BOOTS AND SHOES,

And Gents' Furnishing Goods,

UNION, - - - OREGON.

UNIVERSAL STOCK REGISTER.



Mrs. J. C. SUMMERS,

DEALER IN

MILLINERY,

And Ladies' Furnishing Goods,

UNION, OREGON.

CAL GEER,
BURNS, OR.,

Dealer In

FARM, DAIRY AND MILL MACHINERY,

Wagons, Buggies, Carriages and Carts,

STAPLE and FANCY HARDWARE,

Harvesting Machinery,

Wood Working Tools,

Windmills, Pumps and Hose,

Pipe Fitting and Plumbing.

Paints, Oils and Glass,

Stoves and Tinware,

Crockery and Glassware,

Table and Pocket Cutlery,

Guns, Revolvers,

And Amunition,

Fishing Tackle,

And Everything

Usually needed in the hardware line. A first class **Tinner** and **Gunsmith** in connection. Give me a trial before buying elsewhere. Satisfaction guaranteed and prices reasonable.

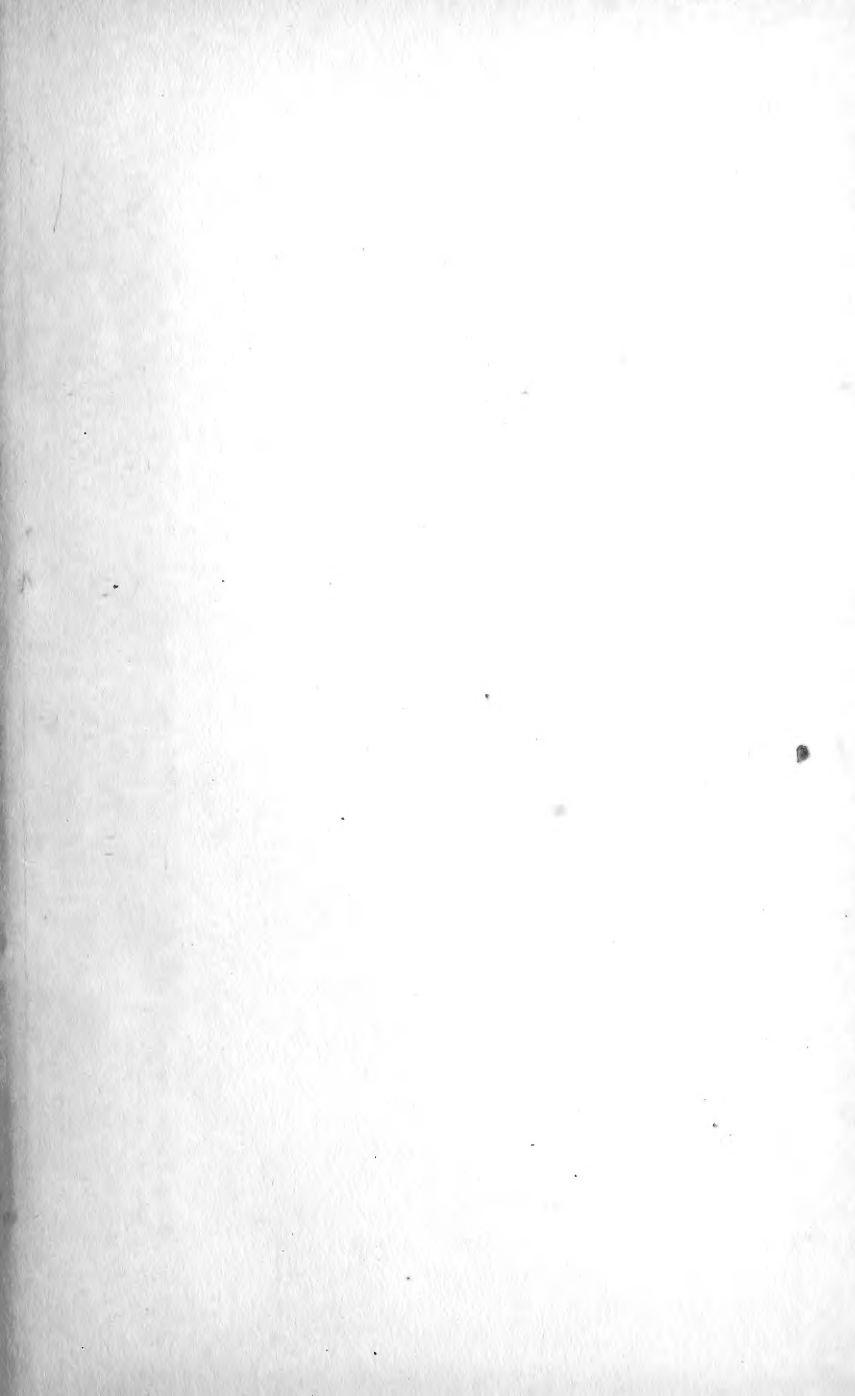



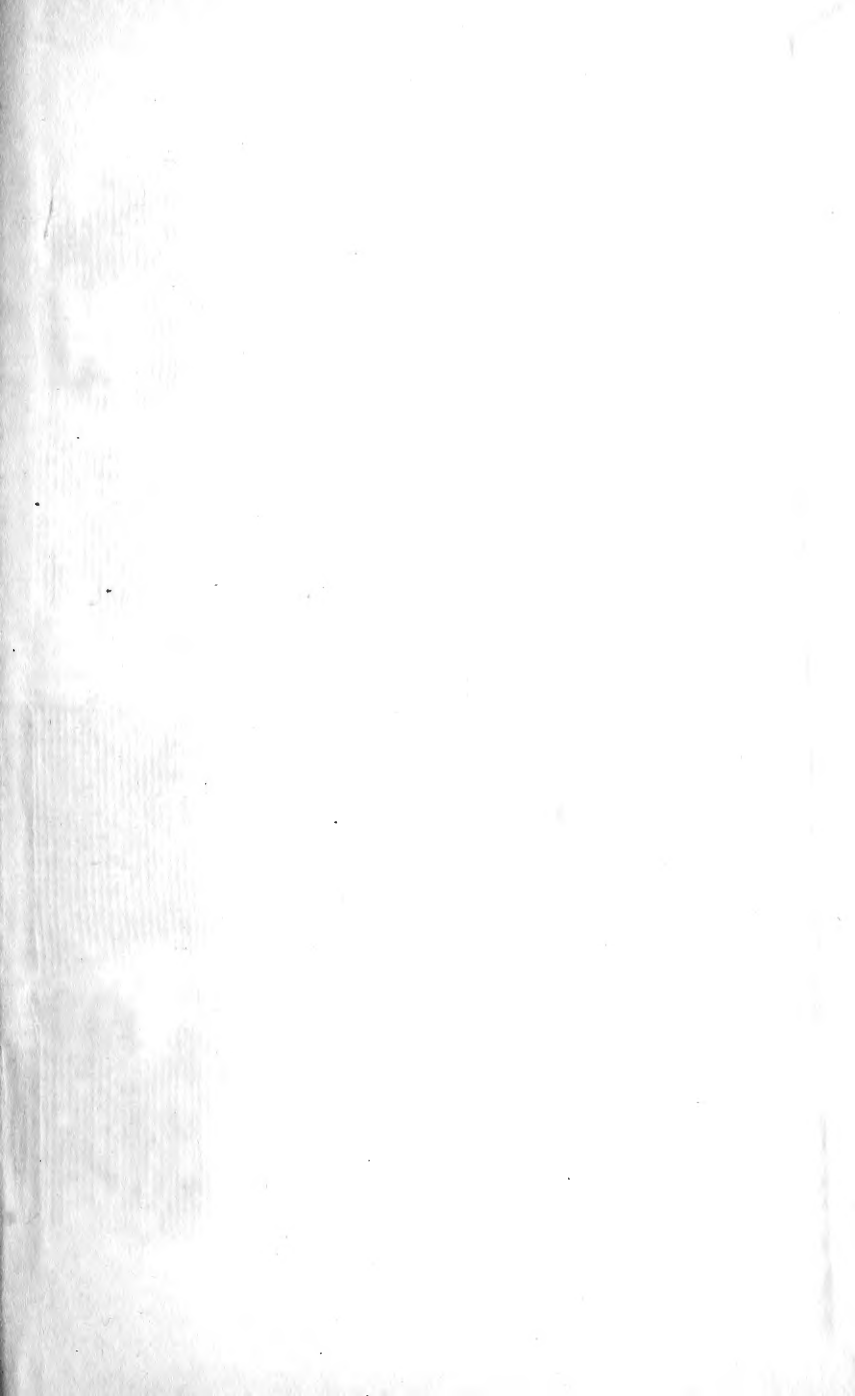

LIBRARY OF CONGRESS



0 002 830 805 A