



University of Maryland Basketball — 1955-56

TABLE OF CONTENTS

PAGE

- 3 — Facts About the University of Maryland;
Athletic Council; Department of Intercollegiate
Athletics
- 4 — Head Coach H. A. "Bud" Millikan
- 5 — University of Maryland Student Activities
Building
- 6-7 — 1955-56 Prospectus
- 7 — 1954-55 All-Opponent Team
- 8-12 — Terp Thumbnail Sketches
- 13 — 1954-55 Final 24-Game Cumulative Statistics
- 14 — Varsity Squad Roster
- 15 — Freshman Squad Roster
- 16 — Atlantic Coast Conference Basketball Standings
- 17-23 — Terp Opponents
- 24 — All-Time Coaches' Records
- 25 — University of Maryland Tournament Records
- 26-27 — University of Maryland Basketball Records
- 27 — Freshman Basketball Schedule
- 28 — (Back Cover) Varsity Basketball Schedule

FACTS ABOUT THE UNIVERSITY OF MARYLAND

President—Dr. Wilson H. Elkins

Location—College Park, Maryland

Founded—The history of the present University is the history of two institutions: the old privately-owned and operated University of Maryland in Baltimore and the Maryland State College (formerly Maryland Agriculture College) at College Park. They merged in 1920.

In 1807, the College of Medicine of Maryland was organized, the foundation of the University. The Maryland State College was chartered in 1856 under the name of the Maryland Agricultural College.

In 1920, by an act of the State Legislature, the University of Maryland was merged with the Maryland State College, and the resultant institution was given the name University of Maryland.

Enrollment—13,500 (approximate—all schools)

Athletic Conference—Atlantic Coast

Nickname of Teams—Terrapins

Colors—Red and White, Old Gold and Black

ATHLETIC COUNCIL

Mr. Geary Eppley, *Chairman*

Mr. James M. Tatum, *Director of Athletics*

Mr. J. H. Remsberg, *President, Maryland Alumni Association*

Dr. James H. Reid, *Ass't. Dean, Business and Public Administration*

Col. James Ambrose, *Dean, Military Science*

Dr. Jack Faber, *Head, Bacteriology Department*

Dr. E. N. Cory, *Head Entomology Department*

Dr. Leland D. Scott, *Horticulture Department*

Mr. Charles Wickard, *President, Student Government Association*

DEPT. OF INTERCOLLEGIATE ATHLETICS

Director of Athletics—James M. Tatum

Graduate Manager of Athletics—William W. Cobey

Athletic Publicity Director—Joe F. Blair

Equipment Head—Kermit "Chief" Cissell

Facilities Head—Charles "Lindy" Kehoe

Chief of Concessions—Fred Layman

Ticket Manager—Bennie Robinson

Office Secretary to Mr. Tatum—Mrs. Ora Rutherford

Office Secretary to Mr. Cobey—Mrs. Dorothy Hunt

Office Secretary to Mr. Blair—Mrs. Nell Beasley

Head Trainer—Alfred "Duke" Wyre

Assistant Trainer—John Lacey

Football Coach—James M. Tatum

Basketball Coach—H. A. "Bud" Millikan

Baseball Coach—H. Burton Shipley

Lacrosse Co-Coaches—Jack Faber, Al Heagy

Track, Cross Country Coach—Jim Kehoe

Soccer, Tennis Coach—Doyle Royal

Wrestling Coach—William E. "Sully" Krouse

Golf Coach—Frank Cronin

H. A. "Bud" MILLIKAN — Head Coach



In the spring of 1950, Maryland Athletic Director Jim Tatum saw the need for a basketball coach to help lift the Terp floor game to a bit more prominence than enjoyed in previous years. Tatum was in the process of leveling off his planned program to have the best possible in all sports at Maryland.

To get the best, Tatum contacted the best—Hank Iba, the great coach at Oklahoma A&M. Iba non-hesitatingly recommended Millikan, one of his many all-Americans, who then was coaching at Newton High School in Iowa. Tatum wasted little time in convincing the young high school coach that he could coach a college five. Iba

had told Tatum that it would be Millikan he would like to have coach A&M in the event he finished his coaching tenure at the Oklahoma school.

Millikan, in five years, has brought Maryland basketball out of the doldrums and cellar-mats they had dominated for so long, to national prominence. The past two seasons when he compiled a 23-7 and 17-7 won-loss mark, the Terps finished in the top 20 teams in the country. It was while the new Student Activities Building was being built last year that thousands of fans were turned away from Ritchie Coliseum, the old home of Terp basketball. Now the 12,500-seat Activities Building is the new home for Terp court fans and it is reasonable to expect that Millikan will continue his greatest efforts to try to maintain his splendid reputation.

The affable 35-year old native of Maryville, Mo. came to College Park in the spring of 1950 and inherited a team that had won only seven games the previous year and lost 18. When the season was over, he had won 15 and lost 10. He won the opening round game of the Southern Conference Tournament, then lost a heart-breaker to N.C. State. His second year saw him winning 13 and losing eight and qualifying for the tournament again. His third campaign brought another winning season, 14 wins against half as many losses. In the league tourney, the Terps went into the semi-finals but lost to Wake Forest in the final two minutes of the game. Then followed his two best records, 21-7 and 17-7. For this reason Millikan has become the most respected coach in the Conference and thus labeled himself as one of the country's top young coaches.

Millikan graduated from Maryville High School in 1938 after completing all his prep work in the Maryville School System. He was a four-year letterman in football, basketball, track, and tennis.

Following high school, he enrolled at Oklahoma A&M and was a star guard of the varsity for three years. He was named to the all-America team for his outstanding performances of the 1941-42 season. He stayed on at A&M for one year as freshman coach before entering the service. The great all-America Bob Kurland was one of his players that year.

While a student at A&M, Millikan won honors in the classroom also. He was listed on the Dean's list all four years as an honor student.

After two years in the United States Navy, he went back to A&M to assist Iba during the 1944-45 campaign, a team that won the National Championship that year.

He then went back to Maryville High School where he coached for two years and then moved to Newton, Iowa High School where his teams won their conference titles both years.

Then the College Park assignment was accepted. With the development of top college fives in his brief tenure at Maryland and prospects for another winning ledger this year, the Millikanmen can point with pride to their young hard-working coach.

"Bud" as he is known to all, married the former Maxine Louthan, native of Maryville. They have a son, Marshal, age 9, and a daughter Marla Rae, age 4.

UNIVERSITY OF MARYLAND STUDENT ACTIVITIES BUILDING

Home of Terp Basketball

The Student Activities Building is a very complete indoor athletic plant at the University of Maryland. The building has some unusual and ingenious features, both as to the manner of construction and as to the utilization of space and facilities.

The structure is Georgian in design, in keeping with the architectural motif of the campus. It contains the second largest indoor auditorium in the East, exceeded in size only by Madison Square Gardens. Capacity is 12,000 permanent seats with provision for 4,000 additional seats if needed.

The auditorium section of the building has been built as though it were an indoor amphitheater. The seating area has been "scooped" out with concrete step slabs providing supports for the seats with the ground carrying the load. This eliminates the elaborate structural frame, which would have been needed if the seats were built above ground. This procedure resulted in a considerable lessening of cost.

Beside the playing and spectator facilities, normally found in such a building, the outer periphery of the building provides offices and classrooms for the College of Physical Education, Recreation and Health, a gymnasium for instructional purposes and smaller rooms for boxing and wrestling. Other unique features are sleeping facilities for visiting teams and combination apartment-offices for visiting coaches.

SPECIFICATIONS

FOUNDATION: Auditorium section reinforced concrete walls below grade with membrane waterproofed exterior, piers and thrust footings supporting long span steel arches over auditorium roof. Seating area is reinforced concrete slab on sloped grade.

WALLS: Face brick curtain walls, slag block backup. Limestone trim base course, sills and coping. Parapet around building. Wood double hung windows. Interior painted all exposed areas. Wood panelling and plastered walls in lobby and office areas.

FLOORS: Reinforced concrete slab floor supported by structural steel frame in classroom and office areas throughout. Toilet and showers have ceramic tile floors; playing floor is maple; stair treads,

(See *ACTIVITIES BUILDING*, Page 23)

1955-56 PROSPECTUS

Sophomores hold the key to the success of the 1955-56 University of Maryland basketball team, and the potential of some of the sophomores could make it a highly successful court campaign. With six sophomores among the top 11 boys who figure to do most of the playing for the Terrapins this year, Coach H. A. "Bud" Millikan will have an inexperienced squad. But should the inexperienced members develop fast, the Terrapins could floor another potential big winner.

Experience will not be the only drawback. The toughest schedule in Maryland's basketball history will not make Millikan's task any easier. Meeting the likes of Kentucky, North Carolina State, George Washington (all ranked in the pre-season top 10), Duke, North Carolina, Wake Forest, Georgetown and Navy is a difficult task for a veteran-loaded team, much less than a team composed of many sophomores.

Only two seniors are among the five lettermen returning, with three juniors—only one a regular—as holdovers from the team which won 17 and lost seven last year.

Defense, the trademark of the Oklahoma A&M schooled Millikan, will be hurting in 1955-56. The extremely young team will not have the defensive savvy characteristic of the Terps of the past five years. Millikan feels it is impossible for a boy to be a top defensive man until he has had at least a year's experience playing his brand of a tight defensive game. With the youth that prevails, it appears the Maryland defense, which ranked 15th in the nation last year, will not be as strong.

Playing a tall schedule without tall men is another difficult obstacle the basketballing Marylanders will have to overcome. The important phase of rebounding, at which the Terps had a 350 margin over the opposition a year ago, will undoubtedly drop off from last year. With only one 6'5" veteran and a 6'7" sophomore on the squad roster, the Terps will be only fair in rebounding—lacking the big experienced backboard hound. But helping to make up for the big man off the boards is senior Bob Kessler, all-America candidate, who with his 6'4" frame, can rebound men several inches taller. Kessler set a new Maryland rebound record last year, pulling in 263 stray shots. Millikan has often said he wished he had five rebounders like Bob.

Finding the height to play the center position vacated by the graduation of Bob Everett, has been one of Millikan's biggest problems in the pre-season drills. John Urbanik, the 6'7" sophomore, could be the answer, but the 230 pound Elizabeth, N.J. youngster seems to be a year away from top form. The Terps' hopes for a successful 1955-56 season could sky-rocket if "Big John" could develop rapidly. If not, the Terps' pivot spot could prove to be troublesome. It would be hard for Millikan to pit Urbanik against such outstanding pivot-men as Ronnie Shavlik of North Carolina State, Bob Burrows of Kentucky, or Joe Holup of George Washington, unless he can gain the poise and polish needed in a hurry.

Opening up the 12 foot lane should help the Terps, Millikan asserted, because the big men will not have as much advantage as in the past. The wider lane should make for more open play inside, but it doesn't necessarily make much difference on defense.

While the Terrapin basketball picture isn't as rosy as it has been in the past few years, all is not so gloomy. Not only will Maryland

have a bright new basketball court, but the prospects of Nick Davis, the bright, promising freshman star, teaming up with veteran sharpshooters Bob Kessler and Bob O'Brien should give the Terps more outside scoring. Kessler, the high-scoring forward who led the Terps in total points, field goals, free throws and rebounds last year while averaging 20.3 points per game, should prove the bulwark of the attack. O'Brien, whose deadly-set-shots enabled the Terps to rally and defeat North Carolina State last year, will be back at the guard position to fire away from far out. Davis, with one of the softest set shots ever displayed in the East, will undoubtedly play along side O'Brien at guard. "Slick Nick" is also a wizard at dribbling. His "fancy-Dan" tactics, as Coach Frank McGuire of North Carolina called Davis' sleight of hand maneuverings, paced the 1954 Terp yearlings to an outstanding season.

Senior veteran letterman John Sandbower, rated by Millikan as his top defensive standout, has improved immensely on his outside shooting and along with 6'5" junior Drew Schaufler, figures to complete the Terps' early season starting line-up.

The sophomore contingent, which will figure prominently in the final evaluation of the Terps, will find Urbanik, 6'4" Perry Moore and 6'5" Don Dunlap vying for the center position. Should all three fail to make the early season grade, Millikan will call on Schaufler to play the post. Moore is also regarded as a valuable substitute at forward, as is 6'3" John Nacincik. Six-footer John Love, with a great set, will challenge for a starting guard position.

The Terps get a break in their rough schedule by having the first ten games at home. This should give the sophomores a chance to gain more poise and polish before partisan crowds, and get them accustomed to playing in the new Student Activities Building. If the sophs can develop rapidly and mold in as a unit with the veteran holdovers, the Terps should be able to meet the calibre of teams that are scheduled for 1955-56.

Millikan has never had a losing season in his previous five years at College Park, with a 15 and 10 record his "poorest" season. But with the rawness of the sophomores and the rugged opposition, the former Oklahoma A&M all-America will be happy if the Terps can finish better than .500 for the season. Cracking the "Big Four" North Carolina schools of North Carolina State, North Carolina, Duke and Wake Forest in the Atlantic Coast Conference will be a tremendous task for Maryland. The Mid-Winter Festival in late December will also find Maryland in competition with Michigan State, G.W., and St. Francis of Loretta, Pa. But with Millikan's ability to mold winners and to have his teams "up" for big games, it would not surprise if Maryland were to again prove a title threat in the ACC.

1954-1955 ALL-OPPONENT TEAM

First Team		Second Team
* Wilkinson, Virginia	1.	Twyman, Cincinnati
* Shavlik, N.C. State	2.	Rosenbluth, North Carolina
Mayer, Duke	3.	Molodet, N.C. State
Yarborough, Clemson	4.	Devlin, George Washington
Belmont, Duke	5.	Davis, Wake Forest
* <i>Unanimous selection</i>		

Outstanding Player — Wilkinson, Virginia

Outstanding Team Faced — North Carolina State

TERP THUMBNAIL SKETCHES

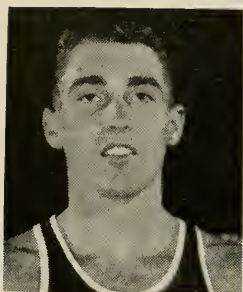

BOB KESSLER — Senior — Forward — 6'4" — The leading scorer from last year's team, Kessler again is expected to be the Terrapins' scoring sensation and one of the top players of the South. A strong candidate for all-America honors, "Kess" just missed the 500 point in scoring in 1954 with 487 points for a 20.3 scoring average . . . While Kessler's scoring will be greatly depended upon, it's the outstanding job of rebounding that Millikan is counting on from the Alexandria, Va. senior. "I wish I had five rebounders like him," said Millikan of the 6'4" Kessler, who pulled in 263 rebounds last year . . . Bob has a very good drive-in shot,

both to his left and right, and with his deft jump shot from around the key-hole, is a strong scoring threat every time he has the ball near the bucket.

"Kess" led the 1954 Terps in field goals scored, free throws scored, rebounds, total points and scoring average. As a freshman he scored 182 points, and 289 as a sophomore to go along with his 487 of last year. This year he shoots at Gene Shue's all-time Maryland mark of 654 for a single season. Bob is a business major in the College of Business and Public Administration.

Bob was all-State at George Washington High in Alexandria in 1950-51 and played in the high school all-American game. As a junior, he was named to the second team All-Atlantic Coast Conference squad.

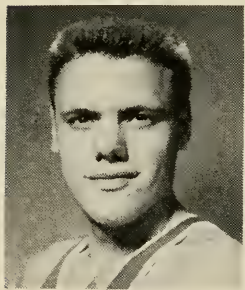

NICK DAVIS — Sophomore — Guard — 6'1½" — The sophomore given the best chance to break into the starting lineup, from the opening game of the season. Davis will help break up the opposition's defense with his amazingly soft set shot that just seems to hang in the air. If stopped from outside, his uncanny dribbling ability enables him to drive-in for two-points. "Nick" paced the freshman team to a 9-3 record last year with his 20.3 scoring average on 244 points. But it was his dribbling ability that pulled in the early crowds that preceded the varsity contests. Boasting the largest hands of any member of the squad, Nick put on

one-man freeze demonstrations last year with his "fancy Dan" dribbling. Dubbed "Slick Nick" by the Terrapin fans, Davis proved to be especially slick at the foul line, scoring on 58 of 67 foul shots for an 86.6 percentage. If the Rankin, Pa. youngster can gain the defensive know-how that Millikan requires, he should prove to be one of the most outstanding sophomores in Maryland's basketball history. He is more advanced as a soph than was Gene Shue as a second year man. Nick is majoring in Business and Public Administration, and wants to play AAU ball when finished his schooling.

BOB O'BRIEN — Junior — Guard — 6'3" — Added scoring punch from the outside is expected to be furnished by O'Brien, who, according to Coach Millikan, has potentially the best set shot since the amazing Gene Shue of two seasons ago. If early season practice is any indication, Bob should have a much better year than when he scored 292 points (12.2 per game average) during his sophomore year. Not only has the Mc-Mechen, West Virginian been hitting with consistency on his set-shot, but improvement on his driving shot has made him a bigger scoring threat. The defensive experience he gained as a soph will prove valuable in '55-'56.

Bob might be the guy to make the offense go, loosening up the defense with his long sets. He hit on 40 percent of his shots last year. A good pair of hands off the backboards make him a big factor in that department. An outstanding ball handler—could be the top play maker. A Physical Education major who plans to coach upon graduation, Bob married his home-town girl just before school started in September. An all-Stater while at Benwood High.



JOHN URBANIK — Sophomore — Center — 6'7" — The big man who could solve the height problem that faces the Terps in the coming season. If Maryland is to have a big man, Urbanik has to be it. Development of aggressiveness is all that is keeping him from becoming a good ball-player and a possible starter. John reported a half-hour earlier to practice each day during fall practice to get special individual attention from Millikan and last year's center, Bob Everett. "Big John" has been working on a hook shot, both right and left handed to go along with a good jump shot. How fast Urbanik can pick up this desire for aggressiveness and polish will determine how much action he will see early in the season. His size is definitely needed for heavy duty on the boards. If the desire is ignited, he could easily approach the 11.2 scoring average he attained as a freshman. His defensive ability is that expected of a big and inexperienced sophomore — but which will improve under game fire. The Elizabeth, N.J. hopeful is in the College of Business and Public Administration.

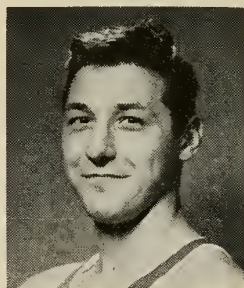

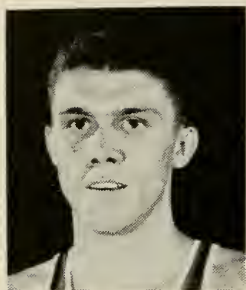

JOHN SANDBOWER — Senior — Guard — 6'4" — Coach Millikan is looking towards Sandbower as the stabilizer of the sophomore dominated 1955-56 squad. A starter from last year, John is one of the two seniors on the team. The Baltimorean is one of the real rugged men off the backboards, and it is in this capacity that John should shine. "A rebound scrapper," is Millikan's description of Sandbower. He was one of the top defensive men in the Atlantic Coast Conference last year, and should again be a Terp defensive ace. John again will draw the toughest defensive assignments, including men inches taller than himself. A sharp

jump shot is Sandbower's best offensive weapon. The jump shot, which has practically no arch to it, is most effective around the keyhole. John's work all summer on an outside set has shown dividends in fall practice sessions and should enable him to become more of a scoring threat. As a junior, he scored 150 points for a 6.3 per game average. Sandbower is in the College of Business and Public Administration.



PERRY MOORE — Sophomore — Center - Forward — 6'4" — A hustling sophomore who could move right into the starting lineup without too much trouble. While only 6'4", Moore will have the assignment of guarding men 6'6" and 6'7" due to his tremendous "leap". The agility and the spring that he possesses should enable Millikan to assign him to the opposition's big men without too much fear. The rebounding potential is there and his defensive ability lies in his alertness off the boards. Has to watch over eagerness on fouls. Perry will undoubtedly play a lot at the post position and should furnish the Terps some inside scoring. He

was second highest scorer on frosh team last year with 10.4 scoring average. He has been developing a one-hander from outside. Moore is also an outstanding track performer, and three years ago finished fifth in the National Decathlon, while in the Navy. One of the three married men on the squad.

DREW SCHAUFLER — Junior — Center — 6'5" — If he can continue to display the form he showed at the end of the past campaign, it will be hard to keep him off the starting five. Drew, one of the top men to come out of Philadelphia two years ago, will probably have double duty this year as a forward and center. His size will help at the pivot and his clever ball handling will be a key to Millikan's "pattern of play" type offense off the post. His jump shots from the corners and a soft push shot that just seems to get over the top of the defense will make Drew dangerous at the forward position. A better than average rebounder and driver, Drew should be one of the top scorers for the 1955-56 Terps. His hustle and desire to play are contributing factors to his improvement over sophomore year. Schaufler is a Public Relations major in the College of Business and Public Administration.

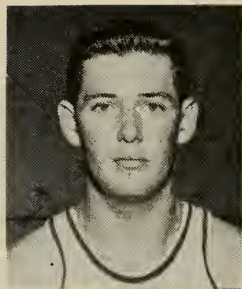

JOHN LOVE — Sophomore — Guard — 6'0" — Could be the surprise sophomore of the year. Love has a tremendous set-shot from way out, and he hit real well during the fall drills. Should be a fine substitute to spell O'Brien and Davis at guard. His set is the kind that could break a zone-defense wide open. He scored 91 points in 12 games as a freshman, mainly on the set, but was also effective on a drive-in shot. Coach Millikan has said he has as much hustle as any two men and is a real scrapper. Love came to Maryland on his own, out of the service. The amount of action he sees will depend on how quickly he gets the poise and polish that Millikan expects. Love is from Camden, New Jersey.

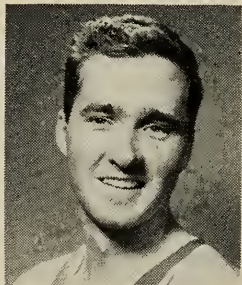

JOHN NACINCIK — Sophomore — Forward — 6'3" — Another service veteran who could see a great deal of action. About a week before the season opened, Nacincik was alternating between fifth and sixth man. He has a pair of good basketball hands and a good "sixth basketball sense." For his size Nacincik pulls in a good share of rebounds. John might be the sophomore defensive ace who could be called upon to cool off the hot hand of one of the opposition. He has the speed to keep tight with his offensive man. He has a good drive-in shot from the corner, and a jump shot off the drive makes him extremely tough to guard. His main trouble is to refrain from fouling so much. He fouled out of three of the frosh's 12 games last year, yet scored 106 points. He is an Industrial Education major.

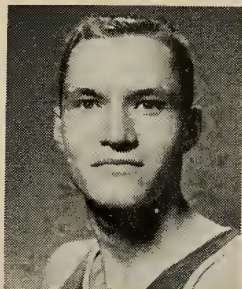



BOB HARDIMAN — Junior — Guard — 6'3" — Saw limited action as a sophomore last year, but is counted on to be one of the top substitutes for this season. Hardiman is one of the five lettermen returning. Bob was commanding attention during the early fall drills, until he received a broken nose in a scramble for a loose rebound. This setback put him behind some of the other boys, but before the season is too far along, Bob should be right back battling for a high position on the team. His two-handed set shot has improved, making him a more dangerous scorer and the experience he gained with his sophomore appearances should make

him a better player. The Salisbury, Maryland native is good off the backboard which should make him a valuable first-line replacement. Bob is in the Business and Public Administration College.

JACK DOANE — Sophomore — Guard — 5'11" — A sophomore from Montgomery Blair High in Silver Spring, Md. who was held out for experience last year. Very fast and is deft as a ball-hawk. A broken ankle received while sliding into base during last baseball season has slowed him down a bit. A good floor man who can dribble effectively on a drive in shot. He also possesses a nice set-shot. If the ankle injury doesn't slow him down he could prove to be a valuable sub.

AL BLEICH — Sophomore — Guard — 6'2" — Another one of the sophomores who was held out of action last year to gain valuable experience in the practice sessions. He proved to be a good dependable performer on the frosh team of two years ago. He has an adequate set shot but has to improve on his drive. Played his high school ball at Western High in Washington, D. C.

CURT PRINS — Sophomore — Forward — 6'2½" — A former intramural player in the University's intra-mural program who looked good enough to try out for the varsity. Prins has shown promise to stick to the squad. He needs some seasoning, then should fit into Millikan's plans. Played high school ball at Bethesda Chevy-Chase.

BOB NARDONE — Sophomore — Forward — 6'3½" — A good inside man during his play at Bloomfield High in Bloomfield, N.J., who has found a lack of height an obstacle for inside play in college. He has a good scoring touch in close around the key-hole, but the lack of an outside shot has held him back from a starting position. He has the desire to play and is a good ball handler. His determination should improve his playing.

DON DUNLAP — Junior — Center — 6'5" — Dunlap played some for Millikan as a sophomore three years ago, and since his discharge from the Navy has returned to add much needed height to the center position. Don has an effective hook shot from around the keyhole and is proficient on rebounding. Should add some scoring punch to the Terps, if he can pick up experience and polish during the early part of the season.

PAT CLARKE and **WAYNE McGINNIS** — Two sophomores who need to gain experience before playing much for the Terps. Millikan will probably hold both of them out for practice session experience. McGinnis' 6'6" build could find him playing some near the end of the season, if Millikan can't work out the right center combination. Clarke played for Anacostia High in Washington, D. C. and McGinnis for Hereford High, just outside Baltimore.

1954-55 Final 24-Game Cumulative Statistics

PLAYER	FIELD GOALS			FREE THROWS			Re- bounds	Total Pts.	Avg.
	Atts.	Scored	Pct.	Atts.	Scored	Pct.			
Kessler, Bob	468	178	38.0	204	131	64.2	263	487	20.3
Everett, Bob	192	92	47.9	182	125	68.7	250	309	12.9
O'Brien, Bob	325	130	40.0	58	32	55.2	124	292	12.2
Sandbower, J.	159	57	35.9	53	36	67.9	154	150	6.3
Dilworth, Bob	96	46	47.9	51	25	49.0	155	117	4.9
Schaufler, D.	33	12	36.4	20	17	85.0	36	41	2.4
Webster, Dave	24	4	16.7	18	12	66.7	22	20	1.2
Hardiman, Bob	4	1	25.0	6	3	50.0	5	5	0.4
Murray, Bob	4	1	25.0	0	0	0	2	2	0.5
*Fuqua, Frank	108	42	38.8	87	64	73.5	118	148	9.8
*Vodopia, Mark	4	0	0	3	2	66.7	2	2	0.2
TOTALS	1417	563	39.8	682	447	65.7	1178	1573	65.5
OPPONENTS	1519	517	34.0	649	451	69.0	834	1485	61.8

*ineligible to play after 15 games.

OVERALL RECORD:	WON: 17	LOST: 7
A.C.C. RECORD	WON: 10	LOST: 4
A.C.C. TOURNAMENT	WON: 0	LOST: 1

1954-1955 SCORES

Maryland—				Maryland—			
Dec. 4	60	Georgetown	43	Jan. 10	68	South Carolina	52
Dec. 7	49	Duke	47	Jan. 13	68	N. C. State	64
Dec. 10	58	Wake Forest	62*	Jan. 18	53	G. Washington	75
Dec. 14	72	Virginia	69	Jan. 29	60	Navy	54
Dec. 17	61	Duke	68	Feb. 5	67	Wm. & Mary	62
Dec. 18	70	North Carolina	60	Feb. 8	67	G. Washington	73
Dec. 27 x	58	Texas Tech	54	Feb. 12	63	North Carolina	61
Dec. 28 x	83	Rhode Island	66	Feb. 15	63	Clemson	66
Dec. 30 x	78	Cincinnati	61	Feb. 19	58	N. C. State	78
Jan. 4	68	South Carolina	51	Feb. 21	71	Wake Forest	75
Jan. 6	78	Virginia	65	Feb. 24	57	Georgetown	49**
Jan. 8	71	Clemson	63	Mar. 3	67	Virginia	68*

* Overtime Games

** Double Overtime

x All-American City Tournament Champions

INDIVIDUAL HIGHS FOR THE SEASON:

Total Points: Bob Kessler — 31 against Clemson

Most Field Goals: Bob Kessler — 13 against Clemson

Free Throws Scored: Bob Kessler — 13 against Navy

Most Rebounds: Bob Kessler — 19 against Wake Forest

UNIVERSITY OF MARYLAND

1955-56 Varsity Basketball Roster

NO.	NAME	POS.	AGE	CLASS	HT.	WT.	HIGH SCHOOL	HOME TOWN
52	Davis, Nick	G	19	So.	6-1½	190	Rankin	Rankin, Pa.
*50	Hardman, Bob	G	20	Jr.	6-3	185	Wicomico	Salisbury, Md.
*45	Sandbower, John	G	20	Sr.	6-4	198	Milford Mill	Baltimore, Md.
55	Nacincik, John	G	22	So.	6-5	175	Boys' High	Brooklyn, N.Y.
*55	O'Brien, Bob	G	20	Jr.	6-3	185	Benwood	McMechen, West Va.
25	Doane, Jack	G	21	So.	5-11	175	Montgomery Blair	Silver Spring, Md.
20	Bleich, Al	G	20	So.	6-2	175	Western	Washington, D.C.
22	Love, John	G	25	So.	6-0	155	Wilson	Camden, N.J.
52	Moore, Perry	F	24	So.	6-4	205	Belpre	Belpre, Ohio
45	Nardone, Bob	F	20	So.	6-5	195	Bloomfield	Bloomfield, N.J.
*50	Kessler, Bob	F	22	Sr.	6-4	205	G. Washington	Alexandria, Va.
*60	Schaufler, Drew	F	20	Jr.	6-5	202	Penn Charter	Philadelphia, Pa.
40	Prims, Curt	F	21	Jr.	6-2½	180	Bethesda-C. Chase	Bethesda, Md.
42	Clarke, Pat	F	19	So.	6-5	180	Anacostia	Washington, D.C.
44	McGinnis, Wayne	C	18	So.	6-6	195	Hereford	Baltimore, Md.
55	Dunlap, Don	C	24	Jr.	6-5	220	McKinley Tech	Washington, D.C.
54	Urbanik, John	C	19	So.	6-7	250	Thomas Jefferson	Elizabeth, N.J.

* Indicates Letterman

HEAD COACH: H. A. (Bud) Millikan

TRAINER: John E. Lacey

HEAD MANAGER: Jim Merna

ASST. MANAGER: Jim Freaney

UNIVERSITY OF MARYLAND

1955-56 Freshman Basketball Roster

NAME	AGE	HT.	WT.	HIGH SCHOOL	HOMETOWN
Bellinger, Robert	18	6-1	180	Ridgewood	Ridgewood, N. J.
Boyer, Warren	19	6-0	155	Westminster	Finksburg, Md.
Brogden, Jerry	18	6-2½	150	Northwestern	Hyattsville, Md.
Danko, Gene	18	6-2	172	McKeesport	McKeesport, Pa.
Halleck, Jim	18	6-0	195	St. Mary's	Elizabeth, N. J.
Keenan, Ed	22	5-11	175	Ocean City	Ocean City, N. J.
Krukar, Pete	18	6-½	170	Ford City	Ford City, Pa.
Kuester, Ken	23	5-11	185	Forest Park	Baltimore, Md.
Marks, Stan	18	6-0	170	Babylon	Babylon, Long Island, N. Y.
Mason, John	19	6-0	170	Polytechnic	Baltimore, Md.
Murphy, John	22	5-11	170	St. Augustine	Brooklyn, N. Y.
Murphy, William	19	6-3	180	St. Francis Prep.	Pittsburgh, Pa.
Richards, Warren	18	6-3	170	Bladensburg	Riverdale, Md.
Shanklin, Don	18	6-0	160	Montgomery Blair	Silver Spring, Md.
Tiedemann, Albert	18	5-11	165	Catonsville	Arbutus, Md.
Weingarten, Doc	18	6-4	195	Coolidge	Washington, D. C.
Wilson, George	19	6-4½	205	Easton	Easton, Md.
Young, Dave	18	6-2	165	Abington	Roslyn, Pa.

COACH: Bob Everett
MANAGER: Jim Clark

ATLANTIC COAST CONFERENCE BASKETBALL STANDINGS

1953-54 SEASON

Team	Conference Games				All Games			
	Won	Lost	Pts.	Opp.	Won	Lost	Pts.	Opp.
Duke	9	1	818	710	21	6	2,250	1,816
MARYLAND	7	2	621	504	23	7	1,953	1,673
Wake Forest	8	4	978	853	17	12	2,210	2,028
N. C. State	5	3	656	580	26	7	2,687	2,258
North Carolina	5	6	749	721	11	10	1,439	1,335
South Carolina	2	8	600	758	11	16	1,693	1,816
Virginia	1	4	333	373	16	11	2,149	2,013
Clemson	0	9	502	758	5	18	1,433	1,802

CHAMPIONSHIP TOURNAMENT

(Played at Reynolds Coliseum, Raleigh, N.C., March 4-5-6.)

First Round — Duke over Virginia, 96-68; MARYLAND over Clemson, 75-59; Wake Forest over South Carolina, 58-57 (overtime); N.C. State over North Carolina, 52-51.

Semi-finals — N.C. State over Duke, 79-75; Wake Forest over MARYLAND, 64-56 (overtime).

Finals — N.C. State over Wake Forest, 82-80 (overtime).

1954-55 SEASON

Team	Conference Games				All Games			
	Won	Lost	Pts.	Opp.	Won	Lost	Pts.	Opp.
N.C. State	12	2	1,283	1,086	28	4	2,839	2,449
Duke	11	3	1,212	990	20	8	2,386	2,037
MARYLAND	10	4	923	881	17	7	1,573	1,485
Wake Forest	8	6	1,176	1,121	17	10	2,315	2,139
North Carolina ..	8	6	1,124	1,107	10	11	1,592	1,599
Virginia	5	9	1,255	1,255	14	15	2,605	2,449
South Carolina ..	2	12	970	1,168	10	16	2,043	2,158
Clemson	0	14	1,020	1,355	2	21	1,634	2,147

CHAMPIONSHIP TOURNAMENT

(Played at Reynolds Coliseum, Raleigh, N.C., March 3-4-5.)

First Round — N.C. State over Clemson, 101-76; Duke over South Carolina, 83-76; Virginia over MARYLAND, 68-67 (overtime); Wake Forest over North Carolina, 95-82.

Semi-finals — N.C. State over Wake Forest 85-70; Duke over Virginia, 90-77 (overtime).

Finals — N.C. State over Duke, 87-77.

TERP OPPONENTS

Virginia

FACTS ABOUT THE CAVALIERS:

Conference—Atlantic Coast
Location—Charlottesville, Va.
Head Coach—Evan J. "Bus" Male
Coaching Record—Won 51, Lost 52 (4 years)
Colors—Orange and Blue
Home Court—Memorial Gymnasium
Capacity—2,500
Athletic Publicity Director—Dick Turner
1954-55 Record—Won 14, Lost 15

CAVALIERS' RECORD AGAINST THE TERPS:

(Maryland: Won 37, Lost 18)

Maryland	Virginia	Maryland	Virginia	Maryland	Virginia
1924—13	26	1934—43	20	1947—44	64
1925—24	18	1934—28	25	1947—56	68
1925—36	25	1935—44	24	1948—47	53
1926—28	34	1935—33	32	1948—43	79
1926—30	21	1936—40	34	1949—56	66
1927—17	22	1937—37	23	1949—70	52
1927—29	28	1938—39	23	1950—59	57
1928—26	20	1939—31	21	1950—46	43
1928—12	34	1941—18	41	1951—59	42
1929—30	22	1942—35	34	1951—63	53
1929—25	22	1942—36	26	1952—71	61
1930—54	20	1943—53	49	1952—59	56
1930—51	29	1943—56	42	1953—70	64
1931—31	34	1944—20	52	1953—70	56
1931—34	21	1944—26	49	1954—72	69
1932—36	31	1945—26	57	1955—78	65
1932—46	18	1945—33	61	1955—67	68*
1933—19	26	1946—45	48		
1933—37	28	1946—37	36		

*Overtime

William and Mary

FACTS ABOUT THE INDIANS:

Conference—Southern
Location—Williamsburg, Va.
Head Coach—Boydson Baird
Coaching Record—Won 69, Lost 95
Colors—Green, Silver and Gold
Home Court—Blow Gymnasium
Capacity—2,500
Athletic Publicity Director—Pete Franklin
1954-55 Record—Won 11, Lost 14

INDIANS' RECORD AGAINST THE TERPS

(Maryland: Won 36, Lost 17)

Md.	Wm. & Mary	Md.	Wm. & Mary	Md.	Wm. & Mary
1928—30	20	1942—42	32	1951—50	55
1930—27	23	1943—51	36	1952—54	53
1936—41	39	1945—53	46	1952—66	71
1937—41	29	1946—36	42	1953—64	61
1938—45	38	1946—42	49	1953—79	57
1939—49	57	1950—52	56	1954—69	54
1941—40	58	1950—56	64	1954—74	55
1942—34	39	1951—48	41	1955—67	62

Wake Forest

FACTS ABOUT THE DEACONS:

Conference—Atlantic Coast
Location—Wake Forest, N. C.
Head Coach—Murray Greason
Coaching Record—Won 238, Lost 219 (21 years)
Colors—Gold and Black
Home Court—Gore Gymnasium
Capacity—2,200
Athletic Publicity Director—Marvin Francis
1954-55 Record—Won 17, Lost 10

DEACONS' RECORD AGAINST THE TERPS

(Maryland: Won 1, Lost 5)

Md.	Wake Forest	Md.	Wake Forest	Md.	Wake Forest
1952—59	61*	1954—74	53	1955—58	62*
1954—54	71	1954—56	64*	1955—71	75

Kentucky

FACTS ABOUT THE WILDCATS:

Conference—Southeastern
Location—Lexington, Ky.
Head Coach—Adolph Rupp
Coaching Record—Won 519, Lost 85 (25 years)
Colors—Blue and White
Home Court—Memorial Coliseum
Capacity—11,500
Athletic Publicity Director—Ken Kuhn
1954-55 Record—Won 23, Lost 3

WILDCATS' RECORD AGAINST THE TERPS:

(Maryland: Won 2, Lost 1)

Md.	Kentucky
1928—37	7
1930—21	26
1931—27	25*

* Finals Southern Conference Championship Tournament.

North Carolina

FACTS ABOUT THE TARHEELS:

Conference—Atlantic Coast
Location—Chapel Hill, N.C.
Head Coach—Frank McGuire
Coaching Record—Won 141, Lost 66 (8 years)
Colors—Carolina Blue and White
Home Court—Woolen Gymnasium
Capacity—6,000
Athletic Publicity Director—Jake Wade
1954-55 Record—Won 10, Lost 11

TARHEELS' RECORD AGAINST THE TERPS:

(Maryland: Won 19, Lost 26)

Md.	N. Carolina	Md.	N. Carolina	Md.	N. Carolina
1924—20	26	1935—31	39	1947—43	48
1925—16	21	1936—32	44	1948—46	70
1926—23	22	1936—24	41	1948—47	51
1927—28	23	1937—35	44	1949—47	55
1927—23	32	1938—24	43	1949—42	66
1928—23	19	1939—34	32	1950—53	58
1929—22	28	1939—66	41	1950—56	69
1929—29	22	1941—36	55	1951—66	59
1930—36	24	1941—29	44	1951—56	55
1930—22	19	1942—30	34	1952—47	51
1931—33	31	1942—47	40	1952—71	51
1932—26	25	1943—40	31	1953—49	59
1932—26	32	1945—28	53	1953—68	66
1933—42	29	1946—28	64	1955—70	60
1934—24	28	1946—31	33	1955—63	61

South Carolina

FACTS ABOUT THE GAMECOCKS:

Conference—Atlantic Coast
Location—Columbia, S.C.
Head Coach—Frank Johnson
Coaching Record—Won 136, Lost 126 (12 years)
Colors—Garnet and Black
Home Court—USC Field House
Capacity—4,000
Athletic Publicity Director—Don Barton
1954-55 Record—Won 10, Lost 16

GAMECOCKS' RECORD AGAINST THE TERPS:

(Maryland: Won 11, Lost 4)

Md.	S. Carolina	Md.	S. Carolina	Md.	S. Carolina
1925—38	22	1949—79	49	1951—47	37
1935—35	21	1949—57	56	1954—53	49
1940—30	33	1950—56	61	1954—79	48
1948—68	54	1950—44	59	1955—68	51
1948—54	53	1951—43	70	1955—68	52

George Washington

FACT ABOUT THE COLONIALS:

Conference—Southern
Location—Washington, D.C.
Head Coach—Bill Reinhart
Coaching Record—Won 206, Lost 83 (13 years)
Colors—Buff and Blue
Home Court—Uline Arena
Capacity—7,200
Athletic Publicity Director—Carroll Hall
1954-55 Record—Won 24, Lost 6

COLONIALS' RECORD AGAINST THE TERPS:

(Maryland: Won 5, Lost 18)

Maryland	G.W.U.	Maryland	G.W.U.	Maryland	G.W.U.
1924—41	22	1947—44	43	1952—56	57
1924—19	20	1947—48	63	1953—62	63
1939—24	37	1948—49	65	1953—66	53
1940—26	44	1948—35	59	1954—68	61
1941—28	61	1949—54	66	1954—57	70
1942—29	47	1949—42	61	1955—53	75
1943—43	48	1950—51	72	1955—67	73
1946—48	35	1951—47	67		

Clemson College

FACTS ABOUT THE TIGERS:

Conference—Atlantic Coast
Location—Clemson, S.C.
Head Coach—Banks McFadden
Coaching Record—Won 76, Lost 116 (9 years)
Colors—Purple and Orange
Home Court—Clemson Field House
Capacity—3,500
Athletic Publicity Director—Bob Bradley
1954-55—Won 2, Lost 21

TIGERS' RECORD AGAINST THE TERPS:

(Maryland: Won 12, Lost 7)

Maryland	Clemson	Maryland	Clemson	Maryland	Clemson
1939—45	35	1948—63	61	1954—81	41
1939—27	39	1948—49	68	1954—75	54
1940—53	26	1949—55	60	1954—75	59
1940—30	48	1949—68	70	1955—71	63
1941—34	48	1950—44	50	1955—68	66
1947—49	42	1950—54	50		
1947—74	50	1950—50	48		

North Carolina State

FACTS ABOUT THE WOLFPACK:

Conference—Atlantic Coast
Location—Raleigh, N.C.
Head Coach—Everett Case
Coaching Record—Won 243, Lost 56
Colors—Red and White
Home Court—Reynolds Coliseum
Capacity—12,400
Athletic Publicity Director—Bill Hensley
1954-55 Record—Won 28, Lost 4

WOLFPACK RECORD AGAINST THE TERPS:

(Maryland: Won 10, Lost 8)

Md.	N.C. State	Md.	N.C. State	Md.	N.C. State
1924—18	30	1937—33	35	1944—57	42
1927—23	38	1937—41	33	1946—47	39
1928—36	24	1939—40	46	1946—37	33
1930—26	28	1939—53	29	1950—45	54
1930—21	19	1940—45	36	1955—68	64
1935—36	43	1944—46	32	1955—58	78

Duke University

FACTS ABOUT THE BLUE DEVILS:

Conference—Atlantic Coast
Location—Durham, N.C.
Head Coach—Hal Bradley
Coaching Record—Won 150, Lost 59 (8 years)
Colors—Blue and White
Home Court—Duke Indoor Stadium
Capacity—9,000
Athletic Publicity Director—Ted Mann
1954-55 Record—Won 20, Lost 8

BLUE DEVILS' RECORD AGAINST THE TERPS:

(Maryland: Won 15, Lost 25)

Maryland	Duke	Maryland	Duke	Maryland	Duke
1926—41	20	1938—32	35	1946—43	38
1930—27	28	1939—37	34	1947—38	40
1930—24	39	1939—60	44	1947—42	53
1931—32	24	1940—32	30	1949—46	58
1932—20	18	1940—37	48	1950—67	57
1933—30	28	1940—32	44	1951—40	49
1934—37	33	1941—17	43	1951—51	56
1935—39	48	1941—20	40	1952—48	51
1936—38	34	1942—33	37	1953—74	65
1936—47	35	1942—46	64	1954—61	68
1937—31	34	1943—43	46	1955—49	47
1937—30	34	1945—24	51	1955—61	68
1938—40	35	1945—49	76		
1938—34	44	1946—25	59		

Georgetown University

FACTS ABOUT THE HOYAS:

Conference—Independent
Location—Washington, D. C.
Head Coach—Harry "Buddy" Jeanette
Coaching Record—Won 37, Lost 38 (3 years)
Colors—Blue and Gray
Home Court—McDonough Gymnasium
Capacity—4,000
Athletic Publicity Director—Billy Gilbert
1954-55 Record—Won 12, Lost 13

HOYAS' RECORD AGAINST THE TERPS:

(Maryland: Won 10, Lost 13)

Md.	Georgetown	Md.	Georgetown	Md.	Georgetown
1935—24	25	1943—36	46	1952—61	71
1936—47	39	1947—59	50	1953—45	54
1937—27	39	1948—42	50	1953—48	49
1938—39	57	1948—52	56	1954—56	58
1939—25	39	1949—51	53	1954—53	50
1940—28	27	1950—71	65	1955—60	43
1941—34	51	1951—58	47	1955—57	49 (2OT)
1942—51	42	1952—55	40		

United States Naval Academy

FACT ABOUT THE MIDDIES:

Conference—Independent
Location—Annapolis, Md.
Head Coach—Ben Carnevale
Coaching Record—Won 180, Lost 70 (11 years)
Home Court—McDonough Hall
Capacity—3,600
Colors—Blue and Gold
Athletic Publicity Director—John T. Cox
1954-55 Record—Won 11, Lost 9

MIDDIES' RECORD AGAINST THE TERPS:

(Maryland: Won 9, Lost 20)

Maryland	Navy	Maryland	Navy	Maryland	Navy
1925—16	23	1935—36	43	1947—27	55
1926—21	12	1936—32	20	1948—47	51
1927—30	32	1937—37	53	1949—46	52
1928—26	35	1938—34	37	1950—62	75
1929—30	27	1939—37	47	1951—47	51
1930—43	39	1942—47	61	1952—48	45
1931—33	36	1943—63	53	1953—47	51
1932—26	15	1944—35	69	1954—61	60
1933—21	59	1945—33	70	1955—60	54
1934—27	46	1946—35	44		

ACTIVITIES BUILDING

(Continued from Page 5)

platforms and landings are alberene stone set in reinforced concrete slab. Offices, apartment and dormitory floors are asphalt tile; lobby and corridor floors are terrazzo.

ROOF: Batten seam aluminum roofing over auditorium on structural 2 in. insulating board attached to steel purlins carried by welded steel frame arch with end panels of protected metal and 1½ in. insulation. Office classroom areas are 20-year bond, bunt-up roofing over fiber board insulation, with vapor seal under insulation in high humidity areas, carried by concrete slab and structural steel frame. Metal gravel stops. Galvanized iron drains, copper flashing and downspouts.

INTERIOR FINISH: Ceilings — open finish in auditorium and painted concrete in most other areas. Suspended acoustical ceilings in trophy room, telephone booths, main lobby, promenade corridor and soffits of stairs. Walls — slag block and asbestos board partition walls painted. Wood interior doors and frame. Painting wainscoting in corridors, stairs, exposed concrete columns and lobby over glazed tile base.

A FEW ADDITIONAL NOTES ON THE BUILDING: The building is being paid for entirely with student funds. The \$3.25-million combination gymnasium-auditorium, Physical Education-Athletic Department structure has been over five years in the planning, two and one-half years in the building.

The new Student Activities Building is as wide as a football gridiron, a third again as long, and stretches up to a height of 33 yards from the main playing floor to the rooftop.

ALL-TIME COACHES' RECORDS

TEAMS COACHED BY H. BURTON SHIPLEY:

	REG. SEASON		CONF. GAMES	
	Won	Lost	Won	Lost
1923-24	4	6	1	2
1924-25	11	4	3	1
1925-26	14	2	7	1
1926-27	10	9	6	4
1927-28	14	4	8	1
1928-29	7	8	2	5
1929-30	16	5	9	5
1930-31	14	4	8	1
1931-32	16	3	8	2
1932-33	11	8	7	3
1933-34	11	7	6	1
1934-35	8	10	4	3
1935-36	13	5	4	3
1936-37	9	10	4	8
1937-38	14	8	6	4
1938-39	13	8	8	3
1939-40	13	8	7	4
1940-41	1	21	0	13
1941-42	7	15	3	8
1942-43	8	8	5	5
1943-44	4	13	2	1
1944-45	2	13	2	5
1945-46	9	11	5	4
1946-47	14	9	9	4
	<hr/>	<hr/>	<hr/>	<hr/>
	243	199	124	91

TEAMS COACHED BY "FLUCIE" STEWART:

1947-48	11	13	9	7
1948-49	9	17	8	7
1949-50	7	18	5	13
	<hr/>	<hr/>	<hr/>	<hr/>
	27	48	22	27

TEAMS COACHED BY BUD MILLIKAN:

1950-51	15	10	11	8
1951-52	13	8	9	5
1952-53	15	8	12	3
1953-54	23	7	7	2
1954-55	17	7	10	4
	<hr/>	<hr/>	<hr/>	<hr/>
	83	40	49	22

UNIVERSITY OF MARYLAND TOURNAMENT RECORDS

Conference Tournaments

(Until 1954 with adoption of the Atlantic Coast Conference, all tournaments in Southern Conference)

MARYLAND	OPPONENT	MARYLAND	OPPONENT
1924—34	V.M.I.—19	1939—47	Richmond—32
25	Georgia—29	52	N. C. State—29
1925—27	Alabama—21	27	x Clemson—39
18	N. C. State—30	1940—43	Wash. & Lee—30
1926—19	Miss. A.&M.—22	32	Duke—44
1927—22	Georgia—27	1945—49	Duke—76
1929—35	Mississippi—37	1946—27	North Carolina—54
1930—21	Kentucky—26	1947—43	N. C. State—55
1931—37	Vanderbilt—21	1948—51	Davidson—58
19	North Carolina—17	1949—61	North Carolina—79
26	Georgia—25	1951—50	Clemson—48
29 x	Kentucky—27	45	N. C. State—54
1932—24	Florida—39	1952—48	Duke—51
1933—28	South Carolina—65	1953—74	Duke—65
1934—37	Wash. & Lee—45	59	Wake Forest—61
1936—47	Duke—35	1954—75	Clemson—59
32	Wash. & Lee—38	56 *	Wake Forest—64
1937—35	N. C. State—42	1955—67 *	Virginia—68
1938—45	Citadel—43		
32	Duke—35		

Invitational Tournament Records

1954 — All-American City Tournament (Owensboro, Ky.)

Maryland—65	Arizona State—50
Maryland—66	Evansville (Ind.)—58
Maryland—54	Kentucky Wesleyan—37 x

1955 — All-American City Tournament (Owensboro, Ky.)

Maryland—58	Texas Tech—54
Maryland—83	Rhode Island St.—66
Maryland—78	Cincinnati—61 x

x—Championship Games

*—Overtime Games

ALL-AMERICAS AT MARYLAND

1931—*Louis "Bozey" Berger* — Selected by New York Sports Writer's Assn.

1932—*Louis "Bozey" Berger* — Selected by New York Sports Writer's Assn.

1953—*Eugene Shue* — Second team Helm's Foundation

1954—*Eugene Shue* — Second team Helm's Foundation — 16th man on Associated Press Poll.

UNIVERSITY OF MARYLAND BASKETBALL RECORDS

SEASON TEAM RECORDS:

- Most points scored—1959 in 30 games during the 1953-54 season.
Fewest points scored—338 in 14 games by 1928 team.
Highest Scoring average—65.4 in 24 games—1954-55 (G: 24 Pts: 1573)
Lowest scoring average—24.1 in 14 games—1928 (G: 14 Pts: 338)
Highest opp. scoring avg.—73.4 in 1940 (G: 22 Pts: 1615)
Lowest opp. scoring ave.—20.5 by 1925 team (G: 16 Pts: 329)
Best field goal average—42.9—1953-54 season (att: 1661 made: 712)
Best free throw average—67.9 by 1950-51 team (att: 663 made: 450)
Most personal fouls—579 by 1951-52 team (G: 30 fouls 579)
Fewest personal fouls—385 by 1954-55 team (G: 24 fouls 385)
Most rebounds—1178 in 1955
Best rebound average—49.0 in 1955

INDIVIDUAL:

- Most points scored—654 by Gene Shue, 1953-54 season (30 games)
Best scoring average—22.1 by Gene Shue, 1952-53 season (G: 23 Pts: 508)
Best field goal avg.—50.6 by Gene Shue, 1953-54 (attempts: 469 made 237)
Best free throw avg.—78.9 by Gene Shue, 1953-54 (Att: 228 made: 180)
Most field goals—237 by Gene Shue, 1953-54
Most free throws—180 by Gene Shue, 1953-54
Most rebounds—263 by Bob Kessler in 1955
Best rebounding average—11.0 by Bob Kessler in 1955 (263 in 24 games)

INDIVIDUAL CAREER RECORDS:

- Most points scored—1573 by Gene Shue—1950-54 (Including 181 points as a freshman)
Best scoring average—17.7 by Gene Shue—1950-54 (G: 89 Pts: 1578)
Most field goals—573 by Gene Shue—1950-54
Best free throw average—72.3 by Gene Shue (att: 592 made: 428)
Best field goal average—45.6 by Gene Shue (att: 1256 made: 573)
Most free throws—428 by Gene Shue

TEAM SINGLE-GAME RECORDS:

- Most points scored—87 against Washington and Lee—at College Park—Feb. 14, 1953
Most opponents points scored—87 by West Virginia (87-71)—Dec. 14, 1953
Fewest points scored—12—Maryland lost to Virginia 34-12—Feb. 13, 1928
Fewest opponents points scored—7—Maryland defeated Kentucky 37-7, 1928 (center-jump). 25—Md. defeated W.&L., 51-25—Feb. 4, 1954
Largest victory margin—40 points—Maryland defeated Clemson, 81-41—Dec. 3, 1953
Largest defeat margin—63 points—Army defeated Maryland 85-22—March 2, 1944

Largest combined score—158 points—West Virginia defeated Maryland 87-71—Dec. 14, 1953

Smallest combined score—33 points—Maryland defeated Navy 21-12, Dec. 1925

Most field goals scored—33 against South Carolina, Dec. 18, 1953

Fewest field goals scored—4 against Virginia—Feb. 13, 1928

Best field goal average—49%—(32-65) Md. vs. Wm. and Mary, Feb. 17, 1953

Most field goals attempted—88 against Wash. & Lee, Feb. 14, 1953

Most free throws scored—34 against North Carolina, 1955 (34-49)

Fewest free throws scored—4 against Virginia—Feb. 13, 1928

Best free throw average—against North Carolina, Jan. 2, 1951—(24 out of 30). Against North Carolina State, March 2, 1951 (19-22)

Most free throws attempted—49 against North Carolina, 1955

Fewest free throws attempted—8 against Virginia, Feb. 13, 1928

Fewest field goals attempted—16 against Virginia, Feb. 13, 1928

Most rebounds—64 against Cincinnati, 1955

Most personal fouls—34 against Richmond, Jan. 8, 1953

Fewest personal fouls—10 against Pennsylvania, Dec. 10, 1952.

INDIVIDUAL SINGLE-GAME RECORDS:

Most points scored—41—Gene Shue against Wash. & Lee, Feb. 14, 1953

Most field goals scored—16—Gene Shue against W.&L., Feb. 14, 1953

Most free throws scored—14—Gene Shue (14-15) against Georgetown, 1953-54

Most field goals attempted—34—Gene Shue against W.&L., Feb. 14, 1953

Most free throws attempted—15 by Gene Shue, against Georgetown, 1954

Best field goal average—74% by Gene Shue—15 for 21 attempts—Wm. & Mary—Feb. 17, 1953

Best free throw average—13 for 13 by Lee Brawley, Jan. 2, 1951—North Carolina. 12 for 12 by Lee Brawley, Dec., 1951—North Carolina. 14 for 15 by Gene Shue, against Georgetown, 1954—last 13 were scored in a row.

Most rebounds—19 by Dob Kessler vs. Wake Forest, 1955

1955-56 FRESHMAN BASKETBALL SCHEDULE

Dec. 10—St. Francis Prep —Home

Dec. 15—Roslyn Air Force Base — Home

Dec. 17—North Carolina — Home

Jan. 5—George Washington JV — Home

Jan. 12—Arlington Hall — Home

Jan. 18—Bullis Prep — (Walter Reed Hosp. 4 p.m.)—Away

Jan. 21—Georgetown — Away

Feb. 1—St. John's — Home (Afternoon)

Feb. 11—Navy Plebes — Away

Feb. 14—Bullis Prep — Home

Feb. 17—George Washington JV — Away

Feb. 25—Georgetown — Home

(All Home Games Start at 6:15 P.M.)

COACH: BOB EVERETT

UNIVERSITY OF MARYLAND

1955-56 Basketball Schedule

<u>DATE</u>	<u>PRICE</u>	<u>OPPONENT</u>
Dec. 2	\$2.00	VIRGINIA
	(Dedication—doors open 6 p.m.)	
Dec. 5		ALUMNI
Dec. 8	\$1.50	WILLIAM & MARY
Dec. 10	\$1.50	WAKE FOREST
Dec. 15	\$2.00	KENTUCKY
Dec. 17	\$2.00	NORTH CAROLINA
Dec. 29-30		Mid Winter Festival (Mich. State, George Wash., St. Francis, Maryland)
Jan. 4	\$1.50	SOUTH CAROLINA
Jan. 5	\$2.00	GEORGE WASHINGTON
Jan. 7		Clemson
Jan. 9		South Carolina
Jan. 12	\$2.00	NORTH CAROLINA STATE
Jan. 14		Duke
Jan. 16		North Carolina
Jan. 21		Georgetown
Feb. 4	\$2.00	NAVY
Feb. 7	\$2.00	DUKE
Feb. 11		George Washington
Feb. 14	\$1.50	CLEMSON
Feb. 18		North Carolina State
Feb. 20		Wake Forest
Feb. 23		Virginia
Feb. 25	\$2.00	GEORGETOWN
Mar. 1-2-3		A.C.C. Tournament

Home Games Indicated by Opponents Names in
Capital Letters

All Home Games — 8:15 P.M.