

1963-64

MARYLAND

BASKETBALL GUIDE
PRESS · RADIO · TV



Digitized by the Internet Archive
in 2011 with funding from
Lyrasis Members and Sloan Foundation

TABLE OF CONTENTS

	Page
ACC Standings, 1954-63	37-40
All-Americans of Maryland	31
All-Conference, All-Tournament Teams	40-43
Athletic Council of Maryland	4
Coach Bud Millikan	5
Asst. Coach Frank Fellows, jr.	6
Coaches' Records Through the Years	32
Facts About Maryland, Outlook for 1963-64	14
Frosh Squad Picture	30
Frosh Squad Roster	13
Frosh Squad Statistics (Last Year's)	45
Highest Rankings of Maryland Teams	31
Indoor Track	46
Memo to Press	2
Opponents of 1963-64 Season:	
Arizona	15
Clemson	16
Columbia	17
Duke	18
Evansville	19
George Washington	20
Georgetown	21
Navy	22
North Carolina	23
N.C. State	24
Penn State	25
South Carolina	26
Virginia	27
Wake Forest	28
West Virginia	29
Records (Team, Individual, Game, Season)	34-36
Schedule, Frosh	44
Schedule Varsity	3
Scores of Last Year's Games	32
Statistics of Last Year	31-32
Terp Tips (Thumbnails of Players)	7-11
Swimming	47
Tournament Records of Maryland Teams	33-34
Varsity Squad Roster	12
Wrestling	48

MEMO TO THE PRESS, RADIO-TV:

A few changes will be noted in the 1963-64 Maryland basketball guide which have been made with the thought of enabling you to more quickly spot salient information, especially regarding back games with old rivals. We have, for instance, eliminated the game-by-game scores throughout the years; we have, however, selected the significant items from each series such as series standings, largest margins of victory and largest point totals. And where either team has won a considerable number of games in succession, that fact has been noted. If the rivals have split their games for a number of years, attention is called to that.

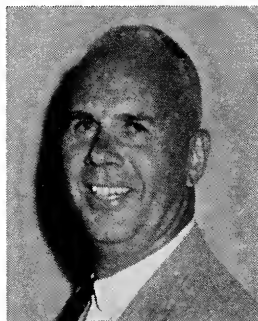

A run-down on each of Maryland's opponents, as supplied by their sports information directors, is given on separate pages. They appear in alphabetical order.

Maryland's All-America players and all-time records will be found in the usual space, as will all-Atlantic Coast Conference teams since the ACC was formed in 1954.

Capsule comments of Maryland's Winter sports — swimming, track and wrestling — will be found at the end of this brochure.

We extend to each of you a warm welcome to one of the Nation's largest and most beautiful field houses at any time and look forward to seeing you at one of our many sports events during the Winter.

The undersigned stands ready to aid you at any hour of the day or night at the numbers listed below.

Telephones: Day—UNion 4-4076
Night—WOodley 6-6244

—BILL DISMER
Sports Information Director

UNIVERSITY OF MARYLAND

1963-64 Varsity Basketball Schedule

DATE	OPPONENT	LOCATION
Dec. 2	*VIRGINIA	Home
Dec. 4	Georgetown	Away
Dec. 7	Penn State	Away
Dec. 10	*N.C. STATE	Away
Dec. 14	WEST VIRGINIA	Home
Dec. 16	*CLEMSON	Home
Dec. 20-21	V.P.I. Invitational Tournament	Away
Dec. 27-28	Evansville (Ind.) Holiday Tournament	Away
Jan. 6	*SOUTH CAROLINA	Home
Jan. 11	Navy	Away
Jan. 13	*North Carolina	Away
Jan. 18	*N.C. State	Away
Jan. 20	*Wake Forest	Away
Feb. 1	George Washington	Away
Feb. 5	West Virginia	Away
Feb. 8	*DUKE	Home
Feb. 14	*WAKE FOREST	Home
Feb. 18	*NORTH CAROLINA	Home
Feb. 20	*Virginia	Away
Feb. 22	*Duke	Away
Feb. 25	GEORGETOWN	Home
Feb. 28	*Clemson	Away
Feb. 29	*South Carolina	Away
Mar. 5-6-7	A.C.C. Tournament	Raleigh, N.C.

* Atlantic Coast Conference Game

Varsity Home Games Start at 8:15
Freshmen Preliminaries at 6:15

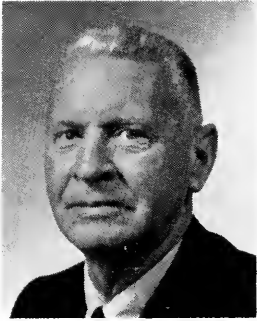

THE ATHLETIC COUNCIL

DR. JOHN E. FABER
Chairman

MR. WILLIAM W. COBEY
Director of Athletics

Dr. Faber

- Mr. James Beatty President, Student Government Association
 Dr. Allan J. Fisher College of Business and Public Administration
 Dr. Francis C. Stark Professor in Horticulture
 Dr. Edward Stone President, Alumni Association
 Dr. Fletcher P. Vietch Professor in Chemistry
 Dr. Walter B. Waetjen College of Education
 Dr. William A. Wockenfuss Associate Prof. in Mechanical Engineering

Department of Intercollegiate Athletics

- Sports Information Director Bill Dismer
 Ticket Manager Eddie Bean
 Secretary to Mr. Cobey Mrs. Dorothy Hunt
 Secretary to Mr. Nugent Mrs. Frances Henry
 Secretary to Mr. Millikan Mrs. Theresa Ryan
 Secretary to Mr. Dismer Mrs. Betty Francis
 Secretary to Mr. Bean Mrs. Helen Ball
 Baseball Coach Elton S. "Jack" Jackson
 Basketball Coach H. A. "Bud" Millikan
 Assistant Basketball Coach Frank Fellows
 Golf Coach Frank Cronin
 Lacrosse Coach Al Heagy
 Assistant Lacrosse Coach John D. Howard
 Rifle Coach Arthur Cook
 Soccer, Tennis Coach Doyle Royal
 Swimming Coach Bill Campbell
 Track, Cross-Country Coach Jim Kehoe
 Wrestling Coach William E. "Sully" Krouse
 Head Trainer Alfred "Duke" Wyre
 Assistant Trainer Dick Mann
 Equipment Manager Kermit "Chief" Cissell
 Assistant Equipment Manager Don Hutchison
 Head of Facilities Charles "Lindy" Kehoe

The Football Coaches

- Head Football Coach Tom Nugent
 Assistant Football Coach Roland Arrigoni
 Assistant Football Coach Lee Corso
 Assistant Football Coach Bill "Whitey" Dovell
 Assistant Football Coach Bernie Reid
 Assistant Football Coach Alf Satterfield
 Assistant Football Coach Frank Toomey
 Assistant Football Coach and
 Freshman Football Coach Carroll Huntress

H. A. "Bud" MILLIKAN — Head Coach

Bud Millikan, one of the nation's top basketball coaches, this season begins his fourteenth season with the University of Maryland.

The popular Terrapin coach has had great success in his thirteen years of previous college coaching. There have been only two losing seasons since he came.

The Terps generated the most excitement across the nation with the 1957-58 team. They won the Atlantic Coast Conference championship and went on to the NCAA playoffs, winning over Boston College in Madison Square Garden in the opening round. They lost by four points to top ranked Temple in the NCAA Eastern Regional Tourney at Charlotte. They finished the season as the nation's sixth ranked team. The ACC title was the first league title won by a Maryland team since they won the old Southern Conference crown from Kentucky in 1931. For his outstanding efforts and success, he was recognized by the Baltimore Sports' Reporters Association as the top man in the State of Maryland for bringing more recognition and publicity to the State than any other figure.

Millikan is one of the hardest working coaches in the game and is considered as having one of the finest basketball minds by his fellow coaches.

His thirteen year record is 189 wins and 129 losses.

In the ten years in existence of the ACC, Millikan's teams in regular season play have finished second, twice; third, twice; fourth, twice; and fifth, twice and seventh once.

Recommended by his college coach, the famous Hank Iba, Millikan came to Maryland from the small high school gymnasium of Newton High School in Iowa. His accomplishments have so paid off that basketball interest at the University and throughout the District of Columbia and the State has skyrocketed. From the little gym at Newton High and his first "home court" of Ritchie Coliseum, Millikan sends his team before the excited fans in one of the nation's most beautiful and spacious gymnasiums, the fabulous 12,500 capacity William P. Cole, Jr., Student Activities Building. Indicative of the job he has done and the interest he has created is the fact that the Terps have played to turn-away crowds of over 15,000 people.

The popular 43-year old is a native of Maryville, Mo., and finished his high school studies there before going to college. He was a four-year letterman in football, basketball, track and tennis in high school.

Following high school, he enrolled at Oklahoma A&M and was a star guard of the varsity for three years. He was named to the all-America team for his outstanding performances of the 1941-42 season. He stayed on at A&M for one year as freshman coach before entering the service. The great all-America Bob Kurland was one of his players that year.

While a student at A&M, Millikan won honors in the classroom also. He was listed on the Dean's list all four years as an honor student.

After two years in the United States Navy, he went back to A&M



to assist Iba during the 1944-45 campaign, a team that won the National Championship that year.

He then went back to Maryville High School where he coached for two years and then moved to Newton, Iowa, High School where his teams won their conference titles both years.

Then the College Park assignment was accepted. With the development of top college fives in his brief tenure at Maryland and prospects for another winning ledger this year, the Millikanmen can point with pride to their young hard-working coach.

"Bud" as he is known to all, married the former Maxine Louthan, native of Maryville. They have a son, Marshall, age 17 and a daughter, Maria Rea, age 12.

FRANK FELLOWS — Assistant Coach



Frank Fellows, a member of Millikan's first team at Maryland, returned to the University in 1961 as Assistant Basketball Coach. He handles scouting opponents for Millikan and the varsity, scouts high school prospects and coaches the Freshman team.

He received his Bachelor of Science degree in Physical Education in 1953 and his Masters degree in 1957. In addition to his basketball duties he is a member of the staff of the College of Physical Education, Recreation and Health.

Fellows coached the Maryland freshmen during the 1953-54 season while working on his master's degree. He entered the Air Force in 1954 and was a member of the Far East Air Force Championship squad.

He returned to College Park in 1955 and completed his studies for his Masters degree while teaching at Montgomery Hills Junior High, Silver Spring, Md.

Fellows started his basketball career in Goodman, Wisconsin, where he attended Madison Central High in Madison and starred in Football and Basketball. He returned to Wisconsin in 1957 and coached Basketball, Football and Baseball at Markesan High, Markesan, Wisconsin, from 1957 to 1960. While at Markesan his teams won Football and Baseball Championships. His basketball teams led their conference in defense two years and was runner-up his third year.

He coached the basketball team at Springbrook High, Silver Spring, Maryland, in 1960, the first year the Springbrook school was open, and accepted the assistant coaching position at Maryland last season.

Fellows married the former Beth Mouser of Louisiana, also a Maryland graduate and a Terrapin Cheerleader during Frank's varsity career. They have two boys: Cary 7, and Andy 4.

TIP-OFF ON THE TERPS

JOE BARTON — No. 5

JOE BARTON, 6-7, 215, 22, Senior from Beaverdale, Pa. — two-letterman who will provide insurance at center . . . oldest player on squad . . . an arts and sciences student with a major in psychology.

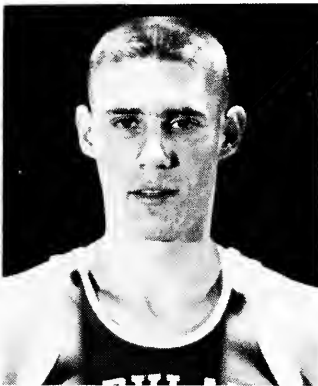

NEIL BRAYTON — No. 33

NEIL BRAYTON, 6-4, 176, 19, Soph. from Youngstown, Ohio — led frosh in scoring last year with 20.6 average . . . strong contender for a starting post . . . can play either forward or guard . . . with his speed, agility and ambition has great possibilities . . . could develop into one of Maryland's best guards. An outstanding pre-dental student.

PHIL CARLSON — No. 45

PHIL CARLSON, 6-4, 163, 20, Junior from Takoma, Washington — lettered as a sophomore after making the starting five through conscientious effort and determination . . . has tremendous desire . . . aggressive, fine rebounder and driver . . . the finest student on the squad who has made the dean's list every semester with a 3.46 . . . an arts and sciences student.

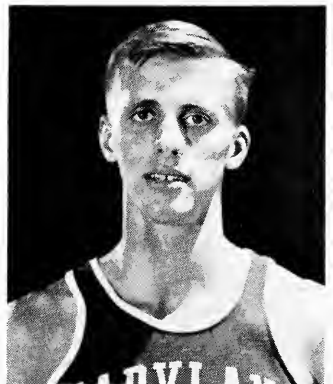

JACKIE CLARK — No. 44

JACKIE CLARK, 6-4, 165, 19, Sophomore from Beverly, Ohio — a real jumping-jack . . . had phenomenal 91.1 average from the foul-line as a freshman and a 16.6 scoring average . . . once he gains confidence, could be tough (might even change nickname from Jackie to Jack!) . . . will play both guard and forward . . . another who made the dean's list in the arts and sciences.

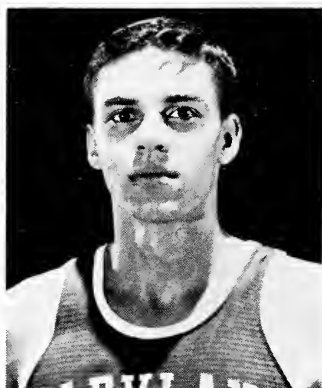

MIKE DeCOSMO — No. 12

MIKE "Waxie" DeCOSMO, 5-10, 165, 19, Sophomore from Camden, N.J. — steady outside shooter and a heady little guard . . . fine middle-man on the fast-break . . . will give other guard candidates a run for the first team . . . another pre-dental student.

SCOTT FERGUSON — No. 54

SCOTT FERGUSON, 6-8, 225, 22, Senior from Piqua, Ohio — gained great deal of experience last year and wound up as the team's second highest scorer (9.0 average) and rebounder . . . broke into starting lineup midway the season and stayed there . . . big and strong and has good hook-shot . . . a physical education major.



BILL FRANKLIN — No. 10

BILL FRANKLIN, 5-10, 160, 19, Sophomore from Mt. Airy, Md. — the smallest player on the squad but a scrappy, quick little guard . . . no one will out-hustle him . . . also a shortstop on the baseball team . . . majors in physical education.

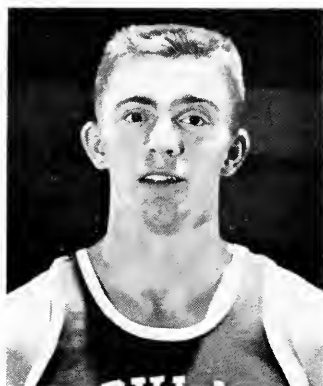

BOB LEWIS — No. 42

BOB LEWIS, 6-4, 202, 21, Junior from Silver Spring, Md. — product of nearby Northwood High who never played high school basketball but is determined to make a basketball player of himself . . . saw limited action last year but with experience could see some action as a forward or center . . . an English major in arts and sciences.

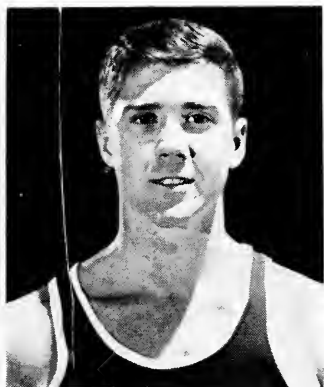

SAM McWILLIAMS — No. 40

SAM McWILLIAMS, 6-1, 185, 21, Junior from Washington, D.C. — letterman guard from the local area . . . played a lot as a soph. and did a good job, coming off the bench and adding a much-needed scoring punch . . . a fine outside shot . . . entered our basketball picture with no help but had become a grant-in-aid case midway his freshman year . . . an engineering student.

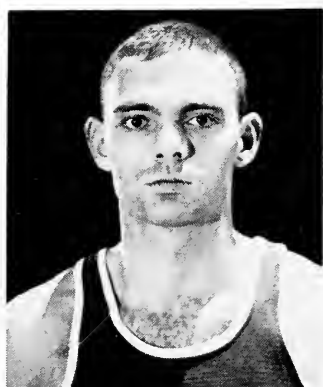

DICK MUELLER — No. 20

DICK MUELLER, 6-2, 183, 19, Sophomore from Independence, Mo. — one of the hardest workers on the squad . . . good speed and jumping ability . . . gets down the floor fast to cover . . . was playing as sixth man at the close of his freshman year and should definitely see much service as a guard or forward . . . a business administration major.



GEORGE SUDER — No. 30

GEORGE SUDER, 6-2, 192, 20, Sophomore from Aliquippa, Pa. — after a year out to adjust academic difficulties, appears ready for varsity . . . a guard prospect with big, strong hands . . . with continued effort could be a contender for starting berth . . . led the 1961-62 frosh in scoring . . . son of Pete Suder of the old Philadelphia As.

TERRY TRUAX — No. 25

TERRY TRUAX, 6-3, 190, 19, Sophomore from Hancock, Md. — came out on a try-out basis as a freshman and stuck with the squad . . . a likeable red-head who is learning to play outside after being an inside man during high school career . . . also plays baseball . . . a physical education major.

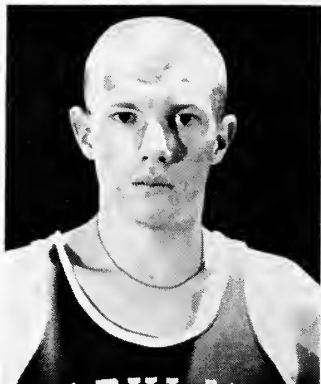

GARY WARD — No. 22

GARY "Spider" WARD, 6-5, 175, 19, Sophomore from Washington, D.C. — a product of DeMatha High in nearby Hyattsville who was second leading scorer (20.1 avg.) and next-to-top rebounder with frosh last year . . . an outside shooter who has a tremendous touch around the basket . . . dedicated to the game and definitely has chance to become a starter . . . possesses finest pair of hands on the squad . . . a business administration major.

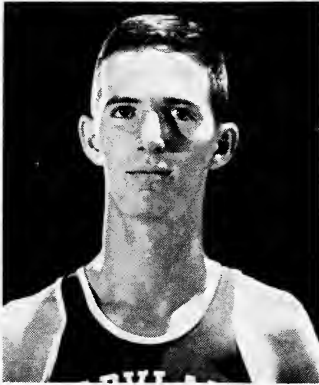
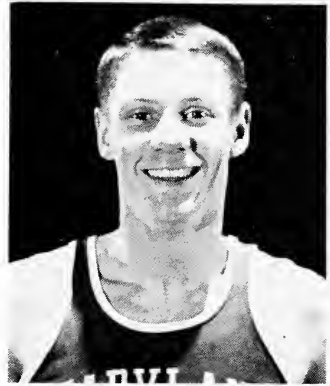

RICK WISE — No. 55

RICK WISE, 6-8, 190, 19, Sophomore from Wilmington, Del. — has outstanding agility for a big man . . . handles ball like a small one . . . has shown tremendous improvement in a short time . . . a business administration major.

UNIVERSITY OF MARYLAND

1963-64 Varsity Basketball Roster

NO.	NAME	POS.	AGE	CLASS	HT.	WT.	HIGH SCHOOL	HOME TOWN
10	Bill Franklin	G	19	So.	5-10	160	Mt. Airy	Mt. Airy, Md.
12	Mike DeCosmo	G	19	So.	5-10	165	Woodrow Wilson	Camden, N.J.
20	Dick Mueller	G	19	So.	6-2	185	Wm. Chrisman	Independence, Mo.
22	Gary Ward	F	19	So.	6-5	180	DeMatha	Wash., D.C.
25	Terry Truax	F	19	So.	6-3	190	Hancock	Hancock, Md.
50	George Suder	G	20	So.	6-2	192	Aliquippa	Aliquippa, Pa.
53	Neil Brayton	G	19	So.	6-4	180	Liberty	Youngstown, O.
L 40	Sam McWilliams	G	21	Jr.	6-1	185	Bullis Prep	Wash., D.C.
42	Bob Lewis	F	21	Jr.	6-4	202	Northwood	Silver Spring, Md.
44	Jack Clark	F	19	So.	6-4	165	Ft. Frye	Beverly, Ohio
L 45	Phil Carlson	F	20	Jr.	6-4	170	Wilson	Takoma, Wash.
L 50	Joe Barton	C	22	Sr.	6-7	220	Beaverdale-Wilmore	Beaverdale, Pa.
L 54	Scott Ferguson	C	22	Sr.	6-8	225	St. Francis Prep	Piqua, O.
55	Rick Wise	C	19	So.	6-8	190	Brandywine	Wilmington, Del.

L — Denotes Letterman

HEAD COACH: H. A. "Bud" Millikan

ASSISTANT COACH: Frank Fellows, jr.

TRAINIER: Alfred J. (Duke) Wyre

MANAGER: Dan Sweeney

UNIVERSITY OF MARYLAND

1963-64 Freshman Basketball Roster

NO.	NAME	POS.	AGE	HT.	WT.	HIGH SCHOOL	HOME TOWN
20	Don Brotman	G	18	6-3	178	West Orange Mountain	West Orange, N.J.
22	Gary Williams	G	18	6-0	171	Collingswood	Collingswood, N.J.
25	Bill Croll	G	21	6-0	166	Caldwell	Caldwell, N.J.
33	Pat Dempsey	F	16	6-2	180	Oxon Hill	Oxon Hill, Md.
34	John Manfreda	G	18	5-10	172	St. John's	Washington, D.C.
35	Dick Krebs	G	18	5-10	140	Mt. St. Joseph's	Baltimore, Md.
43	Bill Davis	F	18	6-4	169	Essex Catholic	Kearny, N.J.
44	Dick Harrington	F	17	6-5	198	Morse	Phippsburg, Me.
53	Jon Ake	C	19	6-6	205	High Point	College Park, Md.
54	Jim McMillen	F	18	6-7	215	Mansfield	Mansfield, Pa.
55	Paul Hauser	C	17	6-7	202	Cobleskill Central	Cobleskill, N.Y.

HEAD FRESHMAN COACH: Frank Fellows, jr. ASSISTANT COACH: Conrad Carpenter

MANAGER: Howard Peck

FACTS ABOUT MARYLAND

NAME	University of Maryland
LOCATION	College Park, Md.
FOUNDED	1807
ENROLLMENT	19,000
PRESIDENT	Dr. Wilson H. Elkins
ATHLETIC DIRECTOR	William W. Cobey
SID	Bill Dismer
CONFERENCE	Atlantic Coast
NICKNAME	Terrapins
COLORS	Red and White, Black and Gold
MASCOT	Terrapin
HOME COURT	Cole Field House (12,500)
HEAD BASKETBALL COACH	H. A. "Bud" Millikan
TRAINER	Alfred J. "Duke" Wyre

LETTERMEN LOST FROM 1962-63 SQUAD: (four)

Jerry Greenspan, 6-6 Forward; Bob Eicher, 6-2 Guard; Connie Carpenter, 6-4 Forward; Bill Stasiulatis, 6-3 Forward.

LETTERMEN RETURNING: (four)

Joe Barton, 6-7 Center; Phil Carlson, 6-4 Forward; Scott Ferguson, 6-8 Center; Sam McWilliams, 6-1 Guard.

PROMISING SOPHOMORES: (six)

Neil Brayton, 6-4 Guard; Gary Ward, 6-5 Forward; Jackie Clark, 6-4 Forward; Rick Wise, 6-8 Center; Mike DeCosmo, 5-10 Guard; Dick Mueller, 6-2 Guard.

CAPSULE OUTLOOK

Overall: Much improved, but tougher schedule. Sixteen of 25 games scheduled on the road.

Shooting: Good outside shots.

Height: Adequate.

Depth: Improved . . . good bench.

Weakness: Inexperience . . . two-thirds of squad are sophomores.

TERP OPPONENTS

University of Arizona

At Evansville, Ind., Dec. 27-28
(Evansville Holiday Tournament)

FACTS ABOUT THE WILDCATS

CONFERENCE	Western
LOCATION	Tucson, Arizona
ENROLLMENT	16,500
COLORS	Navy Blue and Cardinal Red
HOME COURT	Bear Down Gym (3,600)
ATHLETIC DIRECTOR	M. R. (Dick) Clausen
BASKETBALL COACH	Bruce Larson
HIS RECORD	Won 25, Lost 27 (3 years)
PUBLICITY DIRECTOR	Frank W. Soltys
1962-63 RECORD	Won 13, Lost 13
1962-63 WAC RECORD	Won 3, Lost 7

WILDCATS' RECORD AGAINST THE TERPS

First meeting

WILDCAT NOTES

LETTERMEN LOST (3): Wes Flynn, Monte Clausen, Regis Dauk.
LETTERMEN RETURNING (7): Albert Johnson, Warren Rustand,
Larry Harris, Dan Breck, Tom LaVoy, Buddy Doolen,
Dennis Albright.

REPLACEMENTS: Harvey Fox (6-4), Bob Spahn (6-1), Ted Pickett
(6-5), Bob Hansen (6-6), Tom Sutton (6-7).

CAPSULE OUTLOOK: Bruce Larson's third year as Arizona basketball coach looks like a good bet to produce the school's first winning cage team in nine seasons. According to the young coach, the 1963-64 team should be much stronger than last year's squad (13-13) which posted the first non-losing record since 1956-57 and managed to knock off two top-ten teams, Wisconsin and Colorado. Seven lettermen will return including four of the top five scorers. This could give the Wildcats an all-veteran starting lineup although several talented sophomores from one of the best frosh teams ever will be strong candidates for starting berths. Leading the returnees are two second team all-WAC choices, Albert Johnson (6-5) and Warren Rustand (6-1). Johnson led the team in scoring (12.9 average) and rebounding (9.7). Rustand was the top shooter in both field goals (45.2%) and free throws (78.8%) and was second in scoring. Arizona again will stress defense. The Wildcats were ranked 22nd in the nation last season, holding their opponents to a 61.9 average per game.

Clemson College

At Maryland, December 16

At Clemson, February 28

FACTS ABOUT THE TIGERS

CONFERENCE	Atlantic Coast
LOCATION	Clemson, South Carolina
ENROLLMENT	4,300
COLORS	Purple and Orange
HOME COURT	Clemson Field House (5,000)
ATHLETIC DIRECTOR	Frank Howard
BASKETBALL COACH	Bobby Roberts
HIS RECORD	Won 12, Lost 13 (First Season)
PUBLICITY DIRECTOR	Bob Bradley
1962-63 RECORD	Won 12, Lost 13
1962-63 ACC RECORD	Won 5, Lost 9

TIGERS' RECORD AGAINST THE TERPS

(Series started 1939)
Maryland leads, 23-13

1962-63 RESULTS

Clemson, 62; Maryland, 60 (at Clemson)
Maryland, 69; Clemson, 67 (at Maryland)

SERIES HIGHLIGHTS

Highest scoring game (166 points) — 91-75, Maryland ('61 ACC Tourney).
Greatest margin of victory: For Maryland, 40 (1954) 81-41; for Clemson,
19 (1948) 68-49.

TIGER NOTES

LETTERMEN LOST (3): Chuck Narvin, Choppy Patterson, Larry Seitz.

LETTERMEN RETURNING (8): Jim Brennan, Donnie Mahaffey, Gary Burnisky, Nick Milsanovich, Mike Bohonak, Woody Morgan, Manning Privette, Richard Hall.

REPLACEMENTS: Garry Helms (6-4), Tom Corcoran (6-5), Ken Gardner (6-5), Buddy Benedict (5-7).

CAPSULE OUTLOOK: Coach Bobby Roberts, in his first year as head coach, guided Clemson to a 12-12 regular season mark, but the Tigers faced N. C. State in the first round of the ACC tourney to miss the .500 mark by one game. Returning this year are four seniors: Jim Brennan, Donnie Mahaffey, Gary Burnisky and Woody Morgan. Brennan has led the Tigers in scoring the past two years averaging 16.6 for 52 games. Mahaffey also averaged in double figures last year although his main asset is rebounding. Burnisky, Nick Milsanovich and Mike Bohonak all sank better than 40 percent of their shots as juniors, while Morgan is valuable under the boards. Four good prospects advance from the freshman team: Garry Helms, Tom Corcoran, Ken Gardner and Buddy Benedict. With the seasoned lettermen and some reserve power, the Tigers could again finish in the first division this year.

Columbia

At Evansville, Ind., Dec. 27-28
(Evansville Holiday Tournament)

FACTS ABOUT THE LIONS

CONFERENCE	Ivy League
LOCATION	New York City
ENROLLMENT	3,000
COLORS	Light Blue and White
HOME COURT	University Gymnasium (2,000)
ATHLETIC DIRECTOR	Ralph J. Furey
BASKETBALL COACH	John P. (Jack) Rohan
HIS RECORD	Won 13, Lost 33 (all at Columbia)
PUBLICITY DIRECTOR	Philip J. Burke
1962-63 RECORD	Won 10, Lost 12
1962-63 IVY RECORD	Won 4, Lost 9

LIONS' RECORD AGAINST THE TERPS

Columbia, 32; Maryland, 20 (1911)
Maryland, 24; Columbia, 23 (1924)

LION NOTES

LETTERMEN LOST (6): Jim Brogan, Jim Cleven, Jim Glynn, Steve Hartman, Paul Murphy, Larry Wein.

LETTERMEN RETURNING (7): Roy Bohaboy, Neil Farber, Mike Griffin, Art Klink, Les Lockspeiser, Ken McCulloch, Garland Wood.

REPLACEMENTS: Stan Felsinger (6-1), Ken Benoit (5-9), Phil Goldstein (6-5), John Burrows (6-5).

CAPSULE OUTLOOK: (According to Coach Rohan) I feel that the team eventually will be stronger, but we must fill the playmaker spot and the spot of the second "big man". Juniors like Neil Farber, Klink, McCulloch, Garland Wood, Lockspeiser and Griffin are going to be key men in the early going. No one, however, had a job clinched as the season started. Most of the boys who are experienced are also backcourt men. Our ultimate success will depend primarily on developing a good strong rebounder. It is difficult to evaluate our prospects in terms of wins and losses, but I expect that the overall tone of our opposition will be "improved". How successful we are depends on whether we improve more than the schedule. Farber scored on .493 percent of his floor shots last year — the highest figure in Columbia history. His 32 points against Brown were high for the year and he led the Lions in eight departments, dominating the offensive picture in his first varsity season. He was the first or second high man in all but one game and eight times went over the 20-point mark.

Duke University

At Home, February 8

At Durham, February 22

FACTS ABOUT THE BLUE DEVILS

CONFERENCE	Atlantic Coast
LOCATION	Durham, N.C.
ENROLLMENT	6,400
COLORS	Royal Blue and White
HOME COURT	Duke Indoor Stadium (9,000)
ATHLETIC DIRECTOR	E. M. (Eddie) Cameron
BASKETBALL COACH	Vic Bubas
HIS RECORD	Won 86, Lost 25 (4 years)
PUBLICITY DIRECTOR	Glenn E. (Ted) Mann
1962-63 RECORD	Won 27 Lost 3
1962-63 ACC RECORD	Won 14, Lost 0

BLUE DEVILS RECORD AGAINST THE TERPS

Duke leads, 36-22
(Series began 1926)

Greatest margins of victory: For Duke, 36 (1962), 96-59
For Maryland, 33 (1959), 64-31

LAST YEAR'S RESULTS

At Durham: Duke 92; Maryland, 56
At College Park: Duke, 76; Maryland, 70

BLUE DEVIL NOTES

LETTERMEN LOST (2): Art Heyman, Fred Schmidt

LETTERMEN RETURNING (12): Jeff Mullins, Scott Williamson, Jay Buckley, Buzzy Harrison, Bill Urlich, Ray Cox, Ron Herbster, Denny Ferguson, Ted Mann, jr., Brent Kitching, Hack Tison, Bob Jamieson.

CAPSULE OUTLOOK: Duke went all the way to the final four last season and, despite the loss of two great players, will be good again. Coach Bubas will put them to the acid test early with the toughest December schedule in Duke history. It is obvious that the loss of collegiate basketball's greatest player last season, Art Heyman, and guard Fred Schmidt will hurt. Brilliant Jeff Mullins will return to lead the way and along with starters Jay Buckley and Buzzy Harrison and all of last year's reserves, Bubas hopes to have a well-balanced scoring unit. He also has some likely looking lads coming up from last year's frosh. Last year's team which ended 27-3 broke most of Duke's all-time records and it will be hard to equal, but Bubas is a born optimist and thinks his Blue Devils will be able to hold their own against any opponent.

Evansville College

At Evansville, Ind., December 27-28
(Evansville Holiday Tournament)

FACTS ABOUT THE PURPLE ACES

CONFERENCE	Indiana Collegiate
LOCATION	Evansville, Ind.
ENROLLMENT	1,800
COLORS	Purple and White
HOME COURT	Roberts Municipal Stadium (11,500)
ATHLETIC DIRECTOR	Arad A. McCutchan
BASKETBALL COACH	Arad A. McCutchan
HIS RECORD	Overall' 259-170 (All at Evansville)
PUBLICITY DIRECTOR	Bob Hudson
1962-63 RECORD	Won 21, Lost 6
1962-63 ACC RECORD	Won 11, Lost 1

This is the first meeting between
Evansville and Maryland

ACES NOTES

LETTERMEN LOST (5): Walter Henry, Lynn Mautz, Marvin Pruett, Ed Rolan, Paul Utley

LETTERMEN RETURNING (9): Wayne, Boultinghouse, Briley, Bullard, Cox, Green, Sloan, Smith, Zausch

CAPSULE OUTLOOK: With four of the starting five that compiled a 21-6 record last year, Coach Arad McCutchan is expecting another successful campaign. However, December will be a tough grind with San Francisco State, South Dakota State and Purdue appearing on the home schedule before the Aces play host for the Holiday Invitational Tournament December 27-28. Arizona, Columbia and Maryland will be the outside teams for this competition. The five seniors on whom McCutchan is depending are Ed Zausch (6-9), Buster Briler (6-4), Jim Smith (6-3) — all starters last year — and Wayne Boultinghouse (6-3) and Paul Bullard (6-4). Jerry Sloan, winner of the Kiwanis Award last year and the top rebounder, will return as a junior. "We'll need every man we have to meet our schedule", McCutchan declares, "and we haven't even mentioned th gams with Notre Dame and arch-rival Kentucky Wesleyan".

George Washington

At Fort Myer, Va., February 1

FACTS ABOUT THE COLONIALS

CONFERENCE	Southern
LOCATION	Washington, D.C.
ENROLLMENT	10,000
COLORS	Buff and Blue
HOME COURT	Washington Arena (6,500) and Ft. Myer (4,000)
ATHLETIC DIRECTOR	Robert K. Faris
BASKETBALL COACH	William J. Reinhart
HIS COACHING RECORD	Overall: 656-423. At GW: 291-191
PUBLICITY DIRECTOR	Jack Zane
1962-63 RECORD	Won 8, Lost 15
1962-63 SC RECORD	Won 6, Lost 6

COLONIALS RECORD AGAINST THE TERPS

(Series started 1924)

G.W. Leads, 20-17

(Maryland has won last 4 games)

1962-63 RESULTS

Maryland, 74; GW, 71 (at Maryland)

Maryland, 68; GW, 67 (at Ft. Myer)

SERIES HIGHLIGHTS

Highest scoring game (170 points) 86-84 Maryland (Overtime) 1960

Greatest margins of victory: For GW, 33 (1941), 61-28

For Maryland, 21 (1956), 67-46

Longest winning streak: GW won 9 straight (1947-53)

COLONIAL NOTES

LETTERMEN LOST (2): Don Ardell, Mike Checkan

LETTERMEN RETURNING (8): Joe Adamitis, Gary Holloman, Kenny Legins, Mark Clark, Phil Aruscavage, Ric Duques, Eddie Farrell, Joe Mullan

REPLACEMENTS: Harvey Mallis, Mark Welker

CAPSULE OUTLOOK: With a predominantly junior squad, featuring eight lettermen, the Colonials are looking forward to their first winning season in four years. Senior Joe Adamitis, 10.7, and juniors Mark Clark, 13.6 and Kenny Legins, 15.4, lead the returning scorers and will be counted on for the bulk of the scoring this year. The final two positions could go to Eddie Farrel, 5.1, or Phil Aruscavage, 3.0, both lettermen. However, Harvey Mallis, a 6-4 transfer, or Mark Welker, 26.7 as a freshman last year, could both wind up in the starting lineup. GW will be tested early as the Colonials open with Cincinnati, then travel to New York to meet St. John's and follow up with the Steel Bowl tournament (Duquesne, Pitt and Westminster).

Georgetown University

At Georgetown, December 4

At Home, February 25

FACTS ABOUT THE HOYAS

CONFERENCE	None
LOCATION	Washington, D.C.
ENROLLMENT	6,791
COLORS	Blue and Gray
HOME COURT	McDonough Gym
ATHLETIC DIRECTOR	John L. Hagerty
BASKETBALL COACH	Tom O'Keefe
HIS RECORD	Jim Fitzgerald
PUBLICITY DIRECTOR	Won 38, Lost 32 (3 years)
1962-63 RECORD	Won 138 Lost 13

HOYAS' RECORD AGAINST THE TERPS

Maryland leads, 21-15

Greatest margins of victory: Georgetown, 18 (1938), 57-39
Maryland, 13 (1957) 82-69

LAST YEAR'S RESULTS

At Georgetown: Georgetown, 79; Maryland 70

At Maryland: Maryland, 73; Georgetown, 72

HOYA NOTES

LETTERMEN LOST (3): Pardee Abadie, Bill Fox, Ed Lopata

LETTERMEN RETURNING (1): Jim Barry, John Brogan, Jim Christy,
Tom Craddock, Charles Devlin, Joe Franz, Bill Hodgman,
Joe Mazelin, Jerry Moriarty, Charley O'Donnell, Jim Pendergast

Navy

At Annapolis, January 11

FACTS ABOUT THE MIDDIES

CONFERENCE	Eastern College
LOCATION	Annapolis, Md.
ENROLLMENT	4,100
COLORS	Navy Blue and Gold
HOME COURT	Navy Field House (4,533)
ATHLETIC DIRECTOR	Captain William S. Busik, U.S.N.
BASKETBALL COACH	Ben Carnevale
HIS COACHING RECORD	Overall: 281-135. At Navy: 230-124 (17 seasons)
PUBLICITY DIRECTOR	L. Budd Thalman
1962-63 RECORD	Won 9, Lost 9

MIDDIES RECORD AGAINST THE TERPS

(Series started 1925)

Navy leads 23-16

1962 RESULTS

Maryland, 67; Navy, 61 (at Maryland)

SERIES HIGHLIGHTS

Highest scoring game (146 points) — 88-58, Maryland (1958)

Greatest margin of victory: For Navy, 38 (1933) 59-21
For Maryland, 30 (1958) 88-58

The rivals have alternated in winning their last three games.

Longest winning streak: Navy won 8 straight, 1944-1951

MIDDIES NOTES

LETTERMEN LOST (3): Ron Terwilliger, Dave Konold, Ben Ross

LETTERMEN RETURNING (7): Capt. Woody Vaughan, Bob Davenport,, Hank Kettelhodt, John Krechting, Larry Mack, John Mahoney, Roger Staubach

REPLACEMENTS: (From Reserves and JVS): John Common, John Geraghty, Dave Kanning, Regis Matzie, Mark Rein, Bruce Terwilliger

(From 1962-63 Plebes): Bob Bandy, Roy Bell, Doug Law, Steve Miller, Ralph Mitchell, Gene Parchinski, Bill Radcliffe, Chris Reddington, Frank Smith

CAPSULE OUTLOOK: (Coach Ben Carnevale) "We face some unique challenges this season. Graduation took only three lettermen but they were our top scorer, No. 1 rebounder and the 'quarterback' of our backcourt. They will indeed be missed. Seven lettermen return but none of them were fulltime first-stringers last season. Woody Vaughan, our captain, was on the junior varsity until mid-season and Roger Staubach, another monogram winner, played only 26 minutes in our final five games. To tie it down to one word, we have to rebuild. The big question is whether to rebuild around lettermen or concentrate on the quick development of the many fine prospects from the 1962-63 plebe team, one of the best from an overall talent standpoint ever assembled here."

University of North Carolina

At Chapel Hill, January 13

At Home, February 18

FACTS ABOUT THE TAR HEELS

CONFERENCE	Atlantic Coast
LOCATION	Chapel Hill, N.C.
ENROLLMENT	10,500
COLORS	Blue and White
HOME COURT	Woollen Gymnasium
ATHLETIC DIRECTOR	C. P. (Chuck) Erickson
BASKETBALL COACH	Dean Smith
HIS RECORD	23-15 (2 years)
PUBLICITY DIRECTOR	Bob Quincy
1962-63 RECORD	Won 15, Lost 6
1962-63 ACC RECORD	Won 10, Lost 5

TAR HEELS' RECORD AGAINST THE TERPS

North Carolina leads, 40-23

(Series began in 1924)

Greatest margins of victory: North Carolina, 36 (1936), 64-28
Maryland, 25 (1939), 66-41

LAST YEAR'S RESULTS

At College Park: North Carolina, 78; Maryland, 56

At Chapel Hill: North Carolina, 82; Maryland, 68

TAR HEEL NOTES

LETTERMEN LOST (6): Larry Brown, Yogi Poteet, Charlie Burns, Pepp Callahan, Dieter Krause, Richard Vinroot

LETTERMEN RETURNING (8): Billy Cunningham, Billy Galantai, Charlie Shaffer, Ray Respass, Bryan McSweeney, Art Katz, Bill Brown, Mike Cooke

CAPSULE OUTLOOK: Billy Cunningham, a unanimous all-Atlantic Coast Conference choice as a sophomore, will pace what should be a good Carolina basketball team. The depth of the Tar Heels is more favorable than in recent years. Rebounding should be improved. On the negative side is a need for slick backcourt operatives, since starters Larry Brown and Yogi Poteet graduated. Cunningham averaged 22.7 points per game and 16 rebounds last season. He is bigger (6-5½, 210) and has added polish. Coming up from the frosh to aid him on the boards is 6-8½ Bob Bennett. Charlie Shaffer and Mike Cooke, who play both guard and forward, appear to be the likely backcourt combination. Letterman Ray Respass will struggle with vet Bryan McSweeney for the other forward spot. The Tar Heels were 15-6 last season and Coach Dean Smith expects the coming edition to be just as strong, providing Brown's play-making isn't missed too much.

North Carolina State College

At Maryland, December 10

At N.C. State, January 18

FACTS ABOUT THE WOLFPACK

CONFERENCE	Atlantic Coast
LOCATION	Raleigh, North Carolina
ENROLLMENT	7,300 men; 200 women
COLORS	Red and White
HOME COURT	William Neal Reynolds Coliseum (12,400)
ATHLETIC DIRECTOR	Roy B. Clogston
BASKETBALL COACH	Everett N. Case
HIS COACHING RECORD	Won 370. Lost 122 (17 seasons)
PUBLICITY DIRECTOR	Frank Weedon
1962-63 ACC RECORD	Won 10, Lost 11
1962-63 RECORD	Won 5, Lost 9

WOLFPACKS RECORD AGAINST THE TERPS

(Series started 1923-24)

N.C. State leads, 21-15

1962-63 RESULTS

N.C. State, 76; Maryland, 74 (Overtime) at College Park, Md.

N.C. State, 79; Maryland, 59 at Raleigh, N.C.

SERIES HIGHLIGHTS

Highest scoring game (150 points) 76-74, N.C. State, 1962

Greatest margin of victory: For N.C. State, 20 (1955) 78-58

For Maryland, 24, (1930) 53-29

N.C. State has won the last 3 games

WOLFPACK NOTES

LETTERMEN LOST (7): Jon Speaks, Ken Rohloff, John Key, Jim Whitfield, Pom Sinnock, Ron Gossell, Don Greiner

LETTERMEN RETURNING (2): Pete Auksel, Larry Lakins

REPLACEMENTS: Ray Hodgdon, 6-4; Hal Blondeau (6-4), John Arganbright (6-3), Larry Worsley (6-5)

CAPSULE OUTLOOK: The Wolfpack returns the most inexperienced squad Coach Everett Case has had in his previous 17 seasons at N.C. State. Not only are forwards Auksel and Lakins the only lettermen returning from a team which won only 10 of 21 games but they are the only men to have played as much as 20 minutes last season. Senior-to-be center Ron Gossell was severely injured in the automobile accident which took the life of Speaks and his status for the coming season is uncertain. The Wolfpack will neither be tall nor graced with speed, elements indicating that a revised style of play from past State teams is in the offing. "There will be some trying times, but I feel we can offset some of our shortcomings with added determination, spirit and hustle", says the veteran Case.

Penn State

At University Park, Pa., December 7

FACTS ABOUT THE NITTANY LIONS

CONFERENCE	None
LOCATION	University Park, Pa.
ENROLLMENT	17,000
COLORS	Blue and White
HOME COURT	Recreation Building
ATHLETIC DIRECTOR	Ernest B. McCoy
BASKETBALL COACH	John S. Egli
HIS RECORD	Won 113, Lost 98
PUBLICITY DIRECTOR	Jim Tarman
1962-63 RECORD	Won 15, Lost 5

LIONS RECORD AGAINST THE TERPS

Penn State leads, 2-1

LAST YEAR'S RESULTS

At College Park: Penn State, 62; Maryland, 61

Greatest margin of victory: Penn State, 6 (1962), 71-65
Maryland, 17 (1961), 64-47

NITTANY LION NOTES

LETTERMEN LOST (2): Earl Hoffman, John Mitchell

LETTERMEN RETURNING (6): Capt. Bob Donato, Ron Avillion, Terry Hoover, John Ludwig, Tom Malinchak, Bob Weiss

CAPSULE OUTLOOK: Six returning lettermen, including four starters, a promising crop of newcomers from the best freshman squad in many years; a better bench, good speed, good defense, good shooting, and adequate size would make it appear that the Nittany Lions might equal their 15-5 record of last year (the school's best in a decade). But the schedule is the toughest ever. In short, the team could be better but the record not as good. Lions open at Duke and North Carolina State which is a tip-off on the schedule. They will play at home only eight times in the 22-game schedule.

South Carolina

At Maryland, January 6

At South Carolina, February 29

FACTS ABOUT THE GAMECOCKS

CONFERENCE	Atlantic Coast
LOCATION	Columbia, S.C.
ENROLLMENT	7,782
COLORS	Garnet and Black
HOME COURT	Carolina Field House (4,100)
ATHLETIC DIRECTOR	Marvin Bass
BASKETBALL COACH	Chuck Noe
HIS COACHING RECORD	Overall: 142-112. At S.C.: 9-15 (1 year)
PUBLICITY DIRECTOR	Tom Price
1962-63 RECORD	Won 9, Lost 15
1962-63 ACC RECORD	Won 4, Lost 10

GAMECOCKS RECORD AGAINST THE TERPS

(Series started 1925)

Maryland leads, 23-9

1962-63 RESULTS

Maryland, 68; S.C., 63 (At Maryland)

Maryland, 51; S.C., 44 (At S.C.)

SERIES HIGHLIGHTS

Highest scoring game (158 points), 99-59, Maryland (1958)

Greatest margins of victory: For South Carolina, 15 (1950), 59-44

Greatest margins of victory: For Maryland, 40 (1958), 99-59

Longest winning streaks: Maryland has two 7-game streaks (Maryland has won the last 2 games)

GAMECOCK NOTES

LETTERMEN LOST (3): Scotti Ward, Bob Haney, Dave Prevoznik

LETTERMEN RETURNING (6): Ronnie Collins, Jimmy Collins, Bill Yarbrough, Terry Lucansky, John Corsage, Rick Grich

REPLACEMENTS: Jim Fox, 6-8, 225; John Schroeder, 6-6, 205; Billy Woofter, 6-7, 215 (probably after February 1)

CAPSULE OUTLOOK. This year's South Carolina basketball team will have somewhat more height and heft than the short and skinny squad of last year, but otherwise will face many of the same problems that confronted Coach Chuck Noe a year ago. Noe, who had a highly successful seven-year tenure at Virginia Tech, posted a 9-15 record his first year with the Gamecocks but was in all but two games until the closing minutes. It was generally conceded he did an excellent job with his nine-man squad whose biggest starter was 6-4, 187. The returnees have the advantage of a full season of the Noe system of multiple offenses and defenses and the freshmen got a thorough indoctrination of the system. However, they will have to give 100 per cent-plus to finish above the .500 mark in the tough ACC.

University of Virginia

At Home, December 2

At Charlottesville, February 20

FACTS ABOUT THE CAVALIERS

CONFERENCE	Atlantic Coast
LOCATION	Charlottesville, Va.
ENROLLMENT	5,500
COLORS	Orange and Blue
HOME COURT	Memorial Gym (3,000)
ATHLETIC DIRECTOR	Steve Sebo
BASKETBALL COACH	Bill Gibson (First year at Virginia)
HIS RECORD	Won 102, Lost 37 — at Mansfield State College
PUBLICITY DIRECTOR	Dick Turner
1962-63 RECORD	Won 5, Lost 20
1962-63 ACC RECORD	Won 3, Lost 11

CAVALIERS' RECORD AGAINST THE TERPS

Maryland leads, 52-23

(Series began in 1924)

Greatest margins of victory: Virginia, 36 (1948), 79-43

Maryland, 34 (1930), 54-20

LAST YEAR'S RESULTS

At Charlottesville: Maryland, 67; Virginia, 61

At College Park: Virginia, 71; Maryland, 69

CAVALIER NOTES

LETTERMEN LOST (4): Gene Engel, Mike Greenberg, Steve Jarvis, Gene Flamm

LETTERMEN RETURNING (8) Chip Conner, Mac Caldwell, Fletcher Arritt, Kenneth Goble, Dick Katstra, Bernie Meyer, Gary Spohn, Jay Lambiotte

CAPSULE OUTLOOK: Eight lettermen return and a better record is indicated. The two big words in Virginia basketball this season are expected to be Chip Conner. Conner, who is the team captain, is one of the finest players ever to perform for the Cavaliers at forward. He will be supported by 6-6 junior Mac Caldwell, who led in rebounding last year while averaging 13 points a game. The greatest need is for some scoring from the guard positions and a big man to help Conner and Caldwell with the rebounding.

Wake Forest

At Winston-Salem, January 20

At College Park, February 14

FACTS ABOUT THE DEACONS

CONFERENCE	Atlantic Coast
LOCATION	Winston-Salem, N.C.
ENROLLMENT	2,915
COLORS	Old Gold and Black
HOME COURT	Memorial Coliseum (8,200)
ATHLETIC DIRECTOR	W. H. Gibson
BASKETBALL COACH	Horace (Bones) McKinney
HIS RECORD	Won 94, Lost 58 (six years)
PUBLICITY DIRECTOR	Marvin (Skeeter) Francis
1962-63 RECORD	Won 16, Lost 10
1962-63 ACC RECORD	Won 11, Lost 3

DEACONS' RECORD AGAINST THE TERPS

Wake Forest leads, 17-7

(Series began in 1952)

Greatest margins of victory: Wake Forest, 39 (ACC Tournament 1963),
80-41
Maryland, 21 (1954), 74-53

LAST YEAR'S RESULTS

At College Park: Wake Forest, 85; Maryland, 74

At Winston-Salem: Wake Forest, 75; Maryland, 54

At Raleigh (ACC Tournament): Wake Forest, 80; Maryland, 41

DEACON NOTES

LETTERMEN LOST (4): Dave Wiedeman, Bob Wollard, Al Koehler,
Ted Zawacki

LETTERMEN RETURNING (6): Frank Christie, Dick Carmichael,
Butch Hassell, Ronny Watts, Brad Brooks, Dick Herring

CAPSULE OUTLOOK: Three regulars from last year's ACC runners-up
along with center Ronny Watts who saw action in all 26
games, give Coach Bones McKinney a sound nucleus
around which to build his 1963-64 club. The regulars are
forwards Christie and Carmichael and guard Hassell.

Herring is another letterman who will battle for a start-
ing job. Bob Leonard, top scorer for the frosh with a 19.9
average last winter, could be in the starting five. Watts,
an excellent jumper, will be the big man in the lineup at
6-6. McKinney feels the team could be as strong as last
season.

West Virginia University

At Home, December 14

At Morgantown, February 5

FACTS ABOUT THE MOUNTAINEERS

CONFERENCE	Southern
LOCATION	Morgantown, W. Va.
ENROLLMENT	9,000
COLORS	Old Gold and Blue
HOME COURT	Mountaineer Field House
ATHLETIC DIRECTOR	Robert N. (Red) Brown
BASKETBALL COACH	George King
HIS RECORD	Won 70, Lost 18 (3 years)
PUBLICITY DIRECTOR	Edgar Barrett
1962-63 RECORD	Won 23, Lost 8
1962-63 ACC RECORD	Won 15, Lost 1

MOUNTAINEERS' RECORD AGAINST THE TERPS

West Virginia leads, 10-2
(Last game 1954-55 Season)

Greatest Margins of victory: West Virginia, 40 (1947), 81-41
Maryland, 10 (1926), 25-15

MOUNTAINEER NOTES

LETTERMEN LOST (4): Rod Thorn, Jim McCormick, Dave Shuck, Gale Catlett

LETTERMEN RETURNING (5): Marty Lentz, Tom Lowry, Bill Maphis, Don Weir, Mike Wolfe

CAPSULE OUTLOOK: West Virginia's long string of basketball all-Americas comes to an end, but the Mountaineers still will be shooting for their ninth consecutive season of 20 or more victories in the coming campaign. Without Rod Thorn, who followed Jerry West and Hot Rod Hundley in a line of some of the nation's brightest college stars, West Virginia will be hard pressed to keep up the 20-game tradition — a mark surpassed only by Kentucky with 14 straight 20-win seasons ending in 1959. Besides Thorn, the Mountaineers also lost Jim McCormick, two of the top seven scorers in the school's history. Coach King, whose .795 winning percentage for three years equals the six-year record of his predecessor Fred Schaus, will call for more team balance and scoring punch up front to compensate for losing an outstanding back line. The returning front line of tall Tom Lowry, Mike Wolfe and Bill Maphis contributed only one-third of the team's points last season.

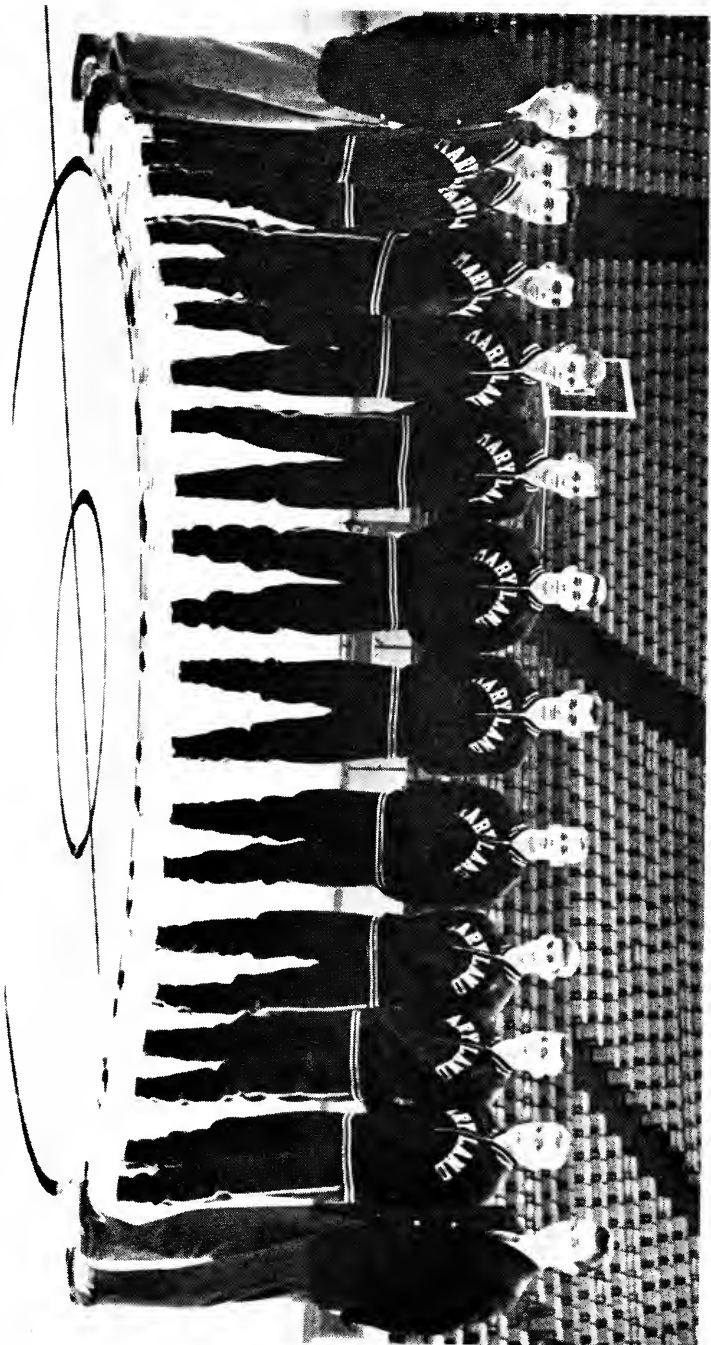

UNIVERSITY OF MARYLAND FRESHMAN BASKETBALL TEAM, 1963-64 — Left to right: Coach Frank Fellows, jr., Dick Krebs, John Manfreda, Bill Croll, Bill Davis, Tom Ake, Jay McMillen, Paul Hauser, Joe Harrington, Don Brotman, Pat Dempsey, Gary Williams, Assistant Coach Connie Carpenter.

Terps' Highest National Rankings In School's History — 1957-58

Associated Press	International News Service	United Press
1. West Virginia	1. West Virginia	1. West Virginia
2. Cincinnati	2. Cincinnati	2. Cincinnati
3. Kansas State	3. San Francisco	3. San Francisco
4. San Francisco	4. Kansas State	4. Kansas State
5. Temple	5. Temple	5. Temple
6. MARYLAND	6. Dayton	6. MARYLAND
7. Kansas	7. Notre Dame	7. Notre Dame
8. Notre Dame	8. Bradley	8. Kansas
9. Kentucky	9. MARYLAND	9. Dayton
10. Duke	10. Kansas	10. Indiana

ALL-AMERICAS AT MARYLAND

1931—*Louis "Bozey" Berger* — Selected by New York Sports Writer's Assn.

1932—*Louis "Bozey" Berger* — Selected by New York Sports Writer's Assn.

1953—*Eugene Shue* — Second team Helm's Foundation.

1954—*Eugene Shue* — Second team Helm's Foundation — 16th man on Associated Press Poll.

1960—*Al Bunge* — Honorable Mention Associated Press.

UNIVERSITY OF MARYLAND 1962-63 Final Basketball Statistics

(21 GAMES)

	F	G	FGA	FG	PCT.	FTA	FT	PCT.	SM	REB.	PF	TP	AVG.
Jerry Greenspan	F	21	312	111	35.6	191	143	74.9	249	184	75	365	17.4
Scott Ferguson	C	21	177	77	43.5	58	36	62.1	122	150	47	190	9.0
Bob Eicher	G	19	172	64	37.2	63	43	68.3	128	57	39	171	9.0
Sam McWilliams	G	21	159	70	44.0	36	22	61.1	103	81	46	162	7.7
Connie Carpenter	G	21	159	71	44.7	21	16	76.2	93	50	16	158	7.5
Phil Carlson	F	21	147	60	40.8	54	31	57.4	110	127	44	151	7.2
Bill Stasiulatis	G	10	103	32	31.1	55	39	70.9	87	46	30	103	10.3
Rudy Shively	F	11	23	13	56.5	8	3	37.5	15	16	6	29	2.6
Joe Barton	C	11	19	7	36.8	7	3	42.9	16	14	16	17	1.5
Bob Lewis	F	6	1	1	100.0	3	1	33.3	2	3	3	3	0.5

TEAM

160

MD. TOTALS	21	1272	506	39.8	496	337	67.9	925	888	322	1349	64.2
OPP. TOTALS	21	1336	614	46.0	396	276	69.7	843	*879	366	1504	71.6

* — Includes 164 team rebounds

INDIVIDUAL SINGLE-GAME HIGHS

TP Scored	Greenspan	N.C. State	Dec. 11	30 (FG 13, FT 4)
FG Scored	Greenspan	N.C. State	Dec. 11	13 (FGA 23)
FT Scored	Greenspan	Geo. Wash.	Feb. 1	11 (FTA 13)
		Georgetown	Feb. 4	11 (FTA 12)
FT Attempted	Greenspan	Duke	Dec. 8	16 (Made 10)
Rebounds	Ferguson	S. Carolina	Jan. 5	17 (Team 55)

OWN TEAM HIGH MARKS

LOW MARKS BY OPPONENT

FG Scored	vs.	North Carolina State	30	South Carolina	20
		Wake Forest			
FT Attempted	vs.	George Washington	36	Virginia	12
FT Scored	vs.	George Washington	26	South Carolina	4
PF Committed	vs.	George Washington	20	North Carolina	10

1962-63 RECORD (8-13)

Penn State	(H) 61-62	N.C. State	(A) 59-79
Georgetown	(A) 70-79	Geo. Washington	(A) 68-67
Duke	(A) 56-92	Georgetown	(H) 73-72
N.C. State	(H) 74-76 (OT)	North Carolina	(A) 68-82
Virginia	(A) 67-61	Clemson	(A) 60-62
Wake Forest	(H) 74-85	South Carolina	(A) 51-44
South Carolina	(H) 68-63	Wake Forest	(A) 54-75
Geo. Washington	(H) 74-72	Virginia	(H) 69-71
Navy	(H) 67-61	Duke	(H) 70-76
North Carolina	(H) 56-78	Clemson	(H) 69-67

ACC TOURNAMENT, Raleigh, N.C., Wake Forest, 41-80

ALL-TIME COACHES' RECORDS

TEAMS COACHED BY H. BURTON SHIPLEY:

	ALL GAMES		REG. SEASON CONF. GAMES	
	Won	Lost	Won	Lost
1923-24	4	6	1	2
1924-25	11	4	3	1
1925-26	14	2	7	1
1926-27	10	9	6	4
1927-28	14	4	8	1
1928-29	7	8	2	5
1929-30	16	5	9	5
1930-31	14	4	8	1
1931-32	16	3	8	2
1932-33	11	8	7	3
1933-34	11	7	6	1
1934-35	8	10	4	3
1935-36	13	5	4	3
1936-37	9	10	4	8
1937-38	14	8	6	4
1938-39	13	8	8	3
1939-40	13	8	7	4
1940-41	1	21	0	13
1941-42	7	15	3	8
1942-43	8	8	5	5
1943-44	4	13	2	1
1944-45	2	13	2	5
1945-46	9	11	5	4
1946-47	14	9	9	4
	<hr/>	<hr/>	<hr/>	<hr/>
	243	199	124	91

TEAMS COACHED BY "FLUCIE" STEWART:

1947-48	-----	11	13	9	7
1948-49	-----	9	17	8	7
1949-50	-----	7	18	5	13
		-----	-----	-----	-----
		27	48	22	27

TEAMS COACHED BY BUD MILLIKAN:

1950-51	-----	15	10	11	8
1951-52	-----	13	8	9	5
1952-53	-----	15	8	12	3
1953-54	-----	23	7	7	2
1954-55	-----	17	7	10	4
1955-56	-----	14	10	7	7
1956-57	-----	15	9	9	5
1957-58	-----	22	7	9	5
1958-59	-----	10	13	7	7
1959-60	-----	15	8	9	5
1960-61	-----	14	12	6	8
1961-62	-----	8	17	3	11
1962-63	-----	8	13	4	10
		-----	-----	-----	-----
		189	129	103	80

UNIVERSITY OF MARYLAND TOURNAMENT RECORDS

Conference Tournaments

MARYLAND	OPPONENT	MARYLAND	OPPONENT
1924—34	V.M.I.—19	1945—49	Duke—76
25	Georgia—29	1946—27	North Carolina—54
1925—27	Alabama—21	1947—43	N. C. State—55
18	N. C. State—30	1948—51	Davidson—58
1926—19	Miss. A.&M.—22	1949—61	North Carolina—79
1927—22	Georgia—27	1951—50	Clemson—48
1929—35	Mississippi—37	45	N. C. State—54
1930—21	Kentucky—26	1952—48	Duke—51
1931—37	Vanderbilt—21	1953—74	Duke—65
19	North Carolina—17	59	Wake Forest—61
26	Georgia—25	1954—75	Clemson—59
29 x	Kentucky—27	56 *	Wake Forest—64
1932—24	Florida—39	1955—67 *	Virginia—68
1933—28	South Carolina—65	1956—69	Duke—94
1934—37	Wash. & Lee—45	1957—71	Virginia—68
1936—47	Duke—35	64	South Carolina—74
32	Wash. & Lee—38	1958—70	Virginia—66
1937—35	N.C. State—42	71 *	Duke—65
1938—45	Citadel—43	86 x	North Carolina—74
32	Duke—35	1959—65	Virginia—66
1939—47	Richmond—32	1960—58	N. C. State—74
52	N.C. State—29	1961—91	Clemson—75
27	x Clemson—39	1961—76	Wake Forest—98
1940—43	Wash. & Lee—30	1962—58	Duke—71
32	Duke—44	1963—41	Wake Forest—80

Invitational Tournament Records

1954 — All-American City Tournament (Owensboro, Ky.)	
Maryland—65	Arizona State—50

	Maryland—66	Evansville (Ind.)—58
	Maryland—54	Kentucky Wesleyan—37 x
1955	— All-American City Tournament (Owensboro, Ky.)	
	Maryland—58	Texas Tech—54
	Maryland—83	Rhode Island St.—66
	Maryland—78	Cincinnati—61 x
1955-56	— Mid-Winter Festival (College Park, Md.)	
	Maryland—75	Michigan State—95
	Maryland—75	St. Francis, Pa.—66
1956-57	— All-American City Tournament (Owensboro, Ky.)	
	Maryland—89	Montana State—72
	Maryland—43	New Mexico A&M—45
	Maryland—43	Virginia—39
1957-58	— Sugar Bowl Tournament (New Orleans, La.)	
	Maryland—71	Vanderbilt—56
	Maryland—46 ***	Memphis State—47
1957-58	— NCAA Tournament (First Round)	
	Maryland—86	Boston College—63
1957-58	— NCAA Eastern Regional Tournament	
	Maryland—67	Temple—71
	Maryland—59 **	Manhattan—55
	**—Consolation Game—Third Place	
1958-59	— Sugar Bowl Tournament (New Orleans, La.)	
	Maryland—45	Mississippi State—56
	Maryland—54	Loyola—50
1959-60	— Blue Grass Tournament (Louisville, Ky.)	
	Maryland—63	Indiana—72
	Maryland—76	Fordham—54
1960-61	— Dixie Classic (Raleigh, N.C.)	
	Maryland—57	North Carolina—81
	Maryland—67	N. C. State—75
	Maryland—84	Wyoming—77
1961-62	— Sugar Bowl (New Orleans, La.)	
	Maryland—62	Mississippi State—64
	Maryland—64	Louisville—83

x - Championship Games *—Overtime Games ***—Triple Overtime

UNIVERSITY OF MARYLAND BASKETBALL RECORDS

SINGLE GAME—TEAM

- MOST POINTS:** 103 against Yale, Jan. 1960 at College Park.
FEWEST POINTS: 15 against Seton Hall, Dec. 1941 (15-59).
MOST POINTS BY OPPONENT: 98 by Wake Forest in ACC tournament, 1961.
FEWEST POINTS BY OPPONENT: 12 by Navy, 1926 (12-21).
MOST POINTS BY BOTH TEAMS: 183 by Maryland & Yale, Jan. 1960 (Md. 103 - Yale 80).
FEWEST POINTS BY BOTH TEAMS: 33 by Maryland & Navy, 1926 (Md. 21 - Navy 12).
MOST FIELD GOALS: 38 against South Carolina, March 1958 at College Park.
FEWEST FIELD GOALS: 6 against Seton Hall, Dec. 1941.
FEWEST FIELD GOALS BY OPPONENT: 6 by Navy, 1926.
MOST FT: 40 against North Carolina, ACC tournament final 1958 (52 attempts).
FEWEST FT: 2 against Virginia, Jan. 1944 (7 attempts).

MOST FT BY OPPONENT: 36 by Wake Forest, Feb. 1959 (49 attempts).
 MOST FT ATTEMPTS: 57 against North Carolina, Jan. 1953 (made 36).
 FEWEST FT ATTEMPTS: 7 against Virginia, Jan. 1944 (made 2).
 MOST FT ATTEMPTS BY OPPONENT: 49 by VPI, Feb. 1953 — 49 by Duke, S.C. Tournament 1953 — 49 by Wake Forest, Feb. 1959.
 MOST FG ATTEMPTS: 88 against Washington & Lee, Feb. 1953 (made 30).
 FEWEST FG ATTEMPTS: 29 against Virginia, Feb. 1960 (made 18).
 MOST REBOUNDS: 65 against Virginia, Feb. 1961.
 MOST FOULS: 44 against William & Mary, Feb. 1952.
 MOST FOULS BY OPPONENT: 37 by North Carolina, Jan. 1953.
 FEWEST FOULS: 8 against Clemson, Feb. 1960. 8 against George Washington, Jan. 1962.
 BEST FREE THROW PERCENTAGE: .926 against Clemson, Feb. 10, 1962 (25-27).
 BEST FG PERCENTAGE: .621 against Virginia Feb. 1960 (18-29).
 LARGEST VICTORY MARGIN: 40 points against Clemson, Dec. 1953 (81-41) — 40 points against South Carolina, March 1958 (99-59).
 LARGEST DEFEAT MARGIN: 63 points by Army, 1944 (85-22).
 MOST POINTS IN ONE HALF: 63 in second half against Yale, Jan. 1960.

SINGLE GAME—INDIVIDUAL

MOST POINTS: 43 by Al Bunge against Yale, Jan. 1960 (14 FG 15 FT).
 NOTE: also a Cole Field House record.
 MOST FG: 16 by Gene Shue against Washington & Lee, Feb. 1953.
 MOST FT: 16 by Tom Young against Wake Forest, Dec. 1957 (18 attempts).
 MOST REBOUNDS: 22 by Bob Kessler against Georgetown, 1956 — 22 by Al Bunge against Georgetown, Feb. 1958.
 MOST FT ATTEMPTS: 19 by Bob Kessler against Michigan State, Dec. 1955 (made 11) — 19 by Gene Shue against Duke, Feb. 1954 (made 13).
 MOST FG ATTEMPTS: 34 by Gene Shue against Washington & Lee, Feb. 1953 (made 16).
 MOST CONSECUTIVE FT: 14 by Jerry Greenspan against Minnesota Dec. 15, 1961.
 MOST CONSECUTIVE FG ONE GAME: 9 by Nick Davis against South Carolina, March 1958.
 BEST FG PERCENTAGE: .818 by Nick Davis against Navy, Feb. 1958 (9-11).
 BEST FT PERCENTAGE: 1000 by Lee Brawley against North Carolina, 1951 (13-13) — 1000 by Bill Stasiulatis against Wake Forest in ACC Tournament, 1961 (12-12) — 1000 by Lee Brawley against North Carolina, 1951 (12-12) — 1000 by Bob Kessler against George Washington, Jan. 1956 (12-12) — 1000 by Jerry Bechtle against North Carolina, 1960 (10-10) — 1000 by Jerry Greenspan against Minnesota, 1961 (14-14).
 MOST FT ATTEMPTS BY OPPONENT: 21 by Bernie Janicki, Wake Forest, S.C. Tournament 1953 (made 15) — 21 by Pete Brennan, North Carolina, Feb. 1958 (made 15).
 MOST POINTS SCORED AWAY FROM HOME: 40 by Gene Shue against Wake Forest, S.C. Tournament 1953.

SEASON RECORDS—INDIVIDUAL

MOST POINTS: 654 by Gene Shue, 1953-54 (30 games).
 MOST FIELD GOALS: 237 by Gene Shue, 1953-54 (30 games).

MOST FREE THROWS: 180 by Gene Shue, 1953-54 (30 games).
MOST REBOUNDS: 336 by Bob Kessler, 1956-57 (24 games).
BEST FIELD GOAL AVERAGE: .506 by Gene Shue, 1953-54 (30 games, att. 469, made 237).
BEST FREE THROW AVERAGE: .873 by Bob McDonald, 1960-61 (26 games, att. 79 made 69).
BEST SCORING AVERAGE: 22.1 by Gene Shue, 1952-53 (23 games, 508 points).
BEST REBOUNDING AVERAGE: 14.0 by Bob Kessler, 1955-56 (24 games).
MOST CONSECUTIVE FREE THROWS MADE: 27 by Bob O'Brien, 1956-57.
MOST CONSECUTIVE FIELD GOALS MADE: 9 by Nick Davis, 1957-58.

SEASON RECORDS, TEAM

MOST POINTS: 2004, 1957-58 (29 games).
HIGHEST SCORING AVERAGE: 69.9, 1961-62 (1748 pts. in 25 games).
HIGHEST OPPONENT SCORING AVERAGE: 73.4, 1940-41 (1615 pts. in 22 games).
MOST OPPONENTS POINTS: 1805, 1961-62 (25 games).
MOST FIELD GOALS: 712, 1953-54 (30 games)
MOST FIELD GOAL ATTEMPTS: 1698, 1957-58 (29 games)
MOST FREE THROWS MADE: 590, 1957-58 (29 games)
MOST FREE THROWS ATTEMPTED: 858, 1957-58 (29 games)
BEST FIELD GOAL AVERAGE: .432, 1961-62 (25 games, att. 1476, made 637).
LOWEST FIELD GOAL AVERAGE: .346, 1951-52
BEST FREE THROW AVERAGE: .747, 1959-60 (23 games, att. 534 made 399)
LOWEST FREE THROW AVERAGE: .617, 1952-53
HIGHEST AVERAGE MARGIN OVER OPPONENTS: 11.5 1957-58 (29 games 69.1-57.6)
BEST REBOUND PERCENTAGE: .585, 1954-55
BEST REBOUND AVERAGE: 49.1, 1954-55
MOST REBOUNDS: 1178, 1954-55
MOST PERSONAL FOULS: 579, 1951-52
FEWEST PERSONAL FOULS: 385, 1954-55

CAREER RECORDS

MOST POINTS SCORED: 1397 by Gene Shue, 1951-54 (75 games)
BEST SCORING AVERAGE: 18.6 by Gene Shue, 1951-54 (75 games, 1397 points)
MOST FIELD GOALS: 504 by Shue, 1951-54 (75 games)
MOST FREE THROWS: 389 by Gene Shue, 1951-54 (75 games, 526 attempts).
BEST FIELD GOAL PERCENTAGE: .469 by Gene Shue, 1951-54 (504 field goals, 1074 attempts).
BEST FREE THROW PERCENTAGE: .773 by Bruce Kelleher, 1959-62 (68 games, 198 made, 256 attempts).
MOST REBOUNDS: 849 by Bob Kessler, 1953-56 (78 games)
MOST CONSECUTIVE FREE THROWS MADE: 32 by Bob O'Brien 1955-56 (last 5 in opening game of 1956 season)

ACC Basketball Standings

1954

	Conference Games				All Games			
	Won	Lost	Pts.	Opp.	Won	Lost	Pts.	Opp.
Duke	9	1	818	710	21	6	2,250	1,816
MARYLAND	7	2	621	504	23	7	1,953	1,673
Wake Forest	8	4	978	853	17	12	2,210	2,028
*N. C. State	5	3	656	580	26	7	2,687	2,258
North Carolina	5	6	749	721	11	10	1,439	1,335
South Carolina	2	8	600	758	11	16	1,693	1,816
Virginia	1	4	333	373	16	11	2,149	2,013
Clemson	0	9	502	758	5	18	1,433	1,802

(*won conference championship in tournament, 82-80 over Wake Forest overtime)

1955

	Conference Games				All Games			
	Won	Lost	Pts.	Opp.	Won	Lost	Pts.	Opp.
*N. C. State	12	2	1,283	1,086	28	4	2,839	2,449
Duke	11	3	1,212	990	20	8	2,386	2,037
MARYLAND	10	4	923	881	17	7	1,573	1,485
Wake Forest	8	6	1,176	1,121	17	10	2,315	2,139
North Carolina	8	6	1,124	1,107	10	11	1,592	1,599
Virginia	5	9	1,255	1,255	14	15	2,605	2,449
South Carolina	2	12	970	1,168	10	16	2,043	2,158
Clemson	0	14	1,020	1,355	2	21	1,694	2,147

(*won conference championship in tournament, 87-77 over Duke)

1956

	Conference Games				All Games			
	Won	Lost	Pts.	Opp.	Won	Lost	Pts.	Opp.
*N. C. State	11	3	1,167	1,024	24	4	2,319	1,974
North Carolina	11	3	1,017	923	18	5	1,839	1,633
Wake Forest	10	4	1,162	1,065	19	9	2,259	2,105
Duke	10	4	1,101	955	19	7	2,095	1,815
MARYLAND	7	7	932	909	14	10	1,600	1,555
Virginia	3	11	957	1,135	10	17	1,992	2,130
South Carolina	3	11	999	1,132	9	14	1,798	1,823
Clemson	1	13	1,115	1,303	9	17	2,236	2,360

(*won conference championship in tournament, 76-64 over Wake Forest)

1957

	Conference Games				All Games			
	Won	Lost	Pts.	Opp.	Won	Lost	Pts.	Opp.
North Carolina	14	0	1,121	940	32	0	2,537	2,098
MARYLAND	9	5	907	859	16	10	1,680	1,590
Duke	8	6	1,090	1,049	13	11	1,881	1,848
Wake Forest	7	7	954	921	19	9	1,916	1,754
N. C. State	7	7	1,036	1,052	15	11	1,970	1,933
South Carolina	5	9	1,072	1,091	17	12	2,385	2,272
Clemson	3	11	1,022	1,170	7	17	1,739	1,977
Virginia	3	11	989	1,109	6	19	1,715	1,859

Championship Tournament

(Played at Reynolds Coliseum, Raleigh, N.C., March 7-8-9, 1957)

First round—South Carolina over Duke 84-81; Maryland over Virginia 71-68; North Carolina over Clemson 81-61; Wake Forest over N.C. State 66-56.

Semifinals—South Carolina over Maryland 74-64; North Carolina over Wake Forest 61-59.

Finals—North Carolina over South Carolina 96-75.

1958

	Conference Games					All Games				
	Won	Lost	Pct.	Pts.	Opp.	Won	Lost	Pct.	Pts.	Opp.
Duke	11	3	.786	969	867	18	7	.720	1729	1601
North Carolina	10	4	.714	1026	926	19	7	.731	1867	1688
N. C. State	10	4	.714	960	895	18	6	.750	1607	1477
MARYLAND	9	5	.643	989	862	22	7	.759	2004	1671
Virginia	6	8	.429	974	1036	10	13	.435	1621	1660
Clemson	4	10	.286	941	1019	8	16	.333	1650	1723
South Carolina	3	11	.214	898	1077	5	19	.208	1590	1868
Wake Forest	3	11	.214	912	998	6	17	.261	1452	1558

1958 Championship Tournament

First round—North Carolina 62, Clemson 51; N. C. State 66, South Carolina 61; Duke 51, Wake Forest 44; Maryland 70, Virginia 66.

Semifinals — Maryland 71, Duke 65; North Carolina 64, N. C. State 58.

Finals — Maryland 86, North Carolina 74.

1959

	Conference Games					All Games				
	Won	Lost	Pct.	Pts.	Opp.	Won	Lost	Pct.	Pts.	Opp.
N. C. State	12	2	.857	930	843	22	4	.846	1777	1595
North Carolina	12	2	.857	967	853	20	5	.800	1797	1629
Duke	7	7	.500	914	955	13	12	.520	1632	1728
MARYLAND	7	7	.500	840	772	10	13	.435	1365	1296
Virginia	6	8	.429	969	993	11	14	.440	1764	1783
Wake Forest	5	9	.357	884	876	10	14	.417	1569	1589
Clemson	5	9	.357	794	870	8	16	.333	1365	1540
South Carolina	2	12	.143	833	969	4	20	.167	1477	1670

Championship Tournament

First round—Duke 78, Wake Forest 71; North Carolina 93, Clemson 69; N. C. State 75, South Carolina 72 (overtime); Virginia 66, Maryland 65.

Semifinals—N. C. State 66, Virginia 63; North Carolina 74, Duke 71.

Finals—N. C. State 80, North Carolina 56.

N.C.A.A. Tournament

First round—Navy 76, North Carolina 63.

1960

	Conference Games					All Games				
	Won	Lost	Pct.	Pts.	Opp.	Won	Lost	Pct.	Pts.	Opp.
North Carolina	12	2	.857	1079	879	18	6	.750	1754	1494
Wake Forest	12	2	.857	1050	882	21	7	.750	2035	1767
MARYLAND	9	5	.643	884	822	15	8	.652	1495	1407
Duke	7	7	.500	869	910	17	11	.607	1801	1769
South Carolina	6	8	.429	967	1082	10	16	.385	1914	2066
N. C. State	5	9	.357	844	834	11	15	.423	1570	1565
Clemson	4	10	.286	880	973	10	16	.385	1668	1838
Virginia	1	13	.071	846	1037	6	18	.250	1614	1815

Championship Tournament

First round—N. C. State 74, Maryland 58; Wake Forest 74, Clemson 59; North Carolina 84, Virginia 63; Duke 82, South Carolina 69.

Semifinals—Duke 71, North Carolina 69; Wake Forest 71, N. C. State 66.

Finals—Duke 63, Wake Forest 59.

N.C.A.A. Tournament

First round—Duke 84, Princeton 60.

Eastern Regional—Duke 58, St. Joseph's (Pa.) 56; New York Univ. 74, Duke 59.

1961

	Conference Games					All Games				
	Won	Lost	Pct.	Pts.	Opp.	Won	Lost	Pct.	Pts.	Opp.
North Carolina	12	2	.857	1087	904	19	4	.826	1765	1512
Wake Forest	11	3	.786	1184	1050	19	11	.633	2488	2294
Duke	10	4	.714	1154	1051	22	6	.786	2283	1994
N. C. State	8	6	.571	1044	995	16	9	.640	1932	1808
MARYLAND	6	8	.429	924	944	14	12	.538	1747	1757
Clemson	5	9	.357	955	1012	10	16	.385	1742	1834
South Carolina	2	12	.143	1079	1274	9	17	.346	2014	2256
Virginia	2	12	.143	987	1184	3	23	.115	1825	2224

Championship Tournament

First round—Wake Forest bye; Maryland 91, Clemson 75; South Carolina 80, N.C. State 78; Duke 89, Virginia 54.

Semifinals—Wake Forest 98, Maryland 76; Duke 92, South Carolina 75.

Finals—Wake Forest 96, Duke 81.

N.C.A.A. Tournament

First round—Wake Forest 97, St. John's 74.

Eastern Regional—Wake Forest 78, St. Bonaventure 73; St. Joseph's (Pa.) 96, Wake Forest 86.

1962

	Conference Games					All Games				
	Won	Lost	Pct.	Pts.	Opp.	Won	Lost	Pct.	Pts.	Opp.
Wake Forest	12	2	.857	1171	1024	22	9	.710	2523	2304
Duke	11	3	.786	1156	999	20	5	.800	2051	1698
N.C. State	10	4	.714	1013	925	11	6	.647	1211	1138
North Carolina	7	7	.500	1006	1022	8	9	.471	1230	1235
South Carolina	7	7	.500	1116	1098	15	12	.556	2117	2080
Clemson	4	10	.286	989	1074	12	15	.444	1947	2011
Maryland	3	11	.214	986	1040	8	17	.320	1748	1805
Virginia	2	12	.143	977	1232	5	18	.217	1614	1911

Championship Tournament

First Round — Wake Forest 81, Virginia 58; South Carolina 57, North Carolina 55; Clemson 67, North Carolina State 46; Duke 71, Maryland 58.

Semifinals — Wake Forest 88, South Carolina 75; Clemson 77, Duke 72.

Finals — Wake Forest 77, Clemson 66.

N.C.A.A. Tournament

First Round — Wake Forest, 92, Yale 82 (overtime).

Eastern Regional — Wake Forest 96, St. Joseph's (Pa.) 85 (overtime); Wake Forest 79, Villanova 69.

Nationals — Semifinal — Ohio State 84, Wake Forest 68. Consolation Final — Wake Forest 82, UCLA 80.

1963

	Conference Games					All Games				
	Won	Lost	Pct.	Pts.	Opp.	Won	Lost	Pct.	Pts.	Opp.
Duke	14	0	1.000	1169	927	27	3	.900	2496	2069
Wake Forest	11	3	.786	1026	944	16	10	.615	1854	1788
N. Carolina	10	4	.714	1065	989	15	6	.714	1608	1487
Clemson	5	9	.357	875	940	12	13	.480	1685	1673
N.C. State	5	9	.357	923	947	10	11	.476	1464	1439
Maryland	4	10	.286	895	1011	8	13	.381	1349	1504
S. Carolina	4	10	.286	867	977	9	15	.375	1571	1701
Virginia	3	11	.214	959	1044	5	20	.200	1589	1862

Championship Tournament

First Round—Wake Forest, 80; Maryland, 41; North Carolina, 93; South Carolina, 76; Duke, 89; Virginia, 70; N.C. State, 79; Clemson, 78. Semifinals—Duke, 82; N.C. State, 65; Wake Forest, 56; North Carolina, 55.

Finals—Duke, 68; Wake Forest, 57.

N.C.A.A. Tournament

Eastern Regional—Duke, 81, N.Y.U., 76; Duke, 73; St. Joseph's, 59.

Nationals—Loyola (Ill.), 94; Duke, 85; Oregon State, 63 (for third place).

All-Conference Teams

(As selected by Atlantic Coast Sports Writers Association)

1954

FIRST TEAM

Dickie Hemric, Wake Forest

GENE SHUE, MARYLAND

Mel Thompson, N. C. State

Rudy D'Emilio, Duke

Buzz Wilkinson, Virginia

Player of Year—Hemric

SECOND TEAM

Vic Molodet, N. C. State

Lowell Davis, Wake Forest

Joe Belmont, Duke

Jerry Vayda, North Carolina

Ronnie Mayer, Duke

Coch of Year—Everett Case, N. C. State

ALL-TOURNAMENT

FIRST TEAM

Dickie Hemric, Wake Forest

GENE SHUE, MARYLAND

Mel Thompson, N. C. State

Ronnie Shavlik, N. C. State

Skippy Winstead, North Carolina

SECOND TEAM

Buzz Wilkinson, Virginia

Bernie Janicki, Duke

Rudy D'Emilio, Duke

Herb Applebaum, N. C. State

Lowell Davis, Wake Forest

1955

FIRST TEAM

Dickie Hemric, Wake Forest
 Ronnie Shavlik, N.C. State
 Buzz Wilkinson, Virginia
 Lennie Rosenbluth, North Carolina
 Ronnie Mayer, Duke
 Player of Year—Hemric

SECOND TEAM

BOB KESSLER, MARYLAND
 Bill Yarborough, Clemson
 Joe Belmont, Duke
 Vic Molodet, N. C. State
 Lowell Davis, Wake Forest
 Coach of Year—Everett Case, N. C. State

ALL-TOURNAMENT

FIRST TEAM

Buzz Wilkinson, Virginia
 Ronnie Shavlik, N. C. State
 Ronnie Mayer, Duke
 Dickie Hemric, Wake Forest
 Lowell Davis, Wake Forest

SECOND TEAM

Bill Miller, Virginia
 Bill Yarborough, Clemson
 Vic Molodet, N. C. State
 Joe Belmont, Duke
 Phil DiNardo, N. C. State

1956

FIRST TEAM

Ronnie Shavlik, N. C. State
 Lennie Rosenbluth, N. Carolina
 Vic Molodet, N. C. State
 Lowell Davis, Wake Forest
 Joe Belmont, Duke
 Player of Year—Shavlik

SECOND TEAM

Ronnie Mayer, Duke
 BOB KESSLER, MARYLAND
 Bill Yarborough, Clemson
 Grady Wallace, South Carolina
 Jack Murdock, Wake Forest

Coach of Year—Murray Greason, W. Forest

ALL-TOURNAMENT

FIRST TEAM

Vic Molodet, N. C. State
 Lennie Rosenbluth, N. Carolina
 Jack Murdock, Wake Forest
 Jack Williams, Wake Forest
 John Maglio, N. C. State

SECOND TEAM

Ronnie Shavlik, N. C. State
 Ronnie Mayer, Duke
 BOB KESSLER, MARYLAND
 Bill Miller, Virginia
 Bob McCarty, Virginia

1957

FIRST TEAM

Lennie Rosenbluth, North Carolina
 Grady Wallace, South Carolina
 Jack Murdock, Wake Forest
 Tommy Kearns, North Carolina
 Jack Williams, Wake Forest

SECOND TEAM

BOB O'BRIEN, MARYLAND
 Pete Brennan, North Carolina
 Jim Newcome, Duke
 John Richter, N. C. State
 Ernie Wiggins, Wake Forest

ALL-TOURNAMENT

FIRST TEAM

Lennie Rosenbluth, North Carolina
 Grady Wallace, South Carolina
 Jack Williams, Wake Forest
 Pete Brennan, North Carolina
 Jack Murdock, Wake Forest

SECOND TEAM

Tommy Kearns, North Carolina
 JOHN NACINCIK, MARYLAND
 Ray Pericola, South Carolina
 Joe Quigg, North Carolina
 Bob Cunningham, North Carolina

1958

FIRST TEAM

Pete Brennan, North Carolina*
 Lou Pucillo, N. C. State
 Tommy Kearns, North Carolina
 Jim Newcome, Duke
 Herb Busch, Virginia

*Unanimous selection

SECOND TEAM

David Budd, Wake Forest
 John Richter, N. C. State
 Paul Schmidt, Duke
 JOHN NACINCIK, MARYLAND
 NICK DAVIS, MARYLAND, TIED
 Bucky Allen, Duke, tied

ALL-TOURNAMENT

FIRST TEAM

Pete Brennan, North Carolina*
NICK DAVIS, MARYLAND
Lou Pucillo, N. C. State
CHARLES McNEIL, MARYLAND
Tommy Kearns, North Carolina
* Unanimous selection

SECOND TEAM

Bucky Allen, Duke
Bob Vernon, Duke
Ray Stanley, North Carolina
AL BUNGE, MARYLAND
Bobby Joe Harris, Duke

1959

FIRST TEAM

Lou Pucillo, N. C. State
York Larese, North Carolina
John Richter, N. C. State
Doug Moe, North Carolina
Carroll Youngkin, Duke

SECOND TEAM

Lee Shaffer, North Carolina
George Stepanovich, N. C. State
Howard Hurt, Duke
Paul Adkins, Virginia
CHARLES McNEIL, MARYLAND

AWARDS

Player of Year—Lou Pucillo of N. C. State
Coach of Year—Harold Bradley of Duke

ALL-TOURNAMENT

FIRST TEAM

Lou Pucillo, N. C. State
John Richter, N. C. State
Lee Shaffer, North Carolina
Paul Adkins, Virginia
George Stepanovich, N. C. State

SECOND TEAM

Bob McGillivray, N. C. State
Doug Moe, North Carolina
York Larese, North Carolina
Howard Hurt, Duke
Carroll Youngkin, Duke

1960

FIRST TEAM

Len Chappell, Wake Forest
Lee Shaffer, North Carolina
AL BUNGE, MARYLAND
York Larese, North Carolina
Choppy Patterson, Clemson

SECOND TEAM

Art Whisnant, South Carolina
Dave Budd, Wake Forest
Paul Adkins, Virginia
Billy Packer, Wake Forest
Bob DiStefano, N. C. State (tied)
Howard Hurt, Duke (tied)

AWARDS

Player of Year—Lee Shaffer of North Carolina
Coach of Year—Bones McKinney of Wake Forest

ALL-TOURNAMENT

FIRST TEAM

Len Chappell, Wake Forest
Doug Kistler, Duke
Howard Hurt, Duke
Lee Shaffer, North Carolina
York Larese, North Carolina

SECOND TEAM

Carroll Youngkin, Duke
Dave Budd, Wake Forest
John Frye, Duke
Bob DiStefano, N. C. State
Paul Adkins, Virginia

1961

FIRST TEAM

Len Chappell, Wake Forest
Art Heyman, Duke
York Larese, North Carolina
Doug Moe, North Carolina
Billy Packer, Wake Forest

SECOND TEAM

Art Whisnant, South Carolina
Tony Laquintano, Virginia
Ken Rohloff, N. C. State
Choppy Patterson, Clemson
Howard Hurt, Duke (tied)
BOB McDONALD, MD. (TIED)

AWARDS

Player of Year—Len Chappell of Wake Forest
Coach of Year—Bones McKinney of Wake Forest

ALL-TOURNAMENT

FIRST TEAM

Len Chappell, Wake Forest
Art Heyman, Duke
Billy Packer, Wake Forest
John Frye, Duke
Art Whisnant, South Carolina

SECOND TEAM

BILL STASIULATIS, MARYLAND
Scotti Ward, South Carolina
Dave Wiedeman, Wake Forest
Carroll Youngkin, Duke
Choppy Patterson, Clemson

1962

ALL-CONFERENCE

FIRST TEAM

Len Chappell, Wake Forest
Art Heyman, Duke
Jeff Mullins, Duke
Art Whisnant, South Carolina
Jon Speaks, North Carolina State

SECOND TEAM

Larry Brown, North Carolina
Dave Weideman, Wake Forest
John Punger, N.C. State
Tony Laquintano, Virginia
Jim Hudock, North Carolina

AWARDS

Player of Year—Len Chappell, Wake Forest
Coach of Year—Bob Stevens, South Carolina

ALL-TOURNAMENT

FIRST TEAM

Len Chappell, Wake Forest
Jim Brennan, Clemson
Art Heyman, Duke
Jeff Mullins, Duke
Billy Packer, Wake Forest

SECOND TEAM

Dave Weideman, Wake Forest
JERRY GREENSPAN, MARYLAND
Bob Robinson, South Carolina
Ronnie Collins, South Carolina
Art Whisnant, South Carolina

1963

ALL-CONFERENCE

FIRST TEAM

Art Heyman, Duke
Billy Cunningham, North Carolina
Jeff Mullins, Duke
Dave Wiedeman, Wake Forest
Larry Brown, North Carolina

SECOND TEAM

Jay Buckley, Duke
Larry Brown, North Carolina
Bob Woollard, Wake Forest
Frank Christie, Wake Forest
Buzzy Harrison, Duke

AWARDS

Player of Year—Art Heyman, Duke
Coach of Year—Vic Bubas, Duke

ALL-TOURNAMENT

FIRST TEAM

Art Heyman, Duke
Jeff Mullins, Duke
Dave Wiedeman, Wake Forest
Billy Cunningham, North Carolina
Ken Rohloff, N.C. State

SECOND TEAM

Jay Buckley, Duke
Larry Brown, North Carolina
Bob Woollard, Wake Forest
Frank Christie, Wake Forest
Buzzy Harrison, Duke

UNIVERSITY OF MARYLAND

1963-64 Freshman Basketball Schedule

DATE	OPPONENT	LOCATION
Dec. 2	Virginia	Home
Dec. 4	Georgetown	Away
Dec. 9	Catholic University	(6:15) Away
Dec. 10	Loyola (Frosh)	Home
Dec. 14	West Virginia	Home
Dec. 16	Ft. Belvoir	Home
Jan. 6	American University	Home
Jan. 21	St. Johns	(3:45) Away
Feb. 1	George Washington	Away
Feb. 5	West Virginia	Away
Feb. 8	DeMatha	Home
Feb. 14	American University	Home
Feb. 15	Navy Plebes	Away
Feb. 18	Catholic University	Home
Feb. 20	Virginia	Away
Feb. 25	Georgetown	Home

FRESHMAN BASKETBALL COACH: Frank Fellows

UNIVERSITY OF MARYLAND

Final 1962-63 Freshman Basketball Statistics

Neil Brayton	G	16	135	77	60	.779	52	330	20.6
Gary Ward	F	16	132	80	58	.725	40	322	20.1
Jack Clark	F	16	97	79	72	.911	35	266	16.6
Rick Wise	C	16	83	65	48	.736	60	214	13.4
Mike DeCosmo	G	16	79	46	36	.783	47	194	12.1
Dick Mueller	G	16	33	30	16	.533	49	82	5.1
Bill Franklin	G	15	22	19	13	.684	14	57	3.8
Terry Truax	F	16	14	7	2	.286	27	28	1.8
Bill Siedling	G	9	0	2	0	.000	2	0	0.0
Maryland Totals		16	591	405	305	.753	321	1494	93.4
Opponent Totals		16	403	447	288	.644	286	1094	68.4

INDIVIDUAL SINGLE-GAME HIGHS

TP Scored	Brayton	Georgetown Frosh	Feb. 4	37(15fg,7ft)
FG Scored	Brayton	Georgetown Frosh	Feb. 4	15
FT Scored	Clark	Loyola Frosh	Feb. 19	11(13 fta)
FT Attempted	Clark	Loyola Frosh	Feb. 19	13(made 11)

SEASON RECORD (14-2)

Fowson Catholic H.S.	(H)	91-36	Mackin H.S.	(H)	96-56
Georgetown Frosh	(A)	72-88	George Wash. Frosh	(A)	98-69
St. Johns H.S.	(A)	77-64	Georgetown Frosh	(H)	105-74
Virginia Frosh	(A)	101-73	Catholic U. JV	(A)	91-71
DeMatha H.S.	(H)	67-51	Navy Plebes	(A)	83-89
American U. Frosh	(H)	107-67	Virginia Frosh	(H)	96-66
George Wash. Frosh	(H)	121-71	Loyola Frosh	(H)	95-72
Fort Belvoir	(H)	90-64	Catholic U. JV	(H)	104-74

INDOOR TRACK



HEAD COACH:

James Kehoe (Maryland '40) 17th season.

1962-63 Dual meet record; Won 1, Lost 0.

LETTERMEN RETURNING:

Ed Bennett, Don Boyer, Ed Bury, Dick Calgare, Mike Cole, Bob Collura, Paul Davis, Olaf Drozdov, Mike George, Tom Krueger, Steve Lamb, Rodney Lambert, George Leonard, Stu Markley, John Prettyman, Walt Samora, Dick Sheer, Ramsay Thomas, Oliver Thompson, Tony Torrice, Bob Vermillion, Don Wann.

1962-63 CONFERENCE CHAMPIONS:

Mike Cole	Broad Jump (22-8¼)
*John Prettyman	600 yard run (1:12.5)
Bob Vermillion	700 yard high hurdles (8.8)
*John Belitza	Pole Vault (15-1¼)
Dick Smith	880 yard run (1:52.8)
Chris Stauffer	700 yard low hurdles (7.6)
*Bill Grey, Chris Stauffer, John Prettyman, Dick Smith	Mile Relay (3:20.2)
*CONFERENCE MEET RECORDS	

NOTES:

Maryland has won eight ACC championships in a row and nine of the ten held.

John Belitza became the first collegian to break the 16 foot mark in the pole vault at Boston last January.

Dick Smith's time of 2:09.3 in the 1000 yards last Winter was the fastest run by an American citizen last season indoors.

With 22 lettermen back, the picture is fairly bright, but the most encouraging signs are to be found on coach Kehoe's frosh squad which appears loaded.

1964 SCHEDULE

Jan. 11	Massachusetts Knights of Columbus	Boston, Mass.
Jan. 11	Richmond Invitational	Richmond, Va.
Jan. 30	Millrose Games	New York, N.Y.
Feb. 1	Boston A.A.	Boston, Mass.
Feb. 7	Inquirer Games	Philadelphia, Pa.
Feb. 13	New York Athletic Club	New York, N.Y.
Feb. 15	Navy	Annapolis, Md.
Feb. 22	National A.A.U.	New York, N.Y.
Feb. 29	All-Eastern Games	Baltimore, Md.
Mar. 7	Atlantic Coast Conference Meet	Chapel Hill, N.C.

SWIMMING



HEAD COACH:

Bill Campbell (Springfield '53) 8th season as coach. Seven year record: Won 62, Lost 22.

1962-63 RECORD:

Won 10, Lost 2.

ATLANTIC COAST CONFERENCE

RECORD:

Won 5, Lost 2.

Tri-Champions of the Atlantic Coast Conference.

CO-CAPTAINS:

Ron Squiers and Doc Dunphy.

LETTERMEN RETURNING:

Mike Bershak, Dick Dahl, Doc Dunphy, Hoe Beng Fong, Jim Geary, Kevin Gilson, Tom Manfredi, Mike McMahon, Raoul Rebillard, Ron Squiers, Kenny Wall, Bob Windrow.

CONFERENCE CHAMPIONS IN 1963:

Maryland won the conference meet at Raleigh and finished third behind North Carolina and North Carolina State to tie with the Wolfpack and the Tarheels for the crown. The same trio shared the title in 1961 with Maryland winning outright in 1960 and 1962.

NOTES:

Graduation hit the Terps hard, and unless the sophs come through, coach Bill Campbell feels that the team will be hard pressed to equal last year's 10-2 overall mark, the ACC crown, and the Eastern Inter-collegiate Relay Carnival title.

Co-captain and all-American Ron Squiers handles the diving very well, and there are good prospects in the butterfly, freestyle and sprint events.

Here again a good frosh team appears to be a very encouraging sign, with Baltimore's Phil Denkevitz, and two other high school all-Americans, Joe Brey and Mac Pardew, ready to go.

1963-64 SCHEDULE

Dec. 7	Eastern Collegiates	New Brunswick, N.J.
Dec. 14	North Carolina State	College Park
Dec. 18	American University	College Park
Jan. 10	Virginia	College Park
Jan. 11	V.M.I.	College Park
Jan. 18	Navy	Annapolis
Feb. 1	Pittsburgh	Pittsburgh, Pa.
Feb. 7	South Carolina	Columbia, S.C.
Feb. 8	Clemson	Clemson, S.C.
Feb. 10	Wake Forest	Winston-Salem, N.C.
Feb. 11	Duke	Durham, N.C.
Feb. 15	Washington and Lee	College Park
Feb. 21	North Carolina	College Park
Feb. 27-28-29	A.C.C.	Chapel Hill, N.C.

WRESTLING

HEAD COACH:

William "Sully" Krouse (Maryland '41) 17th season.

16 YEAR RECORD:

Won 92, Lost 42, Tied 3.

1962-63 RECORD:

Won 6, Lost 2, Tied 0.

1962-63 ACC RECORD:

Won 4, Lost 0.

Champions of the Atlantic Coast Conference, winning conference tournament with 103 points.



CO-CAPTAINS:

Marshal Dauberman and Fred Sentner.

LETTERMEN RETURNING:

Nelson Aurand, Marshall Dauberman, Tim Geiger, Bob Kopnisky, Dave Ott, Fred Sentner, Amando Soto, Gary Wikander.

CONFERENCE CHAMPIONS:

115 lbs.—Roger Neutze

130 lbs.—Ron Maunder

137 lbs.—Dave Ott

147 lbs.—Sam Bossert

157 lbs.—Bob Kopnisky

167 lbs.—Amando Soto

177 lbs.—Marshall Dauberman

191 lbs.—Tim Geiger

Heavyweight—Gary Wikander

OUTSTANDING WRESTLER OF ACC TOURNAMENT:

Bob Kopnisky, 157 pound class.

NOTES:

Maryland has won ten consecutive conference titles, 1954-63. The Terps have won 70 of the possible 88 individual titles.

The Terp matmen have won 55 straight conference matches including the last nine in the old Southern Conference. Maryland has never had a losing season with a 5-5 mark in 1948, the first season that wrestling was a major varsity sport in College Park being the closest.

Maunder and Bossert were ACC champs all three varsity years. Dauberman has won two straight championships in his two years of competition so far.

Terps have had 137 and 147 pound champs all ten years.

Maryland's conference record since the ACC was formed: 46-0-0.

1963-64 SCHEDULE

Dec. 6-7	Coast Guard Tourney	New London, Conn.
Dec. 13	North Carolina State	College Park
Dec. 19	Virginia	Charlottesville, Va.
Dec. 27-28	Wilkes Tournament	Wilkes-Barre, Pa.
Jan. 11	Penn State	College Park
Jan. 21	Pittsburgh	College Park
Feb. 15	Navy	Annapolis
Feb. 22	North Carolina	College Park
Feb. 29	Duke	College Park
Mar. 6-7	A.C.C. Tournament	College Park
Mar. 26-27-28	N.C.A.A. Tournament	Ithaca, N.Y.



