

UPUB 21.012



1
 2
 3
 4
 5
 6
 7
 8
 9
 10
 11
 12
 13
 14
 15
 16
 17
 18
 19
 20
 21
 22
 23
 24
 25
 26
 27
 28
 29
 30
 31
 32
 33
 34
 35
 36
 37
 38
 39
 40
 41
 42
 43
 44
 45
 46
 47
 48
 49
 50
 51
 52
 53
 54
 55
 56
 57
 58
 59
 60
 61
 62
 63
 64
 65
 66
 67
 68
 69
 70
 71
 72
 73
 74
 75
 76
 77
 78
 79
 80
 81
 82
 83
 84
 85
 86
 87
 88
 89
 90
 91
 92
 93
 94
 95
 96
 97
 98
 99
 100

1948

1948 Football Schedule

| Date | Opponent | Place | Time |
|----------|--------------------|-------------|------|
| Sept. 25 | Richmond U. | Richmond | 8:15 |
| Oct. 2 | Delaware U. | Wilmington | 8:15 |
| Oct. 9 | Virginia Tech | Washington | 2:00 |
| Oct. 16 | Duke | Washington | 2:00 |
| Oct. 23 | Geo. Washington U. | Washington | 2:00 |
| Oct. 29 | Miami U. | Miami, Fla. | 8:15 |
| Nov. 6 | South Carolina U. | Columbia | 2:00 |
| Nov. 13 | North Carolina U. | Washington | 2:00 |
| Nov. 20 | Vanderbilt U. | Nashville | 2:00 |
| Nov. 27 | West Virginia U. | Morgantown | 2:00 |

Duke is Homecoming.

All Md. Home Games, Griffith Stadium, Washington, D. C.

Note: George Washington is not our home game.

All press facilities can be arranged through the G. W. office.

1947 Football Results

| Md. | Team | Their Score |
|-----|----------------------|-------------|
| 19 | South Carolina | 13 |
| 43 | Delaware | 19 |
| 18 | Richmond | 6 |
| 7 | Duke | 19 |
| 21 | Virginia Tech | 19 |
| 27 | West Virginia | 0 |
| 32 | Duquesne | 0 |
| 0 | North Carolina | 19 |
| 20 | Vanderbilt | 6 |
| 0 | North Carolina State | 0 |
| 20 | Georgia | 20 |

(Gator Bowl, Jan. 1, 1948)

Total: Won 7, lost 2, tie 2



DR. H. C. "CURLY" BYRD: often called "The pigskin professor and educator." He was head coach of the Terps from 1912 until 1933. Rose in ranks at the University until now he is President. Has seen and produced many Terp teams; one of his favorite games was the 1926 win over Yale. A sports authority, he is in demand to speak at many athletic affairs. Is working very hard on the production of our new stadium.

JAMES M. TATUM: took over those reins last February. A graduate of the University of North Carolina, he has had many years experience in the execution of athletic policies. A great builder, as evidenced in his football coaching success. His prime move is to secure bigger and greater schedules in all sports for the Terps. A stickler for detail, has woven the athletic department into unanimous accord.



WILLIAM W. COBEY: Graduate Manager of Athletics. This post is new at Maryland and was created last February. Bill Cobey, a grad of Terp-town, was a natural for the job, having a great interest in things athletic. He served 17 years at cashing for the University before taking over these duties. Married, has the largest family on the staff, five children.

GEORGE L. CARROLL: Director of Athletic Publicity. Serving his second year on the job. A graduate of St. Joseph's College (Phila) he had experience in the newspaper, magazine and radio field before joining the Terp staff. Served four years in the Marines and is one of the few unmarried athletic staff members.



ALL-TIME . . . ALL-OPPONENT RECORD

RICHMOND

| Yr. | We | They |
|------|----|------|
| 1907 | 5 | 11 |
| 1908 | 0 | 22 |
| 1911 | 0 | 0 |
| 1912 | 42 | 0 |
| 1913 | 45 | 0 |
| 1922 | 0 | 0 |
| 1923 | 23 | 0 |
| 1924 | 38 | 0 |
| 1936 | 12 | 0 |
| 1938 | 6 | 19 |
| 1945 | 21 | 0 |
| 1946 | 7 | 37 |
| 1947 | 18 | 6 |

Total 7 Wins, 4 Losses,
2 Ties

DELAWARE

| Yr. | We | They |
|------|----|------|
| 1899 | 0 | 34 |
| 1901 | 6 | 24 |
| 1902 | 0 | 6 |
| 1903 | 0 | 16 |
| 1904 | 0 | 17 |
| 1905 | 0 | 12 |
| 1912 | 0 | 50 |
| 1917 | 20 | 0 |
| 1947 | 43 | 19 |

Total 2 Wins, 7 Losses

VIRGINIA TECH.

| Yr. | We | They |
|------|----|------|
| 1897 | 18 | 4 |
| 1898 | 23 | 0 |
| 1901 | 0 | 18 |
| 1911 | 0 | 12 |
| 1919 | 0 | 6 |
| 1920 | 7 | 0 |
| 1921 | 10 | 7 |
| 1922 | 0 | 21 |
| 1923 | 7 | 16 |
| 1924 | 0 | 12 |
| 1925 | 0 | 3 |
| 1926 | 8 | 24 |
| 1927 | 13 | 7 |
| 1928 | 6 | 9 |
| 1929 | 24 | 0 |
| 1930 | 13 | 7 |
| 1931 | 20 | 0 |
| 1932 | 0 | 23 |
| 1933 | 0 | 14 |
| 1934 | 14 | 9 |
| 1935 | 7 | 0 |
| 1936 | 6 | 0 |
| 1945 | 13 | 21 |
| 1946 | 6 | 0 |
| 1947 | 21 | 19 |

Total 13 Wins, 12 Losses

GEORGE WASHINGTON

| Yr. | We | They |
|------|----|------|
| 1897 | 0 | 0 |
| 1903 | 0 | 6 |
| 1904 | 0 | 0 |
| 1905 | 0 | 0 |
| 1907 | 6 | 17 |
| 1907 | 11 | 0 |
| 1908 | 0 | 77 |
| 1908 | 0 | 57 |
| 1909 | 0 | 26 |
| 1910 | 6 | 0 |

Total 2 Wins, 5 Losses,
3 Ties

MIAMI

(Did not play)

SOUTH CAROLINA

| Yr. | We | They |
|------|----|------|
| 1926 | 0 | 12 |
| 1927 | 26 | 0 |
| 1927 | 7 | 21 |
| 1929 | 6 | 26 |
| 1945 | 19 | 13 |
| 1946 | 17 | 21 |
| 1947 | 19 | 13 |

Total 3 Wins, 4 Losses

NORTH CAROLINA

| Yr. | We | They |
|------|----|------|
| 1899 | 0 | 6 |
| 1920 | 13 | 0 |
| 1921 | 7 | 16 |
| 1922 | 3 | 27 |
| 1923 | 14 | 0 |
| 1924 | 6 | 0 |
| 1925 | 0 | 16 |
| 1926 | 14 | 6 |
| 1927 | 6 | 7 |
| 1928 | 19 | 26 |
| 1929 | 0 | 43 |
| 1930 | 21 | 28 |
| 1935 | 0 | 33 |
| 1936 | 0 | 14 |
| 1946 | 0 | 33 |
| 1947 | 0 | 19 |

Totals 4 Wins, 12 Losses

VANDERBILT

| Yr. | We | They |
|------|----|------|
| 1927 | 29 | 39 |
| 1930 | 7 | 22 |
| 1931 | 12 | 39 |
| 1932 | 0 | 13 |
| 1947 | 20 | 6 |

Totals 1 Win, 4 Losses

(Continued on Page Nineteen)

Maryland Facts for 1948

PRESS, RADIO, TELEVISION AND MAGAZINE ACCOMMODATIONS

Compiled and Edited by GEORGE L. CARROLL

"With grateful appreciation to Mr. Bill Hottel for his wonderful aid"

All home games of the University of Maryland will be played at Griffith Stadium, Washington, D. C., in 1948. This move was necessary because of the limited facilities of Byrd Stadium in College Park and because of the fact that the proposed new stadium will not be ready until the season of 1949. This year, the University will realize the largest student body in all its history when some 11,000 men and women take advantage of the excellent learning facilities of this beautiful and historic school.

Maryland will make every effort to provide press facilities for each and every publication, AM, FM and Video, wishing to cover the games. (Contractual understandings will sometimes enter, when dealing with radio and television). We will endeavor to give the needed working press, photographers, etc. tickets, upon your request to the Athletic Publicity Office, College Park, Md. With regards to any other needed tickets for your staff, we, in turn shall be appreciative if you will limit your demands, the best way you can.

Griffith Stadium has two football press boxes. They are situated very well and afford an excellent view of the game. If requested, we shall provide a telegrapher for you and runners in the press box to handle your copy. Please let us know if you intend to do a play-by-play or after-game file. We are in constant check with the Western Union Office and work according to your request.

In the Press Box a loud speaker is provided where a competent announcer will keep you abreast of happenings. He will have two competent spotters at his side and speak into the "mike," not with a great flow of words but in such a chosen and to-the-point few, that he will not antagonize the working press.

Accurate statistics will be provided at the conclusion of the

first half and within 5 minutes after the game is completed. You will be provided with an official program, any new number changes of both teams, injury lists, hot and cold drinks, sandwiches and blank forms for statistical summaries.

Please do not hesitate to ask questions at any time, for it is our pleasure to make every effort to obtain an answer for you, as quickly as possible.

— THE ATHLETIC PUBLICITY OFFICE



SOME FACTS FOR YOUR PERUSAL

| | |
|---------------------|---|
| LOCATION | College Park, Md. |
| AFFILIATION | Southern Conference |
| STUDENT BODY | 11,000 men and women |
| SCHOOL COLORS | Old Gold and Black; Red and White |
| NICKNAMES | Terrapins, Terps, Old Liners |
| SCHOOL SONGS | Maryland (tune Madelon); Victory Song and Alma Mater (tune, Maryland, My Maryland) |
| BAND | 110 men and women |
| BAND DIRECTOR | Frank V. Sykora |
| CHEERLEADERS | 8 women, 2 men |
| FIELD HOUSE | Ritchie Coliseum |
| PRESIDENT | Dr. H. C. "Curly" Byrd |



University of Maryland

TICKET PRICES FOR 1948 FOOTBALL:

| Game | Grandstand | Box |
|-------------------------|--------------|--------|
| Virginia Tech | \$2.50 | \$3.00 |
| Duke (Homecoming) | \$3.50 | \$5.00 |
| George Washington | \$3.00 | \$4.00 |
| North Carolina | \$3.50 | \$5.00 |

(all prices include tax)

TICKETS ON SALE FOR ALL HOME GAMES, SEPTEMBER 1,
GRIFFITH STADIUM, WASHINGTON, D. C.

Council on Intercollegiate Athletics

Geary F. Eppley, Dean of Men, *Chairman*; Dr. Wm. B. Kemp; Dr. Ernest N. Cory; Dr. Wm. C. Supplee; Col. Claud E. Stadtman; the President of the Student Government, Louis Eisenhauer; the Chairman of the Alumni Council, Arthur L. Bell; and the Director of Athletics, James M. Tatum.

The Department of Intercollegiate Athletics

| | |
|--------------------------------------|---|
| DIRECTOR OF ATHLETICS | <i>James M. Tatum</i> |
| GRADUATE MANAGER OF ATHLETICS | <i>Wm. W. Cobey</i> |
| DIRECTOR OF ATHLETIC PUBLICITY | <i>George L. Carroll</i> |
| EQUIPMENT HEAD | <i>Kermit "Chief" Cissell</i> |
| FACILITIES HEAD | <i>Kenneth R. Surato</i> |
| OFFICE SECRETARY | } <i>Mrs. Dorothy Hunt,</i> <i>Miss Eva Lou Emmons</i> |
| HEAD TRAINER | <i>Alfred "Duke" Wyre</i> |
| FOOTBALL COACH | <i>Jim Tatum</i> |
| BASKETBALL COACH | <i>A. L. "Flucie" Stewart</i> |
| BOXING COACH | <i>Harvey L. Miller</i> |
| BASEBALL COACH | <i>H. Burton Shipley</i> |
| LACROSSE CO-COACHES | } <i>Dr. John E. Faber,</i> <i>Albert W. Heagy</i> |
| TRACK, CROSS COUNTRY COACH | <i>Jim Kehoe</i> |
| SOCCER, TENNIS COACH | <i>Doyle P. Royal</i> |
| WRESTLING COACH | <i>William E. "Sully" Krouse</i> |
| GOLF COACH | <i>Frank Cronin</i> |
| RIFLE CO-COACHES | } <i>Col. Harland Griswold,</i> <i>M/Sgt. Fay Norris</i> |

ADDRESS: all correspondence concerning athletic business to P. O. Box 295, College Park, Md.

UNIVERSITY OF MARYLAND FOOTBALL RECORDS FROM 1888-1947 INCLUSIVE

| Year | Coach of Team | Won | Lost | Tied | Points Scored | Points Against |
|----------------|----------------------------|-----------------------------------|------|------|---------------|----------------|
| 1888-1891 inc. | George Hoblitzel | (informal season held, no scores) | | | | |
| 1892 | H. M. Strickler | 0 | 2 | 0 | 0 | 120 |
| 1893 | H. M. Strickler | 1 | 0 | 0 | 18 | 10 |
| 1894 | H. M. Strickler | 1 | 1 | 0 | 58 | 26 |
| 1895 | H. M. Strickler | 0 | 1 | 0 | 0 | 4 |
| 1896 | H. M. Strickler | 2 | 1 | 1 | 24 | 17 |
| 1897 | no coach | 2 | 5 | 1 | 58 | 106 |
| 1898 | Athletic Committee | 1 | 6 | 0 | 28 | 100 |
| 1899 | Athletic Committee | 1 | 6 | 1 | 12 | 160 |
| 1900 | Roy Mackall | 0 | 3 | 2 | 18 | 68 |
| 1901 | D. John Markey | 0 | 4 | 1 | 11 | 99 |
| 1902 | D. John Markey | 1 | 6 | 0 | 11 | 99 |
| 1903 | D. John Markey | 1 | 6 | 0 | 16 | 97 |
| 1904 | D. John Markey | 6 | 6 | 1 | 75 | 94 |
| 1905 | Fred K. Nielson | 5 | 8 | 1 | 104 | 144 |
| 1906 | Fred K. Nielson | 4 | 8 | 0 | 98 | 203 |
| 1907 | C. G. Church, C. W. Melick | 1 | 8 | 0 | 15 | 150 |
| 1908 | William Lang | 1 | 9 | 0 | 5 | 299 |
| 1909 | William Lang | 2 | 2 | 0 | 19 | 47 |
| 1910 | R. Alston | 2 | 3 | 1 | 31 | 31 |
| 1911 | C. F. Donnelly, H. C. Byrd | 3 | 2 | 2 | 15 | 47 |
| 1912 | H. C. "Curly" Byrd | 6 | 3 | 1 | 193 | 167 |
| 1913 | H. C. Byrd | 6 | 2 | 0 | 157 | 89 |
| 1914 | H. C. Byrd | 5 | 3 | 0 | 67 | 50 |
| 1915 | H. C. Byrd | 5 | 3 | 0 | 136 | 55 |
| 1916 | H. C. Byrd | 6 | 2 | 0 | 142 | 52 |
| 1917 | H. C. Byrd | 3 | 3 | 2 | 88 | 169 |
| 1918 | H. C. Byrd | 4 | 1 | 1 | 57 | 35 |

FOOTBALL RECORDS 1888-1947 INCLUSIVE

| Year | Coach of Team | Won | Lost | Tied | Points Scored | Points Against |
|------|---------------------------------------|-----|------|------|---------------|----------------|
| 1919 | H. C. Byrd | 5 | 4 | 0 | 82 | 68 |
| 1920 | H. C. Byrd | 7 | 2 | 0 | 149 | 54 |
| 1921 | H. C. Byrd | 2 | 4 | 1 | 29 | 99 |
| 1922 | H. C. Byrd | 4 | 6 | 1 | 77 | 137 |
| 1923 | H. C. Byrd | 7 | 2 | 1 | 214 | 56 |
| 1924 | H. C. Byrd | 3 | 3 | 3 | 74 | 78 |
| 1925 | H. C. Byrd | 2 | 7 | 7 | 53 | 82 |
| 1926 | H. C. Byrd | 5 | 4 | 1 | 161 | 93 |
| 1927 | H. C. Byrd | 4 | 7 | 0 | 78 | 144 |
| 1928 | H. C. Byrd | 6 | 3 | 1 | 132 | 70 |
| 1929 | H. C. Byrd | 4 | 4 | 2 | 148 | 133 |
| 1930 | H. C. Byrd | 7 | 4 | 0 | 221 | 141 |
| 1931 | H. C. Byrd | 8 | 1 | 1 | 189 | 98 |
| 1932 | H. C. Byrd | 5 | 6 | 0 | 148 | 158 |
| 1933 | H. C. Byrd | 3 | 7 | 0 | 107 | 149 |
| 1934 | John E. Faber | 7 | 3 | 0 | 143 | 49 |
| 1935 | John E. Faber | 7 | 2 | 2 | 122 | 78 |
| 1936 | John E. Faber | 6 | 5 | 0 | 117 | 59 |
| 1937 | Frank M. Dobson | 8 | 2 | 0 | 124 | 65 |
| 1938 | Frank M. Dobson | 2 | 7 | 0 | 86 | 234 |
| 1939 | Frank M. Dobson | 2 | 7 | 0 | 64 | 106 |
| 1940 | Jack Faber, Al Heagy, and Al Woods | 2 | 6 | 1 | 39 | 171 |
| 1941 | (same as 1940, 3 coaches) | 3 | 5 | 1 | 49 | 196 |
| 1942 | Clark Shaughnessy | 7 | 2 | 0 | 198 | 124 |
| 1943 | Clarence W. Spears | 4 | 5 | 0 | 105 | 194 |
| 1944 | Clarence W. Spears | 1 | 7 | 1 | 46 | 170 |
| 1945 | Bear Bryant | 6 | 2 | 1 | 219 | 105 |
| 1946 | Clark Shaughnessy | 3 | 6 | 0 | 136 | 173 |
| 1947 | James M. Tatum | 7 | 2 | 2 | 225 | 121 |

(1 tie was a post season game)

1947 Football

| Player | Rushing | | | | | Forward Passing | | | | | Total Of. | | No. Carried |
|---------------|---------------|--------------|------------|-------------|------------|-----------------|------------|------------|-------------|-------------|-------------|----------|-------------|
| | Times Carried | Yards Gained | Yds. Loss | Net Gain | No. Att. | No. Comp. | Had Inter. | Net Gain | Scor. Pass. | Total Plays | Net Gain | | |
| Gambino | 125 | 977 | 75 | 904 | 7 | 2 | 0 | 48 | 2 | 131 | 952 | | |
| Turyn | 77 | 339 | 66 | 273 | 59 | 32 | 5 | 504 | 6 | 146 | 797 | | |
| Tucker | 32 | 145 | 16 | 141 | 42 | 12 | 3 | 207 | 3 | 74 | 336 | | |
| Bonk | 32 | 157 | 10 | 147 | 0 | 0 | 0 | 0 | 0 | 32 | 157 | | |
| Idzik | 29 | 170 | 23 | 147 | 8 | 2 | 1 | 40 | 0 | 37 | 187 | | |
| LaRue | 38 | 241 | 24 | 221 | 3 | 1 | 1 | 23 | 0 | 40 | 240 | | |
| Roth | 5 | 26 | 3 | 23 | 2 | 2 | 0 | 31 | 0 | 7 | 51 | | |
| Siebert | 31 | 150 | 14 | 136 | 0 | 0 | 0 | 0 | 0 | 31 | 136 | | |
| Werner | 17 | 110 | 6 | 104 | 1 | 1 | 0 | 18 | 0 | 18 | 122 | | |
| Simler | 0 | 0 | 0 | 0 | 0 | 0 | 0 | 0 | 0 | 0 | 0 | | |
| Evans | 0 | 0 | 0 | 0 | 0 | 0 | 0 | 0 | 0 | 0 | 0 | 1 | |
| Wingate | 0 | 0 | 0 | 0 | 0 | 0 | 0 | 0 | 0 | 0 | 0 | 1 | |
| Davis | 0 | 0 | 0 | 0 | 0 | 0 | 0 | 0 | 0 | 0 | 0 | | |
| McHugh | 0 | 0 | 0 | 0 | 0 | 0 | 0 | 0 | 0 | 0 | 0 | | |
| Sniscak | 4 | 10 | 0 | 10 | 1 | 1 | 0 | 15 | 0 | 5 | 25 | | |
| Behr | 5 | 10 | 0 | 10 | 0 | 0 | 0 | 0 | 0 | 5 | 10 | | |
| Targaroni | 3 | 25 | 0 | 25 | 0 | 0 | 0 | 0 | 0 | 3 | 25 | | |
| Kuchta | 4 | 20 | 1 | 19 | 2 | 0 | 0 | 0 | 0 | 6 | 19 | | |
| Beaulieu | 2 | 7 | 0 | 7 | 0 | 0 | 0 | 0 | 0 | 2 | 7 | | |
| Troll | 1 | 4 | 0 | 4 | 0 | 0 | 0 | 0 | 0 | 1 | 4 | | |
| Journey | 2 | 5 | 0 | 5 | 0 | 0 | 0 | 0 | 0 | 2 | 5 | | |
| Heidtman | 2 | 13 | 0 | 13 | 0 | 0 | 0 | 0 | 0 | 2 | 13 | | |
| Baroni | 5 | 28 | 4 | 24 | 1 | 0 | 0 | 0 | 0 | 6 | 24 | | |
| LaCovey | 3 | 16 | 0 | 16 | 0 | 0 | 0 | 0 | 0 | 3 | 16 | | |
| Lavine | 6 | 13 | 26 | 13 | 2 | 0 | 0 | 0 | 0 | 8 | 13 | | |
| Rowden | 0 | 0 | 0 | 0 | 0 | 0 | 0 | 0 | 0 | 0 | 0 | | |
| TOTALS | 423 | 2466 | 268 | 2242 | 128 | 53 | 10 | 886 | 11 | 559 | 3139 | 4 | |

Statistics *

| ing | Pass Ret | | | Punting | | | P'nt Ret. | | K.O. Ret. | | Scoring | | | | |
|-----|-------------|------------|-----------|--------------|-------------|-------------|-----------|-----------|-----------|-----------|---------|-------------|-------------|------------|--------|
| | Scor. Pass. | No. Inter. | Yds. Ret. | Times Kicked | Yds. Kicked | Had Blocked | No. Ret. | Yds. Ret. | No. Ret. | Yds. Ret. | Td's | P.A.T. Att. | P.A.T. Made | Fld. Goals | Points |
| | 3 | 0 | 0 | 0 | 0 | 0 | 3 | 54 | 7 | 174 | 16 | 0 | 0 | 0 | 96 |
| | 0 | 1 | 27 | 0 | 0 | 0 | 0 | 0 | 2 | 30 | 1 | 0 | 0 | 0 | 6 |
| | 0 | 3 | 19 | 0 | 0 | 0 | 0 | 0 | 0 | 0 | 0 | 0 | 0 | 0 | 0 |
| | 0 | 0 | 0 | 0 | 0 | 0 | 0 | 0 | 0 | 0 | 0 | 0 | 0 | 0 | 0 |
| | 0 | 5 | 26 | 0 | 0 | 0 | 12 | 88 | 3 | 45 | 2 | 0 | 0 | 0 | 12 |
| | 0 | 0 | 0 | 0 | 0 | 0 | 0 | 0 | 0 | 0 | 0 | 0 | 0 | 0 | 0 |
| | 0 | 1 | 0 | 56 | 2090 | 0 | 0 | 0 | 0 | 0 | 0 | 0 | 0 | 0 | 0 |
| | 0 | 2 | 14 | 0 | 0 | 0 | 8 | 101 | 4 | 77 | 0 | 0 | 0 | 0 | 0 |
| | 0 | 0 | 0 | 0 | 0 | 0 | 6 | 118 | 1 | 12 | 0 | 0 | 0 | 0 | 0 |
| | 2 | 0 | 0 | 7 | 212 | 0 | 0 | 0 | 0 | 0 | 2 | 0 | 0 | 0 | 12 |
| | 0 | 0 | 0 | 0 | 0 | 0 | 0 | 0 | 0 | 0 | 0 | 0 | 0 | 0 | 0 |
| | 3 | 0 | 0 | 0 | 0 | 0 | 0 | 0 | 0 | 0 | 3 | 0 | 0 | 0 | 18 |
| | 1 | 0 | 0 | 0 | 0 | 0 | 0 | 0 | 0 | 0 | 1 | 0 | 0 | 0 | 6 |
| | 0 | 0 | 0 | 0 | 0 | 0 | 0 | 0 | 0 | 0 | 0 | 12 | 10 | 0 | 10 |
| | 0 | 0 | 0 | 0 | 0 | 0 | 1 | 12 | 1 | 27 | 0 | 0 | 0 | 0 | 0 |
| | 0 | 1 | 7 | 0 | 0 | 0 | 0 | 0 | 2 | 51 | 0 | 0 | 0 | 0 | 0 |
| | 0 | 0 | 0 | 0 | 0 | 0 | 0 | 0 | 0 | 0 | 1 | 0 | 0 | 0 | 6 |
| | 0 | 0 | 0 | 0 | 0 | 0 | 0 | 0 | 0 | 0 | 0 | 0 | 0 | 0 | 0 |
| | 0 | 0 | 0 | 0 | 0 | 0 | 0 | 0 | 0 | 0 | 0 | 0 | 0 | 0 | 0 |
| | 0 | 0 | 0 | 0 | 0 | 0 | 0 | 0 | 1 | 9 | 0 | 0 | 0 | 0 | 0 |
| | 0 | 0 | 0 | 0 | 0 | 0 | 0 | 0 | 0 | 0 | 0 | 0 | 0 | 0 | 0 |
| | 1 | 0 | 0 | 0 | 0 | 0 | 0 | 0 | 0 | 0 | 1 | 0 | 0 | 0 | 6 |
| | 0 | 0 | 0 | 0 | 0 | 0 | 0 | 0 | 0 | 0 | 0 | 0 | 0 | 0 | 0 |
| | 0 | 1 | 22 | 0 | 0 | 0 | 0 | 0 | 0 | 0 | 0 | 0 | 0 | 0 | 0 |
| | 0 | 1 | 10 | 0 | 0 | 0 | 0 | 0 | 0 | 0 | 0 | 0 | 0 | 0 | 0 |
| | 10 | 15 | 125 | 63 | 2302 | 0 | 30 | 373 | 21 | 425 | 27 | 12 | 10 | 0 | 172 |

* Does not include post-season game.

1948 MARYLAND FOOTBALL SQUAD ROSTER

| No. | Name | Age | Ht. | Wt. | Yr. | Hometown | Service |
|----------------------|----------------------|-----|--------|-----|-------------|----------------------|---------|
| LEFT ENDS | | | | | | | |
| 51 | Wingate, Elmer | 18 | 6' 1" | 190 | Soph. | Baltimore, Md. | ROTC |
| 45 | Troha, John | 18 | 6' | 194 | Soph. | Munhall, Pa. | ROTC |
| 29 | Moeller, Jim | 20 | 6 1/2" | 174 | Soph. | Fairfax, Va. | Vet. |
| 33 | Copperthite, Bill | 22 | 6' 1" | 185 | Soph. | Norfolk, Va. | Vet. |
| 25 | Karnash, Stan | 21 | 6' 1" | 180 | Soph. | Glassport, Pa. | Vet. |
| LEFT TACKLES | | | | | | | |
| 58 | Krouse, Ray | 21 | 6' 2" | 240 | Soph. | Washington, D. C. | Vet. |
| 24 | Molster, Jim | 18 | 6' 3" | 185 | Soph. | Portsmouth, Ohio | N. G. |
| 56 | *O'Connor, Ed | 20 | 6' 4" | 215 | Fresh. | Yonkers, N. Y. | Vet. |
| 52 | *Kensler, Edsel | 20 | 6' 1" | 217 | Fresh. | Lawrenceville, Ill. | Vet. |
| 59 | Kramer, Marv. | 20 | 6' 2" | 227 | Soph. | Atlantic City, N. J. | N. G. |
| LEFT GUARDS | | | | | | | |
| 41 | Phillips, Al. | 21 | 5'11" | 207 | Senior | N. Vandergrift, Pa. | Vet. |
| 43 | McHugh, Tom | 21 | 6' 1" | 190 | Soph. | Phoenixville, Pa. | Vet. |
| 25 | *Ward, Bob | 21 | 5'11" | 185 | Fresh. | Elizabeth, N. J. | Vet. |
| 40 | Stankiewicz, Matt | 24 | 5'11" | 205 | Junior | Southington, Conn. | Vet. |
| | *Dovell, Bill | 20 | 6 1/2" | 190 | Fresh. | Newark, N. J. | Vet. |
| CENTERS | | | | | | | |
| 50 | Kinney, Gene (Capt.) | 22 | 6' 1" | 195 | Senior | Louisville, Ky. | Vet. |
| 36 | Brasher, Jim | 24 | 6' | 187 | Junior | Waco, Texas | Vet. |
| 46 | Rowden, Jake | 21 | 6' | 190 | Soph. | Duncan, Ariz. | Vet. |
| 23 | Everson, Bill | 19 | 6' | 191 | Soph. | Pittsburgh, Pa. | N. G. |
| | Fincke, Ed | 21 | 6' 1" | 175 | Soph. | Pittsburgh, Pa. | Vet. |
| RIGHT GUARDS | | | | | | | |
| 49 | Broglio, Paul | 25 | 5'10" | 208 | Senior | Massillon, Ohio | Vet. |
| 37 | Schwarz, Ed | 22 | 5'11" | 188 | Grad. Stud. | Erie, Pa. | Vet. |
| 42 | Dean, Bob | 18 | 6' | 211 | Soph. | Pittsburgh, Pa. | ROTC |
| 26 | *Bender, Ray | 20 | 5'11" | 193 | Fresh. | Pittsburgh, Pa. | Vet. |
| | *Griffith, Jerry | 25 | 6' | 200 | Fresh. | Friendship, Md. | Vet. |
| 31 | McQuade, Tom | 19 | 6' 1" | 195 | Soph. | Charlestown, W. Va. | ROTC |
| RIGHT TACKLES | | | | | | | |
| 60 | Goodman, Jim | 25 | 6' 5" | 248 | Junior | Dundalk, Md. | Vet. |
| 55 | Gierula, Chester | 19 | 6' 1" | 200 | Soph. | Allentown, Pa. | N. G. |
| 35 | Gayzur, Rudy | 19 | 6' | 200 | Soph. | Yonkers, N. Y. | ROTC |
| 53 | Pobiak, Ed | 19 | 6' 2" | 190 | Soph. | Springdale, Pa. | ROTC |
| | *Wade, Ted | 20 | 6' | 230 | Fresh. | Ashland, Ky. | Vet. |

RIGHT ENDS

| | | | | | | | |
|----|--------------------|----|-------|-----|--------|--------------------|------|
| 22 | Evans, Francis | 22 | 6' 1" | 180 | Senior | Springfield, Mass. | Vet. |
| 54 | Davis, Fred | 22 | 6' 4" | 207 | Junior | Cumberland, Md. | Vet. |
| 48 | Augusburger, Pete | 19 | 6' 3" | 194 | Soph. | Pittsburgh, Pa. | ROTC |
| 21 | Nary, Hank | 25 | 5'10" | 197 | Junior | Mineola, N. Y. | Vet. |
| 38 | Betz, Ted | 19 | 6' 1" | 190 | Soph. | Dundalk, Md. | ROTC |
| | *Brawley, Clarence | 19 | 6' 2" | 185 | Fresh. | Duncan, Ariz. | Vet. |

QUARTERBACKS

| | | | | | | | |
|----|-----------------|----|-------|-----|--------|-----------------|-------|
| 17 | Turyn, Vic | 25 | 6' ½" | 176 | Senior | Holden, W. Va. | Vet. |
| 19 | Tucker, Joe | 19 | 6' | 166 | Junior | Arlington, Va. | Vet. |
| 32 | Targaron, Jack | 19 | 6' | 172 | Soph. | Baltimore, Md. | ROTC |
| 18 | Lavine, Stan | 20 | 5'10" | 159 | Junior | Pittsburgh, Pa. | N. G. |
| | Cox, Don | 22 | 6' | 190 | Soph. | Pittsburgh, Pa. | ROTC |
| | *Pritchard, Tom | 21 | 5'11" | 190 | Fresh. | Bellevue, Pa. | Vet. |

LEFT HALFBACKS

| | | | | | | | |
|----|---------------|----|-------|-----|--------|---------------------|------|
| 15 | Idzik, John | 19 | 5'10" | 165 | Soph. | Philadelphia, Pa. | ROTC |
| 34 | Baroni, John | 23 | 6' 1" | 192 | Junior | Short Creek, W. Va. | Vet. |
| 47 | Werner, Hubie | 25 | 5'10" | 166 | Senior | Camden, N. J. | Vet. |
| 11 | Seibert, Vern | 22 | 5' 9" | 152 | Junior | Baltimore, Md. | Vet. |
| 12 | Condon, John | 22 | 6' | 170 | Soph. | Baltimore, Md. | Vet. |

RIGHT HALFBACKS

| | | | | | | | |
|----|-----------------|----|--------|-----|--------|-----------------|------|
| 44 | Gambino, Lu | 25 | 6' 1" | 205 | Senior | Baltimore, Md. | Vet. |
| 10 | Kuchta, Joe | 19 | 5' 9" | 157 | Soph. | Springdale, Pa. | ROTC |
| 20 | Sniscak, Bernie | 22 | 5'11" | 172 | Junior | Lansford, Pa. | Vet. |
| | *Bolton, Ed | 20 | 6'1 ½" | 190 | Fresh. | Miami, Fla. | Vet. |
| 16 | LaRue, Jim | 24 | 5'10" | 164 | Junior | Clinton, Okla. | Vet. |

FULLBACKS

| | | | | | | | |
|----|-----------------|----|-------|-----|-------------|------------------|------|
| 39 | Bonk, Harry | 22 | 5'10" | 200 | Grad. Stud. | Coram, N. Y. | Vet. |
| 27 | Roth, Earl | 22 | 6' 2" | 195 | Junior | Wilmington, Del. | Vet. |
| 30 | Andrus, Bob | 23 | 6' | 190 | Junior | Duquesne, Pa. | Vet. |
| 57 | Roulette, Bob | 23 | 6' 1" | 215 | Junior | Hagerstown, Md. | Vet. |
| | LaFontaine, Ray | 21 | 5'10" | 180 | Soph. | Gardner, Mass. | Vet. |
| | Cianelli, Don | 20 | 6' 1" | 192 | Soph. | Hagerstown, Md. | Vet. |

Vet.: Has been in service

N. G.: National Guard

ROTC: Training Unit

* Vets, eligible to play under Conference rule

Terrapins Football Coaching Staff



HEAD COACH: JIM TATUM (Sunny Jim, Gloomy Jim): graduated from North Carolina U. where he was an All-Southern Conference tackle. Has had 13 years experience as a coach. Mentored Oklahoma before coming to Terptown in 1947. A resident of McCall, S. C., he's married and has two children, a boy and girl. Last year was named top Conference coach by the Southern Conference Sportwriters Assoc. and received the honor of the "Top Coach in the Country" from the Touchdown Club, Washington, D. C.

GEORGE T. BARCLAY: played on same team with Tatum at North Carolina and became the first All-American that the Tarheels ever had (guard). Considered one of the best line coaches in the country today. He served at Dartmouth and VMI before coming to Maryland. Married, has two girls.



HOUSTON ELDER: beginning his second season in college coaching ranks. Prior, was highly successful high school coach, Portsmouth, Ohio. Assisted Paul Brown at Great Lakes Navy during war. Went to Murray State Teachers (Ky.). Married, has a boy and a girl.

JIM MEADE: A Maryland grad, native of Havre de Grace. Served last season as part-time coach, elevated to regular coaching staff. Was an All-Southern Conference back with the Terps and an All-American Lacrosse player. Played pro ball with the Washington Redskins. Married, no children.

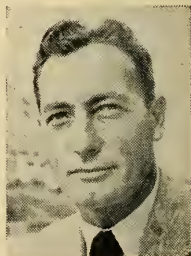



AL WOODS: another Maryland grad; termed by Dr. Byrd as the greatest blocking back that the Terps ever had. Played on championship Marine team in 1929. Has had a hand in Terp football for quite a few years. Married, no children.

JOHN CUDMORE: a grad of Stetson U. (Fla.) served mostly with the JV's last season. Coached the championship Fort Benning (Ga.) team in 1945 as assistant to Bill Meek. Quite a football analyst. Married, two children.



BILL MEEK: This year is head freshman coach, something new in Terp grid annals. Tatum claims this is most important assignment. A grad of Tennessee, is youngest on staff. Played in All-Star game, Chicago and several Sugar Bowl tilts. Married, has two boys.

SULLY KROUSE: an alumnus of Maryland is also head wrestling coach. Added to football staff this year to work with Bill Meek. Played pro ball with the Brooklyn Tigers. His brother Ray is a likely All-American tackle for the Terps. Married, one boy. *SAM ARBES* and *WARREN GIESE* will also work with the frosh. Arbes worked with Meek last year and is a North Carolina U. grad. Giese, a newcomer, attended Oklahoma and Central Michigan. At Oklahoma he played end under Tatum.

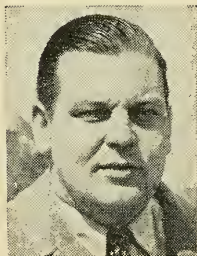



FLUCIE STEWART: Head basketball coach for the Terps will serve as Varsity Football Scout and Frosh aid. A grad of Furman, he's coached there, Clemson, and had quite successful teams at Appalachian State (N. C.) in football, basketball and baseball. Married, no children.

DUKE WYRE: head trainer, a very popular asset for morale. Witty and well liked by the boys. Served 15 years at Yale and Holy Cross. Is president of Southern Conference Trainers Association. Married, no children.



The Outlook for '48

"THOUGHTS OF THE STAFF"

QUARTERBACKS: *Vic Turyn, Joe Tucker, Jack Targarona*—3 "T's" with the split-T who should be right on the beam . . . *Turyn*, perhaps one of the best T-formation signal callers, has two stellar assistants in *Tucker* and *Targarona* . . . *Stan Levine*, another QB, who saw little action last season, will likewise be on hand. *Turyn* was second team All Southern Conference last season, President of Senior Class.

RIGHT HALFBACKS: *Lucien A. (Lu) Gambino* heads the list as Maryland's All-American candidate. He scored 114 points last year, received numerous first team and other mentions as an all-star. The back to watch in '48, he'll be a triple threat man this season. Used sparingly on defense last year, he'll see a lot of action in that post, along with passing and punting . . . *Jimmy LaRue*, who played more minutes per game last year than any other Terp back, is in the number two RHB post. A brainy footballer, he once played for Duke in the Sugar Bowl, and excels on offense and defense . . . *Bernie Sniscak* and *Joe Kuchta* will be moving into the limelight on this post. Both are small but fast; in fact some say *Sniscak* is swifter afoot than *Gambino*.

LEFT HALFBACKS: *Hubie Werner*, shifty-hip ball totter, will be an excellent running mate for Gamboling Lu. Out injured after the third game last season, he's now in shape and great things are predicted for shifty-Hubert . . . *Johnny "Josh" Idzik*, who played tip-top ball especially in the safety spot last season, is a great little back. He'll be vieing with *Vern Seibert* and *John Baroni* for a place on the LHB contingent.

FULLBACKS: *Harry Bonk*, whom Coach Tatum tabs "The best blocking back in the business," is back as a grad student. He has another year of eligibility and under conference rules is permitted to play . . . *Earl Roth*, offense back and punter extraordinary, who averaged some 41 yards per boot last year, and who will do some ball carrying this season, was the most improved man in spring practice . . . *Bob Andrus*, another improvee, who joined the staff late in '47 . . . *Bob Roulette* and *Dave Cianelli*, two newcomers on the varsity squad, will round out the plunging fullbacks. All in all, the backfield outlook is somewhat bright . . . we're predicting great things for them this season . . . let's hope these predicts come true.

LEFT ENDS: *Elmer Wingate* looms as the successor to George Simler in this post. He's big, fast and in his frosh debut last season collected a few td's . . . backing him up will be *John Troha*, tabbed the best-looking lad on the squad in features, and a possible dark horse in playing ability for this year . . . *Jim Moeller*, who missed spring practice while playing baseball for the Terps, and *Bill Copperthite* will be vieing for pass-snatching honors also.

RIGHT ENDS: *Francis "Scoop" Evans'* greatest ambition this year will be to snare a scoring pass. In his two years as first-string starter, he hasn't had any such luck but he's consistent and aggressive and we hope he gets his wish this last season for him . . . *Fred Davis*, another lankster, will be backing the "scoop" up in assignments with *Pete Augusburger* and *Hank Nary* following closely on his heels . . .

LEFT TACKLES: *Ray Krouse*, one of the greatest tackles in collegiate ranks today, is our pride and joy on the line. He'll be a surefire to watch, had a great frosh year in '47 . . . *Jim Molster*, a soph this year, very much improved in spring practice and a ready asset for filling in very well . . . *Eddie O'Connor*, a GI frosh, on hand for the first time, big and rough, might be a fine prospect . . . *Marv Kramer*, right good on the junior varsity last year, we're looking for a lot from him and *Rudy Gayzur*, a soph who with his added weight will be a big bulwark.

RIGHT TACKLES: *Jim Goodman*, largest man on the squad, who had a good season last year will be harassed for his post by *Chester Giorula* and *Ed Pobiak* both of whom saw a fair amount of action last year. Pobiak is another JV'er who'll be very helpful at his post.

RIGHT GUARDS: *Paul Broglio*, kick-off artist, will be winding up his career. He's a consistent player, rough and ready at all times . . . *Ed Schwarz*, another post-grad student along with Bonk, is on hand and will alternate with the "Brog" in that post . . . *Bob Dean*, another lad who moved up from Bill Meek's JV outfit, looked impressive in spring practice . . . *Ray Bender* will be trying his wares this fall. He's a frosh serviceman, and from previous reports of his work may fit into the picture quite well.

LEFT GUARDS: "Big" *Al Phillips*, the lad whom the Terps call the "Bull," is finishing out his career. He was a starter last year and should hold his own, but at the same time being hard-pressed by *Tommy McHugh*, our extra point specialist, much heavier and improved . . . Backing these men up will be *Tom McQuade*, the son of a former Maryland grid great, and *Bob Ward*, erstwhile possibility, who is a returning GI.

CENTERS: Headed by *Gene "Red-haid" Kinney*, elected team captain and backed up with dependability. With *Jimmy Brasher*, the Texan, and *Jake Rowden*, the Arizonian, alternating, the "big-red" has a lot of help. These three lads will probably see a lot of action backing up the line . . . Two other dependables will be *Bill Everson* and *Ed Fincke*. Both are corners and we're depending on them.



THE NEW LOOK, FRESHMAN FOOTBALL

The Terps will field for the first time this year a freshman football team. Director of Athletics *Jim Tatum* has appointed *Bill Meek* as head mentor. Meek, who led the Junior Varsity to a 6 win and 2 loss record last season has an important job ahead of him. His duty is to instill in the new Old Line prospects the split-T that they'll embody in their four years of sport at the University of Maryland.

Coach Meek intends to start his fall practice grind around September 20. Just who or how many men will answer his first call is hard to say. Anyone in the incoming freshman class is entitled to participate in the grid doings.

Jim Tatum once remarked: "I think that the frosh or JV units in the football program of any school are most important. It's here, where in a certain sense, to use an old adage, the football men are separated from the football boys." He added: "In *Bill Meek* taking over these reins, I feel that we have a young coach thoroughly capable of doing a great teaching job, for that is just what it is, teaching our system."

With a five game schedule planned, the junior Terps will play three tilts at home and two on the road. The opener will be against Western Maryland frosh at College Park on October 8. The following Friday they'll meet Georgetown frosh away. The final game of the season will be played against the University of West Virginia freshmen at Cumberland, Md. on Nov. 18.

The schedule is as follows:

- Oct. 8—Western Maryland at College Park
- Oct. 15—Georgetown, away
- Oct. 22—George Washington at College Park
- Nov. 12—Fort Meade at College Park
- Nov. 18—West Virginia at Cumberland, Md.

SOME INTERESTING NOTES ON THE TERPS

Captain-elect Gene Kinney spent his summer vacation on a Bureau of Mines Expedition out west digging in mines . . . Jim Goodman, big burly tackle, will be a father sometime during this season; he joins quarterbacks Vic Turyn and Joe Tucker in that category . . . Paul Broglio, guard for the Terps, was a flying sergeant in the Marine Corps during World War II . . . Jim Brasher, Jake Rowden and Jim La Rue are long distance Terps. Brasher is from Texas and Rowden and LaRue, Arizona and Oklahoma respectively . . . Francis Evans, senior end, is looking forward to a touchdown pass this season; he's never caught one in his tour of duty with the Old Line . . . Johnny Troha, soph end, has the nickname "Bread" from his great appetite as an eater . . . Jack Targarona, qb, is also quite a lacrosse player along with Elmer Wingate . . . Jim Moeller, who plays end, also plays first base for Burt Shipley and his baseball nine . . . Harry Bonk, fb, and Ed Schwarz, g, are graduate students this year. They have another year of eligibility and under Conference rules can play . . . Bernie Sniscak, hb, is tabbed as the fastest man on the team . . . Vic Turyn, qb, is also president of the senior class . . . Al Phillips, g, was married this past August . . . the Terps have 6 married men on the squad . . . Ray Krouse and Lu Gambino were both named on the All-time, all-star Gator Bowl team, Gambino was elected captain . . . Bob Roulette, fb, may be the surprise back to watch with the Old Liners . . . Stan Levine, qb, and Vern Seibert, hb, are two of the smallest men on the squad . . . the Terps use three centers most of the time backing up the line . . . Bob Andrus, hb, is a rabid baseball fan . . . Bill Everson, c, is destined to give Brasher and Rowden a run for their position, according to Coach Tatum . . . Sully Krouse, assistant coach and Ray Krouse, t, are brothers . . . Jim Meade, assistant coach along with Sully, played pro ball also . . . Houston Elder, assistant coach, once coached high school football in Ohio . . . Bill Meek, freshman football coach, played both in the Chicago All-Star game and Sugar Bowl while gridding for Tennessee . . . this is the first year Maryland fielded a freshman 11 . . . football ticket sales for the Terps for 1948 far exceed any other year's sales . . . Lu Gambino, the All-American ace, will be featured in several of the nation's leading magazines this season . . . the Terps new stadium will be ready for the 1949 season, seating 33,000 . . . Tatum thinks the Southern Conference will end like this: North Carolina, Duke, William and Mary, South Carolina. etc. . . counting spring practice of 1947, the Old Liners practiced approximately 115 days—that was all the way up to the Gator Bowl.

ALL-TIME . . . ALL-OPPONENT RECORD

(Continued from Page Four)

| DUKE | | | WEST VIRGINIA | | |
|-------|----------|------|---------------|----------------------------|------|
| Yr. | We | They | Yr. | We | They |
| 1932 | 0 | 34 | 1919 | 0 | 21 |
| 1933 | 7 | 38 | 1943 | 2 | 6 |
| 1940 | 0 | 50 | 1944 | 6 | 6 |
| 1942 | 0 | 42 | 1945 | 13 | 13 |
| 1947 | 7 | 19 | 1947 | 27 | 0 |
| Total | 5 Losses | | Total | 1 Win, 2 Losses, 2 Ties | |

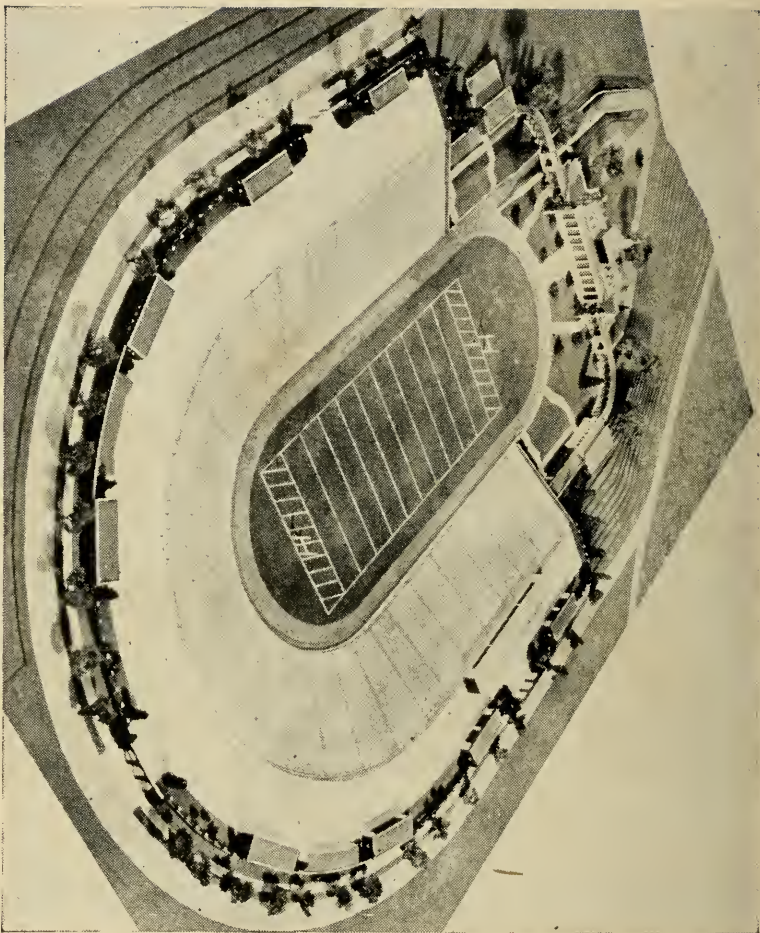

Maryland's Projected New Stadium
with Seating Capacity of 55,000