

THE 1953

50-YARD LINE

AT MARYLAND

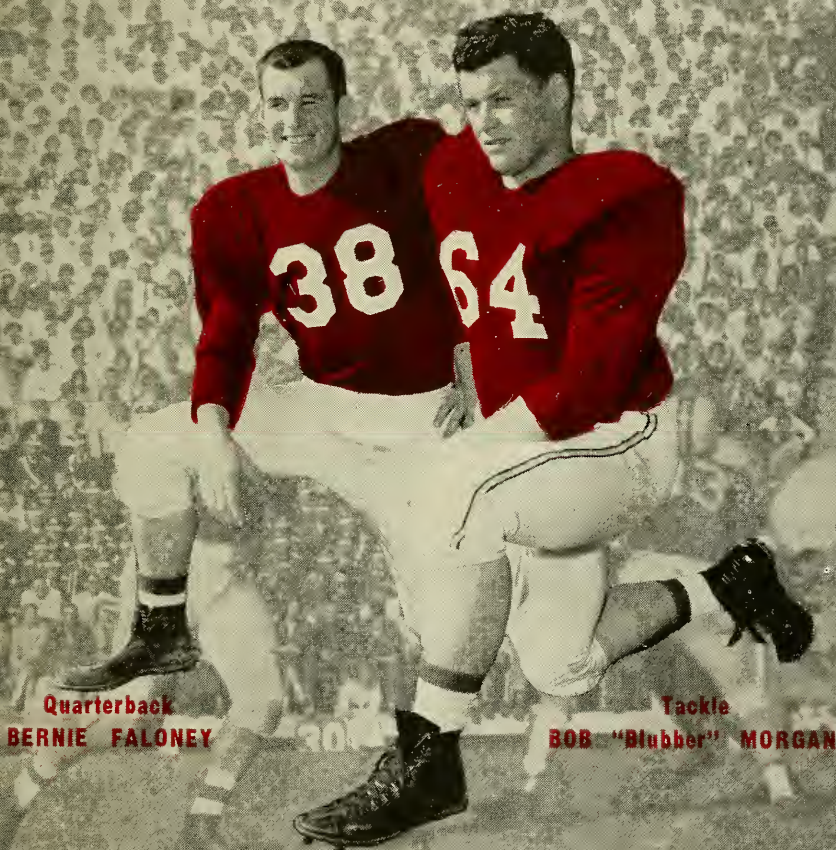

Quarterback

BERNIE FALONEY

Tackle

BOB "Blubber" MORGAN

1953 CO-CAPTAINS

MARYLAND'S "60-MINUTE" BACKFIELD FOURSOME



BERNIE FALONEY—QB



CHESTER HANULAK—LHB



RALPH FELTON—FB



DICK NOLAN—RHB

FOR PRESS, RADIO and TELEVISION



This is your 1953 Maryland football brochure, "The 50-Yard Line." It is published in hope that it offers you helpful information for your coverage of Terp games this season. With this book goes an invitation to you to visit us as often as possible in our offices in New Byrd Stadium. In return, I will try to visit you as often as I can and extend every assistance possible. For any information, you can reach me day and night at UNION 4-4076. When it is real late at night, I can be contacted at WARfield 7-3800, Extension 507.

Applications for tickets should be made the first part of the week of the game to allow time for mailing. Wire and telephone requirements should be made through your local Western Union office.

Every effort will be made to furnish all the services in the press box available, so that your accounts of the game can be most adequate for your readers. Statistics, both half-time and final figures; a quarter play-by-play; game leaders in all departments; substitutions, etc. will be ready a few minutes after the game.

Many thanks for all your cooperation and favors of the past.

JOE F. BLAIR

Sports Publicity Director
University of Maryland,
College Park, Maryland.

TABLE OF CONTENTS

PAGE	PAGE
1 Message to Press	34 Terp All-America Players
2 President, Dr. H. C. Byrd	34 Honorary Selections, 1952
3 Athletic Council	35 Game Officials
4 Department of Intercollegiate Athletics	36 Press Covering Maryland
5 Coach Jim Tatum	37 1952 Highlights
6-9 Ass't Coaches - Trainers	37 Byrd Stadium
10-19 Terp Opponents	38 1952 Team Statistics
20-24 Opponents' Publicists' Reports	38 '53 Schedule; '52 Results; Maryland Bowl Record
25 Opponents' Schedules	39-40 '52 Individual Statistics
26-27 Squad Roster	41-42 All-Time Maryland Records
28-33 Terp Thumbnails	43-46 Year by Year Scores
33 Terps in Post-Season All-Star Games	47 History of U. of Maryland
	48 New U. of Maryland Activities Building

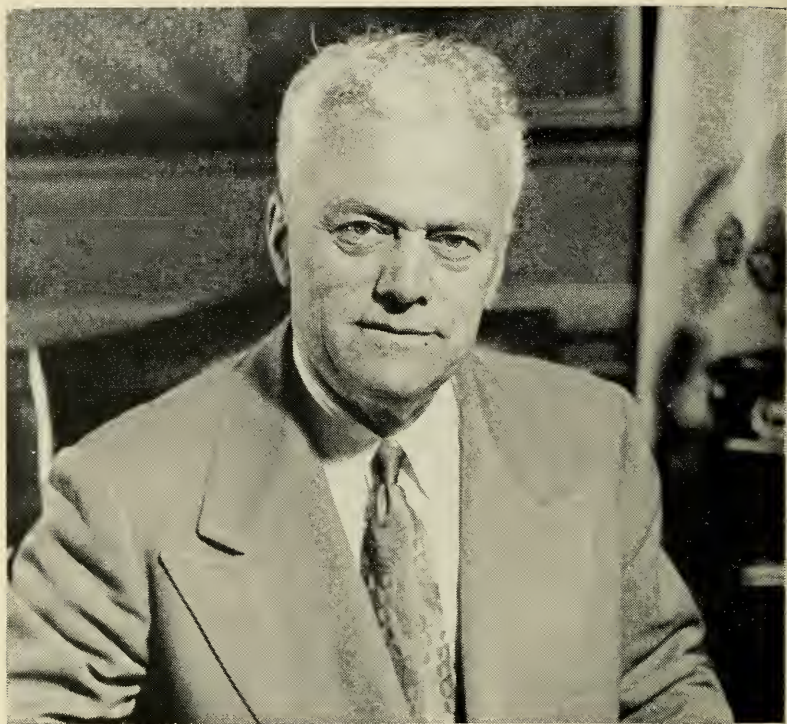

DR. H. C. BYRD

PRESIDENT, UNIVERSITY OF MARYLAND

Dr. H. C. (Curley) Byrd, President of the University of Maryland, owns a distinction that no other college President can claim. He is the only President to ever play for, then coach, then become President of his alma mater.

While a student on the College Park campus, Dr. Byrd quarterbacked the Terp teams 1905-1907. He also was a pitcher on the baseball teams as well as a sprinter on the track team.

In his 25 years of head coaching, 1912-34, he compiled a 114-81-15 record.

Since becoming President, Dr. Byrd concentrated his efforts to make Maryland one of the world's foremost educational institutions. That goal has been attained and even today, through his exhaustive efforts, the University is still growing, not only at home but in far reaching corners of the world.

Too, his program called for a first class athletic curriculum. The 1953 season marks the fourth year that the Terps' new stadium, one that bears Dr. Byrd's name, will be used. His latest effort in giving Maryland a most adequate athletic plant is now being built. A Physical Activities Building, which will seat 17,000 spectators for indoor events, as well as house the Physical Education Department's program, is expected to be completed by next September.

Dr. Byrd's untiring individual efforts for Maryland places him among the nation's outstanding educators.

ATHLETIC COUNCIL

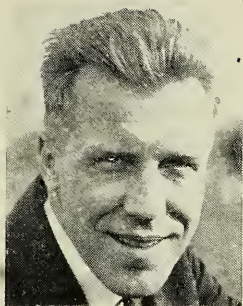

Mr. G. F. Eppley
(Chairman)



Mr. James Tatum

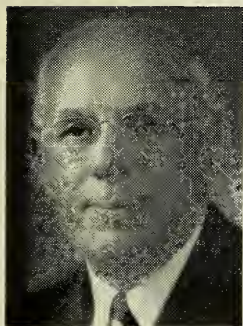

Dr. Albert E. Goldstein



Dr. James H. Reid



Col. Joseph Ambrose



Dr. Jack Faber



Dr. E. N. Cory

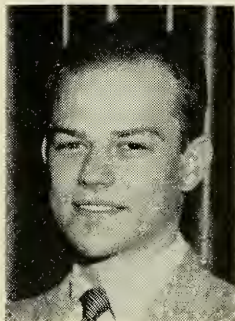

Mr. Craig Fisher

THE DEPARTMENT OF INTERCOLLEGIATE ATHLETICS

WILLIAM W. COBEY

The big job of scheduling athletic contests for 13 sports and making and taking care of arrangements for these teams, both at home and away, falls on the shoulders of Bill Cobey, the Terps' pleasant and accommodating Graduate Manager of Athletics.

Cobey, who also acts in the capacity of contact man, is head of the ticket office. Also on the staff is Bennie Robinson, athletic ticket manager of the University.

Cobey comes from Quincy, Fla. His interest in Maryland stems from his being a member of an old Maryland family. His father graduated from the University in 1901. Cobey is an alumnus of the class of 1930.

Cashier at the University for 17 years, he moved to the Athletic Department in 1948.

Cobey is married and has six children, three daughters and three sons.



DIRECTOR OF ATHLETICS	James M. Tatum
GRADUATE MANAGER OF ATHLETICS	William W. Cobey
ATHLETIC PUBLICITY DIRECTOR	Joe F. Blair
EQUIPMENT HEAD	Kermit "Chief" Cissell
FACILITIES HEAD	Charles "Lindy" Kehoe
CHIEF OF CONCESSIONS	Vernon Seibert
TICKET MANAGER	Bennie Robinson
OFFICE SECRETARY TO MR. TATUM	Mrs. Ora Rutherford
OFFICE SECRETARY TO MR. COBEY	Mrs. Dorothy Hunt
HEAD TRAINER	Alfred "Duke" Wyre
ASSISTANT TRAINER	John Lacey
FOOTBALL COACH	James M. Tatum
BASKETBALL COACH	H. A. "Bud" Millikan
BOXING COACH	Frank Cronin
BASEBALL COACH	H. Burton Shipley
LACROSSE CO-COACHES	Jack Faber, Al Heagy
TRACK, CROSS-COUNTRY COACH	Jim Kehoe
SOCCER, TENNIS COACH	Doyle Royal
WRESTLING COACH	Wm. E. "Sully" Krouse
GOLF COACH	Frank Cronin
RIFLE COACH	M/Sgt. Paul Barnes



JIM TATUM

With nine years as a head coach, six of them at Maryland, the Terp's Jim Tatum has become one of the most successful and respected coaches in the game today. In his six-year tenure at College Park, he has brought Maryland to rank with the nation's best gridiron teams and has organized its finest athletic program as Athletic Director.

His latest contribution to football is his book, "Coaching Football and the Split-T," off the presses late this August.

In six years, Tatum has taken his teams to three bowl games. Until losing to Mississippi last fall, he had the nation's second best winning streak in the books, having won 19 straight and 22 without defeat. In his six years he has developed six All-Americans; more Terps have been drafted by professional teams in the past two years than any other school; and five boys were in this year's All-Star game, another high.

Coach of the Southern Conference in 1951 and Coach of the Year as selected by the Washington TD Club, the young Terp mentor now has a record of 46-11-3. His nine year slate reads 68-18-5, impressive in any league.

He was a member of this year's American Football Coaches' Assn. Clinic Staff, lecturing to the Association on Split-T play.

A native of McColl, S. C., Tatum started his athletic career at the University of N. C. where he was a star tackle. After graduation in 1935, he followed his coach, Carl Snively, to Cornell. He returned to his alma mater for his first fling at head coaching, in 1942.

World War II found Tatum in the Navy. It was then that he was to learn the Split-T from Missouri's Don Faurot as the latter's assistant at Iowa Pre-Flight. In '45 he was head coach at Jacksonville Naval Air Station.

After his Navy discharge, he molded a strong eleven at Oklahoma. He took the Sooners to the 1947 'Gator Bowl and trounced N. C. State, 34-13.

Tatum is married and has three children, Becky, Jimmy, and a 11-month old daughter, Reid.

ASSISTANT COACHES

JACK HENNEMIER

One of the smallest football players ever to play at the center spot, the Terps' Line Coach, Jack Hennemier, made football fame for himself, weighing only 150 pounds, when he played at Duke University, '33, '34, and '35.

A 60-minute man, Hennemier won the most valuable player award as voted by his teammates in '35. This same year he made All-America Mention and the All-Conference team.

Because of his outstanding football ability for such a "little guy", he was nicknamed "Scrappy Jack," and even today carries the name on and off the field.

In 1939 he went to Washington and Lee University as Line Coach. He stayed there through '41, before being called into the Navy in '42, at Pensacola Naval Air Station. Here he coached and played center on the Service team. After 3½ years of duty, he returned to Duke in '45 as assistant line coach and freshman coach.

Hennemier will be handling the defensive assignments for the fifth year with the Terps, an outstanding characteristic of Maryland elevens under his tutelage.

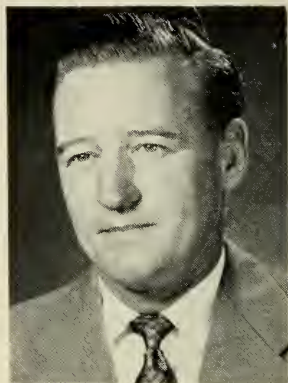

WARREN GIESE

A fine student of the game, the Terps' end coach, Warren Giese, spent many exhaustive weeks this past spring and summer assisting Coach Tatum in writing their book, "Coaching Football and the Split-T." Last summer he spent a month in Japan as a member of the U. S. Coaching Staff, sent there by the Army to conduct coaching clinics for various Army, Navy, and Air Force bases.

Giese, a native of Milwaukee, embarked on his collegiate athletic career at Wisconsin State College. Here the Navy vet lettered playing end and also won his monogram as a quarter-miler.

Under the V-12 program, Giese studied at Central Michigan College. Here he played right halfback before being transferred to Miami Training Center and then to Jacksonville in '45, where he played end under Coach Tatum.

Following his military discharge, Giese went to Oklahoma in '46 to play end for his former Navy boss. He was named to the All-Big 7 team for his one year performance at end.

Giese returned to Central Michigan and played another year while completing his work on his B. A. and B. S. degrees.

In '49, Tatum beckoned his former star to Maryland as end coach. He received his Master's in Physical Education that year.



TOMMY MONT

One of the greatest athletes in the history of the University of Maryland, Tommy Mont returned to his alma mater in 1951 as Terp backfield coach.

A four-year letterman in football, basketball and lacrosse, Mont returned to Maryland after four brilliant years with the professional Washington Redskins.

A home stater, coming from Cumberland, Md., Mont embarked on his athletic years in 1941. He got two years in before entering the service in the spring of '43. He played tailback in '41 then quarterback on the '42 T eleven. Both years he won his basketball and lacrosse letters also. Mont won All-America Mention as well as being placed on the Conference team in '42, and was named the outstanding college player of the Washington-Maryland area that year.

With 42 months in the service, 18 of which were spent in the ETO, Mont continued playing ball. He was tailback on the Fort Benning post championship team of '43. As quarterback and head coach, he led the 3rd Infantry team to the ETO championship. He also was at the helm of the 7th Army All-Star team.

Mont completed his college ball playing quarterback for the Terps in '45 when he again won All-America Mention and All-Conference honors.

This summer he spent three weeks as an advisory coach at National Polytechnic Institute in Mexico City.

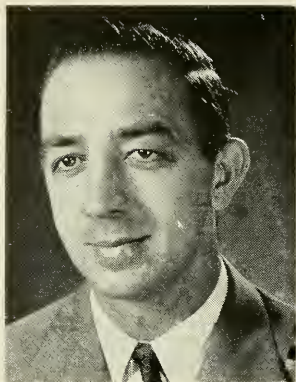

VERNON SEIBERT

An outstanding halfback 1946 through '49, Seibert returned to his alma mater as assistant coach in 1951.

Seibert played offense for three years and defense his last season. He is best remembered for his great defensive play which tabs him as one of the finest safety men ever to play at Maryland.

Tatum beckoned his former backfield ace from Baltimore Junior College where he coached football and lacrosse for a year following his graduation.

He was a B-25 pilot in the South Pacific during World War II.

Besides his coaching duties, Seibert is in charge of concessions for all athletic events.

He became a proud "papa" for the first time this spring with the arrival of a son, Christopher.

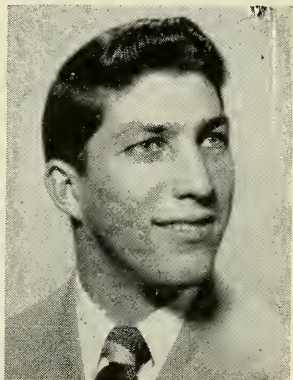

BOB WARD

The all-time great name in the history of the University of Maryland football is that of Bob Ward, a two-year all-America guard. He handles the offensive line coaching chores.

Ward graduated in 1952 with a degree from the School of Business and Public Administration, finishing in the upper one-third of the class. He majored in Real Estate and Insurance.

Following his discharge from the Army paratroopers in 1947, Ward came to Maryland as one of the smallest guard prospects ever seen by Jim Tatum. But Tatum liked what he saw and now is more than happy that Ward was on his side of the line for four years. The 185-pounder from Elizabeth, N. J., was outstanding every Saturday for the Terps.

His many honors are too numerous to mention, but Ward was recipient of every award imaginable for any lineman. After making All-America his junior year for his excellent defensive play, he proved that he wasn't just an ordinary platoon football player by making everybody's All-America team in 1951 playing offense. Tatum himself credits the great success of his offensive team to his '51 Co-Captain, Bob Ward. When things got real rough for the Terps, Ward would trot in to play defense and stop the enemy threat.

Besides the unanimous All-America selections his senior year, Ward was named "Lineman of the Year" by the Washington Touchdown Club and the Philadelphia Sportswriters' Assn. He was runnerup to Stanford's Bill McColl for the same Associated Press award. He was named the outstanding player of the Southern Conference. During the '51 season, he was the nation's "Lineman of the Week," after his great game against Georgia.

The Wards are expecting a third child near the end of September. They have a son, Richard, 3, and a daughter, Kathie, aged 2.

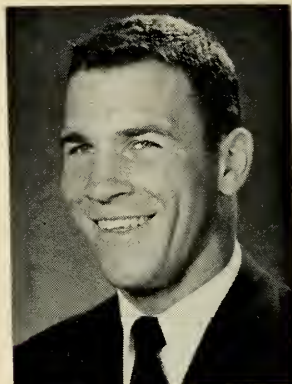

EMMETT CHEEK

A native of Chapel Hill, N. C., Cheek attended the University of North Carolina. He started at UNC in 1940 and as a freshman played under Coach Tatum, then Tarheel freshman coach, as a guard. After another year of football, Cheek was called into the service in '41, and assigned to Army Medics.

Returning to Carolina, he completed his football career under Carl Snavely. He stayed on and did graduate work in '48. He received his Master's Degree in Physical Education from NC in 1950.

Added to the staff in '51, he came to the Terps from Guilford College, N. C., where he was line coach and baseball coach in '40 and '50. Besides his duties as assistant coach, Cheek is a part-time instructor in the Physical Education department.

Cheek is married and has one son, Tommy.



EDDIE TEAGUE

Added to the staff last fall, Teague came to Maryland following his discharge in mid-August of '52 from the U. S. Marine Corps after serving 15 months in Korea with the Infantry, 1st Marine Division. A Captain in the USMCR, he served three years during World War II.

Teague attended N. C. State College, 1941-43, then transferred to UNC via his Marine Unit and received his A. B. Degree. He was an outstanding three-sport man, lettering in football, basketball, and baseball. He received All-America mention his senior year as a tailback and also named to the All-Conference eleven that year.

Following his World War II service, he returned to UNC and got his Master's in '47.

He then went to Guilford College, N.C., as backfield coach and assistant director of physical education in 1947 and '48. He became head coach and athletic director in 1949-51; then was called to active duty.

Teague is married and has a daughter, Peggy, five years old.



THE TRAINERS

ALFRED J. "DUKE" WYRE

Considered as one of the top athletic trainers in the country, the Terp's "Dapper Duke" begins his seventh year as trainer of Maryland teams.

"Duke" has many years experience to back his reputation. He has authored several training articles and is kept busy spreading the good word of the best methods of training athletic teams through many lectures.

An Ivy-Leaguer, "Duke" was trainer at Yale for 15 years before he moved to Holy Cross for two more semesters, then came to the Terps in 1947.

A Navy veteran, Wyre served as a physical education instructor in the V-12 program.

He was the first president of the Southern Conference Trainer's Assn. He presently is on the board of the National Trainers' Assn. In 1949, he was named the top trainer in the East.

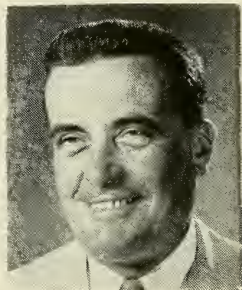

JOHN LACEY

Another Ivy-Leaguer, Lacey came to Maryland in the summer of 1951 as the Terps' first full-time assistant trainer.

Lacey too has had vast experience with athletic teams. Before coming to College Park, he was assistant trainer at Yale for three years. He also has had long experience with pro teams. In early pro training seasons, he had been trainer for the Chicago Cardinals, the New York Yanks, and was with the Baltimore Colts in 1950.

He graduated from Tilton Academy in N. H.

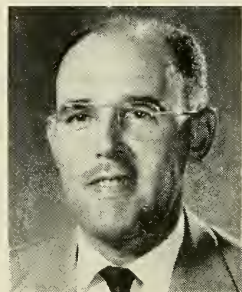

TERP OPPONENTS

MARYLAND vs. MISSOURI ----- 19 SEPTEMBER



Coach Don Faurot

(2:00 P. M. (C.S.T.))

At Memorial Stadium (37,000)
Columbia, Mo.

FACTS ABOUT THE TIGERS

CONFERENCE: Big Seven

LOCATION: Columbia, Missouri

HEAD COACH: Don Faurot

COLORS: Black and Gold

ENROLLMENT: 7000

TYPE OFFENSE: Split-T — Spread

1952 RECORD: Won 5, Lost 5, Tied 0

TIGERS' RECORD AGAINST THE TERPS

(Maryland Won 3, Lost 0, Tied 0)

	Maryland	Missouri
* 1950	20	7
1951	35	0
1952	13	10
* 'Gator Bowl Game		

TOTAL POINTS: Maryland, 68; Missouri, 17

1953 CAPTAIN: None Selected—Probable Game Captains

LETTERMEN RETURNING—19 — LOST—15

1953 SCHEDULE

Sept. 19	Maryland
Sept. 26	Purdue
Oct. 3	at Colorado
Oct. 9	at Southern Methodist (night)
Oct. 17	at Iowa State
Oct. 24	Nebraska
Oct. 31	at Indiana
Nov. 7	Oklahoma
Nov. 14	Kansas State
Nov. 21	at Kansas U.

1952 YARDSTICK

Maryland		Missouri
13	First downs	7
211	Rushing yardage	62
112	Passing yardage	143
12	Passes attempted	24
4	Passes completed	10
2	Passes intercepted	2
4	Punts	6
36	Punting average	49
3	Fumbles lost	2
11	Yards penalized	15
Score by periods:		
Maryland	0 0 0 13	*3
Missouri	0 10 0 0	—10

Scoring summary—Maryland: Touchdowns, Felton and Colteryahn. Point after touchdown: Decker. Missouri—Touchdown: Makin. Field goal: Fuchs. Point after touchdown: Fuchs (placement).

(SENIOR DAY)

2:00 P. M. (E.D.T.)

at Byrd Stadium (35 000)

College Park, Md.



Coach Carl Wise

FACTS ABOUT THE GENERALS

CONFERENCE: Southern

LOCATION: Lexington, Va.

HEAD COACH: Carl Wise

COLORS: Blue and White

ENROLLMENT: 1100

TYPE OFFENSE: Split-T

1952 RECORD: Won 3, Lost 7, Tied 0

GENERAL'S RECORD AGAINST THE TERPS

(Maryland Won 12, Lost 5, Tied 2)

	Maryland	W&L		Maryland	W&L
1924	7	19	1934	0	7
1925	3	7	1935	0	0
1926	0	3	1936	19	6
1927	6	13	1937	8	0
1928	6	0	1938	19	13
1930	41	7	1940	7	7
1931	13	7	1941	6	0
1932	6	0	1942	8	0
1933	33	13	1946	24	7
			1951	54	14

TOTAL POINTS: Maryland, 250; Washington & Lee, 123

1953 CAPTAIN: Bill McHenry—Center

LETTERMEN RETURNING—10 — LOST—16

1953 SCHEDULE

Sept. 19 Shepherd College
 Sept. 26 at Maryland
 Oct. 3 at North Carolina
 Oct. 10 at West Virginia
 Oct. 17 Richmond
 Oct. 24 at Virginia Tech
 Oct. 31 George Washington
 Nov. 7 Davidson at Winston-Salem, N. C.
 Nov. 14 Virginia
 Nov. 21 at William and Mary

1952 YARDSTICK

Did

Not

Play

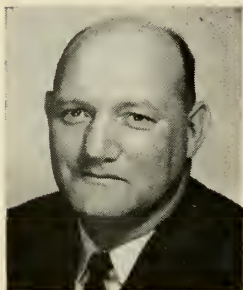

Coach Frank Howard

2:00 P. M. (E.S.T)
at Memorial Stadium (20,500)
Clemson, S .C.

FACTS ABOUT THE TIGERS

CONFERENCE: Atlantic Coast
LOCATION: Clemson, S. C.
HEAD COACH: Frank Howard
COLORS: Orange and Purple
ENROLLMENT: 2600
TYPE OFFENSE: Split-T
1952 RECORD: Won 2, Lost 6, Tied 1

TIGER'S RECORD AGAINST THE TERPS

	Maryland	Clemson
1952	28	0

TOTAL POINTS: Maryland, 28; Clemson, 0

1953 CO-CAPTAINS: Dreher Gaskin—End; Nathan Gresette—Tackle

LETTERMEN RETURNING—19 — LOST—21

1953 SCHEDULE

Sept. 19 Presbyterian
Sept. 26 at Boston College
Oct. 3 Maryland
Oct. 9 at Miami (night)
Oct. 22 at South Carolina
Oct. 31 Wake Forest
Nov. 7 at Georgia Tech
Nov. 14 at The Citadel
Nov. 21 Auburn

1952 YARDSTICK

Maryland	Clemson
20 First downs	12
10 Rushing	9
7 Passing	3
3 Penalties	0
293 Total yards rushing	172
23 Yards lost rushing	48
270 Net Yards rushing	124
183 Net yards fo wards	38
17 Forwards attempted	12
10 Forwards completed	3
2 Intercepted by	2
48 Yards interceptions returned	31
4 Punts	8
37 Punt average	41
100 Yards lost by penalties	60
Score by periods:	
Maryland	7 14 7 0—28
Clemson	0 0 0 0—0
Touchdowns — Scarbath, Hanulak, Fullerton, Weidensaul. Extra points— Decker (4).	

(BAND DAY)

2:00 P. M. (E.S.T.)

at Byrd Stadium (35,000)

College Park, Md.

FACTS ABOUT THE BULLDOGS

CONFERENCE: Southeastern

LOCATION: Athens, Ga.

HEAD COACH: Wallace Butts

COLORS: Red and Black

ENROLLMENT: 4500

TYPE OFFENSE: T

1952 RECORD: Won 7, Lost 4, Tied 0



Coach Wally Butts

BULLDOG'S RECORD AGAINST THE TERPS

(Maryland Won 2, Lost 1, Tied 1)

	Maryland	Georgia
* 1948	20	20
1950	7	27
1951	43	7
1952	37	0
* 'Gator Bowl Game		

TOTAL POINTS: Maryland, 107; Georgia, 54

1953 CAPTAIN: Zeke Bratkowski—Quarterback

LETTERMEN RETURNING—20 — LOST—28

1952 YARDSTICK

Maryland	Georgia
25 First downs	11
375 Rushing yardage	100
114 Passing yardage	152
10 Passes attempted	28
8 Passes completed	11
2 Passes intercepted	0
3 Punts	7
36.9 Punting average	38.4
20 Fumbles lost	50
20 Yards penalized	50
Score by periods:	
Maryland	0 17 14 6—37
Georgia	0 0 0 0—0

Scoring: Maryland, touchdowns — Hanulak, Scarbath, Bielski, Fullerton, Liebold, Field goal—Laughery. Conversions—Decker (4).

1953 SCHEDULE

Sept. 19	Villanova at Connie Mack Stadium
Sept. 26	Tulane
Oct. 3	Texas A&M at Dallas (night)
Oct. 10	at Maryland
Oct. 17	Louisiana State
Oct. 24	North Carolina
Oct. 31	Alabama
Nov. 7	U. of Florida at Jacksonville
Nov. 14	Auburn at Columbus, Ga.
Nov. 21	Mississippi Southern at Jackson
Nov. 28	at Georgia Tech

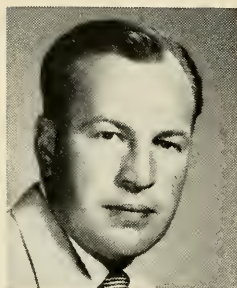

Coach George Barclay

2:00 P. M. (E.S.T.)
at Kenan Stadium (44,000)
Chapel Hill, N. C.

FACTS ABOUT THE TARHEELS

CONFERENCE: Atlantic Coast
LOCATION: Chapel Hill, N. C.
HEAD COACH: George Barclay
COLORS: Carolina Blue and White
ENROLLMENT: 5200
TYPE OFFENSE: Split-T
1952 RECORD: Won 2, Lost 6, Tied 0

TARHEELS' RECORD AGAINST THE TERPS

(Maryland Won 5, Lost 12, Tied 1)

	Maryland	N. C.		Maryland	N. C.
1920	13	0	1929	0	43
1921	7	16	1930	21	28
1922	3	27	1935	0	33
1923	14	0	1936	0	14
1924	6	0	1946	0	13
1925	0	16	1947	0	19
1926	14	6	1948	20	49
1927	6	7	1950	7	7
1928	19	26	1951	14	7

TOTAL POINTS: Maryland, 144; North Carolina, 311

1953 CAPTAIN: Ken Yarborough—Tackle

LETTERMEN RETURNING—37 — LOST—8

1953 SCHEDULE

Sept. 26 N. C. State
Oct. 3 Washington and Lee
Oct. 10 at Wake Forest
Oct. 17 Maryland
Oct. 24 at Georgia
Oct. 31 Tennessee
Nov. 7 at South Carolina
Nov. 14 Notre Dame
Nov. 21 at Virginia
Nov. 28 at Duke

1952 YARDSTICK

DID

NOT

PLAY

8:15 P. M. (E.S.T.)
 at Orange Bowl Stadium (65,000)
 Miami, Fla.

FACTS ABOUT THE HURRICANES

CONFERENCE: Southern Intercollegiate Athletic Association

LOCATION: Coral Gables, Fla.

HEAD COACH: Andy Gustafson

COLORS: Orange, Green and White

ENROLLMENT: 10,000

TYPE OFFENSE: T

1952 RECORD: Won 4, Lost 7, Tied 0



Coach Andy Gustafson

HURRICANE'S RECORD AGAINST THE TERPS

(Maryland Won 2, Lost 0, Tied 0)

	Maryland	Miami
1948	27	13
1949	13	0

TOTAL POINTS: Maryland, 40; Miami, 13

1953 CAPTAIN: None Selected—Probable Game Captains

LETTERMEN RETURNING—24 — LOST—16

1953 SCHEDULE

Sept. 25 Florida State
 Oct. 2 Baylor
 Oct. 9 Clemson
 Oct. 17 at Nebraska
 Oct. 23 Maryland
 Oct. 31 at Fordham
 Nov. 6 Auburn
 Nov. 13 Virginia Tech
 Nov. 28 U. of Florida

1952 YARDSTICK

DID

NOT

PLAY

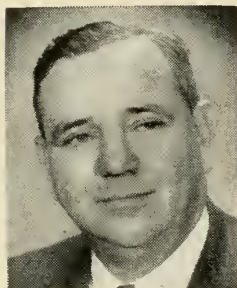

Coach Rex Enright

(HOMECOMING)

2:00 P. M. (E.S.T.)

at Byrd Stadium (35 000)

College Park, Md.

FACTS ABOUT THE GAMECOCKS

CONFERENCE: Atlantic Coast

LOCATION: Columbia, S. C.

HEAD COACH: Rex Enright

COLORS: Garnet and Black

ENROLLMENT: 3500

TYPE OFFENSE: T

1952 RECORD: Won 5, Lost 5, Tied 0

GAMECOCK'S RECORD AGAINST THE TERPS

(Maryland Won 5, Lost 4, Tied 0)

	Maryland	S. C.		Maryland	S. C.
1926	0	12	1945	19	13
1927	26	0	1946	17	21
1928	7	21	1947	19	13
1929	0	26	1948	19	7
			1949	44	7

TOTAL POINTS: Maryland, 141; South Carolina, 120

1953 CAPTAIN: Gene Wilson—Halfback

LETTERMEN RETURNING—25 — LOST—13

1953 SCHEDULE

Sept. 19 Duke (night)
 Sept. 26 The Citadel (night)
 Oct. 3 at Virginia
 Oct. 10 Furman
 Oct. 22 Clemson
 Oct. 31 at Maryland
 Nov. 7 North Carolina
 Nov. 14 at West Virginia
 Nov. 21 Wofford
 Nov. 26 Wake Forest at Charlotte

1952 YARDSTICK

Did

Not

Play

MARYLAND vs. GEORGE WASHINGTON ----- 7 NOVEMBER

2:00 P. M. (E.S.T.)
at Griffith Stadium (30,000)
Washington, D. C.



Coach "Bo" Sherman

FACTS ABOUT THE COLONIALS

CONFERENCE: Southern
LOCATION: Washington, D. C.
HEAD COACH: Eugene "Bo" Sherman
COLORS: Buff and White
ENROLLMENT: 11,500
TYPE OFFENSE: Split-T
1952 RECORD: Won 6, Lost 2, Tied 1

COLONIAL'S RECORD AGAINST THE TERPS

(Maryland Won 8, Lost 3, Tied 3)

	Maryland	G.W.		Maryland	G.W.
1897	0	0	1908	0	57
1898	0	32	1909	0	26
1902	11	10	1910	6	0
1903	6	0	1948	47	0
1904	0	0	1949	40	14
1907	11	0	1950	23	7
			1951	33	7

TOTAL POINTS: Maryland, 177; GW, 153
(First 5 games of series, GW was Columbian U.)

1953 CO-CAPTAINS: Steve Korcheck—Center; Dick Drake—Tackle

LETTERMEN RETURNING—20 — LOST—10

1953 SCHEDULE

Sept. 26 at V. M. I.
Oct. 3 North Carolina State at
Alexandria
Oct. 10 Virginia at Alexandria
Oct. 16 West Virginia (night)
Oct. 24 at William and Mary
Oct. 31 at Washington and Lee
Nov. 7 Maryland
Nov. 14 at Davidson
Nov. 21 Richmond

1952 YARDSTICK

Did

Not

Play

(DAD'S DAY)

2:00 P. M. (E.S.T.)

at Byrd Stadium (35,000)
College Park, Md.

FACTS ABOUT THE REBELS

CONFERENCE: Southeastern

LOCATION: Oxford, Miss.

HEAD COACH: John H. Vaught

COLORS: Red and Blue

ENROLLMENT: 3800

TYPE OFFENSE: T and Split-T

1952 RECORD: Won 8; Lost 0; Tied 2

Lost to Georgia Tech 24-7 in
Sugar Bowl

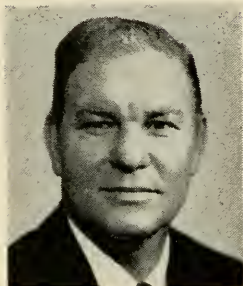

Coach John H. Vaught

REBEL'S RECORD AGAINST THE TERPS

(Maryland Won 0, Lost 1, Tied 0)

	Maryland	Mississippi
1952	14	21

1953 CAPTAIN: None Selected—Probable Game Captains

LETTERMEN RETURNING—25 — LOST—25

1953 SCHEDULE

Sept. 19	U. of Chattanooga at Jackson
Sept. 26	Kentucky
Oct. 3	at Auburn
Oct. 10	Vanderbilt
Oct. 17	at Tulane
Oct. 24	Arkansas at Memphis
Oct. 31	at Louisiana State
Nov. 7	North Texas State
Nov. 14	at Maryland
Nov. 28	at Mississippi State

1952 YARDSTICK

Maryland	Mississippi
8	First downs
90	Rushing yardage
33	Passing yardage
14	Passes attempted
3	Passes completed
1	Passes intercepted
8	Punts
47.6	Punting average
1	Fumbles lost
30	Yards penalized
Score by periods:	
Maryland	0 14 0 0—14
Mississippi	0 7 0 14—21

Touchdowns — Mississippi: Howell,
Dillard 2; Maryland: Hanulak, Nolan.
Points after touchdown — Mississippi:
Lear. 3; Maryland: Decker, 2.

(AIR FORCE R.O.T.C. DAY)

2:00 P. M. (E.S.T.)

at Byrd Stadium (35,000)
College Park, Md.

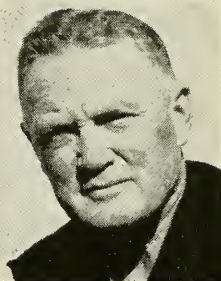

FACTS ABOUT THE CRIMSON TIDE

CONFERENCE: Southeastern

LOCATION: Tuscaloosa, Ala.

HEAD COACH: Harold D. (Red) Drew

ENROLLMENT: 6000

TYPE OFFENSE: T and Split-T

1952 RECORD: Won 9, Lost 2, Tied 0
Defeated Syracuse 61-6 in Orange Bowl Coach "Red" Drew

CRIMSON TIDE RECORD AGAINST THE TERPS

(Maryland Won 0, Lost 1, Tied 0)

	Maryland	Alabama
1952	7	27

1953 CAPTAIN: Bud Willis—End

LETTERMEN RETURNING—26 — LOST—13

1953 SCHEDULE

Sept. 18	Miss. Southern at Montgomery (night)
Sept. 26	Louisiana State at Mobile (night)
Oct. 3	at Vanderbilt
Oct. 10	Tulsa
Oct. 17	Tennessee at Birmingham
Oct. 24	Mississippi State
Oct. 31	at Georgia
Nov. 7	Chattanooga
Nov. 14	Georgia Tech at Birmingham
Nov. 21	at Maryland

1952 YARDSTICK

Maryland	Alabama
17	First downs 12
154	Rushing yardage 241
152	Passing yardage 11
19	Passes attempted 2
10	Passes completed 1
0	Passes intercepted 2
4	Punts 7
41.8	Punting average 40.9
3	Fumbles lost 1
26	Yards penalized 25
Score by periods:	
Maryland	0 0 0 7—7
Alabama	6 7 7 7—17
Maryland scoring: Touchdown—Weidensaul. Point after touchdown — Decker.	
Alabama scoring: Touchdowns—Luna, Lewis, Marlowe, Ingram. Points after touchdowns—Luna 3.	

THE OUTLOOK FOR OUR OPPONENTS AS REPORTED BY THEIR PUBLICITY DIRECTORS

University of Missouri

By BILL CALLAHAN

Replacing three-fourths of his 1952 starting backfield is the No. 1 problem of Mizzou Coach Don Faurot who'll be charting strategy for his 18th Tiger football squad this autumn.

"We feel our personnel will adapt to the new substitution rule quite well," says Faurot. "We're more concerned with the job of finding successors for Jim Hook, Bill Rowekamp and Nick Carras. Those men gave us most of our punch last year."

The Tigers will rebuild their backfield around Tony Scardino, the tiny sharpshooter at quarterback who will be a junior in '53 with two varsity campaigns already behind him. With Scardino pegging to a quartet of sure-fingered ends—John Willson, Jim Jennings, Pete Corpeny and sophomore Harold Burnine—Mizzou should be able to mount a sharp passing attack. But Faurot knows he must own a rushing offense if his club is to go anywhere against Maryland in the Sept. 19 opener at Columbia.

Best bets for an early call in the Tigers' backfield are: Bob Schoonmaker and Ed "Skimp" Merrifield, halfbacks; and Bob Bauman or sophomore Ray Detring, fullbacks. Schoonmaker and Merrifield, stalwarts in the defensive secondary last year, missed spring ball—while Detring also laid out of drills due to a siege of yellow jaundice.

Defensively, Ol' Mizzou will be thin at guard and tackle, especially after losing guard Jim Martin, the club's best all-purpose lineman, to the Army draft this summer; however, the Gold and Black squad returns its entire defensive secondary intact.

Touted as best of the sophomore "rookie" crop are: Burnine, a clever receiver at end; Al Portney, a swarthy tackle with good mobility; and Detring, perhaps the swiftest of the backs and a powerful runner at 6-ft. 3 and 195.

About twenty Tiger lettermen are due to report for the Sept. 1 muster. Four of these were regulars on the offensive platoon in '52, and eight started for the defensive outfit.

Washington and Lee University

By JACK CARPER

Washington and Lee's football fortunes for 1953 rest largely upon a big, rugged line headed by Captain Bill McHenry, one of the South's finest centers, whose performances as a one-platoon footballer during the days of two-platoon drew the envy of a score of coaches. McHenry, a product of the rock 'em, sock 'em school, weighs 210, stands 6'3".

Seasoned guards in Tom Fieldson, Jack Kibler, Hurdie Parsons, Don Weaver and rugged tackles in the persons of Bob Lafferty, Harold Brooks, Chuck Rauh and Jerry Murphy give the Generals what should be their finest line since the 1950 Southern Conference championship team.

The big problem facing Coach Carl Wise is to uncover replacements for last year's terrific halfback duo, Wes Abrams and Randy Broyles, who finished 1-2 in Southern Conference rushing statistics. Joe Lindsey, who improved with each chance in '52, is back at quarterback, and Ciro Barcellona is a fullback returnee. The latter will be helped by two big, inexperienced men, Walt Degree and Dewey Oxner.

Clemson College

By BRENT BREEDIN

Clemson's football outlook for 1953 is questionable, for Coach Frank Howard's 50-man varsity squad includes the names of 30 rising sophomores. Barring injuries, however, to the starting eleven—ten of whom were either regulars on offense or defense last fall—the Tigers could surprise.

Co-Captains Dreher Gaskin (end) and Nathan Gressette (tackle) are both double duty men and lead the starting team of lettermen Scott Jackson and Gaskin at the ends, Clyde White and Gressette at the tackles, Joe LaMontagne and Charlie Wyatt at the guards, Andy Smalls at center, Don King at quarterback, Kenneth Moore at right half, Buck George at left half and Red Whitten at fullback.

Clemson, whose single wing teams of 1948 and 1950 went undefeated and were victorious in the Gator and Orange Bowls respectively and whose 1951 eleven played in the 1952 Gator Bowl, will operate from the split-T offense this fall. The youthful Tigers appeared to catch on fast to the new system during 20 days of spring training.

Gone from last year's Clemson team are 21 lettermen. On hand for another season are 19 players who have lettered.

University of Georgia

By DAN MAGILL, JR.

Wallace Butts, now the dean of Southeastern Conference head football coaches following the retirement of Gen. Bob Neyland at Tennessee, believes his fifteenth Georgia team will be a "good club but hardly a championship contender." Defense has been the Bulldogs' weakness the past two seasons and still appears to be the no. 1 problem. Simply no linebackers present.

The Bulldogs also are depending much on three "if" boys: center Derwent Langley, fullback Bob Clemens and end Gene White, who underwent knee operations since the close of last season and who missed spring practice. They are question marks.

Georgia again expects to be a colorful, passing team, with Captain Zek Bratkowski back for his senior season at T-quarterback. Bratkowski has been responsible for the Bulldogs leading the Southeastern Conference in pass offense the past two seasons. He holds the SEC 10-game and 11-game passing records, and led the entire nation in yards gained passing in 1952 with 1,824.

Bratkowski's favorite receiver of last season, left end John Carson, is back for his senior year. Carson led the conference in passes caught (32) and yards gained on passes (467) last season.

Two other spectacular Bulldogs are likely to be halfback Jimmy Campagna, who led the conference last year in longest punt return (100 yards vs. Vanderbilt) and longest kickoff return (95 vs. Auburn), and right end Joe O'Malley, all-SEC defensive end last season.

Georgia returns 20 lettermen, having lost 28.

University of North Carolina

By JAKE WADE

This is a year of transition in football in Chapel Hill. George Barclay is the new head coach and he has named new assistants in Marvin Bass, Bill Edwards, Steve Belichick and Dick Jamerson. Jim Gill remains on the staff, in charge of the frosh.

There are 37 lettermen who are counting on better luck. Only six of the eight lettermen lost saw extensive action last season. End George Norris

fullback Bud Wallace and tackle Tom Higgins will be missed most.

Captain Ken Yarborough, tackle, and Marshall Newman, sophomore qb, are considered the squad's two top players. Flo Worrell is expected to be the most dangerous halfback. He is the fastest back on a squad not distinguished for its speed. Ken Keller is a shifty soph back who may give the attack the spark it lacked last season. The squad abounds in able halfbacks but none so far has been a really outstanding star. Larry Parker, Bob White, and Billy Williams are players of that stripe.

Yarborough is the line's mainstay and much better play is counted on at the other tackle from big Francis Fredere. George Wallin is a sound fullback.

Dick Kocornik, Dan Mainer, Will Frye, and Bill Baker make up a quartet of competent ends but must improve in pass receiving. There are seven lettermen guards with Steve Marcinko and Ed Patterson the front runners. The pivot position should be taken care of capably with lettermen Bill Kirkman and soph Bill Koman chief candidates for the post.

University of Miami

By GEORGE GALLET

Any football team with a bona fide all-America candidate, plus some truly dangerous passing, excellent punting and a full quota of athletes, who have plenty of fighting spirit, is one which needs to be reckoned with when the men stand up to be counted.

That's the situation at University of Miami today where Coach Andy Gustafson after fielding two successive bowl clubs, had his 1952 team collapse to a 4-7 season.

Gustafson's veterans failed to help him much in 1952, and the Miami coach used his freshmen extensively. He has 20 promising sophomores among his list of '53 candidates.

This 1953 Miami team looms as no world beater; it is short handed in some positions, lacks a breakaway runner and may have insurmountable weaknesses at center and guard.

However, Gustafson believes he has four of the best ends in college football in Frank McDonald, the all-America candidate; Bob Nolan, Jim LaRussa, and Tom Pepsin.

Three good passers, Don James, Carl Garrigus, and John Melear can use the flankers as targets as the Hurricane quarterbacks.

Sophomore backs, who saw little or no varsity action last fall, are falling all over one another battling for attention, and from among Joe Cardinale, Whitey Rouviere, Jack Losch, Al Ciarrochi, Don Gilmore, John Siegel, and Nick Domnick, the Hurricanes may yet come up with the long ground gainer they have lacked. Gordon Malloy, shifted to fullback, seems ready to hit stardom in that role.

Miami will show improvement at tackle but loss of ten men at guard and center, most of them lettermen, poses a problem which the present material doesn't seem capable of solving.

University of South Carolina

By DON BARTON

The University of South Carolina will share many question marks and experiments with the other college football teams, as the Gamecocks adapt themselves to "one-platoon" football for 1953.

Coach Rex Enright, beginning his 13th season at Carolina, will have 25 lettermen available, but will miss 13 letter-winners, including All-South-

ern Tackle Don Earley, End John Latorre and Halfback Norris Mullis.

Leading the returning candidates will be Captain Gene Wilson, Co-Captain Clyde Bennett, Quarterback Johnny Gramling, Guard Frank Mincevich, Center Leon Cunningham and Fullback Bill Wohrman. Bennett was the second leading pass receiver in the Southern Conference last year, and Gramling was fourth in pass completions.

Wohrman appears to be ready for a good year of fullbacking and linebacking, while Wilson will furnish steadiness at the left halfback position. Finding a right halfback to go fulltime will be a minor headache, but Bob Korn, Carl Brazell or Buddy Morrell might furnish a cure.

Bennett and Warren Clarke, a defensive regular last year, appear to have the inside track on the end positions and are the only returning lettermen on the flanks. Robert Brunson, now playing end, won a letter at center last season and could be a big help.

Tackles Gene Kopeck, Charlie Camp, Ned Brown and Harry Lovell, a converted offensive guard, will battle for starting positions, while Mincevich, Ed Wilson, Marion Lee, Joe DeFore and Bob King, all lettermen, lead the candidates at guard.

The center position should be in good hands, with Cunningham, who made everybody's All-Southern as a linebacker, and Hugh Bell.

In general it appears that the Gamecocks will be a good football team.

The George Washington University

By TOM BEALE

Last year the George Washington University football team took on a new look. With a new head coach and an entirely different playing system, the Colonials racked up a season record of 6 wins, 2 losses, and 1 tie for its best showing since 1935. Spring practice showed us that the change back to one-platoon football will be a help because many of our players have played both offense and defense in previous years.

Although we lost 10 men in last year's graduating class, we would like to point out that our two leading ground gainers were underclassmen and are still with us; fullback "Dutch" Danz is a junior and halfback Len Ciemniecki is just a sophomore. Co-captains Steve Korcheck and Dick Drake spark the forward wall with the able assistance of such seasoned veterans as Carl Bodolus, Bill Neal, John Prach, Tom Bosmans, and John Ziamandanis. Ray Fox has been shifted from quarterback to help Jack Daly and Pat Kober with end assignments.

Coach "Bo" Sherman warns opponents not to be deceived by his young backfield. John Saffer and Bob Sturm, both of whom lettered in their freshman year, are handling quarterback chores. Veteran Richie Gaskell has been moved from end to bolster sophomores Ciemniecki, Lou Donofrio, and Dickie Phillips with halfback duties.

All in all, twenty lettermen are returning with excellent supporting players to pace the Colonials towards another successful season.

University of Mississippi

By BILLY GATES

No matter the chain of events developing as Mississippi strides into its 1953 football campaign, one factor is paramount: if the Rebels are to make solid their grid imprint, 12—a full dozen—sophomores are going to have to achieve maturity in a hurry.

Coach Johnny Vaught used 30 performers in last November's 20-14 up-

set of Maryland and 17 of these Rebs, 15 of them starters via two-platoon play, have moved on. In all, including 16 graduates, 25 of the 50 1952 lettermen have departed the Ole Miss campus.

Only two members of last fall's touchdown unit, center Ed Beatty and fullback Harol Lofton, remain to furnish scoreboard statistics this term.

The Rebs should produce a solid primary punch at the pivot and the two guard holes. They'll show with a flyaway ground attack. But it's an all-soph cast at left end and left tackle, an all-rookie crew in Jimmy Lear's quarterback role. And not one member of the tackle contingent has levied an offensive block in game action.

Battle tested vets returning include end George Harris, tackle Henry Linton, guards Crawford Mims, a prospective all-star; Ray James, Blackie Jernigan and Dennis Ott; center Beatty, and backs Lofton, Jack Reed, who transfers to QB after two stints as the defensive deepback starter; Lea Paslay, Red Muirhead, Jim Patton and Pete Mangum.

Important among the two-year olds are ends Bob Adams and Billy Yelverton, tackles Dick Weiss and Dick Goehe, guard Archie Shepherd, quarterbacks Houston Patton and Eagle Day, halfbacks Earl Blair, Billy Kinard and Bobby Childres, and fullbacks Bobby McCool and Johnny Williams.

University of Alabama

By FINUS GASTON

A year ago Alabama's defense was tabbed with a big question mark but offense has moved into the doubtful spot as the number one problem for 1953. Head Coach Harold "Red" Drew foresees an Alabama defense equal to that of last season and the offense below par.

Coach Drew sized up his Alabama squad in this manner:

ENDS—No Change—Losses are regulars Joe Curtis and Hyrle Ivy, both offensive experts. Bud Willis and Jerry Lambert, both lettermen and regular defensive ends should get number one jobs.

TACKLES—No Change—Ed Culpepper heads six man letterman brigade which should keep position as strong as '52.

GUARDS—Much Weaker—Hard hit even though only three lettermen departed, all-SEC and All-Southern Jerry Watfor and Fred Mims, offensive regulars, and Jess Richardson, defensive regular for three years, also missing. Have three guard lettermen back in Bob Wilga, Charles Eckerly, and Jim Davis. Center Harry Lee shifted to guard to help strengthen position.









CENTERS—Some Improvement—In better shape than a year ago with Ralph Carrigan, all-SEC linebacker for two years, John Snoderly and Vince DeLaurentis back.

QUARTERBACK—Much Weaker—Two top men gone in Clell Hobson and Bobby Wilson. Three sophs, Bart Starr, Albert Elmore and Bob Miller and a defensive back, Buster Hill, expected to carry the load.

LEFT HALFBACK—Stronger—No losses . . . Juniors Bobby Luna and Cecil Ingram in the top two jobs. Ingram was top safety man in SEC, intercepting 10 passes.

RIGHT HALFBACK—Weaker—Gone is the greatest runner in modern Alabama history, Bobby Marlow. Junior Corky Tharp expected to fill Marlow's shoes.

FULLBACK—Stronger—Losses are Bob Conway and Bill Kilroy. Tommy Lewis expected to have his best year. Classified by Coach Drew as best fullback he has coached.

MARYLAND'S AND OPPONENTS' SCHEDULES											
Maryland's Opponents	September 19	September 26	October 3	October 10	October 17	October 24	October 31	November 7	November 14	November 21	November 28
MISSOURI	MISSOURI AT MISSOURI	PURDUE	COLORADO	S. M. U. OCTOBER 9	IOWA STATE	NEBRASKA	INDIANA	OKLAHOMA	KANSAS STATE	KANSAS	
WASHINGTON & LEE	SHEPHERD	MARYLAND AT COLLEGE PARK	NORTH CAROLINA	WEST VIRGINIA	RICHMOND	VIRGINIA TECH.	GEORGE WASHINGTON	DAVIDSON	VIRGINIA	WM. & MARY	
CLEMSON	PRESBYTERIAN	BOSTON	MARYLAND AT CLEMSON	MIAMI OCTOBER 9		SOUTH CAROLINA OCTOBER 22	WAKE FOREST	GEORGIA TECH.	CITADEL	AUBURN	
GEORGIA	VILLANOVA	TULANE	TEXAS A. & M.	MARYLAND AT COLLEGE PARK	L. S. U.	NORTH CAROLINA	ALABAMA	FLORIDA	AUBURN		GEORGIA TECH.
NORTH CAROLINA		NORTH CAROLINA STATE	WASHINGTON & LEE	WAKE FOREST	MARYLAND AT N. CAROLINA	GEORGIA	TENNESSEE	SOUTH CAROLINA	NOTRE DAME	VIRGINIA	DUKE
MIAMI		FLORIDA STATE SEPTEMBER 25	BAYLOR OCTOBER 2	CLEMSON OCTOBER 9	NEBRASKA	MARYLAND AT MIAMI SUITE—OCTOBER 23	FORDHAM	AUBURN NOVEMBER 6	VIRGINIA TECH. NOVEMBER 13		FLORIDA
SOUTH CAROLINA	DUKE	CITADEL	VIRGINIA	FURMAN		CLEMSON OCTOBER 22	MARYLAND AT COLLEGE PARK HOME COMING	NORTH CAROLINA	WEST VIRGINIA	WOFFORD	WAKE FOREST NOVEMBER 26
GEORGE WASHINGTON		V. M. I.	NORTH CAROLINA STATE	VIRGINIA	WEST VIRGINIA OCTOBER 16	WM. & MARY	WASHINGTON & LEE	MARYLAND IN WASH., D. C.	DAVIDSON	RICHMOND	
MISSISSIPPI	CHATTANOOGA	KENTUCKY	AUBURN	VANDERBILT	TULANE	ARKANSAS	L. S. U.	NORTH TEXAS STATE	MARYLAND AT COLLEGE PARK		MISSISSIPPI STATE
ALABAMA	MISS. SOUTH. SEPTEMBER 18	L. S. U.	VANDERBILT	TULSA	TENNESSEE	MISSISSIPPI STATE	GEORGIA	CHATTANOOGA	GEORGIA TECH.	MARYLAND AT COLLEGE PARK	AUBURN

THE UNIVERSITY OF MARYLAND

1953 — Varsity Football Roster — 1953

NO.	NAME	WT.	HT.	AGE	CLASS	HIGH SCHOOL	HOME TOWN
ENDS							
80	Walker, Bill	185	6-0	20	Sophomore	Munhall	West Mifflin, Pa.
81	Flynn, Timothy	195	6-2	20	Sophomore	St. John's	Chevy Chase, Md.
82	*Parsons, Jim	185	6-2	23	Sophomore	Woodrow Wilson	Washington, D. C.
83	Dennis, Russell	210	6-3	20	Sophomore	Norwalk	Norwalk, Conn.
84	*Crytzer, Marty	205	6-0	21	Senior	Har-Brack	Brackenridge, Pa.
85	Espy, Don	205	6-3	19	Sophomore	Brookville	Brookville, Pa.
86	Kramer, Paul	210	6-3	19	Sophomore	Union	Benwood, W. Va.
87	Ponzo, Joe	205	6-3	20	Sophomore	Seton Hall	Newark, N. J.
59	*Heffner, Fred	210	6-3	21	Senior	Saxton-Liberty	Saxton, Pa.
TACKLES							
55	Venter, Bill	225	6-3	20	Sophomore	New Kensington	New Kensington, Pa.
60	Wharton, Al	220	6-1	19	Sophomore	Sewickley	Sewickley, Pa.
70	*Breunich, Tom	210	6-2	21	Junior	Pelham Memorial	Pelham, N. Y.
71	*O'Connor, Ed	220	6-3	24	Senior	Cardinal Hayes	Yonkers, N. Y.
72	Ryan, Jim	225	6-2	18	Sophomore	Plum Township	Barking, Pa.
73	*Shipley, Dick	230	5-10	21	Junior	Frederick	Frederick, Md.
74	Uzick, John	215	6-3	19	Sophomore	Tamaqua	Tuscarora, Pa.
75	Baierl, Ralph	220	6-3	21	Sophomore	Perry	Pittsburgh, Pa.
76	*Morgan, Bob	225	6-0	21	Senior	Freeport	Freeport, Pa.
77	*Jones, Stanley	235	6-0	21	Senior	Lemoyne	Lemoyne, Pa.
69	Polyanski, Stanley	215	6-3	19	Sophomore	Southern	Baltimore, Md.
56	Pivec, Bob	205	6-3	20	Sophomore	Southern	Baltimore, Md.
GUARDS							
61	Tray, Hal	210	6-0	19	Sophomore	Lockwood	Baltimore, Md.
62	*Palahunik, George	200	6-1	22	Junior	Stowe	McKees Rocks, Pa.
63	*McLuckie, Tom	215	5-11	21	Junior	Midland, Mich.	Cumberland, Md.
64	*Bowersox, John	195	6-1	20	Junior	Westminster	Westminster, Md.

65	*Hoffman, Herb	195	6-0	21	Junior	East Hartford	Hartford, Conn.
66	Szafranski, Lynn	200	6-0	20	Sophomore	St. Luke's	Carnegie, Pa.
67	Pellegrini, Bob	200	6-2	18	Sophomore	Shannock Valley	Yatesboro, Pa.
68	Gilona, Victor	205	6-0	20	Sophomore	White Plains	White Plains, N. Y.

CENTERS

50	*Irvine, John	210	6-2	21	Junior	Evans City	Evans City, Pa.
51	Tullai, Fred	200	6-0	22	Sophomore	Essington	Essington, Pa.
52	*Brougher, Don	210	6-2	21	Junior	Edgewood	Edgewood, Pa.
53	*Lattimer, Charlie	220	6-2	23	Senior	Fort Hill	Cumberland, Md.
54	Waibel, Augie	210	6-1	19	Sophomore	Southern	Baltimore, Md.

QUARTERBACKS

10	*Faloney, Bernie	180	6-0	21	Senior	Scott Twp.	East Carnegie, Pa.
11	Boxold, Charles	185	5-11	21	Junior	Providence	Providence, R. I.
12	*Beightol, Lynn	185	6-0	19	Sophomore	Fort Hill	Cumberland, Md.
14	Bartko, Frank	185	5-11	20	Sophomore	Plum Township	Renton, Pa.

HALFBACKS

20	Vereb, Ed	185	6-0	19	Sophomore	Central Catholic	Pittsburgh, Pa.
21	Schloemer, Tom	165	5-11	20	Sophomore	Horace Greeley	Chappaqua, N. Y.
22	*Nolan, Dick	185	6-1	22	Senior	White Plains	White Plains, N. Y.
23	Merricks, John	195	5-11	21	Sophomore	Williamson, W. Va.	College Park, Md.
30	*Horning, Joe	165	5-10	20	Junior	Har-Brack	Natrona Heights, Pa.
31	*Waller, Ronnie	175	5-11	20	Junior	Laurel	Laurel, Del.
32	Selep, Tom	190	6-1	18	Sophomore	California	California, Pa.
33	*Hanulak, Chester	165	5-10	21	Senior	Hacksack	Hacksack, N. J.
34	Burgee, Dick	180	5-10	21	Sophomore	Frederick	Frederick, Md.

FULLBACKS

40	*Albrecht, George	185	5-11	22	Junior	Munhall	Terrace, Pa.
41	*Bielski, Dick	200	6-0	20	Junior	Patterson Park	Baltimore, Md.
42	*Felton, Ralph	195	5-10	21	Senior	Midway	Midway, Pa.
43	Skarda, Jim	190	6-1	19	Sophomore	Mt. St. Joseph	Baltimore, Md.

*Indicates Letterman

TERP THUMBNAIL SKETCHES

ENDS

MARTIN CRYTZER, 21, 6-0, 205, Senior from Brackenridge, Pa.—another brilliant player from Har-Brack High School, the same school that brought to Maryland their famous brother all-Americans, Ed and Dick Modzelewski, and Joe Horning, a junior half-back on the '53 team . . . is the lone end of proven experience returning this fall . . . has lettered his soph and junior years as defensive end and linebacker . . . will have to work on pass receiving, his high school specialty, but defensively he is sure to sparkle . . . likes it rough . . . a sure tackler with a keen sense of pursuit . . . has close to an A average for three years in P.e-Dental School.

JIM PARSONS, 24, 6-2, 185, Sophomore from Washington, D. C.—after a hitch in the Navy, Parsons came out to College Park last fall, and was moved right into the varsity picture as a frosh . . . played enough to letter . . . used mostly on defense and gave an outstanding performance for a rookie . . . should be able to develop into a good receiver . . . will have to hustle and improve blocking to keep several up-coming sophs from pushing him out of picture.

PAUL KRAMER, 19, 6-3, 210, Sophomore from Benwood, W. Va.—an outstanding prospect expected to help the critical non-experienced end situation . . . played last year as a frosh, but not enough to letter . . . had enough playing time however to prove his speed and blocking ability . . . hailed as a great receiver . . . caught 1 for 12 yards last year . . . an all-state West Virginia star.

FRED HEFFNER, 21, 6-3, 210, Senior from Saxton, Pa.—a big brawny blonde who has lettered both years . . . is a long distance punter used when quarterback Bernie Faloney is out of the game . . . had a 39.4 avg. for 15 kicks as a soph and a 39.8 avg. for 11 punts last season . . . used exclusively as substitute offensive end . . . will have to work hard to improve defense in order to help at end this year . . . played in North-South High School all-Star game.

BILL WALKER, 20, 6-0, 185, Sophomore from West Mifflin, Pa.—went to same high school as teammate George Albrecht, Munhall High . . . because of speed and ruggedness, he was moved to end from halfback this spring and made the move look good . . . a fine two-way player with good speed . . . fine blocker . . . could be one of starting ends

TIMOTHY FLYNN, 19, 6-2, 195, Sophomore from Chevy Chase, Md.—a most outstanding end and prospect in this rugged lad who prepped at St. John's in Washington . . . had a good frosh year and brought a few smiles from end coach Warren Giese in spring practice even though he played with a cast on his wrist . . . is sure to see plenty of action . . . could easily win a starting job . . . fast, a good blocker, a good receiver, and a demon on defense . . . has possibilities to be Terp's rookie of the year . . . high on Tatum's list . . . son of Hugh "Bingo" Flynn, former President of Washington Touchdown Club.

DON ESPY, 19, 6-3, 205, Sophomore from Brookville, Pa.—another fine rookie prospect who has all the tools to vie strongly for a front-line job; speed, size, aggressiveness and desire . . . makes a great effort to catch passes . . . speed big asset . . . best on offense . . . fine blocker . . . will improve with experience.

JOE PONZO, 20, 6-3, 205, Sophomore from Newark, N. J.—still another of the fine crop of rookie ends on hand to try to stem the loss of the Terp's four great ends, Alderton, Colteryahn, Weidensaul, and Nestor . . . had a good spring practice playing both ways . . . a rugged boy who likes it rough . . . a good pair of hands help him show well catching passes . . . fast and another fine blocking end . . . he too should play a lot of ball this fall.

RUSSELL DENNIS, 20, 6-3, 210, Sophomore from Norwalk, Conn.—another rugged newcomer who handles offensive and defensive duties capably . . . a big strong boy who was impressive in spring drills . . . will be out to push for a regular job along with other rookies.

TACKLES

BOB "Blubber" MORGAN, 21, 6-0, 235, Senior from Freeport, Pa.—with a repeat performance of his outstanding play of last season, the Terp's Co-Captain will be a strong candidate for all-America honors . . . drew endless praise from opposing players and coaches after each game and played on equal terms with the Terps' all-America tackle Dick "Little Mo" Modzelewski practically every game . . . will be the main defensive hope for Tatum since he made his mark as a soph breaking up opponent's plays and making spectacular tackle's . . . quick as a cat and has a tremendously fast charge . . . strong as the "Rock of Gibraltar"—has had enough experience on offense to insure a brilliant performance . . . because of his great ability and experience he is sure

to be a durable "60-minute" performer this fall . . . should be one of nation's finest . . . his play was so noticeable that he was drafted by the Los Angeles Rams Professional team last spring.

STANLEY JONES, 21, 6-0, 245, Senior from Lemoyne, Pa.—what we have noted above about Morgan's defensive work, can easily be applied to Jones and his great past playing offense . . . then this spring Jones was most outstanding in taking over his defensive duties . . . the biggest and strongest player on the team, Jones too, teaming with Morgan, will be a strong candidate for national honors . . . they will give limited substitution football two of its greatest tackles . . . Jones has been big factor for success of Maryland offense the past two years . . . is nothing to see him move his man back into the secondary . . . a very outstanding blocker and defensively he left little to be desired this spring . . . he has such natural football ability, Tatum isn't worried that he won't excel as a "60-minute" man . . . selected to the All-Players All-America honorable mention team . . . led the voting for offensive tackles in Southern Conference Sports' Writers all-Conference first team balloting . . . greatness recognized when d'rafted as a junior by the Chicago Bears . . . Was State discus champ in high school.

TOM BREUNICH, 21, 6-2, 210, Junior from Pelham, N. Y.—did a great job last year as the other offensive tackle, as a soph . . . has tremendous desire . . . one of the best blockers to appear in Terp uniform for many seasons . . . strong with a vicious charge . . . had a fine spring session on defense and should offer an outstanding "thi d" at the tackle position with Morgan and Jones.

ED O'CONNOR, 24, 6-3, 220, Senior from Yonkers, N. Y.—should complete the experienced "foursome" at the tackle posts . . . was a most adequate substitute last season both on offense and defense . . . big and rugged on the field . . . fine blocker . . . will be counted on heavily to insure four good experienced tackles . . . married last August.

DICK SHIPLEY, 21, 5-10, 230, Junior from Frederick, Md.—gained a lot of valuable experience last fall playing both ways as a substitute . . . likes defense and likeness showed up in his play . . . a fine tackler . . . hard to get by . . . offensively, a good blocker aided by great strength which helps move his defensive man out of the play . . . could make it tough to keep him from playing a great deal of football . . . had good spring practice.

AL WHARTON, 19, 6-1, 220, Sophomore from Sewickley, Pa.—Picked by the staff as the outstanding soph lineman prospect . . . the highly touted red head got off to a discouraging start with the frosh when he dislocated his shoulder . . . came spring practice and Wharton was making himself look like an old pro . . . has exceptional speed giving him that very important quick charge on offense . . . quick as a cat; hard to confuse . . . great blocker . . . defensively, like a rock . . . should be a tremendous asset to bolster the tackle position.

JIM RYAN, 18, 6-2, 240, Sophomore from Barking, Pa.—If this big boy can come through as hoped, the all-important tackle spot will be the brightest of all . . . has great possibilities . . . with his physical ability, needs experience and confidence . . . showed well both ways in the spring . . . a vicious tackler when he gets serious and he can move them out with his 240 pounds.

JOHN UZICK, 19, 6-3, 215, Sophomore from Tuscarora, Pa.—Another big soph tackle who could be a big help both ways this fall . . . was outstanding as a frosh and had a commendable spring practice . . . tough on defense . . . needs offensive experience.

BILL VENTER, 20, 6-3, 225, Sophomore from New Kensington, Pa.—Another big tackle who will be in there with a 50-50 chance of playing a lot of ball this fall . . . held out last year for experience, which helped a lot . . . has great physical ability . . . needs more determination . . . could sneak in to become a strong contender, offensively and defensively.

STANLEY POLYANSKI, 19, 6-3, 215, Sophomore from Baltimore, Md.—another of those sophomore hopefuls Tatum has available . . . impressive as a frosh and in spring ball . . . has plenty of physical ability and only after more football savvy will be become a serious contender for a top spot on the team . . . hustle, with desire and determination will help.

GUARDS

HERB HOFFMAN, 21, 6-0, 200, Junior from Hartford, Conn.—With the loss of all four first string guards, Hoffman, with a great soph year behind him, becomes the outstanding guard candidate for the Terps . . . he should be one of the better linemen . . . played both ways as a soph, so new rule will be nothing new for one of the nicest guys on the team but one of the toughest . . . likes it rough and has patented the phrase, "let's be lean and mean!" . . . excels on defense . . . is sure to handle offense adequately . . . fine speed and good blocker . . . will be worth watching.

GEORGE PALAHUNIK, 22, 6-1, 200, Junior from McKees Rocks, Pa.—should be the other guard with Hoffman . . . got a world of experience as soph second stringer with

Hoffman . . . a hard worker with tremendous desire to accompany his aggressiveness . . . has good charge . . . a sound, well-knit football player . . . has fine attitude.

JACK BOWERSOX, 20, 6-1, 205, Junior from Westminster, Md.—a great prospect last year . . . was being groomed for all-America Bob Ward's job . . . played about a minute in opening game against Missouri then got yellow jaundice which kept him out of school . . . returned this spring and took up where he left off . . . still a great prospect and intends to be in the starting lineup . . . is exceptionally fast and possesses a quick charge and follow through on his blocking . . . good defensively . . . has plenty of football skill.

TOM MCLUCKIE, 21, 5-11, 215, Junior from Midand, Mich.—enjoyed a good soph year as substitute both on offense and defense so big Tom is well equipped for '53 brand of football . . . defense is his specialty . . . doesn't like to give an inch . . . smart ball player . . . will go all out for a number one job and could get it . . . an all-State center.

LYNN SZAFRANSKI, 20, 6-0, 210, Sophomore from Carnegie, Pa.—a rough and tough lad held out last season for experience . . . could be one of top linemen once he realized he has everything it takes to move right in and take over . . . has great potential . . . needs to buckle down and gain some confidence . . . was All-Catholic in Western Pennsylvania.

BOB PELLEGRINI, 18, 6-2, 215, Sophomore from Yatesboro, Pa.—**VIC GILONA**, 20, 6-0, 220, Sophomore from White Plains, N. Y.; and **HAL TRAY**, 19, 6-0, 210, Sophomore from Baltimore, Md., are three rookies who could play a lot of ball as reserves. **PELLEGRINI**, a high school quarterback, has shown a lot of "two-way" football to the staff and is a good bet to give the veterans fits for their job.

CENTERS

JOHN IRVINE, 21, 6-2, 210, Junior from Evans City, Pa.—should be the number one team center . . . was Tom Cosgrove's relief man last year as a soph and made an indelible impression . . . took over the job at beginning of spring practice and refused to relinquish it to crop of good centers . . . fast and a good blocker . . . does fine job downfield . . . from his defensive efforts exhibited during spring practice, he should handle one of the linebacking jobs adequately.

CHARLIE LATTIMER, 23, 6-2, 220, Senior from Cumberland, Md.—has had two fine years specializing on defense as a linebacker . . . used last year to center on extra points . . . got plenty of offensive chores in spring ball so is well equipped to try to move Irvine out . . . big and tough and likes it rough.

DON BROUGHER, 21, 6-2, 210, Junior from Edgewood, Pa.—expected by many to be main candidate for the job after fall practice gets into full swing . . . needs more defensive experience . . . does an outstanding job offensively . . . considered one of team's best blockers . . . good physique and fine attitude.

FRED TULLAI, 22, 6-0, 200, Sophomore from Essington, Pa.; and **AUGIE WAIBEL**, 19, 6-1, 200, Sophomore from Baltimore, Md. are two very promising sophs who have shown well both offensively and defensively. Tullai is a veteran; Waibel lettered in lacrosse as a frosh.

QUARTERBACKS

BERNIE FALONEY, 21, 6-0, 185, Senior from East Carnegie, Pa.—If there ever was a "triple threat" quarterback, experienced, and if there is going to be one in the football campaign of 1953, it surely will be the Terps' Bernie Faloney, team Co-Captain . . . the smooth operating husky, with the new rule, brings back to football that old type player who can RUN, PASS, AND KICK . . . he does all this, and does it well, besides being the field general . . . he is a real 60-minute triple threat, seemingly a must for an all-America qb this season . . . defensively, Maryland doesn't have to worry about Faloney since he has been first string defensive right halfback for the past two years . . . he was named to the all-Conference defensive second team last year . . . over this span, he has been the leading pass interceptor . . . also, the "nifty" quarterback has been the team's leading punter, averaging 40 yards per kick for the two year period . . . Faloney was the number two qb for the Terps for two years and there was no doubt as to who would inherit the job from all-America signal caller Jack Scarbath . . . Faloney's best ability as a Split-T qb is his running ability . . . when he goes back to pass, he is a real double threat for if he gets trapped, he gets in high gear running and with the defense spread from the pass play commitment, he really can take off . . . if able to get the ball off to one of his ends or halfbacks, you can be sure of its accuracy for that is one of his assets, a very accurate passer . . . he has a great "jump pass"—and it can be thrown whether standing still in his pocket or if he is running full speed, either to his left or to his right . . . one might call Faloney a reckless ball carrier for come hell or high water, he is going to get yardage when he runs . . . he plays with reckless abandon . . . rushed 29 times for a 2 yard avg. . . : passed 28 times for 11 completions, for 176 yards and one td . . . had 8 punt returns

for 13.6 avg. . . led interceptors with 3 and 90 yd. return . . . barring any physical unpleasanties, Faloney could be one of the nation's finest two-way quarterbacks.

LYNN BEIGHTOL, 19, 6-0, 185, Sophomore from Cumberland, Md.—Although not exactly a newcomer, Beightol will be a soph . . . the highly sought after qb, a pre-dental student, stayed out of football last season to concentrate on his studies . . . used enough as a frosh to letter and get a good baptism of the Split-T and varsity competition . . . definitely in line to become a great signal caller . . . following a superb spring practice, Beightol has shown he is about ready for the big leagues . . . will undoubtedly be the second and fourth quarter qb, if such sequence is used by the Terps . . . an outstanding passer and smart signal caller . . . experience will be his best contributor to his running game . . . has exceptional natural ability . . . completed 5 out of 6 passes in Varsity-Alumni game . . . has had plenty of defensive duty and is no slouch as a defender . . . his value further realized since he is an excellent punter . . . still young, 19 . . . good frame for qb . . . worth watching . . . all state qb for 2 years at Fort Hill High . . . player of year award for 2 years . . . won track and basketball letters.

CHARLEY BOXOLD, 21, 5-11, 185, Junior from Providence, R. I.—has Junior status although not in action but a couple of minutes in '52 season . . . rushed once in opening Missouri game then broke his leg in practice the next week and was out the rest of season . . . a fine qb prospect who should offer valuable insurance to the qb situation . . . has fine speed and accurate passer . . . has good attitude with tremendous desire to play.

FRANK BARTKO, 20, 5-11, 185, Sophomore from Renton, Pa.—held out last season for experience and maturity . . . his value is his passing ability . . . has a good football head . . . a bit slow a-foot . . . should fit into the picture to give some help this fall.

BILL AMOS, 19, 6-1, 185, Sophomore from Washington, Pa.—son of one of football's most famous centers, Bill Amos, Sr., all-America at his home town school, Washington and Jefferson College . . . a big rugged boy with every faculty to become a great Split-T general . . . fits the new system since he is a fine defensive back . . . good passer and runner . . . led the frosh to a fine season last year . . . if injury which kept him out of spring ball doesn't return, he could be big addition to qb assignment.

HALFBACKS

CHESTER HANULAK, 21, 5-10, 165, Senior from Hackensack, N.J.—Halfback "Hanulak from Hackensack! . . . this phrase was read and heard in many quarters last year and in 1951 as the Terps' outstanding swiftie from Hackensack was running wild for the Red Shirts . . . the squatly Hanulak puts on a great show with his running . . . shows a peculiar hip movement which characterizes his elusiveness . . . very hard to catch, let alone tackle . . . has a great burst of speed once daylight comes beyond the line of scrimmage . . . the 5-10, 165-pound flash was the Terps' leading scorer and leading ground gainer last season, scoring 6 tds and had a rushing average of 6.3 with 491 yds. for 78 carries . . . he tossed 7 aerials and completed 3 for 40 yards and one td . . . Tatum also used his speed as his main kickoff return man . . . Hanulak ran back six for 118 yards . . . he also was third best pass receiver, behind ends Colteryahn and Weidensaul, with 7 receptions for 135 yards and 1 td . . . the Hackensack streak gave notice that he would be one of the Terps' future stars when playing number 2 man as a soph . . . he had a phenomenal 8.6 rushing average as he gathered 300 yards in 35 carries and scored 5 tds his soph year . . . Hanulak also is a fine passer and will be a bigger threat there this year . . . he could be one of the nation's best, for playing both ways, he is sure to be a standout on defense . . . in fact, he took to defense so well, that after nine practices, Tatum left him go with the baseball team full time . . . he was the team's second leading hitter, .371; led the team in rbi's with 20, and led in stolen bases with 14 . . . was All-Conference . . . His great speed is his biggest asset on defense, plus his quick reactions and football savvy . . . he undoubtedly will get the call at safety . . . many top flight coaches, visiting Maryland's early spring practice, said Hanulak was one of the most outstanding halfbacks they had seen . . . was second team All-Conference last year . . . Hanulak could and should have a big year and could sneak in there for real high national honors.

DICK NOLAN, 22, 6-1, 185, Senior from White Plains, N.Y.—"Crazy legs" Nolan as his teammates call him gets his big break for offensive duty this fall after starring for two years as a defensive halfback . . . he has the right half spot sewed up and intends to keep it from his keen competitors . . . always has been an offensive threat but was most valuable in the secondary . . . second leading punt return player on the team with 11 for 102 yards and a 9.3 average . . . tied with Hanulak for leadership in kickoff return department with 6 for 180 yards for a 30.0 avg. . . tied all-time Maryland record for longest kick-off return when he scampered 90 yards for a td against Mississippi . . . intercepted 3 aerials for 13 yard return . . . completed only

pass he threw for 14 yards . . . one of fastest men on team . . . a real natural for one-platoon football.

RONNIE WALLER, 20, 5-11, 175, Junior from Laurel, Del.—Could sneak in as the "dark horse" star for the Terps . . . one of the best looking running halfbacks to hit the Maryland camp . . . showed flashes of brilliance as a soph last year in seeing not a great deal of action behind Hanulak . . . with the new substitution rule, he undoubtedly will get tried more seriously . . . rushed 30 times for a 4.3 avg. and had several long runs called back . . . caught 4 passes for 26 yards . . . returned 3 punts for 13 yard return . . . brought back 3 kickoffs for 72 yards and a 24 yard avg. . . . Waller is built for his specialty, speed . . . can do the 100 in 10 flat . . . the youngster from the Eastern Shore was named the outstanding athlete of the state in his senior year in high school . . . Waller brings back to football that old-fashioned weapon not seen too much today, the straight-arm . . . he uses it very effectively, too . . . once beyond the line of scrimmage, he becomes more dangerous . . . does a good job of throwing the running pass, and is a good receiver . . . had a great spring practice . . . looked very good as defensive halfback so no worry there, either . . . bears watching.

JOE HORNING, 20, 5-10, 165, Junior from Natrona Heights, Pa.—Little jovial Joe, durable as they come . . . smallest man on the team but the fastest . . . this name becoming popular in football circles since breaking in as a frosh and has played offense and defense in great style both years . . . was regular safety man both years although he suffered a case of sophomoreitis, dropping a number of punts and kickoffs . . . still led the team in punt returns with 15 for 61 yards . . . brought back 3 kickoffs for 77 yards . . . intercepted 2 aeriels with 57 yard return . . . rushed 6 times for 33 yards and a 5.5 avg. . . . led the team in pass interceptions his frosh year with 6 . . . brought one back 100 yards against Missouri to set a new Maryland record . . . with his exceptional speed he is a big threat since he is a real tricky ball carrier . . . has plenty of "guts" . . . great desire and a sure-fire proven two-way back . . . one of the most "wiry" little kids seen on the gridiron . . . one to watch carefully . . . another fine two-way ace in Tatum's backfield.

ED VEREB, 19, 6-0, 185, Sophomore from Pittsburgh, Pa.—A very outstanding halfback prospect . . . he is far ahead of the field, both offensively and defensively, of all the upcoming frosh . . . a big boy with great speed and an abundance of stamina . . . never wants to quit . . . keeps churning his legs like pistons and loves to butt over would be tacklers, and does . . . hard to bring down . . . a dangerous threat with the running pass . . . also a good receiver . . . did a real efficient job on defense in spring practice . . . should see a lot of action . . . was the big gun on Pittsburgh's Central Catholic eleven for three years . . . very fast . . . quiet and serious.

TOM SELEP, 18, 6-1, 190, Sophomore from California, Pa.—Another real honey of a halfback . . . gives Tatum's backfield more of that important depth and speed and sureness of a good halfback when needed now with limited substitution . . . could be used as one of his "spot" halfbacks to be used at opportune time both offensively and defensively . . . hard runner with good speed and tremendous desire . . . a real "two-way" football player.

TOM SCHLOEMER, 20, 5-11, 165, Sophomore from Chappaqua, N.Y.—Was brought up from the frosh team in mid-season last year . . . a good one-platoon player . . . excels offensively . . . throws a fine pass . . . biggest asset is speed which will surely be utilized this fall.

DICK BURGEE, 21, 5-10, 180, Sophomore from Frederick, Md., and JOHN MERRICKS, 21, 5-11, 195, Sophomore from College Park, Md.—Two backs who could lend adequate service after they gain some much needed experience.

FULLBACKS

RALPH FELTON, 21, 5-10, 195, Senior from Midway, Pa.—In 1951, when Coach Tatum saw that he had to move Ed "Big Mo" Modzelewski to fullback, he was left without a right halfback. Tatum had a big rugged kid coming up from the freshman team named Ralph Felton . . . only a couple of performances in spring practice were needed to convince Tatum and staff that they had found a good halfback . . . come the first game in September, '51, Felton started the ball game and since then has been number one right halfback and had to be used at fullback last year when Ed Fullerton was injured . . . Felton, the "Midway Express" made their selection stand as he was second only to Big Mo in rushing his soph year . . . he averaged 5.8 yards in 83 carries . . . in the North Carolina State contest, he rushed for 186 yards in 13 carries for 14.3 yards . . . last season, Felton again was a shoo in for the right halfback spot. He averaged 4 yards per carry getting 314 yards in 80 carries . . . scored 4 tds . . . when Fullerton was injured in the LSU games, Felton was called on to take over the fullback job for the remainder of the season . . . his performances sewed up the job for him this fall . . . Rugged Ralph is a great blocker; undoubtedly the most vicious blocker we have in the backfield and is a real hard runner . . . he is very fast and hard to bring down . . . in spring practice, he was unstoppable . . . defensively Felton looked equally outstanding as he was with his offensive chores . . . he has been playing as a linebacker and about that Coach Tatum says: "never saw anything like it." . . . Felton,

being so strong, really cracks the ball carrier . . . his performance all spring and finally in the Varstiy-Alumni game, was most encouraging. He played brilliantly . . . will be one of the best.

DICK BIELSKI, 20, 6-0, 200, Junior from Baltimore, Md.—Big hope that this terrific potential will materialize this fall is uppermost in the minds of the Terp staff . . . hasn't come up to full expectations yet but the services of this big strong boy are badly needed . . . looked as though he had finally found himself in the Georgia game last year when he bulled his way through the Bulldogs for 67 yards in 9 carries, but had trouble next time out . . . has potential to be a great fullback . . . improvement needed in speed and blocking . . . rushed 28 times for 135 yards and a 5.5 avg. . . . if he comes through, fullback spot will be in good shipe . . . all-State his senior year at Patterson Park . . . married and has a son.

GEORGE ALBRECHT, 22, 5-11, 185, Junior from Terrace, Pa.—Lettered last season as a fine substitute defensive halfback . . . looked so good this spring offensively that he was moved to fullback to help ease that critical spot . . . did a fine job . . . a hard runner with great speed . . . has great desire to be number one behind Felton.

JIM SKARDA, 19, 6-1, 190, Sophomore from Baltimore, Md.—A big-bone toughie who has shown plenty of stuff . . . a powerful runner who wants to play ball, a good omen for a sophomore . . . also good defensively.

TERPS IN POST-SEASON ALL-STAR GAMES

1952 - '53

NORTH - SOUTH SHRINE GAME

Orange Bowl Stadium, Miami, Fla.
Christmas Night

Jack Scarbath, Quarterback (Voted South's Most Valuable Player)
Dick "Little Mo" Modzelewski, Tackle (Co-Captain)
Ed Fullerton, Halfback
John Alderton, End
Tom Cosgrove, Center (Co-Captain)

BLUE - GRAY GAME

Montgomery, Alabama
Dec. 27, 1952

Lloyd Colteryahn, End (Co-Captain)

SENIOR BOWL GAME

Ladd Memorial Stadium, Mobile, Ala.
January 3, 1953

Jack Scarbath, Quarterback (Captain)
Dick "Little Mo" Modzelewski, Tackle
Lloyd Colteryahn, End
Tom Cosgrove, Center

CHICAGO TRIBUNE ALL-STAR GAME

Soldier's Field, Chicago, Ill.
August 14, 1953

Jack Scarbath, Quarterback
Dick "Little Mo" Modzelewski, Tackle
Tom Cosgrove, Center
John Alderton, End
Ed Fullerton, Halfback

(These 5 Terp players represent more than played from any other school)

TERP ALL-AMERICA PLAYERS

1949—Ray Krouse, Tackle—Second Team

1950—Bob Ward, Guard—First Team

1951—Bob Ward, Guard—First Team

Ed "Big Mo" Modzelewski, Fullback—First Team

Dick "Little Mo" Modzelewski, Tackle—1 First Team; Most
Second Teams

1952—Jack Scarbath, Quarterback—First Team

Dick "Little Mo" Modzelewski, Tackle—First Team

Tom Cosgrove, Center—Second Team

TERPS ON HONORARY SELECTIONS, 1952

JACK SCARBATH, Quarterback—Unanimous All-America; Runnerup to Billy Vessles for Heisman Memorial Trophy as nation's outstanding football player; COLLIER'S Magazine "Back of the Year"; third high vote getter in Associated Press "Back of Year"; second high vote getter in United Press "Player of Year"; SPORT Magazine's "Sportsman of the Year"; unanimous All-South; All-Southern Conference; Southern Conference "Player of the Year"; voted "South's Most Valuable Player" in annual North-South Shrine Game at Miami, Fla.

DICK "Little Mo" MODZELEWSKI, Tackle—Unanimous All-America; received LOOK Magazine's John B. Outland Memorial Trophy as the "outstanding lineman of the year" selected by Grantland Rice and Football Writer's Association of America; awarded the Washington Touchdown Club's Knute Rockne Trophy as the "outstanding college lineman"; second highest vote getter in United Press All-America, top lineman; second highest vote getter in THE SPORTING NEWS' All-America, top lineman; fourth top vote getter in Associated Press "Lineman of Year" balloting; unanimous All-South; unanimous All-Southern Conference.

TOM COSGROVE Center—All-Player's All-America Second Team; All-Southern Conference Second Team; All-Players All-South, Second Team.

JOHN ALDERTON, End—All-Southern Conference First Team; All-Player's All South First Team.

ED FULLERTON, Halfback—All-Southern Conference First Team.

BILL MALETZKY, Guard—All-Southern Conference Second Team; United Press All-Conference Second Team.

FRANK NAVARRO, Guard—All-Southern Conference Second Team.

***STANLEY JONES**, Tackle—All-Players All-America Honorable Mention; All-Southern Conference First Team; All-Players All-South Second Team.

***BERNIE FALONEY**, Halfback—All-Southern Conference Second Team.

***CHESTER HANULAK**, Halfback—All-Southern Conference Second Team.

*Returning to 1953 Team.

1953 GAME OFFICIALS

	Referee	Umpire	Head Linesman	Field Judge
MISSOURI	G. D. Watson (N.C.)	G. Skillern (Okla.)	B. Harper (S.C.)	L. A. House (Wm. Jewell)
WASHINGTON & LEE	J. C. Donohue (St. Johns)	D. A. Daniel (N.C.)	L. S. Pierce (Davidson)	T. Gressette (S. C.)
CLEMSON	O. J. Mitchell (Georgetown)	M. P. Turner (S.C.)	B. Harper (S.C.)	H. Montgomery (N.C.)
GEORGIA	L. L. McMasters (Chicago)	T. B. Amis (Ga. Tech & Penn. State)	C. D. Edmonds (Transylvania)	W. R. Edwards (Appalachian)
NORTH CAROLINA	J. C. Donohue (St. Johns)	R. A. Collier (Wake Forest)	B. Harper (S.C.)	C. L. Harper (S.C.)
MIAMI (Fla.)	L. L. McMasters (Chicago)	T. B. Amis (Ga. Tech & Penn. State)	C. D. Edmonds (Transylvania)	T. Gressette (S.C.)
SOUTH CAROLINA	J. C. Donohue (St. Johns)	A. R. Plaster (Duke)	L. S. Pierce (Davidson)	H. Montgomery (N.C.)
G. WASHINGTON	G. D. Watson (N.C.)	A. R. Plaster (Duke)	B. W. Hackney (N.C.)	T. Gressette (S.C.)
MISSISSIPPI	G. D. Watson (N.C.)	M. F. Turner (S.C.)	Bob King (Missouri)	Buck Cheves (Georgia)
ALABAMA	Fred Koster (Louisville)	T. A. Russell (Auburn)	L. S. Pierce (Davidson)	W. R. Edwards (Appalachian)

THEY COVER THE TERPS

MAX FULLERTON, The Associated Press
 GEORGE BOWEN, The Associated Press
 BOB McHUGH, The Associated Press
 HERB FOSTER, The United Press
 ERNIE BARCELLA, The United Press
 BOB SERLING, The United Press
 EV GARDNER, Sports Editor, The Daily News
 DAVE SLATTERY, Sports Department, The Daily News
 DAVE REQUE, Sports Department, The Daily News
 CHUCK EGAN, Sports Editor, The Evening Star
 FRANCIS STANN, Sports Columnist, The Evening Star
 MERRELL WHITTLESEY, Sports Department, The Evening Star
 GEORGE HUBER, Sports Department, The Evening Star
 BUS HAM, Sports Editor, The Post
 SHIRLEY POVICH, Sports Columnist, The Post
 HERMAN BLACKMAN, Sports Department, The Post
 HERB HEFT, Sports Department, The Post
 MARTIE ZADRAVEC, Sports Department, The Post
 CHARLIE BARBOUR, Sports Editor, The Times-Herald
 GARRETT WATERS, P. M. Sports Editor, The Times-Herald
 BOB ADDIE, Sports Columnist, The Times Herald
 MAURY FITZGERALD, Sports Department, The Times-Herald
 DICK O'BRIEN, Sports Department, The Times-Herald
 PAUL MENTON, Sports Editor, The Evening Sun
 RANDALL CASSELL, Sports Department, The Evening Sun
 WALTER TAYLOR, Sports Department, The Evening Sun
 JESSE LINTHICUM, Sports Editor, The Morning Sun
 LOU HATTER, Sports Department, The Morning Sun
 RONALD A. GIBBS, Sports Columnist, The Morning Sun
 RODGER PIPPEN, Sports Editor, The News-Post
 NORMAN P. CLARK, Sports Department, The News-Post
 HUGH TRADER, Sports Columnist, The News-Post
 J. SUTER KEGG, Sports Editor, The Evening Times, Cumberland, Md.
 C. V. BURNS, Sports Editor, The Morning News, Cumberland, Md.
 FRANK COLLEY, Sports Editor, The Herald, Hagerstown, Md.
 DICK KELLY, Sports Editor, The Mail, Hagerstown, Md.
 ED NICHOLS, Sports Editor, The Times, Salisbury, Md.
 HENRY DECKER, Sports Editor, The Post, Frederick, Md.
 HYMY COHEN, Sports Editor, The Evening Capital, Annapolis, Md.

RADIO and TELEVISION

WASHINGTON

Bob Wolff and Ray Morgan, WWDC
 Steve Douglas, Dutch Bergmann, WRC
 Ray Michaels, WRC, WNBW-TV
 Jimmy Gibbons, WMAL and WMAL-TV
 Arch McDonald, WTOP
 Nat Albright, WEAM
 Sam Kaufman, WOL
 Jim Simpson, WTTG-TV
 Morris Siegel, WTOP, radio and TV
 Bill Malone, WMAL

BALTIMORE

Roger Griswold, WCAO
 Chuck Thompson, WITH
 Nelson Baker, WFBR
 Bailey Goss, WBAL
 John McLean, WCBM
 Bailey Goss and Nat Thomas, WMAR-TV
 Nick Campofreda, WAAM-TV
 Joe Crogan, WBAL-TV
 Ralph Penniwell, WWIN

1952 HIGHLIGHTS

LONGEST RUSH FROM SCRIMMAGE:

Chester Hanulak—43 yards against Clemson

LONGEST PASS COMPLETION:

Jack Scarbath to Lou Weidensaul—50 yards against Clemson

MOST PASSES CAUGHT IN ONE GAME:

Lloyd Colteryahn—8 for 131 yards against Alabama

MOST PASSES THROWN ONE GAME:

Jack Scarbath—18 with 11 completions for 181 yards and 3 TDs. against LSU

MOST PASSES COMPLETED ONE GAME:

(%) Jack Scarbath: 7 for 9 against Clemson; 5 for 6 against Georgia; 11 for 18 against LSU; 8 for 12 against Boston U.; 10 for 16 against Alabama.

LONGEST KICK-OFF RETURN:

Dick Nolan—90 yards and TD against Mississippi to tie all-time Maryland record.

LONGEST PUNT RETURN:

Bernie Faloney—24 yards against Georgia.

LONGEST PUNT:

Bernie Faloney—53 yards against LSU.

LOW NET GAIN IN ONE GAME: (Rushing)

95 yards against Mississippi.

HIGH NET GAIN IN ONE GAME: (Rushing)

340 yards against Georgia.

LEAST PASSING YARDAGE IN ONE GAME:

33 yards against Mississippi.

MOST PASSING YARDAGE IN ONE GAME:

241 yards against Navy.

LONGEST INTERCEPTION RETURN:

Bernie Faloney—74 yards against LSU.

MOST TOUCHDOWNS SCORED IN ONE GAME:

5—against Georgia, Navy, LSU, and Boston U.

MOST POINTS SCORED:

Chester Hanulak—36 points.

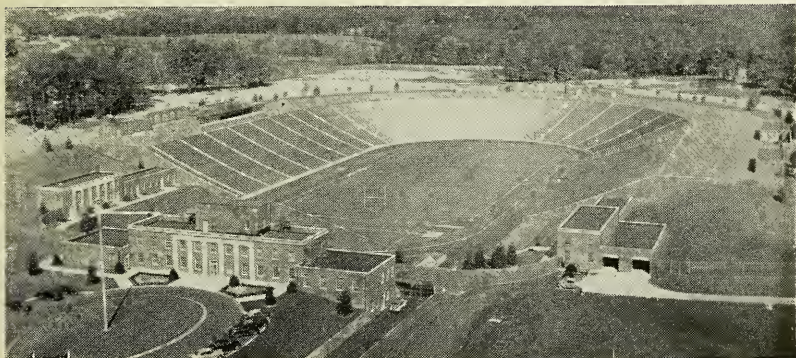

BYRD STADIUM

HOME OF THE TERRAPINS

Capacity: 35,000

1952 TEAM STATISTICS

	MARYLAND	OPPONENTS
First Downs -----	167	88
Rushing -----	105	53
Passing -----	52	33
Penalties -----	10	2
Total Yards Rushing -----	2442	1330
Yards Lost Rushing -----	363	277
Net Yards Rushing -----	2079	1053
Forward Passes Attempted -----	155	130
Forward Passes Completed -----	77	52
Net Yards Passing -----	1316	755
Forwards Intercepted By -----	14	9
Yards Interceptions Returned -----	194	125
Total Yards Gained—Rushing and Passing -----	3395	1808
Total Number Punts -----	40	67
Punting Average -----	40.4	40.6
Punts Blocked By -----	2	1
Number Kickoff Returns -----	22	34
Yardage Kickoff Returns -----	539	624
Avg. Kickoff Return -----	24.5	18.3
Number Penalties -----	54	40
Yards Penalized -----	424	381
Fumbles -----	39	25
Own Fumbles Recovered -----	22	10
Touchdowns -----	31	12
Extra Points Attempted -----	31	12
Extra Points Made -----	26	10
Field Goals -----	2	0
TOTAL POINTS SCORED -----	218	85

1953 Schedule

Sept. 19	Missouri at Columbia, Mo. (\$3.60)
Sept. 26	Washington and Lee at College Park, Md. (\$3.75)
Oct. 3	Clemson at Clemson, S. C. (\$3.50)
Oct. 10	Georgia at College Park, Md. (\$3.75)
Oct. 17	North Carolina at Chapel Hill, N. C. (\$3.50)
Oct. 23	Miami (Fla.) at Miami, Fla. (\$4.00)
Oct. 31	South Carolina at College Park, Md. (\$3.75)
Nov. 7	George Washington at Griffith Stadium (\$3.50)
Nov. 14	Mississippi at College Park, Md. (\$3.75)
Nov. 21	Alabama at College Park, Md. (\$3.75)

Home Games Begin at 2 P. M. (E.S.T.)

W & L game begins at 2 P. M. (E.D.T.)

SEASON TICKET PRICE (5 Games) \$18.75

For Ticket Information:

Write: Ticket Office

Box 295, College Park, Md.

Call: WARfield: 7-2807

1952 Results

13	Missouri	10
13	Auburn	7
28	Clemson	0
37	Georgia	0
38	Navy	7
34	LSU	6
34	Boston U.	7
14	Mississippi	21
7	Alabama	27
<hr/>		<hr/>
218		85

MARYLAND'S BOWL RECORD

1948	'Gator Bowl
20	Georgia 20
1950	'Gator Bowl
20	Missouri 7
1952	Sugar Bowl
28	Tennessee 13

1952 INDIVIDUAL STATISTICS

RUSHING

	Carries	Net Gain	Avg.
*Scarbath, Jack—qb	102	237	2.3
Felton, Ralph—hb	80	314	3.9
Hanulak, Chester—hb	78	491	6.3
*Fullerton, Ed—fb	51	296	5.8
Faloney, Bernie—qb	29	58	2.0
Bielski, Dick—fb	28	135	4.8
*Liebold, Leland—hb	33	182	5.5
Waller, Ronnie—hb	30	130	4.3
*Barritt, Ed—fb	26	120	4.6
*Laughery, Bob—fb	12	58	4.8
*DeStefano, Bob—qb	7	25	3.6
Horning, Joe—hb	6	33	5.5
*Colteryahn, Lloyd—e	2	7	3.5
Boxold, Charles—hb	1	-3	-3.0

PASSING

	No. Att.	No. Comp.	Had Int.	Net Gain	For TD's
*Scarbath, Jack—qb	113	59	5	1149	10
Faloney, Bernie—qb	28	11	3	176	1
Hanulak, Chester—hb	7	3	0	40	1
*Liebold, Leland—hb	3	2	0	15	0
*DeStefano, Bob—qb	2	0	1	0	0
*Colteryahn, Lloyd—e	1	1	0	22	1
Nolan, Dick—hb	1	1	0	14	0

TOTAL OFFENSE

	Total Plays	Net Gain	Avg.
*Scarbath, Jack—qb	215	1383	6.4
Hanulak, Chester—hb	85	531	6.3
Faloney, Bernie—qb	57	234	4.1
*Liebold, Leland—hb	36	197	5.5
*DeStefano, Bob—qb	9	25	2.8
*Colteryahn, Lloyd—e	3	29	9.7
Nolan, Dick—hb	1	14	14.0

ALL OTHERS SAME AS ABOVE RUSHING FIGURES

KICKOFF RETURNS

	No. Returned	Yds. Returned	Avg.
Hanulak, Chester—hb	6	118	19.7
Nolan, Dick—hb	6	180	30.0
Horning, Joe—hb	3	77	25.6
Waller, Ronnie—hb	3	72	24.0
*Laughery, Bob—fb	2	62	31.0
*Fullerton, Ed—fb	1	17	17.0
*DeStefano, Bob—qb	1	13	13.0

*—Not a Member of 1953 Team

PASS RECEIVING

	No. Caught	Yards	For TD's
*Colteryahn, Lloyd—e	32	593	4
*Weidensaul, Lou—e	15	270	4
Hanulak, Chester—hb	7	135	1
Felton, Ralph—hb	6	99	2
*Liebold, Leland—hb	5	94	2
*Fullerton, Ed—fb	4	55	0
Waller, Ronnie—hb	4	20	0
*Laughery, Bob—fb	2	10	0
*Fischer, Stanley—e	1	18	0
Kramer, Paul—e	1	14	0
Heffner, Fred—e	1	12	0

PASS INTERCEPTIONS

	No. Int.	Yards Returned
Faloney, Bernie—qb	3	90
Nolan, Dick—hb	3	13
Horning, Joe—hb	2	57
*DeStefano, Bob—qb	1	25
Lattimer, Charles—c	1	7
*Boeri, Walter—g	1	2
*Fullerton, Ed—fb	1	0
Morgan, Bob—t	1	0
Hoffman, Herb—g	1	0

PUNTING

	No.	Yards	Avg.	Had Blocked
Faloney, Bernie—qb	29	1137	39.2	0
Heffner, Fred—e	11	478	39.8	0

PUNT RETURNS

	No. Ret.	Yds. Ret.	Avg.
Horning, Joe—hb	15	61	4.0
Nolan, Dick—hb	11	102	9.3
Faloney, Bernie—qb	8	109	13.6
Waller, Ronnie—hb	3	13	4.3

SCORING

	TD's	PAT's	TOTAL
Hanulak, Chester—hb	6	0	36
Felton, Ralph—hb	4	0	24
*Fullerton, Ed—fb	4	0	24
*Colteryahn, Lloyd—e	4	0	24
*Weidensaul, Lou—e	4	0	24
*Scarbach, Jack—qb	3	0	18
*Liebold, Leland—hb	3	0	18
*Laughery, Bob—fb	1	0 1 FG	9
Bielski, Dick—fb	1	0	6
Nolan, Dick—hb	1	0	6
*Decker, Don—g	0	26-31 1 FG	29

*—Nct a Member of 1953 Team

ALL-TIME MARYLAND FOOTBALL RECORDS

OFFENSE and DEFENSE

BEST SEASON:

1951 Won 10, Lost 0. Includes 28-13 victory over Tennessee in the Sugar Bowl.

WORST SEASON:

1944 Won 1, Lost 7, Tied 1.

MOST POINTS SCORED IN ONE SEASON:

353 in 1951 in 9 games. 381 in 1951 in 10 games including the 28-13 victory over Tennessee in the Sugar Bowl.

LEAST POINTS SCORED IN ONE SEASON:

39 in 1940 in 9 games.

MOST POINTS SCORED BY OPPONENTS IN ONE SEASON:

216 in 1938 in 9 games.

LEAST POINTS SCORED BY OPPONENTS IN ONE SEASON:

49 in 1934 in 10 games.

MOST POINTS SCORED BY MARYLAND IN ONE GAME:

Maryland 80, Washington College 0 in 1927.

MOST POINTS SCORED BY OPPONENT IN ONE GAME:

Navy 76, Maryland 0 in 1913.

ALL-TIME LEADING SCORER:

Bob Shemonski with 97 points in 1950 in 10 games.

OFFENSIVE TEAM RECORD FOR ONE SEASON:

3822 yards in 1951 in 9 games. 2921 rushing and 901 passing.

4174 yards in 1951 in 10 games, including the 28-13 victory over Tennessee in the Sugar Bowl. 3210 rushing and 964 passing.

OFFENSIVE TEAM RECORD FOR ONE GAME:

602 yards in 1951 against West Virginia. 523 yards rushing and 79 passing.

LEAST YARDAGE ONE GAME:

69 against Vanderbilt in 1948.

MOST TOUCHDOWNS SCORED IN ONE SEASON:

52 in 1951 in 9 games. 56 in 1951 in 10 games including the 28-13 victory over Tennessee in the Sugar Bowl.

DEFENSIVE RECORD FOR ONE SEASON:

1,707 yards in 1949 in 9 games. 868 rushing and 893 passing for fifth place in Nation.

DEFENSIVE RECORD FOR ONE GAME: (Rushing)

29 by Washington and Lee in 1951.

MOST YARDS RUSHING BY INDIVIDUAL IN ONE SEASON:

Ray Poppleman with 1,350 yards in 10 games in 1931.

MOST YARDS RUSHING BY INDIVIDUAL IN ONE GAME:

Ray Poppleman with 201 yards in 24 carries against Western Maryland.

LONGEST RUN FROM SCRIMMAGE:

Ed Fullerton for 86 yards and touchdown against University of Georgia in 1951.

PASSING RECORDS

TEAM PASSING FOR SEASON:

90 completions in 170 attempts for 1364 yards in 1942 in 9 games.

TEAM PASSING FOR ONE GAME:

Joe Tucker with 9 completions in 12 attempts for 178 yards and Stan Lavine, 4 for 5 for 129 yards for total of 307 against South Carolina in 1949.

WORST PASSING RECORD BY MARYLAND:

0 completions in 12 attempts against Vanderbilt in 1948.

INDIVIDUAL PASSING RECORD FOR ONE SEASON:

59 completions in 113 attempts for 1149 yards by Jack Scarbath in 9 games in 1952.

INDIVIDUAL PASSING RECORD FOR ONE GAME:

Tommy Mont, 9 completions in 14 attempts for 215 yards against U. of Connecticut in 1942.

LEADING PASS RECEIVER FOR ONE SEASON:

Lloyd Colterlyahn, 32 receptions for 593 yards in 1952 in 9 games.

LEADING PASS RECEIVER FOR ONE GAME:

Lou Weidensaul—8 receptions for 95 yards and one touchdown against Navy in 1951.

Lloyd Colterlyahn—8 receptions for 131 yards against Alabama in 1952.

LONGEST FORWARD PASS PLAY:

Stan Lavine to Ed Bolton for 92 yards and touchdown against South Carolina in 1949. Pass 15 yard; run 77.

LONGEST RETURN OF INTERCEPTED PASS:

Joe Horning for an official 100 yards and touchdown against Missouri in 1951. Actual return from behind end zone was 105 yards.

KICKING RECORDS

MOST POINTS AFTER TOUCHDOWNS:

37 for 51 attempts in 9 games in 1951. 41 for 55 attempts in 10 games in 1951 including the 28-13 victory over Tennessee in the Sugar Bowl by Don Decker.

LONGEST PUNT:

Brooke (Untz) Brewer for 93 yards against V. M. I. in 1916.

BEST OFFICIAL AVERAGE ONE GAME:

Bill Guckeyson for 51 yards in 10 punts against Syracuse in 1936. (Note: Brewer against Syracuse in 1920 and Guckeyson against Florida in 1936 both averaged better than 60 yards but official figures could not be obtained from these schools and papers didn't carry the punting statistics).

LONGEST PUNT RETURNS:

Lu Gambino against Delaware in 1947 and Stan Lavine against George Washington in 1948, each for 88 yards and touchdown.

PUNT RETURNS FOR SEASON:

Bob Shemonski, 28 for 505 yards in 1950 in 10 games.

LONGEST KICKOFF RETURNS:

Lewis Thomas against Washington College in 1927; Bill Guckeyson against Georgetown in 1935; Sam Behr against Virginia in 1945; Dick Nolan against Mississippi in 1952, each for 90 yards and a touchdown.

LONGEST FIELD GOAL:

Untz Brewer, 46 yards by dropkick against John Hopkins in 1916. He also kicked another for 45 yards in same game.

LONGEST PUNT RETURN AGAINST MARYLAND:

Frank Brady of Navy for 100 yards and touchdown in 1951.

LONGEST KICKOFF RETURN AGAINST MARYLAND:

Jim McPherson of North Carolina for 93 yards and TD in 1926.

LONGEST PUNT AGAINST MARYLAND:

Charlie Justice of North Carolina for 84 yards in 1948.

YEAR BY YEAR RECORDS

MARYLAND AGGIES

1892 (0-3-0)

0 St. Johns	-----50
0 Johns Hop.	---62
0 Episcopal Hi.	..16

1893 (6-0-0)

36 Eastern Hi	-- 0
10 Central Hi	-- 0
18 Balt. City Col.	0
6 St. Johns Col.	0
18 M. Md. Col.	..10
16 Orient Ath Cl.	6

1894 (3-3-0)

52 W. Md. Col.	-- 0
12 Wash. Col.	--- 0
6 St. Johns	---22
6 Georgetown	-- 4
0 Col. Ath. Cl	..26
0 Mt. St. Marys	..24

1895—No team No Games

1896 (6-2-2)

0 Eastern Hi	--- 6
0 Gallaudet	--- 0
34 Busine s Hi	-- 0
10 Central Hi	--- 6
18 Alexandria Hi.	0
20 Bethel Mil Ac.	..10
0 Episcopal Hi.	-- 6
16 West. Md.	--- 6
14 Central Hi	-- 0
0 U. of Md.	--- 0

1897 (2-4-0)

24 Central Hi	--- 6
4 Eastern Hi	--- 0
0 J. Hopkins	---30
4 St. Johns	----- 6
6 Gallaudet	---16
0 Balt. Med Col.	..10

1898 (2-5-0)

5 Columbian U.	..17
0 West. Md.	---32
36 Eastern Hi	--- 0
0 Gallaudet	---33
0 Johns Hop.	..16
0 Episcopal Hi	..37
27 Rock Hill Col.	0

1899 (1-4-0)

0 West Md.	--- 21
26 Eastern Hi	-- 0
0 Johns. Hop.	-- 40
0 Delaware Col.	34
0 St. Johns	---- 62

1900 (3-4-1)

0 Western Hi	-- 0
0 Gib. Ath. Cl.	..17
0 G'town Prep	- 5
6 Episcopal Hi	..34
5 Gonzaga Hi	---11
15 G'town Prep	--- 0
21 Gonzaga Hi	-- 0
21 Char Hall Ac	- 0

1901 (1-7-0)

6 Del. Col	-----24
10 Gallaudet Re.	..11
0 Johns Hop.	--- 6
6 Rock Hill Col.	..11
0 Central Hi	---11
27 US Marines	-- 0
0 Wal'k Ath Cl	..36
0 West. Md.	---30

1902 (3-5-2)

0 Georgetown	..27
5 Mt. St. Jos.	-- 0
11 Columbian U.	..10
6 Olympia Ath.	- 0
0 Wash. Col.	--- 0
0 Mt. St. Marys	- 5
6 West. Md.	---26
0 U. of Md.	--- 5
0 Johns Hop.	..17
0 Del. Col.	---- 0

1903 (7-4-0)

0 Georgetown	..28
5 Clifton Ath.	-- 0
21 Gunton Tem.	- 0
0 St. Johns	---18
28 Wash. Col.	--- 0
27 Tech Hi	----- 0
0 Mt. St. Mar	- 2
6 West. Md.	--- 0
11 U. of Md.	--- 0
0 Dela. Col.	..16
6 Columbian U.	- 0

1904 (2-4-2)

0 Georgetown	..22
0 Ran. Macon	-- 0
0 Ftress Monroe	0
11 Mt. St. Mar.	- 6
0 West. Md.	---5
22 Gallaudet	--- 5
0 U. of Md.	--- 6
0 Dela. Col.	---18

1905 (6-4-0)

20 Balt Poly In	- 0
16 Gallaudet	--- 0
0 West. Md.	---10

0 Navy	-----17
17 Wm. & Mary	0
28 Mt. St. Josephs	0
27 St. Johns	--- 5
0 Wash. Col.	..17
23 U. of Md.	--- 5
0 Dela. Col	---12

1906 (5-3-0)

5 Tech Hi	----- 0
22 Balt City Col	0
0 Navy	-----12
0 Georgetown	..28
0 Mt. Wash. Cl.	..29
20 St. Johns	--- 4
16 Rock Hill Col.	0
35 Wash. Col.	--- 0

1907 (3-6-0)

13 Tech High	--- 0
0 Georgetown	..10
5 Richmond Col.	..11
0 Navy	-----12
6 Mt. St. Mar	..12
10 Geo. Wash.	--- 0
10 Wash. Col.	-- 5
0 St. Johns	---16
0 Gallaudet	--- 5

1908 (3-8-0)

5 Central Hi	--- 0
5 Tech High	..6
0 Richmond Col.	..22
0 Johns Hop.	..10
0 Navy	-----57
5 Gallaudet	---- 0
0 Fred'bg Col.	..10
12 Balto Poly	-- 6
0 St. Johns	---31
0 Wash. Col.	---11
0 Geo. Wash.	..57

1909 (2-5-0)

0 Richmond Col.	12
0 Johns Hopkins	9
0 Tech High	..11
5 Rock Hill	--- 0
0 George Wash.	26
0 N. Ca. A&M	33
14 Gallaudet	--- 12

1910 (4-3-1)

12 Central Hi	-- 0
20 Richmond Col.	0
11 Johns Hop.	..11
21 Catholic U.	--- 0
11 Geo. Wash.	-- 0
0 V. M. I.	----- 8
0 St. Johns	--- 6
3 West. Md.	-- 17

1911 (4-4-2)

6 Tech Hi	0
0 Richmond	0
5 Fred'bg Col.	0
0 Central Hi	14
3 Johns Hop.	6
6 Catholic U.	6
0 St. Johns	27
5 Wa h. Col.	17
6 West Md.	0
6 Gallaudet	2

1912 (6-1-1)

31 Tech Hi	6
46 Richmond Col.	0
58 U. of Md.	0
13 Johns Hop.	0
0 St. Johns	27
13 Gallaudet	7
17 West Md.	7
13 Penn Mil. Col.	13

1913 (6-3-0)

27 Balto City	10
45 Richmond Col.	0
20 Johns Hop.	0
46 West Md.	0
0 Navy	76
13 St. Johns	0
26 Wash. Col.	0
0 Gallaudet	26
7 Penn Mil.	27

1914 (5-3-0)

0 Balto. Poly	6
6 Catholic U.	0
13 West Md.	20
14 Johns Hop.	0
10 St. Johns	0
3 Wash. Col.	0
0 Gallaudet	23
26 Penn Mil.	0

1915 (6-3-0)

31 Balto Poly	0
0 Haverford	7
0 Catholic U.	16
10 Gallaudet	3
14 Penn Mil.	13
27 St. Johns	14
28 Wash Col.	13
51 West Md.	0
0 Johns Hop.	3

MARYLAND STATE

1916 (6-2-0)

6 Dickinson	0
7 Navy	14

15 V. M. I.	9
6 Haverford	7
31 St. Johns	6
10 N. Y. U.	7
13 Catholic U.	9
54 Johns Hop.	0

1917 (4-3-1)

20 Dela. Col.	0
0 Navy	62
14 V. M. I.	14
29 Wake Forest	13
6 N. C. State	10
13 St. Johns	3
0 Penn State	57
7 Johns Hop.	0

1918 (4-1-1)

6 American U.	13
7 V. M. I.	6
19 West Md.	0
6 New York U.	2
19 St. Johns	14
0 Johns Hop.	0

1919 (5-4-0)

6 Swarthmore	10
13 Virginia	0
0 West Va.	27
0 Va. Poly	6
0 Yale	31
27 St. Johns	0
13 Catholic U.	0
26 West Md.	0
14 Johns Hop.	0

UNIVERSITY OF MARYLAND

1920 (7-2-0)

54 Randolph Ma	0
0 Rutgers	7
0 Princeton	35
27 Wash. Col.	0
7 Va. Poly	0
13 North Car.	0
10 Syracuse	7
24 Johns Hop.	7
14 Catholic U.	0

1921 (3-5-1)

3 Rutgers	0
0 Syracuse	42
3 St. Johns	7
10 Va. Poly	7
7 North Car.	16
0 Yale	28
16 Catholic U.	0
0 Carnegie Tech.	21

6 N. C. State	6
---------------	---

1922 (4-5-1)

7 Third Army	0
0 Richmond	0
0 Pennsylvania	12
0 Princeton	26
3 North Car.	27
0 Va. Poly	21
3 Yale	45
3 Johns Hop.	0
54 Catholic U.	0
7 N. C. State	6

1923 (7-2-1)

53 Randolph Ma.	0
3 Pennsylvania	0
23 Richmond	0
9 Va. Poly	16
14 North Car.	0
28 St. Johns	0
14 Yale	16
26 N. C. State	12
40 Catholic U.	6
6 Johns Hop.	6

1924 (3-3-3)

23 Wash Col.	0
7 Wash. & Lee	19
38 Richmond	0
0 Va. Poly	12
6 North Car.	0
0 Catholic U.	0
0 Yale	47
0 N. C. State	0
0 Johns Hop	0

1925 (2-5-1)

13 Wash. Col.	0
16 Rutgers	0
0 Va. Poly	3
0 Virginia	6
0 North Car.	16
14 Yale	43
3 W. & L.	7
7 Johns Hop.	7

1926 (5-4-1)

63 Wash. Col.	0
0 South Car.	12
0 Chicago	21
8 Va. Poly	24
14 North Car.	6
38 Gallaudet	7
15 Yale	0
6 Virginia	6
0 W. & L.	3
17 Johns Hop.	14

1927 (4-7-0)			13 W. & L.(7	12 Richmond ---- 0
80 Wash. Col. -- 0	35 Johns Hop. ---14	7 V. M. I. -----13	41 West Md. ----- 6	6 Georgetown -- 7
26 South Car. --- 0	1932 (5-6-0)			19 W. & L. ----- 6
6 North Car. --- 7	63 Wash Col. --- 0	0 West Md. -----12	6 Virginia ----- 7	
13 Va. Poly ---- 7	6 Va. Poly -----23	1937 (8-2-0)		
10 V. M. I. ----- 6	0 Duke -----34	28 St. Johns ---- 0	21 Pennsylvania --28	
6 W. & L. -----13	24 St. Johns --- 7	6 West Md. ---- 0	3 Virginia ----- 0	
6 Yale -----30	12 V. M. I. ----- 7	13 Syracuse ---- 0	13 Florida ----- 7	
0 Virginia -----21	0 Vanderbilt ---13	9 V. M. I. ----- 7	14 Penn State ---21	
20 Vanderbilt ---39	7 Navy -----23	12 Georgetown -- 2	8 W. & L. ----- 0	
13 Johns Hop. ---14	6 W. & L. ----- 0	1938 (2-7-0)		
6 Florida ----- 7	23 Johns Hop. --- 0	6 Richmond ----19	0 Penn State ---33	
1928 (6-3-1)			0 Syracuse ----53	
31 Wash. Col. --- 0	7 West Md. ---39	14 West Md. --- 8	19 Virginia -----27	
19 North Car. ---26	1933 (3-6-0)			14 V. M. I. -----47
7 South Car. ---21	26 St. Johns ---- 0	7 Florida -----21	7 Georgetown ---14	
13 West Md. ---- 6	0 Va. Poly -----14	19 W. & L. -----13	1939 (2-7-0)	
0 V. M. I. ----- 0	0 Tulane -----20	26 Hamp.-Syd. -- 0	12 West Md. ---- 0	
6 Va. Poly ----- 9	13 V. M. I. -----19	7 Virginia -----12	7 Rutgers -----25	
0 Yale ----- 6	7 West Md. ----13	0 Florida -----14	0 Penn State ---12	
18 Virginia ----- 2	0 Virginia ----- 6	0 Georgetown ---20	0 V. M. I. -----13	
6 W. & L. ----- 0	7 Duke -----38	7 Syracuse -----10	1940 (2-6-1)	
26 Johns Hop. --- 6	27 Johns Hop --- 7	6 Hamp.-Syd. -- 7	0 Pennsylvania --51	
1929 (4-4-2)			6 Virginia -----19	
34 Wash Cal. --- 7	33 W. & L. -----13	0 Florida -----19	6 West Md. ---- 0	
0 North Car. ---43	0 Florida -----19	6 Georgetown ---41	0 V. M. I. -----20	
0 South Car. ---26	1934 (7-3-0)			
13 Callaudet ---- 6	13 St. Johns ---- 0	7 Rutgers ----- 7	1941 (3-5-1)	
6 V. M. I. ----- 7	0 W. & L. ----- 7	18 Hamp.-Syd. -- 9	6 West Md. --- 6	
13 Virginia -----13	13 Navy -----16	0 Duke -----50	13 Florida -----12	
13 Yale -----13	14 Va. Poly ---- 9	6 Pennsylvania --55	0 Georgetown ---26	
24 Va. Poly ----- 0	21 Florida ----- 0	0 Rutgers -----20	0 V. M. I. -----27	
39 Johns Hop. --- 6	20 Virginia ----- 0	6 W. & L. ----- 9		
0 West Md. ---12	23 V. M. I. ----- 0			
1930 (7-5-0)				
60 Wash Col. --- 6	14 Indiana -----17			
13 Yale -----40	6 Georgetown -- 0			
21 North Car. ---28	19 Johns Hop. --- 0			
21 St. Johns ----13	1935 (7-2-2)			
20 V. M. I. ----- 0	39 St. Johns ---- 6			
14 Virginia ----- 6	7 Va. Poly ----- 0			
41 W. & L. ----- 7	0 North Car. ---33			
13 Va. Poly ----- 7	6 V. M. I. ----- 0			
0 Navy ----- 6	20 Florida ----- 6			
21 Johns Hop. --- 0	14 Virginia ----- 7			
7 Vanderbilt ---22	7 Indiana -----13			
0 West Md. ---- 7	0 W. & L. ----- 0			
1931 (8-1-1)				
13 Wash Col. --- 0	12 Georgetown -- 6			
7 Virginia -----6	0 Syracuse ----- 0			
6 Navy ----- 0	22 West Md. ---- 7			
6 Kentucky ---- 6	1936 (6-5-0)			
41 V. M. I. -----20	20 St. Johns ---- 3			
20 Va. Poly ----- 0	6 Va. Poly ----- 0			
12 Vanderbilt ---39	0 North Car. ---14			
	21 Virginia ----- 0			
	20 Syracuse ----- 0			
	6 Florida ----- 7			

1942 (7-2-0)

34 Connecticut	-- 0
14 Lake NAS	--- 0
27 Rutgers	-----13
0 V. M. I.	-----29
51 West Md.	---- 0
13 Florida	----- 0
0 Duke	-----42
27 Virginia	-----12
32 W. & L.	----28

1943 (4-5-0)

7 Curtis B. CG	_13
13 Wake Forest	- 7
19 Rich. AAB	--- 6
2 West Va.	----- 6
0 Penn State	---45
43 Greenv. AAB	_18
0 Virginia	-----39
0 Bainbridge	---46
21 V. M. I.	-----14

1944 (1-7-1)

0 Hamp.-Syd.	---12
0 Wake Forest	---39
6 West Va.	---- 6
0 Mich. State	-- 8
6 Florida	-----14
7 Virginia	-----18
0 Mich. State	---33
19 Penn State	---34
8 V. M. I.	----- 6

1945 (6-2-1)

60 Guilford Col.	- 6
21 Richmond	--- 0
22 Merch. M. A.	6
13 Va. Poly	-----21
13 West Va.	-----13
14 W. & M.	-----33
38 V. M. I.	----- 0
19 Virginia	-----13
19 South Car.	---13

1946 (3-6-0)

54 Bainbridge	--- 0
7 Richmond	----37
0 North Car.	---33
6 Va. Poly	----- 0
7 W. & M.	-----41
17 South Car.	---21
24 W. & L.	----- 7
14 Mich. State	---26
7 N. C. State	---28

1947 (7-2-2)

19 South Car.	---13
43 Delaware	---19
18 Richmond	--- 6
7 Duke	-----19
21 Va. Poly	---19
27 West Va.	----- 0
32 Duquesne	--- 0
0 North Car.	---19
20 Vanderbilt	--- 6
0 N. C. State	-- 0

(Gator Bowl,
Jan. 1, 1948)

20 Georgia	-----20
------------	---------

1948 (6-4-0)

19 Richmond	--- 0
21 Delaware	--- 0
28 Va. Poly	----- 0
12 Duke	-----13
47 Geo. Wash.	-- 0
27 Miami	-----13
19 South Car.	--- 7
20 North Car.	---49
0 Vanderbilt	---34
14 West. Va.	---16

1949 (9-1-0)

34 Va. Poly	----- 7
33 Georgetown	-- 7
7 Mich. State	---14
14 N. C. State	-- 6
44 South Car.	--- 7

40 Geo. Wash. ---14

14 Boston U.	---13
47 West Va.	----- 7
13 Miami	----- 0
(Gator Bowl, Jan. 1, 1950)	

20 Missouri --- 7

1950 (7-2-1)

7 Georgia	-----27
35 Navy	-----21
34 Mich. State	-- 7
25 Georgetown	---14
13 N. C. State	---16
26 Duke	-----14
23 Geo. Wash.	--- 7
7 North Car.	--- 7
41 West Va.	----- 0
63 V. P. I.	----- 7

1951 (10-0-0)

54 W. & L.	-----14
33 Geo. Wash.	--- 6
43 Georgia	----- 7
14 North Car.	-- 7
27 Louis. State	--- 0
35 Missouri	----- 0

40 Navy -----21

53 N. C. State --- 0

54 West. Va. --- 7

(Sugar Bowl,
Jan. 1, 1952)

28 Tennessee ---13

1952 (7-2-0)

13 Missouri	-----10
13 Auburn	----- 7
28 Clemson	----- 0
37 Georgia	----- 0
38 Navy	----- 7
34 L.S.U.	----- 6
34 Boston U.	--- 7
14 Mississippi	---21
7 Alabama	-----27

COACHES THROUGH THE YEARS

1892—W. W. Skinner
1893—S. H. Harding
1894—J. G. Bannon
1895—G. M. Harris
1896—Grenville Lewis
1897—John Lillibridge
1898—J. F. Kenly
1899—S. M. Cooke
1900—F. H. Peters
1901—E. B. Dunbar

*Above Teams Coached by Captains

1902—D. John Markey (Western Md.)
1903—Markey
1904—Markey
1905—Fred Nielsen (Nebraska)
1906—Nielsen
1907—C. G. Church (Virginia)
and C. W. Melick (Nebraska)

1908—Bill Lang (Delaware)
1909—Barney Cooper (Maryland '08)
and E. P. Larkin (Cornell)
1910—R. Alston (George Washington)
1911—C. F. Donnelly (Trinity)
and H. C. Byrd (Maryland '08)
1912-34—H. C. Byrd (Maryland '08)
1935-39—Frank Dobson (Princeton)
1940-41—Jack Faber ('26), Al Heagy, ('30),
and Al Woods ('33) all of
Maryland.
1942—Clark Shaughnessy (Minnesota)
1943-44—Clarence Spears (Dartmouth)
1945—Paul Bryant (Alabama)
1946—Shaughnessy
1947-52—Jim Tatum (North Carolina)

BRIEF HISTORY OF THE UNIVERSITY

The history of the present University is the history of two institutions: the old privately-owned and operated University of Maryland in Baltimore and the Maryland State College (formerly Maryland Agricultural College) at College Park. These institutions were merged in 1920.

In 1807, the College of Medicine of Maryland was organized, the fifth medical school in the United States. The first class was graduated in 1810. A permanent home was established in 1814-1815 by the erection of the building at Lombard and Green Streets in Baltimore, the oldest structure in America devoted to medical teaching. Here was founded one of the first medical libraries (and the first medical school library) in the United States. In 1812 the General Assembly of Maryland authorized the College of Medicine of Maryland to "annex or constitute facilities of divinity, law, and arts and sciences," and by the same act declared that the "colleges or faculties thus united should be constituted an university by the name and under the title of the University of Maryland." By authority of this act, steps were taken in 1813 to establish "a faculty of law," and in 1823 a regular school of instruction in law was opened. Subsequently there were added: in 1882 a Department of Dentistry which was absorbed in 1923 by the Baltimore College of Dental Surgery (founded in 1840, the first dental school in the world); in 1889 a School of Nursing; and in 1904 the Maryland College of Pharmacy (founded in 1841, the third oldest pharmacy college in the United States).

The Maryland State College was chartered in 1856 under the name of the Maryland Agricultural College, the second agricultural college in the Western Hemisphere. For three years the College was under private management. In 1862 the Congress of the United States passed the Land Grant Act. This act granted each State and Territory that should claim its benefits an appropriate amount of unclaimed western lands, in place of scrip, the proceeds from the sale of which should apply under certain conditions to the "endowment, support, and maintenance of at least one college where the leading object shall be, without excluding other scientific and classical studies, and including military tactics, to teach such branches of learning as are related to agriculture and the mechanic arts, in such a manner as the Legislatures of the States may respectively prescribe, in order to promote the liberal and practical education of the industrial classes in the several pursuits and professions of life." This grant was accepted by the General Assembly of Maryland, and the Maryland Agricultural College was named as the beneficiary of the grant. Thus the College became, at least in part, a State institution. In the fall of 1914 control was taken over entirely by the State. In 1916 the General Assembly granted a new charter to the College, and made it the Maryland State College.

In 1920, by an act of the State Legislature, the University of Maryland was merged with the Maryland State College, and the resultant institution was given the name University of Maryland.

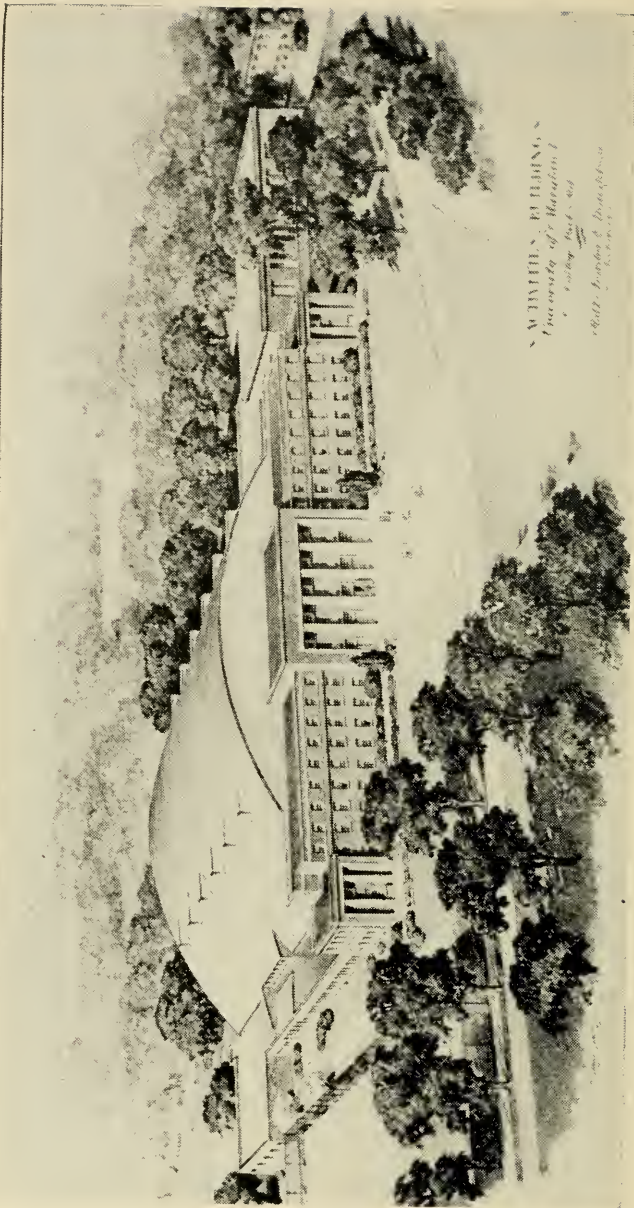

NEW PHYSICAL ACTIVITIES BUILDING,
University of Maryland
— Building under construction —
Credit: Architects & Engineers
— Baltimore —

NOW UNDER CONSTRUCTION — University of Maryland's new **PHYSICAL ACTIVITIES BUILDING**. Present plans are for completion by September, 1954. The new indoor building will seat nearly 17,000, which includes floor seating. For basketball, boxing, wrestling, and other indoor sports the capacity will be 12,000 to 13,000. The building will be the new home for Terp indoor sports and will house the University's School of Physical Education. A swimming pool also is included in the building.

Outstanding Veteran Holdovers For '53



CHARLEY LATTIMER

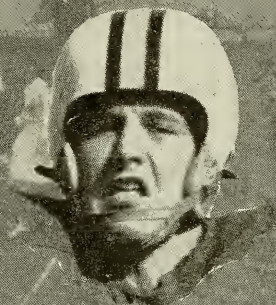

RONNIE WALLER

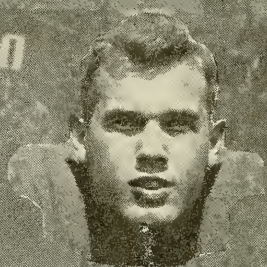

JOHN IRVINE



BOB "Blubber" MORGAN



STANLEY JONES

TOUTED BY OPPONENTS AND COACHES AS TWO OF THE
NATION'S OUTSTANDING TACKLES



MARTY CBYTZER



JOE HORNING



HERB HOFFMAN

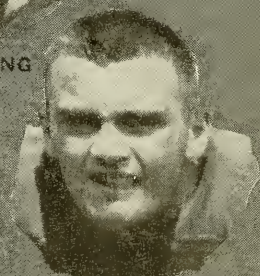

TOM BREUNICH

A black and white photograph of a football game. In the foreground, a player in a dark jersey with the number 28 is running with the ball. He is being tackled by several players in light-colored jerseys. The action is taking place on a grass field with yard lines visible. The player with the ball is in a dynamic pose, leaning forward as he runs.

Quarterback
BERNIE FALONEY

One of Football's Outstanding "Triple-Threat" Stars —
Terp's Top Defensive Back