

1963

# MARYLAND

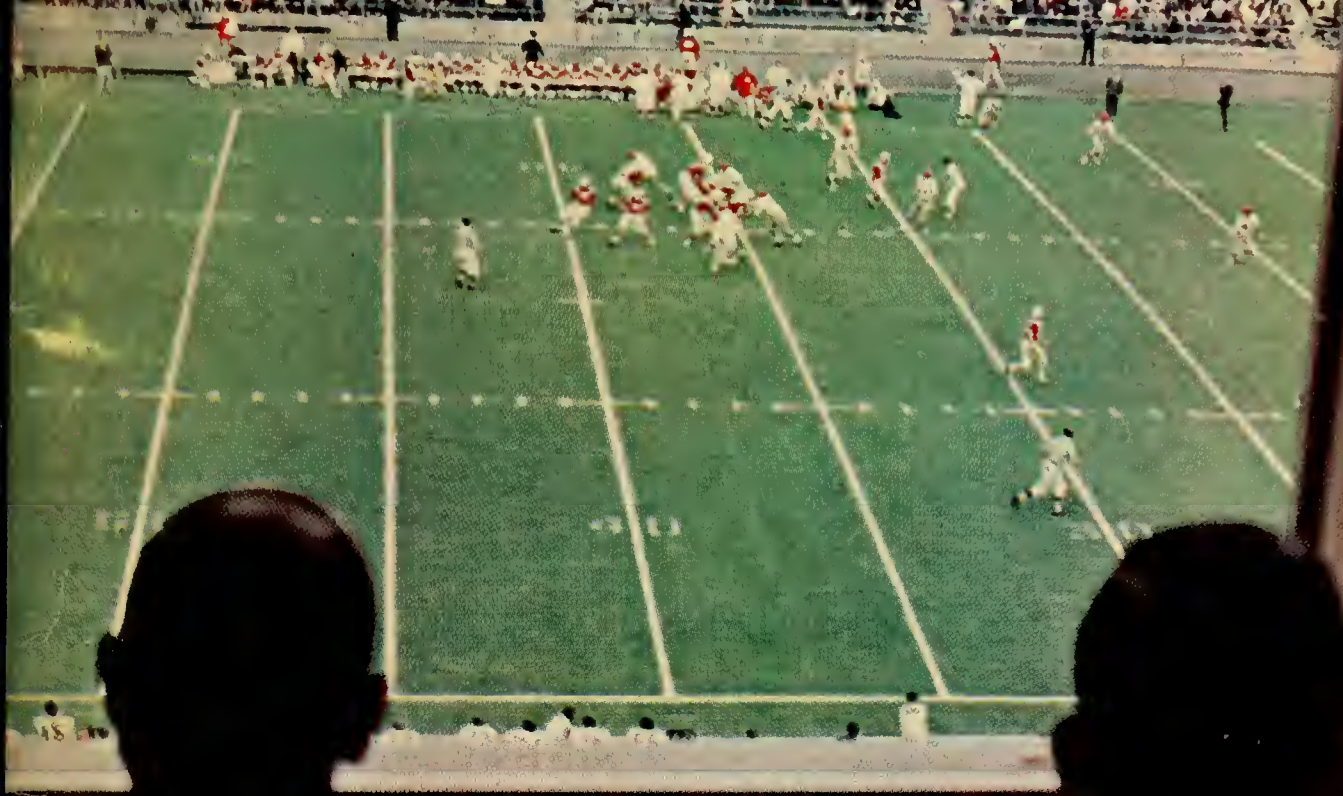

**FOOTBALL GUIDE**  
**PRESS • RADIO • TV**



**1963**

**MARYLAND**

**FOOTBALL GUIDE**

**• Press • Radio • TV**



# INDEX

	Page
All-Americans of Maryland .....	59-60
All-Conference Selections .....	62-64
All-Time Records .....	64-71
(Individual and Team — Game, Season, Career)	
Athletic Council .....	10
Athletic Director Cobey .....	11
Basketball Schedule for 1963-'64 .....	78
Bowl Records of Maryland Teams .....	4
Coach Nugent .....	13
Assistant Coaches:	
Arrigoni .....	18
Corso and Dovell .....	15-16
Huntress .....	19
Reid and Satterfield .....	16-17
Toomey .....	18
Wyre (Trainer) .....	20
Coaches Thru The Years .....	20
Coaches' Records .....	76-77
Depth Chart for 1963 .....	24
Facts About Maryland .....	2
Interpreting The Terps (Thumbnails) .....	25-28
Itinerary for 1963 .....	4
Opponents for 1963:	
Air Force .....	42-43
Clemson .....	50-51
Duke .....	38-39
Navy .....	48-49
North Carolina .....	40-41
N.C. State .....	34-35
Penn State .....	46-47
South Carolina .....	36-37
Virginia .....	52-53
Wake Forest .....	44-45
Outlook for 1963 .....	31
President Elkins .....	7
Press, Memo To .....	3
Press, The Terp .....	54
Pronunciation Chart .....	24
Results of 1962 .....	4
Roster for 1963 .....	22-23
Schedule, Freshman .....	32
Schedule, Varsity .....	4
Special Terp Awards .....	61-62
Stats for 1962 .....	56-58
The University .....	6
Year-By-Year Records .....	72-75



## MEMO TO THE PRESS AND RADIO-TV SPORTSCASTERS:

A cordial "Howdy" from College Park where the undersigned has landed after being born within 10 miles of Byrd Stadium some half-century ago. It's a real thrill to be associated with Maryland after a life-time of sports association within the area and I will go "all out" to fulfill your every request for information throughout the year.

The University of Maryland will be host at five games at College Park this Fall and a sixth — at Richmond, Virginia — on October 5 when the Terps will be home team against Duke in the annual Tobacco Festival Classic. We hope that as many of you as possible will be with us on these occasions although the press box at Richmond will not be quite as spacious as the one in Byrd Stadium.



I'm sure that most of you are acquainted with our two-tier press box (with roof space for photographers) and of the routine services provided — play-by-play, half-time stats, final "quickies", team and individual statistics, coaches' comments and complete lineups. Once again we shall be fortunate in having Mel Shilling and his statistical crew from Baltimore who render those accurate figures so quickly when speed is of the essence.

This office has a supply of individual pictures available for your use. Primary news outlets will receive an assortment as the season starts, and in no case will duplicates be sent to different outlets of the same town. Applications for press box accommodations should be made at least a week before the game. Wire and telephone requirements should be made through your local Western Union office.

The latest stats will be mailed each Sunday throughout the season with regular releases being issued no less than semi-weekly. Spot news, of course, will be disseminated as it occurs. Should you desire other information I will be available at the telephones listed below.

Thank you for your past interest and your anticipated cooperation in the future.

Telephones: Day—UNION 4-4076  
Night—WOODLEY 6-6244

BILL DISMER  
Sports Information Director  
University of Maryland

## 1963 SCHEDULE

		KICKOFF	PRICE
Sept. 21	N. Carolina State at College Pk., Md.	2:00 P.M. EDT	\$4.00
Sept. 28	South Carolina at Columbia, S.C.	8:00 P.M. EST	\$4.65
*Oct. 5	Duke at Richmond (Tobacco Bowl Game)	12 Noon EDT	\$4.50
Oct. 12	North Carolina at College Park, Md.	2:00 P.M. EDT	\$4.00
Oct. 19	Air Force at College Park, Md.	2:00 P.M. EDT	\$4.00
Oct. 26	Wake Forest at Winston-Salem, N.C.	2:00 P.M. EST	\$4.00
Nov. 2	Penn State (Homecoming) at College Park, Md.	1:30 P.M. EST	\$4.00
Nov. 9	Navy at Annapolis, Md.	1:30 P.M. EST	\$5.00
Nov. 16	Clemson at Clemson, S.C.	2:00 P.M. EST	\$4.50
Nov. 23	Virginia at College Park, Md.	1:30 P.M. EST	\$4.00

\* On National TV

## MARYLAND'S BOWL RECORD

1948	Gator Bowl	Maryland	20	Georgia	20
1950	Gator Bowl	Maryland	20	Missouri	7
1952	Sugar Bowl	Maryland	28	Tennessee	13
1954	Orange Bowl	Maryland	0	Oklahoma	7
1956	Orange Bowl	Maryland	6	Oklahoma	20

Won: 2 — Lost: 2 — Tied: 1

## 1962 RESULTS

(Won 6, Lost 4)

Maryland	Opponent		Maryland	Opponent
7	Southern Methodist	0	13	South Carolina
13	Wake Forest	2	7	Penn State
14	N.C. State	6	7	Duke
31	North Carolina	13	14	Clemson
24	Miami	28	40	Virginia

## MARYLAND'S ITINERARY FOR 1963 SEASON

HEADQUARTERS	DATE	OPPONENT
Columbia Hotel, Columbia, S.C.	Sept. 28	South Carolina
John Marshall Hotel, Richmond, Va.	Oct. 5	Duke
Robert E. Lee Hotel, Winston-Salem, N.C.	Oct. 26	Wake Forest
None. Team will go to Annapolis just before game and leave immediately after.	Nov. 9	Navy
Greenville Hotel, Greenville, S.C.	Nov. 16	Clemson



# THE UNIVERSITY

*University  
of  
Maryland*  
COLLEGE PARK CAMPUS



# THE UNIVERSITY OF MARYLAND

For more than 155 years the University of Maryland has been one of the leading schools of the nation. And as each year goes by the university continues to grow in size, stature, and prominence.

Today the University of Maryland has nine colleges and seven schools which offer an outstanding variety of education to more than 40,000 students who attend its classes on four continents. The university now ranks as the thirteenth largest university in the United States with full-time undergraduate enrollment at College Park approaching 19,000 students.

On the sprawling 1,100-acre College Park campus there are more than 80 main buildings constructed in the brick Georgian-Colonial style. About 15,500 students attend classes on the College Park campus. Thirty-five miles away in Baltimore another 1,500 students attend the five professional schools (medicine, dentistry, nursing, pharmacy, and law). About 500 foreign students go to school on the College Park and Baltimore campuses.

The oldest division of the university is the College of Agriculture which was founded in 1856. In that year the state legislature created the Maryland Agricultural College on 428 acres of land purchased from the Charles Calvert estate eight miles northeast of Washington, D.C. There at College Park the first classes were held in October, 1859.

At Thanksgiving, 1912, fire destroyed the two main buildings and gave Marylanders a chance to re-plan and expand the college. In 1916 the institution was re-named the Maryland State College of Agriculture. In 1920 the college merged with the University of Maryland (then located at Baltimore) and the two campuses became known as the University of Maryland.

As the years passed the university steadily erected new buildings, created new educational branches, and installed almost every known modern teaching device.

One of the most advanced sections of the university is the science and technology portion of the College Park campus where students delve into agriculture, chemistry, physics, biology, and engineering. With the aid of famed airplane manufacturer Glenn L. Martin, the modern College of Engineering's four structures were built.

The Theodore McKeldin Library, which dominates the west end of the university's College Park mall, has space enough to shelve more than a million books, pamphlets, and research materials.

The Cole Activities Building, located near Byrd Stadium, was completed in 1955 and is one of the finest examples of American engineering and architecture. The huge indoor amphitheater seats more than 15,000 people for athletic, social, and educational events. The Cole auditorium is the second largest auditorium in the eastern part of the nation.

Jutting high above all other campus buildings is the Memorial Chapel. The structure actually is composed of three chapels—one for general Christian services, one especially for Roman Catholics, and one for non-Christians. The main chapel seats 1,350 persons. To the rear of it is a smaller chapel which seats 122 people. The tiny Roman Catholic chapel is designed to seat 44 people. Associated with the Memorial Chapel are chaplains of almost every major religious denomination.

Every hour from the steeple of the chapel the strains of "My Maryland" chime across the campus. Flemish and English carillon-type bells hang in the steeple to furnish the hourly chimes and special seasonal refrains.



## **DR. WILSON H. ELKINS**

### **PRESIDENT, UNIVERSITY OF MARYLAND**

Dr. Wilson Homer Elkins assumed the presidency of the University of Maryland on September 1, 1954. His formal inauguration as the twenty-first head of the institution took place on January 20, 1955.

He has brought to the University of Maryland an outstanding professional record of proven leadership in educational administration, and an unusual background of high scholastic achievement and demonstrated athletic ability during his undergraduate and graduate career.

At Maryland, he has stressed the obligation of the state to provide a quality education for all Maryland youth who demonstrate their capacity to learn. On the subject of sports, he has said that values and attitudes developed in activities outside of the classroom, including football, are important elements of a liberal education.

Dr. Elkins is a native Texan. He was a Rhodes Scholar from 1933 to 1936. He received the B. Litt. and D. Phil. degrees from Oxford University, England, in 1936. He received his undergraduate education at the University of Texas from 1928 to 1932. At Texas he earned eight varsity letters in football, basketball and track. He was elected president of the Student Association and captain of the basketball team in

his senior year. He is a member of Phi Beta Kappa and of Omicron Delta Kappa. He was graduated from the University of Texas in 1932 with B.A. and M.A. degrees.

Dr. Elkins began his professional career in education as an instructor in history at the University of Texas in 1936. He held two presidencies prior to assuming this office at the University of Maryland. From 1938 to 1949, he was President of San Angelo Junior College, San Angelo, Texas; and he was president of Texas Western College, a branch of the University of Texas, from 1949 to 1954.

In 1937, Dr. Elkins was married to the former Dorothy Blackburn of Berclair, Tex. They have two daughters, Carole Ann and Margaret Elise.

# THE ATHLETIC DEPARTMENT

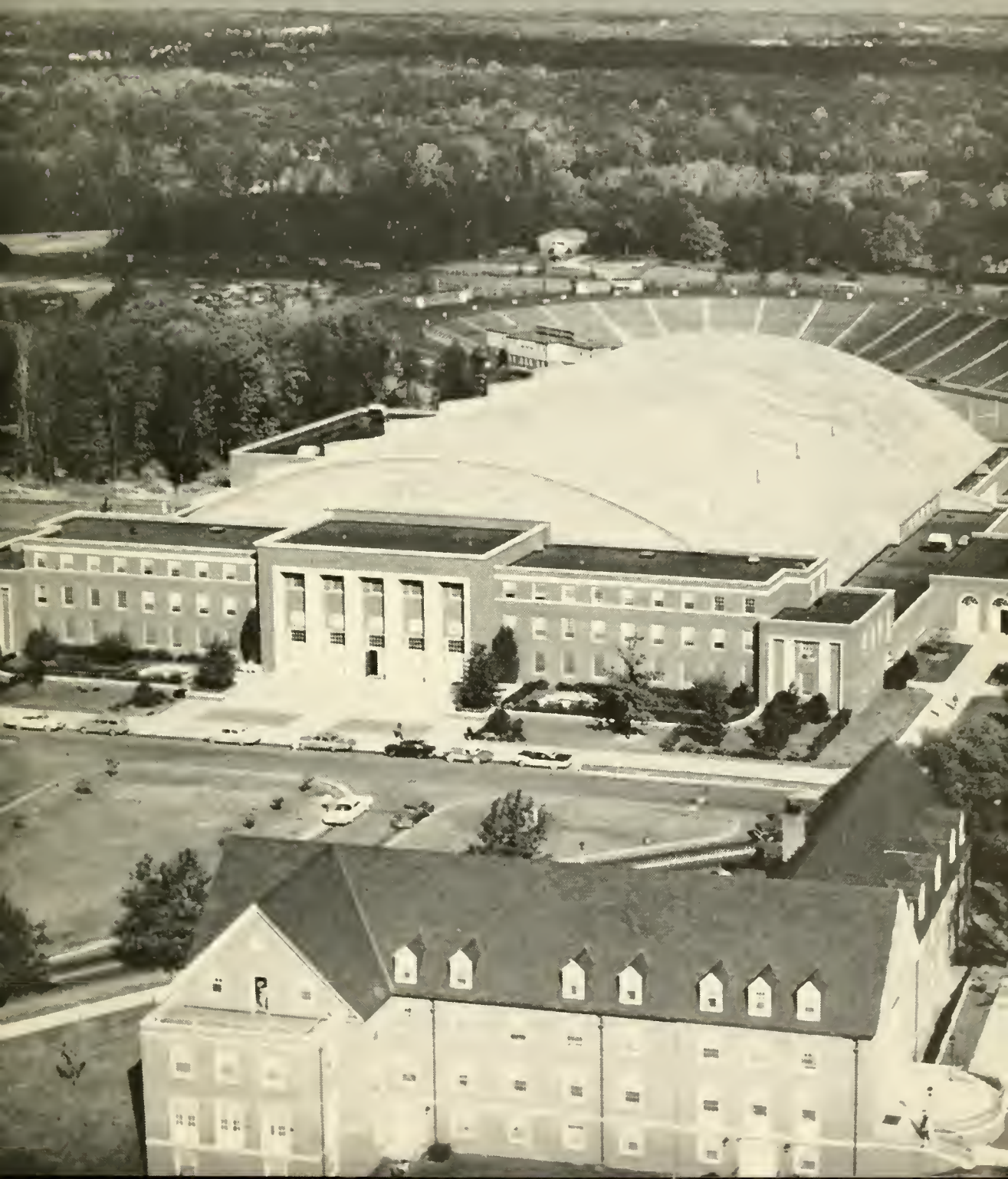

# THE ATHLETIC COUNCIL



DR. JOHN E. FABER  
*Chairman*

MR. WILLIAM W. COBEY  
*Director of Athletics*

Dr. Faber

Mr. James Beatty ..... President, Student Government Association  
 Dr. Allan J. Fisher ..... College of Business and Public Administration  
 Dr. Francis C. Stark ..... Professor in Horticulture  
 Dr. Edward Stone ..... President, Alumni Association  
 Dr. Fletcher P. Vietch ..... Professor in Chemistry  
 Dr. Walter B. Waetjen ..... College of Education  
 Dr. William A. Wockenfuss ... Associate Prof. in Mechanical Engineering

## Department of Intercollegiate Athletics

Sports Information Director ..... Bill Dismer  
 Ticket Manager ..... Eddie Bean  
 Secretary to Mr. Cobey ..... Mrs. Dorothy Hunt  
 Secretary to Mr. Nugent ..... Mrs. Frances Henry  
 Secretary to Mr. Millikan ..... Mrs. Theresa Ryan  
 Secretary to Mr. Dismer ..... Mrs. Betty Francis  
 Secretary to Mr. Bean ..... Mrs. Helen Ball  
 Baseball Coach ..... Elton S. "Jack" Jackson  
 Basketball Coach ..... H. A. "Bud" Millikan  
 Assistant Basketball Coach ..... Frank Fellows  
 Golf Coach ..... Frank Cronin  
 Lacrosse Coach ..... Al Heagy  
 Assistant Lacrosse Coach ..... John D. Howard  
 Rifle Coach ..... Arthur Cook  
 Soccer, Tennis Coach ..... Doyle Royal  
 Swimming Coach ..... Bill Campbell  
 Track, Cross-Country Coach ..... Jim Kehoe  
 Wrestling Coach ..... William E. "Sully" Krouse  
 Head Trainer ..... Alfred "Duke" Wyre  
 Assistant Trainer ..... Dick Mann  
 Equipment Manager ..... Kermit "Chief" Cissell  
 Assistant Equipment Manager ..... Don Hutchison  
 Head of Facilities ..... Charles "Lindy" Kehoe

## The Football Coaches

Head Football Coach ..... Tom Nugent  
 Assistant Football Coach ..... Roland Arrigoni  
 Assistant Football Coach ..... Lee Corso  
 Assistant Football Coach ..... Bill "Whitey" Dovell  
 Assistant Football Coach ..... Bernie Reid  
 Assistant Football Coach ..... Alf Satterfield  
 Assistant Football Coach ..... Frank Toomey  
 Assistant Football Coach and  
 Freshman Football Coach ..... Carroll Huntress



## **WILLIAM W. COBEY**

### **DIRECTOR OF ATHLETICS**

Bill Cobey starts his eighth year as Director of Athletics in directing the vast Maryland athletic program. One of the most popular and most outstanding men in his field, Cobey directs his every effort to give the Terrapins one of the finest programs in the country.

During the seven years he has headed the program, Cobey has seen the Terrapins dominate the Atlantic Coast Conference championships in the twelve recognized conference championship sports.

Prior to his appointment in February of 1956, Cobey was Graduate Manager of Athletics for nine years. It was he who administered and handled the overall athletic program.

Long devotion to the University wasn't new to the affable Cobey. He came to the Athletic Department after having served 17 years as Cashier of the University.

The Cobey name is not new, even to old-time University graduates. Bill's father, W. W. Cobey, was a 1901 graduate and a letterman in track and manager of the baseball team. He became a famous agricultural scientist and while in Florida, was one of the pioneers in the

discovery of leaf tobacco. Cobey also had two uncles graduate from the University.

Bill, as he is known to the many friends he has made around home and throughout the athletic fraternity, came to Maryland in the fall of

1926 following graduation from Fort Myers, Fla. High School. Born and raised in Quincy, still his native home, Cobey attended Quincy schools through eleventh grade before the family moved to Fort Myers.

After playing freshman lacrosse, Cobey had to cast aside any athletic team participation in order that he might get a job to help him through school. This employment was in the Cashier's office where he worked until his graduation in 1930. He belonged to the Kappa Alpha Fraternity while an undergraduate.

Following graduation, he returned to Quincy, Fla., and worked with his uncle on a truck farm. He returned to the University to accept the job as Cashier of the University. It was this job he held for 17 years, until 1948 when he accepted the position of Graduate Manager of Athletics. Then came the appointment as Director of Athletics, February 1, 1956.

Cobey is active in community affairs: a past president of University Park PTA; councilman for University Park two years, past president of the University branch of the Maryland Classified Employee's Assn., and is active in the College Park Rotary Club.

Cobey married the former Mary Gray' Munroe, also of Quincy, Fla., in 1935. They have six children, three daughters and three sons. Mary Patricia and Julia Ann are graduates of the University, while Betty is a Junior. William is a graduate of Emory Medical School, Elwood is in the twelfth grade while the youngest of the family, Munroe, is in the sixth grade.

The Cobey's are members of the University Methodist Church, College Park.





## **TOM NUGENT**

### **HEAD FOOTBALL COACH**

Tom Nugent leads three lives. It's a task that takes some doing — like stretching a normal day beyond its allotted 24-hour span. For several years now, Tom has found himself in demand as (1) head football coach at Maryland, (2) a public speaker who could be on a rostrum every night or as a featured instructor at any coaching clinic and (3) a father of nine.

It's difficult to state at which he is the most successful. His 24-16 record in four years at Maryland stamps him as a winning coach, while the requests to speak which his secretary is compelled to decline for sheer lack of time attest to his popularity before all kinds of public gatherings. Confidentially, he'd rather visit campus fraternity houses and small student gatherings for pow-wows with the undergraduates than address hundreds of unknown listeners in civic audiences. Certainly as the dad of five boys and four girls he could qualify as an all-America father.

Nugent's been at College Park for four seasons now and has yet to come up with a loser. After a break-even (5-5) start in 1959, it's been 6-4, 7-3 and 6-4 . . . this, despite such opposition as Syracuse, Penn State, Duke, Texas and Clemson.

Tom came to Maryland from Florida State where he raised football from the pick-up game he found it in 1947 to a 7-3 record his last year in 1958. Tennessee, Miami and Florida all bowed before Nugent's Seminoles that year. In 1954 he started the Florida State football clinic: when he left, four years later, it was attracting nearly 1,000 coaches

from all over the country. Previously, Nugent had coached at Virginia Military Institute with whose Keydets he won a Southern Conference championship and once defeated Georgia Tech. His 10-year record before coming to Maryland was 53-45-3. It's now 77-61-3.

Here at College Park Tom's turned in some notable victories. During his first year he guided Terp teams to triumphs over both Clemson and North Carolina who finished 1-2 in the ACC in '59. The following year Maryland's only two defeats in the conference again came at the hands of the two top teams, Duke and N.C. State. In 1961 Nugent piloted the Terps to a third-place finish for the third successive year, only a 16-28 upset by Virginia in the season's final keeping his team out of a bowl. That team produced Nugent's best record (7-3) at Maryland — a record which included wins over both of Maryland's major rivals, Syracuse and Penn State. The latter subsequently became Gator Bowl champion by defeating Georgia Tech. Last year it was 6-4 with three of the four losses coming by four points or less. Little wonder, then, that Old Line followers are confident their school will continue to rank among the country's top teams for many years to come.

The imaginative Nugent already has stimulated his colleagues in the coaching fraternity with such innovations as the "I" formation, the typewriter huddle and the double quarterback. This year he will drop the right end of his line, playing his fifth back, the wingback, at that position. Nugent's other backs are tabbed upback and swingback in addition to the orthodox quarter and tail backs.

Nugent was born in Lawrence, Mass., and graduated from Ithaca College in 1936. His charming wife, the former Peg Foley, is probably his staunchest supporter and fan, and hasn't missed seeing one of his teams play in years. She's always with him on road trips leaving John Michael, 5; Jerry, 7; Mary Ann, 8, and Timmy, 8 under the care of their teenagers Patty 13; T. D., 15; Peggy, 17, Kerry, 19, and Tommy, 20.

## ASSISTANT COACHES

### BILL "WHITEY" DOVELL

This 1953 graduate from the School of Physical Education, Recreation, and Health, is starting his tenth year as a member of the Terp coaching staff. Dovell has been a line coach since 1955 after serving three years as freshman coach.

When coach Tom Nugent came to Maryland in 1959, he retained the popular Dovell as a member of his staff.

Following graduation, the former Terp guard was appointed freshman coach and also assisted the varsity and scouted future Terp opponents. As freshman coach, he led the Terp yearlings to three winning seasons, highlighted by the 1955 undefeated team. The big game was the final one of the season. It was the much publicized "international" grid attraction between the Terp frosh and Mexico Polytechnic Institute. Playing across the border in Mexico City, Dovell's team won 26-13.

Dovell is a tireless worker. Along with his coaching duties, he handles the film library for the staff. Those in the coaching fraternity compliment Dovell as one of its finest young members, and know him to have a fine football mind.

He married the former Clair Benson. They have three daughters.



### LEE CORSO

Until someone comes along in future years, the name of Lee Corso will continue to head the list as the all-time quarterback at his Florida State alma mater. And it was under the coaching hand of Tom Nugent that Corso helped bring Florida State and Nugent into national prominence.

Following graduation in 1957, Nugent retained his brilliant quarterback as an assistant and brought him to Maryland. This season Corso will work with the offensive backs, specializing with the quarterbacks. Along with his varsity coaching duties, the popular young assistant led the Terp freshmen to an undefeated season in 1961.

A native of Miami, Fla., Corso had a brilliant high school career in football, baseball, and basketball. He was selected

first team all-State in each sport his senior year. He won the honor in basketball also his junior year. He was named "Athletic-Scholar of the Year" his final term and was on the all-Southern all-American football team. Too, he was named to the Wigwam All-America team his senior year. He was a member of the National Honor Society.

Following graduation, he entered Florida State in the Fall of 1953. He won letters in football and baseball four years, with freshmen eligible to play then.

For his brilliant play, honors were many. He was on the all-State



Florida colleges team his junior and senior years. He was named as all-America honorable mention his senior year, a most cherished honor inasmuch as Corso was the first Florida State football player to receive that high rating in the history of the school. He was voted the National Player of the Week by INS for his sterling performance in guiding the upset over N.C. State. He was voted the "Back of the Week" honors among Florida schools several times. His grid career was capped by his winning the Athlete of the Year award at Florida State. The 27-year-old Corso also played in the annual Blue-Gray game in Montgomery as quarterback. At FSU, he set the total rushing record; most pass interceptions one game, 3; pass-receiving record for one game, 8, and has the high mark for kickoff return average for a season, 35 yards.

On the diamond, Corso was an all-State and all-District 3 outfielder. With the Seminoles, he played in the District 3 playoffs two years. He hit .400 as a freshman.

Corso was voted a member of Omicron Delta Kappa (ODK), national men's honorary leadership fraternity and Phi Delta Kappa, national education honorary. He graduated in June '57 with a Bachelor of Science Degree in Education.

Nugent appointed him assistant coach following graduation. He pursued his Master's Degree and received it in August 1958 in Education and Administration.

He married the former Betsy Youngblood, Tampa, Fla. They have two children, Steven Lee 5, and David 2.

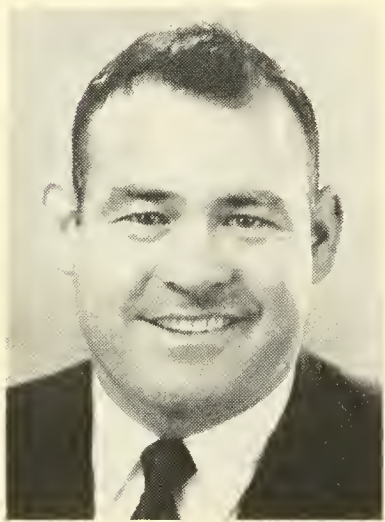

#### **BERNIE REID**

One of the most popular and most successful high school coaches during a long tenure in the South, Reid accepted the call of Nugent to come to Maryland with him as assistant line coach.

Reid had great success at Albany, Ga., High School and established an outstanding reputation as one of the best in coaching. He had sent many star players on to the large colleges and universities in the South.

The 37-year-old Reid is a native of Hamilton, Ohio. He graduated from Hamilton High in 1942 where he was a three year star and a weight man on the track team.

Following his high school graduation, he entered the University of Cincinnati that Fall. He stayed long enough to play the freshman grid schedule, then enlisted in the

Merchant Marine where he stayed 18 months.

Discharged in January of 1944, he entered the University of Georgia in the Spring semester. He played the Fall of '44 for Coach Wally Butts as a guard but the Army then called him into the service, in December. He served in Germany 22 months with the 78th Infantry. He was discharged in January of 1947.

He returned to Georgia and completed his studies and played his junior and senior seasons. He graduated in June of 1949. Reid was Captain of the team his senior year and was first team all-Southeastern Conference and was named to the all-Southern team. He was president of the varsity lettermen "G" Club and of the Student Athletic Council.

His teammates voted him the most valuable lineman trophy for his outstanding play his senior year.

Following graduation, he went to Fitzgerald High School, Ga., as line coach. He was there one year before moving on to the line coaching job at Albany High in 1950. In 1951, he was appointed head coach, and held that position until Nugent brought him to Maryland. At Albany, he compiled the enviable record of 57 wins, 20 losses, and three ties in a Triple-A league. His teams won the Region 1, AAA crown three years and was runner-up to the state championship in 1952. He was voted region Coach of the Year twice. He points with justified pride to the great number of his boys who have gone on to college and done exceptionally well.

Reid married the former Kathryn Herold of Hamilton. They have two daughters, Karolyn, 14, Paula, 11, and a son, Jeff, 2<sup>1</sup>/<sub>2</sub>.

### ALF SATTERFIELD

One of the most familiar names in coaching circles, Satterfield joined Nugent's staff following a brilliant reputation as line coach at V.P.I. As the Gobblers built fine teams, much of the credit was given the team's outstanding line play under the guidance of Satterfield. He handles the same line coaching chores for the Terps.

The 41-year-old Satterfield came to Maryland after eight years at V.P.I. as their line coach and after helping develop their grid fortunes back to the winning ledger.

A native of Russellville, Ark., he attended that high school and graduated in 1940. There he was a three-sport star in football, basketball and baseball. He lettered all three years in each sport. A center in football, he was named to the all-State first team his senior year. He also was chosen to play in the first high school all-American game in Memphis, Tenn.

Following graduation, he entered Vanderbilt University and played tackle as a freshman and two varsity seasons prior to his entering the Army in February, 1943. While in the service, he served with the 90th Infantry Division in the European Theater of Operations. He was discharged in January of 1946.

He returned to Vanderbilt for the Spring term of '46. He was elected Captain of the team for his senior year. He won third team all-America honors and first team all-Southeastern Conference. He graduated in June of '47 with a Bachelor of Science in History.

Satterfield then went to the San Francisco 49'ers and played tackle for one year.

In 1948, he coached at Little Rock Catholic High School. The Fall of 1949 he got the call to be an assistant coach at Louisiana State and stayed two years. It was in the Spring of 1951 that he went to V.P.I. and stayed until the call to College Park in 1959.

He married the former Bobbie Sue Wright of Forest City, Ark. They have a daughter, Susan, age 11.



## ROLAND ARRIGONI

Again this Fall, the big and all-important job of tutoring the scout team will be handled by Arrigoni.

Nugent brought the 28-year-old New Mexico University graduate to College Park after he had served a year under him at Florida State.

Arrigoni is a native of Chicago, but moved to Albuquerque, New Mexico at a young age and received his early schooling there. He attended Albuquerque High School, graduating in June of 1951. There he lettered three years in football as a tackle and three years as a catcher in baseball.

He entered the University of New Mexico in the Fall of 1951. He graduated in 1956 with a Bachelor of Science Degree in Physical Education. While at New Mexico, he was a star tackle for three years and again lettered three years in baseball as a catcher. He was offered a chance to enter the New York Yankee farm system, but his service obligation prevented his signing a contract.

He was drafted into the service in August of 1956. He was assigned to Fort Bliss, Tex., and put in his two years of duty there. He played baseball for the base team and was an assistant football coach and scout for the Ft. Bliss grid teams.

Following his discharge he joined Nugent and his staff at Florida State where he was the 1958 freshman coach. Then came the move to Maryland with Nugent.

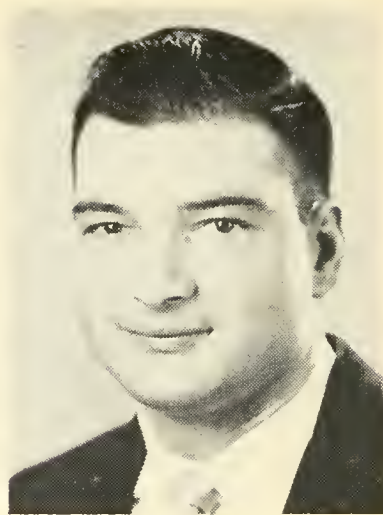

## FRANK TOOMEY

When Tom Nugent came to Maryland, he also brought with him his top coach and strategist, Toomey, to continue his fine work with the backfield. The serious, hard-working Toomey, who works as a perfectionist with precision, is a most highly-regarded and respected backfield teacher.

Toomey attended his native Niagara Falls St. Mary's High School then went to Canisius Prep in Buffalo where he lettered three years in football, baseball, and basketball. Following graduation from Canisius, he enrolled at Ithaca College in 1941. Before going into the Marines in June of 1943, he played two years at Ithaca in all three sports. He was Captain of the football team, playing tailback, as a sophomore and was captain of the basket-

ball team as a freshman. He was a center fielder in baseball.

His early Marine career sent him to Parris Island, Camp Lejeune, and in January 1944 he went to Officers School at Quantico, and received his commission. He was assigned to Maui, Hawaii as Company Commander, then led his unit in a first wave frontal assault at Iwo Jima in February of 1945. It was during this operation that he received the

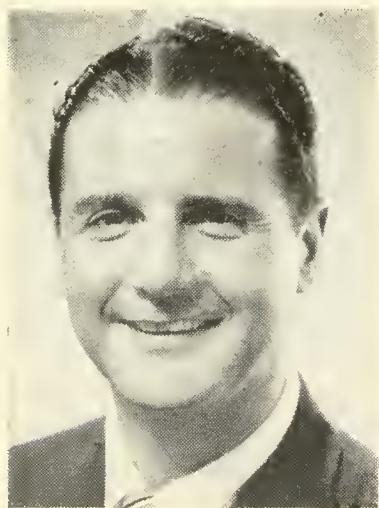

Purple Heart, a Presidential Citation, and the Navy Commendation.

He was returned to the States and assigned as Athletic Officer at Pensacola Naval Air Station. Here he helped coach the base football and basketball and baseball teams.

Following discharge, he returned to Ithaca in the Spring of 1946 to resume his studies and assist coaching the varsity football and baseball teams and coach of the freshman basketball and baseball teams. He graduated with a B.S. in Physical Education in June of 1947. He became backfield coach at Ithaca and freshman basketball and baseball coach. During this time, he was with the Utica baseball team, a Phillie farm. He received his Masters Degree in PE in June of 1948. He played pro baseball for a Niagara team in Canada. He has worked as a scout for the Phillies.

In the Fall of 1948 he went to Waverly, N.Y. High School as head football and baseball coach. His grid teams of six years had the fine record of 39 wins against eight losses. His team won the Southern Counties League Championship the last four years he coached.

He went to Florida State as Nugent's assistant in 1954 and has been with him since.

A high honor came to him in 1959 when he was elected into the Hall of Fame at Canisius Prep School.

He is married to the former Rita Sullivan and has a son, Michael, 11.

#### CARROLL HUNTRESS

This Fall, the hard-working Carroll Huntress, a University of New Hampshire graduate will assume the important task of coaching the Maryland Freshman.

He will continue as working secretary of the Terrapin Club and head of concessions.

Following graduation from New Hampshire, Huntress coached football, basketball and baseball at Mechanic Falls, Maine High School for a year and a half. He then went to Portland High where he coached football for ten years, six years as an assistant and four as Head Coach. He led the Portland team to the South West Maine Conference title in 1959 and was runner-up three years.

He attended High School at Thornton Academy in his hometown, Saco, Maine. Following graduation from Thornton he entered the Marine Corps in 1942 and was discharged in November of 1945. In February he entered the University of New Hampshire where he received his Bachelor of Science Degree in June of 1949, as a Biology major.

While at New Hampshire, Huntress was a three sport letter-man, playing Varsity Football and Lacrosse three years and running the hurdles and dash events on the track team as a sophomore.

He played both halfback and fullback while on the football squad and in his Senior year played in the Glass Bowl at Toledo, Ohio. He was a midfielder on the Lacrosse team and captained the squad in his Senior year.

The 39-year-old native of Saco married the former Betty Curran of Portland, Maine. They have three daughters, Judy, 15; Sharon, 11; and Pamela, 9.



## ALFRED J. "Duke" WYRE

One of the most popular and considered by the training fraternity as one of its best, the Terps' "Duke" Wyre starts his 17th year as head trainer at Maryland.

Duke came to Maryland in 1947 under the reorganization plan of the Athletic department and has added to his reputation as a leading authority in the all-important field of training athletic teams. He heads two of the best equipped and most modern training rooms in the country.

Many honors have come to "Duke" in his many years with the training association. The fitting climax came in 1960 when he was selected as one of the eight United States trainers for the Olympic games in Rome. Duke's primary assignment was to train the United States Olympic Crew, and happily the winning crew was that of the Terps' neighbors, Navy. His appointment was the culmination of his many years as a trainer.

In 1956, he was elected Chairman of the Board of Directors of the National Trainers' Association, a position he still holds.

He has authored many articles and manuals on training methods, and is always in demand to give lectures on athletic training methods at numerous clinics. He also has devised equipment pieces that are used for athletic injuries and prevention of injuries.

Wyre was trainer at Yale for 15 years before he moved to Holy Cross for another year. Then in '47 he came to Maryland and has been head trainer ever since.

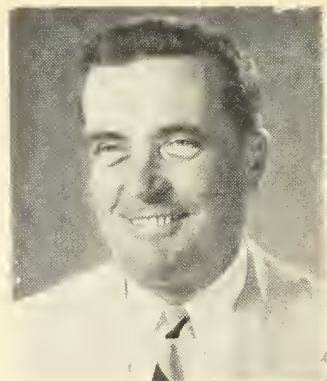

---

## COACHES THROUGH THE YEARS

1892—W. W. Skinner	1904—Markey	1935-39—Frank Dobson (Princeton)
1893—S. H. Harding	1905—Fred Nielsen (Neb.)	1940-41—Jack Faber ('26), Al Heagy, ('30), and Al Woods ('33) all of Md.
1894—J. G. Bannon	1906—Nielsen	1942—Clark Shaughnessy (Minnesota)
1895—G. M. Harris	1907—C. G. Church (Va.) and C. W. Melick (Neb.)	1943-44—Clarence Spears (Dartmouth)
1896—Grenville Lewis	1908—Bill Lang (Delaware)	1945—Paul Bryant (Ala.)
1897—John Lillibridge	1909—Barney Cooper (Md. '08) and E. P. Larkin (Cornell)	1947-55—Jim Tatum (N.C.)
1898—J. F. Kenly	1910—R. Alston (G.W.)	1956-58—Tommy Mont (Md.)
1899—S. M. Cooke	1911—C. F. Donnelly (Trinity) and H. C. Byrd (Maryland '08)	1959-62—Tom Nugent (Ithaca)
1900—F. H. Peters	1912-34—H. C. Byrd (Md. '08)	
1901—E. B. Dunbar		
*Above Teams Coached by Captains		
1902—D. John Markey (Western Md.)		
1903—Markey		



**WATCH THESE BACKS IN '63**



**JERRY FISHMAN**  
Tailback



**LEN CHIAVERINI**  
Tailback  
or Swingback



**DARRYL HILL**  
Halfback



**ERNIE ARIZZI**  
Swingback



**BOB BURTON**  
Upback

# 1963 MARYLAND VARSITY

## SPLIT ENDS

Name	Ht.	Wt.	Age	Cl.	High School	Hometown
Howard Humphries	6-4	200	22	So.	Western	Silver Spring
John Kenny	6-1	195	20	So.	Steubenville Cath.	Steubenville, O.
Andy Martin	6-0	195	21	So.	Ridley Twp.	Swarthmore, Pa.
Jess McLain	6-3	185	20	Jr.	Surrattsville	Clinton
DAVE NARDO	6-0	195	21	Sr.	St. John Central	Bellaire, O.
ED ROG	6-0	195	21	Sr.	Chenango Valley	Binghamton, N.Y.

## TACKLES

Matt Arbutina	6-1	220	21	So.	Aliquippa	Aliquippa, Pa.
Tom Cichowski	6-4	230	19	So.	Southington	Southington, Conn.
OLAF DROZDOV	6-0	210	20	Jr.	Pennsville	Pennsville, N.J.
JOE FRATTAROLI	6-2	225	20	Jr.	Stamford	Stamford, Conn.
NORM HATFIELD	6-3	225	21	Sr.	Altoona	Altoona, Pa.
Rich Schaefer	6-1	215	19	So.	Williamstown	Williamstown, Pa.
Jack Strickland	6-3	195	19	So.	B. C. C.	Bethesda

## GUARDS

Larry Bagranoff	6-2	215	19	So.	Walter Johnson	Bethesda
Gayton Ciccone	5-10	210	21	So.	Seton Hall	Newark, N.J.
JOE FERRANTE	6-0	195	21	Sr.	Portland	Portland, Me.
Selden Harris	5-11	190	20	So.	Allegany	Cumberland
FRED JOYCE	5-11	195	20	Jr.	Fort Hill	Cumberland
Dick Melcher	6-1	205	20	So.	DeMatha	Edgewater
Mick Melcher	6-1	205	20	So.	DeMatha	Edgewater
Jon Roberts	5-10	180	20	So.	Upper Darby	Upper Darby, Pa.

## CENTERS

Bob Caesar	6-1	220	20	So.	Columbus (Ohio)	Hagerstown
GENE FEHER	6-1	205	20	Sr.	Aliquippa	W. Aliquippa, Pa.
ED GILMORE	5-11	195	21	Sr.	Mt. St. Michael	N. Bergen, N.J.
Jim Keenan	5-11	195	19	So.	Chester	Lester, Pa.
Charles Krahling	6-1	210	19	So.	John Carroll	Hyattsville
RON LEWIS	6-0	195	20	Jr.	Ridley Park	Ridley Park
Charles Martin	5-11	200	20	Jr.	Father Judge	Philadelphia, Pa.

# FOOTBALL ROSTER

## QUARTERBACKS

Name	Ht.	Wt.	Age	Cl.	High School	Hometown
Hank Lilly	6-0	180	20	So.	Gonzaga	Washington, D.C.
DICK SHINER	6-0	190	20	Sr.	Lebanon	Lebanon, Pa.
Bruce Springer	6-4	195	19	So.	Scotch Plains	Fanwood, N.J.

## UPBACKS

Jeff Burkhardt	6-3	210	19	So.	Florence	Florence, N.J.
BOB BURTON	6-1	205	21	Sr.	Newark	Newark, Del.
Steve Glaser	6-0	195	20	Sr.	Woodrow Wilson	Washington, D.C.
Joe Kresovich	6-0	185	20	So.	Bellefonte	Bellefonte, Pa.
George Stem	5-8	185	19	So.	Westminster	Westminster
Chet Wolford	6-0	195	19	So.	Tyrone	Tyrone, Pa.

## SWINGBACKS

Ronnie Adams	5-10	175	20	Jr.	Irvington	Irvington, N.J.
ERNIE ARIZZI	6-0	185	21	Sr.	Haddon Heights	Barrington, N.J.
Tony Cerra	5-11	185	18	So.	Farrell	Farrell, Pa.
LEN CHIAVERINI	5-11	185	20	Jr.	Ambridge	Ambridge, Pa.
Doug Klingerman	6-1	185	20	So.	Bloomsburg	Bloomsburg, Pa.
Bob Sullivan	6-0	180	19	So.	Wilmington	Wilmington, N.C.

## TAILBACKS

LOU BURY	6-2	210	21	Jr.	Calvert Hall	Baltimore
Jerry Fishman	6-1	220	20	Jr.	Norwalk	E. Norwalk, Conn.
Jim Girardi	5-10	190	21	Sr.	Williamsport	Williamsport, Pa.
Mike Komack	5-9	160	18	So.	Northwestern	Mt. Rainier

## WINGBACKS

Bill Dorn	5-11	180	21	Jr.	Mt. Holly	Mt. Holly, N.J.
Bob Everd	5-9	157	18	So.	Mt. St. Joe	Baltimore
MIKE FUNK	6-0	190	19	Jr.	Bishop McDevitt	Harrisburg, Pa.
Darryl Hill	6-0	165	20	Jr.	Gonzaga	Kenilworth
Gary Miller	6-1	185	19	So.	Northwestern	Hyattsville
Bill Reinhardt	5-9	167	19	So.	Wheaton	Wheaton
MIKE SIMPSON	5-9	165	22	Jr.	Deering	Portland, Me.

CAPS — Indicates Letterman

# TENTATIVE DEPTH CHART

(As at End of Spring Drills)

*SE—A. Martin	Funk	Rog
LT—Drozdov	Bagranoff	Schaefer
LG—Joyce	D. Melcher	Frattaroli
C—Feher (Co-Capt.)	Lewis	C. Martin
RG—Ferrante	Nardo	M. Melcher
RT—Cichowski	Arbutina	Hatfield
**WB—Hill	Simpson	Klingerman
QB—Shiner (Co-Capt.)	Lilly	Springer
***UP—Burton	Glaser	Stem
****SB—Arizzi	Chiaverini	Adams
*****TB—Bury	Fishman	Girardi
*—Split End		
**—Wing Back		
***—Up Back		
****—Swing Back		
*****—Tail Back		

# PRONUNCIATION CHART

Arbutina	— R-ba-TEEN-a	Feher	— FAIR
Arizzi	— A-RIZ-ee	Frattaroli	— FRAT-a-ROLL-i
Bagranoff	— ba-GRA-noff	Ferrante	— fa-RAN-tee
Cichowski	— Chi-KOW-ski	Kresovich	— KRES-o-vich
Cicccone	— Si-KONE	Krahling	— KRAY-ling
Chiaverini	— shiv-a-REE-nee	Rog	— as in “frog”
Drozdov	— DROZ-doff		

# INTERPRETING THE TERPS

## Split Ends

Overall: This has been a relatively weak spot for the past two years. Much experimentation was carried on last year and, at season's end, Jerry Osler seemed to be the answer for 1963. But Osler became a classroom casualty and the situation remains variable. A definite question mark this Fall.

HOWARD HUMPHRIES, Soph., 22, 6-4, 200, Silver Spring, Md.—This youngster will do a lot of kicking for us and could become our No. 1 punter . . . a converted fullback.

JOHN KENNY, Soph., 20, 6-1, 195, Steubenville, Ohio—Red-shirted last year, but should play a lot of football in '63 . . . very good defensive man.

ANDY MARTIN, Soph., 21, 6-0, 195, Swarthmore, Pa. Should be our No. 1 end . . . an excellent receiver who runs well and fast . . . a good all-around offensive flankman.

\*DAVE NARDO, Senior, 21, 6-0, 195, Bellaire, Ohio—The best blocker on the team . . . used as "wild-card" defensive end last year, but may be shifted to another position to capitalize on his blocking ability . . . an unusually hard worker with great "heart" . . . an honor student who also served as president of student council.

\*ED ROG, Senior, 21, 6-0, 195, Binghamton, N.Y.—Utility end last year, mostly on offense . . . good receiver who will play a lot more this year . . . good speed . . .

## Tackles

Overall: Greatly weakened by graduation. Prospects appear promising, but inexperience may hurt. Adequate size, with four over 220.

MATT ARBUTINA, (R-ba-TEEN-a), Soph., 21, 6-1, 220, Aliquippa, Pa.—A big, strong kid who was not in school last year . . . should play a lot, probably with the second unit. Very good defensively.

TOM CICHOWSKI, (Chi-KOW-ski), Soph., 19, 6-4, 230, Southington, Conn.—Was a fullback with last years frosh but converted to tackle because of his size and speed . . . could be the starting tackle.

\*OLAF DROZDOV, (DROZ-doff), Junior, 20, 6-0, 210, Pennsville, N.J.—Probably the other starting tackle . . . a real fine two-way player . . . performed with "Gang Busters" last year . . . earned letter as guard with aggressive, rough play . . . could be our best lineman.

\*JOE FRATTAROLI, (FRA-T-a-ROLL-i), Junior, 20, 6-2, 225, Stamford, Conn.—Earned letter as a reserve last year, could come into his own in '63 . . . was an all-state selection at Stamford High, which he helped lead to state championship with undefeated record.

\*NORM HATFIELD, Senior, 21, 6-3, 225, Altoona, Pa.—A reserve his first two years, although played enough to win letter in '62 . . . a smart player and a top-notch competitor.

RICH SCHAEFER, Soph., 19, 6-1, 215, Williamstown, Pa.—Another converted fullback like Cichowski . . . if he adjusts, could play a lot.

JACK STRICKLAND, Soph., 19, 6-3, 195, Bethesda—A little light, but seems eager to play.

## Guards

Overall: Situation much like the tackle spot. Lost the "rock" of the line when Walter Rock graduated. Inexperience may hamper this position, too, with all but two of eight candidates being sophs.

LARRY BAGRANOFF, (ba-GRA-noff), Soph., 19, 6-2, 215, Bethesda—Red-shirted last year, could play considerably this season . . . an excellent offensive blocker who can play either guard or tackle.

GAYTON CICCONE, (si-KONE), Soph., 21, 5-10, 210, Newark, N.J.—Lacks the previous experience of his classmates, but always gives his best.

\*JOE FERRANTE, (fa-RAN-tee), Senior, 21, 6-0, 195, Portland, Maine—Good, two-way guard who undoubtedly will start . . . fast and diagnoses plays well . . . an excellent blocker, aggressive and a heads-up player.

\*FRED JOYCE, Junior, 20, 5-11, 195, Cumberland—Came along fast as a soph. and was playing first-string at season's end . . . wound up Spring drills as the No. 1 LG.

DICK MELCHER, Soph., 20, 6-1, 205, Edgewater—One of identical twins whom even the coaches have difficulty telling apart . . . a very fine prospect who was playing on the second unit at end of Spring drills . . . will play a lot.

MICK MELCHER, Soph., 20, 6-1, 205, Edgewater—The other twin who was listed on the third unit in the Spring windup . . . was a fullback in high school, but could be playing beside his brother in the foreseeable future.

JON ROBERTS, Soph., 20, 5-10, 180, Upper Darby, Pa.—A bit small all around, but seems to have the desire.

## Centers

Overall: Strongest position on the line. First three centers of last year all returning.

BOB CAESAR, Soph., 20, 6-1, 220, Hagerstown—A transfer from Florida State who sat out last season . . . missed half the Spring drills but has good potential . . . could break into the strong trio of returning vets.

\*GENE FEHER, (Fair), Senior, 20, 6-1, 205, W. Aliquippa, Pa.—One of the co-captains . . . a real fine two-way player who definitely will contend for all-conference recognition . . . our defensive signal-caller . . . a real standout.

\*ED GILMORE, Senior, 21, 5-11, 195, North Bergen, N.J.—Has been a good center for our third unit for two years . . . exceptionally good offensive man . . . affords fine insurance in this valuable spot.

JIM KEENAN, Soph., 19, 5-11, 195, Lester, Pa.—The frosh's No. 1 center last year . . . knee operation kept him out of Spring practice, but rated a fine prospect.

CHARLES KRAHLING, (KRA-ling), Soph., 19, 6-1, 210, Hyattsville—Had a fine Spring practice and showed marked improvement . . . because of his ability and the wealth of available centers could be shifted to another line position.

\*RON LEWIS, Junior, 6-0, 195, Ridley Park—Was defensive quarterback last year with Gangbusters . . . a top linebacker and fine tackler . . . missed half of Spring workouts because of knee operation . . . tentatively rated our No. 2 center.

CHARLES MARTIN, Junior, 20, 5-11, 200, Philadelphia, Pa.—A hustlin', fill-in guy who finds himself behind three top-notch veterans . . . was used as guard on third unit late in Spring drills and could be found there this Fall.

## Quarterbacks

Overall: Thanks to presence of all-America candidate Dick Shiner, the strongest spot on the team. Big question: what happens if Dick gets hurt? Jim Corcoran, one of most promising sophs. last year, lost out to classroom marks and Ray Woitkowski, another soph., signed a professional baseball contract.

HANK LILLY, Soph., 20, 6-0, 180, Washington, D.C.—Came out on his own last Spring, made quite an impression and wound up as the No. 2 signal-caller . . . an area boy who started with Gonzaga.

\*DICK SHINER, Senior, 20, 6-0, 190, Lebanon, Pa.—Definitely Maryland's shining light. "Mr. Big" who set eight Maryland all-time passing records and tied two others last year as a junior . . . a definite all-America candidate, Dick wound up with the third best passing record in the Nation last year with 1,324 yards gained on 121 completions out of 203 attempts . . . four of his heaves went for TDS . . . he also scored six touchdowns to trail leading point-scorer, Tom Brown, by only 2 . . . scored the lone touchdown in the SMU game, tossed a TD pass to Brown in the 13-2 win over Wake Forest, swept left end for the decisive touchdown in the 14-6 conquest of N.C. State and threw two TD passes in the 31-13 rout of Carolina . . . in one of the big games of the year (at a time when both were undefeated) was shaded only slightly by Miami's George Mira who had to produce the best night of his career to come out on top . . . in 13-11 defeat of South Carolina, threw to Brown for one score and engineered the late drive which set up John Hannigan's winning field goal . . . ran 50 yards against Clemson for what appeared to be a touchdown only to have the play nullified by clipping . . . Naturally was all-Conference Quarterback.

Dick's two-year record:

	Total Plays	Net Gain	Passes	Passing Pct.	Yards Passing	TD Passes
1961	184	1022	58-111	.523	921	7
1962	292	1426	121-203	.596	1324	4
2-yr. Totals	476	2448	179-314	.570	2245	11

BRUCE SPRINGER, Soph., 19, 6-4, 195, Fanwood, N.J.—Was all-state end one year and all-state quarterback the next . . . great prospect . . . good passer, especially with the long throw . . . should develop into another real good one.

## Upbacks

Overall: Relatively strong. Burton has been starter for two years.

JEFF BURKHARDT, Soph., 19, 6-3, 210, Florence, N.J.—Good potential . . . looks good, although has a long way to go . . . good size and a good receiver . . . quite a kicker, also, and will share that duty with Humphries.

\*BOB BURTON, Senior, 21, 6-1, 205, Newark, Delaware—An excellent all-around player . . . has played every backfield position except quarterback . . . good linebacker . . . probably the most unpublicized player on the squad but coaches say his performance rates all-conference consideration.

STEVE GLASER, Senior, 20, 6-0, 195, Washington, D.C.—Has been an end and back and should come into his own his final season . . . has good hands and speed but minor injuries have hampered him . . . currently rated third-unit material.

GEORGE STEM, Soph., 19, 5-8, 185, Westminster—Came here on his own and became starting upback on last year's frosh . . . now regarded as a fine prospect . . . could play right behind Burton.

CHET WOLFORD, Soph., 19, 6-0, 195, Tyrone, Pa.—All-County, Big 33 selection as high school senior . . . good blocker, excellent tackle and hard-nosed runner.

## Swingbacks

Overall: Our best backfield position. Three-deep with standouts on each unit.

RONNIE ADAMS, Junior, 20, 5-10, 175, Irvington, N.J.—A reserve last year, but a great prospect who is going to play a lot . . . good runner and ideal physique.

\*ERNIE ARIZZI, (a-RIZ-ee), Senior, 21, 6-0, 185, Barrington, N.J.—This will be Ernie's third year as a starter in this position . . . led team in ground-gaining as a soph. and was third last year . . . a good, solid player who probably is our most consistent back . . . quiet and another one of those unsung but extremely valuable men . . . second to Tom Brown as top receiver last year with 26 caught for 247 yards.

TONY CERRA, Soph., 18, 5-11, 185, Farrell, Pa.—Has a lot of potential but needs experience . . . faces strong competition in desire to play regularly.

\*LEN CHIAVERINI, (shiv-a-REE-nee), Junior, 20, 5-11, 185, Ambridge, Pa.—Overlooked so completely as "just another soph." that he wasn't even thumbnailed in last year's brochure, this youngster sprang a real surprise by winding up as the Conference's leading ground-gainer (602 yds. in 156 attempts—3.9 yd. avg.) . . . a real good, hard-nosed kid who gives 100 percent effort at all times . . . undoubtedly will share the brunt of this position with Arizzi . . . an all-state scholastic back.

## Tailbacks

Overall: Inexperienced here. All of last year's starters gone, but potential looks good.

\*LOU BURY, Junior, 21, 6-2, 210, Baltimore, Md.—Played four positions last year—end, linebacker, fullback, tackle . . . a good, strong, solid kid . . . possibly could be shifted to line, although currently rated No. 1 back in this position.

JERRY FISHMAN, Junior, 20, 6-1, 220, E. Norwalk, Conn.—Severe charley-horse last year kept him out of action, but was voted the outstanding player in the Spring game . . . could solve a lot of problems by coming through in this spot . . . big, strong and overpowering . . . gained over 600 yards as a freshman.

JIM GIRARDI, Senior, 21, 5-10, 190, Williamsport, Pa.—A good running back IF he stays healthy . . . injuries have handicapped him throughout college career.

## Wingbacks

Overall: Could be a strong position, depending upon recovery of the two Mikes, Funk and Simpson, from injuries. Hill, Navy transfer, looked to for great year.

BILL DORN, Junior, 21, 5-11, 180, Mt. Holly, N.J.—Out for football on his own but did a pretty good job last year when regulars were incapacitated . . . gave evidence of developing into surprise . . . How much he plays depends upon availability of top three.

\*MIKE FUNK, Junior, 19, 6-0, 190, Harrisburg, Pa.—Started opening game last year and caught a lot of passes . . . then hurt in following game and didn't return to lineup until late in season when he played behind Osler . . . reinjured knee in Spring and was operated on . . . runs, catches well . . . a good offensive man . . . wound up as third leading receiver, behind Brown and Arizzi.

DARRYL HILL, Junior, 20, 6-0, 165, Kenilworth—A real "jack-rabbit", Bobby Mitchell-type player who will see at lot of action . . . had a very good Spring . . . is quick, agile and has excellent hands . . . an excellent safety-man who will give the fans a lot of thrills.

GARY MILLER, Soph., 19, 6-1, 185, Hyattsville—An area boy who looked pretty good in Spring drills . . . has a lot to learn but is a good student.

\*MIKE SIMPSON, Junior, 22, 5-9, 165, Portland, Maine—Injuries received in automobile accident kept him out of Spring workouts . . . an offensive man who can really fly . . . has good hands . . . a real break-away runner.



# SIX STALWARTS OF THE LINE

HOWARD HUMPHRIES  
End

FRED JOYCE  
Guard

GENE FEHER  
Center  
Co-Captain

JOE FERRANTE  
Guard

TOM CICHOWSKI  
Tackle

OLAF DROZDOV  
Tackle





## THE OUTLOOK IN '63

That clean-cut towhead with the artfully-cocked right arm on the opposite page could be aiming for two targets as the 1963 campaign gets underway. Knowing Dick Shiner for the modest, unassuming kid he is, we know that his first objective is another winning season for his Maryland Terrapins. But to those who regard him as a fine all-around passing quarterback, the Maryland co-captain could be aiming for a personal goal — All-American.

Shiner's two-year record is detailed elsewhere in this brochure (See his sketch under "Interpreting the Terps"). Probably his greatest distinction lies in the fact that, with only two seasons behind him, the all-Atlantic Coast Conference quarterback of 1962 already has broken three career records of two former top Terps — all-America Jack Scarbath of the 1950-'52 era and Dale Betty, who came along eight years later. How greatly he overshadows these earlier luminaries is seen by the contrasting figures:

In two years Shiner has:

- Attempted 314 passes (Scarbath's record was 269 in three)
- Completed 179 (Betty's mark was 127)
- Has gained 2,245 yards passing (Scarbath's yardage was 2,187)

Season-wise, Maryland's quarterback in Shiner armor established four new marks last Fall:

- Attempted 203 passes (Betty's record was 132)
- Completed 121 passes (Betty completed 82)
- Gained 1,324 yards passing (Scarbath's mark was 1,049)
- Had a total yardage of 1,416 (Scarbath's was 1,286)

So far, Shiner holds only one game record: his 272 total yardage against SMU last year eclipsed Scarbath's mark by 21. However, the 238 yards he gained passing against the Mustangs were only five yards less than Scarbath's record yardage against Navy in 1951.

However, Shiner equalled the all-time marks of six former Maryland passers (three touchdowns in one game) in a great individual effort in 1961 when he led his team to its first — and only — victory over Penn State in a pulsating 21-17 victory at College Park.

For all of Shiner's all-America potential, it would be amiss to consider Maryland a "one-man team" . . . what with such ball-carriers as Len Chiaverini and Ernie Arrizzi returning and wingbacks like Mike Funk and Darryl Hill itching to break away.

Obviously, much of Shiner's — and Maryland's — success will depend on the important guys "up front" and there's the big question-mark of the 1963 Terp eleven. You just don't lose players like Roger Shoals, Walter Rock and Dave Crossan without showing it and although their replacements are promising they are, with exception of the centers, inexperienced. The split-end position is variable, much as it has been the past two years, and the guards and tackles are young, though big.

At center, it's a different story with Co-captain Gene Feher, an all-conference probability, leading a trio of veterans. Ed Gilmore, another senior, and Ron Lewis, a junior, are the other experienced hands back. Lewis, an excellent line-backer, served as defensive quarterback last year.

Fans may do a slight "take" when they read Maryland's lineup this Fall for only one end will be listed while there will be five backs. The ingenious Tom Nugent, starting his fifth year as head coach at College

Park, will play a wingback as right end and still have four men in the backfield. Incidentally, there will be no right or left halfbacks or fullback on Maryland's team, Nugent designating those positions as upbacks, swingback and tailback.

There won't be any "breathers" in which new men can be tested at the outset of the season. Improved conference teams at N.C. State and South Carolina provide the opposition in the first two games before defending champion Duke is met in the Tobacco Bowl at Richmond October 5. Then follow tilts with North Carolina, Air Force and Wake Forest before that perennial power, Penn State, invades Byrd Stadium the first Saturday in November. A game with Navy at Annapolis on November 9 looms as one of the most brilliant individual passing duels of the season with the Middies' Roger Stauback flinging 'em against Shiner. Nugent takes his squad to Clemson on November 16 to meet his old "pal" Frank Howard and the Terps return home to wind up the season against Virginia November 23.



## 1963 MARYLAND FRESHMAN FOOTBALL SCHEDULE

Oct. 4	George Washington	2 p.m.
Oct. 25	Virginia	2 p.m.
Nov. 1	North Carolina	2 p.m.
Nov. 8	Navy away	
Nov. 28	Duke away	2 p.m.



MARYLAND  
1 DOWN  
1 Q

B Y R D S T

**THE COMING SEASON**

# TERP OPPONENTS

## The Wolfpacks' 1963 Outlook

By Frank Weedon

North Carolina State will open the 1963 football season with the most experienced squad Earle Edwards has had in several seasons.

The Wolfpack will be two-deep at all positions in the alignment of the 21 lettermen, except right guard where only Bill Sullivan is a monogram winner.

The Pack did not graduate a halfback and lost only one fullback and a quarterback in the backfield. Guards Skip Matthews and Harry Puckett were the only first unit line losses, although six of the eight lettermen who were graduated were linemen.

"If we can eliminate some of last year's mistakes (four of the losses were by a touchdown or less), there is reason to think that we could have a good football team in 1963," said Edwards.

"We didn't have to do too much experimenting in the Spring drills and we were able to place our men early. That was unlike a year ago when we spent a great deal of time trying to find out where to play some of our boys. This should be of help to us in the Fall," Edwards notes.

The end and tackle positions will have good size and speed to go along with experience. Don Montgomery, first team all-Atlantic Coast Conference last year, heads the end corps of Ray Barlow, Bob Faircloth and Bill Hall. All are lettermen. Top sophomore at this position is Tony Golmont, a speedy youth with good hands. The Wolfpack could have the best starting tackle duo in the ACC with two-time letter-winners Chuck Wachtel and Bert Wilder back. Both are rangy with excellent speed for linemen. Juniors Steve Parker and Glenn Sasser back them up after letter-winning seasons in 1962. Dave Ellis, an outstanding prospect, is the sophomore to watch at tackle.

Guard could be a trouble-spot if non-lettered veterans do not come through as expected, while center will remain a question mark until it is found out if injuries to two of the top three men will curtail their play in the Fall.

Left guard will have two junior lettermen in Silas Snow and Bennett Williams, but on the right side only Bill Sullivan has played much. Jack Schafer, Pat Powell and Roy Wood are all non-lettermen seniors and back up Sullivan, a second-team all-ACC selection in 1962.

Junior Lou DeAngelis is a hard-hitting linebacker who will play a lot on defense, while senior Oscar Overcash figures to be the top offensive man at center. Overcash is recovering from a broken arm, while number three man at center, Jerry Krecicki, missed last season with a leg injury.

The first unit backfield played together on the Wolfpack's undefeated 1960 freshman team. They are Jim Rossi at quarterback, Joe Scarpati and Tony Koszarsky at the halfbacks, and Pete Falzarano at fullback. Rossi, as a junior last year, became the fourth Wolfpack player to account for over 1,000 yards rushing and passing; Scarpati led the team in four departments, while Koszarsky gained the most yards rushing in 1962. Falzarano averaged 3.7 yards as the power man of the backfield.

Dave Houtz, one of the nations finest punters and a tough defensive man has played a lot the past two years, is the number two fullback.

# MARYLAND vs NORTH CAROLINA STATE . . . . . 21 SEPTEMBER

2:00 P.M. (EDT)  
 at Byrd Stadium (35,000)  
 College Park, Md.

## FACTS ABOUT THE WOLFPACK

CONFERENCE: Atlantic Coast  
 LOCATION: Raleigh, N.C.  
 ATHLETIC DIRECTOR: Roy B. Clogston  
 HEAD COACH: Earle Edwards



Earle Edwards

(Penn State '31)  
 ASSISTANT COACHES: Carey Brewbaker (Roanoke '37), defensive line; Johnny Ernie Driscoll (N.C. State '59), end; Al Michaels (Penn State '35), defensive backs; Bill Smaltz (Penn State '47), offensive line. Johnny Clements (North Carolina '50), freshman. Al Proctor, head trainer

COLORS: Red and White  
 ENROLLMENT: 7,524  
 TYPE OFFENSE: Winged-T, Slotback  
 1962 OVERALL RECORD: Won 3, Lost 6, Tied 1  
 1962 ACC RECORD: Won 3, Lost 4  
 PUBLICITY DIRECTOR: Frank Weedon

## TERPS' RECORD AGAINST THE WOLFPACK

(Maryland: Won 10, Lost 6, Tied 3)

1962—Maryland, 14; State, 6	1950—State, 16; Maryland, 13
1961—Maryland, 10; State, 7	1949—Maryland, 14; State, 6
1960—State, 13; Maryland, 10	1947—TIE, 0-0
1959—Maryland, 33; State, 28	1946—State, 28; Maryland, 7
1958—Maryland, 21; State, 6	1924—TIE, 0-0
1957—State, 48; Maryland, 13	1923—Maryland, 26; State, 12
1956—Maryland, 25; State, 14	1922—Maryland, 7; State, 6
1954—Maryland, 42; State, 14	1921—TIE, 6-6
1951—Maryland, 53; State, 0	1917—State, 10; Maryland, 6
	1909—State, 33; Maryland, 0

TOTAL POINTS: Maryland 306, State 253

1963 CAPTAIN: Halfback Joe Scarpati

LETTERMEN RETRUNING: 21—Lost 9

### 1963 SCHEDULE

Sept. 21	at Maryland
Sept. 28	at Southern Miss. (night)
Oct. 5	at Clemson
Oct. 12	at South Carolina (night)
Oct. 19	at North Carolina
Oct. 26	Duke
Nov. 2	Virginia (at Norfolk)
Nov. 9	Virginia Tech (Homecoming)
Nov. 16	at Florida State
Nov. 22	Wake Forest (night)

### 1962 YARDSTICK

(At Raleigh)

	Maryland	N.C.S.
First Downs .....	13	11
Rushing Yardage .....	92	150
Passing Yardage .....	101	15
Passes .....	11-16	3-9
Passes intercepted by ....	1	1
Punting Average .....	32	35
Fumbles Lost .....	0	1
Yards Penalized .....	42	25
Maryland .....	7 0 7	0-10
N.C. State .....	0 0 0	6-6

SCORING: Maryland: Ambrusko (78. punt return); Hannigan (kick). Shiner (4. run); Hannigan (kick).

# The Gamecocks' 1963 Outlook

By Tom Price

South Carolina's hopes for improvement on last year's 4-5-1 record, which saw three games lost and one tied in the final two minutes of play, rest on the broad shoulders of 19-year-old Dan Reeves, who gained more yardage than any sophomore in Atlantic Coast Conference history as the nation's youngest quarterback in 1962.

Deacon Dan, who didn't observe his 19th birthday until Jan. 19, 1963, piled up 1,401 yards total offense as an 18-year-old, getting 471 rushing and 930 on 66 pass completions in 131 attempts. He had only five intercepted and threw seven touchdown passes. He also scored eight touchdowns himself and one two point conversion to tie with teammate Billy Gambrell and Duke's Mike Curtis for the ACC scoring championship with 50 points.

Needless to say, great things are expected of the 6-2, 195 pound Andersonville, Ga., native this Fall. A second team All-ACC selection as a sophomore, Deacon Dan will make a serious bid for All-America consideration this Fall.

Coach Marvin Bass has three other rising junior backs who played well as sophomores to go with Reeves. They include 6-2, 218 pound Pete DiVenere who took over the first string fullback job in the seventh game last season when senior Dick Day went down with a knee injury. Big Pete wound up with 265 yards rushing for less than half a season of front line duty and also showed considerable talent as a defensive linebacker.

The other junior backs expected to star in 1963 are halfbacks Larry Gill and Marty Rosen, both about six feet and 195 pounds. Gill gained 76 yards with the Gamecocks' second unit in 1962, caught eight passes and led the team in punt returns. Rosen, also operating with the second team, rushed for 105 yards and caught three passes.

Rising senior Sammy Anderson, the starting slot, or right halfback, in 1962, scored three touchdowns, caught 14 passes and rushed for 176 yards.

The best backs up from the freshman team are 185 pound Jeff Jowers, a speedster from Bamberg, S.C., David Truby, 185, defensive ace from Atlanta, Ga., and 205 pound Ronnie Lamb of McCormick, S.C.

The Gamecocks lost 17 lettermen, including 12 linemen and six of last year's forward wall starters. The biggest loss was left halfback Billy Gambrell, the Atlantic Coast Conference Player of the Year who made one first, one second and three third team All-America lists.

Despite the loss of Gambrell, who signed with the St. Louis Cardinals of the NFL, and linebacking specialist Ed Holler, who signed with Green Bay, Bass' biggest problem in Spring practice was not in finding back-field replacements but in shoring up the gaps left in the line by graduation.

The Gamecocks lost three lettermen each at end, tackle, guard and center, led by All ACC Jim Moss, signed by St. Louis and the other starting tackle, Joel Goodrich, who signed with the Dallas NFL club.

Rising senior Tom Gibson, 6-4, 236, the only line starter returning, and rising junior Steve ('Lil' Abner) Cox, 6-4, 240, top the list of returning linemen. Gibson, a tackle as a sophomore, started all 10 games last Fall at right guard and will serve with halfback Anderson as co-captains. Cox showed potential greatness at times as a sophomore playing behind Goodrich.

Despite the graduation losses, Bass is optimistic, noting that 20 lettermen return along with some good boys up from the frosh and several key "Redshirts".



# MARYLAND vs SOUTH CAROLINA . . . . . 28 SEPTEMBER

8:00 P.M. (EST)  
 at Carolina Stadium (43,100)  
 Columbia, S.C.

## FACTS ABOUT THE GAMECOCKS

CONFERENCE: Atlantic Coast  
 LOCATION: Columbia, S.C.  
 ATHLETIC DIRECTOR: Marvin Bass  
 HEAD COACH: Marvin Bass  
 (William & Mary '43)  
 ASSISTANT COACHES: Hank Bartos, Elmer  
 Barbour, Weems Baskin, Clyde Biggers,  
 Bill England, Ralph Floyd, Walt Ham-  
 brick, Ed Pitts, W. L. Strickland  
 COLORS: Garnet and Black  
 ENROLLMENT: 7,782  
 TYPE OFFENSE: Slot-T  
 1962 OVERALL RECORD: Won 4, Lost 5,  
 Tied 1  
 1962 ACC RECORD: Won 3, Lost 4  
 PUBLICITY DIRECTOR: Tom Price



Marvin Bass

## TERPS' RECORD AGAINST THE GAMECOCKS

(Maryland: Won 12, Lost 7)

1962—Maryland, 13; S.C., 11	1953—Maryland, 24; S.C., 6
1961—S.C., 20; Maryland, 10	1949—Maryland, 44; S.C., 7
1960—Maryland, 15; S.C., 0	1948—Maryland, 19; S.C., 7
1959—S.C., 22; Maryland, 6	1947—Maryland, 19; S.C., 13
1958—Maryland, 10; S.C., 6	1946—S.C., 21; Maryland, 17
1957—Maryland, 10; S.C., 6	1945—Maryland, 19; S.C., 13
1956—S.C., 13; Maryland, 0	1929—S.C., 26; Maryland, 6
1955—Maryland, 27; S.C., 0	1928—S.C., 21; Maryland, 7
1954—Maryland, 20; S.C., 0	1927—Maryland, 26; S.C., 0
1926—S.C., 12; Maryland, 0	

TOTAL POINTS: Maryland 292, South Carolina 204

1963 CO-CAPTAINS: Guard Tom Gibson and Halfback Sammy Anderson

LETTERMEN RETURNING: 18—Lost 17

### 1963 SCHEDULE

Sept. 21	at Duke
Sept. 28	Maryland (night)
Oct. 5	at Georgia
Oct. 12	N.C. State (night)
Oct. 19	at Virginia
Oct. 26	North Carolina (homecoming)
Nov. 2	Tulane
Nov. 9	at Memphis State
Nov. 16	at Wake Forest
Nov. 23	Clemson

### 1962 YARDSTICK

(At College Park)

	Maryland	S.C.
First Downs	23	10
Rushing Yardage	174	139
Passing Yardage	174	62
Passes	17-28	5-12
Passes intercepted by	0	3
Punts	1-51	4-32
Fumbles lost	1	3
Yards penalized	30	18
Maryland	3 7 0	3-13
South Carolina	0 8 3	0-11

SCORING: Maryland: Hannigan, FG 31; Brown, 3, pass from Shiner (Hannigan kick) Hannigan, FG 22.

South Carolina: Lester, 16, pass from Reeves (Reeves run); Findley, FG 24.

# The Blue Devils' 1963 Outlook

By Glenn E. (Ted) Mann

The Blue Devils of 1963 will be "young but willing and eager."

Gone are most of those great stars who in their three years on the varsity brought Duke three consecutive Atlantic Coast Conference championships.

One thing is certain: More sophomores will play for Duke this Fall than has been the case in the memory of long-time Duke fans.

But there are some fine veterans returning and some of the newcomers are likely-looking indeed.

Heading that list of veterans are fullback Mike Curtis, nothing short of a sensation as a sophomore last season and certainly one of the great all-around fullbacks in the land; Chuck Walker, a big and husky tackle who appears destined to take his place among the greats in that position that Duke has produced through the years; halfbacks Billy Futrell and Jay Wilkinson, both nifty runners, great receivers and two-way players; and Stan Crisson, a great pass receiving end.

There are problems galore, in fact, at every position on the team other than at fullback and left halfback. Players must be found for all the other positions and, in addition to that, a new punter and a new field goal-extra point-kickoff man must be discovered.

Head Coach Bill Murray is "wary" about the outlook but his assistants are confident that the boys will do the job and now let's hear what "Smilin' Bill" himself has to say:

"As has been said many times before, the intangibles have more to do with the success of a football team than physical qualifications.

"On our squad for 1963 will be the greenest group of players since war days. Experience is lacking in every place except fullback and left halfback where the starters return.

"At the moment, it appears that our degree of success will depend upon the development of inexperienced linemen and the progress of untried quarterbacks.

"All football coaches are optimistic at heart and we have high hopes that our spiritual qualities will carry us to a successful season."

12 Noon (EST)  
 at City Stadium (22,000)  
 Richmond, Virginia  
 "THE TOBACCO BOWL GAME"



William D.  
 (Bill) Murray

**FACTS ABOUT THE BLUE DEVILS**

CONFERENCE: Atlantic Coast  
 LOCATION: Durham, N.C.  
 ATHLETIC DIRECTOR: Edmund M. Cameron  
 HEAD COACH: William D. "Bill" Murray  
 (Duke '31)  
 ASSISTANT COACHES: Herschel Caldwell,  
 Clarence "Ace" Parker, Marty Pierson,  
 Carmen Falcione, Doug Knotts, Ted  
 Youngling and Bob Cox  
 COLORS: Royal Blue and White  
 ENROLLMENT: 6,300  
 TYPE OFFENSE: Duke-T  
 1962 OVERALL RECORD: Won 8, Lost 2  
 1962 ACC RECORD: Won 6, Lost 0  
 PUBLICITY DIRECTOR: Glenn E. (Ted) Mann

**TERPS' RECORD AGAINST THE BLUE DEVILS**

(Maryland Won 1, Lost 9)

1962—Duke, 10; Maryland, 7	1947—Duke, 19; Maryland, 7
1960—Duke, 20; Maryland, 7	1942—Duke, 42; Maryland, 0
1957—Duke, 14; Maryland, 0	1941—Duke, 50; Maryland, 0
1950—Maryland, 26; Duke, 14	1933—Duke, 38; Maryland, 7
1948—Duke, 13; Maryland, 12	1932—Duke, 34; Maryland, 0

TOTAL POINTS: Duke 254, Maryland 66

1963 CAPTAIN: To be named

LETTERMEN RETURNING: 20—Lost 20

**1963 SCHEDULE**

Sept. 21 South Carolina  
 Sept. 28 at Virginia  
 Oct. 5 Maryland, at Richmond, Va.  
 Oct. 12 at California  
 Oct. 19 Clemson (homecoming)  
 Oct. 26 at N.C. State  
 Nov. 2 at Georgia Tech  
 Nov. 9 Wake Forest  
 Nov. 16 Navy  
 Nov. 23 North Carolina

**1962 YARDSTICK**

(At Durham)

	Maryland	Duke
First Downs .....	20	14
Rushing Yardage .....	160	164
Passing Yardage .....	129	65
Passes .....	12-26	6-14
Passes intercepted by .....	1	2
Punts .....	2-39.5	3-34
Fumbles Lost .....	1	2
Yards Penalized .....	22	30
Maryland .....	0 0 0	7— 7
Duke .....	0 3 7	0—10

SCORING: Maryland: Shiner, 5, run.  
 (Hannigan kick).

Duke: Reynolds, field goal 28; Cur-  
 tis, 2 run. (Reynolds kick).

# The Tar Heels' 1963 Outlook

By Bob Quincy

The return of 29 lettermen, which offers the most experience in a decade, plus the bonus of three offensive stars of the previous campaign bring about an optimistic outlook in North Carolina's football camp.

"We played last season with a host of sophomores in key positions," says Coach Jim Hickey. "That's a real problem in a good football league and we took our lumps. We made more than our share of mistakes. Now those rookies are veterans. It hindered us last Fall, but now we are looking for the payoff."

Carolina's first two teams will be manned by lettermen. There are some good sophomores available, but they must find their sea legs. Never before in Hickey's reign (beginning in 1959) have so many qualified men answered roll call.

The offensive punch is a three-way deal with Quarterback Junior Edge, End Bob Lacey and Fullback Ken Willard stepping up for more yardage. Edge, who had been a defensive specialist his first year, came on fast as a junior and ranked eighth in the nation as a passer. Lacey, his 6-3, 210-pound target, caught 44 passes and placed seventh nationally.

Willard, a Richmond, Va., bull who scales 220, was a sensation in his first varsity duty. He led the club with a four-yard average per carry and against South Carolina displayed his remarkable speed with a kick-off runback for a touchdown.

"We fell short in yardage from the halfback position last season," admits Hickey, "and we hope to improve there. Ron Tuthill, a rising junior, was exceptional in Spring drills. Then we have Ronnie Jackson, Jimmy Eason and several others behind him to offer keen competition."

Jackson, who competes in track during the Spring, has run the 100-yard dash in 9.6. He was used in spot situations last season and among his laurels was a top listing for kickoff returns on a national basis. Jackson weighs only 160 but is a tough little scooter.

Prime trouble spot for the Tar Heels was listed at center, where the top two players graduated. However, the coaching staff shifted former defensive end Chris Hanburger to the pivot and he caught on quickly. The 195-pound Hanburger and Glenn Ogburn, used sparingly in 1962, now make center respectable.

Strongest position will probably be at end, where Lacey performs with All-America credentials. John Hammett, Joe Robinson and Frank Galager are sound flankmen.

Two of the guard crop, Jim Alderman and Loren Wells, were tackles last season. They are fast, good two-way players but lacked the size for their neighboring position. Behind them are Jerry Cabe, Clint Eudy, Richard Zarro and others.

Vic Esposito makes tough plays seem easy at tackle. He is being pushed by 235-pound John Hill, a slightly larger athlete. At the other side, Cole Kortner, 238, and Co-captain Gene Sigmon battle for starting nods.

The schedule is rough — Georgia, Miami and Michigan State, plus seven ACC foes. The overall Carolina picture seems good, however. The team has better than average size, more depth than normal, a dazzling passing attack and strong running. Coach Hickey is determined to improve statistics over last year.

**MARYLAND vs NORTH CAROLINA . . . . . 12 OCTOBER**

2:00 P.M. (EDT)  
 at Byrd Stadium (35,000)  
 College Park, Md.

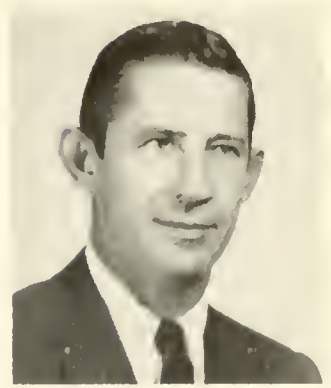

Jim Hickey

**FACTS ABOUT THE TAR HEELS**

CONFERENCE: Atlantic Coast  
 LOCATION: Chapel Hill, N.C.  
 ATHLETIC DIRECTOR: Charles P. Erickson  
 HEAD COACH: Jim Hickey  
 (William & Mary '42)  
 ASSISTANT COACHES: George Barclay, Bud Carson, Emmett Cheek, Joe Mark, Vito Ragazzo, Bob Thalman, Fred Tullai, Ernie Williamson  
 COLORS: Blue and White  
 ENROLLMENT: 10,000  
 TYPE OFFENSE: Winged-T  
 1962 OVERALL RECORD: Won 3, Lost 7  
 1962 ACC RECORD: Won 3, Lost 4  
 PUBLICITY DIRECTOR: Bob Quincy

**TERPS' RECORD AGAINST THE TAR HEELS**

(Maryland: Won 12, Lost 16, Tied 1)

1962—Md., 31; N.C., 13	1951—Md., 14; N.C., 7	1927—N.C., 7; Md., 6
1961—N.C., 14; Md., 8	1950—TIE, 7-7	1926—Md., 14; N.C., 6
1960—Md., 22; N.C., 19	1948—N.C., 49; Md., 20	1925—N.C., 16; Md., 0
1959—Md., 14; N.C., 7	1947—N.C., 19; Md., 0	1924—Md., 6; N.C., 0
1958—N.C., 27; Md., 0	1946—N.C., 33; Md., 0	1923—Md., 14; N.C., 0
1957—Md., 21; N.C., 7	1936—N.C., 14; Md., 0	1922—N.C., 27; Md., 3
1956—N.C., 34; Md., 6	1935—N.C., 33; Md., 0	1921—N.C., 16; Md., 7
1955—Md., 25; N.C., 7	1930—N.C., 28; Md., 21	1920—Md., 13; N.C., 0
1954—Md., 33; N.C., 0	1929—N.C., 43; Md., 0	1899—N.C., 6; Md., 0
1953—Md., 26; N.C., 0	1928—N.C., 26; Md., 19	

TOTAL POINTS: Maryland, 330; Carolina, 349  
 1963 CO-CAPTAINS: Halfback Roger Smith, Tackle Gene Sigmon  
 LETTERMEN RETURNING: 29—Lost 13

**1963 SCHEDULE**

Sept. 21	Virginia
Sept. 28	at Michigan State
Oct. 5	at Wake Forest
Oct. 12	at Maryland
Oct. 19	N.C. State
Oct. 26	at South Carolina
Nov. 2	Georgia
Nov. 9	Clemson
Nov. 16	Miami
Nov. 23	at Duke

**1962 YARDSTICK**

(At Chapel Hill)

	Maryland	N.C.S
First Downs	20	14
Rushing Yardage	139	95
Passing Yardage	200	128
Passes	13-19	16-25
Passes intercepted by	1	0
Punts	4-34	3-33
Fumbles Lost	0	2
Yards Penalized	30	25
Maryland	14 3 0	14-31
North Carolina	0 13 0	0-13

SCORING: Maryland: Shiner, 5 run (Hannigan kick; Brown, 21 (pass from Shiner) (Hannigan kick); Hannigan, 38-yd field goal; Chiaverini, 2 run (Hannigan kick); Arrizi, 8 (pass from Shiner) (Hannigan kick).

Carolina: Marslender, 9 (pass from Edge) (Edge kick); Willard, 1 run.

# The Falcons' 1963 Outlook

(Coach Ben Martin's Evaluation)

Looking at our team on the surface, I would have to say that we will be an improved team in 1963. We lost very few key players via graduation and there are several boys coming up from the frosh team of last year who have demonstrated considerable potential as varsity football players. Our biggest problem in Spring practice resulted in the change of the substitution rules for this Fall which prevents us from using our three-unit system which was so effective last year. The staff has been faced with the task of teaching the "other half" of the game to the majority of our lettermen who played only on offense or defense a year ago. However, I think that the majority of these players have become adequate two-way performers through a concentrated effort to teach fundamentals this Spring. A quick look at the depth chart tells us that many of the younger players haven't progressed as rapidly as we would have liked, and the result is there are very few sophomores who will be called upon for duty with our first two units. However, more of them may come rapidly in the Fall and cause a scramble for positions on our first two teams which will see the majority of the action this Fall. We were hardest hit by graduation at end and guard. We will almost have to rebuild our entire end corps, but fortunately, some of our best soph prospects should fit right in to solve the problem here. We are also lacking for experienced guards, but a couple of position switches this Spring has eased that situation. We will be about the same in the size and speed departments as last year, but with 27 returning lettermen we will definitely be more experienced than ever before. We plan to use two teams of two-way players this Fall with two defensive specialists relieving our fullback and quarterback when we give up the ball. This team is an eager one and I'm sure they will give a good account of themselves this Fall, even though we are facing a most arduous schedule.

**MARYLAND vs AIR FORCE ACADEMY . . . . . 19 OCTOBER**

2:00 P.M. (EDT)  
 at Byrd Stadium (35,000)  
 College Park, Md.



Ben Martin

**FACTS ABOUT THE FALCONS**

CONFERENCE: None  
 LOCATION: Colorado Springs, Colorado  
 HEAD COACH: Ben Martin (Navy '45)  
 ASSISTANT COACHES: Joe Moss, Charles  
 Rash, Homer Smith, Don Steinbrunner  
 COLORS: Silver and Blue  
 ENROLLMENT: 2,500  
 TYPE OFFENSE: Flexible T  
 1962 OVERALL RECORD: Won 5, Lost 5  
 PUBLICITY DIRECTOR: Capt. Robert D. Peck

**TERPS' RECORD AGAINST THE FALCONS**  
 (Maryland Won 1, Lost 0)

Maryland won only game played (1961), 21-0

LETTERMEN RETURNING: 27 — Lost 13

**1963 SCHEDULE**

Sept. 21 Washington  
 Sept. 28 Colorado State  
 Oct. 5 at Southern Methodist  
 Oct. 12 at Nebraska  
 Oct. 19 at Maryland  
 Oct. 26 Boston College  
 Nov. 2 Army, at Chicago  
 Nov. 9 UCLA  
 Nov. 16 at New Mexico  
 Nov. 23 Colorado

**1961 YARDSTICK**

(At Denver)

	Maryland	A.F.A.
First Downs . . . . .	16	12
Rushing Yardage . . . . .	136	134
Passing Yardage . . . . .	220	58
Passes intercepted by . . . . .	6	3
Punts . . . . .	4-41	3-32
Fumbles Lost . . . . .	3	0
Yards Penalized . . . . .	45	3
Maryland . . . . .	14	0 0 7--21
Air Force . . . . .	0	0 0 0--0

SCORING: Maryland: Arizzi, 12 (pass from Novak) (Hannigan kick); Brown, 63 (pass from Shiner) (Hannigan kick); VanReenan, 3 run (Hannigan kick).

# The Deacons' 1963 Outlook

By Marvin "Skeeter" Francis

Billy Hildebrand, entering upon his fourth season as coach of the Demon Deacons, realizes he and his staff have their work cut out for them in 1963, but figures things are a little brighter than they were at the outset a year ago.

This year's team is still a question mark in many respects. As was the case last season there are no great stars. Again there is a lack of adequate depth and experience at several key positions.

"Although we are no better off in numbers than we were last year, we feel we have better balance," Hildebrand says. "Our squad will number about 56 boys with only seven seniors, 14 juniors and the rest sophomores."

Only 16 lettermen, six backs and 10 linemen, are returning. Included are three quarterbacks, two fullbacks, one halfback, four ends, two tackles, three guards and one center. Five of the lettermen were starters in the final game last Fall while six others were members of the second unit.

The tentative first team at the close of Spring practice had lettermen at all positions except left tackle, center and right half. The second unit had seven letter-wearers listed.

The shortage of established linemen is most glaring at the tackles where the first five from last season are missing. William Faircloth and James Mayo, both of whom lettered as guards last season, were moved to tackle in the Spring. Faircloth will be the starter on the right side. Bill Reeder, who played a total of 11 minutes in six games last Fall, should be the starting left tackle. Leland Cox and Werner Hauer are the best of the sophomore crop.

Strength at guard will depend a great deal on Farrell Egge, who was injured in the third game last Fall and remained out the rest of the season after undergoing knee surgery. Egge passed up most of the contact work in the Spring, but is being counted on to fill a starting job. Paul Shearer and Ron Kadon are the other lettermen. Frank Russell and Jeff Underwood are the top sophs.

Jim Beaudoin, held out of varsity action last year, was one of the stars in Spring practice, and is listed as the starting center ahead of Bill Hopkins, who saw 320 minutes of action at center and guard last year. Lewis Duncan, a soph, will be the No. 3 man.

With four lettermen returning the end position appears better than it was last year. Rich Cameron and Wilbert Faircloth are listed as the starters with Jim Tejeck and John Grimes handling the second unit. Joe Berra and Bill Bazler are rated better than average soph candidates.

Hildebrand rates the overall backfield strength stronger than a year ago despite the presence of only one veteran — Wayne Welborn — at halfback. Jimmy Bedgood, hurt in the opener against Army and sidelined the rest of the season, had a good Spring and will pair with Welborn at the starting halfback slots. Joe Carazo, Mike Kelly, Don Davis and Sammy Decker are the newcomers who will complete the picture.

With three experienced performers in Wally Bridwell, Ralph Brandewiede and John Mackovic, the quarterback post should be considerably better. There is also the possibility this position will be strengthened by a couple of junior college transfers. Bridwell, rated the best defensive back, had a good Spring and is listed as the starter.

Fullback has two top-notch performers in Brian Piccolo and Larry Thomason. Piccolo, the star of the Spring game, was last year's top rusher with a 4.2 average on 77 carries while Thomason averaged 4.0 yards on 41 tries.



**MARYLAND vs WAKE FOREST . . . . . 26 OCTOBER**

2:00 P.M. (EST)  
 at Bowman Gray Stadium (16,841)  
 Winston-Salem, N.C.

**FACTS ABOUT THE DEACONS**



Billy Hildebrand

CONFERENCE: Atlantic Coast  
 LOCATION: Winston-Salem, N.C.  
 ATHLETIC DIRECTOR: William H. Gibson  
 HEAD COACH: Billy Hildebrand  
 (Mississippi State '47)  
 ASSISTANT COACHES: Beattie Feathers,  
 Bill Sexton, Sam Timer, Tony Trentini,  
 Trainer — Louis Martin  
 COLORS: Old Gold and Black  
 ENROLLMENT: 2,915  
 TYPE OFFENSE: Split-T, with variations  
 1962 OVERALL RECORD: Won 0, Lost 10  
 1962 ACC RECORD: Won 0, Lost 7  
 PUBLICITY DIRECTOR: Marvin Francis

**TERPS' RECORD AGAINST THE DEACONS**

(Maryland: Won 8, Lost 3, Tied 1)

1962—Md., 13; Wake Forest, 2	1956—Md., 6; Wake Forest, 0
1961—Md., 10; Wake Forest, 7	1955—Md., 28; Wake Forest, 7
1960—Md., 14; Wake Forest, 13	1954—TIE, 13-13
1959—Wake Forest, 10; Md., 7	1944—Wake Forest, 39; Md., 0
1958—Wake Forest, 34; Md., 0	1943—Md., 13; Wake Forest, 7
1957—Md., 27; Wake Forest, 0	1917—Md., 29; Wake Forest, 13

TOTAL POINTS: Maryland 160, Wake Forest 145

1963 CAPTAIN: To be named

LETTERMEN RETURNING: 18—Lost 14

**1963 SCHEDULE**

Sept. 21 at Army  
 Sept. 28 Maryland  
 Oct. 6 Clemson  
 Oct. 13 at South Carolina  
 Oct. 20 at Virginia  
 Oct. 27 at North Carolina  
 Nov. 3 at Tennessee  
 Nov. 10 at Virginia Tech  
 Nov. 17 Duke  
 Nov. 22 N.C. State

**1962 YARDSTICK**

(At Winston-Salem)

	Maryland	Wake
First Downs	18	8
Rushing Yardage	164	105
Passing Yardage	197	78
Passes	15-29	6-19
Passes intercepted by	1	1
Punts	4-28	9-41
Fumbles Lost	1	1
Yards Penalized	46	45
Maryland	7 0 6	0-13
Wake Forest	2 0 0	0-2

SCORING: Maryland: Brown, 36.  
 pass from Shiner (Hannigan kick)  
 Chiaverini, 9 run.

Wake Forest: Safety: Shiner tackled  
 in end zone.

# The Nittany Lions' 1963 Outlook

By Jim Tarman

Coach Rip Engle approached 1963 with as much concern as in any of his past 13 campaigns at Penn State and with more than in any of the last five seasons. He has ample cause for anxiety. Gone are the super-stars and many of their teammates who helped bring national ranking, two straight Eastern championships and three consecutive bowl bids.

Spring practice was used chiefly for getting a line on newcomers who must move into key positions (especially on the second line and backfield) and to experiment with position changes. Engle and his staff found ample time to concentrate on newcomers because many veterans who figure prominently in the planning for '63 — quarterback Pete Liske, tackles Harrison Rosdahl and Terry Monaghan, guard Bernie Sabol, center Jim Williams, end Dick Anderson, backs Junior Powell and Chris Weber — were absent, either excused by the coaches or participating in other sports.

This Spring Engle switched Bud Yost from end, where he lettered last Fall behind Anderson, to fullback and he and varsity holdover Tom Urbankik and newcomer Bill Huber combined to make fullback one of the strong Spring positions. Urbankik was voted the most improved player of Spring practice, although Ed Stuckrath, who lettered last Fall as a defensive starter and third-string offensive fullback must rank as the No. 1 FB for this Fall.

Penn State teams are traditionally strong at quarterback and barring injuries, 1963 will be no exception. Liske, who set single season school records for total offense and passing yardage, still is the man to beat for the starting assignment and behind him are lettermen Don Caum, Ron Coates and Gary Wydman. Wydman and Caum are fine runners and the latter is a standout defender. Liske and Coates are the better passers. Varsity holdovers Frank Potter, an effective runner, and Ed Kmit, a defensive specialist, complete the backfield corps.

Offensively, the Lions possibly will be a bit weaker than last year. The passing should be somewhat better with ends Anderson and Bowes and halfbacks Powell, Hershey and Klingensmith excellent receivers, but the halfback running game won't be as strong. Defensively, State will probably be on a par or hopefully a little stronger than in '62. There is adequate size and the pass defense will be better. Against rushing, no one approaches the departed Dave Robinson, but the rest of the first team line is probably as good and the second line needs only experience. The linebacking as a whole matches last year with Ralph Baker a standout.

With probably the toughest schedule in history, the 1963 season presents a real challenge if Penn State is to achieve its 25th consecutive winning season. Much depends on how quickly sophomores and relatively untested players can develop in the face of the schedule. Thus, the early part of the season is extremely important. If these youngsters can keep their confidence, shake off mistakes certain to come from inexperience and at least stay close in each game and perhaps pull an upset or two — in short, not become demoralized by adversity — they should begin to move by mid-season. This squad has much potential. It is physically sound and strong, has high morale and enthusiasm and many performers eager and willing. It'll be interesting to learn whether a solid sound spirited squad with many youngsters can succeed without benefit of the super-stars who have graced State's lineup in recent seasons.

**MARYLAND vs PENN STATE . . . . . 2 NOVEMBER**

1:30 P.M. (EST)  
at Byrd Stadium (35,000)  
College Park, Md.



Rip Engle

**FACTS ABOUT THE NITTANY LIONS**

CONFERENCE: Independent  
LOCATION: University Park, Pa.  
ATHLETIC DIRECTOR: Ernest B. McCoy  
HEAD COACH: Charles A. (Rip) Engle  
(Western Maryland)  
ASSISTANT COACHES: Earl Bruce, Joe McMullen, Jim O'Hora, Joe Paterno, Frank Patrick, Dan Radakovich, J. T. White  
ENROLLMENT: 17,668  
OFFENSE: Multiple-T  
1962 RECORD: Won 9, Lost 2 (Lost to Florida in Gator Bowl, 17-7)  
PUBLICITY DIRECTOR: Jim Tarman

**TERPS' RECORD AGAINST THE LIONS**

(Maryland: Won 1, Lost 8)

1962—Penn State, 23; Md., 7	1943—Penn State, 45; Md., 0
1961—Md., 21; Penn State, 17	1939—Penn State, 12; Md., 0
1960—Penn State, 28; Md., 9	1938—Penn State, 33; Md., 0
1944—Penn State, 34; Md., 19	1937—Penn State, 21; Md., 14
1917—Penn State, 57; Md., 0	

**1963 SCHEDULE**

Sept. 21 at Oregon  
Sept. 28 U.C.L.A.  
Oct. 5 Rice  
Oct. 12 Army  
Oct. 19 at Syracuse  
Oct. 26 West Virginia  
Nov. 2 at Maryland  
Nov. 9 at Ohio State  
Nov. 16 Holy Cross  
Nov. 23 at Pittsburgh

**1962 YARDSTICK**

(At Penn State)

	Maryland	P. S.
First Downs	12	13
Yards Rushing	190	223
Yards Passing	67	22
Passes	7-18	4-12
Punts	7-34	6-40
Passes intercepted by	1	3
Fumbles Lost	3	0
Yards Penalized	20	25

Maryland	0	7	0	0-7
Penn State	3	6	0	14-23

SCORING: Maryland: Shiner, 1 run (Hannigan kick).

Penn State: Coater, 26 field goal; Liske, 11 run (kick failed); Liske, 13 run (kick failed); Kochman, 10 run (pass failed).

# The Midshipmen's 1963 Outlook

By L. Budd Thalman

The return of Roger Staubach, the brilliant sophomore quarterback of last season, buoys Navy's football hopes for 1963.

Staubach came within 117 yards of breaking the Naval Academy record for total offense last year and finished the campaign as the leading percentage passer in the nation. Roger attempted 98 passes, completed 67 for 966 yards and seven touchdowns. A clever runner, he carried 85 times for 265 yards and seven more tallies.

While Staubach certainly is the key to Navy's attack, Coach Wayne Hardin has one of the best backfield combinations in his five-year tenure in Annapolis.

Fullback Pat Donnelly could be the best ever to play at Navy. The leading ground-gainer as a sophomore last year, Donnelly has better-than-average speed and runs with considerable power. At left halfback, a pair of sprint men — John Sai and Kip Paskewich — give the Midshipmen fine speed. Sai was slowed by illness last season after leading the team in rushing as a sophomore. Paskewich earned Hardin's praise as the team's "most improved player" during Spring practice.

Halfback Dick Earnest heads a cast of talented flanker backs. Earnest returns from the '62 starting eleven. Two other lettermen — Bob Teall and Steve Moore — and a newcomer, Junior Ed Orr, will be ready to see service behind Earnest. The team's number one pass receiver, Halfback Jim Stewart, has graduated.

The key problem area for the Midshipmen appears to be the interior line. Nine of the 12 lettermen who graduated were interior linemen. A number of personnel switches were made during Spring drills to try and bolster this trouble spot.

The most significant move was the conversion of Dick Merritt, a junior varsity fullback last year after lettering in '61, to a tackle. Merritt responded so well that he was on the first team at the end of the Spring. He's a rugged 235-pounder. In another move, Al Krekich was switched from right to left guard and middle guard on defense to make room for Fred Marlin, who played primarily with the defensive unit in '62. Marlin, the leading individual tackler last season, will back the line with Center Tom Lynch, the 1963 team captain.

Coach Hardin feels that Jim Freeman, a rugged 210-pound Texan, is Navy's top lineman and perhaps among the best in the East. A tackle, Freeman saw action with Navy's two-way and defensive units last season. He is quick, aggressive and likes to hit people. Lynch, who has played mostly defense for two seasons, showed marked improvement on offense during the Spring and will also bid for outstanding lineman laurels.

The end corps is solid with two lettermen — Jim Campbell and Dave Sjuggerud — returning to the starting slots. Sjuggerud led the ends in pass receptions last year with 13 while Campbell latched on to seven aeriels. The return of Gary Kellner, who sat out a season to concentrate on his studies after winning a letter in '61, gives Navy added depth at end.

Another slight question mark is the kicking game. Joe Ince is definitely set as the Navy punter. He averaged 36.5 yards on 51 kicks during '62. The conversion and field goal work will probably be split between Sjuggerud and Marlin. Navy was spotty in these departments last year, missing eight of 22 extra point attempts and two field goal tries.

The new substitution rule will prevent the Midshipmen from employing the three-unit system they have used the past two seasons. Coach Hardin plans two units that will go both ways. The Navy coach also intends some refinements on offense and defense that will make the Midshipmen's attack even more wide open.

1:30 P.M. (EST)  
 at Navy-Marine Corps  
 Memorial Stadium (28,135)  
 Annapolis, Md.



Wayne Hardin

**FACTS ABOUT THE MIDSHIPMEN**

CONFERENCE: Independent  
 LOCATION: Annapolis, Md.  
 ATHLETIC DIRECTOR: Capt. William S. Busiek  
 HEAD COACH: Wayne Hardin (College of Pacific)  
 ASSISTANT COACHES: Rick Forzano, Hugh McWilliams, Ernie Jorge, Carl Schuette, George Welsh, Steve Belichick, Dick Duden  
 COLORS: Blue and Gold  
 ENROLLMENT: 4,100  
 OFFENSE: Diversified-T  
 1962 OVERALL RECORD: Won 5, Lost 5  
 PUBLICITY DIRECTOR: L. Budd Thalman

**TERPS' RECORD AGAINST THE MIDDIES**

(Maryland: Won 4, Lost 12, Tied 1)

1959—Navy, 22; Md., 14    1932—Navy, 28; Md., 7    1908—Navy, 57; Md., 0  
 1958—Navy, 40; Md., 14    1931—Md., 6; Navy, 0    1907—Navy, 12; Md., 0  
 1952—Md., 38; Navy, 7    1930—Navy, 6; Md., 0    1906—TIE, 12-12  
 1951—Md., 40; Navy, 21    1917—Navy, 62; Md., 0    1905—Navy, 17; Md., 0  
 1950—Md., 35; Navy, 21    1961—Navy, 14; Md., 7    1897—Navy, 38; Md., 0  
 1934—Navy, 16; Md., 13    1913—Navy, 76; Md. 0

TOTAL POINTS: Maryland 186, Navy 449

1963 CAPTAIN: Tom Lynch (Center)

LETTERMEN RETURNING: 25—Lost 12

**1963 SCHEDULE**

Sept. 21 at West Virginia  
 Sept. 28 William & Mary  
 Oct. 5 at Michigan  
 Oct. 11 at Southern Methodist  
 Oct. 19 V. M. I., at Norfolk, Va.  
 Oct. 26 Pittsburgh  
 Nov. 2 at Notre Dame  
 Nov. 9 Maryland  
 Nov. 16 at Duke  
 Nov. 30 Army, at Philadelphia

**1959 YARDSTICK**

(At Baltimore)

First Downs	15	17
Rushing Yardage	169	98
Passing Yardage	117	112
Passes	5-10	10-20
Passes intercepted by	2	0
Punts	6-39	2-26
Fumbles lost	0	3
Yards Penalized	99	40
Maryland	14	0 0 0-14
Navy	0	0 6 16-22

SCORING: Maryland: Seott, 6, pass from Shiner (Seott kick); Joyce 1, run (Seott kick).

Navy: Tranchini, 4, run; Tranchini 2, run (Tenbrook, pass from Tranchini); Bellino, 58, punt return (Tranchini run).

# The Tigers' 1963 Outlook

By Bob Bradley

Coach Frank Howard, now moulding his 24th Clemson team, has a lot of experience returning for the 1963 campaign, but there are some troubled spots that need to be reinforced to adequately prepare for two such opening powers as Oklahoma and Georgia Tech.

End, guard, halfback and fullback appear to be the best fortified. Fullback has been injury-prone, both last season and during Spring practice, but the material is there. End has four lettermen returning, guard four and halfback five. There are two big bruising fullbacks, plus sparkling sophomore Bob Swift.

Despite the outstanding signal calling returning for some teams in the conference, Clemson probably owns the best of the lot in Jim Parker. He has all the credentials in running, passing and playing defense. A junior, Jimmy Bell, is expected to back Parker although Bell missed nearly all of Spring practice due to a broken hand. Sophomore Jim Ruffner, who led the freshmen to a 4-1 season in '62, could move into the No. 2 slot.

Howard's biggest problem appears to be at tackle where he lost three men (Don Chuy, Dave Hynes and Karl Engel). Jack Aaron was switched from guard to tackle in off-season and will probably team with Johnny Boyette as the starting tackles. Behind those, sophomores will probably fill the gap although there are three other lettermen tackles on the squad.

Ted Bunton, a starter at center a year ago as a sophomore, returns but needs help from sophomores Joe Waldrep or Bill Hecht.

Two juniors — Hal Davis and George Sutton — could be the two starting halfbacks but don't sell short lettermen Mack Matthews, Billy Ward or Jimmy Howard or sophomores Ellis Dantzler, Hugh Mauldin and Denny Patrick. Sutton and Howard both lettered as fullbacks in 1962.

Experience is in abundance at guard with four lettermen seniors. Billy Weaver and Tracy Childers are the expected starters with Walter Cox and Clark Gaston a shade behind. End has Johnny Case and Lou Fogle as probable first "11" men with Bob Poole and Dave Brown backing, and Bill Sharpe and Stu Caplan the most promising sophomores.

If Howard had to name a starting lineup today, it would probably be this: LE—Lou Fogle, LT—Johnny Boyette, LG—Tracy Childers, C—Ted Bunton, RG—Billy Weaver, RT—Jack Aaron, RE—Johnny Case, QB—Jim Parker, LHB—Hal Davis, RHB—George Sutton, FB—Pat Crain. Weaver, Childers, Aaron, Case, Fogle and Parker are seniors, Bunton, Boyette, Sutton, Davis and Crain are juniors.

There's a good chance — although Clemson's toughest schedule lies just ahead — that the Tigers will better their 6-4 record of a year ago.

**MARYLAND vs CLEMSON . . . . . 16 NOVEMBER**

2:00 P.M. (EST)  
 at Memorial Stadium (43,451)  
 Clemson, S.C.

**FACTS ABOUT THE TIGERS**

CONFERENCE: Atlantic Coast  
 LOCATION: Clemson, S.C.  
 ATHLETIC DIRECTOR: Frank Howard  
 HEAD COACH: Frank Howard (Alabama)  
 ASSISTANT COACHES: Fred Cone, Bob Jones, Whitey Jordan, Banks McFadden, "Goat" McMillan, Bob Smith, Don Wade, Charlie Waller  
 COLORS: Purple and Orange  
 ENROLLMENT: 4,300  
 TYPE OFFENSE: T and Split-T  
 1962 OVERALL RECORD: Won 6, Lost 4  
 1962 CONFERENCE RECORD: Won 5, Lost 1  
 PUBLICITY DIRECTOR: Bob Bradley

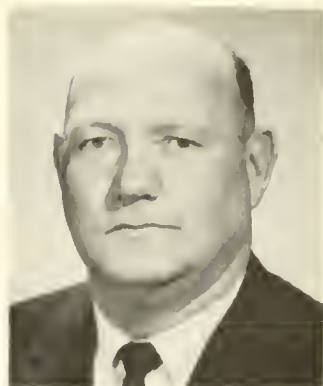

Frank Howard

**TERPS' RECORD AGAINST THE TIGERS**

(Maryland: Won 8, Lost 2, Tied 1)

1962—Clemson, 17; Maryland, 14	1957—Clemson, 26; Maryland, 7
1961—Maryland, 24; Clemson, 21	1956—TIE, 6-6
1960—Maryland, 19; Clemson, 17	1955—Maryland, 25; Clemson, 12
1959—Maryland, 28; Clemson, 25	1954—Maryland, 16; Clemson, 0
1958—Clemson, 8; Maryland, 0	1953—Maryland, 20; Clemson, 0
1952—Maryland, 28; Clemson, 0	

TOTAL POINTS: Maryland 187, Clemson 132

1963 CAPTAIN: Guard Tracy Childress. Alternate Captain: Quarterback Jim Parker

LETTERMEN RETURNING: 24—Lost 11

**1963 SCHEDULE**

Sept. 21 at Oklahoma  
 Sept. 28 at Georgia Tech  
 Oct. 5 N.C. State  
 Oct. 12 Georgia  
 Oct. 19 at Duke  
 Oct. 26 at Virginia  
 Nov. 2 Wake Forest  
 Nov. 9 at North Carolina  
 Nov. 16 Maryland (Homecoming)  
 Nov. 23 at South Carolina

**1962 YARDSTICK**

(At College Park)

	Maryland	Clemson
First Downs	13	14
Rushing Yardage	149	186
Passing Yardage	81	77
Passes	13-24	5-12
Passes intercepted by	1	2
Punts	4-33	6-41
Fumbles Lost	0	2
Yards Penalized	35	25
Maryland	0 14 0	0-14
Clemson	0 7 0	10-17

SCORING: Maryland: Chiaverini, 3 run (Hannigan kick); Arizzi, 68, interception (Hannigan kick).

Clemson: Crain, 3 run (Rogers kick). Dumas, 1 run (Rogers kick). Rogers, 23, field goal.

# The Cavaliers' 1963 Outlook

By Dick Turner

Bill Elias approaches his third season at the University of Virginia with fewer lettermen than he had in '61 and '62 but junior non-lettermen and sophomores are present in good depth and have some notable replacement strength.

The 13 senior lettermen of the '62 season included the first (Gary Cuozzo) and second (Carl Kuhn) quarterbacks, two other first unit backs, and four game-starting linemen. There are 17 returning lettermen, most of whom will be fixtures in the first and second units.

The leading new quarterbacks are Tom Hodges (190) a junior who missed the '62 season because of an injury after a starring freshman year; Pat McSweeney (185), who made several brief game appearances during a non-lettering sophomore season last year, and Bob Dunphey (198), freshman team quarterback last year.

Terry Sieg (187), whose 5.0 average was the best for individual rushing last year, is the carryover first unit halfback. Four other returning lettermen halfbacks are John Hepler (175), Henry Massie (178), John Greene (177) and Gene Angle (175), but early indications were that Tom Krebs (178) sophomore may fill the first unit vacancy at left halfback. Roger Davis (175) and John Pincavage (175) are ready sophomores.

At fullback, from the start it is likely to be Bob Prusmack, 208-pound sophomore from Old Westbury, N.Y., by way of Peddie School. The lettermen at fullback are Edwin Barker, 185-pound senior, and Dallas Gwynn, 185-pound junior.

Lettermen returning to the ends with excellent first unit prospects are Myron McWilliams (195) and Stuart Christhlf (210), both seniors with game-starting backgrounds. Ted Torok, 228-pound junior who lettered at tackle last year, and Pat Vaughan, 210-pound non-letterman junior, are second unit prospects, and Larry Molinari (200) may be heard from as sophomores.

Dick Myers, 235-pound regular as a sophomore last year, and Bob Kowalkowski, 210-pound '63 sophomore, are the prospective first unit tackles. In the depth will be Bill Mason, 215-pound senior letterman; Rodney Hough, 218-pound sophomore, and Pat McFalls (220) and Chips Longley (215), members of the '62 varsity squad.

Three lettermen, Duane Bickers (200), Bruce Perry (210) and Leonard Hrica (205), and sophomore Don Parker (260), form a strong guard foursome. Bill Marko (197), letter-winner two years ago, and Dave Call (200), with some '62 game experience, will also be back.

Turnley Todd (215), outstanding two-year guard and linebacker, has been moved in a step to center. He will be supported by Jim Donley (190) and Douglas Wood (195), both ranked high as sophomores.



1:30 P.M. (EST)  
 at Byrd Stadium (35,000)  
 College Park, Md.



Bill Elias

**FACTS ABOUT THE CAVALIERS**

CONFERENCE: Atlantic Coast  
 LOCATION: Charlottesville, Va.  
 ATHLETIC DIRECTOR: Steve Sebo  
 HEAD COACH: William T. Elias  
 ASSISTANT COACHES: Hayden Buckley,  
 Anthony (Zeke) Fantino, David (Dixie)  
 Howell, Ralph Humphries, Bill Neal,  
 Louis Onesty  
 COLORS: Orange and Blue  
 ENROLLMENT: 5,500  
 TYPE OFFENSE: Split-T  
 1962 OVERALL RECORD: Won 5, Lost 5  
 1962 ACC RECORD: Won 1, Lost 4  
 PUBLICITY DIRECTOR: Dick Turner

**TERPS' RECORD AGAINST THE CAVALIERS**

(Maryland: Won 15, Lost 10, Tied 2)

1962—Md., 40; Va., 18	1942—Md., 27; Va., 12	1932—Va., 7; Md., 6
1961—Va., 28; Md., 16	1940—Va., 19; Md., 6	1931—Md., 7; Va., 6
1960—Md., 44; Va., 12	1939—Va., 12; Md., 7	1930—Md., 14; Va., 6
1959—Md., 55; Va., 12	1938—Va., 27; Md., 19	1929—TIE, 13-13
1958—Md., 44; Va., 6	1937—Md., 3; Va., 0	1928—Md., 18; Va., 2
1957—Md., 12; Va., 0	1936—Md., 21; Va., 0	1927—Va., 21; Md., 0
1945—Md., 19; Va., 13	1935—Md., 14; Va., 7	1926—TIE, 6-6
1944—Va., 18; Md., 7	1934—Md., 20; Va., 0	1925—Va., 6; Md., 0
1943—Va., 39; Md., 0	1933—Va., 6; Md., 0	1919—Md., 13; Va., 0

TOTAL POINTS: Maryland 431, Virginia 296

1963 CAPTAIN: Turnley Todd

LETTERMEN RETURNING: 18—Lost 13

**1963 SCHEDULE**

Sept. 21	at North Carolina
Sept. 28	Duke
Oct. 5	Virginia Tech at Roanoke
Oct. 12	V M I. at Richmond
Oct. 19	South Carolina
Oct. 26	Clemson
Nov. 2	N.C. State. at Norfolk
Nov. 9	William & Mary
Nov. 16	at Boston College
Nov. 23	at Maryland

**1962 YARDSTICK**

(At College Park)

	Maryland	Virginia
First Downs	21	10
Rushing Yardage	257	61
Passing Yardage	86	199
Passes	8-17	12-25
Passes intercepted by	2	3
Punts	4-32	7-31
Fumbles Lost	2	2
Yards Penalized	55	50½
Maryland	0 17 9	8-40
Virginia	0 0 0	18-18

SCORING: Maryland: Chiaverini, 9 run (kick blocked) Ambrusko, 58 run (pass incomplete) Hannigan 22. field goal; Brown, 3, pass from Coreoran (Coreoran run); Safety—Cuozzo tackled in end zone by Burton; Funk, 19 (pass from Coreoran) (Hannigan kick); Brown, 100 (intereception) Coreoran, rush.

Virginia: Freeman, 1 run (pass incomplete) Freeman, 3 run (pass incomplete) Christhilf, 8 (pass from Cuozzo) (pass incomplete).

# THE TERP PRESS

- \*GEORGE BOWEN, The Associated Press (Baltimore)
- MAX FULLERTON, The Associated Press (Baltimore)
- GORDON, BEARD, The Associated Press (Baltimore)
- SAM FOGG, The United Press International (Baltimore)
- \*BOB SERLING, The United Press International (Baltimore)
- EV GARDNER, Sports Editor, The Daily News (Washington)
- HENRY FANKHAUSER, The Daily News (Washington)
- \*RUSS WHITE, The Daily News (Washington)
- MORRIS SIEGEL, Sports Department, The Evening Star (Washington)
- BILL PEELER, Sports Editor, The Evening Star (Washington)
- FRANCIS STANN, Columnist, The Evening Star (Washington)
- \*STEVE GUBACK, Sports Department, The Evening Star (Washington)
- GEORGE HUBER, Sports Department, The Evening Star (Washington)
- DICK SLAY, Sports Department, The Evening Star (Washington)
- BUS HAM, Sports Editor, The Post and Times-Herald (Washington)
- SHIRLEY POVICH, Columnist, The Post and Times-Herald (Wash.)
- BOB ADDIE, Columnist, The Post and Times-Herald (Washington)
- \*MARTIE ZAD, Sports Department, The Post and Times-Herald (Wash.)
- PAUL MENTON, Sports Editor, The Evening Sun (Baltimore)
- \*BILL TANTON, Sports Department, The Evening Sun (Baltimore)
- RANDALL CASSELL, Columnist, The Evening Sun (Baltimore)
- \*JIM WALKER, Sports Department, The Evening Sun (Baltimore)
- BOB MAISEL, Sports Editor, The Morning Sun (Baltimore)
- \*LARRY NULL, Sports Department, The Morning Sun (Baltimore)
- AL FISCHER, Sports Department, The Morning Sun (Baltimore)
- \*ED ATWATER, Sports Department, The Morning Sun (Baltimore)
- JOHN STEADMAN, Sports Editor, The News-Post (Baltimore)
- KARL FELDNER, Sports Department, The News-Post (Baltimore)
- \*STEVE O'NEILL, Sports Department, The News-Post (Baltimore)
- J. SUTER KEGG, Sports Editor, The Evening Times (Cumberland)
- C. V. BURNS, Sports Editor, The Morning News (Cumberland)
- DICK KELLY, Sports Editor, The Mail (Hagerstown)
- FRANK COLLEY, Sports Editor, The Herald (Hagerstown)
- ED NICHOLS, Sports Editor, The Times (Salisbury)
- J. R. CASTLEMAN, Sports Editor, The Post (Frederick)
- BOB LAYTON, Sports Editor, The Banner (Cambridge)
- BOB WATCHER, Sports Editor, The Evening Capital (Annapolis)

\*Cover Daily

## RADIO and TELEVISION

### BALTIMORE

John Jeppi, WAQE  
Larry Harrison, WAYE  
Joe Croghan, WBAL-TV and Radio  
Roger Griswold, WBMD  
Frank Luber, WCAO  
Eddie Fenton, Fred Neil, WCBM  
Harry Shriver, WFBR  
Jim West, WITH  
Mel Bernstein, WJZ-TV  
Bill Bolling, Don Bruchey, Jack Dawson,  
WMAR-TV  
Jack Gale, WWIN

### WASHINGTON

Steve Gilmartin, WMAL-TV  
Sam Kaufman, WOL  
Jim Gibbons, Ray Michael, Jim Simpson,  
WRC-TV  
\*Dan Daniels, Bill McColgan, WTOP-TV  
Bob Will, WWDC

\* Broadcast all of Terps' games, home and away.



**THE SEASON PAST**

# 1962 TEAM STATISTICS

## RESULTS (6-4)

7	Southern Methodist .....	0
13	Wake Forest .....	2
14	N.C. State .....	6
31	North Carolina .....	13
24	Miami (Fla.) .....	28
13	South Carolina .....	11
7	Penn State .....	23
7	Duke .....	10
14	Clemson .....	17
40	Virginia .....	18
170		128

## TEAM STATISTICS

	MD.	OPP.
FIRST DOWNS .....	183	126
Rushing .....	97	75
Passing .....	82	45
Penalties .....	4	6
TOTAL NET YARDS .....	3069	2297
Yards rushing .....	1589	1262
Yards passing .....	1480	1035
PASSES ATTEMPTED .....	244	178
PASSES COMPLETED .....	135	88
PASSES HAD INTERCEPTED .....	22	13
NUMBER PUNTS .....	38	57
PUNTING YARDAGE .....	1260	2102
PUNTING AVERAGE .....	33.2	36.9
FUMBLES .....	22	26
FUMBLES LOST .....	11	14
NUMBER PENALTIES .....	40	33
YARDS PENALIZED .....	417	295½
TOTAL POINTS .....	170	128
Touchdowns, rush .....	12	11
Touchdowns, pass .....	6	6
Touchdowns, kickoff return .....	1	0
Touchdowns, punt return .....	1	0
Touchdowns, inter. return .....	2	0
Safeties .....	1	1
Field Goals .....	5-11	4-5
PAT—Kicks .....	15-17	8-11
Passes .....	1-3	2-6
Runs .....	2-2	0-0

# 1962 INDIVIDUAL STATISTICS

## RUSHING

	No.	Gain	Loss	Net	Avg.	TD
Chiaverini .....	156	613	11	602	3.9	5
Brown .....	35	190	1	189	5.4	0
Arizzi .....	41	181	2	179	4.4	0
Banner .....	50	170	5	165	3.3	0
Shiner .....	89	248	146	102	1.1	6
Smith .....	23	97	0	97	4.2	0
Ambrusko .....	14	84	3	81	5.8	1
Simpson .....	11	46	1	45	4.1	0
Corcoran .....	14	78	35	43	3.1	0
Hrezo .....	4	17	0	17	4.3	0
Girardi .....	7	19	2	17	2.4	0
Adams .....	9	17	0	17	1.9	0
Fishman .....	3	14	0	14	4.7	0
Burton .....	1	8	0	8	8.0	0
White .....	1	7	0	7	7.0	0
Brody .....	1	6	0	6	6.0	0

## PASS INTERCEPTIONS

	No.	Yds.	Avg.	TD
Brown .....	6	122	20.3	1
Arizzi .....	3	68	22.7	1
Banner .....	2	34	17.0	0
Crossan .....	1	6	6.0	0
Hrezo .....	1	0	0.0	0

## PUNTING

	No.	Yds.	Avg.
White .....	22	673	30.6
Brody .....	15	549	36.6
Burton .....	1	38	38.0

## PASSING

	Att.	Comp.	Int.	Yds.	TD
Shiner .....	203	121	16	1324	4
Corcoran .....	38	14	6	156	2
Brody .....	1	0	0	0	0
Brown .....	1	0	0	0	0
Mona .....	1	0	0	0	0

## RECEIVING

	Caught	Yds.	Avg.	TD
Brown .....	47	557	11.9	4
Arizzi .....	26	247	9.5	1
Funk .....	19	227	11.9	1
Rae .....	13	163	12.5	0
Hrezo .....	7	71	10.1	0
Mona .....	5	43	8.6	0
Osler .....	5	38	7.6	0
Chiaverini .....	5	37	7.4	0
Nardo .....	1	31	31.0	0
Smith .....	1	21	21.0	0
Rog .....	1	18	18.0	0
Ambrusko .....	1	16	16.0	0
Butsko .....	1	10	10.0	0
Burton .....	1	7	7.0	0
Banner .....	2	-6	-3.0	0

## PUNT RETURNS

	No.	Yds.	Avg.	TD
Ambrusko .....	9	167	18.6	1
Brown .....	8	90	11.3	0
Simpson .....	3	29	9.7	0
Banner .....	2	9	4.5	0
Chiaverini .....	1	4	4.0	0

## KICKOFF RETURNS

	No.	Yds.	Avg.	TD
Brown .....	11	284	25.8	1
Simpson .....	4	80	20.0	0
Arizzi .....	5	75	15.0	0
Smith .....	1	27	27.0	0
Chiaverini .....	1	22	22.0	0
Piper .....	1	22	22.0	0
Funk .....	1	19	19.0	0
Osler .....	1	16	16.0	0
Mona .....	1	14	14.0	0
Gibson .....	1	0	0.0	0

## SCORING

	TD	PAT-k	PAT-r	PAT-p	*S	FG	PTS
Brown .....	6	0—0	0—0	0—0	0	0	38
Shiner .....	6	0—0	0—0	1—3	0	0	36
Chiaverini .....	5	0—0	0—0	0—0	0	0	30
Hannigan .....	0	15—17	0—0	0—0	5	11	30
Ambrusko .....	2	0—0	0—0	0—0	0	0	12
Arizzi .....	2	0—0	0—0	0—0	0	0	12
Funk .....	1	0—0	0—0	0—0	0	0	6
Corcoran .....	0	0—0	2—2	0—0	0	0	4

\* — Safety

## TERP ALL-AMERICA PLAYERS

- 1923—W. Supplee, End—Second Team, AP
- 1928—Gerald Snyder, Fullback—Second Team, AP
- 1931—Jess Krajcovic, Guard—Honorable Mention, AP
- 1934—Norwood Sothoron, Fullback—Honorable Mention, AP  
 Vic Willis, End—Honorable Mention, AP  
 Bill Guckeyson, Halfback—Honorable Mention, AP  
 Ed Minion, Tackle—Honorable Mention, AP
- 1935—Bill Guckeyson, Halfback—Honorable Mention, AP  
 Vic Willis, End—Honorable Mention, AP
- 1936—Bill Guckeyson—Halfback—Honorable Mention, AP
- 1937—Jim Meade, Halfback—Honorable Mention, AP
- 1940—Bob Smith, Center—Honorable Mention, AP
- 1942—Tommy Mont, Quarterback, Honorable Mention, AP  
 Paul Flick—Center—Honorable Mention, AP
- 1947—Lou Gambino, Halfback—Honorable Mention, AP  
 Gene Kinney, Center—Honorable Mention, AP
- 1948—Ray Krouse, Tackle—Honorable Mention, AP, UP  
 Elmer Wingate, End—Honorable Mention, UP
- 1949—Ray Krouse, Tackle—Second Team, AP
- 1950—Bob Ward, Guard—First Team, AP, Look, NEA, Gridiron, All-  
 Players, Colliers  
 Second Team, UP, INS, The Quarterback  
 Ed Modzelewski, Fullback—Honorable Mention, AP, UP
- 1951—Bob Ward, Guard—UNANIMOUS First Teams  
 Dick Modzelewski, Tackle—First Team, All Players; Second  
 Team, AP; Third Team, UP  
 Ed Modzelewski, Fullback—First and Second Teams  
 Jack Scarbath, Quarterback—Honorable Mention, AP, All-Players  
 Tom Cosgrove, Center—Honorable Mention, AP, All Players  
 Dave Cianelli, Fullback—Honorable Mention, AP  
 Joe Petruzzo—Halfback—Honorable Mention, AP
- 1952—Jack Scarbath, Quarterback—UNANIMOUS First Teams  
 Dick Modelewski, Tackle—UNANIMOUS First Teams  
 Tom Cosgrove, Center—Second Team, All-Players  
 Stan Jones, Tackle—Honorable Mention, All-Players
- 1953—Stan Jones, Tackle—UNANIMOUS First Teams  
 Bernie Faloney, Quarterback—Eight First Teams, All Second  
 Teams  
 Chester Hanulak, Halfback—Second Team, INS; Honorable Men-  
 tion, AP, UP, NEA  
 Ralph Felton, Fullback—Honorable Mention, AP, UP, NEA  
 Bill Walker, End—Honorable Mention, UP  
 John Irvine, Center—Honorable Mention, UP  
 Bob Morgan, Tackle—Honorable Mention, UP
- 1954—Dick Bielski, Fullback—Third Team, All-Players; Honorable Men-  
 tion, AP, UP  
 Ronnie Waller, Halfback—Honorable Mention, AP, UP  
 Jack Bowersox, Guard—First Team, Gridiron Index; Honorable  
 Mention, AP, UP  
 John Irvine, Center—Honorable Mention, UP  
 Bill Walker, End—Second Team, AP; Honorable Mention, UP  
 Bob Pellegrini, Guard—Honorable Mention, UP  
 George Palahunik, Guard—Honorable Mention, UP

- 1955—Bob Pellegrini—Center—UNANIMOUS First Teams  
 Ed Vereb, Halfback—First Team, Movietone News, N. Y. Daily News, Extension; Second Team, INS; Third Team, AP, UP, Sporting News  
 Mike Sandusky, Tackle—First Team, Sporting News, Extension; Second Team, UP, NEA, N. Y. Daily News; Honorable Mention, AP  
 Jack Davis, Guard—Honorable Mention, AP, UP, NEA  
 Frank Tamburello, Quarterback—First Team, Movietone News; Honorable Mention, AP, UP, NEA  
 Bill Walker, End—Second Team, UP, Sporting News; Honorable Mention, NEA  
 Russell Dennis, End—First Team, N. Y. Daily News  
 Ed Heuring, Tackle—Honorable Mention, AP, UP
- 1956—Mike Sandusky, Tackle—Honorable Mention, AP, UP, INS, NEA  
 Jack Davis, Guard—Honorable Mention, AP, UP, INS, NEA  
 Gene Alderton, Center—Honorable Mention, AP, UP
- 1957—Rod Breedlove, Guard—Honorable Mention, AP, UP, NEA, Sporting News  
 Ed Cooke, End—Honorable Mention, AP, UP, NEA  
 Gene Alderton, Center—Honorable Mention, AP, NEA
- 1958—Rod Breedlove, Guard, Honorable Mention, AP, UPI, NEA, Sporting News  
 Fred Cole, Tackle—Honorable Mention, AP, UPI
- 1959—Rod Breedlove, Guard—Honorable Mention, AP, UPI, NEA  
 Jim Joyce, Fullback—Honorable Mention, AP, NEA  
 Gary Collins, End—Honorable Mention, AP, UPI  
 Tom Gunderman, Guard—Honorable Mention, AP, UPI  
 Kurt Schwarz, Tackle—Honorable Mention, UPI
- 1960—Gary Collins, End—Honorable Mention, AP, UPI  
 Dale Betty, Quarterback—Honorable Mention, AP
- 1961—Gary Collins, End—First Team, UPI, NEA, American Football Coaches Association, Football Writers Association, Pro Football Scouts; Second Team, AP.  
 Bob Hacker, Center—Honorable Mention, AP, UPI.
- 1962—Dick Shiner, Quarterback—Honorable Mention, AP, UPI  
 Walter Rock, Guard—Honorable Mention, AP, UPI  
 Roger Shoals, Tackle—Honorable Mention, UPI  
 Tom Brown, Halfback—Honorable Mention, AP



## SPECIAL TERRAPIN AWARDS

The Maryland Ring offered in memory of Charles L. Linhardt to the Maryland man who is adjudged the best athlete of the year;

1952—Dave Cianelli—Back                      1960—Rod Breedlove—Guard  
1953—John Alderton—End

The Silvester Watch for excellence in athletics to the man who typified the best in college athletics:

1948—Vic Turyn—Back                      1954—Marty Crytzer—End  
1949—Joe Tucker—Back                    1958—Ed Cooke—End  
1950—Elmer Wingate—End                1960—Jim Joyce—Back  
1953—Paul Nester—End                    1961—Dale Betty—Back

The Teke Trophy to the student who during his four years at the University has rendered the greatest service to football:

1950—John Idzik—Back                    1957—Gene Alderton—Center  
1951—Bob Ward—Guard                   1958—Bob Rusevlyan—Back  
1952—Ed Fullerton—Back                1959—Kurt Schwarz—Tackle  
1953—Bernie Faloney—Back              1960—Vincent Scott—End  
1954—John Irvine—Center                1961—Gary Collins—End  
1955—Bob Pellegrini—Center            1962—Tom Brown—Halfback  
1956—Mike Sandusky—Tackle

The Alvin L. Aubinoe Trophy, for the "Unsung Hero" of the current season:

1956—Al Wharton—Tackle                1960—Leroy Dietrich—Center  
1957—Wilbur Main—Center              1961—Dick Barlund—End  
1958—Ted Kershner—Back               1962—Murnis Banner—Halfback  
1959—Joe Gardi—Tackle

The Anthony C. Nardo Memorial Trophy to the best Football lineman of the year:

1950—Bob Ward—Guard                   1957—Don Healy—Tackle  
1951—Bob Ward—Guard                   1958—Fred Cole—Tackle  
1952—William Maletzky—Guard         1959—Tom Gunderman—Guard  
1953—Stan Jones—Tackle                1960—Gary Collins—End  
1954—Bob Pellegrini—Guard             1961—Bill Kirchiro—Tackle  
1955—Mike Sandusky—Tackle            1962—Dave Crossan—Tackle  
1956—Al Wharton—Tackle

The Jim Tatum Memorial Trophy to the "Outstanding Tackle":

1959—Kurt Schwarz  
1960—Tom Sankovich  
1961—Bill Kirchiro  
1962—Dave Crossan

The A. V. Williams award for the Outstanding Scholar and Athlete:

1954—Ron Waller—Back                    1960—Dale Betty—Back  
1957—Howard Dare—Back

The George C. Cook Memorial Scholarship Trophy to the member of the team with the highest scholastic average:

1962—Don White—Quarterback

### BEST OFFENSIVE BACK

1952—Chester Hanulak—Halfback  
1953—Ralph Felton—Fullback  
1954—Ron Waller—Halfback  
1955—Ed Vereb—Halfback  
1956—Fred Hamilton—Halfback  
1957—Bob Rusevlyan—Quarter-  
back  
1958—Bob Rusevlyan—Quarter-  
back  
1959—Jim Joyce—Fullback  
1960—Dale Betty—Quarterback  
1961—Dick Shiner—Quarterback  
1962—Tom Brown—Halfback

### BEST DEFENSIVE BACK

1962—Ed Fullerton—Halfback  
1953—Dick Nolan—Halfback  
1954—Joe Horning—Halfback  
1955—Lynn Beightol—Quarter-  
back  
1956—Bob Rusevlyan—Quarter-  
back  
1957—Bob Layman—Halfback  
1958—Jim Joyce—Fullback  
1959—Dwayne Fletcher—Quarter-  
back  
1960—Jim Davidson—Quarterback  
1961—Tom Brown—Halfback  
1962—Joe Hrezo—Fullback

### BEST OFFENSIVE LINEMAN

1952—Tom Cosgrove—Center  
1953—Marty Crytzer—End  
1954—Jack Bowersox—Guard  
1955—Russell Dennis—End  
1956—Al Wharton—Tackle  
1957—Tom Gunderman—Guard  
1958—Fred Cole—Tackle  
1959—Tom Gunderman—Guard  
1960—Bob Hacker—Center  
1961—Roger Shoals—Tackle  
1962—Roger Shoals—Tackle

### BEST DEFENSIVE LINEMAN

1952—John Alderton—End  
1953—Bob Morgan—Tackle  
1954—Tom McLuckie—Guard  
1955—Mike Sandusky—Tackle  
1956—Mike Sandusky—Tackle  
1957—Rod Breedlove—Guard  
1958—Ben Scotti—End  
1959—Rod Breedlove—Guard  
1960—Tom Sankovich—Tackle  
1961—Dave Crossan—Tackle  
1962—Walter Rock

---

## TERPS ON ALL-CONFERENCE TEAMS

### “ATLANTIC COAST SPORTS-WRITERS ASSOCIATION”

#### 1953—FIRST TEAM

Stan Jones—Tackle  
Jack Bowersox—Guard  
Bernie Faloney—Back  
Chester Hanulak—Back

#### SECOND TEAM

Bill Walker—End  
Bob Morgan—Tackle  
Ralph Felton—Back

#### THIRD TEAM

John Irvine—Center  
Marty Crytzer—End

#### PLAYER OF YEAR

Bernie Faloney—Back

#### COACH OF YEAR

Jim Tatum

#### 1954—FIRST TEAM

Bill Walker—End  
Dick Bielski—Back  
Ronnie Waller—Back

#### SECOND TEAM

Bob Pellegrini—Guard  
John Irvine—Center

#### THIRD TEAM

Jack Bowersox—Guard

#### 1955—FIRST TEAM

Mike Sandusky—Tackle  
Jack Davis—Guard  
Bob Pellegrini—Center  
Ed Vereb—Back

#### SECOND TEAM

Bill Walker—End  
Russell Dennis—End  
Frank Tamburello—Back

**PLAYER OF YEAR**

Bob Pellegrini—Center

**COACH OF YEAR**

Jim Tatum

**JACOBS BLOCKING TROPHY**

Bob Pellegrini

**1956—FIRST TEAM**

Mike Sandusky—Tackle  
Jack Davis—Guard

**THIRD TEAM**

Gene Alderton—Center

**1957—FIRST TEAM**

Ed Cooke—End  
Rod Breedlove—Guard

**SECOND TEAM**

Gene Alderton—Center

**1958—SECOND TEAM**

Fred Cole—Tackle  
Rod Breedlove—Guard

**1959—SECOND TEAM**

Tom Gunderman—Guard  
Jim Joyce—Back

**1960—FIRST TEAM**

Gary Collins—End

**1961—FIRST TEAM**

Gary Collins—End  
Bob Hacker—Center

**SECOND TEAM**

Roger Shoals—Tackle  
Bill Kirchiro—Tackle

**1962—FIRST TEAM**

Walter Rock—Guard  
Dick Shiner—Back  
Tom Brown—Back

**“ASSOCIATED PRESS”**

**1953—FIRST TEAM**

Stan Jones—Tackle  
Bernie Faloney—Back  
Chester Hanulak—Back  
Ralph Felton—Back

**SECOND TEAM**

Jack Bowersox—Guard  
Bill Walker—End  
Bob Morgan—Tackle  
John Irvine—Center

**1958—FIRST TEAM**

Rod Breedlove—Guard

**SECOND TEAM**

Fred Cole—Tackle

**1959—FIRST TEAM**

Jim Joyce—Back  
Tom Gunderman—Guard

**THIRD TEAM**

Dick Nolan—Back  
Marty Crytzer—End

**1954—FIRST TEAM**

Dick Bielski—Back  
Ronnie Waller—Back  
Bill Walker—End

**SECOND TEAM**

John Irvine—Center  
Bob Pellegrini—Guard  
Jack Bowersox—Guard

**1955—FIRST TEAM**

Bob Pellegrini—Center  
Ed Vereb—Back  
Mike Sandusky—Tackle  
Jack Davis—Guard  
Frank Tamburello—Back

**SECOND TEAM**

Bill Walker—End  
Russell Dennis—End

**PLAYER OF YEAR**

Bob Pellegrini—Center

**1956—FIRST TEAM**

Mike Sandusky—Tackle  
Jack Davis—Guard  
Gene Alderton—Center

**1957—FIRST TEAM**

Rod Breedlove—Guard  
Ed Cooke—End

**SECOND TEAM**

Gene Alderton—Center

**SECOND TEAM**

Rod Breedlove—Guard  
Gary Collins—End

**1960—FIRST TEAM**

Gary Collins—End

**SECOND TEAM**

Dale Betty—Back

**1961—FIRST TEAM**

Gary Collins—End  
Bob Hacker—Center

**SECOND TEAM**

Roger Shoals—Tackle

**THIRD TEAM**

Dick Shiner—Quarterback

**1962—FIRST TEAM**

Dick Shiner—Quarterback  
Tom Brown—Halfback  
Walter Rock—Guard

**SECOND TEAM**

Roger Shoals—Tackle  
Len Chiaverini—Fullback

**HONORABLE MENTION**

Dave Crossan—Tackle  
Olaf Drosdov—Tackle

**“UNITED PRESS INTERNATIONAL”**

**1955—FIRST TEAM**

Bill Walker—End  
Bob Pellegrini—Center  
Ed Vereb—Back  
Mike Sandusky—Tackle

**SECOND TEAM**

Jack Davis—Guard  
Frank Tamburello—Back  
Russell Dennis—End

**1956—FIRST TEAM**

Mike Sandusky—Tackle  
Jack Davis—Guard

**1957—FIRST TEAM**

Ed Cooke—End

**SECOND TEAM**

Rod Breedlove—Guard  
Gene Alderton—Center

**1958—FIRST TEAM**

Rod Breedlove—Guard

**SECOND TEAM**

Tom Gunderman—Guard  
Ben Scotti—End

**1959—SECOND TEAM**

Rod Breedlove—Guard

**1960—FIRST TEAM**

Gary Collins—End

**1961—FIRST TEAM**

Gary Collins—End

**1962—FIRST TEAM**

Dick Shiner—Quarterback  
Walter Rock—Guard

**MARYLAND FOOTBALL RECORDS**

**SINGLE GAME RECORDS, Individual**

**MOST POINTS SCORED:** 31 by Bob Shemonski against VPI, 1950 (5 td's, 1 Pat).

**MOST TD'S SCORED:** 5 by Bob Shemonski against VPI, 1950.

**MOST PAT SCORED:** 6 by Bob Dean against South Carolina, 1949; 6 by Don Decker against West Virginia, 1951. 6 by Vincent Scott against Virginia, 1960.

**MOST TD PASSES CAUGHT:** 2 by Don Gleasner against Virginia, 1945; 2 by Leroy Mortor against Michigan State, 1946; 2 by Lou Gambino against West Virginia, 1947; 2 by Elmer Wingate against George Washington, 1948; 2 by Stan Karnash against George Washington, 1949; 2 by Pete Augsburg against South Carolina, 1949; 2 by Henry Fox against Georgetown, 1949; 2 by Lloyd Colteryahn against LSU, 1952; 2 by Bill Walker against Alabama, 1953; 2 by Gary Collins against Clemson, 1959.

MOST TD PASSES THROWN: 3 by Tommy Mont against Connecticut, 1942; 3 by Vic Turyn against George Washington, 1948; 3 by Stan Lavine against George Washington, 1949; 3 by Jack Scarbath against West Virginia, 1951; 3 by Jack Scarbath against LSU, 1952, 3 by Dale Betty against North Carolina State, 1959; 3 by Dale Betty against Clemson, 1959; 3 by Dick Novak against West Virginia, 1959; 3 by Dick Shiner against Penn State, 1961.

MOST TD RESPONSIBILITY: 5 by Bob Shemonski against VPI, 1950.

MOST FIELD GOALS: 3 by Vincent Scott against West Virginia, 1959.

LONGEST SCORING RUN FROM SCRIMMAGE: 90 yards by Dick Burgee against Missouri, 1954.

LONGEST SCORING PASS: 40 yards by Dick Novak to Jim Davidson against West Virginia, 1959.

LONGEST SCORING PASS AND RUN: 92 yards by Stan Lavine to Ed Bolton against South Carolina, 1949 (pass 15 yards, run 77 yards).

LONGEST SCORING RUN AFTER PASS: 77 yards by Ed Bolton on pass from Stan Lavine against South Carolina, 1949. (Pass 15 yds).

LONGEST FIELD GOAL: 48 yards by Vincent Scott against West Virginia, 1959.

LONGEST SCORING RETURN OF INTERCEPTED PASS: 100 yards (105 actual) by Joe Horning against Missouri, 1951; 100 yards (103 actual) by Dickie Lewis against North Carolina State, 1956; 100 yards by Tom Brown against Virginia, 1962.

LONGEST SCORING RETURN OF INTERCEPTED PASS BY OPPONENT: 93 yards by Walter Matson of Pennsylvania, 1941.

LONGEST PUNT RETURN FOR TD: 90 yards by Dick Nolan against Clemson, 1953.

LONGEST PUNT RETURN FOR TD BY OPPONENT: 100 yards by Frank Brady of Navy, 1951.

LONGEST KICKOFF RETURN FOR TD: 100 yards (102 actual) by Dick Novak and Dennis Condie against Virginia, 1960 (Novak returned to nine yard line then lateraled to Condie who returned 91 yards).

LONGEST KICKOFF RETURN FOR TD BY OPPONENT: 93 yards by Jim McPherson of North Carolina, 1926.

LONGEST SCORING RUN WITH RECOVERED FUMBLE: 23 yards by Howie Dare against North Carolina, State, 1954.

LONGEST NON SCORING RUN FROM SCRIMMAGE: 76 yards by Harry Bonk against North Carolina, 1948.

LONGEST NON SCORING PASS: 47 yards by Dale Betty to Ron Shaffer against Clemson, 1959.

LONGEST NON SCORING RUN WITH RECOVERED FUMBLE BY OPPONENT: 75 yards by Dave Russell of Washington & Lee, 1942.

LONGEST NON SCORING PASS AND RUN: 73 yards by Tom Mont to Hubie Werner against Lakehurst, 1942 (pass 32 yards run 41 yards).

LONGEST NON SCORING RUN AFTER PASS: 41 yards by Hubie Werner against Lakehurst, 1942 on 32 yard pass from Tommy Mont.

LONGEST NON SCORING RUN OF INTERCEPTED PASS: 74 yards by Bernie Faloney against LSU, 1952.

LONGEST NON SCORING KICKOFF RETURN: 76 yards by Howie Dare against Miami, 1957.

LONGEST NON SCORING PUNT RETURN: 67 yards by John McVicker against Syracuse, 1956.

MOST RUSHES: 33 by Len Chiaverini against South Carolina, 1962.

MOST YARDS GAINED RUSHING: (NET): 193 yards by Ray Poppleman against Western Maryland, 1931 (24 carries).

BEST RUSHING AVERAGE: 24.0 by Ernie Arizzi against Syracuse, 1961 (4 carries).

MOST PASSES ATTEMPTED: 30 by Jack Scarbath against North Carolina State, 1950. (completed 11).

MOST PASSES COMPLETED: 17 by Tommy Mont against North Carolina, 1946, (25 attempts); 17 by Dick Shiner against South Carolina, 1962, (26 attempts).

BEST COMPLETION PERCENTAGE: (minimum of 10 attempts): .800 by Tommy Mont against Bainbridge, 1946 (8 completions, 10 attempts).

MOST YARDS GAINED PASSING: 243 by Jack Scarbath against Navy, 1951 (14 completions, 23 attempts).

MOST PASSES HAD INTERCEPTED: 3 by Vic Turyn against North Carolina, 1948. 3 by Charles Boxold against Wake Forest, 1954. 3 by Bob Rusevlyn against North Carolina, 1958. 3 by Dale Betty against Texas, 1960. 3 by Dick Novak against Duke, 1960. 3 by Dick Shiner against Air Force, 1961. 3 by Dick Shiner against Miami, Penn State, 1962.

MOST TOTAL PLAYS (rush and pass): 40 by Jack Scarbath against North Carolina State, 1950 (30 passes, 10 rushes). 40 by Dick Shiner against Duke, 1962 (26 passes, 14 rushes).

MOST NET YARDS GAINED (rushing and passing): 272 by Dick Shiner against SMU, 1962 (238 passing — 34 rushing).

BEST OFFENSIVE AVERAGE (rushing and passing): (minimum 4 plays. 24.0 by Ernie Arizzi against Syracuse, 1961 (4 plays, 96 yards).

MOST PASSES CAUGHT: 8 by Lou Weidensaul against Navy, 1951 (95 yards). 8 by Lloyd Colteryahn against Alabama, 1952 (131 yards). 8 by Tom Brown against North Carolina State (83 yards), South Carolina (110 yards), 1962.

MOST YARDS GAINED ON PASS RECEPTIONS: 131 yards by Lloyd Colteryahn against Alabama, 1952 (8 receptions).

MOST PASSES INTERCEPTED: 3 by Bob Shemonski against Georgia, 1951. 3 by Tom Brown against Air Force, 1961.

MOST YARDS GAINED ON INTERCEPTION RUNBACKS: 111 yards by Dickie Lewis against North Carolina State, 1956.

MOST PUNTS: 10 by Bill Guckeyson against Syracuse, 1936. 10 by Jack Targarona against West Virginia, 1950.

MOST TOTAL YARDS PUNTING: 510 by Bill Guckeyson against Syracuse, 1936.

BEST PUNTING AVERAGE: 53 yards by Lynn Beightol against Oklahoma, 1956 Orange Bowl (3 punts).

LONGEST PUNT WITH ROLL: 88 yards by John Fritsch against Miami, 1956. (Note) "Untz" Brooke Brewer had a 93 yard punt against VMI, 1916.

LONGEST PUNT WITH ROLL BY OPPONENT: 84 yards by Charlie Justice of North Carolina, 1948.

MOST PUNTS RETURNED: 6 by Joe Petruzzo against LSU, 1951 (67 yards).

MOST YARDS GAINED RETURNING PUNTS: 146 by Bob Shemonski against North Carolina State, 1950 (5 returns).

MOST PUNTS BLOCKED: 1 by several men.

MOST KICKOFFS RETURNED: 5 by Tom Brown against Miami, 1962.

MOST YARDS RETURNING KICKOFFS: 153 by Tom Brown against Miami, 1962, (5 returns).

MOST OPPONENTS' FUMBLES RECOVERED: 3 by Tom Gunderman against Miami, 1957.

## SINGLE GAME RECORDS, Team

- HIGHEST SCORE: Maryland 80 Washington College 0, 1927.  
MOST TOTAL POINTS SCORED BY BOTH TEAMS: 87, 1954 (Maryland 74, Missouri 13).  
HIGHEST SCORE BY OPPONENT: Navy 76, Maryland 0, 1913.  
MOST TD'S SCORED: 12 against Washington College, 1927.  
MOST PAT SCORED: 8 against Washington College, 1927; 8 against Missouri, 1954.  
MOST SAFETIES SCORED: 2 against Delaware, 1947, 2 against Georgetown, 1950.  
MOST FIELD GOALS SCORED: 3 against West Virginia, 1959.  
MOST TD'S SCORED PASSING: 4 against George Washington, 1948 (3 by Vic Turyn, 1 by John Idzik); 4 against Navy, 1952 (2 by Jack Scarbath, 1 by Lloyd Colteryahn, 1 by Bernie Faloney); 4 against George Washington, 1954 (2 by Frank Tamburello, 1 by Charles Boxold, 1 by Lynn Beightol).  
MOST OPPONENTS TD'S SCORED PASSING: 4 by Wake Forest, 1958 (3 by Norman Snead, 1 by Charlie Parker).  
MOST TOTAL PLAYS: 92 against Texas, 1959.  
MOST RUSHES: 76 against Miami, 1958.  
FEWEST RUSHES: 27 against West Virginia, 1959.  
MOST NET YARDS GAINED RUSHING: 577 against VPI, 1950.  
FEWEST NET YARDS GAINED RUSHING: Minus 17 against Georgetown, 1939.  
FEWEST NET YARDS GAINED RUSHING BY OPPONENTS: Minus 21 by West Virginia, 1951, Minus 21 by UCLA, 1955.  
BEST AVERAGE PER RUSH: 10.5 yards against VPI, 1950 (577 yds. in 55 rushes).  
MOST PASSES ATTEMPTED: 40 against Virginia, 1958 (18 completions for 330 yds.)  
MOST PASSES COMPLETED: 21 against North Carolina, 1958 (35 attempts).  
FEWEST PASSES COMPLETED: 0 against Michigan State, 1944 (1 attempt); 0 against Vanderbilt, 1948 (12 attempts); 0 against Missouri, 1951 (3 attempts).  
FEWEST PASSES ATTEMPTED: 1 against Michigan State, 1944.  
MOST PASSES ATTEMPTED BY OPPONENTS: 57 by West Virginia, 1951 (19 completions).  
FEWEST PASSES COMPLETED BY OPPONENTS: 0 by Syracuse, 1939 (5 attempts); 0 by Michigan State, 1944 (0 attempts); 0 by Delaware, 1948 (3 attempts); 0 by Boston University, 1952 (6 attempts); 0 by Kentucky, 1956 (3 attempts).  
FEWEST YARDS GAINED PASSING BY OPPONENTS: Minus 1 by Clemson, 1956.  
MOST YARDS GAINED PASSING: 330 against Virginia, 1958 (18 completions, 40 attempts).  
FEWEST YARDS GAINED PASSING: 0 against Michigan State, 1944; Vanderbilt, 1948; Missouri, 1951.  
BEST COMPLETION PERCENTAGE: (min. 10 attempts) .800 against Georgia, 1952 (8 completions, 10 attempts).  
MOST PASSES INTERCEPTED: 7 against Georgia, 1951.  
MOST PASSES HAD INTERCEPTED: 6 by Pennsylvania, 1941.  
MOST TOTAL YARDS GAINED (rush and pass): 602 against West Virginia, 1951 (523 rushing, 79 passing).  
FEWEST TOTAL YARDS GAINED (rush and pass): 29 against Syracuse, 1959.  
MOST TOTAL FIRST DOWNS: 27 against Washington & Lee, 1951. 27 against LSU, 1952.

FEWEST TOTAL FIRST DOWNS: 1 against Michigan State, 1944.  
 MOST FIRST DOWNS RUSHING: 24 against Washington & Lee, 1951.  
 FEWEST FIRST DOWNS RUSHING: 1 against Michigan State, 1944,  
 1 against Syracuse, 1959.  
 MOST FIRST DOWNS PASSING: 13 against SMU, 1962.  
 FEWEST FIRST DOWNS PASSING: 0 against 12 teams (last one  
 South Carolina 1958).  
 MOST FUMBLES: 8 against Georgia, 1952 (lost 2).  
 FEWEST FUMBLES: 0 against VMI, 1945; 0 against Kentucky, 1954; 0  
 against South Carolina, 1958; 0 against South Carolina, 1959; 0  
 against West Virginia, 1960; 0 against Virginia, 1960.  
 MOST FUMBLES BY OPPONENTS: 8 by South Carolina, 1948; 8 by  
 Mississippi, 1953.  
 MOST FUMBLES LOST: 6 against North Carolina, 1947.  
 MOST OPPONENTS FUMBLES RECOVERED: 5 against West Virginia,  
 1950; 5 against Missouri in 1950 Gator Bowl; 5 against North Caro-  
 lina, 1960.  
 MOST PENALTIES: 18 against VPI, 1950.  
 MOST PENALTIES BY OPPONENTS: 15 by Miami, 1957.  
 MOST YARDS PENALIZED: 130 against VPI, 1948; 130 against VPI,  
 1950.  
 MOST YARDS OPPONENTS PENALIZED: 135 by North Carolina.  
 1953.  
 FEWEST PENALTIES: 0 against Duke, 1941.  
 FEWEST PENALTIES BY OPPONENTS: 0 by Western Maryland,  
 1937; 0 by Western Maryland, 1939; 0 by Florida, 1939; 0 by Wash-  
 ington & Lee, 1941; 0 by William & Mary, 1945; 0 by South Caro-  
 lina, 1953.  
 MOST PUNTS: 14 against Virginia, 1937; 14 against Western Mary-  
 land, 1940.  
 FEWEST PUNTS: 1 against Washington & Lee, 1953; 1 against Geor-  
 gia, 1953; 1 against Syracuse, 1955; 1 against North Carolina  
 State, 1954; 1 against South Carolina, 1962.  
 MOST TOTAL YARDS PUNTING: 510 against Syracuse, 1936 (10  
 punts).  
 BEST PUNTING AVERAGE: 51.7 yards against Washington & Lee  
 1951 (155 yds. on 3 punts).

### **SEASON RECORDS, Individual**

MOST POINTS SCORED: 97 by Bob Shemonski in 10 games, 1950;  
 96 by Lou Gambino in 10 games, 1947; 96 by Ed Vereb in 10  
 games, 1955; Gambino added 3 td's in the 20-20 1948 Gator Bowl  
 tie with Georgia for 11 game total of 114 points; Vereb scored 1  
 td. in the 20-6 loss to Oklahoma in the 1956 Orange Bowl for a  
 11 game total of 102 points.  
 MOST TOUCHDOWNS SCORED: 16 by Lou Gambino, 1947; 16 by Bob  
 Shemonski, 1950; 16 by Ed Vereb, 1955; all in 10 games. Gambino  
 added 3 in the 1948 Gator Bowl for 11 game total of 19 and Vereb  
 1 in the 1956 Orange Bowl for 11 game total of 17.  
 MOST PAT SCORED: 41 by Don Decker in 10 games, 1951, including  
 4 for 4 in 28-13 victory over Tennessee in the 1952 Sugar Bowl.  
 (55 attempts).  
 MOST FIELD GOALS SCORED: 5 by John Hannigan, 1961, 1962.  
 (NOTE) "Untz" Brooke Brewer kicked 7 in 1916 and 6 in 1921 em-  
 ploying both the drop kick and placement.  
 MOST TD PASSES THROWN: 12 by Tommy Mont in 9 games, 1942.  
 MOST PASSES ATTEMPTED: 203 by Dick Shiner, 1962 (10 games),  
 completed 121.



MOST PASSES COMPLETED: 121 by Dick Shiner, 1962, (10 games), 203 attempts.  
 BEST PASSING PERCENTAGE: .621 by Dale Betty, 1960 (10 games) completed 82 of 132.  
 MOST YARDS GAINED PASSING: 1324 by Dick Shiner in 10 games, 1962, (121 completions in 203 attempts).  
 MOST PASSES CAUGHT: 47 by Tom Brown in 10 games, 1962, (557 yards).  
 MOST PASSES INTERCEPTED: 8 by Tom Brown in 10 games, 1961.  
 MOST YARDS RETURNING INTERCEPTED PASSES: 147 by Joe Horning on 6 interceptions in 9 games, 1951.  
 MOST RUSHES: 156 by Len Chiaverini in 10 games, 1962.  
 BEST RUSHING AVERAGE PER CARRY: 9.8 yards by Chet Hanulak, 1953.  
 MOST NET YARDS RUSHING: 904 by Lou Gambino in 10 games, 1947; 834 by Ed Modzelewski in 9 games, 1951; Gambino added 151 yds. in 1948 Gator Bowl for 10 game total of 1069 yards; Modzelewski added 153 yds. in 1952, Sugar Bowl for 10 game total of 987 yards. (Note) Ray Poppleman gained 1350 yards, 1931 but his total was not NET total and is believed to be total offense.  
 MOST AVERAGE NET YARDS RUSHING PER GAME: 92.7 by Modzelewski in 9 games, 1951; 90.4 by Lou Gambino in 10 games 1947; Modzelewski added 153 yds. in 1952 Sugar Bowl for 10 game avg. of 98.7 yds. per game. Gambino added 151 yds. in 1948 Gator Bowl for 11 game average of 97.2 yds.  
 MOST TOTAL YARDS (Rushing and Passing): 1426 by Dick Shiner in 10 games, 1962.  
 MOST PUNTS: 61 by Jaek Targarona in 10 games, 1950.  
 BEST PUNTING AVERAGE: 43.7 by Bill Walker in 10 games, 1955 (15 punts); Walker added 4 punts in the 1956 Orange Bowl for a 11 game average of 41.2 (19 punts).  
 MOST PUNTS RETURNED: 28 by Bob Shemonski in 10 games, 1950.  
 MOST YARDS GAINED ON PUNT RETURNS: 505 by Bob Shemonski in 10 games, 1950.  
 BEST PUNT RETURN AVERAGE: (More than 3): 24.5 by Tom Brown on 8 returns, 1961.  
 MOST KICKOFFS RETURNED: 11 by Tom Brown, 1962 for 284 yards.  
 MOST YARDS GAINED ON KICKOFF RETURNS: 352 by Dennis Condie on 10 returns, 1960.  
 BEST KICKOFF RETURN AVERAGE (more than 3): 44 yards by Howie Dare, 1957 (6 returns for 264 yds.)

### SEASON RECORDS, Team

MOST POINTS SCORED: 353 in 9 games, 1951; 381 in 10 games, 1951 including 28-13 victory over Tennessee in the 1952 Sugar Bowl.  
 FEWEST POINTS SCORED: 39 in 9 games, 1940.  
 MOST OPPONENTS POINTS SCORED: 235 in 9 games, 1938.  
 FEWEST OPPONENTS POINTS SCORED: 31 in 10 games, 1953; 38 in 11 games including the 7-0 loss to Oklahoma in the 1954 Orange Bowl.  
 MOST TD'S SCORED: 52 in 9 games, 1951; 56 in 10 games, including the 28-13 victory over Tennessee in the 1952 Sugar Bowl.  
 MOST FIELD GOALS: 5 in 1961 and 1962. (NOTE) 7 in 1916 and 6 in 1921 employing both the dropkick and placement.  
 MOST PAT'S SCORED: 38 in 9 games, 1951; 42 in 10 games including the 28-13 victory over Tennessee in the 1952 Sugar Bowl.  
 BEST PERCENTAGE KICKING PAT'S: .1000 on 17 of 17 kicks, 1961.

BEST SEASON: 1951—Won 10 Lost 0 (includes 28-13 win over Tennessee in Sugar Bowl). 1953—Won 10 Lost 0 (10-1 including 7-0 loss to Oklahoma in 1954 Orange Bowl). 1955—Won 10 Lost 0 (10-1 including 20-6 loss to Oklahoma in 1956 Orange Bowl).

WORST SEASON: 1944: Won 1—Lost 7—Tied 1.

MOST FIRST DOWNS: 183 in 10 games, 1962.

MOST FIRST DOWNS BY OPPONENTS: 182 in 1960.

MOST YARDS GAINED RUSHING: 2921 in 9 games, 1951; 3210 in 10 games, 1951 including 28-13 victory over Tennessee in 1952 Sugar Bowl.

MOST YARDS GAINED RUSHING BY OPPONENTS: 2022 in 10 games, 1956.

MOST YARDS GAINED PASSING: 1480 in 10 games, 1962.

MOST YARDS GAINED PASSING BY OPPONENTS: 1391 in 9 games, 1951; 1466 in 10 games including 28-13 victory over Tennessee in 1952 Sugar Bowl.

MOST NET YARDS GAINED (rushing and passing): 3822 in 9 games, 1951 (2921 rushing and 901 passing); 4174 in 10 games including the 28-13 victory over Tennessee in the 1952 Sugar Bowl (3210 rushing, 964 passing).

MOST NET YARDS GAINED BY OPPONENTS (rushing & passing): 2929 in 1960 (1822 rushing 1107 passing).

FEWEST NET YARDS GAINED (rushing and passing) BY OPPONENTS: 1961 in 10 games, 1955 (761 yards rushing, 930 passing); Oklahoma gained 202 rushing, 53 passing in 1956 Orange Bowl for 11 game total of 1946.

MOST PASSES ATTEMPTED: 244 in 10 games, 1962 (135 completions).

MOST PASSES COMPLETED: 135 in 10 games, 1962 (244 attempts).

BEST PASSING PERCENTAGE: .577 in 10 games, 1960 (105 of 182).

BEST PASSING PERCENTAGE BY OPPONENTS: .517 in 10 games, 1959 (90 completions in 174 attempts).

MOST PASS INTERCEPTIONS: 34 in 9 games, 1951, 38 in 10 games including the 28-13 victory over Tennessee in the 1952 Sugar Bowl.

MOST PASS INTERCEPTIONS BY OPPONENTS: 23 in 10 games, 1948.

MOST FUMBLES: 44 in 10 games, 1950.

MOST OPPONENTS FUMBLES: 40 in 10 games, 1960. (Lost 19).

FEWEST FUMBLES: 17 in 10 games, 1960 (lost 7).

MOST PENALTIES: 78 in 11 games, 1953 (492.5 yards).

MOST YARDAGE LOST PENALTIES: 694 in 10 games, 1956 (72 penalties).

MOST PUNTS: 63 in 10 games, 1957.

MOST PUNTS BY OPPONENTS: 85 in 10 games, 1950.

MOST YARDS ALL PUNTS: 2251 in 10 games, 1950 (62 punts).

BEST PUNTING AVERAGE: 41.5 yards in 10 games, 1953 (37 punts).

### **CAREER RECORDS, Individual**

MOST POINTS SCORED REGULAR SEASON: 126 by Ed Modzelewski, 28 games, 1949-51 (21 td's) (note) he added 1 td in 1950 Gator Bowl for total of 132).

MOST POINTS SCORED ALL GAMES: 133 by Bob Shemonski, 30 games, 1949-51( 22 td's, 1 pat). Includes 2 td's in 1950, Gator Bowl, 1 td in 1952 Sugar Bowl.

MOST POINTS BY PLACEKICKER REGULAR SEASON: 69 by Don Decker, 18 games, 1951-52 (63 pat, 82 att. 2 field goals).

MOST POINTS BY PLACEKICKER ALL GAMES: 73 by Don Decker, 19 games, includes 4 pat in 4 attempts in 1952 Sugar Bowl. (Total of 67 pat in 86 att., 2 field goals).

MOST FIELD GOALS REGULAR SEASON GAMES: 10 by John Hannigan, 30 games, 1960-62. (NOTE) "Untz" Brooke Brewer kicked 14 1916-21 employing both drop kick and placement.

MOST TD PASSES CAUGHT REGULAR SEASON: 12 by Gary Collins, 1959-61 (30 games).

MOST TOUCHDOWN PASSES THROWN REGULAR SEASON: 22 by Jack Scarbath, 28 games, 1950-52.

MOST PASSES ATTEMPTED: 314 by Dick Shiner, 20 games, 1961-62

MOST PASSES COMPLETED: 179 by Dick Shiner, 1961-62, (314 attempts), 20 games.

BEST COMPLETION PERCENTAGE REGULAR SEASON: .583 by Dale Betty 1958-60, 30 games. (127 for 218).

MOST YARDS GAINED PASSING: 2245 by Dick Shiner, 20 games, 1961-62.

MOST PASSES CAUGHT REGULAR SEASON: 74 by Gary Collins, 1959-61, 30 games.

MOST YARDAGE GAINED BY PASSES REGULAR SEASON: 1182 by Gary Collins, 30 games, 1959-61.

MOST PASSES INTERCEPTED: 17 by Tom Brown, 30 games, 1960-62.

MOST TOTAL YARDS GAINED RUSHING REGULAR SEASON: 1913 by Ed Modzelewski, 28 games, 1949-51.

MOST TOTAL YARDS GAINED RUSHING ALL GAMES: 2102 by Ed Modzelewski, 30 games, includes 36 yards in 1950 Gator Bowl and 153 yds. in 1952 Sugar Bowl.

MOST RUSHES REGULAR SEASON: 340 by Ed Modzelewski, 28 games, 1949-51.

MOST RUSHES ALL GAMES: 380 by Ed Modzelewski, 30 games, includes 12 in 1950 Gator Bowl and 28 in 1952 Sugar Bowl.

BEST RUSHING AVERAGE REGULAR SEASON: 8:1 yds. by Chet Hanulak, 28 games, 1951-53, (1544 yds., 190 carries).

BEST RUSHING AVERAGE ALL GAMES: 7.9 yds. by Chet Hanulak, 30 games, includes 35 yds. on 4 carries in 1952 Sugar Bowl and 39 yds. on 12 carries in 1954 Orange Bowl.

MOST TOTAL PLAYS (rush and pass) REGULAR SEASON: 499 by Jack Scarbath, 28 games, 1950-52.

MOST TOTAL PLAYS (rush and pass) ALL GAMES: 514 by Jack Scarbath, 29 games, includes 15 in 1952 Sugar Bowl. (Avg. gain per play 5.7 yds.)

MOST TOTAL YARDS GAINED (rush and pass) REGULAR SEASON: 2838 by Jack Scarbath, 28 games, 1950-52.

MOST TOTAL YARDS GAINED (rush and pass) ALL GAMES: 2909 by Jack Scarbath, includes 71 yds. in 1952 Sugar Bowl. (avg. 5.7 yds. per play.)

# YEAR BY YEAR RECORDS

<b>MARYLAND</b>		15 G'town Prep .. 0	0 Mt. Wash. Cl. ...29
<b>AGGIES</b>		21 Gonzaga Hi .... 0	20 St. Johns ..... 4
1892 (0-3-0)		21 Char Hall Ac .. 0	16 Rock Hill Col. 0
0 St. Johns .....50			35 Wash. Col. .... 0
0 Johns Hop. ....62		1901 (1-7-0)	
0 Episcopal Hi. ...16		6 Del. Col .....24	1907 (3-6-0)
		10 Gallaudet Re. ...11	13 Tech High ..... 0
		0 Johns Hop. .... 6	0 Georgetown ....10
		6 Rock Hill Col. ...11	5 Richmond Col. ...11
1893 (6-0-0)		0 Central Hi .....11	0 Navy .....12
36 Eastern Hi ..... 0		27 U.S. Marines .. 0	6 Mt. St. Mar. ....12
10 Central Hi ..... 0		0 Wal'k Ath Cl ...36	10 Geo. Wash. .... 0
18 Balt. City Col. ... 0		0 West. Md. ....30	10 Wash. Col. .... 5
6 St. Johns Col. ... 0			0 St. Johns .....16
18 W. Md. Col. ....10		1902 (3-5-2)	0 Gallaudet ..... 5
16 Orient Ath. Cl. 6		0 Georgetown ....27	
		5 Mt. St. Jos. .... 0	1908 (3-8-0)
		11 Columbian U. ...10	5 Central Hi ..... 0
1894 (3-3-0)		6 Olympia Ath. .. 0	5 Tech High ..... 6
52 W. Md. Col. .... 0		0 Wash. Col. .... 0	0 Richmond Col. ...22
12 Wash. Col. .... 0		0 Mt. St. Marys .. 5	0 Johns Hop. ....10
6 St. Johns .....22		6 West. Md. ....26	0 Navy .....57
6 Georgetown .... 4		0 U. of Md. .... 5	5 Gallaudet ..... 0
0 Col. Ath. Cl. ...26		0 Johns Hop. ....17	0 Fred'bg Col. ....10
0 Mt. St. Marys ...24		0 Del. Col. .... 0	12 Balto Poly ..... 6
			0 St. Johns .....31
1895—No team		1903 (7-4-0)	0 Wash. Col. ....11
No Games		0 Georgetown ....28	0 Geo. Wash. ....57
1896 (6-2-2)		5 Clifton Ath. .... 0	1909 (2-5-0)
0 Eastern Hi ..... 6		21 Gunton Tem. .. 0	0 Richmond Col. ...12
0 Gallaudet ..... 0		0 St. Johns .....18	0 Johns Hopkins 9
34 Business Hi .... 0		28 Wash. Col. .... 0	0 Tech High .....11
10 Central Hi ..... 6		27 Tech Hi ..... 0	5 Rock Hill ..... 0
18 Alexandria Hi. ... 0		0 Mt. St. Mar .... 2	0 George Wash. ...26
20 Bethel Mil Ac ...10		6 West. Md. .... 0	0 N. C. State .... 33
0 Episcopal Hi. ... 6		11 U. of Md. .... 0	14 Gallaudet .....12
16 West. Md. .... 6		0 Dela. Col. ....16	1910 (4-3-1)
14 Central Hi ..... 0		6 Columbian U. ... 0	12 Central Hi ..... 0
0 U. of Md. .... 0			20 Richmond Col. 0
		1904 (2-4-2)	11 Johns Hop. ....11
1897 (2-4-0)		0 Georgetown ....22	21 Catholic U. .... 0
24 Central Hi ..... 6		0 Ran. Macon .... 0	11 Geo. Wash. .... 0
4 Eastern Hi ..... 0		0 Ftress Monroe 0	0 V.M.I. .... 8
0 J. Hopkins .....30		11 Mt. St. Mar. .... 6	0 St. Johns ..... 6
4 St. Johns ..... 6		0 West. Md. .... 5	3 West. Md. ....17
6 Gallaudet .....16		22 Gallaudet ..... 5	1911 (4-4-2)
0 Balt. Med Col. ...10		0 U. of Md. .... 6	6 Tech Hi ..... 0
		0 Dela. Col. ....18	0 Richmond ..... 0
1898 (2-5-0)			5 Fred'bg Col. .... 0
5 Columbian U. ...17		1905 (6-4-0)	0 Central Hi .....14
0 West. Md. ....32		20 Balt Poly In .... 0	3 Johns Hop. .... 6
36 Eastern Hi ..... 0		16 Gallaudet ..... 0	6 Catholic U. .... 6
0 Gallaudet .....33		0 West. Md. ....10	0 St. Johns .....27
0 Johns Hop. ....16		0 Navy .....17	5 Wash. Col. ....17
0 Episcopal Hi ...37		17 Wm. & Mary .. 0	6 West Md. .... 0
27 Rock Hill Col. ... 0		28 Mt. St. Josephs 0	6 Gallaudet ..... 2
		27 St. Johns ..... 5	1912 (6-1-1)
1899 (1-4-0)		0 Wash. Col. ....17	31 Tech Hi ..... 6
0 West Md. ....21		23 U. of Md. .... 5	46 Richmond Col. 0
26 Eastern Hi ..... 0		0 Dela. Col. ....12	58 U. of Md. .... 0
0 Johns. Hop. ....40			13 Johns Hop. .... 0
0 Delaware Col. ...34		1906 (5-3-0)	0 St. Johns .....27
0 St. Johns .....62		5 Tech Hi ..... 0	13 Gallaudet ..... 6
		22 Balt City Col .. 0	
1900 (3-4-1)		0 Navy .....12	
0 Western Hi .... 0		0 Georgetown ....28	
0 Gib. Ath. Cl. ....17			
0 G'town Prep ... 5			
6 Episcopal Hi ...34			
5 Gonzaga Hi .....11			

17 West Md. .... 7  
 13 Penn Mil. Col. 13  
     1913 (6-3-0)  
 27 Balto City .....10  
 45 Richmond Col. 0  
 26 Johns Hop. .... 0  
 46 West Md. .... 0  
   0 Navy .....76  
 13 St. Johns ..... 0  
 26 Wash. Col. .... 0  
   0 Gallaudet .... 13  
   7 Penn Mil. ....27  
     1914 (5-3-0)  
   0 Balto. Poly .... 6  
   6 Catholic U. .... 0  
 13 West Md. ....20  
 14 Johns Hop. .... 0  
 10 St. Johns ..... 0  
   3 Wash. Col. .... 0  
   0 Gallaudet .....23  
 26 Penn Mil ..... 0  
     1915 (6-3-0)  
 31 Balto Poly .... 0  
   0 Haverford .... 7  
   0 Catholic U. ....16  
   10 Gallaudet ..... 3  
   14 Penn Mil. ....13  
   27 St. Johns .....14  
   28 Wash. Col. ....13  
 51 West Md. .... 0  
   0 Johns Hop. .... 3  
  
**MARYLAND**  
**STATE**  
     1916 (6-2-0)  
   6 Dickinson ..... 0  
   7 Navy .....14  
 15 V.M.I. .... 9  
   6 Haverford ..... 7  
 31 St. Johns ..... 6  
 10 N.Y.U. .... 7  
 13 Catholic U. .... 9  
 54 Johns Hop. .... 0  
     1917 (4-3-1)  
 20 Dela. Col. .... 0  
   0 Navy .....62  
 14 V.M.I. ....14  
 29 Wake Forest ..13  
   6 N.C. State .....10  
 13 St. Johns ..... 3  
   0 Penn State .....57  
   7 Johns Hop. .... 0  
     1918 (4-1-1)  
   6 American U. ....13  
   7 V.M.I. .... 6  
 19 West Md. .... 3  
   6 New York U. ... 2  
 19 St. Johns .....14  
   0 Johns Hop. .... 0  
     1919 (5-4-0)  
   6 Swarthmore ....10  
 13 Virginia ..... 0  
   0 West Va. ....27

0 Va. Poly ..... 6  
 0 Yale .....31  
 27 St. Johns ..... 0  
 13 Catholic U. .... 0  
 20 West Md. .... 0  
 14 Johns Hop. .... 0  
  
**UNIVERSITY**  
**OF MARYLAND**  
     1920 (7-2-0)  
 54 Randolph Ma .. 0  
   0 Rutgers ..... 6  
   0 Princeton .....35  
 14 Catholic U. .... 0  
 27 Wash. Col. .... 0  
   7 Va. Poly ..... 0  
 13 North Car. .... 0  
 10 Syracuse ..... 7  
 24 Johns Hop. .... 7  
     1921 (3-5-1)  
   3 Rutgers ..... 0  
   0 Syracuse .....42  
   3 St. Johns ..... 7  
 10 Va. Poly ..... 7  
   7 North Car. ....16  
   0 Yale .....28  
 16 Catholic U. .... 0  
   0 Carnegie Tech 21  
   6 N. C. State ....6  
     1922 (4-5-1)  
   7 Third Army .... 0  
   0 Richmond ..... 0  
   0 Pennsylvania ..12  
   0 Princeton .....26  
   3 North Car. ....27  
   0 Va. Poly .....21  
   3 Yale .....45  
   3 Johns Hop. .... 0  
 54 Catholic U. .... 0  
   7 N. C. State .... 6  
     1923 (7-2-1)  
 53 Randolph Ma... 0  
   3 Pennsylvania .. 0  
 23 Richmond ..... 0  
   7 Va. Poly ..... 16  
 14 North Car. .... 0  
 26 St. Johns ..... 0  
 14 Yale .....16  
 26 N. C. State ....12  
 40 Catholic U. .... 6  
   6 Johns Hop. .... 6  
     1924 (3-3-3)  
 23 Wash. Col. .... 0  
   7 Wash. & Lee ..19  
 38 Richmond ..... 0  
   0 Va. Poly .....12  
   6 North Car. .... 0  
   0 Catholic U. .... 0  
   0 Yale .....47  
   0 N. C. State .... 0  
   0 Johns Hop. .... 0  
     1925 (2-5-1)  
 13 Wash. Col. .... 0  
 16 Rutgers ..... 0

0 Va. Poly ..... 3  
 0 Virginia ..... 6  
 0 North Car. ....16  
 14 Yale .....43  
 3 W. & L. .... 7  
 7 Johns Hop. .... 7  
  
     1926 (5-4-1)  
 63 Wash. Col. .... 0  
   0 South Car. ....12  
   0 Chicago .....21  
   8 Va. Poly .....24  
 14 North Car. .... 6  
 38 Gallaudet ..... 7  
 15 Yale ..... 0  
   6 Virginia ..... 6  
   0 W. & L. .... 3  
 17 Johns Hop. ....14  
     1927 (4-7-0)  
 80 Wash. Col. .... 0  
 26 South Car. .... 0  
   6 North Car. .... 7  
 13 Va. Poly ..... 7  
 10 V. M. I. .... 6  
   6 W. & L. ....13  
   6 Yale .....30  
   0 Virginia .....21  
 20 Vanderbilt .....39  
 13 Johns Hop. ....14  
   6 Florida ..... 7  
     1928 (6-3-1)  
 31 Wash. Col. .... 0  
 19 North Car. ....26  
   7 South Car. ....21  
 13 West Md. .... 6  
   0 V. M. I. .... 0  
   6 Va. Poly ..... 9  
   6 Yale ..... 0  
 18 Virginia ..... 2  
   6 W. & L. .... 0  
 26 Johns Hop. .... 6  
     1929 (4-4-2)  
 34 Wash. Col. .... 7  
   0 North Car. ....43  
   6 South Car. .... 26  
 13 Gallaudet ..... 6  
   6 V. M. I. .... 7  
 13 Virginia .....13  
 13 Yale .....13  
 24 Va. Poly ..... 0  
 39 Johns Hop. .... 6  
   0 West Md. ....12  
     1930 (7-5-0)  
 60 Wash. Col. .... 6  
 13 Yale .....40  
 21 North Car. ....28  
 21 St. Johns .....13  
 20 V. M. I. .... 0  
 14 Virginia ..... 6  
 41 W. & L. .... 7  
 13 V. Poly ..... 7  
   0 Navy ..... 6  
 21 Johns Hop. .... 0  
   7 Vanderbilt .....22  
   0 West Md. .... 7

<b>1931 (8-1-1)</b>	
13 Wash. Col. ....	0
7 Virginia .....	6
6 Navy .....	0
6 Kentucky .....	6
41 V. M. I. ....	20
20 Va. Poly .....	0
12 Vanderbilt .....	39
13 W. & L. ....	7
35 Johns Hop. ....	14
41 West Md. ....	6

<b>1932 (5-6-0)</b>	
63 Wash. Col. ....	0
6 Virginia .....	7
6 Va. Poly .....	23
0 Duke .....	34
24 St. Johns .....	7
12 V. M. I. ....	7
0 Vanderbilt .....	13
7 Navy .....	28
6 W. & L. ....	0
23 Johns Hop. ....	0
7 West Md. ....	39

<b>1933 (3-7-0)</b>	
20 St. Johns .....	0
0 Va. Poly .....	14
0 Tulane .....	20
13 V. M. I. ....	19
7 West Md. ....	13
0 Virginia .....	6
7 Duke .....	38
27 Johns Hop. ....	7
33 W. & L. ....	13
0 Florida .....	19

<b>1934 (7-3-0)</b>	
13 St. Johns .....	0
0 W. & L. ....	7
13 Navy .....	16
14 Va. Poly .....	9
21 Florida .....	0
20 Virginia .....	0
23 V. M. I. ....	0
14 Indiana .....	17
6 Georgetown .....	0
19 Johns Hop. ....	0

<b>1935 (7-2-2)</b>	
39 St. Johns .....	6
7 Va. Poly .....	0
0 North Car. ....	33
6 V. M. I. ....	0
20 Florida .....	6
14 Virginia .....	7
7 Indiana .....	13
0 W. & L. ....	0
12 Georgetown .....	6
0 Syracuse .....	0
22 West Md. ....	7

<b>1936 (6-5-0)</b>	
20 St. Johns .....	0
6 Va. Poly .....	0
0 North Car. ....	14
21 Virginia .....	0

20 Syracuse .....	0
6 Florida .....	7
12 Richmond .....	0
7 V. M. I. ....	13
6 Georgetown .....	7
19 W. & L. ....	6
0 West Md. ....	12

<b>1937 (8-2-0)</b>	
28 St. Johns .....	0
21 Pennsylvania .....	28
6 West Md. ....	0
3 Virginia .....	0
13 Syracuse .....	0
13 Florida .....	7
9 V. M. I. ....	7
14 Penn State .....	21
12 Georgetown .....	2
8 W. & L. ....	0

<b>1938 (2-7-0)</b>	
6 Richmond .....	19
0 Penn State .....	33
0 Syracuse .....	53
14 West Md. ....	8
19 Virginia .....	27
14 V. M. I. ....	47
7 Florida .....	21
7 Georgetown .....	14
19 W. & L. ....	13

<b>1939 (2-7-0)</b>	
26 Hamp.-Syd. ....	0
12 West Md. ....	0
7 Virginia .....	12
12 Rutgers .....	25
0 Florida .....	14
0 Georgetown .....	20
0 Penn State .....	12
0 V. M. I. ....	13
7 Syracuse .....	10

<b>1940 (2-6-1)</b>	
6 Hamp.-Syd. ....	7
0 Pennsylvania .....	51
6 Virginia .....	19
0 Florida .....	19
6 West Md. ....	0
0 Georgetown .....	41
0 V. M. I. ....	20
14 Rutgers .....	7
7 W. & L. ....	7

<b>1941 (3-5-1)</b>	
18 Hamp.-Syd. ....	0
6 West Md. ....	6
0 Duke .....	50
13 Florida .....	12
6 Pennsylvania .....	55
0 Georgetown .....	26
0 Rutgers .....	20
0 V. M. I. ....	27
6 W. & L. ....	0

<b>1942 (7-2-0)</b>	
34 Connecticut ....	0
14 Lake NAS .....	0

27 Rutgers .....	13
0 V. M. I. ....	29
51 West Md. ....	0
13 Florida .....	0
0 Duke .....	42
27 Virginia .....	12
32 W. & L. ....	28

<b>1943 (4-5-0)</b>	
7 Curtis B. CG .....	13
13 Wake Forest .....	7
19 Rich. AAB .....	6
2 West Va. ....	6
0 Penn State .....	45
43 Greenv. AAB .....	18
0 Virginia .....	39
0 Bainbridge .....	46
21 V. M. I. ....	14

<b>1944 (1-7-1)</b>	
0 Hamp.-Syd. ....	12
0 Wake Forest .....	39
6 West Va. ....	6
0 Mich. State .....	8
6 Florida .....	14
7 Virginia .....	18
0 Mich. State .....	33
19 Penn State .....	34
8 V. M. I. ....	6

<b>1945 (6-2-1)</b>	
60 Guilford Col. ....	6
21 Richmond .....	0
22 Merch. M. A. ....	6
13 Va. Poly .....	21
13 West Va. ....	13
14 W. & M. ....	33
38 V. M. I. ....	0
19 Virginia .....	13
19 S. Car. ....	13

<b>1946 (3-6-0)</b>	
54 Bainbridge .....	0
7 Richmond .....	37
0 North Car. ....	33
6 Va. Poly .....	0
7 W. & M. ....	41
17 South Car. ....	21
24 W. & L. ....	7
14 Mich. State .....	26
7 N. C. State .....	28

<b>1947 (7-2-2)</b>	
19 South Car. ....	13
43 Delaware .....	19
18 Richmond .....	6
7 Duke .....	19
21 Va. Poly .....	19
27 West Va. ....	0
32 Duquesne .....	0
0 North Car. ....	19
20 Vanderbilt .....	6
0 N. C. State .....	0
(Gator Bowl, Jan. 1, 1948)	
20 Georgia .....	20

1948 (6-4-0)	40 Georgia .....	13	0 Clemson .....	8
19 Richmond .....	26 North Car. ....	0	10 Texas A&M .....	14
21 Delaware .....	30 Miami (Fla.) ..	0	0 N. Carolina .....	27
28 Va. Poly .....	24 South Car. ....	6	7 Auburn .....	20
12 Duke .....	27 Geo. Wash. ....	6	10 S. Carolina .....	6
47 Geo. Wash. ....	38 Mississippi .....	0	14 Navy .....	40
27 Miami .....	21 Alabama .....	0	26 Miami, Fla. ....	14
19 South Car. ....	*0 Oklahoma .....	7	44 Virginia .....	6
20 North Car. ....	*(Orange Bowl)			
0 Vanderbilt .....	1954 (7-2-1)			
14 West Va. ....	20 Kentucky .....	0	1959 (5-5-0)	
1949 (9-1-0)	7 U. C. L. A. ....	12	27 West Va. ....	7
34 Va. Poly .....	13 Wake Forest....	13	0 Texas .....	26
33 Georgetown ...	33 North Car .....	0	0 Syracuse .....	29
7 Mich. State ....	7 Miami, Fla. ....	9	7 Wake Forest .....	10
14 N. C. State .....	20 South Car. ....	0	14 N. Carolina .....	7
44 South Car. ....	42 N. C. State .....	14	6 S. Carolina .....	22
40 Geo. Wash. ....	16 Clemson .....	0	14 Navy .....	22
14 Boston U. ....	48 Geo. Wash. ....	6	28 Clemson .....	25
47 West Va. ....	74 Missouri .....	13	55 Virginia .....	12
13 Miami .....	1955 (10-1-0)			33 N. C. State .....
(Gator Bowl,	13 Missouri .....	12	1960 (6-4-0)	
Jan. 1, 1950)	7 U. C. L. A. ....	0	31 West Va. ....	8
20 Missouri .....	20 Baylor .....	6	0 Texas .....	34
1950 (7-2-1)	28 Wake Forest ..	7	7 Duke .....	20
7 Georgia .....	25 North Car. ....	7	10 N.C. State .....	13
35 Navy .....	34 Syracuse .....	13	19 Clemson .....	17
34 Mich. State ...	27 South Car. ....	0	14 Wake Forest ..	13
25 Georgetown ...	13 L. S. U. ....	0	15 S. Carolina .....	0
13 N. C. State .....	25 Clemson .....	12	9 Penn State ...	28
26 Duke .....	19 Geo. Wash. ....	0	22 N. Carolina ...	19
23 Geo. Wash. ....	*6 Oklahoma .....	20	44 Virginia .....	12
7 North Car. ....	*Orange Bowl			
41 West Va. ....	1956 (2-7-1)			
63 V. P. I. ....	12 Syracuse .....	26	1961 (7-3-0)	
1951 (10-0-0)	6 Wake Forest..	0	14 SMU .....	6
54 W. & L. ....	0 Baylor .....	14	24 Clemson .....	21
33 Geo. Wash. ....	6 Miami, Fla. ....	13	22 Syracuse .....	21
43 Georgia .....	6 N. Carolina ...	34	8 N. Carolina ...	14
14 North Car. ....	7 Tennessee .....	34	21 Air Force .....	0
27 L. S. U. ....	0 Kentucky .....	14	10 S. Carolina ...	20
35 Missouri .....	6 Clemson .....	6	21 Penn State ...	17
40 Navy .....	0 S. Carolina ...	13	10 N.C. State .....	7
53 N. C. State .....	25 N. C. State ...	14	10 Wake Forest ..	7
54 West Va. ....	1957 (5-5-0)			16 Virginia .....
(Sugar Bowl,	13 Texas A&M....	21	1962 (6-4-0)	
Jan. 1, 1952)	13 N. C. State ...	48	7 SMU .....	0
28 Tennessee .....	0 Duke .....	14	13 Wake Forest ..	2
1952 (7-2-0)	27 Wake Forest..	0	14 N.C. State .....	6
13 Missouri .....	21 N. Carolina...	7	31 N. Carolina ...	13
13 Auburn .....	0 Tennessee .....	16	24 Miami .....	28
28 Clemson .....	10 South Carolina	6	13 S. Carolina .....	11
37 Georgia .....	7 Clemson .....	26	7 Penn State ...	23
38 Navy .....	16 Miami, Fla....	6	7 Duke .....	10
34 L. S. U. ....	12 Virginia .....	0	14 Clemson .....	17
34 Boston U. ....	1958 (4-6-0)			40 Virginia .....
14 Mississippi ...	0 Wake Forest ..	34		
7 Alabama .....	21 N. C. State ...	6		

## COACHES' RECORDS

	Year	Head Coach	W	L	T
Maryland Aggies —	1892	*W. W. Skinner	0	3	0
	1893	*S. H. Harding	6	0	0
	1894	*J. G. Bannon	3	3	0
	1895	No Team			
	1896	Grenville Lewis	6	2	2
	1897	*John Lillibridge	2	4	0
	1898	*J. F. Kenly	2	5	0
	1899	*S. M. Cooke	1	4	0
	1900	*F. H. Peters	3	4	1
	1901	*E. B. Dunbar	1	7	0
	1902	D. John Markey	3	5	2
	1903	D. John Markey	7	4	0
	1904	D. John Markey	2	4	2
	1905	Fred Nielsen	6	4	0
	1906	Fred Nielsen	5	3	0
	1907	C. G. Church & C. W. Melick	3	6	0
	1908	Bill Lang	3	8	0
	1909	Barney Cooper & E. P. Larkin	2	5	0
	1910	R. Alston	4	3	1
	1911	C. F. Donnelly & H. C. Byrd	4	4	2
	1912	H. C. Byrd	6	1	1
	1913	"	6	3	0
	1914	"	5	3	0
	1915	"	6	3	0
	Maryland State —	1916	"	6	2
1917		"	4	3	1
1918		"	4	1	1
1919		"	5	4	0
Univ. of Maryland —	1920	"	7	2	0
	1921	"	3	5	1
	1922	"	4	5	1
	1923	"	7	2	1
	1924	"	3	3	3
	1925	"	2	5	1
	1926	"	5	4	1
	1927	"	4	7	0
	1928	"	6	3	1
	1929	"	4	4	2
	1930	"	7	5	0
	1931	"	8	1	1
	1932	"	5	6	0
	1933	"	3	7	0
	1934	"	7	3	0
	1935	Frank M. Dobson	7	2	2
	1936	"	6	5	0
	1937	"	8	2	0
	1938	"	2	7	0
	1939	"	2	7	0
	1940	Jack Faber—Al Heagy—Al Woods	2	6	1
1941	" " "	3	5	1	
1942	Clark Shaughnessy	7	2	0	
1943	Clarence Spears	4	5	0	
1944	"	1	7	1	
1945	Paul Bear Bryant	6	2	1	
1946	"	3	6	0	



a-1947	Jim Tatum	7	2	2
1948	"	6	4	0
b-1949	"	9	1	0
1950	"	7	2	1
c-1951	"	10	0	0
1952	"	7	2	0
d-1953	"	10	1	0
1954	"	7	2	1
e-1955	"	10	1	0
1956	Tommy Mont	2	7	1
1957	"	5	5	0
1958	"	4	6	0
1959	Tom Nugent	5	5	0
1960	"	6	4	0
1961	"	7	3	0
1962	"	6	4	0

a-Gator Bowl Co-Champion, Tied Georgia, 20-20  
b-Gator Bowl Champion, Defeated Missouri, 20-7  
c-Sugar Bowl Champion, Defeated Tennessee, 28-13  
d-Orange Bowl runnerup, Lost to Oklahoma, 0-7  
e-Orange Bowl runnerup, Lost to Oklahoma, 6-20

\*Captains who coached.

# THE UNIVERSITY OF MARYLAND

## 1963-64 Basketball Schedule

DATE	OPPONENT	LOCATION
December 2	*Virginia	Home
December 4	Georgetown	Away
December 7	Penn State	Away
December 10	*North Carolina State	Home
December 14	West Virginia	Home
December 16	*Clemson	Home
December 20-21	V.P.I. Invitation	Away
December 27-28	Evansville, Indiana Holiday Tournament	Away
January 6	*South Carolina	Home
January 11	Navy	Away
January 15	*North Carolina	Away
January 18	*North Carolina State	Away
January 20	*Wake Forest	Away
February 1	George Washington	Away
February 5	West Virginia	Away
February 8	*Duke	Home
February 14	*Wake Forest	Home
February 18	*North Carolina	Home
February 20	*Virginia	Away
February 22	*Duke	Away
February 25	Georgetown	Home
February 28	*Clemson	Away
February 29	*South Carolina	Away
March 5-6-7	A.C.C. Tournament	Raleigh, N.C.

\* Atlantic Coast Conference Game

HEAD COACH: H. A. "Bud" Millikan

ASSISTANT COACH: Frank Fellows



# Schedules of Maryland's Opponents

	N. C. STATE	SOUTH CAROLINA	DUKE	NORTH CAROLINA	AIR FORCE	WAKE FOREST	PENN STATE	NAVY	CLEMSON	VIRGINIA
SEPT. 21	<b>AT MARYLAND</b>	at Duke	S. Carolina	Virginia	Wash.	at E. Carolina	Oregon 4	at West Va.	at Okla.	at N. Carolina
SEPT. 28	at Mississippi Southern	<b>MARYLAND</b>	at Virginia	at Mich. State	Colo. State U.	Va. Tech.	UCLA	Wm. & Mary	at Ga. Tech	Duke
OCT. 5	at Clemson	at Georgia	<b>MARYLAND 2</b>	at Wake Forest	at S.M.U.	N. Carolina	Rice	at Michigan	N. C. State	Va. Tech 7
OCT. 12	at S. Carolina	N. C. State	at California	<b>AT MARYLAND</b>	at Nebraska	at Fla. State	Army	Oct. 11 at S.M.U.	Georgia	V.M.I. 8
OCT. 19	at N. Carolina	at Virginia	Clemson	N. C. State	<b>AT MARYLAND</b>	at Army	at Syracuse	V.M.I. 5	at Duke	S. Carolina
OCT. 26	Duke	N. Carolina	at N. C. State	at S. Carolina	Boston Col.	<b>MARYLAND</b>	West Va.	Pittsburgh	at Virginia	Clemson
NOV. 2	Virginia 1	Tulane	at Ga. Tech	Georgia	Army 3	at Clemson	<b>AT MARYLAND</b>	at Notre Dame	Wake Forest	N. C. State 9
NOV 9	Va. Tech	at Memphis State	Wake Forest	Clemson	UCLA	at Duke	at Ohio St.	<b>MARYLAND</b>	at N. Carolina	Wm. & Mary
NOV 16	at Fla. State	at Wake Forest	Navy	Miami	at New Mexico	S. Carolina	Holy Cross	at Duke	<b>MARYLAND</b>	at Boston Col.
NOV. 23	Nov. 22 Wake Forest	Clemson	N. Carolina	at Duke	Colorado	Nov. 22 at N. C. State	at Pittsburgh	Nov. 30 Army 6	at S. Carolina	<b>AT MARYLAND</b>

1—Norfolk, Va. 2—Richmond, Va. 3—Chicago, Ill. 4—Portland, Oregon 5—Norfolk, Va.

6—Philadelphia, Pa. 7—Roanoke, Va. 8—Richmond, Va. 9—Norfolk, Va.