

MARYLAND

1968
FOOTBALL GUIDE
FOR
PRESS . RADIO . TV

5
00

MARYLAND	0	VISITORS	0
1	DOWN	YDS. TO GO	10
	1	QUARTER	

GOLTERA

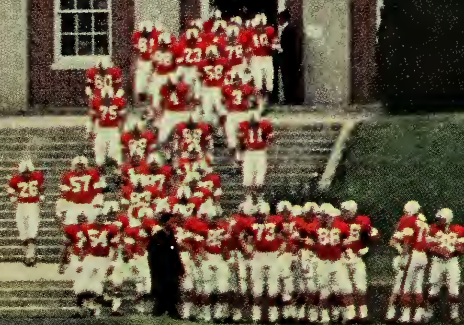

KOBY'S
MENU

Digitized by the Internet Archive
in 2012 with funding from
LYRASIS Members and Sloan Foundation

1968

MARYLAND

FOOTBALL GUIDE

• Press • Radio • TV

INDEX

	Page
All-Americans at Maryland	53-54
All-Conference Selections	57-58
All-Time Records	59-65
(Individual and Team—Game, Season Career)	
Alphabetical Roster	21-23
Athletic Council, Other Maryland Coaches	11
Athletic Director W. W. Cobey	8
Basketball Schedule	74
Bowl Records	4
Chairman of Athletic Council—Dr. John E. Faber	9
Coach Ward	12-13
Assistant Coaches:	
Jorge and Montero	14
Justice and Kern	15
Royer, Steimle and Dietz	16
Coaches' Records Thru The Years	70-71
Depth Chart (Pre-Season)	20
Facts About Maryland	2
Freshman Roster, Schedule	73
Interpreting The Terps (Thumbnails)	25-38
Itinerary for 1968	4
Numerical Roster	24
Opponents for 1968:	
Clemson	46
Duke	41
Florida State	39
North Carolina	42
North Carolina State	44
Penn State	47
South Carolina	43
Syracuse	40
Virginia	48
Wake Forest	45
Outlook for 1968	19
President Elkins	7
Press, Memo To	3
Press, The Terps'	72
Pronunciation Chart	24
Records, Maryland All-Time	59-65
Results for 1967	4
Schedule, Varsity	4
Schedule, Frosh	73
Special Terp Awards	55-56
Statistics for 1967	50-52
Ticket Manager Eddie Bean	18
The University	5-6
Trainers Fry and Mettler	17
Year-by-Year Records	66-70

FACTS ABOUT MARYLAND

NAME University of Maryland
FOUNDED 1807
LOCATION College Park, Md.
PRESIDENT Dr. Wilson H. Elkins
ENROLLMENT (College Park undergraduates only) 23,594
ATHLETIC DIRECTOR William W. Cobey
TICKET MANAGER Eddie Bean
ADMINISTRATIVE ASSISTANT Bob Stumpf
SPORTS INFORMATION DIRECTOR Bill Dismer
CONFERENCE Atlantic Coast
NICKNAME Terrapins, Terps
COLORS Red & White, Black & Gold
MASCOT "Testudo" (A Motorized Terrapin)
STADIUM Byrd (35,000)
HEAD COACH Bob Ward (Maryland '52) Second Year

1952-56: Assistant, Maryland
1957-58: Assistant, Iowa State
1959-62: Assistant, Oklahoma
1963-65: Assistant, Iowa State
1966: Assistant, U.S. Military Academy
1967- Head Coach, Maryland

ASSISTANTS: Ernie Jorge (St. Mary's '38), Dim Montero (LaSalle '46),
Howard Justice (Simpson '53), Lee Royer (West Chester
State '57), Fred Kern (Maryland '59), Charles Steimle
(Iowa State '64)

FRESHMAN COACH: Harry Dietz (Navy '61)

TRAINER William "Spider" Fry
ASSISTANT TRAINER Kenneth Mettler
CHIEF RECRUITER Joe Branzell
MOVIE PHOTOGRAPHERS Eddie Killian, Joe Hooper
SYSTEM T

LETTERMEN RETURNING (31)

OFFENSIVE ENDS: Lou Bracken, Rick Carlson, Ron Pearson

OFFENSIVE TACKLES: Bruce Olecki, Ralph Sonntag

OFFENSIVE GUARD: Ed Kane

CENTERS: Mike Stubljar, Jim Stull

QUARTERBACK: Alan Pastrana

WINGBACKS: Kenny Dutton, Bill Gillespie

TAILBACK: Paul Fitzpatrick

FULLBACKS: Billy Lovett, Ernie Torain

DEFENSIVE ENDS: Hank Gareis, Bill Grant, Mike Imphong

DEFENSIVE TACKLES: John Dill, John Gebhardt, Mike Grace,
Tom Plevin

MIDDLE GUARD: Joe DiOrio

LINEBACKERS: Charles Bowman, Steve Ciambor, Dan Kecman

DEFENSIVE BACKS: Mike Brant, Bob Colbert, Bob Haley, Joe Pancaza

SAFETIES: Chuck Drimal, Wally Stalnaker

LETTERMEN LOST (11)

OFFENSIVE END: Tony Santy

OFFENSIVE TACKLES: Fred Gawlick, Tom Myslinski

OFFENSIVE GUARD: Chuck Tine

WINGBACK: Billy Van Heusen

FULLBACK: Ralph Donofrio

DEFENSIVE END: Pat Baker

LINEBACKERS: Art Brzostowski, Jim Lavrusky, Lou Stickel

LINEMEN: Sam Battaglia

MEMO TO THE PRESS AND RADIO-TV SPORTSCASTERS

Again we take pleasure in presenting Maryland's annual football brochure which we hope will aid you in covering the Terps.

Byrd Stadium will be the scene of five home games this fall with four of Maryland's five road games being scheduled for stadiums of our opponents. The fifth with Duke, will be held in Norfolk's Oyster Bowl (Foreman Field).

Coach Ward's weekly press luncheons will be held on Mondays this fall and again will be held in the basement of the University's Adult Education Center, just a half mile east of Byrd Stadium. They will start at 12 noon.

This office will, of course, handle all applications for Byrd Stadium games. Tickets are mailed on Mondays of the week of each game. Requests received after Tuesdays will be held at Booth No. 6, to the right of the stadium's main (south) entrance. Each correspondent should arrange for his own wire with his local Western Union office.

A radio booth is available for the visiting team's official station and is located on the lower level of the press box, to the right as you enter.

Scouts are assigned seats in the lower box.

Parking permits are assigned to those covering games and permit parking in Z Lot, immediately in front of the main entrance and the areas adjacent to Cole Field House.

Current stats, with accompanying release, will be mailed out each Monday, following the weekly press conference.

An ample supply of glossies and TV slides of the top Terps is available. Media in the areas where Maryland will play this year will receive an assortment early in September, but please do not hesitate to request any others you may desire.

TELEPHONES: Day, Area Code 301, 864-4076 or 454-2123
Night, Area Code 202, 966-6244

BILL DISMER
Sports Information Director
University of Maryland

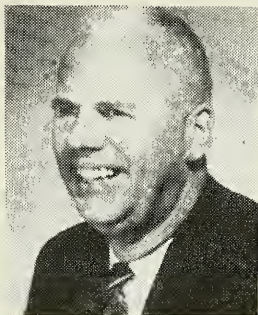

1968 SCHEDULE

DATE	OPPONENT—SITE	KICKOFF	
		TIME	PRICE
Sept. 21	Florida State at College Park, Md.	1:30 (EDT)	\$5.00
Sept. 28	Syracuse at Syracuse, N.Y.	1:30 (EDT)	\$6.00
Oct. 5	Duke at Norfolk, Va. (Oyster Bowl)	2:15 (EDT)	\$6.00
Oct. 12	North Carolina at College Park, Md.	1:30 (EDT)	\$5.00
Oct. 19	South Carolina at College Park, Md.*	1:30 (EDT)	\$5.00
Oct. 26	North Carolina State at Raleigh, N.C.	1:30 (EDT)	\$6.00
Nov. 2	Wake Forest at Winston-Salem, N.C.	1:30 (EST)	\$6.00
Nov. 9	Clemson at College Park, Md.	1:30 (EST)	\$5.00
Nov. 16	Penn State at College Park, Md.	1:30 (EST)	\$5.00
Nov. 23	Virginia at Charlottesville, Va.	1:30 (EST)	\$5.50

*Homecoming

MARYLAND'S BOWL RECORD

Won: 2—Lost: 2—Tied: 1

1948	Gator Bowl	Maryland 20	Georgia	20
1950	Gator Bowl	Maryland 20	Missouri	7
1952	Sugar Bowl	Maryland 28	Tennessee	13
1954	Orange Bowl	Oklahoma 7	Maryland	0
1956	Orange Bowl	Oklahoma 20	Maryland	6

1967 RESULTS

Won 0, Lost 9

Maryland	Opponent	Maryland	Opponent
0	Oklahoma 35 (Away)	3	Penn State 38 (Home)
3	Syracuse 7 (Home)	7	Clemson 28 (Away)
9	N.C. State 31 (Home)	17	Wake Forest 35 (Away)
0	North Carolina 14 (Away)	7	Virginia 12 (Home)
0	South Carolina 31 (Away)		

MARYLAND'S ITINERARY FOR 1968 SEASON

'HEADQUARTERS	DATE	Opponent
Randolph House, Syracuse, N.Y.	Sept. 27-28	Syracuse
Golden Triangle Motor Hotel, Norfolk, Va.	Oct. 4-5	Duke
College Inn, Raleigh, N.C.	Oct. 25-26	N.C. State
Sheraton Motor Inn, Winston-Salem, N.C.	Nov. 1-2	Wake Forest
Mt. Vernon Motel, Charlottesville, Va.	Nov. 22-23	Virginia

DID YOU KNOW THAT:

The first regularly-scheduled college football game to be televised was the Penn-Maryland game of October 5, 1940.

—Dick Lamb, Historian, Football Writers Association.

THE UNIVERSITY

*University
of
Maryland*

COLLEGE PARK CAMPUS.



THE UNIVERSITY OF MARYLAND

The University of Maryland has a rich and proud history and a dynamic future.

Three decades after the Declaration of Independence was signed a College of Medicine was established in Baltimore, the fifth such school in the United States. The first seven students enrolled received their lectures in the homes of their professors.

In 1812, the State Legislature authorized the College of Medicine of Maryland to appoint and annex to itself three other colleges and facilities — Divinity, Law and Arts and Sciences. These four colleges became known as the University of Maryland. In the years that followed the departments of Dentistry and Pharmacy as well as the Training School for Nurses was created within the College of Medicine.

Meanwhile on the old Rossborough Estate, 30 miles south of Baltimore near Washington, D.C., another institution, the Maryland Agricultural College was developing.

In 1856, as a result of interest generated by a group of farsighted Maryland farmers, the State legislature passed an act to establish and endow an agricultural college, making it the second such institution established in the Western Hemisphere. In 1862 the college became a land-grant institution under the act of the United States Congress.

In 1920 the State Legislature passed an act which merged the University of Maryland (Baltimore) with the Maryland State College of Agriculture (College Park). It was given the name University of Maryland.

To meet the growing demands for higher education both the College Park and Baltimore professional school campuses have grown in size and diversity.

Another dimension in the University's continuing effort to meet the educational needs of the State was the establishment of University of Maryland Baltimore County Campus in 1966. Located on a 445-acre site in Catonsville, UMBC will offer a four-year liberal arts program by 1969—the junior year will be added in 1968. A recent survey forecasts that the new university will reach 20,000 enrollment over the next decade.

University programs have three objectives. First, offering educational programs at home and abroad; second, conducting research activities in College Park and Baltimore and agricultural programs in all geographical areas of the State; and third, providing service to all citizens of the state, including commerce, industry and the agricultural community.

The instructional programs of the university, ranging through the entire field of human knowledge, are offered by more than 100 departments and institutes in eight colleges, Graduate School and Schools of Architecture and Library Science and Information Services at College Park, and six professional schools in Baltimore City. The Department of Air Science at College Park conducts a voluntary four-year curriculum leading to a commission in the Air Force.

The University offers 14 categories of degrees ranging from the B.S. and B.A. to the Ph.D. In 1967-68 the university awarded 1352 graduate and professional degrees and 3720 baccalaureate degrees.

Research expenditures of the university for 1967-68 exceeded \$20 million.



DR. WILSON H. ELKINS
PRESIDENT, UNIVERSITY OF MARYLAND

The twenty-first president of the University of Maryland, Dr. Wilson H. Elkins, is serving his fifteenth year in that office. He came to Maryland in September of 1954 from Texas Western College, a branch of the University of Texas at El Paso. He previously had served as president of San Angelo Junior College.

He holds B.A. and M.A. degrees from the University of Texas where, as an undergraduate, he earned eight varsity letters in football, basketball and track.

As a Rhodes Scholar, he received B. Litt, and Ph.D. degrees from Oxford University.

His administration at Maryland has been marked by a strengthening of academic standards along with equally high teaching standards. Faced with skyrocketing student enrollment, the University under his leadership has consistently sought to provide quality education for an increasing number of students.

Dr. Elkins is past president of the Middle States Association of Colleges and Secondary Schools, a member of the Southern Regional Education Board, and the Washington Center for Metropolitan Studies. He is a member of the Board of Visitors of the United States Naval Academy and serves as deputy director of the Federal Reserve Bank of Richmond.

On the subject of sports, he has said that values and attitudes developed in activities outside of the classroom, including football, are important elements of a liberal education.



WILLIAM W. COBEY

DIRECTOR OF ATHLETICS

Bill Cobey enters his 13th season as director of athletics at Maryland this fall continuing a long Cobey relationship with the University which started with his father's matriculation from 1897 to 1901. Cobey began his professional career with Maryland in 1931, one year after graduating, as its cashier, a role he held for 17 years. He was appointed Graduate Manager of Athletics in 1948, holding that post for eight years when he succeeded the late Jim Tatum as athletic director.



DR. JOHN E. FABER

CHAIRMAN, THE ATHLETIC COUNCIL

Jack Faber, long-time lacrosse coach and head of the University's microbiology department, became Chairman of The Athletic Council in 1963. During his 36-year tenure as lacrosse coach, Maryland won five national championships outright and shared two others.

This year he has a new position: President of The Atlantic Coast Conference.

THE ATHLETIC DEPARTMENT

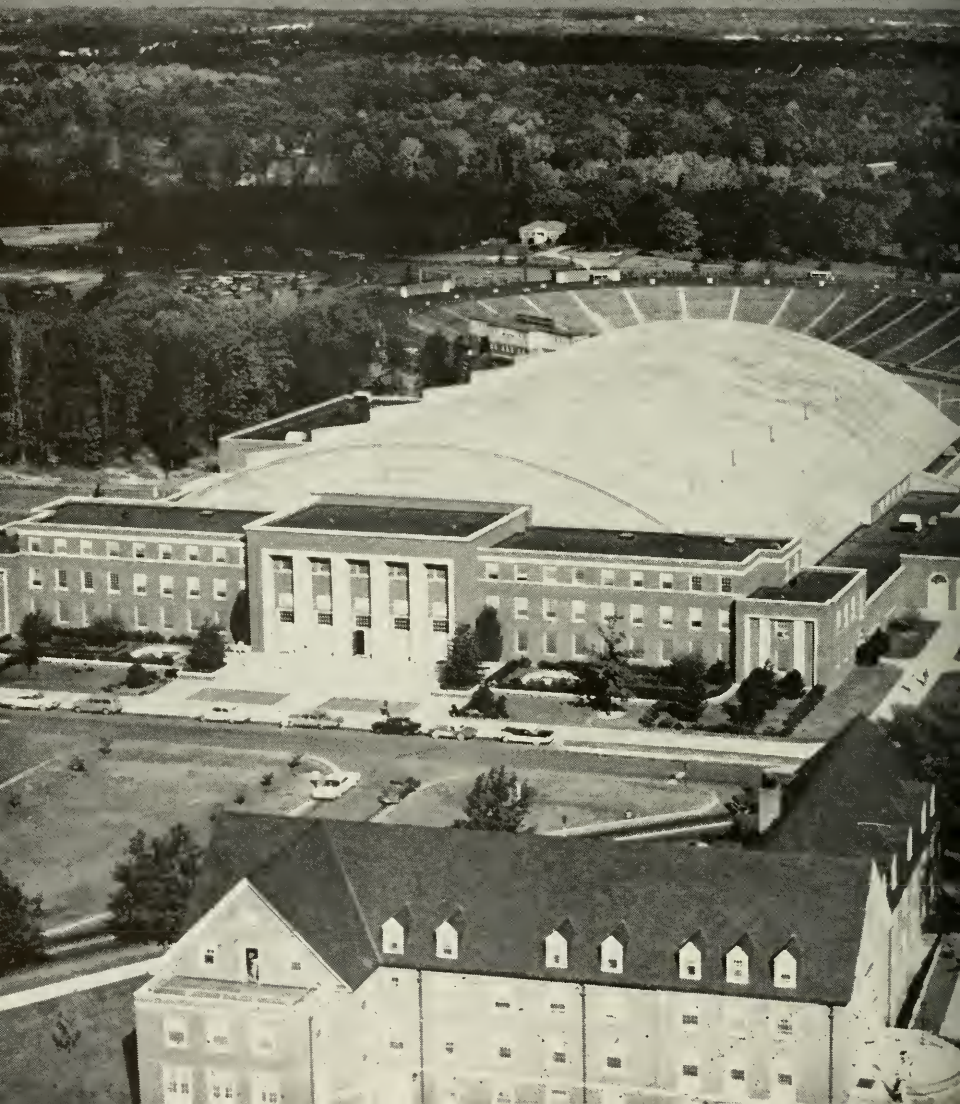

THE ATHLETIC COUNCIL

DR. JOHN E. FABER — *Chairman*

MR. WILLIAM W. COBEY — *Director of Athletics*

Dr. Warren L. Strausbaugh	Head, Speech and Drama
Dr. Marvin H. Eyer	Prof. and Head Dept. of Physical Education
Dr. Charles A. Taff	Prof. and Head Business Administration
Dr. Robert L. Green	Prof. and Head Agriculture Engineering
Dr. Paul P. Traver	Associate Professor, Music
Judge Ralph G. Shure	President Alumni Association
Mr. Jerry Fleischer	President, Student Government Association

Department of Intercollegiate Athletics

Sports Information Director	Bill Dismer
Ticket Manager	Eddie Bean
Administrative Assistant	Bob Stumpff
Secretary to Mr. Cobey	Mrs. Betty Francis
Secretary to Mr. Bean	Mrs. Helen Ball
Secretary to Mr. Dismer	Mrs. Verna Rupert
Secretary to Coach Ward	Miss Eleanor Peddicord
Secretary to The Assistant Football Coaches	Mrs. Aja Stokes
Secretary to Coach Fellows	Mrs. Cerne Redd
Baseball Coach	Elton S. "Jack" Jackson
Basketball Coach	Frank Fellows, jr.
Assistant Basketball Coach	Tom Young
Freshman Basketball Coach	Tom Davis
Golf Coach and Director of University Course	Frank Cronin
Associate Golf Coach	Barry Rodenhaver
Lacrosse Coach	John E. Howard
Assistant Lacrosse Coach	C. Rennie Smith
Soccer, Tennis Coach	Doyle Royal
Swimming Coach	Bill Campbell
Track, Cross-Country Coach	Jim Kehoe
Wrestling Coach	William E. "Sully" Krouse
Head Trainer, Asst. Trainer	William "Spider" Fry, Kenny Mettler
Equipment Managers	Don Hutchison, Bob Gable
Head of Facilities	Charles "Lindy" Kehoe
Student Assistants to the S.I.D.	Bill Flynn, Walt Atkins

The Football Coaches

Head Coach	Bob Ward
Assistant Coach	Ernie Jorge
Assistant Coach	Dim Montero
Assistant Coach	Howard Justice
Assistant Coach	Lee Royer
Assistant Coach	Fred Kern
Assistant Coach	Charles Steimle
Freshman Coach	Harry Dietz
Chief Personnel Scout and Recruiter	Joe Branzell

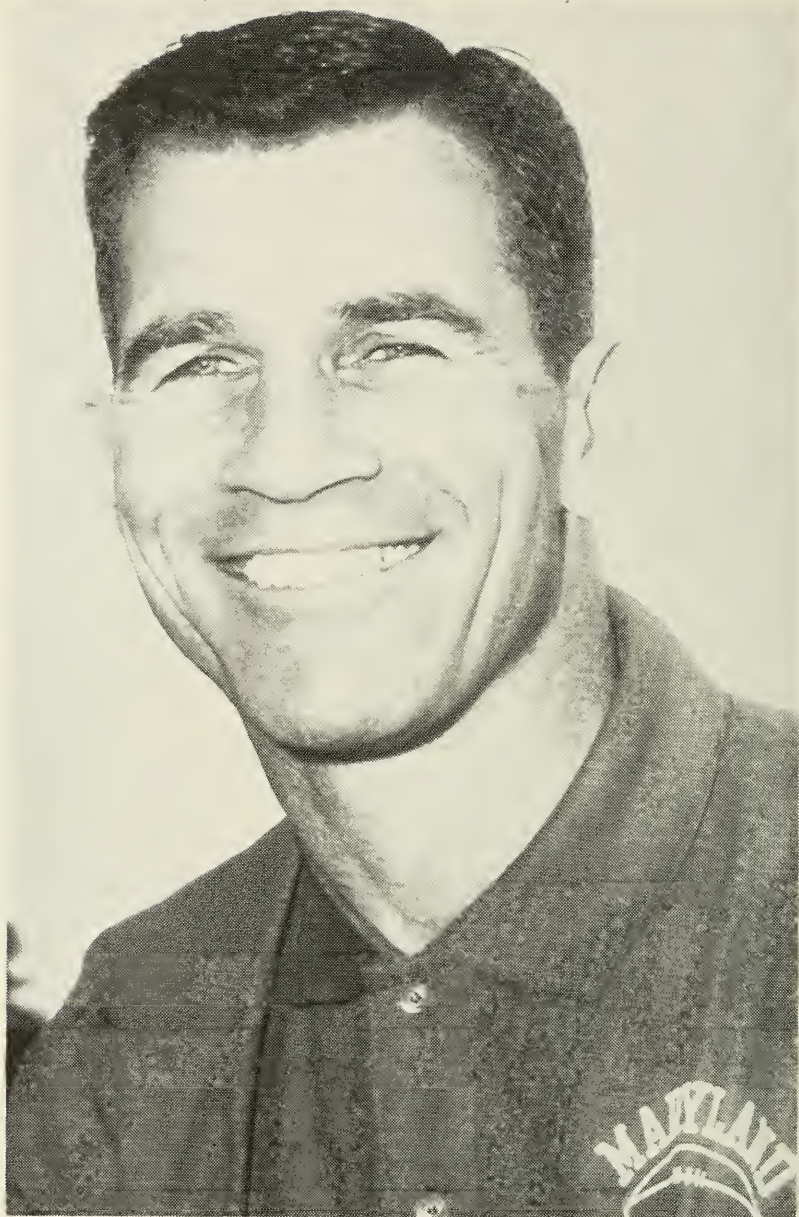

HEAD COACH WARD

Bob Ward, Maryland's first all-America, never had experienced a losing season as a player and only one in five years as an assistant coach at his alma mater, but last year Fate more than made up for her previous favors.

Although undoubtedly stunned by the 0-9 record of his first year as head coach, Ward has recovered nicely and, although admittedly two or three years away from achieving his primary goals, seems to be on the right road. His first recruits went undefeated as freshmen last year and he's hopeful that this year's crop of schoolboys will be just as potent.

A firm believer in close and personal relationships between players and coaches, Ward realizes that each boy is an individual with a different background, personality and temperament. Proceeding on that theory, he insists that each of his players be handled as an individual. His philosophy seems to be summed up best by this paragraph:

"I feel that when a boy steps on to that Maryland playing field, he wants to develop himself into the best possible player and is willing to work toward that goal. Therefore, I expect him to put forth the necessary effort and determination to become an excellent football player. We expect an all-out effort at all times and, in return, we give our very best as coaches."

It's noteworthy that Maryland suited up more than 100 players for its spring game last May. The University's oldest supporters couldn't remember seeing as many in uniform before, except on a few days during the start of spring or fall workouts.

Ward's actions on behalf of his players substantiate his words. He arranged to have both the varsity and freshmen squads housed in one of Maryland's newest high-rise dorms directly north and overlooking Byrd Stadium. ("It's just like raising a family—you have your family under one roof and good children come from good home environment"). Two assistant coaches, a graduate resident and a trainer live with the athletes. These residents of Ellicott Hall eat in the new and modern Ellicott complex dining hall. The training table is bright and cheerful and maintained under the supervision of a staff food coordinator.

A fully-equipped weight room has been provided for the players in the Cole Field House across the road from the stadium. Here are five power racks, four Olympic sets with 375 pounds of weights, incline boards and skip ropes. Ward is a stickler for conditioning: he was an all-America at 185 and retains that weight today.

All of these new facilities are designed to further Ward's chief objective: to raise Maryland to the grid heights it knew just prior to, during and immediately after his days as a player (four bowl teams in eight years and a national champion in 1953).

Ward's honors as a player were many; all-America guard for two years, "lineman of the year" of the Southern Conference, most valuable player in the 1950 Gator Bowl, the Washington Touchdown Club's player of the area in 1951, and the national "lineman of the year" as a senior. He was captain of every team he played on from his high school days through the College All-Stars of 1952. His Maryland jersey number—28—is the only number which ever has been retired by Maryland officials.

During his undergraduate days he also had time for extracurricular campus activities, being vice president of the Maryland Student Government Association, a member of Omicron Delta Kappa (national honorary leadership fraternity), Phi Delta Theta (social fraternity) and a listing in Who's Who In American Colleges and Universities.

Bob's wife, Ellen, attended Iowa State University for two years during their second stay in Ames. They have a family of four consisting of three boys—Jim, 17; Chip, 14, and Kelly, 11, and one daughter, Kathy, 16.

THE ASSISTANT COACHES



ERNIE JORGE, who will handle the offensive line, is a native of California where he coached after playing at St. Mary's. He has probably the broadest experience in coaching of any of the staff. After participating in three sports — football, baseball and track — at St. Mary's where he captained the grid team in 1937 and received the most loyal player award, Ernie started his coaching career at Modesto (Calif.) High, leading it to three championships during his six years there. He spent the next six years at the College (now University) of the Pacific, the last two as head coach. He twice led the Tigers into the Sun Bowl before accepting an assistant's job with the old Chicago Cardinals of the NFL. After two years with the pros, Jorge joined the Naval Academy's staff at Annapolis and served there 12 years. He and the late Eddie Erdelatz were the closest of friends. While serving with the middies, Navy defeated Army six times in the 12 games played. Two were tied.

Ernie and his wife, Dorothy, have a grown daughter, Mrs. Joanne Wilkins, and one grandchild, Debra Lynn.

DIM MONTERO, Ward's administrative assistant and defensive coach is a man who has had an extremely successful career as a high school coach with four undefeated teams at Salesianum, Delaware, marked by winning streaks of 29 and 22 straight victories. Dim not only can coach with the best but has a genuine understanding of young men. His many friends will tell you his qualities run deep. He is an excellent technician and his coaching technique earned him honors as national Catholic coach of the year in 1964. One year he was Delaware's coach-of-the-year.

Before turning to high school ranks, Dim had been head coach at Washington College, King College and an assistant at VMI. He is a graduate of LaSalle ('46) and his wife, Dottiejean, attended Immaculata College in the Philadelphia area. They have three children: Dennis, 18; Dianne, 15, and Denise, 13.

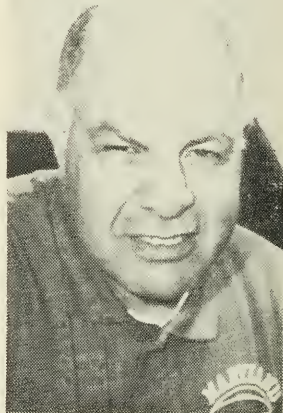

HOWARD JUSTICE, who will coach the offensive backs and ends this year, served with head coach Ward at Iowa State where both were assistants. Prior to coaching the Cyclones, Justice had compiled a very impressive record as a high school coach in Iowa, with a 76-26-6 record.

Howard graduated from Simpson College, Iowa, with an A.B. and Masters degree in Education. He lettered in both football and baseball in his undergraduate days.

Howard and his wife, Norma who attended the University of Northern Iowa have one daughter, Vicki, 15, and two sons, Steve, 12, and Craig, 7.



FRED KERN a Maryland alumnus and formerly a successful high school coach. During his four years at Baltimore's Calvert Hall High School, Kern's teams compiled a 29-9-1 record.

He was an all-state football selection at Baltimore Poly and played both football and lacrosse here at Maryland. His play in the latter sport earned him honorable mention for the all-America squad of 1959.

Fred's wife, Patty, was a Maryland coach. The Kern clan includes Fred, 9; Kathy, 8; Joanne, 5; Mary Pat, 2, and Susan, 1.

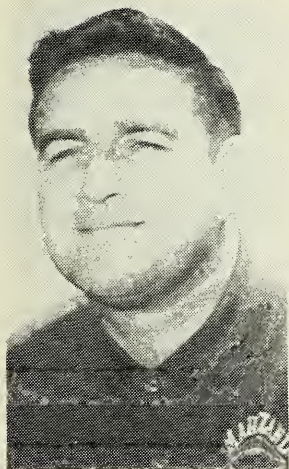



LEE ROYER, the new addition to the varsity staff this year, came to Maryland from Virginia Tech. His previous experience was at Fort Knox, Chester (Pa.) High, Penn Military College, University of Connecticut and Boston College. A highly spirited coach, his enthusiasm is infectious and serves to pep up any situation. Lee played his college football at West Chester, winning letters all four years as a fullback and line backer. He served as co-captain of the 1956 team.

Both Lee and his wife, Ruth, are graduates of West Chester State Teachers College. The three small Royers are Jenny, 8; Amy, 6, and Timmy, 2.

"CHUCK" STEIMLE — Iowa State '63— Chuck was an outstanding guard for the Cyclones and lettered for three years at the University. After graduation he played a year of pro ball for Montreal in the Canadian League. In 1965 he returned to I.S.U. to coach the freshman football team. This past year he served as a resident coach in Ellicott Hall and enjoyed a great relationship with the players.

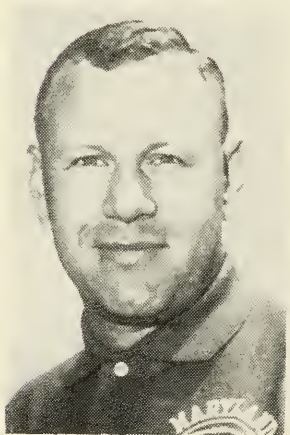
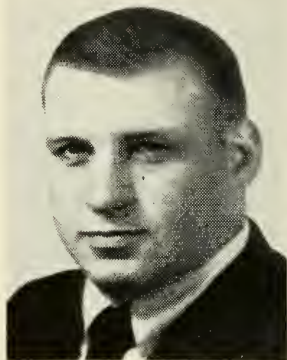

HARRY DIETZ joined the Maryland staff this past April as the head Freshman coach. His return to football coaching follows a year's duty in Viet Nam as a captain in the Marine Corps. He formerly served as an assistant coach at the U.S. Naval Academy. In his playing days he quarterbacked the Navy team to an Orange Bowl appearance in 1961.

Harry and Wynne (U. of Arizona) are the parents of one son, Stephen Todd Moss, 2.

THE TRAINERS

HEAD TRAINER WILLIAM FRY — “Spider” returned to the University last year after five years as head trainer at Dartmouth College. He served as director of District III for the National Athletic Trainer’s Association in 1958. As an undergraduate of Maryland he lettered in soccer and earned a B.S. degree in Phy. Ed. In this past year at the helm of all training facilities for the Terps, Spider has done a fantastic job of completely renovating the training room. Under his supervision it has been so modernized that it now ranks as one of the best in the country.

Spider and Sandy (Penn State 1961) have one daughter, Elizabeth Kay, who celebrated her first birthday last July 25.



ASSISTANT TRAINER KENNETH METTLER is another Maryland product, having taken his B.S. degree in 1965. Kenny served as head trainer for one year at Lehigh College in Bethlehem, Pa., before returning to Maryland in 1966.

Kenny, a native of Washington, D.C., attended Northwestern High School in Hyattsville. He currently is working on his masters degree in physical education and teaches a course in athletic training.

As a member of the National Athletic Trainers Association, he serves on that organization’s ethics committee and is editor and publisher of the District III trainers’ newsletter. He also is treasurer of the Maryland Alumni Association of Prince Georges County.

Kenny and Diane have one son, Michael Kenneth, who will be one year old in October.

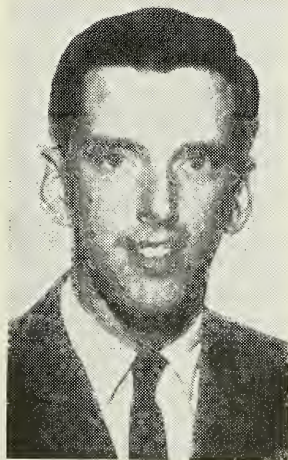

In Memoriam — ALFRED J. “DUKE” WIRE, 1907-1968

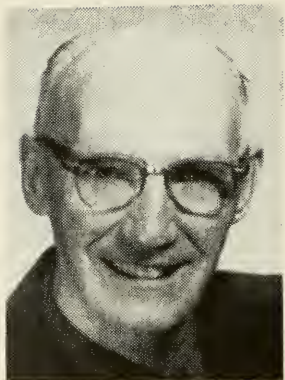

DON HUTCHISON
Equipment Manager

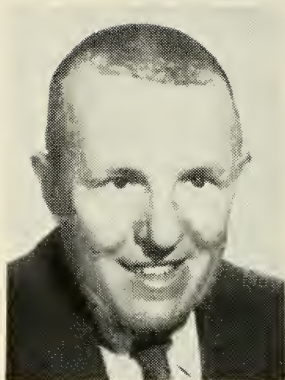

JACK GABLE
Asst. Equipment Manager

In Memoriam — KERMIT "CHIEF" CISSELL, 1908-1968

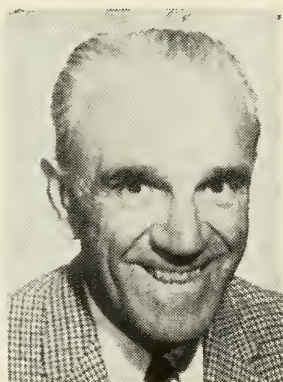

EDDIE BEAN
Business & Ticket Manager

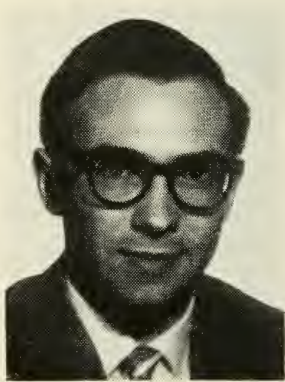

BOB STUMPF
Administrative Assistant

THE GENERAL OUTLOOK

Admittedly a year or two away from the kind of team their coach would like to produce at his alma mater, the 1968 Terps seem favored to accomplish one objective: an improvement on their record of yesteryear.

Not that the schedule's any easier. Florida State's co-Gator Bowl champions will give Maryland all it can handle in the opener, and then it's Syracuse and Duke in the second and third games.

But recruits of the Bob Ward regime will be playing for Maryland for the first time this fall and he and his staff seem to have done an excellent job on their first go-round. These recruits went undefeated as freshmen last fall and there's a healthy sprinkling of them among the first two offensive and defensive units.

In addition, Ward's had more than a year to install his system and the upper classmen undoubtedly have learned much after a season of especially hard knockings.

Much of the hopes for a better season are aroused, naturally, by the return of quarterback Alan Pastrana, sidelined last year as the result of a knee operation early in 1967. Pastrana gave his knee every kind of test during the spring drills and seems ready to take up where he left off in 1966 with an Atlantic Coast Conference record for touchdown passes (17) and two school records.

However, Pastrana shouldn't have to carry the entire offensive burden. In seniors Billy Lovett and Ernie Torain (who sat out last year) and Paul Fitzpatrick he has a trio of power runners and in Tony Greene and Al Thomas he seems to have the prospects of speed and elusiveness, two qualities sorely missing last year. Bernie "Sonny" Demczuk, a junior who didn't letter last year, also surprised as a wingback last spring and could be a starter.

As pre-season drills start the first offensive unit will have seven lettermen and three sophs. Bill Meister, a 6-1, 220-pounder earned a starting guard post last spring and Rich Slaninka, 6-2, 235, turned the same trick at tackle. Thomas clinched the fourth backfield spot to team with Pastrana, Lovett and Demczuk.

Defensively, eight lettermen will be filling positions on the first unit which will have a most promising soph, 220-pound Pete Mattia at middle guard. Back in the front line are John Gebhardt and Mike Grace at tackles and Hank Garies at an end.

Dean Landolt, an area product and sophomore, will be one of the line backers along with juniors Dan Kecman and Steve Ciambor, while lettermen Bob Haley and Mike Brant are the defensive halfbacks. Wally Stalaker, who intercepted four passes in his first five games before being hurt last year, again will hold down safety.

Of the 22 positions on the second units, 13 were won by sophs last spring. Three lettermen will be found on the second offensive team and a like number on the No. 2 defensive unit.

PRE-SEASON DEPTH CHARTS

(Lettermen in CAPS)

Offensive Squad

No.	First Unit	Pos.	No.	Second Unit
80	RON PEARSON, 6-3, 219, Sr.	LE	89	LOU BRACKEN, 6-2, 197, Sr.
78	Rich Slaninka, 6-2, 235, Soph.	LT	79	Mike Humphries, 6-1, 210, Soph.
62	ED KANE, 6-2, 200, Sr.	LG	64	Pat Burke, 6-2, 215, Soph.
54	MIKE STUBLJAR, 5-11, 189, Jr.	C	50	JIM STULL, 6-3, 234, Jr.
60	Bill Meister, 6-1, 220, Soph.	RG	61	Ralph Friedgen, 6-0, 200, Sr.
74	RALPH SONNTAG, 6-3, 242, Jr.	RT	65	Len Santacrose, 6-4, 235, Soph.
83	RICK CARLSON, 6-3, 195, Sr.	RE	85	Jim Lawrence, 6-0, 181, Jr.
12	ALAN PASTRANA, 6-1, 190, Sr.	QB	5	Dennis O'Hara, 6-2, 180, Soph.
26	Sonny Demczuk, 6-0, 170, Jr.	WB	30	Tony Greene, 5-9, 160, Soph.
44	Al Thomas, 6-1, 190, Soph.	TB	35	PAUL FITZPATRICK, 6-1, 190, Jr.
20	BILLY LOVETT, 5-11, 206, Sr.	FB	32	Ken Holliday, 5-10, 185, Soph.

Defensive Squad

No.	First Unit	Pos.	No.	Second Unit
88	BILL GRANT, 6-2, 184, Jr.	LE	86	Steve Welhorsky, 6-2, 230, So.
68	JOHN GEBHARDT, 6-0, 225, Jr.	LT	73	JOHN DILL, 6-1, 202, Jr.
63	Pete Mattia, 5-11, 220, Soph.	MG	72	Mike Chadick, 6-2, 223, Soph.
66	MIKE GRACE, 5-10, 222, Sr.	RT	70	TOM PLEVIN, 6-1, 206, Sr.
82	HENRY GAREIS, 6-3, 190, Jr.	RE	81	Mike Imphong, 6-3, 203, Jr.
40	Dean Landolt, 6-0, 190, Soph.	LLB	45	John Dyer, 6-0, 190, Soph.
58	DAN KECMAN, 6-1, 205, Jr.	MLB	42	Craig Gienger, 6-0, 200, Soph.
11	STEVE CIAMBOR, 5-10, 175, Jr.	RLB	41	Russ Nolan, 6-1, 197, Soph.
24	BOB HALEY, 5-10, 183, Sr.	LHB	15	Eric Moore, 5-11, 165, Soph.
25	MIKE BRANT, 5-10, 188, Sr.	RHB	23	Gary Van Sickler, 5-11, 187, Soph.
10	WALLY STALNAKER, 6-1, 191, Jr.	S	3	CHUCK DRIMAL, 6-2, 191, Jr.

ALPHABETICAL ROSTER

("D" Before Position Denotes Defensive)

*—Denotes Lettermen

No. Name	Pos.	Hgt.	Wgt.	Age	Class	Hometown	High School
Ager, Gary	C	6-0	190	19	So.	Silver Spring, Md.	Springbrook
Backus, Bill	T	6-4	230	19	So.	Westfield, N.J.	Westfield
Beachler, John	DE	6-3	215	19	So.	Fairless Hills, Pa.	Pennsbury
Beard, Howard ("Howie")	DB	5-10	180	19	So.	Annapolis, Md.	Annapolis
Beleski, Al	E	6-3	200	20	So.	Edison, N.J.	Woodbridge
Bouffard, Bill	DT	5-10	220	19	So.	Newark, N.J.	Red Bank Catholic
59 *Bowman, Charles	T	6-1	212	20	Jr.	Williamsburg, Ohio	North Babylon
89 *Bracken, Lou	DE	6-2	197	21	Sr.	Altoona, Pa.	Bishop Guilfoyle
25 *Brant, Mike	DB	5-10	188	20	Sr.	Avondale, Md.	St. John's (D.C.)
Brocato, Tony	DT	6-1	230	19	So.	Towson, Md.	Calvert Hall
Brown, Harold	FB	6-3	225	23	Jr.	Baltimore, Md.	Douglas
64 Burke, Pat	G	6-2	215	19	So.	Clifton Heights, Pa.	Cardinal O'Hara
83 *Carlson, Rick	E	6-3	195	21	Sr.	Willingboro, N.J.	John F. Kennedy
86 Chacos, Don	E	6-2	195	21	Jr.	Bethesda, Md.	St. John's (D.C.)
72 Chadick, Mike	MG	6-2	223	19	So.	Wilmington, Del.	Salesianum
Chilcoat, Bob	G	6-0	195	19	So.	Baltimore, Md.	Calvert Hall
11 *Ciambor, Steve	LB	5-10	175	19	Jr.	Cheektowaga, N.Y.	John F. Kennedy
14 *Colbert, Bob	DB	5-11	185	21	Sr.	Pittsburgh, Pa.	North Catholic
87 Comfort, Steve	E	6-2	170	19	So.	Chesapeake City, Va.	Great Bridge
Condon, Robert	G	6-0	195	19	So.	Norfolk, Va.	Norfolk Catholic
Conway, Pat	LB	5-8	170	19	So.	College Park, Md.	Bishop McNamara
Dacey, George	DB	5-9	170	19	So.	Englewood, N.J.	Englewood
26 Demczuk, Sonny	WB	6-0	170	20	Jr.	Baltimore, Md.	Patapsco
53 DiCennaro, Tim	C	5-10	202	21	Jr.	Baltimore, Md.	Dundalk
73 *Dill, John	DE	6-1	202	21	Jr.	Washington, D.C.	St. John's (D.C.)
67 *DiOrto, Joe	MG	6-0	208	20	Jr.	Newark, N.J.	St. Benedict's
3 *Dimal, Chuck	S	6-2	191	20	Jr.	Valley Stream, N.Y.	Valley Stream
31 *Duiton, Kenny	WB	5-10	175	20	Jr.	Baltimore, Md.	Baltimore City
45 Dyer, John	LB	6-0	190	19	So.	Norfolk, Va.	Granby
Edgell, Tom	DT	6-1	225	19	So.	New Brighton, Pa.	New Brighton

2	Faries, Bob	QB	6-1	192	20	Jr.	Glenolden, Pa.	St. James Catholic
	Field, Stuart	T	6-2	200	19	So.	Lexington Park, Md.	Great Mills
35	*Fitzpatrick, Paul	TB	6-1	190	20	Jr.	Buffalo, N.Y.	Bishop Timon
	Flaherty, Jim	S	6-2	190	20	Jr.	Washington, D.C.	John Carroll
61	Friedgen, Ralph	G	6-0	200	20	Sr.	Harrison, N.Y.	Harrison
17	Fries, Greg	KS	6-2	190	19	So.	Salisbury, Md.	Wicomico
82	*Gareis, Henry	DE	6-3	190	20	Jr.	Baltimore, Md.	Baltimore City
68	*Gebhardt, John	DT	6-0	225	20	Jr.	Lancaster, N.Y.	Lancaster
42	Gienger, Craig	LB	6-0	200	19	So.	Silver Spring, Md.	Springbrook, Bullis
	*Gillespie, Bill	TB	5-9	173	20	Jr.	Maple Heights, Ohio	Maple Heights
66	*Grace, Mike	DT	5-10	222	20	Sr.	Laurel, Md.	Laurel
88	*Grant, Bill	DE	6-2	184	20	Jr.	Brooklawn, N.J.	Gloucester City
30	Greene, Tony	WB	5-9	160	19	So.	Gaithersburg, Md.	Gaithersburg
24	*Haley, Bob	DB	5-10	183	21	Sr.	Midway, Pa.	Ft. Cherry
	Hoffman, Charles	T	6-4	260	21	Jr.	Mamaroneck, N.Y.	Mamaroneck
32	Holliday, Ken	FB	5-10	185	19	So.	Amityville, N.Y.	Copiague
79	Humphries, Mike	T	6-1	210	19	So.	Bethesda, Md.	Montgomery Blair
81	*Imphong, Mike	DE	6-3	203	19	Jr.	Hancock, Md.	Hancock
	Johnson, Dave	DE	6-5	185	19	So.	Alexandria, Va.	Woodbridge
62	*Kane, Ed	G	6-2	200	21	Sr.	Levittown, N.Y.	Levittown Memorial
58	*Keenan, Dan	LB	6-1	205	20	Jr.	West Mifflin, Pa.	W. Mifflin North
33	King, John	WB	5-10	178	20	Jr.	Ft. Monroe, Va.	St. John's (D.C.)
84	Kirschensteiner, Bill	E	6-3	210	19	Jr.	Willowick, Ohio	East Lake North
	Krochina, Pat	S	6-0	186	19	So.	Amsterdam, N.Y.	Wilbur H. Lynch
74	Kubany, Glenn	DE	6-4	211	20	Jr.	Natrona Hgts., Pa.	Harbrack
	Lacerenza, Vic	E	6-2	180	19	So.	S. Norwalk, Conn	Fairfield
40	Landolt, Dean	LB	6-0	180	21	So.	Silver Spring, Md.	Springbrook, Bullis
85	Lawrence, Jimmy	E	6-0	181	20	Jr.	Chesapeake, Va.	Deep Creek
71	Little, John	DE	6-2	202	20	So.	Levittown, Pa.	Woodrow Wilson
20	*Lovett, Billy	LB	5-11	200	21	Sr.	Cherry Hill, N.J.	Cherry Hill
52	MacBride, Bob	LB	6-1	210	20	Jr.	Caklyn, N.J.	Collingswood
	Mague, Bob	LB	6-2	214	19	So.	Rockville, Md.	St. John's
63	Mattia, Pete	MG	5-11	220	19	So.	Montclair, N.J.	St. Benedict's
60	Meister, Bill	G	6-1	220	19	So.	Cumberland, Md.	Ft. Hill
15	Moore, Eric	DB	5-11	165	19	So.	Laurel, Md.	Laurel

1	Morris, Will	QB	6-3	185	19	So.	Chevy Chase, Md.	Gonzaga (D.C.)
	Neff, Sam	DB	6-2	193	19	So.	Windsor, Pa.	Red Lion Area
41	Nolan, Russ	LB	6-1	197	19	So.	Silver Spring, Md.	Springbrook
5	O'Hara, Dennis	QB	6-2	180	20	So.	Chester, Pa.	St. James Catholic
77	*Olecki, Bruce	T	6-3	235	20	Jr.	Lakewood, Ohio	St. Edwards
16	*Pancza, Joe	DB	5-10	175	21	Jr.	Highland Park, N.J.	Highland Park
12	*Pastrana, Alan	QB	6-1	190	23	Sr.	Annapolis, Md.	Annapolis
80	*Pearson, Ron	E	6-3	219	22	Sr.	Rockville, Md.	Gaithersburg
	Perna, Roger	FB	5-9	191	20	Jr.	Silver Spring, Md.	Northwood
70	*Plevin, Tom	DT	6-1	206	21	Sr.	Uniontown, Pa.	Fairchance—Georges
36	Ruckert, Steve	DB	5-9	175	19	So.	College Park, Md.	High Point
	Sabol, John	T	6-4	225	20	Jr.	Monessen, Pa.	Monessen
65	Santacrose, Len	T	6-4	235	20	So.	Waterford, Conn.	St. Bernard's
55	Selfert, Dave	LB	6-1	209	19	So.	Pittsburgh, Pa.	No. Allegheny
	Shank, Scott	FB	5-11	192	19	So.	Carlisle, Pa.	Carlisle
	Shavatt, Henry	C	6-2	213	19	So.	Washington, D.C.	John Carroll
	Shenos, Harry	TB	5-10	179	19	So.	Clarksville, Md.	Glencg
78	Slaninka, Rich	T	6-2	235	19	So.	Cherry Hill, N.J.	Camden Catholic
4	Sniscak, Jim	QB	6-2	205	19	Jr.	Middletown, Pa.	Middletown
75	*Sonntag, Ralph	T	6-3	242	19	Jr.	Hicksville, L.I., N.Y.	Hicksville
10	*Stalnaker, Wally	S	6-1	191	20	Jr.	Ft. Myers, Fla.	Fort Myers
56	Stoll, Rick	DT	6-1	221	19	So.	Takoma Park, Md.	Good Counsel
54	*Stubljjar, Mike	C	5-11	189	20	Jr.	Steelton, Pa.	Steelton—Highspire
50	*Stull, Jim	C	6-3	234	20	Jr.	Mechanicsburg, Pa.	Mechanicsburg
	Swan, Don	LB	6-1	193	20	Jr.	Ocean City, N.J.	Bordenton Prep
44	Thomas, Al	TB	6-1	190	19	So.	Chapel Hill, Md.	Surrattsville
	Tomcho, Joe	QB	6-0	180	20	Jr.	Allentown, Pa.	William Allen
22	*Torain, Ernie	FB	5-11	210	23	Sr.	Baltimore, Md.	Baltimore Poly
23	Van Sickle, Gary	DB	5-11	187	19	So.	Rockville, Md.	Robert E. Peary
51	Vince, Larry	C	6-0	206	21	Sr.	LaBelle, Pa.	Brashear (Brownsville)
57	Welhorsky, Steve	DE	6-2	230	19	So.	Little Falls, N.Y.	Passaic Valley
	Wyres, Jim	G	6-0	218	19	So.	Allison Park, Pa.	North Allegheny
	Yost, Randy	LB	6-0	212	19	So.	Cressona, Pa.	Blue Mountain

NUMERICAL ROSTER

1	Morris, Will	QB	55	Seifert, Dave	LB
2	Faries, Bob	QB	56	Stoll, Rick	DT
3	Drimal, Chuck	S	57	Welhorsky, Steve	DE
4	Sniscak, Jim	QB	58	Kecman, Dan	LB
5	O'Hara, Dennis	QB	59	Bowman, Charles	T
10	Stalnaker, Wally	S	60	Meister, Bill	G
11	Ciambor, Steve	LB	61	Friedgen, Ralph	G
12	Pastrana, Alan	QB	62	Kane, Ed	G
14	Colbert, Bob	DB	63	Mattia, Pete	MG
15	Moore, Eric	DB	64	Burke, Pat	G
16	Pancza, Joe	DB	65	Santacrose, Len	T
17	Fries, Greg	KS	66	Grace, Mike	DT
20	Lovett, Billy	FB	67	DiOrio, Joe	MG
22	Torain, Ernie	FB	68	Gebhardt, John	DT
23	Van Sickler, Gary	DB	70	Plevin, Tom	DT
24	Haley, Bob	DB	71	Little, John	DE
25	Brant, Mike	DB	72	Chadick, Mike	MG
26	Demczuk, Sonny	WB	73	Dill, Jchn	DT
30	Greene, Tony	WB	74	Kubany, Glenn	DE
31	Dutton, Kenny	WB	75	Sonntag, Ralph	T
32	Holliday, Ken	FB	77	Olecki, Bruce	T
33	King, John	WB	78	Slaninka, Rich	T
36	Ruckert, Steve	DB	79	Humphries, Mike	T
59	Bowman, Charles	T	80	Pearson, Ron	E
40	Landolt, Dean	LB	81	Imphong, Mike	DE
41	Nolan, Russ	LB	82	Gareis, Henry	DE
42	Gienger, Craig	LB	83	Carlson, Rick	E
44	Thomas, Al	TB	84	Kirschensteiner, Bill	E
45	Dyer, John	LB	85	Lawrence, Jimmy	E
50	Stull, Jim	C	86	Chacos, Don	E
51	Vince, Larry	C	87	Comfort, Steve	E
52	MacBride, Bob	LB	88	Grant, Bill	DE
53	DiGennaro, Tim	C	89	Bracken, Lou	E
54	Stubljär, Mike	C			

PRONUNCIATION CHART

Bouffard — BOO-fard
 Ciambor — See-AM-bore
 Demczuk — Dem-chuck
 Drimal — "i" as in rim
 Friedgen — FRID-JIN
 Fries — Frees
 Gareis — GARE-iss
 Gienger — GUYN-ger
 Kirschensteiner — KIRSH-en-STEINer

Krochina — KRO-sheen-a
 Kubany — Ku-BANE-ie
 Mattia — Ma-TIE-ah
 Meister — MY-ster
 Olecki — O-LECK-ee
 Seifert — SEE-fert
 Slaninka — SLAN-i-ka
 Stubljär — STU-blär

INTERPRETING THE TERPS

Offensive Squad

The Ends

Overall: Three lettermen (one transferred from defensive squad), two juniors, one soph. Lost 1 (Tony Santy).

NO. 80—RON PEARSON, 22, 6-3, 219, senior from Rockville, Md.—Will be playing his third position in three years...a linebacker as a soph, offensive guard last year...an excellent blocker, as strong as he is big with excellent speed...a hard worker who has shown great improvement...enrolled in the College of Business and Public Administration.

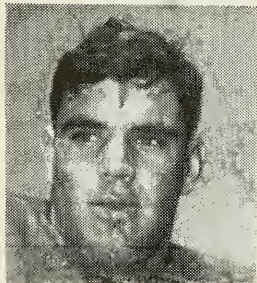

NO. 83—RICK CARLSON, 21, 6-3, 195, senior from Willingboro, N.J.—The team's leading pass-receiver last year (24 for 309 and two touchdowns), and place kicker (four of five PATs, four of six field goal attempts, longest 32 yards)...majors in industrial education.

PASS RECEIVING RECORD

	No.	Yds.	Avg. Gain	TDs
1966	7	138	19.7	2
1967	24	309	12.9	2
Totals	31	447	14.4	4

NO. 89—LOU BRACKEN, 21, 6-2, 197, senior from Altoona, Pa.—Back on the offensive team after a year on defense...enrolled in the BPA College.



NO. 85—JIM LAWRENCE, 20, 6-0, 181, junior from Chesapeake, Va.—was a high school all-America with Deep Creek High of his hometown...looked exceedingly good in the spring game, catching three passes for 58 yards.

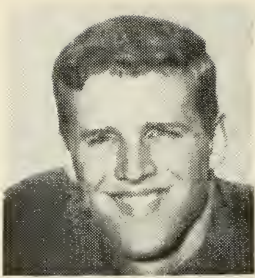

NO. 84—BILL KIRSCHENSTEINER, 19, 6-3, 210, junior from Willowick, Ohio—Injuries kept him out of action most of last season but was an all-state, all-conference selection as high school senior ... also his team's MVP ... majors in advertising.

NO. 87—STEVE COMFORT, 19, 6-2, 170, soph from Chesapeake City, Va.—Showed promise during spring drills ... a good receiver.

OTHER ENDS:

Al Beleski, 21, 6-3, 200, soph from Edison, N.J.

Vic Lacerenza, 19, 180, soph from So. Norwalk, Conn.

Sam Neff, 6-2, 193, soph from Windsor, Pa.

The Tackles

Overall: Two lettermen, three big, strong sophs who want to play.

NO. 75—RALPH SONNTAG, 19, 6-3, 242, junior from Hicksville, L.I., N.Y.—Switched from defense to offense ... won the Atlantic Coast Conference heavyweight wrestling championship last year as a soph ... a Phys. Ed. major.



NO. 78—RICH SLANINKA, 19, 6-2, 235, soph from Cherry Hill, N.J.—An all-suburban, all-Catholic League, all-South Jersey selection for two years during high school ... one of two sophs named to first unit tackle berths after spring drills ... a good blocker.

NO. 65—LEN SANTACROSE, 20, 6-4, 235, soph from Waterford, Conn.—Another big man who was pressing hard for a first-unit berth at spring's end ... an all-conference selection while playing for St. Bernard High ... basketball ability also won him an all-conference berth in that sport ... majors in education.



NO. 79—MIKE HUMPHRIES, 19, 6-1, 210, soph from Bethesda, Md.—Showed much promise during spring drills...his blocking improved but needs experience...is a rugged and aggressive player...an area product from Montgomery Blair High.

NO. 77—BRUCE OLECKI (O-LECK-ie), 20, 6-3, 235, junior from Lakewood, Ohio—Lettered last year as a soph and improved during spring drills...his desire and attitude is great and he will see much action.



Other offensive tackles:

Bill Backus, 19, 6-4, 230, soph from Westfield, N.J.

Stuart Field, 19, 6-2, 200, soph from Lexington Park, Md.

Charles Hoffman, 21, 6-4, 260, junior from Mamaroneck, N.J.

The Guards

Overall: One letterman, two big, strong sops.



NO. 62—ED KANE, 21, 6-2, 200, senior from Levittown, N.Y.—Lettered first two years after winning all-America scholastic honors in high school...the only letterman guard... a Phys. Ed. major...doesn't intend to play pro football but hopes to continue in the sport by coaching...will start at the high school level in the Long Island area.

NO. 60—BILL MEISTER (MY-ster), 19, 6-1, 220, soph from Cumberland—A second-unit man all spring until the very last when he earned a first-string job...an all-conference selection in high school who earned honorable mention on the all-America squad... a Phys. Ed. mayor who enjoys participating in all sports...an outstanding young player.

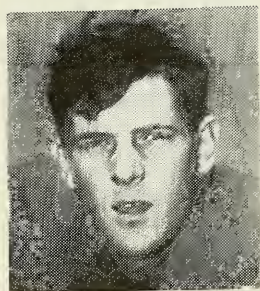



NO. 64—PAT BURKE, 19, 6-2, 215, soph from Clifton Heights, Pa.—One of the many sophs pressing for a first-string berth all spring... an all-Catholic, all-Delco selection with Cardinal O'Hara High...played in Big 33 game of 1967... a BPA major.

NO. 61—RALPH FRIEDGEN (FRID-jin), 20, 6-0, 200, senior from Harrison, N.Y.—Was in the running for a first-unit berth all spring and will see plenty of action... a hard worker and a determined player... a Phys. Ed. major.



Other offensive guards:

Bob Chilcoat, 19, 6-0, 195, soph from Baltimore, Md.
Bob Condon, 19, 6-0, 195, soph from Norfolk, Va.
John Sabol, 20, 6-4, 225, junior from Monessen, Pa.
Bob Mague, 19, 6-2, 214, soph from Rockville, Md.
Jim Wyres, 19, 6-0, 195, soph from Allison Park, Pa.

The Centers

Overall: Three lettermen.



No. 54—MIKE STUBLJAR (STU-bljar), 20, 5-11, 189, junior from Steelton, Pa.—Did great job as soph last year and was No. 1 center all spring...an all-state, all-conference selection in high school... a journalism major.

No. 50—JIM STULL, 20, 6-3, 234, junior from Mechanicsburg, Pa.—Along with Stubljar, gives strength and depth to the center position... was tried at tackle this spring and could see some action there... a business law major.

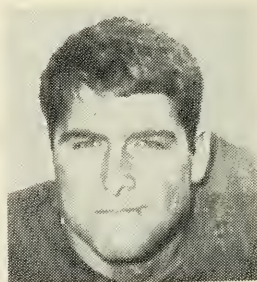

No. 55—LARRY VINCE, 21, 6-0, 206, senior from Maxwell, Pa.—Lettered as a soph and saw infrequent action last year... a health and recreation major.



The Quarterbacks

Overall: One potential all-America, one outstanding soph.

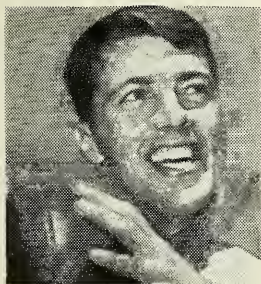

No. 12—ALAN PASTRANA, 23, 6-1, 190, senior from Annapolis, Md.—A healthy Pastrana, and he proved it during spring drills, is the chief reason for optimism... set an Atlantic Coast Conference record in 1966 with 17 touch-down passes and two Maryland records: for yardage (1,499) and longest non-scoring pass (50 yards)... a never-to-be-forgotten single game performance came against N.C. State when he threw three TD passes within a minute and 54 seconds... earned an all-America lacrosse position as a sophomore in 1966 and the Maryland ring, annually presented to the resident of the state adjudged the best athlete of the year... a tremendously inspirational player who has the ability to instill his own spirit into his teammates.

No. 5—DENNIS O'HARA, 20, 6-2, 180 soph from Chester, Pa.—A young man with a lot of promise... in the words of Coach Ward, "he can do everything"... a real triple-threat: runs, passes, punts... averaged better than six yards a rush, more than 38 yards a punt in spring game... an excellent backup man for Pastrana who could be one of Maryland's greatest before his college career is over... an arts and sciences major.

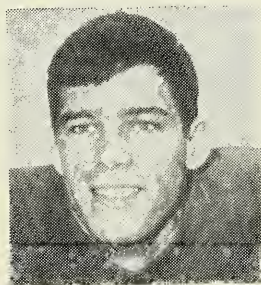

No. 4—JIM SNISCAK, 19, 6-2, 205 junior from Middletown, Pa.—Saw a lot of action the last half of the 1967 season and wound up with the best passing percentage of any quarterback on the squad (completed 26 of 43 attempts—60 percent—for 287 yards)... a PBA student, majoring in journalism.

No. 1—WILL MORRIS, 19, 6-3, 185, soph from Chevy Chase, Md.—Was giving Sniscak a real battle all through spring drills...an area product who was all-metropolitan Washington, all-Catholic and all-prep while quarterbacking Gonzaga High (coached by an ex-Maryland player, Hank Lilly(... also The Washington Daily News' nominee as player-of-the-year.

No. 2—BOB FARIES, 20, 6-1, 192, junior from Glenolden, Pa.—A good reserve QB who completed 16 of 42 attempts for 151 yards last year.

The Wingbacks

Overall: One letterman, one non-lettering junior, one outstanding sophomore.



No. 26—BERNIE "SONNY" DEMCZUK, 20, 6-0, 170, junior, from Baltimore, Md.—Had a fine spring and was the No. 1 man for the spring game... a good pass-receiver... a Phys. Ed. major.

No. 30—TONY GREENE, 19, 5-9, 160, sophomore from Gaithersburg, Md.—Small, but fast and shifty... could provide the open-field runner so sadly missing last year... the MVP on his high school (Gaithersburg) team and an all-metro, all-county selection... during high school years also participated on the baseball and track teams... a Phys. Ed. major.

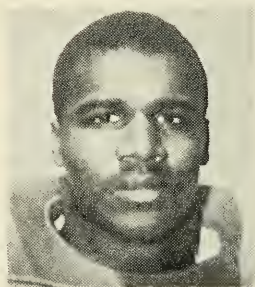

No. 31—KENNY DUTTON, 20, 5-10, 175, junior, from Baltimore Md.—Averaged three yards a rush as a soph last year and Maryland's third-leading pass-receiver (15 for 155 yards)... Led the Terps in punt and KO returns last year, his 24 KO returns for 454 yards setting a new Maryland record... was chosen for the all-America high school squad while playing for Baltimore City College... an all-state selection... Phys. Ed. major.



RUSHING			PASS RECEIVING		
Att.	Gained	Avg.	No.	Yds.	Avg. Gain
81	246	3.0	15	155	10.3

The Tailbacks

Overall: One letterman, one outstanding soph, one promising transfer

No. 44—AL THOMAS, 19, 6-1, 190, soph, from Chapel Hill, Md.—Injuries prevented him from showing all he could do in spring drills, but coaches feel he has a bright future in college ranks... was an all-state selection playing for Surrattsville High... also an all-state basketball selection and an all-county track man.

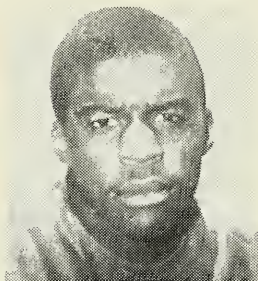

No. 35—PAUL FITZPATRICK, 20, 6-1, 190, junior, from Buffalo, N. Y.—Had nearly a five-yard rushing average last year although carrying the ball only 17 times... An all-Western New York selection while playing for Bishop Timon High in Buffalo... also the MVP in the all-Catholic basketball league of that area... often used on KO returns (returned three last year averaging 20 yards)...



RUSHING			PASSING			
Att.	Gained	Avg.	Comp.	Att.	Yds.	TDs.
16	77	4.8	1	1	2	1
RECEIVING						
No.	Yds.	Avg. Gain				
9	73	8.1				

No. 33—JOHN KING, 20, 5-10, 178, junior from Ft. Monroe, Va.—A graduate of Marion Junior College in Alabama... rated a good prospect to see a lot of action.

HOWARD "Howie" BEARD, 19, 5-10, 180, Soph from Annapolis, Md.—A psychology major.

The Fullbacks

Overall: Two lettermen, one promising soph.

No. 20—BILLY LOVETT, 21, 5-11, 200, senior, from Cherry Hills, N.J.—Maryland's leading ground-gainer the last two years (451 yds., 4.6 average as soph—499, 3.8 last year) a hard-working, hard-driving back who fights for every inch... an excellent blocker and good receiver... a BPA major.

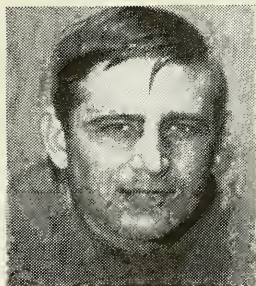

	RUSHING				PASS RECEIVING			Avg. Gain
	Att.	Gained	Avg.	TDs	No.	Yds.		
1966	98	451	4.6	1	9	59	6.5	
1967	137	499	3.8	0	7	54	8.1	
Tota's	235	950	4.0	1	16	113	7.0	

No. 32—KEN HOLLIDAY, 19, 5-10, 185, soph from Amityville, N.Y.—Next to Lovett, was the outstanding ground-gainer of the spring game ... gained 52 yards in 12 rushes (4.3 avg.) ... twice was on the all-Suffolk County team during high school years...



No. 22—ERNIE TORAIN, 23, 5-11, 205, senior from Baltimore, Md.—Returning to the squad after dropping out of school last year... an all-America selection playing for Baltimore Poly in 1964 when he gained 826 yards and scored 13 touchdowns... was Maryland's second leading ground-gainer in 1966 after having led the team as a sophomore in '65... an excellent receiver and kickoff return man.

	RUSHING				PASS RECEIVING			
	Att.	Gained	Avg.	TDs	No.	Yds.	Gain Avg.	TDs
1965	93	370	4.0	2	8	33	4.1	0
1966	94	259	2.7	3	9	126	14.0	2
Totals	187	629	3.6	5	17	159	9.3	2

Defensive Squad

The Ends

Overall: One letterman, two non-lettering juniors, three sophs.

No. 88—BILL GRANT, 20, 6-2, 184, junior, from Brooklawn, N.J.—Converted from a line-backer... an all-state selection with Gloucester City (N.J.) High as a senior... has good speed and is a dedicated athlete... a BPA major.

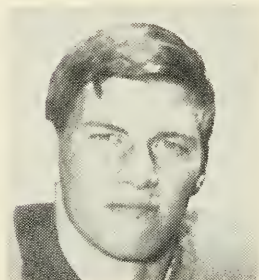

No. 82—HENRY "HANK" GAREIS (GAREISS), 20, 6-3, 190, junior from Baltimore, Md.—Another convert, from offensive end to defense... an outstanding all-around player with ability to play more than one position... made the all-America scholastic squad as a senior for Baltimore City College in 1965... was an all-state basketball player in high school... a history major.

No. 57—STEVE WELHORSKY, 19, 6-2, 230, soph, from Little Falls, N.J.—A big man on the defensive squad who knows how to throw his weight around... will see plenty of action... a BPA major who enjoys all sports... could be a future "great" at Maryland if he continues to develop.

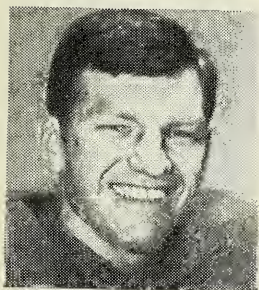
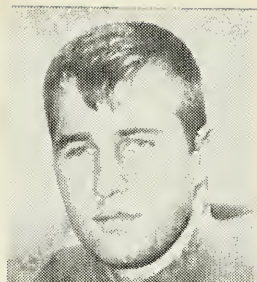

No. 81—MIKE IMPHONG (Im-fong), 19, 6-3, 203, junior, from Hancock, Md.—Came from nowhere to nail down second-team berth during spring drills... an education major who likes all sports... son of Paul Imphong, the head high school football coach at Hancock, Md. ... a "never-say-die" type... will see a lot of action because he works hard at everything he pursues.

No. 74—GLENN KUBANY (Koo-BANE-ie), 20, 6-4, 211, soph from Natrona Heights, Pa.—Pre-season injuries kept him inactive last year but came to life this spring... shifted from offensive tackle and showed great improvement from beginning to end of spring drills... could be a real surprise... a great discus thrower in high school, winning championship in Indiana's invitational meet in 1966... a BPA major.

No. 71—JOHN LITTLE, 20, 6-2, 202, soph from Levittown, Pa.—Has ideal build for a defensive end and the toughness to go with that position... may be a year away from becoming a great defensive end... if he develops, could wind up giving probable starters a run for their money.

The Tackles

Overall: The strongest spot on the defensive squad. Four lettermen, two seniors and two juniors plus two big, promising sophs.

No. 68—JOHN GEBHARDT, 20, 6-0, 225, junior, from Lancaster, N.Y.—Twice an all-scholastic league selection... has shown great improvement over his play last fall due chiefly to his conditioning program... hits hard and likes it tough... a sectional wrestling champion in the 183-lb. class in high school and an all-league baseball player... a BPA major.

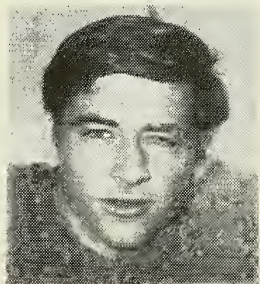



No. 66—MIKE GRACE, 20, 5-10, 222, senior, from Laurel, Md.—An in-state product who lettered his first two years...has been a consistent starter since midway his sophomore season...transferred from offensive squad after his first year...was named the team's best defensive lineman last year.

No. 73—JOHN DILL, 21, 6-0, 202, junior, from Washington, D.C.—A Phy. Ed. major from the nearby Nation's capital...earned his letter as a soph and converted from end to tackle during drills to capitalize on his strength.



No. 70—TOM PLEVIN, 21, 6-1, 206, senior, from Uniontown, Pa.—Has earned letters his first two years at this position...a devoted athlete who plays his position to a T...injured his knee in the Syracuse (second) game last year and missed the remainder of the season...majors in marketing.

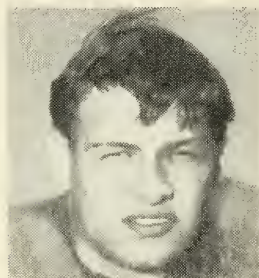

No. 56—RICK STOLL, 19, 6-1, 221, soph from Takoma Park, Md.—An area product from Good Counsel High who made the all-metropolitan, all-Catholic and all-independent teams...gives 100 percent every second he's in the game...has tremendous pursuit and an uncanny ability of making the play away from him...BPA major.

RANDY YOST, 20, 6-0, 212, soph from Cressona, Pa.—A late-comer in the spring who made great strides as drills progressed...majors in advertising art.

The Middle Guards

Overall: One letterman junior, two outstanding sophs

No. 63—PETE MATTIA (Ma.-TIE-ah), 19, 5-11, 220, soph, from N.J.—One of the pleasant surprises of spring drills...has tremendous strength and speed...has the ability to stop the play right at him and still make plays all over the field...could be a great middle guard if he continues to play as he did this spring.

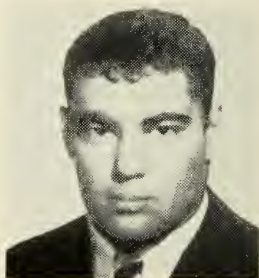

No. 72—MIKE CHADICK, 19, 6-2, 223, soph, from Wilmington, Del.—Played his high school football under Maryland assistant coach Dim Montero at Wilmington's Salesianum...his spring work earned him a position on the second unit...a pre-dental student.



No. 67—JOE DIORIO (Dee-OR-i-o), 20, 6-0, 208, junior from Newark, N.J.—Has a tremendous amount of hustle and could play a number of positions...serves as the pepper-upper for whatever unit he plays for...extremely dependable...majors in Recreation and enjoys surfing.

The Linebackers

Overall: Two lettermen, six outstanding sophs, one non-lettering junior.



No. 40—DEAN LANDOLT, 21, 6-0, 180, soph, from Silver Spring, Md.—One of the area's best products...played at both Springbrook High and Bullis Prep...made good from the start...majors in business and enjoys all sports.

No. 58—DAN KECMAN, 20, 6-1, 205, junior, from West Mifflin, Pa.—One of two lettermen who'll be backing up the line...was an all-western Pennsylvania choice in high school years...had a great spring and is being counted upon heavily...a BPA major.

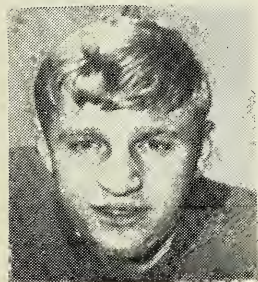
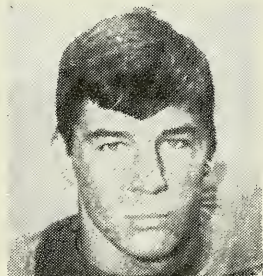

No. 11—STEVE CIAMBOR (See-AM-bore), 19, 5-10, 175, junior, from Cheektowaga, N.Y.—Another pleasant surprise during spring drills...switched from defensive halfback, a spot at which he lettered last year...was on first unit at spring's end...a Physical Education major.



No. 45—JOHN DYER, 19, 6-0, 190, soph, from Norfolk, Va.—An exceedingly promising prospect who participates in all sports... has the potential to be an outstanding linebacker... an arts and science major.

No. 42—CRAIG GIENGER, 19, 6-0, 200, soph from Silver Spring, (Springbrook HS), Md.—Another Bullis School product... fast and powerful... majors in industrial education.



No. 41—RUSS NOLAN, 19, 6-1, 197, soph from Silver Spring, Md.—An all-county, suburban defensive end while playing for Springbrook High... also participates in track and basketball... majors in public relations.

No. 59—CHUCK BOWMAN, 20, 6-1, 212, junior from Williamsburg, Ohio... majors in journalism.

No. 55—DAVE SEIFERT (SEE-firt), 19, 6-1, 209, soph from Pittsburgh, Pa.—A real promising soph who showed steady improvement during spring drills... a student of public relations.

No. 52—BOB MACBRIDE, 20, 6-1, 210, soph from Oaklyn, N.J.—Pre-season injuries kept him from playing his first year of eligibility, but had been an all-state, all-suburban selection and the most valuable player of his Collingswood High... also wrestled and was on the track team in high school.

The Safeties

Overall: Two lettermen, one soph.

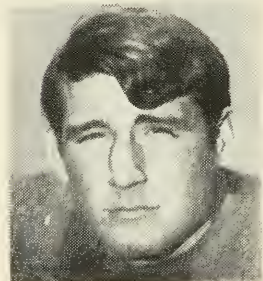

No. 10—WALLY STALNAKER, 20, 6-1, 191, junior, from Fort Myers, Fla.—Was having a terrific year as a sophomore until injured midway the season... his four interceptions in the first five games led the team in that department at end of year... a rugged tackler who covers receivers well.

No. 3—CHUCK DRIMAL, 20, 6-2, 191, junior, from Valley Stream, N.Y.—Quarterbacked the Terps the first two-thirds of last season and led the team in total offense...switched to the defense this spring and seems to fit in well in this position...a pre-law student.

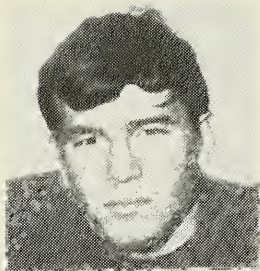

No. 36—STEVE RUCKERT, 19, 5-9, 175, soph from College Park, Md.—Showed promise during spring drills...selected for the all-metropolitan team after a great year as a defensive back for High Point High.

The Defensive Backs

Overall: Two lettermen, two promising sophs.

No. 24—BOB HALEY, 5-10, 183, 21, senior, from Midway, Pa.—His spirit and never-say-die spirit earned him a letter last year when he did a good job at safety to which position he was transferred in mid-season...will convert back into a defensive halfback this year.



No. 25—MIKE BRANT, 5-10, 188, 20, senior, from Avondale, Md.—One of Maryland's steadiest performers.

No. 15—ERIC MOORE, 5-11, 165, 19, soph, from Laurel, Md.—Came out for freshman football on his own last year and clinched a starting job...was No. 2 left half to Haley at end of spring drills...shows great promise.

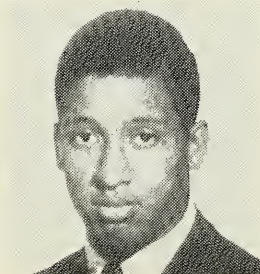



No. 23—GARY VAN SICKLER, 5-11, 187, 19, soph, from Rockville, Md.—Showed steady improvement during spring drills and was on the second unit as they concluded.

Kicking Specialist

No. 17—GREG FRIES, 6-2, 190, 19, soph, from Salisbury, Md.—Came to Maryland with reputation as good high school kicker (38-yd. average) and punted for last year's freshmen team here . . . a specialist.



TERP OPPONENTS

MARYLAND vs. FLORIDA STATE **September 21**
College Park, Md.

1:30 (EDT)
Byrd Stadium (35,000)

FACTS ABOUT THE SEMINOLES

LOCATION: Tallahassee, Florida
 ENROLLMENT: 17,000
 ATHLETIC DIRECTOR: Vaughn Mancha
 HEAD COACH: Bill Peterson (Ohio Northern),
 Ninth season
 ASSISTANTS: Bob Harbison, Gary Wyant, Bobby
 Jackson, Joe Gibbs, Dan Henning, Al Conover,
 Gene McDowell, Doug Hafner
 STADIUM: Doak S. Campbell (40,500)
 NICKNAME: Seminoles
 COLORS: Garnet & Gold
 RECORD LAST YEAR: 7-2-2 (Tied Penn State,
 17-17 in Gator Bowl)
 LETTERMEN LOST: 13
 LETTERMEN RETURNING: 35
 TOP SOPHS: RB Tom Bailey, DT Robert McEachern, LB Billy Lohse,
 FL Don Pederson
 1968 CAPTAIN: Game Captains
 TYPE OF OFFENSE: Pro-T
 SPORTS INFORMATION DIRECTOR: Lonnie Burt
 His Telephone: 904-599-2095



Bill Peterson

TERPS' RECORD AGAINST THE SEMINOLES (0-1)

Florida State won only game played, 45-21, Tallahassee, 1966

1968 SCHEDULE

Sept. 21	AT MARYLAND
Sept. 28	Florida
Oct. 5	Texas A & M (N)
Oct. 12	Open
Oct. 19	Memphis State (N)
Oct. 26	At South Carolina (N)
Nov. 2	Virginia Tech (N)
Nov. 9	At Mississippi State
Nov. 16	At N.C. State
Nov. 23	Wake Forest
Nov. 29	Houston, at Jacksonville (N)

1966 YARDSTICK

At Tallahassee, Fla. (20,252)

	Md.	FSU
First downs	13	27
Rushing yardage	140	153
Passing yardage	162	281
Passes	11-22	22-37
Passes intercepted by	0	2
Punts-avg. yards	3-39	5-39
Own fumbles lost	3	0
Yards penalized	64	60
Maryland	0	7 14-21
F. S. U.	3	21 14 7-45

SCORING: FSU — Loner, 38 FG;
 Taylor, 7 pass from Pajcic (Loner PAT); Green, 2 rush, (Cox, pass from Pajcic) Cox, 20 pass from Hammond (Loner PAT); Mankins, 1 rush (Loner PAT), MD. — Van Heusen, 17, pass from Pastrana (Bramson PAT), FSU — Moreman, 6 (Loner PAT); Md. — Myrtle, 44, pass from Pastrana (Bramson PAT) FSU—Hurst, 7 (Loner PAT); MD.—Van Heusen, 34, pass from Pastrana (Bramson PAT).

1:30 (EDT)
 Archbold Stadium (40,696)

FACTS ABOUT THE ORANGEMEN

LOCATION: Syracuse, N.Y.
 ENROLLMENT: 10,361
 ATHLETIC DIRECTOR: James H. Decker
 HEAD COACH: Floyd (Ben) Schwartzwalder
 (West Virginia '33), 19th season
 ASSISTANTS: Bill Bell, Ted Dailey, Chuck
 Fogarty, Rocco Pirro, Jim Ridlon, Joe Szombathy
 STADIUM: Archbold (41,731)
 NICKNAME: Orangemen
 COLORS: Orange
 RECORD LAST YEAR: 8-2
 LETTERMEN LOST: 22
 LETTERMEN RETURNING (24)
 TOP SOPHS: E Tony Gabriel, T Nile Evans, C Len Smith, QB Randy
 Zur, HB Bill Knox, HB Ron Trask, KS George Jakowenko
 1968 CAPTAIN: Tony Kyasky
 TYPE OF OFFENSE: Multiple from unbalanced line
 SPORTS INFORMATION DIRECTOR: Larry Kimball
 His Telephones Office, 315-476-5541, Ext. 2608
 Home, 315-682-6002



Floyd (Ben)
 Schwartzwalder

TERPS' RECORD AGAINST THE ORANGE

(Maryland Won 5, Lost 8, Tied 1)

1967—Syracuse, 7; Maryland, 3	1939—Syracuse, 10; Maryland, 7
1966—Syracuse, 28; Maryland 7	1938—Syracuse, 53; Maryland, 0
1965—Syracuse, 24; Maryland, 7	1937—Maryland, 13; Syracuse, 0
1961—Maryland, 22; Syracuse, 21	1936—Maryland, 20; Syracuse, 0
1959—Syracuse, 29; Maryland, 0	1935—TIE, 0-0
1956—Syracuse, 26; Maryland, 12	1921—Syracuse, 42; Maryland, 0
1955—Maryland, 34; Syracuse, 13	1920—Maryland, 10; Syracuse, 7

TOTAL POINTS: Maryland 135, Syracuse 260

1968 SCHEDULE

Sept. 21	At Michigan State
Sept. 28	MARYLAND
Oct. 5	U.C.L.A.
Oct. 12	Pittsburgh
Oct. 19	Open
Oct. 26	At California
Nov. 2	At Holy Cross
Nov. 9	William & Mary
Nov. 16	Navy
Nov. 23	At West Virginia
Dec. 7	At Penn State

1967 YARDSTICK

At College Park, Md. (27,500)

	Md.	Syracuse	
First downs	11	19	
Rushing yardage	71	239	
Passing yardage	138	57	
Passes	8-23	7-12	
Passes intercepted by	2	1	
Punts-avg. yards	7-37.0	4-42.0	
Own fumb'es lost	0	2	
Yards penalized	55	49	
Syracuse	0	7	0 0-7
Maryland	0	3	0 0-3

SCORING: MD.—Carlson, 21 FG.
 Syracuse — Nowicki, 8, pass from
 Coughlin (Mantie PAT).

2:15 (EDT)
 Oyster Bowl (26,000)

FACTS ABOUT THE BLUE DEVILS

LOCATION: Durham, N.C.
 ENROLLMENT: 7,205
 CONFERENCE: Atlantic Coast
 ATHLETIC DIRECTOR: E. M. "Eddie" Cameron
 HEAD COACH: Tom Harp (Muskingum), third year
 ASSISTANTS: Jacque Ray Hetrick, George Hill, Herschel Caldwell, Carmen Falcone, Sam Timer, Harold Hunter, John Crisson, Robert Cox



Tom Harp

STADIUM: Wallace Wade (57,500)
 NICKNAME: Blue Devils
 COLORS: Royal Blue and White
 LETTERMEN LOST: (24)
 LETTERMEN RETURNING (20)
 TOP SOPHS: QB Leo Hart, FB Phil Asack, TB John Cappellano, T Chris Hill, T Joe Tinko, S Wes Chesson
 1968 CAPTAIN: Al Woodall
 RECORD LAST YEAR: 4-6
 TYPE OF OFFENSE: Winged T with wide flanker, tight ends
 SPORTS INFORMATION DIRECTOR: Dick Brusie
 His Telephone: 919-684-2633

TERPS' RECORD AGAINST THE BLUE DEVILS

(Maryland Won 2, Lost 11)

1966—Maryland, 21; Duke, 19	1948—Duke, 13; Maryland, 12
1964—Duke, 24; Maryland, 17	1947—Duke, 19; Maryland, 7
1963—Duke, 30; Maryland, 12	1942—Duke, 42; Maryland, 0
1962—Duke, 10; Maryland, 7	1941—Duke, 50; Maryland, 0
1960—Duke, 20; Maryland, 7	1933—Duke, 38; Maryland, 7
1957—Duke, 14; Maryland, 0	1932—Duke, 34; Maryland, 0
1950—Maryland, 26; Duke, 14	
TOTAL POINTS: Duke, 301; Maryland, 95	

1968 SCHEDULE

Sept. 21	At South Carolina (N)
Sept. 28	Michigan
Oct. 5	MARYLAND, Norfolk, Va.
Oct. 12	Virginia
Oct. 19	At Clemson
Oct. 26	At Army
Nov. 2	Georgia Tech
Nov. 9	N.C. State
Nov. 16	Wake Forest
Nov. 23	At North Carolina

1966 YARDSTICK

At College Park, Md. (28,400)

	Md.	Duke
First downs	11	16
Rushing yardage	123	84
Passing yardage	151	149
Passes	11-18	15-27
Passes intercepted by	2	3
Punts-avg. yards	7-37	8-43
Own fumbles lost	1	0
Yards penalized	25	40
Duke	12	0 0 7-19
Maryland	0	14 0 7-21

SCORING: Duke — Ryan, 17 rush (PAT failed) Orva'd, 3 rush (PAT failed. MD. — Lovett, 3 rush (Bramson PAT), Collins, 2, pass from Pastrana (Bramson PAT), Pastrana, 9 rush (Bramson PAT). Duke — Dunaway, 4 pass from Woodall (Matheson PAT).

MARYLAND vs. NORTH CAROLINA **October 12**
College Park, Md.

1:30 (EDT)
Byrd Stadium (35,000)

FACTS ABOUT THE TAR HEELS

LOCATION: Chapel Hill, N.C.
ENROLLMENT: 14,700
CONFERENCE: Atlantic Coast
ATHLETIC DIRECTOR: Walter Rabb (Acting)
HEAD COACH: Bill Dooley (Mississippi State),
Second year
ASSISTANTS: Lee Hayley, Bobby Collins, Jim
Vickers, Vic Spooner, Billy Hickman, Jim
Carmody, Ron DeMelfi, Moyer Smith, Em-
mett Cheek, Clyde Walker
STADIUM: Kenan (47,000)
NICKNAME: Tar Heels
COLORS: Carolina Blue and White
LETTERMEN LOST: (12)
LETTERMEN RETURNING: (24)
TOP SOPHS: QB John Swofford, E Tony Blanchard, DB Jim Griffith
LB Bill Richardson, T Flip Ray
1968 CAPTAINS: Game Captains
RECORD LAST YEAR: 2-8
TYPE OF OFFENSE: Winged T
SPORTS INFORMATION DIRECTOR: Jack Williams
His Telephone: 919-933-2123



Bill Dooley

TERPS' RECORD AGAINST THE TAR HEELS
(Maryland: Won 13, Lest 19, Tied 1)

1967—N.C., 14; Md., 0	1955—Md., 25; N.C., 7	1929—N.C., 43; Md., 0
1965—N.C., 12; Md., 10	1954—Md., 33; N.C., 0	1928—N.C., 26; Md., 19
1964—Md., 10; N.C., 9	1953—Md., 26; N.C., 0	1927—N.C., 7; Md., 6
1963—N.C., 14; Md., 7	1951—Md., 14; N.C., 7	1926—Md., 14; NC., 6
1962—Md., 31; N.C., 13	1950—TIE, 7-7	1925—N.C., 16; Md., 0
1961—N.C., 14; Md., 8	1948—N.C., 49; Md., 20	1924—Md., 6; N.C., 0
1960—Md., 22; N.C., 19	1947—N.C., 19; Md., 0	1923—Md., 14; NC., 0
1959—Md., 14; N.C., 7	1946—N.C., 33; Md., 0	1922—N.C., 27; Md., 3
1958—N.C., 27; Md., 0	1936—N.C., 14; Md., 0	1921—N.C., 16; Md., 7
1957—Md., 21; N.C., 7	1935—N.C., 33; Md., 0	1920—Md., 13; N.C., 0
1956—N.C., 34; Md., 6	1930—N.C., 28; Md., 21	1899—N.C., 6; Md., 0
TOTAL POINTS: Maryland 357, Carolina 396		

1968 SCHEDULE

Sept. 21	N.C. State
Sept. 28	South Carolina
Oct. 5	At Vanderbilt (N)
Oct. 12	AT MARYLAND
Oct. 19	Florida
Oct. 26	At Wake Forest
Nov. 2	At Air Force
Nov. 9	Virginia
Nov. 16	At Clemson
Nov. 23	Duke

1967 YARDSTICK

At Chapel Hill (32,000)

	Md.	N.C.
First downs	14	19
Rushing yardage	125	240
Passing yardage	113	108
Passes	16-35	9-23
Passes intercepted by	2	2
Punts-avg. yards	9-45	9-38
Own fumbles lost	1	1
Yards penalized	72	62
North Carolina	7	0 0 7-14
Maryland	0	0 0 0-0

SCORING: Cantrell, 10 pass from Bomar (PAT, Hartig) Carr, 11 pass from Bomar (PAT, Hartig).

MARYLAND vs. SOUTH CAROLINA **October 19**
 College Park, Md.

1:30 (EDT)
 Byrd Stadium (35,000)

FACTS ABOUT THE GAMECOCKS

LOCATION: Columbia, S.C.
 ENROLLMENT: 15,340
 CONFERENCE: Atlantic Coast
 ATHLETIC DIRECTOR: Paul F. Dietzel
 HEAD COACH: Paul F. Dietzel (Miami of Ohio),
 Third year
 ASSISTANTS: Larry Jones, Bill Shalosky, Bill
 Powe, Dick Weldon, Don Purvis, Johnny
 Menger, Pride Ratterree, Jackie Powers
 STADIUM: Carolina Stadium (43,212)
 NICKNAME: Fighting Gamecocks
 COLORS: Garnet and Black
 LETTERMEN LOST: (14)
 LETTERMEN RETURNING: (22)
 TOP SOPHS: GB Tommy Suggs, QB Randy Yoakum, T Rusty Ganas,
 FB Ken Walkup, LB Al Usher
 1968 CAPTAINS: Game Captains
 RECORD LAST YEAR: 5-5
 TYPE OF OFFENSE: Multiple
 SPORTS INFORMATION DIRECTOR: Tom Price
 His Telephones: Office, 803-777-4277 Home 787-2395



Paul Dietzel

TERPS' RECORD AGAINST THE GAMECOCKS
 (Maryland: Won 15, Lost 9)

1967—S.C., 31; Maryland, 0	1955—Maryland, 27; S.C., 0
1966—Maryland, 14; S.C., 2	1954—Maryland, 20; S.C., 0
1965—Maryland, 27; S.C., 14	1953—Maryland, 24; S.C., 6
1964—Maryland, 24; S.C., 6	1949—Maryland, 44; S.C., 7
1963—S.C., 21; Maryland, 13	1948—Maryland, 19; S.C., 7
1962—Maryland, 13; S.C., 11	1947—Maryland, 19; S.C., 13
1961—S.C., 20; Maryland, 10	1946—S.C., 21; Maryland, 17
1960—Maryland, 15; S.C., 0	1945—Maryland, 19; S.C., 13
1959—S.C., 22; Maryland, 6	1929—S.C., 26; Maryland, 6
1958—Maryland, 10; S.C., 6	1928—S.C., 21; Maryland, 7
1957—Maryland, 10; S.C., 6	1927—Maryland, 26; S.C., 0
1956—S.C., 13; Maryland, 0	1926—S.C., 12; Maryland, 0

TOTAL POINTS: Maryland 370, South Carolina 278

1968 SCHEDULE

Sept. 21 Duke (N)
 Sept. 28 At North Carolina
 Oct. 5 Georgia (N)
 Oct. 12 At N.C. State (N)
 Oct. 19 AT MARYLAND
 Oct. 26 Florida State (N)
 Nov. 2 At Virginia
 Nov. 9 At Wake Forest
 Nov. 16 Virginia Tech (N)
 Nov. 23 At Clemson

1967 YARDSTICK

At Columbia, S.C. (33,427)

	Md.	S.C.
First downs	6	20
Rushing yardage	53	287
Passing yardage	115	68
Passes	6-19	5-10
Passes intercepted by	0	1
Punts-avg. yards	9-41	7-38
Own fumbles lost	1	1
Yards penalized	55	55
South Carolina	14	3
Maryland	0	0

SCORING: Muir, 11 rush (Poo'e PAT) Williams, 1 rush (Poole PAT), Poole, 30 FG; Fair, 4 rush (Poole PAT). McCarthy, 17 fumble recovery (Poole PAT).

MARYLAND vs. NORTH CAROLINA STATE October 26
Raleigh, N.C.

1:30 (EDT)
 Carter Stadium (41,000)

FACTS ABOUT THE WOLFPACK

LOCATION: Raleigh, N.C.
 ENROLLMENT: 11,000
 CONFERENCE: Atlantic Coast
 ATHLETIC DIRECTOR: Roy B. Clogston
 HEAD COACH: Earle Edwards (Penn State),
 Fifteenth year
 ASSISTANTS: Al Michaels, Carey Brewbaker,
 Bill Smaltz, Driscoll, Jack Stanton, Johnny
 Clements
 STADIUM: Carter (41,000)
 NICKNAME: Wolfpack
 COLORS: Red & White
 LETTERMEN LOST: (17)
 LETTERMEN RETURNING: (25)
 TOP SOPHS: OT Ed Nicholas, MG Andy Solonski, DB Jack Whitley
 1968 CAPTAINS: Carey Metts (Offense), Mark Capuano (Defense)
 RECORD LAST YEAR: 9-2 (Defeated Georgia, 14-7 in Liberty Bowl)
 TYPE OF OFFENSE: Multiple
 SPORTS INFORMATION DIRECTOR: Frank Weedon
 His Telephone: 919-755-2102



Earle Edwards

TERPS' RECORD AGAINST THE WOLFPACK

(Maryland: Won 10, Lost 11, Tied 3)

1967—State, 31; Md., 9 1959—Md., 33; State, 28 1947—TIE, 0-0
 1966—State, 24; Md., 21 1958—Md., 21; State, 6 1946—State, 28; Md., 7
 1965—State, 29; Md., 7 1957—State, 48; Md., 13 1924—TIE, 0-0
 1964—State, 14; Md., 13 1956—Md., 25; State, 14 1923—Md., 26; State, 12
 1963—State, 30; Md., 14 1954—Md., 42; State, 14 1922—Md., 7; State, 6
 1962—Md., 14; State, 6 1951—Md., 53; State, 0 1921—TIE, 6-6
 1961—Md., 10; State, 7 1950—State, 16; Md., 13 1917—State, 10; Md., 6
 1960—State, 13; Md., 10 1949—Md., 14; State, 6 1909—State, 33; Md., 0
 TOTAL POINTS: Maryland, 370; North Carolina State, 381

1968 SCHEDULE

Sept. 14 At Wake Forest
 Sept. 21 At North Carolina
 Sept. 28 At Ok'ahoma
 Oct. 5 At Southern Methodist
 Oct. 12 South Carolina (N)
 Oct. 19 Virginia
 Oct. 26 AT MARYLAND
 Nov. 2 Clemson
 Nov. 9 At Duke
 Nov. 16 Florida State

1967 YARDSTICK

At College Park, Md. (27,100)

	Md.	NCS
First downs	14	17
Rushing yardage	92	243
Passing yardage	187	60
Passes	14-25	6-17
Passes intercepted by	2	1
Punts-avg. yards	6-42	7-37
Own fumbles lost	4	1
Yards penalized	47	28
N.C. State	0 0 17	14-31
Maryland	0 3 0	6-9
SCORING: MD. — Carlson, 32 FG; NCS — Martell, 33, pass from Donnan (Warren PAT); Warren, 33 FG; Barchuk, 1 (Warren PAT), Mason, 2 (Warren PAT), Donaldson, 17, pass from K'ebe (Warren PAT) MD. — Carlson, 14, pass from Drimal (Rush failed).		

MARYLAND vs. WAKE FOREST **November 2**
 Winston-Salem, N.C.

1:30 (EST)
 Wake Forest Stadium (31,000)

FACTS ABOUT THE DEACONS

LOCATION: Winston-Salem, N.C.
 ENROLLMENT: 3,022
 CONFERENCE: Atlantic Coast
 ATHLETIC DIRECTOR: Dr. Gene Hooks
 HEAD COACH: William L. (Bill) Tate (Illinois),
 Fifth season
 ASSISTANTS: Dick Anderson, Bill Davis, Beatt'e
 Feathers, Joe Popp, Bobby Popp, Rick Tolley,
 Ed Emory
 NICKNAME: Deacons
 COLORS: Old Gold & Black
 LETTERMEN LOST: (12)
 LETTERMEN RETURNING: (32)
 TOP SOPHS: E Gary Winrow, DT Win Headley, DE Roman Wszelaki,
 DB Dick Bozoian
 1968 CAPTAINS: Game Captains
 RECORD LAST YEAR: 4-6
 TYPE OF OFFENSE: Pro I
 SPORTS INFORMATION DIRECTOR: Marvin Francis
 His Telephone: 919-725-9711, Ext. 412

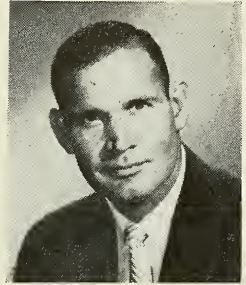

Bill Tate

TERPS' RECORD AGAINST THE DEACONS
 (Maryland: Won 11, Lost 5, Tied 1)

1967—Wake Forest, 35; Md., 17	1958—Wake Forest, 34; Md., 0
1966—Md., 34; Wake Forest, 7	1957—Md., 27; Wake Forest, 0
1965—Md., 10; Wake Forest, 7	1956—Md., 6; Wake Forest, 0
1964—Wake Forest 21; Md., 17	1955—Md., 28; Wake Forest, 7
1963—Md., 32; Wake Forest, 0	1954—TIE, 13-13
1962—Md., 13; Wake Forest, 2	1944—Wake Forest, 39; Md., 0
1961—Md., 10; Wake Forest, 7	1943—Md., 13; Wake Forest, 7
1960—Md., 14; Wake Forest, 13	1917—Md., 29; Wake Forest, 13
1959—Wake Forest, 10; Md., 7	

TOTAL POINTS: Maryland, 270; Wake Forest, 215

1968 SCHEDULE

Sept. 14	N.C. State
Sept. 21	Clemson
Sept. 28	Open
Oct. 5	At Minnesota
Oct. 12	At Virginia Tech
Oct. 19	At Purdue
Oct. 26	North Carolina
Nov. 2	MARYLAND
Nov. 9	South Carolina
Nov. 16	At Duke
Nov. 23	At Florida State

1967 YARDSTICK

At Winston-Salem (14,500)

	Md.	WF
First downs	16	27
Rushing yardage	160	346
Passing yardage	110	156
Passes	11-24	11-16
Passes intercepted by	1	1
Punts-avg. yards	5-41	1-59
Own fumb'les lost	1	2
Yards penalized	20	80
Wake Forest	7 14 7	7-35
Maryland	7 3 0	7-17

SCORING: WF — Summers, 2 rush (George PAT); MD — Faries, 4 rush (Carlson PAT); Carlson, 22 FG: WF—Summers, 8 rush (PAT failed) Leavitt 3 rush (PAT, pass Summers to Decker) Johnson 1 (George PAT), Grant, rec. fumble (George PAT) MD — Carlson, 11 pass from Sniscak (Carlson PAT).

MARYLAND vs. CLEMSON **November 9**
 College Park, Md.

1:30 (EST)
 Byrd Stadium (35,000)

FACTS ABOUT THE TIGERS

LOCATION: Clemson, S.C.
 ENROLLMENT: 6,474
 CONFERENCE: Atlantic Coast
 ATHLETIC DIRECTOR: Frank Howard
 HEAD COACH: Frank Howard (Alabama),
 Twenty-ninth year
 ASSISTANTS: Art Baker, Tom Bass, Larry Beckish,
 Fred Cone, Ronnie Grace, Bob Jones,
 Whitey Jordan, Banks McFadden, Bill McLellan,
 Bob Smith
 STADIUM: Memorial (43,451)
 NICKNAME: Tigers
 COLORS: Purple and Burnt Orange
 LETTERMEN LOST: (21)
 LETTERMEN RETURNING: (37)
 TOP SOPHS: E Jim Sursavage, FL Jack Anderson, FB Ray Yauger, DE
 George Ducworth, DT Ralph Daniel, LB Harry Hefner, DB Gary
 Compton
 1968 CAPTAIN: Game Captains
 TYPE OF OFFENSE: "I" and Pro Set
 RECORD LAST YEAR: 6-4
 SPORTS INFORMATION DIRECTOR: Bob Bradley
 His Telephone: 803-654-4111

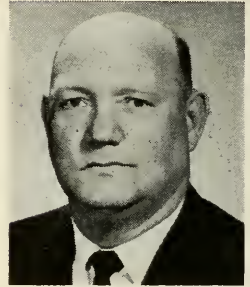

Frank Howard

TERPS' RECORD AGAINST THE TIGERS

(Maryland: Won 9, Lost 6, Tied 1)

1967—Clemson, 28; Maryland, 7	1959—Maryland, 28; Clemson, 25
1966—Clemson, 14; Maryland, 10	1958—Clemson, 8; Maryland, 0
1965—Maryland, 6; Clemson, 0	1957—Clemson, 26; Maryland, 7
1964—Maryland, 34; Clemson, 0	1956—TIE, 6-6
1963—Clemson, 21; Maryland, 6	1955—Maryland, 25; Clemson, 12
1962—Clemson, 17; Maryland, 14	1954—Maryland, 16; Clemson, 0
1961—Maryland, 24; Clemson, 21	1953—Maryland, 20; Clemson, 0
1960—Maryland, 19; Clemson, 17	1952—Maryland, 28; Clemson, 0

TOTAL POINTS: Maryland 250, Clemson 195

1968 SCHEDULE

Sept. 21	At Wake Forest
Sept. 28	At Georgia
Oct. 5	At Georgia Tech
Oct. 12	Auburn
Oct. 19	Duke
Oct. 26	At Alabama
Nov. 2	At N.C. State
Nov. 9	AT MARYLAND
Nov. 16	North Carolina
Nov. 23	South Carolina

1967 YARDSTICK

At Clemson, S.C. (23,000)

	Md.	Clemson
First downs	13	13
Rushing yardage	183	254
Passing yardage	47	172
Passes	6-18	15-22
Passes intercepted by	1	0
Punts-avg. yards	9-35	6-41
Own fumbles lost	0	0
Yards penalized	12	42
Clemson	7	0
Maryland	0	7

SCORING: Clemson - Jackson, 4 (Craig PAT) Md. - Gillespie, 3, pass from Fitzpatrick (Carlson PAT) Clemson - Medlin, 1 rush (Craig PAT); Gore, 38 (Craig PAT), Tolley, 3 (Craig PAT).

MARYLAND vs. PENN STATE November 16
College Park, Md.

1:30 (EST)
 Byrd Stadium (35,000)

FACTS ABOUT THE NITTANY LIONS

LOCATION: University Park, Pa.
 ENROLLMENT: 24,000
 ATHLETIC DIRECTOR: Ernest B. McCoy
 HEAD COACH: Joe Paterno (Brown), Third year
 ASSISTANTS: Earl Bruce, Joe McMullen, Jim O'Hora, Frank Patrick, Bob Phillips, Dan Radakovich, George Welsh, J. T. White
 STADIUM: Beaver (46,284)
 NICKNAME: Nittany Lions
 COLORS: Blue and White
 LETTERMEN LOST: (20)
 LETTERMEN RETURNING: (20)
 TOP SOPHS: E Greg Edmonds, LB Jack Ham, DB Mike Smith
 1968 CAPTAINS: John Kulka (offense), Mike and Steve Smear (defense)
 TYPE OF OFFENSE: Multiple T with variations
 RECORD LAST YEAR: 8-2-1 (Tied Florida State, 17-17, in Gator Bowl)
 SPORTS INFORMATION DIRECTOR: Jim Tarman
 His Telephone: Office 814-865-7517
 Home 466-6852



Joseph V. Paterno

TERPS' RECORD AGAINST THE LIONS

(Maryland: Won 1, Lost 13)

- | | |
|------------------------------|------------------------------|
| 1967—Penn State, 38; Md., 3 | 1960—Penn State, 28; Md., 9 |
| 1966—Penn State, 15; Md., 7 | 1944—Penn State, 34; Md., 19 |
| 1965—Penn State, 19; Md. 7 | 1943—Penn State, 45; Md., 0 |
| 1964—Penn State, 17; Md., 9 | 1939—Penn State, 12; Md., 0 |
| 1963—Penn State, 17; Md., 15 | 1938—Penn State, 33; Md., 0 |
| 1962—Penn State, 23; Md., 7 | 1937—Penn State, 21; Md., 14 |
| 1961—Md., 21; Penn State, 17 | 1917—Penn State, 57; Md., 0 |

TOTAL POINTS: Maryland, 96; Penn State, 376

1968 SCHEDULE

- | | |
|----------|-------------------|
| Sept. 21 | Navy |
| Sept. 28 | Kansas State |
| Oct. 5 | At West Virginia |
| Oct. 12 | At U.C.L.A. |
| Oct. 19 | Open |
| Oct. 26 | At Boston College |
| Nov. 2 | Army |
| Nov. 9 | Miami (Fla.) |
| Nov. 16 | AT MARYLAND |
| Nov. 23 | At Pittsburgh |
| Dec. 7 | Syracuse |

1967 YARDSTICK

At College Park, Md. (34,700)

	Md.	PS
First downs	19	18
Rushing yardage	255	220
Passing yardage	79	204
Passes	11-24	6-18
Passes intercepted by	0	3
Punts-avg. yards	6-26	6-39
Own fumbles lost	3	1
Yards penalized	0	71
Penn State	7 16 15	0-38
Maryland	0 3 0	0-3

SCORING: PS — Abbey, 1 (Abbey PAT); Md. — Car'son, 19 FG); PS—Johnson, 80, pass from Sherman (PAT, Lueyk, pass from Sherman); Pittman, 2 (PAT, Abbey pass from Sherman); Pittman, 15 (PAT, Kwaluk, pass from Sherman); Pittman, 6 (Abbey PAT).

MARYLAND vs. VIRGINIA **November 23**
 Charlottesville, Va.

1:30 (EST)
 Scott Stadium (28,000)

FACTS ABOUT THE CAVALIERS

LOCATION: Charlottesville, Virginia
 ENROLLMENT: 9,000
 ATHLETIC DIRECTOR: Steve Sebo
 HEAD COACH: George Blackburn (Finley)
 Fourth Season
 ASSISTANTS: Don Lawrence, Maury Bibent,
 Richard Kupec, Ned McDonald, Ben Wilson,
 Ken Campbell



George Blackburn

STADIUM: Scott (28,000)
 NICKNAME: Cavaliers, Wahoos
 COLORS: Orange and Blue
 LETTERMEN LOST: (19)
 TOP SOPHS: E Randolph Lestyk, E Stephen Miller, C Dan Ryczek
 LETTERMEN RETURNING: (23)
 1968 CAPTAINS: Rick Brand and Gene Arnette
 TYPE OF OFFENSE: Pro-set
 RECORD LAST YEAR: 5-5
 SPORTS INFORMATION DIRECTOR: Barney Cooke
 His Telephone: 703-295-2166. Ext. 3011 or 3205

TERPS' RECORD AGAINST THE CAVALIERS

(Maryland: Won 17, Lost 13, Tied 2)

1967—Va., 12; Md., 7	1945—Md., 19; Va., 13	1933—Va., 6; Md., 0
1966—Va., 41; Md., 17	1944—Va., 18; Md., 7	1932—Va., 7; Md., 6
1965—Va., 33; Md., 27	1943—Va., 39; Md., 0	1931—Md., 7; Va., 6
1964—Md., 10; Va. 0	1942—Md., 27; Va., 12	1930—Md., 14; Va., 6
1963—Md., 21; Va., 6	1940—Va., 19; Md., 6	1929—TIE, 13-13
1962—Md., 40; Va., 18	1939—Va., 12; Md., 7	1928—Md., 18; Va., 2
1961—Va., 28; Md., 16	1938—Va., 27; Md., 19	1927—Va., 21; Md., 0
1960—Md., 44; Va., 12	1937—Md., 3; Va., 0	1926—TIE, 6-6
1959—Md., 55; Va., 12	1936—Md., 21; Va., 0	1925—Va., 6; Md., 0
1958—Md., 44; Va., 6	1935—Md., 14; Va., 7	1919—Md., 13; Va., 0
1957—Md., 12; Va., 0	1934—Md., 20; Va., 0	

TOTAL POINTS: Maryland 513, Virginia 388

1968 SCHEDULE

Sept. 21	At Purdue
Sept. 28	V.M.I.
Oct. 5	Davidson
Oct. 12	At Duke
Oct. 19	At N.C. State
Oct. 26	At Navy
Nov. 2	South Carolina
Nov. 9	At North Carolina
Nov. 16	Tulane
Nov. 23	MARYLAND

1967 YARDSTICK

At College Park, Md. (24,200)

	Md.	Va.
First downs	16	20
Rushing yardage	86	206
Passing yardage	208	146
Passes	16-24	9-11
Passes intercepted by	2	1
Punts-avg. yards	3-39	4-37
Own fumb'les lost	1	1
Yards penalized	16	10
Virginia	0	6
Maryland	7	0

SCORING: Maryland — Sniscak, 1 rush (Carlson PAT) Va — Quayle, 9 rush (Kick failed); Quayle, 5 rush (Pass failed).

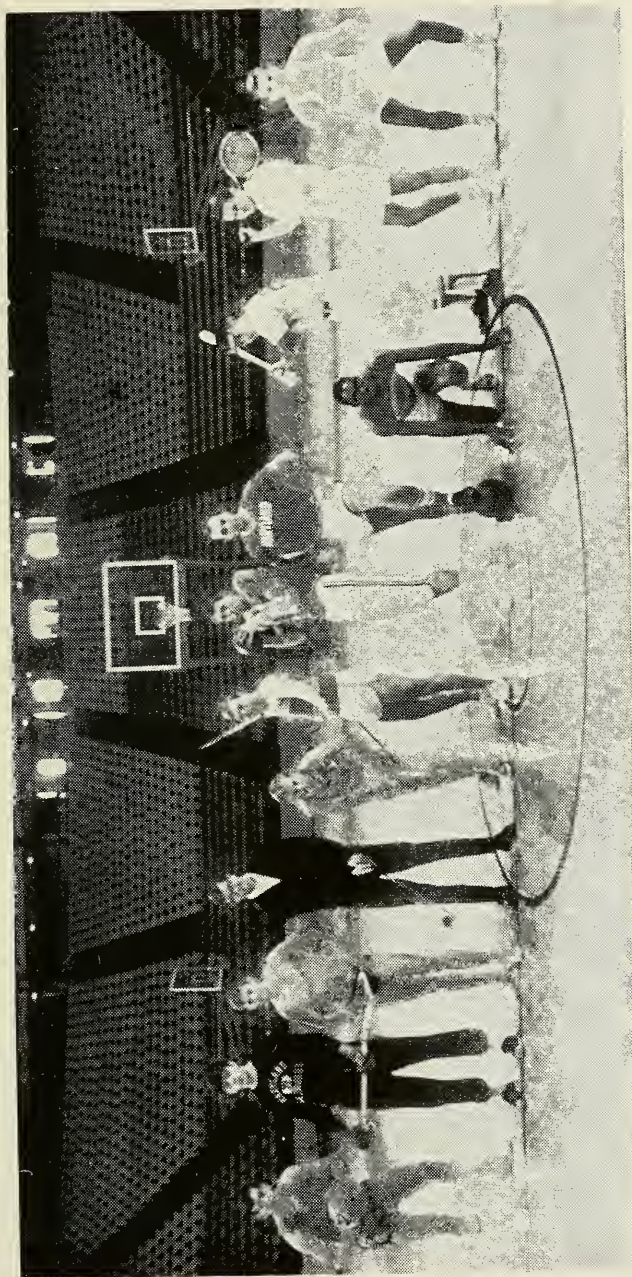

Representatives of Maryland's 12 Sports

Maryland has won the Carmichael Cup, symbolic of excellence in all sports among Atlantic Coast Conference teams, five times in seven years.

The Terps won six conference championships last year in Cross Country, Lacrosse, Soccer, Indoor Track, Outdoor Track and Wrestling.

1967 STATISTICS

RECORD: 0-9

At Home: 0-4

Away: 0-5

MD.	OPP.	Site	Attendance
0 Oklahoma	35	Away	45,500
3 Syracuse	7	Home	27,500
9 N.C. State	31	Home	27,100
0 North Carolina	14	Away	32,000
0 South Carolina	31	Away	33,427
3 Penn State	38	Home	34,700
7 Clemson	28	Away	28,000
17 Wake Forest	35	Away	14,500
7 Virginia	12	Home	24,200
<hr/> 46	<hr/> 231		<hr/> 267,027

TEAM STATISTICS

	MD.	OPP.
Total plays	622	685
Times carried	405	539
Total first downs:	116	181
Rushing	58	127
Passing	52	44
Penalties	6	10
Yards gained rushing	1377	2529
Yards lost rushing	290	158
NET yards rushing	1087	2371*
Yards gained passing	1141	1053
TOTAL YARDS OFFENSE	2228	3424*
Passes completed—att.	100-217	77-146
Own passes int.—yardage	12-82	13-162
Passing percentage	46.0%	52.7%
No. punts—avg. yardage	60-38.1	48-37.8
Punt returns—avg. yards	31-9.5	28-7.2
KO returns—avg. yards	36-19.4	15-18.4
Own fumbles, own lost	22-12	22-11
Penalties—yards lost	38-382	45-467
Touchdowns	5	32
Rushing	2	22
Passing	3	7
Interceptions	0	1
Fumble recoveries	0	2
Field goals—No. attempts	4-6	2-7
Total points	46	231

*New Records vs. Maryland

1967 INDIVIDUAL STATISTICS

(Returning players in CAPS)

TOTAL OFFENSE

	Plays	Yardage	Avg. Gain
*DRIMAL	170	594	3.5
SNISCAK	53	247	4.7
FARIES	71	200	2.8
FITZPATRICK	17	79	5.2

*Will play defense this year

INDIVIDUAL RUSHING

Rusher	Att.	Gained	Lost	Net	Avg. Gain
LOVETT	137	512	13	499	3.8
Donofrio	81	340	9	331	4.0
DUTTON	81	255	9	246	3.0
FITZPATRICK	16	77	0	77	4.8
FARIES	29	110	61	49	1.7
FLAHERTY	1	8	0	8	8.0
TOMCHO	2	0	4	-4	-2.0
Van Heusen	1	0	4	-4	-4.0
SNISCAK	10	6	46	-40	-4.0
DRIMAL	47	69	144	-75	-1.6

INDIVIDUAL PASSING

Passer	Att.	Comp.	Int.	Yds.	Pct.	TD.
FLAHERTY	2	2	0	28	1.000	0
FITZPATRICK	1	1	0	2	1.000	1
SNISCAK	43	26	3	287	.605	1
DRIMAL	123	54	7	669	.439	1
FARIES	42	16	1	151	.381	0
TOMCHO	6	1	1	4	.167	0

PASS RECEIVING

Receiver	No.	Yds.	Avg. Gain	TDS
CARLSON	24	309	12.9	2
Van Heusen	15	256	17.0	0
DUTTON	15	155	10.3	0
Santy	12	120	10.0	0
Donofrio	9	81	9.0	0
FITZPATRICK	9	73	8.1	0
LOVETT	7	54	8.1	0
GILLESPIE	5	57	11.4	1
LAWRENCE	3	32	10.7	0
GAREIS	1	4	4.0	0

PUNTING

	No.	Yardage	Avg. Punt
Van Heusen	54	2118	39.2
CARLSON	6	168	28.0

SCORING

	TDs	PATs	FGM-FGA	PTS.
CARLSON	2	4-5	4-6	28
GAREIS	1			6
GILLESPIE	1			6
SNISCAK	1			6

INTERCEPTION RETURNS

	No.	Yardage	Avg. Return
STALNAKER	4	67	16.7
Lavrusky	2	48	24.0
GRANT	2	8	4.0
BRANT	1	32	32.0
Baker	1	7	7.0
Brzostowski	1	0	0.0
COLBERT	1	0	0.0
Stickel	1	0	0.0

PUNT RETURNS

	No.	Yardage	Avg. Return
DUTTON	10	64	6.4
HALEY	8	125	15.6
STALNAKER	7	64	9.1
BRANT	4	9	2.5
DILL	1	31	31.0
COLBERT	1	2	2.0

KICKOFF RETURNS

	No.	Yardage	Avg. Return
DUTTON	24*	454*	18.9
LOVETT	4	93	19.7
FITZPATRICK	3	59	19.7
Denofrio	3	54	18.0
HALEY	1	23	23.0
GILLESPIE	1	16	16.0

*—New Maryland record for number and yardage

TERP ALL-AMERICA PLAYERS

- 1923—W. Supplee, End—Second Team, AP
- 1928—Gerald Snyder, Fullback—Second Team, AP
- 1931—Jess Krajcovic, Guard—Honorable Mention, AP
- 1934—Norwood Sothoron, Fullback—Honorable Mention, AP
Vic Willis, End—Honorable Mention, AP
Bill Guckeyson, Halfback—Honorable Mention, AP
Ed Minion, Tackle—Honorable Mention, AP
- 1935—Bill Guckeyson, Halfback—Honorable Mention, AP
Vic Willis, End—Honorable Mention, AP
- 1936—Bill Guckeyson—Halfback—Honorable Mention, AP
- 1937—Jim Meade, Halfback—Honorable Mention, AP
- 1940—Bob Smith, Center—Honorable Mention, AP
Ralph Albarano, Tackle—Honorable Mention, AP
- 1942—Tommy Mont, Quarterback, Honorable Mention, AP
Paul Flick—Center—Honorable Mention, AP
- 1947—Lou Gambino, Halfback—Honorable Mention, AP
Gene Kinney, Center—Honorable Mention, AP
- 1948—Ray Krouse, Tackle—Honorable Mention, AP, UP
Elmer Wingate, End—Honorable Mention, UP
- 1949—Ray Krouse, Tackle—Second Team, AP
- 1950—Bob Ward, Guard—First Team, AP, Look, NEA, Gridiron, All-Players, Colliers
Second Team, UP, INS, The Quarterback
Ed Modzelewski, Fullback—Honorable Mention, AP, UP
- 1951—Bob Ward, Guard—UNANIMOUS First Teams
Dick Modzelewski, Tackle—First Team, All Players; Second Team, AP; Third Team, UP
Ed Modzelewski, Fullback—First and Second Teams
Jack Scarbath, Quarterback—Honorable Mention, AP, All-Players
Tom Cosgrove, Center—Honorable Mention, AP, All Players
Dave Cianelli, Fullback—Honorable Mention, AP
Joe Petruzzo—Halfback—Honorable Mention, AP
- 1952—Jack Scarbath, Quarterback—UNANIMOUS First Teams
Dick Modzelewski, Tackle—UNANIMOUS First Teams
Tom Cosgrove, Center—Second Team, All-Players
Stan Jones, Tackle—Honorable Mention, All-Players
- 1953—Stan Jones, Tackle—UNANIMOUS First Teams
Bernie Faloney, Quarterback—Eight First Teams, All Second Teams
Chester Hanulak, Halfback—Second Team, INS; Honorable Mention, AP, UP, NEA
Ralph Felton, Fullback—Honorable Mention, AP, UP, NEA
Bill Walker, End—Honorable Mention, UP
John Irvine, Center—Honorable Mention, UP
Bob Morgan, Tackle—Honorable Mention, UP
- 1954—Dick Bielski, Fullback—Third Team, All-Players; Honorable Mention, AP, UP
Ronnie Waller, Halfback—Honorable Mention, AP, UP
Jack Bowersox, Guard—First Team, Gridiron Index; Honorable Mention, AP, UP
John Irvine, Center—Honorable Mention, UP
Bill Walker, End—Second Team, AP; Honorable Mention, UP
Bob Pellegrini, Guard—Honorable Mention, UP
George Palahunik, Guard—Honorable Mention, UP

- 1955—Bob Pellegrini—Center—UNANIMOUS First Teams
 Ed Vereb, Halfback—First Team, Movietone News, N. Y. Daily News, Extension; Second Team, INS; Third Team, AP, UP Sporting News
 Mike Sandusky, Tackle—First Team, Sporting News, Extension. Second Team, UP, NEA, N. Y. Daily News; Honorable Mention, AP
 Jack Davis, Guard—Honorable Mention, AP, UP, NEA
 Frank Tamburello, Quarterback—First Team, Movietone News, Honorable Mention, AP, UP, NEA
 Bill Walker, End—Second Team, UP, Sporting News; Honorable Mention, NEA
 Russell Dennis, End—First Team, N. Y. Daily News
 Ed Heuring, Tackle—Honorable Mention, AP, UP
- 1956—Mike Sandusky, Tackle—Honorable Mention, AP, UP, INS, NEA
 Jack Davis, Guard—Honorable Mention, AP, UP, INS, NEA
 Gene Alderton, Center—Honorable Mention, AP, UP
- 1957—Rod Breedlove, Guard—Honorable Mention, AP, UP, NEA, Sporting News
 Ed Cooke, End—Honorable Mention, AP, UP, NEA
 Gene Alderton, Center—Honorable Mention, AP, NEA
- 1958—Rod Breedlove, Guard, Honorable Mention, AP, UPI, NEA, Sporting News
 Fred Cole, Tackle—Honorable Mention, AP, UPI
- 1959—Rod Breedlove, Guard—Honorable Mention, AP, UPI, NEA
 Jim Joyce, Fullback—Honorable Mention, AP, NEA
 Gary Collins, End—Honorable Mention, AP, UPI
 Tom Gunderman, Guard—Honorable Mention, AP, UPI
 Kurt Schwarz, Tackle—Honorable Mention, UPI
- 1960—Gary Collins, End—Honorable Mention, AP, UPI
 Dale Betty, Quarterback—Honorable Mention, AP
- 1961—Gary Collins, End—First Team, UPI, NEA, American Football Coaches Association, Football Writers Association, Pro Football Scouts; Second Team, AP.
 Bob Hacker, Center—Honorable Mention, AP, UPI.
- 1962—Dick Shiner, Quarterback—Honorable Mention, AP, UPI
 Walter Rock, Guard—Honorable Mention, AP, UPI
 Roger Shoals, Tackle—Honorable Mention, UPI
 Tom Brown, Halfback—Honorable Mention, AP

SPECIAL TERRAPIN AWARDS

The Maryland Ring offered in memory of Charles L. Linhardt to the Maryland man who is adjudged the best athlete of the year:

- | | |
|--------------------------|-------------------------|
| 1952—Dave Cianelli—Back | 1965—George Stem—Back |
| 1953—John Alderton—End | 1966—Alan Pastrana—Back |
| 1960—Rod Breedlove—Guard | |

The Silvester Watch for excellence in athletics to the man who typified the best in college athletics:

- | | |
|------------------------|--------------------------------|
| 1948—Vic Turyn—Back | 1960—Jim Joyce—Back |
| 1949—Joe Tucker—Back | 1961—Dale Betty—Back |
| 1950—Elmer Wingate—End | 1963—Dick Shiner—Back |
| 1953—Paul Nester—End | 1966—Neil Brayton (Basketball) |
| 1954—Marty Crytzer—End | 1967—Jay McMillen (Basketball) |
| 1958—Ed Cooke—End | 1968—Frank Costello (Track) |

The Teke Trophy to the student who during his four years at the University has rendered the greatest service to football:

- | | |
|----------------------------|--------------------------|
| 1950—John Idzik—Back | 1959—Kurt Schwarz—Tackle |
| 1951—Bob Ward—Guard | 1960—Vincent Scott—End |
| 1952—Ed Fullerton—Back | 1961—Gary Collins—End |
| 1953—Bernie Faloney—Back | 1962—Tom Brown—Halfback |
| 1954—John Irvine—Center | 1963—Bob Burton—Halfback |
| 1955—Bob Pellegrini—Center | 1964—Olaf Drozdov—Tackle |
| 1956—Mike Sandusky—Tackle | 1965—George Stem—Back |
| 1957—Gene Alderton—Center | 1966—Dick Absher—End |
| 1958—Bob Rusevlyan—Back | 1967—Lou Stickel—Back |

The Alvin L. Aubinoe Trophy, for the "Unsung Hero" of the current season:

- | | |
|----------------------------|------------------------------|
| 1956—Al Wharton—Tackle | 1962—Murnis Banner—Halfback |
| 1957—Wilbur Main—Center | 1963—George Stem—Halfback |
| 1958—Ted Kershner—Back | 1964—John Kenny—End |
| 1959—Joe Gardi—Tackle | 1965—Charles Krahling—Center |
| 1960—Leroy Dietrich—Center | 1966—Bobby Collins—Back |
| 1961—Dick Barlund—End | 1967—Pat Baker—Back |

The Anthony C. Nardo Memorial Trophy to the best Football lineman of the year:

- | | |
|-----------------------------|---------------------------|
| 1950—Bob Ward—Guard | 1959—Tom Gunderman—Guard |
| 1951—Bob Ward—Guard | 1960—Gary Collins—End |
| 1952—William Maletzky—Guard | 1961—Bill Kirchiro—Tackle |
| 1953—Stan Jones—Tackle | 1962—Dave Crossan—Tackle |
| 1954—Bob Pellegrini—Guard | 1963—Olaf Drozdov—Tackle |
| 1955—Mike Sandusky—Tackle | 1964—Fred Joyce—Guard |
| 1956—Al Wharton—Tackle | 1965—Dick Absher—End |
| 1957—Don Healy—Tackle | 1966—Dick Absher—End |
| 1958—Fred Cole—Tackle | 1967—Jim Lavrusky—Back |

The Jim Tatum Memorial Trophy to the "Outstanding Tackle":

- | | |
|--------------------|----------------------|
| 1959—Kurt Schwarz | 1963—Olaf Drozdov |
| 1960—Tom Sankovich | 1964—Larry Bagranoff |
| 1961—Bill Kirchiro | 1965—Larry Bagranoff |
| 1962—Dave Crossan | |

The A. V. Williams award for the Outstanding Scholar and Athlete:

- | | |
|-----------------------|----------------------|
| 1954—Ron Waller—Back | 1960—Dale Betty—Back |
| 1957—Howard Dare—Back | |

The George C. Cook Memorial Scholarship Trophy to the member of the team with the highest scholastic average:

- | | |
|----------------------------|--------------------------|
| 1962—Don White—Quarterback | 1965—Bruce Springer—Back |
| 1963—Dave Nardo—End | 1967—Chuck Tine |
| 1964—Bruce Springer—Back | |

The Geary F. Eppley Award to the graduating male senior athlete

who during his 3 years of varsity competition lettered at least once and attained the highest overall scholastic average.

1963—Dave Nardo—End

BEST OFFENSIVE BACK

1952—Chester Hanulak—Halfback
1953—Ralph Felton—Fullback
1954—Ron Waller—Halfback
1955—Ed Vereb—Halfback
1956—Fred Hamilton—Halfback
1957—Bob Rusevlyan—Quarterback
1958—Bob Rusevlyan—Quarterback
1959—Jim Joyce—Fullback
1960—Dale Betty—Quarterback
1961—Dick Shiner—Quarterback
1962—Tom Brown—Halfback
1963—Dick Shiner—Quarterback
1964—Tom Hickey—Tailback
1965—Walt Marciniak—Fullback
1966—Alan Pastrana—Quarterback
1967—Billy Lovett—Fullback

BEST OFFENSIVE LINEMAN

1952—Tom Cosgrove—Center
1953—Marty Crytzer—End
1954—Jack Bowersox—Guard
1955—Russell Dennis—End
1956—Al Wharton—Tackle
1957—Tom Gunderman—Guard
1958—Fred Cole—Tackle
1959—Tom Gunderman—Guard
1960—Bob Hacker—Center
1961—Roger Shoals—Tackle
1962—Roger Shoals—Tackle
1963—Gene Feher—Center
1964—Joe Frattaroli—Guard
1965—Matt Arbutina—Tackle
1966—Tom Cichowski—Tackle
1967—Ron Pearson—Guard

BEST DEFENSIVE BACK

1962—Ed Fullerton—Halfback
1953—Dick Nolan—Halfback
1954—Joe Horning—Halfback
1955—Lynn Beightol—Quarterback
1956—Bob Rusevlyan—Quarterback
1957—Bob Layman—Halfback
1958—Jim Joyce—Fullback
1959—Dwayne Fletcher—Quarterback
1960—Jim Davidson—Quarterback
1961—Tom Brown—Halfback
1962—Joe Hrezo—Fullback
1963—Ernie Arizzi—Halfback
1964—Bob Sullivan—Halfback
1965—Fred Cooper—Halfback
1966—Lou Stickel—Halfback
1967—Bob Colbert—Halfback

BEST DEFENSIVE LINEMAN

1952—John Alderton—End
1953—Bob Morgan—Tackle
1954—Tom McLuckie—Guard
1955—Mike Sandusky—Tackle
1956—Mike Sandusky—Tackle
1957—Rod Breedlove—Guard
1958—Ben Scotti—End
1959—Rod Breedlove—Guard
1960—Tom Sankovich—Tackle
1961—Dave Crossan—Tackle
1962—Walter Rock
1963—Joe Ferrante—Guard
1964—Olaf Drozdov—Tackle
1965—Larry Bagranoff—Tackle
1966—Jim Lavrusky—Linebacker
1967—Mike Grace—Guard

TERPS ON ALL-CONFERENCE TEAMS

"ATLANTIC COAST SPORTS-WRITERS ASSOCIATION"

1953—FIRST TEAM

Stan Jones—Tackle
Jack Bowersox—Guard
Bernie Faloney—Back
Chester Hanulak—Back

SECOND TEAM

Bill Walker—End
Bob Morgan—Tackle
Ralph Felton—Back

THIRD TEAM

John Irvine—Center
Marty Crytzer—End

PLAYER OF YEAR

Bernie Faloney—Back

COACH OF YEAR

Jim Tatum

1954—FIRST TEAM

Bill Walker—End
Dick Bielski—Back
Ronnie Waller—Back

SECOND TEAM

Bob Pellegrini—Guard
John Irvine—Center

THIRD TEAM

Jack Bowersox—Guard

1955—**FIRST TEAM**
 Mike Sandusky—Tackle
 Jack Davis—Guard
 Bob Pellegrini—Center
 Ed Vereb—Back

SECOND TEAM
 Bill Walker—End
 Russell Dennis—End
 Frank Tamburello—Back

PLAYER OF YEAR
 Bob Pellegrini—Center

COACH OF YEAR
 Jim Tatum

JACOBS BLOCKING TROPHY
 Bob Pellegrini

1956—**FIRST TEAM**
 Mike Sandusky—Tackle
 Jack Davis—Guard

THIRD TEAM
 Gene Alderton—Center

1957—**FIRST TEAM**
 Ed Cooke—End
 Rod Breedlove—Guard

SECOND TEAM
 Gene Alderton—Center

1958—**SECOND TEAM**
 Fred Cole—Tackle
 Rod Breedlove—Guard

1959—**SECOND TEAM**
 Tom Gunderman—Guard
 Jim Joyce—Back

1960—**FIRST TEAM**
 Gary Collins—End

1961—**FIRST TEAM**
 Gary Collins—End
 Bob Hacker—Center

SECOND TEAM
 Roger Shoals—Tackle
 Bill Kirchiro—Tackle

1962—**FIRST TEAM**
 Walter Rock—Guard
 Dick Shiner—Back
 Tom Brown—Back

1963—**SECOND TEAM**
 Dick Shiner—Back

1964—**FIRST TEAM**
 Jerry Fishman—Guard

1964—**SECOND TEAM**
 Olaf Drozdov—Tackle
 Tom Hickey—Back

1965—**DEFENSE TEAM**
 Bob Sullivan—Back

1966—**DEFENSE TEAM**
 Dick Absher—End

"ASSOCIATED PRESS"

1953—**FIRST TEAM**
 Stan Jones—Tackle
 Bernie Faloney—Back
 Chester Hanulak—Back
 Ralph Felton—Back

SECOND TEAM
 Jack Bowersox—Guard
 Bill Walker—End
 Bob Morgan—Tackle
 John Irvine—Center

1958—**FIRST TEAM**
 Rod Breedlove—Guard

SECOND TEAM
 Fred Cole—Tackle

1959—**FIRST TEAM**
 Jim Joyce—Back
 Tom Gunderman—Guard

THIRD TEAM
 Dick Nolan—Back
 Marty Crytzer—End

1954—**FIRST TEAM**
 Dick Bielski—Back
 Ronnie Waller—Back
 Bill Walker—End

SECOND TEAM
 John Irvine—Center
 Bob Pellegrini—Guard
 Jack Bowersox—Guard

1955—**FIRST TEAM**
 Bob Pellegrini—Center
 Ed Vereb—Back
 Mike Sandusky—Tackle
 Jack Davis—Guard
 Frank Tamburello—Back

SECOND TEAM
 Bill Walker—End
 Russell Dennis—End

PLAYER OF YEAR
 Bob Pellegrini—Center

1956—**FIRST TEAM**
 Mike Sandusky—Tackle
 Jack Davis—Guard
 Gene Alderton—Center

1957—**FIRST TEAM**
 Rod Breedlove—Guard
 Ed Cooke—End

SECOND TEAM
 Gene Alderton—Center

SECOND TEAM

Rod Breedlove—Guard
Gary Collins—End

1960—FIRST TEAM

Gary Collins—End

SECOND TEAM

Dale Betty—Back

1961—FIRST TEAM

Gary Collins—End
Bob Hacker—Center

SECOND TEAM

Roger Shoals—Tackle

THIRD TEAM

Dick Shiner—Quarterback

1962—FIRST TEAM

Dick Shiner—Quarterback
Tom Brown—Halfback
Walter Rock—Guard

SECOND TEAM

Roger Shoals—Tackle
Len Chiaverini—Fullback

HONORABLE MENTION

Dave Crossan—Tackle
Olaf Drosdov—Tackle

1966—HONORABLE MENTION

Bob Sullivan—Defensive Back

“UNITED PRESS INTERNATIONAL”**1955—FIRST TEAM**

Bill Walker—End
Bob Pellegrini—Center
Ed Vereb—Back
Mike Sandusky—Tackle

SECOND TEAM

Jack Davis—Guard
Frank Tamburello—Back
Russell Dennis—End

1956—FIRST TEAM

Mike Sandusky—Tackle
Jack Davis—Guard

1957—FIRST TEAM

Ed Cooke—End

SECOND TEAM

Rod Breedlove—Guard
Gene Alderton—Center

1958—FIRST TEAM

Rod Breedlove—Guard

SECOND TEAM

Tom Gunderman—Guard
Ben Scotti—End

1959—SECOND TEAM

Rod Breedlove—Guard

1960—FIRST TEAM

Gary Collins—End

1961—FIRST TEAM

Gary Collins—End

1962—FIRST TEAM

Dick Shiner—Quarterback
Walter Rock—Guard

1966—HONORABLE MENTION

Bob Sullivan—Defensive Back

MARYLAND FOOTBALL RECORDS**SINGLE GAME RECORDS, Individual**

MOST POINTS SCORED: 31 by Bob Shemonski against VPI, 1950 (5 td's, 1 Pat).

MOST TD'S SCORED: 5 by Bob Shemonski against VPI, 1950.

MOST PAT SCORED: 6 by Bob Dean against South Carolina, 1949; 6 by Don Decker against West Virginia, 1951. 6 by Vincent Scott against Virginia, 1960.

MOST TD PASSES CAUGHT: 2 by Don Gleasner against Virginia, 1945; 2 by Leroy Mortor against Michigan State, 1946; 2 by Lou Gambino against West Virginia, 1947; 2 by Elmer Wingate against George Washington, 1948; 2 by Stan Karnash against George Washington, 1949; 2 by Pete Augsburg against South Carolina, 1949; 2 by Henry Fox against Georgetown, 1949; 2 by Lloyd Colteryahn against LSU, 1952; 2 by Bill Walker against Alabama, 1953; 2 by Gary Collins against Clemson, 1959, 2 by Billy Van Heusen (twice) against N.C. State and Florida State, 1966.

MOST TD PASSES THROWN: 3 by Tommy Mont against Connecticut, 1942; 3 by Vic Turyn against George Washington, 1948; 3 by Stan Lavine against George Washington, 1949; 3 by Jack Scarbath against West Virginia, 1951; 3 by Jack Scarbath against LSU, 1952, 3 by Dale Betty against North Carolina State, 1959; 3 by Dale Betty against Clemson, 1959; 3 by Dick Novak against West Virginia, 1959; 3 by Dick Shiner against Penn State, 1961; 3 by Alan Pastrana against N.S. State, 1966.

MOST TD RESPONSIBILITY: 5 by Bob Shemonski against VPI, 1950.

MOST FIELD GOALS: 3 by Vincent Scott against West Virginia, 1959

LONGEST SCORING RUN FROM SCRIMMAGE: 90 yards by Dick Burgee against Missouri, 1954.

LONGEST SCORING PASS: 40 yards by Dick Novak to Jim Davidson against West Virginia, 1959.

LONGEST SCORING PASS AND RUN: 92 yards by Stan Lavine to Ed Bolton against South Carolina, 1949 (pass 15 yards, run 77 yards).

LONGEST SCORING RUN AFTER PASS: 77 yards by Ed Bolton on pass from Stan Lavine against South Carolina, 1949. (Pass 15 yds).

LONGEST FIELD GOAL: 48 yards by Vincent Scott against West Virginia, 1959.

LONGEST SCORING RETURN OF INTERCEPTED PASS: 100 yards (105 actual) by Joe Horning against Missouri, 1951; 100 yards (103 actual) by Dickie Lewis against North Carolina State, 1956; 100 yards by Tom Brown against Virginia, 1962.

LONGEST SCORING RETURN OF INTERCEPTED PASS BY OPPONENT: 93 yards by Walter Matson of Pennsylvania, 1941.

LONGEST PUNT RETURN FOR TD: 90 yards by Dick Nolan against Clemson, 1953.

LONGEST PUNT RETURN FOR TD BY OPPONENT: 100 yards by Frank Brady of Navy, 1951.

LONGEST KICKOFF RETURN FOR TD: 100 yards (102 actual) by Dick Novak and Dennis Condie against Virginia, 1960 (Novak returned to nine yard line then lateraled to Condie who returned 91 yards). (101 actual) by Kenny Ambrusko against Navy, 1964.

LONGEST KICKOFF RETURN FOR TD BY OPPONENT: 93 yards by Jim McPherson of North Carolina, 1926.

LONGEST SCORING RUN WITH RECOVERED FUMBLE: 23 yards by Howie Dare against North Carolina State, 1954.

LONGEST NON-SCORING RUN FROM SCRIMMAGE: 76 yards by Harry Bonk against North Carolina, 1948.

LONGEST NON-SCORING PASS: 50 yards by Alan Pastrana to Ralph Donofrio. Wake Forest, 1966

LONGEST NON-SCORING RUN WITH RECOVERED FUMBLE BY OPPONENT: 75 yards by Dave Russell of Washington & Lee, 1942.

LONGEST NON-SCORING PASS AND RUN: 73 yards by Tom Mont to Hubie Werner against Lakehurst, 1942 (pass 32 yards run 41 yards).

LONGEST NON-SCORING RUN AFTER PASS: 41 yards by Hubie Werner against Lakehurst, 1942 on 32 yard pass from Tommy Mont.

LONGEST NON-SCORING RUN OF INTERCEPTED PASS: 74 yards by Bernie Faloney against LSU, 1952.

LONGEST NON-SCORING KICKOFF RETURN: 76 yards by Howie Dare against Miami, 1957.

LONGEST NON-SCORING PUNT RETURN: 67 yards by John McVicker against Syracuse, 1956.

MOST RUSHES: 33 by Len Chiverini against South Carolina, 1962.

- MOST YARDS GAINED RUSHING: (NET): 193 yards by Ray Poppleman against Western Maryland, 1931 (24 carries).
- BEST RUSHING AVERAGE: 24.0 by Ernie Arizzi against Syracuse, 1961 (4 carries).
- MOST PASSES ATTEMPTED: 35 by Jim Corcoran against Penn State 1965. (completed 18).
- MOST PASSES COMPLETED: 18 by Jim Corcoran against Penn State 1965. (35 attempts).
- BEST COMPLETION PERCENTAGE: (minimum of 10 attempts): .800 by Tommy Mont against Bainbridge, 1946 (8 completions, 10 attempts).
- MOST YARDS GAINED PASSING: 243 by Jack Scarbath against Navy, 1951 (14 completions, 23 attempts).
- MOST PASSES HAD INTERCEPTED: 4 by Dick Shiner vs. Navy, 1963 and Alan Pastrana vs. Clemson, 1966.
- MOST TOTAL PLAYS (rush and pass): 45 by Jim Corcoran against Penn State, 1965. (35 passes, 10 rushes).
- MOST NET YARDS GAINED (rushing and passing): 272 by Dick Shiner against SMU, 1962 (238 passing — 34 rushing).
- BEST OFFENSIVE AVERAGE (rushing and passing): (minimum 4 plays. 24.0 by Ernie Arizzi against Syracuse, 1961 (4 plays, 96 yards).
- MOST PASSES CAUGHT: 10 by Darryl Hill against Clemson, 1963.
- MOST YARDS GAINED ON PASS RECEPTIONS: 131 yards by Lloyd Colteryahn against Alabama, 1952 (8 receptions).
- MOST PASSES INTERCEPTED: 3 by Bob Shemonski against Georgia, 1951. 3 by Tom Brown against Air Force, 1961. 3 by Bob Sullivan against Navy 1965.
- MOST YARDS GAINED ON INTERCEPTION RUNBACKS: 111 yards by Dickie Lewis against North Carolina State, 1956.
- MOST PUNTS: 10 by Bill Guckeyson against Syracuse, 1936. 10 by Jack Targarona against West Virginia, 1950.
- MOST TOTAL YARDS PUNTING: 510 by Bill Guckeyson against Syracuse, 1936.
- BEST PUNTING AVERAGE: 53 yards by Lynn Beightol against Oklahoma, 1956 Orange Bowl (3 punts).
- LONGEST PUNT WITH ROLL: 88 yards by John Fritsch against Miami, 1956. (Note) "Untz" Brooke Brewer had a 93 yard punt against VMI, 1916.
- LONGEST PUNT WITH ROLL BY OPPONENT: 84 yards by Charlie Justice of North Carolina, 1948.
- MOST PUNTS RETURNED: 6 by Joe Petruzzo against LSU, 1951 (67 yards). 6 by Bobby Collins vs. Syracuse 1965 (41 yards).
- MOST YARDS GAINED RETURNING PUNTS: 146 by Bob Shemonski against North Carolina State, 1950 (5 returns).
- MOST PUNTS BLOCKED: 1 by several men.
- MOST KICKOFFS RETURNED: 5 by Tom Brown against Miami, 1962.
- MOST YARDS RETURNING KICKOFFS: 153 by Tom Brown against Miami, 1962, (5 returns).
- MOST OPPONENTS' FUMBLES RECOVERED: 3 by Tom Gunderman against Miami, 1957.

SINGLE GAME RECORDS, Team

- HIGHEST SCORE: Maryland 80 Washington College 0, 1927.
MOST TOTAL POINTS SCORED BY BOTH TEAMS: 87, 1954 (Maryland 74, Missouri 13).
HIGHEST SCORE BY OPPONENT: Navy 76, Maryland 0, 1913.
MOST TD'S SCORED: 12 against Washington College, 1927.
MOST PAT SCORED: 8 against Washington College, 1927; 8 against Missouri, 1954.
MOST SAFETIES SCORED: 2 against Delaware, 1947, 2 against Georgetown, 1950.
MOST FIELD GOALS SCORED: 3 against West Virginia, 1959.
MOST TD'S SCORED PASSING: 4 against George Washington, 1948 (3 by Vic Turyn, 1 by John Idzik); 4 against Navy, 1952 (2 by Jack Scarbath, 1 by Lloyd Colteryahn, 1 by Bernie Faloney). 4 against George Washington, 1954 (2 by Frank Tamburello, 1 by Charles Boxold, 1 by Lynn Beightol).
MOST OPPONENTS TD'S SCORED PASSING: 4 by Wake Forest 1958 (3 by Norman Snead, 1 by Charlie Parker).
MOST TOTAL PLAYS: 92 against Texas, 1959.
MOST RUSHES: 76 against Miami, 1958.
FEWEST RUSHES: 24 against N.C. State 1965.
MOST NET YARDS GAINED RUSHING: 577 against VPI, 1950.
FEWEST NET YARDS GAINED RUSHING: Minus 58 against Navy 1965.
FEWEST NET YARDS GAINED RUSHING BY OPPONENTS: Minus 21 by West Virginia, 1951, Minus 21 by UCLA, 1955.
BEST AVERAGE PER RUSH: 10.5 yards against VPI, 1950 (577 yds. in 55 rushes).
MOST PASSES ATTEMPTED: 40 against Virginia, 1958 (18 completions for 330 yds.)
MOST PASSES COMPLETED: 21 against North Carolina, 1958 (35 attempts).
FEWEST PASSES COMPLETED: 0 against Michigan State, 1944 (1 attempt); 0 against Vanderbilt, 1948 (12 attempts); 0 against Missouri, 1951 (3 attempts).
FEWEST PASSES ATTEMPTED: 1 against Michigan State, 1944.
MOST PASSES ATTEMPTED BY OPPONENTS: 57 by West Virginia, 1951 (19 completions).
FEWEST PASSES COMPLETED BY OPPONENTS: 0 by Syracuse, 1939 (5 attempts); 0 by Michigan State, 1944 (0 attempts); 0 by Delaware, 1948 (3 attempts); 0 by Boston University, 1952 (6 attempts); 0 by Kentucky, 1956 (3 attempts).
FEWEST YARDS GAINED PASSING BY OPPONENTS: Minus 1 by Clemson, 1956.
MOST YARDS GAINED PASSING: 330 against Virginia, 1958 (18 completions, 40 attempts).
FEWEST YARDS GAINED PASSING: 0 against Michigan State, 1944, Vanderbilt, 1948; Missouri, 1951.
BEST COMPLETION PERCENTAGE: (min. 10 attempts) .800 against Georgia, 1952 (8 completions, 10 attempts).
MOST PASSES INTERCEPTED: 7 against Georgia, 1951.
MOST PASSES HAD INTERCEPTED: 6 by Pennsylvania, 1941.
MOST TOTAL YARDS GAINED (rush and pass): 602 against West Virginia, 1951 (523 rushing, 79 passing).
FEWEST TOTAL YARDS GAINED (rush and pass): 29 against Syracuse, 1959.
MOST TOTAL FIRST DOWNS: 29 against Wake Forest, 1963.

FEWEST TOTAL FIRST DOWNS: 1 against Michigan State, 1944.
 MOST FIRST DOWNS RUSHING: 24 against Washington & Lee, 1951.
 FEWEST FIRST DOWNS RUSHING: 1 against Michigan State, 1944
 1 against Syracuse, 1959.
 MOST FIRST DOWNS PASSING: 13 against SMU, 1962.
 FEWEST FIRST DOWNS PASSING: 0 against 12 teams (last one
 South Carolina 1958).
 MOST FUMBLES: 8 against Georgia, 1952 (lost 2).
 FEWEST FUMBLES: 0 against VMI, 1945; 0 against Kentucky, 1954; 0
 against South Carolina, 1958; 0 against South Carolina, 1959; 0
 against West Virginia, 1960; 0 against Virginia, 1960.
 MOST FUMBLES BY OPPONENTS: 8 by South Carolina, 1948; 8 by
 Mississippi, 1953.
 MOST FUMBLES LOST: 6 against North Carolina, 1947.
 MOST OPPONENTS FUMBLES RECOVERED: 5 against West Virginia,
 1950; 5 against Missouri in 1950 Gator Bowl; 5 against North Caro-
 lina, 1966.
 MOST PENALTIES: 18 against VPI, 1950.
 MOST PENALTIES BY OPPONENTS: 15 by Miami, 1957.
 MOST YARDS PENALIZED: 130 against VPI, 1948; 130 against VPI,
 1950.
 MOST YARDS OPPONENTS PENALIZED: 135 by North Carolina,
 1953.
 FEWEST PENALTIES: 0 against Duke, 1941.
 FEWEST PENALTIES BY OPPONENTS: 0 by Western Maryland,
 1937; 0 by Western Maryland, 1939; 0 by Florida, 1939; 0 by Wash-
 ington & Lee, 1941; 0 by William & Mary, 1945; 0 by South Caro-
 lina, 1953.
 MOST PUNTS: 14 against Virginia, 1937; 14 against Western Mary-
 land, 1940.
 FEWEST PUNTS: 1 against Washington & Lee, 1953; 1 against Geor-
 gia, 1953; 1 against Syracuse, 1955; 1 against North Carolina
 State, 1954; 1 against South Carolina, 1962.
 MOST TOTAL YARDS PUNTING: 510 against Syracuse, 1936 (10
 punts).
 BEST PUNTING AVERAGE: 51.7 yards against Washington & Lee
 1951 (155 yds. on 3 punts).

SEASON RECORDS, Individual

MOST POINTS SCORED: 97 by Bob Shemonski in 10 games, 1950,
 96 by Lou Gambino in 10 games, 1947; 96 by Ed Vereb in 10
 games, 1955; Gambino added 3 td's in the 20-20 1948 Gator Bowl
 tie with Georgia for 11 game total of 114 points; Vereb scored 1
 td. in the 20-6 loss to Oklahoma in the 1956 Orange Bowl for a
 11 game total of 102 points.
 MOST TOUCHDOWNS SCORED: 16 by Lou Gambino, 1947; 16 by Bob
 Shemonski, 1950; 16 by Ed Vereb, 1955; all in 10 games. Gambino
 added 3 in the 1948 Gator Bowl for 11 game total of 19 and Vereb
 1 in the 1956 Orange Bowl for 11 game total of 17.
 MOST PAT SCORED: 41 by Don Decker in 10 games, 1951, including
 4 for 4 in 28-13 victory over Tennessee in the 1952 Sugar Bowl.
 (55 attempts).
 MOST FIELD GOALS SCORED: 9 by Bernardo Bramson, 1964.
 MOST TD PASSES THROWN: 17 by Alan Pastrana in 10 games, 1966.
 MOST TD PASSES CAUGHT: 7 by Darryl Hill, 10 games, 1964 and Billy
 Van Heusen, 10 games, 1966.

MOST PASSES ATTEMPTED: 222 by Dick Shiner, 1963 (10 games), completed 108.

MOST PASSES COMPLETED: 121 by Dick Shiner, 1962, (10 games), 203 attempts.

BEST PASSING PERCENTAGE: .621 by Dale Betty, 1960 (10 games) completed 82 of 132.

MOST YARDS GAINED PASSING: 1499 by Alan Pastrana in 10 games, 1966, (102 completions in 195 attempts).

MOST PASSES CAUGHT: 47 by Tom Brown in 10 games, 1962, (557 yards).

MOST PASSES INTERCEPTED: 10 by Bob Sullivan in 10 games, 1965. (Led Nation)

MOST YARDS RETURNING INTERCEPTED PASSES: 147 by Joe Horning on 6 interceptions in 9 games, 1951.

MOST RUSHES: 182 by Tom Hickey in 10 games, 1964.

BEST RUSHING AVERAGE PER CARRY: 9.8 yards by Chet Hanulak, 1953.

MOST NET YARDS RUSHING: 904 by Lou Gambino in 10 games, 1947; 834 by Ed Modzelewski in 9 games, 1951; Gambino added 151 yds. in 1948 Gator Bowl for 10 game total of 1069 yards; Modzelewski added 153 yds. in 1952, Sugar Bowl for 10 game total of 987 yards. (Note) Ray Poppleman gained 1350 yards, 1931 but his total was not NET total and is believed to be total offense.

MOST AVERAGE NET YARDS RUSHING PER GAME: 92.7 by Modzelewski in 9 games, 1951; 90.4 by Lou Gambino in 10 games 1947; Modzelewski added 153 yds. in 1952 Sugar Bowl for 10 game avg. of 98.7 yds. per game. Gambino added 151 yds. in 1948 Gator Bowl for 11 game average of 97.2 yds.

MOST TOTAL YARDS (Rushing and Passing): 1426 by Dick Shiner in 10 games, 1962.

MOST PUNTS: 61 by Jack Targarona in 10 games, 1950.

BEST PUNTING AVERAGE: 43.7 by Bill Walker in 10 games, 1955 (15 punts); Walker added 4 punts in the 1956 Orange Bowl for a 11 game average of 41.2 (19 punts).

MOST PUNTS RETURNED: 28 by Bob Shemonski in 10 games, 1950.

MOST YARDS GAINED ON PUNT RETURNS: 505 by Bob Shemonski in 10 games, 1950.

BEST PUNT RETURN AVERAGE: (More than 3): 24.5 by Tom Brown on 8 returns, 1961.

MOST KICKOFFS RETURNED: 24 by Kenny Dutton, 1967 for 454 yards.

MOST YARDS GAINED ON KICKOFF RETURNS: 352 by Dennis Condie on 10 returns, 1960.

BEST KICKOFF RETURN AVERAGE (more than 3): 44 yards by Howie Dare, 1957 (6 returns for 264 yds.)

SEASON RECORDS, Team

MOST POINTS SCORED: 353 in 9 games, 1951; 381 in 10 games, 1951 including 28-13 victory over Tennessee in the 1952 Sugar Bowl.

FEWEST POINTS SCORED: 39 in 9 games, 1940.

MOST OPPONENTS POINTS SCORED: 235 in 9 games, 1938.

FEWEST OPPONENTS POINTS SCORED: 31 in 10 games, 1953; 38 in 11 games including the 7-0 loss to Oklahoma in the 1954 Orange Bowl.

MOST TD'S SCORED: 52 in 9 games, 1951; 56 in 10 games, including the 28-13 victory over Tennessee in the 1952 Sugar Bowl.

MOST FIELD GOALS: 9 in 1964 (all by Bernardo Bramson).

MOST PATS SCORED: 38 in 9 games, 1951; 42 in 10 games including the 28-13 victory over Tennessee in the 1952 Sugar Bowl.
BEST PERCENTAGE KICKING PATS: 1000 on 17 of 17 kicks, 1961. (John Hannigan)
BEST SEASON: 1951—Won 10 Lost 0 (includes 28-13 win over Tennessee in Sugar Bowl). 1953—Won 10 Lost 0 (10-1 including 7-0 loss to Oklahoma in 1954 Orange Bowl). 1955—Won 10 Lost 0 (10-1 including 20-6 loss to Oklahoma in 1956 Orange Bowl).
WORST SEASON: 1967: Won 0—Lost 9.
MOST FIRST DOWNS: 183 in 10 games, 1962.
MOST FIRST DOWNS BY OPPONENTS: 182 in 1960.
MOST YARDS GAINED RUSHING: 2921 in 9 games, 1951; 3210 in 10 games, 1951 including 28-13 victory over Tennessee in 1952 Sugar Bowl.
MOST YARDS GAINED RUSHING BY OPPONENTS: 2371 in 9 games, 1967.
MOST YARDS GAINED PASSING: 1624 in 10 games, 1966.
MOST YARDS GAINED PASSING BY OPPONENTS: 1391 in 9 games, 1951; 1466 in 10 games including 28-13 victory over Tennessee in 1952 Sugar Bowl.
MOST NET YARDS GAINED (rushing and passing): 3822 in 9 games, 1951 (2921 rushing and 901 passing); 4174 in 10 games including the 28-13 victory over Tennessee in the 1952 Sugar Bowl (3210 rushing, 964 passing).
MOST NET YARDS GAINED BY OPPONENTS (rushing & passing): 3424 in 1967 (2371 rushing 1053 passing).
FEWEST NET YARDS GAINED (rushing and passing) BY OPPONENTS: 1961 in 10 games, 1955 (761 yards rushing, 930 passing); Oklahoma gained 202 rushing, 53 passing in 1956 Orange Bowl for 11 game total of 1946.
MOST PASSES ATTEMPTED: 249 in 10 games, 1963 (113 completions).
MOST PASSES COMPLETED: 135 in 10 games, 1962 (244 attempts).
BEST PASSING PERCENTAGE: .577 in 10 games, 1960 (105 of 182).
BEST PASSING PERCENTAGE BY OPPONENTS: 527 in 9 games, 1967 (77 completions in 146 attempts).
MOST PASS INTERCEPTIONS: 34 in 9 games, 1951, 38 in 10 games including the 28-13 victory over Tennessee in the 1952 Sugar Bowl.
MOST PASS INTERCEPTIONS BY OPPONENTS: 23 in 10 games, 1948.
MOST FUMBLES: 44 in 10 games, 1950.
MOST OPPONENTS FUMBLES: 40 in 10 games, 1960. (Lost 19).
FEWEST FUMBLES: 17 in 10 games, 1960 (lost 7).
MOST PENALTIES: 78 in 11 games, 1953 (492.5 yards).
MOST YARDAGE LOST PENALTIES: 694 in 10 games, 1956 (72 penalties).
MOST PUNTS: 63 in 10 games, 1957.
MOST PUNTS BY OPPONENTS: 85 in 10 games, 1950.
MOST YARDS ALL PUNTS: 2455 in 10 games, 1966 (65 punts).
BEST PUNTING AVERAGE: 41.5 yards in 10 games, 1953 (37 punts)

CAREER RECORDS, Individual

MOST POINTS SCORED REGULAR SEASON: 126 by Ed Modzelewski. 28 games, 1949-51 (21 td's) (note) he added 1 td in 1950 Gator Bowl for total of 132).
MOST POINTS SCORED ALL GAMES: 133 by Bob Shemonski, 30 games, 1949-51(22 td's, 1 pat). Includes 2 td's in 1950, Gator Bowl, 1 td in 1952 Sugar Bowl.
MOST POINTS BY PLACEKICKER REGULAR SEASON: 110 by Bern-

ardo Bramson, 30 games, 1964-66 (56 pat, 58 att. 18 field goals).

MOST POINTS BY PLACEKICKER ALL GAMES: 110 by Bernardo Bramson, 30 games. (Total of 56 pat in 58 att., 18 field goals).

MOST FIELD GOALS REGULAR SEASON GAMES: 18 by Bernardo Bramson, 30 games, 1964-65, (NOTE) "Untz" Brooke Brewer kicked 14, 1916-21 employing both drop kick and placement.

MOST TD PASSES CAUGHT REGULAR SEASON: 12 by Gary Collins, 1959-61 (30 games).

MOST TOUCHDOWN PASSES THROWN REGULAR SEASON: 22 by Jack Scarbath, 28 games, 1950-52.

MOST PASSES ATTEMPTED: 536 by Dick Shiner, 30 games, 1961-63.

MOST PASSES COMPLETED: 287 by Dick Shiner, 1961-63, (536 attempts), 20 games.

BEST COMPLETION PERCENTAGE REGULAR SEASON: .583 by Dale Betty 1958-60, 30 games. (127 for 218).

MOST YARDS GAINED PASSING: 3410 by Dick Shiner, 30 games, 1961-63.

MOST PASSES CAUGHT REGULAR SEASON: 74 by Gary Collins, 1959-61, 30 games.

MOST YARDAGE GAINED BY PASSES REGULAR SEASON: 1182 by Gary Collins, 30 games, 1959-61.

MOST PASSES INTERCEPTED: 17 by Tom Brown, 30 games, 1960-62.

MOST TOTAL YARDS GAINED RUSHING REGULAR SEASON: 1913 by Ed Modzelewski, 28 games, 1949-51.

MOST TOTAL YARDS GAINED RUSHING ALL GAMES: 2102 by Ed Modzelewski, 30 games, includes 36 yards in 1950 Gator Bowl and 153 yds. in 1952 Sugar Bowl.

MOST RUSHES REGULAR SEASON: 340 by Ed Modzelewski, 28 games, 1949-51.

MOST RUSHES ALL GAMES: 380 by Ed Modzelewski, 30 games, includes 12 in 1950 Gator Bowl and 28 in 1952 Sugar Bowl.

BEST RUSHING AVERAGE REGULAR SEASON: 8:1 yds. by Chet Hanulak, 28 games, 1951-53, (1544 yds., 190 carries).

BEST RUSHING AVERAGE ALL GAMES: 7.9 yds. by Chet Hanulak, 30 games, includes 35 yds. on 4 carries in 1952 Sugar Bowl and 39 yds. on 12 carries in 1954 Orange Bowl.

MOST TOTAL PLAYS (rush and pass) ALL GAMES: 790 by Dick Shiner, 30 games. (Avg. gain per play 3.0 yds.).

MOST TOTAL YARDS GAINED (rush and pass) REGULAR SEASON: 2838 by Jack Scarbath, 28 games, 1950-52.

MOST TOTAL YARDS GAINED (rush and pass) ALL GAMES: 2909 by Jack Scarbath, includes 71 yds. in 1952 Sugar Bowl. (avg. 5.7 yds. per play.)

YEAR BY YEAR RECORDS

MARYLAND		15 G'town Prep .. 0	0 Mt. Wash. Cl. ...29
AGGIES		21 Gonzaga Hi 0	20 St. Johns 4
1892 (0-3-0)		21 Char Hall Ac .. 0	16 Rock Hill Col. 0
0 St. Johns50		1901 (1-7-0)	35 Wash. Col. 0
0 Johns Hop.62		6 Del. Col24	1907 (3-6-0)
0 Episcopal Hi. ...16		10 Gallaudet Re. ...11	13 Tech High 0
1893 (6-0-0)		0 Johns Hop. 6	0 Georgetown10
36 Eastern Hi 0		6 Rock Hill Col. ...11	5 Richmond Col. ...11
10 Central Hi 0		0 Central Hi11	0 Navy12
18 Balt. City Col. 0		27 U.S. Marines .. 0	6 Mt. St. Mar.12
6 St. Johns Col. 0		0 Wal'k Ath Cl ...36	10 Geo. Wash. 0
18 W. Md. Col10		0 West. Md.30	10 Wash. Col. 5
16 Orient Ath. Cl. 6		1902 (3-5-2)	0 St. Johns16
1894 (3-3-0)		0 Georgetown27	0 Gallaudet 5
52 W. Md. Col. 0		5 Mt. St. Jos. 0	1908 (3-8-0)
12 Wash. Col. 0		11 Columbian U. ...10	5 Central Hi 0
6 St. Johns22		6 Olympia Ath. .. 0	5 Tech High 6
6 Georgetown 4		0 Wash. Col. 0	0 Richmond Col. ...22
0 Col. Ath. Cl. ...26		0 Mt. St. Marys .. 5	0 Johns Hop.10
0 Mt. St. Marys ...24		6 West. Md.26	0 Navy57
1895—No team		0 U. of Md. 5	5 Gallaudet 0
No Games		0 Johns Hop.17	0 Fred'bg Col. ...10
1896 (6-2-2)		0 Del. Col. 0	12 Balto Poly 6
0 Eastern Hi 6		1903 (7-4-0)	0 St. Johns31
0 Gallaudet 0		0 Georgetown28	0 Wash. Col.11
34 Business Hi 0		5 Clifton Ath. 0	0 Geo. Wash.57
10 Central Hi 6		21 Gunton Tem. .. 0	1909 (2-5-0)
18 Alexandria Hi. 0		0 St. Johns18	0 Richmond Col. 12
20 Bethel Mil Ac ...10		28 Wash. Col. 0	0 Johns Hopkins 9
0 Episcopal Hi. ... 6		27 Tech Hi 0	0 Tech High11
16 West. Md. 6		0 Mt. St. Mar 2	5 Rock Hill 0
14 Central Hi 0		6 West. Md. 0	0 George Wash. 26
0 U. of Md. 0		11 U. of Md. 0	0 N. C. State ... 33
1897 (2-4-0)		0 Dela. Col.16	14 Gallaudet12
24 Central Hi 6		6 Columbian U. .. 0	1910 (4-3-1)
4 Eastern Hi 0		1904 (2-4-2)	12 Central Hi 0
0 J. Hopkins30		0 Georgetown22	20 Richmond Col. 0
4 St. Johns 6		0 Ran. Macon 0	11 Johns Hop.11
6 Gallaudet16		0 Ftress Monroe 0	21 Catholic U. 0
0 Balt. Med Col. ...10		11 Mt. St. Mar. ... 6	11 Geo. Wash. 0
1898 (2-5-0)		0 West. Md. 5	0 V.M.I. 8
5 Columbian U. ...17		22 Gallaudet 5	0 St. Johns 6
0 West. Md.32		0 U. of Md. 6	3 West. Md.17
36 Eastern Hi 0		0 Dela. Col.18	1911 (4-4-2)
0 Gallaudet33		1905 (6-4-0)	6 Tech Hi 0
0 Johns Hop.16		20 Balt Poly In ... 0	0 Richmond 0
0 Episcopal Hi ...37		16 Gallaudet 0	5 Fred'bg Col. 0
27 Rock Hill Col. 0		0 West. Md.10	0 Central Hi14
1899 (1-4-0)		0 Navy17	3 Johns Hop. 6
0 West Md.21		17 Wm. & Mary .. 0	6 Catholic U. 6
26 Eastern Hi 0		28 Mt. St. Josephs 0	0 St. Johns27
0 Johns. Hop.40		27 St. Johns 5	5 Wash. Col.17
0 Delaware Col. 34		0 Wash. Col.17	6 West Md. 0
0 St. Johns62		23 U. of Md. 5	6 Gallaudet 2
1900 (3-4-1)		0 Dela. Col.12	1912 (6-1-1)
0 Western Hi 0		1906 (5-3-0)	31 Tech Hi 6
0 Gib. Ath. Cl. ...17		5 Tech Hi ^	46 Richmond Col. 0
0 G'town Prep .. 5		22 Balt City Col .. 0	58 U. of Md. 0
6 Episcopal Hi ...34		0 Navy12	13 Johns Hop. 0
5 Gonzaga Hi11		0 Georgetown28	0 St. Johns27
			13 Gallaudet 6

17 West Md.	7
13 Penn Mil. Col. 13	
1913 (6-3-0)	
27 Balto City	10
45 Richmond Col. 0	
26 Johns Hop.	0
46 West Md.	0
0 Navy	76
13 St. Johns	0
26 Wash. Col.	0
0 Gallaudet	13
7 Penn Mil.	27
1914 (5-3-0)	
0 Balto. Poly	6
6 Catholic U.	0
13 West Md.	20
14 Johns Hop.	0
10 St. Johns	0
3 Wash. Col.	0
0 Gallaudet	23
26 Penn Mil	0
1915 (6-3-0)	
31 Balto Poly	0
0 Haverford	7
0 Catholic U.	16
10 Gallaudet	3
14 Penn Mil.	13
27 St. Johns	14
28 Wash Col.	13
51 West Md.	0
0 Johns Hop.	3

MARYLAND STATE

1916 (6-2-0)	
6 Dickinson	0
7 Navy	14
15 V.M.I.	9
6 Haverford	7
31 St. Johns	6
10 N.Y.U.	7
13 Catholic U.	9
54 Johns Hop.	0
1917 (4-3-1)	
20 Dela. Col.	0
0 Navy	62
14 V.M.I.	14
29 Wake Forest ..	13
6 N.C. State	10
13 St. Johns	3
0 Penn State	57
7 Johns Hop.	0
1918 (4-1-1)	
6 American U.	13
7 V.M.I.	6
19 West Md.	3
6 New York U. ...	2
19 St. Johns	14
0 Johns Hop.	0
1919 (5-4-0)	
6 Swarthmore	10
13 Virginia	0
0 West Va.	27

0 Va. Poly	6
0 Yale	31
27 St. Johns	0
13 Catholic U.	0
20 West Md.	0
14 Johns Hop.	0
UNIVERSITY OF MARYLAND	
1920 (7-2-0)	
54 Randolph Ma ..	0
0 Rutgers	6
0 Princeton	35
14 Catholic U.	0
27 Wash. Col.	0
7 Va. Poly	0
13 North Car.	0
10 Syracuse	7
24 Johns Hop.	7
1921 (3-5-1)	
3 Rutgers	0
0 Syracuse	42
3 St. Johns	7
10 Va. Poly	7
7 North Car.	16
0 Yale	28
16 Catholic U.	0
0 Carnegie Tech	21
6 N. C. State	6
1922 (4-5-1)	
7 Third Army	0
0 Richmond	0
0 Pennsylvania ..	12
0 Princeton	26
3 North Car.	27
0 Va. Poly	21
3 Yale	45
3 Johns Hop.	0
54 Catholic U.	0
7 N. C. State	6
1923 (7-2-1)	
53 Randolph Ma..	0
3 Pennsylvania ..	0
23 Richmond	0
7 Va. Poly	16
14 North Car.	0
26 St. Johns	0
14 Yale	16
26 N. C. State	12
40 Catholic U.	6
6 Johns Hop.	6
1924 (3-3-3)	
23 Wash. Col.	0
7 Wash. & Lee ..	19
38 Richmond	0
0 Va. Poly	12
6 North Car.	0
0 Catholic U.	0
0 Yale	47
0 N. C. State	0
0 Johns Hop.	0
1925 (2-5-1)	
13 Wash. Col.	0
16 Rutgers	0

0 Va. Poly	3
0 Virginia	6
0 North Car.	16
14 Yale	43
3 W. & L.	7
7 Johns Hop.	7
1926 (5-4-1)	
63 Wash. Col.	0
0 South Car.	12
0 Chicago	21
8 Va. Poly	24
14 North Car.	6
38 Gallaudet	7
15 Yale	0
6 Virginia	6
0 W. & L.	3
17 Johns Hop.	14
1927 (4-7-0)	
80 Wash. Col.	0
26 South Car.	0
6 North Car.	7
13 Va. Poly	7
10 V. M. I.	6
6 W. & L.	13
6 Yale	30
0 Virginia	21
20 Vanderbilt	39
13 Johns Hop.	14
6 Florida	7
1928 (6-3-1)	
31 Wash. Col.	0
19 North Car.	26
7 South Car.	21
13 West Md.	6
0 V. M. I.	0
6 Va. Poly	9
6 Yale	0
18 Virginia	2
6 W. & L.	0
26 Johns Hop.	6
1929 (4-4-2)	
34 Wash. Col.	7
0 North Car.	43
6 South Car.	26
13 Gallaudet	6
6 V. M. I.	7
13 Virginia	13
13 Yale	13
24 Va. Poly	0
39 Johns Hop.	6
0 West Md.	12
1930 (7-5-0)	
60 Wash. Col.	6
13 Yale	40
21 North Car.	28
21 St. Johns	13
20 V. M. I.	0
14 Virginia	6
41 W. & L.	7
13 V. Poly	7
0 Navy	6
21 Johns Hop.	0
7 Vanderbilt	22
0 West Md.	7

1931 (8-1-1)		12 Richmond 0	27 Rutgers13
13 Wash. Col. 0	20 Syracuse 0	0 V. M. I.29	
7 Virginia 6	6 Florida 7	51 West Md. 0	
6 Navy 0	7 V. M. I.13	13 Florida 0	
6 Kentucky 6	6 Georgetown ... 7	0 Duke42	
41 V. M. I.20	19 W. & L. 6	27 Virginia12	
20 Va. Poly 0	0 West Md.12	32 W. & L.28	
12 Vanderbilt39			
13 W. & L. 7	1937 (8-2-0)	1943 (4-5-0)	
35 Johns Hop.14	28 St. Johns 0	7 Curtis B. CG ..13	
41 West Md. 6	21 Pennsylvania ..28	13 Wake Forest .. 7	
	6 West Md. 0	19 Rich. AAB 6	
1932 (5-6-0)	3 Virginia 0	2 West Va. 6	
63 Wash. Col. 0	13 Syracuse 0	0 Penn State45	
6 Virginia 7	13 Florida 7	43 Greenv. AAB ..18	
6 Va. Poly23	9 V. M. I. 7	0 Virginia39	
0 Duke34	14 Penn State21	0 Bainbridge46	
24 St. Johns 7	12 Georgetown ... 2	21 V. M. I.14	
12 V. M. I. 7	8 W. & L. 0		
0 Vanderbilt13		1944 (1-7-1)	
7 Navy28	1938 (2-7-0)	0 Hamp.-Syd.12	
6 W. & L. 0	6 Richmond19	0 Wake Forest ..39	
23 Johns Hop. 0	0 Penn State33	6 West Va. 6	
7 West Md.39	0 Syracuse53	0 Mich. State 8	
	14 West Md. 8	6 Florida14	
1933 (3-7-0)	19 Virginia27	7 Virginia18	
20 St. Johns 0	14 V. M. I.47	0 Mich. State33	
0 Va. Poly14	7 Florida21	19 Penn State34	
0 Tulane20	7 Georgetown ...14	8 V. M. I. 6	
13 V. M. I.19	19 W. & L.13		
7 West Md.13		1945 (6-2-1)	
0 Virginia 6	1939 (2-7-0)	60 Guilford Col. .. 6	
7 Duke38	26 Hamp.-Syd. 0	21 Richmond 0	
27 Johns Hop. 7	12 West Md. 0	22 Merch. M. A. 6	
33 W. & L.13	7 Virginia12	13 Va. Poly21	
0 Florida19	12 Rutgers25	13 West Va.13	
	0 Florida14	14 W. & M.33	
1934 (7-3-0)	0 Georgetown ...20	38 V. M. I. 0	
13 St. Johns 0	0 Penn State12	19 Virginia13	
0 W. & L. 7	0 V. M. I.13	19 S. Car. 13	
13 Navy16	7 Syracuse10		
14 Va. Poly 9		1946 (3-6-0)	
21 Florida 0	1940 (2-6-1)	54 Bainbridge 0	
20 Virginia 0	6 Hamp.-Syd. 7	7 Richmond37	
23 V. M. I. 0	0 Pennsylvania ..51	0 North Car.33	
14 Indiana17	6 Virginia19	6 Va. Poly 0	
6 Georgetown ... 0	0 Florida19	7 W. & M.41	
19 Johns Hop. 0	6 West Md. 0	17 South Car.21	
	0 Georgetown ...41	24 W. & L. 7	
1935 (7-2-2)	0 V. M. I.20	14 Mich. State26	
39 St. Johns 6	14 Rutgers 7	7 N. C. State28	
7 Va. Poly 0	7 W. & L. 7		
0 North Car.33		1947 (7-2-2)	
6 V. M. I. 0	1941 (3-5-1)	19 South Car.13	
20 Florida 6	18 Hamp.-Syd. 0	43 Delaware19	
14 Virginia 7	6 West Md. 6	18 Richmond 6	
7 Indiana13	0 Duke50	7 Duke19	
0 W. & L. 0	13 Florida12	21 Va. Poly19	
12 Georgetown ... 6	6 Pennsylvania ..55	27 West Va. 0	
0 Syracuse 0	0 Georgetown ...26	32 Duquesne 0	
22 West Md. 7	0 Rutgers20	0 North Car.19	
	0 V. M. I.27	20 Vanderbilt 6	
1936 (6-5-0)	6 W. & L. 0	0 N. C. State ... 0	
20 St. Johns 0		(Gator Bowl,	
6 Va. Poly 0	1942 (7-2-0)	Jan. 1, 1948)	
0 North Car.14	34 Connecticut ... 0	20 Georgia20	
21 Virginia 0	14 Lake NAS 0		

1948 (6-4-0)	
19	Richmond 0
21	Delaware 0
28	Va. Poly 0
12	Duke13
47	Geo. Wash. 0
27	Miami13
19	South Car. 7
20	North Car.49
0	Vanderbilt34
14	West Va.16

1949 (9-1-0)	
34	Va. Poly 7
33	Georgetown 7
7	Mich. State14
14	N. C. State 6
44	South Car. 7
40	Geo. Wash.14
14	Boston U.13
47	West Va. 7
13	Miami 0

(Gator Bowl,
Jan. 1, 1950)

20	Missouri 7
1950 (7-2-1)	
7	Georgia27
35	Navy21
34	Mich. State 7
25	Georgetown14
13	N. C. State16
26	Duke14
23	Geo. Wash. 7
7	North Car. 7
41	West Va. 0
63	V. P. I. 7

1951 (10-0-0)	
54	W. & L.14
33	Geo. Wash. 6
43	Georgia 7
14	North Car. 7
27	L. S. U. 0
35	Missouri 0
40	Navy21
53	N. C. State 0
54	West Va. 7

(Sugar Bowl, Jan. 1, 1952)	
28	Tennessee13
1952 (7-2-0)	
13	Missouri10
13	Auburn 7
28	Clemson 0
37	Georgia 0
38	Navy 7
34	L. S. U. 6
34	Boston U. 7
14	Mississippi21
7	Alabama27

1953 (10-1-0)	
National Champions	
Co-Champions, ACC	
20	Missouri 6
52	W. & L. 0

20	Clemson 0
40	Georgia13
26	North Car. 0
30	Miami (Fla.) ... 0
24	South Car. 6
27	Geo. Wash. 6
38	Mississippi 0
21	Alabama 0
*0	Oklahoma 7
*(Orange Bowl)	

1954 (7-2-1)	
20	Kentucky 0
7	U. C. L. A.12
13	Wake Forest....13
33	North Car. 0
7	Miami, Fla. 9
20	South Car. 0
42	N. C. State14
16	Clemson 0
48	Geo. Wash. 6
74	Missouri13

1955 (10-1-0)	
Co-Champions ACC	
13	Missouri12
7	U. C. L. A. 0
20	Baylor 6
28	Wake Forest .. 7
25	North Car. 7
34	Syracuse13
27	South Car. 0
13	L. S. U. 0
25	Clemson 12
19	Geo. Wash. 0
*6	Oklahoma20
*Orange Bowl	

1956 (2-7-1)	
12	Syracuse26
6	Wake Forest... 0
0	Baylor14
6	Miami, Fla. ...13
6	N. Carolina ...34
7	Tennessee ...34
0	Kentucky14
6	Clemson 6
0	S. Carolina ...13
25	N. C. State ...14

1957 (5-5-0)	
13	Texas A&M...21
13	N. C. State ...48
0	Duke14
27	Wake Forest... 0
21	N. Carolina ... 7
0	Tennessee ...16
10	South Carolina 6
7	Clemson26
16	Miami, Fla.... 6
12	Virginia 0

1958 (4-6-0)	
0	Wake Forest ...34

21	N. C. State ... 6
0	Clemson 8
10	Texas A&M ...14
0	N. Carolina ...27
7	Auburn20
10	S. Carolina ... 6
14	Navy40
26	Miami, Fla. ...14
44	Virginia 6

1959 (5-5-0)	
27	West Va. 7
0	Texas26
0	Syracuse29
7	Wake Forest ...10
14	N. Carolina ... 7
6	S. Carolina ...22
14	Navy22
28	Clemson25
55	Virginia12
33	N. C. State ...28

1960 (6-4-0)	
31	West Va. 8
0	Texas 34
7	Duke 20
10	N.C. State ... 13
19	Clemson 17
14	Wake Forest .. 13
15	S. Carolina 0
9	Penn State ... 28
22	N. Carolina ... 19
44	Virginia 12

1961 (7-3-0)	
14	SMU 6
24	Clemson21
22	Syracuse21
8	N. Carolina ...14
21	Air Force 0
10	S. Carolina ...20
21	Penn State ...17
10	N.C. State 7
10	Wake Forest .. 7
16	Virginia28

1962 (6-4-0)	
7	SMU 0
13	Wake Forest .. 2
14	N.C. State 6
31	N. Carolina ...13
24	Miami28
13	S. Carolina ...11
7	Penn State ...23
7	Duke10
14	Clemson17
40	Virginia18

1963 (3-7-0)		1965 (4-6)		1967 (0-9)	
14 N.C. State	36	24 Ohio U	7	0 Oklahoma	35
13 S. Carolina	21	7 Syracuse	24	3 Syracuse	7
12 Duke	30	10 Wake Forest	7	9 N.C. State	31
7 N. Carolina	14	10 N. Carolina	12	0 N. Carolina	14
21 Air Force	14	7 N.C. State	29	0 S. Carolina	31
32 Wake Forest	0	27 S. Carolina	14	3 Penn State	38
15 Penn State	17	7 Navy	19	7 Clemson	28
7 Navy	42	6 Clemson	0	17 Wake Forest	35
6 Clemson	21	27 Virginia	33	7 Virginia	12
21 Virginia	6	7 Penn State	19		
1964 (5-5)		1966 (4-6)			
3 Oklahoma	13	7 Penn State	15		
24 South Car.	6	34 Wake Forest	7		
13 N.C. State	14	7 Syracuse	34		
17 Duke	24	21 Duke	19		
10 North Car.	9	28 W. Virginia	9		
17 Wake Forest	21	14 S. Carolina	2		
9 Penn State	17	21 N.C. State	24		
27 Navy	22	10 Clemson	14		
34 Clemson	0	17 Virginia	41		
10 Virginia	0	21 Florida State	45		

COACHES' RECORDS

	Year	Head Coach	W	L	T
Maryland Aggies —		W. W. Skinner	0	3	0
		S. H. Harding	6	0	0
		J. G. Bannon	3	3	0
		1895 No Team			
		1896 Grenville Lewis	6	2	2
		John Lillibridge	2	4	0
		J. F. Kenly	2	5	0
		S. M. Cooke	1	4	0
		F. H. Peters	3	4	1
		1901 *E. B. Dunbar	1	7	0
		1902 D. John Markey	3	5	2
		1903 D. John Markey	7	4	0
		1904 D. John Markey	2	4	2
		1905 Fred Nielsen	6	4	0
		1906 Fred Nielsen	5	3	0
		1907 C. G. Church & C. W. Melick	3	6	0
		1908 Bill Lang	3	8	0
		1909 Barney Cooper & E. P. Larkin	2	5	0
		1910 R. Alston	4	3	1
		1911 C. F. Donnelly & H. C. Byrd	4	4	2
	1912 H. C. Byrd	6	1	1	
	1913 "	6	3	0	
	1914 "	5	3	0	
	1915 "	6	3	0	
Maryland State —	1916	"	6	2	0
	1917	"	4	3	1
	1918	"	4	1	1
	1919	"	5	4	0
Univ. of Maryland —	1920	"	7	2	0
	1921	"	3	5	1
	1922	"	4	5	1
	1923	"	7	2	1

1924	"	3	3	3
1925	"	2	5	1
1926	"	5	4	1
1927	"	4	7	0
1928	"	6	3	1
1929	"	4	4	2
1930	"	7	5	0
1931	"	8	1	1
1932	"	5	6	0
1933	"	3	7	0
1934	"	7	3	0
1935	Frank M. Dobson	7	2	2
1936	"	6	5	0
1937	"	8	2	0
1938	"	2	7	0
1939	"	2	7	0
1940	Jack Faber—Al Heagy—Al Woods	2	6	1
1941	" " "	3	5	1
1942	Clark Shaughnessy	7	2	0
1943	Clarence Spears	4	5	0
1944	"	1	7	1
1945	Paul Bear Bryant	6	2	1
1946	Clark Shaughnessy	3	6	0
a-1947	Jim Tatum	7	2	2
1948	"	6	4	0
b-1949	"	9	1	0
1950	"	7	2	1
c-1951	"	10	0	0
1952	"	7	2	0
d-1953	"	10	1	0
1954	"	7	2	1
e-1955	"	10	1	0
1956	Tommy Mont	2	7	1
1957	"	5	5	0
1958	"	4	6	0
1959	Tom Nugent	5	5	0
1960	"	6	4	0
1961	"	7	3	0
1962	"	6	4	0
1963	"	3	7	0
1964	"	5	5	0
1965	"	4	6	0
1966	Lou Saban	4	6	0
1967	Bob Ward	0	9	0
75-Year TOTALS		355	298	36

a-Gator Bowl Co-Champion, Tied Georgia, 20-20
b-Gator Bowl Champion, Defeated Missouri, 20-7
c-Sugar Bowl Champion, Defeated Tennessee, 28-13
d-National Champion, Orange Bowl runnerup, Lost to Oklahoma, 0-7
e-Orange Bowl runnerup, Lost to Oklahoma, 6-20

*Captains who coached.

THE TERP PRESS

- MARVIN BEARD, Bureau Chief, The Associated Press (Baltimore)
GORDON BEARD, The Associated Press (Baltimore)
*GEORGE BOWEN, The Associated Press (Baltimore)
SAM FOGG, The United Press International (Washington)
DAVE BURGIN, Sports Editor, The Daily News (Washington)
PHIL FINCH, The Daily News (Washington)
TOM YORKE, The Daily News (Washington)
*RUSS WHITE, The Daily News (Washington)
*KEN DENLINGER, The Post (Washington)
SHIRLEY POVICH, Columnist, The Post (Washington)
BOB ADDIE, Columnist, The Post (Washington)
MARTIE ZAD, Sports Editor, The Post (Washington)
BILL PEELER, Sports Editor, The Evening Star (Washington)
FRANCIS STANN, Columnist, The Evening Star (Washington)
STEVE GUBACK, The Evening Star (Washington)
*STEVE HERSHEY, The Evening Star (Washington)
MORRIE SIEGEL, Columnist, The Evening Star (Washington)
BILL TANTON, Sports Editor, The Evening Sun (Baltimore)
*JIM HAWKINS, The Evening Sun (Baltimore)
BOB MAISEL, Sports Editor, The Morning Sun (Baltimore)
*JOHN STEWART, The Morning Sun (Baltimore)
JOHN STEADMAN, Sports Editor, The News American (Baltimore)
J. SUTER KEGG, Sports Editor, The Evening Times (Cumberland)
C. V. BURNS, Sports Editor, The Morning News (Cumberland)
CHAN KEITH, Sports Editor, The Mail (Hagerstown)
LARRY YANOS, Sports Editor, The Herald (Hagerstown)
ED NICHOLS, Sports Editor, The Times (Salisbury)
GEORGE MAY, Sports Editor, The Post (Frederick)
BILL MOWBRAY, Sports Editor, The Banner (Cambridge)
HYMY COHEN, The Evening Capital (Annapolis)

*Cover Daily

RADIO and TELEVISION

BALTIMORE

Sid McClain, WAYE
Carl Brenner, WBMD
Frank Lubert, WCAO
Charley Eckman, Fred Neil,
WCBM
Ron Weber, WFBR
Jim West, WBAL
John Kennelly, WJZ-TV
Bill Bolling, Don Bruchey, Jack
Dawson, WMAR-TV
Buddy Young, WWIN
Wade Utay, WNAV (Annapolis)

WASHINGTON

*Bill McColgan, Warner Wolf,
WTOP-TV
Dan Daniels, WTOP-TV
Steve Gilmartin, Mal Campbell,
WMAL-TV
Morrie Siegel, Joe Pellegrino,
WRC-TV
Ron Menchine, WWDC
Bob Bowers, WOL
Jay Perri, WIPK
Maury Povich, WTTG-TV
*Broadcast all of Terps' games,
home and away.

1968 FRESHMAN SCHEDULE

COACH: Harry Dietz (Navy '61)

Date	Opponent	Site	Time
September 28	Frederick Military Academy	Home	10:30 a.m.
October 4	Virginia Frosh	Away	2:30 p.m.
October 18	Navy Plebes	Away	3 p.m.
October 25	Virginia Tech Frosh	Home	3 p.m.
November 1	Bainbridge Naval Base	Home	3 p.m.

1968 FRESHMAN ROSTER

Name	Pos.	Hgt.	Wgt.	Hometown
Avena, Rick	FB	5-10	195	Timonium, Md.
Babinski, Leonard	E	6-0	190	Monessen, Pa.
Barnes, Clarence Hank	E	6-3	195	McKees Rocks, Pa.
Bednar, Raymond	T	6-3	255	McKees Rocks, Pa.
Brannon, Tim	C-LB	6-1	205	Baltimore, Md.
Brant, Timothy	QB	6-0	194	Avondale, Md.
Burns, George	T	6-4	225	Manhasset, N.Y.
Cahill, Mike	LB	6-0	202	Montgomery, N.Y.
Croasdale, Joseph	TB-LB	6-0	195	Fords, N.J.
Dixon, David	E	6-2	180	Winchester, Va.
Falk, Philip	T	6-5	235	Garden City, N.Y.
Hanley, William	T	6-2	210	Plainfield, N.J.
Kecman, Ron	C-LB	6-2	215	W. Mifflin, Pa.
Kemper, Robert	C	6-2	215	Somerset, N.J.
Koontz, Ray	T	6-6	220	Glenarm, Md.
Larkin, Ed Perry	E	6-2	190	Quincy, Mass.
Lishack, Michael	G	6-1	220	McKees Rocks, Pa.
McCray, Mike	E-C	6-3	218	Belford, N.J.
McCue, George	B	6-2	190	Ashton, Md.
McManus, Ed	B	6-0	175	Fairfax Hills, Pa.
Mahoney, John	B	6-0	180	Hempstead, N.Y.
Marshall, Jerry	B	5-10	185	Levittown, Pa.
Massie, Leonard	QB	5-11	175	W. Mifflin, Pa.
Mayer, Douglas	B	5-10	175	East Meadow, N.Y.
Miller, Tom	B	5-10	190	Reading, Pa.
Montero, Dennis	LB	5-11	185	Wilmington, Del.
Morris, Joe	C	6-0	205	Chevy Chase, Md.
Pack, Millard	QB	6-1	175	Baltimore, Md.
Pittard, Bob	E	6-1	190	Georgetown, Del.
Reilly, Charles	G	5-11	195	Baltimore, Md.
Roberts, Guy	LB	6-2	210	Babylon, N.Y.
Rotella, Dennis	C-LB	6-0	195	Bellmawr, N.J.
Schultz, Karl	FB-LB	6-0	185	Woodbury, N.J.
Shober, Len	T	6-3	255	Levittown, Pa.
Shugars, Jeff	QB	6-1	185	Darlington, Pa.
Smiley, Paul	E	6-2	205	Butler, Pa.
Soporowski, Ray	C-LB	6-1	230	Fords, N.J.
Staggs, Arthur	LB	6-0	215	Lang Branch, N.J.
Steiner, Ted	LB	5-11	193	Allentown, Pa.
Strengari, Lewis	QB-HB	5-10	180	Newark, Del.
Thomas, Ken	B	5-10	175	Chapel Hill, Md.
Tiesi, James	QB	5-11	175	Irvona, Pa.
White, Floyd	E	6-3	210	Washington, D.C.
Yarnell, Dennis	E	6-1	185	Brookhaven, Pa.
Youngs, Wayne	QB	6-0	184	Newburgh, N.Y.

BASKETBALL SCHEDULE—1968-69

(Home Games in CAPS)

DATE		OPPONENT	LOCATION
November	30	PENN STATE	Home
December	4	West Virginia	Away
December	7	South Carolina	Away
December	11	PRINCETON	Home
December	14	Wake Forest	Away
December	17	GEORGE WASHINGTON	Home
December	20-21	Marshall University Invitational Huntington, West Va. Other teams: Marshall, Miami (Fla.), Yale	Away
December	27-28	Charlotte Invitational Charlotte, N.C. Other teams: Davidson, Texas, Wichita	Away
January	5	Wake Forest	Away
January	4	North Carolina State	Away
January	8	SOUTH CAROLINA	Home
January	11	Duke	Away
January	15	CLEMSON	Home
January	16	VIRGINIA	Home
February	1	North Carolina	Away
February	5	NORTH CAROLINA STATE	Home
February	8	WEST VIRGINIA	Home
February	10	DUKE	Home
February	12	Navy	Away
February	15	Virginia	Away
February	19	NORTH CAROLINA	Home
February	22	Clemson	Away
March	1	Georgetown	Away
March	6-7-8	ACC Tournament	Charlotte, N.C.

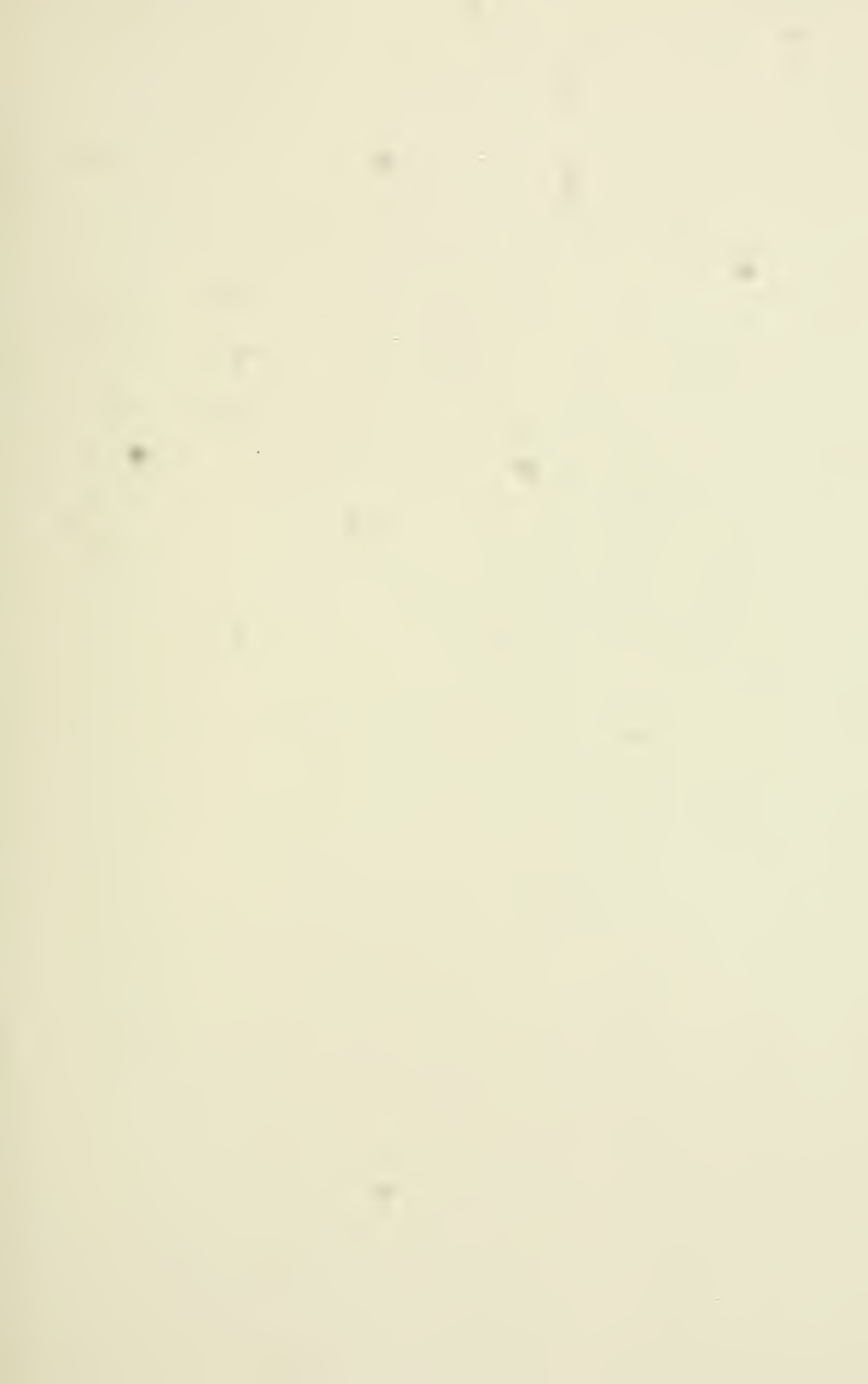

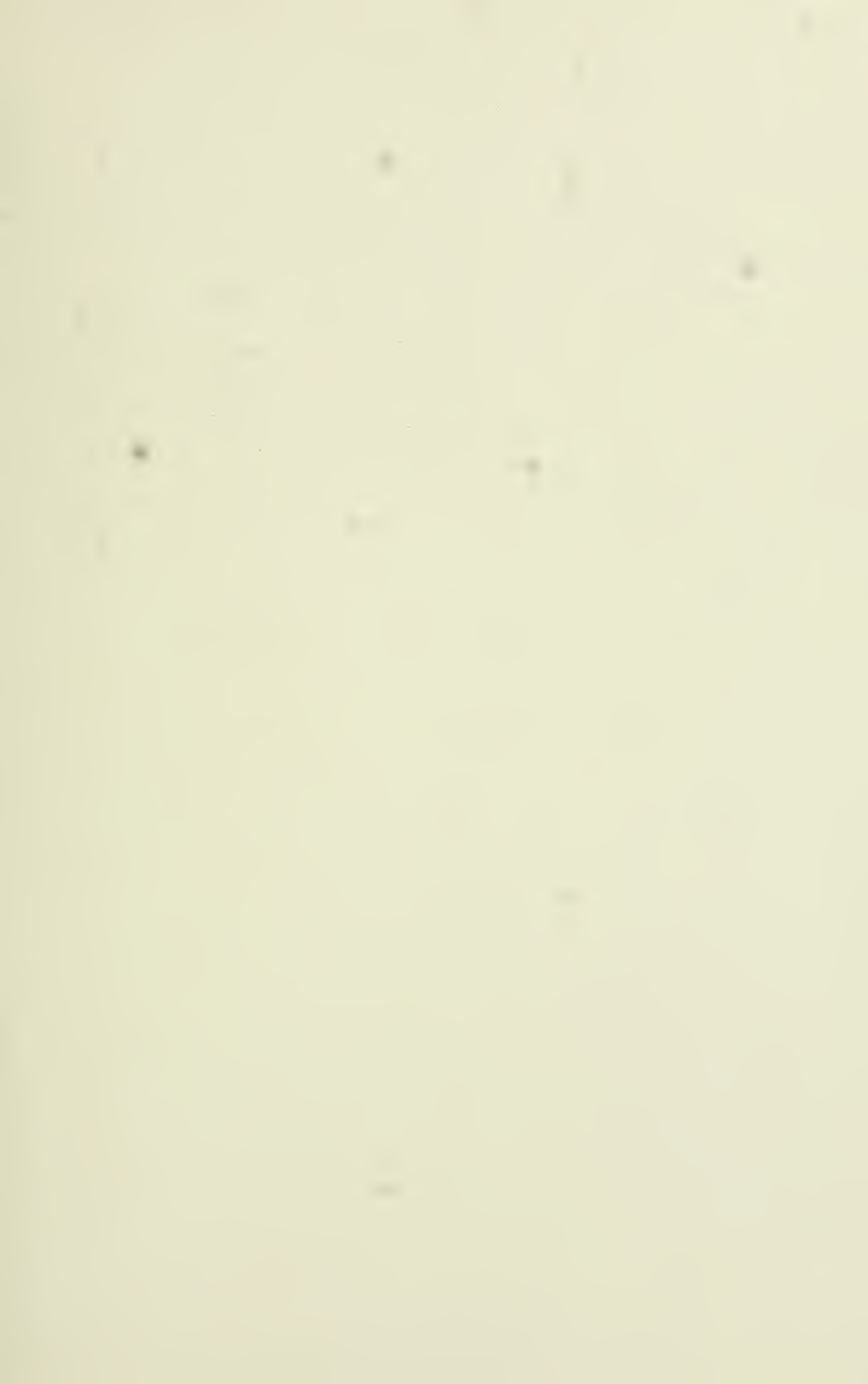

8/26/68

Two days before this brochure came off the press Roland Merritt, sprint Champion of the Atlantic Coast Conference, advised Coach Ward he would try out for football this fall.

Merritt, a 6-2, 175-pound senior from Washington, D.C., holds the Maryland record for the 100 (9.4) and 220 (20.8) and was named the outstanding performer of the ACC meet last spring. He has not played football since his junior year in high school (Washington's Western High). He is a pre-dental student, a Negro and one-sixteenth Indian.

He will wear jersey number 34 and will be used as flanker back.

RECENTLY ASSIGNED JERSEY NUMBERS (not printed in brochure)

- No. 21 - Joe Tomcho, junior QB
- No. 34 - Roland Merritt, senior WB
- No. 43 - Harold Brown, junior FB
- No. 76 - Charles Hoffman, junior T

NOTE: Number 35, Paul Fitzpatrick (TB) was inadvertently omitted from the numerical roster on page 24.



