



3 1761 04466 3615



ver
—

sculp.
U.

University Prints

Series A

Greek and Roman Sculpture

500 Plates to Accompany

A Handbook

Edited by

Edmund von Mach.

218877
1:12:27

The University Prints

Boston, Mass.

1916



COPYRIGHT, 1916
BY THE UNIVERSITY PRINTS

Table of Contents.

INTRODUCTION — GREEK AND ROMAN SCULPTURE	v
PLATES	1-500
CATALOGUE	x-xxxii
INDEX OF PLACES	xxxii
TOPICAL INDEX	xxxvii

THE UNIVERSITY PRINTS

H. H. POWERS, *Editor-in-Chief*

Ten Series Illustrating the History of Art

SERIES A. Greek and Roman Sculpture. 500 subjects. Accompanying handbook by Edmund von Mach.

SERIES B. Early Italian Art. 500 subjects. Accompanying handbook by Mary M. Powers and Louise M. Powe.

SERIES C. Later Italian Art. 500 subjects. Accompanying handbook by Mary M. Powers and Louise M. Powe.

SERIES D. Art of the Netherlands and Germany. 500 subjects.

SERIES E. French and Spanish Art. 250 subjects.

SERIES F. British Painting. 150 subjects.

SERIES G. European Architecture. 500 subjects. Edited by Professors Pope, Chase, and Post.

SERIES H. American Art. 150 subjects.

SERIES K. Medieval Art. 140 subjects. Edited by Prof. C. R. Morey.

SERIES M. Egyptian Art. 25 subjects.

All series of 500 subjects are issued both in loose leaf and bound form.

All other series are issued only in loose leaf form.

Greek and Roman Sculpture

The University Prints included in the present volume cover the history of Greek sculpture from its beginning in pre-Greek forms, — the so-called Mycenæan art, — down through the period of Roman patronage to the time when the decline of the Roman culture began to pave the way for the emergence of a new race personality in art. Not without difficulty have the beginning and the end been determined, for in art, as in all natural developments, there is no known beginning or end. The choice must therefore be arbitrary and based on convenience.

The relation of Greek art to earlier art developments is somewhat uncertain, but all will agree that the civilization known as Mycenæan, Minoan or Ægean, which preceded the Hellenic civilization in the same area and was displaced by a process which plainly involved much assimilation, stands in a very vital relation to the subsequent Greek development. Just what that development was is less easy to determine, but it is imperative that some hint of the character of that art should be given in a study of Greek beginnings.

It is equally certain that the Greek was indebted to the Egyptian, though how far and in what manner is a matter of much controversy. The editor of the present series is of the opinion that the dependence was less extensive and more indirect than some have assumed. In particular it is to be noted that the Egyptian influence was exerted, at least in some cases, through the medium of the Minoan art, the Minoans of Crete having been influenced by the Egyptians, and the Greeks in turn by the Minoans. Direct influence

of Egypt on the Greeks themselves, though often surmised, seems incapable of proof. For this reason it has not been deemed advisable to include any examples of Egyptian sculpture in the present series. A limited series of carefully chosen subjects are included in Series M, and can be secured independently by those who desire them.

In this as in all issues of the University Prints, the aim is to illustrate truthfully and adequately the field covered rather than to make a selection of pretty things as defined by our transient taste. We are not responsible if the artists of an earlier age sometimes made things that do not interest us, or had ideals of beauty that seem to us unnatural. The very purpose of art study is to enlarge our ideals and escape from the bias and provincialism of our own time and place. We can never do this by gleaning from the art of other ages merely the things which seem to reflect present sentiments. Nowhere does this pernicious influence of provincial congeniality work more disastrously than in connection with Greek art. We must contemplate it broadly in all its aspects if we are to get its secret, and it is the testimony of all the ages that its secret is supremely worth getting.

It is for this broad and impartial survey that this series has been prepared. In both aim and character it is believed to be the only series which will prove satisfactory to the student, for it is the only collection of inexpensive material in this field which was *prepared by a scholar for the use of students*.

This adaptation to students' purposes has been farther assured by the publication of a "Handbook" prepared by the editor of the series. This is essentially a dictionary of information concerning the subjects reproduced in the series. When the character of these subjects is recalled, their uncertain and controverted authorship, their scattered location both now and originally, and the numberless questions of

fact upon which our judgment and interpretation of them must often depend, the value of such a compendium must be apparent. The information here contained would otherwise be sought through a whole library in vain.

Entirely different in character is a second volume, "The Message of Greek Art" by H. H. Powers, Ph.D. This is "not information but interpretation," æsthetic and historical rather than archæological. The aim of the author has been to recreate the wonderful background of Greek history, social condition, poetry, and ideals, and to present Greek art as a perfectly natural reflection of these conditions. Only as we live our way back into Greek life, can we see in Greek art a living and meaningful thing.

The teacher who is equipped with these two books is prepared to make an effective use of these prints in class work. Much will depend, however, upon wisdom of selection. To a very large extent selections for instructional use are based on some form of acquaintance. It is interesting to note the immense advantage enjoyed by works located in the more accessible galleries of Europe. Teachers have visited London, Paris and Rome and their acquaintance with these collections influences their choice. Beyond this immediate acquaintance, there is the acquaintance based on books. A teacher's selections will usually betray the books upon which they are based. But books in their turn are based upon much the same limited acquaintance. Hence the unfamiliar collections suffer, to their and our hurt.

The present series may fairly claim to be comprehensive. No gallery of importance has been omitted. Important works are included from Copenhagen, Madrid, Palermo, Delphi, Cassel, Syracuse, Brescia, Beneventum, Mantua, and Constantinople, works which few teachers have ever seen and many of which are not reproduced in any work

accessible to them. Yet many of these works are of surpassing beauty and exceptional significance. If once seen they will make their appeal.

This brings us to the point of our very earnest recommendation, namely, that the teacher should own this volume and consult it in making out class lists instead of relying upon a mere catalogue of titles. Who would ever choose No. 356, "Fragment of Grave Relief of a Warrior, Glyptothek Ny Carlsberg, Copenhagen," on that information only? Yet that is one of the most exquisite examples of this most beautiful department of Greek Art. Moreover, the touch of tender and dreamy sentiment in the face is eloquent of the spirit of its age, an age in which refinement had dulled the keen fighting edge of Marathon days and made men loath to respond to Demosthenes' call to arms against the crafty Philip.

The hope that the choice of material for class instruction may be based on an adequate knowledge of the material available is the chief reason for publishing these prints in bound form and at a price below that of the unbound prints. For teachers who use these prints in their classes a still lower price is made on certain volumes. The object is at all costs to facilitate the intelligent study of Greek Art and a real acquaintance with the material offered for that purpose.

A second object in publishing the prints in bound form is to meet the requirements of libraries. For purposes of reference and permanent shelf use, cut prints are of little value. On the other hand, in bound form, the University Prints offer advantages to libraries small and great. It is the ambition of every library to possess a collection of photographs, on such branches of art as are here presented. The five hundred subjects here included cannot be found in the

photograph collection of any American library. Moreover, if secured, the series properly mounted and installed would cost a hundred times the price of the present volume. The comprehensiveness of the present series makes it valuable to the largest library. Its inexpensiveness makes it available for the smallest library whose resources preclude the possibility of a large and expensive collection. It is not claimed that prints of this size and character are the equal of photographs, but for the subject here under consideration the approximation is close.

In addition to the works here included, a complete representation of the Parthenon Frieze is published in three long plates. These are included as an appendix in the Handbook, but are also offered separately for class use.

All the prints in this volume are also published in individual form and are available in selections to suit the user.

NOTE.—Three subjects, not included in the original series but published later in response to special demand, are here included before the regular series under the numbers M 4, 5, and 6.

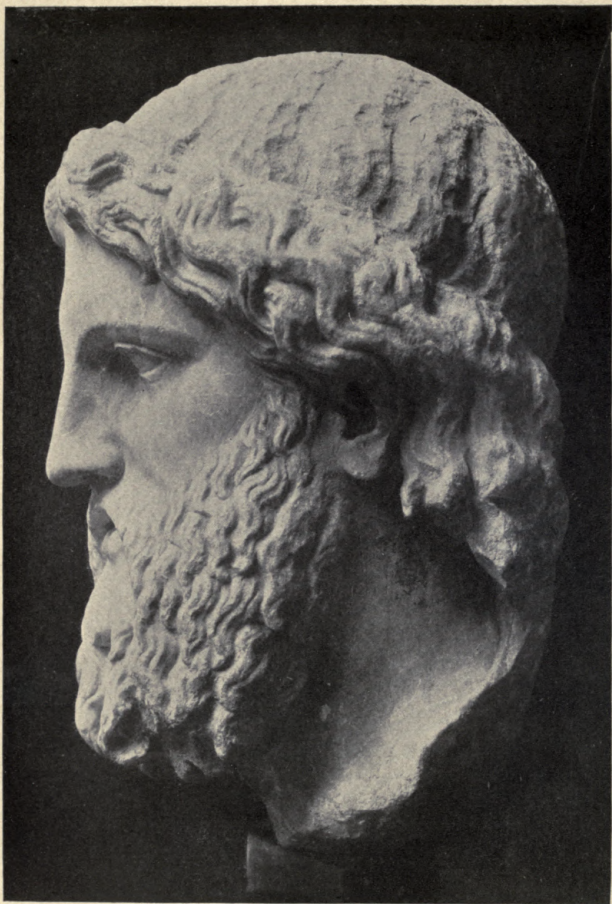

HEAD OF ZEUS
Museum of Fine Arts, Boston

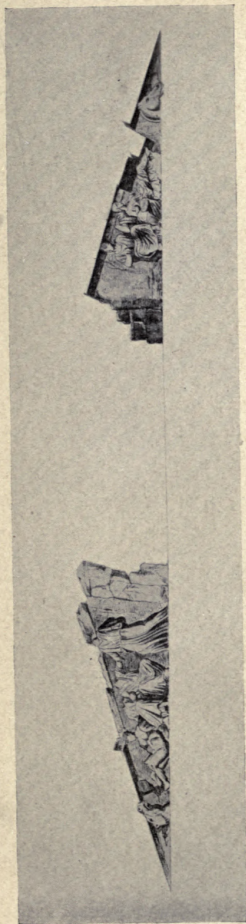

EAST PEDIMENT OF THE PARTHENON



WEST PEDIMENT OF THE PARTHENON
After Drawings by Jacques Carrey, 1673
Louvre, Paris

THE UNIVERSITY PRINTS
BOSTON

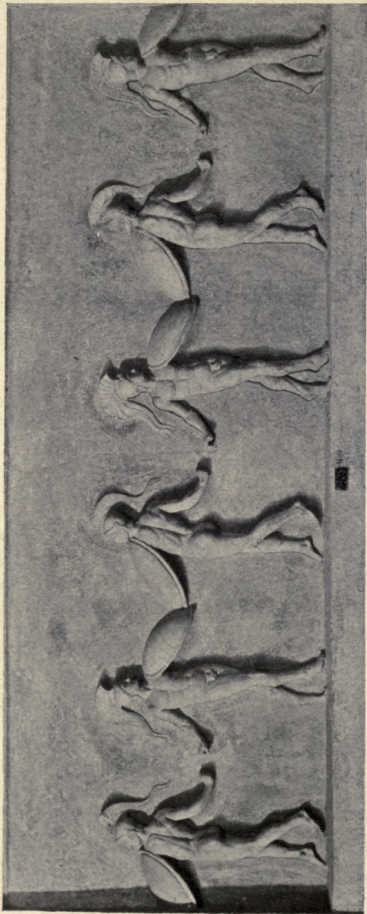

GREEK WAR DANCE
Vatican, Rome

THE UNIVERSITY PRINTS
BOSTON

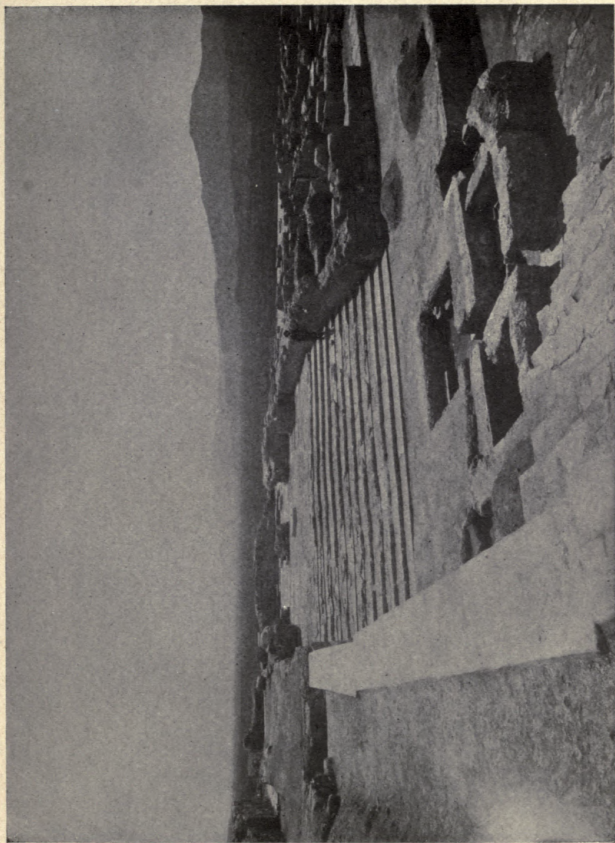

STAIRCASE OF PALACE
Phalstos, Crete



THE UNIVERSITY PRINTS
BOSTON

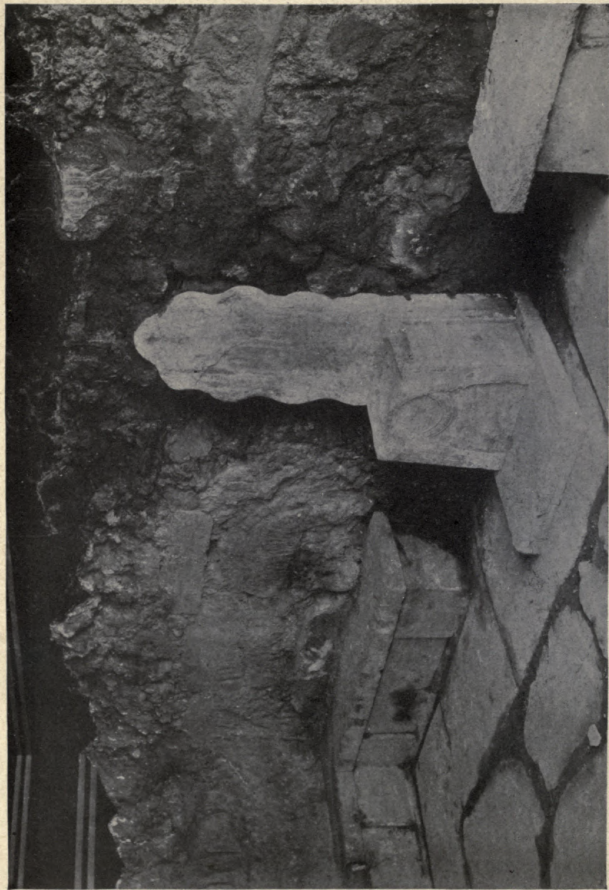

THRONE IN THE THRONE ROOM OF THE PALACE
Knossos, Crete



GATE OF LIONESSES
Mykenal



MASK OF BEARDED WARRIOR FROM MYKENAI
National Museum, Athens

THE UNIVERSITY PRINTS
BOSTON



CHARIOT RELIEF
Museum, Candia, Crete



THE UNIVERSITY PRINTS
BOSTON



IDOLS FROM GREEK ISLANDS
British Museum, London



THE UNIVERSITY PRINTS
BOSTON

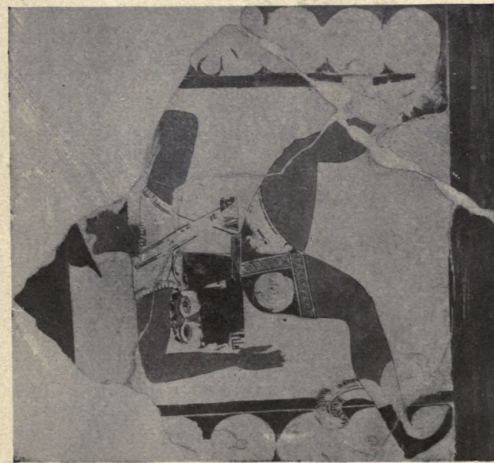

PAINTED METOPES FROM THERMON
National Museum, Athens



THE UNIVERSITY PRESSES
BOSTON

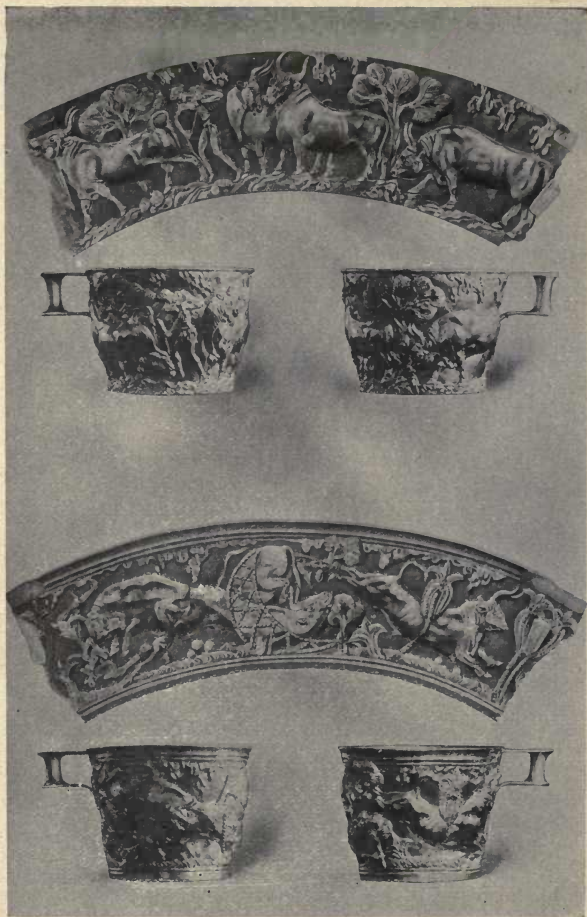

REPRODUCED BY PERMISSION OF GINN & CO.

GOLD CUPS FROM VAPHIO

National Museum, Athens

**THE UNIVERSITY PRINTS
BOSTON**

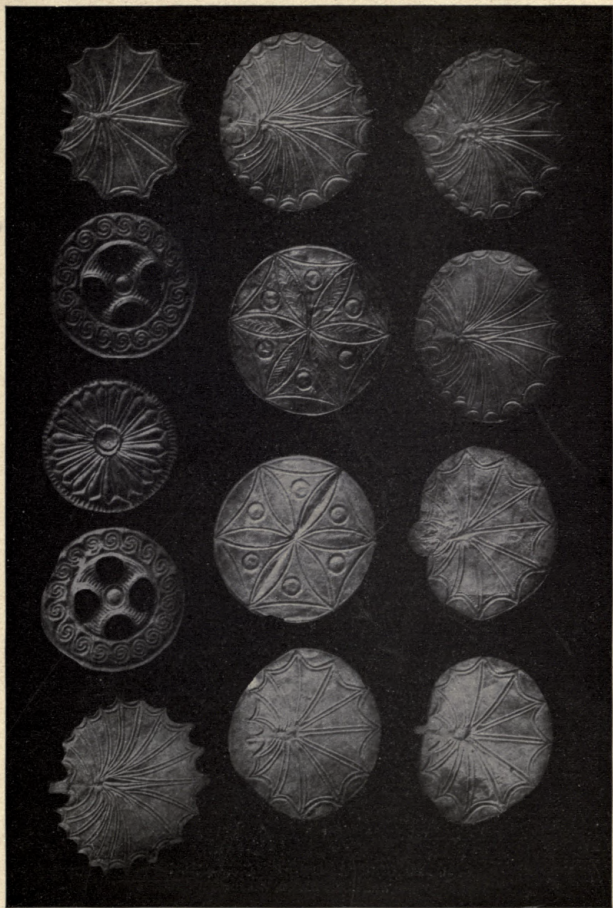

GOLD ORNAMENTS FROM MYKENAI
National Museum, Athens



THE UNIVERSITY PRINTS
BOSTON

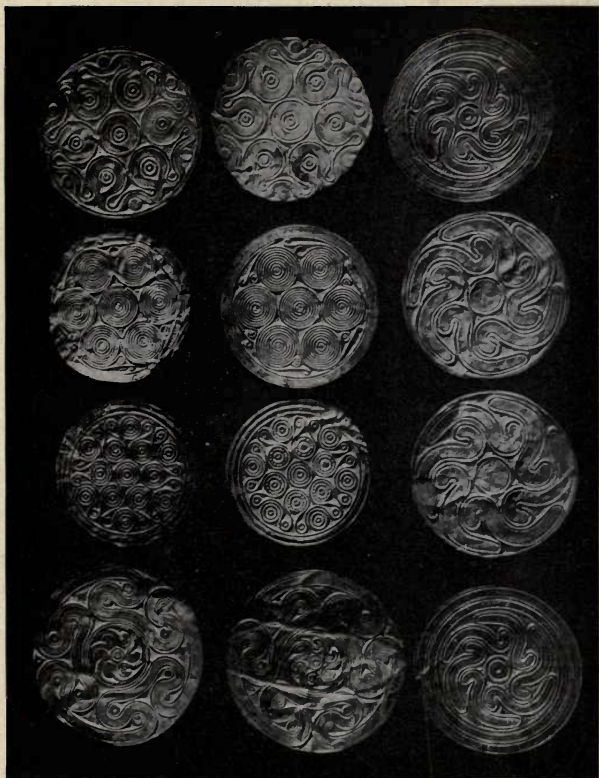

GOLD ORNAMENTS FROM MYKENAI
National Museum, Athens



KITYLOS AND DERMYS



"APOLLO" OF ORCHOMENOS

National Museum, Athens

THE UNIVERSITY PRINTS
BOSTON

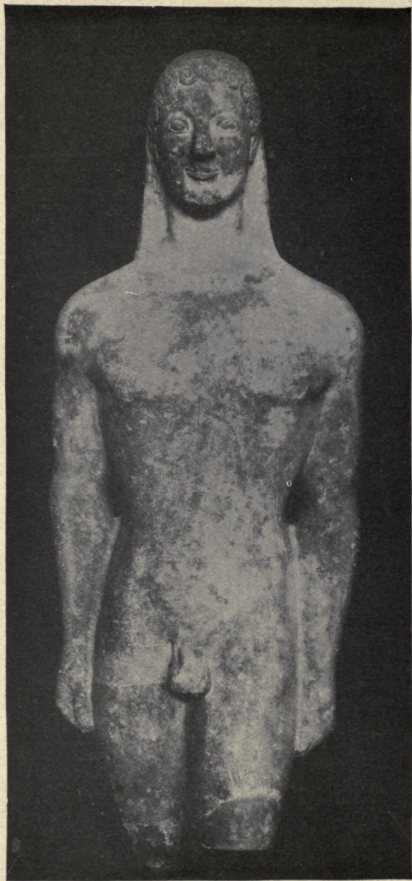

"APOLLO" OF THERA
National Museum, Athens



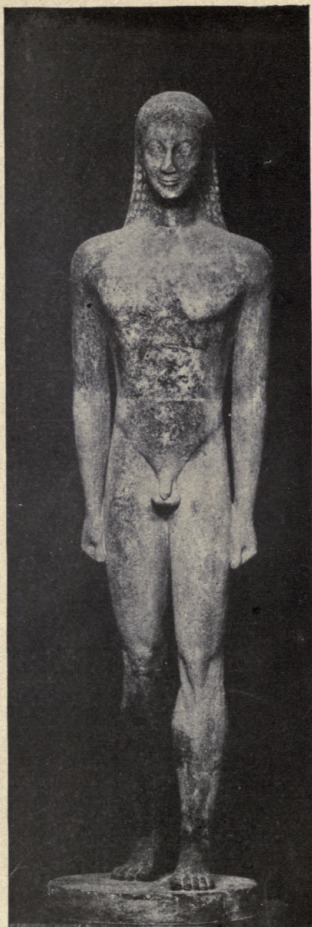

"APOLLO" OF MELOS
National Museum, Athens

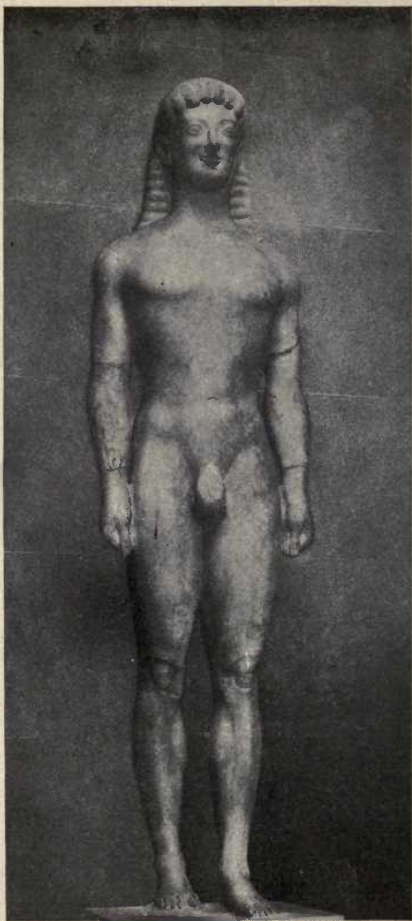

"APOLLO" OF TENEA
Glyptothek, Munich

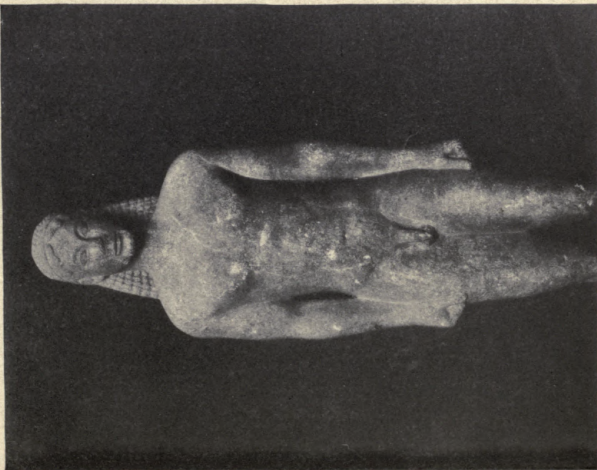

"APOLLOS" FROM MT. PTOOS
National Museum, Athens

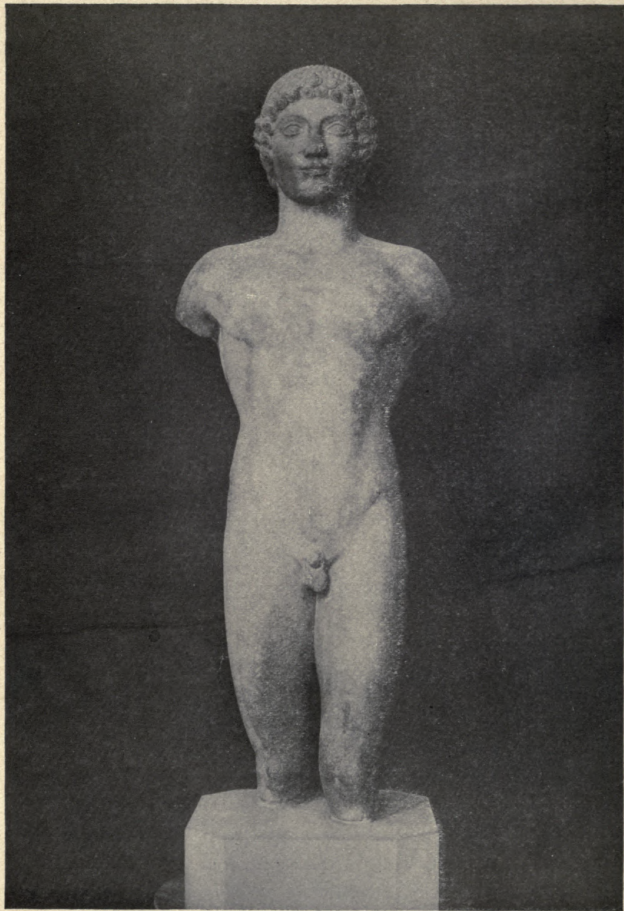

STRANGFORD "APOLLO"
British Museum, London

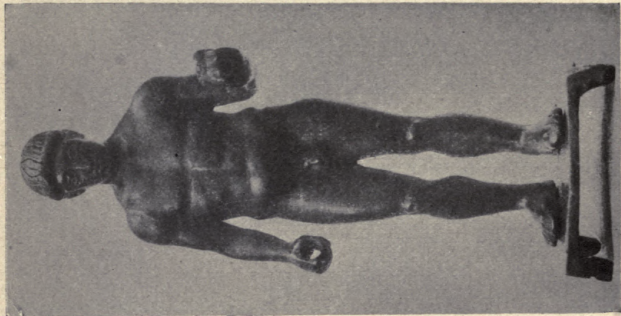

STATUETTE FROM LIGOURIO
Museum, Berlin

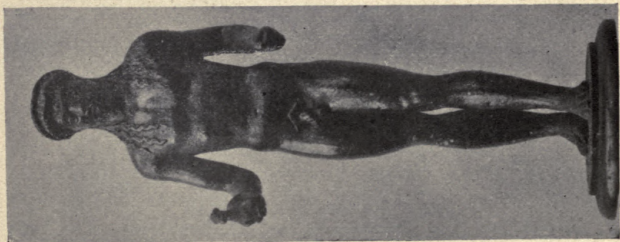

STATUETTE AFTER KANACHOS
British Museum, London

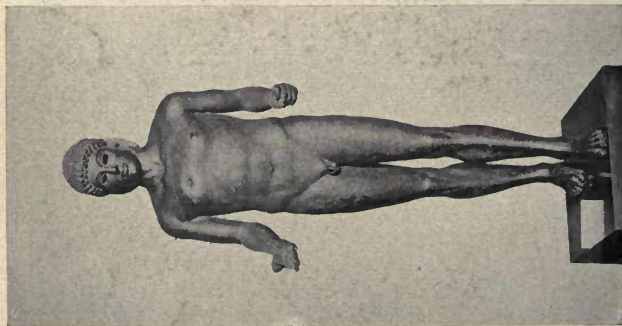
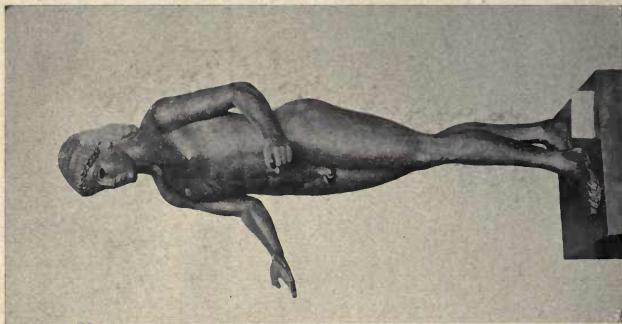

"APOLLO" PIOMBINO
Louvre, Paris



CALF-BEARER
Akropolis Museum, Athens



FIGURE OF A WOMAN FROM DELOS
National Museum, Athens



THE UNIVERSITY PRINTS
BOSTON



AKROPOLIS FIGURE
Akropolis Museum, Athens



THE UNIVERSITY PRINTS
BOSTON



"HERA" OF SAMOS
Louvre, Paris



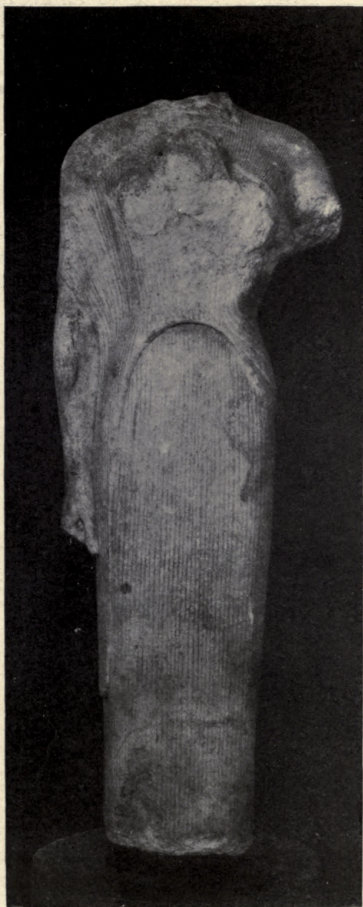

AKROPOLIS FIGURE
Akropolis Museum, Athens





AKROPOLIS FRAGMENT
Akropolis Museum, Athens



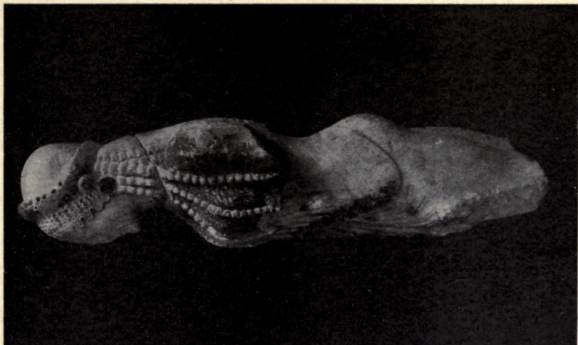

AKROPOLIS FIGURES
Akropolis Museum, Athens



THE UNIVERSITY PRINTS
BOSTON

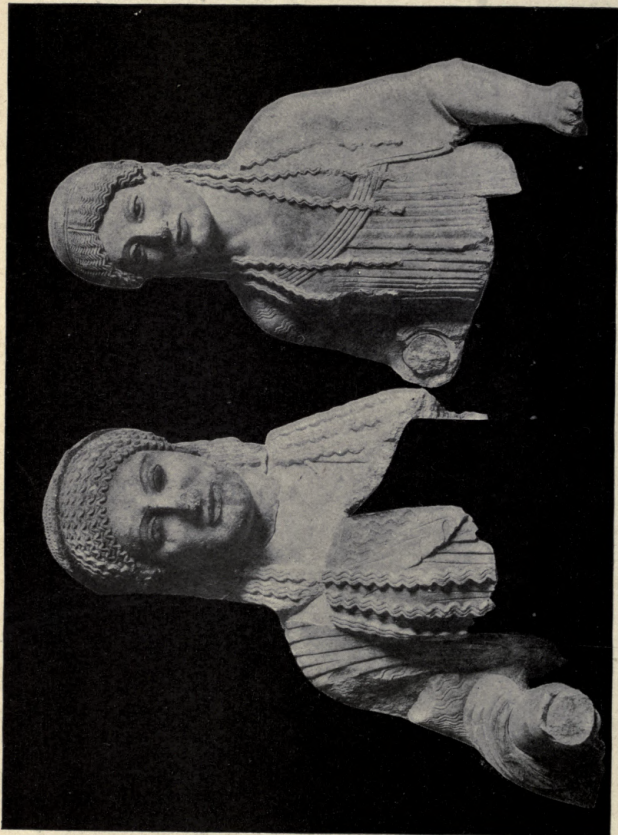

AKROPOLIS FIGURES
Akropolis Museum, Athens



THE UNIVERSITY PRINTS
BOSTON

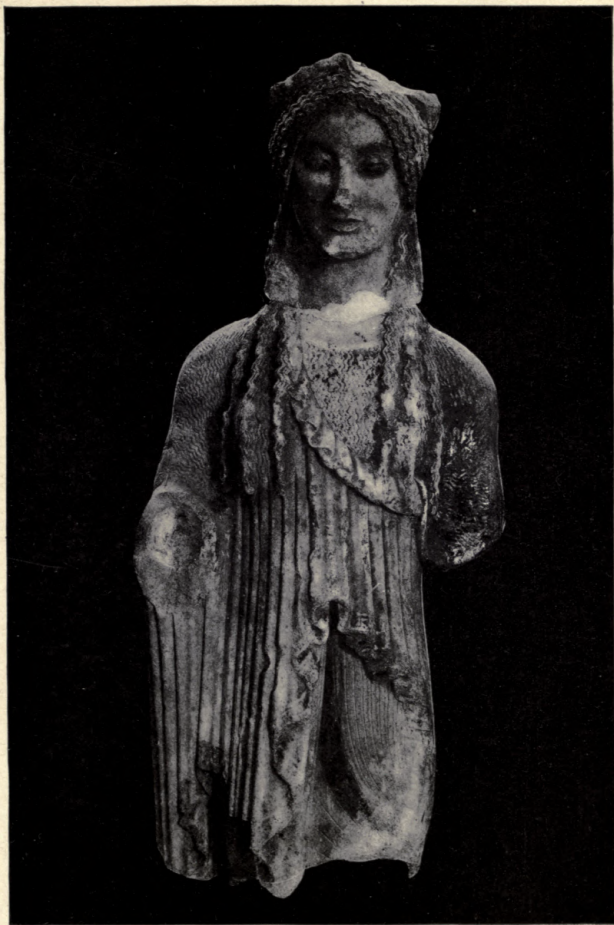

AKROPOLIS FIGURE 674
Akropolis Museum, Athens





AKROPOLIS STATUE BY ANTENOR ?
Akropolis Museum, Athens



THE UNIVERSITY PRINTS
BOSTON



AKROPOLIS FIGURE
Akropolis Museum, Athens



THE UNIVERSITY PRINTS
BOSTON

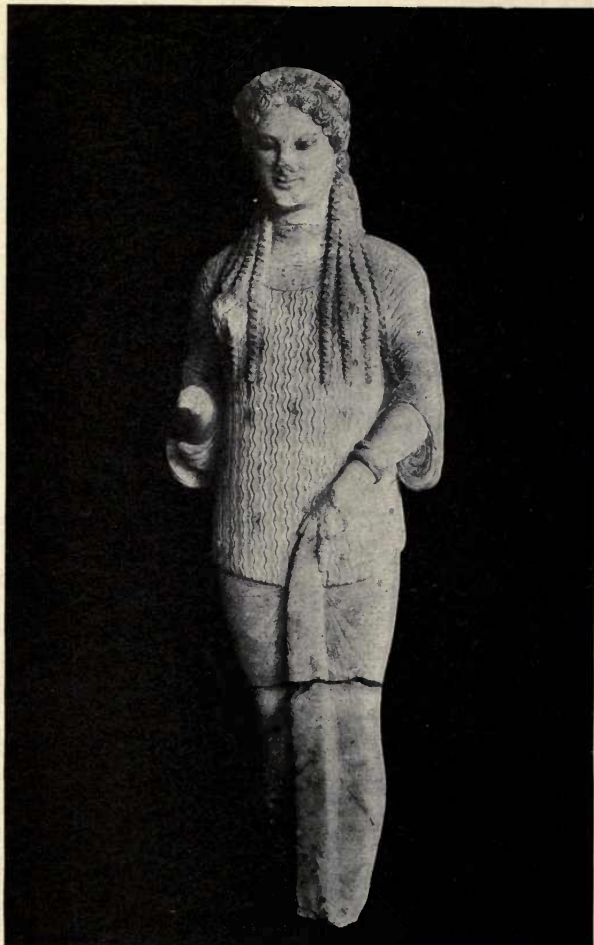

AKROPOLIS FIGURE
Akropolis Museum, Athens



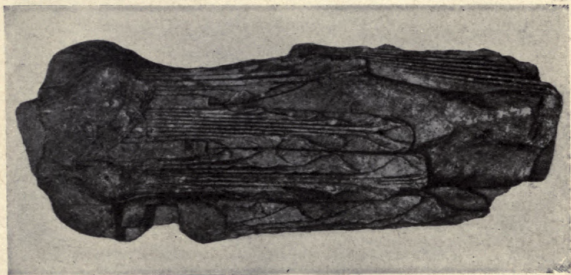

FIGURES OF WOMEN FROM DELOS
National Museum, Athens





FLYING FIGURE FROM DELOS
National Museum, Athens



THE UNIVERSITY PRINTS
BOSTON



BRONZE NIKE
British Museum, London



THE UNIVERSITY PRINTS
BOSTON

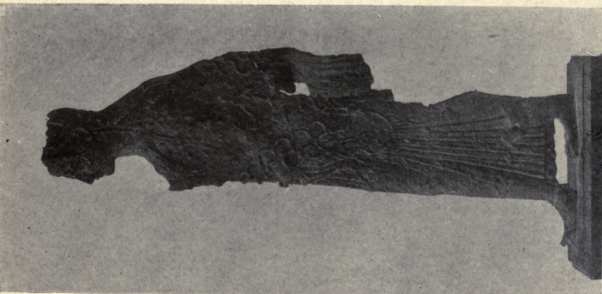

ATHENA STATUETTE
National Museum, Athens

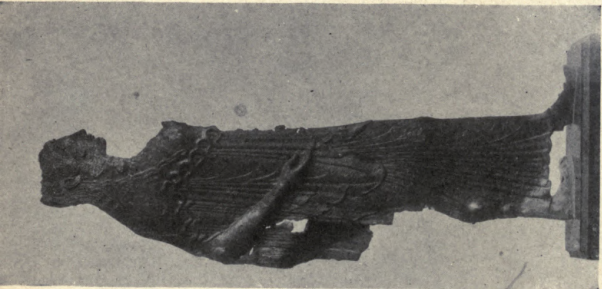

THE UNIVERSITY PRINTS
BOSTON



ATHENA STATUETTE
National Museum, Athens



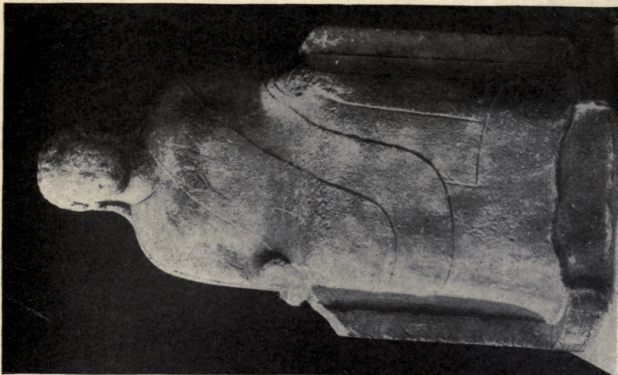

WOMAN FROM BRANCHIDAI



CHARES, FROM BRANCHIDAI

British Museum, London



THE UNIVERSITY PRESSES
BOSTON



SEATED ATHENA
Akropolis Museum, Athens





SPHINX FROM SPATA
National Museum, Athens



THE UNIVERSITY PRINTS
BOSTON



RELIEFS FROM THE TEMPLE OF ASSOSS
Louvre, Paris



THE UNIVERSITY PRINTS
BOSTON

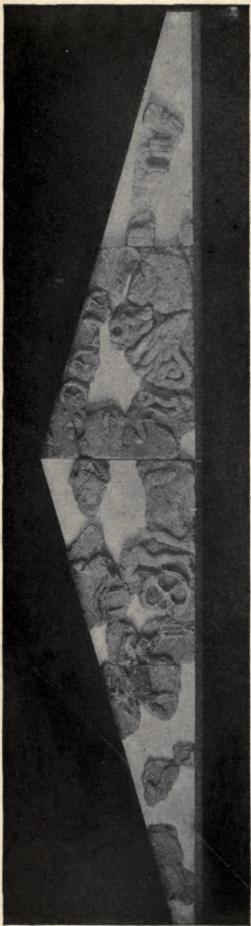

HERAKLES AND THE TRITON

Acropolis Museum, Athens

HERAKLES AND THE HYDRA



THE UNIVERSITY PRINTS
BOSTON



TYPHON
Akropolis Museum, Athens



A BULL ATTACKED BY LIONS
Akropolis Museum, Athens



THE UNIVERSITY PRINTS
BOSTON

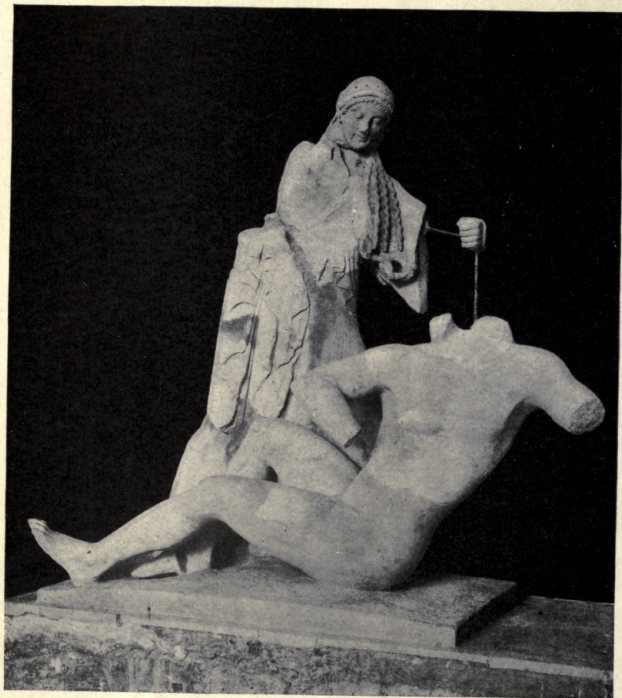

ATHENA AND GIANT
Akropolis Museum, Athens



THE UNIVERSITY PRINTS
BOSTON



METOPES OF THE TREASURY OF SIKYON
RELIEF FROM THE FRIEZE OF THE TREASURY OF SIPHNIOS (?)
Museum, Delphi



THE UNIVERSITY PRINTS
BOSTON



RELIEFS, FRIEZE OF THE TREASURY OF KNIDOS
Museum, Delphi





SCULPTURED COLUMN FROM EPHESES
British Museum, London



THE UNIVERSITY PRINTS
BOSTON



PEDIMENT RELIEF, TREASURY OF MEGARA, OLYMPIA
Museum, Olympia



THE UNIVERSITY PRINTS
BOSTON



PERSEUS SLAYING MEDUSA

METOPES FROM SELINUS

Museum, Palermo



HERAKLES AND THE KEKROPES



THE UNIVERSITY PRESS
BOSTON



METOPE FROM SELINUS
Museum, Palermo



VOTIVE RELIEF
Museum, Berlin





ZEUS AND HERA, METOPE FROM SELINUS
Museum, Palermo



THE UNIVERSITY PRINTS
BOSTON



AKTĀION AND ARTEMIS, METOPE FROM SELINUS
Museum, Palermo



THE UNIVERSITY PRINTS
BOSTON



ATHENA AND GIANT



HERAKLES AND HIPPOLYTA

METOPES FROM SELINUS

Museum, Palermo



THE UNIVERSITY PRESS

BOSTON

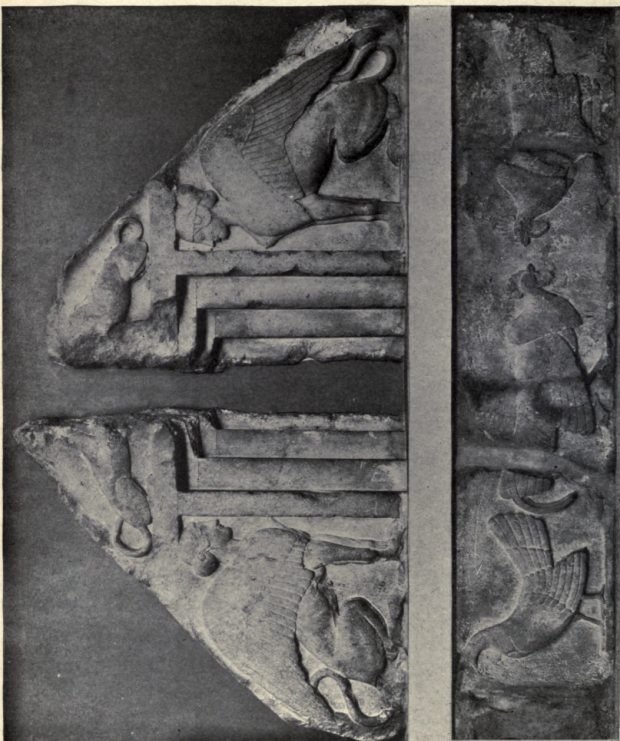

GABLE END OF A TOMB FROM XANTHOS
FRIEZE OF COCKS AND HENS FROM XANTHOS
British Museum, London



THE UNIVERSITY PRINTS
BOSTON



FRIEZE OF THE "HARPY" TOMB
British Museum, London



THE UNIVERSITY PRESS
BOSTON



RELIEFS FROM THASOS
Louvre, Paris



THE UNIVERSITY PRINTS
BOSTON



DEATH OF AIGISTHEUS
Glyptothek Ny Carlsberg, Copenhagen



THE UNIVERSITY PRINTS
BOSTON



FIGURE MOUNTING A CHARIOT
Akropolis Museum, Athens



THE UNIVERSITY PRINTS
BOSTON

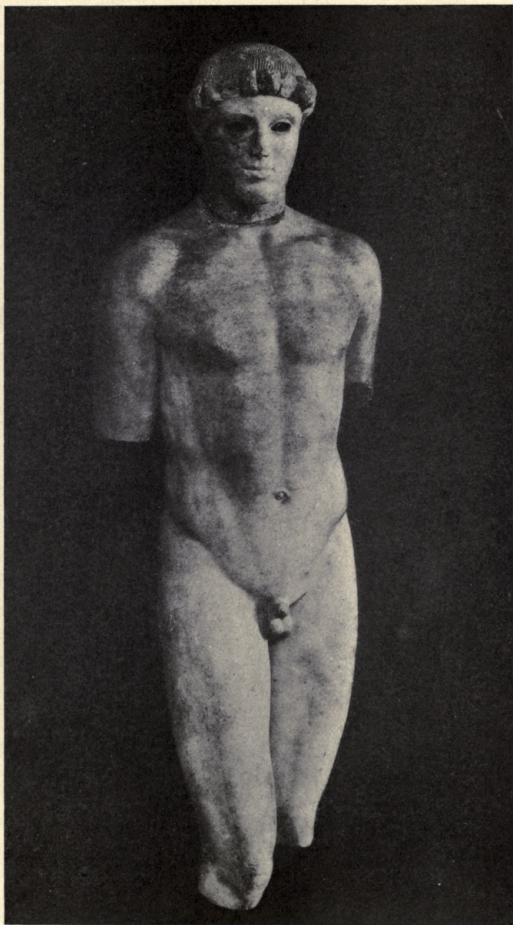

STATUE OF A "BOY"
Akropolis Museum, Athens





HARMODIOS AND ARISTOGEITON
Museum, Naples



THE UNIVERSITY PRINTS
BOSTON



ARISTOGEITON
Museum, Naples



THE UNIVERSITY PRINTS
BOSTON



CHARIOTEER (From a Cast)
Museum, Delphi



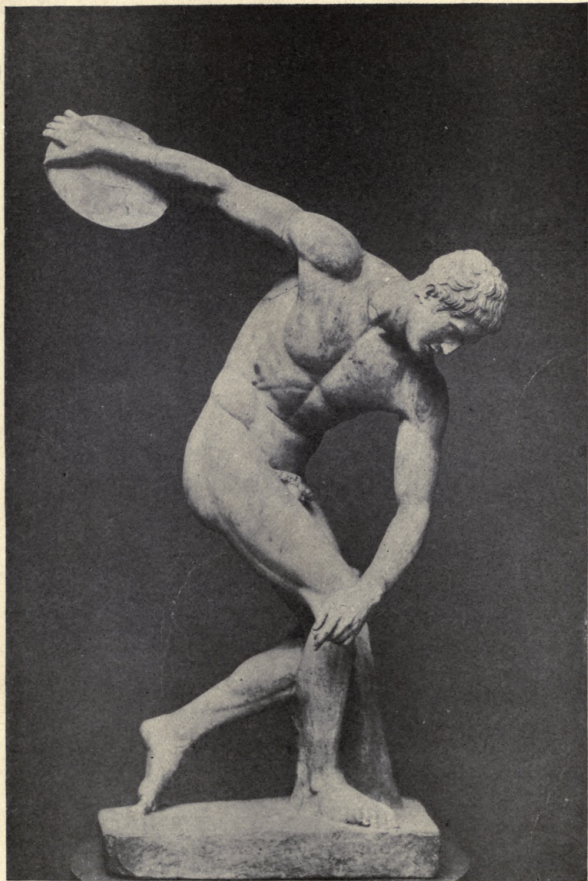

DISCUS THROWER
British Museum, London



THE UNIVERSITY PRINTS
BOSTON



DISCUS THROWER
Vatican, Rome



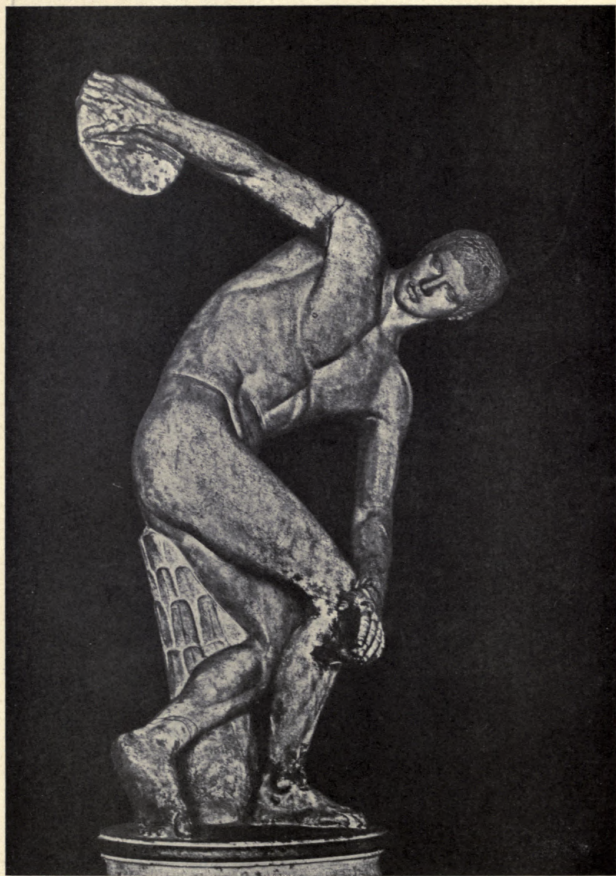

DISCUS THROWER, AFTER MYRON
Lancelotti Palace, Rome



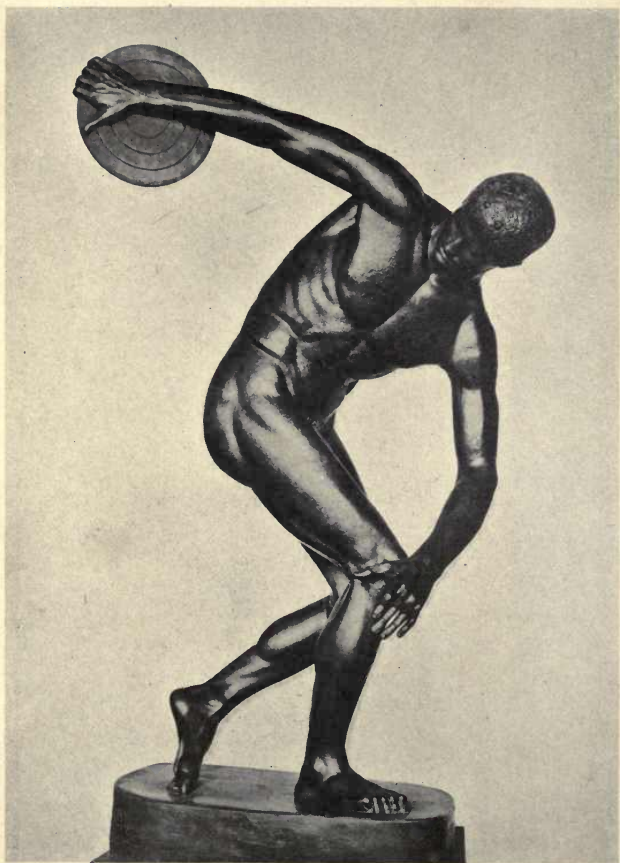

CAST OF DISCUS THROWER
Head of Lancelotti Replica and Body of Vatican Replica



THE UNIVERSITY PRINTS
BOSTON



STATUETTE OF MARSYAS
British Museum, London

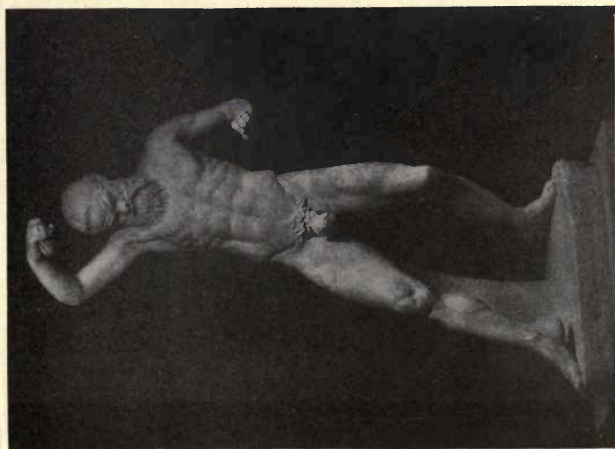

MARSYAS
Lateran Museum, Rome



THE UNIVERSITY PRINTS
BOSTON

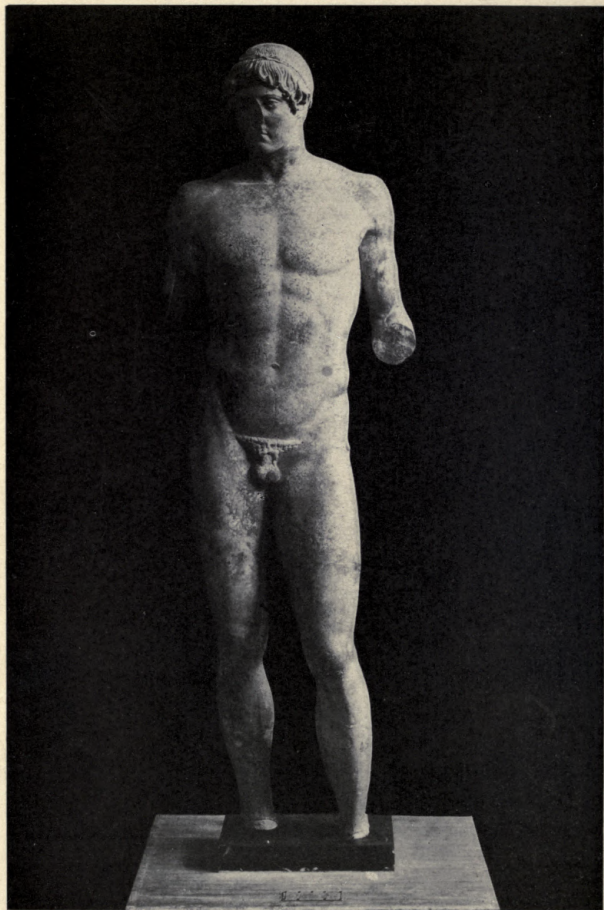

BOXER, "APOLLO WITH THE OMPHALOS"
National Museum, Athens



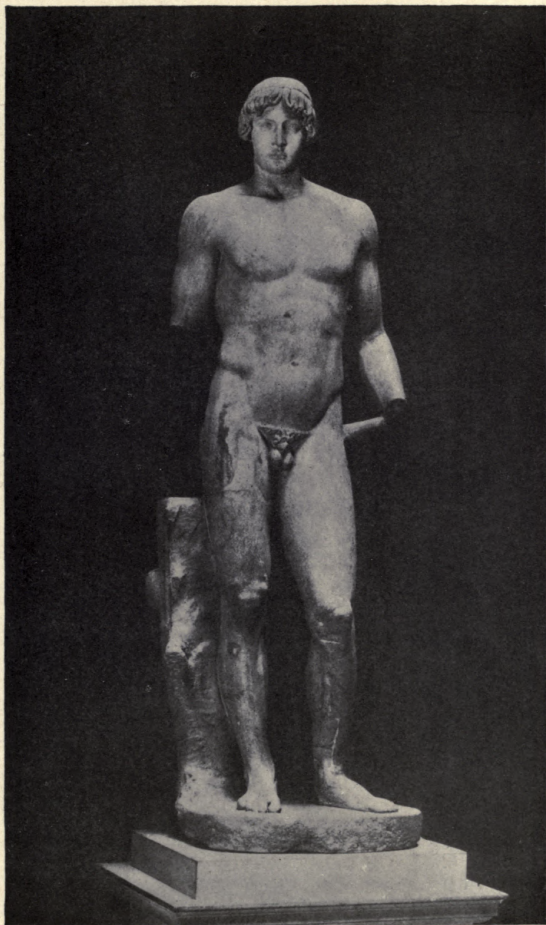

BOXER, "CHOISEUL-GOUFFIER APOLLO"
British Museum, London



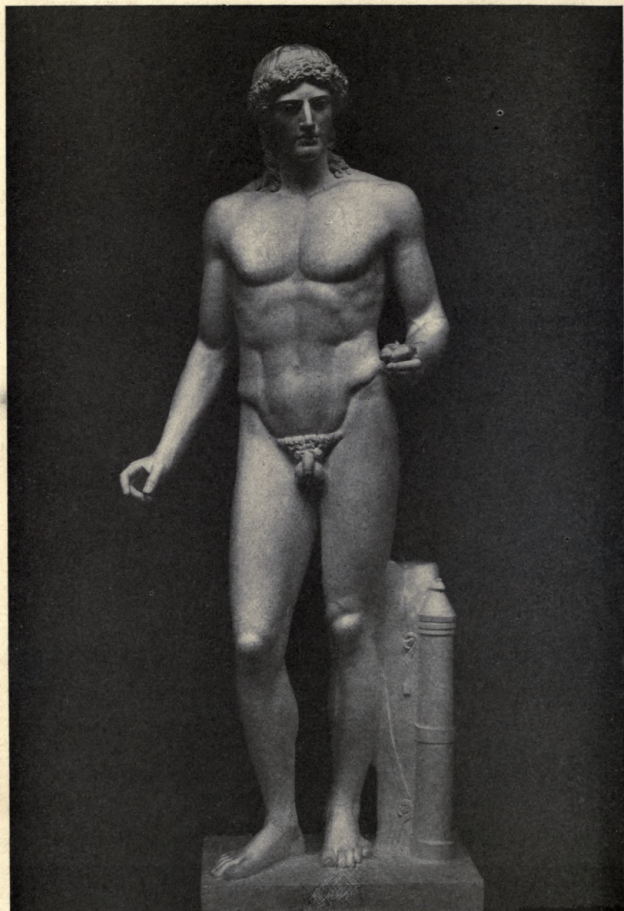

CASSEL APOLLO (From a Cast)
Museum, Cassel





APOLLO FROM POMPEII
Museum, Naples



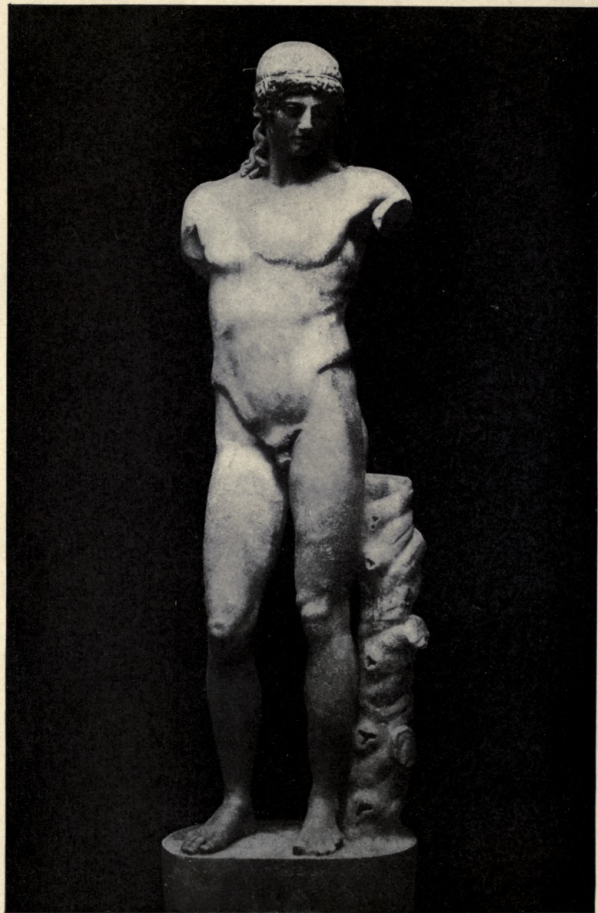

APOLLO FROM THE TIBER
Terme, Rome



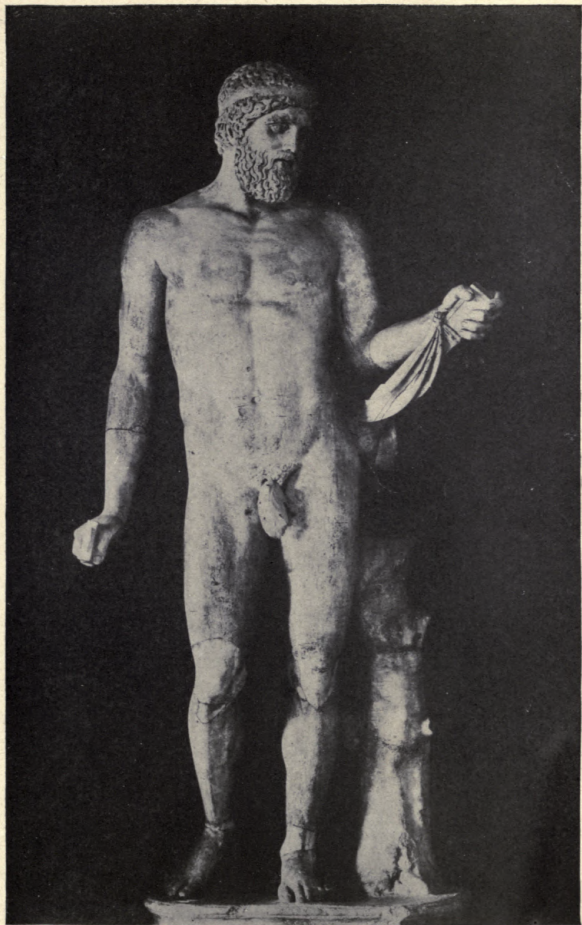

HERO OR GOD (ZEUS?)
Glyptothek, Munich



THE UNIVERSITY PRINTS
BOSTON



SPINARIO
Palazzo del Conservatori, Rome





YOUNG GIRL RACER
Vatican, Rome



THE UNIVERSITY PRINTS
BOSTON



"PENELOPE"
Vatican, Rome





"HESTIA" GIUSTINIANI
Torlonia, Rome



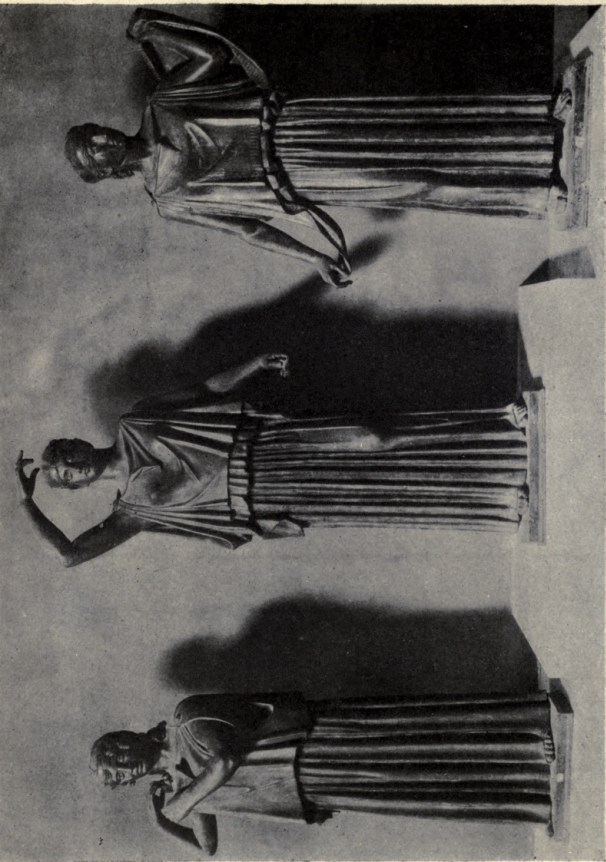

"DANCERS" FROM HERCULANEUM
Museum, Naples



THE UNIVERSITY PRINTS
BOSTON



STATUE OF A WOMAN
Glyptothek Ny Carlsberg, Copenhagen



THE UNIVERSITY PRINTS
BOSTON



NORTH CORNER OF WEST PEDIMENT, TEMPLE OF AIGINA
Glyptothek, Munich



THE UNIVERSITY PRINTS
BOSTON

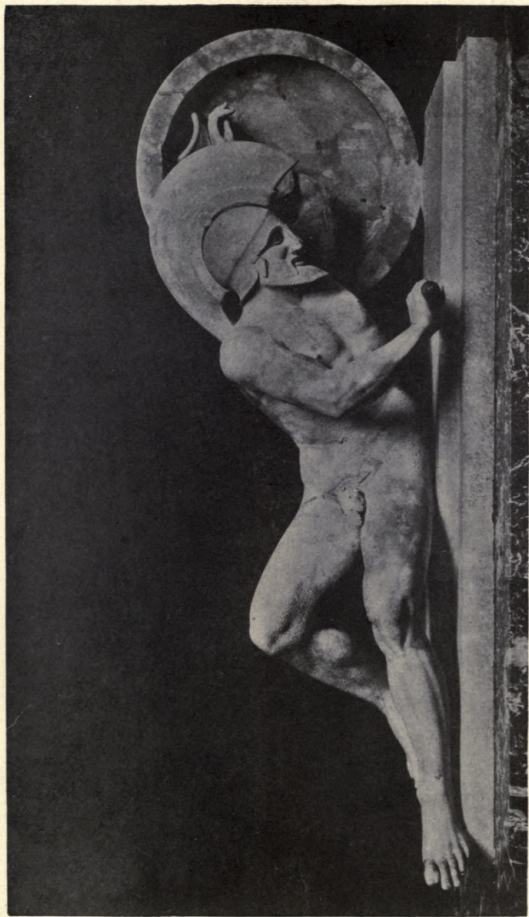

FALLEN WARRIOR. EAST PEDIMENT, TEMPLE OF AIGINA
Glyptothek, Munich



THE UNIVERSITY PRINTS
BOSTON

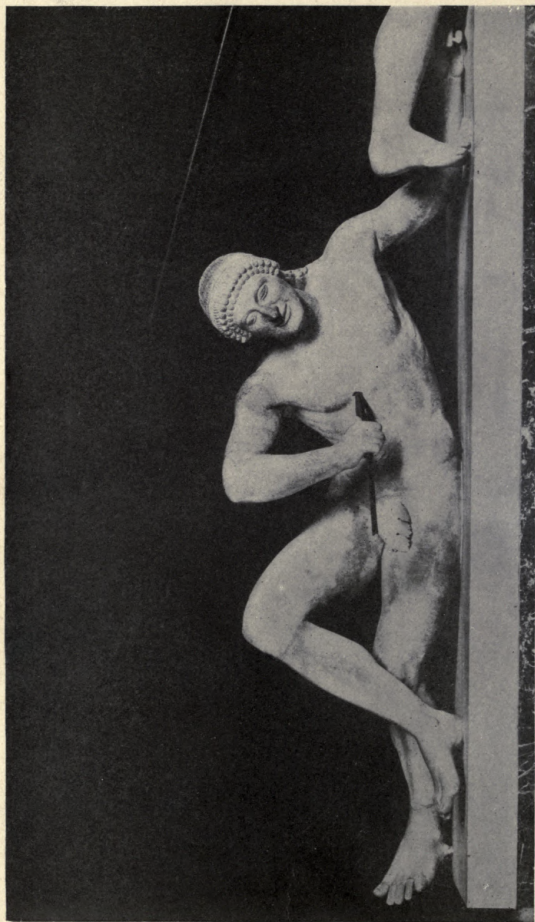

FALLEN WARRIOR. WEST PEDIMENT, TEMPLE OF AIGINA
Glyptothek, Munich



THE UNIVERSITY PRINTS
BOSTON



SPEARMAN. EAST PEDIMENT, TEMPLE OF AIGINA
Glyptothek, Munich



THE UNIVERSITY PRINTS
BOSTON

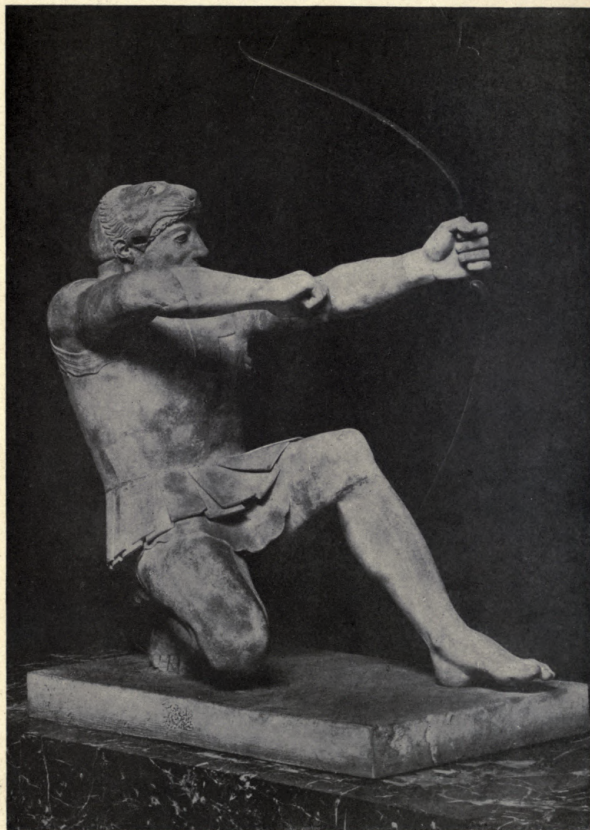

ARCHER. EAST PEDIMENT, TEMPLE OF AIGINA
Glyptothek, Munich



THE UNIVERSITY PRINTS
BOSTON

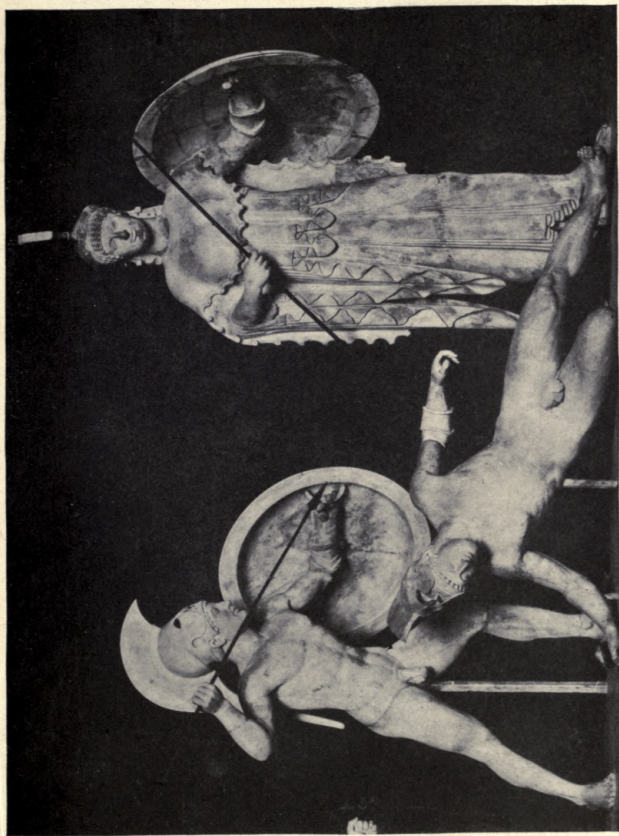

ATHENA AND WARRIORS. WEST PEDIMENT, TEMPLE OF AIGINA
Glyptothek, Munich



THE UNIVERSITY PRINTS
BOSTON

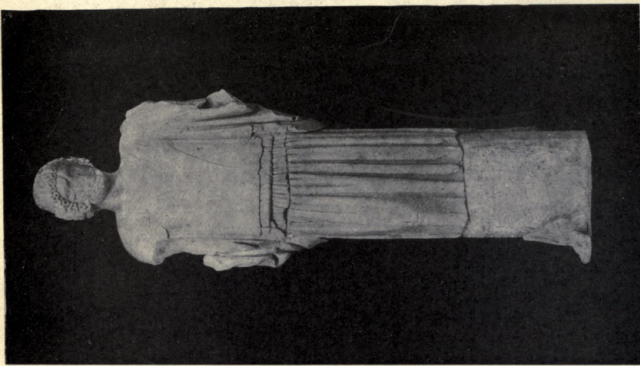

STEREOE

EAST PEDIMENT, TEMPLE OF ZEUS
Museum, Olympia

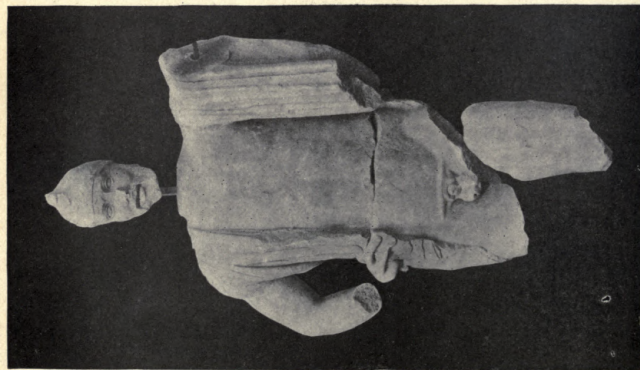

OINOMAOS

THE UNIVERSITY PRINTS
BOSTON





"KLADEOS," EAST PEDIMENT, TEMPLE OF ZEUS
Museum, Olympia

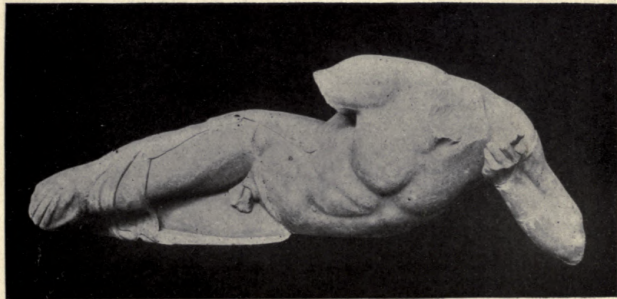

"ALPHEIOS," EAST PEDIMENT, TEMPLE OF ZEUS
Museum, Olympia



THE UNIVERSITY PRINTS
BOSTON



APOLLO, WEST PEDIMENT, TEMPLE OF ZEUS
Museum, Olympia



THE UNIVERSITY PRINTS
BOSTON



CENTAUR HOLDING A GIRL

WEST PEDIMENT, TEMPLE OF ZEUS
Museum, Olympia



CENTAUR BITING A BOY



THE UNIVERSITY PRINTS
BOSTON

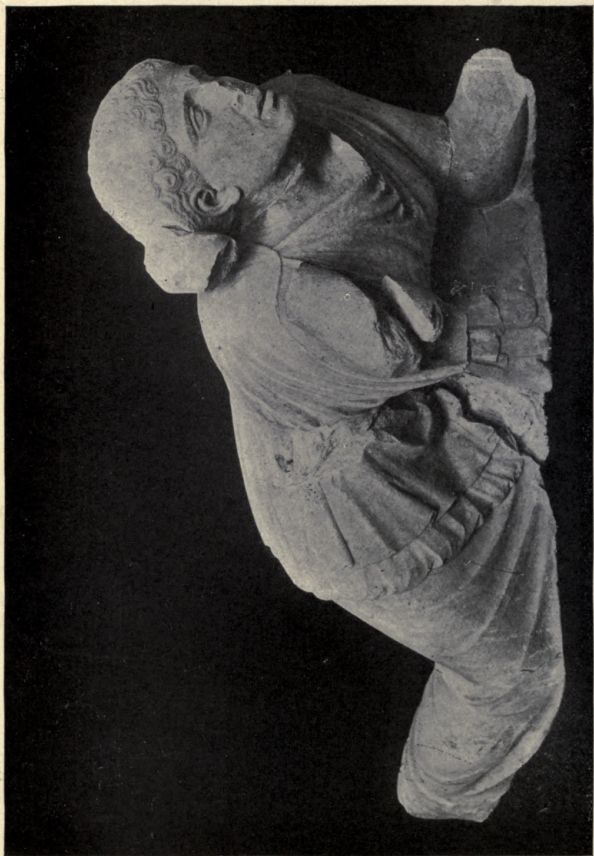

OLD WOMAN. WEST PEDIMENT, TEMPLE OF ZEUS
Museum, Olympia



THE UNIVERSITY PRINTS
BOSTON



CENTAUR RUNNING AWAY WITH A GIRL, WEST PEDIMENT, TEMPLE OF ZEUS
Museum, Olympia



THE UNIVERSITY PRINTS
BOSTON

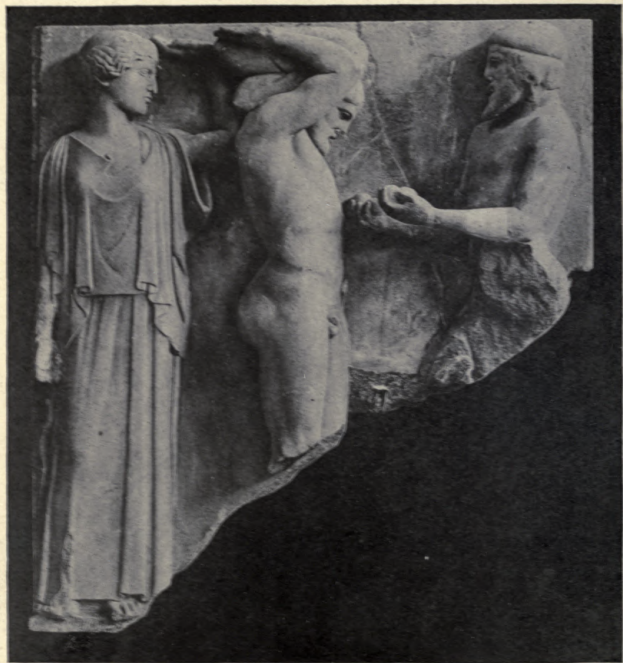

ATLAS METOPE, TEMPLE OF ZEUS
Museum, Olympia



THE UNIVERSITY PRINTS
BOSTON



AUGEIAN STABLE METOPE, TEMPLE OF ZEUS
Museum, Olympia



THE UNIVERSITY PRINTS
BOSTON



THESEUS AND THE BULL
METOPE, THE THESEION
In Situ, Athens



HERAKLES AND THE KRETAN BULL
METOPE, THE TEMPLE OF ZEUS
Museum, Olympia



THE UNIVERSITY PRINTS
BOSTON



"MOURNING" ATHENA
Akropolis Museum, Athens





"BIRTH OF APHRODITE"
Terme, Rome



THE UNIVERSITY PRINTS
BOSTON



ATHENA LEMNIA
Albertinum, Dresden

Phedrus School





ATHENA PARTHENOS
Prado, Madrid





ATHENA PARTHENOS (Varvakeion Copy)
National Museum, Athens



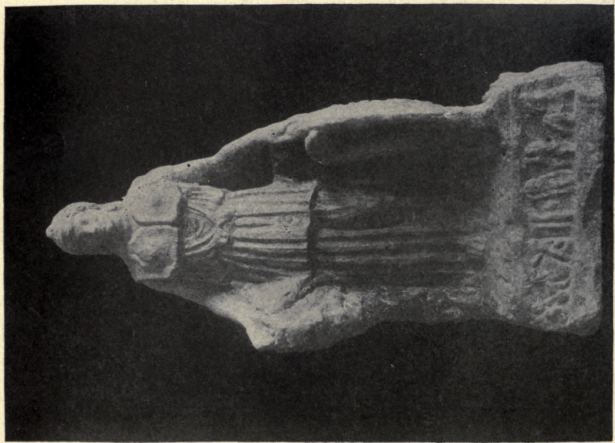

ATHENA PARTHENOS (Lenormant Copy)
National Museum, Athens



THE UNIVERSITY PRINTS
BOSTON



Pergamon Copy
Museum, Berlin



ATHENA PARTHENOS
Copy by Antiochos?
Terme, Rome



Copy Called "Minerve au Collier."
Louvre, Paris



THE UNIVERSITY PRINTS
BOSTON



SHIELD OF ATHENA PARTHENOS
British Museum, London



THE UNIVERSITY PRINTS
BOSTON



ATHENA MEDICI
Ecole des Beaux Arts, Paris



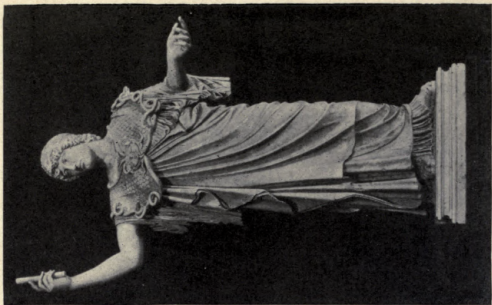

ALBANI ATHENA
Villa Albani, Rome



HOPE ATHENA
Deepdene, England

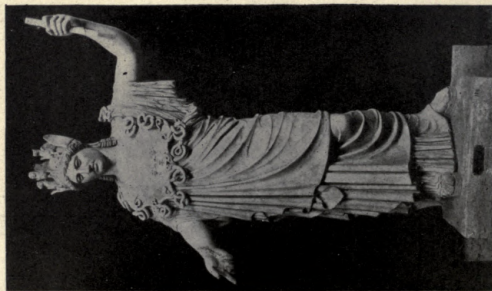

FARNESE ATHENA
Museum, Naples

THE UNIVERSITY PRINTS
BOSTON



DRAPED FIGURE OF A WOMAN
Museum, Berlin





HERA, "DEMETER"
Vatican, Rome





HERA, "BARBERINI JUNO"
Vatican, Rome





HERA, "BORGHESE JUNO"
Glyptothek Ny Carlsberg, Copenhagen





ATHENA OF VELLETRI
Louvre, Paris



THE UNIVERSITY PRINTS
BOSTON

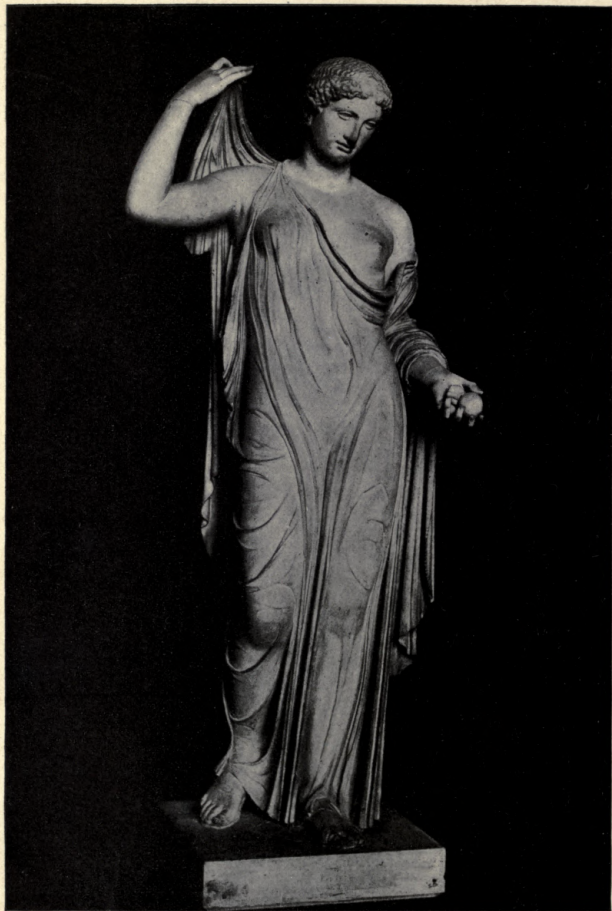

APHRODITE, "VENUS GENETRIX"
Louvre, Paris





WOMAN RUNNING

Glyptothek Ny Carlsberg, Copenhagen



**THE UNIVERSITY PRINTS
BOSTON**



NIKE OF PAIONIOS
Museum, Olympia





NIKE OF PAIONIOS (Restoration)
Museum, Olympia





HERMES AFTER ALKAMENES, FROM PERGAMON
Museum, Constantinople



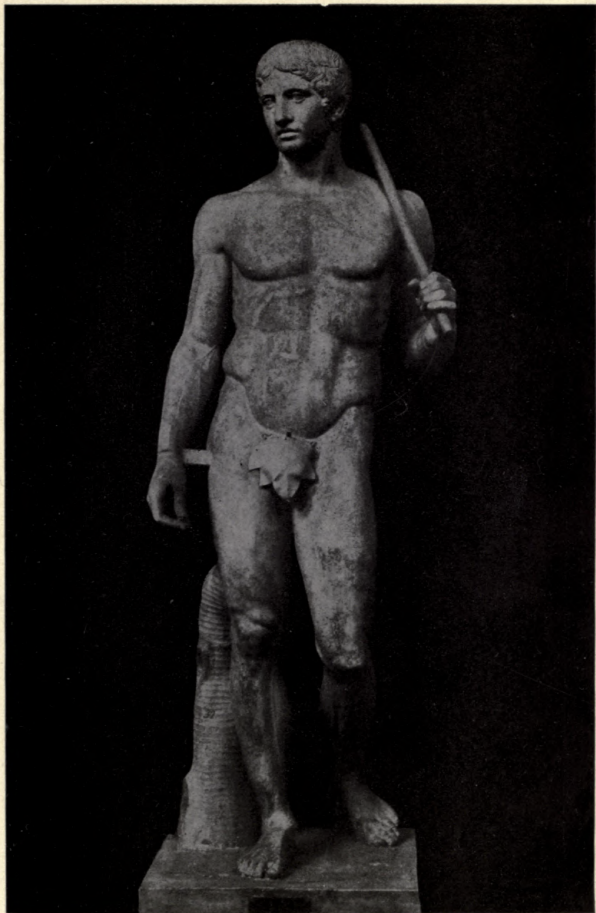

SPEARBEARER
Museum, Naples

Romyphros



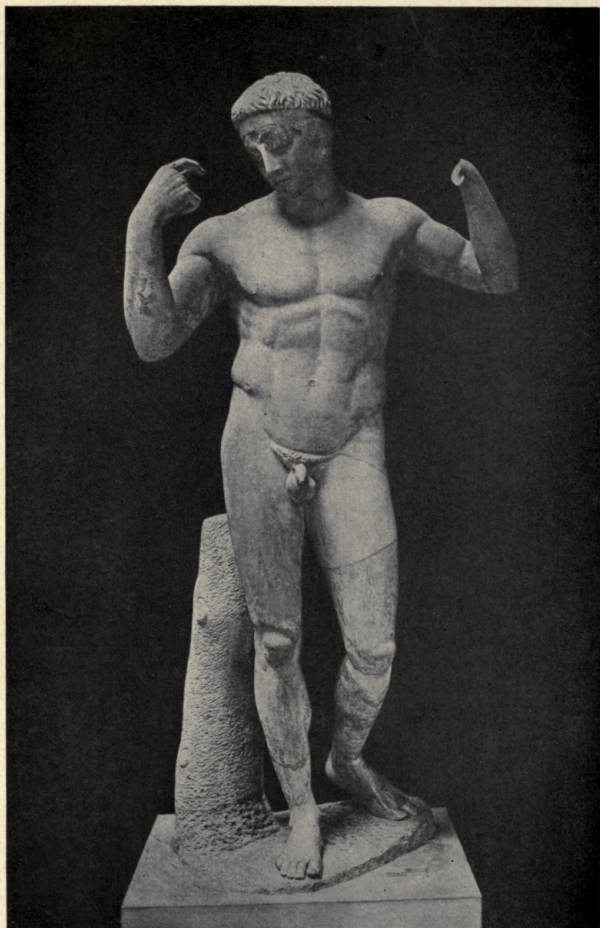

DIADOUMENOS AFTER POLYKLEITOS (Vaison Copy)
British Museum, London



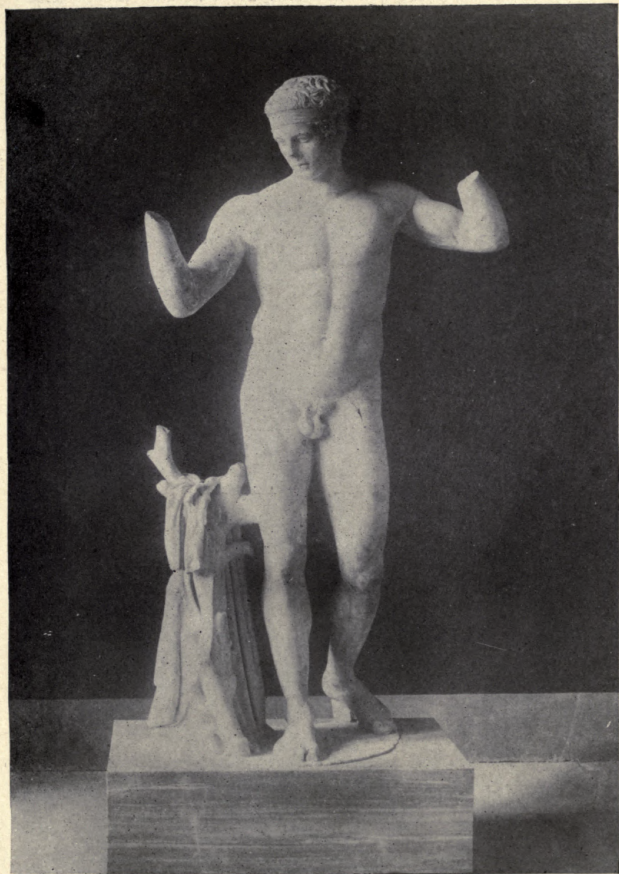

DIADOUMENOS, FROM DELOS
National Museum, Athens



THE UNIVERSITY PRINTS
BOSTON

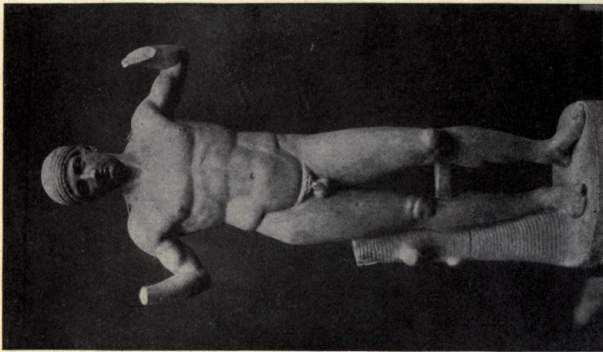

DIADOUMENOS
Glyptothek Ny Carlsberg, Copenhagen

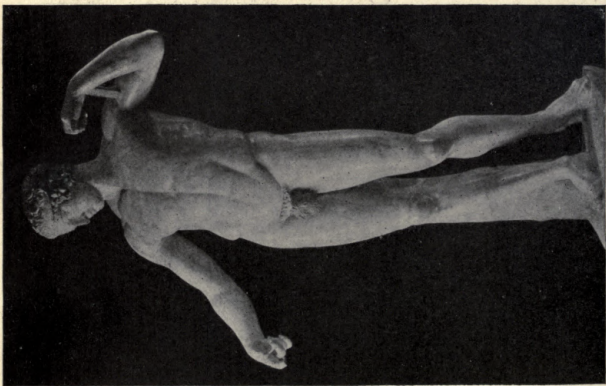

DIADOUMENOS, AFTER POLYKLEITOS
Prado, Madrid



THE UNIVERSITY PRINTS
BOSTON

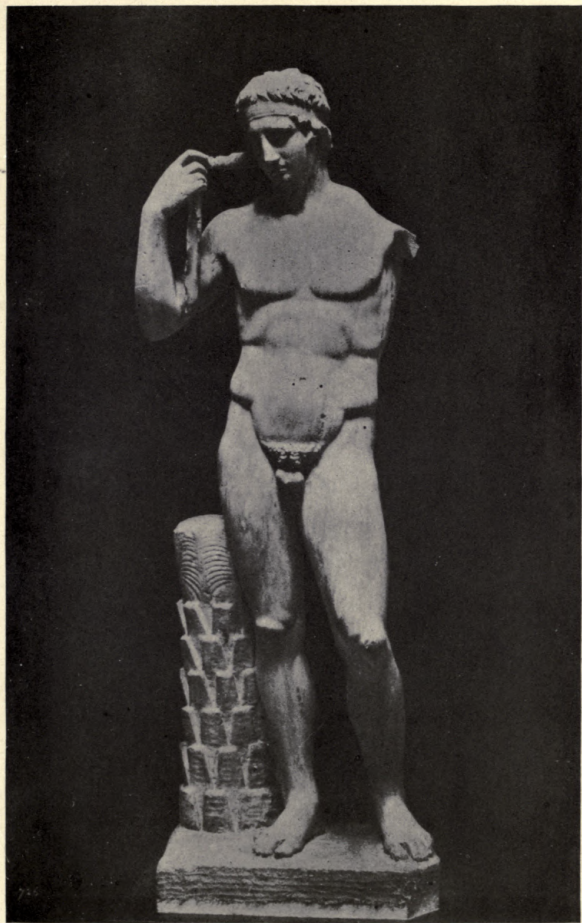

DIADOUMENOS FARNESE
British Museum, London



THE UNIVERSITY PRINTS
BOSTON

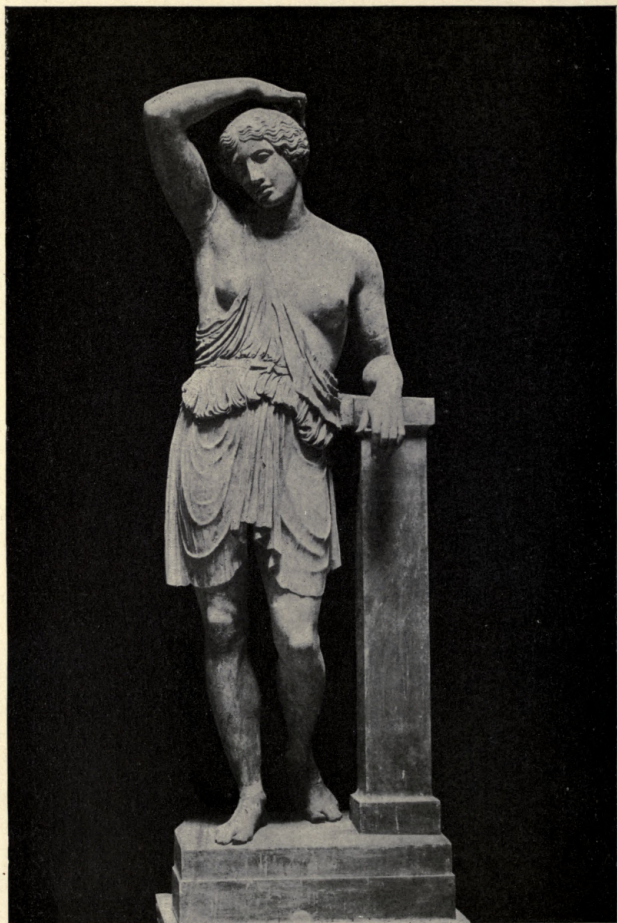

AMAZON
Museum, Berlin



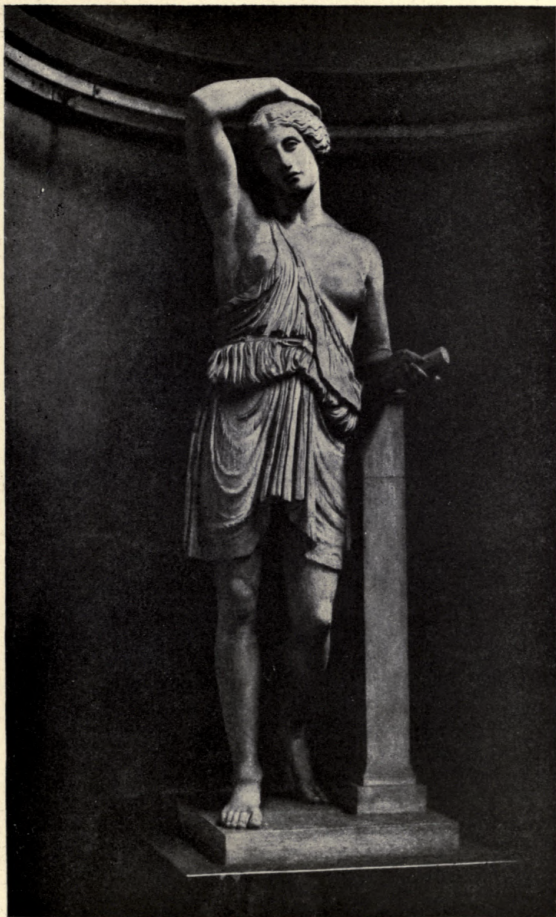

AMAZON
Lansdowne House, London





AMAZON
Capitoline Museum, Rome





AMAZON, MATTEI TYPE
Vatican, Rome



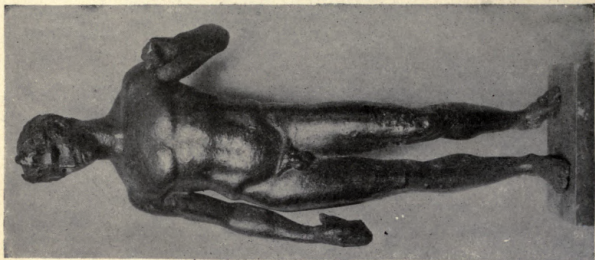

YOUNG SATYR, STATUETTE
Bibliothèque Nationale, Paris

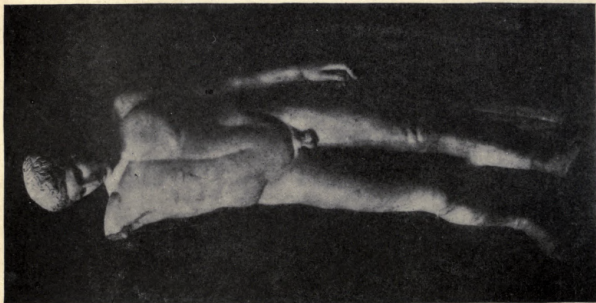

WESTMACOTT ATHLETE
British Museum, London

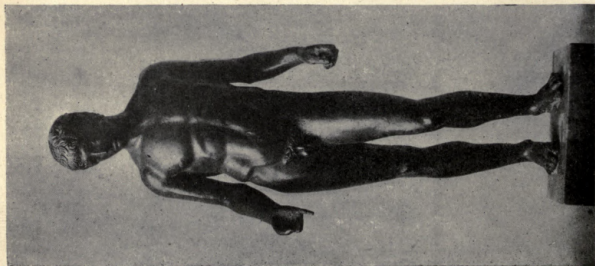

A YOUTH, STATUETTE
Louvre, Paris



THE UNIVERSITY PRINTS
BOSTON

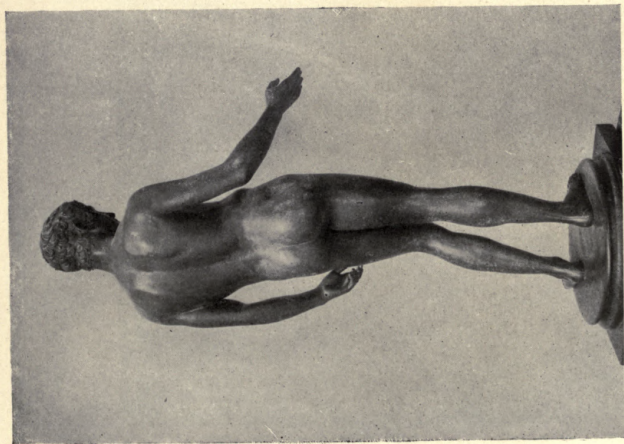
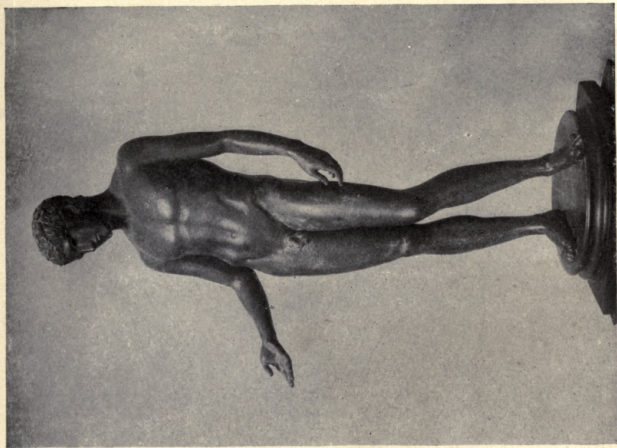

STATUE OF A YOUTH, "L'IDOLINO"
Archaeological Museum, Florence



THE UNIVERSITY PRINTS
BOSTON

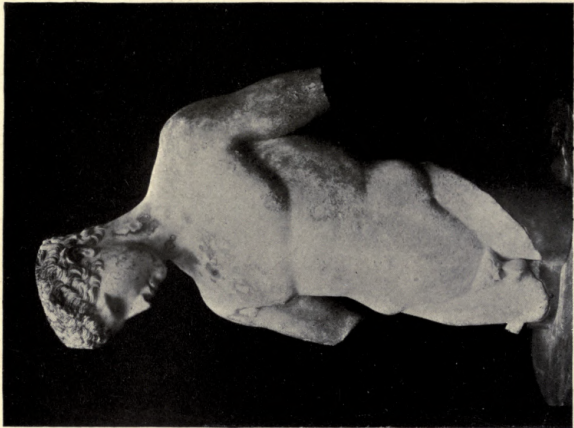

HERMES
Museum, Boston

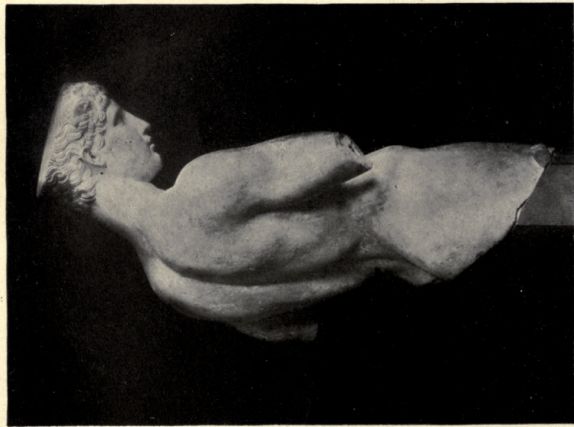

THE UNIVERSITY PRINTS
BOSTON

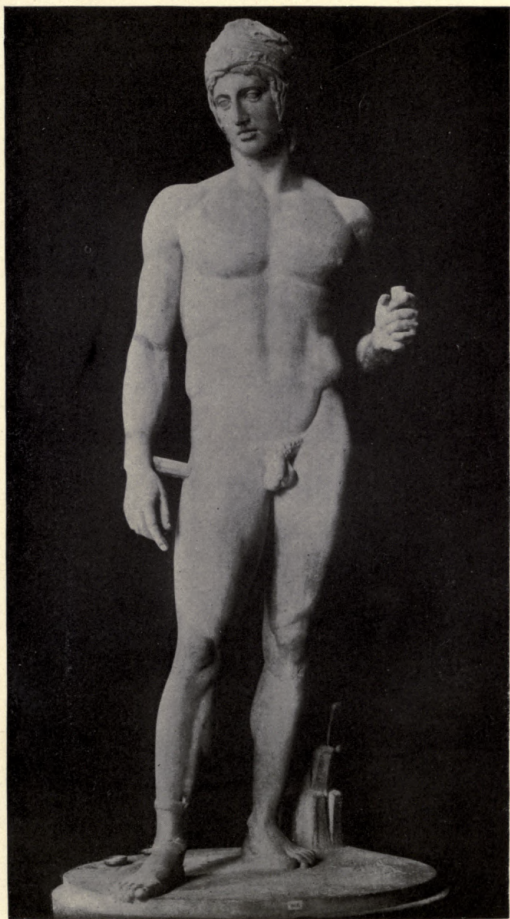

ARES, "BORGHESI MARS"
Louvre, Paris



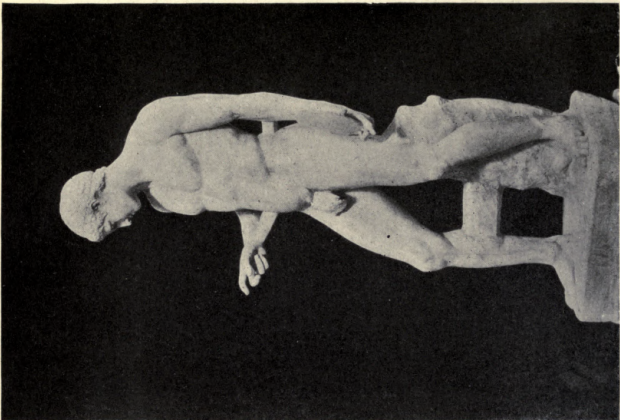

STANDING DISCUS THROWER
Vatican, Rome

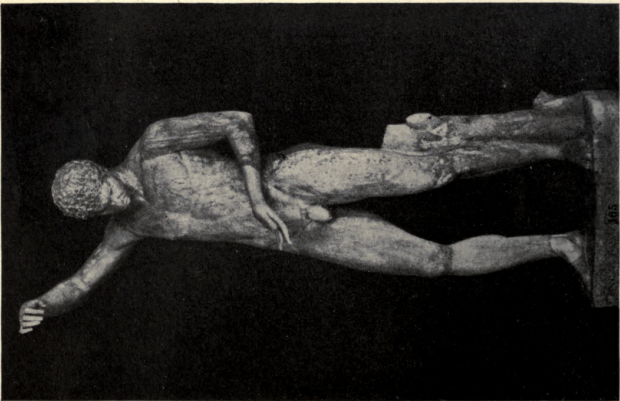

ATHLETE DROPPING OIL
Glyptothek, Munich



THE UNIVERSITY PRINTS
BOSTON

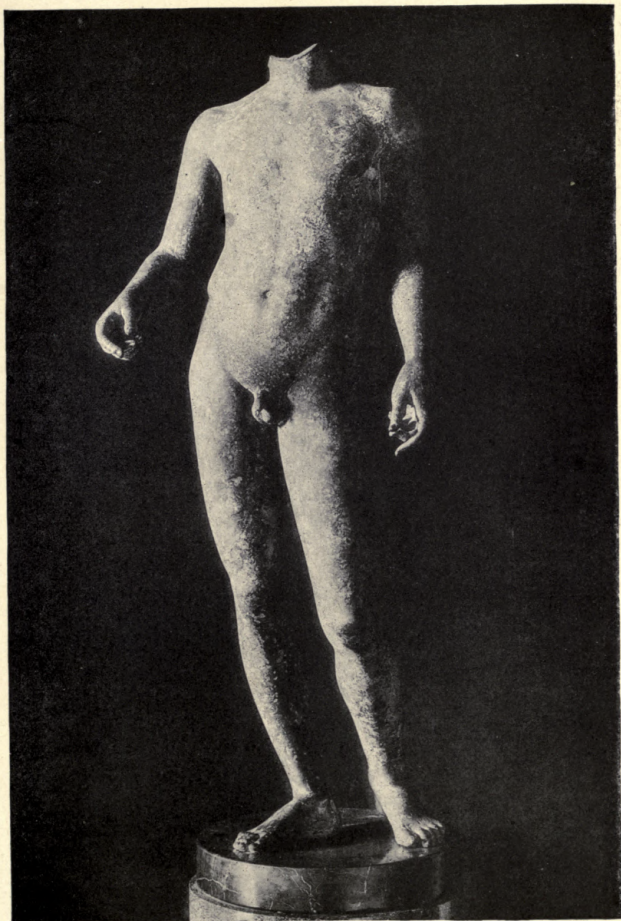

"APOLLO," FROM ELEUSIS
Museum, Berlin



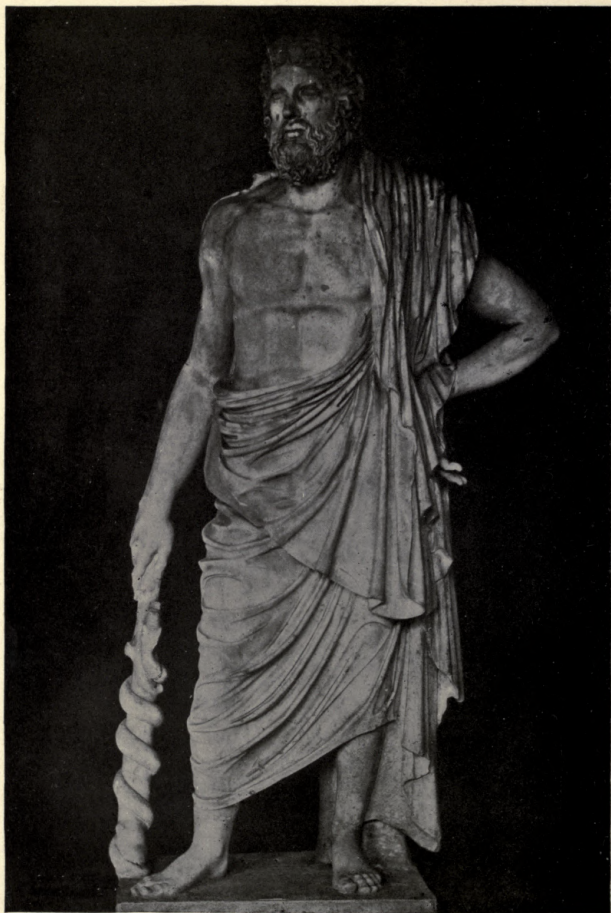

ASKLEPIOS OR ZEUS
Albertinum, Dresden



THE UNIVERSITY PRINTS
BOSTON

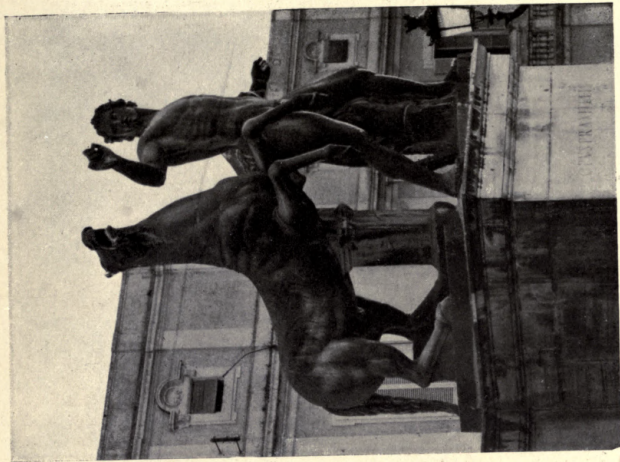

THE DIOSKOUROI, KASTOR AND POLYDEUKES
Monte Cavallo, Rome

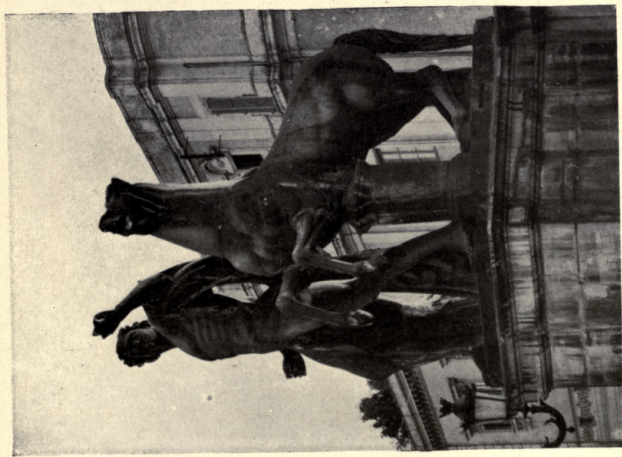

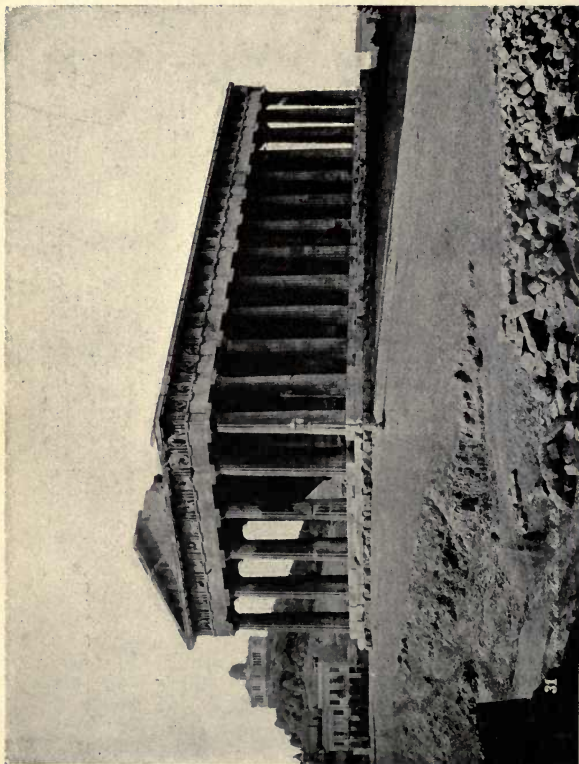

THE "THESEION"
Athens



THE UNIVERSITY PRINTS
BOSTON



EAST FRIEZE, SOUTH HALF
Theseion, Athens



EAST FRIEZE, NORTH HALF
Theslon, Athens



THE UNIVERSITY PRINTS
BOSTON



WEST FRIEZE
Theseion, Athens



THE UNIVERSITY PRINTS
BOSTON



RESTORATION OF THE AKROPOLIS OF ATHENS
By Richard Bohn



THE UNIVERSITY PRINTS
BOSTON

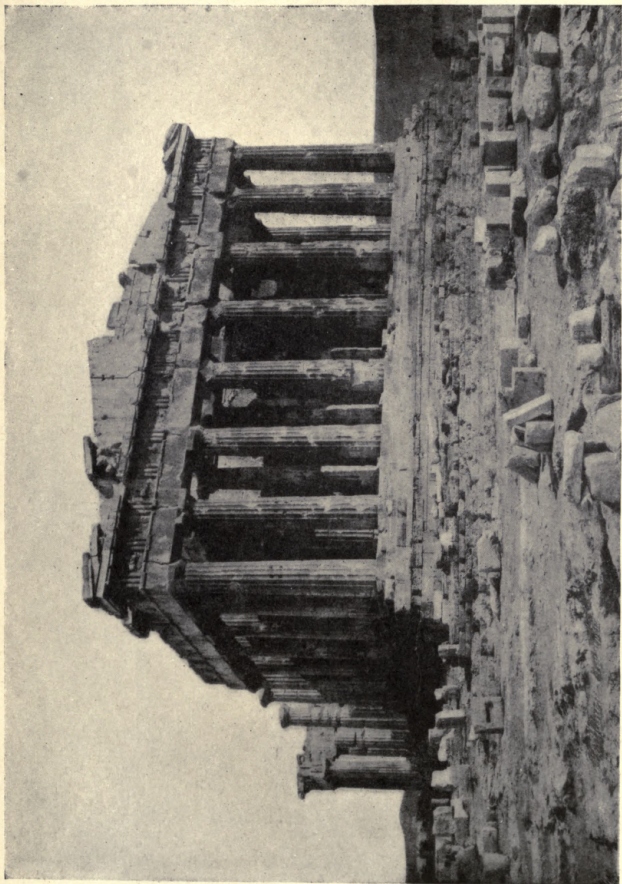

THE PARTHENON
Athens



THE UNIVERSITY PRINTS
BOSTON

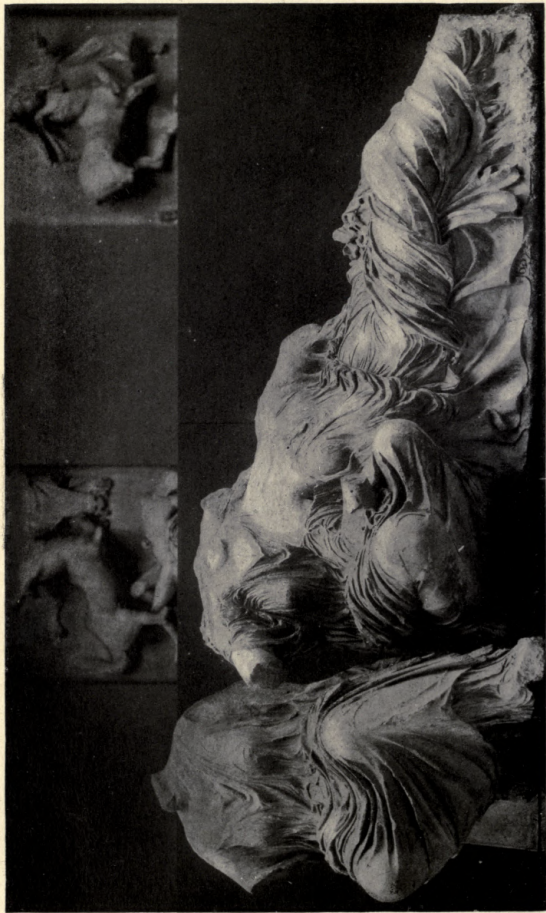

THE "FATES," EAST PEDIMENT OF PARTHENON
British Museum, London



THE UNIVERSITY PRINTS
BOSTON

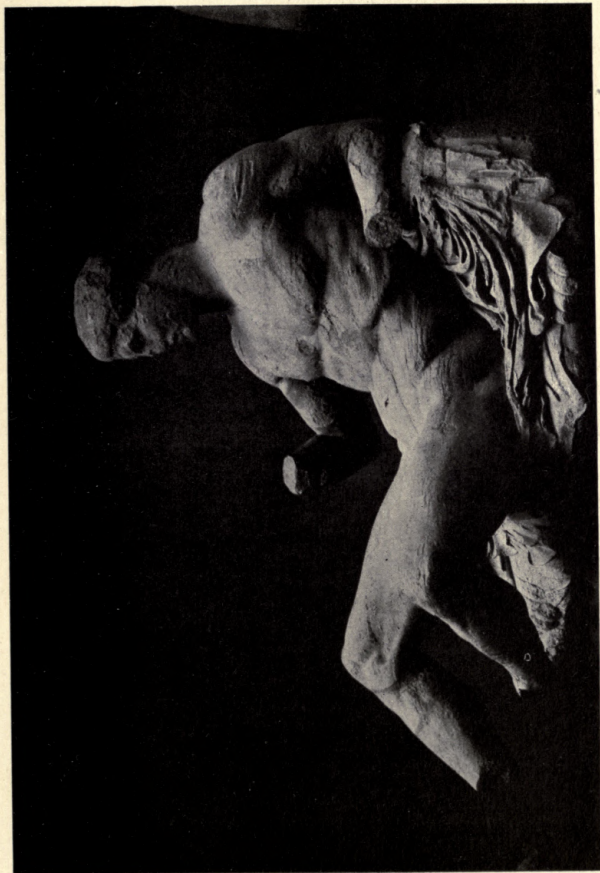

THESEUS," EAST PEDIMENT OF PARTHENON
British Museum, London



THE UNIVERSITY PRINTS
BOSTON



"IRIS," EAST PEDIMENT OF PARTHENON
British Museum, London



THE UNIVERSITY PRINTS
BOSTON

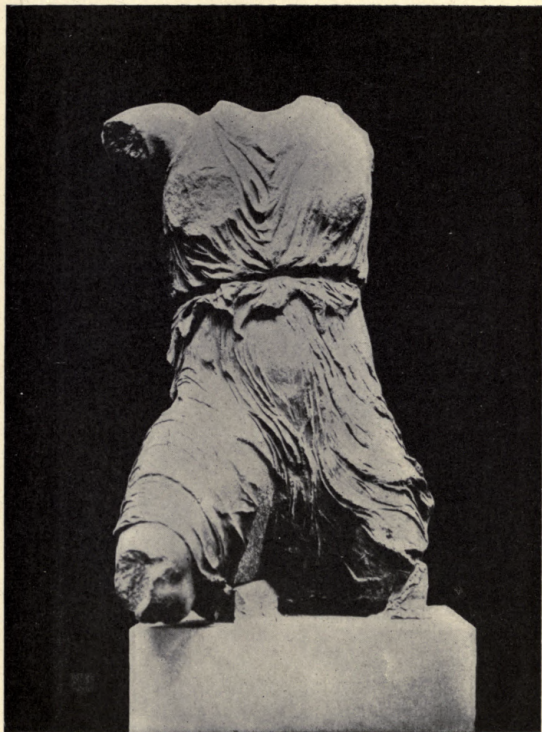

"NIKE," EAST PEDIMENT OF PARTHENON
British Museum, London



THE UNIVERSITY PRINTS
BOSTON



HELIOS AND HORSES, EAST PEDIMENT OF PARTHENON

British Museum, London



SELENE AND HORSE, EAST PEDIMENT OF PARTHENON

British Museum, London



THE UNIVERSITY PRINTS
BOSTON

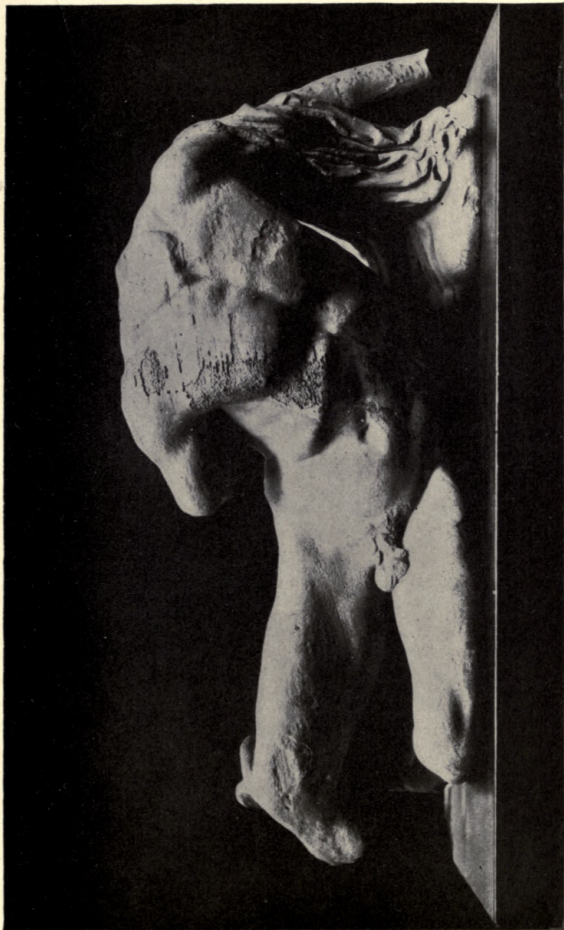

"KEPHISSOS," WEST PEDIMENT OF PARTHENON
British Museum, London



THE UNIVERSITY PRINTS
BOSTON



LAST OF WEST FRIEZE



FIRST FIGURES OF NORTH FRIEZE OF PARTHENON
British Museum, London



THE UNIVERSITY PRINTS
BOSTON



SLAB FROM WEST FRIEZE OF PARTHENON
British Museum, London



THE UNIVERSITY PRINTS
BOSTON



SLAB FROM WEST FRIEZE OF PARTHENON
Athens



THE UNIVERSITY PRINTS
BOSTON



SLAB FROM WEST FRIEZE OF PARTHENON
Athens



THE UNIVERSITY PRINTS
BOSTON



SLAB FROM WEST FRIEZE OF PARTHENON
Athens



THE UNIVERSITY PRINTS
BOSTON



SLAB FROM WEST FRIEZE OF PARTHENON
Athens



THE UNIVERSITY PRINTS
BOSTON



SLAB FROM WEST FRIEZE OF PARTHENON
Athens



THE UNIVERSITY PRINTS
BOSTON



SLAB FROM WEST FRIEZE OF PARTHENON
Athena



THE UNIVERSITY PRINTS
BOSTON



SLAB FROM WEST FRIEZE OF PARTHENON
Athens



THE UNIVERSITY PRINTS
BOSTON



SLAB FROM WEST FRIEZE OF PARTHENON
Athens



THE UNIVERSITY PRINTS
BOSTON



SLAB FROM WEST FRIEZE OF PARTHENON
Athens



THE UNIVERSITY PRINTS
BOSTON



SLAB FROM WEST FRIEZE OF PARTHENON
Athens





SLAB FROM WEST FRIEZE OF PARTHENON
Athens



THE UNIVERSITY PRINTS
BOSTON



SLAB FROM WEST FRIEZE OF PARTHENON
Athens



THE UNIVERSITY PRINTS
BOSTON



SLAB FROM WEST FRIEZE OF PARTHENON
Athens



THE UNIVERSITY PRINTS
BOSTON



SLAB FROM EAST FRIEZE OF PARTHENON
British Museum, London



THE UNIVERSITY PRINTS
BOSTON



MAIDENS, EAST FRIEZE OF PARTHENON
Louvre, Paris



THE UNIVERSITY PRINTS
BOSTON

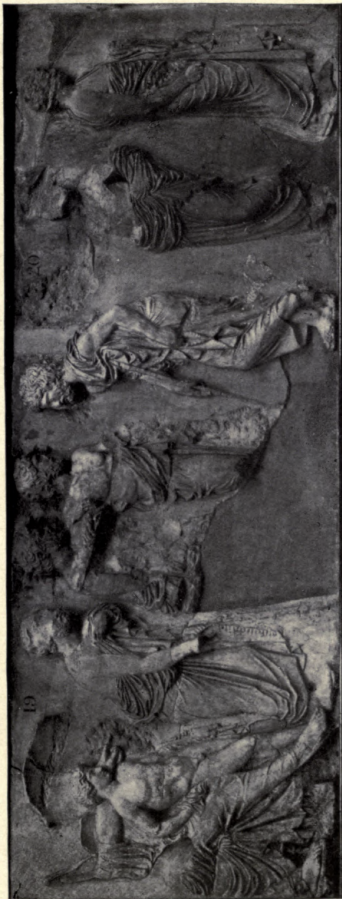

APHRODITE, EROS AND MAGISTRATES, EAST FRIEZE OF PARTHENON
British Museum, London



THE UNIVERSITY PRINTS
BOSTON



METOPÉ FROM THE PARTHENON
British Museum, London



THE UNIVERSITY PRINTS
BOSTON



METOPES FROM THE PARTHENON
British Museum, London



THE UNIVERSITY PRINTS
BOSTON

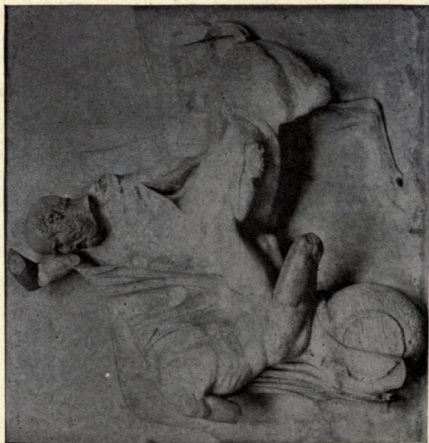

METOPES FROM THE PARTHENON
British Museum, London



THE UNIVERSITY PRINTS
BOSTON



METOPES FROM THE PARTHENON
British Museum, London



THE UNIVERSITY PRINTS
BOSTON



METOPES FROM THE PARTHENON
British Museum, London



THE UNIVERSITY PRINTS
BOSTON

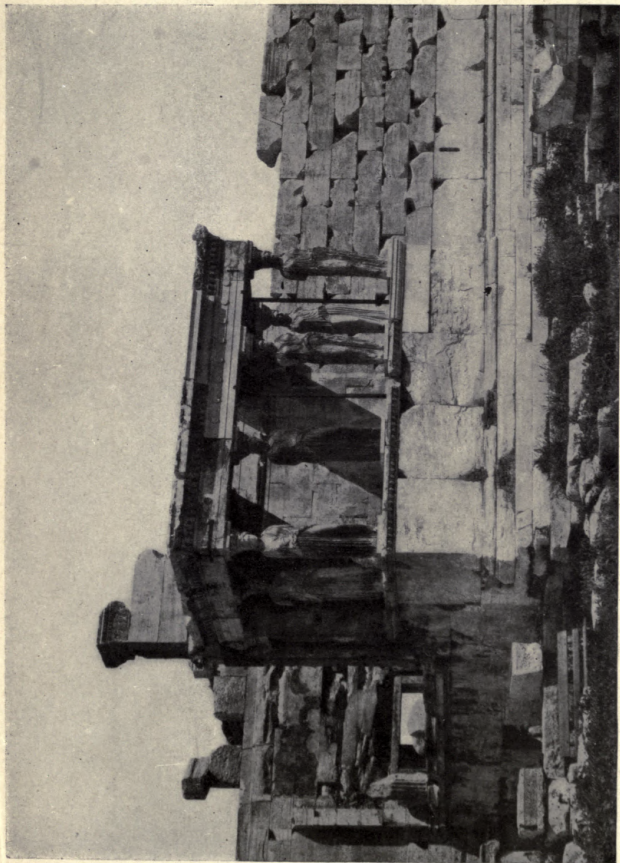

THE ERECHTHEION
Athens



THE UNIVERSITY PRINTS
BOSTON



MAIDEN (KARYATID) FROM THE ERECHTHEION
British Museum, London



THE UNIVERSITY PRINTS
BOSTON



KARYATID
Vatican, Rome



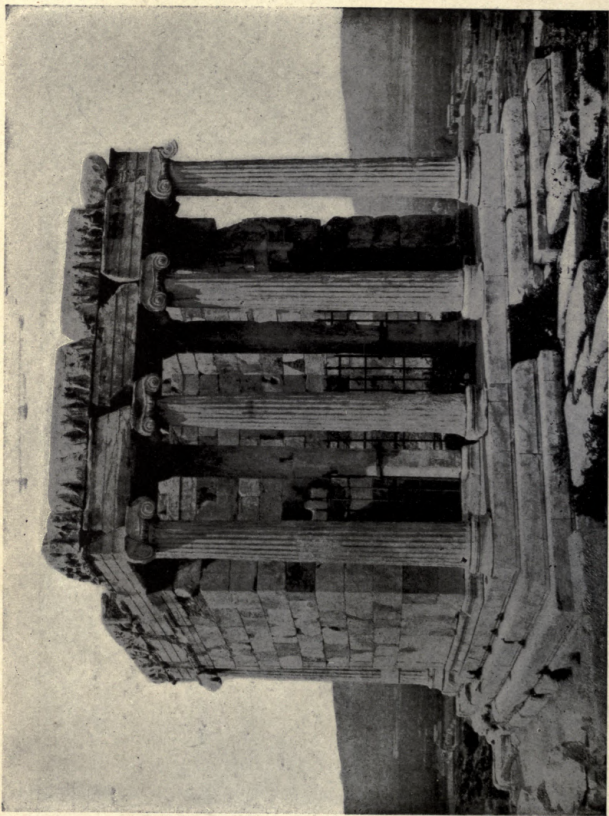

THE ATHENA-NIKE TEMPLE
Athens



THE UNIVERSITY PRINTS
BOSTON

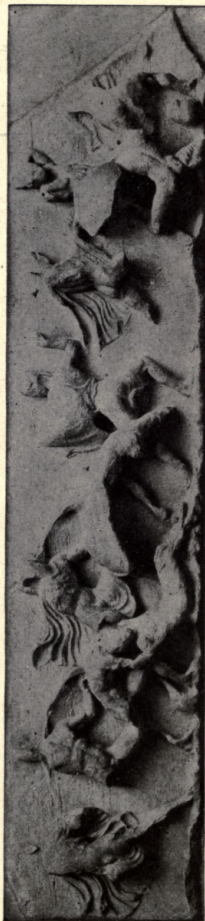

SLABS FROM THE WEST FRIEZE OF THE ATHENA-NIKE TEMPLE, ATHENS
British Museum, London



THE UNIVERSITY PRINTS
BOSTON



**NIKE FASTENING HER SANDAL. FROM THE BALUSTRADE OF THE
ATHENA-NIKE TEMPLE**
Akropolis Museum, Athens





TWO NIKE FIGURES WITH A BULL
FROM THE BALUSTRADE OF THE ATHENA-NIKE TEMPLE
Akropolis Museum, Athens





SLABS FROM THE FRIEZE OF THE TEMPLE OF APOLLO NEAR PHIGALEIA
British Museum, London



THE UNIVERSITY PRINTS
BOSTON

BASSAE



SLABS FROM THE FRIEZE OF THE TEMPLE OF APOLLO NEAR PHIGALEIA

British Museum, London



THE UNIVERSITY PRINTS
BOSTON

BASSAE

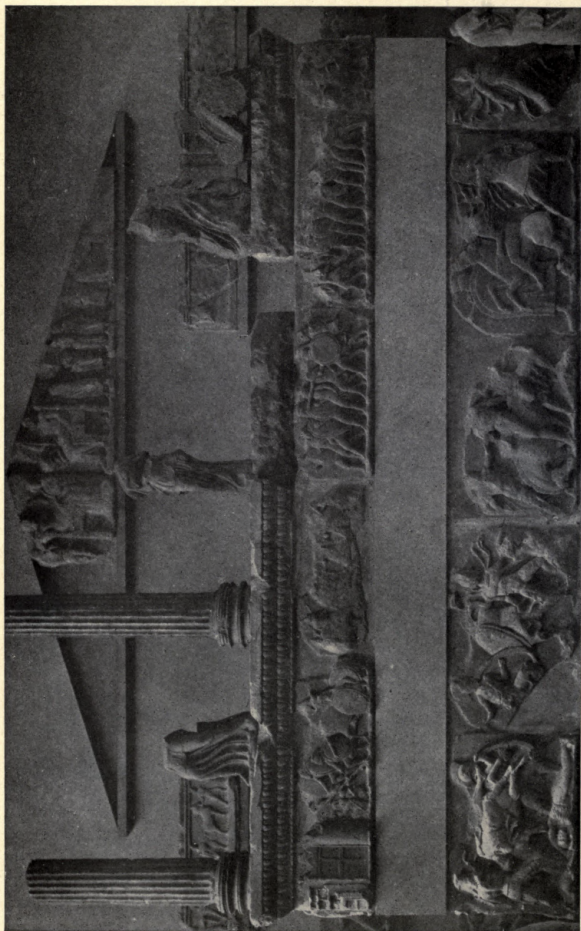

RESTORATION OF A PART OF THE NEREID MONUMENT
British Museum, London



THE UNIVERSITY PRINTS
BOSTON

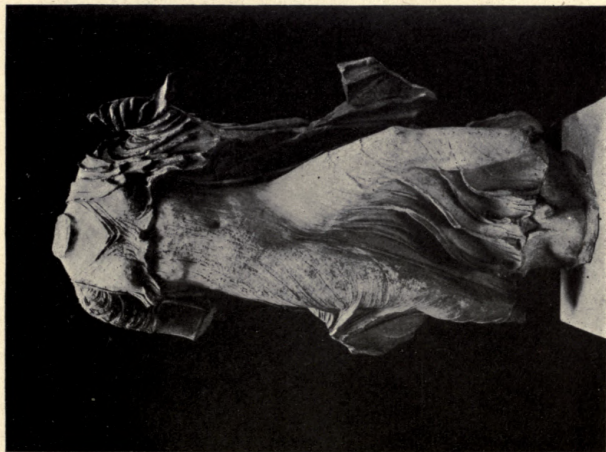

NEREIDS
British Museum, London



THE UNIVERSITY PRINTS
BOSTON



NEREID

British Museum, London



THE UNIVERSITY PRINTS
BOSTON



RELIEFS FROM GYOLBASHI
Museum, Vienna



THE UNIVERSITY PRINTS
BOSTON



ELEUSINIAN RELIEF
National Museum, Athens



THE UNIVERSITY PRINTS
BOSTON



ORPHEUS, EURYDIKE AND HERMES
Museum, Naples



THE UNIVERSITY PRINTS
BOSTON



HERMES AND THE NYMPHS
Museum, Berlin



THE UNIVERSITY PRINTS
BOSTON



MEDEA AND THE DAUGHTERS OF PELIAS

Lateran, Rome



THE UNIVERSITY PRINTS
BOSTON



FRAGMENT OF HORSEMAN
Vatican, Rome



THE UNIVERSITY PRINTS
BOSTON



VOTIVE RELIEF
Museum, Boston



THE UNIVERSITY PRINTS
BOSTON



EIRENE AND PLOUTOS
Glyptothek, Munich



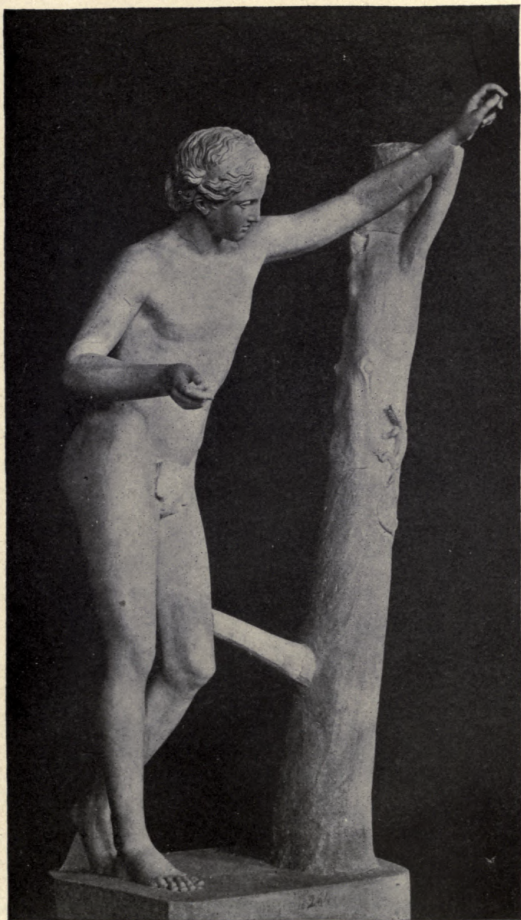

"APOLLO" SAUROKTONOS
Vatican, Rome





"APOLLO" SAUROKTONOS
Louvre, Paris





DIONYSOS "SARDANAPALLOS"
Vatican, Rome



THE UNIVERSITY PRINTS
BOSTON



EROS WITH BOW
Capitoline Museum, Rome



THE UNIVERSITY PRINTS
BOSTON



EROS CENTOCELLE
Vatican, Rome



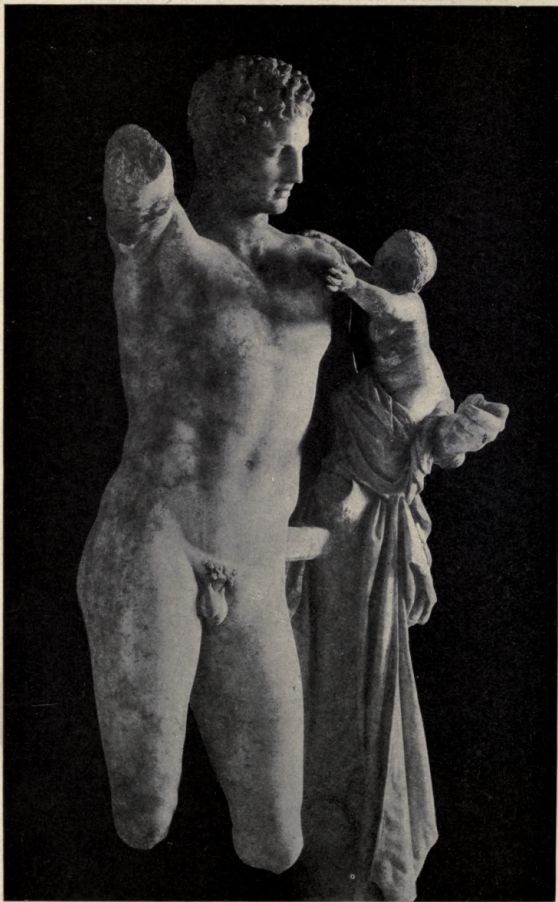

HERMES OF PRAXITELES
Museum, Olympia





HERMES OF ANDROS
National Museum, Athens





HERMES BELVEDERE
Vatican, Rome



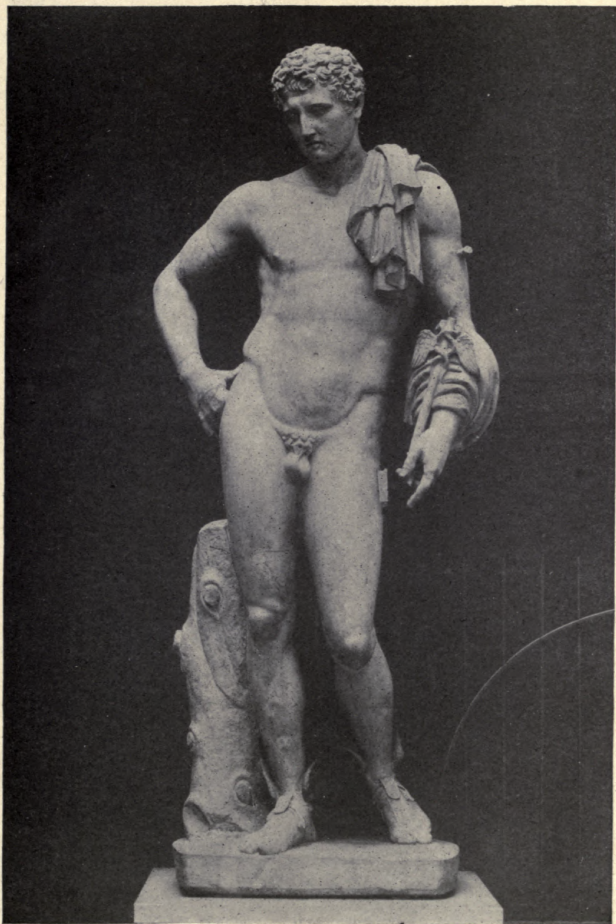

HERMES FARNESE
British Museum, London



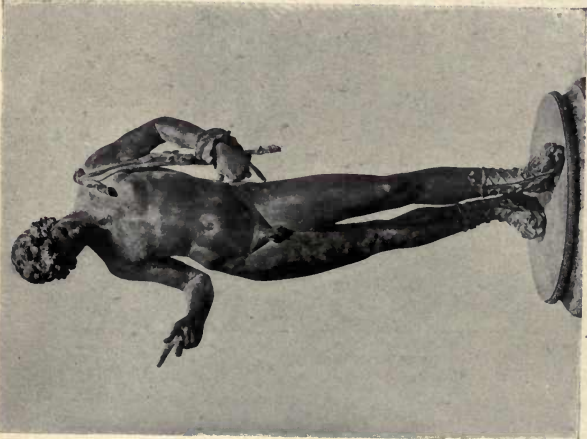
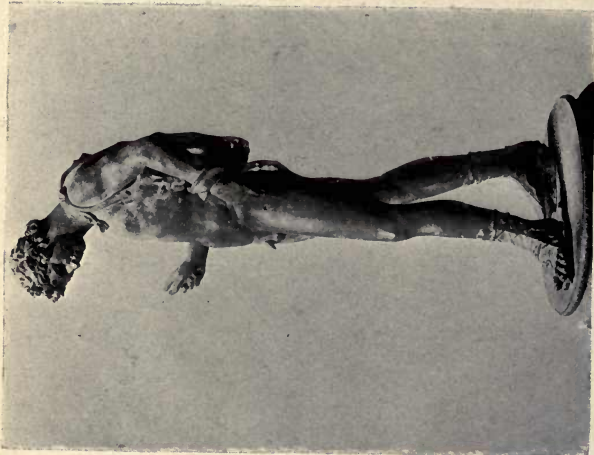

"NARKISSOS" DIONYSOS
Museum, Naples



THE UNIVERSITY PRINTS
BOSTON

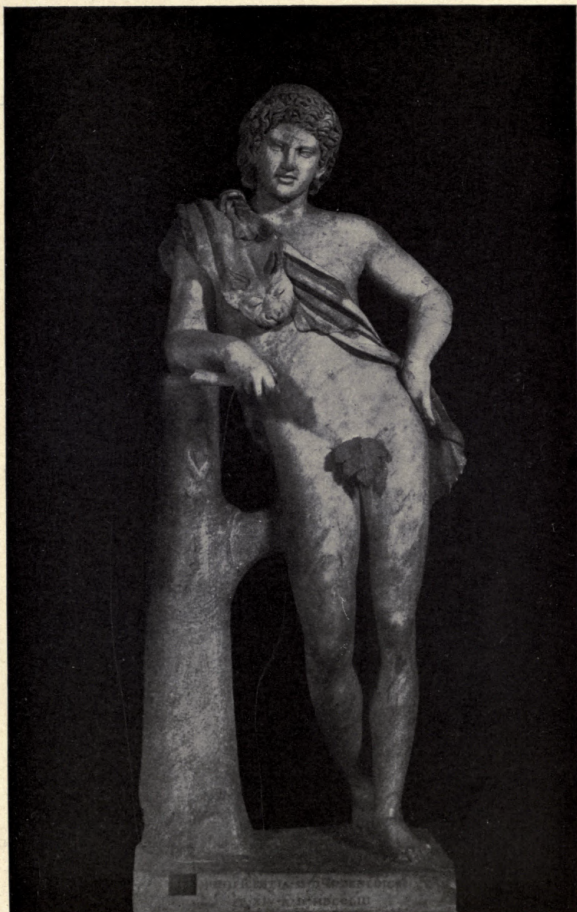

SATYR, "MARBLE FAUN"
Capitoline Museum, Rome



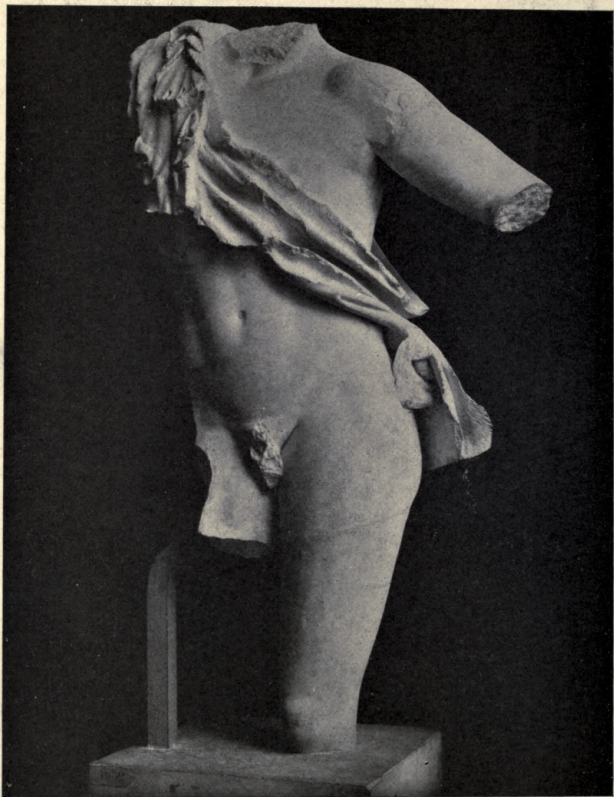

TORSO OF A SATYR
Louvre, Paris



THE UNIVERSITY PRINTS
BOSTON

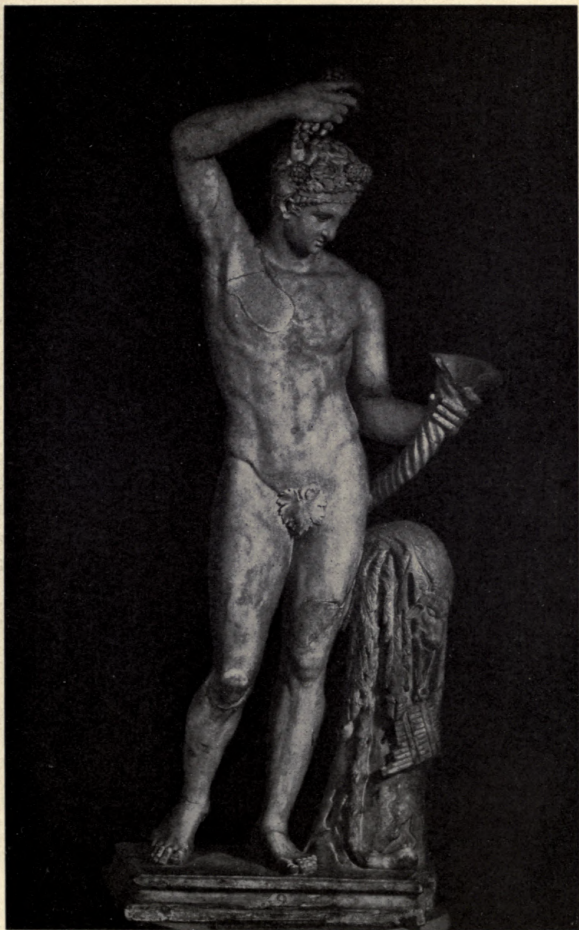

SATYR POURING WINE
Terme, Rome



THE UNIVERSITY PRINTS
BOSTON

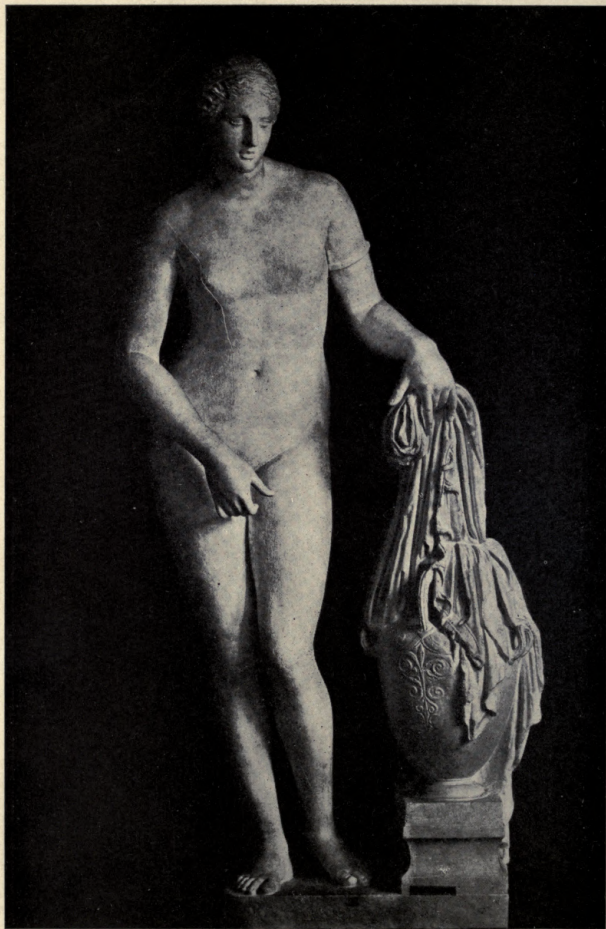

KNIDIAN APHRODITE, FROM CAST, WITH METAL DRAPERY REMOVED
Vatican, Rome





APHRODITE
Glyptothek, Munich

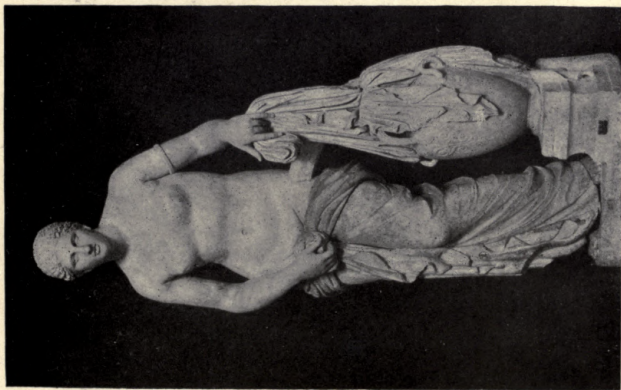

KNIDIAN APHRODITE
Vatican, Rome



THE UNIVERSITY PRINTS
BOSTON



APHRODITE ANADYOMENE
British Museum, London





APHRODITE "CAPITOLINE VENUS"
Capitoline Museum, Rome



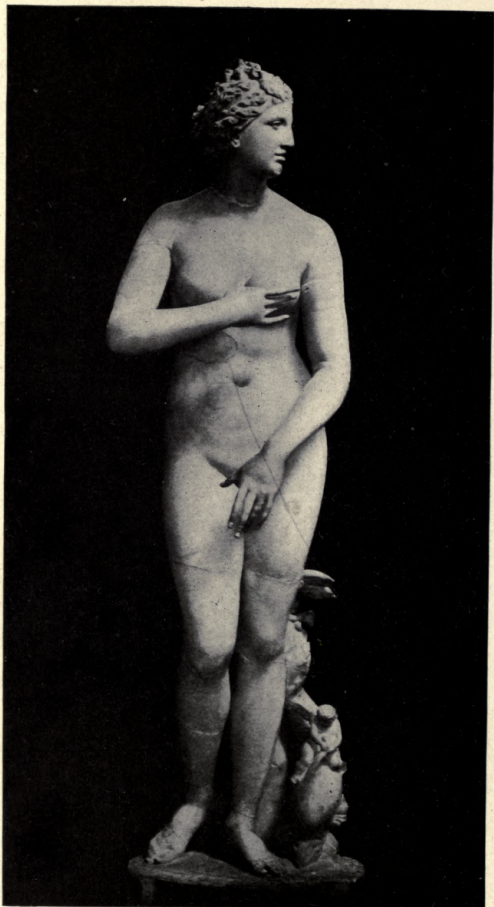

APHRODITE, "VENUS DEI MEDICI"
Uffizi, Florence





APHRODITE OF ARLES
Louvre, Paris



THE UNIVERSITY PRINTS
BOSTON

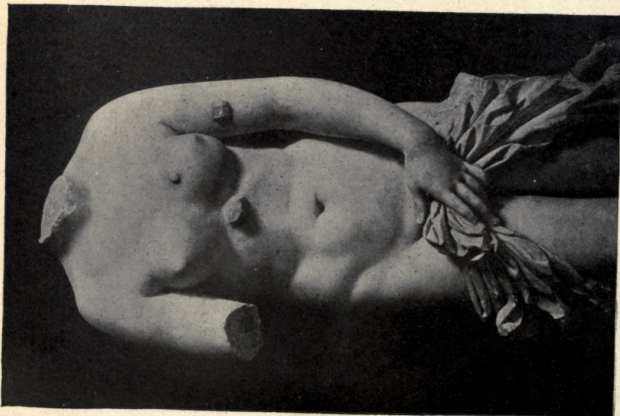
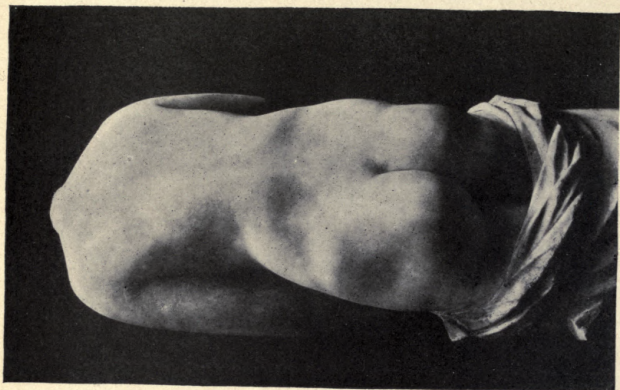

APHRODITE
Museum, Syracuse



THE UNIVERSITY PRINTS
BOSTON



ARTEMIS FROM CYPRUS
Museum, Vienna





ARTEMIS-TYCHE, "ISIS-TYCHE"
Glyptothek, Munich





ARTEMIS OF GABII
Louvre, Paris



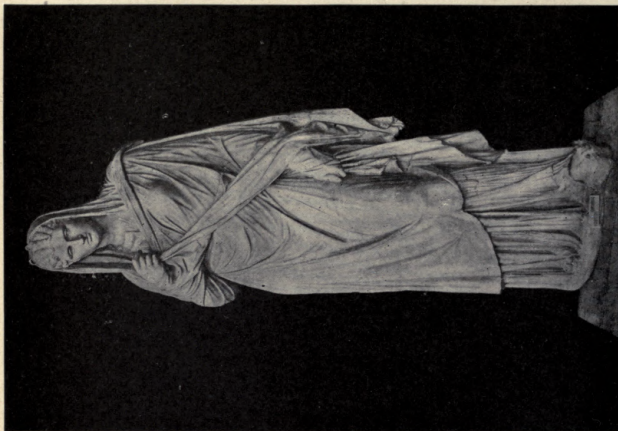

MATRON FROM HERCULANEUM

Albertinum, Dresden



MAIDEN FROM HERCULANEUM



THE UNIVERSITY PRINTS
BOSTON



BOY AND GIRL, "EROS AND PSYCHE"
Capitoline Museum, Rome

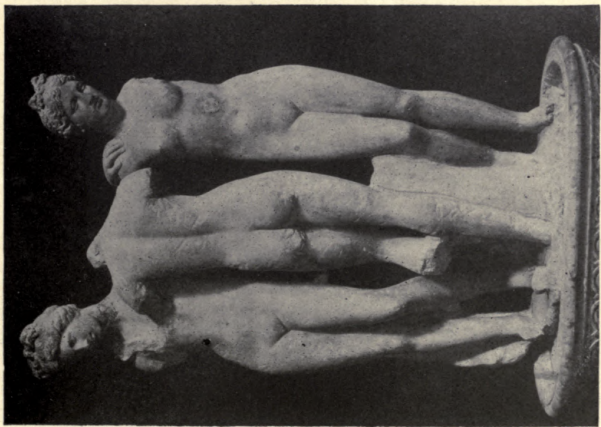

THE THREE GRACES
Library, Cathedral, Siena



THE UNIVERSITY PRINTS
BOSTON



SLAB OF MARBLE BASE FROM MANTINEIA
National Museum, Athens



THE UNIVERSITY PRINTS
BOSTON



SLAB OF MARBLE BASE FROM MANTINEIA
National Museum, Athens



THE UNIVERSITY PRINTS
BOSTON



SLAB OF MARBLE BASE FROM MANTINEIA
National Museum, Athens



THE UNIVERSITY PRINTS
BOSTON



ARES LUDOVISI
Terme, Rome



THE UNIVERSITY PRINTS
BOSTON

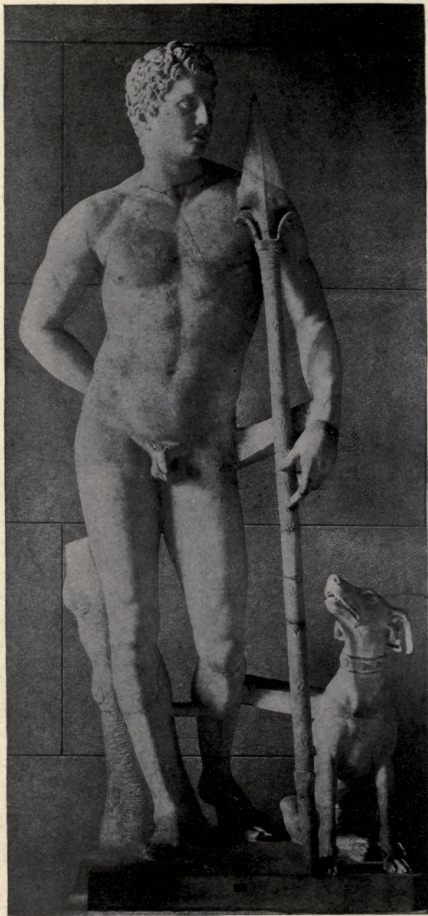

MELEAGER
Museum, Ber.ln



THE UNIVERSITY PRINTS
BOSTON



MELEAGER

Harvard University, Cambridge



THE UNIVERSITY PRINTS
BOSTON



MELEAGER
Vatican, Rome



THE UNIVERSITY PRINTS
BOSTON

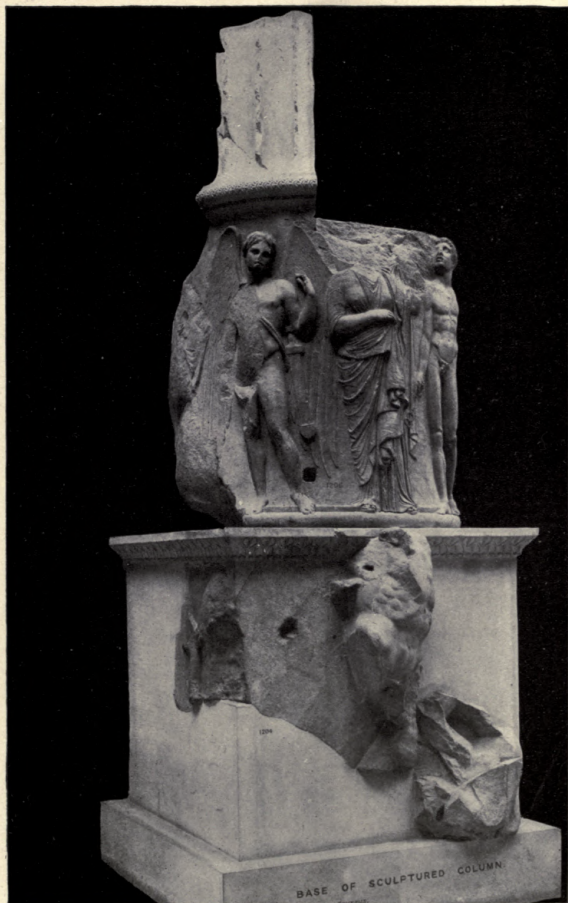

BASE OF COLUMN FROM EPHEOS
British Museum, London





DRUM OF COLUMN FROM EPHEOSOS
British Museum, London



THE UNIVERSITY PRINTS
BOSTON



BACCHIC PROCESSION
Museum, Naples



THE UNIVERSITY PRINTS
BOSTON



NIOBE AND DAUGHTER
Uffizi, Florence



THE UNIVERSITY PRINTS
BOSTON



NIOBID CHIARAMONTI
Vatican, Rome



THE UNIVERSITY PRINTS
BOSTON



NIOBID
Uffizi, Florence



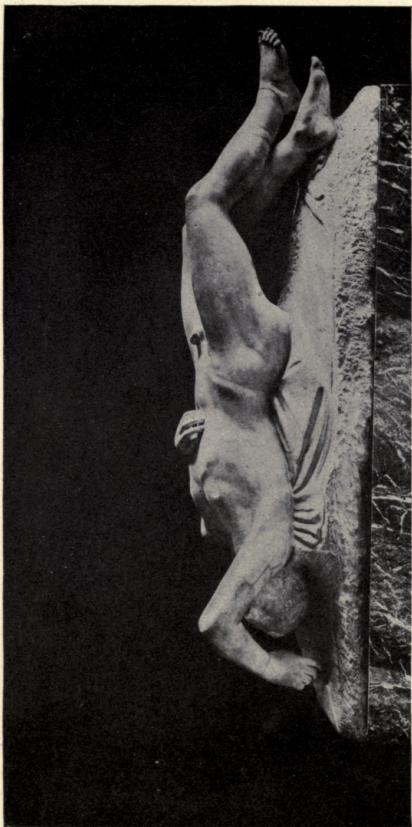

DYING NIOBID
Glyptothek, Munich



THE UNIVERSITY PRINTS
BOSTON



FLEEING SONS OF NIOBE
Uffizi, Florence

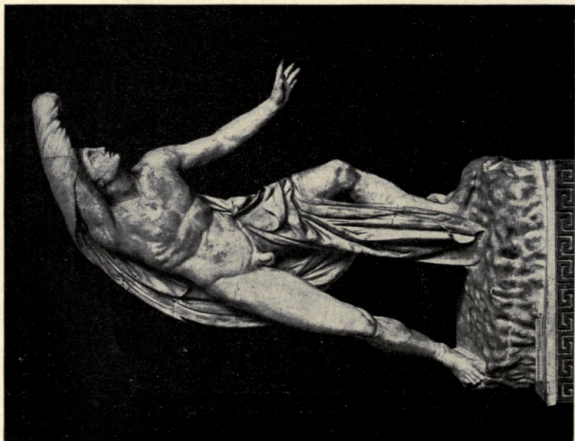

THE UNIVERSITY PRINTS
BOSTON

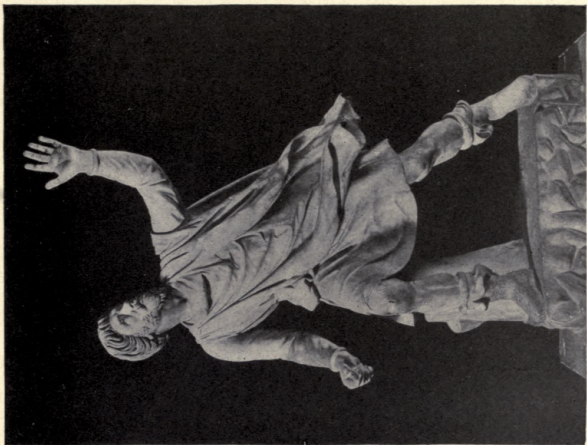

PAEDAGOG
Uffizi, Florence

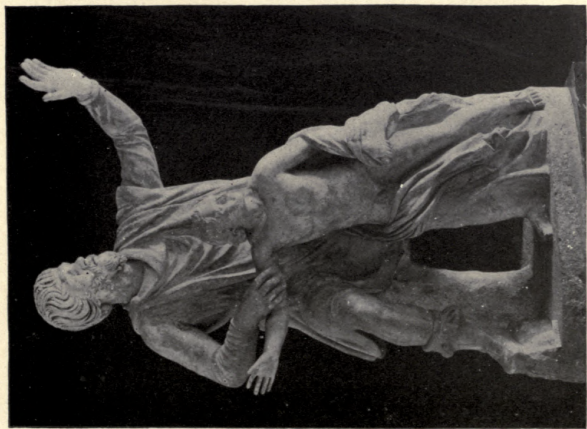

PAEDAGOG AND BOY
Louvre, Paris



THE UNIVERSITY PRINTS
BOSTON

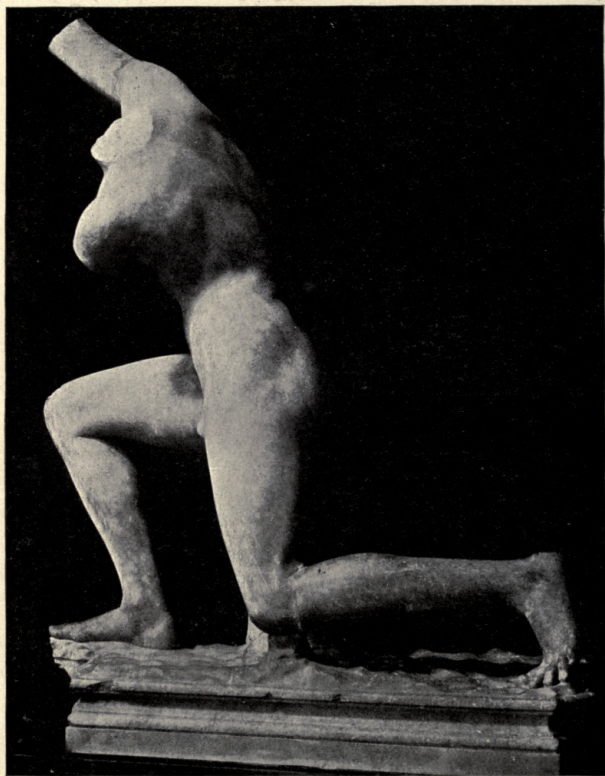

YOUTH FROM SUBIACO
Terme, Rome



THE UNIVERSITY PRINTS
BOSTON



"ILIONEUS"
Glyptothek, Munich



THE UNIVERSITY PRINTS
BOSTON



AMAZON FRIEZE, MAUSSOLLEION
British Museum, London



THE UNIVERSITY PRINTS
BOSTON



AMAZON FRIEZE, MAUSSOLLEION

British Museum, London



THE UNIVERSITY PRINTS
BOSTON



AMAZON FRIEZE, MAUSSOLLEION
British Museum, London



THE UNIVERSITY PRINTS
BOSTON



CHARIOTEER FROM SMALL MAUSSOLLEION FRIEZE
British Museum, London



THE UNIVERSITY PRINTS
BOSTON



CHARIOTEER, (?) "APOLLO"
Museum, Boston



THE UNIVERSITY PRINTS
BOSTON



GANYMEDE AND THE EAGLE

Vatican, Rome



THE UNIVERSITY PRINTS
BOSTON



HAGIAS, AFTER LYSIPPOS
Museum, Delphi



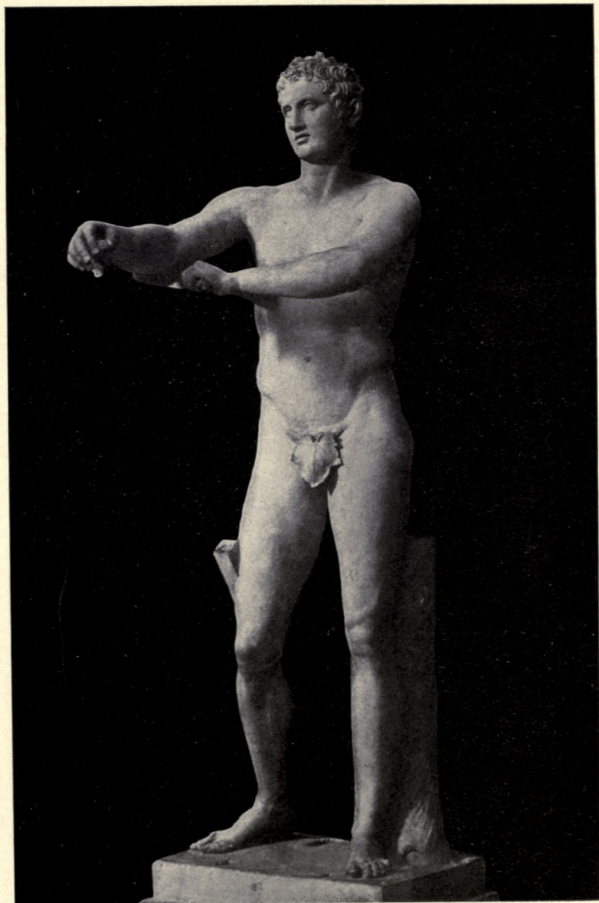

APOXYOMENOS
Vatican, Rome





HERAKLES FARNESE
Museum, Naples



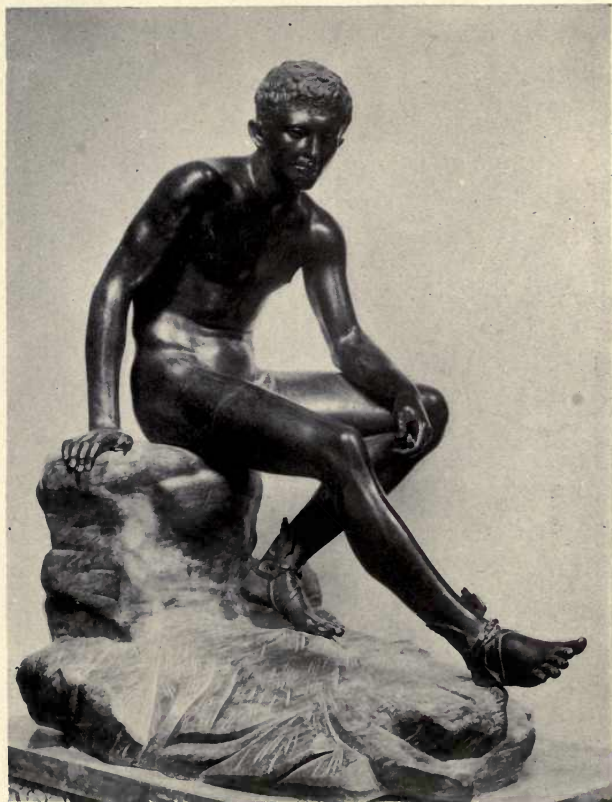

HERMES REPOSING
Museum, Naples



THE UNIVERSITY PRINTS
BOSTON

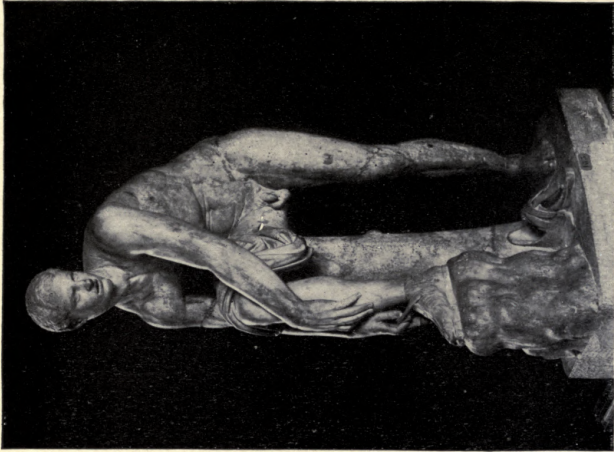

HERMES FASTENING SANDAL. "JASON"
Louvre, Paris

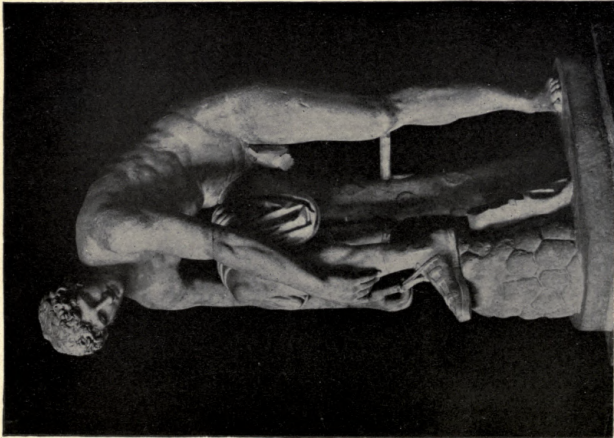

HERMES FASTENING SANDAL
Glyptothek, Munich



THE UNIVERSITY PRINTS
BOSTON

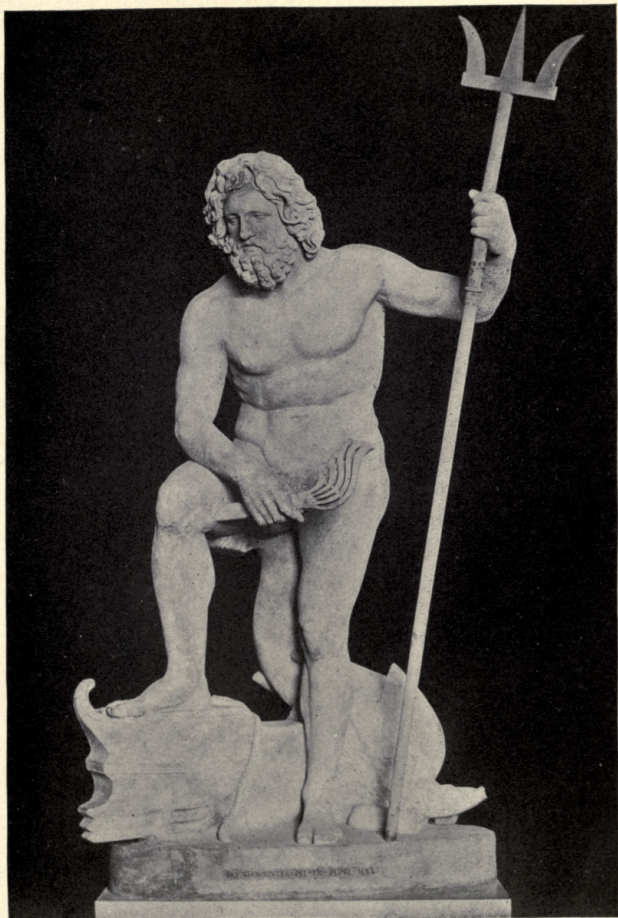

POSEIDON
Lateran, Rome





NIKE STATUES FROM EPIDAUROS
National Museum, Athens



THE UNIVERSITY PRINTS
BOSTON



ASKLEPIOS RELIEFS FROM EPIDAUROS
National Museum, Athens



THE UNIVERSITY PRINTS
BOSTON

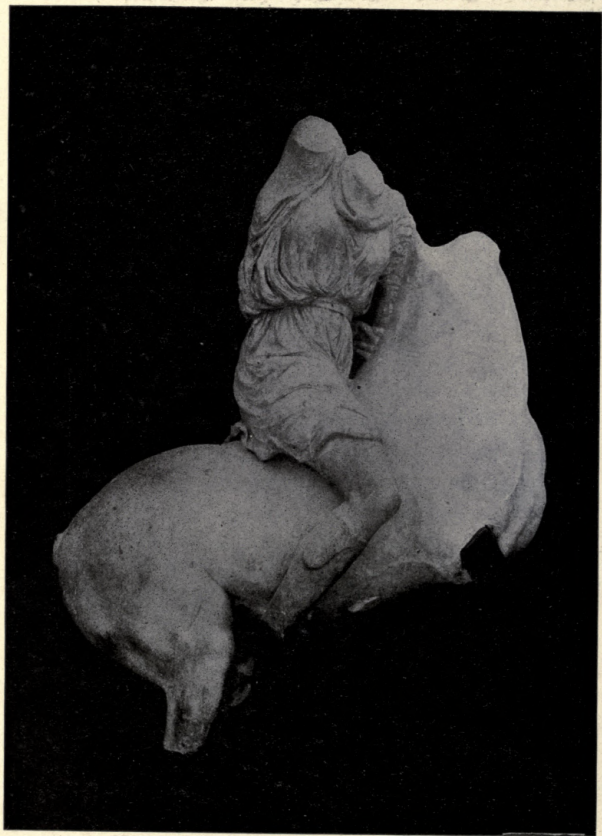

MOUNTED AMAZON
National Museum, Athens



**THE UNIVERSITY PRINTS
BOSTON**

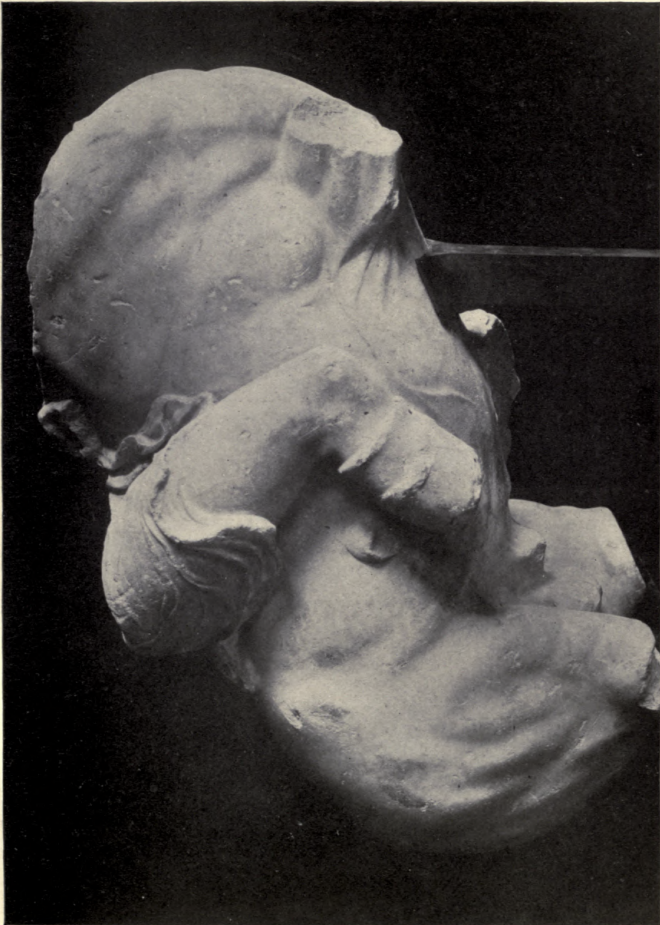

AMAZON
Museum, Boston



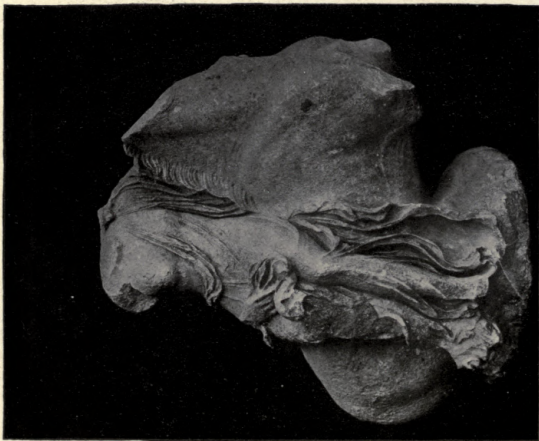

NEREIDS FROM EPIDAUROS
National Museum, Athens



THE UNIVERSITY PRINTS
BOSTON

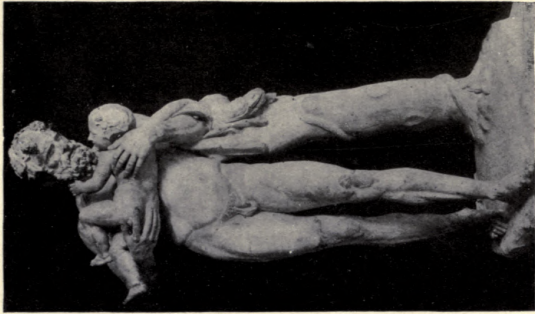

Louvre, Paris

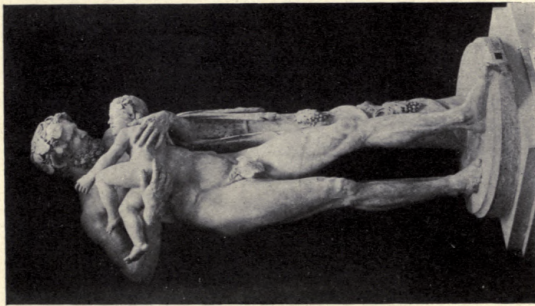

SILENOS AND INFANT DIONYSOS
Vatican, Rome

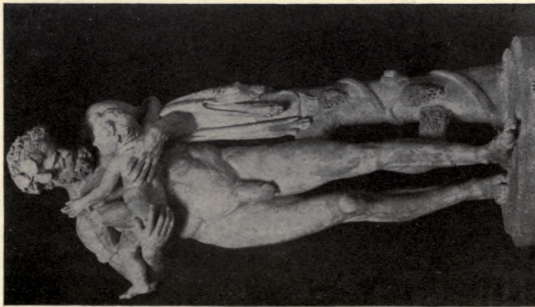

Glyptothek, Munich



THE UNIVERSITY PRINTS
BOSTON



TORSO BELVEDERE
Vatican, Rome

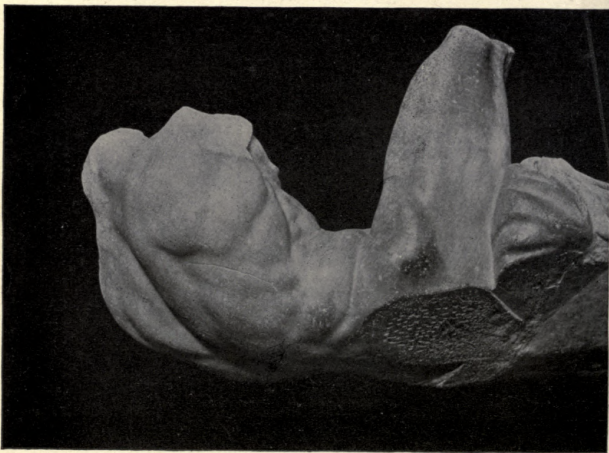

THE UNIVERSITY PRINTS
BOSTON



Handwritten signature and date:
7 Dec 1968

DEMETER OF KNIDOS
British Museum, London





FLORA FARNESE
Museum, Naples





KYBELE

Glyptothek Ny Carlsberg, Copenhagen



DEMETER



THE UNIVERSITY PRINTS
BOSTON



NYMPH

Glyptothek Ny Carlsberg, Copenhagen



THE UNIVERSITY PRINTS
BOSTON

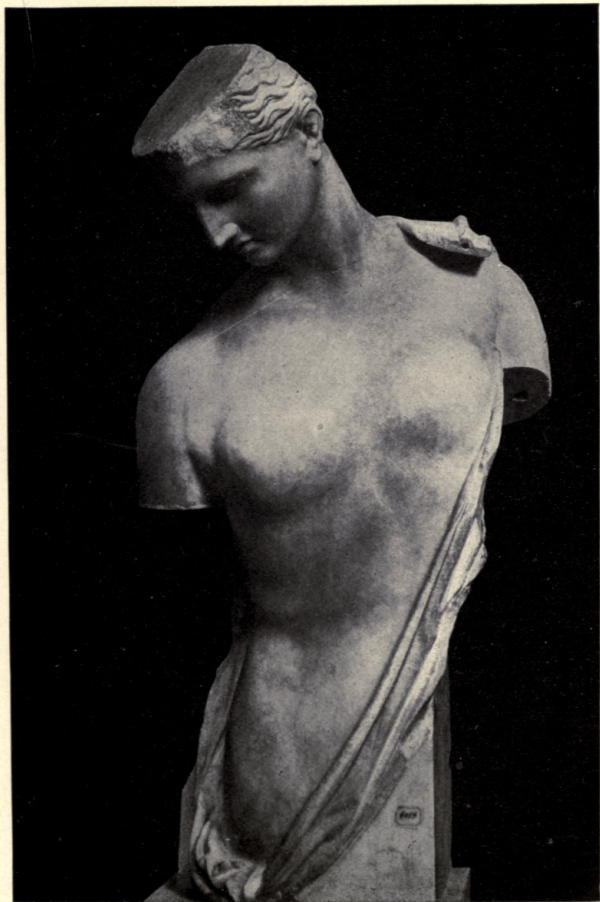

PSYCHE OF CAPUA
Museum, Naples



STATUE OF A WOMAN, FROM KYZIKOS
Museum, Berlin





LYSIKRATES MONUMENT
Athens





BOY WITH GOOSE, AFTER BOETHOS
Glyptothek, Munich



THE UNIVERSITY PRINTS
BOSTON



FRAGMENT OF DRAPERY BY DAMAPHON
National Museum, Athens





TYCHE OF ANTIOCHEIA
Vatican, Rome



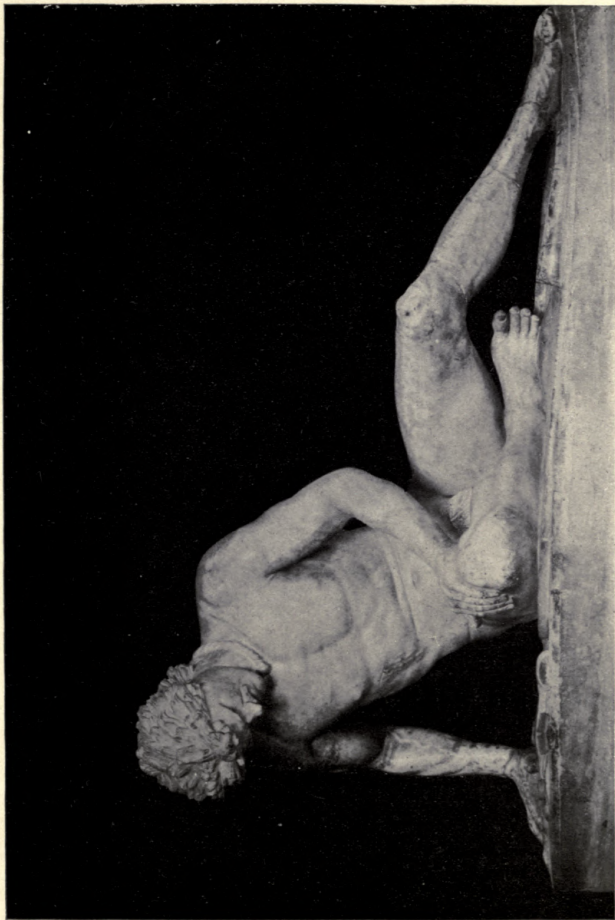

DYING GAUL
Capitoline Museum, Rome



THE UNIVERSITY PRINTS
BOSTON



DYING GAUL
Capitoline Museum, Rome



THE UNIVERSITY PRINTS
BOSTON



A GAUL AND HIS WIFE
Terme, Rome



THE UNIVERSITY PRINTS
BOSTON



SLAVE SHARPENING KNIFE
Uffizi, Florence



MARSYAS
Louvre, Paris



SLAVE
Uffizi, Florence



THE UNIVERSITY PRINTS
BOSTON

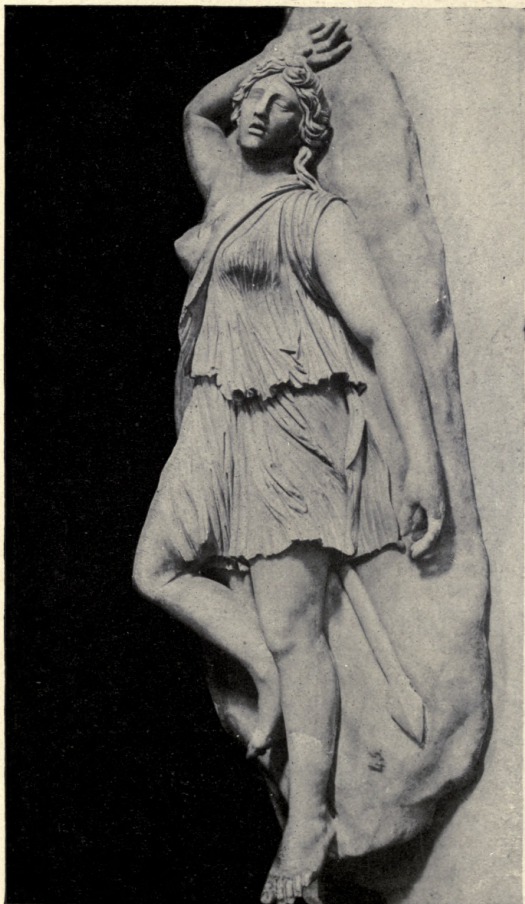

DEAD AMAZON
Museum, Naples



THE UNIVERSITY PRINTS
BOSTON

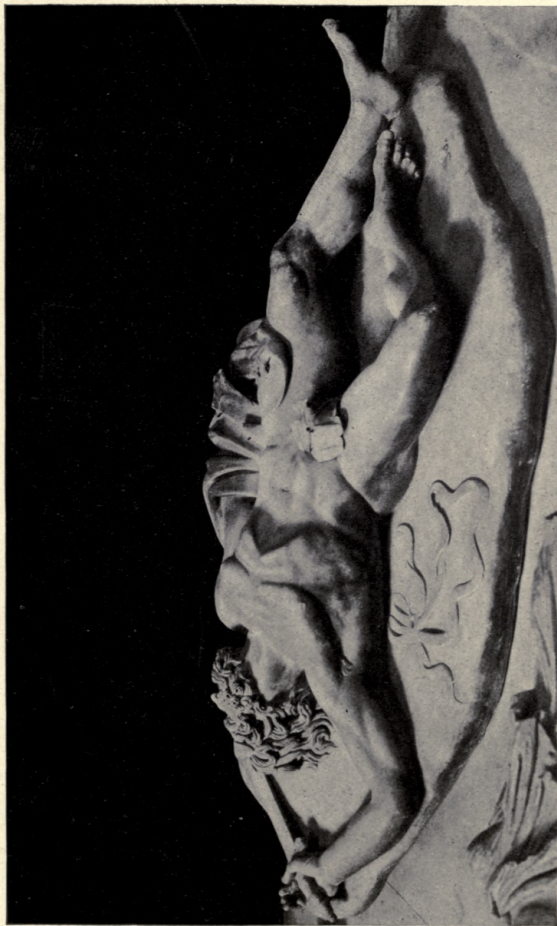

DEAD GIANT
Museum, Naples



THE UNIVERSITY PRINTS
BOSTON



DYING GAUL

DEAD PERSIAN

Museum, Naples



THE UNIVERSITY PRINTS
BOSTON



RESTORATION OF PERGAMON ALTAR
Pergamon Museum, Berlin





SLABS FROM LARGE FRIEZE OF PERGAMON ALTAR
Pergamon Museum, Berlin



THE UNIVERSITY PRINTS
BOSTON



SLABS FROM LARGE FRIEZE OF PERGAMON ALTAR
Pergamon Museum, Berlin





SELENE

Pergamon Altar, Pergamon Museum, Berlin



DIONYSOS



THE UNIVERSITY PRINTS
BOSTON

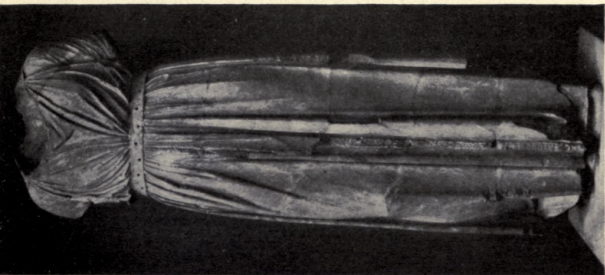

WOMAN. FROM PRIENE
British Museum, London

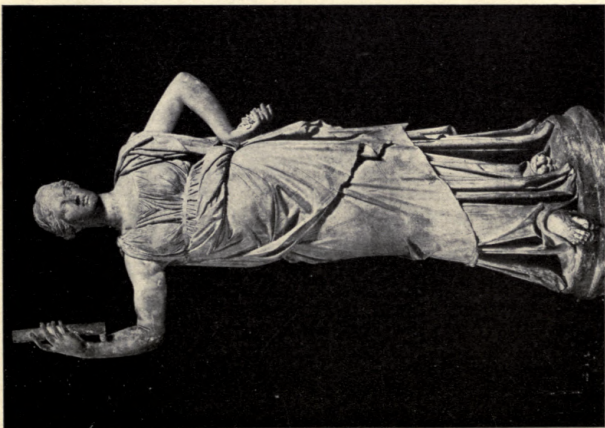

GODDESS. STYLE OF PERGAMON
Capitoline Museum, Rome





LAOKOÖN
Vatican, Rome



THE UNIVERSITY PRINTS
BOSTON



FARNESE BULL GROUP
National Museum, Naples



THE UNIVERSITY PRINTS
BOSTON



APOLLO BELVEDERE
Vatican, Rome



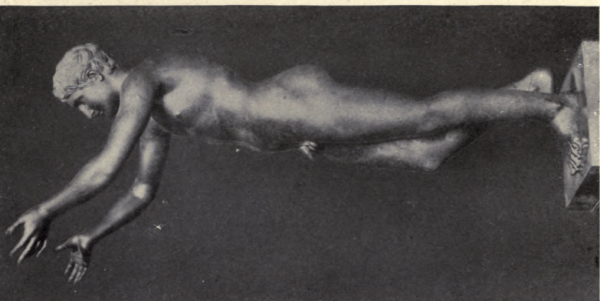

BOY PRAYING
Museum, Berlin

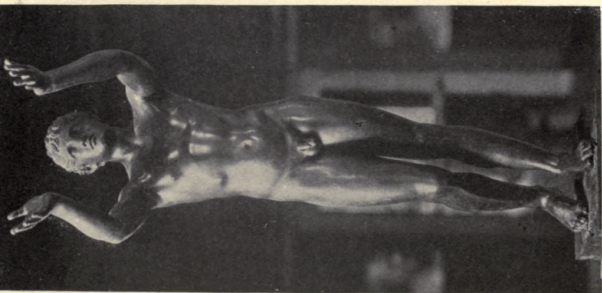

THE UNIVERSITY PRINTS
BOSTON

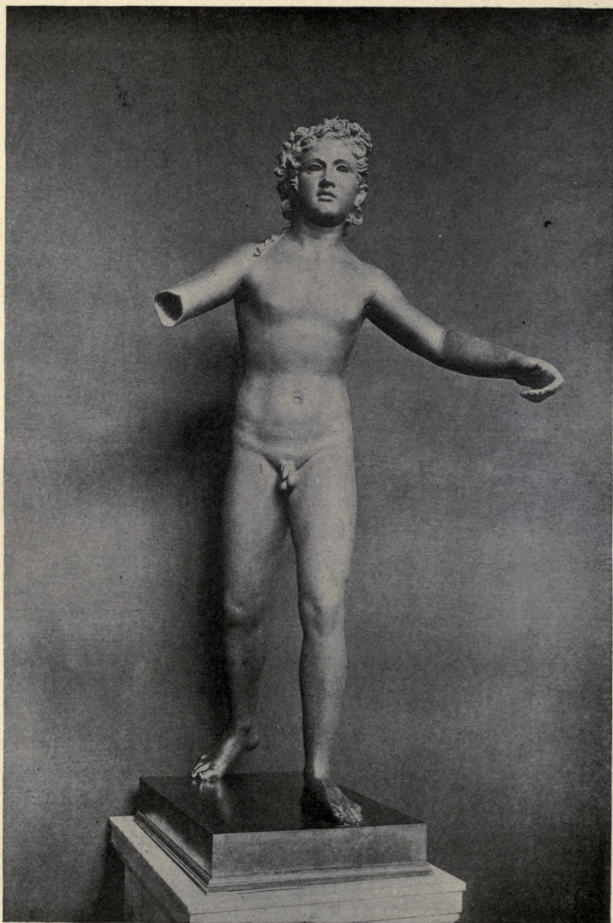

BOY FOUND IN THE RHINE
Museum, Berlin



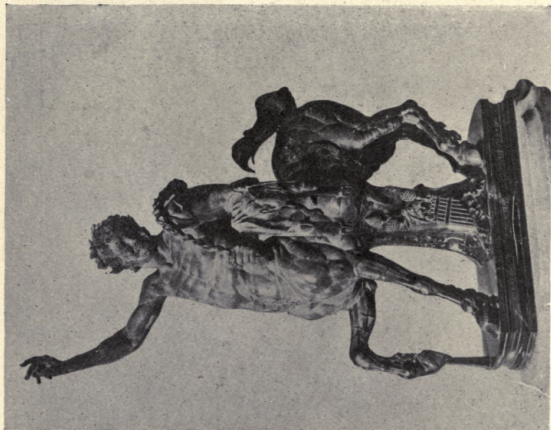

CENTAUR BY PAPIAS

Capitoline Museum, Rome

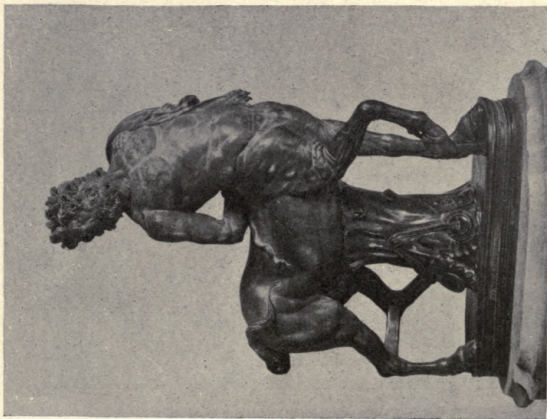

CENTAUR BY ARISTEAS



THE UNIVERSITY PRINTS
BOSTON



YOUTHFUL DIONYSOS (From a Cast)
Terme, Rome





MENELAOS AND PATROKLOS
Loggia del Lanzi, Florence



THE UNIVERSITY PRINTS
BOSTON

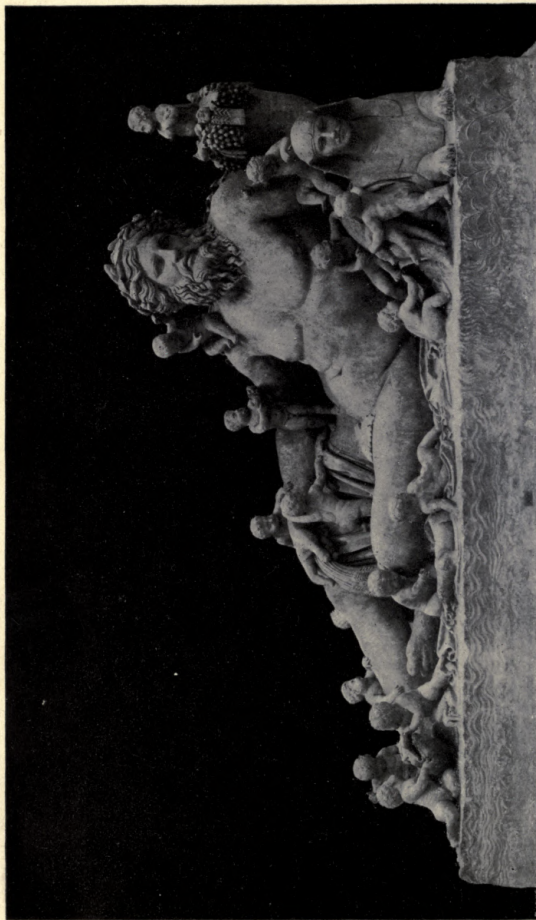

NILE
Vatican, Rome



THE UNIVERSITY PRINTS
BOSTON



SLEEPING SATYR
Museum, Naples



THE UNIVERSITY PRINTS
BOSTON

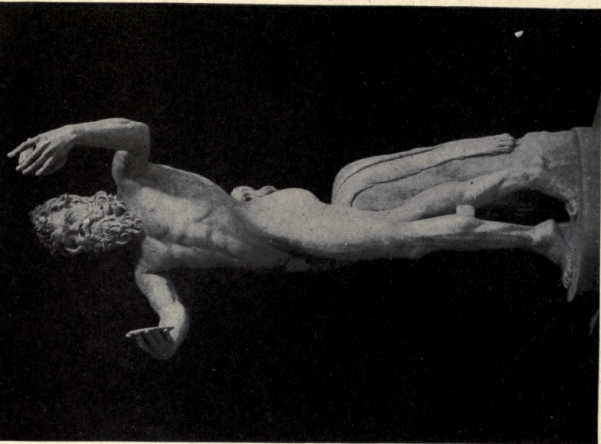

SATYR
Villa Borghese, Rome



SATYR
Museum, Naples



THE UNIVERSITY PRINTS
BOSTON



SATYR PLAYING THE SCABELLUM

Uffizi, Florence



THE UNIVERSITY PRINTS
BOSTON



SPINARIO
British Museum, London

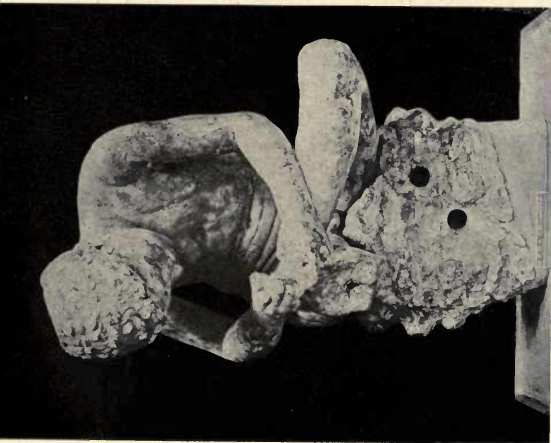

THE UNIVERSITY PRINTS
BOSTON



TRITON
Vatican, Rome



THE UNIVERSITY PRINTS
BOSTON



WARRIOR BORGHESE
Louvre, Paris



THE UNIVERSITY PRINTS
BOSTON

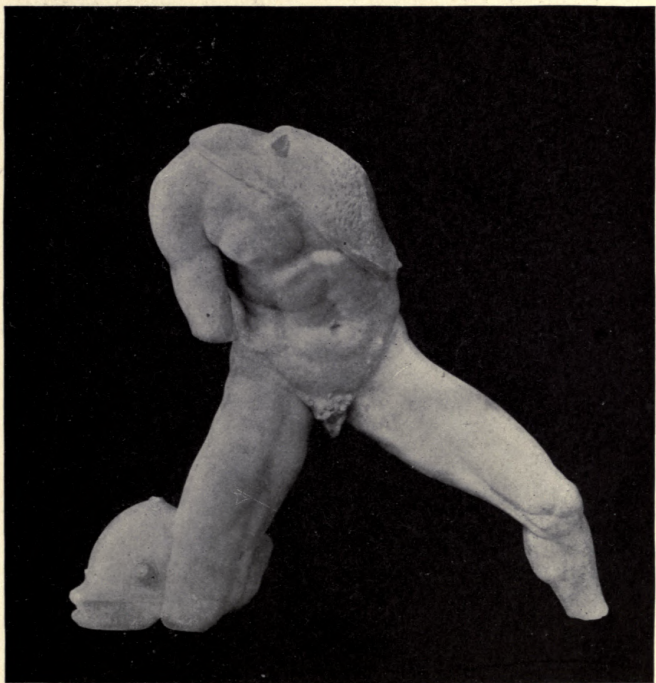

WARRIOR FROM DELOS
National Museum, Athens



THE UNIVERSITY PRINTS
BOSTON

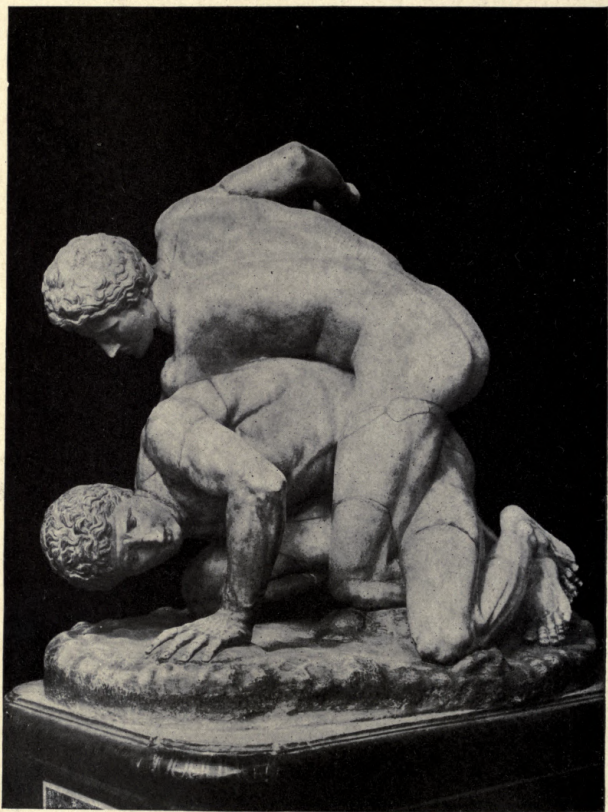

WRESTLERS
Uffizi, Florence



THE UNIVERSITY PRINTS
BOSTON



"WRESTLERS"
Museum, Naples





YOUTH FROM ANTIKYTHERA
National Museum, Athens



THE UNIVERSITY PRINTS
BOSTON

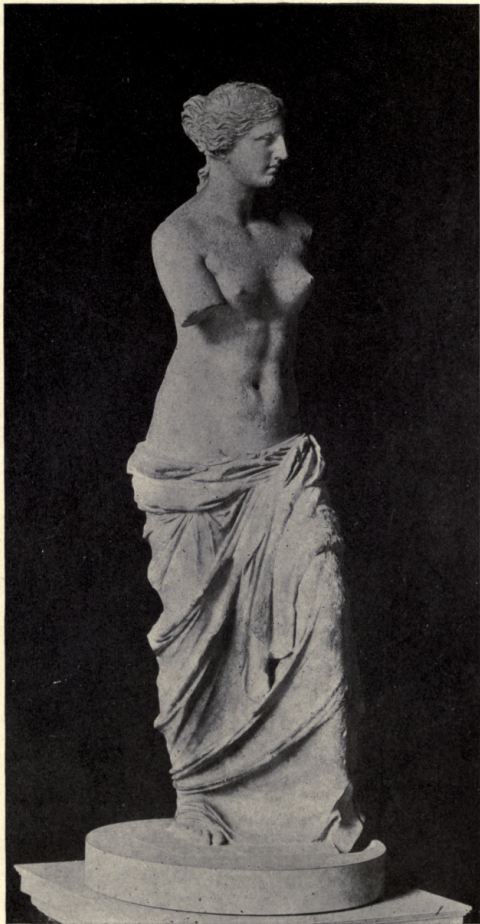

APHRODITE OF MELOS
Louvre, Paris



THE UNIVERSITY PRINTS
BOSTON



APHRODITE, DRAPED TORSO
Glyptothek Ny Carlsberg, Copenhagen

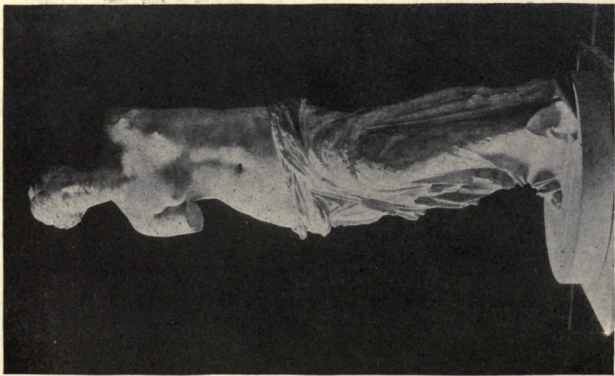

APHRODITE OF MELOS
Louvre, Paris



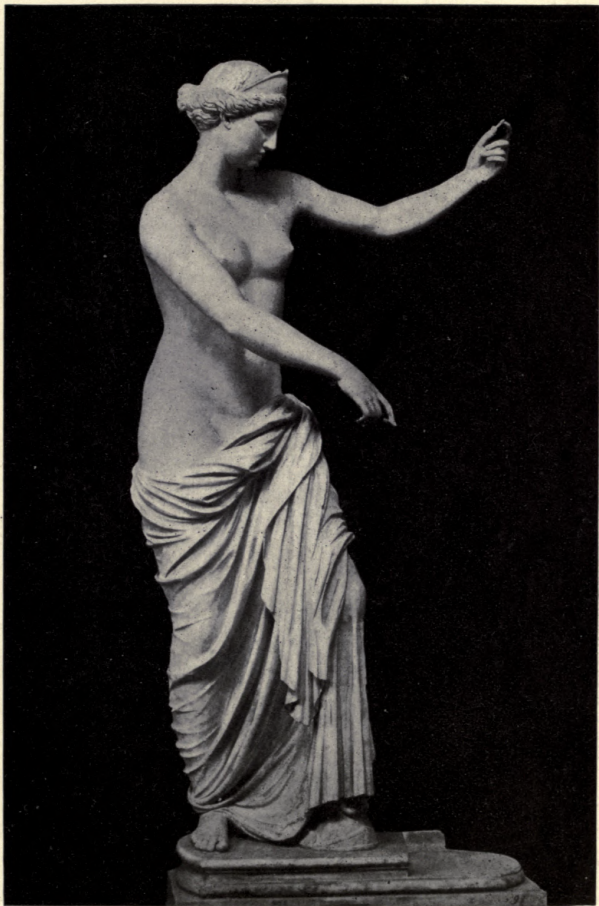

APHRODITE OF CAPUA
Museum, Naples



THE UNIVERSITY PRINTS
BOSTON



APHRODITE
Vatican, Rome



THE UNIVERSITY PRINTS
BOSTON



ARIADNE
Vatican, Rome





ARTEMIS OF VERSAILLES
Louvre, Paris



THE UNIVERSITY PRINTS
BOSTON



ATHENA GIUSTINIANI
Vatican, Rome





ATHENA CHIARAMONTI
Vatican, Rome





MUSE, MELPOMENE
Louvre, Paris



THE UNIVERSITY PRINTS
BOSTON



MUSE, POLYHYMНИЯ
Museum, Berlin





NIKE OF BRESCIA
Museum, Brescia



THE UNIVERSITY PRINTS
BOSTON



NIKE OF SAMOTHRACE
Louvre, Paris



THE UNIVERSITY PRINTS
BOSTON



NIKE OF SAMOTHRACE
Louvre, Paris



THE UNIVERSITY PRINTS
BOSTON



THEMIS OF RHAMNOUS
National Museum, Athens





TORSO, DRAPED WOMAN
Glyptothek Ny Carlsberg, Copenhagen



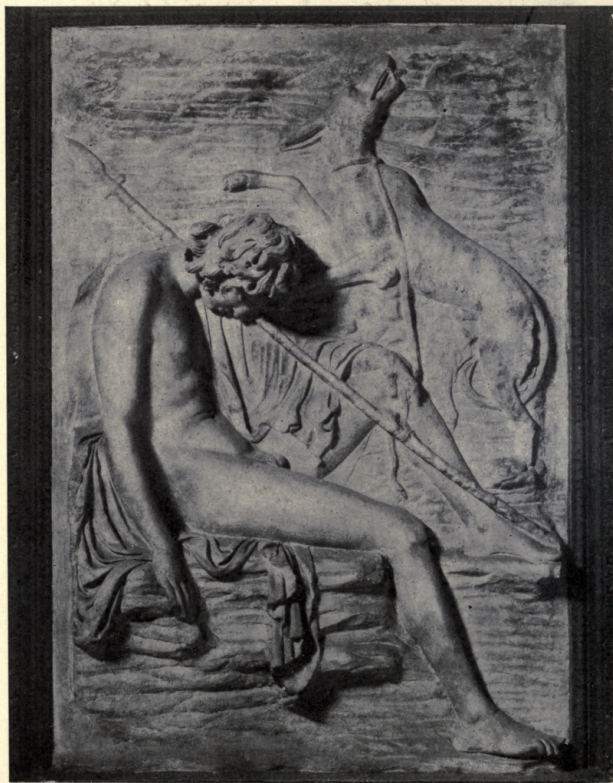

ENDYMION RELIEF

Capitoline, Rome



THE UNIVERSITY PRINTS
BOSTON



DANCING WOMAN, THEATRE OF DIONYSOS
National Museum, Athens





DANCING WOMAN FROM PERGAMON
Museum, Constantinople





APOLLO, ARTEMIS, LETO AND NIKE
Villa Albani, Rome



THE UNIVERSITY PRINTS
BOSTON

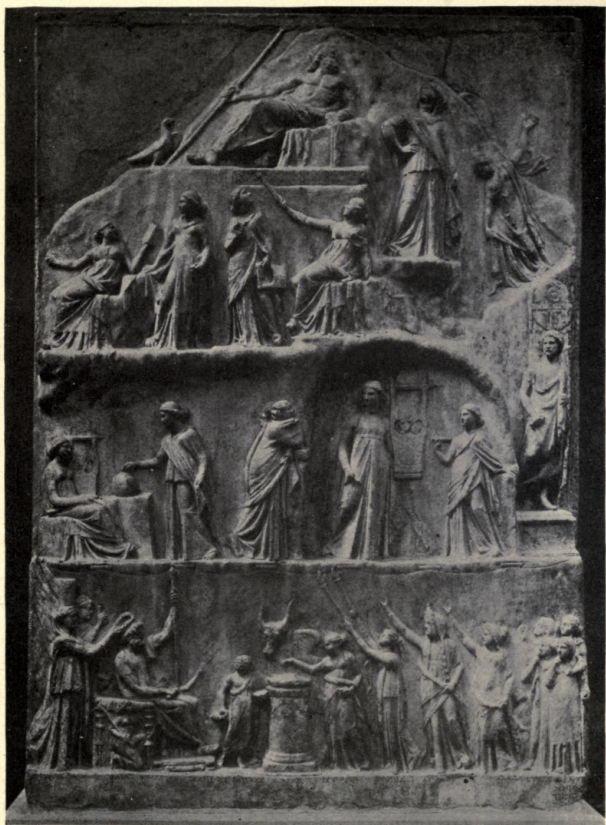

APOTHEOSIS OF HOMER
British Museum, London



THE UNIVERSITY PRINTS
BOSTON



HERAKLES AND THE HESPERIDAI
Villa Albani, Rome



THE UNIVERSITY PRINTS
BOSTON



PARIS AND HELEN
Museum, Naples



THE UNIVERSITY PRINTS
BOSTON

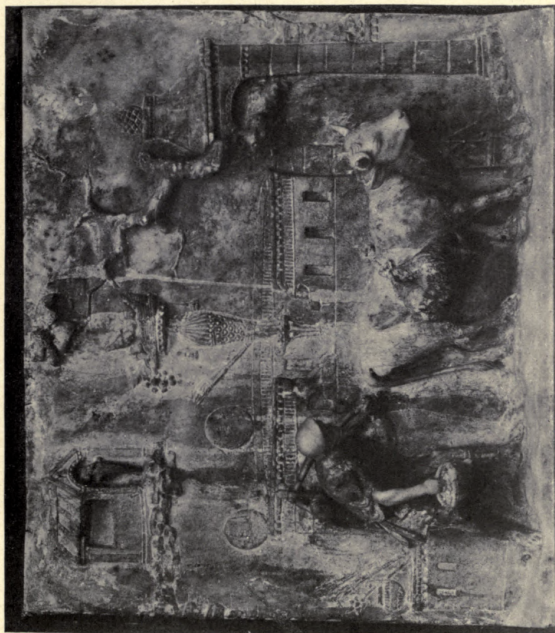

PEASANT GOING TO MARKET
Glyptothek, Munich



THE UNIVERSITY PRINTS
BOSTON

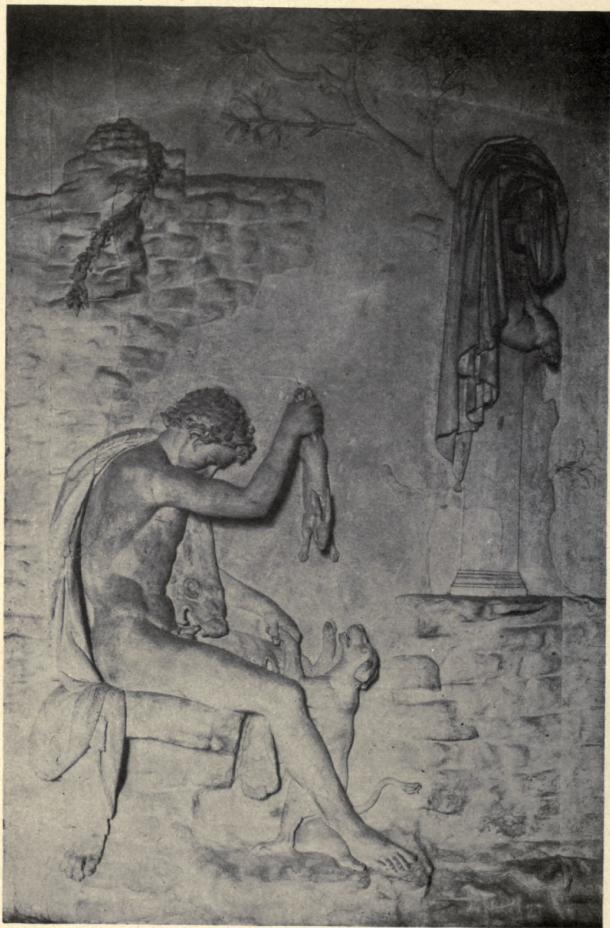

SATYR AFTER THE CHASE

Louvre, Paris





VISIT OF DIONYSOS
Museum, Naples



THE UNIVERSITY PRINTS
BOSTON



ARCHAISTIC ATHENA
Museum, Naples





" KARYATID "

Glyptothek Ny Carlsberg, Copenhagen



THE UNIVERSITY PRINTS
BOSTON

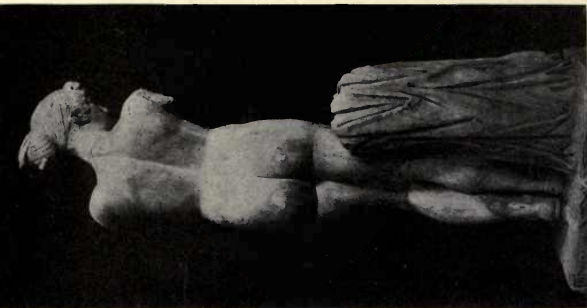

APHRODITE, "ESQUILINE VENUS"
Palazzo del Conservatori, Rome

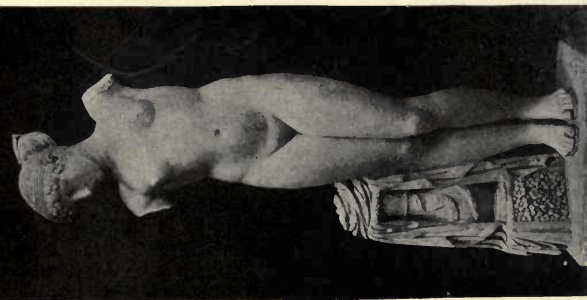

THE UNIVERSITY PRINTS
BOSTON



SEATED WOMAN
Museum, Boston





A WOMAN STANDING
Museum, Boston



THE UNIVERSITY PRINTS
BOSTON



STATUE OF A YOUTH BY STEPHANOS
Villa Albani, Rome



THE UNIVERSITY PRINTS
BOSTON



ORESTES AND ELEKTRA
Terme, Rome



THE UNIVERSITY PRINTS
BOSTON



"ORESTES AND PYLADES"
Louvre, Paris



THE UNIVERSITY PRINTS
BOSTON



ILDEFONSO GROUP
Prado, Madrid



THE UNIVERSITY PRINTS
BOSTON



CHIMAERA
Archaeological Museum, Florence

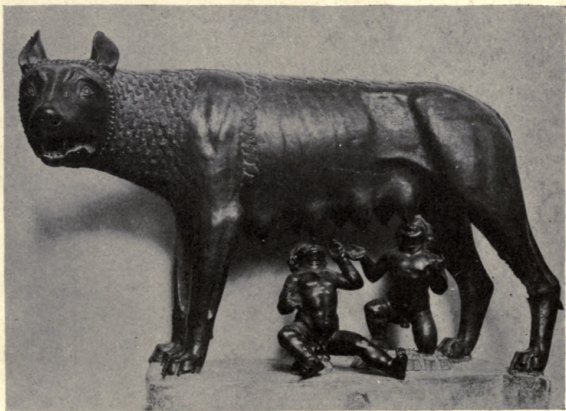

WOLF OF THE CAPITOL
Palazzo del Conservatori, Rome





CAMILLUS
Palazzo del Conservatori, Rome





ORATOR

Archaeological Museum, Florence





TOGATUS SACRIFICING
Vatican, Rome



THE UNIVERSITY PRINTS
BOSTON

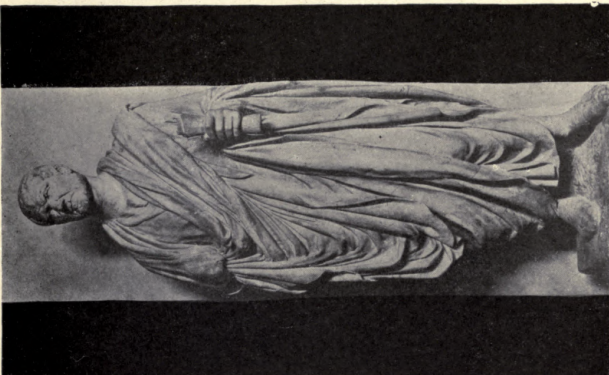

TOGATUS
British Museum, London

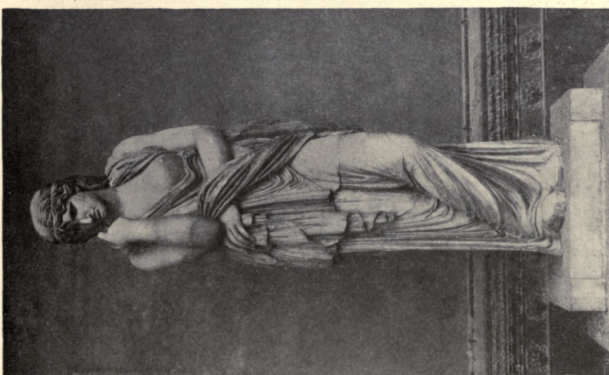

THUSNELDA
Loggia del Lanzi, Florence





MINERVA
Archaeological Museum, Florence





PROCESSION, FROM THE ARA PACIS
Uffizi, Florence





PROCESSION, FROM THE ARA PACIS
Uffizi, Florence





ARA PACIS
Terme, Rome



THE UNIVERSITY PRINTS
BOSTON



TRIUMPHAL PROCESSION
Arch of Titus, Rome



THE UNIVERSITY PRINTS
BOSTON

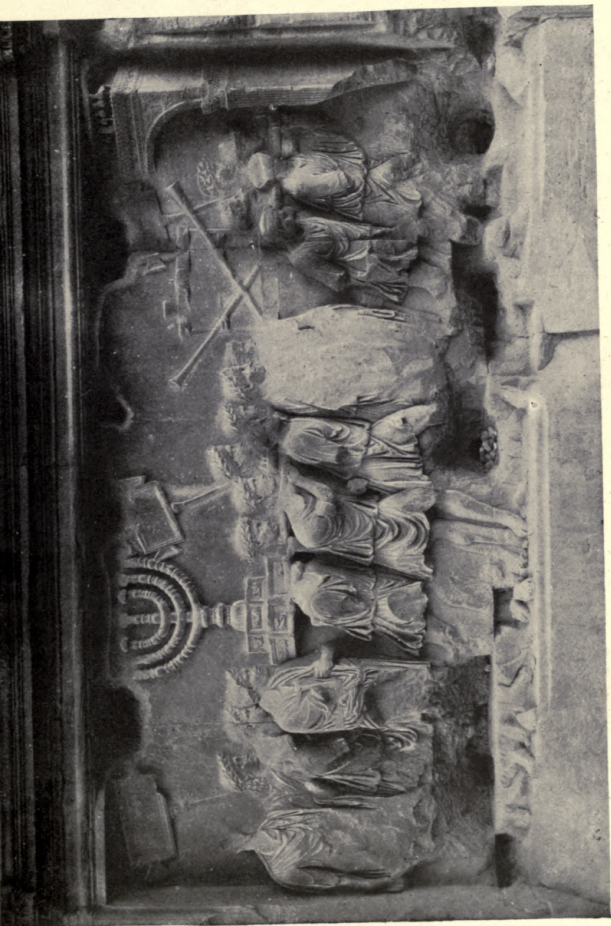

THE SPOILS OF JERUSALEM
Arch of Titus, Rome



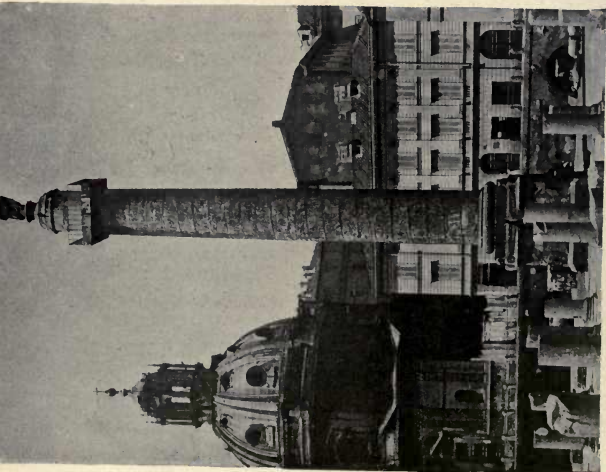

COLUMN OF TRAJAN
Forum of Trajan, Rome

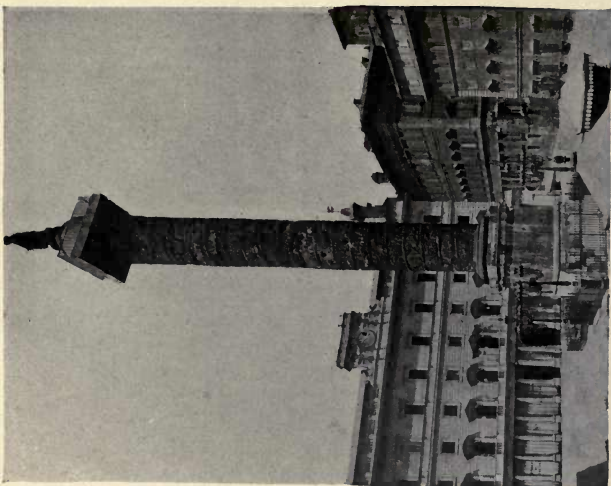

COLUMN OF MARCUS AURELIUS, SO CALLED "ANTONINE"
Plazza Colonna, Rome

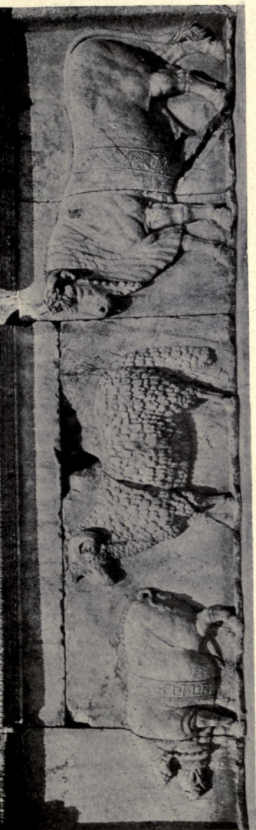

RELIEFS IN THE FORUM
Forum, Rome





RELIEFS FROM THE ARCH OF TRAJAN
Beneventum



THE UNIVERSITY PRINTS
BOSTON



TRAJAN AND HIS SUITE
Lateran, Rome





ROMAN RELIEFS, PROBABLY OF THE AGE OF HADRIAN
Palazzo del Conservatori, Rome



THE UNIVERSITY PRINTS
BOSTON

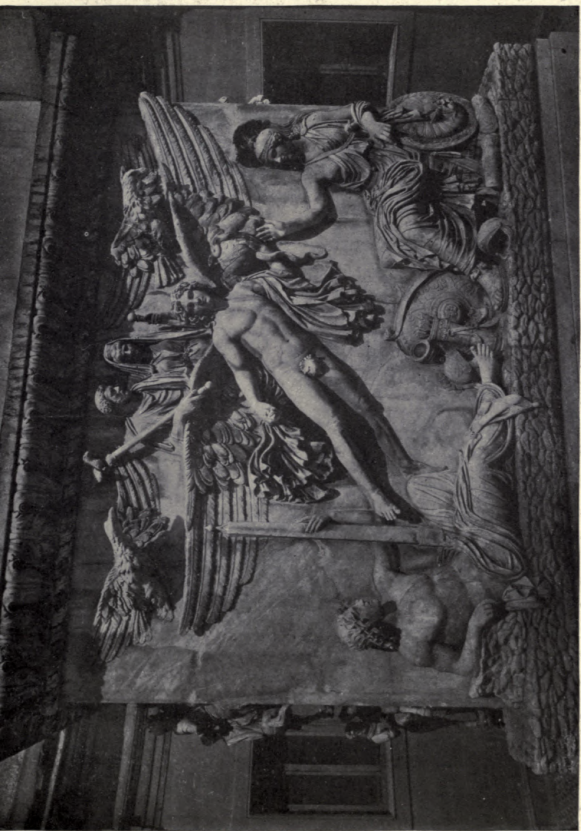

APOTHEOSIS OF ANTONINE
Vatican, Rome



THE UNIVERSITY PRINTS
BOSTON



RELIEFS, THE COLUMN OF MARCUS AURELIUS ANTONINUS
Plazza Colonna, Rome





THE MIRACULOUS RAIN. COLUMN OF MARCUS AURELIUS
Plazza Colonna, Rome



THE UNIVERSITY PRINTS
BOSTON



RELIEFS FROM THE AGE OF MARCUS AURELIUS
Palazzo del Conservatori, Rome



THE UNIVERSITY PRESS
BOSTON

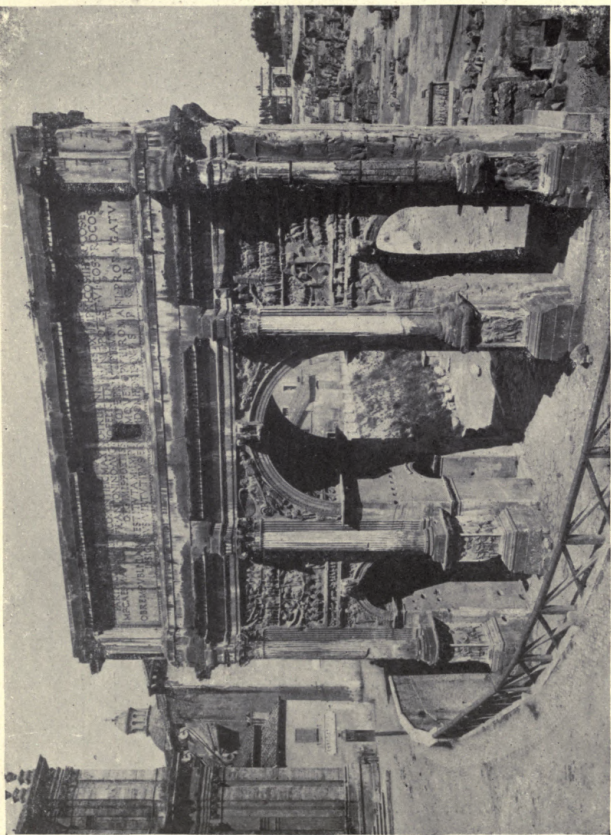

ARCH OF SEPTIMIUS SEVERUS
Forum, Rome



THE UNIVERSITY PRINTS
BOSTON



MARCUS AURELIUS AND TROOPS

Arch of Constantine, Rome

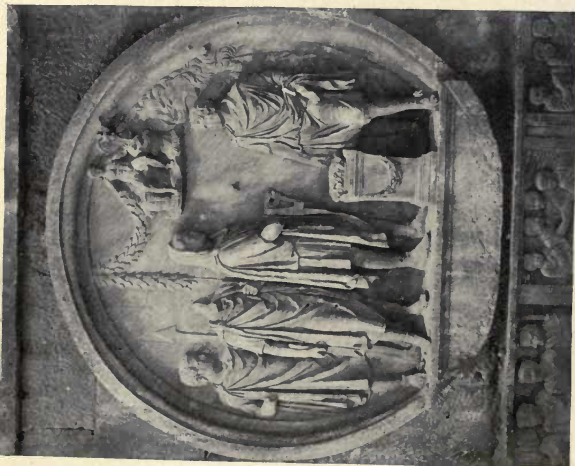

TRAJAN SACRIFICING



THE UNIVERSITY PRESS
BOSTON



RELIEFS, ARCH OF CONSTANTINE
Rome



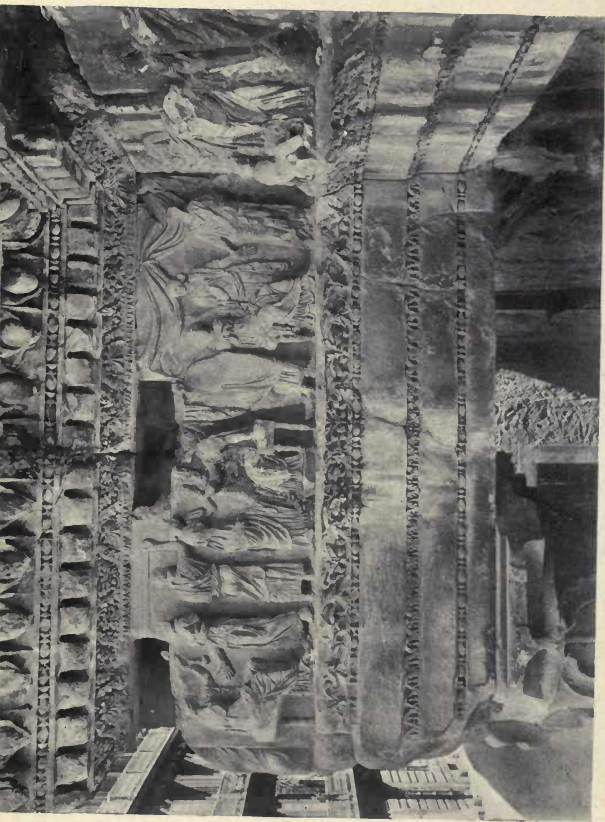

PART OF THE FRIEZE OF THE TEMPLE OF MINERVA
Forum of Nerva, Rome



THE UNIVERSITY PRINTS
BOSTON



GRAVE RELIEF BY ALXENOR
National Museum, Athens



GRAVE RELIEF
Museum, Naples





ARISTION



AGATHOKLES

GRAVE RELIEFS

National Museum, Athens



THE UNIVERSITY PRINTS
BOSTON



DISCUS CARRIER HEAD
National Museum, Athens





SPEAR-BEARER
Museum, Berlin



THE UNIVERSITY PRINTS
BOSTON

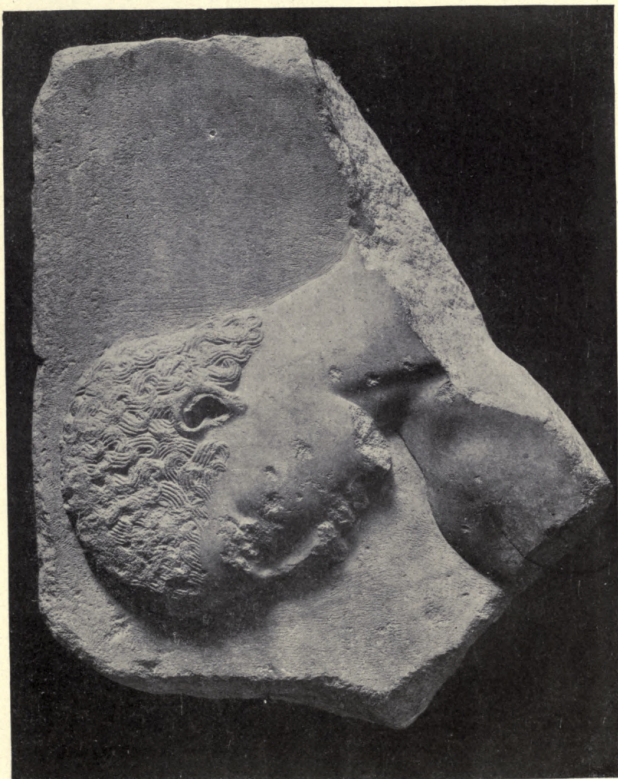

FRAGMENT OF GRAVE RELIEF FROM ATHENS
Museum, Berlin





GRAVE RELIEF OF A YOUNG GIRL
Museum, Berlin



GRAVE RELIEF OF A WOMAN
National Museum, Athens





GRAVE RELIEF OF PHILIS
Louvre, Paris





FRAGMENT OF GRAVE RELIEF OF A WARRIOR
Glyptothek Ny Carlsberg, Copenhagen





GRAVE RELIEF OF ARISTONAUTES
National Museum, Athens



THE UNIVERSITY PRINTS
BOSTON



GRAVE RELIEF FROM PHARSALOS
Louvre, Paris





GRAVE RELIEF OF HEGESO
Outside the Dipylon, Athens





GRAVE RELIEF FROM PEIRAIOS
National Museum, Athens



THE UNIVERSITY PRINTS
BOSTON



GRAVE RELIEF

Glyptothek Ny Carlsberg, Copenhagen



THE UNIVERSITY PRINTS
BOSTON



GRAVE RELIEF
National Museum, Athens



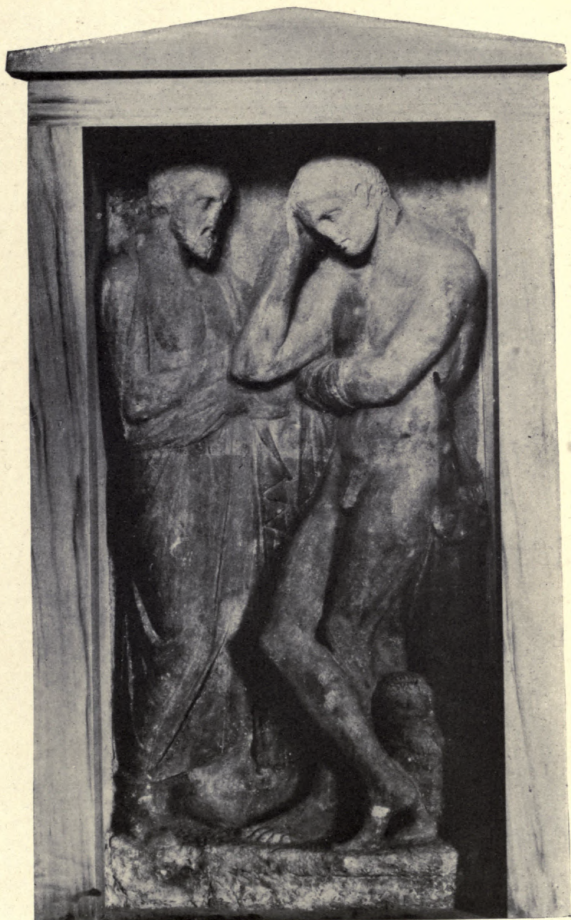

STELE OF A YOUTH
National Museum, Athens



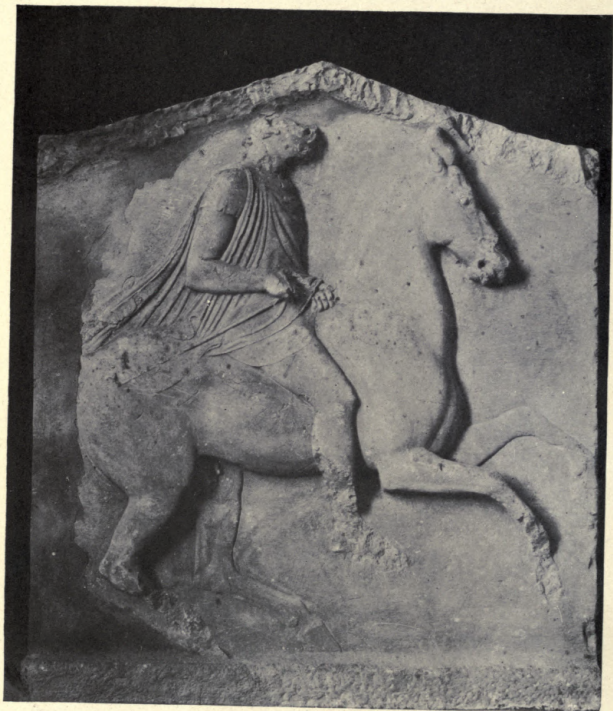

GRAVE RELIEF OF A HORSEMAN, FROM THESPIAE
National Museum, Athens



THE UNIVERSITY PRINTS
BOSTON



GRAVE RELIEF OF DEXILEOS
Outside the Dipylon Gate, Athens





GRAVE RELIEF OF A HORSEMAN
Villa Albani, Rome



THE UNIVERSITY PRINTS
BOSTON



GRAVE RELIEF, "INO-LEUKOTHEA" RELIEF

Villa Albani, Rome



SPARTAN GRAVE RELIEF

Museum, Berlin



THE UNIVERSITY PRINTS
BOSTON



GRAVE RELIEF
National Museum, Athens



THE UNIVERSITY PRINTS
BOSTON



GRAVE RELIEF FROM THE ILISSOS
National Museum, Athens





GRAVE RELIEF
National Museum, Athens





GRAVE RELIEF
National Museum, Athens





GRAVE RELIEF OF KORALLION
Keramelkos, Athens





GRAVE RELIEF OF PROTONOE
Keramieos, Athens





GRAVE RELIEF OF DAMASISTRATE
National Museum, Athens



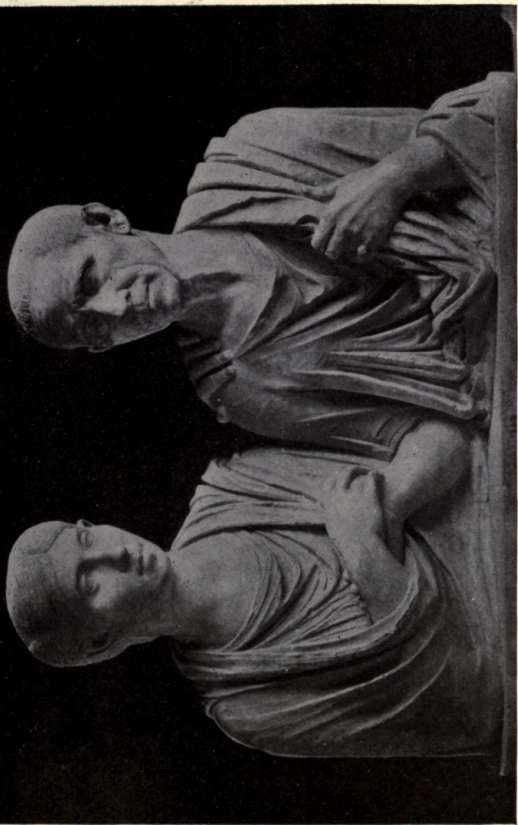

TOMBSTONE OF HUSBAND AND WIFE, "PORTIA AND CATO"
Vatican, Rome



THE UNIVERSITY PRINTS
BOSTON



MOURNING WOMEN
Museum, Berlin





FUNERAL VASES
National Museum, Athens





SARCOPHAGUS OF THE SATRAP
Museum, Constantinople



THE UNIVERSITY PRINTS
BOSTON



ALEXANDER SARCOPHAGUS
Museum, Constantinople



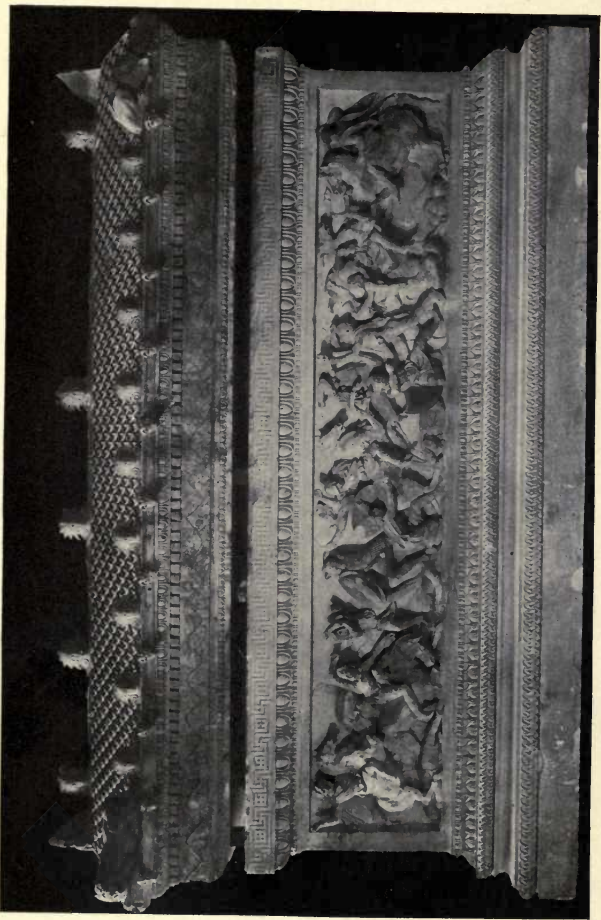

ALEXANDER SARCOPHAGUS
Museum, Constantinople



THE UNIVERSITY PRINTS
BOSTON

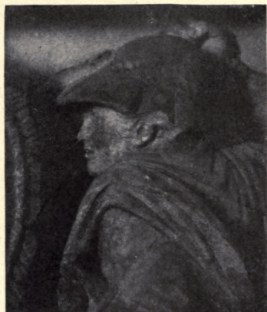

HEADS FROM ALEXANDER SARCOPHAGUS
Museum, Constantinople



THE UNIVERSITY PRINTS
BOSTON



HEADS FROM ALEXANDER SARCOFAGUS
Museum, Constantinople



THE UNIVERSITY PRINTS
BOSTON

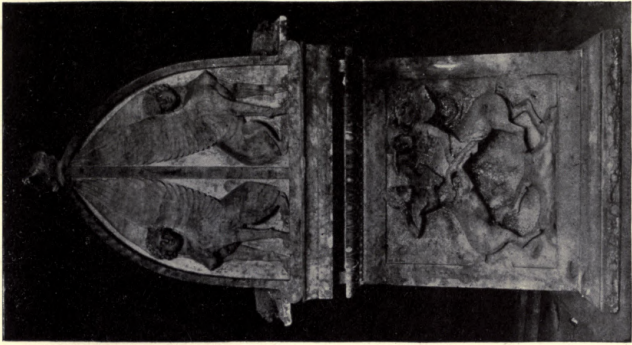

LYCIAN SARCOPHAGUS

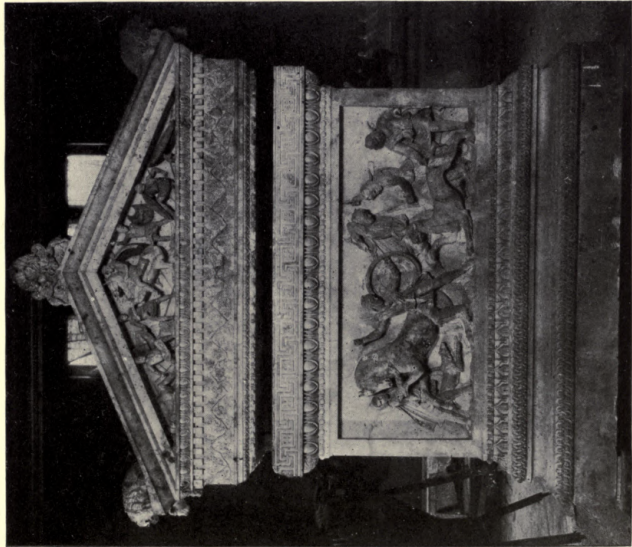

ALEXANDER SARCOPHAGUS
Museum, Constantinople

ALEXANDER SARCOPHAGUS



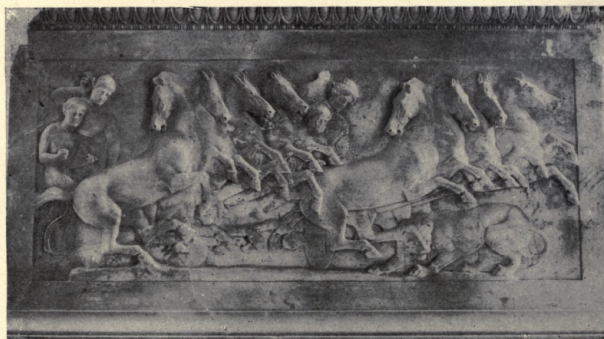

LYCIAN SARCOPHAGUS
Museum, Constantinople



THE UNIVERSITY PRINTS
BOSTON



MOURNING WOMEN SARCOPHAGUS
Museum, Constantinople





MOURNING WOMEN SARCOPHAGUS
Museum, Constantinople



THE UNIVERSITY PRINTS
BOSTON

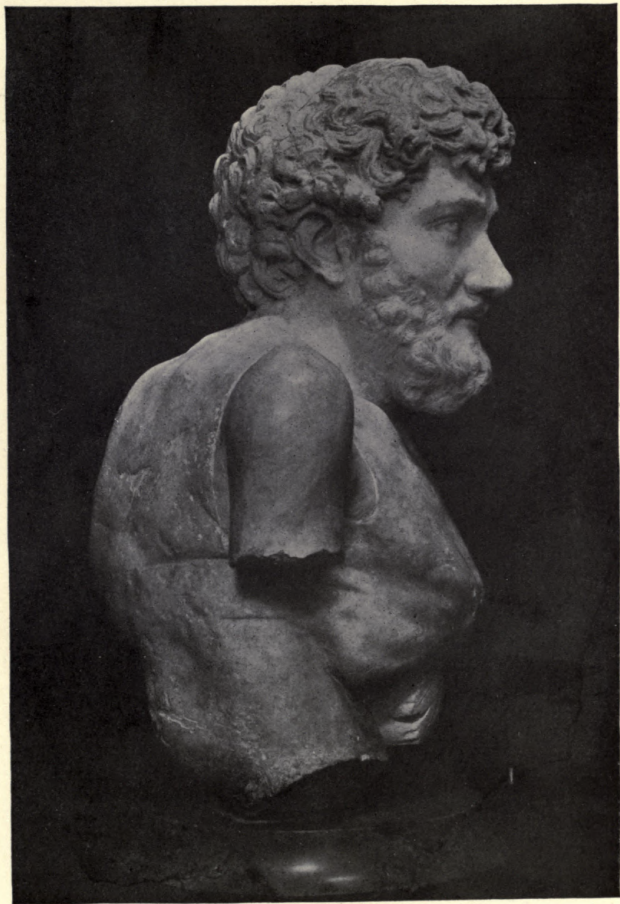

AISOPOS
Villa Albani, Rome



THE UNIVERSITY PRINTS
BOSTON



ANAKREON

Glyptothek Ny Carlsberg Copenhagen



THE UNIVERSITY PRINTS
BOSTON



ANAKREON
Villa Borghese, Rome



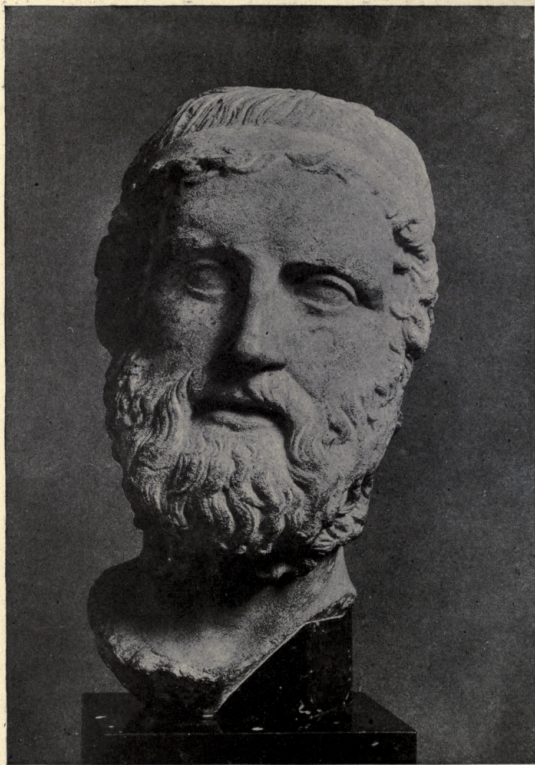

ANAKREON
Museum, Berlin



THE UNIVERSITY PRINTS
BOSTON



MENELAOS
Vatican, Rome



MILTIADES
Louvre, Paris



THE UNIVERSITY PRINTS
BOSTON

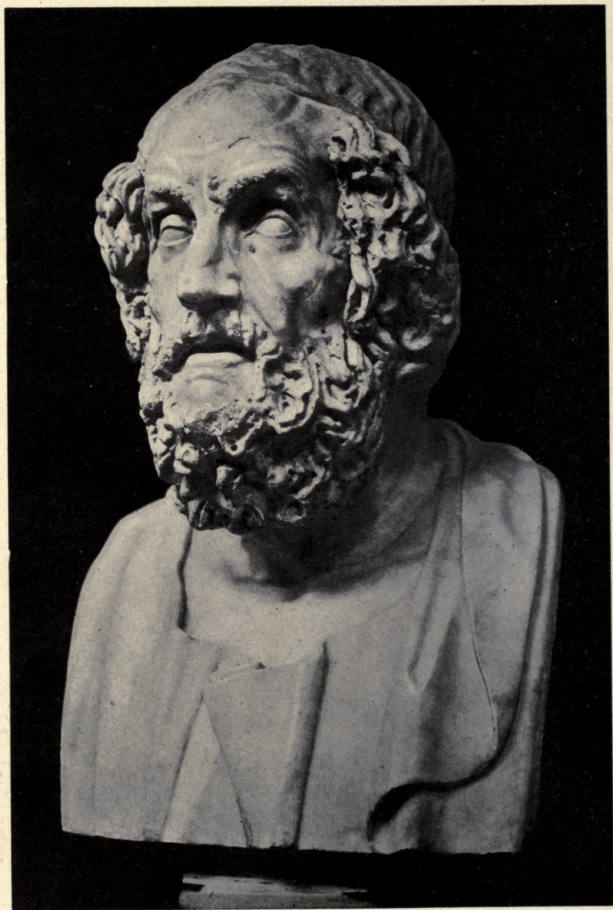

HOMER
Museum, Naples



THE UNIVERSITY PRINTS
BOSTON

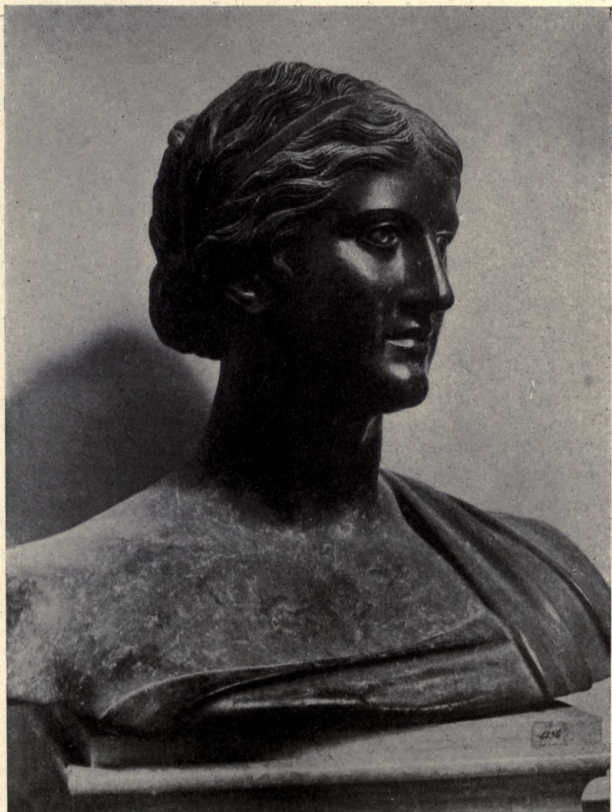

"SAPPHO"
Museum, Naples



THE UNIVERSITY PRINTS
BOSTON



ASPASIA
Vatican, Rome

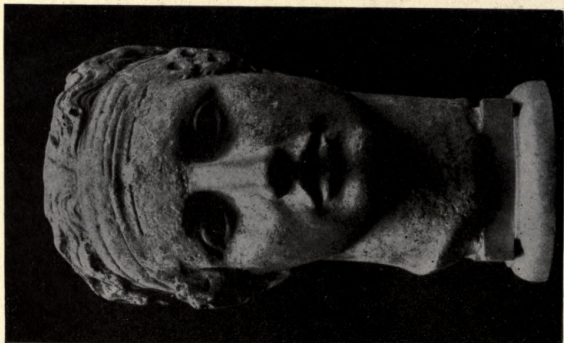

SAPPHO
British Museum, London



THE UNIVERSITY PRESS
BOSTON

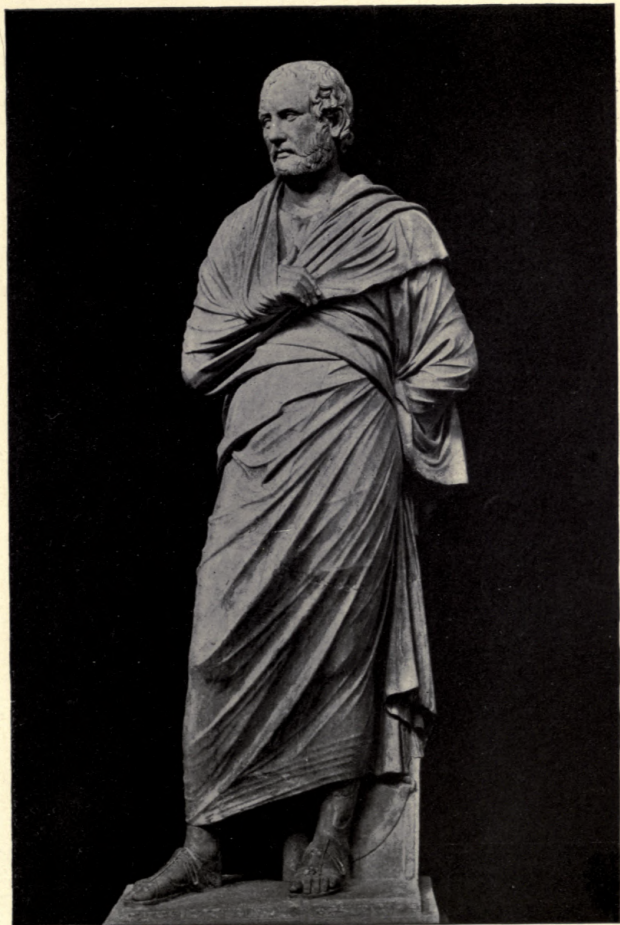

AISCHINES
Museum, Naples



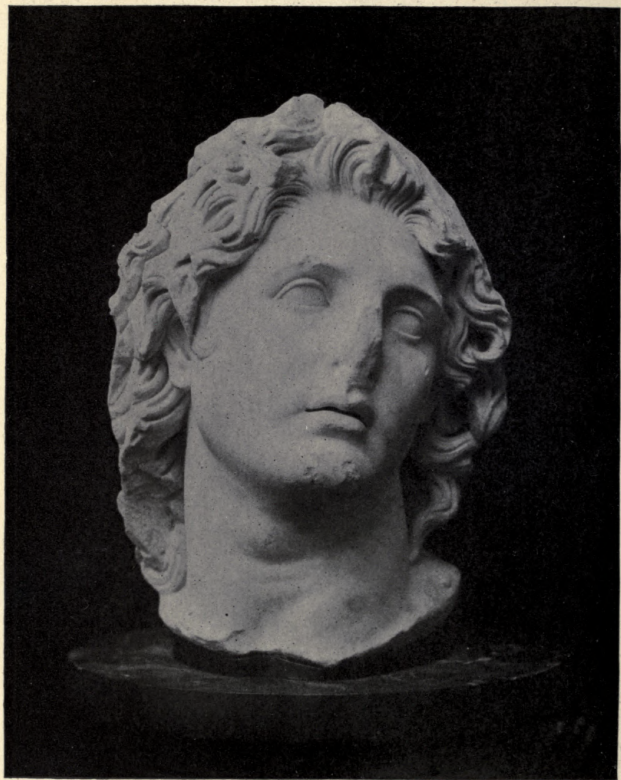

ALEXANDER
Museum, Boston



THE UNIVERSITY PRINTS
BOSTON

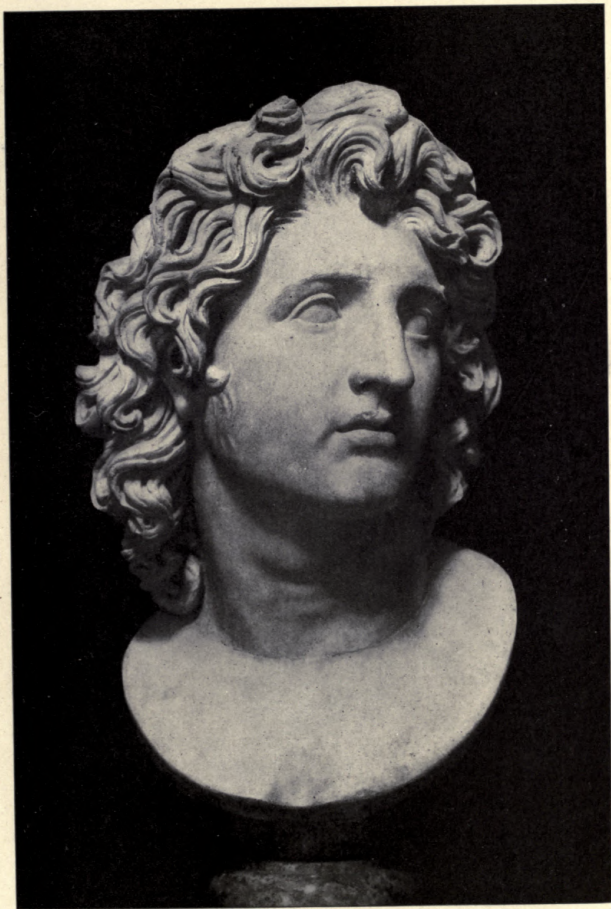

ALEXANDER
Capitoline, Rome



THE UNIVERSITY PRINTS
BOSTON

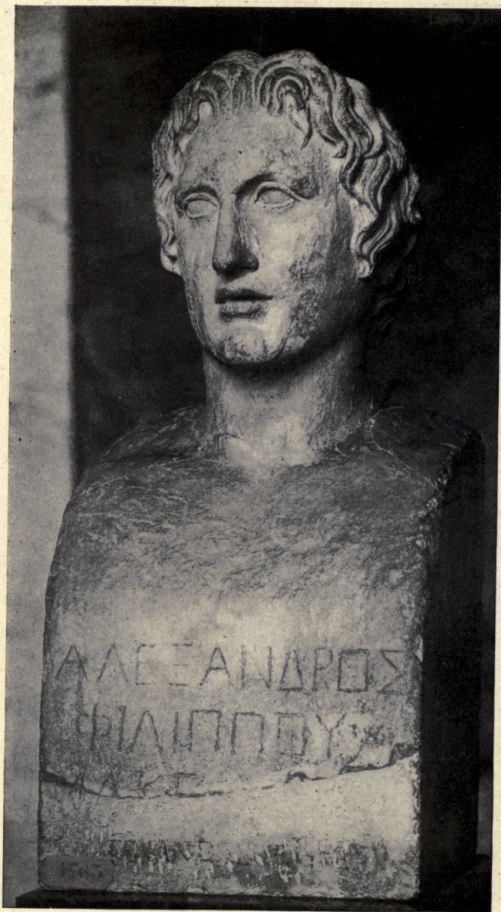

ALEXANDER
Louvre, Paris



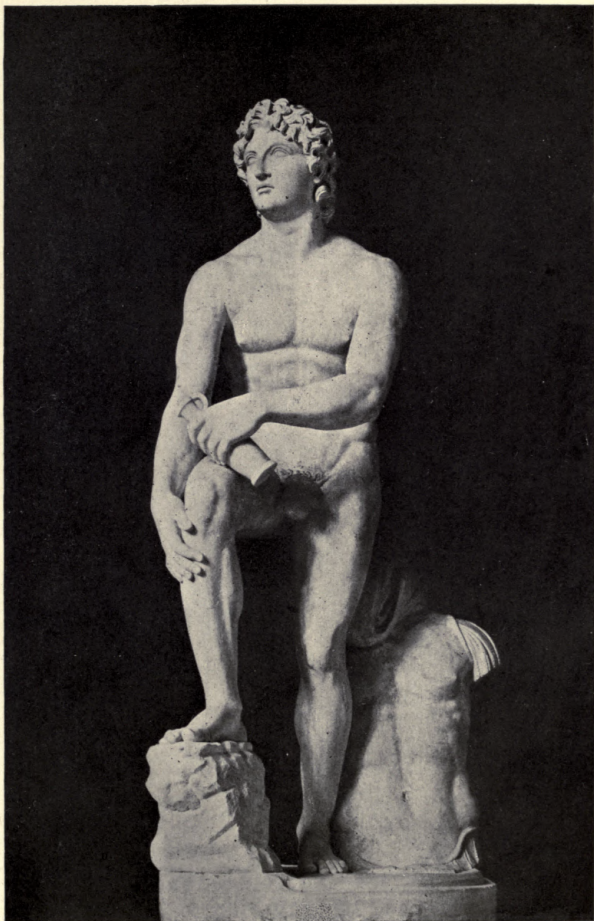

ALEXANDER
Glyptothek, Munich





BERENIKE
Museum, Naples



THE UNIVERSITY PRINTS
BOSTON

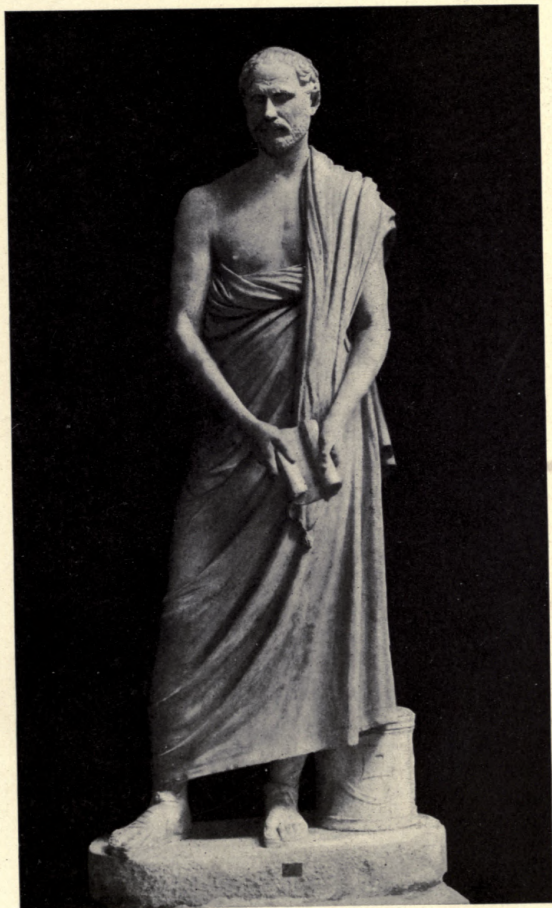

DEMOSTHENES
Vatican, Rome



THE UNIVERSITY PRINTS
BOSTON

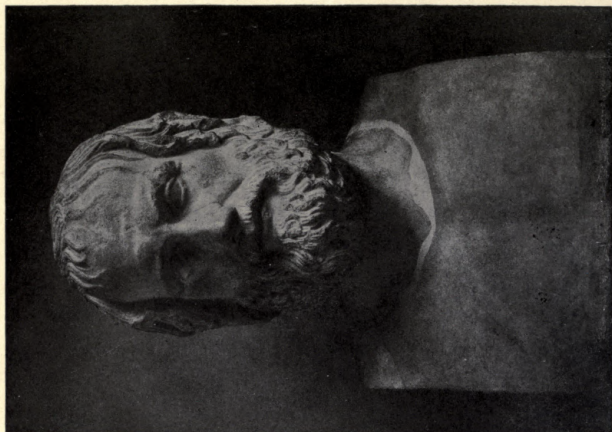

EURIPIDES
Museum, Berlin



EURIPIDES
Museum, Naples



THE UNIVERSITY PRINTS
BOSTON



MENANDER ?
Museum, Boston

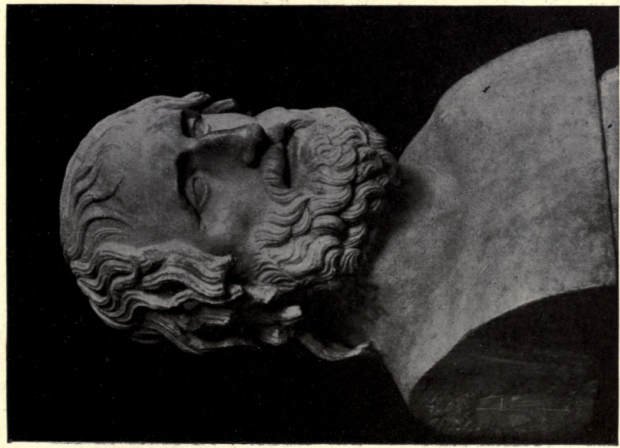

EURIPIDES
Museum, Mantua



THE UNIVERSITY PRINTS
BOSTON

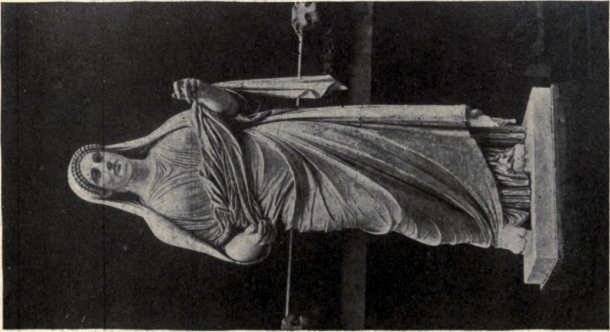

ARTEMISIA

THE UNIVERSITY PRINTS
BOSTON



British Museum, London

MAUSSOLLOS





MENANDER
Vatican, Rome



THE UNIVERSITY PRINTS
BOSTON



PERIKLES
British Museum, London



PERIKLES
Vatican, Rome



THE UNIVERSITY PRINTS
BOSTON

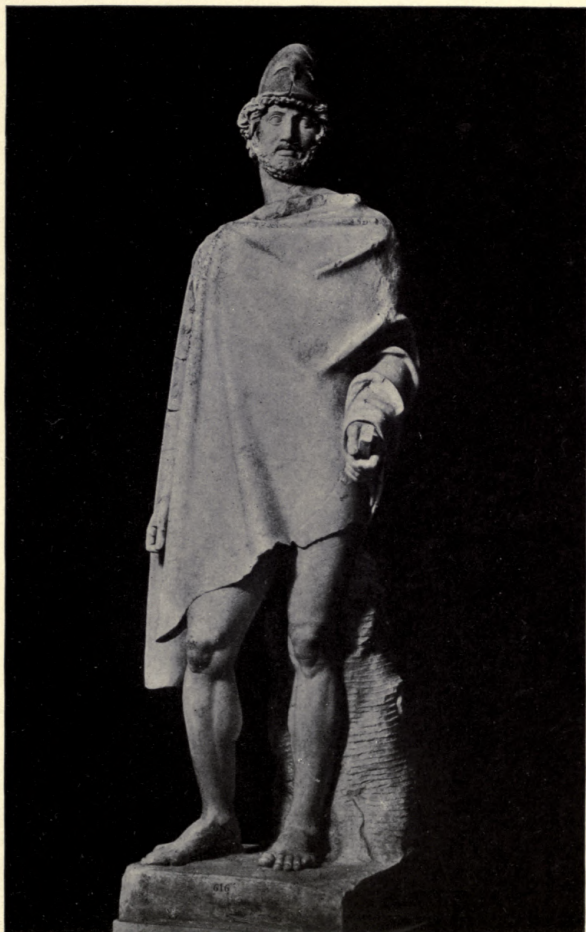

PHOKION
Vatican, Rome



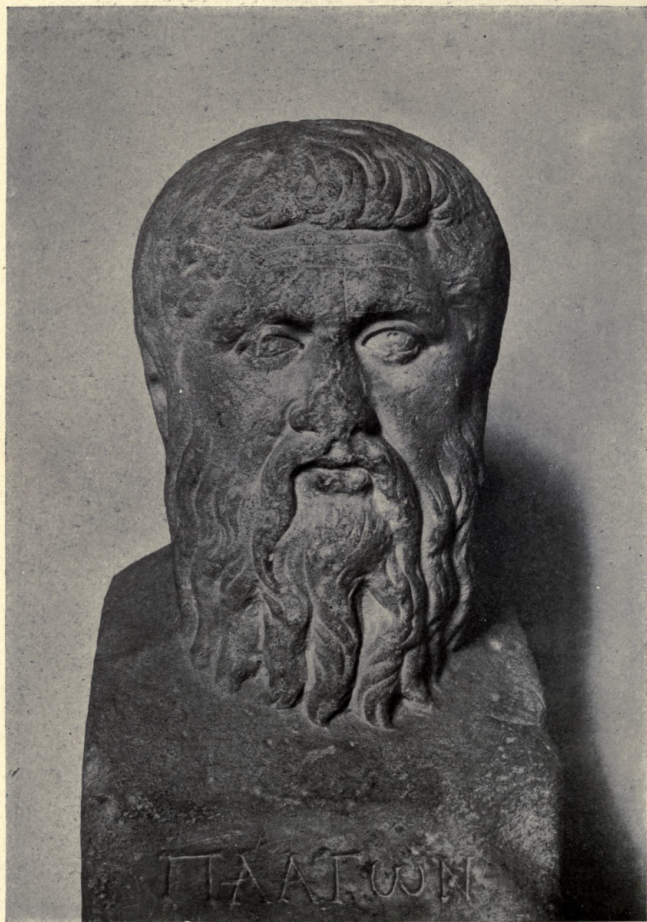

PLATO
Museum, Berlin



THE UNIVERSITY PRINTS
BOSTON



POSEIDIPPOS
Vatican, Rome



THE UNIVERSITY PRINTS
BOSTON



PTOLEMY
Museum, Naples



THE UNIVERSITY PRINTS
BOSTON

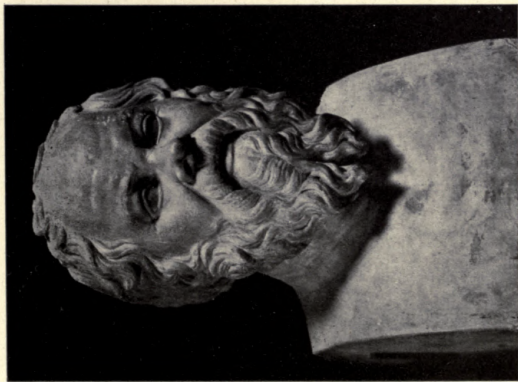

SOKRATES
Capitoline, Rome



THE UNIVERSITY PRINTS
BOSTON



SOKRATES AND SENECA
Museum, Berlin

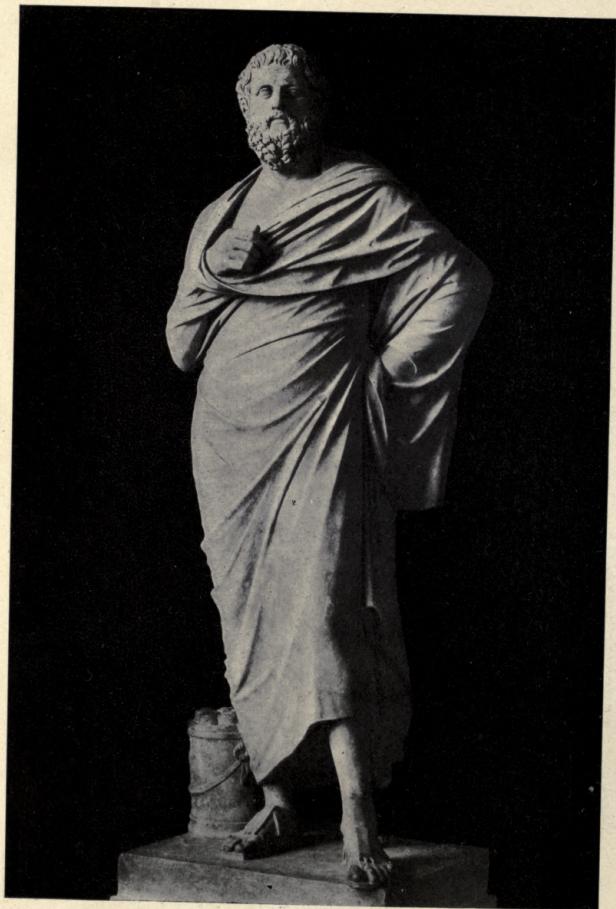

SOPHOKLES
Lateran Museum, Rome



THE UNIVERSITY PRINTS
BOSTON

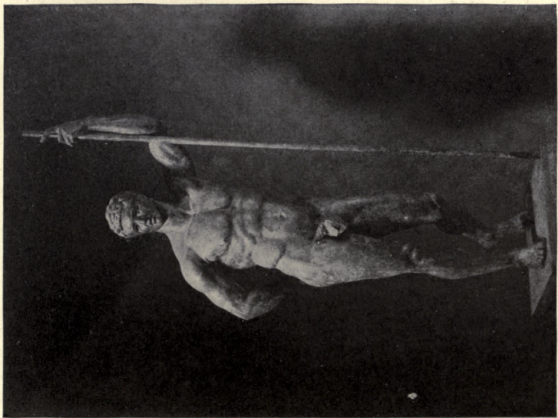

UNKNOWN MAN LEANING ON HIS SPEAR
Terme, Rome



THE UNIVERSITY PRINTS
BOSTON



UNKNOWN MAN
Glyptothek, Munich

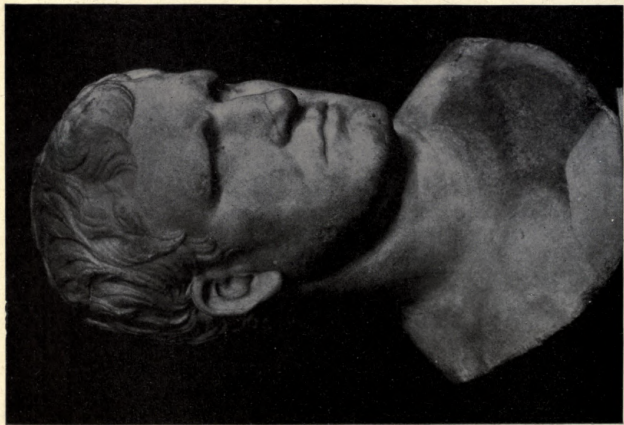

AGRIPPA
Louvre, Paris



THE UNIVERSITY PRINTS
BOSTON



ANTINOOS
Vatican, Rome



THE UNIVERSITY PRINTS
BOSTON



ANTINOOS MANDRAGONE
Louvre, Paris



THE UNIVERSITY PRINTS
BOSTON



ANTINOÖS
Villa Albani, Rome



THE UNIVERSITY PRINTS
BOSTON



AUGUSTUS
Vatican, Rome



THE UNIVERSITY PRINTS
BOSTON



AUGUSTUS
Louvre, Paris



THE UNIVERSITY PRINTS
BOSTON

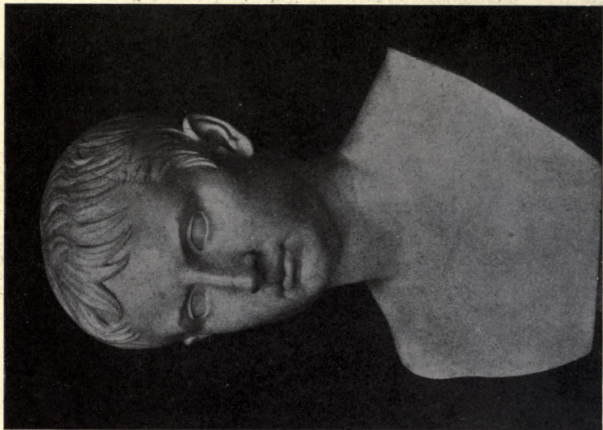

AUGUSTUS
Vatican, Rome



AUGUSTUS
Glyptothek Ny Carlsberg, Copenhagen



THE UNIVERSITY PRINTS
BOSTON



YOUNG MARCUS AURELIUS
Capitoline, Rome

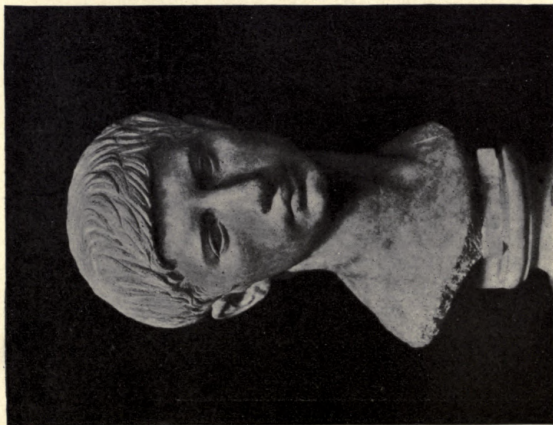

BRUTUS II
Museum, Naples



THE UNIVERSITY PRINTS
BOSTON



JULIUS CAESAR
Louvre, Paris

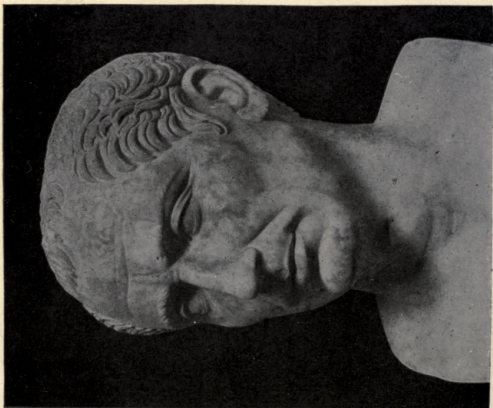

JULIUS CAESAR
Museum, Naples



THE UNIVERSITY PRINTS
BOSTON

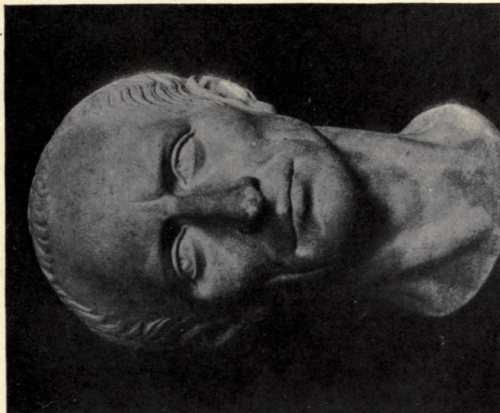

JULIUS CAESAR
British Museum, London

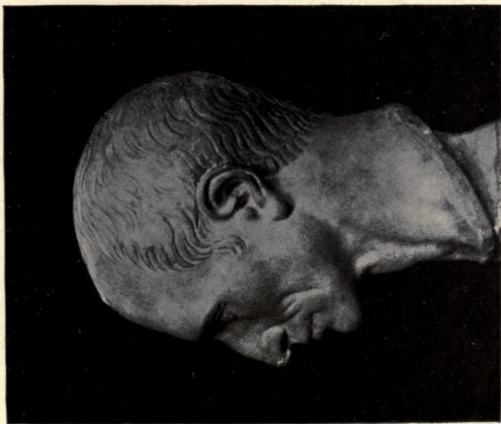

THE UNIVERSITY PRINTS
BOSTON



ANTONINUS PIUS

Glyptothek Ny Carlsberg, Copenhagen



CALIGULA



THE UNIVERSITY PRINTS
BOSTON

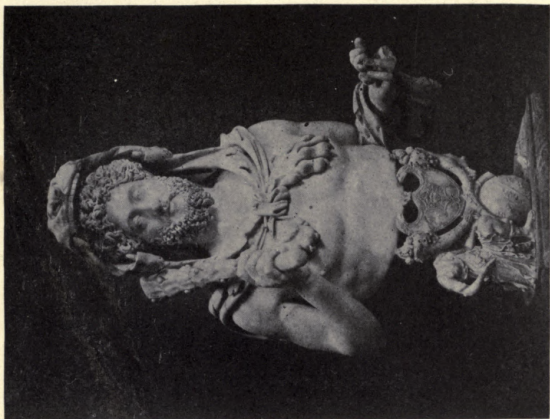

COMMODUS
Palazzo del Conservatori, Rome



CARACALLA
Museum, Naples



THE UNIVERSITY PRINTS
BOSTON

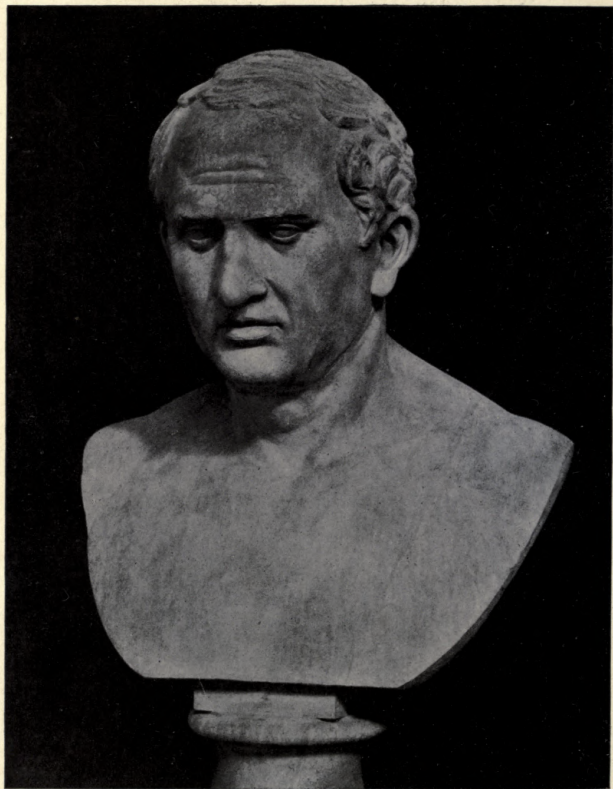

CICERO
Vatican, Rome



THE UNIVERSITY PRINTS
BOSTON

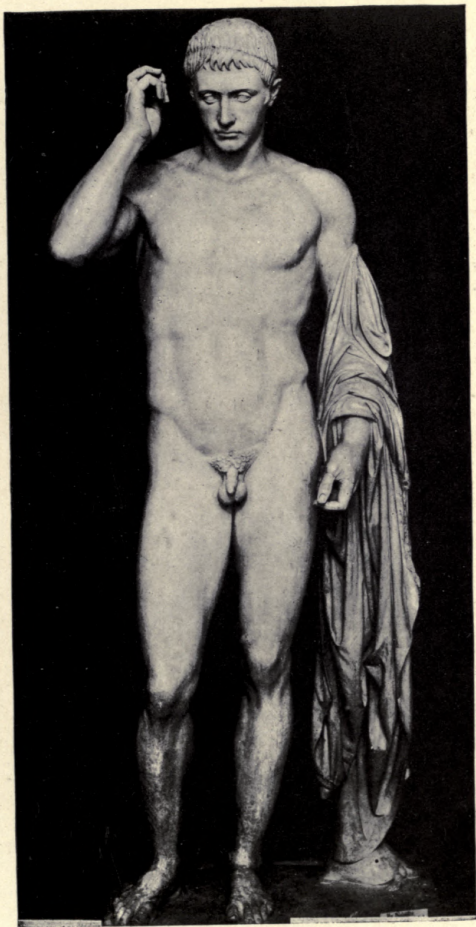

GERMANICUS
Louvre, Paris



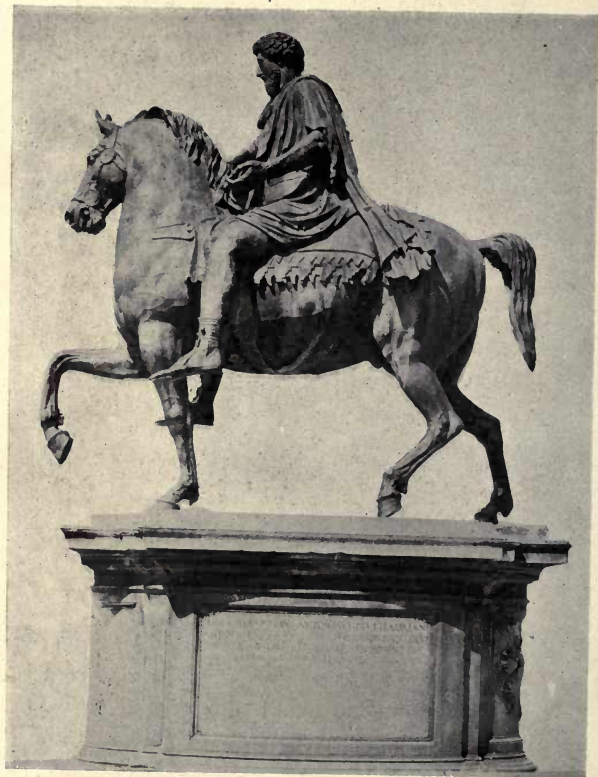

MARCUS AURELIUS
Plazza del Campidoglio, Rome



THE UNIVERSITY PRINTS
BOSTON



HADRIAN

Glyptothek Ny Carlsberg, Copenhagen



POMPEY



THE UNIVERSITY PRINTS
BOSTON



AGRIPPINA THE ELDER
Capitoline, Rome



THE UNIVERSITY PRINTS
BOSTON



AGRIPPINA (?)
Museum, Naples



THE UNIVERSITY PRINTS
BOSTON

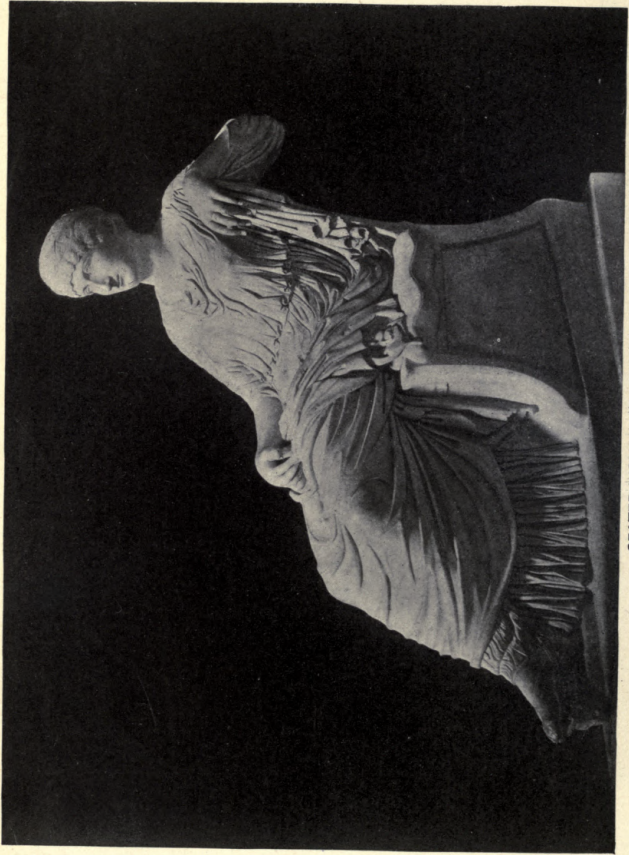

SEATED WOMAN, "AGRIPPINA"
Capitoline Rome



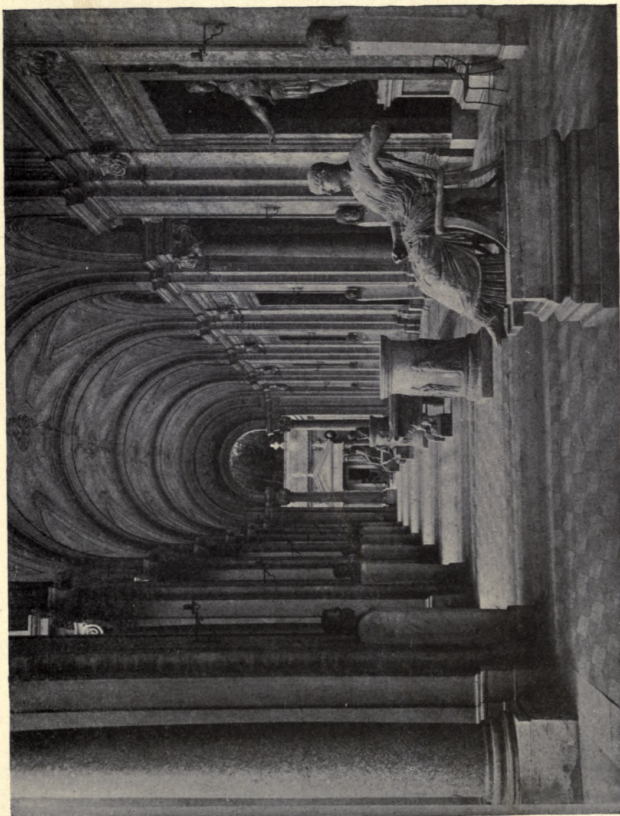

SEATED WOMAN, "AGRIPPINA"
Villa Albani, Rome





FAUSTINA
Villa Albani, Rome



THE UNIVERSITY PRINTS
BOSTON

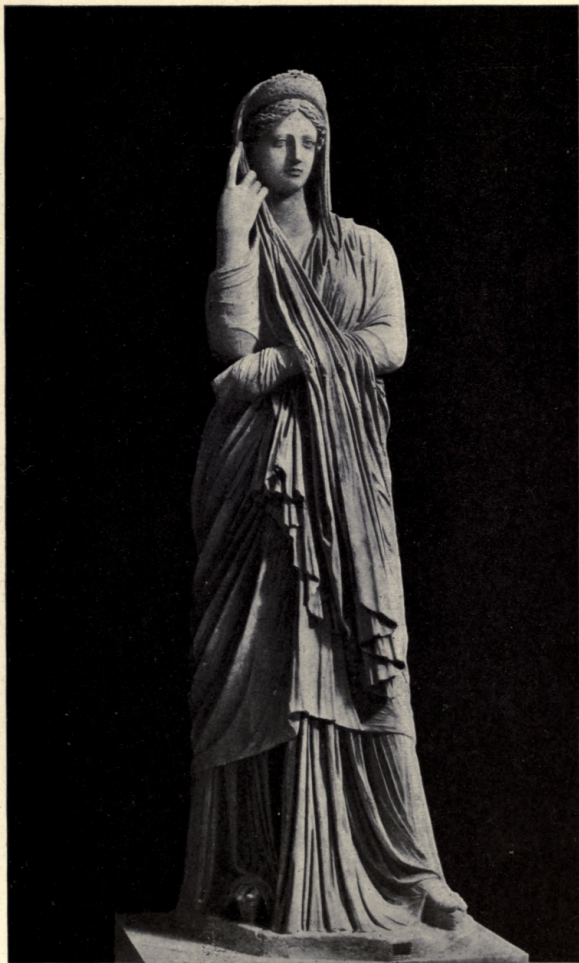

LIVIA "PUDICITIA"
Vatican, Rome



THE UNIVERSITY PRINTS
BOSTON



UNKNOWN ROMAN (Terra Cotta)
Museum, Boston



THE UNIVERSITY PRINTS
BOSTON

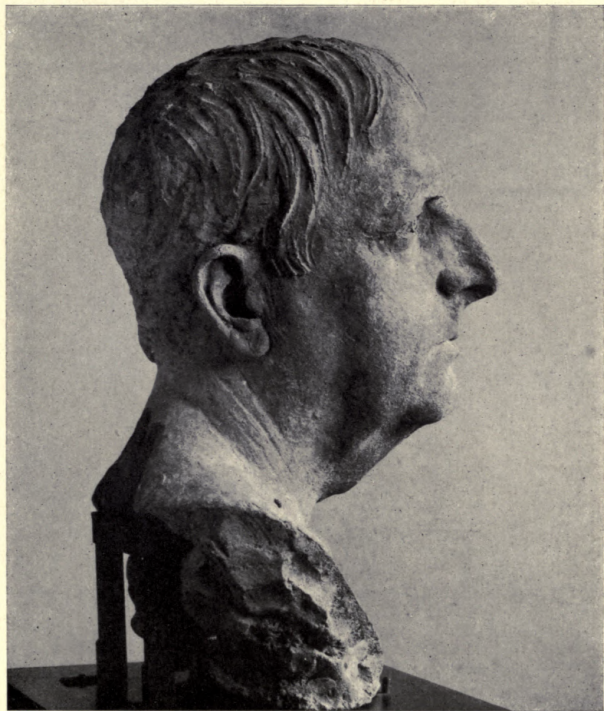

UNKNOWN ROMAN (Terra Cotta)
Museum, Boston



THE UNIVERSITY PRINTS
BOSTON



TWO UNKNOWN WOMEN
Glyptothek Ny Carlsberg, Copenhagen



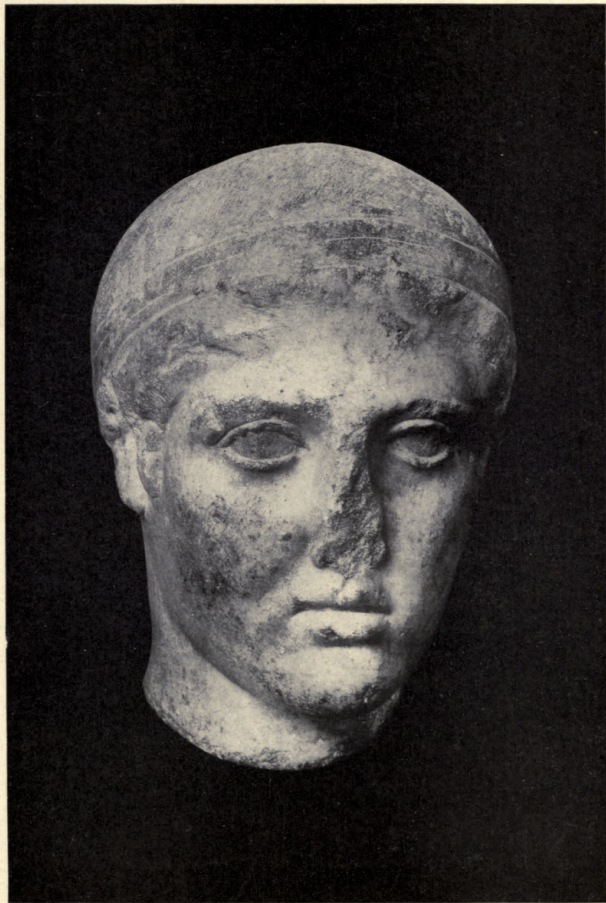

HEAD OF A YOUTH
Akropolis Museum, Athens





HEAD OF A YOUTH
Akropolis Museum, Athens





HEAD OF A YOUTH
Museum, Naples



THE UNIVERSITY PRINTS
BOSTON



BEARDED WARRIOR
Akropolis Museum, Athens



THE UNIVERSITY PRINTS
BOSTON

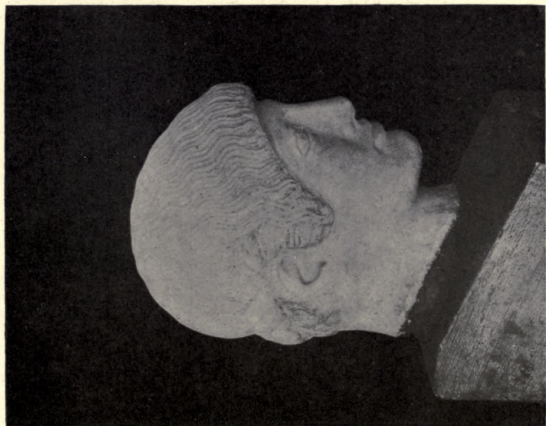

YOUTH

Acropolis Museum, Athens



BEARDED WARRIOR



THE UNIVERSITY PRINTS
BOSTON

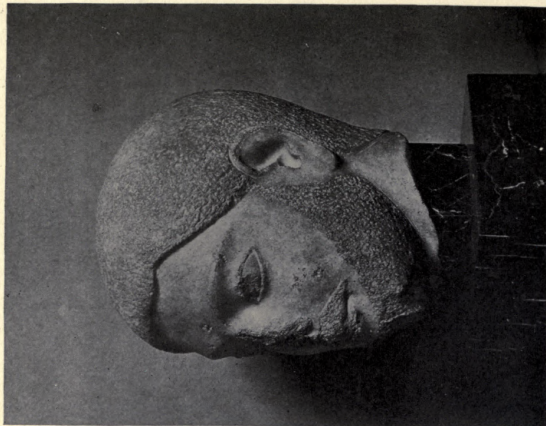

BEARDED AND ONCE HELMETED HEAD
Museum, Berlin



THE UNIVERSITY PRINTS
BOSTON

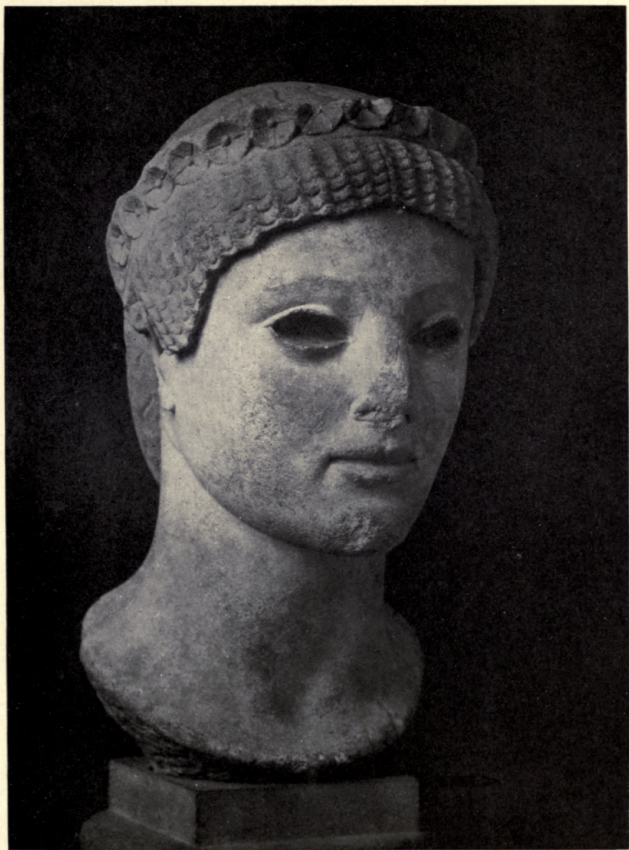

ARTEMIS (?)
Museum, Boston



THE UNIVERSITY PRINTS
BOSTON



APOLLO OF OLYMPIA
Museum, Olympia



THE UNIVERSITY PRINTS
BOSTON



APOLLO
Louvre, Paris



THE UNIVERSITY PRINTS
BOSTON



"APOLLO"
Museum, Naples



THE UNIVERSITY PRINTS
BOSTON



"APOLLO," BRONZE
Museum, Naples



"APOLLO," MARBLE
Glyptothek, Munich



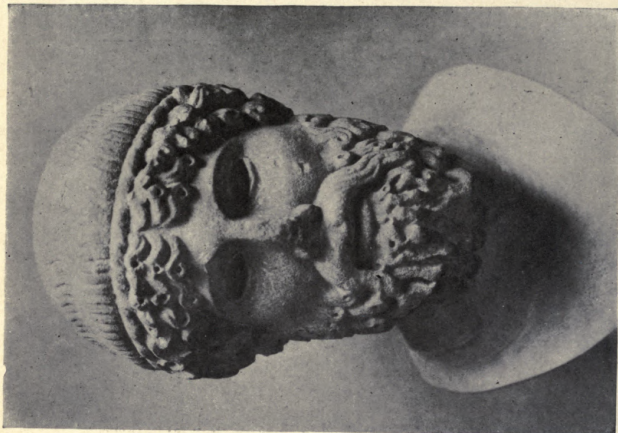

BEARDED MAN. "DIONYSOS"

British Museum, London



"APOLLO" (IAKCHOS)



THE UNIVERSITY PRINTS

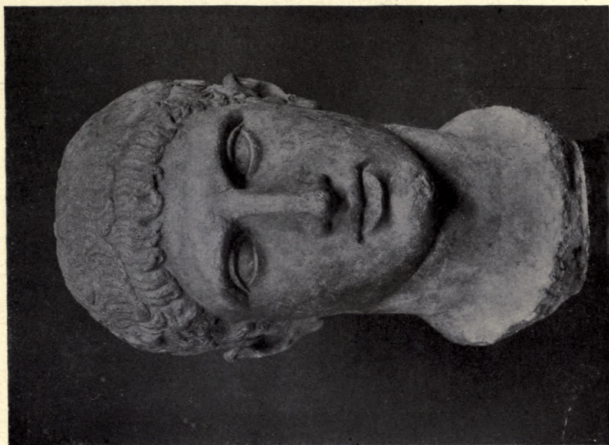

YOUTH, STYLE OF MYRON
Glyptothek Ny Carlsberg, Copenhagen



YOUTH, STYLE OF MYRON
Palazzo Riccardi, Florence



THE UNIVERSITY PRINTS
BOSTON



ATHENA, EAST PEDIMENT, AIGINA

Glyptothek, Munich



AKROTHERION, HEAD OF WOMAN, AIGINA





" PENELOPE "
Museum, Berlin



THE UNIVERSITY PRINTS
BOSTON



YOUTH
Museum, Berlin



"APOLLO"
Louvre, Paris



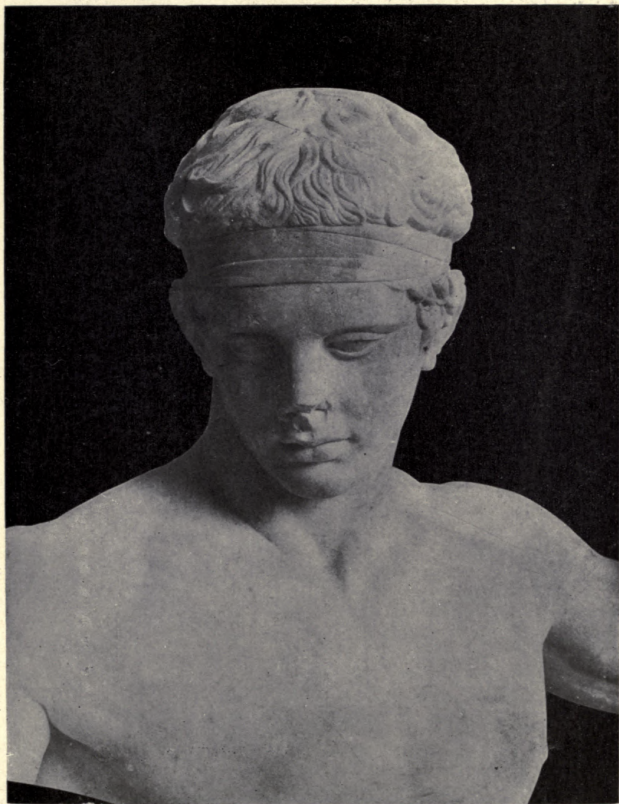

DELIAN DIADOUMENOS
National Museum, Athens



THE UNIVERSITY PRINTS
BOSTON



YOUTH
Museum, Berlin





AMAZON

Museum, Naples



DORYPHOROS



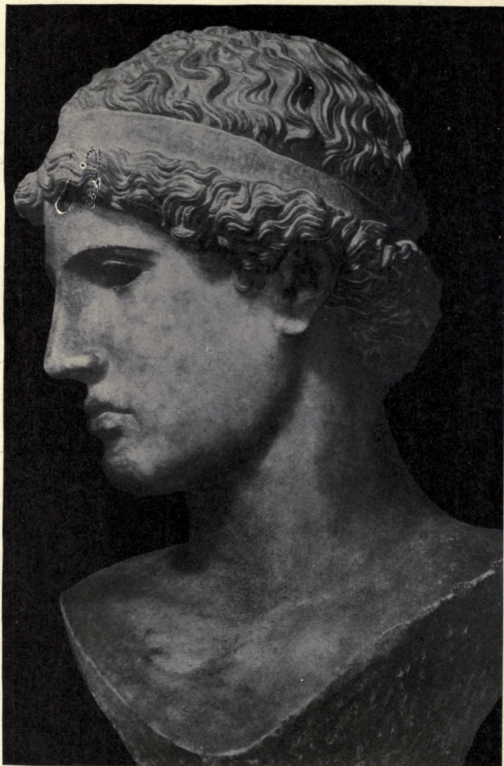

ATHENA LEMNIA
Museum, Bologna



THE UNIVERSITY PRINTS
BOSTON



ATHENA
Vatican, Rome



THE UNIVERSITY PRINTS
BOSTON



GODDESS, WEBER HEAD
Laborde Collection, Paris



THE UNIVERSITY PRINTS
BOSTON



HERA FARNESE
Museum, Naples



THE UNIVERSITY PRINTS
BOSTON



HERA

Glyptothek Ny Carlsberg, Copenhagen



THE UNIVERSITY PRINTS
BOSTON

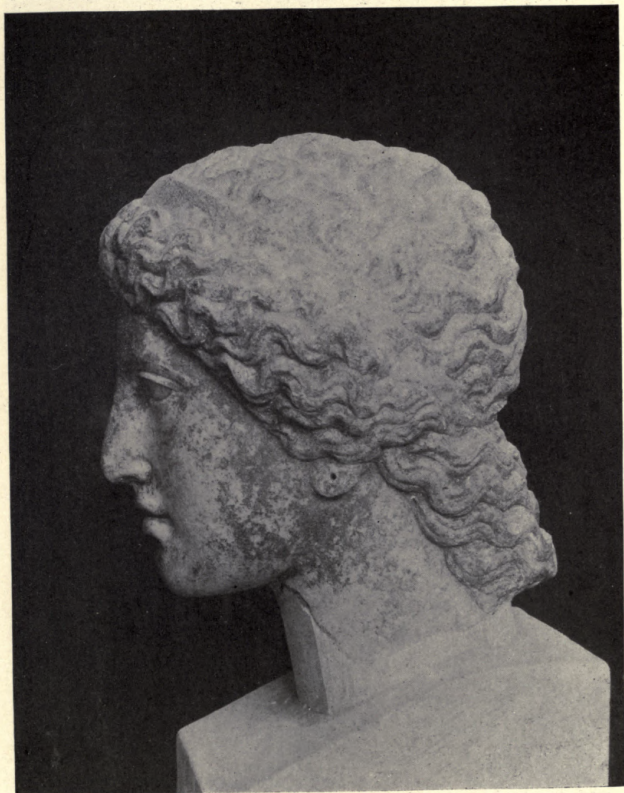

HERA FROM ARGOS
National Museum, Athens



THE UNIVERSITY PRINTS
BOSTON

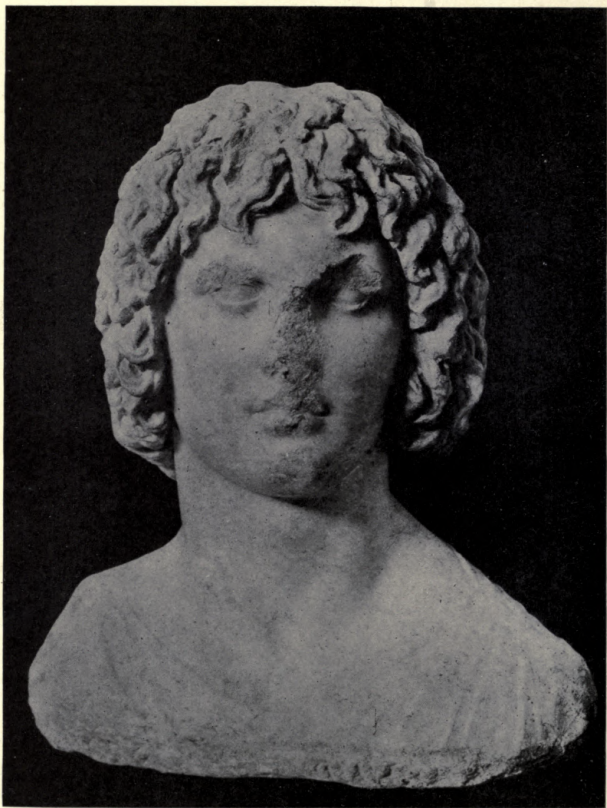

EUBOULEUS

National Museum, Athens



**THE UNIVERSITY PRINTS
BOSTON**

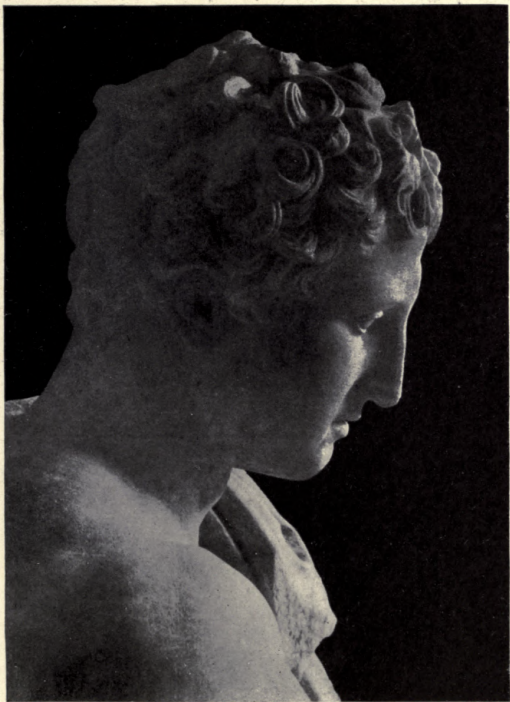

HERMES OF ANDROS
National Museum, Athens



THE UNIVERSITY PRINTS
BOSTON

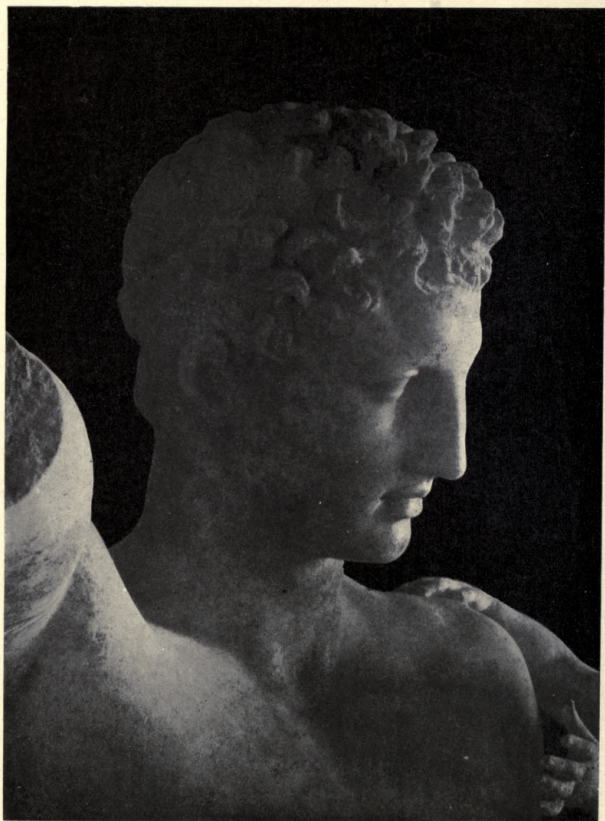

HERMES OF PRAXITELES

Museum, Olympia



THE UNIVERSITY PRINTS
BOSTON



HYPNOS
British Museum, London



THE UNIVERSITY PRINTS
BOSTON



HEAD OF A WOMAN
Museum, Boston





HEADS FROM THE PEDIMENT OF THE TEMPLE AT TEGEA
National Museum, Athens



THE UNIVERSITY PRINTS
BOSTON



HEAD OF A WOMAN
Museum, Berlin



HEAD OF A YOUTH
Museum, Boston



THE UNIVERSITY PRINTS
BOSTON

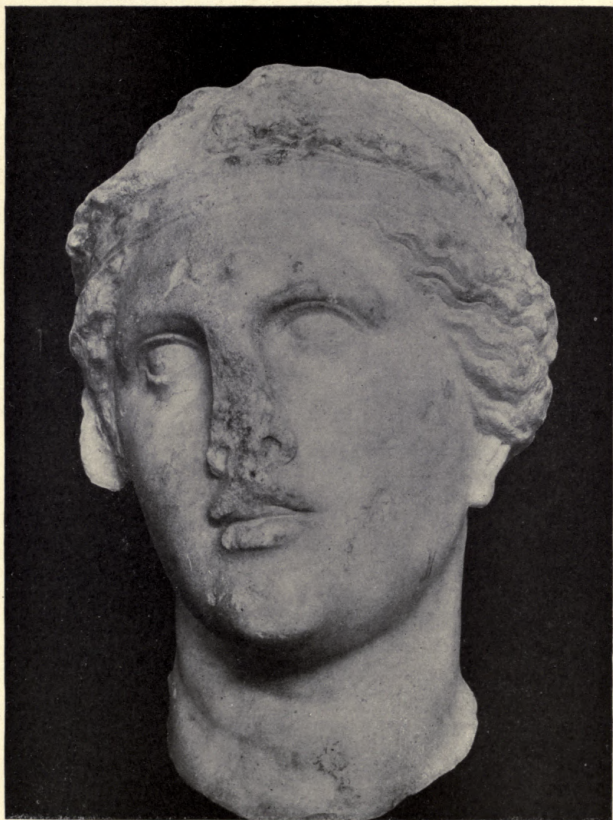

WOMAN FROM SLOPE OF THE AKROPOLIS
National Museum, Athens



THE UNIVERSITY PRINTS
BOSTON

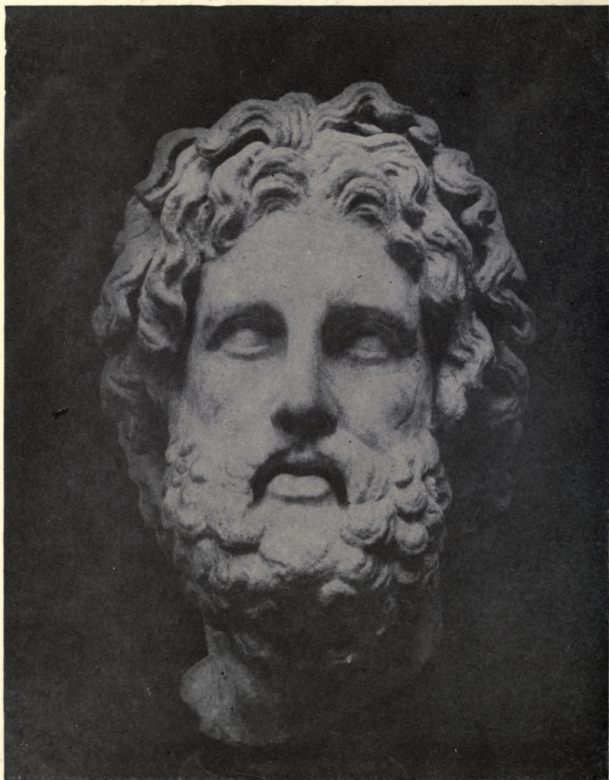

ASKLEPIOS OF MELOS
British Museum, London



THE UNIVERSITY PRINTS
BOSTON



GRACE, FROM GROUP IN SIENA
Library, Cathedral, Siena



EIRENE AND PLOUTOS
Glyptothek, Munich



THE UNIVERSITY PRINTS
BOSTON



HERA LUDOVISI
Terme, Rome



THE UNIVERSITY PRINTS
BOSTON



HEAD OF WOMAN
Terme, Rome



HEAD OF A WOMAN, MAUSOLLEION
British Museum, London





HEAD OF A WOMAN, FROM ATHENS
Museum, Berlin



THE UNIVERSITY PRINTS
BOSTON

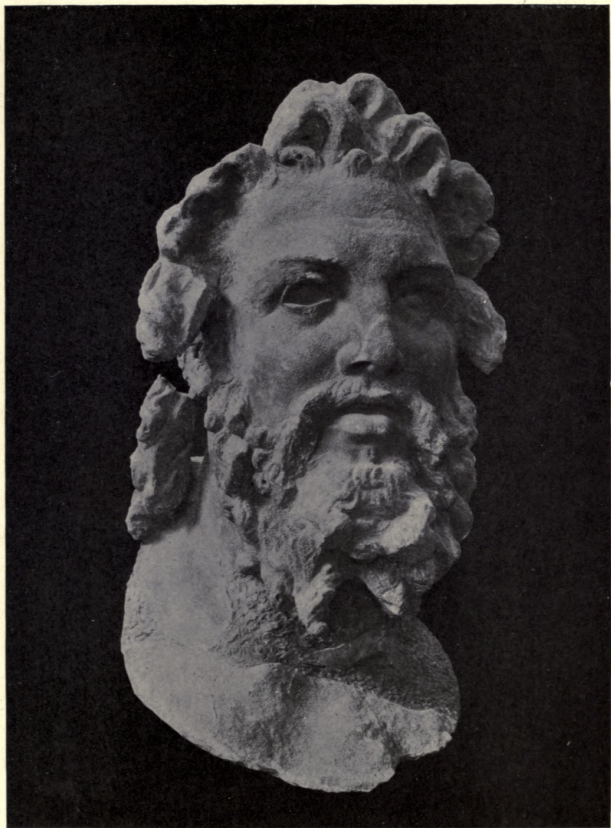

ANYTOS BY DAMOPHON
National Museum, Athens



THE UNIVERSITY PRINTS
BOSTON



APOLLO BELVEDERE

Vatican, Rome



THE UNIVERSITY PRINTS
BOSTON



"ALEXANDER"

British Museum, London



APOLLO MUSAGETES



THE UNIVERSITY PRINTS
BOSTON



POURTALES APOLLO
British Museum, London





ATHLETE
Louvre, Paris



THE UNIVERSITY PRINTS
BOSTON

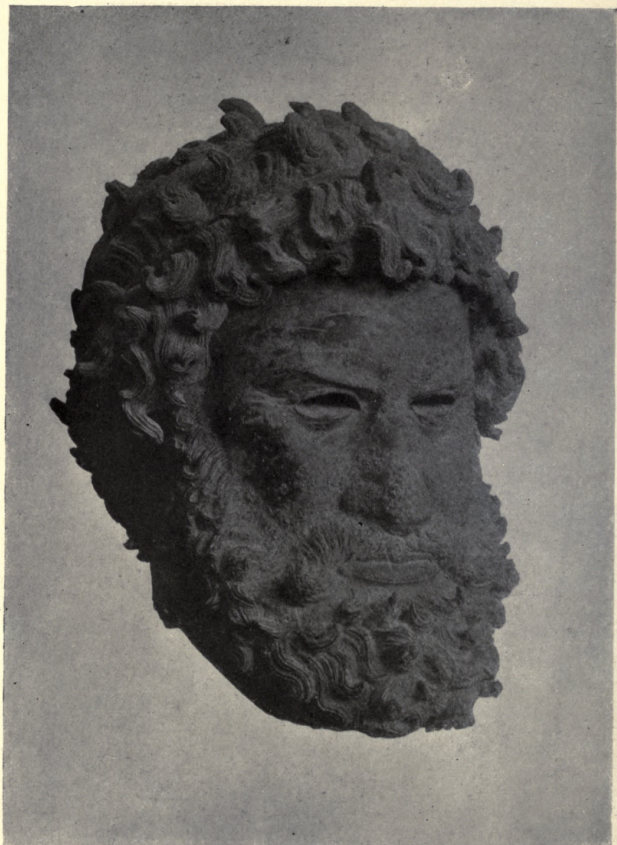

PROFESSIONAL ATHLETE
National Museum, Athens



THE UNIVERSITY PRINTS
BOSTON



SEA DEITY

Vatican, Rome



CENTAUR



THE UNIVERSITY PRINTS
BOSTON



LAOKOÖN
(Head set straight for purposes of comparison)
Vatican, Rome



THE UNIVERSITY PRINTS
BOSTON



SATYR

Glyptothek, Munich



THE UNIVERSITY PRINTS
BOSTON



YOUTH FROM ANTIKYTHERA
National Museum, Athens



THE UNIVERSITY PRINTS
BOSTON

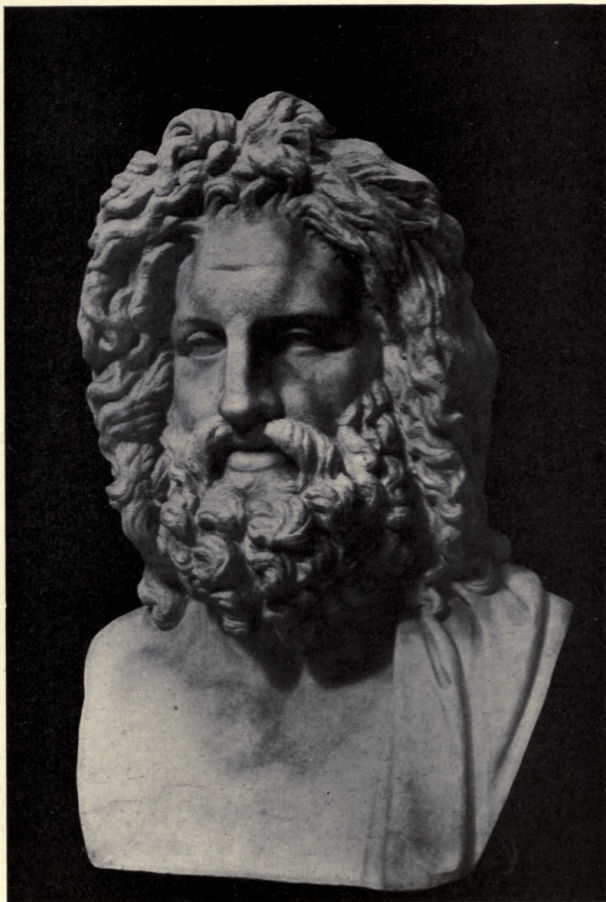

ZEUS OTRICOLI

Vatican, Rome



THE UNIVERSITY PRINTS
BOSTON



NIKE OF BRESCIA
Museum, Brescia

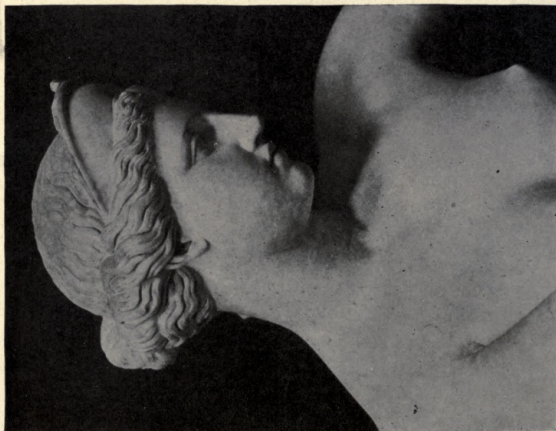

APHRODITE OF CAPUA
Museum, Naples



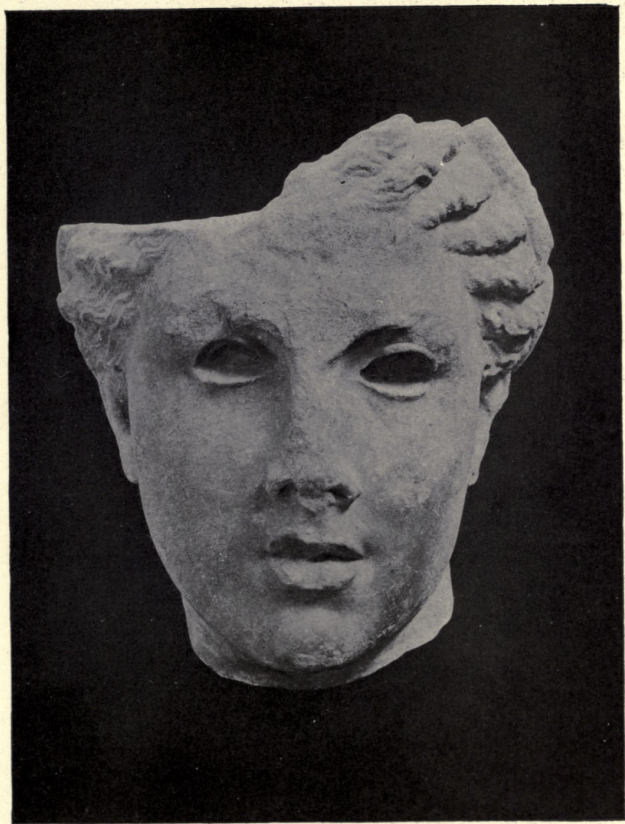

ARTEMIS BY DAMOPHON
National Museum, Athens



THE UNIVERSITY PRINTS
BOSTON

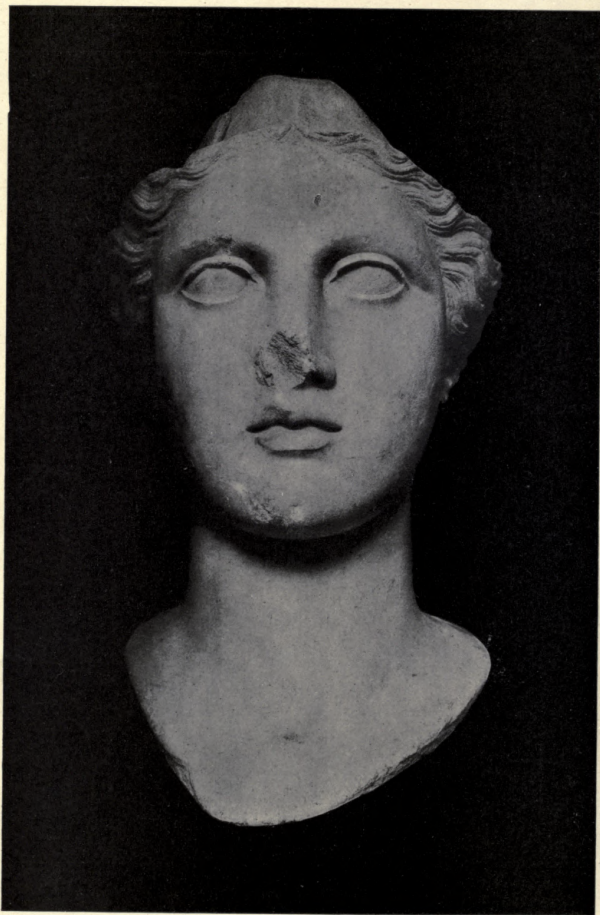

ATHENA BY EUBOULIDES
National Museum, Athens





ARIADNE SLEEPING
Terme, Rome



THE UNIVERSITY PRINTS
BOSTON

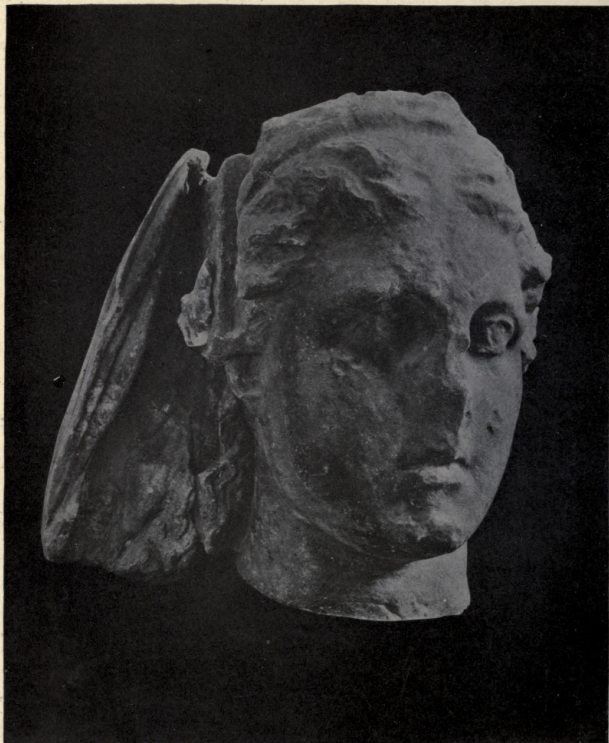

DEMETER BY DAMOPHON
National Museum, Athens



THE UNIVERSITY PRINTS
BOSTON



HEAD FROM OYPRUS
Museum, Berlin





HEAD OF A WOMAN
Museum, Boston

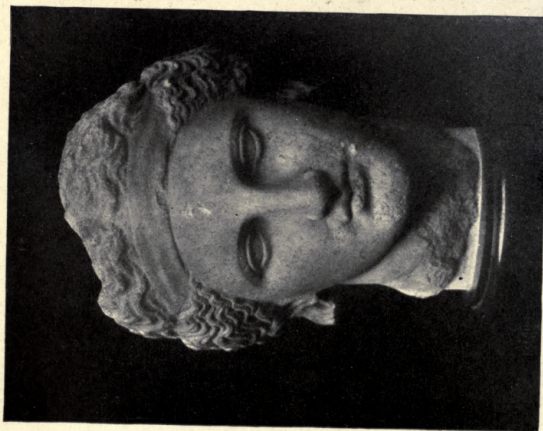

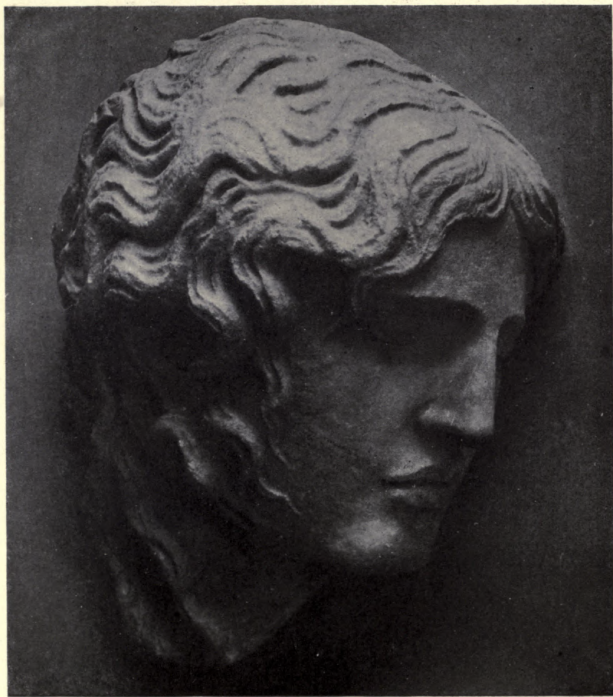

MEDUSA LUDOVISI
Terme, Rome



THE UNIVERSITY PRINTS
BOSTON



MEDUSA RONDANINI

Glyptothek, Munich



THE UNIVERSITY PRINTS
BOSTON



MEDUSA
Louvre, Paris



THE UNIVERSITY PRINTS
BOSTON



DIONYSOS
Museum, Naples



THE UNIVERSITY PRINTS
BOSTON

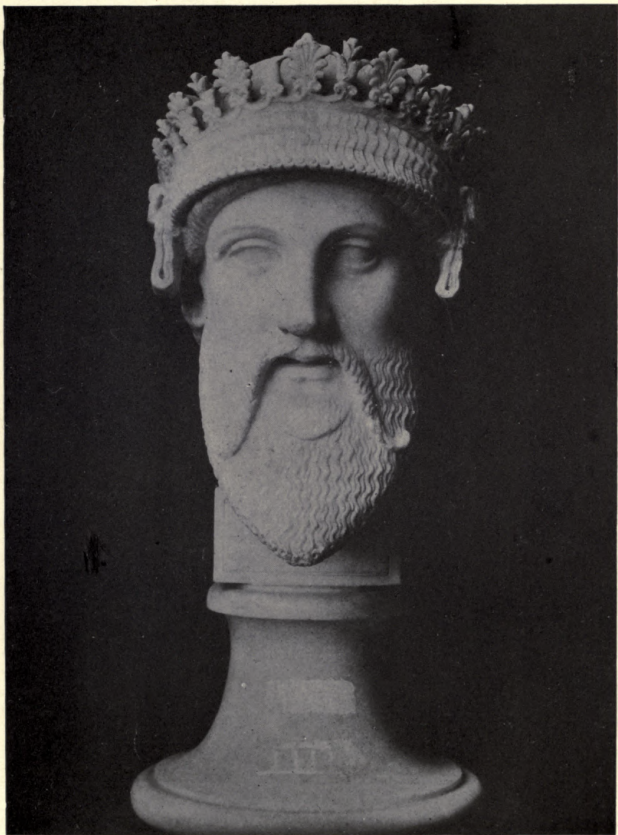

ZEUS TALLEYRAND
Louvre, Paris



THE UNIVERSITY PRINTS
BOSTON

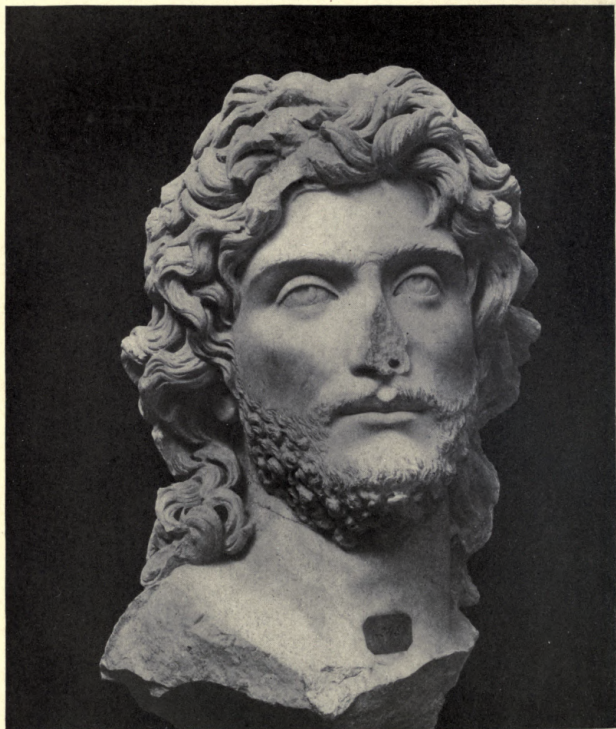

REALISTIC HEAD
National Museum, Athens



THE UNIVERSITY PRINTS
BOSTON

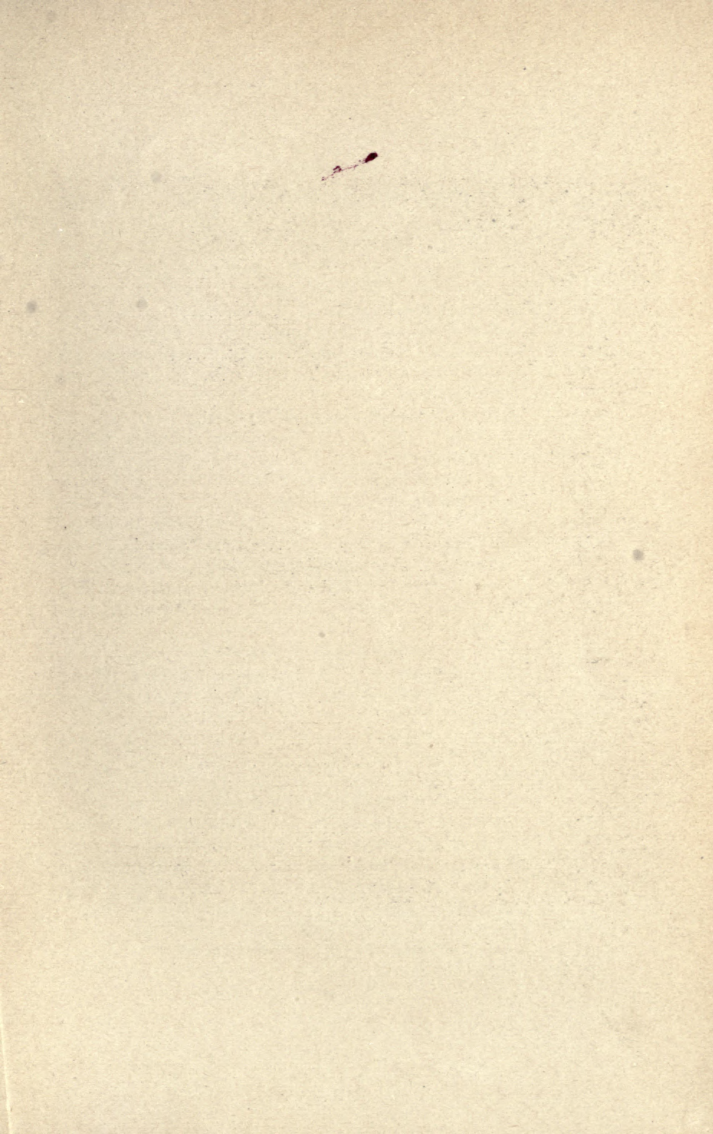

SERIES A
Greek and Roman Sculpture

EDITED BY
Edmund von Mach

Mycenaen Age

- | | | | |
|---|----|---|--|
| A | 1 | Stairway in the Palace.....Phaistos, Crete
General view of Palace, G 33. | |
| A | 2 | Throne in the Throne-Room.....Knossos, Crete | |
| A | 3 | Gate of the Lionesses.....Mykenai
Another view, G 31. | |
| A | 4 | Mask of Bearded Warrior from Mykenai,
National Museum, Athens | |
| A | 5 | Chariot Relief.....Museum, Candia | |
| A | 6 | Three Nude Idols.....British Museum, London | |
| A | 7 | Two Painted Metopes from Thermon,
National Museum, Athens | |
| A | 8 | Gold Cups from Vaphio.....National Museum, Athens
(This plate is reproduced by permission of Ginn & Co.) | |
| A | 9 | Gold Ornaments from Mykenai..National Museum, Athens | |
| A | 10 | Gold Ornaments from Mykenai..National Museum, Athens | |

Archaic Greek Sculpture

- | | | | |
|---|----|--|--|
| A | 11 | Kitylos and Dermys.....National Museum, Athens | |
| | | “Apollo” of Orchomenos.....National Museum, Athens | |
| A | 12 | “Apollo” of Thera.....National Museum, Athens | |
| A | 13 | “Apollo” of Melos.....National Museum, Athens | |
| A | 14 | “Apollo” of Tenea.....Glyptothek, Munich | |
| A | 15 | “Apollo” of Mt. Ptoos.....National Museum, Athens | |
| | | “Apollo” of Mt. Ptoos (later style), National Museum, Athens | |
| A | 16 | “Apollo” Strangford.....British Museum, London | |
| A | 17 | Statuette, after Kanachos.....British Museum, London | |
| | | Bronze Statuette from Ligourio.....Museum, Berlin | |
| A | 18 | “Apollo” Piombino.....Louvre, Paris | |
| A | 19 | Calfbearer.....Akropolis Museum, Athens | |
| A | 20 | Figure from Delos, “Artemis”..National Museum, Athens | |
| A | 21 | Figure resembling 20.....Akropolis Museum, Athens | |
| A | 22 | “Hera” of Samos.....Louvre, Paris | |

- A 23 Figure resembling 22 Akropolis Museum, Athens
- A 24 Fragment resembling 22 Akropolis Museum, Athens
- A 25 Akropolis Figures Akropolis Museum, Athens
- A 26 Akropolis Figures Akropolis Museum, Athens
- A 27 Akropolis Figure Akropolis Museum, Athens
- A 28 Akropolis Figure Akropolis Museum, Athens
- A 29 Akropolis Figure Akropolis Museum, Athens
- A 30 Akropolis Figure Akropolis Museum, Athens
- A 31 Figures of Women from Delos National Museum, Athens
- A 32 Flying Figure from Delos National Museum, Athens
- A 33 Bronze Nike British Museum, London
- A 34 Athena Statuette, beaten out of
two sheets of metal National Museum, Athens
- A 35 Athena (bronze statuette) National Museum, Athens
- A 36 Seated Figures from Branchidai British Museum, London
- A 37 Seated Athena Akropolis Museum, Athens
- A 38 Sphinx from Spata National Museum, Athens

Reliefs and Pediment Sculpture

- A 39 Reliefs from Assos Louvre, Paris
- A 40 { Herakles and the Hydra Akropolis Museum, Athens
- Herakles and the Triton Akropolis Museum, Athens
- A 41 { The Typhon Akropolis Museum, Athens
- A Bull attacked by Lions Akropolis Museum, Athens
- A 42 Athena and a Giant Akropolis Museum, Athens
- A 43 { Metopes from the Treasury of Sikyon Museum, Delphi
- Relief from Frieze, Treasury of Siphnos? Museum, Delphi
- A 44 Reliefs from Frieze, Treasury of Knidos Museum, Delphi
For reconstruction of Treasury, see G 59.
- A 45 Sculptured Drum of a Column, old
temple of Artemis in Ephesos British Museum, London
- A 46 Pediment Relief, Treasury of Megara Museum, Olympia
- A 47 { Perseus slaying Medusa,
- Herakles carrying the Kerkopes,
- Metopes from Selinus Museum, Palermo
- A 48 { Four-Horse Chariot, Metope from
Selinus Museum, Palermo
- Votive Relief, Victorious Charioteer Museum, Berlin

- A 49 Zeus and Hera, Metope from Selinus Museum, Palermo
 A 50 Aktaion and Artemis, Metope from
 Selinus Museum, Palermo
 A 51 { Herakles and Hippolyta,
 Athena and Giant,
 Metopes from Selinus Museum, Palermo
 A 52 { Gable End of Tomb, Xanthos British Museum, London
 Frieze of Cocks and Hens, Xanthos, British Museum, London
 A 53 Frieze of the " Harpy " Tomb British Museum, London
 A 54 Reliefs from Thasos Louvre, Paris
 A 55 Death of Aigistheus . Glyptothek Ny Carlsberg, Copenhagen
 A 56 Figure mounting a Chariot Akropolis Museum, Athens

Transitional Period

Statues

- A 57 Statue of a " Boy " Akropolis Museum, Athens
 A 58 Harmodios and Aristogeiton (Tyrannicides),
 Museum, Naples
 A 59 Aristogeiton Museum, Naples
 A 60 Charioteer of Delphi Museum, Delphi
 A 61 Discus Thrower, after Myron British Museum, London
 A 62 Discus Thrower, after Myron Vatican, Rome
 A 63 Discus Thrower, after Myron Lancelotti Palace, Rome
 A 64 Discus Thrower (cast with body of 62 and head of 63).
 A 65 { Marsyas Lateran, Rome
 Statuette of Marsyas British Museum, London
 A 66 " Apollo of the Omphalos " National Museum, Athens
 A 67 " Choiseul-Gouffier Apollo " British Museum, London
 A 68 Cassel Apollo Museum, Cassel
 A 69 Apollo from Pompeii Museum, Naples
 A 70 Apollo from the Tiber Terme, Rome
 A 71 Hero or God (Zeus?) Glyptothek, Munich
 A 72 Spinario Palazzo dei Conservatori, Rome
 A 73 Statue of a Girl Racer Vatican, Rome
 A 74 " Penelope " Vatican, Rome
 A copy of the head belonging to this statue, A 453.
 A 75 " Hestia " Giustiniani Torlonia, Rome

Fifth Century**Connected with Pheidias and His School**

- A 95 Lemnian Athena, cast Albertinum, Dresden
Original marble head of this statue, A 458.
- A 96 Athena Parthenos, copy Prado, Madrid
- A 97 Athena Parthenos, Varvakeion, copy,
National Museum, Athens
- A 98 Athena Parthenos, Lenormant copy,
National Museum, Athens
- A 99 { Athena Parthenos, Pergamon copy Museum, Berlin
Athena Parthenos, copy by Antiochos (?) . . . Terme, Rome
Athena Parthenos, copy, "Minerve au Collier,"
Louvre, Paris
- A 100 Copy of Shield of Athena Parthenos,
British Museum, London
- A 101 Athena Medici École des Beaux Arts, Paris
- A 102 { Farnese Athena Museum, Naples
Hope Athena Deepdene, England
Albani Athena Villa Albani, Rome
- A 103 Draped Figure of a Woman (Aphrodite?) . . Museum, Berlin
- A 104 Hera, "Demeter" (Ceres) Vatican, Rome
- A 105 Hera, "Barberini Juno" Vatican, Rome
- A 106 Hera, "Borghese Juno,"
Glyptothek Ny Carlsberg, Copenhagen
- A 107 Athena of Velletri Louvre, Paris
- A 108 "Venus Genetrix" Louvre, Paris
- A 109 Woman running . . . Glyptothek Ny Carlsberg, Copenhagen
- M 4 Head of Zeus Museum, Boston

Paionios

- A 110 Nike of Paionios Museum, Olympia
- A 111 Restoration of Nike of Paionios Museum, Olympia

Alkamenes

- A 112 Hermes, after Alkamenes, from Pergamon,
Museum, Constantinople

what - no Myron!

Polykleitos and His School

- A 113 Spearbearer (Doryphoros), after Polykleitos,
Museum, Naples
A copy of the head of this statue, A 457.
- A 114 Man fastening his Fillet (Diadoumenos),
after Polykleitos, Vaison copy . . . British Museum, London
- A 115 Diadoumenos, Delos copy National Museum, Athens
Head of this statue, A 455.
- A 116 { Diadoumenos, Madrid copy Prado, Madrid
Diadoumenos Glyptothek Ny Carlsberg, Copenhagen
- A 117 Farnese Diadoumenos British Museum, London
- A 118 Amazon, Berlin type Museum, Berlin
A probable copy of the head, A 457.
- A 119 Amazon Lansdowne House, London
- A 120 Amazon, Capitoline type Capitoline, Rome
- A 121 Amazon, Mattei type Vatican, Rome
- A 122 { Statuette of a Youth Louvre, Paris
Westmacott Athlete British Museum, London
Statuette of a Young Satyr Bibliothèque Nationale, Paris
- A 123 "L'Idolino" Archæological Museum, Florence
- A 124 Hermes Museum, Boston
- A 125 Ares, "Borghese Mars" Louvre, Paris

Unidentified or Doubtful

- A 126 { Athlete dropping Oil in his Hand Glyptothek, Munich
Standing Discus Thrower Vatican, Rome
- A 127 "Apollo" from Eleusis Museum, Berlin
- A 128 Asklepios or Zeus Albertinum, Dresden
- A 129 The Dioskouroi, Castor and Pollux Monte Cavallo, Rome

Temple Sculpture

The Theseion, Athens

- A 130 The "Theseion" Athens
Metope of Theseion, A 92.
- A 131-133 The "Theseion" Frieze (3 plates) Theseion, Athens

The Parthenon, Athens

- A 134 Restoration of the Akropolis of Athens.
 For plan of the Akropolis, see G 40.
 For view from Hill of the Muses, see G 38.
- A 135 The Parthenon from the Northwest.
 Three other views of Parthenon, G 42, 43 and 44.

The Pediments

- M 5 Drawings of the Pediments by Jacques Carrey.
- A 136 The "Fates," East Pediment British Museum, London
- A 137 "Theseus," East Pediment British Museum, London
- A 138 "Iris," East Pediment British Museum, London
- A 139 "Nike," East Pediment British Museum, London
- A 140 { Helios and Horses, East Pediment . British Museum, London
 Selene and Horse, East Pediment Athens and London
- A 141 "Kephissos" or "Ilissos," West Pediment,
 British Museum, London
 Weber Head, A 460.

The Frieze*

- A 142-156 West Frieze (15 plates) Parthenon, Athens
- A 157 Seated Gods, East Frieze British Museum, London
- A 158 Maidens, East Frieze Louvre, Paris
- A 159 Aphrodite, Eros and Magistrates, East Frieze,
 British Museum, London

The Metopes

- A 160-164 Nine Metopes of the Parthenon (5 plates),
 British Museum, London

The Erechtheion, Athens

- A 165 The Erechtheion.
 Five other views of Erechtheion, G 45-49.
- A 166 Maiden, from Karyatid Porch British Museum, London
- A 167 A Roman Karyatid (for comparison) Vatican, Rome

*A complete reproduction of the Parthenon Frieze is also published in three extension sheets, 8 x 44 inches, which fold to the exact size of these prints. Price complete, 25 cents. Not included in Series A.

The Athena-Nike Temple, Athens

- A 168 The Athena-Nike Temple.....Athens
For another view, see G 52.
A 169 Slabs from the West Frieze.....British Museum, London
A 170 Nike fastening her Sandal, from the balustrade,
Akropolis Museum, Athens
A 171 Two Nike Figures with a Bull, from the balustrade,
Akropolis Museum, Athens

The Temple of Apollo at Bassai near Phigaleia

For view of Temple, see G 57.

- A 172 Two Slabs of the Frieze.....British Museum, London
A 173 Two Slabs of the Frieze.....British Museum, London

Monumental Sepulchral Structures

- A 174 Nereid Monument (reconstruction),
British Museum, London
A 175 Nereids.....British Museum, London
A 176 Nereid.....British Museum, London
A 177 Reliefs from Gyolbashi Monument.....Museum, Vienna

Other Reliefs

- A 178 Eleusinian Relief.....National Museum, Athens
A 179 Orpheus, Eurydike and Hermes.....Museum, Naples
A 180 Hermes and the Nymphs.....Museum, Berlin
A 181 Medea and the Daughters of Pelias.....Lateran, Rome
A 182 Fragment of a Horseman.....Vatican, Rome
A 183 Votive Relief.....Museum, Boston

Fourth Century

Kephisodotos

- A 184 Eirene and Ploutos.....Glyptothek, Munich
Head of this statue, A 473.

- A 238 { Hermes fastening Sandal.....Glyptothek, Munich
 Hermes fastening Sandal, " Jason ".....Louvre, Paris
 A 239 Poseidon.....Lateran, Rome
 Alexander, A 399.

Sculptors of Epidauros

- A 240 Nikes from Epidauros.....National Museum, Athens
 A 241 Asklepios Reliefs.....National Museum, Athens
 Two copies of statue by Thrasymedes.
 A 242 Amazon, Mounted.....National Museum, Athens
 A 243 Amazon, Mounted (for comparison).....Museum, Boston
 A 244 Two Nereids, Mounted.....National Museum, Athens

Artists Unknown

- A 245 { Silenos and Infant Dionysos.....Glyptothek, Munich
 Silenos and Infant Dionysos.....Vatican, Rome
 Silenos and Infant Dionysos.....Louvre, Paris
 A 246 Torso Belvedere.....Vatican, Rome
 A 247 Demeter of Knidos.....British Museum, London
 A 248 Flora Farnese.....Museum, Naples
 A 249 { Demeter.....Glyptothek Ny Carlsberg, Copenhagen
 Kybele.....Glyptothek Ny Carlsberg, Copenhagen
 A 250 Nymph.....Glyptothek Ny Carlsberg, Copenhagen
 A 251 Psyche of Capua.....Museum, Naples
 A 252 Woman from Kyzikos.....Museum, Berlin
 A 253 Lysikrates Monument.....Athens

The Hellenistic Period**Boethos**

- A 254 Boy with Goose.....Glyptothek, Munich
 A 255 Fragment of Drapery.....National Museum, Athens

Eutychides

- A 256 Statue of the Tyche of Antiocheia.....Vatican, Rome

Pergamon, First School

- A 257 Dying Gaul Capitoline, Rome
A 258 Dying Gaul (back) Capitoline, Rome
A 259 Gaul and his Wife Terme, Rome
A 260 Slave sharpening Knife Uffizi, Florence
A 261 Marsyas Louvre, Paris
 Suggestion of original grouping with A 260.

Attalos Group

- A 262 Dead Amazon Museum, Naples
A 263 Dead Giant Museum, Naples
A 264 Dying Gaul and Dead Persian Museum, Naples

Pergamon, Second School

- A 265 Pergamon Altar (restoration) . . . Pergamon Museum, Berlin
A 266 Two Slabs of Large Frieze Pergamon Museum, Berlin
A 267 Two Slabs of Large Frieze Pergamon Museum, Berlin
A 268 Two Figures from Large Frieze . Pergamon Museum, Berlin
A 269 Goddess Capitoline, Rome
 For reconstruction of Pergamon Akropolis, see G 66.

Priene

- Statue of Woman (on plate 269) . . British Museum, London

Rhodes

- A 270 Laokoön Vatican, Rome
 Head of this statue, A 484.

Tralles

- A 271 Farnese Bull Museum, Naples
 Compare Punishment of Dirke, B 11.

Artists and Schools Unknown

Statues

- A 272 Apollo Belvedere Vatican, Rome
 Head of this statue, A 478.
A 273 Boy praying Museum, Berlin
A 274 Boy found in the Rhine Museum, Berlin

- A 275 Centaurs, copies (?) by Papias and Aristetas,
Capitoline, Rome
- A 276 Youthful Dionysos Terme, Rome
- A 277 Menelaos and Patroklos Loggia dei Lanzi, Florence
- A 278 Nile Vatican, Rome
- A 279 Poseidon of Melos National Museum, Athens
- A 280 Satyr, Barberini Faun Glyptothek, Munich
- A 281 Satyr sleeping Museum, Naples
- A 282 { Satyr dancing, bronze Museum, Naples
Satyr dancing, marble Villa Borghese, Rome
- A 283 Satyr playing Scabellum Uffizi, Florence
- A 284 Spinario British Museum, London
- A 285 Triton Vatican, Rome
- A 286 Warrior Borghese Louvre, Paris
- A 287 Warrior from Delos National Museum, Athens
- A 288 Wrestlers Uffizi, Florence
- A 289 "Wrestlers" Museum, Naples
- A 290 Youth from Antikythera National Museum, Athens
Head of this statue, A 486.
- A 291 Aphrodite of Melos (side) Louvre, Paris
- A 292 { Aphrodite of Melos (front) Louvre, Paris
Aphrodite (draped torso),
Glyptothek Ny Carlsberg, Copenhagen
- A 293 Aphrodite of Capua Museum, Naples
Head of this statue, A 488.
- A 294 Aphrodite, crouching Vatican, Rome
- A 295 Ariadne Vatican, Rome
- A 296 Artemis of Versailles Louvre, Paris
- A 297 Athena Giustiniani Vatican, Rome
- A 298 Athena Chiamonti Vatican, Rome
- A 299 Muse, Melpomene Louvre, Paris
- A 300 Muse Polyhymnia Museum, Berlin
- A 301 Nike of Brescia Museum, Brescia
Head of this statue, A 488.
- A 302 Nike of Samothrace (front) Louvre, Paris
- A 303 Nike of Samothrace (side) Louvre, Paris
- A 304 Themis of Rhamnous National Museum, Athens
- A 305 Torso, draped woman,
Glyptothek Ny Carlsberg, Copenhagen

Reliefs

- A 306 EndymionCapitoline, Rome
 A 307 Dancing Woman from Theatre . .National Museum, Athens
 A 308 Dancing Woman from Pergamon .Museum, Constantinople
 A 309 Apollo, Artemis, Leto, NikeVilla Albani, Rome
 A 310 Apotheosis of HomerBritish Museum, London
 A 311 Herakles and the HesperidaiVilla Albani, Rome
 A 312 Paris and HelenMuseum, Naples
 A 313 Peasant going to MarketGlyptothek, Munich
 A 314 Satyr after the ChaseLouvre, Paris
 A 315 Visit of DionysosMuseum, Naples
 M 6 Greek War DanceVatican, Rome

Graeco-Roman and Imitative Sculpture

- A 316 Archaistic Pallas AthenaMuseum, Naples
 A 317 " Karyatid "Glyptothek Ny Carlsberg, Copenhagen
 Roman Karyatid, A 167.
 A 318 Esquiline AphroditePalazzo dei Conservatori, Rome
 A 319 Woman seatedMuseum, Boston
 A 320 Woman standingMuseum, Boston

School of Pasiteles

- A 321 Youth, by StephanosVilla Albani, Rome
 A 322 " Orestes and Elektra "Terme, Rome
 A 323 " Orestes and Pylades "Louvre, Paris
 A 324 Ildefonso GroupPrado, Madrid

Etruscan and Roman Sculpture

Statues

- A 325 { Bronze ChimæraArchæological Museum, Florence
 Wolf of the CapitolPalazzo dei Conservatori, Rome
 A 326 CamillusPalazzo dei Conservatori, Rome
 A 327 OratorArchæological Museum, Florence
 A 328 Togatus sacrificingVatican, Rome
 A 329 { " Thusnelda "Loggia dei Lanzi, Florence
 TogatusBritish Museum, London
 A 330 Minerva, bronzeArchæological Museum, Florence

Reliefs**Age of Augustus**

- A 331 Procession, Ara Pacis Uffizi, Florence
 A 332 Procession, Ara Pacis Uffizi, Florence
 A 333 Relief and Floral Pattern from Ara Pacis Terma, Rome

Age of Titus

- A 334 Triumphal Procession, Arch of Titus Forum, Rome
 A 335 Spoils of Jerusalem, Arch of Titus Forum, Rome

Age of Trajan

- A 336 { Column of Trajan Forum of Trajan, Rome
 Column of Marcus Aurelius ("Antonine" Column),
 (for comparison) Piazza Colonna, Rome
 A 337 Reliefs in Forum Forum, Rome
 A 338 Reliefs from Triumphal Arch Beneventum
 A 339 Trajan and his Suite Lateran, Rome
 See also A 346 and 347.

Age of Hadrian

- A 340 Reliefs Palazzo dei Conservatori, Rome

Age of Antonine

- A 341 Apotheosis of Antonine Vatican, Rome

Age of Marcus Aurelius

Column, see A 336.

- A 342 Reliefs, Column of Marcus Aurelius Piazza Colonna, Rome
 A 343 Relief, Column of Marcus Aurelius Piazza Colonna, Rome
 A 344 Reliefs Palazzo dei Conservatori, Rome

Age of Septimius Severus

- A 345 Triumphal Arch Forum, Rome

Age of Constantine

For Arch of Constantine, see G 86.

- | | | | |
|-------|---|---|-------------------------|
| A 346 | } | Sacrifice of Trajan, Arch of Constantine..... | Rome |
| | | Marcus Aurelius and his Troops..... | Rome |
| A 347 | } | Trajan on the Lion Skin, Arch of Constantine..... | Rome |
| | | Trajan and the Boar..... | Rome |
| A 348 | | Constantine enthroned..... | Rome |
| | | Frieze..... | Temple of Minerva, Rome |

Grave Reliefs

Single Figures

- | | | | |
|-------|---|---|-------------------------|
| A 349 | } | Grave Relief by Alxenor..... | National Museum, Athens |
| | | Grave Relief, resembling that of Alxenor.. | Museum, Naples |
| A 350 | } | Grave Relief of Aristion..... | National Museum, Athens |
| | | Grave Relief of Agathokles..... | National Museum, Athens |
| A 351 | | Discus-carrier Head..... | National Museum, Athens |
| A 352 | | Spearbearer, Head..... | Museum, Berlin |
| A 353 | | Head of a Youth, from Athens..... | Museum, Berlin |
| A 354 | } | Grave Relief of a Young Girl..... | Museum, Berlin |
| | | Grave Relief of Woman heavily draped,
National Museum, Athens | |
| A 355 | | Grave Relief of Philis..... | Louvre, Paris |
| A 356 | | Fragment of Grave Relief of a Warrior,
Glyptothek Ny Carlsberg, Copenhagen | |
| A 357 | | Grave Relief of Aristonautes.... | National Museum, Athens |

Two Figures

- | | | | |
|-------|--|--|----------------------------------|
| A 358 | | Grave Relief from Pharsalos..... | Louvre, Paris |
| A 359 | | Grave Relief of Hegeso.. | Outside the Dipylon Gate, Athens |
| A 360 | | Grave Relief from the Peiraios.. | National Museum, Athens |
| A 361 | | Grave Relief, similar to 359,
Glyptothek Ny Carlsberg, Copenhagen | |
| A 362 | | Grave Relief of a Youth with Servant and Cat,
National Museum, Athens | |
| A 363 | | Grave Relief of a Youth attended by an Old Man,
National Museum, Athens | |

- A 364 Grave Relief of Horseman, from Thespiæ,
National Museum, Athens
- A 365 Grave Relief of Dexileos. . . Outside the Dipylon Gate, Athens
- A 366 Grave Relief of a Horseman, similar to 365,
Villa Albani, Rome

Three or More Figures

- A 367 { Spartan Grave Relief Museum, Berlin
Grave Relief of a Mother, formerly called
Ino-Leukothea relief Villa Albani, Rome
- A 368 Grave Relief, seated woman on filted chair,
two attendants, frame restored, National Museum, Athens
- A 369 Grave Relief, found in the bed of the Ilissos,
youth and grieving father (?), little slave
and dog below National Museum, Athens
- A 370 Grave Relief, seated woman, standing woman,
man in the background National Museum, Athens
- A 371 Grave Relief, two standing figures, slave
girl tying the sandal of her mistress,
National Museum, Athens
- A 372 Grave Relief of Korallion Outside the Dipylon, Athens
- A 373 Grave Relief of Protonoe Outside the Dipylon, Athens
- A 374 Grave Relief of Damasistrate . . National Museum, Athens

Various Memorials to the Dead

- A 375 Tombstone of Husband and Wife, so-called
Porcia and Cato Vatican, Rome
- A 376 Two Mourning Women seated Museum, Berlin
- A 377 Two Funeral Vases National Museum, Athens

Sarcophagi

- A 378 Side of Sarcophagus of the Satrap . Museum, Constantinople
- A 379 "Alexander" Sarcophagus (front) . Museum, Constantinople
- A 380 "Alexander" Sarcophagus (back) . Museum, Constantinople
- A 381 Heads from "Alexander" Sarcophagus,
Museum, Constantinople
- A 382 Heads from "Alexander" Sarcophagus,
Museum, Constantinople

- A 383 { "Alexander" Sarcophagus (end) . . . Museum, Constantinople
 Lycian Sarcophagus (end) Museum, Constantinople
 A 384 Lycian Sarcophagus (both sides) . . . Museum, Constantinople
 A 385 Mourning Women Sarcophagus (both sides),
 Museum, Constantinople
 A 386 Mourning Women Sarcophagus (end),
 Museum, Constantinople

Portraits

Greek

- A 387 Aisopos Villa Albani, Rome
 A 388 Anakreon standing . . . Glyptothek Ny Carlsberg, Copenhagen
 A 389 Anakreon seated Villa Borghese, Rome
 A 390 Anakreon, head Museum, Berlin
 A 391 { Miltiades Louvre, Paris
 Menelaos Vatican, Rome
 A 392 Homer Museum, Naples
 A 393 "Sappho," bronze Museum, Naples
 A 394 { "Sappho," marble British Museum, London
 Aspasia Vatican, Rome
 A 395 Aischines Museum, Naples
 A 396 Alexander, head Museum, Boston
 A 397 Alexander, often called head of Helios Capitoline, Rome
 A 398 Alexander, bust Louvre, Paris
 A 399 Alexander, statue Glyptothek, Munich
 "Alexander" head, British Museum, London, A 479.
 A 400 Berenike Museum, Naples
 A 401 Demosthenes Vatican, Rome
 A 402 { Euripides Museum, Naples
 Euripides Museum, Berlin
 A 403 { Euripides Museum, Mantua
 Menander (?) Virgil (?) Museum, Boston
 A 404 { Artemisia British Museum, London
 Maussollos British Museum, London
 A 405 Menander Vatican, Rome
 A 406 { Perikles Vatican, Rome
 Perikles British Museum, London

A 407	Phokion.....	Vatican, Rome
A 408	Plato.....	Museum, Berlin
A 409	Poseidippos.....	Vatican, Rome
A 410	Ptolemy.....	Museum, Naples
A 411	{ Sokrates.....	Capitoline, Rome
	{ Sokrates and Seneca.....	Museum, Berlin
A 412	Sophokles.....	Lateran, Rome
A 413	Unknown Man leaning on his Spear.....	Terme, Rome

Roman

A 414	{ Agrippa.....	Louvre, Paris
	{ Portrait of Unknown Man.....	Glyptothek, Munich
A 415	Antinoos (colossal).....	Vatican, Rome
A 416	Antinoos Mandragone.....	Louvre, Paris
A 417	Antinoos.....	Villa Albani
A 418	Augustus from Prima Porta.....	Vatican, Rome
A 419	Augustus, standing, dressed in toga.....	Louvre, Paris
A 420	{ Augustus, head....	Glyptothek Ny Car'sberg, Copenhagen
	{ Augustus (youthful).....	Vatican, Rome
A 421	{ Brutus II.....	Museum, Naples
	{ Young Marcus Aurelius.....	Capitoline, Rome
A 422	{ Cæsar.....	Museum, Naples
	{ Cæsar.....	Louvre, Paris
A 423	{ Cæsar (front).....	British Museum, London
	{ Cæsar (profile).....	British Museum, London
A 424	{ Caligula.....	Glyptothek Ny Carlsberg, Copenhagen
	{ Antoninus Pius....	Glyptothek Ny Carlsberg, Copenhagen
A 425	{ Caracalla.....	Museum, Naples
	{ Commodus.....	Palazzo dei Conservatori, Rome
A 426	Cicero.....	Vatican, Rome
A 427	Germanicus.....	Louvre, Paris
A 428	Marcus Aurelius (equestrian) ..	Square of the Capitol, Rome
A 429	{ Pompey.....	Glyptothek Ny Carlsberg, Copenhagen
	{ Hadrian.....	Glyptothek Ny Carlsberg, Copenhagen
A 430	Agrippina, the Elder (bust).....	Capitoline, Rome
A 431	Agrippina (?).....	Museum, Naples
A 432	Seated Woman, "Agrippina".....	Capitoline, Rome
A 433	Seated Woman, "Agrippina".....	Villa Albani, Rome

- A 434 Faustina Villa Albani, Rome
 A 435 Livia "Pudicitia" Vatican, Rome
 A 436 Unknown Man, terra cotta head (front) . . . Museum, Boston
 A 437 Unknown Man, terra cotta head (profile) . . Museum, Boston
 A 438 Two Unknown Women,
 Glyptothek Ny Carlsberg, Copenhagen

Heads

Archaic

- A 439 Head of a Youth, marble Akropolis Museum, Athens
 A 440 Head of a Youth, marble Akropolis Museum, Athens
 A 441 Head of a Youth, "Speusippos," bronze . . Museum, Naples
 A 442 Bearded Warrior, bronze National Museum, Athens
 A 443 Profile Views of 440 and 442.
 A 444 Bearded and once helmeted Head, front and profile,
 Museum, Berlin
 A 445 Artemis (?) Museum, Boston

Transitional Period

- A 446 Apollo, detail of 86 Museum, Olympia
 A 447 "Apollo," marble Louvre, Paris
 A 448 "Apollo," marble bust Museum, Naples
 A 449 { "Apollo," marble Glyptothek, Munich
 { "Apollo," bronze Museum, Naples
 A 450 { "Apollo" (Iakchos), marble British Museum, London
 { Bearded Man, "Dionysos," marble,
 British Museum, London
 A 451 { Youth, style of Myron Palazzo Riccardi, Florence
 { Youth, style of Myron,
 Glyptothek Ny Carlsberg, Copenhagen
 A 452 { Akroterion, Head of Woman, Aigina . . Glyptothek, Munich
 { Athena, East Pediment, Aigina Glyptothek, Munich
 A 453 Head of "Penelope" Museum, Berlin

Fifth Century

- A 454 { "Apollo" Louvre, Paris
 Youth, marble Museum, Berlin
- A 455 Delian Diadoumenos, detail of 115,
 National Museum, Athens
- A 456 Youth, marble Museum, Berlin
- A 457 { Doryphoros, bronze herme Museum, Naples
 Amazon, bronze herme Museum, Naples
- A 458 Lemnian Athena Museum, Bologna
- A 459 Athena, painted eyes, marble Vatican, Rome
- A 460 Goddess, Weber Head Laborde Collection, Paris
- A 461 Hera Farnese, marble Museum, Naples
- A 462 Hera, marble Glyptothek Ny Carlsberg, Copenhagen
- A 463 Hera from Argos, marble National Museum, Athens

Fourth Century**Style of Praxiteles**

- A 464 Eubouleus, marble National Museum, Athens
- A 465 Hermes of Andros, detail of 191 . . National Museum, Athens
- A 466 Hermes of Praxiteles, detail of 190 Museum, Olympia
- A 467 Hypnos British Museum, London
- A 468 Head of Woman, marble Museum, Boston

Style of Skopas

- A 469 Tegea Heads National Museum, Athens
- A 470 { Woman, replica of A 471 Museum, Berlin
 Head of Youth, marble Museum, Boston
- A 471 Woman from Slope of Akropolis, marble . . Museum, Athens

Styles of Various Artists

- A 472 Asklepios of Melos British Museum, London
- A 473 { Eirene, detail of 184 Glyptothek, Munich
 Grace, detail of 209 Library, Cathedral, Siena
- A 474 Hera Ludovisi Terme, Rome
- A 475 { Head of Woman, Maussolleion . . British Museum, London
 Head of Woman, marble Terme, Rome
- A 476 Head, resembling Knidian Demeter Museum, Berlin

Topical Index

- Agathokles, Stela of*, 350^b.
Agrippa, 414^a.
Agrippina, 430-433.
Aigina, pediment figures, 78-83, 452.
Aigistheus, death of, 55.
Aischines, 395.
Aisopos, 387.
Akropolis, restoration of, 134.
Akropolis draped figures, 21, 23-30.
Akroterion, head of woman. 452^a.
Aktaiion and Artemis, 50.
Alexander, 382, 396-399, 479^b; Sarcophagus, 379-383^a.
Alkamenes, 112.
Alpheios, 85^b.
Alzener, Stela of, 349^a.
Amazon, 118-121; battle of, 228-230; dead, 262; head of, 457^b; mounted, 242, 243.
Anakreon, 388-390.
Antikythera, youth from, 290, 486.
Antinoos, 415-417.
Antoninus Pius, 424^b; apotheosis of, 341.
Anytos, 477.
Aphrodite, Anadyomene, 200; of Arles, 203; in Berlin, 103; Capitoline, 201; of Capua, 293, 488^a; in Copenhagen, 292^b; crouching, 294; "Esquiline Venus," 318; Knidian, 198, 199^a; of Melos (Venus de Milo), 291, 292^a; in Munich, 199^b; in Syracuse, 204; "Venus Genetrix," 108; "Venus dei Medici," 202; reliefs, Birth of, 94; with Paris and Helen, 312.
Apollo, Belvedere, 272, 478; Cassel, 68; "Charioteer," 232; Choiseul-Gouffier, 67; from Eleusis, 127; of Melos, 13; of Mt. Ptoos, 15; Musagetes, 479^a; of the Omphalos, 66; Olympia pediment, 86, 446; of Orchomenos, 11^b; Piombino, 18; from Pompeii, 69; Pourtales, 480; Sauroktonos, 185, 186; Strangford, 16; of Tenea, 14; of Thera, 12; from the Tiber, 70; heads, 447-450^a, 454; reliefs, 210, 309.
Apollo temple, Phigaleia frieze, 172, 173.
Apotheosis of Antoninus and Faustina, 341; of an empress, 340^b; of Homer 310.
Apozymenos, 235.
Ara Pacis, 331-333.
Arch, of Constantine, reliefs from, 346, 347; of Septimius Severus, 345; of Titus, reliefs from, 334, 335; of Trajan, reliefs from, 338.
Archaic heads, 439-445; reliefs, 39-56; statues, 11-38; stelai, 349-352, 358, 367.
Ares, Borghese, 125; Ludovisi, 213.
Atadne, 295, 491.
Aristion, Stela of, 350^a.
Aristogeiton, 59; and Harmodius, 58.
Aristonauates, Stela of, 357.
Artemis, from Cyprus, 205; from Delos, 20; of Gabii, 207; Tyche, 206; of Versailles, 296; heads, 445, 489; reliefs, 50, 309.
Artemisia, 404^a.
Asklepios, of Melos, 472; or Zeus, 128; reliefs, 241.
Aspasia, 394^b.
Assos, reliefs from, 39.
Athena, Aigina pediment, 83, 452^b; Albani, 102^c; Archaistic, 316; bronze statuettes, 34, 35; Chiaramonti, 298; by Euboulides, 490; Farnese, 102^a; and Giant, 42, 51^b; Giustiniani, 297; Hope, 102^b; Lemnia, 95, 458; Medici, 101; "Mourning," 93; Olympia reliefs, 90, 91; Parthenos, 96-99, shield of, 100; Promachos, 35; seated, 37; Vatican head, 459; of Velletri, 107.
Athena-Nike Temple, 168; balustrade, 170, 171; frieze, 169.
Athlete, 122^a; dropping oil, 126^a; bronze head, 481; professional, 482; Westmacott, 122^b.
Atlas Metope, Olympia, 90.
Attalos group, 262-264.
Augustus, 418-420; on Ara Pacis, 332^b.

- Bacchic relief*, 219.
Bacchus, see *Dionysos*.
Balustrade, from *Nike temple*, 170, 171.
Barberini Faun, 280; *Juno*, 105.
Belvedere Apollo, 272, 478; *Hermes*, 192; torso, 246.
Berenike, 400.
"Birth of Aphrodite," relief, 94.
Borghese Juno, 106; *Mars*, 125; warrior, 286.
Bozer, 66, 67.
"Boy," in Athens, 57; with *Girl*, 209^b; with *Goose*, 254; *L'Idolino*, 123; praying, 273; found in *Rhine*, 274; with thorn, 72, 284.
Branchidai, figures from, 36.
Bronze figures, 17, 18, 33-35, 60, 65^b, 69, 72, 76, 122^a, 122^c, 123, 194, 200, 237, 252, 273, 274, 281, 282^a, 289, 290, 301, 325-327, 330, 413, 428; heads, 393, 400, 410, 441-443, 449^b, 457, 481, 482, 485, 486, 488^b, 498.
Brutus II, 421^a.
Bull, attacked by lions, 41^b; *Farnese*, 271; and *Herakles*, 92^a, and *Theseus*, 92^b.
Cæsar, Julius, 422, 423.
Calf-bearer, 19.
Caligula, 424^a.
Camillus, 326.
"Capitoline Venus," 201.
Capua, Aphrodite of, 293, 488^a; *Psyche of*, 251.
Caracalla, 425^a.
Carrey, Jacques, drawings from Parthenon, M5.
Caryatid, see *Karyatid*.
Castor and Pollux, 129.
Cato and Porcia, tombstone, 375.
Centaur, by Aristes and Papias, 275; head, 483^a; *Olympia pediment*, 87, 89; *Parthenon metopes*, 160-164; *Phigaleia frieze*, 172, 173.
Centocelle Eros, 189.
Ceres, see *Demeter*.
Chares from Branchidai, 36^a.
Chariot, figure mounting, 56; reliefs, 5, 48.
Charioteer, Boston, 232; *Delphi*, 60; *Mausolleion*, 231.
Chiaramonti Niobid, 221.
Chimara, Etruscan bronze, 325^a.
Choiseul-Gouffier Apollo, 67.
Cicero, 426.
Cocks and hens, from Xanthos, 52.
Column, of Marcus Aurelius, 336^b, reliefs from, 342, 343; of *Trajan*, 336^a; from *Ephesus*, sculptured, 45, 217, 218.
Commodus, 425^b.
Cups from Vaphio, 8.
Cupid, see *Eros*.
Damophon, drapery by, 255; heads by, 477, 489, 492.
Damasistrate, Stela of, 374.
Dancers from Herculaneum, 76.
Dancing woman, from Athens, 307; from *Pergamon*, 308.
Delos, archaic figures from, 20, 31; *diadoumenos* from, 115, 455; flying figure from, 32; warrior from, 287.
Demeter, in Copenhagen, 129^a; by *Damophon*, 492; of *Knidos*, 247; head, 476; relief from *Eleusis*, 178; *Vatican*, 104.
Demosthenes, 401.
Dermys and Kitylos, 11^a.
Dexileos, Stela of, 365.
Diadoumenos, 114-117, 455.
Diana, see *Artemis*.
Dionysos, Archaistic, 498; bearded, 450^b; infant, 190, 245; "Narkissos," 194; *Pergamon altar*, 268^a; *Sardanapollos*, 187; visit of, 315; youthful, 276.
Dioskouroi, 129.
Dirke, 271.
Discus-carrier head, 351.
Discus-thrower (diskobolos), 61-64, 126^b.
Doryphoros, 113, 457^a.
Draped female figures, 21-31, 77, 103, 252, 269^b, 292^b, 305, 320.
Drapery, fragment of, 255.
Dying Gaul (Gladiator), 257, 258.
Eirene and Ploutos, 184, 473^a.
Elektra with Orestes, 322.
Eleusinian relief, 178.
Endymion, 306.
Ephesos, sculptured drums of columns 45, 217, 218.
Epidauros, figures from, 240-242, 244.
Erechtheion, The, 165; maiden from, 166.
Eros, Centocelle, 189; with bow, 188; with *Psyche*, 209^b; relief, 312.
Esquiline Aphrodite, 318.
Eubouleus, 464.
Euripides, 402, 403^a.
Euridike and Orpheus, 179.
Farnese, Athena, 102^a; *Bull*, 271; *Diadoumenos*, 117; *Flora*, 248; *Hera*, 461; *Hermes*, 193; *Herakles*, 236.
"Fates," The, from Parthenon, 136.
Faun, see Satyr.
Faustina, 434; apotheosis of, 341.
Flora Farnese, 248.
Flying figure from Delos, 32.

- Forum, reliefs in*, 337.
Frieze, Athens, Athena-Nike temple, 169, Parthenon, 142-159, The-seion, 131-133; Delphi, treasury of Knidos, 44, of Siphnos, 43^b; Gyol-bashi, 177; Maussolleion, 228-231; Pergamon, 266-268; Phigaleia, 172, 173; Rome, temple of Minerva, 348; Xanthos, 52, 53.
Funeral vases, 377.
- Ganymedes*, 233.
Gate of lionesses, 3.
Gaul, dying, 257, 258, 264^a; warrior from Delos, 287; with wife, 259.
Germanicus, 427.
Giant, and Athena, 42, 51^b; dead, 263; Pergamon altar, 267, 268.
Girl racer, 73.
Giustiniani, Athena, 297; Hestia, 75.
Gladiator, dying, 257, 258.
Goddess, 269^a.
Gold, cups from Vaphio, 8; mask, 4; ornaments, 9, 10.
Graces, Three, 209^a, 473^b.
Græco-Roman period, 316-324.
Grave-reliefs, 11^a, 349-375.
Gyolbashi, reliefs from monument, 177.
- Hadrian*, 429^b; relief, period of, 340.
Hagias, after Lysippos, 234.
Harmodius and Aristogeiton, 58.
Harpy tomb, from Xanthos, 53.
Hegeso, Stela of, 359.
Helen and Paris, 312.
Hellenistic period, 254-315, 477-497.
Helios, 140^a.
Hera, from Argos, 463; "Barberini Juno," 105; "Borghese Juno," 106; of Copenhagen, 462; "Demeter," 104; Farnese, 461; Ludovisi, 474; of Samos, 22; and Zeus, 49.
Herakles (Hercules), Farnese, 236; and Hesperidai, 311; and Hippolyta, 51^a; and Hydra, 40^a; and Kekropes, 47^b; labors of, Olympia metopes, 90-92^a; and Triton, 40^b.
Herculaneum, "Dancers" from, 76; Maiden and Matron from, 208.
Hermes, after Alkamenes, 112; of Andros, 191, 465; Belvedere, 192; in Boston, 124; Farnese, 193; fastening sandal, 238; by Praxiteles, 190, 466; reposing, 237; reliefs, 179, 180, 218.
Hero, or god, 71.
Hesperidai with Herakles, 311.
Hestia Giustiniani, 75.
Hippolyta and Herakles, 51^a.
Homer, 392; apotheosis of, 310.
Hope Athena, 102^b.
- Horseman, Stelai of*, 364-366; fragment, 182. See Parthenon frieze, 142-156.
Horse-tamers, 129.
Hydra, Herakles and the, 40^a.
Hypnos, 467.
- "*Idolino*," 1^a, 123.
Idols, 6.
Ildefonso group, 324.
"Ithoneus", 227.
Ino-Leukothea relief, 367^b.
Iris, 138.
Isis-Tyche, 206.
- "*Jason*," 238^a.
Juno, see Hera.
- Kanachos, after*, 17^a.
Karyatid, in Copenhagen, 317; from Erechtheion, 166; Roman, 167.
Kekropes, 47^b.
Kephisodotos, 184, 473^a.
"Kephissos", 141.
Kitylos and Dermys, 11^a.
"Kladeos", 85^a.
Knidian, Aphrodite, 198, 199^a; Deme-ter, 247.
Knidos, reliefs from treasury at Delphi, 44.
Knossos, throne, 2.
Korallion, stela of, 372.
Kybele, 249^b.
Kyzikos, fragment from, 252.
- Laborde head*, 460.
Lancelotti discus thrower, 63.
Laokoön, 270, 484.
Lemnian Athena, 95, 458.
Lenormant copy of Athena Parthenos, 98.
Leochares, 233.
Leto, 309.
Ligourio, Statuette from, 17^b.
Livia, "Pudicitia", 435.
Ludovisi, Ares, 213; Hera, 474; Me-dusa, 495.
Lycian Sarcophagus, 383^b, 384.
Lysikrates monument, 253.
Lysippos, 234-239, 399.
- Madrid copy of Athena Parthenos*, 96.
Maiden, from Erechtheion, 166, from Herculaneum, 208^a; on Parthenon frieze, 158; Roman Karyatids, 167, 317.
Man tying fillet (Diadoumenos), 114-117.
Mantineia reliefs, 210-212.
"Marble Faun", 195.
Marcus Aurelius, 421^b, 428; column of, 336^b; reliefs, 341-344, 346^b.
Mars, see Ares.
Marsyas, 65, 210, 261^a.

- Mask, in gold*, 4.
Matron from Herculaneum, 208 ^b.
Mausolleion sculpture, 228-231, 404, 475 ^a.
Mausollos, 404 ^b.
Medea and daughters of Pelias, 181.
Medici, Aphrodite, 202; *Athena*, 101.
Medusa, 495-497; relief, 47 ^a.
Megara, pediment from treasury at Olympia, 46.
Meleager, 214-216.
Melos, Aphrodite of, 291, 292 ^a; *Apollo of*, 13; *Asklepios of*, 472; *Poseidon of*, 279.
Melpomene, 299.
Menander, 403 ^b, 405.
Menelaos, 391 ^b; and *Patroklos*, 277.
Mercury, see Hermes.
Metopes, painted, 7; from *Parthenon*, 160-164; from *Selinus temples*, 47, 48 ^a, 49-51; from *treasury of Sikyon*, 43 ^a; from *Theseion*, 92 ^b; from *Zeus temple, Olympia*, 90-92 ^a.
Miltiades, 391 ^a.
Minerva, Etruscan, 330. *See Athena*.
"Minerve au Collier", 99 ^c.
Monument, Gyolbaasi, 177; *Lysikrates*, 253; *Nereid*, 174-176.
Mt. Ptoos, "Apollos" from, 15.
"Mourning Athena", 93; *mourning women*, 376; *sarcophagus*, 385, 386.
Muses, 299, 300; with *Apollo*, 210-212.
Mykenai, Gate, 3; *gold ornaments from*, 4, 9, 10.
Myron, sculptures, 61-65, 451.

"Narkissos", 194.
Neptune, see Poseidon.
Nereid, 175, 176, 244; *monument*, 174.
Nike, balustrade of temple, 170, 171; of *Brescia*, 301, 488 ^b; *bronze*, 33; from *Delos*, 32; from *Epidaurus*, 240; of *Paionios*, 110, 111; from *Parthenon pediment*, 139; on *Pergamon frieze*, 266 ^a; of *Samothrace*, 302, 303; *Temple*, 168, relief, 309.
Nile, 278.
Niobe group, 220-225.
Nymph, Copenhagen, 250; with *Hermes*, 180.

Oinomaos, 84 ^a.
Old woman, 88.
Olympia, sculptures, Temple of Zeus, 84-92 ^a.
Omphalos, Apollo of, 66.
Orator, Etruscan, 327.
Orchomenos, Apollo of, 11 ^b.
Orestes, 322, 323.
Ornaments, gold, from Mykenai, 9, 10.
Orpheus and Eurydike, 179.

Paionios, Nike of, 110, 111.
Pallas Athena, 316.
Paris and Helen, 312.
Parthenon, 135-164, 460, M5.
Parthenos, Athena, 96-100.
Pasiteles, school of, 321-324.
Patroklos and Menelaos, 277.
Peasant going to Market, 313.
Pediment sculptures, 40-42, 46, 78-83, 84-89, 136-141.
Peiraios, Stela from, 360.
Pelias, Medea and daughters of, 181.
Peitho, 312.
Penelope, 74, 453.
Pergamon, Altar, 265-268; *Athena Parthenos*, 99 ^a; *dancing woman*, 308; *Hermes from*, 112; *school of*, 257-269 ^a.
Perikles, 406.
Persian, dead, 264 ^b.
Perseus slaying Medusa, 47 ^a.
Phaistos, stairway, 1.
Pharsalos, Stela from, 358.
Pheidias, Works connected with, 95-109, M4. *See also Parthenon*.
Phigaleia, frieze, temple of Apollo, 172, 173.
Philis, Stela of, 355.
Phokion, 407.
Piombino Apollo, 18.
Plato, 408.
Plautos, 184.
Polyhymnia, 300.
Polykleitos and school, 113-125, 457.
Pompey, 429 ^a.
Porcia and Cato, 375.
Portraits, 387-438.
Poseidippos, 409.
Poseidon, 239, 279.
Pourtales Apollo, 480.
Praziteles and his School, 185-212, 464-468; *Aphrodite*, 198-204; *Apollo*, 185, 186; *Eros*, 188, 189; *Hermes*, 190-193, 465, 466.
Priene, School of, 269 ^b.
Promachos, Athena, 35.
Protonoe, Stela of, 373.
Psyche, of Capua, 251; with *Eros*, 209 ^b.
Ptolemy, 410.
Pylades, with Orestes, 323.

Realistic Head, 500.
Reliefs, 39-56, 93, 94, 178-183, 210-212, 219, 228-231, 241, 266-268, 306-315, 331-348; *grave reliefs*, 349-374, 417. *See also Frieze, Metope*.
Rhamnous, Themis of, 304.
Rhodes, School of, 270.
Roman Art, 325-348; 414-438.

- Samos, Hera from*, 22.
Samothrace, Nike of, 302, 303.
Sandal-binding Nike, 170.
Sappho, 393, 394^a.
Sarcophagi, 378-386.
 "*Sardanapollos*," 187.
Satrap, sarcophagus of, 378.
Satyr, 122^c, 195-197, 280-283, 314, 485.
Scabellum, Satyr playing, 283.
Sea deity, 483^b.
Selene, 140^b, 268^b.
Selinus metopes, 47, 48^a, 49-51.
Seneca, 411^b.
Septimius Severus, arch of, 345.
Shield of Athena Parthenos, 100.
Sikyon, Metopes from treasury in Delphi, 43^a.
Silenos with infant Dionysos, 245.
Siphnos, frieze from treasury in Delphi, 43^b.
Skopas, School of, 213-232, 469-471.
Slave sharpening Knife, 260, 261^b.
Sokrates, 411.
Sophokles, 412.
Spartan Stela, 367^a.
Spearbearer, 116, 352.
Sphinx, 38, 52^a.
Spinario, 72, 284.
Spoils of Jerusalem, reliefs, Arch of Titus, 335.
Stairway, Phaistos, 1.
Stelai (grave reliefs), 349-374.
 "*Sterope*," 84^b.
Stranford Apollo, 16.
Subiaco, youth from, 226.
Suovetaurilia, 337^a.

Tegea Heads, by Skopas, 469.
Temples, Aigina, 78-83; Athens, Athena Nike, 168-171, Erechtheion, 165, 166; Parthenon, 135-164; Theseion, 92^b, 130-133; Ephesos, 45, 217, 218; Olympia, 84-92^a; Phigaleia, 172, 173. Rome, Temple of Minerva, 348.
Tenea, Apollo of, 14.
Thasos, reliefs from, 54.
Themis of Rhamnous, 304.
Thermon, metopes from, 7.
Thera, Apollo from, 12.
Theseus, 137; and bull, 92^b.
Thrasymedes, reliefs after, 241.
Throne, Knossos, 2.
 "*Thusnelda*," 329^a.

Togatus, 328, 329^b.
Tombs, from Xanthos, 52, 53.
Torso Belvedere, 246.
Trajan, column of, 336^a, reliefs, 337-339, 346^a.
Treasury, of Knidos, frieze, 44; of Megara, pediment, 46; of Sikyon, metopes, 43^a; of Siphnos, frieze 43^b.
Triton, 285; and Herakles, 40^b.
Tyche, of Antiocheia, 256; Artemis, 206.
Typhon, 41^a.
Tyrannicides, 58, 59.

Unknown men, 413, 414^b, 436, 437, 500.

Vaphio, gold cups from, 8.
Vases, funeral, 377.
Varvakeion copy of Athena Parthenos, 97.
Velletri, Athena of, 107.
Venus Genetrix, 108, See Aphrodite.
Victory, See Nike.
Virgil (?) 403^b.
Visit of Dionysos, 315.
Votive relief, 183.

War dance, Greek, M6.
Warrior, Borghese, 286; from Delos, 287; heads, 442-444; stelai, 350^a, 352, 356, 357, 365, 366.
Weber head, 460.
Westmacott athlete, 122^b.
Wolf of the Capitol, 325^b.
Women, draped figures of, 20-31, 77, 103, 208, 252, 269^b, 292^b, 305, 320; heads, unknown, 438, 468, 470^a, 471, 475, 476, 493, 494; running, 109; seated, 319.
Wrestlers, 288, 289.

Xanthos, sculptures from, 52, 53. See Nereid Monument.

Youth, 122^a, 123; from Antikythera, 290, 486; stelai, 353, 362, 363, 369; Stephanos, 321; from Subiaco, 226, heads, 439, 440, 441, 443^a, 451, 454^b, 456, 470^b.

Zeus, or Asklepios, 128; head, in Boston, M4; and Hera, 49; or Hero, 71; Otricoli, 487; Talleyrand, 499; sculptures from temple of, 84-92^a.

Index of Places

- ATHENS.**
Acropolis. 134, 135, 142-156, 165, 168.
Acropolis Museum. 19, 21, 23-30, 37, 40-42, 56, 57, 93, 140^b, 170, 171, 439, 440.
National Museum. 4, 7-13, 15, 20, 31, 32, 34, 35, 38, 66, 97, 98, 115, 178, 191, 210-212, 240-242, 244, 255, 279, 287, 290, 304, 307, 349^a, 350, 351, 354^b, 357, 360, 362-364, 368-371, 374, 377, 442, 443, 455, 463-465, 469, 471, 477, 482, 486, 489, 490, 492, 500.
Outside the Dipylon Gate. 359, 365, 372, 373.
Monument of Lysikrates. 253.
Theseion. 92^b, 130-133.
- BENEVENTUM.**
Arch of Trajan. 338.
- BERLIN.**
Old Museum. 17^b, 48^b, 99^a, 103, 118, 127, 180, 214, 252, 273, 274, 300, 352-354^a, 367^a, 376, 390, 402^b, 408, 411^b, 444, 453, 454^b, 456, 470^a, 476, 493.
Pergamon Museum. 265-268.
- BOLOGNA.**
Museo Civico. 458.
- BOSTON.**
Museum of Fine Arts. 124, 183, 232, 243, 403^b, 436, 437, 445, 468, 470^b, 494, M4.
- BRESCIA.**
Museo Patrio. 301, 488^b.
- CAMBRIDGE, MASS.**
Fogg Museum. 215.
- CASSEL.**
Museum Fridericianum. 68.
- CONSTANTINOPLE.**
Museum. 112, 308, 376-386.
- COPENHAGEN.**
Glyptothek Ny Carlsberg. 55, 77, 106, 109, 116^b, 249, 250, 292^b, 305, 317, 356, 361, 388, 420^a, 424, 429, 438, 451^b, 462.
- CRETE.**
Candia. 5.
Knossos. 2.
Phaistos. 1.
- DEEPDENE, ENGLAND.** 102^b.
- DELPHI.**
Museum. 43, 44, 60, 234.
- DRESDEN.**
Albertinum. 95, 128, 208.
- FLORENCE.**
Archæological Museum. 123, 325^a, 327, 330.
Uffizi. 202, 220, 222, 224, 225^b, 260, 283, 288, 331, 332.
Loggia dei Lanzi. 277, 329^a.
Riccardi Palace. 451^a.
- LONDON.**
British Museum. 6, 16, 17^a, 33, 36, 45, 52, 53, 61, 65^b, 67, 100, 114, 117, 122^b, 136-141, 157, 159-164, 166, 169, 172-176, 193, 200, 217, 218, 228-231, 247, 269^b, 284, 310, 329^b, 394^a, 404, 406^b, 423, 450, 467, 472, 475^a, 479, 480.
Lansdowne House. 119.
- MADRID.**
Prado. 96, 116^a, 324.
- MANTUA.**
Museo Civico. 403^a.
- MUNICH.**
Glyptothek. 14, 71, 78-83, 126^a, 184, 199^b, 206, 223, 227, 238^a, 245^a, 254, 280, 313, 399, 414^b, 449^a, 452, 473^a, 485, 496.
- MYKENAI.**
Gate. 3.
- NAPLES.**
Museo Nazionale. 58, 59, 69, 76, 102^a, 113, 179, 194, 219, 236, 237, 248, 251, 262-264, 271, 281, 282^a, 289, 293, 312, 315, 316, 349^b, 392, 393, 395, 400, 402^a, 410, 421^a, 422^a, 425^a, 431, 441, 448, 449^b, 457, 461, 488^a, 498.
- OLYMPIA.**
Museum. 64, 84-92^a, 110, 111, 190, 446, 466.

PALERMO.

Museo Nazionale. 47, 48^a, 49-51.

PARIS.

Bibliothèque Nationale. 122^c, M5.

École des Beaux-Arts. 101.

Laborde Collection. 460.

Louvre. 18, 22, 39, 54, 99^c, 107, 108, 122^a, 125, 158, 186, 196, 203, 207, 225^a, 238^b, 245^c, 261, 286, 291, 292^a, 296, 299, 302, 303, 314, 323, 355, 358, 391^a, 398, 414^a, 416, 419, 422^b, 427, 447, 454^a, 481, 497, 499.

ROME.

Capitoline Museum. 120, 188, 195, 201, 209^b, 257, 258, 269^a, 275, 306, 397, 411^a, 421^b, 430, 432.

Palazzo dei Conservatori. 72, 318, 325^b, 326, 340, 344, 425^b.

Square of the Capitol. 428.

Forum. 334, 355, 337, 345-347.

Forum of Trajan. 336^a.

Lancelotti Palace. 63.

Lateran Museum. 65^a, 181, 239, 339, 412.

Museo Nazionale delle Terme. 70, 94, 99^b, 197, 213, 226, 259, 276, 322, 333, 413, 474, 475^b, 491, 495.

Museo Torlonia. 75.

Piazza Colonna. 336^b, 342, 343.

Temple of Minerva. 348.

Vatican. 62, 73, 74, 104, 105, 121, 126^b, 182, 185, 187, 189, 192, 198, 199^a, 216, 221, 233, 235, 245^b, 246, 256, 270, 272, 278, 285, 294, 295, 297, 298, 328, 341, 375, 391^b, 394^b, 401, 405, 406^a, 407, 409, 415, 418, 420^b, 426, 435, 459, 478, 483, 484, 487, M6.

Villa Albani. 102^c, 309, 311, 321, 366, 367^b, 387, 417, 433, 434.

Villa Borghese. 282, 389.

SIENA.

Cathedral Library. 209^a, 473^b.

SYRACUSE.

Museum. 204.

VIENNA.

Kunsthistorisches Museum. 177, 205.

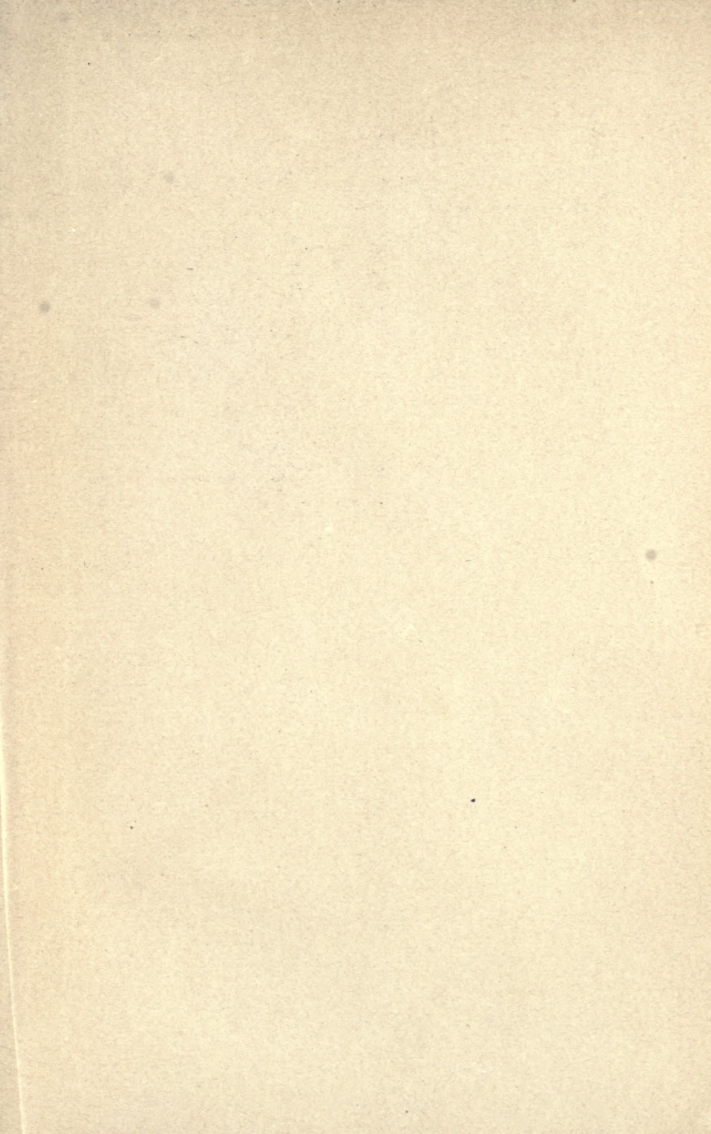

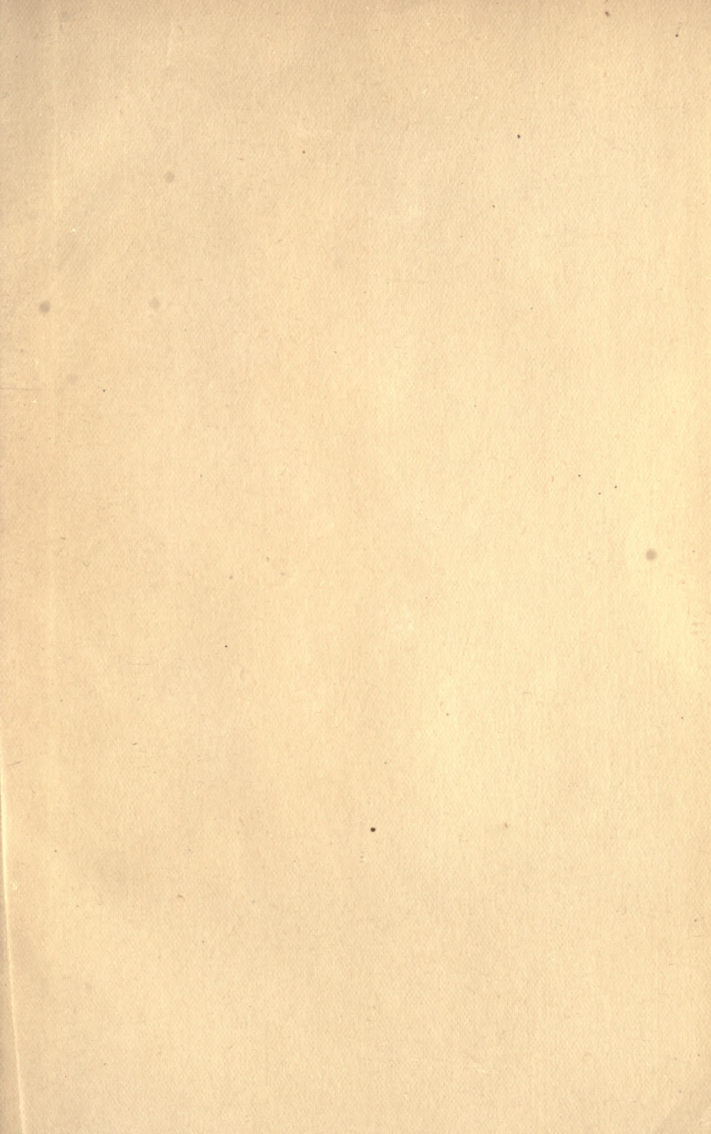



**University of Toronto
Library**

**DO NOT
REMOVE
THE
CARD
FROM
THIS
POCKET**

**Acme Library Card Pocket
Under Pat. "Ref. Index File"
Made by LIBRARY BUREAU**

