

**NATIONAL  
ARCHIVES  
MICROFILM  
PUBLICATIONS**

MICROCOPY

850

ROLL

494



**NATIONAL ARCHIVES MICROFILM PUBLICATIONS**

Microfilm Publication M850

VETERANS ADMINISTRATION

PENSION PAYMENT CARDS

1907-1933

Roll 494

Craw, Ambrose W. -

Crawford, Huldah E.



**THE NATIONAL ARCHIVES  
NATIONAL ARCHIVES AND RECORDS SERVICE  
GENERAL SERVICES ADMINISTRATION**

WASHINGTON: 1971

## INTRODUCTION

On the rolls of this microfilm publication are reproduced the pension payment cards maintained by the Bureau of Pensions and Veterans Administration for recording payments made from 1907 to 1933 to members of the Regular Military Establishment. These payment cards are part of Records of the Veterans Administration, Record Group 15.

Although an act of September 29, 1789 (1 Stat. 95), provided for the continuance of pensions approved by the Continental Congress, it did not assign the pension payment function to any department. The act of March 23, 1792 (1 Stat. 243), that permitted the addition of new names to the list of existing pensioners, specifies that pension payment functions were to be executed by the Secretary of War. Not until legislation of 1818 and 1819 was the Secretary of War authorized to approve applications for pensions and to place invalids on the pension list without prior congressional approval.

By 1810 a unit known as the Office of Military Bounty Lands and Pensions had developed within the Secretary's Office. Between 1810 and 1815 the unit was referred to as the Military Bounty Lands and Pensions Branch (or Section). After the Branch was divided into two units in 1815, the Pension Bureau and the Land Warrant Bureau, the former was generally referred to as the Pension Office. In March 1833 Congress provided (4 Stat. 622) for the appointment of a Commissioner of Pensions under the general direction of the Secretary of War; in March 1849 Congress established (9 Stat. 395) the Department of Interior, to which the Pension Office was transferred. On July 21, 1930, by Executive Order 5398, the Bureau of Pensions (formerly called the Pension Office) was consolidated with other agencies also serving veterans to form the Veterans Administration, an independent executive agency.

Until about the middle of 1909, records of pension payments were kept in pension agency payment books. In 1907 the method was changed to a card system, and the transfer of basic information from the payment books to the payment cards for all invalids and widows still being pensioned at the time of the change in recordkeeping was begun.

There are approximately two million cards, 5 inches by 8 inches in size, reproduced in this microfilm publication. They have been filmed in alphabetical order by surname of the Army or Navy invalid or widow, except that cards with Indian names have been filmed alphabetically at the beginning of the respective letter of the alphabet. The form of the card is almost identical

for the four classes. On the front of the cards entitled "Army Invalid" and "Navy Invalid" are the name of veteran, his certificate number, his unit or arm of Service, the disability for which pensioned, the law or laws under which pensioned, the class of pension or certificate, the rate of pension, the effective date of pension, the date of the certificate, any fees paid, the name of the pension agency or group transferred from (if applicable), the date of death, the date the Bureau was notified, the former roll number, and "home." On the reverse side of the form appear the name of the veteran, his certificate number, and the rate and record of the individual payments. On the "Army Widow" and "Navy Widow" cards, the widow's name replaces the veteran's, and the veteran's name replaces the information about the disability for which pensioned. A block is available on the "widow" card for recording payments made to minors. A major change in the form of the card occurred in 1923, when the payment was made monthly instead of quarterly. Pensioners whose payments extended beyond this period had their payments recorded on a second card—the monthly payment card. In the few instances where a communication has been attached to a card, the communication has also been filmed.

Also in Record Group 15 are the pension agency payment books from 1805 to 1909, which preceded the system of pension payment cards; the registers of pension certificates issued to Army and Navy veterans, their widows, and other dependents to 1914; and the registers of pension applications to 1916.

The editorial material for this publication was prepared by Maizie Johnson and Willna Pacheli.



NAME: *Craw Ambrose W.* Act of May 11, 1912 (P. A. 1.)

Certificate No. *247439* ARMY INVALID. Law: ~~ACT OF FEB. 6, 1907~~

Service: *Corporal 177 NY 2<sup>d</sup> and Pri F 15 NY 2<sup>d</sup> Co*

Disability:

ISSUES

CLASS.	RATE.	DATE OF COMMENCEMENT.	DATE OF CERTIFICATE.	CLASS.	RATE.	DATE OF COMMENCEMENT.	DATE OF CERTIFICATE.
RETS		<i>Nov 26 1907</i>	<i>NOV 27 1907</i>	<i>Im 27</i>		<i>Sept 7, 1913</i>	<i>Oct. 21, 1913</i>
<i>Ime</i>	<i>15<sup>th</sup></i>	<i>5 Nov '08</i>	<i>12 Dec '08</i>	<i>38</i>		<i>JUN 10 1918</i>	
REISSUE		<del><i>MAY 7 1912</i></del>	<i>JAN 7 1913</i>				

Fee:

Died: *6/4/18* Bureau notified: *6/29/18*

Remarks:

Transferred from: *NEW YORK CITY N. Y.* Transferred to:

Former Roll No. Home: *21 1918*

6-681

NAME: *Craw, Ann G.* (3-P. A. 2.)

Certificate No. *40121* ARMY WIDOW. Law: *Civil War*

Name of Soldier: *Walter Allen* Act of March 3, 1901

Service: *Pvt 150 NY 2<sup>d</sup> Co*

ISSUES

CLASS.	RATE.	DATE OF COMMENCEMENT.	DATE OF CERTIFICATE.	NAME.	COMMENCEMENT.	ENDING.
<i>Pen</i>	<i>12 30</i>	<i>Sept 1907</i>	<i>18 Feb 1908</i>			

MINORS—\$2 PER MONTH ADDITIONAL.

Fee: *No atty.*

Transferred from: *Buffalo, N. Y.* Transferred to:

Died: *10/18/17* Bureau notified: *JAN 31 1918*

Remarks: *Famely pensioned as Charlotte*

*Act 3/3/18 Check No. 885 247 Dated JAN 4 1918 Cancelled*

Former Roll No.

6-679

NAME: *Amrose Cr. Crow* Certificate No. *247439*  
 Last paid to: \_\_\_\_\_ Rate: *12 1/2* Remarks: **ACT MAY 11, 1912**

Yr. Qr. Day.	Amount.	Yr. Qr. Day.	Amount.	Yr. Qr. Day.	Amount.	Yr. Qr. Day.	Amount.	Yr. Qr. Day.	Amount.	Yr. Qr. Day.	Amount.
1907. 1		1911. 1	10 45	1915. 1	4 81	1919. 1	<sup>4/3</sup> 3873	1923. 1		1927. 1	
1907. 2		1911. 2	6 45	1915. 2	4 81	1919. 2	96	1923. 2		1927. 2	
1907. 3		1911. 3	9 45	1915. 3	4 81	1919. 3		1923. 3		1927. 3	
1907. 4	76 1453	1911. 4	10 45	1915. 4	4 81	1919. 4	2	1923. 4		1927. 4	
1908. 1	13 36	1912. 1	7 45	1916. 1	4 81	1920. 1		1924. 1		1928. 1	
1908. 2	11 36	1912. 2	8 45	1916. 2	4 81	1920. 2		1924. 2		1928. 2	
1908. 3	12 36	1912. 3	8 45	1916. 3	4 81	1920. 3		1924. 3		1928. 3	
1908. 4	10 36	1912. 4	8 45	1916. 4	4 81	1920. 4		1924. 4		1928. 4	
1909. 1	15 44 90	1913. 1	11 9852	1917. 1	4 81	1921. 1		1925. 1		1929. 1	
1909. 2	7 45	1913. 2	4 64 50	1917. 2	4 81	1921. 2		1925. 2		1929. 2	
1909. 3	11 45	1913. 3	4	1917. 3	4 81	1921. 3		1925. 3		1929. 3	
1909. 4	11 45	1913. 4	10 45	1917. 4	4 81	1921. 4		1925. 4		1929. 4	
1910. 1	9 45	1914. 1	4 81	1918. 1	4 81	1922. 1		1926. 1		1930. 1	
1910. 2	7 45	1914. 2	4 81	1918. 2	4 81	1922. 2		1926. 2		1930. 2	
1910. 3	10 45	1914. 3	4 81	1918. 3		1922. 3		1926. 3		1930. 3	
1910. 4	8 45	1914. 4	4 81	1918. 4		1922. 4		1926. 4		1930. 4	

NAME: *Ann C. Crow Formerly Widow* Certificate No. *40121*  
 Last paid to: \_\_\_\_\_ Rate: *12* Remarks: \_\_\_\_\_

Yr. Qr. Day.	Amount.	Yr. Qr. Day.	Amount.	Yr. Qr. Day.	Amount.	Yr. Qr. Day.	Amount.	Yr. Qr. Day.	Amount.	Yr. Qr. Day.	Amount.
1907. 1		1911. 1	7 36	1915. 1	4 36	1919. 1		1923. 1		1927. 1	
1907. 2		1911. 2	7	1915. 2	4 36	1919. 2		1923. 2		1927. 2	
1907. 3		1911. 3	7	1915. 3	4 36	1919. 3		1923. 3		1927. 3	
1907. 4		1911. 4	6	1915. 4	4 36	1919. 4		1923. 4		1927. 4	
1908. 1		1912. 1	8	1916. 1	4 36	1920. 1		1924. 1		1928. 1	
1908. 2	4 36	1912. 2	8	1916. 2	4 36	1920. 2		1924. 2		1928. 2	
1908. 3	9	1912. 3	9	1916. 3	4 36	1920. 3		1924. 3		1928. 3	
1908. 4	9	1912. 4	7	1916. 4	4 36	1920. 4		1924. 4		1928. 4	
1909. 1	7	1913. 1	4	1917. 1	4 36	1921. 1		1925. 1		1929. 1	
1909. 2	7	1913. 2	4	1917. 2	4 36	1921. 2		1925. 2		1929. 2	
1909. 3	7	1913. 3	4	1917. 3	4 36	1921. 3		1925. 3		1929. 3	
1909. 4	6	1913. 4	4	1917. 4	4 36	1921. 4		1925. 4		1929. 4	
1910. 1	6	1914. 1	4 36	1918. 1	<del>4</del> 36	1922. 1		1926. 1		1930. 1	
1910. 2	8	1914. 2	4 36	1918. 2	36	1922. 2		1926. 2		1930. 2	
1910. 3	7	1914. 3	4 36	1918. 3	<b>GROUP 1</b>	1922. 3		1926. 3		1930. 3	
1910. 4	7	1914. 4	4 36	1918. 4		1922. 4		1926. 4		1930. 4	



(3-P. A. 2.)

**NAME:** *Craw Cornelia A.*

**Certificate No.** *864087* | **ARMY WIDOW.** | **Law:** **ACT APRIL 19, 1908**  
**ACT SEPTEMBER 8, 1916**

**Name of Soldier:** *Ambrase W.* | **ACT OF MAY 1, 1920**

**Service:** *Corpl. C 177 \* N.Y. Inf and Priv F 15 N.Y. Artillery*

ISSUES. MINORS—\$2 PER MONTH ADDITIONAL.

CLASS.	RATE.	DATE OF COMMENCEMENT.	DATE OF CERTIFICATE.	NAME.	COMMENCEMENT.	ENDING.
<i>Aug 25</i>	<i>Inc 30</i>	<i>June 18 - 1918</i>	<i>Mch 13 - 1919</i>			
		<i>May 1, 1920</i>				
<i>By: A. Collins</i>				<i>\$ 10<sup>00</sup></i>	<i>4/3/19</i>	
<b>GROUP 2</b>						
Transferred from:				Transferred to:		
Died:			Bureau notified:			
Remarks:						
Former Roll No.						

6-679

MAY 21 1919

(3-P. A. 1.)

**NAME** *Craw, David*

**Certificate No.** *30 793* | **ARMY INVALID** | **Law:** **ACT OF MAY 1, 1920**

**Service** *Corp. A, 8" Ind.*

**Disability**

6-671

CLASS	RATE	DATE OF COMMENCEMENT	DATE OF CERTIFICATE	HOMES—Admitted	Discharged
	<i>72</i>	<i>Jan. 22, 1921.</i>			
				<p><i>Died June 14 1925</i> Reported <b>JUL 15 1925</b></p> <p>Remarks: <i>3-1081- L=</i></p>	
<p>Died <i>June 14 1925</i> Accrued order dated <b>AUG 27 1925</b></p> <p>File to widow <i>Ruth E Craw</i></p> <p><i>825 W. Main St, Muncie Ind</i></p>					



NAME: *Cornelia A. Crow*

Certificate No. *864087*

Last paid to: \_\_\_\_\_ Rate: *25-30*

Remarks: *ACT OF MAY 1, 1920  
ACT APRIL 19, 1908.*

Yr. Qr. Day.	Amount.	Yr. Qr. Day.	Amount.	Yr. Qr. Day.	Amount.	Yr. Qr. Day.	Amount.	Yr. Qr. Day.	Amount.	Yr. Qr. Day.	Amount.
1907. 1		1911. 1		1915. 1		1919. 1	<i>188<sup>33</sup></i>	1923. 1	<i>19 4 30</i>	1927. 1	
1907. 2		1911. 2		1915. 2		1919. 2	<i>4 75</i>	1923. 2	<i>120 4 30</i>	1927. 2	
1907. 3		1911. 3		1915. 3		1919. 3	<i>4 75</i>	1923. 3	<i>121 4 30</i>	1927. 3	
1907. 4		1911. 4		1915. 4		1919. 4	<i>4 75</i>	1923. 4	<i>122 4 30</i>	1927. 4	
1908. 1		1912. 1		1916. 1		1920. 1	<i>4 75</i>	1924. 1	<i>123 4 30</i>	1928. 1	
1908. 2		1912. 2		1916. 2		1920. 2	<i>4 75</i>	1924. 2	<i>124 4 30</i>	1928. 2	
1908. 3		1912. 3		1916. 3		1920. 3	<i>4 90.50</i>	1924. 3	<i>125 4 30</i>	1928. 3	
1908. 4		1912. 4		1916. 4		1920. 4	<i>4 90</i>	1924. 4		1928. 4	
1909. 1		1913. 1		1917. 1		1921. 1	<i>4 90</i>	1925. 1		1929. 1	
1909. 2		1913. 2		1917. 2		1921. 2	<i>4 90</i>	1925. 2		1929. 2	
1909. 3		1913. 3		1917. 3		1921. 3	<i>4 90</i>	1925. 3		1929. 3	
1909. 4		1913. 4		1917. 4		1921. 4	<i>4 90</i>	1925. 4		1929. 4	
1910. 1		1914. 1		1918. 1		1922. 1	<i>4 90</i>	1926. 1		1930. 1	
1910. 2		1914. 2		1918. 2		1922. 2	<i>4 90</i>	1926. 2		1930. 2	
1910. 3		1914. 3		1918. 3		1922. 3	<i>4 90</i>	1926. 3		1930. 3	
1910. 4		1914. 4		1918. 4		1922. 4	<i>4 90</i>	1926. 4		1930. 4	

GROUP 2 PAID TO AUG. 4, 1922

Trans. to Mo. Payment Card.

6-681

NAME: **DAVID CRAW**

Certificate No. \_\_\_\_\_

Fees: **30793**

ACT OF MAY 1, 1920

**GROUP 2**

RATE—	72	1923	1924	1925	1926	1927	1928	1929	1930	1931	1932	1933	1934
JANUARY			4 72	4 72									
FEBRUARY			4 72	4 72									
MARCH			4 72	4 72									
APRIL	4		4 72	4 72									
MAY	4		4 72	4 72									
JUNE	4 72		4 72	4 72									
JULY	4 72		4 72	<del>4 72</del>									
AUGUST	4 72		4 72										
SEPTEMBER	4 72		4 72	5 26 <sup>40</sup>									
OCTOBER	4 72		4 72										
NOVEMBER	4 72		4 72										
DECEMBER	4 72		4 72										

CHECK CANCELED

6-6571



NAME: *Craw David* (3-P. A. L.) *6150*

Certificate No. *30793* ARMY INVALID. Law: ~~Act of Feb. 6, 1907~~

Service: *Cpl A 8 Ind* ACT OF MAY 11, 1912  
ACT OF MAY 1, 1920

Disability:

ISSUES.

CLASS.	RATE.	DATE OF COMMENCEMENT.	DATE OF CERTIFICATE.	CLASS.	RATE.	DATE OF COMMENCEMENT.	DATE OF CERTIFICATE.
<i>Reis 12</i>	<i>18</i>	<i>Mch 07</i>	<i>10 Sept 07</i>	<i>INCREASE</i>	<i>30</i>	<i>Mch. 14-1914</i>	<i>Apr. 16-1914</i>
<i>Inc 15</i>	<i>17</i>	<i>Mch 09</i>	<i>5 April 09</i>		<i>40</i>	<i>JUN 10 1918</i>	
<del><i>Reis 24</i></del>	<del><i>22</i></del>	<del><i>MAY 1912</i></del>	<del><i>15 NOV 1912</i></del>	<i>Inc.</i>	<i>50</i>	<i>May 1, 1920</i>	
Fees:				<i>72 Jan. 22, 1921 Mar. 25, 1921</i>			
Transferred from: <i>INDIANAPOLIS, IND.</i>				Transferred to:			
Died:				Bureau notified:			
Remarks:							
Former Roll No. <i>PL 4781</i>				Home: <i>Eaton RR1</i>			

6-681

NAME: *Craw Edward L* **DEAD** (3-P. A. L.) *5940*

Certificate No. *1015326* ARMY INVALID. Law: *3745*  
ACT OF FEB'Y 6, 1907

Service: *Capt. E-6" Mich. V. Cav.* *14318*

Disability:

ISSUES.

CLASS.	RATE.	DATE OF COMMENCEMENT.	DATE OF CERTIFICATE.	CLASS.	RATE.	DATE OF COMMENCEMENT.	DATE OF CERTIFICATE.
<i>Reis 25</i>	<i>26</i>	<i>Feb 07</i>	<i>20 June 07</i>				
<i>Inc 20</i>	<i>10</i>	<i>June 07</i>	<i>18 Jan 08</i>				
<i>Acc</i>			<i>July 29-12</i>				
Fees:							
Transferred from: <b>DETROIT</b>				Transferred to:			
Died: <i>June 19-12 (3-798) 7/8</i>				Bureau notified: <b>JUL 16 1912</b>			
Remarks:							
Former Roll No. <i>5924 N.L.</i>				Home: <b>3430</b>			

6-681



NAME: <i>David Crow</i>				Certificate No. <i>30793</i>			
Last paid to: <i>AUG 4 1907 @ 16</i>				Rate: <del>12-15-20</del> <del>30</del> <del>50</del> <i>72</i>			
ACT OF MAY 11, 1912				ACT OF MAY 11, 1912			
Yr.	Qr.	Day.	Amount.	Yr.	Qr.	Day.	Amount.
1907.	1			1911.	1	7	45
1907.	2			1911.	2	6	45
1907.	3			1911.	3	7	45
1907.	4		6 36	1911.	4	7	45
1908.	1		6 36	1912.	1	7	45
1908.	2		6 36	1912.	2	7	45
1908.	3		6 36	1912.	3	7	45
1908.	4		10 56	1912.	4	7	45
1909.	1		6 36	1913.	1	4	72
1909.	2		6 40 20	1913.	2	4	72
1909.	3		11 45	1913.	3	4	72
1909.	4		6 45	1913.	4	4	72
1910.	1		7 45	1914.	1	4	72
1910.	2		6 45	1914.	2	28	72
1910.	3		6 45	1914.	3	4	90
1910.	4		12 45	1914.	4	4	90
				1915.	1	4	90
				1915.	2	4	90
				1915.	3	4	90
				1915.	4	4	90
				1916.	1	4	90
				1916.	2	4	90
				1916.	3	4	90
				1916.	4	4	90
				1917.	1	4	90
				1917.	2	4	90
				1917.	3	4	90
				1917.	4	4	90
				1918.	1	4	90
				1918.	2	4	90
				1918.	3	4	108
				1918.	4	4	120
				1919.	1	4	120
				1919.	2	4	120
				1919.	3	4	120
				1919.	4	4	120
				1920.	1	4	120
				1920.	2	4	120
				1920.	3	4	151
				1920.	4	4	150
				1921.	1	4	150
				1921.	2	4	216
				1921.	3	4	216
				1921.	4	4	216
				1922.	1	4	216
				1922.	2	4	216
				1922.	3	4	216
				1922.	4	4	216
				1923.	1	4	72
				1923.	2	4	72
				1923.	3	4	72
				1923.	4	4	72
				1924.	1	4	72
				1924.	2	4	72
				1924.	3	4	72
				1924.	4	4	72
				1925.	1	4	72
				1925.	2	4	72
				1925.	3	4	72
				1925.	4	4	72
				1926.	1	4	72
				1926.	2	4	72
				1926.	3	4	72
				1926.	4	4	72
				1927.	1	4	72
				1927.	2	4	72
				1927.	3	4	72
				1927.	4	4	72
				1928.	1	4	72
				1928.	2	4	72
				1928.	3	4	72
				1928.	4	4	72
				1929.	1	4	72
				1929.	2	4	72
				1929.	3	4	72
				1929.	4	4	72
				1930.	1	4	72
				1930.	2	4	72
				1930.	3	4	72
				1930.	4	4	72

NAME: <i>Edward L. Crow</i>				Certificate No. <i>10153-26</i>			
Last paid to: <i>JUN 4 1907</i>				Rate: <i>12 15 20</i>			
ACT OF MAY 11, 1912				ACT OF MAY 11, 1912			
Yr.	Qr.	Day.	Amount.	Yr.	Qr.	Day.	Amount.
1907.	1			1911.	1		9 60
1907.	2	8/12	9.80	1911.	2		9 60
1907.	3	10	45	1911.	3		7 60
1907.	4			1911.	4		7 60
1908.	1		7 60	1912.	1		6 60
1908.	2		9 60	1912.	2		9 19 60
1908.	3		9 60	1912.	3		
1908.	4		4 60	1912.	4		Reim to
1909.	1		9 60	1913.	1		Edward S. Crow
1909.	2		7 60	1913.	2		632 S. W. 10th St
1909.	3		9 60	1913.	3		Ed. Rapids
1909.	4		8 60	1913.	4		GROUP 3
1910.	1		7 60	1914.	1		
1910.	2		9 60	1914.	2		
1910.	3		7 60	1914.	3		
1910.	4		8 60	1914.	4		
				1915.	1		
				1915.	2		
				1915.	3		
				1915.	4		
				1916.	1		
				1916.	2		
				1916.	3		
				1916.	4		
				1917.	1		
				1917.	2		
				1917.	3		
				1917.	4		
				1918.	1		
				1918.	2		
				1918.	3		
				1918.	4		
				1919.	1		
				1919.	2		
				1919.	3		
				1919.	4		
				1920.	1		
				1920.	2		
				1920.	3		
				1920.	4		
				1921.	1		
				1921.	2		
				1921.	3		
				1921.	4		
				1922.	1		
				1922.	2		
				1922.	3		
				1922.	4		
				1923.	1		
				1923.	2		
				1923.	3		
				1923.	4		
				1924.	1		
				1924.	2		
				1924.	3		
				1924.	4		
				1925.	1		
				1925.	2		
				1925.	3		
				1925.	4		
				1926.	1		
				1926.	2		
				1926.	3		
				1926.	4		
				1927.	1		
				1927.	2		
				1927.	3		
				1927.	4		
				1928.	1		
				1928.	2		
				1928.	3		
				1928.	4		
				1929.	1		
				1929.	2		
				1929.	3		
				1929.	4		
				1930.	1		
				1930.	2		
				1930.	3		
				1930.	4		



NAME: *Craw, Ella E* (S-P. A. 2)

Certificate No. *308457* ARMY WIDOW. Law: Act of April 19, 1908

Name of Soldier: *Edward*

Service: *P.A. D. 140 mp V.I.*

ISSUES. MINORS—\$2 PER MONTH ADDITIONAL.

CLASS.	RATE.	DATE OF COMMENCEMENT.	DATE OF CERTIFICATE.	NAME.	COMMENCEMENT.	ENDING.
	<i>8</i>	<i>31 July 90</i>	<i>7 Oct 91</i>			
	<i>12</i>	<i>APR 19 1908</i>				
INC.	<i>20</i>	<i>SEPTEMBER 8, 1916</i>				

Fees: *INC. 25 OCTOBER 8, 1917*

Inc *30* May 1, 1920

Transferred from: *NEW YORK CITY, N. Y.* Transferred to:

Died: *June 9, 1921* Bureau notified: *JUN 25 1921*

Remarks: *Died 6/9/21 Reimbursement order dated AUG 17 1922 payable to *Lucie E. Craw**

Former Roll No. *4-931* AUG 13 1922 6-679

NAME: *Craw Frank W* (S-P. A. 1) ACT OF MAY 11, 1912 6026

Certificate No. *305240* ARMY INVALID. Law: ~~General Law~~

Service: *Trick 35 Civilian* ACT OF MAY 1, 1920

Disability: *Arteriosclerosis*

ISSUES.

CLASS.	RATE.	DATE OF COMMENCEMENT.	DATE OF CERTIFICATE.	CLASS.	RATE.	DATE OF COMMENCEMENT.	DATE OF CERTIFICATE.
	<i>24</i>	<i>7 Feb 1900</i>	<i>18 Sept 1900</i>				
<i>Reis</i>	<i>35</i>	<i>Oct 30, 1918</i>	<i>DEC 4, 1918</i>				
Inc.	<i>50</i>	<i>May 1, 1920</i>					

Fees: *No fee*

Transferred from: *DES MOINES* Transferred to:

Died: Bureau notified:

Remarks: *Lincoln Nebr*

Former Roll No. *4-931* Home:

6-681

NAME: *Ella E. Caran* Certificate No. *308-52*

DATE: *MAY 4 - 1908* Rate: *25 30 20 30* Remarks: *ACT APRIL 19, 1908*

Yr.	Qr.	Day.	Amount.	Yr.	Qr.	Day.	Amount.	Yr.	Qr.	Day.	Amount.	Yr.	Qr.	Day.	Amount.	Yr.	Qr.	Day.	Amount.
1907.	1			1911.	1	2	36	1916.	1	4	36	1919.	1	4	75	1923.	1		
	2				2	27	36		2	4	36		2	4	75		2		
	3				3	27	36		3	4	36		3	4	75		3		
	4				4	21	36		4	4	36		4	4	75		4		
	1				1	19	36		1	4	36		1	4	75		1		
1908.	2			1912.	2	15	36	1916.	2	4	36	1919.	2	4	75	1924.	2		
	3				3	30	36		3	4	36		3	4	75		3		
	4				4	19	36		4	4	36		4	4	75		4		
	1				1				1	4	36		1	4	75		1		
1909.	2			1913.	2			1917.	2	4	60	1921.	2	4	90	1926.	2		
	3	12	26		3	4			3	4	60		3				3		
	4	23	30		4				4	4	84.57		4				4		
	1	15	36		1	4	38		1	4	75		1				1		
1910.	2	7	36	1914.	2	4	38	1918.	2	4	75	1922.	2			1926.	2		
	3	12	36		3		38		3	4	75		3				3		
	4	16	36		4	4	38		4	4	75		4				4		

NAME: *Frank W. Caran* Certificate No. *395240*

DATE: *APR 4 1908* Rate: *24 50 50* Remarks: *ACT OF MAY 1, 1920*

Yr.	Qr.	Day.	Amount.	Yr.	Qr.	Day.	Amount.	Yr.	Qr.	Day.	Amount.	Yr.	Qr.	Day.	Amount.	Yr.	Qr.	Day.	Amount.
1907.	1			1911.	1	7		1916.	1	4	72	1919.	1	4	72	1923.	1		
	2				2	7			2	4	72		2	4	105		2		
	3				3	7			3	4	72		3	4	105		3		
	4				4	7			4	4	72		4	4	105		4		
	1				1	6			1	4	72		1	4	105		1		
1908.	2			1912.	2	8		1916.	2	4	72	1920.	2	4	105	1924.	2		
	3	15	72		3	9			3	4	72		3	4	136		3		
	4	8	72		4	7			4	4	72		4	4	150		4		
	1	7	72		1				1	4	72		1	4	150		1		
1909.	2	8		1913.	2	4		1917.	2	4	72	1921.	2	4	150	1925.	2		
	3	8			3	4			3	4	72		3	4	150		3		
	4	8			4	4	72		4	4	72		4	4	150		4		
	1	7			1	4	72		1	4	72		1	4	150		1		
1910.	2	7		1914.	2	4	72	1918.	2	4	72	1922.	2	4	150	1926.	2		
	3	5			3	4	72		3	4	72		3	4	150		3		
	4	7			4	4	72		4	4	72		4	4	150		4		

Trans. to Mo.  
Payment Card

GROUP I PAID  
TO JULY 4 1920



NAME: *Craw* *George F. 15887* SPECIAL ACT. *7719* (3-P. A. 1.)

Certificate No. *1043998* ARMY INVALID. Law: ~~ACT OF JUNE 27, 1890~~ CIVIL WAR.

Service: *Pr. D 20 Conn. Vol. Inf. + 116 Co. 2nd. Artn. U. S. A.*

Disability:

ISSUES.

CLASS.	RATE.	DATE OF COMMENCEMENT.	DATE OF CERTIFICATE.	CLASS.	RATE.	DATE OF COMMENCEMENT.	DATE OF CERTIFICATE.
<i>Orig</i>	<i>12</i>	<i>14 Aug 1901</i>	<i>10 June 1902</i>				
<i>* 2d</i>	<i>30</i>	<i>27 Jan 1911</i>	<i>15 Feb 1911</i>				

Transferred from: *San Francisco,* Transferred to:

Died: *Mch. 5, 1911.* Bureau notified: *Mch. 16, 1911*

Remarks: *Eugene, Ore.*  
*181 West 11<sup>th</sup> St.*

*Elmer O. Roberts, Eugene, Ore.*

Former Roll No. *1650/5-3316* Home:

6-681

NAME: *Craw-George S.* ACT OF JUNE 5, 1920 *860* (3-P. A. 1.)

Certificate No. *1161576* ARMY INVALID. Law: ~~War with Spain.~~

Service: *Corp A 32 Mich. Inf* *27090*

Disability: *Hills*

ISSUES.

CLASS.	RATE.	DATE OF COMMENCEMENT.	DATE OF CERTIFICATE.	CLASS.	RATE.	DATE OF COMMENCEMENT.	DATE OF CERTIFICATE.
<i>O.</i>	<i>8</i>	<i>10 Aug '09</i>	<i>21 July '10</i>				
<i>REISSUE</i>	<i>15</i>	<i>Aug 21-1922</i>	<i>FEB 20 1923</i>				

Transferred from: **DETROIT** Transferred to:

Died: Bureau notified:

Remarks:

**MAR 5 1923**

Former Roll No. Home:

6-681



NAME: <i>George F. Crow</i>				SF <i>1043998</i>				Certificate No. <i>1043998</i>										
Last paid to:				Rate: <i>20 1/2</i>				Remarks:										
Yr.	Qr.	Day.	Amount.	Yr.	Qr.	Day.	Amount.	Yr.	Qr.	Day.	Amount.	Yr.	Qr.	Day.	Amount.			
1907.	1			1911.	1		<i>8 58 20</i>	1915.	1			1919.	1					
	2				2		<i>GROUP 3</i>		2				2			2		
	3				3				3				3			3		
	4				4				4				4			4		
1908.	1			1912.	1			1916.	1			1920.	1					
	2				2				2				2			2		
	3				3				3				3			3		
	4		<i>14 36</i>		4				4				4			4		
1909.	1		<i>15 36</i>	1913.	1			1917.	1			1921.	1					
	2		<i>9 36</i>		2				2				2			2		
	3		<i>7 36</i>		3				3				3			3		
	4		<i>6 36</i>		4				4				4			4		
1910.	1		<i>11 36</i>	1914.	1			1918.	1			1922.	1					
	2		<i>6 36</i>		2				2				2			2		
	3		<i>8 36</i>		3				3				3			3		
	4		<i>8 36</i> ✓		4				4				4			4		

NAME: <i>George F. Crow</i>				ACT OF JUNE 5, 1920				Certificate No. <i>104576</i>										
Last paid to: <i>01</i>				Rate: <i>15</i>				Remarks:										
Yr.	Qr.	Day.	Amount.	Yr.	Qr.	Day.	Amount.	Yr.	Qr.	Day.	Amount.	Yr.	Qr.	Day.	Amount.			
1907.	1			1911.	1		<i>7 24</i>	1915.	1		<i>4 24</i>	1919.	1		<i>4 24</i>			
	2				2		<i>5 24</i>		2		<i>4 24</i>		2		<i>4 24</i>	2		<i>9 4 24</i>
	3				3		<i>9 24</i>		3		<i>4 24</i>		3		<i>4 24</i>	3		<i>10 4 8</i>
	4				4				4		<i>4 24</i>		4		<i>4 24</i>	4		<i>11 4 8</i>
1908.	1			1912.	1		<i>8 24</i>	1916.	1		<i>4 24</i>	1920.	1		<i>4 24</i>			
	2				2		<i>11 24</i>		2		<i>4 24</i>		2		<i>4 24</i>	2		<i>1 4 8</i>
	3				3		<i>9 24</i>		3		<i>4 24</i>		3		<i>4 24</i>	3		<i>2 4 8</i>
	4				4		<i>4 24</i>		4		<i>4 24</i>		4		<i>4 24</i>	4		<i>3 4 7 8 45</i>
1909.	1			1913.	1		<i>4 24</i>	1917.	1		<i>4 24</i>	1921.	1		<i>4 24</i>			
	2				2		<i>4 24</i>		2		<i>4 24</i>		2		<i>4 24</i>	2		<i>5 4</i>
	3				3		<i>4 24</i>		3		<i>4 24</i>		3		<i>4 24</i>	3		<i>6 4</i>
	4				4		<i>4 24</i>		4		<i>4 24</i>		4		<i>4 24</i>	4		<i>4 4 15</i>
1910.	1			1914.	1		<i>4 24</i>	1918.	1		<i>4 24</i>	1922.	1		<i>4 24</i>			
	2				2		<i>4 24</i>		2		<i>4 24</i>		2		<i>4 24</i>	2		<i>5 4</i>
	3				3		<i>4 24</i>		3		<i>4 24</i>		3		<i>4 24</i>	3		<i>6 4</i>
	4				4		<i>4 24</i>		4		<i>4 24</i>		4		<i>4 24</i>	4		<i>4 4 15</i>

NAME: *Geraw Helen A* (3-P. A. 2)

Certificate No. *614.337* ARMY WIDOW. Law: Act of April 19, 1908

Name of Soldier: *Franklin*

Service: *Co E + Co 62 N.Y. I.*

ISSUES.				MINORS—\$2 PER MONTH ADDITIONAL.		
CLASS.	RATE.	DATE OF COMMENCEMENT.	DATE OF CERTIFICATE.	NAME.	COMMENCEMENT.	ENDING.
	<i>8</i>	<i>10 Mar '06</i>	<i>25 Aug '06</i>			
		<i>12 APR 19 1908</i>				
INC.	<i>20</i>	SEPTEMBER 8, 1916	<i>Mch 13. 1917</i>			
Fees: INC. 25 OCTOBER 8, 1917						
Inc 30 May 1, 1920						
Transferred from: <i>NEW YORK CITY, N. Y.</i>				Transferred to:		
Died: <i>Oct. 18, 1920</i>				Bureau notified: <i>NOV 10 1920</i>		
Remarks:						
Former Roll No.						

6-579

NAME: *Craw Henrietta* (3-P. A. 2)

Certificate No. *894950* ARMY WIDOW. Law: Act of Apr 19, 1908  
Act of September 8, 1916

Name of Soldier: *Volney* ACT OF MAY 1, 1920

Service: *Priv. 3rd Divdpt. Battery N.Y. Lt. Arty*

ISSUES.				MINORS—\$2 PER MONTH ADDITIONAL.		
CLASS.	RATE.	DATE OF COMMENCEMENT.	DATE OF CERTIFICATE.	NAME.	COMMENCEMENT.	ENDING.
	<i>25</i>	<i>Jan 7-1920</i>				
	<i>30</i>	<i>May 1-1920</i>	<i>Dec 17-1920</i>			
Fees: <i>none</i>						
GROUP 2						
Transferred from:				Transferred to:		
Died:				Bureau notified:		
Remarks:						
Former Roll No.						

JAN 6-1921  
6-579



NAME: *Helen A. Crow*

Certificate No. *614.332*

Rate: *25 - 20 30*

Remarks: *ACT APRIL 19, 1908.*

Yr. Qr. Day. Amount.	Yr. Qr. Day. Amount.	Yr. Qr. Day. Amount.	Yr. Qr. Day. Amount.	Yr. Qr. Day. Amount.	Yr. Qr. Day. Amount.
1907. 1	1911. 1 9 36 ✓	1915. 1 4 33	1919. 1 4 75	1923. 1	1927. 1
1907. 2	1911. 2 10 36 ✓	1915. 2 4 38	1919. 2 4 75	1923. 2	1927. 2
1907. 3	1911. 3 11 36 ✓	1915. 3 4 36	1919. 3 4 75	1923. 3	1927. 3
1907. 4	1911. 4 10 36 ✓	1915. 4 4 38	1919. 4 4 75	1923. 4	1927. 4
1908. 1	1912. 1 13 36 ✓	1916. 1 4 36	1920. 1 4 75	1924. 1	1928. 1
1908. 2	1912. 2 9 36 ✓	1916. 2 4 36	1920. 2 4 75	1924. 2	1928. 2
1908. 3	1912. 3 19 36 ✓	1916. 3 4 36 .	1920. 3 4 90.50	1924. 3	1928. 3
1908. 4	1912. 4 7 36 ✓	1916. 4 4 36	1920. 4 <del>4 90</del>	1924. 4	1928. 4
1909. 1	1913. 1 4 ✓	MAY 22 38.93	1921. 1	1925. 1	1929. 1
1909. 2	1913. 2 4 ✓	1917. 2 4 60	1921. 2 <b>GROUP 2</b>	1925. 2	1929. 2
1909. 3	1913. 3 4 ✓	1917. 3 4 60	1921. 3	1925. 3	1929. 3
1909. 4	1913. 4 4 ✓	1917. 4 4 64.97	1921. 4	1925. 4	1929. 4
1910. 1	1914. 1 4 38	1918. 1 4 75	1922. 1	1926. 1	1930. 1
1910. 2	1914. 2 4 38	1918. 2 4 75	1922. 2	1926. 2	1930. 2
1910. 3	1914. 3 4 38	1918. 3	1922. 3	1926. 3	1930. 3
1910. 4	1914. 4 4 38	1918. 4 4 75	1922. 4	1926. 4	1930. 4

NAME: *Henrietta Crow*

Certificate No. *894950*

Last paid to: Rate: *30*

Remarks: *ACT OF MAY 1, 1920*

Yr. Qr. Day. Amount.	Yr. Qr. Day. Amount.	Yr. Qr. Day. Amount.	Yr. Qr. Day. Amount.	Yr. Qr. Day. Amount.	Yr. Qr. Day. Amount.
1907. 1	1911. 1	1915. 1	1919. 1 9 4 30	1923. 1	1927. 1
1907. 2	1911. 2	1915. 2	1919. 2 10 4 30	1923. 2	1927. 2
1907. 3	1911. 3	1915. 3	1919. 3 11 4 30	1923. 3	1927. 3
1907. 4	1911. 4	1915. 4	1919. 4 12 4 30	1923. 4	1927. 4
1908. 1	1912. 1	1916. 1	1920. 1 1 4 30	1924. 1	1928. 1
1908. 2	1912. 2	1916. 2	1920. 2 2 4 30	1924. 2	1928. 2
1908. 3	1912. 3	1916. 3	1920. 3 3 4 30	1924. 3	1928. 3
1908. 4	1912. 4	1916. 4	1920. 4 4 278.00	1924. 4	1928. 4
1909. 1	1913. 1	1917. 1	1921. 1 4 90 B	1925. 1	1929. 1
1909. 2	1913. 2	1917. 2	1921. 2 4 90	1925. 2	1929. 2
1909. 3	1913. 3	1917. 3	1921. 3 4 90	1925. 3	1929. 3
1909. 4	1913. 4	1917. 4	1921. 4 4 90	1925. 4	1929. 4
1910. 1	1914. 1	1918. 1	1922. 1 4 90	1926. 1	1930. 1
1910. 2	1914. 2	1918. 2	1922. 2 4 90	1926. 2	1930. 2
1910. 3	1914. 3	1918. 3	1922. 3 4 90	1926. 3	1930. 3
1910. 4	1914. 4	1918. 4	1922. 4 4 90	1926. 4	1930. 4

**GROUP 2 PAID TO AUG. 4, 1922**

NAME

(S-P. A. 1a)

Craw, Henry

Certificate No.

674018

ARMY INVALID

Law:

Act of May 1, 1920

Service

Pt D 2 NY VMR

Disability

6-572

CLASS	RATE	DATE OF COMMENCEMENT	DATE OF CERTIFICATE	HOMES—Admitted	Discharged	Died	Reported
	50	May 1, 1920					
	72	Jan 24, 1923				Feb. 12 1924	MAR - 7 1924
<p>Died Feb. 12 1924 Accrued order dated APR 30 1924          payable to widow Lydia CRAW</p>				<p>184 Lockwood Ave.          Buffalo          N.Y.</p>			

NAME:

Craw Henry

ACT MAY 11, 1912.

(S-P. A. 1)

~~Act of Feb. 6, 1907~~

Certificate No.

674018

ARMY INVALID.

Law:

ACT OF MAY 1, 1920

Service

Pt D 2 NY VMR

Disability

ISSUES.

CLASS.	RATE.	DATE OF COMMENCEMENT.	DATE OF CERTIFICATE.	CLASS.	RATE.	DATE OF COMMENCEMENT.	DATE OF CERTIFICATE.
add		21 Apr 1898	11 Apr 1900	Inc.		<del>June 2 1911</del>	
Reis		4 Mch 1907	28 Sept 1907			<del>June 2 1915</del>	NOV 10 1915
Reissue		16 May 1912	10 July 1912			30 JUN 10 1918	
Inc.				Inc.	50	May 1, 1920	
Transferred from: Buffalo, N. Y.				Transferred to: 72 Jan 24 1923 Feb. 16 1924			

Died:

Bureau notified:

Remarks:

Former Roll No.

Home:

6-572



NAME

HENRY CRAW

Certificate No.

Act of May 1, 1920

Fees

674018

GROUP I

RATE--	72	1923	1924	1925	1926	1927	1928	1929	1930	1931	1932	1933	1934
JANUARY			4 12										
FEBRUARY			4 72										
MARCH			<del>4 72</del>										
APRIL			<del>4 72</del>										
MAY			4	12	21	60							
JUNE			4 72										
JULY			4 72										
AUGUST			4 72										
SEPTEMBER			4 72										
OCTOBER			4 72										
NOVEMBER			4 72										
DECEMBER			4 72										

NAME:

Craw Henry Crow

Certificate No.

674018

Last paid to:

Rate:

8 10 15 18

Remarks:

50 50 72

ACT OF MAY 1, 1920

Yr. Qr. Day.	Amount.	Yr. Qr. Day.	Amount.	Yr. Qr. Day.	Amount.	Yr. Qr. Day.	Amount.	Yr. Qr. Day.	Amount.	Yr. Qr. Day.	Amount.
1907. 1 4	24	1911. 1 14	36	1915. 1 4	45	1919. 1 4	90	1923. 1 4	100	1927. 1 1	
1907. 2 4		1911. 2 6		1915. 2 4	45	1919. 2 4	90	1923. 2 4	50	1927. 2 2	
1907. 3 5		1911. 3 6		1915. 3 4	45	1919. 3 4	90	1923. 3 4	50	1927. 3 3	
1907. 4 4	52-	1911. 4 5		1915. 4 4	45	1919. 4 4	90	1923. 4 4	50	1927. 4 4	
1908. 1 4	36	1912. 1 6		1916. 1 4	54	1920. 1 4	90	1924. 1 4	50	1928. 1 1	
1908. 2 4		1912. 2 6		1916. 2 4	54	1920. 2 4	90	1924. 2 4	50	1928. 2 2	
1908. 3 10		1912. 3 6		1916. 3 4	54	1920. 3 4	132	1924. 3 4	50	1928. 3 3	
1908. 4 14		1912. 4 7	49 <sup>80</sup>	1916. 4 4	54	1920. 4 4	150	1924. 4 4		1928. 4 4	
1909. 1 7		1913. 1 4	45	1917. 1 4	54	1921. 1 4	150	1925. 1 4		1929. 1 1	
1909. 2 6		1913. 2 4		1917. 2 4	54	1921. 2 4	150	1925. 2 4		1929. 2 2	
1909. 3 6		1913. 3 4		1917. 3 4	54	1921. 3 4	150	1925. 3 4		1929. 3 3	
1909. 4 4		1913. 4 4		1917. 4 4	54	1921. 4 4	150	1925. 4 4		1929. 4 4	
1910. 1 4		1914. 1 4	45	1918. 1 4	54	1922. 1 4	150	1926. 1 4		1930. 1 1	
1910. 2 4		1914. 2 4	45	1918. 2 4	54	1922. 2 4	150	1926. 2 4		1930. 2 2	
1910. 3 6		1914. 3 4	45	1918. 3 4	54	1922. 3 4	150	1926. 3 4		1930. 3 3	
1910. 4 6		1914. 4 4	45	1918. 4 4	99 <sup>60</sup>	1922. 4 4		1926. 4 4		1930. 4 4	

GROUP I PAID

JULY 4, 1929

NAME: *Craw Jacob* (3-P. A. 1) *Act of Feb. 6, 1907*

Certificate No. *821747* ARMY INVALID. Law: ~~ACT OF JUNE 27, 1900~~

Service: *Priv. a 75 reg U.S.*

Disability:

ISSUES.

CLASS.	RATE.	DATE OF COMMENCEMENT.	DATE OF CERTIFICATE.	CLASS.	RATE.	DATE OF COMMENCEMENT.	DATE OF CERTIFICATE.
<i>Inc</i>	<i>8</i>	<i>9 Apr 1902</i>	<i>9 May 1902</i>	<i>Inc</i>	<i>25</i>	<i>6 Apr 1913</i>	<i>1 July 1913</i>
<i>Res</i>	<i>12</i>	<i>8 Apr 1907</i>	<i>23 Nov 1907</i>		<i>30</i>	<i>6 Apr 1918</i>	<i>" " "</i>
	<i>19</i>	<i>28 May 1912</i>	<i>21 Jan 1913</i>				<i>see</i>

Fees:

Transferred from: Transferred to:

Died: *12/14/15* Bureau notified: *Jan 1 1916*

Remarks: *Check No. 9594819 Dated 10/1/1915 Canceled.*

Former Roll No. Home:

NAME *Craw Lydia* (3-P. A. 2)

Certificate No. *948264* ARMY WIDOW Law: *ACT OF MAY 1, 1920*

Name of Soldier *Henry*

Service *Pt D 2nd N Y Mtd Rifles*

ISSUES

CLASS	RATE	DATE OF COMMENCEMENT	DATE OF CERTIFICATE	MINORS, \$	PER MONTH ADDITIONAL
<i>Orig</i>	<i>30</i>	<i>Mar 3 1924</i>	<i>Apr 30 1924</i>		

Died *Aug. 8, 1924*

Reported *SEP 13 1924*

Remarks:



NAME: <i>Craw Jacob Craw</i>				Certificate No. <i>821747</i>			
Last paid to: <i>8 12/9 25</i>				Remarks:			
Yr. Qr. Day.	Amount.	Yr. Qr. Day.	Amount.	Yr. Qr. Day.	Amount.	Yr. Qr. Day.	Amount.
1907. 1 9	24	1911. 1 9	36	1915. 1 4	75	1919. 1	
2 9		2 6		2 4	75	2	
3 8		3 7		3 4	75	3	
4 5		4 6		4 4	75	4	
1908. 1 8	59.42	1 6		1	<del>4 75</del>	1923. 1	
2 7	86	2 8		2	<b>GROUP 1</b>	2	
3 8		3 9		3		3	
4 8		4 8		4		4	
1909. 1 8		1 50.40		1916. 1		1920. 1	
2		2 57.60		2		2	
3 9		3 <del>4</del> 57		3		3	
4 8		4 4 75		4		4	
1 8		1 4 75		1917. 1		1921. 1	
2		2 4 75		2		2	
3 8		3 4 75		3		3	
4 7		4 4 75		4		4	
1910. 1				1918. 1		1922. 1	
2				2		2	
3 8				3	<b>Inc.</b>	3	
4				4		4	
						1924. 1	
						2	
						3	
						4	
						1925. 1	
						2	
						3	
						4	
						1926. 1	
						2	
						3	
						4	
						1927. 1	
						2	
						3	
						4	
						1928. 1	
						2	
						3	
						4	
						1929. 1	
						2	
						3	
						4	
						1930. 1	
						2	
						3	
						4	

NAME: <i>Lydia Craw</i>		Certificate No. <i>948264</i>		ACT OF MAY 1, 1920	
Fees: <i>none</i>					
RATE-	<b>30</b>				
		1923	1924	1925	1926
					1927
					1928
					1929
					1930
					1931
					1932
					1933
					1934
JANUARY					
FEBRUARY					
MARCH					
APRIL					
MAY	<i>9. 61</i>				
JUNE	<i>4 30</i>				
JULY	<i>4 30</i>				
AUGUST	<i>4 30</i>				
SEPTEMBER	<del><i>4 30</i></del>				
OCTOBER					
NOVEMBER					
DECEMBER					

**CHECK CANCELED** *2-9-12*

*Lib*  
*3-10-12*  
*27*  
*128*

(S-P. A. 2.)

**NAME:** *Craw Martha E.*

Certificate No. *247,572*      **ARMY WIDOW.**      Law: **CIVIL WAR.**

Name of Soldier: *Charles*

Service: *Pri. A, 21 Conn.*

ISSUES.				MINORS—\$2 PER MONTH ADDITIONAL.		
CLASS.	RATE.	DATE OF COMMENCEMENT.	DATE OF CERTIFICATE.	NAME.	COMMENCEMENT.	ENDING.
	<i>12</i>	<i>19 MARCH '86</i>	<i>14 Sept. 1888</i>			

Transferred from: **BOSTON, MASS.**      Transferred to:

Died: *6/29/12 - (C. Hartford Conn)*      Bureau notified:

Remarks:

Former Roll No. *20*      *W. W. Meriden Conn*

(S-P. A. 2.)

**NAME:** *Craw Mary*

Certificate No. *715025*      **ARMY WIDOW.**      Law: **ACT APRIL 19, 1908**

Name of Soldier: *William J.*

Service: *Capt I F 3. Ind U S*

ISSUES.				MINORS—\$2 PER MONTH ADDITIONAL.		
CLASS.	RATE.	DATE OF COMMENCEMENT.	DATE OF CERTIFICATE.	NAME.	COMMENCEMENT.	ENDING.
		<i>Aug 12 16 Dec 1910</i>	<i>14 Jan 1911</i>			

Transferred from: **Buffalo, N. Y.**      Transferred to:

Died: *Aug 17, 1913*      Bureau notified: **OCT 9 - 1913**      Death reported by: *W. W. Hornell N Y*

Remarks:

Check No *2632892* Dated *Oct 4/13* Cancelled

Former Roll No.

6-679



NAME: <i>Martha E. Crow</i>				970				Certificate No. <i>247,572</i>									
Last paid to: <b>MAR 1909</b>				Rate: <b>12</b>				Remarks:									
Yr.	Qr.	Day.	Amount.	Yr.	Qr.	Day.	Amount.	Yr.	Qr.	Day.	Amount.	Yr.	Qr.	Day.	Amount.		
1907.	1			1911.	1		<i>20 36</i>	1915.	1			1919.	1				
	2				2				2						2		
	3				3		<i>16</i>		3						3		
	4				4		<i>12</i>		4						4		
1908.	1			1912.	1		<i>12</i>	1916.	1			1920.	1				
	2				2		<i>8 36</i>		2						2		
	3				3		<b>GROUP 3</b>		3						3		
	4				4				4						4		
1909.	1			1913.	1			1917.	1			1921.	1				
	2		<i>12 36</i>		2				2						2		
	3		<i>17</i>		3		<i>Letter 10/2 3</i>		3						3		
	4		<i>9</i>		4		<i>to Penn.</i>		4						4		
1910.	1			1914.	1			1918.	1			1922.	1				
	2				2				2						2		
	3		<i>13</i>		3				3						3		
	4		<i>13</i>		4				4						4		

NAME: <i>Mary Crow</i>								Certificate No. <i>715025</i>									
Last paid to:				Rate: <i>12</i>				Remarks:									
Yr.	Qr.	Day.	Amount.	Yr.	Qr.	Day.	Amount.	Yr.	Qr.	Day.	Amount.	Yr.	Qr.	Day.	Amount.		
1907.	1			1911.	1		<i>24 7<sup>20</sup></i>	1915.	1			1919.	1				
	2				2		<i>8 36</i>		2						2		
	3				3		<i>7</i>		3						3		
	4				4		<i>7</i>		4						4		
1908.	1			1912.	1		<i>11</i>	1916.	1			1920.	1				
	2				2		<i>8</i>		2						2		
	3				3		<i>11</i>		3						3		
	4				4		<i>18</i>		4						4		
1909.	1			1913.	1		<i>4</i>	1917.	1			1921.	1				
	2				2		<i>4</i>		2						2		
	3				3		<i>4</i>		3						3		
	4				4				4						4		
1910.	1			1914.	1			1918.	1			1922.	1				
	2				2		<i>Aug 17, 1913</i>		2						2		
	3				3		<i>OCT 9 1913</i>		3						3		
	4				4		<b>GROUP 1</b>		4						4		

NAME **Craw Mollie E**

(3-P. A. 2)

Certificate No. **941311**

**ARMY WIDOW**

Law: **ACT OF MAY 1. 1920**

Name of Soldier **Robert B**

Service **Pt K 84 Ind Inf**

ISSUES

MINORS, \$..... PER MONTH ADDITIONAL

CLASS	RATE	DATE OF COMMENCEMENT	DATE OF CERTIFICATE	NAME	COMMENCEMENT	ENDING
Orig	30	Sep 4 1923	Nov 1 1923			
Died		<i>Sept. 18, 1927</i>	<b>1 38</b>			
Reported			<b>OCT 10 1927</b>			

Remarks:

NAME: *Craw, Rebecca*

ACT OF MAY 1, 1920

(3-P. A. 2)

Certificate No. *887.404*

**ARMY WIDOW.**

Law: **ACT APRIL 19, 1908**  
**ACT SEPTEMBER 8, 1918**

Name of Soldier: *William C.*

Service: *Priv G 16<sup>th</sup> New York Heavy Art*

ISSUES.

MINORS-\$2 PER MONTH ADDITIONAL.

CLASS	RATE	DATE OF COMMENCEMENT	DATE OF CERTIFICATE	NAME	COMMENCEMENT	ENDING
Orig	25	<i>January 12, 1920</i>	<i>May 4, 1920</i>			
Inc	50	<i>May 1, 1920</i>				
Fees:		<i>W. Elliott Maggaman 2nd Lt \$10</i>		<b>MAY 20 1920</b>		

Transferred from: **GROUP 1**

Transferred to:

Died:

Bureau notified:

Remarks:

Former Roll No.

MAY 11 1920

6-573



NAME Mollie E Crow

Certificate No. 941311

ACT OF MAY 1, 1920

Fee none

GROUP

RATE- 30

	1923	1924	1925	1926	1927	1928	1929	1930	1931	1932	1933	1934
JANUARY		4 30	4 30	4 30	4 30							
FEBRUARY		4 30	4 30	4 30	4 30							
MARCH		4 30	4 30	4 30	4 30							
APRIL		4 30	4 30	4 30	4 30							
MAY		4 30	4 30	4 30	4 30							
JUNE		4 30	4 30	4 30	4 30							
JULY		4 30	4 30	4 30	4 30							
AUGUST		4 30	4 30	4 30	4 30							
SEPTEMBER		4 30	4 30	4 30	4 30							
OCTOBER		4 30	4 30	4 30	4 30							
NOVEMBER	14 60	4 30	4 30	4 30	4 30							
DECEMBER	4 30	4 30	4 30	4 30	4 30							

CHECK CANCELED

NAME: Rebecca Crow

ACT APRIL 19, 1908

Certificate No. 887.404

Last paid to: Rate: 30

Remarks: ACT OF MAY 1, 1920

Yr.	Qr.	Day.	Amount.	Yr.	Qr.	Day.	Amount.	Yr.	Qr.	Day.	Amount.	Yr.	Qr.	Day.	Amount.	Yr.	Qr.	Day.	Amount.
1907.	1			1911.	1			1915.	1			1919.	1		9 4 60	1927.	1		
	2				2				2				2		0 4 30		2		
	3				3				3				3		11 4		3		
	4				4				4				4		12 4 30		4		
1908.	1			1912.	1			1916.	1			1920.	1		1 4 30	1928.	1		
	2				2				2				2		2 4 30		2		
	3				3				3				3		4 90		3		
	4				4				4				4		4 90		4		
1909.	1			1913.	1			1917.	1			1921.	1		4 90	1929.	1		
	2				2				2				2		4 90		2		
	3				3				3				3		4 90		3		
	4				4				4				4		4 90		4		
1910.	1			1914.	1			1918.	1			1922.	1		4 90	1930.	1		
	2				2				2				2		4 90		2		
	3				3				3				3		4 90		3		
	4				4				4				4		4 90		4		
															GROUP 1 PAID				
															1922				

Trans. Co. Mo. Payment Car.

(3-P. A. 2.)

NAME *Craw Rebecca A.*

Certificate No. *30565*      **ARMY WIDOW.**      Law: *Civil War*

Name of Soldier: *Lafayette*      *S. Butler. N.Y.*

Service: *Pt. 40111 N.Y.*

ISSUES.				MINORS—\$2 PER MONTH ADDITIONAL.		
CLASS.	RATE.	DATE OF COMMENCEMENT.	DATE OF CERTIFICATE.	NAME.	COMMENCEMENT.	ENDING.
		<i>1219 Mch 86</i>	<i>11 Mch 67</i>			

Fees:

Transferred from: **BUFFALO**      Transferred to:

Died *30 pl. 12.*      Bureau notified: *160 pl. 12-3-798-#12712.*

Remarks:

Former Roll No.

6-679

(3-P. A. 1a)

NAME **Craw, Richard E**

Certificate No. **394 457**      **ARMY INVALID**      Law: **Act of May 1, 1920**

Service **Pt A 8 Ind Inf**

Disability **100**

CLASS	RATE	DATE OF COMMENCEMENT	DATE OF CERTIFICATE	HOMES—Admitted	Discharged	Died	Reported
	<b>50</b>	<b>May 1, 1920</b>		<i>54</i>	<i>12/23</i>		
<b>Inc</b>	<b>72</b>	<b>Feb 25, 1926</b>	<b>March 18, 1926</b>		<i>9/20</i>	<i>May 20 1926</i>	<b>JUN 9 1926</b>

Remarks: *66-10316049 dated Aug 4 1923. cancelled.*

MAR 27 1926

6-4573





NAME: *Craw Richard E.* (3-P. A. 1.) *8049*  
 Certificate No. *394457* ARMY INVALID. Law: ~~Act of Feb. 6, 1907.~~  
 Service: *P. A. 8 Ind I.* ACT OF MAY 11, 1912  
 Disability: ACT OF MAY 1, 1920

ISSUES.

CLASS.	RATE.	DATE OF COMMENCEMENT.	DATE OF CERTIFICATE.	CLASS.	RATE.	DATE OF COMMENCEMENT.	DATE OF CERTIFICATE.
<i>Reis</i>	<i>12</i>	<i>11 mch 07</i>	<i>4 Nov 07</i>	<i>INCREASE</i>	<i>25</i>	<i>Oct 25, 1914</i>	<i>Nov 16, 1914</i>
<i>Reis</i>	<i>12</i>	<i>12 mch 11</i>	<i>12 mch 11</i>		<i>30</i>	<i>Oct 25, 1919</i>	
<i>Reis</i>	<i>40</i>	<i>MAY 1912</i>	<i>12 NOV 1912</i>		<i>40</i>	<i>JUN 10 1918</i>	

Inc. 50 May 1, 1920

Transferred from: *INDIANAPOLIS, IND.* Transferred to:  
 Died: Bureau notified:  
 Remarks: *Dis 2/12 in lieu last cert*  
 Former Roll No. *Act 8049* Home: *Baldwin*

NAME: *CRAW, ROBERT B.* (3-P. A. 1a)  
 Certificate No. *633 834* ARMY INVALID Law: *Act of May 1, 1920*  
 Service: *Pt K 84 Ind Vol Inf*  
 Disability:

CLASS	RATE	DATE OF COMMENCEMENT	DATE OF CERTIFICATE	HOMES—Admitted	Discharged
	<i>50</i>	<i>May 1, 1920</i>			
<i>Inc.</i>	<i>72</i>	<i>Jan. 9, 1923.</i>	<i>July 14, 1923.</i>		

Died *Aug 17 1923* Reported *SEP 11 1923*  
 Remarks: *Ch.*  
 Died *Aug 17 1923* Accrued order dated *NOV 1 1923*  
 payable to widow *Mollie E. Craw*  
*Peabody Kans.*





NAME: *Craw, Robert C.* (3-P. A. 1.)  
 Certificate No. *623834* ARMY INVALID. Law: ~~ACT FEB. 6, 1907~~  
 Service: *1st Army Ind. S&S* ACT OF MAY 1, 1920  
 Disability:

ISSUES.

CLASS.	RATE.	DATE OF COMMENCEMENT.	DATE OF CERTIFICATE.	CLASS.	RATE.	DATE OF COMMENCEMENT.	DATE OF CERTIFICATE.
	12	25 Feb 1907	21 July 1911	24	24	Nov 30-1913	Feb 28-1914
		ACT OF MAY 11, 1912		30	30	Nov 30-1918	
	18	24 May 1912	8 Oct 1917	40		JUN 10 1918	

Fees: Inc. 50 May 1, 1920

Transferred from: **TOPEKA, KANSAS** Transferred to:

Died: Bureau notified:

Remarks:

Former Roll No. *3671* JUN 27 1890 Home: 6-681

NAME: *Craw, Susan E.* (3-P. A. 2.)  
 Certificate No. *578,428* ARMY WIDOW. Law: ACT OF MAY 1, 1920  
 Name of Soldier: *Edwin A.* ACT OF JUNE 27, 1890.  
 Service: *Pri, C 14 Conn.*

71 ISSUES. MINORS—\$2 PER MONTH ADDITIONAL.

CLASS.	RATE.	DATE OF COMMENCEMENT.	DATE OF CERTIFICATE.	NAME.	COMMENCEMENT.	ENDING.
Dup	8	6 Oct, 1903	19 May, 1906	Inc 30	May 1, 1920	
	12	19 APRIL, 1908.				
		INC. 20 SEPTEMBER 8, 1916				
		INC. 25 OCTOBER 8, 1917				

Transferred from: Transferred to:

Died: *July 30, 1921* Bureau notified: *SEP 16 1921*

Remarks:

Former Roll No. *102* BOSTON, MASS. 6-679





NAME: *Craw & Lney* SPECIAL ACT: ~~SPECIAL ACT~~ (S-P. A. L.)

Certificate No. *130761* ARMY INVALID. Law: ~~ACT OF MAY 11, 1912~~ *Civil War*

Service: *24 3 M 2nd Batts V. H. Art*

Disability: *In diarr. reg files*

ISSUES.

CLASS.	RATE.	DATE OF COMMENCEMENT.	DATE OF CERTIFICATE.	CLASS.	RATE.	DATE OF COMMENCEMENT.	DATE OF CERTIFICATE.
<del>Reis</del>	<del>30</del>	<del>May 10, 1918</del>	<del>July 12, 1918</del>	<del>Reis</del>	<del>40</del>	<del>June 10, 1918</del>	<del>July 12, 1918</del>
"	"	<i>15 Apr 10</i>	<i>2 May 10</i>				

Fees: *12/23/1919* Accrued order dated *12/17/20*

Transferred from: *NEW YORK CITY, N. Y.* Transferred to: *payable to widow. Bessie...*

Died: *Dec. 23, 1919* Bureau notified: *JAN 5 1920*

Remarks:

Former Roll No. Home: *JAN 8 1921*

6-681

NAME: *Craw, William C.* ACT MAY 11, 1912. (S-P. A. L.)

Certificate No. *538349* ARMY INVALID. Law: ~~ACT OF JUNE 27, 1890~~

Disability: *Dis. L 16 reg V H A*

ISSUES.

CLASS.	RATE.	DATE OF COMMENCEMENT.	DATE OF CERTIFICATE.	CLASS.	RATE.	DATE OF COMMENCEMENT.	DATE OF CERTIFICATE.
<del>Reis</del>	<del>79</del>	<del>July 1912</del>	<del>7 May 1913</del>	<del>Reis</del>	<del>38</del>	<del>JUN 10 1918</del>	
<del>Reis</del>	<del>14</del>	<del>Dec 1904</del>	<del>4 Apr 1905</del>				
<del>Reis</del>	<del>15</del>	<del>13 Sept 1907</del>	<del>27 Aug 1908</del>				

Fees: Died *Dec 12, 1919* Accrued order dated *May 4, 1920*

Transferred from: *Buffalo, N. Y.* Transferred to: *payable to widow. Rebecca Craw*

Died: *Dec 12, 1919* Bureau notified: *534 Garfield Ave. Hammond, Ind*

Remarks:

Former Roll No. Home: *MAY 12 1920*

6-681



NAME: *Johns Crow* SPECIAL-AGT. SPECIAL ACT Certificate No. *130701*

Rate: *40* Remarks: *NOT OF MAY 11, 1920 General Law.*

Yr. Qr. Day.	Amount.	Yr. Qr. Day.	Amount.	Yr. Qr. Day.	Amount.	Yr. Qr. Day.	Amount.	Yr. Qr. Day.	Amount.	Yr. Qr. Day.	Amount.
1907. 1		1911. 1	4 72	1915. 1	4 72	1919. 1	4 120	1923. 1		1927. 1	
1907. 2		1911. 2	4 72	1915. 2	4 72	1919. 2	4 120	1923. 2		1927. 2	
1907. 3		1911. 3	4 72	1915. 3	4 72	1919. 3	4 120	1923. 3		1927. 3	
1907. 4		1911. 4	6 72	1915. 4	4 72	1919. 4	4 120	1923. 4		1927. 4	
1908. 1		1912. 1	4 72	1916. 1	4 72	1920. 1		1924. 1		1928. 1	
1908. 2		1912. 2	4 72	1916. 2	4 72	1920. 2		1924. 2		1928. 2	
1908. 3		1912. 3	5 72	1916. 3	4 72	1920. 3		1924. 3		1928. 3	
1908. 4		1912. 4	5 72	1916. 4	4 72	1920. 4	117.20 66.67	1924. 4		1928. 4	
1909. 1	8 36	1913. 1	4	1917. 1	4 72	1921. 1	36	1925. 1		1929. 1	
1909. 2	11 36	1913. 2	4	1917. 2	4 72	1921. 2		1925. 2		1929. 2	
1909. 3	4 36	1913. 3	4	1917. 3	4 72	1921. 3	GROUP 2	1925. 3		1929. 3	
1909. 4	4 36	1913. 4	4 72	1917. 4	4 72	1921. 4		1925. 4		1929. 4	
1910. 1	4 36	1914. 1	4 72	1918. 1	4 72	1922. 1		1926. 1		1930. 1	
1910. 2	21 36	1914. 2	4 72	1918. 2	4 72	1922. 2		1926. 2		1930. 2	
1910. 3	4 72	1914. 3	4 72	1918. 3	4 72	1922. 3		1926. 3		1930. 3	
1910. 4	4 72	1914. 4	4 72	1918. 4	4 120	1922. 4		1926. 4		1930. 4	2 1/2

NAME: *Crow William C Crow* Certificate No. *538349*

Rate: *45* Remarks: *27 38*

Yr. Qr. Day.	Amount.	Yr. Qr. Day.	Amount.	Yr. Qr. Day.	Amount.	Yr. Qr. Day.	Amount.	Yr. Qr. Day.	Amount.	Yr. Qr. Day.	Amount.
1907. 1	7 36	1911. 1	9 45	1915. 1	4 81	1919. 1	4 114	1923. 1		1927. 1	
1907. 2	5	1911. 2	7	1915. 2	4 81	1919. 2	4 114	1923. 2		1927. 2	
1907. 3	8	1911. 3	8	1915. 3	4 81	1919. 3	4 114	1923. 3		1927. 3	
1907. 4	7	1911. 4	9	1915. 4	4 81	1919. 4	4 114	1923. 4		1927. 4	
1908. 1	7	1912. 1	6	1916. 1	4 81	1920. 1		1924. 1		1928. 1	
1908. 2	8	1912. 2	8	1916. 2	4 81	1920. 2	20 87.40	1924. 2	TO DATE OF DEATH	1928. 2	
1908. 3	10	1912. 3	8	1916. 3	4 81	1920. 3		1924. 3		1928. 3	
1908. 4	9.14 45	1912. 4	8	1916. 4	4 81	1920. 4	GROUP 1	1924. 4		1928. 4	
1909. 1	8	1913. 1	4	1917. 1	4 81	1921. 1		1925. 1		1929. 1	
1909. 2	9	1913. 2	4 45 106	1917. 2	4 81	1921. 2		1925. 2		1929. 2	
1909. 3	8	1913. 3	4 81	1917. 3	4 81	1921. 3		1925. 3		1929. 3	
1909. 4	7	1913. 4	4	1917. 4	4 81	1921. 4		1925. 4		1929. 4	
1910. 1	8	1914. 1	4 81	1918. 1	4 81	1922. 1		1926. 1		1930. 1	
1910. 2	7	1914. 2	4 81	1918. 2	4 81	1922. 2		1926. 2		1930. 2	
1910. 3	8	1914. 3	4 81	1918. 3	4 81	1922. 3		1926. 3		1930. 3	
1910. 4	7	1914. 4	4 81	1918. 4	4 122.80	1922. 4		1926. 4		1930. 4	

**NAME:** *Craw William A.* Act of Feb. 6, 1907 (3-P.A. 1.)

**Certificate No.:** *478.620* **ARMY INVALID.** **Law:** ACT OF JUNE 27, 1890.

**Service:** *Capt 983 2nd U S 3rd Grand St. Hornell, Ny*

**Disability:**

**ISSUES.**

CLASS.	RATE.	DATE OF COMMENCEMENT.	DATE OF CERTIFICATE.	CLASS.	RATE.	DATE OF COMMENCEMENT.	DATE OF CERTIFICATE.
<i>add 12</i>		<i>15 Sept 1904</i>	<i>11 Oct 1904</i>				
<i>Reis 20 20</i>		<i>5 Feb 1907</i>	<i>14 Aug 1907</i>				

**Fees:**

**Transferred from:** **BUFFALO** **Transferred to:**

**Died:** *10 Dec 10.* **Bureau notified:** *29 Dec. 10-3-798-12/24/10. 77.*

**Remarks:** **ACCRUED PAID WIDOW** *Mary*

**BUREAU ORDER** *Jan 1 1911*

**Former Roll No.** **Home:**

6-601

**NAME:** *Crawbuck Eleanor C.* (3-P. A. 2.)

**Certificate No.:** *347207* **ARMY WIDOW.** **Law:** Act of April 19, 1908

**Name of Soldier:** *Richard*

**Service:** *Co 2.5 regt C.*

**ISSUES.**

CLASS.	RATE.	DATE OF COMMENCEMENT.	DATE OF CERTIFICATE.	MINORS—\$2 PER MONTH ADDITIONAL.		
				NAME.	COMMENCEMENT.	ENDING.
	<i>8</i>	<i>29 July 92</i>	<i>13 Oct 92</i>			
	<i>121</i>	<i>APR 19 1908</i>				

**Fees:**

**Transferred from:** **NEW YORK CITY, N. Y.** **Transferred to:**

**Died:** *Dec 4 1910* **Bureau notified:** *Jan 23 1911*

**Remarks:** *Bureau card Jan 21 1911*

**Former Roll No.** **Home:**

6-679



NAME:

*Craw William J. Crow*

Certificate No.

*472620*

Last paid to:

Rate:

*12 20*

Remarks:

Yr.	Qr.	Day.	Amount.	Yr.	Qr.	Day.	Amount.	Yr.	Qr.	Day.	Amount.	Yr.	Qr.	Day.	Amount.	Yr.	Qr.	Day.	Amount.				
1907.	1	4	36	1911.	1		60	1915.	1			1919.	1			1923.	1			1927.	1		
	2	4			2		<i>1/4 4467</i>		2		<i>to date of death</i>		2				2				2		
	3	6			3		<b>GROUP 1</b>		3				3				3				3		
	4	5	95 <sup>73</sup>		4				4				4				4				4		
	1	6	60		1				1				1				1				1		
1908.	2	4		1912.	2			1916.	2			1920.	2			1924.	2			1928.	2		
	3	8			3				3				3				3				3		
	4	5			4				4				4				4				4		
1909.	1	7		1913.	1			1917.	1			1921.	1			1925.	1			1929.	1		
	2	5			2				2				2				2				2		
	3	7			3				3				3				3				3		
	4	8			4				4				4				4				4		
	1	6			1				1				1				1				1		
1910.	2	7		1914.	2			1918.	2			1922.	2			1926.	2			1930.	2		
	3	6			3				3				3				3				3		
	4	7			4				4				4				4				4		

NAME:

*Cleaner C Crawbuck*

Certificate No.

*547207*

MAY 4 - 1909

Rate:

*12*

Remarks:

Yr.	Qr.	Day.	Amount.	Yr.	Qr.	Day.	Amount.	Yr.	Qr.	Day.	Amount.	Yr.	Qr.	Day.	Amount.	Yr.	Qr.	Day.	Amount.				
1907.	1			1911.	1		<i>Lead</i>	1915.	1			1919.	1			1923.	1			1927.	1		
	2				2				2				2				2				2		
	3				3		<b>GROUP 2</b>		3				3				3				3		
	4				4				4				4				4				4		
1908.	1			1912.	1			1916.	1			1920.	1			1924.	1			1928.	1		
	2				2				2				2				2				2		
	3				3				3				3				3				3		
	4				4				4				4				4				4		
1909.	1			1913.	1			1917.	1			1921.	1			1925.	1			1929.	1		
	2				2				2				2				2				2		
	3		10 36 ✓		3				3				3				3				3		
	4		8 36 ✓		4				4				4				4				4		
	1		8 36 ✓		1				1				1				1				1		
1910.	2		10 36 ✓	1914.	2			1918.	2			1922.	2			1926.	2			1930.	2		
	3		10 36 ✓		3				3				3				3				3		
	4		10 36 ✓		4				4				4				4				4		

NAME **Crawfis, Angeline** (3-P. A. 2)  
 Certificate No. **937 023** **ARMY WIDOW** Law: **ACT OF MAY 1, 1920**  
 Name of Soldier **John A.**  
 Service **Pt C 87th Ohio Inf**

ISSUES				MINORS, & PER MONTH ADDITIONAL		
CLASS	RATE	DATE OF COMMENCEMENT	DATE OF CERTIFICATE	NAME	COMMENCEMENT	ENDING
Orig	30	May 31, 1923	July 16, 1923			
Died <i>Apr. 6, 1928</i>						
Reported <i>MAY 21 1928</i>						

Remarks:

NAME **CRAWFIS JOHN A** (3-P. A. 1a)  
 Certificate No. **401412** **ARMY INVALID** Law: **Act of May 1, 1920**  
 Service **Bt C 87 Ohio V Inf**  
 Disability

CLASS	RATE	DATE OF COMMENCEMENT	DATE OF CERTIFICATE	HOMES—Admitted	Discharged
	50	May 1, 1920			
Died <i>May 23 1923</i>				Reported <b>JUN 8 1923</b>	
Remarks <i>372 81. (L)</i>					
Died <i>May 23 1923</i> Accrued order dated <b>JUL 18 1923</b>					
payable to widow <i>Angeline Crawfis</i>				<i>Leipsic, Ohio</i>	



NAME ANGELINE CRAWFIS  
 Certificate No. 937 023 ACT OF MAY 1. 1920  
 Fees None

GROUP

RATE-	30											
	1923	1924	1925	1926	1927	1928	1929	1930	1931	1932	1933	1934
JANUARY		4 30	4 30	4 30	4 30	4 30						
FEBRUARY		4 30	4 30	4 30	4 30	4 30						
MARCH		4 30	4 30	4 30	4 30	4 30						
APRIL		4 30	4 30	4 30	4 30	4 30						
MAY		4 30	4 30	4 30	4 30	4 30	4 30			CHECK CANCELED		
JUNE		4 30	4 30	4 30	4 30	4 30						
JULY 8/2	34.	4 30	4 30	4 30	4 30	4 30						
AUGUST 21	30	4 30	4 30	4 30	4 30	4 30						
SEPTEMBER 4 B	30	4 30	4 30	4 30	4 30	4 30						
OCTOBER		4 30	4 30	4 30	4 30	4 30						
NOVEMBER		4 30	4 30	4 30	4 30	4 30						
DECEMBER		4 30	4 30	4 30	4 30	4 30						

NAME JOHN A CRAWFIS  
 Certificate No. 401412 Act of May 1, 1920  
 Fees

GROUP 3

RATE-	50											
	1923	1924	1925	1926	1927	1928	1929	1930	1931	1932	1933	1934
JANUARY												
FEBRUARY												
MARCH												
APRIL												
MAY		4 50										
JUNE		4 50										
JULY 7/23		33 <sup>33</sup>										
AUGUST 23												
SEPTEMBER												
OCTOBER												
NOVEMBER												
DECEMBER												

CHECK  
CANCELED  
DEAD

Crawford John A

On 6.870.7.

May 23 1923

401412

\$50

ad may

7/16/23

and

43

7/2/23

Columbus

675787

Pickerson Nancy

NAME:

Crawford John A.

ACT OF MAY 1, 1920

(3-P. A. 1.)

Certificate No.

401412

ARMY INVALID.

Law:

General Law.

Service:

P. C. 87. O. V.

Disability:

at ing...

MAY 11, 1912

ISSUES.

CLASS.	RATE.	DATE OF COMMENCEMENT.	DATE OF CERTIFICATE.	CLASS.	RATE.	DATE OF COMMENCEMENT.	DATE OF CERTIFICATE.
Revs.	22	June 10	9 July 10		35	JUN 10 1918	
Revs.	20	June 12	11 Oct 13	Inc.	50	May 1, 1920	
	20	April 13					
	20	April 13					

Fees:

Transferred from:

Columbus.

Transferred to:

Died:

Reason notified:

Remarks:

\*...

Former Bill No.

A. V.

Home:





NAME: *Crawfis John A* (S-P.A.L.) 69.705

Certificate No. *401.412* ARMY INVALID. Law: *ACT FEB. 6, '07*

Service: *Pvt 87 and cpl 9 197 029*

Disability:

**ISSUE**

CLASS.	RATE.	DATE OF COMMENCEMENT.	DATE OF CERTIFICATE.	CLASS.	RATE.	DATE OF COMMENCEMENT.	DATE OF CERTIFICATE.
<i>Reis.</i>	<i>12</i>	<i>27 mch 08</i>	<i>24 aug 08</i>				

Fees:

Transferred from: **COLUMBUS** Transferred to:

Died: Bureau notified:

Remarks: *Recover from this issue 4 persons from 13 aug 63 to 15 Feb 64 period of sub. service*

Former Roll No. *1724-03* Home:

6-681

NAME: *Craw Look, Charles F* (S-P.A.L.) ACT MAY 11, 1912.

Certificate No. *177:175* ARMY INVALID. Law: \_\_\_\_\_

Service: *P. E. 9 ny H A*

Disability: *Dis. liver & res. dyspepsia & dis. sec*

**ISSUES.**

CLASS.	RATE.	DATE OF COMMENCEMENT.	DATE OF CERTIFICATE.	CLASS.	RATE.	DATE OF COMMENCEMENT.	DATE OF CERTIFICATE.
<del>Inc.</del>	<del>17</del>	<del>2.6</del>	<del>Dec '06</del>	<del>11</del>	<del>Feb '07</del>		
<del>Reis</del>	<del>23</del>	<del>27</del>	<del>Sept 1912</del>	<del>5</del>	<del>June 1913</del>		
	<i>30</i>	<i>18</i>	<i>Sept 4 1917</i>				
					<i>40</i>	<i>June 10. 1918</i>	

Fees:

Transferred from: *Buffalo, N. Y.* Transferred to:

Died: *1/19/19* Bureau notified: *MAY 22 1919*

Remarks:

Former Roll No. Home:

6-681



NAME: <i>John A Crawford</i>												Certificate No. <i>401.412</i>											
Last paid to: <i>10 JAN 4 - 1908</i>								Rate: <i>12</i>				Remarks: <i>69.705</i> * <i>24.40 Received and deposited with last pay</i>											
Yr.	Qr.	Day.	Amount.	Yr.	Qr.	Day.	Amount.	Yr.	Qr.	Day.	Amount.	Yr.	Qr.	Day.	Amount.	Yr.	Qr.	Day.	Amount.				
1907.	1			1911.	1		<b>GROUP 3</b>	1915.	1			1919.	1			1923.	1			1927.	1		
	2				2				2				2				2				2		
	3				3				3				3				3				3		
	4				4				4				4				4				4		
1908.	1			1912.	1			1916.	1			1920.	1			1924.	1			1928.	1		
	2				2				2				2				2				2		
	3		<i>9 16.07</i>		3				3				3				3				3		
	4		<i>36</i>		4				4				4				4				4		
1909.	1		<i>15 36</i>	1913.	1			1917.	1			1921.	1			1925.	1			1929.	1		
	2		<i>11</i>		2				2				2				2				2		
	3		<i>11 36</i>		3				3				3				3				3		
	4		<i>11 36</i>		4				4				4				4				4		
1910.	1		<i>11 36</i>	1914.	1			1918.	1			1922.	1			1926.	1			1930.	1		
	2		<i>11 36</i>		2				2				2				2				2		
	3		<i>Prepared...</i>		3				3				3				3				3		
	4		<i>See No. ....</i>		4		<i>Prepared...</i>		4				4				4				4		

NAME: <i>Charles F. Crawford</i>												Certificate No. <i>177175</i>											
Last paid to: <i>17 23 30.40</i>								Rate: <i>17.23 30.40</i>				Remarks:											
Yr.	Qr.	Day.	Amount.	Yr.	Qr.	Day.	Amount.	Yr.	Qr.	Day.	Amount.	Yr.	Qr.	Day.	Amount.	Yr.	Qr.	Day.	Amount.				
1907.	1			1911.	1		<i>9 51</i>	1915.	1		<i>4 69</i>	1919.	1		<i>4 120</i>	1923.	1			1927.	1		
	2				2		<i>7</i>		2		<i>4 69</i>		2		<del><i>4 120</i></del>		2				2		
	3				3		<i>6</i>		3		<i>4 69</i>		3		<b>GROUP 1</b>		3				3		
	4				4		<i>6</i>		4		<i>4 69</i>		4				4				4		
1908.	1			1912.	1		<i>8</i>	1916.	1		<i>4 69</i>	1920.	1			1924.	1			1928.	1		
	2		<i>7 51</i>		2		<i>5</i>		2		<i>4 69</i>		2				2				2		
	3		<i>10</i>		3		<i>8</i>		3		<i>4 69</i>		3				3				3		
	4		<i>8</i>		4		<i>5</i>		4		<i>4 69</i>		4				4				4		
1909.	1		<i>7</i>	1913.	1		<i>4</i>	1917.	1		<i>4 69</i>	1921.	1			1925.	1			1929.	1		
	2		<i>6</i>		2		<i>4 51 37.40</i>		2		<i>4 69</i>		2				2				2		
	3		<i>8</i>		3		<i>69</i>		3		<i>4 69</i>		3				3				3		
	4		<i>6</i>		4		<i>4</i>		4		<i>4 69</i>		4				4				4		
1910.	1		<i>7</i>	1914.	1		<i>4 69</i>	1918.	1		<i>4 90</i>	1922.	1			1926.	1			1930.	1		
	2		<i>5</i>		2		<i>4 69</i>		2		<i>4 90</i>		2				2				2		
	3		<i>8</i>		3		<i>4 69</i>		3		<i>4 90</i>		3				3				3		
	4		<i>7</i>		4		<i>4 69</i>		4		<i>4 128</i>		4				4				4		

NAME **Crawford, Abbie** (3-P. A. 2)

Certificate No. **676298** **ARMY WIDOW** Law: **Act of May 1, 1920**

Name of Soldier **George**

Service **Pt E 9 Vt Vol Inf** 6-6574

ISSUES				MINORS, \$ PER MONTH ADDITIONAL		
CLASS	RATE	DATE OF COMMENCEMENT	DATE OF CERTIFICATE	NAME	COMMENCEMENT	ENDING
	30	May 1, 1920				
Died		<i>Sept. 28, 1927</i>				
Reported			<b>OCT 10 1927</b>			
Remarks:						

NAME: *Crawford, Abbie* (3-P. A. 2) **ACT OF MAY ., 1920**

Certificate No. *676298* **ARMY WIDOW.** Law: **Act of April 13, 1908**

Name of Soldier: *George Crawford*

Service: *Pri E-9 Vt Vol Inf*

72 ISSUES. MINORS—\$2 PER MONTH ADDITIONAL.

CLASS.	RATE.	DATE OF COMMENCEMENT.	DATE OF CERTIFICATE.	NAME.	COMMENCEMENT.	ENDING.
<i>Inf 12</i>		<i>May-1908</i>	<i>26 Feb 1909</i>			
<b>INC 20</b>		<b>SEPTEMBER 8, 1916</b>				
<b>INC 25</b>		<b>OCTOBER 6, 1917</b>				
Fees: <i>W. L. Lockwood - and fee Paid</i>						
<b>Inc 30 May 1, 1920</b>				Transferred to:		
Transferred from: <b>CONCORD</b>				Bureau notified:		
Died:						
Remarks:						
Former Roll No.						

NOV 2 1916 6-679



NAME **ABBIE CRAWFORD.**

Certificate No.

Act of May 1, 1920

Fees

676298

20 SEPTEMBER 8, 1916

GROUP 1

GROUP 1

RATE—	30	GROUP 1								GROUP 1		
	1923	1924	1925	1926	1927	1928	1929	1930	1931	1932	1933	1934
JANUARY		4 30	4 30	4 30	4 30							
FEBRUARY		4 30	4 30	4 30	4 30							
MARCH	4	4 30	4 30	4 30	4 30							
APRIL	4	4 30	4 30	4 30	4 30							
MAY	4	4 30	4 30	4 30	4 30							
JUNE	4 30	4 30	4 30	4 30	4 30							
JULY	4 30	4 30	4 30	4 30	4 30							
AUGUST	4 30	4 30	4 30	4 30	4 30			4 30				
SEPTEMBER	4 30	4 30	4 30	4 30	4 30							
OCTOBER	4 30	4 30	4 30	4 30	4 30							
NOVEMBER	4 30	4 30	4 30	4 30	4 30							
DECEMBER	4 30	4 30	4 30	4 30	4 30							

CHECK  
CANCELED

NAME:

*Abbie Crawford*

Certificate No.

*676295*

Last paid to:

Rate:

*12* ~~30~~ ~~30~~ ~~30~~

Remarks:

ACT OF MAY

Yr. Qr. Day.	Amount.	Yr. Qr. Day.	Amount.	Yr. Qr. Day.	Amount.	Yr. Qr. Day.	Amount.	Yr. Qr. Day.	Amount.	Yr. Qr. Day.	Amount.
1907. 1		1911. 1	6 36	1915. 1	4 36	1919. 1	4 75	1923. 9	4 60	1927. 1	
1907. 2		1911. 2	11 36	1915. 2	4 36	1919. 2	4 75	1923. 10	4 30	1927. 2	
1907. 3		1911. 3	12 36	1915. 3	4 36	1919. 3	4 75	1923. 11	4	1927. 3	
1907. 4		1911. 4	11 36	1915. 4	4 36	1919. 4	4 75	1923. 12	4 30	1927. 4	
1908. 1		1912. 1	10 36	1916. 1	4 36	1920. 1	4 75	1924. 1	4 30	1928. 1	
1908. 2		1912. 2	9 36	1916. 2	4 36	1920. 2	4 75	1924. 2	4 30	1928. 2	
1908. 3		1912. 3	5 36	1916. 3	4 36	1920. 3	4 85 50	1924. 3		1928. 3	
1908. 4		1912. 4	8 36	1916. 4	4 36	1920. 4	4 90	1924. 4		1928. 4	
1909. 1	3/8 94 40	1913. 1	4 36	1917. 1	4 60	1921. 1	4 90	1925. 1		1929. 1	
1909. 2	9 36	1913. 2	4	1917. 2	4 60	1921. 2	4 90	1925. 2		1929. 2	
1909. 3	9 36	1913. 3	4	1917. 3	4 60	1921. 3	4 90	1925. 3		1929. 3	
1909. 4	6 36	1913. 4	4	1917. 4	4 60	1921. 4	4 90	1925. 4		1929. 4	
1910. 1	11 36	1914. 1	4 36	1918. 1	4 74.67	1922. 1	4 90	1926. 1		1930. 1	
1910. 2	9 36	1914. 2	4 36	1918. 2	4 75	1922. 2	4 90	1926. 2		1930. 2	
1910. 3	7 36	1914. 3	4 36	1918. 3	4 75	1922. 3	4 90	1926. 3		1930. 3	
1910. 4	11 36	1914. 4	4 38	1918. 4	4 75	1922. 4	4 90	1926. 4		1930. 4	

Trans. to Mo.  
Payment Card.

GROUP 1 PAID  
TO JULY 4, 1927

NAME: *Crawford, Abner S.* SPECIAL ACT. (S-P. A. 1.)

Certificate No. *931.513* ARMY INVALID. Law:

Service: *Muscin, D. 14" N. Y. Col. H. Art.*

Disability:

ISSUES.

CLASS.	RATE.	DATE OF COMMENCEMENT.	DATE OF CERTIFICATE.	CLASS.	RATE.	DATE OF COMMENCEMENT.	DATE OF CERTIFICATE.
<i>Inc.</i>	<i>21</i>	<i>17 Apr. 1900</i>	<i>7 May, 1900</i>				

Fees:

Transferred from: *San Francisco,* Transferred to:

Died: *Mich 16/09 Court* Bureau notified: **APR 10 1909**

Remarks: *Ortung, Wash.*

Former Roll No. *Adj. 876/15, 853/15 - 2797* Home:

6-681

NAME: *Crawford, Abraham W.* **MAY 11, 1912** (S-P. A. 1.)

Certificate No. *1113214* ARMY INVALID. Law: ~~ACT FEB. 6, 1907.~~

Service: *Pt. I 13" N. Va. U. S.* ACT OF MAY 1, 1920

Disability:

ISSUES.

CLASS.	RATE.	DATE OF COMMENCEMENT.	DATE OF CERTIFICATE.	CLASS.	RATE.	DATE OF COMMENCEMENT.	DATE OF CERTIFICATE.
<del>12</del>	<del>12</del>	<del>Dec 1907</del>	<i>27 Feb 1908</i>	<i>Inc.</i>	<i>23</i>	<i>Dec 7, 1915</i>	<i>Feb 10, 1916</i>
		<b>ACT OF MAY 11, 1912.</b>			<i>30</i>	<i>Dec 7, 1920</i>	
<del>17</del>	<del>23</del>	<del>May 1912</del>	<i>5 Nov. 1912</i>	<i>40</i>		<b>JUN 10 1918</b>	

Fees: *Inc. 50 May 1, 1920*

Transferred from: **Topeka, Kans.** Transferred to:

Died: Bureau notified:

Remarks:

Former Roll No. *4802 JUN 27 1890* Home:

6-681



NAME:

Abner S. Crawford

Certificate No.

931.513

Last paid to:

Rate:

44

Remarks:

Yr.	Qr.	Day.	Amount.	Yr.	Qr.	Day.	Amount.	Yr.	Qr.	Day.	Amount.	Yr.	Qr.	Day.	Amount.	Yr.	Qr.	Day.	Amount.
1907.	1			1911.	1			1915.	1			1919.	1			1923.	1		
	2				2				2				2				2		
	3				3				3				3				3		
	4				4				4				4				4		
1908.	1			1912.	1			1916.	1			1920.	1			1924.	1		
	2	10	72		2				2				2				2		
	3	11	72		3				3				3				3		
	4	10	72		4				4				4				4		
1909.	1	11	72		1				1				1				1		
	2	7/69	10		2				2				2				2		
	3		GROUP 3		3				3				3				3		
	4				4				4				4				4		
1910.	1			1914.	1			1918.	1			1922.	1			1926.	1		
	2				2				2				2				2		
	3				3				3				3				3		
	4				4				4				4				4		

Died Mar 16, 1909  
Accrued 7/29-09

Paid to Hulse & Company, (insurer)

6-581

NAME:

Abraham W. Crawford

ACT OF MAY 11, 1912.

ACT OF MAY 1, 1920

11132.14

Last paid to:

Rate:

~~12 1/2~~ ~~23~~ ~~10~~ 50

ACT FEB. 6, 1907.

Yr.	Qr.	Day.	Amount.	Yr.	Qr.	Day.	Amount.	Yr.	Qr.	Day.	Amount.	Yr.	Qr.	Day.	Amount.	Yr.	Qr.	Day.	Amount.
1907.	1			1911.	1			1915.	1			1919.	1			1923.	1		
	2				2	9			2	4	51		2	4	120		2	4	50
	3				3	5			3	4	51		3	4	120		3	4	50
	4				4	9			4	4	51		4	4	120		4	4	50
1908.	1			1912.	1			1916.	1			1920.	1			1924.	1		
	2	12	42.93		2				2	25	51.40		2	4	120		2	4	50
	3	7			3	10			3	4	69		3	4	151		3	4	50
	4				4	8	12/60		4	4	69		4	4	150		4		
1909.	1			1913.	1			1917.	1			1921.	1			1925.	1		
	2	8			2				2	4	69		2	4	150		2		
	3				3	4			3	4	69		3	4	150		3		
	4				4	4	51		4	4	69		4	4	150		4		
1910.	1			1914.	1			1918.	1			1922.	1			1926.	1		
	2	9			2	4	51		2	4	69		2	4	150		2		
	3				3	4	51		3	4	99.60		3	4	150		3		
	4	1			4	4	51		4	4	120		4				4		

Trans. to Mo.  
Payment Card

GROUP 2 PAID  
TO AUG. 4, 1922

6-581

NAME

Crawford, Adam

ACT OF MAY 1, 1920

(3-P. A. 1.)

Certificate No.

553593

ARMY INVALID.

Act of May 11, 1912, 14459

ACT FEBRUARY 6, 1907

Service:

Pr. Co. 86 Ill. V. Inf

Disability:

## ISSUES.

CLASS.	RATE.	DATE OF COMMENCEMENT.	DATE OF CERTIFICATE.	CLASS.	RATE.	DATE OF COMMENCEMENT.	DATE OF CERTIFICATE.
Ret.	14	Feb. 07	27 Apr. 07	Ret.	24	10 June 1912	3 Apr 1913
Inc.	15	8 Apr 1912	26 Apr 1912		30	4 Mar 1917	
					40	JUN 10 1918	

Fees:

No fee.

Inc. 50 May 1, 1920

Transferred from:

San Francisco,

Transferred to:

Died:

Bureau notified:

Remarks:

Buena Park, Cal.

Former Roll No.

24938.

Home:

His. 4-17-22

4-681

NAME

Crawford Adelia

ACT OF MAY 1, 1920

(3-P. A. 2.)

Certificate No.

285420

ARMY WIDOW.

Law:

Civil War.

Name of Soldier:

Charles D

Service:

Pr. Co. 29- N. Y.

ISSUES.

ISSUES.

MINORS—\$2 PER MONTH ADDITIONAL.

CLASS.	RATE.	DATE OF COMMENCEMENT.	DATE OF CERTIFICATE.	NAME.	COMMENCEMENT.	ENDING.
		Oct 1874				
	12	19 Feb 1886	18 Mar 1892			
INC.	20	SEPTEMBER 8, 1916				
INC.	25	OCTOBER 6, 1917				
Inc	30	May 1, 1920				

Transferred from:

NEW YORK, N. Y.

Transferred to:

Died:

Bureau notified:

OCT 19 1921

Remarks:

Former Roll No.

6-679



NAME:

Adam Crawford

ACT OF MAY 1, 1920

Certificate No.

553593

Last paid to:

Mar. 07

Notes:

24 30 40 50

Remarks:

Yr.	Qr.	Day.	Amount.	Yr.	Qr.	Day.	Amount.	Yr.	Qr.	Day.	Amount.	Yr.	Qr.	Day.	Amount.	Yr.	Qr.	Day.	Amount.
1907.	1			1911.	1	10	36	1915.	1	4	72	1919.	1	4	120	1923.	1	4	150
	2	8	37 <sup>87</sup>		2	7	36		2	4	72		2	4	120		2	4	50
	3	16	36		3	9	36		3	4	72		3	4	120		3	4	50
	4	6	36		4	12	36		4	4	72		4	4	120		4	4	50
1908.	1	11	36	1912.	1	11	36	1916.	1	4	72	1920.	1	4	120	1924.	1	4	50
	2	6	36		2	12	41 <sup>60</sup>		2	4	72		2	4	120		2	4	50
	3	9	36		3	11	45		3	4	72		3	4	161		3	4	50
	4	14	36		4	4	45		4	4	72		4	4	150		4	4	50
1909.	1	12	36	1913.	1	4 <sup>45</sup>	79 <sup>20</sup>	1917.	1	4	72	1921.	1	4	150	1925.			
	2	14	36		2	4	72		2	1 <sup>no</sup>	90		2	4	150				
	3	13	36		3	4	72		3	4	90		3	4	150				
	4	15/10	36		4	4	72		4	4	90		4	4	150				
1910.	1	16	36	1914.	1	4	72	1918.	1	4	90	1922.	1	4	150	1926.	1		
	2	13	36		2	4	72		2	4	90		2	4	150				
	3	13	36		3	4	72		3	4	118		3	4	150				
	4	13	36		4	4	72		4	4	120		4	4	150				

Trans. to Mo.

Payment Card

BROLD'S PAID

4 TO JUNE 4, 1922

NAME:

Adelia Crawford

ACT OF MAY 1, 1920

Certificate No.

285420

Last paid to:

FEB 4 1909

Notes:

25 30

Remarks:

CIVIL WAR

Yr.	Qr.	Day.	Amount.	Yr.	Qr.	Day.	Amount.	Yr.	Qr.	Day.	Amount.	Yr.	Qr.	Day.	Amount.	Yr.	Qr.	Day.	Amount.
1907.	1			1911.	1	4	36	1915.	1	4	36	1919.	1	4	75	1923.	1		
	2				2	5	36		2	4	36		2	4	75		2		
	3				3	5	36		3	4	36		3	4	75		3		
	4				4	6	36		4	4	36		4	4	75		4		
1908.	1			1912.	1	9	36	1916.	1	4	36	1920.	1	4	75	1924.	1		
	2				2	10	36		2	4	36		2	4	75		2		
	3				3	6	36		3	4	36		3	4	90.50		3		
	4				4	7	36		4	4	36		4	4	90		4		
1909.	1			1913.	1	4		1917.	1	4	60	1921.	1	4	90	1925.	1		
	2	10	36		2	4			2	4	60		2	4	90		2		
	3	5	36		3	4			3	4	60		3	4	90		3		
	4	6	36		4	4	36		4	4	60		4	<del>4</del>			4		
1910.	1			1914.	1	4	36	1918.	1	4	75	1922.	1	4	75	1926.	1		
	2	7	36		2	4	36		2	4	75		2				2		
	3	5	36		3	4	36		3	4	75		3				3		
	4	7	36		4	4	36		4	4	75		4				4		

Letter  
3-10 F1  
D'10/17

NAME: Crawford Adolphus S. Law (3-P. A.)  
 Certificate No. 379.417 **ARMY INVALID.** ACT. FEBRUARY 6th, 1907.  
 Service: Pres F. 2 + R. 20 me Inf **ACT OF MAY 11, 1912.**  
 Disability:

**ISSUES.**

CLASS.	RATE.	DATE OF COMMENCEMENT.	DATE OF CERTIFICATE.	CLASS.	RATE.	DATE OF COMMENCEMENT.	DATE OF CERTIFICATE.
<del>Res 12</del>	<del>27</del>	<del>May 1907</del>	<del>14 Jan 1908</del>	Inc.	25	May 8-1915	Dec 2-1915
<del>Res 19</del>	<del>25</del>	<del>May 1912</del>	<del>23 Dec 1912</del>		30	May 8-1920	W
					40	JUN 10 1918	

Transferred from: **AUGUSTA, ME.** Transferred to:

Died: Jan 18. 1919 Bureau notified: 1919 3-1081

Remarks: Died Jan. 18. 1919 Accrued order dated Aug. 28-1919  
payable to widow Susan J. Crawford Old Town, Maine

Former Roll No. JAN 6 1916 Home: SEP 9 1919 6-681

NAME: CRAWFORD ADRA (3-P. A. 2)  
 Certificate No. 923469 **ARMY WIDOW** Law  
 Name of Soldier: Ampudia **CIVIL WAR-WIDOW**  
 Service: Musician Co B 3 Minn Inf 6-573

**ISSUES**

CLASS	RATE	DATE OF COMMENCEMENT	DATE OF CERTIFICATE	MINORS, \$..... PER MONTH ADDITIONAL		
				NAME	COMMENCEMENT	ENDING
Org	30	Sept 18 1922				

Died: Nov. 7. 1928  
 Reported: DEC 20 1928

Remarks:



NAME: Adolphus Crawford 209 May 11, 1913				Certificate No. 377.417			
Last paid for: Dec 1907 <del>12-17-2540</del>				Remarks:			
Yr. Qr. Day.	Amount.	Yr. Qr. Day.	Amount.	Yr. Qr. Day.	Amount.	Yr. Qr. Day.	Amount.
1907. 1		1911. 1	7 36	1915. 1	4 57	1919. 1	<b>DEAD</b>
2		2	12 36	2	4 57	2	
3		3	8 36	3	4 57	3	2/19 60
4	1/27 37	4	6 36	4	4 57	4	<b>GROUP 3</b>
1908. 1	9 36	1912. 1	6 36	1916. 1	4 75	1920. 1	Inc.
2	9 36	2	7 36	2	4 75	2	
3	17/20 36	3	9 36	3	4 75	3	
4	8 36	4	4 36	4	4 75	4	
1909. 1	20 36	1913. 1	4 57	1917. 1	4 75	1921. 1	
2	10 36	2	4	2	4 75	2	
3	9 36	3	4	3	4 75	3	
4	9 36	4	4 57	4	4 75	4	
1910. 1	8 36	1914. 1	4 57	1918. 1	4 75	1922. 1	
2	8 36	2	4 57	2	4 75	2	
3	12 36	3	4 57	3	4 117	3	
4	9 36	4	4 57	4	4 120	4	

NAME ADRA CRAWFORD		Certificate No. 923469		Fees		Civil War		GROUP 3								
RATE-	30	30	30	1923	1924	1925	1926	1927	1928	1929	1930	1931	1932	1933	1934	
JANUARY	4	30	4	30	4	30	4	30	4	30	4	30	4	30	4	30
FEBRUARY	4		4		4		4		4		4		4		4	
MARCH	4		4		4		4		4		4		4		4	
APRIL	4		4		4		4		4		4		4		4	
MAY	4		4		4		4		4		4		4		4	
JUNE	4		4		4		4		4		4	80				
JULY	4		4		4		4		4		4	80				
AUGUST	4		4		4		4		4		4	30				
SEPTEMBER	4		4		4		4		4		4	30				
OCTOBER	4		4		4		4		4		4	30				
NOVEMBER	4		4		4		4		4		4	30				
DECEMBER	4		4		4		4		4		4	30				

CHECK CANCELED  
CHECK CANCELED  
3-1071  
A 12/10

NAME: Crawford, Adra (3-P. A. 2.)

Certificate No. 923469 ARMY WIDOW. CIVIL WAR SPECIAL ACT

Name of Soldier: Ampudia

Service: Musician Co. B, 3rd Reg., Minn. Inf.

ISSUES.				MINORS—\$2 PER MONTH ADDITIONAL.		
CLASS.	RATE.	DATE OF COMMENCEMENT.	DATE OF CERTIFICATE.	NAME.	COMMENCEMENT.	ENDING.
Orig	30	Sept. 18, 1922	Nov. 9, 1922			

Fees: None

Transferred from: GROUP 3 Transferred to:

Died: Bureau notified:

Remarks:

Former Roll No. NOV 15 1922 6-679

NAME: Crawford, Aggie W (3-P. A. 2.)

Certificate No. 642179 ARMY WIDOW. ACT OF MAY 1, 1920

Name of Soldier: Frank J. ACT APRIL 19, 1908

Service: P + Sgt W 144 Ny Inf

ISSUES.				MINORS—\$2 PER MONTH ADDITIONAL.		
CLASS.	RATE.	DATE OF COMMENCEMENT.	DATE OF CERTIFICATE.	NAME.	COMMENCEMENT.	ENDING.
Orig	8	9 Mar 1908				
	12	19 Apr 1908	21 Apr 1908			
INC	25	OCTOBER 6, 1917				
Fees:	Inc 30	May 1, 1920				

Transferred from: CHICAGO Transferred to:

Died: Bureau notified:

Remarks:

Former Roll No. 3816 6-679



NAME:

Adra Crawford

CIVIL WAR

Certificate No.

923469

Last paid to:

Rate:

30

Remarks:

SPECIAL ACT

Yr. Qr. Day.	Amount.	Yr. Qr. Day.	Amount.	Yr. Qr. Day.	Amount.	Yr. Qr. Day.	Amount.	Yr. Qr. Day.	Amount.	Yr. Qr. Day.	Amount.
1907. 1		1911. 1		1915. 1		1919. 1		1923. 1		1927. 1	
1907. 2		1911. 2		1915. 2		1919. 2		1923. 2		1927. 2	
1907. 3		1911. 3		1915. 3		1919. 3		1923. 3		1927. 3	
1907. 4		1911. 4		1915. 4		1919. 4		1923. 4		1927. 4	
1908. 1		1912. 1		1916. 1		1920. 1		1924. 1		1928. 1	
1908. 2		1912. 2		1916. 2		1920. 2		1924. 2		1928. 2	
1908. 3		1912. 3		1916. 3		1920. 3		1924. 3		1928. 3	
1908. 4		1912. 4		1916. 4		1920. 4		1924. 4		1928. 4	
1909. 1		1913. 1		1917. 1		1921. 1		1925. 1		1929. 1	
1909. 2		1913. 2		1917. 2		1921. 2		1925. 2		1929. 2	
1909. 3		1913. 3		1917. 3		1921. 3		1925. 3		1929. 3	
1909. 4		1913. 4		1917. 4		1921. 4		1925. 4		1929. 4	
1910. 1		1914. 1		1918. 1		1922. 1		1926. 1		1930. 1	
1910. 2		1914. 2		1918. 2		1922. 2		1926. 2		1930. 2	
1910. 3		1914. 3		1918. 3		1922. 3		1926. 3		1930. 3	
1910. 4		1914. 4		1918. 4		1922. 4		1926. 4		1930. 4	

Handwritten notes in 1923 column: 12/20 46.00, 12 78 30, 1 4 30, 2 4 30, 3 4 30, 4 4 30, 5 4

Handwritten note in 1925 column: Trans. to M.C. Payment Card.

NAME:

Aggie D Crawford

1813

Certificate No.

642179

Last paid to:

Rate:

25 30

Remarks:

ACT OF MAY 1, 1920

Yr. Qr. Day.	Amount.	Yr. Qr. Day.	Amount.	Yr. Qr. Day.	Amount.	Yr. Qr. Day.	Amount.	Yr. Qr. Day.	Amount.	Yr. Qr. Day.	Amount.
1907. 1		1911. 1	12 HEO	1915. 1	4 35	1919. 1	4 75	1923. 1	4 60	1927. 1	
1907. 2		1911. 2	12	1915. 2	4 36	1919. 2	4 75	1923. 2	4 30	1927. 2	
1907. 3		1911. 3	14 SER	1915. 3	4 36	1919. 3	4 75	1923. 3	4	1927. 3	
1907. 4		1911. 4		1915. 4	4 36	1919. 4	4 75	1923. 4	4 30	1927. 4	
1908. 1		1912. 1	13 AM	1916. 1	4 36	1920. 1	4 75	1924. 1	4 30	1928. 1	
1908. 2		1912. 2	18 SER	1916. 2	4 36	1920. 2	4 75	1924. 2	4 30	1928. 2	
1908. 3	JUL 1908	1912. 3	20 LBL	1916. 3	4 36	1920. 3	4 85.50	1924. 3		1928. 3	
1908. 4		1912. 4		1916. 4	4 36	1920. 4	4 90	1924. 4		1928. 4	
1909. 1	11 ABW	1913. 1	4 LG	1917. 1	4 36	1921. 1	4 90	1925. 1		1929. 1	
1909. 2	12 NT	1913. 2	4	1917. 2	4 36	1921. 2	4 90	1925. 2		1929. 2	
1909. 3	15 NDB	1913. 3	4	1917. 3	4 36	1921. 3	4 90	1925. 3		1929. 3	
1909. 4		1913. 4		1917. 4	4 36	1921. 4	4 90	1925. 4		1929. 4	
1910. 1	14 N. T.	1914. 1	4 36	1918. 1	4 74.13	1922. 1	4 90	1926. 1		1930. 1	
1910. 2	13 S. E. R.	1914. 2	4 36	1918. 2	4 75	1922. 2	4 90	1926. 2		1930. 2	
1910. 3	14 N. D. B.	1914. 3	4 36	1918. 3	4 75	1922. 3	4 90	1926. 3		1930. 3	
1910. 4	13 HEO	1914. 4	4 36	1918. 4	4 75	1922. 4	4 90	1926. 4		1930. 4	

Handwritten note in 1923 column: GROUP 1 PAID TO JULY 4, 1927

Handwritten note in 1925 column: Trans. to M.C. Payment Card.

NAME

CRAWFORD AGNES

Certificate No.

900921

ARMY DEPENDENT

Law:

Civil War.

Name of Soldier

George W

HELPLESS CHILD

Service

Pt B 92 NY Inf & Pt B 12 Vet Res. Corps.

ISSUES

CLASS	RATE	DATE OF COMMENCEMENT	DATE OF CERTIFICATE	CLASS	RATE	DATE OF COMMENCEMENT	DATE OF CERTIFICATE
	20	March 3 1921					

To continue during period of helplessness

Died

May 17, 1927

Reported

JUN 13 1927

Remarks:

NAME:

Crawford Agnes

Certificate No.

900921

ARMY DEPENDENT.

Law:

Special Act

Name of Soldier:

George W

HELPLESS CHILD

Service:

Pt B 92 NY Inf & Pt B 12 Veteran Res Corps

ISSUES.

CLASS.	RATE.	DATE OF COMMENCEMENT.	DATE OF CERTIFICATE.	CLASS.	RATE.	DATE OF COMMENCEMENT.	DATE OF CERTIFICATE.
		Aug 20 mch 3. 1921	June 8. 1921				

To continue during period of helplessness

Fees:

None

Transferred from:

GROUP 1

Transferred to:

Died:

Bureau notified:

Remarks:

Payable to claimant

Former Roll No.

Home:

JUN 25 1927-682



NAME AGNES CRAWFORD

Certificate No

900921

CIVIL WAR. DEPENDENT

Special Act.

HELPLESS CHILD GROUP 1

RATE-	20	20	20									
	1923	1924	1925	1926	1927	1928	1929	1930	1931	1932	1933	1934
JANUARY		4-20	4 20	4 20	4 20							
FEBRUARY		4	4	4	4 20							
MARCH	4	4	4	4	4 20							
APRIL	4	4	4	4	4 20							
MAY	4	4	4	4	4 20							
JUNE	4	4	4	4	<del>4 20</del>	CHECK CANCELED						
JULY	4	4	4	4								
AUGUST	4	4	4	4								
SEPTEMBER	4	4	4	4								
OCTOBER	4	4	4	4								
NOVEMBER	4	4	4	4								
DECEMBER	4	4	4	4								

Let. to Ben  
S.S. 1081/26

NAME: Agnes Crawford

DEPENDENT RELATIVE

Certificate No. 900921

Last paid to:

Rate: 20.

Remarks: HELPLESS CHILD

Yr.	Qr.	Day.	Amount.	Yr.	Qr.	Day.	Amount.	Yr.	Qr.	Day.	Amount.	Yr.	Qr.	Day.	Amount.	Yr.	Qr.	Day.	Amount.	
1907.	1			1911.	1			1915.	1			1919.	1	2	4	40	1927.	1		
	2				2				2				2	2	4	20		2		
	3				3				3				3	1	4	20		3		
	4				4				4				4	1	4			4		
1908.	1			1912.	1			1916.	1			1920.	1	1	4		1928.	1		
	2				2				2				2	2	4			2		
	3				3				3				3	3				3		
	4				4				4				4	4				4		
1909.	1			1913.	1			1917.	1			1921.	1				1929.	1		
	2				2				2				2	8/8	20	67		2		
	3				3				3				3	7/7	60			3		
	4				4				4				4	4	60			4		
1910.	1			1914.	1			1918.	1			1922.	1	4	60		1930.	1		
	2				2				2				2	4	60			2		
	3				3				3				3	4	60			3		
	4				4				4				4					4		

Trans. to M.  
Payment Card.

GROUP I PAID TO JULY 4, 1924





NAME **AGNES CRAWFORD**

ACT OF MAY 1, 1920

Certificate No. **931 525**

Fee **None.**

**GROUP 3**

RATE--	30											
	1923	1924	1925	1926	1927	1928	1929	1930	1931	1932	1933	1934
JANUARY		4 30	4 30	4 30	4 30	4 30	CHECK CANCELED					
FEBRUARY		4 30	4 30	4 30	4 30							
MARCH		4 30	4 30	4 30	4 30							
APRIL	25 85.	4 30	4 30	4 30	4 30							
MAY	4 30	4 30	4 30	4 30	4 30							
JUNE	4 30	4 30	4 30	4 30	4 30							
JULY	4 30	4 30	4 30	4 30	4 30							
AUGUST	4 30	4 30	4 30	4 30	4 30							
SEPTEMBER	4 30	4 30	4 30	4 30	4 30							
OCTOBER	4 30	4 30	4 30	4 30	4 30							
NOVEMBER	4 30	4 30	4 30	4 30	4 30							
DECEMBER	4 30	4 30	4 30	4 30	4 30							

NAME: *Agnes B. Crawford* ACT OF MAY 1, 1920 Certificate No. *867 516*

Last paid to: Rate: *25 30* Remarks: *ACT OF MAY 1, 1920*

Yr. Qr. Day.	Amount.	Yr. Qr. Day.	Amount.	Yr. Qr. Day.	Amount.	Yr. Qr. Day.	Amount.	Yr. Qr. Day.	Amount.	Yr. Qr. Day.	Amount.
1907. 1		1911. 1		1915. 1		1919. 1	19 4 30	1927. 1			
1907. 2		1911. 2		1915. 2		1919. 2	22 125 83	1927. 2			
1907. 3		1911. 3		1915. 3		1919. 3	4 75	1927. 3			
1907. 4		1911. 4		1915. 4		1919. 4		1927. 4			
1908. 1		1912. 1		1916. 1		1920. 1	18 4 30	1928. 1			
1908. 2		1912. 2		1916. 2		1920. 2	4 75	1928. 2			
1908. 3		1912. 3		1916. 3		1920. 3	4 90.50	1928. 3			
1908. 4		1912. 4		1916. 4		1920. 4		1928. 4			
1909. 1		1913. 1		1917. 1		1921. 1	4 90	1929. 1			
1909. 2		1913. 2		1917. 2		1921. 2	4 90	1929. 2			
1909. 3		1913. 3		1917. 3		1921. 3	4 90	1929. 3			
1909. 4		1913. 4		1917. 4		1921. 4	4 90	1929. 4			
1910. 1		1914. 1		1918. 1		1922. 1	4 90	1930. 1			
1910. 2		1914. 2		1918. 2		1922. 2	4 90	1930. 2			
1910. 3		1914. 3		1918. 3		1922. 3	4 90	1930. 3			
1910. 4		1914. 4		1918. 4		1922. 4	GROUP 2 PAID	1930. 4			

6-681

(3-P. A. 2)

**NAME:** Crawford, Agnes J **DEAD**

**Certificate No.:** 680.696 **ARMY WIDOW.** **Act of April 19, 1908**

**Name of Soldier:** Charles

**Service:** Pr. 10.79 ny

ISSUES.				MINORS—\$2 PER MONTH ADDITIONAL.		
CLASS.	RATE.	DATE OF COMMENCEMENT.	DATE OF CERTIFICATE.	NAME.	COMMENCEMENT.	ENDING.
	12	2 July '08	4 May '09			
	12	APR 19 1908				
INC.	20	SEPTEMBER 8 1916				

**Fees:**

**Transferred from:** NEW YORK CITY, N. Y. **Transferred to:**

**Died:** Jan 7, 1917 **Bureau notified:** FEB 15 1917

**Remarks:** Check No. 336184 Dated 2/4/17 Canceled.

**Former Roll No.**

6-679

(3-P. A. 2)

**NAME:** Crawford, Agnes M

**Certificate No.:** 6335 **ARMY WIDOW.** **Law:** Indian Wars

**Name of Soldier:** John D.

**Service:** Asst Comdr 1 Oreg Riflemen

ISSUES.				MINORS—\$2 PER MONTH ADDITIONAL.		
CLASS.	RATE.	DATE OF COMMENCEMENT.	DATE OF CERTIFICATE.	NAME.	COMMENCEMENT.	ENDING.
	8	21 June 1902	22 Dec 1903			
Increased to \$12.00 per month from April 19, 1908, by Act of that date.						

**Fees:**

**Transferred from:** San Francisco, **Transferred to:** MAR 3 - 1909

**Died:** Feb. 10, 1907 **Bureau notified:** P. M.

**Remarks:** 585 Myrtle St. Portland, Ore

**Former Roll No.**

6-679

68





(S-P. A. 1)

NAME: *Crawford Albert A* 7123 5890

Certificate No. *863 435* ARMY INVALID. Law: *ACT OF JUNE 5, 1920*

Service: *Cri 16 Indpt. Batty U. S. L. A.*

Disability:

**ISSUES.**

CLASS.	RATE.	DATE OF COMMENCEMENT.	DATE OF CERTIFICATE.	CLASS.	RATE.	DATE OF COMMENCEMENT.	DATE OF CERTIFICATE.
Reissue	12	<i>Dec. 16-1907</i>	<i>JAN 21 1908</i>	Inc	25	<i>Apr 28 1915</i>	<i>OCT 6 1915</i>
Reissue	19	<i>MAY 27 1912</i>	<i>DEC 26 1912</i>		30	<i>Apr 28 1920</i>	
					40	<i>June 10, 1918</i>	
				Inc.	50	<i>May 1, 1920</i>	

Transferred from: **MILWAUKEE**

Transferred to: *Box 285, Moundou, Wis*

Died: *July 1, 1920* Bureau notified: **JUL 19 1920**

Remarks: *Reimbursement order dated **SEP 27 1920** payable to *William S Turner**

Former Roll No. *9073* Home: **SEP 29 1920**

(S-P. A. 1)

NAME: *Crawford, Albert G.*

Certificate No. *1,226,075* ARMY INVALID Law: **ACT OF JUNE 5, 1920**

Service: **Pt E 5 U.S. Inf**

Disability:

6-4571

CLASS	RATE	DATE OF COMMENCEMENT	DATE OF CERTIFICATE	HOMES—Admitted	Discharged
Orig	12	Jan 19, 1923	May 7, 1923		

Died: *Sept 14, 1924* 3-1086 Reported **OCT 17 1924**

Remarks: *Accrued order dated **MAY 26 1925** payable to widow *Fazel Crawford* 315 Howard St., Dayton, Ohio*

**MAY 11 1923**



NAME: <i>Albert R. Crawford</i>					Certificate No. <i>863 435</i>				
Last paid to: <i>10</i>					Rate: <i>12 19 25 50</i>				
Yr. Qr. Day.	Amount.	Yr. Qr. Day.	Amount.	Yr. Qr. Day.	Amount.	Yr. Qr. Day.	Amount.	Yr. Qr. Day.	Amount.
1907. 1		1911. 1	<i>5 36</i>	1915. 1	<i>4 57</i>	1919. 1	<i>4 120</i>	1923. 1	
2		2	<i>5 36</i>	2	<i>4 57</i>	2	<i>4 120</i>	2	
3		3	<i>5 36</i>	3	<i>4 57</i>	3	<i>4 120</i>	3	
4		4	<i>12 36</i>	4	<i>4 57</i>	4	<i>4 120</i>	4	
1	<i>173 120</i>	1	<i>8 36</i>	1	<i>4 75</i>	1	<i>4 120</i>	1	
1908. 2	<i>17 36</i>	1912. 2	<i>5 36</i>	1916. 2	<i>4 75</i>	1920. 2	<i>4 120</i>	1924. 2	
3	<i>8 36</i>	3	<i>5 36</i>	3	<i>4 75</i>	3	<del>4 120</del>	3	
4	<i>9 36</i>	4	<i>7 36</i>	4	<i>4 75</i>	4	<i>14 125-25</i>		<i>Quit allowed</i>
1	<i>12 36</i>	1	<i>4 36</i>	1	<i>4 75</i>	1	<b>GROUP I</b>	1	
1909. 2	<i>13 36</i>	1913. 2	<i>4 57</i>	1917. 2	<i>4 75</i>	1921. 2		1925. 2	
3	<i>10 36</i>	3	<i>4</i>	3	<i>4 75</i>	3		3	
4	<i>11 36</i>	4	<i>4</i>	4	<i>4 75</i>	4		4	
1	<i>8 36</i>	1	<i>4 57</i>	1	<i>4 75</i>	1		1	
1910. 2	<i>12 36</i>	1914. 2	<i>4 57</i>	1918. 2	<i>4 75</i>	1922. 2		1926. 2	
3	<i>12 36</i>	3	<i>4 57</i>	3	<i>4 75</i>	3		3	
4	<i>10 36</i>	4	<i>4 57</i>	4	<i>4 182</i>	4		4	

NAME		ALBERT G. CRAWFORD	
Certificate No.		1226 075	
Fees		<i>\$20. C.W. Cordin. 5/23/23</i>	
		ACT OF JUNE 5, 1920	
		GROUP 3 GROUP 3	
RATE-	12	12	
	1923	1924	1925 1926 1927 1928 1929 1930 1931 1932 1933 1934
JANUARY		4	
FEBRUARY		4	
MARCH		4	
APRIL		4	
MAY	<i>23</i>	<i>42. 4</i>	<i>69-440</i> TO DATE OF DEATH
JUNE	<i>48 12</i>	4	
JULY	4	4	
AUGUST	4	4	
SEPTEMBER	4	4	
OCTOBER	4	4	CHECK CANCELED
NOVEMBER	4		
DECEMBER	4		

(3-P. A. 1.)

NAME: Crawford, Albert N.

Certificate No. 1114044 ARMY INVALID. Law: WAR WITH SPAIN.

Service: 1st Co E 29 US Vol Inft.

Disability: Dis of coccyx

ISSUES.

CLASS.	RATE.	DATE OF COMMENCEMENT.	DATE OF CERTIFICATE.	CLASS.	RATE.	DATE OF COMMENCEMENT.	DATE OF CERTIFICATE.
		<del>6</del> 22 Aug 1901	12 Oct 1905				
Inc	8	13 June 1912	2 July 1912				

Fees: 72 7/12

Transferred from: KNOXVILLE, TENN. Transferred to:

Died: Bureau notified:

Remarks: Abbeville, Ala x  
Off sick term 7/12/12 to x

Former Roll No. 142 Home:

6-681

(3-P. A. 1.)

NAME: Crawford, Albert N.

Certificate No. 782172 ARMY INVALID. Law: ACT FEB. 6, 1907.

Service: Sgt E 8 Mich V. I

Disability:

ISSUES.

CLASS.	RATE.	DATE OF COMMENCEMENT.	DATE OF CERTIFICATE.	CLASS.	RATE.	DATE OF COMMENCEMENT.	DATE OF CERTIFICATE.
		12 14 Feb 1907	12 Mch 1907				

Fees:

Transferred from: Transferred to:

Died: 23 Dec, 1907 Bureau notified: JAN 17 1906

Remarks: Approved order dated 2 Oct 1905

Former Roll No. 119 June 27-1890 Home:

6-681



NAME: <i>Albert N. Crawford</i>				Certificate No. <i>1114044</i>			
Last paid to: <i>FEB 4 1908</i>				Rate: <i>8</i>			
				Remarks: <i>War with Spain.</i>			
Yr.	Qr.	Day.	Amount.	Yr.	Qr.	Day.	Amount.
1907.	1		<i>2</i>	1911.	1	<i>9 18</i>	
1907.	2			1911.	2	<i>12 18</i>	
1907.	3			1911.	3	<i>7 18</i>	
1907.	4			1911.	4	<i>14 18</i>	
1908.	1			1912.	1	<i>12 18</i>	
1908.	2	<i>8 18</i>		1912.	2	<i>8 18</i>	<i>21 40</i>
1908.	3	<i>21 18</i>		1912.	3	<i>12 24</i>	
1908.	4	<i>20 18</i>		1912.	4	<i>12 24</i>	
1909.	1	<i>9 18</i>		1913.	1	<i>4 24</i>	
1909.	2	<i>8</i>		1913.	2	<i>4 24</i>	
1909.	3	<i>10 18</i>		1913.	3	<i>4 24</i>	
1909.	4	<i>10 18</i>		1913.	4	<i>4 24</i>	
1910.	1	<i>7 18</i>		1914.	1	<i>4 24</i>	
1910.	2	<i>9 18</i>		1914.	2	<i>4 24</i>	
1910.	3	<i>6 18</i>		1914.	3	<i>4 24</i>	
1910.	4	<i>8 18</i>		1914.	4	<i>4 24</i>	
				1915.	1	<i>4 24</i>	
				1915.	2	<i>4 24</i>	
				1915.	3	<i>4 24</i>	
				1915.	4	<i>4 24</i>	
				1916.	1	<i>4 24</i>	
				1916.	2	<i>4 24</i>	
				1916.	3	<i>4 24</i>	
				1916.	4	<i>4 24</i>	
				1917.	1	<i>4 24</i>	
				1917.	2	<i>4 24</i>	
				1917.	3	<i>4 24</i>	
				1917.	4	<i>4 24</i>	
				1918.	1	<i>4 24</i>	
				1918.	2	<i>4 24</i>	
				1918.	3	<i>4 24</i>	
				1918.	4	<i>4 24</i>	
				1919.	1	<i>4 24</i>	
				1919.	2	<i>4 24</i>	
				1919.	3	<i>4 24</i>	
				1919.	4	<i>4 24</i>	
				1920.	1	<i>4 24</i>	
				1920.	2	<i>4 24</i>	
				1920.	3	<i>4 24</i>	
				1920.	4	<i>4 24</i>	
				1921.	1	<i>4 24</i>	
				1921.	2	<i>4 24</i>	
				1921.	3	<i>4 24</i>	
				1921.	4	<i>4 24</i>	
				1922.	1	<i>4 24</i>	
				1922.	2	<i>4 24</i>	
				1922.	3	<i>4 24</i>	
				1922.	4	<i>4 24</i>	
				1923.	1	<i>4 24</i>	
				1923.	2	<i>4 24</i>	
				1923.	3	<i>4 24</i>	
				1923.	4	<i>4 24</i>	
				1924.	1	<i>4 24</i>	
				1924.	2	<i>4 24</i>	
				1924.	3	<i>4 24</i>	
				1924.	4	<i>4 24</i>	
				1925.	1	<i>4 24</i>	
				1925.	2	<i>4 24</i>	
				1925.	3	<i>4 24</i>	
				1925.	4	<i>4 24</i>	
				1926.	1	<i>4 24</i>	
				1926.	2	<i>4 24</i>	
				1926.	3	<i>4 24</i>	
				1926.	4	<i>4 24</i>	
				1927.	1	<i>4 24</i>	
				1927.	2	<i>4 24</i>	
				1927.	3	<i>4 24</i>	
				1927.	4	<i>4 24</i>	
				1928.	1	<i>4 24</i>	
				1928.	2	<i>4 24</i>	
				1928.	3	<i>4 24</i>	
				1928.	4	<i>4 24</i>	
				1929.	1	<i>4 24</i>	
				1929.	2	<i>4 24</i>	
				1929.	3	<i>4 24</i>	
				1929.	4	<i>4 24</i>	
				1930.	1	<i>4 24</i>	
				1930.	2	<i>4 24</i>	
				1930.	3	<i>4 24</i>	
				1930.	4	<i>4 24</i>	

Trans. to no. Payment Card.

GROUP 2 PAID TO AUG. 4, 1922

NAME: <i>Albert N. Crawford</i>				Certificate No. <i>782172</i>			
Last paid to: <i>\$ 12</i>				Rate: <i>12</i>			
				Remarks:			
Yr.	Qr.	Day.	Amount.	Yr.	Qr.	Day.	Amount.
1907.	1			1911.	1		
1907.	2	<i>12 35 33</i>		1911.	2		
1907.	3	<i>3</i>		1911.	3		
1907.	4	<i>6</i>		1911.	4		
1908.	1	<i>DIED 23 Dec 1907</i>		1912.	1		
1908.	2	<i>REPORTED JAN 17 1908</i>		1912.	2		
1908.	3			1912.	3		
1908.	4	<i>GROUP 2</i>		1912.	4		
1909.	1			1913.	1		
1909.	2			1913.	2		
1909.	3			1913.	3		
1909.	4			1913.	4		
1910.	1			1914.	1		
1910.	2			1914.	2		
1910.	3			1914.	3		
1910.	4			1914.	4		
				1915.	1		
				1915.	2		
				1915.	3		
				1915.	4		
				1916.	1		
				1916.	2		
				1916.	3		
				1916.	4		
				1917.	1		
				1917.	2		
				1917.	3		
				1917.	4		
				1918.	1		
				1918.	2		
				1918.	3		
				1918.	4		
				1919.	1		
				1919.	2		
				1919.	3		
				1919.	4		
				1920.	1		
				1920.	2		
				1920.	3		
				1920.	4		
				1921.	1		
				1921.	2		
				1921.	3		
				1921.	4		
				1922.	1		
				1922.	2		
				1922.	3		
				1922.	4		
				1923.	1		
				1923.	2		
				1923.	3		
				1923.	4		
				1924.	1		
				1924.	2		
				1924.	3		
				1924.	4		
				1925.	1		
				1925.	2		
				1925.	3		
				1925.	4		
				1926.	1		
				1926.	2		
				1926.	3		
				1926.	4		
				1927.	1		
				1927.	2		
				1927.	3		
				1927.	4		
				1928.	1		
				1928.	2		
				1928.	3		
				1928.	4		
				1929.	1		
				1929.	2		
				1929.	3		
				1929.	4		
				1930.	1		
				1930.	2		
				1930.	3		
				1930.	4		

NAME

(S-P. A. 1)

Crawford, Alexander

Certificate No.

673 475

ARMY INVALID

Law:

ACT OF MAY 1, 1920

Service

Pt. I. 124" N.Y.V. Inf. & Pt. C 56" N.Y. Inf.

Disability

CLASS	RATE	DATE OF COMMENCEMENT	DATE OF CERTIFICATE	HOMES—Admitted	Discharged
	72	Aug. 23, 1920.			
				Died <i>June 18, 1927</i>	Reported <i>JUL -7 - 1927</i>
				Remarks: <i>Letter</i>	

NAME:

Crawford Alexander

~~ACT OF FEB. 11, 1917~~

Certificate No.

673475

ARMY INVALID.

Law:

~~ACT OF FEB. 11, 1917~~

Service:

Pt I 124 N.Y.V.I. & Pt. C 56" N.Y. Inf. *Act of May 11, 1912*

Disability:

~~ACT OF MAY 1, 1920~~

ISSUES.

CLASS.	RATE.	DATE OF COMMENCEMENT.	DATE OF CERTIFICATE.	CLASS.	RATE.	DATE OF COMMENCEMENT.	DATE OF CERTIFICATE.
<i>Orig</i>	<i>12</i>	<i>26 July '90</i>	<i>26 Oct '91</i>	<i>Inc.</i>	<i>27</i>	<i>Mar 17, 1915</i>	<i>Sept 18, 1915</i>
<i>Reis</i>	<i>15</i>	<i>5 Apr 10</i>	<i>22 Apr 10</i>		<i>38</i>	<i>JUN 10 1918</i>	<i>W</i>
<i>"</i>	<i>21</i>	<i>20 May '12</i>	<i>17 Aug '12</i>	<i>Inc:</i>	<i>50</i>	<i>May 1, 1920</i>	
<i>Inc:</i>				<i>"</i>	<i>72</i>	<i>Aug 23, 1920 - Oct 7, 1920</i>	

Transferred from: NEW YORK, N. Y.

Transferred to:

Died:

Bureau notified:

Remarks:

Former Roll No.

Home:

6-651



NAME **ALF XANDER CRAWFORD,**  
 Certificate No.

ACT OF MAY 1, 1920

Fees **673475**

**GROUP 2**

RATE-	72	1923	1924	1925	1926	1927	1928	1929	1930	1931	1932	1933	1934
JANUARY		4 72	4 72	4 72	4 72	4 72							
FEBRUARY		4 72	4 72	4 72	4 72	4 72							
MARCH		4 72	4 72	4 72	4 72	4 72							
APRIL	4	4 72	4 72	4 72	4 72	4 72							
MAY	4	4 72	4 72	4 72	4 72	4 72							
JUNE	4 72	4 72	4 72	4 72	4 72	4 72							
JULY	4 72	4 72	4 72	4 72	4 72	4 72							
AUGUST	4 72	4 72	4 72	4 72	4 72	4 72							
SEPTEMBER	4 72	4 72	4 72	4 72	4 72	4 72							
OCTOBER	4 72	4 72	4 72	4 72	4 72	4 72							
NOVEMBER	4 72	4 72	4 72	4 72	4 72	4 72							
DECEMBER	4 72	4 72	4 72	4 72	4 72	4 72							

CHECK  
 CANCELED

NAME: *Alexander Crawford* ACT OF MAY 1, 1920  
 Certificate No. *673475*

Rate: *12 15 27 27* Remarks: *58 58 72* MAY 11, 1912

Yr. Qr. Day.	Amount.	Yr. Qr. Day.	Amount.	Yr. Qr. Day.	Amount.	Yr. Qr. Day.	Amount.	Yr. Qr. Day.	Amount.	Yr. Qr. Day.	Amount.
1907. 1		1911. 1	9 45	1915. 1	4 64.50	1919. 1	4 114	1923. 1	4 72	1927. 1	
1907. 2		1911. 2	10 45	1915. 2	4 64.50	1919. 2	4 114	1923. 2	4 72	1927. 2	
1907. 3		1911. 3	21 45	1915. 3	4 64.50	1919. 3	4 114	1923. 3	4 72	1927. 3	
1907. 4		1911. 4	6 45	1915. 4	4 81	1919. 4	4 114	1923. 4	4 72	1927. 4	
1908. 1		1912. 1	0 45	1916. 1	4 81	1920. 1	4 114	1924. 1	4 72	1928. 1	
1908. 2		1912. 2	8 45	1916. 2	4 81	1920. 2	4 114	1924. 2	4 72	1928. 2	
1908. 3		1912. 3	19 45	1916. 3	4 81	1920. 3	4 151.20	1924. 3	4 72	1928. 3	
1908. 4		1912. 4	7 64.50	1916. 4	4 81	1920. 4	4 150	1924. 4		1928. 4	
1909. 1	936	1913. 1		1917. 1	4 81	1921. 1	4 216	1925. 1	4 Trans. to Mo	1929. 1	
1909. 2	8136	1913. 2	4	1917. 2	4 81	1921. 2	4 216	1925. 2	4 Payment Card	1929. 2	
1909. 3	936	1913. 3	4	1917. 3	4 81	1921. 3	4 216	1925. 3		1929. 3	
1909. 4	936	1913. 4	4 64.50	1917. 4	4 81	1921. 4	4 216	1925. 4		1929. 4	
1910. 1	10361	1914. 1	4 64.50	1918. 1	4 81	1922. 1	4 216	1926. 1		1930. 1	
1910. 2	73890	1914. 2	4 64.50	1918. 2	4 81	1922. 2	4 216	1926. 2		1930. 2	
1910. 3	1045	1914. 3	4 64.50	1918. 3	4 8100	1922. 3	4 216	1926. 3		1930. 3	
1910. 4	8451	1914. 4	4 64.50	1918. 4	4 114	1922. 4		1926. 4		1930. 4	

(3-P. A. 1.)

NAME: *Crawford Alexander* 54,157

Certificate No. *681448* **ARMY INVALID.** Law: *ACT FEB. 6 '07*

Service: *Che-8-5-Wa 78* **ACT MAY 11, 1912**

Disability:

**ISSUES.**

CLASS.	RATE.	DATE OF COMMENCEMENT.	DATE OF CERTIFICATE.	CLASS.	RATE.	DATE OF COMMENCEMENT.	DATE OF CERTIFICATE.
<i>Reis</i>	<i>20</i>	<i>20 Apr '10</i>	<i>10 June '10</i>			<b>JUN 10 1918</b>	
	<i>30</i>	<i>1 June 12</i>	<i>27 Feb 13</i>				

Fees:

Transferred from: **Columbus,** Transferred to:

Died: *July 31, 1918* Bureau **SEP 30 1918** *D-3,*

Remarks: *Accrued order dated JAN 8 1919* *T.P.D. 2,*

Former Roll No. *ew* *Mary G. Crawford* *Pedro, Ohio*

*JAN 31 1919* ORIGINAL Home:

6-681

(3-P. A. 1.)

NAME: *Crawford Alexander* 54,157

Certificate No. *681448* **ARMY INVALID.** Law: *General Law.*

Service: *Capt E. 5 Wa 78*

Disability:

**ISSUES.**

CLASS.	RATE.	DATE OF COMMENCEMENT.	DATE OF CERTIFICATE.	CLASS.	RATE.	DATE OF COMMENCEMENT.	DATE OF CERTIFICATE.
<i>Orig</i>	<i>17</i>	<i>20 June 09</i>	<i>9 Nov 91</i>				

Fees:

Transferred from: **COLUMBUS** Transferred to:

Died: Bureau notified:

Remarks:

Former Roll No. *63* Home:

6-681



NAME: <i>Alexander Crawford</i>												Act of May 11, 1912				Certificate No. <i>651448</i>									
Last paid to: <i>JUN 4 - 1910</i>						Rate: <i>54.40</i>						Remarks: <i>54.157</i>													
Yr.	Qr.	Day.	Amount.	Yr.	Qr.	Day.	Amount.	Yr.	Qr.	Day.	Amount.	Yr.	Qr.	Day.	Amount.	Yr.	Qr.	Day.	Amount.						
1907.	1			1	10	60	1	4	90	1915.	1			1919.	1			1923.	1			1927.	1		
	2			2	10	60	2	4	90		2				2				2				2		
	3			3	11	60	3	4	90		3				3				3				3		
	4			4	"	60	4	1	90		4				4				4				4		
1908.	1			1	14	60	1	4	90	1916.	1			1920.	1			1924.	1			1928.	1		
	2			2		60	2	4	90		2				2				2				2		
	3			3	11	60	3	4	90		3				3				3				3		
	4			4	4		4	4	90		4				4				4				4		
1909.	1			1	17	91	1	4	90	1917.	1			1921.	1			1925.	1			1929.	1		
	2			2	4	90	2	4	90		2				2				2				2		
	3			3	4	90	3	4	90		3				3				3				3		
	4			4	4	90	4	4	90		4				4				4				4		
1910.	1			1	4	90	1	4	90	1918.	1			1922.	1			1926.	1			1930.	1		
	2			2	4	90	2	4	90		2				2				2				2		
	3	10	60	3	4	90	3	4	118		3				3				3				3		
	4	12	60	4	4	90	4	1/29/19	75.33		4				4				4				4		

NAME: <i>Alexander Crawford</i>												Certificate No. <i>651448</i>													
Last paid to:						Rate: <i>54.157</i>						Remarks: <i>54.157</i>													
Yr.	Qr.	Day.	Amount.	Yr.	Qr.	Day.	Amount.	Yr.	Qr.	Day.	Amount.	Yr.	Qr.	Day.	Amount.	Yr.	Qr.	Day.	Amount.						
1907.	1			1			1			1915.	1			1919.	1			1923.	1			1927.	1		
	2			2			2				2				2				2				2		
	3			3			3				3				3				3				3		
	4			4			4				4				4				4				4		
1908.	1			1			1			1916.	1			1920.	1			1924.	1			1928.	1		
	2			2			2				2				2				2				2		
	3			3			3				3				3				3				3		
	4	8		4			4				4				4				4				4		
1909.	1	10	51	1			1			1917.	1			1921.	1			1925.	1			1929.	1		
	2			2			2				2				2				2				2		
	3	10	51	3			3				3				3				3				3		
	4			4			4				4				4				4				4		
1910.	1	10	51	1			1			1918.	1			1922.	1			1926.	1			1930.	1		
	2	10		2			2				2				2				2				2		
	3			3			3				3				3				3				3		
	4			4			4				4				4				4				4		

(3-P. A. L.)

NAME: *Crawford Alexander* **DEAD**

Certificate No. *873860* **ARMY INVALID.** Law:

Service: *Pt. A. 13<sup>th</sup> Regt. H.A. Co. 5<sup>th</sup> Div. N.Y. V. Sig. Art.*

Disability:

**ISSUES.**

CLASS.	RATE.	DATE OF COMMENCEMENT.	DATE OF CERTIFICATE.	CLASS.	RATE.	DATE OF COMMENCEMENT.	DATE OF CERTIFICATE.
	<i>12</i>	<i>19 Apr. 1899</i>	<i>25 Apr. 1900</i>		<i>25</i>	<i>8 May 1913</i>	<i>7 July 1913</i>
		<i>ACT OF MAY 11, 1912.</i>			<i>30</i>	<i>" " 1918</i>	
		<i>19 28 May 1912</i>	<i>7 Feb 1913</i>				

Fees: *Died 12/14/1913* Accrued order dated *3/31/14*  
payable to widow *Prudence A.*

Transferred from: **TOPEKA, KANSAS.** Transferred to:

Died: *No date.* Bureau notified: **JAN 14 1914**

Remarks:

Former Roll No. *133* **June 27, 1890,** Home:

6-681

(3-P. A. L.)

NAME: *Crawford Alexander*

Certificate No. *891078* **ARMY INVALID.** Law: **General Law.**

Service: *A. Train 63 O.R.D.*

Disability:

**ISSUES.**

CLASS.	RATE.	DATE OF COMMENCEMENT.	DATE OF CERTIFICATE.	CLASS.	RATE.	DATE OF COMMENCEMENT.	DATE OF CERTIFICATE.
<i>Inc</i>	<i>27</i>	<i>4 Oct 04</i>	<i>17 Feb 05</i>				

Fees:

Transferred from: **Columbus,** Transferred to: *P.R. Salom O.*

Died: *Nov. 14 1915* Bureau notified: **DEC 15 1915** *Death reported by P. M. at*

Remarks:

Former Roll No. *64* Home:

6-681



NAME:

Alexander Crawford

ACT OF MAY 11, 1912.

Certificate No.

873,860

Last paid to:

Rate:

12 19 25

Remarks:

ACT JUNE 27, 1890.

DEAD

Yr.	Qr.	Day.	Amount.	Yr.	Qr.	Day.	Amount.	Yr.	Qr.	Day.	Amount.	Yr.	Qr.	Day.	Amount.	Yr.	Qr.	Day.	Amount.
1907.	1			1911.	1	14		1915.	1			1919.	1			1923.	1		
	2				2	15			2				2				2		
	3				3	15			3				3				3		
	4				4	15			4				4				4		
1908.	1			1912.	1	15		1916.	1			1920.	1			1924.	1		
	2				2	15			2				2				2		
	3				3	3			3				3				3		
	4				4	15			4				4				4		
1909.	1			1913.	1	59/20		1917.	1			1921.	1			1925.	1		
	2				2				2				2				2		
	3				3	4 17 22			3				3				3		
	4				4	75			4				4				4		
1910.	1			1914.	1	34 17		1918.	1			1922.	1			1926.	1		
	2				2				2				2				2		
	3	15			3	GROUP 2			3	inc.			3				3		
	4	15			4				4				4				4		

NAME:

Alexander Crawford

Certificate No.

591048

Last paid to:

Rate:

27

Remarks:

54.159

Yr.	Qr.	Day.	Amount.	Yr.	Qr.	Day.	Amount.	Yr.	Qr.	Day.	Amount.	Yr.	Qr.	Day.	Amount.	Yr.	Qr.	Day.	Amount.
1907.	1			1911.	1	10 81		1915.	1	4 81		1919.	1			1923.	1		
	2				2	9 81			2	4 81			2				2		
	3				3	9 81			3	4 81			3				3		
	4				4	9 81			4	4 81			4				4		
1908.	1			1912.	1	9 81		1916.	1	GROUP 3		1920.	1			1924.	1		
	2				2	10 81			2				2				2		
	3				3	10 81			3				3				3		
	4	8 81			4	4 81			4				4				4		
1909.	1	10 81		1913.	1	4 81		1917.	1			1921.	1			1925.	1		
	2	10 81			2	4 81			2				2				2		
	3	10 81			3	4 81			3				3				3		
	4	10 81			4	4 81			4				4				4		
1910.	1	10 81		1914.	1	4 81		1918.	1			1922.	1			1926.	1		
	2	10 81			2	4 81			2				2				2		
	3	10 81			3	4 81			3				3				3		
	4	10 81			4	4 81			4				4				4		

NAME: *Crawford, Alexander B* (3-P. A. 1.)

Certificate No. *976,832* ARMY INVALID. Law: ACT FEBRUARY 6, 1907.

Service: *Sgt I 124 NY Inf and Sgt A 13 V R E*

Disability:

ISSUES.

CLASS.	RATE.	DATE OF COMMENCEMENT.	DATE OF CERTIFICATE.	CLASS.	RATE.	DATE OF COMMENCEMENT.	DATE OF CERTIFICATE.
<i>Reis 15</i>		<i>23 June 1909</i>	<i>9 July 1909</i>				

Fees:

Transferred from:

Transferred to:

Died: *May 4, 1912* Bureau notified: *May 29, 1912*

Remarks: *214 558*

Former Roll No. *1123 (af)* Home:

6-681

NAME: *Crawford, Alexander B* (3-P. A. 1.)

Certificate No. *976832* ARMY INVALID. Law: *Act of June 27, 1890.*

Service: *Sgt I 124 NY Inf and A 13 V R E*

Disability:

ISSUES.

CLASS.	RATE.	DATE OF COMMENCEMENT.	DATE OF CERTIFICATE.	CLASS.	RATE.	DATE OF COMMENCEMENT.	DATE OF CERTIFICATE.
<i>Inc 10</i>		<i>21 May 1904</i>	<i>4 Nov 1904</i>				

Fees:

Transferred from:

Transferred to:

Died:

Bureau notified:

Remarks:

Former Roll No. *7891* Home:

6-681



NAME

Alexander B Crawford

3234

Certificate No.

976832

Last paid to: 4 July 1909 @ 10 Rate: 15

Remarks:

Yr. Qr. Day.	Amount.	Yr. Qr. Day.	Amount.	Yr. Qr. Day.	Amount.	Yr. Qr. Day.	Amount.	Yr. Qr. Day.	Amount.	Yr. Qr. Day.	Amount.
1907. 1		1911. 1	12 S. E. R.	1915. 1	GROUP 1	1919. 1		1923. 1		1927. 1	
1907. 2		1911. 2		1915. 2		1919. 2		1923. 2		1927. 2	
1907. 3		1911. 3	13 S. E. R.	1915. 3		1919. 3		1923. 3		1927. 3	
1907. 4		1911. 4		1915. 4		1919. 4		1923. 4		1927. 4	
1908. 1		1912. 1	15 A. M. F.	1916. 1	CHICAGO,	1920. 1		1924. 1		1928. 1	
1908. 2		1912. 2	12 C. G.	1916. 2		1920. 2		1924. 2		1928. 2	
1908. 3		1912. 3		1916. 3		1920. 3		1924. 3		1928. 3	
1908. 4		1912. 4		1916. 4		1920. 4		1924. 4		1928. 4	
1909. 1		1913. 1		1917. 1		1921. 1		1925. 1		1929. 1	
1909. 2		1913. 2		1917. 2		1921. 2		1925. 2		1929. 2	
1909. 3	7/28 183	1913. 3		1917. 3		1921. 3		1925. 3		1929. 3	
1909. 4		1913. 4		1917. 4		1921. 4		1925. 4		1929. 4	
1910. 1	10 A. M. F.	1914. 1		1918. 1		1922. 1		1926. 1		1930. 1	
1910. 2	12 S. E. R.	1914. 2		1918. 2		1922. 2		1926. 2		1930. 2	
1910. 3	13	1914. 3	Died May 1912	1918. 3		1922. 3		1926. 3		1930. 3	
1910. 4	11 N. D. S.	1914. 4	Reported May 1912	1918. 4		1922. 4		1926. 4		1930. 4	

NAME

Alexander B Crawford

1123

Certificate No.

976832

Last paid for

Rate: 10

Remarks:

7891

Yr. Qr. Day.	Amount.	Yr. Qr. Day.	Amount.	Yr. Qr. Day.	Amount.	Yr. Qr. Day.	Amount.	Yr. Qr. Day.	Amount.	Yr. Qr. Day.	Amount.
1907. 1		1911. 1		1915. 1		1919. 1		1923. 1		1927. 1	
1907. 2		1911. 2		1915. 2		1919. 2		1923. 2		1927. 2	
1907. 3		1911. 3		1915. 3		1919. 3		1923. 3		1927. 3	
1907. 4		1911. 4		1915. 4		1919. 4		1923. 4		1927. 4	
1908. 1		1912. 1		1916. 1		1920. 1		1924. 1		1928. 1	
1908. 2		1912. 2		1916. 2		1920. 2		1924. 2		1928. 2	
1908. 3		1912. 3		1916. 3		1920. 3		1924. 3		1928. 3	
1908. 4		1912. 4		1916. 4		1920. 4		1924. 4		1928. 4	
1909. 1	JAN 1909	1913. 1		1917. 1		1921. 1		1925. 1		1929. 1	
1909. 2	6 NT	1913. 2		1917. 2		1921. 2		1925. 2		1929. 2	
1909. 3	7 NDB	1913. 3	CHICAGO,	1917. 3		1921. 3		1925. 3		1929. 3	
1909. 4	NOW PENSIONED UNDER ACT FEB. 8, '07.	1913. 4		1917. 4		1921. 4		1925. 4		1929. 4	
1910. 1	GROUP 1	1914. 1		1918. 1		1922. 1		1926. 1		1930. 1	
1910. 2		1914. 2		1918. 2		1922. 2		1926. 2		1930. 2	
1910. 3		1914. 3		1918. 3		1922. 3		1926. 3		1930. 3	
1910. 4		1914. 4		1918. 4		1922. 4		1926. 4		1930. 4	

NAME: Crawford, Alexander J

(S-P. A. 1.)

Certificate No. 329600

ARMY INVALID.

Law: ACT OF FEB. 6, 1907

Service: Pt A 144 227 Vol Supt

Disability:

ISSUES.

CLASS.	RATE.	DATE OF COMMENCEMENT.	DATE OF CERTIFICATE.	CLASS.	RATE.	DATE OF COMMENCEMENT.	DATE OF CERTIFICATE.
Res	20	FEB 26 1907	JUN 25 1907				

Fees:

Transferred from: NEW YORK CITY, N. Y.

Transferred to:

Died: Nov 1907

Bureau notified: Nov 30/07

Remarks: Bureau Card dated Nov 29/07

Former Roll No.

Home:

6-51

NAME: Crawford, Alexander P.

ACT OF MAY 11, 1912 (S-P. A. 1.)

Certificate No. 429176

ARMY INVALID.

Law: ~~ACT OF FEB. 6, 1907~~

Service: Pri. Co. F 8 Ind vol Cav. (otherwise sharpshooters)

Disability: Chr. Dis. & Res. disease of rectum. Shell wound of right hip.

ISSUES.

CLASS.	RATE.	DATE OF COMMENCEMENT.	DATE OF CERTIFICATE.	CLASS.	RATE.	DATE OF COMMENCEMENT.	DATE OF CERTIFICATE.
Inc.	12	20 Mar. 1907	20 April 1907				
"	17	7 July 1909	28 July 1909				
REISSUE	1650	July 12, 1912					

Fees:

21<sup>50</sup> May 13 1914 } June 8 1914  
27 May 13 1919 }

Oct 29 1918 Accrued order dated Jan 1920  
Payable to widow: Mathe

Transferred from: KNOXVILLE, TENN.

Transferred to:

Died: Oct. 29-1918

Bureau notified: NOV 13 1918

Remarks: Deduct so as to give benefit of former rates.

JAN 17 1920

Rock Island

Former Roll No. 19

Home:

2000-581



NAME: *Alexander H Crawford*

Certificate No. *329600*

Last paid to: \_\_\_\_\_ Rate: *20*

Remarks: \_\_\_\_\_

Yr.	Qr.	Day.	Amount.	Yr.	Qr.	Day.	Amount.	Yr.	Qr.	Day.	Amount.	Yr.	Qr.	Day.	Amount.	Yr.	Qr.	Day.	Amount.	Yr.	Qr.	Day.	Amount.
1907.	1			1911.	1			1915.	1			1919.	1			1923.	1			1927.	1		
	2	<i>7/3 183</i>			2				2				2				2				2		
	3	<i>13 60</i>			3				3				3				3				3		
	4				4				4				4				4				4		
	1	<b>GROUP 2</b>			1				1				1				1				1		
1908.	2			1912.	2			1916.	2			1920.	2			1924.	2			1928.	2		
	3				3				3				3				3				3		
	4				4				4				4				4				4		
1909.	1			1913.	1			1917.	1			1921.	1			1925.	1			1929.	1		
	2				2				2				2				2				2		
	3				3				3				3				3				3		
	4				4				4				4				4				4		
1910.	1			1914.	1			1918.	1			1922.	1			1926.	1			1930.	1		
	2				2				2				2				2				2		
	3				3				3				3				3				3		
	4				4				4				4				4				4		

NAME: *Alexander P. Crawford* ACT OF MAY 11, 1912

Certificate No. *429176*

Last paid to: *AUG 4 1908* Rate: *~~20~~ 21 38*

Remarks: ~~General Law~~

Yr.	Qr.	Day.	Amount.	Yr.	Qr.	Day.	Amount.	Yr.	Qr.	Day.	Amount.	Yr.	Qr.	Day.	Amount.	Yr.	Qr.	Day.	Amount.	Yr.	Qr.	Day.	Amount.
1907.	1		<i>12</i>	1911.	1		<i>9 51</i>	1915.	1		<i>4 64.50</i>	1919.	1			1923.	1			1927.	1		
	2				2		<i>8 51</i>		2		<i>4 64.50</i>		2				2				2		
	3				3		<i>8 51</i>		3		<i>4 64.50</i>		3		<i>100</i>		3				3		
	4				4		<i>8 51</i>		4		<i>4 64.50</i>		4				4				4		
1908.	1			1912.	1		<i>7 51</i>	1916.	1		<i>4 64.50</i>	1920.	1		<i>1/26 10893</i>	1924.	1			1928.	1		
	2				2		<i>8 51</i>		2		<i>4 64.50</i>		2		<i>AR</i>		2				2		
	3				3		<i>8 51</i>		3		<i>4 64.50</i>		3				3				3		
	4		<i>2036</i>		4		<i>7 51</i>		4		<i>4 64.50</i>		4		<i>100 2</i>		4				4		
1909.	1		<i>9 36</i>	1913.	1		<i>4 51</i>	1917.	1		<i>4 64.50</i>	1921.	1			1925.	1			1929.	1		
	2		<i>6 36</i>		2		<i>4 51</i>		2		<i>4 64.50</i>		2				2				2		
	3		<i>13 40.50</i>		3		<i>4 51</i>		3		<i>4 64.50</i>		3				3				3		
	4		<i>6 51</i>		4		<i>4 51</i>		4		<i>4 64.50</i>		4				4				4		
1910.	1		<i>7 51</i>	1914.	1		<i>4 51</i>	1918.	1		<i>4 64.50</i>	1922.	1			1926.	1			1930.	1		
	2		<i>6 51</i>		2		<i>5 51</i>		2		<i>4 64.50</i>		2				2				2		
	3		<i>6 51</i>		3		<i>5 63.15</i>		3		<i>4 94.20</i>		3				3				3		
	4		<i>23 51</i>		4		<i>4 64.50</i>		4		<i>4 114</i>		4				4				4		

NAME: *Crawford Alfred* (3-P. A. L.) *5737*

Certificate No. *539637* ARMY INVALID. Law: ~~Act of Feb. 6, 1907.~~

Service: *P. A. 45 Ohio* ACT OF MAY 11, 1912

Disability:

ISSUES.

CLASS.	RATE.	DATE OF COMMENCEMENT.	DATE OF CERTIFICATE.	CLASS.	RATE.	DATE OF COMMENCEMENT.	DATE OF CERTIFICATE.
<i>Reis</i>	<i>15</i>	<i>21 Feb 07</i>	<i>2 Aug 07</i>				
<i>Inc</i>	<i>20</i>	<i>10 Jan 09</i>					
<i>Reis</i>	<i>70</i>	<i>MAY 1912</i>	<i>21 AUG 1912</i>				

Fees:

Transferred from: *INDIANAPOLIS, IND.* Transferred to:

Died: *Dec. 19, 1917* Bureau notified: *JAN 25 1918* Check No. *5985241* Dated *FEB 4 1918* Canceled.

Remarks:

Former Roll No. *Act 5737* Home: *Yorktown* 6-681

NAME: *Crawford, Alfred St* (3-P. A. L.) *54,400*

Certificate No. *1037391* ARMY INVALID. Law: **ACT FEB. 6, '07**

Service: *Cpl F-23-022*

Disability:

ISSUES.

CLASS.	RATE.	DATE OF COMMENCEMENT.	DATE OF CERTIFICATE.	CLASS.	RATE.	DATE OF COMMENCEMENT.	DATE OF CERTIFICATE.
<i>Reis.</i>	<i>12</i>	<i>6 March 07</i>	<i>7 Nov 07</i>				

Fees:

Transferred from: **COLUMBUS** Transferred to:

Died: *6/23/08* Bureau notified: *7/31/08*

Remarks:

Former Roll No. *108-02* Home: 6-681

DECEASED.



NAME: <i>Alfred Crawford</i>				Certificate No. <i>539637</i>														
Last paid to: <i>AUG 4 1907 @ 12 75 = 28.30</i>				Remarks: <i>ACT MAY 11, 1912</i>														
Yr.	Qr.	Day.	Amount.	Yr.	Qr.	Day.	Amount.											
1907.	1			1911.	1	7 60	1915.	1	4 90	1919.	1		1923.	1		1927.	1	
	2				2	6 60		2	4 90		2			2			2	
	3				3	7 60		3	4 90		3			3			3	
	4				4	7 60		4	4 90		4			4			4	
	1				1	7 60		1	4 90		1			1			1	
	2				2	7 60		2	4 90		2			2			2	
	3				3	7 60		3	4 90		3			3			3	
	4				4	7 90		4	4 90		4			4			4	
	1				1	4		1	4 90		1			1			1	
	2				2	4		2	4 90		2			2			2	
	3				3	4		3	4 90		3			3			3	
	4				4	4 90		4	4 90		4			4			4	
	1				1	4 90		1	4 90		1			1			1	
	2				2	4 90		2	4 90		2			2			2	
	3				3	4 90		3	4 90		3			3			3	
	4				4	4 90		4	4 90		4			4			4	
	1				1	4 90		1	4 90		1			1			1	
	2				2	4 90		2	4 90		2			2			2	
	3				3	4 90		3	4 90		3			3			3	
	4				4	4 90		4	4 90		4			4			4	

NAME: <i>Alfred H. Crawford</i>				Certificate No. <i>1037391</i>														
Last paid to: <i>10 DEC 4 1907</i>				Remarks: <i>DECEASED. 54.400</i>														
Yr.	Qr.	Day.	Amount.	Yr.	Qr.	Day.	Amount.											
1907.	1			1911.	1			1915.	1			1919.	1			1923.	1	
	2				2				2				2				2	
	3				3				3				3				3	
	4				4				4				4				4	
	1				1				1				1				1	
	2				2				2				2				2	
	3				3				3				3				3	
	4				4				4				4				4	
	1				1				1				1				1	
	2				2				2				2				2	
	3				3				3				3				3	
	4				4				4				4				4	
	1				1				1				1				1	
	2				2				2				2				2	
	3				3				3				3				3	
	4				4				4				4				4	

NAME: *Crawford, Alice* (3-P. A. 2)

Certificate No. *187104* ARMY WIDOW. Law: *Regular Establishment.*

Name of Soldier: *William Crawford alias Adams*

Service: *Corporal Co 23<sup>rd</sup> U.S. Infantry.*

ISSUES.				MINORS—\$2 PER MONTH ADDITIONAL.		
CLASS.	RATE.	DATE OF COMMENCEMENT.	DATE OF CERTIFICATE.	NAME.	COMMENCEMENT.	ENDING.
	<i>12</i>	<i>19<sup>th</sup> March 1886</i>	<i>28<sup>th</sup> Feby. 1880</i>			
Fees:						
Transferred from: <i>WASHINGTON</i>				Transferred to:		
Died: <i>June 24, 1916</i> Bureau notified: <i>SEP 9 - 1916</i>						
Remarks: <i>Check No. 2553037 Dated SEP. 4 - 1916 Canceled.</i>						
<i>Died June 24 1916 Reimbursement order dated OCT 20 1916</i>						
<i>payable to Thomas N. Reddin - 507 No. 5<sup>th</sup> St. Richmond - Va.</i>						
Former Roll No. <i>42 OCT 24 1916</i>						

NAME: *Crawford, Alice* *Dead 10545* (3-P. A. 2)

Certificate No. *425904* ARMY WIDOW. Law: *Act of June 27, 1890.*

Name of Soldier: *Steward*

Service: *Pr. B. 30 Reg. U.S.C. & I.*

ISSUES.				MINORS—\$2 PER MONTH ADDITIONAL.		
CLASS.	RATE.	DATE OF COMMENCEMENT.	DATE OF CERTIFICATE.	NAME.	COMMENCEMENT.	ENDING.
	<i>8.</i>	<i>19 mch 96</i>	<i>10 June 96</i>			
<i>Increased to \$2.00 per month from April 12 1908 by act of that date.</i>						
Fees:						
Transferred from: <i>Columbus,</i>				Transferred to:		
Died: <i>Jan 31 1916 - A-1081 - Feb. 24 1916.</i>						
Remarks: <i>Check No. 1123901 Dated 4 mch 1916 Canceled.</i>						
Former Roll No. <i>19</i>						



NAME: <i>Alice Crawford</i>				<b>Widow</b>				Certificate No. <i>187107</i>							
Last paid to: <i>Dec. 4, 1906.</i>				Rate: <i>12.</i>				Remarks:							
Yr.	Qr.	Day.	Amount.	Yr.	Qr.	Day.	Amount.	Yr.	Qr.	Day.	Amount.	Yr.	Qr.	Day.	Amount.
1907.	1	6		1911.	1	7		1915.	1	4	36	1919.	1		
	2	6			2	8			2	4	36		2		
	3	6			3	6			3	4	36		3		
	4	6			4	7			4	4	36		4		
1908.	1	5		1912.	1	6		1916.	1	4	36	1920.	1		
	2	8			2	8			2	4	36		2		
	3	8			3	5			3	<del>4</del> 36			3		
	4	7			4	4			4	<b>DEAD</b>			4		
1909.	1	11		1913.	1	4		1917.	1	<sup>11/3/16</sup> 8 <sup>40</sup>		1921.	1		
	2	8			2	4			2	<i>yr</i>			2		
	3	10			3	4			3	<b>GROUP 3</b>			3		
	4	8			4	4	36		4				4		
1910.	1	8		1914.	1	4	36	1918.	1			1922.	1		
	2	7			2	4	36		2				2		
	3	8			3	4	36		3				3		
	4	7			4	4	36		4				4		

NAME: <i>Alice Crawford</i>				<i>Act of Apr. 19, 1908/0545</i>				Certificate No. <i>425901</i>							
Last paid to: <i>Dec 8 1906</i>				Rate: <i>12</i>				Remarks:							
Yr.	Qr.	Day.	Amount.	Yr.	Qr.	Day.	Amount.	Yr.	Qr.	Day.	Amount.	Yr.	Qr.	Day.	Amount.
1907.	1			1911.	1	9	36	1915.	1	4	36	1919.	1		
	2				2	8	36		2	4	36		2		
	3				3	8	36		3	4	36		3		
	4				4		36		4	4	36		4		
1908.	1	7	24.	1912.	1	8	36	1916.	1	<del>4</del> 36		1920.	1		
	2	7	5		2	8	36		2	<b>GROUP 3</b>			2		
	3	10	36		3	12	36		3				3		
	4	8	36		4	4	36		4				4		
1909.	1	10	36	1913.	1	4	36	1917.	1			1921.	1		
	2	11	36		2	4	36		2				2		
	3	11	36		3	4	36		3				3		
	4	"	36		4	4	36		4				4		
1910.	1	9	36	1914.	1	4	36	1918.	1			1922.	1		
	2	9	36		2	4	36		2				2		
	3	9	36		3	4	36		3				3		
	4		36		4	4	36		4				4		

(3-P. A. 2.)

**NAME:** Crawford, Alice **DEAD**

**Certificate No.** 421622 **ARMY WIDOW.** **Law:** Act April 19, 1938.

**Name of Soldier:** Patrick J. Crawford <sup>Wife</sup> James Wilson

**Service:** Ori Co H 3 N H Vol Inf

ISSUES.				MINORS—\$2 PER MONTH ADDITIONAL.		
CLASS.	RATE.	DATE OF COMMENCEMENT.	DATE OF CERTIFICATE.	NAME.	COMMENCEMENT.	ENDING.
	12	April 19, 1908.	31 Jan 1907			
<b>Fees:</b>						
<b>Transferred from:</b> KNOXVILLE, TENN.				<b>Transferred to:</b>		
<b>Died:</b> Nov. 4-1913 <b>Bureau notified:</b> NOV 15 1915						
<b>Remarks:</b> Check No. 98774 Dated 1/15/15 Canceled.						
<b>Former Roll No.</b> A-104						

6-679

(3-P. A. 2.)

**NAME:** Crawford Alice **DEAD**

**Certificate No.** 741502 **ARMY WIDOW.** **Law:** Act April 19, 1938.

**Name of Soldier:** William H

**Service:** 2 Lieut H 2 Tenn Vol Inf

ISSUES.				MINORS—\$2 PER MONTH ADDITIONAL.		
CLASS.	RATE.	DATE OF COMMENCEMENT.	DATE OF CERTIFICATE.	NAME.	COMMENCEMENT.	ENDING.
ORIG	123	Apr 1912	2 May 1912			
<b>Fees:</b> no						
<b>Transferred from:</b> KNOXVILLE, TENN.				<b>Transferred to:</b>		
<b>Died:</b> Jan. 21-1915 <b>Bureau notified:</b> FEB 16 1915						
<b>Remarks:</b> Co, Powell Station Tenn						
<b>Former Roll No.</b>						

6-679



NAME: <i>Alice Crawford</i>				Certificate No. <i>621622</i>											
Last <i>NOV 4 1908</i> Rate: <i>12</i>				Remarks: <b>DEAD</b>											
Yr.	Qr.	Day.	Amount.	Yr.	Qr.	Day.	Amount.	Yr.	Qr.	Day.	Amount.	Yr.	Qr.	Day.	Amount.
1907.	1		<i>25</i>	1911.	1	<i>8</i>	<i>36</i>	1915.	1	<i>4</i>	<i>38</i>	1919.	1		
	2				2	<i>6</i>	<i>36</i>		2	<i>4</i>	<i>38</i>		2		
	3				3	<i>7</i>	<i>36</i>		3	<i>4</i>	<i>38</i>		3		
	4				4	<i>14</i>	<i>36</i>		4	<del><i>4</i></del>	<del><i>38</i></del>		4		
1908.	1			1912.	1	<i>6</i>	<i>36</i>	1916.	1			1920.	1		
	2				2	<i>13</i>	<i>36</i>		2	<i>GROUP 2</i>			2		
	3				3	<i>20</i>	<i>36</i>		3				3		
	4				4	<i>11</i>	<i>26</i>		4				4		
1909.	1	<i>5</i>	<i>36</i>	1913.	1	<i>4</i>		1917.	1			1921.	1		
	2	<i>5</i>	<i>36</i>		2	<i>4</i>			2				2		
	3	<i>6</i>	<i>36</i>		3	<i>4</i>			3				3		
	4	<i>6</i>	<i>36</i>		4	<i>4</i>	<i>36</i>		4				4		
1910.	1	<i>7</i>	<i>36</i>	1914.	1	<i>4</i>	<i>36</i>	1918.	1			1922.	1		
	2	<i>5</i>	<i>36</i>		2	<i>4</i>	<i>38</i>		2				2		
	3	<i>6</i>	<i>36</i>		3	<i>4</i>	<i>38</i>		3				3		
	4	<i>7</i>	<i>26</i>		4	<i>4</i>	<i>38</i>		4				4		

NAME: <i>Alice Crawford</i>				Certificate No. <i>741502</i>											
Last paid to: <i>12-</i> Rate: <i>12-</i>				Remarks: <b>DEAD</b>											
Yr.	Qr.	Day.	Amount.	Yr.	Qr.	Day.	Amount.	Yr.	Qr.	Day.	Amount.	Yr.	Qr.	Day.	Amount.
1907.	1			1911.	1			1915.	1	<del><i>4</i></del>		1919.	1		
	2	<i>25</i>			2				2				2		
	3				3				3	<i>GROUP 2</i>			3		
	4				4				4				4		
1908.	1			1912.	1			1916.	1			1920.	1		
	2				2	<i>25</i>	<i>12<sup>40</sup></i>		2				2		
	3				3	<i>7</i>	<i>36</i>		3				3		
	4				4	<i>5</i>	<i>36</i>		4				4		
1909.	1			1913.	1	<i>4</i>		1917.	1			1921.	1		
	2				2	<i>4</i>			2				2		
	3				3	<i>4</i>			3				3		
	4				4	<i>4</i>	<i>36</i>		4				4		
1910.	1			1914.	1	<i>4</i>	<i>36</i>	1918.	1			1922.	1		
	2				2	<i>4</i>	<i>38</i>		2				2		
	3				3	<i>4</i>	<i>38</i>		3				3		
	4				4	<i>4</i>	<i>38</i>		4				4		

NAME: *Crawford Alice* (3-P. A. 2.) ACT OF MAY 1, 1920

Certificate No. *7868304* ARMY WIDOW. Law: ACT OF APRIL 18, 1908

Name of Soldier: *Robert Crawford*

Service: *Pri A. 4 Pa. Cav.*

ISSUES.				MINORS—\$3 PER MONTH ADDITIONAL.		
CLASS.	RATE.	DATE OF COMMENCEMENT.	DATE OF CERTIFICATE.	NAME.	COMMENCEMENT.	ENDING.
<i>Org 12</i>		<i>Dec 3-1914</i>	<i>FEB 27 1915</i>			
<i>INC 25</i>		<i>OCTOBER 6, 1917</i>				
<i>Inc 30</i>		<i>May 1, 1920</i>				
<i>No fee</i>						

Transferred from: \_\_\_\_\_ Transferred to: \_\_\_\_\_

Died: \_\_\_\_\_ Bureau notified: \_\_\_\_\_

Remarks: \_\_\_\_\_

Former Roll No. *75 road to March Church Pa*

NAME: *Crawford Alice A* (3-P. A. 2.)

Certificate No. *843474* ARMY WIDOW. Law: \_\_\_\_\_

Name of Soldier: *Samuel*

Service: *Pri W. 172 O. Inf.*

ISSUES.				MINORS—\$2 PER MONTH ADDITIONAL.		
CLASS.	RATE.	DATE OF COMMENCEMENT.	DATE OF CERTIFICATE.	NAME.	COMMENCEMENT.	ENDING.
<i>Org 12</i>		<i>May 22, 1917</i>	<i>Apr 19, 1918</i>			
<i>25</i>		<i>Oct 6, 1917</i>				
				<i>Inc 30</i>	<i>May 1, 1920</i>	
<i>Alfred Heddon. Fee \$10. 5/6/18</i>						

Transferred from: \_\_\_\_\_ Transferred to: \_\_\_\_\_

Died: \_\_\_\_\_ Bureau notified: \_\_\_\_\_

Remarks: \_\_\_\_\_

Former Roll No. \_\_\_\_\_



NAME: <i>Alice Crawford</i>					ACT OF MAY 1, 1920					Certificate No. <i>786834</i>																		
Last paid to:					Rate: <i>12 25 30</i>					Remarks: <i>Act of April 19, 1908</i>																		
Yr.	Qr.	Day.	Amount.		Yr.	Qr.	Day.	Amount.		Yr.	Qr.	Day.	Amount.		Yr.	Qr.	Day.	Amount.										
1907.	1				1911.	1		<i>2140</i>		1915.	1		<i>3/7 2440</i>	5	1	4	75	1919.	9	4	30	1927.	1					
	2					2		4	36		2		4	75	10	4	30		2									
	3					3		4	86		3		4	75	11	4	30		3									
	4					4		4	86		4		4	75	12	4	30		4									
1908.	1				1912.	1		4	36	1916.	1		4	36	1920.	1		4	75	1922.	3	1	4	30	1928.	1		
	2					2		4	36		2		4	75		2		4	30		2							
	3					3		4	36		3		4	90.50		3		4	30		3							
	4					4		4	36		4		4	90		4					4							
1909.	1				1913.	1		4	36	1917.	1		4	36	1921.	1		4	90	1925.	1			1929.	1			
	2					2		4	36		2		4	90		2			2									
	3					3		4	36		3		4	90		3			3									
	4					4		4	<del>48.13</del>		4		4	90		4			4									
1910.	1				1914.	1		4	75	1918.	1		4	75	1922.	1		4	90	1926.	1			1930.	1			
	2					2		4	75		2		4	90		2			2									
	3					3		4	75		3		4	90		3			3									
	4					4		4	75		4					4			4									

NAME: <i>Alice A Crawford</i>					ACT OF MAY 1, 1920					Certificate No. <i>843474</i>																		
Last paid to:					Rate: <i>25 30</i>					Remarks: <del>ACT OF APRIL 19, 1908.</del>																		
Yr.	Qr.	Day.	Amount.		Yr.	Qr.	Day.	Amount.		Yr.	Qr.	Day.	Amount.		Yr.	Qr.	Day.	Amount.										
1907.	1				1911.	1				1915.	1				1919.	1		4	75	1923.	2	9	4	90	1927.	1		
	2					2					2		4	75		3	8	4	30		2							
	3					3					3		4	75		4	11	4			3							
	4					4					4		4	75		5	12	4			4							
1908.	1				1912.	1				1916.	1				1920.	1		4	75	1924.	3	1	4	30	1928.	1		
	2					2					2		4	75		2		4	30		2							
	3					3					3		4	95.50		3		4	30		3							
	4					4					4		4	90		4		4	30		4							
1909.	1				1913.	1				1917.	1				1921.	1		4	90	1925.	5	4			1929.	1		
	2					2					2		4	90		2			2									
	3					3					3		4	90		3			3									
	4					4					4		4	90		4			4									
1910.	1				1914.	1				1918.	1		<i>5/6 176 93</i>		1922.	1		4	90	1926.	1			1930.	1			
	2					2		4	75		2		4	90		2			2									
	3					3		4	75		3					3			3									
	4					4		4	75		4					4			4									

NAME: *Crawford Alice B.* ACT OF MAY 1, 1920 (3-P. A. 2.)

Certificate No. *673,443* ARMY WIDOW. Law: 19 Apr. 1908

Name of Soldier: *Crawford Commodore P.*

Service: *Sgt. K. 32 Ohio V. I.*

ISSUES.				MINORS—\$2 PER MONTH ADDITIONAL		
CLASS.	RATE.	DATE OF COMMENCEMENT.	DATE OF CERTIFICATE.	NAME.	COMMENCEMENT.	ENDING.
	12	19 Apr. 1908	22 Jan 1909	<del>Louise</del>	<del>28 Oct 1907</del>	<del>18 Jan 1911</del>
INC.	25	OCTOBER 6, 1917		<del>Florida</del>	" "	<del>3 July 1914</del>
INC.	30	May 1, 1920		<del>Margaret</del>	" "	<del>14 Oct. 1919</del>

Fees:

Transferred from: **TOPEKA, KANSAS.** Transferred to:

Died: Bureau notified:

Remarks:

Former Roll No. *2014* 6-679

NAME: *Crawford Alice B.* ACT OF MAY 1, 1920 (3-P. A. 6.)

Certificate No. *829046* NAVY WIDOW. Law: ~~ACT SEPTEMBER 8, 1916~~  
*Act of April 10, 1908*

Name of Sailor: *Robert*

Service: *3rd Asst Eng. U. S. Navy.*

ISSUES.				MINORS—\$2 PER MONTH ADDITIONAL		
CLASS.	RATE.	DATE OF COMMENCEMENT.	DATE OF CERTIFICATE.	NAME.	COMMENCEMENT.	ENDING.
		<del>Aug 12</del>	<del>Dec 11 1916</del>			
			<i>Aug 2-1917</i>			
		<del>INC. 25</del>	<del>OCTOBER 6, 1917</del>			
		<del>INC. 30</del>	<del>MAY 1, 1920</del>			

**GROUP 2**

Transferred from: Transferred to:

Died: Bureau notified:

Remarks:

Former Roll No. 6-576



NAME: <i>Alice B. Crawford</i>				ACT OF MAY 1, 1920				Certificate No. <i>673443</i>																		
Last paid to:				Rate: <del>25</del> <b>30</b>				Remarks: <i>19 Apr. 1908</i>																		
Yr.	Qr.	Day.	Amount.	Yr.	Qr.	Day.	Amount.	Yr.	Qr.	Day.	Amount.	Yr.	Qr.	Day.	Amount.											
1907.	1			1911.	1	5	53.00	1915.	1	3/1	47	1919.	1	4	75	1923.	1	4	30	1927.	1					
	2				2	15	2		22	47	2		4	75	2		4	30	2				2			
	3				3	15	3		9/9	47	3		4	75	3		4	75	3		13/1	4	30	3		
	4				4		4		19	47	4		4	75	4		4	75	4		12	4	30	4		
1908.	1			1912.	1	15		1916.	1	19	47	1920.	1	4	75	1924.	1	4	30	1928.	1					
	2				2	15	2		26	47	2		4	75	2		4	75	2		2	4	30	2		
	3				3	24	3		25	42	3		4	90.50	3		4	90.50	3		3	4	30	3		
	4				4	16	4		24	47	4		4	90	4		4	90	4		4		4			
1909.	1			1913.	1		48	1917.	1	24	42	1921.	1	4	90	1925.	1			1929.	1					
	2				2	26	48		2	19	42		2	4	90		2				2			2		
	3				3	13	48		3	25	42		3	4	90		3				3			3		
	4				4		48		4	12/4	52.87		4	4	90		4				4			4		
1910.	1	15		1914.	1	3/1	48	1918.	1	4	75	1922.	1	4	90	1926.	1			1930.	1					
	2	13			2	21	48		2	4	75		2	4	90		2				2			2		
	3	19			3	26	48		3	4	75		3	4	90		3				3			3		
	4	15			4	18	42		4				4				4				4			4		
GROUP 2 PAID TO AUG. 4, 1922																										

NAME: <i>Alice B. Crawford</i>				ACT OF MAY 1, 1920				Certificate No. <i>829046</i>																		
Last paid to:				Rate: <del>25</del> <b>30</b>				Remarks: <i>Act of April 19, 1908</i>																		
Yr.	Qr.	Day.	Amount.	Yr.	Qr.	Day.	Amount.	Yr.	Qr.	Day.	Amount.	Yr.	Qr.	Day.	Amount.											
1907.	1			1911.	1			1915.	1	4	75	1919.	1	4	30	1923.	1	4	30	1927.	1					
	2				2				2	4	75		2	4	75		2	4	30		2			2		
	3				3				3	4	75		3	4	75		3	4	30		3			3		
	4				4				4	4	75		4	4	75		4	4	30		4			4		
1908.	1			1912.	1			1916.	1	4	75	1920.	1	4	30	1924.	1	4	30	1928.	1					
	2				2				2	4	75		2	4	75		2	4	30		2			2		
	3				3				3	4	90.50		3	4	90.50		3	4			3			3		
	4				4				4	4	90		4	4	90		4	4			4			4		
1909.	1			1913.	1			1917.	1	4	90	1921.	1	4	90	1925.	1			1929.	1					
	2				2				2	4	90		2	4	90		2				2			2		
	3				3				3	10/26	93.20		3	4	90		3				3			3		
	4				4				4	7	48.13		4	4	90		4				4			4		
1910.	1			1914.	1			1918.	1	4	75	1922.	1	4	90	1926.	1			1930.	1					
	2				2				2	4	75		2	4	90		2				2			2		
	3				3				3	4	75		3	4	90		3				3			3		
	4				4				4	4	75		4	4	90		4				4			4		
GROUP 2 PAID TO AUG. 4, 1922																										







(3-P. A. 1.)

**NAME:** Crawford, Allen **Act of May 11, 1919**

**Certificate No.:** 197394 **ARMY INVALID.** **Law:** ~~CIVIL WAR~~

**Service:** P F 15 Ill Cav **Act of May 1, 1920**

**Disability:** Dis of eyes with res loss of sight of eye and dis of lungs  
ISSUES.

CLASS.	RATE.	DATE OF COMMENCEMENT.	DATE OF CERTIFICATE.	CLASS.	RATE.	DATE OF COMMENCEMENT.	DATE OF CERTIFICATE.
Inc	24	29 June 1908	22 July 1908	Reissue	19	July 11 1912	JAN 23 1914
				Reissue	25	Dec 25 1913	
				Reissue	30	Dec 25 1918	
<b>Fees:</b>				40 June 10, 1918			
				Inc. 50 May 1, 1920			
<b>Transferred from:</b> CHICAGO				<b>Transferred to:</b> Ind 12 Aug 4 1921 <b>MAR 27 1922</b>			
<b>Died:</b>				<b>Bureau notified:</b>			
<b>Remarks:</b> Ded all payments covering any portion of the same period so as to give benefit of former rates.							
<b>Former Roll No.:</b> 4584				<b>Home:</b>			

6-681

(3-P. A. 2.)

**NAME:** Crawford, Alma E.

**Certificate No.:** 446274 **ARMY WIDOW.** **Law:** **Act of June 27, 1890**

**Name of Soldier:** James

**Service:** Corp. K. & A. 1 Cav.

ISSUES.				MINORS—\$2 PER MONTH ADDITIONAL.		
CLASS.	RATE.	DATE OF COMMENCEMENT.	DATE OF CERTIFICATE.	NAME.	COMMENCEMENT.	ENDING.
Orig.	8	11 Nov., 1896.	11 June, 1897.			
	12	19 APRIL, 1908.				
<b>Fees:</b>						
<b>Transferred from:</b>				<b>Transferred to:</b>		
<b>Died:</b> 3/26/1910				<b>Bureau notified:</b> June 29, 1910.		
<b>Remarks:</b> Rept'd by Com.						
<b>Former Roll No.:</b> 76 <b>BOSTON, MASS.</b>				49 Claire St Lowell Mass		

6-679





NAME **Crawford, Alma S** (3-P. A. 2a) **Act May 23, 1928**

Certificate No. **656235** **ARMY WIDOW** Law: **Act of May 1, 1920**

Name of Soldier **Alfred W**

Service **Corp F 23 Ohio Vol Inf** 6-6574

ISSUES				MINORS, \$..... PER MONTH ADDITIONAL		
CLASS	RATE	DATE OF COMMENCEMENT	DATE OF CERTIFICATE	NAME	COMMENCEMENT	ENDING
	30	May 1, 1920				
	40	JUNE 4, 1928				

Died *June 17, 1928*

Reported **JUL 10 1928**

Remarks:

NAME: *Crawford Alma S* (3-P. A. 2.) **10.576**

Certificate No. *656235* **ARMY WIDOW.** Law: ~~ACT OF APRIL 19th 1908~~

Name of Soldier: *Alfred W*

Service: *Corp F 23 O.V.I.*

ISSUES.				MINORS—\$2 PER MONTH ADDITIONAL.		
CLASS.	RATE.	DATE OF COMMENCEMENT.	DATE OF CERTIFICATE.	NAME.	COMMENCEMENT.	ENDING.
		<i>12 17 July 1908</i>	<i>24 Aug 1908</i>	<b>Inc 30</b>	<b>May 1, 1920</b>	
<b>INC.</b>	<b>20</b>	<b>SEPTEMBER 8, 1916</b>				
<b>INC.</b>	<b>25</b>	<b>OCTOBER 6, 1917</b>				

Fees: *104.75 Newburg, Millersburg, 10/10*

Transferred from: **Columbus.** Transferred to:

Died: Bureau notified:

Remarks:

Former Roll No. **JAN 10 1917** 6-679





NAME: Crawford Almira DEAD (3-P. A. 2)

Certificate No. 727048 | ARMY WIDOW. | Law: Act of April 19, 1908

Name of Soldier: Solomon Crawford

Service: Pri C 120 Reg U.S.I.

ISSUES.				MINORS—\$2 PER MONTH ADDITIONAL.		
CLASS.	RATE.	DATE OF COMMENCEMENT.	DATE OF CERTIFICATE.	NAME.	COMMENCEMENT.	ENDING.
Orig 12		June 19, 1911	28 July 1911			

Fees: *Miles B. Stevens & Co* Died 30 19 *Reimbursement order dated 10/20/14*  
 payable to *Solomon Crawford*

Transferred from: NEW YORK CITY, N. Y. | Transferred to:

Died: *June 30-14* | Bureau notified: SEP 9 1914

Remarks:

Former Roll No. *Starville N.Y.* 6-679

NAME: Crawford Almira, D. (3-P. A. 2)

Certificate No. 7634480 | ARMY WIDOW. | Law: Act of April 19, 1908.

Name of Soldier: James Crawford

Service: Corp. D 34 and D 36 Ohio Inf.

ISSUES.				MINORS—\$2 PER MONTH ADDITIONAL.		
CLASS.	RATE.	DATE OF COMMENCEMENT.	DATE OF CERTIFICATE.	NAME.	COMMENCEMENT.	ENDING.
ORIGINAL 12		June 7, 1913	AUG 28 1913	Inc 30	May 1, 1920	
	INC. 25	OCTOBER 6, 1917				

Fees:

Transferred from: WASHINGTON, D. C. | Transferred to:

Died: | Bureau notified:

Remarks:

Form **SEP 1 1913** 6-679



NAME: <i>27<sup>a</sup> Almira Crawford</i>					Certificate No. <i>727048</i>							
Last paid to:					Rate: <i>12</i>							
					Remarks: <b>DEAD</b>							
Yr.	Qr.	Day.	Amount.	Yr.	Qr.	Day.	Amount.	Yr.	Qr.	Day.	Amount.	
1907.	1			1911.	1			1915.	1			
	2				2				2			
	3				3	<i>11 16</i>			3			
	4				4	<i>11 36</i>			4			
1908.	1			1912.	1			1916.	1			
	2				2	<i>8 36</i>			2			
	3				3	<i>19 36</i>			3			
	4				4	<i>12 36</i>			4			
1909.	1			1913.	1			1917.	1			
	2				2	<i>4</i>			2			
	3				3	<i>4</i>			3			
	4				4	<i>4</i>			4			
1910.	1			1914.	1			1918.	1			
	2				2	<i>4 36</i>			2			
	3				3	<del>4 36</del>			3			
	4				4	<i>4 36</i>			4			

NAME: <b>ALMIRA D CRAWFORD</b>					Certificate No. <i>763448</i>						
Last paid to: <i>763448</i>					Rate: <i>25'30</i>						
					Remarks: <i>Act of April 19, 1908.</i> <b>ACT OF MAY 1, 1920</b>						
Yr.	Qr.	Day.	Amount.	Yr.	Qr.	Day.	Amount.	Yr.	Qr.	Day.	Amount.
1907.	1			1911.	1			1915.	1	<i>4</i>	<i>36</i>
	2				2	<i>4</i>	<i>36</i>		2	<i>4</i>	<i>75</i>
	3				3	<i>4</i>	<i>36</i>		3	<i>4</i>	<i>75</i>
	4				4	<i>4</i>	<i>36</i>		4	<i>4</i>	<i>75</i>
1908.	1			1912.	1			1916.	1	<i>4</i>	<i>36</i>
	2				2	<i>4</i>	<i>36</i>		2	<i>4</i>	<i>75</i>
	3				3	<i>4</i>	<i>36</i>		3	<i>4</i>	<i>75</i>
	4				4	<i>4</i>	<i>36</i>		4	<i>4</i>	<i>75</i>
1909.	1			1913.	1			1917.	1	<i>4</i>	<i>36</i>
	2				2	<i>4</i>	<i>36</i>		2	<i>4</i>	<i>90</i>
	3				3	<i>30 34</i>	<i>36</i>		3	<i>4</i>	<i>90</i>
	4				4	<i>4 36</i>	<i>61.13</i>		4	<i>4</i>	<i>90</i>
1910.	1			1914.	1			1918.	1	<i>4</i>	<i>75</i>
	2				2	<i>4 36</i>	<i>75</i>		2	<i>4</i>	<i>90</i>
	3				3	<i>4 36</i>	<i>75</i>		3	<i>4</i>	<i>90</i>
	4				4	<i>4 36</i>	<i>75</i>		4	<i>4</i>	<i>90</i>

NAME: *Crawford Almira J.* (3-P. A. 2) ACT OF MAY 1, 1920

Certificate No. *8180800* ARMY WIDOW. Law: *ACT OF APRIL 19, 1908.*

Name of Soldier: *John*

Service: *Serg. F. 28 Iowa Inf.*

*70* ISSUES. MINORS - \$ PER MONTH ADDITIONAL

CLASS.	RATE.	DATE OF COMMENCEMENT.	DATE OF CERTIFICATE.	NAME.	COMMENCEMENT.	ENDING.
<i>Orig</i>	<i>12</i>	<i>Sept. 7-1916</i>	<i>Dec 8-1916</i>			
	<i>20</i>	<i>SEPTEMBER 8, 1916</i>				
	<i>INC. 25</i>	<i>OCTOBER 6, 1917</i>				
	<i>30</i>	<i>May 1, 1920</i>				
		<i>Henry D. Phillips</i>	<i>10/3/17</i>			
		<i>GROUP 2</i>				

Transferred from: \_\_\_\_\_ Transferred to: \_\_\_\_\_

Died: *March 13, 1923* Bureau notified: *APR 19 1923*

Remarks: \_\_\_\_\_

Former Roll No. \_\_\_\_\_ 12/16 6-679

NAME: *Crawford Alongo* (3-P. A. 1.)

Certificate No. *574058* ARMY INVALID. Law: *Civil War.*

Service: *Pvt R. 56 N.Y.V. I.*

Disability: *Maltesq ch diar & res dis of rectum*

ISSUES.

CLASS.	RATE.	DATE OF COMMENCEMENT.	DATE OF CERTIFICATE.	CLASS.	RATE.	DATE OF COMMENCEMENT.	DATE OF CERTIFICATE.
<i>Orig</i>	<i>12</i>	<i>10 Sept '90</i>	<i>7 May '91</i>				

Transferred from: *NEW YORK CITY, N. Y.* Transferred to: \_\_\_\_\_

Died: *March 10/10* Bureau notified: *OCT 4 - 1910*

Remarks: *Report by P.M. at Middletown N.Y.*

Former Roll No. \_\_\_\_\_ Home: \_\_\_\_\_ 6-681



NAME: *Almira J. Crawford* ACT OF MAY 1, 1920 Certificate No. *818080*

Last paid to: Rate: *20* ~~25~~ *30* Remarks:

Yr. Qr. Day.	Amount.	Yr. Qr. Day.	Amount.	Yr. Qr. Day.	Amount.	Yr. Qr. Day.	Amount.	Yr. Qr. Day.	Amount.	Yr. Qr. Day.	Amount.
1907. 1		1911. 1		1915. 1		1919. 1	4 75	1923. 2	9 4 30	1927. 1	
1907. 2		1911. 2		1915. 2		1919. 2	4 75	1923. 10	4 30	1927. 2	
1907. 3		1911. 3		1915. 3		1919. 3	4 75	1923. 11	4 30	1927. 3	
1907. 4		1911. 4		1915. 4		1919. 4	4 75	1923. 12	4 30	1927. 4	
1908. 1		1912. 1		1916. 1		1920. 1	4 75	1924. 1	4 30	1928. 1	
1908. 2		1912. 2		1916. 2		1920. 2	4 75	1924. 2	4 30	1928. 2	
1908. 3		1912. 3		1916. 3	<i>A</i>	1920. 3	4 90.50	1924. 3	4 30	1928. 3	
1908. 4		1912. 4		1916. 4	<i>4/3/17 37<sup>13</sup></i>	1920. 4	4 90	1924. 4	<del>4 30</del> CHECK CANCELED	1928. 4	
1909. 1		1913. 1		1917. 1	1 14 60	1921. 1	4 90	1925. 1	<del>4 30</del> CHECK CANCELED	1929. 1	
1909. 2		1913. 2		1917. 2	4 60	1921. 2	4 90	1925. 2		1929. 2	
1909. 3		1913. 3		1917. 3	4 60	1921. 3	4 90	1925. 3		1929. 3	
1909. 4		1913. 4		1917. 4	4 60	1921. 4	4 90	1925. 4		1929. 4	
1910. 1		1914. 1		1918. 1	4 75	1922. 1	4 90	1926. 1		1930. 1	
1910. 2		1914. 2		1918. 2	4 75	1922. 2	4 90	1926. 2		1930. 2	
1910. 3		1914. 3		1918. 3	4 75	1922. 3	4 90	1926. 3		1930. 3	
1910. 4		1914. 4		1918. 4	4 75	1922. 4	4 90	1926. 4		1930. 4	
						GROUP 2 PAID					
						TO AUG. + 1922					

5-881

NAME: *Alonzo Crawford* Certificate No. *574058*

Last paid for: *NOV 4 1908* Rate: *12* Remarks:

Yr. Qr. Day.	Amount.	Yr. Qr. Day.	Amount.	Yr. Qr. Day.	Amount.	Yr. Qr. Day.	Amount.	Yr. Qr. Day.	Amount.
1907. 1		1911. 1	GROUP 2	1915. 1		1919. 1		1923. 1	
1907. 2		1911. 2		1915. 2		1919. 2		1923. 2	
1907. 3		1911. 3		1915. 3		1919. 3		1923. 3	
1907. 4		1911. 4		1915. 4		1919. 4		1923. 4	
1908. 1		1912. 1		1916. 1		1920. 1		1924. 1	
1908. 2		1912. 2		1916. 2		1920. 2		1924. 2	
1908. 3		1912. 3		1916. 3		1920. 3		1924. 3	
1908. 4		1912. 4		1916. 4		1920. 4		1924. 4	
1909. 1	<i>8 36</i>	1913. 1		1917. 1		1921. 1		1925. 1	
1909. 2	<i>7 36</i>	1913. 2		1917. 2		1921. 2		1925. 2	
1909. 3	<i>7 36</i>	1913. 3		1917. 3		1921. 3		1925. 3	
1909. 4	<i>6 36</i>	1913. 4		1917. 4		1921. 4		1925. 4	
1910. 1	<i>8 36</i>	1914. 1		1918. 1		1922. 1		1926. 1	
1910. 2	<i>Alonzo</i>	1914. 2		1918. 2		1922. 2		1926. 2	
1910. 3		1914. 3		1918. 3		1922. 3		1926. 3	
1910. 4		1914. 4		1918. 4		1922. 4		1926. 4	

NAME: Crawford, Alonzo (3-P. A. L.)

Certificate No. 792 385 ARMY INVALID. Law: 54, 550  
ACT FEB. 6, '00  
ACT MAY 11, 1912

Service: 1<sup>st</sup> Sgt - E - 21 - OVD

Disability:

**ISSUES.**

CLASS.	RATE.	DATE OF COMMENCEMENT.	DATE OF CERTIFICATE.	CLASS.	RATE.	DATE OF COMMENCEMENT.	DATE OF CERTIFICATE.
Reis.	15	25 Mch 08	10 Apr 08				
Reis.	18	<del>12 June 12</del>	<del>5 May 13</del>				
	21	22 Mch 13					

Transferred from: Columbus, Transferred to: Columbus Grove O

Died: Sept. 21 1914 Bureau notified: OCT 5 1914 3-1081

Remarks: Died 21 Sept 1914 Accrued order dated DEC 5 1914

Payable to widow Mary Crawford, Columbus Grove, Ohio

Former Roll No. 127-DEC 9 1914 Home:

6-681

NAME: Crawford Alonzo ~~ACT OF FEB. 6, 1907~~ (3-P. A. L.)

Certificate No. 829 318 ARMY INVALID. Law: ~~27, 1890~~  
Act of May 11, 1912  
ACT OF MAY 1, 1920

Service: Prv M. 15 N.Y. V. H.A.

Disability:

**ISSUES.**

CLASS.	RATE.	DATE OF COMMENCEMENT.	DATE OF CERTIFICATE.	CLASS.	RATE.	DATE OF COMMENCEMENT.	DATE OF CERTIFICATE.
Inc	86	June '06	10 Aug '06				
Reis		<del>1910</del>	<del>FEB 1910</del>				
		<u>July 16, 1912</u>					
		<u>Dec. 7, 1915</u>	<u>MAY 10 1913</u>				
		<u>Dec. 2, 1920</u>					
		<u>NEW YORK CITY, N. Y.</u>					

Transferred from: NEW YORK CITY, N. Y. Transferred to:

Died: Feb 11 1922 Bureau notified: MAR 8 1922

Remarks:

Former Roll No. Home:

6-681



NAME: <u>Alonzo Crawford</u>				Certificate No. <u>792,385</u>			
Date: <u>MAR 4 - 1908</u> Rate: <u>21-</u>				Remarks: <u>54,550</u>			
Yr.	Qr.	Day.	Amount.	Yr.	Qr.	Day.	Amount.
1907.	1			1911.	1	10	45
1907.	2			1911.	2	10	45
1907.	3			1911.	3	11	45
1907.	4			1911.	4	11	45
1908.	1			1912.	1	11	45
1908.	2			1912.	2		45
1908.	3	9	45	1912.	3	11	45
1908.	4	9	45	1912.	4	4	45
1909.	1	11	45	1913.	1	4	45
1909.	2	11	45	1913.	2	4	45
1909.	3	11	45	1913.	3	4	63
1909.	4			1913.	4	4	63
1910.	1	11	45	1914.	1	4	63
1910.	2			1914.	2	4	63
1910.	3	10	45	1914.	3	4	63
1910.	4	10	45	1914.	4		<b>DEAD.</b>
				1915.	1		
				1915.	2	11/14	12.60
				1915.	3		
				1915.	4		<b>GROUP 3</b>
				1916.	1		
				1916.	2		
				1916.	3		
				1916.	4		
				1917.	1		
				1917.	2		
				1917.	3		
				1917.	4		
				1918.	1		
				1918.	2		
				1918.	3		
				1919.	1		
				1919.	2		
				1919.	3		
				1919.	4		
				1920.	1		
				1920.	2		
				1920.	3		
				1920.	4		
				1921.	1		
				1921.	2		
				1921.	3		
				1921.	4		
				1922.	1		
				1922.	2		
				1922.	3		
				1922.	4		
				1923.	1		
				1923.	2		
				1923.	3		
				1923.	4		
				1924.	1		
				1924.	2		
				1924.	3		
				1924.	4		
				1925.	1		
				1925.	2		
				1925.	3		
				1925.	4		
				1926.	1		
				1926.	2		
				1926.	3		
				1926.	4		
				1927.	1		
				1927.	2		
				1927.	3		
				1927.	4		
				1928.	1		
				1928.	2		
				1928.	3		
				1928.	4		
				1929.	1		
				1929.	2		
				1929.	3		
				1929.	4		
				1930.	1		
				1930.	2		
				1930.	3		
				1930.	4		

NAME: <u>Alonzo Crawford</u>				Certificate No. <u>829318</u>			
Date: <u>NOV 4 - 1908</u> Rate: <u>8</u>				Remarks: <u>38,500 MAY 11, 1912 ACT OF MAY 1, 1920</u>			
Yr.	Qr.	Day.	Amount.	Yr.	Qr.	Day.	Amount.
1907.	1			1911.	1	6	36
1907.	2			1911.	2	6	36
1907.	3			1911.	3	7	36
1907.	4			1911.	4	9	36
1908.	1			1912.	1	7	36
1908.	2			1912.	2	6	36
1908.	3			1912.	3	7	36
1908.	4			1912.	4	8	36
1909.	1	6	24	1913.	1	4	
1909.	2	8	24	1913.	2	4	43.20
1909.	3	9	24	1913.	3	4	49.50
1909.	4	6	24	1913.	4	4	49.50
1910.	1	11	24	1914.	1	21	49.50
1910.	2	5	37.80	1914.	2	4	49.50
1910.	3	5	36	1914.	3	4	49.50
1910.	4	7	36	1914.	4	4	49.50
				1915.	1	4	49.50
				1915.	2	4	49.50
				1915.	3	4	64.50
				1915.	4	4	64.50
				1916.	1	4	64.50
				1916.	2	4	64.50
				1916.	3	4	94.20
				1916.	4	4	114
				1917.	1	4	114
				1917.	2	4	114
				1917.	3	4	114
				1917.	4	4	114
				1918.	1	4	114
				1918.	2	4	114
				1918.	3	4	114
				1918.	4	4	114
				1919.	1	4	114
				1919.	2	4	114
				1919.	3	4	114
				1919.	4	4	114
				1920.	1	4	114
				1920.	2	4	114
				1920.	3	4	151.20
				1920.	4	4	150
				1921.	1	4	150
				1921.	2	4	150
				1921.	3	4	150
				1921.	4	4	150
				1922.	1	4	150
				1922.	2		
				1922.	3		<b>GROUP 2</b>
				1922.	4		
				1923.	1		
				1923.	2		
				1923.	3		
				1923.	4		
				1924.	1		
				1924.	2		
				1924.	3		
				1924.	4		
				1925.	1		
				1925.	2		
				1925.	3		
				1925.	4		
				1926.	1		
				1926.	2		
				1926.	3		
				1926.	4		
				1927.	1		
				1927.	2		
				1927.	3		
				1927.	4		
				1928.	1		
				1928.	2		
				1928.	3		
				1928.	4		
				1929.	1		
				1929.	2		
				1929.	3		
				1929.	4		

NAME: Crawford Alonzo E ACT OF MAY 1, 1920 (3-P. A. 1.)

Certificate No. 1091741 ARMY INVALID. Law: ACT MAY 6, 1907. ACT FEBRUARY 11, 1912.

Service: Teamster M 8 2nd Inf Cav

Disability:

ISSUES. ACT MAY 11, 1912.

CLASS.	RATE.	DATE OF COMMENCEMENT.	DATE OF CERTIFICATE.	CLASS.	RATE.	DATE OF COMMENCEMENT.	DATE OF CERTIFICATE.
Reis	12	21 Feb 1907	8 June 1907	Reis	25	20 May 1912	9 Sept 1912
Inc	15	11 Aug 1909	21 June 1910	Inc	30	Aug 8 (1916)	Oct 4, 1916
					40	June 10, 1918	

Fees: Inc. 50 May 1 1920

Transferred from: CHICAGO Transferred to:

Died: Bureau notified:

Remarks: Recovered 3 per mo from Aug 11, 1909 to Aug 7, 1911 dates inclusive erroneously paid under list of Feb 6, 1907.

Check #260073675 dated Oct. 4, 1916 concerned OCT 19 1916. 70

Former Roll No. 7979(a8) Home: Amount for Recovered 71 6-681

NAME: Crawford Alonzo E ACT OF MAY 1, 1920 3339 (3-P. A. 1.)

Certificate No. 980210 ARMY INVALID. Law: ACT OF MAY 11, 1912. 31425-44052

Service: Capt. 6 Coatty Ohio Vol L Art.

Disability:

ISSUES.

CLASS.	RATE.	DATE OF COMMENCEMENT.	DATE OF CERTIFICATE.	CLASS.	RATE.	DATE OF COMMENCEMENT.	DATE OF CERTIFICATE.
Reis	12	11 Feb 07	14 Mar 07	RE-ISSUE IN LIEU OF CERTIFICATE LOST.			Aug 30-1915
Inc	15	Sept 20, 1911	Oct 4, 1911	Inc.	30	Sept 16, 1916	Sept 19, 1916
Reis.	20	MAY 27 1912	JAN 9 1913		40	JUN 10 1918	

Fees: Inc. 50 May 1, 1920

Transferred from: DETROIT Transferred to:

Died: Bureau notified:

Remarks:

Former Roll No. 10/12/16 5300 716 Home: 3057 6-681



NAME: <u>Alonzo E Crawford</u>				3255				ACT OF MAY 1, 1920				Certificate No. <u>1091741</u>			
Last paid to: <u>4 Apr 1907 @ 10 (ag)</u>				Rate: <u>12 15 25 30</u>				Remarks: <u>50</u>							
Yr. Qr.	Day	Amount	Yr. Qr.	Day	Amount	Yr. Qr.	Day	Amount	Yr. Qr.	Day	Amount	Yr. Qr.	Day	Amount	
1907.	1		1911.	1	6 ABW	1915.	1	4 75	1919.	1	4 120	1923.	1	4 100	
	2			2	8 NT		2	4 75		2	4 120		2	4 50	
	3	7/8 38 <sup>87</sup>		3	8 NDB		3	4 75		3	4 120		3	4 50	
	4			4			4	4 75		4	4 120		4	4 50	
1908.	1	14 JHT	1912.	1	8 NT	1916.	1	4 75	1920.	1	4 120	1924.	1	4 50	
	2	8 ABW		2	8 M.A.		2	4 75		2	4 120		2	4 50	
	3	17		3	7/20 A M		3	4 75		3	4 141		3	4 50	
	4			4	ACT MAY 11, 1912		4	4 75		4	4 150		4	4 50	
1909.	1	8 NT	1913.	1	4 LBL	1917.	1	4 90	1921.	1	4 150	1925.	1	4 150	
	2	9 SER		2			2	4 90		2	4 150		2	4 150	
	3	8 NT		3			3	4 90		3	4 150		3	4 150	
	4	7		4	4 75		4	4 90		4	4 150		4	4 150	
1910.	1	8 ABW	1914.	1	4 75	1918.	1	4 90	1922.	1	4 150	1926.	1	4 150	
	2	8 NEO		2	4 75		2	4 90		2	4 150		2	4 150	
	3	7/6 68 <sup>30</sup>		3	4 75		3	4 90		3	4 150		3	4 150	
	4	11 N.O.B		4	4 75		4	4 128		4	4 150		4	4 150	
												Trans. to Mo. Payment Card			
												GROUP 1 PAID TO JULY 4, 1922			

NAME: <u>Alonzo E Crawford</u>				ACT OF MAY 1, 1920				Certificate No. <u>980210</u>							
Last paid to: <u>4 Mar 1907 @ 10 (ag)</u>				Rate: <u>12 15 25 30</u>				Remarks: <u>50</u>							
Yr. Qr.	Day	Amount	Yr. Qr.	Day	Amount	Yr. Qr.	Day	Amount	Yr. Qr.	Day	Amount				
1907.	1		1911.	1	4 36	1915.	1	4 75	1919.	1	19 120	1923.	1	9 4 150	
	2	8 37.53		2	6 36		2	4 75		2	12 120		2	10 4 50	
	3	7 36		3	7 36		3	4 75		3	4 120		3	11 4 50	
	4	7 36		4	11 43 <sup>40</sup>		4	4 75		4	4 120		4	12 4 50	
1908.	1	10 36	1912.	1	6 45	1916.	1	4 75	1920.	1	4 120	1924.	1	1 4 50	
	2	9 26		2	6 45		2	4 75		2	4 120		2	2 4 50	
	3	12 36		3	7 45		3	4 75		3	4 161		3	3 4 50	
	4	10 36		4	4 75		4	5 88		4	4 150		4	4 4 50	
1909.	1	8 36	1913.	1	4 75	1917.	1	4 90	1921.	1	4 150	1925.	1	Trans to Mo. Payment Card	
	2	14 36		2	4 75		2	4 90		2	4 150		2	4 150	
	3	8 36		3	4 75		3	4 90		3	4 150		3	4 150	
	4	8 36		4	4 75		4	4 90		4	4 150		4	4 150	
1910.	1	7 36	1914.	1	4 75	1918.	1	4 90	1922.	1	4 150	1926.	1	4 150	
	2	7 36		2	4 75		2	4 90		2	4 150		2	4 150	
	3	8 36		3	4 75		3	4 118		3	4 150		3	4 150	
	4	5 36		4	4 75		4	17 120		4	4 150		4	4 150	
												GROUP 3 PAID TO JUNE 4, 1922			

NAME **Crawford, Alonzo M** (3-P. A. 1a)

Certificate No. **853 792** **ARMY INVALID** Law: **Act of May 1, 1920**

Service **Pt D 144 N Y V Inf**

Disability

CLASS	RATE	DATE OF COMMENCEMENT	DATE OF CERTIFICATE	Home-Admitted	Discharged
	50	May 1, 1920			
				Died <i>July 19, 1925</i> Reported <b>SEP 9 1925</b>	
				Remarks: <i>ck</i>	

NAME: *Crawford Alonzo M* **Act of May 11, 1912** (A. 1.)

Certificate No. *853 792* **ARMY INVALID.** Law: ~~**ACT OF FEB. 6, 1907**~~

Service: *Pt D 144. 24 Vol Inf* **ACT OF MAY 1, 1920**

Disability:

ISSUES.

CLASS.	RATE.	DATE OF COMMENCEMENT.	DATE OF CERTIFICATE.	CLASS.	RATE.	DATE OF COMMENCEMENT.	DATE OF CERTIFICATE.
<i>Per</i>	<i>12</i>	<i>19 Feb 1917</i>	<i>10 May 1917</i>				
<i>Per</i>	<i>10</i>	<i>22 May 1917</i>	<i>25 Sept 1917</i>	<i>3 V</i>		<b>JUN 10 1918</b>	
<i>Inc.</i>	<i>19</i>	<i>Jan 29, 1915</i>	<i>July 21, 1915</i>	<i>Inc.</i>	<i>50</i>	<b>May 1, 1920</b>	
Fees: <i>22<sup>50</sup> Jan 29, 1920</i>							
Transferred from: <b>NEW YORK, N. Y.</b>				Transferred to:			
Died:				Bureau notified:			
Remarks:							
Former Roll No.				Home:			



NAME ALONZO M. CRAWFORD,

Certificate No.

853792

Act of May 1, 1920

Fees

GROUP 2

RATE-	50											
	1923	1924	1925	1926	1927	1928	1929	1930	1931	1932	1933	1934
JANUARY		4 50	4 50									
FEBRUARY		4 50	4 50									
MARCH		4 50	4 50									
APRIL	4	4 50	4 50									
MAY	4	4 50	4 50									
JUNE	4 50	4 50	4 50									
JULY	4 50	4 50	4 50									
AUGUST	4 50	4 50	<del>4 50</del>									
SEPTMBER	4 50	4 50	<del>4 50</del>									
OCTOBER	4 50	4 50										
NOVEMBER	4 50	4 50										
DECEMBER	4 50	4 50										

NAME: *Alonzo M. Crawford* ACT OF MAY 1, 1920  
 Certificate No. *853792*

Remarks: ACT MAY 11, 1912

Last paid to: *12 18 50 14 32 50*

Yr. Qr. Day. Amount.	Yr. Qr. Day. Amount.	Yr. Qr. Day. Amount.	Yr. Qr. Day. Amount.	Yr. Qr. Day. Amount.	Yr. Qr. Day. Amount.
1907. 1 1 4 96	1911. 1 9 36	1915. 1 4 46.50	1919. 1 4 96	1923. 1 4 50	1927. 1 1 4 50
2 28 10.00	2 10 36	2 4 46.50	2 4 96	2 4 50	2 2 4 50
3 9 36	3 8 36	3 10 46.50	3 4 96	3 4 50	3 3 4 50
4 11 36	4 9 36	4 4 57	4 4 96	4 4 50	4 4 4 50
1908. 1 13 36	1912. 1 10 36	1916. 1 4 57	1920. 1 4 96	1924. 1 4 50	1928. 1 1 4 50
2 13 36	2 9 36	2 4 57	2 4 96	2 4 50	2 2 4 50
3 10 36	3 8 36	3 4 57	3 4 151	3 4 50	3 3 4 50
4 12 36	4 11 46.50	4 4 57	4 4 150	4 Trans. to Mo	4 4 4 50
1909. 1 9 36	1913. 1 4	1917. 1 4 57	1921. 1 4 150	1925. 1 Payment Car	1929. 1 1 4 50
2 10 36	2 4	2 4 57	2 4 150	2 2	2 2 4 50
3 7 36	3 4	3 4 57	3 4 150	3 3	3 3 4 50
4 11 36	4 4 46.50	4 4 57	4 4 150	4 4	4 4 4 50
1910. 1 10 36	1914. 1 4 46.50	1918. 1 4 57	1922. 1 4 150	1926. 1	1930. 1 1 4 50
2 9 36	2 4 46.50	2 4 57	2 4 150	2 2	2 2 4 50
3 11 36	3 4 46.50	3 4 57	3 4 150	3 3	3 3 4 50
4 10 36	4 4 46.50	4 4 96	4 TO AUG. 4 1922	4 4	4 4 4 50

(3-P. A. 1.)

**NAME:** Crawford, Alpheus

**Certificate No.** 745558      **ARMY INVALID.**      **Law: Act of Feb. 6, 1907**

**Service:** Corp A 140 Pa. Inf

**Disability:**

**ISSUES.**

CLASS.	RATE.	DATE OF COMMENCEMENT.	DATE OF CERTIFICATE.	CLASS.	RATE.	DATE OF COMMENCEMENT.	DATE OF CERTIFICATE.
Prew	12	29 Aug 1908	6 Oct. 1908				
Inc.	15	4 Apr. 1910	20 Apr. 1910				
		Accrued Order	7 June 1911				

**Fees:**

**Transferred from:**      **Transferred to:**

**Died:** Feb 13 1911      **Bureau notified:** Feb 14 1911

**Remarks:** Mary A Crawford Wid  
Bentleyville Pa.

**Former Roll No.** A.J      **Home:** Bentleyville Pa.

6-681

(3-P. A. 1.)

**NAME:** Crawford, Alpheus

**Certificate No.** 748988      **ARMY INVALID.**      **Law: ACT JUNE 27 1890**

**Service:** Corp A 140 Pa Inf.

**Disability:**

**ISSUES.**

CLASS.	RATE.	DATE OF COMMENCEMENT.	DATE OF CERTIFICATE.	CLASS.	RATE.	DATE OF COMMENCEMENT.	DATE OF CERTIFICATE.
	10	13 Dec. 1890	2 Apr. 1892				

**Fees:**

**Transferred from:**      **Transferred to:**

**Died:**      **Bureau notified:**

**Remarks:**

**Former Roll No.** 70 A.J      **Home:**

6-681



NAME: <u>Alpheus Crawford</u>										Certificate No. <u>748988</u>									
Last paid to: <u>19408-10</u>					Rate: <u>12 15</u>					Remarks:									
Yr.	Qr.	Day.	Amount.	Yr.	Qr.	Day.	Amount.	Yr.	Qr.	Day.	Amount.	Yr.	Qr.	Day.	Amount.	Yr.	Qr.	Day.	Amount.
1907.	1			1911.	1	5		1915.	1			1919.	1			1923.	1		
	2				2	6/20	20-		2				2				2		
	3				3		GROUP 1		3				3				3		
	4				4				4				4				4		
1908.	1			1912.	1			1916.	1			1920.	1			1924.	1		
	2				2				2				2				2		
	3				3				3				3				3		
	4				4				4				4				4		
1909.	1	7	38.33	1913.	1			1917.	1			1921.	1			1925.	1		
	2	23	36		2				2				2				2		
	3	12			3				3				3				3		
	4	6			4				4				4				4		
1910.	1	6		1914.	1			1918.	1			1922.	1			1926.	1		
	2	7			2				2				2				2		
	3	16	45		3				3				3				3		
	4	5			4				4				4				4		

NAME: <u>Alpheus Crawford</u>										Certificate No. <u>748988</u>									
Last paid to: <u>APR 4 1908</u>					Rate: <u>10</u>					Remarks:									
Yr.	Qr.	Day.	Amount.	Yr.	Qr.	Day.	Amount.	Yr.	Qr.	Day.	Amount.	Yr.	Qr.	Day.	Amount.	Yr.	Qr.	Day.	Amount.
1907.	1			1911.	1			1915.	1			1919.	1			1923.	1		
	2				2				2				2				2		
	3				3				3				3				3		
	4				4				4				4				4		
1908.	1			1912.	1			1916.	1			1920.	1			1924.	1		
	2				2				2				2				2		
	3	9	30		3				3				3				3		
	4	9			4				4				4				4		
1909.	1			1913.	1			1917.	1			1921.	1			1925.	1		
	2				2				2				2				2		
	3				3				3				3				3		
	4				4				4				4				4		
1910.	1			1914.	1			1918.	1			1922.	1			1926.	1		
	2				2				2				2				2		
	3				3				3				3				3		
	4				4				4				4				4		

Act of Feb 6, 1907  
GROUP 1

PITTSBURGH

PITTSBURGH

NAME: Crawford, Alpheus B. 32 (S-P. A. 1.)

Certificate No. 63760 **ARMY INVALID.** Law: **CIVIL WAR**

Service: M. 6203' Pa

Disability: Loss R. arm, above elbow, stump in such *tc.*

**ISSUES.**

CLASS.	RATE.	DATE OF COMMENCEMENT.	DATE OF CERTIFICATE.	CLASS.	RATE.	DATE OF COMMENCEMENT.	DATE OF CERTIFICATE.
INCREASE	55	Mar 2/03.	May 8/03.				

Transferred from: **PHILADELPHIA** Transferred to:

Died: 12/9/16 Bureau notified: FEB 17 1917 Check No 342477 Dated 7/4/17 Canceled

Remarks:

Former Roll No. 9 Home:

6-681

NAME: Crawford, Amanda (S-P. A. 2a)

Certificate No. 832327 **ARMY WIDOW** Law: Act of May 1, 1920

Name of Soldier: William H

Service: Pt B 34 Ohio Inf 6-674

ISSUES				MINORS, \$..... PER MONTH ADDITIONAL		
CLASS	RATE	DATE OF COMMENCEMENT	DATE OF CERTIFICATE	NAME	COMMENCEMENT	ENDING
	30	May 1, 1920				

Died: Jan 15, 1926

Reported: FEB 6 1926

Remarks:





**NAME:** Crawford Amanda (3-P. A. 2)

**Certificate No.** 832. 3/27 **ARMY WIDOW.** **Law:** ACT OF APRIL 10, 1900

**Name of Soldier:** William H.

**Service:** Pr. B. 34 O. Ind.

**ISSUES. Married 1897.** **MINORS—\$2 PER MONTH ADDITIONAL.**

CLASS.	RATE.	DATE OF COMMENCEMENT.	DATE OF CERTIFICATE.	NAME.	COMMENCEMENT.	ENDING.
Orig	12	Jan 11, 1917	Oct 16, 1917	Inc 30	May 1, 1920	
	25	Oct 6, 1917				

**Fees:** No Fee.

**Transferred from:** GROUP 3 **Transferred to:**

**Died:** **Bureau notified:**

**Remarks:**

**Former Roll No.** 1917 6-679

**NAME:** Crawford, Amanda E (3-P. A. 2)

**Certificate No.** 15367 **ARMY WIDOW.** **Law:**

**Name of Soldier:** Crawford, Isaac

**Service:** Pr. 2/5 Tenn. V. S.

**ISSUES.** **MINORS—\$2 PER MONTH ADDITIONAL.**

CLASS.	RATE.	DATE OF COMMENCEMENT.	DATE OF CERTIFICATE.	NAME.	COMMENCEMENT.	ENDING.
	12	15 Oct 1909	24 Dec 1909			
INC.	20	SEPTEMBER 5, 1916				

**Fees:** 74 Died 6/29 1917 Emma L Payne 9/21/17 9/25

**Transferred from:** TOPEKA, KANSAS. **Transferred to:** 4947495 8/4/17

**Died:** 6/29/17 - 3-1081 **Bureau notified:**

**Remarks:**

**Former Roll No.** Orig 6-679



NAME: <i>Amanda Crawford</i>				ACT OF MAY 1, 1920				Certificate No. <i>832.327</i>							
Last paid to:				Rate: <i>125 30</i>				Remarks: <i>ACT OF APRIL 19, 1908</i>							
Yr.	Qr.	Day.	Amount.	Yr.	Qr.	Day.	Amount.	Yr.	Qr.	Day.	Amount.	Yr.	Qr.	Day.	Amount.
1907.	1			1911.	1			1915.	1	4	75	1919.	1	9	4 90
	2				2				2	4	75		2	10	4 30
	3				3				3	4	75		3	11	4
	4				4				4	4	75		4	12	4
1908.	1			1912.	1			1916.	1	4	75	1920.	1	3	1 4 30
	2				2				2	4	75		2	2	4 30
	3				3				3	4	85.50		3	3	4 30
	4				4				4	4	85		4	1	4 4 30
1909.	1			1913.	1			1917.	1	4	90	1921.	1	5	4
	2				2				2	4	90		2	2	
	3				3	<i>11/2 9320</i>			3	4	90		3	3	
	4				4	7 61.13			4	4	90		4	4	
1910.	1			1914.	1			1918.	1	4	75	1922.	1	1	
	2				2				2	4	75		2	2	
	3				3				3	4	75		3	3	
	4				4				4	4	75		4	4	

NAME: <i>Amanda Crawford</i>				ACT OF MAY 1, 1920				Certificate No. <i>15367</i>							
Last paid to:				Rate: <i>20</i>				Remarks: <i>MEXICAN WAR.</i>							
Yr.	Qr.	Day.	Amount.	Yr.	Qr.	Day.	Amount.	Yr.	Qr.	Day.	Amount.	Yr.	Qr.	Day.	Amount.
1907.	1			1911.	1	14		1915.	1	4	36	1919.	1		
	2				2				2	4	36		2		
	3				3				3	4	88		3		
	4				4				4	4	88		4		
1908.	1			1912.	1			1916.	1		88	1920.	1		
	2				2	11			2	4	36		2		
	3				3	20			3	4	36		3		
	4				4	13			4	4/3 14 93	36		4		
1909.	1			1913.	1			1917.	1	4	60	1921.	1		
	2				2	4			2	4	60		2		
	3				3	4			3	<del>4</del> 60			3		
	4				4	4 36			4	1/9 37 33			4		
1910.	1	12		1914.	1	36		1918.	1			1922.	1		
	2	11			2	4 86			2	GROUP 2			2		
	3	11			3	4			3				3		
	4	12			4	4 36			4				4		

(3-P. A. 2.)

NAME: *Crawford Amelia*

Certificate No. *912.232* ARMY WIDOW. Law: ACT OF MAY 1, 1920

Name of Soldier: *William M.*

Service: *Pr. S. 20 O. Inf.*

ISSUES.				MINORS—\$2 PER MONTH ADDITIONAL.		
CLASS.	RATE.	DATE OF COMMENCEMENT.	DATE OF CERTIFICATE.	NAME.	COMMENCEMENT.	ENDING.
<i>Orig</i>	<i>30</i>	<i>Apr 14 1921</i>	<i>Apr 8. 1922</i>			
Fees: <i>No Fee.</i>						

Transferred from: *POPP 3* Transferred to:

Died: Bureau notified:

Remarks:

Former Roll No. 6-679

(3-P. A. 1.)

NAME: *Crawford Amos* *5775*

Certificate No. *728609* ARMY INVALID. Law: Act of Feb. 6, 1907. **DEAD**  
ACT OF MAY 11, 1912

Service: *Sgt & 91 Ill*

Disability:

ISSUES.				ISSUES.			
CLASS.	RATE.	DATE OF COMMENCEMENT.	DATE OF CERTIFICATE.	CLASS.	RATE.	DATE OF COMMENCEMENT.	DATE OF CERTIFICATE.
<i>Res</i>	<i>12</i>	<i>20 Feb 07</i>	<i>7 May 07</i>	<i>Inc.</i>	<i>30</i>	<i>4 Jan 13</i>	<i>14 JUN 1913</i>
<i>Inc</i>	<i>15</i>	<i>6 Jan 08</i>	<i>16 Mar 08</i>				
<i>Res</i>	<i>12</i>	<i>20 Feb 07</i>	<i>7 May 07</i>				
Fees:							

Transferred from: **INDIANAPOLIS, IND.** Transferred to:

Died: *1/31/15* Bureau notified: *7/14/15*

Remarks: *Wid 1/3 1915 Accrued order dated 10/18/15*  
*paid to widow Mollie 10/18/15*

Former Roll No. *Act 5775* Home: *Knightstown* 6-681



NAME: <i>Amelia Crawford</i>				Certificate No. <i>912,231</i>												
Last paid to:				Rate: <i>30.</i>				Remarks: <i>MAY 1 1912</i>								
Yr.	Qr.	Day.	Amount.	Yr.	Qr.	Day.	Amount.	Yr.	Qr.	Day.	Amount.	Yr.	Qr.	Day.	Amount.	
1907.	1			1911.	1			1915.	1		9 4 90	1919.	1			
	2				2				2		0 4 30		1923.	1		
	3				3				3		1 4 30			2		
	4				4				4		1 4 30			3		
1908.	1			1912.	1			1916.	1		3 1 4 30	1920.		1		
	2				2				2		2 4 30		2			
	3				3				3		3 4 30		3			
	4				4				4		4 4 30		4			
1909.	1			1913.	1			1917.	1		5 4	1921.	1			
	2				2				2				2			
	3				3				3				3			
	4				4				4				4			
1910.	1			1914.	1			1918.	1		<i>5/23 20.5</i>	1922.	1			
	2				2				2		4 90		2			
	3				3				3		<b>GROUP 3 PAID</b>		3			
	4				4				4		<b>TO JUNE 4, 1922</b>		4			

NAME: <i>Amos Crawford</i>				Certificate No. <i>728609</i>											
Last paid to: <i>MAY 4 1907 @ 10 = 15 1/2 30</i>				Remarks: <i>ACT MAY 11, 1912</i>											
Yr.	Qr.	Day.	Amount.	Yr.	Qr.	Day.	Amount.	Yr.	Qr.	Day.	Amount.	Yr.	Qr.	Day.	Amount.
1907.	1			1911.	1		7 4 5	1915.	1		<del>4 90</del>	1919.	1		
	2		<i>21 14 93</i>		2		6 4 5		2				2		
	3		<i>7 36.</i>		3		7 4 5		3		<i>11/6 60</i>		3		
	4		<i>6 36</i>		4		7 4 5		4		<i>W</i>		4		
1908.	1		<i>250 36 80</i>	1912.	1		7 4 5	1916.	1			1920.	1		
	2		<i>6 4 5</i>		2		4 4 5		2		<b>GROUP 2</b>		2		
	3		<i>6 4 5</i>		3		7 4 5		3				3		
	4		<i>6 4 5</i>		4		7 4 5		4				4		
1909.	1		<i>6 4 5</i>	1913.	1		<i>4 3/7 73 20</i>	1917.	1			1921.	1		
	2		<i>6 4 5</i>		2		<i>6/20 24</i>		2				2		
	3		<i>6 4 5</i>		3		<i>8 90</i>		3				3		
	4		<i>6 4 5</i>		4		<i>4 90</i>		4				4		
1910.	1		<i>7 4 5</i>	1914.	1		<i>4 90</i>	1918.	1			1922.	1		
	2		<i>6 4 5</i>		2		<i>4 90</i>		2				2		
	3		<i>6 4 5</i>		3		<i>4 90</i>		3				3		
	4		<i>7 4 5</i>		4		<i>4 90</i>		4				4		





NAME: *Ampudia Crawford*

Act of May 11, 1919.

Certificate No. *1160553*

Last paid to: \_\_\_\_\_ Rate: ~~18 24~~ ~~40 50~~

Yr. Qr. Day. Amount.	Yr. Qr. Day. Amount.	Yr. Qr. Day. Amount.	Yr. Qr. Day. Amount.	Yr. Qr. Day. Amount.	Yr. Qr. Day. Amount.
1907. 1	1911. 1 6 36	1915. 1 4 54	1919. 1 4 90	1923. 1	1927. 1
2	2 9/1 36	2 4 54	2 4 90	2	2
3	3 12/2 36	3 4 54	3 4 90	3	3
4	4 2/28 36	4 4 54	4 4 90	4	4
1908. 1	1912. 1 5/28 36	1 4 54	1 4 90	1924. 1	1928. 1
2	2 7/13 36	2 4 54	2 4 120 P	2	2
3	3 11/29 36	3 4 54	3 28 161 PH	3	3
4	4 6 36	4 4 54	4 18 150 P	4	4
1909. 1	1913. 1 4	1 4 54	1 150 P	1925. 1	1929. 1
2	2 4 25 36 37 22	2 4 54	2 16 150 P	2	2
3	3 4	3 4 54	3 150	3	3
4	4 4 46 50	4 4 54	4 DEAD	4	4
1910. 1	1914. 1 5 52 08	1 4 67 40	1 22 73 33	1926. 1	1930. 1
2 11 24 80	2 4 54	2 4 72	2 GROUP 3	2	2
3 13 36	3 4 54	3 4 88 80	3	3	3
4 10 36	4 4 54	4 4 90	4	4	4

NAME: *Anderson M. Crawford*

Certificate No. *115850*

Last paid to: *10 407-14* Rate: ~~15 30 30~~ *40*

Remarks: \_\_\_\_\_

Yr. Qr. Day. Amount.	Yr. Qr. Day. Amount.	Yr. Qr. Day. Amount.	Yr. Qr. Day. Amount.	Yr. Qr. Day. Amount.	Yr. Qr. Day. Amount.
1907. 1	1911. 1 9	1915. 1 4 90	1919. 1 120	1923. 1	1927. 1
2	2 10	2 4 90	2 GROUP 1	2	2
3	3 7	3 4 90	3	3	3
4 12/17 5 87	4 9	4 4 90	4	4	4
1908. 1 10	1912. 1 8	1 4 90	1920. 1	1924. 1	1928. 1
2 11	2 9	2 4 90	2	2	2
3 14	3 8	3 4 90	3	3	3
4 9	4 8 43 67	4 4 90	4	4	4
1909. 1 11	1913. 1 11/27 43 90	1 4 90	1921. 1	1925. 1	1929. 1
2 9	2 4	2 4 90	2	2	2
3 10	3 4	3 4 90	3	3	3
4 9	4 4	4 4 90	4	4	4
1910. 1 10	1914. 1 4 90	1 4 90	1922. 1	1926. 1	1930. 1
2 9	2 4 90	2 4 90	2	2	2
3 12 52 12	3 4 90	3 4 90	3	3	3
4 7	4 4 90	4 4 128	4	4	4

NAME: *Crawford Andrew G* 5362 (3-P. A. 1.)  
 Certificate No. *874078* ARMY INVALID. ~~Act February 6, 1907.~~  
 Service: *1<sup>st</sup> Inaph Patty Minn Co* ACT MAY 11, 1912  
 Disability:

ISSUES.

CLASS.	RATE.	DATE OF COMMENCEMENT.	DATE OF CERTIFICATE.	CLASS.	RATE.	DATE OF COMMENCEMENT.	DATE OF CERTIFICATE.
<i>Reis 19</i>	<i>7</i>	<i>17 Feb 1907</i>	<i>15 Oct 1907</i>				
<i>Inc 15</i>	<i>12</i>	<i>Aug 1910</i>	<i>8 Sept 1910</i>	Accrued Pension Order Dated <i>Sept 21 1913</i>			
<i>Reis 20</i>	<i>21</i>	<i>May 1912</i>	<i>5 Dec 1912</i>	Payable to <i>Wm A Crawford</i>			

Fees:

Dropped. Pensioned under *12/5/12*  
 Act of May 11, 1912

Transferred from: *DES MOINES*  
 Transferred to:

Died: *June 1915* Bureau notified: *JUL 1915*  
 Remarks: *Pasadena, Calif - 381 Valds Ave*

Former Roll No. *4644* Home:

NAME: *Crawford Andrew H.* (3-P. A. 1.)  
 Certificate No. *701809* ARMY INVALID. ~~ACT OF FEBRUARY 6, 1907.~~  
 Service: *Co. B. 49. 1st Inf* ACT OF MAY 11, 1912.  
 Disability:

ISSUES.

CLASS.	RATE.	DATE OF COMMENCEMENT.	DATE OF CERTIFICATE.	CLASS.	RATE.	DATE OF COMMENCEMENT.	DATE OF CERTIFICATE.
<i>Reis 12</i>	<i>23</i>	<i>Feb 1907</i>	<i>29 May 1907</i>				
<i>Inc 15</i>	<i>14</i>	<i>1910</i>	<i>23 May 1910</i>				
<i>Reis 21</i>	<i>31</i>	<i>May 1912</i>	<i>14 Feb 1913</i>				

Fees: *ally none*

Transferred from: *LOUISVILLE, KY*  
 Transferred to:

Died: *3/15/15* Bureau notified: *APR 27 1915*  
 Remarks:

Former Roll No. *16811 Act 4/27/90* Home:



NAME: <i>Andrew J. Crawford</i>					Certificate No. <i>874078</i>				
Last paid to: <i>4 OCT 1907 @ 10</i>					Rate: <i>72 75 20</i>				
Remarks: <i>1907</i>									
Yr. Qr. Day.	Amount.	Yr. Qr. Day.	Amount.	Yr. Qr. Day.	Amount.	Yr. Qr. Day.	Amount.	Yr. Qr. Day.	Amount.
1907. 1		1911. 1	<b>11</b>	1915. 1		1919. 1		1923. 1	
2		2	<b>17</b>	2		2		2	
3		3	<b>11</b>	3		3		3	
4		4	<b>11</b>	4		4		4	
1908. 1	<i>14 36</i>	1912. 1	<b>9</b>	1916. 1		1920. 1		1924. 1	
2	<i>8 36</i>	2	<b>17</b>	2		2		2	
3	<i>0 21</i>	3	<b>9</b>	3		3		3	
4	<i>16 36</i>	4	<b>14</b>	4		4		4	
1909. 1	<b>11</b>	1913. 1	<b>4</b>	1917. 1	<i>Des Moines</i>	1921. 1		1925. 1	
2	<b>12</b>	2	<b>4</b>	2		2		2	
3	<b>14</b>	3	<b>4</b>	3		3		3	
4	<b>8</b>	4	<b>4</b>	4		4		4	
1910. 1	<b>14</b>	1914. 1	<b>GROUP 1</b>	1918. 1		1922. 1		1926. 1	
2	<b>11</b>	2		2		2		2	
3	<b>14</b>	3		3		3		3	
4	<b>11</b> <i>41.20</i>	4		4		4		4	

NAME: <i>Andrew H. Crawford</i>					Certificate No. <i>701809</i>				
Last paid to: <i>4 May 1907</i>					Rate: <i>12 25 20</i>				
Remarks: <b>ACT MAY 11, 1912</b>									
Yr. Qr. Day.	Amount.	Yr. Qr. Day.	Amount.	Yr. Qr. Day.	Amount.	Yr. Qr. Day.	Amount.	Yr. Qr. Day.	Amount.
1907. 1	<i>9 47 1/2</i>	1911. 1	<i>13 44 00</i>	1915. 1	<b>4 64 50</b>	1919. 1		1923. 1	
2	<i>6 7 9 47 1/2</i>	2	<b>6 45</b>	2	<del>6 45</del>	2		2	
3	<i>8 36</i>	3	<b>5 45</b>	3	<b>Dead</b>	3		3	
4	<i>7 36</i>	4	<b>6 45</b>	4		4		4	
1908. 1	<i>7 36</i>	1912. 1	<b>6 45</b>	1916. 1	<b>GROUP 2</b>	1920. 1		1924. 1	
2	<i>6 36</i>	2	<b>6 45</b>	2		2		2	
3	<i>6 36</i>	3	<b>6 45</b>	3		3		3	
4	<i>6 36</i>	4	<b>5 45</b>	4		4		4	
1909. 1	<i>9 36</i>	1913. 1	<i>7 4 52 27</i>	1917. 1		1921. 1		1925. 1	
2	<i>16 36</i>	2	<b>4 64 50</b>	2		2		2	
3	<i>6 36</i>	3	<b>4</b>	3		3		3	
4	<i>9 36</i>	4	<b>4 64 50</b>	4		4		4	
1910. 1	<i>9 36</i>	1914. 1	<b>4 64 50</b>	1918. 1		1922. 1		1926. 1	
2	<i>14 36</i>	2	<b>4 64 50</b>	2		2		2	
3	<i>6 36</i>	3	<b>4 64 50</b>	3		3		3	
4	<i>5 36</i>	4	<b>4 64 50</b>	4		4		4	

NAME: *Crawford Andrew N* (3-P. A. L.)

Certificate No. *884199* ARMY INVALID. Law: ACT FEBRUARY 6, 1907.

Service: *P & 60 Reg Vol Inf*

Disability:

**ISSUES.**

CLASS.	RATE.	DATE OF COMMENCEMENT.	DATE OF CERTIFICATE.	CLASS.	RATE.	DATE OF COMMENCEMENT.	DATE OF CERTIFICATE.
<i>Reis 15</i>		<i>6 Mch 1907</i>	<i>17 Oct 1907</i>				

Fees:

Transferred from:

Transferred to:

Died: *April 6 1909* Bureau notified: *April 2, 1909* Check # *32034-8* dated *7/15/09* by *Dr. U.S. 1909*

Remarks: *Christopher Lee* Com. letter of *April 20-1909* as to *Death*

Former Roll No. *8001 (ag)* Home: *Accd dated July 17, 1909*  
*Widow Massa A.*

6-681

NAME: *Crawford, Andrew J* (3-P. A. L.)

Certificate No. *520454* ARMY INVALID. Law: ~~ACT FEB. 6, 1907.~~ MAY 11, 1912

Service: *P & 7th U.S.*

Disability:

**ISSUES.**

CLASS.	RATE.	DATE OF COMMENCEMENT.	DATE OF CERTIFICATE.	CLASS.	RATE.	DATE OF COMMENCEMENT.	DATE OF CERTIFICATE.
		<i>15 Mch 1907</i>	<i>7 Oct 1907</i>				
		<i>20 18 Sept 1908</i>	<i>26 Oct 1908</i>	<i>30</i>		<i>27 May 1912</i>	<i>21 Dec 1912</i>
		<i>ACT OF MAY 11, 1912.</i>		<i>40</i>		<i>JUN 10 1918</i>	

Fees:

Died *6/11/18* Bureau notified *JUL 7 1918* Approved order dated *Nov 20/18*

payable to *Widow* *Chyo*

Transferred from: *Topeka, Kans.* Transferred to:

Died: *June 11/18* (3-888) Bureau notified *JUL 7 1918*

Remarks:

Former Roll No. *285* JUN 27 1890 Home:

6-681



NAME: Andrew N Crawford 3285

Certificate No. 884199

Last paid to: 4 Oct 1907 @ 12 (a.g) 15 Rate:

Remarks:

Yr.	Qr.	Day.	Amount.	Yr.	Qr.	Day.	Amount.	Yr.	Qr.	Day.	Amount.	Yr.	Qr.	Day.	Amount.	Yr.	Qr.	Day.	Amount.				
1907.	1			1911.	1		<b>GROUP 1</b>	1915.	1			1919.	1			1923.	1			1927.	1		
	2				2				2				2				2				2		
	3				3				3				3				3				3		
	4	<u>11/26 20<sup>80</sup></u>			4				4				4				4				4		
1908.	1	<u>14 JHT</u>		1912.	1			1916.	1			1920.	1			1924.	1			1928.	1		
	2	<u>13 NDB</u>			2				2				2				2				2		
	3	<u>11 AM</u>			3				3				3				3				3		
	4				4				4				4				4				4		
1909.	1	<u>16 TB</u>		1913.	1		<b>CHICAGO,</b>	1917.	1			1921.	1			1925.	1			1929.	1		
	2	<u>15 NT</u>			2		<u>notes.</u>		2				2				2				2		
	3	<u>See check</u>			3				3				3				3				3		
	4	<u>check</u>			4				4				4				4				4		
1910.	1	<u>150 7/2</u>		1914.	1			1918.	1			1922.	1			1926.	1			1930.	1		
	2	<u>Died April 6-1909</u>			2				2				2				2				2		
	3				3				3				3				3				3		
	4	<u>Reported April 21-1909</u>			4				4				4				4				4		

NAME: Andrew J. Crawford ACT OF MAY 11, 1912.

Certificate No. 529454

Last paid to: 15 20 30 40 Rate:

Remarks: ACT FEB. 6, 1907.

Yr.	Qr.	Day.	Amount.	Yr.	Qr.	Day.	Amount.	Yr.	Qr.	Day.	Amount.	Yr.	Qr.	Day.	Amount.	Yr.	Qr.	Day.	Amount.				
1907.	1			1911.	1			1915.	1		<u>4 90</u>	1919.	1		<b>GROUP 2</b>	1923.	1			1927.	1		
	2				2		<u>9</u>		2		<u>4 90</u>		2				2				2		
	3				3		<u>9</u>		3		<u>4 90</u>		3				3				3		
	4	<u>8 1/2</u>			4		<u>9</u>		4		<u>4 90</u>		4				4				4		
1908.	1			1912.	1			1916.	1		<u>4 90</u>	1920.	1			1924.	1			1928.	1		
	2	<u>6</u>			2				2		<u>4 90</u>		2				2				2		
	3	<u>7</u>			3		<u>10</u>		3		<u>4 90</u>		3				3				3		
	4	<u>150 67</u>			4		<u>1/2 33</u>		4		<u>4 90</u>		4				4				4		
1909.	1			1913.	1			1917.	1		<u>4 90</u>	1921.	1			1925.	1			1929.	1		
	2	<u>8</u>			2		<u>4</u>		2		<u>4 90</u>		2				2				2		
	3	<u>3</u>			3		<u>4</u>		3		<u>4 90</u>		3				3				3		
	4	<u>8</u>			4		<u>4 90</u>		4		<u>4 90</u>		4				4				4		
1910.	1			1914.	1		<u>4 90</u>	1918.	1		<u>4 90</u>	1922.	1			1926.	1			1930.	1		
	2	<u>3</u>			2		<u>4 90</u>		2		<u>4 90</u>		2				2				2		
	3	<u>9</u>			3		<u>4 90</u>		3				3				3				3		
	4	<u>9</u>			4		<u>4 90</u>		4		<u>1/2 38 67</u>		4				4				4		

NAME: *Crawford Andrew J* (3-P. A. 1.)  
 Certificate No. *945 156* ARMY INVALID. Law: *Act of Feb 6, 1907* 14530  
 Service: *Pvt - B-98 Illinois Vol Inf*  
 Disability:

**ISSUES.**

CLASS.	RATE.	DATE OF COMMENCEMENT.	DATE OF CERTIFICATE.	CLASS.	RATE.	DATE OF COMMENCEMENT.	DATE OF CERTIFICATE.
<i>Al. Brig</i>	<i>8</i>	<i>28 July 1897</i>	<i>21 Oct 1897</i>	<i>2/607</i>	<i>15</i>	<i>2 Mar 1907</i>	<i>5 Sep 1907</i>
<i>" Inc</i>	<i>10</i>	<i>28 Apr 1904</i>	<i>6 July 1904</i>	<i>Inc</i>	<i>20</i>	<i>10 Aug 1910</i>	<i>7 Sep 1910</i>
<i>" "</i>	<i>12</i>	<i>4 Aug 1905</i>	<i>26 Aug 1905</i>	<i>REISSUE</i>	<i>21</i>	<i>July 31, 1912</i>	<i>MAY 13 1913</i>

Fees:

Transferred from: *WASHINGTON, Popoka Kans. 1/408. Co. 12/30/07*  
 SAN FRANCISCO, CAL.  
 Transferred to: *1717 Exposition Blvd.*

Died: *March 7 1916.* Bureau notified: *MAR 29 1916* Death reported by *P. M. at Los Angeles Calif.*

Remarks:

Former Roll No. *Popoka* Home: *Dis 5/9/13.* 6-981

NAME: *Crawford, Andrew J* (3-P. A. 1.)  
 Certificate No. *945156* ARMY INVALID. Law: **ACT FEB. 6, 1907.**  
 Service: *Pvt B 98 Ill V.I.*  
 Disability:

**ISSUES.**

CLASS.	RATE.	DATE OF COMMENCEMENT.	DATE OF CERTIFICATE.	CLASS.	RATE.	DATE OF COMMENCEMENT.	DATE OF CERTIFICATE.
		<i>15<sup>th</sup> March 1907</i>	<i>5 Sept 1907</i>				

Fees:

Transferred from:

Transferred to: *San Francisco 20 Dec 1907*

Died:

Bureau notified:

Remarks:

Former Roll No. *286* Home: **JUN 27 1890** 6-981



NAME:

Andrew J Crawford

Act of May 11, 1912

Certificate No.

945156

Last paid to: Nov 1907 at London @ 15.

Rate:

21

Remarks:

Yr.	Qr.	Day.	Amount.	Yr.	Qr.	Day.	Amount.	Yr.	Qr.	Day.	Amount.	Yr.	Qr.	Day.	Amount.	Yr.	Qr.	Day.	Amount.
1907.	1			1911.	1	13	60	1915.	1	4	63.	1919.	1			1923.	1		
	2				2	14	60		2	4	63		2				2		
	3				3	14	60		3	4	63		3				3		
	4				4	12	60		4	4	63		4				4		
	1	11	60		1	12	60		1	4	63								
1908.	2	17	45	1912.	2	13	60	1916.	2		GROUP 3	1920.	2			1924.	2		
	3	15	45		3	13	60		3				3				3		
	4	16	45		4	19	P.H.		4				4				4		
	1	15	45		1	26	P.H.		1				1				1		
1909.	2	17	45	1913.	2	25	60	1917.	2			1921.	2			1925.	2		
	3	15	45		3	4			3				3				3		
	4	15	45		4	4	63		4				4				4		
	1	15	45		1	4	63		1				1				1		
1910.	2	14	45	1914.	2	4	63	1918.	2			1922.	2			1926.	2		
	3	14	45		3	4	63		3				3				3		
	4	14	64		4	4	63		4				4				4		

Ch. 1026191 returned to daughter.

NAME:

Andrew J. Crawford

Certificate No.

945156

Last paid to:

Rate:

15

Remarks:

Yr.	Qr.	Day.	Amount.	Yr.	Qr.	Day.	Amount.	Yr.	Qr.	Day.	Amount.	Yr.	Qr.	Day.	Amount.	Yr.	Qr.	Day.	Amount.
1907.	1			1911.	1			1915.	1			1919.	1			1923.	1		
	2				2				2				2				2		
	3				3				3				3				3		
	4				4				4				4				4		
	1				1				1				1				1		
1908.	2			1912.	2			1916.	2			1920.	2			1924.	2		
	3				3				3				3				3		
	4				4				4				4				4		
	1				1				1				1				1		
1909.	2			1913.	2			1917.	2			1921.	2			1925.	2		
	3				3				3				3				3		
	4				4				4				4				4		
	1				1				1				1				1		
1910.	2			1914.	2			1918.	2			1922.	2			1926.	2		
	3				3				3				3				3		
	4				4				4				4				4		

Trans. per let. P. O. 30/10/17 to

GROUP 2

(3-P. A. 1.)  
**92**

**NAME:** Crawford, Andrew Jackson **DEAD**

**Certificate No.:** 811101 **ARMY INVALID.** **Law:** ACT OF JUNE 27, 1890.  
ACT OF FEB. 6, 1907.  
ACT OF MAY 11, 1912.

**Service:** Pt. I, 178<sup>th</sup> Co

**Disability:**

**ISSUES.**

CLASS.	RATE.	DATE OF COMMENCEMENT.	DATE OF CERTIFICATE.	CLASS.	RATE.	DATE OF COMMENCEMENT.	DATE OF CERTIFICATE.
ORIGINAL	12	July 29/90	Sept 26/92				
REISSUE	15	June 22/10	July 8/10				
"	19	May 22/12	Oct. 19/12				

**Fees:**

Died 1/26 1914 Accrued order dated 5/26/14  
payable to widow *Hanna*

**Transferred from:** PHILADELPHIA **Transferred to:**

**Died:** Jan. 26 1914 **Bureau notified:** FEB 16 1914  
*May 1. 1914*

**Remarks:** From ACT OF JUNE 27, 1890.

**Former Roll No.:** 44. **Home:**

6-681

(3-P. A. 1.)

**NAME:** Crawford, Andrew N.

**Certificate No.:** 610345 **ARMY INVALID.** **Law:** Act of Feb. 6, 1907

**Service:** Pvt. Co 140 Pa. Inf

**Disability:**

**ISSUES.**

CLASS.	RATE.	DATE OF COMMENCEMENT.	DATE OF CERTIFICATE.	CLASS.	RATE.	DATE OF COMMENCEMENT.	DATE OF CERTIFICATE.
Reis	15	18 Dec. 1907	6 Nov. 1908				
		Accrued order	30 Apr. 1912				
		Mary Crawford. Wd					

**Fees:** Stauffer Pa.

**Transferred from:** **Transferred to:**

**Died:** Jan. 8 1912. **Bureau notified:** Jan. 12 1912

**Remarks:**

**Former Roll No.:** 108 A. J **Home:**

6-681



NAME: Andrew Jackson Crawford					Certificate No. 811101										
Last paid to: 92					Rate: # 15/19										
					Remarks: DEAD										
Yr.	Qr.	Day.	Amount.	Yr.	Qr.	Day.	Amount.	Yr.	Qr.	Day.	Amount.	Yr.	Qr.	Day.	Amount.
1907.	1			1911.	1	7	45	1915.	1			1919.	1		
	2				2	6	45		2				2		
	3				3	16	45		3				3		
	4				4	8	45		4				4		
1908.	1			1912.	1	7	45	1916.	1			1920.	1		
	2				2	9	45		2				2		
	3				3	19	45		3				3		
	4				4	6	66 <sup>60</sup>		4				4		
1909.	1			1913.	1	4	57	1917.	1			1921.	1		
	2				2	4	57		2				2		
	3				3	4	57		3				3		
	4	6	36		4	4	57		4				4		
1910.	1	7	36	1914.	1	4	57	1918.	1			1922.	1		
	2	7	36		2	4	57		2				2		
	3	6	40 <sup>20</sup>		3				3				3		
	4	8	45		4				4				4		

NAME: Andrew N. Crawford					Certificate No. 610345										
Last paid to: 14 08-12					Rate: 15										
					Remarks:										
Yr.	Qr.	Day.	Amount.	Yr.	Qr.	Day.	Amount.	Yr.	Qr.	Day.	Amount.	Yr.	Qr.	Day.	Amount.
1907.	1			1911.	1	5		1915.	1			1919.	1		
	2				2	5			2				2		
	3				3	6			3				3		
	4				4	5			4				4		
1908.	1			1912.	1	6		1916.	1			1920.	1		
	2	13	46 <sup>60</sup>		2	Dead			2				2		
	3	9			3	5/10 2 <sup>50</sup>			3				3		
	4	7			4	GROUP 1			4				4		
1909.	1	9		1913.	1			1917.	1			1921.	1		
	2	8			2				2				2		
	3	8			3				3				3		
	4	8			4				4				4		
1910.	1	5		1914.	1			1918.	1			1922.	1		
	2	6			2				2				2		
	3	5			3				3				3		
	4	8			4				4				4		

NAME: Crawford Amelia (3-P. A. 2) 7195

Certificate No. 445,285 ARMY WIDOW. Law: General Law.

Name of Soldier: Silas

Service: Pri K. 66 O. V. I.

ISSUES.				MINORS—\$2 PER MONTH ADDITIONAL.		
CLASS.	RATE.	DATE OF COMMENCEMENT.	DATE OF CERTIFICATE.	NAME.	COMMENCEMENT.	ENDING.
	12	25 Dec. 1895	26 May 1897			
Fees:						
Transferred from: COLUMBUS				<b>DECEASED</b>		
Died: 11/5/10 B.P.		Bureau notified: 12/27/10				
Remarks:						
Former Roll No. 33						

6-579

NAME: Crawford Angelina (3-P. A. 2)

Certificate No. 641412 ARMY WIDOW. Law: ACT. APRIL 19th, 1908.

Name of Soldier: Joseph W. Crawford

Service: Pvt. B 49 Pa. Inf

ISSUES.				MINORS—\$2 PER MONTH ADDITIONAL.		
CLASS.	RATE.	DATE OF COMMENCEMENT.	DATE OF CERTIFICATE.	NAME.	COMMENCEMENT.	ENDING.
Increased to \$12.00 per month from April 13th, 1908, by act of that date.						
INC.	20	SEPTEMBER 8, 1916	2 Apr. 1908			
Fees:						
Transferred from: Pittsburgh				Transferred to:		
Died: Feb. 20, 1917		Bureau notified: APR 23 1917				
Remarks: Check No. 4016306 Dated APR 4 1917 Canceled.						
Former Roll No. 787 A.5						

OCT 18 1917 6-579



NAME: <i>Ameliza Crawford</i>					Certificate No. <i>7195-4415.285</i>				
Last paid to: <i>DEC 4 1908</i> Rate: <i>12</i>					Remarks:				
Yr. Qr. Day.	Amount.	Yr. Qr. Day.	Amount.	Yr. Qr. Day.	Amount.	Yr. Qr. Day.	Amount.	Yr. Qr. Day.	Amount.
1907. 1		1911. 1	<b>GROUP 3</b>	1915. 1		1919. 1		1923. 1	
1907. 2		1911. 2		1915. 2		1919. 2		1923. 2	
1907. 3		1911. 3		1915. 3		1919. 3		1923. 3	
1907. 4		1911. 4		1915. 4		1919. 4		1923. 4	
1908. 1		1912. 1		1916. 1		1920. 1		1924. 1	
1908. 2		1912. 2		1916. 2		1920. 2		1924. 2	
1908. 3		1912. 3		1916. 3		1920. 3		1924. 3	
1908. 4		1912. 4		1916. 4		1920. 4		1924. 4	
1909. 1	<i>15 36</i>	1913. 1		1917. 1		1921. 1		1925. 1	
1909. 2		1913. 2		1917. 2		1921. 2		1925. 2	
1909. 3	<i>10 36</i>	1913. 3		1917. 3		1921. 3		1925. 3	
1909. 4	<i>10 36</i>	1913. 4		1917. 4		1921. 4		1925. 4	
1910. 1	<i>10 36</i>	1914. 1		1918. 1		1922. 1		1926. 1	
1910. 2	<i>10 36</i>	1914. 2		1918. 2		1922. 2		1926. 2	
1910. 3	<i>10 36</i>	1914. 3		1918. 3		1922. 3		1926. 3	
1910. 4	<i>36</i>	1914. 4		1918. 4		1922. 4		1926. 4	

**DECEASED**

NAME: <i>Angeline Crawford</i>					Certificate No. <i>641412</i>				
Last paid to: <i>APR 4 1908</i> Rate: <i>20</i>					Remarks:				
Yr. Qr. Day.	Amount.	Yr. Qr. Day.	Amount.	Yr. Qr. Day.	Amount.	Yr. Qr. Day.	Amount.	Yr. Qr. Day.	Amount.
1907. 1		1911. 1	<i>9</i>	1915. 1	<i>4 36</i>	1919. 1		1923. 1	
1907. 2		1911. 2	<i>10</i>	1915. 2	<i>4 36</i>	1919. 2		1923. 2	
1907. 3		1911. 3	<i>8</i>	1915. 3	<i>4 36</i>	1919. 3		1923. 3	
1907. 4		1911. 4	<i>9</i>	1915. 4	<i>4 36</i>	1919. 4		1923. 4	
1908. 1		1912. 1	<i>10</i>	1916. 1	<i>4 36</i>	1920. 1		1924. 1	
1908. 2		1912. 2	<i>6</i>	1916. 2	<i>4 36</i>	1920. 2		1924. 2	
1908. 3	<i>10 34</i>	1912. 3	<i>10</i>	1916. 3	<i>4 36</i>	1920. 3		1924. 3	
1908. 4	<i>7 36</i>	1912. 4	<i>12</i>	1916. 4	<i>4 27 36</i>	1920. 4		1924. 4	
1909. 1	<i>7</i>	1913. 1	<i>4</i>	1917. 1	<i>4 60</i>	1921. 1		1925. 1	
1909. 2	<i>10</i>	1913. 2	<i>4</i>	1917. 2	<del>4 60</del>	1921. 2		1925. 2	
1909. 3	<i>10</i>	1913. 3	<i>4</i>	1917. 3	<b>GROUP 1</b>	1921. 3		1925. 3	
1909. 4	<i>8</i>	1913. 4		1917. 4		1921. 4		1925. 4	
1910. 1	<i>6</i>	1914. 1	<i>4 36</i>	1918. 1		1922. 1		1926. 1	
1910. 2	<i>8</i>	1914. 2	<i>4 36</i>	1918. 2		1922. 2		1926. 2	
1910. 3	<i>8</i>	1914. 3	<i>4 36</i>	1918. 3		1922. 3		1926. 3	
1910. 4	<i>6</i>	1914. 4	<i>4 36</i>	1918. 4		1922. 4		1926. 4	

NAME: *Hawkins now Crawford Ann* (3-P. A. 2) ACT OF MAY 1, 1920

Certificate No. *17100* ARMY WIDOW. Law: *Civil War.*

Name of Soldier: *Josephus Hawkins*

Service: *Private, 1st W. Va. Vol. Lt. Artys.*

ISSUES.				MINORS - PER MONTH ADDITIONAL.		
CLASS.	RATE.	DATE OF COMMENCEMENT.	DATE OF CERTIFICATE.	NAME.	COMMENCEMENT.	ENDING.
		<i>12 29 May 1901</i>	<i>2 Oct. 1901</i>	<i>Act March 3. 1901.</i>		
INC.	20	SEPTEMBER 8, 1916				
INC.	25	OCTOBER 6, 1917				
Fees:						
Inc	30	May 1, 1920				

Transferred from: **WASHINGTON D C** Transferred to:

Died: Bureau notified:

Remarks:

Former Roll No. ~~2294~~ OCT 12 1916

NAME: **Crawford, Ann** (3-P. A. 2)

Certificate No. **17100** ARMY WIDOW. Law: **Act of May 1, 1920**

Name of Soldier: **Josephus Hawkins**

Service: **Pt F 1 W, Va: V LA**

ISSUES				MINORS, \$ PER MONTH ADDITIONAL		
CLASS	RATE	DATE OF COMMENCEMENT	DATE OF CERTIFICATE	NAME	COMMENCEMENT	ENDING
	30	May 1, 1920				
Died <i>June 9, 1923. 3 10812</i>						
Reported <b>JUL 10 1923</b>						
Remarks:						



NAME: <i>Ann Hawkins now Crawford</i> <i>Civil War</i> ACT OF MAY 1, 1920 Certificate No. <i>17100</i>															
Last paid to: <i>Dec. 4, 1906.</i>				Rate: <del>25</del> <i>30</i>				Remarks: <i>Act March 2 1901.</i>							
Yr.	Qr.	Day.	Amount.	Yr.	Qr.	Day.	Amount.	Yr.	Qr.	Day.	Amount.	Yr.	Qr.	Day.	Amount.
1907.	1	7		1911.	1	9		1915.	1	4	36	1919.	1	4	75
	2	8			2	9			2	4	36		2	4	75
	3	10			8	8			3	4	36		8	4	75
	4	7			4	8			4	4	36		4	4	75
1908.	1	7		1912.	1	8		1916.	1	4	36	1920.	1	4	75
	2	6			2	8			2	4	36		2	4	75
	3	9			8	7			3	4	36		8	4	95.50
	4	9			4	7			4	5	58.23		4	4	90
1909.	1	9		1913.	1	4		1917.	1	4	60	1921.	1	4	90
	2	9			2	4			2	4	60		2	4	90
	3	8			3	4			3	4	60		3	4	90
	4	9			4	4	36		4	4	69.87		4	4	90
1910.	1	8		1914.	1	4	36	1918.	1	4	75	1922.	1	4	90
	2	7			2	4	36		2	4	75		2	4	90
	3	9			3	4	36		3	4	75		3	4	90
	4	10			4	4	36		4	4	75		4	4	90

NAME: <b>ANN CRAWFORD</b>												
Certificate No. <b>17100</b> Act of May 1, 1920												
Fees <b>17100</b>												
<b>GROUP 3</b>												
RATE-	30											
	1923	1924	1925	1926	1927	1928	1929	1930	1931	1932	1933	1934
JANUARY												
FEBRUARY												
MARCH												
APRIL												
MAY												
JUNE	4	30										
JULY	<del>4</del>	<del>30</del>										
AUGUST												
SEPTEMBER												
OCTOBER												
NOVEMBER												
DECEMBER												

CHECK CANCELED

NAME: Crawford Ann E (3-P. A. 2)

Certificate No. 867701 ARMY WIDOW. Law ACT OF MAY 1, 1920  
~~ACT OF APRIL 1908 1908~~

Name of Soldier: Noble G. Crawford

Service: Pt D 82 Ohio Inf.

ISSUES.				MINORS—\$2 PER MONTH ADDITIONAL.		
CLASS.	RATE.	DATE OF COMMENCEMENT.	DATE OF CERTIFICATE.	NAME.	COMMENCEMENT.	ENDING.
Orig	25	Jan 23, 1919	May 2, 1919	Inc 30	May 1, 1920	
By: J. J. Davidson 5/2/19						

Transferred from: GROUP 3 Transferred to:

Died: Bureau notified:

Remarks:

Former Roll MAY 9 1919 6-679

NAME: Crawford, Ann E (3-P. A. 2a)

Certificate No. 867701 ARMY WIDOW. Law: Act of May 1, 1920

Name of Soldier: Noble G. Crawford

Service: Pt D 82 Ohio Inf. 6-674

ISSUES				MINORS, \$..... PER MONTH ADDITIONAL		
CLASS	RATE	DATE OF COMMENCEMENT	DATE OF CERTIFICATE	NAME	COMMENCEMENT	ENDING
	30	May 1, 1920				
Died: Feb. 11, 1924						
Reported: MAR 7 1924						

Remarks:





(3-P. A. 2.)

**NAME:** Crawford Ann J

**Certificate No.:** 255089      **ARMY WIDOW.**      **LAW:** GENERAL LAW.

**Name of Soldier:** William

**Service:** Corp & 85 Pa Inf

ISSUES.				MINORS—\$2 PER MONTH ADDITIONAL.		
CLASS.	RATE.	DATE OF COMMENCEMENT.	DATE OF CERTIFICATE.	NAME.	COMMENCEMENT.	ENDING.
		17 19/Mch 1886	17 May 1889			
<b>Fees:</b>						
<b>Transferred from:</b> PITTSBURGH				<b>Transferred to:</b>		
<b>Died:</b> 11/8/14		<b>Bureau notified:</b> 27 1914				
<b>Remarks:</b>						
<b>Former Roll No.:</b> 17 28						

6-879

(3-P. A. 2.)

**NAME:** Crawford Anna C      **ACT OF MAY 1, 1920**

**Certificate No.:** 834430      **ARMY WIDOW.**      **LAW:** ACT APRIL 19, 1908.  
ACT SEPTEMBER 8 1916

**Name of Soldier:** Charles M

**Service:** Priv. & - 135 Ind. Inf.

ISSUES.				MINORS—\$2 PER MONTH ADDITIONAL.		
CLASS.	RATE.	DATE OF COMMENCEMENT.	DATE OF CERTIFICATE.	NAME.	COMMENCEMENT.	ENDING.
Org	12	Sept 17-1917	Nov 21-1917			
	25	Oct 6-1917				
Inc	30	May 1, 1920				
<b>Fees:</b> none						
<b>GROUP 2</b>				<b>Transferred to:</b>		
<b>Transferred from:</b>				<b>Transferred to:</b>		
<b>Died:</b>		<b>Bureau notified:</b>				
<b>Remarks:</b>						
<b>Former Roll No.:</b>						

11/30



NAME: <i>Ann J Crawford</i>					Certificate No. <i>255089</i>														
Last paid to: <i>APR 4 1903</i>					Rate: <i>12</i>					Remarks:									
Yr.	Qr.	Day.	Amount.	Yr.	Qr.	Day.	Amount.	Yr.	Qr.	Day.	Amount.	Yr.	Qr.	Day.	Amount.	Yr.	Qr.	Day.	Amount.
1907.	1			1911.	1	6	36	1915.	1			1919.	1			1923.	1		
	2				2	7			2				2				2		
	3				3	8			3				3				3		
	4				4	7			4				4				4		
1908.	1			1912.	1	11		1916.	1			1920.	1			1924.	1		
	2				2	10			2				2				2		
	3		<i>9 36</i>		3	9			3				3				3		
	4		<i>9</i>		4	8			4				4				4		
	1		<i>9</i>		1	4			1				1				1		
1909.	2		<i>12</i>	1913.	2	4		1917.	2			1921.	2			1925.	2		
	3		<i>12</i>		3	4			3				3				3		
	4		<i>11</i>		4				4				4				4		
1910.	1		<i>8</i>	1914.	1	4	<i>36</i>	1918.	1			1922.	1			1926.	1		
	2		<i>9</i>		2	<del>4</del>	<del>36</del>		2				2				2		
	3		<i>9</i>		3		<i>36</i>		3				3				3		
	4		<i>6</i>		4		<b>GROUP 1</b>		4				4				4		

NAME: <i>Anna C. Crawford</i>					ACT OF MAY 1, 1920					Certificate No. <i>834430</i>									
Last paid to:					Rate: <i>25 30</i>					Remarks: <i>ACT APRIL 19, 1908.</i>									
Yr.	Qr.	Day.	Amount.	Yr.	Qr.	Day.	Amount.	Yr.	Qr.	Day.	Amount.	Yr.	Qr.	Day.	Amount.	Yr.	Qr.	Day.	Amount.
1907.	1			1911.	1			1915.	1			1919.	1		<i>4 75</i>	1923.	1		<i>9 4 30</i>
	2				2				2				2		<i>4 75</i>		2		<i>10 4 30</i>
	3				3				3				3		<i>4 75</i>		3		<i>11 4 30</i>
	4				4				4				4		<i>4 75</i>		4		<i>12 4 30</i>
1908.	1			1912.	1			1916.	1			1920.	1		<i>4 75</i>	1924.	1		<i>1 4 30</i>
	2				2				2				2		<i>4 75</i>		2		<i>2 4 30</i>
	3				3				3				3		<i>4 90.50</i>		3		<i>3 4 30</i>
	4				4				4				4		<i>4 90</i>		4		
1909.	1			1913.	1			1917.	1			1921.	1		<i>4 90</i>	1925.	1		
	2				2				2				2		<i>4 90</i>		2		
	3				3				3				3		<i>4 90</i>		3		
	4				4				4		<i>12/18 30<sup>93</sup></i>		4		<i>4 90</i>		4		
1910.	1			1914.	1			1918.	1		<i>4 75</i>	1922.	1		<i>4 90</i>	1926.	1		
	2				2				2		<i>4 75</i>		2		<i>4 90</i>		2		
	3				3				3		<i>4 75</i>		3		<i>4 90</i>		3		
	4				4				4		<i>4 75</i>		4				4		

**GROUP 2 PAID TO AUG. 4, 1927**

Trans. to M<sup>g</sup>. Payment Card.

(3-P. A. 2.)

NAME: Crawford, Anna E

Certificate No. 679309 ARMY WIDOW. Law: ACT APRIL 19th, 1908.

Name of Soldier: John B. Crawford

Service: Sgt. B 39 Co. Inf

75 ISSUES. MINORS—\$2 PER MONTH ADDITIONAL.

CLASS.	RATE.	DATE OF COMMENCEMENT.	DATE OF CERTIFICATE.	NAME.	COMMENCEMENT.	ENDING.
Orig 12		8 Mch. 1909	16 Apr. 1909	INC. 25	OCTOBER 6, 1917	
Reid		in lieu of lost cert.	15 Jan. 1913			
INC. 20		SEPTEMBER 8, 1916				

Fees: E. W. White \$10 Pd 4/23/09

Transferred from: Pittsburgh Transferred to:

Died: Feb. 11, 1919 Bureau notified: 2/18/19

Remarks:

Former Roll No. 155 Rima St. E. E. Pittsburgh NOV 7 1918

(3-P. A. 2.)

NAME: Crawford Anna E Former widow

Certificate No. 821041 ARMY WIDOW. Law: ACT APRIL 19, 1908. SEPTEMBER 8, 1916

Name of Soldier: William D

Service: Corpl. F. 35 Mo. Inf

ISSUES: Married 1891 MINORS—\$2 PER MONTH ADDITIONAL.

CLASS.	RATE.	DATE OF COMMENCEMENT.	DATE OF CERTIFICATE.	NAME.	COMMENCEMENT.	ENDING.
Orig 12		Sept 22-1916	Feb 10-1917			
INC. 25		OCTOBER 6, 1917				
Reid		30 Feb. 1, 1922	May 25 1922			

GROUP 2

Transferred from: Transferred to:

~~RECEIVED~~ 2/18/19 Bureau notified MAY 22 1919

Remarks:

Former Roll No. 6/21 2/107



NAME: <i>Anna E. Crawford</i>					Certificate No. <i>679309</i>																
Last paid to:					Rate: <i>12 20 25</i>					Remarks:											
Yr.	Qr.	Day.	Amount.	Yr.	Qr.	Day.	Amount.	Yr.	Qr.	Day.	Amount.	Yr.	Qr.	Day.	Amount.						
1907.	1			1911.	1	-	-	1915.	1	4		1919.	1	4	75						
	2			2	5/16	72		2	4	36		2	4	75	1923.	2					
	3			3	8/4	36		3	4	36		3	<b>GROUP 1</b>		3			1927.	3		
	4			4	12			4	4	36		4			4			1927.	4		
1908.	1			1912.	1	3/5	36	1916.	1	4	36	1920.	1			1924.	1		1928.	1	
	2			2	5/3	36		2	4	36		2			2			2			
	3			3	26	36		3	4	36		3			3			3			
	4			4	11			4	4	36		4			4			4			
1909.	1			1913.	1	4		1917.	1	4	60	1921.	1			1925.	1		1929.	1	
	2	23	10 40	2	4			2	4	60		2			2			2			
	3	8/3	36	3	4			3	4	60		3			3			3			
	4	12/14	36	4	4			4	4	60		4			4			4			
1910.	1	1/11	36	1914.	1	4	36	1918.	1	4	74.67	1922.	1			1926.	1		1930.	1	
	2	6/7	36	2	4	36		2	4	75		2			2			2			
	3	9/12	36	3	4	36		3	4	75		3			3			3			
	4	13		4	4	36		4	4	75		4			4			4			

NAME: <i>Anna E. Crawford</i>					Certificate No. <i>821041</i>													
Last paid to:					Rate: <i>12 25 30</i>					Remarks: <i>ACT APRIL 19, 1908.</i>								
Yr.	Qr.	Day.	Amount.	Yr.	Qr.	Day.	Amount.	Yr.	Qr.	Day.	Amount.	Yr.	Qr.	Day.	Amount.			
1907.	1			1911.	1			1915.	1			1919.	1	4	75			
	2			2				2				2			2	19 4 30		
	3			3				3				3			3	10 4 30		
	4			4				4				4			4	11 4 30		
1908.	1			1912.	1			1916.	1			1920.	1			1924.	1	12 4 30
	2			2				2				2			2	11 4 30		
	3			3				3				3			3	12 4 30		
	4			4				4				4			4	1 4 30		
1909.	1			1913.	1			1917.	1			1921.	1			1925.	1	2 4 30
	2			2				2				2			2	3 4 30		
	3			3				3				3			3	4		
	4			4				4				4			4	1		
1910.	1			1914.	1			1918.	1	3/13	57.80	1922.	1			1926.	1	
	2			2				2				2			2			
	3			3				3				3			3			
	4			4				4				4			4			

*Balance due fr 2/4/19 to 2/18/19 date of remaining pay. Com. fr 5/27/24*

*16/10 { 12 50 } 93 =*

**GROUP 2 PAID**

Trans. to M<sup>rs</sup>. Payment Card.

(3-P. A. 2.)

**NAME:** *Crawford, Anna L* **83**

Certificate No. *310.969* **ARMY WIDOW.** Law: **ACT OF APRIL 19, 1908.**

Name of Soldier: *Henry C.*

Service: *P. I. 3 Pa H. A.*

ISSUES.				MINORS—\$2 PER MONTH ADDITIONAL.		
CLASS.	RATE.	DATE OF COMMENCEMENT.	DATE OF CERTIFICATE.	NAME.	COMMENCEMENT.	ENDING.
	<i>8</i>	<i>Aug 12-1890</i>	<i>Oct 23-1891</i>			
	<i>12</i>	<i>APRIL 19, 1908</i>				

From **TNC, 25** OCTOBER 6, 1917

Transferred from: **PHILADELPHIA** Transferred to:

Died: *Oct. 11, 1918* Bureau notified **NOV 8 1918**

Remarks:

Former Roll No. *13* 6-679

(3-P. A. 2a)

**NAME** *Crawford, Anna M*

Certificate No. *579123* **ARMY WIDOW** Law: **Act of May 1, 1920**

Name of Soldier: *Milo*

Service: *Pt C 171 Ohio Inf.*

ISSUES				MINORS, \$ _____ PER MONTH ADDITIONAL		
CLASS	RATE	DATE OF COMMENCEMENT	DATE OF CERTIFICATE	NAME	COMMENCEMENT	ENDING
	<i>30</i>	<i>May 1, 1920</i>				

Died *June 29, 1925*

Reported **JUL 9 1925**

Remarks:

Died *6/29/25* Reimbursement order dated *9/17/25*  
 payable to *Lenora Thompson,*  
*729 Maple St.*  
*Petoskey, Mich.*



NAME: 83 Anna L Crawford												Certificate No. 310.909														
Last paid to: NOV 4 1909						Rate: 12 25			Remarks: ACT OF APRIL 19, 1908																	
Yr.	Qr.	Day.	Amount.	Yr.	Qr.	Day.	Amount.	Yr.	Qr.	Day.	Amount.	Yr.	Qr.	Day.	Amount.	Yr.	Qr.	Day.	Amount.							
1907.	1			1911.	1	14	36	1915.	1	4	36	1919.	1			1923.	1			1927.	1					
	2				2	10	36		2	4	36		2				2				2			2		
	3				3	7	36		3		36		3				3				3			3		
	4				4	9	36		4	4	36		4				4				4			4		
1908.	1			1912.	1	10	36	1916.	1	4	36	1920.	1			1924.	1			1928.	1					
	2				2	8	36		2	4	36		2				2				2			2		
	3				3	19	36		3	4	36		3				3				3			3		
	4				4	9	36		4	4	36		4				4				4			4		
1909.	1			1913.	1	4	36	1917.	1	4	36	1921.	1			1925.	1			1929.	1					
	2				2	4	36		2	4	36		2				2				2			2		
	3				3	4	36		3	4	36		3				3				3			3		
	4				4	4	36		4		48.13		4				4				4			4		
1910.	1	7	36	1914.	1	4	36	1918.	1	4	75	1922.	1			1926.	1			1930.	1					
	2	9	36		2	4	36		2	4	75		2				2				2			2		
	3	8	36		3	4	36		3	4	75		3				3				3			3		
	4	8	36		4		36		4		75		4				4				4			4		

6-681

NAME ANNA M CRAWFORD												
Certificate No. 579123												
Fees 579123												
Act of May 1, 1920												
20 SEPTEMBER 8, 1916												
GROUP 3												
RATE—	30											
	1923	1924	1925	1926	1927	1928	1929	1930	1931	1932	1933	1934
JANUARY		4 30	4 30									
FEBRUARY		4 30	4 30									
MARCH		4 30	4 30									
APRIL		4 30	4 30									
MAY		4 30	4 30									
JUNE	4 30	4 30	4 30									
JULY	4 30	4 30	<del>4 30</del>									
AUGUST	4 30	4 30										
SEPTEMBER	4 30	4 30	23-26									
OCTOBER	4 30	4 30										
NOVEMBER	4 30	4 30										
DECEMBER	4 30	4 30										

CHECK CANCELED

NAME: *Crawford Anna M* (3-P. A. 2) **3628**

Certificate No. *579.173* ARMY WIDOW. Law: ACT OF MAY 1, 1920  
~~ACT OF APRIL 19, '08, WIDOW~~

Name of Soldier: *Milo Crawford*

Service: *Pat. Co. 171 Ohio Inf.*

ISSUES.				MINORS—\$2 PER MONTH ADDITIONAL.		
CLASS.	RATE.	DATE OF COMMENCEMENT.	DATE OF CERTIFICATE.	NAME.	COMMENCEMENT.	ENDING.
<i>Orig</i>	<i>8.</i>	<i>26 Dec. 1902</i>	<i>8 Sept. 1904</i>	<i>Inc 30</i>	<i>May 1, 1920</i>	
		<i>Increased to \$12.00 per month from April 19, 1908, by Act of that date.</i>				
<i>INC.</i>	<i>20</i>	<i>SEPTEMBER 8, 1916</i>				
<i>Fee:</i>	<i>INC. 25 OCTOBER 6, 1917</i>					
Transferred from: <b>DETROIT</b>				Transferred to:		
Died:		Bureau notified:				
Remarks:						
Former Roll No. <i>1276</i>						
<b>OCT 20 1916</b>						

G-679

NAME: Crawford, Anna M (3-P. A. 2a)

Certificate No. 795946 ARMY WIDOW Law: Act of May 1, 1920

Name of Soldier: James C

Service: Pt A 141 and Corp - 57 Pa Inf

ISSUES				MINORS, \$..... PER MONTH ADDITIONAL		
CLASS	RATE	DATE OF COMMENCEMENT	DATE OF CERTIFICATE	NAME	COMMENCEMENT	ENDING
	30	May 1, 1920				
Died <i>Dec. 12, 1927</i>						
Reported <i>JAN 11 1928</i>						
Remarks:						



NAME: <i>Anna M Crawford</i>				ACT OF MAY 1, 1920				Certificate No. <i>579 173</i>							
Last paid to: <i>SEP 1914</i>				Rate: <del>20</del> <i>25 30</i>				Remarks:							
Yr.	Qr.	Day.	Amount.	Yr.	Qr.	Day.	Amount.	Yr.	Qr.	Day.	Amount.	Yr.	Qr.	Day.	Amount.
1907.	1			1	9	36	1	4	36	1	4	75	9	4	90
	2			2	7	36	2	4	36	2	4	75	10	4	80
	3			3	8	36	3	4	36	3	4	75	11	4	30
	4			4	6	36	4	4	30	4	4	75	12	4	30
1908.	1			1	6	36	1	4	36	1	4	75	1	4	30
	2			2	8	36	2	4	36	2	4	70	2	4	30
	3			3	7	36	3	4	36	3	4	95.50	3	4	30
	4	7	36	4	4	36	4	5	58.23	4	4	90	4	4	30
1909.	1	8	36	1	4		1	4	60	1	4	90	5	4	
	2	7	36	2	4		2	4	60	2	4	90	2		
	3	8	36	3	4		3	4	60	3	4	90	3		
	4	9	36	4	4	36	4	4	69.67	4	4	90	4		
1910.	1	7	36	1	4	36	1	4	75	1	4	90	1		
	2	7	36	2	4	36	2	4	75	2	4	90	2		
	3	9	36	3	4	36	3	4	75	3	4	75	3		
	4	6	36	4	4	36	4	4	75	4	4	75	4		

NAME: ANNA M CRAWFORD													
Certificate No. 795946													
Act of May 1, 1920													
GROUP 1													
RATE—	30	1923	1924	1925	1926	1927	1928	1929	1930	1931	1932	1933	1934
JANUARY		4 30	4 30	4 30	4 30	4 30	<del>4 30</del>	CHECK CANCELED					
FEBRUARY		4 30	4 30	4 30	4 30	4 30							
MARCH	4	4 30	4 30	4 30	4 30	4 30							
APRIL	4	4 30	4 30	4 30	4 30	4 30							
MAY	4	4 30	4 30	4 30	4 30	4 30							
JUNE	4 30	4 30	4 30	4 30	4 30	4 30							
JULY	4 30	4 30	4 30	4 30	4 30	4 30							
AUGUST	4 30	4 30	4 30	4 30	4 30	4 30							
SEPTEMBER	4 30	4 30	4 30	4 30	4 30	4 30							
OCTOBER	4 30	4 30	4 30	4 30	4 30	4 30							
NOVEMBER	4 30	4 30	4 30	4 30	4 30	4 30							
DECEMBER	4 30	4 30	4 30	4 30	4 30	4 30							

*Letter to Bu  
3-1081  
D 1/5*

(3-P. A. 1)

NAME: *Crawford, Anna M.*

Certificate No. *795946* ARMY WIDOW. Law: *Act of April 19, 1908.*

Name of Soldier: *James C.* ACT OF MAY 1, 1920

Service: *Pvt. A 141" + Corpl. B 57" Pa. Inf.*

ISSUES.				MINORS—\$2 PER MONTH ADDITIONAL.		
CLASS.	RATE.	DATE OF COMMENCEMENT.	DATE OF CERTIFICATE.	NAME.	COMMENCEMENT.	ENDING.
<i>Orig 12</i>		<i>Jan. 27, 1915</i>	<i>Sept. 8, 1915</i>			
<i>Inc. 25</i>		<i>OCTOBER 6, 1917</i>				
<i>Inc 30</i>		<i>May 1, 1920</i>				
Fees: <i>\$10 - N. H. Garbrecht, atty. OCT 8 1915</i>						
Transferred from: <i>GROUP 1</i>				Transferred to:		
Died:		Bureau notified:				
Remarks:						
Former Roll No.						

SEP 27 1919 6-679

(3-P. A. 2a)

NAME: *Crawford, Anna M*

Certificate No. *842215* ARMY WIDOW. Law: *Act of May 1, 1920*

Name of Soldier: *John W.*

Service: *Pt F 48 Pa Inf.*

ISSUES				MINORS, \$..... PER MONTH ADDITIONAL		
CLASS	RATE	DATE OF COMMENCEMENT	DATE OF CERTIFICATE	NAME	COMMENCEMENT	ENDING
	<i>30</i>	<i>May 1, 1920</i>				
Died <i>March 11, 1925</i>						
Reported <i>APR 14 1925</i>						
Remarks:						



NAME: <i>Anna M. Crawford</i>										Certificate No. <i>795946</i>					
Last paid to:				Date: <i>7-25-30</i>				Remarks: <b>ACT OF MAY 1920</b>							
Yr.	Qr.	Day.	Amount.	Yr.	Qr.	Day.	Amount.	Yr.	Qr.	Day.	Amount.	Yr.	Qr.	Day.	Amount.
1907.	1			1911.	1			1915.	1	4	75	1919.	1	9	4 60
	2				2				2	4	75		2	12	4 30
	3				3				3	4	75		3	11	4
	4				4	18	36		4	4	75		4	12	4 30
1908.	1			1912.	1			1916.	1	4	75	1920.	1	11	4 30
	2				2	4	36		2	4	75		2	2	4 30
	3				3	4	36		3	4	85.50		3		
	4				4	4	36		4	4	90		4		
1909.	1			1913.	1			1917.	1	4	36	1921.	1	4	90
	2				2	4	36		2	4	90		2		
	3				3	4	36		3	4	90		3		
	4				4	4	36		4	4	90		4		
1910.	1			1914.	1			1918.	1	4	74.13	1922.	1	4	90
	2				2	4	75		2	4	90		2		
	3				3	4	75		3	4	90		3		
	4				4	4	75		4	4	75		4		

Trans. to M<sub>3</sub>.  
Payment Card.

**GROUP 1 PAID TO JULY 4, 1927**

NAME	ANNA M CRAWFORD											
Certificate No.	842215											
Fees	Act of May 1, 1920											
<b>GROUP 3</b>												
RATE—	30											
	1923	1924	1925	1926	1927	1928	1929	1930	1931	1932	1933	1934
JANUARY		4 30	4 30									
FEBRUARY		4 30	4 30									
MARCH		4 30	4 30									
APRIL		4 30	<del>4 30</del>									
MAY		4 30	4 30									
JUNE	4 30	4 30										
JULY	4 30	4 30										
AUGUST	4 30	4 30										
SEPTEMBER	4 30	4 30										
OCTOBER	4 30	4 30										
NOVEMBER	4 30	4 30										
DECEMBER	4 30	4 30										

3-1071  
21 4/3

(3-P. A. 2.)

NAME: *Crawford Anna M.*

Certificate No. *842 2/15* ARMY WIDOW. Law: ACT OF MAY 1, 1920  
~~ACT OF APRIL 19, 1908~~

Name of Soldier: *John W Crawford*

Service: *Co. F. 48 Pa Inf.*

ISSUES.				MINORS—\$2 PER MONTH ADDITIONAL.		
CLASS.	RATE.	DATE OF COMMENCEMENT.	DATE OF CERTIFICATE.	NAME.	COMMENCEMENT.	ENDING.
		<i>Apr 28. 1917</i>	<i>March 29. 1918</i>	<i>Inc 30</i>	<i>May 1, 1920</i>	
		<i>Oct 6. 1917</i>	<i>or</i>			

Fees: *No fee.*

Transferred from: **GROUP 3** Transferred to:

Died: Bureau notified:

Remarks:

Former Roll No. *APR 4 - 1918* 6-679

(3-P. A. 2a)

NAME: *Crawford, Anna M*

Certificate No. *869326* ARMY WIDOW. Law: Act of May 1, 1920

Name of Soldier: *Samuel T*

Service: *Pt B 90 & Corp B 11 Pa Inf* 6-674

ISSUES				MINORS, \$..... PER MONTH ADDITIONAL		
CLASS	RATE	DATE OF COMMENCEMENT	DATE OF CERTIFICATE	NAME	COMMENCEMENT	ENDING
	<i>30</i>	<i>May 1, 1920</i>				

Died: *May 25. 1928*

Reported: *JUN 18 1928*

Remarks:



NAME: *Anna M. Crawford*      ACT OF MAY 1, 1920      Certificate No. *842215*

Last paid to:      Date: *25 30*      Remarks: ~~ACT OF APRIL 19, 1908~~

Yr. Qr. Day.	Amount.	Yr. Qr. Day.	Amount.	Yr. Qr. Day.	Amount.	Yr. Qr. Day.	Amount.	Yr. Qr. Day.	Amount.
1907. 1		1911. 1		1916. 1		1919. 1	4 75	1922. 1	4 90
1907. 2		1911. 2		1916. 2		1919. 2	4 75	1922. 2	4 80
1907. 3		1911. 3		1916. 3		1919. 3	4 75	1922. 3	4 30
1907. 4		1911. 4		1916. 4		1919. 4	4 75	1922. 4	4 30
1908. 1		1912. 1		1916. 1		1920. 1	4 75	1922. 1	4 30
1908. 2		1912. 2		1916. 2		1920. 2	4 75	1922. 2	4 30
1908. 3		1912. 3		1916. 3		1920. 3	4 95.50	1922. 3	4 30
1908. 4		1912. 4		1916. 4		1920. 4	4 90	1922. 4	4 30
1909. 1		1913. 1		1917. 1		1921. 1	4 90	1925. 1	5 4
1909. 2		1913. 2		1917. 2		1921. 2	4 90	1925. 2	
1909. 3		1913. 3		1917. 3		1921. 3	4 90	1925. 3	
1909. 4		1913. 4		1917. 4		1921. 4	4 90	1925. 4	
1910. 1		1914. 1		1918. 1	<i>7/22/18 186.53</i>	1922. 1	4 90	1926. 1	
1910. 2		1914. 2		1918. 2	<i>4 75</i>	1922. 2	4 90	1926. 2	
1910. 3		1914. 3		1918. 3	<i>4 75</i>	1922. 3	<del>GROUP 3 PAID</del>	1926. 3	
1910. 4		1914. 4		1918. 4	<i>4 75</i>	1922. 4	<del>TO JUNE 1, 1922</del>	1926. 4	

NAME: ANNA M CRAWFORD  
 Certificate No. 869326  
 Fees: 869326  
 Act of May 1, 1920

**GROUP 2**

RATE—	30	1923	1924	1925	1926	1927	1928	1929	1930	1931	1932	1933	1934
JANUARY			4 30	4 30	4 30	4 30	4 30						
FEBRUARY			4 30	4 30	4 30	4 30	4 30						
MARCH			4 30	4 30	4 30	4 30	4 30						
APRIL	4		4 30	4 30	4 30	4 30	4 30						
MAY	4		4 30	4 30	4 30	4 30	4 30						
JUNE	4 30	4 30	4 30	4 30	4 30	4 30	4 30	<del>4 30</del>					
JULY	4 30	4 30	4 30	4 30	4 30	4 30	4 30	<del>4 30</del>					
AUGUST	4 30	4 30	4 30	4 30	4 30	4 30							
SEPTEMBER	4 30	4 30	4 30	4 30	4 30	4 30							
OCTOBER	4 30	4 30	4 30	4 30	4 30	4 30							
NOVEMBER	4 30	4 30	4 30	4 30	4 30	4 30							
DECEMBER	4 30	4 30	4 30	4 30	4 30	4 30							

CHECK CANCELED  
 CHECK CANCELED  
 3-1071  
 2/6/13

NAME: Crawford, Anna M. (3-P. A. 2.)

Certificate No. 869326 ARMY WIDOW. Law: ACT OF MAY 1, 1920  
ACT APRIL 19, 1908  
ACT SEPTEMBER 8 1916

Name of Soldier: Samuel J.

Service: Pvt Co B. 90" + Cpl Co B. 11" Pa. Infl. 10 4

ISSUES.				MINORS—\$2 PER MONTH ADDITIONAL.		
CLASS.	RATE.	DATE OF COMMENCEMENT.	DATE OF CERTIFICATE.	NAME.	COMMENCEMENT.	ENDING.
Orig 12		July 30, 1917	May 26, 1919			
		25 Oct 6, 1917	T			
Inc 30		May 1, 1920				

Fees: Lewis Hornick 10<sup>00</sup> 6/9/19  
**GROUP 2**

Transferred from: Transferred to:

Died: Bureau notified:

Remarks:

Former Roll No. JUN 4 1919 6-679

NAME: Crawford, Anna M. (3-P. A. 2.)

Certificate No. 891344 ARMY WIDOW. Law: ACT OF MAY 1, 1920  
ACT APRIL 19, 1908  
ACT SEPTEMBER 8, 1916

Name of Soldier: Charles A.

Service: First Lt 2.5" Iowa 5d 10 4

ISSUES.				MINORS—\$2 PER MONTH ADDITIONAL.		
CLASS.	RATE.	DATE OF COMMENCEMENT.	DATE OF CERTIFICATE.	NAME.	COMMENCEMENT.	ENDING.
Orig 25		Mar 25-30	Aug 20-20			
		30 May 1-30				

Fees: Mrs. E. S. Salding \$10.90/10/20  
**GROUP 2**

Transferred from: Transferred to:

Died: Bureau notified:

Remarks:

Former Roll No. 6-679



NAME: <i>Anna M. Crawford</i>				ACT OF MAY 1, 1920				Certificate No. <i>869326</i>			
Last paid to:				Rate: <i>25-30</i>				Remarks: <i>ACT APRIL 19, 1908</i>			
Yr. Qr. Day.	Amount.	Yr. Qr. Day.	Amount.	Yr. Qr. Day.	Amount.	Yr. Qr. Day.	Amount.	Yr. Qr. Day.	Amount.	Yr. Qr. Day.	Amount.
1907. 1		1911. 1		1915. 1		1919. 1		1923. 1		1927. 1	
1907. 2		1911. 2		1915. 2		1919. 2	<i>499<sup>73</sup></i>	1923. 2	<i>19 4 30</i>	1927. 2	
1907. 3		1911. 3		1915. 3		1919. 3	<i>4 75</i>	1923. 3	<i>10 4 30</i>	1927. 3	
1907. 4		1911. 4		1915. 4		1919. 4	<i>4 75</i>	1923. 4	<i>13 4 30</i>	1927. 4	
1908. 1		1912. 1		1916. 1		1920. 1	<i>4 70</i>	1924. 1	<i>12 4 30</i>	1928. 1	
1908. 2		1912. 2		1916. 2		1920. 2	<i>4 75</i>	1924. 2	<i>3 1 4 30</i>	1928. 2	
1908. 3		1912. 3		1916. 3		1920. 3	<i>4 90.50</i>	1924. 3	<i>2 4 30</i>	1928. 3	
1908. 4		1912. 4		1916. 4		1920. 4	<i>4 90</i>	1924. 4	<i>3 4 30</i>	1928. 4	
1909. 1		1913. 1		1917. 1		1921. 1	<i>4 90</i>	1925. 1		1929. 1	
1909. 2		1913. 2		1917. 2		1921. 2	<i>4 90</i>	1925. 2		1929. 2	
1909. 3		1913. 3		1917. 3		1921. 3	<i>4 90</i>	1925. 3		1929. 3	
1909. 4		1913. 4		1917. 4		1921. 4	<i>4 90</i>	1925. 4		1929. 4	
1910. 1		1914. 1		1918. 1		1922. 1	<i>4 90</i>	1926. 1		1930. 1	
1910. 2		1914. 2		1918. 2		1922. 2	<i>4 90</i>	1926. 2		1930. 2	
1910. 3		1914. 3		1918. 3		1922. 3	<i>4 90</i>	1926. 3		1930. 3	
1910. 4		1914. 4		1918. 4		1922. 4		1926. 4		1930. 4	
						GROUP 2 PAID TO AUG. 4, 1922		Trans. to M <sup>rs</sup> . Payment Card.			

6-681

NAME: <i>Anna M. Crawford</i>				ACT OF MAY 1, 1920				Certificate No. <i>871344</i>			
Last paid to:				Rate: <i>30</i>				Remarks: <i>ACT OF MAY 1, 1920</i>			
Yr. Qr. Day.	Amount.	Yr. Qr. Day.	Amount.	Yr. Qr. Day.	Amount.	Yr. Qr. Day.	Amount.	Yr. Qr. Day.	Amount.	Yr. Qr. Day.	Amount.
1907. 1		1911. 1		1915. 1		1919. 1		1923. 1		1927. 1	
1907. 2		1911. 2		1915. 2		1919. 2		1923. 2	<i>0 4 30</i>	1927. 2	
1907. 3		1911. 3		1915. 3		1919. 3		1923. 3	<i>20 4 30</i>	1927. 3	
1907. 4		1911. 4		1915. 4		1919. 4		1923. 4	<i>11 4 30</i>	1927. 4	
1908. 1		1912. 1		1916. 1		1920. 1		1924. 1	<i>12 4 30</i>	1928. 1	
1908. 2		1912. 2		1916. 2		1920. 2		1924. 2	<i>1 4 30</i>	1928. 2	
1908. 3		1912. 3		1916. 3		1920. 3	<i>95<sup>50</sup></i>	1924. 3	<i>2 4 30</i>	1928. 3	
1908. 4		1912. 4		1916. 4		1920. 4	<i>4 90</i>	1924. 4	<i>3 4 30</i>	1928. 4	
1909. 1		1913. 1		1917. 1		1921. 1	<i>4 90</i>	1925. 1		1929. 1	
1909. 2		1913. 2		1917. 2		1921. 2	<i>4 90</i>	1925. 2		1929. 2	
1909. 3		1913. 3		1917. 3		1921. 3	<i>4 90</i>	1925. 3		1929. 3	
1909. 4		1913. 4		1917. 4		1921. 4	<i>4 90</i>	1925. 4		1929. 4	
1910. 1		1914. 1		1918. 1		1922. 1	<i>4 90</i>	1926. 1		1930. 1	
1910. 2		1914. 2		1918. 2		1922. 2	<i>4 90</i>	1926. 2		1930. 2	
1910. 3		1914. 3		1918. 3		1922. 3	<i>4 90</i>	1926. 3		1930. 3	
1910. 4		1914. 4		1918. 4		1922. 4		1926. 4		1930. 4	
						GROUP 2 PAID TO AUG. 4, 1922		Trans. to M <sup>rs</sup> . Payment Card.			

6-681

NAME

(3-P. A. 2a)

Crawford, Anna M.

Certificate No.

891344

ARMY WIDOW

Law:

Act of May 1, 1920

Name of Soldier

Charles A

Service

1st Lt L 8 Iowa Cav

6-6574

ISSUES

MINORS, \$..... PER MONTH ADDITIONAL

CLASS	RATE	DATE OF COMMENCEMENT	DATE OF CERTIFICATE
	30	May 1, 1920	

NAME	COMMENCEMENT	ENDING

Died

Reported

6/12-23

JUL 10 1923

Remarks:

NAME:

Crawford Annie

ACT OF MAY 1, 1920 (3-P. A. 6.)

161

Certificate No.

8221

NAVY WIDOW.

Law:

ACT OF APRIL 19, 1908.

Name of Sailor:

William

Service:

Pt U.S.M.B. & P.A. 3 U.S. Sav

ISSUES.

MINORS-\$2 PER MONTH ADDITIONAL.

CLASS.	RATE.	DATE OF COMMENCEMENT.	DATE OF CERTIFICATE.	NAME.	COMMENCEMENT.	ENDING.
<del>8</del>	<del>12</del>	<del>July 5, 1890</del>	<del>Dec 3-1892</del>			
<del>12</del>		<del>APRIL 19, 1908</del>				
<del>Inc 20</del>		<del>SEP 8 1916</del>	<del>SEP 26 1916</del>			
		<del>INC 25 OCTOBER 6, 1917</del>				
	Inc 30	May 1, 1920				

Transferred from:

PHILADELPHIA

Transferred to:

Died:

May 22, 1920

Bureau notified:

AUG 10 1920

Remarks:

Former Roll No.

18

6-676



NAME ANNA M CRAWFORD

Certificate No.

Act of May 1, 1920

Fees 891344

GROUP 2

RATE- 30

1923 1924 1925 1926 1927 1928 1929 1930 1931 1932 1933 1934

GOVERNMENT PRINTING OFFICE

6-574

JANUARY

FEBRUARY

MARCH

APRIL 4 80

MAY 4 80

JUNE 4 30

JULY ~~4 30~~ CHECK CANCELED

AUGUST

SEPTEMBER

OCTOBER

NOVEMBER

DECEMBER

JUL 9 1925

NAME: 161

Annie Crawford

Certificate No.

8221

Last paid to: NOV 4 1909

Rate: ~~12 25~~ 25 30

Remarks: ACT OF MAY 1, 1920  
Act of Apr. 19, 1908.

Yr.	Qr.	Day.	Amount.	Yr.	Qr.	Day.	Amount.	Yr.	Qr.	Day.	Amount.	Yr.	Qr.	Day.	Amount.	Yr.	Qr.	Day.	Amount.				
1907.	1			1911.	1	7	36	1915.	1	4	36	1919.	1	4	75	1923.	1			1927.	1		
	2				2	8	36		2	4	36		2	4	75		2				2		
	3				3	9	36		3	4	36		3	4	75		3				3		
	4				4	9	36		4	4	36		4	4	75		4				4		
1908.	1			1912.	1	5	36	1916.	1	4	36	1920.	1	4	75	1924.	1			1928.	1		
	2				2	4	36		2	4	36		2	4	75		2				2		
	3				3	9	36		3	4	36		3	4	75		3				3		
	4				4	4	36		4	4	36		4	4	75		4				4		
1909.	1			1913.	1	4	36	1917.	1	4	60	1921.	1	GROUP 2		1925.	1			1929.	1		
	2				2	4			2	4	60		2				2				2		
	3				3	4			3	4	60		3				3				3		
	4				4	4			4	4	60		4				4				4		
1910.	1	8	36	1914.	1	4	36	1918.	1	4	75	1922.	1			1926.	1			1930.	1		
	2	9	36		2	4	36		2	4	75		2				2				2		
	3	9	36		3	4	36		3	4	75		3				3				3		
	4	9	36		4	4	36		4	4	75		4				4				4		

NAME: Crawford, Annie Act May 23, 1928 (3-P. A. 2a)

Certificate No. 443185 ARMY WIDOW Law: Act of May 1, 1920

Name of Soldier: Joseph B.

Service: Muscn Band 28 N.Y. Inf V 0-0874

ISSUES				MINORS, \$ PER MONTH ADDITIONAL		
CLASS	RATE	DATE OF COMMENCEMENT	DATE OF CERTIFICATE	NAME	COMMENCEMENT	ENDING
	30	May 1, 1920				
	40	JUNE 4, 1928				
Died		Dec. 12, 1930				
Reported			JAN 13 1931			
Remarks:						

NAME: Crawford Annie THE CIVIL WAR WIDOW 1608 (3-P. A. 2)

Certificate No. 443185 ARMY WIDOW. Law: ACT OF MAY 1, 1920 Special Act

Name of Soldier: Joseph B. Crawford

Service: Musc Band 28 N.Y. Inf Vol.

73

ISSUES				MINORS—\$2 PER MONTH ADDITIONAL		
CLASS	RATE	DATE OF COMMENCEMENT	DATE OF CERTIFICATE	NAME	COMMENCEMENT	ENDING
Inc	12	25 Feb. 1905	30 Mar. 1905	Inc 30	May 1, 1920	
.NC.	20	SEPTEMBER 8, 1916				
INC.	25	OCTOBER 6, 1917				
Fees:						
Transferred from: DETROIT				Transferred to:		
Died:		Bureau notified:				
Remarks:						
Former Roll No. 872 OCT 23 1916 6-679						



NAME

ANNIE CRAWFORD.

Certificate No.

Act May 23, 1929

Act of May 1, 1920

Fee

443185

20 SEPTEMBER 3, 1918

GROUP 3

RATE--	30											
	1923	1924	1925	1926	1927	1928	1929	1930	1931	1932	1933	1934
JANUARY		4 30	4 30	4 30	4 30	4 30	4 40	4 40	<del>4 40</del>	CHECK CANCELED		
FEBRUARY		4 30	4 30	4 30	4 30	4 30	4 40	4 40				
MARCH		4 30	4 30	4 30	4 30	4 30	4 40	4 40				
APRIL		4 30	4 30	4 30	4 30	4 30	4 40	4 40				
MAY		4 30	4 30	4 30	4 30	4 30	4 40	4 40				
JUNE	4 30	4 30	4 30	4 30	4 30	4 30	4 40	4 40				
JULY	4 30	4 30	4 30	4 30	4 30	4 30	4 40	4 40				
AUGUST	4 30	4 30	4 30	4 30	4 30	4 40	4 40	4 40				
SEPTEMBER	4 30	4 30	4 30	4 30	4 30	4 40	4 40	4 40				
OCTOBER	4 30	4 30	4 30	4 30	4 30	4 40	4 40	4 40				
NOVEMBER	4 30	4 30	4 30	4 30	4 30	4 40	4 40	4 40				
DECEMBER	4 30	4 30	4 30	4 30	4 30	4 40	4 40	4 40				

NAME: Annie Crawford		Special Act		Certificate No. 443185	
Last paid to: 4 MAR 1909		Rate: <del>12</del> <del>20</del> <del>25</del> 30		ACT OF MAY 1, 1920	
Yr. Qr. Day.	Amount.	Yr. Qr. Day.	Amount.	Yr. Qr. Day.	Amount.
1907. 1		1911. 1	8 36	1915. 1	4 36
1907. 2		1911. 2	7 36	1915. 2	4 36
1907. 3		1911. 3	6 36	1915. 3	4 36
1907. 4		1911. 4	6 36	1915. 4	4 36
1908. 1		1912. 1	6 36	1916. 1	4 36
1908. 2		1912. 2	6 36	1916. 2	4 36
1908. 3		1912. 3	10 36	1916. 3	4 36
1908. 4		1912. 4	4 36	1916. 4	5 58.93
1909. 1		1913. 1	4 36	1917. 1	4 60
1909. 2	9 36	1913. 2	4 36	1917. 2	4 60
1909. 3	9 36	1913. 3	4 36	1917. 3	4 60
1909. 4	7 36	1913. 4	4 36	1917. 4	4 69.67
1910. 1	7 36	1914. 1	4 36	1918. 1	4 75
1910. 2	7 36	1914. 2	4 36	1918. 2	4 75
1910. 3	20 36	1914. 3	4 36	1918. 3	4 75
1910. 4	8 36	1914. 4	4 36	1918. 4	4 75
				1919. 1	4 75
				1919. 2	4 75
				1919. 3	4 75
				1919. 4	4 75
				1920. 1	4 75
				1920. 2	4 75
				1920. 3	4 95.50
				1920. 4	4 90
				1921. 1	4 90
				1921. 2	4 90
				1921. 3	4 90
				1921. 4	4 90
				1922. 1	4 90
				1922. 2	4 90
				1922. 3	4 90
				1922. 4	4 90
				1923. 1	4 90
				1923. 2	4 90
				1923. 3	4 90
				1923. 4	4 90
				1924. 1	4 90
				1924. 2	4 90
				1924. 3	4 90
				1924. 4	4 90
				1925. 1	4 90
				1925. 2	4 90
				1925. 3	4 90
				1925. 4	4 90
				1926. 1	4 90
				1926. 2	4 90
				1926. 3	4 90
				1926. 4	4 90
				1927. 1	4 90
				1927. 2	4 90
				1927. 3	4 90
				1927. 4	4 90
				1928. 1	4 90
				1928. 2	4 90
				1928. 3	4 90
				1928. 4	4 90
				1929. 1	4 90
				1929. 2	4 90
				1929. 3	4 90
				1929. 4	4 90
				1930. 1	4 90
				1930. 2	4 90
				1930. 3	4 90
				1930. 4	4 90

Remarks: GROUP 2 PAID TO JUNE 4, 1922

Trans. to Ms. Payment Card.

NAME: Crawford Annie J. (3-P. A. 2.)

Certificate No. 869731 ARMY WIDOW. Law: *Remarried* 1918

Name of Soldier: Oliver H. J.

Service: *Pr No. 11 and No. 10 H. Va Arj*

ISSUES.				MINORS—\$2 PER MONTH ADDITIONAL.		
CLASS.	RATE.	DATE OF COMMENCEMENT.	DATE OF CERTIFICATE.	NAME.	COMMENCEMENT.	ENDING.
		July 5, 1917	May 28, 1919			
		Dec 6, 1917				

Fees: \$10 Mrs. Sarah Emma Burgess Pa. 12/19

Transferred from: **GROUP 3** Transferred to:

Died: Bureau notified: 3-1081- DEC 31 1919

Remarks: *Remarried Dec 5 1919. To Jens Peter Jensen  
Stockton Calif.  
1728 E. Market Pt.*

Former Roll No. JUN 9 - 1919 *Dec count.*

6-679

NAME: Crawford, Anne M. (3-P. A. 2.)

Certificate No. 471596 ARMY WIDOW. Law: 10915 Act of June 27, 1890.

Name of Soldier: John N.

Service: *Pr 9126 O. V. S.*

ISSUES.				MINORS—\$2 PER MONTH ADDITIONAL.		
CLASS.	RATE.	DATE OF COMMENCEMENT.	DATE OF CERTIFICATE.	NAME.	COMMENCEMENT.	ENDING.
	8	30 Mch 1898	29 Nov 1898			
Increased to \$12.00 per month from April 19th 1903 by act of that date.						

Fees:

Transferred from: **COLUMBUS** Transferred to:

Died: *Unknown* *Wallerille O.* Bureau notified: MAY 28 1900

Remarks: *1*

Former Roll No. 85

6-679



NAME: <i>Annie J Crawford</i>				Certificate No. <i>869731</i>															
Last paid to: <i>25</i>				Remarks: <i>ACT OF APRIL 19th 1908</i>															
Yr.	Qr.	Day.	Amount.	Yr.	Qr.	Day.	Amount.	Yr.	Qr.	Day.	Amount.	Yr.	Qr.	Day.	Amount.	Yr.	Qr.	Day.	Amount.
1907.		1		1911.		1		1915.		1		1919.		1		1923.		1	
		2				2				2				2				2	
		3				3				3				3				3	
		4				4				4				4				4	
1908.		1		1912.		1		1916.		1		1920.		1		1924.		1	
		2				2				2				2				2	
		3				3				3				3				3	
		4				4				4				4				4	
1909.		1		1913.		1		1917.		1		1921.		1		1925.		1	
		2				2				2				2				2	
		3				3				3				3				3	
		4				4				4				4				4	
1910.		1		1914.		1		1918.		1		1922.		1		1926.		1	
		2				2				2				2				2	
		3				3				3				3				3	
		4				4				4				4				4	

6-581

NAME: <i>Annie M. Crawford</i>				Certificate No. <i>10915</i>															
Last paid to: <i>DEC 4 - 1907</i>				Remarks: <i>8</i>															
Yr.	Qr.	Day.	Amount.	Yr.	Qr.	Day.	Amount.	Yr.	Qr.	Day.	Amount.	Yr.	Qr.	Day.	Amount.	Yr.	Qr.	Day.	Amount.
1907.		1		1911.		1		1915.		1		1919.		1		1923.		1	
		2				2				2				2				2	
		3				3				3				3				3	
		4				4				4				4				4	
1908.		1	<i>9 24.</i>	1912.		1		1916.		1		1920.		1		1924.		1	
		2	<i>7</i>			2				2				2				2	
		3	<i>10 36.</i>			3				3				3				3	
		4	<i>8</i>			4				4				4				4	
1909.		1	<i>10 36</i>	1913.		1		1917.		1		1921.		1		1925.		1	
		2	<i>15 36</i>			2				2				2				2	
		3	<i>11 36</i>			3				3				3				3	
		4	<i>11</i>			4				4				4				4	
1910.		1	<i>GROUP 3</i>	1914.		1		1918.		1		1922.		1		1926.		1	
		2				2				2				2				2	
		3				3				3				3				3	
		4				4				4				4				4	

**DECEASED**

NAME: *Crawford Anthony A* SPECIAL ACT. (S-P. A. L.)

Certificate No. *755887* ARMY INVALID. Law: *General Law.*

Service: *Co A 6 IV Cav*

Disability:

**ISSUES.**

CLASS.	RATE.	DATE OF COMMENCEMENT.	DATE OF CERTIFICATE.	CLASS.	RATE.	DATE OF COMMENCEMENT.	DATE OF CERTIFICATE.
<i>Inc 24</i>		<i>7 Mar 06</i>	<i>23 Mar 06</i>				

Fees:

Transferred from: **COLUMBUS** Transferred to:

Died: *3-3-11* Bureau notified: **APR 17 1911**

Remarks:

Former Roll No. *2475* Home:

6-681

NAME: *Crawford Antoine* (S-P. A. L.)

Certificate No. *1035832* ARMY INVALID. Law: *Act of June 27, 1890.*

Service: *Sgt 9 60 US 6 Inf*

Disability:

**ISSUES.**

CLASS.	RATE.	DATE OF COMMENCEMENT.	DATE OF CERTIFICATE.	CLASS.	RATE.	DATE OF COMMENCEMENT.	DATE OF CERTIFICATE.
<i>Inc 12</i>		<i>4 Mar 1905</i>	<i>7 Apr 1905</i>				
<i>Accd 12</i>		<i>—————</i>	<i>2 Nov 1910</i>	<i>Widow Susan</i>			

Fees:

Transferred from: Transferred to:

Died: *Mar 25 1910* Bureau notified: *Mar 26 1910* *Officer Comd Co 16th*

Remarks: *2508 Goode Ave*  
*St Louis, Mo*

Former Roll No. *8075* Home: *Dec 14-1904*

6-681



NAME: <i>Anthony A Crawford</i>		<b>DECEASED SPECIAL ACT.</b>		Certificate No. <i>755557</i>	
Last paid to:		Rate: <i>24</i>		Remarks: <i>55240</i>	
Yr. Qr. Day.	Amount.	Yr. Qr. Day.	Amount.	Yr. Qr. Day.	Amount.
1907. 1		1911. 1	<i>9 72</i>	1915. 1	<i>Columbus,</i>
2		2	<i>5/9/1920</i>	2	<i>Stella Ruth Crawford</i>
3		3	<i>Widow, Add. Fronton</i>	3	<i>234 Jefferson St.</i>
4		4	<i>Bond 300.</i>	4	
1908. 1		1912. 1	<b>GROUP 3</b>	1916. 1	
2		2		2	
3		3		3	
4	<i>8 72</i>	4		4	
1909. 1	<i>10 72</i>	1913. 1		1917. 1	
2	<i>0 72</i>	2		2	
3	<i>10 72</i>	3		3	
4	<i>0 72</i>	4		4	
1910. 1	<i>10 72</i>	1914. 1		1918. 1	
2	<i>10 72</i>	2		2	
3	<i>10 72</i>	3		3	
4	<i>9 72</i>	4		4	

NAME: <i>Antoine Crawford</i>		<b>1143</b>		Certificate No. <i>1035832</i>	
Last paid to:		Rate: <i>12</i>		Remarks: <i>8075</i>	
Yr. Qr. Day.	Amount.	Yr. Qr. Day.	Amount.	Yr. Qr. Day.	Amount.
1907. 1		1911. 1		1915. 1	<b>GROUP 1</b>
2		2		2	
3		3		3	
4		4		4	
1908. 1		1912. 1		1916. 1	
2		2		2	
3		3		3	
4		4		4	
1909. 1	<i>JAN 1909</i>	1913. 1		1917. 1	
2	<i>15 DH H</i>	2		2	
3	<i>17 DH H</i>	3		3	
4	<i>15 DH H</i>	4		4	
1910. 1	<i>14 DH H</i>	1914. 1	<i>CHICAGO,</i>	1918. 1	
2	<i>11/28/32</i>	2	<i>Paid Widow</i>	2	<i>25-1910</i>
3	<i>1/9/10</i>	3	<i>Med. Ins.</i>	3	
4		4	<i>Reported Med. Ins.</i>	4	

(3-P. A. 1.)

*Crawford Arabell* ACT OF MAY 1, 1920 **1338**

Certificate No. *286907* ARMY WIDOW. Law: **Act of April 19, 1908.**

Name of Soldier: *William*

Service: *Pri. 428 Iowa Inf.*

ISSUES.				MINORS—\$2 PER MONTH ADDITIONAL.		
CLASS.	RATE.	DATE OF COMMENCEMENT.	DATE OF CERTIFICATE.	NAME.	COMMENCEMENT.	ENDING.
	12	19 April 1908	<i>28 Mch. 1891</i>			
INC	25	OCTOBER 8, 1917				
Inc	30	May 1, 1920				
Fees:						

Transferred from: **DES MOINES** Transferred to:

Died: Bureau notified: *350*

Remarks: *Brooklyn Iowa*

Former Roll No. *1462* 6-579

(3-P. A. 1.)

NAME: *Crawford Arch B.*

Certificate No. *1204881* ARMY INVALID. Law: **ACT OF JUNE 5, 1920**

Service: *Pr. Co. 2" H. Va. Inf.*

Disability:

ISSUES.				ISSUES.			
CLASS.	RATE.	DATE OF COMMENCEMENT.	DATE OF CERTIFICATE.	CLASS.	RATE.	DATE OF COMMENCEMENT.	DATE OF CERTIFICATE.
<i>Orig</i>	<i>18</i>	<i>July 7, 1920</i>	<i>June 23, 1922</i>				
Fees: <i>\$20. Mr. O. E. Howe and Co. Paid 7/9/22</i>							

Transferred from: *D 3* Transferred to:

Died: Bureau notified:

Remarks:

Former Roll No. *JUL 19* 6-681



NAME: <i>Arabella Crawford</i>												Certificate No. <i>286907</i>											
Last paid to: <i>4 APR 1908</i> Rate: <i>25 30</i>												ACT OF MAY 1, 1920			Remarks:								
Yr.	Qr.	Day.	Amount.	Yr.	Qr.	Day.	Amount.	Yr.	Qr.	Day.	Amount.	Yr.	Qr.	Day.	Amount.	Yr.	Qr.	Day.	Amount.				
1907.	1			1911.	1	13		1915.	1	4	38	1919.	1	4	75	1923.	1	9	4 60	1927.	1		
	2				2	27			2	4	38		2	4	75		2	10	4 30		2		
	3				3	17			3	4	38		3	4	75		3	11	4		3		
	4				4	11			4		38		4	4	75		4	12	4 30		4		
	1				1	23			1	4	36		1	4	75		1	12	4 30		1		
1908.	2			1912.	2	11		1916.	2	4	36	1920.	2	4	75	1924.	2	1	4 30	1928.	2		
	3	13	34		3	13			3	4	36		3	4	85.50		3						
	4	13	36		4	18			4	4	36		4	4	90		4						
	1	15	36		1	4			1	4	36		1	4	90		1						
1909.	2	8		1913.	2	4		1917.	2	4	36	1921.	2	4	90	1925.	2						
	3	12			3	4			3	4	36		3	4	90		3						
	4	12			4	4			4	4	36		4	4	90		4						
	1	12			1	4	38		1	4	74.13		1	4	90		1						
1910.	2			1914.	2	4	36	1918.	2	4	75	1922.	2	4	90	1926.	2						
	3	11			3	4	36		3	4	75		3	4	90		3						
	4	11			4	4	38		4	4	75		4	4	90		4						
												GROUP 1 PAID			Trans. to No. Payment Card.								
												TO JULY 4, 1922											

NAME: <i>Arch B. Crawford</i>												Certificate No. <i>1204881</i>											
Last paid to: Rate: <i>18</i>												ACT OF JUNE 7, 1924			Remarks:								
Yr.	Qr.	Day.	Amount.	Yr.	Qr.	Day.	Amount.	Yr.	Qr.	Day.	Amount.	Yr.	Qr.	Day.	Amount.	Yr.	Qr.	Day.	Amount.				
1907.	1			1911.	1			1915.	1			1919.	1			1923.	1	9	4 54	1927.	1		
	2				2				2				2				2	10	4 18		2		
	3				3				3				3				3	11	4 18		3		
	4				4				4				4				4	12	4 18		4		
	1				1				1				1				1	1	4 18		1		
1908.	2			1912.	2			1916.	2			1920.	2			1924.	2	2	4 18	1928.	2		
	3				3				3				3				3	3	4 18		3		
	4				4				4				4				4	4	4 18		4		
	1				1				1				1				1	5	4		1		
1909.	2			1913.	2			1917.	2			1921.	2			1925.	2	6	4	1929.	2		
	3				3				3				3				3				3		
	4				4				4				4				4				4		
	1				1				1				1				1				1		
1910.	2			1914.	2			1918.	2			1922.	2	7/10	4 12 20	1926.	2			1930.	2		
	3				3				3				3				3				3		
	4				4				4				4				4				4		
												GROUP 2 PAID			Trans. to No. Payment Card.								
												TO JUNE 4, 1924											

(3-P. A. 2.)

**NAME:** Crawford, Armarella A.

**Certificate No.:** 915132      **ARMY WIDOW.**      **Law:** ACT OF MAY 1, 1920

**Name of Soldier:** O Shea W.

**Service:** Pt E. 1<sup>st</sup> Minn. Inf. Arty.

ISSUES.				MINORS—\$2 PER MONTH ADDITIONAL		
CLASS.	RATE.	DATE OF COMMENCEMENT.	DATE OF CERTIFICATE.	NAME.	COMMENCEMENT.	ENDING.
ORIG.	30	May 5 1922	June 19 1922			

**Fees:** No fee.

**Transferred from:** GROUP 1.      **Transferred to:**

**Died:**      **Bureau notified:**

**Remarks:**

**Former Roll No.**      JUL 3 1922 6-679

(3-P. A. 4.)

**NAME:** Crawford, Arthur (helpless child)

**Certificate No.:** 744,974      **ARMY DEPENDENT.**      **Law:** CIVIL WAR.

**Name of Soldier:** James

**Service:** Corp. K<sup>3d</sup> A., 1 Cav.

ISSUES.							
CLASS.	RATE.	DATE OF COMMENCEMENT.	DATE OF CERTIFICATE.	CLASS.	RATE.	DATE OF COMMENCEMENT.	DATE OF CERTIFICATE.
Orig.	12	19 June 1912	5 July 1912				

**Fees:**

**Transferred from:** GROUP 3      **Transferred to:**

**Died:** Apr. 29, 1919      **Bureau notified:** JUL 29 1919

**Remarks:** SPECIAL ACT.  
To continue during period of helplessness  
Payable to claimant.

**Former Roll No.** BOSTON, MASS.      **Home:**      6-682



NAME: <i>Armanella A. Crawford</i>				ACT OF MAY 1, 1920				Certificate No. <i>915132</i>						
Last paid to:				Rate: <i>30</i>				Remarks:						
Yr. Qr.	Day.	Amount.	Yr. Qr.	Day.	Amount.	Yr. Qr.	Day.	Amount.	Yr. Qr.	Day.	Amount.	Yr. Qr.	Day.	Amount.
1907.	1		1911.	1		1915.	1		1919.	1	<i>9 4 60</i>	1927.	1	
	2			2			2			2	<i>10 4 30</i>		2	
	3			3			3			3	<i>11 4</i>		3	
	4			4			4			4	<i>12 4 30</i>		4	
1908.	1		1912.	1		1916.	1		1920.	1	<i>3 1 4 30</i>	1928.	1	
	2			2			2			2	<i>2 4 30</i>		2	
	3			3			3			3			3	
	4			4			4			4			4	
1909.	1		1913.	1		1917.	1		1921.	1		1929.	1	
	2			2			2			2			2	
	3			3			3			3			3	
	4			4			4			4			4	
1910.	1		1914.	1		1918.	1		1922.	1		1930.	1	
	2			2			2			2			2	
	3			3			3	<i>20 59</i>		3			3	
	4			4			4	<i>GROUP 1</i>		4			4	
								<i>TO JULY 4, 1922</i>						

NAME: <i>Arthur Crawford</i>				Dependent Relative <i>31-2</i>				Certificate No. <i>744,974</i>						
Last paid to:				Rate: <i>12</i>				Remarks: <i>SPECIAL ACT.</i>						
Yr. Qr.	Day.	Amount.	Yr. Qr.	Day.	Amount.	Yr. Qr.	Day.	Amount.	Yr. Qr.	Day.	Amount.	Yr. Qr.	Day.	Amount.
1907.	1		1911.	1	<i>4 36</i>	1915.	1	<i>4 36</i>	1919.	1	<i>4 36</i>	1923.	1	
	2			2	<i>4 36</i>		2	<i>4 36</i>		2	<i>4 36</i>		2	
	3			3	<i>4 36</i>		3	<i>4 36</i>		3	<i>4 36</i>		3	
	4			4	<i>4 36</i>		4	<i>4 36</i>		4	<i>36</i>		4	
1908.	1		1912.	1	<i>4 36</i>	1916.	1	<i>4 36</i>	1920.	1	<i>GROUP 1</i>	1924.	1	
	2			2	<i>4 36</i>		2	<i>4 36</i>		2			2	
	3			3	<i>4 36</i>		3	<i>4 36</i>		3			3	
	4			4	<i>4 36</i>		4	<i>4 36</i>		4			4	
1909.	1		1913.	1	<i>4</i>	1917.	1	<i>FEB 10 12</i>	1921.	1		1925.	1	
	2			2	<i>4 36</i>		2	<i>4 36</i>		2			2	
	3			3	<i>4 36</i>		3	<i>4 36</i>		3			3	
	4			4	<i>4 36</i>		4	<i>4 36</i>		4			4	
1910.	1		1914.	1	<i>4 36</i>	1918.	1	<i>4 36</i>	1922.	1		1926.	1	
	2			2	<i>4 36</i>		2	<i>4 36</i>		2			2	
	3			3	<i>4 36</i>		3	<i>4 36</i>		3			3	
	4			4	<i>4 36</i>		4	<i>4 36</i>		4			4	

NAME: *Crawford Arthur F* (3-P. A. 1.) 5404

Certificate No. *261310* ARMY INVALID. Law: *Act February 6, 1907.*

Service: *P. 66 De lead* ACT MAY 11, 1912

Disability:

ISSUES.

CLASS.	RATE.	DATE OF COMMENCEMENT.	DATE OF CERTIFICATE.	CLASS.	RATE.	DATE OF COMMENCEMENT.	DATE OF CERTIFICATE.
<i>Res 12</i>		<i>18 Feb 1907</i>	<i>19 June 1907</i>		<i>40</i>	<i>June 10 1918</i>	
<i>Res 25</i>		<i>18 July 1912</i>	<i>18 Nov. 1912</i>	<i>Inc.</i>	<i>50</i>	<i>May 1, 1920</i>	
<i>Inv 30</i>		<i>July 1917</i>	<i>Nov 3. 1917</i>				

Fees:

Dropped. Pensioned under Act of May 11, 1912 *4/18/12*

Transferred from: **DES MOINES**

Died: *June 8, 1920* Bureau notified: *JUL 10 1920*

Remarks: *Accrued order dated JAN 14 1921 payable to widow Eliza F Crawford Transferred to: *545 Third Ave West Dickinson, North Dak Maynard Ia**

Former Roll No. *4632 SL* Home: *JAN 24 1921 NOV 19 1917*

NAME: *Crawford Artimissia* (3-P. A. 2.)

Certificate No. *659.917* ARMY WIDOW. **REARRIED** 19 Apr. 1908

Name of Soldier: *Crawford Edson H.*

Service: *Sgt. 6.69 Ill. V. I. & Capt. 217 Ill. V. Cav*

ISSUES.

CLASS.	RATE.	DATE OF COMMENCEMENT.	DATE OF CERTIFICATE.	NAME.	COMMENCEMENT.	ENDING.
	<i>12</i>	<i>4 MAY 1908</i>	<i>29 Sept. 1908</i>			

MINORS—\$2 PER MONTH ADDITIONAL.

Transferred from: **TOPEKA, KANSAS.** Transferred to:

Died: **REARRIED** *Mar 24 1916* Bureau notified: *MAY 16 1916* *Funeral rept. Jul 14 1916*

Remarks: *Check No 580463 Dated 7/4/16 Canceled.*

*Now Artimissia Judson.* *Soldiers Home Calif. 4/15*

Former Roll No. *1901* *Box 487* *6-579*



NAME: <i>Arthur F. Crawford</i>					Certificate No. <i>261310</i>														
Last paid to: <i>1 APR 1907 at</i>					Rate: <del>25</del> <del>30</del> <del>40</del> <del>50</del>														
					Remarks: <i>IN 26 1907</i>														
Yr.	Qr.	Day.	Amount.	Yr.	Qr.	Day.	Amount.	Yr.	Qr.	Day.	Amount.	Yr.	Qr.	Day.	Amount.	Yr.	Qr.	Day.	Amount.
1907.	1			1911.	1			1915.	1	4	75	1919.	1	4	120	1923.	1		
	2				5-8	72			2	4	75		2	4	120		2		
	3				7				3	4	75		3	4	120		3		
	4	9	36		7				4	4	75		4				4		
	1	8	36		9				1	4	75		1	4	120		1		
1908.	2	8	36	1912.	2	8			2	4	75	1920.	2	4	120	1924.	2		
	3				9				3	4	75		3	<del>141</del>		3			
	4	8	36		12-7	36	46		4	4	75		4				4		
	1	7	36						1	4	75		1	1/2-99	33	<b>TO DATE OF DEATH</b>			
1909.	2	8		1913.	2	4			2	4	75	1921.	2		26				
	3	8			4				3	4	75		3	<b>GROUP 1</b>		3			
	4	8			4	4	75		4	4	75		4			4			
	1	21			1	4	75		1	4	90		1			1			
1910.	2	7		1914.	2	4	75		2	4	90	1922.	2			2			
	3	8			3	4	75		3	4	90		3			3			
	4	7			4	4	75		4	4	128		4			4			

NAME: <i>Artimissia Crawford</i>					Certificate No. <i>659.917</i>														
Last paid to:					Rate: <i>12</i>														
					Remarks: <i>REARRIED</i>														
					19 Apr. 1908														
Yr.	Qr.	Day.	Amount.	Yr.	Qr.	Day.	Amount.	Yr.	Qr.	Day.	Amount.	Yr.	Qr.	Day.	Amount.	Yr.	Qr.	Day.	Amount.
1907.	1			1911.	1	8		1915.	1	4	36	1919.	1			1923.	1		
	2				1/2-1				2	4	36		2				2		
	3				8				3	4	36		3				3		
	4								4	4	36		4				4		
1908.	1			1912.	1	22		1916.	1	4	36	1920.	1			1924.	1		
	2				1/2-28				2	<del>4</del> <del>36</del>			2				2		
	3				24				3	1/3-20	40		3				3		
	4				9				4				4				4		
1909.	1			1913.	1	4		1917.	1		UP 2	1921.	1			1925.	1		
	2				4				2				2				2		
	3				4				3				3				3		
	4				4	4	36		4				4				4		
	1	8			1	4	36		1				1				1		
1910.	2	8		1914.	2	4	36		2			1922.	2			1926.	2		
	3	8			3	4	36		3				3				3		
	4	8			4	4	36		4				4				4		

**NAME:** Crawford Asahel Reed 3406 5933 (3-P. A. 1.)

**Certificate No.** 514 883 **ARMY INVALID.** **Law:** ACT OF FEB'Y 6, 1907

**Service:** Pvt. B-15" Mich. V.I.

**Disability:**

**ISSUES.**

CLASS.	RATE.	DATE OF COMMENCEMENT.	DATE OF CERTIFICATE.	CLASS.	RATE.	DATE OF COMMENCEMENT.	DATE OF CERTIFICATE.
Res	20	25 Feb 07	21 June 07				
Acc			Nov 10, 1911				

**Fees:**

**Transferred from:** DETROIT **Transferred to:**

**Died:** July 4 - 1911 *Accid Order* **Bureau notified:** July 27 - 11  
*unknown* *3-28-11*

**Remarks:**

**Former Roll No.** 5397 N L **Home:**

6-681

**NAME:** Crawford Atlantic (3-P. A. 2.)

**Certificate No.** 607 724 **ARMY WIDOW.** **Law:** 19 Apr. 1908

**Name of Soldier:** Crawford Samuel H.

**Service:** Pt. B. 2" Ohio V.I.

**ISSUES.**

CLASS.	RATE.	DATE OF COMMENCEMENT.	DATE OF CERTIFICATE.	MINORS—\$2 PER MONTH ADDITIONAL.		
				NAME.	COMMENCEMENT.	ENDING.
	12	19 Apr. 1908	16 Apr. 1906			

**Fees:**

**Transferred from:** **Transferred to:**

**Died:** 2/17/10 **Bureau notified:** OCT 4 1910

**Remarks:**

**Former Roll No.** 1539 6-679



NAME: <i>Asahel Crawford</i>					Certificate No. <i>514883</i>										
Last paid to: <i>JUN 4 1907</i>			Rate: <i>12 20</i>		REMARKS:										
Yr.	Qr.	Day.	Amount.	Yr.	Qr.	Day.	Amount.	Yr.	Qr.	Day.	Amount.	Yr.	Qr.	Day.	Amount.
1907.	1			1911.	1		<i>9 60</i>	1915.	1			1919.	1		
	2	<i>8/15</i>	<i>26.40</i>		2		<i>8 60</i>		2				2		
	3	<i>10</i>	<i>60</i>		3		<del><i>11/24 20 67</i></del>		3				3		
	4		<i>7 60</i>		4		<i>Ed Charlotte F Crawford - Wid</i>		4				4		
	1		<i>7 60</i>		1		<i>Ed - Goodison</i>		1				1		
1908.	2		<i>6 60</i>	1912.	2		<b>GROUP 3</b>		2			1920.	2		
	3		<i>9 60</i>		3				3				3		
	4		<i>7 60</i>		4				4				4		
	1		<i>6 60</i>		1				1				1		
1909.	2		<i>9 60</i>	1913.	2				2			1921.	2		
	3		<i>19 60</i>		3				3				3		
	4		<i>8 60</i>		4				4				4		
	1		<i>9 60</i>		1				1				1		
1910.	2		<i>7 60</i>	1914.	2				2			1922.	2		
	3		<i>8 60</i>		3				3				3		
	4		<i>8 60</i>		4				4				4		

6-981

NAME: <i>Atlantic Crawford</i>					Certificate No. <i>607724</i>										
Last paid to:			Rate: <i>12</i>		REMARKS: <i>19 Apr. 1908</i>										
Yr.	Qr.	Day.	Amount.	Yr.	Qr.	Day.	Amount.	Yr.	Qr.	Day.	Amount.	Yr.	Qr.	Day.	Amount.
1907.	1			1911.	1			1915.	1			1919.	1		
	2				2				2				2		
	3				3				3				3		
	4				4				4				4		
1908.	1			1912.	1			1916.	1			1920.	1		
	2				2				2				2		
	3				3				3				3		
	4				4				4				4		
1909.	1			1913.	1			1917.	1			1921.	1		
	2				2				2				2		
	3				3				3				3		
	4				4				4				4		
1910.	1		<i>8</i>	1914.	1			1918.	1			1922.	1		
	2		<b>DIED 7 March</b>		2				2				2		<b>1910</b>
	3				3				3				3		
	4		<b>GROUP 2</b>		4				4				4		

(3-P. A. 2.)

NAME: *Crawford, Aurelia*

Certificate No. *46186*      **ARMY WIDOW.**      Law: **GENERAL LAW.**

Name of Soldier: *Lot*

Service: *Pvt B 184 Pa*

ISSUES.				MINORS—\$2 PER MONTH ADDITIONAL.		
CLASS.	RATE.	DATE OF COMMENCEMENT.	DATE OF CERTIFICATE.	NAME.	COMMENCEMENT.	ENDING.
	<i>12</i>	<i>19 Mar 1886</i>	<i>1 May 1886</i>			

Transferred from: **PITTSBURGH**      Transferred to:

Died: *Feb. 28, 1916*      Bureau no. **APR 25 1916**

Remarks: *Check No. 134851L. Dated APR 4 1916 Canceled.*

Former Roll No. *77 G L*

6-679

(3-P. A. 2a)

NAME: **Crawford, Barbara E**

Certificate No. **562838**      **ARMY WIDOW**      Law: **Act of May 1, 1920**

Name of Soldier: **Matthew L.**

Service: **Pt I 11 W. Va. V Inf**

ISSUES				MINORS, \$..... PER MONTH ADDITIONAL		
CLASS	RATE	DATE OF COMMENCEMENT	DATE OF CERTIFICATE	NAME	COMMENCEMENT	ENDING
	<b>30</b>	<b>May 1, 1920</b>				

Died: *Sept 1 - 1929*      Reported: **SEP 13 1929**

Remarks:

6-674



NAME: <i>Aurelia Crawford</i>				Certificate No. <i>46186</i>							
Last paid to:				Rate: <i>17</i>				Remarks:			
Yr. Qr. Day.	Amount.	Yr. Qr. Day.	Amount.	Yr. Qr. Day.	Amount.	Yr. Qr. Day.	Amount.	Yr. Qr. Day.	Amount.	Yr. Qr. Day.	Amount.
1907. 1	-	1911. 1	<i>12 36</i>	1915. 1	<i>4 36</i>	1919. 1		1923. 1		1927. 1	
1907. 2		1911. 2	<i>8</i>	1915. 2	<i>4 36</i>	1919. 2		1923. 2		1927. 2	
1907. 3		1911. 3	<i>7 9</i>	1915. 3	<i>4 36</i>	1919. 3		1923. 3		1927. 3	
1907. 4		1911. 4	<i>9</i>	1915. 4	<i>4 36</i>	1919. 4		1923. 4		1927. 4	
1908. 1		1912. 1	<i>8</i>	1916. 1	<i>4 36</i>	1920. 1		1924. 1		1928. 1	
1908. 2		1912. 2	<i>10</i>	1916. 2	<del><i>4 36</i></del>	1920. 2		1924. 2		1928. 2	
1908. 3	<i>9 36</i>	1912. 3	<i>9</i>	1916. 3	<b>GROUP 1</b>	1920. 3		1924. 3		1928. 3	
1908. 4	<i>9</i>	1912. 4	<i>11</i>	1916. 4		1920. 4		1924. 4		1928. 4	
1909. 1	<i>9</i>	1913. 1	<i>4</i>	1917. 1		1921. 1		1925. 1		1929. 1	
1909. 2	<i>12</i>	1913. 2	<i>4</i>	1917. 2		1921. 2		1925. 2		1929. 2	
1909. 3	<i>12</i>	1913. 3	<i>4</i>	1917. 3		1921. 3		1925. 3		1929. 3	
1909. 4	<i>11</i>	1913. 4		1917. 4		1921. 4		1925. 4		1929. 4	
1910. 1	<i>10</i>	1914. 1	<i>4 36</i>	1918. 1		1922. 1		1926. 1		1930. 1	
1910. 2	<i>19 36</i>	1914. 2	<i>4 36</i>	1918. 2		1922. 2		1926. 2		1930. 2	
1910. 3	<i>8</i>	1914. 3	<i>4 36</i>	1918. 3		1922. 3		1926. 3		1930. 3	
1910. 4	<i>8</i>	1914. 4	<i>4 36</i>	1918. 4		1922. 4		1926. 4		1930. 4	

NAME: <b>BARBARA E CRAWFORD</b>												
Certificate No. <b>562838</b>												
Fees <b>562838</b>												
Act of May 1, 1920												
<b>GROUP 3</b>												
RATE--	30											
	1923	1924	1925	1926	1927	1928	1929	1930	1931	1932	1933	1934
JANUARY	4 30	4 30	4 30	4 30	4 30	4 30	4 30	4 30				
FEBRUARY	4 30	4 30	4 30	4 30	4 30	4 30	4 30	4 30				
MARCH	4 30	4 30	4 30	4 30	4 30	4 30	4 30	4 30				
APRIL	4 30	4 30	4 30	4 30	4 30	4 30	4 30	4 30				
MAY	4 30	4 30	4 30	4 30	4 30	4 30	4 30	4 30				
JUNE	4 30	4 30	4 30	4 30	4 30	4 30	4 30	4 30				
JULY	4 30	4 30	4 30	4 30	4 30	4 30	4 30	4 30				
AUGUST	4 30	4 30	4 30	4 30	4 30	4 30	4 30	4 30	4 30			
SEPTEMBER	4 30	4 30	4 30	4 30	4 30	4 30	4 30	4 30	4 30	4 30		
OCTOBER	4 30	4 30	4 30	4 30	4 30	4 30	4 30	4 30	4 30	4 30		
NOVEMBER	4 30	4 30	4 30	4 30	4 30	4 30	4 30	4 30	4 30	4 30		
DECEMBER	4 30	4 30	4 30	4 30	4 30	4 30	4 30	4 30	4 30	4 30		

CHECK  
CANCELED

NAME: *Crawford Barbara E.* (3-P. A. 2.)

Certificate No. *5628638* ARMY WIDOW. Law: ACT OF MAY 1, 1920  
~~Act of June 27, 1890.~~

Name of Soldier: *Matthew L. Crawford*

Service: *Private I, 11<sup>th</sup> W. Va. Vol. Inf.*

ISSUES.				MINORS—\$2 PER MONTH ADDITIONAL.		
CLASS.	RATE.	DATE OF COMMENCEMENT.	DATE OF CERTIFICATE.	NAME.	COMMENCEMENT.	ENDING.
		<i>16, Aug, 1902</i>	<i>16, Nov, 1903.</i>	<i>John S.</i>	<i>16, Aug, 1902</i>	<i>5 Sept, 1907</i>
Increase	<i>12</i>	<i>Act April 29, 1908.</i>		<i>Ollie</i>	<i>16 Aug, 1902</i>	<i>31 Oct, 1909</i>
				<i>Inc 30</i>	<i>May 1, 1920</i>	

Fees: **INC. 25** OCTOBER 6, 1917

Transferred from: **WASHINGTON, D. C.** Transferred to:

Died: Bureau notified:

Remarks:

Former Roll No. *2693*

NAME: *Crawford-Bartley* (3-P. A. 1.) *3425*

Certificate No. *311523* ARMY INVALID. Law: ACT OF MAY 11, 1912,

Service: *Co A 107 Ill Inf* *39104*

Disability:

ISSUES.				ISSUES.			
CLASS.	RATE.	DATE OF COMMENCEMENT.	DATE OF CERTIFICATE.	CLASS.	RATE.	DATE OF COMMENCEMENT.	DATE OF CERTIFICATE.
<i>Reis</i>	<i>30</i>	<i>MAY 27 1912</i>	<i>OCT 29 1912</i>				
	<i>40</i>	<i>JUN 10 1918</i>					

Fees:

Transferred from: **DETROIT** Transferred to:

Died: *April 19, 1920 2-1981* Bureau notified: **MAY 25 1920**

Remarks: *Died April 19 1920 Accrued order dated JAN 22 1921* *Lawrence*  
*reports to widow Mary Crawford* *Mech.*

Former Roll No. *3544 GL* FEB-3 1921 ORIGINAL Home:



NAME: <i>Barbara E. Crawford</i>				ACT OF MAY 1, 1920				Certificate No. <i>562838</i>							
Last paid to: <i>Dec. 4, 1906.</i>				Rate: <i>12 25 80</i>				Remarks:							
Yr.	Qr.	Day.	Amount.	Yr.	Qr.	Day.	Amount.	Yr.	Qr.	Day.	Amount.	Yr.	Qr.	Day.	Amount.
1907.	1	11		1911.	1	9		1915.	1	4	36	1919.	1	4	75
	2	8			2	8			2	4	36		2	4	75
	3	10			3	9			3	4	36		3	4	75
	4	13	<i>30 3</i>		4	8			4	4	36		4	4	75
	1	11	<i>30</i>		1	8			1	4	36		1	4	75
1908.	2	10	<i>36</i>	1912.	2	8		1916.	2	4	36	1920.	2	4	75
	3	10	<i>42</i>		3	13			3	4	36		3	4	95.50
	4	10	<i>42</i>		4	4			4	4	36		4		90
	1	11			1	4			1	4	36		1	4	90
1909.	2	9		1913.	2	4		1917.	2	4	36	1921.	2	4	90
	3	11	<i>42</i>		3	4			3	4	36		3	4	90
	4	16	<i>39 11</i>		4	4	36		4	4	61.13		4	4	90
	1	9	<i>36</i>		1	4	36		1	4	75		1	4	90
1910.	2	7		1914.	2	4	36	1918.	2	4	75	1922.	2	4	90
	3	9			3	4	36		3	4	75		3	4	90
	4	10			4	4	36		4	4	75		4	4	90

NAME: <i>Bartley Crawford</i>				ACT OF MAY 11, 1912.				Certificate No. <i>311523</i>							
Last paid to: <i>SEP 4 1912</i>				Rate: <i>30 40</i>				Remarks:							
Yr.	Qr.	Day.	Amount.	Yr.	Qr.	Day.	Amount.	Yr.	Qr.	Day.	Amount.	Yr.	Qr.	Day.	Amount.
1907.	1			1911.	1			1915.	1	4	90	1919.	1	4	120
	2				2				2	4	90		2	4	120
	3				3				3	4	90		3	4	120
	4				4				4	4	90		4	4	120
1908.	1			1912.	1			1916.	1	4	90	1920.	1	4	120
	2				2				2	4	90		2	4	120
	3				3		<i>118 20 40</i>		3	4	90		3	4	120
	4				4		<i>4 90</i>		4	4	90		4	4	120
1909.	1			1913.	1		<i>4 90</i>	1917.	1	4	90	1921.	1	4	120
	2				2		<i>4 90</i>		2	4	90		2	4	120
	3				3		<i>4 90</i>		3	4	90		3	4	120
	4				4		<i>4 90</i>		4	4	90		4	4	120
1910.	1			1914.	1		<i>4 90</i>	1918.	1	4	90	1922.	1	4	120
	2				2		<i>4 90</i>		2	4	90		2	4	120
	3				3		<i>4 90</i>		3	4	118		3	4	120
	4				4		<i>4 90</i>		4	4	720		4	4	120

NAME: Crawford-Bartley 3544 (S-P. A. 1.)

Certificate No. 311.523 **ARMY INVALID.** **THE CIVIL WAR Under General Law.**

Service: Pr A 107 Ill Vol

Disability: Dis of lungs & res dis heart  
**ISSUES.**

CLASS.	RATE.	DATE OF COMMENCEMENT.	DATE OF CERTIFICATE.	CLASS.	RATE.	DATE OF COMMENCEMENT.	DATE OF CERTIFICATE.
<u>Inc 24</u>	<u>15</u>	<u>May 89</u>	<u>31 May 90</u>				

Fees:

Transferred from: **DETROIT** Transferred to:

Died: Bureau notified:

Remarks: **ACT OF MAY 1910.**

Former Roll No. 4226 Home: **3129** 6-681

PAYEE Crawford, Bella FILE No. \_\_\_\_\_

FILE No. WC-264676

**CHARGE DUMMY**

CHARGED TO	DATE	CLERK
<u>Final Adj. Accts. Section</u>	<u>4-10-40</u>	<u>Howe</u>
<u>Vet Adm</u>	<b>APR 12 1940</b>	
<u>R-636</u>		

VETERANS ADMINISTRATION, Finance Form 967-Rev. Mar. 1938 15-642 U. S. GOVERNMENT PRINTING OFFICE



NAME

*Barthley Crawford*

Certificate No.

*311523*

Last paid to:

*DEC 4 1908*

Rate:

*24*

Remarks:

Yr. Qr. Day.	Amount.	Yr. Qr. Day.	Amount.	Yr. Qr. Day.	Amount.	Yr. Qr. Day.	Amount.	Yr. Qr. Day.	Amount.	Yr. Qr. Day.	Amount.
1907. 1		1911. 1	<i>7 72</i>	1915. 1		1919. 1		1923. 1		1927. 1	
1907. 2		1911. 2	<i>8 72</i>	1915. 2		1919. 2		1923. 2		1927. 2	
1907. 3		1911. 3	<i>6 72</i>	1915. 3		1919. 3		1923. 3		1927. 3	
1907. 4		1911. 4	<i>8 72</i>	1915. 4		1919. 4		1923. 4		1927. 4	
1908. 1		1912. 1	<i>6 72</i>	1916. 1		1920. 1		1924. 1		1928. 1	
1908. 2		1912. 2	<i>7 72</i>	1916. 2		1920. 2		1924. 2		1928. 2	
1908. 3		1912. 3	<i>7 72</i>	1916. 3	<i>DETROIT</i>	1920. 3		1924. 3		1928. 3	
1908. 4		<i>ACT OF MAY 1912</i>				1916. 4		1920. 4		1924. 4	
1909. 1	<i>8 72</i>	1913. 1	<i>GROSS</i>	1917. 1		1921. 1		1925. 1		1929. 1	
1909. 2	<i>8 72</i>	1913. 2		1917. 2		1921. 2		1925. 2		1929. 2	
1909. 3	<i>8 72</i>	1913. 3		1917. 3		1921. 3		1925. 3		1929. 3	
1909. 4	<i>8 72</i>	1913. 4		1917. 4		1921. 4		1925. 4		1929. 4	
1910. 1	<i>7 72</i>	1914. 1		1918. 1		1922. 1		1926. 1		1930. 1	
1910. 2	<i>7 72</i>	1914. 2		1918. 2		1922. 2		1926. 2		1930. 2	
1910. 3	<i>7 72</i>	1914. 3		1918. 3		1922. 3		1926. 3		1930. 3	
1910. 4	<i>8 72</i>	1914. 4		1918. 4		1922. 4		1926. 4		1930. 4	

PAYEE

*Armstrong Public Co*

FILE No.

*15-115*

FILE No.

**CHARGE DUMMY**

*980*

CHARGED TO

DATE

CLERK

*Gandy 12-19*  
*Gandy 1-20*

*Gandy*

NAME: Crawford, Benerville W. (3-P. A. 1.)

Certificate No. 174825 ARMY INVALID. Law: GENERAL LAW

Service: Pvt. H 132 T2

Disability: Measles res. catarrh and severe defn. left ear and slight of rt.

ISSUES.

CLASS.	RATE.	DATE OF COMMENCEMENT.	DATE OF CERTIFICATE.	CLASS.	RATE.	DATE OF COMMENCEMENT.	DATE OF CERTIFICATE.
	20	27 Aug. 1888	16 Feb. 1889	Reimbursement order dated Dec. 7, 1915			
				payable to	George T. Maize, Jr.		
				# 1521	N. 702 St. Pittsburgh Pa.		

Fees:

Transferred from: PITTSBURGH Transferred to:

Died: Apl. 25, 1915 Bureau notified: JUL 27 1915

Remarks: Check No. 8087722 Dated JUL 4 1915 Canceled.

Former Roll No. 82 GR. Home: DEC 17 1915 6-681

NAME: Crawford, Benjamin W. (3-P. A. 1.) Act of May 11, 1917

Certificate No. 560662 ARMY INVALID. ~~Act of February 6, 1905~~

Service: Pvt. Co. 6<sup>th</sup> U.S. C. Vol. H.A. ACT OF MAY 1, 1920

Disability:

ISSUES.

CLASS.	RATE.	DATE OF COMMENCEMENT.	DATE OF CERTIFICATE.	CLASS.	RATE.	DATE OF COMMENCEMENT.	DATE OF CERTIFICATE.
R.	15	2 Mch 1907	14 Dec 1907		40	JUN 10 1918	
Inc.	30	<del>1911</del>	3 Oct 1911	Inc.	50	May 1, 1920	
Revs	30	25 June 1912	3 May 1913				

Fees:

Transferred from: KNOXVILLE, TENN Transferred to:

Died: Nov. 18, 1920 Bureau notified: FEB 14 1921

Remarks: Magnolia Miss

Former Roll No. 219 Home: 15 Act of June 27 1890 6-681



NAME: <u>Benerville W. Crawford</u>					Certificate No. <u>174825</u>						
Last paid to: <u>APR 4 1908</u>					Rate: <u>20</u>						
Remarks:											
Yr.	Qr.	Day.	Amount.	Yr.	Qr.	Day.	Amount.	Yr.	Qr.	Day.	Amount.
1907.	1			1911.	1	9		1915.	1	4	60
	2			1911.	2	7		1915.	2	4	60
	3			1911.	3	7		1915.	3	<del>4</del>	<del>60</del>
	4			1911.	4	9		1915.	4	5	14 <sup>67</sup>
1908.	1			1912.	1	9		1916.	1	<b>GROUP 1</b>	
	2			1912.	2	9		1916.	2		01
	3	13	60	1912.	3	8		1916.	3		
	4	9		1912.	4	11		1916.	4		
1909.	1	9		1913.	1	4		1917.	1		
	2	8		1913.	2	4		1917.	2		
	3	9		1913.	3	4		1917.	3		
	4	7		1913.	4	4	60	1917.	4		
1910.	1	10		1914.	1	4	60.	1918.	1		
	2	8		1914.	2	4	60	1918.	2		
	3	9		1914.	3	4	60	1918.	3		
	4	7		1914.	4	4	60	1918.	4		

NAME: <u>Benjamin Crawford</u>					Act of May 11, 1912					Certificate No. <u>560662</u>					
Last paid to: <u>12-4 Nov 1907 \$18.30 = 50</u>					Remarks:					ACT OF MAY 1, 1920					
Yr.	Qr.	Day.	Amount.	Yr.	Qr.	Day.	Amount.	Yr.	Qr.	Day.	Amount.	Yr.	Qr.	Day.	Amount.
1907.	1		<b>137</b>	1911.	1	14	45	1915.	1	4	90	1919.	1	4	120
	2			1911.	2	12	45	1915.	2	4	90	1919.	2	4	120
	3			1911.	3	10	45	1915.	3	4	90	1919.	3	4	120
	4			1911.	4	11	52.	1915.	4	4	90	1919.	4	4	120
1908.	1	8	45	1912.	1	14	60	1916.	1	4	90	1920.	1	4	120
	2	9	45	1912.	2	10	60	1916.	2	4	90	1920.	2	4	151
	3	10	45	1912.	3	8	60	1916.	3	4	90	1920.	3	4	150
	4	9	45	1912.	4	9	60	1916.	4	4	90	1920.	4	4	150
1909.	1	10	45	1913.	1	4		1917.	1	4	90	1921.	1	<del>4</del>	<del>120</del>
	2	10	45	1913.	2	21	103#	1917.	2	4	90	1921.	2		
	3	7	45	1913.	3	4		1917.	3	4	90	1921.	3	<b>GROUP 2</b>	
	4	19	45	1913.	4	4	90	1917.	4	4	90	1921.	4		
1910.	1	11	45	1914.	1	4	90.	1918.	1	4	90	1922.	1		
	2	21	45	1914.	2	5	90	1918.	2	4	90	1922.	2		
	3	8	45	1914.	3	4	90	1918.	3	4	90 <sup>108</sup>	1922.	3		
	4	16	45	1914.	4	4	90	1918.	4	4	120	1922.	4		

NAME

(3-P. A. 1a)

Crawford, Benjamin

Certificate No.

712 121

ARMY INVALID

Law:

Act of May 1, 1920

Service

Pt E 35 Ill V Inf

Disability

CLASS	RATE	DATE OF COMMENCEMENT	DATE OF CERTIFICATE	HOMES—Admitted	Discharged
	50	May 1, 1920			
Inc	72	Nov 28, 1924	March 17, 1925		
				Died July 21, 1925 Reported MAR 17 1925	
				Remarks ck	
MAR 23 1925					

NAME:

Crawford, Benjamin

ACT OF MAY 1, 1920

(3-P. A. 1.)

Certificate No.

712 121

ARMY INVALID.

Law:

ACT FEBRUARY 6, 1907.

Service:

Pt E 35 Ill Vol Inf

Disability:

ISSUES.

ACT MAY 11, 1912.

CLASS.	RATE.	DATE OF COMMENCEMENT.	DATE OF CERTIFICATE.	CLASS.	RATE.	DATE OF COMMENCEMENT.	DATE OF CERTIFICATE.
Reis	18	27 Feb 1907	9 July 1907	Reis	18	12 June 1912	
					21	9 June 1917	18 Apr 1913
					30	June 10, 1918	

Fees:

Inc. 50 May 1, 1920

Transferred from:

CHICAGO

Transferred to:

Died:

Bureau notified:

Remarks:

Former Roll No.

8101 (29)

Home:

6-681



NAME BENJAMIN CRAWFORD,

Certificate No.

Act of May 1, 1920

Fees 712121

GROUP I

RATE-	50-	50-	72									
	1923	1924	1925	1926	1927	1928	1929	1930	1931	1932	1933	1934
JANUARY		4 50	4 50									
FEBRUARY		4 50	4 50									
MARCH		4 50	4 70									
APRIL	4	4 50	4 50									
MAY	4	4 50	4 72									
JUNE	4 50	4 50	4 72									
JULY	4 50	4 50	4 72									
AUGUST	4 50	4 50	<del>4 72</del>									
SEPTEMBER	4 50	4 50	<del>4 72</del>									
OCTOBER	4 50	4 50										
NOVEMBER	4 50	4 50										
DECEMBER	4 50	4 50										

NAME: Benjamin Crawford 3335 Certificate No. 712,121

ACT OF MAY 1, 1920

Yr. Qr. Day	Amount	Yr. Qr. Day	Amount	Yr. Qr. Day	Amount	Yr. Qr. Day	Amount	Yr. Qr. Day	Amount	Yr. Qr. Day	Amount
1907. 1		1911. 1	18 SER	1915. 1	4 54	1919. 1	4 90	1923. 1	4 100	1927. 1	
1907. 2		1911. 2	11	1915. 2	4 54	1919. 2	4 90	1923. 2	4 50	1927. 2	
1907. 3	8/12 16.93	1911. 3	13 SER	1915. 3	4 54	1919. 3	4 90	1923. 3	4 50	1927. 3	
1907. 4		1911. 4		1915. 4	4 54	1919. 4	4 90	1923. 4	4 50	1927. 4	
1908. 1	9 NDB	1912. 1	18 NT	1916. 1	4 54	1920. 1	4 90	1924. 1	4 50	1928. 1	
1908. 2	8 ABW	1912. 2	16 D.D.	1916. 2	4 54	1920. 2	4 90	1924. 2	4 50	1928. 2	
1908. 3	11 AM	1912. 3	18 LBL	1916. 3	4 54	1920. 3	4 132	1924. 3	4 50	1928. 3	
1908. 4		1912. 4		1916. 4	4 54	1920. 4	4 150	1924. 4	4 Trans. to Mo.	1928. 4	
1909. 1	13 NT	1913. 1	4 LBL	1917. 1	4 54	1921. 1	4 150	1925. 1	1 Payment Card	1929. 1	
1909. 2	15 NT	1913. 2	5/9 58.40	1917. 2	4 54	1921. 2	4 150	1925. 2		1929. 2	
1909. 3	17 ABW	1913. 3	4 54	1917. 3	4 56.30	1921. 3	4 150	1925. 3		1929. 3	
1909. 4		1913. 4	4	1917. 4	4 63	1921. 4	4 150	1925. 4		1929. 4	
1910. 1	12 N. D. B.	1914. 1	4 54	1918. 1	4 63	1922. 1	4 150	1926. 1		1930. 1	
1910. 2	6 -50	1914. 2	4 54	1918. 2	4 63	1922. 2	4 150	1926. 2		1930. 2	
1910. 3		1914. 3	4 54	1918. 3	4 63	1922. 3	4 150	1926. 3		1930. 3	
1910. 4		1914. 4	4 54	1918. 4	4 97.20	1922. 4		1926. 4		1930. 4	

GROUP I PAID TO JULY 4, 1922

NAME: *Crawford, Benjamin F.* (3-P. A. 1.)

Certificate No. *905639* ARMY INVALID. Law: ACT FEB. 6, 1907.

Service: *Pt A 1 P AB Md V Cav*

Disability:

**ISSUES.**

CLASS.	RATE.	DATE OF COMMENCEMENT.	DATE OF CERTIFICATE.	CLASS.	RATE.	DATE OF COMMENCEMENT.	DATE OF CERTIFICATE.
		<i>15 4 Mch 1907</i>	<i>1 Nov 1907</i>				
		<i>20 3 Feb 1908</i>	<i>5 May 1908</i>				

Fees:

Transferred from: Transferred to:

Died: *16 May 1912* Bureau notified: **MAY 27 1912**

Remarks: **Discharged from N. M. H.**  
*24 Feb 1908*

Former Roll No. *428 JUN 27 1890* Home: *Ud*

6-681

NAME: *Crawford, Benjamin F.* (3-P. A. 1a)

Certificate No. *951634* ARMY INVALID Law: Act of May 1, 1920

Service: *Q M Sgt C 16 Pa Cav*

Disability:

6-6572

CLASS	RATE	DATE OF COMMENCEMENT	DATE OF CERTIFICATE	HOMES—Admitted	Discharged
	<i>50</i>	<i>May 1, 1920</i>			

Died: *May 13-23* Reported **JUN 15 1923**

Remarks:





NAME: Crawford, Benjamin F. ACT MAY 11, 1912<sup>(1)</sup>  
 Certificate No. 351634 ARMY INVALID. Law: Act of Feb. 6, 1907  
 Service: 2. M. Sgt. C. 16 Pa. Cav. ACT OF MAY 1, 1920  
 Disability:

**ISSUES.**

CLASS.	RATE.	DATE OF COMMENCEMENT.	DATE OF CERTIFICATE.	CLASS.	RATE.	DATE OF COMMENCEMENT.	DATE OF CERTIFICATE.
Reis	15	4 March 1907	28 Sep. 1907		40	June 10, 1918	
Inc	20	26 May 1911	3 June 1911	Inc.	50	May 1, 1920	
Reis	30	22 May 1912	23 Oct 1912				

Fees:

Transferred from: Pittsburgh Transferred to:

Died: Bureau notified:

Remarks:

Former Roll No. 147 A. J Home: North East Pa.

6-681

NAME: Crawford Benjamin F. (3-P. A. 1.)  
 Certificate No. 1135187 ARMY INVALID. Law: ACT FEBRUARY 6, 1907.  
 Service: Sgt' Maj 8 Ohio Cav  
 Disability:

**ISSUES.**

CLASS.	RATE.	DATE OF COMMENCEMENT.	DATE OF CERTIFICATE.	CLASS.	RATE.	DATE OF COMMENCEMENT.	DATE OF CERTIFICATE.
Orig	12	4 Mar 1907	26 July 1907				
Accd	12		14 July 1911	Widow		Laura M.	

Fees:

Transferred from: Transferred to:

Died: Sep 2 1916 Bureau notified: Oct 14 1916

Remarks: 708 Huntington Terrace  
Casadena Cal.

Former Roll No. Home:

6-681



NAME: Benjamin F. Crawford					Certificate No. 951634										
Last paid to: 7/4/07-12		Rate: <del>20.00</del> 50		Remarks: ACT OF MAY 1, 1920											
Yr.	Qr.	Day.	Amount.	Yr.	Qr.	Day.	Amount.	Yr.	Qr.	Day.	Amount.	Yr.	Qr.	Day.	Amount.
1907.	1			1911.	1	6		1915.	1	4	90	1919.	1	4	120
	2				2	6			2	4	90		2	4	120
	3				3	6	51.33		3	4	90		3	4	120
	4	22	57		4	14	60		4	4	90		4	4	120
1908.	1	8		1912.	1	8		1916.	1	4	90	1920.	1	4	120
	2	11			2	9			2	4	90		2	4	120
	3	9			3	8			3	4	90		3	4	141
	4	7			4	8			4	4	90		4	4	150
1909.	1	17		1913.	1	4	90	1917.	1	4	90	1921.	1	4	150
	2	8			2	4			2	4	90		2	4	150
	3	14			3	4			3	4	90		3	4	150
	4	9			4	4			4	4	90		4	4	150
1910.	1	5		1914.	1	4	90	1918.	1	4	90	1922.	1	4	150
	2	6			2	4	90		2	4	90		2	4	150
	3	9			3	4	90		3	4	90		3	4	150
	4	8			4	4	90		4	4	128		4	4	150

NAME: Benjamin F. Crawford					Certificate No. 1135187										
Last paid to:		Rate: 12		Remarks: 3341											
Yr.	Qr.	Day.	Amount.	Yr.	Qr.	Day.	Amount.	Yr.	Qr.	Day.	Amount.	Yr.	Qr.	Day.	Amount.
1907.	1			1911.	1			1915.	1			1919.	1		
	2				2				2				2		
	3	29	48		3				3				3		
	4	14	NT		4	17	23.60		4				4		
1908.	1	25	36	1912.	1	19		1916.	1			1920.	1		
	2	28	36		2				2				2		
	3	20	NT		3				3				3		
	4	6			4				4				4		
1909.	1	15	NT	1913.	1			1917.	1			1921.	1		
	2	26	NT		2				2				2		
	3	17	ABW		3				3				3		
	4	11	36		4				4				4		
1910.	1	3	36	1914.	1			1918.	1			1922.	1		
	2	5	36		2				2				2		
	3	7	36		3				3				3		
	4				4				4				4		

NAME:

*Crawford Benjamin R.*

MAY 11, 1912 (3-P. A. 1.)

Certificate No.

*542002*

ARMY INVALID.

Law:

~~ACT FEB. 6, 1907.~~

Service:

*Corpl. 1 Mo. S.M. 7 Bar*

Disability:

*7*

ISSUES.

CLASS.	RATE.	DATE OF COMMENCEMENT.	DATE OF CERTIFICATE.	CLASS.	RATE.	DATE OF COMMENCEMENT.	DATE OF CERTIFICATE.
	<i>15 23</i>	<i>Feb-1907</i>	<i>20 June 1907</i>		<i>30</i>	<i>29 May 1912</i>	<i>27 Jan 1913</i>
	<del><i>20 7</i></del>	<del><i>Dec 1908</i></del>	<del><i>29 Dec 1908</i></del>		<i>40</i>	<b>JUN 10 1918</b>	

Fees:

Transferred from:

**Topeka, Kans.**

Transferred to:

Died:

*Oct. 4 - 1919*

**NOV 30 1919**

Remarks:

Former Roll No.

*437, JUN 27 1890*

Home:

6-681

NAME:

*Crawford Betsey S*

ACT OF MAY 1, 1920

(3-P. A. 2.)

Certificate No.

*591779*

ARMY WIDOW.

Law:

ACT APRIL 19, 1908

ACT OF JUNE 27, 1890.

Name of Soldier:

*Harvey M.*

Service:

*Corp. K. 116 reg. I.*

ISSUES.

MINORS—\$2 PER MONTH ADDITIONAL.

CLASS.	RATE.	DATE OF COMMENCEMENT.	DATE OF CERTIFICATE.	NAME.	COMMENCEMENT.	ENDING.
		<del><i>8 17 June 1908</i></del>	<del><i>10 27 May 1908</i></del>			
INC.	<i>12</i>	19 APRIL 1908	ACT 19 APRIL 1908			
INC.	<i>25</i>	OCTOBER 6, 1917				

Fees:

*Inc 30 May 1, 1920*

Transferred from:

**Buffalo, N. Y.**

Transferred to:

Died:

Bureau notified:

Remarks:

Former Roll No.

6-679



NAME: <i>Benjamin B. Crawford</i>				ACT OF MAY 11, 1912				Certificate No. <i>7-602</i>							
Last paid to:				Rate: <i>15.00 30 40.</i>				Remarks: <del>ACT FEB. 6, 1907.</del>							
Yr.	Qr.	Day.	Amount.	Yr.	Qr.	Day.	Amount.	Yr.	Qr.	Day.	Amount.	Yr.	Qr.	Day.	Amount.
1907.	1			1911.	1			1915.	1	4	90	1919.	1	4	120
	2				2	9			2	4	90		2	4	120
	3	8			3	9			3	4	90		3	4	120
	4	6			4				4	4	90		4	4	120
1908.	1			1912.	1			1916.	1	4	90	1920.	1		
	2	6			2				2	4	90		2		
	3				3				3	4	90		3		
	4				4				4	4	90		4		
1909.	1			1913.	1			1917.	1	4	90	1921.	1		
	2	8			2				2	4	90		2		
	3				3				3	4	90		3		
	4				4	4	90		4	4	90		4		
1910.	1			1914.	1			1918.	1	4	90	1922.	1		
	2				2	4	90		2	4	90		2		
	3	9			3	4	90		3	4	90		3		
	4	9			4	4	90		4	4	120		4		

NAME: <i>Betsy S. Crawford.</i>				ACT OF MAY 1, 1920				Certificate No. <i>591779</i>							
Last paid to:				Rate: <i>12 25 00</i>				Remarks:							
Yr.	Qr.	Day.	Amount.	Yr.	Qr.	Day.	Amount.	Yr.	Qr.	Day.	Amount.	Yr.	Qr.	Day.	Amount.
1907.	1			1911.	1	17	36	1915.	1	4	36	1919.	1	4	75
	2				2	17			2	4	36		2	4	75
	3				3	12			3	4	36		3	4	75
	4				4	10			4	4	36		4	4	75
1908.	1	21	24	1912.	1	19		1916.	1	4	36	1920.	1	4	75
	2	7			2	5			2	4	36		2	4	75
	3	9/2	34		3	26			3	4	36		3	4	85.50
	4	12	36		4	18			4	4	36		4	4	90
1909.	1	10		1913.	1	4		1917.	1	4	36	1921.	1	4	90
	2	9			2	4			2	4	36		2	4	90
	3	9			3	4			3	4	36		3	4	90
	4	13			4	4			4	4	36		4	4	90
1910.	1	7/4		1914.	1	4	36	1918.	1	4	74.25	1922.	1	4	90
	2	11			2	4	36		2	4	75		2	4	90
	3	8			3	4	36		3	4	75		3	4	90
	4	14			4	4	36		4	4	75		4	4	90

GROUP 1 PAID TO JULY 4, 1922

Trans. to W.C. Payment Card.

NAME: Crawford Blinn G. ACT MAY 11, 1912

Certificate No. 982378 ARMY INVALID. ~~Act of February 6 1907~~

Service: Pri es F. 1 Tenn vol mtd Inf

Disability:

ISSUES.

CLASS.	RATE.	DATE OF COMMENCEMENT.	DATE OF CERTIFICATE.	CLASS.	RATE.	DATE OF COMMENCEMENT.	DATE OF CERTIFICATE.
12	9 mch	1907	20 Dec 1907	35		JUN 10 1918	
<del>16</del>	<del>3</del>	<del>Jan 1912</del>	<del>1 Mch 1913</del>				
Inc. 20	10	Jan. 1913	26 June 1913				
Fees:	24 10 Jan. 1918						
Transferred from: KNOXVILLE, TENN.				Transferred to:			
Died: Feb. 1 1919		Bureau notified: FEB 24 1919					
Remarks: Rt 2 Sanger Texas							
243							
Former Roll No. 17 Act of June 27 1895.				Home:			

6-681

(3-P. A. 2.)

NAME: Crawford Bridget DEAD

Certificate No. 274925 ARMY WIDOW. Law: Civil War.

Name of Soldier: James

Service: OAT 29 NJ

ISSUES.

CLASS.	RATE.	DATE OF COMMENCEMENT.	DATE OF CERTIFICATE.	NAME.	COMMENCEMENT.	ENDING.
12	13	OCT 1886	27 Aug 1890			
MINORS—\$2 PER MONTH ADDITIONAL						
Fees: 0						
Transferred from: NEW YORK, N. Y.				Transferred to:		
Died: Jan. 25-1914		Bureau notified: FEB 20 1914				
Remarks:						
Former Roll No. Sea Girt. N.J.						

6-679



NAME: <i>Blien G. Crawford</i>				Act of May 11, 1913				Certificate No. <i>982378</i>							
Last paid to: <i>8-4 Nov 1907</i>				Rate: <i>12</i>				Remarks:							
Yr.	Qr.	Day.	Amount.	Yr.	Qr.	Day.	Amount.	Yr.	Qr.	Day.	Amount.	Yr.	Qr.	Day.	Amount.
1907.	1		<b>153</b>	1911.	1	10	36	1915.	1	4	60	1919.	1		<del>4 105</del>
	2				2	12	36		2	4	60		2		
	3				3	9	36		3	4	60		3		
	4		<i>1/11 31 36</i>		4	15	36		4	4	60		4		
	1		<i>13 36</i>		1	14	36		1	4	60		1		
1908.	2		<i>13 36</i>	1912.	2	9	36	1916.	2	4	60	1920.	2		
	3		<i>13 36</i>		3	13	36		3	4	60		3		
	4		<i>13 36</i>		4	13	36		4	4	60		4		
	1		<i>15 36</i>		1	4	36		1	4	60		1		
1909.	2		<i>14 36</i>	1913.	2	<del>4</del> <i>48</i>	<del>36</del> <i>20</i>	1917.	2	4	60	1921.	2		
	3		<i>11 36</i>		3	4	60		3	4	60		3		
	4		<i>15 36</i>		4	4	60		4	4	60		4		
	1		<i>11 36</i>		1	4	60		1	4	63 <sup>20</sup>		1		
1910.	2		<i>10 36</i>	1914.	2	4	60	1918.	2	4	72	1922.	2		
	3		<i>11 36</i>		3	4	60		3	4	91 <sup>80</sup>		3		
	4		<i>9 36</i>		4	4	60		4	4	105		4		

6-681

NAME: <i>66 Bridget Crawford</i>				DEAD				Certificate No. <i>274925</i>							
Last paid to: <i>FEB 4 1909</i>				Rate: <i>12</i>				Remarks:							
Yr.	Qr.	Day.	Amount.	Yr.	Qr.	Day.	Amount.	Yr.	Qr.	Day.	Amount.	Yr.	Qr.	Day.	Amount.
1907.	1			1911.	1	10	36 ✓	1915.	1			1919.	1		
	2				2	8	36		2				2		
	3				3	9	36 ✓		3				3		
	4				4	8	36 ✓		4				4		
	1				1	12	36 ✓		1				1		
1908.	2			1912.	2	10	36 ✓	1916.	2			1920.	2		
	3				3	21	36 ✓		3				3		
	4				4	9	36 ✓		4				4		
	1				1	4			1				1		
1909.	2		<i>12 36 ✓</i>	1913.	2	4	✓	1917.	2			1921.	2		
	3		<i>6 36 ✓</i>		3	4			3				3		
	4		<i>9 36 ✓</i>		4	4	36		4				4		
	1		<i>11 36 ✓</i>		1	4	36		1				1		
1910.	2		<i>10 36 ✓</i>	1914.	2		<del>36</del>	1918.	2			1922.	2		
	3		<i>9 36 ✓</i>		3				3				3		
	4		<i>7 36 ✓</i>		4				4				4		

NAME: *Smith Calista B <sup>now</sup> Crawford* **DECEASED** (2)

Certificate No. *242,774* ARMY WIDOW. Law: *Act of March 3, 1901.*

Name of Soldier: *William A. Smith*

Service: *Pr. M-1 Wmn N.A.*

ISSUES.				MINORS—\$2 PER MONTH ADDITIONAL.		
CLASS.	RATE.	DATE OF COMMENCEMENT.	DATE OF CERTIFICATE.	NAME.	COMMENCEMENT.	ENDING.
<i>Pen.</i>	<i>12</i>	<i>28 Oct '01</i>	<i>4 Aug '04</i>			

Fees:

Transferred from: *Milw. 8/4/04 San Francisco,* Transferred to:

Died: *Nov 21 1904* Bureau notified: *243 23 P.W.*

Remarks: *Forest Grove, Ore. Check No. 8785-21 Dated - Dec 1905 Canceled*

Former Roll No. *127/4-1076*

6-679

NAME: *Crawford Canarissa* **DEAD** (3-P. A. 2.)

Certificate No. *758,723* ARMY WIDOW. Law: *Act of Apr. 19, 1908.*

Name of Soldier: *Charles D. Crawford*

Service: *Priv & Sgt. C. 47 Ill. Inf*

ISSUES.				MINORS—\$2 PER MONTH ADDITIONAL.		
CLASS.	RATE.	DATE OF COMMENCEMENT.	DATE OF CERTIFICATE.	NAME.	COMMENCEMENT.	ENDING.
<b>ORIGINAL</b>	<i>12</i>	<i>Feb 8, 1913</i>	<i>MAY 21 1913</i>			
		<i>INC. 20 OCTOBER 6, 1917</i>				

Fees:

Transferred from: **WASHINGTON, D. C.** Transferred to:

Died: *2005 10 10 8* Bureau notified: *2-3 - JUN 20 1918*

Remarks:

Former Roll No. *21*  
**JUN 11 1913**

6-679



NAME: <i>Calista B. Smith <sup>Wm</sup> Crawford</i>				Certificate No. <i>242,774</i>										
Last paid to:				Rate: <i>12</i>				Remarks: <b>CIVIL WAR WIDOW</b>						
Yr. Qr.	Day.	Amount.	Yr. Qr.	Day.	Amount.	Yr. Qr.	Day.	Amount.	Yr. Qr.	Day.	Amount.	Yr. Qr.	Day.	Amount.
1907.	1		1	10	36	1	4	36	1			1		
	2		2	12	36	2	4	36	2			2		
	3		3	6	36	3	4	36	3			3		
	4		4	8	36	4	GROUP 3		4			4		
1908.	1		1	7	36	1			1			1		
	2		2	7	36	2			2			2		
	3	11	36	3	9	36	3		3			3		
	4	12	36	4	4	36	4		4			4		
1909.	1	9	36	1	4	1			1			1		
	2	9	36	2	4	2			2			2		
	3	7	36	3	4	3			3			3		
	4	10	36	4	4	36	4		4			4		
1910.	1	7	36	1	4	36	1		1			1		
	2	10	36	2	4	36	2		2			2		
	3	12	36	3	4	36	3		3			3		
	4	12	36	4	4	36	4		4			4		

NAME: <b>CANARISSA CRAWFORD</b>				Act of Apr. 19, 1908.				Certificate No. <i>758723</i>						
Last paid to: <i>758723</i>				Rate: <i>25</i>				Remarks:						
Yr. Qr.	Day.	Amount.	Yr. Qr.	Day.	Amount.	Yr. Qr.	Day.	Amount.	Yr. Qr.	Day.	Amount.	Yr. Qr.	Day.	Amount.
1907.	1		1			1	4	36	1			1		
	2		2			2	4	36	2			2		
	3		3			3	4	36	3			3		
	4		4			4	4	36	4			4		
1908.	1		1			1	4	36	1			1		
	2		2			2	4	36	2			2		
	3		3			3	4	36	3			3		
	4		4			4			4			4		
1909.	1		1			1	4	36	1			1		
	2		2	7/9	46.80	2	4	36	2			2		
	3		3	4		3	4	36	3			3		
	4		4	4	36	4	4	61.13	4			4		
1910.	1		1	4	36	1	4	75	1			1		
	2		2	4	36	2	4	75	2			2		
	3		3	4	36	3	GROUP 3		3			3		
	4		4	4	36	4			4			4		

NAME: *Crawford-Castorina F* ✓ CIVIL WAR 3589<sup>(3-P. A. 1.)</sup>

Certificate No. *457.961* **ARMY INVALID.** THE CIVIL WAR Special Act. Under General Law.

Service: *Pr A 1 Mich & L.A.* ✓ Special Act 33990

Disability: *Chidias & res pils of Rheu & res dis heart* ACT MAY 11, 1912

**ISSUES.**

CLASS.	RATE.	DATE OF COMMENCEMENT.	DATE OF CERTIFICATE.	CLASS.	RATE.	DATE OF COMMENCEMENT.	DATE OF CERTIFICATE.
<i>Inc</i>	<del><i>24</i></del>	<del><i>18 May 04</i></del>	<i>24 Oct 14</i>	<i>Reis.</i>	<del><i>38</i></del>	<del><i>Oct 11 1918</i></del>	<i>Nov. 6. 1918</i>
<i>Inc</i>	<del><i>30</i></del>	<del><i>May 1-12</i></del>	<i>June 20-12</i>	<i>Reis</i>	<i>40</i>	<i>Oct 5. 1918</i>	<i>Nov. 20. 1918</i>

Fees:

Transferred from: **DETROIT** Transferred to:

Died: *July 8. 1919* Bureau notified: **AUG 21 1919** ~~*3-16-12*~~

Remarks: *40 West Montgomery St. Coldwater*

Died: *July 8, 1919* Acquired under date: *FEB 2 1920*

payable to: *widow Parah E. Crawford*

Former Roll No. **DEC 21 1918 85** FEB 19 1920 *CHINA* Home: *Mich.* **3170** 6-681

NAME: *Crawford, Caroline* **DEAD** 1632<sup>(3-P. A. 2.)</sup>

Certificate No. *131450* **ARMY WIDOW.** Law THE CIVIL WAR WIDOW.

Name of Soldier: *John Crawford*

Service: *Po L 1 Mich E + M*

**ISSUES.**

CLASS.	RATE.	DATE OF COMMENCEMENT.	DATE OF CERTIFICATE.	NAME.	COMMENCEMENT.	ENDING.
<i>Reimb</i>	<i>2</i>	<b>19 MAR 88</b> <i>Cof. 186.</i>	<i>8 July 1869</i>			
			<i>11 Aug 1910</i>			

Fees:

Transferred from: **DETROIT** Transferred to:

Died: *Feb 2 1910* Bureau notified: **MAR 16 1910**

Remarks:

Former Roll No. *885* 6-679



NAME: <i>Carolina Crawford</i>					THE CIVIL WAR					Certificate No. <i>457961</i> ✓					
Last paid to: <i>DEC 4 1908</i>					Rate: <del>38</del> <i>40</i>					Remarks: <i>Special Act, CIVIL WAR ACT MAY 11, 1912</i>					
Yr.	Qr.	Day.	Amount.	Yr.	Qr.	Day.	Amount.	Yr.	Qr.	Day.	Amount.	Yr.	Qr.	Day.	Amount.
1907.	1			1911.	1	7	72	1915.	1	4	90	1919.	1	4	120
	2			1911.	2	8	72	1915.	2	4	90	1919.	2	4	120
	3			1911.	3	6	72	1915.	3	4	90	1919.	3	<del>4</del>	<del>120</del>
	4			1911.	4	8	72	1915.	4	4	90	1919.	4	<b>DEAD</b>	
1908.	1			1912.	1	6	72	1916.	1	4	90	1920.	1	<i>725 4667</i>	
	2			1912.	2	7	72	1916.	2	4	90	1920.	2	<i>76</i>	
	3			1912.	3	4	90	1916.	3	4	90	1920.	3	<b>GROUP 3</b>	
	4			1912.	4	4	90	1916.	4	4	90	1920.	4		
1909.	1	6	72	1913.	1	4	90	1917.	1	4	90	1921.	1		
	2	8	72	1913.	2	4	90	1917.	2	4	90	1921.	2		
	3	8	72	1913.	3	4	90	1917.	3	4	90	1921.	3		
	4	8	72	1913.	4	4	90	1917.	4	4	90	1921.	4		
1910.	1	9	72	1914.	1		90	1918.	1	4	90	1922.	1		
	2	7	72	1914.	2	4	90	1918.	2	4	90	1922.	2		
	3	7	72	1914.	3	4	90	1918.	3	4	90	1922.	3		
	4	8	72	1914.	4	4	90	1918.	4	4	90	1922.	4		

NAME: <i>Caroline Crawford</i>					Certificate No. <i>131450</i>										
Last paid to: <i>4 MAR 1909</i>					Rate: <i>12</i>					Remarks:					
Yr.	Qr.	Day.	Amount.	Yr.	Qr.	Day.	Amount.	Yr.	Qr.	Day.	Amount.	Yr.	Qr.	Day.	Amount.
1907.	1			1911.	1	<b>GROUP 3</b>		1915.	1			1919.	1		
	2			1911.	2			1915.	2			1919.	2		
	3			1911.	3			1915.	3			1919.	3		
	4			1911.	4			1915.	4			1919.	4		
1908.	1			1912.	1			1916.	1			1920.	1		
	2			1912.	2			1916.	2			1920.	2		
	3			1912.	3			1916.	3			1920.	3		
	4			1912.	4			1916.	4			1920.	4		
1909.	1			1913.	1			1917.	1			1921.	1		
	2	7	36	1913.	2			1917.	2			1921.	2		
	3	9	36	1913.	3			1917.	3			1921.	3		
	4	14	36	1913.	4	<b>DETROIT</b>		1917.	4			1921.	4		
1910.	1			1914.	1			1918.	1			1922.	1		
	2	9	30 80	1914.	2	<i>Feb 20 1914</i>		1918.	2			1922.	2		
	3	<i>Reimb to James Sturges</i>		1914.	3	<i>James Sturges</i>		1918.	3			1922.	3		
	4	<i>Crystal Mich</i>		1914.	4	<i>Crystal Mich</i>		1918.	4			1922.	4		

NAME: *Crawford Caroline* (3-P. A. 2.)

Certificate No. *762552* | **ARMY WIDOW.** | Law: **ACT OF MAY 1, 1920**  
*Act of April 19, 1908.*

Name of Soldier: *John F Crawford*

Service: *Pt B 123 Ind Inf*

ISSUES.				MINORS—\$2 PER MONTH ADDITIONAL.		
CLASS.	RATE.	DATE OF COMMENCEMENT.	DATE OF CERTIFICATE.	NAME.	COMMENCEMENT.	ENDING.
<b>ORIGINAL</b>	<b>12</b>	<i>Apr 5, 1913</i>	<b>AUG 1 1913</b>	<b>Inc 30</b>	<b>May 1, 1913</b>	
	<b>INC. 25</b>	<b>OCTOBER 6, 1917</b>				

Fees:

Transferred from: **WASHINGTON, D. C.** | Transferred to:

Died: | Bureau notified:

Remarks:

*SEP 11 1913*

6-678

NAME **Crawford, Caroline** (3-P. A. 2a)

Certificate No. **762552** | **ARMY WIDOW** | Law: **Act of May 1, 1920**

Name of Soldier **John F.**

Service **Pt B 123 Ind Inf**

ISSUES				MINORS, \$..... PER MONTH ADDITIONAL		
CLASS	RATE	DATE OF COMMENCEMENT	DATE OF CERTIFICATE	NAME	COMMENCEMENT	ENDING
	<b>30</b>	<b>May 1, 1920</b>				

Died *Feb 10, 1925*

Reported **MAR 11 1925**

Remarks:



NAME: CAROLINE CRAWFORD

ACT OF MAY 1, 1920  
Act of April 10, 1908.

Certificate No. 762552

Last paid to: 762552 Rate: ~~25~~ 30

Remarks:

Yr. Qr. Day.	Amount.	Yr. Qr. Day.	Amount.	Yr. Qr. Day.	Amount.	Yr. Qr. Day.	Amount.	Yr. Qr. Day.	Amount.	Yr. Qr. Day.	Amount.
1907. 1		1911. 1		1915. 1 4	36	1919. 1 4	75	1923. 9 4	90	1927. 1	
1907. 2		1911. 2		1915. 2 4	36	1919. 2 4	75	1923. 10 4	80	1927. 2	
1907. 3		1911. 3		1915. 3 4	36	1919. 3 4	75	1923. 11 4	30	1927. 3	
1907. 4		1911. 4		1915. 4 4	36	1919. 4 4	75	1923. 12 4	30	1927. 4	
1908. 1		1912. 1		1916. 1 4	36	1920. 1 4	75	1924. 1 4	30	1928. 1	
1908. 2		1912. 2		1916. 2 4	36	1920. 2 4	75	1924. 2 4	30	1928. 2	
1908. 3		1912. 3		1916. 3 4	36	1920. 3 4	95.50	1924. 3 4	30	1928. 3	
1908. 4		1912. 4		1916. 4 4	36	1920. 4 4	90	1924. 4 4	30	1928. 4	
1909. 1		1913. 1		1917. 1 4	36	1921. 1 4	90	1925. 5 4		1929. 1	
1909. 2		1913. 2		1917. 2 4	36	1921. 2 4	90	1925. 2		1929. 2	
1909. 3		1913. 3	30 59 60	1917. 3 4	36	1921. 3 4	90	1925. 3		1929. 3	
1909. 4		1913. 4	4 36	1917. 4 4	61.13	1921. 4 4	90	1925. 4		1929. 4	
1910. 1		1914. 1	4 36	1918. 1 4	75	1922. 1 4	90	1926. 1		1930. 1	
1910. 2		1914. 2	4 36	1918. 2 4	75	1922. 2 4	90	1926. 2		1930. 2	
1910. 3		1914. 3	4 36	1918. 3 4	75	1922. 3 4	90	1926. 3		1930. 3	
1910. 4		1914. 4	4 36	1918. 4 4	75	1922. 4 4	90	1926. 4		1930. 4	

Trans. to M. Payment Card.

GROUP 3 PAID TO JUNE 4, 1925

NAME CAROLINE CRAWFORD

Certificate No.

Act of May 1, 1920

Fees 762552

GROUP 3

RATE-	30	1923	1924	1925	1926	1927	1928	1929	1930	1931	1932	1933	1934
JANUARY			4 30	4 30									
FEBRUARY			4 30	4 30									
MARCH			4 30	<del>4 30</del>									
APRIL			4 30										
MAY			4 30										
JUNE	4 30		4 30										
JULY	4 30		4 30										
AUGUST	4 30		4 30										
SEPTEMBER	4 30		4 30										
OCTOBER	4 30		4 30										
NOVEMBER	4 30		4 30										
DECEMBER	4 30		4 30										

CHECK CANCELED

(3-P. A. 2.)

**NAME:** Crawford Caroline

**Certificate No.:** 8407406 **ARMY WIDOW.** **Law:** ACT APRIL 19, 1908  
ACT SEPTEMBER 8 1916

**Name of Soldier:** James

**Service:** Priv. Co. 151. Ohio Inf.

ISSUES.				MINORS—\$2 PER MONTH ADDITIONAL.		
CLASS.	RATE.	DATE OF COMMENCEMENT.	DATE OF CERTIFICATE.	NAME.	COMMENCEMENT.	ENDING.
Orig 12		Nov 24-1916				
	25	Oct. 6-1917	Mch 9-1918			
Fees: D. C. Friedline \$10 <sup>00</sup> / <sub>12</sub> 18						
<b>GROUP 2</b>						
Transferred from:				Transferred to: <i>Final rept.</i> APR 13 1918		
Died:		Bureau notified:				
Remarks: Remarried May 2-1917. Now Caroline Butler						
Former Roll No.				Gas City - Ind. 3/18 6-679		

(3-P. A. 2.)

**NAME:** Crawford, Caroline A.

**Certificate No.:** 882,067 **ARMY WIDOW.** **Law:** ACT OF MAY 1, 1920  
ACT APRIL 19, 1908  
ACT SEPTEMBER 8, 1913

**Name of Soldier:** Maurice M.

**Service:** Priv 93 20<sup>th</sup> New York Cav.

ISSUES.				MINORS—\$2 PER MONTH ADDITIONAL.		
CLASS.	RATE.	DATE OF COMMENCEMENT.	DATE OF CERTIFICATE.	NAME.	COMMENCEMENT.	ENDING.
Orig 12		October 3, 1917	January 15, 1920			
	25	October 6, 1917	T			
Inc 50		May 1, 1920				
Fees: Hopkins and Co \$10. FEB 4 1920						
Transferred from: <b>GROUP 1</b>				Transferred to:		
Died:		Bureau notified:				
Remarks:						
Former Roll No.				JAN 20 1920 6-679		



NAME: <i>Caroline Crawford</i>				Certificate No. <i>840746</i>											
Last paid to:				Date: <i>12.</i>				Remarks: <i>ACT APRIL 19, 1908</i>							
Yr.	Qr.	Day.	Amount.	Yr.	Qr.	Day.	Amount.	Yr.	Qr.	Day.	Amount.	Yr.	Qr.	Day.	Amount.
1907.	1			1911.	1			1915.	1			1919.	1		
	2				2				2				2		
	3				3				3				3		
	4				4				4				4		
1908.	1			1912.	1			1916.	1			1920.	1		
	2				2				2				2		
	3				3				3				3		
	4				4				4				4		
1909.	1			1913.	1			1917.	1			1921.	1		
	2				2				2				2		
	3				3				3				3		
	4				4				4				4		
1910.	1			1914.	1			1918.	1			1922.	1		
	2				2				2				2		
	3				3				3				3		
	4				4				4				4		

*Rec 4/12 636. T. Remarced*  
*Enavia*  
*GROUP 2*

NAME: <i>Caroline A. Crawford</i>				ACT APRIL 19, 1908				Certificate No. <i>882,067</i>							
Last paid to:				Date: <i>25. 30</i>				Remarks: <i>ACT OF MAY 1, 1920</i>							
Yr.	Qr.	Day.	Amount.	Yr.	Qr.	Day.	Amount.	Yr.	Qr.	Day.	Amount.	Yr.	Qr.	Day.	Amount.
1907.	1			1911.	1			1915.	1			1919.	1		
	2				2				2				2		
	3				3				3				3		
	4				4				4				4		
1908.	1			1912.	1			1916.	1			1920.	1		
	2				2				2				2		
	3				3				3				3		
	4				4				4				4		
1909.	1			1913.	1			1917.	1			1921.	1		
	2				2				2				2		
	3				3				3				3		
	4				4				4				4		
1910.	1			1914.	1			1918.	1			1922.	1		
	2				2				2				2		
	3				3				3				3		
	4				4				4				4		

*Fee T 1/4 674*  
*GROUP 1 PAID*  
*TO JULY 4, 1922*  
*Trans. to W. Payment Card.*

(3-P. A. 2) 7470

NAME: Crawford Caroline E.

Certificate No. 232,809 ARMY WIDOW. Law: General Law.

Name of Soldier: Thomas S.

Service: Sgt. I. 103<sup>rd</sup> O. V. I.

78 ISSUES. MINORS—\$2 PER MONTH ADDITIONAL.

CLASS.	RATE.	DATE OF COMMENCEMENT.	DATE OF CERTIFICATE.	NAME.	COMMENCEMENT.	ENDING.
	8	23 June 1883	23 Apr. 1887	Inc 30	May 1, 1920	
	12	19 <sup>th</sup> Mch. 1886				
INC.	20	SEPTEMBER 8, 1916				
INC.	25	OCTOBER 6, 1917				

Transferred from: Columbus. Transferred to:

Died: May 20, 1922 + Bureau notified: 3-10-22 - SEP 3 1922

Remarks:

Former Roll No. ~~85~~ DEC -4 1916

6-679

(3-P. A. 2) DEAD

NAME: Crawford, Caroline Johnson

Certificate No. 515201 ARMY WIDOW. Law: ACT APR 19, 1908.

Name of Soldier: Louis Johnson Crawford <sup>alias</sup> Louis Johnson.

Service: Pri Co D & 26 74 USCV I and Co G 10 USCV I A.

ISSUES. MINORS—\$2 PER MONTH ADDITIONAL.

CLASS.	RATE.	DATE OF COMMENCEMENT.	DATE OF CERTIFICATE.	NAME.	COMMENCEMENT.	ENDING.
	12	June 19, 1908	21 June 1901			

Fees:

Transferred from: KNOXVILLE, TENN. Transferred to:

Died: June 5-14 Bureau notified: JUL 8 1914

Remarks: 4/24/11 -

Former Roll No. 96

6-679



NAME: <i>Caroline E. Crawford</i>				ACT OF MAY 1, 1920				Certificate No. <i>232.809</i>							
Last paid to: <i>DEC 4 1908</i>				Rate: <i>12</i>				Remarks: <i>CIVIL WAR WIDOW</i>							
Yr.	Qr.	Day.	Amount.	Yr.	Qr.	Day.	Amount.	Yr.	Qr.	Day.	Amount.	Yr.	Qr.	Day.	Amount.
1907.	1			1911.	1	<i>13</i>	<i>36</i>	1915.	1	<i>4</i>	<i>36</i>	1919.	1	<i>4</i>	<i>75</i>
	2				2	<i>14</i>	<i>36</i>		2	<i>4</i>	<i>36</i>		2	<i>4</i>	<i>75</i>
	3				3	<i>12</i>	<i>36</i>		3	<i>4</i>	<i>36</i>		3	<i>4</i>	<i>75</i>
	4				4	<i>2</i>	<i>36</i>		4	<i>4</i>	<i>36</i>		4	<i>4</i>	<i>75</i>
1908.	1			1912.	1	<i>22</i>	<i>36</i>	1916.	1	<i>4</i>	<i>36</i>	1920.	1	<i>4</i>	<i>75</i>
	2				2		<i>36</i>		2	<i>4</i>	<i>36</i>		2	<i>4</i>	<i>75</i>
	3				3	<i>23</i>	<i>36</i>		3	<i>4</i>	<i>36</i>		3	<i>4</i>	<i>95.50</i>
	4				4	<i>4</i>	<i>36</i>		4	<i>4</i>	<i>36</i>		4	<i>4</i>	<i>90</i>
1909.	1	<i>15</i>	<i>36</i>	1913.	1	<i>4</i>		1917.	1	<i>4</i>	<i>60</i>	1921.	1	<i>4</i>	<i>90</i>
	2				2	<i>4</i>	<i>36</i>		2	<i>4</i>	<i>60</i>		2	<i>4</i>	<i>90</i>
	3	<i>14</i>	<i>36</i>		3	<i>4</i>	<i>36</i>		3	<i>4</i>	<i>60</i>		3	<i>4</i>	<i>90</i>
	4		<i>36</i>		4		<i>36</i>		4	<i>4</i>	<i>69.67</i>		4	<i>4</i>	<i>90</i>
1910.	1	<i>10</i>	<i>36</i>	1914.	1	<i>4</i>	<i>36</i>	1918.	1	<i>4</i>	<i>75</i>	1922.	1	<i>4</i>	<i>90</i>
	2	<i>10</i>	<i>36</i>		2	<i>4</i>	<i>36</i>		2	<i>4</i>	<i>75</i>		2	<i>4</i>	<i>90</i>
	3	<i>10/4</i>	<i>36</i>		3	<i>4</i>	<i>36</i>		3	<i>4</i>	<i>75</i>		3	<i>4</i>	<i>90</i>
	4	<i>13</i>	<i>36</i>		4	<i>4</i>	<i>36</i>		4	<i>4</i>	<i>75</i>		4	<i>4</i>	<i>90</i>

NAME: <i>Caroline Johnson Crawford</i>				ACT OF MAY 1, 1920				Certificate No. <i>515201</i>							
Last paid to: <i>NOV 4 1908</i>				Rate: <i>12</i>				Remarks: <i>DEAD</i>							
Yr.	Qr.	Day.	Amount.	Yr.	Qr.	Day.	Amount.	Yr.	Qr.	Day.	Amount.	Yr.	Qr.	Day.	Amount.
1907.	1		<i>112</i>	1911.	1	<i>8</i>	<i>36</i>	1915.	1			1919.	1		
	2				2	<i>10</i>	<i>36</i>		2				2		
	3				3	<i>14</i>	<i>36</i>		3				3		
	4				4	<i>9</i>	<i>36</i>		4				4		
1908.	1			1912.	1	<i>10</i>	<i>36</i>	1916.	1			1920.	1		
	2				2	<i>13</i>	<i>36</i>		2				2		
	3				3	<i>10</i>	<i>36</i>		3				3		
	4				4	<i>11</i>	<i>36</i>		4				4		
1909.	1	<i>8</i>	<i>36</i>	1913.	1	<i>4</i>		1917.	1			1921.	1		
	2	<i>12</i>	<i>36</i>		2	<i>4</i>			2				2		
	3	<i>9</i>	<i>36</i>		3	<i>4</i>			3				3		
	4	<i>9</i>	<i>36</i>		4	<i>4</i>	<i>36</i>		4				4		
1910.	1	<i>9</i>	<i>36</i>	1914.	1	<i>4</i>	<i>36</i>	1918.	1			1922.	1		
	2	<i>9</i>	<i>36</i>		2	<i>4</i>	<i>36</i>		2				2		
	3	<i>9</i>	<i>36</i>		3				3				3		
	4	<i>12</i>	<i>36</i>		4				4				4		

NAME: *Crawford, Caroline M* (3-P. A. 2)

Certificate No. *428760* ARMY WIDOW. **DEAD** LAW: GENERAL LAW

Name of Soldier: *Crawford, Zachariah J*

Service: *Pt Co G 213<sup>rd</sup> Pa V. Inf*

ISSUES.				MINORS—\$2 PER MONTH ADDITIONAL.		
CLASS.	RATE.	DATE OF COMMENCEMENT.	DATE OF CERTIFICATE.	NAME.	COMMENCEMENT.	ENDING.
		<i>12 24 May 1895</i>	<i>1 Aug 1896</i>			

Fees:

Transferred from: **TOPEKA, KANSAS.** Transferred to:

Died: *Mar. 22-1915* Bureau notified: **MAY 14 1915**

Remarks:

Former Roll No. *2438* 6-679

NAME: *Crawford Carrie D.* (3-P. A. 2) **73199** ~~7706~~

Certificate No. *259271* ARMY WIDOW. LAW: *Civil War*

Name of Soldier: *Henry C.* ACT OF MAY 1, 1920

Service: *Priv. Co 126 Ill.*

ISSUES.				MINORS—\$2 PER MONTH ADDITIONAL.		
CLASS.	RATE.	DATE OF COMMENCEMENT.	DATE OF CERTIFICATE.	NAME.	COMMENCEMENT.	ENDING.
		<i>12 8 May 1889</i>	<i>27 Aug. 1889</i>			
		<i>inc 20 May 15, 1917</i>	<i>July 5, 1917</i>			
		<b>INC. 25 OCTOBER 6, 1917</b>				
		<i>inc 30 May 1, 1920</i>				

Transferred from: *MISSOURI* Transferred to:

Died: *Oct 23, 1922* Bureau notified: **NOV 11 1922**

Remarks:

Former Roll No. **AUG 3 1917** 6-679



NAME: <i>Caroline M Crawford</i>					Certificate No. <i>428760</i>										
Last paid to: Rate: <i>12</i>					Remarks: <b>DEAD</b> GENERAL LAW										
Yr.	Qr.	Day.	Amount.	Yr.	Qr.	Day.	Amount.	Yr.	Qr.	Day.	Amount.	Yr.	Qr.	Day.	Amount.
1907.	1			1911.	1	11		1915.	1	4	36	1919.	1		
	2			2	12			2	<del>4</del>			2			
	3			3	12			3				3			
	4			4	13			4	GROUP 2			4			
1908.	1			1912.	1	13		1916.	1			1920.	1		
	2			2	13			2				2			
	3			3	20			3				3			
	4			4	14			4				4			
1909.	1			1913.	1	4		1917.	1			1921.	1		
	2			2	4			2				2			
	3			3	4			3				3			
	4			4	4	36		4				4			
1910.	1			1914.	1	4	36	1918.	1			1922.	1		
	2			2	4	36		2				2			
	3	8		3	4	36		3				3			
	4	10		4	4	36		4				4			

NAME: <i>Carrie D. Crawford</i>					ACT OF MAY 1, 1920					Certificate No. <i>259271</i>					
Last paid to: Rate: <del>12</del> <del>20</del> <del>30</del> 30					Remarks:										
Yr.	Qr.	Day.	Amount.	Yr.	Qr.	Day.	Amount.	Yr.	Qr.	Day.	Amount.	Yr.	Qr.	Day.	Amount.
1907.	1			1911.	1	10	36	1915.	1	4	36	1919.	1	4	75
	2			2	7	36		2	4	36		2	4	75	
	3			3	10	36		3	4	36		3	4	75	
	4			4	12	36		4	4	36		4	4	75	
1908.	1			1912.	1	8	36	1916.	1	4	36	1920.	1	4	75
	2			2	11	36		2	4	36		2	4	75	
	3			3	11	36		3	4	36		3	4	85 50	
	4	JAN 4 1909		4	9	36		4	4	36		4	4	90	
1909.	1			1913.	1	4	36	1917.	1	4	36	1921.	1	4	90
	2	15	36	2	4			2	4	36		2	4	90	
	3	14	36	3	4			3	4	36		3	4	90	
	4	20	36	4				4	4	60		4	4	90	
1910.	1	18	36	1914.	1	4	36	1918.	1	4	74.67	1922.	1	4	90
	2	14	36	2	4	36		2	4	75		2	4	90	
	3	11	36	3	4	36		3	4	75		3	4	90	
	4	11	36	4	4	36		4	4	75		4	4	90	

(S-P. A. 4.)

NAME: Crawford, Carrie J. ACT OF MAY 1, 1920

Certificate No. 779774 **ARMY DEPENDENT.** Law: ACT APRIL 19th, 1908

Name of Soldier: James, Crawford.

Service: Priv Co G 64 Regt Ill Inf.

ISSUES.

CLASS.	RATE.	DATE OF COMMENCEMENT.	DATE OF CERTIFICATE.	CLASS.	RATE.	DATE OF COMMENCEMENT.	DATE OF CERTIFICATE.
Orig 12		June 1, 1914	August 27, 1914				
INC 25		OCTOBER 6, 1917					

Fees: \$10. Edgar S. Gaddis Atty 9/29/14

Inc 30 May 1, 1920

Transferred from: **GROUP 1** Transferred to:

Died: Bureau notified:

Remarks:

Former Roll No. Home:

6-682

(S-P. A. 4.)

NAME: Crawford Carrie L ACT OF MAY 1, 1920

Certificate No. 865460 **ARMY WIDOW.** Law: ~~ACT OF APRIL 19th, 1908~~

Name of Soldier: Charles

Service: Pr. D. 128 O. Inf.

ISSUES. MINORS—\$2 PER MONTH ADDITIONAL.

CLASS.	RATE.	DATE OF COMMENCEMENT.	DATE OF CERTIFICATE.	NAME.	COMMENCEMENT.	ENDING.
Orig 25		Mar 11, 1918	Mar 28, 1919	W Inc 30	May 1, 1920	

Fees: None.

Transferred from: **GROUP 3** Transferred to:

Died: Bureau notified:

Remarks:

Former Roll No. 1919 Home:

6-679



NAME: <i>Carrie J. Crawford</i>				ACT OF MAY 1, 1920				Certificate No. <i>779774</i>			
Last paid to: <i>Rate: 25-30</i>				Remarks:							
Yr. Qr. Day.	Amount.	Yr. Qr. Day.	Amount.	Yr. Qr. Day.	Amount.	Yr. Qr. Day.	Amount.	Yr. Qr. Day.	Amount.	Yr. Qr. Day.	Amount.
1907. 1		1911. 1		1915. 1	4 36	1919. 1	4 75	1923. 1	4 60	1927. 1	
1907. 2		1911. 2		1915. 2	4 36	1919. 2	4 75	1923. 2	4 30	1927. 2	
1907. 3		1911. 3		1915. 3	4 36	1919. 3	4 75	1923. 3	4	1927. 3	
1907. 4		1911. 4		1915. 4	4 36	1919. 4	4 75	1923. 4	4 30	1927. 4	
1908. 1		1912. 1		1916. 1	4 36	1920. 1	4 75	1924. 1	4 30	1928. 1	
1908. 2		1912. 2		1916. 2	4 36	1920. 2	4 75	1924. 2	4 30	1928. 2	
1908. 3		1912. 3		1916. 3	4 36	1920. 3	4 85.50	1924. 3		1928. 3	
1908. 4		1912. 4		1916. 4	4 36	1920. 4	4 90	1924. 4		1928. 4	
1909. 1		1913. 1		1917. 1	4 36	1921. 1	4 90	1925. 1		1929. 1	
1909. 2		1913. 2		1917. 2	4 36	1921. 2	4 90	1925. 2		1929. 2	
1909. 3		1913. 3		1917. 3	4 36	1921. 3	4 90	1925. 3		1929. 3	
1909. 4		1913. 4		1917. 4	4 36	1921. 4	4 90	1925. 4		1929. 4	
1910. 1		1914. 1		1918. 1	4 74.25	1922. 1	4 90	1926. 1		1930. 1	
1910. 2		1914. 2		1918. 2	4 75	1922. 2	4 90	1926. 2		1930. 2	
1910. 3		1914. 3	<i>Fee 9/29/320</i>	1918. 3	4 75	1922. 3	4 90	1926. 3		1930. 3	
1910. 4		1914. 4	<i>8 30</i>	1918. 4	4 75	1922. 4		1926. 4		1930. 4	

NAME: <i>Carrie L. Crawford</i>				ACT OF MAY 1, 1920				Certificate No. <i>865460</i>			
Last paid to: <i>Rate: 25-30</i>				Remarks: <i>JULY 1911 - 1918</i>							
Yr. Qr. Day.	Amount.	Yr. Qr. Day.	Amount.	Yr. Qr. Day.	Amount.	Yr. Qr. Day.	Amount.	Yr. Qr. Day.	Amount.	Yr. Qr. Day.	Amount.
1907. 1		1911. 1		1915. 1		1919. 1	<i>4/12 294.17</i>	1923. 1	4 90	1927. 1	
1907. 2		1911. 2		1915. 2		1919. 2	4 75	1923. 2	4 30	1927. 2	
1907. 3		1911. 3		1915. 3		1919. 3	4 75	1923. 3	4 30	1927. 3	
1907. 4		1911. 4		1915. 4		1919. 4	4 75	1923. 4	4 30	1927. 4	
1908. 1		1912. 1		1916. 1		1920. 1	4 75	1924. 1	4 30	1928. 1	
1908. 2		1912. 2		1916. 2		1920. 2	4 75	1924. 2	4 30	1928. 2	
1908. 3		1912. 3		1916. 3		1920. 3	4 95.50	1924. 3	4 30	1928. 3	
1908. 4		1912. 4		1916. 4		1920. 4	4 90	1924. 4	4 30	1928. 4	
1909. 1		1913. 1		1917. 1		1921. 1	4 90	1925. 1	5 4	1929. 1	
1909. 2		1913. 2		1917. 2		1921. 2	4 90	1925. 2		1929. 2	
1909. 3		1913. 3		1917. 3		1921. 3	4 90	1925. 3		1929. 3	
1909. 4		1913. 4		1917. 4		1921. 4	4 90	1925. 4		1929. 4	
1910. 1		1914. 1		1918. 1		1922. 1	4 90	1926. 1		1930. 1	
1910. 2		1914. 2		1918. 2		1922. 2	4 90	1926. 2		1930. 2	
1910. 3		1914. 3		1918. 3		1922. 3		1926. 3		1930. 3	
1910. 4		1914. 4		1918. 4		1922. 4		1926. 4		1930. 4	

NAME: *Crawford Carrie M.* (3-P. A. 2.)

Certificate No. *202087* ARMY WIDOW. Law: **CIVIL WAR.**

Name of Soldier: *Benjamin S.*

Service: *Pri or Corp. 7<sup>th</sup> Me Battery.*

ISSUES. MINORS—\$2 PER MONTH ADDITIONAL.

CLASS.	RATE.	DATE OF COMMENCEMENT.	DATE OF CERTIFICATE.	NAME.	COMMENCEMENT.	ENDING.
	<i>12</i>	<i>19 MAR 1886</i>	<i>31 July 1883</i>			
INC.	<i>20</i>	<i>SEPTEMBER 8, 1916</i>				
INC.	<i>25</i>	<i>OCTOBER 6, 1917</i>				

Fees:

Transferred from: Transferred to:

Died: *Apr. 27 1919* Bureau notified: *JUN 20 1919*

Remarks:

Former Roll No. *16* **BOSTON MASS.** 6-679

*JAN 10 1917*

NAME: *Crawford Castillo L* (3-P. A. 2.)

Certificate No. *588821* ARMY WIDOW. Law: *19 Apr. 1908*

Name of Soldier: *Crawford John C.* ACT OF MAY 1, 1920

Service: *Pt. G. 15<sup>th</sup> Ind. U.S.*

ISSUES. MINORS—\$2 PER MONTH ADDITIONAL.

CLASS.	RATE.	DATE OF COMMENCEMENT.	DATE OF CERTIFICATE.	NAME.	COMMENCEMENT.	ENDING.
	<i>12</i>	<i>19 Apr. 1908</i>	<i>21 Mch 1905</i>			
INC.	<i>25</i>	<i>OCTOBER 6, 1917</i>				

Fees: *Inc 30 May 1, 1920*

Transferred from: **TOPEKA, KANSAS.** Transferred to:

Died: Bureau notified:

Remarks:

Former Roll No. *1404* 6-679



NAME: <i>Carrie M. Crawford</i>				CIVIL WAR WIDOW <i>726</i>				Certificate No. <i>202087</i>							
Last paid to: <i>MAR 1909</i>				Rate: <i>12 25</i>				Remarks:							
Yr.	Qr.	Day.	Amount.	Yr.	Qr.	Day.	Amount.	Yr.	Qr.	Day.	Amount.	Yr.	Qr.	Day.	Amount.
1907.	1			1	1		36	1	1			1	1		
	2			2	2		36	2	2			2	2		
	3			3	3		36	3	3			3	3		
	4			4	4		36	4	4			4	4		
1908.	1			1	1		36	1	1			1	1		
	2			2	2		36	2	2			2	2		
	3			3	3		36	3	3			3	3		
	4			4	4		36	4	4			4	4		
1909.	1			1	1		60	1	1			1	1		
	2	9	36	2	2		60	2	2			2	2		
	3	10		3	3		60	3	3			3	3		
	4	10		4	4		69.67	4	4			4	4		
1910.	1			1	1		75	1	1			1	1		
	2			2	2		75	2	2			2	2		
	3			3	3		75	3	3			3	3		
	4			4	4		75	4	4			4	4		

NAME: <i>Castillo L. Crawford</i>				CIVIL WAR WIDOW <i>726</i>				Certificate No. <i>588821</i>							
Last paid to:				Rate: <i>12 30</i>				Remarks: <i>ACT OF MAY 1, 1920 19 Apr. 1908</i>							
Yr.	Qr.	Day.	Amount.	Yr.	Qr.	Day.	Amount.	Yr.	Qr.	Day.	Amount.	Yr.	Qr.	Day.	Amount.
1907.	1			1	1		36	1	1			1	1		
	2			2	2		36	2	2			2	2		
	3			3	3		36	3	3			3	3		
	4			4	4		36	4	4			4	4		
1908.	1			1	1		36	1	1			1	1		
	2			2	2		36	2	2			2	2		
	3			3	3		36	3	3			3	3		
	4			4	4		36	4	4			4	4		
1909.	1			1	1		36	1	1			1	1		
	2			2	2		36	2	2			2	2		
	3			3	3		36	3	3			3	3		
	4			4	4		36	4	4			4	4		
1910.	1			1	1		75	1	1			1	1		
	2	13		2	2		75	2	2			2	2		
	3	8		3	3		75	3	3			3	3		
	4	8		4	4		75	4	4			4	4		

NAME: Crawford Catharine (3-P. A. 2) DEAD. 11.343

Certificate No. 672976 ARMY WIDOW. Law: ACT OF APRIL 19th 1908

Name of Soldier: David

Service: Co. I 81 O. V. I

76 ISSUES. MINORS—\$2 PER MONTH ADDITIONAL.

CLASS.	RATE.	DATE OF COMMENCEMENT.	DATE OF CERTIFICATE.	NAME.	COMMENCEMENT.	ENDING.
		126 Aug 1908	18 Jan 1909			
INC. 20		SEPTEMBER 8, 1916				
INC. 25		OCTOBER 6, 1917				

Fees:

Transferred from: Columbus. Transferred to:

Died: Feb 7, 1918 Bureau notified: 2 - 3 - MAR 11 1918

Remarks: Check No. 6311850 Dated 4 Dec 18 Canceled.

Former Roll No. OCT 23 1916 6-679

NAME: Crawford Catharine (3-P. A. 2)

Certificate No. 917.702 ARMY WIDOW. Law: ACT OF MAY 1. 1920

Name of Soldier: James W.

Service: Co. P. 6 H. Va. Inf.

ISSUES. MINORS—\$2 PER MONTH ADDITIONAL.

CLASS.	RATE.	DATE OF COMMENCEMENT.	DATE OF CERTIFICATE.	NAME.	COMMENCEMENT.	ENDING.
		Dec 12, 1921	Aug 14, 1922			

Fees: \$10 John H. Morrell. 8/30-22

Transferred from: BROTP. Transferred to:

Died: Bureau notified: 3 - 1081 T. MAY 15 1923

Remarks: Remarried - - -

Former Roll No. AUG 21 1922 6-679



NAME:

*Catharine Crawford*

Act of Apr. 19, 1908

Certificate No.

*11.343 672.976*

Last paid to:

Rate:

~~25~~ ~~25~~ *25*

Remarks:

Yr. Qr. Day.	Amount.	Yr. Qr. Day.	Amount.	Yr. Qr. Day.	Amount.	Yr. Qr. Day.	Amount.	Yr. Qr. Day.	Amount.	Yr. Qr. Day.	Amount.
1907. 1		1911. 1	<i>9 36</i>	1915. 1	<i>4 36</i>	1919. 1		1923. 1		1927. 1	
1907. 2		1911. 2	<i>36</i>	1915. 2	<i>4 36</i>	1919. 2		1923. 2		1927. 2	
1907. 3		1911. 3	<i>8 36</i>	1915. 3	<i>4 36</i>	1919. 3		1923. 3		1927. 3	
1907. 4		1911. 4	<i>36</i>	1915. 4	<i>4 36</i>	1919. 4		1923. 4		1927. 4	
1908. 1		1912. 1	<i>8 36</i>	1916. 1	<i>4 36</i>	1920. 1		1924. 1		1928. 1	
1908. 2		1912. 2	<i>8 36</i>	1916. 2	<i>4 36</i>	1920. 2		1924. 2		1928. 2	
1908. 3		1912. 3	<i>9 36</i>	1916. 3	<i>4 36</i>	1920. 3		1924. 3		1928. 3	
1908. 4	<i>2/2</i>	1912. 4	<i>36</i>	1916. 4	<i>5 58.93</i>	1920. 4		1924. 4		1928. 4	
1909. 1	<i>19 36</i>	1913. 1	<i>4 36</i>	1917. 1	<i>4 60</i>	1921. 1		1925. 1		1929. 1	
1909. 2	<i>11 36</i>	1913. 2	<i>4 36</i>	1917. 2	<i>4 60</i>	1921. 2		1925. 2		1929. 2	
1909. 3	<i>15 36</i>	1913. 3	<i>4 36</i>	1917. 3	<i>4 60</i>	1921. 3		1925. 3		1929. 3	
1909. 4	<i>11 36</i>	1913. 4	<i>4 36</i>	1917. 4	<i>4 69.67</i>	1921. 4		1925. 4		1929. 4	
1910. 1	<i>9 36</i>	1914. 1	<i>4 36</i>	1918. 1	<del><i>4 75</i></del> <i>3</i>	1922. 1		1926. 1		1930. 1	
1910. 2	<i>36</i>	1914. 2	<i>4 36</i>	1918. 2	<b>GROUP 3</b>	1922. 2		1926. 2		1930. 2	
1910. 3	<i>9 36</i>	1914. 3	<i>4 36</i>	1918. 3		1922. 3		1926. 3		1930. 3	
1910. 4	<i>36</i>	1914. 4	<i>4 36</i>	1918. 4		1922. 4		1926. 4		1930. 4	

NAME:

*Catharine Crawford*

Certificate No.

*917.702*

Last paid to:

Rate:

*30*

Remarks:

**ACT OF MAR. 1, 1920**

Yr. Qr. Day.	Amount.	Yr. Qr. Day.	Amount.	Yr. Qr. Day.	Amount.	Yr. Qr. Day.	Amount.	Yr. Qr. Day.	Amount.	Yr. Qr. Day.	Amount.
1907. 1		1911. 1		1915. 1		1919. 1		1923. 1	<i>9 5 90</i>	1927. 1	
1907. 2		1911. 2		1915. 2		1919. 2		1923. 2	<i>0 4 30</i>	1927. 2	
1907. 3		1911. 3		1915. 3		1919. 3		1923. 3	<i>1 3 4 30</i>	1927. 3	
1907. 4		1911. 4		1915. 4		1919. 4		1923. 4	<i>1 3 4 30</i>	1927. 4	
1908. 1		1912. 1		1916. 1		1920. 1		1924. 1	<i>3 1 4 30</i>	1928. 1	
1908. 2		1912. 2		1916. 2		1920. 2		1924. 2	<i>2 4 30</i>	1928. 2	
1908. 3		1912. 3		1916. 3		1920. 3		1924. 3	<i>3 4 30</i>	1928. 3	
1908. 4		1912. 4		1916. 4		1920. 4		1924. 4	<i>4 4 30</i>	1928. 4	
1909. 1		1913. 1		1917. 1		1921. 1		1925. 1	<del><i>5 4</i></del> <b>CHECK CANCELED</b>	1929. 1	
1909. 2		1913. 2		1917. 2		1921. 2		1925. 2		1929. 2	
1909. 3		1913. 3		1917. 3		1921. 3		1925. 3		1929. 3	
1909. 4		1913. 4		1917. 4		1921. 4		1925. 4		1929. 4	
1910. 1		1914. 1		1918. 1		1922. 1	<i>Fee</i>	1926. 1	<i>1</i>	1930. 1	
1910. 2		1914. 2		1918. 2		1922. 2	<i>30 172</i>	1926. 2	<i>1</i>	1930. 2	
1910. 3		1914. 3		1918. 3		1922. 3		1926. 3		1930. 3	
1910. 4		1914. 4		1918. 4		1922. 4		1926. 4		1930. 4	

(3-P. A. 2a)

NAME: Crawford, Catharine A

Certificate No. 838230

**ARMY WIDOW**

Law: Act May 23, 1928  
Act of May 1, 1920

Name of Soldier: James S.

Service: Pt H 11 W. Va. Inf

6-5574

ISSUES				MINORS, \$ PER MONTH ADDITIONAL		
CLASS	RATE	DATE OF COMMENCEMENT	DATE OF CERTIFICATE	NAME	COMMENCEMENT	ENDING
	30	May 1, 1920				
	40	JUNE 4, 1928				

Died: July 15, 1928

Reported: AUG 20 1928

Remarks:

(3-P. A. 2)

NAME: Crawford Catharine A

Certificate No. 838230

**ARMY WIDOW.**

Law: ACT OF MAY 1, 1920  
~~ACT OF APRIL 10, 1908.~~

Name of Soldier: James S.

Service: Pt H 11 W. Va. Inf

6-574

ISSUES				MINORS—\$2 PER MONTH ADDITIONAL		
CLASS	RATE	DATE OF COMMENCEMENT	DATE OF CERTIFICATE	NAME	COMMENCEMENT	ENDING
70		Feb 10, 1917	Feb 8, 1918	Inc 30	May 1, 1920	
		Oct 6, 1917				

Fees: None.

Transferred from: **GROUP 3**

Transferred to:

Died:

Bureau notified:

Remarks:

Former Roll No. FEB 19 1918

6-574



NAME

CATHARINE A CRAWFORD

Act May 23, 1928

Certificate No.

Act of May 1, 1920

Fees

838230

20 SEPTEMBER 8, 1918

GROUP 3

RATE-	30	40										
	1923	1924	1925	1926	1927	1928	1929	1930	1931	1932	1933	1934
JANUARY		4 30	4 30	4 30	4 30	4 30						
FEBRUARY		4 30	4 30	4 30	4 30	4 30						
MARCH		4 30	4 30	4 30	4 30	4 30						
APRIL		4 30	4 30	4 30	4 30	4 30						
MAY		4 30	4 30	4 30	4 30	4 30						
JUNE	4 30	4 30	4 30	4 30	4 30	4 30						
JULY	4 30	4 30	4 30	4 30	4 30	4 30	4 30					
AUGUST	4 30	4 30	4 30	4 30	4 30	4 30	4 30					
SEPTEMBER	4 30	4 30	4 30	4 30	4 30	4 30						
OCTOBER	4 30	4 30	4 30	4 30	4 30	4 30						
NOVEMBER	4 30	4 30	4 30	4 30	4 30	4 30						
DECEMBER	4 30	4 30	4 30	4 30	4 30	4 30						

NAME: *Catharine A Crawford* ACT OF MAY 1, 1920 Certificate No. *838230*

Last paid to: *Rate: 2530* Remarks: *ACT OF APRIL 19, 1908*

Yr. Qr. Day. Amount.	Yr. Qr. Day. Amount.	Yr. Qr. Day. Amount.	Yr. Qr. Day. Amount.	Yr. Qr. Day. Amount.	Yr. Qr. Day. Amount.
1907. 1	1911. 1	1915. 1	1919. 1 4 75	1923. 1 4 90	1927. 1
1907. 2	1911. 2	1915. 2	1919. 2 4 75	1923. 2 4 30	1927. 2
1907. 3	1911. 3	1915. 3	1919. 3 4 75	1923. 3 4 30	1927. 3
1907. 4	1911. 4	1915. 4	1919. 4 4 75	1923. 4 4 30	1927. 4
1908. 1	1912. 1	1916. 1	1920. 1 4 75	1924. 1 4 30	1928. 1
1908. 2	1912. 2	1916. 2	1920. 2 4 75	1924. 2 4 30	1928. 2
1908. 3	1912. 3	1916. 3	1920. 3 4 95.50	1924. 3 4 30	1928. 3
1908. 4	1912. 4	1916. 4	1920. 4	1924. 4 4 30	1928. 4
1909. 1	1913. 1	1917. 1	1921. 1 4 90	1925. 1 5 4	1929. 1
1909. 2	1913. 2	1917. 2	1921. 2 4 90	1925. 2	1929. 2
1909. 3	1913. 3	1917. 3	1921. 3 4 90	1925. 3	1929. 3
1909. 4	1913. 4	1917. 4	1921. 4 4 90	1925. 4	1929. 4
1910. 1	1914. 1	1918. 1	1922. 1 4 90	1926. 1	1930. 1
1910. 2	1914. 2	1918. 2	1922. 2 4 90	1926. 2	1930. 2
1910. 3	1914. 3	1918. 3	1922. 3 4 75	1926. 3	1930. 3
1910. 4	1914. 4	1918. 4	1922. 4 4 75	1926. 4	1930. 4

*3/2/18 20567*

*GROUP 3 PAID*

*Trans. to M. Payment Card.*

(3-P. A. 2.)

NAME: *Crawford, Catharine E.*

Certificate No. *349662* ARMY WIDOW. Law: 19 Apr. 1908

Name of Soldier: *Crawford, James E.*

Service: *Pvt Flvy Chgo U.S.*

78 ISSUES. MINORS—\$2 PER MONTH ADDITIONAL.

CLASS.	RATE.	DATE OF COMMENCEMENT.	DATE OF CERTIFICATE.	NAME.	COMMENCEMENT.	ENDING.
	12	19 Apr. 1908	<i>16 Aug 1892</i>			
INC.	20	SEPTEMBER 3, 1916				
INC.	25	OCTOBER 6, 1917				

Fees: Inc 30 May 1, 1920

REISSUE IN LIEU OF LOST CERTIFICATE. SEP 28 1921

Transferred from: TOPEKA, KANSAS. Transferred to:

Died: *Nov. 2, 1921* Bureau notified: *NOV 23 1921*

Remarks: Died *11/2 1921* Reimbursement order dated *SEP 11 1922* payable to *Margaret J. Dpton*

Former Roll No. *135* SEP 12 1922 6-679

(3-P. A. 2.)

NAME: *Crawford, Catherine*

Certificate No. *570750* ARMY WIDOW. Law: *Act April 19, 1908*

Name of Soldier: *Lewis* **DEAD**

Service: *Pri Co H. 58 USCVS.*

ISSUES. MINORS—\$2 PER MONTH ADDITIONAL.

CLASS.	RATE.	DATE OF COMMENCEMENT.	DATE OF CERTIFICATE.	NAME.	COMMENCEMENT.	ENDING.
	12	April 19, 1908.	<i>14 April 1904</i>			

Fees:

Transferred from: *KNOXVILLE, TENN.* Transferred to:

Died: *June 30 1913* Bureau notified: *8/22/13*

Remarks: *Check No. 2034799 Dated 8/4/13 Canceled.*

Death reported by P. M. *Natchez Miss (179 Lt Catherine)*

Former Roll No. *106.* 6-679



NAME:

*Catharine E. Crawford*

Certificate No.

*370662*

Last paid to:

Date: ~~25~~ 20 ~~30~~

Remarks:

19 Apr. 1908

Yr. Qr. Day. Amount.	Yr. Qr. Day. Amount.	Yr. Qr. Day. Amount.	Yr. Qr. Day. Amount.	Yr. Qr. Day. Amount.	Yr. Qr. Day. Amount.
1907. 1	1911. 1 8	1915. 1 4 38	1919. 1 4 75	1923. 1 4 89	1927. 1
1907. 2	1911. 2 3	1915. 2 4 38	1919. 2 4 75	1923. 2	1927. 2
1907. 3	1911. 3 8	1915. 3 4 36	1919. 3 4 75	1923. 3	1927. 3
1907. 4	1911. 4 8	1915. 4 4 38	1919. 4 4 75	1923. 4	1927. 4
1908. 1	1912. 1	1916. 1 4 36	1920. 1 4 75	1924. 1	1928. 1
1908. 2	1912. 2 8	1916. 2 4 36	1920. 2 4 75	1924. 2	1928. 2
1908. 3	1912. 3 8	1916. 3 4 36	1920. 3 4 90.50	1924. 3	1928. 3
1908. 4	1912. 4 9	1916. 4 20 14.93	1920. 4 4 90	1924. 4	1928. 4
1909. 1	1913. 1 4	1917. 1 4 60	1921. 1 4 90	1925. 1	1929. 1
1909. 2	1913. 2 4	1917. 2 4 60	1921. 2 4 90	1925. 2	1929. 2
1909. 3	1913. 3 4	1917. 3 4 60.67	1921. 3 4 90	1925. 3	1929. 3
1909. 4	1913. 4 4 36	1917. 4 4 60	1921. 4	1925. 4	1929. 4
1910. 1 8	1914. 1 4 36	1918. 1 4 75	1922. 1	1926. 1	1930. 1
1910. 2 13	1914. 2 4 36	1918. 2 4 75	1922. 2 GROUP 2	1926. 2	1930. 2
1910. 3 8	1914. 3 4 36	1918. 3 4 75	1922. 3	1926. 3	1930. 3
1910. 4 15	1914. 4 4 36	1918. 4 4 75	1922. 4	1926. 4	1930. 4

NAME:

*Catherine Crawford*

Certificate No.

*570750*

Last paid to:

NOV 4 1908 Rate: 12

Remarks:

**DEAD**

Yr. Qr. Day. Amount.	Yr. Qr. Day. Amount.	Yr. Qr. Day. Amount.	Yr. Qr. Day. Amount.	Yr. Qr. Day. Amount.	Yr. Qr. Day. Amount.
1907. 1 125	1911. 1 8 36	1915. 1	1919. 1	1923. 1	1927. 1
1907. 2	1911. 2 10 36	1915. 2	1919. 2	1923. 2	1927. 2
1907. 3	1911. 3 14 36	1915. 3	1919. 3	1923. 3	1927. 3
1907. 4	1911. 4 9 36	1915. 4	1919. 4	1923. 4	1927. 4
1908. 1	1912. 1 10 36	1916. 1	1920. 1	1924. 1	1928. 1
1908. 2	1912. 2 7 36	1916. 2	1920. 2	1924. 2	1928. 2
1908. 3	1912. 3 20 36	1916. 3	1920. 3	1924. 3	1928. 3
1908. 4	1912. 4 11 36	1916. 4	1920. 4	1924. 4	1928. 4
1909. 1 12 36	1913. 1 4	1917. 1	1921. 1	1925. 1	1929. 1
1909. 2 12 36	1913. 2 4	1917. 2	1921. 2	1925. 2	1929. 2
1909. 3 9 36	1913. 3 <b>DEAD</b>	1917. 3	1921. 3	1925. 3	1929. 3
1909. 4 9 36	1913. 4	1917. 4	1921. 4	1925. 4	1929. 4
1910. 1 9 36	1914. 1	1918. 1	1922. 1	1926. 1	1930. 1
1910. 2 9 36	1914. 2	1918. 2	1922. 2	1926. 2	1930. 2
1910. 3 9 36	1914. 3	1918. 3	1922. 3	1926. 3	1930. 3
1910. 4 12 36	1914. 4	1918. 4	1922. 4	1926. 4	1930. 4

(3-P. A. 2)

NAME: *Crawford Catherine* 11,413

Certificate No. *614538* ARMY WIDOW. Law: **ACT OF MAY 1, 1920**  
~~Act of June 27, 1900.~~

Name of Soldier: *Robert B.*

Service: *Sgt G. 56 O. I.*

ISSUES.				MINORS—\$2 PER MONTH ADDITIONAL.		
CLASS.	RATE.	DATE OF COMMENCEMENT.	DATE OF CERTIFICATE.	NAME.	COMMENCEMENT.	ENDING.
		<i>8 Dec 1905</i>	<i>18 May 1908</i>	<i>Inc. 30</i>	<i>May 1, 1920</i>	
Increased to \$12.00 per month from April 19th 1903 by act of that date.						
From <i>NOV 25</i> OCTOBER 6, 1917						

Transferred from: *Columbus.* Transferred to:

Remarks:

Former Roll No.

6-679

(3-P. A. 2)

NAME: *Crawford Catherine*

Certificate No. *6859311* ARMY WIDOW. Law: **ACT APRIL 19, 1908**

Name of Soldier: *Robert O*

Service: *1 Lt B 88 Ill Inf*

ISSUES.				MINORS—\$2 PER MONTH ADDITIONAL.		
CLASS.	RATE.	DATE OF COMMENCEMENT.	DATE OF CERTIFICATE.	NAME.	COMMENCEMENT.	ENDING.
<i>82</i>		<i>3 May 1909</i>	<i>23 July 1909</i>			
<i>INC. 20</i>		<i>SEPTEMBER 8, 1916</i>				

Transferred from: *CHICAGO* Transferred to:

Remarks: *Check No 4016550 Dated APR 4 1917 Canceled*

Former Roll No.

6-679

NOV 2 1916



NAME: *Catherine Crawford* Act of Apr. 19, 1908 Certificate No. *644,538*  
 11,413

Last paid to: Rate: ~~25~~ **30** Remarks: **ACT OF MAY 1, 1920**

Yr. Qr. Day. Amount.	Yr. Qr. Day. Amount.	Yr. Qr. Day. Amount.	Yr. Qr. Day. Amount.	Yr. Qr. Day. Amount.	Yr. Qr. Day. Amount.
1907. 1 36	1911. 1 9 36	1915. 1 4 36	1919. 1 4 75	1923. 1 4 90	1927. 1
2 36	2 36	2 4 36	2 4 75	2 4 90	2 36
3 36	3 8 36	3 4 36	3 4 75	3 4 30	3 36
4 36	4 36	4 4 36	4 4 75	4 4 30	4 36
1908. 1 36	1 14 36	1 4 36	1 4 75	1 4 30	1928. 1
2 36	2 8 36	2 4 36	2 4 75	2 4 30	2 36
3 36	3 9 36	3 4 36	3 4 95.50	3 4 30	3 36
4 36	4 4 36	4 4 36	4 4 90	4 4 30	4 36
1909. 1 36	1 4 36	1 4 36	1 4 90	5 1 4	1929. 1
2 36	2 4 36	2 4 36	2 4 90	2	2 36
3 36	3 4 36	3 4 36	3 4 90	3	3 36
4 36	4 4 36	4 4 61.13	4 4 90	4	4 36
1910. 1 36	1 4 36	1 4 75	1 4 90	1	1930. 1
2 36	2 4 36	2 4 75	2 4 90	2	2 36
3 36	3 4 36	3 4 75	3 4 90	3	3 36
4 36	4 4 36	4 4 75	4 4 90	4	4 36

NAME: *Catherine Crawford* 1928<sup>a</sup> Certificate No. *685931*

Last paid to: Rate: *17* **20** Remarks:

Yr. Qr. Day. Amount.	Yr. Qr. Day. Amount.	Yr. Qr. Day. Amount.	Yr. Qr. Day. Amount.	Yr. Qr. Day. Amount.	Yr. Qr. Day. Amount.
1907. 1	1911. 1 13 HEO	1915. 1 4 36	1919. 1	1923. 1	1927. 1
2	2 19 SER	2 4 36	2	2	2 36
3	3 14 SER	3 4 36	3	3	3 36
4	4	4 4 36	4	4	4 36
1908. 1 36	1 4/3 36	1 4 36	1	1	1 36
2 36	2 10 M.A.	2 4 36	2	2	2 36
3 36	3 20 LBL	3 4 36	3	3	3 36
4 36	4 10/30 36	4 NOV 4 9 36	4	4	4 36
1909. 1	1 4 LG	1 4 60	1	1	1 36
2	2 4	2 <del>4 60</del>	2	2	2 36
3 9/2 24 <sup>40</sup>	3 4	3 GROUP 1	3	3	3 36
4 27	4	4	4	4	4 36
1910. 1 28 A. M. F	1 4 36	1	1	1	1 36
2 13 S. E. R.	2 4 36	2	2	2	2 36
3 11 N. D. B.	3 4 36	3	3	3	3 36
4	4 4 36	4	4	4	4 36

(S-P. A. 2)

**NAME:** Crawford, Catherine E

**Certificate No.:** 389611 **ARMY WIDOW.** **Law:** GENERAL LAW

**Name of Soldier:** Crawford, John A

**Service:** Pt. Co M 8" Mo. S M. Vbar

ISSUES.				MINORS—\$3 PER MONTH ADDITIONAL.		
CLASS.	RATE.	DATE OF COMMENCEMENT.	DATE OF CERTIFICATE.	NAME.	COMMENCEMENT.	ENDING.
	12	6 Nov. 1892	5 Dec. 1907			
<b>Fees:</b>						
<b>Transferred from:</b>				<b>Transferred to:</b>		
<b>Died:</b> 5 Nov. 1910		<b>Bureau notified:</b> NOV 21 1910				
<b>Remarks:</b>				Main order dated 12/1/10		
<b>Former Roll No.:</b> 2451						

6-679

(S-P. A. 2)

**NAME:** Crawford, Catherine L

**Certificate No.:** 5182193 **ARMY WIDOW.** **Law:** 19 Apr. 1908

**Name of Soldier:** Crawford, Jeremiah W

**Service:** Pr Lt C 23/ Mg 2 I

ISSUES.				MINORS—\$2 PER MONTH ADDITIONAL.		
CLASS.	RATE.	DATE OF COMMENCEMENT.	DATE OF CERTIFICATE.	NAME.	COMMENCEMENT.	ENDING.
	12	19 Apr. 1908	13 Aug 1901			
<b>Fees:</b>						
<b>Transferred from:</b> TOPEKA, KANSAS.				<b>Transferred to:</b>		
<b>Died:</b> 22 Mar 1913		<b>Bureau notified:</b> JUN 2 - 1913				
<b>Remarks:</b>						
<b>Former Roll No.:</b> 148						

6-679





NAME: *Crawford, Cathrine A* (3-P. A. 4)  
**MOTHER 25A**

Certificate No. *684217* **ARMY DEPENDENT.** Law: **WAR WITH SPAIN.**

Name of Soldier: *William F*

Service: *Sgt M. 7th U.S. Cav*

**ISSUES.**

CLASS.	RATE.	DATE OF COMMENCEMENT.	DATE OF CERTIFICATE.	CLASS.	RATE.	DATE OF COMMENCEMENT.	DATE OF CERTIFICATE.
		<i>12 May 24-1907</i>	<i>June 25-1909</i>				
	<i>20</i>	<i>SEP 1 1922</i>					

Fees:

Transferred from: **PHILADELPHIA** Transferred to:

Died: Bureau notified:

Remarks:

Former Roll No. *15* Home:

6-602

NAME: *Crawford, Cathrine A* (3-P. A. 4)  
**MOTHER**

Certificate No. *684217* **ARMY DEPENDENT** Law: **WAR WITH SPAIN.**

Name of Soldier: *William F*

Service: *Sgt M. 7th U S Cav*

**ISSUES**

CLASS	RATE	DATE OF COMMENCEMENT	DATE OF CERTIFICATE	CLASS	RATE	DATE OF COMMENCEMENT	DATE OF CERTIFICATE
	<i>20</i>	<i>Sept 1, 1922</i>					

Died *Oct 15, 1925 - Pa*

Reported *NOV 14 1925*

Remarks:



NAME: 25.a		CATHRINE A CRAWFORD		MOTHER		Certificate No. 684217	
Last paid to:		Rate: 12 30		Remarks: WAR WITH SPAIN.			
Yr. Qr. Day.	Amount.	Yr. Qr. Day.	Amount.	Yr. Qr. Day.	Amount.	Yr. Qr. Day.	Amount.
1907. 1		1911. 1	7 36	1915. 1	4 36	1919. 1	4 36
1907. 2		1911. 2	10 36	1915. 2	4 36	1919. 2	4 36
1907. 3		1911. 3	9 36	1915. 3	4 36	1919. 3	4 36
1907. 4		1911. 4	9 36	1915. 4	4 36	1919. 4	4 36
1908. 1		1912. 1	7	1916. 1	4 36	1920. 1	4 36
1908. 2		1912. 2	7	1916. 2	4 36	1920. 2	4 36
1908. 3		1912. 3	20	1916. 3	4 36	1920. 3	4 36
1908. 4		1912. 4	6	1916. 4	4 36	1920. 4	4 36
1909. 1		1913. 1	4	1917. 1	4 36	1921. 1	4 36
1909. 2		1913. 2	4	1917. 2	4 36	1921. 2	4 36
1909. 3		1913. 3	4	1917. 3	4 36	1921. 3	4 36
1909. 4		1913. 4	4 36	1917. 4	4 36	1921. 4	4 36
1910. 1	7 36	1914. 1	4 36	1918. 1	4 36	1922. 1	4 36
1910. 2	18 36	1914. 2	4 36	1918. 2	4 36	1922. 2	4 36
1910. 3	6 36	1914. 3	4 36	1918. 3	4 36	1922. 3	4 36
1910. 4	7 36	1914. 4	4 36	1918. 4	4 36	1922. 4	4 36

NAME: CATHRINE A CRAWFORD		MOTHER		Certificate No. 684217		WAR WITH SPAIN						
Fees		684217		GROUP 2								
RATE-	20	20	20	80	1927	1928	1929	1930	1931	1932	1933	1934
	1923	1924	1925	1926								
JANUARY		4	4									
FEBRUARY		4	4									
MARCH		4	4									
APRIL	4	4	4									
MAY	4	4	4									
JUNE	4	4	4									
JULY	4	4	4									
AUGUST	4	4	4									
SEPTEMBER	4	4	4									
OCTOBER	4	4	4									
NOVEMBER	4	4	<del>4</del>									
DECEMBER	4	4										

CHECK CANCELED

NAME: *Crawford Celestia A* (3-P. A. 2.)

Certificate No. *574146* ARMY WIDOW. Law: GENERAL LAW

Name of Soldier: *Daniel* 604

Service: *Cri 936 Inf*

ISSUES. MINORS—\$2 PER MONTH ADDITIONAL.

CLASS.	RATE.	DATE OF COMMENCEMENT.	DATE OF CERTIFICATE.	NAME.	COMMENCEMENT.	ENDING.
		<i>12 Jan 1912</i>	<i>11 Dec 1912</i>			

Fees:

Transferred from: Transferred to:

Died: Bureau notified:

Remarks: *Bentonsport Iowa*

Former Roll No. *997* 6-679

NAME: CRAWFORD, CHARLES (3-P. A. 5.)

Certificate No. 15799 NAVY INVALID. Law: *Act of May 11, 1918 Act of Feb. 6, 1907.*

Service: *Lds., U. S. S., Queen, Catskill and Princeton.*

Disability:

ISSUES.

CLASS.	RATE.	DATE OF COMMENCEMENT.	DATE OF CERTIFICATE.	CLASS.	RATE.	DATE OF COMMENCEMENT.	DATE OF CERTIFICATE.
<del>Ordn</del>	<del>6</del>	<del>Feb. 12, 1891</del>	<del>Mar. 5, 1892</del>	REISSUE	10	MAY 21 1912	OCT 8 1912
<del>Reis</del>	<del>6</del>	<del>Feb. 18, 1891</del>	<del>July 11, 1898</del>	<del>Inc.</del>	<del>25</del>	<del>27 May, 1913</del>	
<del>Inc</del>	<del>8</del>	<del>Oct. 13, 1897</del>	<del>Oct. 14, 1904</del>	<del>Inc.</del>	<del>50</del>	<del>May 1, 1920</del>	
<del>Reis</del>	<del>10</del>	<del>Aug. 5, 1904</del>	<del>June 1, 1907</del>	Inc	72	Dec 29-1921	MAY 15 1922
<del>Reis</del>	<del>10</del>	<del>Feb. 31, 1907</del>	<del>June 1, 1907</del>				

Fees:

Transferred from: *San Francisco, Washington, D. C., Philadelphia, Pa., Aug. 22, 1911*

Transferred to:

Died: *Dec 16, 1922* Bureau notified: *3-1081-2 JAN 6 1923*

Remarks: *Accrued order dated APR 2 1923 14 Hillside Ave, Plymouth Pa*

Form *JUN 6 1922 APR 12 1923 ORIGINAL* 6-679



NAME:

*Celestia G. Crawford*

Certificate No.

540146

Last paid 4 APR 1908

Rate:

12

Remarks:

Yr. Qr. Day.	Amount.	Yr. Qr. Day.	Amount.	Yr. Qr. Day.	Amount.	Yr. Qr. Day.	Amount.	Yr. Qr. Day.	Amount.	Yr. Qr. Day.	Amount.
1907. 1		1911. 1	11	1915. 1		1919. 1		1923. 1		1927. 1	
1907. 2		1911. 2	11	1915. 2		1919. 2		1923. 2		1927. 2	
1907. 3		1911. 3	11	1915. 3		1919. 3		1923. 3		1927. 3	
1907. 4		1911. 4	11	1915. 4		1919. 4		1923. 4		1927. 4	
1908. 1		1912. 1	11	1916. 1		1920. 1		1924. 1		1928. 1	
1908. 2		1912. 2	11	1916. 2		1920. 2		1924. 2		1928. 2	
1908. 3	15 80	1912. 3	GROUP 1	1916. 3		1920. 3		1924. 3		1928. 3	
1908. 4	13 36	1912. 4	Des Moines.	1916. 4		1920. 4		1924. 4		1928. 4	
1909. 1	11	1913. 1		1917. 1		1921. 1		1925. 1		1929. 1	
1909. 2	8	1913. 2		1917. 2		1921. 2		1925. 2		1929. 2	
1909. 3	12	1913. 3		1917. 3		1921. 3		1925. 3		1929. 3	
1909. 4	12	1913. 4		1917. 4		1921. 4		1925. 4		1929. 4	
1910. 1	12	1914. 1		1918. 1		1922. 1		1926. 1		1930. 1	
1910. 2	11	1914. 2		1918. 2		1922. 2		1926. 2		1930. 2	
1910. 3	11	1914. 3		1918. 3		1922. 3		1926. 3		1930. 3	
1910. 4	11	1914. 4		1918. 4		1922. 4		1926. 4		1930. 4	

NAME:

CHARLES CRAWFORD

Act of Mar 11, 1912.

Certificate No.

15799

Last paid by: AUG. 4, 1911

Rate:

~~12~~ 72

Yr. Qr. Day.	Amount.	Yr. Qr. Day.	Amount.	Yr. Qr. Day.	Amount.	Yr. Qr. Day.	Amount.	Yr. Qr. Day.	Amount.	Yr. Qr. Day.	Amount.
1907. 1		1911. 1		1915. 1	4 60	1919. 1	4 105	1923. 1	9 4 216	1927. 1	
1907. 2		1911. 2		1915. 2	4 60	1919. 2	4 105	1923. 2	8 4 72	1927. 2	
1907. 3		1911. 3	72/22/11	1915. 3	4 60	1919. 3	4 105	1923. 3	8 4 72	1927. 3	
1907. 4		1911. 4	12 H.H.	1915. 4	4 60	1919. 4	4 105	1923. 4	12 4 72	1927. 4	
1908. 1		1912. 1	6 36	1916. 1	4 60	1920. 1	4 105	1924. 1	<del>12</del> CANCEL	1928. 1	
1908. 2		1912. 2	7 36	1916. 2	4 60	1920. 2	4 105	1924. 2	NO CHECK DRAWN	1928. 2	
1908. 3		1912. 3	OCT 21 36	1916. 3	4 60	1920. 3	4 166 <sup>30</sup>	1924. 3	DEAD	1928. 3	
1908. 4		1912. 4	4	1916. 4	4 60	1920. 4	4 150	1924. 4	25-31 <sup>20</sup>	1928. 4	
1909. 1		1913. 1	4	1917. 1	4 60	1921. 1	4 150	1925. 1		1929. 1	
1909. 2		1913. 2	194 478	1917. 2	4 60	1921. 2	4 150	1925. 2		1929. 2	
1909. 3		1913. 3	4	1917. 3	4 68 <sup>12</sup>	1921. 3	4 150	1925. 3		1929. 3	
1909. 4		1913. 4	4 60	1917. 4	4 72	1921. 4	4 150	1925. 4		1929. 4	
1910. 1		1914. 1	4 60	1918. 1	4 72	1922. 1	4 150 <sup>67</sup>	1926. 1		1930. 1	
1910. 2		1914. 2	4 60	1918. 2	4 72	1922. 2	74 150	1926. 2		1930. 2	
1910. 3		1914. 3	4 60	1918. 3	4 102 <sup>80</sup>	1922. 3	GROUP 3 PAID	1926. 3		1930. 3	
1910. 4		1914. 4	4 60	1918. 4	4 105	1922. 4	TO JUNE 4	1926. 4		1930. 4	

NAME: *Crawford Charles* (3-P. A. S.) 47. 287

Certificate No. *15799* | **NAVY INVALID.** | Law: **ACT OF FEB. 6, 1907.**

Service: *Ldsman U.S.S. "Queen" "Catskill" & "Princeton"*

Disability:

**ISSUES.**

CLASS.	RATE.	DATE OF COMMENCEMENT.	DATE OF CERTIFICATE.	CLASS.	RATE.	DATE OF COMMENCEMENT.	DATE OF CERTIFICATE.
REISSUE	12	<i>Feb 21/07</i>	<i>June 1/07</i>				

Fees:

Transferred from: *Chicago-2/15/00.* | Transferred to: *D.C. - AUG 22 1911*

Died: | Bureau notified:

Remarks: **From ACT OF JUNE 27, 1890.**

Former Roll No. | Home:

6-677

NAME: *Crawford Charles* (3-P. A. L.)

Certificate No. *425232* | **ARMY INVALID.** | Law: **General Law.**

Service: *1 1/2 yrs*

Disability:

**ISSUES.**

CLASS.	RATE.	DATE OF COMMENCEMENT.	DATE OF CERTIFICATE.	CLASS.	RATE.	DATE OF COMMENCEMENT.	DATE OF CERTIFICATE.
<i>Inc 24</i>		<i>10/1/18</i>	<i>2 Dec 19</i>				

Fees:

Transferred from: *Columbus,* | Transferred to:

Died: *Jan 4. 1918.* | Bureau notified: **JAN 31 1918**

Remarks: *Jan 4 1918. Assigned order dated MAR 28 1918*

*of Carrie L. Crawford Coldwater Mich*

Former Roll No. *241* | **APR 5 1918 ORIGINAL** | Home:

6-681



NAME: 47 Charles Crawford				Certificate No. 15,799			
Last paid to: 287				Rate: 12:			
				Remarks: ACT OF FEB. 6, 1907.			
Yr.	Qr.	Day.	Amount.	Yr.	Qr.	Day.	Amount.
1907.	1			1911.	1	7	36
	2	7/3	487		2	6	36
	3	8	36		3	9	36
	4	7	36		4		
1908.	1	6	36		1	GROUP 2	
	2	6	36		2		
	3	7	36		3		
	4	7	36		4		
1909.	1	8	36		1		
	2	7	36		2		
	3	9	36		3		
	4	8	36		4		
1910.	1	7	36		1		
	2	7	36		2		
	3	9	36		3		
	4	8	36		4		

NAME: Charles Crawford				Certificate No. 15,799			
Last paid to:				Rate:			
				Remarks: 56.605			
Yr.	Qr.	Day.	Amount.	Yr.	Qr.	Day.	Amount.
1907.	1			1911.	1	9	72
	2				2	9	72
	3				3	9	72
	4				4	9	72
1908.	1				1	9	72
	2				2		
	3				3	12	72
	4	8			4	4	72
1909.	1	10	72		1	4	72
	2				2	4	72
	3	10	72		3	4	72
	4				4	4	72
1910.	1	10	72		1	4	72
	2	10	72		2	4	72
	3	10	72		3	4	72
	4	9	72		4	4	72
							DEAD

NAME: *Crawford Charles* (S-P. A. 1.) *5975*

Certificate No. *717 331* ARMY-INVALID. Law: ~~ACT OF JUNE 27, 1900~~

Service: *P. G. 155 Ind* ACT OF MAY 11, 1913

Disability: ACT OF MAY 1, 1920

ISSUES.

CLASS.	RATE.	DATE OF COMMENCEMENT.	DATE OF CERTIFICATE.	CLASS.	RATE.	DATE OF COMMENCEMENT.	DATE OF CERTIFICATE.
<del>8</del>	<del>18</del>	<del>Feb 95</del>	<del>March 95</del>	18	19	July 20	
<del>15</del>	<del>21</del>	<del>July 16</del>		21	19	July 25 17	MAY 1913
	30			30		JUN 10 1918	

Inc. 50 May 1, 1920

Transferred from: INDIANAPOLIS, IND. Transferred to:

Died: Bureau notified:

Remarks:

Former Roll No. *Act 5975* Home:

6-681

NAME: *Crawford, Charles* (S-P. A. 1a) ACT OF JULY 3, 1926

Certificate No. *717 331* ARMY INVALID. Law: Act of May 1, 1920

Service: *Pt G, 155th Ind Inf*

Disability:

CLASS	RATE	DATE OF COMMENCEMENT	DATE OF CERTIFICATE	HOMES - Admitted	Discharged
	50	May 1, 1920			
	65	AUG 4 1926			

Died *Nov 11 1927* Reported DEC 13 1927

Remarks: *can*

*Nov 11 1927 Accrued pay for dated APR 6 - 1928 payable to widow *Harriet L Crawford* Michigan City Indiana*

*1002 W 8 ST Michigan City Indiana*



NAME:

Charles Crawford

ACT OF MAY 1, 1920

717331

Last paid to:

Rate:

8 1/2 \$50 MAY 11, 1912

Yr. Qr. Day.	Amount.	Yr. Qr. Day.	Amount.	Yr. Qr. Day.	Amount.	Yr. Qr. Day.	Amount.	Yr. Qr. Day.	Amount.	Yr. Qr. Day.	Amount.
1907. 1		1911. 1	7 24	1915. 1	4 39	1919. 1	4 90	1923. 1	4 50	1927. 1	
2		2	6 24	2	4 39	2	4 90	2	4 50	2	
3		3	7 24	3	4 39	3	4 90	3	4 50	3	
4		4	7 24	4	4 39	4	4 90	4	4 50	4	
1908. 1		1912. 1	7 24	1916. 1	4 39	1920. 1	4 90	1924. 1	4 50	1928. 1	
2		2	7 24	2	4 39	2	4 90	2	4 50	2	
3		3	7 24	3	5 40	3	4 152	3	4 50	3	
4		4	7 24	4	4 45	4	4 150	4		4	
1909. 1		1913. 1	4	1917. 1	4 45	1921. 1	4 150	1925. 1		1929. 1	
2		2	4 47	2	4 45	2	4 150	2		2	
3	4 24	3	4 39	3	4 45	3	4 150	3		3	
4	6 24	4	4 39	4	4 45	4	4 150	4		4	
1910. 1	7 24	1914. 1	4 39	1918. 1	4 45	1922. 1	4 150	1926. 1		1930. 1	
2	6 24	2	4 39	2	4 45	2	4 150	2		2	
3	6 24	3	4 39	3	4 45	3	4 150	3		3	
4	7 24	4	4 39	4	4 90	4		4		4	
GROUP 2 PAID TO AUG. 4, 1924											

NAME CHARLES CRAWFORD

ACT OF JULY 3, 1926

Certificate No.

717331

Act of May 1, 1920

Fees

GROUP - 2

RATE-	50			65								
	1923	1924	1925	1926	1927	1928	1929	1930	1931	1932	1933	1934
JANUARY		4 50	4 50	4 50	4 65							
FEBRUARY		4 50	4 50	4 50	4 65							
MARCH		4 50	4 50	4 50	4 65							
APRIL	4	4 50	4 50	4 50	4 65							
MAY	4	4 50	4 50	4 50	4 65							
JUNE	4 50	4 50	4 50	4 50	4 65							
JULY	4 50	4 50	4 50	4 50	4 65							
AUGUST	4 50	4 50	4 50	4 50	4 65							
SEPTEMBER	4 50	4 50	4 50	4 65	4 65							
OCTOBER	4 50	4 50	4 50	4 65	4 65							
NOVEMBER	4 50	4 50	4 50	4 65	4 65							
DECEMBER	4 50	4 50	4 50	4 65	4 65							

DEAD

14 17 33

CHECK CANCELED

NAME: Crawford Charles 504. (P. A. 1.)

Certificate No. 1036747. ARMY INVALID. Law: War with Spain.

Service: Cpl M 157 Ind.

Disability: Dis Heart

**ISSUES.**

CLASS.	RATE.	DATE OF COMMENCEMENT.	DATE OF CERTIFICATE.	CLASS.	RATE.	DATE OF COMMENCEMENT.	DATE OF CERTIFICATE.
<del>10</del>	<del>12</del>	<del>Dec 98</del>	<del>Jan 1902</del>	Inc.	30	Dec 24 - 1913	FEB 9 1914
<del>Inc</del>	<del>148</del>	<del>Sept 09</del>	<del>11 Oct 09</del>				
<del>Inc</del>	<del>1719</del>	<del>Oct 19</del>	<del>2 Nov 10</del>				

Fees: No fee  
2. H. N. Love 11/2/10 No fee

Transferred from: INDIANAPOLIS, Transferred to:

Died: Bureau notified:

Remarks:

Former Roll No. 456 Home:

6-681

NAME: Crawford, Charles 113 '208

Certificate No. 1,098,448. ARMY INVALID. Law: ACT OF MAY 11, 1912.  
~~ACT OF FEB. 6, 1907~~

Service: Pt. B, 97" Pa. ACT OF MAY 1, 1920

Disability:

**ISSUES.**

CLASS.	RATE.	DATE OF COMMENCEMENT.	DATE OF CERTIFICATE.	CLASS.	RATE.	DATE OF COMMENCEMENT.	DATE OF CERTIFICATE.
REISSUE	12	Jan. 30/09	Feb. 20/09		30	JUN 10 1918	
"	13	Aug 29/12					
	15	Jan 15/13		Inc.	50	May 1, 1920	
	18	Jan 15/17	May 27/13				
	21	Jan 15/22					

Transferred from: PHILADELPHIA Transferred to:

Died: Bureau notified:

Remarks: From ACT OF JUNE 27, 1890.

Former Roll No. Home:

6-681



NAME: Charles Crawford					Certificate No. 1036747														
Last paid to:					Rate: <del>10.75</del> 30					Remarks: War with Spain.									
Yr.	Qr.	Day.	Amount.	Yr.	Qr.	Day.	Amount.	Yr.	Qr.	Day.	Amount.	Yr.	Qr.	Day.	Amount.	Yr.	Qr.	Day.	Amount.
1907.	1			1911.	1	4	90	1915.	1	4	90	1919.	1	4	90	1923.	1	4	30
	2				2	4	90		2	4	90		2	4	90		2	4	30
	3				3	4	90		3	4	90		3	4	90		3	4	30
	4				4	4	90		4	4	90		4	4	90		4	4	30
1908.	1			1912.	1	4	90	1916.	1	4	90	1920.	1	4	90	1924.	1	4	30
	2				2	4	90		2	4	90		2	4	90		2	4	30
	3				3	4	90		3	4	90		3	4	90		3	4	30
	4				4	4	90		4	4	90		4	4	90		4	4	30
1909.	1			1913.	1	4	90	1917.	1	4	90	1921.	1	4	90	1925.	1	4	30
	2				2	4	90		2	4	90		2	4	90		2	4	30
	3	4	30		3	4	90		3	4	90		3	4	90		3	4	30
	4	6	37.47		4	4	90		4	4	90		4	4	90		4	4	30
1910.	1	7	42	1914.	1	4	90	1918.	1	4	90	1922.	1	4	90	1926.	1	4	30
	2	6	42		2	4	90		2	4	90		2	4	90		2	4	30
	3	6	42		3	4	90		3	4	90		3	4	90		3	4	30
	4	7	42		4	4	90		4	4	90		4	4	90		4	4	30

NAME: 113 Charles Crawford					ACT OF MAY 1, 1920 Certificate No. 1098448														
Last paid to: 208					Rate: <del>12.15</del> 50					Remarks: MAY 11, 1912									
Yr.	Qr.	Day.	Amount.	Yr.	Qr.	Day.	Amount.	Yr.	Qr.	Day.	Amount.	Yr.	Qr.	Day.	Amount.	Yr.	Qr.	Day.	Amount.
1907.	1			1911.	1	8	36	1915.	1	4	45	1919.	1	4	90	1923.	1	4	50
	2				2	6	36		2	4	45		2	4	90		2	4	50
	3				3	8	36		3	4	45		3	4	90		3	4	50
	4				4	7	36		4	4	45		4	4	90		4	4	50
1908.	1			1912.	1	7	36	1916.	1	4	45	1920.	1	4	90	1924.	1	4	50
	2				2	7	36		2	4	45		2	4	90		2	4	50
	3				3	9	36		3	4	45		3	4	152		3	4	50
	4				4	7	36		4	4	45		4	4	150		4	4	50
1909.	1			1913.	1	4	36	1917.	1	4	46 <sup>90</sup>	1921.	1	4	150	1925.	1	4	50
	2	12	36 <sup>80</sup>		2	4	36 <sup>1543</sup>		2	4	54		2	4	150		2	4	50
	3	6	36		3	4	45		3	4	54		3	4	150		3	4	50
	4	6	36		4	4	45		4	4	54		4	4	150		4	4	50
1910.	1	7	36	1914.	1	4	45	1918.	1	4	54	1922.	1	4	150	1926.	1	4	50
	2	6	36		2	4	45		2	4	54		2	4	150		2	4	50
	3	8	36		3	4	45		3	4	54		3	4	150		3	4	50
	4	7	36		4	4	45		4	4	90		4	4	150		4	4	50

NAME **Crawford, Charles** (3-P. A. 1a)

Certificate No. **1098 448** | **ARMY INVALID** | Law: **Act of May 1, 1920**

Service **Pt B, 97th Pa Inf**

Disability

CLASS	RATE	DATE OF COMMENCEMENT	DATE OF CERTIFICATE	HOMES—Admitted	Discharged
	50	May 1, 1920			
Inc	72	June 1, 1924	Feb 18, 1925		

Died *June 21, 1926* | Reported **JUL 13 1926**

Remarks: *chk*

**FEB 24 1925**

NAME: **Crawford, Charles** (3-P. A. 1.)

Certificate No. **1.160.394** | **ARMY INVALID.** | Law: **ACT OF MAY 11, 1912.** **208-a**  
**ACT OF FEB. 6, 1907.**

Service: **Corp. K, 197<sup>th</sup> Pa.**

Disability:

**ISSUES.**

CLASS.	RATE.	DATE OF COMMENCEMENT.	DATE OF CERTIFICATE.	CLASS.	RATE.	DATE OF COMMENCEMENT.	DATE OF CERTIFICATE.
ORIGINAL	12	Nov. 6/09	May 6/10				
REISSUE	21	July 20/12	May 20/13				
	27	Aug 8/15					

Fees:

Transferred from: | Transferred to:

Died: **8/24/13.** | Bureau notified: **SEP 22 1913**

Remarks:

Former Roll No. | Home:

6-681



NAME CHARLES CRAWFORD

Certificate No. 1098448

Act of May 1, 1920

Fees

GROUP 2

RATE-	50-	50-	72									
	1923	1924	1925	1926	1927	1928	1929	1930	1931	1932	1933	1934
JANUARY		4 50	4 50	4 72								
FEBRUARY		4 50	4 50	4 72								
MARCH		4 50	4 50	4 72								
APRIL	4	4 50	4 72	4 72								
MAY	4	4 50	4 72	4 72								
JUNE	4 50	4 50	4 72	4 72								
JULY	4 50	4 50	4 72	<del>4 72</del>								
AUGUST	4 50	4 50	4 72									
SEPTEMBER	4 50	4 50	4 72									
OCTOBER	4 50	4 50	4 72									
NOVEMBER	4 50	4 50	4 72									
DECEMBER	4 50	4 50	4 72									

CHECKS CANCELED

NAME: 208-a Charles Crawford

Certificate No. 1.160.394

Last paid to: Rate: \$21.50

ACT OF MAY 11, 1912

Yr.	Qr.	Day.	Amount.	Yr.	Qr.	Day.	Amount.	Yr.	Qr.	Day.	Amount.	Yr.	Qr.	Day.	Amount.	Yr.	Qr.	Day.	Amount.
1907.	1			1911.	1	4	88	1915.	1			1919.	1			1923.	1		
	2				2	5	88		2				2				2		
	3				3	4	88		3				3				3		
	4				4	6	88		4		INC.		4				4		
1909.	1			1912.	1	5	36	1916.	1			1920.	1			1924.	1		
	2				2	4	36		2				2				2		
	3				3	6	36		3				3				3		
	4				4	6	36		4				4				4		
1909.	1			1913.	1	4	36	1917.	1			1921.	1			1925.	1		
	2				2	4	36 = 8993		2				2				2		
	3				3	4	6450		3				3				3		
	4				4				4				4				4		
1910.	1			1914.	1	GROUP 2		1918.	1			1922.	1			1926.	1		
	2	24	7120		2				2				2				2		
	3	4	36		3				3				3				3		
	4	5	88		4				4				4				4		

NAME: *Crawford Charles* (3-P. A. 1.)

Certificate No. *1207.034* ARMY INVALID. Law: ACT OF JUNE 5, 1920

Service: *P. S. 9<sup>th</sup> Pa. Inf.*

Disability:

ISSUES.

CLASS.	RATE.	DATE OF COMMENCEMENT.	DATE OF CERTIFICATE.	CLASS.	RATE.	DATE OF COMMENCEMENT.	DATE OF CERTIFICATE.
<i>Orig</i>	<i>12</i>	<i>June 10, 1921</i>	<i>Aug 12, 1922</i>				
From <i>Wm Fletcher &amp; Co. 9/1/22</i>							
Transferred from: <b>GROUP 3</b>				Transferred to: <i>1-1</i>			
Died:				Bureau notified:			
Remarks:							
Former Roll No.:				Home:			

2-681

NAME: Crawford, Charles Act of June 2, 1930 (3-P. A. 1.)

Certificate No. 1581712 ARMY INVALID Law: ACT OF MAY 1, 1926 INVALID

Service: Pvt 18 U S Coast Art

Disability:

CLASS	RATE	DATE OF COMMENCEMENT	DATE OF CERTIFICATE	HOMES—Admitted	Discharged	Remarks
Orig	30	Jan 14 1929	May 13 1929 <sup>2</sup>			
Inc	35	June 11 1930 ✓	Aug 9 1930			
Inc	40	June 11 1930	Sept 16 1930			
				Died <i>Aug. 19, 1930</i> <sup>A.C.</sup>   Reported <i>OCT 14 1930</i>		

2-681



NAME: *Charles Crawford*

ACT OF JUNE 5, 1920

Certificate No. *1207034*

Last paid to: \_\_\_\_\_ Rate: *12.*

Remarks: \_\_\_\_\_

Yr.	Qr.	Day.	Amount.	Yr.	Qr.	Day.	Amount.	Yr.	Qr.	Day.	Amount.	Yr.	Qr.	Day.	Amount.	Yr.	Qr.	Day.	Amount.	Yr.	Qr.	Day.	Amount.
1907.	1			1911.	1			1915.	1			1919.	1			1923.	2	7	36.	1927.	1		
	2				2				2				2			1923.	3	10	4 12		2		
	3				3				3				3			1923.	4	1	4 12		3		
	4				4				4				4			1923.	1	12	4 12		4		
	1				1				1				1			1923.	2	1	4 12		1		
1908.	2			1912.	2			1916.	2			1920.	2			1924.	2	2	4 12	1928.	2		
	3				3				3				3			1924.	3	3	4 12		3		
	4				4				4				4			1924.	4	4	4 12		4		
	1				1				1				1			1925.	1	5	4	1929.	1		
	2				2				2				2			1925.	2	6	4		2		
	3				3				3				3				3				3		
	4				4				4				4				4				4		
	1				1				1				1				1				1		
1910.	2			1914.	2			1918.	2			1922.	2			1926.	2			1930.	2		
	3				3				3				3			1926.	3				3		
	4				4				4				4			1926.	4				4		

NAME: Charles Crawford

Certificate No. *R* 1581712

None

Act of June 2, 1930  
ACT OF MAY 1, 1926 INVALID

60

RATE-	1923	1924	1925	1926	1927	1928	1929	1930	1931	1932	1933	1934
JANUARY												
FEBRUARY								4				
MARCH								4				
APRIL								4				
MAY								4				
JUNE							2	4				
JULY							7-140	4				
AUGUST							4 30	4				
SEPTEMBER							4	4				
OCTOBER							4	4				
NOVEMBER							4	4				
DECEMBER							4	4				

CHECK  
CHECKED  
CANCELED

NAME: Crawford, Charles A (3-P. A. 1a)  
 Certificate No. 207 472 | ARMY INVALID | Law: Act of May 1, 1920  
 Service: Pt D 10 W Va V Inf  
 Disability:

CLASS	RATE	DATE OF COMMENCEMENT	DATE OF CERTIFICATE	HOMES—Admitted	Discharged	Died	Reported
	50	May 1, 1920					
	65	AUG 4 1926					
Inc	72	Jan 15, 1928	May 3, 1928			Dec 20 1928	JAN 10 1929
Dec 24 1928 Accrued order dated MAY 17 1929 Nancy E Crawford, Nitro West Va,				Remarks: CW			

NAME: Crawford, Charles A (3-P. A. 1.)  
 Certificate No. 207472 | ARMY INVALID. | Law: Act of June 27, 1890  
 Service: Pt D 10 W Va  
 Disability:

ISSUES.

CLASS.	RATE.	DATE OF COMMENCEMENT.	DATE OF CERTIFICATE.	CLASS.	RATE.	DATE OF COMMENCEMENT.	DATE OF CERTIFICATE.
	1223	Apr 91	19 Nov 91				

Fees:

Transferred from: WASHINGTON, D. C. | Transferred to:

Died: | Bureau notified:

Remarks: Dropped to allow under Gen. Law

Former Roll No. 6374 | Home:

6-681



NAME CHARLES A. CRAWFORD.

ACT OF JULY 3, 1928

Certificate No.

Act of May 1, 1920

207472

Fees

GROUP 3

RATE-	50			65		72						
	1923	1924	1925	1926	1927	1928	1929	1930	1931	1932	1933	1934
JANUARY		4 50	4 50	4 50	4 65	4 65	<del>4 72</del>					
FEBRUARY		4 50	4 50	4 50	4 65	4 65	:					
MARCH		4 50	4 50	4 50	4 65	4 65						
APRIL		4 50	4 50	4 50	4 65	4 65						
MAY	4	4 50	4 50	4 50	4 65	4 65	25-50	40				
JUNE	4 50	4 50	4 50	4 50	4 65	4 72						
JULY	4 50	4 50	4 50	4 50	4 65	4 72						
AUGUST	4 50	4 50	4 50	4 50	4 65	4 72						
SEPTEMBER	4 50	4 50	4 50	4 65	4 65	4 72						
OCTOBER	4 50	4 50	4 50	4 65	4 65	4 72						
NOVEMBER	4 50	4 50	4 50	4 65	4 65	4 72						
DECEMBER	4 50	4 50	4 50	4 65	4 65	4 72						

CHECK CANCELED

DEAD

NAME: Charles A Crawford

Certificate No.

207472

Last paid to:

Mar. 4. 1908

Rate:

12

Remarks:

Yr. Qr. Day.	Amount.	Yr. Qr. Day.	Amount.	Yr. Qr. Day.	Amount.	Yr. Qr. Day.	Amount.	Yr. Qr. Day.	Amount.	Yr. Qr. Day.	Amount.
1907. 1		1911. 1		1915. 1		1919. 1		1923. 1		1927. 1	
1907. 2		1911. 2		1915. 2		1919. 2		1923. 2		1927. 2	
1907. 3		1911. 3		1915. 3		1919. 3		1923. 3		1927. 3	
1907. 4		1911. 4		1915. 4		1919. 4		1923. 4		1927. 4	
1908. 1		1912. 1		1916. 1		1920. 1		1924. 1		1928. 1	
1908. 2	8 36	1912. 2		1916. 2		1920. 2		1924. 2		1928. 2	
1908. 3	10 36	1912. 3		1916. 3		1920. 3		1924. 3		1928. 3	
1908. 4	5 36	1912. 4		1916. 4		1920. 4		1924. 4		1928. 4	
1909. 1	9 36	1913. 1		1917. 1		1921. 1		1925. 1		1929. 1	
1909. 2	Dropped to allow under Gen. Law	1913. 2		1917. 2		1921. 2		1925. 2		1929. 2	
1909. 3	GROUP 3	1913. 3		1917. 3		1921. 3		1925. 3		1929. 3	
1909. 4		1913. 4		1917. 4		1921. 4		1925. 4		1929. 4	
1910. 1		1914. 1		1918. 1		1922. 1		1926. 1		1930. 1	
1910. 2		1914. 2		1918. 2		1922. 2		1926. 2		1930. 2	
1910. 3		1914. 3		1918. 3		1922. 3		1926. 3		1930. 3	
1910. 4		1914. 4		1918. 4		1922. 4		1926. 4		1930. 4	

NAME: Crawford Charles A ACT OF MAY 1, 1920 (S-P. A. L.)

Certificate No. 207472 ARMY INVALID. Law: Act of May 11, 1912  
Civil War.

Service: Pvt. D. 10. WVa. Vol. Inf

Disability: Shell wound of left foot & back of head

ISSUE

CLASS.	RATE.	DATE OF COMMENCEMENT.	DATE OF CERTIFICATE.	CLASS.	RATE.	DATE OF COMMENCEMENT.	DATE OF CERTIFICATE.
<del>Reis.</del>	<del>17</del>	<del>FEB 3 1909</del>	<del>MAR 23 1909</del>				
<del>REISSUE.</del>	<del>30</del>	<del>June 6, 1910</del>	<del>OCT 24 1913</del>	<del>Inc.</del>	<del>50</del>	<del>MAY 1, 1920</del>	
		<del>24 Sept 9, 1915</del>					

Fees: \$2 fee pd Joseph B Hunter 4/1/09

Transferred from: \_\_\_\_\_ Transferred to: \_\_\_\_\_

Died: \_\_\_\_\_ Bureau notified: \_\_\_\_\_

Remarks: \_\_\_\_\_

Former Roll No. Act of June 27, 1890. Home: \_\_\_\_\_

NAME: Crawford, Charles A. ACT MAY 11, 1912 (S-P. A. L.)

Certificate No. 748779 ARMY INVALID. Law: Act of February 6, 1907

Service: 1st Lt. Co L. 8th Iowa Vol Cav.

Disability: \_\_\_\_\_

ISSUES.

CLASS.	RATE.	DATE OF COMMENCEMENT.	DATE OF CERTIFICATE.	CLASS.	RATE.	DATE OF COMMENCEMENT.	DATE OF CERTIFICATE.
<del>Reis.</del>	<del>12</del>	<del>1 Mch 1907</del>	<del>5 July 1907</del>	<del>Reis.</del>	<del>35</del>	<del>May 25, 1912</del>	<del>Dec 14, 1914</del>
<del>Inc.</del>	<del>15</del>	<del>Mar 1910</del>	<del>21 May 1910</del>	<del>Inc.</del>	<del>30</del>	<del>Mch 2, 1915</del>	
<del>Reis.</del>	<del>25</del>	<del>25 May 1912</del>	<del>17 Jan 1913</del>		<del>40</del>	<del>JUN 10 1918</del>	

Fees: \_\_\_\_\_

Died: April 19 1920 Accrued order dated Aug 20 1920

Transferred from: KNOXVILLE, TENN. payable to widow \_\_\_\_\_

Died: \_\_\_\_\_ Bureau notified: MAY 7 1920

Remarks: Truthurst, Ala 1/15

Former Roll No. 311 Act of June 27 1890. Home: \_\_\_\_\_

AUG 20 1920



NAME: Charles A. Crawford				Certificate No. 207472			
Last paid to: 4 March '09 at 12				Rate: <del>12</del> 35 50			
Remarks: Act of May 11, 1912 ACT OF MAY 1, 1920							
Yr. Qr. Day.	Amount.	Yr. Qr. Day.	Amount.	Yr. Qr. Day.	Amount.	Yr. Qr. Day.	Amount.
1907. 1		1911. 1	8	1915. 1	460.	1919. 1	4 105
1907. 2		1911. 2	7	1915. 2	4 60	1919. 2	4 105
1907. 3		1911. 3	8	1915. 3	4 60	1919. 3	4 105
1907. 4		1911. 4	6	1915. 4	Inc. 71 <sup>33</sup>	1919. 4	4 105
1908. 1		1912. 1	7	1916. 1	4 72	1920. 1	4 105
1908. 2		1912. 2	8	1916. 2	4 72	1920. 2	4 105
1908. 3		1912. 3	6	1916. 3	4 72	1920. 3	4 166 <sup>50</sup>
1908. 4		1912. 4	4	1916. 4	4 72	1920. 4	4 150
1909. 1	4/1 51	1913. 1	4	1917. 1	4 72	1921. 1	4 150
1909. 2	8 51	1913. 2	4	1917. 2	4 72	1921. 2	4 150
1909. 3	9	1913. 3	4 51 44	1917. 3	4 72	1921. 3	4 150
1909. 4	8	1913. 4	4 60	1917. 4	4 72	1921. 4	4 150
1910. 1	8	1914. 1	4 60	1918. 1	4 72	1922. 1	4 150
1910. 2	7	1914. 2	4 60	1918. 2	4 72	1922. 2	4 150
1910. 3	7	1914. 3	4 60	1918. 3	4 102 <sup>80</sup>	1922. 3	GROUP 3 PAID
1910. 4	8	1914. 4	4 60	1918. 4	4 105	1922. 4	TQ JUNE 4, 1922

NAME: Charles A. Crawford				Certificate No. 74879			
Last paid to: 10-4 May 1907 12 15 25 30 40.				Rate: <del>12</del> 15 25 30 40.			
Remarks: ACT MAY 11, 1912							
Yr. Qr. Day.	Amount.	Yr. Qr. Day.	Amount.	Yr. Qr. Day.	Amount.	Yr. Qr. Day.	Amount.
1907. 1	196.	1911. 1	13 45	1915. 1	4 75	1919. 1	4 120
1907. 2	7/27 420	1911. 2	8 45	1915. 2	Inc. 85 <sup>33</sup>	1919. 2	4 120
1907. 3	9 36	1911. 3	10 45	1915. 3	4 90	1919. 3	4 120
1907. 4	8 36	1911. 4	10 45	1915. 4	4 90	1919. 4	4 120
1908. 1	8 36	1912. 1	8 45	1916. 1	4 90	1920. 1	4 120
1908. 2	13 36	1912. 2	10 45	1916. 2	4 90	1920. 2	4 120
1908. 3	6 36	1912. 3	9 45	1916. 3	4 90	1920. 3	9/10 101 <sup>33</sup>
1908. 4	20 36	1912. 4	8 45	1916. 4	4 90	1920. 4	36
1909. 1	6 36	1913. 1	4 45	1917. 1	4 90	1921. 1	GROUP 2
1909. 2	6 36	1913. 2	4	1917. 2	4 90	1921. 2	
1909. 3	7 36	1913. 3	4	1917. 3	4 90	1921. 3	
1909. 4	8 36	1913. 4	4 75	1917. 4	4 90	1921. 4	
1910. 1	8 36	1914. 1	4 75	1918. 1	4 90	1922. 1	
1910. 2	7 45 <sup>30</sup>	1914. 2	75	1918. 2	4 90	1922. 2	
1910. 3	8 45	1914. 3	4 75	1918. 3	4 90	1922. 3	
1910. 4	9 45	1914. 4	4 75	1918. 4	4 120	1922. 4	

NAME: *Crawford, Charles A.* ACT OF JUNE 5, 1920 (3-P. A. 1.)

Certificate No. *1162964* ARMY INVALID. Law: ~~War with Spain.~~

Service: *Sgt., D., 34<sup>th</sup> U. S. Inf.*

Disability: *Malarial poisoning and dysentery.*  
ISSUES.

CLASS.	RATE.	DATE OF COMMENCEMENT.	DATE OF CERTIFICATE.	CLASS.	RATE.	DATE OF COMMENCEMENT.	DATE OF CERTIFICATE.
<i>Orig.</i>	<i>6</i>	<i>22 May 1902</i>	<i>9 Nov. 1910</i>				
<i>Reis.</i>	<i>12</i>	<i>July 19, 1920</i>	<i>Aug. 3, 1921</i>				

Transferred from: **WASHINGTON, NOV. 22 1911 E. O.**  
**MILWAUKEE, WIS.** Transferred to:

Former Roll No. *AUG 27 1921* Home:

NAME: *Crawford Charles A.* (3-P. A. 1.) *69380*

Certificate No. *1162964* ARMY INVALID. Law: **WAR WITH SPAIN**

Service: *Sgt. D 34 U. S. Inf.*

Disability: *Malarial poisoning and dysentery.*  
ISSUES.

CLASS.	RATE.	DATE OF COMMENCEMENT.	DATE OF CERTIFICATE.	CLASS.	RATE.	DATE OF COMMENCEMENT.	DATE OF CERTIFICATE.
<i>Orig.</i>	<i>6</i>	<i>May 22, 1902</i>	<i>NOV 9 1910</i>				

Fees: *\$ 25 fee to M. Garrett, Wash. D. C.*

Transferred from: Transferred to: *Wash DC 22 Nov 1911*

Remarks: *Writes.*

Former Roll No. Home:



Charles A. Crawford

NOV 07 1920

War with Spain

Certificate No.

1162964

Last paid to: JUL 4 1911

Rate: 8 121

Remarks:

70-2-2-2-2

Yr. Qr. Day	Amount	Yr. Qr. Day	Amount	Yr. Qr. Day	Amount	Yr. Qr. Day	Amount	Yr. Qr. Day	Amount	Yr. Qr. Day	Amount
1907. 1		1911. 1		1915. 1	22 18	1919. 1	14 18	1923. 1	15 36	1927. 1	
1907. 2		1911. 2		1915. 2	22 18	1919. 2	18 18	1923. 2	10 X 12	1927. 2	
1907. 3		1911. 3		1915. 3	17 18	1919. 3	10/8 18	1923. 3	11 X	1927. 3	
1907. 4		1911. 4	13 30	1915. 4	117 18	1919. 4	13 18	1923. 4	12/6 36 ✓	1927. 4	
1908. 1		1912. 1	15/3 18	1916. 1	4 18	1920. 1	12 18	1924. 1	1/6 12 ✓	1928. 1	
1908. 2		1912. 2	X X	1916. 2	4 18	1920. 2	11 18	1924. 2	2 21 12 ✓	1928. 2	
1908. 3		1912. 3	14/6 36	1916. 3	4 18	1920. 3	13 18	1924. 3	3 21 12 ✓	1928. 3	
1908. 4		1912. 4	24 18	1916. 4	20 18	1920. 4	11 18	1924. 4	4 16 12 ✓	1928. 4	
1909. 1		1913. 1	X X	1917. 1	4/6 18	1921. 1	15 18	1925. 1	5/6 12 ✓	1929. 1	
1909. 2		1913. 2	X X	1917. 2	21 18	1921. 2	14 18	1925. 2	6	1929. 2	
1909. 3		1913. 3	10/4 54	1917. 3	21 18	1921. 3	16 99	1925. 3		1929. 3	
1909. 4		1913. 4	20 18	1917. 4	20 18	1921. 4	22 36	1925. 4		1929. 4	
1910. 1		1914. 1	18 18	1918. 1	25 18	1922. 1	16 36	1926. 1		1930. 1	
1910. 2		1914. 2	20 18	1918. 2	21 18	1922. 2	15 36	1926. 2		1930. 2	
1910. 3		1914. 3	10/29 18	1918. 3	10/11 18	1922. 3		1926. 3		1930. 3	
1910. 4		1914. 4	19 18	1918. 4	16 18	1922. 4		1926. 4		1930. 4	

GROUP 3 PAID TO JUNE 4, 1922

Trans. to No. Payment Card.

6-551

NAME:

Charles A. Crawford

Certificate No.

1162964

Last paid to:

Rate: 6

Remarks:

Yr. Qr. Day	Amount	Yr. Qr. Day	Amount	Yr. Qr. Day	Amount	Yr. Qr. Day	Amount	Yr. Qr. Day	Amount	Yr. Qr. Day	Amount
1907. 1		1911. 1	9 18	1915. 1		1919. 1		1923. 1		1927. 1	
1907. 2		1911. 2	8 18	1915. 2	MILWAUKEE	1919. 2		1923. 2		1927. 2	
1907. 3		1911. 3	15 18	1915. 3		1919. 3		1923. 3		1927. 3	
1907. 4		1911. 4	Wichita	1915. 4		1919. 4		1923. 4		1927. 4	
1908. 1		1912. 1	GROUP 1	1916. 1		1920. 1		1924. 1		1928. 1	
1908. 2		1912. 2		1916. 2		1920. 2		1924. 2		1928. 2	
1908. 3		1912. 3		1916. 3		1920. 3		1924. 3		1928. 3	
1908. 4		1912. 4		1916. 4		1920. 4		1924. 4		1928. 4	
1909. 1		1913. 1		1917. 1		1921. 1		1925. 1		1929. 1	
1909. 2		1913. 2		1917. 2		1921. 2		1925. 2		1929. 2	
1909. 3		1913. 3		1917. 3		1921. 3		1925. 3		1929. 3	
1909. 4		1913. 4		1917. 4		1921. 4		1925. 4		1929. 4	
1910. 1		1914. 1		1918. 1		1922. 1		1926. 1		1930. 1	
1910. 2		1914. 2		1918. 2		1922. 2		1926. 2		1930. 2	
1910. 3		1914. 3		1918. 3		1922. 3		1926. 3		1930. 3	
1910. 4		1914. 4		1918. 4		1922. 4		1926. 4		1930. 4	

22/60240  
11/25

(S-P. A. S)

**NAME** Crawford, Charles A. **ACT OF MAY 1, 1926**

**Certificate No.** 1,282,610 **NAVY INVALID** **Law: ACT OF JUNE 5, 1920**

**Service** Passed Assistant Surgeon U.S. Navy

**Disability**

CLASS	RATE	DATE OF COMMENCEMENT	DATE OF CERTIFICATE	HOMES—Admitted	Discharged
Orig	15	March 11, 1925 <sup>R</sup>	March 5, 1926		
Inc.	25	June 4, 1926			

Died *Feb. 6, 1930* | Reported **MAR 10 1930**

*2/4/30 - in asset*

(S-P. A. I.)

**NAME:** *Crawford, Charles B.*

**Certificate No.** *3863807* **ARMY INVALID.** **Law: Act of June 27, 1890**

**Service:** *Co B 104 O V D* **ACT MAY 11, 1912**

**Disability:**

**ISSUES.**

CLASS.	RATE.	DATE OF COMMENCEMENT.	DATE OF CERTIFICATE.	CLASS.	RATE.	DATE OF COMMENCEMENT.	DATE OF CERTIFICATE.
<i>Add</i>	<i>12</i>	<i>19 Aug 03</i>	<i>7 Oct 04</i>				
<i>Reis</i>	<i>18</i>	<i>22 May 12</i>	<i>31 Oct 12</i>				
<i>Inc.</i>	<i>24</i>	<i>May 27 1914</i>	<i>June 16, 1914</i>				
<i>Fees:</i>	<i>30</i>	<i>May 27 1919</i>	<i>MSH</i>				

**Transferred from:** *Columbus,* **Transferred to:** *11 Sharp St*

**Died:** *Jan. 7, 1915* - **By mail notified:** *MAR 17 1915* **Discharge reported by P. M. at:** *Salem O.*

**Remarks:** *Died Jan. 2, 1915* **Accrued order dated:** *JUN 13 1916*

*PA, at. to widow *Minerva A. Crawford, R14, Atwater, Ohio.**

**Former Roll No.** *353* **JUN 20 1916** **Home:**

6-681



NAME Charles A. Crawford

Certificate No. 1,282,610

Fee \$20. Milo B. Stevens & Co. MAR 13 1926

ACT OF MAY 1, 1926

ACT OF JUNE 5, 1920

25

RATE	1923	1924	1925	1926	1927	1928	1929	1930	1931	1932	1933	1934
JANUARY				4	4	4	4	4				
FEBRUARY				4	4	4	4	4				
MARCH				4	4	4	4	4		CHECK CANCELED		
APRIL				4	4	4	4	4				
MAY				4	4	4	4	4				
JUNE				4	4	4	4	4				
JULY				4	4	4	4	4				
AUGUST				4	4	4	4	4				
SEPTEMBER				4	4	4	4	4				
OCTOBER				4	4	4	4	4				
NOVEMBER				4	4	4	4	4				
DECEMBER				4	4	4	4	4				

NAME: Charles B. Crawford										Certificate No. 386387													
Last paid to:				Rate: <del>18.24</del>				Remarks: 20th May 1910															
Yr.	Qr.	Day.	Amount.	Yr.	Qr.	Day.	Amount.	Yr.	Qr.	Day.	Amount.	Yr.	Qr.	Day.	Amount.	Yr.	Qr.	Day.	Amount.				
1907.	1			1911.	1	9	36	1915.	1	4	72	1919.	1			1923.	1			1927.	1		
	2				2				2				2				2				2		
	3				3	9	36		3				3				3				3		
	4				4		36		4				4				4				4		
1908.	1			1912.	1	9	36		1	7/10	23.20	1920.	1			1924.	1			1928.	1		
	2				2		36		2				2				2				2		
	3				3	11/5	20.40		3		GROUP 3		3				3				3		
	4				4	4	54		4				4				4				4		
1909.	1		9 36	1913.	1	4	54		1			1921.	1			1925.	1			1929.	1		
	2		9 36		2	4	54		2				2				2				2		
	3		9 36		3	4	54		3				3				3				3		
	4		9 36		4	4	54		4				4				4				4		
1910.	1		9 36	1914.	1	4	54		1			1922.	1			1926.	1			1930.	1		
	2		7		2	30	54		2				2				2				2		
	3		9 36		3	4	72		3				3				3				3		
	4		10 32		4	4	72		4				4				4				4		

NAME Crawford, Charles B.

(3-P. A. 5)

Certificate No. 1,130,756 ARMY ~~NAVY~~ INVALID

Law:

Service Corp F 34 Michigan Vol Inf

Disability Dis of bowels

CLASS	RATE	DATE OF COMMENCEMENT	DATE OF CERTIFICATE	HOMES—Admitted	9-3572			
Dup	6	Mch 28 1899		Discharged				
				Dis: <i>Jan 5, 1924</i>	Reported	FEB 14 1924		
				Remarks:				

NAME: Crawford, Charles B.

(3-P. A. 1.)

Certificate No. 1130756 ARMY INVALID.

Law:

War with Spain.

Service: Corp F 34 Mich Vol Inf

Disability: Dis. of bowels

ISSUES.

CLASS.	RATE.	DATE OF COMMENCEMENT.	DATE OF CERTIFICATE.	CLASS.	RATE.	DATE OF COMMENCEMENT.	DATE OF CERTIFICATE.
Orig 6		28 Mch 1899	FEB 28 1907				
REISSUE			SEP 17 1913				
REISSUE IN LACU OF CERTIFICATE LOST			Feb-14-1922				

Fees:

Transferred from: *WASHINGTON*  
Detroit #113/08 EO

Transferred to:

Died:

Bureau notified:

Remarks:

Former Roll No.

Home:

6-551



NAME CHARLES B CRAWFORD

Certificate No. 1130756

Fees

WAR WITH SPAIN

GROUP 3

RATE-	6	6										
	1923	1924	1925	1926	1927	1928	1929	1930	1931	1932	1933	1934
JANUARY		4	CHECK CANCELED									
FEBRUARY												
MARCH												
APRIL												
MAY												
JUNE												
JULY	4											
AUGUST	4											
SEPTEMBER	4											
OCTOBER	4											
NOVEMBER	4											
DECEMBER	4											

NAME: Charles B. Crawford

War with Spain

Certificate No. 1130756

DEC 4 1907 at 6				Rate: 6				Remarks:							
Yr.	Qr.	Day.	Amount.	Yr.	Qr.	Day.	Amount.	Yr.	Qr.	Day.	Amount.	Yr.	Qr.	Day.	Amount.
1907.	1			1911.	1	28		1915.	1	4	18	1919.	1	4	18
	2				2	10			2	4	18		2	4	18
	3				3	10	18		3	4	18		3	4	18
	4				4	10	18		4	4	18		4	4	18
	1	17	18		1	16			1	4	18		1	4	18
1908.	2	7	18	1912.	2	8		1916.	2	4	18	1920.	2	4	18
	3	10	18		3	9			3	4	18		3	4	18
	4	11	18		4	10			4	4	18		4	4	18
	1	19			1	11			1	4	18		1	4	18
	2	7	18	1913.	2	X	X	1917.	2	4	18	1921.	2	4	18
	3	13			3	22	36		3	4	18		3	4	18
	4	9			4	4	18		4	4	18		4	4	18
1909.	1	9			1	4	18	1918.	1	4	18	1922.	1	4	18
	2	23		1914.	2	4	18		2	4	18		2	4	18
	3	10			3	4	18		3	4	18		3	4	18
	4	27			4	4	18		4	4	18		4	4	18

Trans. to No. Payment Card.

GROUP 3 PAID TO JUNE 4, 1926

NAME: Crawford, Charles B. (3-P. A. 1.)  
 Certificate No. 1,182,090 ARMY INVALID Law: ACT MAY 1, 1926  
 Service: Capt & Chaplain 2nd Ohio Inf Act of June 5, 1920  
 Disability: Age

CLASS	RATE	DATE OF COMMENCEMENT	DATE OF CERTIFICATE	HOMES—Admitted	Discharged
	24	Aug 23 1920			
	30	Aug 4 1923			
Inc.	50	June 4, 1926			

Died: Oct 7, 1929  
 Reported: NOV 4 1929  
 Remarks: 10/4/29 - in - assets - to C. G.

NAME: Crawford, Charles B. (3-P. A. 1.)  
 Certificate No. 1182,090 ARMY INVALID. Law: ACT OF JUNE 5, 1920  
 Service: Capt & Chaplain 2nd Ohio Inf  
 Disability: Age

ISSUES.

CLASS.	RATE.	DATE OF COMMENCEMENT.	DATE OF CERTIFICATE.	CLASS.	RATE.	DATE OF COMMENCEMENT.	DATE OF CERTIFICATE.
Inc.	24	Aug 23-20	Dec 17-20				
	30	Aug 4-23					

From: **GROUP 2**  
 Transferred from: \_\_\_\_\_ Transferred to: \_\_\_\_\_  
 Died: \_\_\_\_\_ Bureau notified: \_\_\_\_\_  
 Remarks: \_\_\_\_\_  
 Former Roll No. \_\_\_\_\_ Home: \_\_\_\_\_

1/6 6-681



NAME

CHARLES B. CRAWFORD

Certificate No.

1 182 090

ACT MAY 1, 1926

Act of June 5, 1920

Form

RATE-	GROUP 2											
	24	30	30	<del>30</del> 50	50	50						
	1923	1924	1925	1926	1927	1928	1929	1930	1931	1932	1933	1934
JANUARY		7-30 4-24	4	4	4	4	4					
FEBRUARY		4-30	4	4	4	4	4					
MARCH		4	4	4	4	4	4					
APRIL	4	4	4	4	4	4	4					
MAY	4	4	4	4	4	4	4					
JUNE	4	4	4	4	4	4	4					
JULY	4	4	4	4 50	4	4	4					
AUGUST	4	4	4	4	4	4	4					
SEPTEMBER	4	4	4	4	4	4	4					
OCTOBER	4	4	4	4	4	4	4					
NOVEMBER	4	4	4	4	4	4	4					
DECEMBER	4	4	4	4	4	4	4					

NAME:

Charles B. Crawford

Certificate No.

1182090

Last paid to:

Rate:

24

Remarks:

ACT OF JUNE 5, 1920

Yr.	Qr.	Day.	Amount.	Yr.	Qr.	Day.	Amount.	Yr.	Qr.	Day.	Amount.	Yr.	Qr.	Day.	Amount.	Yr.	Qr.	Day.	Amount.	
1907.	1			1911.	1			1915.	1			1919.	1		91 4 24	1927.	1			
	2				2				2		0 4 24		2							
	3				3				3		13 4 24		3							
	4				4				4		12 4 24		4							
1908.	1			1912.	1			1916.	1			1920.	1		1 4 24	1928.	1			
	2				2				2		2 4 24		2							
	3				3				3		3 4 24		3							
	4				4				4		4 4 24		4							
1909.	1			1913.	1			1917.	1			1921.	1		4 72	1925.	1			
	2				2				2		4 72		2							
	3				3				3		4 72		3							
	4				4				4		4 72		4							
1910.	1			1914.	1			1918.	1			1922.	1		4 72	1926.	1			
	2				2				2		4 72		2							
	3				3				3		4 72		3							
	4				4				4		4 72		4							
4 GROUP 2 PAID TO AUG. 4, 1923																				

Trans. to No. Payment Card.

NAME: *Crawford, Charles C.* (3-P.A.L.) MAY 11, 1912

Certificate No. *63487* ARMY INVALID. Law: ~~ACT FEB 6, 1907.~~ **DEAD**

Service: *1st Lt. A. 126 Ohio V.S.*

Disability: *947477 \$30 709 on 24th St. Saint Joseph, Mo*

ISSUES.

CLASS.	RATE.	DATE OF COMMENCEMENT.	DATE OF CERTIFICATE.	CLASS.	RATE.	DATE OF COMMENCEMENT.	DATE OF CERTIFICATE.
		<i>27 May 1907</i>	<i>6 Nov 1907</i>				
		<b>ACT OF MAY 11, 1912.</b>					
		<i>18 20 May 1912</i>	<i>20 Sept 1912</i>				
						<i>18 May 1913</i>	<i>30 Oct 1913</i>
						<i>18 May 1918</i>	

Fees: *Die June 30 1916* Accrued order dated *6/18/18*  
 payable to widow *Mary C.*

Transferred from: *TOPEKA, KANSAS* Transferred to: *W*

Died: *June 30 1916* Bureau notified: *AUG 16 1916* Check No. *2130463* Dated *8/4/16* Canceled

Remarks: *at St Joseph, Mo*

Former Roll No. *4793* JUN 27 1890 Home:

NAME: *Crawford, Charles C.* (3-P.A.L.) *89* **222**

Certificate No. *1035556* ARMY INVALID. Law: **ACT OF MAY 11, 1912.**  
~~ACT OF FEB 6, 1907.~~

Service: *Capt. M. 28th 6147th Ca*

Disability:

ISSUES.

CLASS.	RATE.	DATE OF COMMENCEMENT.	DATE OF CERTIFICATE.	CLASS.	RATE.	DATE OF COMMENCEMENT.	DATE OF CERTIFICATE.
<i>REISSUE</i>	<i>12</i>	<i>Feb. 25/07</i>	<i>June 28/07</i>				
<i>INCREASE</i>	<i>15</i>	<i>Dec. 2/11</i>	<i>Dec. 11/11</i>				
<i>REISSUE</i>	<i>25</i>	<i>May 23/12</i>	<i>Oct. 26/12</i>				

Fees: *Die 8/1 1913* Accrued order dated *5/29/14*  
 payable to widow *Anna R.*

Transferred from: **PHILADELPHIA** Transferred to:

Died: *Aug 1, 1913 P.M.* Bureau notified: **AUG 30 1913**

Remarks: **ACT OF JUNE 27, 1890.**

Former Roll No. Home:



NAME:

Charles C Crawford

ACT OF MAY 11, 1912

Certificate No.

63487

Last paid to:

Rate: 72 18 24

Remarks:

~~ACT FEB 6, 1907~~

Yr.	Qr.	Day.	Amount.	Yr.	Qr.	Day.	Amount.	Yr.	Qr.	Day.	Amount.	Yr.	Qr.	Day.	Amount.	Yr.	Qr.	Day.	Amount.
1907.	1			1911.	1	9		1915.	1	4	72	1919.	1			1923.	1		
	2				2	9			2	4	72		2				2		
	3				3	9			3	4	72		3				3		
	4				4				4	4	72		4				4		
1908.	1			1912.	1	15		1916.	1	4	72	1920.	1			1924.	1		
	2	6			2				2	4	72		2				2		
	3	14			3	10	10/10		3	4	72		3				3		
	4				4	9			4				4				4		
1909.	1			1913.	1	4		1917.	1			1921.	1			1925.	1		
	2	8			2				2				2				2		
	3	3			3	4			3				3				3		
	4	8			4	4	540		4				4				4		
1910.	1			1914.	1	4	72	1918.	1			1922.	1			1926.	1		
	2				2	4	72		2	7/10	4560		2				2		
	3	9			3	4	72		3	Inc.			3				3		
	4				4	4	72		4				4				4		

DEAD GROUP 2

NAME:

89

Charles C Crawford

Certificate No.

1,035,556

Last paid to:

222

Rate: 12:15:25

Remarks:

ACT OF MAY 11, 1912

Yr.	Qr.	Day.	Amount.	Yr.	Qr.	Day.	Amount.	Yr.	Qr.	Day.	Amount.	Yr.	Qr.	Day.	Amount.	Yr.	Qr.	Day.	Amount.
1907.	1			1911.	1	8	36	1915.	1			1919.	1			1923.	1		
	2	7/12	460		2	8	36		2				2				2		
	3	8	36		3	8	36		3				3				3		
	4	5	36		4	6	36		4				4				4		
1908.	1	6	36	1912.	1	6	4220	1916.	1			1920.	1			1924.	1		
	2	5	36		2	6	45		2				2				2		
	3	12	36		3	6	45		3				3				3		
	4	6	36		4	5	9867		4				4				4		
1909.	1	6	36	1913.	1	4	75	1917.	1			1921.	1			1925.	1		
	2	6	36		2	4	75		2				2				2		
	3	9	36		3				3				3				3		
	4	6	36		4				4				4				4		
1910.	1	8	36	1914.	1			1918.	1			1922.	1			1926.	1		
	2	7	36		2	7/19	7333		2				2				2		
	3	10	36		3				3				3				3		
	4	8	36		4				4				4				4		

Check No. 2237146 Dated AUG 4 1913 Canceled.

8/1/13

NAME: Crawford Charles D (S-P. A. 1.)

Certificate No. 663279 ARMY INVALID. Law: ACT FEBRUARY 6, 1907. **ACT MAY 11, 1912**

Service: P + Sgt @ 47 2nd Inf

Disability:

ISSUES. **ACT MAY 11, 1912**

CLASS.	RATE.	DATE OF COMMENCEMENT.	DATE OF CERTIFICATE.	CLASS.	RATE.	DATE OF COMMENCEMENT.	DATE OF CERTIFICATE.
Reis	12	1 Mch 1907	9 Sep 1907	Reis	19	10 June 1912	
					25	6 June 1914	
					30	6 June 1919	4 Apr 1913
Fees:				Accd 19 21 May 1913			
Transferred from:				Transferred to: <i>Widow Canarissa</i>			
Died: <i>Jan 17 1913</i>				Bureau notified: <b>APRIL 5 1913</b>			
Remarks:				<i>6 PD with card of Feb. 18 1913 at death</i>			
				<i>6/4/13 filed May 3/13</i>			
Former Roll No. 8246(a8)				Home:			

NAME: Crawford Charles D (S-P. A. 1.)

Certificate No. 940947 ARMY INVALID. Law: ACT FEB. 6. '07. **56.840**

Service: *Cr-E-145-Ordered* **ACT MAY 11, 1912**

Disability:

ISSUES.

CLASS.	RATE.	DATE OF COMMENCEMENT.	DATE OF CERTIFICATE.	CLASS.	RATE.	DATE OF COMMENCEMENT.	DATE OF CERTIFICATE.
Reis	12	8 July 08	27 July 08				
Reis	15	14 June 12	23 Apr 13				
	18	5 June 16					
Fees: 21-5 June 21							
Transferred from: <b>Columbus,</b>				Transferred to:			
Died: <i>Feb. 10. 1914</i>				Bureau notified: <b>MAR 17 1914</b> Death reported by P. M. at <i>Lagansport</i>			
Remarks: <i>Interurban Cigar Co</i>				<i>Died.</i>			
Died <i>10 July 1914</i> Accrued order dated <b>APR 25 1914</b>							
payable to widow <i>Fredericka B. Crawford</i>				Home: <i>67 N. Franklin St Delaware Ohio</i>			
Former Roll No. <b>APR 29 1914 ORIGINAL</b>							



NAME: Charles D Crawford				Certificate No. 3387				663279							
Last paid to: 4 July 1907 @ 8(a) 12/19				Rate: 12/19				Remarks:							
Yr.	Qr.	Day.	Amount.	Yr.	Qr.	Day.	Amount.	Yr.	Qr.	Day.	Amount.	Yr.	Qr.	Day.	Amount.
1907.	1			1911.	1	18	22.00	1915.	1		GROUP 1	1919.	1		
	2				2	11	NT		2				2		
	3	20	16.40		3	18	SER		3				3		
	4				4				4				4		
1908.	1	14	JHT	1912.	1	2/2	36	1916.	1			1920.	1		
	2	8	ABW		2	8	M.A.		2				2		
	3	11	AME		3	10	NDB		3				3		
	4				4	8	EMB		4				4		
1909.	1	8	NT	1913.	1	4	LSL	1917.	1		CHICAGO,	1921.	1		
	2	9	SER		2				2				2		
	3	26	NT		3	10/13	56	1918.	3				3		
	4	7	SER		4				4				4		
1910.	1	13	N. D. B.		1				1				1		
	2	12	S. E. R.		2				2				2		
	3	13	N. D. B.		3				3				3		
	4	11	N. D. B.		4				4				4		

NAME: Charles D Crawford				Certificate No. 940947											
Last paid to: JUN 4 - 1908				Rate: 15				Remarks: 56.840							
Yr.	Qr.	Day.	Amount.	Yr.	Qr.	Day.	Amount.	Yr.	Qr.	Day.	Amount.	Yr.	Qr.	Day.	Amount.
1907.	1			1911.	1	10	36	1915.	1		GROUP 3	1919.	1		
	2				2	10	36		2				2		
	3				3	11	36		3				3		
	4				4	11	36		4				4		
1908.	1			1912.	1	11	36	1916.	1			1920.	1		
	2				2	11	36		2				2		
	3	9	29.20		3	11	36		3				3		
	4	9	36		4	4	36		4				4		
1909.	1	11	36	1913.	1	4	36	1917.	1			1921.	1		
	2	11	36		2	4	45 R		2				2		
	3	11	36		3	4	45		3				3		
	4	11	36		4	4	45		4				4		
1910.	1	11	36	1914.	1	4	45	1918.	1		check 4047 not cancelled.	1922.	1		
	2	11	36		2		DEAD.		2				2		
	3	10	36		3				3				3		
	4	10	36		4	6/2/14	33.50		4				4		

(3-P. A. 1.)

NAME: Crawford, Charles E

Certificate No. 1147469 ARMY INVALID. Law: REGULAR ESTABLISHMENT

Service: Pt. 1<sup>st</sup> class Co D Signal Corps USA

Disability: Dis of lungs

ISSUES.

CLASS.	RATE.	DATE OF COMMENCEMENT.	DATE OF CERTIFICATE.	CLASS.	RATE.	DATE OF COMMENCEMENT.	DATE OF CERTIFICATE.
	6	18 Dec. 1907	18 June 1908				
	30	28 Oct. 1908	14 Jan 1909				
	72	14 Apr 1909	28 May 1909				

Fees:

Transferred from: Transferred to:

Died: 27 June 1909 Bureau notified: July 15, 1909

Remarks: Reim order dated 7/15/09

Former Roll No. 3204 Home:

6-681

(3-P. A. 1.)

NAME: Crawford, Charles F

Certificate No. 394974 ARMY INVALID. Law: 56,940 ~~ACT FEB. 6, '07~~

Service: A-a-9-Mas ACT MAY 11, 1912

Disability:

ISSUES.

CLASS.	RATE.	DATE OF COMMENCEMENT.	DATE OF CERTIFICATE.	CLASS.	RATE.	DATE OF COMMENCEMENT.	DATE OF CERTIFICATE.
Reis.	15	30 Apr 07	2 Dec 07		40	JUN 10 1918	
Inc	20	7 May 12	16 May 12				
Reis.	30	20 May 12	30 Sept 12				

Fees:

Transferred from: Columbus, Transferred to:

Died: July 5, 1919 Bureau notified: 3-888 - JUL 19 1919

Remarks: July 5 1919 Accrued order dated Aug 26, 1919 1144 Maysville Ave.  
 payable to widow Elizabeth C. Crawford Zanesville - Ohio

Former Roll No. 363-02 SEP 2 1919 ORIGINAL Home:

6-681



NAME: Charles E Crawford				Certificate No. 1147469											
Last paid to:				Rate: 630.72				Remarks: REGULAR ESTABLISHMENT							
Yr.	Qr.	Day.	Amount.	Yr.	Qr.	Day.	Amount.	Yr.	Qr.	Day.	Amount.	Yr.	Qr.	Day.	Amount.
1907.	1			1911.	1			1915.	1			1919.	1		
	2				2				2				2		
	3				3				3				3		
	4				4				4				4		
1908.	1			1912.	1			1916.	1			1920.	1		
	2				2				2				2		
	3				3				3				3		
	4				4				4				4		
1909.	1			1913.	1			1917.	1			1921.	1		
	2				2				2				2		
	3				3				3				3		
	4				4				4				4		
1910.	1			1914.	1			1918.	1			1922.	1		
	2				2				2				2		
	3				3				3				3		
	4				4				4				4		

8/29/09  
 7/2/09  
 DIED 27 from 1909 REPORTED JUL 15 1909  
 Paid Laura A. Lyles 29 Dec 1910  
 GROUP 2

NAME: Charles F Crawford				Act of May 11, 1912.				Certificate No. 394974							
Last paid to: DEC 4 1907				Rate: 11-11-40				Remarks: 53.940							
Yr.	Qr.	Day.	Amount.	Yr.	Qr.	Day.	Amount.	Yr.	Qr.	Day.	Amount.	Yr.	Qr.	Day.	Amount.
1907.	1			1911.	1	10	45	1915.	1	4	90	1919.	1	4	120
	2				2	10	45		2	4	90		2	4	120
	3				3	11	45		3	4	90		3	DEAD	
	4				4	11	45		4	4	90		4	9/16 4267	
1908.	1		7 66.40	1912.	1	11	45	1916.	1	4	90	1920.	1	GROUP 31	
	2		9 45		2	11	45		2	4	90		2		
	3		9 45		3	11	60		3	4	90		3		
	4		9 45		4	4	90		4	4	90		4		
1909.	1		11 45	1913.	1	4	90	1917.	1	4	90	1921.	1		
	2		11 45		2	4	90		2	4	90		2		
	3		11 45		3	4	90		3	4	90		3		
	4		11 45		4	4	90		4	4	90		4		
1910.	1		11 45	1914.	1	4	90	1918.	1	4	90	1922.	1		
	2		10 45		2	4	90		2	4	90		2		
	3		10 45		3	4	90		3	4	118		3		
	4		10 45		4	4	90		4	4	120		4		

(3-P. A. 1a)

NAME: Crawford, Charles H

Certificate No. 59 945 : ARMY INVALID Law: Act of May 1, 1920

Service: Pt G, 10th N J Inf

Disability:

CLASS	RATE	DATE OF COMMENCEMENT	DATE OF CERTIFICATE	HOMES—Admitted	Discharged	Died	Reported
	50	May 1, 1920				Dec 20 1925	JAN 7 1926
						Remarks: Chg.	

(3-P. A. 1.)

NAME: Crawford Charles H

Certificate No. 59945 : ARMY INVALID. Law: Civil War. ACT OF MAY 1, 1920

Service: Pt G 10 N J.

Disability: Lt arm

ISSUES.

CLASS.	RATE.	DATE OF COMMENCEMENT.	DATE OF CERTIFICATE.	CLASS.	RATE.	DATE OF COMMENCEMENT.	DATE OF CERTIFICATE.
Inc.	50	May 1, 1920					
		23 Mar 92	15 Aug 93				

From:

Transferred from: NEW YORK CITY, N. Y. Transferred to:

Died: Bureau notified:

Remarks:

Former Roll No. Home:



NAME CHARLES H. CRAWFORD,

Certificate No.

Act of May 1, 1920

Fee 59945

GROUP - 2

RATE-	50											
	1923	1924	1925	1926	1927	1928	1929	1930	1931	1932	1933	1934
JANUARY		4 50	4 50	<del>4 50</del>	CHECK CANCELED							
FEBRUARY		4 50	4 50									
MARCH		4 50	4 50									
APRIL	4	4 50	4 50									
MAY	4	4 50	4 50									
JUNE	4 50	4 50	4 50									
JULY	4 50	4 50	4 50									
AUGUST	4 50	4 50	4 50									
SEPTEMBER	4 50	4 50	4 50									
OCTOBER	4 50	4 50	4 50									
NOVEMBER	4 50	4 50	4 50									
DECEMBER	4 50	4 50	4 50									

NAME: Charles H. Crawford

ACT OF MAY 1, 1920

Certificate No.

59945

Last paid for: NOV 4 1900

Rate: 2 50 -

Remarks: General Law.

Yr. Qr. Day. Amount.	Yr. Qr. Day. Amount.	Yr. Qr. Day. Amount.	Yr. Qr. Day. Amount.	Yr. Qr. Day. Amount.	Yr. Qr. Day. Amount.
1907. 1 4 72	1911. 1 9 72	1915. 1 4 72	1919. 1 4 72	1923. 1 9 4 50	1927. 1 1 4 50
1907. 2 4 72	1911. 2 8 72	1915. 2 4 72	1919. 2 4 72	1923. 2 0 4 50	1927. 2 2 4 50
1907. 3 4 72	1911. 3 9 72	1915. 3 4 72	1919. 3 4 72	1923. 3 1 4 50	1927. 3 3 4 50
1907. 4 4 72	1911. 4 8 72	1915. 4 4 72	1919. 4 4 72	1923. 4 12 4 50	1927. 4 4 4 50
1908. 1 4 72	1912. 1 10 72	1916. 1 4 72	1920. 1 4 72	1924. 1 1 4 50	1928. 1 1 4 50
1908. 2 4 72	1912. 2 7 72	1916. 2 4 72	1920. 2 4 72	1924. 2 2 4 50	1928. 2 2 4 50
1908. 3 4 72	1912. 3 8 72	1916. 3 4 72	1920. 3 4 152 60	1924. 3 3 4 50	1928. 3 3 4 50
1908. 4 4 72	1912. 4 7 72	1916. 4 4 72	1920. 4 4 150	1924. 4 4 Trans. to Mo.	1928. 4 4 4 50
1909. 1 4 72	1913. 1 4 72	1917. 1 4 72	1921. 1 4 150	1925. 1 1 Payment Card	1929. 1 1 4 50
1909. 2 4 72	1913. 2 4 72	1917. 2 4 72	1921. 2 4 150	1925. 2 2	1929. 2 2 4 50
1909. 3 4 72	1913. 3 4 72	1917. 3 4 72	1921. 3 4 150	1925. 3 3	1929. 3 3 4 50
1909. 4 4 72	1913. 4 4 72	1917. 4 4 72	1921. 4 4 150	1925. 4 4	1929. 4 4 4 50
1910. 1 4 72	1914. 1 4 72	1918. 1 4 72	1922. 1 4 150	1926. 1 1	1930. 1 1 4 50
1910. 2 4 72	1914. 2 4 72	1918. 2 4 72	1922. 2 4 150	1926. 2 2	1930. 2 2 4 50
1910. 3 4 72	1914. 3 4 72	1918. 3 4 72	1922. 3 4 150	1926. 3 3	1930. 3 3 4 50
1910. 4 4 72	1914. 4 4 72	1918. 4 4 72	1922. 4 4 150	1926. 4 4	1930. 4 4 4 50

GROUP 2 PAID TO AUG. 4, 1922

NAME *Crawford Charles H.* Case No. *7541-5696* (3-P. A. 1.)  
 Certificate No. *296482* ARMY INVALID. *ACT MAY 11th, 1912*  
~~*ACT FEB. 6th, 1907*~~  
 Service: *Pri. D. 25. His*  
 Disability:  
 ISSUES: *Springfield Minn.*

CLASS.	RATE.	DATE OF COMMENCEMENT.	DATE OF CERTIFICATE.	CLASS.	RATE.	DATE OF COMMENCEMENT.	DATE OF CERTIFICATE.
Reissue	15	<i>Oct. 26 - 1907</i>	<i>FEB 20 1908</i>				
<i>Inc</i>	<i>20</i>	<i>18 Aug 1911</i>	<i>13 Sept. 1911</i>				
<i>Reissue</i>	<i>30</i>	<i>MAY 22 1912</i>	<i>NOV 7 1912</i>				

Transferred from: *MILWAUKEE* Transferred to:  
 Died: *Sept 9, 1913* Bureau notified: *OCT 15 '1913 3-798*  
*Date unknown*  
 Remarks: *7541*

Check No. *2733971* Dated *OCT 4 1913* Canceled.

Former Roll No. *A250* Home:  
 Gen'l Law.

NAME *Crawford, Charles H* (3-P. A. 1a) *ACT OF JULY 3, 1926*  
 Certificate No. *381 104* ARMY INVALID Law: *Act of May 1, 1920*  
 Service: *Pt H, 4th Iowa Vol Inf*  
 Disability:

CLASS	RATE	DATE OF COMMENCEMENT	DATE OF CERTIFICATE	HOMES—Admitted	Discharged	Reported
	<i>50</i>	<i>May 1, 1920</i>				
	<i>65</i>	<i>AUG 4 1926</i>				
<i>Inc</i>	<i>72</i>	<i>July 8, 1926</i>	<i>Aug 2, 1927</i>			<i>MAY 10 1929</i>

Died: *Apr 22 1929* Remarks: *CH*



NAME: Charles H. Crawford				Certificate No. 296.482																			
Rate: 15 to 30				Remarks:																			
Yr.	Qr.	Day.	Amount.	Yr.	Qr.	Day.	Amount.	Yr.	Qr.	Day.	Amount.	Yr.	Qr.	Day.	Amount.	Yr.	Qr.	Day.	Amount.				
1907.		1		1911.		1	5 45	1915.		1		1919.		1		1923.		1		1927.		1	
		2				2	14 45			2				2				2				2	
		3				3	5 45			3				3				3				3	
		4				4	10 52 <sup>67</sup>			4				4				4				4	
		1	4/3 2 27			1	8 60			1				1				1				1	
1908.		2	10 45	1912.		2	8 60	1916.		2		1920.		2		1924.		2		1928.		2	
		3	8 45			3	8 60			3				3				3				3	
		4	9 45			4	30-4 60			4				4				4				4	
		1	7 45			1	4 90			1				1				1				1	
1909.		2	7 45	1913.		2	4	1917.		2		1921.		2		1925.		2		1929.		2	
		3	10 45			3	4			3				3				3				3	
		4	6 45			4	<b>GROUP 1</b>			4				4				4				4	
		1	8 45			1				1				1				1				1	
1910.		2	12 45	1914.		2		1918.		2		1922.		2		1926.		2		1930.		2	
		3	8 45			3				3				3				3				3	
		4	19 45			4				4				4				4				4	

NAME	CHARLES H CRAWFORD												ACT OF JULY 3, 1928	
Certificate No.	381104												Act of May 1, 1920	
Fees														
<b>GROUP 3</b>														
RATE-	50			65	72									
	1923	1924	1925	1926	1927	1928	1929	1930	1931	1932	1933	1934		
JANUARY	4 50	4 50	4 50	4 50	4 65	4 72	4 72							
FEBRUARY	4 50	4 50	4 50	4 50	4 65	4 72	4 72							
MARCH	4 50	4 50	4 50	4 50	4 65	4 72	4 72							
APRIL	4	4 50	4 50	4 50	4 65	4 72	4 72							
MAY	4	4 50	4 50	4 50	4 65	4 72	4 72							
JUNE	4 50	4 50	4 50	4 50	4 65	4 72	4 72							
JULY	4 50	4 50	4 50	4 50	4 65	4 72	4 72							
AUGUST	4 50	4 50	4 50	4 50	4 65	4 72	4 72							
SEPTEMBER	4 50	4 50	4 50	4 60	4 72	4 72	4 72							
OCTOBER	4 50	4 50	4 50	4 65	4 72	4 72	4 72							
NOVEMBER	4 50	4 50	4 50	4 65	4 72	4 72	4 72							
DECEMBER	4 50	4 50	4 50	4 65	4 72	4 72	4 72							

NAME: *Crawford, Charles H.* MAY 11, 1912 (S-P. A. 1.)

Certificate No. *38110/4* **ARMY INVALID.** Law: \_\_\_\_\_

Service: *Co. N. 4. Sa. V. 4* **ACT OF MAY 1, 1920**

Disability: \_\_\_\_\_

**ISSUES.**

CLASS.	RATE.	DATE OF COMMENCEMENT.	DATE OF CERTIFICATE.	CLASS.	RATE.	DATE OF COMMENCEMENT.	DATE OF CERTIFICATE.
		<i>13 Feb 1910</i>	<i>12 Feb 1910</i>			<del><i>14 4 June 1912</i></del>	
<b>ACT OF</b>	<b>MAY 11, 1912.</b>					<del><i>16 16 Jan 1914</i></del>	<i>21. Nov 1913</i>
						<i>25 16 Jan 1918</i>	
						<i>24 16 Jan 1918</i>	
						<b>30 JUN 10 1918</b>	
Transferred from: <b>TOPEKA, KANSAS.</b>				Transferred to: <i>35 Jan 16 - 1920</i>			
Died: _____				Bureau notified: <b>Inc. 50 May 1, 1920</b>			
Remarks: _____							
Former Roll No. <i>601</i>				Home: _____			

NAME: *Crawford, Charles H.* ACT OF MAY 11, 1912 (S-P. A. 1.)

Certificate No. *489,615* **ARMY INVALID.** Law: **CIVIL WAR** **248**

Service: *2<sup>nd</sup> Lt. Co 183<sup>rd</sup> Pa.* **ACT OF MAY 1, 1920**

Disability: *Rheum; cataract of head; double ing hernia.*

**ISSUES.**

CLASS.	RATE.	DATE OF COMMENCEMENT.	DATE OF CERTIFICATE.	CLASS.	RATE.	DATE OF COMMENCEMENT.	DATE OF CERTIFICATE.
ORIGINAL	<i>17</i>	<i>Sept. 19/87.</i>	<i>July 12/90.</i>	<b>Inc.</b>	<b>50</b>	<b>May 1, 1920</b>	
REISSUE	<i>17</i>	" "	<i>Jan 13/13</i>	"	<i>72</i>	<i>Apr 12, 1921</i>	<i>June 30, 1921</i>
REISSUE	<i>38</i>	<i>June 19 1918</i>	<i>Jan 25 1919</i>				
Fees: _____							
Transferred from: <b>PHILADELPHIA</b>				Transferred to: _____			
Died: <i>June 18, 1921</i>				Bureau notified: <b>AUG 15 1921</b>			
Remarks: <b>FROM GENERAL LAW</b>				Paid <i>June 18 1921</i> Accrued order dated <b>MAY 5, 1922</b> payable to widow. <i>Fannie T.</i>			
Former Roll No. <b>38</b>				Home: <b>MAY 11 1922</b>			



NAME: *Charles H. Crawford* ACT OF MAY 11, 1912. ACT OF MAY 1, 1926  
Certificate No. *11104*

Last paid to: \_\_\_\_\_ Rate: ~~17~~ ~~16.20~~ ~~85~~ **50** Remarks: \_\_\_\_\_

Yr.	Qr.	Day.	Amount.	Yr.	Qr.	Day.	Amount.	Yr.	Qr.	Day.	Amount.	Yr.	Qr.	Day.	Amount.	Yr.	Qr.	Day.	Amount.
1907.	1			1911.	1	9		1915.	1	4	48	1919.	1	4	90	1923.	1	4	50
	2				2	16			2	4	48		2	4	90		2	4	50
	3				3				3	4	48		3	4	90		3	4	50
	4				4				4	4	48		4	4	90		4	4	50
1908.	1			1912.	1	3/29		1916.	1	4	48	1920.	1	4	93	1924.	1	4	50
	2				2				2	4	48		2	4	105		2	4	50
	3				3				3	4	48		3	4	151		3	4	50
	4				4	16			4	4	48		4	4	150		4	4	50
1909.	1			1913.	1	18/20		1917.	1	4	48	1921.	1	4	150	1925.	1	4	50
	2				2	2			2	4	48		2	4	150		2	4	50
	3				3	4			3	4	48		3	4	150		3	4	50
	4				4	4	42		4	4	48		4	4	150		4	4	50
1910.	1			1914.	1	INC 4320		1918.	1	4	50	1922.	1	4	150	1926.	1	4	50
	2				2	4	48		2	4	60		2	4	150		2	4	50
	3				3	4	48		3	4	60		3	4	150		3	4	50
	4				4	4	48		4	4	90		4	4	150		4	4	50

GROUP 2 PAID TO AUG. 4, 1922

NAME: *52 Charles H. Crawford* ACT OF MAY 1, 1926  
Certificate No. *489.615*

Last paid to: **248** Rate: ~~17~~ ~~38~~ ~~50~~ **72** Remarks: *General Law*

Yr.	Qr.	Day.	Amount.	Yr.	Qr.	Day.	Amount.	Yr.	Qr.	Day.	Amount.	Yr.	Qr.	Day.	Amount.	Yr.	Qr.	Day.	Amount.
1907.	1			1911.	1	8	51	1915.	1	4	51	1919.	1	4	114	1923.	1	4	150
	2				2	11	51		2	4	51		2	4	114		2	4	150
	3				3	4	51		3	4	51		3	4	114		3	4	150
	4				4	4	51		4	4	51		4	4	114		4	4	150
1908.	1			1912.	1	5	51	1916.	1	4	51	1920.	1	4	114	1924.	1	4	150
	2				2	4	51		2	4	51		2	4	114		2	4	150
	3				3	5	51		3	4	51		3	4	151		3	4	150
	4				4	8	51		4	4	51		4	4	150		4	4	150
1909.	1			1913.	1	12	51	1917.	1	4	51	1921.	1	4	150	1925.	1	4	150
	2				2	4	51		2	4	51		2	4	150		2	4	150
	3				3	4	51		3	4	51		3	4	150		3	4	150
	4		51		4	4	51		4	4	51		4	4	150		4	4	150
1910.	1		51	1914.	1	4	51	1918.	1	4	51	1922.	1	4	150	1926.	1	4	150
	2		51		2	4	51		2	4	51		2	4	150		2	4	150
	3		51		3	4	51		3	4	51		3	4	150		3	4	150
	4		51		4	4	51		4	4	51		4	4	150		4	4	150

GROUP 2 PAID TO AUG. 4, 1922

NAME: **CRAWFORD, CHARLES H.** (3-P. A. 1)

Certificate No. **697998** **ARMY INVALID.** *Act of May 11, 1912.*  
*Act of Feb. 6, 1907.*

Service: *Pt. No. 117 "U. S. Col. Inf.*

Disability:

**ISSUES.**

CLASS.	RATE.	DATE OF COMMENCEMENT.	DATE OF CERTIFICATE.	CLASS.	RATE.	DATE OF COMMENCEMENT.	DATE OF CERTIFICATE.
REISSUE	12	<i>12 Sept 1907</i>	<b>FEB 20 1908</b>				
REISSUE.	20	<b>MAY 16 1912</b>	<b>AUG 6 1912</b>				

From: *80 Winter Ave*  
*Catonsville Md.*

Transferred from: **WASHINGTON,** Transferred to:

Died: *Feb. 11 1916* Bureau notified: **FEB 29 1916 3 - 1087**

Remarks: *W Died Feb. 11, 1916 Accrued order dated MAY 5 1916*  
*payable to widow Ellen M. Crawford - 80 Winter Ave. Catonsville, Md.*

Former Roll No. *MAY 12 1916 ORIGINAL* Act 6/27/90 Home:

6-681

NAME **Crawford, Charles M.** (3-P. A. 1)

Certificate No. **1 042 547** **ARMY INVALID** Law: **ACT OF MAY 1, 1920**

Service **Pt Indpt Batty H Pa LA**

Disability

6-681

CLASS	RATE	DATE OF COMMENCEMENT	DATE OF CERTIFICATE	HOMES—Admitted	Discharged
	<b>72</b>	<b>Oct 16, 1921</b>			

Died *Oct. 17, 1923* Reported **NOV 17 1923**

Remarks: *ck*



NAME: CHARLES H. CRAWFORD Act of May 11, 1912.					Certificate No. 697998										
Date: DEC 4 1907 <i>ef</i> Rate: 20					Remarks:										
Yr.	Qr.	Day	Amount	Yr.	Qr.	Day	Amount	Yr.	Qr.	Day	Amount	Yr.	Qr.	Day	Amount
1907.	1			1911.	1	7	4 60	1915.	1			1919.	1		
	2				2	7	4 60		2				2		
	3				3	6	4 60		3				3		
	4	xxx			4	6	4 60		4				4		
1908.	1	5 46 92		1912.	1	5 46 92	4 60	1916.	1	5 46 92		1920.	1		
	2	5 36			2	5 36	DEAD		2				2		
	3	5			3	6 60	5/29 45 33		3				3		
	4	5			4	4	W GROUP 3		4				4		
1909.	1	10		1913.	1	4		1917.	1			1921.	1		
	2	5			2	4			2				2		
	3	7			3	4			3				3		
	4	6			4	4 60			4				4		
1910.	1	5		1914.	1	4 60		1918.	1			1922.	1		
	2	6			2	4 60			2				2		
	3	8			3	4 60			3				3		
	4	7			4	4 60			4				4		

NAME CHARLES M. CRAWFORD,		ACT OF MAY 1, 1920										
Certificate No. 1042547		GROUP 1										
Fees												
RATE- 72	1923	1924	1925	1926	1927	1928	1929	1930	1931	1932	1933	1934
JANUARY												
FEBRUARY												
MARCH												
APRIL	4											
MAY	4											
JUNE	4 72											
JULY	4 72											
AUGUST	4 72											
SEPTEMBER	4 72											
OCTOBER	4 72											
NOVEMBER	<del>4 72</del>											
DECEMBER	<del>4 72</del>											

CHECK  
CANCELED

CHECK  
CANCELED

NAME: *Crawford, Charles H* (3-P. A. 1.) MAY 11, 1912

Certificate No. *1109616* ARMY INVALID. Law: ~~ACT FEB. 6, 1907~~

Service: *Pt A 2nd N Y Vet V Cav* ACT OF MAY 1, 1920

Disability:

ISSUES.

CLASS.	RATE.	DATE OF COMMENCEMENT.	DATE OF CERTIFICATE.	CLASS.	RATE.	DATE OF COMMENCEMENT.	DATE OF CERTIFICATE.
<del>128</del>	<del>77</del>	<del>1907</del>	<del>18 Oct 1907</del>	<del>23</del>	<del>17</del>	<del>Feb 1913</del>	
		ACT OF MAY 11, 1912.		30	17	Feb 1918	23 June 1913
<del>1728</del>	<del>May 1911</del>		18 Jan 1913	40		JUN 10 1918	

Inc. 50 May 1, 1920

Transferred from: **TOPEKA, KANSAS.** Transferred to:

Died: Bureau notified:

Remarks:

Former Roll No. *4757 JUN 27 1890* Home:

NAME: **Crawford, Charles H** (3-P. A. 1a) ACT OF JULY 3, 1926

Certificate No. **1109 616** ARMY INVALID Law: Act of May 1, 1920

Service: **Pt A, 2nd N Y Vet Vol Cav**

Disability:

CLASS	RATE	DATE OF COMMENCEMENT	DATE OF CERTIFICATE	Home - Admitted	Discharged
	50	May 1, 1920			
	65	AUG 4 1926			

Died *Nov 13 1929* Reported DEC 18 1929

Remarks: *Nov 19 29 - letter - widow*

*not in 1929* Accrued order dated APR 16 1930

*widow Sarah M Crawford Grand Junction Colorado*



NAME: <i>Charles H Crawford</i>		ACT OF MAY 11, 1912.		Certificate No. <i>1109616</i>	
Last paid to		Rate <i>12.7</i>		<del>ACT FEB 8, 1907</del>	
				ACT OF MAY 1, 1920	
Yr. Qr. Day.	Amount.	Yr. Qr. Day.	Amount.	Yr. Qr. Day.	Amount.
1907. 1		1911. 1	<i>4 69</i>	1915. 1	<i>4 120</i>
1907. 2		1911. 2	<i>4 69</i>	1915. 2	<i>4 120</i>
1907. 3		1911. 3	<i>4 69</i>	1915. 3	<i>4 120</i>
1907. 4		1911. 4	<i>4 69</i>	1915. 4	<i>4 120</i>
1908. 1 <i>11</i>		1912. 1	<i>4 69</i>	1916. 1	<i>4 120</i>
1908. 2 <i>12</i>		1912. 2	<i>4 69</i>	1916. 2	<i>4 120</i>
1908. 3 <i>14</i>		1912. 3	<i>4 69</i>	1916. 3	<i>4 151</i>
1908. 4		1912. 4	<i>4 69</i>	1916. 4	<i>4 150</i>
1909. 1		1913. 1	<i>4 69</i>	1917. 1	<i>4 150</i>
1909. 2 <i>8</i>		1913. 2	<i>4 69</i>	1917. 2	<i>4 150</i>
1909. 3		1913. 3	<i>4 69</i>	1917. 3	<i>4 150</i>
1909. 4		1913. 4	<i>4 69</i>	1917. 4	<i>4 150</i>
1910. 1		1914. 1	<i>4 69</i>	1918. 1	<i>4 150</i>
1910. 2 <i>9</i>		1914. 2	<i>4 69</i>	1918. 2	<i>4 150</i>
1910. 3 <i>9</i>		1914. 3	<i>4 69</i>	1918. 3	<i>4 150</i>
1910. 4		1914. 4	<i>4 69</i>	1918. 4	<i>4 120</i>
GROUP 2 PAID TO AUG. 4, 1927					

NAME		CHARLES H CRAWFORD		ACT OF JULY 3, 1928	
Certificate No.		1109616		Act of May 1, 1920	
Fees					
<b>GROUP 2</b>					
RATE—	50		55		
	1923	1924	1925	1926	1927
JANUARY	4 50	4 50	4 50	4 65	4 65
FEBRUARY	4 50	4 50	4 50	4 65	4 65
MARCH	4 50	4 50	4 50	4 65	4 65
APRIL	4	4 50	4 50	4 65	4 65
MAY	4	4 50	4 50	4 65	4 65
JUNE	4 50	4 50	4 50	4 65	4 65
JULY	4 50	4 50	4 50	4 65	4 65
AUGUST	4 50	4 50	4 50	4 65	4 65
SEPTEMBER	4 50	4 50	4 50	4 68	4 65
OCTOBER	4 50	4 50	4 50	4 65	4 65
NOVEMBER	4 50	4 50	4 50	4 65	4 65
DECEMBER	4 50	4 50	4 50	4 65	4 65

**DEAD**  
*26-1920*

CANCELED

NAME: *Cranford Charles H.* (3-P. A. 1) 522

Certificate No. *1132711* ARMY INVALID. Law: ~~War with Spain~~ ACT OF JUNE 5, 1920

Service: *P 16 22 U.S.I.*

Disability: *Piles*

**ISSUES.**

CLASS.	RATE.	DATE OF COMMENCEMENT.	DATE OF CERTIFICATE.	CLASS.	RATE.	DATE OF COMMENCEMENT.	DATE OF CERTIFICATE.
<del>Inc</del>	<del>10</del>	<del>13</del>	<del>May 07 13</del>	<del>Inc</del>	<del>30</del>	<del>June 19-1920</del>	<del>AUG 24-1921</del>
<del>Inc</del>	<del>12</del>	<del>21</del>	<del>July 17 21</del>				
Fees: <i>2 J. H. Hunter 11/2/20</i>				\$20 fee <i>Joseph H. Hunter 9/16/21</i>			
Transferred from: <i>INDIANAPOLIS,</i>				Transferred to:			
Died: <i>11</i> Bureau notified:							
Remarks:							
Former Roll No. <i>469</i>				Home: <i>SEP 9 - 1921</i>			

NAME: **Crawford, Charles H** (3-P. A. 1a)

Certificate No. **1135 730** ARMY INVALID Law: Act of May 1, 1920

Service: **Pt I 50 N Y Engrs**

Disability:

CLASS	RATE	DATE OF COMMENCEMENT	DATE OF CERTIFICATE	HOMES-Admitted	Discharged	Died	Reported
	50	May 1, 1920					
Inc	72	March 31, 1924 <sup>a</sup>	May 22, 1924			<i>Aug 6-1925</i>	<i>SEP 9 - 1925</i>
Remarks: <i>3-11-25-L</i>							
<i>Accrued order dated OCT 13 1925</i> <i>payable to widow Kate M B Crawford 127 north Chestnut St Colorado Springs</i> <i>JUN 5 1924</i> <i>Leola</i>							



NAME:

Charles W. Cranford

ACT OF JUNE 5, 1920

1132711

Last paid to:

Date:

11/30

Remarks:

War with Spain.

Yr. Qr. Day.	Amount.	Yr. Qr. Day.	Amount.	Yr. Qr. Day.	Amount.	Yr. Qr. Day.	Amount.	Yr. Qr. Day.	Amount.	Yr. Qr. Day.	Amount.
1907. 1		1911. 1	7 30	1915. 1	4 36	1919. 1	4 36	1923. 1	4 30	1927. 1	
1907. 2		1911. 2	6 36	1915. 2	4 36	1919. 2	4 36	1923. 2	4 30	1927. 2	
1907. 3		1911. 3	7 30	1915. 3	4 36	1919. 3	4 36	1923. 3	4 30	1927. 3	
1907. 4		1911. 4	7 30	1915. 4	4 36	1919. 4	4 36	1923. 4	4 30	1927. 4	
1908. 1		1912. 1	7 30	1916. 1	4 36	1920. 1	4 36	1924. 1	4 30	1928. 1	
1908. 2		1912. 2	7 36	1916. 2	4 36	1920. 2	4 36	1924. 2	4 30	1928. 2	
1908. 3		1912. 3	7 36	1916. 3	4 36	1920. 3	4 36	1924. 3	4 30	1928. 3	
1908. 4		1912. 4	7 36	1916. 4	4 36	1920. 4	4 36	1924. 4		1928. 4	
1909. 1		1913. 1	4 36	1917. 1	4 36	1921. 1	4 36	1925. 1		1929. 1	
1909. 2		1913. 2	4 36	1917. 2	4 36	1921. 2	4 36	1925. 2		1929. 2	
1909. 3	4 18	1913. 3	4 36	1917. 3	4 36	1921. 3	4 36	1925. 3		1929. 3	
1909. 4	4 18	1913. 4	4 36	1917. 4	4 36	1921. 4	90	1925. 4		1929. 4	
1910. 1	57 7 32 80	1914. 1	4 36	1918. 1	4 36	1922. 1	4 40	1926. 1		1930. 1	
1910. 2	6 30	1914. 2	4 36	1918. 2	4 36	1922. 2	4 90	1926. 2		1930. 2	
1910. 3	6 30	1914. 3	4 36	1918. 3	4 36	1922. 3	4 90	1926. 3		1930. 3	
1910. 4	7 30	1914. 4	4 36	1918. 4	4 36	1922. 4		1926. 4		1930. 4	

GROUP 2 PAID TO AUG. 4, 1927

Trans. to Ins. Payment Card.

6-561

NAME

Certificate No.

CHARLES H CRAWFORD

Act of May 1, 1920

Fees

1135730

GROUP I

RATE--	50	72										
	1923	1924	1925	1926	1927	1928	1929	1930	1931	1932	1933	1934
JANUARY		4 50	4 72									
FEBRUARY		4 50	4 72									
MARCH		4 50	4 72									
APRIL	4	4 50	4 72									
MAY	4	4 50	4 72									
JUNE	4 50	4 50	4 72									
JULY	4 50	4 72	4 72									
AUGUST	4 50	4 72	4 72									
SEPTEMBER	4 50	4 72	4 72									
OCTOBER	4 50	4 72	18 72									
NOVEMBER	4 50	4 72										
DECEMBER	4 50	4 72										

CHECK CANCELED DEAD

NAME: *Crawford Charles H.* Case *569* ACT OF MAY 1, 1920 (S-P. A. 1.)

Certificate No. *1135-780* ARMY INVALID. Law: ~~ACT MAY 11th, 1912~~  
~~ACT FEB 6th, 1907~~

Service: *Civ. 250 N.Y. Engrs.*

Disability:

ISSUES.

CLASS.	RATE.	DATE OF COMMENCEMENT.	DATE OF CERTIFICATE.	CLASS.	RATE.	DATE OF COMMENCEMENT.	DATE OF CERTIFICATE.
Reissue	<del>12</del>	<del>20 July 1908</del>	<del>AUG 28 1908</del>	Inc	20	July 18, 1916.	
Reissue	<del>14</del>	<del>31 July 1912</del>	<del>FEB 21 1913</del>			July 18, 1921.	DEC 14, 1916
Reissue	<del>16</del>	<del>22 July 1912</del>	<del>FEB 21 1913</del>	✓	30	JUN 10 1918	
Fees:				✓	35	July 18, 1918	
				Inc.	50	May 1, 1920	
Transferred from: <b>MILWAUKEE</b>				Transferred to:			
Died:				Bureau notified:			
Remarks:				7543			
Former Roll No. <i>9555</i>				Home:			

6-681

NAME: *Crawford Charles M* ACT OF MAY 1, 1920 (S-P. A. 1.)

Certificate No. *1042544* ARMY INVALID. ACT FEBRUARY 11, 1907.

Service: *P Indph Batty N Pa La*

Disability:

ISSUES. *T20* ACT MAY 11, 1912. *T20*

CLASS.	RATE.	DATE OF COMMENCEMENT.	DATE OF CERTIFICATE.	CLASS.	RATE.	DATE OF COMMENCEMENT.	DATE OF CERTIFICATE.
Reis	<del>12</del>	<del>24 Apr 1908</del>	<del>11 May 1908</del>	Reis	<del>15</del>	<del>23 May 1912</del>	<del>28 Oct 1912</del>
				Inc	19	Apr 18, 1916	June 23, 1916
						<del>22 Apr 18 1921</del>	
Fees:						32 June 10, 1918	
				Inc.	50	May 1, 1920	
Transferred from: <b>CHICAGO</b>				Transferred to: <i>Inc. 72 May 31, 1922 Aug. 15, 1922</i>			
Died:				Bureau notified: <i>Reis. 72 Oct. 16, 1921 Nov. 24, 1922</i>			
Remarks: <i>Residence Dec</i>							
Former Roll No. <i>8284 (ag)</i>				Home:			

6-691  
JUL 13 1918



NAME: <i>Charles H. Crawford</i>					Certificate No. <i>1135-730</i>																			
Last paid to: <i>UL 1908</i>					Rate: <i>12-16-20-30-50</i>																			
Yr. Qr. Day. Amount.					Yr. Qr. Day. Amount.					Yr. Qr. Day. Amount.					Yr. Qr. Day. Amount.					Yr. Qr. Day. Amount.				
1907.	1				1911.	1	9	36	1915.	1	4	48	1919.	1	4	105	1923.	1	4	100	1927.	1		
	2					2	10	36		2	4	48		2	4	105		2	4	50		2		
	3					3	10	36		3	4	48		3	4	105		3	4	50		3		
	4					4	9	36		4	4	48		4	4	105		4	4	50		4		
1908.	1				1912.	1	8	36	1916.	1	4	48	1920.	1	4	105	1924.	1	4	50	1928.	1		
	2					2	8	36		2	4	48		2	4	105		2	4	50		2		
	3					3	8	36		3	4	48		3	4	136 <sup>50</sup>		3	4	50		3		
	4	153387				4	11	36		4	4	48		4	4	150		4						
1909.	1	12	36		MAR 7 25 07	1	4	48	1917.	1	4	60	1921.	1	4	150	1925.	1						
	2	7	36			2	4	48		2	4	60		2	4	150		2						
	3	10	36			3	4			3	4	60		3	4	150		3						
	4	11	36			4	4			4	4	60		4	4	150		4						
1910.	1	12	36			1	4	48	1918.	1	4	60	1922.	1	4	150	1926.	1						
	2	12	36			2	4	48		2	4	60		2	4	150		2						
	3	12	36			3	4	48		3	4	60		3	4	150		3						
	4	10	36			4	4	48		4	5	110		4										
										GROUP 1 PAID TO JULY 4, 1922														

NAME: <i>Charles M Crawford</i>					Certificate No. <i>3404 a</i>																			
Last paid to: <i>4 Apr 1908 @ 6 (a) 12-15-50-19-30-50-72</i>					Rate: <i>12-15-50-72</i>																			
Yr. Qr. Day. Amount.					Yr. Qr. Day. Amount.					Yr. Qr. Day. Amount.					Yr. Qr. Day. Amount.					Yr. Qr. Day. Amount.				
1907.	1				1911.	1	6	ABW	1915.	1	4	46 <sup>50</sup>	1919.	1	4	96	1923.	1	4	100	1927.	1		
	2					2	8	NT		2	4	46 <sup>50</sup>		2	4	96		2	4	72		2		
	3					3	8	NDB		3	4	46 <sup>50</sup>		3	4	96		3	4	72		3		
	4					4				4	4	46 <sup>50</sup>		4	4	96		4	4	72		4		
1908.	1				1912.	1	8	NT	1916.	1	4	46 <sup>50</sup>	1920.	1	4	96	1924.	1	B-4	72	1928.	1		
	2					2	10	NDB		2	4	46 <sup>50</sup>		2	4	96		2	4	72		2		
	3	1/11	32 <sup>00</sup>			3				3	4	46 <sup>50</sup>		3	4	133 <sup>50</sup>		3	4	72		3		
	4					4				4	4	57		4	4	150		4						
1909.	1	13	NT		1913.	1	4	LBL	1917.	1	4	57	1921.	1	4	150	1925.	1						
	2	9	SER			2	4			2	4	57		2	4	150		2						
	3	8	NT			3	4			3	4	57		3	4	150		3						
	4					4	4	46 <sup>50</sup>		4	4	57		4	4	150		4						
1910.	1	6	ABW		1914.	1	4	46 <sup>50</sup>	1918.	1	4	57	1922.	1	4	150	1926.	1						
	2	6	HEO			2	4	46 <sup>50</sup>		2	4	57		2	4	150		2						
	3	7	A.M.F			3	4	46 <sup>50</sup>		3	4	57		3	4	150		3						
	4	7	N.D.B			4	4	46 <sup>50</sup>		4	4	106 <sup>40</sup>		4										
										GROUP 1 PAID TO JULY 4, 1922														

NAME: *Crawford Charles M* (3-P. A. 1.)

Certificate No. *1176280* ARMY INVALID. Law: *Act of May 11, 1912*

Service: *P D 135 Ind I*

Disability:

**ISSUES.**

CLASS.	RATE.	DATE OF COMMENCEMENT.	DATE OF CERTIFICATE.	CLASS.	RATE.	DATE OF COMMENCEMENT.	DATE OF CERTIFICATE.
<i>18</i>		<i>Sept 21, 1915</i>					
<i>21</i>		<i>Sept 21, 1920</i>	<i>JUN 17 1915</i>				

Fees: *None*

**GROUP 2**

Transferred from: Transferred to:

Died: *Aug 30, 1917* Bureau notified: *SEP 24 1917*

Remarks: *Died Aug 30 1917 Accrued order dated Nov 21-1917 payable to widow Anna C*

Former Roll No. Home: *603 Wabash Av. Crawford, Ind*

6-681

NAME: *Crawford Charles N.* (3-P. A. 1.) **56** **262**

Certificate No. *407.291* ARMY INVALID. Law: *CIVIL WAR ACT OF FEB. 6, 1907*

Service: *K. O 143 N.Y.*

Disability: *Chr. diarr, res dis of rectum*

**ISSUES.**

CLASS.	RATE.	DATE OF COMMENCEMENT.	DATE OF CERTIFICATE.	CLASS.	RATE.	DATE OF COMMENCEMENT.	DATE OF CERTIFICATE.
<i>INCREASE</i>	<i>17</i>	<i>Sept. 12/06.</i>	<i>Oct. 20/06.</i>				

Fees:

Transferred from: Transferred to:

Died: *812510-C.P.* Bureau notified: *OCT 17 1910*

Remarks: *? FROM GENERAL LAW*

Former Roll No. *31* Home:

6-681



NAME:

Charles M. Crawford

Certificate No.

1176200

Last paid to:

Rate: 18.50

Remarks:

Act of May 11, 1912

Yr.	Qr.	Day.	Amount.	Yr.	Qr.	Day.	Amount.	Yr.	Qr.	Day.	Amount.	Yr.	Qr.	Day.	Amount.	Yr.	Qr.	Day.	Amount.	Yr.	Qr.	Day.	Amount.
1907.	1			1911.	1			1915.	1			1919.	1			1923.	1			1927.	1		
	2				2		44.50		2		2 1/2 44.50		2				2				2		
	3				3				3		45		3				3				3		
	4				4				4		INC. 5 49.30		4				4				4		
1908.	1			1912.	1			1916.	1		4 54	1920.	1			1924.	1			1928.	1		
	2				2				2		4 5.4		2				2				2		
	3				3				3		4 54		3				3				3		
	4				4				4		4 54		4				4				4		
1909.	1			1913.	1			1917.	1		4 54	1921.	1			1925.	1			1929.	1		
	2				2				2		4 54		2				2				2		
	3				3				3		4 54		3				3				3		
	4				4				4		1 1/2 16.20		4				4				4		
1910.	1			1914.	1			1918.	1		W	1922.	1			1926.	1			1930.	1		
	2				2				2		GROUP 2		2				2				2		
	3				3				3				3				3				3		
	4				4				4				4				4				4		

NAME:

56 Charles M. Crawford

Certificate No.

407.291

Last paid to:

262

Rate: 17

Remarks:

CIVIL WAR.

Yr.	Qr.	Day.	Amount.	Yr.	Qr.	Day.	Amount.	Yr.	Qr.	Day.	Amount.	Yr.	Qr.	Day.	Amount.	Yr.	Qr.	Day.	Amount.	Yr.	Qr.	Day.	Amount.
1907.	1			1911.	1		GROUP 2	1915.	1			1919.	1			1923.	1			1927.	1		
	2				2				2				2				2				2		
	3				3				3				3				3				3		
	4				4				4				4				4				4		
1908.	1			1912.	1			1916.	1			1920.	1			1924.	1			1928.	1		
	2				2				2				2				2				2		
	3				3				3				3				3				3		
	4				4				4				4				4				4		
1909.	1			1913.	1			1917.	1			1921.	1			1925.	1			1929.	1		
	2				2				2				2				2				2		
	3				3				3				3				3				3		
	4		6 51		4				4				4				4				4		
1910.	1		7 51	1914.	1			1918.	1			1922.	1			1926.	1			1930.	1		
	2		11 51		2				2				2				2				2		
	3		6 51		3				3				3				3				3		
	4		12 13 12 47		4				4				4				4				4		

NAME OF SOLDIER: Crawford, Charles N. (3-P. A. 3.) 24-S

Certificate No. 715763 ARMY MINORS. Law: ACT OF JUNE 27, 1890.

Service of Soldier: Pt. 8; 143" m. y.

Guardian: Elsie Crawford

Evidence of guardianship filed with auditor:

Appointment under jurisdiction of:

MINORS—\$2 PER MONTH ADDITIONAL.

CLASS.	RATE.	DATE OF COMMENCEMENT.	DATE OF CERTIFICATE.	NAME.	COMMENCEMENT.	ENDING.
ORIGINAL	12	Oct. 4/10	Jan. 26/11	<del>Paul B.</del>	<del>Oct 1/10</del>	<del>Aug. 13/16</del>

ISSUES.

Transferred from: PHILADELPHIA

Transferred to: Final rept. SEP 18 1916

Remarks:

Certificate of Guardianship filed with voucher for Feb. 1911.

Former Roll No.

6-678

NAME: Crawford Charles D. ACT OF MAY 1, 1920 (3-P. A. 1.) 5739

Certificate No. 598493 ARMY INVALID. Law: Act of May 11, 1914.  
ACT FEB. 6th, 1907

Service: Pri. A. 55 Ind. Inf.

Disability:

ISSUES.

CLASS.	RATE.	DATE OF COMMENCEMENT.	DATE OF CERTIFICATE.	CLASS.	RATE.	DATE OF COMMENCEMENT.	DATE OF CERTIFICATE.
<u>Reis 15</u>		<u>Feb. 26, 1917</u>	<u>May 24, 1917</u>		<u>30</u>	<u>JUN 10 1918</u>	
<u>Inc 80</u>		<u>Dec. 11, 1908</u>	<u>Dec. 23, 1908</u>	<u>Inc.</u>	<u>50</u>	<u>May 1, 1920</u>	
<u>REISSUE.</u>	<u>21</u>	<u>MAY 31 1912</u>	<u>FEB 18 1913</u>				

Transferred from: WASHINGTON, D.C. Oct. 19/09

Transferred to:

Address notified: MAR 28 1922

Remarks: Feb 25: 1922 371 St. (D)

2370313

FOR 1521 DATED 9-4-21 MADE

PAYABLE TO TREASURY ON 9-15-21

Former Roll No.

Home: Home 11-5-21

6-681



NAME: 24-S Charles N. Crawford				Certificate No. 715,763			
Last paid to:				Rate: 12-1-10			
				Remarks: J. L. Vose, \$10. MINOR			
Yr.	Qr.	Day.	Amount.	Yr.	Qr.	Day.	Amount.
Account filed Act of June 27, 1890.							
1907.	1			1911.	1	10	56 = 11 42
	2			1911.	2	10	42
	3			1911.	3	10	42
	4			1911.	4	11	42
	1			1912.	1	10	42
1908.	2			1912.	2	13	42
	3			1912.	3	20	42
	4			1912.	4	11	42
	1			1913.	1	12	42
1909.	2			1913.	2		42
	3			1913.	3		42
	4			1913.	4	20	42
	1			1914.	1	14	42
1910.	2			1914.	2	14	42
	3			1914.	3	15	42
	4			1914.	4	12	42
				1915.	1	15	42
				1915.	2	13	42
				1915.	3	14	42
				1915.	4	13	42
				1916.	1	12	42
				1916.	2	11	42
				1916.	3	11	42
				1916.	4	30	42
				1917.	1		42
				1917.	2		42
				1917.	3		42
				1917.	4		42
				1918.	1		42
				1918.	2		42
				1918.	3		42
				1918.	4		42
				1919.	1		42
				1919.	2		42
				1919.	3		42
				1919.	4		42
				1920.	1		42
				1920.	2		42
				1920.	3		42
				1920.	4		42
				1921.	1		42
				1921.	2		42
				1921.	3		42
				1921.	4		42
				1922.	1		42
				1922.	2		42
				1922.	3		42
				1922.	4		42
				1923.	1		42
				1923.	2		42
				1923.	3		42
				1923.	4		42
				1924.	1		42
				1924.	2		42
				1924.	3		42
				1924.	4		42
				1925.	1		42
				1925.	2		42
				1925.	3		42
				1925.	4		42
				1926.	1		42
				1926.	2		42
				1926.	3		42
				1926.	4		42
				1927.	1		42
				1927.	2		42
				1927.	3		42
				1927.	4		42
				1928.	1		42
				1928.	2		42
				1928.	3		42
				1928.	4		42
				1929.	1		42
				1929.	2		42
				1929.	3		42
				1929.	4		42
				1930.	1		42
				1930.	2		42
				1930.	3		42
				1930.	4		42

NAME: Charles T. Crawford				Certificate No. 598493			
Last paid to: July 4/09				Rate: 2730 50			
				Remarks: Act of May 11, 1912. ACT OF MAY 1, 1920			
Yr.	Qr.	Day.	Amount.	Yr.	Qr.	Day.	Amount.
1907.	1			1911.	1		
	2			1911.	2		
	3			1911.	3		
	4			1911.	4		
1908.	1			1912.	1		
	2			1912.	2		
	3			1912.	3		
	4			1912.	4		
1909.	1			1913.	1		
	2			1913.	2		
	3			1913.	3		
	4			1913.	4		
1910.	1			1914.	1		
	2			1914.	2		
	3			1914.	3		
	4			1914.	4		
				1915.	1		
				1915.	2		
				1915.	3		
				1915.	4		
				1916.	1		
				1916.	2		
				1916.	3		
				1916.	4		
				1917.	1		
				1917.	2		
				1917.	3		
				1917.	4		
				1918.	1		
				1918.	2		
				1918.	3		
				1918.	4		
				1919.	1		
				1919.	2		
				1919.	3		
				1919.	4		
				1920.	1		
				1920.	2		
				1920.	3		
				1920.	4		
				1921.	1		
				1921.	2		
				1921.	3		
				1921.	4		
				1922.	1		
				1922.	2		
				1922.	3		
				1922.	4		
				1923.	1		
				1923.	2		
				1923.	3		
				1923.	4		
				1924.	1		
				1924.	2		
				1924.	3		
				1924.	4		
				1925.	1		
				1925.	2		
				1925.	3		
				1925.	4		
				1926.	1		
				1926.	2		
				1926.	3		
				1926.	4		
				1927.	1		
				1927.	2		
				1927.	3		
				1927.	4		
				1928.	1		
				1928.	2		
				1928.	3		
				1928.	4		
				1929.	1		
				1929.	2		
				1929.	3		
				1929.	4		
				1930.	1		
				1930.	2		
				1930.	3		
				1930.	4		

NAME: Crawford Charles (3-P. A. 1.) 5605

Certificate No. 598 493 ARMY INVALID. Law: Act February 6, 1907.

Service: Pri A 55 2nd Inf

Disability:

ISSUES.

CLASS.	RATE.	DATE OF COMMENCEMENT.	DATE OF CERTIFICATE.	CLASS.	RATE.	DATE OF COMMENCEMENT.	DATE OF CERTIFICATE.
		<u>Feb 15 26 1907</u>	<u>Aug 24 1907</u>				
		<u>Increase 20 11 Dec 1908</u>	<u>23 Dec 1908</u>				

Fees:

Transferred from: **DES MOINES**      Order to Transfer, Dated Oct 4-1909  
 Transferred to: Milwaukee Oct 19-09

Died:      Bureau notified: Midvale Enderlake  
Nebr

Remarks:

Former Roll No. 4728 9.8      Home:

NAME: Crawford, Charles T. (3-P. A. 1.)

Certificate No. 598 493 ARMY INVALID. Law: Act Feb 6, 1907

Service:

Disability:

ISSUES.

CLASS.	RATE.	DATE OF COMMENCEMENT.	DATE OF CERTIFICATE.	CLASS.	RATE.	DATE OF COMMENCEMENT.	DATE OF CERTIFICATE.

Fees:

Transferred from: **MILWAUKEE**      Transferred to: **TRANSFERRED TO WASHINGTON, D.C.**  
**BUREAU ORDER DATED OCTOBER 15, 1912**

Died:      Bureau notified:

Remarks:

Former Roll No.      Home:





NAME: *Crawford Charles J.* ACT OF JUNE 5, 1920 738 (3-P. A. 1)

Certificate No. *112 755* ARMY INVALID. Law: *War with Spain.*

Service: *Wagner 9:32" Mich 72*

Disability: *Mal pois*

ISSUES.

CLASS.	RATE.	DATE OF COMMENCEMENT.	DATE OF CERTIFICATE.	CLASS.	RATE.	DATE OF COMMENCEMENT.	DATE OF CERTIFICATE.
<i>Rest. 6</i>		<i>20 Apr. '05</i>	<i>17 June 07</i>				
<i>Res. 12</i>		<i>July 23, 1920</i>	<i>Aug. 3, 1921</i>				

Fees: *\$20 Geo. E. Foote pd 7/21*

Transferred from: **DETROIT** Transferred to:

Died: Bureau notified:

Remarks:

Former Roll No. *756 - SER 1 1921* Home:

6-681

NAME: *Crawford, Charlotte* (3-P. A. 2)

Certificate No. *553728* ARMY WIDOW. Law: *Regular Establishment.*

Name of Soldier: *George Crawford, alias George Hand*

Service: *Private Co. F 1" US Infantry.*

ISSUES.

CLASS.	RATE.	DATE OF COMMENCEMENT.	DATE OF CERTIFICATE.	MINORS—\$ PER MONTH ADDITIONAL.		
				NAME.	COMMENCEMENT.	ENDING.
	<i>12</i>	<i>19" March 1886</i>	<i>6" June 1903</i>			

Fees:

Transferred from: **WASHINGTON, D. C.** Transferred to:

Died: *Oct 13 1909* Bureau notified: **NOV 5 1909** *Form 3-1081 etc.*

Remarks:

Former Roll No. *48.*

1-679



NAME: *Charles J. Crawford*

ACT OF JUNE 5, 1920  
 WAR WITH SPAIN Certificate No. *1112 755*

Last paid to: *4 SEP 1908* Rate: *12*

Remarks:

Yr. Qr. Day.	Amount.	Yr. Qr. Day.	Amount.	Yr. Qr. Day.	Amount.	Yr. Qr. Day.	Amount.	Yr. Qr. Day.	Amount.	Yr. Qr. Day.	Amount.
1907. 1		1911. 1	<i>7 18</i>	1915. 1	<i>4 18</i>	1919. 1	<i>4 18</i>	1923. 2	<i>9 4 36</i>	1927. 1	
1907. 2		1911. 2	<i>7 18</i>	1915. 2	<i>4 18</i>	1919. 2	<i>4 18</i>	1923. 3	<i>10 4 12</i>	1927. 2	
1907. 3		1911. 3	<i>7 18</i>	1915. 3	<i>4 18</i>	1919. 3	<i>4 18</i>	1923. 4	<i>11 4 12</i>	1927. 3	
1907. 4		1911. 4	<i>6 18</i>	1915. 4	<i>4 18</i>	1919. 4	<i>4 18</i>	1923. 1	<i>12 4 12</i>	1927. 4	
1908. 1		1912. 1	<i>6 18</i>	1916. 1	<i>4 18</i>	1920. 1	<i>4 18</i>	1924. 2	<i>1 4 12</i>	1928. 1	
1908. 2		1912. 2	<i>8 8</i>	1916. 2	<i>4 18</i>	1920. 2	<i>4 18</i>	1924. 3	<i>2 4 12</i>	1928. 2	Trans. to W.O. Payment Card.
1908. 3		1912. 3	<i>7 18</i>	1916. 3	<i>4 18</i>	1920. 3	<i>4 18</i>	1924. 4	<i>3 4 12</i>	1928. 3	
1908. 4	<i>8 18</i>	1912. 4	<i>4 18</i>	1916. 4	<i>18</i>	1920. 4	<i>4 18</i>	1924. 1	<i>4 4 12</i>	1928. 4	
1909. 1	<i>6 18</i>	1913. 1	<i>4 18</i>	1917. 1	<i>4 18</i>	1921. 1	<i>4 18</i>	1925. 2	<i>5 4</i>	1929. 1	
1909. 2	<i>10 18</i>	1913. 2	<i>4 18</i>	1917. 2	<i>4 18</i>	1921. 2	<i>4 18</i>	1925. 3	<i>6 4</i>	1929. 2	
1909. 3	<i>8 18</i>	1913. 3	<i>4 18</i>	1917. 3	<i>4 18</i>	1921. 3	<i>4 18</i>	1925. 4		1929. 3	
1909. 4	<i>8 18</i>	1913. 4	<i>4 18</i>	1917. 4	<i>4 18</i>	1921. 4	<i>4 36</i>	1925. 1		1929. 4	
1910. 1	<i>9 18</i>	1914. 1	<i>4 18</i>	1918. 1	<i>4 18</i>	1922. 1	<i>4 36</i>	1926. 2		1930. 1	
1910. 2	<i>9 18</i>	1914. 2	<i>4 18</i>	1918. 2	<i>4 18</i>	1922. 2	<i>4 36</i>	1926. 3		1930. 2	
1910. 3	<i>12 18</i>	1914. 3	<i>4 18</i>	1918. 3	<i>4 18</i>	1922. 3	<i>GROUP 3 PAID</i>	1926. 4		1930. 3	
1910. 4	<i>12 18</i>	1914. 4	<i>4 18</i>	1918. 4	<i>4 18</i>	1922. 4	<i>4 TO JUNE</i>	1926. 1		1930. 4	

NAME: *Charlotte Crawford*

Certificate No. *553728*

Last paid to: *Dec. 4, 1906.* Rate: *12.*

Remarks:

Yr. Qr. Day.	Amount.	Yr. Qr. Day.	Amount.	Yr. Qr. Day.	Amount.	Yr. Qr. Day.	Amount.	Yr. Qr. Day.	Amount.
1907. 1	<i>4/15 36</i>	1911. 1		1915. 1		1919. 1		1923. 1	
1907. 2	<i>18 36</i>	1911. 2		1915. 2		1919. 2		1923. 2	
1907. 3	<i>10 36</i>	1911. 3		1915. 3		1919. 3		1923. 3	
1907. 4	<i>16 36</i>	1911. 4		1915. 4		1919. 4		1923. 4	
1908. 1	<i>12 36</i>	1912. 1		1916. 1		1920. 1		1924. 1	
1908. 2	<i>7 36</i>	1912. 2		1916. 2		1920. 2		1924. 2	
1908. 3	<i>10 36</i>	1912. 3		1916. 3		1920. 3		1924. 3	
1908. 4	<i>28 36</i>	1912. 4		1916. 4		1920. 4		1924. 4	
1909. 1	<i>4 36</i>	1913. 1		1917. 1		1921. 1		1925. 1	
1909. 2	<i>7 36</i>	1913. 2		1917. 2		1921. 2		1925. 2	
1909. 3	<i>23 36</i>	1913. 3		1917. 3		1921. 3		1925. 3	
1909. 4	<b>DEAD GROUP 3</b>	1913. 4		1917. 4		1921. 4		1925. 4	
1910. 1		1914. 1		1918. 1		1922. 1		1926. 1	
1910. 2		1914. 2		1918. 2		1922. 2		1926. 2	
1910. 3		1914. 3		1918. 3		1922. 3		1926. 3	
1910. 4		1914. 4		1918. 4		1922. 4		1926. 4	

NAME: Crawford Charlotte A (3-P. A. 2) 1389

Certificate No. 643955 ARMY WIDOW. Law: Act of April 19, 1908,

Name of Soldier: James F

Service: Pvt I 45 Ia Inf

ISSUES.				MINORS—\$2 PER MONTH ADDITIONAL.		
CLASS.	RATE.	DATE OF COMMENCEMENT.	DATE OF CERTIFICATE.	NAME.	COMMENCEMENT.	ENDING.
	12	24 Apr 1908	12 May 1908			
Fees: <u>70 Atty @ W. Jacques</u> <u>Fairfield Ia</u>						
Transferred from:				Transferred to:		
Died: <u>Sept 17, 1908</u>		Bureau notified: <u>DEC 17 1909</u>				
Remarks: <u>Orig - 1st</u>				<u>Fairfield Ia</u>		
Former Roll No. <u>2-224</u>						

6-679

NAME: Crawford, Charlotte E (3-P. A. 2)

Certificate No. 750669 ARMY WIDOW. Law: ACT OF MAY 1, 1920

Name of Soldier: Crawford, Cornelius

Service: Pvt B 11 Ia. V. Cav

ISSUES.				MINORS—\$2 PER MONTH ADDITIONAL.		
CLASS.	RATE.	DATE OF COMMENCEMENT.	DATE OF CERTIFICATE.	NAME.	COMMENCEMENT.	ENDING.
		<u>19 Aug 1917</u>	<u>20 Nov 1917</u>			
	ING. 25	OCTOBER 6, 1917				
Fees: <u>Inc 50 May 1, 1920</u>						
Transferred from: <u>TOPEKA, KANSAS.</u>				Transferred to:		
Died:		Bureau notified:				
Remarks:						
Former Roll No. <u>orig</u>						

6-679





NAME: *Crawford Charlotte E* (3-P. A. 2.)

Certificate No. *785753* ARMY WIDOW. Law: ACT OF MAY 1, 1920

Name of Soldier: *Milo*

Service: *Pr E. 24 Mich Inf*

ISSUES				MINORS—\$2 PER MONTH ADDITIONAL		
CLASS	RATE	DATE OF COMMENCEMENT	DATE OF CERTIFICATE	NAME	COMMENCEMENT	ENDING
<i>Orig 12</i>		<i>Nov 4 14</i>	<i>Jan 28 15</i>	<i>Inc 30</i>	<i>May 1, 1920</i>	
<b>INC. 25</b>		<b>OCTOBER 6, 1917</b>				

Fees: *James H. Spalding Atty 2/15/15*  
*Washington D.C.*

Transferred from: **GROUP 3** Transferred to:

Died: *May 27, 1923* Bureau notified: *3-1081-2* JUN 13 1923

Remarks: *Female Mich. R. D. 4*

Former Roll No. **FEB 1 1915** 6-679

NAME: **Crawford, Charlotte E** (3-P. A. 2a)

Certificate No. **789137** ARMY WIDOW. Law: Act of May 1, 1920

Name of Soldier: **Mortimer A.**

Service: **Corp E 8 Mich Inf**

ISSUES				MINORS, \$..... PER MONTH ADDITIONAL		
CLASS	RATE	DATE OF COMMENCEMENT	DATE OF CERTIFICATE	NAME	COMMENCEMENT	ENDING
	<b>30</b>	<b>May 1, 1920</b>				

Died: *Sept 25, 1926*

Reported: **OCT 6 1926**

Remarks:



NAME: *Charlotte E. Crawford* ACT OF MAY 1, 1920

Certificate No. *785.753*

Last paid to: *[Signature]* Date: *25-30*

Remarks:

Yr. Qr. Day.	Amount.	Yr. Qr. Day.	Amount.	Yr. Qr. Day.	Amount.	Yr. Qr. Day.	Amount.	Yr. Qr. Day.	Amount.	Yr. Qr. Day.	Amount.
1907. 1		1911. 1		1915. 1	4 36	1919. 1	4 75	1923. 1	4 90	1927. 1	
1907. 2		1911. 2		1915. 2	4 36	1919. 2	4 75	1923. 2	4 80	1927. 2	
1907. 3		1911. 3		1915. 3	4 36	1919. 3	4 75	1923. 3	4 30	1927. 3	
1907. 4		1911. 4		1915. 4	4 36	1919. 4	4 75	1923. 4	4 30	1927. 4	
1908. 1		1912. 1		1916. 1	4 36	1920. 1	4 75	1924. 1	4 30	1928. 1	
1908. 2		1912. 2		1916. 2	4 36	1920. 2	4 75	1924. 2	4 30	1928. 2	
1908. 3		1912. 3		1916. 3	4 36	1920. 3	4 95.50	1924. 3	4 30	1928. 3	
1908. 4		1912. 4		1916. 4	4 36	1920. 4	4 90	1924. 4	4 30	1928. 4	
1909. 1		1913. 1		1917. 1	4 36	1921. 1	4 90	1925. 1	5 4	1929. 1	
1909. 2		1913. 2		1917. 2	4 36	1921. 2	4 90	1925. 2	<del>4 90</del> CHECK CANCELED	1929. 2	
1909. 3		1913. 3		1917. 3	4 36	1921. 3	4 90	1925. 3		1929. 3	
1909. 4		1913. 4		1917. 4	4 61.13	1921. 4	4 90	1925. 4		1929. 4	
1910. 1		1914. 1		1918. 1	4 75	1922. 1	4 90	1926. 1		1930. 1	
1910. 2		1914. 2		1918. 2	4 75	1922. 2	4 90	1926. 2		1930. 2	
1910. 3		1914. 3		1918. 3	4 75	1922. 3	GROUP 3 PAID	1926. 3		1930. 3	
1910. 4		1914. 4		1918. 4	4 75	1922. 4	TO JUNE 1, 1922	1926. 4		1930. 4	

NAME: CHARLOTTE E CRAWFORD  
 Certificate No. 789137  
 Act of May 1, 1920  
 Fee

20 SEPTEMBER 8, 1918  
 GROUP 3

RATE—	30	1923	1924	1925	1926	1927	1928	1929	1930	1931	1932	1933	1934
JANUARY			4 30	4 30	4 30								
FEBRUARY			4 30	4 30	4 30								
MARCH			4 30	4 30	4 30								
APRIL			4 30	4 30	4 30								
MAY			4 30	4 30	4 30								
JUNE	4 30		4 30	4 30	4 30								
JULY	4 30		4 30	4 30	4 30								
AUGUST	4 30		4 30	4 30	4 30								
SEPTEMBER	4 30		4 30	4 30	4 30								
OCTOBER	4 30		4 30	4 30	4 30								
NOVEMBER	4 30		4 30	4 30									
DECEMBER	4 30		4 30	4 30									

CHECK CANCELED

(3-P. A. 2.)

**NAME:** Crawford Charlotte E

**Certificate No.:** 789.137 **ARMY WIDOW.** **Law:** ACT OF MAY 1, 1920  
~~ACT OF APRIL 1908 1908~~

**Name of Soldier:** Mortimer A

**Service:** Corp E 8 Mich I

**ISSUES:** 74 **MINORS—\$2 PER MONTH ADDITIONAL.**

CLASS.	RATE.	DATE OF COMMENCEMENT.	DATE OF CERTIFICATE.	NAME.	COMMENCEMENT.	ENDING.
Orig	12	Apr 27. 14	Apr 22. 15	Inc 30	May 1, 1920	
INC.	20	SEPTEMBER 8, 1916				
INC.	25	OCTOBER 6, 1917				

**Fees:** \$10 fee. Henderson Goodwin Atty Indianola Ill. 6/22/15

**Transferred from:** GROUP 3 **Transferred to:**

**Died:** **Bureau notified:**

**Remarks:**

Ridge Farm, Ill.

**Former Roll No.** APR 29 1915

6-679

(3-P. A. 2.)

**NAME:** Crawford - Charlotte F **Dead 3827**

**Certificate No.:** 732.057 **ARMY WIDOW.** **Law:** ACT OF APRIL 19, '08, WIDOW

**Name of Soldier:** Asahel **31761**

**Service:** Pvt B 15 Mich Inf

**ISSUES:** W **MINORS—\$2 PER MONTH ADDITIONAL.**

CLASS.	RATE.	DATE OF COMMENCEMENT.	DATE OF CERTIFICATE.	NAME.	COMMENCEMENT.	ENDING.
O.	12	Sept 2. 1911	Nov 10. 1911			
INC.	20	SEPTEMBER 8, 1916				
INC.	25	OCTOBER 6, 1917				

**Fees:** 10-Geo. A. Neal

**Transferred from:** DETROIT **Transferred to:**

**Died:** May 8. 1918 **Bureau notified:** 3-1081 - JUN 12 1918

**Remarks:**

**Died:** May 8. 1918 **Reimbursement order dated:** OCT 4 1918 **Orion**

**payable to:** Perrin D. Crawford **Wash.**

**Former Roll No.** JAN 17 1918 OCT 9 1918

6-679



NAME: *Charlotte E. Crawford* ACT OF MAY 1, 1920 Certificate No. *789.137*  
 ACT OF APRIL 1908

Last paid to: *[Signature]* Rate: ~~30~~ *30* Remarks:

Yr.	Qr.	Day.	Amount.	Yr.	Qr.	Day.	Amount.	Yr.	Qr.	Day.	Amount.	Yr.	Qr.	Day.	Amount.	Yr.	Qr.	Day.	Amount.				
1907.	1			1911.	1			1915.	1	4	75	1919.	1	4	90	1927.	1						
	2				2				2	4	75		2	4	30		2						
	3				3				3	4	75		3	4	30		3						
	4				4				4	4	75		4	4	30		4						
1908.	1			1912.	1			1916.	1	4	36	1920.	1	4	75	1924.	1	4	30	1928.	1		
	2				2				2	4	36		2	4	75		2	4	30		2		
	3				3				3	4	36		3	4	95.50		3	4	30		3		
	4				4				4	4	36		4	4	90		4	4	30		4		
1909.	1			1913.	1			1917.	1	4	60	1921.	1	4	90	1925.	1	4		1929.	1		
	2				2				2	4	60		2	4	90		2				2		
	3				3				3	4	60		3	4	90		3				3		
	4				4				4	4	69.67		4	4	90		4				4		
1910.	1			1914.	1			1918.	1	4	75	1922.	1	4	90	1926.	1			1930.	1		
	2				2				2	4	75		2	4	90		2				2		
	3				3				3	4	75		3	4	90		3				3		
	4				4				4	4	75		4	4	90		4				4		

NAME: *Charlotte F. Crawford* ACT OF APRIL 19, 1908. Certificate No. *732.057*

Last paid to: *[Signature]* Rate: ~~30~~ *25* Remarks:

Yr.	Qr.	Day.	Amount.	Yr.	Qr.	Day.	Amount.	Yr.	Qr.	Day.	Amount.	Yr.	Qr.	Day.	Amount.	Yr.	Qr.	Day.	Amount.				
1907.	1			1911.	1			1915.	1	4	36	1919.	1			1923.	1			1927.	1		
	2				2				2	4	36		2				2				2		
	3				3				3	4	36		3				3				3		
	4				4				4	4	36		4				4				4		
1908.	1			1912.	1	6	36	1916.	1	4	36	1920.	1			1924.	1			1928.	1		
	2				2	6	36		2	4	36		2				2				2		
	3				3	7	36		3	4	36		3				3				3		
	4				4	4	36		4	4	36		4				4				4		
1909.	1			1913.	1			1917.	1	4	60	1921.	1			1925.	1			1929.	1		
	2				2				2	4	60		2				2				2		
	3				3				3	4	60		3				3				3		
	4				4				4	4	69.67		4				4				4		
1910.	1			1914.	1			1918.	1	4	75	1922.	1			1926.	1			1930.	1		
	2				2				2	4	75		2				2				2		
	3				3				3	4	75		3				3				3		
	4				4				4	4	75		4				4				4		

NAME Crawford, Christena

Act May 23, 1928 (2-P. A. 2a)

Certificate No. 767409

ARMY WIDOW

Law: Act of May 1, 1920

Name of Soldier Stephen A.

Service Pt E 4 Iowa Inf.

6-574

ISSUES				MINORS, \$ PER MONTH ADDITIONAL		
CLASS	RATE	DATE OF COMMENCEMENT	DATE OF CERTIFICATE	NAME	COMMENCEMENT	ENDING
	30	May 1, 1920				
	40	JUNE 4, 1928	1 30			
Died <i>Apr 26 - 1929</i>						
Reported <i>MAY 8 1929</i>						
Remarks:						

NAME: Crawford Christena

ACT OF MAY 1, 1920

(2-P. A. 2.)

Certificate No. 767409

ARMY WIDOW.

Law: APRIL 19, 1908.

Name of Soldier: Stephen A.

Service: Pt E 4 Iowa Inf.

ISSUES.				MINORS-\$2 PER MONTH ADDITIONAL.		
CLASS.	RATE.	DATE OF COMMENCEMENT.	DATE OF CERTIFICATE.	NAME.	COMMENCEMENT.	ENDING.
Orig 12		Sept 10, 1913	Nov 29 1913			
INC 25		OCTOBER 6, 1917				
Inc 30		May 1, 1920				
Fees: <i>no fee</i>						

Transferred from: GROUP 1

Transferred to:

Died: Bureau notified:

Remarks:

Former Roll No.

6-573



NAME CHRISTENA CRAWFORD

Act May 23, 1929

Certificate No.

Act of May 1, 1920

Fees

767409

GROUP, 1

RATE—	30											
	1923	1924	1925	1926	1927	1928	1929	1930	1931	1932	1933	1934
JANUARY		4 30	4 30	4 30	4 30	4 30	4 40					
FEBRUARY		4 30	4 30	4 30	4 30	4 30	4 40					
MARCH	4	4 30	4 30	4 30	4 30	4 30	4 40					
APRIL	4	4 30	4 30	4 30	4 30	4 30	4 40					
MAY	4	4 30	4 30	4 30	4 30	4 30	<del>4 40</del>		CHECK CANCELED			
JUNE	4 30	4 30	4 30	4 30	4 30	4 30						
JULY	4 30	4 30	4 30	4 30	4 30	4 30						
AUGUST	4 30	4 30	4 30	4 30	4 30	4 30						
SEPTEMBER	4 30	4 30	4 30	4 30	4 30	4 30	4 30				2 30	
OCTOBER	4 30	4 30	4 30	4 30	4 30	4 30	4 40					
NOVEMBER	4 30	4 30	4 30	4 30	4 30	4 30	4 40					
DECEMBER	4 30	4 30	4 30	4 30	4 30	4 30	4 40					

NAME: <i>Christena Crawford</i>										Certificate No. <i>767409</i>									
Last paid to:				Rate: <i>25-30</i>		Remarks: ACT OF MAY 1, 1920													
Yr.	Qr.	Day.	Amount.	Yr.	Qr.	Day.	Amount.	Yr.	Qr.	Day.	Amount.	Yr.	Qr.	Day.	Amount.				
1907.	1			1911.	1			1915.	1	4	36	1919.	1	4	75	1923.	1	4	60
	2				2				2	4	36		2	4	75		2	4	30
	3				3				3	4	36		3	4	75		3	4	
	4				4				4	4	36		4	4	75		4	4	30
1908.	1			1912.	1			1916.	1	4	36	1920.	1	4	75	1924.	1	4	30
	2				2				2	4	36		2	4	75		2	4	30
	3				3				3	4	36		3	4	85.50		3		
	4				4				4	4	36		4	4	90		4		
1909.	1			1913.	1			1917.	1	4	36	1921.	1	4	90	1925.	1		
	2				2				2	4	36		2	4	90		2		
	3				3				3	4	36		3	4	90		3		
	4				4				4	4	36		4	4	90		4		
1910.	1			1914.	1	31	45.60	1918.	1	4	74.13	1922.	1	4	90	1926.	1		
	2				2	4	36		2	4	75		2	4	90		2		
	3				3	4	36		3	4	75		3	4	90		3		
	4				4	4	36		4	4	75		4	4	90		4		

Trans. to No. Payment Card.

NAME: *Crawford, Christine* (3-P. A. 1)

Certificate No. *491206* ARMY WIDOW. Law: *Act April 19, 1908.*

Name of Soldier: *Moses* ACT OF MAY 1, 1920

Service: *Pvt Co E 80 USCVI*

ISSUES.				MINORS—\$3 PER MONTH ADDITIONAL.		
CLASS.	RATE.	DATE OF COMMENCEMENT.	DATE OF CERTIFICATE.	NAME.	COMMENCEMENT.	ENDING.
	<i>12</i>	<i>April 19, 1908.</i>	<i>5 April 1900</i>			
<i>INC, 25</i>		<i>OCTOBER 6, 1917</i>				
Fees: <i>Inc 30 May 1, 1920</i>						
Transferred from: <i>KNOXVILLE, TENN.</i>				Transferred to:		
Died:		Bureau notified:				
Remarks:						
Former Roll No. <i>119.</i>						

6-679

NAME: *Crawford, Christine* (3-P. A. 2a)

Certificate No. *491206* ARMY WIDOW. Law: *Act of May 1, 1920*

Name of Soldier: *Moses*

Service: *Pt E 80 U S Col Vol Inf*

ISSUES				MINORS, \$..... PER MONTH ADDITIONAL		
CLASS	RATE	DATE OF COMMENCEMENT	DATE OF CERTIFICATE	NAME	COMMENCEMENT	ENDING
	<i>30</i>	<i>May 1, 1920</i>				
Died <i>July 10, 1923</i>						
Reported <i>AUG 22 1923</i>						
Remarks:						



NAME: <i>Christine Crawford</i>				Certificate No. <i>491206</i>																					
Last Paid: <i>NOV 4 1908</i> Rate: <i>12 25 30</i>				Remarks: <i>ACT OF MAY 1, 1920</i> <i>ACT OF APRIL 19, 1908.</i>																					
Yr.	Qr.	Day.	Amount.	Yr.	Qr.	Day.	Amount.	Yr.	Qr.	Day.	Amount.	Yr.	Qr.	Day.	Amount.	Yr.	Qr.	Day.	Amount.						
1907.	1		146	1911.	1	8	36	1915.	1	4	36	1919.	1	4	75	1923.	2	19	4	30	1927.	1			
	2				2	20	36		2	4	36		2	4	75		1923.	1	20	4		30	2		
	3				3	14	36		3	4	36		3	4	75		1923.	1	11	4		30	3		
	4				4	14	36		4	4	86		4	4	75		1923.	1	12	4		30	4		
1908.	1			1912.	1	10	36	1916.	1	4	36	1920.	1	4	75	1924.	3	1	4	30	1928.	1			
	2				2	29	36		2	4	36		2	4	75		1924.	2	2	4		30	2		
	3				3	20	36		3	4	36		3	4	90.50		1924.	3	3	4		30	3		
	4				4	15	36		4	4	36		4	4	90		1924.	1	4				4		
1909.	1	8	36	1913.	1	4		1917.	1	4	36	1921.	1	4	90	1925.	1			1929.	1				
	2	8	36		2	4			2	4	36		2	4	90		1925.	2				2			
	3	13	36		3	4			3	4	36		3	4	90		1925.	3				3			
	4	13	36		4	4	36		4	4	48.13		4	4	90		1925.	4				4			
1910.	1	9	36	1914.	1	4	36	1918.	1	4	75	1922.	1	4	90	1926.	1			1930.	1				
	2	21	36		2	4	36		2	4	75		2	4	90		1926.	2				2			
	3	9	36		3	4	36		3	4	75		3	4	90		1926.	3				3			
	4	12	36		4	4	36		4	4	75		4	4	90		1926.	4				4			

GROUP 2 PAID TO AUG. 4, 1922

Trans. to M.P. Payment Card.

NAME		CHRISTINE CRAWFORD.											
Certificate No.		491206											
Fees		Act of May 1, 1920											
		GROUP-2											
RATE-	30	1923	1924	1925	1926	1927	1928	1929	1930	1931	1932	1933	1934
JANUARY													
FEBRUARY													
MARCH													
APRIL	4												
MAY	4												
JUNE	4 30												
JULY	4 30												
AUGUST	<del>4 30</del>												
SEPTEMBER	<del>4 30</del>												
OCTOBER													
NOVEMBER													
DECEMBER													

CHECK CANCELED  
CHECK CANCELED

NAME: *Crawford Christopher C* (3-P. A. 1.)

Certificate No. *659805* ARMY INVALID. Law: ACT FEBRUARY 6, 1907. ACT MAY 11, 1912.

Service: *0 13 8 Ill. Cav and Vet Surg 8 Ill Cav*

Disability:

ISSUES. ACT MAY 11, 1912

CLASS.	RATE.	DATE OF COMMENCEMENT.	DATE OF CERTIFICATE.	CLASS.	RATE.	DATE OF COMMENCEMENT.	DATE OF CERTIFICATE.
<i>Reis 20</i>		<i>20 Feb 1907</i>	<i>7 June 1907</i>	<i>Reis 21</i>		<i>31 May 1912</i>	<i>13 Feb 1913</i>

Fees:

Transferred from: **CHICAGO** Transferred to:

Died: *8/21/15* Bureau **OCT 16 1915**

Remarks: *Check No. 888153 Dated OCT 4 1915 Canceled*

Former Roll No. *8333 (a9)* Home:

6-681

NAME: *Crawford, Claborn* SPECIAL ACT. (3-P. A. 1.)

Certificate No. *1193083* ARMY INVALID. Law: REGULAR ESTABLISHMENT.

Service: *Pvt, 49th Co. U.S. Coast Arty.*

Disability:

ISSUES.

CLASS.	RATE.	DATE OF COMMENCEMENT.	DATE OF CERTIFICATE.	CLASS.	RATE.	DATE OF COMMENCEMENT.	DATE OF CERTIFICATE.
<i>Orig</i>	<i>12</i>	<i>Mar. 3, 1921</i>	<i>Sept. 19, 1921</i>				

Fees: *None.*

**GROUP 2**

Transferred from: Transferred to:

Died: Bureau notified:

Remarks:

Former Roll No. Home: **SFP 26 1921**



NAME: Christopher C Crawford				3428				Certificate No. 659805							
Last paid to: 4 Apr 1907 @ 12 (ag)				Rate: 20 21				Remarks:							
Yr.	Qr.	Day.	Amount.	Yr.	Qr.	Day.	Amount.	Yr.	Qr.	Day.	Amount.	Yr.	Qr.	Day.	Amount.
1907.	1			1911.	1	6	ABW	1915.	1	4	63	1919.	1		
	2				2	8	NT		2	4	63		2		
	3	7/9	71 73		3	13	SER		3	4	63		3		
	4				4				4	4	63		4		
1908.	1	14	JHT	1911.	1	8	NT	1915.	1		GROUP 1	1919.	1		
	2	13	NDR	1911.	2	8	NT		2				2		
	3	11	AMP	1913.	3	10	M.A.B.		3				3		
	4			1913.	4	8	EMS		4				4		
1909.	1	13	NT	1913.	1	4	NT	1917.	1			1921.	1		
	2	9	SER	1913.	2	4	63		2				2		
	3	8	NT	1913.	3	4			3				3		
	4			1913.	4	4			4				4		
1910.	1	13	N. D. B.	1914.	1	4	63	1917.	1			1921.	1		
	2	12	S. E. R.	1914.	2	4	63	1917.	2			1921.	2		
	3	8	S. E. R.	1914.	3	4	63	1917.	3			1921.	3		
	4	11	N. D. B.	1914.	4	4	63	1917.	4			1921.	4		

6-681

NAME: Claborn Crawford				SPECIAL ACT.				Certificate No. 1193083							
Last paid to:				Rate: 12				Remarks: REGULAR ESTABLISHMENT.							
Yr.	Qr.	Day.	Amount.	Yr.	Qr.	Day.	Amount.	Yr.	Qr.	Day.	Amount.	Yr.	Qr.	Day.	Amount.
1907.	1			1911.	1			1915.	1			1919.	1		
	2				2				2				2		
	3				3				3				3		
	4				4				4				4		
1909.	1			1912.	1			1916.	1			1920.	1		
	2				2				2				2		
	3				3				3				3		
	4				4				4				4		
1909.	1			1913.	1			1917.	1			1921.	1		
	2				2				2				2		
	3				3				3				3		
	4				4				4				4		
1910.	1			1914.	1			1918.	1			1922.	1		
	2				2				2				2		
	3				3				3				3		
	4				4				4				4		

GROUP 2 PAID  
4 TO AUG. 4, 1922

Trans. to No. Payment Card.

6-681

NAME: *Crawford, Claiborne* (3-P. A. 1.)

Certificate No. *1010807* ARMY INVALID. Law: ACT FEB. 6, 1907.

Service: *Consolidated Co. 6" Mo. S. M. V. Cav.*

Disability:

**ISSUES.**

CLASS.	RATE.	DATE OF COMMENCEMENT.	DATE OF CERTIFICATE.	CLASS.	RATE.	DATE OF COMMENCEMENT.	DATE OF CERTIFICATE.
	<i>15.28</i>	<i>Feb 1907</i>	<i>26 Sept 1907</i>				

Transferred from: \_\_\_\_\_ Transferred to: \_\_\_\_\_

Died: *4 Apr. 1908* Bureau notified: JUN 9 - 1908

Remarks:

Former Roll No. *673* JUN 27 1890 Home: \_\_\_\_\_

6-681

NAME: *Crawford - Clara H.* (3-P. A. 2.)

Certificate No. *677.776* ARMY WIDOW. Law: <sup>*3739*</sup> ACT OF MAY 1, 1920  
~~ACT OF APRIL 19, '08, WIDOW~~

Name of Soldier: *George H.* *21561*

Service: *2" Lt F 6 Mich VC 4 H 2 VRC*

**ISSUES.**

CLASS.	RATE.	DATE OF COMMENCEMENT.	DATE OF CERTIFICATE.	MINORS—\$2 PER MONTH ADDITIONAL.		
				NAME.	COMMENCEMENT.	ENDING.
<i>0</i>	<i>12</i>	<i>26 Feb 09</i>	<i>27 Mar 09</i>	<i>Inc 30</i>	<i>May 1, 1920</i>	
INC.	20	SEPTEMBER 8, 1916				
INC.	25	OCTOBER 6, 1917				

Transferred from: **DETROIT** Transferred to: \_\_\_\_\_

Died: *Mich. 19. 1923* Bureau notified: *3-1081 D* APR 12 1923

Remarks:

Former Roll No. *DEC 5 1916*

6-679



NAME: <i>Clairborne Crawford</i>					Certificate No. <i>1010807</i>										
Last paid to:				Rate: <i>15.</i>	Remarks:										
Yr.	Qr.	Day.	Amount.	Yr.	Qr.	Day.	Amount.	Yr.	Qr.	Day.	Amount.	Yr.	Qr.	Day.	Amount.
1907.	1			1911.	1			1915.	1			1919.	1		
	2				2				2				2		
	3				3				3				3		
	4				4				4				4		
1908.	1			1912.	1			1916.	1			1920.	1		
	2				2				2				2		
	3				3				3				3		
	4				4				4				4		
1909.	1			1913.	1			1917.	1			1921.	1		
	2				2				2				2		
	3				3				3				3		
	4				4				4				4		
1910.	1			1914.	1			1918.	1			1922.	1		
	2				2				2				2		
	3				3				3				3		
	4				4				4				4		

*6/11 DIED 4d*  
*7/24/08 Settlement No. 5990*  
*GROUP 2*  
*REPORTED JUN 9 1908*

NAME: <i>Clara H Crawford</i>					ACT OF MAY 1, 1920 ACT OF APRIL 10, 1908.					Certificate No. <i>677.776</i>					
Last paid to:				Rate: <i>30</i>	Remarks:										
Yr.	Qr.	Day.	Amount.	Yr.	Qr.	Day.	Amount.	Yr.	Qr.	Day.	Amount.	Yr.	Qr.	Day.	Amount.
1907.	1			1911.	1	9	36	1915.	1	4	36	1919.	1	4	75
	2				2	9	36		2	4	36		2	4	75
	3				3	8	36		3	4	36		3	4	75
	4				4	6	36		4	4	36		4	4	75
1908.	1			1912.	1	19	36	1916.	1	4	36	1920.	1	4	75
	2				2	6	36		2	4	36		2	4	75
	3				3	7	36		3	4	36		3	4	95.50
	4				4	4	36		4	4	36		4	4	90
1909.	1			1913.	1	4		1917.	1	4	60	1921.	1	4	90
	2				2	4			2	4	60		2	4	90
	3				3	4			3	4	60		3	4	90
	4				4	4	36		4	4	69.67		4	4	90
1910.	1			1914.	1	4		1918.	1	4	75	1922.	1	4	90
	2				2	4	36		2	4	75		2	4	90
	3				3	4	36		3	4	75		3	4	90
	4				4	4	36		4	4	75		4	4	90

*no fee*  
*20 75 20*  
*11 36.*  
*7 36*  
*7 36*  
*9 36*  
*19 36*

*CHECK CANCEL*  
*GROUP 3 PAID TO JUNE 4, 1922*

NAME: *Crawford, Clara M.* (3-P. A. 1) ACT OF MAY 1, 1920

Certificate No. *850.677* ARMY WIDOW. Law: Act of April 19, 1908  
ACT SEPTEMBER 8, 1918

Name of Soldier: *Otis L.*

Service: *Corpl A 9th Iowa Inf.*

ISSUES.				MINORS—\$ PER MONTH ADDITIONAL.		
CLASS.	RATE.	DATE OF COMMENCEMENT.	DATE OF CERTIFICATE.	NAME.	COMMENCEMENT.	ENDING.
<i>Orig 25</i>		<i>April 29 1918</i>	<i>August 13, 1918</i>			
<i>Inc 30</i>		<i>May 1, 1920</i>				

Fees: *Oren H. Guffin \$ 10. SEP 21 1918*

Transferred from: **GROUP 1** Transferred to:

Died: Bureau notified:

Remarks:

Former Roll No. **AUG 26 1918** 6-679

NAME: *Crawford - Clarence A* **DEAD** 3589 (3-P. A. 1)

Certificate No. *1126623* ARMY INVALID. Law: ACT OF FEB'Y 6, 1907

Service: *Po G 3 Mich I D* 21.036

Disability:

ISSUES.				ISSUES.			
CLASS.	RATE.	DATE OF COMMENCEMENT.	DATE OF CERTIFICATE.	CLASS.	RATE.	DATE OF COMMENCEMENT.	DATE OF CERTIFICATE.
<i>Reis 12</i>		<i>23 Jan 09</i>	<i>4 Feb 09</i>				
<i>Acc</i>			<i>8 Apr 1910</i>				

Fees:

Transferred from: **DETROIT** Transferred to:

Died: *Jan 31-10 (3-798) 3/8* Bureau notified: **MAR 10 1910**

Remarks:

Former Roll No. *1951 NL* Home: 6-691



NAME: *Clara M. Crawford*

Act of April 19, 1908

Certificate No. *858.677*

Last paid to:

Rate: *25-30*

Remarks: **ACT OF MAY 1, 1920**

Yr. Qr. Day.	Amount.	Yr. Qr. Day.	Amount.	Yr. Qr. Day.	Amount.	Yr. Qr. Day.	Amount.	Yr. Qr. Day.	Amount.	Yr. Qr. Day.	Amount.
1907. 1		1911. 1		1915. 1		1919. 1	4 75	1923. 1	4 60	1927. 1	
1907. 2		1911. 2		1915. 2		1919. 2	4 75	1923. 2	10 4 30	1927. 2	
1907. 3		1911. 3		1915. 3		1919. 3	4 75	1923. 3	11 4	1927. 3	
1907. 4		1911. 4		1915. 4		1919. 4	4 75	1923. 4	12 4 30	1927. 4	
1908. 1		1912. 1		1916. 1		1920. 1	4 75	1924. 1	3 1 4 30	1928. 1	
1908. 2		1912. 2		1916. 2		1920. 2	4 75	1924. 2	2 4 30	1928. 2	
1908. 3		1912. 3		1916. 3		1920. 3	4 85.50	1924. 3		1928. 3	
1908. 4		1912. 4		1916. 4		1920. 4	4 90	1924. 4		1928. 4	
1909. 1		1913. 1		1917. 1		1921. 1	4 90	1925. 1		1929. 1	
1909. 2		1913. 2		1917. 2		1921. 2	4 90	1925. 2		1929. 2	
1909. 3		1913. 3		1917. 3		1921. 3	4 90	1925. 3		1929. 3	
1909. 4		1913. 4		1917. 4		1921. 4	4 90	1925. 4		1929. 4	
1910. 1		1914. 1		1918. 1		1922. 1	4 90	1926. 1		1930. 1	
1910. 2		1914. 2		1918. 2	<i>See</i>	1922. 2	4 90	1926. 2		1930. 2	
1910. 3		1914. 3		1918. 3	<i>SEP 27 54 '17</i>	1922. 3	4 90	1926. 3		1930. 3	
1910. 4		1914. 4		1918. 4	<i>5 75</i>	1922. 4		1926. 4		1930. 4	
<b>GROUP 1 PAID TO JULY 4, 1922</b>											

Trans. to No. Payment Card.

NAME: *Clarence H. Crawford*

Certificate No. *1126623*

Last paid to:

*DEC 4 1908*

Rate: *10/12*

Remarks:

Yr. Qr. Day.	Amount.	Yr. Qr. Day.	Amount.	Yr. Qr. Day.	Amount.	Yr. Qr. Day.	Amount.	Yr. Qr. Day.	Amount.	Yr. Qr. Day.	Amount.
1907. 1		1911. 1		1915. 1		1919. 1		1923. 1		1927. 1	
1907. 2		1911. 2		1915. 2		1919. 2		1923. 2		1927. 2	
1907. 3		1911. 3		1915. 3		1919. 3		1923. 3		1927. 3	
1907. 4		1911. 4		1915. 4		1919. 4		1923. 4		1927. 4	
1908. 1		1912. 1		1916. 1		1920. 1		1924. 1		1928. 1	
1908. 2		1912. 2		1916. 2		1920. 2		1924. 2		1928. 2	
1908. 3		1912. 3		1916. 3		1920. 3		1924. 3		1928. 3	
1908. 4		1912. 4		1916. 4		1920. 4		1924. 4		1928. 4	
1909. 1	<i>11 32 23</i>	1913. 1		1917. 1		1921. 1		1925. 1		1929. 1	
1909. 2	<i>5 36</i>	1913. 2		1917. 2		1921. 2		1925. 2		1929. 2	
1909. 3	<i>11 36</i>	1913. 3		1917. 3		1921. 3		1925. 3		1929. 3	
1909. 4	<i>4 36</i>	1913. 4		1917. 4		1921. 4		1925. 4		1929. 4	
1910. 1	<i>11 25 78<sup>00</sup></i>	1914. 1		1918. 1		1922. 1		1926. 1		1930. 1	
1910. 2	<i>PA Eliza A</i>	1914. 2		1918. 2		1922. 2		1926. 2		1930. 2	
1910. 3	<i>W's</i>	1914. 3		1918. 3		1922. 3		1926. 3		1930. 3	
1910. 4	<b>GROUP 3</b>	1914. 4		1918. 4		1922. 4		1926. 4		1930. 4	

**DETROIT**

*31 Jan 10*

NAME: *Crawford Clarence H.* (3-P. A. 1) **1951**

Certificate No. *1126623* **ARMY INVALID.** Law: **ACT OF JUNE 27, 1890.**

Service: *Co. H. 3<sup>rd</sup> Mich. Inf.*

Disability: **ACT OF FEB'Y 6, 1907**

**ISSUES.**

CLASS.	RATE.	DATE OF COMMENCEMENT.	DATE OF CERTIFICATE.	CLASS.	RATE.	DATE OF COMMENCEMENT.	DATE OF CERTIFICATE.
<i>Genl</i>	<i>10</i>	<i>6 Feb'y</i>	<i>16 15 Mar</i>				

Fees:

Transferred from: *DETROIT* Transferred to:

Died: Bureau notified:

Remarks:

Former Roll No. *5696* Home:

6-681

NAME: *Crawford Clarissa* (3-P. A. 2) **1907**

Certificate No. *29642* **ARMY WIDOW.** Law: **THE CIVIL WAR WIDOW.**

Name of Soldier: *John S. Griffis*

Service: *Sgt A 19 Mich V. I.*

**W** **ISSUES.** **MINORS—\$2 PER MONTH ADDITIONAL**

CLASS.	RATE.	DATE OF COMMENCEMENT.	DATE OF CERTIFICATE.	NAME.	COMMENCEMENT.	ENDING.
<i>Pen</i>	<i>12</i>	<i>22 Apr 1907</i>	<i>24 Sep 1907</i>			
<i>INC.</i>	<i>20</i>	<i>SEPTEMBER 8, 1916</i>				

Fees:

Transferred from: **DETROIT** Transferred to:

Died: *May 22 1917* Bureau notified: *3-1081 - JUN 13 1917*

Remarks: *Check No. 4423476 Dated June 17 Canceled, Died 5/22 1917 Reimbursement order dated 8/30/17 payable to Lewis R. Crawford - 109 Commercial St., Dowagiac, Mich.*

Former Roll No. *998* **DEC 15 1916** **JAN 10 1917** **SEP 5 1917**

6-679



NAME: <i>Clarence H. Crawford</i>										Certificate No. <i>1126623</i>									
Last paid to: <i>4 SEP 1908</i>					Rate: <i>10.</i>					Remarks:									
Yr.	Qr.	Day.	Amount.	Yr.	Qr.	Day.	Amount.	Yr.	Qr.	Day.	Amount.	Yr.	Qr.	Day.	Amount.	Yr.	Qr.	Day.	Amount.
1907.	1			1911.	1			1915.	1			1919.	1			1923.	1		
	2				2				2				2				2		
	3				3				3				3				3		
	4				4				4				4				4		
1908.	1			1912.	1			1916.	1			1920.	1			1924.	1		
	2				2				2				2				2		
	3				3				3				3				3		
	4	<i>5 30</i>			4	<i>DETOIT</i>			4				4				4		
1909.	1			1913.	1			1917.	1			1921.	1			1925.	1		
	2				2				2				2				2		
	3	<i>GROUP 3</i>			3				3				3				3		
	4				4				4				4				4		
1910.	1			1914.	1			1918.	1			1922.	1			1926.	1		
	2				2				2				2				2		
	3				3				3				3				3		
	4				4				4				4				4		

NAME: <i>Clarissa Crawford</i>										CIVIL WAR WIDOW					Certificate No. <i>29642</i>				
Last paid to: <i>4 MAR 1909</i>					Rate: <i>32 30</i>					Remarks:									
Yr.	Qr.	Day.	Amount.	Yr.	Qr.	Day.	Amount.	Yr.	Qr.	Day.	Amount.	Yr.	Qr.	Day.	Amount.	Yr.	Qr.	Day.	Amount.
1907.	1			1911.	1	<i>8 36</i>		1915.	1	<i>4 36</i>		1919.	1			1923.	1		
	2				2	<i>7 36</i>			2	<i>4 36</i>			2				2		
	3				3	<i>21 36</i>			3	<i>4 36</i>			3				3		
	4				4	<i>8 36</i>			4	<i>4 36</i>			4				4		
1908.	1			1912.	1	<i>6 36</i>		1916.	1	<i>4 36</i>		1920.	1			1924.	1		
	2				2	<i>6 36</i>			2	<i>4 36</i>			2				2		
	3				3	<i>10 36</i>			3	<i>4 36</i>			3				3		
	4				4	<i>4 36</i>			4	<i>4 36</i>			4				4		
1909.	1			1913.	1	<i>4 36</i>		1917.	1	<i>4 60</i>		1921.	1			1925.	1		
	2	<i>7 36</i>			2	<i>4 36</i>			2	<del><i>4 60</i></del> <b>DEAD</b>			2				2		
	3	<i>15 36</i>			3	<i>4 36</i>			3	<i>18 52 62</i>			3				3		
	4	<i>7 36</i>			4	<i>4 36</i>			4	<i>rr</i>			4				4		
1910.	1	<i>7 36</i>		1914.	1	<i>4 36</i>		1918.	1	<i>GROUP 3</i>		1922.	1			1926.	1		
	2	<i>9 36</i>			2	<i>4 36</i>			2				2				2		
	3	<i>16 36</i>			3	<i>4 36</i>			3				3				3		
	4	<i>8 36</i>			4	<i>4 36</i>			4				4				4		

NAME Crawford, Clarissa E (3-P. A. 2a)

Certificate No. 840866 ARMY WIDOW Law: Act of May 1, 1920

Name of Soldier John T.

Service Corp H 1st Alabama Cav

ISSUES				MINORS, \$..... PER MONTH ADDITIONAL		
CLASS	RATE	DATE OF COMMENCEMENT	DATE OF CERTIFICATE	NAME	COMMENCEMENT	ENDING
	30	May 1, 1920				
Died Sept 5, 1925						
Reported OCT 7 1925						
Remarks:						

NAME Crawford Clarissa E (3-P. A. 2)

Certificate No. 840866 ARMY WIDOW. Law: ACT APRIL 19, 1908  
ACT SEPTEMBER 8, 1918

Name of Soldier John T. ACT OF MAY 1, 1920

Service Corp H 1st Ala. Cav.

ISSUES. married 1896				MINORS—\$2 PER MONTH ADDITIONAL.		
CLASS	RATE	DATE OF COMMENCEMENT	DATE OF CERTIFICATE	NAME	COMMENCEMENT	ENDING
Org 12		May 11-1917	H			
	25	Oct 6-1917	Mar 11-1918			
Inc 30		May 1, 1920				
Feeder none						
GROUP 2						
Transferred from:				Transferred to:		
Died:				Bureau notified:		
Remarks:						
Former Roll No.						

3/19



NAME

CLARISSA E CRAWFORD

Certificate No.

840866

Act of May 1, 1920

GROUP 2

RATE—	30											
	1923	1924	1925	1926	1927	1928	1929	1930	1931	1932	1933	1934
JANUARY		4 30	4 30									
FEBRUARY		4 30	4 30									
MARCH		4 30	4 30									
APRIL	4	4 30	4 30									
MAY	4	4 30	4 30									
JUNE	4 30	4 30	4 30									
JULY	4 30	4 30	4 30									
AUGUST	4 30	4 30	4 30									
SEPTEMBER	4 30	4 30	4 30									
OCTOBER	4 30	4 30	<del>4 30</del>									
NOVEMBER	4 30	4 30										
DECEMBER	4 30	4 30										

CHECK CANCELED

NAME:

Clarissa E. Crawford

Certificate No.

840866

Last paid to:

Rate:

25 30

Remarks:

ACT OF MAY 1, 1920  
ACT APRIL 19, 1908

Yr. Qr. Day.	Amount.	Yr. Qr. Day.	Amount.	Yr. Qr. Day.	Amount.	Yr. Qr. Day.	Amount.	Yr. Qr. Day.	Amount.	Yr. Qr. Day.	Amount.
1907. 1		1911. 1		1915. 1		1919. 1	4 75	1923. 1	19 4 30	1927. 1	
1907. 2		1911. 2		1915. 2		1919. 2	4 75	1923. 2	20 4 30	1927. 2	
1907. 3		1911. 3		1915. 3		1919. 3	4 75	1923. 3	21 4 30	1927. 3	
1907. 4		1911. 4		1915. 4		1919. 4	4 75	1923. 4	22 4 30	1927. 4	
1908. 1		1912. 1		1916. 1		1920. 1	4 75	1924. 1	4 4 30	1928. 1	
1908. 2		1912. 2		1916. 2		1920. 2	4 75	1924. 2	2 4 30	1928. 2	
1908. 3		1912. 3		1916. 3		1920. 3	4 90.50	1924. 3	3 4 30	1928. 3	
1908. 4		1912. 4		1916. 4		1920. 4	4 90	1924. 4	4	1928. 4	
1909. 1		1913. 1		1917. 1		1921. 1	4 90	1925. 1		1929. 1	
1909. 2		1913. 2		1917. 2		1921. 2	4 90	1925. 2		1929. 2	
1909. 3		1913. 3		1917. 3		1921. 3	4 90	1925. 3		1929. 3	
1909. 4		1913. 4		1917. 4		1921. 4	4 90	1925. 4		1929. 4	
1910. 1		1914. 1		1918. 1	4/3 156 33	1922. 1	4 90	1926. 1		1930. 1	
1910. 2		1914. 2		1918. 2	4 75	1922. 2	4 90	1926. 2		1930. 2	
1910. 3		1914. 3		1918. 3	4 75	1922. 3	4 90	1926. 3		1930. 3	
1910. 4		1914. 4		1918. 4	4 75	1922. 4	4 75	1926. 4		1930. 4	
4 GROUP 2 PAID TO AUG. 4, 1922											

Trans. to No. Payment Card.

NAME: Crawford Clark D (3-P. A. A.)

Certificate No. 1188517 NAVY INVALID. Law: ACT OF JUNE 5, 1920

Service: U. S. United States Marine Corps

Disability:

ISSUES.

CLASS.	RATE.	DATE OF COMMENCEMENT.	DATE OF CERTIFICATE.	CLASS.	RATE.	DATE OF COMMENCEMENT.	DATE OF CERTIFICATE.
Orig	18	June 18 1920	June 6 1921				

Fees: Thos R Harney 20 JUN 29 1921

Transferred from: GROUP 1 Transferred to:

Died: Bureau notified:

Remarks:

Former Roll No. Home: JUN 23 1921

NAME: Crawford Claude A. (3-P. A. 1.)

Certificate No. 1113009 ARMY INVALID. Law: ACT OF JUNE 5, 1920

Service: Sgt 3 2nd S C Inf

Disability:

ISSUES.

CLASS.	RATE.	DATE OF COMMENCEMENT.	DATE OF CERTIFICATE.	CLASS.	RATE.	DATE OF COMMENCEMENT.	DATE OF CERTIFICATE.
Orig	12	Mar 17 1922	Nov 18 1922				

Fees: none

Transferred from: Transferred to:

Died: Bureau notified:

Remarks:

Former Roll No. Home:



NAME:

*Clark Crawford* ACT OF JUNE 5, 1920

Certificate No.

1188517

Last paid to:

Rate:

18

Remarks:

Yr.	Qr.	Day.	Amount.	Yr.	Qr.	Day.	Amount.	Yr.	Qr.	Day.	Amount.	Yr.	Qr.	Day.	Amount.	Yr.	Qr.	Day.	Amount.
1907.	1			1911.	1			1915.	1			1919.	1		29 4 36	1927.	1		
	2				2				2				2		0 4 18		2		
	3				3				3				3		1 4 18		3		
	4				4				4				4		12 4		4		
1908.	1			1912.	1			1916.	1			1920.	1		1 4	1928.	1		
	2				2				2				2		2 4		2		
	3				3				3				3		3		3		
	4				4				4				4				4		
1909.	1			1913.	1			1917.	1			1921.	1		Fee	1925.	1		
	2				2				2				2		929 171 60		2		
	3				3				3				3		5 54		3		
	4				4				4				4		4 54		4		
1910.	1			1914.	1			1918.	1			1922.	1		4 54	1926.	1		
	2				2				2				2		4 54		2		
	3				3				3				3		4 54		3		
	4				4				4				4		GROUP 1 PAID TO JULY 4, 1929		4		

6-677

NAME:

CLAUDE M. CRAWFORD

Certificate No.

1213009

Last paid to:

Rate:

12

Remarks:

ACT OF JUNE 5, 1920

Yr.	Qr.	Day.	Amount.	Yr.	Qr.	Day.	Amount.	Yr.	Qr.	Day.	Amount.	Yr.	Qr.	Day.	Amount.	Yr.	Qr.	Day.	Amount.
1907.	1			1911.	1			1915.	1			1919.	1			1923.	1		
	2				2				2				2				2		
	3				3				3				3				3		
	4				4				4				4				4		
1908.	1			1912.	1			1916.	1			1920.	1			1924.	1		
	2				2				2				2				2		
	3				3				3				3				3		
	4				4				4				4				4		
1909.	1			1913.	1			1917.	1			1921.	1			1925.	1		
	2				2				2				2				2		
	3				3				3				3				3		
	4				4				4				4				4		
1910.	1			1914.	1			1918.	1			1922.	1			1926.	1		
	2				2				2				2				2		
	3				3				3				3				3		
	4				4				4				4				4		

6-681

(3-P. A. 2.)

NAME: *Brawford Clementine E.* ACT OF MAY 1, 1920 *7700*

Certificate No. *453813* ARMY WIDOW. Law: *General Law*

Name of Soldier: *John T.*

Service: *Corp 76.80" O. S. I.*

ISSUES.				MINORS—\$2 PER MONTH ADDITIONAL.		
CLASS.	RATE.	DATE OF COMMENCEMENT.	DATE OF CERTIFICATE.	NAME.	COMMENCEMENT.	ENDING.
		<i>12 20 July 1896</i>	<i>26 Oct. 1897</i>	<i>Inc 30</i>	<i>May 1, 1920</i>	
INC.	20	SEPTEMBER 6, 1916				
INC.	25	OCTOBER 6, 1917				
Fees:						

Transferred from: *Columbus.* Transferred to:

Died: Bureau notified:

Remarks:

Former Roll No. *135*

6-670

(3-P. A. 2.)

NAME OF SOLDIER: *Minors 7 Brawford Clifford L.*

Certificate No. *790.354* ARMY MINORS. Law: *W. With Spain*

Service of Soldier: *Pr. Troop B. 7 U.S. Cavalry*

Guardian: *Edna W. Smith*

Evidence of guardianship filed with auditor: *June 1915*

Appointment under jurisdiction of: *Probate Court, Auglaize Co., O.*

ISSUES.				MINORS—\$2 PER MONTH ADDITIONAL. Bond \$1000.00		
CLASS.	RATE.	DATE OF COMMENCEMENT.	DATE OF CERTIFICATE.	NAME.	COMMENCEMENT.	ENDING.
<i>Orig</i>	<i>12</i>	<i>Sept 24. 14</i>	<i>May 21. 15</i>	<i>Clara M</i>	<i>Sept 24. 14</i>	<i>Feb 11. 22</i>
				<i>Marjorie F</i>	<i>" " "</i>	<i>Aug 14 23</i>
Fees: <i>None</i>						

Transferred from: *GROUP 3* Transferred to: *GROUP 1 APR 1917*

Remarks:

*Waynesfield Ohio.*

Former Roll No. *MAY 26 1915*

6-670



NAME: <i>Clementine E. Crawford</i>				ACT OF MAY 1, 1920				Certificate No. <i>453815</i>											
Last paid <i>DEC 4 1908</i>				Rate <i>25-30</i>				Remarks: <i>CIVIL WAR WIDOW</i>											
Yr.	Qr.	Day.	Amount.	Yr.	Qr.	Day.	Amount.	Yr.	Qr.	Day.	Amount.	Yr.	Qr.	Day.	Amount.				
1907.	1			1911.	1	9	36	1915.	1	4	36	1919.	1	4	75	1927.	1		
	2				2	4	36		2	4	36		2	4	75		2		
	3				3	12	36		3	4	36		3	4	75		3		
	4				4	8	36		4	4	36		4	4	75		4		
1908.	1			1912.	1	8	36	1916.	1	4	36	1920.	1	4	75	1928.	1		
	2				2	7	36		2	4	36		2	4	75		2		
	3				3	9	36		3	4	36		3	4	95.50		3		
	4				4	4	36		4	4	36		4	4	90		4		
1909.	1	11	36	1913.	1	4		1917.	1	4	60	1921.	1	4	90	1929.	1		
	2	7			2	4	36		2	4	60		2	4	90		2		
	3	10	36		3	4	36		3	4	60		3	4	90		3		
	4		36		4		36		4	4	69.67		4	4	90		4		
1910.	1	10	36	1914.	1	4	36	1918.	1	4	75	1922.	1	4	90	1930.	1		
	2		36		2	4	36		2	4	75		2	4	90		2		
	3	10	36		3	4	36		3	4	75		3	4	90		3		
	4	9	36		4	4	36		4	4	75		4	4	90		4		

NAME: <i>Minor of Clifford L. Crawford</i>				War With Spain				Certificate No. <i>790354</i>											
Last paid to: <i>12-14</i>				Rate: <i>12-14</i>				Remarks: <i>Edna L. Smith - Gdn</i>											
Yr.	Qr.	Day.	Amount.	Yr.	Qr.	Day.	Amount.	Yr.	Qr.	Day.	Amount.	Yr.	Qr.	Day.	Amount.				
1907.	1			1911.	1			1915.	1	6/5	15.33	1919.	1	13	48	1927.	1		
	2				2				2	17	48		2	11	48		2		
	3				3				3	14	48		3	11	48		3		
	4				4				4	11	48		4	9	48		4		
1909.	1			1912.	1			1916.	1	10	48	1920.	1	10	48	1928.	1		
	2				2				2	12	48		2	10	48		2		
	3				3				3	15	48		3	14	48		3		
	4				4				4	12	48		4	11	48		4		
1910.	1			1913.	1			1917.	1	24	48	1921.	1	10	48	1929.	1		
	2				2				2	21	16		2	11	48		2		
	3				3				3	16	48		3	14	48		3		
	4				4				4	15	48		4	11	48		4		
1910.	1			1914.	1			1918.	1	17	48	1922.	1	27	48	1930.	1		
	2				2				2	13	48		2	10	44.53		2		
	3				3				3	26	48		3	12	42		3		
	4				4				4	16	48		4				4		

NAME OF SAILOR (3-P. A. 7)  
 Crawford, Clifford L.  
 Certificate No. **790354** **ARMY ~~NAVY~~ MINORS** Law: **ACT OF SEPTEMBER 1, 1922**  
**WAR WITH SPAIN,**  
 Service of Sailor **Pt. Troop B y U.S.Cav.**

ISSUES				MINORS, \$ <u>2</u> PER MONTH ADDITIONAL <small>64. per month from September 1, 1922.</small>		
CLASS	RATE	DATE OF COMMENCEMENT	DATE OF CERTIFICATE	NAME	COMMENCEMENT	ENDING
Orig.	12	Sept. 24, 1914	May 21, 1915	Marjorie F.		8/14/23.
Reis	20	Sept 1, 1922 "	Feb 28, 1923	<del>Marjorie F.</del>	<del>Sept 1, 1922</del>	<del>Aug 14/25</del>

Guardian **Edna C. Smith,** **6/1/15** Appointed by—**Prob. Ct. Anglaize Co.O.,**  
 Amount of Bond **\$ 1000**  
 Evidence filed with Gen. Acctg. Office **June 1915.**

Remarks:  
*Dropped AUG 30 1923*

NAME *Crawford Clifford L* (3-P. A. 1.)  
 Certificate No. *1119102* **ARMY INVALID.** *1330*  
 Law: **War with Spain.**  
 Service: *Pt. Troop B-7-U.S.Cav*  
 Disability: *Wounded in action*

ISSUES.				ISSUES.			
CLASS.	RATE.	DATE OF COMMENCEMENT.	DATE OF CERTIFICATE.	CLASS.	RATE.	DATE OF COMMENCEMENT.	DATE OF CERTIFICATE.
<i>Inc</i>	<i>24</i>	<i>2 May 07</i>	<i>6 June 07</i>				
<i>Inc</i>	<i>30</i>	<i>17 June 08</i>	<i>28 July 08.</i>				

Fees: *\$2 for H. Calandron Alvarado Colo.*

Transferred from: **COLUMBUS** Transferred to:

Died *1/22/10 B.P.* Bureau notified: **DEC 15 1910**

Remarks:

Former Roll No. *145* Home:





NAME

(S-P. A. 1)

Crawford Columbus M

ARMY INVALID

Law:

ACT OF MAY 1, 1920

779065

Service

Pt B 44 Ind  
Disability

CLASS	RATE	DATE OF COMMENCEMENT	DATE OF CERTIFICATE	HOMES-Admitted	Discharged	Died	Reported
	72	Nov. 21, 1921.		DE 24 1/2 24 1/2	1-27-27	JUN 10 1929	JUN 21 1929
<i>Jan 10 1929</i> Reimbursement order dated <i>DEC 2 1929</i> payable to <i>Cashel M. Crawford</i>				<i>2502 1/2 Edsall Ave,</i> <i>Fort Wayne,</i> <i>Indiana</i>			

Act of May 1, 1920

Transferred from  
Group 2 to Group 3

JUN 2'0 1922

Crawford Columbus M.

779,065

\$72



NAME COLUMBUS M CRAWFORD

Certificate No.

Fees 779065

ACT OF MAY 1, 1920

GROUP 3

RATE-	72	72	72	72	72	72	72						
	1923	1924	1925	1926	1927	1928	1929	1930	1931	1932	1933	1934	
JANUARY		8 DH	8 DH	7 DH	7 <sup>72</sup> DH	7 <sup>72</sup> DH	8 <sup>72</sup> DH						
FEBRUARY		8 DH	7 DH	8 DH	8 DH	6 DH	7 DH						
MARCH		7 DH	7 DH	9 DH	8 DH	7 DH	7 DH						
APRIL	9	DH	8 DH	7 DH	7 DH	7 <sup>72</sup> CH	7 DH	8 DH					
MAY	9	DH	7 DH	8 DH	7 DH	7 <sup>72</sup> CH	8 DH	7 DH					
JUNE	8	DH	7 DH	8 DH	9 DH	7 CH	7 DH	8 DH					
JULY	7	DH	8 DH	7 DH	8 DH	7 CH	7 DH						
AUGUST	13	DH	7 DH	7 DH	7 DH	8 CH	7 DH						
SEPTEMBER	7	DH	9 DH	10 DH	8 DH	7 DH	6 DH						
OCTOBER	10	DH	8 DH	7 DH	7 DH	7 DH	8 DH						
NOVEMBER	8	DH	7 DH	7 DH	8 DH	8 DH	7 DH						
DECEMBER	8	DH	8 DH	8 DH	7 DH	6 DH	7 DH	14.16 <sup>80</sup>					

DEAD

REIMBURSEMENT.

NAME

(8-P-A-11)

Lewis E. Wilson

SECTION 4

CERTIFICATE No.

774.540

INVALID

AUTOMATIC

RATE	DATE OF COMMENCEMENT		
	MONTH	DAY	YEAR
21.	Dec	17	1919

me JUN 23 1915

NAME: *Crawford Columbus M.* (3-P. A. 1) 6059

Certificate No. *779065* ARMY INVALID. Law: ~~Act of Feb. 6, 1907.~~

Service: *P I H I Ind* ACT OF MAY 11, 1913  
ACT OF MAY 1, 1920

Disability:

ISSUES.

CLASS.	RATE.	DATE OF COMMENCEMENT.	DATE OF CERTIFICATE.	CLASS.	RATE.	DATE OF COMMENCEMENT.	DATE OF CERTIFICATE.
<i>Ret 12 18</i>		<i>Feb 07</i>	<i>16 Apr 07</i>	<i>27<sup>50</sup></i>		<i>Nov 17</i>	<i>7 JUN 1913</i>
<i>Ret 15 18</i>		<i>MAY 1912</i>	<i>25 NOV 1912</i>	<i>32</i>		<i>JUN 10 1918</i>	
<i>Inc. 19 2</i>		<i>Nov 12</i>		<i>Inc. 50</i>		<i>May 1, 1920</i>	
Fees: <i>None</i>				" <i>72 Nov 21 1921 - Feb 28 1922</i>			
Transferred from: <b>INDIANAPOLIS, IND.</b>				Transferred to: <b>Transferred from Group 2 to Group 3 JUN 20 1922</b>			
Died:				Bureau notified:			
Remarks:							
Former Roll No. <i>Act 6059</i>				Home: <i>DA 6/17/22</i>			

NAME: *Crawford Cora F.* (3-P. A. 2)

Certificate No. *575014* ARMY WIDOW. Law: **ACT OF JUNE 27, 1890**

Name of Soldier: *Isaiah*

Service: *Pri, E 5 R. I. H. A.*

ISSUES.				MINORS—\$2 PER MONTH ADDITIONAL.		
CLASS.	RATE.	DATE OF COMMENCEMENT.	DATE OF CERTIFICATE.	NAME.	COMMENCEMENT.	ENDING.
				<i>Inc 30</i>	<i>May 1, 1920</i>	
<i>Dup 8</i>		<i>29 June, 1903</i>	<i>9 Nov., 1908</i>			
<i>(12)</i>		<i>19 Apr., 1908</i>				
Fees: <b>INC. 25 OCTOBER 6, 1917</b>						
Transferred from:				Transferred to:		
Died: <i>Nov 30, 1921</i>				Bureau notified: <i>Letter to Fin 12/12/21 - DEC 14 1921</i>		
Remarks: <i>Died Nov 30 1921 Reimbursement order dated MAR 21 1922 339 Havenhill St. Helen Crawford Lawrence Mass.</i>						
Former Roll No. <i>85</i> <b>BOSTON, MASS.</b>				<i>APR 4 1922</i>		



NAME: Columbus M Crawford					ACT OF MAY 1, 1920					779063					
Last paid to: 11 Feb 07 @ 10					Rate: 15.00					Remarks: 19 22 50 32 50 (72) ACT MAY 11, 1912					
Yr.	Qr.	Day.	Amount.	Yr.	Qr.	Day.	Amount.	Yr.	Qr.	Day.	Amount.	Yr.	Qr.	Day.	Amount.
1907.	1			1911.	1	7	36	1915.	1	4	57	1919.	1	4	96
	2	35	35.07		2	6	36		2	4	57		2	4	96
	3	10	36.		3	7	36		3	4	57		3	4	96
	4	9	36		4	13	36.		4	4	57		4	4	96
1908.	1		6 36	1912.	1	7	36	1916.	1	4	57	1920.	1	4	96
	2	6	36		2	7	36		2	4	57		2	4	96
	3	11	36		3	7	36		3	4	57		3	4	151.80
	4	6	36		4	13	36		4	4	57		4	4	150
1909.	1		6 36	1913.	1	4	46.50	1917.	1	4	57	1921.	1	4	150
	2		6 36		2	4	21.23		2	4	57		2	4	150
	3		6 36		3	4	57		3	4	57		3	4	150
	4		6 36		4	4	57		4	4	57		4	4	150
1910.	1		7 36	1914.	1	4	57	1918.	1	4	67.50	1922.	1	4	150.53
	2		6 36		2		57		2	4	67.50		2	4	216.72
	3		12 36		3	4	57		3	4	84.50		3	4	GROUP 3 PAID
	4		7 36		4	4	57		4	4	96		4	4	TO JUNE 4, 1922

NAME: Cora F. Crawford					Act April 19, 1908 2404					Certificate No. 575014						
Last paid to: DEC 1908					Rate: 30-30					Remarks:						
Yr.	Qr.	Day.	Amount.	Yr.	Qr.	Day.	Amount.	Yr.	Qr.	Day.	Amount.	Yr.	Qr.	Day.	Amount.	
1907.	1			1911.	1	10	36	1915.	1	4	36	1919.	1	4	75	
	2				2	9			2	4	36		2	4	75	
	3				3	11			3	4	36		3	4	75	
	4				4	9			4	4	36		4	4	75	
1908.	1			1912.	1	12			1916.	1	4	36	1920.	1	4	75
	2				2	8				2	4	36		2	4	75
	3				3	7				3	4	36		3	4	95.50
	4				4	4				4	4	36		4	4	90
1909.	1		9 36	1913.	1	4			1917.	1	4	36	1921.	1	4	90
	2		10		2	4				2	4	36		2	4	90
	3		20		3	4				3	4	36		3	4	90
	4		13		4		36			4	4	61.13		4	4	90
1910.	1		10	1914.	1	4	36	1918.	1	4	75	1922.	1	4	DEAD	
	2		9		2		36		2	4	75		2	4	75	
	3		10		3	4	36		3	4	75		3	4	GROUP 3	
	4		9		4	4	36		4	4	75		4	4		

NAME: *Crawford, Boris J.* (S-P. A. L.)

Certificate No. *1191474* ARMY INVALID. Law: ACT OF JUNE 5, 1920

Service: *H. I. 3<sup>rd</sup> N. J. Inf*

Disability:

**ISSUES.**

CLASS.	RATE.	DATE OF COMMENCEMENT.	DATE OF CERTIFICATE.	CLASS.	RATE.	DATE OF COMMENCEMENT.	DATE OF CERTIFICATE.
<i>Orig</i>	<i>12</i>	<i>Sept. 3-1920</i>	<i>AUG 8 - 1921</i>				

Fees: *\$20 fee Edward J. Redmond* SEP 3 1921

Transferred from: **GROUP 2** Transferred to:

Died: Bureau notified:

Remarks:

Former Roll No. Home: *AUG 19 1921* 601

NAME: *Crawford, Cornelius* (S-P. A. L.)

Certificate No. *10924912* ARMY INVALID. Law: ACT FEB. 6, 1907.

Service: *P. 1 Co. 1 Ia. V. Cav.*

Disability:

**ISSUES.**

CLASS.	RATE.	DATE OF COMMENCEMENT.	DATE OF CERTIFICATE.	CLASS.	RATE.	DATE OF COMMENCEMENT.	DATE OF CERTIFICATE.
	<i>12</i>	<i>14 Mch 1907</i>	<i>2 Nov 1907</i>				
	<i>15</i>	<i>8 Mch 1912</i>	<i>8 Mch 1912</i>				

Fees:

Transferred from: Transferred to:

Died: *3 May 1912* Bureau notified: *JUL 24 1912* *Rec'd order dated 11/20/12*

Remarks:

Former Roll No. *697. JUN 27 1890* Home: 6-601





(3-P. A. 2.)

**NAME:** Crawford Cynthia L. Dead

**Certificate No.** 228266 **ARMY WIDOW.** **Law:** GENERAL LAW.

**Name of Soldier:** John F. Crawford

**Service:** Priv. Co. 1st Me. Cav.

ISSUES.				MINORS—\$2 PER MONTH ADDITIONAL.		
CLASS.	RATE.	DATE OF COMMENCEMENT.	DATE OF CERTIFICATE.	NAME.	COMMENCEMENT.	ENDING.
	12	19 Mch. 1886	15 Dec. 1886			
<b>Fees:</b>						
<b>Transferred from:</b>				<b>Transferred to:</b>		
<b>Died:</b> Oct 16, 1915.		<b>Bureau notified:</b> 3-10-1915		<b>Oct. 27, 1915.</b>		
<b>Remarks:</b>						
<b>Former Roll No.</b> AUGUSTA, ME.						

6-579

(3-P. A. 1.)

**NAME:** Crawford Cyrus May 11, 1916 73

**Certificate No.** 1166457 **ARMY INVALID.** **Law:** ACT OF MAY 1, 1920

**Service:** Pvt. 166 Ohio H. G. Inf

**Disability:** ACT OF MAY 1, 1920

ISSUES.				ISSUES.			
CLASS.	RATE.	DATE OF COMMENCEMENT.	DATE OF CERTIFICATE.	CLASS.	RATE.	DATE OF COMMENCEMENT.	DATE OF CERTIFICATE.
Orig	22	23 Jan 1911	14 Sept 1911	Release	50	14 May 1915	MAY 14 1915
						18 Jan 31 1917	
						21 Jan 31 1922	
						30 June 10. 1918	
<b>Fees:</b>				<b>Inc. 50 May 1, 1920</b>			
<b>Transferred from:</b> DES MOINES,				<b>Transferred to:</b>			
<b>Died:</b>		<b>Bureau notified:</b>					
<b>Remarks:</b> Arthur Dorra							
<b>Former Roll No.</b>				<b>Home:</b>			

MAY 27 1915 6-581



NAME: <i>Synthia L Crawford</i>				CIVIL WAR WIDOW				Certificate No. <i>228206</i>										
Last paid to: <i>4-12-1913</i>				Rate: <i>12</i>				Remarks:										
Yr.	Qr.	Day.	Amount.	Yr.	Qr.	Day.	Amount.	Yr.	Qr.	Day.	Amount.	Yr.	Qr.	Day.	Amount.			
1907.	1			1911.	1			1915.	1	4	36	1919.	1					
	2				2				2	4	36		2			2		
	3				3				3	4	36		3			3		
	4				4				4	<del>36</del>			4			4		
1908.	1			1912.	1			1916.	1	GROUP 3		1920.	1					
	2				2				2				2			2		
	3				3				3				3			3		
	4				4		36		4				4			4		
1909.	1			1913.	1		4	1917.	1			1921.	1					
	2				2		4		2				2			2		
	3				3				3				3			3		
	4				4		4 36		4				4			4		
1910.	1			1914.	1		4 36	1918.	1			1922.	1					
	2				2		4 36		2				2			2		
	3				3		4 36		3				3			3		
	4				4		4 36		4				4			4		

NAME: <i>Leyous A. Crawford</i>				CIVIL WAR WIDOW				Certificate No. <i>1166457</i>															
Last paid to:				Rate: <i>17-15-50</i>				Remarks: <i>ACT OF MAY 1, 1920</i>															
Yr.	Qr.	Day.	Amount.	Yr.	Qr.	Day.	Amount.	Yr.	Qr.	Day.	Amount.	Yr.	Qr.	Day.	Amount.								
1907.	1			1911.	1			1915.	1	4	90	1919.	1	4	100								
	2				2				2	4	90		2	4	50	1927.	2						
	3				3				3	4	90		3	4	50		3						
	4				4		7		4	4	45		4	4	90		4	4	50				
1908.	1			1912.	1		12	1916.	1	4	45	1920.	1	4	90		1924.	1	4	50			
	2				2				2	4	45		2	4	90	2		4	50	1928.	2		
	3				3				3	4	45		3	4	132	3		4	50		3		
	4				4		12-12-108		4	4	45		4	4	150	4		4	50		4		
1909.	1			1913.	1		4	1917.	1	4	45	1921.	1	4	150	1925.	1						
	2				2				2	4	54		2	4	150		2			1929.	2		
	3				3				3	4	54		3	4	150		3				3		
	4				4		4 36		4	4	54		4	4	150		4				4		
1910.	1			1914.	1		4 36	1918.	1	4	54	1922.	1	4	150	1926.	1						
	2				2		4 36		2	4	54		2	4	150		2			1930.	2		
	3				3		4 36		3	4	54		3	4	150		3				3		
	4				4		4 36		4	4	99 60		4	4	150		4				4		

NAME Crawford, Cyrus A.

ACT OF JULY 3 1928 (3-P. A. 1a)

Certificate No. 1166,457

ARMY INVALID

Law: Act of May 1, 1920

Service Pt 166 Ohio Inf

Disability

CLASS	RATE	DATE OF COMMENCEMENT	DATE OF CERTIFICATE	HOMES—Admitted	Discharged	Died	Reported
	50	May 1, 1920					
	65	AUG 4 1926					
Inc	72	Jan 1, 1927	Apr 20, 1928			Nov 21, 1929	DEC 11 1929
				Remarks: <i>CH.</i>			
				MAR 1 1 1930			
				<i>Accrued order dated MAR 1 1 1930</i>			
				<i>widow Mary H. Crawford</i>			
				<i>Union</i>			
				<i>Local</i>			

*Nov 21 1929*  
*Accrued order dated MAR 1 1 1930*  
*widow Mary H. Crawford*

*Union*  
*Local*

NAME: Crawford, Daniel TWO OF NAME

(3-P. A. 1.)

Certificate No. 866591

ARMY INVALID.

Act of Feb. 6, 1907

Service: Pvt Co 6 Pa. H. A

Disability:

ISSUES.

CLASS	RATE	DATE OF COMMENCEMENT	DATE OF CERTIFICATE	CLASS	RATE	DATE OF COMMENCEMENT	DATE OF CERTIFICATE
Pvt	20	23 Feb. 1907	27 Mar. 1907				

Fees:

Transferred from:

Transferred to:

Died: Sept. 1908

Bureau notified: Jan. 4. 1909.

Remarks:

Former Roll No. 248 A.J.

Name:



NAME **CYRUS A. CRAWFORD.**  
 Certificate No.  
 Fee **1166457**

ACT OF JULY 3, 1920  
 Act of May 1, 1920

**GROUP I**

RATE-	50				65				72					
	1923	1924	1925	1926	1927	1928	1929	1930	1931	1932	1933	1934		
JANUARY		4	50	4	50	4	50	4	65	4	65	4	72	
FEBRUARY		4	50	4	50	4	50	4	65	4	65	4	72	
MARCH		4	50	4	50	4	50	4	65	4	65	4	72	
APRIL	4	4	50	4	50	4	50	4	65	4	65	4	72	
MAY	4	4	50	4	50	4	50	4	65	4	65	4	72	
JUNE	4	50	4	50	4	50	4	50	4	65	4	72	4	72
JULY	4	50	4	50	4	50	4	50	4	65	4	72	4	72
AUGUST	4	50	4	50	4	50	4	50	4	65	4	72	4	72
SEPTEMBER	4	50	4	50	4	50	4	50	4	65	4	72	4	72
OCTOBER	4	50	4	50	4	50	4	50	4	65	4	72	4	72
NOVEMBER	4	50	4	50	4	50	4	50	4	65	4	72	4	72
DECEMBER	4	50	4	50	4	50	4	50	4	65	4	72	4	72

**DEAD**

20-43-20

CHECK CANCELED

NAME: **Daniel Crawford**

**TWO OF NAME**

Certificate No. **866591**

Last paid to: **1/4/07-12**

Rate: **20**

Remarks:

Yr.	Qr.	Day.	Amount.	Yr.	Qr.	Day.	Amount.	Yr.	Qr.	Day.	Amount.	Yr.	Qr.	Day.	Amount.	Yr.	Qr.	Day.	Amount.				
1907.	1			1911.	1			1915.	1			1919.	1			1923.	1			1927.	1		
	2	8	46.00		2				2				2				2				2		
	3	10	60		3				3				3				3				3		
	4	5	60		4				4				4				4				4		
	1	8			1				1				1				1				1		
1908.	2	9		1912.	2			1916.	2			1920.	2			1924.	2			1928.	2		
	3	9			3				3				3				3				3		
	4				4				4				4				4				4		
	1				1				1				1				1				1		
	2				2				2				2				2				2		
	3				3				3				3				3				3		
	4				4				4				4				4				4		
1909.	1			1913.	1			1917.	1			1921.	1			1925.	1			1929.	1		
	2				2				2				2				2				2		
	3				3				3				3				3				3		
	4				4				4				4				4				4		
	1				1				1				1				1				1		
	2				2				2				2				2				2		
	3				3				3				3				3				3		
	4				4				4				4				4				4		
1910.	1			1914.	1			1918.	1			1922.	1			1926.	1			1930.	1		
	2				2				2				2				2				2		
	3				3				3				3				3				3		
	4				4				4				4				4				4		

**GROUP I**

**BITTSBURGH**

(3-P. A. 1.)

NAME: **CRAWFORD, DANIEL**

Certificate No. **1017056**      **ARMY INVALID.**      Law: *Act of May 11, 1912.*  
~~Act of Feb. 6, 1907.~~

Service: *Pri & 5. Md. Inf.*

Disability: .

ISSUES.

CLASS.	RATE.	DATE OF COMMENCEMENT.	DATE OF CERTIFICATE.	CLASS.	RATE.	DATE OF COMMENCEMENT.	DATE OF CERTIFICATE.
ISSUE	<del>10</del>	<del>FEB 20 1907</del>	<del>APR 20 1907</del>	REISSUE	<del>25</del>	<del>MAY 30 1910</del>	SEP 17 1912
INCREASE	<del>15</del>	<del>DEC 9 1910</del>	<del>DEC 27 1910</del>	INCREASE	<del>30</del>	<del>DEC 7 - 1915</del>	MAR 16 1916
						<del>40 June 10, 1918</del>	W
						56	MAY 1 1920

Fees:

Transferred from: **WASHINGTON, D. C.**      Transferred to:

Died: *Failure to claim* MAR 4 1922      Bureau notified:

Remarks:

Former Roll No. **6580**      Act of June MAR 23 1916      Home: *Dis 9/21/19*

6-601

(3-P. A. 1.)

NAME: *Crawford, Daniel*      **TWO OF NAME**

Certificate No. **1082453**      **ARMY INVALID.**      Law: ~~Act of Feb. 6, 1907~~

Service: *Sgt Lt 74 Pa Inf*      **ACT MAY 11, 1912**

Disability:

ISSUES.

CLASS.	RATE.	DATE OF COMMENCEMENT.	DATE OF CERTIFICATE.	CLASS.	RATE.	DATE OF COMMENCEMENT.	DATE OF CERTIFICATE.
Reis	12	20 Feb 1907	13 May 1907				
Inc.	15	5 Mar. 1912	13 Mar. 1912				
Reis	23	21 May 1912	30 Sept. 1912.				

Fees: *Reimb. Order July. 3. 1913.*

*Mary J. Huston, 808 E. Hutchinson St.,*

Transferred from:      Transferred to: *Edgewood Park, Pa*

Died: *Nov 16 - 1917*      Bureau notified: *Dec 17 - 1917*

Remarks:

Former Roll No. **249 A. J**      Home: *Edgewood Park, Pa.*

6-601



NAME:

DANIEL CRAWFORD,

Age of May 11, 1912.

Certificate No.

1017056

Last paid to: 4<sup>th</sup> Mo. 07

Rate: ~~30~~ 50

Remarks:

Yr. Qr. Day.	Amount.	Yr. Qr. Day.	Amount.	Yr. Qr. Day.	Amount.	Yr. Qr. Day.	Amount.	Yr. Qr. Day.	Amount.	Yr. Qr. Day.	Amount.
1907. 1	5/8 75 H.H.	1911. 1	13 45 H.H.	1915. 1	13 75 SH	1919. 1	120 GROUP 3	1923. 1		1927. 1	
2	15 36	2	12 45 H.H.	2	10 75 SH	2		2		2	
3	16 36 H.H.	3	12 H.H.	3	11 75 SH	3		3		3	
4	14 36 H.H.	4	12 H.H.	4	13 75 SH	4		4		4	
1908. 1	14 36 H.H.	1912. 1	12 H.H.	1916. 1	10 75 SH	1920. 1		1924. 1		1928. 1	
2	15 36 H.H.	2	12 H.H.	2	13 90 SH	2	120	2		2	
3	16 36 H.H.	3	11 45 H.H.	3	11 90 SH	3	161	3		3	
4	15 36 H.H.	4	13 H.H.	4	11 90 SH	4	150	4		4	
1909. 1	15 36 H.H.	1913. 1	12 H.H.	1917. 1	12 90 SH	1921. 1		1925. 1		1929. 1	
2	15 36 H.H.	2	11 H.H.	2	12 90 SH	2		2		2	
3	15 36 H.H.	3	12 H.H.	3	14 90 SH	3		3		3	
4	14 36 H.H.	4	19 75 H.H.	4	8 90 SH	4		4		4	
1910. 1	14 36 H.H.	1914. 1	11 75 H.H.	1918. 1	7 90 SH	1922. 1		1926. 1		1930. 1	
2	14 36 H.H.	2	12 75 SH	2	10 90 SH	2		2		2	
3	12 36 H.H.	3	14 75 SH	3	14 118 SH	3		3		3	
4	12 36 H.H.	4	12 75 SH	4	16/20 MTH	4		4		4	

NAME:

Daniel Crawford

TWO OF NAME

Certificate No.

1082483

Last paid to:

4/1/07 - 0

Rate:

25 23

Remarks:

Yr. Qr. Day.	Amount.	Yr. Qr. Day.	Amount.	Yr. Qr. Day.	Amount.	Yr. Qr. Day.	Amount.	Yr. Qr. Day.	Amount.	Yr. Qr. Day.	Amount.
1907. 1		1911. 1	5	1915. 1		1919. 1		1923. 1		1927. 1	
2	5/24 8 80	2	5	2		2		2		2	
3	9 36	3	6	3		3		3		3	
4	10 36	4	6	4		4		4		4	
1908. 1	13	1912. 1	9	1916. 1		1920. 1		1924. 1		1928. 1	
2	10	2	10 38 90	2		2		2		2	
3	8	3	5	3		3		3		3	
4	7	4	7 80 47	4		4		4		4	
1909. 1	5	1913. 1	7 1/3 32 97	1917. 1	PITTSBURGH	1921. 1		1925. 1		1929. 1	
2	8	2	GROUP 1	2		2		2		2	
3	12	3		3		3		3		3	
4	8	4		4		4		4		4	
1910. 1	5	1914. 1		1918. 1		1922. 1		1926. 1		1930. 1	
2	7	2		2		2		2		2	
3	6	3		3		3		3		3	
4	6	4		4		4		4		4	

NAME: Crawford, Daniel J. (3-P. A. 1.)

Certificate No. 509019 ARMY INVALID. Law: ACT FEB. 6, 1907.

Service: Pk No. 133 Ill. V.S. Disability:

ISSUES.

CLASS.	RATE.	DATE OF COMMENCEMENT.	DATE OF CERTIFICATE.	CLASS.	RATE.	DATE OF COMMENCEMENT.	DATE OF CERTIFICATE.
12	18	Feb 1909	23 Mch 1909	15	8	Feb 1913	} 12 June 1913
ACT OF MAY 11, 1912.				18	"	" 1917	
13	<del>18</del>	<del>Jan 1912</del>	3 Mch 1913	21	"	" 1922	

Fees: (check) \$8357.703 Dated 8/4/15 Canceled.

Transferred from: TOPEKA, KANSAS Transferred to:

Died: 7/16/15 Bureau notified: AUG 17 1915

Former Roll No. 774 JUN 27 1890 Home: 6-691

PAYEE Daniel W. Crawford FILE No. SC 1212875

CHARGE DUMMY

CHARGED TO	DATE	CLERK
All Cards for Final Adj Acct Sect. Room 520 E. J. Fleming Per As Walker	JAN 3 - 1939	





NAME: Crawford, David (3-P. A. 1.) MEXICAN WAR

Certificate No. 116700 ARMY INVALID. Law: Act of May 11, 1912 31072  
 ACT FEBRUARY 6, 1907

Service: P. H. 6" U. S. Inf.

Disability:

ISSUES.

CLASS.	RATE.	DATE OF COMMENCEMENT.	DATE OF CERTIFICATE.	CLASS.	RATE.	DATE OF COMMENCEMENT.	DATE OF CERTIFICATE.
Reis 30		6 May. 1907	12 Sep. 1907				
Reis 30		16 Sep. 1912	30 Oct. 1912				

Fees: Reis. mfa

Transferred from: San Francisco. Transferred to:

Died: April 23, 1915. Bureau notified: JUN 4-1915

Remarks: Riverdale, Cal. Died Apr. 24, 1915. Accrued order dated DEC 1 1916..  
 payable to MRS. Margaretta P. Riverdale, Calif.

Former Roll No. 2815-105 DEC 9 1916 ORIGINAL Home: 9

NAME: Crawford David (3-P. A. 1.) ACT MAY 11, 1912.

Certificate No. 198568 ARMY INVALID. Law: ACT FEBRUARY 6, 1907.

Service: P a 21 Ill Vol Inf.

Disability:

ISSUES. ACT MAY 11, 1912.

CLASS.	RATE.	DATE OF COMMENCEMENT.	DATE OF CERTIFICATE.	CLASS.	RATE.	DATE OF COMMENCEMENT.	DATE OF CERTIFICATE.
Reis 12		23 Feb 1907	8 June 1907	Reis 25		20 May 1912	7 Oct 1912

Fees:

Transferred from: Transferred to:

Died: Oct 21 1912. Bureau notified: Nov 13 1912. Cf dated Oct 7 filed at Springfield 11/2

Remarks: 985 7/8 Main St  
 Riverdale Ill

Former Roll No. 4920(98) Home:



NAME: <i>David Crawford</i>				Mexican War Invalids				Certificate No. <i>16700</i>							
Last paid to: <i>@ 12 5 Sep 07</i>				Rate: <i>2030</i>				Remarks:							
Yr.	Qr.	Day.	Amount.	Yr.	Qr.	Day.	Amount.	Yr.	Qr.	Day.	Amount.	Yr.	Qr.	Day.	Amount.
1907.	1			1911.	1	10	60	1916.	1		4 90.	1921.	1		
	2				2	8	60		2		<del>4 90</del> <i>check No. 7870680</i>		3		
	3	10/19	31.47		3	8	60		3				3		
	4	6	60.		4	7	60		4				4		
1908.	1	6	60	1912.	1	7	60	1916.	1			1921.	1		
	2	6	60		2	7	60		2		<b>DEAD</b>		2		
	3	7	60		3	6	60		3		<i>7/29/16 51-</i>		3		
	4	5	60		4	4	86		4		<b>GROUP 3</b>		4		
1909.	1	8	60	1913.	1	4		1917.	1			1921.	1		
	2	5	60		2	4	90		2				2		
	3	7	60		3	4			3				3		
	4	13	60		4	4	90		4				4		
1910.	1	11	60	1914.	1	4	90	1918.	1			1922.	1		
	2	10	60		2	4	90		2				2		
	3	10	60		3	4	90		3				3		
	4	8	60		4	4	90		4				4		

NAME: <i>David Crawford</i>				3483				Certificate No. <i>198568</i>							
Last paid to: <i>4 Apr 1907 @ 8 (98)</i>				Rate: <i>12 25</i>				Remarks:							
Yr.	Qr.	Day.	Amount.	Yr.	Qr.	Day.	Amount.	Yr.	Qr.	Day.	Amount.	Yr.	Qr.	Day.	Amount.
1907.	1			1911.	1	12	S. E. R. GROUP 1	1916.	1			1921.	1		
	2	7/2	5.47		2	8	NT	1916.	2			1921.	2		
	3	12	AMF		3	17	A M	1916.	3			1921.	3		
	4	9	NT		4			1916.	4			1921.	4		
1908.	1	9	NDB	1912.	1	8	NT	1916.	1			1921.	1		
	2	6	ABW		2	8	M.A. 1	1916.	2			1921.	2		
	3	17	NDB		3	10	NDB	1916.	3			1921.	3		
	4	12	INI		4	8	EMS	1916.	4			1921.	4		
	1	13	NT		1				1			1921.	1		
1909.	2	0	SER	1913.	2				2			1921.	2		
	3	8	NT		3				3			1921.	3		
	4	7	SER		4				4			1921.	4		
1910.	1	10	A. M. F	1914.	1				1			1921.	1		
	2	12	S. E. R.		2				2			1921.	2		
	3	8	S. E. R.		3				3			1921.	3		
	4	7	N. D. B.		4				4			1921.	4		

NAME Crawford David (3-P. A. 1) 58,450

Certificate No. 537,669 ARMY INVALID. Law: ACT FEB. 6, '07

Service: Pr 281 ord

Disability:

**ISSUE**

CLASS.	RATE.	DATE OF COMMENCEMENT.	DATE OF CERTIFICATE.	CLASS.	RATE.	DATE OF COMMENCEMENT.	DATE OF CERTIFICATE.
Reis.	15	21 July 08	18 Aug 08				

Fees:

Transferred from: **COLUMBUS** Transferred to:

Died: 7/28/08 B.P. Bureau notified: Aug. 31'08

Remarks:

Former Roll No. 508-02 Home:

6-661

**DECEASED.**

NAME Crawford David (3-P. A. 2)

Certificate No. 67059/8 ARMY WIDOW. Law: **WAR WITH SPAIN.**

Name of Soldier: Fred N Crawford 619 **FATHER**

Service: Pr 281 ord

**ISSUES.**

CLASS.	RATE.	DATE OF COMMENCEMENT.	DATE OF CERTIFICATE.	NAME.	COMMENCEMENT.	ENDING.
	123	12 Mch 1905	June 1906	Died June 19, 1909.		

Fees:

Transferred from:

Transferred to:

Died: June 19, 1909 Bureau notified: **DEC 17 1909**

Remarks: Rep - P. M.  
Rep - Court 12-15-09, Ainsworth

Former Roll No. 3-549

6-679

MINORS—\$2 PER MONTH ADDITIONAL.

Reimbursement order dated Feb. 16, 1910.  
Payable to Clara B. Pearson  
Post Office Ainsworth, Ia.  
Amount \$ 30.40 2/21/10.





NAME: Crawford, David ACT MAY 11, 1912 (P. A. L.)

Certificate No. 705353 ARMY INVALID. Law: Act of Feb. 6, 1907

Service: Pvt. C 1 Pa. Prov. Cav ACT OF MAY 1, 1920

Disability:

ISSUES.

CLASS.	RATE.	DATE OF COMMENCEMENT.	DATE OF CERTIFICATE.	CLASS.	RATE.	DATE OF COMMENCEMENT.	DATE OF CERTIFICATE.
<del>Pais 12</del>	<del>2</del>	<del>Feb. 1907</del>	13 July 1907	Inc. 50		May 1, 1920	
" 21 <sup>st</sup>		28 May 1912	20 Jan. 1913	Inc 72		Aug 29 1921	OCT 22 1921
38		JUN 10 1918					

Fees:

Transferred from: Pittsburgh Transferred to:

Feb 7, 1923 Bureau notified: Mch. 14, 1923

Remarks:

Former Roll No. 284 R. J Home: R R 1 Heyford Pa.

NAME: Crawford David W. (P. A. L.)

Certificate No. 1043458 ARMY INVALID. Law: War with Spain.

Service: Pvt. M. 33 Mich. Vol. Inf.

Disability: Mal. poisoning

ISSUES.

CLASS.	RATE.	DATE OF COMMENCEMENT.	DATE OF CERTIFICATE.	CLASS.	RATE.	DATE OF COMMENCEMENT.	DATE OF CERTIFICATE.
	6	22 March 1900	30 Feb. 1904				
			MAR 22 1913				

Fees:

Transferred from: WASHINGTON Transferred to:

Died: Bureau notified:

Remarks:

Former Roll No. 1388 Home:



NAME: *David Crawford*

ACT OF MAY 1, 1920

Certificate No. *765383*

Last paid to: <i>7/107-8</i>				Rate: <i>12 21 38 72</i>																				
Yr.	Qr.	Day.	Amount.	Yr.	Qr.	Day.	Amount.	Yr.	Qr.	Day.	Amount.	Yr.	Qr.	Day.	Amount.	Yr.	Qr.	Day.	Amount.					
1907.	1			1911.	1	7		1915.	1	4	64.50	1919.	1	4	114	1923.	1	4	144	1927.	1			
	2				2	8			2	4	64.50		2	4	114		2	10	4	72		2		
	3	23	16.90		3	6			3	4	64.50		3	4	114		3	11	4	72		3		
	4	8	36		4	6			4	4	64.50		4	4	114		4	12	4	72		4		
1908.	1	10		1912.	1	5		1916.	1	4	64.50	1920.	1	4	114	1924.	1	4	72	1928.	1			
	2	4			2	6			2	4	64.50		2	4	114		2	2	4	72		2		
	3	6			3	10			3	4	64.50		3	4	139.20		3	<del>3</del>	<del>4</del>	<del>72</del>		3		
	4	7			4	8			4	4	64.50		4	4	150		4	<b>GROUP 1.</b>				4		
1909.	1	8		1913.	1	4		1917.	1	4	64.50	1921.	1	4	150	1925.	1			1929.	1			
	2	9			2	2/10	68.40		2	4	64.50		2	4	150		2				2			
	3	13			3	4	64.50		3	4	64.50		3	4	150		3				3			
	4	14			4	4			4	4	64.50		4	4	150		4				4			
1910.	1	8		1914.	1	4	64.50	1918.	1	4	64.50	1922.	1	4	216	1926.	1			1930.	1			
	2	7			2	4	64.50		2	4	64.50		2	4	216		2				2			
	3	6			3	4	64.50		3	4	64.50		3	4	216		3				3			
	4	7			4	4	64.50		4	4	127.20		4				4				4			
																<b>GROUP 1 PAID TO JULY 4, 1922</b>								

NAME: *David A. Crawford*

War with Spain.

Certificate No. *1073738*

Last paid to: *Dec. 4, 1906.*

Remarks:

Yr.	Qr.	Day.	Amount.	Yr.	Qr.	Day.	Amount.	Yr.	Qr.	Day.	Amount.	Yr.	Qr.	Day.	Amount.	Yr.	Qr.	Day.	Amount.					
1907.	1	13		1911.	1	9		1915.	1	4	18	1919.	1	4	18	1923.	1	9	4	18	1927.	1		
	2	12			2	9			2	4	18		2	4	18		2	10	4	6		2		
	3	11			3	9			3	4	18		3	4	18		3	11	4	6		3		
	4	9			4	9			4	4	18		4	4	18		4	12	4	6		4		
1908.	1	9		1912.	1	8		1916.	1	4	18	1920.	1	4	18	1924.	1	4	8		1928.	1		
	2	9			2	7/5	18		2	4	18		2	4	18		2	2	4	6		2		
	3	9			3	7			3	4	18		3	4	18		3	3	4	6		3		
	4	9			4	4			4	4	18		4	4	18		4	4	4	6		4		
1909.	1	10		1913.	1	4		1917.	1	4	18	1921.	1	4	18	1925.	1	5	4		1929.	1		
	2	9			2	4			2	4	18		2	4	18		2	6	4			2		
	3	9			3	4			3	4	18		3	4	18		3					3		
	4	9			4	4	18		4	4	18		4	4	18		4					4		
1910.	1	8		1914.	1	4	18	1918.	1	4	18	1922.	1	4	18	1926.	1				1930.	1		
	2	8			2	4	18		2	4	18		2	4	18		2					2		
	3	8			3	4	18		3	4	18		3	4	18		3					3		
	4	9			4	4	18		4	4	18		4				4					4		
																<b>GROUP 3 PAID TO JUNE 4, 1922</b>								

Trans. to my Payment Card.

NAME: Crawford David C (S-P.A.L.) ACT OF MAY 11 1912 1157518

Certificate No. 121203 ARMY INVALID. Law: ~~GENERAL LAW~~

Service: 2 Lt I 63 Pa Inf and Capt Co 105 Penn ~~Special Act.~~

Disability: G. S. W. at knee, neck & left shoulder

ISSUES.

CLASS.	RATE.	DATE OF COMMENCEMENT.	DATE OF CERTIFICATE.	CLASS.	RATE.	DATE OF COMMENCEMENT.	DATE OF CERTIFICATE.
	15	29 Apr 1871	24 Jan 1873	Inc.	50	May 1, 1920	
	30	18 Feb 1909	13 Mch 1909	Inc.	72	Mch 15 1921	JUN 22 1921
	40	July 15 1918	Oct 11 1918				

Fees: Dec 29 1922 Accrued order dated MAY 11 1923

Transferred from: DES MOINES Transferred to: 705 North 28th St, Lincoln Nebr

Died: Dec 29, 1922 Bureau notified: JAN 20 1923

Remarks: payable to widow Annie E Crawford

Former Roll No. 4-798 Home: MAY 18 1923

NAME: Crawford David C (S-P.A.L.) 3657

Certificate No. 223298 ARMY INVALID. Law: ACT OF MAY 11, 1912,

Service: 2 Lt Co 3d Bap. G. S. Mich Inf 31206

Disability:

ISSUES.

CLASS.	RATE.	DATE OF COMMENCEMENT.	DATE OF CERTIFICATE.	CLASS.	RATE.	DATE OF COMMENCEMENT.	DATE OF CERTIFICATE.
			Jan 29 1912	Inc.	30	29 Oct. 1913	6 Feby 1914
				#0		JUN 10 1918	

Fees:

Transferred from: DETROIT Transferred to:

Died: Jan 11 1920 Bureau notified: MAR 22 1920

Remarks: SEP 9 1920 R.F.D.

Accrued order dated SEP 16 1920 ORIGINAL

payable to widow Florence A Crawford Belding Mich.

Former Roll No. 3781 Gen Law. Home: 3348



NAME:		ACT OF MAY 11, 1912		Certificate No.	
David Crawford		121203			
Last paid to:		Rate:		Remarks:	
APR 4 1908		75 30 50		72 SPECIAL ACT OF MAY 1, 1920	
Yr. Qr. Day.	Amount.	Yr. Qr. Day.	Amount.	Yr. Qr. Day.	Amount.
1907. 1		1911. 1	7 90	1915. 1	4 120
2		2	7 90	2	4 120
3		3	7 90	3	4 120
4		4	11 90	4	4 120
1908. 1		1912. 1	6 90	1916. 1	4 120
2		2	8 90	2	4 120
3	15 45	3	9 90	3	4 141
4	8 45	4	7 90	4	4 150
1909. 1	7 45	1913. 1	4 90	1917. 1	4 150
2	8 68	2	4 90	2	4 150
3		3	4 90	3	4 150
4		4	4 90	4	4 216
1910. 1		1914. 1	4 90	1918. 1	4 216
2		2	4 90	2	4 216
3		3	4 90	3	4 216
4		4	4 90	4	4 216
					GROUP 1 PAID TO JULY 4, 1922

NAME:		ACT OF MAY 11, 1912		Certificate No.	
Crawford, David D.		223298			
Last paid to:		Rate:		Remarks:	
JUN 4 1910		40			
Yr. Qr. Day.	Amount.	Yr. Qr. Day.	Amount.	Yr. Qr. Day.	Amount.
1907. 1		1911. 1	4 90	1915. 1	4 120
2		2	4 90	2	4 120
3		3	4 90	3	4 120
4		4	4 90	4	4 120
1908. 1		1912. 1	4 90	1916. 1	4 120
2		2	7/24 480	2	4 90
3		3	11 75	3	4 90
4		4	4 75	4	4 90
1909. 1		1913. 1	4 75	1917. 1	4 90
2		2	4 75	2	4 90
3		3	4 75	3	4 90
4		4	16 75	4	4 90
1910. 1		1914. 1	4 90	1918. 1	4 90
2		2	4 90	2	4 90
3		3	4 90	3	4 118
4		4	4 90	4	4 120

NAME: *Crawford David C.* 3781 (P. A. L.)

Certificate No. *223298* **ARMY INVALID.** Law: **THE CIVIL WAR Under General Law.**

Service: *2<sup>d</sup> Lt. E. 3<sup>d</sup> Mich. V. I.*

Disability: *Dis of kidneys and lumbago res of shell wd of back*

**ISSUES.**

CLASS.	RATE.	DATE OF COMMENCEMENT.	DATE OF CERTIFICATE.	CLASS.	RATE.	DATE OF COMMENCEMENT.	DATE OF CERTIFICATE.
<i>Priv 17</i>		<i>2<sup>d</sup> July 90</i>	<i>7<sup>th</sup> Aug 1900</i>				

Fees:

Transferred from: **DETROIT** Transferred to:

Died: Bureau notified:

Remarks: **ACT OF MAY 11, 1912,**

Former Roll No. *H498* Home: **3348** (P. A. L.)

NAME: **CRAWFORD, DAVID K.** (P. A. L.)

Certificate No. **348696** **ARMY INVALID.** Law: *Act of May 11, 1912.*  
*Act of Feb. 6, 1907.*

Service: **Corpl. I, 10<sup>th</sup> W. Va. Vol. Inf.**

Disability:

**ISSUES.**

CLASS.	RATE.	DATE OF COMMENCEMENT.	DATE OF CERTIFICATE.	CLASS.	RATE.	DATE OF COMMENCEMENT.	DATE OF CERTIFICATE.
<del>REISSUE</del> <b>15</b>		<del>5 Oct. 1908</del>	<b>9 Nov. 1908</b>				
<del>REISSUE</del> <b>25</b>		<del>MAY 18 1912</del>	<b>AUG 3 1912</b>				
<b>INCREASE</b> <b>30</b>		<b>Oct 2, 1913</b>	<b>NOV 22 1913</b>				

Fees:

Transferred from: **WASHINGTON,** Transferred to:

Died: *Oct 18, 1917* Bureau notified: **OCT 30 1917** **3-1081**

Remarks: *Died Oct 18 1917. Reimbursement order dated NOV 14 1917 payable to David A. Crawford, 32 Baker St Cumberland, Md.*

Former Roll No. **NOV 19 1917** Home: **ACT OF JUNE 27, 1906.** (P. A. L.)



NAME: <i>David L. Crawford</i>										Certificate No. <i>223298</i>						
Last paid to: <b>DEC 4 1908</b>					Rate: <i>17</i>					Remarks:						
Yr.	Qr.	Day.	Amount.	Yr.	Qr.	Day.	Amount.	Yr.	Qr.	Day.	Amount.	Yr.	Qr.	Day.	Amount.	
1907.	1			1911.	1	7	51	1915.	1			1919.	1			
	2				2	5	51		2				2			
	3				3	6	51		3				3			
	4				4	7	51		4				4			
1908.	1			1912.	1	8	51	1916.	1			1920.	1			
	2				2	6	51		2				2			
	3			<b>ACT OF MAY 11, 1912</b>					3					3		
	4			<b>GROUP 3</b>					4					4		
1909.	1	8	51	1913.	1			1917.	1			1921.	1			
	2	7	51		2				2				2			
	3	8	51		3				3				3			
	4	7	51		4				4				4			
1910.	1	7	51	1914.	1			1918.	1			1922.	1			
	2	7	51		2				2				2			
	3	9	51		3				3				3			
	4	7	51		4				4				4			

NAME: <b>DAVID K. CRAWFORD</b>										Certificate No. <b>348696</b>					
Last paid to: <b>Sept. 4, 1908</b>					Rate: <b>30</b>					Remarks:					
Yr.	Qr.	Day.	Amount.	Yr.	Qr.	Day.	Amount.	Yr.	Qr.	Day.	Amount.	Yr.	Qr.	Day.	Amount.
1907.	1			1911.	1	7		1915.	1	4	90	1919.	1		
	2				2	6			2	4	90		2		
	3				3	7			3	4	90		3		
	4				4	6			4	4	90		4		
1908.	1			1912.	1	6		1916.	1	4	90	1920.	1		
	2				2	7	43 53		2	4	90		2		
	3				3	7	75		3	4	90		3		
	4				4	4			4	4	90		4		
1909.	1	5	45	1913.	1	4		1917.	1	4	90	1921.	1		
	2	7			2	4			2	4	90		2		
	3	8			3	4			3	4	90		3		
	4	7			4	11	75 10 30		4	4	90		4		
1910.	1	7		1914.	1	4	90	1918.	1	12/3/17	45	1922.	1		
	2	9			2	4	90		2				2		
	3	7			3	4	90		3				3		
	4	7			4	4	90		4				4		





NAME: *David N. Crawford*

Certificate No. *348676*

Last paid to: *Mar. 4, 1908* Rate: *12*

Remarks:

Yr. Qr. Day.	Amount.	Yr. Qr. Day.	Amount.	Yr. Qr. Day.	Amount.	Yr. Qr. Day.	Amount.	Yr. Qr. Day.	Amount.	Yr. Qr. Day.	Amount.
1907. 1		1911. 1		1915. 1		1919. 1		1923. 1		1927. 1	
1907. 2		1911. 2		1915. 2		1919. 2		1923. 2		1927. 2	
1907. 3		1911. 3		1915. 3		1919. 3		1923. 3		1927. 3	
1907. 4		1911. 4		1915. 4		1919. 4		1923. 4		1927. 4	
1908. 1		1912. 1		1916. 1		1920. 1		1924. 1		1928. 1	
1908. 2	<i>8 36</i>	1912. 2		1916. 2		1920. 2		1924. 2		1928. 2	
1908. 3	<i>8 36</i>	1912. 3		1916. 3		1920. 3		1924. 3		1928. 3	
1908. 4	<i>Dropped to allow under out of Feb. 6, 1907</i>										
1909. 1	<b>GROUP 3</b>	1913. 1		1917. 1		1921. 1		1925. 1		1929. 1	
1909. 2		1913. 2		1917. 2		1921. 2		1925. 2		1929. 2	
1909. 3		1913. 3		1917. 3		1921. 3		1925. 3		1929. 3	
1909. 4		1913. 4		1917. 4		1921. 4		1925. 4		1929. 4	
1910. 1		1914. 1		1918. 1		1922. 1		1926. 1		1930. 1	
1910. 2		1914. 2		1918. 2		1922. 2		1926. 2		1930. 2	
1910. 3		1914. 3		1918. 3		1922. 3		1926. 3		1930. 3	
1910. 4		1914. 4		1918. 4		1922. 4		1926. 4		1930. 4	

NAME **DAVID MOORE CRAWFORD**

Certificate No.

Act of May 1, 1920

Fees **204752**

**GROUP 2**

RATE— **50**

	1923	1924	1925	1926	1927	1928	1929	1930	1931	1932	1933	1934
JANUARY												
FEBRUARY												
MARCH												
APRIL	<b>4</b>											
MAY	<b>4</b>											
JUNE	<b>4 50</b>											
JULY	<b>4 50</b>											
AUGUST	<b>4 50</b>											
SEPTEMBER	<b>4 50</b>											
OCTOBER	<del>4 50</del>											
NOVEMBER	<del>4 50</del>											
DECEMBER	<del>4 50</del>											

CHECK  
CANCELED  
CHECK  
CANCELED  
CHECK  
CANCELED

NAME: Crawford David Moore (3-P. A. 1.)  
 Certificate No. 204752 ARMY INVALID. Law: ~~ACT FEB. 6, 1907.~~ ACT OF MAY 11, 1912  
 Service: Corp'l B 31 Ohio Vd ACT OF MAY 1, 1920  
 Disability: *AS*

**ISSUES.**

CLASS.	RATE.	DATE OF COMMENCEMENT.	DATE OF CERTIFICATE.	CLASS.	RATE.	DATE OF COMMENCEMENT.	DATE OF CERTIFICATE.
	15	11 Dec. 1908	8 Jan. 1909	Inc.	30	Nov 24, 1913	Jan 31, 1914
		ACT OF MAY 11, 1912.			40	JUN 10 1918	
	25	27 May 1912	27 Dec 1912	Inc.	50	May 1, 1920	

Fees:

Transferred from: TOPEKA, KANSAS. Transferred to:

Died: Bureau notified:

Remarks:

Former Roll No. 883 JUN 27 1890 Home:

NAME: Crawford David R (3-P. A. 1.)  
 Certificate No. 1203697 ARMY INVALID. Law: ACT OF JUNE 5, 1920  
 Service: Corp'l. D. 18 U. S. Inf.  
 Disability:

**ISSUES.**

CLASS.	RATE.	DATE OF COMMENCEMENT.	DATE OF CERTIFICATE.	CLASS.	RATE.	DATE OF COMMENCEMENT.	DATE OF CERTIFICATE.
		Aug 12	Oct 21, 1920				May 29, 1922

Fees: \$20 Wilson and Co. Paid 6/24/22

Transferred from: GROUP 3 Transferred to:

Died: Bureau notified:

Remarks:

Former Roll No. JUN 7 - 19 Home:





NAME: Crawford, David S. (S-P. A. L.)

Certificate No. 969725 **ARMY INVALID.** Law: ACT JUNE 27 1890

Service: Plt Co 100 Ca Inf.

Disability: ..

**ISSUES.**

CLASS.	RATE.	DATE OF COMMENCEMENT.	DATE OF CERTIFICATE.	CLASS.	RATE.	DATE OF COMMENCEMENT.	DATE OF CERTIFICATE.
	8	3 Feb. 1904	12 May 1904				

Transferred from: \_\_\_\_\_ Transferred to: \_\_\_\_\_

Died: \_\_\_\_\_ Bureau notified: \_\_\_\_\_

Remarks: \_\_\_\_\_

Former Roll No. 319 A.J. Home: \_\_\_\_\_

6-681

NAME: Crawford, David S. **ACT MAY 11, 1912** (S-P. A. L.)

Certificate No. 969725 **ARMY INVALID.** Law: **Act of Feb. 6, 1907**

Service: Plt. Co 100 Pa. Inf. **ACT OF MAY 1, 1920**

Disability: \_\_\_\_\_

**ISSUES.**

CLASS.	RATE.	DATE OF COMMENCEMENT.	DATE OF CERTIFICATE.	CLASS.	RATE.	DATE OF COMMENCEMENT.	DATE OF CERTIFICATE.
<del>Plt</del>	<del>21</del>	<del>Oct. 1908</del>	<del>6 Nov. 1908</del>		30	June 10, 1918	
"	<del>28</del>	<del>May 1912</del>	<del>14 Jan. 1913</del>	<b>Inc.</b>	50	May 1, 1920	
<b>Inc.</b>	75	Oct 16 1913	Jan 19, 1917				
	18	Oct 16 1917	25				
	21	Oct 16 1922					

Transferred from: Pittsburgh Transferred to: \_\_\_\_\_

Died: \_\_\_\_\_ Bureau notified: \_\_\_\_\_

Remarks: \_\_\_\_\_

Former Roll No. A.J. Home: Darlington, Pa. **FEB 9 1917** 6-681



NAME: David S. Crawford

Certificate No. 369725

APR 4 1908

Rate: 8

Remarks:

Yr. Qr. Day.	Amount.	Yr. Qr. Day.	Amount.	Yr. Qr. Day.	Amount.	Yr. Qr. Day.	Amount.	Yr. Qr. Day.	Amount.	Yr. Qr. Day.	Amount.
1907. 1		1911. 1		1915. 1		1919. 1		1923. 1		1927. 1	
1907. 2		1911. 2		1915. 2		1919. 2		1923. 2		1927. 2	
1907. 3		1911. 3		1915. 3		1919. 3		1923. 3		1927. 3	
1907. 4		1911. 4		1915. 4		1919. 4		1923. 4		1927. 4	
1908. 1		1912. 1		1916. 1		1920. 1		1924. 1		1928. 1	
1908. 2		1912. 2		1916. 2		1920. 2		1924. 2		1928. 2	
1908. 3	9 24	1912. 3		1916. 3		1920. 3		1924. 3		1928. 3	
1908. 4	9	1912. 4		1916. 4		1920. 4		1924. 4		1928. 4	
1909. 1	8	1913. 1		1917. 1		1921. 1		1925. 1		1929. 1	
1909. 2	7	1913. 2		1917. 2		1921. 2		1925. 2		1929. 2	
1909. 3	12	1913. 3		1917. 3		1921. 3		1925. 3		1929. 3	
1909. 4	5	1913. 4		1917. 4		1921. 4		1925. 4		1929. 4	
1910. 1		1914. 1		1918. 1		1922. 1		1926. 1		1930. 1	
1910. 2		1914. 2		1918. 2		1922. 2		1926. 2		1930. 2	
1910. 3		1914. 3		1918. 3		1922. 3		1926. 3		1930. 3	
1910. 4		1914. 4		1918. 4		1922. 4		1926. 4		1930. 4	

PITTSBURGH  
Act of Feb. 6, 1907  
GROUP 1

NAME: David S. Crawford

Certificate No. 369725

Last paid to: 10/09-8

Rate:

~~12 13 15 18~~ 50

Remarks:

ACT OF MAY 1, 1920

Yr. Qr. Day.	Amount.	Yr. Qr. Day.	Amount.	Yr. Qr. Day.	Amount.	Yr. Qr. Day.	Amount.	Yr. Qr. Day.	Amount.	Yr. Qr. Day.	Amount.
1907. 1		1911. 1	5	1915. 1	4 39	1919. 1	4 90	1923. 1	4 100	1927. 1	
1907. 2		1911. 2	5	1915. 2	4 39	1919. 2	4 90	1923. 2	4 50	1927. 2	
1907. 3		1911. 3	5	1915. 3	4 39	1919. 3	4 90	1923. 3	4 50	1927. 3	
1907. 4		1911. 4	6	1915. 4	4 39	1919. 4	4 90	1923. 4	4 50	1927. 4	
1908. 1		1912. 1	6	1916. 1	4 39	1920. 1	4 90	1924. 1	4 50	1928. 1	
1908. 2		1912. 2	6	1916. 2	4 39	1920. 2	4 90	1924. 2	4 50	1928. 2	
1908. 3		1912. 3	8	1916. 3	4 39	1920. 3	4 132	1924. 3	4 50	1928. 3	
1908. 4		1912. 4	11	1916. 4	4 39	1920. 4	4 150	1924. 4		1928. 4	
1909. 1		1913. 1	4	1917. 1	4 39	1921. 1	4 150	1925. 1		1929. 1	
1909. 2		1913. 2	4	1917. 2	4 45	1921. 2	4 150	1925. 2		1929. 2	
1909. 3		1913. 3	4	1917. 3	4 45	1921. 3	4 150	1925. 3		1929. 3	
1909. 4		1913. 4	4	1917. 4	4 45	1921. 4	4 150	1925. 4		1929. 4	
1910. 1	11 33 83	1914. 1	4 39	1918. 1	4 52 80	1922. 1	4 150	1926. 1		1930. 1	
1910. 2	7	1914. 2	4 39	1918. 2	4 54	1922. 2	4 150	1926. 2		1930. 2	
1910. 3	5	1914. 3	4 39	1918. 3	4 54	1922. 3	4 150	1926. 3		1930. 3	
1910. 4	4	1914. 4	4 39	1918. 4	4 99 60	1922. 4	4 150	1926. 4		1930. 4	

Trans. to Mo.  
Payment Card

GROUP 1 PAID  
4 TO JULY 4, 1922





NAME: Della Crawford 1966 <sup>5</sup>												Certificate No. 740,016																											
Last paid to:				Rate: 12				Remarks: Benjamin F Crawford, Cons ✓																															
Yr.	Qr.	Day.	Amount.	Yr.	Qr.	Day.	Amount.	Yr.	Qr.	Day.	Amount.	Yr.	Qr.	Day.	Amount.	Yr.	Qr.	Day.	Amount.																				
Account Filed																																							
1907.		1		1911.		1	26 36 ✓	1915.		1	18 36	1919.		1		1923.		1		1927.		1																	
		2				2	19 36			2	GROUP 1			2				2				2																	
		3				3	7/30 36			3				3				3				3																	
		4				4	22 36			4				4				4				4																	
1908.		1		1912.		1	5/10 9.20	1916.		1	GROUP 1	1920.		1		1924.		1		1928.		1																	
		2				2	7/17 36			2				2				2				2																	
		3				3	10/15 36			3				3				3				3																	
		4				4	11/15 36			4				4				4				4																	
1909.		1		1913.		1	4/15 36	1917.		1		1921.		1		1925.		1		1929.		1																	
		2				2	7/11 36			2				2				2				2																	
		3				3	10/21 36			3				3				3				3																	
		4				4	11/15 36			4				4				4				4																	
1910.		1		1914.		1	2/1 36	1918.		1		1922.		1		1926.		1		1930.		1																	
		2				2	2/28 36			2				2				2				2																	
		3				3	AUG 3 36			3				3				3				3																	
		4				4	2/24 36			4				4				4				4																	

NAME DEODATUS CRAWFORD.												Act of May 1, 1920		
Certificate No. 1124477														
Rate— 50												GROUP I		
	1923	1924	1925	1926	1927	1928	1929	1930	1931	1932	1933	1934		
JANUARY		4 50	4 50											
FEBRUARY		4 50	4 50											
MARCH		4 50	4 50											
APRIL	4	4 50	4 50											
MAY	4	4 50	4 50											
JUNE	4 50	4 50	4 50											
JULY	4 50	4 50	4 50											
AUGUST	4 50	4 50	4 50											
SEPTEMBER	4 50	4 50	4 50											
OCTOBER	4 50	4 50	4 50											
NOVEMBER	4 50	4 50	4 50											
DECEMBER	4 50	4 50	4 50											

CHECK  
OR CANCEL

NAME: *Crawford Deodatus* ACT OF MAY 1, 1920 5798 (3-P. A. 1.)

Certificate No. *1124477* ARMY INVALID. Law: *Act February 6, 1907*

Service: *P. Co 30 Ia Inf* ACT MAY 11, 1912

Disability:

ISSUES.

CLASS.	RATE.	DATE OF COMMENCEMENT.	DATE OF CERTIFICATE.	CLASS.	RATE.	DATE OF COMMENCEMENT.	DATE OF CERTIFICATE.
<i>Pri 12</i>		<i>20 Feb 1907</i>	<i>14 June 1907</i>	<i>Inc 24</i>		<i>May 28, 1914</i>	<i>June 9, 1914</i>
<i>Pri 18</i>		<i>22 May 1912</i>	<i>16 Oct 1912</i>	<i>✓ 30</i>		<i>May 28, 1919</i>	<i>June 9, 1914</i>
<i>Inc. 50</i>		<i>May 1, 1920</i>		<i>40</i>		<i>JUN 10 1918</i>	

Fees:

Dropped. Pensioned under Act of May 11, 1912 *10/16/12*

Transferred from: **DES MOINES** Transferred to:

Died: Bureau notified:

Remarks: *Mediapolis Ia*

Former Roll No. *6-773a* Home:

NAME: *Crawford Dwight H* ACT OF MAY 1, 1920 (3-P. A. 1.)

Certificate No. *725865* ARMY INVALID. Law: ~~ACT OF MAY 11, 1912~~  
~~Act June 27, 1920.~~

Service: *Pri Co. K 8 N.Y. Vol. Cav.*

Disability:

ISSUE

CLASS.	RATE.	DATE OF COMMENCEMENT.	DATE OF CERTIFICATE.	CLASS.	RATE.	DATE OF COMMENCEMENT.	DATE OF CERTIFICATE.
<del>12</del>	<del>14</del>	<del>Jan. 1891</del>	<del>16 Feb. 1892</del>		<i>30</i>	<i>JUN 10 1918</i>	
<i>Pri 15</i>		<i>13 Mch 1915</i>					
<i>18</i>		<i>Sept 5, 1916</i>	<i>Mch 28, 1916</i>				
<i>Fees: 21</i>		<i>Sept 5, 1921</i>	<i>A</i>				

Accrued order dated *Oct 9/20* payable to widow.

Transferred from: **Knoxville, Tenn.** Transferred to:

Died: *7/25/20* Bureau notified: **MAR 17 1920**

Remarks:

OCT 15 1920

Former Roll No. *468* Home:



NAME: <i>Deodatus Crawford</i>				ACT OF MAY 1, 1920				Certificate No. <i>1124477</i>							
Last paid to: <i>APR 1907 at \$18 24 40 50</i>				Rate: <i>\$18 24 40 50</i>				Remarks: <i>JUN 20 1907 43<sup>00</sup></i>							
Yr.	Qr.	Day.	Amount.	Yr.	Qr.	Day.	Amount.	Yr.	Qr.	Day.	Amount.	Yr.	Qr.	Day.	Amount.
1907.	1			1911.	1	7		1915.	1	4	72	1919.	1	4	120
	2				2	7			2	4	72		2	4	120
	3		<i>14 38</i>		3	7			3	4	72		3	4	120
	4		<i>14 38</i>		4	7			4	4	72		4	4	120
1908.	1		<i>8 38</i>	1912.	1	6		1916.	1	4	72	1920.	1	4	120
	2		<i>8 36</i>		2	8			2	4	72		2	4	120
	3		<i>9 36</i>		3	9			3	4	72		3	4	141
	4		<i>8 36</i>		4	<i>7 4 26 40</i>			4	4	72		4	4	150
1909.	1		<i>7 36</i>	1913.	1	4		1917.	1	4	72	1921.	1	4	150
	2		<i>8</i>		2	4			2	4	72		2	4	150
	3		<i>8</i>		3	4			3	4	72		3	4	150
	4		<i>8</i>		4	4	54		4	4	72		4	4	150
1910.	1		<i>7</i>	1914.	1	4	54	1918.	1	4	72	1922.	1	4	150
	2		<i>7</i>		2	4	54		2	4	72		2	4	150
	3		<i>8</i>		3	8	61 20		3	4	72		3	4	150
	4				4	4	72		4	4	132 80		4	4	150

NAME: <i>Dwight H. Crawford</i>				ACT OF MAY 1, 1920				Certificate No. <i>725865</i>							
Last paid to: <i>FEB 4 1909</i>				Rate: <i>\$15 30</i>				Remarks: <i>ACT OF MAY 1, 1917</i>							
Yr.	Qr.	Day.	Amount.	Yr.	Qr.	Day.	Amount.	Yr.	Qr.	Day.	Amount.	Yr.	Qr.	Day.	Amount.
1907.	1		<i>139</i>	1911.	1	10	36	1915.	1	4	36	1919.	1	4	90
	2				2	11	36		2	4	36		2	4	90
	3				3	9	36		3	4	36		3	4	90
	4				4	11	36		4	4	36		4	4	90
1908.	1			1912.	1	13	36	1916.	1	4	36	1920.	1	4	90
	2				2	9	36		2	4	45		2	4	90
	3				3	8	36		3	4	45		3	1/2	22
	4				4	13	36		4	INC 6	50 90		4	1/2	26
1909.	1			1913.	1	4	36	1917.	1	4	54	1921.	1	GROUP 2	
	2		<i>13 36</i>		2	4	36		2	4	54		2		
	3		<i>10 36</i>		3	4	36		3	4	54		3		
	4		<i>11 36</i>		4	4	36		4	4	54		4		
1910.	1		<i>8 36</i>	1914.	1	4	36	1918.	1	4	54	1922.	1		
	2		<i>9 36</i>		2	4	36		2	4	54		2		
	3		<i>8 36</i>		3	4	36		3	4	75 60		3		
	4		<i>15 36</i>		4	4	36		4	4	90		4		

NAME: Crawford, Earl C. (Deceased) (3-P. A. 1.)

Certificate No. 1,214,201 ARMY INVALID. Law: ACT OF JUNE 5, 1920

Service: Priv F, 1st Nebraska Inf and Corp 18th Co, U.S. Vol Sig Corps.

Disability: —

ISSUE

CLASS.	RATE.	DATE OF COMMENCEMENT.	DATE OF CERTIFICATE.	CLASS.	RATE.	DATE OF COMMENCEMENT.	DATE OF CERTIFICATE.
Orig 30		March 23, 1922	Dec 5, 1922				
to end		April 10, 1922,	date of death.				

Fees: Otto W. Meier \$ 18

Transferred from: GROUP 1 Transferred to:

Died: Bureau notified: Jan. 6, 1923

Remarks: Payable to Emma Crawford, Widow,  
3145- R - Street,  
Lincoln, Nebraska.

Former Roll No. Home: DEC 16 1922-681

NAME: Crawford Earl E (3-P. A. 1.)

Certificate No. 1177222 ARMY INVALID. Law: REGULAR ESTABLISHMENT.

Service: Priv 144 Co. U.S. Coast Art Corps

Disability: Tuberculosis

ISSUES.

CLASS.	RATE.	DATE OF COMMENCEMENT.	DATE OF CERTIFICATE.	CLASS.	RATE.	DATE OF COMMENCEMENT.	DATE OF CERTIFICATE.
Orig 8		Apr 27, 1915	July 19, 1916				
Inc 17		Nov 9-1921	Jan 19-1922				

Fees: None

GROUP 2

Transferred from: Transferred to:

Died: Bureau notified:

Remarks:

Former Roll No. Home: 7/25 6-681



NAME: **Earl C. Crawford (Deceased)**

ACT OF JUNE 5, 1920

Certificate No. **1,214,201**

Last paid to: Rate: **30**

Remarks:

Yr. Qr. Day.	Amount.	Yr. Qr. Day.	Amount.	Yr. Qr. Day.	Amount.	Yr. Qr. Day.	Amount.	Yr. Qr. Day.	Amount.	Yr. Qr. Day.	Amount.
1907. 1		1911. 1		1915. 1		1919. 1		1923. 1		1927. 1	
1907. 2		1911. 2		1915. 2		1919. 2		1923. 2		1927. 2	
1907. 3		1911. 3		1915. 3		1919. 3		1923. 3		1927. 3	
1907. 4		1911. 4		1915. 4		1919. 4		1923. 4	<i>7.25</i>	1927. 4	
1908. 1		1912. 1		1916. 1		1920. 1		1924. 1	<i>4 1/3 23 15</i>	1928. 1	<b>TO DATE OF DEATH</b>
1908. 2		1912. 2		1916. 2		1920. 2		1924. 2	<i>entire amt batty.</i>	1928. 2	
1908. 3		1912. 3		1916. 3		1920. 3		1924. 3	<b>GROUP 1</b>	1928. 3	
1908. 4		1912. 4		1916. 4		1920. 4		1924. 4		1928. 4	
1909. 1		1913. 1		1917. 1		1921. 1		1925. 1		1929. 1	
1909. 2		1913. 2		1917. 2		1921. 2		1925. 2		1929. 2	
1909. 3		1913. 3		1917. 3		1921. 3		1925. 3		1929. 3	
1909. 4		1913. 4		1917. 4		1921. 4		1925. 4		1929. 4	
1910. 1		1914. 1		1918. 1		1922. 1		1926. 1		1930. 1	
1910. 2		1914. 2		1918. 2		1922. 2		1926. 2		1930. 2	
1910. 3		1914. 3		1918. 3		1922. 3		1926. 3		1930. 3	
1910. 4		1914. 4		1918. 4		1922. 4		1926. 4		1930. 4	

NAME: *Earl E. Crawford*

Certificate No. **1177222**

Last paid to: Rate: *\$ 17*

Remarks:

**REGULAR ESTABLISHMENT.**

Yr. Qr. Day.	Amount.	Yr. Qr. Day.	Amount.	Yr. Qr. Day.	Amount.	Yr. Qr. Day.	Amount.	Yr. Qr. Day.	Amount.	Yr. Qr. Day.	Amount.
1907. 1		1911. 1		1915. 1		1919. 1	<b>4 24</b>	1923. 1	<b>4 17</b>	1927. 1	
1907. 2		1911. 2		1915. 2		1919. 2	<b>4 24</b>	1923. 2	<b>4 17</b>	1927. 2	
1907. 3		1911. 3		1915. 3		1919. 3	<b>4 24</b>	1923. 3	<b>4 17</b>	1927. 3	
1907. 4		1911. 4		1915. 4		1919. 4	<b>4 24</b>	1923. 4	<b>4 17</b>	1927. 4	
1908. 1		1912. 1		1916. 1	<i>3/9 72.87</i>	1920. 1	<b>4 24</b>	1924. 1	<b>4 17</b>	1928. 1	
1908. 2		1912. 2		1916. 2	<i>22</i>	1920. 2	<b>4 24</b>	1924. 2	<b>4 17</b>	1928. 2	
1908. 3		1912. 3		1916. 3	<b>4 24</b>	1920. 3	<b>4 24</b>	1924. 3	<b>4 17</b>	1928. 3	
1908. 4		1912. 4		1916. 4	<b>4 24</b>	1920. 4	<b>4 24</b>	1924. 4		1928. 4	
1909. 1		1913. 1		1917. 1	<b>4 24</b>	1921. 1	<b>4 24</b>	1925. 1		1929. 1	
1909. 2		1913. 2		1917. 2	<b>4 24</b>	1921. 2	<b>4 24</b>	1925. 2		1929. 2	
1909. 3		1913. 3		1917. 3	<b>4 24</b>	1921. 3	<b>4 24</b>	1925. 3		1929. 3	
1909. 4		1913. 4		1917. 4	<b>4 24</b>	1921. 4	<b>4 24</b>	1925. 4		1929. 4	
1910. 1		1914. 1		1918. 1	<b>4 24</b>	1922. 1	<b>4 24</b>	1926. 1		1930. 1	
1910. 2		1914. 2		1918. 2	<b>4 24</b>	1922. 2	<b>4 51</b>	1926. 2		1930. 2	
1910. 3		1914. 3		1918. 3	<b>4 24</b>	1922. 3	<b>4 51</b>	1926. 3		1930. 3	
1910. 4		1914. 4		1918. 4	<b>4 24</b>	1922. 4	<b>4 51</b>	1926. 4		1930. 4	

Trans. to No. Payment Card.

**GROUP 2 PAID TO AUG. 4, 1922**

NAME (3-P. A. 8)  
**CRAWFORD, EDITH B**

Certificate No. **812790** **NAVY DEPENDENT** Law: **REGULAR ESTABLISHMENT**

Name of Sailor **Rob Roy E Mulverhill**

Service **Ord Seaman U S S Wise**

**ISSUES**

CLASS	RATE	DATE OF COMMENCEMENT	DATE OF CERTIFICATE	CLASS	RATE	DATE OF COMMENCEMENT	DATE OF CERTIFICATE
	<b>12</b>	<b>Nov. 16, 1915</b>					

Died: **Oct 29, 1924 - R**  
 Reported: **NOV 11 1924**

Remarks:

NAME: *Crawford Edith B* (3-P. A. 8)

Certificate No. *812790* **NAVY DEPENDENT.** Law: **Mother**  
**REGULAR ESTABLISHMENT.**

Name of Sailor: *Rob. Roy E. Mulverhill*

Service: *Ord Seaman U. S. S. Wise*

**ISSUES.**

CLASS	RATE	DATE OF COMMENCEMENT	DATE OF CERTIFICATE	CLASS	RATE	DATE OF COMMENCEMENT	DATE OF CERTIFICATE
		<i>Aug 12</i>	<i>Nov 16, 1915</i>			<i>Aug 21, 1916</i>	

Fee: *No Fee.* No title under Act Sept. 1, 1922

Transferred from: **GROUP 3** Transferred to:

Died: Bureau notified:

Remarks:

Former Roll No. **AUG 30 1916** Home:

6-076



NAME	EDITH B CRAWFORD											
Certificate No	812790											
Fees	Regular Establishment.											
	GROUP 3											
RATE-	12	12	12									
	1923	1924	1925	1926	1927	1928	1929	1930	1931	1932	1933	1934
JANUARY		4										
FEBRUARY		4										
MARCH		4										
APRIL		4										
MAY		4										
JUNE		4										
JULY	4	4										
AUGUST	4	4										
SEPTEMBER	4	4										
OCTOBER	4	4										
NOVEMBER	4	4										
DECEMBER	4											

CHECK  
CANCELED

NAME:	Edith B. Crawford										Mother.	Certificate No.	812.790
Last paid to:											REGULAR ESTABLISHMENT.		
Rate:	12										Remarks:		
Yr. Qr. Day.	Amount.	Yr. Qr. Day.	Amount.	Yr. Qr. Day.	Amount.	Yr. Qr. Day.	Amount.	Yr. Qr. Day.	Amount.	Yr. Qr. Day.	Amount.		
1907. 1		1911. 1		1915. 1		1919. 1	4 36	1923. 2	9 4 36	1927. 1			
1907. 2		1911. 2		1915. 2		1919. 2	4 36	1923. 2	0 4 12	1927. 2			
1907. 3		1911. 3		1915. 3		1919. 3	4 38	1923. 3	1 4 12	1927. 3			
1907. 4		1911. 4		1915. 4		1919. 4	4 36	1923. 4	12 4 12	1927. 4			
1908. 1		1912. 1		1916. 1	26	1920. 1	4 36	1924. 1	1 4 12	1928. 1			
1908. 2		1912. 2		1916. 2	9/9 7920	1920. 2	4 36	1924. 2	2 4 12	1928. 2			
1908. 3		1912. 3		1916. 3	14 36	1920. 3	4 36	1924. 3	3 4 12	1928. 3			
1908. 4		1912. 4		1916. 4	4 36	1920. 4	4 36	1924. 4	4 12	1928. 4			
1909. 1		1913. 1		1917. 1	4 36	1921. 1	4 36	1925. 1	5 4 12	1929. 1			
1909. 2		1913. 2		1917. 2	4 38	1921. 2	4 36	1925. 2	6 4	1929. 2			
1909. 3		1913. 3		1917. 3	4 36	1921. 3	4 36	1925. 3		1929. 3			
1909. 4		1913. 4		1917. 4	4 36	1921. 4	4 36	1925. 4		1929. 4			
1910. 1		1914. 1		1918. 1	4 36	1922. 1	4 36	1926. 1		1930. 1			
1910. 2		1914. 2		1918. 2	4 36	1922. 2	4 36	1926. 2		1930. 2			
1910. 3		1914. 3		1918. 3	4 36	1922. 3	4 36	1926. 3		1930. 3			
1910. 4		1914. 4		1918. 4	4 36	1922. 4		1926. 4		1930. 4			

GROUP 3 PAID  
TO JUNE 4, 1922

Trans. to Mo.  
Payment Card.

NAME

(3-P-A-11)

*Crawford, Edmund*

*may*

CERTIFICATE No.

1156602

INVALID

AUTOMATIC

Transferred from  
Group 2 to Group 3 MAY 26 1917

RATE	DATE OF COMMENCEMENT		
	MONTH	DAY	YEAR
15-	MAY	4	1917

NAME:

*Crawford, Edmund*

ACT OF MAY 1, 1923 381-a

(3-P. A. 1.)

Certificate No.

1156602

ARMY INVALID.

Law: ACT OF MAY 11, 1912.

~~ACT OF FEB 6, 1907~~

Service:

*Pt. H, 197<sup>th</sup> Pa.*

Disability:

ISSUES.

CLASS.	RATE.	DATE OF COMMENCEMENT.	DATE OF CERTIFICATE.	CLASS.	RATE.	DATE OF COMMENCEMENT.	DATE OF CERTIFICATE.
ORIGINAL	12	July 14/09	Aug. 9/09		30	JUN 10 1913	
REISSUE	13	Nov 18 1912		Inc.	50	May 1, 1920	
		<del>Nov 18 1912</del>					
Fees:		18 June 21 1917	June 5-1913				
		21 June 24 1922					

Transferred from: PHILADELPHIA

Transferred to: Transferred from

Died:

Bureau notified:

Group 2 to Group 3 MAY 26 1917

Remarks:

Former Roll No.

Home:

*Dis 9/18/17*

6-681



NAME:

381-a Edmund Crawford

ACT OF MAY 1, 1920

Certificate No.

1156602

Last paid to:

Eto:

~~15~~ 1830 50

Remarks:

ACT OF MAY 11, 1912

Yr.	Qr.	Day.	Amount.	Yr.	Qr.	Day.	Amount.	Yr.	Qr.	Day.	Amount.	Yr.	Qr.	Day.	Amount.	Yr.	Qr.	Day.	Amount.							
1907.	1			1911.	1	7	36	1915.	1	4	45	1919.	1	4	90	1923.	1	4	150	1927.	1					
	2				2	6	36		2	4	45		2	4	90		2	4	50		2			2		
	3				3	7	36		3	4	45		3	4	90		3	4	50		3			3		
	4				4	8	36		4	4	45		4	4	90		4	4	50		4			4		
1908.	1			1912.	1	7	36	1916.	1	4	45	1920.	1	4	90	1924.	1	4	50	1928.	1					
	2				2	7	36		2	4	45		2	4	90		2	4	50		2			2		
	3				3	6	36		3	4	45		3	4	172		3	4	50		3			3		
	4				4	6	36		4	4	45		4	4	150		4	4	50		4			4		
1909.	1			1913.	1	4	36	1917.	1	4	45	1921.	1	4	150	1925.	1	Trans. to Mo.			1929.	1				
	2				2	4	36		553	2	4		45	2	4		150	2	Payment Card			2				
	3	16	8-		3	INC. 5	41.67		3	INC. 14	52.54		3	4	150		3			3				3		
	4	8	36		4	4	45		4	4	54		4	4	150		4			4				4		
1910.	1	5	36	1914.	1	4	45	1918.	1	4	54	1922.	1	4	150	1926.	1			1930.	1					
	2	5	36		2	4	45		2	4	54		2	4	150		2				2			2		
	3	6	36		3	4	45		3	4	87.60		3	4	150		3				3			3		
	4	7	36		4	4	45		4	4	90		4	4	150		4				4			4		

GROUP 3 PAID TO JUNE 4, 1922

NAME: Crawford, Edward (3-P. A. 2) 8.091

Certificate No. 7144927 ARMY WIDOW. Law:

Name of Soldier: Crawford, E. WAR WITH SPAIN

Service: Co. Troop B. 7th US Cavalry

ISSUES.				MINORS—\$2 PER MONTH ADDITIONAL.		
CLASS.	RATE.	DATE OF COMMENCEMENT.	DATE OF CERTIFICATE.	NAME.	COMMENCEMENT.	ENDING.
	12	23 Nov 1910	13 Jan 1911	Edward Crawford	20 Sep 1914	11 Feb 1922
				Remarried to now Smith		14 Aug 1923

Transferred from: Columbus. Transferred to:

Died: Bureau notified: 30 Oct. 1914

Remarks:

Former Roll No. 2 6-679

NAME: Crawford, Edward (3-P. A. 1a) ACT OF JULY 3, 1926

Certificate No. 831905 ARMY INVALID Law: Act of May 1, 1920

Service: Pt B & C 30 Me Inf

Disability:

CLASS	RATE	DATE OF COMMENCEMENT	DATE OF CERTIFICATE	HOMES—Admitted	Discharged	Reported
	50	May 1, 1920				
	65	AUG 4 1926				

July 13 1928 Accrued order dated APR 19 1929

Widow: Melvina S. Crawford, Burnham, Maine

Remarks: July 13 1928 Reported



NAME: <i>Edna Crawford</i>				WIDOW <i>8.091</i>				Certificate No. <i>714-927</i>							
Last paid to: <i>12 +</i>				Remarks: <b>WAR WITH SPAIN</b>											
Yr.	Qr.	Day.	Amount.	Yr.	Qr.	Day.	Amount.	Yr.	Qr.	Day.	Amount.	Yr.	Qr.	Day.	Amount.
1907.	1			1	13		53.87	1	<b>GROUP 3</b>			1			
	2			2	10		48	1915.	2			1919.	2		
	3			3	9		48	1915.	3			1919.	3		
	4			4	11		48	1915.	4			1919.	4		
1908.	1			1	11		48	1916.	1			1920.	1		
	2			2	8		48	1916.	2			1920.	2		
	3			3	12		48	1916.	3			1920.	3		
	4			4	6		48	1916.	4			1920.	4		
1909.	1			1	12		48	1917.	1			1921.	1		
	2			2	7		48	1917.	2			1921.	2		
	3			3	10		48	1917.	3			1921.	3		
	4			4	17		48	1917.	4			1921.	4		
1910.	1			1	16		48	1918.	1			1922.	1		
	2			2	15		48	1918.	2			1922.	2		
	3			3	15		48	1918.	3			1922.	3		
	4			4	29	10 <sup>67</sup>		<i>Remarried Sept. 23, 1914</i>				1926.	4		

NAME		EDWARD CRAWFORD,											
Certificate No.		831905											
Fees		ACT OF JULY 3, 1926 Act of May 1, 1920											
RATE—		50					65					GROUP 3	
		1923	1924	1925	1926	1927	1928	1929	1930	1931	1932	1933	1934
JANUARY		4	50	4	50	4	50	4	65	4	65		
FEBRUARY		4	50	4	50	4	50	4	65	4	65		
MARCH		4	50	4	50	4	50	4	65	4	65		
APRIL		4	50	4	50	4	50	4	65	4	65		
MAY	4	4	50	4	50	4	50	4	65	4	65		
JUNE	4	4	50	4	50	4	50	4	65	4	65		
JULY	4	4	50	4	50	4	50	4	65	4	65		
AUGUST	4	4	50	4	50	4	50	4	65	4	65		
SEPTEMBER	4	4	50	4	50	4	50	4	65	4	65		
OCTOBER	4	4	50	4	50	4	50	4	65	4	65		
NOVEMBER	4	4	50	4	50	4	50	4	65	4	65		
DECEMBER	4	4	50	4	50	4	50	4	65	4	65		

**DEAD**  
25-2167  
CANCELLED

NAME: Crawford Edward (3-P. A. 1.)  
 ACT OF MAY 1, 1920  
 Certificate No. 831905 ARMY INVALID. Law: ~~ACT. FEBRUARY 6th, 1907.~~  
 Service: ~~Pvt B Co 30th Me Inf~~ ACT OF MAY 11, 1918  
 Disability:

ISSUES.

CLASS.	RATE.	DATE OF COMMENCEMENT.	DATE OF CERTIFICATE.	CLASS.	RATE.	DATE OF COMMENCEMENT.	DATE OF CERTIFICATE.
<del>Pvt</del>	<del>12</del>	<del>2 Jan 1908</del>	28 Feb 1908	<del>Inc</del>	<del>27</del>	<del>Dec 28 1915</del>	May 24-1916
<del>Pvt</del>	<del>16</del>	<del>24 May 1912</del>	20 Nov 1912		<del>27</del>	<del>Dec 28 1920</del>	
					38	JUN 10 1918	
Fees:				Inc. 50 May 1, 1920			
Transferred from: AUGUSTA, ME.				Transferred to:			
Died:				Bureau notified:			
Remarks:							
Former Roll No. JUN 9 1916				Home: 3			

6-681

NAME: Crawford, Edward (3-P. A. 1a)  
 Certificate No. 964704 ARMY INVALID Law: Act of May 1, 1920  
 Service: Pt F 15 Maine V Inf  
 Disability:

CLASS	RATE	DATE OF COMMENCEMENT	DATE OF CERTIFICATE	HOMES—Admitted	Discharged	Died	Reported
	50	May 1, 1920				Dec 2-1924	DEC 9 1924
Died Dec 2, 1924 Accrued order dated MAY 14 1925				LaFargeville, N.Y.			
payable to widow Agnes Crawford							

Remarks: ck



NAME:

Edward Crawford

Act of May 11, 1912.  
ACT OF MAY 1, 1920

Certificate No.

831.905

Last paid to:

4 Dec 1907

Rate:

~~2.50~~ ~~(1/4)~~

Remarks:

58.50

Yr.	Qr.	Day.	Amount.	Yr.	Qr.	Day.	Amount.	Yr.	Qr.	Day.	Amount.	Yr.	Qr.	Day.	Amount.	Yr.	Qr.	Day.	Amount.				
1907.	1			1911.	1	4	36	1915.	1	4	49.50	1919.	1	4	114	1923.	1	4	150	1927.	1		
	2				2	5	36		2	4	49.50		2	4	114		2	4	50		2		
	3				3	12	36		3	4	49.50		3	4	114		3	4	50		3		
	4				4	4	36		4	4	49.50		4	4	114		4	4	50		4		
	1	4	32.27		1	6	36		1	4	49.50		1	4	114		1	4	50		1		
1908.	2		4 36	1912.	2		4 36	1916.	2	4	49.50 <sup>26</sup>	1920.	2	4	114	1924.	2	4	50	1928.	2		
	3		4 36		3	10	36		3	4	64.50		3	4	163.20		3	4	50		3		
	4		4 36		4	14	36 <sup>50</sup>		4	4	64.50		4	4	150		4	4	50		4		
	1		4 36		1	4	49.50		1	4	64.50		1	4	150		1		Trans. to Mo.		1		
1909.	2		7 36	1913.	2		4	1917.	2	4	64.50	1921.	2	4	150	1925.	2		Payment Card	1929.	2		
	3		4 36		3		4		3	4	64.50		3	4	150		3			1930.	3		
	4		4 36		4	4	49.50		4	4	64.50		4	4	150		4				4		
	1		4 36		1	4	49.50		1	4	64.50		1	4	150		1				1		
1910.	2		4 36	1914.	2		4 49.50	1918.	2	4	64.50	1922.	2	4	150	1926.	2			1930.	2		
	3		7 36		3		4 49.50		3	4	110.70		3		GROUP 3 PAID		3				3		
	4		5 36		4		4 49.50		4	4	114		4		TO JUNE 4, 1922		4				4		

NAME

EDWARD CRAWFORD,

Certificate No.

Act of May 1, 1920

Fees

964704

GROUP I

RATE-	50	1923	1924	1925	1926	1927	1928	1929	1930	1931	1932	1933	1934
JANUARY			4 50										
FEBRUARY			4 50										
MARCH			4 50										
APRIL	4		4 50										
MAY	4		4 50	21 48 <sup>33</sup>									
JUNE	4 50		4 50										
JULY	4 50		4 50										
AUGUST	4 50		4 50										
SEPTEMBER	4 50		4 50										
OCTOBER	4 50		4 50										
NOVEMBER	4 50		4 50										
DECEMBER	4 50		4 50										

CHECK CANCELED

NAME: Crawford, Edward (S-P. A. 1.)

Certificate No. 964704 ARMY INVALID. Law: ~~ACT OF MAY 1, 1920~~

Service: Priv. #15 Maine V. I. ACT OF MAY 1, 1920

Disability:

ISSUES.

CLASS.	RATE.	DATE OF COMMENCEMENT.	DATE OF CERTIFICATE.	CLASS.	RATE.	DATE OF COMMENCEMENT.	DATE OF CERTIFICATE.
<u>Inc</u>	<u>10</u>	<u>17 Jan'y 1906</u>	<u>14 Feb 1906</u>	<u>Inc</u>	<u>50</u>	<u>13 March 1913</u>	<u>25 June 1913</u>
<u>Reis</u>	<u>1231</u>	<u>Jan 1910</u>	<u>19 Feb 1910</u>	<u>✓</u>	<u>19</u>	<u>19 1917</u>	<u>1917</u>
<u>Reissue</u>	<u>135</u>	<u>21 May 1912</u>	<u>30 Sept 1912</u>	<u>✓</u>	<u>50</u>	<u>13 " 1918</u>	<u>1918</u>
Fees:				<u>30 JUN 10 1918</u>			
				<u>32 Mch 13 1919</u>			
<u>Transferred from Buffalo, N. Y.</u>				<u>Transferred Inc. 50 May 1, 1920</u>			
Died:				Bureau notified:			
Remarks:							
Former Roll No.				Home:			

NAME: Crawford, Edward (S-P. A. 5)

Certificate No. 1176723 NAVY INVALID. Law: ACT OF MAY 1, 1920

Service: Ord Seaman--U S S N. Hamp. Senoma & Sophronia

Disability:

CLASS	RATE	DATE OF COMMENCEMENT	DATE OF CERTIFICATE	HOMES-Admitted	Discharged
<u>INC.</u>	<u>50</u>	<u>May 1, 1920</u>			
				<u>Nov 27 1925</u>	<u>Reported DEC 12 1925</u>
Remarks:					
<u>Nov 27 1925 Accrued order dated FEB 13 1928</u>				<u>2060-north Palethorp Pa.</u>	
<u>able to widow Elizabeth Crawford.</u>				<u>Phila., Pa.</u>	



NAME:

Crawford Edward Crawford

Certificate No.

964704

Last paid to:

Rate:

10 12 1350

Remarks:

19 30 50

MAY 1, 1920

Yr. Qr. Day	Amount	Yr. Qr. Day	Amount	Yr. Qr. Day	Amount	Yr. Qr. Day	Amount	Yr. Qr. Day	Amount	Yr. Qr. Day	Amount
1907. 1 5 30		1911. 1 7 36		1915. 1 4 46 <sup>50</sup>		1919. 1 4 90		1923. 1 4 100		1927. 1	
1907. 2 5		1911. 2 6		1915. 2 4 46 <sup>50</sup>		1919. 2 4 91 <sup>40</sup>		1923. 2 4 50		1927. 2	
1907. 3 6		1911. 3 6		1915. 3 4 46 <sup>50</sup>		1919. 3 4 96		1923. 3 4		1927. 3	
1907. 4 5		1911. 4 6		1915. 4 4 46 <sup>50</sup>		1919. 4 4 96		1923. 4 4		1927. 4	
1908. 1 7		1912. 1 6		1916. 1 4 46 <sup>50</sup>		1920. 1 4 96		1924. 1 4 50		1928. 1	
1908. 2 7		1912. 2 6		1916. 2 4 46 <sup>50</sup>		1920. 2 4 96		1924. 2 4 50		1928. 2	
1908. 3 11		1912. 3 9		1916. 3 4 46 <sup>50</sup>		1920. 3 4 133 <sup>80</sup>		1924. 3 4 50		1928. 3	
1908. 4 7		1912. 4 8 42 <sup>65</sup>		1916. 4 4 46 <sup>50</sup>		1920. 4 4 150		1924. 4 Trans. to Mo.		1928. 4	
1909. 1 7		1913. 1 4 40 <sup>50</sup>		1917. 1 4 46 <sup>50</sup>		1921. 1 4 150		1925. 1 Payment Card		1929. 1	
1909. 2 9		1913. 2 4		1917. 2 4 48 <sup>95</sup>		1921. 2 4 150		1925. 2		1929. 2	
1909. 3 9		1913. 3 4 40 <sup>50</sup>		1917. 3 4 57		1921. 3 4 150		1925. 3		1929. 3	
1909. 4 7		1913. 4 4 46 <sup>50</sup>		1917. 4 4 57		1921. 4 4 150		1925. 4		1929. 4	
1910. 1 5		1914. 1 4 46 <sup>50</sup>		1918. 1 4 57		1922. 1 4 150		1926. 1		1930. 1	
1910. 2 6 34 <sup>27</sup>		1914. 2 4 46 <sup>50</sup>		1918. 2 4 57		1922. 2 4 150		1926. 2		1930. 2	
1910. 3 7 36		1914. 3 4 46 <sup>50</sup>		1918. 3 4 57		1922. 3 4 150		1926. 3		1930. 3	
1910. 4 7		1914. 4 4 46 <sup>50</sup>		1918. 4 4 98 <sup>80</sup>		1922. 4 TO JULY 2 1922		1926. 4		1930. 4	

NAME EDWARD CRAWFORD

Certificate No.

1176723

ACT OF MAY 1, 1920

Fees

GROUP 2

RATE-	50	1923	1924	1925	1926	1927	1928	1929	1930	1931	1932	1933	1934
JANUARY			4 50	4 50	<b>DEAD</b>								
FEBRUARY			4 50	4 50	19 40-								
MARCH			4 50	4 50									
APRIL	4		4 50	4 50									
MAY	4		4 50	4 50									
JUNE	4		4 50	4 50									
JULY	4 50		4 50	4 50									
AUGUST	4 50		4 50	4 50									
SEPTEMBER	4 50		4 50	4 50									
OCTOBER	4 50		4 50	4 50									
NOVEMBER	4 50		4 50	4 50									
DECEMBER	4 50		4 50	4 50									

CHECK CANCELED

NAME: Crawford Edward <sup>alias</sup> John Davies AGE OF MAY 1, 1920 (3-P. A. S.)

Certificate No. 1176723 NAVY INVALID. Law: ACT OF MAY 11, 1912

Service: Ord. Seaman U.S. New Hampshire Sonoma & Sophronia

Disability:

ISSUES.

CLASS.	RATE.	DATE OF COMMENCEMENT.	DATE OF CERTIFICATE.	CLASS.	RATE.	DATE OF COMMENCEMENT.	DATE OF CERTIFICATE.
0	40	Apr 23, 1912	Oct 28, 1915	<del>40</del>		<del>JUN 10 1918</del>	
		to Apr 19, 1918		Inc.	50	May 1, 1920	

Fees:

**GROUP 2**

Transferred from: Transferred to:

Died: Bureau notified:

Remarks:

Former Roll No. Home:

NAME: ( ) (3-P. A. I.)

Certificate No. ARMY INVALID. Law:

Service:

Disability:

ISSUES.

CLASS.	RATE.	DATE OF COMMENCEMENT.	DATE OF CERTIFICATE.	CLASS.	RATE.	DATE OF COMMENCEMENT.	DATE OF CERTIFICATE.

Fees:

Transferred from: Transferred to:

Died: Bureau notified:

Remarks:

Former Roll No. Home:





(3-P. A. 5.)

NAME: *Crawford, Edward P.*

Certificate No. *40819*      **NAVY INVALID.**      Law: **Regular Establishment.**

Service: *Coal Passer, U.S.S. "Indiana"*

Disability: *Disease of lungs*

ISSUES.

CLASS.	RATE.	DATE OF COMMENCEMENT.	DATE OF CERTIFICATE.	CLASS.	RATE.	DATE OF COMMENCEMENT.	DATE OF CERTIFICATE.
ORIGINAL	30	NOV 19 1908	FEB 19 1909				

Fees: *25 fee pd by W. Morris Dec 9/12/09*

Transferred from: **WASHINGTON, D. C.**      Transferred to: *208. 501 NE Wash D.C.*

Died: *May 9 1909*      Bureau notified: **JUN 15 1909**      Form **8-798**

Remarks: *Died 9 May 1909. Accepted order dated JUL 9 1909 payable to widow Esther*

Former Roll No.      Home: *W.D.*

6-471

(3-P. A. 7.)

NAME OF SAILOR: *Crawford Edward P.*

Certificate No. *784635*      **NAVY MINORS.**      Law: **Regular Establishment**

Service of Sailor: *Coal Passer U.S. Navy*

Guardian: *Esther V. Ward*

ISSUES.

CLASS.	RATE.	DATE OF COMMENCEMENT.	DATE OF CERTIFICATE.	NAME.	COMMENCEMENT.	ENDING.
Orig	12	Sept 25-1914	Dec 19-1914	<i>Ella C.</i>	<i>Sept 25-1914</i>	<i>Dec 11-1924</i>

Fees: *10 to John D. Kinney Wash D.C. 1/7/12*

Transferred from: **GROUP 3**      Transferred to: **GROUP 1 APR 1917**

Remarks: *Washington D.C. 629-40 St N.E.*

Former Roll No. **122374**

6-475



NAME: Edward P. Crawford				Certificate No. 40819			
Last paid to: Rate: 30				Remarks:			
Yr. Qr. Day.	Amount.	Yr. Qr. Day.	Amount.	Yr. Qr. Day.	Amount.	Yr. Qr. Day.	Amount.
1907. 1		1911. 1		1915. 1		1919. 1	
1907. 2		1911. 2		1915. 2		1919. 2	
1907. 3		1911. 3		1915. 3		1919. 3	
1907. 4		1911. 4		1915. 4		1919. 4	
1908. 1		1912. 1		1916. 1		1920. 1	
1908. 2		1912. 2		1916. 2		1920. 2	
1908. 3		1912. 3		1916. 3		1920. 3	
1908. 4		1912. 4		1916. 4		1920. 4	
1909. 1	105 3/4	1913. 1	Ed wid Esther V. in full.	1917. 1		1921. 1	
1909. 2	DEAD	1913. 2	66 - 7/16/09	1917. 2		1921. 2	
1909. 3	GROUP 3	1913. 3	cf not	1917. 3		1921. 3	
1909. 4		1913. 4		1917. 4		1921. 4	
1910. 1		1914. 1		1918. 1		1922. 1	
1910. 2		1914. 2		1918. 2		1922. 2	
1910. 3		1914. 3		1918. 3		1922. 3	
1910. 4		1914. 4		1918. 4		1922. 4	

6-677

NAME: Edward P. Crawford				Certificate No. 784635			
Last paid to: Rate: 12+2				Remarks: Esther V. Ward, Regular Establishment			
Yr. Qr. Day.	Amount.	Yr. Qr. Day.	Amount.	Yr. Qr. Day.	Amount.	Yr. Qr. Day.	Amount.
1907. 1		1911. 1		1915. 1	11 42	1919. 1	14 42
1907. 2		1911. 2		1915. 2	11 42	1919. 2	8 42
1907. 3		1911. 3		1915. 3	25 42	1919. 3	11 42
1907. 4		1911. 4		1915. 4	17 42	1919. 4	10 42
1908. 1		1912. 1		1916. 1	15 42	1920. 1	7 42
1908. 2		1912. 2		1916. 2	19 42	1920. 2	8 42
1908. 3		1912. 3		1916. 3	13 42	1920. 3	10 42
1908. 4		1912. 4		1916. 4	8 42	1920. 4	7 42
1909. 1		1913. 1		1917. 1	Account filed	1921. 1	Account filed
1909. 2		1913. 2		1917. 2	17 42	1921. 2	20 42
1909. 3		1913. 3		1917. 3	21 14	1921. 3	7 42
1909. 4		1913. 4		1917. 4	21 42	1921. 4	14 42
1910. 1		1914. 1		1918. 1	10 42	1922. 1	11 42
1910. 2		1914. 2		1918. 2	17 42	1922. 2	14 42
1910. 3		1914. 3		1918. 3	13 42	1922. 3	13 42
1910. 4		1914. 4		1918. 4	10 42	1922. 4	10 42
			7/15/32		9 42		GROUP 1 PAID TO JULY 4, 1922

6-681

(3-P.A.7)

NAME OF SAILOR  
**CRAWFORD, EDWARD P**

Certificate No. **784635**      **NAVY MINORS**      Law: **ACT OF SEPTEMBER 1, 1922**  
**REGULAR ESTABLISHMENT.**

Service of Sailor  
**Coal Passer U.S.Navy.**

ISSUES				MINORS, \$ <u>2</u> PER MONTH ADDITIONAL <u>24</u> PER MONTH FROM SEPTEMBER 1, 1922.		
CLASS	RATE	DATE OF COMMENCEMENT	DATE OF CERTIFICATE	NAME	COMMENCEMENT	ENDING
Orig	12	Sept. 25, 1914	Dec. 19, 1914	<del>Ella C.</del>		Dec. 11, 1924
Reis	20	Sept 1, 1922 <sup>R</sup>	March 5, 1923	Ella C.	Sept 1, 1922	Dec 11/24

Guardian **Esther V. Ward.**      Appointed by— **Prob. Ct. Dist. of Columbia.**  
**12/31/1914. Bond \$ 250.**  
Amount of Bond

Evidence filed with Gen. Acctg. Office      **Jan. 1915.**

Remarks: **Dropped DEC 18 1924**

(3-P. A. 1.)

NAME: **Crawford Edward P.**

Certificate No. **1121654**      **ARMY INVALID.**      Law: ~~ACT OF FEB. 9, 1907~~

Service: **Per 29 Aug 22**      **ACT OF MAY 1, 1920**

Disability:

ISSUES.				ISSUES.			
CLASS.	RATE.	DATE OF COMMENCEMENT.	DATE OF CERTIFICATE.	CLASS.	RATE.	DATE OF COMMENCEMENT.	DATE OF CERTIFICATE.
			<b>DEC 1907</b>				
<b>Inc</b>	<b>15</b>	<b>13 Oct 09</b>	<b>26 Oct 09</b>	<b>REG</b>	<b>22<sup>50</sup></b>	<b>Aug. 12-1914</b>	<b>Oct. 5-1914</b>
<b>Inc</b>	<b>19</b>	<b>May 24-1912</b>	<b>Nov. 22, 1912</b>	<b>32</b>		<b>JUN 10 1918</b>	
				<b>Inc.</b>	<b>50</b>	<b>May 1, 1920</b>	

Fees:

Transferred from: **NEW YORK, N. Y.**      Transferred to:

Died:      Bureau notified:

Remarks: **\* (over) amt. due to Nov. 4, 1912 (\$ 2133) not paid by N.Y. Agency.**  
**no Nov 1914 paid above amount.**

Former Roll No.      Home:

6-681





NAME: Crawford, Edwin M. (3-P. A. 1a)

Certificate No. 835613 ARMY INVALID Law: Act of May 1, 1920

Service: Corp G 157 Ohio NG Inf

Disability:

CLASS	RATE	DATE OF COMMENCEMENT	DATE OF CERTIFICATE	HOMES—Admitted	Discharged	Died	Reported
	50	May 1, 1920				Jan 20-26	FEB 20 1920
				Remarks: CK			

NAME: Crawford, Edwin M. (3-P. A. 1.)

Certificate No. 835,613 ARMY INVALID. Law: ACT OF MAY 1, 1920 39,520

Service: Cpl. G-157-Ohio

Disability: ACT MAY 11, 1912

ISSUES.

CLASS	RATE	DATE OF COMMENCEMENT	DATE OF CERTIFICATE	CLASS	RATE	DATE OF COMMENCEMENT	DATE OF CERTIFICATE
Reis.	15	25 Feb 07	25 June 07		30	JUN 10 1918	
INC	20	7 Sept 09	22 Sept 09	Inc.	50	May 1, 1920	
Reis.	21	26 Aug 12	21 May 13				

Fees:

Transferred from: Columbus, Transferred to:

Died: Bureau notified:

Remarks:

Former Ecl. No. 625-02 Home:



NAME EDWIN M CRAWFORD

Certificate No.

Year 835613

Act of May 1, 1920

GROUP 3

RATE-	50											
	1923	1924	1925	1926	1927	1928	1929	1930	1931	1932	1933	1934
JANUARY		4 50	4 50	4 50								
FEBRUARY		4 50	4 50	<del>4 50</del>								
MARCH		4 50	4 50	<del>4 50</del>								
APRIL		4 50	4 50									
MAY	4	4 50	4 50									
JUNE	4 50	4 50	4 50									
JULY	4 50	4 50	4 50									
AUGUST	4 50	4 50	4 50									
SEPTEMBER	4 50	4 50	4 50									
OCTOBER	4 50	4 50	4 50									
NOVEMBER	4 50	4 50	4 50									
DECEMBER	4 50	4 50	4 50									

CHECK CANCELED  
CANCELED

NAME Edwin M Crawford

Act of May 11, 1912

Certificate No.

ACT OF MAY 1, 1920

835.613

Last paid to 10-JUN-1907

Rate 5-11-1905

Remarks 59.520

Yr. Qr. Day.	Amount.	Yr. Qr. Day.	Amount.	Yr. Qr. Day.	Amount.	Yr. Qr. Day.	Amount.	Yr. Qr. Day.	Amount.	Yr. Qr. Day.	Amount.
1907. 1		1911. 1	10 60	1915. 1	4 63	1919. 1	4 90	1923. 1	4 150	1927. 1	
2		2	10 60	2	4 63	2	4 90	2	4 50	2	
3	9 61.50	3	11 60	3	4 63	3	4 90	3	4 50	3	
4	77 45	4	60	4	4 63	4	4 90	4	4 50	4	
1908. 1	9 45	1912. 1	11 60	1916. 1	4 63	1920. 1	4 90	1924. 1	4 50	1928. 1	
2	73 45	2	60	2	4 63	2	4 90	2	4 50	2	
3	9 45	3	11 60	3	4 63	3	4 172	3	4 50	3	
4	9 45	4	4 60	4	4 63	4	4 150	4	4 50	4	
1909. 1	11 45	1913. 1	4 60	1917. 1	4 63	1921. 1	4 150	1925. 1	Trans. to Mo.	1929. 1	
2	11 45	2	4 60	2	4 63	2	4 150	2	Payment Card	2	
3	11 45	3	4 63 R	3	4 63	3	4 150	3		3	
4	11 59.50	4	4 63	4	4 63	4	4 150	4		4	
1910. 1	11 60	1914. 1	4 63	1918. 1	4 63	1922. 1	4 150	1926. 1		1930. 1	
2	11 60	2	4 63	2	4 63	2	4 150	2		2	
3	10 60	3	4 63	3	4 88.20	3	GROUP 3 PAID	3		3	
4	12 60	4	4 63	4	4 90	4	TO JUN 4, 1923	4		4	

NAME *Crawford Elbert* Act of May 11, 1912<sup>A. 1.</sup>

Certificate No. *344280* ARMY INVALID. Law: ~~ACT OF FEB. 6, 1907~~

Service: *Co. E 127 Regt*

Disability:

**ISSUES.**

CLASS.	RATE.	DATE OF COMMENCEMENT.	DATE OF CERTIFICATE.	CLASS.	RATE.	DATE OF COMMENCEMENT.	DATE OF CERTIFICATE.
<i>Res.</i>	<i>12</i>	<i>23 Dec 07</i>	<i>25 Jun 08</i>				
<i>Ins.</i>	<i>15</i>	<i>4 Apr 10</i>	<i>29 June 10</i>				
<i>Res.</i>	<i>24</i>	<i>June 4, 1912</i>	<b>MAR 31 1913</b>				
<i>Res.</i>	<i>30</i>	<i>Apr. 1, 1915</i>					

Transferred from: *NEW YORK CITY, N. Y.* Transferred to:

Died: *July - 1913* - Buried: **AUG 14 1913** Death reported by P. M. at *Islip, N.Y.*

Remarks:

Former Roll No. Home:

6-581

(2-P. A. 1a)

NAME *Crawford, Elder*

Certificate No. *1041335* ARMY INVALID Law: *Act of May 1, 1920*

Service *Corp G 13 Ohio Cav*

Disability:

CLASS	RATE	DATE OF COMMENCEMENT	DATE OF CERTIFICATE	HOMES—Admitted	Discharged
	<i>50</i>	<i>May 1, 1920</i>			
			<i>MAR 3 - 1925</i>		

Died *Dec. 28, 1924* | Reported **JAN 9 - 1925**

Remarks: *Ch - letter 1/5/25*

*Disced Dec 28 1924* Accrued order dated *MAR 3 - 1925*  
 payable to widow *Martha G. Crawford*, *Mar*, *Pa.*



NAME: Albert Crawford

Certificate No. 544, 280

Last paid to: Rate: 12 x 5 24

Remarks:

Yr. Qr. Day.	Amount.	Yr. Qr. Day.	Amount.	Yr. Qr. Day.	Amount.	Yr. Qr. Day.	Amount.	Yr. Qr. Day.	Amount.	Yr. Qr. Day.	Amount.
1907. 1		1911. 1	6 45	1915. 1		1919. 1		1923. 1		1927. 1	
1907. 2		1911. 2	6 45	1915. 2	Im	1919. 2		1923. 2		1927. 2	
1907. 3		1911. 3	7 45	1915. 3		1919. 3		1923. 3		1927. 3	
1907. 4		1911. 4	9 45	1915. 4		1919. 4		1923. 4		1927. 4	
1908. 1	1/6 54	1912. 1	7 45	1916. 1		1920. 1		1924. 1		1928. 1	
1908. 2	9 36	1912. 2	9 45	1916. 2		1920. 2		1924. 2		1928. 2	
1908. 3	6 36	1912. 3	8 45	1916. 3		1920. 3		1924. 3		1928. 3	
1908. 4	5 36	1912. 4	9 45	1916. 4		1920. 4		1924. 4		1928. 4	
1909. 1	5 36	1913. 1	4 72	1917. 1		1921. 1		1925. 1		1929. 1	
1909. 2	6 36	1913. 2	4 72	1917. 2		1921. 2		1925. 2		1929. 2	
1909. 3	11 36	1913. 3	Check No. 199284 Dated 8/4/13 Canceled.	1917. 3		1921. 3		1925. 3		1929. 3	
1909. 4	5 36	1913. 4		1917. 4		1921. 4		1925. 4		1929. 4	
1910. 1	5 36	1914. 1	GROUP 2	1918. 1		1922. 1		1926. 1		1930. 1	
1910. 2	7 36	1914. 2		1918. 2		1922. 2		1926. 2		1930. 2	
1910. 3	8 48	1914. 3		1918. 3		1922. 3		1926. 3		1930. 3	
1910. 4	5 45	1914. 4		1918. 4		1922. 4		1926. 4		1930. 4	

6-881

NAME: ELDER CRAWFORD.

Certificate No.

Fees: 1041335

Act of May 1, 1920

RATE-	GROUP I											
	1923	1924	1925	1926	1927	1928	1929	1930	1931	1932	1933	1934
JANUARY		4 50	5 50									
FEBRUARY		4 50										
MARCH		4 50	4 16									
APRIL	4	4 50										
MAY	4	4 50										
JUNE	4 50	4 50										
JULY	4 50	4 50										
AUGUST	4 50	4 50										
SEPTEMBER	4 50	4 50										
OCTOBER	4 50	4 50										
NOVEMBER	4 50	4 50										
DECEMBER	4 50	4 50										

CHECK CANCELED  
DEAD

NAME: *Crawford, Elder* ACT MAY 11, 1912<sup>(1)</sup>

Certificate No. *1041335* ARMY INVALID. Law: ~~ACT JUNE 27 1906~~

Service: *Corp & 13 O. bar.* ACT OF MAY 1, 1920

Disability:

**ISSUES.**

CLASS.	RATE.	DATE OF COMMENCEMENT.	DATE OF CERTIFICATE.	CLASS.	RATE.	DATE OF COMMENCEMENT.	DATE OF CERTIFICATE.
		<i>5 Sept. 1906</i>	<i>5 Oct 1906</i>	<i>Rec'd</i>	<i>30</i>	<i>1. Aug 1921</i>	<i>14 June 1913</i>
<i>Rec'd</i>		<i>8 Aug. 1912</i>	<i>14 June 1913</i>	<i>✓</i>	<i>80</i>	<i>JUN 10 1913</i>	<i>see</i>
<i>V.V.23</i>		<i>1 Aug 1916</i>	<i>14 June 1913</i>			<i>40 Aug 1, 1918</i>	

Fees: Inc. 50 May 1, 1920

Transferred from: *Pittsburgh* Transferred to:

Died: Bureau notified:

Remarks:

Former Roll No. *346 A.J* Home: *Mars Pa.* 6-681

NAME: *Crawford Eleanor A* (3-P. A. 2) *82789*

Certificate No. *726330* ARMY WIDOW. Law: *Act. April 19, 1908*

Name of Soldier: *John*

Service: *Pri E 16 Mis U.S. & C, Mis Ha*

**ISSUES.**

CLASS.	RATE.	DATE OF COMMENCEMENT.	DATE OF CERTIFICATE.	MINORS—\$2 PER MONTH ADDITIONAL		
				NAME.	COMMENCEMENT.	ENDING.
<i>Org</i>	<i>12</i>	<i>29 May '11</i>	<i>JUL 15 1911</i>			
<i>INC.</i>	<i>20</i>	<i>SEPTEMBER 8, 1916</i>				
<i>INC.</i>	<i>25</i>	<i>OCTOBER 6, 1917</i>				

Fees: *None*

Transferred from: *MILWAUKEE* Transferred to:

Died: *Feb. 14 1918* Bureau notified: *APR 25 1918*

Remarks: *Signs X*

Former Roll No. JAN 12 1917 6-679



NAME: Elder Crawford

ACT OF MAY 1, 1920

Certificate No. 1041335

Last paid to: APR 4 1908

Rate: 17.23 ~~50~~

Remarks:

Yr.	Qr.	Day.	Amount.	Yr.	Qr.	Day.	Amount.	Yr.	Qr.	Day.	Amount.	Yr.	Qr.	Day.	Amount.	Yr.	Qr.	Day.	Amount.
1907.	1			1911.	1	6		1915.	1	4	51	1919.	1	4	120	1923.	1	4	100
	2				2	7			2	4	51		2	4	120		2	4	50
	3				3	6			3	4	51		3	4	120		3	4	
	4				4	6			4	4	51		4	4	120		4	4	
1908.	1			1912.	1	9		1916.	1	4	51	1920.	1	4	120	1924.	1	4	50
	2				2	6			2	4	51		2	4	120		2	4	50
	3	14	36		3	6			3	4	51		3	4	141		3	4	50
	4	8			4	8			4	Inc. 6360		4	4	150		4	4		
1909.	1	9		1913.	1	4		1917.	1	4	69	1921.	1	4	150	1925.	1	4	Trans. to Mo Payment Card
	2	8			2	4	33		2	4	69		2	4	150		2	4	
	3	13			3	6/16	39		3	4	69		3	4	150		3	4	
	4	7			4	4	51		4	4	69		4	Inc. 150		4	4		
1910.	1	12		1914.	1	4	51	1918.	1	4	69	1922.	1	4	150	1926.	1	4	
	2	9			2	4	51		2	4	69		2	4	150		2	4	
	3	9			3	4	51		3	4	69		3	4	150		3	4	
	4	6			4	4	51		4	5	116		4	GROUP PAID TO JULY 4, 1922		4	4		

NAME: Eleanor A Crawford

Certificate No. 726330

Last paid to: Rate: 12 ~~25~~

Remarks:

Yr.	Qr.	Day.	Amount.	Yr.	Qr.	Day.	Amount.	Yr.	Qr.	Day.	Amount.	Yr.	Qr.	Day.	Amount.	Yr.	Qr.	Day.	Amount.
1907.	1			1911.	1			1915.	1	4	36	1919.	1			1923.	1		
	2				2				2	4	36		2				2		
	3				3	25	14 00		3	4	36		3				3		
	4				4	7	36		4	4	36		4				4		
1908.	1			1912.	1	8	36	1916.	1	4	36	1920.	1			1924.	1		
	2				2	6	36		2	4	36		2				2		
	3				3	5	36		3	4	36		3				3		
	4				4				4	4	36		4				4		
1909.	1			1913.	1			1917.	1	4	19	1921.	1			1925.	1		
	2				2				2	4	60		2				2		
	3				3				3	4	60		3				3		
	4				4				4	4	60		4				4		
1910.	1			1914.	1	4	36	1918.	1	4	74.67	1922.	1			1926.	1		
	2				2	4	36		2	4	75.		2				2		
	3				3	4	36		3	GROUP I			3				3		
	4				4	4	36		4				4				4		

NAME **Crawford, Eli** (3-P. A. 1)

Certificate No. **532 187** **ARMY INVALID** Law: **ACT OF MAY 1, 1920**

Service: **Pt 2 Indpt Batty Ohio L A**

Disability:

CLASS	RATE	DATE OF COMMENCEMENT	DATE OF CERTIFICATE	HOMES—Admitted	Discharged
	<b>72</b>	<b>May 29 1922</b>			
				Died <b>July 5, 1927</b>	Reported <b>AUG 6 - 1927</b>
				Remarks: <b>(37087) (D)</b>	

NAME **Crawford, Eli** (3-P. A. 1)

Certificate No. **532,187** **ARMY INVALID.** Law: **General Law**

Service: **Pt 2 Indpt Batty O & L A** **ACT MAY 11, 1912**

Disability:

ISSUES.

CLASS.	RATE.	DATE OF COMMENCEMENT.	DATE OF CERTIFICATE.	CLASS.	RATE.	DATE OF COMMENCEMENT.	DATE OF CERTIFICATE.
<del>INC</del>	<del>17</del>	<del>Aug 08</del>	<del>9 Oct 08</del>	<del>Reis</del>	<del>20</del>	<del>Jan 22 1917</del>	<del>June 7, 1917</del>
<del>Inc</del>	<del>17</del>	<del>23 July 11</del>	<del>18 Sept 11</del>	<del>30</del>	<del>JUN 10 1918</del>		
Fees: 2 for Geo W Ches Wapankoneta O. #2 Nathan Kerst Wapankoneta O				35 Jan 19, 1919.			
Transferred from: <b>Columbus,</b>				Transferred to: <b>72 May 29 1922 July 6 1922</b>			
Died:				Bureau notified:			
Remarks:							
Home: <b>JUN 19 1917</b>				Home:			





NAME **Crawford, Eli** (3-P. A. 1a)

Certificate No. **1081,382** **ARMY INVALID** Law: **Act of May 1, 1920**

Service **Sgt K 7 Mo Inf**

Disability

CLASS	RATE	DATE OF COMMENCEMENT	DATE OF CERTIFICATE	HOMES—Admitted	Discharged
	50	May 1, 1920			

Died **November 9, 1923** Reported **DEC 8 1923**

Remarks: **3-10812**

*Nov 9, 1923 Accrued order dated 12/12/24 payable to widow Sarah Crawford, 2031 North 15th St, Kansas City, Kans.*

NAME: **Crawford Eli** (3-P. A. 1.)

Certificate No. **1081382** **ARMY INVALID.** Law: **ACT OF MAY 1, 1920**  
**ACT FEBRUARY 6, 1907.**

Service: **Sgt K 7 Mo Inf**

Disability:

ISSUES. **ACT MAY 11, 1912.**

CLASS.	RATE.	DATE OF COMMENCEMENT.	DATE OF CERTIFICATE.	CLASS.	RATE.	DATE OF COMMENCEMENT.	DATE OF CERTIFICATE.
<del>Dis 12</del>	<del>27</del>	<del>Feb 1907</del>	<del>16 Aug 1907</del>	<del>Dis 25</del>	<del>25</del>	<del>May 1912</del>	<del>14 Dec 1912</del>
<del>Inc 15</del>	<del>26</del>	<del>Dec 1911</del>	<del>8 Jan 1912</del>	<del>Dis 30</del>	<del>21</del>	<del>Dec 1916</del>	<del>29 June 1917</del>
Inc.	50	May 1, 1920			40	JUN 10 1918	

Transferred from: **CHICAGO** Transferred to:

Died: Bureau notified:

Remarks: *Mttn*

Former Roll No. **8660(a8)** Home:



NAME

Certificate No. ELI CRAWFORD.

Act of May 1, 1920

Year 1081382

GROUP I

RATE-	50												
	1923	1924	1925	1926	1927	1928	1929	1930	1931	1932	1933	1934	
JANUARY		18 <sup>R</sup> 10											
FEBRUARY													
MARCH													
APRIL	4												
MAY	4												
JUNE	4 50												
JULY	4 50												
AUGUST	4 50												
SEPTEMBER	4 50												
OCTOBER	4 50												
NOVEMBER	4 50												
DECEMBER	4 50												

CHECK CANCELED

DEAD

NAME: Eli Crawford

3562

ACT OF MAY 1, 1920 Certificate No. 1081382

Next paid to: + July 1907 @ 8 (a) 12 15 25 30 50

Yr. Qr. Day. Amount.	Yr. Qr. Day. Amount.	Yr. Qr. Day. Amount.	Yr. Qr. Day. Amount.	Yr. Qr. Day. Amount.	Yr. Qr. Day. Amount.
1907. 1 1 4 75	1911. 1 6 SER 1 4 75	1915. 1 4 120	1919. 1 4 100	1927. 1 1 4 100	
2 2 4 75	2 6 A. M. F 2 4 75	2 4 120	2 4 120	2 2 4 50	
3 9/9 16 23	3 8 NDB 3 4 75	3 4 120	3 4 120	3 8 1 4	
4 14 NT 4 4 75	4 4 4 75	4 4 120	4 4 120	4 4 12 4	
1908. 1 8 NDB 1 4 75	1 8 NT 1 4 75	1 4 120	1 4 120	1 1 4 50	
2 8 ABW 2 4 1/2 45 80	2 4 1/2 45 80 2 4 75	2 4 120	2 4 120	2 2 4 50	
3 11 AMB 3 4 75	3 10 NDB 3 4 75	3 4 141	3 4 141	3 3 4 50	
4 13 NDB 4 4 75	4 8 EMS 4 4 75	4 4 150	4 4 150	4 4 4	
1909. 1 13 NDB 1 4 75	1 4 75	1 4 150	1 4 150	1 Trans. to Mo.	
2 28 ABW 2 4 75	2 4 75	2 4 150	2 4 150	2 Payment Card	
3 18 NT 3 4 75	3 4 75	3 4 150	3 4 150	3 3 4 50	
4 10 ABW 4 4 90	4 4 90	4 4 150	4 4 150	4 4 4	
1910. 1 10 A. M. F. 1 4 75	1 4 90	1 4 150	1 4 150	1 1 4 150	
2 6 ABW 2 4 75	2 4 90	2 4 150	2 4 150	2 2 4 150	
3 8 S. E. R. 3 4 75	3 4 90	3 4 150	3 4 150	3 3 4 150	
4 7 4 75	4 4 128	4 4 150	4 TO JULY 4, 1922	4 4 4	

NAME: *Crawford Eli H.* (3-P. A. 1.)

Certificate No. *209436* ARMY INVALID. Law: *Act of May 11, 1913*

Service: *Artis. Co 50 reg U. Eng*

Disability:

ISSUES.

CLASS.	RATE.	DATE OF COMMENCEMENT.	DATE OF CERTIFICATE.	CLASS.	RATE.	DATE OF COMMENCEMENT.	DATE OF CERTIFICATE.
<i>Inc</i>	<i>25</i>	<i>4 Oct 1905</i>	<i>28 Nov 1905</i>				
<i>Release</i>	<i>25</i>	<i>23 May 1912</i>	<i>12 Nov 1912</i>				
<i>Inc</i>	<i>30</i>	<i>Oct 1 1914</i>	<i>Dec 16 1915</i>				

Fees: *Jan. 26 1917* Accrued order dated *AUG 13, 1919*

Died: *Jan. 26 1917* Bureau notified: *FEB 12 1917*

payable to widow *Maryettie Crawford*

Transferred from: *Buffalo, N. Y.* Transferred to: *SECTION 7 NOV 17 1915*

Home: *South Dayton, N. Y.*

Remarks: *1/2 pay not assigned for 1913*

*Order paid May 2 1914*

*one-half paid wife, Bureau Order July 9 1914*

Former Roll No. *JAN 1 1917* Home: *South Dayton, N. Y.*

NAME: *Crawford Eli H.* (3-P. A. 1.)

Certificate No. *209430* ARMY INVALID. Law: *Act of May 11, 1913*

Service:

Disability:

ISSUES.

CLASS.	RATE.	DATE OF COMMENCEMENT.	DATE OF CERTIFICATE.	CLASS.	RATE.	DATE OF COMMENCEMENT.	DATE OF CERTIFICATE.
	<i>25</i>						

Fees:

Transferred from: *Buffalo N Y* Transferred to: *SECTION 7 NOV 17 1915*

Died: Bureau notified:

Remarks:

Former Roll No. Home:



NAME:

Crawford Eli H. Crawford

ACT, OF MAY 11, 1912

Certificate No.

209430

Last paid to:

Rate: ~~30~~ 30

Remarks:

1/2 to wife

Yr. Qr. Day.	Amount.	Yr. Qr. Day.	Amount.	Yr. Qr. Day.	Amount.	Yr. Qr. Day.	Amount.	Yr. Qr. Day.	Amount.	Yr. Qr. Day.	Amount.
1907. 1 5	36	1911. 1 7	36	1915. 1 13	37.50	1919. 1 13	37.50	1923. 1 1		1927. 1 1	
1907. 2 -6		1911. 2 7		1915. 2 24	37.50	1919. 2 9/16	143.1	1923. 2 2		1927. 2 2	
1907. 3 8		1911. 3 13		1915. 3 12	37.50	1919. 3 8	36	1923. 3 8		1927. 3 8	
1907. 4 +		1911. 4 7		1915. 4 12	37.50	1919. 4 8		1923. 4 4		1927. 4 4	
1908. 1 9		1912. 1 6		1916. 1 18	45	1920. 1 1		1924. 1 1		1928. 1 1	
1908. 2 20		1912. 2 6		1916. 2 26	45	1920. 2 2		1924. 2 2		1928. 2 2	
1908. 3 8		1912. 3 8		1916. 3 26	45	1920. 3 3		1924. 3 3		1928. 3 3	
1908. 4 30		1912. 4 11	56.77	1916. 4 4	45	1920. 4 4		1924. 4 4		1928. 4 4	
1909. 1 6		1913. 1 4	75	1917. 1 1	DEAD	1921. 1 1		1925. 1 1		1929. 1 1	
1909. 2 8		1913. 2 4		1917. 2 2	GROUP 3	1921. 2 2		1925. 2 2		1929. 2 2	
1909. 3 8		1913. 3 4		1917. 3 3		1921. 3 3		1925. 3 3		1929. 3 3	
1909. 4 7		1913. 4 4		1917. 4 4		1921. 4 4		1925. 4 4		1929. 4 4	
1910. 1 8		1914. 1 1	75	1918. 1 1		1922. 1 1		1926. 1 1		1930. 1 1	
1910. 2 7		1914. 2 4	75	1918. 2 2		1922. 2 2		1926. 2 2		1930. 2 2	
1910. 3 8		1914. 3 17	37.50	1918. 3 3		1922. 3 3		1926. 3 3		1930. 3 3	
1910. 4 7		1914. 4 16	37.50	1918. 4 4		1922. 4 4		1926. 4 4		1930. 4 4	

NAME:

Pay 3/4 to wife

Certificate No.

209430

Last paid to:

Oct 4 - 1915

Rate:

25

Remarks:

Act of May 11, 1912

Yr. Qr. Day.	Amount.	Yr. Qr. Day.	Amount.	Yr. Qr. Day.	Amount.	Yr. Qr. Day.	Amount.	Yr. Qr. Day.	Amount.	Yr. Qr. Day.	Amount.
1907. 1	GROUP 1	1911. 1		1915. 1		1919. 1		1923. 1		1927. 1	
1907. 2		1911. 2		1915. 2		1919. 2		1923. 2		1927. 2	
1907. 3		1911. 3		1915. 3		1919. 3		1923. 3		1927. 3	
1907. 4		1911. 4		1915. 4		1919. 4		1923. 4		1927. 4	
1908. 1		1912. 1		1916. 1		1920. 1		1924. 1		1928. 1	
1908. 2		1912. 2		1916. 2		1920. 2		1924. 2		1928. 2	
1908. 3		1912. 3		1916. 3		1920. 3		1924. 3		1928. 3	
1908. 4		1912. 4		1916. 4		1920. 4		1924. 4		1928. 4	
1909. 1		1913. 1		1917. 1		1921. 1		1925. 1		1929. 1	
1909. 2		1913. 2		1917. 2		1921. 2		1925. 2		1929. 2	
1909. 3		1913. 3		1917. 3		1921. 3		1925. 3		1929. 3	
1909. 4		1913. 4		1917. 4		1921. 4		1925. 4		1929. 4	
1910. 1		1914. 1		1918. 1		1922. 1		1926. 1		1930. 1	
1910. 2		1914. 2		1918. 2		1922. 2		1926. 2		1930. 2	
1910. 3		1914. 3		1918. 3		1922. 3		1926. 3		1930. 3	
1910. 4		1914. 4		1918. 4		1922. 4		1926. 4		1930. 4	

NAME: Crawford, Elijah S. (3-P. A. I.)

Certificate No. 120471 ARMY INVALID. ACT MAY 11, 1912

Service: Pri D 27 Ind. Inf

Disability:

ISSUES.

CLASS.	RATE.	DATE OF COMMENCEMENT.	DATE OF CERTIFICATE.	CLASS.	RATE.	DATE OF COMMENCEMENT.	DATE OF CERTIFICATE.
RE-IS	20	<del>20 May 1912</del>	10 Sept. 1912				
Inc.	24	<del>June 6 1914</del>	Nov. 25. 1914				
	35	JUN 10 1918					

Fees:

Transferred from: Knoxville, Tenn. JUN 18 1913

Transferred to:

Died: ~~March 30 1920, 3-1081~~ Bureau notified: APR 21 1920

Remarks: Eureka Springs, Ark

\*CK. No. 5601739

FOR 72 DATED 12/4/17 MADE

PAYABLE TO THEAS W.H. ON 12/18/17

Former Roll No. Gen'l less.

Home: W.H. 11/12/17

NAME: Crawford, Elijah S. (3-P. A. I.)

Certificate No. 120471 ARMY INVALID. ACT MAY 11, 1912

Service: Pri D 27 Ind. Inf

Disability:

ISSUES.

CLASS.	RATE.	DATE OF COMMENCEMENT.	DATE OF CERTIFICATE.	CLASS.	RATE.	DATE OF COMMENCEMENT.	DATE OF CERTIFICATE.
Reis	20	20 May 1912	10 Sept 1912				

Fees:

Transferred from:

Transferred to: TRANSFERRED TO WASHINGTON, D. C.  
BUREAU ORDER DATED NOV. 16, 1912  
6/18/13.

Died:

Bureau notified:

Remarks:

Former Roll No.

Home:



NAME: Elijah S. Crawford

Act of May 11, 1912

Certificate No. 120471

Last paid to: 17-4 Aug 1912 Rate: 25-35

Remarks:

Yr.	Qr.	Day.	Amount.	Yr.	Qr.	Day.	Amount.	Yr.	Qr.	Day.	Amount.	Yr.	Qr.	Day.	Amount.	Yr.	Qr.	Day.	Amount.
1907.	1			1911.	1			1915.	1	4	72	1919.	1	17	105 <sup>VB</sup>	1923.	1		
	2		255-5		2				2	4	72		2	13	105 <sup>VB</sup>		2		
	3				3				3	4	72		3	13	105 <sup>VB</sup>		3		
	4				4				4	4	72		4	13	105 <sup>VB</sup>		4		
1908.	1			1912.	1			1916.	1	14	72 <sup>WH</sup>	1920.	1	15	105 <sup>VB</sup>	1924.	1		
	2				2				2	17	72 <sup>WH</sup>		2	GROUP 3			2		
	3				3	9/25	740		3	14	72 <sup>WH</sup>		3				3		
	4				4	9	60		4	4	72 <sup>Fin</sup>		4				4		
1909.	1			1913.	1	4	60		1	4	72	1921.	1			1925.	1		
	2				2	30	60 <sup>2</sup> W.H.		2	4	72		2				2		
	3				3	18	W.H.		3	4	72		3				3		
	4				4	4	60		4	4	72 <sup>WH</sup>		4				4		
1910.	1			1914.	1	4	60		1	15	72 <sup>VB</sup>	1922.	1			1926.	1		
	2				2	4	60		2	4	72 <sup>VB</sup>		2				2		
	3				3	4	60		3	23	107 <sup>89</sup> VB		3				3		
	4				4	14	60 <sup>2373</sup>		4	14	105 <sup>VB</sup>		4				4		

6-881

NAME: Elijah S. Crawford

Certificate No.

120471

Last paid to: 20-4 May 1913 Rate: 20

Remarks:

ACT MAY 11, 1912

Yr.	Qr.	Day.	Amount.	Yr.	Qr.	Day.	Amount.	Yr.	Qr.	Day.	Amount.	Yr.	Qr.	Day.	Amount.	Yr.	Qr.	Day.	Amount.
1907.	1			1911.	1			1915.	1			1919.	1			1923.	1		
	2				2				2				2				2		
	3				3				3				3				3		
	4				4				4				4				4		
1908.	1			1912.	1			1916.	1			1920.	1			1924.	1		
	2				2				2				2				2		
	3				3				3				3				3		
	4				4				4				4				4		
1909.	1			1913.	1	4		1917.	1			1921.	1			1925.	1		
	2				2	4			2				2				2		
	3				3				3				3				3		
	4				4				4				4				4		
1910.	1			1914.	1			1918.	1			1922.	1			1926.	1		
	2				2				2				2				2		
	3				3				3				3				3		
	4				4				4				4				4		

6-881

NAME: *Crawford, Elijah S.* (3-P. A. 1.)

Certificate No. *120471* ARMY INVALID. Law: *General Law.*

Service: *Pri Co D. 27 Ind V. S.*

Disability: *Gr. Wd. of both thighs and injury to right ankle.*

ISSUES.

CLASS.	RATE.	DATE OF COMMENCEMENT.	DATE OF CERTIFICATE.	CLASS.	RATE.	DATE OF COMMENCEMENT.	DATE OF CERTIFICATE.
	<i>14</i>	<i>17 June 1889</i>	<i>18 Feb. 1897</i>				
<i>Inc</i>	<i>17</i>	<i>7 Apr 1909</i>	<i>29 Apr 1909</i>				

*\$20.00/1909*

Transferred from: *Knoxville, Tenn.* Transferred to:

Died: Bureau notified:

Remarks:

Former Roll No. *122* Home:

6-081

**ACT MAY 11, 1912**

NAME *Crawford Elisabeth* (3-P. A. 2a)

Certificate No. *727447* ARMY WIDOW Law: *Act of May 1, 1920*

Name of Soldier *Henry W*

Service *Pt M 7 Prov En Mo Mil*

ISSUES

CLASS	RATE	DATE OF COMMENCEMENT	DATE OF CERTIFICATE	MINORS, \$	PER MONTH ADDITIONAL
	<i>30</i>	<i>May 1, 1920</i>			

Died *March 17, 1925*

Reported *APR 16 1925*

Remarks:



NAME: <i>Elijah S. Crawford</i>												Certificate No. <i>120471</i>														
Last paid to: <i>AUG 4 1908</i>						Rate: <i>\$\$\$=17</i>						Remarks:														
Yr.	Qr.	Day.	Amount.	Yr.	Qr.	Day.	Amount.	Yr.	Qr.	Day.	Amount.	Yr.	Qr.	Day.	Amount.	Yr.	Qr.	Day.	Amount.							
1907.	1		<i>78</i>	1911.	1		<i>9 51</i>	1915.	1			1919.	1			1923.	1			1927.	1					
	2				2		<i>11 51</i>		2				2				2				2			2		
	3				3		<i>15 51</i>		3				3				3				3			3		
	4				4		<i>8 51</i>		4				4				4				4			4		
1908.	1			1912.	1		<i>13 51</i>	1916.	1			1920.	1			1924.	1			1928.	1					
	2				2		<i>15 51</i>		2				2				2				2			2		
	3				3		<i>21 51</i>		3				3				3				3			3		
	4		<i>24 42</i>		4				4				4				4				4			4		
1909.	1		<i>9 42</i>	1913.	1		<i>GROUP 2</i>	1917.	1			1921.	1			1925.	1			1929.	1					
	2		<i>14 44 70</i>		2				2				2				2				2			2		
	3		<i>10 51</i>		3				3				3				3				3			3		
	4		<i>15 51</i>		4				4				4				4				4			4		
1910.	1		<i>10 51</i>	1914.	1			1918.	1			1922.	1			1926.	1			1930.	1					
	2		<i>9 51</i>		2				2				2				2				2			2		
	3		<i>10 51</i>		3				3				3				3				3			3		
	4		<i>15 51</i>		4				4				4				4				4			4		

**ACT MAY 1, 1912**

**KNOXVILLE**

NAME **ELISABETH CRAWFORD**  
 Certificate No. **727447**  
 Act of May 1, 1920

**GROUP 3**

RATE—	30	1923	1924	1925	1926	1927	1928	1929	1930	1931	1932	1933	1934
JANUARY			<i>4 30</i>	<i>4 30</i>									
FEBRUARY			<i>4 30</i>	<i>4 30</i>									
MARCH			<i>4 30</i>	<i>4 30</i>									
APRIL			<i>4 30</i>	<del><i>4 30</i></del>									
MAY			<i>4 30</i>	<del><i>4 30</i></del>									
JUNE	<i>4 30</i>		<i>4 30</i>										
JULY	<i>4 30</i>		<i>4 30</i>										
AUGUST	<i>4 30</i>		<i>4 30</i>										
SEPTEMBER	<i>4 30</i>		<i>4 30</i>										
OCTOBER	<i>4 30</i>		<i>4 30</i>										
NOVEMBER	<i>4 30</i>		<i>4 30</i>										
DECEMBER	<i>4 30</i>		<i>4 30</i>										

CHECK CANCELED *2-4/15-*  
 CHECK CANCELED

*3-1081*  
*2-4/15-*

NAME: *Crawford Elizabeth* 38048-10 ACT OF MAY 1, 1920 (P. A. 2.)

Certificate No. *727447* ARMY WIDOW. Law: ~~Act of April 19, 1908.~~

Name of Soldier: *Henry M. Crawford*

Service: *P. M. 7<sup>th</sup> Prov. En. Mo. Mil.*

ISSUES.				MINORS—\$2 PER MONTH ADDITIONAL.		
CLASS.	RATE.	DATE OF COMMENCEMENT.	DATE OF CERTIFICATE.	NAME.	COMMENCEMENT.	ENDING.
<i>Orig</i>	<i>12</i>	<i>27 July 1910</i>	<i>4 Aug 1911</i>	<i>Inc 30</i>	<i>May 1, 1920</i>	
<b>INC.</b>	<b>25</b>	<b>OCTOBER 6, 1917</b>				

Fees: *\$10. Miss B. Stevens & Co. Wash. D. C.*

Transferred from: *San Francisco,* Transferred to:

Died: Bureau notified:

Remarks: *Hollister Cal 13424*

Former Roll No.

6-579

NAME: ~~*Crawford Elisha*~~ 5917 (P. A. 1.)

Certificate No. *640* ARMY INVALID. Law: MEXICAN WAR Act February 6, 1907.

Service: *Pvt 6 U.S. Inf*

Disability:

ISSUES.							
CLASS.	RATE.	DATE OF COMMENCEMENT.	DATE OF CERTIFICATE.	CLASS.	RATE.	DATE OF COMMENCEMENT.	DATE OF CERTIFICATE.
	<i>20</i>	<i>12 Mch 1907</i>	<i>27 Apr 1907</i>	<i>Died</i>		<i>Nov. 29, 1908</i>	
				<i>Accrued Pension Order Dated Oct. 30, 1909.</i>			
				<i>Payable to Louis J. Crawford, Wd</i>			
				<i>Off. filed 11/3/09.</i>			

Fees:

Transferred from: Transferred to:

Died: *Nov 29-08.* Bureau notified: **JAN 4 1909**

Remarks: *Rep. by Corin 12-28-08* Orchard Iowa

Former Roll No. *355* Home:

6-581





NAME: *Crawford, Elisha C.* (S-P. A. 1.)

Certificate No. *250838* ARMY INVALID. Law: ACT FEB. 6, 1907.

Service: *Pt K 70" Ind. V.S.*

Disability:

**ISSUES.**

CLASS.	RATE.	DATE OF COMMENCEMENT.	DATE OF CERTIFICATE.	CLASS.	RATE.	DATE OF COMMENCEMENT.	DATE OF CERTIFICATE.
		<i>2025 Feb-1907</i>	<i>19 June 1907</i>				

Fees:

Transferred from: Transferred to:

Died: *Sept. 1910* Bureau notified: SEP 15 1910

Remarks:

Former Roll No. *1058* JUN 27 1890 Home: *Div 9/2/09* 6-081

NAME: *Crawford, Eliza.* (S-P. A. 2.)

Certificate No. *313821* ARMY WIDOW. Law: *11910* Act of June 27, 1890.

Name of Soldier: *James*

Service: *Pt A. 144" O.V.S.*

**ISSUES.**

CLASS.	RATE.	DATE OF COMMENCEMENT.	DATE OF CERTIFICATE.
	<i>8</i>	<i>31 Dec 1890</i>	<i>4 Nov 1891</i>

Increased to \$12.00 per month from April 19th 1908 by act of that date.

Fees:

Transferred from: **COLUMBUS** Transferred to:

Died: *2/20/10 Upper Sandusky O* Bureau notified: MAY 28 1910

Remarks:

Former Roll No. *278* 6-079



NAME: <i>Eliza G Crawford</i>					Certificate No. <i>250838</i>																						
Last paid to:				Rate: <i>20</i>		Remarks: <b>ACT FEB. 6, 1907.</b>																					
Yr.	Qr.	Day.	Amount.	Yr.	Qr.	Day.	Amount.	Yr.	Qr.	Day.	Amount.	Yr.	Qr.	Day.	Amount.												
1907.	1			1911.	1			1915.	1			1919.	1			1923.	1			1927.	1						
	2				2				2				2				2				2			2			
	3	<i>16</i>	<i>78</i>		3				3				3				3				3			3			
	4	<i>16</i>			4				4				4				4				4			4			
1908.	1	<i>17</i>		1912.	1			1916.	1			1920.	1			1924.	1			1928.	1						
	2	<i>16</i>			2				2				2				2				2			2			
	3	<i>17</i>			3				3				3				3				3			3			
	4	<i>16</i>			4				4				4				4				4			4			
1909.	1	<i>17</i>		1913.	1			1917.	1			1921.	1			1925.	1			1929.	1						
	2	<i>17</i>			2				2				2				2				2			2			
	3	<i>16</i>			3				3				3				3				3			3			
	4	<i>STOP</i>			4				4				4				4				4			4			
1910.	1			1914.	1			1918.	1			1922.	1			1926.	1			1930.	1						
	2	<i>9</i>			2				2				2				2				2			2			
	3	<i>9</i>			3				3				3				3				3			3			
	4	<b>DIED</b>			4				4				4				4				4			4			
<i>Apr. 1910 REPORTED SEP 15 1910</i>																											

NAME: <i>Eliza Crawford</i>					Certificate No. <i>11910</i>																					
Last paid to: <i>DEC 2 - 1907</i>				Rate: <i>8</i>		Remarks: <i>210821</i>																				
Yr.	Qr.	Day.	Amount.	Yr.	Qr.	Day.	Amount.	Yr.	Qr.	Day.	Amount.	Yr.	Qr.	Day.	Amount.											
1907.	1			1911.	1			1915.	1			1919.	1			1923.	1			1927.	1					
	2				2				2				2				2				2			2		
	3				3				3				3				3				3			3		
	4				4				4				4				4				4			4		
1908.	1	<i>7</i>	<i>24</i>	1912.	1			1916.	1			1920.	1			1924.	1			1928.	1					
	2	<i>11</i>	<i>31</i>		2				2				2				2				2			2		
	3	<i>16</i>	<i>36</i>		3				3				3				3				3			3		
	4	<i>11</i>	<i>36</i>		4				4				4				4				4			4		
1909.	1	<i>10</i>	<i>36</i>	1913.	1			1917.	1			1921.	1			1925.	1			1929.	1					
	2	<i>11</i>	<i>36</i>		2				2				2				2				2			2		
	3	<i>11</i>	<i>36</i>		3				3				3				3				3			3		
	4	<i>11</i>	<i>36</i>		4				4				4				4				4			4		
1910.	1	<b>GROUP 3</b>		1914.	1			1918.	1			1922.	1			1926.	1			1930.	1					
	2				2				2				2				2				2			2		
	3				3				3				3				3				3			3		
	4				4				4				4				4				4			4		
<b>DECEASED</b>																										

NAME: *Crawford Eliza* (3-P. A. 2) 11915

Certificate No. *535254* ARMY WIDOW. Law: Act of June 27, 1890.

Name of Soldier: *Andrew A.*

Service: *Sgt. Co. 2<sup>nd</sup> Mo V.C.*

ISSUES.				MINORS—\$1 PER MONTH ADDITIONAL.		
CLASS.	RATE.	DATE OF COMMENCEMENT.	DATE OF CERTIFICATE.	NAME.	COMMENCEMENT.	ENDING.
	<i>8</i>	<i>17 Jan 1902</i>	<i>13 June 1902</i>			
Increased to \$12.00 per month from April 19th 1908 by act of that date.						
Fees:						
Transferred from: <b>COLUMBUS</b>				Transferred to:		
Died: <i>12 Nov 1908</i>		Bureau notified:				
Remarks:						
Former Roll No. <i>279</i>						

NAME: *Crawford, Eliza* (3-P. A. 2) 11916

Certificate No. *670143* ARMY WIDOW. Law: ACT JUNE 27, 1890.

Name of Soldier: *Richard B.*

Service: *2 Lt Co 13<sup>th</sup> and 1 Lt A 13<sup>th</sup> O.V.C.*

ISSUES.				MINORS—\$2 PER MONTH ADDITIONAL.		
CLASS.	RATE.	DATE OF COMMENCEMENT.	DATE OF CERTIFICATE.	NAME.	COMMENCEMENT.	ENDING.
	<i>74</i>	<i>8 24 Dec 1906</i>	<i>16 Dec 1908</i>			
		<i>12 19 Apr 1908</i>				
		<b>INC. 20 SEPTEMBER 8, 1916</b>				
		<b>INC. 25 OCTOBER 8, 1917</b>				
Transferred from: <b>Columbus.</b>				Transferred to:		
Died: <i>Jan. 31. 1921</i>		Bureau notified: <i>3-1- MAR 18 1921</i>				
Remarks:						
Former Roll No. <i>OCT 17 1916</i>						



NAME: <i>Eliza Crawford</i>				Certificate No. <i>11915</i>			
Last paid to: <i>DEC 4 - 1907</i>				Rate: <i>8</i>			
Yr.	Qr.	Day.	Amount.	Yr.	Qr.	Day.	Amount.
1907.	1			1911.	1		
	2				2		
	3				3		
	4				4		
1908.	1	<i>13</i>	<i>24</i>	1912.	1		
	2	<i>9</i>	<i>3</i>		2		
	3	<i>10</i>	<i>36</i>		3		
	4	<b>GROUP 3</b>			4		
1909.	1			1913.	1		
	2				2		
	3				3		
	4				4		
1910.	1			1914.	1		
	2				2		
	3				3		
	4				4		

NAME: <i>Eliza Crawford Act of Apr. 10, 1909</i>				Certificate No. <i>11,916</i>			
Last paid to: <i>25-30</i>				Rate: <i>25-30</i>			
Yr.	Qr.	Day.	Amount.	Yr.	Qr.	Day.	Amount.
1907.	1			1911.	1	<i>11</i>	<i>36</i>
	2				2	<i>9</i>	<i>36</i>
	3				3	<i>12</i>	<i>36</i>
	4				4	<i>5</i>	<i>36</i>
1908.	1			1912.	1	<i>8</i>	<i>36</i>
	2				2	<i>8</i>	<i>36</i>
	3				3	<i>9</i>	<i>36</i>
	4	<i>1/12</i>	<i>216</i>		4	<i>4</i>	<i>36</i>
1909.	1	<i>10</i>	<i>36</i>	1913.	1	<i>4</i>	
	2	<i>11</i>	<i>36</i>		2	<i>4</i>	<i>36</i>
	3	<i>11</i>	<i>36</i>		3	<i>4</i>	<i>36</i>
	4	<i>11</i>	<i>36</i>		4	<i>4</i>	<i>36</i>
1910.	1	<i>9</i>	<i>36</i>	1914.	1	<i>4</i>	<i>36</i>
	2	<i>9</i>	<i>36</i>		2	<i>4</i>	<i>36</i>
	3	<i>9</i>	<i>36</i>		3	<i>4</i>	<i>36</i>
	4	<i>9</i>	<i>36</i>		4	<i>4</i>	<i>36</i>
				1915.	1	<i>4</i>	<i>36</i>
					2	<i>4</i>	<i>36</i>
					3	<i>4</i>	<i>36</i>
					4	<i>4</i>	<i>36</i>
				1916.	1	<i>4</i>	<i>36</i>
					2	<i>4</i>	<i>36</i>
					3	<i>4</i>	<i>36</i>
					4	<i>4</i>	<i>36</i>
				1917.	1	<i>4</i>	<i>60</i>
					2	<i>4</i>	<i>60</i>
					3	<i>4</i>	<i>60</i>
					4	<i>4</i>	<i>69.67</i>
				1918.	1	<i>4</i>	<i>75</i>
					2	<i>4</i>	<i>75</i>
					3	<i>4</i>	<i>75</i>
					4	<i>4</i>	<i>75</i>
				1919.	1	<i>4</i>	<i>75</i>
					2	<i>4</i>	<i>75</i>
					3	<i>4</i>	<i>75</i>
					4	<i>4</i>	<i>75</i>
				1920.	1	<i>4</i>	<i>75</i>
					2	<i>4</i>	<i>75</i>
					3	<i>4</i>	<i>95.50</i>
					4	<i>4</i>	<i>90</i>
				1921.	1	<del><i>4</i></del>	<del><i>90</i></del>
					2	<b>GROUP 3</b>	
					3		
					4		
				1922.	1		
					2		
					3		
					4		
				1923.	1		
					2		
					3		
					4		
				1924.	1		
					2		
					3		
					4		
				1925.	1		
					2		
					3		
					4		
				1926.	1		
					2		
					3		
					4		
				1927.	1		
					2		
					3		
					4		
				1928.	1		
					2		
					3		
					4		
				1929.	1		
					2		
					3		
					4		
				1930.	1		
					2		
					3		
					4		

NAME: Crawford, Eliza (3-P. A. 2.)  
 Certificate No. 689053 ARMY WIDOW. ACT OF MAY 1, 1920  
 Law: ACT APRIL 19, 1908  
 Name of Soldier: Hiram  
 Service: P. A. 4 U.S.C. & A.  
 75 ISSUES. MINORS—\$2 PER MONTH ADDITIONAL

CLASS.	RATE.	DATE OF COMMENCEMENT.	DATE OF CERTIFICATE.	NAME.	COMMENCEMENT.	ENDING.
Orig #2		19 Aug 1909	22 Sept 1909			
INC.	25	OCTOBER 6 1917				
Fees: None ✓						
Inc 30 May 1, 1920						
Transferred from: CHICAGO				Transferred to:		
Died:				Bureau notified:		
Remarks: Records See						
Former Roll No.						

6-679  
OCT 31 1916

NAME: Crawford, Eliza (3-P. A. 2.)  
 Certificate No. 690083 ARMY WIDOW. 1427<sup>a</sup>  
 Law: Act of April 19, 1908.  
 Name of Soldier: George  
 Service: P. A. 43 1st Inf

CLASS.	RATE.	DATE OF COMMENCEMENT.	DATE OF CERTIFICATE.	NAME.	COMMENCEMENT.	ENDING.
Orig 12		15 Jan 1909	9 Oct 1909			
Supp 8		9 Mch 1908				
		12 19 Apr 1908	9 Oct 1909			
Fees: 10 <sup>00</sup> J. J. Berkey & Son, West Union, Ia.						
Transferred from: DES MOINES				Transferred to:		
Died: Sept 2, 1913				Bureau notified: NOV 11 1913		
Remarks: Death reported by P. M. at Norgran, Iowa Suppl under act of 1908 (ending Jan 14, 1908) by reason of allowance under Act Apr 19, 1908 2630800 Oct 4/13						
Former Roll No.						

6-679



NAME: <i>Eliza Crawford</i>					1983 <sup>a</sup>					Certificate No. <i>689053</i>					
Last paid to: <i>Does not write - 10</i>					Rate: <i>12</i>					Remarks: <i>ACT OF MAY 1, 1920</i>					
Yr.	Qr.	Day.	Amount.	Yr.	Qr.	Day.	Amount.	Yr.	Qr.	Day.	Amount.	Yr.	Qr.	Day.	Amount.
1907.	1			1911.	1	10		1915.	1	4	38	1919.	1	4	75
	2				2	10	A. M.		2	4	36		2	4	75
	3				3	11	NT		3	4	36		3	4	75
	4				4	10			4	4	36		4	4	75
1908.	1			1912.	1	15	NT	1916.	1	4	36	1920.	1	4	75
	2				2	10	M.A.		2	4	36		2	4	75
	3				3	15	LBL		3	4	36		3	4	85.50
	4				4	10			4	4	36		4	4	90
1909.	1			1913.	1	4	LG	1917.	1	4	60	1921.	1	4	90
	2				2	4			2	4	60		2	4	90
	3				3	4			3	4	60		3	4	90
	4	18			4	4			4	4	60		4	4	90
1910.	1	12	N. D. B.	1914.	1	4	38	1918.	1	4	74.87	1922.	1	4	90
	2	9	MBO		2	4	36		2	4	75		2	4	90
	3	11	N. D. B.		3	4	36		3	4	75		3	4	90
	4	8	A. M. F.		4	4	36		4	4	75		4	4	90
GROUP I PAID TO JULY 4, 1922															

NAME: <i>Eliza Crawford</i>					Certificate No. <i>690083</i>										
Last paid to:					Rate: <i>12</i>					Remarks: <i>OCT 21 1909 103<sup>60</sup> Subst. 117<sup>01</sup></i>					
Yr.	Qr.	Day.	Amount.	Yr.	Qr.	Day.	Amount.	Yr.	Qr.	Day.	Amount.	Yr.	Qr.	Day.	Amount.
1907.	1			1911.	1	11		1915.	1			1919.	1		
	2				2	11			2				2		
	3				3	11			3				3		
	4				4	11			4				4		
1908.	1			1912.	1	11		1916.	1			1920.	1		
	2				2	11			2				2		
	3				3	11			3				3		
	4				4	11			4				4		
1909.	1			1913.	1	4		1917.	1			1921.	1		
	2				2	4			2				2		
	3				3	4			3				3		
	4				4	4			4				4		
1910.	1	27	103 <sup>60</sup>	1914.	1	4		1918.	1			1922.	1		
	2	11	117 <sup>01</sup>		2				2				2		
	3	11			3				3				3		
	4	11			4				4				4		
Died Sept. 1, 1913 Reported Nov 1, 1913 GROUP I															

NAME **Crawford Eliza C.** (3-P. A. 2)

Certificate No. **854860** ARMY WIDOW. Law: ACT APRIL 19, 1908  
ACT SEPTEMBER 8 1916

Name of Soldier: **Andrew J** ACT OF MAY 1, 1920

Service: **Priv. F. 7<sup>th</sup> Vt. Inf.**

ISSUES: **married 1891.** MINORS—\$2 PER MONTH ADDITIONAL

CLASS.	RATE.	DATE OF COMMENCEMENT.	DATE OF CERTIFICATE.	NAME.	COMMENCEMENT.	ENDING.
ORIGINAL	25	June 24-1918	Nov 20-1918			
Inc	30	May 1, 1920				

Fee: **R. M. Lefton** \$10 fee 11.18

**GROUP 2**

Transferred from: \_\_\_\_\_ Transferred to: \_\_\_\_\_

Died: \_\_\_\_\_ Bureau notified: \_\_\_\_\_

Remarks: \_\_\_\_\_

Former Roll No. \_\_\_\_\_

11/30 6-2679

NAME **Crawford Eliza J** Act May 23, 1929 (3-P. A. 2)

Certificate No. **801578** ARMY WIDOW. Law: Act of May 1, 1920

Name of Soldier: **William**

Service: **Pt I 16 Ky Inf**

ISSUES MINORS, \$ \_\_\_\_\_ PER MONTH ADDITIONAL

CLASS	RATE	DATE OF COMMENCEMENT	DATE OF CERTIFICATE	NAME	COMMENCEMENT	ENDING
	30	May 1, 1920				
	40	JUNE 4, 1928				

Died: **Mar. 5, 1930.**

Reported: **APR 9 1930**

Remarks: \_\_\_\_\_



NAME: <i>Eliza C. Crawford</i>				Certificate No. <i>854860</i>							
Last paid to:				Date: <i>25-30</i>				Remarks: <b>ACT APRIL 19, 1908</b>			
Yr. Qr. Day.	Amount.	Yr. Qr. Day.	Amount.	Yr. Qr. Day.	Amount.	Yr. Qr. Day.	Amount.	Yr. Qr. Day.	Amount.	Yr. Qr. Day.	Amount.
1907. 1		1911. 1		1915. 1		1919. 1	4 75	1923. 1	19 4 30	1927. 1	
1907. 2		1911. 2		1915. 2		1919. 2	4 75	1923. 2	10 4 30	1927. 2	
1907. 3		1911. 3		1915. 3		1919. 3	4 75	1923. 3	11 4 30	1927. 3	
1907. 4		1911. 4		1915. 4		1919. 4	4 75	1923. 4	12 4 30	1927. 4	
1909. 1		1912. 1		1916. 1		1920. 1	4 75	1924. 1	3 11 4 30	1928. 1	
1909. 2		1912. 2		1916. 2		1920. 2	4 75	1924. 2	2 4 30	1928. 2	
1909. 3		1912. 3		1916. 3		1920. 3	4 90.50	1924. 3	3 4 30	1928. 3	
1909. 4		1912. 4		1916. 4		1920. 4	4 90	1924. 4		1928. 4	
1909. 1		1913. 1		1917. 1		1921. 1	4 90	1925. 1		1929. 1	
1909. 2		1913. 2		1917. 2		1921. 2		1925. 2		1929. 2	
1909. 3		1913. 3		1917. 3		1921. 3	4 90	1925. 3		1929. 3	
1909. 4		1913. 4		1917. 4		1921. 4	4 90	1925. 4		1929. 4	
1910. 1		1914. 1		1918. 1		1922. 1	4 90	1926. 1		1930. 1	
1910. 2		1914. 2		1918. 2		1922. 2	4 90	1926. 2		1930. 2	
1910. 3		1914. 3		1918. 3		1922. 3	4 90	1926. 3		1930. 3	
1910. 4		1914. 4		1918. 4		1922. 4	4 90	1926. 4		1930. 4	
				<i>108<sup>33</sup></i>				<b>GROUP 2 PAID TO AUG. 4, 1922</b>			

NAME	ELIZA J CRAWFORD		Act May 23, 1928		
Certificate No.	801578		Act of May 1, 1920		
Fee	801578				
<b>GROUP 2</b>					
RATE--	30				
	1923	1924	1925	1926	1927
JANUARY	4 30	4 30	4 30	4 30	4 30
FEBRUARY	4 30	4 30	4 30	4 30	4 30
MARCH	4 30	4 30	4 30	4 30	4 30
APRIL	4 30	4 30	4 30	4 30	4 30
MAY	4 30	4 30	4 30	4 30	4 30
JUNE	4 30	4 30	4 30	4 30	4 30
JULY	4 30	4 30	4 30	4 30	4 30
AUGUST	4 30	4 30	4 30	4 30	4 30
SEPTEMBER	4 30	4 30	4 30	4 30	4 30
OCTOBER	4 30	4 30	4 30	4 30	4 30
NOVEMBER	4 30	4 30	4 30	4 30	4 30
DECEMBER	4 30	4 30	4 30	4 30	4 30

CHECK CANCELED

*Set in Am. 8/25/30*

(3-P. A. 2.)

**NAME:** Crawford Eliza J.

**Certificate No.:** 801578 | **ARMY WIDOW.** | **Law:** ACT OF MAY 1, 1920  
ACT APRIL 19, 1908.

**Name of Soldier:** William Crawford

**Service:** Pri I. 16 Ky Inf

ISSUES.				MINORS—\$2 PER MONTH ADDITIONAL.		
CLASS.	RATE.	DATE OF COMMENCEMENT.	DATE OF CERTIFICATE.	NAME.	COMMENCEMENT.	ENDING.
Reg	12	Oct 16-1915	DEC 22-1915			
INC. 25 OCTOBER 6, 1917						
INC 30 May 1, 1920						
GROUP 2						
Transferred from:				Transferred to:		
Died:				Bureau notified:		
Remarks:						
Former Roll No.				R R i Marysville Ky		

(3-P. A. 2.)

**NAME:** Crawford Eliza M. | **ACT OF MAY 1, 1920**

**Certificate No.:** 856814 | **ARMY WIDOW.** | **Law:** ACT APRIL 19, 1908  
ACT SEPTEMBER 8 1916

**Name of Soldier:** John J.

**Service:** Priv. A 213 Pa. Inf.

ISSUES.				MINORS—\$2 PER MONTH ADDITIONAL.		
CLASS.	RATE.	DATE OF COMMENCEMENT.	DATE OF CERTIFICATE.	NAME.	COMMENCEMENT.	ENDING.
Reg	25	July 20-1918	Dec 14-1918			
INC 30 May 1, 1920						
Transferred from:				Transferred to:		
Died:				Bureau notified:		
Remarks:						
Former Roll No.				1/7/19 6-579		



NAME: <i>Eliza J. Crawford</i>												ACT OF MAY 1, 1920			Certificate No. <i>801578</i>					
Last paid to: <i>12 25 30</i>						Remarks: <b>ACT APRIL 19, 1908.</b>														
Yr.	Qr.	Day.	Amount.	Yr.	Qr.	Day.	Amount.	Yr.	Qr.	Day.	Amount.	Yr.	Qr.	Day.	Amount.	Yr.	Qr.	Day.	Amount.	
1907.	1			1911.	1			1915.	1	4	75	1919.	1	19	4 30	1927.	1			
	2				2				2	4	75		2	10	4 30		2			
	3				3				3	4	75		3	11	4 30		3			
	4				4				4	4	75		4	12	4 30		4			
1908.	1			1912.	1			1916.	1	4	36	1920.	1	3	11 4 30	1928.	1			
	2				2				2	4	75		2	2	4 30		2			
	3				3				3	4	90.50		3	3	4 30		3			
	4				4				4	4	90		4	4			4			
1909.	1			1913.	1			1917.	1	4	36	1921.	1	4	90	1925.	1			
	2				2				2	4	90		2	2			2			
	3				3				3	4	36		3	3			3			
	4				4				4	4	36		4	4			4			
1910.	1			1914.	1			1918.	1	4	75	1922.	1	4	90	1926.	1			
	2				2				2	4	75		2	2			2			
	3				3				3	4	75		3	3			3			
	4				4				4	4	75		4	4			4			
												GROUP 2 PAID								
												TO AUG. 4, 1922								

NAME: <i>Eliza M. Crawford</i>												ACT OF MAY 1, 1920			Certificate No. <i>856814</i>					
Last paid to: <i>25 30</i>						Remarks: <b>ACT APRIL 19, 1908.</b>														
Yr.	Qr.	Day.	Amount.	Yr.	Qr.	Day.	Amount.	Yr.	Qr.	Day.	Amount.	Yr.	Qr.	Day.	Amount.	Yr.	Qr.	Day.	Amount.	
1907.	1			1911.	1			1915.	1	4	75	1919.	1	19	4 30	1927.	1			
	2				2				2	4	75		2	10	4 30		2			
	3				3				3	4	75		3	11	4 30		3			
	4				4				4	4	75		4	12	4 30		4			
1908.	1			1912.	1			1916.	1	4	36	1920.	1	3	11 4 30	1928.	1			
	2				2				2	4	75		2	2	4 30		2			
	3				3				3	4	90.50		3	3	4 30		3			
	4				4				4	4	90		4	4			4			
1909.	1			1913.	1			1917.	1	4	90	1921.	1	4	90	1925.	1			
	2				2				2	4	90		2	2			2			
	3				3				3	4	90		3	3			3			
	4				4				4	4	90		4	4			4			
1910.	1			1914.	1			1918.	1	4	90	1922.	1	4	90	1926.	1			
	2				2				2	4	90		2	2			2			
	3				3				3	4	90		3	3			3			
	4				4				4	4	90		4	4			4			
												GROUP 2 PAID								
												TO AUG. 4, 1922								

(3-P. A. 2.)

NAME: Crawford Eliza S. DEY

Certificate No. 768738 ARMY WIDOW. Law: Act of April 19, 1903

Name of Soldier: John C. Crawford

Service: Pri B. 141 Ohio Inf.

ISSUES.				MINORS—\$2 PER MONTH ADDITIONAL.		
CLASS.	RATE.	DATE OF COMMENCEMENT.	DATE OF CERTIFICATE.	NAME.	COMMENCEMENT.	ENDING.
Class 12	12	Oct 21-1913	JAN 8 1914			

Fees: No fee

Check No 222095 Dated 8/4/15 - Canceled 836

Transferred from: Transferred to:

Died: May 20-1915 Bureau notified: AUG 12 1915

Remarks:

Former Roll No. 700 Fort St, Boise Idaho

(3-P. A. 2a)

NAME: Crawford Eliza T

Certificate No. 895341 ARMY WIDOW. Law: Act of May 1, 1920

Name of Soldier: Arthur F.

Service: Pt C 6 Iowa Cav. 6-6874

ISSUES				MINORS, \$ PER MONTH ADDITIONAL		
CLASS	RATE	DATE OF COMMENCEMENT	DATE OF CERTIFICATE	NAME	COMMENCEMENT	ENDING
	30	July 9 1920				
		<del>March 1920</del>				

Died: Aug 22, 1926

Reported: SEP 11 1926

Remarks:



NAME:

Eliza S. Crawford

Certificate No.

768738

Last paid to:

Ends: 12

Remarks:

Act of Apr. 19, 1908.

DEAD

Yr.	Qr.	Day.	Amount.	Yr.	Qr.	Day.	Amount.	Yr.	Qr.	Day.	Amount.	Yr.	Qr.	Day.	Amount.	Yr.	Qr.	Day.	Amount.							
1907.	1			1911.	1			1915.	1	4	36	1919.	1			1923.	1			1927.	1					
	2				2	4	36		2				2				2				2			2		
	3				3	<del>4</del>	<del>36</del>		3				3				3				3			3		
	4				4				4				4				4				4			4		
1908.	1			1912.	1			1916.	1	GROUP 2		1920.	1			1924.	1			1928.	1					
	2				2				2				2				2				2			2		
	3				3				3				3				3				3			3		
	4				4				4				4				4				4			4		
1909.	1			1913.	1			1917.	1			1921.	1			1925.	1			1929.	1					
	2				2				2				2				2				2			2		
	3				3				3				3				3				3			3		
	4				4				4				4				4				4			4		
1910.	1			1914.	1	25	4/20	1918.	1			1922.	1			1926.	1			1930.	1					
	2				2	4	36		2				2				2				2			2		
	3				3		36		3				3				3				3			3		
	4				4		36		4				4				4				4			4		

NAME

ELIZA T CRAWFORD

Certificate No.

895341

Act of May 1, 1920

GROUP 1.

RATE--	30											
	1923	1924	1925	1926	1927	1928	1929	1930	1931	1932	1933	1934
JANUARY		4 30	4 30	4 30								
FEBRUARY		4 30	4 30	4 30								
MARCH	4	4 30	4 30	4 30								
APRIL	4	4 30		4 30								
MAY	4	4 30		4 30								
JUNE	4 30	4 30	4 30	4 30								
JULY	4 30	4 30		4 30								
AUGUST	4 30	4 30	4 30	4 30								
SEPTEMBER	4 30	4 30	4 30	<del>4 30</del>								
OCTOBER	4 30		4 30									
NOVEMBER	4 30	4 30	4 30									
DECEMBER	4 30	4 30	4 30									

CHECK CANCELLED

(S-P. A. 2.)

NAME: Crawford, Eliza V.  
 Certificate No. 895341  
 ARMY WIDOW.  
 Law: ACT OF MAY 1, 1920  
 Name of Soldier: Arthur  
 Service: Pl 6<sup>b</sup> Iowa Cav

ISSUES.				MINORS—\$2 PER MONTH ADDITIONAL.		
CLASS.	RATE.	DATE OF COMMENCEMENT.	DATE OF CERTIFICATE.	NAME.	COMMENCEMENT.	ENDING.
Orig 30		July 9, 1920	Jan 14 1921			
Fees: James H Shalading Fee 1.00				FEB 15 1921		
Transferred from: GROUP 1				Transferred to:		
Died:		Bureau notified:				
Remarks:						
Former Roll No.						JAN 24 1921 0-679

(S-P. A. 2.)

NAME: Crawford, Eliza V.  
 Certificate No. 344,891  
 ARMY WIDOW.  
 Law: ACT OF MAY 1, 1920 38053  
 Act of April 19, 1908.  
 Name of Soldier: Philip S.  
 Service: Pr. Co, 11<sup>th</sup> Kans. Cav.  
 71

ISSUES.				MINORS—\$2 PER MONTH ADDITIONAL.		
CLASS.	RATE.	DATE OF COMMENCEMENT.	DATE OF CERTIFICATE.	NAME.	COMMENCEMENT.	ENDING.
Orig 8		21 Sept. '91	27 Sept. '92	Inc 30	May 1, 1920	
Increased to \$12.00 per month from April 19, 1908, by Act of that date.						
SEPTEMBER 8, 1917				8 May 1912		
OCTOBER 6, 1917						
Transferred from: San Francisco,				Transferred to:		
Died: June 5, 1921		Bureau notified: 3-1081-D - SEP 21 1921				
Remarks: 4621 So. M. St. 3317 N. 25 <sup>th</sup> St 4621 So. M. St. Tacoma, Wash.						
Former Roll No. 70/4 - 367/15 - 24/4 - 26/12						OCT 21 1916 0-679



NAME: <i>Edina Crawford</i>				ACT OF MAY 1, 1920				Certificate No. <i>895341</i>							
Last paid to:				Rate: <i>30</i>				Remarks:							
Yr.	Qr.	Day.	Amount.	Yr.	Qr.	Day.	Amount.	Yr.	Qr.	Day.	Amount.	Yr.	Qr.	Day.	Amount.
1907.	1			1911.	1			1915.	1		<i>91 4 60</i>	1919.	1		
	2				2				2		<i>92 4 30</i>		2		
	3				3				3		<i>93 4</i>		3		
	4				4				4		<i>12 4 30</i>		4		
1908.	1			1912.	1			1916.	1		<i>3 1 4 30</i>	1920.	1		
	2				2				2		<i>2 4 30</i>		2		
	3				3				3				3		
	4				4				4		<i>Fee B</i>		4		
1909.	1			1913.	1			1917.	1		<i>1 7/8 175</i>	1921.	1		
	2				2				2		<i>4 90</i>		2		
	3				3				3		<i>4 90</i>		3		
	4				4				4		<i>4 90</i>		4		
1910.	1			1914.	1			1918.	1		<i>4 90</i>	1922.	1		
	2				2				2		<i>4 90</i>		2		
	3				3				3		<i>4 90</i>		3		
	4				4				4		<i>GROUP 1 PAID TO JULY 1 1922</i>		4		

NAME: <i>Eliza V. Crawford</i>				ACT OF MAY 1, 1920				Certificate No. <i>344,891</i>							
Last paid to:				Rate: <i>25-30</i>				Remarks:							
Yr.	Qr.	Day.	Amount.	Yr.	Qr.	Day.	Amount.	Yr.	Qr.	Day.	Amount.	Yr.	Qr.	Day.	Amount.
1907.	1			1911.	1		<i>6 36</i>	1915.	1		<i>4 36</i>	1919.	1		<i>4 75</i>
	2				2		<i>12 36</i>		2		<i>4 36</i>		2		<i>4 75</i>
	3				3		<i>17 36</i>		3		<i>4 36</i>		3		<i>4 75</i>
	4				4		<i>8 36</i>		4		<i>4 36</i>		4		<i>4 75</i>
1908.	1			1912.	1		<i>4/8 36</i>	1916.	1		<i>4 36</i>	1920.	1		<i>4 75</i>
	2		<i>9 30</i>		2		<i>7/23 36</i>		2		<i>4 36</i>		2		<i>4 75</i>
	3		<i>11 36</i>		3		<i>9 36</i>		3		<i>4 36</i>		3		<i>4 95.50</i>
	4		<i>10 36</i>		4		<i>4 36</i>		4		<i>5 58.93</i>		4		<i>4 90</i>
1909.	1		<i>9 36</i>	1913.	1		<i>4</i>	1917.	1		<i>4 60</i>	1921.	1		<i>4 90</i>
	2		<i>9 36</i>		2		<i>4</i>		2		<i>4 60</i>		2		<i>4 90</i>
	3		<i>7 36</i>		3		<i>4</i>		3		<i>4 60</i>		3		<i>4 90</i>
	4		<i>17 36</i>		4		<i>4 36</i>		4		<i>4 69.67</i>		4		<i>GROUP 3</i>
1910.	1		<i>11 36</i>	1914.	1		<i>4 36</i>	1918.	1		<i>4 75</i>	1922.	1		
	2		<i>10 36</i>		2		<i>4 36</i>		2		<i>4 75</i>		2		
	3		<i>12 36</i>		3		<i>4 36</i>		3		<i>4 75</i>		3		
	4		<i>12 36</i>		4		<i>4 36</i>		4		<i>4 75</i>		4		

NAME: *Crawford Elizabeth* (3-P. A. 2.)

Certificate No. *330258* ARMY WIDOW. Law: ACT OF MAY 1, 1920  
ACT APRIL 19, 1908

Name of Soldier: *Anderson*

Service: *9 H 4 & S C, Hyatt*

ISSUES.				MINORS—\$2 PER MONTH ADDITIONAL.		
CLASS.	RATE.	DATE OF COMMENCEMENT.	DATE OF CERTIFICATE.	NAME.	COMMENCEMENT.	ENDING.
<i>Orig</i>	<i>8</i>	<i>8 Aug 90</i>	<i>19 Apr 92</i>			
INCREASED TO \$12.00 PER MONTH FROM APRIL 19, 1908, BY ACT OF THAT DATE						
	<i>INC. 25</i>	<i>OCTOBER 6, 1917</i>				
Fees: <i>Inc 30 May 1, 1920</i>						
Transferred from: <i>CHICAGO</i>				Transferred to:		
Died:				Bureau notified:		
Remarks:						
Former Roll No. <i>4318</i>						

NAME: *Crawford, Elizabeth* (3-P. A. 2.)

Certificate No. *350611* ARMY WIDOW. Law: *312*  
ACT OF APRIL 19, 1908.

Name of Soldier: *John*

Service: *P. G. Pa.*

ISSUES.				MINORS—\$2 PER MONTH ADDITIONAL.		
CLASS.	RATE.	DATE OF COMMENCEMENT.	DATE OF CERTIFICATE.	NAME.	COMMENCEMENT.	ENDING.
	<i>8</i>	<i>May 20-1891</i>	<i>Nov 15-1892</i>			
	<i>12</i>	<i>APRIL 19, 1908</i>				
Fees:						
Transferred from: <i>PHILADELPHIA</i>				Transferred to:		
Died: <i>1/6/11</i>				Bureau notified: <i>JAN 9 1911</i>		
Remarks:						
Former Roll No. <i>31</i>						



NAME: Elizabeth Crawford					2020					Certificate No. 330258					
Last paid to:					Date: 12 30					Remarks: ACT OF MAY 1, 1920					
Yr.	Qr.	Day.	Amount.	Yr.	Qr.	Day.	Amount.	Yr.	Qr.	Day.	Amount.	Yr.	Qr.	Day.	Amount.
1907.	1			1911.	1	13	HEO	1915.	1	4	36	1919.	1	4	75
	2				2	13	A. M. F.		2	4	36		2	4	75
	3				3	14	SER		3	4	36		3	4	75
	4				4				4	4	36		4	4	75
1908.	1			1912.	1	13	A M F	1916.	1	4	36	1920.	1	4	75
	2				2	10	M.A.		2	4	36		2	4	75
	3	JUL	1908		3	20	LBL		3	4	36		3	4	85.50
	4				4	10			4	4	36		4	4	90
1909.	1	11	NEW	1913.	1	4	LG	1917.	1	4	36	1921.	1	4	90
	2	15	JHT		2	4			2	4	36		2	4	90
	3	15	NDB		3	4			3	4	36		3	4	90
	4				4	4			4	4	36		4	4	90
1910.	1	14	A. M. F.	1914.	1	4		1918.	1	4	76.13	1922.	1	4	90
	2	13	S. E. R.		2	4	36		2	4	75		2	4	90
	3	14	N. D. S.		3	4	36		3	4	75		3	4	90
	4	17	SER		4	4	36		4	4	75		4	4	90

NAME: 312 Elizabeth Crawford					Certificate No. 350611										
Last paid to: NOV 4 1909					Date: 12					Remarks: ACT OF APRIL 19, 1908.					
Yr.	Qr.	Day.	Amount.	Yr.	Qr.	Day.	Amount.	Yr.	Qr.	Day.	Amount.	Yr.	Qr.	Day.	Amount.
1907.	1			1911.	1	28	2520	1915.	1			1919.	1		
	2				2				2				2		
	3				3				3				3		
	4				4				4				4		
1908.	1			1912.	1			1916.	1			1920.	1		
	2				2				2				2		
	3				3				3				3		
	4				4		GROUP 2		4				4		
1909.	1			1913.	1			1917.	1			1921.	1		
	2				2				2				2		
	3				3				3				3		
	4				4				4				4		
1910.	1	7	36	1914.	1			1918.	1			1922.	1		
	2	9	36		2				2				2		
	3	8	36		3				3				3		
	4	8	36		4				4				4		

Died 1-6-11  
 Reimbursement paid to  
 G. Howard Jones  
 Order G. P. 2-20-11.

NAME **Crawford Elizabeth** (3-P. A. 2a)

Certificate No. **386172** **ARMY WIDOW** Law: **Act of May 1, 1920**

Name of Soldier **William E**

Service **Pt H 1 Neb V Cav**

ISSUES				MINORS, \$..... PER MONTH ADDITIONAL		
CLASS	RATE	DATE OF COMMENCEMENT	DATE OF CERTIFICATE	NAME	COMMENCEMENT	ENDING
	30	May 1, 1920				
Died <i>Jan 15, 1925</i>						
Reported <b>FEB 16 1925</b>						
Remarks:						

NAME *Crawford, Elizabeth* (3-P. A. 2)

Certificate No. *386172* **ARMY WIDOW.** Law: **ACT OF MAY 1, 1920**  
**19 Apr. 1908**

Name of Soldier *Crawford, William E*

Service: *Pt H 1 Neb V Cav*

**81** ISSUES. MINORS—\$2 PER MONTH ADDITIONAL

CLASS.	RATE.	DATE OF COMMENCEMENT.	DATE OF CERTIFICATE.	NAME.	COMMENCEMENT.	ENDING.
	12	19 Apr. 1908	15 Nov 1893			
INC.	20	SEPTEMBER 8, 1916				
INC.	25	OCTOBER 6, 1917				
Fee: Inc 30 May 1, 1920						
Transferred from: <b>TOPEKA, KANSAS.</b>				Transferred to:		
Died:				Bureau notified:		
Remarks:						
Former Roll No. <i>250</i>						



NAME ELIZABETH CRAWFORD

Certificate No.

Act of May 1, 1920

Fees

386172

20 SEPTEMBER 8, 1916

GROUP 2

RATE-	30											
	1923	1924	1925	1926	1927	1928	1929	1930	1931	1932	1933	1934
JANUARY		4 30	4 30									
FEBRUARY		4 30	<del>4 30</del>	CHECK CANCELED								
MARCH		4 30										
APRIL	4	4 30										
MAY	4	4 30										
JUNE	4 30	4 30										
JULY	4 30	4 30										
AUGUST	4 30	4 30										
SEPTEMBER	4 30	4 30										
OCTOBER	4 30	4 30										
NOVEMBER	4 30	4 30										
DECEMBER	4 30	4 30										

3-1081  
D-1/22

NAME:

*Elizabeth Crawford*

ACT OF MAY 1, 1920

Certificate No.

386172

Last paid to:

Rate:

~~12~~ 20 25 30

Remarks:

19 Apr. 1908

Yr. Qr. Day. Amount.	Yr. Qr. Day. Amount.	Yr. Qr. Day. Amount.	Yr. Qr. Day. Amount.	Yr. Qr. Day. Amount.	Yr. Qr. Day. Amount.
1907. 1 4 36	1911. 1 8	1915. 1 4 36	1919. 1 4 75	1923. 1 4 30	1927. 1
2 4 36	2 9	2 4 36	2 4 75	2 4 30	2
3 4 36	3 9	3 4 36	3 4 75	3 4 30	3
4 4 36	4	4 4 36	4 4 75	4 4 30	4
1908. 1 4 36	1912. 1 8	1916. 1 4 36	1920. 1 4 75	1924. 1 4 30	1928. 1
2 4 36	2 8	2 4 36	2 4 75	2 4 30	2
3 4 36	3 9	3 4 36	3 4 90.50	3 4 30	3
4 4 36	4 9	4 4 14.38 <sup>3</sup>	4 4 90		4
1909. 1 4 60	1913. 1 4	1917. 1 4 60	1921. 1 4 90		1925. 1
2 4 60	2 4	2 4 60	2 4 90		2
3 4 60	3 4	3 4 60	3 4 90		3
4 4 36	4 4 36	4 4 50 <sup>87</sup>	4 4 90		4
1910. 1 4 36	1914. 1 4 36	1918. 1 4 75	1922. 1 4 90		1926. 1
2 4 36	2 4 36	2 4 75	2 4 90		2
3 4 36	3 4 36	3 4 75	3 4 90		3
4 4 36	4 4 36	4 4 75			4

GROUP 2 PAID TO AUG. 4, 1922

Trans. to M<sup>rs</sup>. Payment Card.

NAME: *Crawford, Elizabeth* (S-P. A. 2.) ACT OF MAY 1, 1920

Certificate No. *#86614* ARMY WIDOW. Law: ~~GENERAL LAW~~

Name of Soldier: *Thomas Crawford*

Service: *Pos G 145 Pa Inf*

71 ISSUES. MINORS—\$2 PER MONTH ADDITIONAL.

CLASS.	RATE.	DATE OF COMMENCEMENT.	DATE OF CERTIFICATE.	NAME.	COMMENCEMENT.	ENDING.
		<i>17 17 Mar 1899</i>	<i>7 Dec 1899</i>			
INC.	20	SEPTEMBER 8, 1916				
INC.	25	OCTOBER 6, 1917				

Fees: Inc 30 May 1, 1920

Transferred from: **PITTSBURGH** Transferred to:

Died: *Aug 29, 1921* Bureau notified: **OCT 18 1921**

Remarks:

Former Roll No. *77 G L* NOV 4 1920

NAME: *Crawford Elizabeth* (S-P. A. 2.) ACT OF MAY 1, 1920 *12170*

Certificate No. *526372* ARMY WIDOW. Law: ~~Act of June 27, 1890~~

Name of Soldier: *James*

Service: *Co D. 97 O. & I. and 105 2 Batten I. R. C.*

W ISSUES. MINORS—\$2 PER MONTH ADDITIONAL.

CLASS.	RATE.	DATE OF COMMENCEMENT.	DATE OF CERTIFICATE.	NAME.	COMMENCEMENT.	ENDING.
	<i>8</i>	<i>15 Aug 1901</i>	<i>29 Jan 1902</i>			
increased to \$12.00 per month from April 19th 1903 by act of that date.						
Fees:	INC. 20.	SEP - 8 1916	SEP 27 1916			
	INC. 25	OCTOBER 6, 1917				

Transferred from: **Columbus.** Transferred to:

Died: Bureau notified:

Remarks:

Former Roll No. *327* OCT 2 - 1916



NAME: <i>Elizabeth Crawford</i>					ACT OF MAY 1, 1920					Certificate No. <i>786614</i>						
Last paid to: <i>APR 4 1908</i>			Rate: <i>17 20 30</i>			Remarks:										
Yr.	Qr.	Day.	Amount.	Yr.	Qr.	Day.	Amount.	Yr.	Qr.	Day.	Amount.	Yr.	Qr.	Day.	Amount.	
1907.	1			1911.	1	6	36	1915.	1	4	36	1919.	1	4	75	
	2				2	7			2	4	36		2	4	75	
	3				3	7			3	4	36		3	4	75	
	4				4	7			4	4	36		4	4	75	
1908.	1			1912.	1	8			1916.	1	4	36	1920.	1	4	75
	2				2	10				2	4	36		2	4	75
	3	9	36		3	9				3	4	36		3	4	85.50
	4	9			4	9				4	4	36		4	4	90
1909.	1	9		1913.	1	4			1917.	1	4	60	1921.	1	4	90
	2	8			2	4				2	4	60		2	4	90
	3	8			3	4				3	4	60		3	4	90
	4	7			4	4				4	4	60		4	4	90
1910.	1	12		1914.	1	4	33		1918.	1	4	74.87	1922.	1	GROUP 1	
	2	9			2	4	36			2	4	75		2		
	3	8			3	4	36			3	4	75		3		
	4	6			4	4	36			4	4	75		4		

NAME: <i>Elizabeth Crawford</i>					ACT OF MAY 1, 1920					Certificate No. <i>526372</i>					
Last paid to: <i>DEC 4 1907</i>			Rate: <i>25 30</i>			Remarks: ACT OF MAY 1, 1920									
Yr.	Qr.	Day.	Amount.	Yr.	Qr.	Day.	Amount.	Yr.	Qr.	Day.	Amount.	Yr.	Qr.	Day.	Amount.
1907.	1			1911.	1	9	36	1915.	1	4	36	1919.	1	4	75
	2				2	7	36		2	4	36		2	4	75
	3				3	8	36		3	4	36		3	4	75
	4				4	8	36		4	4	36		4	4	75
1908.	1	7	24	1912.	1	8	36	1916.	1	4	36	1920.	1	4	75
	2	9			2	8	36		2	4	36		2	4	75
	3	10	36		3	9	36		3	4	36		3	4	95.50
	4	10	36		4	4	36		4	5	58.92		4	4	90
1909.	1	16	36	1913.	1	4		1917.	1	4	60	1921.	1	4	90
	2	11	36		2	4	36		2	4	60		2	4	90
	3	11	36		3	4	36		3	4	60		3	4	90
	4	11	36		4	4	36		4	4	69.87		4	4	90
1910.	1	9	36	1914.	1	4	33	1918.	1	4	75	1922.	1	4	90
	2	9	36		2	4	36		2	4	75		2	4	90
	3	9	36		3	4	36		3	4	75		3	4	90
	4		36		4	4	36		4	4	75		4	4	90

GROUP 3 PAID TO JUNE 4, 1922

Trans. to M. Payment Card.

NAME: *Crawford Elizabeth* 26816 (2-P. A. 2)

Certificate No. *535170* **ARMY WIDOW.** Law: **ACT OF APRIL 19, 1908.**

Name of Soldier: *Spang B*

Service: *I I 146 Ind*

ISSUES.				MINORS—\$2 PER MONTH ADDITIONAL.		
CLASS.	RATE.	DATE OF COMMENCEMENT.	DATE OF CERTIFICATE.	NAME.	COMMENCEMENT.	ENDING.
<i>Dup</i>		<i>12 19 Apr 08</i>	<i>12 June 02</i>			
			<i>18 April 10</i>			
Fees:						
Transferred from: <b>INDIANAPOLIS, IND.</b>				Transferred to:		
Died: <i>Dec 6-1912.</i>		Bureau notified: <b>FEB 14 1913</b>				
Remarks:						
Former Roll No. <i>18494 Ser</i>						

6-679

NAME **Crawford Elizabeth** (2-P. A. 2a)

Certificate No. **617545** **ARMY WIDOW** Law: **Act of May 1, 1920**

Name of Soldier **George N**

Service **Sgt I 16 Ky Vol Inf**

ISSUES				MINORS, \$..... PER MONTH ADDITIONAL		
CLASS	RATE	DATE OF COMMENCEMENT	DATE OF CERTIFICATE	NAME	COMMENCEMENT	ENDING
	<b>30</b>	<b>May 1, 1920</b>				
Died: <i>May 6 1925</i>						
Reported: <b>JUN 8 1925</b>						
Remarks:						





NAME: Crawford, Elizabeth ACT OF MAY 1, 1920 (S.P.A. 2)  
**SPECIAL, 1920**  
**GENERAL LAW**

Certificate No. 617545 **ARMY WIDOW.** Law: **ACT JUNE 27, 1890.**

Name of Soldier: George N. Crawford

Service: Sgt 2nd Reg Ky Vol Inf

ISSUES.				MINORS—\$2 PER MONTH ADDITIONAL.		
CLASS.	RATE.	DATE OF COMMENCEMENT.	DATE OF CERTIFICATE.	NAME.	COMMENCEMENT.	ENDING.
Orig	8	26 Sep 1906	6 Nov. 1906			
	12	19 Apr 1908	Act.			
Reis.	20	AUG 7 - 1914	AUG 29 1914 H			
INC. 25 OCTOBER 6, 1917						
Inc 30 May 1, 1920						

Transferred from: LOUISVILLE, KY. Transferred to:

Remarks: W.

Former Roll No. 1504 216 Lee st. Maysville Ky 9/10 6-579

NAME: Crawford Elizabeth 1460 (S.P.A. 2)

Certificate No. 648679 **ARMY WIDOW.** Law: **Act of April 19, 1908.**

Name of Soldier: Arthur

Service: P A 32nd Ohio Inf 115 Co. 2. Battle V R. C

ISSUES.				MINORS—\$2 PER MONTH ADDITIONAL.		
CLASS.	RATE.	DATE OF COMMENCEMENT.	DATE OF CERTIFICATE.	NAME.	COMMENCEMENT.	ENDING.
Orig	2	2 May 1908	10 June 1913			
Reis	20	2 May 1908	10 June 1913			
INC.	20	SEPTEMBER 8, 1916				
INC. 25 OCTOBER 6, 1917						
Dec. 27, 1918 Reimbursement order dated Dec. 4, 1919						
payable to Florence A. Turner						
West Union, Iowa						

Transferred from: DES MOINES Transferred to:

Remarks: Def. 27, 1918 Reimbursement order dated Dec. 4, 1919 payable to Florence A. Turner West Union, Iowa

Former Roll No. DEC 22 1919  
JAN 12 1917 6-579



NAME: Elizabeth Crawford <b>SPECIAL ACT</b>					Certificate No. 6175-45										
Last paid to: NOV 4 1907			Rate: 8 <del>20</del> 25 30		Remarks: GENERAL, LAW ACT OF MAY 1, 1920										
Yr.	Qr.	Day.	Amount.	Yr.	Qr.	Day.	Amount.	Yr.	Qr.	Day.	Amount.	Yr.	Qr.	Day.	Amount.
1907.	1			1911.	1	7	36	1915.	1	4	60	1919.	1	4	75
	2				2	8	36		2	4	60		2	4	75
	3				3	8	36		3	4	60		3	4	75
	4				4	7	36		4	4	60		4	4	75
1908.	1			1912.	1	7	36	1916.	1	4	60	1920.	1	4	75
	2				2	6	36		2	4	60		2	4	75
	3				3	19	36		3	4	60		3	4	90.50
	4				4	5	36		4	4	60		4	4	90
1909.	1	8	36	1913.	1	4		1917.	1	4	60	1921.	1	4	90
	2	6	36		2	4			2	4	60		2	4	90
	3	7	36		3	4			3	4	60		3	4	90
	4	6	36		4	4	36		4	4	60		4	4	90
1910.	1	7	36	1914.	1	4	36	1918.	1	4	75	1922.	1	4	90
	2	5	36		2	4	36		2	4	75		2	4	90
	3	6	36		3	4	36		3	4	75		3	4	90
	4	7	36		4	5	59 <sup>20</sup>		4	4	75		4		

GROUP 2 PAID TO AUG. 4, 1922

NAME: Elizabeth Crawford					Certificate No. 648679										
Last paid to:			Rate: 12 <del>25</del> 25		Remarks: JUN 23 1908 2480										
Yr.	Qr.	Day.	Amount.	Yr.	Qr.	Day.	Amount.	Yr.	Qr.	Day.	Amount.	Yr.	Qr.	Day.	Amount.
1907.	1			1911.	1	11		1915.	1	4	36	1919.	1	4	75
	2				2	11			2	4	36		2		
	3				3	11			3	4	36		3		
	4				4	11			4	4	36		4		
1908.	1			1912.	1	11		1916.	1	4	36	1920.	1		
	2				2	11			2	4	36		2		
	3	29	24 <sup>80</sup>		3	13			3	4	36		3		
	4	13	36		4	11			4	4	36		4		
1909.	1	11	36	1913.	1	4		1917.	1	4	36	1921.	1		
	2	8	36		2	4			2	4	60		2		
	3	12			3	4			3	4	60		3		
	4	12			4	4			4	4	60		4		
1910.	1	12		1914.	1	4	36	1918.	1	4	74 67	1922.	1		
	2	11			2	4	36		2	4	75		2		
	3	11			3	4	36		3	4	75		3		
	4	11			4	4	36		4	4	75		4		

TO DATE OF DEATH  
GROUP 1

NAME: Crawford - Elizabeth ACT OF MAY 1, 1920 (S-P. A. 2) 4005

Certificate No. 721.715 ARMY WIDOW. Law: ~~ACT OF APRIL 19, '08 WIDOW~~

Name of Soldier: Solomon 30008

Service: Corp G 9 Mich V Cav

ISSUES.				MINORS - \$2 PER MONTH ADDITIONAL.		
CLASS.	RATE.	DATE OF COMMENCEMENT.	DATE OF CERTIFICATE.	NAME.	COMMENCEMENT.	ENDING.
0	17	Mar 31-1911	Apr 27, 1911	Inc 30	May 1, 1920	
Inc	20	SEP - 8 1916	SEP 25 1916			
INC.	25	OCTOBER 6, 1917				
Fees: 2						
Transferred from: DETROIT				Transferred to:		
Died:		Bureau notified:				
Remarks:						
Former Roll No. 8						

6-479

NAME: Crawford Elizabeth (S-P. A. 2)

Certificate No. 730552 ARMY WIDOW. Law: ACT APRIL 19th, 1908.

Name of Soldier: Joseph Crawford

Service: Pvt. Indpt. Batty F B. R. A.

ISSUES.				MINORS - \$2 PER MONTH ADDITIONAL.		
CLASS.	RATE.	DATE OF COMMENCEMENT.	DATE OF CERTIFICATE.	NAME.	COMMENCEMENT.	ENDING.
Orig	15	14 Sept. 1911	12 Oct. 1911			
Inc	20	11 Feb 1914	1 Mch. 1914			
INC.	25	OCTOBER 6, 1917				
Fees: C. B. Milligan \$10 Pd 1/10/1912						
Transferred from: Pittsburgh				Transferred to:		
Died: Feb 21, 1920		Bureau notified:				
Remarks:						
Former Roll No. 11 Brighton Place Pittsburgh						

6-479



NAME: Elizabeth Crawford					ACT OF MAY 1, 1920 ACT OF APRIL 19, 1908					Certificate No. 721.715				
Last paid to:					Rate: 25 = 30					Remarks:				
Yr. Qr. Day.	Amount.	Yr. Qr. Day.	Amount.	Yr. Qr. Day.	Amount.	Yr. Qr. Day.	Amount.	Yr. Qr. Day.	Amount.	Yr. Qr. Day.	Amount.	Yr. Qr. Day.	Amount.	
1907. 1		1911. 1	no fee	1915. 1	4 36	1919. 1	4 75	1923. 1	9 4 90	1927. 1				
1907. 2		1911. 2	12 25 60	1915. 2	4 36	1919. 2	4 75	1923. 2	10 4 30	1927. 2				
1907. 3		1911. 3	7 36	1915. 3	4 36	1919. 3	4 75	1923. 3	11 4	1927. 3				
1907. 4		1911. 4	6 36	1915. 4	4 36	1919. 4	4 75	1923. 4	12 4	1927. 4				
1908. 1		1912. 1	7 36	1916. 1	4 36	1920. 1	4 75	1924. 1	3 11 4 30	1928. 1				
1908. 2		1912. 2	6 36	1916. 2	4 36	1920. 2	4 75	1924. 2	2 4 30	1928. 2				
1908. 3		1912. 3	7 36	1916. 3	4 36	1920. 3	4 95.50	1924. 3	3 4 30	1928. 3				
1908. 4		1912. 4	4 36	1916. 4	5 58 93	1920. 4	4 90	1924. 4	4 4 30	1928. 4				
1908. 1		1913. 1	4	1917. 1	4 60	1921. 1	4 90	1925. 1	5 4	1929. 1				
1908. 2		1913. 2	4	1917. 2	4 60	1921. 2	4 90	1925. 2		1929. 2				
1908. 3		1913. 3	4	1917. 3	4 60	1921. 3	4 90	1925. 3		1929. 3				
1908. 4		1913. 4	4 36	1917. 4	4 69.67	1921. 4	4 90	1925. 4		1929. 4				
1910. 1		1914. 1	4 36	1918. 1	4 75	1922. 1	4 90	1926. 1		1930. 1				
1910. 2		1914. 2	4 36	1918. 2	4 75	1922. 2	4 90	1926. 2		1930. 2				
1910. 3		1914. 3	4 36	1918. 3	4 75	1922. 3	GROUP 3 PAID TO JUNE 4, 1922	1926. 3		1930. 3				
1910. 4		1914. 4	4 36	1918. 4	4 75	1922. 4		1926. 4		1930. 4				

NAME: Elizabeth Crawford					Certificate No. 730552									
Last paid to:					Rate: 25 = 25					Remarks:				
Yr. Qr. Day.	Amount.	Yr. Qr. Day.	Amount.	Yr. Qr. Day.	Amount.	Yr. Qr. Day.	Amount.	Yr. Qr. Day.	Amount.	Yr. Qr. Day.	Amount.	Yr. Qr. Day.	Amount.	
1907. 1		1911. 1		1915. 1	4 36	1919. 1	4 75	1923. 1		1927. 1				
1907. 2		1911. 2		1915. 2	4 36	1919. 2	4 75	1923. 2		1927. 2				
1907. 3		1911. 3		1915. 3	4 36	1919. 3	4 75	1923. 3		1927. 3				
1907. 4		1911. 4		1915. 4	4 36	1919. 4	4 75	1923. 4		1927. 4				
1908. 1		1912. 1	10 44	1916. 1	4 36	1920. 1	4 75	1924. 1		1928. 1				
1908. 2		1912. 2	4 36	1916. 2	4 36	1920. 2	<del>4 75</del>	1924. 2		1928. 2				
1908. 3		1912. 3	10	1916. 3	4 36	1920. 3	GROUP 1	1924. 3		1928. 3				
1908. 4		1912. 4	11	1916. 4	4 36	1920. 4		1924. 4		1928. 4				
1909. 1		1913. 1	4	1917. 1	4 36	1921. 1		1925. 1		1929. 1				
1909. 2		1913. 2	4	1917. 2	4 36 1/3	1921. 2		1925. 2		1929. 2				
1909. 3		1913. 3	4	1917. 3	4 60	1921. 3		1925. 3		1929. 3				
1909. 4		1913. 4		1917. 4	4 60	1921. 4		1925. 4		1929. 4				
1910. 1		1914. 1	4 36	1918. 1	4 74.67	1922. 1		1926. 1		1930. 1				
1910. 2		1914. 2	4 36	1918. 2	4 75	1922. 2		1926. 2		1930. 2				
1910. 3		1914. 3	4 36	1918. 3	4 75	1922. 3		1926. 3		1930. 3				
1910. 4		1914. 4	4 36	1918. 4	4 75	1922. 4		1926. 4		1930. 4				

NAME: Crawford Elizabeth (3-P. A. 2)

Certificate No. 796321 ARMY WIDOW. Law: Act of April 19, 1908

Name of Soldier: Jonas Crawford

Service: Pri I 81 Ohio Inf

73 ISSUES. MINORS—\$2 PER MONTH ADDITIONAL.

CLASS.	RATE.	DATE OF COMMENCEMENT.	DATE OF CERTIFICATE.	NAME.	COMMENCEMENT.	ENDING.
Big	12	March 22-1915	SEP 16-1915			
INC.	20	SEPTEMBER 8, 1918				
INC.	25	OCTOBER 6, 1917				

\$10 fee 10/9/15 Joseph B. Harrison

GROUP 2

Transferred from: Transferred to:

Died: Nov 20/19 Bureau notified: FEB 1 1920

Remarks:

Former Roll No. Columbia City Ind 9/23

NAME: Crawford Elizabeth (3-P. A. 2)

Certificate No. 844158 ARMY WIDOW. Law: ACT OF APRIL 19, 1908.

Name of Soldier: Joseph

Service: 1st Sgt A. 194 Penn Inf.

ISSUES. MINORS—\$2 PER MONTH ADDITIONAL.

CLASS.	RATE.	DATE OF COMMENCEMENT.	DATE OF CERTIFICATE.	NAME.	COMMENCEMENT.	ENDING.
Big	12	March 20, 1917	Apr 30, 1918	ISSUED IN LIEU OF CERTIFICATE	Nov 5-1920	
	25	Oct 6, 1917				
INC.	30	May 1, 1920				

Fees: No fee.

Transferred from: GROUP 3 Transferred to:

Died: Bureau notified:

Remarks:

Former Roll No. MAY 7 - 1918



NAME: Elizabeth Crawford				Certificate No. 796321											
Last paid to:				Rate: 12 20 25				Remarks: Act of April 19, 1908							
Yr.	Qr.	Day.	Amount.	Yr.	Qr.	Day.	Amount.	Yr.	Qr.	Day.	Amount.	Yr.	Qr.	Day.	Amount.
1907.	1			1911.	1			1915.	1			1919.	1	4	75
	2				2			2	2			2	2	4	75
	3				3			3	3	10/9 57 80		3	3	4	75
	4				4			4	4	36		4	4	4	75
1908.	1			1912.	1			1916.	1			1920.	1		
	2				2			2	2	4 36		2	2		
	3				3			3	3	4 36		3	3		
	4				4			4	4	DEC 15 14.93		4	4		
1909.	1			1913.	1			1917.	1			1921.	1		
	2				2			2	2	4 60		2	2		
	3				3			3	3	4 60		3	3		
	4				4			4	4	64.67		4	4		
1910.	1			1914.	1			1918.	1			1922.	1		
	2				2			2	2	4 75		2	2		
	3				3			3	3	4 75		3	3		
	4				4			4	4			4	4		

6-681

NAME: Elizabeth Crawford				Certificate No. 844.158											
Last paid to:				Rate: 25 30				Remarks: ACT OF APRIL 19, 1908.							
Yr.	Qr.	Day.	Amount.	Yr.	Qr.	Day.	Amount.	Yr.	Qr.	Day.	Amount.	Yr.	Qr.	Day.	Amount.
1907.	1			1911.	1			1915.	1			1919.	1	4	75
	2				2			2	2			2	2	4	75
	3				3			3	3			3	3	4	75
	4				4			4	4			4	4	4	75
1908.	1			1912.	1			1916.	1			1920.	1		
	2				2			2	2			2	2	7/30 150	
	3				3			3	3			3	3	22 95.50	
	4				4			4	4			4	4	22 90	
1909.	1			1913.	1			1917.	1			1921.	1	30 90	
	2				2			2	2			2	2	8/19 90	
	3				3			3	3			3	3	20 90	
	4				4			4	4			4	4	22 90	
1910.	1			1914.	1			1918.	1	5/17 20123		1922.	1	7/14 90	
	2				2			2	2	75 B		2	2	29 90	
	3				3			3	3	4 75		3	3		
	4				4			4	4	4 75		4	4		

Trans. to M. Payment Card.

GROUP 3 PAID TO JUNE 4, 1922

6-681

(3-P. A. 2.)

NAME: *Crawford Elizabeth* ACT OF MAY 1, 1920

Certificate No. *849.667* ARMY WIDOW. Law: ACT APRIL 19, 1908  
ACT SEPTEMBER 8, 1918

Name of Soldier: *Louis.*

Service: *Priv Indpt Battery H Pennsylvania Light Art.*

ISSUES: *Married 1897* MINORS—\$2 PER MONTH ADDITIONAL.

CLASS.	RATE.	DATE OF COMMENCEMENT.	DATE OF CERTIFICATE.	NAME.	COMMENCEMENT.	ENDING.
<i>Orig</i>	<i>12</i>	<i>October 9, 1916</i>	<i>July 27, 1918</i>			
<i>I</i>	<i>25</i>	<i>October 6, 1917</i>				
<i>Inc</i>	<i>30</i>	<i>May 1, 1920</i>				

Fees: *C. B. Milligan \$10 AUG 21 1918*

Transferred from: **GROUP 1** Transferred to:

Died: Bureau notified: **10**

Remarks:

Former Roll No. **AUG 6 1918** 6-679

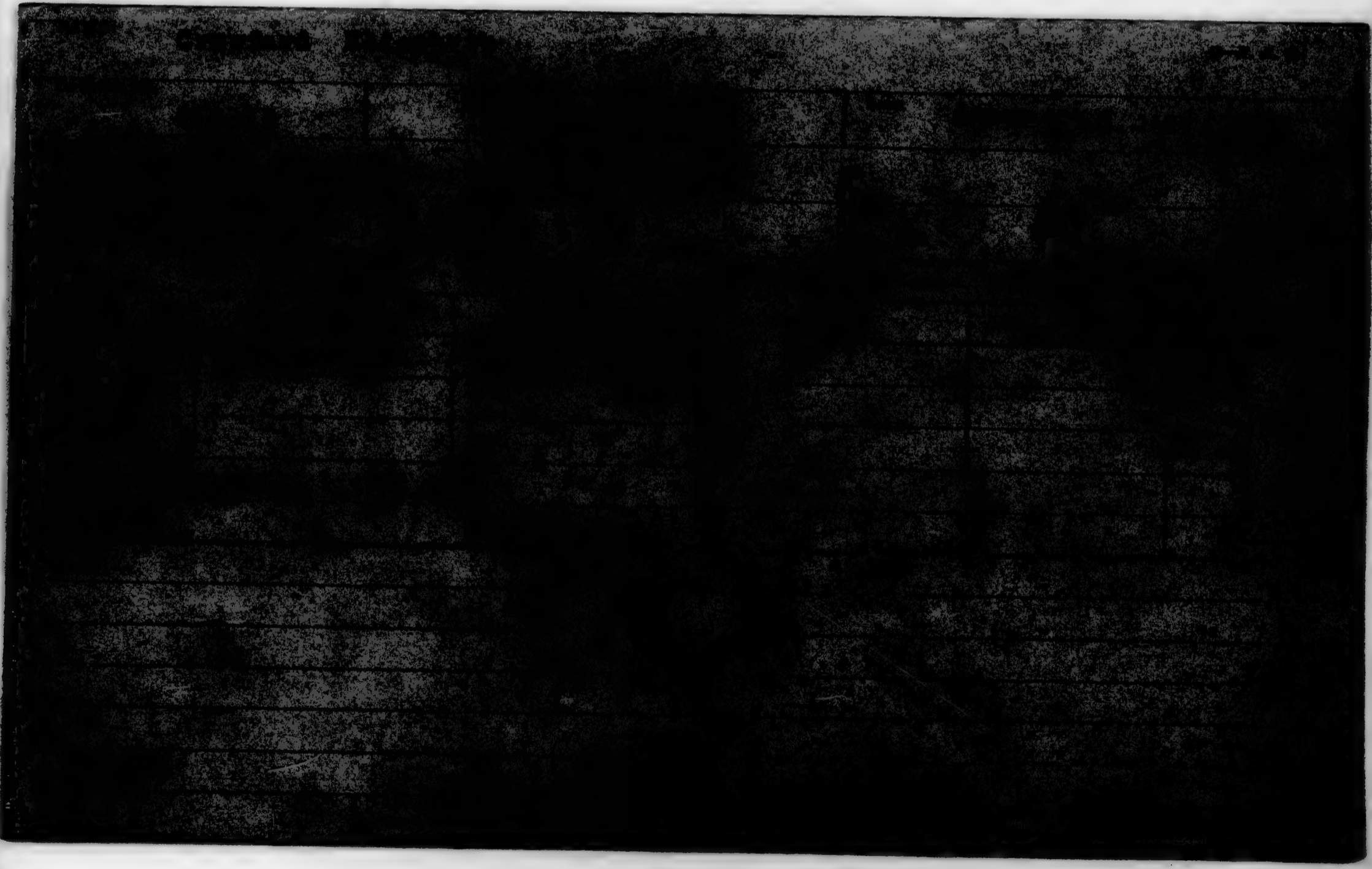





NAME Crawford Elizabeth (3-P. A. 2)

Certificate No. 1634106 | **ARMY WIDOW** | Law: ACT MAY 23, 1928-WIDOW

Name of soldier Gilbert H

Service Pt C 85 Pa Inf

ISSUES				MINORS, \$..... PER MONTH ADDITIONAL		
CLASS	RATE	DATE OF COMMENCEMENT	DATE OF CERTIFICATE	NAME	COMMENCEMENT	ENDING
Orig	40	Feb 4 1929 <sup>r</sup>	May 27 1929 <sup>s</sup>			
Died		<i>Nov. 4, 1929</i>				
Reported		<i>JAN 8 1930</i>				
Remarks:						

NAME: Crawford Elizabeth A. CIVIL WAR (3-P. A. 2)

Certificate No. 388991 | **ARMY WIDOW.** | Law: ~~ACT MAY 23, 1928-WIDOW~~ **FORMER WIDOW**

Name of Soldier: Thomas Crawford

Service: P. C. 10" Mo. Inf

ISSUES				MINORS-\$2 PER MONTH ADDITIONAL		
CLASS	RATE	DATE OF COMMENCEMENT	DATE OF CERTIFICATE	NAME	COMMENCEMENT	ENDING
72						
Ren 20		Sept 27 1916	May 27 1918			
		25 Oct 6 1917				
Transferred from: <b>GROUP 1</b>				Transferred to:		
Date: <i>7/31/18 (letter)</i>				Date notified: <b>NOV 14 1918</b>		
(3-P. A. 2)						

JUN 6 1918



NAME Elizabeth Crawford

Certificate No. 1634106

Fees  $\checkmark$  \$10 Mary D Way Pd 6/12/29

ACT MAY 23, 1928 - WIDOW

$\checkmark$  40

RATE-	1923	1924	1925	1926	1927	1928	1929	1930	1931	1932	1933	1934
JANUARY							40					
FEBRUARY												
MARCH												
APRIL												
MAY												
JUNE							fee R 12 150					
JULY							48 40					
AUGUST							4 40					
SEPTEMBER							4 40					
OCTOBER							4 40					
NOVEMBER							4 40					
DECEMBER							4 40					

~~4 40~~ CHECK CANCELED

At. in Pm 11/14. D. 3. 1931

NAME: Elizabeth Crawford

Certificate No. 388991

Last paid to: Date: 25

Remarks: Limit War

Yr.	Qr.	Day.	Amount.	Yr.	Qr.	Day.	Amount.	Yr.	Qr.	Day.	Amount.	Yr.	Qr.	Day.	Amount.	Yr.	Qr.	Day.	Amount.				
1907.	1			1911.	1			1915.	1			1919.	1			1923.	1			1927.	1		
	2				2				2				2				2				2		
	3				3				3				3				3				3		
	4				4				4				4				4				4		
1908.	1			1912.	1			1916.	1			1920.	1			1924.	1			1928.	1		
	2				2				2				2				2				2		
	3				3				3				3				3				3		
	4				4				4				4				4				4		
1909.	1			1913.	1			1917.	1			1921.	1			1925.	1			1929.	1		
	2				2				2				2				2				2		
	3				3				3				3				3				3		
	4				4				4				4				4				4		
1910.	1			1914.	1			1918.	1			1922.	1			1926.	1			1930.	1		
	2				2				2				2				2				2		
	3				3				3				3				3				3		
	4				4				4				4				4				4		

JUN 17 1924 33  
3 5 75  
4 4 75

11/13  
6-651

NAME **Crawford, Elizabeth A** (3-P. A. 2)

Certificate No. **699971** | **ARMY WIDOW** | Law: **Act of May 1, 1920**

Name of Soldier **Robert E.**

Service **Pt C 38 Pa Inf.**

ISSUES				MINORS, \$..... PER MONTH ADDITIONAL		
CLASS	RATE	DATE OF COMMENCEMENT	DATE OF CERTIFICATE	NAME	COMMENCEMENT	ENDING
	30	May 1, 1920				

Died **April 2, 1925**  
 Reported **JUN 12 1925**

Remarks: **Refunded \$30 C D 3053 Jun 26 1925**

NAME **Crawford, Elizabeth A** ACT OF MAY 1, 1920 (3-P. A. 2)  
 ACT OF MAY 1, 1920

Certificate No. **699971** | **ARMY WIDOW.** | Law: **ACT APRIL 19th, 1908.**

Name of Soldier: **Robert B. Crawford**

Service: **Pvt C 38 Pa. Inf**

**70**

ISSUES				MINORS—\$2 PER MONTH ADDITIONAL		
CLASS	RATE	DATE OF COMMENCEMENT	DATE OF CERTIFICATE	NAME	COMMENCEMENT	ENDING
Orig		20 Dec. 1908	11 Apr. 1910			
Inc.	20	Jan 7. 1917				
INC	25	OCTOBER 6, 1917				
Fees: <b>E. W. White #10 Pd 4/19/10</b>						
Inc 30 May 1, 1920						
Transferred from: <b>Pittsburgh</b>				Transferred to:		
Died:				Bureau notified:		
Remarks:						
Former Roll No. <b>Ambridge, Pa</b> <b>FEB 16 1917</b>						



NAME

ELIZABETH A. CRAWFORD.

Certificate No.

Act of May 1, 1920

Fees

699971

20 SEPTEMBER 8, 1916

GROUP 1

RATE-	30	1923	1924	1925	1926	1927	1928	1929	1930	1931	1932	1933	1934
JANUARY			4 30	4 30									
FEBRUARY			4 30	4 30									
MARCH	4		4 30	4 30									
APRIL	4		4 30	4 30									
MAY	4		4 30	4 30									
JUNE	4 30		4 30										
JULY	4 30		4 30										
AUGUST	4 30		4 30										
SEPTEMBER	4 30		4 30										
OCTOBER	4 30		4 30										
NOVEMBER	4 30		4 30										
DECEMBER	4 30		4 30										

ck. cashed. Letter to Mr. James 7/13  
 not del. 5/13  
 CHECK CANCELED  
 30 Refunded 5/22

Let P 7/1 5/13  
 Let to P M 5/9  
 re 1/4 ck.

NAME:

Elizabeth A. Crawford

ACT OF MAY 1, 1920

Certificate No.

699971

Last paid to:

Rate:

\$2. ~~25~~ 30

Remarks:

Yr. Qr. Day.	Amount.	Yr. Qr. Day.	Amount.	Yr. Qr. Day.	Amount.	Yr. Qr. Day.	Amount.	Yr. Qr. Day.	Amount.	Yr. Qr. Day.	Amount.
1907. 1		1911. 1	7	1915. 1	4 36	1919. 1	4 75	1923. 1	4 60	1927. 1	
1907. 2		1911. 2	8	1915. 2	4 36	1919. 2	4 75	1923. 2	4 30	1927. 2	
1907. 3		1911. 3	10	1915. 3	4 36	1919. 3	4 75	1923. 3	4	1927. 3	
1907. 4		1911. 4	10	1915. 4	4 36	1919. 4	4 75	1923. 4	4 30	1927. 4	
1908. 1		1912. 1	10	1916. 1	4 36	1920. 1	4 75	1924. 1	4 30	1928. 1	
1908. 2		1912. 2	10	1916. 2	4 36	1920. 2	4 75	1924. 2	4 30	1928. 2	
1908. 3		1912. 3	10	1916. 3	4 36	1920. 3	4 85.50	1924. 3		1928. 3	
1908. 4		1912. 4	12	1916. 4	4 36	1920. 4	4 90	1924. 4		1928. 4	
1909. 1		1913. 1	4	1917. 1	4 36	1921. 1	4 90	1925. 1		1929. 1	
1909. 2		1913. 2	4	1917. 2	6 59.20	1921. 2	4 90	1925. 2		1929. 2	
1909. 3		1913. 3	4	1917. 3	4 60	1921. 3		1925. 3		1929. 3	
1909. 4		1913. 4	4	1917. 4	4 60	1921. 4	4 90	1925. 4		1929. 4	
1910. 1		1914. 1	4 36	1918. 1	4 74.87	1922. 1	4 90	1926. 1		1930. 1	
1910. 2	19 41.00	1914. 2	4 36	1918. 2	4 75	1922. 2	4 90	1926. 2		1930. 2	
1910. 3	16 36	1914. 3	4 36	1918. 3	4 75	1922. 3	4 90	1926. 3		1930. 3	
1910. 4	8	1914. 4	4 36	1918. 4	4 75	1922. 4	4 75	1926. 4		1930. 4	

Trans. to M.C.  
 Payment Card.

GROUP 1 PAID  
 TO JULY 4, 1923

NAME: Crawford Elizabeth A. (3-P. A. 2)

Certificate No. 813.594 ARMY WIDOW. Law: ACT OF MAY 1, 1920  
~~ACT OF APRIL 1916, 1908~~

Name of Soldier: Silas W. [unclear]

Service: Co A, 10 Mich Inf

ISSUES. MINORS—\$2 PER MONTH ADDITIONAL.

CLASS	RATE	DATE OF COMMENCEMENT	DATE OF CERTIFICATE	NAME	COMMENCEMENT	ENDING
Orig	12	July 28, 1916	Sept 8, 1916	Inc 30	May 1, 1920	
		OCT. 25, 1917				

Fees: No Fee.

Transferred from: GROUP 3 Transferred to:

Died: Bureau notified:

Remarks:

Former Roll No. SEP 14 1916 6-679

NAME Crawford Elisabeth A. (3-P. A. 2)

Certificate No. 950915 ARMY WIDOW. Law: ACT OF MAY 1, 1920

Name of Soldier: James A.

Service: Pt A 59 Ohio Inf

ISSUES. MINORS, \$ PER MONTH ADDITIONAL.

CLASS	RATE	DATE OF COMMENCEMENT	DATE OF CERTIFICATE	NAME	COMMENCEMENT	ENDING
Orig	30	May 19 1914	July 22 1924			

Died: Jan 13, 1930

Reported: FEB 25 1930

Remarks:



NAME: Elizabeth A. Crawford												ACT OF MAY 1, 1920				Certificate No. 813.594							
Last paid to:												Rate: <del>1</del> 25-30				Remarks:							
Yr.	Qr.	Day.	Amount.	Yr.	Qr.	Day.	Amount.	Yr.	Qr.	Day.	Amount.	Yr.	Qr.	Day.	Amount.	Yr.	Qr.	Day.	Amount.				
1907.	1			1911.	1			1915.	1			1919.	1	4	75	1923.	1	9	4 90	1927.	1		
	2				2				2				2	4	75		2	10	4 30		2		
	3				3				3				3	4	75		3	11	4		3		
	4				4				4				4	4	75		4	12	4		4		
1908.	1			1912.	1			1916.	1			1920.	1	4	75	1924.	1	3	1 4 30	1928.	1		
	2				2				2				2	4	75		2	2	4 30		2		
	3				3				3	10/2	1440		3	4	95.50		3	3	4 30		3		
	4				4				4	4	36		4	4	90		4	1	4 30		4		
1909.	1			1913.	1			1917.	1	4	36	1921.	1	4	90	1925.	1	5	4	1929.	1		
	2				2				2	4	36		2	4	90		2				2		
	3				3				3	4	36		3	4	90		3				3		
	4				4				4	4	61.13		4	4	90		4				4		
1910.	1			1914.	1			1918.	1	4	75	1922.	1	4	90	1926.	1			1930.	1		
	2				2				2	4	75		2	4	90		2				2		
	3				3				3	4	75		3				3				3		
	4				4				4	4	75		4				4				4		

NAME Elisabeth A Crawford												ACT OF MAY 1, 1920				
Certificate No. 950915																
Fees \$10 Ross E Feaster 7/30/24																
RATE-	30															
	1923	1924	1925	1926	1927	1928	1929	1930	1931	1932	1933	1934				
JANUARY			4 30	4 30	4 30	4 30	4 30	4 30	4 30							
FEBRUARY			4 30	4 80	4 30	4 30	4 30	4 30	4 30				CHECK CANCELED			
MARCH			4 30	4 30	4 30	4 30	4 30	4 30	4 30							
APRIL			4 30	4 30	4 30	4 30	4 30	4 30	4 30							
MAY			4 30	4 30	4 30	4 30	4 30	4 30	4 30							
JUNE			4 30	4 30	4 30	4 30	4 30	4 30	4 30							
JULY		fee 30.35	4 30	4 30	4 30	4 30	4 30	4 30	4 30							
AUGUST		4 30	4 30	4 30	4 30	4 30	4 30	4 30	4 30							
SEPTEMBER		4 30	4 30	4 30	4 30	4 30	4 30	4 30	4 30							
OCTOBER		4 30	4 30	4 30	4 30	4 30	4 30	4 30	4 30							
NOVEMBER		4 30	4 30	4 30	4 30	4 30	4 30	4 30	4 30							
DECEMBER		4 30	4 30	4 30	4 30	4 30	4 30	4 30	4 30							

NAME: Crawford Elizabeth C (3-P. A. 2)

Certificate No. 312387 ARMY WIDOW. Law: ACT OF MAY 1, 1908 Act of April 19, 1908

Name of Soldier: William R

Service: Pt. F. 13 N. J. V. I. & H. 6 V. R. C.

ISSUES				MINORS—\$ PER MONTH ADDITIONAL		
CLASS	RATE	DATE OF COMMENCEMENT	DATE OF CERTIFICATE	NAME	COMMENCEMENT	ENDING
8		23 Mar 91	31 Oct 91			
12		APR 19 1908				
INC. 25 OCTOBER 6, 1917						
Inc 30 May 1, 1920						
Transferred from: NEW YORK CITY, N. Y.				Transferred to:		
Died:				Bureau notified:		
Remarks:						
Former Roll No.						

6-679

NAME Crawford, Elizabeth C (3-P. A. 2a)

Certificate No. 312387 ARMY WIDOW. Law: Act of May 1, 1920

Name of Soldier: William R

Service: Pt F 13 N J V I & H 6 Vet Res Corps

ISSUES				MINORS, \$ PER MONTH ADDITIONAL		
CLASS	RATE	DATE OF COMMENCEMENT	DATE OF CERTIFICATE	NAME	COMMENCEMENT	ENDING
	30	May 1, 1920				
Died: Feb. 4, 1924						
Reported: MAR 10 1924						
Remarks:						





NAME: *Crawford Elizabeth C.* (3-P. A. 2)

Certificate No. *428997* ARMY WIDOW. Law: GENERAL LAW

Name of Soldier: *Crawford George J.*

Service: *Pt 609 146" N.Y. & I.*

ISSUES.				MINORS—\$2 PER MONTH ADDITIONAL.		
CLASS.	RATE.	DATE OF COMMENCEMENT.	DATE OF CERTIFICATE.	NAME.	COMMENCEMENT.	ENDING.
	<i>12</i>	<i>6 Nov. 1895</i>	<i>6 Aug 1896</i>			
Fees:						
Transferred from:				Transferred to:		
Died <i>2/26/11</i>		Bureau notified: <b>JUL 13 1911</b>				
Remarks:						
Former Roll No. <i>2510</i>						

6-679

NAME: *Crawford Elizabeth C.* ACT OF MAY 1, 1920 (3-P. A. 2)

Certificate No. *875.635* ARMY WIDOW. Law: ~~ACT APRIL 19, 1908.~~

Name of Soldier: *Charles J.*

Service: *Gr A. 9" O. Law.*

ISSUES.				MINORS—\$2 PER MONTH ADDITIONAL.		
CLASS.	RATE.	DATE OF COMMENCEMENT.	DATE OF CERTIFICATE.	NAME.	COMMENCEMENT.	ENDING.
		<i>July 12, 1919</i>	<i>Aug 26, 1919</i>	<i>Inc 30</i>	<i>May 1, 1920</i>	
Fees: <i>None</i>						
Transferred from: <i>GROUP 3</i>				Transferred to:		
Died: <i>May 3, 1923</i>		Bureau notified: <b>MAY 15 1923</b>				
Remarks: <i>1144 Mapleville Ave. Zanesville Ohio</i>						
Died <i>May 3, 1923</i> Reimbursement order ca. <b>JUN 7 1923</b> payable to <i>Alice A. Crawford</i>						
Former Roll No. <i>SEP 2 1919 JUN 9 1923</i>						

6-679





**NAME:** Crawford Elizabeth E. (3-P. A. 2.)

**Certificate No.** 574623 **ARMY WIDOW.** **Law:** CIVIL WAR.

**Name of Soldier:** Stephen M.

**Service:** Pri A. 24" Com.

ISSUES.				MINORS—\$2 PER MONTH ADDITIONAL.		
CLASS.	RATE.	DATE OF COMMENCEMENT.	DATE OF CERTIFICATE.	NAME.	COMMENCEMENT.	ENDING.
Org 12	6	Jan 1903	20 June 1904			
<b>Fees:</b>						
<b>Transferred from:</b>				<b>Transferred to:</b>		
<b>Died:</b> <input checked="" type="checkbox"/> <i>(Deceased)</i> Bureau notified: JUN 30 1904						
<b>Remarks:</b> <i>Revised H. Kellogg - Com - 64 Grand St Middle Town Ct</i>						
<b>Authority filed with:</b> <i>July 1, 1904 - voucher.</i>						
<b>Former Roll No.</b> 63. BOSTON, MASS.						

6-679

**NAME:** Crawford Elizabeth A. <sup>Widow</sup> *Warburton* (3-P. A. 2.)

**Certificate No.** 536471 **ARMY WIDOW.** **Law:** ACT OF APRIL 19, 1908.

**Name of Soldier:** John A.

**Service:** I 18 Battery Ind. I A

ISSUES.				MINORS—\$2 PER MONTH ADDITIONAL.		
CLASS.	RATE.	DATE OF COMMENCEMENT.	DATE OF CERTIFICATE.	NAME.	COMMENCEMENT.	ENDING.
		12 19 Apr 08	3 July 02			
<b>Fees:</b>						
<b>Transferred from:</b> INDIANAPOLIS, IND.				<b>Transferred to:</b>		
<b>Died:</b> Bureau notified:						
<b>Remarks:</b> <i>Remarried 17 Feb 1913 - Dropped - Reported 6/6/13</i>						
<b>Former Roll No.</b> 18530 <i>Act</i>						

6-679



NAME: <i>Elizabeth E. Crawford - (Incompetent) 794</i>				Certificate No. <i>57462-3</i>											
Last paid to: <i>MAR 1909</i>				Rate: <i>12</i>				Remarks: <i>Reverlo H. Kelsey - Cons.</i>							
Yr.	Qr.	Day.	Amount.	Yr.	Qr.	Day.	Amount.	Yr.	Qr.	Day.	Amount.	Yr.	Qr.	Day.	Amount.
1907.	1		<b>GROUP 3</b>	1911.	1			1915.	1			1919.	1		
	2				2				2				2		
	3				3				3				3		
	4				4				4				4		
1908.	1			1912.	1			1916.	1			1920.	1		
	2				2				2				2		
	3				3				3				3		
	4				4				4				4		
1909.	1			1913.	1			1917.	1			1921.	1		
	2				2				2				2		
	3				3				3				3		
	4				4				4				4		
1910.	1			1914.	1			1918.	1			1922.	1		
	2				2				2				2		
	3				3				3				3		
	4				4				4				4		

NAME: <i>Elizabeth A. Crawford</i>				Certificate No. <i>536471</i>											
Last paid to:				Rate: <i>12</i>				Remarks:							
Yr.	Qr.	Day.	Amount.	Yr.	Qr.	Day.	Amount.	Yr.	Qr.	Day.	Amount.	Yr.	Qr.	Day.	Amount.
1907.	1			1911.	1		<i>7 36</i>	1915.	1			1919.	1		
	2				2		<i>6 36</i>		2				2		
	3				3		<i>7 36</i>		3				3		
	4				4		<i>7 36</i>		4				4		
1908.	1			1912.	1		<i>7 36</i>	1916.	1			1920.	1		
	2				2		<i>7 36</i>		2				2		
	3				3		<i>7 36</i>		3				3		
	4				4		<i>13 36</i>		4				4		
1909.	1			1913.	1		<i>4</i>	1917.	1		<i>Stencil out</i>	1921.	1		
	2				2		<i>5.60</i>		2				2		
	3				3				3				3		
	4		<i>17 36</i>		4		<b>GROUP 2</b>		4				4		
1910.	1		<i>7 36</i>	1914.	1			1918.	1			1922.	1		
	2		<i>6 36</i>		2				2				2		
	3		<i>12 36</i>		3				3				3		
	4		<i>7 36</i>		4				4				4		

NAME **Crawford, Elizabeth H** Act May 23, 1923 (3-P. A. 2a)

Certificate No. **917789** **ARMY WIDOW** Law: **Act of May 1, 1920**

Name of Soldier **William D.**

Service **Pt F 10 Mo Inf.**

ISSUES				MINORS, \$..... PER MONTH ADDITIONAL		
CLASS	RATE	DATE OF COMMENCEMENT	DATE OF CERTIFICATE	NAME	COMMENCEMENT	ENDING
Orig	30	July 10, 1922	Aug. 15, 1922			
	40	JUNE 4, 1928	30			
Died <i>July 6-1929</i>						
Reported <i>July 6-1929</i>				AUG 16 1929		
Remarks:						

NAME: **CRAWFORD, ELIZABETH H.** (3-P. A. 2.)

Certificate No. **917,789** **ARMY WIDOW.** Law: **ACT OF MAY 1, 1920**

Name of Soldier: **William D.**

Service: **Priv F, 10th Missouri Inf.**

ISSUES.				MINORS-\$2 PER MONTH ADDITIONAL.		
CLASS.	RATE.	DATE OF COMMENCEMENT.	DATE OF CERTIFICATE.	NAME.	COMMENCEMENT.	ENDING.
Orig	30	July 10, 1922	Aug 15, 1922			
Fees: <b>D. P. Blish \$ 10 SEP 23 1922</b>						
Transferred from: <b>GROUP 1</b>				Transferred to:		
Died:				Bureau notified:		
Remarks:						
Former Roll No.						<b>SEP 2 1922</b>

6-679



NAME

Certificate No. ELIZABETH H CRAWFORD

Act May 23, 1923  
Act of May 1, 1920

Fees 917789

GROUP 1

RATE--	30	1923	1924	1925	1926	1927	1928	1929	1930	1931	1932	1933	1934
JANUARY			4 30	4 30	4 30	4 30	4 30	4 40					
FEBRUARY			4 30	4 30	4 30	4 30	4 30	4 40					
MARCH	4		4 30	4 30	4 30	4 30	4 30	4 40					
APRIL	4		4 30	4 30	4 30	4 30	4 30	4 40					
MAY	4		4 30	4 30	4 30	4 30	4 30	4 40					
JUNE	4 30		4 30	4 30	4 30	4 30	4 30	4 40					
JULY	4 30		4 30	4 30	4 30	4 30	4 30	4 40					
AUGUST	4 30		4 30	4 30	4 30	4 30	4 30	4 40					
SEPTEMBER	4 30		4 30	4 30	4 30	4 30	4 30	4 40					
OCTOBER	4 30		4 30	4 30	4 30	4 30	4 40						
NOVEMBER	4 30		4 30	4 30	4 30	4 30	4 40						
DECEMBER	4 30		4 30	4 30	4 30	4 30	4 40						

CHECK 37  
CANCELED  
CANCELED

D-3-1081/13

NAME: ELIZABETH H. CRAWFORD

Certificate No. 917,789

Last paid to: Rate: 30

Remarks: MAY 1, 1920

Yr. Qr. Day	Amount	Yr. Qr. Day	Amount	Yr. Qr. Day	Amount	Yr. Qr. Day	Amount	Yr. Qr. Day	Amount	Yr. Qr. Day	Amount
1907. 1		1911. 1		1915. 1		1919. 1		1923. 1	9 23 54	1927. 1	
1907. 2		1911. 2		1915. 2		1919. 2		1923. 2	10 30 30	1927. 2	
1907. 3		1911. 3		1915. 3		1919. 3		1923. 3	11 4	1927. 3	
1907. 4		1911. 4		1915. 4		1919. 4		1923. 4	12 4 30	1927. 4	
1908. 1		1912. 1		1916. 1		1920. 1		1924. 1	1 4 30	1928. 1	
1908. 2		1912. 2		1916. 2		1920. 2		1924. 2	2 4 30	1928. 2	
1908. 3		1912. 3		1916. 3		1920. 3		1924. 3		1928. 3	
1908. 4		1912. 4		1916. 4		1920. 4		1924. 4		1928. 4	
1909. 1		1913. 1		1917. 1		1921. 1		1925. 1		1929. 1	
1909. 2		1913. 2		1917. 2		1921. 2		1925. 2		1929. 2	
1909. 3		1913. 3		1917. 3		1921. 3		1925. 3		1929. 3	
1909. 4		1913. 4		1917. 4		1921. 4		1925. 4		1929. 4	
1910. 1		1914. 1		1918. 1		1922. 1		1926. 1		1930. 1	
1910. 2		1914. 2		1918. 2		1922. 2		1926. 2		1930. 2	
1910. 3		1914. 3		1918. 3		1922. 3		1926. 3		1930. 3	
1910. 4		1914. 4		1918. 4		1922. 4		1926. 4		1930. 4	

Trans. to M.C.  
Payment Card.

NAME: Crawford, Elizabeth M (3-P. A. 2.)

Certificate No. 654429 ARMY WIDOW. Law: Act April 19, 1908.

Name of Soldier: William

Service: Pri E 11 Ohio Vol Cav

ISSUES.				MINORS—\$2 PER MONTH ADDITIONAL.		
CLASS.	RATE.	DATE OF COMMENCEMENT.	DATE OF CERTIFICATE.	NAME.	COMMENCEMENT.	ENDING.
ORIG	8	15 Feby 1908	7 Aug 1908			
		12 19 Apr 1908				

Fees: \$10

Transferred from: KNOXVILLE, TENN. Transferred to:

Died: Sep. 12-1916 Bureau notified: MAR 31 1917

Remarks: Check No. 3600463 Dated 2/4/17 Canceled.  
 Stoppage of payment placed against  
 Ck # 2915969-dated 4-17-17-836 (by order dated 3/28-17.

Former Roll No. ORIGINAL

6-679

NAME: Crawford, Elizabeth M (3-P. A. 2.)

Certificate No. 720447 ARMY WIDOW. Law: ACT APRIL 19, 1908

Name of Soldier: Reuben C

Service: Pk 87 Ill Inf

ISSUES.				MINORS—\$2 PER MONTH ADDITIONAL.		
CLASS.	RATE.	DATE OF COMMENCEMENT.	DATE OF CERTIFICATE.	NAME.	COMMENCEMENT.	ENDING.
Orig	12	6 mch 1911	8 Apr 1911	Died Apr. 1916	Reimbursement order dated May 31, 1916	payable to M. J. Crawford, Fairfield, Illinois

Fees: 10 fee M. J. Walters

Transferred from: CHICAGO Transferred to:

Died: 4/5/16 Bureau notified: APR 20 1916

Remarks: Check No. 1369765 Dated APR 4 1916 Canceled.  
 Fairfield Ill

Former Roll No. JUN 5 1916

6-679



NAME: Elizabeth M Crawford				Certificate No. 657429			
Last paid to: ORIGINAL 12				Remarks: ACT APRIL 19 1908			
Yr. Qr. Day.	Amount.	Yr. Qr. Day.	Amount.	Yr. Qr. Day.	Amount.	Yr. Qr. Day.	Amount.
1907. 1	239	1911. 1	8 36	1915. 1	4 36	1919. 1	
1907. 2		1911. 2	6 36	1915. 2	4 36	1919. 2	
1907. 3		1911. 3	7 36	1915. 3	4 36	1919. 3	
1907. 4		1911. 4	9 36	1915. 4	4 36	1919. 4	
1908. 1		1912. 1	6 36	1916. 1	4 36	1920. 1	
1908. 2		1912. 2	7 36	1916. 2	4 36	1920. 2	
1908. 3	26 59 07	1912. 3	7 36	1916. 3	4 36	1920. 3	
1908. 4	9 36	1912. 4	20 36	1916. 4	<del>4 36</del>	1920. 4	
1909. 1	8 36	1913. 1	4	1917. 1	<del>4 36</del>	1921. 1	
1909. 2	5 36	1913. 2	4	1917. 2		1921. 2	
1909. 3	6 36	1913. 3	4	1917. 3	GROUP 2	1921. 3	
1909. 4	6 36	1913. 4	4 36	1917. 4		1921. 4	
1910. 1	7 36	1914. 1	4 36	1918. 1		1922. 1	
1910. 2	5 36	1914. 2	4 36	1918. 2		1922. 2	
1910. 3	6 36	1914. 3	4 36	1918. 3		1922. 3	
1910. 4	9 36	1914. 4	4 36	1918. 4		1922. 4	

NAME: Elizabeth M. Crawford				Certificate No. 720447			
Last paid to: Pyrama Rate: 12				Remarks:			
Yr. Qr. Day.	Amount.	Yr. Qr. Day.	Amount.	Yr. Qr. Day.	Amount.	Yr. Qr. Day.	Amount.
1907. 1		1911. 1		1915. 1	4 36	1919. 1	
1907. 2		1911. 2	4/27 11 20	1915. 2	4 36	1919. 2	
1907. 3		1911. 3	14 SE	1915. 3	4 36	1919. 3	
1907. 4		1911. 4		1915. 4	4 36	1919. 4	
1908. 1		1912. 1	10 A B W	1916. 1	4 36	1920. 1	
1908. 2		1912. 2	10 M.A.	1916. 2	<del>4 36</del>	1920. 2	
1908. 3		1912. 3	20 LBI	1916. 3	JUN 24 36 80	1920. 3	TO DATE OF DEATH
1908. 4		1912. 4	10	1916. 4	GROUP 1	1920. 4	
1909. 1		1913. 1	4 L G	1917. 1		1921. 1	
1909. 2		1913. 2	4	1917. 2		1921. 2	
1909. 3		1913. 3	4	1917. 3		1921. 3	
1909. 4		1913. 4		1917. 4		1921. 4	
1910. 1		1914. 1	4 36	1918. 1		1922. 1	
1910. 2		1914. 2	4 36	1918. 2		1922. 2	
1910. 3		1914. 3	4 36	1918. 3		1922. 3	
1910. 4		1914. 4	4 36	1918. 4		1922. 4	

NAME: Crawford, Elizabeth R. (3-P. A. 2.)

Certificate No. 558229 ARMY WIDOW. Law: Civil War.

Name of Soldier: Charles R. Crawford & James M. Fletcher

Service: Privt - C - 37<sup>th</sup> Mass. Vol. Inf.

70 ISSUES. MINORS - \$2 PER MONTH ADDITIONAL.

CLASS.	RATE.	DATE OF COMMENCEMENT.	DATE OF CERTIFICATE.	NAME.	COMMENCEMENT.	ENDING.
	12	22 May 1901	15 Aug. 1903			
Inc.	20	Apr 30 - 1917	May 28 - 1917			
INC.	25	OCTOBER 9, 1917				

Transferred from: WASHINGTON, D. C. Transferred to:

Died: Nov. 23, 1919 Bureau notified: DEC 15 1919

Remarks:

Former Roll No. ~~1284~~ JUN 7 1917

NAME: Crawford Elizabeth R. (3-P. A. 2.)

Certificate No. 7919306 ARMY WIDOW. Law: Act of April 19, 1908

Name of Soldier: Frank M. Crawford

Service: Capt. A. 101 U.S. Colored Inf

74 ISSUES. MINORS - \$2 PER MONTH ADDITIONAL.

CLASS.	RATE.	DATE OF COMMENCEMENT.	DATE OF CERTIFICATE.	NAME.	COMMENCEMENT.	ENDING.
	12	May 12 - 1915	JUN 15 - 1915			
INC.	20	SEPTEMBER 8, 1915				
INC.	25	OCTOBER 9, 1917				

Fees: \$10 fee 8/17/15 Wm J. Murray

**GROUP 2**

Transferred from: Transferred to:

Died: Aug. 13, 1918 Bureau notified: SEP 10 1918

Remarks:

Former Roll No. 65<sup>th</sup> + Vine Sts Phila Pa. 6/22



NAME: Elizabeth R. Crawford Civil War.					Certificate No. 558229										
Last paid to: Dec. 4, 1906.					Rate: 25										
Remarks:															
Yr.	Qr.	Day.	Amount.	Yr.	Qr.	Day.	Amount.	Yr.	Qr.	Day.	Amount.	Yr.	Qr.	Day.	Amount.
1907.	1	7		1911.	1	7		1915.	1	4	36	1919.	1	4	75
	2	19			2	10			2	4	36		2	4	75
	3	13			3	6			3	4	36		3	4	75
	4	10			4	5			4	4	36		4	4	75
1908.	1	10		1912.	1	8		1916.	1	4	36	1920.	1	GROUP 3	
	2	6			2	6			2	4	36		2		
	3	10			3	6			3	4	36		3		
	4	9			4	4			4	4	36		4		
1909.	1	11		1913.	1	4		1917.	1	4	36	1921.	1		
	2	8			2	4			2	4	36		2		
	3	8			3	4			3	4	60		3		
	4	8			4	4	36		4	4	69.87		4		
1910.	1	8		1914.	1	4	36	1918.	1	4	75	1922.	1		
	2	7			2	4	36		2	4	75		2		
	3	7			3	4	36		3	4			3		
	4	7			4	4	36		4	4	75		4		

NAME: Elizabeth R. Crawford					Certificate No. 791936										
Last paid to:					Rate: 25										
Remarks: Act of April 19, 1908															
Yr.	Qr.	Day.	Amount.	Yr.	Qr.	Day.	Amount.	Yr.	Qr.	Day.	Amount.	Yr.	Qr.	Day.	Amount.
1907.	1			1911.	1			1915.	1			1919.	1	GROUP 2	
	2				2				2				2		
	3				3				3	17	32.80		3		
	4				4				4	4	36		4		
1908.	1			1912.	1			1916.	1	4	36	1920.	1		
	2				2				2	4	36		2		
	3				3				3	4	36		3		
	4				4				4	4	14.93		4		
1909.	1			1913.	1			1917.	1	4	60	1921.	1		
	2				2				2	4	60		2		
	3				3				3	4	60		3		
	4				4				4	4	61.87		4		
1910.	1			1914.	1			1918.	1	4	75	1922.	1		
	2				2				2	4	75		2		
	3				3				3	4	75		3		
	4				4				4				4		

Let to be  
3-1081  
D 279

NAME: *Crawford, Ella* (3-P. A. 2) 38088

Certificate No. *297,515* ARMY WIDOW. ~~Act of April 19, 1908~~

Name of Soldier: *James*

Service: *Corp. Co, 5 Ohio Vol.*

ISSUES.				MINORS—\$2 PER MONTH ADDITIONAL.		
CLASS.	RATE.	DATE OF COMMENCEMENT.	DATE OF CERTIFICATE.	NAME.	COMMENCEMENT.	ENDING.
<i>Orig 8</i>		<i>1 Dec '90</i>	<i>1 July '91</i>	<i>Inc 30</i>	<i>May 1, 1920</i>	
		<i>Increased to \$12.00 per month from April 19, 1908, by Act of that date.</i>				

Fees: *INC. 25* OCTOBER 6, 1917

Transferred from: *San Francisco,* Transferred to:

Died: Bureau notified:

Remarks: *566 Summit Ave. Harrett, Kansas Princeton Pasadena, Cal. - 3017 Brooklyn Ave. Pasadena, Calif.*

Former Roll No. *17/11 - 286/9 - 24/14 - 27/4* 6-579

NAME: *Crawford, Ella* (3-P. A. 2) ACT OF MAY 1, 1920

Certificate No. *685,218* ARMY WIDOW. Law: ACT APRIL 19, 1908

Name of Soldier: *Joshua L*

Service: *Co I 83 Ill Inf*

ISSUES.				MINORS—\$2 PER MONTH ADDITIONAL.		
CLASS.	RATE.	DATE OF COMMENCEMENT.	DATE OF CERTIFICATE.	NAME.	COMMENCEMENT.	ENDING.
<i>40</i>						
<i>Orig 12</i>		<i>7 June 1909</i>	<i>13 July 1909</i>			
<i>INC 20</i>		<i>Jul. 18. 1917</i>	<i>Aug. 11. 1917</i>			
		<i>INC. 25 OCTOBER 6, 1917</i>				
		<i>Fees: 10 for Maud Stewart ✓</i>				
		<i>Inc 30 May 1, 1920</i>				
		<i>Transferred from: CHICAGO</i>				
		<i>Transferred to: ...</i>				
		<i>Died: Bureau notified: ...</i>				
		<i>Remarks: 34210 ...</i>				
		<i>Former Roll No.</i>				

6-579 SEP 4 1917



NAME: <i>Ella Crawford</i>		ACT OF MAY 1, 1920		Certificate No. <i>297,515</i>	
Last paid to:		Rate: <del>25</del> <i>30</i>		Remarks:	
Yr. Qr. Day. Amount.	Yr. Qr. Day. Amount.	Yr. Qr. Day. Amount.	Yr. Qr. Day. Amount.	Yr. Qr. Day. Amount.	Yr. Qr. Day. Amount.
1907. 1 1 36	1911. 1 10 36	1915. 1 4 36	1919. 1 4 75	1923. 1 4 90	1927. 1 1 36
1907. 2 2 36	1911. 2 8 36	1915. 2 4 36	1919. 2 4 75	1923. 2 4 30	1927. 2 2 36
1907. 3 3 36	1911. 3 11 36	1915. 3 4 36	1919. 3 4 75	1923. 3 4 30	1927. 3 3 36
1907. 4 4 36	1911. 4 20 36	1915. 4 4 36	1919. 4 4 75	1923. 4 4 30	1927. 4 4 36
1908. 1 1 36	1912. 1 29 36	1916. 1 4 36	1920. 1 4 75	1924. 1 4 30	1928. 1 1 36
1908. 2 2 30	1912. 2 11 36	1916. 2 4 36	1920. 2 4 75	1924. 2 4 30	1928. 2 2 36
1908. 3 3 36	1912. 3 9 36	1916. 3 4 36	1920. 3 4 95.50	1924. 3 4 30	1928. 3 3 36
1908. 4 4 36	1912. 4 4 36	1916. 4 4 36	1920. 4 4 90	1924. 4 4 30	1928. 4 4 36
1909. 1 1 36	1913. 1 4 36	1917. 1 4 36	1921. 1 4 90	1925. 1 4 30	1929. 1 1 36
1909. 2 2 36	1913. 2 4 36	1917. 2 4 36	1921. 2 4 90	1925. 2 4 30	1929. 2 2 36
1909. 3 3 36	1913. 3 4 36	1917. 3 4 36	1921. 3 4 90	1925. 3 4 30	1929. 3 3 36
1909. 4 4 36	1913. 4 4 36	1917. 4 4 61.13	1921. 4 4 90	1925. 4 4 30	1929. 4 4 36
1910. 1 1 36	1914. 1 4 36	1918. 1 4 75	1922. 1 4 90	1926. 1 4 30	1930. 1 1 36
1910. 2 2 36	1914. 2 4 36	1918. 2 4 75	1922. 2 4 90	1926. 2 4 30	1930. 2 2 36
1910. 3 3 36	1914. 3 4 36	1918. 3 4 75	GROUP PAID TO JUNE 4, 1922	1926. 3 4 30	1930. 3 3 36
1910. 4 4 36	1914. 4 4 36	1918. 4 4 75		1926. 4 4 30	1930. 4 4 36

NAME: <i>Ella Crawford</i>		ACT OF MAY 1, 1920		Certificate No. <i>685218</i>	
Last paid to:		Rate: <del>25</del> <i>30</i>		Remarks:	
Yr. Qr. Day. Amount.	Yr. Qr. Day. Amount.	Yr. Qr. Day. Amount.	Yr. Qr. Day. Amount.	Yr. Qr. Day. Amount.	Yr. Qr. Day. Amount.
1907. 1 1 36	1911. 1 12 HEO	1915. 1 4 36	1919. 1 4 75	1923. 1 4 60	1927. 1 1 36
1907. 2 2 36	1911. 2 12 NT	1915. 2 4 36	1919. 2 4 75	1923. 2 4 30	1927. 2 2 36
1907. 3 3 36	1911. 3 11 NT	1915. 3 4 36	1919. 3 4 75	1923. 3 4 30	1927. 3 3 36
1907. 4 4 36	1911. 4 18 NT	1915. 4 4 36	1919. 4 4 75	1923. 4 4 30	1927. 4 4 36
1908. 1 1 36	1912. 1 15 NDB	1916. 1 4 36	1920. 1 4 75	1924. 1 4 30	1928. 1 1 36
1908. 2 2 36	1912. 2 10 NT	1916. 2 4 36	1920. 2 4 75	1924. 2 4 30	1928. 2 2 36
1908. 3 3 36	1912. 3 20 LBL	1916. 3 4 36	1920. 3 4 85.50	1924. 3 4 30	1928. 3 3 36
1908. 4 4 36	1912. 4 10 NDB	1916. 4 4 36	1920. 4 4 90	1924. 4 4 30	1928. 4 4 36
1909. 1 1 36	1913. 1 4 LG	1917. 1 4 36	1921. 1 4 90	1925. 1 4 30	1929. 1 1 36
1909. 2 2 36	1913. 2 4 36	1917. 2 4 36	1921. 2 4 90	1925. 2 4 30	1929. 2 2 36
1909. 3 3 36	1913. 3 4 36	1917. 3 4 36	1921. 3 4 90	1925. 3 4 30	1929. 3 3 36
1909. 4 4 46.80	1913. 4 4 36	1917. 4 5 56.27	1921. 4 4 90	1925. 4 4 30	1929. 4 4 36
1910. 1 1 36	1914. 1 4 36	1918. 1 4 74.67	1922. 1 4 90	1926. 1 4 30	1930. 1 1 36
1910. 2 2 36	1914. 2 4 36	1918. 2 4 75	1922. 2 4 90	1926. 2 4 30	1930. 2 2 36
1910. 3 3 36	1914. 3 4 36	1918. 3 4 75	1922. 3 4 90	1926. 3 4 30	1930. 3 3 36
1910. 4 4 36	1914. 4 4 36	1918. 4 4 75	GROUP PAID TO JULY 4, 1922	1926. 4 4 30	1930. 4 4 36

PAYEE Crawford, ELLA G

FILE No. \_\_\_\_\_

FILE No. WC-17396

**CHARGE DUMMY**

CHARGED TO	DATE	CLERK
<u>Final Adj. Accts. Settled Vet Adm R-636</u>	<u>2-3-4</u>	<u>Rowe</u>
	<b>FEB 6 1940</b>	

NAME Crawford Ella J. 38090-2 <sup>(3-P. A. 2.)</sup> RET OF MAY 1, 1920

Certificate No. 717 691 ARMY WIDOW. ~~Act of April 2, 1928.~~

Name of Soldier: William F.

Service: 1st Serg I. 44 1st Vol Inf

ISSUES.				MINORS—\$2 PER MONTH ADDITIONAL		
CLASS.	RATE.	DATE OF COMMENCEMENT.	DATE OF CERTIFICATE.	NAME.	COMMENCEMENT.	ENDING.
<u>Orig</u>	<u>12</u>	<u>6 Feb 1911</u>	<u>27 Feb 1911</u>	<u>Inc 30</u>	<u>May 1, 1920</u>	

**INC. 25** OCTOBER 6, 1917  
Fees: 10 57 Laughlin Santa Ana Cal

Transferred from: San Francisco

Transferred to: -

Died: \_\_\_\_\_ Bureau notified: \_\_\_\_\_  
Str. 115 2nd St San Francisco Santa Ana Cal

Former Roll No.





NAME: Crawford, Ella M (3-P. A. 2)

Certificate No. 514711 ARMY WIDOW. Law: ACT. APRIL 19th, 1908.

Name of Soldier: William H. Crawford

Service: Corp Indpt. Drumbulls Guards Co. Inf

ISSUES.				MINORS—\$2 PER MONTH ADDITIONAL.		
CLASS.	RATE.	DATE OF COMMENCEMENT.	DATE OF CERTIFICATE.	NAME.	COMMENCEMENT.	ENDING.
		\$12.00 per mo. from April 1900	15 June 1901	Leon E.	6 Dec 1900	20 June 1911
		act of that date		Harold T.		21 July 1914

Fees:

Transferred from: PITTSBURGH Transferred to:

Died: Bureau notified JUL 3 1916 (Serial 810 of 16)

Remarks: Remarried Apr 19, 1916 - Daniel A. Kelly -  
Check No. 2047376 dated 4. 1916 canceled.

Former Roll No. 173 A. J

6-679

NAME: Crawford, Ellen (3-P. A. 2)

Certificate No. 239218 ARMY WIDOW. Law: GENERAL LAW.

Name of Soldier: John

Service: Pvt USsgd 3 Pa HA

ISSUES.				MINORS—\$2 PER MONTH ADDITIONAL.		
CLASS.	RATE.	DATE OF COMMENCEMENT.	DATE OF CERTIFICATE.	NAME.	COMMENCEMENT.	ENDING.
		17 19 March 1886	19 Dec 1887			

Fees:

Transferred from: Transferred to:

Died: July 6, 1911. Bureau notified: Oct. 25, 1911.

Remarks:

Former Roll No. 87 SR

6-679



NAME: <i>Ella M. Crawford</i>					Certificate No. <i>514711</i>						
Last paid to: <i>APR 4 1908</i>					Rate: <i>12</i>						
Remarks:											
Yr.	Qr.	Day.	Amount.	Yr.	Qr.	Day.	Amount.	Yr.	Qr.	Day.	Amount.
1907.	1			1911.	1	<i>12</i>		1915.	1	<i>4</i>	<i>36</i>
	2				2	<i>13</i>			2	<i>4</i>	<i>36</i>
	3				3	<i>11 47<sup>13</sup></i>			3	<i>4</i>	<i>36</i>
	4				4	<i>24 42</i>			4	<i>4</i>	<i>36</i>
1908.	1			1912.	1	<i>11</i>		1916.	1	<i>4</i>	<i>36</i>
	2				2	<i>8</i>			2	<i>4</i>	<i>36</i>
	3	<i>14 46</i>			3	<i>12</i>			3	<i>4</i>	<i>36</i>
	4	<i>11/24 48</i>			4	<i>18</i>			3	<i>4</i>	<i>36</i>
1909.	1	<i>18</i>			1	<i>18 42</i>			1	<i>9 6.40</i>	<i>GROUP 1</i>
	2	<i>13</i>		1913.	2	<i>5/1 42</i>			1	<i>337 Rosinwood</i>	<i>Paradise</i>
	3	<i>14</i>			3	<i>7/25 42</i>			2		<i>Cap</i>
	4	<i>13</i>			4	<i>10/21 42</i>			3		
1910.	1	<i>11</i>			1	<i>21 42</i>			4		
	2	<i>14</i>		1914.	2	<i>5/4 42</i>			1		
	3	<i>12</i>			3	<i>29 42</i>			2		
	4	<i>21 48</i>			4	<i>NOV 3 037<sup>57</sup></i>			3		
									4		<i>6/20</i>

NAME: <i>Ellen Crawford</i>					Certificate No. <i>239218</i>						
Last paid to: <i>APR 4 1908</i>					Rate: <i>12</i>						
Remarks:											
Yr.	Qr.	Day.	Amount.	Yr.	Qr.	Day.	Amount.	Yr.	Qr.	Day.	Amount.
1907.	1			1911.	1	<i>12</i>		1915.	1		
	2				2	<i>7</i>			2		
	3				3	<i>7</i>			3		
	4				4	<i>PITTSBURGH</i>			4		
1908.	1				1	<i>GROUP 1</i>			1		
	2			1912.	2				2		
	3	<i>9 36</i>			3				3		
	4	<i>9</i>			4				4		
1909.	1	<i>9</i>		1913.	1				1		
	2	<i>12</i>			2				2		
	3	<i>9</i>			3				3		
	4	<i>11</i>			4				4		
1910.	1	<i>10</i>		1914.	1				1		
	2	<i>9</i>			2				2		
	3	<i>9</i>			3				3		
	4	<i>6</i>			4				4		

NAME: Crawford, Ellen (3-P. A. 2.)

Certificate No. 416,330 ARMY WIDOW. Law: ACT OF JUNE 27, 1890

Name of Soldier: Henry W.

Service: musc, Band 25

ISSUES.				MINORS—\$2 PER MONTH ADDITIONAL.		
CLASS.	RATE.	DATE OF COMMENCEMENT.	DATE OF CERTIFICATE.	NAME.	COMMENCEMENT.	ENDING.
Orig.	8	8 July, 1895	19 Nov., 1895			
	12	19 APRIL, 1908.				

Fees:

Transferred from:

Transferred to:

Died: Bureau notified:

Remarks: *Check #393880 dated Feb 1, 1914*

Died Feb. 1, 1914 Reimbursement order dated APR 7, 1914

payable to Nellie A. Eddy \$23.20 5 Keefe Place, Worcester, Mass.

Former Roll No. 72 BOSTON, MASS.

APR 10 1914 6-679

NAME Crawford Ellen (3-P. A. 2.)

Certificate No. 789350 ARMY WIDOW. Law: ACT OF MAY 1, 1908 Act of April 19, 1908

Name of Soldier: Jesse A. Crawford

Service: Priv and Corp. C. 122 Ill. Inf.

ISSUES.				MINORS—\$2 PER MONTH ADDITIONAL.		
CLASS.	RATE.	DATE OF COMMENCEMENT.	DATE OF CERTIFICATE.	NAME.	COMMENCEMENT.	ENDING.
Orig.	12	Nov 17-1914	APR 27-1915			
INC.	25	OCTOBER 6, 1917				

Fees: \$10 fee Inc 30 May 1, 1920 GROUP 2 J. G. Tice

Transferred from:

Transferred to:

Died:

Bureau notified:

Remarks:

Former Roll No. Below Lane 74 6-679



NAME: ELLEN CRAWFORD,				2513				Certificate No. 416,330							
Last paid to: DEC 1908				Rate: 12				Remarks:							
Yr.	Qr.	Day.	Amount.	Yr.	Qr.	Day.	Amount.	Yr.	Qr.	Day.	Amount.	Yr.	Qr.	Day.	Amount.
1907.	1			1911.	1	10	36	1915.	1			1919.	1		
	2				2	9			2				2		
	3				3	11			3				3		
	4				4	9			4				4		
1908.	1			1912.	1	8		1916.	1			1920.	1		
	2				2	8			2				2		
	3				3	7			3				3		
	4				4	4			4				4		
	1	12	36		1	4			1				1		
1909.	2	10		1913.	2	X		1917.	2			1921.	2		
	3	11			3	4			3				3		
	4	10			4	4	36		4				4		
	1	11			1	4	36		1				1		
1910.	2	9		1914.	2	DEAD		1918.	2		REIMBURSEMENT.	1922.	2		
	3	10			3	25/10 23 20			3				3		
	4	9			4	GROUP 3			4				4		

NAME: Ellen Crawford				ACT OF MAY 1, 1920				Certificate No. 789,350							
Last paid to:				Rate: 12 15 30				Remarks: Act of April 19, 1908							
Yr.	Qr.	Day.	Amount.	Yr.	Qr.	Day.	Amount.	Yr.	Qr.	Day.	Amount.	Yr.	Qr.	Day.	Amount.
1907.	1			1911.	1			1915.	1	4	75	1919.	1	19	4 30
	2				2	66	75		2	4	75		2	20	4 30
	3				3				3	4	86		3	11	4 30
	4				4				4	4	86		4	12	4 30
1908.	1			1912.	1			1916.	1	4	36	1920.	1	4	75
	2				2				2	4	36		2	4	75
	3				3				3	4	36		3	4	90.50
	4				4				4	4	36		4	4	90
1909.	1			1913.	1			1917.	1	4	36	1921.	1	4	90
	2				2				2	4	36		2	4	90
	3				3				3	4	36		3	4	90
	4				4				4	4	48.83		4	4	90
1910.	1			1914.	1			1918.	1	4	75	1922.	1	4	90
	2				2				2	4	75		2	4	90
	3				3				3	4	75		3	4	90
	4				4				4	4	75		4	4	90
								GROUP 2 PAID TO AUG. 4, 1922							
												Trans. to Pa. Payment Card.			

NAME: Crawford Ellen (3-P. A. 2)

Certificate No. 848.069 ARMY WIDOW. Law: FOREIGN ACT APR. 19. 1908

Name of Soldier: Robert

Service: Sgt. Lewis Co. 21 N.Y. Cav.

ISSUES				MINORS—\$2 PER MONTH ADDITIONAL		
CLASS	RATE	DATE OF COMMENCEMENT	DATE OF CERTIFICATE	NAME	COMMENCEMENT	ENDING
Org 12		Apr 3, 1916	June 28, 1918			
25		Oct 6, 1918				
Inc 30		May 1, 1920				

Fees: None

Transferred from: GROUP 3 Transferred to:

Died: 1918 Bureau notified: DEC 6 1920

Remarks:

Former Roll No. JUL 10 1918

0-679

NAME Crawford, Ellen (3-P. A. 2a)

Certificate No. 870858 ARMY WIDOW. Law: Act of May 1, 1920

Name of Soldier: Martin

Service: Pt. I 4th Ill. Cav.

ISSUES				MINORS, \$..... PER MONTH ADDITIONAL		
CLASS	RATE	DATE OF COMMENCEMENT	DATE OF CERTIFICATE	NAME	COMMENCEMENT	ENDING
	30	May 1, 1920				
	30	AUG. 4, 1926				

Died: Sept. 23, 1929

Reported: OCT 12 1929

Remarks:

0-674





NAME: *Crawford, Ellen* (3-P. A. 2)

Certificate No. *870.858* ARMY WIDOW. Law: ACT APRIL 19, 1908  
ACT SEPTEMBER 8, 1916  
ACT OF MAY 1, 1920

Name of Soldier: *Martin*

Service: *Priv 4<sup>th</sup> Illinois Cav.*

ISSUES.				MINORS—\$2 PER MONTH ADDITIONAL		
CLASS.	RATE.	DATE OF COMMENCEMENT.	DATE OF CERTIFICATE.	NAME.	COMMENCEMENT.	ENDING.
<i>Orig 25</i>		<i>February 24, 1919</i>	<i>June 9, 1919</i>			
<i>Inc 30</i>		<i>May 1, 1920</i>				

Fees: *etc fee.*

Transferred from: *GROUP 1* Transferred to:

Died: Bureau notified:

Remarks:

Former Roll No. JUL 3 1919 6-679

NAME: *Crawford Ellen W.* (3-P. A. 4) ~~Widow~~

Certificate No. *781.614* ARMY ~~██████████~~. Law: ACT OF MAY 1, 1920  
~~ACT OF APRIL 19th 1908~~

Name of Soldier: *William D.*

Service: *Pr. A. 192 O.D.*

ISSUES.				ISSUES.			
CLASS.	RATE.	DATE OF COMMENCEMENT.	DATE OF CERTIFICATE.	CLASS.	RATE.	DATE OF COMMENCEMENT.	DATE OF CERTIFICATE.
<i>Orig 12</i>		<i>Sept 2, 14</i>	<i>Oct 12, 14</i>	<i>Inc 30</i>		<i>May 1, 1920</i>	

*INC 25 OCTOBER 6, 1917*  
*Att. fee W.M. Lawrence, Atty Norwalk O. 12/22/14*

Transferred from: *GROUP 3* Transferred to:

Died: *Sept 23, 1922 -* Bureau notified: *5-7881-5 -* *OCT 10 1922*

Remarks:

Former Roll No. Home: 6-682



NAME: <i>Ellen Crawford</i>					ACT OF MAY 1, 1920 ACT APRIL 19, 1908					Certificate No. <i>870.858</i>				
Last paid to:					Rate: <i>25.30</i>					Remarks:				
Yr. Qr. Day.	Amount.	Yr. Qr. Day.	Amount.	Yr. Qr. Day.	Amount.	Yr. Qr. Day.	Amount.	Yr. Qr. Day.	Amount.	Yr. Qr. Day.	Amount.	Yr. Qr. Day.	Amount.	
1907. 1		1911. 1		1915. 1		1919. 1		1923. 2	9 4 60	1927. 1				
1907. 2		1911. 2		1915. 2		1919. 2		1923. 2	10 4 30	1927. 2				
1907. 3		1911. 3		1915. 3		1919. 3	16 108	1923. 2	11 4	1927. 3				
1907. 4		1911. 4		1915. 4		1919. 4	4 75	1923. 2	12 4 30	1927. 4				
1908. 1		1912. 1		1916. 1		1920. 1	4 75	1924. 1	3 1 4 30	1928. 1				
1908. 2		1912. 2		1916. 2		1920. 2	4 75	1924. 1	2 4 30	1928. 2				
1908. 3		1912. 3		1916. 3		1920. 3	4 85.50	1924. 1		1928. 3				
1908. 4		1912. 4		1916. 4		1920. 4	4 90	1924. 1		1928. 4				
1909. 1		1913. 1		1917. 1		1921. 1	4 90	1925. 1		1929. 1				
1909. 2		1913. 2		1917. 2		1921. 2	4 90	1925. 2		1929. 2				
1909. 3		1913. 3		1917. 3		1921. 3	4 90	1925. 3		1929. 3				
1909. 4		1913. 4		1917. 4		1921. 4	4 90	1925. 4		1929. 4				
1910. 1		1914. 1		1918. 1		1922. 1	4 90	1926. 1		1930. 1				
1910. 2		1914. 2		1918. 2		1922. 2	4 90	1926. 2		1930. 2				
1910. 3		1914. 3		1918. 3		1922. 3	4 90	1926. 3		1930. 3				
1910. 4		1914. 4		1918. 4		1922. 4		1926. 4		1930. 4				
GROUP 1 PAID TO JULY 4, 1922													6-531	

NAME: <i>Ellen C. Crawford</i>					ACT OF MAY 1, 1920 <del>ACT OF APRIL 19TH 1908</del>					Certificate No. <i>781.614</i>				
Last paid to:					Rate: <i>25.30</i>					Remarks:				
Yr. Qr. Day.	Amount.	Yr. Qr. Day.	Amount.	Yr. Qr. Day.	Amount.	Yr. Qr. Day.	Amount.	Yr. Qr. Day.	Amount.	Yr. Qr. Day.	Amount.	Yr. Qr. Day.	Amount.	
1907. 1		1911. 1		1915. 1	4 88	1919. 1	4 75	1923. 2	9 4 90	1927. 1				
1907. 2		1911. 2		1915. 2	4 36	1919. 2	4 75	1923. 2	<del>10 4 30</del> CHECK CANCEL	1927. 2				
1907. 3		1911. 3		1915. 3	4 36	1919. 3	4 75	1923. 3		1927. 3				
1907. 4		1911. 4		1915. 4	4 36	1919. 4	4 75	1923. 4		1927. 4				
1908. 1		1912. 1		1916. 1	4 36	1920. 1	4 75	1924. 1		1928. 1				
1908. 2		1912. 2		1916. 2	4 36	1920. 2	4 75	1924. 1		1928. 2				
1908. 3		1912. 3		1916. 3	4 36	1920. 3	4 95.50	1924. 1		1928. 3				
1908. 4		1912. 4		1916. 4	4 36	1920. 4	4 90	1924. 1		1928. 4				
1909. 1		1913. 1		1917. 1	4 36	1921. 1	4 90	1925. 1		1929. 1				
1909. 2		1913. 2		1917. 2	4 36	1921. 2	4 90	1925. 2		1929. 2				
1909. 3		1913. 3		1917. 3	4 36	1921. 3	4 90	1925. 3		1929. 3				
1909. 4		1913. 4		1917. 4	4 81.13	1921. 4	4 90	1925. 4		1929. 4				
1910. 1		1914. 1		1918. 1	4 75	1922. 1	4 90	1926. 1		1930. 1				
1910. 2		1914. 2		1918. 2	4 75	1922. 2	4 90	1926. 2		1930. 2				
1910. 3		1914. 3		1918. 3	4 75	1922. 3		1926. 3		1930. 3				
1910. 4		1914. 4	21 36 80	1918. 4	4 75	1922. 4		1926. 4		1930. 4				
GROUP 3 PAID TO JUNE 4, 1922														

NAME: *Crawford, Ellen L.* (3-P. A. 2)

Certificate No. *352,264* ARMY WIDOW. Law: ACT OF JUNE 27, 1890.

Name of Soldier: *Joseph A.*

Service: *Corp. L, D 5*

ISSUES				MINORS—\$2 PER MONTH ADDITIONAL		
CLASS	RATE	DATE OF COMMENCEMENT	DATE OF CERTIFICATE	NAME	COMMENCEMENT	ENDING
<i>Orig</i>	<i>8</i>	<i>20 Oct., 1890</i>	<i>14 Nov., 1892</i>			
	<i>12</i>	<i>19 APRIL 1908.</i>				

Transferred from: \_\_\_\_\_ Transferred to: \_\_\_\_\_

Died: *unknown* Bureau not filed: \_\_\_\_\_

Remarks: *Rept'd by Com. June 16, 1910, Died 29 April 1911 pay Charles J. Crawford. 22<sup>40</sup> Reim. claim Order 24 July 1910.*

Former Roll No. *31* BOSTON, MASS. *Dorchester Center Mass 679*

NAME: *Crawford, Ellen L* Act May 23, 1929 (3-P. A. 2a)

Certificate No. *788450* ARMY WIDOW. Law: Act of May 1, 1920

Name of Soldier: *Robert B.*

Service: *Corp. Co. L 4th Reg. Penn. Cav.*

ISSUES				MINORS, \$..... PER MONTH ADDITIONAL		
CLASS	RATE	DATE OF COMMENCEMENT	DATE OF CERTIFICATE	NAME	COMMENCEMENT	ENDING
	<i>30</i>	<i>May 1, 1920</i>				
	<i>40</i>	<i>JUNE 4, 1928</i>				

Died: *Nov-21-1930*

Reported: *JAN 6 1931*

Remarks: *Charles Clark, Gdn. \$3000 Orphans Ct Forest Co, Pa. 9/16/29 Ev to G.A.O.- Nov 1929*

*Edm - Clonesta - Pa.*



NAME: ELLEN L. CRAWFORD,

2530

Certificate No. 352,264

Last paid to: DEC 1908 Rate: 12

Remarks:

Yr. Qr. Day.	Amount.	Yr. Qr. Day.	Amount.	Yr. Qr. Day.	Amount.	Yr. Qr. Day.	Amount.	Yr. Qr. Day.	Amount.	Yr. Qr. Day.	Amount.
1907. 1		1911. 1		1915. 1		1919. 1		1923. 1		1927. 1	
1907. 2		1911. 2		1915. 2		1919. 2		1923. 2		1927. 2	
1907. 3		1911. 3		1915. 3		1919. 3		1923. 3		1927. 3	
1907. 4		1911. 4		1915. 4		1919. 4		1923. 4		1927. 4	
1908. 1		1912. 1		1916. 1		1920. 1		1924. 1		1928. 1	
1908. 2		1912. 2		1916. 2		1920. 2		1924. 2		1928. 2	
1908. 3		1912. 3		1916. 3		1920. 3		1924. 3		1928. 3	
1908. 4		1912. 4		1916. 4		1920. 4		1924. 4		1928. 4	
1909. 1	12 36	1913. 1		1917. 1		1921. 1		1925. 1		1929. 1	
1909. 2	10	1913. 2		1917. 2		1921. 2		1925. 2		1929. 2	
1909. 3	11	1913. 3		1917. 3		1921. 3		1925. 3		1929. 3	
1909. 4	13	1913. 4		1917. 4		1921. 4		1925. 4		1929. 4	
1910. 1	14 36	1914. 1		1918. 1		1922. 1		1926. 1		1930. 1	
1910. 2	22 48	1914. 2		1918. 2		1922. 2		1926. 2		1930. 2	
1910. 3		1914. 3		1918. 3		1922. 3		1926. 3		1930. 3	
1910. 4		1914. 4		1918. 4		1922. 4		1926. 4		1930. 4	

GROUP 3

NAME ELLEN L CRAWFORD

Act Yav 23, 1929

Certificate No.

Act of May 1, 1920

Fees 788450

Charles Clark, Gdn. GROUP 1

RATE-	30						40					
	1923	1924	1925	1926	1927	1928	1929	1930	1931	1932	1933	1934
JANUARY		4 30	4 30	4 30	4 30	4 30	4 40	14 40				
FEBRUARY		4 30	4 30	4 30	4 30	4 30	4 40	8 40				
MARCH	4	4 30	4 30	4 30	4 30	4 30	4 40	8 40				
APRIL	4	4 30	4 30	4 30	4 30	4 30	4 40	9 40				
MAY	4	4 30	4 30	4 30	4 30	4 30	4 40	9 40				
JUNE	4 30	4 30	4 30	4 30	4 30	4 30	4 40	10 40				
JULY	4 30	4 30	4 30	4 30	4 30	4 30	4 40	11 40				
AUGUST	4 30	4 30	4 30	4 30	4 30	6 30	4 40	12 40				
SEPTEMBER	4 30	4 30	4 30	4 30	4 30	4 40	4 40	18 40				
OCTOBER	4 30	4 30	4 30	4 30	4 30	4 40	4 40	14 40				
NOVEMBER	4 30	4 30	4 30	4 30	4 30	4 40	4 40	21 40				
DECEMBER	4 30	4 30	4 30	4 30	4 30	4 40	4 40	40				

Notice 1/5/31  
D. 10/24

(3-P. A. 2.)

NAME: *Crawford, Ellen L.*

Certificate No. *788.450* ARMY WIDOW. Law: *Act. April 19, 1920*

Name of Soldier: *Robert B. Crawford* ACT OF MAY 1, 1920

Service: *Corporal 1st Lt 4th Regiment Pennsylvania Cavalry*

ISSUES.				MINORS—\$2 PER MONTH ADDITIONAL.		
CLASS.	RATE.	DATE OF COMMENCEMENT.	DATE OF CERTIFICATE.	NAME.	COMMENCEMENT.	ENDING.
Orig 12		<i>January 27, 1915</i>	<i>April 6, 1915</i>			
INC. 25		OCTOBER 6, 1917				
INC 30		May 1, 1920				
Fee:	<i>\$10. Samuel L. Irwin Atty. MAY 4</i>			1915		

Transferred from: **GROUP 1** Transferred to:

Died: Bureau notified:

Remarks:

Former Roll No. APR 24 1915 6-679

(3-P. A. 2.)

NAME: *Crawford Ellen N*

Certificate No. *807.161* ARMY WIDOW. Law: *ACT OF MAY 1, 1920*  
~~ACT OF APRIL 1920~~

Name of Soldier: *Charles H.*

Service: *Co K. 117 U.S. Cold Eng.*

ISSUES.				MINORS—\$2 PER MONTH ADDITIONAL.		
CLASS.	RATE.	DATE OF COMMENCEMENT.	DATE OF CERTIFICATE.	NAME.	COMMENCEMENT.	ENDING.
Orig 12		<i>Feb 25, 1916</i>	<i>May 5, 1916</i>			
INC. 20		SEPTEMBER 8, 1916				
INC. 25		OCTOBER 6, 1917				
Fee:	<i>Lloyd Odendhal Fee \$10 10/12/16</i>					

Transferred from: **GROUP 3** Transferred to:

Died: Bureau notified:

Remarks:

Former Roll No. MAY 11 1916  
FEB 27 1917 6-679



NAME: *Ellen L. Crawford*

ACT OF MAY 1, 1920

Certificate No. *788,450*

Last paid to: *Rate: 25-30*

Remarks:

Yr.	Qr.	Day.	Amount.	Yr.	Qr.	Day.	Amount.	Yr.	Qr.	Day.	Amount.	Yr.	Qr.	Day.	Amount.	Yr.	Qr.	Day.	Amount.				
1907.	1			1911.	1			1915.	1	4	75	1919.	1	4	60	1927.	1						
	2				2				2	4	75		2	4	30		2						
	3				3				3	4	75		3	4			3						
	4				4				4	4	75		4	4	30		4						
1908.	1			1912.	1			1916.	1	4	36	1920.	1	4	75	1924.	1	4	30	1928.	1		
	2				2				2	4	36		2	4	75		2	4	30		2		
	3				3				3	4	36		3	4	85.50		3				3		
	4				4				4	4	36		4	4	90		4				4		
1909.	1			1913.	1			1917.	1	4	36	1921.	1	4	90	1925.	1			1929.	1		
	2				2				2	4	36		2	4	90		2				2		
	3				3				3	4	36		3	4	90		3				3		
	4				4				4	4	36		4	4	90		4				4		
1910.	1			1914.	1			1918.	1	4	74.1	1922.	1	4	90	1926.	1			1930.	1		
	2				2				2	4	75		2	4	90		2				2		
	3				3				3	4	75		3	4	90		3				3		
	4				4				4	4	75		4				4				4		

NAME: *Ellen N. Crawford*

~~ACT OF APRIL 1908-1908~~

Certificate No. *807,161*

Last paid to: *Rate: 25-30*

Remarks: ACT OF MAY 1, 1920

Yr.	Qr.	Day.	Amount.	Yr.	Qr.	Day.	Amount.	Yr.	Qr.	Day.	Amount.	Yr.	Qr.	Day.	Amount.	Yr.	Qr.	Day.	Amount.				
1907.	1			1911.	1			1915.	1			1919.	1	4	75	1927.	1						
	2				2				2	4	75		2	4	30		2						
	3				3				3	4	75		3	4			3						
	4				4				4	4	75		4	4			4						
1908.	1			1912.	1			1916.	1			1920.	1	4	75	1924.	1	4	30	1928.	1		
	2				2				2	4	75		2	4	30		2						
	3				3				3	4	95.50		3	4	30		3						
	4				4				4	4	90		4	4	30		4						
1909.	1			1913.	1			1917.	1	4	36	1921.	1	4	90	1925.	1			1929.	1		
	2				2				2	4	60		2	4	90		2				2		
	3				3				3	4	60		3	4	90		3				3		
	4				4				4	4	69.67		4	4	90		4				4		
1910.	1			1914.	1			1918.	1	4	75	1922.	1	4	90	1926.	1			1930.	1		
	2				2				2	4	75		2	4	90		2				2		
	3				3				3	4	75		3	4	90		3				3		
	4				4				4	4	75		4				4				4		

NAME **Crawford, Ellen N** (3-P. A. 2a)

Certificate No. **807161** | **ARMY WIDOW** | Law: **Act of May 1, 1920**

Name of Soldier **Charles H**

Service **Pt K 117 US Colored Inf**

ISSUES				MINORS, \$ PER MONTH ADDITIONAL		
CLASS	RATE	DATE OF COMMENCEMENT	DATE OF CERTIFICATE	NAME	COMMENCEMENT	ENDING
	30	May 1, 1920				
Died <i>April 27, 1924</i>						
Reported <b>MAY 6 1924</b>						
Remarks:						
Died <i>4/27</i> 1924 Reimbursement order dated <i>10-2-24</i> payable to <i>Maria Smith</i>						

NAME: *Crawford Elliot O* ACT OF MAY 1, 1920 (3-P. A. 1) **5921**

Certificate No. *677574* | **ARMY INVALID.** | Law: ~~ACT JUNE 27 1890~~

Service: *Pt D 1391st Inf* | **ACT MAY 11, 1912**

Disability:

ISSUES.							
CLASS.	RATE.	DATE OF COMMENCEMENT.	DATE OF CERTIFICATE.	CLASS.	RATE.	DATE OF COMMENCEMENT.	DATE OF CERTIFICATE.
<del>12</del>	<del>25</del>	<del>Aug 1890</del>	<del>2 Nov 1891</del>	<b>Inc</b>	<b>19</b>	<b>Aug 27 1913</b>	<b>DEC 23 1913</b>
<del>12</del>	<del>25</del>	<del>June 1912</del>	<del>7 March 1913</del>	<b>Inc</b>	<b>22</b>	<b>Aug 27 1918</b>	
					<b>32</b>	<b>JUN 10 1918</b>	
Fees:				<b>Inc. 50 May 1, 1920</b>			
Transferred from: <b>DES MOINES</b>				Transferred to:			
Died:				Bureau notified:			
Remarks: <i>Hay Springs Neb</i>							
Former Roll No. <b>5006</b>				Home:			









NAME: <i>Elmeda Crawford</i>										ACT OF MAY 1, 1920					Certificate No. <i>899270</i>								
Last paid to:					Rate: <i>30</i>					Remarks:													
Yr.	Qr.	Day.	Amount.	Yr.	Qr.	Day.	Amount.	Yr.	Qr.	Day.	Amount.	Yr.	Qr.	Day.	Amount.	Yr.	Qr.	Day.	Amount.	Yr.	Qr.	Day.	Amount.
1907.	1			1911.	1			1915.	1			1919.	1			1923.	1			1927.	1		
	2				2				2				2				2				2		
	3				3				3				3				3				3		
	4				4				4				4				4				4		
1908.	1			1912.	1			1916.	1			1920.	1			1924.	1			1928.	1		
	2				2				2				2				2				2		
	3				3				3				3				3				3		
	4				4				4				4				4				4		
1909.	1			1913.	1			1917.	1			1921.	1			1925.	1			1929.	1		
	2				2				2				2				2				2		
	3				3				3				3				3				3		
	4				4				4				4				4				4		
1910.	1			1914.	1			1918.	1			1922.	1			1926.	1			1930.	1		
	2				2				2				2				2				2		
	3				3				3				3				3				3		
	4				4				4				4				4				4		
										<i>Fee c</i> <i>5/19 84.</i> <i>4 90</i> <i>4 90</i> <i>4 90</i> <i>4 90</i> <b>GROUP 1</b>													

NAME: <i>Elmira B. Crawford</i>										ACT OF MAY 1, 1920					Certificate No. <i>920.102</i>								
Last paid to:					Rate: <i>30.</i>					Remarks:													
Yr.	Qr.	Day.	Amount.	Yr.	Qr.	Day.	Amount.	Yr.	Qr.	Day.	Amount.	Yr.	Qr.	Day.	Amount.	Yr.	Qr.	Day.	Amount.	Yr.	Qr.	Day.	Amount.
1907.	1			1911.	1			1915.	1			1919.	1			1923.	1			1927.	1		
	2				2				2				2				2				2		
	3				3				3				3				3				3		
	4				4				4				4				4				4		
1908.	1			1912.	1			1916.	1			1920.	1			1924.	1			1928.	1		
	2				2				2				2				2				2		
	3				3				3				3				3				3		
	4				4				4				4				4				4		
1909.	1			1913.	1			1917.	1			1921.	1			1925.	1			1929.	1		
	2				2				2				2				2				2		
	3				3				3				3				3				3		
	4				4				4				4				4				4		
1910.	1			1914.	1			1918.	1			1922.	1			1926.	1			1930.	1		
	2				2				2				2				2				2		
	3				3				3				3				3				3		
	4				4				4				4				4				4		
										<i>Fee c</i> <i>20 17 98</i> <i>14 B 30</i> <i>12 4 30</i> <i>1 4 30</i> <i>2 4 30 CANCEL</i>													

NAME

(3-P. A. 1)

Crawford, Elmore Y.

Certificate No.

514 278

ARMY INVALID

Law:

ACT OF MAY 1, 1920

Service

Pt. B. 48" Ia. V. Inf.

Disability

CLASS	RATE	DATE OF COMMENCEMENT	DATE OF CERTIFICATE	HOMES—Admitted	a-271			
	72	Feby. 14, 1921		Discharged				
				Died	Reported FEB 21 1925			
				Remarks:	L 607 27-25			

NAME:

Crawford, Elmore Y

(3-P. A. 1.)

Certificate No.

514 278

ARMY INVALID.

ACT OF MAY 11, 1912

Law:

~~ACT FEB. 6, 1907.~~

ACT OF MAY 1, 1920

Service:

Pt B 48" Ia V.I.

Disability:

ISSUES.

CLASS.	RATE.	DATE OF COMMENCEMENT.	DATE OF CERTIFICATE.	CLASS.	RATE.	DATE OF COMMENCEMENT.	DATE OF CERTIFICATE.
12	5	Mch 1907	15 Oct 1907				
ACT OF MAY 11, 1912.							
Fees:							
Transferred from:							
Died:							
Remarks:							
Former Roll No.				Home:			
1067, JUN 27 1890							

Inc. 50 May 1, 1920

Transferred to:

" 72 Feby 14, 1921 - June 3, 1921

0-661



NAME **ELMORE Y CRAWFORD**

Certificate No.

Fees **514278**

ACT OF MAY 1, 1920

**GROUP 2**

RATE-	72											
	1923	1924	1925	1926	1927	1928	1929	1930	1931	1932	1933	1934
JANUARY		4 72	4 72									
FEBRUARY		4 72	<del>4 72</del>									
MARCH		4 72	<del>4 72</del>									
APRIL	4	4 72										
MAY	4	4 72										
JUNE	4 72	4 72										
JULY	4 72	4 72										
AUGUST	4 72	4 72										
SEPTEMBER	4 72	4 72										
OCTOBER	4 72	4 72										
NOVEMBER	4 72	4 72										
DECEMBER	4 72	4 72										

NAME: *Elmore Y Crawford* ACT OF MAY 1, 1920 Certificate No. **514278**  
 Last paid to: *Rate: 72* *ACT OF MAY 11, 1912* *ACT FEB. 6, 1907*  
 Remarks: *ACT FEB. 6, 1907*

Yr. Qr. Day. Amount.	Yr. Qr. Day. Amount.	Yr. Qr. Day. Amount.	Yr. Qr. Day. Amount.	Yr. Qr. Day. Amount.	Yr. Qr. Day. Amount.
1907. 1 4 90	1911. 1 4 54	1915. 1 4 54	1919. 1 4 90	1923. 1 4 72	1927. 1 4 72
1907. 2 4 90	1911. 2 4 54	1915. 2 4 54	1919. 2 4 90	1923. 2 4 72	1927. 2 4 72
1907. 3 4 90	1911. 3 4 54	1915. 3 4 54	1919. 3 4 90	1923. 3 4 72	1927. 3 4 72
1907. 4 4 90	1911. 4 4 54	1915. 4 4 54	1919. 4 4 90	1923. 4 4 72	1927. 4 4 72
1908. 1 4 90	1912. 1 4 54	1916. 1 4 54	1920. 1 4 90	1924. 1 4 72	1928. 1 4 72
1908. 2 4 90	1912. 2 4 54	1916. 2 4 54	1920. 2 4 90	1924. 2 4 72	1928. 2 4 72
1908. 3 4 152	1912. 3 4 54	1916. 3 4 54	1920. 3 4 152	1924. 3 4 72	1928. 3 4 72
1908. 4 4 150	1912. 4 4 54	1916. 4 4 54	1920. 4 4 150	1924. 4 4 72	1928. 4 4 72
1909. 1 4 150	1913. 1 4 54	1917. 1 4 54	1921. 1 4 150	1925. 1 4 72	1929. 1 4 72
1909. 2 4 130	1913. 2 4 319.0	1917. 2 4 54	1921. 2 4 130	1925. 2 4 72	1929. 2 4 72
1909. 3 4 216	1913. 3 4 45	1917. 3 4 54	1921. 3 4 216	1925. 3 4 72	1929. 3 4 72
1909. 4 4 216	1913. 4 4 45	1917. 4 4 54	1921. 4 4 216	1925. 4 4 72	1929. 4 4 72
1910. 1 4 216	1914. 1 4 45	1918. 1 4 34	1922. 1 4 216	1926. 1 4 72	1930. 1 4 72
1910. 2 4 216	1914. 2 4 50.40	1918. 2 4 54	1922. 2 4 216	1926. 2 4 72	1930. 2 4 72
1910. 3 4 216	1914. 3 4 54	1918. 3 4 54	1922. 3 4 216	1926. 3 4 72	1930. 3 4 72
1910. 4 4 90	1914. 4 4 54	1918. 4 4 90	1922. 4 4 90	1926. 4 4 72	1930. 4 4 72

GROUP 2 PAID TO AUG. 4, 1927







NAME Crawford Elvina (S-P. A. 2)

Certificate No. 941408 | ARMY WIDOW | Law: ACT OF MAY 1. 1920

Name of Soldier William J

Service Pt A 12 Ind Cav

ISSUES				MINORS, \$..... PER MONTH ADDITIONAL		
CLASS	RATE	DATE OF COMMENCEMENT	DATE OF CERTIFICATE	NAME	COMMENCEMENT	ENDING
Orig	30	Jun 11 1923	Nov 1 1923			
Reported <i>Sept. 27. 1924</i> OCT. 13 1924						

Remarks: Died *9-27-1924* Reimbursement order dated *Dec 13/24* payable to *Edgar S. Crawford*  
*Osprey, Florida.*

NAME: Crawford - Elvira A DEAD (S-P. A. 2)

Certificate No. 699.740 | ARMY WIDOW. | Law: 4098 ACT OF APRIL 19,'08, WIDOW

Name of Soldier: Clarence H. 25751

Service: P. G. 3 Mich V Inf

ISSUES.				MINORS-\$2 PER MONTH ADDITIONAL.		
CLASS.	RATE.	DATE OF COMMENCEMENT.	DATE OF CERTIFICATE.	NAME.	COMMENCEMENT.	ENDING.
Orig	12	25 Feb '10	8 Apr 10			
Fees: 10- H A Welch						
Transferred from: DETROIT				Transferred to:		
Died: <i>date unknown P.M.</i>		Bureau notified: NOV 12 1910		Remarks:		
Former Roll No. <i>17</i>						

6-679



NAME **Elvina Crawford**

Certificate No. **941408** ACT OF MAY 1, 1930

Fees **none**

**GROUP 3**

RATE-	1923	1924	1925	1926	1927	1928	1929	1930	1931	1932	1933	1934
<b>30</b>												
JANUARY		4 30										
FEBRUARY		4 30										
MARCH		4 30										
APRIL		4 30										
MAY		4 30										
JUNE		4 30										
JULY		4 30										
AUGUST		4 30										
SEPTEMBER		4 30										
OCTOBER		<del>4 30</del>										
NOVEMBER	14	143										
DECEMBER	4	30 19.24										

CHECK CANCELLED Letter for date

3-107/10/13

NAME: *Elvira A Crawford* Certificate No. *699740*

Last paid to: *P* Rate: *12-* Remarks:

Yr. Qr. Day.	Amount.	Yr. Qr. Day.	Amount.	Yr. Qr. Day.	Amount.	Yr. Qr. Day.	Amount.	Yr. Qr. Day.	Amount.	Yr. Qr. Day.	Amount.
1907. 1		1911. 1		1915. 1		1919. 1		1923. 1		1927. 1	
1907. 2		1911. 2		1915. 2		1919. 2		1923. 2		1927. 2	
1907. 3		1911. 3		1915. 3		1919. 3		1923. 3		1927. 3	
1907. 4		1911. 4		1915. 4		1919. 4		1923. 4		1927. 4	
1908. 1		1912. 1		1916. 1		1920. 1		1924. 1		1928. 1	
1908. 2		1912. 2		1916. 2		1920. 2		1924. 2		1928. 2	
1908. 3		1912. 3		1916. 3		1920. 3		1924. 3		1928. 3	
1908. 4		1912. 4		1916. 4		1920. 4		1924. 4		1928. 4	
1909. 1		1913. 1		1917. 1		1921. 1		1925. 1		1929. 1	
1909. 2		1913. 2		1917. 2		1921. 2		1925. 2		1929. 2	
1909. 3		1913. 3		1917. 3		1921. 3		1925. 3		1929. 3	
1909. 4		1913. 4		1917. 4		1921. 4		1925. 4		1929. 4	
1910. 1	<i>W. A. Welch</i>	1914. 1		1918. 1		1922. 1		1926. 1		1930. 1	
1910. 2	<i>11 39<sup>00</sup></i>	1914. 2	<i>DELETED</i>	1918. 2		1922. 2		1926. 2		1930. 2	
1910. 3		1914. 3		1918. 3		1922. 3		1926. 3		1930. 3	
1910. 4	<b>GROUP 3</b>	1914. 4		1918. 4		1922. 4		1926. 4		1930. 4	





NAME: *Emeline Crawford*

Certificate No. *590957*

Last paid to: *APR 4 1908*

Rate: *17.*

Remarks:

Yr. Qr. Day.	Amount.	Yr. Qr. Day.	Amount.	Yr. Qr. Day.	Amount.	Yr. Qr. Day.	Amount.	Yr. Qr. Day.	Amount.	Yr. Qr. Day.	Amount.
1907. 1		1911. 1	<i>6 36</i>	1915. 1	<i>4 36</i>	1919. 1		1923. 1		1927. 1	
1907. 2		1911. 2	<i>7</i>	1915. 2	<i>4 36</i>	1919. 2		1923. 2		1927. 2	
1907. 3		1911. 3	<i>7</i>	1915. 3	<i>4 36</i>	1919. 3		1923. 3		1927. 3	
1907. 4		1911. 4	<i>7</i>	1915. 4	<i>4 36</i>	1919. 4		1923. 4		1927. 4	
1908. 1		1912. 1	<i>8</i>	1916. 1	<del><i>4 36</i></del>	1920. 1		1924. 1		1928. 1	
1908. 2		1912. 2	<i>10</i>	1916. 2	<b>GROUP 1</b>	1920. 2		1924. 2		1928. 2	
1908. 3	<i>14 36</i>	1912. 3	<i>9</i>	1916. 3		1920. 3		1924. 3		1928. 3	
1908. 4	<i>8</i>	1912. 4	<i>9</i>	1916. 4		1920. 4		1924. 4		1928. 4	
1909. 1	<i>9</i>	1913. 1	<i>4</i>	1917. 1		1921. 1		1925. 1		1929. 1	
1909. 2	<i>12</i>	1913. 2	<i>4</i>	1917. 2		1921. 2		1925. 2		1929. 2	
1909. 3	<i>12</i>	1913. 3	<i>4</i>	1917. 3		1921. 3		1925. 3		1929. 3	
1909. 4	<i>7</i>	1913. 4	<i>4</i>	1917. 4		1921. 4		1925. 4		1929. 4	
1910. 1	<i>8</i>	1914. 1	<i>4 36</i>	1918. 1		1922. 1		1926. 1		1930. 1	
1910. 2	<i>7</i>	1914. 2	<i>4 36</i>	1918. 2		1922. 2		1926. 2		1930. 2	
1910. 3	<i>9</i>	1914. 3	<i>4 36</i>	1918. 3		1922. 3		1926. 3		1930. 3	
1910. 4	<i>6</i>	1914. 4	<i>4 36</i>	1918. 4		1922. 4		1926. 4		1930. 4	<i>1/4</i>

NAME **EMERSON CRAWFORD,**

Certificate No.

Act of May 1, 1920

Fees **323366**

**GROUP 2**

RATE—	50	1923	1924	1925	1926	1927	1928	1929	1930	1931	1932	1933	1934
JANUARY													
FEBRUARY													
MARCH													
APRIL	<i>4</i>												
MAY	<i>4</i>												
JUNE	<i>4 50</i>												
JULY	<i>4 50</i>												
AUGUST	<i>4 50</i>												
SEPTEMBER	<i>4 50</i>												
OCTOBER	<del><i>4 50</i></del>												
NOVEMBER													
DECEMBER													

CHECK CANCELED

NAME: *Crawford Emerson* (S-P. A. 1.) *1919 E*

Certificate No. *323366* ARMY INVALID. Law: ~~General Law~~

Service: *P 9610 Ind Cav* ACT OF MAY 11, 1912

Disability: *Total deaf at Ear, Piles loss teeth for decay and indigestion* ACT OF MAY 1, 1920

ISSUES.

CLASS	RATE	DATE OF COMMENCEMENT	DATE OF CERTIFICATE	CLASS	RATE	DATE OF COMMENCEMENT	DATE OF CERTIFICATE
	<i>17</i>	<i>27 Aug 88</i>	<i>11 Feb 89</i>		<i>38</i>	<i>JUN 10 1918</i>	
		<del><i>21 MAR 1912</i></del>	<i>24 JUN 1912</i>	<i>Inc.</i>	<i>50</i>	<i>May 1, 1920</i>	
<i>Inc.</i>	<i>27</i>	<i>July 4, 1914</i>	<i>Aug 19, 1914</i>				

Fees:

Transferred from: **INDIANAPOLIS, IND.** Transferred to:

Died: Bureau notified:

Remarks:

Former Roll No. *4854* Home:

6-681

NAME: *Crawford Emery* (S-P. A. 1.) *735* SPECIAL ACT.

Certificate No. *54100* ARMY INVALID. Law: *General Law.*

Service: *P F 105-074*

Disability: *Loss R leg above knee ✓*

ISSUES.

CLASS	RATE	DATE OF COMMENCEMENT	DATE OF CERTIFICATE	CLASS	RATE	DATE OF COMMENCEMENT	DATE OF CERTIFICATE
<i>Inc.</i>	<i>55</i>	<i>6 Feb 07</i>	<i>25 Feb 07</i>				

Fees:

Transferred from: **Columbus,** Transferred to:

Died: *Feb. 26 1917* Bureau notified: **MAR 20 1917** Death reported by *P. M. Wellaughby O.*

Remarks:

Check No. *73735* Dated **MAR 4 1917** Canceled.

Former Roll No. *501* Home:

6-681



NAME: <i>Emerson Crawford</i>										ACT OF MAY 1, 1920 Certificate No. 323366.									
Last paid to:					Rate: <del>17.25</del> <del>38</del> 50					Remarks: ACT MAY 11, 1912									
Yr.	Qr.	Day.	Amount.	Yr.	Qr.	Day.	Amount.	Yr.	Qr.	Day.	Amount.	Yr.	Qr.	Day.	Amount.	Yr.	Qr.	Day.	Amount.
1907.	1			1911.	1	7	57	1915.	1	4	81	1919.	1	4	114	1923.	1	4	50
	2				2	6	51		2	4	81		2	4	114		2	4	50
	3				3	7	51		3	4	81		3	4	114		3	4	50
	4				4	7	57		4	4	81		4	4	114		4		50
1908.	1			1912.	1	7	57	1916.	1	4	81	1920.	1	4	114	1924.	1	4	50
	2				2	7	51		2	4	81		2	4	114		2	4	50
	3				3	7	62 <sup>70</sup>		3	4	81		3	4	151 <sup>20</sup>		3	4	50
	4				4	7	64 <sup>50</sup>		4	4	81		4	4	150		4		
1909.	1			1913.	1	4	64 <sup>50</sup>	1917.	1	4	81	1921.	1	4	150	1925.	1		Trans. to Mo.
	2				2	4	64 <sup>50</sup>		2	4	81		2	4	150		2		Payment Card
	3	4	57		3	4	64 <sup>50</sup>		3	4	81		3	4	150		3		
	4	6	57		4	4	64 <sup>50</sup>		4	4	81		4	4	150		4		
1910.	1	7	57	1914.	1	4	64 <sup>50</sup>	1918.	1	4	81	1922.	1	4	150	1926.	1		
	2	6	57		2	4	64 <sup>50</sup>		2	4	81		2	4	150		2		
	3	6	57		3	4	64 <sup>50</sup>		3	4	100 <sup>80</sup>		3	4	150		3		
	4	7	57		4	4	81		4	4	114		4				4		
										GROUP 2 PAID TO AUG. 4, 1922									

NAME: <i>Emeru Crawford</i>										SPECIAL ACT.		Certificate No. 574100							
Last paid to:					Rate: 55					Remarks: 59.935									
Yr.	Qr.	Day.	Amount.	Yr.	Qr.	Day.	Amount.	Yr.	Qr.	Day.	Amount.	Yr.	Qr.	Day.	Amount.	Yr.	Qr.	Day.	Amount.
1907.	1			1911.	1	10	165	1915.	1	4	165	1919.	1			1923.	1		
	2				2	9	165		2	4	165		2				2		
	3				3	9	165		3	4	165		3				3		
	4				4	9	165		4	4	165		4				4		
1908.	1			1912.	1	9	165	1916.	1	4	165	1920.	1			1924.	1		
	2				2	10	165		2	4	165		2				2		
	3				3	10	165		3	4	165		3				3		
	4	8	65		4	4	165		4	4	165		4				4		
1909.	1	6	165	1913.	1	4	165	1917.	1	4	165	1921.	1			1925.	1		
	2	1	165		2	4	165		2	GROUP 3			2				2		
	3	10	165		3	4	165		3				3				3		
	4	10	65		4	4	165		4				4				4		
1910.	1	10	165	1914.	1	4	165	1918.	1			1922.	1			1926.	1		
	2	13	165		2	4	165		2				2				2		
	3	12	165		3	4	165		3				3				3		
	4	10	65		4	4	165		4				4				4		

NAME: *Crawford, Emily* DEAD (3-P. A. 2.)

Certificate No. *366410* ARMY WIDOW. Law: Act April 19, 1908.

Name of Soldier: *William*

Service: *Pri Co D 61 USCVI*

ISSUES.				MINORS—\$2 PER MONTH ADDITIONAL.		
CLASS.	RATE.	DATE OF COMMENCEMENT.	DATE OF CERTIFICATE.	NAME.	COMMENCEMENT.	ENDING.
	<i>12</i>	<i>April 19, 1908.</i>	<i>11 Mar 1893</i>			
Fees:						
Transferred from: <i>Knoxville, Tenn.</i>				Transferred to:		
Died: <i>Dead.</i>		Bureau notified: <i>3-1081-1-8-10.</i>				
Remarks:						
Former Roll No. <i>232.</i>						

6-579

NAME: *Crawford Emily* (3-P. A. 2.)

Certificate No. *481226* ARMY WIDOW. Law: Act of June 27, 1890.

Name of Soldier: *Washington Crawford*

Service: *Private, Co. 43, U. S. V. Inf.*

ISSUES.				MINORS—\$2 PER MONTH ADDITIONAL.		
CLASS.	RATE.	DATE OF COMMENCEMENT.	DATE OF CERTIFICATE.	NAME.	COMMENCEMENT.	ENDING.
	<i>8</i>	<i>13 Dec. 1898</i>	<i>24 July 1899</i>			
Increase	<i>12</i>	<i>Act April 19, 1908.</i>				
Fees:						
Transferred from: <i>WASHINGTON, D. C.</i>				Transferred to:		
Died: <i>July 9 1913</i>		Bureau notified: <i>AUG 12 1913 3 - 1081 etc.</i>				
Remarks: <i>Died 7/9 1913 Reimbursement order dated 11/25. 1913 payable to Emma B. Crawford 59, R. St. N.W. Washington, D.C.</i>						
Former Roll No. <i>4236</i>						

DEC 10 1913 6-579



NAME: <i>Emily Crawford</i>					<b>DEAD</b>					Certificate No. <i>366110</i>					
Last paid to: <i>4 1908</i>					Rate: <i>12</i>					Remarks:					
Yr.	Qr.	Day.	Amount.	Yr.	Qr.	Day.	Amount.	Yr.	Qr.	Day.	Amount.	Yr.	Qr.	Day.	Amount.
1907.	1		<i>276</i>	1911.	1			1915.	1			1919.	1		
	2				2				2				2		
	3				3				3				3		
	4				4				4				4		
1908.	1			1912.	1			1916.	1			1920.	1		
	2		<b>KNOXVILLE</b>		2				2				2		
	3				3				3				3		
	4				4				4				4		
1909.	1			1913.	1			1917.	1			1921.	1		
	2		<i>po m 12-14 209</i>		2				2				2		
	3				3				3				3		
	4				4				4				4		
	1		<b>GROUP 2</b>		1				1				1		
1910.	2			1914.	2			1918.	2			1922.	2		
	3				3				3				3		
	4				4				4				4		

NAME: <i>Emily Crawford</i>					<i>Act of Apr. 19, 1908</i>					Certificate No. <i>481226</i>					
Last paid to: <i>Dec. 4, 1906</i>					Rate: <i>12</i>					Remarks:					
Yr.	Qr.	Day.	Amount.	Yr.	Qr.	Day.	Amount.	Yr.	Qr.	Day.	Amount.	Yr.	Qr.	Day.	Amount.
1907.	1		<i>5</i>	1911.	1			1915.	1			1919.	1		
	2		<i>5</i>		2				2				2		
	3		<i>7</i>		3				3				3		
	4		<i>6</i>		4				4				4		
1908.	1		<i>7</i>	1912.	1			1916.	1			1920.	1		
	2		<i>6 30</i>		2				2				2		
	3		<i>8</i>		3				3				3		
	4		<i>9</i>		4				4				4		
1909.	1		<i>16</i>	1913.	1			1917.	1			1921.	1		
	2		<i>8</i>		2				2				2		
	3		<i>9</i>		3				3				3		
	4		<i>8</i>		4				4				4		
	1		<i>7</i>		1				1				1		
1910.	2		<i>8</i>	1914.	2			1918.	2			1922.	2		
	3		<i>9</i>		3				3				3		
	4		<i>7</i>		4				4				4		

(3-P. A. 2)

NAME: *Crawford Emily* OF MAY 1, 1920 *MAY 1, 1920* 12,566

Certificate No. *687916* ARMY WIDOW. Law: ~~ACT OF APRIL 10th 1908~~

Name of Soldier: *James T.* ACT OF MAY 1, 1920

Service: *Pt & Corp K 4 West Va V I*

ISSUES.				MINORS—\$2 PER MONTH ADDITIONAL.		
CLASS.	RATE.	DATE OF COMMENCEMENT.	DATE OF CERTIFICATE.	NAME.	COMMENCEMENT.	ENDING.
		<i>12 6 July 1908</i>	<i>30 Aug 1909</i>	<i>Inc 30</i>	<i>May 1, 1920</i>	
<i>Inc.</i>	<i>20</i>	<i>Mar 13-1917</i>	<i>Mar 29-1917</i>			
<i>INC.</i>	<i>25</i>	<i>OCTOBER 6, 1917</i>				

Fees:

Transferred from: *Columbus,* Transferred to:

Died: Bureau notified:

Remarks:

Former Roll No. *APR 5 1917* 6-879

(3-P. A. 2)

NAME: *Crawford Emily*

Certificate No. *687916* ARMY WIDOW Law: *Act of May 1, 1920*

Name of Soldier: *James T.*

Service: *Pt & Corpl K 4 West Va V I* 6-874

ISSUES				MINORS, \$..... PER MONTH ADDITIONAL		
CLASS	RATE	DATE OF COMMENCEMENT	DATE OF CERTIFICATE	NAME	COMMENCEMENT	ENDING
	<i>30</i>	<i>May 1, 1920</i>				

Died *Jan. 22, 1924*

Reported *FEB 14 1924*

Remarks:

Died *1/22 1924* Reimbursement order dated *4-17-24*  
payable to *Marea L. Weir*



NAME: *Emily Crawford*

Act of *Apr. 19, 1908* Certificate No. *687916*

Last paid to: *[Signature]* Rate: ~~25~~ **30**

Remarks: **ACT OF MAY 1, 1920**

Yr. Qr. Day. Amount.	Yr. Qr. Day. Amount.	Yr. Qr. Day. Amount.	Yr. Qr. Day. Amount.	Yr. Qr. Day. Amount.	Yr. Qr. Day. Amount.
1907. 1 36	1911. 1 9 36	1915. 1 4 36	1919. 1 4 75	1923. 2 9 4 90	1927. 1
2 36	2 5 36	2 4 36	2 4 75	3 0 4 30	2
3 36	3 4 36	3 4 36	3 4 75	4 4	3
4 36	4 4 36	4 4 36	4 4 75	12 4	4
1908. 1 36	1912. 1 4 36	1916. 1 4 36	1920. 1 4 75	3 1 4 30	1928. 1
2 36	2 4 36	2 4 36	2 4 75	2 4 30	2
3 36	3 4 36	3 4 36	3 4 95.50	3 4 30	3
4 36	4 4 36	4 4 36	4 4 90	4 4 30	4
1909. 1 36	1913. 1 4 36	1917. 1 4 36	1921. 1 4 90	5 4	1929. 1
2 36	2 4 36	2 4 57.60	2 4 90	2	2
3 <i>20/167.20</i> 36	3 4 36	3 4 60	3 4 90	3	3
4 11 36	4 4 36	4 4 69.67	4 4 90	4	4
1910. 1 45 36	1914. 1 4 36	1918. 1 4 75	1922. 1 4 90	1	1930. 1
2 9 36	2 4 36	2 4 75	2 4 90	2	2
3 54 36	3 4 36	3 4 75	3	3	3
4 5 36	4 4 36	4 4 75	4	4	4

**GROUP 3 PAID TO JUNE 4, 1923**

Trans. to Pa. Payment Card.

NAME **EMILY CRAWFORD**  
 Certificate No. **687916**  
 Fees **687916** Act of May 1, 1920

RATE—	30	GROUP 3											
	1923	1924	1925	1926	1927	1928	1929	1930	1931	1932	1933	1934	
JANUARY		4 30											
FEBRUARY		<del>4 30</del>											
MARCH													
APRIL													
MAY													
JUNE	4 30												
JULY	4 30												
AUGUST	4 30												
SEPTEMBER	4 30												
OCTOBER	4 30												
NOVEMBER	4 30												
DECEMBER	4 30												

**CHECK CANCELED**

*5-19*

NAME

(3-P. A. 2a)

Crawford Emily

Certificate No.

866280

ARMY WIDOW

Law:

Act of May 1, 1920

Name of Soldier

Mathew

Service

Pt. F. 97th Ohio Inf.

ISSUES

MINORS, \$..... PER MONTH ADDITIONAL

CLASS	RATE	DATE OF COMMENCEMENT	DATE OF CERTIFICATE	NAME	COMMENCEMENT	ENDING
	30	May 1, 1920				
Died <i>March 13, 1927</i>						
Reported <i>APR 8 1927</i>						
Remarks:						

NAME:

Crawford, Emily

(3-P. A. 2.)

Certificate No.

866.220

ARMY WIDOW.

Law: ACT OF APRIL 19, 1908.

ACT SEPTEMBER 8, 1916.

Name of Soldier:

Mathew.

ACT OF MAY 1, 1920

Service:

Pt. F. 97th Ohio Inf.

ISSUES.

MINORS—\$2 PER MONTH ADDITIONAL

CLASS	RATE	DATE OF COMMENCEMENT	DATE OF CERTIFICATE	NAME	COMMENCEMENT	ENDING
<i>Orig</i>	<i>25</i>	<i>September 5, 1918</i>	<i>April 7-1919</i>			
<i>Inc</i>	<i>30</i>	<i>May 1, 1920</i>				
Fees: <i>No Fee.</i>						

Transferred from:

GROUP 1

Transferred to:

Died:

Bureau notified:

Remarks:

Former Roll No.

APR 22 1919

6-679



NAME

EMILY CRAWFORD

Certificate No.

Act of May 1, 1920

Year

866220

GROUP 1

RATE--	30	1923	1924	1925	1926	1927	1928	1929	1930	1931	1932	1933	1934
GOVERNMENT PRINTING OFFICE													
JANUARY			4 30	4 30	4 30	4 30							
FEBRUARY			4 30	4 30	4 30	4 30							
MARCH	4		4 30	4 30	4 30	4 30							
APRIL	4		4 30	4 30	4 30	<del>4 30</del>							
MAY	4		4 30	4 30	4 30								
JUNE	4 30		4 30	4 30	4 30								
JULY	4 30		4 30	4 30	4 30								
AUGUST	4 30		4 30	4 30	4 30								
SEPTEMBER	4 30		4 30	4 30	4 30								
OCTOBER	4 30		4 30	4 30	4 30								
NOVEMBER	4 30		4 30	4 30	4 30								
DECEMBER	4 30		4 30	4 30	4 30								

CHECK CANCELED

NAME:

*Emily Crawford*

ACT OF MAY 1, 1920  
ACT OF APRIL 19, 1903.

Certificate No.

*866.220*

Last paid to:

Rate:

*25.30*

Remarks:

Yr. Qr. Day.	Amount.	Yr. Qr. Day.	Amount.	Yr. Qr. Day.	Amount.	Yr. Qr. Day.	Amount.	Yr. Qr. Day.	Amount.	Yr. Qr. Day.	Amount.
1907. 1		1911. 1		1915. 1		1919. 1	9 4 60	1923. 1		1927. 1	
1907. 2		1911. 2		1915. 2		1919. 2	<i>5/5 174 70</i> 10 4 30	1927. 2		1927. 2	
1907. 3		1911. 3		1915. 3		1919. 3	4 75	1927. 3		1927. 3	
1907. 4		1911. 4		1915. 4		1919. 4	4 75	1927. 4		1927. 4	
1909. 1		1912. 1		1916. 1		1920. 1	4 75	1927. 1		1927. 1	
1909. 2		1912. 2		1916. 2		1920. 2	4 75	1927. 2		1927. 2	
1909. 3		1912. 3		1916. 3		1920. 3	4 85.50	1927. 3		1927. 3	
1909. 4		1912. 4		1916. 4		1920. 4	4 90	1927. 4		1927. 4	
1909. 1		1913. 1		1917. 1		1921. 1	4 90	1927. 1		1927. 1	
1909. 2		1913. 2		1917. 2		1921. 2	4 90	1927. 2		1927. 2	
1909. 3		1913. 3		1917. 3		1921. 3	4 90	1927. 3		1927. 3	
1909. 4		1913. 4		1917. 4		1921. 4	4 90	1927. 4		1927. 4	
1910. 1		1914. 1		1918. 1		1922. 1	4 90	1927. 1		1927. 1	
1910. 2		1914. 2		1918. 2		1922. 2	4 90	1927. 2		1927. 2	
1910. 3		1914. 3		1918. 3		1922. 3	4 90	1927. 3		1927. 3	
1910. 4		1914. 4		1918. 4		1922. 4	4 90	1927. 4		1927. 4	
GROUP 1 PAID TO JULY 4, 1922											

Trans. to Md. Payment Card.

NAME: *Crawford, Emma* ACT OF MAY 1, 1920 12690 (3-P. A. 2)

Certificate No. *470.935* ARMY WIDOW. Law: ~~Act of June 27, 1890~~

Name of Soldier: *Edward* App't'd *3/21/22* By *Circuit Court*

Service: *Pr. 24 Battery O. & L. A.* *Montgomery Co. Ohio Bond \$2500-*  
*By filed Dec 1922*

ISSUES. MINORS—\$2 PER MONTH ADDITIONAL.

CLASS.	RATE.	DATE OF COMMENCEMENT.	DATE OF CERTIFICATE.	NAME.	COMMENCEMENT.	ENDING.
		<i>8 26 Nov 1897</i>	<i>10 Nov 1898</i>	<i>Inc 30</i>	<i>May 1, 1920</i>	

Increased to \$12.00 per month from April 19th 1903 by act of that date.

Fees: *INC 80 Feb 28-1917 Mar 19-1917*

INC. 25 OCTOBER 6, 1917

Transferred from: *Columbus.* Transferred to:

Died: Bureau notified:

Remarks: *CK #5425649 Oct 4-1922 Canceled*  
*CK #2943608 Nov 4-1922 Canceled*

Former Roll No. *403* MAR 28 1917

NAME: *Crawford, Emma* 12695 (3-P. A. 2)

Certificate No. *494.642* ARMY WIDOW. Law: *Act of June 27, 1890.*

Name of Soldier: *John H.*

Service: *Pr. 10. 44 O. & L. and 8" O. V. C.*

ISSUES. MINORS—\$2 PER MONTH ADDITIONAL.

CLASS.	RATE.	DATE OF COMMENCEMENT.	DATE OF CERTIFICATE.	NAME.	COMMENCEMENT.	ENDING.
		<i>8 12 Feb 1900</i>	<i>15 June 1900</i>			

Increased to \$12.00 per month from April 19th 1908 by act of that date.

Fees:

Transferred from: *Columbus, Ind.* Transferred to:

Died: *G. S. Crawford* Bureau notified: *11/28/11*  
*Columbus Spring field*

Remarks:

Former Roll No. *404*

DECEASED



NAME: <i>Emma Crawford</i>				Certificate No. <i>470.995</i>																						
Last paid to: <i>DEC 4 1907</i>				Remarks: <i>ACT OF MAY 1, 1920</i>																						
Yr.	Qr.	Day.	Amount.	Yr.	Qr.	Day.	Amount.	Yr.	Qr.	Day.	Amount.	Yr.	Qr.	Day.	Amount.											
1907.	1			1911.	1	9	36	1915.	1	4	36	1919.	1	4	75	1923.	1	9	4	90	1927.	1				
	2				2	9	36		2	4	36		2	4	75		2	10	4	30		2				
	3				3	8	36		3	4	36		3	4	75		3	1 1/4	4	30 60		3				
	4				4		36		4	4	36		4	4	75		4	12	29	30		4				
1908.	1	7	24	1912.	1	8	36	1916.	1	4	36	1920.	1	4	75	1924.	1	3	1	20	30	1928.	1			
	2	9	3		2	8	36		2	4	36		2	4	75		2	2	23	30		2				
	3	10	36		3	9	36		3	4	36		3	4	95.50		3	1	17	30		3				
	4	10	36		4	4	36		4	4	36		4	4	90		4	1	4	26	30		4			
1909.	1	10	36	1913.	1	4	36	1917.	1	4	36	1921.	1	4	90	1925.	1	5	85	30		1929.	1			
	2	11	36		2	4	36		2	4	60		2	4	90		2					2				
	3	11	36		3	4	36		3	4	60		3	4	90		3					3				
	4	13	36		4	4	36		4	4	89.67		4	4	90		4					4				
1910.	1	9	36	1914.	1	4	36	1918.	1	4	75	1922.	1	4	90	1926.	1					1930.	1			
	2	9	36		2	4	36		2	4	75		2	4	90		2					2				
	3	9	36		3	4	36		3	4	75		3	4	90		3					3				
	4		36		4	4	36		4	4	75		4	4	90		4					4				

NAME: <i>Emma Crawford</i>				Certificate No. <i>494.642</i>																				
Last paid to: <i>DEC 4 1907</i>				Remarks: <i>12.635</i>																				
Yr.	Qr.	Day.	Amount.	Yr.	Qr.	Day.	Amount.	Yr.	Qr.	Day.	Amount.	Yr.	Qr.	Day.	Amount.									
1907.	1			1911.	1	9	36	1915.	1			1919.	1			1923.	1			1927.	1			
	2				2	9	36		2				2				2				2			
	3				3	8	36		3				3				3				3			
	4				4		36		4				4				4				4			
1908.	1	7	24		1		GROUP 3		1				1				1				1			
	2	9	3		2				2				2				2				2			
	3	10	36		3				3				3				3				3			
	4				4				4				4				4				4			
1909.	1	12	36		1		DECEASED		1				1				1				1			
	2	11	36		2				2				2				2				2			
	3	11	36		3				3				3				3				3			
	4	11	36		4				4				4				4				4			
1910.	1	9	36		1				1				1				1				1			
	2	9	36		2				2				2				2				2			
	3	9	36		3				3				3				3				3			
	4		36		4				4				4				4				4			

NAME *Crawford Emma* (3-P. A. 2)

Certificate No. *789.53 1/2* ARMY WIDOW. ACT OF MAY 1, 1920  
~~ACT OF APRIL 19th 1908~~

Name of Soldier: *Oscar F.*

Service: *Co. G 1st N. Va I*

70 ISSUES. MINORS—\$2 PER MONTH ADDITIONAL.

CLASS.	RATE.	DATE OF COMMENCEMENT.	DATE OF CERTIFICATE.	NAME.	COMMENCEMENT.	ENDING.
<i>Orig</i>	<i>12</i>	<i>Mch 25-15</i>	<i>May 1. 15</i>	<i>Inc 30</i>	<i>May 1, 1920</i>	
<i>Inc</i>	<i>20</i>	<i>Nov 24-1916</i>				

MADE 25 OCTOBER 8, 1917

Fees: *\$10 Joe. Joseph H. Hunter. Atty 6/14/15*  
*Washington D.C.*

Transferred from: *GROUP 3* Transferred to:

Died: *Nov. 3. 1922-* Bureau notified: *3-10-22 - NOV 10 1922*

Remarks:

*Wellsburg N. Va 76-28 St.*

Former Roll No. *MAY 6 1915*

6-679

NAME: CRAWFORD, EMMA (3-P. A. 2)

Certificate No. 918,129 ARMY WIDOW. <sup>La</sup> ACT OF SEPTEMBER 1, 1922  
 Act of July 16, 1918

Name of Soldier: Earl C.

Service: Priv. F. 1st Nebr' Inf' and Corp. 18th U. S. Volunteer Signal Corps

ISSUES. MINORS—\$2 PER MONTH ADDITIONAL.  
 \$4. per month from September 1, 1922.

CLASS.	RATE.	DATE OF COMMENCEMENT.	DATE OF CERTIFICATE.	NAME.	COMMENCEMENT.	ENDING.
Orig.	12	Apr. 14, 1922	Aug. 23, 1922	Margaret		
Inc.	20	ACT OF SEPTEMBER 1, 1922		Adeline	Apr. 14, 1922	Oct. 11, '37

Fees: Otto W. Meier \$10 SEP 26 1922

Transferred from: *(G)* Transferred to:

Died: Bureau notified:

Remarks:

Former Roll No.

6-679



NAME: <i>Emma Crawford</i>				Act of April 19th 1908				Certificate No. 789,532								
Last paid to:				Rate: <del># 20/25</del> 30				Remarks: ACT OF MAY 1, 1920								
Yr. Qr.	Day	Amount	Yr. Qr.	Day	Amount	Yr. Qr.	Day	Amount	Yr. Qr.	Day	Amount	Yr. Qr.	Day	Amount		
1907.	1		1911.	1		1915.	1	4 75	1919.	1	9 4 90	1923.	1			
	2			2			2	14 27 60		2	4 75		2	10 4 30	2	
	3			3	4 36		3	4 75		3	4 75		3	<del>11 4</del> CHECK CANCELLED	3	
	4			4	36		4	4 75		4	12 4 NO CHECK		4		4	
1908.	1		1912.	1		1916.	1	4 36	1920.	1	4 75	1924.	1			
	2			2	4 36		2	4 75		2			2		2	
	3			3	4 36		3	4 95.50		3			3		3	
	4			4	4 36 267		4	4 90		4			4		4	
1909.	1		1913.	1		1917.	1	4 60	1921.	1	4 90	1925.	1			
	2			2	4 60		2	4 90		2			2		2	
	3			3	4 60		3	4 90		3			3		3	
	4			4	4 69.67		4	4 90		4			4		4	
1910.	1		1914.	1		1918.	1	4 75	1922.	1	4 90	1926.	1			
	2			2	4 75		2	4 90		2			2		2	
	3			3	4 75		3	4 75		3	GROUP 3 PAID		3		3	
	4			4	4 75		4	4 75		4	TO JUNE 4, 1922		4		4	

6-881

NAME: <b>EMMA CRAWFORD</b>				Act of July 16, 1918				Certificate No. 918,129								
Last paid to:				Rate: <del>18+2</del> 20+4				Remarks: ACT OF SEPTEMBER 1, 1922								
Yr. Qr.	Day	Amount	Yr. Qr.	Day	Amount	Yr. Qr.	Day	Amount	Yr. Qr.	Day	Amount	Yr. Qr.	Day	Amount		
1907.	1		1911.	1		1915.	1		1919.	1	9 26 65 <sup>33</sup>	1923.	1			
	2			2			2	10 17 25		2			2		2	
	3			3			3	11 18 24		3			3		3	
	4			4			4	12 20 24		4			4		4	
1908.	1		1912.	1		1916.	1		1920.	1	1 16 24	1924.	1			
	2			2			2	2 19 24		2			2		2	
	3			3			3	3 15 24		3			3		3	
	4			4			4			4			4		4	
1909.	1		1913.	1		1917.	1		1921.	1		1925.	1			
	2			2			2			2			2		2	
	3			3			3			3			3		3	
	4			4			4			4			4		4	
1910.	1		1914.	1		1918.	1		1922.	1		1926.	1			
	2			2			2			2			2		2	
	3			3			3			3			3		3	
	4			4			4			4			4		4	

Trans. to Mo. Payment Card.

6-881

(3-P. A. 2)

NAME **Crawford, Emma**

Certificate No. **918129** | **ARMY WIDOW** | Law: **ACT OF SEPTEMBER 1, 1922**

Name of Soldier **Earl C.**

Service **Pt F 1 Nebr Inf & Corp 18 U S Vol Sig Corps**

ISSUES				MINORS, \$ <u>4</u> PER MONTH ADDITIONAL		
CLASS	RATE	DATE OF COMMENCEMENT	DATE OF CERTIFICATE	NAME	COMMENCEMENT	ENDING
Inc	20	Sept 1, 1922	Aug 23 1922	Margaret Adaline		Oct 11 1937

Died

Reported **JUL 28 1923**

Remarks: *Remarried June 16, 1923 - Jones*

(3-P. A. 2)

NAME *Crawford, Emma C.*

Certificate No. *624854* | **ARMY WIDOW.** | Law: **Civil War.**

Name of Soldier: *Henry A. Crawford* | **ACT OF MAY 1, 1920**

Service: *Pri. D. 6<sup>th</sup> N. H. Vol. Inf*

ISSUES.				MINORS—\$2 PER MONTH ADDITIONAL.		
CLASS.	RATE.	DATE OF COMMENCEMENT.	DATE OF CERTIFICATE.	NAME.	COMMENCEMENT.	ENDING.
	8	25 <sup>th</sup> July 1906	12 <sup>th</sup> Apr. 1907	Josephine M.	25 <sup>th</sup> July 1906	17 <sup>th</sup> Feb. 1909
<del>INC.</del>	12	19 <sup>th</sup> Apr. 1908		Stella M.	" "	15 <sup>th</sup> Apr. 1911
<b>INC.</b>	25	<b>OCTOBER 6, 1917</b>				
Rate:	Inc 30	May 1, 1920				
Transferred from:	<b>CONCORD</b>			Transferred to:		
Died:				Bureau notified:		
Remarks:						
Former Roll No.	<i>1089</i>					

6-679



NAME EMMA CRAWFORD

Certificate No.

Fees 918129

ACT OF SEPTEMBER 1, 1922

GROUP 1

RATE-	20 + 4	1923	1924	1925	1926	1927	1928	1929	1930	1931	1932	1933	1934
JANUARY													
FEBRUARY													
MARCH													
APRIL	18 24												
MAY	9 24												
JUNE	19 24												
JULY	24												
AUGUST	7/27-10/42 To date of remarriage												
SEPTEMBER	See cert 71125 to 31/25												
OCTOBER													
NOVEMBER													
DECEMBER													

NAME:

Emma C. Crawford

ACT OF MAY 1, 1920

Certificate No.

624854

Last paid to:

APR 4 1908 @ 25 = 25 30

Remarks:

Yr. Qr. Day.	Amount.	Yr. Qr. Day.	Amount.	Yr. Qr. Day.	Amount.	Yr. Qr. Day.	Amount.	Yr. Qr. Day.	Amount.	Yr. Qr. Day.	Amount.
1907. 1		1911. 1	7 42	1915. 1	4 38	1919. 1	4 75	1923. 2	9 4 60	1927. 1	
1907. 2		1911. 2	5 42	1915. 2	4 38	1919. 2	4 75	1923. 3	10 4 30	1927. 2	
1907. 3		1911. 3	11 36	1915. 3	4 38	1919. 3	4 75	1923. 4	11 4	1927. 3	
1907. 4		1911. 4	6 36	1915. 4	4 38	1919. 4	4 75	1924. 1	12 4 30	1927. 4	
1908. 1		1912. 1	9 36	1916. 1	4 36	1920. 1	4 75	1924. 2	3 1 4 30	1928. 1	
1908. 2		1912. 2	16 36	1916. 2	4 36	1920. 2	4 75	1924. 3	2 4 30	1928. 2	
1908. 3	13 46	1912. 3	9 36	1916. 3	4 36	1920. 3	4 85.50	1924. 4		1928. 3	
1908. 4	10 48	1912. 4	5 36	1916. 4	4 36	1920. 4	4 90	1925. 1		1928. 4	
1909. 1	9 48	1913. 1	4 36	1917. 1	4 36	1921. 1	4 90	1925. 2		1929. 1	
1909. 2	7 46 93	1913. 2	4	1917. 2	4 38	1921. 2	4 90	1925. 3		1929. 2	
1909. 3	14 42	1913. 3	4	1917. 3	4 36	1921. 3	4 90	1925. 4		1929. 3	
1909. 4	8 42	1913. 4	4	1917. 4	4 36	1921. 4	4 90	1926. 1		1929. 4	
1910. 1	4 42	1914. 1	4 36	1918. 1	4 74.13	1922. 1	4 90	1926. 2		1930. 1	
1910. 2	6 42	1914. 2	4 36	1918. 2	4 75	1922. 2	4 90	1926. 3		1930. 2	
1910. 3	12 42	1914. 3	4 36	1918. 3	4 75	1922. 3	4 90	1926. 4		1930. 3	
1910. 4	11 42	1914. 4	4 36	1918. 4	4 75	1922. 4	4 90	1927. 1		1930. 4	

Trans. to M. Payment Card.

GROUP 1 PAID TO JULY 4, 1922

NAME Crawford Emma M (3-P. A. 2a)

Certificate No. 642373 ARMY WIDOW Law: Act of May 1, 1920

Name of Soldier Lyman A.

Service Pt M 1 Conn H Arty.

ISSUES				MINORS, \$ PER MONTH ADDITIONAL		
CLASS	RATE	DATE OF COMMENCEMENT	DATE OF CERTIFICATE	NAME	COMMENCEMENT	ENDING
Inc	30	May 1, 1920	Feb. 8, 1921			

Died Nov. 15, 1925  
Reported NOV 27 1925

Remarks: May H. Bailey-Cons.  
Prob Ct New Haven Co Conn 11/26/20  
Bond \$1000; Ev to G A O Feb 1921.  
Died 11/15 1925 Reimbursement order dated 3-18-26  
payable to May H. Bailey  
258 Foyon Road  
East Haven  
Conn.

NAME: Crawford, Emma M (3-P. A. 2)

Certificate No. 642373 ARMY WIDOW. Law: ACT OF JUNE 27, 1890  
May H. Bailey Cons.  
App'd 11/26/20 Prob Ct  
New Haven Co Conn Bond \$1000  
Ev. filed with Auditor Feb 1921

Name of Soldier: Lyman A.

Service: Pri, M 1 Conn. H. A.

ISSUES				MINORS—\$ PER MONTH ADDITIONAL		
CLASS	RATE	DATE OF COMMENCEMENT	DATE OF CERTIFICATE	NAME	COMMENCEMENT	ENDING
Orig	8	19 Sept, 1907	23 Apr, 1908	Inc 30	May 1, 1920	
	12	19 Apr, 1908				Feb 8-1921
INC.	20	SEPTEMBER 8, 1916				
Fee:	INC. 25	OCTOBER 6, 1917				

Transferred from: Transferred to:

Died: Bureau notified:

Remarks:

Former Roll No. NOV 3 1916 BOSTON, MASS. (6-679)



NAME **Emma M. Crawford**

Certificate No. **642 373**

Act of May 1, 1920

Fees

ACT SEPTEMBER 8, 1916  
May H. Bailey-Cons.

RATE-	30											
	1923	1924	1925	1926	1927	1928	1929	1930	1931	1932	1933	1934
			Acct filed									6-2574
JANUARY	11 30	10 30										
FEBRUARY	13 30	11 30										
MARCH	10 30	14 30	23-7 <sup>06</sup> Allowed									
APRIL	9 30	13 30										
MAY	8 30	12 30										
JUNE 19	30	13 30	11 30									
JULY 18	30	17 30	10 30									
AUGUST 24	30	7 30	10 30									
SEPTEMBER 19	30	18 30	21 30									
OCTOBER 15	30	14 30	9 30									
NOVEMBER 9	30	8 30	10 30									
DECEMBER 8	30	12 30										

NAME:		Act April 19, 1908 2593		Certificate No. 642,373	
Last paid to: DEC 1908		Rate: <del>25</del> 30		Remarks: <i>...</i>	
Yr. Qr. Day.	Amount.	Yr. Qr. Day.	Amount.	Yr. Qr. Day.	Amount.
1907. 1		1911. 1	10 36	1915. 1	4 36
1907. 2		1911. 2	9	1915. 2	4 36
1907. 3		1911. 3	7	1915. 3	4 36
1907. 4		1911. 4	9	1915. 4	4 36
1908. 1		1912. 1	8	1916. 1	4 36
1908. 2		1912. 2	8	1916. 2	4 36
1908. 3		1912. 3	6	1916. 3	4 36
1908. 4		1912. 4	4	1916. 4	5 58.93
1909. 1	9 36	1913. 1	4	1917. 1	4 60
1909. 2	10	1913. 2	X	1917. 2	4 60
1909. 3	11	1913. 3	4	1917. 3	4 60
1909. 4	10	1913. 4	4 36	1917. 4	4 69.67
1910. 1	11	1914. 1	4 36	1918. 1	4 75
1910. 2	9	1914. 2	4 36	1918. 2	4 75
1910. 3	10	1914. 3	4 36	1918. 3	4 75
1910. 4	9	1914. 4	4 36	1918. 4	4 75
				1919. 1	4 75
				1919. 2	4 75
				1919. 3	4 75
				1919. 4	4 75
				1920. 1	4 75
				1920. 2	4 75
				1920. 3	4 95.50
				1920. 4	90
				1921. 1	22.96
				1921. 2	11.90
				1921. 3	15.90
				1921. 4	12.90
				1922. 1	13.90
				1922. 2	15.90
				1922. 3	GROUP 3 PAID
				1922. 4	TO JUNE 4, 1922
				1923. 1	9 13 90
				1923. 2	10 11 30
				1923. 3	11 21 30
				1923. 4	12 13 30
				1924. 1	1 12 30
				1924. 2	2 16 30
				1924. 3	3 13 30
				1924. 4	4 14 30
				1925. 1	1 10 30
				1925. 2	
				1925. 3	
				1925. 4	
				1926. 1	
				1926. 2	
				1926. 3	
				1926. 4	
				1927. 1	
				1927. 2	
				1927. 3	
				1927. 4	
				1928. 1	
				1928. 2	
				1928. 3	
				1928. 4	





NAME: *Emma B Crawford* ACT OF MAY 1, 1920 Certificate No. *704014*  
 Last paid to: *7-25-30* Remarks: *JUN 17 1910/2*

Yr. Qr. Day.	Amount.	Yr. Qr. Day.	Amount.	Yr. Qr. Day.	Amount.	Yr. Qr. Day.	Amount.	Yr. Qr. Day.	Amount.	Yr. Qr. Day.	Amount.
1907. 1		1911. 1	4	1915. 1	4 30	1919. 1	4 75	1923. 2	4 60	1927. 1	
1907. 2		1911. 2	11	1915. 2	4 30	1919. 2	4 75	1923. 2	4 30	1927. 2	
1907. 3		1911. 3	11	1915. 3	4 30	1919. 3	4 75	1923. 3	4	1927. 3	
1907. 4		1911. 4	13	1915. 4	4 30	1919. 4	4 75	1923. 4	4 30	1927. 4	
1908. 1		1912. 1	12	1916. 1	4 30	1920. 1	4 75	1924. 3	1 4 30	1928. 1	
1908. 2		1912. 2	11	1916. 2	4 30	1920. 2	4 75	1924. 4	4 30	1928. 2	
1908. 3		1912. 3	18	1916. 3	4 30	1920. 3	4 85.50	1924. 3		1928. 3	
1908. 4		1912. 4		1916. 4	4 30	1920. 4	4 90	1924. 4		1928. 4	
1909. 1		1913. 1		1917. 1	4 30	1921. 1	4 90	1925. 1		1929. 1	
1909. 2		1913. 2		1917. 2	4 30	1921. 2	4 90	1925. 2		1929. 2	
1909. 3		1913. 3		1917. 3	4 30	1921. 3	4 90	1925. 3		1929. 3	
1909. 4		1913. 4		1917. 4	4 30	1921. 4	4 90	1925. 4		1929. 4	
1910. 1		1914. 1	4 30	1918. 1	4 74.13	1922. 1	4 90	1926. 1		1930. 1	
1910. 2		1914. 2	4 30	1918. 2	4 75	1922. 2	4 90	1926. 2		1930. 2	
1910. 3		1914. 3	4 30	1918. 3	4 75	1922. 3	4 90	1926. 3		1930. 3	
1910. 4	11	1914. 4	4 30	1918. 4	4 75	1922. 4	GROUP PAID TO JULY 4, 1922	1926. 4		1930. 4	

NAME: ESTELLE B CRAWFORD Certificate No. Act of May 1, 1920  
 Fees: 431158  
 20 SEPTEMBER 8, 1916  
 GROUP 2

RATE--	30	1923	1924	1925	1926	1927	1928	1929	1930	1931	1932	1933	1934
JANUARY			4 30	4 30									
FEBRUARY			4 30	4 30									
MARCH			4 30	4 30									
APRIL			4 30	4 30									
MAY			4 30	4 30									
JUNE	4 30		4 30	4 30									
JULY	4 30		4 30	4 30									
AUGUST	4 30		4 30	4 30									
SEPTEMBER	4 30		4 30	4 30									
OCTOBER	4 30		4 30	4 30									
NOVEMBER	4 30		4 30	4 30									
DECEMBER	4 30		4 30	4 30									

CHECK CANCELED

**NAME:** Crawford Estelle B (3-P. A. 2.)

**Certificate No.:** 43188 F. **ARMY WIDOW.** **Law:** ACT OF MAY 1, 1920 Civil War.

**Name of Soldier:** Samuel S. Crawford

**Service:** PA 7.124 NY

73 ISSUES. MINORS—\$3 PER MONTH ADDITIONAL.

CLASS.	RATE.	DATE OF COMMENCEMENT.	DATE OF CERTIFICATE.	NAME.	COMMENCEMENT.	ENDING.
	12	16 Feb '96	26 Sept '96			
INC.	20	SEPTEMBER 8, 1916				
INC.	25	OCTOBER 6, 1917				
INC.	30	MAY 1, 1920				

**Transferred from:** NEW YORK, N. Y. **Transferred to:**

**Died:** **Bureau notified:**

**Remarks:**

**Former Roll No.:** *Harleyville N.Y. with Ellenorth Baker.* 6-679

**NAME:** CRAWFORD, ESTHER (3-P. A. 2.)

**Certificate No.:** 922,205 **ARMY WIDOW.** **Law:** ACT OF MAY 1, 1920

**Name of Soldier:** Robert R.

**Service:** Priv F, 36th Wisconsin Inf.

ISSUES. MINORS—\$2 PER MONTH ADDITIONAL.

CLASS.	RATE.	DATE OF COMMENCEMENT.	DATE OF CERTIFICATE.	NAME.	COMMENCEMENT.	ENDING.
Orig	30	Aug 9, 1922	Oct 27, 1922			

**Fees:** NONE

**Transferred from:** GROUP 1 **Transferred to:**

**Died:** **Bureau notified:**

**Remarks:**

**Former Roll No.:** NOV 7 1922 6-679



NAME: <i>Estelle B. Crawford</i>				ACT OF MAY 1, 1920				Certificate No. <i>431158</i>							
Last paid to: <i>FEB 4 1909</i>				Rate: <i>30</i>				Remarks: <i>CIVIL MAY 1920</i>							
Yr. Qr. Day.	Amount.	Yr. Qr. Day.	Amount.	Yr. Qr. Day.	Amount.	Yr. Qr. Day.	Amount.	Yr. Qr. Day.	Amount.	Yr. Qr. Day.	Amount.				
1907. 1		1911. 1	13 36 ✓	1915. 1	4 36	1919. 1	4 75	1923. 1	9 4 30	1927. 1					
1907. 2		1911. 2	9 36 ✓	1915. 2	4 36	1919. 2	4 75	1923. 2	10 4 30	1927. 2					
1907. 3		1911. 3	9/15 36 ✓	1915. 3	4 36	1919. 3	4 75	1923. 3	11 4 30	1927. 3					
1907. 4		1911. 4	13 36 ✓	1915. 4	4 36	1919. 4	4 75	1923. 4	12 4 30	1927. 4					
1908. 1		1912. 1	4/10 36 ✓	1916. 1	4 36	1920. 1	4 75	1924. 1	3 1 4 30	1928. 1					
1908. 2		1912. 2	9/14 36 ✓	1916. 2	4 36	1920. 2	4 75	1924. 2	2 4 30	1928. 2					
1908. 3		1912. 3	2/1 36 ✓	1916. 3	4 36	1920. 3	4 90	1924. 3	3 4 30	1928. 3					
1908. 4		1912. 4	7 36 ✓	1916. 4	4 36	1920. 4	4 90	1924. 4		1928. 4					
1909. 1		1913. 1	4 ✓	1917. 1	4 36	1921. 1	4 90	1925. 1		1929. 1					
1909. 2	27 36 ✓	1913. 2	4 ✓	1917. 2	4 60	1921. 2	4 90	1925. 2		1929. 2					
1909. 3	13 36 ✓	1913. 3	4 ✓	1917. 3	4 60	1921. 3	4 90	1925. 3		1929. 3					
1909. 4	9 36 ✓	1913. 4	4 36 ✓	1917. 4	4 60	1921. 4	4 90	1925. 4		1929. 4					
1910. 1	14 36 ✓	1914. 1	4 36 ✓	1918. 1	4 75	1922. 1	4 90	1926. 1		1930. 1					
1910. 2	10 36 ✓	1914. 2	4 36 ✓	1918. 2	4 75	1922. 2	4 90	1926. 2		1930. 2					
1910. 3	11 36 ✓	1914. 3	9/19 36 ✓	1918. 3	4 75	1922. 3	4 90	1926. 3		1930. 3					
1910. 4	11 36 ✓	1914. 4	4 36 ✓	1918. 4	4 75	1922. 4	4 75	1926. 4		1930. 4					
								4 GROUP 2 PAID TO AUG. 4, 1927							

NAME: <i>ESTHER CRAWFORD</i>				ACT OF MAY 1, 1920				Certificate No. <i>922,205</i>			
Last paid to:				Rate: <i>30</i>				Remarks:			
Yr. Qr. Day.	Amount.	Yr. Qr. Day.	Amount.	Yr. Qr. Day.	Amount.	Yr. Qr. Day.	Amount.	Yr. Qr. Day.	Amount.	Yr. Qr. Day.	Amount.
1907. 1		1911. 1		1915. 1		1919. 1		1923. 1		1927. 1	
1907. 2		1911. 2		1915. 2		1919. 2		1923. 2		1927. 2	
1907. 3		1911. 3		1915. 3		1919. 3		1923. 3	11 22 85	1927. 3	
1907. 4		1911. 4		1915. 4		1919. 4		1923. 4	12 8 30	1927. 4	
1908. 1		1912. 1		1916. 1		1920. 1		1924. 1	1 4 30	1928. 1	
1908. 2		1912. 2		1916. 2		1920. 2		1924. 2	2 4 30	1928. 2	
1908. 3		1912. 3		1916. 3		1920. 3		1924. 3		1928. 3	
1908. 4		1912. 4		1916. 4		1920. 4		1924. 4		1928. 4	
1909. 1		1913. 1		1917. 1		1921. 1		1925. 1		1929. 1	
1909. 2		1913. 2		1917. 2		1921. 2		1925. 2		1929. 2	
1909. 3		1913. 3		1917. 3		1921. 3		1925. 3		1929. 3	
1909. 4		1913. 4		1917. 4		1921. 4		1925. 4		1929. 4	
1910. 1		1914. 1		1918. 1		1922. 1		1926. 1		1930. 1	
1910. 2		1914. 2		1918. 2		1922. 2		1926. 2		1930. 2	
1910. 3		1914. 3		1918. 3		1922. 3		1926. 3		1930. 3	
1910. 4		1914. 4		1918. 4		1922. 4		1926. 4		1930. 4	

(3-P. A. 6.)

**NAME:** Crawford, Esther V.

**Certificate No.** 20694      **NAVY WIDOW.**      **LAW:** Regular Establishment.

**Name of Sailor:** Edward P. Crawford.

**Service:** Coal Passer, U. S. S. "Indiana"

ISSUES.				MINORS—\$2 PER MONTH ADDITIONAL.		
CLASS.	RATE.	DATE OF COMMENCEMENT.	DATE OF CERTIFICATE.	NAME.	COMMENCEMENT.	ENDING.
ORIGINAL	12	MAY 10 1909	JUL 9 1909	Ella C.	May 10 1909	Dec 11, 1924.
<i>75 fee pd. Frank A. Putte 9/10/09</i>				<i>Remarried 24 Sep. 1914</i>		

**Transferred from:** Washington, D. C. **San Francisco,**      **Transferred to:**

**Died:**      **Bureau notified:** DEC 1, 1914

**Remarks:**

**Former Roll No.**

6-576

(3-P. A. 2.)

**NAME:** Crawford Etta

**Certificate No.** 856166      **ARMY WIDOW.**      **LAW:** ACT APRIL 19, 1908  
ACT SEPTEMBER 8 1916

**Name of Soldier:** Gilbert J.

**Service:** Corp'l. G. 29<sup>th</sup> U. S. Inf

ISSUES.				MINORS—\$2 PER MONTH ADDITIONAL.		
CLASS.	RATE.	DATE OF COMMENCEMENT.	DATE OF CERTIFICATE.	NAME.	COMMENCEMENT.	ENDING.
Orig	12	Dec 2 - 1916	A			
	25	Oct 6 - 1917	Dec 7 - 1918			
Inc	30	May 1, 1920				
<b>GROUP 2</b>				<i>Thomas R. Harney \$10.00 1727.18</i>		

**Transferred from:**      **Transferred to:**

**Died:**      **Bureau notified:**

**Remarks:**

**Former Roll No.**

12/12



NAME: <i>Esther V. Crawford</i>					Regular Establishment.					Certificate No. <i>20694</i>							
Last paid to:					Rate: <i>12+2</i>					Remarks: <b>WIDOW</b>							
Yr.	Qr.	Day.	Amount.	Yr.	Qr.	Day.	Amount.	Yr.	Qr.	Day.	Amount.	Yr.	Qr.	Day.	Amount.		
1907.	1			1911.	1	<i>8</i>		1915.	1	<b>GROUP 3</b>		1919.	1				
	2				2	<i>5</i>			2						2		
	3				3	<i>5</i>			3						3		
	4				4	<i>7</i>			4						4		
1908.	1			1912.	1	<i>6</i>		1916.	1			1920.	1				
	2				2	<i>7</i>			2					2			
	3				3	<i>9</i>			3					3			
	4				4	<i>10</i>			4					4			
1909.	1			1913.	1	<i>14</i>		1917.	1			1921.	1	<i>0</i>			
	2				2	<i>7</i>			2					2			
	3	<i>10 53 50</i>			3	<i>9</i>			3					3			
	4	<i>6 42</i>			4	<i>11 42</i>			4					4			
1910.	1	<i>7 42</i>		1914.	1	<i>10 42</i>		1918.	1			1922.	1				
	2	<i>7 42</i>			2	<i>15 42</i>			2					2			
	3	<i>6 42</i>			3	<i>15 42</i>			3	<i>Ons</i>				3			
	4	<i>5 42</i>			4	<i>14 980</i>			4	<i>Retired</i>				4			

NAME: <i>Etta Crawford</i>					Certificate No. <i>25666</i>										
Last paid to:					Rate: <i>= 30</i>					Remarks: <i>ACJ 111 1908</i>					
Yr.	Qr.	Day.	Amount.	Yr.	Qr.	Day.	Amount.	Yr.	Qr.	Day.	Amount.	Yr.	Qr.	Day.	Amount.
1907.	1			1911.	1			1915.	1	<i>4 75</i>	<i>19 4 30</i>	1919.	1		
	2				2				2	<i>4 75</i>	<i>10 4 30</i>		2		
	3				3				3	<i>4 75</i>	<i>11 4 30</i>		3		
	4				4				4	<i>4 75</i>	<i>12 4 30</i>		4		
1908.	1			1912.	1			1916.	1		<i>11 4 30</i>	1920.	1		
	2				2				2	<i>4 75</i>	<i>2 4 30</i>		2		
	3				3				3	<i>4 90 50</i>	<i>3 4 30</i>		3		
	4				4				4	<i>4 90</i>			4		
1909.	1			1913.	1			1917.	1	<i>4 90</i>		1921.	1		
	2				2				2	<i>4 90</i>			2		
	3				3				3	<i>4 90</i>			3		
	4				4				4	<i>4 90</i>			4		
1910.	1			1914.	1			1918.	1	<i>4 90</i>		1922.	1		
	2				2				2	<i>4 90</i>			2		
	3				3				3	<i>4 90</i>			3		
	4				4				4	<i>4 90</i>			4		
					<i>for 12/27 444 93</i>					<b>GROUP 2 PAID TO AUG. 4, 1922</b>					

NAME **Crawford, Etta** (3-P. A. 2a)

Certificate No. **856166** | **ARMY WIDOW** | Law: **Act of May 1, 1920**

Name of Soldier **Gilbert J**

Service **Corp G 29 N J Inf**

ISSUES				MINORS, \$..... PER MONTH ADDITIONAL		
CLASS	RATE	DATE OF COMMENCEMENT	DATE OF CERTIFICATE	NAME	COMMENCEMENT	ENDING
	30	May 1, 1920				
Died <i>May 12, 1923</i>						
Reported			<b>JUN 7 1923</b>			
Remarks:						

NAME **Crawford Eunice C** (3-P. A. 2a)

Certificate No. **594214** | **ARMY WIDOW** | Law: **Act of May 1, 1920**

Name of Soldier **John Crawford**

Service **Pt C 1 Mich E & M Vol**

ISSUES				MINORS, \$..... PER MONTH ADDITIONAL		
CLASS	RATE	DATE OF COMMENCEMENT	DATE OF CERTIFICATE	NAME	COMMENCEMENT	ENDING
	30	May 1, 1920				
Died <i>Nov. 16, 1923</i>						
Reported			<b>JAN 16 1924</b>			
Remarks:						



NAME **ETTA CRAWFORD**

Certificate No.

Act of May 1, 1920

Fees **856166**

**GROUP 2**

RATE—	30											
	1923	1924	1925	1926	1927	1928	1929	1930	1931	1932	1933	1934
JANUARY												
FEBRUARY												
MARCH												
APRIL												
MAY												
JUNE												
JULY												
AUGUST												
SEPTEMBER												
OCTOBER												
NOVEMBER												
DECEMBER												

NAME **EUNICE C. CRAWFORD.**

Certificate No.

Act of May 1, 1920

Fees **594214**

**GROUP 3**

RATE—	30											
	1923	1924	1925	1926	1927	1928	1929	1930	1931	1932	1933	1934
JANUARY												
FEBRUARY												
MARCH												
APRIL												
MAY												
JUNE												
JULY												
AUGUST												
SEPTEMBER												
OCTOBER												
NOVEMBER												
DECEMBER												

↑ 80  
↑ 30  
~~4 30~~ CHECK CANCELED

~~4 30~~ CHECK CANCELED

4 30  
4 30  
4 30  
4 30  
4 30  
4 30  
~~4 30~~ CHECK CANCELED

3-1071  
D 12/15

(3-P. A. 2)

*Crawford Eunice C.*

Certificate No. *594214* ARMY WIDOW. ~~THE GREAT WAR WIDOW.~~ ~~1909~~

Name of Soldier: *John Crawford*

Service: *Pat. Co. 1<sup>st</sup> Mich. E. M. Vol.*

ISSUES.				MINORS—\$2 PER MONTH ADDITIONAL.		
CLASS.	RATE.	DATE OF COMMENCEMENT.	DATE OF CERTIFICATE.	NAME.	COMMENCEMENT.	ENDING.
Orig	17	17 Feb. 1905	29 June 1905	Inc 30	May 1, 1920	
	INC. 20	SEPTEMBER 8, 1916				
	INC. 25	OCTOBER 6, 1917				

Transferred from: **DETROIT** Transferred to:

Died: Bureau notified: *32*

Remarks:

Former Roll No. *OCT 19 1916* 6-579

(3-P. A. 2)

*Crawford Eva S.*

Certificate No. *10,046* ARMY WIDOW. Law: *Act of March 4, 1917.*

Name of Soldier: *Thomas E.* INDIAN WARS

Service: *Co. 17 U. S. Inf. Northern Cheyenne* *Sioux Campaign*

ISSUES.				MINORS—\$2 PER MONTH ADDITIONAL.		
CLASS.	RATE.	DATE OF COMMENCEMENT.	DATE OF CERTIFICATE.	NAME.	COMMENCEMENT.	ENDING.
Orig	12	Oct 7, 1920	Nov 22, 1921			

Fee: *No Fee.*

Transferred from: **GROUP 3** Transferred to:

Died: Bureau notified:

Remarks:

Former Roll No. 6-579



NAME: Eunice C. Crawford				ACT OF MAY 1, 1920.				Certificate No. 594 214							
Last paid to: 4 MAR 1909				Rate: <del>12</del> 25 30				Remarks:							
Yr.	Qr.	Day	Amount	Yr.	Qr.	Day	Amount	Yr.	Qr.	Day	Amount	Yr.	Qr.	Day	Amount
1907.	1			1911.	1	8	36	1915.	1	4	36	1919.	1	4	75
	2			2	7	36	2	4	36	2	4	75	2	9	4 90
	3			3	6	36	3	4	36	3	4	75	3	10	4 30
	4			4	6	36	4	4	36	4	4	75	4	11	4 4
1908.	1			1912.	1	8	36	1916.	1	4	36	1920.	1	4	75
	2			2	6	36	2	4	36	2	4	75	2	12	4
	3			3	18	36	3	4	36	3	4	95.50	3	13	4 30
	4			4	4	36	4	5	58.93	4	4	90	4	14	4 30
1909.	1			1913.	1	4	36	1917.	1	4	60	1921.	1	4	90
	2	8	36	2	4	36	2	4	60	2	4	90	2	2	
	3	9	36	3	4	36	3	4	60	3	4	90	3	3	
	4	7	36	4	4	36	4	4	69.67	4	4	90	4	4	
1910.	1	17	36	1914.	1	4	36	1918.	1	4	75	1922.	1	4	90
	2	7	36	2	4	36	2	4	75	2	4	90	2	2	
	3	7	36	3	4	36	3	4	75	3	4	90	3	3	
	4	8	36	4	4	36	4	4	75	4	4	90	4	4	

NAME: Eva S. Crawford				Certificate No. 70.046											
Last paid to:				Rate: 12				Remarks: INDIAN WARS							
Yr.	Qr.	Day	Amount	Yr.	Qr.	Day	Amount	Yr.	Qr.	Day	Amount	Yr.	Qr.	Day	Amount
1907.	1			1911.	1			1915.	1			1919.	1		
	2			2				2				2	0	4	12
	3			3				3				3	1	4	
	4			4				4				4	12	4	
1908.	1			1912.	1			1916.	1			1920.	1		
	2			2				2				2	2	4	12
	3			3				3				3			
	4			4				4				4	4	4	12
1909.	1			1913.	1			1917.	1			1921.	1		
	2			2				2				2	1	4	
	3			3				3				3	2	6	4
	4			4				4				4			
1910.	1			1914.	1			1918.	1			1922.	1		
	2			2				2				2	4	36	
	3			3				3				3	4	36	
	4			4				4				4			

NAME: *Crawford Ezra* (3-P. A. 1.) 60. 135

Certificate No. 354 137 ARMY INVALID. Law: ACT FEB 6 1907

Service: *Pt's Sgt-a-102-078* ACT MAY 11, 1912

Disability:

**ISSUES.**

CLASS.	RATE.	DATE OF COMMENCEMENT.	DATE OF CERTIFICATE.	CLASS.	RATE.	DATE OF COMMENCEMENT.	DATE OF CERTIFICATE.
Reis.	20	25 Feb 07	1 July 07				
Reis.	30	18 May 12	24 July 12				

Fees:

Transferred from: **COLUMBUS** Transferred to:

Died: *3/12/25* Bureau notified: **AUG 26 1912**

Remarks: *Akron O - 140 W Miller Ave*

Former Roll No. *577-03* Home:

6-581

NAME **Crawford, Fannie** (3-P. A. 2a)

Certificate No. 865161 ARMY WIDOW Law: Act of May 1, 1920

Name of Soldier **Joseph**

Service **Pt D 2 Potomac Home Brig Md Inf**

6-5574

**ISSUES**

CLASS	RATE	DATE OF COMMENCEMENT	DATE OF CERTIFICATE	MINORS, \$.....	PER MONTH ADDITIONAL	
				NAME	COMMENCEMENT	ENDING
	30	May 1, 1920				

Died *Jan 30, 1925*

Reported **FEB 11 1925**

Remarks: Died *1/30 1925* Reimbursement order dated *3-16-25* payable to *Charles J. Duckworth* *Bartons, Md.*



NAME: <i>Ezra Crawford</i> <b>DECEASED</b> Certificate No. <i>354137</i>												
Last paid to: <i>14 JUN 1907</i> Rate: <i>20-30-</i>						Remarks: <i>60.135</i>						
Yr.	Qr.	Day.	Amount.	Yr.	Qr.	Day.	Amount.	Yr.	Qr.	Day.	Amount.	
1907.	1			1911.	1	10	60	1915.	1			
	2				2	10	60		2			
	3	9	79.80		3	11	60		3			
	4				4	"	60		4			
1908.	1	9	60	1912.	1	11	60	1916.	1			
	2	9	60		2	"	60		2			
	3	9	60		3	<i>11/23/12 33</i>			3			
	4	9	60		4				4			
1909.	1	11	60	<b>GROUP 3</b>				1917.	1			
	2	11	60		2				2			
	3	11	60		3				3			
	4	11	60		4				4			
1910.	1	11	60	1913.	1			1918.	1			
	2	11	60		2				2			
	3	11	60		3				3			
	4	12	60		4				4			

*1916. Columbus, Pa. Died 7/31/12 Paid Mary Crawford*  
*1916. Widou, Add Akron O. 14/8/12*

6-681

NAME: <b>FANNIE CRAWFORD</b> Act of May 1, 1920												
Certificate No. <b>865161</b>												
Fee												
<b>GROUP 3</b>												
RATE-	30											
	1923	1924	1925	1926	1927	1928	1929	1930	1931	1932	1933	1934
JANUARY		4 30	4 30									
FEBRUARY		4 30	<del>4 30</del>									
MARCH		4 30	<i>21-27</i>									
APRIL		4 30										
MAY		4 30										
JUNE	4 30	4 30										
JULY	4 30	4 30										
AUGUST	4 30	4 30										
SEPTEMBER	4 30	4 30										
OCTOBER	4 30	4 30										
NOVEMBER	4 30	4 30										
DECEMBER	4 30	4 30										

6-6574

NAME: *Crawford Fannie* (3-P. A. 2)

Certificate No. *865.161* ARMY WIDOW. Law: ~~Act of May 1, 1920~~

Name of Soldier: *Joseph*

Service: *Co D. 2nd Potomac Home Brig Md Inf.*

ISSUES.				MINORS—\$2 PER MONTH ADDITIONAL.		
CLASS.	RATE.	DATE OF COMMENCEMENT.	DATE OF CERTIFICATE.	NAME.	COMMENCEMENT.	ENDING.
<i>Orig</i>	<i>25</i>	<i>Nov 11, 1918</i>	<i>Mch 25, 1919</i>	<i>Inc 30</i>	<i>May 1, 1920</i>	
Fees: <i>No fee.</i>						
Transferred from:				Transferred to:		
Died:			Bureau notified:			
Remarks:						
Former Roll No.						

6-679

NAME *Crawford, Fannie* (3-P. A. 2)

Certificate No. *928821* ARMY WIDOW. Law: *Act of May 1, 1920*

Name of Soldier: *James*

Service: *Pt Independent Batty A, Penn. H A*

ISSUES				MINORS, \$..... PER MONTH ADDITIONAL		
CLASS	RATE	DATE OF COMMENCEMENT	DATE OF CERTIFICATE	NAME	COMMENCEMENT	ENDING
<i>Orig.</i>	<i>30</i>	<i>Dec. 11, 1922</i>	<i>Feb. 16, 1923</i>			
Died <i>Nov. 8, 1923</i>						
Reported						
Remarks:						

MAR 2 1923



NAME: *Fannie Crawford*

ACT OF MAY 1, 1920

Certificate No. *865161*

Last paid to:

Rate: *25 30*

Remarks: ~~ACT OF MAY 1, 1920~~

Yr. Qr. Day.	Amount.	Yr. Qr. Day.	Amount.	Yr. Qr. Day.	Amount.	Yr. Qr. Day.	Amount.	Yr. Qr. Day.	Amount.	Yr. Qr. Day.	Amount.
1907. 1		1911. 1		1915. 1		1919. 1	<i>4/9 94.7</i>	1923. 2	<i>9 4 90</i>	1927. 1	
1907. 2		1911. 2		1915. 2		1919. 2	<i>4 75</i>	1923. 2	<i>10 4 30</i>	1927. 2	
1907. 3		1911. 3		1915. 3		1919. 3	<i>4 75</i>	1923. 3	<i>1 4</i>	1927. 3	
1907. 4		1911. 4		1915. 4		1919. 4	<i>4 75</i>	1923. 4	<i>12 4</i>	1927. 4	
1908. 1		1912. 1		1916. 1		1920. 1	<i>4 75</i>	1924. 1	<i>3 1 4 30</i>	1928. 1	
1908. 2		1912. 2		1916. 2		1920. 2	<i>4 75</i>	1924. 2	<i>2 4 30</i>	1928. 2	
1908. 3		1912. 3		1916. 3		1920. 3	<i>4 95.50</i>	1924. 3	<i>3 4 30</i>	1928. 3	
1908. 4		1912. 4		1916. 4		1920. 4	<i>4 90</i>	1924. 4	<i>4 4 30</i>	1928. 4	
1909. 1		1913. 1		1917. 1		1921. 1	<i>4 90</i>	1925. 1	<i>5 4</i>	1929. 1	
1909. 2		1913. 2		1917. 2		1921. 2	<i>4 90</i>	1925. 2		1929. 2	
1909. 3		1913. 3		1917. 3		1921. 3	<i>4 90</i>	1925. 3		1929. 3	
1909. 4		1913. 4		1917. 4		1921. 4	<i>4 90</i>	1925. 4		1929. 4	
1910. 1		1914. 1		1918. 1		1922. 1	<i>4 90</i>	1926. 1		1930. 1	
1910. 2		1914. 2		1918. 2		1922. 2	<i>4 90</i>	1926. 2		1930. 2	
1910. 3		1914. 3		1918. 3		1922. 3	<i>GROUP 3 PAID TO JUNE 4, 1922</i>	1926. 3		1930. 3	
1910. 4		1914. 4		1918. 4		1922. 4		1926. 4		1930. 4	

NAME **Fannie Crawford**  
 Certificate No. **928,821**  
 Fees **None**

Act of May 1, 1920

GROUP 1

RATE--	30											
	1923	1924	1925	1926	1927	1928	1929	1930	1931	1932	1933	1934
JANUARY												
FEBRUARY												
MARCH	<i>21-83</i>											
APRIL	<i>B-4-30</i>											
MAY												
JUNE	<i>4 30</i>											
JULY	<i>4 30</i>											
AUGUST	<i>4 30</i>											
SEPTEMBER	<i>4 30</i>											
OCTOBER	<i>4 30</i>											
NOVEMBER	<i>4 30</i>											
DECEMBER	<i>4 30</i>											

CHECK CANCELED *to A 12/8*

*37071 A 1/20*





NAME: FANNIE V. CRAWFORD												Certificate No. 913292								
Last paid to:						Rate: 30			Remarks: ACT OF MAY 1, 1920											
Yr.	Qr.	Day.	Amount.	Yr.	Qr.	Day.	Amount.	Yr.	Qr.	Day.	Amount.	Yr.	Qr.	Day.	Amount.	Yr.	Qr.	Day.	Amount.	
1907.	1			1911.	1			1915.	1			1919.	1	9	4	30	1927.	1		
	2				2				2				2	10	4	30		2		
	3				3				3				3	11	4	30		3		
	4				4				4				4	12	4	30		4		
1908.	1			1912.	1			1916.	1			1920.	1	1	4	30	1928.	1		
	2				2				2				2	2	4	30		2		
	3				3				3				3	3	4	30		3		
	4				4				4				4					4		
1909.	1			1913.	1			1917.	1			1921.	1				1929.	1		
	2				2				2				2					2		
	3				3				3				3					3		
	4				4				4				4					4		
1910.	1			1914.	1			1918.	1			1922.	1				1930.	1		
	2				2				2				2	24	285 <sup>c</sup>			2		
	3				3				3				3	4	90			3		
	4				4				4				4					4		
												GROUP 2 PAID TO AUG. 4, 1924								

Trans. to Mo. Payment Card.

NAME: FANNIE V CRAWFORD												
Certificate No. 913292												Act of May 1, 1920
GROUP 2												
RATE-	30											
	1923	1924	1925	1926	1927	1928	1929	1930	1931	1932	1933	1934
JANUARY												
FEBRUARY												
MARCH												
APRIL	4	80										
MAY	4	80										
JUNE	4	30	*									
JULY	<del>4</del>	<del>30</del>										
CHECK CANCELED												
AUGUST												
SEPTEMBER												
OCTOBER												
NOVEMBER												
DECEMBER												

*Letter*  
3-107/  
D6/22

**NAME:** Crawford Fanny **DEAD** (3-P. A. 2)

**Certificate No.** 752904 **ARMY WIDOW.** **Law:** Act of Apr. 19, 1908.

**Name of Soldier:** Niel C. Crawford

**Service:** Coy. F "1" Ohio Lt. Art.

ISSUES.				MINORS—\$2 PER MONTH ADDITIONAL.		
CLASS.	RATE.	DATE OF COMMENCEMENT.	DATE OF CERTIFICATE.	NAME.	COMMENCEMENT.	ENDING.
ORIGINAL	12	Nov. 9, 1912	FEB 7 1913			
		INC. 25 OCTOBER 8, 1917				
<b>Fees:</b>						
<b>Transferred from:</b> WASHINGTON, D. C.				<b>Transferred to:</b>		
<b>Died:</b> Nov 25 1917		<b>Bureau notified:</b> DEC 17 1917				
<b>Remarks:</b> Check No. 5722747 Dated Dec 7 1917 Canceled						
<b>Former Roll No.</b> 287						

6-679

**NAME:** Crawford, Fanny & **DECEASED** (3-P. A. 2)

**Certificate No.** 171151 **ARMY WIDOW.** **Law:** General Law.

**Name of Soldier:** Clark B

**Service:** Co B 23 OVA

ISSUES.				MINORS—\$2 PER MONTH ADDITIONAL.		
CLASS.	RATE.	DATE OF COMMENCEMENT.	DATE OF CERTIFICATE.	NAME.	COMMENCEMENT.	ENDING.
	8	14 Nov 1869				
	12	19 mch 1886	24 Nov 1875			
<b>Fees:</b>						
<b>Transferred from:</b> Columbus				<b>Transferred to:</b>		
<b>Died:</b> Apr. 2-1915		<b>Bureau notified:</b> June 17-1915				
<b>Remarks:</b> Check No. 7764688 Dated June 4 1915 Canceled.						
<b>Former Roll No.</b> 292						

6-679



NAME: **FANNY CRAWFORD,**

*1st of Apr. 19, 1908.*

Certificate No.

Last paid to: **752904**

Rate: ~~12~~ **25**

Remarks:

Yr.	Qr.	Day.	Amount.	Yr.	Qr.	Day.	Amount.	Yr.	Qr.	Day.	Amount.	Yr.	Qr.	Day.	Amount.	Yr.	Qr.	Day.	Amount.
1907.	1			1911.	1	4	36	1915.	1	4	36	1919.	1			1923.	1		
	2				2	4	36		2				2				2		
	3				3	4	36		3				3				3		
	4				4		36		4				4				4		
1908.	1			1912.	1	4	36	1916.	1	4	36	1920.	1			1924.	1		
	2				2		36		2				2				2		
	3				3	4	36		3	4	36		3				3		
	4				4	4	36		4	4	36		4				4		
1909.	1			1913.	1	4/3	36	1917.	1	4	36	1921.	1			1925.	1		
	2				2	4	36		2	4	36		2				2		
	3				3				3	4	36		3				3		
	4				4	4	36		4	4	61.13		4				4		
1910.	1			1914.	1	4	36		1	GROUP 3		1922.	1			1926.	1		
	2				2	4	36		2				2				2		
	3				3	4	36		3				3				3		
	4				4	4	36		4				4				4		

6-581

NAME:

*Fanny Crawford* CIVIL WAR WIDOW ~~8445~~

Certificate No.

*171151*

Last paid to: **DEC 4 1908**

Rate: **12**

Remarks:

Yr.	Qr.	Day.	Amount.	Yr.	Qr.	Day.	Amount.	Yr.	Qr.	Day.	Amount.	Yr.	Qr.	Day.	Amount.	Yr.	Qr.	Day.	Amount.
1907.	1			1911.	1	9	36	1915.	1	4	36	1919.	1			1923.	1		
	2				2	13	36		2	<del>36</del>			2				2		
	3				3	8	36		3	GROUP 3			3				3		
	4				4	8	36		4				4				4		
1908.	1			1912.	1	8	36	1916.	1			1920.	1			1924.	1		
	2				2	5	36		2				2				2		
	3				3	9	36		3				3				3		
	4				4	4	36		4				4				4		
1909.	1	9	36	1913.	1	4		1917.	1			1921.	1			1925.	1		
	2	10	36		2	4	36		2				2				2		
	3	10	36		3	4	36		3				3				3		
	4	10	36		4	4	36		4				4				4		
1910.	1	10	36	1914.	1	4	36	1918.	1			1922.	1			1926.	1		
	2	10	36		2	4	36		2				2				2		
	3	10	36		3	4	36		3				3				3		
	4	13	36		4	4	36		4				4				4		

NAME: Crawford, Feranzo K (3-P. A. 1a)  
 Certificate No. 1058860 ARMY INVALID Law: Act of May 1, 1920  
 Service: Corp L, 6th Mo Vol Cav  
 Disability:

CLASS	RATE	DATE OF COMMENCEMENT	DATE OF CERTIFICATE	HOMES—Admitted	Discharged	Reported
	50	May 1, 1920				
Inc	72	Nov. 19, 1923	Feb. 2, 1924			
Re-issue	72	Nov. 1, 1920	* March 22, 1924		Letter Dec 16 1924	13 1925
				Remarks: * Reissue to correct commencement of Increase.		
				FEB 7 1924 MAR 28 1924		

NAME: Crawford, Feranzo K ACT OF MAY 11, 1912 (3-P. A. 1.)  
 Certificate No. 1058860 ARMY INVALID. LAW: ~~ACT FEB. 6, 1907.~~  
 Service: Corp L 6 Mo Vol Cav ACT OF MAY 1, 1920  
 Disability:

ISSUES.

CLASS.	RATE.	DATE OF COMMENCEMENT.	DATE OF CERTIFICATE.	CLASS.	RATE.	DATE OF COMMENCEMENT.	DATE OF CERTIFICATE.
		<del>12 Feb 1907</del>	12 Oct 1907	INC LASH	25	Apl 28-1914	Aug 31-1914
		ACT OF MAY 11, 1912			30	Apl 28-1919	
		<del>27 May 1912</del>	20 Dec 1912		40	JUN 10 1918	
Fees:				Inc. 50 May 1, 1920			
Transferred from: TOPPA, KANSAS				Transferred to:			
Died:				Bureau notified:			
Remarks:							
Former Roll No. 1129 JUN 27 1890				Home:			



NAME

FERANZO. K CRAWFORD

Certificate No.

Fees

1058860

Act of May 1, 1920

GROUP 2

RATE- 50 72

	1923	1924	1925	1926	1927	1928	1929	1930	1931	1932	1933	1934
JANUARY		4 50	<del>4 72</del>									
FEBRUARY		4 50										
MARCH		4 372										
APRIL	4	4 72										
MAY	4	4 72										
JUNE	4 50	4 72										
JULY	4 50	4 72										
AUGUST	4 50	4 72										
SEPTEMBER	4 50	4 72										
OCTOBER	4 50	4 72										
NOVEMBER	4 50	4 72										
DECEMBER	4 50	4 72										

NAME:

Feranzo K. Crawford

ACT OF MAY 11, 1912.

Certificate No.

1058860

Last paid to:

Rate:

12.17 50

Remarks:

ACT FEB. 5, 1907. ACT OF MAY 1, 1920

Yr. Qr. Day. Amount.	Yr. Qr. Day. Amount.	Yr. Qr. Day. Amount.	Yr. Qr. Day. Amount.	Yr. Qr. Day. Amount.	Yr. Qr. Day. Amount.
1907. 1 1 4 75	1911. 1 1 4 75	1915. 1 1 4 75	1919. 1 1 4 120	1923. 1 1 4 50	1927. 1 1 4 50
1907. 2 2 4 75	1911. 2 2 4 75	1915. 2 2 4 75	1919. 2 2 4 120	1923. 2 2 4 50	1927. 2 2 4 50
1907. 3 3 4 75	1911. 3 3 4 75	1915. 3 3 4 75	1919. 3 3 4 120	1923. 3 3 4 50	1927. 3 3 4 50
1907. 4 4 15	1911. 4 4 15	1915. 4 4 75	1919. 4 4 120	1923. 4 4 50	1927. 4 4 50
1908. 1 1 4 75	1912. 1 1 4 75	1916. 1 1 4 75	1920. 1 1 4 120	1924. 1 1 4 50	1928. 1 1 4 50
1908. 2 2 4 75	1912. 2 2 4 75	1916. 2 2 4 75	1920. 2 2 4 120	1924. 2 2 4 50	1928. 2 2 4 50
1908. 3 3 10 20	1912. 3 3 10 20	1916. 3 3 4 75	1920. 3 3 4 150	1924. 3 3 4 50	1928. 3 3 4 50
1908. 4 4 9 18	1912. 4 4 9 18	1916. 4 4 75	1920. 4 4 150	1924. 4 4 50	1928. 4 4 50
1909. 1 1 4 75	1913. 1 1 4 75	1917. 1 1 4 75	1921. 1 1 4 150	1925. 1 1 4 50	1929. 1 1 4 50
1909. 2 2 4 75	1913. 2 2 4 75	1917. 2 2 4 75	1921. 2 2 4 150	1925. 2 2 4 50	1929. 2 2 4 50
1909. 3 3 4 75	1913. 3 3 4 75	1917. 3 3 4 75	1921. 3 3 4 150	1925. 3 3 4 50	1929. 3 3 4 50
1909. 4 4 4 57	1913. 4 4 4 57	1917. 4 4 75	1921. 4 4 150	1925. 4 4 50	1929. 4 4 50
1910. 1 1 4 57	1914. 1 1 4 57	1918. 1 1 4 75	1922. 1 1 4 150	1926. 1 1 4 50	1930. 1 1 4 50
1910. 2 2 4 57	1914. 2 2 4 57	1918. 2 2 4 75	1922. 2 2 4 150	1926. 2 2 4 50	1930. 2 2 4 50
1910. 3 3 4 57	1914. 3 3 4 57	1918. 3 3 4 75	1922. 3 3 4 150	1926. 3 3 4 50	1930. 3 3 4 50
1910. 4 4 15	1914. 4 4 75	1918. 4 4 120	1922. 4 4 150	1926. 4 4 50	1930. 4 4 50

GROUP 2 PAID TO AUG. 4, 1922

NAME: Crawford Flavious J. (3-P. A. 1.)

Certificate No. 1207200 ARMY INVALID. Law: ACT OF JUNE 5, 1920

Service: Pvt A 18th & M 18th U S Inf

Disability:

ISSUES.

CLASS.	RATE.	DATE OF COMMENCEMENT.	DATE OF CERTIFICATE.	CLASS.	RATE.	DATE OF COMMENCEMENT.	DATE OF CERTIFICATE.
Orig	18	Jul 12 1921	Aug 17 1922				

Fees: \$20 Joseph H. Hunter 9/7/22

GROUP 2

Transferred from: Transferred to:

Died: Bureau notified:

Remarks:

Former Roll No. Home: AUG 24 1922 6-681

NAME: Crawford, Flavious J. (3-P. A. 1.)

Certificate No. 628642 ARMY INVALID. Law: ACT FEB. 6, 1907.

Service: Lt Col 11th Cav

Disability:

ISSUES.

CLASS.	RATE.	DATE OF COMMENCEMENT.	DATE OF CERTIFICATE.	CLASS.	RATE.	DATE OF COMMENCEMENT.	DATE OF CERTIFICATE.
		2023 Feb 1907	2 May 1907				

Fees:

Transferred from: Transferred to:

Died: 16/11/1910 Bureau notified: APR 12 1910

Remarks: Accrued order dated 8/3/10

Former Roll No. 1144 JUN 27 1890 Home: 6-681



NAME: FLAVIOUS J. CRAWFORD												Certificate No. 1207200											
Last paid to:				Rate: 18				Remarks: ACT OF JUNE 5, 1920															
Yr.	Qr.	Day.	Amount.	Yr.	Qr.	Day.	Amount.	Yr.	Qr.	Day.	Amount.	Yr.	Qr.	Day.	Amount.	Yr.	Qr.	Day.	Amount.	Yr.	Qr.	Day.	Amount.
1907.	1			1911.	1			1915.	1			1919.	1		29 9 18	1923.	1			1927.	1		
	2				2				2				2		28 4 18		2				2		
	3				3				3				3		11 4 18		3				3		
	4				4				4				4		12 4 18		4				4		
1908.	1			1912.	1			1916.	1			1920.	1		1 4 18	1924.	1			1928.	1		
	2				2				2				2		2 4 18		2				2		
	3				3				3				3		3 4 18		3				3		
	4				4				4				4				4				4		
1909.	1			1913.	1			1917.	1			1921.	1			1925.	1			1929.	1		
	2				2				2				2				2				2		
	3				3				3				3				3				3		
	4				4				4				4				4				4		
1910.	1			1914.	1			1918.	1			1922.	1			1926.	1			1930.	1		
	2				2				2				2				2				2		
	3				3				3				3				3				3		
	4				4				4				4				4				4		

Trans. to pay.  
Payment Card.

NAME: Flavious J. Crawford												Certificate No. 628642											
Last paid to:				Rate:				Remarks:															
Yr.	Qr.	Day.	Amount.	Yr.	Qr.	Day.	Amount.	Yr.	Qr.	Day.	Amount.	Yr.	Qr.	Day.	Amount.	Yr.	Qr.	Day.	Amount.	Yr.	Qr.	Day.	Amount.
1907.	1			1911.	1			1915.	1			1919.	1			1923.	1			1927.	1		
	2				2				2				2				2				2		
	3				3				3				3				3				3		
	4				4				4				4				4				4		
1908.	1			1912.	1			1916.	1			1920.	1			1924.	1			1928.	1		
	2				2				2				2				2				2		
	3				3				3				3				3				3		
	4				4				4				4				4				4		
1909.	1			1913.	1			1917.	1			1921.	1			1925.	1			1929.	1		
	2				2				2				2				2				2		
	3				3				3				3				3				3		
	4				4				4				4				4				4		
1910.	1			1914.	1			1918.	1			1922.	1			1926.	1			1930.	1		
	2				2				2				2				2				2		
	3				3				3				3				3				3		
	4				4				4				4				4				4		

DIED 16/11/1910 REPORTED APR 15 1910  
 Died 16/11/1910 REPORTED APR 15 1910  
 Died 16/11/1910 REPORTED APR 15 1910

NAME: **Crawford Flora** (3-P. A. 2)  
**DECEASED**

Certificate No. **764332** **ARMY WIDOW.** Law: *Act of April 19, 1908.*

Name of Soldier: *Heuben Allen "Known as" Henry Crawford*

Service: *Co. C 97 U.S. Col'd Inf.*

ISSUES.				MINORS—\$2 PER MONTH ADDITIONAL		
CLASS.	RATE.	DATE OF COMMENCEMENT.	DATE OF CERTIFICATE.	NAME.	COMMENCEMENT.	ENDING.
ORIGINAL	12	<i>Mar. 1, 1912</i>	<i>SEP 25 1913</i>			

*Fees pd. W. H. Wiley 10/15/13*

Transferred from: **WASHINGTON, D. C.** Transferred to: *12 12 13*

Died: *Dec 11, 1914. 23* Bureau notified: *Mar. 22/15* Check No. *72194* Dated *March 25* Canceled

Remarks:

Former Roll No. 6-679

NAME **Crawford, Florence A** (3-P. A. 2a)  
**ACT OF JULY 3, 1926**

Certificate No. **891827** **ARMY WIDOW** Law: **Act of May 1, 1920**

Name of Soldier **David C**

Service **2 Lt E 3 & Capt G 3 Mich Inf** 6-674

ISSUES				MINORS, \$..... PER MONTH ADDITIONAL		
CLASS	RATE	DATE OF COMMENCEMENT	DATE OF CERTIFICATE	NAME	COMMENCEMENT	ENDING
	30	<b>May 1, 1920</b>				
	50	<b>AUG. 4, 1926</b>				

Died *Feb 11 - 1929*

Reported **MAR 26 1929**

Remarks:



NAME: FLORA CRAWFORD												Act of April 19, 1908.												Certificate No.											
Last paid to:				Rate:				Remarks:																											
764332				12				<b>DECEASED</b>																											
Yr.	Qr.	Day.	Amount.	Yr.	Qr.	Day.	Amount.	Yr.	Qr.	Day.	Amount.	Yr.	Qr.	Day.	Amount.	Yr.	Qr.	Day.	Amount.	Yr.	Qr.	Day.	Amount.												
1907.	1			1911.	1			1915.	1	4	36	1919.	1			1923.	1			1927.	1														
	2				2				2	GROUP 3			2				2				2														
	3				3				3				3				3				3														
	4				4				4				4				4				4														
1908.	1			1912.	1			1916.	1			1920.	1			1924.	1			1928.	1														
	2				2				2				2				2				2														
	3				3				3				3				3				3														
	4				4				4				4				4				4														
1909.	1			1913.	1			1917.	1			1921.	1			1925.	1			1929.	1														
	2				2				2				2				2				2														
	3				3				3				3				3				3														
	4				4	4	36		4				4				4				4														
1910.	1			1914.	1	4	36	1918.	1			1922.	1			1926.	1			1930.	1														
	2				2	4	36		2				2				2				2														
	3				3	4	36		3				3				3				3														
	4				4	4	36		4				4				4				4														

6-551

NAME: FLORENCE A CRAWFORD												ACT OF JULY 3, 1926													
Certificate No. 891827												Act of May 1, 1920													
												GROUP 3													
RATE— 30												50													
	1923	1924	1925	1926	1927	1928	1929	1930	1931	1932	1933	1934		1923	1924	1925	1926	1927	1928	1929	1930	1931	1932	1933	1934
JANUARY		4 30	4 30	4 30	4 50	4 50	4 50							4 30	4 30	4 30	4 50	4 50	4 50						
FEBRUARY		4 30	4 30	4 30	4 50	4 50	4 50							4 30	4 30	4 30	4 50	4 50	4 50						
MARCH		4 30	4 30	4 30	4 50	4 50	4 50							4 30	4 30	4 30	4 50	4 50	4 50						
APRIL		4 30	4 30	4 30	4 50	4 50	4 50							4 30	4 30	4 30	4 50	4 50	4 50						
MAY		4 30	4 30	4 30	4 50	4 50	4 50							4 30	4 30	4 30	4 50	4 50	4 50						
JUNE	4 30	4 30	4 30	4 30	4 50	4 50	4 50							4 30	4 30	4 30	4 50	4 50	4 50						
JULY	4 30	4 30	4 30	4 30	4 50	4 50	4 50							4 30	4 30	4 30	4 50	4 50	4 50						
AUGUST	4 30	4 30	4 30	4 30	4 50	4 50	4 50							4 30	4 30	4 30	4 50	4 50	4 50						
SEPTEMBER	4 30	4 30	4 30	4 30	4 50	4 50	4 50							4 30	4 30	4 30	4 50	4 50	4 50						
OCTOBER	4 30	4 30	4 30	4 30	4 50	4 50	4 50							4 30	4 30	4 30	4 50	4 50	4 50						
NOVEMBER	4 30	4 30	4 30	4 30	4 50	4 50	4 50							4 30	4 30	4 30	4 50	4 50	4 50						
DECEMBER	4 30	4 30	4 30	4 30	4 50	4 50	4 50							4 30	4 30	4 30	4 50	4 50	4 50						

6-574

CHECK CANCELED

NAME: Crawford Florence A. (3-P. A. 2.)

Certificate No. 891827 ARMY WIDOW. Law: [REDACTED]

Name of Soldier: David [REDACTED]

Service: 2nd Lt. E. 3rd and Capt. G. 3rd Mich Inf.

ISSUES.				MINORS—\$2 PER MONTH ADDITIONAL.		
CLASS.	RATE.	DATE OF COMMENCEMENT.	DATE OF CERTIFICATE.	NAME.	COMMENCEMENT.	ENDING.
Orig 75		Apr 22 1920	Sept 9 1920			
	30	May 1 1920				

Fees: No Fee.

Transferred from: GROUP 3 Transferred to:

Died: Bureau notified:

Remarks:

Former Roll No. SEP 15 1920 6-679

NAME: Crawford Florence C. (3-P. A. 2.)

Certificate No. 910840 ARMY WIDOW. Law: ACT OF MAY 1 1920

Name of Soldier: Robert T.

Service: Pri G. 4th Pa. Cav.

ISSUES.				MINORS—\$2 PER MONTH ADDITIONAL.		
CLASS.	RATE.	DATE OF COMMENCEMENT.	DATE OF CERTIFICATE.	NAME.	COMMENCEMENT.	ENDING.
Orig 30		Aug 5 1920	MAR 6 1922			

Fees: No Fee.

Transferred from: GROUP 3 Transferred to:

Died: Bureau notified:

Remarks:

Former Roll No. MAR 16 1922 6-679



NAME: <i>Florence A Crawford</i>					ACT OF MAY 1, 1920					Certificate No. <i>891827</i>					
Last paid to:					Rate: <i>30</i>					Remarks: ACT OF MAY 1, 1920					
Yr.	Qr.	Day.	Amount.	Yr.	Qr.	Day.	Amount.	Yr.	Qr.	Day.	Amount.	Yr.	Qr.	Day.	Amount.
1907.	1			1911.	1			1915.	1			1919.	1		9 14 90
	2				2				2		0 4 30				
	3				3				3		1 4				
	4				4				4		12 4				
1908.	1			1912.	1			1916.	1			1920.	1		3 14 30
	2				2				2		2 4 30				
	3				3				3		10/4 130 50 3 4 30				
	4				4				4		4 4 30				
1909.	1			1913.	1			1917.	1			1921.	1		1 4 90
	2				2				2		2 4 90				
	3				3				3		3 4 90				
	4				4				4		4 4 90				
1910.	1			1914.	1			1918.	1			1922.	1		1 4 90
	2				2				2		2 4 90				
	3				3				3		3 GROUP 3				
	4				4				4		4 TO JUNE 4,				

NAME: <i>Florence L. Crawford</i>					ACT OF MAY 1, 1920					Certificate No. <i>910840</i>					
Last paid to:					Rate: <i>30</i>					Remarks: ACT OF MAY 1, 1920					
Yr.	Qr.	Day.	Amount.	Yr.	Qr.	Day.	Amount.	Yr.	Qr.	Day.	Amount.	Yr.	Qr.	Day.	Amount.
1907.	1			1911.	1			1915.	1			1919.	1		9 4 90
	2				2				2		0 4 30				
	3				3				3		1 4				
	4				4				4		12 4				
1908.	1			1912.	1			1916.	1			1920.	1		3 14 30
	2				2				2		2 4 30				
	3				3				3		10/4 130 50 3 4 30				
	4				4				4		4 4 30				
1909.	1			1913.	1			1917.	1			1921.	1		5 4
	2				2				2		2 4				
	3				3				3		3 4				
	4				4				4		4 4				
1910.	1			1914.	1			1918.	1			1922.	1		4/5 569 1 4 90
	2				2				2		2 4 90				
	3				3				3		3 GROUP 3 PAID				
	4				4				4		4 TO JUNE 4, 1922				

(3-P. A. 2.)

**NAME:** Crawford, Floretta St.

**Certificate No.** 852.194      **ARMY WIDOW.**      **Law:** Act of April 19, 1908  
ACT SEPTEMBER 8, 1916

**Name of Soldier:** George A.

**Service:** Priv G 47<sup>th</sup> Illinois Inf.

ISSUES.				MINORS—\$2 PER MONTH ADDITIONAL.		
CLASS.	RATE.	DATE OF COMMENCEMENT.	DATE OF CERTIFICATE.	NAME.	COMMENCEMENT.	ENDING.
		Aug 25	January 22, 1918			
			September 4, 1918			

**Fees:** No fee.

**Transferred from:** GROUP 1      **Transferred to:** Pen. cf. ra. p. (Inc) notice filed

**Died:** Apl. 4, 1918      **Bureau notified:** OCT 21 1918

**Remarks:**

**Former Roll No.**

6-679  
OCT 3 1918

(3-P. A. 2.)

**NAME:** Crawford, Frances M.      *Dead - 12860*

**Certificate No.** 598.2010      **ARMY WIDOW.**      **Law:** Act of June 27, 1890.

**Name of Soldier:** Elias

**Service:** Pr. F. 122 0919

ISSUES.				MINORS—\$2 PER MONTH ADDITIONAL.		
CLASS.	RATE.	DATE OF COMMENCEMENT.	DATE OF CERTIFICATE.	NAME.	COMMENCEMENT.	ENDING.
		8 18 July 1903	8 Oct 1905			
		Increased to \$12.00 per month from April 19th 1908 by act of that date.				
		INC. 20 SEPTEMBER 8, 1916				

**Transferred from:** Columbus.      **Transferred to:**

**Died:** May 4 1917      **Bureau notified:** 3-1081 - JUN 9 1917

**Remarks:** Check No. 4438794 Dated 4 June 17 1917

**Former Roll No.** 1355      OCT 21 1916

6-679



NAME: <i>Floretta St. Crawford</i>				Act of April 19, 1908				Certificate No. <i>852.194</i>							
Last paid to: <i>Rate: 25.</i>				Remarks:											
Yr.	Qr.	Day.	Amount.	Yr.	Qr.	Day.	Amount.	Yr.	Qr.	Day.	Amount.	Yr.	Qr.	Day.	Amount.
<b>GROUP 1</b>															
1907.	1			1911.	1			1915.	1			1919.	1		
	2				2				2				2		
	3				3				3				3		
	4				4				4				4		
1908.	1			1912.	1			1916.	1			1920.	1		
	2				2				2				2		
	3				3				3				3		
	4				4				4				4		
1909.	1			1913.	1			1917.	1			1921.	1		
	2				2				2				2		
	3				3				3				3		
	4				4				4				4		
1910.	1			1914.	1			1918.	1			1922.	1		
	2				2				2				2		
	3				3				3				3		
	4				4				4				4		
<i>210.00</i>															

NAME: <i>Frances M. Crawford</i>				Act of Apr. 19, 1908				Certificate No. <i>598.201</i>							
Last paid <i>DEC 4 1907</i> <del>Rate: 20.</del>				Remarks:											
Yr.	Qr.	Day.	Amount.	Yr.	Qr.	Day.	Amount.	Yr.	Qr.	Day.	Amount.	Yr.	Qr.	Day.	Amount.
1907.	1			1911.	1	<i>9</i>	<i>36</i>	1915.	1	<i>4</i>	<i>36</i>	1919.	1		
	2				2		<i>36</i>		2	<i>4</i>	<i>36</i>		2		
	3				3	<i>8</i>	<i>36</i>		3	<i>4</i>	<i>36</i>		3		
	4				4	<i>8</i>	<i>36</i>		4	<i>4</i>	<i>36</i>		4		
1908.	1	<i>7</i>	<i>24.</i>	1912.	1	<i>14</i>	<i>36</i>	1916.	1	<i>4</i>	<i>36</i>	1920.	1		
	2	<i>11</i>			2	<i>8</i>	<i>36</i>		2	<i>4</i>	<i>36</i>		2		
	3	<i>10</i>	<i>36.</i>		3	<i>9</i>	<i>36</i>		3	<i>4</i>	<i>36</i>		3		
	4				4	<i>4</i>	<i>36</i>		4	<i>5</i>	<i>58.93</i>		4		
1909.	1	<i>12</i>	<i>36</i>	1913.	1	<i>4</i>	<i>36</i>	1917.	1	<i>4</i>	<i>60</i>	1921.	1		
	2	<i>11</i>	<i>36</i>		2	<i>4</i>	<i>36</i>		2	<i>4</i>	<i>60</i>		2		
	3	<i>11</i>	<i>36</i>		3	<i>4</i>	<i>36</i>		3	<b>GROUP 3</b>				3	
	4	<i>11</i>	<i>36</i>		4	<i>4</i>	<i>36</i>		4				4		
1910.	1	<i>9</i>	<i>36</i>	1914.	1	<i>4</i>	<i>36</i>	1918.	1			1922.	1		
	2	<i>9</i>	<i>36</i>		2	<i>4</i>	<i>36</i>		2				2		
	3	<i>9</i>	<i>36</i>		3	<i>4</i>	<i>36</i>		3				3		
	4	<i>5</i>	<i>36</i>		4	<i>4</i>	<i>36</i>		4				4		

NAME: **Crawford Francis Alexander** (3-P. A. 1.)  
 Certificate No. **1020264** ARMY INVALID. Law: ACT OF MAY 11, 1912  
 Service: **Or 126 Bro Enl no mil**  
 Disability: **DEAD**

ISSUES.

CLASS.	RATE.	DATE OF COMMENCEMENT.	DATE OF CERTIFICATE.	CLASS.	RATE.	DATE OF COMMENCEMENT.	DATE OF CERTIFICATE.
<del>Rate 15</del>	<del>9</del>	<del>Oct 1908</del>	<del>10 Nov 1908</del>				
"	22 <sup>50</sup>	Feb. 28-1914	Mar. 25-1914				

Fees: \_\_\_\_\_

Transferred from: **KNOXVILLE, TENN.** Transferred to: \_\_\_\_\_

Died: **Date not given** Bureau notified: **Dec 1/14**  
 Remarks: **About Oct 21 1914. Lt P.M. to Com. 12/7/14**

Former Roll No. **579** Act of June 27 1890. Home: \_\_\_\_\_

6-691

NAME: **Crawford Francis C** (3-P. A. 1.)  
 Certificate No. **947361** ARMY INVALID. Law: ~~Act of Feb. 6, 1907.~~ **6331**  
 Service: **Capt G. 85 Ind** ACT OF MAY 11, 1912  
 Disability: \_\_\_\_\_

ISSUES.

CLASS.	RATE.	DATE OF COMMENCEMENT.	DATE OF CERTIFICATE.	CLASS.	RATE.	DATE OF COMMENCEMENT.	DATE OF CERTIFICATE.
<del>Rate 15</del>	<del>9</del>	<del>May 07</del>	<del>11 Feb 08</del>	INCREASE	30	Oct 19-1913	Dec 20-1913
<del>Rate 15</del>	<del>9</del>	<del>May 09</del>	<del>16 July 09</del>		40	JUN 10 1918	
<del>Rate 15</del>	<del>9</del>	<del>May 1912</del>	<del>Oct 1912</del>				

Fees: \_\_\_\_\_

Transferred from: **INDIANAPOLIS, IND.** Transferred to: \_\_\_\_\_

Died: **May 13, 1919** Bureau notified: **MAY 22 1919**  
 Remarks: **5/13. 1919 Accrued order dated 11/25/19**  
**payable to widow: Jessie C.**

Former Roll No. **Act 6331** Home: **Terre Haute Ind**

DEC 1 1919

1117.7°

6-691



NAME: Francis Alexander Crawford				Certificate No. 1020264																				
Last paid to: 12-Aug-1908				Rate: \$5.22 <sup>50</sup>				Remarks: ACT OF MAY 11, 1913																
Yr.	Qr.	Day.	Amount.	Yr.	Qr.	Day.	Amount.	Yr.	Qr.	Day.	Amount.	Yr.	Qr.	Day.	Amount.									
1907.	1		382	1911.	1	13	45	1915.	1		GROUP 2	1919.	1			1923.	1			1927.	1			
	2			2	12	45	2			2				2				2				2		
	3			3	70	45	3			3				3				3				3		
	4			4	10	45	4			4				4				4				4		
1908.	1			1912.	1	14	45	1916.	1			1920.	1			1924.	1			1928.	1			
	2			2	13	45	2			2			2				2				2			
	3			3	19	45	3			3			3				3				3			
	4		12/1938 <sup>50</sup>	4	14	45	4			4			4				4				4			
1909.	1		15 45	1913.	1		4	1917.	1			1921.	1			1925.	1			1929.	1			
	2		14 45	2			2			2			2				2				2			
	3		14 45	3			3			3			3				3				3			
	4		15 45	4			4		4	45	4			4				4				4		
1910.	1		11 45	1914.	1		4 45	1918.	1			1922.	1			1926.	1			1930.	1			
	2		10 45	2		23	45 <sup>50</sup>		2				2				2				2			
	3		11 45	3		4	67 <sup>50</sup>		3				3				3				3			
	4		9 45	4		4	67 <sup>50</sup>		4				4				4				4			

NAME: Francis C Crawford				Act of May 11, 1912				Certificate No. 947361															
FEB 4 1908				Rate: 12 = 15 - 30 40				Remarks: ACT OF MAY 11, 1912															
Yr.	Qr.	Day.	Amount.	Yr.	Qr.	Day.	Amount.	Yr.	Qr.	Day.	Amount.	Yr.	Qr.	Day.	Amount.								
1907.	1			1911.	1	13	45	1915.	1		4 90	1919.	1		4 120	1923.	1			1927.	1		
	2			2	16	45	2			4 90	2			<del>4 120</del>	2				2				
	3			3	12	45	3			4 90	3				3				3				
	4			4	7	45	4			4 90	4			12/13 133 <sup>33</sup>	4				4				
1908.	1		35-5360	1912.	1		7 45	1916.	1		4 90	1920.	1		96	1924.	1			1928.	1		
	2		6 36	2		7 45	2			4 90	2				2				2				
	3		11 36	3		7 45	3			4 90	3			GROUP 2	3				3				
	4		10 36	4		18 93 90	4			4 90	4				4				4				
1909.	1		6 36	1913.	1		4 72	1917.	1		4 90	1921.	1			1925.	1			1929.	1		
	2		6 36	2		4 72	2			4 90	2				2				2				
	3		11 3920	3		4 72	3			4 90	3				3				3				
	4		16 45	4		19 72	4			4 90	4				4				4				
1910.	1		11 45	1914.	1		4 72	1918.	1		4 90	1922.	1			1926.	1			1930.	1		
	2		20 45	2		21 90	2			4 90	2				2				2				
	3		16 45	3		4 90	3			4 90	3				3				3				
	4		7 45	4		4 90	4			4 120	4				4				4				





NAME: <i>Francis J Crawford</i>				Act of May 11, 1913				Certificate No. <i>582778</i>			
Last paid to: <i>4 Sept. 1927 @ 8</i>				Rate: <del>19.32</del> <i>50</i>				ACT OF MAY 1, 1920			
Yr. Qr. Day.	Amount.	Yr. Qr. Day.	Amount.	Yr. Qr. Day.	Amount.	Yr. Qr. Day.	Amount.	Yr. Qr. Day.	Amount.	Yr. Qr. Day.	Amount.
1907. 1		1911. 1	5 36	1915. 1	4 57	1919. 1	4 96	1923. 1	4 150	1927. 1	
2		2	8	2	4 57	2	4 96	2	4 50	2	
3	<i>1/11 23<sup>23</sup></i>	3	6	3	4 57	3	4 96	3	4 50	3	
4	36.	4	6	4	4 57	4	4 96	4	4 50	4	
1908. 1	7	1912. 1	6	1916. 1	4 57	1920. 1	4 96	1924. 1	4 50	1928. 1	
2	6	2	11	2	4 57	2	4 96	2	4 50	2	
3	9	3	6	3	4 57	3	4 16980	3	4 50	3	
4	8	4	↓	4	4 57	4	4 150	4	4 50	4	
1909. 1	11	1913. 1	4 36.33	1917. 1	4 57	1921. 1	4 150	1925. 1	1 Trans to Mo.	1929. 1	
2	8	2	4 46.50	2	4 57	2	4 150	2	2 Payment Card	2	
3	8	3	4	3	4 57	3	4 150	3		3	
4	7	4	4 46.50	4	4 57	4	4 150	4		4	
1910. 1	7	1914. 1	4 46.50	1918. 1	4 57	1922. 1	4 150	1926. 1		1930. 1	
2	11	2	5 52.33	2	4 57	2	4 150	2		2	
3	8	3	4 57	3	4 93.40	3	GROUP 3 PAID TO JUNE 4, 1923	3		3	
4	7	4	4 57	4	4 96	4		4		4	

6-681

NAME: <i>Francis M Crawford</i>				Act of May 11, 1913				Certificate No. <i>504949</i>			
Last paid to:				Rate: <del>31-40</del>				Remarks: <i>60443</i>			
Yr. Qr. Day.	Amount.	Yr. Qr. Day.	Amount.	Yr. Qr. Day.	Amount.	Yr. Qr. Day.	Amount.	Yr. Qr. Day.	Amount.	Yr. Qr. Day.	Amount.
1907. 1		1911. 1	9 90	1915. 1	4 90	1919. 1	4 90	1923. 1		1927. 1	
2		2	9 90	2	4 90	2	<del>4 90</del>	2		2	
3		3	11 90	3	4 90	3	7/19 36	3		3	
4		4	9	4	4 90	4	70	4		4	
1908. 1		1912. 1	9 90	1916. 1	4 90	1920. 1	GROUP 3	1924. 1		1928. 1	
2		2	10 90	2	4 90	2		2		2	
3		3	10 90	3	4 90	3		3		3	
4		4	4 90	4	4 90	4		4		4	
1909. 1	10 51	1913. 1	4 90	1917. 1	4 90	1921. 1		1925. 1		1929. 1	
2	7 50	2	4 90	2	4 90	2		2		2	
3	10 72	3	4 90	3	4 90	3		3		3	
4		4	4 90	4	4 90	4		4		4	
1910. 1	10 72	1914. 1	4 90	1918. 1	4 90 C.H.	1922. 1		1926. 1		1930. 1	
2	10 72	2	4 90	2	5 90	2		2		2	
3	12 79.40	3	4 90	3	4 90	3		3		3	
4	9 90	4	4 90	4	4 90	4		4		4	

6-681

NAME: *Crawford Francis M.* ACT OF MAY 1, 1905 (3-P. A. 1.)

Certificate No. *227137* ARMY INVALID. Law: ~~GENERAL LAW~~

Service: *Cry 25 La Ins* ACT MAY 11, 1912

Disability: *S.D.H. of head and piles.*

ISSUES.

CLASS.	RATE.	DATE OF COMMENCEMENT.	DATE OF CERTIFICATE.	CLASS.	RATE.	DATE OF COMMENCEMENT.	DATE OF CERTIFICATE.
<del>17</del>	<del>17</del>	<del>Oct 1906</del>	<del>28 Mch 1907</del>		40	JUN 10 1918	
<i>Revs 24</i>	<i>20</i>	<i>May 1912</i>	<i>3 Sept 1912</i>	<i>Inc.</i>	<i>50</i>	<i>May 1, 1920</i>	
<i>Inv 30</i>	<i>Dec 28</i>	<i>1915</i>	<i>Mch 25-1916</i>				

Fees: *ck 7098782-24/23 - cancelled*

Dropped. Pensioned under Act of May 11, 1912 *9/3/12*

Transferred from: **DES MOINES** Transferred to: *Washington Ia*

Died: *Feb 25. 1923 Letter to Fin 12-24* Bureau notified: **OCT 11 1924**

Remarks: *Washington Ia*

Former Roll No. *4920* Home: **APR 10 1918** 6-691

NAME: *Crawford Frank* (3-P. A. 1.)

Certificate No. *9473401* ARMY INVALID **DEAD** Law: ~~ACT OF FEBRUARY 6, 1907~~

Service: *Cry 61 U S Govt Inf* Act of May 11, 1912

Disability: *...*

ISSUES.

CLASS.	RATE.	DATE OF COMMENCEMENT.	DATE OF CERTIFICATE.	CLASS.	RATE.	DATE OF COMMENCEMENT.	DATE OF CERTIFICATE.
<del>12</del>	<del>27</del>	<del>June 1909</del>	<del>8 Feby 1910</del>				
<i>11</i>	<i>16 1/2</i>	<i>July 1912</i>	<i>12 May 1913</i>				
	<i>21 1/2</i>	<i>27 Feby 1914</i>					

Fees: *27 27 Feby 1921*

Transferred from: **KNOXVILLE, TENN.** Transferred to:

Died: *Jan. 1. 1917.* Bureau notified: **FEB 13 1917** Check No *3452309* Dated *2/4/17* Cancelled.

Remarks: *Sta C. RR #3 Memphis Tenn*

Former Roll No. *Act June 27 '90* Home: **6-681**



NAME: <i>Francis M. Crawford</i>												ACT OF MAY 1, 1920		Certificate No. <i>227137</i>									
Last paid to: <i>APR 4 1908</i>				Rate: <i>724 30 50</i>																			
Yr.	Qr.	Day.	Amount.	Yr.	Qr.	Day.	Amount.	Yr.	Qr.	Day.	Amount.	Yr.	Qr.	Day.	Amount.	Yr.	Qr.	Day.	Amount.				
1907.	1			1911.	1	7		1915.	1	4	72	1919.	1	4	120	1923.	1	4	100	1927.	1		
1907.	2			1911.	2	7		1915.	2	4	72	1919.	2	4	120	1923.	2	4	50	1927.	2		
1907.	3			1911.	3	7		1915.	3	4	72	1919.	3	4	120	1923.	3	4		1927.	3		
1907.	4			1911.	4	7		1915.	4	4	72	1919.	4	4	120	1923.	4	4		1927.	4		
1908.	1			1912.	1	6		1916.	1	4	72	1920.	1	4	120	1924.	1	4	50	1928.	1		
1908.	2			1912.	2	8		1916.	2	4	72	1920.	2	4	120	1924.	2	4	50	1928.	2		
1908.	3	13	01	1912.	3	9	16/1027	1916.	3	4	90	1920.	3	4	141	1924.	3	4		1928.	3		
1908.	4	8	51	1912.	4	7	31/1027	1916.	4	4	90	1920.	4	4	150	1924.	4	4		1928.	4		
1909.	1	7	51	1913.	1			1917.	1	4	90	1921.	1	4	150	1925.	1	4		1929.	1		
1909.	2	8		1913.	2	4		1917.	2	4	90	1921.	2	4	150	1925.	2	4		1929.	2		
1909.	3	2		1913.	3			1917.	3	4	90	1921.	3	4	150	1925.	3	4		1929.	3		
1909.	4	8		1913.	4	4	72	1917.	4	4	90	1921.	4	4	150	1925.	4	4		1929.	4		
1910.	1	7		1914.	1	4	72	1918.	1	4	90	1922.	1	4	150	1926.	1	4		1930.	1		
1910.	2	7		1914.	2	4	72	1918.	2	4	90	1922.	2	4	150	1926.	2	4		1930.	2		
1910.	3	8		1914.	3	4	72	1918.	3	4	90	1922.	3	4	150	1926.	3	4		1930.	3		
1910.	4	7		1914.	4	4	72	1918.	4	4	128	1922.	4	4	150	1926.	4	4		1930.	4		
												GROUP 1 PAID TO JULY 4, 1922											

NAME: <i>Frank Crawford</i>												Certificate No. <i>947341</i>											
Last paid to: <i>10 4 Feb 1910</i>				Rate: <i>1650 2150</i>				Remarks: <i>DEAD</i>				Act of May 11, 1912											
Yr.	Qr.	Day.	Amount.	Yr.	Qr.	Day.	Amount.	Yr.	Qr.	Day.	Amount.	Yr.	Qr.	Day.	Amount.	Yr.	Qr.	Day.	Amount.				
1907.	1			1911.	1	10	36	1915.	1	4	4950	1919.	1			1923.	1			1927.	1		
1907.	2		4002	1911.	2		1236	1915.	2	4	4950	1919.	2			1923.	2			1927.	2		
1907.	3			1911.	3		936	1915.	3	4	4950	1919.	3			1923.	3			1927.	3		
1907.	4			1911.	4		2136	1915.	4	4	4950	1919.	4			1923.	4			1927.	4		
1908.	1			1912.	1		1436	1916.	1	4	4950	1920.	1			1924.	1			1928.	1		
1908.	2			1912.	2		936	1916.	2	4	6067	1920.	2			1924.	2			1928.	2		
1908.	3			1912.	3		1336	1916.	3	4	6450	1920.	3			1924.	3			1928.	3		
1908.	4			1912.	4		1336	1916.	4	4	6450	1920.	4			1924.	4			1928.	4		
1909.	1			1913.	1		4	1917.	1	4	6450	1921.	1			1925.	1			1929.	1		
1909.	2			1913.	2		4	1917.	2			1921.	2			1925.	2			1929.	2		
1909.	3			1913.	3		4	1917.	3		GROUP 2	1921.	3			1925.	3			1929.	3		
1909.	4			1913.	4		4 4950	1917.	4			1921.	4			1925.	4			1929.	4		
1910.	1		315 24 47	1914.	1		4 4950	1918.	1			1922.	1			1926.	1			1930.	1		
1910.	2		6 50	1914.	2		4 4950	1918.	2			1922.	2			1926.	2			1930.	2		
1910.	3		36	1914.	3		4 4950	1918.	3			1922.	3			1926.	3			1930.	3		3-885
1910.	4		1636	1914.	4		4 4950	1918.	4			1922.	4			1926.	4			1930.	4		5 2/16

(3-P. A. 1.)

NAME: *Crawford, Frank*

Certificate No. *947341*      **ARMY INVALID.**      Law: *Act June 27, 1890.*

Service: *Pri Co D. 61 USCV 2*

Disability:

**ISSUE**

CLASS.	RATE.	DATE OF COMMENCEMENT.	DATE OF CERTIFICATE.	CLASS.	RATE.	DATE OF COMMENCEMENT.	DATE OF CERTIFICATE.
<i>Inc. 10</i>		<i>16 Mar. 1904</i>	<i>30 April 1904</i>				
				<i>Entered by re-issue under Act of February 6, 1907.</i>			
Fees:				Transferred to:			
Transferred from: <i>Knoxville, Tenn.</i>				Bureau notified:			
Died:				Remarks:			
Former Roll No. <i>600</i>				Home:			

6-681

(3-P. A. 3.)

NAME OF SOLDIER: *Crawford, Frank A.*

Certificate No. *636533*      **ARMY MINORS.**      Law: **WAR WITH SPAIN.**

Service of Soldier: *Pri F. 3 Tenn vol Inf*

Guardianship: *William P. Bradley*      Evidence of guardianship filed with auditor: *Feb 1909 Sept 1915*

*James H. Crawford*      Appointment under jurisdiction of: *Co. 1st Tenn Cav*

*J. P. Foster*      ISSUES      *Given Bond 500<sup>00</sup>*      MINORS - \$2 PER MONTH ADDITIONAL.      *Co. 1st Tenn Cav 11/15 Sept 10/15*

CLASS.	RATE.	DATE OF COMMENCEMENT.	DATE OF CERTIFICATE.	NAME.	COMMENCEMENT.	ENDING.
<i>12</i>		<i>8 May 1907</i>	<i>11 Jan 1908</i>	<i>Perry W.</i>	<i>8 May 1907</i>	<i>21 May 1917</i>
Fees:				Transferred to: <b>GROUP 1 MAR 1917</b>		
Transferred from: <b>KNOXVILLE, TENN. GROUP 2</b>				Remarks: <i>See 1000701.9 11/31 1917</i>		
<i>P.O. Box 238 - Knoxville Tenn</i>						
Former Roll No. <i>69</i>				Home:		

6-678



NAME: <i>Frank Crawford</i>										Certificate No. <i>947341</i>													
Last paid <i>FEB 4 1909</i> Rate: <i>10</i>					Remarks:																		
Yr.	Qr.	Day.	Amount.	Yr.	Qr.	Day.	Amount.	Yr.	Qr.	Day.	Amount.	Yr.	Qr.	Day.	Amount.	Yr.	Qr.	Day.	Amount.				
1907.	1		<b>173</b>	1911.	1			1915.	1			1919.	1			1923.	1			1927.	1		
	2				2				2				2				2				2		
	3				3				3				3				3				3		
	4				4				4				4				4				4		
1908.	1			1912.	1			1916.	1			1920.	1			1924.	1			1928.	1		
	2				2				2				2				2				2		
	3				3				3				3				3				3		
	4				4				4				4				4				4		
1909.	1			1913.	1			1917.	1			1921.	1			1925.	1			1929.	1		
	2		<i>10 30</i>		2				2				2				2				2		
	3		<i>7 30</i>		3				3				3				3				3		
	4		<i>8 30</i>		4				4				4				4				4		
	1		<i>9 30</i>		1				1				1				1				1		
1910.	2			1914.	2			1918.	2			1922.	2			1926.	2			1930.	2		
	3		<b>GROUP 2</b>		3				3				3				3				3		
	4				4				4				4				4				4		

NAME: <i>Frank A. Crawford</i>										Certificate No. <i>636533</i>													
Last paid <i>FEB 4 1908</i> Rate: <i>12+2</i>					Remarks: <b>WAR WITH SPAIN</b>																		
Yr.	Qr.	Day.	Amount.	Yr.	Qr.	Day.	Amount.	Yr.	Qr.	Day.	Amount.	Yr.	Qr.	Day.	Amount.	Yr.	Qr.	Day.	Amount.				
1907.	1		<b>8</b>	1911.	1		<i>15 42</i>	1915.	1		<i>18 42</i>	1919.	1			1923.	1			1927.	1		
	2				2		<i>4 42</i>		2		<i>13 42</i>		2				2				2		
	3				3		<i>4 42</i>		3		<i>9 42</i>		3				3				3		
	4				4		<i>4 42</i>		4		<i>13 42</i>		4				4				4		
1908.	1			1912.	1		<i>5 42</i>	1916.	1		<i>19 42</i>	1920.	1			1924.	1			1928.	1		
	2		<i>6 42</i>		2		<i>4 42</i>		2		<i>12 42</i>		2				2				2		
	3		<i>8 42</i>		3		<i>5 42</i>		3		<i>19 42</i>		3				3				3		
	4		<i>4 42</i>		4		<i>4 42</i>		4		<i>18 42</i>		4				4				4		
1909.	1		<i>6 42</i>	1913.	1		<i>31 42</i>	1917.	1		<i>17 42</i>	1921.	1			1925.	1			1929.	1		
	2		<i>4 42</i>		2		<i>16</i>		2		<i>19 28</i>		2				2				2		
	3		<i>6 42</i>		3		<i>13</i>		3		<i>26 22 42</i>		3				3				3		
	4		<i>4 42</i>		4		<i>20 42</i>		4		<b>GROUP 1</b>		4				4				4		
1910.	1		<i>4 42</i>	1914.	1		<i>14 42</i>	1918.	1			1922.	1			1926.	1			1930.	1		
	2		<i>6 42</i>		2		<i>14 42</i>		2				2				2				2		
	3		<i>4 42</i>		3		<i>18 42</i>		3				3				3				3		
	4		<i>5 42</i>		4		<i>12 42</i>		4				4				4				4		

NAME Crawford, Frank A.

ACT OF MAY 1 1926 (3-P. A. 5)

Certificate No. 1,180,391 ARMY ~~NAVY~~ INVALID

Law: ~~WAR WITH SPAIN~~

Service Pt Trp D 3 U S Cav

Act of Jun 2, 1930

Disability

CLASS	RATE	DATE OF COMMENCEMENT	DATE OF CERTIFICATE	HOMES—Admitted	Discharged	Died	Remarks
	12	July 3 1918					
Reis	25	June 8 1926 <sup>R</sup>	Aug 31 1927				
Inc.	50	Feb. 27, 1930 <sup>R</sup>	Mar. 24, 1930				
		60 June 17, 1930	Aug 22, 1930				July 3, 1930 <sup>A.C.</sup>   Reported AUG 27 1930

NAME: Crawford Frank A

(3-P. A. 1.)

Certificate No. 1180.3/91 ARMY INVALID.

Law:

Service: Co Troop D. 3 U. S. Cav.

Disability:

ISSUES.

CLASS.	RATE.	DATE OF COMMENCEMENT.	DATE OF CERTIFICATE.	CLASS.	RATE.	DATE OF COMMENCEMENT.	DATE OF CERTIFICATE.
		July 3. 1918	Aug 28. 1918				

Fees: No Fee.

Transferred from:

Transferred to:

Died:

Bureau notified:

Remarks:

Former Roll No. SEP 14 1918

Home:

6-681



NAME

FRANK A CRAWFORD

ACT OF MAY 3 1926

Certificate No.

1180391

~~SPECIAL ACT WAR WITH SPAIN~~

Fees

Act of Jun 2, 1930

GROUP 3

RATE-	12	12	12	12	25	25	35	35	60				
	1923	1924	1925	1926	1927	1928	1929	1930	1931	1932	1933	1934	
JANUARY		4	4	4	4	4	4	4	4				
FEBRUARY		4	4	4	4	4	4	4	4				
MARCH		4	4	4	4	4	4	4	4				
APRIL		4	4	4	4	4	4	4	4				
MAY		4	4	4	4	4	4	4	4				
JUNE		4	4	4	4	4	4	4	4				
JULY	4	4	4	4	4	4	4	4	4				
AUGUST	4	4	4	4	4	4	4	4	4				
SEPTEMBER	4	4	4	4	4	4	4	4	4				
OCTOBER	4	4	4	4	4	4	4	4	4				
NOVEMBER	4	4	4	4	4	4	4	4	4				
DECEMBER	4	4	4	4	4	4	4	4	4				

NAME: Frank A. Crawford										Certificate No. 1180391					
Last paid to:					Rate: 12					Remarks:					
Yr.	Qr.	Day.	Amount.	Yr.	Qr.	Day.	Amount.	Yr.	Qr.	Day.	Amount.	Yr.	Qr.	Day.	Amount.
1907.	1			1911.	1			1915.	1			1919.	1	4	36
	2				2				2				2	4	36
	3				3				3				3	4	36
	4				4				4				4	4	36
1908.	1			1912.	1			1916.	1			1920.	1	4	36
	2				2				2				2	4	36
	3				3				3				3	4	36
	4				4				4				4	4	36
1909.	1			1913.	1			1917.	1			1921.	1	4	36
	2				2				2				2	4	36
	3				3				3				3	4	36
	4				4				4				4	4	36
1910.	1			1914.	1			1918.	1			1922.	1	4	36
	2				2				2				2	4	36
	3				3				3				3	4	36
	4				4				4				4	4	36
GROUP 3 PAID TO JUNE 4, 1922															

4-30-33  
 25  
 4-50  
 4  
 CHECK  
 CANCELED

1932  
 12  
 5 25

Trans. to No.  
 Payment Card.

NAME: *Crawford Frank M.* (3-P. A. 2) 12.867

Certificate No: *658875* ARMY WIDOW. Law: *ACT OF APRIL 19th 1908*

Name of Soldier: *John H.*

Service: *Pr. 101 O.V.T.*

ISSUES.				MINORS—\$2 PER MONTH ADDITIONAL.		
CLASS.	RATE.	DATE OF COMMENCEMENT.	DATE OF CERTIFICATE.	NAME.	COMMENCEMENT.	ENDING.
		<i>12.29 July 1908</i>	<i>21 Sept 1908</i>			
Fees: <i>ully - none</i>						
Transferred from: <i>Columbias, I.</i>				Transferred to:		
Died: <i>June 3 1913</i>		Bureau notified: <i>JUN 12 1913</i>				
Remarks: <i>Check No. 1456827 Dated June 4 1913 Canceled</i>						
Former Roll No.						

6-679

NAME: *Crawford Frank M.* (3-P. A. 1) 21. 488

Certificate No. *951062.* ARMY INVALID. Law: *ACT OF MAY 11, 1892. ACT OF FEB. 6, 1892*

Service: *Capt. A 101 U.S.A.*

Disability: */*

DEAD

ISSUES.				ISSUES.			
CLASS.	RATE.	DATE OF COMMENCEMENT.	DATE OF CERTIFICATE.	CLASS.	RATE.	DATE OF COMMENCEMENT.	DATE OF CERTIFICATE.
REISSUE	<i>12</i>	<i>Feb. 16/07.</i>	<i>Apr. 15/07.</i>				
	<del><i>19</i></del>	<del><i>May 16/12.</i></del>	<del><i>July 19/12</i></del>				
	<i>25</i>	<i>Oct 15/12</i>	<i>June 3/13</i>				
	<i>30</i>	<i>Oct 15/17</i>					
Transferred from: <i>PHILADELPHIA PA.</i>				Transferred to:			
Died: <i>7.30.15</i>		Bureau notified: <i>MAY 20 1915</i>					
Remarks: <i>From ACT OF JUNE 27, 1890.</i>							
Died <i>7.30.15</i> Accrued order dated <i>6/15/15</i>							
Payable to widow <i>Elizabeth R. Crawford</i>							
Former Roll No.							

6-681



NAME: Frank M Crawford					Certificate No. 12.867 658875				
Last paid to:			Rate: 12		Remarks:				
Yr. Qr. Day.	Amount.	Yr. Qr. Day.	Amount.	Yr. Qr. Day.	Amount.	Yr. Qr. Day.	Amount.	Yr. Qr. Day.	Amount.
1907. 1		1911. 1	9 36	1915. 1		1919. 1		1923. 1	
1907. 2		1911. 2	7 36	1915. 2		1919. 2		1923. 2	
1907. 3		1911. 3	12 36	1915. 3		1919. 3		1923. 3	
1907. 4		1911. 4	5 36	1915. 4		1919. 4		1923. 4	
1908. 1		1912. 1	8 36	1916. 1		1920. 1		1924. 1	
1908. 2		1912. 2	8 36	1916. 2		1920. 2		1924. 2	
1908. 3	10/13 14	1912. 3	9 36	1916. 3		1920. 3		1924. 3	
1908. 4	10	1912. 4	4 36	1916. 4		1920. 4		1924. 4	
1909. 1	10 36	1913. 1	GROUP 3	1917. 1	DECEASED	1921. 1		1925. 1	
1909. 2	11 36	1913. 2		1917. 2	OS	1921. 2		1925. 2	
1909. 3	11 36	1913. 3		1917. 3		1921. 3		1925. 3	
1909. 4	11 36	1913. 4		1917. 4		1921. 4		1925. 4	
1910. 1	9 36	1914. 1		1918. 1		1922. 1		1926. 1	
1910. 2	13	1914. 2		1918. 2		1922. 2		1926. 2	
1910. 3	9 36	1914. 3		1918. 3		1922. 3		1926. 3	
1910. 4		1914. 4		1918. 4		1922. 4		1926. 4	

NAME: 21 Frank M Crawford					Certificate No. 951062				
Last paid to:			Rate: 488 12:19:25:		Remarks:				
Yr. Qr. Day.	Amount.	Yr. Qr. Day.	Amount.	Yr. Qr. Day.	Amount.	Yr. Qr. Day.	Amount.	Yr. Qr. Day.	Amount.
1907. 1		1911. 1	6 36	1915. 1	4 75	1919. 1		1923. 1	
1907. 2	4 35 <sup>20</sup>	1911. 2	5 36	1915. 2	4 75	1919. 2		1923. 2	
1907. 3	6 36	1911. 3	4 36 <sup>20</sup>	1915. 3	7/2 72 <sup>50</sup>	1919. 3	red	1923. 3	
1907. 4	4 36	1911. 4	4 36	1915. 4	J	1919. 4		1923. 4	
1908. 1	4 36	1912. 1	5 36	1916. 1		1920. 1		1924. 1	
1908. 2	5 36	1912. 2	4 36	1916. 2	GROUP 2	1920. 2		1924. 2	
1908. 3	5 36	1912. 3	6 54 <sup>20</sup>	1916. 3		1920. 3		1924. 3	
1908. 4	4 36	1912. 4	5 57	1916. 4		1920. 4		1924. 4	
1909. 1	4 36	1913. 1	4 57	1917. 1		1921. 1		1925. 1	
1909. 2	5 36	1913. 2	57 <sup>20</sup> 39 <sup>80</sup>	1917. 2		1921. 2		1925. 2	
1909. 3	5 36	1913. 3	4 75	1917. 3		1921. 3		1925. 3	
1909. 4	4 36	1913. 4	4 75	1917. 4	INC. ✓	1921. 4		1925. 4	
1910. 1	5 36	1914. 1	4 75	1918. 1		1922. 1		1926. 1	
1910. 2	4 36	1914. 2	4 75	1918. 2		1922. 2		1926. 2	
1910. 3	5 36	1914. 3	4 75	1918. 3		1922. 3		1926. 3	
1910. 4	5 36	1914. 4	4 75	1918. 4		1922. 4		1926. 4	

NAME: Crawford Franky (3-P. A. 2.)

Certificate No. 801265 ARMY WIDOW. Law: ACT APRIL 19, 1908.

Name of Soldier: Andrew J. Crawford

Service: Pri A. 114 U.S. Colored Inf.

ISSUES.				MINORS \$2 PER MONTH ADDITIONAL.		
CLASS.	RATE.	DATE OF COMMENCEMENT.	DATE OF CERTIFICATE.	NAME.	COMMENCEMENT.	ENDING.
Big	12	Sept 23, 1915	DEC 15 1915			

Fees: No fee

**GROUP 2**

Transferred from: Transferred to:

Died: June 26-1916. Bureau notified: AUG 14 1916 Check No. 2355728 Dated 8/4/16 Canceled.

Remarks: Name of soldier changed from Jackson Crawford

Former Roll No. Somerset City 6-879

NAME: Crawford Franklin (3-P. A. 1.)

Certificate No. 258177 ARMY INVALID. Law: ACT MAY 6, 1907. ACT FEBRUARY 11, 1912.

Service: P B 46 5th Inf

Disability: 1/2

ISSUES.				ACT MAY 11, 1912.			
CLASS.	RATE.	DATE OF COMMENCEMENT.	DATE OF CERTIFICATE.	CLASS.	RATE.	DATE OF COMMENCEMENT.	DATE OF CERTIFICATE.
Big	12	4 mch 1907	15 apr 1907	Pri	25	24 May 1912	3 Dec 1912
Inc	15	17 Jan 1912	25 Jan 1912	Inc	30	Jan 14 1917	Feb 15 1917
					40	JUN 10 1918	

Fees: Died Feb 25 1920 Accrued order dated SEP 9 1920 payable to widow Margaret A Crawford

Transferred from: CHICAGO Transferred to: Rock Grove, Ill

Died: Feb 25, 1920 Bureau notified:

Remarks: Frank Crawford

Former Roll No. a 98804 Home: SEP 21 1920 FEB 26 1917



NAME: <b>Franky Crawford</b>										Certificate No. <b>801265</b>					
Last paid to:					Rate: <b>12</b>		Remarks: <b>DEAD ACT APRIL 13 1908</b>								
Yr.	Qr.	Day.	Amount.	Yr.	Qr.	Day.	Amount.	Yr.	Qr.	Day.	Amount.	Yr.	Qr.	Day.	Amount.
1907.	1			1911.	1			1915.	1			1919.	1		
	2				2				2				2		
	3				3				3				3		
	4				4				4				4		
	1				1				1				1		
	2				2				2				2		
	3				3				3				3		
	4				4				4				4		
	1				1				1				1		
	2				2				2				2		
	3				3				3				3		
	4				4				4				4		
	1				1				1				1		
	2				2				2				2		
	3				3				3				3		
	4				4				4				4		
	1				1				1				1		
	2				2				2				2		
	3				3				3				3		
	4				4				4				4		

NAME: <b>Franklin Crawford</b>										Certificate No. <b>3636</b>					
Last paid to: <b>4 Apr 1907 @ 8 (ag)</b>					Rate: <b>12/525 30 40</b>		Remarks: <b>DEAD</b>								
Yr.	Qr.	Day.	Amount.	Yr.	Qr.	Day.	Amount.	Yr.	Qr.	Day.	Amount.	Yr.	Qr.	Day.	Amount.
1907.	1			1911.	1			1915.	1			1919.	1		
	2	5/3	4.00		2	6	BER		2	4	75		2	4	120
	3	12	AMF		3	8	A. M. F		3	4	75		3	4	120
	4				4		NDB		4	4	75		4	4	120
	1	9	NDB		1	8	NT		1	4	75		1	4	120
	2	8	ABW		2	4/8	43.70		2	4	75		2	4	120
	3	17	NDB		3	10	NDB		3	4	75		3	4	120
	4				4				4	4	75		4	5	69.33
	1	8	NDB		1	4	LBL		1	4	75		1		
	2	9	AMF		2	4	75		2	6	88.33		2		
	3	13	NT		3	4			3	4	90		3		
	4	7	NT		4	4			4	4	90		4		
	1	6	S. E. R.		1	4	75		1	4	90		1		
	2	6	ABW		2	4	75		2	4	90		2		
	3	8	S. E. R.		3	4	75		3	4	90		3		
	4				4	4	75		4	4	128		4		

NAME: **Crawford Franklin** (3-P. A. 1.)

Certificate No. **439219** ARMY INVALID. Law: **ACT MAY 11, 1912.**  
**ACT FEBRUARY 6, 1907.**

Service: **9 Y 41 Ill Vol Inf**

Disability:

ISSUES. - **ACT MAY 11, 1912.**

CLASS.	RATE.	DATE OF COMMENCEMENT.	DATE OF CERTIFICATE.	CLASS.	RATE.	DATE OF COMMENCEMENT.	DATE OF CERTIFICATE.
<del>Reis</del> 12	<del>25</del>	<del>Feb 1907</del>	<del>9 Aug 1907</del>	Reis	25	22 May 1912	19 Oct 1912
<del>Inc</del> 15	<del>8 Aug</del>	<del>1908</del>	<del>27 Aug 1908</del>	Inc	30	Aug 5 1913	18 Sept 1913

Fees:

Died: **May 25 1915** Accrued order dated **Aug 23 1915**  
 payable to widow **Miranda C. Crawford**

Transferred from: **CHICAGO** Transferred to: **Waynesville, Ill**

Died: **7/25/15** Bureau notified: **JUL 1 1915**

Remarks:

Check No. **8114283** Dated **JUL 4 1915** Cancel

Former Roll No. **8807 (ag)** Home: **AUG 31 1915** 6-681

NAME: **Crawford Franklin** (3-P. A. 1.)

Certificate No. **768917** ARMY INVALID. Law: **Act of Feb. 6, 1907.**

Service: **Pri 20 4" N. H. Vols**

Disability:

ISSUES.

CLASS.	RATE.	DATE OF COMMENCEMENT.	DATE OF CERTIFICATE.	CLASS.	RATE.	DATE OF COMMENCEMENT.	DATE OF CERTIFICATE.
Reis	12	25 Mich 1907	3 Dec 1907				

Fees:

Transferred from: **CONCORD** Transferred to:

Died: **Aug 22 1911** Bureau notified: **OCT 13 1911 W**

Remarks: **Accrued payable to widow - Marcilva E. Order dated July 20, 1912.**

Former Roll No. **1929** Act June 27. 1890. Home: 6-681



NAME: Franklin Crawford					3637					Certificate No. 439219					
Last paid to: 4 July 1907 @ 10 (ag)					Rate: 12 15 25 / 30					Remarks:					
Yr.	Qr.	Day.	Amount.	Yr.	Qr.	Day.	Amount.	Yr.	Qr.	Day.	Amount.	Yr.	Qr.	Day.	Amount.
1907.	1			1911.	1	6	6EB	1915.	1	4	90	1919.	1		
	2				2	6	A. M. F		2	4	90		2		
	3	8/29	860		3	8	NDB		3	<del>4</del>			3		
	4				4				4				4		
1908.	1	9	NDB	1912.	1	8	NT	1916.	1			1920.	1		
	2	8	ABW		2	8	MA		2				2		
	3	11	AM		3	10	NDB		3				3		
	4	10/9	4160		4				4				4		
1909.	1	8	NDB	1913.	1	4	LSL	1917.	1			1921.	1		
	2	9	AM		2	4	75		2				2		
	3	8	NT		3	4			3				3		
	4	7			4	4	75 983		4				4		
1910.	1	8	S. E. R.	1914.	1	4	90	1918.	1			1922.	1		
	2	6	ABW		2	4	90		2				2		
	3	7	S. E. R.		3	4	90		3				3		
	4	7	ADW		4	4	90		4				4		6/16

NAME: Franklin Crawford					763917										
Last paid to: Oct. 4 1907 @ 12					Rate: 12					Remarks:					
Yr.	Qr.	Day.	Amount.	Yr.	Qr.	Day.	Amount.	Yr.	Qr.	Day.	Amount.	Yr.	Qr.	Day.	Amount.
1907.	1			1911.	1	10	36	1915.	1			1919.	1		
	2				2	8	36.		2				2		
	3				3	10	36		3				3		
	4				4				4				4		
1908.	1	3/6	6120	1912.	1			1916.	1			1920.	1		
	2	5/12	36		2				2				2		
	3	9	36		3	20	1960		3				3		
	4	13	36.		4		GROUP 1		4				4		
1909.	1	18	36	1913.	1			1917.	1			1921.	1		
	2	24	36.		2				2				2		
	3	12	36.		3				3				3		
	4	14	36.		4				4				4		
1910.	1	12	36.	1914.	1			1918.	1			1922.	1		
	2	8	36		2				2				2		
	3	9	36.		3				3				3		
	4	8	36.		4				4				4		

NAME *Crawford Franklin B* (3-P. A. 1.)

Certificate No. *732 779* ARMY INVALID. ACT OF MAY 1, 1920

Service: *Pt I 9 NY Cav*

Disability:

ISSUES.

CLASS.	RATE.	DATE OF COMMENCEMENT.	DATE OF CERTIFICATE.	CLASS.	RATE.	DATE OF COMMENCEMENT.	DATE OF CERTIFICATE.
	<i>50</i>	<i>May 1, 1920</i>	<i>June 14, 1915</i>				

Fees:

Transferred from:

Transferred to *Group 1* OCT 2, 1921

Died:

Bureau notified:

Remarks:

Former Roll No.

Home *S H*

6-381

NAME *Crawford, Franklin B* ACT OF JULY 3, 1926 (3-P. A. 1a)

Certificate No. *732 779* ARMY INVALID Law: Act of May 1, 1920

Service *Pt I 9 NY Cav*

Disability

CLASS	RATE	DATE OF COMMENCEMENT	DATE OF CERTIFICATE	HOMES—Admitted	Discharged
	<i>50</i>	<i>May 1, 1920</i>			
	<i>65</i>	<i>AUG 4 1926</i>			
<i>Inc</i>	<i>72</i>	<i>Apr 25, 1927</i>	<i>May 20, 1927</i>	<i>Died</i>	<i>Reported JUN 27 1927</i>
				<i>Remarks</i>	
				<i>inc ch. Dist 6/3/27</i>	



NAME: *Franklin B Crawford*

Certificate No. *732 779*

paid to: *Oct 4, 1921* Fee: *50*

Remarks: **ACT OF MAY 1, 1920**

Yr. Qr.	Day.	Amount.	Yr. Qr.	Day.	Amount.	Yr. Qr.	Day.	Amount.	Yr. Qr.	Day.	Amount.	Yr. Qr.	Day.	Amount.
<b>GROUP 3</b>														
1907.	1		1911.	1		1915.	1		1919.	1		1923.	1	
	2			2			2			2			2	
	3			3			3			3			3	
	4			4			4			4			4	
1908.	1		1912.	1		1916.	1		1920.	1		1924.	1	
	2			2			2			2			2	
	3			3			3			3			3	
	4			4			4			4			4	
1909.	1		1913.	1		1917.	1		1921.	1		1925.	1	
	2			2			2			2			2	
	3			3			3			3			3	
	4			4			4			4			4	
1910.	1		1914.	1		1918.	1		1922.	1		1926.	1	
	2			2			2			2			2	
	3			3			3			3			3	
	4			4			4			4			4	

*Trans for 3 to Oct 2 1921*

NAME: **FRANKLIN B. CRAWFORD.** ACT OF JULY 3, 1926  
 Certificate No. **732779** Act of May 1, 1920  
 Fees **732779**

RATE-	<b>GROUP I</b>											
	50			65	72							
	1923	1924	1925	1926	1927	1928	1929	1930	1931	1932	1933	1934
JANUARY		4 50	4 50	4 50	4 65							
FEBRUARY		4 50	4 50	4 50	4 65							
MARCH		4 50	4 50	4 50	4 65							
APRIL	4	4 50	4 50	4 50	4 65							
MAY	4	4 50	4 50	4 50	4 65							
JUNE	4 50	4 50	4 50	4 50	<del>4 65</del>							
JULY	4 50	4 50	4 50	4 50								
AUGUST	4 50	4 50	4 50	4 50								
SEPTEMBER	4 50	4 50	4 50	4 60								
OCTOBER	4 50	4 50	4 50	4 65								
NOVEMBER	4 50	4 50	4 50	4 65								
DECEMBER	4 50	4 50	4 50	4 65								

**CHECK CANCELED**

NAME: *Crawford Franklin D* (3-P. A. 1.)

Certificate No. *732.779* ARMY INVALID. Law: *MAY 1, 1920*

Service: *0.99 up to 11)*

Disability:

ISSUES.

CLASS.	RATE.	DATE OF COMMENCEMENT.	DATE OF CERTIFICATE.	CLASS.	RATE.	DATE OF COMMENCEMENT.	DATE OF CERTIFICATE.
<del>6</del>	<del>19</del>	<del>Jul-1891</del>	<del>26-26-1892</del>	<del>Inc. 15</del>	<del>50</del>	<del>May 27 1912</del>	<del>JUN 1 1915</del>
<del>Inc 12</del>	<del>28</del>	<del>Nov. 1906</del>	<del>5 Jan 1907</del>	<del>✓ 19</del>	<del>19</del>	<del>Nov 3 1915</del>	<del>JUN 1 1915</del>
<del>13</del>	<del>27</del>	<del>May 1912</del>	<del>13 Jan 1913</del>	<del>22</del>	<del>50</del>	<del>Nov 3 1920</del>	
Fees: <i>no atty</i>				<b>32 JUN 10 1918</b>			
Transferred from: <b>Buffalo, N. Y.</b>				Transferred to: <b>SECTION 7 OCT 21 1921</b>			
Died:				Bureau notified: <i>Trans fr 3 15 1, OCT 26 1921</i>			
Remarks: <i>As to correct rate and allow Increase.</i>							
Former Roll No.				Home: <i>Dis 10-11-21</i> <b>7 1915</b>			

NAME: *Crawford Frederica B* (3-P. A. 2.)

Certificate No. *774.444* ARMY WIDOW. Law: *[REDACTED]*

Name of Soldier: *Charles D*

Service: *Gr. W. 145 O.D.*

ISSUES.

CLASS.	RATE.	DATE OF COMMENCEMENT.	DATE OF CERTIFICATE.	NAME.	COMMENCEMENT.	ENDING.
<i>Aug 12</i>	<i>12</i>	<i>Mar 19-14</i>	<i>Apr 25-14</i>	<b>Inc 30</b>	<b>May 1, 1920</b>	
<b>INC. 25 OCTOBER 8, 1917</b>						
Fees: <i>\$10. James R. Lytle (Atty. Delaware Co) 6/19/14</i>						
Transferred from:				Transferred to:		
Died:				Bureau notified:		
Remarks:						
Former Roll No.						



NAME: Crawford Franklin B. Crawford				Certificate No. 732779							
Last paid to: 4 Jan 6				Rate: 12 13 <sup>50</sup> 15 <sup>50</sup>				Remarks: 19 32 50			
ACT OF MAY 1, 1920											
Yr.	Qr.	Day.	Amount.	Yr.	Qr.	Day.	Amount.	Yr.	Qr.	Day.	Amount.
1907.	1	5	18.20	1911.	1	7	36	1915.	1	4	40.50
	2	19	36		2	6			2	4	40.50
	3	6			3	6			3	4	96
	4	7			4	9			4	4	96
	1	7			1	8			1	4	96
1908.	2	7		1912.	2	8			2	4	96
	3	8			3	8			3	4	133.80
	4	7			4	9			4	4	150
	1	7			1	4			1	4	150
1909.	2	8		1913.	2	8	40.50		2	4	150
	3	9			3	8			3	4	150
	4	7			4	9			4	4	150
	1	7			1	4	10.85		1	4	150
1910.	2	8		1914.	2	4	40.50		2	4	150
	3	8			3	4	40.50		3	4	150
	4	6			4	4	40.50		4	4	150
											GROUP 1 PAID
											TO JULY 4, 1922

NAME: Frederica B. Crawford				ACT OF MAY 1, 1920				Certificate No. 774444			
Last paid to:				Rate: 12 - 30				Remarks:			
Yr.	Qr.	Day.	Amount.	Yr.	Qr.	Day.	Amount.	Yr.	Qr.	Day.	Amount.
1907.	1			1911.	1			1915.	1	4	36
	2				2				2	4	36
	3				3				3	4	36
	4				4				4	4	36
	1				1				1	4	36
1908.	2			1912.	2				2	4	36
	3				3				3	4	36
	4				4				4	4	36
	1				1				1	4	36
1909.	2			1913.	2				2	4	36
	3				3				3	4	36
	4				4				4	4	61.13
	1				1				1	4	75
1910.	2			1914.	2		19 30		2	4	75
	3				3		4 38		3	4	75
	4				4		4 36		4	4	75
											GROUP 2 PAID
											TO JUNE 4, 1922

NAME: *Crawford, Frederick* (3-P. A. 1.)

Certificate No. *508639* ARMY INVALID. Law: *Act of June 27, 1890*

Service: *Pri & 38 USC v. Inf*

Disability:

**ISSUES.**

CLASS.	RATE.	DATE OF COMMENCEMENT.	DATE OF CERTIFICATE.	CLASS.	RATE.	DATE OF COMMENCEMENT.	DATE OF CERTIFICATE.
		<i>8/16 Mar 08</i>	<i>14 Apr. 08</i>				

Fees: *Receipt A. P. Lloyd 4/6/08*

Transferred from: **WASHINGTON, D. C.** Transferred to:

Died: Bureau notified:

Remarks: *Waived to allow under act of Feb. 6, 1907*

Former Roll No. *6784* Home:

6-681

NAME OF SOLDIER (3-P. A. 3)  
**Crawford, Frederick R.**

Certificate No. **768906** ARMY MINORS Law: **ACT OF MAY 1, 1920**

Service of Soldier  
**Pt B 16 Mo Cav**

**ISSUES**

CLASS	RATE	DATE OF COMMENCEMENT	DATE OF CERTIFICATE	MINORS, \$ <u>6</u> PER MONTH ADDITIONAL						
<b>Inc.</b>	<b>30</b>	<b>May 1, 1920</b>	<b>Jan. 12, 1914</b>	<table border="1"> <thead> <tr> <th>NAME</th> <th>COMMENCEMENT</th> <th>ENDING</th> </tr> </thead> <tbody> <tr> <td><b>Charles Edward</b></td> <td><b>June 19, 1912</b></td> <td><b>July 9, 1923</b></td> </tr> </tbody> </table>	NAME	COMMENCEMENT	ENDING	<b>Charles Edward</b>	<b>June 19, 1912</b>	<b>July 9, 1923</b>
NAME	COMMENCEMENT	ENDING								
<b>Charles Edward</b>	<b>June 19, 1912</b>	<b>July 9, 1923</b>								

Guardian **W. T. Crawford** Appointed by **P. C., Baxter Co., Ark. 12/20/13**

Amount of Bond  
Evidence filed with Gen. Acctg. Office  
**June 1914**  
*Final Report 9-8-23*

Remarks:





NAME OF SOLDIER: *Crawford Frederick R* (3-P. A. 2.)  
 ACT OF MAY 1, 1920  
 Certificate No. *768906* ARMY MINORS. Law: ~~Act June 27, 1890~~  
 Service of Soldier: *Pri B. 16 Mo. Cav.*  
 Guardian: *W. T. Crawford Esq.*  
 Evidence of guardianship filed with auditor: *June 9, 1914*  
 Appointment under jurisdiction of: *Probate Court, Baxter Co. Ark*  
 ISSUES.  
 - MINORS - \$2 PER MONTH ADDITIONAL  
 - May 1, 1920

CLASS.	RATE.	DATE OF COMMENCEMENT.	DATE OF CERTIFICATE.	NAME.	COMMENCEMENT.	ENDING.
<i>Orig 12</i>		<i>June 19-1912</i>	<i>JAN / 2 1914</i>	<i>Joseph Melvius</i>	<i>June 19 1912</i>	<i>June 20 1914</i>
<i>Inc 30</i>		<i>May 1, 1920</i>		<i>Myrtle Ann</i>		<i>Feb 11 1916</i>
				<i>Rosa Ethel</i>		<i>Nov 21 1918</i>
				<i>Charles Edward</i>		<i>July 9-1923</i>

Fees: *10* Lorenzo D. Haskins  
**GROUP 2**  
 Transferred from: Transferred to:  
 Remarks: *Myrtle Ann Melvius & Rosa Ethel & Charles Edward Crawford are the children of Frederick R. Crawford & Mary Elizabeth Crawford. Name of oldest minor appears as Joseph Melvius in letters of Esq. W. T. Crawford dated 1/15/14. Myrtle Ann Crawford born Aug 4, 1914 to Fred R. Crawford & Myrtle Ann Crawford. Myrtle Ann Crawford on her own voucher. Chief Surg Dir #15-16 6/1/16. Samahel, Ark.*  
 Former Roll No. *1245 JUN 27 1890* Home:

NAME: *Crawford, Frederick R* (3-P. A. 1.)  
 Certificate No. *908040* ARMY INVALID. Law: *FEB. 6, 1907.*  
 Service: *Pri B 16 Mo Cav.*  
 Disability:  
 ISSUES.

CLASS.	RATE.	DATE OF COMMENCEMENT.	DATE OF CERTIFICATE.	CLASS.	RATE.	DATE OF COMMENCEMENT.	DATE OF CERTIFICATE.
		<i>20 Apr 1907</i>	<i>15 Aug 1907</i>				

Fees:  
 Died *12/28/11* accrued order dated *1/12/14*  
 payable to *W. T. Crawford Esq.*  
 Transferred from: *Joseph Melvius Crawford*  
 Died: Bureau notified: *APR 10 1916*  
 Remarks: *Myrtle Ann, Rosa Ethel & Charles Edward Crawford.*  
 Former Roll No. *1245 JUN 27 1890* Home:



NAME: Frederick R Crawford					ACT OF MAY 1, 1920					Certificate No. 768906					
Last paid to:					Rate: 30					Remarks: F. R. Crawford					
Yr.	Qr.	Day.	Amount.	Yr.	Qr.	Day.	Amount.	Yr.	Qr.	Day.	Amount.	Yr.	Qr.	Day.	Amount.
1907.	1			1911.	1			1915.	1	3/10	70.00	1919.	1	20	43.20
	2				2				2	15	36.90		2	18	42.00
	3				3				3	20	36.90		3	10	42.00
	4				4				4	19	36.90		4	15	47.00
1908.	1			1912.	1			1916.	1	19	36.90	1920.	1	14	42.00
	2				2				2	25	48.00		2	22	42.00
	3				3				3	18	48.00		3	27	110.00
	4				4				4	17	48.00		4	20	108.00
1909.	1			1913.	1			1917.	1	17	48.00	1921.	1	18	108.00
	2				2				2	16	48.00		2	38	108.00
	3				3				3	21	48.00		3	9/11	108.00
	4				4				4	17	48.00		4	17/6	108.00
1910.	1			1914.	1			1918.	1	15	48.00	1922.	1	24	108.00
	2				2				2	15	48.00		2	24	108.00
	3				3				3	20	48.00		3	17	108.00
	4				4				4	16	48.00		4		

NAME: Frederick R Crawford					Certificate No. 998040										
Last paid to:					Rate: 20					Remarks: ACT FEB. 9, 1907.					
Yr.	Qr.	Day.	Amount.	Yr.	Qr.	Day.	Amount.	Yr.	Qr.	Day.	Amount.	Yr.	Qr.	Day.	Amount.
1907.	1			1911.	1		15	1915.	1			1919.	1		
	2				2				2				2		
	3				3				3				3		
	4		12		4				4				4		
1908.	1		11	1912.	1			1916.	1			1920.	1		
	2		12		2				2				2		
	3				3				3				3		
	4				4				4				4		
1909.	1			1913.	1			1917.	1			1921.	1		
	2		8		2				2				2		
	3				3				3				3		
	4				4				4				4		
1910.	1			1914.	1			1918.	1			1922.	1		
	2		9		2				2				2		
	3				3				3				3		
	4				4				4				4		

NAME: *Crawford Frederick W.* 5235 (S-P. A. I.)

Certificate No. *1068585* ARMY INVALID. Law: *War with Spain*

Service: *Serg. & Troop G. 6 U.S. Cav*

Disability: *Injury to both feet*

ISSUES.

CLASS.	RATE.	DATE OF COMMENCEMENT.	DATE OF CERTIFICATE.	CLASS.	RATE.	DATE OF COMMENCEMENT.	DATE OF CERTIFICATE.
<i>Priv</i>	<i>8</i>	<del><i>26 Jan 1903</i></del>	<i>23 Oct. 1903</i>				
<i>Priv</i>	<i>8</i>	<i>23 Apr. 1913</i>	<i>17 July 1913</i>				
<i>Priv</i>	<i>12</i>	<i>15 Mch 1920</i>	<i>May 21, 1920</i>				

Fees: *None.*

Transferred from: *San Francisco,*

Transferred to:

Died:

Bureau notified:

Remarks:

*San Quentin, Cal*

Former Roll No. *62/8 - 203 JUN 7 - 1920*

Home: *12/7/9*





(3-P. A. 3.)

**NAME OF SOLDIER:** Crawford, Gabriel. **Helpless Child.** 7765

**Certificate No.** 311.604 **ARMY MINORS.** **Law:** GENERAL LAW.

**Service of Soldier:** Pr. 2<sup>d</sup> Regt. Patts. O. N.Y. & A.

**Guardian:** Caroline C. [unclear] **Evidence of guardianship filed with auditor:** Nov. 1898  
**Appointment under jurisdiction of:** Probate Court, Adams Co., Ohio

ISSUES.				MINORS—\$2 PER MONTH ADDITIONAL.		
CLASS.	RATE.	DATE OF COMMENCEMENT.	DATE OF CERTIFICATE.	NAME.	COMMENCEMENT.	ENDING.
	12	1 Feb 1892	27 Sept 1898	Oliver A (the imbecile)	To continue during period of helplessness.	
<b>Fees:</b>				<b>Transferred to:</b> <i>Death</i> MAY 20 1910		
<b>Transferred from:</b> Columbus,				<b>Remarks:</b> Died June 20, 1910 <sup>c</sup>		
<b>Former Roll No.</b> 212						

6-478

(3-P. A. 1.)

**NAME:** Crawford, George

**Certificate No.** 149.175 **ARMY INVALID.** **Law:** REG. ESTABLISHMENT.

**Service:** Pr. 9. 7. W. S. Cav.

**Disability:** Total deafness of left ear + severance of right

ISSUES.				ISSUES.			
CLASS.	RATE.	DATE OF COMMENCEMENT.	DATE OF CERTIFICATE.	CLASS.	RATE.	DATE OF COMMENCEMENT.	DATE OF CERTIFICATE.
Incl.	25	27 Aug 1888	select 88				
<b>Fees:</b>				<b>Transferred to:</b>			
<b>Transferred from:</b> [unclear]				<b>Remarks:</b>			
<b>Died:</b>				<b>Bureau notified:</b>			
<b>Former Roll No.</b>				<b>Home:</b>			

6-681



NAME: <i>Gabriel Crawford</i>				CIVIL WAR 7765				Certificate No. 311.604							
Last paid to: DEC 4 - 1907				Rate: 12 + 2				Remarks: <i>Caroline B. Lawler, Wm.</i>							
Yr.	Qr.	Day.	Amount.	Yr.	Qr.	Day.	Amount.	Yr.	Qr.	Day.	Amount.	Yr.	Qr.	Day.	Amount.
1907.	1			1911.	1			1915.	1			1919.	1		
	2				2				2				2		
	3				3				3				3		
	4				4				4				4		
1908.	1	7	42	1912.	1			1916.	1			1920.	1		
	2	6			2				2				2		
	3	10	42		3				3				3		
	4				4				4				4		
1909.	1	9	42	1913.	1			1917.	1			1921.	1		
	2	14			2				2				2		
	3	10	42		3				3				3		
	4				4				4				4		
1910.	1	12	42	1914.	1			1918.	1			1922.	1		
	2				2				2				2		
	3				3				3				3		
	4				4				4				4		

NAME: <i>George Crawford</i>				CIVIL WAR 7765				Certificate No. 149175							
Last paid to: NOV 4 1908				Rate: 25				Remarks: <i>REGULAR ESTABLISHED</i>							
Yr.	Qr.	Day.	Amount.	Yr.	Qr.	Day.	Amount.	Yr.	Qr.	Day.	Amount.	Yr.	Qr.	Day.	Amount.
1907.	1			1911.	1	15	75	1915.	1	4	75	1919.	1	4	75
	2				2	6/21	75		2	4	75		2	4	75
	3				3	17	75		3	4	75		3	4	75
	4				4	11	75		4	4	75		4	4	75
1908.	1			1912.	1	13	75	1916.	1	4	75	1920.	1	4	75
	2				2	6/19	75		2	4	75		2	4	75
	3				3	2/2	75		3	4	75		3	4	75
	4				4	15	75		4	4	75		4	4	75
1909.	1	6	75	1913.	1		75	1917.	1	4	75	1921.	1	4	75
	2	22	150		2	4	75		2	4	75		2	4	75
	3	11	75		3	4	75		3	4	75		3	4	75
	4	17	75		4	4	75		4	4	75		4	4	75
1910.	1	14	75	1914.	1	4	75	1918.	1	4	75	1922.	1	4	75
	2	12	75		2	4	75		2	4	75		2	4	75
	3	13	75		3	4	75		3	4	75		3	4	75
	4	12	75		4	4	75		4	4	75		4	4	75

Trans. to No. Payment Card.

GROUP 2 PAID TO AUG. 4, 1922

NAME: *Crawford - George* **DEAD** 3901 (3-P. A. 1.)

Certificate No. *199.402* **ARMY INVALID.** Law: **ACT OF FEB'Y 6, 1907**

Service: *Ci F 21 Mich V Inf* *24194*

Disability:

**ISSUES.**

CLASS.	RATE.	DATE OF COMMENCEMENT.	DATE OF CERTIFICATE.	CLASS.	RATE.	DATE OF COMMENCEMENT.	DATE OF CERTIFICATE.
<i>Reis</i>	<i>20</i>	<i>27 Oct-09</i>	<i>9 Nov-09</i>				
<i>Acc</i>			<i>Nov 21-1910</i>				

Fees:

Transferred from: **DETROIT** Transferred to:

Died: *Mar 13/10 3-09 5 1/2* Bureau notified **MAY 17 1910**

Remarks:

Former Roll No. *4051 G L* Home:

6-661

NAME: *Crawford - George* 4051 (3-P. A. 1.)

Certificate No. *199.402* **ARMY INVALID.** **THE CIVIL WAR.**  
**Under General Law.**

Service: *Ci. F. 21 Mich V. Inf.*

Disability: *L. ingl hernia (complete & compli)*

**ISSUES.**

CLASS.	RATE.	DATE OF COMMENCEMENT.	DATE OF CERTIFICATE.	CLASS.	RATE.	DATE OF COMMENCEMENT.	DATE OF CERTIFICATE.
<i>RAW</i>	<i>16 4</i>	<i>Dec 91 4</i>	<i>Apr. 02</i>				

**ACT OF FEB'Y 6, 1907**

Fees:

Transferred from: **DETROIT** Transferred to:

Died: Bureau notified:

Remarks:

Former Roll No. *4803.* Home:

6-661









NAME **GEORGE CRAWFORD,**

Certificate No.

**32942**

ACT OF MAY 1, 1920

Fees

**GROUP 2**

RATE—	50											
	1923	1924	1925	1926	1927	1928	1929	1930	1931	1932	1933	1934
JANUARY												
FEBRUARY												
MARCH												
APRIL	450											
MAY	450											
JUNE	450											
JULY	<del>450</del>											
AUGUST												
SEPTEMBER												
OCTOBER												
NOVEMBER												
DECEMBER												

CHECK CANCELED

Letter of 1/11/26  
3-10/21  
2/5/26

NAME *George Crawford*

ACT OF MAY 1, 1920

Certificate No.

*32942*

Last paid to:

Rate:

*50*

Remarks:

~~ACT OF MAY 11, 1912.~~

Yr. Qr. Day.	Amount.	Yr. Qr. Day.	Amount.	Yr. Qr. Day.	Amount.	Yr. Qr. Day.	Amount.	Yr. Qr. Day.	Amount.	Yr. Qr. Day.	Amount.
1907. 1		1911. 1	7 60	1915. 1	4 67 50	1919. 1	4 96	1923. 2	9 4 50	1927. 1	
2		2	6 60	2	4 67 50	2	4 96	3	0 4 50	2	
3	9/3 51	3	5 60	3	4 67 50	3	4 96	4	1 4 50	3	
4	7 45	4	6 60	4	4 67 50	4	4 96	1	2 4 50	4	
1908. 1	6 45	1912. 1	6 60	1916. 1	4 67 50	1920. 1	4 96	2	1 4 50	1	
2	8 45	2	7 60	2	4 67 50	2	4 96	3	2 4 50	2	
3	7 45	3	5 60	3	4 67 50	3	4 151 80	4	3 4 50	3	
4	5 51 00	4	5 67 50	4	4 67 50	4	4 150		4 Trans. to Mo.	4	
1909. 1	6 60	1913. 1	4	1917. 1	4 67 50	1921. 1	4 150		1 Payment Card	1	
2	6 60	2	4	2	4 67 50	2	4 150	2		2	
3	6 60	3	4	3	4 67 50	3	4 150	3		3	
4	8 60	4	4 67 50	4	4 67 50	4	4 150	4		4	
1910. 1	7 60	1914. 1	4 67 50	1918. 1	4 67 50	1922. 1	4 150	1926. 1		1	
2	7 60	2	4 67 50	2	4 67 50	2	4 150	2		2	
3	6 60	3	4 67 50	3	4 67 50	3	4 150	3		3	
4	7 60	4	4 67 50	4	4 96	4	4 150	4		4	

GROUP 2 PAID TO AUG. 4, 1922

NAME: Crawford George (3-P. A. 1.)

Certificate No. 453539 ARMY INVALID. Law: Regular Establishment 6697

Service: Priv By U. S. Art.

Disability: Inj. to breast by kick of horse.

ISSUES.

CLASS.	RATE.	DATE OF COMMENCEMENT.	DATE OF CERTIFICATE.	CLASS.	RATE.	DATE OF COMMENCEMENT.	DATE OF CERTIFICATE.
	6	2 Mch. 1895	6 Nov. 1899				

Fees:

Transferred from:

Transferred to:

Died: 30 Nov 1909 Bureau notified: OCT 22 1910

Remarks: Rep - P.M. Legons rebur

Former Roll No. 26021 Home:

6-681

NAME: Crawford George (3-P. A. 1.)

Certificate No. 486073 ARMY INVALID. Law: Civil War.

Service: Private Co I 5 Ws Vol Inf.

Disability: Dis of chest and rheum.

ISSUES.

CLASS.	RATE.	DATE OF COMMENCEMENT.	DATE OF CERTIFICATE.	CLASS.	RATE.	DATE OF COMMENCEMENT.	DATE OF CERTIFICATE.
	24	14 October 1891	20 July 1892				

Fees:

Transferred from: WASHINGTON D.C. Transferred to:

Died: May 7 1912 Bureau notified: JUL 25 1912 3-798

Remarks: Died MAY 7 1912 Reimbursement order dated JUL 30 1912

payable to Lola Foster \$ 51.20 2106 S. 64th St.

Former Roll No. 2003 Home: Philadelphia Pa.

6-681



NAME: <i>George Crawford</i>												Certificate No. <i>453539</i>												
Last paid to: <i>4 APR 1908</i>						Rate: <i>1</i>						Remarks:												
Yr.	Qr.	Day.	Amount.	Yr.	Qr.	Day.	Amount.	Yr.	Qr.	Day.	Amount.	Yr.	Qr.	Day.	Amount.	Yr.	Qr.	Day.	Amount.					
1907.	1			1911.	1			1915.	1			1919.	1			1923.	1			1927.	1			
	2				2				2				2				2					2		
	3				3				3				3				3					3		
	4				4				4				4				4					4		
1908.	1			1912.	1			1916.	1			1920.	1			1924.	1			1928.	1			
	2				2				2				2				2					2		
	3	<i>25 13</i>			3				3				3				3					3		
	4	<i>8 18</i>			4				4				4				4					4		
1909.	1	<i>20 18</i>		1913.	1			1917.	1			1921.	1			1925.	1			1929.	1			
	2	<i>8</i>			2				2				2				2					2		
	3	<i>19</i>			3				3				3				3					3		
	4	<i>8</i>			4				4				4				4					4		
1910.	1	<b>GROUP 1</b>		1914.	1			1918.	1			1922.	1			1926.	1			1930.	1			
	2				2				2				2				2					2		
	3				3				3				3				3					3		
	4				4				4				4				4					4		

NAME: <i>George Crawford</i>												Certificate No. <i>486,073</i>												
Last paid to: <i>Dec. 4, 1906.</i>						Rate: <i>24</i>						Remarks: <b>REIMBURSEMENT.</b>												
Yr.	Qr.	Day.	Amount.	Yr.	Qr.	Day.	Amount.	Yr.	Qr.	Day.	Amount.	Yr.	Qr.	Day.	Amount.	Yr.	Qr.	Day.	Amount.					
1907.	1	<i>6</i>		1911.	1	<i>8</i>		1915.	1			1919.	1			1923.	1			1927.	1			
	2	<i>10</i>			2	<i>7</i>			2				2				2					2		
	3	<i>7</i>			3	<i>7</i>			3				3				3					3		
	4	<i>7</i>			4	<i>7</i>			4				4				4					4		
1908.	1	<i>6</i>		1912.	1	<i>7</i>		1916.	1			1920.	1			1924.	1			1928.	1			
	2	<i>7</i>			2	<b>DEAD.</b>			2				2				2					2		
	3	<i>8</i>			3	<b>REIMBURSEMENT.</b>			3				3				3					3		
	4	<i>8</i>			4	<b>GROUP 3</b>			4				4				4					4		
1909.	1	<i>9</i>		1913.	1			1917.	1			1921.	1			1925.	1			1929.	1			
	2	<i>8</i>			2				2				2				2					2		
	3	<i>10</i>			3				3				3				3					3		
	4	<i>9 8</i>			4				4				4				4					4		
1910.	1	<i>8</i>		1914.	1			1918.	1			1922.	1			1926.	1			1930.	1			
	2	<i>8</i>			2				2				2				2					2		
	3	<i>8</i>			3				3				3				3					3		
	4	<i>8</i>			4				4				4				4					4		

NAME: *Crawford George* (S-P. A. L.)

Certificate No. *575002* ARMY INVALID. Law: *ACT OF MAY 1, 1920*  
*Act of May 11, 1912.*  
*Act of June 27, 1890*

Service: *Co. 23 Pa. V. I.*

Disability:

ISSUES.

CLASS.	RATE.	DATE OF COMMENCEMENT.	DATE OF CERTIFICATE.	CLASS.	RATE.	DATE OF COMMENCEMENT.	DATE OF CERTIFICATE.
		<del>125 Feb 07</del>	<del>5 Mar 07</del>		40	JUN 10 1918	
REISSUE	30	<del>July 23 1918</del>	MAY 19 1913	Inc.	50	May 1, 1920	
		<del>July 4 1917</del>					

Fees:

Transferred from: **WASHINGTON,** Transferred to:

Died: *Mar 29 1922* Bureau notified: *Apr 28 1922*  
 Remarks: *Letter to Inc 7/26 22*

Died: *Mar 22 1922* Reimbursement order dated *Aug 28 1922* Home: *1228 So. Bonvall Street Philadelphia Pennsylvania*  
 payable to *Mary J. Crawford*  
 Former Roll No. *1299* JUN 18 1916 3 SEP 2 - 1922

NAME: *Crawford George* (S-P. A. L.)

Certificate No. *622028* ARMY INVALID. Law: **MAY 11, 1912**  
**ACT OF MAY 11, 1912**

Service: *Pt. 629 Ohio V. I.* **ACT OF MAY 1, 1920**

Disability:

ISSUES.

CLASS.	RATE.	DATE OF COMMENCEMENT.	DATE OF CERTIFICATE.	CLASS.	RATE.	DATE OF COMMENCEMENT.	DATE OF CERTIFICATE.
	<del>12</del>	<del>20 Aug 1890</del>	<del>13 July 1891</del>	INCREASE	24	July 25-1913	<i>Mch. 13-1914</i>
		<b>ACT OF MAY 11, 1912.</b>			30	July 25-1918	
	<del>18</del>	<del>27 May 1912</del>	<del>28 Dec 1912</del>		40	JUN 10 1918	

Fees: Inc. 50 May 1, 1920

**TOPEKA, KANSAS.**

Transferred from: Transferred to:

Died: Bureau notified:

Remarks:

Former Roll No. *1299* June 27, 1890, Home:



NAME: <i>George Crawford</i>					ACT OF MAY 1, 1920 <i>1000 May 11, 1912</i> <i>Act of June 27, 1890</i>					Certificate No. <i>575042</i>									
Last paid to: <i>Mar. 4, 1908</i>					Rate: <i>25.3040</i>					Remarks: <i>50</i>									
Yr.	Qr.	Day.	Amount.		Yr.	Qr.	Day.	Amount.		Yr.	Qr.	Day.	Amount.		Yr.	Qr.	Day.	Amount.	
1907.	1				1911.	1	13	H.H.		1915.	1	4	75		1919.	1	4	120	
	2					2	12	H.H.			2	4	75			2	4	120	
	3					3	12	H.H.			3	4	75			3	4	120	
	4					4	12	H.H.			4	4	75			4	4	120	
1908.	1				1912.	1	12	H.H.		1916.	1	4	75		1920.	1	4	120	
	2	15	H.H.			2	12	H.H.			2	4	75			2	4	120	
	3	16	H.H.			3	11	H.H.			3	4	75			3	4	161	
	4	15	H.H.			4	13	H.H.			4	4	75			4	4	150	
1909.	1	15	H.H.		1913.	1	12	H.H.		1917.	1	4	75		1921.	1	4	150	
	2	15	H.H.			2	11	H.H.			2	4	75			2	4	150	
	3	15	H.H.			3	5	75			3	Inc.	85			3	4	150	
	4	14	H.H.			4	4	75			4	4	90			4	4	150	
1910.	1	14	H.H.		1914.	1	4	75		1918.	1	4	90		1922.	1	4	150	
	2	14	H.H.			2	4	75			2	4	90			2	GROUP 3		
	3	12	H.H.			3	4	75			3	4	118			3	DEAD		
	4	12	H.H.			4	4	75			4	4	120			4	97 43 <sup>33</sup>		

NAME: <i>George Crawford</i>					ACT OF MAY 11, 1912.					ACT OF MAY 1, 1920									
Last paid to:					Rate: <i>12.18.24.40.50</i>					Remarks: <i>ACT OF JUNE 27, 1890</i>									
Yr.	Qr.	Day.	Amount.		Yr.	Qr.	Day.	Amount.		Yr.	Qr.	Day.	Amount.		Yr.	Qr.	Day.	Amount.	
1907.	1				1911.	1	21			1915.	1	4	72		1919.	1	4	120	
	2					2					2	4	72			2	4	120	
	3					3					3	4	72			3	4	120	
	4					4					4	4	72			4	4	120	
1908.	1				1912.	1				1916.	1	4	72		1920.	1	4	120	
	2					2					2	4	72			2	4	120	
	3					3					3	4	72			3	4	151	
	4					4					4	4	72			4	4	150	
1909.	1				1913.	1				1917.	1	4	72		1921.	1	4	150	
	2					2					2	4	72			2	4	150	
	3					3					3	4	72			3	4	150	
	4					4	4	54			4	4	72			4	4	150	
1910.	1				1914.	1	4	54		1918.	1	4	72		1922.	1	4	150	
	2					2	28	54			2	4	72			2	4	150	
	3	6				3	4	72			3	Inc.	100.80			3	4	150	
	4	18				4	4	72			4	120			4	GROUP 2 PAID TO AUG. 4, 1922			

NAME: *Branford, George* (S-P.A. 1.) 3902

Certificate No. 732.802 ARMY INVALID. Law: ACT OF MAY 1, 1920

Service: *Co. 6. 16" Mich Inf.* ACT OF MAY 11, 1912, 41871

Disability: ~~CIVIL WAR~~ SPECIAL ACT

ISSUES.

CLASS.	RATE.	DATE OF COMMENCEMENT.	DATE OF CERTIFICATE.	CLASS.	RATE.	DATE OF COMMENCEMENT.	DATE OF CERTIFICATE.
<del>Inc</del>	<del>50</del>	<del>MAY 1 1920</del>	DEC 5 1912	<del>Inc</del>	<del>50</del>	<del>JAN 16 1913</del>	
<del>Rejs</del>	<del>24</del>	<del>April 20 1916</del>	May 12 1916	<del>Rejs</del>	<del>24</del>	<del>Jan 16 1917</del>	
<del>Inc</del>	<del>30</del>	June 10, 1918	JAN 18 1919	<del>Inc</del>	<del>30</del>	<del>Jan 16 1917</del>	June 24, 1913
Inc.	50	May 1, 1920					
Inc.	72	Sept 24, 1920	NOV 2 1920				

Transferred from: *DETROIT* Transferred to:

Died: *Feb 9 1927* Bureau notified: *MAR 16 1921*

Remarks: *Died Feb 9 1927* Accrued order dated *FEB 9 - 1927* *Deford Mich.*

DEC 7 1920 payable to widow *Clara V. Branford.*

FEB 8 1919

Former Roll No. *JUN 9 1916 L. 2197-* Home:

6-681

NAME: *Branford George* (S-P.A. 1.) 2197

Certificate No. 732.802 ARMY INVALID. Law: ACT OF JUNE 27, 1890.

Service: *Pvt 6. 16" Mich Inf.*

Disability:

ISSUES.

CLASS.	RATE.	DATE OF COMMENCEMENT.	DATE OF CERTIFICATE.	CLASS.	RATE.	DATE OF COMMENCEMENT.	DATE OF CERTIFICATE.
<i>O.</i>	<i>42</i>	<i>7 Aug 1890</i>	<i>26 Feb 1892</i>				

Fees:

Transferred from: *DETROIT* Transferred to:

Died: Bureau notified:

Remarks: *ACT OF MAY 11, 1912*

Former Roll No. *6205-* Home:

3578 6-681



NAME: <i>George Crawford</i>					ACT OF MAY 1, 1920 <del>Act of May 1, 1920</del>					Certificate No. <i>732 802</i>					
Last paid to: <i>DEC 4 1912</i>					Rate: <del>18</del> <del>30</del> <del>50</del> <i>72</i>					CIVIL WAR SPECIAL ACT					
Yr.	Qr.	Day.	Amount.	Yr.	Qr.	Day.	Amount.	Yr.	Qr.	Day.	Amount.	Yr.	Qr.	Day.	Amount.
1907.	1			1911.	1			1915.	1			1919.	1		
	2				2				2				2		
	3				3				3				3		
	4				4				4				4		
1908.	1			1912.	1			1916.	1			1920.	1		
	2				2				2				2		
	3				3				3				3		
	4				4				4				4		
1909.	1			1913.	1			1917.	1			1921.	1		
	2				2				2				2		
	3				3				3				3		
	4				4				4				4		
1910.	1			1914.	1			1918.	1			1922.	1		
	2				2				2				2		
	3				3				3				3		
	4				4				4				4		

1907. 1 4 45    1915. 1 5 90  
 2 4 45    2 4 90  
 3 4 45    3 4 90  
 4 4 45    4 4 90  
 1908. 1 4 45    1916. 1 4 45  
 2 4 45    2 4 45  
 3 4 72    3 4 72  
 4 26 633    4 4 72  
 1 4 39    4 4 72  
 2 4 39    1917. 1 4 72  
 3 4 45    2 4 72  
 4 4 45    3 4 72  
 1909. 1 4 45    4 4 72  
 2 4 45    1918. 1 4 72  
 3 4 45    2 4 72  
 4 4 45    3 4 72  
 1910. 1 4 45    4 4 72  
 2 4 45    2/8/19 4 72 348  
 3 4 45    H 4  
 4 4 45

1919. 1 5 90  
 2 4 90  
 3 4 90  
 4 4 90  
 1920. 1 4 90  
 2 4 90  
 3 4 172  
 4 48 15 51  
 1921. 1 4 216  
 2 GROUP 3  
 3  
 4  
 1922. 1  
 2  
 3  
 4  
 1923. 1  
 2  
 3  
 4  
 1924. 1  
 2  
 3  
 4  
 1925. 1  
 2  
 3  
 4  
 1926. 1  
 2  
 3  
 4  
 1927. 1  
 2 19 158 40  
 3  
 4  
 1928. 1  
 2  
 3  
 4  
 1929. 1  
 2  
 3  
 4  
 1930. 1  
 2  
 3  
 4

**DEAD**  
*George Crawford*  
*Deceased - 1/30/27*  
*Check sent to Detroit 4/15/27*  
*Send to Detroit 4/15/27*

6-681

NAME: <i>George Crawford</i>					Certificate No. <i>732-802</i>										
Last paid to: <i>4 SEP 1908</i>					Rate: <i>12</i>					Remarks:					
Yr.	Qr.	Day.	Amount.	Yr.	Qr.	Day.	Amount.	Yr.	Qr.	Day.	Amount.	Yr.	Qr.	Day.	Amount.
1907.	1			1911.	1			1915.	1			1919.	1		
	2				2				2				2		
	3				3				3				3		
	4				4				4				4		
1908.	1			1912.	1			1916.	1			1920.	1		
	2				2				2				2		
	3				3				3				3		
	4				4				4				4		
1909.	1			1913.	1			1917.	1			1921.	1		
	2				2				2				2		
	3				3				3				3		
	4				4				4				4		
1910.	1			1914.	1			1918.	1			1922.	1		
	2				2				2				2		
	3				3				3				3		
	4				4				4				4		

1907. 1 8 36    1911. 1 8 36  
 2 7 36    2 7 36  
 3 6 36    3 6 36  
 4 7 36    4 7 36  
 1908. 1 6 36    1912. 1 6 36  
 2 6 36    2 6 36  
 3 6 36    3 6 36  
 4 7 36    4 4 36  
 1909. 1 8 36    ACT OF MAY 11, 1912  
 2 7 36    2 GROUP 3  
 3 9 36    3  
 4 - 36    4  
 1910. 1 7 36    1913. 1  
 2 7 36    2  
 3 8 36    3  
 4 7 36    4  
 1911. 1  
 2  
 3  
 4  
 1912. 1  
 2  
 3  
 4  
 1913. 1  
 2  
 3  
 4  
 1914. 1  
 2  
 3  
 4  
 1915. 1  
 2  
 3  
 4  
 1916. 1  
 2  
 3  
 4  
 1917. 1  
 2  
 3  
 4  
 1918. 1  
 2  
 3  
 4  
 1919. 1  
 2  
 3  
 4  
 1920. 1  
 2  
 3  
 4  
 1921. 1  
 2  
 3  
 4  
 1922. 1  
 2  
 3  
 4  
 1923. 1  
 2  
 3  
 4  
 1924. 1  
 2  
 3  
 4  
 1925. 1  
 2  
 3  
 4  
 1926. 1  
 2  
 3  
 4  
 1927. 1  
 2  
 3  
 4  
 1928. 1  
 2  
 3  
 4  
 1929. 1  
 2  
 3  
 4  
 1930. 1  
 2  
 3  
 4

**DETROIT**

NAME: *Crawford George* (S-P.A.L.) 520  
 Certificate No. *924.606* ARMY INVALID. Law: ACT OF MAY 11, 1912. ACT OF JUNE 27, 1900. ACT OF FEB. 6, 1907.  
 Service: *Pt 9 28th US 67*  
 Disability:

ISSUES.

CLASS.	RATE.	DATE OF COMMENCEMENT.	DATE OF CERTIFICATE.	CLASS.	RATE.	DATE OF COMMENCEMENT.	DATE OF CERTIFICATE.
ORIGINAL	6	<i>Nov 25/95</i>	<i>Jan 27/97</i>	REISSUE	16	<i>May 18/12</i>	<i>July 26/12</i>
INCREASE	8	<i>Mar 25/03</i>	<i>Oct 10/03</i>				
INCREASE	12	<i>Feb 13/07</i>	<i>Mch 23/07</i>				

Fees:

Transferred from: *PHILADELPHIA, PA.* Transferred to:

Died: *Sept 5 1913* Bureau notified: *NOV 15 1913*  
 Remarks:

Former Roll No. *53* Home:

6-581

NAME: *Crawford, George* (S-P.A.L.) 61,450  
 Certificate No. *953.007* ARMY INVALID. Law: ~~ACT FEB 6, 1907~~ ACT MAY 11, 1912  
 Service: *Sgt Maj - 15 - O.D.*  
 Disability:

ISSUES.

CLASS.	RATE.	DATE OF COMMENCEMENT.	DATE OF CERTIFICATE.	CLASS.	RATE.	DATE OF COMMENCEMENT.	DATE OF CERTIFICATE.
Reis: 20	<del>27</del>	<del>Feb 07</del>	<i>28 Aug 07</i>				
Reis: 21		<i>10 June 12</i>	<i>11 Apr 13</i>				

Fees:

Transferred from: *Columbus,* Transferred to:

Died: *Jan 3 1918* Bureau notified: *JAN 28 1918* 3-888  
 Remarks: *Toledo O - 924 Mt Rose Ave*  
 Died: *May 3 1918* Accrued order dated *MAY 4 1918* *1125 Montrose Ave,*  
 payable to widow *Seraldrine D. Crawford Toledo, Ohio*  
 Former Roll No. *828-02* MAY 11 1918 ORIGINAL Home:

6-581



NAME: <i>George Crawford</i>												Certificate No. <i>924606</i>							
Last paid to: <b>520</b> Rate: <i>\$16-</i>						Remarks: <i>Act of May 11, 1912.</i>													
Yr.	Qr.	Day.	Amount.	Yr.	Qr.	Day.	Amount.	Yr.	Qr.	Day.	Amount.	Yr.	Qr.	Day.	Amount.	Yr.	Qr.	Day.	Amount.
1907.	1			1911.	1	6	36	1915.	1			1919.	1			1923.	1		
	2				2	5	36		2				2				2		
	3				3	8	36		3				3				3		
	4				4	7	36		4				4				4		
1908.	1			1912.	1	8	36	1916.	1			1920.	1			1924.	1		
	2				2	6	36		2				2				2		
	3				3	19	46.13		3				3				3		
	4				4	6	48		4				4				4		
1909.	1			1913.	1	4	48	1917.	1			1921.	1			1925.	1		
	2				2	4	48		2				2				2		
	3				3	4	48		3				3				3		
	4	5	36		4	<del>4</del>	<del>48</del>		4				4				4		
1910.	1	5	36	1914.	1			1918.	1			1922.	1			1926.	1		
	2	5	36		2		GROUP 2		2				2				2		
	3	5	36		3				3				3				3		
	4	8	36		4				4				4				4		

NAME: <i>George Crawford</i>												Certificate No. <i>953007</i>							
Last paid to: <i>12 - SEP 1907</i> <del>2-21-</del>						Remarks: <i>Act of May 11, 1912.</i> <i>61.450</i>													
Yr.	Qr.	Day.	Amount.	Yr.	Qr.	Day.	Amount.	Yr.	Qr.	Day.	Amount.	Yr.	Qr.	Day.	Amount.	Yr.	Qr.	Day.	Amount.
1907.	1			1911.	1	10	60	1915.	1	4	63	1919.	1			1923.	1		
	2				2	10	60		2	4	63		2				2		
	3	10/4	4987		3	11	60		3	4	63		3				3		
	4	9	60		4	11	60		4	4	63		4				4		
1908.	1	9	60	1912.	1	11	60	1916.	1	4	63	1920.	1			1924.	1		
	2	9	60		2	11	60		2	4	63		2				2		
	3	9	60		3	11	60		3	4	63		3				3		
	4	7	60		4	4	60		4	4	63		4				4		
1909.	1	11	60	1913.	1	4	60	1917.	1	4	63	1921.	1			1925.	1		
	2	11	60		2	4	60 R		2	4	63		2				2		
	3	11	60		3	4	63		3	4	63		3				3		
	4	11	60		4	4	63		4	4	63		4				4		
1910.	1	11	60	1914.	1	4	63	1918.	1			1922.	1			1926.	1		
	2	11	60		2	4	63		2	22	21. ✓		2				2		
	3	10	60		3	4	63		3		rr		3				3		
	4	12	60		4	4	63		4		GROUP 3		4				4		

NAME: Crawford George *Dead* **Dead** (3-P. A. 1.)  
 Certificate No. 107-5-409 **ARMY INVALID.** Law: 6234 1/8  
 Service: Pri. A 43 Wis. **ACT FEB. 6th, 1907**  
 Disability:

**ISSUES.**

CLASS.	RATE.	DATE OF COMMENCEMENT.	DATE OF CERTIFICATE.	CLASS.	RATE.	DATE OF COMMENCEMENT.	DATE OF CERTIFICATE.
<b>Reissue</b>	<b>20</b>	<b>23 May 1907</b>	<b>JAN 7 1908</b>				
<i>used</i>			<i>9 Oct 09</i>				

Fees:

Transferred from: Transferred to:

Died: 9 Feb 08 **DEAD REPORTED FEB 29 1908** Bureau notified:

Remarks: Pay to widow Eliza

Former Roll No. 10350- Home:

6-681

NAME: Crawford George (3-P. A. 1.)  
 Certificate No. 1088488 **ARMY INVALID.** Law: Act of May 11, 1908  
 Service: Port Co. A. 88" U.S.C. Vol Inf and M. 3" U.S.C. Vol 76 A.  
 Disability: **ACT OF MAY 1, 1920**

**ISSUES.**

CLASS.	RATE.	DATE OF COMMENCEMENT.	DATE OF CERTIFICATE.	CLASS.	RATE.	DATE OF COMMENCEMENT.	DATE OF CERTIFICATE.
<i>Reissue</i>	<i>12</i>	<i>8 May 1908</i>	<i>2 June 1908</i>				
		<i>Act of May 11, 1908</i>					
	<i>20</i>	<i>16 July 1912</i>	<i>23 June 1913</i>				
	<i>24</i>	<i>17 July 1916</i>					
					<b>35</b>	<b>JUN 10 1918</b>	
				<b>Inc.</b>	<b>50</b>	<b>May 1, 1920</b>	

Fees:

Transferred from: KNOXVILLE, TENN. Transferred to:

Died: Bureau notified:

Remarks: Hearne Texas

Former Roll No. 675 Act of June 27, 1890. Home:

6-681



NAME: <i>George Crawford "Head"</i>										Certificate No. <i>1075409</i>									
Last paid to: <i>JAN 1908</i>					Rate: <i>20</i>					Remarks:									
Yr.	Qr.	Day.	Amount.	Yr.	Qr.	Day.	Amount.	Yr.	Qr.	Day.	Amount.	Yr.	Qr.	Day.	Amount.	Yr.	Qr.	Day.	Amount.
1907.	1			1911.	1			1915.	1			1919.	1			1923.	1		
	2				2				2				2				2		
	3				3				3				3				3		
	4				4				4				4				4		
	1		<i>10745893</i>		1				1				1				1		
1908.	2			1912.	2			1916.	2			1920.	2			1924.	2		
	3				3				3				3				3		
	4				4				4				4				4		
1909.	1			1913.	1			1917.	1			1921.	1			1925.	1		
	2				2				2				2				2		
	3				3				3				3				3		
	4		<i>426 24</i>		4				4				4				4		
	1		<b>GROUP 1</b>		1				1				1				1		
1910.	2			1914.	2			1918.	2			1922.	2			1926.	2		
	3				3				3				3				3		
	4				4				4				4				4		

NAME: <i>George Crawford</i>										ACT OF MAY 1, 1920					Certificate No. <i>1088488</i>				
Last paid to: <i>5-7 May 1908</i>					Rate: <i>20 24 35 50</i>					Remarks: <i>MAY 11, 1912</i>									
Yr.	Qr.	Day.	Amount.	Yr.	Qr.	Day.	Amount.	Yr.	Qr.	Day.	Amount.	Yr.	Qr.	Day.	Amount.	Yr.	Qr.	Day.	Amount.
1907.	1		<b>452</b>	1911.	1		<i>21 36</i>	1915.	1		<i>4 60</i>	1919.	1		<i>4 105</i>	1923.	1		<i>4 50</i>
	2				2		<i>20 36</i>		2		<i>4 60</i>		2		<i>4 105</i>		2		<i>4 50</i>
	3				3		<i>9 36</i>		3		<i>4 60</i>		3		<i>4 105</i>		3		<i>4 50</i>
	4				4		<i>16 36</i>		4		<i>4 60</i>		4		<i>4 105</i>		4		<i>4 50</i>
1908.	1			1912.	1		<i>14 36</i>	1916.	1		<i>4 60</i>	1920.	1		<i>4 105</i>	1924.	1		<i>4 50</i>
	2				2		<i>9 36</i>		2		<i>4 72</i>		2		<i>4 105</i>		2		<i>4 50</i>
	3		<i>13 36</i>		3		<i>13 36</i>		3		<i>4 72</i>		3		<i>4 150</i>		3		<i>4 50</i>
	4		<i>13 36</i>		4		<i>13 36</i>		4		<i>4 72</i>		4		<i>4 150</i>		4		<i>4 50</i>
1909.	1		<i>36 36</i>	1913.	1		<i>4 36</i>	1917.	1		<i>4 72</i>	1921.	1		<i>4 150</i>	1925.	1		<i>4 50</i>
	2		<i>14 36</i>		2		<i>4 36</i>		2		<i>4 72</i>		2		<i>4 150</i>		2		<i>4 50</i>
	3		<i>11 36</i>		3		<i>4 60</i>		3		<i>4 72</i>		3		<i>4 150</i>		3		<i>4 50</i>
	4		<i>24 36</i>		4		<i>4 60</i>		4		<i>4 72</i>		4		<i>4 150</i>		4		<i>4 50</i>
1910.	1		<i>12 36</i>	1914.	1		<i>4 60</i>	1918.	1		<i>4 72</i>	1922.	1		<i>4 150</i>	1926.	1		<i>4 50</i>
	2		<i>10 36</i>		2		<i>4 60</i>		2		<i>4 72</i>		2		<i>4 150</i>		2		<i>4 50</i>
	3		<i>15 36</i>		3		<i>4 60</i>		3		<i>4 72</i>		3		<i>4 150</i>		3		<i>4 50</i>
	4		<i>15 36</i>		4		<i>4 60</i>		4		<i>4 105</i>		4		<i>4 150</i>		4		<i>4 50</i>

GROUP 2 PAID TO AUG. 4, 1922

NAME: Crawford, George (3-P. A. 1a)

Certificate No. 1088 488 ARMY INVALID Law: Act of May 1, 1920

Service: Pt A, 88th U S Col Vol Inf & M, 3rd U S Col Vol Hy Arty

Disability:

CLASS	RATE	DATE OF COMMENCEMENT	DATE OF CERTIFICATE	HOMES—Admitted	Discharged	Died	Reported
	50	May 1, 1920				Dec 8 1925	JAN - 9 1926
						Remarks: ck	

NAME: Crawford, George (3-P. A. 1.)

Certificate No. 1089562 ARMY INVALID. DEAD Law: ACT FEB. 6, 1907.

Service: Pt B 51 Co 1st US

Disability:

ISSUES.

CLASS.	RATE.	DATE OF COMMENCEMENT.	DATE OF CERTIFICATE.	CLASS.	RATE.	DATE OF COMMENCEMENT.	DATE OF CERTIFICATE.
12	25	Feb 1907	13 June 1907	25	20	May 1912	5 Sept 1912
15	25	May 1908	28 July 1908	30	8	May 1913	11 July 1913
ACT OF MAY 11, 1912							

Fees: ...

Transferred from: TOPEKA, KANSAS. Transferred to: ...

Died: April 1, 1914 Bureau notified: APR 16 1914

Remarks: ...

Former Roll No. 1300 JUN 27 1890 Home: ...



NAME **GEORGE CRAWFORD,**

Certificate No.

Fees **1088488**

Act of May 1, 1920

**GROUP 2**

RATE—	50	1923	1924	1925	1926	1927	1928	1929	1930	1931	1932	1933	1934
JANUARY		4 50	4 50	4 50	<del>4 50</del>		CHECK CANCELED						
FEBRUARY		4 50	4 50										
MARCH		4 50	4 50										
APRIL	4	4 50	4 50										
MAY	4	4 50	4 50										
JUNE	4 50	4 50	4 50										
JULY	4 50	4 50	4 50										
AUGUST	4 50	4 50	4 50										
SEPTEMBER	4 50	4 50	4 50										
OCTOBER	4 50	4 50	4 50										
NOVEMBER	4 50	4 50	4 50										
DECEMBER	4 50	4 50	4 50										

NAME:

*George Crawford* ACT OF MAY 11, 1912.

Certificate No.

*1089562*

Last paid to:

Rate:

*12 57 30*

Remarks:

**ACT FEB. 6, 1907.**

Yr. Qr. Day.	Amount.	Yr. Qr. Day.	Amount.	Yr. Qr. Day.	Amount.	Yr. Qr. Day.	Amount.	Yr. Qr. Day.	Amount.	Yr. Qr. Day.	Amount.
1907. 1		1911. 1		1915. 1		1919. 1		1923. 1		1927. 1	
2 <i>4 60</i>		2 15		2 <i>58 58- w/</i>		2		2		2	
3 <i>8</i>		3 9		3		3		3		3	
4 12		4		4 <i>GROUP 2</i>		4		4		4	
1908. 1 11		1912. 1		1916. 1		1920. 1		1924. 1		1928. 1	
2 19		2 9		2		2		2		2	
3 <i>14 90</i>		3 9/13 9/12		3		3		3		3	
4		4 8		4		4		4		4	
1909. 1 15		1913. 1 4		1917. 1		1921. 1		1925. 1		1929. 1	
2 8		2 4		2		2		2		2	
3 9		3 4 14 <sup>33</sup> 22		3		3		3		3	
4 15		4 4 90		4		4		4		4	
1910. 1		1914. 1 90		1918. 1		1922. 1		1926. 1		1930. 1	
2		2 <i>D. 4/15</i>		2		2		2		2	
3 9		3		3		3		3		3	
4 15		4		4		4		4		4	

NAME: Crawford, George A (3-P. A. 1.)

Certificate No. 472280 ARMY INVALID. Law: CIVIL WAR. (3-P. A. 1.)

Service: P' G 47 Ill Inf

Disability: ~~Chronic~~ and ~~res. files~~ Act of May 11, 1912

ISSUES.

CLASS.	RATE.	DATE OF COMMENCEMENT.	DATE OF CERTIFICATE.	CLASS.	RATE.	DATE OF COMMENCEMENT.	DATE OF CERTIFICATE.
Inc 14		15 Apr 1908	18 May 1908	Pen	19	21 Oct 1913	31 Oct 1913
Inc 17		7 June 1912	22 Aug 1912		22	21 Oct 1918	31 Oct 1913
Supp under May 11 dated Mch 3, 1913)							

Fee: # no fee

Died: Jan. 11, 1918 Accrued order dated Sept. 4, 1918 payable to widow Floretta N. Crawford

Transferred from: CHICAGO Transferred to: J. Hampton Ill. widow dead - a. p. notice filed.

Died: 3-888 Jan. 11, 1918 Bureau notified: JAN 31 1918

Remarks: Hampton Ill

Former Roll No. 5222 Home: OCT 3 1918 6-881

NAME: Crawford, George A (3-P. A. 1.)

Certificate No. 472280 ARMY INVALID. Law: ACT MAY 11, 1912.

Service: P' G 47 Ill Inf

Disability:

ISSUES.

CLASS.	RATE.	DATE OF COMMENCEMENT.	DATE OF CERTIFICATE.	CLASS.	RATE.	DATE OF COMMENCEMENT.	DATE OF CERTIFICATE.
Supp 15 <sup>50</sup>		29 May 1912	3 Mch 1913				

Fee: no fee

Transferred from: Transferred to:

Died: Bureau notified:

Remarks: # Ends June 6, 1912 by reason of allowance under Gen Law Hampton Ill

Former Roll No. 1311(48) Home: 6-881



NAME: George A Crawford 1311				Certificate No. 472280												
Last paid to:				Rate: #1719				Remarks:								
Yr.	Qr.	Day.	Amount.	Yr.	Qr.	Day.	Amount.	Yr.	Qr.	Day.	Amount.	Yr.	Qr.	Day.	Amount.	
1907.	1			1911.	1			1915.	1		4 57	1919.	1			
	2				2	APR 1911	2		4 57	2				2		
	3				3	10 NT	3		4 57	3				3		
	4				4		4		4 57	4				4		
1908.	1			1912.	1			1916.	1		4 57	1920.	1			
	2				2	9 SER	2		4 57	2				2		
	3				3	0 NT 12/17 AM	3		4 57	3				3		
	4				4		4		4 57	4				4		
1909.	1			1913.	1			1917.	1		4 57	1921.	1			
	2				2	4 LBL	2		4 57	2				2		
	3				3	4	3		4 57	3				3		
	4				4	4 51	4		4 57	4				4		
1910.	1			1914.	1			1918.	1		4 57	1922.	1			
	2				2	6 55	2		4 57	2				2		
	3				3	4 57	3		5 07	3				3		
	4				4	4 57	4		GROUP 1	4				4		

NAME: George A Crawford				Certificate No. 472280												
Last paid to June 1912 fund @ 14				Rate: 15 50				Remarks:								
Yr.	Qr.	Day.	Amount.	Yr.	Qr.	Day.	Amount.	Yr.	Qr.	Day.	Amount.	Yr.	Qr.	Day.	Amount.	
1907.	1			1911.	1			1915.	1			1919.	1			
	2				2		2			2				2		
	3				3		3			3				3		
	4				4		4			4				4		
1908.	1			1912.	1			1916.	1			1920.	1			
	2				2		2			2				2		
	3				3		3			3				3		
	4				4		4			4				4		
1909.	1			1913.	1			1917.	1			1921.	1			
	2				2	5/9/13 .40 Bkts - CHICAGO	2			2				2		
	3				3	GROUP 1	3			3				3		
	4				4		4			4				4		
1910.	1			1914.	1			1918.	1			1922.	1			
	2				2		2			2				2		
	3				3		3			3				3		
	4				4		4			4				4		

NAME Crawford, George A.

(3-P. A. 1)

Certificate No. 1196913

ARMY INVALID

Law:

ACT OF JUNE 5, 1920

Service

Disability

Corp D 22d Kansas Inf

CLASS	RATE	DATE OF COMMENCEMENT	DATE OF CERTIFICATE	HOMES—Admitted	6-2571			
	15	Jan 15 1921						
				Discharged				
				Died	Remarks: <i>Oct 21, '23</i>			Reported
								NOV - 9 1923

NAME: Crawford George A.

(3-P. A. 1)

Certificate No. 1196913

ARMY INVALID.

Law:

ACT OF JUNE 5, 1920

Service:

Cpl D 22nd Kansas Inf

Disability:

ISSUES.

CLASS.	RATE.	DATE OF COMMENCEMENT.	DATE OF CERTIFICATE.	CLASS.	RATE.	DATE OF COMMENCEMENT.	DATE OF CERTIFICATE.
Orig	15	Jan 15 1921	Jan 3 1922				

Fees: \$20 Oren H Guffin 1/25/22

GROUP 2

Transferred from:

Transferred to:

Died:

Bureau notified:

Remarks:

Former Roll No.

Home:

JAN 12 1922



NAME **GEORGE A CRAWFORD**

Certificate No.

ACT OF JUNE 5, 1920

Fees **1196913**

GROUP 2

RATE- **15**

	1923	1924	1925	1926	1927	1928	1929	1930	1931	1932	1933	1934
JANUARY												
FEBRUARY												
MARCH												
APRIL	<b>4</b>											
MAY	<b>4</b>											
JUNE	<b>4</b>											
JULY	<b>4</b>											
AUGUST	<b>4</b>											
SEPTEMBER	<b>4</b>											
OCTOBER	<b>4</b>											
NOVEMBER	<del>4</del>											
DECEMBER												

CHECK CANCELED

NAME: **GEORGE A. CRAWFORD**

Certificate No. **1196913**

Last paid to:

Rate: **15**

Remarks: **ACT OF JUNE 5, 1920**

Yr.	Qr.	Day.	Amount.	Yr.	Qr.	Day.	Amount.	Yr.	Qr.	Day.	Amount.	Yr.	Qr.	Day.	Amount.	Yr.	Qr.	Day.	Amount.
1907.	1			1911.	1			1919.	1			1927.	1			1930.	1		
	2				2				2				2				2		
	3				3				3				3				3		
	4				4				4				4				4		
1908.	1			1912.	1			1920.	1			1928.	1			1931.	1		
	2				2				2				2				2		
	3				3				3				3				3		
	4				4				4				4				4		
1909.	1			1913.	1			1921.	1			1929.	1			1932.	1		
	2				2				2				2				2		
	3				3				3				3				3		
	4				4				4				4				4		
1910.	1			1914.	1			1922.	1			1930.	1			1933.	1		
	2				2				2				2				2		
	3				3				3				3				3		
	4				4				4				4				4		

14 1/25 144  
 GROUP 2 PAID  
 TO AUG

Trans. to Mo. Payment Card.

NAME: **Crawford George B** (3-P. A. 1.)

Certificate No. **7829** | **NAVY INVALID.** | Law: **ACT FEBRUARY 16, 1907.** *ACT MAY 11, 1912*

Service: **Gunners Mate USS El Doler, Queen City, + St. Western** *Act of May 11, 1912*

Disability:

**ISSUES. ACT MAY 11, 1912.**

CLASS.	RATE.	DATE OF COMMENCEMENT.	DATE OF CERTIFICATE.	CLASS.	RATE.	DATE OF COMMENCEMENT.	DATE OF CERTIFICATE.
Reis 12	18	Feb 1907	17 Apr 1907	Reis 21	24	May 1912	25 Nov 1912
Inc 15	5	June 1909	19 June 1909	Reissuc 23	23	May 24 1912	JUN 27 1914 A. 2
				Reissuc 30	30	June 3 1914	

Fees:

Transferred from: **CHICAGO** | Died **Aug 22, 1915** | Accrued order dated **Dec. 20, 1915**

Transferred to: **payable to widow Nancy J. Crawford J.**

Died: *date unknown* | Bureau notified: **OCT 1 1915** | # **420** | **Richard St. Dayton**

Remarks: **Reissue to correct rate and allow increase** | **Ohio.** | (Check No. **575-3234** Dated **Oct 4 1915** Canceled.)

Former Roll No. **1723 (a g)** | Home: **JAN 3 1916**

NAME: **Crawford, George B.** (3-P. A. 1.)

Certificate No. **112450** | **ARMY INVALID.** | Law: **Act Feb. 6, 1907.** *ACT OF MAY 11, 1912*

Service: **Pri. Co. 1<sup>st</sup> Me. Ar.**

Disability:

**ISSUES.**

CLASS.	RATE.	DATE OF COMMENCEMENT.	DATE OF CERTIFICATE.	CLASS.	RATE.	DATE OF COMMENCEMENT.	DATE OF CERTIFICATE.
Reis 12	16	Feb. 1907	26 mch. 1907	Suc. 25	13	Sept 1912	27 May 1913
Reis 19	22	May 1912	14 Oct. 1912	30	13	Sept 1917	

Fees:

Transferred from:

Transferred to:

Died: **6/4/13** | Bureau notified: **Am Court**

Remarks:

Former Roll No. **204 N. H. BOSTON MASS.** | Home: **399 Mountaugh St Fall River Mass.**



NAME: <u>George B Crawford</u> <span style="float: right;">Certificate No. <u>7829</u></span>																							
Last paid to: <u>4 Apr 1907 @ 8 (ag)</u> <span style="float: right;">Rate: <u>10 15 25 30</u></span>						Remarks:																	
Yr.	Qr.	Day.	Amount.	Yr.	Qr.	Day.	Amount.	Yr.	Qr.	Day.	Amount.	Yr.	Qr.	Day.	Amount.	Yr.	Qr.	Day.	Amount.				
1907.	1			1911.	1	11 A.M.		1915.	1	4 90		1919.	1			1923.	1			1927.	1		
	2	5/10	6 13		2	11 HEO			2	4 90			2				2				2		
	3	10	JMT		3	12 A.M.F			3	4 90			3				3				3		
	4				4				4	<del>4 90</del>			4				4				4		
1908.	1	13	NDB	1912.	1	11 A.M.F		1916.	1	22 49	TO DATE OF DEATH	1920.	1			1924.	1			1928.	1		
	2	11			2	12 NDB			2	GROUP 1			2				2				2		
	3	18			3	11 L.O			3				3				3				3		
	4	6			4	12/18 - 25/17			4				4				4				4		
1909.	1	12		1913.	1	4 N.T.		1917.	1			1921.	1			1925.	1			1929.	1		
	2	14			2	4			2				2				2				2		
	3	7/10	38 90		3	4			3				3				3				3		
	4				4	4 64 50			4				4				4				4		
1910.	1	10	N.D.B.	1914.	1	4 64 50		1918.	1			1922.	1			1926.	1			1930.	1		
	2	11	N.T.		2	4 64 50			2				2				2				2		
	3	18			3	4 64 50			3				3				3				3		
	4				4	4 90			4				4				4				4		

NAME: <u>George B Crawford</u> <span style="float: right;">Certificate No. <u>5424</u></span>																							
Last paid to: <u>4 Mch 07 @ 8</u> <span style="float: right;">Rate: <u>19 25</u></span>						Remarks: <u>519</u>																	
Yr.	Qr.	Day.	Amount.	Yr.	Qr.	Day.	Amount.	Yr.	Qr.	Day.	Amount.	Yr.	Qr.	Day.	Amount.	Yr.	Qr.	Day.	Amount.				
1907.	1	4/1	2 40	1911.	1	6 36	1915.	1			1919.	1			1923.	1			1927.	1			
	2	6	36		2	5			2				2				2				2		
	3	6	36		3	6			3				3				3				3		
	4	12	36		4	4			4				4				4				4		
1908.	1	7		1912.	1	4		1916.	1			1920.	1			1924.	1			1928.	1		
	2	6			2	4			2				2				2				2		
	3	9			3	10/20 36 25 25			3				3				3				3		
	4	8			4	4 57			4				4				4				4		
1909.	1	11		1913.	1	4		1917.	1			1921.	1			1925.	1			1929.	1		
	2	4			2	4 57 52			2				2				2				2		
	3	15			3	<del>4 20</del>			3	24 100 46			3	9 4 11			3				3		
	4	6			4				4				4				4				4		
1910.	1	4		1914.	1			1918.	1			1922.	1			1926.	1			1930.	1		
	2	4			2	59 17			2				2				2				2		
	3	8			3	GROUP 3			3				3				3				3		
	4	7			4				4				4				4				4		

NAME: *Crawford George B* (3-P. A. 1.)

Certificate No. *705 771* ARMY INVALID. Law *Act of May 11, 1912.*  
~~Act of June 27, 1890~~

Service: *Pri M 9 Ills V. C.*

Disability:

ISSUES.

CLASS.	RATE.	DATE OF COMMENCEMENT.	DATE OF CERTIFICATE.	CLASS.	RATE.	DATE OF COMMENCEMENT.	DATE OF CERTIFICATE.
		<i>127 Nov 90</i>	<i>23 Jan 92</i>				
REISSUE	<i>24</i>	<i>June 6, 1913</i>	<i>APR 23 1913</i>				
	<i>30</i>	<i>Nov 22 1915</i>					

Fees:

Transferred from: **WASHINGTON,** Transferred to: *Lanette Md.*

Died: *No date* Bureau notified: **MAY 16 1914** *8-1031*

Remarks:

Former Roll No. *6873* Home:

6-681

NAME: *Crawford George E.* ACT OF MAY 1, 1920 (3-P. A. 1.)  
~~Act of May 17, 1912~~ **6128**

Certificate No. *1058591* ARMY INVALID. Law *Act February 6, 1901.*

Service: *Pri A 151 Ind Inf*

Disability:

ISSUES.

CLASS.	RATE.	DATE OF COMMENCEMENT.	DATE OF CERTIFICATE.	CLASS.	RATE.	DATE OF COMMENCEMENT.	DATE OF CERTIFICATE.
<i>Reis</i>	<i>22</i>	<i>3 Sept 1907</i>	<i>4 Feb 1908</i>				
<i>Reis</i>	<i>19</i>	<i>Feb 19, 1917</i>	<i>Aug 3, 1917</i>	<i>Inc.</i>	<i>50</i>	<i>May 1, 1920</i>	
	<i>22</i>	<i>Aug 15 1919</i>					

Fees:

Transferred from: **DES MOINES,** Transferred to:

Died: Bureau notified:

Remarks: *Wood River Nebr Pa.*

Former Roll No. *573992* Home:

6-681





NAME: *Crawford, George H.* (3-P. A. 1.) 61.890

Certificate No. *53 493* ARMY INVALID. Law: **ACT FEB. 6, '07**

Service: *R. D. 91- O. V. I.*

Disability:

ISSUES.

CLASS.	RATE.	DATE OF COMMENCEMENT.	DATE OF CERTIFICATE.	CLASS.	RATE.	DATE OF COMMENCEMENT.	DATE OF CERTIFICATE.
<i>Rec 15</i>		<i>11 Feb 07</i>	<i>26 Feb 07</i>				
<i>Inc 20</i>		<i>21 Apr 09</i>	<i>5 May 09</i>				

Fees:

Transferred from: **COLUMBUS** Transferred to:

Died: *7/5/31* Reported: **AUG 1 - 1911**

Remarks: *Getaway - O. E. 10 0/07*

Former Roll No. *356-02* Home:

NAME: **Crawford, George H** (3-P. A. 1a)

Certificate No. **232 203** ARMY INVALID Law: **Act of May 1, 1920**

Service: **Pt C, 26th Ky Vol Inf**

Disability:

CLASS	RATE	DATE OF COMMENCEMENT	DATE OF CERTIFICATE	HOMES—Admitted	Discharged
	<b>50</b>	<b>May 1, 1920</b>			

Died: *Feb 16 1925* Reported: **MAR 14 1925**

Remarks: *Letter to Fmic 2/27-25*

*Feb 16 1925* Accrued order dated **SEP 23 1925**

Payable to widow *Martha E. Crawford* **Pocahontas Ark.**



NAME: <i>George H Crawford</i>				<b>DECEASED</b>				Certificate No. <i>53,493</i>										
Last paid to: <i>12-4-1906</i>				Date: <i>15-20</i>				Remarks: <i>61890</i>										
Yr.	Qr.	Day.	Amount.	Yr.	Qr.	Day.	Amount.	Yr.	Qr.	Day.	Amount.	Yr.	Qr.	Day.	Amount.			
1907.	1		2138.30	1911.	1		10 60	1915.	1			1919.	1					
	2		11 45		2		10 60		2		Columbus,		2			2		
	3		9 45		3		<i>9/11/28</i>		3		<i>15 July 11</i>		3			3		
	4		9 45		4		<i>Widow</i>		4		<i>61890</i>		4			4		
1908.	1		11 45	1912.	1		GROUP 3	1916.	1			1920.	1					
	2		11 45		2				2				2			2		
	3		9 45		3				3				3			3		
	4		9 45		4				4				4			4		
1909.	1		11 45	1913.	1			1917.	1			1921.	1					
	2		11 52 <sup>12</sup>		2				2				2			2		
	3		11 60		3				3				3			3		
	4		11 60		4				4				4			4		
1910.	1		11 60	1914.	1			1918.	1			1922.	1					
	2		11 60		2				2				2			2		
	3		10 60		3				3				3			3		
	4		10 60		4				4				4			4		

NAME		GEORGE H. CRAWFORD,											
Certificate No.		232202											
Fees		232202											
		Act of May 1, 1920											
		GROUP 2											
RATE-	50	1923	1924	1925	1926	1927	1928	1929	1930	1931	1932	1933	1934
JANUARY			4 50	4 50									
FEBRUARY			4 50	4 50									
MARCH			4 50	<del>4 50</del>									
APRIL	4		4 50										
MAY	4		4 50										
JUNE	4 50		4 50										
JULY	4 50		4 50										
AUGUST	4 50		4 50										
SEPTEMBER	4 50		4 50										
OCTOBER	4 50		4 50										
NOVEMBER	4 50		4 50										
DECEMBER	4 50		4 50										

**DEAD**

*29 2167*

CHECK CANCELED

NAME: Crawford, George H. (3-P. A. 1.)  
 Certificate No. 232202 ARMY INVALID. Law: ACT MAY 11, 1912  
 Service: Pr Co C 26 Ky Vol Inf ~~Act of Feb 6, 1907~~ ACT OF MAY 1, 1920  
 Disability:

ISSUES.

CLASS.	RATE.	DATE OF COMMENCEMENT.	DATE OF CERTIFICATE.	CLASS.	RATE.	DATE OF COMMENCEMENT.	DATE OF CERTIFICATE.
Reis.	12	29 Apr 1907	6 May 1908	Reis. + Inc.	15	May 29 1912	
"	15	29 May 1912	8 Mar 1913		19	Apr 18, 1915	Feb 11, 1915
					22	Apr 18, 1920	
Fees:				37 JUN 10 1918			
Transferred from: KNOXVILLE, TENN.				Inc. 50 May 1, 1920			
Died:				Bureau notified:			
Remarks:							
Former Roll No. <u>695</u> <u>47</u>				Home: <u>Pocahontas Ark</u> <u>3/8/15</u>			
Art of June 27, 1890.				6-681			

NAME: Crawford George H. (3-P. A. 1.)  
 Certificate No. 665.665 ARMY INVALID. Law: ACT OF MAY 1, 1920  
 Service: Prs. A. 11<sup>th</sup> Me Inf ~~ACT. FEBRUARY 6th, 1907~~ ACT OF MAY 11, 1912.  
 Disability:

ISSUES.

CLASS.	RATE.	DATE OF COMMENCEMENT.	DATE OF CERTIFICATE.	CLASS.	RATE.	DATE OF COMMENCEMENT.	DATE OF CERTIFICATE.
Orig	12	23 Dec 1890	6 Oct. 1891	Inc.	22	Sept 6, 1916	Sept 18, 1916
Acc	15	27 Apr 1911	19 Oct 1911		32	JUN 10 1918	
Reis	19	28 May 1911	18 Jan 1913	Inc.	50	May 1, 1920	
Fees: RE-ISSUE IN LIEU OF CERTIFICATE LOST.				21 Jan 1915			
Transferred from: AUGUSTA, ME.				Transferred to:			
Died: <u>Jan 17, 1922</u> 1001 D				Bureau notified: <u>MAR 18 1922</u>			
Remarks: <u>Reimbursement order dated JAN 5 1923</u> <u>of Sara G Fitch</u> <u>payable to ... Pora Martin</u> <u>Rebagu.</u>							
Former Roll No. <u>10/12/16</u> JAN 9 1923				Home: <u>me.</u>			
				6-681			



NAME: <i>George H. Crawford</i>		Act of May 11, 1912		ACT OF MAY 1, 1920 Certificate No. <i>232202</i>	
Last paid to: <i>8-4 Feb 1908 <del>18th</del> 19.32 50</i>			Remarks:		
Yr. Qr. Day.	Amount.	Yr. Qr. Day.	Amount.	Yr. Qr. Day.	Amount.
1907. 1	<b>463</b>	1911. 1	10 36	1915. 1	4 46 <sup>50</sup>
1907. 2		1911. 2	12 36	1915. 2	5 48 <sup>37</sup>
1907. 3		1911. 3	9 36	1915. 3	4 54
1907. 4		1911. 4	10 36	1915. 4	4 57
1908. 1	<i>4/11 36<sup>67</sup></i>	1912. 1	8 36	1916. 1	4 57
1908. 2	<i>9 36</i>	1912. 2	9 36	1916. 2	4 57
1908. 3	<i>10 36</i>	1912. 3	8 36	1916. 3	4 57
1908. 4	<i>9 36</i>	1912. 4	7 36	1916. 4	4 57
1909. 1	<i>3/14 36</i>	1913. 1	<del>4</del> <i>28 58</i>	1917. 1	4 57
1909. 2	<i>10 36</i>	1913. 2	<del>4</del>	1917. 2	4 57
1909. 3	<i>7 36</i>	1913. 3	<del>4</del>	1917. 3	4 57
1909. 4	<i>8 36</i>	1913. 4	4 46 <sup>50</sup>	1917. 4	4 57
1910. 1	<i>8 36</i>	1914. 1	4 46 <sup>50</sup>	1918. 1	4 57
1910. 2	<i>6 36</i>	1914. 2	46 <sup>50</sup>	1918. 2	4 57
1910. 3	<i>8 36</i>	1914. 3	46 <sup>50</sup>	1918. 3	4 57 <i>8048</i>
1910. 4	<i>9 36</i>	1914. 4	4 46 <sup>50</sup>	1918. 4	4 96
				1919. 1	4 96
				1919. 2	4 96
				1919. 3	4 96
				1919. 4	4 96
				1920. 1	4 96
				1920. 2	4 96
				1920. 3	4 151 <sup>80</sup>
				1920. 4	150
				1921. 1	150
				1921. 2	4 150
				1921. 3	4 150
				1921. 4	4 150
				1922. 1	4 150
				1922. 2	4 150
				1922. 3	4 150
				1922. 4	GROUP 2 PAID TO AUG. 4, 1922
				1923. 1	2 4 50
				1923. 2	10 4 50
				1923. 3	12 4 50
				1923. 4	18 4 50
				1924. 1	11 4 50
				1924. 2	2 4 50
				1924. 3	3 4 50
				1924. 4	Trans. to Mo.
				1925. 1	Payment Card
				1925. 2	
				1925. 3	
				1925. 4	
				1926. 1	
				1926. 2	
				1926. 3	
				1926. 4	
				1927. 1	
				1927. 2	
				1927. 3	
				1927. 4	
				1928. 1	
				1928. 2	
				1928. 3	
				1928. 4	
				1929. 1	
				1929. 2	
				1929. 3	
				1929. 4	
				1930. 1	
				1930. 2	
				1930. 3	
				1930. 4	

NAME: <i>George H. Crawford</i>		ACT OF MAY 1, 1920 Act of May 11, 1912.		Certificate No. <i>665.665</i>	
Last paid to: <i>4 DEC. 1907</i>			Remarks: <i><del>1908</del> 22<sup>50</sup> 32 50</i>		
Yr. Qr. Day.	Amount.	Yr. Qr. Day.	Amount.	Yr. Qr. Day.	Amount.
1907. 1		1911. 1	6 36	1915. 1	4 57
1907. 2		1911. 2	5 36	1915. 2	4 57
1907. 3		1911. 3	5 36	1915. 3	4 57
1907. 4		1911. 4	5 42 <sup>50</sup>	1915. 4	4 57
1908. 1		1912. 1	5 45	1916. 1	4 57
1908. 2		1912. 2	4 45	1916. 2	4 57
1908. 3		1912. 3	5 45	1916. 3	4 57
1908. 4		1912. 4	<i>4/12 24 80</i> 4 45	1916. 4	5 67 <sup>27</sup>
1909. 1	5 36	1913. 1	4 57	1917. 1	4 67 <sup>50</sup>
1909. 2	7 36	1913. 2	<del>4</del>	1917. 2	4 67 <sup>50</sup>
1909. 3	7 36	1913. 3	<del>4</del>	1917. 3	4 67 <sup>50</sup>
1909. 4	6 36	1913. 4	4 57	1917. 4	4 67 <sup>50</sup>
1910. 1	7 36	1914. 1	4 57	1918. 1	4 67 <sup>50</sup>
1910. 2	7 36	1914. 2	4 57	1918. 2	4 67 <sup>50</sup>
1910. 3	6 36	1914. 3	4 57	1918. 3	4 94 <sup>10</sup>
1910. 4	6 36	1914. 4	4 57	1918. 4	4 96
				1919. 1	4 96
				1919. 2	4 96
				1919. 3	4 96
				1919. 4	4 96
				1920. 1	4 96
				1920. 2	4 96
				1920. 3	4 169 <sup>80</sup>
				1920. 4	4 150
				1921. 1	4 150
				1921. 2	4 150
				1921. 3	4 150
				1921. 4	4 150
				1922. 1	<del>4 150</del>
				1922. 2	GROUP 3
				1922. 3	
				1922. 4	
				1923. 1	
				1923. 2	
				1923. 3	
				1923. 4	
				1924. 1	
				1924. 2	
				1924. 3	
				1924. 4	
				1925. 1	
				1925. 2	
				1925. 3	
				1925. 4	
				1926. 1	
				1926. 2	
				1926. 3	
				1926. 4	
				1927. 1	
				1927. 2	
				1927. 3	
				1927. 4	
				1928. 1	
				1928. 2	
				1928. 3	
				1928. 4	
				1929. 1	
				1929. 2	
				1929. 3	
				1929. 4	
				1930. 1	
				1930. 2	
				1930. 3	
				1930. 4	

NAME: *Crawford George F* (3-P.A.1.)

Certificate No. *1114531* ARMY INVALID. Law: ACT OF FEB. 6, 1907

Service: *Sgt F 2 reg. Vol Cav*

Disability:

ISSUES.

CLASS.	RATE.	DATE OF COMMENCEMENT.	DATE OF CERTIFICATE.	CLASS.	RATE.	DATE OF COMMENCEMENT.	DATE OF CERTIFICATE.
<i>Res</i>	<i>12</i>	<i>FEB 25 1907</i>	<i>JUL 3 1907</i>				

Fees:

Transferred from: **NEW YORK CITY, N. Y.** Transferred to:

Died: *30 Apr 08.* Bureau notified: *June 1-1908.*

Remarks: *Bureau Card 5/29/08.*

Former Roll No. Home:

6-681

NAME: *Crawford, George L* (3-P.A.1.)

Certificate No. *615,836* ARMY INVALID. Law: ACT FEB. 6, 1907.

Service: *Pt A 4" Ohio V Cav*

Disability:

ISSUES.

CLASS.	RATE.	DATE OF COMMENCEMENT.	DATE OF CERTIFICATE.	CLASS.	RATE.	DATE OF COMMENCEMENT.	DATE OF CERTIFICATE.
	<i>12</i>	<i>28 Feb 1907</i>	<i>25 July 1907</i>	<i>Res</i>			
	<i>15</i>	<i>6 Dec 1910</i>	<i>19 Dec 1910</i>	<i>Res 20</i>		<i>21 June 1912</i>	<i>8 May 1913</i>
		<i>Act of May 11, 1912</i>					

Fees:

Transferred from: **TOPEKA, KANSAS** Transferred to:

Died: *13 Sept 1912* Bureau notified: **MAR 27 1913** *Reim order dated 5/12/13*

Remarks: *Ending 13 Sept 1912 date of death.*

Former Roll No. *1367* JUN 27 1890 Home:

6-681



NAME: <i>George L Crawford</i>				Certificate No. <i>1114531</i>			
Last paid to:				Rate: <i>125</i>			
Remarks:							
Yr. Qr. Day.	Amount.	Yr. Qr. Day.	Amount.	Yr. Qr. Day.	Amount.	Yr. Qr. Day.	Amount.
1907. 1		1911. 1		1915. 1		1919. 1	
2 <i>7/15 1380</i>		2		2		2	
3 <i>836</i>		3		3		3	
4 <i>836</i>		4		4		4	
1908. 1 <i>1136</i>		1912. 1		1916. 1		1920. 1	
2		2		2		2	
3		3		3		3	
4		4		4		4	
1909. 1 <i>14/08</i>		1913. 1		1917. 1		1921. 1	
2 <i>34</i>		2		2		2	
3		3		3		3	
4		4		4		4	
1910. 1 <b>GROUP 2</b>		1914. 1		1918. 1		1922. 1	
2		2		2		2	
3		3		3		3	
4		4		4		4	

NAME: <i>George L Crawford</i>				Certificate No. <i>615836</i>			
Last paid to:				Rate: <i>12.75 20</i>			
Remarks: <b>ACT FEB. 6, 1907.</b>							
Yr. Qr. Day.	Amount.	Yr. Qr. Day.	Amount.	Yr. Qr. Day.	Amount.	Yr. Qr. Day.	Amount.
1907. 1		1911. 1 <i>4182</i>		1915. 1		1919. 1	
2		2 <b>9</b>		2		2	
3 <i>9/6 2120</i>		3 <b>9</b>		3		3	
4 <b>6</b>		4 <b>9</b>		4		4	
1908. 1 <i>11/</i>		1912. 1		1916. 1		1920. 1	
2 <b>6</b>		2 <b>9</b>		2		2	
3 <i>14/</i>		3 <b>10</b>		3		3	
4 <i>1</i>		4 <b>DIED 13</b>		4		4	
1909. 1 <i>15/</i>		1913. 1 <i>\$3383</i>		1917. 1		1921. 1	
2 <b>8</b>		2 <i>pd J W Crawford Rev</i>		2		2 <i>6/25/13</i>	
3 <i>9/</i>		3		3		3	
4		4 <b>GROUP 2</b>		4		4	
1910. 1		1914. 1		1918. 1		1922. 1	
2		2		2		2	
3 <b>9</b>		3		3		3	
4 <b>9</b>		4		4		4	

NAME: Crawford, George L. ACT OF JUNE 5, 1920 (3-P. A. 1.) 1470

Certificate No. 1114898 ARMY INVALID. Law: War with Spain.

Service: A-L-8-USD

Disability:

**ISSUES.**

CLASS.	RATE.	DATE OF COMMENCEMENT.	DATE OF CERTIFICATE.	CLASS.	RATE.	DATE OF COMMENCEMENT.	DATE OF CERTIFICATE.
Inc 10		Nov 06	19 Dec 06				
Reis 18		June 9, 1920	Sept. 13, 1921				
#20 fee CW Cardin. 10/8/1921							

Transferred from: WASHINGTON, D. C. Transferred to:

Died: Bureau notified:

Remarks:

Former Roll No. 173 SEP 23 1921 Home: C. H. 6-681

NAME: Crawford, George P. (3-P. A. 1.)

Certificate No. 922742 ARMY INVALID. Law: ACT MAY 6, 1907.

Service: Musen #205 Pa Inf

Disability:

**ISSUES. ACT MAY 11, 1912.**

CLASS.	RATE.	DATE OF COMMENCEMENT.	DATE OF CERTIFICATE.	CLASS.	RATE.	DATE OF COMMENCEMENT.	DATE OF CERTIFICATE.
Reis 12	10	Feb 1908	5 mch 1908	Reis 15	28	May 1912	20 Jan 1913

Fees:

Transferred from: CHICAGO Transferred to:

Died: Jan. 24, 1917 Bureau APR 16 1917

Remarks: Check No. 3913763 Dated APR 4 1917 Canceled.

Former Roll No. 8961(a) Home: 6-681



NAME: <i>George L Crawford</i>		ACT OF JUNE 5, 1920 <i>War with Spain</i>		Certificate No. <i>1114498</i>	
Last paid to:		Rate: <i>70 18</i>		Remarks:	
Yr. Qr. Day.	Amount.	Yr. Qr. Day.	Amount.	Yr. Qr. Day.	Amount.
1907. 1		1911. 1 10 30 <i>A</i>	1915. 1 12 30 <i>CH</i>	1919. 1 15 30 <i>CH</i>	1923. 1 9 54 <i>CH</i>
1907. 2		1911. 2 7 30 <i>A</i>	1915. 2 11 30 <i>C.H.</i>	1919. 2 11 30 <i>CH</i>	1923. 2 7 18 <i>CH</i>
1907. 3		1911. 3 9 30 <i>A</i>	1915. 3 15 30 <i>CH</i>	1919. 3 12 30 <i>CH</i>	1923. 3 8 18 <i>CH</i>
1907. 4		1911. 4 9 30 <i>A</i>	1915. 4 14 30 <i>CH</i>	1919. 4 12 30 <i>CH</i>	1923. 4 7 18 <i>CH</i>
1908. 1		1912. 1 9 30 <i>A</i>	1916. 1 11 30 <i>CH</i>	1920. 1 13 30 <i>CH</i>	1924. 1 9 18 <i>CH</i>
1908. 2		1912. 2 10 30 <i>A</i>	1916. 2 15 30 <i>CH</i>	1920. 2 12 30 <i>CH</i>	1924. 2 9 18 <i>CH</i>
1908. 3	<i>9 30 A</i>	1912. 3 10 30 <i>A</i>	1916. 3 14 30 <i>CH</i>	1920. 3 14 30 <i>CH</i>	1924. 3 8 18 <i>CH</i>
1908. 4	<i>1 30 A</i>	1912. 4 16 <i>C.H.</i>	1916. 4 12 30 <i>CH</i>	1920. 4 13 30 <i>CH</i>	1924. 4 <i>Trans. to Mo.</i>
1909. 1	<i>11 30 A</i>	1913. 1 17 <i>C.H.</i>	1917. 1 13 30 <i>CH</i>	1921. 1 12 30 <i>CH</i>	1924. 1 <i>Payment Card</i>
1909. 2	<i>10 30 A</i>	1913. 2 12 <i>C.H.</i>	1917. 2 11 30 <i>CH</i>	1921. 2 13 30 <i>CH</i>	1925. 2
1909. 3	<i>10 30 A</i>	1913. 3 10 <i>C.H.</i>	1917. 3 12 30 <i>CH</i>	1921. 3 13 30 <i>CH</i>	1925. 3
1909. 4	<i>15 30 A</i>	1913. 4 17 30 <i>C.H.</i>	1917. 4 12 30 <i>CH</i>	1921. 4 13 30 <i>CH</i>	1925. 4
1910. 1	<i>10 30 A</i>	1914. 1 13 30 <i>C.H.</i>	1918. 1 13 30 <i>CH</i>	1922. 1 8 30 <i>CH</i>	1926. 1
1910. 2	<i>10 30 A</i>	1914. 2 16 30 <i>C.H.</i>	1918. 2 13 30 <i>CH</i>	1922. 2 8 54 <i>CH</i>	1926. 2
1910. 3	<i>10 30 A</i>	1914. 3 15 30 <i>C.H.</i>	1918. 3 11 30 <i>CH</i>	1922. 3 <i>GROUP 3 PAID</i>	1926. 3
1910. 4	<i>10 30 A</i>	1914. 4 12 30 <i>C.H.</i>	1918. 4 20 30 <i>CH</i>	1922. 4 <i>TO JUNE 4, 1922</i>	1926. 4

NAME: <i>George P Crawford</i>		3730		Certificate No. <i>922742</i>	
Last paid to: <i>4 Jan 1908 @ 6 (af) 12/15 50</i>		Rate: <i>12/15 50</i>		Remarks:	
Yr. Qr. Day.	Amount.	Yr. Qr. Day.	Amount.	Yr. Qr. Day.	Amount.
1907. 1		1911. 1 18 <i>A.E.R.</i>	1915. 1 4 46 <sup>50</sup>	1919. 1	1923. 1
1907. 2		1911. 2 11 <i>A.M.T.</i>	1915. 2 4 46 <sup>50</sup>	1919. 2	1923. 2
1907. 3		1911. 3 8 <i>NDB</i>	1915. 3 4 46 <sup>50</sup>	1919. 3	1923. 3
1907. 4		1911. 4	1915. 4 4 46 <sup>50</sup>	1919. 4	1923. 4
1908. 1		1912. 1 8 <i>NT</i>	1916. 1 4 46 <sup>50</sup>	1920. 1	1924. 1
1908. 2	<i>4/11 28 80</i>	1912. 2 8 <i>M.A.</i>	1916. 2 4 46 <sup>50</sup>	1920. 2	1924. 2
1908. 3	<i>8 ABW</i>	1912. 3 10 <i>NDB</i>	1916. 3 4 46 <sup>50</sup>	1920. 3	1924. 3
1908. 4		1912. 4 8 <i>EMC</i>	1916. 4 4 46 <sup>50</sup>	1920. 4	1924. 4
1909. 1	<i>13 NDB</i>	1913. 1 <i>ACT MAY 11, 1912</i>	1917. 1 4 46 <sup>50</sup>	1921. 1	1925. 1
1909. 2	<i>8</i>	1913. 2 4 46 <sup>50</sup>	1917. 2 <del>4 46<sup>50</sup></del>	1921. 2	1925. 2
1909. 3	<i>8</i>	1913. 3 4	1917. 3 46 <sup>50</sup>	1921. 3	1925. 3
1909. 4	<i>7</i>	1913. 4 4	1917. 4 <i>GROUP 1</i>	1921. 4	1925. 4
1910. 1	<i>10 A.M.T.</i>	1914. 1 4 46 <sup>50</sup>	1918. 1	1922. 1	1926. 1
1910. 2	<i>6 ABW</i>	1914. 2 4 46 <sup>50</sup>	1918. 2	1922. 2	1926. 2
1910. 3	<i>7 A.E.R.</i>	1914. 3 4 46 <sup>50</sup>	1918. 3	1922. 3	1926. 3
1910. 4	<i>7</i>	1914. 4 4 46 <sup>50</sup>	1918. 4	1922. 4	1926. 4





NAME: <i>George A. Crawford</i>					WAR WITH SPAIN ACT OF JUNE 5, 1920					Certificate No. <i>1159628</i>														
Last paid to: <i>H</i>					Rate: <i>24</i>					Remarks: <i>1. 4. 71</i>														
Yr.	Qr.	Day.	Amount.		Yr.	Qr.	Day.	Amount.		Yr.	Qr.	Day.	Amount.		Yr.	Qr.	Day.	Amount.		Yr.	Qr.	Day.	Amount.	
1907.	1				1	9	18			1	4	18			1	9	4	72		1				
	2				2	9	18			2	4	18			2	0	4	24		2				
	3				3	9	18			3	4	18			3	8	4	24		3				
	4				4		18			4	4	18			4	12	4	24		4				
1908.	1				1	8	18			1	4	18			1	1	4	24		1				
	2				2	8	18			2	4	18			2	2	4	24		2				
	3				3	9	18			3	4	18			3	3	4	24		3				
	4				4	4	18			4	4	18			4	4	4	24		4				
1909.	1				1	4	18			1	4	18			1	5	4			1				
	2				2	4	18			2	4	18			2	6	4			2				
	3				3	4	18			3	4	18			3					3				
	4				4	4	18			4	4	18			4					4				
1910.	1		<i>41, 85.20</i>		1	4	18			1	4	18			1	1				1				
	2		<i>18</i>		2	4	18			2	4	18			2					2				
	3		<i>10 18</i>		3	4	18			3	4	18			3					3				
	4		<i>7 18</i>		4	4	18			4	4	18			4					4				

NAME: <i>George W. Crawford</i>					Invalids MEXICAN WAR					Certificate No. <i>18987</i>														
Last paid to: <i>4 Mar. 07</i>					Rate: <i>30 32 32</i>					Remarks:														
Yr.	Qr.	Day.	Amount.		Yr.	Qr.	Day.	Amount.		Yr.	Qr.	Day.	Amount.		Yr.	Qr.	Day.	Amount.		Yr.	Qr.	Day.	Amount.	
1907.	1				1	6	60			1	4	90			1	4	96			1				
	2	8	<i>60.80</i>		2	8	60			2	4	90			2	<del>4</del>	<del>96</del>			2				
	3	11	60.		3	8	60			3	4	90			3	GROUP 3				3				
	4	11	60.		4	7	60			4	4	90			4					4				
1908.	1	16	60		1	7	60			1	4	90			1					1				
	2	7/1	60		2	7	60			2	4	90			2					2				
	3	7	60		3	7	<i>84.67</i>			3	4	90			3					3				
	4	10	60		4	4	90			4	4	90			4					4				
1909.	1	8	60		1	4				1	4	90			1					1				
	2	9	<i>60</i>		2	4			2	4	90			2					2					
	3	6	60		3	4			3	4	90			3					3					
	4	13	60		4	4	90			4	4	90			4					4				
1910.	1	7	60		1	4	90			1	4	90			1					1				
	2	10	60		2	4	90			2	4	90			2					2				
	3	7	60		3	4	90			3	4	90			3					3				
	4	8	60		4	4	90			4	4	96			4					4				

NAME: Crawford, George W. 51118 (P. A. S.)

Certificate No. 20,831 NAVY INVALID. Law: ACT FEBRUARY 6, 1907

Service: Carpenter's Mate U.S.S. Princeton, Juniata.

Disability:

**ISSUES.**

CLASS.	RATE.	DATE OF COMMENCEMENT.	DATE OF CERTIFICATE.	CLASS.	RATE.	DATE OF COMMENCEMENT.	DATE OF CERTIFICATE.
Reis	15	13 Mar. 1907	12 July 1907				
Inc.	20	15 Oct. 1910	28 Oct. 1910				

Fees: Reis. No fees

Transferred from: San Francisco, Transferred to:

Died: Feb. 16, 1911. Comr. Bureau notified: Nov. 23, 1911.

Remarks: 153 Belmont St. - City. 26 83. Hattard St. - Berkeley, Cal  
2120 - Parker St 1689 Haight St. City.

Former Roll No. a.g. 42/3-44/4-17/2. Home:

6-672

NAME: Crawford George W. (3-P. A. 1.)

Certificate No. 190015 **SPECIAL ACT** ARMY INVALID. Law: General Law.

Service: Sgt Co 20 Cav

Disability:

**ISSUES.**

CLASS.	RATE.	DATE OF COMMENCEMENT.	DATE OF CERTIFICATE.	CLASS.	RATE.	DATE OF COMMENCEMENT.	DATE OF CERTIFICATE.
Inc	17	19 June 07	29 Aug 07				
Inc	30	17 Feb. 11	8 Mch 11				

Fees:

Transferred from: COLUMBIA Transferred to:

Died: 810 Bureau notified: DEC 12 1912

Remarks: Orbisoma Pa.

Susp'd order Com's dated Aug. 10, 1908.  
 DIVISION AG in desertion  
 order Dated ...

Former Roll No. 2413 Home: D. H. DISCHARGED

6-681



NAME: <i>George W. Crawford</i>										Certificate No. <i>20,831</i>					
Last paid to: <i>at 12 June 07</i>					Rate: <i>15-20</i>					Remarks:					
Yr.	Qr.	Day.	Amount.	Yr.	Qr.	Day.	Amount.	Yr.	Qr.	Day.	Amount.	Yr.	Qr.	Day.	Amount.
1907.	1			1911.	1	<i>8/15</i>	<i>48<sup>67</sup></i>	1915.	1			1919.	1		
	2	<i>8/19</i>	<i>8<sup>10</sup></i>		2				2				2		
	3	<i>4</i>	<i>45</i>		3				3				3		
	4	<i>4</i>	<i>45</i>		4				4				4		
1908.	1	<i>5</i>	<i>45</i>	1912.	1		<b>GROUP 3</b>	1916.	1			1920.	1		
	2	<i>4</i>	<i>45</i>		2				2				2		
	3	<i>4</i>	<i>45</i>		3				3				3		
	4	<i>4</i>	<i>45</i>		4				4				4		
1909.	1	<i>4</i>	<i>45</i>	1913.	1			1917.	1			1921.	1		
	2	<i>4</i>	<i>45</i>		2				2				2		
	3	<i>4</i>	<i>45</i>		3				3				3		
	4	<i>4</i>	<i>45</i>		4				4				4		
1910.	1	<i>4</i>	<i>45</i>	1914.	1			1918.	1			1922.	1		
	2	<i>4</i>	<i>45</i>		2				2				2		
	3	<i>5</i>	<i>45</i>		3				3				3		
	4	<i>5</i>	<i>53<sup>17</sup></i>		4				4				4		

NAME: <i>George W. Crawford</i>										DIVISION <b>SPENCER</b> Certificate No. <i>196,015</i>					
Last paid to:					Rate: <i>17-30-</i>					Remarks: <i>62,333 D.H. V16 Feb 09</i>					
Yr.	Qr.	Day.	Amount.	Yr.	Qr.	Day.	Amount.	Yr.	Qr.	Day.	Amount.	Yr.	Qr.	Day.	Amount.
1907.	1			1911.	1	<i>28</i>	<i>51<sup>7.37</sup></i>	1915.	1			1919.	1		
	2				2		<i>9.90</i>		2				2		
	3				3		<i>14 45 = 1/2</i>		3				3		
	4				4		<i>10 45 1/2</i>		4				4		
1908.	1			1912.	1		<i>26 135 1/2</i>	1916.	1			1920.	1		
	2				2		<i>15 45 = 1/2</i>		2				2		
	3				3		<i>14 45 0</i>		3		<i>Columbus,</i>		3		
	4				4		<b>GROUP 3</b>		4				4		
1909.	1	<i>10</i>	<i>51</i>	1913.	1			1917.	1			1921.	1		
	2	<i>10</i>	<i>51</i>		2				2				2		
	3	<i>10</i>	<i>51</i>		3				3				3		
	4				4				4				4		
1910.	1	<i>10</i>	<i>51</i>	1914.	1			1918.	1			1922.	1		
	2	<i>10</i>	<i>51</i>		2				2				2		
	3	<i>10</i>	<i>51</i>		3				3				3		
	4	<i>9</i>	<i>51</i>		4				4				4		

NAME: **Crawford, George W.** (S-P. A. 1) **ACT OF JULY 3, 1926**

Certificate No. **221 347** **ARMY INVALID** Law: **ACT OF MAY 1, 1920**

Service: **Pt I 39 Ohio v Inf**

Disability:

CLASS	RATE	DATE OF COMMENCEMENT	DATE OF CERTIFICATE	HOMES—Admitted	Discharged
	72	Dec 19 1921			
Inc	90	Aug 4, 1926	Nov 23, 1926		

Died *June 7, 1927* Reported **JUL 14 1927**

Remarks:

DEC. 6 1926

NAME: *Crawford George W.* **ACT OF MAY 1, 1920** (S-P. A. 1) *221 347*

Certificate No. *221 347* **ARMY INVALID.** Law: ~~General Law.~~

Service: *Pt I 39 Ohio* **Act of May 11, 1912.**

Disability:

ISSUES.

CLASS.	RATE.	DATE OF COMMENCEMENT.	DATE OF CERTIFICATE.	CLASS.	RATE.	DATE OF COMMENCEMENT.	DATE OF CERTIFICATE.
<i>Inc 17</i>	<i>25</i>	<i>Jan 73</i>	<i>10 Aug 93</i>	<del>40</del>	<del>JUN 10 1918</del>		
<i>Inc 24</i>	<i>11</i>	<i>Jan 11</i>	<i>31 Jan 11</i>	<i>Inc. 50</i>	<i>May 1, 1920</i>		
<i>Reis. 30</i>		<i>Aug. 8. 1914</i>	<i>Sept. 9. 1914</i>	<i>Inc. 72</i>	<i>Dec 19-1927</i>	<i>FEB 2 1922</i>	

Transferred from: **Columbus,** Transferred to:

Died: Bureau notified:

Remarks:

Former Roll No. *692* Home:

6-681



NAME **GEORGE W CRAWFORD**

Certificate No.

ACT OF JULY 3, 1926

Fees **221347**

ACT OF MAY 1, 1920

GROUP 3

RATE-	72			90								
	1923	1924	1925	1926	1927	1928	1929	1930	1931	1932	1933	1934
JANUARY		4 72	4 72	4 72	4 80							
FEBRUARY		4 72	4 72	4 72	4 90							
MARCH		4 72	4 72	4 72	4 90							
APRIL		4 72	4 72	4 72	4 90							
MAY	4	4 72	4 72	4 72	4 90							
JUNE	4 72	4 72	4 72	4 72	4 90							
JULY	4 72	4 72	4 72	4 72	4 90							
AUGUST	4 72	4 72	4 72	4 72								
SEPTEMBER	4 72	4 72	4 72	4 72								
OCTOBER	4 72	4 72	4 72	4 72								
NOVEMBER	4 72	4 72	4 72	4 72								
DECEMBER	4 72	4 72	4 72	4 72								

CHECK CANCELED

NAME: *George W Crawford*

ACT OF MAY 1, 1920

Last paid to:

Rate:

Remarks:

~~72~~ ~~30~~ ~~40~~ ~~50~~

~~72~~ ~~62~~ ~~55~~

Act of May 11, 1912.

Yr. Qr. Day.	Amount.	Yr. Qr. Day.	Amount.	Yr. Qr. Day.	Amount.	Yr. Qr. Day.	Amount.	Yr. Qr. Day.	Amount.	Yr. Qr. Day.	Amount.
1907. 1		1911. 1	1463 <sup>32</sup>	1915. 1	4 90	1919. 1	4 120	1923. 1	9 4 216	1927. 1	
1907. 2		1911. 2	972	1915. 2	4 90	1919. 2	4 120	1923. 2	0 4 72	1927. 2	
1907. 3		1911. 3	972	1915. 3	4 90	1919. 3	4 120	1923. 3	11 4 72	1927. 3	
1907. 4		1911. 4	972	1915. 4	4 90	1919. 4	4 120	1923. 4	12 4 72	1927. 4	
1908. 1		1912. 1	9 72	1916. 1	4 90	1920. 1	4 120	1924. 1	1 4 72	1928. 1	
1908. 2		1912. 2	10 72	1916. 2	4 90	1920. 2	4 120	1924. 2	2 4 72	1928. 2	
1908. 3		1912. 3	10 72	1916. 3	4 90	1920. 3	4 161	1924. 3	3 4 72	1928. 3	
1908. 4	8 51	1912. 4	4 72	1916. 4	4 90	1920. 4	4 150	1924. 4	4 4 72	1928. 4	
1909. 1	10 51	1913. 1	4 72	1917. 1	4 90	1921. 1	4 150	1925. 1	1 Trans. to Mo.	1929. 1	
1909. 2	10 51	1913. 2	4 72	1917. 2	4 90	1921. 2	4 150	1925. 2	2 Payment Card	1929. 2	
1909. 3	10 51	1913. 3	4 72	1917. 3	4 90	1921. 3	4 150	1925. 3		1929. 3	
1909. 4	10 51	1913. 4	4 72	1917. 4	4 90	1921. 4	4 150	1925. 4		1929. 4	
1910. 1	10 51	1914. 1	4 72	1918. 1	4 90	1922. 1	4 150 <sup>55</sup>	1926. 1		1930. 1	
1910. 2	10 51	1914. 2	4 72	1918. 2	4 90	1922. 2	4 216	1926. 2		1930. 2	
1910. 3	10 51	1914. 3	4 <sup>23</sup> 72	1918. 3	4 118	1922. 3	GROUP 3 PAID	1926. 3		1930. 3	
1910. 4	9 51	1914. 4	4 90	1918. 4	4 120	1922. 4	TO JUNE 4, 1922	1926. 4		1930. 4	

NAME

(3-P. A. 1a)

Certificate No.

Crawford, George W.

ARMY INVALID

Law:

Act of May 1, 1920

Service

260283

Disability

Pt H 75 Ohio Inf

CLASS	RATE	DATE OF COMMENCEMENT	DATE OF CERTIFICATE	HOMES—Admitted	Discharged	Died	Reported
	50	May 1, 1920				April 28, 1923	MAY 25 1923
				Died 4/28/23 Reimbursement order dated July 5/23 payable to Alma Wheeler Dunlap, Iowa			

NAME:

Crawford George W

ACT OF MAY 1, 1920 6229

(3-P. A. 1.)

Certificate No.

260283

ARMY INVALID.

Law:

ACT JUNE 27 1890

Service:

Pt H 75 Ohio Inf

ACT MAY 11, 1912

Disability:

ISSUES.

CLASS.	RATE.	DATE OF COMMENCEMENT.	DATE OF CERTIFICATE.	CLASS.	RATE.	DATE OF COMMENCEMENT.	DATE OF CERTIFICATE.
<del>12</del>	<del>50</del>	<del>5 Aug 1890</del>	<del>7 July 1891</del>	Res	19	1 June 1912	
Inc.	50	May 1, 1920			25	20 Mch 1914	
					30	20 Mch 1919	10 June 1913
					40	JUN 10 1918	

Transferred from:

DES MOINES

Transferred to:

Died:

Bureau notified:

Remarks:

New Market Iowa

Former Roll No.

5200

Home:

6-681



NAME **GEORGE W. CRAWFORD.**

Certificate No.

Act of May 1, 1920

Year **260283**

**GROUP I**

RATE—	50	1923	1924	1925	1926	1927	1928	1929	1930	1931	1932	1933	1934
JANUARY													
FEBRUARY													
MARCH													
APRIL	<b>4</b>												
MAY	<b>4</b>												
JUNE	<b>4 50</b>												
JULY	<b>GROUP 1.</b>												
AUGUST	<b>7/27-41<sup>67</sup> TO DATE OF DEATH</b>												
SEPTEMBER													
OCTOBER													
NOVEMBER													
DECEMBER													

NAME: *George W. Crawford* Certificate No. **260283**  
 Last paid to: **4 APR 1908** Rate: ~~125 125 75~~ **50** Remarks: **ACT OF MAY 1, 1920**

Yr.	Qr.	Day.	Amount.	Yr.	Qr.	Day.	Amount.	Yr.	Qr.	Day.	Amount.	Yr.	Qr.	Day.	Amount.	Yr.	Qr.	Day.	Amount.
1907.	1			1911.	1	7		1915.	1	4	75	1919.	1	4	120	1923.	1	4	100
	2				2	7			2	4	75		2	4	120	1924.	1	4	50
	3				3	11			3	4	75		3	4	120	1925.	1	4	
	4				4	7			4	4	75		4	4	120	1926.	1	4	
1908.	1			1912.	1	9		1916.	1	4	75	1920.	1	4	120	1924.	2	4	50
	2				2	8			2	4	75		2	4	120	1925.	2	4	50
	3	9	38		3	9			3	4	75		3	4	141	1926.	3	4	50
	4	8	36		4	7			4	4	75		4	4	150	1927.	4		
1909.	1	7	36	1913.	1	4		1917.	1	4	75	1921.	1	4	150	1925.	4		
	2	8			2	4	619-7070		2	4	75		2	4	150	1926.	1		
	3	8			3	4			3	4	75		3	4	150	1927.	2		
	4	8			4	4	57		4	4	75		4	4	150	1928.	3		
1910.	1	7		1914.	1	4	57	1918.	1	4	75	1922.	1	4	150	1926.	4		
	2	7			2	inc. 59 80			2	4	75		2	4	150	1927.	1		
	3	8			3	4	75		3	4	75		3	4	150	1928.	2		
	4	7			4	4	75		4	4	132		4			1929.	3		
<b>GROUP 1 PAID TO JULY 4, 1922</b>																			

NAME **Crawford, George W.** (S-P. A. 1)

Certificate No. **351912** **ARMY INVALID** Law: **REGULAR ESTABLISHMENT**

Service **Pt H 14 US Inf**

Disability **Dis of lungs**

CLASS	RATE	DATE OF COMMENCEMENT	DATE OF CERTIFICATE	HOMES—Admitted	Discharged
	<b>17</b>	<b>May 4 1910</b>			
<b>Inc</b>	<b>24</b>	<b>August 25 1926</b>	<b>Nov 3 1926</b>		

8-2571

Died *Sept 13, 1926* Reported **DEC 10 1926**

Remarks:

NAME: *Crawford, George W.* (S-P. A. 1)

Certificate No. *351912* **ARMY INVALID.** Law: *Regular Establishment.*

Service: *Pt. H 14<sup>th</sup> U.S. Infy.*

Disability: *Dis of lungs*

ISSUES.

CLASS.	RATE.	DATE OF COMMENCEMENT.	DATE OF CERTIFICATE.	CLASS.	RATE.	DATE OF COMMENCEMENT.	DATE OF CERTIFICATE.
<del>17</del>	<del>17</del>	<del>19<sup>th</sup> May</del>	<del>13<sup>th</sup> Nov. 1900</del>				
<b>Increase</b>	<b>24</b>	<b>MAY 4 1910</b>	<b>JUN 13 1910</b>				

Fees:

Transferred from: **WASHINGTON, D. C.** Transferred to:

Died: Bureau notified:

Remarks:

Former Roll No. *541* Home:

6-451



NAME **GEORGE W. CRAWFORD,**

Certificate No. **351912**

*Regular Establishment.*

**GROUP 3**

RATE--	17	17	17	17	24							
	1923	1924	1925	1926	1927	1928	1929	1930	1931	1932	1933	1934
JANUARY		4	4	4								
FEBRUARY		4	4	4								
MARCH		4	4	4								
APRIL		4	4	4								
MAY		4	4	4								
JUNE		4	4	4								
JULY	4	4	4	4								
AUGUST	4	4	4	4								
SEPTEMBER	4	4	4	4								
OCTOBER	4	4	4	4								
NOVEMBER	4	4	4	4								
DECEMBER	4	4	4	4								

*CHECK CANCELED*  
*CHECK CANCELED*  
*nf*

NAME: *George W. Crawford*

*Regular Establishment.*

Certificate No. *351912*

Last paid to: *Dec. 4, 1906.* Rate: *17*

Remarks:

Yr.	Qr.	Day.	Amount.	Yr.	Qr.	Day.	Amount.	Yr.	Qr.	Day.	Amount.	Yr.	Qr.	Day.	Amount.	Yr.	Qr.	Day.	Amount.
1907.	1	6	36	1911.	1	8		1915.	1	4	51	1919.	1	4	51	1923.	1	4	51
	2	10	36		2	7			2	4	51		2	4	51	1924.	1	4	17
	3	9	36		3	6		1916.	3	4	51		3	4	51	1924.	2	4	17
	4	11	36		4	6			4	4	51		4	4	51	1924.	3	4	17
1908.	1	9	36	1912.	1	6		1917.	1	4	51	1925.	1	4	17	1928.	1	4	17
	2	8	36		2	6			2	4	51		2	4	17	1928.	2	4	17
	3	10	36		3	6		1918.	3	4	51		3	4	17	1928.	3	4	17
	4	8	36		4	4			4	4	51		4	4	17	1928.	4	4	17
1909.	1	8	36	1913.	1	4		1921.	1	4	51	1926.	5	4		1929.	1		
	2	8	36		2	4			2	4	51		6	4		1929.	2		
	3	10	36		3	4			3	4	51		3			1929.	3		
	4	8	36		4	4	51		4	4	51		4			1929.	4		
1910.	1	8	36	1914.	1	4	51	1918.	1	4	51	1926.	1			1930.	1		
	2	7	36		2	4	51		2	4	51		2			1930.	2		
	3	8	36		3	4	51		3	4	51		3			1930.	3		
	4	8	36		4	4	51		4	4	51		4			1930.	4		

*Trans. to No. Payment Card.*  
*GROUP 3 PA TO JUNE 4, 1922*

NAME: Crawford, George W. ACT MAY 11, 1912<sup>(1)</sup>

Certificate No. 670795 ARMY INVALID. Law: Act of February 6, 1907.

Service: Pri D 47 Ky Vol Inf

Disability:

ISSUES.

CLASS.	RATE.	DATE OF COMMENCEMENT.	DATE OF CERTIFICATE.	CLASS.	RATE.	DATE OF COMMENCEMENT.	DATE OF CERTIFICATE.
Res 12	20	2 Nov 1908	18 Nov 1908		20	30 Oct 1916	12 June 1913
		<sup>Act of May 11, 1912</sup> 14 May 1912	19 Oct 1912		24	30 Oct 1921	
Inc 16		30 Oct 1912	12 June 1913				

Fee: 2/16 1917. Accrued order date 9/20/17.

Died 2/16/17. Buried at Paul ark

Transferred from: Knoxville, Tenn. Transferred to:

Bureau notified: MAR 7 - 1917

Former Roll No. 737 / 50 Act of June 27 1890. Home:

6-691

NAME: Crawford, George H. Act of May 11, 1912 (3-P. A. 1.)

Certificate No. 747227 ARMY INVALID. Act of February 6, 1907.

Service: Pvt Co G 18 Mich Vol Inf.

Disability:

ISSUES.

CLASS.	RATE.	DATE OF COMMENCEMENT.	DATE OF CERTIFICATE.	CLASS.	RATE.	DATE OF COMMENCEMENT.	DATE OF CERTIFICATE.
Res 75		24 May 1907	8 Feb 1908				
Inc 20		24 Feb 1912	7 Mar 1912				
Res 30		3 June 1912	14 Mar 1913				

Fee:

Transferred from: KNOXVILLE, TENN. Transferred to:

Date not given. Bureau notified: NOV 12 1914

Remarks: Buried at town Tenn

Former Roll No. 738 / 50 Act of June 27, 1890. Home:

6-691



NAME: George W. Crawford												ACT MAY 11, 1912		Certificate No. 670795					
Last paid to: 10-4 Nov 1908						Rate: 12-4-15 = 20.						Remarks:							
Yr.	Qr.	Day.	Amount.	Yr.	Qr.	Day.	Amount.	Yr.	Qr.	Day.	Amount.	Yr.	Qr.	Day.	Amount.	Yr.	Qr.	Day.	Amount.
1907.	1		491	1	10	36		1	4	48		1				1			
	2			2	12	36		2	4	48		2				2			
	3			3	9	36		3	4	48		3				3			
	4			4	10	36		4	4	48		4				4			
1908.	1			1	14	36		1	4	48		1				1			
	2			2	9	36		2	4	48		2				2			
	3			3	13	36		3	4	48		3				3			
	4			4	8	44 80		4	4	48 53	J.	4				4			
1909.	1		10 36 13	1	4	42		1	4	60		1				1			
	2		10 36	2	4	42		2				2				2			
	3		11 36	3	4	42		3	10/26	867		3				3			
	4		11 36	4	4	48		4				4				4			
1910.	1		12 36	1	4	48.		1				1				1			
	2		10 36	2		48		2		GROUP 2		2				2			
	3		11 36	3	4	48		3				3				3			
	4		9 36	4	4	48		4				4				4			

NAME: George W. Crawford												Act of May 11, 1912		Certificate No. 747227					
Last paid to: 12-4 July 1908						Rate: 12-4-30						Remarks:							
Yr.	Qr.	Day.	Amount.	Yr.	Qr.	Day.	Amount.	Yr.	Qr.	Day.	Amount.	Yr.	Qr.	Day.	Amount.	Yr.	Qr.	Day.	Amount.
1907.	1		492	1	13	45		1		GROUP 2		1				1			
	2			2	8	45		2				2				2			
	3			3	10	45		3				3				3			
	4			4	10	45		4				4				4			
1908.	1		25 25-	1	14	45		1				1				1			
	2		13 45	2	17	56 14		2				2				2			
	3		13 45	3	8	60		3				3				3			
	4		13 45	4	9	60		4				4				4			
1909.	1		15 45	1	4	60 33		1				1				1			
	2		6 45	2	4	60		2				2				2			
	3		7 45	3	4			3				3				3			
	4		8 45	4	4	90		4				4				4			
1910.	1		8 45	1	4	90.		1				1				1			
	2		6 45	2		90		2				2				2			
	3		8 45	3	4	90		3				3				3			
	4		9 45	4	4	90		4				4				4			





NAME <b>GEORGIA E CRAWFORD</b>											
Certificate No.											
Fees <b>759438</b> <span style="float: right;">Act of May 1, 1920</span>											
<b>GROUP 3</b>											
RATE-	30										
	1923	1924	1925	1926	1927	1928	1929	1930	1931	1932	1933
JANUARY		4 30	4 30	4 30	4 30						
FEBRUARY		4 30	4 30	4 30	4 30						
MARCH		4 30	4 30	4 30	4 30						
APRIL		4 30	4 30	4 30	4 30						
MAY		4 30	4 30	4 30	4 30						
JUNE	4 30	4 30	4 30	4 30	4 30						
JULY	4 30	4 30	4 30	4 30	4 30						
AUGUST	4 30	4 30	4 30	4 30	<del>4 30</del>						
SEPTMBER	4 30	4 30	4 30	4 30							
OCTOBER	4 30	4 30	4 30	4 30							
NOVEMBER	4 30	4 30	4 30	4 30							
DECEMBER	4 30	4 30	4 30	4 30							

CHECK  
CANCELED

NAME: <i>George W. Crawford</i>											
Certificate No. <i>765399</i>											
Last paid to: <i>4/10/12</i> Rate: <i>15</i>											
Remarks:											
Yr. Qr. Day.	Amount.	Yr. Qr. Day.	Amount.	Yr. Qr. Day.	Amount.	Yr. Qr. Day.	Amount.	Yr. Qr. Day.	Amount.	Yr. Qr. Day.	Amount.
1907.		1911.		1915.		1919.		1923.		1927.	
1		1		1		1		1		1	
2 23	<i>4 40</i>	2		2		2		2		2	
3 5	<i>45</i>	3		3		3		3		3	
4 4	<i>45</i>	4		4		4		4		4	
1908.		1912.		1916.		1920.		1924.		1928.	
1	<i>4</i>	1		1		1		1		1	
2	<i>4</i>	2		2		2		2		2	
3	<i>6</i>	3		3		3		3		3	
4	<i>5</i>	4		4		4		4		4	
1909.		1913.		1917.		1921.		1925.		1929.	
1	<i>29 15-</i>	1	<i>Plato wid Pen. ends. Cert sur</i>	1		1		1		1	
2	<b>GROUP 1</b>	2		2		2		2		2	
3		3		3		3		3		3	
4		4		4		4		4		4	
1910.		1914.		1918.		1922.		1926.		1930.	
1		1		1		1		1		1	
2		2		2		2		2		2	
3		3		3		3		3		3	
4		4		4		4		4		4	

**PITTSBURGH**

NAME: *Crawford, George H. -Imbecile-* (S-P.A.L.) 62,560

Certificate No. 803,052 ARMY INVALID. Law: ACT FEB 6 '07

Service: *R-76-00 2nd L-74-07D* ACT MAY 11, 1912

Disability: *Francis Crawford Gen. App'd. Ins. By Probate Court*

ISSUES.

CLASS.	RATE.	DATE OF COMMENCEMENT.	DATE OF CERTIFICATE.	CLASS.	RATE.	DATE OF COMMENCEMENT.	DATE OF CERTIFICATE.
<del>Reis.</del>	<del>24</del>	<del>Jan 09</del>	<del>Feb 09</del>	<del>Inc.</del>	<del>24</del>	<del>Aug 7 1915</del>	<del>Nov 8-1917</del>
<del>Inc.</del>	<del>15</del>	<del>Aug 10</del>	<del>31 Aug '10</del>		35	JUN 10 1918	
<del>Reis.</del>	<del>24</del>	<del>May 12</del>	<del>25 Nov 12</del>				

Fees: DIVISION ACT. MCH. 3, '99. in desertion

Order Dated: *2/2/09*

Transferred from: **Columbus**

Died: *June 12, 1918* Bureau notified: **DEC 8 1918**

Remarks: *Transferred to: Under date 20 Feb 19 Com order Division terminated as per order 3/10/09 Armt. held in susp. P. Com. order 7/20/09*

Former Roll No. **NOV 26 1917** Home: **G**

NAME: *Crawford, George H.* (S-P.A.L.) 62,560

Certificate No. 803,052 ARMY INVALID. Law: Act of June 27, 1890.

Service: *R-76-00 2nd L-74-07D*

Disability:

ISSUES.

CLASS.	RATE.	DATE OF COMMENCEMENT.	DATE OF CERTIFICATE.	CLASS.	RATE.	DATE OF COMMENCEMENT.	DATE OF CERTIFICATE.
<i>Add</i>	<i>8</i>	<i>18 July 90</i>	<i>8 Aug 92</i>				

Fees: DIVISION ACT. MCH. 3, '99. in desertion

Order Dated: *2/2/09*

Transferred from: **COLUMBUS**

Died: Bureau notified:

Remarks: *Transferred to: *Francis Crawford - wife**

Former Roll No. **3** Home:





NAME: *Crawford George W.* (S-P. A. 1.)

Certificate No. *8988370* ARMY INVALID. Law: ~~ACT OF FEB. 6, 1907~~

Service: *Pri B. 92 Mich & 12 C. B. C.*

Disability: ACT MAY 11, 1912

ISSUES.

CLASS.	RATE.	DATE OF COMMENCEMENT.	DATE OF CERTIFICATE.	CLASS.	RATE.	DATE OF COMMENCEMENT.	DATE OF CERTIFICATE.
REIS	75	MAR 27 1907	DEC 6 1907	Pri	30	Mar. 7, 1914	MAR 24 1913
		<del>13 Mar 09</del>	<del>6 Apr 09</del>		40	JUN 10 1918	
		<del>75 June 4, 1912</del>	MAR 24 1913				

Fees:

Transferred from: NEW YORK CITY, N. Y. Transferred to:

Died: *Feb. 13, 1920* Bureau notified: *MAR 19 1920*

Remarks:

Former Roll No. Home: 6-681

NAME: *Crawford-George W.* ACT OF MAY 1, 1920 (S-P. A. 1.)

Certificate No. *975765* ARMY INVALID. Law: ~~THE CIVIL WAR.~~ ACT MAY 11, 1912

Service: *Pri C 30 Mich V D* 25-183

Disability: *Special Act.*

ISSUES.

CLASS.	RATE.	DATE OF COMMENCEMENT.	DATE OF CERTIFICATE.	CLASS.	RATE.	DATE OF COMMENCEMENT.	DATE OF CERTIFICATE.
<del>Reis</del>	<del>20</del>	<del>25 Jan 10</del>	<del>18 Feb 10</del>	Inc.	50	May 1, 1920	
<del>Reis</del>	<del>30</del>	<del>Oct. 3, 1918</del>	<del>Nov. 7, 1918</del>				
	32	Oct. 22, 1918	76				

Fees:

Transferred from: DETROIT Transferred to:

Died: Bureau notified:

Remarks:

Former Roll No. *DEC 1918 3798 A.F.* Home: 3668 6-681



NAME: <u>George W. Crawford</u>				Certificate No. <u>298837</u>																			
Last paid to:		Rate: <del>30</del> <u>40</u>		Remarks: <u>ACT MAY 11, 1912</u>																			
Yr.	Qr.	Day.	Amount.	Yr.	Qr.	Day.	Amount.	Yr.	Qr.	Day.	Amount.	Yr.	Qr.	Day.	Amount.								
1907.	1			1911.	1	8	45	1915.	1	4	90	1919.	1	4	120	1923.	1			1927.	1		
	2				2	10	45		2	4	90		2	4	120		2				2		
	3				3	9	45		3	4	90		3	4	120		3				3		
	4		<u>1/3 2893</u>		4	9	45		4	4	90		4	4	120		4				4		
1908.	1		<u>8 36-</u>	1912.	1	9	45	1916.	1	4	90	1920.	1	4	120	1924.	1			1928.	1		
	2		<u>7 36-</u>		2	9	45		2	4	90		2				2				2		
	3		<u>7 36-</u>		3	19	45		3	4	90		3		<u>GROUP 2</u>		3				3		
	4		<u>19 36-</u>		4	11	45		4	4	90		4				4				4		
	1		<u>8 36</u>		1	4	80		1	4	90		1				1				1		
1909.	2		<u>7 41</u>	1913.	2	4	75	1917.	2	4	90	1921.	2			1925.	2			1929.	2		
	3		<u>10 45</u>		3	4	75		3	4	90		3				3				3		
	4		<u>12 45</u>		4	4	75		4	4	90		4				4				4		
1910.	1		<u>10 45</u>	1914.	1	4	75	1918.	1	4	90	1922.	1			1926.	1			1930.	1		
	2		<u>9 45</u>		2	10	8450		2	4	90		2				2				2		
	3		<u>11 45</u>		3	4	90		3	4	90		3				3				3		
	4		<u>12 45</u>		4	4	90		4	4	120		4				4				4		<u>D. 3/18</u>

NAME: <u>George W. Crawford</u>				Certificate No. <u>Special Act ACT OF MAY 1, 1920</u>																			
Last paid to:		Rate: <u>50</u>		Remarks: <u>THE CIVIL WAR ACT MAY 11, 1912</u>																			
Yr.	Qr.	Day.	Amount.	Yr.	Qr.	Day.	Amount.	Yr.	Qr.	Day.	Amount.	Yr.	Qr.	Day.	Amount.								
1907.	1			1911.	1	10	60	1915.	1	4	60	1919.	1	4	96	1923.	1	4	150	1927.	1		
	2				2	9	60		2	4	60		2	4	96		2	4	50		2		
	3				3	9	60		3	4	60		3	4	96		3	4	50		3		
	4				4	9	60		4	4	60		4	4	96		4	4	50		4		
1908.	1			1912.	1	9	60	1916.	1	4	60	1920.	1	4	96	1924.	1	4	50	1928.	1		
	2				2	8	60		2	4	60		2	4	96		2	4	50		2		
	3				3	10	60		3	4	60		3	4	169 <sup>80</sup>		3	4	50		3		
	4				4	4	60		4	4	60		4	4	150		4	4	50		4		
1909.	1			1913.	1	4	60	1917.	1	4	60	1921.	1	4	150	1925.	1			1929.	1		
	2				2	4	60		2	4	60		2	4	150		2				2		
	3				3	4	60		3	4	60		3	4	150		3				3		
	4		<u>No fee</u>		4	4	60		4	4	60		4	4	150		4				4		
1910.	1		<u>11 45.60</u>	1914.	1	4	60	1918.	1	4	60	1922.	1	4	150	1926.	1			1930.	1		
	2		<u>9 60</u>		2	4	60		2	4	60		2	4	150		2				2		
	3		<u>10 60</u>		3	4	60		3	4	60		3		<u>GROUP 3 PAID</u>		3				3		
	4		<u>9 60</u>		4	4	60		4	4	60		4		<u>TO JUNE 4, 1922</u>		4				4		

NAME: *Crawford - George W* 3998 (S-P. A. 1.)

Certificate No. *975-765* **ARMY INVALID.** Law: **ACT OF FEB'Y 6, 1907**

Service: *Pr C 30 Mich Vd* 20910

Disability:

**ISSUES.**

CLASS.	RATE.	DATE OF COMMENCEMENT.	DATE OF CERTIFICATE.	CLASS.	RATE.	DATE OF COMMENCEMENT.	DATE OF CERTIFICATE.
<i>Pris</i>	<i>12</i>	<i>28 Dec 08</i>	<i>26 Jan 09</i>				

Fees:

*Special Act*

Transferred from: **DETROIT** Transferred to:

Died: Bureau notified:

Remarks:

Former Roll No. *2260 NL* Home:

6-681

NAME: *Crawford George W.* 2260 (S-P. A. 1.)

Certificate No. *975-765* **ARMY INVALID.** Law: **ACT OF JUNE 27, 1890.**

Service: *Pr. C. 30 Mich Vd. Inf*

Disability:

**ACT OF FEB'Y 6, 1907**

CLASS.	RATE.	DATE OF COMMENCEMENT.	DATE OF CERTIFICATE.	CLASS.	RATE.	DATE OF COMMENCEMENT.	DATE OF CERTIFICATE.
<i>Law</i>	<i>10</i>	<i>26 Dec</i>	<i>06 24 Jan 07</i>				

Fees:

Transferred from: **DETROIT** Transferred to:

Died: Bureau notified:

Remarks:

Former Roll No. *6338* Home:

6-681



NAME: <i>George W Crawford</i>				Certificate No. <i>975.765</i>											
Last paid to: <i>4 DEC 1908</i>				Rate: <i>10/12</i>				Remarks:							
Yr.	Qr.	Day.	Amount.	Yr.	Qr.	Day.	Amount.	Yr.	Qr.	Day.	Amount.	Yr.	Qr.	Day.	Amount.
1907.	1			1911.	1			1915.	1			1919.	1		
	2				2				2				2		
	3				3				3				3		
	4				4				4				4		
1908.	1			1912.	1			1916.	1			1920.	1		
	2				2				2				2		
	3				3				3				3		
	4				4				4				4		
1909.	1	<i>11 34 40</i>		1913.	1			1917.	1			1921.	1		
	2	<i>7 36</i>			2				2				2		
	3	<i>8 36</i>			3				3				3		
	4	<i>8 36</i>			4	<i>DETROIT</i>			4				4		
1910.	1			1914.	1			1918.	1			1922.	1		
	2	<i>GROUP 3</i>			2				2				2		
	3				3				3				3		
	4				4				4				4		

NAME: <i>George W Crawford</i>				Certificate No. <i>975.765</i>											
Last paid to: <i>4 SEP 1908</i>				Rate: <i>10.</i>				Remarks:							
Yr.	Qr.	Day.	Amount.	Yr.	Qr.	Day.	Amount.	Yr.	Qr.	Day.	Amount.	Yr.	Qr.	Day.	Amount.
1907.	1			1911.	1			1915.	1			1919.	1		
	2				2				2				2		
	3				3				3				3		
	4				4				4				4		
1908.	1			1912.	1			1916.	1			1920.	1		
	2				2				2				2		
	3				3				3				3		
	4	<i>7 30</i>			4	<i>DETROIT</i>			4				4		
1909.	1	<i>ACT OF FEB'Y 6, 1907</i>		1913.	1			1917.	1			1921.	1		
	2	<i>GROUP 3</i>			2				2				2		
	3				3				3				3		
	4				4				4				4		
1910.	1			1914.	1			1918.	1			1922.	1		
	2				2				2				2		
	3				3				3				3		
	4				4				4				4		





NAME: 84

George W. Crawford

ACT OF MAY 1, 1920

Certificate No. 1,061,985

Last paid to: 599

Rate: ~~15.20~~ ~~22.50~~ ~~32.50~~ ~~50~~

MAY 11, 1912

Yr.	Qr.	Day.	Amount.	Yr.	Qr.	Day.	Amount.	Yr.	Qr.	Day.	Amount.	Yr.	Qr.	Day.	Amount.	Yr.	Qr.	Day.	Amount.
1907.	1			1911.	1	7	60	1915.	1	4	67.50	1919.	1	4	96	1923.	1		
	2	6	43.40		2	5	60		2	4	67.50		2	4	96		2		
	3	7	45		3	7	60		3	4	67.50		3	4	96		3		
	4	5	45		4	6	60		4	4	67.50		4	4	96		4		
1908.	1	5	45	1912.	1	7	60	1916.	1	4	67.50	1920.	1	4	96	1924.	1		
	2	6	45		2	6	60		2	4	67.50		2	4	96		2		
	3	8	45		3	6	60		3	4	67.50		3	4	151.80		3		
	4	5	45		4	6	67.50		4	4	67.50		4	4	150		4		
1909.	1	5	45	1913.	1	4	67.50	1917.	1	4	67.50	1921.	1	4	150	1925.	1		
	2	6	45		2	4	67.50		2	4	67.50		2	4	150		2		
	3	5	45		3	4	67.50		3	4	67.50		3	4	150		3		
	4	5	45		4	4	67.50		4	4	67.50		4	4	150		4		
1910.	1	5	45	1914.	1	4	67.50	1918.	1	4	67.50	1922.	1	GROUP 2		1926.	1		
	2	5	45		2	4	67.50		2	4	67.50		2				2		
	3	12	62.33		3	4	67.50		3	4	84.60		3	9/12 135.07			3		
	4	5	60		4	4	67.50		4		96		4				4		

NAME: GEORGIA E CRAWFORD

ACT OF MAY 1, 1920

Certificate No.

Last paid to: 759438

Rate: 12 — 30

Remarks:

Yr.	Qr.	Day.	Amount.	Yr.	Qr.	Day.	Amount.	Yr.	Qr.	Day.	Amount.	Yr.	Qr.	Day.	Amount.	Yr.	Qr.	Day.	Amount.
1907.	1			1911.	1			1915.	1	4	36	1919.	1	4	75	1923.	1		
	2				2				2	4	36		2	4	75		2		
	3				3				3	4	36		3	4	75		3		
	4				4				4	4	36		4	4	75		4		
1908.	1			1912.	1			1916.	1	4	36	1920.	1	4	75	1924.	1		
	2				2				2	4	36		2	4	75		2		
	3				3				3	4	36		3	4	75		3		
	4				4				4	4	36		4	4	75		4		
1909.	1			1913.	1			1917.	1	4	36	1921.	1	4	90	1925.	1		
	2				2				2	4	36		2	4	90		2		
	3				3	4			3	4	36		3	4	90		3		
	4				4	4			4	4	61.13		4	4	90		4		
1910.	1			1914.	1	4	36	1918.	1	4	75	1922.	1	4	90	1926.	1		
	2				2	4	36		2	4	75		2	4	90		2		
	3				3	4	36		3	4	75		3	4	90		3		
	4				4	4	36		4	4	75		4	4	90		4		

NAME: Crawford Geraldine D (3-P. A. 2)

Certificate No. 844 461 ARMY WIDOW. Law: Act of May 1, 1920

Name of Soldier: George

Service: Sgt May 15 O Inf

ISSUES: Married 1895. MINORS—\$2 PER MONTH ADDITIONAL

CLASS	RATE	DATE OF COMMENCEMENT	DATE OF CERTIFICATE	NAME	COMMENCEMENT	ENDING
Reg 25		Jan 14 1918	May 4 1918	Inc 30	May 1, 1920	

Fees: James B Spain. \$10 fee, 5/22/18

Transferred from: GROUP 3 Transferred to:

Died: Bureau notified:

Remarks:

Former Roll No. MAY 10 1918

6-679

NAME: Crawford, Germanicus F (3-P. A. 1)

Certificate No. 1140350 ARMY INVALID Law: ACT OF MAY 1, 1920

Service: Pt G 28 Ia V Inf

Disability: Pt G 28 Ia V Inf

6-671

CLASS	RATE	DATE OF COMMENCEMENT	DATE OF CERTIFICATE	HOMES—Admitted	Discharged	Died	Remarks
	72	June 17 1920		PH		OCT 2 - 1926	OCT 27 1926





NAME: *Crawford, Germanicus J.* ACT OF MAY 1, 1920 (1920 L.)  
 14968  
 Certificate No. *1140350* ARMY INVALID. Law: ~~ACT OF MAY 11, 1912~~  
~~ACT FEBRUARY 6, 1907~~  
 Service: *P. G. 28" Ia. O. I.*  
 Disability:

ISSUES.

CLASS.	RATE.	DATE OF COMMENCEMENT.	DATE OF CERTIFICATE.	CLASS.	RATE.	DATE OF COMMENCEMENT.	DATE OF CERTIFICATE.
<del>Aug 12</del>	<del>25</del>	<del>1907</del>	<del>14 Nov. 1907</del>	<del>Inc.</del>	<del>50</del>	<del>May 1, 1920</del>	
<del>Res.</del>	<del>19</del>	<del>1912</del>	<del>3 May, 1913</del>	<del>Inc</del>	<del>72</del>	<del>June 17, 1920</del>	<del>APR 18 1922 c</del>
		<del>1920</del>					
		<del>JUN 10 1918</del>					

Transferred from: *San Francisco.* Transferred to: *SD*  
 Died: Bureau notified:  
 Remarks: **Ck. # 7422134-A dated 2-4-23 canceled.**  
 Former Roll No. Home: *P.H. 1/26/23*

6-681

NAME: *Crawford Gertrude* (S-P. A. 2.)  
 1535  
 Certificate No. *073642* ARMY WIDOW. Law: **Act of April 19, 1908.**  
 Name of Soldier: *William B*  
 Service: *P. G. 4. Ia. Inf*  
 48

ISSUES.

CLASS.	RATE.	DATE OF COMMENCEMENT.	DATE OF CERTIFICATE.
<del>Aug 12</del>	<del>21</del>	<del>Aug 1908</del>	<del>25 Jan 1909</del>
<del>INC.</del>	<del>20</del>	<del>SEPTEMBER 8, 1918</del>	

MINORS—\$2 PER MONTH ADDITIONAL

NAME.	COMMENCEMENT.	ENDING.

Fees:  
 Transferred from: **DES MOINES** Transferred to:  
 Died: *Feb. 13, 1917* Bureau notified: **APR 23 1917**  
 Remarks: **Check No. 4017056 Dated APR 4 1917 Canceled**  
*Brooklyn, Ia.*  
 Former Roll No. **JAN 13 1917**

6-679



NAME:

*Germanicus J. Crawford*

*APR of May 11, 1912*

APR OF MAY 1, 1920

Certificate No. *1440350*

Last paid to:

Remarks:

*325 72*

Yr. Qr. Day. Amount.	Yr. Qr. Day. Amount.	Yr. Qr. Day. Amount.	Yr. Qr. Day. Amount.	Yr. Qr. Day. Amount.	Yr. Qr. Day. Amount.
1907. 1 10 36	1911. 1 10 36	1915. 1 4 46 <sup>50</sup>	1919. 1 22 96 PH	1923. 1 9 4 216	1927. 1
2 12 36	2 12 36	2 4 46 <sup>50</sup>	2 18 96 PH	2 10 4 72	2
3 9 36	3 9 36	3 4 47 <sup>50</sup>	3 18 96 PH	3 11 4 72	3
4 28 26 <sup>49</sup>	4 8 36	4 4 57	4 18 96 PH	4 12 4 72	4
1908. 1 11 36	1912. 1 8 36	1 4 57	1 17 96 PH	1 1 4 72	1928. 1
2 11 36	2 12 36	2 4 57	2 17 96 PH	2 2 20 72 PH	2
3 14 36	3 11 36	3 4 57	3 18 169 <sup>80</sup>	3 15 77 PH	3
4 11 36	4 4 36	4 4 57	4 4 150	4 Trans. to Mo	4
1909. 1 8 36	1913. 1 4	1 4 57	1 4 150	1 Payment Card	1929. 1
2 8 36	2 4 <sup>25</sup> 39 <sup>50</sup>	2 4 57	2 4 150	2	2
3 9 36	3	3 4 57	3 4 150	3	3
4 13 36	4 6 93	4 17 57 PH	4 4 150	4	4
1910. 1 9 36	1914. 1 4 46 <sup>50</sup>	1 18 57 PH	1 4 150	1	1930. 1
2 7/6 36	2 4 46 <sup>50</sup>	2 19 57 PH	2 4 216	2	2
3 13 36	3 4 46 <sup>50</sup>	3 19 93 <sup>40</sup>	3 GROUP 3 PAID	3	3
4 10 36	4 4 46 <sup>50</sup>	4 21 96 PH	4 TO JUNE 4, 1922	4	4

6-681

NAME:

*Gertrude Crawford*

Certificate No.

*672642*

Last paid to:

Rate:

*12 20*

Remarks:

*JAN 27 1909 53<sup>20</sup>*

*W*

Yr. Qr. Day. Amount.	Yr. Qr. Day. Amount.	Yr. Qr. Day. Amount.	Yr. Qr. Day. Amount.	Yr. Qr. Day. Amount.	Yr. Qr. Day. Amount.
1907. 1 18	1911. 1 18	1915. 1 4	1919. 1	1923. 1	1927. 1
2 11	2 11	2 4 36	2	2	2
3 11	3 11	3 4 36	3	3	3
4 11	4 11	4 4 36	4	4	4
1908. 1 11	1912. 1 11	1 4 36	1	1	1928. 1
2 11	2 11	2 4 36	2	2	2
3 18	3 18	3 4 36	3	3	3
4 11	4 11	4 4 36	4	4	4
1909. 1 4	1913. 1 4	JAN 1 4 36	1	1	1929. 1
2 14	2 4	2 4 36	2	2	2
3 12	3 4	3 GROUP 1	3	3	3
4 12	4 4	4	4	4	4
1910. 1 12	1914. 1 4 36	1	1	1	1930. 1
2 11	2 4 36	2	2	2	2
3 11	3 4 36	3	3	3	3
4 13	4 4 36	4	4	4	4

NAME: Crawford, Gilbert B ACT MAY 11, 1912 (3-P. A. 1.)

Certificate No. 194636 ARMY INVALID. Law: Act of February 6, 1907.

Service: Pri G 32 Ohio Vol Inf ACT OF MAY 1, 1920

Disability:

ISSUE

CLASS.	RATE.	DATE OF COMMENCEMENT.	DATE OF CERTIFICATE.	CLASS.	RATE.	DATE OF COMMENCEMENT.	DATE OF CERTIFICATE.
<del>Res</del>	<del>15</del>	<del>11 Sept 1911</del>	<del>25 Sept 1911</del>		35	JUN 10 1918	
"	<del>20</del>	<del>May 11 1912</del>	<del>4 Dec 1912</del>	Inc.	50	May 1, 1920	
Inc.	24	Aug 30, 1916	Mar 23, 1917				

Transferred from: Knoxville, Tenn. Transferred to:

Died: Bureau notified:

Remarks: Green Cove Springs Fla Waycross Ga

Former Roll No. Act of July 27 1894 Home:

6-681

NAME: Crawford, Gilbert B (3-P. A. 1a)

Certificate No. 194 636 ARMY INVALID. Law: ACT OF JULY 3, 1926  
Act of May 1, 1920

Service: Pt G, 32nd Ohio Vol Inf

Disability:

6-6873

CLASS	RATE	DATE OF COMMENCEMENT	DATE OF CERTIFICATE	HOMES—Admitted	Discharged
	50	May 1, 1920			
Inc	72	Jan 7, 1926	Jan 29, 1926		
Rest				Sept 13 1929	Reported OCT 19 1929
Inc	90	Feb 2, 1929	Mar 12, 1930		
to end Sep 13 1929 date of death				Pay wid Grace B Crawford 206 Butler St Waycross Ga	

FEB 4 1926



NAME:

Gilbert B. Crawford

ACT OF MAY 1, 1920

194636

Last paid to:

12-4-1911 75 20 24 35 50

Remarks:

ACT MAY 11, 1912

Yr.	Qr.	Day.	Amount.	Yr.	Qr.	Day.	Amount.	Yr.	Qr.	Day.	Amount.	Yr.	Qr.	Day.	Amount.	Yr.	Qr.	Day.	Amount.
1907.	1			1911.	1			1915.	1	4	60	1919.	1	4	105	1923.	1	4	50
	2	4985			2				2	4	60		2	4	105		2	4	50
	3				3				3	4	60		3	4	105		3	4	50
	4				4	14	41 <sup>30</sup>		4	4	60		4	4	105		4	4	50
1908.	1			1912.	1	8	45		1	4	60	1916.	1	4	105	1920.	1	4	50
	2				2	10	45		2	4	60		2	4	105		2	4	50
	3				3	19	45		3	4	60		3	4	151 <sup>50</sup>		3	4	50
	4				4	8	45		4	4	60		4	4	150		4		
1909.	1			1913.	1	4			1	4	60	1917.	1	4	150	1921.	1		
	2				2	4			2	4	72		2	4	150		2		
	3				3	4			3	4	72		3	4	150		3		
	4				4	4	60		4	4	72		4	4	150		4		
1910.	1			1914.	1	4	60		1	4	72	1918.	1	4	150	1922.	1		
	2				2	4	60		2	4	72		2	4	150		2		
	3				3	4	60		3	4	72		3	4	150		3		
	4				4	4	60		4	4	105		4				4		

NAME

GILBERT B. CRAWFORD,

ACT OF JULY 3, 1926

Certificate No.

Act of May 1, 1920

Fees No fee 194636

GROUP 2

RATE-	50--	50-	50-	72				90					
	1923	1924	1925	1926	1927	1928	1929	1930	1931	1932	1933	1934	
JANUARY	4 50	4 50	4 50	4 72	4 72	4 72	4 72						
FEBRUARY	4 50	4 50	4 50	4 72	4 72	4 72	4 72						DEAD
MARCH	4 50	4 50	4 50	4 72	4 72	4 72	4 72						20-3120
APRIL	4	4 50	4 50	4 72	4 72	4 72	4 72						
MAY	4	4 50	4 50	4 72	4 72	4 72	4 72						
JUNE	4 50	4 50	4 50	4 72	4 72	4 72	4 72						
JULY	4 50	4 50	4 50	4 72	4 72	4 72	4 72						
AUGUST	4 50	4 50	4 50	4 72	4 72	4 72	4 72						
SEPTEMBER	4 50	4 50	4 50	4 72	4 72	4 72	4 72						
OCTOBER	4 50	4 50	4 50	4 72	4 72	4 72	4 72						
NOVEMBER	4 50	4 50	4 50	4 72	4 72	4 72	4 72						CANCELLED
DECEMBER	4 50	4 50	4 50	4 72	4 72	4 72	4 72						CANCELLED

NAME: *Crawford, Gilbert B.* (3-P. A. 1.)

Certificate No. *194636* ARMY INVALID. Law: *Act June 27, 1890.*

Service: *Pri Co G. 32 Ohio Inf.*

Disability:

ISSUE

CLASS.	RATE.	DATE OF COMMENCEMENT.	DATE OF CERTIFICATE.	CLASS.	RATE.	DATE OF COMMENCEMENT.	DATE OF CERTIFICATE.
<i>Adl. 12</i>		<i>8 July 1890</i>	<i>12 Oct. 1891</i>	<i>Ended by re-issuance under Act of February 6, 1907.</i>			

Fees:

Transferred from: *Knoxville, Tenn.* Transferred to:

Died: Bureau notified:

Remarks:

Former Roll No. *753* Home:

6-681

NAME: *Crawford, Gilbert H.* (3-P. A. 1a)

Certificate No. *846 799* ARMY INVALID Law: *Act of May 1, 1920*

Service: *Pt. C. 85" Pa.*

Disability:

6-682

CLASS	RATE	DATE OF COMMENCEMENT	DATE OF CERTIFICATE	HOMES—Admitted	Discharged
	<i>50</i>	<i>May 1, 1920</i>			
	<i>72</i>	<i>Sept. 6, 1922.</i>			

Died *Jan 28, 1929* Reported *MAR 14 1929*

Remarks: *ck*

*Jan 28 '29* Accrued order dated *MAY 27 1929*

*Elizabeth Crawford* *Richmond Indiana*

*317 - No 14 27*





NAME: *Crawford Gilbert H.* (3-P. A. 1.) *6541*

Certificate No. *846799* ARMY INVALID. Law: ~~Act of Feb. 6, 1907.~~

Service: *P. C. 85 Penna* ACT OF MAY 11, 1912

Disability: ACT OF MAY 1, 1920

ISSUES.

CLASS.	RATE.	DATE OF COMMENCEMENT.	DATE OF CERTIFICATE.	CLASS.	RATE.	DATE OF COMMENCEMENT.	DATE OF CERTIFICATE.
<i>Reis</i>	<i>23</i>	<i>Apr 07</i>	<i>13 Dec 07</i>	<i>Inc.</i>	<i>30</i>	<i>Mch 31, 1917</i>	<i>Sept 21, 1917</i>
<i>Inc.</i>	<i>40</i>	<i>Apr 12</i>	<i>18 Apr 12</i>			<i>JUN. 10 1918</i>	
<i>Reis</i>	<i>50</i>	<i>MAY 22 1912</i>	<i>OCT 19 1912</i>	<i>Inc.</i>	<i>50</i>	<i>May 1, 1920</i>	
Fees:				<i>72 Sept. 6 1922 Feb. 21 1923<sup>c</sup></i>			
Transferred from: <i>INDIANAPOLIS, IND.</i>				Transferred to:			
Died:				Bureau notified:			
Remarks:							
Former Roll No. <i>Act 6541</i>				Home: <i>Richmond 312 North 14 St</i>			

NAME: *Crawford Gilbert J.* (3-P. A. 1.) *DEAD* ACT OF FEB. 6, 1907

Certificate No. *984921* ARMY INVALID. ~~Act June 27, 1907~~

Service: *Corp. G. 29 I. J. V. I.* Act of May 11, 1912

Disability:

ISSUES.

CLASS.	RATE.	DATE OF COMMENCEMENT.	DATE OF CERTIFICATE.	CLASS.	RATE.	DATE OF COMMENCEMENT.	DATE OF CERTIFICATE.
<i>Inc</i>	<i>12</i>	<i>7 June '05</i>	<i>25 Aug '05</i>				
<i>Reis</i>	<i>15</i>	<i>19 Nov 09</i>	<i>7 Dec 09</i>				
<i>REISSUE</i>	<i>19</i>	<i>MAY 28 1912</i>	<i>JAN 23 1913</i>				
Fees:				<i>Died Nov 15 1913 Accepted order dated Dec 7/18</i>			
Transferred from: <i>NEW YORK CITY, N. Y.</i>				Transferred to:			
Died: <i>Nov. 15. 1913</i>				Bureau notified: <i>FEB 10 1914</i>			
Remarks:							
Former Roll No.				Home: <i>12/14</i>			



NAME:

Gilbert H Crawford

ACT OF MAY 1, 1920

846799

NOV 1 1907

Rate:

12.15.20.30

50

ACT MAY 11, 1912

Yr. Qr. Day.	Amount.	Yr. Qr. Day.	Amount.	Yr. Qr. Day.	Amount.	Yr. Qr. Day.	Amount.	Yr. Qr. Day.	Amount.	Yr. Qr. Day.	Amount.
1907. 1		1911. 1	7 36	1915. 1	75	1919. 1	4 120	1923. 1	4 50	1927. 1	
1907. 2		1911. 2	6 36	1915. 2	4 75	1919. 2	4 120	1923. 2	4 50	1927. 2	
1907. 3		1911. 3	7 36	1915. 3	4 75	1919. 3	4 120	1923. 3	4 50	1927. 3	
1907. 4	20 42 20	1911. 4	7 36	1915. 4	4 75	1919. 4	4 120	1923. 4	4 50	1927. 4	
1908. 1	6 36	1912. 1	7 36	1916. 1	4 75	1920. 1	4 120	1924. 1	4 50	1928. 1	
1908. 2	6 36	1912. 2	7 39 50	1916. 2	4 75	1920. 2	4 120	1924. 2	4 50	1928. 2	
1908. 3	6 36	1912. 3	7 45	1916. 3	4 75	1920. 3	4 151	1924. 3	4 50	1928. 3	
1908. 4	6 36	1912. 4	7 99	1916. 4	4 75	1920. 4	4 150	1924. 4	4 50	1928. 4	
1909. 1	6 36	1913. 1	4 75	1917. 1	4 75	1921. 1	4 150	1925. 1	4 50	1929. 1	
1909. 2	6 36	1913. 2	4 75	1917. 2	4 75	1921. 2	4 150	1925. 2	4 50	1929. 2	
1909. 3	6 36	1913. 3	4 75	1917. 3	4 75	1921. 3	4 150	1925. 3	4 50	1929. 3	
1909. 4	12 36	1913. 4	4 75	1917. 4	5 110 67	1921. 4	4 150	1925. 4	4 50	1929. 4	
1910. 1	7 36	1914. 1	4 75	1918. 1	4 90	1922. 1	4 150	1926. 1	4 50	1930. 1	
1910. 2	6 36	1914. 2	4 75	1918. 2	4 90	1922. 2	4 150	1926. 2	4 50	1930. 2	
1910. 3	6 36	1914. 3	4 75	1918. 3	4 90	1922. 3	4 150	1926. 3	4 50	1930. 3	
1910. 4	7 36	1914. 4	4 75	1918. 4	4 120	1922. 4	4 150	1926. 4	4 50	1930. 4	

GROUP 2 PAID TO AUG. 4, 1922

6-681

1044 Gilbert J. Crawford

DEAD

Certificate No. 984921

Last paid to:

Rate:

15 19

Remarks:

Yr. Qr. Day.	Amount.	Yr. Qr. Day.	Amount.	Yr. Qr. Day.	Amount.	Yr. Qr. Day.	Amount.	Yr. Qr. Day.	Amount.	Yr. Qr. Day.	Amount.
1907. 1		1911. 1	6 45	1915. 1	GROUP 2	1919. 1		1923. 1		1927. 1	
1907. 2		1911. 2	5 45	1915. 2		1919. 2		1923. 2		1927. 2	
1907. 3		1911. 3	11 45	1915. 3		1919. 3		1923. 3		1927. 3	
1907. 4		1911. 4	11 45	1915. 4		1919. 4		1923. 4		1927. 4	
1908. 1		1912. 1	7 45	1916. 1		1920. 1		1924. 1		1928. 1	
1908. 2		1912. 2	6 45	1916. 2		1920. 2		1924. 2		1928. 2	
1908. 3		1912. 3	8 45	1916. 3		1920. 3		1924. 3		1928. 3	
1908. 4		1912. 4	8 45	1916. 4		1920. 4		1924. 4		1928. 4	
1909. 1	8 36	1913. 1	14 32 80	1917. 1		1921. 1		1925. 1		1929. 1	
1909. 2	6 36	1913. 2	4 57	1917. 2		1921. 2		1925. 2		1929. 2	
1909. 3	6 36	1913. 3	4	1917. 3		1921. 3		1925. 3		1929. 3	
1909. 4	6 36	1913. 4	4 57	1917. 4		1921. 4		1925. 4		1929. 4	
1910. 1	5 43 50	1914. 1	4 57	1918. 1		1922. 1		1926. 1		1930. 1	
1910. 2	5 40	1914. 2	Ch. comm 2/6	1918. 2		1922. 2		1926. 2		1930. 2	
1910. 3	5 45	1914. 3		1918. 3		1922. 3		1926. 3		1930. 3	
1910. 4	5 45	1914. 4		1918. 4	1/27 760	1922. 4		1926. 4		1930. 4	

NAME: Crawford Handy (S-P. A. 1.)  
 Act of May 11, 1912

Certificate No. 1012504 ARMY INVALID. Law: \_\_\_\_\_

Service: Pri co S. 11 use vol. H. A.

Disability: \_\_\_\_\_

**ISSUE**

CLASS.	RATE.	DATE OF COMMENCEMENT.	DATE OF CERTIFICATE.	CLASS.	RATE.	DATE OF COMMENCEMENT.	DATE OF CERTIFICATE.
Reis	12 23	Aug 1907	14 Feb 1908	Reis	27 14	Aug 1920	2 April 1913.
Reis	14 14	June 1912	2 April 1913				
	21 14	Aug 1915					

Fees: \_\_\_\_\_  
 Used Apr 12 1917 Accepted order dated May 16 1918  
 payable to widow Emma T

Transferred from: KNOXVILLE, TENN. Transferred to: \_\_\_\_\_

Died: April 12, 1917. Bureau notified: MAY 12 1917 Check No. 4104705 Dated 5/4/17 Canceled.

Remarks: \_\_\_\_\_

Former Roll No. 777 Act of 1907. Home: 5/16 6-681  
52

NAME: Crawford Hannah (S-P. A. 2.)

Certificate No. 774868 ARMY WIDOW. Law: Act of April 19, 1908

Name of Soldier: Andrew Jackson Crawford ACT OF MAY 1, 1922

Service: Pri S 178 Pa. Drafted Mil Inf

ISSUES.				MINORS—\$2 PER MONTH ADDITIONAL		
CLASS.	RATE.	DATE OF COMMENCEMENT.	DATE OF CERTIFICATE.	NAME.	COMMENCEMENT.	ENDING.
Reg.	12	Feb 6-1914	MAY 7 1914			
INC.	25	OCTOBER 8, 1917				

Fees: inc 33 May 1, 1920

**GROUP 2**

Transferred from: \_\_\_\_\_ Transferred to: \_\_\_\_\_

Died: Oct. 26, 1922 Bureau notified: NOV 8 1922

Remarks: \_\_\_\_\_

Former Roll No. \_\_\_\_\_ 5/14 6-679



NAME: <i>Handy Crawford</i>				Act of May 11, 1913				Certificate No. <i>1012504</i>							
Last paid to: <i>8-4 Feb 1908 \$12 21<sup>50</sup></i>				Remarks:											
Yr.	Qr.	Day.	Amount.	Yr.	Qr.	Day.	Amount.	Yr.	Qr.	Day.	Amount.	Yr.	Qr.	Day.	Amount.
1907.	1		<b>514</b>	1911.	1	10	36	1915.	1	4	49 <sup>50</sup>	1919.	1		<del>GROUP 2</del>
	2				2	8	36		2	4	49 <sup>50</sup>		2		
	3				3	9	36		3	4	49 <sup>50</sup>		3		
	4				4	10	36		4	5	62 <sup>83</sup>		4		
	1		<i>3/6 21<sup>47</sup></i>		1	8	36		1	4	64 <sup>50</sup>		1		
1908.	2		6 36	1912.	2	9	36	1916.	2	4	64 <sup>50</sup>	1920.	2		
	3		10 36		3	8	36		3	4	64 <sup>50</sup>		3		
	4		9 36		4	7	36		4	4	64 <sup>50</sup>		4		
	1		10 36		1	4	36		1	4	64 <sup>50</sup>		1		
	2		6 36		2	4	35 <sup>55</sup>		2	4	64 <sup>50</sup>		2		
	3		7 36	1913.	3	4		1917.	3	4			3		
	4		8 36		4	4	49,50		4	4			4		
1909.	1		8 36		1	4	49,50	1918.	1	6	49 <sup>45</sup>	1922.	1		
	2		6 36	1914.	2	4	49,50		2	4			2		
	3		7 36		3	4	49,50		3	4			3		
	4		8 36		4	4	49,50		4	4			4		
1910.	1		6 36		1	4	49,50		1	4			1		
	2		5 36		2	4	49,50		2	4			2		
	3		9 36		3	4	49,50		3	4			3		
	4		9 36		4	4	49,50		4	4			4		<i>2 4/30</i>

NAME: <i>Hannah Crawford</i>				Certificate No. <i>774868</i>											
Last paid to: <i>12 25-30</i>				Remarks: <i>ACT OF MAY 1, 1920</i> <i>Act of April 19, 1908</i>											
Yr.	Qr.	Day.	Amount.	Yr.	Qr.	Day.	Amount.	Yr.	Qr.	Day.	Amount.	Yr.	Qr.	Day.	Amount.
1907.	1			1911.	1	4	36	1915.	1	4	75	1919.	1	9	4 30
	2				2	4	36		2	4	75		2	10	4 30
	3				3	4	36		3	4	75		3	<del>11 4 30</del>	
	4				4	4	36		4	4	75		4	<del>12 4 30</del>	
1908.	1			1912.	1	4	36	1916.	1	4	75	1920.	1	12	
	2				2	4	36		2	4	75		2		
	3				3	4	36		3	4	90.50		3		
	4				4	4	36		4	4	90		4		
1909.	1			1913.	1	4	36	1917.	1	4	90	1921.	1	4	90
	2				2	4	36		2	4	90		2	4	90
	3				3	4	36		3	4	90		3	4	90
	4				4	4	36		4	4	90		4	4	90
1910.	1			1914.	1	4	75	1918.	1	4	90	1922.	1	4	90
	2		<i>35<sup>20</sup></i>		2	4	75		2	4	90		2	4	90
	3				3	4	36		3	4	90		3	4	90
	4				4	4	36		4	4	90		4	4	90
	1				1	4	75		1	4	90		1	4	90
	2				2	4	75		2	4	90		2	4	90
	3				3	4	75		3	4	90		3	4	90
	4				4	4	75		4	4	90		4	4	90

**NAME** Crawford, Hannah (3-P. A. 2.)

**Certificate No.** 864442 **ARMY WIDOW** **Law:** Act of May 1, 1920

**Name of Soldier** James B.

**Service** Pt. I. 8th Iowa Cav.

ISSUES				MINORS, \$..... PER MONTH ADDITIONAL		
CLASS	RATE	DATE OF COMMENCEMENT	DATE OF CERTIFICATE	NAME	COMMENCEMENT	ENDING
	30	May 1, 1920				
<b>Died</b> Oct. 9, 1929.						
<b>Reported</b> NOV 16 1929						
<b>Remarks:</b>						

**NAME:** Crawford, Hannah (3-P. A. 2.)

**Certificate No.** 864.442 **ARMY WIDOW.** **Law:** ACT OF APRIL 19, 1908.  
ACT SEPTEMBER 8, 1916  
ACT OF MAY 1, 1920

**Name of Soldier:** James B.

**Service:** Pt. I 8<sup>th</sup> Iowa Cav.

ISSUES.				MINORS—\$2 PER MONTH ADDITIONAL.		
CLASS.	RATE.	DATE OF COMMENCEMENT.	DATE OF CERTIFICATE.	NAME.	COMMENCEMENT.	ENDING.
Orig	25	February 1, 1919	March 17, 1919			
Inc	30	May 1, 1920				
<b>Fees:</b> Jennie C. Tuffree \$10- APR 24 1919						
<b>Transferred from:</b> GROUP 1				<b>Transferred to:</b>		
<b>Died:</b>				<b>Bureau notified:</b>		
<b>Remarks:</b>						
<b>Former Roll No.</b>						

APR -2 1919 6-579



NAME

Hannah Crawford

Certificate No.

Fees

864,442

Act of May 1, 1920

GROUP. 1

RATE-	30											
	1923	1924	1925	1926	1927	1928	1929	1930	1931	1932	1933	1934
JANUARY		4 30	4 30	4 30	4 30	4 30	4 30	4 30				
FEBRUARY		4 30	4 30	4 30	4 30	4 30	4 30	4 30				
MARCH	4	4 30	4 30	4 30	4 30	4 30	4 30	4 30				
APRIL	4	4 30	4 30	4 30	4 30	4 30	4 30	4 30				
MAY	4	4 30	4 30	4 30	4 30	4 30	4 30	4 30				
JUNE	4 30	4 30	4 30	4 30	4 30	4 30	4 30	4 30				
JULY	4 30	4 30	4 30	4 30	4 30	4 30	4 30	4 30				
AUGUST	4 30	4 30	4 30	4 30	4 30	4 30	4 30	4 30				
SEPTEMBER	4 30	4 30	4 30	4 30	4 30	4 30	4 30	4 30				
OCTOBER	4 30	4 30	4 30	4 30	4 30	4 30	4 30	4 30				
NOVEMBER	4 30	4 30	4 30	4 30	4 30	4 30	4 30	4 30				
DECEMBER	4 30	4 30	4 30	4 30	4 30	4 30	4 30	4 30				

CHECK  
CANCELLED  
10/21  
D. 3-1081

NAME:

Hannah Crawford

ACT OF MAY 1, 1920  
ACT OF APRIL 19, 1908.

Certificate No.

864,442

Last paid to:

Rate: 30

Remarks:

Yr. Qr. Day.	Amount.	Yr. Qr. Day.	Amount.	Yr. Qr. Day.	Amount.	Yr. Qr. Day.	Amount.	Yr. Qr. Day.	Amount.	Yr. Qr. Day.	Amount.
1907. 1		1911. 1		1915. 1		1919. 1	Fee	1923. 1	4 60	1927. 1	
1907. 2		1911. 2		1915. 2		1919. 2	24 52 50	1923. 2	10 4 30	1927. 2	
1907. 3		1911. 3		1915. 3		1919. 3	4 75	1923. 3	11 4	1927. 3	
1907. 4		1911. 4		1915. 4		1919. 4	4 75	1923. 4	12 4 30	1927. 4	
1908. 1		1912. 1		1916. 1		1920. 1	4 75	1924. 1	11 4 30	1928. 1	
1908. 2		1912. 2		1916. 2		1920. 2	4 75	1924. 2	2 4 30	1928. 2	
1908. 3		1912. 3		1916. 3		1920. 3	4 85.50	1924. 3		1928. 3	
1908. 4		1912. 4		1916. 4		1920. 4	4 90	1924. 4		1928. 4	
1909. 1		1913. 1		1917. 1		1921. 1	4 90	1925. 1		1929. 1	
1909. 2		1913. 2		1917. 2		1921. 2	4 90	1925. 2		1929. 2	
1909. 3		1913. 3		1917. 3		1921. 3	4 90	1925. 3		1929. 3	
1909. 4		1913. 4		1917. 4		1921. 4	4 90	1925. 4		1929. 4	
1910. 1		1914. 1		1918. 1		1922. 1	4 90	1926. 1		1930. 1	
1910. 2		1914. 2		1918. 2		1922. 2	4 90	1926. 2		1930. 2	
1910. 3		1914. 3		1918. 3		1922. 3	4 90	1926. 3		1930. 3	
1910. 4		1914. 4		1918. 4		1922. 4	4 90	1926. 4		1930. 4	

Trans. to M.  
Payment Card.

PAID  
TO JULY 4, 1922

NAME: *Crawford, Hannah A* (3-P. A. 2.)

Certificate No. *571086* ARMY WIDOW. Law: Act of April 19, 1908

Name of Soldier: *William W.*

Service: *Pa. 7<sup>th</sup> Indep. Bty NY LA*

ISSUES.				MINORS—\$2 PER MONTH ADDITIONAL.		
CLASS.	RATE.	DATE OF COMMENCEMENT.	DATE OF CERTIFICATE.	NAME.	COMMENCEMENT.	ENDING.
	<i>8</i>	<i>31 Jan 1900</i>	<i>20 Apr 04</i>			
	<i>12</i>	<i>19 APR 19 1908</i>				

Fees:

Transferred from: *NEW YORK CITY, N. Y.* Transferred to:

Died: *date unknown* Bureau notified: *10/27/09*

Remarks: *Bureau Card 10/26/09*

Former Roll No.

6-679

NAME: *Crawford Hannah B* (3-P. A. 2.)

Certificate No. *875489* ARMY WIDOW. Law: Act April 19, 1908.

Name of Soldier: *William F.*

Service: *Corpl. B. 3 Iowa Inf. and Sgt. Troop C. 6 U.S. Cav.*

ISSUES.				MINORS—\$2 PER MONTH ADDITIONAL.		
CLASS.	RATE.	DATE OF COMMENCEMENT.	DATE OF CERTIFICATE.	NAME.	COMMENCEMENT.	ENDING.
		<i>Aug 25</i>	<i>Mch 5. 1919</i>	<i>Inc 30</i>	<i>May 1, 1920</i>	
			<i>Aug 22. 1919</i>			

Fees: *\$10 Milo. B. Stevens & Co. 10/3-19*

Transferred from: *GROUP 3* Transferred to:

Died: *Apr. 14. 1922* Bureau notified: *3-1081-D - JUN 19 1922*

Remarks:

Former Roll No. *AUG 3 01919*

6-679



NAME: <i>Hannah A Crawford</i>				Certificate No. <i>571086</i>			
Last paid to: <i>MAY 4 - 1909</i>				Rate: <i>12</i>			
Remarks:							
Yr. Qr. Day.	Amount.	Yr. Qr. Day.	Amount.	Yr. Qr. Day.	Amount.	Yr. Qr. Day.	Amount.
1907. 1		1911. 1		1915. 1		1919. 1	
1907. 2		1911. 2		1915. 2		1919. 2	
1907. 3		1911. 3		1915. 3		1919. 3	
1907. 4		1911. 4		1915. 4		1919. 4	
1908. 1		1912. 1		1916. 1		1920. 1	
1908. 2		1912. 2		1916. 2		1920. 2	
1908. 3		1912. 3		1916. 3		1920. 3	
1908. 4		1912. 4		1916. 4		1920. 4	
1909. 1		1913. 1		1917. 1		1921. 1	
1909. 2		1913. 2		1917. 2		1921. 2	
1909. 3 <i>12 36 ✓</i>		1913. 3		1917. 3		1921. 3	
1909. 4 <i>Send</i>		1913. 4		1917. 4		1921. 4	
1910. 1 <i>5/23 36 ✓</i>		1914. 1		1918. 1		1922. 1	
1910. 2 <i>Pd to Fannie Mance</i>		1914. 2		1918. 2		1922. 2	
1910. 3 <i>GROUP 2</i>		1914. 3		1918. 3		1922. 3	
1910. 4		1914. 4		1918. 4		1922. 4	

NAME: <i>Hannah B. Crawford</i>				Certificate No. <i>875489</i>			
Last paid to:				Rate: <i>2530</i>			
Remarks: <i>Act April 19, 1908</i>							
Yr. Qr. Day.	Amount.	Yr. Qr. Day.	Amount.	Yr. Qr. Day.	Amount.	Yr. Qr. Day.	Amount.
1907. 1		1911. 1		1915. 1		1919. 1	
1907. 2		1911. 2		1915. 2		1919. 2	
1907. 3		1911. 3		1915. 3		1919. 3	
1907. 4		1911. 4		1915. 4		1919. 4	
1908. 1		1912. 1		1916. 1		1920. 1	
1908. 2		1912. 2		1916. 2		1920. 2	
1908. 3		1912. 3		1916. 3		1920. 3	
1908. 4		1912. 4		1916. 4		1920. 4	
1909. 1		1913. 1		1917. 1		1921. 1	
1909. 2		1913. 2		1917. 2		1921. 2	
1909. 3		1913. 3		1917. 3		1921. 3	
1909. 4		1913. 4		1917. 4		1921. 4	
1910. 1		1914. 1		1918. 1		1922. 1	
1910. 2		1914. 2		1918. 2		1922. 2	
1910. 3		1914. 3		1918. 3		1922. 3	
1910. 4		1914. 4		1918. 4		1922. 4	
1919. 1		1919. 1		1919. 1	<i>Fee.</i>	1923. 1	
1919. 2		1919. 2		1919. 2	<i>10/3/4917</i>	1923. 2	
1919. 3		1919. 3		1919. 3		1923. 3	
1919. 4		1919. 4		1919. 4	<i>4 75</i>	1923. 4	
1920. 1		1920. 1		1920. 1	<i>4 75</i>	1924. 1	
1920. 2		1920. 2		1920. 2	<i>4 95.50</i>	1924. 2	
1920. 3		1920. 3		1920. 3		1924. 3	
1920. 4		1920. 4		1920. 4	<i>4 90</i>	1924. 4	
1921. 1		1921. 1		1921. 1	<i>4 90</i>	1925. 1	
1921. 2		1921. 2		1921. 2	<i>4 90</i>	1925. 2	
1921. 3		1921. 3		1921. 3	<i>4 90</i>	1925. 3	
1921. 4		1921. 4		1921. 4	<i>4 90</i>	1925. 4	
1922. 1		1922. 1		1922. 1	<i>4 90</i>	1926. 1	
1922. 2		1922. 2		1922. 2	<i>4 90</i>	1926. 2	
1922. 3		1922. 3		1922. 3	<i>GROUP 3</i>	1926. 3	
1922. 4		1922. 4		1922. 4		1926. 4	

NAME: *Crawford Hannah E. DEAD* (3-P. A. 2)

Certificate No. *758424* ARMY WIDOW. Law: *Act of Apr. 19, 1908.*

Name of Soldier: *William H. Crawford*

Service: *1st. 4th. 5th Ohio Cav*

ISSUES.				MINORS—\$2 PER MONTH ADDITIONAL.		
CLASS.	RATE.	DATE OF COMMENCEMENT.	DATE OF CERTIFICATE.	NAME.	COMMENCEMENT.	ENDING.
ORIGINAL	2	<i>Mar 18, 1913</i>	<i>MAY 14 1913</i>			
Fees: <i>10 for pd Alfred Weedon 6/24/1913</i>						
Transferred from: <b>WASHINGTON, D. C.</b>				Transferred to:		
Died: <i>Nov 30, 1913</i> Bureau notified: <i>3</i>						
Remarks: <i>Check No. 137270 Dated Dec 5</i>						
Former Roll No. <b>JUN 11 1913</b>						

6-679

NAME: *Crawford, Hannah J.* (3-P. A. 2)

Certificate No. *424437* ARMY WIDOW. Law: **GENERAL LAW.**

Name of Soldier: *John*

Service: *Regt L. 14 Pa. Cav*

ISSUES.				MINORS—\$2 PER MONTH ADDITIONAL.		
CLASS.	RATE.	DATE OF COMMENCEMENT.	DATE OF CERTIFICATE.	NAME.	COMMENCEMENT.	ENDING.
		<i>17 Dec 1895</i>	<i>11 Nov 1896</i>			
Fees:				Died <i>12/28/14</i> Reimbursement order dated <i>Feb 15, 1915</i> payable to <i>John J. Crawford</i> <i>East Brady, Pa.</i>		
Transferred from: <b>PITTSBURGH</b>				Transferred to:		
Died: <i>Dec 28, 1914</i> Bureau notified: <b>JAN 19 1915</b>						
Remarks:						
Former Roll No. <i>106 24</i>						

FEB 23 1915 6-679



NAME: HANNAH E CRAWFORD				Act of Apr. 19, 1908.				Certificate No.							
Last paid to: 758424				Rate: 12				Remarks:							
Yr.	Qr.	Day.	Amount.	Yr.	Qr.	Day.	Amount.	Yr.	Qr.	Day.	Amount.	Yr.	Qr.	Day.	Amount.
1907.	1			1911.	1			1915.	1	4	36	1919.	1		
	2				2				2	4	36		2		
	3				3				3	4	36		3		
	4				4				4		36		4		
1908.	1			1912.	1			1916.	1	4	36	1920.	1		
	2				2				2	4	36		2		
	3				3				3	4	36		3		
	4				4				4		36		4		
1909.	1			1913.	1			1917.	1	GROUP 3		1921.	1		
	2				2	24	3078		2				2		
	3				3				3				3		
	4				4				4				4		
1910.	1			1914.	1	4	36	1918.	1			1922.	1		
	2				2	4	36		2				2		
	3				3	4	36		3				3		
	4				4	4	36		4				4		

6-881

NAME: Hannah J Crawford				Certificate No. 424737											
Last paid to: 4 1908				Rate: 12				Remarks:							
Yr.	Qr.	Day.	Amount.	Yr.	Qr.	Day.	Amount.	Yr.	Qr.	Day.	Amount.	Yr.	Qr.	Day.	Amount.
1907.	1			1911.	1	6	36	1915.	1			1919.	1		
	2				2	7			2	GROUP 1			2		
	3				3	7			3				3		
	4				4	7			4				4		
1908.	1			1912.	1	8		1916.	1			1920.	1		
	2				2	10			2				2		
	3	9	36		3	9			3				3		
	4	8			4	9			4				4		
1909.	1	9		1913.	1	4		1917.	1			1921.	1		
	2	6			2	4			2				2		
	3	8			3	4			3				3		
	4	7			4	4			4				4		
1910.	1	8		1914.	1	4	36	1918.	1			1922.	1		
	2	7			2	4	36		2				2		
	3	8			3	4	36		3				3		
	4	6			4	4	36		4				4		

MAR 3 34 To date of death

NAME: *Crawford, Hannah M* (3-P. A. 2.) 83009

Certificate No. *427.059* ARMY WIDOW. Law: *Act. April 19, 1908*

Name of Soldier: *Archibald*

Service: *Priv A 30 Wis*

ISSUES.				MINORS—\$2 PER MONTH ADDITIONAL.		
CLASS.	RATE.	DATE OF COMMENCEMENT.	DATE OF CERTIFICATE.	NAME.	COMMENCEMENT.	ENDING.
	<i>73</i>	<i>12 19 APRIL 1908</i>	<i>June 29-1896</i>			
INC.	<i>20</i>	<i>SEPTEMBER 8, 1916</i>				
INC.	<i>25</i>	<i>OCTOBER 6, 1917</i>				

Fees:

Transferred from: *MILWAUKEE* Transferred to:

Died: *Mich. 19, 1920* Bureau notified:

Remarks:

Former Roll No. *2964* NOV 27 1919

NAME: *Crawford, Harriet* (3-P. A. 2.) 12995

Certificate No. *437.309* ARMY WIDOW. Law: *A [REDACTED] 1920*

Name of Soldier: *Arthur Jr.*

Service: *Pr. 26. 92" O. 92.*

ISSUES.				MINORS—\$2 PER MONTH ADDITIONAL.		
CLASS.	RATE.	DATE OF COMMENCEMENT.	DATE OF CERTIFICATE.	NAME.	COMMENCEMENT.	ENDING.
	<i>W</i>	<i>8 4 May 1896</i>	<i>23 Jan 1897</i>	<i>Inc 30</i>	<i>May 1, 1920</i>	
<i>Increased to \$2.00 per month from April 19th 1908 by act of that date.</i>						
INC.	<i>20</i>	<i>SEPTEMBER 8, 1916</i>				
INC.	<i>25</i>	<i>OCTOBER 6, 1917</i>				

Transferred from: *Columbus.* Transferred to:

Died: Bureau notified:

Remarks:

Former Roll No. *455 OCT 25 1916*



NAME: <i>Hannah M Crawford</i>					Certificate No. <i>427.059</i>				
Last paid to:			Rate: <i>12 20 25</i>		Remarks:				
Yr. Qr. Day.	Amount.	Yr. Qr. Day.	Amount.	Yr. Qr. Day.	Amount.	Yr. Qr. Day.	Amount.	Yr. Qr. Day.	Amount.
1907. 1		1911. 1	7 30	1915. 1	4 30	1919. 1	4 75	1923. 1	
1907. 2		1911. 2	7 36	1915. 2	4 36	1919. 2	4 75	1923. 2	
1907. 3		1911. 3	8 36	1915. 3	4 36	1919. 3	4 75	1923. 3	
1907. 4		1911. 4	7 36	1915. 4	4 36	1919. 4	4 75	1923. 4	
1908. 1		1912. 1	6 36	1916. 1	4 36	1920. 1	4 75	1924. 1	
1908. 2		1912. 2	6 36	1916. 2	4 36	1920. 2	<del>4 75</del>	1924. 2	
1908. 3		1912. 3	10 36	1916. 3	4 36	1920. 3	<del>GROUP 1</del>	1924. 3	
1908. 4	OCT 36	1912. 4	10 36	1916. 4	DEC 4 2 36	1920. 4		1924. 4	
1909. 1	9 36	1913. 1		1917. 1	4 60	1921. 1		1925. 1	
1909. 2	12 36	1913. 2		1917. 2	4 60	1921. 2		1925. 2	
1909. 3	14 36	1913. 3		1917. 3	4 60	1921. 3		1925. 3	
1909. 4	9 36	1913. 4	4	1917. 4	4 60	1921. 4		1925. 4	
1910. 1	11 36	1914. 1	4 36	1918. 1	4 74.67	1922. 1		1926. 1	
1910. 2	9 36	1914. 2	4 36	1918. 2	4 75	1922. 2		1926. 2	
1910. 3	11 36	1914. 3	4 36	1918. 3	4 75	1922. 3		1926. 3	
1910. 4	7 36	1914. 4	4 36	1918. 4	4 75	1922. 4		1926. 4	

NAME: <i>Harriet Crawford</i>					ACT OF MAY 1, 1920 <i>12995</i> Certificate No. <i>487.309</i>				
Last paid to: <i>DEC 4 1907</i>			Rate: <i>25 30</i>		Remarks:				
Yr. Qr. Day.	Amount.	Yr. Qr. Day.	Amount.	Yr. Qr. Day.	Amount.	Yr. Qr. Day.	Amount.	Yr. Qr. Day.	Amount.
1907. 1		1911. 1	9 36	1915. 1	4 36	1919. 1	4 75	1923. 1	9 4 90
1907. 2		1911. 2	3 36	1915. 2	4 36	1919. 2	4 75	1923. 2	4 4 30
1907. 3		1911. 3	8 36	1915. 3	4 36	1919. 3	4 75	1923. 3	1 4
1907. 4		1911. 4	12 36	1915. 4	4 36	1919. 4	4 75	1923. 4	12 4
1908. 1	13 24	1912. 1	8 36	1916. 1	4 36	1920. 1	4 75	1924. 1	3 1 4 30
1908. 2	15 36	1912. 2	8 36	1916. 2	4 36	1920. 2	4 75	1924. 2	2 4 30
1908. 3	4 36	1912. 3	12 36	1916. 3	4 36	1920. 3	4 95.50	1924. 3	3 4 30
1908. 4	10 36	1912. 4	4 36	1916. 4	5 58.93	1920. 4	4 90	1924. 4	4 4 30
1909. 1	12 36	1913. 1	4 36	1917. 1	4 60	1921. 1	4 90	1925. 1	5 4
1909. 2	11 36	1913. 2	4 36	1917. 2	4 60	1921. 2	4 90	1925. 2	
1909. 3	13 36	1913. 3	4 36	1917. 3	4 60	1921. 3	4 90	1925. 3	
1909. 4		1913. 4	4 36	1917. 4	4 69.67	1921. 4	4 90	1925. 4	
1910. 1	9 36	1914. 1	4 36	1918. 1	4 75	1922. 1	4 90	1926. 1	
1910. 2	9 36	1914. 2	4 36	1918. 2	4 75	1922. 2	4 90	1926. 2	
1910. 3	9 36	1914. 3	4 36	1918. 3	4 75	1922. 3	GROUP 3 PAID TO JUNE 4, 1922	1926. 3	
1910. 4	36	1914. 4	4 36	1918. 4	4 75	1922. 4		1926. 4	

NAME Crawford, Harriet (3-P. A. 2a)

Certificate No. 437309 ARMY WIDOW Law: Act of May 1, 1920

Name of Soldier Arthur W

Service Pt H 92 Ohio V Inf

ISSUES				MINORS, \$..... PER MONTH ADDITIONAL		
CLASS	RATE	DATE OF COMMENCEMENT	DATE OF CERTIFICATE	NAME	COMMENCEMENT	ENDING
	30	May 1, 1920				

Died *Apr. 8-1924*

Reported *MAY 10 1924*

Remarks:

NAME Crawford, Harriet Act May 23, 1928 (3-P. A. 2a)

Certificate No. 512965 ARMY WIDOW Law: Act of May 1, 1920

Name of Soldier Thomas M

Service Pt F 25th Iowa Vol Inf

ISSUES				MINORS, \$..... PER MONTH ADDITIONAL		
CLASS	RATE	DATE OF COMMENCEMENT	DATE OF CERTIFICATE	NAME	COMMENCEMENT	ENDING
	30	May 1, 1920				
	40	JUNE 4, 1928				

Died *Nov. 18, 1928*

Reported DEC 11 1928

Remarks:

23305-6



NAME HARRIET CRAWFORD

Certificate No. 437309

Act of May 1, 1920

Fees

20 SEPTEMBER 8, 1919  
GROUP 3

RATE-	30											
	1923	1924	1925	1926	1927	1928	1929	1930	1931	1932	1933	1934
JANUARY		4 30										
FEBRUARY		4 30										
MARCH		4 30										
APRIL		4 30										
MAY		<del>4 30</del>										
JUNE	4	30										
JULY	4	30										
AUGUST	4	30										
SEPTEMBER	4	30										
OCTOBER	4	30										
NOVEMBER	4	30										
DECEMBER	4	30										

CHECK CANCELED

NAME HARRIET CRAWFORD

Certificate No.

Act May 23, 1929

Fees 512965

Act of May 1, 1920

RATE-	30											
	1923	1924	1925	1926	1927	1928	1929	1930	1931	1932	1933	1934
JANUARY		4 30	4 30	4 30	4 30	4 30						
FEBRUARY		4 30	4 30	4 30	4 30	4 30						
MARCH		4 30	4 30	4 30	4 30	4 30						
APRIL	4	30	4 30	4 30	4 30	4 30						
MAY	4	30	4 30	4 30	4 30	4 30						
JUNE	4	30	4 30	4 30	4 30	4 30						
JULY	4	30	4 30	4 30	4 30	4 30	4 30					
AUGUST	4	30	4 30	4 30	4 30	4 30	4 30	4 40				
SEPTEMBER	4	30	4 30	4 30	4 30	4 30	4 30	4 40				
OCTOBER	4	30	4 30	4 30	4 30	4 30	4 30	4 40				
NOVEMBER	4	30	4 30	4 30	4 30	4 30	4 30	4 40				
DECEMBER	4	30	4 30	4 30	4 30	4 30	4 30	4 40				

CHECK CANCELED

Set. to B. 11/24  
B-3.1081

**NAME:** Crawford, Harriet (3-P. A. 2)

**Certificate No.** 512965 **ARMY WIDOW.** **Law:** ~~GENERAL LAW~~

**Name of Soldier:** Crawford, Thomas M **ACT OF MAY 1, 1920**

**Service:** Pte 25<sup>th</sup> Ia 7<sup>th</sup> I

ISSUES.				MINORS—\$2 PER MONTH ADDITIONAL.		
CLASS.	RATE.	DATE OF COMMENCEMENT.	DATE OF CERTIFICATE.	NAME.	COMMENCEMENT.	ENDING.
	12	13 Mch. 1900	21 May 1901			
INC.	25	OCTOBER 6, 1917				
	Inc 30	May 1. 1920				
<b>Fees:</b>						
<b>Transferred from:</b> TOPEKA, KANSAS.				<b>Transferred to:</b>		
<b>Died:</b>				<b>Bureau notified:</b>		
<b>Remarks:</b>						
<b>Former Roll No.</b> 2557						

6-679

**NAME:** Crawford Harriet E (3-P. A. 2)

**Certificate No.** 905044 **ARMY WIDOW.** **Law:** ACT OF MAY 1, 1920 WIDOW

**Name of Soldier:** William N

**Service:** Private Co. B, 36th Ohio Infantry

ISSUES.				MINORS—\$2 PER MONTH ADDITIONAL.		
CLASS.	RATE.	DATE OF COMMENCEMENT.	DATE OF CERTIFICATE.	NAME.	COMMENCEMENT.	ENDING.
Orig	30	July 16, 1921	Oct. 11, 1921			
<b>Fees:</b> No Fee						
<b>Transferred from:</b>				<b>Transferred to:</b>		
<b>Died:</b>				<b>Bureau notified:</b>		
<b>Remarks:</b>						
<b>Former Roll No.</b>						

OCT 20 1921 6-679



NAME: <i>Harriet Crawford</i>				ACT OF MAY 1, 1920				512965																	
Last paid to:				Rate: <u>30</u>				Remarks: <u>GENERAL LAW</u>																	
Yr.	Qr.	Day.	Amount.	Yr.	Qr.	Day.	Amount.	Yr.	Qr.	Day.	Amount.	Yr.	Qr.	Day.	Amount.										
1907.	1			1911.	1	11		1915.	1	4	36	1919.	1	4	75	1923.	1	9	4	30	1927.	1			
	2				2				2	4	36		2	4	75		2	10	4	30		2			
	3				3	12			3	4	36		3	4	75		3	11	4	30		3			
	4				4				4	4	36		4	4	75		4	12	4	30		4			
1908.	1			1912.	1	4		1916.	1	4	36	1920.	1		75	1924.	1	3	1	4	30	1928.	1		
	2				2	13			2	4	36		2	4	75		2	2	4	30	2				
	3				3	20			3	4	36		3	4	90.50		3	3	4	30	3				
	4				4	14			4	4	36		4	4	90		4	4			4				
1909.	1			1913.	1			1917.	1	4	36	1921.	1	4	90	1925.	1				1929.	1			
	2				2	4			2	4	36		2	4	90		2	2				2			
	3				3	4			3	4	36		3	4	90		3	3				3			
	4				4	4			4	4	36		4	4	90		4	4				4			
1910.	1			1914.	1	4	36	1918.	1	4	75	1922.	1	4	90	1926.	1				1930.	1			
	2				2	4	36		2	4	75		2	4	90		2	2				2			
	3	8			3	4	36		3	4	75		3	4	90		3	3				3			
	4	10			4	4	36		4	4	75		4	4	90		4	4				4			
GROUP 2 PAID TO AUG. 4, 1922																									

NAME: <i>Harriet E Crawford</i>				ACT OF MAY 1, 1920 WIDOW				Certificate No. 905044										
Last paid to:				Rate: <u>30</u>				Remarks: <u>7</u>										
Yr.	Qr.	Day.	Amount.	Yr.	Qr.	Day.	Amount.	Yr.	Qr.	Day.	Amount.	Yr.	Qr.	Day.	Amount.			
1907.	1			1911.	1			1915.	1			1919.	1					
	2				2				2				2			2		
	3				3				3				3			3		
	4				4				4				4			4		
1908.	1			1912.	1			1916.	1			1920.	1					
	2				2				2				2			2		
	3				3				3				3			3		
	4				4				4				4			4		
1909.	1			1913.	1			1917.	1			1921.	1					
	2				2				2				2			2		
	3				3				3				3			3		
	4				4				4				4			4		
1910.	1			1914.	1			1918.	1			1922.	1					
	2				2				2				2			2		
	3				3				3				3			3		
	4				4				4				4			4		
GROUP 1 PAID TO JULY 4, 1922																		

NAME: Crawford, Harriett A. 12960 (3-P. A. 2.)

Certificate No. 426.671 **ARMY WIDOW.** Law: Act of June 27, 1890.

Name of Soldier: Robert

Service: Pr. Co. 121<sup>st</sup> C. I. G.

75- ISSUES. MINORS—\$2 PER MONTH ADDITIONAL.

CLASS.	RATE.	DATE OF COMMENCEMENT.	DATE OF CERTIFICATE.	NAME.	COMMENCEMENT.	ENDING.
	8	8 July 1895	23 June 1896			
Increased to \$12.00 per month from April 19th 1908 by act of that date.						

Fees: Inc. 20. SEP - 3 1917  
INC. 25 OCTOBER 6, 1917

Transferred from: Columbus. Transferred to:

Died: Nov. 3. 1919 Buried notified: DEC 16 1919

Remarks:

Former Roll No. 452 **OCT 3 - 1916**

National Archives Form 24 (5-43) Division of Veterans Administration Archives  
Date September 26, 1944  
Job #44-88

**PERMANENT WITHDRAWAL REQUEST AND RECEIPT**

The permanent withdrawal from the legal custody of the Archivist of the United States of the records described below is requested and receipt therefor is hereby acknowledged.

**Crawford, Harriet A.      S. C. 918 681      Spanish War      S A- 2**

**Reentered to the pension roll as Harriet H. Grupp as former widow of Elbridge S. Crawford ID- 948 425 S A- 2.**

For Miss H. F. Grupp  
Room 626- Day 19.

H. F. Grupp  
**Veterans Administration**  
(Agency)

(Its authorized representative)



NAME:

*Harriett A. Crawford*

*Lot of Apr. 19, 1908*

Certificate No.

*12960*

*426.631*

Last paid **DEC 4 1907**

Rate: ~~8 1/2~~ ~~25~~ **25**

Remarks:

Yr. Qr. Day.	Amount.	Yr. Qr. Day.	Amount.	Yr. Qr. Day.	Amount.	Yr. Qr. Day.	Amount.	Yr. Qr. Day.	Amount.	Yr. Qr. Day.	Amount.
1907.		1911.		1915.		1919.		1923.		1927.	
1		1 13	36	1 4	36	1 4	75	1		1	
2		2 4	36	2 4	36	2 4	75	2		2	
3		3 8	36	3 4	36	3 4	75	3		3	
4		4 4	36	4 4	36	4 4	<del>75</del>	4		4	
1908.		1912.		1916.		1920.		1924.		1928.	
1 7 24		1 8	36	1 4	36	1	GROUP 3	1		1	
2 11		2 8	36	2 4	36	2		2		2	
3 10 36		3 9	36	3 4	36	3		3		3	
4 5		4 4	36	4 5 58 1/3		4		4		4	
1909.		1913.		1917.		1921.		1925.		1929.	
1 12 36		1 4		1 4	60	1		1		1	
2 11 36		2 4	36	2 4	60	2		2		2	
3 11 36		3 4	36	3 4	60	3		3		3	
4 11 36		4 4	36	4 4	69.67	4		4		4	
1910.		1914.		1918.		1922.		1926.		1930.	
1 9 36		1 4	36	1 4	75	1		1		1	
2 9 36		2 4	36	2 4	75	2		2		2	
3 9 36		3 4	36	3 4	75	3		3		3	
4 4 36		4 4	36	4 4	75	4		4		4	

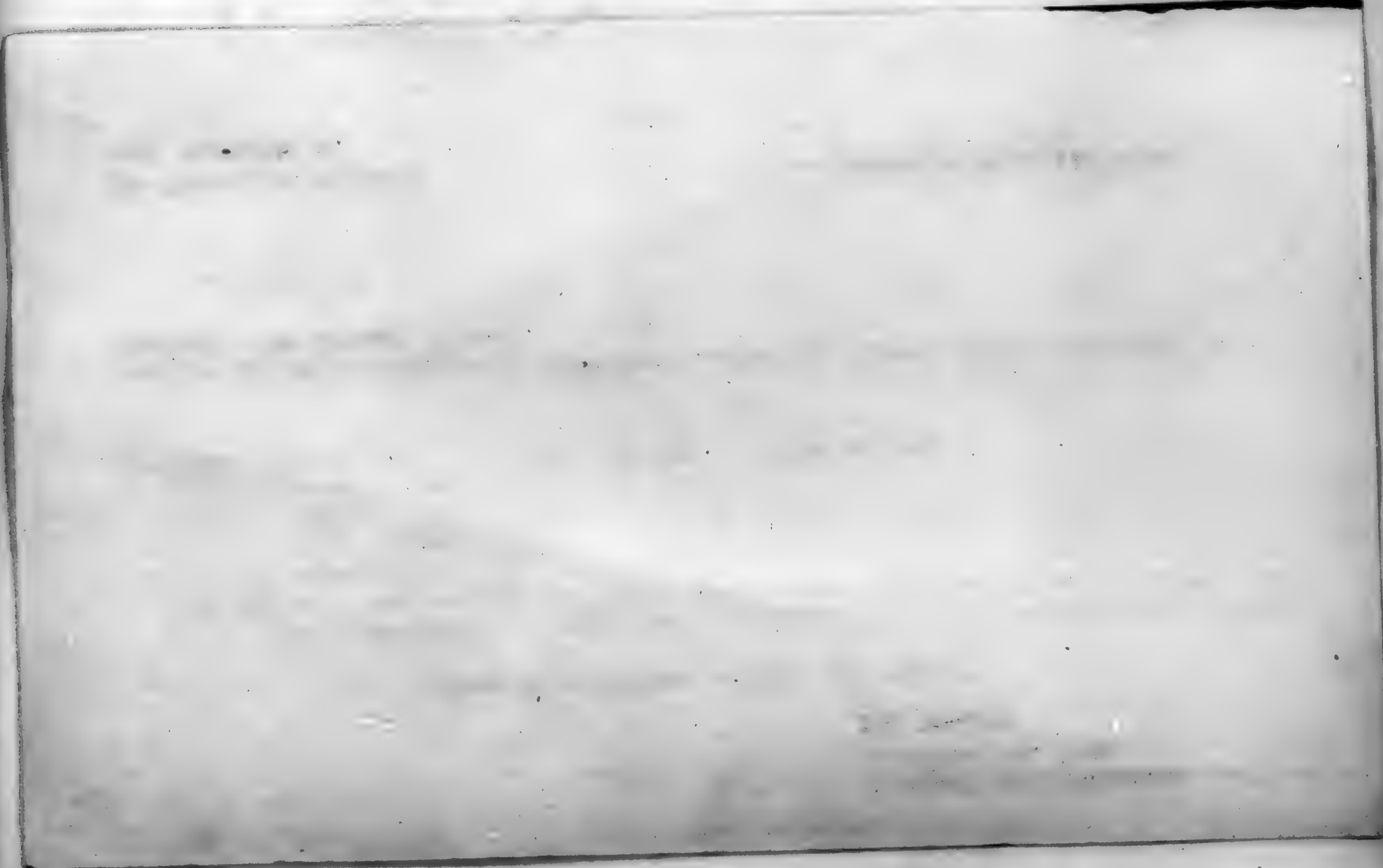

NAME: *Crawford, Harry* (3-P. A. 1.)

Certificate No. *1213889* ARMY INVALID. Law: ACT OF JUNE 5, 1920

Service: *Corp. 102nd Co. U.S.C.A.*

Disability:

**ISSUES.**

CLASS.	RATE.	DATE OF COMMENCEMENT.	DATE OF CERTIFICATE.	CLASS.	RATE.	DATE OF COMMENCEMENT.	DATE OF CERTIFICATE.
<i>Orig 12</i>		<i>Apr. 19, 1922</i>	<i>Dec. 1, 1922</i>				

Fees: *\$20. Byington & Wilson Paid 4/5/23*

Transferred from: **GROUP 3** Transferred to:

Died: Bureau notified:

Remarks:

Former Roll No. **DEC 11 1922** Home:

6-681

NAME: *Crawford Harry E* (3-P. A. 1.)

Certificate No. *1177373* ARMY INVALID. Law: **REGULAR ESTABLISHMENT.**

Service: *Priv B 20 U.S. Inf*

Disability: *Dis of Lungs*

**ISSUES.**

CLASS.	RATE.	DATE OF COMMENCEMENT.	DATE OF CERTIFICATE.	CLASS.	RATE.	DATE OF COMMENCEMENT.	DATE OF CERTIFICATE.
<i>Orig 10</i>		<i>May 6, 1915</i>	<i>Mar 28, 1916</i>				

Fees: *None*

**GROUP 2**

Transferred from: Transferred to:

Died: Bureau notified:

Remarks:

Former Roll No. Home:

6-681





**NAME:** Crawford, Mattie D. (3-P. A. 2.)

**Certificate No.:** 15006. **ARMY WIDOW.** **Law:** Mexican War.

**Name of Soldier:** Samuel Crawford

**Service:** Sgt. I. 1<sup>st</sup> Va. T. Co.

**ISSUES:** 75-

CLASS.	RATE.	DATE OF COMMENCEMENT.	DATE OF CERTIFICATE.	NAME.	COMMENCEMENT.	ENDING.
Orig	8	<del>JUL 20 1907</del>	JUL 16 1908			
	12	APR 19 1908				
INC.	20	SEPTEMBER 8, 1916.				

**Fees:** 25 fee pd Bonhardts Co 7/22/08

**Transferred from:** San Francisco **Washington, D. C.** **Transferred to:**

**Died:** Aug. 17 - 1917 **Bureau notified:** SEP 18, 1917

**Remarks:** ~~Aug. 17, 1917~~ Reimbursement order dated DEC 8, 1917  
 Check No. 5154 536 Dated SEP 4 - 1917 Canceled payable to Powhatan P. Crawford, 2121 N. Main St, Richmond, Va.

**Former Roll No.:** FEB 24 1917 DEC 13 1917

**NAME:** Crawford Mattie E. **DEAD** 4372 (3-P. A. 2.)

**Certificate No.:** 550.753- **ARMY WIDOW.** **Law:** ACT OF APRIL 19, '08, WIDOW

**Name of Soldier:** Nelson H. Crawford

**Service:** Sgt. K. 3 N.Y. Inf. Vol.

**ISSUES:**

CLASS.	RATE.	DATE OF COMMENCEMENT.	DATE OF CERTIFICATE.	NAME.	COMMENCEMENT.	ENDING.
Orig	8	21 Aug. 02	18 Apr. 03			
		Increased to \$12.00 per month from April 19, 1908, by Act of that date.				

**Fees:**

**Transferred from:** DETROIT **Transferred to:**

**Died:** Aug 21 - 1912 **Bureau notified:** SEP 24 1912

**Remarks:**

**Former Roll No.:** 1575-



NAME: <i>Hattie P Crawford</i>		Mexican War Widow		Certificate No. <i>15006</i>	
Last paid to:		Rate: <i>12 20</i>		Remarks:	
Yr. Qr. Day.	Amount.	Yr. Qr. Day.	Amount.	Yr. Qr. Day.	Amount.
1907. 1		1911. 1	<i>28</i>	1915. 1	<i>4 36</i>
1907. 2		1911. 2	<i>17</i>	1915. 2	<i>4 36</i>
1907. 3		1911. 3	<i>7</i>	1915. 3	<i>4 36</i>
1907. 4		1911. 4	<i>7</i>	1915. 4	<i>4 36</i>
1908. 1		1911. 1	<i>9</i>	1915. 1	<i>4 36</i>
1908. 2	<i>228733</i>	1911. 2	<i>8</i>	1915. 2	<i>4 36</i>
1908. 3	<i>10 36</i>	1911. 3	<i>16</i>	1915. 3	<i>4 36</i>
1908. 4	<i>10</i>	1911. 4	<i>4</i>	1915. 4	<i>4 36</i>
1909. 1	<i>13</i>	1911. 1	<i>4</i>	1915. 1	<i>45 45 30</i>
1909. 2	<i>7/1</i>	1913. 2	<i>4</i>	1917. 2	<i>4 60</i>
1909. 3	<i>10</i>	1913. 3	<i>4</i>	1917. 3	<del><i>4 60</i></del>
1909. 4	<i>8</i>	1913. 4	<i>4 36</i>	1917. 4	<b>DEAD</b>
1910. 1	<i>26</i>	1913. 1	<i>4 36</i>	1917. 1	<i>12/20 49 33</i>
1910. 2		1914. 2	<i>4 36</i>	1918. 2	<i>4</i>
1910. 3	<i>10</i>	1914. 3	<i>4 36</i>	1918. 3	<b>GROUP 3</b>
1910. 4	<i>9</i>	1914. 4	<i>4 36</i>	1918. 4	
					<b>REIMBURSEMENT.</b>

NAME: <i>Hattie E Crawford</i>				Certificate No. <i>530 755</i>	
Last paid to:		Rate: <i>12</i>		Remarks:	
Yr. Qr. Day.	Amount.	Yr. Qr. Day.	Amount.	Yr. Qr. Day.	Amount.
1907. 1		1911. 1	<i>13 36</i>	1915. 1	
1907. 2		1911. 2	<i>7 36</i>	1915. 2	
1907. 3		1911. 3	<i>7 36</i>	1915. 3	
1907. 4		1911. 4	<i>8 36</i>	1915. 4	
1908. 1		1911. 1	<i>7 36</i>	1915. 1	
1908. 2		1912. 2	<i>6 36</i>	1916. 2	<b>DETROIT</b>
1908. 3		1912. 3		1916. 3	
1908. 4	<i>7 36</i>	1912. 4	<b>GROUP 3</b>	1916. 4	
1909. 1	<i>8 36</i>	1913. 1		1917. 1	
1909. 2	<i>7 36</i>	1913. 2		1917. 2	
1909. 3	<i>8 36</i>	1913. 3		1917. 3	
1909. 4	<i>7 36</i>	1913. 4		1917. 4	
1910. 1	<i>8 36</i>	1914. 1		1918. 1	
1910. 2	<i>7 36</i>	1914. 2		1918. 2	
1910. 3	<i>8 36</i>	1914. 3		1918. 3	
1910. 4	<i>10 36</i>	1914. 4		1918. 4	

(3-P. A. 2.)

**NAME:** Crawford, Hattie E.

**Certificate No.** 873.660 | **ARMY WIDOW.** | **Law:** ACT APRIL 19, 1908  
ACT SEPTEMBER 8, 1916

**Name of Soldier:** Joseph B. | **ACT OF MAY 1, 1920**

**Service:** Priv A 75<sup>th</sup> Illinois Inf.

ISSUES.				MINORS—\$2 PER MONTH ADDITIONAL		
CLASS.	RATE.	DATE OF COMMENCEMENT.	DATE OF CERTIFICATE.	NAME.	COMMENCEMENT.	ENDING.
Org 25		May 14, 1919	July 23, 1919			
Inc 30		May 1, 1920				
<b>Fees:</b> No fee.						
<b>Transferred from:</b> GROUP 1				<b>Transferred to:</b>		
<b>Died:</b> Feb 20-1922		<b>Bureau notified:</b> APR 20 1922				
<b>Remarks:</b>						
<b>Former Roll No.</b>						JUL 31 1919

6-679

(3-P. A. 2.)

**NAME:** Crawford Hattie E.

**Certificate No.** 867630 | **ARMY WIDOW.** | **Law:** Act of July 18, 1918.  
ACT OF SEPTEMBER 1, 1922

**Name of Soldier:** Ernest E.

**Service:** Capt P Leo D S. Mass Inf

ISSUES.				MINORS—\$2 PER MONTH ADDITIONAL		
CLASS.	RATE.	DATE OF COMMENCEMENT.	DATE OF CERTIFICATE.	NAME.	COMMENCEMENT.	ENDING.
Org 12		Sept 16, 1918	May 1, 1919			
Inc 20		ACT OF SEPTEMBER 1, 1922				
<b>Fees:</b> No fee						
<b>Transferred from:</b> GROUP 1				<b>Transferred to:</b>		
<b>Died:</b>		<b>Bureau notified:</b>				
<b>Remarks:</b>						
<b>Former Roll No.</b>						MAY 8 1919

6-679



NAME: <i>Hattie E. Crawford</i>					ACT APRIL 19, 1908					Certificate No. <i>873.660</i>									
Last paid to:					Rate: <i>25.30</i>					Remarks: ACT OF MAY 1, 1920									
Yr.	Qr.	Day.	Amount.		Yr.	Qr.	Day.	Amount.		Yr.	Qr.	Day.	Amount.		Yr.	Qr.	Day.	Amount.	
1907.		1			1911.		1			1915.		1			1919.		1		
		2					2					2					2		
		3					3					3					3		
		4					4					4					4		
		1					1					1					1		
		2					2					2					2		
		3					3					3					3		
		4					4					4					4		
		1					1					1					1		
		2					2					2					2		
		3					3					3					3		
		4					4					4					4		
		1					1					1					1		
		2					2					2					2		
		3					3					3					3		
		4					4					4					4		
		1					1					1					1		
		2					2					2					2		
		3					3					3					3		
		4					4					4					4		
		1					1					1					1		
		2					2					2					2		
		3					3					3					3		
		4					4					4					4		
		1					1					1					1		
		2					2					2					2		
		3					3					3					3		
		4					4					4					4		
		1					1					1					1		
		2					2					2					2		
		3					3					3					3		
		4					4					4					4		
		1					1					1					1		
		2					2					2					2		
		3					3					3					3		
		4					4					4					4		
		1					1					1					1		
		2					2					2					2		
		3					3					3					3		
		4					4					4					4		
		1					1					1					1		
		2					2					2					2		
		3					3					3					3		
		4					4					4					4		
		1					1					1					1		
		2					2					2					2		
		3					3					3					3		
		4					4					4					4		
		1					1					1					1		
		2					2					2					2		
		3					3					3					3		
		4					4					4					4		
		1					1					1					1		
		2					2					2					2		
		3					3					3					3		
		4					4					4					4		
		1					1					1					1		
		2					2					2					2		
		3					3					3					3		
		4					4					4					4		
		1					1					1					1		
		2					2					2					2		
		3					3					3					3		
		4					4					4					4		
		1					1					1					1		
		2					2					2					2		
		3					3					3					3		
		4					4					4					4		
		1					1					1					1		
		2					2					2					2		
		3					3					3					3		
		4					4					4					4		
		1					1					1					1		
		2					2					2					2		
		3					3					3					3		
		4					4					4					4		
		1					1					1					1		
		2					2					2					2		
		3					3					3					3		
		4					4					4					4		
		1					1					1					1		
		2					2					2					2		
		3					3					3					3		
		4					4					4					4		
		1					1					1					1		
		2					2					2					2		
		3					3					3					3		
		4					4					4					4		
		1					1					1					1		
		2					2					2					2		
		3					3					3					3		
		4					4					4					4		
		1					1					1					1		
		2					2					2					2		
		3					3					3					3		
		4					4					4					4		
		1					1					1					1		
		2					2					2					2		
		3					3					3					3		
		4					4					4					4		
		1					1					1					1		
		2					2					2					2		
		3					3					3					3		
		4					4					4					4		
		1					1					1					1		
		2					2					2					2		
		3					3					3					3		
		4					4					4					4		
		1					1					1					1		
		2					2					2					2		
		3					3					3					3		
		4					4					4					4		
		1					1					1					1		
		2					2					2					2		
		3					3					3					3		
		4					4					4					4		
		1					1					1					1		
		2					2					2					2		
		3					3					3					3		
		4					4					4					4		
		1					1					1					1		
		2					2					2					2		
		3					3					3					3		
		4					4					4					4		
		1					1					1					1		
		2					2					2					2		
		3					3					3					3		
		4					4					4					4		
		1					1					1					1		
		2					2												

(3-P. A. 2.)

NAME: Lerawford Beattie L. 1560

Certificate No. 573 991 ARMY WIDOW. Act of April 19, 1908.

Name of Soldier: John H Lerawford ACT OF MAY 1, 1920

Service: Co A 14 Mich Inf.

ISSUES.				MINORS—\$2 PER MONTH ADDITIONAL.		
CLASS.	RATE.	DATE OF COMMENCEMENT.	DATE OF CERTIFICATE.	NAME.	COMMENCEMENT.	ENDING.
	12 19	April 1908	6 June 1904			
INC.	25	OCTOBER 6, 1917				
	Inc 30	May 1, 1920				
Fees:						
Transferred from: <u>DES MOINES</u>				Transferred to:		
Died: <u>Nov. 21, 1920</u>			Burial notified: <u>JAN 22 1921</u>			
Remarks: <u>Portland Oreg.</u>						
Former Roll No. <u>2005</u>				<u>711 E. Pine St</u>		

6-679

(3-P. A. 2.)

NAME: Crawford, Helen L ~~Le...~~ 83045

Certificate No. 371. 934 ARMY WIDOW. Act. April 19, 1908

Name of Soldier: Charles H. ACT OF MAY 1, 1920

Service: Priv C 1 Wis HA.

ISSUES.				MINORS—\$2 PER MONTH ADDITIONAL.		
CLASS.	RATE.	DATE OF COMMENCEMENT.	DATE OF CERTIFICATE.	NAME.	COMMENCEMENT.	ENDING.
	12 19	APRIL 1908	<u>Apr 20-1893</u>			
INC.	25	OCTOBER 6, 1917				
	Inc 30	May 1, 1920				
Fees:						
Transferred from: <u>MILWAUKEE</u>				Transferred to:		
Died: <u>Jan 3 1921</u>			Burial notified: <u>JAN 22 1921</u>			
Remarks: <u>St. Albans Gen 20 Algoma St Fond du Lac Wis</u> <u>Ct. Columbus Co Wis Gen-discharge-</u> <u>ck 3/27/14. bond 4/2/14 Prison com for 2/7/18</u>						
Former Roll No. <u>3</u>				Authority filed with <u>Ch. 1217... voucher.</u>		

6-679



NAME: <i>Hattie L Crawford</i>					ACT OF MAY 1, 1920					Certificate No. <i>573991</i>																			
Last paid to: <i>4 APR 1908 8</i>					Rate: <del>25</del> <i>30</i>					Remarks:																			
Yr.	Qr.	Day.	Amount.		Yr.	Qr.	Day.	Amount.		Yr.	Qr.	Day.	Amount.		Yr.	Qr.	Day.	Amount.		Yr.	Qr.	Day.	Amount.						
1907.	1				1911.	1	11			1915.	1	4	36		1919.	1	4	75		1923.	1				1927.	1			
	2					2	19				2	4	36			2	4	75			2					2			
	3					3	11				3	4	36			3	4	75			3					3			
	4					4	11				4	4	36			4	4	75			4					4			
	1					1	11				1	4	36			1	4	75			1					1			
1908.	2				1912.	2	11			1916.	2	4	36		1920.	2	4	75		1924.	2				1928.	2			
	3	13	34			3	22	<i>PAY 8-9</i>			3	4	36			3	4	85.50			3					3			
	4	12	36			4	11				4	4	36			4	4	90			4					4			
	1	11	36			1					1	4	36			1	<del>36</del>				1					1			
1909.	2	8			1913.	2	4			1917.	2	4	36		1921.	2	<b>GROUP 1</b>		1925.	2				1929.	2				
	3	12				3	4				3	4	36			3					3					3			
	4	12				4	4				4	4	36			4					4					4			
	1	12				1	4	36			1	4	74.13			1					1					1			
1910.	2	13			1914.	2	4	36		1918.	2	4	75		1922.	2				1926.	2				1930.	2			
	3	11				3	4	36			3	4	75			3					3					3			
	4	11				4	4	36			4	4	75			4					4					4			

NAME: <i>Helen L Crawford</i>					ACT OF MAY 1, 1920					Certificate No. <i>371.934</i>																			
Last paid to:					Rate: <del>25</del> <i>30</i>					Remarks: <i>J. D. Hubbard</i>																			
Yr.	Qr.	Day.	Amount.		Yr.	Qr.	Day.	Amount.		Yr.	Qr.	Day.	Amount.		Yr.	Qr.	Day.	Amount.		Yr.	Qr.	Day.	Amount.						
1907.	1				1911.	1	7	36		1915.	1	FEB 11	36		1919.	1	4	75		1923.	1				1927.	1			
	2					2	7	36			2	MAY 8	36			2	4	75			2					2			
	3					3	5	36			3	AUG 20	36			3	4	75			3					3			
	4					4	7	36			4	NOV 19	36			4	4	75			4					4			
	1					1	6	36			1	FEB 3	36			1	4	75			1					1			
1908.	2				1912.	2	6	36		1916.	2	MAY 19	36		1920.	2	4	75		1924.	2				1928.	2			
	3					3	5	36			3	SEP 25	36			3	4	85.50			3					3			
	4	OCT	36			4	10	36			4	NOV 23	36			4	4	90			4					4			
	1	9	36			1	4	36			1	Account filed 1 30 36				1	<del>36</del>				1					1			
1909.	2	12	36		1913.	2				1917.	2	MAY 5	36		1921.	2	<b>GROUP 1</b>		1925.	2				1929.	2				
	3	10	36			3	4				3	SEP 25	36			3					3					3			
	4	9	36			4	4				4	NOV 10	36			4					4					4			
	1	7	36			1	4	36			1	FEB 5	74.13			1					1					1			
1910.	2	9	36		1914.	2	4	36		1918.	2	4	75		1922.	2				1926.	2				1930.	2			
	3	8	36			3	AUG 3	36			3	4	75			3					3					3			
	4	7	36			4	DEC 23	36			4	4	75			4					4					4			

**NAME:** Crawford Helen M (3-P. A. 2.)

**Certificate No.** 805.400 **ARMY WIDOW.** **Law:** ~~ACT OF MARCH 3, 1905~~

**Name of Soldier:** Levi P

**Service:** Chaplain 105 Ills Inf.

**ISSUES:** 70 **MINORS—\$2 PER MONTH ADDITIONAL**

CLASS.	RATE.	DATE OF COMMENCEMENT.	DATE OF CERTIFICATE.	NAME.	COMMENCEMENT.	ENDING.
Orig 12		Jan 16, 1915	Mar 30, 1916	Inc: 30	May 1, 1920	
INC: 20		May 2-1917	May 4-1917			
INC: 25		OCTOBER 6, 1917				
<b>Fees:</b> No Fee.						

**Transferred from:** GROUP 3 **Transferred to:**

**Died:** **Bureau notified:**

**Remarks:**

**Former Roll No.** APR 5 - 1913 MAY 26 1917 6-579

**NAME:** Crawford Henrietta (3-P. A. 2.)

**Certificate No.** 566.876 **ARMY WIDOW.** **Law:** 19 Apr. 1908

**Name of Soldier:** Crawford Charles W.

**Service:** Pt. 9 100 Ills Inf.

**ISSUES:** **MINORS—\$2 PER MONTH ADDITIONAL**

CLASS.	RATE.	DATE OF COMMENCEMENT.	DATE OF CERTIFICATE.	NAME.	COMMENCEMENT.	ENDING.
	12	19 Apr. 1908	8 Feb 1904			
<b>Fees:</b>						

**Transferred from:** **Transferred to:**

**Died:** 7/10/11 **Bureau notified:** APR 13 1911

**Remarks:**

**Former Roll No.** 1244 6-579



NAME: <i>Hellen M. Crawford</i>				ACT OF MAY 1 1920				Certificate No. <i>805400</i>							
Last paid to:				Rate: <i>12</i> <del>20</del> <del>25</del> 30				Remarks:							
Yr.	Qr.	Day.	Amount.	Yr.	Qr.	Day.	Amount.	Yr.	Qr.	Day.	Amount.	Yr.	Qr.	Day.	Amount.
1907.	1			1911.	1			1915.	1	4	75	1919.	1	4	90
	2				2				2	4	75		2	4	30
	3				3				3	4	75		3	4	
	4				4				4	4	75		4	4	
1908.	1			1912.	1			1916.	1	4	75	1920.	1	4	30
	2				2				2	4	75		2	4	30
	3				3				3	4	95.50		3	4	30
	4				4				4	4	90 <sup>B.</sup>		4	4	30
1909.	1			1913.	1			1917.	1	4	36	1921.	1	4	90
	2				2				2	4	90		2	4	90
	3				3				3	4	60		3	4	90
	4				4				4	4	69.67		4	4	90
1910.	1			1914.	1			1918.	1	4	75	1922.	1	4	90
	2				2				2	4	75		2	4	90
	3				3				3	4	75		3	4	90
	4				4				4	4	75		4	4	90

*W*  
*4/20/163.29*  
*858*  
 GROUP 3 PAID TO JUNE 1, 1921  
 Trans. to M. Payment Card.

NAME: <i>Henrietta Crawford</i>				Certificate No. <i>566.876</i>											
Last paid to:				Rate: <i>12</i>				Remarks: <i>19 Apr. 1908</i>							
Yr.	Qr.	Day.	Amount.	Yr.	Qr.	Day.	Amount.	Yr.	Qr.	Day.	Amount.	Yr.	Qr.	Day.	Amount.
1907.	1			1911.	1			1915.	1			1919.	1		
	2				2				2				2		
	3				3				3				3		
	4				4				4				4		
1909.	1			1912.	1			1916.	1			1920.	1		
	2				2				2				2		
	3				3				3				3		
	4				4				4				4		
1909.	1			1913.	1			1917.	1			1921.	1		
	2				2				2				2		
	3				3				3				3		
	4				4				4				4		
1910.	1			1914.	1			1918.	1			1922.	1		
	2				2				2				2		
	3				3				3				3		
	4				4				4				4		

**DIED** *10/24/1911*  
**REPORTED** *APR 13 1911*

NAME: *Crawford Henrietta* (3-P. A. 2.)

Certificate No. *682503* ARMY WIDOW. Law: *Act of April 19, 1908*

Name of Soldier: *Frank* ACT OF MAY 1, 1920

Service: *PT. 10. 71 my s. m. 2.*

ISSUES.				MINORS—\$3 PER MONTH ADDITIONAL.		
CLASS.	RATE.	DATE OF COMMENCEMENT.	DATE OF CERTIFICATE.	NAME.	COMMENCEMENT.	ENDING.
	<i>8</i>	<i>6 mar: 08</i>				
	<i>12</i>	<i>19 apr: 08</i>	<i>1 June: 09.</i>			
INC.	<i>20</i>	SEPTEMBER 8, 1916				
Fees: INC. <i>25</i> OCTOBER 6, 1917						
INC <i>30</i> May 1, 1920						
Transferred from: <i>NEW YORK CITY, N. Y.</i>				Transferred to:		
Died:				Bureau notified:		
Remarks:						
Former Roll No.						

6-679

NAME: *Crawford Henrietta* (3-P. A. 2.)

Certificate No. *71844814* ARMY WIDOW. Law: *ACT OF MAY 1, 1920* *13. 138*

Name of Soldier: *John W.* ACT OF APRIL 19th 1908

Service: *P. 1. 166 C. S. 1. 2*

ISSUES.				MINORS—\$2 PER MONTH ADDITIONAL.		
CLASS.	RATE.	DATE OF COMMENCEMENT.	DATE OF CERTIFICATE.	NAME.	COMMENCEMENT.	ENDING.
	<i>12</i>	<i>23 May 1911</i>	<i>10 June 1911</i>			
INC.	<i>25</i>	OCTOBER 6, 1917				
Fees:						
Transferred from: <i>Columbus,</i>				Transferred to:		
Died: <i>July 28 1922</i>				Bureau notified: <i>Letter to Fin - OCT 11 1922</i>		
Remarks:						
Former Roll No.						

6-679



NAME: <i>Henrietta Crawford</i>					Certificate No. <i>682 503</i>									
MAY 4 - 1909					Rate: <i>25</i> <del>20-30</del>					Remarks: <i>ACT OF APRIL 19, 1908</i> MAY 1, 1920				
Yr. Qr. Day.	Amount.	Yr. Qr. Day.	Amount.	Yr. Qr. Day.	Amount.	Yr. Qr. Day.	Amount.	Yr. Qr. Day.	Amount.	Yr. Qr. Day.	Amount.			
1907. 1		1911. 1	4 36 ✓	1915. 1	4 36	1919. 1	4 75	1923. 1	9 4 30	1927. 1				
1907. 2		1911. 2	4 36 ✓	1915. 2	4 36	1919. 2	4 75	1923. 2	10 4 30	1927. 2				
1907. 3		1911. 3	11 36 ✓	1915. 3	4 36	1919. 3	4 75	1923. 3	11 4 30	1927. 3				
1907. 4		1911. 4	4 36 ✓	1915. 4	4 36	1919. 4	4 75	1923. 4	12 4 30	1927. 4				
1908. 1		1912. 1	13 36 ✓	1916. 1	4 36	1920. 1	4 75	1924. 1	3 1 4 30	1928. 1				
1908. 2		1912. 2	4 36 ✓	1916. 2	4 36	1920. 2	4 75	1924. 2	2 4 30	1928. 2				
1908. 3		1912. 3	6 36 ✓	1916. 3	4 36	1920. 3	4 90.50	1924. 3	3 4 30	1928. 3				
1908. 4		1912. 4	4 36 ✓	1916. 4	4 36	1920. 4	4 90	1924. 4		1928. 4				
1909. 1		1913. 1	4	1917. 1	4 60	1921. 1	4 90	1925. 1		1929. 1				
1909. 2		1913. 2	4	1917. 2	4 60	1921. 2	4 90	1925. 2		1929. 2				
1909. 3	4 36 ✓	1913. 3	4	1917. 3	4 60	1921. 3	4 90	1925. 3		1929. 3				
1909. 4	4 36 ✓	1913. 4	4	1917. 4	4 61.67	1921. 4	4 90	1925. 4		1929. 4				
1910. 1	12 36 ✓	1914. 1	4 36	1918. 1	4 75	1922. 1	4 90	1926. 1		1930. 1				
1910. 2	7 36 ✓	1914. 2	4 36	1918. 2	4 75	1922. 2	4 90	1926. 2		1930. 2				
1910. 3	4 36 ✓	1914. 3	4 36	1918. 3	4 75	1922. 3	4 90	1926. 3		1930. 3				
1910. 4	4 36 ✓	1914. 4	4 36	1918. 4	4 75	1922. 4	4 75	1926. 4		1930. 4				
					GROUP 2 PAID TO AUG. 4, 1922					Trans. to No. Payment Card.				

NAME: <i>Henrietta Crawford</i>					Certificate No. <i>718.484</i>									
Last paid to:					Rate: <i>30</i>					Remarks: <i>ACT OF MAY 1920</i> 13.138				
Yr. Qr. Day.	Amount.	Yr. Qr. Day.	Amount.	Yr. Qr. Day.	Amount.	Yr. Qr. Day.	Amount.	Yr. Qr. Day.	Amount.	Yr. Qr. Day.	Amount.			
1907. 1		1911. 1		1915. 1	4 36	1919. 1	4 75	1923. 1	<del>4 90</del>	1927. 1				
1907. 2		1911. 2	13 40.40	1915. 2	4 36	1919. 2	4 75	1923. 2	10 4 30	1927. 2				
1907. 3		1911. 3	13 36	1915. 3	4 36	1919. 3	4 75	1923. 3		1927. 3				
1907. 4		1911. 4	12	1915. 4	4 36	1919. 4	4 75	1923. 4		1927. 4				
1908. 1		1912. 1	12 36	1916. 1	4 36	1920. 1	4 75	1924. 1		1928. 1				
1908. 2		1912. 2	8 36	1916. 2	4 36	1920. 2	4 75	1924. 2		1928. 2				
1908. 3		1912. 3	23 36	1916. 3	4 36	1920. 3	4 95.50	1924. 3		1928. 3				
1908. 4		1912. 4		1916. 4	4 36	1920. 4	4 90	1924. 4		1928. 4				
1909. 1		1913. 1		1917. 1	4 36	1921. 1	4 90	1925. 1		1929. 1				
1909. 2		1913. 2	4 36	1917. 2	4 36	1921. 2	4 90	1925. 2		1929. 2				
1909. 3		1913. 3	4 36	1917. 3	4 36	1921. 3	4 90	1925. 3		1929. 3				
1909. 4		1913. 4	4 36	1917. 4	4 61.13	1921. 4	4 90	1925. 4		1929. 4				
1910. 1		1914. 1	4 36	1918. 1	4 75	1922. 1	4 90	1926. 1		1930. 1				
1910. 2		1914. 2	4 36	1918. 2	4 75	1922. 2	4 90	1926. 2		1930. 2				
1910. 3		1914. 3	4 36	1918. 3	4 75	1922. 3	4 90	1926. 3		1930. 3				
1910. 4		1914. 4	4 36	1918. 4	4 75	1922. 4	4 75	1926. 4		1930. 4				
					GROUP 3 PAID TO JUNE 4, 1922									

(3-P. A. 2)

**NAME:** Crawford Henrietta

**Certificate No.** 814.464      **ARMY WIDOW.**      **Law:** Act of April 19, 1908

**Name of Soldier:** James B.      **ACT OF MAY 1, 1920**

**Service:** Priv A 1st Wisconsin Heavy Art.

ISSUES.				MINORS—\$2 PER MONTH ADDITIONAL.		
CLASS.	RATE.	DATE OF COMMENCEMENT.	DATE OF CERTIFICATE.	NAME.	COMMENCEMENT.	ENDING.
Orig 12		July 19, 1916	September 28, 1916			
INC. 25		OCTOBER 6, 1917				
Inc 30		May 1, 1920				
<b>Fees:</b> F. W. Meinke Fee \$ 10. OCT 21 1916						
<b>Transferred from:</b> GROUP 1				<b>Transferred to:</b> . . .		
<b>Died:</b> Dec 17, 1921		<b>Bureau notified:</b> JAN 17 1922				
<b>Remarks:</b>						
<b>Former Roll No.</b>						

OCT - 1 1916      6-679

(3-P. A. 2)

**NAME** Crawford, Henrietta

**Certificate No.** 932849      **ARMY WIDOW**      **Law:** ACT OF MAY 1, 1920

**Name of Soldier** John

**Service** Pvt H 2nd N J Inf

ISSUES				MINORS, \$..... PER MONTH ADDITIONAL		
CLASS	RATE	DATE OF COMMENCEMENT	DATE OF CERTIFICATE	NAME	COMMENCEMENT	ENDING
Orig	30	Nov 29 1922	April 24 1923			
<b>Died</b> Jan. 31. 1925						
<b>Reported</b> APR 20 1925						
<b>Remarks:</b>						

MAY 2 1923



NAME:

*Henrietta Crawford*

ACT OF MAY 1, 1920

Certificate No.

*814.464*

Last paid to:

Date:

~~1915~~ *95* 30

Remarks:

Act of April 19, 1908

Yr. Qr. Day.	Amount.	Yr. Qr. Day.	Amount.	Yr. Qr. Day.	Amount.	Yr. Qr. Day.	Amount.	Yr. Qr. Day.	Amount.	Yr. Qr. Day.	Amount.
1907. 1		1911. 1		1915. 1		1919. 1	4 75	1923. 1		1927. 1	
2		2		2		2	4 75	2		2	
3		3		3		3	4 75	3		3	
4		4		4		4	4 75	4		4	
1908. 1		1912. 1		1916. 1		1920. 1	4 75	1924. 1		1928. 1	
2		2		2		2	4 75	2		2	
3		3		3		3	4 85.50	3		3	
4		4		4	24 30 <sup>00</sup>	4	4 90	4		4	
1909. 1		1913. 1		1917. 1	4 36	1921. 1	4 90	1925. 1		1929. 1	
2		2		2	4 36	2	4 90	2		2	
3		3		3	4 36	3	4 90	3		3	
4		4		4	4 36	4	4 90	4		4	
1910. 1		1914. 1		1918. 1	4 72.13	1922. 1	4 90	1926. 1		1930. 1	
2		2		2	4 75	2	<b>GROUP 1</b>	2		2	
3		3		3	4 75	3		3		3	
4		4		4	4 75	4		4		4	

NAME

Henrietta Crawford

Certificate No.

932849

ACT OF MAY 1, 1920

Fee

Albert S. Way \$10 *5/11/23*

**GROUP 2**

RATE-	30	1923	1924	1925	1926	1927	1928	1929	1930	1931	1932	1933	1934
JANUARY		4 30	4 30										
FEBRUARY		<del>4 30</del>	<del>4 30</del>	CHECK CANCELED									
MARCH		<del>4 30</del>	<del>4 30</del>	CHECK CANCELED									
APRIL		4 30	<del>4 30</del>	CHECK CANCELED									
MAY	<i>fee 11-155</i>	4 30	4 30										
JUNE	<i>B-4</i>	4 30	4 30										
JULY		4 30	4 30										
AUGUST		4 30	4 30										
SEPTEMBER		4 30	4 30										
OCTOBER		4 30	4 30										
NOVEMBER		4 30	4 30										
DECEMBER		4 30	4 30										

*Let to P.M. 4/15*

*Letter  
3-1071  
D 3/19*

NAME: *Crawford, Henrietta G* (3-P. A. 2.) 474

Certificate No. *646.629* ARMY WIDOW. Law: ACT OF APRIL 19, 1908.

Name of Soldier: *William H.*

Service: *Capt. E 61 Pa. & 2 Asst. Engr. U.S.N.*

71 ISSUES. MINORS—\$2 PER MONTH ADDITIONAL

CLASS.	RATE.	DATE OF COMMENCEMENT.	DATE OF CERTIFICATE.	NAME.	COMMENCEMENT.	ENDING.
	12	Apr 30-1908	Jun 4-1908			
INCREASE	20	SEP 8. 1916	SEP 21 1916			
	INC. 25	OCTOBER 6, 1917				

Fees:

Transferred from: **PHILADELPHIA** Transferred to:

Died: *Sep. 7-1917.* Bureau notified: **OCT 17 1917**

Remarks: Check No. *5475439* dated *11/4/17* Canceled.

Former Roll No. *50* 6-679

NAME: *Crawford, Henry* (3-P. A. 1.) 63.499

Certificate No. *225.424* ARMY INVALID. Law: ~~ACT FEB 6 '07~~

Service: *C-D-62 Pa. S 1/3 Co-2 Battr 11-VRC* ACT MAY 11, 1912

Disability:

ISSUES.

CLASS.	RATE.	DATE OF COMMENCEMENT.	DATE OF CERTIFICATE.	CLASS.	RATE.	DATE OF COMMENCEMENT.	DATE OF CERTIFICATE.
<del>Reis</del>	<del>20</del>	<del>23</del>	<del>Feb 07</del>				
<del>Reis</del>	<del>30</del>	<del>17</del>	<del>June 12</del>				
			<i>25 Apr 13</i>				

Fees:

Transferred from: *Columbus,* Transferred to: *R. 1 Seward City Iowa.*

Died: *March 5 1916.* Bureau notified: *Mar 22 1916* 3-1081

Remarks:

Former Roll No. DISCHARGED *June 11* 6-681



NAME: 474 Henrietta G. Crawford										Certificate No. 646.629									
Last paid to: NOV 4 1909					Rate: 12 25		Remarks: ACT OF APRIL 19, 1908												
Yr.	Qr.	Day.	Amount.	Yr.	Qr.	Day.	Amount.	Yr.	Qr.	Day.	Amount.	Yr.	Qr.	Day.	Amount.	Yr.	Qr.	Day.	Amount.
1907.	1			1911.	1	6	36	1915.	1	4	36	1919.	1			1923.	1		
	2				2	5	36		2	4	36		2				2		
	3				3	7	36		3	4	36		3				3		
	4				4	6	36		4	4	36		4				4		
1908.	1			1912.	1	7	36	1916.	1	4	36	1920.	1			1924.	1		
	2				2	8	36		2	4	36		2				2		
	3				3	7	36		3	4	36		3				3		
	4				4	6	36		4	6	50 <sup>93</sup>		4				4		
1909.	1			1913.	1	4	36	1917.	1	4	60	1921.	1			1925.	1		
	2				2	4	36		2	4	60		2				2		
	3				3	4	36		3	4	60		3				3		
	4				4	4	36		4	<del>4</del>	<del>36</del>		4				4		
1910.	1	7	36	1914.	1	4	36	1918.	1			1922.	1			1926.	1		
	2	4	36		2	4	36		2	GROUP 2			2				2		
	3	6	36		3		36		3				3				3		
	4	4	36		4	4	36		4				4				4		

NAME: Henry Crawford										Certificate No. 225,724									
Last paid to: 20-4 July 10					Rate: 30		Remarks: 63.00 DISCHARGED												
Yr.	Qr.	Day.	Amount.	Yr.	Qr.	Day.	Amount.	Yr.	Qr.	Day.	Amount.	Yr.	Qr.	Day.	Amount.	Yr.	Qr.	Day.	Amount.
1907.	1			1911.	1	11	60 D	1915.	1	4	90	1919.	1			1923.	1		
	2				2	12	60 J		2	4	90		2				2		
	3				3	26	60		3	4	90		3				3		
	4				4	12	60		4	4	90		4				4		
1908.	1			1912.	1	12	60	1916.	1	4	90	1920.	1			1924.	1		
	2				2	11	60		2	GROUP 3			2				2		
	3				3	11	60		3				3				3		
	4				4	4	60		4				4				4		
1909.	1			1913.	1	4	60	1917.	1			1921.	1			1925.	1		
	2				2	4	90 R		2				2				2		
	3				3	4	90		3				3				3		
	4				4	4	90		4				4				4		
1910.	1			1914.	1	4	90	1918.	1			1922.	1			1926.	1		
	2				2	4	90		2				2				2		
	3	10	40 D		3	4	90		3				3				3		
	4	12	60 D		4	4	90		4				4				4		

NAME: *Crawford, Henry* (3-P. A. 1.)

Certificate No. *225724* ARMY INVALID. Law: Act of Feb. 6, 1907

Service: *Priv D 62 Pa. Inf 131 - 2 Battn U.R.C. 11 U.R.C.*

Disability:

**ISSUES.**

CLASS.	RATE.	DATE OF COMMENCEMENT.	DATE OF CERTIFICATE.	CLASS.	RATE.	DATE OF COMMENCEMENT.	DATE OF CERTIFICATE.
<i>Priv</i>	<i>20</i>	<i>23 Feb. 1907</i>	<i>17 June 1907</i>				

Fees:

Transferred from:

Transferred to: *Columbus 7/22/10. order 7/29/10.*

Died: *?* Bureau notified:

Remarks:

Former Roll No. *3043-2.* Home:

6-681

NAME: *Crawford, Henry* (3-P. A. 1.)

Certificate No. *4418/3* ARMY INVALID. Law: *03500* Act of June 27, 1890.

Service: *Priv B2 O.V.N.a*

Disability:

**ISSUES.**

CLASS.	RATE.	DATE OF COMMENCEMENT.	DATE OF CERTIFICATE.	CLASS.	RATE.	DATE OF COMMENCEMENT.	DATE OF CERTIFICATE.
<i>Priv</i>	<i>17</i>	<i>1 Dec 91</i>	<i>1 Apr 93</i>				

Fees:

Transferred from: **COLUMBUS**

Transferred to:

Died: *25.10.13 P* Bureau notified: **SEP 16 1909**

Remarks:

Former Roll No. *1043* Home:

6-681



NAME: <i>Henry Crawford</i>										Certificate No. <i>225724</i>									
Last paid to: <i>41407-17</i>					Rate: <i>20</i>					Remarks:									
Yr.	Qr.	Day.	Amount.	Yr.	Qr.	Day.	Amount.	Yr.	Qr.	Day.	Amount.	Yr.	Qr.	Day.	Amount.	Yr.	Qr.	Day.	Amount.
1907.	1			1911.	1			1915.	1			1919.	1			1923.	1		
	2		<i>254 15</i>		2				2				2				2		
	3		<i>8 60</i>		3				3				3				3		
	4		<i>5 60</i>		4				4				4				4		
1908.	1		<i>8</i>	1912.	1			1916.	1			1920.	1			1924.	1		
	2		<i>9</i>		2				2				2				2		
	3		<i>9</i>		3				3				3				3		
	4		<i>6</i>		4				4				4				4		
1909.	1		<i>5</i>	1913.	1			1917.	1			1921.	1			1925.	1		
	2		<i>6</i>		2				2				2				2		
	3		<i>9</i>		3				3				3				3		
	4		<i>5</i>		4				4				4				4		
1910.	1		<i>5</i>	1914.	1			1918.	1			1922.	1			1926.	1		
	2		<i>5</i>		2				2				2				2		
	3		<i>5</i>		3				3				3				3		
	4		<b>GROUP 1</b>		4				4				4				4		

NAME: <i>Henry Crawford</i>										<b>DECEASED</b>					Certificate No. <i>441813</i>				
Last paid to:					Rate: <i>12</i>					Remarks: <i>3.50</i>									
Yr.	Qr.	Day.	Amount.	Yr.	Qr.	Day.	Amount.	Yr.	Qr.	Day.	Amount.	Yr.	Qr.	Day.	Amount.	Yr.	Qr.	Day.	Amount.
1907.	1			1911.	1			1915.	1			1919.	1			1923.	1		
	2				2				2				2				2		
	3				3				3				3				3		
	4				4				4				4				4		
1908.	1			1912.	1			1916.	1			1920.	1			1924.	1		
	2				2				2				2				2		
	3				3				3				3				3		
	4				4				4				4				4		
1909.	1		<i>4 06</i>	1913.	1			1917.	1			1921.	1			1925.	1		
	2		<i>4 30</i>		2				2				2				2		
	3		<i>10/11 \$32 80</i>		3				3				3				3		
	4				4				4				4				4		
1910.	1			1914.	1			1918.	1			1922.	1			1926.	1		
	2		<b>GROUP 3</b>		2				2				2				2		
	3				3				3				3				3		
	4				4				4				4				4		

*25 Aug 09 Paid Mary E Crawford wid*

*Obituary Paid Mt Sterling D*

NAME: *Crawford Henry* (S-P. A. I.)  
 Certificate No. *445263* ARMY INVALID. *63,503*  
 Law: *ACT FEB. 6, '07*  
 Service: *Sgt - 74-9 - 26 Va US* ACT MAY 11, 1912  
 Disability: \_\_\_\_\_

**ISSUES.**

CLASS.	RATE.	DATE OF COMMENCEMENT.	DATE OF CERTIFICATE.	CLASS.	RATE.	DATE OF COMMENCEMENT.	DATE OF CERTIFICATE.
	<i>20</i>	<i>18 Mch 07</i>	<i>16 Jan 08</i>				
	<i>30</i>	<i>25 May 12</i>	<i>17 Dec 12</i>				

Fees: \_\_\_\_\_

Transferred from: *Columbus,* Transferred to: \_\_\_\_\_

Died: *Sept. 5 1915* - *SEP 24 1915* Death reported by P. M. at *Aed. Ohio*

Remarks: \_\_\_\_\_

Former Roll No. *762-03* Home: \_\_\_\_\_

6-681

NAME: *Crawford Henry* (S-P. A. I.)  
 Certificate No. *609017* ARMY INVALID. *6318*  
 Law: *Act February 6, 1907.*  
 Service: *Co D 78 Ohio Inf*  
 Disability: \_\_\_\_\_

**ISSUES.**

CLASS.	RATE.	DATE OF COMMENCEMENT.	DATE OF CERTIFICATE.	CLASS.	RATE.	DATE OF COMMENCEMENT.	DATE OF CERTIFICATE.
<i>Reis</i>	<i>15</i>	<i>4 Apr 1907</i>	<i>31 Dec 1907</i>				

Fees: \_\_\_\_\_

Transferred from: \_\_\_\_\_ Transferred to: \_\_\_\_\_

Died: \_\_\_\_\_ Bureau notified *DEC 1 1911* *Winton, Ga.*

Remarks: \_\_\_\_\_

Former Roll No. *5-261 92* Home: \_\_\_\_\_

6-681



NAME: <i>Henry Crawford</i>				Act of May 11, 1915.				Certificate No. <i>445263</i>							
Last paid to: <i>17- DEC 4 - 1907</i>				Rate: <i>30-</i>				Remarks: <i>63,503</i>							
Yr.	Qr.	Day.	Amount.	Yr.	Qr.	Day.	Amount.	Yr.	Qr.	Day.	Amount.	Yr.	Qr.	Day.	Amount.
1907.	1			1911.	1	10	60	1915.	1		4 90	1919.	1		
	2				2	10	60		2		4 90		2		
	3				3	11	60		3		<del>4 90</del>		3		
	4				4	11	60		4		GROUP 3		4		
1908.	1		9 85.60	1912.	1	11	60	1916.	1			1920.	1		
	2		9 60		2	11	60		2				2		
	3		15 60		3	11	60		3				3		
	4		1 60		4	4	63		4				4		
1909.	1		11 60	1913.	1	4	90	1917.	1			1921.	1		
	2		4 60		2	4	90		2				2		
	3		14 60		3	4	90		3				3		
	4		11 60		4	4	90		4				4		
1910.	1		11 60	1914.	1	4	90	1918.	1			1922.	1		
	2		13 60		2	4	90		2				2		
	3		10 60		3	4	90		3				3		
	4		12 60		4	4	90		4				4		

NAME: <i>Henry Crawford</i>				Certificate No. <i>609017</i>											
Last paid to: <i>4 JAN 1908</i>				Rate: <i>15</i>											
FEB				6 months											
<i>1908</i>				<i>45.00</i>											
Yr.	Qr.	Day.	Amount.	Yr.	Qr.	Day.	Amount.	Yr.	Qr.	Day.	Amount.	Yr.	Qr.	Day.	Amount.
1907.	1			1911.	1	7		1915.	1			1919.	1		
	2				2	7			2				2		
	3				3	GROUP 1			3				3		
	4				4				4				4		
1908.	1		12 45	1912.	1			1916.	1			1920.	1		
	2		8 45		2				2				2		
	3		9 45		3				3				3		
	4		8 45		4				4				4		
1909.	1		7 45	1913.	1			1917.	1			1921.	1		
	2		8		2				2				2		
	3		8		3				3				3		
	4		8		4				4				4		
1910.	1		7	1914.	1			1918.	1			1922.	1		
	2		7		2				2				2		
	3		8		3				3				3		
	4		7		4				4				4		

NAME: *Crawford, Henry* (3-P. A. 1.)

Certificate No. *653662* ARMY INVALID. Law: *Act of June 27, 1890*

Service: *Pr. D 28 use. V. Inf*

Disability:

ISSUES.

CLASS.	RATE.	DATE OF COMMENCEMENT.	DATE OF CERTIFICATE.	CLASS.	RATE.	DATE OF COMMENCEMENT.	DATE OF CERTIFICATE.
		<i>12 29 July 90</i>	<i>3 Sept 91</i>				

Fees:

Transferred from: **WASHINGTON, D. C.** Transferred to:

Died: *about Sept 6 1910* Bureau notified: **SEP 16 1910** Form 3-1081 etc.

Remarks:

Former Roll No. *7100* Home: *Dis 1-25-09* 6-681

NAME: *Crawford Henry* (3-P. A. 1.) **ACT OF MAY 11, 1912.**

Certificate No. *912 803* ARMY INVALID. Law: ~~ACT OF JUNE 27, 1890~~ 1907.

Service: *Sgt. U. 100" Use. Vol. Inf*

Disability:

ISSUES.

CLASS.	RATE.	DATE OF COMMENCEMENT.	DATE OF CERTIFICATE.	CLASS.	RATE.	DATE OF COMMENCEMENT.	DATE OF CERTIFICATE.
<i>Revis</i>	<i>18</i>	<i>21 June 1907</i>	<i>6 Feb. 1908</i>				
<i>Revis</i>	<i>24</i>	<i>22 May 1912</i>	<i>11 Nov. 1912</i>				
<i>Inc.</i>	<i>27</i>	<i>Aug 30, 1912</i>	<i>Mch 24, 1914</i>				

Fees: *Atty none*  
*no atty.*

Transferred from: **LOUISVILLE, KY.** Transferred to: *8359 278 Dated 8/4/15 Canceled*

Died: *8/4/15* Bureau notified: *8/17/15*

Remarks: *W 8/4 1915 Accrued order dated 3/25/16*

payable to widow *Julia Ann* *43*

Former Roll No. *17233 Act 6/27/90* Home: 6-681



NAME: <i>Henry Crawford</i>												Certificate No. <i>653662</i>											
Last paid to: <i>Mar. 4. 1908</i>						Rate: <i>12</i>		Remarks:															
Yr.	Qr.	Day.	Amount.	Yr.	Qr.	Day.	Amount.	Yr.	Qr.	Day.	Amount.	Yr.	Qr.	Day.	Amount.	Yr.	Qr.	Day.	Amount.				
1907.	1			1911.	1		<b>GROUP 3</b>	1915.	1			1919.	1			1923.	1			1927.	1		
	2				2				2				2				2				2		
	3				3				3				3				3				3		
	4				4				4				4				4				4		
1908.	1			1912.	1			1916.	1			1920.	1			1924.	1			1928.	1		
	2	<b>15</b>	<b>H.H.</b>		2				2				2				2				2		
	3	<b>16</b>	<b>H.H.</b>		3				3				3				3				3		
	4	<b>15</b>	<b>H.H.</b>		4				4				4				4				4		
1909.	1	<i>5/36</i>		1913.	1	<i>12-15</i>	<i>for Lid &amp; ...</i>	1917.	1			1921.	1			1925.	1			1929.	1		
	2	<i>4</i>			2				2				2				2				2		
	3	<i>4</i>			3				3				3				3				3		
	4	<i>4</i>			4				4				4				4				4		
1910.	1	<i>4</i>		1914.	1			1918.	1			1922.	1			1926.	1			1930.	1		
	2	<i>4</i>			2				2				2				2				2		
	3	<i>6</i>			3				3				3				3				3		
	4	<b>DEAD.</b>			4				4				4				4				4		

NAME: <i>Henry Crawford</i>												Certificate No. <i>912813</i>											
Last paid to: <i>4 Dec. 1908</i>						Rate: <i>45-2 1/2 27.</i>		Remarks:															
Yr.	Qr.	Day.	Amount.	Yr.	Qr.	Day.	Amount.	Yr.	Qr.	Day.	Amount.	Yr.	Qr.	Day.	Amount.	Yr.	Qr.	Day.	Amount.				
1907.	1			1911.	1		<i>6 45</i>	1915.	1		<i>4 81</i>	1919.	1			1923.	1			1927.	1		
	2				2		<i>6 45</i>		2		<i>4 81</i>		2				2				2		
	3				3		<i>5 45</i>		3		<i>4 81</i>		3				3				3		
	4				4		<i>6 45</i>		4				4				4				4		
1908.	1	<i>26</i>	<i>22 30</i>	1912.	1		<i>6 45</i>	1916.	1	<i>1/21</i>	<i>81 90</i>	1920.	1			1924.	1			1928.	1		
	2	<i>6</i>	<i>45</i>		2		<i>6 45</i>		2		<b>W</b>		2				2				2		
	3	<i>14</i>	<i>45</i>		3		<i>6 45</i>		3				3				3				3		
	4	<i>6</i>	<i>45</i>		4	<i>25</i>	<i>7 45 35 10</i>		4		<b>GROUP 2</b>		4				4				4		
1909.	1	<i>5</i>	<i>45</i>	1913.	1		<i>4 64 50</i>	1917.	1			1921.	1			1925.	1			1929.	1		
	2	<i>8</i>	<i>45</i>		2		<i>4</i>		2				2				2				2		
	3	<i>6</i>	<i>45</i>		3		<i>4</i>		3				3				3				3		
	4	<i>13</i>	<i>45</i>		4		<i>4 64 50</i>		4				4				4				4		
1910.	1	<i>7</i>	<i>45</i>	1914.	1		<i>4 64 50</i>	1918.	1			1922.	1			1926.	1			1930.	1		
	2	<i>5</i>	<i>45</i>		2	<i>28</i>	<i>110 23</i>		2				2				2				2		
	3	<i>6</i>	<i>45</i>		3		<i>64 50</i>		3				3				3				3		
	4	<i>5</i>	<i>45</i>		4		<i>4 81</i>		4				4				4				4		







NAME: *Allen Reuten* <sup>now known as</sup> *Henry Crawford* (3-P. A. 1.)

Certificate No. *1123697* ARMY INVALID. Law: *Act of February 6, 1907.*

Service: *Pri. Co 97 U.S. Co 7 Vol Inf*

Disability:

ISSUES.

CLASS.	RATE.	DATE OF COMMENCEMENT.	DATE OF CERTIFICATE.	CLASS.	RATE.	DATE OF COMMENCEMENT.	DATE OF CERTIFICATE.
<i>Reis</i>	<i>12</i>	<i>15 June 1908.</i>	<i>15 July 1908</i>				
<i>Accd</i>		<i>18 Jan 1912</i>	<i>25 Oct 1911</i>				

Fees:

Transferred from: *Knoxville, Tenn.* Transferred to:

Died: *1/18/12* Bureau notified: *3-798-2/1/12*

Remarks:

Former Roll No. *A 32* <sub>3</sub> Home:

6-681

NAME: *Crawford Henry A.* (3-P. A. 1.)

Certificate No. *304122* ARMY INVALID. Law: *Act of Feb. 6, 1907.*

Service: *Out. Co. 1st U.S. Ho. Ho. A.*

Disability:

ISSUES.

CLASS.	RATE.	DATE OF COMMENCEMENT.	DATE OF CERTIFICATE.	CLASS.	RATE.	DATE OF COMMENCEMENT.	DATE OF CERTIFICATE.
<i>Reis.</i>	<i>20</i>	<i>23 Feb-1907</i>	<i>6 Sept. 1907</i>				

Fees: *Dropped under General Law.*

Transferred from: *CONCORD* Transferred to:

Died: *March 22 1911* Bureau notified: *APR 14 1911*

Remarks: *Claim for reimbursement, order dated Oct. 23 1911*  
*Grants to Service Co. 52<sup>67</sup>*  
*Reimburse paid Oct 31 1911 \$52<sup>67</sup>*

Former Roll No. Home: *Co Concord, N.H.*

6-681



NAME: <i>Reuben Allen</i> <sup>was known as</sup> <i>Henry Crawford</i>					Certificate No. <i>1123697</i>																			
Last paid to: <i>84 May 1908</i>					Rate: <i>12-</i>																			
Remarks:																								
Yr.	Qr.	Day.	Amount.	Yr.	Qr.	Day.	Amount.	Yr.	Qr.	Day.	Amount.	Yr.	Qr.	Day.	Amount.	Yr.	Qr.	Day.	Amount.					
1907.	1		<b>541</b>	1911.	1		<i>10 36</i>	1915.	1			1919.	1			1923.	1			1927.	1			
	2				2		<i>12 36</i>		2				2				2				2			
	3				3		<i>9 36</i>		3				3				3				3			
	4				4		<i>10 36</i>		4				4				4				4			
	1				1		<i>10/1/13 30.00</i>	<i>Paid widow <u>Flora Crawford</u></i>						1				1				1		
1908.	2			1912.	2				2			1920.	2			1924.	2			1928.	2			
	3		<i>10 30 53</i>		3		<i>COUP 2</i>		3				3				3				3			
	4		<i>12/5 10</i>		4				4				4				4				4			
1909.	1		<i>10 36</i>	1913.	1				1			1921.	1			1925.	1			1929.	1			
	2		<i>10 36</i>		2				2				2				2				2			
	3		<i>7 36</i>		3				3				3				3				3			
	4		<i>8 36</i>		4				4				4				4				4			
1910.	1		<i>8 36</i>	1914.	1				1			1922.	1			1926.	1			1930.	1			
	2		<i>10 36</i>		2				2				2				2				2			
	3		<i>11 36</i>		3				3				3				3				3			
	4		<i>9 36</i>		4				4				4				4				4			

NAME: <i>Henry A. Crawford</i>					Certificate No. <i>304122</i>																		
Last paid to:					Rate: <i>20-</i>																		
Remarks:																							
Yr.	Qr.	Day.	Amount.	Yr.	Qr.	Day.	Amount.	Yr.	Qr.	Day.	Amount.	Yr.	Qr.	Day.	Amount.	Yr.	Qr.	Day.	Amount.				
1907.	1			1911.	1		<i>9 60</i>	1915.	1			1919.	1			1923.	1			1927.	1		
	2				2		<b>GROUP 1</b>		2				2				2				2		
	3				3				3				3				3				3		
	4		<i>21.24.93 1/4</i>		4				4				4				4				4		
1908.	1		<i>8 60</i>	1912.	1				1			1920.	1			1924.	1			1928.	1		
	2		<i>6 60</i>		2				2				2				2				2		
	3		<i>10 60</i>		3				3				3				3				3		
	4		<i>10 60</i>		4				4				4				4				4		
1909.	1		<i>7 60</i>	1913.	1				1			1921.	1			1925.	1			1929.	1		
	2		<i>7 60</i>		2				2				2				2				2		
	3		<i>8 60</i>		3				3				3				3				3		
	4		<i>9 60</i>		4				4				4				4				4		
1910.	1		<i>10 60</i>	1914.	1				1			1922.	1			1926.	1			1930.	1		
	2		<i>20 60</i>		2				2				2				2				2		
	3		<i>9 60</i>		3				3				3				3				3		
	4		<i>7 60</i>		4				4				4				4				4		

NAME: *Crawford Henry J.* Act of May 11, 1913. (3-P.A.I.)

Certificate No. *618,588* ARMY INVALID. Law: ~~ACT OF MAY 11, 1913~~

Service: *1 D 9 Ind*

Disability:

ISSUES.

CLASS.	RATE.	DATE OF COMMENCEMENT.	DATE OF CERTIFICATE.	CLASS.	RATE.	DATE OF COMMENCEMENT.	DATE OF CERTIFICATE.
<i>Priv</i>	<i>15-25</i>	<i>Feb-07</i>	<i>25 July 07</i>				
<i>Inc</i>	<i>25</i>	<i>May 08</i>	<i>12 June 08</i>	<i>Special Act</i>			
<i>Sup</i>			<i>31 Mch 09</i>	<i>ISSUE 40</i>		<i>Jul 22, 1918</i>	<i>Oct 23, 1918</i>
Fees:				<i>Inc. 50</i>		<i>May 1, 1920</i>	
Transferred from: <i>INDIANAPOLIS, IND.</i>				Transferred to: <i>Group 2 to Group 3 JUN -7 1916</i>			
Died: <i>May 8, 1921. (37)</i>				Bureau notified: <i>MAY 19 1921</i>			
Remarks:							
Former Roll No. <i>Ad 6671 and 92 6571</i>				Home <i>DA 10/2/20</i>			

6-081

NAME: *Crawford, Henry C.* MAY 11, 1912 (3-P.A.I.)

Certificate No. *6761310* ARMY INVALID. Law: ~~ACT FEB. 6, 1907~~

Service: *Sgt No. 7 No S.M. V. Cav* ACT OF MAY 1, 1920

Disability:

ISSUES.

CLASS.	RATE.	DATE OF COMMENCEMENT.	DATE OF CERTIFICATE.	CLASS.	RATE.	DATE OF COMMENCEMENT.	DATE OF CERTIFICATE.
		<i>12 Mch 1907</i>	<i>27 Nov 1907</i>				
		<i>15 26 Aug 1909</i>	<i>13 Oct 1909</i>	<i>Inc. 30</i>		<i>June 30, 1914</i>	<i>7 Jan 1913</i>
ACT OF MAY 11, 1912.				<i>40</i>		<i>JUN 10 1918</i>	<i>July 7, 1914</i>
Fees:				<i>Inc. 50</i>		<i>May 1, 1920</i>	
Transferred from: <i>INDIANAPOLIS, IND.</i>				Transferred to:			
Died: <i>Dec. 31-1920</i>				Bureau notified: <i>FEB 17 1921</i>			
Remarks: <i>Died Dec 31 1920 Accrued order dated Apr 2-1921 payable to widow. Mary J Crawford</i>							
Former Roll No. <i>1667 JUN 27 1890</i>				Home: <i>APR 13 1921</i>			

6-081



NAME: *Henry D Crawford* ACT OF MAY 11, 1913. Certificate No. *618888*

Last paid to: *MAY 4 1907* Rate: *40.50* Remark: *77*

Yr. Qr. Day.	Amount.	Yr. Qr. Day.	Amount.	Yr. Qr. Day.	Amount.	Yr. Qr. Day.	Amount.	Yr. Qr. Day.	Amount.
1907. 1		1911. 1	7 90	1915. 1	4 90	1919. 1	13 / 20 MH	1923. 1	
1907. 2		1911. 2	12 90	1915. 2	4 90	1919. 2	12 / 20 MH	1923. 2	
1907. 3	10 51 90	1911. 3	7 90	1915. 3	4 90	1919. 3	9 / 20 MH	1923. 3	
1907. 4	9 45	1911. 4	7 90	1915. 4	4 90	1919. 4	10 / 20 MH	1923. 4	
1908. 1	6 45	1912. 1	7 90	1916. 1	4 90	1920. 1	9 / 20 MH	1924. 1	
1908. 2	6 45	1912. 2	7 90	1916. 2	5 / 4 90	1920. 2	11 / 20 MH	1924. 2	
1908. 3		1912. 3	7 90	1916. 3	8 90	1920. 3	13 / 61 MH	1924. 3	
1908. 4	x x	1912. 4	13 90	1916. 4	9 90 MH	1920. 4	9 150 DH	1924. 4	
1909. 1	Paid on	1913. 1	4	1917. 1	12 90 MH	1921. 1	12 150 DH	1925. 1	
1909. 2	roll to	1913. 2	4	1917. 2	12 90 MH	1921. 2	150	1925. 2	
1909. 3	4 90	1913. 3	4	1917. 3	13 90 MH	1921. 3	GROUP 3	1925. 3	
1909. 4	6 90	1913. 4	4 90	1917. 4	11 90 MH	1921. 4		1925. 4	
1910. 1	7 90	1914. 1	4 90	1918. 1	9 90 MH	1922. 1		1926. 1	
1910. 2	12 90	1914. 2	4 90	1918. 2	10 90 MH	1922. 2		1926. 2	
1910. 3	12 90	1914. 3	4 90	1918. 3	12 90 MH	1922. 3		1926. 3	
1910. 4	7 90	1914. 4	4 90	1918. 4	13 90 MH	1922. 4		1926. 4	

NAME: *Henry D Crawford* ACT OF MAY 11, 1912. ACT OF MAY 1, 1920

Last paid to: *J. H. # 25 80.40* Rate: *50* Remark: *ACT FEB. 6, 1907.*

Yr. Qr. Day.	Amount.	Yr. Qr. Day.	Amount.	Yr. Qr. Day.	Amount.	Yr. Qr. Day.	Amount.	Yr. Qr. Day.	Amount.
1907. 1		1911. 1	9	1915. 1	4 90	1919. 1	4 / 20	1923. 1	
1907. 2		1911. 2	9	1915. 2	4 90	1919. 2	4 120	1923. 2	
1907. 3		1911. 3	9	1915. 3	4 90	1919. 3	4 120	1923. 3	
1907. 4		1911. 4	9	1915. 4	4 90	1919. 4	4 120	1923. 4	
1908. 1		1912. 1	9	1916. 1	4 90	1920. 1	4 120	1924. 1	
1908. 2	6	1912. 2	9	1916. 2	4 90	1920. 2	4 120	1924. 2	
1908. 3		1912. 3	10	1916. 3	4 90	1920. 3	4 151	1924. 3	
1908. 4		1912. 4		1916. 4	4 90	1920. 4	4 150	1924. 4	
1909. 1		1913. 1	8 33	1917. 1	4 90	1921. 1	150	1925. 1	
1909. 2	8	1913. 2	2	1917. 2	4 90	1921. 2	5 96 67	1925. 2	
1909. 3		1913. 3	4	1917. 3	4 90	1921. 3	C	1925. 3	
1909. 4		1913. 4	4 75	1917. 4	4 90	1921. 4	GROUP 2	1925. 4	
1910. 1		1914. 1	4 75	1918. 1	4 90	1922. 1		1926. 1	
1910. 2		1914. 2	4 75	1918. 2	4 90	1922. 2		1926. 2	
1910. 3	9	1914. 3	7 4 75	1918. 3	4 90	1922. 3		1926. 3	
1910. 4	9	1914. 4	90	1918. 4	4 120	1922. 4		1926. 4	

NAME: *Crawford, Henry E.* (3-P. A. 1.)

Certificate No. *1166396* ARMY INVALID. Law: REGULAR ESTABLISHMENT

Service: *Pt 22 Co U S Coast Art Corps*

Disability: *Dis of lungs*

ISSUES. **DEAD**

CLASS.	RATE.	DATE OF COMMENCEMENT.	DATE OF CERTIFICATE.	CLASS.	RATE.	DATE OF COMMENCEMENT.	DATE OF CERTIFICATE.
		<i>17 June 1911</i>	<i>8 Sept 1911</i>				

Fees:

Transferred from: *Topoka, Kans.* Bureau notified *JAN 7 - 1915*

Died: *12/2/14* Accrued order dated *3/24/15*

Remarks: *Margaret 3/5/15*

Former Roll No. *Orig* Home:

6-691

NAME: *Crawford, Henry E.* (3-P. A. 1.)

Certificate No. *1107347* ARMY INVALID. Law: *Act of Feb 3, 1907*

Service: *Corp 49 NYrb.*

Disability:

ISSUES.

CLASS.	RATE.	DATE OF COMMENCEMENT.	DATE OF CERTIFICATE.	CLASS.	RATE.	DATE OF COMMENCEMENT.	DATE OF CERTIFICATE.
		<i>31 Dec 04</i>	<i>21 Apr 05</i>				
<i>Res</i>	<i>17</i>	<i>23 Feb 07</i>	<i>20 May 07</i>				

Fees:

Transferred from: **BUFFALO** Transferred to:

Died *31 Aug. 08.* Bureau notified *24 Sept. 08. 3-798-9/18/08.*

Remarks: *ACCRUED PAID WIDOW *Jessie M.**

*BUREAU ORDER 12 Nov 08*

Former Roll No. Home:

6-691



NAME: <i>Henry E. Crawford</i>				Certificate No. <i>1166399</i>																						
Last paid to: <i>Rate: 24</i>				Remarks: <b>REGULAR ESTABLISHMENT</b>																						
Yr.	Qr.	Day.	Amount.	Yr.	Qr.	Day.	Amount.	Yr.	Qr.	Day.	Amount.	Yr.	Qr.	Day.	Amount.	Yr.	Qr.	Day.	Amount.							
1907.	1			1911.	1		<i>43 70</i>	1915.	1		<i>1/5 23 20</i>	1919.	1			1923.	1			1927.	1					
	2				2				2				2		2				2				2			
	3				3		<i>196 37 60</i>		3				3		3				3				3			
	4				4		<i>11</i>		4		<b>GROUP 2</b>		4		4				4				4			
1908.	1			1912.	1		<i>12</i>	1916.	1			1920.	1			1924.	1			1928.	1					
	2				2		<i>11</i>		2				2		2				2				2			
	3				3		<i>19</i>		3				3		3				3				3			
	4				4		<i>12</i>		4				4		4				4				4			
1909.	1			1913.	1			1917.	1			1921.	1			1925.	1			1929.	1					
	2				2		<i>4 72</i>		2				2		2				2				2			
	3				3		<i>4</i>		3				3		3				3				3			
	4				4		<i>4 72</i>		4				4		4				4				4			
1910.	1			1914.	1		<i>4 72</i>	1918.	1			1922.	1			1926.	1			1930.	1					
	2				2		<i>4 72</i>		2				2		2				2				2			
	3				3		<i>4 72</i>		3				3		3				3				3			
	4				4		<i>4 72</i>		4				4		4				4				4			

6-681

NAME: <i>Crawford Henry G. Crawford</i>				Certificate No. <i>1107347</i>																						
Last paid to: <i>Rate: 12</i>				Remarks:																						
Yr.	Qr.	Day.	Amount.	Yr.	Qr.	Day.	Amount.	Yr.	Qr.	Day.	Amount.	Yr.	Qr.	Day.	Amount.	Yr.	Qr.	Day.	Amount.							
1907.	1		<i>5 18</i>	1911.	1			1915.	1			1919.	1			1923.	1			1927.	1					
	2		<i>6</i>		2				2				2		2				2				2			
	3		<i>6 44.20</i>		3				3				3		3				3				3			
	4		<i>5 36</i>		4				4				4		4				4				4			
1908.	1		<i>8</i>	1912.	1			1916.	1			1920.	1			1924.	1			1928.	1					
	2		<i>7</i>		2				2				2		2				2				2			
	3		<i>8</i>		3				3				3		3				3				3			
	4		<i>1/2 23 20</i>		4		<b>BUFFALO</b>		4				4		4				4				4			
1909.	1		<b>GROUP 1</b>	1913.	1			1917.	1			1921.	1			1925.	1			1929.	1					
	2				2				2				2		2				2				2			
	3				3				3				3		3				3				3			
	4				4				4				4		4				4				4			
1910.	1			1914.	1			1918.	1			1922.	1			1926.	1			1930.	1					
	2				2				2				2		2				2				2			
	3				3				3				3		3				3				3			
	4				4				4				4		4				4				4			

6-681

NAME: *Crawford Henry H.* 5222 (3-P. A. L.)

Certificate No. *341812* ARMY INVALID. Law: GENERAL LAW

Service: *O C 70 Ind*

Disability: *Injury to back, Spinal irritation, Dis of Kidneys.*

ISSUES.

CLASS.	RATE.	DATE OF COMMENCEMENT.	DATE OF CERTIFICATE.	CLASS.	RATE.	DATE OF COMMENCEMENT.	DATE OF CERTIFICATE.
<i>Sup</i>	<i>24</i>	<i>23 Apl 90</i>	<i>2 July 90</i>				
			<i>16 July 10</i>				

Fees:

Transferred from: *INDIANAPOLIS, IND.* Transferred to:

Died: *April 1-1913* Bureau notified: *May 13-1913.*

Remarks: *No 10 1/2 months comm order 2-6-13*  
*5 July 10 I above to pensioner Com's order 17 May 1910*  
*175 1/2 Check No. 1120 Dated 1-1-13 Canceled 7-1-13*

Former Roll No. *GL 5123.* Home:

6-681

NAME: *Crawford, Henry M.* 15035 (3-P. A. L.)

Certificate No. *1015583* ARMY INVALID. Law: ACT FEBRUARY 6, 1907

Service: *P. M. 7<sup>th</sup> Prov. En. Mo. Mil.*

Disability:

ISSUES.

CLASS.	RATE.	DATE OF COMMENCEMENT.	DATE OF CERTIFICATE.	CLASS.	RATE.	DATE OF COMMENCEMENT.	DATE OF CERTIFICATE.
<i>Res</i>	<i>15</i>	<i>21 Mar. 1907</i>	<i>14 Jan. 1908</i>				
<i>Inc</i>	<i>20</i>	<i>24 June 1907</i>	<i>10 July 1908</i>				

Fees:

Transferred from: *San Francisco,* Transferred to:

Died: *June 25, 1910. Comr.* Bureau notified: *Aug. 10, 1910.*

Remarks: *Hopland, Cal.*

Former Roll No. *1247/2-3443* Home:

6-681



NAME: <i>Henry M. Crawford</i>					Certificate No. <i>391812</i>										
Last paid to:				Rate: <i>24</i>	Remarks:										
Yr.	Qr.	Day.	Amount.	Yr.	Qr.	Day.	Amount.	Yr.	Qr.	Day.	Amount.	Yr.	Qr.	Day.	Amount.
1907.	1			1911.	1		<i>772</i>	1915.	1			1919.	1		
	2				2		<i>672</i>		2				2		
	3				3		<i>772</i>		3				3		
	4				4		<i>472</i>		4				4		
1908.	1			1912.	1		<i>772</i>	1916.	1			1920.	1		
	2				2		<i>772</i>		2				2		
	3				3		<i>772</i>		3				3		
	4				4		<i>772</i>		4				4		
1909.	1			1913.	1		<i>4</i>	1917.	1			1921.	1		
	2				2		<i>4</i>		2				2		
	3		<i>4 72</i>		3		<b>GROUP 3</b>		3				3		
	4		<i>4 72</i>		4				4				4		
1910.	1		<i>7 36</i>	1914.	1			1918.	1			1922.	1		
	2		<i>7 5108</i>		2				2				2		
	3		<i>1972</i>		3				3				3		
	4		<i>5 72</i>		4				4				4		

NAME: <i>Henry M. Crawford</i>					Certificate No. <i>1015583</i>										
Last paid to: <i>Dec of 12</i>				Rate: <i>15</i>	Remarks:										
Yr.	Qr.	Day.	Amount.	Yr.	Qr.	Day.	Amount.	Yr.	Qr.	Day.	Amount.	Yr.	Qr.	Day.	Amount.
1907.	1			1911.	1			1915.	1			1919.	1		
	2				2				2				2		
	3				3				3				3		
	4				4				4				4		
1908.	1		<i>7 70<sup>20</sup></i>	1912.	1			1916.	1			1920.	1		
	2		<i>6 45</i>		2				2				2		
	3		<i>5 45</i>		3				3				3		
	4		<i>5 45</i>		4				4				4		
1909.	1		<i>5 45</i>	1913.	1			1917.	1			1921.	1		
	2		<i>5 45</i>		2				2				2		
	3		<i>11 56<sup>67</sup></i>		3				3				3		
	4		<i>6 60</i>		4				4				4		
1910.	1		<i>5 60</i>	1914.	1			1918.	1			1922.	1		
	2		<i>7 60</i>		2				2				2		
	3		<i>14<sup>67</sup></i>		3				3				3		
	4		<b>GROUP 3</b>		4				4				4		

*Died 25 June 1910*  
*Accrued 4 July 1911*  
*Paid to Elizabeth Crawford, wid.*

NAME: *Crawford, Henry M.* (3-P. A. 1.)

Certificate No. *11843-52* ARMY INVALID. Law: ACT OF JUNE 5, 1920

Service: *Pvt. H. 3rd Ga. Inf.*

Disability:

ISSUES.

CLASS.	RATE.	DATE OF COMMENCEMENT.	DATE OF CERTIFICATE.	CLASS.	RATE.	DATE OF COMMENCEMENT.	DATE OF CERTIFICATE.
		<i>Aug 18</i>	<i>Sep 24-20</i>				
			<i>Feb-16-21</i>				
<i>Milo B. Stevens &amp; Co. 120 3/12/21</i>							
<b>GROUP 2</b>							
Transferred from:				Transferred to:			
Died:				Bureau notified:			
Remarks:							
Former Roll No.				Home:			

6-631

NAME: **Crawford, Henry R** (3-P. A. 1a)

Certificate No. **226 492** ARMY INVALID. Law: Act of May 1, 1920

Service: **Pt E 8 Minn.**

Disability:

CLASS	RATE	DATE OF COMMENCEMENT	DATE OF CERTIFICATE	HOMES—Admitted	Discharged
	50	May 1, 1920			
<b>Inc</b>	72	June 16, 1923	August 13, 1924		
RE-ISSUE IN LIEU OF CERTIFICATE 1927			<i>Mch 12-1925</i>	<i>July 30-1929</i>	Reported <b>AUG 20 1929</b>
			<i>July 30 1929</i>	<i>Retired Wash.</i>	
			Accrued order dated <b>OCT 25 1929</b>		
			<i>Ella J. Crawford</i>		
				<b>AUG 21 1924</b>	



NAME: <i>Henry M. Crawford</i>										Certificate No. <i>11843-5-2</i>	
Last paid to: <i>Rate: 18</i>					Remarks: <b>ACT OF JUNE 5, 1920</b>						
Yr. Qr. Day.	Amount.	Yr. Qr. Day.	Amount.	Yr. Qr. Day.	Amount.	Yr. Qr. Day.	Amount.	Yr. Qr. Day.	Amount.	Yr. Qr. Day.	Amount.
1907.		1911.		1915.		1919.		1923.		1927.	
1		1		1		1	<i>9 4 18</i>	1		1	
2		2		2		2	<i>10 4 18</i>	2		2	
3		3		3		3	<i>11 4 18</i>	3		3	
4		4		4		4	<i>12 4 18</i>	4		4	
1908.		1912.		1916.		1920.		1924.		1928.	
1		1		1		1	<i>1 4 18</i>	1		1	
2		2		2		2	<i>2 4 18</i>	2		2	
3		3		3		3	<i>3 4 18</i>	3		3	
4		4		4		4		4		4	
1909.		1913.		1917.		1921.		1925.		1929.	
1		1		1		1	<i>Jan 3/12 78<sup>00</sup></i>	1		1	
2		2		2		2	<i>4 54</i>	2		2	
3		3		3		3	<i>4 54</i>	3		3	
4		4		4		4	<i>4 54</i>	4		4	
1910.		1914.		1918.		1922.		1926.		1930.	
1		1		1		1	<i>4 54</i>	1		1	
2		2		2		2	<i>4 54</i>	2		2	
3		3		3		3	<i>4 54</i>	3		3	
4		4		4		4	<i>4 54</i>	4		4	
										Trans. to No. Payment Card.	
										4 GROUP 2 PAID TO AUG. 4, 1922	

NAME <b>HENRY R CRAWFORD</b>												
Certificate No. <b>326492</b> Act of May 1, 1920												
Fees												
<b>GROUP I</b>												
RATE--	50	72										
	1923	1924	1925	1926	1927	1928	1929	1930	1931	1932	1933	1934
JANUARY		4 50	4 72	4 72	4 72	4 72	4 72	4 72				
FEBRUARY		4 50	4 72	4 72	4 72	4 72	4 72	4 72				
MARCH		4 50	4 72	4 72	4 72	4 72	4 72	4 72				
APRIL	4	4 50	4 72	4 72	4 72	4 72	4 72	4 72				
MAY	4	4 50	4 72	4 72	4 72	4 72	4 72	4 72				
JUNE	4 50	4 50	4 72	4 72	4 72	4 72	4 72	4 72				
JULY	4 50	4 50	4 72	4 72	4 72	4 72	4 72	4 72				
AUGUST	4 50	4 50	4 72	4 72	4 72	4 72	4 72	4 72				
SEPTEMBER	4 50	4 50	4 72	4 72	4 72	4 72	4 72	4 72				
OCTOBER	4 50	4 72	4 72	4 72	4 72	4 72	4 72	4 72				
NOVEMBER	4 50	4 72	4 72	4 72	4 72	4 72	4 72	4 72				
DECEMBER	4 50	4 72	4 72	4 72	4 72	4 72	4 72	4 72				
CHECK RECEIVED CANCELED DEAD 5.6480-												

NAME: *Crawford Henry R* ACT OF MAY 1, 1920 6496 (S-P.A.L.)

Certificate No. *326492* ARMY INVALID. Law: ~~ACT MAY 1<sup>st</sup> 1912~~

Service: *Pvt E. 8 Minn*

Disability:

ISSUES.

CLASS.	RATE.	DATE OF COMMENCEMENT.	DATE OF CERTIFICATE.	CLASS.	RATE.	DATE OF COMMENCEMENT.	DATE OF CERTIFICATE.
<del>Reissue</del>	<del>10</del>	<del>Mar 25 1907</del>	<del>DEC 4 1907</del>	<del>18</del>	<del>18</del>	<del>June 8, 1912</del>	
Inc.	50	May 1, 1920		X 24		June 17, 1913	<i>sup</i>
				X 30		June 17, 1918	Apr 12, 1913
Fees:					40	JUN 10 1918	<i>S.C.C.</i>

Transferred from: **Milwaukee, Wis.** Transferred to:

Died: Bureau notified:

Remarks:

Former Roll No. *10743* Home: **8643**

Act June 27-'90 6-681

NAME: *Crawford Henry V.* ACT OF MAY 1, 1920 (S-P.A.L.)

Certificate No. *1125692* ARMY INVALID. Law: ~~ACT OF FEB. 6, 1907~~

Service: *Corp C 4 NY Cav* ACT OF MAY 1, 1920

Disability:

ISSUES.

CLASS.	RATE.	DATE OF COMMENCEMENT.	DATE OF CERTIFICATE.	CLASS.	RATE.	DATE OF COMMENCEMENT.	DATE OF CERTIFICATE.
<i>Reis</i>	<i>12</i>	<i>25 Feb 07</i>	<i>June 07</i>		<i>40</i>	<b>JUN 10 1918</b>	
	<del>19</del>	<del>21</del>					
<i>INCORP</i>	<i>25</i>	<i>May 9-1914</i>	<i>Oct 13-1914</i>	Inc.	50	May 1, 1920	
Fees:	<i>30</i>	<i>May 9-1914</i>					

Transferred from: **NEW YORK, N. Y.** Transferred to: *13*

Died: *Mich. 5, 1921* Bureau notified: **APR 11 1921**

Remarks:

Former Roll No. Home: *Bath 7/10*  
*Carroll*

6-681



NAME: Henry R Crawford				ACT OF MAY 1, 1920 Certificate No. 326492			
Last paid to: OCT 1907				Rate: 12 18 24 36			
				Remarks: 50			
Yr. Qr. Day.	Amount.	Yr. Qr. Day.	Amount.	Yr. Qr. Day.	Amount.	Yr. Qr. Day.	Amount.
1907. 1		1911. 1	9 36	1915. 1	4 72	1919. 1	4 120
2		2	0 36	2	4 72	2	4 120
3		3	13 36	3	4 72	3	4 120
4		4	9 36	4	4 72	4	4 120
1	274860	1	9 36	1	4 72	1	4 120
2	17 36	2	10 36	2	4 72	2	4 120
3	17 36	3	12 36	3	4 72	3	4 141
4	24 36	4	11 36	4	4 72	4	4 150
1	12 36	1	4 36	1	4 72	1	4 150
2	13 36	2	4 36	2	4 72	2	4 150
3	17 36	3	5 57 40	3	4 72	3	4 150
4	11 36	4	4 72	4	4 72	4	4 150
1	12 36	1	4 72	1	4 72	1	4 150
2	12 36	2	4 72	2	4 72	2	4 150
3	12 36	3	4 72	3	4 72	3	4 150
4	10 36	4	4 72	4	5 129 40	4	4 150
				GROUP 1 PAID TO JULY 4, 1929			

NAME: Henry T Crawford				ACT OF MAY 1, 1920 Certificate No. 1125692			
Last paid to:				Rate: 12 18 25 50			
				ACT OF MAY 1, 1920			
Yr. Qr. Day.	Amount.	Yr. Qr. Day.	Amount.	Yr. Qr. Day.	Amount.	Yr. Qr. Day.	Amount.
1907. 1		1911. 1	15 36	1915. 1	4 75	1919. 1	4 120
2	9 1380	2	9 30	2	4 75	2	4 120
3	14 36	3	9 30	3	4 75	3	4 120
4	8 36	4	11 36	4	4 75	4	4 120
1	11 36	1	6 36	1	4 75	1	4 120
2	9 36	2	11 36	2	4 75	2	4 150
3	14 36	3	9 30	3	4 75	3	18 151
4	7 36	4	14 57	4	4 75	4	4 150
1	11 36	1	5 7	1	4 75	1	4 150
2	7 36	2	4 57	2	4 75	2	
3	11 36	3	4 57	3	4 75	3	
4	10 36	4	4 57	4	4 75	4	
1	10 36	1	4 57	1	4 75	1	
2	6 36	2	6 30 57	2	4 75	2	
3	11 36	3	4 57	3	4 75	3	
4	7 36	4	4 57 3 57	4	4 120	4	

NAME: *Crawford Hill C.* (3-P. A. I.)

Certificate No. *360.898* ARMY INVALID. Law: *64.170*  
*ACT FEB. 3, '07*

Service: *C-7-1-002a* ACT MAY 11, 1912

Disability:

ISSUES.

CLASS.	RATE.	DATE OF COMMENCEMENT.	DATE OF CERTIFICATE.	CLASS.	RATE.	DATE OF COMMENCEMENT.	DATE OF CERTIFICATE.
<i>Reis.</i>	<i>12</i>	<i>16 Feb 07</i>	<i>15 Apr 07</i>				
<i>Inc</i>	<i>15</i>	<i>4 Dec 11</i>	<i>15 Dec 11</i>				
<i>Reis.</i>	<i>25</i>	<i>20 May 12</i>	<i>10 Sep 12</i>				

Fees:

Transferred from: **COLUMBUS** Transferred to:

Died: *Nov 22 1912* Bureau notified: **NOV 22 1912**

Remarks: *Hamersville O - RR 1*

Former Roll No. *1108-02* Home:

NAME: *Crawford Hiram* (3-P. A. I.)

Certificate No. *532 213* ARMY INVALID. Law: *ACT FEBRUARY 6, 1907.*

Service: *Pa 4 USE Vol N.A*

Disability:

ISSUES.

CLASS.	RATE.	DATE OF COMMENCEMENT.	DATE OF CERTIFICATE.	CLASS.	RATE.	DATE OF COMMENCEMENT.	DATE OF CERTIFICATE.
<i>Reis</i>	<i>12</i>	<i>23 Feb 1907</i>	<i>11 May 1907</i>				

Fees:

Transferred from: Transferred to:

Died: *Aug 9 1909* Bureau notified: *Aug 12 1909*

Remarks: *Admit Com Aug 30 1909*  
*Accd dated Sept 27, 1909*  
*Widow Eliza*

Former Roll No. *9256 (ag)* Home: *Admit'd to Danville Home July 2-1909.*



NAME: <i>Hill C Crawford</i>				<b>DECEASED</b>				Certificate No. <i>360898</i>							
Last paid to: <i>10-MAR 4 1917</i>				Rate: <i>12-15725-</i>				Remarks: <i>64.170</i>							
Yr.	Qr.	Day.	Amount.	Yr.	Qr.	Day.	Amount.	Yr.	Qr.	Day.	Amount.	Yr.	Qr.	Day.	Amount.
1907.	1	5/3	1.20	1911.	1	10	36	1915.	1			1919.	1		
	2		36		2	10	36		2				2		
	3	9	36		3	11	36		3				3		
	4				4	11	36		4				4		
1908.	1	9	36	1912.	1	11	45	1916.	1			1920.	1		
	2	9	36		2		45		2				2		
	3	9	36		3	10/15	34.67		3				3		
	4		36		4	11	45		4				4		
								<i>Died 10/22/12 Paid Fanny Crawford</i>							
								<i>Widow, Adm. Hamersville, O. R. S. I.</i>							
1909.	1	11	36	1913.	1		<b>GROUP 3</b>	1917.	2			1921.	2		
	2		36		2				3				3		
	3	11	36		3				4				4		
	4	11	36		4				1				1		
1910.	1	11	36	1914.	1			1918.	1			1922.	1		
	2	11	36		2				2				2		
	3	10	36		3				3				3		
	4	10	36		4				4				4		

NAME: <i>Hiram Crawford</i>				<b>3868</b>				Certificate No. <i>532213</i>							
Last paid to: <i>4 Apr 1907 (a) 12</i>				Rate: <i>12</i>				Remarks:							
Yr.	Qr.	Day.	Amount.	Yr.	Qr.	Day.	Amount.	Yr.	Qr.	Day.	Amount.	Yr.	Qr.	Day.	Amount.
1907.	1			1911.	1		<b>GROUP 1</b>	1915.	1			1919.	1		
	2	6/4	273		2				2				2		
	3	12	AMF		3				3				3		
	4				4				4				4		
1908.	1	8	NDP	1912.	1			1916.	1			1920.	1		
	2	8	ABW		2				2				2		
	3	11	AMF		3				3				3		
	4				4				4				4		
1909.	1	8	NDP	1913.	1			1917.	1			1921.	1		
	2	15	NT		2				2				2		
	3	17	DH H		3				3				3		
	4	10/8	1440		4		<b>CHICAGO,</b>		4				4		
1910.	1			1914.	1			1918.	1			1922.	1		
	2		<i>Died Aug 2-4-09</i>		2				2				2		
	3		<i>Reported Aug 12 1909</i>		3				3				3		
	4				4				4				4		

NAME: Crawford Hiram ACT OF MAY 1, 1920 (S-P.A. 1)

Certificate No. 1026135 ARMY INVALID. ACT FEBRUARY 6, 1907.

Service: 1 Lt D. & E 20 Ind Inf

Disability:

ISSUES. ACT MAY 11, 1912.

CLASS.	RATE.	DATE OF COMMENCEMENT.	DATE OF CERTIFICATE.	CLASS.	RATE.	DATE OF COMMENCEMENT.	DATE OF CERTIFICATE.
Reis 12		2 Mar 1907	26 Oct 1907	Reis 25		6 June 1912	
Inc 15		13 Jan 1908	10 Mar 1908	30		26 Dec 1912	18 Mch 1913
Inc. 50		May 1, 1920		40		JUN 10 1918	

Fees:

Transferred from: CHICAGO

Died: Nov. 29, 1920 (3-888) Bureau notified: DEC 20 1920

Remarks: 3227 Walnut St Chicago Ill Died Nov. 29, 1920 Accrued order dated Mch. 22, 1921 payable to widow Kathryn E Crawford #5412 - Glenwood Ave, Chicago, Ill.

Former Roll No. 9277 (29) Home: APR 4 1921 Chicago, Ill. 6-881

NAME: Crawford Holly W. 4145 (S-P.A. 1)

Certificate No. 935.345 ARMY INVALID. ACT OF MAY 11, 1912

Service: Sgt E 11 Ill V.I. 15223 34377

Disability:

ISSUES.

CLASS.	RATE.	DATE OF COMMENCEMENT.	DATE OF CERTIFICATE.	CLASS.	RATE.	DATE OF COMMENCEMENT.	DATE OF CERTIFICATE.
Reis 12		27 Feb 07	13 Sept 07	Inc 30		JUNE 24, 1912	Apr 4, 1913
Inc 15		26 June 07	13 Feb 08				
Reis 25		May 16, 1912	July 5, 1912				

Fees:

Transferred from: DETROIT

Died: Nov. 9 13 (3-051) Bureau notified: Dec 12/13

Remarks: 68 3341555 Detroit Mich Nov. 9, 1913 Accrued order dated FEB 20, 1914 payable to widow Luella A. Crawford \$66 Holton R.D. 2, Mich.

Former Roll No. MAR 6 1914 6567 - 72 Home: Mich. 3795 6-881



NAME: <i>Hiram Crawford</i> 3869					Certificate No. 1026135										
Last paid to: 4 Oct 1907 @ 10 (ag) Rate: 12 15 30 / 50					ACT OF MAY 1, 1920										
Yr.	Qr.	Day.	Amount.	Yr.	Qr.	Day.	Amount.	Yr.	Qr.	Day.	Amount.	Yr.	Qr.	Day.	Amount.
1907.	1			1911.	1	5 A.M.F	90	1915.	1	4	120	1919.	1	4	120
	2				2	5 HEO	90		2	4	120		2		
	3				3	5 NDB	90		3	4	120		3		
	4	11/19	14/13		4		90		4	4	120		4		
	1	9	AMF		1	5 NT	90		1	4	120		1		
1908.	2	4/8	44 <sup>10</sup>	1912.	2	5 NDB	90	1916.	2	4	120	1920.	2	4	120
	3	6	JMT		3	5 BER	90		3	4	141		3		
	4				4	17 NDB	90		4	4	150		4		
	1	5	NT	1913.	1	4 LBL	90	1917.	1	4	90	1921.	1	18	93 <sup>33</sup>
	2	6	ABW		2	124 115 <sup>67</sup>	90		2	4	90		2		
	3	7	ABW		3	ACT MAY 11, 1912.	90		3	4	90		3		
	4				4	4	90		4	4	90		4		
	1	5	N.D.B	1914.	1	4 90	90	1918.	1	4	90	1922.	1		
	2	5	AMF		2	4 90	90		2	4	90		2		
	3	6	S.E.R.		3	4 90	90		3	4	90		3		
	4	7	ABW		4	4 90	90		4	4	128		4		

NAME: <i>Holly W. Crawford</i>					Certificate No. 935345										
Last paid to: SEP 4 1907 @ 10 12 15 25 30					Remarks:										
Yr.	Qr.	Day.	Amount.	Yr.	Qr.	Day.	Amount.	Yr.	Qr.	Day.	Amount.	Yr.	Qr.	Day.	Amount.
1907.	1			1911.	1	9 45		1915.	1			1919.	1		
	2				2	8 45			2				2		
	3	10/14	12.47		3	7 45			3				3		
	4	2/29	36 <sup>15</sup>		4	6 45			4				4		
	1	7	45		1	6 45			1				1		
1908.	2	9	45	1912.	2	8 45		1916.	2			1920.	2		
	3	10	45		3	11 75			3				3		
	4	9	45		4	4 75			4				4		
	1	10	45		1	4 75			1				1		
1909.	2	7	45	1913.	2	4 90		1917.	2			1921.	2		
	3	9	45		3	4 90			3				3		
	4	7	45		4	4 90			4				4		
	1	7	45		1	DEAD			1				1		
1910.	2	9	45	1914.	2			1918.	2			1922.	2		
	3	10	45		3	3/25 66.			3				3		
	4	7	45		4	GROUP 3			4				4		

NAME: *Crawford, Hugh* (3-P. A. 1.) 142 698

Certificate No. *479,356* ARMY INVALID. Law: CIVIL WAR ACT OF FEB. 6, 1907. SPECIAL ACT.

Service: *Co. D 4th Pa. Cav.*

Disability: *Inj to back, res dis of urinary organs; var veins R. leg.*

CLASS.	RATE.	DATE OF COMMENCEMENT.	DATE OF CERTIFICATE.	CLASS.	RATE.	DATE OF COMMENCEMENT.	DATE OF CERTIFICATE.
ORIGINAL	4	Oct. 23/64	May 2/90	DECREASE	30	June 19/12	July 9/12
	6	<del>Nov. 21/83</del>					
	16	<del>Mar 5/90</del>					

Fees:

Transferred from: PHILADELPHIA

Died: *8/3/15* Business Certified: **AUG 17 1915**

Remarks: **FROM GENERAL LAW**

Accrued order dated *9/18/15*

payable to widow *32*

Home: *9/73*

8326523 Dated *8/4/15* Canceled

6-681

NAME **Crawford, Hugh R.** (3-P. A. 1a)

Certificate No. **1101,796** ARMY INVALID Law: Act of May 1, 1920

Service **Q M Sgt 52nd Pa Vol Inf**

Disability

CLASS	RATE	DATE OF COMMENCEMENT	DATE OF CERTIFICATE	HOMES—Admitted	Discharged
	50	May 1, 1920			
				Died <i>Dec 14 1923</i>	Reported <b>JAN 10 1924</b>
				Remarks: <i>ck</i>	

020:3 5







NAME: *Crawford Hugh R.* Act of May 11, 1912 (3-P. A. 1.)  
 Certificate No. *1101.796* ARMY INVALID. Law: ~~ACT OF FEB. 6, 1907~~  
 Service: *G. M. Sgt. 52 Pa V.I.* ACT OF MAY 1, 1920  
 Disability:

ISSUES.

CLASS.	RATE.	DATE OF COMMENCEMENT.	DATE OF CERTIFICATE.	CLASS.	RATE.	DATE OF COMMENCEMENT.	DATE OF CERTIFICATE.
<del>Reis 12</del>	<del>12</del>	<del>FEB 26 1907</del>	<del>JUN 17 1907</del>	Inc. 30	30	June 11, 1916	June 28, 1916
<del>Inc 15</del>	<del>15</del>	<del>14 June 11</del>	<del>21 June 11</del>	40	40	JUN 10 1918	
<del>Reis 25</del>	<del>25</del>	<del>MAY 17 1912</del>	<del>JUL 9 1912</del>	Inc. 50	50	May 1, 1920	

Fees:

Transferred from: *NEW YORK, N. Y.* Transferred to:

Died: Bureau notified:

Remarks:

Former Roll No. Home:

6-681

NAME: *Crawford, Huldah E.* 38175-D (3-P. A. 2.)  
 Certificate No. *686267* ARMY WIDOW. Law: Act of April 19, 1908.  
 Name of Soldier: *Abner S. Crawford*  
 Service: *Musician Co. 114" N.Y. Vol. H. Art.*

ISSUES.

CLASS.	RATE.	DATE OF COMMENCEMENT.	DATE OF CERTIFICATE.	NAME.	COMMENCEMENT.	ENDING.
<i>Co.</i>	<i>12</i>	<i>19 Apr. 1909</i>	<i>31 July 1909</i>			

MINORS—\$2 PER MONTH ADDITIONAL.

Fees: *none*

Transferred from: *San Francisco.* Transferred to: *Albany - N.Y.*

Died: *July 31 1912 P.M.* Bureau notified: *Nov. 4, 1912.*

Remarks: *Ordering Wash 11 Byron St - Rochester - New York*  
*Ordering Wash 42 Mt. Hope Ave.*

Former Roll No.

6-679



NAME:

76. *Hugh R. Crawford*

ACT OF MAY 1, 1920  
Certificate No.

1101.796

Last paid to:

Rate:

*15 25 30 40 50*

Remarks:

ACT MAY 11, 1912

Yr.	Qr.	Day.	Amount.	Yr.	Qr.	Day.	Amount.	Yr.	Qr.	Day.	Amount.	Yr.	Qr.	Day.	Amount.	Yr.	Qr.	Day.	Amount.	Yr.	Qr.	Day.	Amount.
1907.	1			1911.	1	6 36		1915.	1	4 75		1919.	1	4 120	1923.	2	9 4 50	1927.	1				
	2	7/9 907			2	5 36			2	4 75			2	4 120		3	10 4 50		2				
	3	13 36			3	8 41			3	4 75			3	4 120		4	11 4 50		3				
	4	29 36			4	7 45			4	4 75			4	4 120		1	12 4 50		4				
	1	13 36			1	6 45			1	4 75			1	4 120		2	1 4 50		1				
1908.	2	6 36		1912.	2	6 45		1916.	2	4 75		1920.	2	4 120	1924.	3	2 4 50	1928.	2				
	3	5 36			3	10/9 70 67			3	5 83 83			3	4 151		4	3 4 50		3				
	4	7 36			4	7 75			4	4 90			4	4 150			4 Trans. to Mo.		4				
	1	6 36			1	4 75			1	4 90			1	4 150			1 Payment Card		1				
1909.	2	7 36		1913.	2	4 75		1917.	2	4 90		1921.	2	4 150	1925.	2		1929.	2				
	3	6 36			3	4 75			3	4 90			3	4 150		3			3				
	4	5 36			4	4 75			4	4 90			4	4 150		4			4				
	1	5 36			1	4 75			1	4 90			1	4 150		1			1				
1910.	2	5 36		1914.	2	4 75		1918.	2	4 90		1922.	2	4 150	1926.	2		1930.	2				
	3	8 36			3	4 75			3	4 90 108			3	4 150		3			3				
	4	22 36			4	4 75			4	4 120			4	4 150		4			4				
																GROUP 2 PAID TO AUG. 4, 1922							

NAME:

*Huldah E. Crawford*

Certificate No.

686267

Last paid to:

Rate:

*12*

Remarks:

Yr.	Qr.	Day.	Amount.	Yr.	Qr.	Day.	Amount.	Yr.	Qr.	Day.	Amount.	Yr.	Qr.	Day.	Amount.	Yr.	Qr.	Day.	Amount.	Yr.	Qr.	Day.	Amount.
1907.	1			1911.	1	10 36		1915.	1			1919.	1		1923.	1		1927.	1				
	2				2	12 36			2				2			2			2				
	3				3	11 36			3				3			3			3				
	4				4	12 36			4				4			4			4				
1908.	1			1912.	1	11 36		1916.	1			1920.	1		1924.	1		1928.	1				
	2				2	7 36			2				2			2			2				
	3				3	GROUP 3			3				3			3			3				
	4				4				4				4			4			4				
1909.	1			1913.	1			1917.	1			1921.	1		1925.	1		1929.	1				
	2				2				2				2			2			2				
	3	7 54			3				3				3			3			3				
	4	10 36			4				4				4			4			4				
1910.	1	11 36		1914.	1			1918.	1			1922.	1		1926.	1		1930.	1				
	2	14 36			2				2				2			2			2				
	3	12 36			3				3				3			3			3				
	4	12 36			4				4				4			4			4				



MICROCOPY

850

ROLL

494

