

**NATIONAL
ARCHIVES
MICROFILM
PUBLICATIONS**

MICROCOPY

850

ROLL

643

NATIONAL ARCHIVES MICROFILM PUBLICATIONS

Microfilm Publication M850

VETERANS ADMINISTRATION

PENSION PAYMENT CARDS

1907-1933

Roll 643

Durf, Frederick -

Durkin, William J.



**THE NATIONAL ARCHIVES
NATIONAL ARCHIVES AND RECORDS SERVICE
GENERAL SERVICES ADMINISTRATION**

WASHINGTON: 1971

NATIONAL ARCHIVES MICROFILM PUBLICATIONS

INTRODUCTION

On the rolls of this microfilm publication are reproduced the pension payment cards maintained by the Bureau of Pensions and Veterans Administration for recording payments made from 1907 to 1933 to members of the Regular Military Establishment. These payment cards are part of Records of the Veterans Administration, Record Group 15.

Although an act of September 29, 1789 (1 Stat. 95), provided for the continuance of pensions approved by the Continental Congress, it did not assign the pension payment function to any department. The act of March 23, 1792 (1 Stat. 243), that permitted the addition of new names to the list of existing pensioners, specifies that pension payment functions were to be executed by the Secretary of War. Not until legislation of 1818 and 1819 was the Secretary of War authorized to approve applications for pensions and to place invalids on the pension list without prior congressional approval.

By 1810 a unit known as the Office of Military Bounty Lands and Pensions had developed within the Secretary's Office. Between 1810 and 1815 the unit was referred to as the Military Bounty Lands and Pensions Branch (or Section). After the Branch was divided into two units in 1815, the Pension Bureau and the Land Warrant Bureau, the former was generally referred to as the Pension Office. In March 1833 Congress provided (4 Stat. 622) for the appointment of a Commissioner of Pensions under the general direction of the Secretary of War; in March 1849 Congress established (9 Stat. 395) the Department of Interior, to which the Pension Office was transferred. On July 21, 1930, by Executive Order 5398, the Bureau of Pensions (formerly called the Pension Office) was consolidated with other agencies also serving veterans to form the Veterans Administration, an independent executive agency.

Until about the middle of 1909, records of pension payments were kept in pension agency payment books. In 1907 the method was changed to a card system, and the transfer of basic information from the payment books to the payment cards for all invalids and widows still being pensioned at the time of the change in recordkeeping was begun.

There are approximately two million cards, 5 inches by 8 inches in size, reproduced in this microfilm publication. They have been filmed in alphabetical order by surname of the Army or Navy invalid or widow, except that cards with Indian names have been filmed alphabetically at the beginning of the respective letter of the alphabet. The form of the card is almost identical

NATIONAL ARCHIVES MICROFILM PUBLICATIONS

for the four classes. On the front of the cards entitled "Army Invalid" and "Navy Invalid" are the name of veteran, his certificate number, his unit or arm of Service, the disability for which pensioned, the law or laws under which pensioned, the class of pension or certificate, the rate of pension, the effective date of pension, the date of the certificate, any fees paid, the name of the pension agency or group transferred from (if applicable), the date of death, the date the Bureau was notified, the former roll number, and "home." On the reverse side of the form appear the name of the veteran, his certificate number, and the rate and record of the individual payments. On the "Army Widow" and "Navy Widow" cards, the widow's name replaces the veteran's, and the veteran's name replaces the information about the disability for which pensioned. A block is available on the "widow" card for recording payments made to minors. A major change in the form of the card occurred in 1923, when the payment was made monthly instead of quarterly. Pensioners whose payments extended beyond this period had their payments recorded on a second card—the monthly payment card. In the few instances where a communication has been attached to a card, the communication has also been filmed.

Also in Record Group 15 are the pension agency payment books from 1805 to 1909, which preceded the system of pension payment cards; the registers of pension certificates issued to Army and Navy veterans, their widows, and other dependents to 1914; and the registers of pension applications to 1916.

The editorial material for this publication was prepared by Maizie Johnson and Willna Pacheli.

NAME: *Dwight Frederick* (S-P. A-1.) 9275

Certificate No. *850867* ARMY INVALID. Law: ~~ACT OF JUNE 27, 1890.~~

Service: *P 9202 Pa.* Act of Feb. 6, 1907.

Disability: ACT OF MAY 11, 1912

ISSUES.

CLASS.	RATE.	DATE OF COMMENCEMENT.	DATE OF CERTIFICATE.	CLASS.	RATE.	DATE OF COMMENCEMENT.	DATE OF CERTIFICATE.
		12-19 July 1899	May 1900	Inc.	22 ⁵⁰	<i>Apr 4, 1914</i>	<i>June 28, 1915</i>
		15-19 Apr 1910	May 10		32	JUN 10 1918	
		19-23 MAY 1912	9 JAN 1913				

Fees:

Transferred from: **INDIANAPOLIS, IND.** Transferred to:

Died: *Oct. 1, 1918.* Bureau notified: **NOV 13 1918**

Remarks:

Former Roll No. *Act 9275* Home:

6-681

NAME: *Dwight George* ACT MAY 11, 1912 (S-P. A-1.)

Certificate No. *960268* ARMY INVALID. Law: ~~Act of Feb. 6, 1907.~~

Service: *Pvt G. 202 Pa Inf* ACT OF MAY 11, 1920

Disability:

ISSUES.

CLASS.	RATE.	DATE OF COMMENCEMENT.	DATE OF CERTIFICATE.	CLASS.	RATE.	DATE OF COMMENCEMENT.	DATE OF CERTIFICATE.
Revs		<i>Feb 20 1907</i>	<i>Aug 23, 1907</i>	Inc	21 ⁵⁰	<i>Feb 12 1915</i>	<i>DEC 30 1915</i>
Revs	⁵⁰	<i>24 May 1912</i>	<i>14 Nov. 1912.</i>		27	<i>Feb 12, 1920</i>	
					38	JUN 10 1918	

Fees: Inc. 50 May 1, 1920

Transferred from: *Pittsburgh* Transferred to:

Died: Bureau notified:

Remarks:

Former Roll No. *251-92.* Home:

6-681

NAME: <i>Fredrick Durf.</i>				Certificate No. <i>850867</i>											
Last paid to: <i>Rate: 12-15 20-32</i>				Remarks: <i>ACT MAY 11, 1912</i>											
Yr.	Qr.	Day.	Amount.	Yr.	Qr.	Day.	Amount.	Yr.	Qr.	Day.	Amount.	Yr.	Qr.	Day.	Amount.
1907.	1			1911.	1	7	45	1915.	1	4	57	1919.	1		
	2				2		45		2	4	57		2		
	3				3		1645		3	6	113		3		
	4				4		745		4	4	6750		4		
1908.	1			1912.	1		745	1916.	1	4	6750	1920.	1		
	2				2		745		2	4	6750		2		
	3				3		745		3	4	6750		3		
	4				4		745		4	4	6750		4		
1909.	1			1913.	1		457	1917.	1	4	6750	1921.	1		
	2				2		457		2	4	6750		2		
	3	4	36		3		457		3	4	6750		3		
	4	6	36		4		457		4	4	6750		4		
1910.	1	7	36	1914.	1		457	1918.	1	4	6750	1922.	1		
	2	7	36		2		457		2	4	6750		2		
	3	6	45		3		457		3	4	8460		3		
	4	7	45		4		457		4	4	96		4		

NAME: <i>George Durf.</i>				Certificate No. <i>960268</i>											
Last paid to: <i>7/4/07-6</i> Rate: <i>12-15 21-50</i>				Remarks: <i>38 50 ACT OF MAY 1, 1920</i>											
Yr.	Qr.	Day.	Amount.	Yr.	Qr.	Day.	Amount.	Yr.	Qr.	Day.	Amount.	Yr.	Qr.	Day.	Amount.
1907.	1			1911.	1	7		1915.	1	4	4950	1919.	1	4	114
	2				2	6			2	4	4950		2	4	114
	3	9/2	26 ⁸⁰		3	11			3	4	4950		3	4	114
	4	12	36		4	12			4	4	4950		4	12	4 50
1908.	1	13		1912.	1	9		1916.	1	4	4950	1920.	1	4	114
	2				2	6			2	4	6450		2	4	114
	3	13			3	8			3	4	6450		3	4	139 ²⁰
	4	7			4	7			4	4	6450		4	4	150
1909.	1	7		1913.	1	7	1950	1917.	1	4	6450	1921.	1	4	150
	2	8			2	4	4950		2	4	6450		2	4	150
	3	13			3	4			3	4	6450		3	4	150
	4	11			4	4			4	4	6450		4	4	150
1910.	1	7		1914.	1		4950	1918.	1	4	6450	1922.	1	4	150
	2	7			2		4950		2	4	6450		2	4	150
	3	9			3		4950		3	4	6450		3	4	150
	4	8			4	4	4950		4	4	12720		4		

NAME: *Durfe, William F* ACT OF MAY 1, 1920 (3-P. A. 1.)
 Certificate No. *198 2218* ARMY INVALID. Law: **ACT MAY 11th, 1912**
 Service: *P I 13 Ill Cav* CIVIL WAR.
 Disability: *Dis of eyes and loss of sight of R eye*
 ISSUES.

CLASS.	RATE.	DATE OF COMMENCEMENT.	DATE OF CERTIFICATE.	CLASS.	RATE.	DATE OF COMMENCEMENT.	DATE OF CERTIFICATE.
<i>Revised Inc 17</i>		<i>21 Oct 96</i>	<i>6 Sept 98</i>		<i>30</i>	<i>JUN 10 1918</i>	
<i>Revised 21</i>		<i>Nov. 19, 1917</i>	<i>Dec 19, 1917</i>		<i>38</i>	<i>July 20 1919</i>	
		<i>27 July 20, 1920</i>		<i>Inc.</i>	<i>50</i>	<i>May 1, 1920</i>	

Fees: _____
 Transferred from: **CHICAGO** Transferred to: _____
 Died: _____ Bureau notified: _____
 Remarks: _____
 Former Roll No. *8875* Home: _____ 6-681

NAME: *Durfee, Aaron C* **DEAD** (3-P. A. 1.)
 Certificate No. *952 410* ARMY INVALID. Law: **ACT OF MAY 11, 1912** *5293*
 Service: *Pv 76. 3rd Mich V. Inf*
 Disability: _____
 ISSUES.

CLASS.	RATE.	DATE OF COMMENCEMENT.	DATE OF CERTIFICATE.	CLASS.	RATE.	DATE OF COMMENCEMENT.	DATE OF CERTIFICATE.
<i>Revised 20</i>		<i>11 Feb 07</i>	<i>1 Mar 07</i>				
<i>" " 22</i>	<i>50</i>	<i>MAY 27 1912</i>	<i>FEB 5 1913</i>				

Fees: *7*
 Transferred from: **DETROIT** Transferred to: _____
 Died: *Aug 7-13 1913* Bureau notified: **SEP 11 1913**
 Remarks: *Check No. 4487062 Dated SEP 4 1913 Canceled.*
 Former Roll No. *8430 N.L* Home: **4843**

NAME: *William F Durfe* 2200 Certificate No. *198 228*

Last paid to: Rate: *17 50* Remarks: *88 50* ACT OF MAY 1, 1920

Yr.	Qr.	Day.	Amount.	Yr.	Qr.	Day.	Amount.	Yr.	Qr.	Day.	Amount.	Yr.	Qr.	Day.	Amount.	Yr.	Qr.	Day.	Amount.				
1907.	1			1911.	1			1915.	1	4	51	1919.	1	4	90	1923.	1	4	100	1927.	1		
	2				2	APR 1911			2	4	51		2	4	90		2	4	50		2		
	3				3	10 A M F			3	4	51		3	4	90		3	4	50		3		
	4				4	9 N D B			4	4	51		4	4	109		4	4	50		4		
1908.	1			1912.	1	9 A M F		1916.	1	4	51	1920.	1	4	114	1924.	1	4	50	1928.	1		
	2				2	9 N D B			2	4	51		2	4	114		2	4	50		2		
	3				3	19 N			3	4	51		3	4	139		3	4	50		3		
	4				4	9 C.G.			4	4	51		4	4	150		4						
1909.	1			1913.	1	4 LBL		1917.	1	4	51	1921.	1	4	150	1925.	1						
	2				2	4			2	4	51		2	4	150		2						
	3				3	4			3	4	51		3	4	150		3						
	4				4	4 51			4	4	51		4	4	150		4						
1910.	1			1914.	1	4 51		1918.	1	4	51 ⁷⁵	1922.	1	4	150	1926.	1						
	2				2	4 51			2	4	64 ⁵⁰		2	4	150		2						
	3				3	4 51			3	4	64 ⁵⁰		3	4	150		3						
	4				4	4 51			4	4	96 ⁸⁰		4				4						

GROUP I PAID 4 TO JULY 4, 1927

NAME: *Aaron E. Durfe* Certificate No. *952.410*

Last paid to: Rate: *4 Mar 07 @ 12-20 22 50* Remarks:

Yr.	Qr.	Day.	Amount.	Yr.	Qr.	Day.	Amount.	Yr.	Qr.	Day.	Amount.	Yr.	Qr.	Day.	Amount.	Yr.	Qr.	Day.	Amount.				
1907.	1	25	6 ¹³	1911.	1		8 60	1915.	1			1919.	1			1923.	1			1927.	1		
	2	10	60		2		9 60		2				2				2				2		
	3	10	60		3		7 60		3				3				3				3		
	4	9	60		4		6 60		4				4				4				4		
1908.	1	7	60	1912.	1		8 60	1916.	1			1920.	1			1924.	1			1928.	1		
	2	6	60		2		6 60		2				2				2				2		
	3	10	60		3		7 60		3				3				3				3		
	4	10	60		4		4 60		4				4				4				4		
1909.	1	8	60	1913.	1		4 60	1917.	1			1921.	1			1925.	1			1929.	1		
	2	8	60		2		4 67 ⁵⁰		2		DETROIT		2				2				2		
	3	9	60		3		4 → can		3				3				3				3		
	4	8	60		4		GROUP 3		4				4				4				4		
1910.	1	9	60	1914.	1			1918.	1			1922.	1			1926.	1			1930.	1		
	2	9	60		2				2				2				2				2		
	3	7	60		3				3				3				3				3		
	4	8	60		4				4				4				4				4		

(3-P. A. 2.)

NAME: Durfee Aaron M **DEPENDENT RELATIVE**

Certificate No. 261760 **ARMY WIDOW.** Law: Civil War

Name of Soldier: Archie B. Durfee Clymer, N.Y.

Service: Priv. 39 reg vol c

ISSUES.				MINORS—\$2 PER MONTH ADDITIONAL.		
CLASS.	RATE.	DATE OF COMMENCEMENT.	DATE OF CERTIFICATE.	NAME.	COMMENCEMENT.	ENDING.
	<u>1/2</u>	<u>2 apr 87</u>	<u>21 nov 89</u>			
Fees:						

Transferred from: BUFFALO Transferred to:

Died: 18 May 09 Bureau notified: 24 Sept 09 widow to Girard. Pa #1895

Remarks:

Former Roll No.

6-579

(3-P. A. 2.)

NAME: Durfee Abby F.

Certificate No. 535641 **ARMY WIDOW.** Law: ACT OF JUNE 27, 1890.

Name of Soldier: Albert L.

Service: Priv. 4 1 R I La.

ISSUES.				MINORS—\$2 PER MONTH ADDITIONAL.		
CLASS.	RATE.	DATE OF COMMENCEMENT.	DATE OF CERTIFICATE.	NAME.	COMMENCEMENT.	ENDING.
<u>Org</u>	<u>8</u>	<u>20 Dec, 1901</u>	<u>19 June, 1902</u>			
	<u>12</u>	<u>19 APRIL 1908.</u>				
Fees:						

Transferred from:

Died: unknown Bureau notified: FEB 7 1911

Remarks: Reported by Com

Former Roll No. 55 **BOSTON, MASS.** R.I.D. #2
E. Greenwich Road.

NAME: <i>Aaron M. Durfee</i>												Certificate No. <i>261760</i>											
Last paid to:						Rate: <i>12</i>						Remarks:											
Yr.	Qr.	Day.	Amount.	Yr.	Qr.	Day.	Amount.	Yr.	Qr.	Day.	Amount.	Yr.	Qr.	Day.	Amount.	Yr.	Qr.	Day.	Amount.	Yr.	Qr.	Day.	Amount.
1907.	1			1911.	1			1915.	1			1919.	1			1923.	1			1927.	1		
	2				2				2				2				2				2		
	3				3				3				3				3				3		
	4				4				4				4				4				4		
1908.	1			1912.	1			1916.	1			1920.	1			1924.	1			1928.	1		
	2	<i>9 36</i>			2				2				2				2				2		
	3	<i>15</i>			3				3				3				3				3		
	4	<i>8</i>			4				4				4				4				4		
	1	<i>8</i>			1				1				1				1				1		
1909.	2	<i>12</i>		1913.	2		<i>BUFFALO</i>	1917.	2			1921.	2			1925.	2			1929.	2		
	3	<i>GROUP 1</i>			3				3				3				3				3		
	4				4				4				4				4				4		
1910.	1			1914.	1			1918.	1			1922.	1			1926.	1			1930.	1		
	2				2				2				2				2				2		
	3				3				3				3				3				3		
	4				4				4				4				4				4		

NAME: <i>ABBY F. DURFEE,</i>												Certificate No. <i>3432 535 641</i>											
Last paid to: <i>DEC 1908</i>						Rate: <i>12</i>						Remarks:											
Yr.	Qr.	Day.	Amount.	Yr.	Qr.	Day.	Amount.	Yr.	Qr.	Day.	Amount.	Yr.	Qr.	Day.	Amount.	Yr.	Qr.	Day.	Amount.	Yr.	Qr.	Day.	Amount.
1907.	1			1911.	1		<i>GROUP 3</i>	1915.	1			1919.	1			1923.	1			1927.	1		
	2				2				2				2				2				2		
	3				3				3				3				3				3		
	4				4				4				4				4				4		
1908.	1			1912.	1			1916.	1			1920.	1			1924.	1			1928.	1		
	2				2				2				2				2				2		
	3				3				3				3				3				3		
	4				4				4				4				4				4		
	1	<i>9 36</i>			1				1				1				1				1		
1909.	2	<i>10</i>		1913.	2			1917.	2			1921.	2			1925.	2			1929.	2		
	3	<i>11</i>			3				3				3				3				3		
	4	<i>10</i>			4				4				4				4				4		
	1	<i>10</i>			1				1				1				1				1		
1910.	2	<i>9</i>		1914.	2			1918.	2			1922.	2			1926.	2			1930.	2		
	3	<i>10</i>			3				3				3				3				3		
	4	<i>9 36</i>			4				4				4				4				4		

NAME: *Durfee Abraham* (3-P. A. 1.) **5509**

Certificate No. *27,470* **ARMY INVALID.** Law: **ACT OF MAY 11, 1912, THE CIVIL WAR**

Service: *Pv. F. 72 Ohio V.D.*

Disability: *G. S. wd head & res total deaf. lt ear.*

ISSUES.

CLASS.	RATE.	DATE OF COMMENCEMENT.	DATE OF CERTIFICATE.	CLASS.	RATE.	DATE OF COMMENCEMENT.	DATE OF CERTIFICATE.
<i>Pv.</i>	<i>17</i>	<i>18 June 90</i>	<i>2 July 02</i>				
"	<i>20</i>	MAY 31 1912	FEB 17 1913				

Fees:

Transferred from: **DETROIT** Transferred to:

Died: *May 11 1915* Bureau notified: **JUN 18 1915** Death reported by P. M. at *St. Louis*

Remarks: *Miss*

May 11 1915 Accrued order dated **JUN 23 1920**

Payable to widow *Louisa Durfee St. Louis - Michigan*

Former Roll No. *6577* **JUN 30 1920 ORIGINAL** Home: **4845** 6-681

NAME: *Durfee, Alice E.* **ACT OF MAY 1, 1920** (3-P. A. 2.)

Certificate No. *562247* **ARMY WIDOW.** Law: **ACT APRIL 19, 1908**

Name of Soldier: *Willard E.* Law: **ACT OF JUNE 27, 1890.**

Service: *Corp. D 114 N.Y.*

ISSUES.

CLASS.	RATE.	DATE OF COMMENCEMENT.	DATE OF CERTIFICATE.	NAME.	COMMENCEMENT.	ENDING.
	<i>F. 7</i>	<i>May '02</i>	<i>28 Sept '03</i>	<i>Willard A</i>	<i>7 May 02</i>	<i>3 Aug '08</i>
INC.	12	19 APRIL 1908	ACT 19 APRIL 1908			
INC.	25	OCTOBER 6, 1917				

Fees: *Inc 30* **May 1, 1920**

Transferred from: *Buffalo, N. Y.* Transferred to:

Died: *Mch 5, 1922* Bureau notified: **APR 27 1922**

Remarks:

Former Roll No.

6-679

NAME: <i>Abraham Durfee</i>				Act of May 11, 1911				Certificate No. <i>27.470</i>											
Last paid to: DEC 4 1908				Rate: 7.20				Remarks:											
Yr.	Qr.	Day.	Amount.	Yr.	Qr.	Day.	Amount.	Yr.	Qr.	Day.	Amount.	Yr.	Qr.	Day.	Amount.				
1907.	1			1911.	1	7	51	1915.	1		4 60	1919.	1			1923.	1		
	2				2	9	51		2		4 60		2				2		
	3				3	6	51		3				3				3		
	4				4	7	51		4		GROUP 3		4				4		
	1				1	6	51		1		DEAD		1				1		
1909.	2			1912.	2	7	51	1916.	2			1920.	2		7/16 45.33	1924.	2		
	3				3	7	51		3				3		26		3		
	4				4	4	51		4				4				4		
	1	8	51.		1	4	51		1		GROUP 3		1				1		
1909.	2	10	51	1913.	2	4	60	1917.	2			1921.	2			1925.	2		
	3	8	51		3	4	60		3				3				3		
	4	7	51		4	4	60		4				4				4		
1910.	1	9	51	1914.	1	4	60	1918.	1			1922.	1			1926.	1		
	2	7	51		2	4	60		2				2				2		
	3	9	51		3	4	60		3				3				3		
	4	8	51		4	4	60		4				4				4		

NAME: <i>Alice E. Durfee</i>				ACT OF MAY 1, 1920				Certificate No. <i>560247</i>											
Last paid to:				Rate: 3.30 30				Remarks:											
Yr.	Qr.	Day.	Amount.	Yr.	Qr.	Day.	Amount.	Yr.	Qr.	Day.	Amount.	Yr.	Qr.	Day.	Amount.				
1907.	1			1911.	1	9	36	1915.	1	4	36	1919.	1	4	75	1923.	1		
	2				2	7			2	4	36		2	4	75		2		
	3				3	7			3	4	36		3	4	75		3		
	4				4	7			4	4	36		4	4	75		4		
	1	9	30		1	8			1	4	36		1	4	75		1		
1909.	2	9		1912.	2	6		1916.	2	4	36	1920.	2	4	75	1924.	2		
	3	9	30		3	9			3	4	36		3	4	85.50		3		
	4	9	38		4	8			4	4	36		4	4	90		4		
	1	7	36		1	4			1	4	36		1	4	90		1		
1909.	2	7		1913.	2	4		1917.	2	4	36	1921.	2	4	90	1925.	2		
	3	8			3	4			3	4	36		3	4	90		3		
	4	7			4	4			4	4	36		4	4	90		4		
1910.	1	7		1914.	1	4	36	1918.	1	4	74.13	1922.	1	4	90	1926.	1		
	2	7			2	4	36		2	4	75		2	4	90		2		
	3	6			3	4	36		3	4	75		3		GROUP 1		3		
	4	7			4	4	36		4	4	75		4				4		

(3-P. A. 2.)

NAME: *Durfee, Alvira R* **DECEASED** 16835

Certificate No. *526594* ARMY WIDOW. Law: Act of June 27, 1890.

Name of Soldier: *Abram P*

Service: *Pr A 29079*

ISSUES.				MINORS—\$2 PER MONTH ADDITIONAL.		
CLASS.	RATE.	DATE OF COMMENCEMENT.	DATE OF CERTIFICATE.	NAME.	COMMENCEMENT.	ENDING.
		<i>8 11 Mch 1901</i>	<i>27 Jan'y 1902</i>			
Increased to \$12.00 per month from April 10th 1903 by act of that date.						
Fees:						
Transferred from: <i>Columbus,</i>				Transferred to:		
Died: <i>Nov 3, 1903</i>				Bureau notified: <i>Dec 1, 1904</i> Check No. <i>2-9782</i> Dated <i>Dec 14</i> Canceled.		
Remarks:						
Former Roll No. <i>23</i>						

6-619

(3-P. A. 1.)

NAME: DURFEE, BENJAMIN

Certificate No. 1151607 ARMY INVALID. Law: *Act of May 11, 1912*
Act of Feb 6, 1907.

Service: Pvt. E, 2nd Mass. Vol. H. A.

Disability:

ISSUES.							
CLASS.	RATE.	DATE OF COMMENCEMENT.	DATE OF CERTIFICATE.	CLASS.	RATE.	DATE OF COMMENCEMENT.	DATE OF CERTIFICATE.
ORIGINAL	12	18 Nov. 1908	12 Dec. 1908				
REISSUE	15	MAY 18 1912	AUG 5 1912				
INCREASE	17	DEC 11 1912	JAN 31 1913				
Fees:							
Transferred from: <i>WASHINGTON,</i>				Transferred to: <i>R. #2, Box 50, Marion, Mass</i>			
Died: <i>July 12, 1914</i>				Bureau notified: <i>AUG 20 1914 3-1081</i>			
Remarks:							
Died <i>12 July 1914</i> Accrued order dated <i>DEC 3 1914</i>							
payable to widow <i>Elizabeth P. Durfee</i>				Home: <i>3020 Dent Place Washington D.C.</i>			
Former Roll No. <i>ORIGINAL DEC 9 1914</i>							

6-681

NAME: <i>Alvira R Durfee</i>				Act of Apr. 19, 1908 <i>16835</i>				Certificate No. <i>526594</i>								
Last paid to: <i>DEC 4 1907</i>				Rate: <i>8 12</i>				Remarks: DECEASED								
Yr.	Qr.	Day.	Amount.	Yr.	Qr.	Day.	Amount.	Yr.	Qr.	Day.	Amount.	Yr.	Qr.	Day.	Amount.	
1907.	1			1911.	1	<i>9</i>	<i>36</i>	1915.	1	GROUP 3			1919.	1		
	2				2	<i>9</i>	<i>36</i>		2					2		
	3				3	<i>12</i>	<i>36</i>		3					3		
	4				4	<i>8</i>	<i>36</i>		4					4		
1908.	1	<i>9</i>	<i>24</i>	1912.	1	<i>8</i>	<i>36</i>	1916.	1			1920.	1			
	2	<i>15</i>	<i>36</i>		2	<i>8</i>	<i>36</i>		2					2		
	3	<i>10</i>	<i>36</i>		3	<i>23</i>	<i>36</i>		3					3		
	4	<i>10</i>	<i>36</i>		4	<i>4</i>	<i>36</i>		4					4		
1909.	1	<i>10</i>	<i>36</i>	1913.	1	<i>4</i>	<i>36</i>	1917.	1			1921.	1			
	2	<i>11</i>	<i>36</i>		2	<i>4</i>	<i>36</i>		2					2		
	3	<i>11</i>	<i>36</i>		3	<i>4</i>	<i>36</i>		3					3		
	4	<i>11</i>	<i>36</i>		4	<i>4</i>	<i>36</i>		4					4		
1910.	1	<i>11</i>	<i>36</i>	1914.	1	<i>4</i>	<i>36</i>	1918.	1			1922.	1			
	2		<i>36</i>		2	<i>4</i>	<i>36</i>		2					2		
	3	<i>9</i>	<i>36</i>		3	<i>4</i>	<i>36</i>		3					3		
	4	<i>13</i>	<i>36</i>		4	<i>4</i>	<i>36</i>		4					4		

NAME: BENJAMIN DURFEE				Act of May 11, 1912.				Certificate No. 1151607								
Last paid to:				Rate: <i>17</i>				Remarks:								
Yr.	Qr.	Day.	Amount.	Yr.	Qr.	Day.	Amount.	Yr.	Qr.	Day.	Amount.	Yr.	Qr.	Day.	Amount.	
1907.	1			1911.	1	<i>4/3</i>	<i>36</i>	1915.	1			1919.	1			
	2				2	<i>6-5</i>			2	<i>178/14</i>	<i>22.50</i>			2		
	3				3	<i>7</i>			3					3		
	4				4	<i>6</i>			4					4		
1908.	1			1912.	1	<i>5</i>		1916.	1	GROUP 3			1920.	1		
	2				2	<i>24</i>	<i>36</i>		2					2		
	3				3	<i>XXX</i>			3					3		
	4	<i>1/6/09</i>	<i>6.40</i>		4	<i>FEB 14</i>	<i>9.60</i>		4					4		
1909.	1	<i>5</i>	<i>36</i>	1913.	1	<i>13</i>	<i>50.53</i>	1917.	1			1921.	1			
	2	<i>5</i>			2	<i>4</i>			2					2		
	3	<i>14</i>			3	<i>4</i>			3					3		
	4	<i>6</i>			4	<i>4</i>	<i>51</i>		4					4		
1910.	1	<i>5</i>		1914.	1	<i>4</i>	<i>51</i>	1918.	1			1922.	1			
	2	<i>4</i>			2	<i>4</i>	<i>57</i>		2					2		
	3	<i>22</i>			3	<i>4</i>	<i>57</i>		3	<i>5+ Check # 5616120</i>	<i>received</i>			3		
	4	<i>7</i>			4				4					4		

DEAD.

(3-P. A. 1.)

NAME: *Durfee, Benjamin B.* **DECEASED.** 85180

Certificate No. *1088638* **ARMY INVALID.** Law: **ACT FEB. 6. '07**

Service: *P. a-21-N. J. H.* **ACT MAY 11, 1912**

Disability:

ISSUES.

CLASS.	RATE.	DATE OF COMMENCEMENT.	DATE OF CERTIFICATE.	CLASS.	RATE.	DATE OF COMMENCEMENT.	DATE OF CERTIFICATE.
<i>Reis</i>	<i>12</i>	<i>13 Feb 07</i>	<i>11 Mch 07</i>				
INC	15	<i>7 Mar. 10</i>	<i>19 Mar 10</i>				
<i>Reis.</i>	<i>19</i>	<i>7 June 12</i>	<i>8 Apr 13</i>				
	<i>2250</i>	<i>27 Nov 14</i>					

Fees:

Transferred from: *Columbus,* Transferred to:

Died: *Aug 6/1913* Bureau notified: **SEP 9 1913** Check No. *2449128* Dated *Sept 7/13* Canceled.

Remarks: *Toledo 1814 Jefferson St*
43 Produce Exchange 47
Died Aug 6, 1913 Accrued order dated **MAR 6 1914** *1814 Jefferson Ave.*

Former Roll No. *2148-02* **MAR 14 1914** payable to widow *Mary Louise Durfee* Home: *Toledo, Ohio.* 6-681

(3-P. A. 1.)

NAME: *Durfee, Benjamin J.* 85250

Certificate No. *6531310* **ARMY INVALID.** Law: **ACT FEB. 6. '07**

Service: *P. B-29-072.*

Disability:

ISSUES.

CLASS.	RATE.	DATE OF COMMENCEMENT.	DATE OF CERTIFICATE.	CLASS.	RATE.	DATE OF COMMENCEMENT.	DATE OF CERTIFICATE.
<i>Reis.</i>	<i>15</i>	<i>15 Mch 07</i>	<i>27 Nov 07</i>				

Fees:

Transferred from: *Columbus,* Transferred to:

Died: *12/25/07 P.M. Peapack N.J.* Bureau notified: *1/31/08* Civ. Dated: *1/21/08* Forwd. Comr. *1/21/08*

Remarks:

Former Roll No. *145-02* Home: 6-681

NAME: Benjamin B Purfee DECEASED.										Certificate No. 1088638									
Last paid to: 8-4 mch 07					Rate: 12-11-19-					Remarks: 85180									
Yr.	Qr.	Day.	Amount.	Yr.	Qr.	Day.	Amount.	Yr.	Qr.	Day.	Amount.	Yr.	Qr.	Day.	Amount.	Yr.	Qr.	Day.	Amount.
1907.	1	4/12	2.80	1911.	1	11	45	1915.	1			1919.	1			1923.	1		
	2	11	36		2	10	45		2				2				2		
	3	9	36		3	12	45		3				3				3		
	4	9	36		4	11	45		4				4				4		
1908.	1	9	36	1912.	1	12	45	1916.	1			1920.	1			1924.	1		
	2	9	36		2	11	45		2				2				2		
	3	9	36		3	11	45		3				3				3		
	4	9	36		4	4	45		4				4				4		
1909.	1	11	36	1913.	1	4/17	35.60	1917.	1			1921.	1			1925.	1		
	2	11	36		2	4	55 R		2	Columbus,			2				2		
	3	11	36		3	DEAD			3	8/6/13			3				3		
	4	11	36		4				4				4				4		
1910.	1	11	36	1914.	1	3/28	39.90	1918.	1			1922.	1			1926.	1		
	2	11	44		2				2				2				2		
	3	10	45		3	GROUP 3			3				3				3		
	4	10	45		4				4				4				4		

NAME: Benjamin J Purfee DECEASED.										Certificate No. 653310									
Last paid to: 12-DEC 4 1907					Rate: 15-					Remarks: 85,250									
Yr.	Qr.	Day.	Amount.	Yr.	Qr.	Day.	Amount.	Yr.	Qr.	Day.	Amount.	Yr.	Qr.	Day.	Amount.	Yr.	Qr.	Day.	Amount.
1907.	1		GROUP 3	1911.	1			1915.	1			1919.	1			1923.	1		
	2				2				2				2				2		
	3				3				3				3				3		
	4				4				4				4				4		
1908.	1			1912.	1			1916.	1			1920.	1			1924.	1		
	2				2				2				2				2		
	3				3				3				3				3		
	4				4				4				4				4		
1909.	1			1913.	1			1917.	1			1921.	1			1925.	1		
	2				2				2				2				2		
	3				3				3				3				3		
	4				4				4				4				4		
1910.	1			1914.	1			1918.	1			1922.	1			1926.	1		
	2				2				2				2				2		
	3				3				3				3				3		
	4				4				4				4				4		

NAME: *Durfee - Charles D* (3-P. A. L.) 5425

Certificate No. *693410* ARMY INVALID. Law: ~~ACT OF FEB'Y 6, 1907~~

Service: *Pvt and 1st Sgt 6th E 24 Mich Vol Inf* ACT OF MAY 11, 1912, ~~7068~~

Disability: *36904*

ISSUES.

CLASS.	RATE.	DATE OF COMMENCEMENT.	DATE OF CERTIFICATE.	CLASS.	RATE.	DATE OF COMMENCEMENT.	DATE OF CERTIFICATE.
Revised		Sep 27, 1911	Oct 14, 1911				
Revised		MAY 20 1912	SEP 30 1912				
INCREASE	30	Sept 23, 1916	Dec 7, 1916				

Fees: *Died Jan 22 1917* Accrued order dated *MAY 29 1917* *1710 Byers Ave.*

payable to widow *Josephine W. 1710 Byers Ave. Joplin Mo*

Transferred from: *DETROIT* Transferred to: *Joplin Mo.*

Died: *Jan. 22 1917* Bureau notified: *FEB 14 1917* *3-888.*

Remarks: *Check No. 370243 Dated Mar. 4 1917 Canceled.*

Former Roll No. *JAN 3 1917 N L JUNG 1917 ORIGINAL* Home: 4966₆₈₁

NAME: *Durfee Charles D.* (3-P. A. L.) 3151

Certificate No. *693410* ARMY INVALID. Law: ACT OF JUNE 27, 1890.

Service: *Pvt. Co. 24th Mich Vol. Inf*

Disability:

ISSUES.

CLASS.	RATE.	DATE OF COMMENCEMENT.	DATE OF CERTIFICATE.	CLASS.	RATE.	DATE OF COMMENCEMENT.	DATE OF CERTIFICATE.
<i>Add</i>	<i>12 13</i>	<i>Jan 9 25</i>	<i>Jan 9 25</i>				

Fees:

Transferred from: *DETROIT* Transferred to:

Died: Bureau notified:

Remarks: *ACT OF FEB'Y 6, 1907*

Former Roll No. *8670.* Home: 6-681

NAME: Charles D Durfee				Act of May 11, 1912				Certificate No. 693 410							
Last paid to: SEP 4 1911				Rate: 25 30				Remarks:							
Yr.	Qr.	Day.	Amount.	Yr.	Qr.	Day.	Amount.	Yr.	Qr.	Day.	Amount.	Yr.	Qr.	Day.	Amount.
1907.	1			1911.	1			1915.	1		72	1919.	1		
	2				2		472		2				2		
	3				3		472		3				3		
	4				4		472		4				4		
1908.	1			1912.	1		8 40	1916.	1		472	1920.	1		
	2				2		8 40		2		472		2		
	3				3		45 31 20		3		472		3		
	4				4		4 72		4		472 1420		4		
1909.	1			1913.	1		4 72	1917.	1		4 90	1921.	1		
	2				2		4 72		2		DEAD	1925.	2		
	3				3		4 72		3		6/25 495		3		
	4				4		4 72		4		GROUP 3		4		
1910.	1			1914.	1		4 72	1918.	1			1922.	1		
	2				2		4 72		2				2		
	3				3		4 72		3				3		
	4				4		4 72		4				4		

NAME: Charles D Durfee				Certificate No. 693 410											
Last paid to: SEP 1908				Rate: 12.				Remarks:							
Yr.	Qr.	Day.	Amount.	Yr.	Qr.	Day.	Amount.	Yr.	Qr.	Day.	Amount.	Yr.	Qr.	Day.	Amount.
1907.	1			1911.	1		8 36	1915.	1			1919.	1		
	2				2		9 36		2				2		
	3				3		9 36		3		DETROIT		3		
	4				4				4				4		
	1				1				1				1		
1908.	2			1912.	2			1916.	2			1920.	2		
	3				3		GROUP 3		3				3		
	4		9 36		4				4				4		
1909.	1		9 36	1913.	1			1917.	1			1921.	1		
	2		10 36		2				2				2		
	3		10 36		3				3				3		
	4		7 36		4				4				4		
1910.	1		7 36	1914.	1			1918.	1			1922.	1		
	2		7 34		2				2				2		
	3		10 36		3				3				3		
	4		8 36		4				4				4		

NAME: *Durfee Charles E* ACT OF MAY 1, 1920 (3-P. A. 1)
 Certificate No. *649 741* ARMY INVALID. *5431*
 Service: *Pr. E 24 Mich V. I.* Law: ACT OF MAY 11, 1912, ACT OF FEB'Y 6, 1907
 Disability: *23755*

ISSUES.

CLASS.	RATE.	DATE OF COMMENCEMENT.	DATE OF CERTIFICATE.	CLASS.	RATE.	DATE OF COMMENCEMENT.	DATE OF CERTIFICATE.
<i>Priv</i>	<i>12</i>	<i>24 Aug 09</i>	<i>30 Sep 09</i>	<i>Inc.</i>	<i>15</i>	<i>Aug 18 '13</i>	
<i>"</i>	<i>13</i>	<i>MAY 31 1912</i>	<i>FEB 8 1913</i>	<i>and</i>	<i>18</i>	<i>" 18-17</i>	
				<i>and</i>	<i>21</i>	<i>" 18-22</i>	<i>Oct 2-13</i>

Fees: *30 JUN 10 1913*
 Inc. 50 May 1, 1920

Transferred from: **DETROIT** Transferred to:

Died: Bureau notified:

Remarks:

Former Roll No. *3157 Nh* Home: **4973** 6-681

NAME: *Durfee Charles E.* (3-P. A. 1) **3157**
 Certificate No. *649 741* ARMY INVALID. Law: ACT OF JUNE 27, 1890.
 Service: *Pr. E 24" Mich V. I.*
 Disability:

ISSUES.

CLASS.	RATE.	DATE OF COMMENCEMENT.	DATE OF CERTIFICATE.	CLASS.	RATE.	DATE OF COMMENCEMENT.	DATE OF CERTIFICATE.
<i>Orig</i>	<i>8</i>	<i>30 July 1890</i>	<i>26 Aug 1891</i>				

Fees: **ACT OF FEB'Y 6, 1907**

Transferred from: **DETROIT** Transferred to:

Died: Bureau notified:

Remarks:

Former Roll No. *8682* Home: 6-691

NAME: <i>Charles E. Durfee</i> Act of May 11, 1912. Certificate No. <i>649.741</i>																							
Last paid to: <i>4 SEP 1909 @ 8 15 18 30 50</i> Rate: <i>50</i> ACT OF MAY 1, 1920																							
Yr.	Qr.	Day.	Amount.	Yr.	Qr.	Day.	Amount.	Yr.	Qr.	Day.	Amount.	Yr.	Qr.	Day.	Amount.	Yr.	Qr.	Day.	Amount.				
1907.	1			1911.	1	7	36	1915.	1	4	45	1919.	1	4	90	1923.	1	4	150	1927.	1		
	2				2	7	36		2	4	45		2	4	90		2	4	50		2		
	3				3	7	36		3	4	45		3	4	90		3	4			3		
	4				4	7	36		4	4	45		4	4	90		4	4			4		
1908.	1			1912.	1	7	36	1916.	1	4	45	1920.	1	4	90	1924.	1	4	50	1928.	1		
	2				2	6	36		2	4	45		2	4	90		2	4	50		2		
	3				3	7	36		3	4	45		3	4	172		3	4	50		3		
	4				4	4	36		4	4	45		4	4	150		4	4	50		4		
1909.	1			1913.	1	4	39	1917.	1	4	45	1921.	1	4	150	1925.	1			1929.	1		
	2				2	4	39		2	4	45		2	4	150		2				2		
	3	10/11	133		3	4	39/07		3	4	46 ⁶⁰		3	4	150		3				3		
	4	8	36		4	4	45		4	4	54		4	4	150		4				4		
1910.	1	8	36	1914.	1	4	45	1918.	1	4	54	1922.	1	4	150	1926.	1			1930.	1		
	2	8	36		2	4	45		2	4	54		2	4	150		2				2		
	3	8	36		3	4	45		3	4	87 ⁶⁰		3	4	150		3				3		
	4	6	36		4	4	45		4	4	90		4				4				4		
												GROUP 3 PAID TO JUNE 4, 1922											

NAME: <i>Charles E. Durfee</i> Certificate No. <i>649.741</i>																								
Last paid to: <i>4 SEP 1908</i> Rate: <i>8</i> Remarks:																								
Yr.	Qr.	Day.	Amount.	Yr.	Qr.	Day.	Amount.	Yr.	Qr.	Day.	Amount.	Yr.	Qr.	Day.	Amount.	Yr.	Qr.	Day.	Amount.					
1907.	1			1911.	1			1915.	1			1919.	1			1923.	1			1927.	1			
	2				2				2				2				2					2		
	3				3				3				3				3					3		
	4				4				4				4				4					4		
1908.	1			1912.	1			1916.	1			1920.	1			1924.	1			1928.	1			
	2				2				2				2				2					2		
	3				3				3				3				3					3		
	4	5	24		4				4				4				4					4		
1909.	1	6	24	1913.	1			1917.	1			1921.	1			1925.	1			1929.	1			
	2	5	24		2				2				2				2					2		
	3	7	24		3				3				3				3					3		
												ACT OF FEB'Y 6, 1907												
1910.	1			1914.	1			1918.	1			1922.	1			1926.	1			1930.	1			
					2				2				2				2					2		
	3				3				3				3				3					3		
	4				4				4				4				4					4		
												GROUP 3												

(3-P. A. 1a)

NAME: **Durfee, Chester**

Certificate No. **51167** **ARMY INVALID** Law: **Act of May 1, 1920**

Service: **Pt B 1 Minn Inf**

Disability:

CLASS	RATE	DATE OF COMMENCEMENT	DATE OF CERTIFICATE	HOMES—Admitted	Discharged
	50	May 1, 1920			
Inc 72		Nov. 9, 1922	April 9, 1923		
				Died Aug 3, 1929	Reported AUG 9 1929
				Remarks: 37087 (D)	
<i>Minn ad 7/29/29</i>				APR 26 1923	

NAME: *Durfee Chester* Act of May 11, 1913 8508 (3-P. A. 1.)

Certificate No. *51167* **ARMY INVALID.** Law: **GENERAL LAW**

Service: *P. B 1 Minn Inf.* **ACT OF MAY 1, 1920**

Disability: *Shell wound of left leg.*

ISSUE

CLASS.	RATE.	DATE OF COMMENCEMENT.	DATE OF CERTIFICATE.	CLASS.	RATE.	DATE OF COMMENCEMENT.	DATE OF CERTIFICATE.
Inc.	16	Feb 18 1877	23 May 1877	Reissue	18	May 24 1912	DEC 1 1913
Inc.	17	Nov. 1910	11 Jan 1911	Reissue	24	Sept 14 1915	<i>pac</i>
				Reissue	30	Sept 14 1920	
				Reissue	40	JUN 10 1918	
				Inc.	50	May 1, 1920	

Transferred from: **DES MOINES** Transferred to:

Died: Bureau notified:

Remarks:

Minneapolis Minn.

Former Roll No. *6-642* Home:

6-681

NAME CHESTER DURFEE

Certificate No. 51167

Act of May 1, 1920

Fees

GROUP I

RATE-	7200K	1923	1924	1925	1926	1927	1928	1929	1930	1931	1932	1933	1934
JANUARY		4 72	4 72	4 72	4 72	4 72	4 72	4 72					
FEBRUARY		4 72	4 72	4 72	4 72	4 72	4 72	4 72					
MARCH		4 72	4 72	4 72	4 72	4 72	4 72	4 72					
APRIL	4 50	4 72	4 72	4 72	4 72	4 72	4 72	4 72					
MAY	5 4 ^{128³³} 50	4 72	4 72	4 72	4 72	4 72	4 72	4 72					
JUNE	4 72	4 72	4 72	4 72	4 72	4 72	4 72	4 72					
JULY	4 72	4 72	4 72	4 72	4 72	4 72	4 72	4 72					
AUGUST	4 72	4 72	4 72	4 72	4 72	4 72	4 72	4 72					
SEPTEMBER	4 72	4 72	4 72	4 72	4 72	4 72	4 72	4 72					
OCTOBER	4 72	4 72	4 72	4 72	4 72	4 72	4 72	4 72					
NOVEMBER	4 72	4 72	4 72	4 72	4 72	4 72	4 72	4 72					
DECEMBER	4 72	4 72	4 72	4 72	4 72	4 72	4 72	4 72					

NAME:

Chester Durfee

Certificate No.

51167

Last paid to:

APR 4 1908

Rate:

#618 72 40 50

Remarks:

50

ACT OF MAY 1, 1920

Yr. Qr. Day. Amount.	Yr. Qr. Day. Amount.	Yr. Qr. Day. Amount.	Yr. Qr. Day. Amount.	Yr. Qr. Day. Amount.	Yr. Qr. Day. Amount.
1907. 1	1911. 1 7	1915. 1 4 54	1919. 1 4 120	1923. 1 4 100	1927. 1
1907. 2	1911. 2 11 52 ⁶⁰	1915. 2 4 54	1919. 2 4 120	1923. 2 4 50	1927. 2
1907. 3	1911. 3 11	1915. 3 4 54	1919. 3 4 120	1923. 3 4 50	1927. 3
1907. 4	1911. 4 3	1915. 4 5 58	1919. 4 4 120	1923. 4 4 50	1927. 4
1908. 1	1912. 1 8	1916. 1 4 72	1920. 1 4 120	1924. 1 4 50	1928. 1
1908. 2	1912. 2 8	1916. 2 4 72	1920. 2 4 120	1924. 2 4 50	1928. 2
1908. 3 15 48	1912. 3 9	1916. 3 4 72	1920. 3 4 141	1924. 3 4 50	1928. 3
1908. 4 16 48	1912. 4 7	1916. 4 4 72	1920. 4 4 150	1924. 4	1928. 4
1909. 1 7 48	1913. 1 4	1917. 1 4 72	1921. 1 4 150	1925. 1	1929. 1
1909. 2 8	1913. 2 4	1917. 2 4 72	1921. 2 4 150	1925. 2	1929. 2
1909. 3 8	1913. 3 4	1917. 3 4 72	1921. 3 4 150	1925. 3	1929. 3
1909. 4 8	1913. 4 4 51	1917. 4 4 72	1921. 4 4 150	1925. 4	1929. 4
1910. 1 7	1914. 1 6 70 ³³	1918. 1 4 72	1922. 1 4 150	1926. 1	1930. 1
1910. 2 7	1914. 2 4 54	1918. 2 4 72	1922. 2 4 150	1926. 2	1930. 2
1910. 3 14	1914. 3 4 54	1918. 3 4 72	1922. 3 4 150	1926. 3	1930. 3
1910. 4 7	1914. 4 4 54	1918. 4 4 132 ⁸⁰	1922. 4	1926. 4	1930. 4

GROUP I PAID TO JULY 4, 1922

(3-P. A. 2a)

NAME: **Durfee Clara R**

Certificate No. **627742** | **ARMY WIDOW** | Law: **Act of May 1, 1920**

Name of Soldier: **George W.**

Service: **Pt I 1st N Y D** 6-6574

ISSUES				MINORS, \$..... PER MONTH ADDITIONAL		
CLASS	RATE	DATE OF COMMENCEMENT	DATE OF CERTIFICATE	NAME	COMMENCEMENT	ENDING
	30	May 1, 1920				
Died: <i>April 12, 1925</i>						
Reported: MAY 7 1925						
Remarks:						

(3-P. A. 2.)

NAME: *Clara R Durfee* | **ACT OF MAY 1, 1920**

Certificate No. *627742* | **ARMY WIDOW.** | Law: **ACT APRIL 19, 1908**
ACT OF JUNE 27, 1900

Name of Soldier: *George W.*

Service: *P. I. 1st N Y D*

ISSUES				MINORS—\$2 PER MONTH ADDITIONAL		
CLASS	RATE	DATE OF COMMENCEMENT	DATE OF CERTIFICATE	NAME	COMMENCEMENT	ENDING
		<i>18 Dec 1905</i>	<i>14 June 1907</i>			
INC.	12	19 APRIL 1908	ACT 19 APRIL 1908			
INC.	25	OCTOBER 6, 1917				
For Inc	30	May 1, 1920				
Transferred from: <i>Buffalo, N. Y.</i>				Transferred to:		
Died:				Bureau notified:		
Remarks:						
Former Roll No.						

6-679

NAME CLARA R. DURFEE,

Certificate No.

Act of May 1, 1920

Fees 627742

GROUP 1

RATE—	30	1923	1924	1925	1926	1927	1928	1929	1930	1931	1932	1933	1934
GOVERNMENT PRINTING OFFICE 6-4674													
JANUARY			4 30	4 30									
FEBRUARY			4 30	4 30									
MARCH	4		4 30	4 30									
APRIL	4		4 30	4 30									
MAY	4		4 30	4 30									
JUNE	4	30	4 30										
JULY	4	30	4 30										
AUGUST	4	30	4 30				4 30						
SEPTEMBER	4	30	4 30										
OCTOBER	4	30	4 30										
NOVEMBER	4	30	4 30										
DECEMBER	4	30	4 30										

NAME: *Clara R. Durfee* OF MAY 1, 1920 Certificate No. *627742*

Last paid to: Rate: ~~4 30~~ **30** Remarks:

Yr. Qr. Day. Amount.	Yr. Qr. Day. Amount.	Yr. Qr. Day. Amount.	Yr. Qr. Day. Amount.	Yr. Qr. Day. Amount.	Yr. Qr. Day. Amount.
1907. 1 1 36	1911. 1 1 36	1915. 1 1 36	1919. 1 1 75	1923. 1 1 60	1927. 1 1
1907. 2 7	1911. 2 7	1915. 2 4 36	1919. 2 4 75	1923. 2 4 30	1927. 2 2
1907. 3 7	1911. 3 7	1915. 3 4 36	1919. 3 4 75	1923. 3 4 30	1927. 3 3
1907. 4 11	1911. 4 11	1915. 4 4 36	1919. 4 4 75	1923. 4 4 30	1927. 4 4
1908. 1 4 24	1912. 1 8	1916. 1 4 36	1920. 1 4 75	1924. 1 1 4 30	1928. 1 1
1908. 2 14	1912. 2 17	1916. 2 4 36	1920. 2 4 75	1924. 2 2 4 30	1928. 2 2
1908. 3 13 34	1912. 3 12	1916. 3 4 36	1920. 3 4 85.50	1924. 3 3	1928. 3 3
1908. 4 16 36	1912. 4 9	1916. 4 4 36	1920. 4 4 90	1924. 4 4	1928. 4 4
1909. 1 7	1913. 1 4	1917. 1 4 36	1921. 1 4 90	1925. 1 1	1929. 1 1
1909. 2 12	1913. 2 4	1917. 2 4 36	1921. 2 4 90	1925. 2 2	1929. 2 2
1909. 3 14	1913. 3 4	1917. 3 4 36	1921. 3 4 90	1925. 3 3	1929. 3 3
1909. 4 15	1913. 4 4	1917. 4 4 36	1921. 4 4 90	1925. 4 4	1929. 4 4
1910. 1 7	1914. 1 4 36	1918. 1 4 74.13	1922. 1 4 90	1926. 1 1	1930. 1 1
1910. 2 7	1914. 2 4 36	1918. 2 4 75	1922. 2 4 90	1926. 2 2	1930. 2 2
1910. 3 7	1914. 3 4 36	1918. 3 4 75	1922. 3 4 90	1926. 3 3	1930. 3 3
1910. 4 11	1914. 4 4 36	1918. 4 4 75	1922. 4 4 90	1926. 4 4	1930. 4 4

GROUP 1 PAID TO JULY 4, 1922

Trans. to Mo. Payment Card.

NAME: **Durfee, Edgar** (S-P. A. 1)

Certificate No. **43711** **ARMY INVALID** Law: **ACT OF MAY 1, 1920**

Service: **Pt E 4 Mich Vols**

Disability:

CLASS	RATE	DATE OF COMMENCEMENT	DATE OF CERTIFICATE	HOMES-Admitted	Discharged
	72	Oct 24 1921			

Died *May 25-1929* Reported **JUN 10 1929**
 Remarks: *ck*

Died May 25 1929 Accrued order dated SEP 17 1929 payable to widow Addie M. Durfee 850 N. Le Roy St, Fenton Mich

NAME: **Durfee Edgar** (S-P. A. 1) **1/2 TO WIFE** ACT OF MAY 1, 1920 **5773**

Certificate No. **H 3711** **ARMY INVALID.** Law: **THE CIVIL WAR.**

Service: **Pt. E. 4th Mich Vols.**

Disability: **9th Snd l. arm and breast**

ISSUES.

CLASS.	RATE.	DATE OF COMMENCEMENT.	DATE OF CERTIFICATE.	CLASS.	RATE.	DATE OF COMMENCEMENT.	DATE OF CERTIFICATE.
Inc	30	3rd Mar 83	18th May 83	Inc	50	May 1, 1920	
Inc.	50	May 1, 1920		Inc.	72	Oct 24-1921 ^r	FEB 4 1922

Fees:

Transferred from: **DETROIT** Transferred to:

Died: Bureau notified:

Remarks: *42 days 60 Sept 10-29 1/2 TO WIFE "Edgina" - C.O. Mar 17-1910 Discontinued pay to wife & pay Soldier in full - 60 Feb 17-1911*

Former Roll No. **6877** Home: **5059** (S-P. A. 1)

NAME **EDGAR DURFEE,**

Certificate No. **43711**

ACT OF MAY 1, 1920

Fees

GROUP 3

RATE--	72												
	1923	1924	1925	1926	1927	1928	1929	1930	1931	1932	1933	1934	
JANUARY		4 72	4 72	4 72	4 72	4 72	4 72						
FEBRUARY		4 72	4 72	4 72	4 72	4 72	4 72						
MARCH		4 72	4 72	4 72	4 72	4 72	4 72						
APRIL		4 72	4 72	4 72	4 72	4 72	4 72						
MAY	4	4 72	4 72	4 72	4 72	4 72	4 72						
JUNE	4 72	4 72	4 72	4 72	4 72	4 72	4 72	4 72	CHECK CANCELED				
JULY	4 72	4 72	4 72	4 72	4 72	4 72	4 72						
AUGUST	4 72	4 72	4 72	4 72	4 72	4 72	4 72	2					
SEPTEMBER	4 72	4 72	4 72	4 72	4 72	4 72	4 72	24 52 80					
OCTOBER	4 72	4 72	4 72	4 72	4 72	4 72	4 72						
NOVEMBER	4 72	4 72	4 72	4 72	4 72	4 72	4 72						
DECEMBER	4 72	4 72	4 72	4 72	4 72	4 72	4 72						

NAME: <i>Edgar Durfee</i>		Rate: 50 72		ACT OF MAY 1, 1920		Certificate No. <i>43711</i>	
Last paid to: <i>DEC 4 1908</i>				Remarks:			
Yr. Qr. Day.	Amount.	Yr. Qr. Day.	Amount.	Yr. Qr. Day.	Amount.	Yr. Qr. Day.	Amount.
1907. 1		1911. 1	6 90	1915. 1	4 90	1919. 1	4 90
1907. 2		1911. 2	7 90	1915. 2	4 90	1919. 2	4 90
1907. 3		1911. 3	6 90	1915. 3	4 90	1919. 3	4 90
1907. 4		1911. 4	8 90	1915. 4	4 90	1919. 4	4 90
1909. 1		1912. 1	12 90	1916. 1	4 90	1920. 1	4 90
1909. 2		1912. 2	6 90	1916. 2	4 90	1920. 2	4 90
1909. 3		1912. 3	6 90	1916. 3	4 90	1920. 3	4 172.
1909. 4		1912. 4	4 90	1916. 4	4 90	1920. 4	4 150
1909. 1	0 90	1913. 1	4 90	1917. 1	4 90	1921. 1	4 150
1909. 2	7 90	1913. 2	4 90	1917. 2	4 90	1921. 2	4 150
1909. 3	9 90	1913. 3	4 90	1917. 3	4 90	1921. 3	4 150
1909. 4		1913. 4	4 90	1917. 4	4 90	1921. 4	4 150
1910. 1	10 1/2 susp - 45	1914. 1	4 90	1918. 1	4 90	1922. 1	4 150
1910. 2	4 3/4 susp - 45	1914. 2	4 90	1918. 2	4 90	1922. 2	4 216
1910. 3	12 to wife	1914. 3	4 90	1918. 3	4 90	1922. 3	GROUP 3 PAID
1910. 4	10 Old Cert - 45	1914. 4	4 90	1918. 4	4 90	1922. 4	TO JUNE 4, 1922
	4/3 wife 75						

NAME

DURFEE, EDGAR O.

(3-P. A. 1)

Certificate No.

34 562

ARMY INVALID

Law:

CIVIL WAR

Service

Sgt C 24 Mich V Inf.

Disability

Loss of rt arm so near the shoulder joint as to prevent the use of an artificial limb.

CLASS	RATE	DATE OF COMMENCEMENT	DATE OF CERTIFICATE	HOMES—Admitted	Discharged
	72	May 1, 1920			
Inc	75	May 5, 1926	May 21, 1926		
Inc.	90	Feb. 12, 1927 ^R	FEB 28 1927		

Died April 28, 1927 Reported JUL 1 1927
 Remarks: Letter to Fin. 5/18/27
 *Refundment of \$90.00 for May 4, 1927 made July 11, 1927. Pensioner died April 28, 1927
 CD # 1126 Aug 31-1927
 231 - E. Warren ave.
 Detroit, Mich.
 JUN 5 1926

Accrued order dated JAN 12 1928 payable to widow Mary B. Durfee

NAME:

Durfee Edgar O.

5776 (3-P. A. 1)

Certificate No.

34.562

ARMY INVALID.

Law:

THE CIVIL WAR.

Service:

Sgt C. 24 Mich V Inf.

Disability:

Loss of rt arm so near shoulder joint as to prevent use of artificial limb.

ISSUES.

CLASS.	RATE.	DATE OF COMMENCEMENT.	DATE OF CERTIFICATE.	CLASS.	RATE.	DATE OF COMMENCEMENT.	DATE OF CERTIFICATE.
Inc	55	2 Mar 03	6 May 03				
Inc.	72	May 1, 1920					

Fees:

Transferred from: **DETROIT** Transferred to:

Died: Bureau notified:

Remarks:

Former Roll No. 6881 Home: 5062 6-681

NAME EDGAR O. DURFEE.

Certificate No.

34562

Civil War

GROUP 3

RATE-	72			75	90							
	1923	1924	1925	1926	1927	1928	1929	1930	1931	1932	1933	1934
JANUARY		4	4	4	4	19.75						
FEBRUARY		4	4	4	4							
MARCH		4	4	4	4	44 1/50						
APRIL		4	4	4	4	90						
MAY	4	4	4	4	4	72	90					
JUNE	4	4	4	4	4	72	90					
JULY	4	4	4	4	4	75						
AUGUST	4	4	4	4	4							
SEPTEMBER	4	4	4	4	4							
OCTOBER	4	4	4	4	4							
NOVEMBER	4	4	4	4	4							
DECEMBER	4	4	4	4	4							

REMARKS: *Rate made 7/11-27*
CANCELED
DEAD

NAME: *Edgar O. Durfee*

Civil War

Certificate No. 34562

Last paid to: DEC 4 1908

Rate: 72

Remarks:

Yr. Qr. Day. Amount.	Yr. Qr. Day. Amount.	Yr. Qr. Day. Amount.	Yr. Qr. Day. Amount.	Yr. Qr. Day. Amount.	Yr. Qr. Day. Amount.
1907. 1 4 165	1911. 1 4 165	1915. 1 4 165	1919. 1 4 165	1923. 1 4 165	1927. 1 4 216
1907. 2 5 165	1911. 2 5 165	1915. 2 4 165	1919. 2 4 165	1923. 2 4 72	1927. 2 4 72
1907. 3 7 165	1911. 3 7 165	1915. 3 4 165	1919. 3 4 165	1923. 3 4 72	1927. 3 4 72
1907. 4 7 165	1911. 4 7 165	1915. 4 4 165	1919. 4 4 165	1923. 4 4 72	1927. 4 4 72
1908. 1 4 165	1912. 1 4 165	1916. 1 4 165	1920. 1 4 165	1924. 1 4 72	1928. 1 4 72
1908. 2 5 165	1912. 2 5 165	1916. 2 4 165	1920. 2 4 165	1924. 2 4 72	1928. 2 4 72
1908. 3 5 165	1912. 3 5 165	1916. 3 4 165	1920. 3 4 234.70	1924. 3 4 72	1928. 3 4 72
1908. 4 4 165	1912. 4 4 165	1916. 4 4 165	1920. 4 216	1924. 4 4 72	1928. 4 4 72
1909. 1 5 165	1913. 1 4 165	1917. 1 4 165	1921. 1 4 216	1925. 1 4 72	1929. 1 4 72
1909. 2 5 165	1913. 2 4 165	1917. 2 4 165	1921. 2 4 216	1925. 2 4 72	1929. 2 4 72
1909. 3 4 165	1913. 3 4 165	1917. 3 4 165	1921. 3 4 216	1925. 3 4 72	1929. 3 4 72
1909. 4 4 165	1913. 4 4 165	1917. 4 4 165	1921. 4 4 216	1925. 4 4 72	1929. 4 4 72
1910. 1 4 165	1914. 1 4 165	1918. 1 4 165	1922. 1 4 216	1926. 1 4 72	1930. 1 4 72
1910. 2 10 165	1914. 2 4 165	1918. 2 4 165	1922. 2 4 216	1926. 2 4 72	1930. 2 4 72
1910. 3 6 165	1914. 3 4 165	1918. 3 4 165	1922. 3 4 216	1926. 3 4 72	1930. 3 4 72
1910. 4 5 165	1914. 4 4 165	1918. 4 4 165	1922. 4 4 216	1926. 4 4 72	1930. 4 4 72

REMARKS: *GROUP 3 PAID TO JUNE 4 1929*

NAME: *Dunfee Elias* (S-P. A. 1.) 5557

Certificate No. *278423* ARMY INVALID. Law: ACT OF MAY 11, 1912. THE CIVIL WAR.

Service: *Co E 26 Mich V.I.*

Disability: *Rheu- & dis heart, head & spine*

ISSUES.

CLASS.	RATE.	DATE OF COMMENCEMENT.	DATE OF CERTIFICATE.	CLASS.	RATE.	DATE OF COMMENCEMENT.	DATE OF CERTIFICATE.
Inc	24	15 March 1892	16 Feb 1900	Inc.	24	4 Jan 1914	18 Feb 1914
Res	18	MAY 28 1912	JAN 28 1913		30	4 Jan 1919	

Fees:

Transferred from: **DETROIT** Transferred to:

Died: *Jan 19, 1918* Bureau notified: **MAR 8 1918** 2.338

Remarks: Check No. *226493* Dated **MAR 4 1918** Canceled
 Died *Jan 19 18* Accrued order dated **APR 1 8 1918** *Howell*
 payable to widow *Jane* *Mich.*

Former Roll No. *6915* APR 25 1918 ORIGINAL 5087 6-681

NAME: *Dunfee Elizabeth* (S-P. A. 2.) 81115

Certificate No. *288989* ARMY WIDOW. Law: *Act April 10, 1908*

Name of Soldier: *John Henry* ACT OF MAY 1, 1920

Service: *Priv. P. 3 Mich.*

ISSUES.

CLASS.	RATE.	DATE OF COMMENCEMENT.	DATE OF CERTIFICATE.	NAME.	COMMENCEMENT.	ENDING.
		12 19 APRIL 1908	<i>8 Apr. 1891</i>			
INC.	25	OCTOBER 6, 1917				
Inc	30	May 1, 1920				

Fees:

Transferred from: **MILWAUKEE** Transferred to:

Died: Bureau notified:

Remarks:

Former Roll No. *4122* 6-670

NAME: <i>Elias Durfee</i>										Act of May 11, 1912.					Certificate No. <i>278429</i>									
Last paid to: DEC 4 1908					Rate: 24					Remarks:														
Yr.	Qr.	Day.	Amount.	Yr.	Qr.	Day.	Amount.	Yr.	Qr.	Day.	Amount.	Yr.	Qr.	Day.	Amount.	Yr.	Qr.	Day.	Amount.					
1907.	1			1911.	1	7	42	1915.	1	4	72	1919.	1	GROUP 3			1923.	1			1927.	1		
	2				2	7	42		2	4	72		2			2								
	3				3	6	42		3	4	72		3			3								
	4				4	6	42		4	4	72		4			4								
1908.	1			1912.	1	8	42	1916.	1	4	72	1920.	1			1924.	1			1928.	1			
	2				2	6	42		2	4	72		2				2							
	3				3	7	42		3	4	72		3				3							
	4				4	8	42		4	4	72		4				4							
1909.	1	6	42	1913.	1	4	54	1917.	1	4	72	1921.	1			1925.	1			1929.	1			
	2	8	42		2	4	54		2	4	72		2				2							
	3	8	42		3	4	54		3	4	72		3				3							
	4	7	42		4	4	54		4	4	72		4				4							
1910.	1	7	42	1914.	1	4	72	1918.	1	4	72	1922.	1			1926.	1			1930.	1			
	2	7	42		2	4	72		2	DEAD			2				2							
	3	7	42		3	4	72		3	5/6	GROUP 3		3				3							
	4	7	42		4	4	72		4				4				4							

NAME: <i>Elizabeth Durfee</i>										Certificate No. <i>288189</i>														
Last paid to:					Rate: 30					Remarks:														
Yr.	Qr.	Day.	Amount.	Yr.	Qr.	Day.	Amount.	Yr.	Qr.	Day.	Amount.	Yr.	Qr.	Day.	Amount.	Yr.	Qr.	Day.	Amount.					
1907.	1			1911.	1	7	36	1915.	1	4	36	1919.	1	4	75	1923.	1	4	60	1927.	1			
	2				2	7	36		2	4	36		2	4	75		2	4	30		2			
	3				3	5	36		3	4	36		3	4	75		3	11	4		3			
	4				4	7	36		4	4	36		4	4	75		4	12	4		30	4		
1908.	1			1912.	1	6	36	1916.	1	4	36	1920.	1	4	75	1924.	1	4	30	1928.	1			
	2				2	6	36		2	4	36		2	4	75		2	2	4		30	2		
	3				3	5	36		3	4	36		3	4	85.50		3				3			
	4	00	36		4	10	36		4	4	36		4	4	90		4				4			
1909.	1	9	36	1913.	1	4	36	1917.	1	4	36	1921.	1	4	90	1925.	1			1929.	1			
	2	15	36		2	4	36		2	4	36		2	4	90		2				2			
	3	10	36		3	4	36		3	4	36		3	4	90		3				3			
	4	9	36		4	4	36		4	4	36		4	4	90		4				4			
1910.	1	7	36	1914.	1	4	36	1918.	1	4	74.17	1922.	1	4	90	1926.	1			1930.	1			
	2	9	36		2	4	36		2	4	75		2	4	90		2				2			
	3	8	36		3	4	36		3	4	75		3	4	90		3				3			
	4	7	36		4	4	36		4	4	75		4	4	90		4				4			

NAME: Durfee, Elizabeth M. (S-P. A. 2.)
DECEASED

Certificate No. 578 698 | **ARMY WIDOW.** **Law:** ACT OF JUNE 27, 1890.

Name of Soldier: William H.

Service: 1 Sgt. A 1 R. I. Car.

ISSUES.				MINORS—\$2 PER MONTH ADDITIONAL.		
CLASS.	RATE.	DATE OF COMMENCEMENT.	DATE OF CERTIFICATE.	NAME.	COMMENCEMENT.	ENDING.
Orig	8	14 May, 1904	18 Aug, 1904.			
	12	19 APRIL, 1908.				
Fees:						
Transferred from:				Transferred to:		
Died: Mich. 7. 1916. Bureau notified June 27. 1916.						
Remarks: Check No. 182164 Dated 4 June 16 Canceled						
Former Roll No. 103. BOSTON, MASS.						

6-679

NAME: Durfee Elizabeth P. (S-P. A. 2.)
Dead

Certificate No. 783 909 | **ARMY WIDOW.** **Law:** Act of April 19th 1908

Name of Soldier: Benjamin

Service: Co. E. 2 Mass H. Art

ISSUES.				MINORS—\$2 PER MONTH ADDITIONAL.		
CLASS.	RATE.	DATE OF COMMENCEMENT.	DATE OF CERTIFICATE.	NAME.	COMMENCEMENT.	ENDING.
Orig	12	Aug 7. 14	Dec 3. 14			
Fees: None.						
Transferred from: GROUP 3				Transferred to:		
Died: Sept 24. 1917. Bureau notified: 3-888- NOV 3 1917						
Remarks: Died Sept. 24 1917. Payment order dated NOV. 17. 1917. payable to William H. Wagner - 3020 West Place N.W. Washington, D.C.						
Former Roll No. DEC 7 - 1914 NOV 22 1917						

6-679

NAME: ELIZABETH M. DURFEE, Act April 19, 1908 3615					Certificate No. 578,098										
Last paid to: DEC 1908			Rate: 12		Remarks:										
Yr.	Qr.	Day.	Amount.	Yr.	Qr.	Day.	Amount.	Yr.	Qr.	Day.	Amount.	Yr.	Qr.	Day.	Amount.
1907.	1			1911.	1	10	36.	1915.	1	4	36	1919.	1		
	2				2	9			2	4	36		2		
	3				3	7			3	4	36		3		
	4				4	9			4	4	36		4		
1908.	1			1912.	1	12		1916.	1	4	36	1920.	1		
	2				2				2	4	36		2		
	3				3	12			3				3		
	4				4	4			4	GROUP 3			4		
1909.	1	12	36	1913.	1	4		1917.	1			1921.	1		
	2	5			2	4			2				2		
	3	11			3				3				3		
	4	10			4	4	36		4				4		
1910.	1	10		1914.	1	4	36	1918.	1			1922.	1		
	2	7			2		36		2				2		
	3	10			3	4	36		3				3		
	4	10			4	4	36		4				4		

NAME: Elizabeth J. Durfee Act of April 19th 1908					Certificate No. 783,909										
Last paid to:			Rate: 12		Remarks:										
Yr.	Qr.	Day.	Amount.	Yr.	Qr.	Day.	Amount.	Yr.	Qr.	Day.	Amount.	Yr.	Qr.	Day.	Amount.
1907.	1			1911.	1			1915.	1	4	36	1919.	1		
	2				2				2	4	36		2		
	3				3				3	4	36		3		
	4				4				4	4	36		4		
1908.	1			1912.	1			1916.	1	4	36	1920.	1		
	2				2				2	4	36		2		
	3				3				3	4	36		3		
	4				4				4	4	36		4		
1909.	1			1913.	1			1917.	1	4	36	1921.	1		
	2				2				2	4	36		2		
	3				3				3	4	36		3		
	4				4				4	DEAD			4		
1910.	1			1914.	1			1918.	1	12/8 8 40		1922.	1		
	2				2				2				2		
	3				3				3	GROUP 3			3		
	4				4	21	46.80		4				4		

NAME: Durfee, Elvira (3-P. A. 2)
 Certificate No. 929979 ARMY WIDOW Law: ACT OF MAY 1, 1920
 Name of Soldier: George
 Service: Pt F 11 Mich Inf.

ISSUES				MINORS, \$..... PER MONTH ADDITIONAL		
CLASS	RATE	DATE OF COMMENCEMENT	DATE OF CERTIFICATE	NAME	COMMENCEMENT	ENDING
Orig	.30	Dec. 1, 1922	March 7, 1923			
Died	Sept. 9-1923					
Reported	OCT 9 - 1923					
Remarks:						

MAR 16 1923

NAME: Durfee Franklin A. (3-P. A. 1.)
 Certificate No. 1137. 227 ARMY INVALID. Law: ACT OF MAY 11, 1912
 Service: Pt 13 Mich. I.D. 24575
 Disability: 35766

ISSUES.							
CLASS.	RATE.	DATE OF COMMENCEMENT.	DATE OF CERTIFICATE.	CLASS.	RATE.	DATE OF COMMENCEMENT.	DATE OF CERTIFICATE.
Orig	12	22 Apr. '07	16 Sep. '07				
Sub	15	3 Dec 09	13 Dec 09				
Res	19	May 18. 1912	Aug 23. 1912				
Fees:							
Transferred from: DETROIT				Transferred to:			
Died: March 7: 14				Bureau notified: MAR 17 1914 Death reported by P. M. at Hastings Mich			
Remarks:							
Former Roll No.				Home: 5125			

NAME: **DURFEE, GEORGE** (3-P. A. 1.)

Certificate No. **454978** **ARMY INVALID.** Law: *Act of May 11, 1912*
Act of Feb. 6, 1907.

Service: **Lds. U.S.S. Ohio & Colorado, U.S.N. and Pvt. A, 3rd Mass. Vol. Inf. and Sgt. B, 4th**

Disability: **Mass. Vol. Cav. and 2nd Lt. D, 21st U.S. Colored Vol. Inf.**

ISSUES.

CLASS.	RATE.	DATE OF COMMENCEMENT.	DATE OF CERTIFICATE.	CLASS.	RATE.	DATE OF COMMENCEMENT.	DATE OF CERTIFICATE.
Reis	15	11 Sep. 1911	26 Oct. 1911				
REISSUE.	25	MAY 13 1912	MAY 28 1912				

Fees:

Transferred from: **WASHINGTON,** Transferred to: *375 Mass Gary N. Co. Wash. D.C.*

Died: *May 4 1914* Bureau notified: **JUN 10 1914** Death reported by P. M. at _____

Remarks:

Former Roll No. **Act June 27, 1890** Home:

6-681

NAME: *Durfee George* (3-P. A. 1.)

Certificate No. *454978* **ARMY INVALID.** Law: **Act of June 27, 1890**

Service: *Pt A 3 Mass - Sgt B 4 Mass Cav - 2nd Lt D 21 USC I + Lds US Ohio & Colo.*

Disability:

ISSUES.

CLASS.	RATE.	DATE OF COMMENCEMENT.	DATE OF CERTIFICATE.	CLASS.	RATE.	DATE OF COMMENCEMENT.	DATE OF CERTIFICATE.
		<i>17 16 July 1890</i>	<i>25 Aug 1892</i>				

Fees:

Transferred from: **WASHINGTON, D. C.** Transferred to:

Died: Bureau notified:

Remarks: **Dropped to allow under Act Feb. 6, 1907.**

Former Roll No. *10128* Home:

6-681

NAME: GEORGE DURFEE.												Certificate No. 454978												
Last paid to: 4 Sep. 1911 @ 12						Rate: 25		Remarks:																
Yr.	Qr.	Day.	Amount.	Yr.	Qr.	Day.	Amount.	Yr.	Qr.	Day.	Amount.	Yr.	Qr.	Day.	Amount.	Yr.	Qr.	Day.	Amount.					
1907.	1			1911.	1			1915.	1			1919.	1			1923.	1			1927.	1			
	2				2				2				2				2					2		
	3				3				3				3				3					3		
	4				4				4				4				4					4		
	1				1				1				1				1					1		
1908.	2				2			1916.	2			1920.	2			1924.	2			1928.	2			
	3				3				3				3				3					3		
	4				4				4				4				4					4		
	1				1				1				1				1					1		
1909.	2				2			1917.	2			1921.	2			1925.	2			1929.	2			
	3				3				3				3				3					3		
	4				4				4				4				4					4		
	1				1				1				1				1					1		
1910.	2				2				2				2				2					2		
	3				3				3				3				3					3		
	4				4				4				4				4					4		

Handwritten notes in the table:
 - 1911.3: ~~XXX~~
 - 1911.4: 1544.30
 - 1912.1: 4.45
 - 1912.2: 4.52
 - 1912.3: 4.75
 - 1912.4: 4
 - 1913.2: 4
 - 1913.3: 4
 - 1913.4: 4.75
 - 1914.1: 4.75
 - 1914.2: 4.75
 - 1914.3: **DEAD.**
 - 1914.4: **GROUP 3**
 - 1922.2: Cancel
 - 1915.4: 483.50

NAME: <i>George Durfee</i>												Certificate No. <i>454978</i>												
Last paid to: Mar. 4. 1908						Rate: <i>12</i>		Remarks:																
Yr.	Qr.	Day.	Amount.	Yr.	Qr.	Day.	Amount.	Yr.	Qr.	Day.	Amount.	Yr.	Qr.	Day.	Amount.	Yr.	Qr.	Day.	Amount.					
1907.	1			1911.	1			1915.	1			1919.	1			1923.	1			1927.	1			
	2				2				2				2				2					2		
	3				3				3				3				3					3		
	4				4				4				4				4					4		
	1				1				1				1				1					1		
1908.	2				2			1916.	2			1920.	2			1924.	2			1928.	2			
	3				3				3				3				3					3		
	4				4				4				4				4					4		
	1				1				1				1				1					1		
1909.	2				2			1917.	2			1921.	2			1925.	2			1929.	2			
	3				3				3				3				3					3		
	4				4				4				4				4					4		
	1				1				1				1				1					1		
1910.	2				2			1918.	2			1922.	2			1926.	2			1930.	2			
	3				3				3				3				3					3		
	4				4				4				4				4					4		

Handwritten notes in the table:
 - 1911.4: Dropped to allow under Act Feb. 6, 1907.
 - 1912.2: **GROUP 3**
 - 1908.2: 36
 - 1908.3: 4 36
 - 1908.4: 10 36
 - 1909.1: 5 36
 - 1909.2: 4 36
 - 1909.3: 4 36
 - 1909.4: 4 36
 - 1910.1: 4 36
 - 1910.2: 4 36
 - 1910.3: 6 36
 - 1910.4: 6 36

NAME: *Durfee George* ACT OF MAY 1, 1920 6434 (S-P. A. 1.)
 Certificate No. *836 205.* ARMY INVALID. Law: ~~ACT OF MAY 1, 1920~~
 Service: *Pvt F. 11 Mich U.S.* ACT OF MAY 11, 1912, 36468
 Disability: *P*

ISSUES.

CLASS.	RATE.	DATE OF COMMENCEMENT.	DATE OF CERTIFICATE.	CLASS.	RATE.	DATE OF COMMENCEMENT.	DATE OF CERTIFICATE.
Pvt	27	Feb 07	29 June 07	Inc.	25	3 Feby 1914	19 mek 1914
"	19	MAY 20 1912	SEP 7 1912		30	3 Feby 1919	
					40	JUN 10 1918	

Fees: *P*
 Transferred from: **DETROIT** Transferred to:
 Died: *Nov 12 1922: 87087* Bureau number: **DEC 16 1922**
 Remarks: *615-E. Church St. Adrian Mich 5164*
 Died *Nov 12 1922* Accrued order dated **MAR 7 1923**
 to widow *Elvira Durfee*
 Former Roll No. *7017- G. L.* **MAR 17 1923** Home: ORIGINAL 6-681

NAME: *Durfee, George H.* ACT OF JULY 3 1926 (3-P. A. 1a)
 Certificate No. *194067* ARMY INVALID Law: Act of May 1, 1920
 Service:
 Disability: *Pt K 1 Minn*

CLASS	RATE	DATE OF COMMENCEMENT	DATE OF CERTIFICATE	HOMES—Admitted	Discharged
	50	May 1, 1920			
	65	Aug. 4, 1926			
Inc	90	Dec 16, 1926	June 23, 1927		

Died: *Dec 30 1928* Reported: **JAN 12 1929**
 Remarks: *ck 78145094A-9/4/27-90 annuls 9/10/27*
Minn 8/6/27

NAME: *George Durfee*

ACT OF MAY 11, 1912.
ACT OF MAY 1, 1920

Certificate No. 836.205

LAST PAID TO: JUN 4 1927 @ ~~7.75~~ ~~7.75~~ ~~7.75~~ ~~7.75~~ ~~7.75~~ 50

ACT OF MAY 11, 1912

Yr. Qr. Day.	Amount.	Yr. Qr. Day.	Amount.	Yr. Qr. Day.	Amount.	Yr. Qr. Day.	Amount.	Yr. Qr. Day.	Amount.
1907. 1		1911. 1	9 36	1915. 1	4 75	1919. 1	4 120	1923. 1	4 150
2 8/15 19.40		2 9 36		2 4 75		2 4 120		2 4 50	
3 7 36		3 7 36		3 4 75		3 4 120		3 4 50	
4 7 36		4 7 36		4 4 75		4 4 120		4 4 50	
1 6 36		1 7 36		1 4 75		1 4 120		1 4 50	
2 9 36		2 6 36		2 4 75		2 4 120		2 4 50	
3 9 36		3 9 36 ²⁷		3 4 75		3 4 161		3 4 50	
4 9 36		4 4 57		4 4 75		4 4 150		4 4 50	
1 10 36		1 4 57		1 4 75		1 4 150		1 4 50	
2 7 36		2 4 57		2 4 75		2 4 150		2 4 50	
3 8 36		3 4 57		3 4 75		3 4 150		3 4 50	
4 8 36		4 4 57		4 4 75		4 4 150		4 4 50	
1 9 36		1 4 57 ²⁰		1 4 75		1 4 150		1 4 50	
2 9 36		2 4 75		2 4 75		2 4 150		2 4 50	
3 8 36		3 4 75		3 4 117		3 4 150		3 4 50	
4 8 36		4 4 75		4 4 120		4 4 150		4 4 50	

CHECK CANCELED
CHECK CANCELED
DEAD
4/14/15
23

GROUP 3 PAID TO JUNE 4, 1922

NAME GEORGE H. DURFEE.

ACT OF JULY 3, 1926

Certificate No. 194067

Act of May 1, 1920

Fees

GROUP 1

RATE-	50	65	90	72	72	72	72	72	72	72	72	72
	1923	1924	1925	1926	1927	1928	1929	1930	1931	1932	1933	1934
JANUARY		4 50	4 50	4 50	4 65	4 72	4 72					
FEBRUARY		4 50	4 50	4 50	4 65	4 72						
MARCH		4 50	4 50	4 50	4 65	4 72						
APRIL	4	4 50	4 50	4 50	4 65	4 72						
MAY	4	4 50	4 50	4 50	4 65	4 72						
JUNE	4 50	4 50	4 50	4 50	4 65	4 72						
JULY	4 50	4 50	4 50	4 50	4 65	4 72						
AUGUST	4 50	4 50	4 50	4 50	4 90	4 72						
SEPTEMBER	4 50	4 50	4 50	4 69	14 73 ²⁰	4 72						
OCTOBER	4 50	4 50	4 50	4 65	4 72	4 72						
NOVEMBER	4 50	4 50	4 50	4 65	4 72	4 72						
DECEMBER	4 50	4 50	4 50	4 65	4 72	4 72						

12039
~~45005~~ (3-P. A. 1.)

NAME: *Durfee George H*

Certificate No. *194067* ARMY INVALID. Law: *ACT OF MAY 1, 1920*

Service: *Pri. 1st Minn.*

Disability: *Rheum & fever*

ISSUES.

CLASS.	RATE.	DATE OF COMMENCEMENT.	DATE OF CERTIFICATE.	CLASS.	RATE.	DATE OF COMMENCEMENT.	DATE OF CERTIFICATE.
Inc. 10	25	1892	May 15 1895	Inc. 30	40	Oct 10 1913	FEB 8 1915
ISSUE	24	24	5	40		JUN 10 1918	
				Inc. 50		May 1, 1920	

Fees:

Transferred from: **MILWAUKEE** Transferred to:

Died: Bureau notified:

Remarks:

MAR - 2 1915
12039

Former Roll No. *12966* Home: 6-681

(3-P. A. 1.)

NAME: *Durfee, George L.*

Certificate No. *786916* ARMY INVALID. Law: *ACT OF MAY 11, 1912*
Act Feb. 6, 1907.

Service: *Pri. 15 Unatt. Co. Mass. Inf.*

Disability:

ISSUES.

CLASS.	RATE.	DATE OF COMMENCEMENT.	DATE OF CERTIFICATE.	CLASS.	RATE.	DATE OF COMMENCEMENT.	DATE OF CERTIFICATE.
Ret. 12	2	7 Oct. 1907	7 Oct. 1907				
Ret. 16	23	May 1912	22 Nov. 1912				
Inc. 20	23	Oct 13 20	Jan 14				

Fees: *24 23 Oct 18*

Transferred from: Transferred to:

Died: *Feb 22 1920, US* Bureau notified: *MAR 13 1920*

Remarks:

Died: *Feb 22 1920* Reimbursement order dated *JUN 5 1920* *144 Mill St*
payable to William L. Durfee, New Bedford Mass.

Former Roll No. *3472* BOSTON, MASS. JUN 15 1920 Home: 6-681

NAME:

George H. Durfee

Certificate No.

194067

Last paid to:

Rate:

10 25 30 40 50

ACT OF MAY 1, 1920

Yr.	Qr.	Day.	Amount.	Yr.	Qr.	Day.	Amount.	Yr.	Qr.	Day.	Amount.	Yr.	Qr.	Day.	Amount.	Yr.	Qr.	Day.	Amount.				
1907.	1			1911.	1	10	30	1915.	1	4	72	1919.	1	4	120	1923.	1	4	100	1927.	1		
	2				2	10	30		2	4	90		2	4	120		2	4	104 50		2		
	3				3	11	30		3	4	90		3	4	120		3	4	50		3		
	4				4	9	30		4	4	90		4	4	120		4	4	50		4		
1908.	1			1912.	1	10	30	1916.	1	4	90	1920.	1	4	120	1924.	1	4	50	1928.	1		
	2				2	9	30		2	4	90		2	4	120		2	4	50		2		
	3				3	10	30		3	4	90		3	4	141		3	4	50		3		
	4				4	8	30		4	4	90		4	4	150		4						
						24-12	60 67																
						8	30																
1909.	1	13	30	1913.	1	4	72	1917.	1	4	90	1921.	1	4	150	1925.	1						
	2	14	30		2				2	4	90		2	4	150		2						
	3	13	30		3	4			3	4	90		3	4	150		3						
	4	12	30		4	4			4	4	90		4	4	150		4						
1910.	1	17	30	1914.	1	4	72	1918.	1	4	90	1922.	1	4	150	1926.	1						
	2	13	30		2	4	72		2	4	90		2	4	150		2						
	3	13	30		3	4	72		3	4	90		3	4	150		3						
	4	10	30		4	4	72		4	4	128		4										

NAME:

George L. Durfee

Act of May 11, 1912

7741

Certificate No.

786,916

Last paid to:

4 Sept. 07 06

Rate:

10 25 30 35

Remarks:

5

Yr.	Qr.	Day.	Amount.	Yr.	Qr.	Day.	Amount.	Yr.	Qr.	Day.	Amount.	Yr.	Qr.	Day.	Amount.	Yr.	Qr.	Day.	Amount.				
1907.	1			1911.	1	6	36	1915.	1	4	60	1919.	1	4	105	1923.	1			1927.	1		
	2				2	6			2	4	60		2	4	105		2						
	3				3	6			3	4	60		3	4	105		3						
	4				4	5			4	4	60		4	4	105		4						
1908.	1	4		1912.	1	4		1916.	1	4	60	1920.	1	4	105	1924.	1						
	2	5			2	4			2	4	60		2										
	3	4			3	6			3	4	60		3	6/24	12 17		3						
	4	4			4	5	61.42		4	4	60		4										
1909.	1	5		1913.	1	4	48	1917.	1	4	60	1921.	1										
	2	5			2				2	4	60		2										
	3	8			3				3	4	60		3										
	4	6			4	4	48		4	4	60		4										
1910.	1	5		1914.	1	4	60	1918.	1	4	60	1922.	1										
	2	4			2	4	60		2	4	60		2										
	3				3	4	60		3	4	102		3										
	4	6			4	4	60		4	4	105		4										

NAME: Durfee, George S. (Deceased) (3-P. A. 1.)

Certificate No. 10358095 ARMY INVALID. Law: ACT FEBRUARY 6, 1907.

Service: Capt A 8 Ill Inf

Disability:

ISSUES.

CLASS.	RATE.	DATE OF COMMENCEMENT.	DATE OF CERTIFICATE.	CLASS.	RATE.	DATE OF COMMENCEMENT.	DATE OF CERTIFICATE.
<u>Capt</u>	<u>12</u>	<u>21 Mar 1907</u>	<u>14 Jan 1909</u>				
<u>Act</u>							

Fees:

Transferred from:

Transferred to:

Died:

Bureau notified:

Remarks: Ending July 27, 1907 date of death 255 74 Prairie Ave
Payable to Sarah A Durfee Secretary Ill

Former Roll No. 12788 (af) Home:

6-681

NAME: Durfee Gideon ACT OF MAY 1, 1920 (3-P. A. 1.)

Certificate No. 83295 ARMY INVALID. Law: ACT OF MAY 11, 1912, 5-716

Service: Pv A 111" W of Inf 40263

Disability:

ISSUES.

CLASS.	RATE.	DATE OF COMMENCEMENT.	DATE OF CERTIFICATE.	CLASS.	RATE.	DATE OF COMMENCEMENT.	DATE OF CERTIFICATE.
<u>Priv</u>	<u>30</u>	<u>MAY 22 1912</u>	<u>NOV 14 1912</u>				
				<u>40</u>	<u>10</u>	<u>June 1918</u>	
				<u>50</u>	<u>50</u>	<u>May 1, 1920</u>	

Fees:

Transferred from: DETROIT Transferred to:

Died: June 9, 1921 - 1032 JUL 20 1921

Remarks: FEB 20 1922
Died June 9, 1921 Accrued order dated
Payable to widow Laura A Durfee Elsie,
Michigan

Former Roll No. MAR 18 1922 ORIGINAL Durfee Home:

6-681

NAME: <u>George S Durfee (Deceased)</u> Certificate No. <u>1035895</u>															
Last paid to: <u>4 July 1907 @ 8 (ag)</u> Rate: <u>12</u>					Remarks:										
Yr.	Qr.	Day.	Amount.	Yr.	Qr.	Day.	Amount.	Yr.	Qr.	Day.	Amount.	Yr.	Qr.	Day.	Amount.
1907.	1			1911.	1			1915.	1			1919.	1		
	2				2				2				2		
	3				3				3				3		
	4				4				4				4		
1908.	1			1912.	1			1916.	1			1920.	1		
	2				2				2				2		
	3				3				3				3		
	4				4				4				4		
1909.	1	<u>2/11 2333</u>	<u>Ends.</u>	1913.	1			1917.	1			1921.	1		
	2	<u>GROUP 1</u>			2				2				2		
	3				3				3				3		
	4				4				4				4		
1910.	1			1914.	1			1918.	1			1922.	1		
	2				2				2				2		
	3				3				3				3		
	4				4				4				4		

NAME: <u>Gideon Durfee</u> ACT OF MAY 1, 1920 Act of May 11, 1912. Certificate No. <u>83295</u>															
SEP <u>4</u> 1912 1911 Rate: <u>50</u>					Remarks:										
Yr.	Qr.	Day.	Amount.	Yr.	Qr.	Day.	Amount.	Yr.	Qr.	Day.	Amount.	Yr.	Qr.	Day.	Amount.
1907.	1			1911.	1		<u>4 90.</u>	1915.	1		<u>4 120</u>	1919.	1		
	2				2		<u>4 90</u>		2		<u>4 120</u>		2		
	3				3		<u>4 90</u>		3		<u>4 120</u>		3		
	4				4		<u>4 90</u>		4		<u>4 120</u>		4		
1908.	1			1912.	1		<u>4 90</u>	1916.	1		<u>4 120</u>	1920.	1		
	2				2		<u>4 90</u>		2		<u>4 120</u>		2		
	3				3		<u>4 90</u>		3		<u>4 161</u>		3		
	4				4	<u>17 110 40</u>	<u>4 90</u>		4		<u>4 120</u>		4		
1909.	1			1913.	1		<u>4 90</u>	1917.	1		<u>4 150</u>	1921.	1		
	2				2		<u>4 90</u>		2		<u>4 150</u>		2		
	3				3		<u>4 90</u>		3		<u>4 150</u>		3		
	4				4		<u>4 90</u>		4		DEAD		4		
1910.	1			1914.	1		<u>4 90</u>	1918.	1		<u>4 90</u>	1922.	1		
	2				2		<u>4 90</u>		2		<u>4 90</u>		2		
	3				3		<u>4 90</u>		3		<u>4 118</u>		3		
	4				4		<u>4 90</u>		4		<u>4 120</u>		4		

NAME: *Durfee - Gideon* 5968 (P. A. 1.)

Certificate No. *83-295* **ARMY INVALID.** Law: **THE CIVIL WAR.**

Service: *Co A 111 N Y Vol Inf*

Disability: *Gswd rt leg res in total disab.*

ISSUES.

CLASS.	RATE.	DATE OF COMMENCEMENT.	DATE OF CERTIFICATE.	CLASS.	RATE.	DATE OF COMMENCEMENT.	DATE OF CERTIFICATE.
<i>Inc 24</i>		<i>3 Mar 83</i>	<i>26 July 83</i>				

Fees:

Transferred from: **DETROIT** Transferred to:

Died: Bureau notified:

Remarks: **ACT OF MAY 11, 1912**

Former Roll No. *7089* Home: **5224** 6-681

NAME: *Durfee, Harriet A.* DEAD. (3-P. A. 2.)

Certificate No. *460,976* **ARMY WIDOW.** Law: **ACT OF JUNE 27, 1890.**

Name of Soldier: *William B.*

Service: *Corp 6 10 R. I.*

70 **ISSUES.** **MINORS—\$2 PER MONTH ADDITIONAL.**

CLASS.	RATE.	DATE OF COMMENCEMENT.	DATE OF CERTIFICATE.	NAME.	COMMENCEMENT.	ENDING.
<i>Orig</i>	<i>8</i>	<i>9 Sept. 1897</i>	<i>23 March, 1898</i>			
	<i>12</i>	<i>19 APRIL, 1903.</i>				
<i>INC.</i>	<i>20</i>	<i>SEPTEMBER 6, 1910</i>				
<i>For INC.</i>	<i>25</i>	<i>OCTOBER 6, 1917</i>				

Transferred from: Transferred to:

Died: *Jan 29 1919* Bureau notified: *7-1081- MAR 20 1919*

Remarks:

Former Roll No. **BOSTON, MASS.** 6-079

DEC 28 1916

NAME: <i>Gideon Durfee</i>										Certificate No. <i>13,295</i>								
Last paid to: <i>DEC 4 1908</i>					Rate: <i>24</i>					Remarks:								
Yr.	Qr.	Day.	Amount.	Yr.	Qr.	Day.	Amount.	Yr.	Qr.	Day.	Amount.	Yr.	Qr.	Day.	Amount.			
1907.	1			1911.	1		<i>7 72</i>	1915.	1			1919.	1					
	2			2		<i>9 72</i>	2				2				2			
	3			3		<i>6 72</i>	3				3				3			
	4			4		<i>8 72</i>	4				4				4			
1908.	1			1912.	1		<i>8 72</i>	1916.	1			1920.	1					
	2			2		<i>8 72</i>	2				2				2			
	3			3		<i>7 72</i>	3				3				3			
	4			4			4				4				4			
1909.	1		<i>10 72</i>	1913.	1		GROUP 3	1917.	1			1921.	1					
	2		<i>10 72</i>		2				2				2			2		
	3		<i>8 72</i>		3				3				3			3		
	4		<i>8 72</i>		4				4				4			4		
1910.	1		<i>9 72</i>	1914.	1			1918.	1			1922.	1					
	2		<i>7 72</i>		2				2				2			2		
	3		<i>9 72</i>		3				3				3			3		
	4		<i>8 72</i>		4				4				4			4		

NAME: <i>HARRIET A. DURFEE,</i>										Certificate No. <i>460,976</i>								
Last paid to: <i>DEC 1908</i>					Rate: 25 <i>25</i>					Remarks: <i>Act April 19, 1908 3728</i>								
Yr.	Qr.	Day.	Amount.	Yr.	Qr.	Day.	Amount.	Yr.	Qr.	Day.	Amount.	Yr.	Qr.	Day.	Amount.			
1907.	1			1911.	1		<i>10 36.</i>	1915.	1		<i>4 36</i>	1919.	1		<i>4 75</i>			
	2				2		<i>10</i>		2		<i>4 36</i>		2			2		
	3				3		<i>7</i>		3		<i>4 36</i>		3		GROUP 3	3		
	4				4		<i>8</i>		4		<i>4 36</i>		4			4		
1908.	1			1912.	1		<i>8</i>	1916.	1		<i>4 36</i>	1920.	1					
	2				2		<i>✓</i>		2		<i>4 36</i>		2			2		
	3				3		<i>12</i>		3		<i>4 36</i>		3			3		
	4				4		<i>4</i>		4		<i>4 36</i>		4			4		
1909.	1		<i>9 36</i>	1913.	1		<i>4</i>	1917.	1		<i>4 60</i>	1921.	1					
	2		<i>10</i>		2		<i>4</i>		2		<i>4 60</i>		2			2		
	3		<i>11</i>		3		<i>4</i>		3		<i>4 60</i>		3			3		
	4		<i>10</i>		4		<i>4 36</i>		4		<i>4 69.67</i>		4			4		
1910.	1		<i>10</i>	1914.	1		<i>4 36</i>	1918.	1		<i>4 75</i>	1922.	1					
	2		<i>9</i>		2		<i>4 36</i>		2		<i>4 75</i>		2			2		
	3		<i>12</i>		3		<i>4 38</i>		3		<i>4 75</i>		3			3		
	4		<i>10</i>		4		<i>4 38</i>		4		<i>4 75</i>		4			4		

(3-P. A. 2.)

NAME: *Durfee Harriet E*

Certificate No. *786 453* **ARMY WIDOW.** **Law:** *Act of April 19th 1908*

Name of Soldier: *Hezekiah T*

Service: *P. C. & Me. I.*

ISSUES: *74* **MINORS—\$2 PER MONTH ADDITIONAL.**

CLASS.	RATE.	DATE OF COMMENCEMENT.	DATE OF CERTIFICATE.	NAME.	COMMENCEMENT.	ENDING.
<i>Orig</i>	<i>8</i>	<i>June 15, 06</i>	<i>Feb 17, 15</i>	<i>Inc 30</i>	<i>May 1, 1920</i>	
<i>12</i>		<i>Apr 19, 08</i>				
INC.	20	SEPTEMBER 8, 1916				
INC.	25	OCTOBER 6, 1917				

Transferred from: *GROUP 3* **Transferred to:**

Died: *Dec 4 1922* **Bureau notified:** *7-1081-8- DEC 20 1922*

Remarks:

Jefferson Me.

Former Roll No. *FEB 20 1915* *OCT 20 1916*

6-679

(3-P. A. 2.)

NAME: *Durfee Harriet S.*

Certificate No. *653 741* **ARMY WIDOW.** **Law:** *Act April 19, 1908.*

Name of Soldier: *Thomas M.*

Service: *1 Sgt. A 7*

ISSUES: *11* **MINORS—\$2 PER MONTH ADDITIONAL.**

CLASS.	RATE.	DATE OF COMMENCEMENT.	DATE OF CERTIFICATE.	NAME.	COMMENCEMENT.	ENDING.
<i>Orig</i>	<i>12</i>	<i>23 June 1908</i>	<i>1 Aug, 1908.</i>	<i>Inc 30</i>	<i>May 1, 1920</i>	
<i>20</i>		<i>SEP - 8 1916</i>	<i>SEP 28 1916</i>			
INC.	25	OCTOBER 6, 1917				

Fees:

Transferred from: **Transferred to:**

Died: *January 30, 1923* **Bureau notified:** *7-1081-2 FEB 14 1923*

Remarks:

Former Roll No. *58* **BOSTON, MASS.**

OCT 2- 1916

6-679

NAME: <i>Harriet E. Durfee</i>					ACT OF MAY 1, 1920 Act of April 1908 1908					Certificate No. <i>786.453</i>				
Last paid to:					Rate: <i>2530</i>					Remarks:				
Yr. Qr. Day.	Amount.	Yr. Qr. Day.	Amount.	Yr. Qr. Day.	Amount.	Yr. Qr. Day.	Amount.	Yr. Qr. Day.	Amount.	Yr. Qr. Day.	Amount.	Yr. Qr. Day.	Amount.	
1907. 1		1911. 1		1915. 1	<i>22/167⁰⁷</i>	1919. 1	4 75	1923. 1	2 4 90	1927. 1				
1907. 2		1911. 2		1915. 2	4 36	1919. 2	4 75	1923. 2	0 4 30	1927. 2				
1907. 3		1911. 3		1915. 3	4 36	1919. 3	4 75	1923. 3	1 4 30	1927. 3				
1907. 4		1911. 4		1915. 4	4 36	1919. 4	4 75	1923. 4	1 4 30	1927. 4				
1908. 1		1912. 1		1916. 1	4 36	1920. 1	4 75	1924. 1		1928. 1				
1908. 2		1912. 2		1916. 2	4 36	1920. 2	4 75	1924. 2		1928. 2				
1908. 3		1912. 3		1916. 3	4 36	1920. 3	4 95.50	1924. 3		1928. 3				
1908. 4		1912. 4		1916. 4	<i>58.93</i>	1920. 4	4 90	1924. 4		1928. 4				
1909. 1		1913. 1		1917. 1	4 60	1921. 1	4 90	1925. 1		1929. 1				
1909. 2		1913. 2		1917. 2	4 60	1921. 2	4 90	1925. 2		1929. 2				
1909. 3		1913. 3		1917. 3	4 60	1921. 3	4 90	1925. 3		1929. 3				
1909. 4		1913. 4		1917. 4	4 69.67	1921. 4	4 90	1925. 4		1929. 4				
1910. 1		1914. 1		1918. 1	4 75	1922. 1	4 90	1926. 1		1930. 1				
1910. 2		1914. 2		1918. 2	4 75	1922. 2	4 90	1926. 2		1930. 2				
1910. 3		1914. 3		1918. 3	4 75	1922. 3	GROUP 3 PAID	1926. 3		1930. 3				
1910. 4		1914. 4	<i>XX #3702</i>	1918. 4	4 75	1922. 4	TO JUNE 4, 1922	1926. 4		1930. 4				

NAME: <i>Harriet S. Durfee</i>					Act April 19, 1908 3738 ACT OF MAY 1, 1920					Certificate No. <i>653.741</i>				
Last paid to: <i>DEC 1908</i>					Rate: <i>2530</i>					Remarks:				
Yr. Qr. Day.	Amount.	Yr. Qr. Day.	Amount.	Yr. Qr. Day.	Amount.	Yr. Qr. Day.	Amount.	Yr. Qr. Day.	Amount.	Yr. Qr. Day.	Amount.	Yr. Qr. Day.	Amount.	
1907. 1		1911. 1	<i>10 36</i>	1915. 1	4 36	1919. 1	4 75	1923. 1	2 4 90	1927. 1				
1907. 2		1911. 2	<i>10</i>	1915. 2	4 36	1919. 2	4 75	1923. 2	0 4 30	1927. 2				
1907. 3		1911. 3	<i>11</i>	1915. 3	4 36	1919. 3	4 75	1923. 3	1 4 30	1927. 3				
1907. 4		1911. 4	<i>8</i>	1915. 4	4 36	1919. 4	4 75	1923. 4	1 4 30	1927. 4				
1908. 1		1912. 1	<i>8</i>	1916. 1	4 36	1920. 1	4 75	1924. 1	1 4 30 CHECK CANCELLED	1928. 1				
1908. 2		1912. 2	<i>2</i>	1916. 2	4 36	1920. 2	4 75	1924. 2		1928. 2				
1908. 3		1912. 3	<i>12</i>	1916. 3	4 36	1920. 3	4 95.50	1924. 3		1928. 3				
1908. 4		1912. 4	<i>4</i>	1916. 4	<i>58.93</i>	1920. 4	4 90	1924. 4		1928. 4				
1909. 1	<i>9 36</i>	1913. 1	<i>4</i>	1917. 1	4 60	1921. 1	4 90	1925. 1		1929. 1				
1909. 2	<i>10</i>	1913. 2	<i>4</i>	1917. 2	4 60	1921. 2	4 90	1925. 2		1929. 2				
1909. 3	<i>11</i>	1913. 3	<i>4</i>	1917. 3	4 60	1921. 3	4 90	1925. 3		1929. 3				
1909. 4	<i>10</i>	1913. 4	<i>4 36</i>	1917. 4	4 69.67	1921. 4	4 90	1925. 4		1929. 4				
1910. 1	<i>10</i>	1914. 1	<i>4 36</i>	1918. 1	4 75	1922. 1	4 90	1926. 1		1930. 1				
1910. 2	<i>9</i>	1914. 2	<i>4 36</i>	1918. 2	4 75	1922. 2	4 90	1926. 2		1930. 2				
1910. 3	<i>12</i>	1914. 3	<i>4 36</i>	1918. 3	4 75	1922. 3	GROUP 3 PAID	1926. 3		1930. 3				
1910. 4	<i>15</i>	1914. 4	<i>4 36</i>	1918. 4	4 75	1922. 4	TO JUNE 4, 1922	1926. 4		1930. 4				

NAME: *Durfie Harry H. DEAD* 5733⁷⁰¹³ (3-P. A. 1.)

Certificate No. *249 870* ARMY INVALID. Law: ACT OF FEB'Y 6, 1907

Service: *Sgt. F. 73" Mich. V.D. and G. 12" V.A.C.*

Disability:

ISSUES.

CLASS.	RATE.	DATE OF COMMENCEMENT.	DATE OF CERTIFICATE.	CLASS.	RATE.	DATE OF COMMENCEMENT.	DATE OF CERTIFICATE.
<i>Reiss</i>	<i>20</i>	<i>25 Feb. 07</i>	<i>12 July 07</i>				

Fees:

Transferred from: **DETROIT** Transferred to:

Died: *May 13 1912 5 PM.* Bureau notified: *MAY 10 1912*

Remarks:

Former Roll No. *7116 - 44.* Home: **5233** 6-881

NAME: DURFEE, HENRY (3-P. A. 1.)

Certificate No. 983492 ARMY INVALID. Law: *Act of May 11, 1912. Act of Feb. 6, 1907.*

Service: *and Sgt.* Corp'l. A, 1" P. H. B. Md. Vol. Inf.

Disability: *✓*

ISSUES.

CLASS.	RATE.	DATE OF COMMENCEMENT.	DATE OF CERTIFICATE.	CLASS.	RATE.	DATE OF COMMENCEMENT.	DATE OF CERTIFICATE.
REISSUE	15	14 June 1910	1 July 1910				
BEISSUE	23	MAY 24 1912	NOV 14 1912				

Fees:

Transferred from: **WASHINGTON, D. C.** Transferred to:

Died: *March 26 - 1913* Bureau notified: **JUN 6 1913 3 - 1081**

Remarks:

Former Roll No. **Act 5/27/90** Home: 6-881

NAME: <i>Harvey W. Durfee</i>										Certificate No. <i>749 870</i>									
Last paid to: <i>MIN 4 1907</i>					Rate: <i>17-20</i>					Remarks:									
Yr.	Qr.	Day.	Amount.	Yr.	Qr.	Day.	Amount.	Yr.	Qr.	Day.	Amount.	Yr.	Qr.	Day.	Amount.	Yr.	Qr.	Day.	Amount.
1907.	1			1911.	1		<i>9 60</i>	1915.	1			1919.	1			1923.	1		
	2	<i>8/19</i>	<i>9.90</i>		2		<i>8 60</i>		2				2				2		
	3		<i>9 60</i>		3		<i>7 60</i>		3				3				3		
	4		<i>6 60</i>		4		<i>6 60</i>		4				4				4		
1908.	1		<i>7 60</i>	1912.	1		<i>6 60</i>	1916.	1		DETROIT	1920.	1			1924.	1		
	2		<i>6 60</i>		2		GROUP 3		2				2				2		
	3		<i>10 60</i>		3				3				3				3		
	4		<i>7 60</i>		4				4				4				4		
1909.	1		<i>8 60</i>	1913.	1			1917.	1			1921.	1			1925.	1		
	2		<i>8 60</i>		2				2				2				2		
	3		<i>8 60</i>		3				3				3				3		
	4		<i>8 60</i>		4				4				4				4		
1910.	1		<i>7 60</i>	1914.	1			1918.	1			1922.	1			1926.	1		
	2		<i>8 60</i>		2				2				2				2		
	3		<i>7 60</i>		3				3				3				3		
	4		<i>8 60</i>		4				4				4				4		

NAME: HENRY DURFEE.										Certificate No. 983492									
Last paid to: June 4, 1910 @ 12					Rate: 23					Remarks: <i>Act of May 11, 1912.</i>									
Yr.	Qr.	Day.	Amount.	Yr.	Qr.	Day.	Amount.	Yr.	Qr.	Day.	Amount.	Yr.	Qr.	Day.	Amount.	Yr.	Qr.	Day.	Amount.
1907.	1			1911.	1		<i>7 60</i>	1915.	1			1919.	1			1923.	1		
	2				2		<i>6 60</i>		2				2				2		
	3				3		<i>7 60</i>		3				3				3		
	4				4		<i>6 60</i>		4				4				4		
1908.	1			1912.	1		<i>6 60</i>	1916.	1			1920.	1			1924.	1		
	2				2		<i>6 60</i>		2				2				2		
	3				3		<i>NOV 23 5 40 76</i>		3				3				3		
	4				4		<i>4</i>		4				4				4		
1909.	1			1913.	1		<i>4</i>	1917.	1			1921.	1			1925.	1		
	2				2		DEAD		2				2				2		
	3				3		GROUP 3		3				3				3		
	4				4				4				4				4		
1910.	1			1914.	1			1918.	1			1922.	1			1926.	1		
	2				2				2				2				2		
	3				3				3				3				3		
	4				4				4				4				4		

NAME: *Durfee Henry* (3-P. A. 1.)

Certificate No. *983492* ARMY INVALID. Law: *Act of June 27, 1890*

Service: *Cpl A 1 RMB Md 79*

Disability:

ISSUES.

CLASS.	RATE.	DATE OF COMMENCEMENT.	DATE OF CERTIFICATE.	CLASS.	RATE.	DATE OF COMMENCEMENT.	DATE OF CERTIFICATE.
		<i>12 5 Dec 1900</i>	<i>9 Sept 1901</i>				

Fees:

Transferred from: **WASHINGTON, D. C.** Transferred to:

Died: Bureau notified:

Remarks: **Dropped to allow under act of Feb. 6, 1897**

Former Roll No. *10256* Home:

6-681

NAME: *Durfee, Henry M.* (3-P. A. 1.)

Certificate No. *37597* ARMY INVALID. Law: **ACT OF JUNE 27, 1890.**

Service: *Pri. E, 58'*

Disability:

ISSUES.

CLASS.	RATE.	DATE OF COMMENCEMENT.	DATE OF CERTIFICATE.	CLASS.	RATE.	DATE OF COMMENCEMENT.	DATE OF CERTIFICATE.
<i>add'l</i>	<i>12</i>	<i>15 Sept. 1890</i>	<i>10 Dec. 1892</i>				

Fees:

Transferred from: Transferred to:

Died: *12/21/1911* Reptd. by *P. m.* Bureau notified: **JUL 25 1912**

Remarks:

Former Roll No. *2* **BOSTON, MASS.** Home: *Smith Mills, New Dartmouth Me.*

6-681

NAME: <i>Henry Durfee</i>										Certificate No. <i>783492</i>													
Last paid to: <i>Mar. 4. 1908</i>					Rate: <i>12</i>					Remarks:													
Yr.	Qr.	Day.	Amount.	Yr.	Qr.	Day.	Amount.	Yr.	Qr.	Day.	Amount.	Yr.	Qr.	Day.	Amount.	Yr.	Qr.	Day.	Amount.				
1907.	1			1911.	1		<i>GROUP 3</i>	1915.	1			1919.	1			1923.	1			1927.	1		
	2				2				2				2				2				2		
	3				3				3				3				3				3		
	4				4				4				4				4				4		
1908.	1			1912.	1			1916.	1			1920.	1			1924.	1			1928.	1		
	2		<i>6 36</i>		2				2				2				2				2		
	3		<i>5 36</i>		3				3				3				3				3		
	4		<i>5 36</i>		4				4				4				4				4		
1909.	1		<i>6 36</i>	1913.	1			1917.	1			1921.	1			1925.	1			1929.	1		
	2		<i>5 36</i>		2				2				2				2				2		
	3		<i>8 36</i>		3				3				3				3				3		
	4		<i>6 36</i>		4				4				4				4				4		
1910.	1		<i>5 36</i>	1914.	1			1918.	1			1922.	1			1926.	1			1930.	1		
	2		<i>6 36</i>		2				2				2				2				2		
	3		<i>dropped to allow</i>		3		<i>Index act of Feb. 6, 1907</i>		3				3				3				3		
	4				4				4				4				4				4		

NAME: HENRY M. DURFEE,										Certificate No. 7856													
Last paid to: <i>1908</i>					Rate: <i>12</i>					Remarks:													
Yr.	Qr.	Day.	Amount.	Yr.	Qr.	Day.	Amount.	Yr.	Qr.	Day.	Amount.	Yr.	Qr.	Day.	Amount.	Yr.	Qr.	Day.	Amount.				
1907.	1			1911.	1		<i>8 36</i>	1915.	1			1919.	1			1923.	1			1927.	1		
	2				2		<i>6</i>		2				2				2				2		
	3				3		<i>9</i>		3				3				3				3		
	4				4		<i>7 36</i>		4				4				4				4		
1908.	1			1912.	1			1916.	1			1920.	1			1924.	1			1928.	1		
	2		<i>9 36</i>		2		<i>cancel 7/</i>		2				2				2				2		
	3		<i>11</i>		3		<i>GROUP 3</i>		3				3				3				3		
	4		<i>10</i>		4				4				4				4				4		
1909.	1		<i>6</i>	1913.	1			1917.	1			1921.	1			1925.	1			1929.	1		
	2		<i>9</i>		2				2				2				2				2		
	3		<i>14</i>		3				3				3				3				3		
	4		<i>8</i>		4				4				4				4				4		
1910.	1		<i>9</i>	1914.	1			1918.	1			1922.	1			1926.	1			1930.	1		
	2		<i>8</i>		2				2				2				2				2		
	3		<i>13</i>		3				3				3				3				3		
	4		<i>8</i>		4				4				4				4				4		

(3-P. A. 1.)

NAME: *Durfee, Hosea P.*

Certificate No. *1143933* **ARMY INVALID.** Law: ACT OF MAY 11, 1912
~~Act Feb. 6, 1907.~~

Service: *Corp. D, 12th Conn. Inf.*

Disability:

ISSUES.

CLASS.	RATE.	DATE OF COMMENCEMENT.	DATE OF CERTIFICATE.	CLASS.	RATE.	DATE OF COMMENCEMENT.	DATE OF CERTIFICATE.
<i>Orig. 13</i>	13	4 Dec 1907	<i>3 Mch. 1908</i>	INCREASE 30	30	JAN 15 1915	MAR 5 - 1915
<i>Inc. 15</i>	15	19 Jan. 1910	<i>31 Jan. 1910</i>	<i>40</i>	40	<i>June 10, 1918</i>	
<i>Rev. 25</i>	25	21 May 1912	<i>23 Sept. 1912</i>	<i>Inc. 50</i>	50	<i>May 1, 1920</i>	
Fees: <i>00</i>							
Transferred from:				Transferred to: <i>Wash. DEC 24 1913</i>			
Died: <i>Nov 27, 1920 - 1981</i>				Bureau notified: <i>DEC 6 1920</i>			
Remarks:							
Former Roll No. BOSTON, MASS. MAR 23 1915				Home: <i>S.H. 4/1/20</i>			

(3-P. A. 1.)

NAME: *Durfee Hosea P.*

Certificate No. *1143933* **ARMY INVALID.** Law: *Act of May 11, 1912*

Service:

Disability:

ISSUES.

CLASS.	RATE.	DATE OF COMMENCEMENT.	DATE OF CERTIFICATE.	CLASS.	RATE.	DATE OF COMMENCEMENT.	DATE OF CERTIFICATE.
Fees:							
Transferred from:				Transferred to: <i>Wash. DEC 24 1913</i>			
Died:				Bureau notified:			
Remarks:							
Former Roll No.				Home:			

NAME:

Hosea P. Duffee

7893

Certificate No.

1143933

Last paid to:

Rate:

~~25~~ ~~25~~ ~~25~~

40 50

ACT. OF MAY 11, 1912

Yr. Qr. Day. Amount.	Yr. Qr. Day. Amount.	Yr. Qr. Day. Amount.	Yr. Qr. Day. Amount.	Yr. Qr. Day. Amount.	Yr. Qr. Day. Amount.
1907. 1	1911. 1 845	1915. 1 13 75 SH	1919. 1 13 120 EH	1923. 1	1927. 1
1907. 2	1911. 2 8	1915. 2 10 90 SH	1919. 2 12 120 EH	1923. 2	1927. 2
1907. 3	1911. 3 6	1915. 3 11 90 SH	1919. 3 13 120 EH	1923. 3	1927. 3
1907. 4	1911. 4 6	1915. 4 13 90 SH	1919. 4 12 120 EH	1923. 4	1927. 4
1908. 1 19 36	1912. 1 7	1916. 1 10 90 SH	1920. 1 13 120 EH	1924. 1	1928. 1
1908. 2 19 36	1912. 2 10 90 SH	1916. 2 13 90 SH	1920. 2 10 120 SH	1924. 2	1928. 2
1908. 3 10	1912. 3 13 75 SH	1916. 3 11 90 SH	1920. 3 10 16 11 SH	1924. 3	1928. 3
1908. 4 8	1912. 4 4 75	1916. 4 11 90 SH	1920. 4 150	1924. 4	1928. 4
1909. 1 6	1913. 1 4	1917. 1 12 90 SH	1921. 1 GROUP 3	1925. 1	1929. 1
1909. 2 8	1913. 2	1917. 2 12 90 SH	1921. 2	1925. 2	1929. 2
1909. 3 8	1913. 3 4	1917. 3 14 90 SH	1921. 3	1925. 3	1929. 3
1909. 4 7 36	1913. 4 4 75	1917. 4 8 90 SH	1921. 4	1925. 4	1929. 4
1910. 1 8 40.50	1914. 1 11 75 H.H.	1918. 1 7 90 SH	1922. 1	1926. 1	1930. 1
1910. 2 8 45	1914. 2 12 75 SH	1918. 2 10 90 SH	1922. 2	1926. 2	1930. 2
1910. 3 8	1914. 3 4 75	1918. 3 14 118 SH	1922. 3	1926. 3	1930. 3
1910. 4 7	1914. 4 12 75 SH	1918. 4 14 120 EH	1922. 4	1926. 4	1930. 4

NAME:

Hosea P. Duffee

Certificate No.

1143933

Last paid to:

4 Dec 1913

Rate:

25

Remarks:

Yr. Qr. Day. Amount.	Yr. Qr. Day. Amount.	Yr. Qr. Day. Amount.	Yr. Qr. Day. Amount.	Yr. Qr. Day. Amount.	Yr. Qr. Day. Amount.
1907. 1 GROUP 3	1911. 1	1915. 1	1919. 1	1923. 1	1927. 1
1907. 2	1911. 2	1915. 2	1919. 2	1923. 2	1927. 2
1907. 3	1911. 3	1915. 3	1919. 3	1923. 3	1927. 3
1907. 4	1911. 4	1915. 4	1919. 4	1923. 4	1927. 4
1908. 1	1912. 1	1916. 1	1920. 1	1924. 1	1928. 1
1908. 2	1912. 2	1916. 2	1920. 2	1924. 2	1928. 2
1908. 3	1912. 3	1916. 3	1920. 3	1924. 3	1928. 3
1908. 4	1912. 4	1916. 4	1920. 4	1924. 4	1928. 4
1909. 1	1913. 1	1917. 1	1921. 1	1925. 1	1929. 1
1909. 2	1913. 2	1917. 2	1921. 2	1925. 2	1929. 2
1909. 3	1913. 3	1917. 3	1921. 3	1925. 3	1929. 3
1909. 4	1913. 4	1917. 4	1921. 4	1925. 4	1929. 4
1910. 1	1914. 1	1918. 1	1922. 1	1926. 1	1930. 1
1910. 2	1914. 2	1918. 2	1922. 2	1926. 2	1930. 2
1910. 3	1914. 3	1918. 3	1922. 3	1926. 3	1930. 3
1910. 4	1914. 4	1918. 4	1922. 4	1926. 4	1930. 4

(3-P. A. 1.)

NAME: *Durfee James* *Dead* 6097

Certificate No. *480709* **ARMY INVALID.** Law: **THE CIVIL WAR.**

Service: *Pr. Unassd 15" Mich. V.D.*

Disability: *Dis of lungs.*

ISSUES.

CLASS.	RATE.	DATE OF COMMENCEMENT.	DATE OF CERTIFICATE.	CLASS.	RATE.	DATE OF COMMENCEMENT.	DATE OF CERTIFICATE.
<i>Inc 12</i>	<i>1</i>	<i>May 07</i>	<i>25 June '07</i>				

Fees:

Transferred from: **DETROIT.** Transferred to:

Died: *Mar 9-1912 P.M.* Bureau notified: **MAR 13 1912**

Remarks: *ck # 938.763 dt Mar 7-1912 ret. to P M for daughter 3/12/1912*

Former Roll No. *7729* Home:

6-681

(3-P. A. 2.)

NAME: *Durfee Jane*

Certificate No. *843.408* **ARMY WIDOW.** Law: **ACT OF APRIL 19, 1908**

Name of Soldier: *Elias*

Service: *Pr E. 26 Mich Inf.*

ISSUES.

CLASS.	RATE.	DATE OF COMMENCEMENT.	DATE OF CERTIFICATE.	NAME.	COMMENCEMENT.	ENDING.
<i>Inc 25</i>		<i>Feb 15, 1918</i>	<i>Apr 18, 1918</i>			
<i>Inc 30</i>		<i>May 1, 1920</i>				

Fees: *Arthur E. Cole. \$ Fee \$10. 5/6/18*

Transferred from: **GROUP 3** Transferred to:

Died: Bureau notified:

Remarks:

Former Roll No.

6-679

NAME: <i>James Durfee</i>										Certificate No. <i>480709</i>									
Last paid to: <i>DEC 4 1908</i>					Rate: <i>12</i>					Remarks:									
Yr.	Qr.	Day.	Amount.	Yr.	Qr.	Day.	Amount.	Yr.	Qr.	Day.	Amount.	Yr.	Qr.	Day.	Amount.	Yr.	Qr.	Day.	Amount.
1907.	1			1911.	1		7 36	1915.	1			1919.	1			1923.	1		
	2				2		6 36		2				2				2		
	3				3		7 36		3				3				3		
	4				4		7 36		4				4				4		
1908.	1			1912.	1		7 36	1916.	1		DETROIT	1920.	1			1924.	1		
	2				2				2				2				2		
	3				3		GROUP 3		3				3				3		
	4				4				4				4				4		
1909.	1		9 36	1913.	1			1917.	1			1921.	1			1925.	1		
	2		7 36		2				2				2				2		
	3		9 36		3				3				3				3		
	4		6 36		4				4				4				4		
1910.	1		9 36	1914.	1			1918.	1			1922.	1			1926.	1		
	2		7 36		2				2				2				2		
	3		11 36		3				3				3				3		
	4		8 36		4				4				4				4		

NAME: <i>Jane Durfee</i>										Certificate No. <i>843408</i>									
Last paid to:					Rate: <i>25-30</i>					Remarks: <i>ACT OF MAY 1, 1920</i> <i>ACT OF APRIL 19, 1908.</i>									
Yr.	Qr.	Day.	Amount.	Yr.	Qr.	Day.	Amount.	Yr.	Qr.	Day.	Amount.	Yr.	Qr.	Day.	Amount.	Yr.	Qr.	Day.	Amount.
1907.	1			1911.	1			1915.	1		4 75	1919.	1		2 4 90	1923.	1		
	2				2				2		4 75		2		0 4 30		2		
	3				3				3		4 75		3		1 4		3		
	4				4				4		4 75		4		12 4		4		
1908.	1			1912.	1			1916.	1		4 75	1920.	1		1 4 30	1924.	1		
	2				2				2		4 75		2		2 4 30		2		
	3				3				3		4 95.50		3		3 4 30		3		
	4				4				4		4 90		4		4 4 30		4		
1909.	1			1913.	1			1917.	1		4 90	1921.	1		5 4	1925.	1		
	2				2				2		4 90		2				2		
	3				3				3		4 90		3				3		
	4				4				4		4 90		4				4		
1910.	1			1914.	1			1918.	1		4 75	1922.	1		4 90	1926.	1		
	2				2				2		4 75		2		4 90		2		
	3				3				3		4 75		3		GROUP 3 PAID		3		
	4				4				4		4 75		4		TO JUNE 4, 1922		4		

Trans. to Mch. Payment Card.

NAME: *Durfee, John* TRANSFERRED (3-P. A. 1.)

Certificate No. *572653* ARMY INVALID. Law: *Act of Feb. 5, 1907.*

Service: *Pri & 1 Sgt Co C. 1 Mich vol Lt art*

Disability:

ISSUES.

CLASS.	RATE.	DATE OF COMMENCEMENT.	DATE OF CERTIFICATE.	CLASS.	RATE.	DATE OF COMMENCEMENT.	DATE OF CERTIFICATE.
<i>Rate</i>	<i>15</i>	<i>21 Jan 1908</i>	<i>27 Feb 1908</i>	REPORTED, OCT 31 08			

Fees:

Transferred from: *Knoxville, Tenn.* Transferred to: *Columbus, O. Oct. 21, 1908*

Died: Bureau notified: *OK 10/22/08-*

Remarks: *ADMITTED MITH. BR. N. H. D. V. S. 10/2/07* **DISCHARGED** *5/19/08*

Cur Veh 7/9/8

B. 6

Former Roll No. *40* Act of June 27, 1892. Home: 6-681

NAME: *Durfee, John* (3-P. A. 1.)

Certificate No. *572653* ARMY INVALID. Law: *93.690* **ACT FEB. 6. '07**

Service: *Pri & 1 Sgt Co C. 1 Mich Lt A*

Disability:

ISSUES.

CLASS.	RATE.	DATE OF COMMENCEMENT.	DATE OF CERTIFICATE.	CLASS.	RATE.	DATE OF COMMENCEMENT.	DATE OF CERTIFICATE.
<i>Pri's</i>	<i>15</i>	<i>21 Jan'y 08</i>	<i>27 Feby. 08</i>	DISCHARGED			

Fees:

TRANS FROM *Knoxville 10/23/08* Transferred to: *Columbus,*

Died: *4-27-08* Bureau notified: **APR 27 1909**

Remarks:

Former Roll No. Hon **D. H** 6-681

NAME: <i>John Durfee</i>				TRANSFERRED				Certificate No. <i>572653</i>							
Last paid to: <i>12-4 Feb 1908 \$75</i>															
Yr.	Qr.	Day.	Amount.	Yr.	Qr.	Day.	Amount.	Yr.	Qr.	Day.	Amount.	Yr.	Qr.	Day.	Amount.
1907.		1		1911.		1		1915.		1		1919.		1	
		2				2				2				2	
		3				3				3				3	
		4				4				4				4	
1908.		1		1912.		1		1916.		1		1920.		1	
		2	<i>5 46 20</i>			2				2				2	
		3	<i>10 45</i>			3	KNOXVILLE			3				3	
		4	GROUP 2			4				4				4	
1909.		1		1913.		1		1917.		1		1921.		1	
		2				2				2				2	
		3				3				3				3	
		4				4				4				4	
1910.		1		1914.		1		1918.		1		1922.		1	
		2				2				2				2	
		3				3				3				3	
		4				4				4				4	

G-681

NAME: <i>John Durfee</i>				DECEASED D. H.				Certificate No. <i>572.653</i>							
Last paid to: <i>15-4 Aug. 08</i>				Rate: <i>15</i>				Remarks: <i>93.690</i>							
Yr.	Qr.	Day.	Amount.	Yr.	Qr.	Day.	Amount.	Yr.	Qr.	Day.	Amount.	Yr.	Qr.	Day.	Amount.
1907.		1		1911.		1		1915.		1		1919.		1	
		2				2				2				2	
		3				3				3				3	
		4				4				4				4	
1908.		1		1912.		1		1916.		1		1920.		1	
		2				2				2				2	
		3	<i>11 10 15 20</i>			3				3				3	
		4	<i>10 15 2</i>			4				4				4	
1909.		1	<i>12 45 20</i>	1913.		1		1917.		1		1921.		1	
		2				2				2				2	
		3	GROUP 3			3				3				3	
		4				4				4				4	
1910.		1		1914.		1		1918.		1		1922.		1	
		2				2				2				2	
		3				3				3				3	
		4				4				4				4	

NAME: Durfie, John F. (3-P. A. 1.)

Certificate No. 1061938 ARMY INVALID. Law: ACT OF MAY 11, 1912
~~Act Feb 6, 1907.~~

Service: Pri. E. 10 R.I. Inf.

Disability:

ISSUES.

CLASS.	RATE.	DATE OF COMMENCEMENT.	DATE OF CERTIFICATE.	CLASS.	RATE.	DATE OF COMMENCEMENT.	DATE OF CERTIFICATE.
Rec'd 12	25	Feb 1907	31 July 1907	Inc. 21	22	Oct. 1912	5 June 1913
Inc. 15	26	Oct. 1907	14 Feb. 1908				
Rec'd 18	20	May 1912	10 Aug. 1912				

Fees:

Transferred from: Transferred to:

Died: Dec 19. 1917 Bureau notified: MAR 16 1918 D-3

Remarks: Check No. 6227.741 Dated MAR 1 1918 Canceled

Former Roll No. 8472 BOSTON, MASS. Home:

6-681

NAME: Durfie, Jonathan (3-P. A. 1.)

Certificate No. 630069 ARMY INVALID. Law: Act of May 11, 1912
~~FEDERAL LAW~~

Service: Cpl. 7.49" Ohio V. & *deformity*

Disability: Gsw of cheek with loss of upper front teeth and

ISSUES.

CLASS.	RATE.	DATE OF COMMENCEMENT.	DATE OF CERTIFICATE.	CLASS.	RATE.	DATE OF COMMENCEMENT.	DATE OF CERTIFICATE.
27	19	Jan 1897	27 March 1900	Inc.	25	15	Jan 13
					30	15	Jan 18
					40	JUN 10	1918
							<u>25 Nov 13</u>

Fees:

Transferred from: TOPEKA, KANSAS. Transferred to: Transferred from

Died: Nov 29. 1919 Bureau notified: DEC 20 1919 Group 2 to Group 3 JAN -5 1916

Remarks: Accrued order dated MAR 18 1921 Peru,

payable to widow Hattie J. Durfee Kans.

Former Roll No. Trans MAR 26 1921 Home: W.H. 12/16/15 Dis 2/17

6-681

NAME: <i>John F. Duffee</i> Act of May 11, 1912. 8109												Certificate No. <i>1061938</i>							
Last paid to: <i>4 June 1907</i>						Rate: 12.15 <i>21</i>						Remarks: <i>5</i>							
Yr.	Qr.	Day.	Amount.	Yr.	Qr.	Day.	Amount.	Yr.	Qr.	Day.	Amount.	Yr.	Qr.	Day.	Amount.	Yr.	Qr.	Day.	Amount.
1907.	1			1			4 45	1			4 63	1				1			
	2	<i>8/2</i>	<i>660</i>	2			8	2			4 63	2				2			
	3		<i>36.</i>	3			8	3			4 63	3				3			
	4	<i>12/6</i>	<i>883.</i>	4			6	4			4 63	4				4			
1908.	1		<i>6 45</i>	1			7	1			4 63	1				1			
	2		<i>6.</i>	2			6	2			4 63	2				2			
	3		<i>10</i>	3			<i>7 55</i>	3			4 63	3				3			
	4		<i>8</i>	4			<i>4 54</i>	4			4 63	4				4			
1909.	1		<i>6</i>	1			<i>4</i>	1			4 63	1				1			
	2		<i>8</i>	2			<i>54 22</i>	2			4 63	2				2			
	3		<i>8</i>	3			<i>4 63</i>	3			4 63	3				3			
	4		<i>8</i>	4			<i>4 63</i>	4			4 63	4				4			
1910.	1		<i>8</i>	1			<i>4 63</i>	1			4 63	1				1			
	2		<i>8</i>	2			<i>4 63</i>	2			GROUP 3	2				2			
	3		<i>19</i>	3			<i>4 63</i>	3				3				3			
	4		<i>7</i>	4			<i>4 63</i>	4				4				4			

NAME: <i>Jonathan Duffee</i> ACT. OF MAY 11, 1912.												Certificate No. <i>63009</i>							
Last paid to:						Rate: 12.15 <i>40</i>						Remarks: <i>GENERAL</i>							
Yr.	Qr.	Day.	Amount.	Yr.	Qr.	Day.	Amount.	Yr.	Qr.	Day.	Amount.	Yr.	Qr.	Day.	Amount.	Yr.	Qr.	Day.	Amount.
1907.	1			1			<i>7 42</i>	1			4 75	1			4 120	1			
	2			2			8	2			4 75	2			4 120	2			
	3			3			8	3			4 75	3			4 120	3			
	4			4			8	4			<i>11/4 75</i>	4			4 120	4			
1908.	1			1			<i>8</i>	1			<i>14 75 WH</i>	1				1			
	2			2			<i>8</i>	2			<i>17 75 WH</i>	2				2			
	3			3			<i>9</i>	3			<i>14 75 TH</i>	3				3			
	4			4			<i>8 10/23</i>	4			<i>13 75 VE</i>	4			DEAD	4			
1909.	1			1			<i>4</i>	1			5 75	1			<i>7/6 114 67</i>	1			
	2			2				2			4 75	2			<i>c</i>	2			
	3			3			<i>4</i>	3			4 75	3				3			
	4			4			<i>4 57</i>	4			4 75	4			GROUP 3	4			
1910.	1			1			<i>75</i>	1			75	1				1			
	2			2			<i>4 75</i>	2			4 75	2				2			
	3			3			<i>4 75</i>	3			4 75	3				3			
	4			4			<i>4 75</i>	4			<i>117</i>	4				4			

NAME: *Durfee Jonathan* (3-P. A. 1.)

Certificate No. *63009* ARMY INVALID. Law: *General Law.*

Service: *Corp of 49 Ohio*

Disability: *Ed. wd. of cheek with loss of upper front teeth & deformity*

ISSUES.

CLASS.	RATE.	DATE OF COMMENCEMENT.	DATE OF CERTIFICATE.
<i>Inc 10</i>	<i>25</i>	<i>June 1890</i>	<i>30 Oct 1890</i> ✓
<i>Inc 14</i>	<i>19</i>	<i>July 1899</i>	<i>27 Me 1900</i> ✓

Fees:

Transferred from: *Columbus in 1899* ✓ Bureau notified: *Knoxville, Tenn*

Transferred to: *Tapeka 12/8/10*

Died: *Knoxville, Tenn*

Remarks:

Former Roll No. *208* *old 450 / 185* Home:

6-681

NAME: *Durfee Jonathan* (3-P. A. 1.)

Certificate No. *63009* ARMY INVALID. Law: *act may*

Service: *Transferred from*

Disability: *Group 2 to Group 3 JAN -5 1916*

ISSUES.

CLASS.	RATE.	DATE OF COMMENCEMENT.	DATE OF CERTIFICATE.
			<i>25 to NOV 4 - 1915</i>

Fees:

Transferred from:

Transferred to:

Died: Bureau notified:

Remarks:

Former Roll No. Home:

6-681

NAME: <i>Jonathan Dursfel</i>										Certificate No. <i>63009</i>								
Last paid to: <i>4 1908</i>					Rate: <i>\$14.</i>					Remarks:								
Yr.	Qr.	Day.	Amount.	Yr.	Qr.	Day.	Amount.	Yr.	Qr.	Day.	Amount.	Yr.	Qr.	Day.	Amount.			
1907.	1		137	1911.	1		GROUP 2	1915.	1			1919.	1					
	2				2				2				2			2		
	3				3				3				3			3		
	4				4				4				4			4		
1908.	1			1912.	1			1916.	1			1920.	1					
	2				2				2				2			2		
	3				3				3				3			3		
	4		<i>12 42</i>		4				4				4			4		
1909.	1		<i>9 42</i>	1913.	1			1917.	1			1921.	1					
	2		<i>26 42</i>		2				2				2			2		
	3		<i>13 42</i>		3				3				3			3		
	4		<i>10 42</i>		4				4				4			4		
1910.	1		<i>10 42</i>	1914.	1			1918.	1			1922.	1					
	2		<i>13 42</i>		2				2				2			2		
	3		<i>13 42</i>		3				3				3			3		
	4		<i>14 42</i>		4				4				4			4		
KNOXVILLE																		

NAME:										GROUP 2					Certificate No.				
Last paid to:					Rate:					Remarks:									
Yr.	Qr.	Day.	Amount.	Yr.	Qr.	Day.	Amount.	Yr.	Qr.	Day.	Amount.	Yr.	Qr.	Day.	Amount.				
1907.	1			1911.	1			1915.	1			1919.	1						
	2				2				2				2			2			
	3				3				3				3			3			
	4				4				4				4			4			
1908.	1			1912.	1			1916.	1			1920.	1						
	2				2				2				2			2			
	3				3				3				3			3			
	4				4				4				4			4			
1909.	1			1913.	1			1917.	1			1921.	1						
	2				2				2				2			2			
	3				3				3				3			3			
	4				4				4				4			4			
1910.	1			1914.	1			1918.	1			1922.	1						
	2				2				2				2			2			
	3				3				3				3			3			
	4				4				4				4			4			
1911.	1			1915.	1			1919.	1			1923.	1						
	2				2				2				2			2			
	3				3				3				3			3			
	4				4				4				4			4			
1912.	1			1916.	1			1920.	1			1924.	1						
	2				2				2				2			2			
	3				3				3				3			3			
	4				4				4				4			4			
1913.	1			1917.	1			1921.	1			1925.	1						
	2				2				2				2			2			
	3				3				3				3			3			
	4				4				4				4			4			
1914.	1			1918.	1			1922.	1			1926.	1						
	2				2				2				2			2			
	3				3				3				3			3			
	4				4				4				4			4			
1915.	1			1919.	1			1923.	1			1927.	1						
	2				2				2				2			2			
	3				3				3				3			3			
	4				4				4				4			4			
1916.	1			1920.	1			1924.	1			1928.	1						
	2				2				2				2			2			
	3				3				3				3			3			
	4				4				4				4			4			
1917.	1			1921.	1			1925.	1			1929.	1						
	2				2				2				2			2			
	3				3				3				3			3			
	4				4				4				4			4			
1918.	1			1922.	1			1926.	1			1930.	1						
	2				2				2				2			2			
	3				3				3				3			3			
	4				4				4				4			4			

NAME: *Durfee Joseph A. ^{alias Griffin}* (3-P. A. 1.)
 Certificate No. *1.032.228* ARMY INVALID. Law: *Act of May 11, 1912.*
 Service: *Serg M 3rd Cavalry* ACT. ~~FEBRUARY 6th, 1907.~~
 Disability:

ISSUES.

CLASS.	RATE.	DATE OF COMMENCEMENT.	DATE OF CERTIFICATE.	CLASS.	RATE.	DATE OF COMMENCEMENT.	DATE OF CERTIFICATE.
<i>Revo</i>	12	21 Sept 1907	<i>4 Feb 1908</i>		<i>35</i>	<i>June 10, 1918</i>	
<i>REISSUE.</i>	<i>16</i>	Jan 1911	<i>APR 19 1913</i>	<i>Inc.</i>	<i>50</i>	<i>May 1, 1920</i>	
<i>Fees:</i>	<i>20</i>	<i>July 12, 1915</i>					
	<i>24</i>	<i>July 12, 1920</i>					

Transferred from: **AUGUSTA, ME. WASHINGTON, D. C.** Transferred to:
 Died: Bureau notified:
 Remarks:
 Former Roll No. Home: *576 8/13/13* 6-681

NAME: **Durfee Josephine W** (3-P. A. 2a) Act May 23, 1928
 Certificate No. **825532** ARMY WIDOW Law: Act of May 1, 1920
 Name of Soldier: **Charles D.**
 Service: **Pt and 1st Sgt C and E 24 Mich Inf** 6-674

ISSUES

CLASS	RATE	DATE OF COMMENCEMENT	DATE OF CERTIFICATE	MINORS, \$.....	PER MONTH ADDITIONAL
	30	May 1, 1920			
	40	JUNE 4, 1928			

Died: *Oct. 26, 1930*
 Reported: **NOV 12 1930**
 Remarks:

NAME:

Joseph L. Durfee *alias Stephen*

ACT OF MAY 1, 1920
Act of May 11, 1912

Certificate No.

1.032.228

Last paid to:

4 Dec 1907

Rate:

~~20~~ ~~16~~ ~~16~~

mark: ~~25~~ 50

Yr. Qr. Day.	Amount.	Yr. Qr. Day.	Amount.	Yr. Qr. Day.	Amount.	Yr. Qr. Day.	Amount.	Yr. Qr. Day.	Amount.
1907. 1	8 36	1911. 1	8 36	1915. 1	9 48 EH	1919. 1	13 105 EH	1923. 1	7 150 EH
1907. 2	8 36	1911. 2	8 36	1915. 2	11 48 EH	1919. 2	12 105 EH	1923. 2	7 50 EH
1907. 3	11 36	1911. 3	11 36	1915. 3	15 54 ⁹³ EH	1919. 3	13 105 EH	1923. 3	8 50 EH
1907. 4	7 36	1911. 4	7 36	1915. 4	13 60 EH	1919. 4	12 105 EH	1923. 4	8 50 EH
1908. 1	4 36	1912. 1	8 36	1916. 1	13 60 EH	1920. 1	13 105 EH	1924. 1	9 50 EH
1908. 2	4 36	1912. 2	7 36	1916. 2	18 60 EH	1920. 2	12 105 EH	1924. 2	6 50 EH
1908. 3	4 36	1912. 3	4 36	1916. 3	15 60 EH	1920. 3	13 166 ⁵⁰ EH	1924. 3	6 50 EH
1908. 4	4 36	1912. 4	11 T.H.	1916. 4	13 60 EH	1920. 4	11 150 EH	1924. 4	
1909. 1	4 36	1913. 1	10 36	1917. 1	14 60 EH	1921. 1	12 150 EH	1925. 1	
1909. 2	4 36	1913. 2	4	1917. 2	13 60 EH	1921. 2	13 150 EH	1925. 2	
1909. 3	6 36	1913. 3	11 T.H.	1917. 3	13 60 EH	1921. 3	14 150 EH	1925. 3	
1909. 4	6 36	1913. 4	18 48 T.H.	1917. 4	12 60 EH	1921. 4	14 150 EH	1925. 4	
1910. 1	10 36	1914. 1	11 48 T.H.	1918. 1	13 60 EH	1922. 1	8 150 EH	1926. 1	
1910. 2	13 36	1914. 2	12 48 EH	1918. 2	13 60 EH	1922. 2	7 150 EH	1926. 2	
1910. 3	20 36	1914. 3	11 48 EH	1918. 3	16 102 EH	GROUP 3 PAID TO JUNE 4, 1922		1926. 3	
1910. 4	6 36	1914. 4	10 48 EH	1918. 4	14 105 EH	1922. 4		1926. 4	

NAME

JOSEPHINE W DURFEE

Certificate No.

825532

Act May 23, 1928
Act of May 1, 1920

Fees

GROUP 3

RATE—	30	1923	1924	1925	1926	1927	1928	1929	1930	1931	1932	1933	1934
JANUARY		4 30	4 30	4 30	4 30	4 30	4 30	4 40	4 40				
FEBRUARY		4 30	4 30	4 30	4 30	4 30	4 30	4 40	4 40				
MARCH		4 30	4 30	4 30	4 30	4 30	4 30	4 40	4 40				
APRIL		4 30	4 30	4 30	4 30	4 30	4 30	4 40	4 40				
MAY		4 30	4 30	4 30	4 30	4 30	4 30	4 40	4 40				
JUNE	4 30	4 30	4 30	4 30	4 30	4 30	4 30	4 40	4 40				
JULY	4 30	4 30	4 30	4 30	4 30	4 30	4 30	4 40	4 40				
AUGUST	4 30	4 30	4 30	4 30	4 30	4 30	4 30	4 40	4 40				
SEPTEMBER	4 30	4 30	4 30	4 30	4 30	4 30	4 40	4 40	4 40				
OCTOBER	4 30	4 30	4 30	4 30	4 30	4 30	4 40	4 40	4 40				
NOVEMBER	4 30	4 30	4 30	4 30	4 30	4 30	4 40	4 40	4 40				
DECEMBER	4 30	4 30	4 30	4 30	4 30	4 30	4 40	4 40	4 40				

CHECK CANCELED

NAME: *Durfee Josephine H.* (3-P. A. 2.)

Certificate No. *825332* ARMY WIDOW. Law: ACT OF APRIL 19, 1908

Name of Soldier: *Charles D.*

Service: *Apr 1 Sgt. Co. & E. 24 Mich Inf.*

ISSUES. MINORS—\$2 PER MONTH ADDITIONAL.

CLASS.	RATE.	DATE OF COMMENCEMENT.	DATE OF CERTIFICATE.	NAME.	COMMENCEMENT.	ENDING.
<i>Orig</i>	<i>12</i>	<i>Sept 1, 1917</i>	<i>May 29, 1917</i>	<i>Inc 30</i>	<i>May 1, 1920</i>	
		<i>INC 25</i>	<i>OCTOBER 6, 1917</i>			

Fees: *No fee.*

Transferred from: **GROUP 3** Transferred to:

Died: Bureau notified:

Remarks:

Former Roll No. *JUN 6 - 1917*

6-679

NAME: *Durfee Julia H.* ACT OF MAY 1, 1920 (3-P. A. 2.)

Certificate No. *889127* ARMY WIDOW. Law: *act of Apr. 19, 1908.*

Name of Soldier: *George N.*

Service: *Capt K 7 R.I. Inf.*

ISSUES. MINORS—\$2 PER MONTH ADDITIONAL.

CLASS.	RATE.	DATE OF COMMENCEMENT.	DATE OF CERTIFICATE.	NAME.	COMMENCEMENT.	ENDING.
<i>Orig</i>	<i>25</i>	<i>March 30, 1920</i>	<i>June 11, 1920</i>			
	<i>30</i>	<i>May 1, 1920</i>				

Fees: *No fee.*

Transferred from: **GROUP 3** Transferred to:

Died: *May 18 1921* Bureau notified: *5-18-21 - JUN 10 1921*

Remarks:

Former Roll No. *JUN 1.*

6-679

NAME: <i>Josephine W. Durfee</i>				ACT OF MAY 1, 1920				Certificate No. <i>825532</i>							
Last paid to:				Rate: <i>30</i>				Remarks: ACT OF APRIL 19, 1908.							
Yr. Qr.	Day	Amount	Yr. Qr.	Day	Amount	Yr. Qr.	Day	Amount	Yr. Qr.	Day	Amount	Yr. Qr.	Day	Amount	
1907.	1		1911.	1		1915.	1		1919.	1	4 75	1923.	1	9 4 90	
	2			2			2			2	4 75		2	0 4 30	
	3			3			3			3	4 75		3	1 4 4	
	4			4			4			4	4 75		4	12 4	
1908.	1		1912.	1		1916.	1		1920.	1	4 75	1924.	1	11 4 30	
	2			2			2			2	4 75		2	2 4 30	
	3			3			3			3	4 95.50		3	3 4 30	
	4			4			4			4	4 90		4	4 4 30	
1909.	1		1913.	1		1917.	1		1921.	1	4 90	1925.	1	5 4	
	2			2			2	<i>6/25 49.20</i>		2	4 90		2		
	3			3			3	4 36		3	4 90		3		
	4			4			4	4 81.13		4	4 90		4		
1910.	1		1914.	1		1918.	1	4 75	1922.	1	4 90	1926.	1		
	2			2			2	4 75		2	4 90		2		
	3			3			3	4 75		3			3		
	4			4			4	4 75		4			4		
												GROUP 3 PAID TO JUNE 4, 1922			
												Trans. to M ^{rs.} Payment Card.			

NAME: <i>Julia W. Durfee</i>				ACT OF MAY 1, 1920				Certificate No. <i>889127</i>						
Last paid to:				Rate: <i>30</i>				Remarks: Act of Apr. 12, 1908.						
Yr. Qr.	Day	Amount	Yr. Qr.	Day	Amount	Yr. Qr.	Day	Amount	Yr. Qr.	Day	Amount	Yr. Qr.	Day	Amount
1907.	1		1911.	1		1915.	1		1919.	1		1923.	1	
	2			2			2			2			2	
	3			3			3			3			3	
	4			4			4			4			4	
1908.	1		1912.	1		1916.	1		1920.	1		1924.	1	
	2			2			2	<i>28 58 83</i>		2	<i>28 58 83</i>		2	
	3			3			3	4 90		3	4 90		3	
	4			4			4	4 90		4	4 90		4	
1909.	1		1913.	1		1917.	1		1921.	1		1925.	1	
	2			2			2			2	<i>4 90</i>		2	
	3			3			3			3			3	
	4			4			4			4			4	
1910.	1		1914.	1		1918.	1		1922.	1		1926.	1	
	2			2			2			2			2	
	3			3			3			3			3	
	4			4			4			4			4	

NAME Durfee, Laura A (3-P. A. 2a)

Certificate No. 910398 ARMY WIDOW Law: Act of May 1, 1920

Name of Soldier Gideon

Service Pt A 111 N Y Inf

ISSUES				MINORS, \$..... PER MONTH ADDITIONAL		
CLASS	RATE	DATE OF COMMENCEMENT	DATE OF CERTIFICATE	NAME	COMMENCEMENT	ENDING
	30	May 1, 1920				
	30	Aug 2 1921				
Died July 6, 1924						
Reported JUL 10 1924						
Remarks: JUL 21 1924						

NAME: Durfee Laura A (3-P. A. 2.)

Certificate No. 910398 ARMY WIDOW. Law: ACT OF MAY 1, 1920

Name of Soldier: Gideon

Service: Pt A. 111 N. Y. Inf.

ISSUES.				MINORS—\$2 PER MONTH ADDITIONAL.		
CLASS.	RATE.	DATE OF COMMENCEMENT.	DATE OF CERTIFICATE.	NAME.	COMMENCEMENT.	ENDING.
	30	Aug 2, 1921	Feb 20, 1922			
Fees: No fee.						
Transferred from GROUP 3				Transferred to:		
Died:		Bureau notified:				
Remarks:						
Former Roll No. MAR 7, 1922						

NAME LAURA A DURFEE

Certificate No.

910398

Act of May 1, 1920

Fees

RATE—		GROUP 3											
	30	1923	1924	1925	1926	1927	1928	1929	1930	1931	1932	1933	1934
JANUARY			4 30										
FEBRUARY			4 30										
MARCH			4 30										
APRIL			4 30										
MAY			4 30										
JUNE	4 30		4 30										
JULY	4 30		4 30										
AUGUST	4 30												
SEPTEMBER	4 30												
OCTOBER	4 30												
NOVEMBER	4 30												
DECEMBER	4 30												

Yetter Home
7/10
3-10-21

NAME: *Laura A. Durfee*

Certificate No. *910.398*

Last paid to:

Rate. *30.*

Remarks:

ACT OF MAY 1, 1920

Yr.	Qr.	Day.	Amount.	Yr.	Qr.	Day.	Amount.	Yr.	Qr.	Day.	Amount.	Yr.	Qr.	Day.	Amount.	Yr.	Qr.	Day.	Amount.
1907.		1		1911.		1		1915.		1		1919.		1	9 4 90	1927.		1	
		2				2				2				2	0 4 30			2	
		3				3				3				3	1 4			3	
		4				4				4				4	12 4			4	
1908.		1		1912.		1		1916.		1		1920.		1	1 4 30	1928.		1	
		2				2				2				2	2 4 30			2	
		3				3				3				3	3 4 30			3	
		4				4				4				4	4 4 30			4	
1909.		1		1913.		1		1917.		1		1921.		1	5 4	1929.		1	
		2				2				2				2				2	
		3				3				3				3				3	
		4				4				4				4				4	
1910.		1		1914.		1		1918.		1		1922.		1	15 2 1/2	1930.		1	
		2				2				2				2	4 90			2	
		3				3				3				3	GROUP 3 PAID			3	
		4				4				4				4	TO JUNE 4, 1922			4	

Trans. to Mo.
Payment Card.

NAME: *Durfee Lollie J.*

Certificate No. *897518* ARMY WIDOW. Law: ACT OF MAY 1, 1920

Name of Soldier: *Jonathan Durfee*

Service: *Coop. F. 49 O. Coy*

ISSUES.				MINORS-\$2 PER MONTH ADDITIONAL.		
CLASS.	RATE.	DATE OF COMMENCEMENT.	DATE OF CERTIFICATE.	NAME.	COMMENCEMENT.	ENDING.
<i>Orig</i>	<i>25</i>	<i>Dec 31, 1919</i>	<i>Mich 18, 1921</i>			
	<i>30</i>	<i>May 1, 1920</i>				
Fees: <i>\$10 Joseph H. Hunter. ✓ 4/6/21</i>						

Transferred from: *GROUP 3* Transferred to:

Died: Bureau notified:

Remarks:

Former Roll No: *AR 25 1921* 6-679

NAME: *Durfee, Louisa*

Certificate No. *889548* ARMY WIDOW. Law: Act of May 1, 1920

Name of Soldier: *Abraham*

Service: *Pt F 72 Ohio Inf.*

ISSUES				MINORS, \$..... PER MONTH ADDITIONAL		
CLASS	RATE	DATE OF COMMENCEMENT	DATE OF CERTIFICATE	NAME	COMMENCEMENT	ENDING
<i>Inc</i>	<i>30</i>	<i>May 1, 1920</i>	<i>June 23, 1920</i>			

Died: *Jan. 2, 1925* Reported: *APR 25 1925*

Remarks: *A. E. Branch-Gdn. Prob Ct Gratiot Co Mich 9/20/22 Bond \$1500; Ev to GAO Feb 1923. Died 1/2 1925 Reimbursement order dated 11/24/28 payable to Robert S. Baldwin Breenridge, Mich.*

NAME: <i>Lottie J. Durfee</i>												Certificate No. <i>897.518</i>							
Last paid to: <i>30.</i>						Rate: <i>30.</i>						Remarks: ACT OF MAY 1, 1920							
Yr.	Qr.	Day.	Amount.	Yr.	Qr.	Day.	Amount.	Yr.	Qr.	Day.	Amount.	Yr.	Qr.	Day.	Amount.	Yr.	Qr.	Day.	Amount.
1907.		1		1911.		1		1915.		1		1919.		1	91 4 90	1927.		1	
		2				2				2				2	91 4 30			2	
		3				3				3				3	91 4			3	
		4				4				4				4	12 4			4	
1908.		1		1912.		1		1916.		1		1920.		1	91 4 30	1928.		1	
		2				2				2				2	91 4 30			2	
		3				3				3				3	91 4 30			3	
		4				4				4				4	91 4 30			4	
1909.		1		1913.		1		1917.		1		1921.		1	4 90	1929.		1	
		2				2				2				2	4 90			2	
		3				3				3				3	4 90			3	
		4				4				4				4	4 90			4	
1910.		1		1914.		1		1918.		1		1922.		1	4 90	1930.		1	
		2				2				2				2	4 90			2	
		3				3				3				3	4 90			3	
		4				4				4				4	4 90			4	

Trans. to No. Payment Card.

4/6 403⁸³

GRCL'P 3 PAID TO JUNE 4, 1922

NAME: Louisa Durfee												
Certificate No. 889 548												
Rate: 30												
Act of May 1, 1920												
ACT SEPTEMBER 8, 1916												
A. E. Branch-Gdn.												
RATE—	1923	1924	1925	1926	1927	1928	1929	1930	1931	1932	1933	1934
JANUARY		<i>2/2 30</i>										
FEBRUARY		<i>23 30</i>										
MARCH		<i>24 30</i>										
APRIL		<i>22 30</i>										
MAY		<i>18 30</i>										
JUNE	14	30	<i>7/3 30</i>									
JULY	16	30	<i>17 30</i>									
AUGUST		<i>11/22 30</i>										
SEPTEMBER		<i>XY</i>										
OCTOBER		<i>XY</i>										
NOVEMBER	<i>12/6</i>	90										
DECEMBER	<i>1/18/24</i>	30										

12/4 78.75 allowed

Yellow & Co. Rec 3-10-20 125-7-11-20

NAME: *Durfee Louisa* (3-P. A. 2)

Certificate No. *889 348* ARMY WIDOW. Law: *Act of Apr 17, 1908.*

Name of Soldier: *Abraham* Adptd *9/29/22* Probate Court

Service: *P. I. 72 O. Iy.* Gratuit Co. Bond \$ *1500* -
 Ev. filed *Feb 7 1923*

ISSUES. MINORS - \$2 PER MONTH ADDITIONAL

CLASS.	RATE.	DATE OF COMMENCEMENT.	DATE OF CERTIFICATE.	NAME.	COMMENCEMENT.	ENDING.
<i>Orig 12</i>		<i>Feb 5, 1916</i>	<i>June 23, 1920</i>			
<i>20</i>		<i>Sept 8, 1916</i>				
<i>25</i>		<i>Oct 6, 1917</i>				
Fees:	<i>30</i>	<i>May 1, 1920</i>				
<i>Note.</i>						

Transferred from: **GROUP 3** Transferred to:

Died: Bureau notified:

Remarks: *CR 7495672 - 74/23 - 30 cancelled 1/29/23*

Former Roll No. *11 2 - 1920* 6-679

NAME: *Durfee Marsden A* (3-P. A. 1) ACT MAY 11, 1912. ACT OF JUNE 27, 1890.

Certificate No. *757.168* ARMY INVALID. Law: *Act of Feb. 6, 1807*

Service: *O & 50 Apr 6*

Disability:

ISSUES.

CLASS.	RATE.	DATE OF COMMENCEMENT.	DATE OF CERTIFICATE.	CLASS.	RATE.	DATE OF COMMENCEMENT.	DATE OF CERTIFICATE.
<i>Inc 10</i>	<i>14</i>	<i>Oct 1903</i>	<i>9 Nov 1903</i>	<i>Inc 19</i>		<i>17 Feb 1913</i>	<i>16 June 1913</i>
<i>Rev 12</i>	<i>27</i>	<i>Feb 1907</i>	<i>26 Mar 1907</i>	<i>22</i>	<i>50</i>	<i>17 Feb 1918</i>	<i>will</i>
<i>Reissue</i>	<i>15</i>	<i>18 May 1912</i>	<i>9 July 1912</i>				

Fees: *no atty.*

Transferred from: *Buffalo, N. Y.* Transferred to:

Died: *Mar. 4, 1915* Bureau notified: *APR 20 1915*

Remarks:

Former Roll No. Home: 6-681

NAME: <i>Louisa Durfee</i>												ACT OF MAY 1, 1920		Certificate No. <i>889548</i>	
Last paid to:				Rate: <i>30</i>				Remarks: <i>Act of Apr. 19, 1908.</i>							
Yr.	Qr.	Day.	Amount.	Yr.	Qr.	Day.	Amount.	Yr.	Qr.	Day.	Amount.	Yr.	Qr.	Day.	Amount.
1907.	1			1911.	1			1915.	1			1919.	1		9 14 90
1907.	2			1911.	2			1915.	2			1919.	2		10 2 4 30
1907.	3			1911.	3			1915.	3			1919.	3		11 8 4 30
1907.	4			1911.	4			1915.	4			1919.	4		12 4 30
1908.	1			1912.	1			1916.	1			1920.	1		1 14 30
1908.	2			1912.	2			1916.	2			1920.	2		7/16 1147 2 4 30
1908.	3			1912.	3			1916.	3			1920.	3		4 4 90
1908.	4			1912.	4			1916.	4			1920.	4		4 4 90
1909.	1			1913.	1			1917.	1			1921.	1		1 4 90
1909.	2			1913.	2			1917.	2			1921.	2		2 4 90
1909.	3			1913.	3			1917.	3			1921.	3		3 4 90
1909.	4			1913.	4			1917.	4			1921.	4		4 4 90
1910.	1			1914.	1			1918.	1			1922.	1		1 4 90
1910.	2			1914.	2			1918.	2			1922.	2		2 4 90
1910.	3			1914.	3			1918.	3			1922.	3		GROUP 3 PAID
1910.	4			1914.	4			1918.	4			1922.	4		TO JUNE 4, 1922

NAME: <i>Durfee Marsden a Durfee</i>												Certificate No. <i>757168</i>			
Last paid to:				Rate: <i>12 15 19</i>				Remarks:							
Yr.	Qr.	Day.	Amount.	Yr.	Qr.	Day.	Amount.	Yr.	Qr.	Day.	Amount.	Yr.	Qr.	Day.	Amount.
1907.	1	5	30	1911.	1	7	36	1915.	1	4	57	1919.	1		
1907.	2	8	32 47	1911.	2	6		1915.	2	57		1919.	2		
1907.	3	6	36	1911.	3	6		1915.	3	57		1919.	3		
1907.	4	5		1911.	4	6		1915.	4	GROUP 1		1919.	4		
1908.	1	8		1912.	1	6		1916.	1			1920.	1		
1908.	2	7		1912.	2	6		1916.	2			1920.	2		
1908.	3	10		1912.	3	9 9/16	5 37	1916.	3			1920.	3		
1908.	4	8		1912.	4	7	46 50	1916.	4			1920.	4		
1909.	1	8		1913.	1	4		1917.	1			1921.	1		
1909.	2	8		1913.	2	4		1917.	2			1921.	2		
1909.	3	8		1913.	3	4	46 50 15 18	1917.	3			1921.	3		
1909.	4	8		1913.	4	4	57	1917.	4			1921.	4		
1910.	1	8		1914.	1	4	57	1918.	1			1922.	1		
1910.	2	7		1914.	2	4	57	1918.	2	inc. ✓		1922.	2		
1910.	3	8		1914.	3	4	57	1918.	3			1922.	3		
1910.	4	7		1914.	4	4	57	1918.	4			1922.	4		

NAME: *Durfee, Mary A.* (S-P. A. 2.)

Certificate No. *537 957* | **ARMY WIDOW.** | Law: **ACT OF JUNE 27, 1890.**

Name of Soldier: *Rufus*

Service: *Pri B 16*

ISSUES.				MINORS—\$2 PER MONTH ADDITIONAL.		
CLASS.	RATE.	DATE OF COMMENCEMENT.	DATE OF CERTIFICATE.	NAME.	COMMENCEMENT.	ENDING.
<i>Orig</i>	<i>8</i>	<i>14 Dec. 1901</i>	<i>26 July 1902.</i>			
	<i>12</i>	<i>19 APRIL 1903.</i>				

Fees:

Transferred from:

Transferred to:

Died: *Nov. 2, 1913.* | Bureau notified: *Check No. 3173949 dated Dec. 4, 1913. Canceled.*

Remarks:

Former Roll No. *97* **BOSTON, MASS.** 6-679

NAME: *Durfee, Mary J.* (S-P. A. 2.)

Certificate No. *330020* | **ARMY WIDOW.** | Law: **ACT APRIL 19, 1908**

Name of Soldier: *Samuel S* | **ACT OF MAY 1, 1920**

Service: *Corp I 13 Ill Cav*

ISSUES.				MINORS—\$2 PER MONTH ADDITIONAL.		
CLASS.	RATE.	DATE OF COMMENCEMENT.	DATE OF CERTIFICATE.	NAME.	COMMENCEMENT.	ENDING.
<i>Orig</i>	<i>8</i>	<i>17 July 90</i>	<i>15 Apr 92</i>			
		<i>INCREASED TO \$2.00 PER MONTH FROM APRIL 19, 1908, BY ACT OF THAT DATE</i>				
	<i>INC. 25</i>	<i>OCTOBER 6, 1917</i>				
	<i>Inc 30</i>	<i>May 1, 1920</i>				

Transferred from: **CHICAGO, ILLS.** | Transferred to:

Died:

Bureau notified:

Remarks:

Former Roll No. *6998* 6-679

NAME: MARY A. DURFEE, 3961 Certificate No. 537,957									
Last paid to: DEC 1908 Rate: 12					Remarks:				
Yr. Qr. Day. Amount.	Yr. Qr. Day. Amount.	Yr. Qr. Day. Amount.	Yr. Qr. Day. Amount.	Yr. Qr. Day. Amount.	Yr. Qr. Day. Amount.	Yr. Qr. Day. Amount.	Yr. Qr. Day. Amount.	Yr. Qr. Day. Amount.	Yr. Qr. Day. Amount.
1907. 1	1911. 1	1915. 1	1919. 1	1923. 1	1927. 1				
1907. 2	1911. 2	1915. 2	1919. 2	1923. 2	1927. 2				
1907. 3	1911. 3	1915. 3	1919. 3	1923. 3	1927. 3				
1907. 4	1911. 4	1915. 4	1919. 4	1923. 4	1927. 4				
1908. 1	1912. 1	1916. 1	1920. 1	1924. 1	1928. 1				
1908. 2	1912. 2	1916. 2	1920. 2	1924. 2	1928. 2				
1908. 3	1912. 3	1916. 3	1920. 3	1924. 3	1928. 3				
1908. 4	1912. 4	1916. 4	1920. 4	1924. 4	1928. 4				
1909. 1	1913. 1	1917. 1	1921. 1	1925. 1	1929. 1				
1909. 2	1913. 2	1917. 2	1921. 2	1925. 2	1929. 2				
1909. 3	1913. 3	1917. 3	1921. 3	1925. 3	1929. 3				
1909. 4	1913. 4	1917. 4	1921. 4	1925. 4	1929. 4				
1910. 1	1914. 1	1918. 1	1922. 1	1926. 1	1930. 1				
1910. 2	1914. 2	1918. 2	1922. 2	1926. 2	1930. 2				
1910. 3	1914. 3	1918. 3	1922. 3	1926. 3	1930. 3				
1910. 4	1914. 4	1918. 4	1922. 4	1926. 4	1930. 4				

NAME: Mary I Durfee 3256 Certificate No. 330020									
Last paid to: Rate: 25 30					Remarks: ACT OF MAY 1, 1920				
Yr. Qr. Day. Amount.	Yr. Qr. Day. Amount.	Yr. Qr. Day. Amount.	Yr. Qr. Day. Amount.	Yr. Qr. Day. Amount.	Yr. Qr. Day. Amount.	Yr. Qr. Day. Amount.	Yr. Qr. Day. Amount.	Yr. Qr. Day. Amount.	Yr. Qr. Day. Amount.
1907. 1	1911. 1	1915. 1	1919. 1	1923. 1	1927. 1				
1907. 2	1911. 2	1915. 2	1919. 2	1923. 2	1927. 2				
1907. 3	1911. 3	1915. 3	1919. 3	1923. 3	1927. 3				
1907. 4	1911. 4	1915. 4	1919. 4	1923. 4	1927. 4				
1908. 1	1912. 1	1916. 1	1920. 1	1924. 1	1928. 1				
1908. 2	1912. 2	1916. 2	1920. 2	1924. 2	1928. 2				
1908. 3	1912. 3	1916. 3	1920. 3	1924. 3	1928. 3				
1908. 4	1912. 4	1916. 4	1920. 4	1924. 4	1928. 4				
1909. 1	1913. 1	1917. 1	1921. 1	1925. 1	1929. 1				
1909. 2	1913. 2	1917. 2	1921. 2	1925. 2	1929. 2				
1909. 3	1913. 3	1917. 3	1921. 3	1925. 3	1929. 3				
1909. 4	1913. 4	1917. 4	1921. 4	1925. 4	1929. 4				
1910. 1	1914. 1	1918. 1	1922. 1	1926. 1	1930. 1				
1910. 2	1914. 2	1918. 2	1922. 2	1926. 2	1930. 2				
1910. 3	1914. 3	1918. 3	1922. 3	1926. 3	1930. 3				
1910. 4	1914. 4	1918. 4	1922. 4	1926. 4	1930. 4				

(3-P. A. 2a)

NAME **Durfee, Mary Louise** Act May 23, 1928

Certificate No. **771476** **ARMY WIDOW** Law: **Act of May 1, 1920**

Name of Soldier **Benjamin B.**

Service **Pt A 2nd Inf** 6-4574

ISSUES				MINORS, \$..... PER MONTH ADDITIONAL		
CLASS	RATE	DATE OF COMMENCEMENT	DATE OF CERTIFICATE	NAME	COMMENCEMENT	ENDING
	30	May 1, 1920				
	40	JUNE 4, 1928				
Died Sept. 7, 1930.						
Reported OCT 22 1930						
Remarks:						

(3-P. A. 2.)

NAME: *Durfee Mary Louise* Law: **Act of April 19th 1908**

Certificate No. *771476* **ARMY WIDOW.**

Name of Soldier: *Benjamin B.*

Service: *Pt. A. 21 N. J. I.*

ISSUES.				MINORS—\$2 PER MONTH ADDITIONAL.		
CLASS.	RATE.	DATE OF COMMENCEMENT.	DATE OF CERTIFICATE	NAME.	COMMENCEMENT.	ENDING.
<i>72</i>						
<i>Inc 20</i>		<i>Aug 13 1916</i>	<i>Mch 14</i>	<i>Inc 30</i>	<i>May 1, 1920</i>	
<i>INC. 20</i>		SEPTEMBER 8, 1916				
<i>INC. 25</i>		OCTOBER 6, 1917				
Fees: <i>J. L. Wiltsie Atty Toledo Ohio 3/30/16</i>						
Transferred from:				Transferred to:		
Died:				Bureau notified:		
Remarks:						
Former Roll No.						

6-579

NAME MARY LOUISE DURFEE

Certificate No.

771476

Fees

Act May 23, 1928

Act of May 1, 1920

ACT SEPTEMBER 8 1916

GROUP 3

RATE—	30											
	1923	1924	1925	1926	1927	1928	1929	1930	1931	1932	1933	1934
6-6374												
JANUARY		4 30	4 30	4 30	4 30	4 30	4 40	4 40				
FEBRUARY		4 30	4 30	4 30	4 30	4 30	4 40	4 40				
MARCH		4 30	4 30	4 30	4 30	4 30	4 40	4 40				
APRIL		4 30	4 30	4 30	4 30	4 30	4 40	4 40				
MAY		4 30	4 30	4 30	4 30	4 30	4 40	4 40				
JUNE	4 30	4 30	4 30	4 30	4 30	4 30	4 40	4 40				
JULY	4 30	4 30	4 30	4 30	4 30	4 30	4 40	4 40				
AUGUST	4 30	4 30	4 30	4 30	4 30	4 30	4 40	4 40				
SEPTEMBER	4 30	4 30	4 30	4 30	4 30	4 40	4 40	4 40				
OCTOBER	4 30	4 30	4 30	4 30	4 30	4 40	4 40	4 40	CHECK CANCELED			
NOVEMBER	4 30	4 30	4 30	4 30	4 30	4 40	4 40					
DECEMBER	4 30	4 30	4 30	4 30	4 30	4 40	4 40					

NAME: *Mary Louise Durfee* ACT OF MAY 1, 1920 Certificate No. 771,476
 Last paid to: Rate: ~~4 20~~ 30 Remarks: Act of April 19th 1908

Yr. Qr. Day. Amount.	Yr. Qr. Day. Amount.	Yr. Qr. Day. Amount.	Yr. Qr. Day. Amount.	Yr. Qr. Day. Amount.	Yr. Qr. Day. Amount.
1907. 1 1	1911. 1 1	1915. 1 4 36	1919. 1 4 75	1923. 1 9 4 90	1927. 1 1
1907. 2 2	1911. 2 2	1915. 2 4 36	1919. 2 4 75	1923. 2 10 4 30	1927. 2 2
1907. 3 3	1911. 3 3	1915. 3 4 36	1919. 3 4 75	1923. 3 11 4 30	1927. 3 3
1907. 4 4	1911. 4 4	1915. 4 4 36	1919. 4 4 75	1923. 4 12 1 30	1927. 4 4
1908. 1 1	1912. 1 1	1916. 1 4 36	1920. 1 4 75	1924. 1 3 11 4 30	1928. 1 1
1908. 2 2	1912. 2 2	1916. 2 4 36	1920. 2 4 75	1924. 2 2 2 4 30	1928. 2 2
1908. 3 3	1912. 3 3	1916. 3 4 36	1920. 3 4 95.50	1924. 3 3 3 4 30	1928. 3 3
1908. 4 4	1912. 4 4	1916. 4 4 36	1920. 4 4 90	1924. 4 1 4 4 30	1928. 4 4
1909. 1 1	1913. 1 1	1917. 1 4 60	1921. 1 4 90	1925. 1 5 4	1929. 1 1
1909. 2 2	1913. 2 2	1917. 2 4 60	1921. 2 4 90	1925. 2 2	1929. 2 2
1909. 3 3	1913. 3 3	1917. 3 4 60	1921. 3 4 90	1925. 3 3	1929. 3 3
1909. 4 4	1913. 4 4	1917. 4 4 69.67	1921. 4 4 90	1925. 4 4	1929. 4 4
1910. 1 1	1914. 1 30 80.40	1918. 1 4 75	1922. 1 4 90	1926. 1 1	1930. 1 1
1910. 2 2	1914. 2 4 36	1918. 2 4 75	1922. 2 4 90	1926. 2 2	1930. 2 2
1910. 3 3	1914. 3 4 36	1918. 3 4 75	1922. 3 GROUP 3 PAID	1926. 3 3	1930. 3 3
1910. 4 4	1914. 4 4 36	1918. 4 4 75	1922. 4 TO JUNE 4, 1922	1926. 4 4	1930. 4 4

6-681

NAME **Durfee, Mattie L.** ACT OF MAY 1920

Certificate No. **66399** ARMY WIDOW. Law: **ACT OF MAY 1920**

Name of Soldier: **George H.**

Service: **Sgt. B. 14 Mv 1st & 34. M Inf. Batt. V. L. A.**

ISSUES.				MINORS—\$2 PER MONTH ADDITIONAL.		
CLASS.	RATE.	DATE OF COMMENCEMENT.	DATE OF CERTIFICATE.	NAME.	COMMENCEMENT.	ENDING.
Orig.	12 19	June 1908	28 Oct 1908			
Suppl.	8 1	July 1907				
	12 19	April 1908	16 April 1909			

Fees: **No atty. fee. 18 June 1908 by reason**
INC. 25 OCTOBER 1917 under Act April 19. 1908

Transferred from: **to Jas. A. Gates atty on Suppl.** Transferred to:

30 May 1, 1920 Bureau not filed: **FEB 20 1923.**

Remarks: **Died Jan. 26, 1923**

Former Roll No. 6-679

NAME **Durfee Nellie T**

Certificate No. **615931** ARMY WIDOW Law: **Act of May 1, 1920**

Name of Soldier: **Chauncey J**

Service: **Sgt D 27 N Y V Inf** 6-674

ISSUES				MINORS, \$..... PER MONTH ADDITIONAL		
CLASS	RATE	DATE OF COMMENCEMENT	DATE OF CERTIFICATE	NAME	COMMENCEMENT	ENDING
	30	May 1, 1920				

Died **July 19, 1927**

Reported **AUG 10 1927**

Remarks:

NAME: <i>Mattie L. Durfee</i>										Certificate No. <i>663.991</i>	
Last paid to:				Rate: <i>1/25-30</i>		Remarks: ACT OF MAY 1, 1920					
Yr. Qr. Day.	Amount.	Yr. Qr. Day.	Amount.	Yr. Qr. Day.	Amount.	Yr. Qr. Day.	Amount.	Yr. Qr. Day.	Amount.	Yr. Qr. Day.	Amount.
1907. 1		1911. 1 6	36	1915. 1 4	75	1919. 1 4	75	1923. 9 4	60	1927. 1	
1907. 2		1911. 2 7		1915. 2 4	36	1919. 2 4	75	1923. 10 4	30	1927. 2	
1907. 3		1911. 3 8		1915. 3 4	36	1919. 3 4	75	1923. 11 4	30	1927. 3	
1907. 4		1911. 4 7		1915. 4 4	36	1919. 4 4	75	1923. 12 4	30	1927. 4	
1908. 1		1912. 1 8		1916. 1 4	36	1920. 1 4	75	1924. 1 4	30	1928. 1	
1908. 2		1912. 2 6		1916. 2 4	36	1920. 2 4	75	1924. 2 4	30	1928. 2	
1908. 3	<i>at 3 100 80</i>	1912. 3 11		1916. 3 4	36	1920. 3 4	85.50	1924. 3 4	30	1928. 3	
1908. 4	<i>117 H 2</i>	1912. 4 8		1916. 4 4	36	1920. 4 4	90	1924. 4	GROUP 1	1928. 4	
1909. 1	<i>19 36</i>	1913. 1 4		1917. 1 4	36	1921. 1 4	90	1925. 1		1929. 1	
1909. 2	<i>7</i>	1913. 2 4		1917. 2 4	36	1921. 2 4	90	1925. 2		1929. 2	
1909. 3	<i>12</i>	1913. 3 4		1917. 3 4	36	1921. 3 4	90	1925. 3		1929. 3	
1909. 4	<i>7</i>	1913. 4		1917. 4 4	36	1921. 4 4	90	1925. 4		1929. 4	
1910. 1	<i>7</i>	1914. 1 4	36	1918. 1 4	74.13	1922. 1 4	90	1926. 1		1930. 1	
1910. 2	<i>7</i>	1914. 2 4	36	1918. 2 4	75	1922. 2 4	90	1926. 2		1930. 2	
1910. 3	<i>7</i>	1914. 3 4	36	1918. 3 4	75	1922. 3 4	90	1926. 3		1930. 3	
1910. 4	<i>7</i>	1914. 4 4	36	1918. 4 4	75	1922. 4 4	90	1926. 4		1930. 4	

NAME NELLIE T DURFEE												
Certificate No. 615931												
Fees 615931												
Act of May 1, 1920												
Act SEPTEMBER 8, 1918												
GROUP 1												
RATE—	30											
	1923	1924	1925	1926	1927	1928	1929	1930	1931	1932	1933	1934
JANUARY		4 30	4 30	4 30	4 30							
FEBRUARY		4 30	4 30	4 30	4 30							
MARCH	4	4 30	4 30	4 30	4 30							
APRIL	4	4 30	4 30	4 30	4 30							
MAY	4	4 30	4 30	4 30	4 30							
JUNE	4 30	4 30	4 30	4 30	4 30							
JULY	4 30	4 30	4 30	4 30	4 30							
AUGUST	4 30	4 30	4 30	4 30	4 30	4 30						
SEPTEMBER	4 30	4 30	4 30	4 30								
OCTOBER	4 30	4 30	4 30	4 30								
NOVEMBER	4 30	4 30	4 30	4 30								
DECEMBER	4 30	4 30	4 30	4 30								

CHECK CANCELED

NAME: **Durfee, Nellie J.** (3-P. A. 2)

Certificate No. **615931** | **ARMY WIDOW.** | Law: **ACT APRIL 19, 1908**
ACT OF JUNE 27, 1890.
ACT OF MAY 1, 1920

Name of Soldier: **Chamney J.**
83 ISSUES.

CLASS.	RATE.	DATE OF COMMENCEMENT.	DATE OF CERTIFICATE.	MINORS PER MONTH ADDITIONAL.		
				NAME.	COMMENCEMENT.	ENDING.
	8	21 Mar 1903	29 Sept 1906			
INC.	12	19 APRIL 1908	ACT 19 APRIL 1908			
INC.	20	SEP 8 1916	SEP 28 1916			

Fees:
INC. 25 OCTOBER 6, 1917
Inc 30 May 1, 1920

Transferred from: **Buffalo, N. Y.** | Transferred to:

Died: | Bureau notified:

Remarks:

Former Roll No.

OCT 4 1916

NAME **Durfee, Oscar S.** (3-P. A. 5)

Certificate No. **1207272** | **ARMY NAVY INVALID** | Law: **Act of June 5, 1920**

Service: **1st Lt F 2 U S V Engrs**
 Disability:

CLASS	RATE	DATE OF COMMENCEMENT	DATE OF CERTIFICATE	6-6575		
				HOMES—Admitted	Discharged	Reported
	15	Jan 3, 1921				
Inc	18	Mar 4 1924^R	Sept 9 1924			
Inc.	30	Sept. 4, 1925^R	Oct. 9, 1925			
Inc.	50	June 4, 1926				

Died **Nov 13, 1926** | **31081** | Reported **DEC 27 1926**

Remarks:

NAME: <i>Mellie J. Durfee</i>										Certificate No. <i>615931</i>	
Last paid: <i>8-12-20</i>					Rate: <i>25-30</i>					Remarks: <i>ACT OF MAY 1920</i>	
Yr. Qr. Day.	Amount.	Yr. Qr. Day.	Amount.	Yr. Qr. Day.	Amount.	Yr. Qr. Day.	Amount.	Yr. Qr. Day.	Amount.	Yr. Qr. Day.	Amount.
1907. 1		1911. 1	9 36	1915. 1	4 30	1919. 1	4 75	1923. 1	4 60	1927. 1	
1907. 2		1911. 2	7	1915. 2	4 36	1919. 2	4 75	1923. 2	4 30	1927. 2	
1907. 3		1911. 3	7	1915. 3	4 36	1919. 3	4 75	1923. 3	4 30	1927. 3	
1907. 4		1911. 4	7	1915. 4	4 36	1919. 4	4 75	1923. 4	4 30	1927. 4	
1908. 1	6 24	1912. 1	9	1916. 1	4 36	1920. 1	4 75	1924. 1	4 30	1928. 1	
1908. 2	8	1912. 2	6	1916. 2	4 36	1920. 2	4 75	1924. 2	4 30	1928. 2	
1908. 3	8 34	1912. 3	9	1916. 3	4 36	1920. 3	4 85.50	1924. 3		1928. 3	
1908. 4	8 36	1912. 4	8	1916. 4	4 36	1920. 4	4 90	1924. 4		1928. 4	
1909. 1	7	1913. 1	4	1917. 1	4 60	1921. 1	4 90	1925. 1		1929. 1	
1909. 2	7	1913. 2	4	1917. 2	4 60	1921. 2	4 90	1925. 2		1929. 2	
1909. 3	8	1913. 3	4	1917. 3	4 60	1921. 3	4 90	1925. 3		1929. 3	
1909. 4	8	1913. 4	4	1917. 4	4 60	1921. 4	4 90	1925. 4		1929. 4	
1910. 1	7	1914. 1	4 36	1918. 1	4 74.67	1922. 1	4 90	1926. 1		1930. 1	
1910. 2	7	1914. 2	4 36	1918. 2	4 75	1922. 2	4 90	1926. 2		1930. 2	
1910. 3	6	1914. 3	4 36	1918. 3	4 75	1922. 3	4 90	1926. 3		1930. 3	
1910. 4	6	1914. 4	4 36	1918. 4	4 75	1922. 4	4 90	1926. 4		1930. 4	

NAME OSCAR S DURFEE												
Certificate No. 1207272												
Fees \$2 Milo B Stevens & Co 10-4-24												
\$2. Milo B Stevens & Co 11-4-25												
ACT OF JUNE 5, 1920												
GROUP 3												
RATE-	15	18	18	30	50							
	1923	1924	1925	1926	1927	1928	1929	1930	1931	1932	1933	1934
JANUARY		4	4	4	4	CHECK CANCELED						
FEBRUARY		4	4	4								
MARCH		4	4	4								
APRIL		4	4	4								
MAY		4	4	4								
JUNE		4	4	4								
JULY	4	4	4	4	50							
AUGUST	4	4	4	4								
SEPTEMBER	4	4	4	4								
OCTOBER	4	4	4	4								
NOVEMBER	4	4	4	4								
DECEMBER	4	4	4	4	30	CHECK CANCELED						

NAME: *Durfee Oscar S.* (3-P. A. 1.)

Certificate No. *12071272* ARMY INVALID. Law: ACT OF JUNE 5, 1920

Service: *1st Lt S. 2nd U. S. of Eng.*

Disability:

ISSUE

CLASS.	RATE.	DATE OF COMMENCEMENT.	DATE OF CERTIFICATE.	CLASS.	RATE.	DATE OF COMMENCEMENT.	DATE OF CERTIFICATE.
<i>Org</i>	<i>15</i>	<i>Jan 3. 1921</i>	<i>Aug 19. 1922</i>				

Fees: *No Fee.*

Transferred from: **GROUP 2** Transferred to:

Died: Bureau notified:

Remarks:

Former Roll No. *AUG 1922* Home: 6-681

NAME: *Durfee Peter B.* (3-P. A. 1.)

Certificate No. *1161701* ARMY INVALID. Law: ~~ACT OF FEB. 9, 1907~~ ACT OF MAY 1, 1920

Service: *Pt Unassigned 144 N.Y. 2d. A 1 N.Y. Vol Eng*

Disability:

ISSUE

CLASS.	RATE.	DATE OF COMMENCEMENT.	DATE OF CERTIFICATE.	CLASS.	RATE.	DATE OF COMMENCEMENT.	DATE OF CERTIFICATE.
<i>Org</i>	<i>12</i>	<i>8 July 1910</i>	<i>5 Aug 10</i>	<i>Reis</i>	<i>19</i>	<i>1 Apr 1918</i>	
<i>Reis</i>	<i>15</i>	<i>4 June 1912</i>		<i>22</i>	<i>1</i>	<i>Apr 1923</i>	<i>20 Mch 1913</i>
<i>"</i>	<i>15</i>	<i>1 Apr 1914</i>	<i>20 Mch 1913</i>	<i>30</i>		<i>JUN 10 1918</i>	
				<i>32</i>		<i>Apr 1. 1920</i>	

Fees: -

Inc. **50 May 1. 1920**

Transferred from: **NEW YORK CITY, N. Y.** Transferred to:

Died: Bureau notified:

Remarks:

Former Roll No. Home: 6-681

NAME: <i>Oscar S Durfee</i>												ACT OF JUNE 5, 1920			Certificate No. <i>1207.272</i>															
Last paid to:				Rate: <i>15</i>				Remarks:																						
Yr.	Qr.	Day.	Amount.	Yr.	Qr.	Day.	Amount.	Yr.	Qr.	Day.	Amount.	Yr.	Qr.	Day.	Amount.	Yr.	Qr.	Day.	Amount.	Yr.	Qr.	Day.	Amount.							
1907.	1			1911.	1			1915.	1			1919.	1		<i>23 45</i>	1927.	1			1931.	1			1935.	1					
	2				2				2				2		<i>20 4 15 B</i>		2				2				2			2		
	3				3				3				3		<i>1 4 15</i>		3				3				3			3		
	4				4				4				4		<i>12 4 15</i>		4				4				4			4		
1908.	1			1912.	1			1916.	1			1920.	1		<i>1 4 15</i>	1928.	1			1932.	1			1936.	1					
	2				2				2				2		<i>2 4 15</i>		2				2				2			2		
	3				3				3				3		<i>3 4 15</i>		3				3				3			3		
	4				4				4				4		<i>4 4 15</i>		4				4				4			4		
1909.	1			1913.	1			1917.	1			1921.	1		<i>5 4</i>	1929.	1			1933.	1			1937.	1					
	2				2				2				2		<i>6 4</i>		2				2				2			2		
	3				3				3				3				3				3				3			3		
	4				4				4				4				4				4				4			4		
1910.	1			1914.	1			1918.	1			1922.	1		<i>9/20 255.50</i>	1930.	1			1934.	1			1938.	1					
	2				2				2				2				2				2				2			2		
	3				3				3				3				3				3				3			3		
	4				4				4				4				4				4				4			4		

NAME: <i>79^B Peter B. Durfee</i>												ACT OF MAY 1, 1920			Certificate No. <i>1161701</i>															
Last paid to:				Rate: <i>10 19 30</i>				Remarks: <i>50 OCT - MAY 11, 1912</i>																						
Yr.	Qr.	Day.	Amount.	Yr.	Qr.	Day.	Amount.	Yr.	Qr.	Day.	Amount.	Yr.	Qr.	Day.	Amount.	Yr.	Qr.	Day.	Amount.	Yr.	Qr.	Day.	Amount.							
1907.	1			1911.	1		<i>10 36</i>	1915.	1		<i>4 46 50</i>	1919.	1		<i>4 90</i>	1927.	1			1931.	1			1935.	1					
	2				2		<i>8 36</i>		2		<i>4 46 50</i>		2		<i>4 90</i>		2				2				2			2		
	3				3		<i>8 36</i>		3		<i>4 46 50</i>		3		<i>4 90</i>		3				3				3			3		
	4				4		<i>9 36</i>		4		<i>4 46 50</i>		4		<i>4 90</i>		4				4				4			4		
1908.	1			1912.	1		<i>9 36</i>	1916.	1		<i>4 46 50</i>	1920.	1		<i>4 90</i>	1928.	1			1932.	1			1936.	1					
	2				2		<i>9 36</i>		2		<i>4 46 50</i>		2		<i>4 90</i>		2				2				2			2		
	3				3		<i>20 36</i>		3		<i>4 46 50</i>		3		<i>4 157 80</i>		3				3				3			3		
	4				4		<i>12 36</i>		4		<i>4 46 50</i>		4		<i>4 150</i>		4				4				4			4		
1909.	1			1913.	1		<i>4 40 50</i>	1917.	1		<i>4 46 50</i>	1921.	1		<i>4 150</i>	1929.	1			1933.	1			1937.	1					
	2				2		<i>4 40 50</i>		2		<i>4 46 50</i>		2		<i>4 150</i>		2				2				2			2		
	3				3		<i>4</i>		3		<i>4 46 50</i>		3		<i>4 150</i>		3				3				3			3		
	4				4		<i>4 40 50</i>		4		<i>4 46 50</i>		4		<i>4 150</i>		4				4				4			4		
1910.	1			1914.	1		<i>4 40 50</i>	1918.	1		<i>4 46 50</i>	1922.	1		<i>4 150</i>	1930.	1			1934.	1			1938.	1					
	2				2		<i>42.70</i>		2		<i>50 35</i>		2		<i>4 150</i>		2				2				2			2		
	3				3		<i>19 10 40</i>		3		<i>57 76 80</i>		3		<i>4 150</i>		3				3				3			3		
	4				4		<i>8 36</i>		4		<i>4 90</i>		4		<i>GROUP 2 PAID TO AUG. 4, 1922</i>		4				4				4			4		

PAYEE *Ralph R. Durfee*
Died 1930

FILE NO. *2C-1273,631*
 FILE NO. *2C-2,641,311*

CHARGE DUMMY

Charged To	Date	Clerk
<i>Cards will be retained by</i> Final Adj. Accts. Section <i>R-520</i>	<i>by</i>	
	MAR 25 1939	
<i>Secretary</i>		
MAR 23 1939		<i>Cards called for a a</i>

VETERANS ADMINISTRATION, Finance Form 967-Rev. Mar. 1928

NAME: *Durfee, Samuel P.* (3-P. A. 1.)

Certificate No. *1038279* ARMY INVALID. Law: *ACT OF MAY 11, 1917*
Act Feb. 6, 1907.

Service: *Corp. C. 3rd Mass. Inf.*

Disability:

ISSUES.

CLASS.	RATE.	DATE OF COMMENCEMENT.	DATE OF CERTIFICATE.	CLASS.	RATE.	DATE OF COMMENCEMENT.	DATE OF CERTIFICATE.
<i>Reis 15</i>	<i>16</i>	<i>Feb. 1907</i>	<i>10 Apr. 1907</i>				
<i>Inc. 20</i>	<i>31</i>	<i>Aug. 1909</i>	<i>27 Sept. 1909</i>				
<i>Reis. 22 1/2</i>	<i>21</i>	<i>May 1912</i>	<i>1 Oct. 1912</i>				

Fees: *773 Lawton St.*

Transferred from: Transferred to:

Died: *March 10 1916* Bureau notified *JUN 26 1916* Death reported by *D. M. Fall River*
 Remarks: *Mass*

Former Roll No. *45 n. h.* BOSTON, MASS. Home:

NAME:

Samuel P. Durfee

Issue of May 11, 1911

8442

Certificate No.

1038279

Last paid to:

4 mch. '07 @ 12

Rate:

~~15~~ ~~20~~ 22 1/2

Remarks:

5

Yr. Qr.	Day	Amount	Yr. Qr.	Day	Amount	Yr. Qr.	Day	Amount	Yr. Qr.	Day	Amount	Yr. Qr.	Day	Amount
1907.	1	7/24 1.50	1911.	1	6 60	1915.	1	4 67 50	1919.	1		1923.	1	
	2	6 45 ✓		2	12 60		2	4 67 50		2			2	
	3	7 45		3	6		3	4 67 50		3			3	
	4	6 45		4	✓		4	4 67 50		4			4	
1908.	1	5.	1912.	1	4	1916.	1	4 67 50	1920.	1		1924.	1	
	2	6.		2	6		2	4 67 50 (Check)		2			2	
	3	14		3	10/4/1912 60.00 ✓		3			3			3	
	4	7		4	4 67 50		4	GROUP 3		4			4	
1909.	1	6	1913.	1	4	1917.	1		1921.	1		1925.	1	
	2	4		2			2			2			2	
	3	8 45		3			3			3			3	
	4	11 60 62 ✓		4	4 67 50		4			4			4	
1910.	1	4 60	1914.	1	4 67 50	1918.	1		1922.	1		1926.	1	
	2	4		2	4 67 50		2			2			2	
	3	7		3	4 67 50		3			3			3	
	4	5		4	4 67 50		4			4			4	

(2-P. A. 2.)

NAME: *Durfee Sarah* 6658

Certificate No. *473.981* ARMY WIDOW. Law: ACT OF APRIL 19, '08, WIDOW

Name of Soldier: *Charles A. Durfee*

Service: *1st Lt. G. 50th N. Y. V. Engrs*

ISSUES.				MINORS—\$2 PER MONTH ADDITIONAL.		
CLASS.	RATE.	DATE OF COMMENCEMENT.	DATE OF CERTIFICATE.	NAME.	COMMENCEMENT.	ENDING.
<i>Orig 8</i>		<i>2 June 91</i>	<i>26 Jan 99</i>	<i>Inc 30</i>	<i>May 1, 1920</i>	
		<i>Increased to \$12.00 per month from April 19, 1908, by Act of that date.</i>				
	<i>INC. 20</i>	<i>SEPTEMBER 8, 1916</i>				
	<i>INC. 25</i>	<i>OCTOBER 6, 1917</i>				

Transferred from: **DETROIT** Transferred to:

Died: *Jan 27, 1923* Bureau not filed: **FEB 23 1923**

Remarks: *Reimbursement order dated JUN. 27, 1923 payable to ... *Rose A. Bath* 1214 N Genesee Ave. Lansing Mich*

Former Roll No. *2418* JUN 29 1923 6-679

OCT 31 1916

(3-P. A. 2.)

NAME: *Durfee Sarah*

Certificate No. *760723* ARMY WIDOW. Law: *Act of Apr. 19, 1908.*

Name of Soldier: *William R. Durfee*

Service: *Priv. 1 25th C. Inf.*

ISSUES.				MINORS—\$2 PER MONTH ADDITIONAL.		
CLASS.	RATE.	DATE OF COMMENCEMENT.	DATE OF CERTIFICATE.	NAME.	COMMENCEMENT.	ENDING.
ORIGINAL	12	<i>Apr. 17, 1913</i>	JUL 1 1913			
	INC. 25	OCTOBER 6, 1917				
		<i>Receipt James E. Graham 8/18/1913</i>				

Transferred from: **WASHINGTON, D. C.** Transferred to:

Died: *Oct 12, 1919* Bureau notified: *93* — **DEC 20**

Remarks:

Former Roll No. **AUG 2 1913** 6-679

NAME: Sarah Durfee	ACT OF MAY 1, 1920 ACT OF APRIL 19, 1908.				Certificate No. 473.981		
Last paid to: 4 SEP 1908		Rate: 26 25 30		Remarks:			
Yr. Qr. Day. Amount.	Yr. Qr. Day. Amount.	Yr. Qr. Day. Amount.	Yr. Qr. Day. Amount.	Yr. Qr. Day. Amount.	Yr. Qr. Day. Amount.	Yr. Qr. Day. Amount.	
1907. 1 1	1911. 1 10 36	1915. 1 4 88	1919. 1 4 75	1923. 1 9 4 90	1927. 1		
2 2	2 9 36	2 4 36	2 4 75	2 10 4 30	2 2		
3 3	3 8 36	3 4 36	3 4 75	3 11 4 30	3 3		
4 4	4 9 36	4 4 36	4 4 75	4 12 4 30	4 4		
1908. 1 1	1 11 36	1 4 36	1 4 75	1 1 4 30	1 1		
2 2	2 8 36	2 4 36	2 4 75	2 2 4 30	2 2	CHECK CANCELLED	
3 3	3 7 36	3 4 36	3 4 95.50	3 3 4 30	3 3	CHECK CANCELLED	
4 4 9 36	4 4 36	4 6 58.93	4 4 90	4 4 90	4 4		
1909. 1 10 36	1 4	1 4 80	1 4 90	1 1 4 90	1 1	DEAD	
2 2 9 36	2 4	2 4 60	2 4 90	2 2 4 90	2 2		
3 3 16 36	3 4	3 4 60	3 4 90	3 3 4 90	3 3	7/16/24	
4 4 12 36	4 4 36	4 4 69.67	4 4 90	4 4 90	4 4	REIMBURSEMENT.	
1910. 1 11 36	1 4 36	1 4 75	1 4 90	1 1 4 90	1 1		
2 2 10 36	2 4 36	2 4 75	2 4 90	2 2 4 90	2 2		
3 3 17 36	3 4 36	3 4 75	3 4 90	3 3 4 90	3 3		
4 4 10 36	4 4 36	4 4 75	4 4 90	4 4 90	4 4		

NAME: SARAH DURFEE	Act of Apr. 19, 1908.				Certificate No. 760723		
Last paid to: 760723		Rate: 12 25		Remarks:			
Yr. Qr. Day. Amount.	Yr. Qr. Day. Amount.	Yr. Qr. Day. Amount.	Yr. Qr. Day. Amount.	Yr. Qr. Day. Amount.	Yr. Qr. Day. Amount.	Yr. Qr. Day. Amount.	
1907. 1 1	1911. 1	1915. 1 4 88	1919. 1 4 75	1923. 1	1927. 1		
2 2	2	2 4 36	2 4 75	2 2	2 2		
3 3	3	3 4 36	3 4 75	3 3	3 3		
4 4	4	4 36	4 75	4 4	4 4		
1908. 1 1	1912. 1	1 4 36	1 4 75	1 1	1 1		
2 2	2	2 4 36	2 4 75	2 2	2 2	GROUP 3	
3 3	3	3 4 36	3 4 75	3 3	3 3		
4 4	4	4 4 36	4 4 75	4 4	4 4		
1909. 1 1	1913. 1	1 4 36	1 4 75	1 1	1 1		
2 2	2 4/18 1880	2 4 36	2 4 75	2 2	2 2		
3 3	3 4	3 4 36	3 4 75	3 3	3 3		
4 4	4 4 36	4 4 61.13	4 4 75	4 4	4 4		
1910. 1 1	1914. 1	1 4 75	1 4 75	1 1	1 1		
2 2	2 4 36	2 4 75	2 4 75	2 2	2 2		
3 3	3 4 36	3 4 75	3 4 75	3 3	3 3		
4 4	4 4 36	4 4 75	4 4 75	4 4	4 4		

NAME: *Durfee, Sarah A* (3-P. A. 2.)

Certificate No. *6789470* ARMY WIDOW. Law: ACT APRIL 19, 1908

Name of Soldier: *George S* ACT OF MAY 1, 1920

Service: *Capt Ia 8 Ill Inf*

73 ISSUES. MINORS—\$2 PER MONTH ADDITIONAL.

CLASS.	RATE.	DATE OF COMMENCEMENT.	DATE OF CERTIFICATE.	NAME.	COMMENCEMENT.	ENDING.
<i>Orig 8</i>		<i>2 Jan 1908</i>		<i>INC. 25</i>	<i>OCTOBER 6, 1917</i>	
<i>12</i>		<i>19 Apr 1908</i>	<i>12 Apr 1909</i>			
<i>INC. 20</i>		<i>SEPTEMBER 8, 1916</i>				

Fees: *10 fee of Hirschheimer*

Inc 30 May 1, 1920

Transferred from: **CHICAGO, ILLS.** Transferred to:

Died: Bureau notified:

Remarks: *255 N Prairie Ave*
Decatur Ill

Former Roll No. JAN 13 1917 6-679

NAME: *Durfee Sarah J* (3-P. A. 2.)

Certificate No. *333996* ARMY WIDOW. Law: *20290* Act of June 27, 1890.

Name of Soldier: *Aaron W*

Service: *Corp B 53 OVI*

W ISSUES. MINORS—\$2 PER MONTH ADDITIONAL.

CLASS.	RATE.	DATE OF COMMENCEMENT.	DATE OF CERTIFICATE.	NAME.	COMMENCEMENT.	ENDING.
		<i>8 10 July 1890</i>	<i>2 June 1892</i>	<i>Inc 30</i>	<i>May 1, 1920</i>	
<i>Increased to \$12.00 per month from April 19th 1908 by act of that date.</i>						
Fees: <i>INC. 20</i> SEPTEMBER 8, 1916						
<i>INC. 25</i> OCTOBER 6, 1917						

Transferred from: **Columbus,** Transferred to:

Died: *Jan. 27. 1922* Bureau notified: *3-1031 D MAR 15 1922*

Remarks:

Former Roll No. *618* OCT 10 1916 6-679

NAME: Sarah A Durfee				3359 ^c				Certificate No. 678947							
Last paid to:				Rate: 12 20-25 30				Remarks: ACT OF MAY - 1920							
Yr.	Qr.	Day.	Amount.	Yr.	Qr.	Day.	Amount.	Yr.	Qr.	Day.	Amount.	Yr.	Qr.	Day.	Amount.
1907.	1			1911.	1	13 N.T.	36	1915.	1	4	36	1919.	1	4	75
	2				2	18 MEM	36		2	4	36		2	4	75
	3				3	11 A.M.	36		3	4	36		3	4	75
	4				4	17	36		4	4	36		4	4	75
1908.	1			1912.	1	10 A.M.F.	36	1916.	1	4	36	1920.	1	4	75
	2				2	10 D.D.	36		2	4	36		2	4	75
	3				3	15 SER	36		3	4	36		3	4	85.50
	4				4	10	36		4	4	36		4	4	90
1909.	1			1913.	1	4 L.G.	36	1917.	1	4	36	1921.	1	4	90
	2	5/7	166.50		2	4	60		2	4	60		2	4	90
	3	16	SER		3	4	60		3	4	60		3	4	90
	4	8	LABW		4	4	60		4	4	60		4	4	90
1910.	1	12	S.E.R.	1914.	1	4	36	1918.	1	4	74.67	1922.	1	4	90
	2	9	N.D.B.		2	4	36		2	4	75		2	4	90
	3	11	S.E.R.		3	4	36		3	4	75		3	4	90
	4	8	A.M.F.		4	4	36		4	4	75		4	4	90

NAME: Sarah A Durfee				Act of Apr. 19, 1908.				Certificate No. 333996							
Last paid to:				Rate: 25 30				Remarks:							
Yr.	Qr.	Day.	Amount.	Yr.	Qr.	Day.	Amount.	Yr.	Qr.	Day.	Amount.	Yr.	Qr.	Day.	Amount.
1907.	1			1911.	1	9	36	1915.	1	4	36	1919.	1	4	75
	2				2	9	36		2	4	36		2	4	75
	3				3	8	36		3	4	36		3	4	75
	4				4	8	36		4	4	36		4	4	75
1908.	1	7	24	1912.	1	8	36	1916.	1	4	35	1920.	1	4	75
	2	13			2	5	36		2	4	36		2	4	75
	3	12	36		3	9	36		3	4	36		3	4	95.50
	4	8			4	4	36		4	5	58.93		4	4	90
1909.	1	10	36	1913.	1	4		1917.	1	4	80	1921.	1	4	90
	2	11	36		2	4	36		2	4	60		2	4	90
	3	11	36		3	4	36		3	4	60		3	4	90
	4	11			4	4	36		4	4	69.87		4	4	90
1910.	1	9	36	1914.	1	4	36	1918.	1	4	75	1922.	1	4	90
	2	9	36		2	4	36		2	4	75		2	4	90
	3	9	36		3	4	36		3	4	75		3	4	90
	4		36		4	4	36		4	4	75		4	4	90

NAME

(3-P. A. 1a)

Certificate No. **Durfee Thomas**
627432

ARMY INVALID

Law: **Act of May 1, 1920**

Service: **Pt F 169 Ohio V Inf**

Disability

6-6572

CLASS	RATE	DATE OF COMMENCEMENT	DATE OF CERTIFICATE	HOMES—Admitted	Discharged
	50	May 1, 1920			
Inc	72	Aug 24, 1925	Sept 21, 1925		
				Died Nov. 27, 1926	Reported DEC 10 1926
				Remarks: Michigan Letter =	
				30	
Died Nov 27, 1926		Accrued order dated APR 16 1927		Michigan Soldiers Home Grand Rapids SEP 29 1925 Mich.	
Widow: Ida Durfee					

NAME: **Durfee Thomas** ACT OF MAY 1, 1920 (3-P. A. 1.)
 Certificate No. **627432** **ARMY INVALID.** Law: **ACT OF MAY 11, 1912**
 Service: **Pt. F. 169 Ohio V. Inf.** ~~ACT OF JUNE 27, 1890~~
 Disability:

ISSUES.

CLASS	RATE	DATE OF COMMENCEMENT	DATE OF CERTIFICATE	CLASS	RATE	DATE OF COMMENCEMENT	DATE OF CERTIFICATE
Ordy	12	25	Aug 21		30		
Rec	15	MAY 29	1912	Inc.	50	May 1, 1920	
Inc	15	Apr. 27	1914				
Fees	15	Apr 27	1914				
		21	Apr 27				

Transferred from: **DETROIT** Transferred to:

Died: Bureau notified:

Remarks:

Former Roll No. **10205** Home: **5770** 6-681

NAME

THOMAS DURFEE

Certificate No.

Act of May 1, 1920

Fees

627432

GROUP 3

RATE-	50-	50-	72									
	1923	1924	1925	1926	1927	1928	1929	1930	1931	1932	1933	1934
JANUARY		1 50	4 50	4 72								
FEBRUARY		4 50	4 50	4 72								
MARCH		4 50	4 50	4 72								
APRIL		4 50	4 50	4 72								
MAY	4	4 50	4 50	4 72								
JUNE	4 50	4 50	4 50	4 72								
JULY	4 50	4 50	4 50	4 72								
AUGUST	4 50	4 50	4 50	4 72								
SEPTEMBER	4 50	4 50	4 50	4 72								
OCTOBER	4 50	4 50	4 50	4 72								
NOVEMBER	4 50	4 50	4 72	4 72								
DECEMBER	4 50	4 50	4 72	4 72								

DEAD

v. 576c

CHECK CANCELED

NAME:

Thomas Durfee

ACT OF MAY 1, 1920

Certificate No.

627432

Last paid to:

4 SEP 1908

Rate:

~~30~~ 50

Yr. Qr. Day.	Amount.	Yr. Qr. Day.	Amount.	Yr. Qr. Day.	Amount.	Yr. Qr. Day.	Amount.	Yr. Qr. Day.	Amount.	Yr. Qr. Day.	Amount.
1907. 1		1911. 1	9 36	1915. 1	4 45	1919. 1	4 90	1923. 1	4 150	1927. 1	
1907. 2		1911. 2	9 36	1915. 2	4 45	1919. 2	4 90	1923. 2	4 50	1927. 2	
1907. 3		1911. 3	7 36	1915. 3	4 45	1919. 3	4 90	1923. 3	4	1927. 3	
1907. 4		1911. 4	6 36	1915. 4	4 45	1919. 4	4 90	1923. 4	4	1927. 4	
1908. 1		1912. 1	6 36	1916. 1	4 45	1920. 1	4 90	1924. 1	4 50	1928. 1	
1908. 2		1912. 2	6 36	1916. 2	4 45	1920. 2	4 90	1924. 2	4 50	1928. 2	
1908. 3		1912. 3	7 36	1916. 3	4 45	1920. 3	4 172	1924. 3	4 50	1928. 3	
1908. 4	8 36	1912. 4	4 36	1916. 4	4 45	1920. 4	4 150	1924. 4	4 50	1928. 4	
1909. 1	8 36	1913. 1	4 36	1917. 1	4 45	1921. 1	4 150	1925. 1		1929. 1	
1909. 2	10 36	1913. 2	4 39	1917. 2	4 45	1921. 2	4 150	1925. 2		1929. 2	
1909. 3	16 36	1913. 3	4 39	1917. 3	4 45	1921. 3	4 150	1925. 3		1929. 3	
1909. 4	7 36	1913. 4	4 39	1917. 4	4 45	1921. 4	4 150	1925. 4		1929. 4	
1910. 1	9 36	1914. 1	4 39	1918. 1	4 45	1922. 1	4 150	1926. 1		1930. 1	
1910. 2	7 34	1914. 2	6 41.47	1918. 2	Inc. 4870	1922. 2	4 150	1926. 2		1930. 2	
1910. 3	9 36	1914. 3	4 45	1918. 3	4 8760	1922. 3		1926. 3		1930. 3	
1910. 4	7 36	1914. 4	4 45	1918. 4	4 90	1922. 4		1926. 4		1930. 4	

GROUP 3 PAID TO JUNE 4, 1922

NAME: *Durfee Thomas M* (3-P. A. 1.)

Certificate No. *1080152* ARMY INVALID. Law: Act Feb. 6, 1907.

Service: *1st Sgt 97 Mass V. I. & U. S. Vol. Sig Corps, U. S. A.*

Disability:

ISSUES.

CLASS.	RATE.	DATE OF COMMENCEMENT.	DATE OF CERTIFICATE.	CLASS.	RATE.	DATE OF COMMENCEMENT.	DATE OF CERTIFICATE.
<i>Res</i>	<i>15</i>	<i>19 Feb 1907</i>	<i>19 Apr 1907</i>				

Fees:

Transferred from: Transferred to:

Died: *5/29/08 - (Cancer)* Bureau notified: **JUL 8 1908**

Remarks: *Died 29 May 08 payable to widow Harriet S. Durfee. Order 1 Aug 1908.*

Former Roll No. *42* **BOSTON, MASS.** Home:

NAME: Durfee, Victoria C. (3-P. A. 2a) Act May 23, 1928

Certificate No. *522631* ARMY WIDOW Law: Act of May 1, 1920

Name of Soldier: *Edward B*

Service: *Corp C 5 Mass Mil Inf*

ISSUES

CLASS	RATE	DATE OF COMMENCEMENT	DATE OF CERTIFICATE	MINORS, \$..... PER MONTH ADDITIONAL		
				NAME	COMMENCEMENT	ENDING
	<i>30</i>	<i>May 1, 1920</i>				
	<i>40</i>	<i>JUNE 4, 1928</i>				

Died: *Nov. 1, 1928*

Reported: **NOV 13 1928**

Remarks:

NAME: <i>Thomas M. Durfee</i>												Certificate No. <i>1080182</i>											
Last paid to: <i>4 Mch 07 12</i>						Rate: <i>15-</i>						Remarks: <i>5</i>											
Yr.	Qr.	Day.	Amount.	Yr.	Qr.	Day.	Amount.	Yr.	Qr.	Day.	Amount.	Yr.	Qr.	Day.	Amount.	Yr.	Qr.	Day.	Amount.				
1907.	1	4/26	1750 ✓	1911.	1			1915.	1			1919.	1			1923.	1			1927.	1		
	2	6	45 ✓		2				2				2				2				2		
	3	12	45		3				3				3				3				3		
	4	6	40		4				4				4				4				4		
	1	7	40		1				1				1				1				1		
1908.	2	8/12	43 <i>Pay</i>	1912.	2			1916.	2			1920.	2			1924.	2			1928.	2		
	3				3				3				3				3				3		
	4	GROUP 3			4				4				4				4				4		
	1				1				1				1				1				1		
1909.	2			1913.	2			1917.	2			1921.	2			1925.	2			1929.	2		
	3				3				3				3				3				3		
	4				4				4				4				4				4		
	1				1				1				1				1				1		
1910.	2			1914.	2			1918.	2			1922.	2			1926.	2			1930.	2		
	3				3				3				3				3				3		
	4				4				4				4				4				4		

NAME: VICTORIA C DURFEE												Act May 23, 1928		
Certificate No. 522631												Act of May 1, 1920		
Fees												522631		
												ACT OF SEPTEMBER 8 1910		
												GROUP 3		
RATE-	30													
	1923	1924	1925	1926	1927	1928	1929	1930	1931	1932	1933	1934		
JANUARY		4 30	4 30	4 30	4 30	4 30	4 30							
FEBRUARY		4 30	4 30	4 30	4 30	4 30	4 30							
MARCH		4 30	4 30	4 30	4 30	4 30	4 30							
APRIL		4 30	4 30	4 30	4 30	4 30	4 30							
MAY		4 30	4 30	4 30	4 30	4 30	4 30							
JUNE	4 30	4 30	4 30	4 30	4 30	4 30	4 30							
JULY	4 30	4 30	4 30	4 30	4 30	4 30	4 30							
AUGUST	4 30	4 30	4 30	4 30	4 30	4 30	4 30	6 20						
SEPTEMBER	4 30	4 30	4 30	4 30	4 30	4 30	4 30	4 40						
OCTOBER	4 30	4 30	4 30	4 30	4 30	4 30	4 30	4 40						
NOVEMBER	4 30	4 30	4 30	4 30	4 30	4 30	4 30	4 30						
DECEMBER	4 30	4 30	4 30	4 30	4 30	4 30	4 30	4 30						

CHECK CANCELED

(2-P. A. 2.)

NAME: *Durfee, Victoria L.* Law: *Act of Apr. 19, 1908.*

Certificate No. *522631* ARMY WIDOW. Law: ACT OF JUNE 27, 1890.

Name of Soldier: *Edward B.*

Service: *Corp. Co 5 Mass Mil Inf*

W ISSUES. MINORS—\$2 PER MONTH ADDITIONAL.

CLASS.	RATE.	DATE OF COMMENCEMENT.	DATE OF CERTIFICATE.	NAME.	COMMENCEMENT.	ENDING.
<i>Orig</i>	<i>8</i>	<i>3 Aug. 1900</i>	<i>11 Nov. 1901.</i>	<i>Inc-30</i>	<i>May 1, 1920</i>	
	<i>12</i>	<i>19 APRIL, 1903.</i>				
INC.	20	SEPTEMBER 8, 1916				
INC.	25	OCTOBER 6, 1917				

Transferred from: _____ Transferred to: _____

Died: _____ Bureau notified: _____

Remarks: _____

Former Roll No. *2.* **BOSTON, MASS.** 6-879

OCT 19 1916

(3-P. A. 1.)

NAME: *Durfee, William H.* Law: *Act of May 11, 1912.*

Certificate No. *425756* ARMY INVALID. ~~ACT OF JUNE 27, 1890. CIVIL WAR.~~

Service: *Pri. F. 1" R.I. Inf. 2 Lt. A, 5" R.I.H.A.*

Disability: _____

ISSUES.

CLASS.	RATE.	DATE OF COMMENCEMENT.	DATE OF CERTIFICATE.	CLASS.	RATE.	DATE OF COMMENCEMENT.	DATE OF CERTIFICATE.
<i>Addl.</i>	<i>12</i>	<i>21 July 1890</i>	<i>16 June 1892</i>				
<i>Reis.</i>	<i>24</i>	<i>27 Jan. 1911</i>	<i>14 Feb. 1911</i>				
<i>Reis.</i>	<i>25</i>	<i>10 June 1912</i>	<i>5 Mch. 1913</i>				

Fees: _____

Transferred from: _____ Transferred to: _____

Died: *date not known* Bureau notified: _____ Check No. *3270504* Dated **DEC 4 1913** Canceled.

Remarks: ~~_____~~ **SPECIAL ACT**

Former Roll No. *20* Home: _____ 6-881

NAME: VICTORIA C. DURFEE,

Act April 19, 1908 4153

Certificate No. 222631

Last paid to: 1908

Rate: ~~25~~ 25

25-30

Remarks: ACT OF MAY 1, 1920

Yr. Qr. Day.	Amount.	Yr. Qr. Day.	Amount.	Yr. Qr. Day.	Amount.	Yr. Qr. Day.	Amount.	Yr. Qr. Day.	Amount.	Yr. Qr. Day.	Amount.
1907. 1		1911. 1	13 36	1915. 1	4 36	1919. 1	4 75	1923. 1	4 90	1927. 1	
1907. 2		1911. 2	9	1915. 2	4 36	1919. 2	4 75	1923. 2	4 30	1927. 2	
1907. 3		1911. 3	11	1915. 3	4 36	1919. 3	4 75	1923. 3	4 30	1927. 3	
1907. 4		1911. 4	8	1915. 4	4 36	1919. 4	4 75	1923. 4	4 30	1927. 4	
1908. 1		1912. 1	12	1916. 1	4 36	1920. 1	4 75	1924. 1	4 30	1928. 1	
1908. 2		1912. 2	10	1916. 2	4 36	1920. 2	4 75	1924. 2	4 30	1928. 2	
1908. 3		1912. 3	13	1916. 3	4 36	1920. 3	4 95.50	1924. 3	4 30	1928. 3	
1908. 4		1912. 4	4	1916. 4	5 38 93	1920. 4	4 90	1924. 4	4 30	1928. 4	
1909. 1	12 36	1913. 1	4	1917. 1	4 60	1921. 1	4 90	1925. 1	4	1929. 1	
1909. 2	10	1913. 2	4	1917. 2	4 60	1921. 2	4 90	1925. 2		1929. 2	
1909. 3	11	1913. 3		1917. 3	4 60	1921. 3	4 90	1925. 3		1929. 3	
1909. 4	10	1913. 4	4 36	1917. 4	4 69.67	1921. 4	4 90	1925. 4		1929. 4	
1910. 1	10	1914. 1	4 36	1918. 1	4 75	1922. 1	4 90	1926. 1		1930. 1	
1910. 2	9	1914. 2	4 36	1918. 2	4 75	1922. 2	4 90	1926. 2		1930. 2	
1910. 3	10	1914. 3	4 36	1918. 3	4 75	1922. 3	4 90	1926. 3		1930. 3	
1910. 4	9	1914. 4	4 36	1918. 4	4 75	1922. 4	4 90	1926. 4		1930. 4	

NAME: WILLIAM H. DURFEE,

8636

Certificate No. 425,756

Last paid to: 1909

Rate: ~~25~~ 25

Remarks: ~~ACT OF MAY 1, 1920~~

Yr. Qr. Day.	Amount.	Yr. Qr. Day.	Amount.	Yr. Qr. Day.	Amount.	Yr. Qr. Day.	Amount.	Yr. Qr. Day.	Amount.	Yr. Qr. Day.	Amount.
1907. 1		1911. 1	7 50.00	1915. 1		1919. 1		1923. 1		1927. 1	
1907. 2		1911. 2	7 72	1915. 2		1919. 2		1923. 2		1927. 2	
1907. 3		1911. 3	6	1915. 3		1919. 3		1923. 3		1927. 3	
1907. 4		1911. 4	7	1915. 4		1919. 4		1923. 4		1927. 4	
1908. 1		1912. 1	6	1916. 1		1920. 1		1924. 1		1928. 1	
1908. 2	4 36	1912. 2	7	1916. 2		1920. 2		1924. 2		1928. 2	
1908. 3	11	1912. 3	7 ✓	1916. 3		1920. 3		1924. 3		1928. 3	
1908. 4	10	1912. 4	4	1916. 4		1920. 4		1924. 4		1928. 4	
1909. 1	6	1913. 1	72 8.80	1917. 1		1921. 1		1925. 1		1929. 1	
1909. 2	5	1913. 2	4 75	1917. 2		1921. 2		1925. 2		1929. 2	
1909. 3	9	1913. 3		1917. 3		1921. 3		1925. 3		1929. 3	
1909. 4	8	1913. 4	4 75	1917. 4		1921. 4		1925. 4		1929. 4	
1910. 1	8	1914. 1		1918. 1		1922. 1		1926. 1		1930. 1	
1910. 2	6	1914. 2	GROUP 3	1918. 2		1922. 2		1926. 2		1930. 2	
1910. 3	9	1914. 3		1918. 3		1922. 3		1926. 3		1930. 3	
1910. 4	16	1914. 4		1918. 4		1922. 4		1926. 4		1930. 4	

NAME: *Durfee William R* (S-P. A. 1) 10638

Certificate No. *743372* ARMY INVALID. Law: **Act of Feb. 6, 1907.**

Service: *P. I 25 Ohio* **ACT OF MAY 11, 1912**

Disability: *100%*

ISSUES.

CLASS.	RATE.	DATE OF COMMENCEMENT.	DATE OF CERTIFICATE.	CLASS.	RATE.	DATE OF COMMENCEMENT.	DATE OF CERTIFICATE.
<i>Rev. 12</i>	<i>18</i>	<i>Feb 07</i>	<i>7 June 07</i>				
<i>Rev. 15</i>	<i>50</i>	<i>17 MAY 1912</i>	<i>23 JUL 1912</i>				

Fees: _____

Transferred from: **INDIANAPOLIS, IND.** Transferred to: _____

Date: *Apr 5 1913* Bureau notified: **MAY 3 1913**

Remarks: *Issued for decessed July 1, 1913. Payable to widow Sarah Durfee date of Pensioners death, April 5, 1913.*

Former Roll No. *Act 10638* Home: *St Wayne Swinney St*

NAME: *Durfield Catharine* (S-P. A. 2) **ACT OF MAY 1, 1920** 28844

Certificate No. *718804* ARMY WIDOW. Law: **ACT OF APRIL 19, 1908.**

Name of Soldier: *Fredrick*

Service: *P. A. 4 Ind*

ISSUES.

CLASS.	RATE.	DATE OF COMMENCEMENT.	DATE OF CERTIFICATE.	NAME.	COMMENCEMENT.	ENDING.
		<i>17 19</i>	<i>apt 08 11 Jan 08</i>			
INC. 25		OCTOBER 6, 1917				

Fees: *Inc 30 May 1, 1920*

Transferred from: **INDIANAPOLIS, IND.** Transferred to: _____

Died: _____ Bureau notified: _____

Remarks: _____

Former Roll No. *Act 29976* 6-679

NAME: <i>William A. Duffer</i>										Certificate No. <i>743372</i>					
Last paid to: <i>MAY 4 1907 @ 8</i>					Rate: <i>7.1550</i>					Remarks:					
Yr.	Qr.	Day.	Amount.	Yr.	Qr.	Day.	Amount.	Yr.	Qr.	Day.	Amount.	Yr.	Qr.	Day.	Amount.
1907.	1			1911.	1		7 36	1915.	1			1919.	1		
1907.	2		10 36	1911.	2		6 36	1915.	2			1919.	2		
1907.	3		10 36	1911.	3		7 36	1915.	3			1919.	3		
1907.	4		6 36	1911.	4		13 36	1915.	4			1919.	4		
1908.	1		6 36	1912.	1		7 36	1916.	1			1920.	1		
1908.	2		6 36	1912.	2		7 36	1916.	2			1920.	2		
1908.	3		6 36	1912.	3		21 44 98	1916.	3			1920.	3		
1908.	4		6 36	1912.	4		7 46 50	1916.	4			1920.	4		
1909.	1		6 36	1913.	1		<i>Dead</i>	1917.	1			1921.	1		
1909.	2		6 36	1913.	2		<i>32 03</i>	1917.	2			1921.	2		
1909.	3		6 36	1913.	3		<i>17 13 32 03</i>	1917.	3			1921.	3		
1909.	4		6 36	1913.	4		GROUP 2	1917.	4			1921.	4		
1910.	1		11 36	1914.	1			1918.	1			1922.	1		
1910.	2		6 36	1914.	2			1918.	2			1922.	2		
1910.	3		12 36	1914.	3			1918.	3			1922.	3		
1910.	4		7 36	1914.	4			1918.	4			1922.	4		

NAME: <i>Catherine Dursfeld</i>										Certificate No. <i>118802</i>					
Last paid to:					Rate: <i>17 25 30</i>					Remarks: <i>Act. April 19, 1903.</i>					
Yr.	Qr.	Day.	Amount.	Yr.	Qr.	Day.	Amount.	Yr.	Qr.	Day.	Amount.	Yr.	Qr.	Day.	Amount.
1907.	1			1911.	1		4 36	1915.	1		4 36	1919.	1		9 4 30
1907.	2			1911.	2		4 36	1915.	2		4 36	1919.	2		10 4 30
1907.	3			1911.	3		4 36	1915.	3		4 36	1919.	3		11 4 30
1907.	4			1911.	4		4 36	1915.	4		4 36	1919.	4		12 4 30
1908.	1			1912.	1		5 36	1916.	1		4 36	1920.	1		1 4 30
1908.	2			1912.	2		4 8 6	1916.	2		4 36	1920.	2		2 4 30
1908.	3			1912.	3		4 36	1916.	3		4 36	1920.	3		3 4 30
1908.	4			1912.	4		4 36	1916.	4		4 36	1920.	4		4 4 90
1909.	1			1913.	1		4	1917.	1		4 36	1921.	1		4 90
1909.	2			1913.	2		4	1917.	2		4 36	1921.	2		4 90
1909.	3			1913.	3		4	1917.	3		4 36	1921.	3		4 90
1909.	4		4 36	1913.	4		4	1917.	4		4 36	1921.	4		4 90
1910.	1		4 36	1914.	1		36	1918.	1		4 75	1922.	1		4 90
1910.	2		4 36	1914.	2		36	1918.	2		4 75	1922.	2		4 90
1910.	3		4 36	1914.	3		4 36	1918.	3		4 75	1922.	3		4 90
1910.	4		4 36	1914.	4		4 36	1918.	4		4 75	1922.	4		4 90

Trans. to Mp.
Payment Card.

GROUP 2 PAID TO AUG. 4, 1922

NAME: *Durfey Abram L* DEAD-REPT'D 79575 (3-P. A. 4.)
MAY 12 1909

Certificate No. *442623* ARMY DEPENDENT. Law: *5*

Name of Soldier: *Charles C Durfey*

Service: *Prv I 23 Mis*

ISSUES.

CLASS.	RATE.	DATE OF COMMENCEMENT.	DATE OF CERTIFICATE.	CLASS.	RATE.	DATE OF COMMENCEMENT.	DATE OF CERTIFICATE.
		<i>12 23 Apr 1892</i>	<i>21 Apr 1897</i>				

Fees:

Transferred from: Transferred to:

Died: Bureau notified: *died 5 Apr 1909.*

Remarks: **DEAD-REPT'D**
MAY 12 1909

Former Roll No. *21512* Home: 6-682

NAME: *Lourfay Albert* ACT MAY 11, 1912. (3-P. A. 1.)
Act of Feb. 6, 1907

Certificate No. *588712* ARMY INVALID. Law: *1881*

Service: *Sgt I Mich V La*

Disability:

ISSUES.

CLASS.	RATE.	DATE OF COMMENCEMENT.	DATE OF CERTIFICATE.	CLASS.	RATE.	DATE OF COMMENCEMENT.	DATE OF CERTIFICATE.
<i>Prv</i>	<i>12</i>	<i>27 Apr 1898</i>	<i>18 Apr 1899</i>	<i>Reissue</i>	<i>30</i>	<i>20 May 1912</i>	<i>13 Aug 1912</i>
<i>Prv</i>	<i>15</i>	<i>7 Mar 1907</i>	<i>4 Oct 1907</i>				
<i>Prv</i>	<i>20</i>	<i>14 Jan 1910</i>	<i>3 Feb 1910</i>				

Fees: Died *5/22 1914* Accrued order dated *July 23 1914*
payable to widow *Elizabeth C. Lourfay*

Transferred from: *Buffalo, N. Y.* Transferred to: *Fulton 71. Y.*

Died: *5/21/14* Bureau notified: **JUN 10 1914** *259 St. 5 St.*

Remarks:

Former Roll No. Home: **AUG 4 1914** 6-681

NAME: <i>Abram L Dursley</i>				DEAD-REP'T'D MAY 12 1909				Certificate No. <i>442623</i>							
Last paid to:				Rate: <i>12</i>				Remarks:							
Yr.	Qr.	Day.	Amount.	Yr.	Qr.	Day.	Amount.	Yr.	Qr.	Day.	Amount.	Yr.	Qr.	Day.	Amount.
1907.	1			1911.	1			1915.	1			1919.	1		
	2				2				2				2		
	3				3				3				3		
	4				4				4				4		
1908.	1			1912.	1			1916.	1			1920.	1		
	2				2				2				2		
	3				3				3				3		
	4	OCT	36		4				4				4		
	1	15	36	1				1				1			
	2	6	36		2				2				2		
	3				3				3				3		
	4				4				4				4		
1909.	1			1913.	1			1917.	1			1921.	1		
	2				2				2				2		
	3				3				3				3		
	4				4				4				4		
	1				1				1				1		
	2				2				2				2		
	3				3				3				3		
	4				4				4				4		
1910.	1			1914.	1			1918.	1			1922.	1		
	2				2				2				2		
	3				3				3				3		
	4				4				4				4		

NAME: <i>Dursley Albert Dursley</i>				DEAD-REP'T'D MAY 12 1909				Certificate No. <i>583.712</i>							
Last paid to:				Rate: <i>12 75 70 30</i>				Remarks:							
Yr.	Qr.	Day.	Amount.	Yr.	Qr.	Day.	Amount.	Yr.	Qr.	Day.	Amount.	Yr.	Qr.	Day.	Amount.
1907.	1	5	36	1911.	1	7	60	1915.	1			1919.	1		
	2	6			2	7			2				2		
	3	6			3	7			3				3		
	4	5			4	7			4				4		
1908.	1	8	66 ²⁰	1912.	1	6		1916.	1			1920.	1		
	2	8	HJ		2	6			2				2		
	3	8			3	9/27	1467		3				3		
	4	8			4	8	90		4				4		
1909.	1	6		1913.	1	4		1917.	1			1921.	1		
	2	7			2	4			2				2		
	3	8			3	4			3				3		
	4	6			4	4			4				4		
1910.	1	7		1914.	1	4	90	1918.	1			1922.	1		
	2	6	58 ³³		2	4	90		2				2		
	3	6	60		3	8/19	49		3				3		
	4	7			4				4				4		

NAME: *Durfey Albert* (3-P. A. 1.)
 Certificate No. *890865* **ARMY INVALID.** ACT OF MAY 1, 1920 *3799*
 ACT OF MAY 11, 1912
 Law: ~~ACT OF JUNE 25, 1906~~
 Service: *Co. 4. 4. Mich Vol. Inf.*
 Disability:
 ISSUES.

CLASS.	RATE.	DATE OF COMMENCEMENT.	DATE OF CERTIFICATE.	CLASS.	RATE.	DATE OF COMMENCEMENT.	DATE OF CERTIFICATE.
Sup 12-19	April 986	May 19	May 19	ino.	50	May 1, 1920	
Reid 23	July 22	1912					
and 30	" 17	1917	June 12				
			1918				

Fees: *40-JUN 10 1918*
Obd
 Transferred from: **DETROIT** *OCT 28 1913* Transferred to:
 Died: *July 10. 1921-* Bureau notified: *3-1081-* **NOV 2 1921**
 Remarks:
 Former Roll No. *8461* Home: *Dis 9/26/18* **4860** 6-681

NAME: *Durfey - Albert* (3-P. A. 1.)
 Certificate No. *890865* **ARMY INVALID.** Law: **ACT OF MAY 11, 1912,**
 Service: *6*
 Disability:
 ISSUES.

CLASS.	RATE.	DATE OF COMMENCEMENT.	DATE OF CERTIFICATE.	CLASS.	RATE.	DATE OF COMMENCEMENT.	DATE OF CERTIFICATE.
	<i>23</i>						
	<i>30</i>	<i>July 17-'17</i>					

Fees:
 Transferred from: **DETROIT** Transferred: *Wash. - - Nat Home*
 Died: Bureau notified: *Oct 28-1913*
 Remarks: *Ino Ord to Wash 10/28/13*
 Former Roll No. Home: 6-681

NAME:

Albert Durfee ²⁵¹⁴

ACT OF MAY 1, 1920
Act of May 11, 1919

Certificate No.

890-865

Last paid to:

SEP 1908

Rate:

23 3040

Remarks:

Yr.	Qr.	Day.	Amount.	Yr.	Qr.	Day.	Amount.	Yr.	Qr.	Day.	Amount.	Yr.	Qr.	Day.	Amount.	Yr.	Qr.	Day.	Amount.
1907.	1			1911.	1	9	36	1915.	1	4	69	1919.	1	4	120	1923.	1		
	2				2	9	36		2	4	69		2	4	120		2		
	3				3	9	36		3	4	69		3	4	120		3		
	4				4	8	36		4	4	69		4	4	120		4		
1908.	1			1912.	1	9	36	1916.	1	4	69	1920.	1	4	120	1924.	1		
	2				2	8	36		2	4	69		2	4	120		2		
	3				3	10	36		3	4	69		3	4	161		3		
	4	9	36		4	4	36		4	4	69		4	4	150		4		
1909.	1	9	36	1913.	1	4	36	1917.	1	4	69	1921.	1	4	150	1925.	1		
	2	10	36		2	4	36		2	4	69		2	4	150		2		
	3	10	36		3	4	69		3	Inc 7997			3	4	150		3		
	4	9	36		4	19	69 W.H.		4	4	90		4				4		
1910.	1	9	36	1914.	1	4	69	1918.	1	4	90	1922.	1		GROUP 3	1926.	1		
	2	9	36		2	4	69		2	4	90		2				2		
	3	10	36		3	4	69		3	19	118 PH		3				3		
	4	9	36		4	4	69		4	5	120		4				4		

NAME:

Albert Durfee

Certificate No.

890865

Last paid to:

Rate:

23

Remarks:

Yr.	Qr.	Day.	Amount.	Yr.	Qr.	Day.	Amount.	Yr.	Qr.	Day.	Amount.	Yr.	Qr.	Day.	Amount.	Yr.	Qr.	Day.	Amount.
1907.	1			1911.	1			1915.	1			1919.	1			1923.	1		
	2				2				2				2				2		
	3				3				3				3				3		
	4				4				4				4				4		
1908.	1			1912.	1			1916.	1			1920.	1			1924.	1		
	2				2				2				2				2		
	3				3				3				3				3		
	4				4				4				4				4		
1909.	1			1913.	1			1917.	1			1921.	1			1925.	1		
	2				2				2				2				2		
	3				3				3				3				3		
	4				4				4				4				4		
1910.	1			1914.	1			1918.	1			1922.	1			1926.	1		
	2				2				2				2				2		
	3				3				3				3				3		
	4				4				4				4				4		

DETROIT

GROUP 3

Rate to Sep 4-1

NAME Durfey, Alma. (3-P. A. 1)

Certificate No. 11544 ARMY INVALID Act of March 4, 1917.

Service Pt Capt. Daniel Stark's Co Utah Mil Inf (Black Hawk War).

Disability ---

CLASS	RATE	DATE OF COMMENCEMENT	DATE OF CERTIFICATE	HOMES—Admitted	Discharged
Orig	20	March 4, 1917	March 6, 1923		

8-6571

Disc. *Sept. 15, 1924* Reported OCT 27 1924

Remarks: *Sept 15 1924*

Died *Sept 15 1924* Accrued order dated MAR 25 1925

payable to widow *Amanda M Durfey*
Ricknell, Utah

MAR 15 1928

NAME: Durfey, Ambrosia N. 38545-L (3-P. A. 2)

Certificate No. 708818 ARMY WIDOW. Act of April 19, 1908.

Name of Soldier: *Ala A. Durfey*

Service: *P. E. 6th and Corp J. 38th Wis. V.I.*

ISSUES.				MINORS—\$2 PER MONTH ADDITIONAL.		
CLASS.	RATE.	DATE OF COMMENCEMENT.	DATE OF CERTIFICATE.	NAME.	COMMENCEMENT.	ENDING.
<i>Aug. 8</i>	<i>17</i>	<i>Oct. 1907</i>				
<i>12</i>	<i>19</i>	<i>Apr. 1908</i>	<i>21 Sep. 1910</i>			

INC. 25 OCTOBER 6, 1917
Fees \$10. R. W. Shoppell & Co. Wash. D. C.

Transferred from: *San Francisco,* Transferred to:

Died: *Sept 5, 1918* Bureau notified: *5 - 19 1918*

Remarks: *Quincy, Wash Spokane 215 S. Regal St,*
Route 105605 - Post at. of ...
P. F. N - 8 - Sta 13

Former Roll No. _____ 8-679

NAME ALMA DURFEY
 Certificate No. 11 544

INDIAN WARS

Fees
 None.

GROUP 3

RATE-	20	20											
	1923	1924	1925	1926	1927	1928	1929	1930	1931	1932	1933	1934	
JANUARY		4											
FEBRUARY		4											
MARCH	7/4 1440.	4											
APRIL	9 20	4											
MAY	4 B	4											
JUNE	4 B	4											
JULY	4	4											
AUGUST	4	4											
SEPTEMBER	4	4											
OCTOBER	4	4											
NOVEMBER	4	4											
DECEMBER	4												

NAME: Ambrosia N. Durfee Act of Apr 30 1905. Certificate No. 708818

Last paid to: Rate: 25 - 85

Remarks: GROUP 3

Yr. Qr. Day. Amount.	Yr. Qr. Day. Amount.	Yr. Qr. Day. Amount.	Yr. Qr. Day. Amount.	Yr. Qr. Day. Amount.	Yr. Qr. Day. Amount.
1907. 1 28 36	1911. 1 4 36	1915. 1 4 36	1919. 1 4 36	1923. 1 4 36	1927. 1 4 36
2 12 36	2 4 36	2 4 36	2 4 36	2 4 36	2 4 36
3 11 36	3 4 36	3 4 36	3 4 36	3 4 36	3 4 36
4 12 36	4 4 36	4 4 36	4 4 36	4 4 36	4 4 36
1908. 1 11 36	1912. 1 4 36	1916. 1 4 36	1920. 1 4 36	1924. 1 4 36	1928. 1 4 36
2 11 36	2 4 36	2 4 36	2 4 36	2 4 36	2 4 36
3 10 36	3 4 36	3 4 36	3 4 36	3 4 36	3 4 36
4 4 36	4 4 36	4 4 36	4 4 36	4 4 36	4 4 36
1909. 1 4 36	1913. 1 4 36	1917. 1 4 36	1921. 1 4 36	1925. 1 4 36	1929. 1 4 36
2 4 36	2 4 36	2 4 36	2 4 36	2 4 36	2 4 36
3 4 36	3 4 36	3 4 36	3 4 36	3 4 36	3 4 36
4 4 36	4 4 36	4 4 61.13	4 4 36	4 4 36	4 4 36
1910. 1 4 36	1914. 1 4 36	1918. 1 4 75	1922. 1 4 75	1926. 1 4 75	1930. 1 4 75
2 4 36	2 4 36	2 4 75	2 4 75	2 4 75	2 4 75
3 10/28 38 10/6 36	3 4 36	3 4 75	3 4 75	3 4 75	3 4 75
4 23 36	4 4 36	4 4 75	4 4 75	4 4 75	4 4 75

NAME: *Durfee Andrew* ACT OF MAY 1, 1920 (S-P. A. 1) 84-765

Certificate No. *537161* ARMY INVALID. Law: ~~ACT MAY 11, 1912~~

Service: *1 Sgt. A. 2nd Battln 18th U.S. Inf 22nd 74 42nd U.S. C. Vol.* ACT MAY 11, 1912

Disability: *—*

ISSUE

CLASS.	RATE.	DATE OF COMMENCEMENT.	DATE OF CERTIFICATE.	CLASS.	RATE.	DATE OF COMMENCEMENT.	DATE OF CERTIFICATE.
Pen.	15	12 Oct 10	24 Oct 10	40		JUN 10 1918	
Reis.	25	9 Dec 12	6 June 13	Ino.	50	May 1, 1920	
	30	16 March 15		Inc.	72	May 18-1922	AUG 5 1922

Fees:

Transferred from: **Columbus,** Transferred to:

Died: Bureau notified:

Remarks:

Former Roll No. *1396* Home:

6-681

NAME: *Durfee Andrew* (S-P. A. 1) 84-765

Certificate No. *537161* ARMY INVALID. Law: General Law.

Service: *1 Sgt. A. 2nd Battln-18 U.S. Inf.*

Disability: *chr diarr & res indigestion & piles*

ISSUES.

CLASS.	RATE.	DATE OF COMMENCEMENT.	DATE OF CERTIFICATE.	CLASS.	RATE.	DATE OF COMMENCEMENT.	DATE OF CERTIFICATE.
<i>Pen & Inc.</i>	<i>14</i>	<i>20 Apr 04</i>	<i>25 Aug 04</i>				

Fees:

Transferred from: **Columbus,** Transferred to:

Died: Bureau notified:

Remarks:

Former Roll No. *1396* Home:

6-681

NAME: *Andrew Durfey* ACT OF MAY 1, 1920 *Act of May 11, 1912.* Certificate No. *337-161*

Last paid to: *17 - SEP 4 1910* ~~25~~ ~~30~~ ~~40~~ ~~50~~ *72*

Yr. Qr. Day. Amount.	Yr. Qr. Day. Amount.	Yr. Qr. Day. Amount.	Yr. Qr. Day. Amount.	Yr. Qr. Day. Amount.	Yr. Qr. Day. Amount.
1907. 1 10 45	1911. 1 4 75	1915. 1 4 120	1919. 1 4 120	1923. 1 4 150	1927. 1
1907. 2 10 45	1911. 2 5 88	1915. 2 4 120	1919. 2 4 120	1923. 2 4 72	1927. 2
1907. 3 11 45	1911. 3 4 90	1915. 3 4 120	1919. 3 4 120	1923. 3 4 72	1927. 3
1907. 4 11 45	1911. 4 4 90	1915. 4 4 120	1919. 4 4 120	1923. 4 4 72	1927. 4
1908. 1 11 45	1912. 1 4 90	1916. 1 4 120	1920. 1 4 120	1924. 1 4 72	1928. 1
1908. 2 11 45	1912. 2 4 90	1916. 2 4 120	1920. 2 4 120	1924. 2 4 72	1928. 2
1908. 3 11 45	1912. 3 4 90	1916. 3 4 120	1920. 3 4 120	1924. 3 4 72	1928. 3
1908. 4 4 45	1912. 4 4 90	1916. 4 4 120	1920. 4 4 150	1924. 4 4 72	1928. 4
1909. 1 4 45	1913. 1 4 90	1917. 1 4 150	1921. 1 4 150	1925. 1	1929. 1
1909. 2 4 45	1913. 2 4 90	1917. 2 4 150	1921. 2 4 150	1925. 2	1929. 2
1909. 3 4 75 R	1913. 3 4 90	1917. 3 4 150	1921. 3 4 150	1925. 3	1929. 3
1909. 4 4 75	1913. 4 4 90	1917. 4 4 150	1921. 4 4 150	1925. 4	1929. 4
1910. 1 4 75	1914. 1 4 90	1918. 1 4 150	1922. 1 4 150	1926. 1	1930. 1
1910. 2 4 75	1914. 2 4 90	1918. 2 4 150	1922. 2 4 150	1926. 2	1930. 2
1910. 3 4 75	1914. 3 4 118	1918. 3 4 150	1922. 3 4 150	1926. 3	1930. 3
1910. 4 16 4323	1914. 4 4 75	1918. 4 4 120	1922. 4 4 150	1926. 4	1930. 4
			GROUP 3 PAID TO JUNE 4, 1922		

6-681

NAME: *Andrew Durfey* Certificate No. *337-161*

Last paid to: Rate: *14* Remarks: *84.765*

Yr. Qr. Day. Amount.	Yr. Qr. Day. Amount.	Yr. Qr. Day. Amount.	Yr. Qr. Day. Amount.	Yr. Qr. Day. Amount.	Yr. Qr. Day. Amount.
1907. 1	1911. 1 GROUP 3	1915. 1	1919. 1	1923. 1	1927. 1
1907. 2	1911. 2	1915. 2	1919. 2	1923. 2	1927. 2
1907. 3	1911. 3	1915. 3	1919. 3	1923. 3	1927. 3
1907. 4	1911. 4	1915. 4	1919. 4	1923. 4	1927. 4
1908. 1	1912. 1	1916. 1	1920. 1	1924. 1	1928. 1
1908. 2	1912. 2	1916. 2	1920. 2	1924. 2	1928. 2
1908. 3	1912. 3	1916. 3	1920. 3	1924. 3	1928. 3
1908. 4 8 42	1912. 4	1916. 4	1920. 4	1924. 4	1928. 4
1909. 1 10 42	1913. 1	1917. 1	1921. 1	1925. 1	1929. 1
1909. 2 10 42	1913. 2	1917. 2	1921. 2	1925. 2	1929. 2
1909. 3 10 42	1913. 3	1917. 3	1921. 3	1925. 3	1929. 3
1909. 4 10 42	1913. 4	1917. 4	1921. 4	1925. 4	1929. 4
1910. 1 10 42	1914. 1	1918. 1	1922. 1	1926. 1	1930. 1
1910. 2 10 42	1914. 2	1918. 2	1922. 2	1926. 2	1930. 2
1910. 3 10 42	1914. 3	1918. 3	1922. 3	1926. 3	1930. 3
1910. 4	1914. 4	1918. 4	1922. 4	1926. 4	1930. 4

DEBITED - PENSION UNDER ACT FEB. 6, 1917

(3-P. A. 1.)

NAME: *Durfee Asa A* *Dead*
5363-a

Certificate No. *127 641* | **ARMY INVALID.** | Law: **ACT OF FEB'Y 6, 1907**

Service: *P. E. 6 - Mis. T. D. and Cpl. 7. 38 - Mis. T. D.*

Disability:

ISSUES.

CLASS.	RATE.	DATE OF COMMENCEMENT.	DATE OF CERTIFICATE.	CLASS.	RATE.	DATE OF COMMENCEMENT.	DATE OF CERTIFICATE.
<i>Reis. 15</i>		<i>7 Mar. '07</i>	<i>4 Apr. '07</i>				
<i>Acc</i>			<i>21 Sept '10</i>				

Fees:

Transferred from: **DETROIT** | Transferred to:

Died: *July 28 '07. 3-798* | Bureau notified: *Nov 20 '07*

Remarks:

Former Roll No. *8547 NL* | Home:

6-681

(3-P. A. 1.)

NAME: *Durfee Benjamin* *85.160*

Certificate No. *72 648* | **ARMY INVALID.** | Law: **ACT FEB. 6, '07**

Service: *P. C. 4 - Old*

Disability:

ISSUES.

CLASS.	RATE.	DATE OF COMMENCEMENT.	DATE OF CERTIFICATE.	CLASS.	RATE.	DATE OF COMMENCEMENT.	DATE OF CERTIFICATE.
<i>Reis. 20</i>		<i>18 Feb 07</i>	<i>5 Apr 07</i>				

Fees:

Transferred from: **Columbus,** | Transferred to:

Died: *10 30* | Bureau notified: **MAR 15 1910**

Remarks: *Delaware O 10.*

Former Roll No. *2039-02* | Home:

6-681

NAME Durfey, Bingley E.

(3-P. A. 1a)

Certificate No. 430,742

ARMY INVALID

Law: Act of May 1, 1920

Service Pt I 47 Pa Mil V I

Disability

CLASS	RATE	DATE OF COMMENCEMENT	DATE OF CERTIFICATE	HOMES—Admitted	Discharged	Died	Reported
	50	May 1, 1920				Nov. 21 1923	DEC 6 1923
				Remarks: Ck.			

NAME:

Durfey Bingley E

ACT OF MAY 1, 1920 (P. A. 1)

Certificate No.

430742

ARMY INVALID.

Law:

Civil War

Service:

Pt. I. 47 Pa Mil. V. I.

Disability:

Chr dian & dis. of heart things

ISSUES.

CLASS.	RATE.	DATE OF COMMENCEMENT.	DATE OF CERTIFICATE.	CLASS.	RATE.	DATE OF COMMENCEMENT.	DATE OF CERTIFICATE.
<i>Inc</i>	<i>17</i>	<i>March 1893</i>	<i>11 Aug 1893</i>				
<i>Inc.</i>	<i>50</i>	<i>May 1, 1920</i>					

Fees:

Transferred from: *Buffalo, N. Y.*

Transferred to:

Died:

Bureau notified:

Remarks:

Former Roll No.

Home:

6-681

NAME BINGLEY E DURFEY

Certificate No. 430742

Act of May 1, 1920

Fees

GROUP I

RATE—	50											
	1923	1924	1925	1926	1927	1928	1929	1930	1931	1932	1933	1934
JANUARY												
FEBRUARY												
MARCH												
APRIL	4											
MAY	4											
JUNE	4 50											
JULY	4 50											
AUGUST	4 50											
SEPTEMBER	4 50											
OCTOBER	4 50											
NOVEMBER	4 50											
DECEMBER	4 50											

NAME: *Bingley E. DurfeY* ACT OF MAY 1, 1920 Certificate No. *430742*

Last paid to: *Rate: 7 50* Remarks:

Yr. Qr. Day.	Amount.	Yr. Qr. Day.	Amount.	Yr. Qr. Day.	Amount.	Yr. Qr. Day.	Amount.	Yr. Qr. Day.	Amount.	Yr. Qr. Day.	Amount.
1907. 1		1911. 1	6 51	1915. 1	4 51	1919. 1	51	1923. 1	4 100	1927. 1	
1907. 2		1911. 2	6	1915. 2	4 51	1919. 2	4 51	1923. 2	4 50	1927. 2	
1907. 3		1911. 3	7	1915. 3	4 51	1919. 3	4 51	1923. 3	4 50	1927. 3	
1907. 4		1911. 4	6	1915. 4	4 51	1919. 4	4 51	1923. 4	4 50	1927. 4	
1908. 1		1912. 1	6	1916. 1	4 51	1920. 1	4 51	1924. 1	4 50	1928. 1	
1908. 2	7 51	1912. 2	5	1916. 2	4 51	1920. 2	4 51	1924. 2	4 50	1928. 2	
1908. 3	10	1912. 3	11	1916. 3	4 51	1920. 3	4 120 30	1924. 3	4 50	1928. 3	
1908. 4	8	1912. 4	8	1916. 4	4 51	1920. 4	4 150	1924. 4	Trans. to Mo.	1928. 4	
1909. 1	7	1913. 1	4	1917. 1	4 51	1921. 1	4 150	1925. 1	Payment Card	1929. 1	
1909. 2	7	1913. 2	4	1917. 2	4 51	1921. 2	4 150	1925. 2		1929. 2	
1909. 3	9	1913. 3	4	1917. 3	4 51	1921. 3	4 150	1925. 3		1929. 3	
1909. 4	7	1913. 4	4	1917. 4	4 51	1921. 4	4 150	1925. 4		1929. 4	
1910. 1	6	1914. 1	4 51	1918. 1	4 51	1922. 1	4 150	1926. 1		1930. 1	
1910. 2	6	1914. 2	4 51	1918. 2	4 51	1922. 2	4 150	1926. 2		1930. 2	
1910. 3	6	1914. 3	4 51	1918. 3	4 51	1922. 3	4 150	1926. 3		1930. 3	
1910. 4	7	1914. 4	4 51	1918. 4	4 51	1922. 4	4 150	1926. 4		1930. 4	
GROUP I PAID TO JULY 4, 1929											

(3-P. A. 2a)

NAME: **7 30**
Durfey Calista A

Certificate No. **704787** **ARMY WIDOW** Law: **Act of May 1, 1920**

Name of Soldier: **Elisha A.**

Service: **Muson A 50 N.Y. V Eng: & Eng Brigade Band, Army of the Potomac.**

ISSUES				MINORS, \$..... PER MONTH ADDITIONAL		
CLASS	RATE	DATE OF COMMENCEMENT	DATE OF CERTIFICATE	NAME	COMMENCEMENT	ENDING
	30	May 1, 1920				

Died: **April 15, 1926**
 Reported: **MAY 8 1926**

Remarks:

(3-P. A. 2.)

NAME: **Durfey, Calista A.** ACT OF MAY 1, 1920

Certificate No. **704787** **ARMY WIDOW.** Law: **ACT APRIL 19, 1903**

Name of Soldier: **Elisha A.**

Service: **Muson A. 50 NYVE + Engineer Brig. Band A. of the Potomac.**

ISSUES				MINORS - \$ PER MONTH ADDITIONAL		
CLASS	RATE	DATE OF COMMENCEMENT	DATE OF CERTIFICATE	NAME	COMMENCEMENT	ENDING
70						
Reg 18		24 May 1910	23 June 1910			
Inc 20		Nov. 22, 1916				
INC 25		OCTOBER 6, 1917				
INC 30		May 1, 1920				

Transferred from: **Buffalo, N. Y.** Transferred to:

Died: Bureau notified:

Remarks:

Former Roll No.

NOV 17 1918 6-679

NAME CALISTA A DURFEY

Certificate No.

Act of May 1, 1920

Fees 704787

ACT OF SEPTEMBER 8 1916
GROUP 1

RATE—	30	1923	1924	1925	1926	1927	1928	1929	1930	1931	1932	1933	1934
6-8874													
JANUARY			4 30	4 30	4 30								
FEBRUARY			4 30	4 30	4 30								
MARCH	4		4 30	4 30	4 30								
APRIL	4		4 30	4 30	4 30								
MAY	4		4 30	4 30	4 30	CHECK CANCELED							
JUNE	4 30	4 30	4 30	4 30									
JULY	4 30	4 30	4 30	4 30									
AUGUST	4 30	4 30	4 30	4 30									
SEPTEMBER	4 30	4 30	4 30	4 30									
OCTOBER	4 30	4 30	4 30	4 30									
NOVEMBER	4 30	4 30	4 30	4 30									
DECEMBER	4 30	4 30	4 30	4 30									

Keller Home
3-10-11
D4/2

NAME *Calista A. DurfeY*

ACT OF MAY 1, 1920

Certificate No. *704787*

Last paid to:

Rate:

20 25 30

Remarks:

Yr. Qr. Day. Amount.	Yr. Qr. Day. Amount.	Yr. Qr. Day. Amount.	Yr. Qr. Day. Amount.	Yr. Qr. Day. Amount.	Yr. Qr. Day. Amount.
1907. 1	1911. 1 5 36	1915. 1 4	1919. 1 4 75	1923. 1 4 60	1927. 1
1907. 2	1911. 2 10	1915. 2 4 36	1919. 2 4 75	1923. 2 4 30	1927. 2
1907. 3	1911. 3 7	1915. 3 4 36	1919. 3 4 75	1923. 3 4	1927. 3
1907. 4	1911. 4 7	1915. 4 4 36	1919. 4 4 75	1923. 4 4 30	1927. 4
1908. 1	1912. 1 8	1916. 1 4 36	1920. 1 4 75	1924. 1 4 30	1928. 1
1908. 2	1912. 2 6	1916. 2 4 36	1920. 2 4 75	1924. 2 4 30	1928. 2
1908. 3	1912. 3 9	1916. 3 4 36	1920. 3 4 85.50	1924. 3	1928. 3
1908. 4	1912. 4 8	1916. 4 4 36	1920. 4 4 90	1924. 4	1928. 4
1909. 1	1913. 1 4	1917. 1 10 47.20	1921. 1 4 90	1925. 1	1929. 1
1909. 2	1913. 2 4	1917. 2 4 60	1921. 2 4 90	1925. 2	1929. 2
1909. 3	1913. 3 4	1917. 3 4 60	1921. 3 4 90	1925. 3	1929. 3
1909. 4	1913. 4 4	1917. 4 4 60	1921. 4 4 90	1925. 4	1929. 4
1910. 1	1914. 1 4 36	1918. 1 4 74.87	1922. 1 4 90	1926. 1	1930. 1
1910. 2	1914. 2 4 36	1918. 2 4 75	1922. 2 4 90	1926. 2	1930. 2
1910. 3	1914. 3 4 36	1918. 3 4 75	1922. 3 4 90	1926. 3	1930. 3
1910. 4	1914. 4 36	1918. 4 4 75	1922. 4 4 90	1926. 4	1930. 4

GROUP 1 PAID
TO JULY 4, 1922

Trans. to Ho.
Payment Card.

NAME: *Dursey Charles H* ACT OF MAY 1, 1920 *85,945* (3-P. A. 1.)
 Certificate No. *374545* ARMY INVALID. Law: ~~ACT FEB 6, 1907~~
 Service: *Muen - 4 - 45 - 500* ACT MAY 1, 1912
 Disability:

ISSUES.

CLASS.	RATE.	DATE OF COMMENCEMENT.	DATE OF CERTIFICATE.	CLASS.	RATE.	DATE OF COMMENCEMENT.	DATE OF CERTIFICATE.
Reis	12	76	Oct 29	30		JUN 10 1918	
Re	16	22	Mar 12	40		Oct 14, 1919	
Inc	19	14	Oct 15	50		May 1, 1920	
Fees	25	14	Oct 17				
	30	14	Oct 22				

Transferred from: **Columbus,** Transferred to:
 Died: Bureau notified:
 Remarks:
 Former Roll No. *ew* Home: 6-881

NAME: *Dursey Charles H.* (3-P. A. 1.) *85,945*
 Certificate No. *374,545* ARMY INVALID. Law: **General Law.**
 Service: *Musc. 9.45 O.V.L.*
 Disability: *Des of feet res of prolapsus and constipation res of C.D.*

ISSUES.

CLASS.	RATE.	DATE OF COMMENCEMENT.	DATE OF CERTIFICATE.	CLASS.	RATE.	DATE OF COMMENCEMENT.	DATE OF CERTIFICATE.
<i>Inc.</i>	<i>0</i>	<i>21 Aug 89</i>	<i>30 Oct 89</i>				

Fees:
 Transferred from: **Columbus,** Transferred to:
 Died: Bureau notified:
 Remarks:
 Former Roll No. *139* Home: 6-881

NAME: Charles H. Durfee				Act of May 11, 1912.				Certificate No. 374545							
Last paid to: SEP 4 - 1909				Rate: 50 50				Remarks: 50 50							
Yr.	Qr.	Day.	Amount.	Yr.	Qr.	Day.	Amount.	Yr.	Qr.	Day.	Amount.	Yr.	Qr.	Day.	Amount.
1907.	1			1	4	36		1	4	90		1	4	150	
	2			2	5	36		2	4	90		2	4	50	
	3			3	11	36		3	4	90		3	4		
	4			4	12	36		4	4	106.67		4	4		
1908.	1			1	4	36		1	4	120		1	4	50	
	2			2	24	36		2	4	120		2	4	50	
	3			3	4	36		3	4	161		3	4	50	
	4			4	4	48		4	4	150		4	4	50	
1909.	1			1	4	48		1	4	150		1			
	2			2	4	48		2	4	150		2			
	3			3	4	48		3	4	150		3			
	4			4	4	48		4	4	150		4			
1910.	1			1	4	57		1	4	150		1			
	2			2	4	57		2	4	150		2			
	3			3	4	57		3	4	89		3			
	4			4	4	57		4	4	90		4			

NAME: Charles H. Durfee				Certificate No. 374545											
Last paid to:				Rate: 8				Remarks: 55945							
Yr.	Qr.	Day.	Amount.	Yr.	Qr.	Day.	Amount.	Yr.	Qr.	Day.	Amount.	Yr.	Qr.	Day.	Amount.
1907.	1			1				1				1			
	2			2				2				2			
	3			3				3				3			
	4			4				4				4			
1908.	1			1				1				1			
	2			2				2				2			
	3			3				3				3			
	4			4				4				4			
1909.	1			1				1				1			
	2			2				2				2			
	3			3				3				3			
	4			4				4				4			
1910.	1			1				1				1			
	2			2				2				2			
	3			3				3				3			
	4			4				4				4			

(2-P. A. 1a)

NAME: Durfey, Charles W ACT OF JULY 3, 1928

Certificate No. 500 574 **ARMY INVALID** Law: Act of May 1, 1920

Service: Pt C 32 Wis V Inf

Disability:

CLASS	RATE	DATE OF COMMENCEMENT	DATE OF CERTIFICATE	HOMES—Admitted	Discharged	Reported
	50	May 1, 1920				
	65	AUG 4 1926				
						Aug 1, 1928

6-6672

(2-P. A. 1.)

NAME: Durfey, Charles W ACT OF MAY 11, 1912.

Certificate No. 500 574 **ARMY INVALID.** Law: ~~ACT FEB. 6, 1907.~~

Service: Pt C 32 Wis V. I. ACT OF MAY 1, 1920

Disability:

ISSUES.

CLASS.	RATE.	DATE OF COMMENCEMENT.	DATE OF CERTIFICATE.	CLASS.	RATE.	DATE OF COMMENCEMENT.	DATE OF CERTIFICATE.
	12	26 Mch 1907	28 Oct 1907	INCREASE	24	May 22, 1914	June 3, 1914
		ACT OF MAY 11, 1912.			30	May 22, 1919	
	18	20 May 1912	22 Aug 1912		40	JUN 10 1918	

Fees: Inc. 50 May 1, 1920

Transferred from: **TOPEKA, KANSAS** Transferred to:

Died: Bureau notified:

Remarks:

Former Roll No. 345, JUN 27 1890 Home: Route 8 *Charles W. Durfey* Kans 6-661

NAME

CHARLES W DURFEY

ACT OF JULY 3, 1926

Certificate No.

Act of May 1, 1920

Fees

500574

GROUP 2

RATE—	50			65								
	1923	1924	1925	1926	1927	1928	1929	1930	1931	1932	1933	1934
JANUARY		4 50	4 50	4 50	4 65	4 65						
FEBRUARY		4 50	4 50	4 50	4 65	4 65						
MARCH		4 50	4 50	4 50	4 65	4 65						
APRIL	4	4 50	4 50	4 50	4 65	4 65						
MAY	4	4 50	4 50	4 50	4 65	4 65						
JUNE	4 50	4 50	4 50	4 50	4 65	4 65						
JULY	4 50	4 50	4 50	4 50	4 65	4 65						
AUGUST	4 50	4 50	4 50	4 50	4 65	4 65						
SEPTEMBER	4 50	4 50	4 50	4 65	4 65							
OCTOBER	4 50	4 50	4 50	4 65	4 65							
NOVEMBER	4 50	4 50	4 50	4 65	4 65							
DECEMBER	4 50	4 50	4 50	4 65	4 65							

CHECK CANCELED

NAME:

Charles W Durfey

ACT OF MAY 11, 1912.

Certificate No.

500574

Last paid for

Rate:

12 X 8 5/8

Remarks:

ACT FEB. 6, 1907

ACT OF MAY 1, 1920

Yr. Qr. Day.	Amount.	Yr. Qr. Day.	Amount.	Yr. Qr. Day.	Amount.	Yr. Qr. Day.	Amount.	Yr. Qr. Day.	Amount.	Yr. Qr. Day.	Amount.
1907. 1		1911. 1	10	1915. 1	4 72	1919. 1	4 120	1923. 1	9 4 50	1927. 1	
1907. 2		1911. 2	10	1915. 2	4 72	1919. 2	4 120	1923. 2	10 4 50	1927. 2	
1907. 3		1911. 3	10	1915. 3	4 72	1919. 3	4 120	1923. 3	11 4 50	1927. 3	
1907. 4	14 50	1911. 4	10	1915. 4	4 72	1919. 4	4 120	1923. 4	12 4 50	1927. 4	
1908. 1		1912. 1		1916. 1	4 72	1920. 1	4 120	1924. 1	1 4 50	1928. 1	
1908. 2		1912. 2		1916. 2	4 72	1920. 2	4 120	1924. 2	2 4 50	1928. 2	
1908. 3		1912. 3		1916. 3	4 72	1920. 3	4 151	1924. 3	3 4 50	1928. 3	
1908. 4		1912. 4		1916. 4	4 72	1920. 4	4 150	1924. 4		1928. 4	
1909. 1		1913. 1		1917. 1	4 72	1921. 1	4 150	1925. 1		1929. 1	
1909. 2	8	1913. 2		1917. 2	4 72	1921. 2	4 150	1925. 2		1929. 2	
1909. 3	10	1913. 3	4 11	1917. 3	4 72	1921. 3	4 150	1925. 3		1929. 3	
1909. 4	10	1913. 4	4 54	1917. 4	4 72	1921. 4	4 150	1925. 4		1929. 4	
1910. 1		1914. 1	54	1918. 1	4 72	1922. 1	4 150	1926. 1		1930. 1	
1910. 2	9	1914. 2	4 54	1918. 2	4 72	1922. 2	4 150	1926. 2		1930. 2	
1910. 3	9	1914. 3	5 68 ⁴⁰	1918. 3	4 100 ⁸⁰	1922. 3	4 150	1926. 3		1930. 3	
1910. 4		1914. 4	4 72	1918. 4	4 120	1922. 4	GROUP 2 PAID TO AUG. 4, 1922	1926. 4		1930. 4	

NAME: *Durfey Delos*

Certificate No. *476.847* ARMY INVALID. Law: *Civil War*

Service: *Pr. S. 193 NY V D.* *Fulton. N.Y.*

Disability: *Ch. rheum. & res. dis. of heart & piles & res. pro. of rectum*

ISSUES.

CLASS.	RATE.	DATE OF COMMENCEMENT.	DATE OF CERTIFICATE.	CLASS.	RATE.	DATE OF COMMENCEMENT.	DATE OF CERTIFICATE.
<i>Inc.</i>	<i>30</i>	<i>14 Nov. 06</i>	<i>29 Dec. 06</i>				
	<i>10</i>						

Fees:

Transferred from: *BUFFALO* Transferred to:

Died: *19 Nov. 11* Bureau notified: *22 Nov. 11 - 462*

Remarks: REIMBURSEMENT PAID TO *Engineer Drury*
BUREAU ORDER *12 Jan 1912*

Former Roll No. Home: 6-681

NAME: *Durfey Edgar A* Law: *ACT OF JUNE 5, 1920*

Certificate No. *1194297* ARMY INVALID.

Service: *Private Co. E, 31st Mich. Inf.*

Disability:

ISSUES.

CLASS.	RATE.	DATE OF COMMENCEMENT.	DATE OF CERTIFICATE.	CLASS.	RATE.	DATE OF COMMENCEMENT.	DATE OF CERTIFICATE.
<i>Orig</i>	<i>12</i>	<i>August 16, 1920</i>	<i>October 21, 1921</i>				

Fees: *\$20 Joseph H. Hunter NOV 7 1921*

Transferred from: *GROUP 1.* Transferred to:

Died: Bureau notified:

Remarks:

Former Roll No. Home: *OCT 27 1921* 6-681

NAME: <i>Delos Durfey</i>				Certificate No. <i>476807</i>									
Last paid to:				Rate: <i>30</i>				Remarks:					
Yr. Qr. Day.	Amount.	Yr. Qr. Day.	Amount.	Yr. Qr. Day.	Amount.	Yr. Qr. Day.	Amount.	Yr. Qr. Day.	Amount.	Yr. Qr. Day.	Amount.		
1907. 1		1911. 1	<i>5 90</i>	1915. 1		1919. 1		1923. 1		1927. 1			
1907. 2		1911. 2	<i>6</i>	1915. 2		1919. 2		1923. 2		1927. 2			
1907. 3		1911. 3	<i>8</i>	1915. 3		1919. 3		1923. 3		1927. 3			
1907. 4		1911. 4	<i>7</i>	1915. 4		1919. 4		1923. 4		1927. 4			
1908. 1		1912. 1	<i>1/19 46 to date</i>	<i>GROUP 1</i>								1928. 1	
1908. 2	<i>8 90</i>	1912. 2	<i>GROUP 1</i>									1928. 2	
1908. 3	<i>8</i>	1912. 3										1928. 3	
1908. 4	<i>8</i>	1912. 4										1928. 4	
1909. 1	<i>8</i>	1913. 1		1917. 1		1921. 1		1925. 1		1929. 1			
1909. 2	<i>7</i>	1913. 2		1917. 2		1921. 2		1925. 2		1929. 2			
1909. 3	<i>7</i>	1913. 3		1917. 3		1921. 3		1925. 3		1929. 3			
1909. 4	<i>6</i>	1913. 4		1917. 4		1921. 4		1925. 4		1929. 4			
1910. 1	<i>7</i>	1914. 1		1918. 1		1922. 1		1926. 1		1930. 1			
1910. 2	<i>6</i>	1914. 2		1918. 2		1922. 2		1926. 2		1930. 2			
1910. 3	<i>7</i>	1914. 3		1918. 3		1922. 3		1926. 3		1930. 3			
1910. 4	<i>5</i>	1914. 4		1918. 4		1922. 4		1926. 4		1930. 4			

6-661

NAME: <i>Edgar A Durfey</i>				ACT OF JUNE 5, 1920				Certificate No. <i>1194297</i>			
Last paid to:				Rate: <i>12</i>				Remarks:			
Yr. Qr. Day.	Amount.	Yr. Qr. Day.	Amount.	Yr. Qr. Day.	Amount.	Yr. Qr. Day.	Amount.	Yr. Qr. Day.	Amount.	Yr. Qr. Day.	Amount.
1907. 1		1911. 1		1915. 1		1919. 1		1923. 1	<i>9 4 24</i>	1927. 1	
1907. 2		1911. 2		1915. 2		1919. 2		1923. 2	<i>0 4 12</i>	1927. 2	
1907. 3		1911. 3		1915. 3		1919. 3		1923. 3	<i>11 4 12</i>	1927. 3	
1907. 4		1911. 4		1915. 4		1919. 4		1923. 4	<i>12 4</i>	1927. 4	
1908. 1		1912. 1		1916. 1		1920. 1		1924. 1	<i>1 4</i>	1928. 1	
1908. 2		1912. 2		1916. 2		1920. 2		1924. 2	<i>2 4</i>	1928. 2	
1908. 3		1912. 3		1916. 3		1920. 3		1924. 3		1928. 3	
1908. 4		1912. 4		1916. 4		1920. 4		1924. 4		1928. 4	
1909. 1		1913. 1		1917. 1		1921. 1		1925. 1		1929. 1	
1909. 2		1913. 2		1917. 2		1921. 2		1925. 2		1929. 2	
1909. 3		1913. 3		1917. 3		1921. 3	<i>Fee</i>	1925. 3		1929. 3	
1909. 4		1913. 4		1917. 4		1921. 4	<i>1/7 16 320</i>	1925. 4		1929. 4	
1910. 1		1914. 1		1918. 1		1922. 1	<i>4 36</i>	1926. 1		1930. 1	
1910. 2		1914. 2		1918. 2		1922. 2	<i>4 36</i>	1926. 2		1930. 2	
1910. 3		1914. 3		1918. 3		1922. 3	<i>4 36</i>	1926. 3		1930. 3	
1910. 4		1914. 4		1918. 4		1922. 4	<i>GROUP 1 PAID TO JULY 4, 1922</i>	1926. 4		1930. 4	

6-661

Trans. to No. Payment Card.

NAME: *Durfee, Edward C.* **ACT OF MAY 1, 1920** (3-P. A. 1.) **16219**
 Certificate No. *1119243* **ARMY INVALID.** Law: **ACT FEBRUARY 6, 1902**
 Service: *Pri D - 7 Vt. Vol Inf.* **ACT OF JUNE 27, 1890**
 Disability:

ISSUES.

CLASS.	RATE.	DATE OF COMMENCEMENT.	DATE OF CERTIFICATE.	CLASS.	RATE.	DATE OF COMMENCEMENT.	DATE OF CERTIFICATE.
Inc.	8	6 Feb 1907	18 Mar 1907	30		JUN 10 1918	
Reis.	12	7 Apr 1909	21 Apr 1909	32		Mar 14 1919	
Reis.	13 1/2	3 Sept 1912	24 May 1913	Inc.	50	May 1, 1920	

Fees: ~~15 1/4 Mar 1913~~
~~19 1/4 Mar 1917~~
~~22 1/4 Mar 1923~~

Transferred from: *San Francisco.* Transferred to:

Died: Bureau notified:

Remarks: *1725 Annapolis St, Santa Barbara, Calif*

Former Roll No. *25299* Home:

6-681

NAME: *Durfee, Edwin C.* **SPECIAL ACT,** (3-P. A. 1.) **87525**
 Certificate No. *149941* **ARMY INVALID.** Law: **General Law.**
 Service: *Pri. G. 14 O.V.I.*
 Disability: *Special Act*

ISSUES.

CLASS.	RATE.	DATE OF COMMENCEMENT.	DATE OF CERTIFICATE.	CLASS.	RATE.	DATE OF COMMENCEMENT.	DATE OF CERTIFICATE.
Inc.	20	26 Feb. 07	21 Mar 07				

Fees:

Transferred from: *Columbus,* Transferred to: *Hospital*

Died: *July 21 1916.* Bureau notified: *SEP 18 1916*

Remarks: *State Lab. No. 218*

Former Roll No. *248* Home:

6-681

NAME:

Edward C. Dwyer

ACT OF MAY 1, 1920
Act of May 11, 1918.

Certificate No.

1119243

Last paid to:

~~87 15/19~~

Remarks:

30 52 50

Yr. Qr. Day. Amount.	Yr. Qr. Day. Amount.	Yr. Qr. Day. Amount.	Yr. Qr. Day. Amount.	Yr. Qr. Day. Amount.	Yr. Qr. Day. Amount.
1907. 1 6 36	1911. 1 6 36	1915. 1 4 46 ⁵⁰	1919. 1 4 90	1923. 1 4 150	1927. 1
2 7 36	2 7 36	2 4 46 ⁵⁰	2 4 95 ⁵⁰	2 4 50	2
3 5 36	3 5 36	3 4 46 ⁵⁰	3 4 96	3 4	3
4 6 36	4 6 36	4 4 46 ⁵⁰	4 4 96	4 4	4
1908. 1 6 36	1912. 1 6 36	1916. 1 4 46 ⁵⁰	1920. 1 4 96	1924. 1 4 50	1928. 1
2 10 36	2 10 36	2 4 46 ⁵⁰	2 4 96	2 4 50	2
3 6 36	3 6 36	3 4 46 ⁵⁰	3 4 169 ⁸⁰	3 4 50	3
4 10 24	4 4 36	4 4 46 ⁵⁰	4 4 150	4 4 50	4
1909. 1 6 24	1913. 1 4	1917. 1 4 46 ⁵⁰	1921. 1 4 150	1925. 1	1929. 1
2 7 31 ⁶⁰	2 4 ²⁵ 36 ⁸⁸	2 4 55 ⁸⁰	2 4 150	2	2
3 10 36	3 4	3 4 57	3 4 150	3	3
4 8 36	4 4 46 ⁵⁰	4 4 57	4 4 150	4	4
1910. 1 14 36	1914. 1 4 46 ⁵⁰	1918. 1 4 57	1922. 1 4 150	1926. 1	1930. 1
2 7 36	2 4 46 ⁵⁰	2 4 57	2 4 150	2	2
3 13 36	3 4 46 ⁵⁰	3 4 87 ⁸⁰	GROUP 3 PAID TO JUNE 4, 1922	3	3
4 7 36	4 4 46 ⁵⁰	4 4 90		4	4

6-681

NAME:

Edwin C. Dwyer

SPECIAL ACT.

Certificate No.

149941

Last paid to:

Rate: 20.

Remarks:

57525

Yr. Qr. Day. Amount.	Yr. Qr. Day. Amount.	Yr. Qr. Day. Amount.	Yr. Qr. Day. Amount.	Yr. Qr. Day. Amount.	Yr. Qr. Day. Amount.
1907. 1 10 60	1911. 1 10 60	1915. 1 4 60	1919. 1	1923. 1	1927. 1
2 12 60	2 12 60	2 4 60	2	2	2
3 9 60	3 9 60	3 4 60	3	3	3
4 9 60	4 9 60	4 4 60	4	4	4
1908. 1 9 60	1912. 1 9 60	1916. 1 4 60	1920. 1	1924. 1	1928. 1
2 10 60	2 10 60	2 4 60	2	2	2
3 10 60	3 10 60	3 4 60	3	3	3
4 4 60	4 4 60	4 GROUP 3	4	4	4
1909. 1 10 60	1913. 1 4 60	1917. 1	1921. 1	1925. 1	1929. 1
2 60	2 4 60	2	2	2	2
3 10 60	3 4 60	3	3	3	3
4	4 4 60	4	4	4	4
1910. 1 10 60	1914. 1 4 60	1918. 1	1922. 1	1926. 1	1930. 1
2 60	2 4 60	2	2	2	2
3 10 60	3 4 60	3	3	3	3
4 60	4 4 60	4	4	4	4

6-681

NAME:

Durfee Eliza A.

Certificate No.

198/156

ARMY INVALID.

Law:

ACT OF JUNE 27, 1890.

Service:

Misc a 50 reg U-Eng - Eng Brig Band A & P

Disability:

Penn Yan Ky

ISSUES.

CLASS.	RATE.	DATE OF COMMENCEMENT.	DATE OF CERTIFICATE.	CLASS.	RATE.	DATE OF COMMENCEMENT.	DATE OF CERTIFICATE.
addl 1/2		19 Aug 1903	23 Aug 1904				

Fees:

Transferred from:

BUFFALO

Transferred to:

Died: 20 May 10

Bureau notified: 13 June 10 - 3-798-6/10. m.

Remarks:

ACCRUED PAID WIDOW Calista A.
BUREAU ORDER 23 Jul 1910

Former Roll No.

Home:

NAME:

Durfee Eliza J

Certificate No.

384-315

ARMY WIDOW.

Law:

Act of June 27, 1890.

Name of Soldier:

Timothy Durfee

Service:

Co B 11th Ht. Inf

ISSUES.

CLASS.	RATE.	DATE OF COMMENCEMENT.	DATE OF CERTIFICATE.
	15	May 1893	10 Aug 1893
INC.	20	SEPTEMBER 8, 1916	
Fees:	INC.	25	OCTOBER 6, 1917

MINORS - \$2 PER MONTH ADDITIONAL.

NAME	COMMENCEMENT.	ENDING.
Died Dec 9, 1917	Reimbursement order dated	June 22, 1918.
payable to	Frank L. Durfee	
	J. Pittsford, St.	

Transferred from:

CONCORD

Transferred to:

Died:

Dec 9, 1917

Bureau notified:

JAN 17 1918

Remarks:

check No. 5906776 Dated JAN 4, 1918 Canceled

Former Roll No.

1395

JUL 25 1918

JAN 29 1916

NAME: <i>Dursey Elisha A. Dursey</i>				Certificate No. <i>198156</i>			
Last paid to: <i>Rate: 12</i>				Remarks:			
Yr. Qr. Day.	Amount.	Yr. Qr. Day.	Amount.	Yr. Qr. Day.	Amount.	Yr. Qr. Day.	Amount.
1907. 1	7 36	1911. 1	GROUP 1	1915. 1		1919. 1	
1907. 2	6	1911. 2		1915. 2		1919. 2	
1907. 3	6	1911. 3		1915. 3		1919. 3	
1907. 4	7	1911. 4		1915. 4		1919. 4	
1908. 1	7	1912. 1		1916. 1		1920. 1	
1908. 2	8	1912. 2		1916. 2		1920. 2	
1908. 3	8	1912. 3		1916. 3		1920. 3	
1908. 4	7	1912. 4		1916. 4		1920. 4	
1909. 1	7	1913. 1		1917. 1		1921. 1	
1909. 2	8	1913. 2		1917. 2		1921. 2	
1909. 3	8	1913. 3		1917. 3		1921. 3	
1909. 4	7	1913. 4		1917. 4		1921. 4	
1910. 1	8	1914. 1		1918. 1		1922. 1	
1910. 2	7	1914. 2		1918. 2		1922. 2	
1910. 3	7 11 18	1914. 3		1918. 3		1922. 3	
1910. 4		1914. 4		1918. 4		1922. 4	
				BUFFALO			
				<i>to date of death</i>			

NAME: <i>Eliza J. Dursey</i>				Certificate No. <i>381315</i>			
Last paid to: <i>APR 4 1908 @ 8</i> <i>Rate: 7 25</i>				Remarks:			
Yr. Qr. Day.	Amount.	Yr. Qr. Day.	Amount.	Yr. Qr. Day.	Amount.	Yr. Qr. Day.	Amount.
1907. 1		1911. 1	10 36	1915. 1	4 36	1919. 1	GROUP 1
1907. 2		1911. 2	11 36	1915. 2	4 36	1919. 2	
1907. 3		1911. 3	7 36	1915. 3	4 36	1919. 3	
1907. 4		1911. 4	9 36	1915. 4	4 36	1919. 4	
1908. 1		1912. 1	11 36	1916. 1	4 36	1920. 1	
1908. 2		1912. 2	9 36	1916. 2	4 36	1920. 2	
1908. 3	7 34	1912. 3	8 36	1916. 3	4 36	1920. 3	
1908. 4	10 36	1912. 4	9 36	1916. 4	4 36	1920. 4	
1909. 1	7 36	1913. 1	4 36	1917. 1	FEB 4 2 36	1921. 1	
1909. 2	9 36	1913. 2	4	1917. 2	4 60	1921. 2	
1909. 3	6 36	1913. 3	4	1917. 3	4 60	1921. 3	
1909. 4	7 36	1913. 4	4	1917. 4	4 60	1921. 4	
1910. 1	11 36	1914. 1	4 36	1918. 1	4 67	1922. 1	
1910. 2	8 36	1914. 2	4 36	1918. 2		1922. 2	
1910. 3	7 36	1914. 3	4 36	1918. 3	AUG 5 54 67	1922. 3	
1910. 4	11 36	1914. 4	4 36	1918. 4		1922. 4	
				TO DATE OF DEATH			

(3-P. A. 2.)

NAME: *Durfey, Eliza J.*

Certificate No. *918,130* ARMY WIDOW. Law: ACT OF MAY 1, 1920

Name of Soldier: *William J.*

Service: *Private, D, 9" Iowa Cav.*

ISSUES.				MINORS—\$2 PER MONTH ADDITIONAL.		
CLASS.	RATE.	DATE OF COMMENCEMENT.	DATE OF CERTIFICATE.	NAME.	COMMENCEMENT.	ENDING.
<i>Orig.</i>	<i>30</i>	<i>Apr 11, 1922</i>	<i>Aug 23, 1922</i>			

Fees: *No fee*

Transferred from: **GROUP** Transferred to: *JK*

Died: Bureau notified:

Remarks:

Former Roll No. **AUG 31 1922**

6-679

(3-P. A. 2.)

NAME: **DURFEY, ELIZABETH H.**

Certificate No. **778,501.** ARMY WIDOW. Law: **APRIL 19, 1908.**

Name of Soldier: **Albert Durfey.**

Service: **Sergeant, Co. D. 1 " Regiment Michigan Light Artillery.**

ISSUES.				MINORS—\$2 PER MONTH ADDITIONAL.		
CLASS.	RATE.	DATE OF COMMENCEMENT.	DATE OF CERTIFICATE.	NAME.	COMMENCEMENT.	ENDING.
Orig	12.	June 1, 1914.	July 23, 1914.			

Fees: **\$ 10, Robert Simpson Jr.**

Transferred from: Transferred to:

Died: *June 12, 1915* Bureau notified: **JUL 28 1915**

Remarks: **GROUP 1**

Check No. **8022628** Dated **JUL 4 1916** Cancelled:

Former Roll No. **AUG 4 1914**

6-679

NAME: <i>Eliza J. Dursey</i>												Certificate No. <i>915,130</i>							
Last paid to: _____						Rate: <i>30</i>						Remarks: <i>AGT OF MAY 1. 1920</i>							
Yr.	Qr.	Day.	Amount.	Yr.	Qr.	Day.	Amount.	Yr.	Qr.	Day.	Amount.	Yr.	Qr.	Day.	Amount.	Yr.	Qr.	Day.	Amount.
1907.	1			1911.	1			1915.	1			1919.	1			1927.	1		
	2				2				2				2				2		
	3				3				3				3				3		
	4				4				4				4				4		
1908.	1			1912.	1			1916.	1			1920.	1			1928.	1		
	2				2				2				2				2		
	3				3				3				3				3		
	4				4				4				4				4		
1909.	1			1913.	1			1917.	1			1921.	1			1929.	1		
	2				2				2				2				2		
	3				3				3				3				3		
	4				4				4				4				4		
1910.	1			1914.	1			1918.	1			1922.	1			1930.	1		
	2				2				2				2				2		
	3				3				3				3				3		
	4				4				4				4				4		

Handwritten notes in 1926 column: 977 90, 1048 30, 124, 314 30, 24 30, 34 30, 44 30, 54, 7/22 53. ✓, Trans. to Mo. Payment Card.

NAME: ELIZABETH H. DURFEY.												Certificate No. 778,501.							
Last paid to: _____						Rate: 12.						Remarks: _____							
Yr.	Qr.	Day.	Amount.	Yr.	Qr.	Day.	Amount.	Yr.	Qr.	Day.	Amount.	Yr.	Qr.	Day.	Amount.	Yr.	Qr.	Day.	Amount.
1907.	1			1911.	1			1915.	1			1919.	1			1923.	1		
	2				2				2				2				2		
	3				3				3				3				3		
	4				4				4				4				4		
1908.	1			1912.	1			1916.	1			1920.	1			1924.	1		
	2				2				2				2				2		
	3				3				3				3				3		
	4				4				4				4				4		
1909.	1			1913.	1			1917.	1			1921.	1			1925.	1		
	2				2				2				2				2		
	3				3				3				3				3		
	4				4				4				4				4		
1910.	1			1914.	1			1918.	1			1922.	1			1926.	1		
	2				2				2				2				2		
	3				3				3				3				3		
	4				4				4				4				4		

Handwritten notes: GROUP 1, 8/19 1320, 4 36

(3-P. A. 1.)

NAME: *Durfee Elton M* DEAD-REPT'D JUN 26 1912 59365 45348

Certificate No. *322966* ARMY INVALID. Law: SPECIAL ACT. ~~ACT JUNE 27th, 1890.~~

Service: *Musc #141 Ga*

Disability:

ISSUES.

CLASS.	RATE.	DATE OF COMMENCEMENT.	DATE OF CERTIFICATE.	CLASS.	RATE.	DATE OF COMMENCEMENT.	DATE OF CERTIFICATE.
<i>Ad</i>	<i>12</i>	<i>13 Aug 1890</i>	<i>27 May 1891</i>				
<i>Inc</i>	<i>30</i>	<i>2 Mar. 1909</i>	<i>2 Apr. 1909</i>				
<i>acc</i>			<i>14 Aug 12</i>				

Fees:

Transferred from:

Transferred to:

Died: *1 June 1912* Bureau notified: *2nd June 1912*

Remarks: *Pay to Hattie E wid South Fargo ND* DEAD-REPT'D JUN 26 1912

Former Roll No. *14967* Home:

6-681

(3-P. A. 2.)

NAME: *Durfee, Esther*

Certificate No. *568,506* ARMY WIDOW. Law: ACT APRIL 19, 1908 ACT OF JUNE 27, 1890.

Name of Soldier: *Wm* *306 Allen St*

Service: *P. 7. 11" Regt. La* *Cyracuse, NY*

MINORS—\$2 PER MONTH ADDITIONAL.

ISSUES.

CLASS.	RATE.	DATE OF COMMENCEMENT.	DATE OF CERTIFICATE.	NAME.	COMMENCEMENT.	ENDING.
		<i>3 Mar 1903</i>	<i>10 March 1904</i>			
<i>INC</i>	<i>12</i>	<i>19 APRIL 1908</i>	<i>ACT 19 APRIL 1908</i>			

Fees:

Transferred from: *Buffalo, N. Y.* Transferred to:

Died: *7 June 13. Mr. Harney* Bureau notified: *Aug 1 3 1913 3-798-8/2/13*

Remarks: *Check No. 1808397 Dated 7/4/13 Canceled 36 -*

Former Roll No.

6-679

NAME: *Elton M Durfey*

SPECIAL ACT.

Certificate No. *322 960*

Last paid to:

Rate: *12 30*

DEAD-REPT'D
JUN 26 1912

Yr. Qr.	Day.	Amount.	Yr. Qr.	Day.	Amount.	Yr. Qr.	Day.	Amount.	Yr. Qr.	Day.	Amount.	Yr. Qr.	Day.	Amount.	Yr. Qr.	Day.	Amount.
1907.	1		1911.	1	<i>10 90</i>	1915.	1		1919.	1		1923.	1		1927.	1	
	2			2	<i>6 90</i>		2			2			2				
	3			3	<i>7 90</i>		3			3			3				
	4			4	<i>9 90</i>		4			4			4				
1908.	1		1912.	1	<i>9 90</i>	1916.	1		1920.	1		1924.	1		1928.	1	
	2			2	<i>9 90</i>		2			2			2				
	3			3	<i>2 1/8 58</i>		3			3			3				
	4			4	<i>GROUP 1</i>		4			4			4				
1909.	1	<i>JAN 4 1909</i>	1913.	1		1917.	1		1921.	1		1925.	1		1929.	1	
	2	<i>30 36 20</i>		2			2			2			2				
	3	<i>13 90</i>		3			3			3			3				
	4	<i>7 90</i>		4			4			4			4				
1910.	1	<i>10 90</i>	1914.	1		1918.	1		1922.	1		1926.	1		1930.	1	
	2	<i>7 90</i>		2			2			2			2				
	3	<i>13 90</i>		3			3			3			3				
	4	<i>10 90</i>		4			4			4			4				

NAME: *Ester Durfey*

Certificate No. *568,506*

Last paid to:

Rate: *12*

Remarks:

Yr. Qr.	Day.	Amount.	Yr. Qr.	Day.	Amount.	Yr. Qr.	Day.	Amount.	Yr. Qr.	Day.	Amount.	Yr. Qr.	Day.	Amount.	Yr. Qr.	Day.	Amount.
1907.	1		1911.	1	<i>9 36</i>	1915.	1		1919.	1		1923.	1		1927.	1	
	2			2	<i>8</i>		2			2			2				
	3			3	<i>8</i>		3			3			3				
	4			4	<i>7</i>		4			4			4				
1908.	1	<i>9 24</i>	1912.	1	<i>9</i>	1916.	1		1920.	1		1924.	1		1928.	1	
	2	<i>9</i>		2	<i>8</i>		2			2			2				
	3	<i>13 34</i>		3	<i>9</i>		3			3			3				
	4	<i>9 36</i>		4	<i>8</i>		4			4			4				
1909.	1	<i>8</i>	1913.	1	<i>4</i>	1917.	1		1921.	1		1925.	1		1929.	1	
	2	<i>9</i>		2	<i>4</i>		2			2			2				
	3	<i>9</i>		3	<i>GROUP 1</i>		3			3			3				
	4	<i>8</i>		4			4			4			4				
1910.	1	<i>7</i>	1914.	1		1918.	1		1922.	1		1926.	1		1930.	1	
	2	<i>7</i>		2			2			2			2				
	3	<i>8</i>		3			3			3			3				
	4	<i>6</i>		4			4			4			4				

(3-P. A. 2.)

NAME: *Dunfee, Mattie E.* 84244

Certificate No. *746644* ARMY WIDOW. Law: *Act. April 19, 1908*

Name of Soldier: *Elton M.* ACT OF MAY 1, 1920

Service: *Mus. Co. 141 Pa. Inf.*

ISSUES.				MINORS—\$2 PER MONTH ADDITIONAL.		
CLASS.	RATE.	DATE OF COMMENCEMENT.	DATE OF CERTIFICATE.	NAME.	COMMENCEMENT.	ENDING.
<i>Orig</i>	<i>12</i>	<i>June 10, 1912</i>	<i>AUG 14 1912</i>			
<i>INC.</i>	<i>25</i>	<i>OCTOBER 6, 1917</i>				
<i>Inc</i>	<i>30</i>	<i>May 1, 1920</i>				

Fees: *None.*

Transferred from: *MILWAUKEE* Transferred to:

Died: Bureau notified: *NOV 25 1922*

Remarks: *Widow. Remarried Oct. 4, 1922. (Stearns)*

Former Roll No. 6-679

(3-P. A. 2.)

NAME: *Dunfee, Jane H.* 181113

Certificate No. *700454* ARMY WIDOW. Law: *ACT OF APRIL 19th 1908*

Name of Soldier: *Benjamin*

Service: *P. Co 40264*

ISSUES.				MINORS—\$2 PER MONTH ADDITIONAL.		
CLASS.	RATE.	DATE OF COMMENCEMENT.	DATE OF CERTIFICATE.	NAME.	COMMENCEMENT.	ENDING.
		<i>25 Feb 1910</i>	<i>16 Apr 1910</i>			

Fees:

Transferred from: *COLUMBUS* Transferred to: **DECEASED**

Died: *6/22/11* *BP* Bureau notified: *9/1/11*

Remarks:

Former Roll No. 6-679

NAME: <i>Hattie C. Dursley</i>										Certificate No. <i>746644</i>						
Last paid to:					Rate: 12 <i>25</i> 30					Remarks: <i>ACT OF MAY 1, 1920</i>						
Yr.	Qr.	Day.	Amount.	Yr.	Qr.	Day.	Amount.	Yr.	Qr.	Day.	Amount.	Yr.	Qr.	Day.	Amount.	
1907.	1			1911.	1			1915.	1	4	36	1919.	1	4	75	
	2				2				2	4	75		1923.	9	4	60
	3				3				3	4	75			10	4	30
	4				4				4	4	75		11	4	30	
1908.	1			1912.	1			1916.	1	4	36	1920.	1	4	75	
	2				2				2	4	75		1924.	1		
	3				3	2/8	960		3	4	36			3		
	4				4	10	36		4	4	36		4	4	90	
1909.	1			1913.	1			1917.	1	4	36	1921.	1	4	90	
	2				2				2	4	36		1925.	1		
	3				3				3	4	36			2		
	4				4	A			4	4	36		3			
1910.	1			1914.	1	4	36	1918.	1	4	74.13	1922.	1	4	90	
	2				2	4	36		2	4	75		1926.	1		
	3				3	4	36		3	4	75			2		
	4				4	4	36		4	4	75		3			
										GROUP 1 PAID TO JULY 4, 1922						

NAME: <i>Jane H. Dursley</i>										Certificate No. <i>18443</i>						
Last paid to:					Rate: <i>12</i>					Remarks: <i>700.454</i>						
Yr.	Qr.	Day.	Amount.	Yr.	Qr.	Day.	Amount.	Yr.	Qr.	Day.	Amount.	Yr.	Qr.	Day.	Amount.	
1907.	1			1911.	1	11	36	1915.	1			1919.	1			
	2				2				2				1923.	1		
	3				3				3					2		
	4				4				4				3			
1908.	1			1912.	1			1916.	1			1920.	1			
	2				2				2				1924.	1		
	3				3				3					2		
	4				4				4				3			
1909.	1			1913.	1			1917.	1			1921.	1			
	2				2				2				1925.	1		
	3				3				3					2		
	4				4				4				3			
1910.	1	5/6	3.60	1914.	1			1918.	1			1922.	1			
	2	11	36		2				2				1926.	1		
	3	13	36		3				3					2		
	4		36		4				4				3			
										GROUP 3 DECEASED						

NAME: *Durfey, Jefferson* (3-P. A. 1.)

Certificate No. *882 431* ARMY INVALID. Law: **ACT MAY 11, 1912**
GENERAL LAW

Service: *Pr. A. 156 "Ill. 2d."* ACT OF MAY 1, 1920

Disability: *Ch diar & res dis rect.*

ISSUES.

CLASS.	RATE.	DATE OF COMMENCEMENT.	DATE OF CERTIFICATE.	CLASS.	RATE.	DATE OF COMMENCEMENT.	DATE OF CERTIFICATE.
12	5	Aug 1903	15 Dec. 1903	<i>Res.</i>	<i>30</i>	<i>Sept. 3, 1918</i>	<i>Oct. 15, 1918</i>
<i>14</i>	<i>4</i>	<i>Nov 1908</i>	<i>30 Nov 1908</i>	<i>35</i>	<i>50</i>	<i>June 17, 1919</i>	<i>Inc. May 1, 1920</i>

Fees:

Transferred from: **Topeka, Kans.** Transferred to:

Died: Bureau notified:

Remarks:

Former Roll No. *650* Home:

6-681

NAME: Durfey, John (3-P. A. 1a)

Certificate No. *681925* ARMY INVALID. Law: Act of May 1, 1920

Service: **Pt K 2 Minn V Cav**

Disability:

6-673

CLASS	RATE	DATE OF COMMENCEMENT	DATE OF CERTIFICATE	HOMES—Admitted	Discharged
	50	May 1, 1920			

Died *May 18, 1924* | Reported **JUN 11 1924**

Remarks: *ch-1*

NAME: <i>Jefferson Durley</i>				ACT OF MAY 1, 1920				Certificate No. <i>882431</i>										
Last paid to: <i>W</i>				Rate: <i>2# 30 50</i>				Remarks: <i>GENERAL LAW</i>										
Yr.	Qr.	Day.	Amount.	Yr.	Qr.	Day.	Amount.	Yr.	Qr.	Day.	Amount.	Yr.	Qr.	Day.	Amount.			
1907.	1			1911.	1	7		1915.	1	4	42	1919.	1	4	90			
	2				2	15			2	4	42		2	4	90	2	4	50
	3				3	15			3	4	42		3	4	97 ⁸³	3	4	50
	4				4	8			4	4	42		4	4	105	4	4	50
1908.	1			1912.	1	8		1916.	1	4	42	1920.	1	4	105			
	2				2	8			2	4	42		2	4	105	2	4	50
	3				3	9			3	4	42		3	4	151 ⁵⁰	3	4	50
	4				4	8			4	4	42		4	4	150	4		
1909.	1			1913.	1	4		1917.	1	4	42	1921.	1	4	150			
	2				2	4			2	4	42		2	4	150	2		
	3				3	4			3	4	42		3	4	150	3		
	4				4	4	42		4	4	42		4	4	150	4		
1910.	1			1914.	1	4	42	1918.	1	4	42	1922.	1	4	150			
	2				2	4	42		2	4	42		2	4	150	2		
	3				3	4	42		3	4	42		3	4	150	3		
	4				4	4	42		4	4	42		4	4	150	4		

NAME **JOHN DURFEY** Act of May 1, 1920
 Certificate No. _____
 Fees **681925**

GROUP 3

RATE—	50												
	1923	1924	1925	1926	1927	1928	1929	1930	1931	1932	1933	1934	
<small>GOVERNMENT PRINTING OFFICE</small>													
JANUARY		4 50											
FEBRUARY		4 50											
MARCH		4 50											
APRIL		4 50											
MAY	4	4 50											
JUNE	4 50	4 50											
JULY	4	50											
AUGUST	4	50											
SEPTEMBER	4	50											
OCTOBER	4	50											
NOVEMBER	4	50											
DECEMBER	4	50											

CHECK CANCELED

NAME: **DURFEY, JOHN** ACT OF MAY 1, 1920 (3-P. A. 1.)

Certificate No. **681925** **ARMY INVALID.** *Act of May 11, 1912*
Act of Feb. 6, 1907.

Service: *Pri R 2 Minn Vol Cav*

Disability:

ISSUES.

CLASS.	RATE.	DATE OF COMMENCEMENT.	DATE OF CERTIFICATE.	CLASS.	RATE.	DATE OF COMMENCEMENT.	DATE OF CERTIFICATE.
REISSUE	18	NOV-25-1907-	FEB 21 1908				
REISSUE	17	JUL 25 1912	APR 29 1915	40		JUN 10 1918	
	23	JUN 20 1914		Inc.	80	May 1, 1920	
Fees:	30	JUN 20 1919					

Transferred from: **WASHINGTON, D. C.** Transferred to:

Died: Bureau notified:

Remarks:

Former Roll No. *MAY 5 7 1915* **ACT OF JUNE 27, 1900.** Home:

6-681

NAME: *Durfeley, Mary A.* **DECEASED** (3-P. A. 2.)

Certificate No. *88 288* **ARMY WIDOW.** Law: **Act 3 March 1901.**

Name of Soldier: *Charles R. Akin*

Service: *Musc. B. 4 Cav.*

ISSUES.

CLASS.	RATE.	DATE OF COMMENCEMENT.	DATE OF CERTIFICATE.	MINORS—\$2 PER MONTH ADDITIONAL.		
				NAME.	COMMENCEMENT.	ENDING.
<i>Penl.</i>	<i>12</i>	<i>23 July 1906</i>	<i>29 Jan. 1907</i>			

Fees:

Transferred from: Transferred to:

Died: *May 2, 1914.* Bureau notified: *June 24, 1914.*

Remarks: *Check No. 4679034 Dated 4 June 1914. Canceled.*

Former Roll No. *45*

6-679

NAME: JOHN DURFEY

Act of May 11, 1912.
Act Feb. 6, 1907

Certificate No. 681925

Last paid to: DEC 4 1907 Rate: 12-17-23-70-50 Remarks: ACT OF MAY 1, 1920

Yr. Qr. Day.	Amount.	Yr. Qr. Day.	Amount.	Yr. Qr. Day.	Amount.	Yr. Qr. Day.	Amount.	Yr. Qr. Day.	Amount.
1907. 1		1911. 1	4/1 36	1915. 1	23 36	1919. 1	4 120	1923. 1	4 150
1907. 2		1911. 2	22	1915. 2	7/10 276 ³⁰	1919. 2	4 120	1923. 2	4 50
1907. 3		1911. 3	12	1915. 3	23 69	1919. 3	4 120	1923. 3	4
1907. 4		1911. 4	19	1915. 4	11 69	1919. 4	4 120	1923. 4	4
1908. 1	18 37 50	1912. 1	12	1916. 1	4 69	1920. 1	4 120	1924. 1	4 50
1908. 2	18 36	1912. 2	11	1916. 2	4 69	1920. 2	4 120	1924. 2	4 50
1908. 3	12 36	1912. 3	11	1916. 3	4 69	1920. 3	4 161	1924. 3	4 50
1908. 4	18/09 36	1912. 4	11	1916. 4	4 69	1920. 4	4 150	1924. 4	4 50
1909. 1	16	1913. 1	17	1917. 1	4 69	1921. 1	4 150	1925. 1	
1909. 2	10	1913. 2	21	1917. 2	4 69	1921. 2	4 150	1925. 2	
1909. 3	14	1913. 3	26	1917. 3	4 69	1921. 3	4 150	1925. 3	
1909. 4	20	1913. 4	20 36	1917. 4	4 69	1921. 4	4 150	1925. 4	
1910. 1	12	1914. 1	21 36	1918. 1	4 69	1922. 1	4 150	1926. 1	
1910. 2	18 36	1914. 2	27 36	1918. 2	4 69	1922. 2	4 150	1926. 2	
1910. 3	22	1914. 3	22 36	1918. 3	4 116 69	1922. 3	GROUP 3 PAID TO JUNE 4, 1922	1926. 3	
1910. 4	20	1914. 4	21 36	1918. 4	4 120	1922. 4		1926. 4	

6-881

NAME: Mary A. Durfley

CIVIL WAR WIDOW 1333

Certificate No. 88,288

Last paid to: MAR 1909 Rate: 12 Remarks: DECEASED

Yr. Qr. Day.	Amount.	Yr. Qr. Day.	Amount.	Yr. Qr. Day.	Amount.	Yr. Qr. Day.	Amount.	Yr. Qr. Day.	Amount.
1907. 1		1911. 1	8 36	1915. 1		1919. 1		1923. 1	
1907. 2		1911. 2	7	1915. 2		1919. 2		1923. 2	
1907. 3		1911. 3	7	1915. 3		1919. 3		1923. 3	
1907. 4		1911. 4	7	1915. 4		1919. 4		1923. 4	
1908. 1		1912. 1	7	1916. 1		1920. 1		1924. 1	
1908. 2		1912. 2	8	1916. 2		1920. 2		1924. 2	
1908. 3		1912. 3	14	1916. 3		1920. 3		1924. 3	
1908. 4		1912. 4	14	1916. 4		1920. 4		1924. 4	
1909. 1		1913. 1	4	1917. 1		1921. 1		1925. 1	
1909. 2	10 36	1913. 2	4	1917. 2		1921. 2		1925. 2	
1909. 3	10	1913. 3		1917. 3		1921. 3		1925. 3	
1909. 4	9	1913. 4	4 36	1917. 4		1921. 4		1925. 4	
1910. 1	9	1914. 1	4 36	1918. 1		1922. 1		1926. 1	
1910. 2	7	1914. 2	4 36	1918. 2		1922. 2		1926. 2	
1910. 3	13	1914. 3	GROUP 3	1918. 3		1922. 3		1926. 3	
1910. 4		1914. 4		1918. 4		1922. 4		1926. 4	

NAME: *Durfey, Mary W.* (3-P. A. 6.)

Certificate No. *13472* | **NAVY WIDOW.** | Law: *Civil War.*

Name of Sailor: *John W. Durfey.*

Service: *Chief Machinist, U.S.S. "Tecumseh."*

ISSUES.				MINORS—\$3 PER MONTH ADDITIONAL.		
CLASS.	RATE.	DATE OF COMMENCEMENT.	DATE OF CERTIFICATE.	NAME.	COMMENCEMENT.	ENDING.
	<i>12</i>	<i>24 June 1899</i>	<i>12 Jan. 1900</i>			
<i>INC</i>	<i>25</i>	<i>OCTOBER 6, 1917</i>				

Fees:

Transferred from: *Washington, D. C.* | *San Francisco,* | Transferred to:

Died: | Bureau notified:

Remarks: *not civil war service*

Former Roll No. *3207.* (6-676)

NAME: **Durfey, Orson M.** (3-P. A. 1a)

Certificate No. **346 860.** | **ARMY INVALID** | Law: **Act of May 1, 1920**

Service: **Pt F 33 Ia Inf**

Disability:

CLASS	RATE	DATE OF COMMENCEMENT	DATE OF CERTIFICATE	HOMES—Admitted	Discharged
	<i>50</i>	<i>May 1, 1920</i>			
<i>Inc</i>	<i>72</i>	<i>July 16, 1923</i>	<i>Oct 13, 1923</i>		

Died *Feb 25 1926* | Reported **MAR 10 1926**

Remarks: *chr*

OCT 20 1923

(6-6572)

NAME: <i>Mary M. Durfey.</i>				Civil War.				Certificate No. <i>13472.</i>							
Last paid to: <i>Dec. 4, 1906. 25</i>				Rate: <i>25</i>				Remarks: WIDOW.							
Yr.	Qr.	Day.	Amount.	Yr.	Qr.	Day.	Amount.	Yr.	Qr.	Day.	Amount.	Yr.	Qr.	Day.	Amount.
1907.	1	29		1911.	1	18		1915.	1	4	36	1919.	1	4	75
	2	20			2	10			2	4	36		2	4	75
	3	10/7	36		3	20			3	4	36		3	4	75
	4	9			4	7			4	4	36		4	4	75
	1	16			1	9			1	4	36		1	4	75
1908.	2	9		1912.	2	7		1916.	2	4	36	1920.	2	4	75
	3	9			3	10/1			3	4	36		3	4	75
	4	16			4	4			4	4	36		4	4	75
	1	11			1	4			1	4	36		1	4	75
	2	7		1913.	2	4		1917.	2	4	36	1921.	2	4	75
	3	16			3	4			3	4	36		3	4	75
	4	9			4	4	36		4	4	36		4	4	75
	1	11			1	4	36		1	4	75		1	4	75
1910.	2	10		1914.	2	4	36	1918.	2	4	75	1922.	2	4	75
	3	13			3	4	36		3	4	75		3	4	75
	4	23			4	4	36		4	4	75		4	4	75

NAME	ORSON M DURFEY											
Certificate No.	346860											
Fees												
Act of May 1, 1920												
GROUP I												
RATE—	72											
	1923	1924	1925	1926	1927	1928	1929	1930	1931	1932	1933	1934
JANUARY	4	72	4	72	4	72						
FEBRUARY	4	72	4	72	4	72						
MARCH	4	72	4	72	4	72						
APRIL	4	72	4	72								
MAY	4	72	4	72								
JUNE	4	50	4	72	4	72						
JULY	4	50	4	72	4	72						
AUGUST	4	50	4	72	4	72						
SEPTEMBER	4	50	4	72	4	72						
OCTOBER	4	50	4	72	4	72						
NOVEMBER	4	50	4	72	4	72						
DECEMBER	4	72	4	72	4	72						

CHECK CANCELED

(3-P. A. 1.)

NAME: *Durfey Orson M.* ACT OF MAY 11, 1918 9605
 Certificate No. *346860* ARMY INVALID. Law: ~~OFFICER~~ GENERAL LAW

Service: *Pt F 33 Iowa Inf* ACT OF MAY 1, 1906

Disability: *Phen & res. dis. of heart & kidneys, phlebotomy and*
 ISSUES.

CLASS.	RATE.	DATE OF COMMENCEMENT.	DATE OF CERTIFICATE.	CLASS.	RATE.	DATE OF COMMENCEMENT.	DATE OF CERTIFICATE.
		<i>24 June 1906</i>	<i>28 June 1906</i>	Inc.	50	May 1, 1920	
<i>Inc</i>	<i>30</i>	<i>May 3, 1915</i>	<i>June 10 1916</i>				
<i>Res</i>	<i>40</i>	<i>July 11 1918</i>	<i>Oct 17 1918</i>				
Fees: <i>no fee</i>							
Transferred from: DES MOINES				Transferred to: SECTION 7 JUL 5 1916			
Died:				Bureau notified: Transferred to GROUP 1 JUL 14 1916			
Remarks:				Transferred from SECTION 7 JUL 24 1919			
				Group 3 to Group 1. AUG 4 1919			
Former Roll No. <i>7/132</i>				Home: <i>BMS 7/17/19 Dis 7/29/19</i>			

6-681

(3-P. A. 1.)

NAME: *Durfey, Orson M* Law: ACT OF MAY 11, 1912
 Certificate No. *346860* ARMY INVALID.

Service: *Pt F 33 Iowa Inf*

Disability:

ISSUES.

CLASS.	RATE.	DATE OF COMMENCEMENT.	DATE OF CERTIFICATE.	CLASS.	RATE.	DATE OF COMMENCEMENT.	DATE OF CERTIFICATE.
<i>Res</i>	<i>40</i>	<i>July 11, 1918</i>	<i>Oct 17, 1918</i>				
Fees:							
Transferred from:				Transferred to: Transferred from Group 3 to Group 1. AUG 4 1919			
Died:				Bureau notified:			
Remarks:							
Former Roll No.				Home: <i>BMS 7/17/19 Dis 7/29/19</i>			

6-681

NAME: Orson M. Durfee				ACT OF MAY 11, 1912				Certificate No. 346860							
Last paid to: APR 4 1908				Rate: 24-30 770-50				Remarks: ACT OF MAY 1, 1920 General Law							
Yr.	Qr.	Day.	Amount.	Yr.	Qr.	Day.	Amount.	Yr.	Qr.	Day.	Amount.	Yr.	Qr.	Day.	Amount.
1907.	1			1911.	1	7		1915.	1	4	72	1919.	1	4	120
	2				2	7			2	4	72		2	4	120
	3				3	7			3	4	72		3	7/4	120
	4				4	7			4	4	72		4	4	120
1908.	1			1912.	1	6		1916.	1	4	72	1920.	1	4	120
	2				2	8			2	4	72		2	4	120
	3	18	72		3	9			3	7/4	72		3	4	141
	4	23	72		4	7			4	4	90		4	4	150
1909.	1	7	72	1913.	1	4		1917.	1	4	90	1921.	1	4	150
	2	8			2	4			2	4	90		2	4	150
	3	8			3	4			3	4	90		3	4	150
	4	8			4	4	72		4	4	90		4	4	150
1910.	1	7		1914.	1	4	72	1918.	1	4	90	1922.	1	4	150
	2	7			2	4	72		2	4	90		2	4	150
	3	8			3	4	72		3	4	90		3	4	150
	4	7			4	4	72		4	4	90		4	4	150
															GROUP 1 PAID TO JULY 4, 1929

NAME: Orson M. Durfee				ACT OF MAY 11, 1912				Certificate No. 346860							
Last paid to: July 4, 1919				Rate: 40				Remarks:							
Yr.	Qr.	Day.	Amount.	Yr.	Qr.	Day.	Amount.	Yr.	Qr.	Day.	Amount.	Yr.	Qr.	Day.	Amount.
1907.	1			1911.	1			1915.	1			1919.	1		
	2				2				2				2		
	3				3				3				3		
	4				4				4				4		
1908.	1			1912.	1			1916.	1			1920.	1		
	2				2				2				2		
	3				3				3				3		
	4				4				4				4		
1909.	1			1913.	1			1917.	1			1921.	1		
	2				2				2				2		
	3				3				3				3		
	4				4				4				4		
1910.	1			1914.	1			1918.	1			1922.	1		
	2				2				2				2		
	3				3				3				3		
	4				4				4				4		

GROUP 3 transferred from Group 3 to Group 1. AUG 4, 1919

NAME: *Durfee Orson M.* (3-P. A. 1.)

Certificate No. *346860* ARMY INVALID. Law: CIVIL WAR

Service:

Disability:

ISSUES.

CLASS.	RATE.	DATE OF COMMENCEMENT.	DATE OF CERTIFICATE.	CLASS.	RATE.	DATE OF COMMENCEMENT.	DATE OF CERTIFICATE.
	<i>24</i>	<i>Dropped @ #30</i>					
Fees:							
Transferred from: <i>Res. Moines</i>				Transferred to: SECTION 7 JUL 5 1916			
Died:				Bureau notified:			
Remarks: <i>Inc cert to Sec 7 dated June 10 '1916</i>							
Former Roll No.:				Home:			

6-581

NAME: *Durfee Orson M.* (3-P. A. 1.)

Certificate No. *346860* ARMY INVALID. Law: CIVIL WAR.

Service: *R. F. 33 Iowa Inf.*

Disability: *Rheu. + res. dis of heart and chr. diar; piles + res prolapsus ani*

ISSUES.

CLASS.	RATE.	DATE OF COMMENCEMENT.	DATE OF CERTIFICATE.	CLASS.	RATE.	DATE OF COMMENCEMENT.	DATE OF CERTIFICATE.
	<i>24</i>	<i>June 1906</i>	<i>28 June 1906</i>				
<i>Inc</i>	<i>30</i>	<i>May 3 1916</i>	<i>10 June 1916</i>				
Fees:							
Transferred from: GROUP 1 July 5. 1916				Transferred to: GROUP 1 JUL 14 1916			
Died:				Bureau notified:			
Remarks:							
Former Roll No.:				Home: <i>15116 6/22/16 Dis 7/10/16</i>			

6-581

NAME: <i>Dropped @ #30</i>										Certificate No. <i>346860</i>													
Last paid to: <i>JUL 4 1916</i>										Rate: <i>\$ 24</i>						Remarks: CIVIL WAR							
Yr.	Qr.	Day.	Amount.	Yr.	Qr.	Day.	Amount.	Yr.	Qr.	Day.	Amount.	Yr.	Qr.	Day.	Amount.	Yr.	Qr.	Day.	Amount.	Yr.	Qr.	Day.	Amount.
GROUP 1																							
1907.	1			1911.	1			1915.	1			1919.	1			1923.	1			1927.	1		
	2				2				2				2				2				2		
	3				3				3				3				3				3		
	4				4				4				4				4				4		
1908.	1			1912.	1			1916.	1			1920.	1			1924.	1			1928.	1		
	2				2				2				2				2				2		
	3				3				3				3				3				3		
	4				4				4				4				4				4		
1909.	1			1913.	1			1917.	1			1921.	1			1925.	1			1929.	1		
	2				2				2				2				2				2		
	3				3				3				3				3				3		
	4				4				4				4				4				4		
1910.	1			1914.	1			1918.	1			1922.	1			1926.	1			1930.	1		
	2				2				2				2				2				2		
	3				3				3				3				3				3		
	4				4				4				4				4				4		

NAME: <i>Orson M Durfey</i>										Certificate No. <i>346860</i>													
Last paid to: <i>4 July 1916</i>										Rate: <i>30</i>						Remarks: CIVIL WAR							
Yr.	Qr.	Day.	Amount.	Yr.	Qr.	Day.	Amount.	Yr.	Qr.	Day.	Amount.	Yr.	Qr.	Day.	Amount.	Yr.	Qr.	Day.	Amount.	Yr.	Qr.	Day.	Amount.
1907.	1			1911.	1			1915.	1			1919.	1			1923.	1			1927.	1		
	2				2				2				2				2				2		
	3				3				3				3				3				3		
	4				4				4				4				4				4		
1908.	1			1912.	1			1916.	1			1920.	1			1924.	1			1928.	1		
	2				2				2				2				2				2		
	3				3				3				3				3				3		
	4				4				4				4				4				4		
1909.	1			1913.	1			1917.	1			1921.	1			1925.	1			1929.	1		
	2				2				2				2				2				2		
	3				3				3				3				3				3		
	4				4				4				4				4				4		
1910.	1			1914.	1			1918.	1			1922.	1			1926.	1			1930.	1		
	2				2				2				2				2				2		
	3				3				3				3				3				3		
	4				4				4				4				4				4		
								Transferred to GROUP 1				JUL 14 1916											
								GROUP 3															

NAME *Durfey Orson M.* (3-P. A. 1.)

Certificate No. *346860* ARMY INVALID. Act May 11, 1912

Service:

Disability:

ISSUES.

CLASS.	RATE.	DATE OF COMMENCEMENT.	DATE OF CERTIFICATE.	CLASS.	RATE.	DATE OF COMMENCEMENT.	DATE OF CERTIFICATE.

Fees:

Transferred from *Des Moines* Transferred to: **SECTION 7 JUL 24 1919**

Died: Bureau notified:

Remarks:

Former Roll No. Home:

6-611

NAME Durfey, Susanna (3-P. A. 2a) CIVIL WAR -WIDOW SPECIAL ACT.

Certificate No. 406747 ARMY WIDOW Law: Act of May 1, 1920

Name of Soldier Dexter

Service Pt G 45 Ohio V Inf & B 8 V R C

6-6574

ISSUES				MINORS, \$..... PER MONTH ADDITIONAL		
CLASS	RATE	DATE OF COMMENCEMENT	DATE OF CERTIFICATE	NAME	COMMENCEMENT	ENDING
	30	May 1, 1920				
Reis	50	Dec 23 1924 *	Jan 30 1925*			

Died *Oct. 6, 1930.*

Reported NOV 11 1930

Remarks: *Former payments covering any portion of the same time to be deducted.

NAME:												Certificate No.																			
Last paid to JUL 4 1919 Rate: 40												Remarks:																			
Yr.	Qr.	Day.	Amount.	Yr.	Qr.	Day.	Amount.	Yr.	Qr.	Day.	Amount.	Yr.	Qr.	Day.	Amount.	Yr.	Qr.	Day.	Amount.												
GROUP 1																															
1907.	1			1911.	1			1915.	1			1919.	1			1923.	1			1927.	1										
1907.	2			1911.	2			1915.	2			1919.	2			1923.	2			1927.	2										
1907.	3			1911.	3			1915.	3			1919.	3			1923.	3			1927.	3										
1907.	4			1911.	4			1915.	4			1919.	4			1923.	4			1927.	4										
1908.	1			1912.	1			1916.	1			1920.	1			1924.	1			1928.	1										
1908.	2			1912.	2			1916.	2			1920.	2			1924.	2			1928.	2										
1908.	3			1912.	3			1916.	3			1920.	3			1924.	3			1928.	3										
1908.	4			1912.	4			1916.	4			1920.	4			1924.	4			1928.	4										
1909.	1			1913.	1			1917.	1			1921.	1			1925.	1			1929.	1										
1909.	2			1913.	2			1917.	2			1921.	2			1925.	2			1929.	2										
1909.	3			1913.	3			1917.	3			1921.	3			1925.	3			1929.	3										
1909.	4			1913.	4			1917.	4			1921.	4			1925.	4			1929.	4										
1910.	1			1914.	1			1918.	1			1922.	1			1926.	1			1930.	1										
1910.	2			1914.	2			1918.	2			1922.	2			1926.	2			1930.	2										
1910.	3			1914.	3			1918.	3			1922.	3			1926.	3			1930.	3										
1910.	4			1914.	4			1918.	4			1922.	4			1926.	4			1930.	4										

NAME SUSANNA DURFEY												CIVIL WAR -WIDOW SPECIAL ACT. Act of May 1, 1920								
Certificate No.																				
Fees 406747																				
												ACT OF SEPTEMBER 8 1916 GROUP 3								
RATE--	30	50																		
	1923	1924	1925	1926	1927	1928	1929	1930	1931	1932	1933	1934								
JANUARY		4 30	4 30	50	4 50	4 50	4 50	4 50												
FEBRUARY		4 30	4 30		4	4	4	4 50												
MARCH		4 30	4 50		4	4	4	4 50												
APRIL		4 30			4	4	4	4 50												
MAY		4 30			4	4	4	4 50												
JUNE	4 30	4 30			4	4	4	4 50												
JULY	4 30	4 30			4	4	4	4 50												
AUGUST	4 30	4 30			4	4	4	4 50												
SEPTEMBER	4 30	4 30			4	4	4	4 50												
OCTOBER	4 30	4 30			4	4	4	4 50												
NOVEMBER	4 30	4 30			4	4	4	4												
DECEMBER	4 30	4 30			4	4	4	4												

CHECK
CANCELED

NAME:

Durfee, Susanna

20425

Certificate No.

406747

ARMY WIDOW.

Law:

Act of June 27, 1890.

Name of Soldier:

Dexter

Service:

Co. G 45-070 and B 8 V P 6

MINORS—\$2 PER MONTH ADDITIONAL.

76 ISSUES.

CLASS.	RATE.	DATE OF COMMENCEMENT.	DATE OF CERTIFICATE.
	<i>8</i>	<i>26 Nov 1894</i>	<i>30 Jan 1895</i>
Increased to \$12.00 per month from April 10th 1903 by act of that date.			
Fees:		SEP - 8 1916	SEP 20 1916
Inc:	20		
INC. 25 OCTOBER 6, 1917			

NAME.	COMMENCEMENT.	ENDING.
Inc 30	May 1, 1920	

Transferred from:

Columbus.

Transferred to:

Died:

Bureau notified:

Remarks:

Former Roll No.

641

NAME:

Durfee Sylvia A

DEAD

3105

Certificate No.

272072

ARMY WIDOW.

Law:

THE CIVIL WAR WIDOW.

Name of Soldier:

Rudolphus H. Durfee

Service:

Pr. E 3" N.Y. L.A. Vol.

MINORS—\$2 PER MONTH ADDITIONAL.

ISSUES.

CLASS.	RATE.	DATE OF COMMENCEMENT.	DATE OF CERTIFICATE.
<i>0.</i>	<i>12</i>	<i>19 MAR 86</i> <i>Jan. 1882</i>	<i>5 July 1890</i>

NAME.	COMMENCEMENT.	ENDING.
-------	---------------	---------

Transferred from:

DETROIT

Transferred to:

Died:

Nov 1-10

P.M.

Bureau notified:

FEB 7 1911

Remarks:

Former Roll No.

1719

(3-P. A. 1.)

NAME: **Durfey William**

Certificate No. **1194908** **ARMY INVALID.** Law: **ACT OF JUNE 5, 1920**

Service: **pvt E 12 U S Inf**

Disability:

ISSUE

CLASS.	RATE.	DATE OF COMMENCEMENT.	DATE OF CERTIFICATE.	CLASS.	RATE.	DATE OF COMMENCEMENT.	DATE OF CERTIFICATE.
Orig	12	Nov 1 1920	Nov 5 1921				

Fees: **none**

Transferred from: **GROUP 2** Transferred to:

Died: Bureau notified:

Remarks:

Former Roll No. Home: **NOV 15 1921** 681

(3-P. A. 1.)

NAME: *Durfey, William J.* **ACT OF MAY 1, 1920 8206**

Certificate No. *996.321* **ARMY INVALID.** Law: **ACT OF MAY 11, 1912.**
ACT OF JUNE 27, 1890

Service: *Priv. D. 9" Cav. Col. Cal.*

Disability:

ISSUES.

CLASS.	RATE.	DATE OF COMMENCEMENT.	DATE OF CERTIFICATE.	CLASS.	RATE.	DATE OF COMMENCEMENT.	DATE OF CERTIFICATE.
Inc. 72	72	Feb. 1904	30 Apr. 1904	Inc. 23	30	May 10-1915	Dec 2-1915
Res 1/2	19	1 June 1912	1 Mar 1913	30	30	May 10 1920	W
Inc. 50	50	May 1, 1920		40	40	JUN 10 1918	
				Inc. 72	72	Jan 26-1921	MAY 12 1921

Fees:

Transferred from: **San Francisco.** Transferred to:

Died: *March 13 1922 37087* Bureau notified: **5 1922**

Remarks: *Hyattville, Wyo. Henderson*
W. Henderson Died *March 13 1922* Accrued order dated *Aug. 23, 1922*
JAN 6 1916 payable to widow *Eliza J. Hyattville, Wyoming.*

Former Roll No. *1289/7 - 6130* **JUN 4 - 1921 SEP 1 - 1922 ORIGINAL** 6-691

NAME: WILLIAM DURFEY												Certificate No. 1194908							
Last paid to:						Rate: 12						Remarks: ACT OF MAY 1, 1920							
Yr.	Qr.	Day.	Amount.	Yr.	Qr.	Day.	Amount.	Yr.	Qr.	Day.	Amount.	Yr.	Qr.	Day.	Amount.	Yr.	Qr.	Day.	Amount.
1907.	1			1911.	1			1915.	1			1919.	1	2	4 12	1927.	1		
	2				2				2				2	3	4 12		2		
	3				3				3				3	4	4 12		3		
	4				4				4				4	1	4 12		4		
1908.	1			1912.	1			1916.	1			1920.	1	2	4 12	1928.	1		
	2				2				2				2	3	4 12		2		
	3				3				3				3	4	4 12		3		
	4				4				4				4				4		
1909.	1			1913.	1			1917.	1			1921.	1			1929.	1		
	2				2				2				2				2		
	3				3				3				3				3		
	4				4				4				4				4		
1910.	1			1914.	1			1918.	1			1922.	1	4	36	1930.	1		
	2				2				2				2	4	36		2		
	3				3				3				3	4	36		3		
	4				4				4				4				4		
												GROUP 2 PAID TO AUG. 4, 1924							

NAME: William J. Durfee												Certificate No. 996.321							
Last paid to:						Rate: 12 72						Remarks: ACT OF MAY 1, 1920 et of May 11, 1919							
Yr.	Qr.	Day.	Amount.	Yr.	Qr.	Day.	Amount.	Yr.	Qr.	Day.	Amount.	Yr.	Qr.	Day.	Amount.	Yr.	Qr.	Day.	Amount.
1907.	1			1911.	1	13	36	1915.	1	4	51	1919.	1	4	120	1923.	1		
	2				2	14	36		2	4	51		2	4	120		2		
	3				3	23	36		3	4	51		3	4	120		3		
	4				4	12	36		4	17/16	40.80		4	4	120		4		
1908.	1			1912.	1	12	36	1916.	1	4	69	1920.	1	4	120	1924.	1		
	2				2	11	36		2	4	69		2	4c.	120		2		
	3				3	10	36		3	4	69		3	4	161		3		
	4	14	36		4	7	36		4	4	69		4	4	150		4		
1909.	1	12	36	1913.	1	4 1/6	36 50	1917.	1	4	69	1921.	1	4	150	1925.	1		
	2	14	36		2	4	51		2	4	69		2	4	150		2		
	3	14	36		3	4			3	4	69		3	4	216		3		
	4	15	36		4	4	51		4	4	69		4	4	216		4		
1910.	1	15	36	1914.	1	4	51	1918.	1	4	69	1922.	1	GROUP 3	216	1926.	1		
	2	14	36		2	51			2	4	69		2	DEAD			2		
	3	15	36		3	4	51		3	4	116.60		3	9/12/22			3		
	4	12	36		4	4	51		4	4	120		4				4		

NAME: *Durff Annie V.*

Certificate No. *649161*

ARMY WIDOW.

Law: *ACT of APRIL 19th, 1908.*

Name of Soldier: *John R. Durff.*

Service: *St. K. 11" Ind Vol Inf.*

CLASS.	RATE.	DATE OF COMMENCEMENT.	DATE OF CERTIFICATE.
<i>Orig</i>	<i>12</i>	<i>4 May 1908</i>	<i>23 June 1908</i>
<i>INC.</i>	<i>20</i>	<i>Mcbr 4, 1917</i>	<i>Dec 22, 1916</i>
<i>INC.</i>	<i>25</i>	<i>OCTOBER 6, 1917</i>	

MINORS-\$2 PER MONTH ADDITIONAL.

Transferred from: *LOUISVILLE, KY.*

Died: *Aug. 25 1921*

Bureau notified: *NOV 14 1921*

Remarks: *W.*

Former Roll No. *2062*

NAME: *Durfield Emma C.*

Certificate No. *752372*

NAVY WIDOW.

Law: *Act of Apr. 19, 1908.*

Name of Sailor: *John Jacob Durfield*

Service: *Ord. Smm., U.S.N.*

CLASS.	RATE.	DATE OF COMMENCEMENT.	DATE OF CERTIFICATE.
<i>ORIGINAL</i>	<i>12</i>	<i>June 24, 1912</i>	<i>JAN 27, 1913</i>
<i>INC.</i>	<i>25</i>	<i>OCTOBER 6, 1917</i>	

MINORS-\$2 PER MONTH ADDITIONAL.

Transferred from: *San Francisco, Washington, D. C.*

Died: *Nov. 2-1917 c*

Bureau notified: *DEC 1 - 1917*

Remarks: *Soldier was pensioned as Jacob Durfield.*

Check No. *578074-3* Dated *DEC 4 - 1918* Canceled.

Former Roll No.

NAME: <i>Annie V. Durff</i>					Certificate No. <i>649161</i>									
Last paid to: <i>NOV 4 1908</i>					Rate: <i>25-30</i>					Remarks: <i>ACT OF APRIL 19, 1908.</i>				
Yr. Qr.	Day.	Amount.	Yr. Qr.	Day.	Amount.	Yr. Qr.	Day.	Amount.	Yr. Qr.	Day.	Amount.	Yr. Qr.	Day.	Amount.
1907.	1		1911.	1	<i>9 36</i>	1915.	1	<i>4 36</i>	1919.	1	<i>4 75</i>	1923.	1	
	2			2	<i>10 36</i>		2	<i>4 36</i>		2	<i>4 75</i>		2	
	3			3	<i>22 36</i>		3	<i>4 36</i>		3	<i>4 75</i>		3	
	4			4	<i>16 36</i>		4	<i>4 36</i>		4	<i>4 75</i>		4	
1908.	1		1912.	1	<i>10 36</i>	1916.	1	<i>4 36</i>	1920.	1	<i>4 75</i>	1924.	1	
	2			2	<i>9 36</i>		2	<i>4 36</i>		2	<i>4 75</i>		2	
	3			3	<i>6 36</i>		3	<i>4 36</i>		3	<i>4 90.50</i>		3	
	4			4	<i>7 36</i>		4	<i>4 36</i>		4	<i>4 90</i>		4	
1909.	1	<i>15 36</i>	1913.	1	<i>4</i>	1917.	1	<i>4 36</i>	1921.	1	<i>4 90</i>	1925.	1	
	2	<i>8 36</i>		2	<i>4</i>		2	<i>4 52</i>		2	<i>4 90</i>		2	
	3	<i>10 36</i>		3	<i>4</i>		3	<i>4 60</i>		3	<i>4 90</i>		3	
	4	<i>5 36</i>		4	<i>4 36</i>		4	<i>4 64.67</i>		4	<i>4 90</i>		4	
	1	<i>9 36</i>		1	<i>4 36</i>		1	<i>4 75</i>		1	GROUP 2		1	
1910.	2	<i>7 36</i>	1914.	2	<i>88</i>	1918.	2	<i>4 75</i>	1922.	2		1926.	2	
	3	<i>12 36</i>		3	<i>36</i>		3	<i>4 75</i>		3			3	
	4	<i>10 36</i>		4	<i>4 36</i>		4	<i>4 75</i>		4			4	<i>11/3</i>

NAME: <i>EMMA C. DURFIELD.</i>					Act of Apr. 19, 1908.					Certificate No.				
Last paid to: <i>752372</i>					Rate: <i>12 25</i>					Remarks:				
Yr. Qr.	Day.	Amount.	Yr. Qr.	Day.	Amount.	Yr. Qr.	Day.	Amount.	Yr. Qr.	Day.	Amount.	Yr. Qr.	Day.	Amount.
1907.	1		1911.	1		1915.	1	<i>4 36</i>	1919.	1		1923.	1	
	2			2			2	<i>4 36</i>		2			2	
	3			3			3	<i>4 36</i>		3			3	
	4			4			4	<i>4 36</i>		4			4	
1908.	1		1912.	1		1916.	1	<i>4 36</i>	1920.	1		1924.	1	
	2			2			2	<i>4 36</i>		2			2	
	3			3			3	<i>4 36</i>		3			3	
	4			4	<i>2/2/13 6/18/20</i>		4	<i>4 36</i>		4			4	
1909.	1		1913.	1	<i>4</i>	1917.	1	<i>4 36</i>	1921.	1		1925.	1	
	2			2	<i>4</i>		2	<i>4 36</i>		2			2	
	3			3	<i>4</i>		3	<i>4 36</i>		3			3	
	4			4	<i>4 36</i>		4	<i>4 61.13</i>		4			4	
1910.	1		1914.	1	<i>4 36</i>	1918.	1	GROUP 3	1922.	1		1926.	1	
	2			2	<i>4 36</i>		2			2			2	
	3			3	<i>4 36</i>		3			3			3	
	4			4	<i>4 36</i>		4			4			4	

NAME: DURFIELD, JACOB

Certificate No. 35727

NAVY INVALID.

Law: Act of Feb. 6, 1907.

Service: Ord. Seaman USS's N. Carolina, Ottawa and Norwich

Disability:

ISSUES.

CLASS.	RATE.	DATE OF COMMENCEMENT.	DATE OF CERTIFICATE.	CLASS.	RATE.	DATE OF COMMENCEMENT.	DATE OF CERTIFICATE.
REISSUE	12	FEB 19 1907	MAY 18 1907				

Fees:

Transferred from: WASHINGTON, D. C.

Transferred to:

Died: May 30 1912 Bureau notified: JUL 11 1912

Remarks: Died 30 May 1912 Accrued order dated 27 Jan. 1913 #34.180 payable to widow Emma C. Durfield. Home: 1209 Tuscolyga Ave. 1838 Lee Ave. West End. Birmingham Ala.

Former Roll No. 1267 Act of June 27, 1890.

NAME: Durflinger, Daniel

ACT OF MAY 11, 1912 (A. 1.)

Certificate No. 325100

ARMY INVALID.

DEAD

Law:

Service: P. B. 129 Ill. 959

Disability:

ISSUES.

CLASS.	RATE.	DATE OF COMMENCEMENT.	DATE OF CERTIFICATE.	CLASS.	RATE.	DATE OF COMMENCEMENT.	DATE OF CERTIFICATE.
	12	18 Feb 1907	25 Mar 1907		27	16 May 1911	16 July 1912
	15	30 Dec 1907	11 Feb 1908		30	26 Dec 1912	5 June 1913

Fees:

Transferred from: KANSAS.

Transferred to:

Died: April 16. 1915 Bureau notified: MAY 19 1915

Remarks:

Former Roll No. 1119 June 27-1890

Home:

NAME: JACOB DURFIELD					Certificate No. 55727										
Last paid to: March 1907					Rate: 12					Remarks:					
Yr.	Qr.	Day.	Amount.	Yr.	Qr.	Day.	Amount.	Yr.	Qr.	Day.	Amount.	Yr.	Qr.	Day.	Amount.
1907.	1	6/1	2	1911.	1	8		1915.	1			1919.	1		
	2	8			2	8			2				2		
	3	10			3	7			3				3		
	4	7			4	8			4				4		
1908.	1	7		1912.	1	11		1916.	1			1920.	1		
	2	9			2	DEAD.			2				2		
	3	9			3				3				3		
	4	18			4	GROUP 3			4				4		
1909.	1	10		1913.	1			1917.	1			1921.	1		
	2	9			2				2				2		
	3	9			3				3				3		
	4	7			4				4				4		
1910.	1	12		1914.	1			1918.	1			1922.	1		
	2	8			2				2				2		
	3	8			3				3				3		
	4	8			4				4				4		

NAME: Daniel Durflinger					Certificate No. 325100										
Last paid to: March 1907					Rate: 12					Remarks: DEAD ACT FEB. 6, 1907					
Yr.	Qr.	Day.	Amount.	Yr.	Qr.	Day.	Amount.	Yr.	Qr.	Day.	Amount.	Yr.	Qr.	Day.	Amount.
1907.	1			1911.	1			1915.	1	4	90	1919.	1		
	2				2				2				2		
	3				3				3				3		
	4	7			4				4				4		
1908.	1	7		1912.	1			1916.	1			1920.	1		
	2				2				2				2		
	3				3	12	68 40		3				3		
	4				4				4				4		
1909.	1			1913.	1			1917.	1			1921.	1		
	2	8			2				2				2		
	3	10			3				3				3		
	4				4	4	90		4				4		
1910.	1			1914.	1			1918.	1			1922.	1		
	2	3			2	4	90		2				2		
	3	3			3	4	90		3				3		
	4	9			4	4	90		4				4		

NAME

Durflinger, Daniel O

(3-P. A. 1a)

Certificate No.

1117 252

ARMY INVALID

Law:

Act of May 1, 1920

Service

Pt E 185 Ohio Inf

Disability

CLASS	RATE	DATE OF COMMENCEMENT	DATE OF CERTIFICATE	HOMES-Admitted	Discharged
	50	May 1, 1920			
				Died Dec 28 1925	Reported JAN 12 1926
				Remarks: Letter to Finic 1/4 26	
Died Dec 28 1925				Accrued or pay MAR 16 1926	
payable to widow				Rose Durflinger, 225 - W. Toledo st. Peoria Heights Peoria. Ill.	

NAME:

Durflinger Daniel O

ACT MAY 11, 1912

(3-P. A. 1.)

Certificate No.

1117 252

ARMY INVALID.

Law:

ACT FEBRUARY 6, 1907.

Service:

PE 185 Ohio Inf

ACT OF MAY 1, 1920

Disability:

ISSUES.

ACT MAY 11, 1912.

CLASS.	RATE.	DATE OF COMMENCEMENT.	DATE OF CERTIFICATE.	CLASS.	RATE.	DATE OF COMMENCEMENT.	DATE OF CERTIFICATE.
Reis 12	11	June 1909	23 June 1909	Reis 13	50	29 May 1912	4 Oct 1913
				Inc 15	50	June 1 1913	Nov 5 1917
						June 1 1911	
						2050 June 1 1922	
						30 JUN 10 1918	
Transferred from: CHICAGO				Transferred: 32 June 1. 1919			
Died:				Bureau notified: Inc. 50 May 1, 1920			
Remarks: 1503 N Madison Ave Peoria Ill							
Former Roll No. 1800				Home: NOV 19 1917			

NAME DANIEL O. DURFLINGER,

Certificate No. 1117252

Act of May 1, 1920

Fees

GROUP I

RATE—	50	1923	1924	1925	1926	1927	1928	1929	1930	1931	1932	1933	1934
JANUARY		4 50	4 50	4 50	4 50								
FEBRUARY		4 50	4 50	4 50									
MARCH		4 50	4 50	4 50									
APRIL	4	4 50	4 50	4 50									
MAY	4	4 50	4 50	4 50									
JUNE	4 50	4 50	4 50	4 50									
JULY	4 50	4 50	4 50	4 50									
AUGUST	4 50	4 50	4 50	4 50									
SEPTEMBER	4 50	4 50	4 50	4 50									
OCTOBER	4 50	4 50	4 50	4 50									
NOVEMBER	4 50	4 50	4 50	4 50									
DECEMBER	4 50	4 50	4 50	4 50									

NAME: Daniel O. Durflinger

5187

Certificate No. 1117252

Last paid to: 4 4 Apr 1909 @ 6 (a) Rate: 12/350 ~~17~~ 30 Remarks: 50 ACT OF MAY 1, 1920

Yr. Qr. Day. Amount.	Yr. Qr. Day. Amount.	Yr. Qr. Day. Amount.	Yr. Qr. Day. Amount.	Yr. Qr. Day. Amount.	Yr. Qr. Day. Amount.
1907. 1 4 90	1911. 1 6 N.T.	1915. 1 4 40.50	1919. 1 4 90	1923. 1 4 100	1927. 1 4 50
1907. 2 4 90	1911. 2 7 N.D.B.	1915. 2 4 40.50	1919. 2 4 90	1923. 2 4 50	1927. 2 4 50
1907. 3 4 92.20	1911. 3 13 N.D.B.	1915. 3 4 40.50	1919. 3 4 92.20	1923. 3 4 50	1927. 3 4 50
1907. 4 4 96	1911. 4 7 N.D.B.	1915. 4 4 40.50	1919. 4 4 96	1923. 4 4 50	1927. 4 4 50
1908. 1 4 96	1912. 1 8 SER	1916. 1 4 40.50	1920. 1 4 96	1924. 1 4 50	1928. 1 4 50
1908. 2 4 96	1912. 2 8 LBL	1916. 2 4 40.50	1920. 2 4 96	1924. 2 4 50	1928. 2 4 50
1908. 3 4 133.70	1912. 3 10 N.D.B.	1916. 3 4 40.50	1920. 3 4 133.70	1924. 3 4 50	1928. 3 4 50
1908. 4 4 150	1912. 4 8 M.A.	1916. 4 4 40.50	1920. 4 4 150	1924. 4 4 50	1928. 4 4 50
1909. 1 4 150	1913. 1 3/4 10 LBL	1917. 1 4 40.50	1921. 1 4 150	1925. 1 4 50	1929. 1 4 50
1909. 2 4 150	1913. 2 4 40.50	1917. 2 4 40.50	1921. 2 4 150	1925. 2 4 50	1929. 2 4 50
1909. 3 7/9 22.60	1913. 3 4	1917. 3 4 40.50	1921. 3 4 150	1925. 3 4 50	1929. 3 4 50
1909. 4 4	1913. 4 4	1917. 4 4 40.50	1921. 4 4 150	1925. 4 4 50	1929. 4 4 50
1910. 1 6 ABW	1914. 1 4 40.50	1918. 1 4 57	1922. 1 4 150	1926. 1 4 50	1930. 1 4 50
1910. 2 12 N.T.	1914. 2 4 40.50	1918. 2 4 57	1922. 2 4 150	1926. 2 4 50	1930. 2 4 50
1910. 3 7 N.D.B.	1914. 3 4 40.50	1918. 3 4 57	1922. 3 4 150	1926. 3 4 50	1930. 3 4 50
1910. 4 4	1914. 4 4 40.50	1918. 4 4 98.80	1922. 4 4 150	1926. 4 4 50	1930. 4 4 50

GROUP I PAID TO JULY 4, 1929

NAME: *Durflinger, Daniel O* (3-P. A. 1.)

Certificate No. *1117,252* ARMY INVALID. Law: *Act of June 27, 1890.*

Service: *9th E 185 Ohio Inf*

Disability:

ISSUES.

CLASS.	RATE.	DATE OF COMMENCEMENT.	DATE OF CERTIFICATE.	CLASS.	RATE.	DATE OF COMMENCEMENT.	DATE OF CERTIFICATE.
<i>Orig</i>	<i>6</i>	<i>12 Oct 1905</i>	<i>13 Jan 1906</i>				

Fees:

Transferred from: Transferred to:

Died: Bureau notified:

Remarks:

Former Roll No. *12395* Home:

6-681

NAME: *Durflinger, Frank* (3-P. A. 1.)

Certificate No. *1223627* ARMY INVALID. Law: *Act of June 5, 1920*

Service: *Pt, F, 3rd Ill. Inf*

Disability:

6-6571

CLASS	RATE	DATE OF COMMENCEMENT	DATE OF CERTIFICATE	HOMES—Admitted	Discharged
<i>Orig.</i>	<i>30</i>	<i>Apr. 18, 1921</i>	<i>Apr. 2, 1923</i>		

APR 26 1926 37 MAY 19 1926
 REFERRED TO SECT. I. DEC - 1 1924
 *CK# 18796007-12/4/24-Cancelled

APR 16 1923

NAME: Durflinger, James R. (3-P. A. 1.)
 Certificate No. 535262 **ARMY INVALID.** MAY 11, 1912
 Law: ~~ACT FEB. 6, 1907.~~
 Service: 1 Pt. D 51" Sec. W. I.
 Disability:

ISSUES.

CLASS.	RATE.	DATE OF COMMENCEMENT.	DATE OF CERTIFICATE.	CLASS.	RATE.	DATE OF COMMENCEMENT.	DATE OF CERTIFICATE.
		12 18 mch 1907	<u>9 Dec 1907</u>			25 27 May 1912	<u>19 Oct 1912</u>
		15 22 1911	<u>1 Dec 1911</u>	NC CASE	27	<u>Nov 20 1916</u>	<u>Sept 12 1917</u>
		<u>ACT OF MAY 11, 1911</u>			38	<u>JUN 10 1918</u>	

Fees:

Transferred from: **TOPEKA, KANSAS.** Transferred to:

Died: Dec. 8, 1918 Bureau notified: JAN 9 1919

Remarks: Dec 8 1918 received order dated July 2 1919
payable to widow Rachel D. Durflinger
JUL 9 1919

Former Roll No. 1326 JUN 27 1890 Home:

(3-P. A. 2.)

NAME: Durflinger Letha W.
 Certificate No. 807700 **ARMY WIDOW.** Law: ACT OF APRIL 1916 1908
 Name of Soldier: Virgil M.
 Service: Co. K. 26 O. Inf.

ISSUES.

CLASS.	RATE.	DATE OF COMMENCEMENT.	DATE OF CERTIFICATE.	NAME.	COMMENCEMENT.	ENDING.
		<u>Orig 12 Nov 30, 1915</u>	<u>May 17, 1916</u>			
		<u>INC 25 OCTOBER 6, 1917</u>		<u>Inc 30</u>	<u>May 1, 1920</u>	

Fees: No Fee.

Transferred from: CADIZ Transferred to:

Died: Bureau notified:

Remarks:

Former Roll No. MAY 2 1916

NAME: *James P. Durlinger* ACT OF MAY 11, 1912 Certificate No. *535262*

Last paid to: *Rate: 72 75 27 38* Remarks: ~~ACT FEB. 6, 1907.~~

Yr. Qr. Day	Amount	Yr. Qr. Day	Amount	Yr. Qr. Day	Amount	Yr. Qr. Day	Amount	Yr. Qr. Day	Amount	Yr. Qr. Day	Amount
1907. 1		1911. 1		1915. 1	4 64 ⁵⁰	1919. 1		1923. 1		1927. 1	
1907. 2		1911. 2	10	1915. 2	4 64 ⁵⁰	1919. 2	7/21 44 ³³	1923. 2		1927. 2	
1907. 3		1911. 3	15	1915. 3	4 64 ⁵⁰	1919. 3	96	1923. 3		1927. 3	
1907. 4		1911. 4	10	1915. 4	4 64 ⁵⁰	1919. 4	GROUP 2	1923. 4		1927. 4	
1908. 1	12 66 ¹³	1912. 1	15 43 ²⁰	1916. 1	4 64 ⁵⁰	1920. 1		1924. 1		1928. 1	
1908. 2	13	1912. 2	3	1916. 2	4 64 ⁵⁰	1920. 2		1924. 2		1928. 2	
1908. 3	14	1912. 3	2	1916. 3	4 64 ⁵⁰	1920. 3		1924. 3		1928. 3	
1908. 4		1912. 4	9 80 ¹⁰	1916. 4	4 64 ⁵⁰	1920. 4		1924. 4		1928. 4	
1909. 1		1913. 1	4	1917. 1	4 64 ⁵⁰	1921. 1		1925. 1		1929. 1	
1909. 2	10	1913. 2	4	1917. 2	4 64 ⁵⁰	1921. 2		1925. 2		1929. 2	
1909. 3	10	1913. 3	4	1917. 3	4 64 ⁵⁰	1921. 3		1925. 3		1929. 3	
1909. 4		1913. 4	4 64 ⁵⁰	1917. 4	4 81	1921. 4		1925. 4		1929. 4	
1910. 1		1914. 1	4 64 ⁵⁰	1918. 1	4 81	1922. 1		1926. 1		1930. 1	
1910. 2	9	1914. 2	4 64 ⁵⁰	1918. 2	4 81	1922. 2		1926. 2		1930. 2	
1910. 3	9	1914. 3	4 64 ⁵⁰	1918. 3	4 81	1922. 3		1926. 3		1930. 3	
1910. 4	15	1914. 4	4 64 ⁵⁰	1918. 4	4 114	1922. 4		1926. 4		1930. 4	D 1/4

NAME: *Letha W. Durlinger* ACT OF MAY 1, 1920 Certificate No. *807.700*

Last paid to: *Rate: 25 30* Remarks: *ACT OF APRIL 1914 1908*

Yr. Qr. Day	Amount	Yr. Qr. Day	Amount	Yr. Qr. Day	Amount	Yr. Qr. Day	Amount	Yr. Qr. Day	Amount	Yr. Qr. Day	Amount
1907. 1		1911. 1		1915. 1	4 75	1919. 1	4 75	1923. 1	9 4 90	1927. 1	
1907. 2		1911. 2		1915. 2	4 75	1919. 2	4 75	1923. 2	0 4 30	1927. 2	
1907. 3		1911. 3		1915. 3	4 75	1919. 3	4 75	1923. 3	1 4	1927. 3	
1907. 4		1911. 4		1915. 4	4 75	1919. 4	4 75	1923. 4	12 4	1927. 4	
1908. 1		1912. 1		1916. 1	4 75	1920. 1	4 75	1924. 1	3 1 4 30	1928. 1	
1908. 2		1912. 2		1916. 2	2 1/2 7360	1920. 2	4 75	1924. 2	2 4 30	1928. 2	
1908. 3		1912. 3		1916. 3	4 36	1920. 3	4 95.50	1924. 3	3 4 30	1928. 3	
1908. 4		1912. 4		1916. 4	4 36	1920. 4	4 90	1924. 4	4 4 30	1928. 4	
1909. 1		1913. 1		1917. 1	4 36	1921. 1	4 90	1925. 1	5 4	1929. 1	
1909. 2		1913. 2		1917. 2	4 36	1921. 2	4 90	1925. 2		1929. 2	
1909. 3		1913. 3		1917. 3	4 36	1921. 3	4 90	1925. 3		1929. 3	
1909. 4		1913. 4		1917. 4	4 81.13	1921. 4	4 90	1925. 4		1929. 4	
1910. 1		1914. 1		1918. 1	4 75	1922. 1	4 90	1926. 1		1930. 1	
1910. 2		1914. 2		1918. 2	4 75	1922. 2	4 90	1926. 2		1930. 2	
1910. 3		1914. 3		1918. 3	4 75	1922. 3	GROUP 3 PAID	1926. 3		1930. 3	
1910. 4		1914. 4		1918. 4	4 75	1922. 4	TO JUNE 4, 1922	1926. 4		1930. 4	

Trans. to Mo. Payment Card.

(3-P. A. 1a)

NAME: Durflinger, Levi

Certificate No. 792421 **ARMY INVALID** Law: Act of May 1, 1920

Service: Pt & Indpt Co Ohio S S

Disability: 100

CLASS	RATE	DATE OF COMMENCEMENT	DATE OF CERTIFICATE	HOMES—Admitted	Discharged
	50	May 1, 1920			
Inc	72	March 18, 1926	April 6, 1926		

Died Nov 3, 1928 Reported NOV 9 1928
Remarks: 3-1081.

APR 15 1926

(3-P. A. 1.)

NAME: Durflinger, Levi

Certificate No. 792421 **ARMY INVALID.** Law: ACT MAY 11, 1912. ACT FEBRUARY 6, 1907.

Service: Pri 7 Indpt Co Ohio S S

Disability: ACT OF MAY 1, 1920

ISSUES. ACT MAY 11, 1912.

CLASS.	RATE.	DATE OF COMMENCEMENT.	DATE OF CERTIFICATE.	CLASS.	RATE.	DATE OF COMMENCEMENT.	DATE OF CERTIFICATE.
Pri	12	23 Feb 1907	27 Mar 1907	Pri	16	22 May 1912	19 Oct 1912
				Inc.	20	Jan 25 1915	APR 2 1915
				Inc.	24	Jan 25 1920	
Fees:				35 JUN 10 1918			
Transferred from: CHICAGO				Inc: 50 May 1, 1920			
Died:				Transferred to:			
Bureau notified:				Remarks: Heavy Ill			
* Change in service				Home:			
Former Bill No. 13719 (ag)							

NAME LEVI DURFLINGER,

Certificate No.

792421

Act of May 1, 1920

Fees

RATE-	-50-				72				GROUP I			
	1923	1924	1925	1926	1927	1928	1929	1930	1931	1932	1933	1934
JANUARY		4 50	4 50	4 50	4 72	4 72						
FEBRUARY		4 50	4 50	4 50	4 72	4 72						
MARCH		4 50	4 50	4 50	4 72	4 72						
APRIL	4	4 50	4 50	4 50	4 72	4 72						
MAY	4	4 50	4 50	4 72	4 72	4 72						
JUNE	4 50	4 50	4 50	4 72	4 72	4 72						
JULY	4 50	4 50	4 50	4 72	4 72	4 72						
AUGUST	4 50	4 50	4 50	4 72	4 72	4 72						
SEPTEMBER	4 50	4 50	4 50	4 72	4 72	4 72						
OCTOBER	4 50	4 50	4 50	4 72	4 72	4 72						
NOVEMBER	4 50	4 50	4 50	4 72	4 72	4 72						
DECEMBER	4 50	4 50	4 50	4 72	4 72	4 72						

NAME: <i>Levi Durflinger</i>				5714				Certificate No. 792421							
Last paid to: <i>4 Jan 1907 @ 8 (ag)</i>				Rate: <i>12/16 (20-25-50)</i>				Remarks: ACT OF MAY 1, 1920							
Yr.	Qr.	Day.	Amount.	Yr.	Qr.	Day.	Amount.	Yr.	Qr.	Day.	Amount.	Yr.	Qr.	Day.	Amount.
1907.	1			1911.	1	6	ABW	1915.	1	4	48	1919.	1	4	105
	2	7/13	29.47		2	1	HEO		2	4	97.8		2	4	105
	3	9	AMF		3	8	ABW		3	4	60		3	4	105
	4	9	NT		4	7	AME		4	4	60		4	4	105
1908.	1	9	EBS	1912.	1	12	AMF	1916.	1	4	60	1920.	1	4	105
	2	8	AMF		2	8	M.A.		2	4	60		2	4	105
	3	17	REB		3	10	AME		3	4	60		3	4	136.50
	4	17	AMF		4	12	ACT MAY 1, 1912		4	4	60		4	4	150
1909.	1	8	NDB	1913.	1	4	LBL	1917.	1	4	60	1921.	1	4	150
	2	8	NT		2	4	48		2	4	60		2	4	150
	3	8	JHT		3	4			3	4	60		3	4	150
	4	8	NDB		4	4			4	4	60		4	4	150
1910.	1	6	N. D. B.	1914.	1	4	48	1918.	1	4	60	1922.	1	4	150
	2	12	N. D. B.		2	4	48		2	4	60		2	4	150
	3	7	B. E. R.		3	4	48		3	4	60		3	4	150
	4	7	AME		4	4	48		4	4	117		4	4	150

GROUP I PAID TO JULY 4, 1922

(3-P. A. 2.)

NAME: *Durflinger Mary A*

Certificate No. *769,146* ARMY WIDOW. Law: *Act of April 19th 1908*

Name of Soldier: *Sylvester H.*

Service: *Sgt. A. 33 1st Inf. Eng.*

ISSUES.				MINORS—\$2 PER MONTH ADDITIONAL.		
CLASS.	RATE.	DATE OF COMMENCEMENT.	DATE OF CERTIFICATE.	NAME.	COMMENCEMENT.	ENDING.
		<i>June 13 16</i>	<i>Jan 14</i>	<i>Inc 30</i>	<i>May 1, 1920</i>	
		<i>INC 25</i>	<i>OCTOBER 6, 1917</i>			

Fees: *None*

Transferred from: *Washington.* Transferred to:

Died: Bureau notified:

Remarks:

Former Roll No. 6-679

(3-P. A. 1.)

NAME: *Durflinger Phillip* ACT MAY 11, 1912

Certificate No. *1028014* ARMY INVALID. Law: *Act of February 6, 1907.*

Service: *Pri 794 1st Reg 207 Inf*

Disability: *20*

ISSUE				ISSUE			
CLASS.	RATE.	DATE OF COMMENCEMENT.	DATE OF CERTIFICATE.	CLASS.	RATE.	DATE OF COMMENCEMENT.	DATE OF CERTIFICATE.
<i>15</i>	<i>23</i>	<i>Mar 1909</i>	<i>16 Apr 1909</i>		<i>40</i>	<i>JUN 10 1918</i>	
<i>25</i>	<i>21</i>	<i>May 1912</i>	<i>18 Jan 1913</i>				
<i>30</i>	<i>30</i>	<i>Mar 21-1914</i>	<i>Apr. 2-1914</i>				

Fees:

Transferred from: *KNOXVILLE, TENN.* Transferred to: *Payable to widow Sarah A. Durflinger*

Died: Bureau notified: *FEB 27 1920*

Remarks: *Upper Sandusky Ohio*

Former Roll No. *Act of June 27 1890.* Home: *JUN 2 1920*

6-681

NAME: *Mary A. Durlinger*

ACT OF MAY 1, 1920
Act of April 19, 1908.

Certificate No. *769.146*

Last paid to: *Rate: 12 12 30*

Remarks:

Yr. Qr. Day.	Amount.	Yr. Qr. Day.	Amount.	Yr. Qr. Day.	Amount.	Yr. Qr. Day.	Amount.	Yr. Qr. Day.	Amount.	Yr. Qr. Day.	Amount.
1907. 1		1911. 1		1915. 1	4 36	1919. 1	4 75	1923. 1	9 4 90	1927. 1	
1907. 2		1911. 2		1915. 2	4 36	1919. 2	4 75	1923. 2	10 4 30	1927. 2	
1907. 3		1911. 3		1915. 3	4 36	1919. 3	4 75	1923. 3	11 4	1927. 3	
1907. 4		1911. 4		1915. 4	4 36	1919. 4	4 75	1923. 4	12 4	1927. 4	
1908. 1		1912. 1		1916. 1	4 36	1920. 1	4 75	1924. 1	11 4 30	1928. 1	
1908. 2		1912. 2		1916. 2	4 36	1920. 2	4 75	1924. 2	2 4 30	1928. 2	
1908. 3		1912. 3		1916. 3	4 36	1920. 3	4 95.50	1924. 3	3 4 30	1928. 3	
1908. 4		1912. 4		1916. 4	4 36	1920. 4	4 90	1924. 4	4 4 30	1928. 4	
1909. 1		1913. 1		1917. 1	4 36	1921. 1	4 90	1925. 1	5 4	1929. 1	
1909. 2		1913. 2		1917. 2	4 36	1921. 2	4 90	1925. 2		1929. 2	
1909. 3		1913. 3		1917. 3	4 36	1921. 3	4 90	1925. 3		1929. 3	
1909. 4		1913. 4	<i>3/14 70</i>	1917. 4	4 61.13	1921. 4	4 90	1925. 4		1929. 4	
1910. 1		1914. 1	<i>5 36</i>	1918. 1	4 75	1922. 1	4 90	1926. 1		1930. 1	
1910. 2		1914. 2	<i>36</i>	1918. 2	4 75	1922. 2	4 90	1926. 2		1930. 2	
1910. 3		1914. 3	<i>36</i>	1918. 3	4 75	1922. 3	4 90	1926. 3		1930. 3	
1910. 4		1914. 4	<i>36</i>	1918. 4	4 75	1922. 4	4 90	1926. 4		1930. 4	

6-581

NAME: *Phillip Durlinger*

ACT MAY 1, 1920
Certificate No. *102.8074*

Last paid to: *Rate: 12-4 Feb 1909 15 25 30 40*

Remarks:

Yr. Qr. Day.	Amount.	Yr. Qr. Day.	Amount.	Yr. Qr. Day.	Amount.	Yr. Qr. Day.	Amount.	Yr. Qr. Day.	Amount.	Yr. Qr. Day.	Amount.
1907. 1		1911. 1	<i>13 45</i>	1915. 1	4 90	1919. 1	4 120	1923. 1		1927. 1	
1907. 2	<i>758L</i>	1911. 2	<i>12 45</i>	1915. 2	4 90	1919. 2	4 120	1923. 2		1927. 2	
1907. 3		1911. 3	<i>10 45</i>	1915. 3	4 90	1919. 3	4 120	1923. 3		1927. 3	
1907. 4		1911. 4	<i>24 45</i>	1915. 4	4 90	1919. 4	4 120	1923. 4		1927. 4	
1908. 1		1912. 1	<i>8 45</i>	1916. 1	4 90	1920. 1	4 120	1924. 1		1928. 1	
1908. 2		1912. 2	<i>10 45</i>	1916. 2	4 90	1920. 2	<i>6/10 933</i>	1924. 2		1928. 2	
1908. 3		1912. 3	<i>19 45</i>	1916. 3	4 90	1920. 3	<i>70</i>	1924. 3		1928. 3	
1908. 4		1912. 4	<i>8 45</i>	1916. 4	4 90	1920. 4	GROUP 2	1924. 4		1928. 4	
1909. 1		1913. 1	<i>17 129.33</i>	1917. 1	4 90	1921. 1		1925. 1		1929. 1	
1909. 2	<i>6 40¹⁰</i>	1913. 2	<i>4 75</i>	1917. 2	4 90	1921. 2		1925. 2		1929. 2	
1909. 3	<i>7 45</i>	1913. 3	<i>4</i>	1917. 3	4 90	1921. 3		1925. 3		1929. 3	
1909. 4	<i>8 45</i>	1913. 4	<i>4 75</i>	1917. 4	4 90	1921. 4		1925. 4		1929. 4	
1910. 1	<i>12 45</i>	1914. 1	<i>4 75</i>	1918. 1	4 90	1922. 1		1926. 1		1930. 1	
1910. 2	<i>7 45</i>	1914. 2	<i>28 75 717</i>	1918. 2	4 90	1922. 2		1926. 2		1930. 2	
1910. 3	<i>8 45</i>	1914. 3	<i>4 90</i>	1918. 3	4 90	1922. 3		1926. 3		1930. 3	
1910. 4	<i>9 45</i>	1914. 4	<i>4 90</i>	1918. 4	4 120	1922. 4		1926. 4		1930. 4	<i>D 2/25</i>

(3-P. A. 1.)

NAME: *Durflinger, Phillip*

Certificate No. *1028074* ARMY INVALID. Law: *ACT June 27, 1890.*

Service: *Chk Co F. 94" Ill Vol Inf.*

Disability:

ISSUES.

CLASS.	RATE.	DATE OF COMMENCEMENT.	DATE OF CERTIFICATE.	CLASS.	RATE.	DATE OF COMMENCEMENT.	DATE OF CERTIFICATE.
INC	12	23 Apr 1902	11 July 1902				
				<i>Ended by re-issue under Act of February 6, 1907.</i>			
Fees:							
Transferred from: <i>Knoxville, Tenn</i>				Transferred to:			
Died:				Bureau notified:			
Remarks:							
Former Roll No. <i>1103</i>				Home:			

6-681

(3-P. A. 1a)

NAME: Durflinger, Phillip N

Certificate No. *470 845* ARMY INVALID Law: *ACT OF JULY 3, 1926*

Service: *Corp & Capt D. 51 Ill V Inf*

Disability:

6-6372

CLASS	RATE	DATE OF COMMENCEMENT	DATE OF CERTIFICATE	HOMES—Admitted	Discharged
	50	May 1, 1920			
	65	Aug. 4, 1926			
Inc	72	May 6, 1927	July 12, 1927		
Inc	90	Oct 1, 1927	Mar 12, 1928		
				Died <i>May 13 1929</i>	Reported <i>JUN 18 1929</i>
				Remarks <i>P. M. Miller</i>	

NAME: <i>Phillip Durflinger</i>				Certificate No. <i>1028014</i>			
Last Paid <i>FEB 4 1909</i>				Rate: <i>12</i>			
Yr.	Qr.	Day.	Amount.	Yr.	Qr.	Day.	Amount.
1907.	1		<i>318</i>	1911.	1		
	2				2		
	3				3		
	4				4		
1908.	1			1912.	1		
	2				2		
	3				3		
	4				4		
1909.	1		<i>KNOXVILLE,</i>	1913.	1		
	2		<i>36</i>		2		
	3		<i>GROUP</i>		3		
	4				4		
1910.	1			1914.	1		
	2				2		
	3				3		
	4				4		

Ended by re-issued under Act of February 6, 1907.

NAME PHILLIP N. DURFLINGER,		ACT OF JULY 3, 1928											
Certificate No. 470845		Act of May 1, 1920											
Fees		GROUP I											
RATE—	50	65			72	90							
	1923	1924	1925	1926	1927	1928	1929	1930	1931	1932	1933	1934	
JANUARY		4 50	4 50	4 50	4 65	4 72	4 90						
FEBRUARY		4 50	4 50	4 50	4 65	4 72	4 90						
MARCH		4 50	4 50	4 50	4 65	4 72	4 90						
APRIL	4	4 50	4 50	4 50	4 65	4 72	4 90						
MAY	4	4 50	4 50	4 50	4 65	4 90	4 90						
JUNE	4 50	4 50	4 50	4 50	4 65	4 90	4 90						
JULY	4 50	4 50	4 50	4 50	4 65	4 90							
AUGUST	4 50	4 50	4 50	4 50	4 65	4 90							
SEPTEMBER	4 50	4 50	4 50	4 65	4 72	4 90							
OCTOBER	4 50	4 50	4 50	4 65	4 72	4 90							
NOVEMBER	4 50	4 50	4 50	4 65	4 72	4 90							
DECEMBER	4 50	4 50	4 50	4 65	4 72	4 90							

CHECK CANCELED

NAME: *Durflinger Phillip M* (3-P. A. 1)

Certificate No. *470 845* ARMY INVALID. Law: *ACT MAY 16 1907*
ACT FEBRUARY 7, 1912

Service: *Corp + Capt 1051 9th Vol Inf*

Disability: ACT OF MAY 1, 1920

ISSUES. ACT MAY 11, 1912.

CLASS.	RATE.	DATE OF COMMENCEMENT.	DATE OF CERTIFICATE.	CLASS.	RATE.	DATE OF COMMENCEMENT.	DATE OF CERTIFICATE.
<i>Reis</i>	<i>12</i>	<i>6 Mar 1907</i>	<i>5 Nov 1907</i>	<i>Reis</i>	<i>25</i>	<i>23 May 1912</i>	<i>14 Nov 1912</i>
<i>Inc</i>	<i>15</i>	<i>2 Feb 1909</i>	<i>10 Feb 1909</i>	<i>Inc</i>	<i>30</i>	<i>Jan 21 1914</i>	<i>JUL 21 1914</i>
					<i>40</i>	<i>JUN 10 1918</i>	

Fees: *Inc. 50 May 1, 1920*

Transferred from: *CHICAGO* Transferred to:

Died: Bureau notified:

Remarks:

Former Roll No. *13999(a)* Home: 6-681

NAME: *Durflinger Rachel C* (3-P. A. 2)

Certificate No. *872355* ARMY WIDOW. Law: *ACT APRIL 19, 1908*
ACT SEPTEMBER 8 1916

Name of Soldier: *James R*

Service: *Priv 29. 51st Ill. Inf*

ISSUES. MINORS—\$2 PER MONTH ADDITIONAL.

CLASS.	RATE.	DATE OF COMMENCEMENT.	DATE OF CERTIFICATE.	NAME.	COMMENCEMENT.	ENDING.
<i>Orig</i>	<i>25</i>	<i>Jan 4-1919</i>	<i>July 2-1919</i>			
<i>Inc</i>	<i>30</i>	<i>May 1, 1920</i>				

Fees: *none*

GROUP 2

Transferred from: Transferred to:

Died: *Sept. 9, 1920* Bureau notified: *NOV 22 1920*

Remarks:

Former Roll No. JUL 9 - 1919 6-679

NAME: Phillip M Durlinger

5826

Certificate No. 470845

Last paid to: 4 Oct 1907 @ 10 (dy) 12-15 25 30 40 50

ACT OF MAY 1, 1920

Yr. Qr. Day.	Amount.	Yr. Qr. Day.	Amount.	Yr. Qr. Day.	Amount.	Yr. Qr. Day.	Amount.	Yr. Qr. Day.	Amount.	Yr. Qr. Day.	Amount.
1907. 1		1911. 1	13 A.M.F.	1915. 1	4 90	1919. 1	4 120	1923. 9	4 100	1927. 1	
1907. 2		1911. 2	7 A.M.F.	1915. 2	4 90	1919. 2	4 120	1923. 10	4 50	1927. 2	
1907. 3		1911. 3	13 NDB	1915. 3	4 90	1919. 3	4 120	1923. 11	4 50	1927. 3	
1907. 4	11/26 13 ⁸⁷	1911. 4		1915. 4	4 90	1919. 4	4 120	1923. 12	4 50	1927. 4	
1908. 1	14 JHT	1912. 1	17 EMS	1916. 1	4 90	1920. 1	4 120	1924. 1	4 50	1928. 1	
1908. 2	13 NT	1912. 2	12 CC	1916. 2	4 90	1920. 2	4 120	1924. 2	4 50	1928. 2	
1908. 3	11 JHT	1912. 3	18 SER	1916. 3	4 90	1920. 3	4 141	1924. 3	4 50	1928. 3	
1908. 4		1912. 4	12/16-43 ACT MAY 11, 1912	1916. 4	4 90	1920. 4	4 150	1924. 4		1928. 4	
1909. 1	13 NDB	1913. 1	4 LBL	1917. 1	4 90	1921. 1	4 150	1925. 1		1929. 1	
1909. 2	4/14 42 ²⁰	1913. 2	4	1917. 2	4 90	1921. 2	4 150	1925. 2		1929. 2	
1909. 3	8 JHT	1913. 3	4	1917. 3	4 90	1921. 3	4 150	1925. 3		1929. 3	
1909. 4		1913. 4	4 75	1917. 4	4 90	1921. 4	4 150	1925. 4		1929. 4	
1910. 1	10 S.E.R.	1914. 1	4 75	1918. 1	4 90	1922. 1	4 150	1926. 1		1930. 1	
1910. 2	15 HDB	1914. 2	4 75	1918. 2	4 90	1922. 2	4 150	1926. 2		1930. 2	
1910. 3	8 N.I.	1914. 3	4 75	1918. 3	4 90	1922. 3	4 150	1926. 3		1930. 3	
1910. 4		1914. 4	4 90	1918. 4	4 178	1922. 4		1926. 4		1930. 4	

GROUP 1 PAID TO JULY 4, 1929

6-681

NAME: Rachel C. Durlinger

Certificate No. 272355

Last paid to: Rate: 30

Remarks: ACT APRIL 9, 1908.

Yr. Qr. Day.	Amount.	Yr. Qr. Day.	Amount.	Yr. Qr. Day.	Amount.	Yr. Qr. Day.	Amount.	Yr. Qr. Day.	Amount.	Yr. Qr. Day.	Amount.
1907. 1		1911. 1		1915. 1		1919. 1		1923. 1		1927. 1	
1907. 2		1911. 2		1915. 2		1919. 2	7/21 100 ⁰⁰	1923. 2		1927. 2	
1907. 3		1911. 3		1915. 3		1919. 3	4 75 B	1923. 3		1927. 3	
1907. 4		1911. 4		1915. 4		1919. 4	4 75	1923. 4		1927. 4	
1908. 1		1912. 1		1916. 1		1920. 1	1 75	1924. 1		1928. 1	
1908. 2		1912. 2		1916. 2		1920. 2	4 75	1924. 2		1928. 2	
1908. 3		1912. 3		1916. 3		1920. 3	4 90.50	1924. 3		1928. 3	
1908. 4		1912. 4		1916. 4		1920. 4	00	1924. 4		1928. 4	
1909. 1		1913. 1		1917. 1		1921. 1	1 GROUP 2	1925. 1		1929. 1	
1909. 2		1913. 2		1917. 2		1921. 2		1925. 2		1929. 2	
1909. 3		1913. 3		1917. 3		1921. 3		1925. 3		1929. 3	
1909. 4		1913. 4		1917. 4		1921. 4		1925. 4		1929. 4	
1910. 1		1914. 1		1918. 1		1922. 1		1926. 1		1930. 1	
1910. 2		1914. 2		1918. 2		1922. 2		1926. 2		1930. 2	
1910. 3		1914. 3		1918. 3		1922. 3		1926. 3		1930. 3	
1910. 4		1914. 4		1918. 4		1922. 4		1926. 4		1930. 4	

6-681

(S-P.A. 2.)

NAME: Durflinger Sarah A.

Certificate No. 8883108 ARMY WIDOW. Law: ACT APRIL 19, 1908.
ACT SEPTEMBER 8 1916

Name of Soldier: Phillip ACT OF MAY 1, 1920

Service: Priv. F. 194th Ill. Inf.

ISSUES.

CLASS.	RATE.	DATE OF COMMENCEMENT.	DATE OF CERTIFICATE.
<u>Priv</u>	<u>25</u>	<u>March 22-1920</u>	<u>T</u>
	<u>30</u>	<u>May 1-1920</u>	<u>May 25-1920</u>

MINORS \$2 PER MONTH ADDITIONAL.

NAME.	COMMENCEMENT.	ENDING.

Fees: none

GROUP 2

Transferred from: _____

Transferred to: Jonas D. Gulke. Gdn. 13000.
Bob. Lt. Nyandok Co. O. 3/1/22
 Evidence of guardianship filed with Comp. Gen. Sept 1922

Died: Jan. 18 1923 FEB 15 1923

Remarks: _____

Former Roll No. _____ Gdn. Near Sandusky, Ohio.

(S-P.A. 1.)

NAME: Durflinger, Sylvester L. 99,490

Certificate No. 63,56 ARMY INVALID. Law: ACT FEB 6 '07
ACT MAY 11, 1912

Service: Sgt-a-33-Med.

Disability: _____

ISSUES.

CLASS.	RATE.	DATE OF COMMENCEMENT.	DATE OF CERTIFICATE.	CLASS.	RATE.	DATE OF COMMENCEMENT.	DATE OF CERTIFICATE.
<u>Priv.</u>	<u>15</u>	<u>23 Feb 07</u>	<u>24 May 07</u>				
<u>Inf</u>	<u>20</u>	<u>6 May 11</u>	<u>29 July 11</u>				
	<u>30</u>	<u>1 June 12</u>	<u>2 Apr 13.</u>				

Fees: _____

Transferred from: Columbus, O. Transferred to: _____

Died: Apr. 25 1913 Bureau notified: APR 29 1913

Remarks: Accrued order dated JAN 16 1914
payable to widow Mary A. Durflinger \$52. London
Ohio

Former Roll No. 2150-02 JAN 29 1914

6-681

NAME: Sarah A. Durlinger					Certificate No. 888318										
Last paid to: Rate: 80					Remarks: ACT APRIL 19, 1908. ACT OF MAY 1, 1920.										
Yr.	Qr.	Day.	Amount.	Yr.	Qr.	Day.	Amount.	Yr.	Qr.	Day.	Amount.	Yr.	Qr.	Day.	Amount.
1907.	1			1911.	1			1915.	1			1919.	1		25 30
1907.	2			1911.	2			1915.	2			1919.	2		10 20 30
1907.	3			1911.	3			1915.	3			1919.	3		11 20 30
1907.	4			1911.	4			1915.	4			1919.	4		12 13 30
1908.	1			1912.	1			1916.	1			1920.	1		1 18 30
1908.	2			1912.	2			1916.	2			1920.	2	6/10	35.50
1908.	3			1912.	3			1916.	3			1920.	3		4 90 B
1908.	4			1912.	4			1916.	4			1920.	4		4 90
1909.	1			1913.	1			1917.	1			1921.	1		4 90
1909.	2			1913.	2			1917.	2			1921.	2		4 90
1909.	3			1913.	3			1917.	3			1921.	3		4 90
1909.	4			1913.	4			1917.	4			1921.	4		4 90
1910.	1			1914.	1			1918.	1			1922.	1		4 90
1910.	2			1914.	2			1918.	2			1922.	2		4 90
1910.	3			1914.	3			1918.	3			1922.	3		9/8 90
1910.	4			1914.	4			1918.	4			1922.	4		GROUP 2 PAID TO AUG. 4, 1922

NAME: Sylvester A. Durlinger DECEASED.					Certificate No. 63,156										
Last paid to: 12-MAR 4-1907 Rate: 5-20 30-					Remarks: 99,490										
Yr.	Qr.	Day.	Amount.	Yr.	Qr.	Day.	Amount.	Yr.	Qr.	Day.	Amount.	Yr.	Qr.	Day.	Amount.
1907.	1			1911.	1	10	45	1915.	1			1919.	1		
1907.	2	11	46.00	1911.	2	12	45 467	1915.	2			1919.	2		
1907.	3	9	45	1911.	3	12	66	1915.	3			1919.	3		
1907.	4	2	5	1911.	4	11	60	1915.	4			1919.	4		
1908.	1	7	45	1912.	1	11	60	1916.	1			1920.	1		
1908.	2	5	00	1912.	2	11	60	1916.	2			1920.	2		
1908.	3	9	45	1912.	3	10	60 00 ✓	1916.	3			1920.	3		
1908.	4	2	45	1912.	4	4	60	1916.	4			1920.	4		
1909.	1	11	45	1913.	1	4	60	1917.	1			1921.	1		
1909.	2	17	45	1913.	2	DEAD		1917.	2	4/25		1921.	2		
1909.	3	11	45	1913.	3			1917.	3			1921.	3		
1909.	4	14	00	1913.	4			1917.	4			1921.	4		
1910.	1	11	45	1914.	1	3	52 00	1918.	1			1922.	1		
1910.	2	11	45	1914.	2	GROUP 3		1918.	2			1922.	2		
1910.	3	12	45	1914.	3			1918.	3			1922.	3		
1910.	4	12	45	1914.	4			1918.	4			1922.	4		

NAME: *Durflinger Virgil M.* (3-P. A. 1.) 100.285

Certificate No. *300248* ARMY INVALID. Law: ~~ACT FEB. 6, 1912~~ ACT MAY 11, 1912

Service: *Pr. K-20-000*

Disability:

ISSUES.

CLASS.	RATE.	DATE OF COMMENCEMENT.	DATE OF CERTIFICATE.	CLASS.	RATE.	DATE OF COMMENCEMENT.	DATE OF CERTIFICATE.
<i>Reis.</i>	<i>15</i>	<i>July 10</i>	<i>11 Aug 10</i>				
	<i>24</i>	<i>25 May 12</i>	<i>12 Dec 12</i>				
<i>Inc</i>	<i>30</i>	<i>July 16 1915</i>	<i>July 27 1915</i>				

Fees:

Transferred from: *Columbus,* Transferred to: *P. r. Bloomingburg, O.*

Died: *Sept. 25 1915* Bureau notified: *NOV 19 1915* *3-1081*

Remarks: *Died Sept. 25 1915* Accrued order dated *MAY 17 1916*

widow *Loetha G. Durflinger - R. 2. Bloomingburg, O.*

Former Roll No. *cu- AUG 9 1915* Home: *MAY 23 1916 ORIGINAL*

6-681

NAME: *Durflinger Virgil M.* (3-P. A. 1.) 100.285

Certificate No. *399248* ARMY INVALID. Law: *General Law.*

Service: *Pr K 26 OVI*

Disability: *Blis of eyes due diarr & piles*

ISSUES.

CLASS.	RATE.	DATE OF COMMENCEMENT.	DATE OF CERTIFICATE.	CLASS.	RATE.	DATE OF COMMENCEMENT.	DATE OF CERTIFICATE.
<i>Inc.</i>	<i>14</i>	<i>12 Aug 91</i>	<i>7 Nov 91</i>				

Fees:

Transferred from: *Columbus, I.* Transferred to:

Died: Bureau notified:

Remarks:

Former Roll No. *1192* Home:

6-681

NAME:

Virgil M Durlinger

of May 11, 1912.

Certificate No.

399,248

Last paid to:

JUN 1, 1910

Rate:

~~27~~ 30

Remarks:

100.285

Yr.	Qr.	Day.	Amount.	Yr.	Qr.	Day.	Amount.	Yr.	Qr.	Day.	Amount.	Yr.	Qr.	Day.	Amount.	Yr.	Qr.	Day.	Amount.				
1907.	1			1911.	1	10	45	1915.	1	4	72	1919.	1			1923.	1			1927.	1		
	2				2	70	45		2	4	72		2				2				2		
	3				3	11	45		3	4	81 ⁶⁰		3				3				3		
	4				4	11	45		4	4	90		4				4				4		
	1				1	11	45		1				1				1				1		
	2				2	11	45		2	6/2	22-1		2				2				2		
	3				3	11	45		3		m		3				3				3		
	4				4	4	25 ⁵⁰		4				4				4				4		
	1				1	4	72		1				1				1				1		
	2				2	4			2				2				2				2		
	3				3	4	72		3				3				3				3		
	4				4	4	72		4				4				4				4		
	1				1	4	72		1				1				1				1		
	2				2	4	72		2				2				2				2		
	3	10	43 ⁵⁰		3	4	72		3				3				3				3		
	4	12	45		4	4	72		4				4				4				4		

Ch 9406130 Canceled

DEAD

GROUP 3

NAME:

Virgil M Durlinger

Certificate No.

399,248

Last paid to:

Rate:

14

Remarks:

100.285

Yr.	Qr.	Day.	Amount.	Yr.	Qr.	Day.	Amount.	Yr.	Qr.	Day.	Amount.	Yr.	Qr.	Day.	Amount.	Yr.	Qr.	Day.	Amount.				
1907.	1			1911.	1			1915.	1			1919.	1			1923.	1			1927.	1		
	2				2				2				2				2				2		
	3				3				3				3				3				3		
	4				4				4				4				4				4		
	1				1				1				1				1				1		
	2				2				2				2				2				2		
	3				3				3				3				3				3		
	4	8	72		4				4				4				4				4		
	1	10	42		1				1				1				1				1		
	2		42		2				2				2				2				2		
	3	10	42		3				3				3				3				3		
	4				4				4				4				4				4		
	1	10	42		1				1				1				1				1		
	2	10	42		2				2				2				2				2		
	3				3				3				3				3				3		
	4				4				4				4				4				4		

DROPPED-PENSIONED UNDER ACT FEB. 6, '07

NAME: *Durfor, Henry* (3-P. A. 1.) **90**

Certificate No. *195.177* ARMY INVALID. Law: CIVIL WAR

Service: *A. K. 88 Pa.*

Disability: *General debility from prison life; dis of eyes, res total blindness res of typhoid fever*

CLASS.	RATE.	DATE OF COMMENCEMENT.	DATE OF CERTIFICATE.	CLASS.	RATE.	DATE OF COMMENCEMENT.	DATE OF CERTIFICATE.
<i>INCREASE</i>	<i>100</i>	<i>Apr. 8/04</i>	<i>Apr 28/04.</i>				

Fees:

Transferred from: **PHILADELPHIA** Transferred to:

Died: *Nov. 18, 1922.* Bureau notified: **DEC 12 1922**

Remarks:

Former Roll No. *19* Home:

6-681

NAME: *Durphy, Henry A* (3-P. A. 1.) **90.320**

Certificate No. *926,649* ARMY INVALID. Law: *ACT MAR 6, '07*

Service: *P. F-195-072*

Disability:

ISSUES.

CLASS.	RATE.	DATE OF COMMENCEMENT.	DATE OF CERTIFICATE.	CLASS.	RATE.	DATE OF COMMENCEMENT.	DATE OF CERTIFICATE.
<i>Reis.</i>	<i>12</i>	<i>1 apr 07</i>	<i>7 Jan 08</i>				
<i>Inc</i>	<i>15</i>	<i>22 Nov 07</i>	<i>15 Feb 08</i>				

Fees:

Transferred from: **Columbus,** Transferred to:

Died: *1911 BP* Bureau notified: **DEC 2 - 1911**

Remarks:

Former Roll No. *693-02* Home:

6-681

NAME: 90 Henry Durfor.				Certificate No. 195.177			
Last paid to: Rate: 100				Remarks: General Law.			
Yr. Qr. Day.	Amount.	Yr. Qr. Day.	Amount.	Yr. Qr. Day.	Amount.	Yr. Qr. Day.	Amount.
1907. 1		1911. 1	8 300	1915. 1	4 300	1919. 1	4 300.
1907. 2		1911. 2	6 300	1915. 2	4 300	1919. 2	4 300.
1907. 3		1911. 3	7 300	1915. 3	4 300	1919. 3	4 300.
1907. 4		1911. 4	6 300	1915. 4	4 300	1919. 4	4 300
1908. 1		1912. 1	5 300	1916. 1	4 300	1920. 1	4 300
1908. 2		1912. 2	4 300	1916. 2	4 300	1920. 2	4 300
1908. 3		1912. 3	5 300	1916. 3	4 300	1920. 3	4 300
1908. 4		1912. 4	4 300	1916. 4	4 300	1920. 4	4 300
1909. 1		1913. 1	4 300	1917. 1	4 300	1921. 1	4 300
1909. 2		1913. 2	4 300	1917. 2	4 300	1921. 2	4 300
1909. 3		1913. 3	4 300	1917. 3	4 300	1921. 3	4 300
1909. 4	6 300	1913. 4	4 300	1917. 4	4 300	1921. 4	4 300
1910. 1	7 300	1914. 1	4 300	1918. 1	4 300	1922. 1	4 300
1910. 2	6 300	1914. 2	4 300	1918. 2	4 300	1922. 2	4 300
1910. 3	6 300	1914. 3	4 300	1918. 3	4 300	1922. 3	4 300
1910. 4	7 300	1914. 4	4 300	1918. 4	4 300	1922. 4	4 300
				GROUP 2 PAID TO AUG. 4, 1922			
				CHECK CANCELED			
				D-11/24			

NAME: Henry H. Durfor				DECEASED				Certificate No. 926.649			
Last paid to: DEC 4 - 1907				Rate: 12-45-				Remarks: 90.320			
Yr. Qr. Day.	Amount.	Yr. Qr. Day.	Amount.	Yr. Qr. Day.	Amount.	Yr. Qr. Day.	Amount.	Yr. Qr. Day.	Amount.	Yr. Qr. Day.	Amount.
1907. 1		1911. 1	10 45	1915. 1		1919. 1		1923. 1		1927. 1	
1907. 2		1911. 2	10 45	1915. 2		1919. 2		1923. 2		1927. 2	
1907. 3		1911. 3	11 45	1915. 3		1919. 3		1923. 3		1927. 3	
1907. 4		1911. 4	11 45	1915. 4		1919. 4		1923. 4		1927. 4	
1908. 1	11 1020	1912. 1	11 45	1916. 1		1920. 1		1924. 1		1928. 1	
1908. 2	9 5220	1912. 2	GROUP 3	1916. 2		1920. 2		1924. 2		1928. 2	
1908. 3	9 45	1912. 3		1916. 3		1920. 3		1924. 3		1928. 3	
1908. 4	9 45	1912. 4		1916. 4		1920. 4		1924. 4		1928. 4	
1909. 1	11 45	1913. 1		1917. 1		1921. 1		1925. 1		1929. 1	
1909. 2	11 45	1913. 2		1917. 2		1921. 2		1925. 2		1929. 2	
1909. 3	11 45	1913. 3		1917. 3		1921. 3		1925. 3		1929. 3	
1909. 4	11 45	1913. 4		1917. 4		1921. 4		1925. 4		1929. 4	
1910. 1	11 45	1914. 1		1918. 1		1922. 1		1926. 1		1930. 1	
1910. 2	11 45	1914. 2		1918. 2		1922. 2		1926. 2		1930. 2	
1910. 3	10 45	1914. 3		1918. 3		1922. 3		1926. 3		1930. 3	
1910. 4	10 45	1914. 4		1918. 4		1922. 4		1926. 4		1930. 4	

(3-P. A. 2a)

NAME: **Durfy, Mary L.**

Certificate No. **736078** **ARMY WIDOW** Law: **Act of May 1, 1920**

Name of Soldier: **Henry H.**

Service: **Pt F 195 O V Inf**

6-6574

ISSUES				MINORS, \$..... PER MONTH ADDITIONAL		
CLASS	RATE	DATE OF COMMENCEMENT	DATE OF CERTIFICATE	NAME	COMMENCEMENT	ENDING
	30	May 1, 1920				
Died <i>Jan. 12, 1924</i>						
Reported MAR 19 1924						
Remarks:						

(3-P. A. 2.)

NAME: *Durfy, Mary L.* *1967810*

Certificate No. *736078* **ARMY WIDOW.** Law: **Act. of April 19th 1908**

Name of Soldier: *Henry H.*

Service: *Pt F 195 O V I*

6-679

ISSUES.				MINORS-\$2 PER MONTH ADDITIONAL		
CLASS.	RATE.	DATE OF COMMENCEMENT.	DATE OF CERTIFICATE.	NAME.	COMMENCEMENT.	ENDING.
W		<i>12 24 Nov 1911</i>	<i>31 Jan 1912</i>	Inc 30	May 1, 1920	
		INC. 20 SEPTEMBER 8, 1916				
		INC. 25 OCTOBER 6, 1917				
Fees:						
Transferred from: Columbus.				Transferred to:		
Died:				Bureau notified:		
Remarks:						
Former Roll No. NOV 2 1916						

NAME MARY L DURFY

Certificate No.

736078

Act of May 1, 1920

Fees

GROUP 3

RATE-	30	1923	1924	1925	1926	1927	1928	1929	1930	1931	1932	1933	1934
GOVERNMENT PRINTING OFFICE													
JANUARY			4 30										
FEBRUARY			4 30										
MARCH			4 30										
APRIL													
MAY													
JUNE	4 30												
JULY	4 30												
AUGUST	4 30												
SEPTEMBER	4 30												
OCTOBER	4 30												
NOVEMBER	4 30												
DECEMBER	4 30												

NAME: *Mary L. Durfy* Act of Apr. 19, 1908
 ACT OF MAY 1, 1920 *736078 10* Certificate No. *736.078*

Last paid to: _____ Rate: ~~21 25~~ 30 Remarks: _____

Yr. Qr. Day. Amount.	Yr. Qr. Day. Amount.	Yr. Qr. Day. Amount.	Yr. Qr. Day. Amount.	Yr. Qr. Day. Amount.	Yr. Qr. Day. Amount.
1907. 1 1 4 36	1911. 1 1 4 36	1915. 1 1 4 36	1919. 1 1 4 75	1923. 1 1 4 90	1927. 1 1 4 30
1907. 2 2 4 36	1911. 2 2 4 36	1915. 2 2 4 36	1919. 2 2 4 75	1923. 2 2 4 30	1927. 2 2 4 30
1907. 3 3 4 36	1911. 3 3 4 36	1915. 3 3 4 36	1919. 3 3 4 75	1923. 3 3 4 30	1927. 3 3 4 30
1907. 4 4 4 36	1911. 4 4 4 36	1915. 4 4 4 36	1919. 4 4 4 75	1923. 4 4 4 30	1927. 4 4 4 30
1908. 1 1 13 40	1912. 1 1 13 40	1916. 1 1 4 36	1920. 1 1 4 75	1924. 1 1 4 30	1928. 1 1 4 30
1908. 2 2 12 36	1912. 2 2 12 36	1916. 2 2 4 36	1920. 2 2 4 75	1924. 2 2 4 30	1928. 2 2 4 30
1908. 3 3 9 36	1912. 3 3 9 36	1916. 3 3 4 36	1920. 3 3 4 95.50	1924. 3 3 4 30	1928. 3 3 4 30
1908. 4 4 4 36	1912. 4 4 4 36	1916. 4 4 5 58.93	1920. 4 4 4 90	1924. 4 4 4 30	1928. 4 4 4 30
1909. 1 1 4 36	1913. 1 1 4 36	1917. 1 1 4 60	1921. 1 1 4 90	1925. 1 1 4 90	1929. 1 1 4 30
1909. 2 2 4 36	1913. 2 2 4 36	1917. 2 2 4 60	1921. 2 2 4 90	1925. 2 2 4 90	1929. 2 2 4 30
1909. 3 3 4 36	1913. 3 3 4 36	1917. 3 3 4 60	1921. 3 3 4 90	1925. 3 3 4 90	1929. 3 3 4 30
1909. 4 4 4 36	1913. 4 4 4 36	1917. 4 4 4 69.67	1921. 4 4 4 90	1925. 4 4 4 90	1929. 4 4 4 30
1910. 1 1 4 36	1914. 1 1 4 36	1918. 1 1 4 7	1922. 1 1 4 90	1926. 1 1 4 90	1930. 1 1 4 30
1910. 2 2 4 36	1914. 2 2 4 36	1918. 2 2 4 75	1922. 2 2 4 90	1926. 2 2 4 90	1930. 2 2 4 30
1910. 3 3 4 36	1914. 3 3 4 36	1918. 3 3 4 75	1922. 3 3 4 90	1926. 3 3 4 90	1930. 3 3 4 30
1910. 4 4 4 36	1914. 4 4 4 36	1918. 4 4 4 75	1922. 4 4 4 90	1926. 4 4 4 90	1930. 4 4 4 30

Trans. to No. Payment Card.

GROUP 3 PAID TO JUN 4, 1922

NAME: *Durga William R.* (S-P. A. 1.) 6450

Certificate No. *838854* ARMY INVALID. Law: ACT OF FEB'Y 6, 1907

Service: *Pvt. Co. M-10th Regt. Mich. Vol. Cav.* *10761*

Disability:

ISSUES.

CLASS.	RATE.	DATE OF COMMENCEMENT.	DATE OF CERTIFICATE.	CLASS.	RATE.	DATE OF COMMENCEMENT.	DATE OF CERTIFICATE.
<i>Res</i>	<i>20</i>	<i>11 Mar '07</i>	<i>28 Oct '07</i>				

Fees:

Transferred from: **DETROIT** Transferred to:

Died: *Apr 2-08 P.M.* Bureau notified: *Aug 17-08*

Remarks:

Former Roll No. *10417 N.L.* Home:

6-451

NAME **Durgan, Abbie F** (S-P. A. 2a)

Certificate No. **838519** ARMY WIDOW Law: Act of May 1, 1920

Name of Soldier **George W**

Service **Pt E 8 Me Inf** 6-4574

ISSUES				MINORS, \$..... PER MONTH ADDITIONAL		
CLASS	RATE	DATE OF COMMENCEMENT	DATE OF CERTIFICATE	NAME	COMMENCEMENT	ENDING
	30	May 1, 1920				

Died *June 25, 1926*

Reported **JUL 14 1926**

Remarks:

NAME: *William R. Durga*

Certificate No. *838 354*

Last paid to: *SEP 4 1907* Rate: *12*

Remarks:

Yr.	Qr.	Day.	Amount.	Yr.	Qr.	Day.	Amount.	Yr.	Qr.	Day.	Amount.	Yr.	Qr.	Day.	Amount.	Yr.	Qr.	Day.	Amount.				
1907.	1			1911.	1			1915.	1			1919.	1			1923.	1			1927.	1		
	2				2				2				2				2				2		
	3				3				3				3				3				3		
	4	<i>17 106.12</i>			4				4				4				4				4		
	1	<i>10 60</i>			1	DETROIT			1				1				1				1		
1908.	2			1912.	2			1916.	2			1920.	2			1924.	2			1928.	2		
	3	GROUP 3			3				3				3				3				3		
	4				4				4				4				4				4		
1909.	1			1913.	1			1917.	1			1921.	1			1925.	1			1929.	1		
	2				2				2				2				2				2		
	3				3				3				3				3				3		
	4				4				4				4				4				4		
1910.	1			1914.	1			1918.	1			1922.	1			1926.	1			1930.	1		
	2				2				2				2				2				2		
	3				3				3				3				3				3		
	4				4				4				4				4				4		

NAME **ABBIE F DURGAN**

Certificate No.

Act of May 1, 1920

838519

Fees

GROUP 3

RATE—	30												
	1923	1924	1925	1926	1927	1928	1929	1930	1931	1932	1933	1934	
JANUARY		4 30	4 30	4 30									
FEBRUARY		4 30	4 30	4 30									
MARCH		4 30	4 30	4 30									
APRIL		4 30	4 30	4 30									
MAY		4 30	4 30	4 30									
JUNE	4 30	4 30	4 30	4 30									
JULY	4 30	4 30	4 30	4 30									
AUGUST	4 30	4 30	4 30										
SEPTEMBER	4 30	4 30	4 30										
OCTOBER	4 30	4 30	4 30										
NOVEMBER	4 30	4 30	4 30										
DECEMBER	4 30	4 30	4 30										

CHECK CANCELED

NAME:

Durgan Abbie F

Certificate No.

838.579

ARMY WIDOW.

Law:

ACT OF APRIL 19, 1908.

Name of Soldier:

George H.

Service:

Co E. 8th Me. Inf.

ISSUES.

Married 1908

MINORS—\$2 PER MONTH ADDITIONAL

CLASS.

RATE.

DATE OF COMMENCEMENT.

DATE OF CERTIFICATE.

<i>Orig 12</i>		<i>Dec 22, 1916</i>	<i>Feb 12, 1918</i>
<i>7 25</i>		<i>Oct 6, 1917</i>	<i>H</i>
<i>Inc 30</i>		<i>May 1, 1920</i>	

NAME.

COMMENCEMENT.

ENDING.

Fees:

None

Transferred to:

GROUP 3

Transferred to:

Died:

Bureau notified:

Remarks:

Former Roll No.

FEB 23 1918

NAME

Durgan Ann M

Certificate No.

563826

ARMY WIDOW

Law:

Act of May 1, 1920

Name of Soldier

Israel

Service

Pt C 39 Me Inf

ISSUES

MINORS, \$..... PER MONTH ADDITIONAL

CLASS

RATE

DATE OF COMMENCEMENT

DATE OF CERTIFICATE

	30	May 1, 1920	
--	-----------	--------------------	--

NAME

COMMENCEMENT

ENDING

Died

March 27, 1924

Reported

APR 10 1924

Remarks:

NAME: *Abbie F. Durgan* ACT OF MAY 1, 1920 Certificate No. *838519*

Rate: *25 30* Remarks: ACT OF APRIL 19, 1908.

Last paid to:

Yr. Qr. Day.	Amount.	Yr. Qr. Day.	Amount.	Yr. Qr. Day.	Amount.	Yr. Qr. Day.	Amount.	Yr. Qr. Day.	Amount.
1907. 1		1911. 1		1915. 1		1919. 1	4 75	1923. 1	4 90
1907. 2		1911. 2		1915. 2		1919. 2	4 75	1923. 2	4 30
1907. 3		1911. 3		1915. 3		1919. 3	4 75	1923. 3	4
1907. 4		1911. 4		1915. 4		1919. 4	4 75	1923. 4	4
1908. 1		1912. 1		1916. 1		1920. 1	4 75	1924. 1	4 30
1908. 2		1912. 2		1916. 2		1920. 2	4 75	1924. 2	4 30
1908. 3		1912. 3		1916. 3		1920. 3	4 95.50	1924. 3	4 30
1908. 4		1912. 4		1916. 4		1920. 4	4 90	1924. 4	4 30
1909. 1		1913. 1		1917. 1		1921. 1	4 90	1925. 1	4
1909. 2		1913. 2		1917. 2		1921. 2	4 90	1925. 2	4
1909. 3		1913. 3		1917. 3		1921. 3	4 90	1925. 3	4
1909. 4		1913. 4		1917. 4		1921. 4	4 90	1925. 4	4
1910. 1		1914. 1		1918. 1		1922. 1	4 90	1926. 1	4
1910. 2		1914. 2		1918. 2	4 75	1922. 2	4 90	1926. 2	4
1910. 3		1914. 3		1918. 3	4 75	1922. 3	GROUP 3 PAID TO JUNE 4, 1922	1926. 3	4
1910. 4		1914. 4		1918. 4	4 75	1922. 4		1926. 4	4

3/29/8/6193
4/5 75
Trans. to Mo. Payment Card.

NAME ANN M. DURGAN, Certificate No. 563826 Act of May 1, 1920

Fees

GROUP 3

RATE—	30	1923	1924	1925	1926	1927	1928	1929	1930	1931	1932	1933	1934
JANUARY			4 30										
FEBRUARY			4 30										
MARCH			4 30										
APRIL			4 30										
MAY													
JUNE	4 30												
JULY	4 30												
AUGUST	4 30												
SEPTEMBER	4 30												
OCTOBER	4 30												
NOVEMBER	4 30												
DECEMBER	4 30												

CHECK CANCELED

NAME:

Durgan Ann M.

Certificate No.

563.826

ARMY WIDOW.

Law:

GENERAL LAW.

Name of Soldier:

Israel Durgan

Service:

Priv. Co. 29th Me. Inf.

W

ISSUES.

MINORS—\$2 PER MONTH ADDITIONAL

CLASS.	RATE.	DATE OF COMMENCEMENT.	DATE OF CERTIFICATE.	NAME.	COMMENCEMENT.	ENDING.
<i>Orig.</i>	<i>12</i>	<i>27 May 1902</i>	<i>5 Dec. 1903</i>	<i>Inc 30</i>	<i>May 1, 1920</i>	
INC.	20	SEPTEMBER 8, 1916				
INC.	25	OCTOBER 6, 1917				

Fees:

Transferred from:

Transferred to:

Died:

Bureau notified:

Remarks:

Former Roll No.

AUGUSTA, ME.

OCT 23 1916

NAME:

Durgan Edward

7306

Certificate No.

333377.

ARMY INVALID.

Law:

GENERAL LAW

Service:

P Co 40 Ind

ACT OF MAY 1, 1920

Disability:

Neuralgia, Rheum, Res Dis Heart & Spine.

ISSUE

CLASS.	RATE.	DATE OF COMMENCEMENT.	DATE OF CERTIFICATE.	CLASS.	RATE.	DATE OF COMMENCEMENT.	DATE OF CERTIFICATE.
24	78	Jan 1900	10 Dec 1900	Inc.	50	May 1, 1920	
	30	July 1908	28 July 1908	"	72	June 4, 1921	July 22, 1921
REISSUE	35	Dec 9-1918	Jan 31-1919				

Fees:

Transferred from:

INDIANAPOLIS, IND.

Transferred to:

Died:

Mar. 16, 1923

Bureau notified:

APR 19 1923

Remarks:

Former Roll No.

7697.

Home:

NAME: <i>Ann M. Durgan</i>				ACT OF MAY 1, 1920 CIVIL WAR WIDOW				Certificate No. <i>568.826</i>			
Last paid to: <i>4 SEPT. 1912</i>				Rate: <i>20 25 30 12</i>				Remarks:			
Yr. Qr.	Day.	Amount.	Yr. Qr.	Day.	Amount.	Yr. Qr.	Day.	Amount.	Yr. Qr.	Day.	Amount.
1907.	1		1911.	1		1915.	1	4 36	1919.	1	4 75
	2			2			2	4 36		2	4 75
	3			3			3	4 36		3	4 75
	4			4			4	4 36		4	4 75
	1			1			1	4 36		1	4 75
1908.	1		1912.	1		1916.	1	4 36	1920.	1	4 75
	2			2			2	4 36		2	4 75
	3			3			3	4 36		3	4 95.50
	4			4	4 36		4	5 58.93		4	4 90
	1			1	4		1	4 60		1	4 90
1909.	2		1913.	2	4	1917.	2	4 60	1921.	2	4 90
	3			3	4		3	4 60		3	4 90
	4			4	4 36		4	4 69.67		4	4 90
	1			1	4 36		1	4 75		1	4 90
1910.	2		1914.	2	4 36	1918.	2	4 75	1922.	2	4 90
	3			3	4 36		3	4 75		3	4 90
	4			4	4 36		4	4 75		4	4 90

NAME: <i>Eduard Durgan</i>				ACT OF MAY 1, 1920 CIVIL WAR WIDOW				Certificate No. <i>333377</i>			
Last paid to:				Rate: <i>24-32 35 50 72</i>				Remarks: <i>General Law</i>			
Yr. Qr.	Day.	Amount.	Yr. Qr.	Day.	Amount.	Yr. Qr.	Day.	Amount.	Yr. Qr.	Day.	Amount.
1907.	1		1911.	1	7 90	1915.	1	4 90	1919.	1	4 72
	2			2	7 90		2	4 90		2	4 72
	3			3	7 90		3	4 90		3	4 72
	4			4	7 90		4	4 90		4	4 72
	1			1	7 90		1	4 90		1	4 72
1908.	2		1912.	2	7 90	1916.	2	4 90	1920.	2	4 72
	3			3	7 90		3	4 90		3	4 72
	4			4	7 90		4	4 90		4	4 72
	1			1	4 90		1	4 90		1	4 72
1909.	2		1913.	2	4 90	1917.	2	4 90	1921.	2	4 150
	3	4 90		3	4 90		3	4 90		3	4 150
	4	6 90		4	4 90		4	4 90		4	4 216
	1	7 90		1	4 90		1	4 90		1	4 216
1910.	2	6 90	1914.	2	4 90	1918.	2	4 90	1922.	2	4 216
	3	6 90		3	4 90		3	4 90		3	4 216
	4	7 90		4	4 90		4	4 90		4	4 216

ACT OF MAY 1, 1920 (3-P. A. 1)

NAME: *Durgan, George A.* 16298

Certificate No. *1101193* ARMY INVALID. Law: ~~ACT OF MAY 15, 1913~~

Service: *P. B. Marion Co. Battle No. H. Gds*

Disability: *1*

ISSUE

CLASS.	RATE.	DATE OF COMMENCEMENT.	DATE OF CERTIFICATE.	CLASS.	RATE.	DATE OF COMMENCEMENT.	DATE OF CERTIFICATE.
Aug 6-18	Apr 1904	4 Jan 1905			30	JUN 10 1918	
Inc. 8-11	Oct 1906	3 Nov 1906		Inc.	50	May 1, 1920	
Reis 12-11	Mar 1907	26 Dec 1907		Inc.	72	Mar 30-1921	APR 25 1921
Reis 18-11	Mar 1913	7 Aug 1913					
Transferred from: <i>San Francisco, Chicago, 26 May 1909 C. O. 5124-09</i>				Transferred to:			
Died:				Bureau notified:			
Remarks: <i>6722 So. Main St. Los Angeles, Cal.</i>							
Former Roll No. <i>MAY 15 1921</i>				Home:			

6-681

(3-P. A. 1)

NAME: *Durgan, George A*

Certificate No. *1101193* ARMY INVALID. Law: ACT FEBRUARY 6, 1907.

Service: *P. B. Marion Co. Battle No. H. Gds*

Disability:

ISSUES.

CLASS.	RATE.	DATE OF COMMENCEMENT.	DATE OF CERTIFICATE.	CLASS.	RATE.	DATE OF COMMENCEMENT.	DATE OF CERTIFICATE.
Reis 12	11	Mar 1907	26 Dec 1907				
Fees:							
Transferred from:				Transferred to: <i>San Francisco, May 24, 1909</i>			
Died:				Bureau notified:			
Remarks: <i>2913 Hartwell St. Evanston Ill</i>							
Former Roll No. <i>12802 (29)</i>				Home:			

6-681

NAME:

George A. Durgan

ACT OF MAY 1, 1920

Act of May 11, 1922

Certificate No.

1101193

Last paid to:

APR 4.09

Rate:

~~12~~ 12 21 30 50 72

Remarks:

Yr.	Qr.	Day	Amount	Yr.	Qr.	Day	Amount	Yr.	Qr.	Day	Amount	Yr.	Qr.	Day	Amount	Yr.	Qr.	Day	Amount	Yr.	Qr.	Day	Amount	
1907.	1			1911.	1	10	36	1915.	1	4	54	1919.	1	4	90	1923.	1	9	4	216	1927.	1		
	2				2	7	36		2	4	54		2	4	90		2	0	4	72		2		
	3				3	7	36		3	4	54		3	4	90		3	1	4	72		3		
	4				4	6	36		4	4	54		4	4	90		4	1	4	72		4		
1908.	1			1912.	1	6	36	1916.	1	4	54	1920.	1	4	90	1924.	1	1	4	72	1928.	1		
	2				2	6	36		2	4	54		2	4	90		2	2	4	72		2		
	3				3	9	36		3	4	54		3	4	172		3	3	4	72		3		
	4				4	4	36		4	4	54		4	4	150		4	4	4	72		4		
1909.	1			1913.	1	4		1917.	1	4	54	1921.	1	4	150	1925.	1				1929.	1		
	2	12	24		2	4			2	4	54		2	4	196.93		2					2		
	3	9	36		3	18	33.40		3	4	54		3	4	216		3					3		
	4	8	36		4	4	54		4	4	54		4	4	216		4					4		
1910.	1	9	36	1914.	1	4	54	1918.	1	4	54	1922.	1	4	216	1926.	1				1930.	1		
	2	7	36		2	4	54		2	4	54		2	4	216		2					2		
	3	7	36		3	4	54		3	4	88.20		3	4	216		3					3		
	4	7	36		4	4	54		4	4	90		4				4					4		

6-681

NAME:

George A. Durgan

5321

Certificate No.

1101193

Last paid to:

4 Jan 1918 @ 8 (ag) 12

Rate:

12

Remarks:

Yr.	Qr.	Day	Amount	Yr.	Qr.	Day	Amount	Yr.	Qr.	Day	Amount	Yr.	Qr.	Day	Amount	Yr.	Qr.	Day	Amount	Yr.	Qr.	Day	Amount	
1907.	1			1911.	1			1915.	1			1919.	1			1923.	1			1927.	1			
	2				2				2				2				2					2		
	3				3				3				3				3					3		
	4				4				4				4				4					4		
1908.	1	12	39.07	1912.	1			1916.	1			1920.	1			1924.	1			1928.	1			
	2	8	AMF		2				2				2				2					2		
	3	11	JHT		3				3				3				3					3		
	4	12	AMF		4				4				4				4					4		
1909.	1	18	NT	1913.	1			1917.	1			1921.	1			1925.	1			1929.	1			
	2	9	ABW		2	CHICAGO			2				2				2					2		
	3		GROUP 1		3				3				3				3					3		
	4				4				4				4				4					4		
1910.	1			1914.	1			1918.	1			1922.	1			1926.	1			1930.	1			
	2				2				2				2				2					2		
	3				3				3				3				3					3		
	4				4				4				4				4					4		

6-681

(3-P. A. 1.)

NAME: *Durgan George W.*

Certificate No. *53 726* **ARMY INVALID.** Law: *GENERAL LAW.*

Service: *Reg E 8th Me Inf*

Disability:

ISSUES.

CLASS.	RATE.	DATE OF COMMENCEMENT.	DATE OF CERTIFICATE.	CLASS.	RATE.	DATE OF COMMENCEMENT.	DATE OF CERTIFICATE.
<i>inc</i>	<i>17</i>	<i>5 Dec. 1888</i>	<i>18 Feb. 1889</i>				

Fees:

Transferred from: Transferred to:

Died: *18 Aug. 1909* Bureau notified: *27 Sep. 1909 (Com's card)*

Remarks: *Paid widow Abbie J. as pr. Acc'd Ord. 13 Nov. 1909.*

Former Roll No. *AUGUSTA* Home: 6-681

(3-P. A. 1.)

NAME: *Durgan John R.*

Certificate No. *653 943* **ARMY INVALID.** Law: *Act of May 11, 1912*
~~*Act of June 27, 1890*~~

Service: *"Mus. Co. 26" Iowa Inf*

Disability:

ISSUES.

CLASS.	RATE.	DATE OF COMMENCEMENT.	DATE OF CERTIFICATE.	CLASS.	RATE.	DATE OF COMMENCEMENT.	DATE OF CERTIFICATE.
	<i>8</i>	<i>16 Oct. 1890</i>	<i>3 Sept. 1891</i>		<i>30</i>	<i>JUN 10 1912</i>	
REISSUE	<i>13</i>	<i>Jan. 19. 1914</i>	<i>April 6. 1914</i>				
	<i>15</i>	<i>Jan. 15. 1918</i>					
	<i>18</i>	<i>Jan. 15 1922</i>					
	<i>21</i>	<i>Jan. 15 1927</i>					

Fees: *18 Jan. 15 1922* *26/27 19* *order dated 11/2/20*

Transferred from: *TOPEKA, KANSAS* Transferred to: *Kate E*

Died: *6/27/19* Bureau notified: *AUG 13 1919*

Remarks: *payable to widow.*

Former Roll No. *1515* *June 27, 1890,* Home: 6-681

NAME: <i>George W. Durgan Dead (1909-10)</i>										Certificate No. <i>53.726</i>					
Last paid to:					Rate: <i>17</i>					Remarks:					
Yr.	Qr.	Day.	Amount.	Yr.	Qr.	Day.	Amount.	Yr.	Qr.	Day.	Amount.	Yr.	Qr.	Day.	Amount.
1907.	1			1911.	1			1915.	1			1919.	1		
	2				2				2				2		
	3				3				3				3		
	4				4				4				4		
1908.	1			1912.	1			1916.	1			1920.	1		
	2		<i>8 51</i>		2				2				2		
	3		<i>8 51</i>		3				3				3		
	4		<i>10 51</i>		4				4				4		
1909.	1		<i>17 51</i>	1913.	1			1917.	1			1921.	1		
	2		<i>10 51</i>		2				2				2		
	3		<i>11/26 42 50</i>		3				3				3		
	4				4				4				4		
1910.			GROUP 3	1914.	1			1918.	1			1922.	1		
	2				2				2				2		
	3				3				3				3		
	4				4				4				4		

NAME: <i>John R. Durgan</i>										Certificate No. <i>653.943</i>					
Last paid to:					Rate: <i>8 12 15 30</i>					Remarks: <i>Act of May 11, 1913</i> Act of June 27, 1900					
Yr.	Qr.	Day.	Amount.	Yr.	Qr.	Day.	Amount.	Yr.	Qr.	Day.	Amount.	Yr.	Qr.	Day.	Amount.
1907.	1			1911.	1		<i>4 39</i>	1915.	1		<i>4 90</i>	1919.	1		<i>inc.</i>
	2				2		<i>4 39</i>		2		<i>4 90</i>		2		
	3				3		<i>4 39</i>		3		<i>4 90</i>		3		
	4				4		<i>4 39</i>		4				4		
1908.	1			1912.	1		<i>4 39</i>	1916.	1		<i>4 39</i>	1920.	1		
	2				2		<i>4 39</i>		2		<i>4 39</i>		2		
	3				3		<i>4 39</i>		3		<i>4 39</i>		3		
	4				4		<i>4 39</i>		4		<i>12/2 54 26</i>		4		
1909.	1			1913.	1		<i>4 39</i>	1917.	1		<i>4 39</i>	1921.	1		
	2				2	<i>4</i>	<i>4 39</i>		2		GROUP 2		2		
	3				3	<i>4</i>	<i>4 39</i>		3				3		
	4				4	<i>4 24</i>	<i>4 39</i>		4				4		
1910.	1			1914.	1		<i>4 24</i>	1918.	1		<i>inc. 4 40 27</i>	1922.	1		<i>inc.</i>
	2				2	<i>6 41 50</i>	<i>4 45</i>		2				2		
	3		<i>6</i>		3	<i>4 39</i>	<i>4 77</i>		3				3		
	4				4	<i>4 39</i>	<i>4 90</i>		4				4		

NAME: *Durgan John T.* (S-P. A. 1.)

Certificate No. *114.028* ARMY INVALID. Law: *ACT OF MAY 1, 1920*

Service: *Priv 2 Me + 6 20' One Inf*

Disability:

ISSUES.

CLASS.	RATE.	DATE OF COMMENCEMENT.	DATE OF CERTIFICATE.	CLASS.	RATE.	DATE OF COMMENCEMENT.	DATE OF CERTIFICATE.
<i>Addl</i>	<i>12</i>	<i>24 Oct 1890</i>	<i>6 Jan 1893</i>				

Fees:

Transferred from: Transferred to:

Died: *2 June 1909* Bureau notified: *12 June 1909 (letter).*

Remarks:

Former Roll No. *AUGUSTA,* Home:

6-681

NAME: *Durgan Kate G.* (S-P. A. 2.)

Certificate No. *59.3702* ARMY WIDOW. Law: *ACT OF MAY 1, 1920 WIDOW*

Name of Soldier: *John R.*

Service: *Musc. A. 26" Iowa Inf*

ISSUES.

ISSUES.				MINORS - \$2 PER MONTH ADDITIONAL <i>and 6 " " " for May 1-20</i>			
CLASS.	RATE.	DATE OF COMMENCEMENT.	DATE OF CERTIFICATE.	NAME.	COMMENCEMENT.	ENDING.	
<i>Orng</i>	<i>2</i>	<i>Jul-26-19</i>	<i>Nov. 2-20</i>	<i>James</i>	<i>Jul 26-19</i>	<i>Jul 21-21</i>	
		<i>30 May 1-20</i>		<i>John Francis</i>		<i>Aug 13-26</i>	

Fees: *None*

Transferred from: Transferred to:

Died: Bureau notified:

Remarks:

Former Roll No. *11/8*

6-679

NAME: <i>John T. Durgan Died (1908-9)</i>												Certificate No. <i>114.028</i>												
Last paid to: <i>4 1913</i>				Rate: <i>12</i>				Remarks:																
Yr.	Qr.	Day.	Amount.	Yr.	Qr.	Day.	Amount.	Yr.	Qr.	Day.	Amount.	Yr.	Qr.	Day.	Amount.	Yr.	Qr.	Day.	Amount.					
1907.	1			1911.	1			1915.	1			1919.	1			1923.	1			1927.	1			
	2				2				2				2				2					2		
	3				3				3				3				3					3		
	4				4				4				4				4					4		
1908.	1		<i>9 36</i>	1912.	1			1916.	1			1920.	1			1924.	1			1928.	1			
	2				2				2				2				2					2		
	3				3				3				3				3					3		
	4				4				4				4				4					4		
1909.	1			1913.	1			1917.	1			1921.	1			1925.	1			1929.	1			
	2				2				2				2				2					2		
	3				3				3				3				3					3		
	4				4				4				4				4					4		
1910.	1			1914.	1			1918.	1			1922.	1			1926.	1			1930.	1			
	2				2				2				2				2					2		
	3				3				3				3				3					3		
	4				4				4				4				4					4		

NAME: <i>Nate E. Durgan</i>												Certificate No. <i>893702</i>											
Last paid to:				Rate: <i>30</i>				Remarks: <i>ACT OF MAY 1, 1920 WIDOW</i>															
Yr.	Qr.	Day.	Amount.	Yr.	Qr.	Day.	Amount.	Yr.	Qr.	Day.	Amount.	Yr.	Qr.	Day.	Amount.	Yr.	Qr.	Day.	Amount.				
1907.	1			1911.	1			1915.	1			1919.	1		<i>9 13 36</i>	1923.	1			1927.	1		
	2				2				2				2		<i>10 10 36</i>		2				2		
	3				3				3				3		<i>11 9 36</i>		3				3		
	4				4				4				4		<i>12 13 36</i>		4				4		
1908.	1			1912.	1			1916.	1			1920.	1		<i>1 12 36</i>	1924.	1			1928.	1		
	2				2				2				2		<i>2 10 36</i>		2				2		
	3				3				3				3				3				3		
	4				4				4				4		<i>12 1/2 52293</i>		4				4		
1909.	1			1913.	1			1917.	1			1921.	1		<i>15 126</i>	1925.	1			1929.	1		
	2				2				2				2		<i>13 126</i>		2				2		
	3				3				3				3		<i>25 123 60</i>		3				3		
	4				4				4				4		<i>18 108</i>		4				4		
1910.	1			1914.	1			1918.	1			1922.	1		<i>13 108</i>	1926.	1			1930.	1		
	2				2				2				2		<i>11 108</i>		2				2		
	3				3				3				3		<i>12 108</i>		3				3		
	4				4				4				4		<i>GROUP 2 PAID TO AUG. 4, 1922</i>		4				4		

(3-P. A. 2.)

NAME: *Durgan, Lucy L.*

Certificate No. *419867* ARMY WIDOW. Law: *19 Apr. 1908*

Name of Soldier: *Durgan, Benjamin F.*

Service: *Pt. Co. B. Marion County Regt. Mo. H. G.*

ISSUES.

CLASS.	RATE.	DATE OF COMMENCEMENT.	DATE OF CERTIFICATE.	NAME.	COMMENCEMENT.	ENDING.
	<i>75</i>					
	<i>12</i>	<i>19 Apr. 1908</i>	<i>18 Dec. 1900</i>			
<i>INC.</i>	<i>20</i>	<i>SEPTEMBER 8. 1916</i>				
<i>INC.</i>	<i>25</i>	<i>OCTOBER 6, 1917</i>				
Fees: <i>Inc 30 May 1, 1920</i>						

Transferred from: *TOPEKA, KANSAS.* Transferred to:

Died: *Dec. 19 1920* Bureau notified: *FEB 11 1921*

Remarks:

Former Roll No. *465* 6-679

(3-P. A. 5.)

NAME: *Durgan, Thomas H.*

Certificate No. *31349* NAVY INVALID. Law: *Act Feb. 6, 1907.*

Service: *Ord. Seaman, "Wabash", "Housatonic", and "Patapsco".*

Disability:

ISSUES.

CLASS.	RATE.	DATE OF COMMENCEMENT.	DATE OF CERTIFICATE.	CLASS.	RATE.	DATE OF COMMENCEMENT.	DATE OF CERTIFICATE.
<i>Reis</i>	<i>12</i>	<i>15 Feb. 1907</i>	<i>14 Mch. 1907.</i>				

Fees:

Transferred from: Transferred to:

Died: *Date not given Com.* Bureau notified: *AUG 21 1911 (Dept. card - Comr 10/17/12)*

Remarks: *Died 9 Aug. 1911, pay Edna Cullen #26.40 Reim claim Order 15 Nov. 1912.*

Former Roll No. *203 n. l.* BOSTON, MASS. Home: *276 Sumner St. Dorchester MA*

NAME: <i>Lucy L. Durgan</i>										Certificate No. <i>419,867</i>									
Last paid to:					Rate: <i>28 30</i>					Remarks: <i>19 Apr. 1908</i>									
Yr.	Qr.	Day.	Amount.	Yr.	Qr.	Day.	Amount.	Yr.	Qr.	Day.	Amount.	Yr.	Qr.	Day.	Amount.	Yr.	Qr.	Day.	Amount.
1907.	1			1911.	1	15		1915.	1	4	36	1919.	1	4	75	1923.	1		
	2				2	9			2	4	36		2	4	75		2		
	3				3	9			3	4	36		3	4	75		3		
	4				4	9			4	4	36		4	4	75		4		
1908.	1			1912.	1	9		1916.	1	4	36	1920.	1	4	75	1924.	1		
	2				2	9			2	4	36		2	4	75		2		
	3				3	24			3	4	36		3	4	90.50		3		
	4				4	11			4	4	36		4	4	90		4		
1909.	1			1913.	1	4		1917.	1	4	60	1921.	1	4		1925.	1		
	2				2				2	4	60		2	GROUP 2			2		
	3				3				3	4	60		3				3		
	4				4	4	36		4	4	64.67		4				4		
1910.	1			1914.	1	4	36	1918.	1	4	75	1922.	1			1926.	1		
	2				2		36		2	4	75		2				2		
	3				3		36		3	4	75		3				3		
	4	18			4		36		4		75		4				4		

NAME: <i>Thomas H. Durgan</i>										Certificate No. <i>31,349</i>									
Last paid to: <i>4 mch. 07 @ 10</i>					Rate: <i>12</i>					Remarks: <i>X</i>									
Yr.	Qr.	Day.	Amount.	Yr.	Qr.	Day.	Amount.	Yr.	Qr.	Day.	Amount.	Yr.	Qr.	Day.	Amount.	Yr.	Qr.	Day.	Amount.
1907.	1	22	1.29	1911.	1	4	36	1915.	1			1919.	1			1923.	1		
	2	5	36		2	5			2				2				2		
	3	16	36		3				3				3				3		
	4	5	36		4				4				4				4		
1908.	1	5		1912.	1			1916.	1			1920.	1			1924.	1		
	2	4			2				2				2				2		
	3	4			3				3				3				3		
	4	11			4				4				4				4		
1909.	1	5		1913.	1			1917.	1			1921.	1			1925.	1		
	2	11			2				2				2				2		
	3	4			3				3				3				3		
	4	9			4				4				4				4		
1910.	1	10		1914.	1			1918.	1			1922.	1			1926.	1		
	2	6			2				2				2				2		
	3	10			3				3				3				3		
	4	12			4				4				4				4		

NAME: *Dungan William H.* 16911 (3-P. A. 1.)

Certificate No. *507727* ARMY INVALID. Law: ACT FEBRUARY 6, 1907

Service: *Pr. L 102 Co. Vol. Inf.*

Disability:

ISSUES.

CLASS.	RATE.	DATE OF COMMENCEMENT.	DATE OF CERTIFICATE.	CLASS.	RATE.	DATE OF COMMENCEMENT.	DATE OF CERTIFICATE.
<i>Reis.</i>	<i>15</i>	<i>7 Mar. 1907.</i>	<i>4 Dec. 1907.</i>	<i>Reis.</i>	<i>6</i>	<i>5th Feb. 90 05</i>	<i>15 Nov 90</i>
				<i>Reis.</i>	<i>12</i>	<i>7 Oct 91</i>	<i>26 Mar 92</i>
				<i>Reis.</i>	<i>6</i>	<i>4 Feb 95</i>	<i>25 Mar 95</i>
Fees:				<i>Inc 12 15 Oct 90</i>		<i>7 Mar 1901</i>	
				<i>Sup 15</i>		<i>2 Feb 1906</i>	
Transferred from: <i>San Francisco,</i>				Transferred to: <i>Pittsburg, 7/5/11</i>			
Died:				Bureau notified:			
Remarks: <i>S. H. Cal</i>							
Former Roll No. <i>25303</i>				Home:			

6-681

NAME: *Durgin, Adelaide H* 11 (3-P. A. 2.)

Certificate No. *3481594* ARMY WIDOW. Law: ACT OF APRIL 19, 1908.

Name of Soldier: *George H.*

Service: *Major 4th Wis Cav*

74 ISSUES. MINORS—\$2 PER MONTH ADDITIONAL.

CLASS.	RATE.	DATE OF COMMENCEMENT.	DATE OF CERTIFICATE.	NAME.	COMMENCEMENT.	ENDING.
	<i>8</i>	<i>Jul 22-1890</i>	<i>Oct 22-1892</i>	INC. 25	OCTOBER 6, 1917	
	12	APRIL 19, 1908		Inc 30	May 1, 1920	
INC.	20	SEPTEMBER 8, 1916				
Fees:				Transferred to: <i>38</i>		
Transferred from: PHILADELPHIA				Bureau notified: FEB 26 1922		
Died: <i>Dec. 19, 1921</i>				Remarks: <i>Jan. 19, 1922</i>		
Former Roll No. <i>13</i>						

6-679

NAME: <i>William H. Dungan</i>				Certificate No. <i>507727</i>											
Last paid to: <i>Dec. 07</i>				Rate: <i>15</i>				Remarks:							
Yr.	Qr.	Day.	Amount.	Yr.	Qr.	Day.	Amount.	Yr.	Qr.	Day.	Amount.	Yr.	Qr.	Day.	Amount.
1907.	1			1911.	1	<i>10</i>	<i>45</i>	1915.	1			1919.	1		
	2				2	<i>12</i>	<i>45</i>		2				2		
	3				3				3				3		
	4	<i>15</i>	<i>26.70</i>		4	GROUP 3			4				4		
	1	<i>11</i>	<i>45</i>		1				1				1		
1908.	2	<i>11</i>	<i>45</i>	1912.	2			1916.	2			1920.	2		
	3	<i>12</i>	<i>45</i>		3				3				3		
	4	<i>11</i>	<i>45</i>		4				4				4		
	1	<i>11</i>	<i>45</i>	1913.	1			1917.	1			1921.	1		
	2	<i>11</i>	<i>45</i>		2				2				2		
	3	<i>13</i>	<i>45</i>		3				3				3		
	4	<i>13</i>	<i>45</i>		4				4				4		
	1	<i>25</i>	<i>45</i>	1914.	1			1918.	1			1922.	1		
1910.	2	<i>13</i>	<i>45</i>		2				2				2		
	3	<i>13</i>	<i>45</i>		3				3				3		
	4	<i>13</i>	<i>45</i>		4				4				4		

NAME: <i>11 Adelaida H. Durgin</i>				Certificate No. <i>348.5914</i>											
Last paid to: <i>NOV 4 1909</i>				Rate: <i>15 20 25 30</i>				Remarks: <i>PAID UP APRIL 19, 1908</i>							
Yr.	Qr.	Day.	Amount.	Yr.	Qr.	Day.	Amount.	Yr.	Qr.	Day.	Amount.	Yr.	Qr.	Day.	Amount.
1907.	1			1911.	1	<i>9</i>	<i>36</i>	1915.	1	<i>4</i>	<i>75</i>	1919.	1		
	2				2	<i>6</i>	<i>36</i>		2	<i>4</i>	<i>75</i>		2		
	3				3	<i>7</i>	<i>36</i>		3	<i>4</i>	<i>75</i>		3		
	4				4	<i>7</i>	<i>36</i>		4	<i>4</i>	<i>75</i>		4		
	1				1	<i>8</i>	<i>36</i>		1	<i>4</i>	<i>75</i>		1		
1908.	2			1912.	2	<i>8</i>	<i>36</i>	1916.	2	<i>4</i>	<i>36</i>	1920.	2		
	3				3	<i>7</i>	<i>36</i>		3	<i>4</i>	<i>36</i>		3	<i>4</i>	<i>90.50</i>
	4				4	<i>7</i>	<i>36</i>		4	<i>4</i>	<i>14.93</i>		4	<i>4</i>	<i>90</i>
	1				1	<i>4</i>	<i>36</i>		1	<i>4</i>	<i>60</i>		1	<i>4</i>	<i>90</i>
	2			1913.	2		<i>36</i>	1917.	2	<i>4</i>	<i>60</i>	1921.	2	<i>4</i>	<i>90</i>
	3				3	<i>4</i>	<i>36</i>		3	<i>4</i>	<i>60</i>		3	<i>4</i>	<i>90</i>
	4				4	<i>4</i>	<i>36</i>		4	<i>4</i>	<i>64.87</i>		4	<i>4</i>	<i>90</i>
	1	<i>7</i>	<i>36</i>		1	<i>5</i>	<i>36</i>		1	<i>4</i>	<i>75</i>		1	<i>4</i>	<i>90</i>
1910.	2	<i>6</i>	<i>36</i>	1914.	2		<i>36</i>	1918.	2	<i>4</i>	<i>75</i>	1922.	2	GROUP 2	
	3	<i>6</i>	<i>36</i>		3	<i>1</i>	<i>36</i>		3				3		
	4	<i>7</i>	<i>36</i>		4	<i>4</i>	<i>36</i>		4				4		

NAME: *Durain, Albert F.* ACT OF MAY 1, 1920 (3-P. A. 1.)

Certificate No. *1154264* ARMY INVALID. Law: ~~Act of June 27, 1890~~

Service: *Regt. K, 6 Mass. Mil. Inf.* ACT MAY 11, 1912

Disability:

ISSUES.

CLASS.	RATE.	DATE OF COMMENCEMENT.	DATE OF CERTIFICATE.	CLASS.	RATE.	DATE OF COMMENCEMENT.	DATE OF CERTIFICATE.
<i>Orig. 12</i>	<i>20</i>	<i>Jan. 1911</i>	<i>March 1911</i>	<i>Reis. 15</i>	<i>July 23 1915</i>	<i>May 15 1915</i>	<i>T</i>
					<i>18 Dec 9 1918</i>		
					<i>21 Dec 9 1923</i>		

Fees: **30 JUN 10 1918**

Inc. 50 May 1, 1920

Transferred from: Bureau notified:

Died: Remarks:

JUN 8 1915

Former Roll No. *HUSTON* Home: 6-681

NAME: *Durain, Albert F.* CIVIL WAR. (3-P. A. 1.)

Certificate No. *649725* ARMY INVALID. Law: **Act of June 27, 1890.**

Service: *Regt. C, 10th N. Y. Vol. Inf.*

Disability:

ISSUES.

CLASS.	RATE.	DATE OF COMMENCEMENT.	DATE OF CERTIFICATE.	CLASS.	RATE.	DATE OF COMMENCEMENT.	DATE OF CERTIFICATE.
<i>30</i>	<i>20</i>	<i>Feb. 1907</i>	<i>9 March 1907</i>			<i>Special Act.</i>	

Fees:

Transferred from: **CONCORD** Transferred to:

Died: *Nov 11 1912* Bureau notified: **NOV 21 1912**

Remarks: *Accrued payable to Charles E. Durain, father dated Feb. 1913*

Former Roll No. *2587* Home: 6-681

NAME: <i>Al. Elwyn Durgin</i>										ACT OF MAY 1, 1920 <i>7244-7</i>					Certificate No. <i>1164264</i>									
Last paid to:					Rate: 15 00 50					Remarks: ACT MAY 11, 1912														
Yr.	Qr.	Day.	Amount.	Yr.	Qr.	Day.	Amount.	Yr.	Qr.	Day.	Amount.	Yr.	Qr.	Day.	Amount.	Yr.	Qr.	Day.	Amount.	Yr.	Qr.	Day.	Amount.	
1907.	1			1911.	1	13	17.60	1915.	1	4	36	1919.	1	4	90	1923.	1	4	150	1927.	1			
	2			1911.	2	12	36	1915.	2	4	36 ^{10.10}	1919.	2	4	90	1923.	2	4	50	1927.	2			
	3			1911.	3	8		1915.	3	4	45	1919.	3	4	90	1923.	3	4		1927.	3			
	4			1911.	4	6		1915.	4	4	45	1919.	4	4	90	1923.	4	4		1927.	4			
1908.	1			1912.	1	11		1916.	1	4	45	1920.	1	4	90	1924.	1	4	50	1928.	1			
	2			1912.	2	11		1916.	2	4	45	1920.	2	4	90	1924.	2	4	50	1928.	2			
	3			1912.	3	13		1916.	3	4	45	1920.	3	4	172	1924.	3	4	50	1928.	3			
	4			1912.	4	4		1916.	4	4	45	1920.	4	4	150	1924.	4	4	50	1928.	4			
1909.	1			1913.	1	4		1917.	1	4	45	1921.	1	4	150	1925.	1			1929.	1			
	2			1913.	2	4		1917.	2	4	45	1921.	2	4	150	1925.	2			1929.	2			
	3			1913.	3	1		1917.	3	4	45	1921.	3	4	150	1925.	3			1929.	3			
	4			1913.	4	4	36	1917.	4	4	45	1921.	4	4	150	1925.	4			1929.	4			
1910.	1			1914.	1	4	36	1918.	1	4	45	1922.	1	4	150	1926.	1			1930.	1			
	2			1914.	2	4	36	1918.	2	4	45	1922.	2	4	150	1926.	2			1930.	2			
	3			1914.	3	4	36	1918.	3	4	87	1922.	3			1926.	3			1930.	3			
	4			1914.	4	4	36	1918.	4	4	90	1922.	4			1926.	4			1930.	4			
										GROUP 3 PAID TO JUNE 4, 1922														

NAME: <i>Albert F. Durgin</i>										Certificate No. <i>649725</i>														
Last paid to: APR 4 1908					Rate: <i>30.</i>					Remarks: Special Act.														
Yr.	Qr.	Day.	Amount.	Yr.	Qr.	Day.	Amount.	Yr.	Qr.	Day.	Amount.	Yr.	Qr.	Day.	Amount.	Yr.	Qr.	Day.	Amount.	Yr.	Qr.	Day.	Amount.	
1907.	1			1911.	1	5	90	1915.	1			1919.	1			1923.	1			1927.	1			
	2			1911.	2	5	90	1915.	2			1919.	2			1923.	2			1927.	2			
	3			1911.	3	7	90	1915.	3			1919.	3			1923.	3			1927.	3			
	4			1911.	4	4	90	1915.	4			1919.	4			1923.	4			1927.	4			
1908.	1			1912.	1	4	90	1916.	1			1920.	1			1924.	1			1928.	1			
	2			1912.	2	4	90	1916.	2			1920.	2			1924.	2			1928.	2			
	3	6	90	1912.	3	5	90	1916.	3			1920.	3			1924.	3			1928.	3			
	4	7	90	1912.	4	4	90	1916.	4			1920.	4			1924.	4			1928.	4			
1909.	1	7	90	1913.	1	7	90	1917.	1			1921.	1			1925.	1			1929.	1			
	2	7	90	1913.	2	7	90	1917.	2			1921.	2			1925.	2			1929.	2			
	3	7	90	1913.	3			1917.	3			1921.	3			1925.	3			1929.	3			
	4	4	90	1913.	4			1917.	4			1921.	4			1925.	4			1929.	4			
1910.	1	4	90	1914.	1			1918.	1			1922.	1			1926.	1			1930.	1			
	2	4	90	1914.	2			1918.	2			1922.	2			1926.	2			1930.	2			
	3	7	90	1914.	3			1918.	3			1922.	3			1926.	3			1930.	3			
	4	5	90	1914.	4			1918.	4			1922.	4			1926.	4			1930.	4			
										CONCORD														
										GROUP 1														

NAME: *Durgin, Albion L.* (3-P. A. 1.) *(From Gen. Law)*

Certificate No. *509.646* ARMY INVALID. Law: ~~ACT FEBRUARY 20, 1907.~~ ✓

Service: *1st Reg 32^d + 2^d Lt 31st Me. Inf.* ACT OF MAY 11, 1912. ✓

Disability:

ISSUES.

CLASS.	RATE.	DATE OF COMMENCEMENT.	DATE OF CERTIFICATE.	CLASS.	RATE.	DATE OF COMMENCEMENT.	DATE OF CERTIFICATE.
<i>Reis.</i>	<i>12</i>	<i>15 Feb. 1907</i>	<i>30 mch 1907</i>				
<i>Inc.</i>	<i>15</i>	<i>9 June 1910</i>	<i>24 June 1910</i>				
<i>Reis</i>	<i>23</i>	<i>15 May 1912</i>	<i>2 July 1912</i>				

Fees:

Transferred from: *AUGUSTA, ME.* Transferred to:

Died: *Nov 17 - 1913* Bureau notified: Check No. *326940* Date *DEC 4 1913* *161* *7 270* received.

Remarks: *Accrued order dated MAR 21 1914. 15 Mount Vernon St. Biddeford, Me.*

Died Nov. 17. 1913 payable to widow *Sarah B. Durgin \$56.73* Home: *Biddeford, Me.*

APR 2 1914

NAME *Durgin, Alice J.* (3-P. A. 2a)

Certificate No. *614310* ARMY WIDOW Law: Act of May 1, 1920

Name of Soldier *Erastus A*

Service *Pt 3 Co S S 23 Mass Vol Inf* 6-6574

ISSUES

CLASS	RATE	DATE OF COMMENCEMENT	DATE OF CERTIFICATE	MINORS, \$.....	PER MONTH ADDITIONAL
	<i>30</i>	<i>May 1, 1920</i>			

Died *Nov 30, 1923*

Reported *DEC 11 1923*

Remarks:

NAME:

Albion L. Durgin

Certificate No.

509.646

Last paid to:

4 mch 1907 23 (75) (8)

Rate:

Remarks:

Yr.	Qr.	Day.	Amount.	Yr.	Qr.	Day.	Amount.	Yr.	Qr.	Day.	Amount.	Yr.	Qr.	Day.	Amount.	Yr.	Qr.	Day.	Amount.				
1907.	1	4/13	253	1911.	1	6 45		1915.	1			1919.	1			1923.	1			1927.	1		
	2	5 36			2	6 45			2				2				2				2		
	3	9 36			3	7 45			3				3				3				3		
	4	5 36			4	7 45			4				4				4				4		
1908.	1	5 36		1912.	1	7 45		1916.	1			1920.	1			1924.	1			1928.	1		
	2	5 36			2	6 45	507		2				2				2				2		
	3	7 36			3	9 69			3				3				3				3		
	4	5 36			4	4 69			4				4				4				4		
1909.	1	6 36		1913.	1	4		1917.	1			1921.	1			1925.	1			1929.	1		
	2	10 36			2				2				2				2				2		
	3	6 36			3				3				3				3				3		
	4	6 36			4	4 69			4	11/17/13			4				4				4		
1910.	1	5 36		1914.	1	DEAD		1918.	1			1922.	1			1926.	1			1930.	1		
	2	6 36			2				2				2				2				2		
	3	13 44 50			3	20/45 6 73			3				3				3				3		
	4	9 45			4				4				4				4				4		

NAME

ALICE J DURGIN

Certificate No.

614310

Act of May 1, 1920

Fees

GROUP 3

RATE-	30	1923	1924	1925	1926	1927	1928	1929	1930	1931	1932	1933	1934
JANUARY													
FEBRUARY													
MARCH													
APRIL													
MAY													
JUNE	4 30												
JULY	4 30												
AUGUST	4 30												
SEPTEMBER	4 30												
OCTOBER	4 30												
NOVEMBER	4 30												
DECEMBER	4 30												

CHECK CANCELED

NAME: *Durgin, Alice J.*

Certificate No. *614, 310* ARMY WIDOW. Law: ACT OF JUNE 27, 1890.

Name of Soldier: *Erastus A.*

Service: *Pri 2 Co S.S. 22 Mass V.I.*

ISSUES.				MINORS—\$2 PER MONTH ADDITIONAL.		
CLASS.	RATE.	DATE OF COMMENCEMENT.	DATE OF CERTIFICATE.	NAME.	COMMENCEMENT.	ENDING.
<i>Orig.</i>	<i>8</i>	<i>8 April, 1904</i>	<i>24 Aug., 1906</i>	<i>Inc 30</i>	<i>May 1, 1920</i>	
	<i>12</i>	<i>19 APRIL, 1908.</i>				
<i>INC.</i>	<i>20</i>	<i>SEPTEMBER 8, 1916</i>				
	<i>INC. 25</i>	<i>OCTOBER 6, 1917</i>				

Transferred from: _____ Transferred to: _____

Died: _____ Bureau notified: _____

Remarks: _____

Former Roll No. *DEC 7410* BOSTON, MASS.

NAME: *Durgin, Almira M.*

Certificate No. *598, 650* ARMY WIDOW. Law: ACT OF JUNE 27, 1890.

Name of Soldier: *John F.*

Service: *Pri Y 1 R. I. Cav.*

ISSUES.				MINORS—\$2 PER MONTH ADDITIONAL.		
CLASS.	RATE.	DATE OF COMMENCEMENT.	DATE OF CERTIFICATE.	NAME.	COMMENCEMENT.	ENDING.
<i>Orig.</i>	<i>8</i>	<i>26 April, 1905</i>	<i>13 Oct., 1905</i>			
	<i>12</i>	<i>19 APRIL, 1908.</i>				

Fees: _____

Transferred from: _____ Transferred to: _____

Died: *16 Aug. 09 (E.L. Walling)* Bureau notified: *2 Octo 1909. Letter & c*

Remarks: *Died 14 Aug. 09 pay Freeman J. Durgin*
28th Rec'd. claim. Order 3 Feb. 1910.

Former Roll No. *69* BOSTON, MASS: *32 Sherry St - Pawtucket Rd*

NAME: ALICE J. DURGIN,					Act April 19, 1908 3446 ACT OF MAY 1, 1920					Certificate No. 674 310				
Last paid to: DEC 1908					Rate: 12 25 30					Remarks:				
Yr. Qr. Day.	Amount.	Yr. Qr. Day.	Amount.	Yr. Qr. Day.	Amount.	Yr. Qr. Day.	Amount.	Yr. Qr. Day.	Amount.	Yr. Qr. Day.	Amount.	Yr. Qr. Day.	Amount.	
1907. 1		1911. 1	13 36	1915. 1	4 38	1919. 1	4 75	1923. 1	9 4 90	1927. 1				
1907. 2		1911. 2	9	1915. 2	4 36	1919. 2	4 75	1923. 2	0 4 30	1927. 2				
1907. 3		1911. 3	11	1915. 3	4 36	1919. 3	4 75	1923. 3	1 4	1927. 3				
1907. 4		1911. 4	9	1915. 4	4 36	1919. 4	4 75	1923. 4	1 4 30	1927. 4				
1908. 1		1912. 1	12	1916. 1	4 36	1920. 1	4 75	1924. 1	2 4 30	1928. 1				
1908. 2		1912. 2	10	1916. 2	4 36	1920. 2	4 75	1924. 2	3 4 30	1928. 2				
1908. 3		1912. 3	13	1916. 3	4 36	1920. 3	4 95.50	1924. 3	4 4 30	1928. 3				
1908. 4		1912. 4	4	1916. 4	4 36	1920. 4	4 90	1924. 4	5 4	1928. 4				
1909. 1	12 36	1913. 1	4	1917. 1	4 60	1921. 1	4 90	1925. 1		1929. 1				
1909. 2	10	1913. 2	4	1917. 2	4 60	1921. 2	4 90	1925. 2		1929. 2				
1909. 3	11	1913. 3		1917. 3	4 60	1921. 3	4 90	1925. 3		1929. 3				
1909. 4	13	1913. 4	4 36	1917. 4	4 69.87	1921. 4	4 90	1925. 4		1929. 4				
1910. 1	10	1914. 1	4 36	1918. 1	4 75	1922. 1	4 90	1926. 1		1930. 1				
1910. 2	9	1914. 2	4 36	1918. 2	4 75	1922. 2	4 90	1926. 2		1930. 2				
1910. 3	12	1914. 3	4 36	1918. 3	4 75	1922. 3		1926. 3		1930. 3				
1910. 4	13	1914. 4	4 36	1918. 4	4 75	1922. 4		1926. 4		1930. 4				

NAME: ALMIRA M. DURGIN,					3450					Certificate No. 598 650				
Last paid to: DEC 1908					Rate: 12					Remarks:				
Yr. Qr. Day.	Amount.	Yr. Qr. Day.	Amount.	Yr. Qr. Day.	Amount.	Yr. Qr. Day.	Amount.	Yr. Qr. Day.	Amount.	Yr. Qr. Day.	Amount.	Yr. Qr. Day.	Amount.	
1907. 1		1911. 1		1915. 1		1919. 1		1923. 1		1927. 1				
1907. 2		1911. 2		1915. 2		1919. 2		1923. 2		1927. 2				
1907. 3		1911. 3		1915. 3		1919. 3		1923. 3		1927. 3				
1907. 4		1911. 4		1915. 4		1919. 4		1923. 4		1927. 4				
1908. 1		1912. 1		1916. 1		1920. 1		1924. 1		1928. 1				
1908. 2		1912. 2		1916. 2		1920. 2		1924. 2		1928. 2				
1908. 3		1912. 3		1916. 3		1920. 3		1924. 3		1928. 3				
1908. 4		1912. 4		1916. 4		1920. 4		1924. 4		1928. 4				
1909. 1	12 36	1913. 1		1917. 1		1921. 1		1925. 1		1929. 1				
1909. 2	10 36	1913. 2		1917. 2		1921. 2		1925. 2		1929. 2				
1909. 3		1913. 3		1917. 3		1921. 3		1925. 3		1929. 3				
1909. 4	2/9 28 40	1913. 4		1917. 4		1921. 4		1925. 4		1929. 4				
1910. 1	GROUP 3	1914. 1		1918. 1		1922. 1		1926. 1		1930. 1				
1910. 2		1914. 2		1918. 2		1922. 2		1926. 2		1930. 2				
1910. 3		1914. 3		1918. 3		1922. 3		1926. 3		1930. 3				
1910. 4		1914. 4		1918. 4		1922. 4		1926. 4		1930. 4				

NAME

Durgin, Andrew J

Certificate No.

160404

ARMY INVALID

Law:

ACT OF MAY 1, 1920

Service

Pt I 29 Me Inf

Disability

CLASS	RATE	DATE OF COMMENCEMENT	DATE OF CERTIFICATE	HOMES—Admitted	Discharged	Died	Reported
	72	Sept 13 1920				Nov 20 1925	DEC 10 1925
				Remarks: <i>Uk</i>			

NAME:

Durgin, Andrew J.

~~CIVIL WAR.~~

(3-P. A. 1.)

Certificate No.

160404

ARMY INVALID.

Law:

~~ACT OF FEB. 6, 1907.~~

Service:

Pt. I. 29 Me. Inf.

~~SPECIAL ACT.~~
ACT OF MAY 1, 1920

Disability:

ISSUES.

CLASS.	RATE.	DATE OF COMMENCEMENT.	DATE OF CERTIFICATE.	CLASS.	RATE.	DATE OF COMMENCEMENT.	DATE OF CERTIFICATE.
Reis. 12	25	Feb. 1907	12 July 1907	Reis. 12	25	Feb. 1915	Feb. 6. 1915
Inc. 15	31	March 1910	20 Apr. 1910	Inc. 20	31	March 26. 1915	
Reis. 20	28	May 1912	1 Feb. 1913	35		JUN 10 1918	
Fees:				REISSUE	36	July 20-1918	Sept 10-1918
Transferred from:				Inc.	50	May 1, 1920	
Died:				Transferred	Inc. 72	Sept 13-1920	OCT 8 1920
Bureau notified:							
Remarks:							

OCT 15 1920

Former Roll No.

SEP 28 1918

BOSTON, MASS.

Home:

NAME ANDREW J. DURGIN,

Certificate No.

ACT OF MAY 1, 1920

Fees 160404

GROUP 3

RATE-	72	1923	1924	1925	1926	1927	1928	1929	1930	1931	1932	1933	1934
JANUARY		4 72	4 72										
FEBRUARY		4 72	4 72										
MARCH		4 72	4 72										
APRIL		4 72	4 72										
MAY	4	4 72	4 72										
JUNE	4 72	4 72	4 72										
JULY	4 72	4 72	4 72										
AUGUST	4 72	4 72	4 72										
SEPTEMBER	4 72	4 72	4 72										
OCTOBER	4 72	4 72	4 72										
NOVEMBER	4 72	4 72	4 72										
DECEMBER	4 72	4 72	4 72										

CHECK CANCELED

NAME: Andrew J. Durgin ACT OF MAY 1, 1920 CIVIL WAR Certificate No. 7315 160404

Last paid to: June 7, 1920 Rate: ~~72~~ 24 Remarks: 36, 72 SPECIAL ACT.

Yr. Qr. Day. Amount.	Yr. Qr. Day. Amount.	Yr. Qr. Day. Amount.	Yr. Qr. Day. Amount.	Yr. Qr. Day. Amount.	Yr. Qr. Day. Amount.
1907. 1 8 45	1911. 1 8 45	1915. 1 4 60	1919. 1 4 108	1923. 1 4 216	1927. 1
2 8 36	2 8	2 4 60	2 4 108	2 4 72	2 2
3 8 36	3 8	3 4 72	3 4 108	3 4 72	3 3
4 8 36	4 6	4 4 72	4 4 108	4 4 72	4 4
1908. 1 6	1912. 1 6	1916. 1 4 72	1920. 1 4 108	1924. 1 4 72	1928. 1
2 6	2 6	2 4 72	2 4 108	2 4 72	2 2
3 10	3 6	3 4 72	3 4 165.40	3 4 72	3 3
4 8	4 4 45.31	4 4 72	4 4 209.40	4 4 72	4 4
1909. 1 6	1913. 1 4 60	1917. 1 4 72	1921. 1 4 216	1925. 1	1929. 1
2 8	2	2 4 72	2 4 216	2	2 2
3 14	3 4	3 4 72	3 4 216	3	3 3
4 7	4 4 60	4 4 72	4 4 216	4	4 4
1910. 1 5	1914. 1 4 60	1918. 1 4 72	1922. 1 4 216	1926. 1	1930. 1
2 8 42.40	2 4 60	2 4 72	2 4 216	2	2 2
3 8 45	3 4 60	3 4 102.80	3	3	3 3
4 10	4 4 60	4 4 108	4	4	4 4

GROUP 3 PAID TO JUNE 4, 1922

NAME **Durgin Anna B** (3-P. A. 2a)

Certificate No. **781106** **ARMY WIDOW** Law: **Act of May 1, 1920**

Name of Soldier **William H H**

Service **Corp A 3 Me Inf**

ISSUES				MINORS, \$..... PER MONTH ADDITIONAL		
CLASS	RATE	DATE OF COMMENCEMENT	DATE OF CERTIFICATE	NAME	COMMENCEMENT	ENDING
	30	May 1, 1920				
Died <i>April 2, 1927</i>						
Reported APR 9 1927						
Remarks:						

NAME: *Durgin Anna B* (3-P. A. 2.)

Certificate No. *781106* **ARMY WIDOW.** Law: **Act of April 19th 1908**

Name of Soldier: *William H H*

Service: *Corp. A. 3 Me I.*

72 ISSUES. MINORS—\$2 PER MONTH ADDITIONAL.

CLASS.	RATE.	DATE OF COMMENCEMENT.	DATE OF CERTIFICATE.	NAME.	COMMENCEMENT.	ENDING.
<i>Aug 12</i>	<i>INC. 20</i>	<i>July 25, 14</i>	<i>Oct 1" 14</i>	<i>Inc 30</i>	<i>May 1, 1920</i>	
	<i>INC. 25</i>	<i>OCTOBER 6, 1916</i>				
Fees: <i>\$10.00 J. M. Wood, Atty Portland Me. 10/9-14</i>						
Transferred from: GROUP 3				Transferred to:		
Died:				Bureau notified:		
Remarks:						
Former Roll No. OCT 27 1916						

6-679

NAME ANNA B DURGIN

Certificate No. 781106

Act of May 1, 1920

Fees

20 SEPTEMBER 8, 1926

GROUP 3

RATE—	30	1923	1924	1925	1926	1927	1928	1929	1930	1931	1932	1933	1934
JANUARY			4 30	4 30	4 30	4 30							
FEBRUARY			4 30	4 30	4 30	4 30							
MARCH			4 30	4 30	4 30	4 30							
APRIL			4 30	4 30	4 30	4 30							
MAY			4 30	4 30	4 30								
JUNE	4 30	4 30	4 30	4 30	4 30								
JULY	4 30	4 30	4 30	4 30	4 30								
AUGUST	4 30	4 30	4 30	4 30	4 30								
SEPTEMBER	4 30	4 30	4 30	4 30	4 30								
OCTOBER	4 30	4 30	4 30	4 30	4 30								
NOVEMBER	4 30	4 30	4 30	4 30	4 30								
DECEMBER	4 30	4 30	4 30	4 30	4 30								

CHECK CANCELED

NAME: Anna B. Durgin

ACT OF MAY 1, 1920
Act of April 19th 1908

Certificate No. 781.106

Last paid to: Rate: ~~25~~ 30

Yr. Qr. Day.	Amount.	Yr. Qr. Day.	Amount.	Yr. Qr. Day.	Amount.	Yr. Qr. Day.	Amount.	Yr. Qr. Day.	Amount.	Yr. Qr. Day.	Amount.
1907. 1		1911. 1		1915. 1	4 36	1919. 1	4 75	1923. 1	4 90	1927. 1	
1907. 2		1911. 2		1915. 2	4 36	1919. 2	4 75	1923. 2	4 30	1927. 2	
1907. 3		1911. 3		1915. 3	4 36	1919. 3	4 75	1923. 3	4	1927. 3	
1907. 4		1911. 4		1915. 4	4 36	1919. 4	4	1923. 4	4	1927. 4	
1908. 1		1912. 1		1916. 1	4 36	1920. 1	4 75	1924. 1	4 30	1928. 1	
1908. 2		1912. 2		1916. 2	4 36	1920. 2	4 75	1924. 2	4 30	1928. 2	
1908. 3		1912. 3		1916. 3	4 36	1920. 3	4 95.50	1924. 3	4 30	1928. 3	
1908. 4		1912. 4		1916. 4	5 58.83	1920. 4	4 90	1924. 4	4 30	1928. 4	
1909. 1		1913. 1		1917. 1	4 60	1921. 1	4 90	1925. 1	4	1929. 1	
1909. 2		1913. 2		1917. 2	4 60	1921. 2	4 90	1925. 2		1929. 2	
1909. 3		1913. 3		1917. 3	4 60	1921. 3	4 90	1925. 3		1929. 3	
1909. 4		1913. 4		1917. 4	4 67	1921. 4	4 90	1925. 4		1929. 4	
1910. 1		1914. 1		1918. 1	4 75	1922. 1	4 90	1926. 1		1930. 1	
1910. 2		1914. 2		1918. 2	4 75	1922. 2	4 90	1926. 2		1930. 2	
1910. 3		1914. 3	10/19 15.60	1918. 3	4 75	1922. 3		1926. 3		1930. 3	
1910. 4		1914. 4	4 36	1918. 4	4 75	1922. 4		1926. 4		1930. 4	

Trans. to No. Payment Card.

GROUP 3
TO JUNE 4, 1922

NAME **Durgin Anna F** (3-P. A. 2a)

Certificate No. **643085** **ARMY WIDOW** Law: **Act of May 1, 1920**

Name of Soldier **Daniel E**

Service **Pt Co F Coast Gds Me Vol Inf**

ISSUES				MINORS, \$..... PER MONTH ADDITIONAL		
CLASS	RATE	DATE OF COMMENCEMENT	DATE OF CERTIFICATE	NAME	COMMENCEMENT	ENDING
	30	May 1, 1920				
Died Jan. 8, 1927						
Reported FEB 10 1927						
Remarks:						

NAME: **Durgin, Anna F** (3-P. A. 2.)

Certificate No. **643085** **ARMY WIDOW.** Law: **ACT OF JUNE 27, 1890.**

Name of Soldier: **Daniel E.**

Service: **Pri. Co. F Coast Guards Me. U.S.**

72

ISSUES.				MINORS—\$2 PER MONTH ADDITIONAL.		
CLASS.	RATE.	DATE OF COMMENCEMENT.	DATE OF CERTIFICATE.	NAME.	COMMENCEMENT.	ENDING.
Orig. 8		10 Oct. 1907	2 May, 1908	Inc 30	May 1, 1920	
12		19 April, 1908				
INC. 20		SEPTEMBER 8, 1916				
INC. 25		OCTOBER 6, 1917				

Transferred from: _____ Transferred to: _____

Died: _____ Bureau notified: _____

Remarks: _____

Former Roll No. **79** **BOSTON, MASS** 6-679

OCT 31 1916

NAME		ANNA F DURGIN										
Certificate No.		643085							Act of May 1, 1920			
Fees												
		20 SEPTEMBER 8, 1926										
		GROUP 3										
RATE-	30											
	1923	1924	1925	1926	1927	1928	1929	1930	1931	1932	1933	1934
JANUARY		4 30	4 30	4 30	4 30							
FEBRUARY		4 30	4 30	4 30	4 30	CHECK CANCELED						
MARCH		4 30	4 30	4 30								
APRIL		4 30	4 30	4 30								
MAY		4 30	4 30	4 30								
JUNE	4 30	4 30	4 30	4 30								
JULY	4 30	4 30	4 30	4 30								
AUGUST	4 30	4 30	4 30	4 30								
SEPTEMBER	4 30	4 30	4 30	4 30								
OCTOBER	4 30	4 30	4 30	4 30								
NOVEMBER	4 30	4 30	4 30	4 30								
DECEMBER	4 30	4 30	4 30	4 30								

*Let to B.W.
D-3-1081 1/31*

NAME:		<i>Anna F. Durgin</i>				Act April 19, 1908		3474		Certificate No.		643,085		
Last paid to:		DEC 1908		Rate: 10 20		25		30		Remarks:				
Yr. Qr.	Day.	Amount.	Yr. Qr.	Day.	Amount.	Yr. Qr.	Day.	Amount.	Yr. Qr.	Day.	Amount.	Yr. Qr.	Day.	Amount.
1907.	1		1911.	1	10 36.	1915.	1	4 36	1919.	1	4 75	1923.	1	9 4 90
	2			2	9		2	4 36		2	4 75		2	0 4 30
	3			3	11		3	4 36		3	4 75		3	1 4
	4			4	9		4	4 36		4	4 75		4	12 4
1908.	1		1912.	1	12	1916.	1	4 36	1920.	1	4 75	1924.	1	3 1 4 30
	2			2	12		2	4 36		2	4 75		2	2 4 30
	3			3	12		3	4 36		3	4 95.50		3	3 4 30
	4			4	4		4	5 58.93		4	4 90		4	4 4 30
	1	10 36		1	4		1	4 60		1	4 90		1	5 4
1909.	2	10	1913.	2	4	1917.	2	4 60	1921.	2	4 90	1925.	2	
	3	11		3			3	4 60		3	4 90		3	
	4	10		4	4 36		4	4 69.67		4	4 90		4	
	1	10		1	36		1	4 75		1	4 90		1	
1910.	2	21	1914.	2	4 36	1918.	2	4 75	1922.	2	4 90	1926.	2	
	3	10		3	4 36		3	4 75		3	4 90		3	
	4	9		4	4 36		4	4 75		4			4	

Trans. to Mo. Payment Card.

PAID TO JUNE 4, 1922

NAME

Durgin, Arthur N.

(3-P. A. 1)

Certificate No.

1220903

ARMY INVALID

Law:

ACT MAY 1, 1926

~~ACT OF JUNE 5, 1920~~

Service Pvt. H, 1st Wis. Inf.

Disability

CLASS	RATE	DATE OF COMMENCEMENT	DATE OF CERTIFICATE	HOMES—Admitted	Discharged
Orig.	30	July 1, 1920	Feb. 19, 1923		
Inc.	50	June 4, 1926			

Died *Mar 5, 1928* Reported *APR 24 1928*
 Remarks: *Re*
 Died *Mar 5 1928* Accrued order dated *NOV 14 1928*
 payable to widow *Delia E Durgin*
603 North Jefferson St,
Monroe
Wisconsin
MAY 7 1923

NAME

Durgin, Barber B

(3-P. A. 1a)

Certificate No.

117468

ARMY INVALID

Law:

Act of May 1, 1920

Service

Pt K 12 Me Inf

Disability

CLASS	RATE	DATE OF COMMENCEMENT	DATE OF CERTIFICATE	HOMES—Admitted	Discharged
	50	May 1, 1920			

Died *Mar 23, 1925* Reported *APR 16 1925*
 Remarks: *Letter*
 Died *Mar 23, 1925* Accrued order dated *JUN 19 1925*
 payable to widow *Lillian H. Durgin*, *125 Highland Road,*
Tomerville
Mass

NAME Arthur H Durgin

ACT MAY 1, 1926

Certificate No. 1,220,903

~~ACT OF JUNE 5, 1920~~

Fees \$10 M. Elliott Waggaman & Co. 3-21-23

GROUP 1

RATE--	50											
	30	30	30	30	50	50						
	1923	1924	1925	1926	1927	1928	1929	1930	1931	1932	1933	1934
JANUARY		4	4	4	4	4						
FEBRUARY		4	4	4	4	4						
MARCH	21-963.	4	4	4	4	4						
APRIL	B-430	4	4	4	4	4			CHECK CANCELED			
MAY	4	4	4	4	4	4						
JUNE	4	4	4	4	4	4						
JULY	4	4	4	4	50	4						
AUGUST	4	4	4	4	4	4						
SEPTEMBER	4	4	4	4	4	4						
OCTOBER	4	4	4	4	4	4						
NOVEMBER	4	4	4	4	4	4						
DECEMBER	4	4	4	4	4	4						

TO DATE OF DEATH

NAME BARBER B DURGIN

Act of May 1, 1920

Certificate No. 117468

Fees

GROUP 3

RATE--	50											
	1923	1924	1925	1926	1927	1928	1929	1930	1931	1932	1933	1934
JANUARY		4 50	4 50									
FEBRUARY		4 50	4 50									
MARCH		4 50	4 50									
APRIL		4 50	4 50	4 50								
MAY	4	4 50	4 50	4 50								
JUNE	4 50	4 50	4 50	24 33								
JULY	4 50	4 50										
AUGUST	4 50	4 50										
SEPTEMBER	4 50	4 50										
OCTOBER	4 50	4 50										
NOVEMBER	4 50	4 50										
DECEMBER	4 50	4 50										

DEAD

NAME: *Durgini Barber B.* ACT OF MAY 1, 1920. SPECIAL ACT. (3-P. A. 1.)
 Certificate No. *117.468* ARMY INVALID. Law: ~~GENERAL LAW~~
 Service: *Ans N 12 me Inf.* ACT FEBRUARY 6th, 1907.
 Disability: ACT OF MAY 11, 1912.

ISSUES.

CLASS.	RATE.	DATE OF COMMENCEMENT.	DATE OF CERTIFICATE.	CLASS.	RATE.	DATE OF COMMENCEMENT.	DATE OF CERTIFICATE.
<i>Inc.</i>	<i>8</i>	<i>19 Feb. 1902</i>	<i>21 July 1902</i>	<i>Inc.</i>	<i>16</i>	<i>6 June 1912</i>	<i>10 Sept. 1913</i>
<i>Reis</i>	<i>12</i>	<i>9 June 1909</i>	<i>22 June 1909</i>	<i>20</i>	<i>6 June 1917</i>		
<i>Reis</i>	<i>14</i>	<i>23 May 1912</i>	<i>15 Nov 1912</i>	<i>21</i>	<i>6 June 1920</i>		
Fees:				<i>Reis</i>	<i>36</i>	<i>Feb 20. 1917</i>	<i>me 17. 1917</i>
Transferred from: <i>AUGUSTA, ME</i>				<i>Inc.</i>	<i>50</i>	<i>May 1, 1920</i>	
Died:				Transferred to:			
Bureau notified:				Remarks:			
Former Roll No. <i>MAR 27 1917</i>				Home:			

NAME: *Durgin Benjamin F.* ACT OF MAY 1, 1920. (3-P. A. 1.)
 Certificate No. *124.761* ARMY INVALID. Law: Act of Feb. 6, 1907.
 Service: *Put. A. 32nd and 31st Maine I.S.*
 Disability:

ISSUES. Act of May 11, 1912

CLASS.	RATE.	DATE OF COMMENCEMENT.	DATE OF CERTIFICATE.	CLASS.	RATE.	DATE OF COMMENCEMENT.	DATE OF CERTIFICATE.
<i>Reis</i>	<i>12</i>	<i>3 Sept. 1908</i>	<i>15 Jan. 1909</i>	<i>Reis</i>	<i>16</i>	<i>20 May 1912</i>	<i>19 Sept. 1912</i>
				<i>Inc.</i>	<i>20</i>	<i>June 15 1916</i>	<i>May 1. 1916</i>
<i>Died May 5 1921</i> Accrued order dated <i>JUL 3 1925</i>				<i>35</i>	<i>JUN 10 1918</i>		
payable to widow <i>Nora Durgin</i>				<i>Inc.</i>	<i>50</i>	<i>May 1, 1920</i>	
Transferred from: <i>CONCORD GROUP 1231 bal of</i>				Transferred to: <i>WASHINGTON, D. C. MAR 15 1915</i>			
Died: <i>May 5, 1921 D. 1</i> Bureau notified: <i>JUN 25 1921 Lowell, Mass.</i>				Remarks: <i>no deduction on account of erroneous report as reimbursement.</i>			
<i>Died May 5, 1921</i> Reimbursement order dated <i>NOV 25 1922</i>				<i>26 Prescott St</i>			
payable to <i>Nettie Wakefield</i>				<i>Panford, Maine</i>			
Former Roll No. <i>CIVIL WAR. NOV 28 1922</i>				Home: <i>E. H. 3/4 15 - Dis 7/23/15</i>			
<i>MAY 10 1916</i>				6-681			

NAME: Barber B Durgin				ACT OF MAY 1, 1920 ACT OF MAY 11, 1918				Certificate No. 117.468			
Last paid to				Rate: 10 50				Remarks: SPECIAL ACT. CIVIL WAR			
Yr. Qr. Day.	Amount.	Yr. Qr. Day.	Amount.	Yr. Qr. Day.	Amount.	Yr. Qr. Day.	Amount.	Yr. Qr. Day.	Amount.	Yr. Qr. Day.	Amount.
1907. 1		1911. 1	6 36	1915. 1	4 48	1919. 1	4 108	1923. 1	4 150	1927. 1	
1907. 2		1911. 2	6 36	1915. 2	4 48	1919. 2	4 108	1923. 2	4 50	1927. 2	
1907. 3		1911. 3	5 36	1915. 3	4 48	1919. 3	4 108	1923. 3	4	1927. 3	
1907. 4		1911. 4	5 36	1915. 4	4 48	1919. 4	4 108	1923. 4	4	1927. 4	
1908. 1		1912. 1	7 36	1916. 1	4 48	1920. 1	4 108	1924. 1	4 50	1928. 1	
1908. 2	8 24	1912. 2	5 36	1916. 2	4 48	1920. 2	4 108	1924. 2	4 50	1928. 2	
1908. 3	9 24	1912. 3	5 36	1916. 3	4 48	1920. 3	4 165.40	1924. 3	4 50	1928. 3	
1908. 4	8 24	1912. 4	4 42	1916. 4	4 48	1920. 4	4 150	1924. 4	4 50	1928. 4	
1909. 1	8 24	1913. 1	4	1917. 1	4 48 ^{9.33}	1921. 1	4 150	1925. 1		1929. 1	
1909. 2	5 24	1913. 2		1917. 2	4 108	1921. 2	4 150	1925. 2		1929. 2	
1909. 3	6 35 33	1913. 3	4 42 ^{5.87}	1917. 3	4 108	1921. 3	4 150	1925. 3		1929. 3	
1909. 4	7 36	1913. 4	4 48	1917. 4	4 108	1921. 4	4 150	1925. 4		1929. 4	
1910. 1	8 36	1914. 1	4 48	1918. 1	4 108	1922. 1	4 150	1926. 1		1930. 1	
1910. 2	6 36	1914. 2	4 48	1918. 2	4 108	1922. 2	4 150	1926. 2		1930. 2	
1910. 3	6 36	1914. 3	4 48	1918. 3	4 108	1922. 3	4 150	1926. 3		1930. 3	
1910. 4	6 36	1914. 4	4 48	1918. 4	4 108	1922. 4	4 150	1926. 4		1930. 4	

NAME: Benjamin F. Durgin				ACT OF MAY 1, 1920 Act of May 11, 1918				Certificate No. 124.861			
Last paid to: Jan. 4, 1909				Rate: 12. 10 50				Remarks: GROUP 3 DEAD REIMBURSEMENT.			
Yr. Qr. Day.	Amount.	Yr. Qr. Day.	Amount.	Yr. Qr. Day.	Amount.	Yr. Qr. Day.	Amount.	Yr. Qr. Day.	Amount.	Yr. Qr. Day.	Amount.
1907. 1		1911. 1	5 36	1915. 1	4 48	1919. 1	4 105	1923. 1		1927. 1	
1907. 2		1911. 2	5 36	1915. 2	11 48 ^{EH}	1919. 2	4 105	1923. 2		1927. 2	
1907. 3		1911. 3	10 36	1915. 3	4 48 ^{EH}	1919. 3	4 105	1923. 3		1927. 3	
1907. 4		1911. 4	5 36	1915. 4	4 48	1919. 4	4 105	1923. 4		1927. 4	
1908. 1		1912. 1	6 36	1916. 1	4 48	1920. 1	4 105	1924. 1		1928. 1	
1908. 2		1912. 2	5 36	1916. 2	5 66 ⁵³	1920. 2	4 105	1924. 2		1928. 2	
1908. 3		1912. 3	6 36	1916. 3	4 60	1920. 3	4 166 ⁵⁰	1924. 3		1928. 3	
1908. 4		1912. 4	5 48	1916. 4	4 60	1920. 4	4 150	1924. 4		1928. 4	
1909. 1	26 16 ¹³	1913. 1	4 48	1917. 1	4 60	1921. 1	4 150	1925. 1		1929. 1	
1909. 2	7 36	1913. 2	4	1917. 2	4 60	1921. 2	4 150	1925. 2		1929. 2	
1909. 3	9 10 36	1913. 3	4	1917. 3	4 60	1921. 3	GROUP 3	1925. 3		1929. 3	
1909. 4	6 36	1913. 4	4	1917. 4	4 60	1921. 4	DEAD	1925. 4		1929. 4	
1910. 1	6 36	1914. 1	4 48	1918. 1	4 60	1922. 1	REIMBURSEMENT.	1926. 1		1930. 1	
1910. 2	5 36	1914. 2	4 48	1918. 2	4 60	1922. 2	12/6 103 ³³	1926. 2		1930. 2	
1910. 3	6 36	1914. 3	4 48	1918. 3	4 102	1922. 3		1926. 3		1930. 3	
1910. 4	4 36	1914. 4	4 48	1918. 4	4 105	1922. 4		1926. 4		1930. 4	

NAME: *Durgin Benjamin H.* (3-P. A. 1.)

Certificate No. *124861* ARMY INVALID. Law: *Civil War.*

Service: *Pri. A. Co. 2nd Me. Vol. Inf*

Disability: *G. S. W. with partial loss Rt. index finger and dis rectum and chr. drink*

ISSUES.

CLASS.	RATE.	DATE OF COMMENCEMENT.	DATE OF CERTIFICATE.	CLASS.	RATE.	DATE OF COMMENCEMENT.	DATE OF CERTIFICATE.
		<i>8 28" Oct. 1891</i>	<i>16" Sept. 1893</i>				

Fees:

Transferred from: **CONCORD** Transferred to:

Died: Bureau notified:

Remarks: **DROPPED TO ALLOW UNDER ACT FEB. 6, 1907.**

Former Roll No. *4592* Home:

6-681

NAME: *Durgin Benjamin J.* (3-P. A. 1.)

Certificate No. *124861* ARMY INVALID. Law: **ACT MAY 11th. 1912**

Service:

Disability:

ISSUES.

CLASS.	RATE.	DATE OF COMMENCEMENT.	DATE OF CERTIFICATE.	CLASS.	RATE.	DATE OF COMMENCEMENT.	DATE OF CERTIFICATE.

Fees:

Transferred from: *Concord* Transferred to: **WASHINGTON, D. C. MAR 15 1915**

Died: Bureau notified:

Remarks:

Former Roll No. Home:

6-681

NAME: <i>Benjamin H. Durgin</i>												Certificate No. <i>124861</i>												
Last paid to: APR 4 1908						Rate: <i>X</i>		Remarks:																
Yr.	Qr.	Day.	Amount.	Yr.	Qr.	Day.	Amount.	Yr.	Qr.	Day.	Amount.	Yr.	Qr.	Day.	Amount.	Yr.	Qr.	Day.	Amount.					
1907.	1			1911.	1			1915.	1			1919.	1			1923.	1			1927.	1			
	2				2				2				2				2					2		
	3				3				3				3				3					3		
	4				4				4				4				4					4		
1908.	1			1912.	1			1916.	1			1920.	1			1924.	1			1928.	1			
	2				2				2				2				2					2		
	3	<i>14.24</i>			3				3				3				3					3		
	4	<i>10.24</i>			4				4				4				4					4		
	1	<i>7.24</i>			1				1				1				1					1		
1909.	2		<i>DROPPED</i>	1913.	2		<i>ALLOW UNDER AC</i>	1917.	2		<i>FEB. 6, 1907.</i>	1921.	2			1925.	2			1929.	2			
	3	GROUP 1			3				3				3				3					3		
	4				4				4				4				4					4		
1910.	1			1914.	1			1918.	1			1922.	1			1926.	1			1930.	1			
	2				2				2				2				2					2		
	3				3				3				3				3					3		
	4				4				4				4				4					4		

NAME:												Certificate No.												
Last paid to: JAN 4 1915						Rate: <i>16</i>		Remarks:																
Yr.	Qr.	Day.	Amount.	Yr.	Qr.	Day.	Amount.	Yr.	Qr.	Day.	Amount.	Yr.	Qr.	Day.	Amount.	Yr.	Qr.	Day.	Amount.					
1907.	1			1911.	1			1915.	1			1919.	1			1923.	1			1927.	1			
	2				2				2				2				2					2		
	3				3				3				3				3					3		
	4				4				4				4				4					4		
1908.	1			1912.	1			1916.	1			1920.	1			1924.	1			1928.	1			
	2				2				2				2				2					2		
	3				3				3				3				3					3		
	4				4				4				4				4					4		
1909.	1			1913.	1			1917.	1			1921.	1			1925.	1			1929.	1			
	2				2				2				2				2					2		
	3				3				3				3				3					3		
	4				4				4				4				4					4		
1910.	1			1914.	1			1918.	1			1922.	1			1926.	1			1930.	1			
	2				2				2				2				2					2		
	3				3				3				3				3					3		
	4				4				4				4				4					4		

NAME: *Durgin Benjamin R.* (3-P. A. 1.)
 Certificate No. *986.373* ARMY INVALID. Law: *June 27 1908*
 Service: *Priv. E 23 me Inf*
 Disability: *ACT OF MARCH 1913.*

ISSUES.

CLASS.	RATE.	DATE OF COMMENCEMENT.	DATE OF CERTIFICATE.	CLASS.	RATE.	DATE OF COMMENCEMENT.	DATE OF CERTIFICATE.
<i>Priv</i>	<i>15</i>	<i>7 March 1907</i>	<i>24 Oct. 1907</i>				
<i>Inc</i>	<i>20</i>	<i>27 Nov 1907</i>	<i>11 March 1908</i>				
<i>Priv</i>	<i>22nd</i>	<i>12 June 1912</i>	<i>15 Apr 1913</i>				

Fees: _____

Transferred from: _____ Transferred to: _____

Died: *June 23 1918* Bureau notified: *JUL 12 1918* Remarks: *Letter to Finance 7/11-18*

Former Roll No. *AUGUSTA, ME.* Home: _____

6-681

NAME: *Durgin Bridget* (3-P. A. 2.)
 Certificate No. *605.396* ARMY WIDOW. Law: *ACT. APRIL 19, 1908.*
 Name of Soldier: *Joseph P. Durgin*
 Service: *1st Serg. 3rd and 9th 17th Me. Inf.*

ISSUES.

CLASS.	RATE.	DATE OF COMMENCEMENT.	DATE OF CERTIFICATE.	NAME.	COMMENCEMENT.	ENDING.
		<i>12 19 Apr. 1908</i>	<i>28 Feb. 1906</i>	<i>Inc 30</i>	<i>May 1, 1920</i>	
INC.	20	SEPTEMBER 8, 1916				
INC.	25	OCTOBER 6, 1917				

Fees: _____

Transferred from: _____ Transferred to: _____

Died: _____ Bureau notified: _____

Remarks: _____

Former Roll No. *OCT 28 1916* *AUGUSTA, ME.*

6-670

NAME: <i>Benjamin R Durgin</i>				Act of May 11, 1912				Certificate No. <i>986.373</i>							
Last paid to: <i>4 Sept 1907</i>				Rate: 25 <i>22⁵⁰</i>				Remarks:							
Yr.	Qr.	Day.	Amount.	Yr.	Qr.	Day.	Amount.	Yr.	Qr.	Day.	Amount.	Yr.	Qr.	Day.	Amount.
1907.	1			1	1	6	60	1	1			1	1		
	2			2	2	6	60	2	2			2	2		
	3	<i>11/9</i>	<i>17 70</i>	3	3	5	60	3	3			3	3		
	4	<i>5 45</i>	<i>25 46 17</i>	4	4	5	60	4	4			4	4		
1908.	1			1	1	7	60	1	1			1	1		
	2			2	2	5	60	2	2			2	2		
	3			3	3	4	60	3	3			3	3		
	4			4	4	4	60	4	4			4	4		
1909.	1			1	1	4	60	1	1			1	1		
	2			2	2	6	75	2	2			2	2		
	3			3	3	4		3	3			3	3		
	4			4	4	4	67 50	4	4			4	4		
1910.	1			1	1	4	67 50	1	1			1	1		
	2			2	2	4	67 50	2	2			2	2		
	3			3	3	4	67 50	3	3			3	3		
	4			4	4	4	67 50	4	4			4	4		

NAME: <i>Bridget Durgin</i>				Act April 19, 1908				Certificate No. <i>605.396</i>							
Last paid to: <i>4 DEC. 1908.</i>				Rate: 25 <i>25</i>				Remarks: <i>ACT OF MAY 1, 1920</i>							
Yr.	Qr.	Day.	Amount.	Yr.	Qr.	Day.	Amount.	Yr.	Qr.	Day.	Amount.	Yr.	Qr.	Day.	Amount.
1907.	1			1	1	10	36	1	1	4	36	1	1		
	2			2	2	10	36	2	2	4	36	2	2		
	3			3	3	9	36	3	3	4	36	3	3		
	4			4	4	11	36	4	4	4	36	4	4		
1908.	1			1	1	20	36	1	1	4	36	1	1		
	2			2	2	10	36	2	2	4	36	2	2		
	3			3	3	9	36	3	3	4	36	3	3		
	4			4	4	4	36	4	4	5	58.93	4	4		
1909.	1	<i>8</i>	<i>36</i>	1	1	4		1	1	4	60	1	1		
	2	<i>8</i>	<i>36</i>	2	2	<i>X</i>		2	2	4	60	2	2		
	3	<i>11</i>	<i>36</i>	3	3	<i>4</i>		3	3	4	60	3	3		
	4	<i>15</i>	<i>36</i>	4	4	<i>4</i>	<i>31</i>	4	4	4	69.67	4	4		
1910.	1	<i>8</i>	<i>36</i>	1	1	4	<i>36</i>	1	1	4	75	1	1		
	2	<i>9</i>	<i>36</i>	2	2	4	36	2	2	4	75	2	2		
	3	<i>12</i>	<i>36</i>	3	3	4	36	3	3	4	75	3	3		
	4	<i>14</i>	<i>36</i>	4	4	4	36	4	4	4	75	4	4		

GROUP 3

GROUP 3 PAID TO JUNE 4, 1922

Trans. to No. Payment Card.

(3-P. A. 2.)

NAME: *Durgin Caroline E*

Certificate No. *846520* ARMY WIDOW. Law: *1902 APR 19 1908*

Name of Soldier: *Samuel H.*

Service: *Pr. Co. 17 Mass Inf*

ISSUES. MINORS - \$2 PER MONTH ADDITIONAL.

CLASS.	RATE.	DATE OF COMMENCEMENT.	DATE OF CERTIFICATE.	NAME.	COMMENCEMENT.	ENDING.
<i>Orig</i>	<i>20</i>	<i>Oct 11, 1916</i>	<i>June 5, 1918</i>			
	<i>25</i>	<i>Oct 6, 1917</i>	<i>H</i>			

Fees: *Julius Peale, \$10 fee 16/17-18*

Transferred from: *GROUP 3* Transferred to:

Died: *Dec 25, 1919* Bureau notified: *MAR 20 1920*

Remarks:

Former Roll No. *JUN 11 1918* 6-679

(3-P. A. 1.)

NAME: *Durgin, Charles C.* 16123

Certificate No. *95,448* ARMY INVALID. Law: *ACT OF MAY 11, 1912.*
~~ACT FEBRUARY 8, 1907~~

Service: *1st Sergt. No. 14 "Me. V. I."*

Disability:

ISSUES.

CLASS.	RATE.	DATE OF COMMENCEMENT.	DATE OF CERTIFICATE.	CLASS.	RATE.	DATE OF COMMENCEMENT.	DATE OF CERTIFICATE.
<i>Res</i>	<i>15</i>	<i>June 15, 1908</i>	<i>22 July, 1908</i>				
<i>5/11/12</i>	<i>23</i>	<i>25 May 1912</i>	<i>16 1912</i>				

Fees:

Transferred from: *San Francisco.* Transferred to:

Died: *May 31 1914* Bureau notified: *JUN 19 1914* Death reported by P. M. at *Madera*

Remarks: *Madera, Cal. Calif*

Former Roll No. *1676/13--4694* Home: 6-681

NAME: *Caroline E. Durgin* Certificate No. *846.520*

Last paid to: _____ Rate: *25* Remarks: *ACT APR. 19. 1908*

Yr. Qr. Day. Amount.	Yr. Qr. Day. Amount.	Yr. Qr. Day. Amount.	Yr. Qr. Day. Amount.	Yr. Qr. Day. Amount.	Yr. Qr. Day. Amount.
1907. 1	1911. 1	1915. 1	1919. 1	1923. 1	1927. 1
1907. 2	1911. 2	1915. 2	1919. 2	1923. 2	1927. 2
1907. 3	1911. 3	1915. 3	1919. 3	1923. 3	1927. 3
1907. 4	1911. 4	1915. 4	1919. 4	1923. 4	1927. 4
1908. 1	1912. 1	1916. 1	1920. 1	1924. 1	1928. 1
1908. 2	1912. 2	1916. 2	1920. 2	1924. 2	1928. 2
1908. 3	1912. 3	1916. 3	1920. 3	1924. 3	1928. 3
1908. 4	1912. 4	1916. 4	1920. 4	1924. 4	1928. 4
1909. 1	1913. 1	1917. 1	1921. 1	1925. 1	1929. 1
1909. 2	1913. 2	1917. 2	1921. 2	1925. 2	1929. 2
1909. 3	1913. 3	1917. 3	1921. 3	1925. 3	1929. 3
1909. 4	1913. 4	1917. 4	1921. 4	1925. 4	1929. 4
1910. 1	1914. 1	1918. 1	1922. 1	1926. 1	1930. 1
1910. 2	1914. 2	1918. 2	1922. 2	1926. 2	1930. 2
1910. 3	1914. 3	1918. 3	1922. 3	1926. 3	1930. 3
1910. 4	1914. 4	1918. 4	1922. 4	1926. 4	1930. 4

Handwritten notes in 1918: *4 75*, *4 75*, *4 75*, *4 75*

Handwritten notes in 1920: *GROUP 3*

Handwritten notes in 1921: *4 75*

Handwritten notes in 1922: *4 75*, *4 75*

Handwritten notes in 1924: *GROUP 3*

Handwritten notes in 1926: *GROUP 3*

Handwritten notes in 1928: *GROUP 3*

Handwritten notes in 1930: *GROUP 3*

NAME: *Charles C. Durgin* Certificate No. *95.448*

Last paid to: *June 08 @ 12.* Rate: *23* Remarks: _____

Yr. Qr. Day. Amount.	Yr. Qr. Day. Amount.	Yr. Qr. Day. Amount.	Yr. Qr. Day. Amount.	Yr. Qr. Day. Amount.	Yr. Qr. Day. Amount.
1907. 1	1911. 1	1915. 1	1919. 1	1923. 1	1927. 1
1907. 2	1911. 2	1915. 2	1919. 2	1923. 2	1927. 2
1907. 3	1911. 3	1915. 3	1919. 3	1923. 3	1927. 3
1907. 4	1911. 4	1915. 4	1919. 4	1923. 4	1927. 4
1908. 1	1912. 1	1916. 1	1920. 1	1924. 1	1928. 1
1908. 2	1912. 2	1916. 2	1920. 2	1924. 2	1928. 2
1908. 3	1912. 3	1916. 3	1920. 3	1924. 3	1928. 3
1908. 4	1912. 4	1916. 4	1920. 4	1924. 4	1928. 4
1909. 1	1913. 1	1917. 1	1921. 1	1925. 1	1929. 1
1909. 2	1913. 2	1917. 2	1921. 2	1925. 2	1929. 2
1909. 3	1913. 3	1917. 3	1921. 3	1925. 3	1929. 3
1909. 4	1913. 4	1917. 4	1921. 4	1925. 4	1929. 4
1910. 1	1914. 1	1918. 1	1922. 1	1926. 1	1930. 1
1910. 2	1914. 2	1918. 2	1922. 2	1926. 2	1930. 2
1910. 3	1914. 3	1918. 3	1922. 3	1926. 3	1930. 3
1910. 4	1914. 4	1918. 4	1922. 4	1926. 4	1930. 4

Handwritten notes in 1911: *6 45*, *12 45*, *5 45*, *5 45*

Handwritten notes in 1912: *5 45*, *6 45*, *5 45*, *7 45*

Handwritten notes in 1913: *4 69*, *4 69*, *4 69*, *4 69*

Handwritten notes in 1914: *4 69*, *4 69*, *4 69*, *4 69*

Handwritten notes in 1918: *4 75*, *4 75*

Handwritten notes in 1922: *GROUP 3*

Handwritten notes in 1926: *GROUP 3*

Handwritten notes in 1928: *GROUP 3*

Handwritten notes in 1930: *GROUP 3*

Handwritten notes in 1922: *DEAD.*

Handwritten notes in 1926: *GROUP 3*

Handwritten notes in 1928: *GROUP 3*

Handwritten notes in 1930: *GROUP 3*

NAME: *Durgin, Charles C.* (3-P. A. 1.)

Certificate No. *1137908* ARMY INVALID. Law: ACT OF MAY 11, 1912
~~Act Feb. 8, 1937~~

Service: *Pri. 1st Mass. H.A.*

Disability:

ISSUES.

CLASS.	RATE.	DATE OF COMMENCEMENT.	DATE OF CERTIFICATE.	CLASS.	RATE.	DATE OF COMMENCEMENT.	DATE OF CERTIFICATE.
<i>Orig.</i>	<i>12</i>	<i>28 May 1907</i>	<i>26 Sept. 1907</i>				
<i>Repl.</i>	<i>19</i>	<i>24 May 1912</i>	<i>27 Nov. 1912</i>				
<i>Inc.</i>	<i>25</i>	<i>23 July 1913</i>	<i>29 Sept. 1913</i>				
<i>Fees:</i>	<i>30</i>	<i>28 July 1918</i>					

Transferred from: *0* Transferred to: *33 Raymond Ave*

Died: *Feb. 26 1916* Bureau notified: *MAR 28 1916* Death reported by P. M. at *Somerville, Mass.*

Remarks:

Former Roll No. *DEWOL, MASS.* Home:

6-681

NAME: *Durgin, Charles H.* (3-P. A. 5.)

Certificate No. *1171131* NAVY INVALID. Law: *Concurrent*
REGULAR ESTABLISHMENT.

Service: *Chief Gunner's Mate, USN.*

Disability: *ventral hernia and tender cicatrix, result of appendectomy*

ISSUES.

CLASS.	RATE.	DATE OF COMMENCEMENT.	DATE OF CERTIFICATE.	CLASS.	RATE.	DATE OF COMMENCEMENT.	DATE OF CERTIFICATE.
<i>Conc-Orig.</i>	<i>8</i>	<i>29 Nov. 1912</i>	<i>25 Apr. 1913</i>				

Fees: *\$25 - Hopkins & Co. - Wash. D.C.* *Jan 19 1922* Accrued order dated *NOV 10 - 1923*

Transferred from: *San Francisco,* Transferred to: *339 Washington Street, Charleston, W. Va.*

Died: *Jan. 18 1922* Bureau notified: *3-1081 - FEB. 23 1922* Now a beneficiary under Dec. 4, 1916

Remarks: *Rev. S., Cert. 1171131*

Former Roll No. Home:

6-677

NAME:

Charles C. Durgin

Act of May 11, 1912. 7411

Certificate No.

1137.708

Last paid to:

Rate:

~~25~~ 25

Remarks:

\$

Yr. Qr. Day. Amount.	Yr. Qr. Day. Amount.	Yr. Qr. Day. Amount.	Yr. Qr. Day. Amount.	Yr. Qr. Day. Amount.	Yr. Qr. Day. Amount.
1907. 1	1911. 1 13 36.	1915. 1 4 75	1919. 1	1923. 1	1927. 1
1907. 2	1911. 2 8	1915. 2 4 75	1919. 2	1923. 2	1927. 2
1907. 3 10/7 38 40	1911. 3 8	1915. 3 4 75	1919. 3	1923. 3	1927. 3
1907. 4 1/2 26	1911. 4 6	1915. 4 4 75	1919. 4	1923. 4	1927. 4
1908. 1 130 36 ✓	1912. 1 11	1916. 1 4 75	1920. 1 4 75	1924. 1	1928. 1
1908. 2 12	1912. 2 11	1916. 2	1920. 2	1924. 2	1928. 2
1908. 3 10	1912. 3 6	1916. 3	1920. 3	1924. 3	1928. 3
1908. 4 8	1912. 4 3	1916. 4 GROUP 3	1920. 4	1924. 4	1928. 4
1909. 1 1	1913. 1 4 57	1917. 1	1921. 1	1925. 1	1929. 1
1909. 2 8	1913. 2 10/4 8.20	1917. 2	1921. 2	1925. 2	1929. 2
1909. 3 14	1913. 3 57	1917. 3	1921. 3	1925. 3	1929. 3
1909. 4 11	1913. 4 4 75	1917. 4	1921. 4	1925. 4	1929. 4
1910. 1 8	1914. 1 4 75	1918. 1	1922. 1	1926. 1	1930. 1
1910. 2 11	1914. 2 4 75	1918. 2 Inc.	1922. 2	1926. 2	1930. 2
1910. 3 8	1914. 3 4 75	1918. 3	1922. 3	1926. 3	1930. 3
1910. 4 7	1914. 4 4 75	1918. 4	1922. 4	1926. 4	1930. 4

6-681

NAME:

Charles A. Durgin

REGULAR ESTABLISHMENT.

Certificate No.

1171.131

Last paid to:

Rate:

8

Remarks:

Concurrent

Yr. Qr. Day. Amount.	Yr. Qr. Day. Amount.	Yr. Qr. Day. Amount.	Yr. Qr. Day. Amount.	Yr. Qr. Day. Amount.	Yr. Qr. Day. Amount.
1907. 1	1911. 1	1915. 1 4 24	1919. 1 4 24	1923. 1	1927. 1
1907. 2	1911. 2	1915. 2 4 24	1919. 2 4 24	1923. 2	1927. 2
1907. 3	1911. 3	1915. 3 4 24	1919. 3 4 24	1923. 3	1927. 3
1907. 4	1911. 4	1915. 4 4 24	1919. 4 4 24	1923. 4	1927. 4
1908. 1	1912. 1	1916. 1 4 24	1920. 1 4 24	1924. 1	1928. 1
1908. 2	1912. 2	1916. 2 4 24	1920. 2 4 24	1924. 2	1928. 2
1908. 3	1912. 3	1916. 3 4 24	1920. 3 4 24	1924. 3	1928. 3
1908. 4	1912. 4	1916. 4 4 24	1920. 4 4 24	1924. 4	1928. 4
1909. 1	1913. 1	1917. 1 4 24	1921. 1 4 24	1925. 1	1929. 1
1909. 2 6/9 24.83	1913. 2 25 fee	1917. 2 4 24	1921. 2 4 24	1925. 2	1929. 2
1909. 3 4	1913. 3	1917. 3 4 24	1921. 3 4 24	1925. 3	1929. 3
1909. 4 4 24	1913. 4 4 24	1917. 4 4 24	1921. 4 4 24	1925. 4	1929. 4
1910. 1 4 24	1914. 1 4 24	1918. 1 4 24	1922. 1 4 24	1926. 1	1930. 1
1910. 2 4 24	1914. 2 4 24	1918. 2 4 24	1922. 2	1926. 2	1930. 2
1910. 3 4 24	1914. 3 4 24	1918. 3 4 24	1922. 3 GROUP 3	1926. 3	1930. 3
1910. 4 4 24	1914. 4 4 24	1918. 4 4 24	1922. 4 Paid to Dec 4, 1921	1926. 4	1930. 4

TO DATE OF DEATH

6-677

NAME: *Durgin, Charles H.* (3-P. A. 6.)

Certificate No. *1171131* NAVY INVALID. Law: *Concurrent Regular Establishment.*

Service: *Chief Gunner's Mate, U.S.N.*

Disability: *20 yrs. Service under Sec. 4756, Rev. Statutes.*

ISSUES.

CLASS.	RATE.	DATE OF COMMENCEMENT.	DATE OF CERTIFICATE.	CLASS.	RATE.	DATE OF COMMENCEMENT.	DATE OF CERTIFICATE.
ORIGINAL	<i>14 1/2</i>	<i>Nov. 30, 1912</i>	<i>JAN 20, 1913</i>				

Fees:

Transferred from: *Washington, D. C.* *San Francisco,* Transferred to:

Died: *Jan 18, 1922* - Bureau notified: *3-1081* - *MAR 17 1922* *now a pensioner under Sec. 4756*

Remarks: *P.S. Etf. # 1171.131 R.E.*

Former Roll No. Home:

6-877

NAME: *Durgin, Charles O.* (3-P. A. 1.)

Certificate No. *1135765* ARMY INVALID. Law: *Act of May 11, 1919*
ACT. FEBRUARY 26, 1907.

Service: *Co. F 12th Inf. Inf.*

Disability:

ISSUES.

CLASS.	RATE.	DATE OF COMMENCEMENT.	DATE OF CERTIFICATE.	CLASS.	RATE.	DATE OF COMMENCEMENT.	DATE OF CERTIFICATE.
<i>Original</i>	<i>20</i>	<i>March 1907</i>	<i>12 Aug. 1907</i>				
<i>REISSUE</i>	<i>18</i>	<i>JUN 12, 1912</i>	<i>APR 25, 1913</i>				
	<i>24</i>	<i>Mar. 11-1914</i>					
Fees:	<i>30</i>	<i>Mar 11 1914</i>					

Transferred from: *AUGUSTA, ME* *WASHINGTON, D. C.* Transferred to:

Died: *Feb 17, 1920* - Bureau notified: *3-1081*

Remarks: *Accrued order dated MAR 21 1922*

Former Roll No. *Lucas Durgin* Home: *34 Cheape St. Malden Mass.*

6-881

NAME: CHARLES H. DURGIN, Regular Establishment. Certificate No. 1171131														
Last paid to: 1171131 Rate: 44 ⁵⁹ / ₂					Remarks: Concurrent									
Yr. Qr.	Day.	Amount.	Yr. Qr.	Day.	Amount.	Yr. Qr.	Day.	Amount.	Yr. Qr.	Day.	Amount.	Yr. Qr.	Day.	Amount.
1907.	1		1911.	1		1915.	1	4 13378	1919.	1	4 13379	1923.	1	
	2			2			2	4 13379		2	4 13378		2	
	3			3			3	4 13378		3	4 13379		3	
	4			4			4	4 13379		4	4 13378		4	
1908.	1		1912.	1		1916.	1	4 13378	1920.	1	4 13379	1924.	1	
	2			2			2	4 13379		2	4 13378		2	
	3			3			3	4 13378		3	4 13379		3	
	4			4			4	4 13379		4	4 13378		4	
1909.	1		1913.	1	4 13378	1917.	1	4 13378	1921.	1	4 13379	1925.	1	
	2			2	4 13379		2	4 13379		2	4 13378		2	
	3			3	4 13378		3	4 13378		3	4 13379		3	
	4			4	4 13379		4	4 13379		4	4 13378		4	
1910.	1		1914.	1	4 13378	1918.	1	4 13378	1922.	1	4 13379	1926.	1	
	2			2	4 13379		2	4 13379		2	GROUP 3		2	
	3			3	4 13378		3	4 13378		3			3	
	4			4	4 13379		4	4 13379		4	Paid to Dec 4, 1921		4	

NAME: Charles O Durgin Act of May 11, 1912 Certificate No. 1,135,765														
Last paid to: Rate: 18 24 40					Remarks:									
Yr. Qr.	Day.	Amount.	Yr. Qr.	Day.	Amount.	Yr. Qr.	Day.	Amount.	Yr. Qr.	Day.	Amount.	Yr. Qr.	Day.	Amount.
1907.	1		1911.	1	6 36	1915.	1	9 72 EH	1919.	1	13 120 EH	1923.	1	
	2			2	6 36		2	11 72 EH		2	12 120 EH		2	
	3	5 65 60		3	5 36		3	15 72 EH		3	13 120 EH		3	
	4	6 36		4	5 36		4	18 72 EH		4	12 120 EH		4	
1908.	1	4 36	1912.	1	5 36	1916.	1	13 72 EH	1920.	1	120	1924.	1	
	2	5 36		2	5 36		2	16 72 EH		2	GROUP 3		2	
	3	5 36		3	4 36		3	72		3			3	
	4	5 36		4	11 TAB.		4	13 72 EH		4			4	
1909.	1	6 36	1913.	1	8 36 T.H.	1917.	1	14 72 EH	1921.	1		1925.	1	
	2	9 36		2	7 T.H.		2	13 72 EH		2			2	
	3	7 36		3	11 T.H.		3	13 72 EH		3	DEAD		3	
	4	6 36		4	18 54 T.H.		4	12 72 EH		4			4	
1910.	1	4 36	1914.	1	11 54 T.H.	1918.	1	13 72 EH	1922.	1	2/23 1867	1926.	1	
	2	6 36		2	12 57 60 EH		2	13 72 EH		2			2	
	3	6 36		3	11 72 EH		3	16 116 80		3	GROUP 3		3	
	4	6 36		4	10 72 EH		4	16 120		4			4	

(3-P. A. 1.)

NAME: *Durgin Charles P.*

Certificate No. *1202418* ARMY INVALID. Law: *Act of May 1, 1920*

Service: *Pr. Battery G. 2. U. S. Army*

Disability:

ISSUES.

CLASS.	RATE.	DATE OF COMMENCEMENT.	DATE OF CERTIFICATE.	CLASS.	RATE.	DATE OF COMMENCEMENT.	DATE OF CERTIFICATE.
<i>Org 15</i>		<i>Jan 19, 1921</i>	<i>Apr 22, 1922</i>				
Fees: <i>No Fee.</i>				Transferred to:			
Transferred from: GROUP 3				Bureau notified:			
Died:				Remarks:			
Former Roll No. <i>1922</i>				Home:			

6-681

(3-P. A. 1a)

NAME: **Durgin, Charles W**

Certificate No. **142 419** ARMY INVALID Law: **Act of May 1, 1920**

Service: **Pt I 11 N H Vols**

Disability:

6-4572

CLASS	RATE	DATE OF COMMENCEMENT	DATE OF CERTIFICATE	HOMES—Admitted	Discharged
	50	May 1, 1920			
Inc	72	July 18, 1924 ^R	Oct 25, 1924		
Died: <i>Sept 24, 1925</i>				Reported OCT 7 1925	
Remarks: <i>Letter</i>					
NOV 4 1924					

NAME: *Charles P Durgin*

Certificate No. *1202.418*

Last paid to: *15*

Remarks: *ACT OF JUNE 5, 1922*

Yr.	Qr.	Day.	Amount.	Yr.	Qr.	Day.	Amount.	Yr.	Qr.	Day.	Amount.	Yr.	Qr.	Day.	Amount.	Yr.	Qr.	Day.	Amount.
1907.	1			1911.	1			1915.	1			1919.	1	19	4 45	1927.	1		
	2				2				2				2	20	4 15		2		
	3				3				3				3	4	4 15		3		
	4				4				4				4	12	4 15		4		
1908.	1			1912.	1			1916.	1			1920.	1	1	4 15	1928.	1		
	2				2				2				2	2	4 15		2		
	3				3				3				3	8	4 15		3		
	4				4				4				4	4	4 15		4		
1909.	1			1913.	1			1917.	1			1921.	1	5	4	1929.	1		
	2				2				2				2	8	4		2		
	3				3				3				3	8			3		
	4				4				4				4	4			4		
1910.	1			1914.	1			1918.	1			1922.	1	1		1930.	1		
	2				2				2				2	7	45 B		2		
	3				3				3				3				3		
	4				4				4				4				4		

Trans. to No. Payment Card.

5/12 20250
7 45 B
GROUP 3 PAID
TO JUNE 4, 1922

6-681

NAME CHARLES W. DURGIN,

Certificate No. 142419

Act of May 1, 1920

Fees

GROUP I

RATE-	1923	1924	1925	1926	1927	1928	1929	1930	1931	1932	1933	1934
JANUARY		4 50	4 72									
FEBRUARY		4 50	4 72									
MARCH		4 50	4 72									
APRIL	4	4 50	4 72									
MAY	4	4 50	4 72									
JUNE	4 50	4 50	4 72									
JULY	4 50	4 50	4 72									
AUGUST	4 50	4 50	4 72									
SEPTEMBER	4 50	4 50	4 72									
OCTOBER	4 50	4 50	4 72									
NOVEMBER	4 50	4 75										
DECEMBER	4 50	4 72										

CHECK CANCELLED

NAME: *Durgin Charles H.* (3-P. A. 1.)
 ACT OF MAY 1, 1920
 Certificate No. *142419* ARMY INVALID. Law: *Act of Feb. 6, 1907.*
 Service: *Out. S. 11th & 40th Inf.*
 Disability:

ISSUES. *Act of May 11, 1912*

CLASS.	RATE.	DATE OF COMMENCEMENT.	DATE OF CERTIFICATE.	CLASS.	RATE.	DATE OF COMMENCEMENT.	DATE OF CERTIFICATE.
<i>Rev.</i>	<i>15</i>	<i>5 May 1908</i>	<i>9 July 1908</i>	<i>Rev.</i>	<i>24</i>	<i>24 May 1912</i>	<i>25 April 1913</i>
				<i>"</i>	<i>30</i>	<i>16 Nov. 1912</i>	<i>" " "</i>
				<i>40</i>		<i>JUN 10 1918</i>	

Fees: Inc. *50 May 1, 1920*

Transferred from: **CONCORD** Transferred to:

Died: Bureau notified:

Remarks:

Former Roll No. **CIVIL WAR.** Home:

6-681

NAME: *Durgin Charles H.* (3-P. A. 1.)
 Certificate No. *142419* ARMY INVALID. Law: *Civil War.*
 Service: *Pri. S. 11th & 40th Vol. Inf.*
 Disability: *G. s. w. of head*

ISSUES.

CLASS.	RATE.	DATE OF COMMENCEMENT.	DATE OF CERTIFICATE.	CLASS.	RATE.	DATE OF COMMENCEMENT.	DATE OF CERTIFICATE.
	<i>12</i>	<i>13th Feb. 1854</i>	<i>21st May 1854</i>				

Fees:

Transferred from: **CONCORD** Transferred to:

Died: Bureau notified:

Remarks: **DROPPED TO ALLOW UNDER ACT FEB. 6, 1907.**

Former Roll No. *4640* Home:

6-681

NAME: <i>Charles W. Lurain</i>										Certificate No. <i>142419</i>													
Last paid to: <i>July 4, 1908</i> Rate: <i>15-38-70-50</i>										Remarks: <i>ACT OF MAY 1, 1920</i>													
Yr.	Qr.	Day.	Amount.	Yr.	Qr.	Day.	Amount.	Yr.	Qr.	Day.	Amount.	Yr.	Qr.	Day.	Amount.	Yr.	Qr.	Day.	Amount.				
1907.	1			1911.	1	9	45	1915.	1	4	90	1919.	1	4	120	1923.	1	4	100	1927.	1		
	2				2	7	45		2	4	90		2	4	120		2	4	50		2		
	3				3	8	45		3	4	90		3	4	120		3	4	50		3		
	4				4	9	45		4	4	90		4	4	120		4	4	50		4		
1908.	1			1912.	1	8	45	1916.	1	4	90	1920.	1	4	120	1924.	1	4	50	1928.	1		
	2				2	11	45		2	4	90		2	4	120		2	4	50		2		
	3		<i>25 0 90</i>		3	8	45		3	4	90		3	4	141		3	4	50		3		
	4		<i>10 45.</i>		4	8	45		4	4	90		4	4	150		4	4	50		4		
1909.	1		<i>5 45</i>	1913.	1	4	45	1917.	1	4	90	1921.	1	4	150	1925.	1			1929.	1		
	2		<i>10 45.</i>		2	7	45		2	4	90		2	4	150		2				2		
	3		<i>8 45</i>		3	4	90		3	4	90		3	4	150		3				3		
	4		<i>6 45-</i>		4	4			4	4	90		4	4	150		4				4		
1910.	1		<i>10 45-</i>	1914.	1	4	90	1918.	1	4	90	1922.	1	4	150	1926.	1			1930.	1		
	2		<i>8 45</i>		2	4	90		2	4	90		2	4	150		2				2		
	3		<i>6 45-</i>		3	4	90		3	4	90		3	4	150		3				3		
	4		<i>7 45-</i>		4	4	90		4	4	128		4				4				4		
										GROUP 1 PAID TO JULY 4, 1929													

NAME: <i>Charles W. Lurain</i>										Certificate No. <i>142419</i>													
Last paid to: <i>APR 4 1908</i> Rate: <i>12.</i>										Remarks:													
Yr.	Qr.	Day.	Amount.	Yr.	Qr.	Day.	Amount.	Yr.	Qr.	Day.	Amount.	Yr.	Qr.	Day.	Amount.	Yr.	Qr.	Day.	Amount.				
1907.	1			1911.	1			1915.	1			1919.	1			1923.	1			1927.	1		
	2				2				2				2				2				2		
	3				3				3				3				3				3		
	4				4				4				4				4				4		
1908.	1			1912.	1			1916.	1			1920.	1			1924.	1			1928.	1		
	2				2				2				2				2				2		
	3		<i>13 36</i>		3				3				3				3				3		
	4				4				4				4				4				4		
	1		GROUP 1		1				1				1				1				1		
1909.	2			1913.	2			1917.	2			1921.	2			1925.	2			1929.	2		
	3				3				3				3				3				3		
	4				4				4				4				4				4		
1910.	1			1914.	1			1918.	1			1922.	1			1926.	1			1930.	1		
	2				2				2				2				2				2		
	3				3				3				3				3				3		
	4				4				4				4				4				4		
										DROPPED TO ALLOW UNDER ACT FEB. 6, 1907.													
										CONCORD													

NAME: *Durgin Cyrus L.* (3-P. A. 1.)

Certificate No. *58.646* ARMY INVALID. Law: ~~GENERAL LAW~~

Service: *Corp B 20th Me Inf* ACT MAY 11, 1912

Disability: *Wd. rt side.*

ISSUES.

CLASS.	RATE.	DATE OF COMMENCEMENT.	DATE OF CERTIFICATE.	CLASS.	RATE.	DATE OF COMMENCEMENT.	DATE OF CERTIFICATE.
<i>Res 1st</i>		<i>24 April 1889</i>	<i>6 July 1889</i>				
<i>Res 30</i>		<i>30 Jan. 1914</i>	<i>11 April 1914</i>				

Fees:

Transferred from:

Transferred to:

Died: *Nov. 8 1916.* Bureau notified: **DEC 19 1916** Death reported by P. M. at *LaGrange Me.*

Remarks:

Check No. *3049457* Dated **DEC 4 1916** Canceled.

Former Roll No. **AUGUSTA, ME.** Home:

6-681

NAME: *Durgin Cyrus L.* (3-P. A. 1.)

Certificate No. *456.743* ARMY INVALID. Law: ~~GENERAL LAW~~ **ACT OF FEBRUARY 20, 1907**

Service: *Priv A. 11th Me Inf* **ACT OF MAY 11, 1912.**

Disability:

ISSUES.

CLASS.	RATE.	DATE OF COMMENCEMENT.	DATE OF CERTIFICATE.	CLASS.	RATE.	DATE OF COMMENCEMENT.	DATE OF CERTIFICATE.
<i>Res 1st</i>	<i>4</i>	<i>7 Feb. 1907</i>	<i>19 Oct 1907</i>				
<i>Inc</i>	<i>20</i>	<i>11 Sept 1909</i>	<i>30 Oct 1909</i>				
<i>Res 22⁵⁰</i>		<i>29 May 1912</i>	<i>3 Feb. 1913</i>		<i>32</i>	JUN 10 1913	

Fees:

Transferred from: **AUGUSTA, ME.** Transferred to:

Died: *Jan 5 1919* Bureau notified: **MAR 2 1919 D-3**

Remarks:

Former Roll No. Home:

6-681

NAME: <i>Cyrus L. Durgin</i>												Certificate No. <i>58.646</i>							
Last paid to:						Rate: <i>30</i>						Remarks: ACT MAY 11, 1912							
Yr.	Qr.	Day.	Amount.	Yr.	Qr.	Day.	Amount.	Yr.	Qr.	Day.	Amount.	Yr.	Qr.	Day.	Amount.	Yr.	Qr.	Day.	Amount.
1907.	1			1911.	1	8	72	1915.	1		4 90	1919.	1			1923.	1		
	2				2	6	72		2		4 90		2				2		
	3				3	7	72		3		4 90		3				3		
	4				4	5	72		4		4 90		4				4		
1908.	1			1912.	1	6	72	1916.	1		4 90	1920.	1			1924.	1		
	2	10	72		2	5	72		2		4 90		2				2		
	3	8	72		3	6	72		3		4 90		3				3		
	4	9	72		4	4	72		4		4 90		4				4		
	1	9	72		1				1				1				1		
1909.	2	9	72	1913.	2	4		1917.	2		GROUP 3	1921.	2			1925.	2		
	3	8	72		3				3				3				3		
	4	8	72		4	4	72		4				4				4		
	1	9	72		1	4	72		1				1				1		
1910.	2	8	72	1914.	2	4	90	1918.	2			1922.	2			1926.	2		
	3	9	72		3	4	90		3				3				3		
	4	8	72		4	4	90		4				4				4		

NAME: <i>Cyrus L. Durgin</i>												Certificate No. <i>456.743</i>							
Last paid to: <i>4 Sept. 1907</i>						Rate: 30 <i>32</i>						Remarks: <i>Act of May 11, 1912.</i>							
Yr.	Qr.	Day.	Amount.	Yr.	Qr.	Day.	Amount.	Yr.	Qr.	Day.	Amount.	Yr.	Qr.	Day.	Amount.	Yr.	Qr.	Day.	Amount.
1907.	1			1911.	1	8	60	1915.	1		4 67.50	1919.	1		4 96	1923.	1		
	2				2	8	60		2		4 67.50		2		GROUP 3		2		
	3	11/9	17.70		3	6	60		3		4 67.50		3				3		
	4	9	45		4	6	60		4		4 67.50		4				4		
1908.	1	6	45	1912.	1	8	60	1916.	1		4 67.50	1920.	1			1924.	1		
	2	8	45		2	7	60		2		4 67.50		2				2		
	3	9	45		3	9	60		3		4 67.50		3				3		
	4	7	45		4	4	60		4		4 67.50		4				4		
	1	8	45		1	4	67.50		1		4 67.50		1				1		
1909.	2	8	45	1913.	2			1917.	2		4 67.50	1921.	2			1925.	2		
	3	8	45		3	4			3		4 67.50		3				3		
	4	8	58.83		4	4	67.50		4		4 67.50		4				4		
	1	8	60		1	4	67.50		1		4 67.50		1				1		
1910.	2	10	60	1914.	2	4	67.50	1918.	2		4 67.50	1922.	2			1926.	2		
	3	7	60		3	4	67.50		3		4 94.10		3				3		
	4	8	60		4	4	67.50		4		4 96		4				4		

NAME

(3-P. A. 1a)

Durgin, Edwin G

Certificate No.

638603

ARMY INVALID

Law:

Act of May 1, 1920

Service

Pt I 1 Me Cav

Disability

CLASS	RATE	DATE OF COMMENCEMENT	DATE OF CERTIFICATE	HOMES—Admitted	Discharged
	50	May 1, 1920			
<p><i>Notice for Gen.</i> <i>Mar. 19, 1925</i> — Reported <i>MAR 28, 1925</i> Remarks: <i>Ernest S. Knights, Gen</i> <i>Admitted March 26, 1924 by Probate Court</i> <i>of York Co. Me. Bond \$1500</i> <i>March 1924</i> <i>Ch. # 13831543 A \$50 2/4/24 made payable to Gen. 1/2/24</i> <i>" # 14346089 A \$50 4/14/24 Canceled 4/7/24</i></p>					

NAME:

Durgin Edwin G.

ACT OF MAY 1, 1920

(3-P. A. 1.)

Certificate No.

638603

ARMY INVALID

Law:

ACT OF MAY 11, 1912

Service:

Pvt. I. 1 Me Cav.

ACT OF MAY 11, 1912

Disability:

ISSUE

CLASS.	RATE.	DATE OF COMMENCEMENT.	DATE OF CERTIFICATE.	CLASS.	RATE.	DATE OF COMMENCEMENT.	DATE OF CERTIFICATE.
Advt	12	30 March 1894	18 Feb. 1895		30		
Adv	15	21 May 1912	7 Oct 1912	Inc.	50	May 1, 1920	
Inc.	18	2 June 18	6 Mar 14	<small>SEE IN LIES OF CERTIFICATE LIES</small>			<i>March 29, 1922</i>
Fees:	21 2 June 18						

Transferred from:

AUGUSTA, ME.

Transferred to:

Died:

Bureau notified:

Remarks:

Former Roll No.

Home:

6-661

NAME EDWIN G DURGIN

Certificate No.

638603

Act of May 1, 1920

Fees

Ernest J Knights, Hdn

GROUP 3

RATE-	50											
	1923	1924	1925	1926	1927	1928	1929	1930	1931	1932	1933	1934
JANUARY		4 50	XX									
FEBRUARY		4 50	19 150									
MARCH		*4 50	11 50									
APRIL		XX										
MAY	4	29 100										
JUNE	4 50	X										
JULY	4 50	X										
AUGUST	4 50	9/20 150										
SEPTEMBER	4 50	10/6 50										
OCTOBER	4 50	11/20 50										
NOVEMBER	4 50	12/25 50										
DECEMBER	4 50	XX										

NAME: *Edwin G Durgin*

ACT OF MAY 1, 1920
Act of May 11, 1912.

Certificate No.

638.603

Last paid for:

4

1908

Rate:

~~10 15~~

XX

21 30

50

ACT MAY 11, 1912

Yr. Qr. Day. Amount.	Yr. Qr. Day. Amount.	Yr. Qr. Day. Amount.	Yr. Qr. Day. Amount.	Yr. Qr. Day. Amount.	Yr. Qr. Day. Amount.
1907. 1 1 6 36	1911. 1 1 4 54	1915. 1 1 4 90	1919. 1 1 4 150	1923. 1 1 4 50	1927. 1 1 4 50
1907. 2 2 12 36	1911. 2 2 4 54	1915. 2 2 4 90	1919. 2 2 4 150	1923. 2 2 4 50	1927. 2 2 4 50
1907. 3 3 5 36	1911. 3 3 4 54	1915. 3 3 4 90	1919. 3 3 4 150	1923. 3 3 4 50	1927. 3 3 4 50
1907. 4 4 5 36	1911. 4 4 4 54	1915. 4 4 4 90	1919. 4 4 4 150	1923. 4 4 4 50	1927. 4 4 4 50
1908. 1 1 5 36	1912. 1 1 4 54	1916. 1 1 4 90	1920. 1 1 4 150	1924. 1 1 4 50	1928. 1 1 4 50
1908. 2 2 5 36	1912. 2 2 4 54	1916. 2 2 4 90	1920. 2 2 4 150	1924. 2 2 4 50	1928. 2 2 4 50
1908. 3 3 10/18 36	1912. 3 3 4 54	1916. 3 3 4 90	1920. 3 3 4 150	1924. 3 3 4 50	1928. 3 3 4 50
1908. 4 4 4 45	1912. 4 4 4 54	1916. 4 4 4 90	1920. 4 4 4 150	1924. 4 4 4 50	1928. 4 4 4 50
1909. 1 1 5 36	1913. 1 1 4 54	1917. 1 1 4 90	1921. 1 1 4 150	1925. 1 1 4 50	1929. 1 1 4 50
1909. 2 2 5 36	1913. 2 2 4 54	1917. 2 2 4 90	1921. 2 2 4 150	1925. 2 2 4 50	1929. 2 2 4 50
1909. 3 3 6 36	1913. 3 3 4 54	1917. 3 3 4 90	1921. 3 3 4 150	1925. 3 3 4 50	1929. 3 3 4 50
1909. 4 4 6 36	1913. 4 4 4 54	1917. 4 4 4 90	1921. 4 4 4 150	1925. 4 4 4 50	1929. 4 4 4 50
1910. 1 1 5 36	1914. 1 1 254 45	1918. 1 1 4 54	1922. 1 1 4 150	1926. 1 1 4 50	1930. 1 1 4 50
1910. 2 2 6 36	1914. 2 2 4 54	1918. 2 2 4 90	1922. 2 2 4 150	1926. 2 2 4 50	1930. 2 2 4 50
1910. 3 3 8 36	1914. 3 3 4 54	1918. 3 3 4 90	1922. 3 3 4 150	1926. 3 3 4 50	1930. 3 3 4 50
1910. 4 4 7 36	1914. 4 4 4 54	1918. 4 4 4 90	1922. 4 4 4 150	1926. 4 4 4 50	1930. 4 4 4 50

GROUP 3 PAID
70 JUNE 4, 1922

NAME: Durgin, Elizabeth G. (3-P. A. 2)

Certificate No. 925685 ARMY WIDOW. Law: ACT OF MAY 1, 1920

Name of Soldier: George A.

Service: P. D. 8" Mass Militia Inf.

ISSUES.				MINORS—\$2 PER MONTH ADDITIONAL.		
CLASS.	RATE.	DATE OF COMMENCEMENT.	DATE OF CERTIFICATE.	NAME.	COMMENCEMENT.	ENDING.
<u>Orig.</u>	<u>30</u>	<u>Sept. 30, 1922</u>	<u>Dec. 16 1922</u>			

Fees: No fee

Transferred from: GEORGE Transferred to:

Died: Bureau notified:

Remarks:

Former Roll No. DEC 23 1922 6-679

NAME: Durgin Ella F. ACT OF MAY 1, 1920 (3-P. A. 2)

Certificate No. 855086 ARMY WIDOW. Law: ACT APRIL 19, 1908

Name of Soldier: Horace G.

Service: Lt + Regt. Gr. Mstr. 48th Mass. Mil. Inf.

ISSUES.				MINORS—\$2 PER MONTH ADDITIONAL.		
CLASS.	RATE.	DATE OF COMMENCEMENT.	DATE OF CERTIFICATE.	NAME.	COMMENCEMENT.	ENDING.
<u>ORIGINAL</u>	<u>12</u>	<u>Aug 3-1916</u>				
		<u>25 OCTOBER 6, 1917</u>	<u>Nov 22-1918</u> W			
	<u>Inc 30</u>	<u>May 1, 1920</u>				

Fees: No fee

Transferred from: GEORGE Transferred to:

Died: Bureau notified:

Remarks:

Former Roll No. Re 17-79 Glenville Ave
Allston Mass 12/3 6-679

NAME: Elizabeth G. Durgin												Certificate No. 925685												
Last paid to:						Rate: 30			Remarks: ACT OF MAY 1, 1920															
Yr.	Qr.	Day.	Amount.	Yr.	Qr.	Day.	Amount.	Yr.	Qr.	Day.	Amount.	Yr.	Qr.	Day.	Amount.	Yr.	Qr.	Day.	Amount.					
1907.	1			1911.	1			1915.	1			1919.	1			1923.	1			1927.	1			
	2				2				2				2				2					2		
	3				3				3				3				3					3		
	4				4				4				4				4					4		
1908.	1			1912.	1			1916.	1			1920.	1			1924.	1			1928.	1			
	2				2				2				2				2					2		
	3				3				3				3				3					3		
	4				4				4				4				4					4		
1909.	1			1913.	1			1917.	1			1921.	1			1925.	1			1929.	1			
	2				2				2				2				2					2		
	3				3				3				3				3					3		
	4				4				4				4				4					4		
1910.	1			1914.	1			1918.	1			1922.	1			1926.	1			1930.	1			
	2				2				2				2				2					2		
	3				3				3				3				3					3		
	4				4				4				4				4					4		

Handwritten notes in table: 10/3/23 64, 113 30, B. 30, 3 4 30, 4 4 30, 5 4, Trans. to Mo. Payment Card.

NAME: Ella F. Durgin												Certificate No. 855086												
Last paid to:						Rate: 25 30			Remarks: ACT OF MAY 1, 1920															
Yr.	Qr.	Day.	Amount.	Yr.	Qr.	Day.	Amount.	Yr.	Qr.	Day.	Amount.	Yr.	Qr.	Day.	Amount.	Yr.	Qr.	Day.	Amount.					
1907.	1			1911.	1			1915.	1			1919.	1			1923.	1			1927.	1			
	2				2				2				2				2					2		
	3				3				3				3				3					3		
	4				4				4				4				4					4		
1908.	1			1912.	1			1916.	1			1920.	1			1924.	1			1928.	1			
	2				2				2				2				2					2		
	3				3				3				3				3					3		
	4				4				4				4				4					4		
1909.	1			1913.	1			1917.	1			1921.	1			1925.	1			1929.	1			
	2				2				2				2				2					2		
	3				3				3				3				3					3		
	4				4				4				4				4					4		
1910.	1			1914.	1			1918.	1			1922.	1			1926.	1			1930.	1			
	2				2				2				2				2					2		
	3				3				3				3				3					3		
	4				4				4				4				4					4		

Handwritten notes in table: 4 75 B, 2 9 4 30, 10 4 30, 11 4 30, 12 4 30, 3 1 4 30, 2 2 4 30, 3 3 4 30, 4 4 90, 1 4 90, 2 4 90, 3 4 90, 4 4 90, 1 4 90, 2 4 90, 3 4 90, 4 4 90, 1/15/19 492 53, GROUP 2 PAID TO AUG. 4, 1922, Trans. to Mo. Payment Card.

(3-P. A. 2)

NAME: *Durgin Ellen*

Certificate No. *796.815* ARMY WIDOW. Law: **APRIL 10, 1915**

Name of Soldier: *John V. Durgin* ACT OF MAY 1, 1920

Service: *Private Co D 24th Wisconsin Inf.*

70 ISSUES. MINORS—\$2 PER MONTH ADDITIONAL

CLASS.	RATE.	DATE OF COMMENCEMENT.	DATE OF CERTIFICATE.	NAME.	COMMENCEMENT.	ENDING.
<i>Orig 15</i>		<i>July 20, 1915</i>	<i>September 24, 1915</i>			
<i>Inc 20</i>		<i>July 20, 1917</i>	<i>Aug 21, 1917</i>			
INC 25		OCTOBER 6, 1917				
<i>Inc 30</i>		<i>Nov 1, 1920</i>		<i>W. Elliott Maggaman Atty.</i>	NOV 1 1915	

Transferred from: **GROUP 1** Transferred to:

Died: Bureau notified:

Remarks:

SEP 10 1917

Former Roll No. **OCT 4 1915** 6-879

(3-P. A. 2a)

NAME: **Durgin, Elsie J**

Certificate No. **880466** ARMY WIDOW. Law: **Act of May 1, 1920**

Name of Soldier: **Jeremiah**

Service: **Pt H 1 Me H A**

30 ISSUES. MINORS, \$..... PER MONTH ADDITIONAL

CLASS	RATE	DATE OF COMMENCEMENT	DATE OF CERTIFICATE	NAME	COMMENCEMENT	ENDING
	30	May 1, 1920				

Died: *June 9, 1925*

Reported: **JUL 8 1925**

Remarks:

NAME: <i>Ellen Durgin</i>												Certificate No. <i>796.815</i>			
Last paid to: <i>Rate: 12 20 85-30</i>						Remarks: ACT OF MAY 1, 1920									
Yr.	Qr.	Day.	Amount.	Yr.	Qr.	Day.	Amount.	Yr.	Qr.	Day.	Amount.	Yr.	Qr.	Day.	Amount.
1907.	1			1911.	1			1915.	1	4	75	1919.	1	4	60
	2				2				2	4	75		2	4	30
	3				3				3	4	75		3	4	
	4				4				4	4	75		4	4	30
1908.	1			1912.	1			1916.	1	4	36	1920.	1	4	75
	2				2				2	4	75		2	4	30
	3				3				3	4	36		3	4	85.50
	4				4				4	4	36		4	4	90
1909.	1			1913.	1			1917.	1	4	36	1921.	1	4	90
	2				2				2	4	36		2	4	90
	3				3				3	4	36		3	4	90
	4				4				4	5	55.75		4	4	90
1910.	1			1914.	1			1918.	1	4	74.87	1922.	1	4	90
	2				2				2	4	75		2	4	90
	3				3				3	4	75		3	4	90
	4				4				4	4	75		4	4	90

NAME **ELSIE J DURGIN**
 Certificate No. **880466**
 Fees **Act of May 1, 1920**

RATE—	GROUP 3											
	1923	1924	1925	1926	1927	1928	1929	1930	1931	1932	1933	1934
JANUARY		4 30	4 30									
FEBRUARY		4 30	4 30									
MARCH		4 30	4 30									
APRIL		4 30	4 30									
MAY		4 30	4 30									
JUNE	4 30	4 30	4 30									
JULY	4 30	4 30	4 30									
AUGUST	4 30	4 30										
SEPTEMBER	4 30	4 30										
OCTOBER	4 30	4 30										
NOVEMBER	4 30	4 30										
DECEMBER	4 30	4 30										

CHECK
CANCELED

NAME: *Durgin Elsie J.* (3-P. A. 2.)

Certificate No. *880.466* ARMY WIDOW. Law: *Act of Apr. 19, 1908.*

Name of Soldier: *Jeremiah*

Service: *Pr. H. 1st Me. H. Army*

ISSUES.				MINORS—\$2 PER MONTH ADDITIONAL		
CLASS.	RATE.	DATE OF COMMENCEMENT.	DATE OF CERTIFICATE.	NAME.	COMMENCEMENT.	ENDING.
<i>Orig 15</i>		<i>Oct 6, 1919</i>	<i>Dec 3, 1919</i>			
<i>Inc 30</i>		<i>May 1, 1920</i>				

Fees: *No fee.*

Transferred from: *11 1919* Transferred to:

Died: Bureau notified:

Remarks:

Former Roll No. *11 1919* 6-679

NAME: *Durgin Emeline* (3-P. A. 2.) *Dead*

Certificate No. *522,587* ARMY WIDOW. Law: *ACT OF JUNE 27, 1890.*

Name of Soldier: *Calvin*

Service: *Pr. D 18 N. H.*

ISSUES.				MINORS—\$2 PER MONTH ADDITIONAL		
CLASS.	RATE.	DATE OF COMMENCEMENT.	DATE OF CERTIFICATE.	NAME.	COMMENCEMENT.	ENDING.
<i>Orig 8</i>		<i>3 July, 1901</i>	<i>11 Nov. 1901</i>			
<i>12</i>		<i>19 APRIL, 1908.</i>				

Fees:

Transferred from: Transferred to:

Died: *April 6, 1910 31081* Bureau notified: *April 24, 1910*

Remarks:

Former Roll No. *82. BOSTON, MASS.* 6-679

NAME: <i>Elsie J Durgin</i>												ACT OF MAY 1, 1920			Certificate No. <i>880466</i>					
Last paid to:						Rate: <i>25 30</i>						Remarks: <i>Act of Apr. 19, 1908.</i>								
Yr.	Qr.	Day.	Amount.	Yr.	Qr.	Day.	Amount.	Yr.	Qr.	Day.	Amount.	Yr.	Qr.	Day.	Amount.	Yr.	Qr.	Day.	Amount.	
1907.	1			1911.	1			1915.	1			1919.	1		9 4 90	1927.	1			
	2				2				2				2		0 4 30		2			
	3				3				3				3		1 4		3			
	4				4				4				4	<i>20 48 33</i>	12 4		4			
1908.	1			1912.	1			1916.	1			1920.	1		4 75	1928.	1			
	2				2				2				2		4 75		2			
	3				3				3				3		4 95.50		3			
	4				4				4				4		4 90		4			
1909.	1			1913.	1			1917.	1			1921.	1		4 90	1929.	1			
	2				2				2				2		4 90		2			
	3				3				3				3		4 90		3			
	4				4				4				4		4 90		4			
1910.	1			1914.	1			1918.	1			1922.	1		4 90	1930.	1			
	2				2				2				2		4 90		2			
	3				3				3				3		4 90		3			
	4				4				4				4		4 90		4			
												GROUP 3 PAID								
												TQ JUNE 4, 1922								
												Trans. to Mo. Payment Card.								

NAME: <i>EMELINE DURGIN,</i>												<i>Act April 19, 1908</i>			Certificate No. <i>3660 522,587</i>				
Last paid to: <i>DEC 1908</i>						Rate: <i>12</i>						Remarks:							
Yr.	Qr.	Day.	Amount.	Yr.	Qr.	Day.	Amount.	Yr.	Qr.	Day.	Amount.	Yr.	Qr.	Day.	Amount.	Yr.	Qr.	Day.	Amount.
1907.	1			1911.	1	<i>20</i>	<i>36</i>	1915.	1	<i>4</i>	<i>36</i>	1919.	1			1927.	1		
	2				2	<i>10</i>			2		<i>36</i>		2				2		
	3				3	<i>11</i>			3		GROUP 3		3				3		
	4				4	<i>12</i>			4				4				4		
1908.	1			1912.	1	<i>8</i>		1916.	1			1920.	1			1928.	1		
	2				2	<i>✓</i>			2				2				2		
	3				3	<i>12</i>			3				3				3		
	4				4	<i>4</i>			4				4				4		
1909.	1	<i>9</i>	<i>36</i>	1913.	1	<i>4</i>		1917.	1			1921.	1			1929.	1		
	2	<i>12</i>			2	<i>4</i>			2				2				2		
	3	<i>14</i>			3	<i>4</i>			3				3				3		
	4	<i>13</i>			4	<i>4</i>	<i>36</i>		4				4				4		
1910.	1	<i>11</i>		1914.	1	<i>4</i>	<i>36</i>	1918.	1			1922.	1			1930.	1		
	2	<i>13</i>			2	<i>4</i>	<i>36</i>		2				2				2		
	3	<i>12</i>			3	<i>4</i>	<i>36</i>		3				3				3		
	4	<i>12</i>			4	<i>4</i>	<i>36</i>		4				4				4		

NAME **Durgin Emeline V** (3-P. A. 2)

Certificate No. **966389** **ARMY WIDOW** Law: **ACT MAY 1, 1920**

Name of Soldier **Frank W**

Service **Pt A 16 Me Inf**

ISSUES				MINORS, \$..... PER MONTH ADDITIONAL		
CLASS	RATE	DATE OF COMMENCEMENT	DATE OF CERTIFICATE	NAME	COMMENCEMENT	ENDING
Orig	30	Jul 6 1925 R	Oct 19 1925			
Died <i>Feb. 25, 1926</i>						
Reported MAR 29 1926						
Remarks:						

NAME: *Durgin Emily S.* (3-P. A. 2)

Certificate No. *272289* **ARMY WIDOW.** Law: **~~Civil War~~**

Name of Soldier: *James A. Durgin* **ACT OF MAY 1, 1920**

Service: *Pri. Co. 24th Mass. Inf.*

73 ISSUES. MINORS—\$2 PER MONTH ADDITIONAL.

CLASS.	RATE.	DATE OF COMMENCEMENT.	DATE OF CERTIFICATE.	NAME.	COMMENCEMENT.	ENDING.
		<i>19th Feb. 1876</i>	<i>11th July 1891</i>			
INC.	20	SEP 8 1916	SEP 20 1916			
INC.	25	OCTOBER 6, 1917				
Fees: Inc 30 May 1, 1920						
Transferred from: CONCORD				Transferred to:		
Died:				Bureau notified:		
Remarks:						
Former Roll No. <i>1628</i>				SEP 25 1916		

NAME	Emeline V Durgin											
Certificate No.	966389										ACT MAY 1, 1920	
Fees	\$10 Sarah E Burgess <i>Cl 10/23/25</i>											
RATE-	30											
	1923	1924	1925	1926	1927	1928	1929	1930	1931	1932	1933	1934
JANUARY				4 30								
FEBRUARY				4 30								
MARCH				4 30								
APRIL				4 30								
MAY												
JUNE												
JULY												
AUGUST												
SEPTEMBER												
OCTOBER												
NOVEMBER												
DECEMBER				4 30								

fee R 23-78

Check recalled by Mr. C. 9/18

Check CANCELED

Check CANCELED

Settled Rec 3-10-21 23/18

NAME:	Emily S. Durgin																
Certificate No.	272289																
Rate:	30																
Remarks:	ACT OF MAY 1, 1920																
Yr. Qr. Day. Amount.	Yr. Qr. Day. Amount.	Yr. Qr. Day. Amount.	Yr. Qr. Day. Amount.	Yr. Qr. Day. Amount.	Yr. Qr. Day. Amount.	Yr. Qr. Day. Amount.	Yr. Qr. Day. Amount.	Yr. Qr. Day. Amount.	Yr. Qr. Day. Amount.	Yr. Qr. Day. Amount.	Yr. Qr. Day. Amount.	Yr. Qr. Day. Amount.					
1907. 1 10 36	1911. 1 10 36	1915. 1 4 30	1919. 1 4 75	1923. 1 4 90	1927. 1 4 60	1907. 2 10 36	1911. 2 10 36	1915. 2 4 30	1919. 2 4 75	1923. 2 4 90	1927. 2 4 30	1907. 3 7 36	1911. 3 7 36	1915. 3 4 30	1919. 3 4 75	1923. 3 4 90	1927. 3 4 30
1907. 4 6 36	1911. 4 6 36	1915. 4 4 30	1919. 4 4 75	1923. 4 4 90	1927. 4 4 30	1908. 1 7 36	1912. 1 7 36	1916. 1 4 30	1920. 1 4 75	1924. 1 4 30	1928. 1 4 30	1908. 2 8 36	1912. 2 8 36	1916. 2 4 30	1920. 2 4 75	1924. 2 4 30	1928. 2 4 30
1908. 3 10 36	1912. 3 9 36	1916. 3 4 30	1920. 3 4 85.50	1924. 3 4 90	1928. 3 4 30	1908. 4 8 36	1912. 4 9 36	1916. 4 4 30	1920. 4 4 90	1924. 4 4 30	1928. 4 4 30	1908. 1 8 36	1912. 1 4 36	1916. 1 4 60	1920. 1 4 90	1924. 1 4 90	1928. 1 4 30
1909. 2 5 36	1913. 2 4 36	1917. 2 4 60	1921. 2 4 90	1925. 2 4 90	1929. 2 4 30	1909. 3 8 36	1913. 3 4 36	1917. 3 4 60	1921. 3 4 90	1925. 3 4 90	1929. 3 4 30	1909. 4 8 36	1913. 4 4 36	1917. 4 4 60	1921. 4 4 90	1925. 4 4 90	1929. 4 4 30
1910. 1 15 36	1914. 1 4 36	1918. 1 4 74.87	1922. 1 4 90	1926. 1 4 90	1930. 1 4 30	1910. 2 9 36	1914. 2 4 36	1918. 2 4 75	1922. 2 4 90	1926. 2 4 90	1930. 2 4 30	1910. 3 8 36	1914. 3 4 36	1918. 3 4 75	1922. 3 4 90	1926. 3 4 90	1930. 3 4 30
1910. 4 6 36	1914. 4 4 36	1918. 4 4 75	1922. 4 4 90	1926. 4 4 90	1930. 4 4 30	1910. 4 6 36	1914. 4 4 36	1918. 4 4 75	1922. 4 4 90	1926. 4 4 90	1930. 4 4 30	1910. 4 6 36	1914. 4 4 36	1918. 4 4 75	1922. 4 4 90	1926. 4 4 90	1930. 4 4 30

APR 4 1908

Trans. to Mo. Payment Card.

GROUP 1 PAID TO JULY 4, 1922

(3-P. A. 2)

NAME: *Durgin Emma L.* **DECEASED**

Certificate No. *228967* **ARMY WIDOW.** **LAW:** *GENERAL LAW.*

Name of Soldier: *Joseph H. Durgin*

Service: *Corp. B, 9th Me.*

ISSUES.				MINORS—\$2 PER MONTH ADDITIONAL		
CLASS.	RATE.	DATE OF COMMENCEMENT.	DATE OF CERTIFICATE.	NAME.	COMMENCEMENT.	ENDING.
		<i>127 Aug. 1886</i>	<i>4 June 1887</i>			

Fees:

Transferred from: **Transferred to:**

Died: *June 7 1915. D.S.* **Bureau notified:** *Sept 22 1915.*

Remarks: *Check No. 8486794 Dated 4 Sept 15 Canceled.*

Former Roll No. *AUGUSTA, ME.* 6-579

(3-P. A. 1.)

NAME: *Durgin Frank* *decd.* **From Act June 27 90.**

Certificate No. *590.043* **ARMY INVALID.** **LAW:** *~~ACT. FEBRUARY 6th, 1907.~~*

Service: *Priv. I, 14th Me Inf.* **ACT OF MAY 11, 1912.**

Disability:

ISSUES.				ISSUES.			
CLASS.	RATE.	DATE OF COMMENCEMENT.	DATE OF CERTIFICATE.	CLASS.	RATE.	DATE OF COMMENCEMENT.	DATE OF CERTIFICATE.
<i>Priv.</i>	<i>12</i>	<i>25 mch 1908</i>	<i>8 May 1908</i>				
<i>Priv.</i>	<i>15</i>	<i>27 May 1912</i>	<i>9 Jan 1913</i>				
<i>ending</i>		<i>20 Nov. 1912</i>	<i>date of death</i>				

Fees: *Order 15 July 1913.*

Transferred from: **Transferred to:**

Died: *20 Nov 1912* **Bureau notified:** *12 Dec 1912 (Leons card)*

Remarks:

Former Roll No. *AUGUSTA,* **Home:** 6-681

NAME: <i>Emmiva L. Durgin</i>				CIVIL WAR WIDOW				Certificate No. <i>228967</i>							
Last paid to: <i>4 SEPT 1915</i>				Rate: <i>12</i>				Remarks:							
Yr.	Qr.	Day.	Amount.	Yr.	Qr.	Day.	Amount.	Yr.	Qr.	Day.	Amount.	Yr.	Qr.	Day.	Amount.
1907.	1			1911.	1			1915.	1		<i>4 36</i>	1919.	1		
	2				2				2		<i>4 36</i>		2		
	3				3				3		<i>4 36</i>		3		
	4				4				4				4		
1908.	1			1912.	1			1916.	1		<i>GROUP 3</i>	1920.	1		
	2				2				2				2		
	3				3				3				3		
	4				4		<i>4 36</i>		4				4		
1909.	1			1913.	1		<i>4</i>	1917.	1			1921.	1		
	2				2		<i>4</i>		2				2		
	3				3		<i>4</i>		3				3		
	4				4		<i>4 36</i>		4				4		
1910.	1			1914.	1		<i>4 36</i>	1918.	1			1922.	1		
	2				2		<i>4 36</i>		2				2		
	3				3		<i>4 36</i>		3				3		
	4				4		<i>4 36</i>		4				4		

NAME: <i>Frank Durgin</i>				<i>Dead (1912-1913)</i>				Certificate No. <i>590043</i>							
Last paid to: <i>4 Mch 1908</i>				Rate: <i>15 (12) pr 8</i>				Remarks: <i>Oct 12 to 4 Sept 1912 under Act Feb 6 1907</i>							
Yr.	Qr.	Day.	Amount.	Yr.	Qr.	Day.	Amount.	Yr.	Qr.	Day.	Amount.	Yr.	Qr.	Day.	Amount.
1907.	1			1911.	1		<i>4 36</i>	1915.	1			1919.	1		
	2				2		<i>5 36</i>		2				2		
	3				3		<i>7 36</i>		3				3		
	4				4		<i>4 36</i>		4				4		
1908.	1			1912.	1		<i>4 36</i>	1916.	1			1920.	1		
	2		<i>4 33 20</i>		2		<i>4 36</i>		2				2		
	3		<i>4 36</i>		3		<i>4 36</i>		3				3		
	4		<i>4 36</i>		4		<i>7 13 48 20</i>		4		<i>ending Receipt Paid</i>		4		
1909.	1		<i>4 36</i>	1913.	1		<i>GROUP 3</i>	1917.	1			1921.	1		
	2		<i>4 36</i>		2				2				2		
	3		<i>4 36</i>		3				3				3		
	4		<i>4 36</i>		4				4				4		
1910.	1		<i>4 36</i>	1914.	1			1918.	1			1922.	1		
	2		<i>4 36</i>		2				2				2		
	3		<i>5 36</i>		3				3				3		
	4		<i>5 36</i>		4				4				4		

NAME Durgin, Frank C. (Deceased)

(3-P.A. 1)

Certificate No.

1,458,425

ARMY INVALID

Law:

ACT MAY 1, 1926

Service

Pvt. Co. I 9th U. S. Inf.

Disability

CLASS	RATE	DATE OF COMMENCEMENT	DATE OF CERTIFICATE	HOMES—Admitted	6-5571			
Orig	12	Jan. 10, 1925	April 30, 1927					
	20	June 4, 1926		Discharged				
Ends		Dec. 6, 1926	Date of Death					
				Died	Reported			
				Dec. 6, 1926	MAY 25 1927			
				Remarks:	Payable to Anne M. Durgin widow 46 Creighton St. Jamaica Plain, Boston, Mass.			

NAME

Durgin, Frank W.

(3-P. A. 1a)

Certificate No.

1138114

ARMY INVALID

Law:

Act of May 1, 1920

Service

Pt A 16 Me V inf

Disability

CLASS	RATE	DATE OF COMMENCEMENT	DATE OF CERTIFICATE	HOMES—Admitted	6-5572			
	50	May 1, 1920						
				Died	Reported			
				June 22, 1925	JUL 11 1925			
				Remarks:	Letter to Frm 6/30/25. State died in Hosp. Widow's add not same.			
				June 21 1925	Accrued order dated OCT 19 1925			
				payable to widow	Emeline U Durgin, Box 508, Chico, Calif.			

NAME Frank C. Durgin (Deceased)

Certificate No. 1,458,425

ACT MAY 1, 1926

Fees No Fee

RATE-	20											
	1923	1924	1925	1926	1927	1928	1929	1930	1931	1932	1933	1934
JANUARY												
FEBRUARY												
MARCH												
APRIL												
MAY												
JUNE												
JULY												
AUGUST												
SEPTEMBER												
OCTOBER												
NOVEMBER												
DECEMBER												

11-323⁶⁰ TO DATE OF DEATH

NAME FRANK W DURGIN

Certificate No. 1138114

Act of May 1, 1920

Fees

GROUP 3

RATE-	50											
	1923	1924	1925	1926	1927	1928	1929	1930	1931	1932	1933	1934
JANUARY		4 50	4 50									
FEBRUARY		4 50	4 50									
MARCH		4 50	4 50									
APRIL		4 50	4 50									
MAY	4	4 50	4 50									
JUNE	4 50	4 50	4 50									
JULY	4 50	4 50	4 50									
AUGUST	4 50	4 50										
SEPTEMBER	4 50	4 50										
OCTOBER	4 50	4 50	23 80									
NOVEMBER	4 50	4 50										
DECEMBER	4 50	4 50										

DEAD

CHECK CANCELED

NAME: *Durgin, Frank W.* ACT OF MAY 11, 1912, (3-P. A. 1.)
 Certificate No. *113 8.114* ARMY INVALID. ACT OF MAY 1, 1920 16272
 Service: *P. "A." 16" Me U. I.* ACT FEBRUARY 6, 1907
 Disability:

ISSUES.

CLASS.	RATE.	DATE OF COMMENCEMENT.	DATE OF CERTIFICATE.	CLASS.	RATE.	DATE OF COMMENCEMENT.	DATE OF CERTIFICATE.
<i>Orig. 12</i>		<i>20 July 1907</i>	<i>4 Oct. 1907</i>		<i>32</i>	<i>May 10 1918</i>	
<i>Reit. 14</i>		<i>20 June 1912</i>	<i>19 Apr 1913</i>	<i>Inc.</i>	<i>50</i>	<i>May 1, 1920</i>	
		<i>19 July 1913</i>					
		<i>14 July 1920</i>					

Fees: *No fee*

Transferred from: *San Francisco.* Transferred to:

Died: Bureau notified:

Remarks:

Former Roll No. Home:

6-681

NAME: *Durgin, George A.* ACT OF MAY 1, 1920 (3-P. A. 1.)
 Certificate No. *1076,361* ARMY INVALID. ~~Law Act Feb 6 1907~~
 Service: *Pri. D. 8" Mass Mil. Inf.* ACT OF JUNE 27, 1890 ACT OF MAY 11, 1912
 Disability:

ISSUES.

CLASS.	RATE.	DATE OF COMMENCEMENT.	DATE OF CERTIFICATE.	CLASS.	RATE.	DATE OF COMMENCEMENT.	DATE OF CERTIFICATE.
<i>Orig. 8</i>		<i>24 June 1903</i>	<i>19 Mch. 1904</i>	<i>Inc. 15</i>		<i>7 May 1913</i>	<i>11 July 1913</i>
<i>Reit. 12</i>	<i>13</i>	<i>13 May 1909</i>	<i>25 May 1909</i>	18		7 May 1917	
<i>Reit. 13</i>	<i>16</i>	<i>16 May 1912</i>	<i>1 July 1912</i>	21		7 May 1920	

Fees: *30 JUN 10 1918*

Inc. 50 May 1, 1920

Transferred from: Transferred to:

Died: *Sept 19 1922. 87087 (B)* Bureau notified *OCT 11 1922*

Remarks: *DEC 16 1922* *36. Bicknstaff St*
Died Feb 19 1922 Accrued order dated *Boston,*
 payable to widow *Elizabeth G. Durgin* *Mass.*

Former Roll No. *82* *BOSTON, MASS.* *DEC 23 1922* Home ORIGINAL

6-681

NAME: Frank W. Durgin				Act of May 11, 1912				Certificate No. 1138114							
Last paid to:				Rate: 15.22 50				Remarks: 50							
Yr.	Qr.	Day.	Amount.	Yr.	Qr.	Day.	Amount.	Yr.	Qr.	Day.	Amount.	Yr.	Qr.	Day.	Amount.
1907.	1			1911.	1	6	36	1915.	1	4	46 ⁵⁰	1919.	1	4	96
	2				2	9	36		2	4	46 ⁵⁰		2	4	96
	3	11/14	17 ⁶⁰		3	6	36		3	inc.	52 ³³		3	4	96
	4	11	36		4	8	36		4	4	57		4	4	96
1908.	1	11	36	1912.	1	8	36	1916.	1	4	57	1920.	1	4	96
	2	11	36		2	13	36		2	4	57		2	4	96
	3	9	36		3	9	36		3	4	57		3	4	169 ⁸⁰
	4	11	36		4	4	36		4	4	57		4	4	150
1909.	1	9	36	1913.	1	4 ^{5/17}	29 ⁶²	1917.	1	4	57	1921.	1	4	150
	2	5	36		2	4	46 ⁵⁰		2	4	57		2	4	150
	3	9	36		3	4			3	4	57		3	4	150
	4	8	36		4	4	46 ⁵⁰		4	4	57		4	4	150
1910.	1	5	36	1914.	1	4	46 ⁵⁰	1918.	1	4	57	1922.	1	4	150
	2	7	36		2	4	46 ⁵⁰		2	4	57		2	4	150
	3	13	36		3	4	46 ⁵⁰		3	4	93 ⁴⁰		3	GROUP 3 PAID	
	4	13	36		4	4	46 ⁵⁰		4	4	96		4	TO JUNE 4, 1922	

NAME: GEORGE A. DURGIN,				Act of May 11, 1912				Certificate No. 1,076,361							
Last paid to:				Rate: 15.18 50				Remarks: 50							
Yr.	Qr.	Day.	Amount.	Yr.	Qr.	Day.	Amount.	Yr.	Qr.	Day.	Amount.	Yr.	Qr.	Day.	Amount.
1907.	1			1911.	1	8	36	1915.	1	4	45	1919.	1	4	90
	2				2	5			2	4	45		2	4	90
	3				3	8			3	4	45		3	4	90
	4				4	6			4	4	45		4	4	90
1908.	1			1912.	1	11			1	4	45	1920.	1	4	90
	2	10	24		2	4			2	4	45		2	4	90
	3	11			3	4	39 ⁶⁰		3	4	45		3	4	172
	4	10			4	4	39		4	4	45		4	4	150
1909.	1	13	24	1913.	1	4			1	4	45	1921.	1	4	150
	2	16	26 ⁸⁰		2	39	167		2	4	47 ⁵⁰		2	4	150
	3	8	36		3	4	45		3	4	54		3	4	150
	4	11			4	4	45		4	4	54		4	4	150
1910.	1	8		1914.	1	4	45		1	4	54	1922.	1	4	150
	2	11			2	4	45		2	4	54		2	4	150
	3	8			3	4	45		3	4	87 ⁶⁰		3	GROUP 3 PAID	
	4	10			4	4	45		4	4	90		4	TO JUNE 4, 1922	

NAME **Durgin, George A** (3-P. A. 1) **ACT MAY 1, 1926**

Certificate No. **1142230** **ARMY INVALID** Law: ~~ACT OF JUNE 5, 1920~~

Service **Pvt H 1 Wis Inf.**

Disability **Diarr**

6-6571

CLASS	RATE	DATE OF COMMENCEMENT	DATE OF CERTIFICATE	HOMES—Admitted	Discharged
	6	Aug 14 -1902			
Reis	18	Aug. 26, 1920	July 3, 1924		
Inc.	30	June 4, 1926			

Died **Jan 5, 1927** ³⁻¹⁰⁸¹ Reported **JAN 29 1927**

Remarks: **Discharged 5-1927** Accrued order dated **MAY 9 1927**
 payable to widow **Allie Durgin**
701 North Madison St.,
Monroe, Wisconsin

NAME: **Durgin George A.** **69533** (3-P. A. 1)

Certificate No. **1142230** **ARMY INVALID.** Law: **WAR WITH SPAIN**

Service: **Pvt H 1 Wis.**

Disability: **Diarr.**

ISSUES.

CLASS.	RATE.	DATE OF COMMENCEMENT.	DATE OF CERTIFICATE.	CLASS.	RATE.	DATE OF COMMENCEMENT.	DATE OF CERTIFICATE.
ORIG	8	Aug. 14-1902	Jan. 22-1908				

Fees:

Transferred from: **Milwaukee, Wis.** Transferred to:

Died: Bureau notified:

Remarks:

Former Roll No. **6858** Home:

6-681

NAME **GEORGE A. DURGIN,**

in **ACT OF JUNE 5, 1920**

Certificate No. **1142230**

-WAR WITH SPAIN.

Fees **\$20. M. Elliott Waggaman & Co.**

7-17-24

ACT MAY 1, 1926

GROUP 1

RATE-	6	18	6-	18	30								
	1923	1924	1925	1926	1927	1928	1929	1930	1931	1932	1933	1934	
JANUARY		4	4	4	4								
FEBRUARY		4	4	4	4								
MARCH	4	4	4	4									
APRIL	4	4	4	4	0								
MAY	4	4	4	4	19-2								
JUNE	4	4	4	4									
JULY	4	4	4	4	30								
AUGUST	4	4	4	4									
SEPTEMBER	4	4	4	4									
OCTOBER	4	4	4	4									
NOVEMBER	4	4	4	4									
DECEMBER	4	4	4	4									

NAME: *George A. Durgin* Certificate No. *1142230*

Last paid to: _____ Rate: **6** Remarks: _____

Yr. Qr. Day. Amount.	Yr. Qr. Day. Amount.	Yr. Qr. Day. Amount.	Yr. Qr. Day. Amount.	Yr. Qr. Day. Amount.	Yr. Qr. Day. Amount.
1907. 1 4 18	1911. 1 9 18	1915. 1 4 18	1919. 1 4 18	1923. 2 9 4 12	1927. 1
1907. 2 4 18	1911. 2 8 18	1915. 2 4 18	1919. 2 4 18	1923. 3 0 4 6	1927. 2
1907. 3 4 18	1911. 3 6 18	1915. 3 4 18	1919. 3 4 18	1923. 4 1 4 6	1927. 3
1907. 4 4 18	1911. 4 9 18	1915. 4 4 18	1919. 4 4 18	1923. 12 4	1927. 4
1908. 1 4 18	1912. 1 8 18	1916. 1 4 18	1920. 1 4 18	1924. 1 4	1928. 1
1908. 2 4 18	1912. 2 8 18	1916. 2 4 18	1920. 2 4 18	1924. 2 4	1928. 2
1908. 3 4 18	1912. 3 8 18	1916. 3 4 18	1920. 3 4 18	1924. 3	1928. 3
1908. 4 4 18	1912. 4 11 18	1916. 4 4 18	1920. 4 4 18	1924. 4	1928. 4
1909. 1 JAN 4 1909	1913. 1 4 18	1917. 1 4 18	1921. 1 4 18	1925. 1	1929. 1
1909. 2 13 18	1913. 2 4	1917. 2 4 18	1921. 2 4 18	1925. 2	1929. 2
1909. 3 9 18	1913. 3 4	1917. 3 4 18	1921. 3 4 18	1925. 3	1929. 3
1909. 4 8 18	1913. 4 4	1917. 4 4 18	1921. 4 4 18	1925. 4	1929. 4
1910. 1 11 18	1914. 1 4 18	1918. 1 4 18	1922. 1 4 18	1926. 1	1930. 1
1910. 2 8 18	1914. 2 4 18	1918. 2 4 18	1922. 2 4 18	1926. 2	1930. 2
1910. 3 8 18	1914. 3 4 18	1918. 3 4 18	1922. 3 4 18	1926. 3	1930. 3
1910. 4 8 18	1914. 4 4 18	1918. 4 4 18	1922. 4 4 18	1926. 4	1930. 4

GROUP 1 PAID TO JULY 4, 1922

Trans. to No. Payment Card.

NAME: *Durgin George W.* # (3-P. A. 1.)
 Certificate No. *667.409* ARMY INVALID. Law: *From Act June 27 1907*
 Service: *Priv. B. 4th Mass. S. A.* ACT. FEBRUARY 6th, 1907.
 Disability: *-*

ISSUES.

CLASS.	RATE.	DATE OF COMMENCEMENT.	DATE OF CERTIFICATE.	CLASS.	RATE.	DATE OF COMMENCEMENT.	DATE OF CERTIFICATE.
<i>Reis</i>	<i>20</i>	<i>23 Feb. 1907</i>	<i>18 Sept. 1907</i>				

Fees: _____

Transferred from: _____ Transferred to: _____

Died: *5 April 1912* Bureau notified: *10 June 1912 (Learns card)*
 Remarks: *Pd. claimant George A. Durgin as pr. Reimb Ord. 15 June 1912*

Former Roll No. *AUGUSTA* Home: _____

6-681

NAME: *Durgin George W.* (3-P. A. 1.)
 Certificate No. *678,327* ARMY INVALID. Law: *Act Feb. 6, 1907.*
 Service: *Priv. 1 Batty. Conn. S. A.*
 Disability: _____

ISSUES.

CLASS.	RATE.	DATE OF COMMENCEMENT.	DATE OF CERTIFICATE.	CLASS.	RATE.	DATE OF COMMENCEMENT.	DATE OF CERTIFICATE.
<i>Reis</i>	<i>20</i>	<i>6 Mch. 1907</i>	<i>25 Oct. 1907</i>				

Fees: _____

Transferred from: _____ Transferred to: _____

Died: *12/11/1910* Bureau notified: *JUL 28 1911*
 Remarks: *Reptd Siley P. m. Penn. Ct. Rd 6/10/12*

Former Roll No. *2572* BOSTON, MASS. Home: *Guilford Conn*

6-681

NAME: <i>George W. Durgin Head (1911-1912)</i>												Certificate No. <i>667.409</i>							
Last paid to <i>4 Sept 1907</i>				Rate: <i>\$20 from #12</i>				Remarks:											
Yr.	Qr.	Day.	Amount.	Yr.	Qr.	Day.	Amount.	Yr.	Qr.	Day.	Amount.	Yr.	Qr.	Day.	Amount.	Yr.	Qr.	Day.	Amount.
1907.	1			1911.	1		<i>9 60</i>	1915.	1			1919.	1			1923.	1		
	2				2		<i>7 60</i>		2				2				2		
	3		<i>20 50 93</i>		3		<i>7 60</i>		3				3				3		
	4		<i>10 60</i>		4		<i>6 60</i>		4				4				4		
1908.	1		<i>9 60</i>	1912.	1		<i>8 60</i>	1916.	1			1920.	1			1924.	1		
	2		<i>4 60</i>		2		<i>7/8 21.33</i>		2				2				2		
	3		<i>8 60</i>		3				3				3				3		
	4		<i>8 60</i>		4		GROUP 3		4				4				4		
1909.	1		<i>9 60</i>	1913.	1			1917.	1			1921.	1			1925.	1		
	2		<i>12 60</i>		2				2				2				2		
	3		<i>9 60</i>		3				3				3				3		
	4		<i>9 60</i>		4				4				4				4		
1910.	1		<i>8 60</i>	1914.	1			1918.	1			1922.	1			1926.	1		
	2		<i>8 60</i>		2				2				2				2		
	3		<i>9 60</i>		3				3				3				3		
	4		<i>9 60</i>		4				4				4				4		

6-581

NAME: <i>George W. Durgin</i>												Certificate No. <i>7786</i>							
Last paid to <i>4 Sept 17 12</i>				Rate: <i>20</i>				Remarks:											
Yr.	Qr.	Day.	Amount.	Yr.	Qr.	Day.	Amount.	Yr.	Qr.	Day.	Amount.	Yr.	Qr.	Day.	Amount.	Yr.	Qr.	Day.	Amount.
1907.	1			1911.	1			1915.	1			1919.	1			1923.	1		
	2				2		<i>curd 7/</i>		2				2				2		
	3		<i>1/4 47 43</i>		3		GROUP 3		3				3				3		
	4		<i>12 60</i>		4				4				4				4		
1908.	1		<i>7 60</i>	1912.	1			1916.	1			1920.	1			1924.	1		
	2		<i>6</i>		2				2				2				2		
	3		<i>9</i>		3				3				3				3		
	4		<i>9</i>		4				4				4				4		
1909.	1		<i>6</i>	1913.	1			1917.	1			1921.	1			1925.	1		
	2		<i>8</i>		2				2				2				2		
	3		<i>8</i>		3				3				3				3		
	4		<i>8</i>		4				4				4				4		
1910.	1		<i>8</i>	1914.	1			1918.	1			1922.	1			1926.	1		
	2		<i>6</i>		2				2				2				2		
	3		<i>8</i>		3				3				3				3		
	4		<i>7 60</i>		4				4				4				4		

6-581

(3-P. A. 1.)

NAME: *Durgin George M.* #1

Certificate No. *98 1.204* **ARMY INVALID.** Law:

Service: *Pri. B. 27 Me Inf*

Disability:

ISSUE

CLASS.	RATE.	DATE OF COMMENCEMENT.	DATE OF CERTIFICATE.	CLASS.	RATE.	DATE OF COMMENCEMENT.	DATE OF CERTIFICATE.
<i>Orig</i>	<i>12</i>	<i>19 Oct. 1898</i>	<i>15 May 1899</i>				

Fees:

Transferred from: Transferred to:

Died: *12 Aug. 1910* Bureau notified: *11 Oct. 1910 (letter)*

Remarks:

Former Roll No. *AUGUSTA* Home: 6-681

(3-P. A. 2a)

NAME: **Durgin Harriet A** Act May 23, 1928

Certificate No. **601950** **ARMY WIDOW** Law: Act of May 1, 1920

Name of Soldier: **Alonzo A**

Service: **Pt B 11 and F 19 Me Inf** 6-674

ISSUES				MINORS, \$..... PER MONTH ADDITIONAL		
CLASS	RATE	DATE OF COMMENCEMENT	DATE OF CERTIFICATE	NAME	COMMENCEMENT	ENDING
	30	May 1, 1920				
	40	JUNE 4, 1928				

Died: *Aug. 14. 1928*

Reported: **SEP 21 1928**

Remarks:

NAME: <i>George W. Durgin Lead (1910-11)</i>												Certificate No. <i>981.204</i>	
Last paid to: <i>7 DEC. 7</i>				Rate: <i>12</i>				Remarks:					
Yr. Qr. Day.	Amount.	Yr. Qr. Day.	Amount.	Yr. Qr. Day.	Amount.	Yr. Qr. Day.	Amount.	Yr. Qr. Day.	Amount.	Yr. Qr. Day.	Amount.		
1907. 1		1911. 1		1915. 1		1919. 1		1923. 1		1927. 1			
1907. 2		1911. 2		1915. 2		1919. 2		1923. 2		1927. 2			
1907. 3		1911. 3		1915. 3		1919. 3		1923. 3		1927. 3			
1907. 4		1911. 4		1915. 4		1919. 4		1923. 4		1927. 4			
1908. 1		1912. 1		1916. 1		1920. 1		1924. 1		1928. 1			
1908. 2		1912. 2		1916. 2		1920. 2		1924. 2		1928. 2			
1908. 3		1912. 3		1916. 3		1920. 3		1924. 3		1928. 3			
1908. 4		1912. 4		1916. 4		1920. 4		1924. 4		1928. 4			
1909. 1	<i>5 36</i>	1913. 1		1917. 1		1921. 1		1925. 1		1929. 1			
1909. 2	<i>5 36</i>	1913. 2		1917. 2		1921. 2		1925. 2		1929. 2			
1909. 3	<i>6 36</i>	1913. 3		1917. 3		1921. 3		1925. 3		1929. 3			
1909. 4	<i>6 36</i>	1913. 4		1917. 4		1921. 4		1925. 4		1929. 4			
1910. 1	<i>5 36</i>	1914. 1		1918. 1		1922. 1		1926. 1		1930. 1			
1910. 2	<i>6 36</i>	1914. 2		1918. 2		1922. 2		1926. 2		1930. 2			
1910. 3		1914. 3		1918. 3		1922. 3		1926. 3		1930. 3			
1910. 4	GROUP 3	1914. 4		1918. 4		1922. 4		1926. 4		1930. 4			

6-681

NAME	HARRIET A DURGIN											
Certificate No.	601950											
Fees	Act May 23, 1928 Act of May 1, 1920 ACT SEPTEMBER 8, 1916											
RATE—	GROUP 3											
	1923	1924	1925	1926	1927	1928	1929	1930	1931	1932	1933	1934
JANUARY		4 30	4 30	4 30	4 30	4 30						
FEBRUARY		4 30	4 30	4 30	4 30	4 30						
MARCH		4 30	4 30	4 30	4 30	4 30						
APRIL		4 30	4 30	4 30	4 30	4 30						
MAY		4 30	4 30	4 30	4 30	4 30						
JUNE	4 30	4 30	4 30	4 30	4 30	4 30						
JULY	4 30	4 30	4 30	4 30	4 30	4 30						
AUGUST	4 30	4 30	4 30	4 30	4 30	4 30						
SEPTEMBER	4 30	4 30	4 30	4 30	4 30	4 30						
OCTOBER	4 30	4 30	4 30	4 30	4 30	4 30						
NOVEMBER	4 30	4 30	4 30	4 30	4 30	4 30						
DECEMBER	4 30	4 30	4 30	4 30	4 30	4 30						

CHECK CANCEL

6-674

NAME: *Durgin Harriet A.*

Certificate No. *601950* ARMY WIDOW. Law: ACT. APRIL 19, 1908.

Name of Soldier: *Alonso A. Durgin*

Service: *Priv. B, 11" + 7 19" Me. Inf.*

75- ISSUES. MINORS—\$2 PER MONTH ADDITIONAL.

CLASS.	RATE.	DATE OF COMMENCEMENT.	DATE OF CERTIFICATE.	NAME.	COMMENCEMENT.	ENDING.
	12	19 Apr. 1908	18 Dec. 1905			
INC.	20	SEPTEMBER 8, 1916				
INC.	25	OCTOBER 6, 1917				
Inc	30	May 1, 1920				

Transferred from: _____ Transferred to: _____

Died: _____ Bureau notified: _____

Remarks: _____

Former Roll No. *AUGUSTA, ME. DEC 16 1916*

6-670

NAME: *Durgin Hattie E*

Certificate No. *373941* ARMY WIDOW. Law: ACT OF JUNE 27, 1890.

Name of Soldier: *Azro R*

Service: *Priv. H 23 Me.*

ISSUES. MINORS—\$2 PER MONTH ADDITIONAL.

CLASS.	RATE.	DATE OF COMMENCEMENT.	DATE OF CERTIFICATE.	NAME.	COMMENCEMENT.	ENDING.
<i>Orig</i>	8	12 July 1890	3 May 1893			
	12	19 APRIL, 1908.				
INC.	25	OCTOBER 6, 1917				
Inc	30	May 1, 1920				

Transferred from: _____ Transferred to: _____

Died: _____ Bureau notified: _____

Remarks: _____

Former Roll No. *16. BOSTON, MASS*

6-670

NAME: <i>Harriet A. Durgin</i>				Act April 19, 1908				Certificate No. <i>601,950</i>							
Last paid to: <i>DEC. 1908.</i>				Rate: 25 30 40				Remarks:							
Yr. Qr.	Day.	Amount.	Yr. Qr.	Day.	Amount.	Yr. Qr.	Day.	Amount.	Yr. Qr.	Day.	Amount.	Yr. Qr.	Day.	Amount.	
1907.	1		1911.	1	6 36	1915.	1	4 36	1919.	1	4 75	1923.	1	4 90	
	2			2	7 36		2	4 36		2	4 75		2	0 4 30	
	3			3	5 36		3	4 36		3	4 75		3	1 4	
	4			4	5 36		4	4 36		4	4 75		4	12 4	
1908.	1		1912.	1	6 36	1916.	1	4 36	1920.	1	4 75	1924.	1	4 30	
	2			2	5 36		2	4 36		2	4 75		2	2 4 30	
	3			3	5 36		3	4 36		3	4 95.50		3	3 4 30	
	4			4	4 36		4	4 36		4	4 90		4	4 4 30	
1909.	1	10 36	1913.	1	4	1917.	1	4 60	1921.	1	4 90	1925.	1	5 4	
	2	5 36		2	4		2	4 60		2	4 90		2		
	3	6 36		3	4		3	4 60		3	4 90		3		
	4	6 36		4	4 36		4	4 60		4	4 90		4		
1910.	1	5 36	1914.	1	4 36	1918.	1	4 75	1922.	1	4 90	1926.	1		
	2	7 36		2	4 36		2	4 75		2	4 90		2		
	3	6 36		3	4 36		3	4 75		3	4 90		3		
	4	6 36		4	4 36		4	4 75		4	4 90		4		
						GROUP 3 PAID TO JUNE 4, 1922									

NAME: <i>HATTIE E. DURGIN,</i>				Act April 19, 1908				Certificate No. <i>3742</i>							
Last paid to: <i>DEC 1908</i>				Rate: 25 30 40				Remarks:							
Yr. Qr.	Day.	Amount.	Yr. Qr.	Day.	Amount.	Yr. Qr.	Day.	Amount.	Yr. Qr.	Day.	Amount.	Yr. Qr.	Day.	Amount.	
1907.	1		1911.	1	10 36	1915.	1	4 36	1919.	1	4 75	1923.	1	4 90	
	2			2	13		2	4 36		2	4 75		2	0 4 30	
	3			3	11		3	4 36		3	4 75		3	1 4	
	4			4	8		4	4 36		4	4 75		4	12 4	
1908.	1		1912.	1	12	1916.	1	4 36	1920.	1	4 75	1924.	1	4 30	
	2			2	12		2	4 36		2	4 75		2	2 4 30	
	3			3	12		3	4 36		3	4 95.50		3	3 4 30	
	4			4	4		4	4 36		4	4 90		4	4 4 30	
1909.	1	12 36	1913.	1	4	1917.	1	4 36	1921.	1	4 90	1925.	1	5 4	
	2	10		2	4		2	4 36		2	4 90		2		
	3	11		3	4		3	4 36		3	4 90		3		
	4	13		4	4 36		4	4 36		4	4 90		4		
1910.	1	10	1914.	1	4 36	1918.	1	4 75	1922.	1	4 90	1926.	1		
	2	13		2	4 36		2	4 75		2	4 90		2		
	3	12		3	4 36		3	4 75		3	4 90		3		
	4	12		4	4 36		4	4 75		4	4 90		4		
						GROUP 3 PAID TO JUNE 4, 1922									

NAME: *Durgin Henry J.* Act of Feb. 6, 1907 (A. 1.)

Certificate No. *847434* ARMY INVALID. Law: *ACT OF JUNE 27, 1890*

Service: *Pin Music 8 N. B. S. V. 238 Jay St. Rochester. N.Y.*

Disability:

ISSUES.

CLASS.	RATE.	DATE OF COMMENCEMENT.	DATE OF CERTIFICATE.	CLASS.	RATE.	DATE OF COMMENCEMENT.	DATE OF CERTIFICATE.
<i>Inc 8</i>		<i>11 June 1906</i>	<i>15 Oct 1906</i>				
<i>Res 12</i>		<i>8 Feb 1907</i>	<i>16 Oct 1907</i>				
<i>Inc 15</i>		<i>14 June 1911</i>	<i>22 June 1911</i>				

Fees:

Transferred from: **BUFFALO** Transferred to:

Died: *11 July 12* Bureau notified: *30 Aug 12* **5590**

Remarks:

Former Roll No. Home:

NAME: *Durgin Horace W.* Act of May 11, 1912 (S-P. A. 1.)

Certificate No. *1133963* ARMY INVALID. **DEAD** Law: ~~ACT OF FEB. 6, 1907~~

Service: *1st and Reg'l Dr. Metr. 48 Mass. Mil. Dept*

Disability:

ISSUES.

CLASS.	RATE.	DATE OF COMMENCEMENT.	DATE OF CERTIFICATE.	CLASS.	RATE.	DATE OF COMMENCEMENT.	DATE OF CERTIFICATE.
<i>Ordn. 12</i>		<i>FEB 27 1907</i>	<i>JUN 18 1907</i>				
<i>REISSUE 19</i>		<i>July 5, 1912</i>	<i>MAY 10 1913</i>				
<i>REISSUE 21</i>		<i>Sept. 4, 1914</i>					

Fees: *Died July 1, 1916* Accrued pay or dated *Nov 22/18*
payable to *widow*

Transferred from: **NEW YORK CITY, N. Y.** Transferred to:

Died: *July 1, 1916* Bureau notified: *AUG 14 1916* Check No. *2139602* Dated *5/14/16* Canceled.

Remarks:

Former Roll No. *17 Re. 79 Glenville Ave. Albion. Mass. 12/3*

NAME: <i>Durgin Henry J. Durgin</i>					Certificate No. <i>847.434</i>						
Last paid to:					Rate: <i>8 12 150</i>						
Remarks:											
Yr.	Qr.	Day.	Amount.	Yr.	Qr.	Day.	Amount.	Yr.	Qr.	Day.	Amount.
1907.	1	5	2.4	1911.	1	7	36	1915.	1		
	2	5			2	6			2		
	3	6			3	5	38		3		
	4	5			4	7	45		4		
1908.	1	9	63.47	1912.	1	6		1916.	1		
	2	9	36		2	6			2		
	3	8			3		GROUP 1		3		
	4	8			4				4		
1909.	1	8		1913.	1			1917.	1		
	2	8			2				2		
	3	8			3				3		
	4	7			4				4		
1910.	1	8		1914.	1			1918.	1		
	2	7			2				2		
	3	7			3				3		
	4	7			4				4		

NAME: <i>61 Horse of Durgin</i>					Certificate No. <i>1133963</i>						
Last paid to:					Rate: <i>12 19 22.50</i>						
Remarks: ACT MAY 11, 1912											
Yr.	Qr.	Day.	Amount.	Yr.	Qr.	Day.	Amount.	Yr.	Qr.	Day.	Amount.
1907.	1			1911.	1	11	36	1915.	1	4	67.50
	2	7/12	26.50		2	5	36		2	4	67.50
	3	7	36		3	5	36		3	4	67.50
	4	11	36		4	6	36		4	4	67.50
1908.	1	3/18	36	1912.	1	10	36	1916.	1	4	67.50
	2	12	36		2	11	36		2	4	67.50
	3	12	36		3	6	36		3		
	4	17	36		4		6 mos		4		GROUP 2
1909.	1	3/3	36	1913.	1	19	72	1917.	1		
	2	6	mos		2	4	36		2		
	3	9/29	72		3	4	57		3		
	4	10	36		4	4	57		4		
1910.	1	9	36	1914.	1	4	57	1918.	1		
	2	6	mos		2	4	57		2		
	3	9/19	72		3	4	57		3		
	4	10	36		4	5	64		4	11/19	43.50

NAME: *Durgin Howard G.* (3-P. A. 1.)

Certificate No. *1188767* ARMY INVALID. Law: ACT OF JUNE 5, 1920

Service: *Pr. 76.9 Mass Inf.*

Disability:

ISSUE

CLASS.	RATE.	DATE OF COMMENCEMENT.	DATE OF CERTIFICATE.	CLASS.	RATE.	DATE OF COMMENCEMENT.	DATE OF CERTIFICATE.
<i>Orig</i>		<i>12 Oct 25, 1920</i>	<i>June 11, 1921</i>				

Fees: *No fee.*

Transferred from: **GROUP 3** Transferred to:

Died: Bureau notified:

Remarks:

Former Roll No. *82 1921* Home:

6-881

NAME: *Durgin, Isaac* (3-P. A. 1.)

Certificate No. *1013225* ARMY INVALID. *(From Act June 2790)*
~~ACT. FEBRUARY 6th, 1907.~~

Service: *Priv. D. 3rd Me Inf.* ACT OF MAY 11, 1912.

Disability:

ISSUES.

CLASS.	RATE.	DATE OF COMMENCEMENT.	DATE OF CERTIFICATE.	CLASS.	RATE.	DATE OF COMMENCEMENT.	DATE OF CERTIFICATE.
<i>Priv</i>	<i>15</i>	<i>16 Feb. 1907</i>	<i>30 Mch. 1907</i>				
<i>Me</i>	<i>20</i>	<i>6 Sept 1910</i>	<i>4 Oct 1910</i>				
<i>Priv</i>	<i>30</i>	<i>20 May 1912</i>	<i>17 Sept 1912</i>				

Fees:

Transferred from: *AUGUSTA, ME.* Transferred to:

Died: *7/18/13* *Isaac Durgin* Bureau notified: *AUG 19 1913* *of 9/17/12 fle*

Remarks:

Former Roll No. Home: *714 Middex St Bath Me*

6-881

NAME: <i>Howard G. Durgin</i>												Certificate No. <i>1188.767</i>							
Last paid to:						Rate: <i>112</i>						Remarks: <i>ACT OF JUNE 5, 1920</i>							
Yr.	Qr.	Day.	Amount.	Yr.	Qr.	Day.	Amount.	Yr.	Qr.	Day.	Amount.	Yr.	Qr.	Day.	Amount.	Yr.	Qr.	Day.	Amount.
1907.	1			1911.	1			1915.	1			1919.	1		9 4 36	1923.	1		
	2				2				2				2		0 4 12		2		
	3				3				3				3		11 4 12		3		
	4				4				4				4		12 4 12		4		
1908.	1			1912.	1			1916.	1			1920.	1		1 4 12	1924.	1		
	2				2				2				2		2 4 12		2		
	3				3				3				3		3 4 12		3		
	4				4				4				4		4 4 12		4		
1909.	1			1913.	1			1917.	1			1921.	1		5 4	1925.	1		
	2				2				2				2		29 87 60		2		
	3				3				3				3		4 36		3		
	4				4				4				4		4 36		4		
1910.	1			1914.	1			1918.	1			1922.	1		4 36	1926.	1		
	2				2				2				2		4 36		2		
	3				3				3				3		GROUP 3 PAID		3		
	4				4				4				4		TO JUNE 4, 1923		4		

NAME: <i>Isaac Durgin</i>												Certificate No. <i>1.013.225</i>							
Last paid to: <i>4 Mch. 1907</i>						Rate: <i>30 (20) 15 (12)</i>						Remarks:							
Yr.	Qr.	Day.	Amount.	Yr.	Qr.	Day.	Amount.	Yr.	Qr.	Day.	Amount.	Yr.	Qr.	Day.	Amount.	Yr.	Qr.	Day.	Amount.
1907.	1			1911.	1		6 60	1915.	1			1919.	1			1923.	1		
	2		6 46 80		2		6 60		2				2				2		
	3		5 45		3		4 60		3				3				3		
	4		4 45		4		4 60		4				4				4		
1908.	1		9 45	1912.	1		4 60	1916.	1			1920.	1			1924.	1		
	2		9 45		2		4 60		2				2				2		
	3		9 45		3		4 60		3				3				3		
	4		4 45		4		4 90		4				4				4		
1909.	1		6 45	1913.	1		4	1917.	1			1921.	1			1925.	1		
	2		7 45		2		9 9		2				2				2		
	3		6 45		3				3				3				3		
	4		4 45		4		GROUP 3		4				4				4		
1910.	1		5 45	1914.	1			1918.	1			1922.	1			1926.	1		
	2		6 45		2				2				2				2		
	3		5 45		3				3				3				3		
	4		6 59.67		4				4				4				4		

NAME

Durgin Isadore L

Certificate No.

659826

ARMY WIDOW

Law:

Act of May 1, 1920

Name of Soldier

Horace T.

Service

Pt A 6 Mass Mil Inf

6-2574

ISSUES				MINORS, \$..... PER MONTH ADDITIONAL		
CLASS	RATE	DATE OF COMMENCEMENT	DATE OF CERTIFICATE	NAME	COMMENCEMENT	ENDING
	30	May 1, 1920				
Died						
Reported						
<i>Sept. 9 1924</i>						
OCT 9 1924						

Remarks:

NAME:

Durgin Isadore L

Certificate No.

659826

ARMY WIDOW.

Law:

ACT OF JUNE 27, 1890.

Name of Soldier:

Horace J.

Service:

Pri A 6 Mass Mil Inf.

ISSUES.				MINORS-\$2 PER MONTH ADDITIONAL.		
CLASS.	RATE.	DATE OF COMMENCEMENT.	DATE OF CERTIFICATE.	NAME.	COMMENCEMENT.	ENDING.
<i>70</i>						
<i>Orig</i>	<i>8</i>	<i>25 April, 1907</i>	<i>28 Sept, 1908</i>	<i>Inc 30</i>	<i>May 1, 1920</i>	
	<i>12</i>	<i>19 APRIL, 1908.</i>				
<i>Inc:</i>	<i>20</i>	<i>Apr 3-1917</i>	<i>May 4-1917</i>			
<i>Fees:</i>	<i>INC. 25</i>	<i>OCTOBER 6, 1917</i>				

Transferred from:

Transferred to:

Died:

Bureau notified:

Remarks:

Former Roll No.

9 BOSTON MASS
MAY 26 1917

NAME ISADORE L DURGIN

Certificate No. 659826

Act of May 1, 1920

Fees

ACT SEPTEMBER 8, 1916

GROUP 3

RATE-	30											
	1923	1924	1925	1926	1927	1928	1929	1930	1931	1932	1933	1934
JANUARY		4 30										
FEBRUARY		4 30										
MARCH		4 30										
APRIL		4 30										
MAY		4 30										
JUNE	4 30	4 30										
JULY	4 30	4 30										
AUGUST	4 30	4 30										
SEPTEMBER	4 30	4 30										
OCTOBER	4 30	4 30										
NOVEMBER	4 30											
DECEMBER	4 30											

CHECK CANCELED

NAME: Isadore L. Durgin		Act April 19, 1908		Certificate No. 659826	
Last paid to: DEC 1907		Rate: 17 00 25 30		Remarks: 3706 ACT OF MAY 1, 1920	
Yr. Qr. Day.	Amount.	Yr. Qr. Day.	Amount.	Yr. Qr. Day.	Amount.
1907. 1		1911. 1	10 36.	1915. 1	4 36
1907. 2		1911. 2	6	1915. 2	4 36
1907. 3		1911. 3	//	1915. 3	4 36
1907. 4		1911. 4	8	1915. 4	4 36
1908. 1		1912. 1	8	1916. 1	4 36
1908. 2		1912. 2	8	1916. 2	4 36
1908. 3		1912. 3	12	1916. 3	4 36
1908. 4		1912. 4	4	1916. 4	4 36
1909. 1	9 36	1913. 1	4	1917. 1	4 36
1909. 2	10	1913. 2	4	1917. 2	4 36/6
1909. 3	14	1913. 3		1917. 3	4 60
1909. 4	13	1913. 4	4 36.	1917. 4	4 69.67
1910. 1	10	1914. 1	4 36	1918. 1	4 75
1910. 2	9	1914. 2	4 36	1918. 2	4 75
1910. 3	12	1914. 3	4 36	1918. 3	4 75
1910. 4	10	1914. 4	4 36	1918. 4	4 75
				1922. 1	GROUP 3 PAID TO JUNE 4, 1922
				1926. 1	Trans. to Mo. Payment Card.
				1927. 1	
				1927. 2	
				1927. 3	
				1927. 4	
				1929. 1	
				1929. 2	
				1929. 3	
				1929. 4	
				1930. 1	
				1930. 2	
				1930. 3	
				1930. 4	

NAME: *Durgin James F.* (3-P. A. 1.)
 Certificate No. *817721* ARMY INVALID. Law: **ACT MAY 11, 1912**
 Service: *Pri. Co 4th Mass. Vol. H.A.* ~~Act of June 27, 1900.~~
 Disability: *ACT OF MAY 1, 1920*

ISSUES. *Act of May 11, 1912*

CLASS.	RATE.	DATE OF COMMENCEMENT.	DATE OF CERTIFICATE.	CLASS.	RATE.	DATE OF COMMENCEMENT.	DATE OF CERTIFICATE.
		<i>12 11 Sept. 1891</i>	<i>27 Oct. 1892</i>	<i>Rev. 15⁵⁰</i>		<i>27 May 1912</i>	<i>17 June 1913</i>
				<i>Inc 19</i>		<i>June 13 1914</i>	<i>MAR 18 1915</i>
				<i>Inc. 22⁵⁰</i>		<i>June 3 1919</i>	<i>W</i>
				<i>32</i>		<i>JUN 10 1918</i>	
Fees:				<i>Inc. 50 May 1, 1920</i>			
Transferred from: CONCORD				Transferred to:			
Died: <i>Dec 18, 1971</i>				Bureau notified: JAN 24 1922			
Remarks:							
Former Roll No. <i>2862</i>				Home: APR 5 1915 6-681			

NAME: *Durgin Jeremiah* (3-P. A. 1.)
 Certificate No. *57.665* ARMY INVALID. Law: **Act of May 11, 1912**
 Service: *Pri. Co 1st Me. H.A.* ~~GENERAL LAW.~~
 Disability: *Sp. wd. rt. elbow with ankylosis.*

ISSUES.

CLASS.	RATE.	DATE OF COMMENCEMENT.	DATE OF CERTIFICATE.	CLASS.	RATE.	DATE OF COMMENCEMENT.	DATE OF CERTIFICATE.
<i>Me. 17</i>		<i>13 June 1894</i>	<i>10 June 1895</i>	30		JUN 10 1918	
REISSUE		20 Dec 21 1917		<i>35</i>		<i>Oct. 30 1918</i>	
		24 Oct 30 1921	<i>March 14 1918</i>				
Fees:							
Transferred from:				Transferred to:			
Died: <i>Aug 30, 1919. D-3</i>				Bureau notified: SEP 16 1919			
Remarks: <i>Short paid \$14 Dec 4, 1918 acc \$14 Overpayment Sept 4, 1918</i>							
<i>Aug 30 1919 no need order dated DEC 1919</i>							
<i>26 Elsie J. Durgin</i>				<i>The Forks, Maine.</i>			
Former Roll No. APR 8 - 1918				Home: AGUSTA, ME. DEC 11 1919 ORIGINAL 6-681			

NAME: James F. Durgin Certificate No. 877721

Last paid to: APR 4 1908 Rate: 12 ~~1500~~ Remarks: 19 32 50 ACT OF MAY 1, 1920

Yr.	Qr.	Day.	Amount.	Yr.	Qr.	Day.	Amount.	Yr.	Qr.	Day.	Amount.	Yr.	Qr.	Day.	Amount.	Yr.	Qr.	Day.	Amount.
1907.	1			1911.	1	9	36	1915.	1	4	46 ⁵⁰	1919.	1	4	96	1923.	1		
	2				2	6	36		2	4	33 ⁴⁶		2	4	96		2		
	3				3	11	36		3	4	57		3	4	96		3		
	4				4	7	36		4	4	57		4	4	96		4		
1908.	1			1912.	1	5	36	1916.	1	4	57	1920.	1	4	96	1924.	1		
	2				2	10	36		2	4	57		2	4	96		2		
	3	8	36		3	11	36		3	4	57		3	4	133 ⁸⁰		3		
	4	8	36		4	7	36		4	4	57		4	4	150		4		
	1	6	36		1	4	36		1	4	57		1	4	150		1		
1909.	2	7	36	1913.	2	4	46 ⁵⁰	1917.	2	4	57	1921.	2	4	150	1925.	2		
	3	10	36		3	4			3	4	57		3	4	150		3		
	4	7	36		4	4			4	4	57		4	4	150		4		
	1	5	36		1	4	46 ⁵⁰		1	4	57		1	4	150		1		
1910.	2	6	36	1914.	2	4	46 ⁵⁰	1918.	2	4	57	1922.	2		GROUP 1	1926.	2		
	3	11	36		3	4	46 ⁵⁰		3	4	57		3				3		
	4	8	36		4	4	46 ⁵⁰		4	4	106 ⁴⁰		4				4		

NAME: Jeremiah Durgin Certificate No. 57,665

Last paid to: Act of May 11, 1919 Rate: 20 ~~35~~ Remarks: 35

Yr.	Qr.	Day.	Amount.	Yr.	Qr.	Day.	Amount.	Yr.	Qr.	Day.	Amount.	Yr.	Qr.	Day.	Amount.	Yr.	Qr.	Day.	Amount.
1907.	1			1911.	1	8	51	1915.	1	4	57	1919.	1	4	105	1923.	1		
	2				2	8	51		2	4	57		2	4	105		2		
	3				3	7	51		3	4	57		3	4	105		3		
	4				4	9	51		4	4	57		4		DEAD		4		
1908.	1			1912.	1	7	51	1916.	1	4	57	1920.	1		1919 12/20 101 ⁵⁰	1924.	1		
	2	9	51		2	7	51		2	4	57		2		26		2		
	3	9	51		3	9	51		3	4	57		3				3		
	4	10	51		4	4	51		4	4	57		4		GROUP 3		4		
1909.	1	8	51	1913.	1			1917.	1	4	57	1921.	1			1925.	1		
	2	10	51		2	4			2	4	57		2				2		
	3	8	51		3	4			3	4	57		3				3		
	4	9	51		4	4	51		4	4	57		4		Inc.		4		
1910.	1	9	51	1914.	1	4	57	1918.	1	4	57 ³⁰	1922.	1			1926.	1		
	2	9	51		2	4	57		2	4	60		2				2		
	3	9	51		3	4	57		3	4	102		3		paid 5/4		3		
	4	8	51		4	4	57		4	4	81 ⁶⁷		4				4		

(3-P. A. 1.)

NAME: *Durgin Jeremiah* *From Act June 27 90.*

Certificate No. *218.396* **ARMY INVALID.** Law: *ACT. FEBRUARY 6th, 1907.*

Service: *Pri. 26 24" one Inf.*

Disability:

ISSUES.

CLASS.	RATE.	DATE OF COMMENCEMENT.	DATE OF CERTIFICATE.	CLASS.	RATE.	DATE OF COMMENCEMENT.	DATE OF CERTIFICATE.
<i>Pri.</i>	<i>15</i>	<i>25 Mch. 1907</i>	<i>11 Nov. 1907</i>				
<i>Inf.</i>	<i>20</i>	<i>10 Jan'y 1910</i>	<i>25 Jan'y 1910</i>				

Fees:

Transferred from:

Transferred to:

Died: *11 Nov. 1911* Bureau notified: *8 Jan'y 1912 (Com's card)*

Remarks: *Paid widow Matilda as per Acce'd Ord. 1 Mch. 1912.*

Former Roll No. **AUGUSTA,** Home:

6-681

(3-P. A. 1.)

NAME: *Durgin, John C.*

Certificate No. *276.007* **ARMY INVALID.** Law: *Act of May 11, 1912.*
~~CIVIL WAR Act of Feb. 6, 1907.~~

Service: *Pri. Unass'd. 20" Mass. Inf. Corp., 6 Indpt. Co., V.P.C.*

Disability: *Dis. throat + liver, + relltg. piles.*

ISSUES.

CLASS.	RATE.	DATE OF COMMENCEMENT.	DATE OF CERTIFICATE.	CLASS.	RATE.	DATE OF COMMENCEMENT.	DATE OF CERTIFICATE.
<i>Inf.</i>	<i>12</i>	<i>1 Apr. 1885</i>	<i>16 Feb. 1888</i>				
<i>Pri.</i>	<i>15</i>	<i>1 July 1911</i>	<i>15 July 1911</i>				
<i>Pri.</i>	<i>25</i>	<i>28 May 1912</i>	<i>24 Jan. 1913</i>				

Fees:

Transferred from:

Transferred to:

Died: *12/18/12* Bureau notified: *1/24/13 a.c.*

Remarks: *Died Dec. 18, 1912. Payable to widow, Mary F. Durgin, Order May 6, 1913.*

Former Roll No. *45* **BOSTON, MASS.** Home: *40 Claph St Linden Mass*

6-681

NAME: Jeremiah Durgin Dead (1911-1912)					Certificate No. 218,396.														
Last paid to: 4 Sept 1907					Rate: 20(15)(12)					Remarks:									
Yr.	Qr.	Day.	Amount.	Yr.	Qr.	Day.	Amount.	Yr.	Qr.	Day.	Amount.	Yr.	Qr.	Day.	Amount.	Yr.	Qr.	Day.	Amount.
1907.	1			1911.	1		7 60	1915.	1			1919.	1			1923.	1		
	2				2		8 60		2				2				2		
	3				3		6 60		3				3				3		
	4		10 60 90		4				4				4				4		
1908.	1		9 45	1912.	1		22 45 33	1916.	1			1920.	1			1924.	1		
	2		9 45		2				2				2				2		
	3		8 45		3		GROUP 3		3				3				3		
	4		9 45		4				4				4				4		
1909.	1		9 45	1913.	1			1917.	1			1921.	1			1925.	1		
	2		11 45		2				2				2				2		
	3		13 45		3				3				3				3		
	4		9 45		4				4				4				4		
1910.	1		9 04	1914.	1			1918.	1			1922.	1			1926.	1		
	2		8 60		2				2				2				2		
	3		8 60		3				3				3				3		
	4		9 60		4				4				4				4		

NAME: John C. Durgin					Certificate No. 8099														
Last paid to: DEC 1907					Rate: 25 #25					Remarks:									
Yr.	Qr.	Day.	Amount.	Yr.	Qr.	Day.	Amount.	Yr.	Qr.	Day.	Amount.	Yr.	Qr.	Day.	Amount.	Yr.	Qr.	Day.	Amount.
1907.	1			1911.	1		4 36	1915.	1			1919.	1			1923.	1		
	2				2		7		2				2				2		
	3				3		6 42 390		3				3				3		
	4				4		✓ 4 ✓		4				4				4		
1908.	1		4 06	1912.	1		4	1916.	1			1920.	1			1924.	1		
	2		4 ✓		2		6		2				2				2		
	3		8		3		4 ✓		3				3				3		
	4		8		4		4 45. 25		4				4				4		
1909.	1		4	1913.	1		7/15 74.50	1917.	1			1921.	1			1925.	1		
	2		4		2		GROUP 3		2				2				2		
	3		8		3				3				3				3		
	4		8		4				4				4				4		
1910.	1		4	1914.	1			1918.	1			1922.	1			1926.	1		
	2		4		2				2				2				2		
	3		6		3				3				3				3		
	4		5		4				4				4				4		

NAME: *Durgin, John C* (3-P. A. 1.)

Certificate No. *11419220* ARMY INVALID. Law: *ACT MAY 1, 1920* ACT FEBRUARY 6, 1907.

Service: *Adj't 22 Wis Inf* ACT MAY 11, 1912.

Disability:

ISSUES. ACT MAY 11, 1912.

CLASS.	RATE.	DATE OF COMMENCEMENT.	DATE OF CERTIFICATE.	CLASS.	RATE.	DATE OF COMMENCEMENT.	DATE OF CERTIFICATE.
<i>Orig 12</i>		<i>18 Oct 1907</i>	<i>9 Jan 1908</i>	<i>Reis 18</i>	<i>16</i>	<i>July 1912</i>	
					<i>24</i>	<i>7 Dec 1914</i>	
					<i>30</i>	<i>7 Dec 1919</i>	<i>17 May 1913.</i>
					<i>40</i>	<i>JUN 10 1918</i>	
Fees:				Inc. 50 May 1, 1920			
Transferred from: <i>CHICAGO</i>				Transferred to: <i>Died Dec 11 1920</i> Accrued order dated <i>JUN 3 1921</i>			
Died: <i>Dec. 11, 1920</i>		Bureau notified: <i>JAN 26 1921</i>		payable to widow: <i>Jeanne M Durgin</i>			
Remarks: <i>817 Railway Exchange City</i>				<i>609 Bay Street, Petoskey, Mich</i>			
Former Roll No.				Home: <i>JUN 11 1921</i> 6-681			

NAME: *Durgin John H.* (3-P. A. 1.)

Certificate No. *6750* ARMY INVALID. Law: *INDIAN WARS* *Mch 4. 1917*

Service: *Co Troop H. 7 U. S. Cav*

Disability:

ISSUES.

CLASS.	RATE.	DATE OF COMMENCEMENT.	DATE OF CERTIFICATE.	CLASS.	RATE.	DATE OF COMMENCEMENT.	DATE OF CERTIFICATE.
<i>Orig 20</i>		<i>Mch 4. 1917</i>	<i>Oct 31. 1917</i>				
			<i>A</i>				
Fees: <i>Dynington & Wilson \$25. pd. 11/28/17</i>							
Transferred from: <i>GROUP 3</i>				Transferred to:			
Died:		Bureau notified:					
Remarks:							
Former Roll No. <i>NOV 8 1917</i>				Home:			

6-681

NAME: <i>John C. Durgin</i>				Certificate No. <i>5608</i>				Certificate No. <i>1141922</i>			
Last paid to: <i>12/18/24</i>				Rate: <i>40-50</i>				ACT OF MAY 1, 1920			
Yr. Qr. Day.	Amount.	Yr. Qr. Day.	Amount.	Yr. Qr. Day.	Amount.	Yr. Qr. Day.	Amount.	Yr. Qr. Day.	Amount.	Yr. Qr. Day.	Amount.
1907. 1		1911. 1	12 N. D. B	1915. 1	Inc. 5940⁵	1919. 1	4 120	1923. 1		1927. 1	
1907. 2		1911. 2	<i>5/5 36</i>	1915. 2	4 72	1919. 2	4 120	1923. 2		1927. 2	
1907. 3		1911. 3	<i>9/12 2nd 36</i>	1915. 3	4 72	1919. 3	4 120	1923. 3		1927. 3	
1907. 4		1911. 4		1915. 4	4 72	1919. 4	4 120	1923. 4		1927. 4	
1908. 1	<i>3/17 30 40</i>	1912. 1	12 A M	1916. 1	4 72	1920. 1	4 120	1924. 1		1928. 1	
1908. 2	13 NT	1912. 2	19 N D B	1916. 2	4 72	1920. 2	4 120	1924. 2		1928. 2	
1908. 3	11 JMT	1912. 3	18 LBL	1916. 3	4 72	1920. 3	4 141	1924. 3		1928. 3	
1908. 4		1912. 4	<i>17 30</i>	1916. 4	4 72	1920. 4	4 150	1924. 4		1928. 4	
1909. 1	8 NDB	1913. 1	4 LBL	1917. 1	4 72	1921. 1	4 150	1925. 1	NO DATE OF DEATH	1929. 1	
1909. 2	<i>6/4 36</i>	1913. 2	<i>6/5 51 60</i>	1917. 2	4 72	1921. 2	<i>2/20/13 33</i>	1925. 2		1929. 2	
1909. 3	<i>8/2 36</i>	1913. 3	<i>4 54</i>	1917. 3	4 72	1921. 3	GROUP 1	1925. 3		1929. 3	
1909. 4	18 WEO	1913. 4	4	1917. 4	4 72	1921. 4		1925. 4		1929. 4	
1910. 1	10 S. E. R.	1914. 1	4 54	1918. 1	4 72	1922. 1		1926. 1		1930. 1	
1910. 2	12 N. T.	1914. 2	4 54	1918. 2	4 72	1922. 2		1926. 2		1930. 2	
1910. 3	18 S. E. R.	1914. 3	4 54	1918. 3	4 72	1922. 3		1926. 3		1930. 3	
1910. 4		1914. 4	4 54	1918. 4	4 132⁸⁰	1922. 4		1926. 4		1930. 4	

NAME: <i>John H. Durgin</i>				Certificate No. <i>6.750</i>			
Last paid to: <i>20</i>				Remarks: INDIAN WARS			
Yr. Qr. Day.	Amount.	Yr. Qr. Day.	Amount.	Yr. Qr. Day.	Amount.	Yr. Qr. Day.	Amount.
1907. 1		1911. 1		1915. 1		1919. 1	4 60
1907. 2		1911. 2		1915. 2		1919. 2	4 60
1907. 3		1911. 3		1915. 3		1919. 3	4 60
1907. 4		1911. 4		1915. 4		1919. 4	4 60
1908. 1		1912. 1		1916. 1		1920. 1	4 60
1908. 2		1912. 2		1916. 2		1920. 2	4 60
1908. 3		1912. 3		1916. 3		1920. 3	4 60
1908. 4		1912. 4		1916. 4		1920. 4	4 60
1909. 1		1913. 1		1917. 1		1921. 1	4 60
1909. 2		1913. 2		1917. 2	<i>Fee.</i>	1921. 2	4 60
1909. 3		1913. 3		1917. 3	<i>11/28 120</i>	1921. 3	4 60
1909. 4		1913. 4		1917. 4	6 60	1921. 4	4 60
1910. 1		1914. 1		1918. 1	4 60	1922. 1	4 60
1910. 2		1914. 2		1918. 2	4 60	1922. 2	4 60
1910. 3		1914. 3		1918. 3	4 60	1922. 3	GROUP 3 PAID TO JUNE 4, 1922
1910. 4		1914. 4		1918. 4	4 60	1922. 4	
1919. 1		1923. 1		1927. 1		1931. 1	9 4 60
1919. 2		1923. 2		1927. 2		1931. 2	10 4 20
1919. 3		1923. 3		1927. 3		1931. 3	11 4 20
1919. 4		1923. 4		1927. 4		1931. 4	12 4 20
1920. 1		1924. 1		1928. 1		1932. 1	1 4 20
1920. 2		1924. 2		1928. 2		1932. 2	2 4 20
1920. 3		1924. 3		1928. 3		1932. 3	3 4 20
1920. 4		1924. 4		1928. 4		1932. 4	4 4 20
1921. 1		1925. 1		1929. 1		1933. 1	5 4 20
1921. 2		1925. 2		1929. 2		1933. 2	6 4
1921. 3		1925. 3		1929. 3		1933. 3	
1921. 4		1925. 4		1929. 4		1933. 4	
1922. 1		1926. 1		1930. 1		1934. 1	
1922. 2		1926. 2		1930. 2		1934. 2	
1922. 3		1926. 3		1930. 3		1934. 3	
1922. 4		1926. 4		1930. 4		1934. 4	

Trans. to No. Payment Card.

NAME: *Durgin John H.* (3-P. A. 1.)
 From Gen. Law.

Certificate No. *86.138* **ARMY INVALID.** Law: *ACT. FEBRUARY 6, 1907*

Service: *Priv. F 3 mo Sep + 8" lev. 2" Bath. V. R. L.*

Disability:

ISSUES.

CLASS.	RATE.	DATE OF COMMENCEMENT.	DATE OF CERTIFICATE.	CLASS.	RATE.	DATE OF COMMENCEMENT.	DATE OF CERTIFICATE.
<i>Priv</i>	<i>15</i>	<i>25 mch 1907</i>	<i>20 Nov. 1907</i>				
<i>Mc</i>	<i>20</i>	<i>23 Dec 1910</i>	<i>9 Jan 1911</i>				

Fees:

Transferred from:

Transferred to:

Died: *18 Nov 1912* Bureau notified: *12 Dec 1912 (Letter)*

Remarks:

Former Roll No. *AUGUSTA.* Home:

6-681

NAME: *Durgin John H.* (3-P. A. 1.)
 9362

Certificate No. *548175* **ARMY INVALID.** Law: **GENERAL LAW**

Service: *Priv. F 24 Nov. Inf.* **Act February 6, 1907.**

Disability: *Chronic necros. div. of heart* **ACT MAY 11, 1912**

ISSUES.

CLASS.	RATE.	DATE OF COMMENCEMENT.	DATE OF CERTIFICATE.	CLASS.	RATE.	DATE OF COMMENCEMENT.	DATE OF CERTIFICATE.
<i>Priv</i>	<i>14</i>	<i>7 Oct. 1897</i>	<i>8 June 1897</i>	<i>Inc</i>	<i>30</i>	<i>Jan/20 1915</i>	<i>JUN 21 1915</i>
<i>Priv</i>	<i>15</i>	<i>13 Apr. 1911</i>	<i>28 Apr. 1911</i>				
<i>Priv</i>	<i>25</i>	<i>22 May 1912</i>	<i>18 Oct. 1912</i>				

Fees:

Died: *June 10, 1915* Accrued order dated *Sept. 24, 1915*
 payable to widow *Ellen Durgin*

Dropped. Pensioned under Act of February 6, 1907. *4/28/11.* Dropped. Pensioned under Act of May 11, 1912. *10/18/12*

Transferred from: **DES MOINES** Transferred to: *Lock Box #419, Danborn, Iowa*

Died: *6/10/15* Bureau notified: **JUL 21 1915** *at 6/21/15 - fed Danborn Iowa*

Remarks: Check No. *8122393* Dated **JUL 4 1915**

Former Roll No. *7021* Home: **OCT 4 1915**

6-681

NAME: <i>John H. Durgin Dead (1912-1913)</i>												Certificate No. <i>86.138</i>												
Last paid to: <i>4 Sept 1907</i>				Rate: <i>20(15)(pr2)</i>				Remarks:																
Yr.	Qr.	Day.	Amount.	Yr.	Qr.	Day.	Amount.	Yr.	Qr.	Day.	Amount.	Yr.	Qr.	Day.	Amount.	Yr.	Qr.	Day.	Amount.					
1907.	1			1911.	1	7	5683	1915.	1			1919.	1			1923.	1			1927.	1			
	2				2	6	60		2				2				2					2		
	3				3	6	60		3				3				3					3		
	4	10	6090		4	7	60		4				4				4					4		
1908.	1		945	1912.	1	8	60	1916.	1			1920.	1			1924.	1			1928.	1			
	2		945		2	6	60		2				2				2					2		
	3		845		3	13	60		3				3				3					3		
	4		945		4	GROUP 3			4				4				4					4		
1909.	1		945	1913.	1			1917.	1			1921.	1			1925.	1			1929.	1			
	2	11	45		2				2				2				2					2		
	3		1045		3				3				3				3					3		
	4		945		4				4				4				4					4		
1910.	1		845	1914.	1			1918.	1			1922.	1			1926.	1			1930.	1			
	2		945		2				2				2				2					2		
	3		845		3				3				3				3					3		
	4		945		4				4				4				4					4		

6-681

NAME: <i>John V. Durgin</i>												Certificate No. <i>548175</i>												
Last paid to: <i>APR 4 1908</i>				Rate: <i>45 25 30</i>				Remarks:																
Yr.	Qr.	Day.	Amount.	Yr.	Qr.	Day.	Amount.	Yr.	Qr.	Day.	Amount.	Yr.	Qr.	Day.	Amount.	Yr.	Qr.	Day.	Amount.					
1907.	1			1911.	1	11		1915.	1	4	75	1919.	1			1923.	1			1927.	1			
	2				2	7			2	4	75		2				2					2		
	3				3	11	4470		3	4 75			3				3					3		
	4				4	7			4	29	7933		4	TO DATE OF DEATH			4					4		
1908.	1			1912.	1	9		1916.	1	GROUP 1		1920.	1			1924.	1			1928.	1			
	2				2	8			2				2				2					2		
	3	15	42		3	9			3				3				3					3		
	4	16	42		4	7	4400		4				4				4					4		
1909.	1	11		1913.	1	4		1917.	1			1921.	1			1925.	1			1929.	1			
	2	8			2	4			2				2				2					2		
	3	8			3	4			3				3				3					3		
	4	8			4	4	75		4				4				4					4		
1910.	1	7		1914.	1	4	75	1918.	1			1922.	1			1926.	1			1930.	1			
	2	7			2	4	75		2				2				2					2		
	3	8			3	4	75		3				3				3					3		
	4	7			4	4	75		4				4				4					4		

NAME

(3-P. A. 1a)

Durgin, Joseph T.

Certificate No.

1106276

ARMY INVALID

Law:

Act of May 1, 1920

Service

Pt M I N H V H A

Disability

CLASS	RATE	DATE OF COMMENCEMENT	DATE OF CERTIFICATE	HOMES-Admitted	Discharged
	50	May 1, 1920			
				<p>Filed <i>Jan 11 1925</i></p> <p>Remarks: <i>S. 1081</i></p>	<p>Reported <i>FEB 10 1925</i></p>
<p><i>Jan 11 1925</i> Accrued order dated <i>MAR 24 1925</i> payable to widow <i>Melissa Durgin</i>, <i>Banton, Maine</i></p>					

NAME:

DURGIN, JOSEPH T.

ACT OF MAY 1, 1920

(3-P. A. 1.)

Certificate No.

1106276

ARMY INVALID.

Law: *Act of May 11, 1912.*

Act of Feb. 6, 1907.

Service:

Pt M I N H V H A

Disability:

ISSUES.

CLASS	RATE	DATE OF COMMENCEMENT	DATE OF CERTIFICATE	CLASS	RATE	DATE OF COMMENCEMENT	DATE OF CERTIFICATE
REISSUE	12	MAR 7 1907	NOV 21 1907		40	JUN 10 1918	
REISSUE	25	MAY 15 1912	JUN 6 1912	Inc.	50	May 1, 1920	
Inc.	30	<i>mech 31 1917</i>	<i>July 16 1917</i>				
<p>Transferred from: WASHINGTON,</p>				<p>Transferred to:</p>			
Died:				Bureau notified:			
Remarks:							
<p>JUL 30 1917 Former Roll No. <i>10744</i></p>				<p>Act 6/27/90</p>			
				Home:			

NAME JOSEPH T DURGIN

Certificate No. 1106276

Act of May 1, 1920

Fees

GROUP 3

RATE-	50											
	1923	1924	1925	1926	1927	1928	1929	1930	1931	1932	1933	1934
JANUARY		4 50	4 50									
FEBRUARY		4 50	4 50									
MARCH		4 50	30 13 ³³									
APRIL		4 50										
MAY	4	4 50										
JUNE	4 50	4 50										
JULY	4 50	4 50										
AUGUST	4 50	4 50										
SEPTEMBER	4 50	4 50										
OCTOBER	4 50	4 50										
NOVEMBER	4 50	4 50										
DECEMBER	4 50	4 50										

CHECK CANCELED
DEAD

NAME: JOSEPH T. DURGIN				ACT OF MAY 1, 1920 Act of May 11, 1912.				Certificate No. 1106276							
Last paid to: SEP 4 1907				Rate: 25 30 40 50				Remarks:							
Yr.	Qr.	Day.	Amount.	Yr.	Qr.	Day.	Amount.	Yr.	Qr.	Day.	Amount.	Yr.	Qr.	Day.	Amount.
1907.	1			1911.	1	9		1915.	1	4	75	1919.	1	4	120
	2				2	9			2	4	75		2	4	120
	3				3	9			3	4	75		3	4	120
	4		11 68.80		4	9			4	4	75		4	4	120
1908.	1		9 36	1912.	1	8		1916.	1	4	75	1920.	1	4	120
	2				2	10 36 80			2	4	75		2	4	120
	3		14		3	9 75			3	4	75		3	4	161
	4		9		4	4			4	4	75		4	4	150
1909.	1		10	1913.	1	4		1917.	1	4	75	1921.	1	4	150
	2		9		2	4			2	4	75		2	4	150
	3		10		3	4			3	4	90		3	4	150
	4		9		4	4 75			4	4	90		4	4	150
1910.	1		9	1914.	1	4 75		1918.	1	4	90	1922.	1	4	150
	2		9		2	4 75			2	4	90		2	4	150
	3		17		3	4 75			3	4	118		3	4	150
	4		9		4	4 75			4	4	120		4	4	150

GROUP 3
TO JUNE 4, 1923

(3-P. A. 2.)

NAME: *Durgin Laura M*

Certificate No. *870,564* **ARMY WIDOW.** **Law:** *ACT OF APRIL 19th 1908*

Name of Soldier: *Samuel E*

Service: *P. I. 1st Mo State Militia Coar.*

ISSUES.				MINORS—\$2 PER MONTH ADDITIONAL.		
CLASS.	RATE.	DATE OF COMMENCEMENT.	DATE OF CERTIFICATE.	NAME.	COMMENCEMENT.	ENDING.
<i>Aug 25</i>	<i>Inc 30</i>	<i>Aug 31, 1908</i>	<i>June 5, 1919</i>			
		<i>May 1, 1920</i>				

Fees: *No Fee*

Transferred from: *GROUP 3* **Transferred to:**

Died: **Bureau notified:**

Remarks:

Former Roll No. *1019* 6-679

(3-P. A. 2.)

NAME: *Durgin Lucy B.*

Certificate No. *901142* **ARMY WIDOW.** **Law:** *ACT OF MAY 1, 1920 WIDOWS*

Name of Soldier: *Nathaniel S*

Service: *Priv. Co. D, 5th N. H. Inf.*

ISSUES.				MINORS—\$2 PER MONTH ADDITIONAL.		
CLASS.	RATE.	DATE OF COMMENCEMENT.	DATE OF CERTIFICATE.	NAME.	COMMENCEMENT.	ENDING.
<i>Orig</i>	<i>30</i>	<i>Dec. 27, 1920</i>	<i>June 14, 1921</i>			

Fees: *No Fee*

Transferred from: *GROUP 1* **Transferred to:**

Died: *Nov 21, 1921* **Bureau notified:** *JAN 12 1922*

Remarks:

Former Roll No. **JUN 22 1921** 6-679

NAME

Laura M Durgin

ACT OF MAY 1, 1920

Certificate No.

870.564

Last paid to:

Rate: 25-30

Remarks: ACT OF APRIL 19th 1908

Yr. Qr. Day.	Amount.	Yr. Qr. Day.	Amount.	Yr. Qr. Day.	Amount.	Yr. Qr. Day.	Amount.	Yr. Qr. Day.	Amount.	Yr. Qr. Day.	Amount.
1907. 1		1911. 1		1915. 1		1919. 1	9 4 90	1923. 1		1927. 1	
1907. 2		1911. 2		1915. 2		1919. 2	6/17 228 ³³	1923. 2	0 4 30	1927. 2	
1907. 3		1911. 3		1915. 3		1919. 3	4 75	1923. 3	1 4	1927. 3	
1907. 4		1911. 4		1915. 4		1919. 4	4 75	1923. 4	1 4	1927. 4	
1908. 1		1912. 1		1916. 1		1920. 1	4 75	1924. 1	3 1 4 30	1928. 1	
1908. 2		1912. 2		1916. 2		1920. 2	4 75	1924. 2	2 4 30	1928. 2	
1908. 3		1912. 3		1916. 3		1920. 3	4 95.50	1924. 3	3 4 30	1928. 3	
1908. 4		1912. 4		1916. 4		1920. 4	4 90	1924. 4	4 4 30	1928. 4	
1909. 1		1913. 1		1917. 1		1921. 1	4 90	1925. 1	5 4	1929. 1	
1909. 2		1913. 2		1917. 2		1921. 2	4 90	1925. 2		1929. 2	
1909. 3		1913. 3		1917. 3		1921. 3	4 90	1925. 3		1929. 3	
1909. 4		1913. 4		1917. 4		1921. 4	4 90	1925. 4		1929. 4	
1910. 1		1914. 1		1918. 1		1922. 1	4 90	1926. 1		1930. 1	
1910. 2		1914. 2		1918. 2		1922. 2	4 90	1926. 2		1930. 2	
1910. 3		1914. 3		1918. 3		1922. 3	GROUP 3 PAID	1926. 3		1930. 3	
1910. 4		1914. 4		1918. 4		1922. 4	GROUP 4, 1922	1926. 4		1930. 4	

6-551

NAME:

Lucy B. Durgin

ACT OF MAY 1, 1920 WIDOWS

Certificate No.

901142

Last paid to:

Rate:

30

Remarks:

Yr. Qr. Day.	Amount.	Yr. Qr. Day.	Amount.	Yr. Qr. Day.	Amount.	Yr. Qr. Day.	Amount.	Yr. Qr. Day.	Amount.	Yr. Qr. Day.	Amount.
1907. 1		1911. 1		1915. 1		1919. 1		1923. 1		1927. 1	
1907. 2		1911. 2		1915. 2		1919. 2		1923. 2		1927. 2	
1907. 3		1911. 3		1915. 3		1919. 3		1923. 3		1927. 3	
1907. 4		1911. 4		1915. 4		1919. 4		1923. 4		1927. 4	
1908. 1		1912. 1		1916. 1		1920. 1		1924. 1		1928. 1	
1908. 2		1912. 2		1916. 2		1920. 2		1924. 2		1928. 2	
1908. 3		1912. 3		1916. 3		1920. 3		1924. 3		1928. 3	
1908. 4		1912. 4		1916. 4		1920. 4		1924. 4		1928. 4	
1909. 1		1913. 1		1917. 1		1921. 1		1925. 1		1929. 1	
1909. 2		1913. 2		1917. 2		1921. 2	6/29 97	1925. 2		1929. 2	
1909. 3		1913. 3		1917. 3		1921. 3	5 90	1925. 3		1929. 3	
1909. 4		1913. 4		1917. 4		1921. 4	4 90	1925. 4		1929. 4	
1910. 1		1914. 1		1918. 1		1922. 1	4 90	1926. 1		1930. 1	
1910. 2		1914. 2		1918. 2		1922. 2	GROUP 1	1926. 2		1930. 2	
1910. 3		1914. 3		1918. 3		1922. 3		1926. 3		1930. 3	
1910. 4		1914. 4		1918. 4		1922. 4		1926. 4		1930. 4	

6-551

NAME

Durgin, Lucy J

(3-P. A. 2a)

Certificate No.

909518

ARMY WIDOW

Law:

Act of May 1, 1920

Name of Soldier

Charles O.

Service

Corp F 12 N.H. Inf.

6-5474

ISSUES				MINORS, \$..... PER MONTH ADDITIONAL		
CLASS	RATE	DATE OF COMMENCEMENT	DATE OF CERTIFICATE	NAME	COMMENCEMENT	ENDING
	30	Nov. 16, 1920 Nov. 16, 1920				
Died <i>June 4 1926</i>						
Reported <i>AUG 11 1926</i>						

Remarks:

NAME:

Durgin Lucy J

(3-P. A. 2.)

Certificate No.

909518

ARMY WIDOW.

Law:

ACT OF MAY 1, 1920

Name of Soldier:

Charles O.

Service:

Corpl. F. 12 N. H. Inf.

ISSUES.				MINORS—\$2 PER MONTH ADDITIONAL		
CLASS.	RATE.	DATE OF COMMENCEMENT.	DATE OF CERTIFICATE.	NAME.	COMMENCEMENT.	ENDING.
<i>Orig</i>	<i>30</i>	<i>Nov 16, 1920</i>	<i>Jan 31, 1922</i>			
Fees: <i>No Fee</i>						

Transferred from:

GROUP 3

Transferred to:

Died:

Bureau notified:

Remarks:

Former Roll No.

6-579

NAME

LUCY J DURGIN

Certificate No.

Fees

909518

Act of May 1, 1920

RATE—	GROUP 3												
	30	1923	1924	1925	1926	1927	1928	1929	1930	1931	1932	1933	1934
JANUARY		4 30	4 30	4 30	4 30								
FEBRUARY		4 30	4 30	4 30	4 30								
MARCH		4 30	4 30	4 30	4 30								
APRIL		4 30	4 30	4 30	4 30								
MAY		4 30	4 30	4 30	4 30								
JUNE	4 30	4 30	4 30	4 30	4 30								
JULY	4 30	4 30	4 30	4 30	4 30								
AUGUST	4 30	4 30	4 30	4 30	4 30								
SEPTEMBER	4 30	4 30	4 30	4 30									
OCTOBER	4 30	4 30	4 30	4 30									
NOVEMBER	4 30	4 30	4 30	4 30									
DECEMBER	4 30	4 30	4 30	4 30									

CHECK CANCELED
CHECK CANCELED

3-1071
D 7/23

NAME: <i>Lucy J. Durgin</i>			Certificate No. <i>909.518</i>		
Last paid to: <i>Rate 30</i>			Remarks: <i>ACT OF MAY 1, 1920</i>		
Yr. Qr. Day.	Amount	Yr. Qr. Day.	Amount	Yr. Qr. Day.	Amount
1907. 1		1911. 1		1919. 1	9 4 90
1907. 2		1911. 2		1919. 2	0 4 30
1907. 3		1911. 3		1919. 3	1 4
1907. 4		1911. 4		1919. 4	12 4
1908. 1		1912. 1		1920. 1	3 1 4 30
1908. 2		1912. 2		1920. 2	2 4 30
1908. 3		1912. 3		1920. 3	3 4 30
1908. 4		1912. 4		1920. 4	4 4 30
1909. 1		1913. 1		1921. 1	5 4
1909. 2		1913. 2		1921. 2	
1909. 3		1913. 3		1921. 3	
1909. 4		1913. 4		1921. 4	
1910. 1		1914. 1		1922. 1	4 4 90 B.
1910. 2		1914. 2		1922. 2	4 90
1910. 3		1914. 3		1922. 3	GROUP 3 PAID
1910. 4		1914. 4		1922. 4	TO JUNE 4, 1922
				1925. 1	Trans. to Mo. Payment Card.

378

Trans. to Mo. Payment Card.

(3-P. A. 2a)

NAME: **Durgin Lydia P**

Certificate No. **472238** | **ARMY WIDOW** | Law: **ACT OF JULY 3 1926**
Act of May 1, 1920

Name of Soldier: **Benjamin F**

Service: **Wagoner A 23**

ISSUES				MINORS, \$..... PER MONTH ADDITIONAL		
CLASS	RATE	DATE OF COMMENCEMENT	DATE OF CERTIFICATE	NAME	COMMENCEMENT	ENDING
	30	May 1, 1920				
	50	AUG 4 1926				
Died: Dec 8, 1926						
Reported: JAN 11 1927						
Remarks:						

(3-P. A. 2)

NAME: *Durgin Lydia P*

Certificate No. *472,238* | **ARMY WIDOW.** | Law: **ACT OF JUNE 27, 1890**

Name of Soldier: *Benjamin F.*

Service: *Wagoner A 23*

ISSUES				MINORS—\$2 PER MONTH ADDITIONAL		
CLASS	RATE	DATE OF COMMENCEMENT	DATE OF CERTIFICATE	NAME	COMMENCEMENT	ENDING
<i>Orig</i>	<i>8</i>	<i>29 July 1898</i>	<i>14 Dec, 1898</i>	<i>Inc 30</i>	<i>May 1, 1920</i>	
	<i>12</i>	<i>19 APRIL, 1908.</i>				
INC.	20	SEPTEMBER 8, 1916				
INC.	25	OCTOBER 6, 1917				
Transferred from:				Transferred to:		
Died:				Bureau notified:		
Remarks:						
Former Roll No. <i>NOV 30 1898</i> BOSTON, MASS.						

6-879

NAME LYDIA P DURGIN

Certificate No.

ACT OF JULY 3 1926
Act of May 1, 1920

Fees 472238

20 SEPTEMBER 8, 1918
GROUP 3

RATE—	30			50								
	1923	1924	1925	1926	1927	1928	1929	1930	1931	1932	1933	1934
JANUARY		4 30	4 30	4 30	4 50	CHECK CANCELED						
FEBRUARY		4 30	4 30	4 30								
MARCH		4 30	4 30	4 30								
APRIL		4 30	4 30	4 30								
MAY		4 30	4 30	4 30								
JUNE	4 30	4 30	4 30	4 30								
JULY	4 30	4 30	4 30	4 30								
AUGUST	4 30	4 30	4 30	4 30								
SEPTEMBER	4 30	4 30	4 30	4 30								
OCTOBER	4 30	4 30	4 30	4 30								
NOVEMBER	4 30	4 30	4 30	4 30								
DECEMBER	4 30	4 30	4 30	4 50								

NAME: LYDIA P. DURGIN,

Act April 19, 1908
ACT OF MAY 1, 1920

3864

Certificate No. 472,238

Last paid to: 1908

Rate: 12 25 30

Remarks:

Yr. Qr. Day	Amount.	Yr. Qr. Day	Amount.	Yr. Qr. Day	Amount.	Yr. Qr. Day	Amount.	Yr. Qr. Day	Amount.	Yr. Qr. Day	Amount.
1907. 1		1911. 1	10 36	1915. 1	4 36	1919. 1	4 75	1923. 1	4 90	1927. 1	
1907. 2		1911. 2	9	1915. 2	4 36	1919. 2	4 75	1923. 2	4 30	1927. 2	
1907. 3		1911. 3	11	1915. 3	4 36	1919. 3	4 75	1923. 3	4	1927. 3	
1907. 4		1911. 4	8	1915. 4	4 36	1919. 4	4 75	1923. 4	4	1927. 4	
1908. 1		1912. 1	8	1916. 1	4 36	1920. 1	4 75	1924. 1	4 30	1928. 1	
1908. 2		1912. 2	10	1916. 2	4 36	1920. 2	4 75	1924. 2	4 30	1928. 2	
1908. 3		1912. 3	12	1916. 3	4 36	1920. 3	4 95.50	1924. 3	4 30	1928. 3	
1908. 4		1912. 4	4	1916. 4	64 36	1920. 4	4 90	1924. 4	4 30	1928. 4	
1909. 1	9 36	1913. 1	4	1917. 1	4 60	1921. 1	4 90	1925. 1	5 4	1929. 1	
1909. 2	10	1913. 2	4	1917. 2	4 60	1921. 2	4 90	1925. 2		1929. 2	
1909. 3	11	1913. 3	4	1917. 3	4 60	1921. 3	4 90	1925. 3		1929. 3	
1909. 4	10	1913. 4	4 36	1917. 4	4 69.67	1921. 4	4 90	1925. 4		1929. 4	
1910. 1	10	1914. 1	4 36	1918. 1	4 75	1922. 1	4 90	1926. 1		1930. 1	
1910. 2	9	1914. 2	4 36	1918. 2	4 75	1922. 2	4 90	1926. 2		1930. 2	
1910. 3	10	1914. 3	4 36	1918. 3	4 75	1922. 3	4 75	1926. 3		1930. 3	
1910. 4	12	1914. 4	4 36	1918. 4	4 75	1922. 4	4 75	1926. 4		1930. 4	

GROUP 3 PAID
TO JUNE 1, 1925

Trans. to Mo.
Payment Card.

NAME: *Durgin, Maria N.* (3-P. A. 2.)

Certificate No. *4483* NAVY WIDOW. Law: CIVIL WAR.

Name of Sailor: *Elbridge H.*

Service: *Seaman "Hartford"*

ISSUES.				MINORS—\$2 PER MONTH ADDITIONAL.		
CLASS.	RATE.	DATE OF COMMENCEMENT.	DATE OF CERTIFICATE.	NAME.	COMMENCEMENT.	ENDING.
	<i>72</i>	<i>19 MARCH '86</i>	<i>1 Sept. 1890</i>			

Fees:

Transferred from:

Transferred to:

Died: *Oct. 1908* Bureau notified: *Reptd. by P.M. F. May 14. 1909.*

Remarks:

Former Roll No. *22* BOSTON, MASS. *Isleboro One* 6-670

NAME: *Durgin Martha* MAY 1, 1920 (3-P. A. 2.)

Certificate No. *888378* ARMY WIDOW. Law:

Name of Soldier: *Orin A.*

Service: *Priv. A and G. 12th Maine Inf*

ISSUES.				MINORS—\$2 PER MONTH ADDITIONAL.		
CLASS.	RATE.	DATE OF COMMENCEMENT.	DATE OF CERTIFICATE.	NAME.	COMMENCEMENT.	ENDING.
<i>Orig</i>	<i>25</i>	<i>Feb 14-1920</i>	<i>T</i>			
	<i>30</i>	<i>May 1-1920</i>	<i>May 26-1920</i>			

Fees: *John D. Kinney & Co. \$10.00 6/18/20*

GROUP 2

Transferred from:

Transferred to:

Died:

Bureau notified:

Remarks:

Former Roll No. *6/2* 6-670

NAME: 88 MARIA N. DURGIN,												Certificate No. 4483							
Last paid to: DEC 1907						Rate: 12						Remarks:							
Yr.	Qr.	Day.	Amount.	Yr.	Qr.	Day.	Amount.	Yr.	Qr.	Day.	Amount.	Yr.	Qr.	Day.	Amount.	Yr.	Qr.	Day.	Amount.
1907.	1			1911.	1			1915.	1			1919.	1			1923.	1		
	2				2				2				2				2		
	3				3				3				3				3		
	4				4				4				4				4		
1908.	1	13	36	1912.	1			1916.	1			1920.	1			1924.	1		
	2	11			2				2				2				2		
	3	12	36		3				3				3				3		
	4				4				4				4				4		
1909.	1			1913.	1			1917.	1			1921.	1			1925.	1		
	2				2				2				2				2		
	3				3				3				3				3		
	4				4				4				4				4		
1910.	1			1914.	1			1918.	1			1922.	1			1926.	1		
	2				2				2				2				2		
	3				3				3				3				3		
	4				4				4				4				4		

NAME: Martha Durgin												Certificate No. 888378							
Last paid to:						Rate: 30						Remarks: ACT APRIL 19, 1908							
Yr.	Qr.	Day.	Amount.	Yr.	Qr.	Day.	Amount.	Yr.	Qr.	Day.	Amount.	Yr.	Qr.	Day.	Amount.	Yr.	Qr.	Day.	Amount.
1907.	1			1911.	1			1915.	1			1919.	1		2 9 4 30	1923.	1		
	2				2				2				2		3 8 4 30		2		
	3				3				3				3		4 11 4 30		3		
	4				4				4				4		5 12 4 30		4		
1908.	1			1912.	1			1916.	1			1920.	1		6 1 4 30		1		
	2				2				2				2		7 2 4 30		2		
	3				3				3				3		8 3 4 30		3		
	4				4				4				4		9 4 90		4		
1909.	1			1913.	1			1917.	1			1921.	1		10 4 90		1		
	2				2				2				2		11 4 90		2		
	3				3				3				3		12 4 90		3		
	4				4				4				4		13 4 90		4		
1910.	1			1914.	1			1918.	1			1922.	1		14 4 90		1		
	2				2				2				2		15 4 90		2		
	3				3				3				3		16 4 90		3		
	4				4				4				4		17 4 90		4		

NAME **Durgin, Martha F.** (3-P. A. 2)

Certificate No. **753460** **ARMY WIDOW** Law: **Act of May 1, 1920**

Name of Soldier **Albert F**

Service **Pt G 10 NH Inf**

ISSUES				MINORS, \$..... PER MONTH ADDITIONAL		
CLASS	RATE	DATE OF COMMENCEMENT	DATE OF CERTIFICATE	NAME	COMMENCEMENT	ENDING
	30	May 1, 1920				
Died	<i>May 9, 1926</i>					
Reported			JUN 10 1926			
Remarks:						

NAME: *Durgin Martha F* (3-P. A. 2)

Certificate No. *753460.* **ARMY WIDOW.** Law: *Act of Apr. 19, 1908.*

Name of Soldier: *Albert F. Durgin.*

Service: *Pt G 10 N. H. Inf.*

ISSUES.				MINORS—\$2 PER MONTH ADDITIONAL.		
CLASS.	RATE.	DATE OF COMMENCEMENT.	DATE OF CERTIFICATE.	NAME.	COMMENCEMENT.	ENDING.
ORIGINAL	2	<i>Nov. 23, 1912</i>	FEB 17 1913	Inc 30	May 1, 1920	
		ING. 25 OCTOBER 6, 1917				
Fees:						
Transferred from: WASHINGTON, D. C.				Transferred to:		
Died:		Bureau notified:				
Remarks:						
Former Roll No.						

6-679

NAME **MARTHA F DURGIN**

Certificate No.

Act of May 1, 1920

Fees **753460**

GROUP 3

RATE-	30	1923	1924	1925	1926	1927	1928	1929	1930	1931	1932	1933	1934
JANUARY			4 30	4 30	4-30								
FEBRUARY			4 30	4 30	4 30								
MARCH			4 30	4 30	4 30					NE			
APRIL			4 30	4 30	4 30								
MAY			4 30	4 30	4 30								
JUNE	4 30	4 30	4 30	4 30	4 30								
JULY	4 30	4 30	4 30	4 30									
AUGUST	4 30	4 30	4 30	4 30									
SEPTEMBER	4 30	4 30	4 30	4 30									
OCTOBER	4 30	4 30	4 30	4 30									
NOVEMBER	4 30	4 30	4 30	4 30									
DECEMBER	4 30	4 30	4 30	4 30									

CHECK
CANCELED

NAME: **MARTHA F. DURGIN.**

ACT OF MAY 1, 1920
Act of Apr. 19, 1908.

Certificate No.

753460

Last paid to: **753460** Rate: **12** ~~30~~

Remarks:

Yr.	Qr.	Day.	Amount.	Yr.	Qr.	Day.	Amount.	Yr.	Qr.	Day.	Amount.	Yr.	Qr.	Day.	Amount.	Yr.	Qr.	Day.	Amount.
1907.	1			1911.	1			1915.	1	4	36	1919.	1	4	75	1923.	1	4	90
	2				2				2	4	36		2	4	75		2	4	30
	3				3				3	4	36		3	4	75		3	4	
	4				4				4	4	36		4	4	75		4	4	
1908.	1			1912.	1			1916.	1	4	36	1920.	1	4	75	1924.	1	4	30
	2				2				2	4	36		2	4	75		2	4	30
	3				3				3	4	36		3	4	95		3	4	30
	4				4				4	4	36		4	4	90		4	4	30
1909.	1			1913.	1	5/20	40	1917.	1	4	36	1921.	1	4	90	1925.	1		
	2				2	4			2	4	36		2	4	90		2		
	3				3	4			3	4	36		3	4	90		3		
	4				4	4	56		4	4	81.13		4	4	90		4		
1910.	1			1914.	1	4	36	1918.	1	4	75	1922.	1	4	90	1926.	1		
	2				2	4	36		2	4	75		2	4	90		2		
	3				3	4	88		3	4	75		3				3		
	4				4	4	33		4				4				4		

GROUP 3 PAID
TO JUNE 4, 1924

Trans. to Mo.
Payment Card.

(3-P. A. 2)

NAME: *Durgin Mary* ACT OF MAY 1, 1920 11432

Certificate No. *263968* ARMY WIDOW. Law: *GENERAL, 1920*
ACT OF MAY 1, 1920

Name of Soldier: *Henry D*

Service: *Miss 25 Ind*

ISSUES.				MINORS—\$2 PER MONTH ADDITIONAL.		
CLASS.	RATE.	DATE OF COMMENCEMENT.	DATE OF CERTIFICATE.	NAME.	COMMENCEMENT.	ENDING.
<i>75</i>						
		<i>12 19 Mch '86</i>	<i>27 Jan 90</i>			
			<i>4 FEB 1913</i>			
<i>Base</i>						
INC.	20	SEPTEMBER 8, 1916				
Fees:						
INC.	25	OCTOBER 6, 1917				
	Inc 30	May 1, 1920				
Transferred from: INDIANAPOLIS, IND.				Transferred to:		
Died: <i>Oct 28, 1922</i>				Bureau notified: NOV 8 1922		
Remarks:						
Former Roll No. <i>94 11738</i>						

6-679

(3-P. A. 2)

NAME: *Durgin Mary E.* DEAD

Certificate No. *762481* ARMY WIDOW. Law: *Act of April 19, 1908.*

Name of Soldier: *John E. Durgin*

Service: *Pr. E 47 Mas Det*

ISSUES.				MINORS—\$2 PER MONTH ADDITIONAL.		
CLASS.	RATE.	DATE OF COMMENCEMENT.	DATE OF CERTIFICATE.	NAME.	COMMENCEMENT.	ENDING.
<i>74</i>						
ORIGINAL	12	<i>7 May 1913</i>	<i>JUL 31 1913</i>			
INC.	20	SEPTEMBER 8, 1916				
INC.	25	OCTOBER 6, 1917				
Fees:						
		<i>10c per Theodore Winward 9/17/1913</i>				
Transferred from: WASHINGTON, D. C.				Transferred to:		
Died: <i>Dec 2, 1918</i>				Bureau notified: <i>D. J.</i> DEC 16 1918		
Remarks:						
Former Roll No. <i>AUG 12 1913</i>						

6-679

NAME: <i>Mary Durgin</i>					ACT OF MAY 1, 1920					Certificate No. <i>263968</i>																			
Last paid to:					Rate: 20 <i>25</i> 30					Remarks: CIVIL WAR																			
Yr.	Qr.	Day.	Amount.		Yr.	Qr.	Day.	Amount.		Yr.	Qr.	Day.	Amount.		Yr.	Qr.	Day.	Amount.		Yr.	Qr.	Day.	Amount.						
1907.	1				1911.	1		<i>7 36</i>		1915.	1		<i>36</i>		1919.	1		<i>4 75</i>		1923.	1		<i>9 4 30</i>		1927.	1			
	2					2		<i>6 36</i>			2		<i>4 36</i>			2		<i>4 75</i>			2		<i>9 4 30</i>			2			
	3					3		<i>7 36</i>			3		<i>4 36</i>			3		<i>4 75</i>			3		14 4 30			3			
	4					4		<i>7 36</i>			4		<i>4 86</i>			4		<i>4 75</i>			4		<i>12</i>			4			
1908.	1				1912.	1		<i>7 36</i>		1916.	1		<i>4 36</i>		1920.	1		<i>4 75</i>		1924.	1				1928.	1			
	2					2		<i>7 36</i>			2		<i>4 36</i>			2		<i>4 75</i>			2					2			
	3					3		<i>7 36</i>			3		<i>4 36</i>			3		<i>4 90.50</i>			3					3			
	4					4		<i>7 36</i>			4		<i>29 14.93</i>	<i>36</i>		4		<i>4 90</i>			4					4			
1909.	1				1913.	1		<i>4</i>		1917.	1		<i>4 60</i>		1921.	1		<i>4 90</i>		1925.	1				1929.	1			
	2					2		<i>4</i>			2		<i>4 60</i>			2		<i>4 90</i>			2					2			
	3		<i>4 36</i>			3		<i>4</i>			3		<i>4 60</i>			3		<i>4 90</i>			3					3			
	4		<i>6 36</i>			4		<i>4</i>			4		<i>4 60</i>			4		<i>4 90</i>			4					4			
1910.	1		<i>7 36</i>		1914.	1		<i>4 36</i>		1918.	1		<i>4 75</i>		1922.	1		<i>4 90</i>		1926.	1				1930.	1			
	2		<i>6 36</i>			2		<i>4 36</i>			2		<i>4 75</i>			2		<i>4 90</i>			2					2			
	3		<i>6 36</i>			3		<i>4 36</i>			3		<i>4 75</i>			3		<i>4 90</i>			3					3			
	4		<i>7 36</i>			4		<i>4 36</i>			4		<i>4 75</i>			4		<i>GROUP 2 PAID TO AUG. 4, 1922</i>			4					4			

NAME: MARY E DURGIN					Act of April 19, 1908.					Certificate No. <i>762481</i>																			
Last paid to: <i>762481</i>					Rate: 20 25 <i>25</i>					Remarks:																			
Yr.	Qr.	Day.	Amount.		Yr.	Qr.	Day.	Amount.		Yr.	Qr.	Day.	Amount.		Yr.	Qr.	Day.	Amount.		Yr.	Qr.	Day.	Amount.						
1907.	1				1911.	1				1915.	1		<i>4 36</i>		1919.	1		GROUP 3		1923.	1				1927.	1			
	2					2					2		<i>4 36</i>			2					2					2			
	3					3					3		<i>4 36</i>			3					3					3			
	4					4					4		<i>4 36</i>			4					4					4			
1908.	1				1912.	1				1916.	1		<i>4 36</i>		1920.	1				1924.	1				1928.	1			
	2					2					2		<i>4 36</i>			2					2					2			
	3					3					3		<i>4 36</i>			3					3					3			
	4					4					4		<i>64 22.93</i>	<i>36</i>		4					4					4			
1909.	1				1913.	1				1917.	1		<i>4 60</i>		1921.	1				1925.	1				1929.	1			
	2					2					2		<i>4 60</i>			2					2					2			
	3					3		<i>17 146.80</i>			3		<i>4 60</i>			3					3					3			
	4					4		<i>4 36</i>			4		<i>4 69.67</i>			4					4					4			
1910.	1				1914.	1		<i>4 36</i>		1918.	1		<i>4 75</i>		1922.	1				1926.	1				1930.	1			
	2					2		<i>4 36</i>			2		<i>4 75</i>			2					2					2			
	3					3		<i>4 36</i>			3		<i>4 75</i>			3					3					3			
	4					4		<i>4</i>			4		<i>4 75</i>			4					4					4			

NAME: *Durgin Mary E.* (3-P. A. 1) Widow

Certificate No. *780.705* ARMY DEPENDENT. Law: Act of April 19th 1908

Name of Soldier: *Nathaniel L.*

Service: *Pr. F. 43 Mo. O.*

ISSUES.

CLASS.	RATE.	DATE OF COMMENCEMENT.	DATE OF CERTIFICATE.	CLASS.	RATE.	DATE OF COMMENCEMENT.	DATE OF CERTIFICATE.
<i>Aug 12</i>		<i>Apr 20. 14</i>	<i>Sept 23. 14</i>	<i>Inc 30</i>		<i>May 1, 1920</i>	
<i>INC 25</i>		<i>OCTOBER 6, 1917</i>					<i>July 19-1922</i>

Transferred from: **GROUP 3** Transferred to:

Died: Bureau notified:

Remarks:

Former Roll No. Home:

6-682

NAME: *Durgin Mary E.* (3-P. A. 2) ACT OF MAY 1, 1920

Certificate No. *757.990* ARMY WIDOW. Law: Act of Apr. 19, 1908.

Name of Soldier: *John C. Durgin*

Service: *Priv. unassign 20. Mass Inf. Cpl. 6. Indp. Co ORC*

W ISSUES. MINORS - \$2 PER MONTH ADDITIONAL.

CLASS.	RATE.	DATE OF COMMENCEMENT.	DATE OF CERTIFICATE.	NAME.	COMMENCEMENT.	ENDING.
<i>ORIGINAL</i>	<i>12</i>	<i>Jun 3, 1913</i>	<i>MAY 6 1913</i>	<i>Inc 30</i>	<i>May 1, 1920</i>	
<i>INC.</i>	<i>20</i>	<i>SEPTEMBER 8, 1916</i>				
<i>INC.</i>	<i>25</i>	<i>OCTOBER 6, 1917</i>				

Fees:

Transferred from: **WASHINGTON, D. C.** Transferred to:

Died: *June 3 1921* Bureau notified: *JUN 20 1921*

Remarks: *Died June 3 1921 Reimbursement order dated NOV 4 1921 payable to Walter H. Durgin 116 Oliver St. Malden Mass*

Former Roll No. *21* *JUN 11 1913* *OCT 12 1916* *NOV 18 1921* *OCT 12 1916*

6-679

NAME: <i>Mary E. Durgin</i>				ACT OF MAY 1, 1920 Act of April 19th 1908				Certificate No. <i>780.705</i>															
Last paid to:				Rate: <i>12 25 30</i>				Remarks:															
Yr.	Qr.	Day.	Amount.	Yr.	Qr.	Day.	Amount.	Yr.	Qr.	Day.	Amount.	Yr.	Qr.	Day.	Amount.								
1907.	1			1911.	1			1915.	1	4	36	1919.	1	4	75	1923.	1	4	90	1927.	1		
	2				2	4	36		2	4	75		2	4	30		2						
	3				3	4	36		3	4	75		3	4	30		3						
	4				4	4	36		4	4	75		4	4	30		4						
1908.	1			1912.	1			1916.	1	4	36	1920.	1	4	75	1924.	1	4	30	1928.	1		
	2				2	4	36		2	4	75		2	4	30		2						
	3				3	4	36		3	4	95.50		3	4	30		3						
	4				4	4	36		4	4	90		4	4	30		4						
1909.	1			1913.	1			1917.	1	4	36	1921.	1	4	90	1925.	1	4		1929.	1		
	2				2	4	36		2	4	90		2				2						
	3				3	4	36		3	4	90		3				3						
	4				4	4	61.13		4	4	90		4				4						
1910.	1			1914.	1			1918.	1	4	75	1922.	1	4	90	1926.	1			1930.	1		
	2				2	4	75		2	4	90		2				2						
	3				3	4	75		3	4	90		3				3						
	4				4	4	36		4	4	75		4				4						

NAME: <i>MARY F DURGIN</i>				ACT OF MAY 1, 1920				Certificate No. <i>757990</i>															
Last paid to: <i>757990</i>				Rate: 25 <i>25 30</i>				Remarks: <i>Act of Apr. 19, 1908.</i>															
Yr.	Qr.	Day.	Amount.	Yr.	Qr.	Day.	Amount.	Yr.	Qr.	Day.	Amount.	Yr.	Qr.	Day.	Amount.								
1907.	1			1911.	1			1915.	1	4	36	1919.	1	4	75	1923.	1			1927.	1		
	2				2	4	36		2	4	75		2				2						
	3				3	4	36		3	4	75		3				3						
	4				4	4			4	4	75		4				4						
1908.	1			1912.	1			1916.	1	4	36	1920.	1	4	75	1924.	1			1928.	1		
	2				2	4	36		2	4	75		2				2						
	3				3	4	36		3	4	95.50		3				3						
	4				4	5	58.93		4	4	90		4				4						
1909.	1			1913.	1			1917.	1	4	60	1921.	1	4	90	1925.	1			1929.	1		
	2				2	4	60		2	4	90		2				2						
	3				3	4	60		3	4	60		3				3						
	4				4	4	69.67		4	4	69.67		4				4						
1910.	1			1914.	1			1918.	1	4	75	1922.	1			1926.	1			1930.	1		
	2				2	4	36		2	4	75		2				2						
	3				3	4	36		3	4	75		3				3						
	4				4	4	36		4	4	75		4				4						

NAME: *Durgin Matilda* (3-P. A. 2.)

Certificate No. *737,693* ARMY WIDOW. Law: ACT. APRIL 19, 1908.

Name of Soldier: *Jeremiah Durgin*

Service: *Priv. 76, 24, "Me. Inf.*

ISSUES.				MINORS—\$2 PER MONTH ADDITIONAL.		
CLASS.	RATE.	DATE OF COMMENCEMENT.	DATE OF CERTIFICATE.	NAME.	COMMENCEMENT.	ENDING.
<i>Orig 12</i>		<i>27 Dec. 1911</i>	<i>1 Mch. 1912</i>	<i>Inc 30</i>	<i>May 1, 1920</i>	
		INC. 25 OCTOBER 8, 1917				
Fees:						
Transferred from:				Transferred to:		
Died:		Bureau notified:				
Remarks:						
Former Roll No. <i>AUGUSTA, ME.</i>						

6-679

NAME: *Durgin, Mchitable C.* (3-P. A. 2.)

Certificate No. *267851* ARMY WIDOW. Law: *Civil War.*

Name of Soldier: *Henry D. Durgin*

Service: *Pri. C. 19 "Me. Vol. Inf.*

ISSUES.				MINORS—\$2 PER MONTH ADDITIONAL.		
CLASS.	RATE.	DATE OF COMMENCEMENT.	DATE OF CERTIFICATE.	NAME.	COMMENCEMENT.	ENDING.
	<i>12</i>	<i>1 " Nov. 1889</i>	<i>18 " Apr. 1891</i>			
Fees:						
Transferred from:				Transferred to:		
Died: <i>April 7, 1908</i>		Bureau notified MAR 15 1908				
Remarks:						
Former Roll No. <i>1763</i>						

6-679

NAME: <i>Matilda Durgin</i>												Act April 19, 1908 ACT OF MAY 1, 1920			Certificate No. <i>737693</i>										
Last paid to:				Rate: <i>25 30</i>				Remarks:																	
Yr.	Qr.	Day.	Amount.	Yr.	Qr.	Day.	Amount.	Yr.	Qr.	Day.	Amount.	Yr.	Qr.	Day.	Amount.	Yr.	Qr.	Day.	Amount.						
1907.	1			1911.	1			1915.	1	4	36	1919.	1	4	75	1923.	1	9	4	90	1927.	1			
	2				2				2	4	36		2	4	75		2	10	4	30		2			
	3				3				3	4	36		3	4	75		3	11	4	30		3			
	4				4				4	4	36		4	4	75		4	12	4	30		4			
1908.	1			1912.	1	21	26 80	1916.	1	4	36	1920.	1	4	75	1924.	1	3	11	4	30	1928.	1		
	2				2	6	36		2	4	36		2	4	75		2	2	4	30		2			
	3				3	9	36		3	4	36		3	4	95.50		3	3	4	30		3			
	4				4	4	36		4	4	36		4	4	90		4	4	4	30		4			
1909.	1			1913.	1	4		1917.	1	4	36	1921.	1	4	90	1925.	1	5	4		1929.	1			
	2				2				2	4	36		2	4	90		2					2			
	3				3				3	4	36		3	4	90		3					3			
	4				4	4	36		4	4	61.13		4	4	90		4					4			
1910.	1			1914.	1	4	36	1918.	1	4	75	1922.	1	4	90	1926.	1				1930.	1			
	2				2	4	36		2	4	75		2	4	90		2					2			
	3				3	4	36		3	4	75		3	4	90		3					3			
	4				4	4	36		4	4	75		4	4	90		4					4			

NAME: <i>Mehitable C. Durgin</i>												Certificate No. <i>267858</i>												
Last paid to: APR 4 1908				Rate: <i>12</i>				Remarks:																
Yr.	Qr.	Day.	Amount.	Yr.	Qr.	Day.	Amount.	Yr.	Qr.	Day.	Amount.	Yr.	Qr.	Day.	Amount.	Yr.	Qr.	Day.	Amount.					
1907.	1			1911.	1			1915.	1			1919.	1			1923.	1			1927.	1			
	2				2				2				2				2					2		
	3				3				3				3				3					3		
	4				4				4				4				4					4		
1908.	1			1912.	1			1916.	1			1920.	1			1924.	1			1928.	1			
	2				2				2				2				2					2		
	3				3				3				3				3					3		
	4				4				4				4				4					4		
1909.	1			1913.	1			1917.	1			1921.	1			1925.	1			1929.	1			
	2				2				2				2				2					2		
	3				3				3				3				3					3		
	4				4				4				4				4					4		
1910.	1			1914.	1			1918.	1			1922.	1			1926.	1			1930.	1			
	2				2				2				2				2					2		
	3				3				3				3				3					3		
	4				4				4				4				4					4		

(3-P. A. 1.)

NAME: *Durgin Munroe*

Certificate No. *20,500* **ARMY INVALID.** Law: *GENERAL LAW.*

Service: *Serg. 2nd mtd. Batty me Art.*

Disability: *Inj spine & back & res nervous prostration.*

ISSUES.

CLASS.	RATE.	DATE OF COMMENCEMENT.	DATE OF CERTIFICATE.	CLASS.	RATE.	DATE OF COMMENCEMENT.	DATE OF CERTIFICATE.
<i>Inc</i>	<i>30</i>	<i>9 Apr. 1890</i>	<i>10 June 1890</i>				

Fees:

Transferred from: Transferred to:

Died: *4/9/13 P.M.* Bureau notified: *JUN 20 1913*

Remarks:

Former Roll No. *AUGUSTA, ME.* Home: *10 St. Main St. Oakland Me.* 6-681

(3-P. A. 1.)

NAME: *Durgin Nathaniel L.* **16694**

Certificate No. *1152964* **ARMY INVALID.** Law: **ACT OF MAY 11, 1912.**

Service: *Priv - F. 43 Mo Vol Inf*

Disability:

ISSUES.

CLASS.	RATE.	DATE OF COMMENCEMENT.	DATE OF CERTIFICATE.	CLASS.	RATE.	DATE OF COMMENCEMENT.	DATE OF CERTIFICATE.
<i>Orig</i>	<i>12</i>	<i>22 Dec 1908</i>	<i>13 Feb 1909</i>				
<i>Rev.</i>	<i>13 1/2</i>	<i>25 June 1912</i>	<i>2 May, 1913</i>				
	<i>15 1/2</i>	<i>6 Dec. 1912</i>					

Fees: *19 6 Dec. 1916*

22 1/2 6 Dec. 1921

Transferred from: *San Francisco* Transferred to: *R. V Sanger Calif.*

Died: *March 15, 1914* Bureau notified: *APR 9 1914 3-1081*

Remarks: *Mar. 15, 1914 Accrued order dated SEP 23 1914*

payable to widow *Mary E. Durgin* Home: *Sanger, Cal.*

Former Roll No. *SEP 28 1914 ORIGINAL* 6-681

NAME: <i>Munroe Durgin</i>										Certificate No. <i>20,500</i>																				
Last paid to:					Rate: <i>30</i>					Remarks:																				
Yr.	Qr.	Day.	Amount.		Yr.	Qr.	Day.	Amount.		Yr.	Qr.	Day.	Amount.		Yr.	Qr.	Day.	Amount.		Yr.	Qr.	Day.	Amount.							
1907.	1				1911.	1	10	90		1915.	1				1919.	1				1923.	1				1927.	1				
	2					2	7	90			2					2					2					2				
	3					3	5	90			3					3						3					3			
	4					4	8	90			4					4						4					4			
1908.	1				1912.	1	6	90		1916.	1				1920.	1				1924.	1				1928.	1				
	2	5	90			2	4	90			2					2					2					2				
	3	8	90			3	6	90			3					3					3					3				
	4	8	90			4	4	90			4					4					4					4				
1909.	1	4	90		1913.	1	4			1917.	1				1921.	1				1925.	1				1929.	1				
	2	5	90			2	4	Check No. <i>1533791</i>	<i>Dead 6/4/13</i>		2					2					2					2				
	3	4	90			3	GROUP 3				3					3					3					3				
	4	4	90			4					4					4					4					4				
1910.	1	4	90		1914.	1				1918.	1				1922.	1				1926.	1				1930.	1				
	2	4	90			2					2					2					2					2				
	3	7	90			3					3					3					3					3				
	4	7	90			4					4					4					4					4				

NAME: <i>Nathaniel L Durgin</i>										Certificate No. <i>1152964</i>																				
Last paid to:					Rate: <i>15 1/2</i>					Remarks:																				
Yr.	Qr.	Day.	Amount.		Yr.	Qr.	Day.	Amount.		Yr.	Qr.	Day.	Amount.		Yr.	Qr.	Day.	Amount.		Yr.	Qr.	Day.	Amount.							
1907.	1				1911.	1	6	36		1915.	1				1919.	1				1923.	1				1927.	1				
	2					2	9	36			2					2						2					2			
	3					3	9	36			3					3						3					3			
	4					4	8	36			4					4						4					4			
1908.	1				1912.	1	11	36		1916.	1				1920.	1				1924.	1				1928.	1				
	2					2	6	36			2					2					2					2				
	3					3	16	36			3					3						3					3			
	4					4	4	36			4					4						4					4			
1909.	1	8	28 ⁵⁰		1913.	1	4			1917.	1				1921.	1				1925.	1				1929.	1				
	2	8	36			2	4 ²⁵	36 ⁸⁷			2					2					2					2				
	3	6	36			3	4				3					3						3					3			
	4	8	36			4	4	46 ⁵⁰			4					4						4					4			
1910.	1	15	36		1914.	1	4	46 ⁵⁰		1918.	1				1922.	1				1926.	1				1930.	1				
	2	7	36			2	DEAD				2					2						2					2			
	3	13	36			3	10/31	6 ²⁰			3					3						3					3			
	4	7	36			4					4					4						4					4			

NAME: *Durgin Matt S* 9575 (3-P. A. 1.)

Certificate No. *60177* **ARMY INVALID.** Law: **GENERAL LAW**

Service: *P. 25 N. H. Inf.*

Disability: *Y S H of left arm, res. in total disability of same*

ISSUES.

CLASS.	RATE.	DATE OF COMMENCEMENT.	DATE OF CERTIFICATE.	CLASS.	RATE.	DATE OF COMMENCEMENT.	DATE OF CERTIFICATE.
<i>Ine</i>	<i>46</i>	<i>2-Mch 1903</i>	<i>13 Apr 1903</i>		<i>F.</i>		
	<i>65</i>	MAY 1- 1920					

Fees: *Dec 12 1920* Accrued order dated *JUN 14 1921*
 payable to widow *Lucy B Durgin*

Transferred from: **DES MOINES** Transferred to: *Cresco, Iowa*

Died: *Dec 12 1920 (Letter Cong) 3-888* Bureau notified: **JAN 4 1921**

Remarks: *Cresco Iowa*

Former Roll No. *7-118* Home: *Cresco Iowa* **JUN 22 1921** 6-681

NAME OF SOLDIER: *Durgin Orin A.* (3-P. A. 3.)

Certificate No. *59757a* **ARMY MINORS.** Law: **Act June 27, '90.**

Service of Soldier: *Pri Co A & G 12 Me Vol Inf*

Guardian: *Martha Durgin* Evidence of guardianship filed with auditor: *Oct 1905 Wch.*
 Appointment under jurisdiction of:

ISSUES. **MINORS—\$2 PER MONTH ADDITIONAL.**

CLASS.	RATE.	DATE OF COMMENCEMENT.	DATE OF CERTIFICATE.	NAME.	COMMENCEMENT.	ENDING.
	<i>12</i>	<i>April 19, 1905</i>	<i>19 Sept 1905</i>	<i>Mary</i>	<i>4 Jan. 1905</i>	<i>11 April 1918</i>
				<i>Silaf.</i>	<i>"</i>	<i>13 Dec. 1919.</i>

Fees:

Transferred from: **Knoxville, Tenn.** Transferred to: *Final rpt 7/2/20*

Remarks:

Former Roll No. *20.* 6-678

NAME: <i>Natt S Durgin</i>										Certificate No. <i>60177</i>													
Last paid for: <i>APR 4 1908</i>					Rate: <i>#6 065</i>					Remarks:													
Yr.	Qr.	Day.	Amount.	Yr.	Qr.	Day.	Amount.	Yr.	Qr.	Day.	Amount.	Yr.	Qr.	Day.	Amount.	Yr.	Qr.	Day.	Amount.				
1907.	1			1911.	1	7		1915.	1	4	138	1919.	1		138	1923.	1			1927.	1		
	2				2	7			2	4	138		2		138		2				2		
	3				3	7			3	4	138		3		138		3				3		
	4				4	7			4	4	138		4		138		4				4		
1908.	1			1912.	1	9		1916.	1	4	138	1920.	1		138	1924.	1			1928.	1		
	2				2	8			2	4	138		2		138		2				2		
	3		15 138		3	9			3	4	138		3		177 90		3				3		
	4		8 138		4	14			4	4	138		4		195		4				4		
	1		7 138	1913.	1	4		1917.	1	4	138	1921.	1		149 50	1925.	1			1929.	1		
1909.	2		8		2	4			2	4	138		2		GROUP 1		2				2		
	3		8		3	4			3	4	138		3				3				3		
	4		8		4	4	138		4	4	138		4				4				4		
	1		7	1914.	1	4	138	1918.	1	4	138	1922.	1				1				1		
1910.	2		11		2	4	138		2	4	138		2				2				2		
	3		8		3	4	138		3	4	138		3				3				3		
	4		17		4	4	138		4	4	138		4				4				4		

NAME: <i>Orin A. Durgin</i>										Certificate No. <i>597570</i>													
Last paid for: <i>NOV 4 1908</i>					Rate: <i>12</i>					Remarks: <i>MINOR</i>													
Yr.	Qr.	Day.	Amount.	Yr.	Qr.	Day.	Amount.	Yr.	Qr.	Day.	Amount.	Yr.	Qr.	Day.	Amount.	Yr.	Qr.	Day.	Amount.				
1907.	1		156	1911.	1	15	48	1915.	1	11	48	1919.	1		10 42	1923.	1			1927.	1		
	2				2	9	48		2	13	48		2		10 42		2				2		
	3				3	14	48		3	14	48		3		7 42		3				3		
	4				4	10	48		4	13	48		4		8 42		4				4		
1908.	1			1912.	1	12	48	1916.	1	11	48	1920.	1		^{12/20/19} 18 67	1924.	1			1928.	1		
	2				2	9	48		2	12	48		2		GROUP 2		2				2		
	3				3	12	48		3	10	48		3				3				3		
	4				4	10	48		4	14	48		4				4				4		
	1		6 48	1913.	1	11	48 ok	1917.	1	13	48	1921.	1				1				1		
1909.	2		6 48		2	12	48		2	16	48		2				2				2		
	3		6 48		3	14	48		3	11	48		3				3				3		
	4		6 48		4	20	48		4	13	48		4				4				4		
	1		7 48	1914.	1	14	48	1918.	1	9	48	1922.	1				1				1		
1910.	2		6 48		2	14	48		2	17	46 53		2				2				2		
	3		6 48		3	15	48		3	19	42		3				3				3		
	4		8 48		4	12	48		4	14	42		4				4				4		

NAME: *Durgin, Samuel E* (3-P. A. 1.)
 Certificate No. *738 978* ARMY INVALID. Law: *Act of May 11, 1912.*
 Service: *Pr & 1^{mo} S m V. Cav*
 Disability:

ISSUES.

CLASS.	RATE.	DATE OF COMMENCEMENT.	DATE OF CERTIFICATE.	CLASS.	RATE.	DATE OF COMMENCEMENT.	DATE OF CERTIFICATE.
12	12	May 07	Feb 08	INCREASE	25	<i>Apr 27, 1915</i>	<i>AUG 1 2 1915.</i>
		<i>ACT OF MAY 11, 1912.</i>			30	<i>Apr 27, 1920</i>	
		May 07	<i>19 Oct 1912</i>		40	<i>JUN 1 0 1918</i>	

Fees:

Transferred from: *TOPEKA, KANS.* Transferred to:

Died: *About Aug 14, 1918* *SEP 9 1918* *3-1001*

Remarks: *Accrued order dated JUN 5 1919*
3142 Brantner Place
Dis Ad St Louis Mo.

Former Roll No. *JUN 1 6 1919* *AUG 1 6 1915* Home *10/11 11/12 W.H.*

NAME: *Durgin, Samuel E* (3-P. A. 1.)
 Certificate No. *738 978* ARMY INVALID. Law: *ACT FEB. 6 '07*
 Service: *Pr - 2 - 1 - mo S m Cav*
 Disability:

ISSUES.

CLASS.	RATE.	DATE OF COMMENCEMENT.	DATE OF CERTIFICATE.	CLASS.	RATE.	DATE OF COMMENCEMENT.	DATE OF CERTIFICATE.
<i>Reis 12</i>	<i>12</i>	<i>May 07</i>	<i>Feb 08</i>				

Fees:

Transferred from: *Topeka, Kans.* Transferred to: *Columbus, Mo.*

Died: *JUL 28 1911*

Remarks:

Former Roll No. *DISCHARGED 25 21 10* Home *D. H.*

NAME: <i>Samuel E. Durgin</i>				ACT OF MAY 11, 1912.				Certificate No. <i>738978</i>													
Last paid to:				Rate: <i>19 40</i>				Remarks: ACT FEB. 6, 1907.													
Yr.	Qr.	Day.	Amount.	Yr.	Qr.	Day.	Amount.	Yr.	Qr.	Day.	Amount.	Yr.	Qr.	Day.	Amount.						
1907.	1			1911.	1			1915.	1	11	57	W.H.	1919.	1							
	2				2				2	12	57	W.H.		2			2				
	3				3	17	24			3	16	82		40	3			3			
	4				4	15	90			4	11	75		WH	4			4			
1908.	1			1912.	1			1916.	1	14	75	WH	1920.	1			1924.	1			
	2				2	17	75		WH	2				2				2			
	3				3				3	14	75	WH		3				3			
	4				4	31	73		W.H.	4	13	75		WH	4				4		
1909.	1			1913.	1	25	W.H.	1917.	1	13	75	WH	1921.	1			1925.	1			
	2				2	16	W.H.		2	14	75	WH		2				2			
	3				3	18	W.H.		3	15	75	WH		3				3			
	4				4	19	57		W.H.	4	14	75		WH	4				4		
1910.	1			1914.	1	12	57	W.H.	1918.	1	15	75	WH	1922.	1			1926.	1		
	2				2	12	57	W.H.		2	14	75	WH		2				2		
	3				3	12	57	W.H.		3			117		3				3		
	4				4	14	57	W.H.		4					4				4		

NAME: <i>Samuel E. Durgin</i>				D.H.				Certificate No. <i>738978</i>											
Last paid to: <i>12-4 May 10</i>				Rate: <i>12-</i>				Remarks: <i>98,973</i> DISCHARGED <i>25 Nov 10</i>											
Yr.	Qr.	Day.	Amount.	Yr.	Qr.	Day.	Amount.	Yr.	Qr.	Day.	Amount.	Yr.	Qr.	Day.	Amount.				
1907.	1			1911.	1	10	36	1915.	1			1919.	1			1923.	1		
	2				2	10	36		2				2				2		
	3				3				3				3				3		
	4				4				4				4				4		
1908.	1			1912.	1			1916.	1			1920.	1			1924.	1		
	2				2				2				2				2		
	3				3				3				3				3		
	4				4				4				4				4		
1909.	1			1913.	1			1917.	1			1921.	1			1925.	1		
	2				2				2				2				2		
	3				3				3				3				3		
	4				4				4				4				4		
1910.	1			1914.	1			1918.	1			1922.	1			1926.	1		
	2				2				2				2				2		
	3				3				3				3				3		
	4				4				4				4				4		

NAME: *Durgin Samuel E* (3-P. A. 1.)

Certificate No. *738-978* ARMY INVALID. Law: ACT OF MAY 11, 1912

Service:

Disability:

ISSUES.

CLASS.	RATE.	DATE OF COMMENCEMENT.	DATE OF CERTIFICATE.	CLASS.	RATE.	DATE OF COMMENCEMENT.	DATE OF CERTIFICATE.

Fees:

Transferred from: **TOPEK** Transferred to: **Washington, D. C.**
 Bureau Order Dated November 16, 1912

Died: Bureau notified:

Remarks:

Former Roll No. Home: 6-681

NAME: *Durgin, Samuel E* (3-P. A. 1.)

Certificate No. *738978* ARMY INVALID. Law: ACT FEB. 6, 1907.

Service: *1st Mo. S.M. V. Cav.*

Disability:

ISSUES.

CLASS.	RATE.	DATE OF COMMENCEMENT.	DATE OF CERTIFICATE.	CLASS.	RATE.	DATE OF COMMENCEMENT.	DATE OF CERTIFICATE.
		<i>126 May 1907</i>	<i>1 Feb 1908</i>				

Fees:

Transferred from: Transferred to: *Columbus* JUL 19 1910

Died: Bureau notified:

Remarks:

Former Roll No. *2257* JUN 27 1890 Home: *Ad Dis* 6/19/09 4/19/10 6-681

NAME:												Certificate No.												
Last paid to:												Rate:				Remarks:								
GROUP 2																								
Yr.	Qr.	Day.	Amount.	Yr.	Qr.	Day.	Amount.	Yr.	Qr.	Day.	Amount.	Yr.	Qr.	Day.	Amount.	Yr.	Qr.	Day.	Amount.					
1907.	1			1911.	1			1915.	1			1919.	1			1923.	1			1927.	1			
	2				2				2				2				2					2		
	3				3				3				3				3					3		
	4				4				4				4				4					4		
1908.	1			1912.	1			1916.	1			1920.	1			1924.	1			1928.	1			
	2				2				2				2				2					2		
	3				3				3				3				3					3		
	4				4				4				4				4					4		
1909.	1			1913.	1			1917.	1			1921.	1			1925.	1			1929.	1			
	2				2				2				2				2					2		
	3				3				3				3				3					3		
	4				4				4				4				4					4		
1910.	1			1914.	1			1918.	1			1922.	1			1926.	1			1930.	1			
	2				2				2				2				2					2		
	3				3				3				3				3					3		
	4				4				4				4				4					4		

NAME: <i>Samuel E. Durgin</i>												Certificate No. <i>738978</i>												
Last paid to:												Rate: <i>12</i>				Remarks: ACT FEB. 6. 1907.								
Yr.	Qr.	Day.	Amount.	Yr.	Qr.	Day.	Amount.	Yr.	Qr.	Day.	Amount.	Yr.	Qr.	Day.	Amount.	Yr.	Qr.	Day.	Amount.					
1907.	1			1911.	1			1915.	1			1919.	1			1923.	1			1927.	1			
	2				2				2				2				2					2		
	3				3				3				3				3					3		
	4				4				4				4				4					4		
1908.	1		<i>2/135 73</i>	1912.	1			1916.	1			1920.	1			1924.	1			1928.	1			
	2		<i>7</i>		2				2				2				2					2		
	3		<i>75</i>		3				3				3				3					3		
	4		<i>1</i>		4				4				4				4					4		
1909.	1		<i>10</i>	1913.	1			1917.	1			1921.	1			1925.	1			1929.	1			
	2		<i>17</i>		2				2				2				2					2		
	3		<i>17</i>		3				3				3				3					3		
	4		<i>17</i>		4				4				4				4					4		
1910.	1		<i>9</i>	1914.	1			1918.	1			1922.	1			1926.	1			1930.	1			
	2		<i>9</i>		2				2				2				2					2		
	3		<i>Trans. per let</i>		3		<i>0. JUL 19 1910</i>		3				3				3					3		
	4		<i>GROUP 2</i>		4				4				4				4					4		

NAME: *Durgin, Samuel H.* ACT OF MAY 1, 1920 (3-P. A. 1.)
 Certificate No. *1141308* ARMY INVALID. Law: ACT OF MAY 11, 1912 ~~ACT OF FEB. 6, 1907~~
 Service: *Asst. Surgeon, 1. Mass. Cav.*
 Disability:

ISSUES.

CLASS.	RATE.	DATE OF COMMENCEMENT.	DATE OF CERTIFICATE.	CLASS.	RATE.	DATE OF COMMENCEMENT.	DATE OF CERTIFICATE.
<i>Orig.</i>	<i>12</i>	<i>4 Apr. 1907</i>	<i>12 Dec. 1907</i>	<i>Inc.</i>	<i>22</i>	<i>26 July 1911</i>	<i>Sept 14. 1914</i>
<i>Inc.</i>	<i>15</i>	<i>15 Sept. 1909</i>	<i>30 Sept. 1909</i>		<i>32</i>	<i>JUN 10 1918</i>	<i>JUN</i>
<i>Reis.</i>	<i>19</i>	<i>18 May, 1912</i>	<i>2 Aug. 1912</i>	<i>Inc.</i>	<i>50</i>	<i>May 1, 1920</i>	

Fees: *00*

Transferred from: Bureau notified: Died: Remarks: Former Roll No. *BOSTON, MASS.* Home: 6-681

NAME: *Durgin, Samuel W.* (3-P. A. 1.)
 Certificate No. *478807* ARMY INVALID. Law: ~~ACT OF JUNE 27, 1907~~ Act of Feb. 6, 1907
 Service: *Pri. C, 17*
 Disability:

ISSUES.

CLASS.	RATE.	DATE OF COMMENCEMENT.	DATE OF CERTIFICATE.	CLASS.	RATE.	DATE OF COMMENCEMENT.	DATE OF CERTIFICATE.
<i>Inc.</i>	<i>12</i>	<i>7 Oct. 1903</i>	<i>17 Feb. 1904</i>				
<i>Reis.</i>	<i>15</i>	<i>15 June 1910</i>	<i>27 June 1910</i>				

Fees:

Transferred from: Bureau notified: Died: *10/2/1911* Reported by Com. *Repts. by Com.* FEB 8 1917
 Remarks: *Died Oct. 2, 1911. Pay to Caroline E. Durgin, widow C.O. July 25, 1912*

Former Roll No. *11* BOSTON, MASS. Home: *114th St 9/11 Danvers Mass.* 6-681

NAME: Samuel H. Durgin ACT OF MAY 1, 1920 8433 Certificate No. 1141308

Last paid to: Rate: ~~72~~ 15 19 22 50 Remarks: 50 ACT MAY 11, 1912

Yr. Qr. Day.	Amount.	Yr. Qr. Day.	Amount.	Yr. Qr. Day.	Amount.	Yr. Qr. Day.	Amount.	Yr. Qr. Day.	Amount.	Yr. Qr. Day.	Amount.
1907. 1		1911. 1	645	1915. 1	6750	1919. 1	4 96	1923. 1	4 150	1927. 1	
1907. 2		1911. 2	8	1915. 2	4 6750	1919. 2	4 96	1923. 2	4 50	1927. 2	
1907. 3		1911. 3	5	1915. 3	4 6750	1919. 3	4 96	1923. 3	4	1927. 3	
1907. 4	23 96	1911. 4	15	1915. 4	4 6750	1919. 4	4 96	1923. 4	12 4	1927. 4	
1908. 1	25 36	1912. 1	11	1916. 1	4 6750	1920. 1	4 96	1924. 1	3 1 4 50	1928. 1	
1908. 2	24	1912. 2	7	1916. 2	4 6750	1920. 2	4 96	1924. 2	2 4 50	1928. 2	
1908. 3	15	1912. 3	13 59 13	1916. 3	4 6750	1920. 3	4 169 80	1924. 3	3 4 50	1928. 3	
1908. 4		1912. 4	57	1916. 4	4 6750	1920. 4	4 15	1924. 4	4 4 50	1928. 4	
1909. 1	13	1913. 1	4	1917. 1	4 6750	1921. 1	4 150	1925. 1		1929. 1	
1909. 2	8	1913. 2		1917. 2	4 6750	1921. 2	4 150	1925. 2		1929. 2	
1909. 3	14 36	1913. 3		1917. 3	4 6750	1921. 3	4 150	1925. 3		1929. 3	
1909. 4	11 43 22	1913. 4	4 57	1917. 4	4 6750	1921. 4	4 150	1925. 4		1929. 4	
1910. 1	12 45	1914. 1	4 57	1918. 1	4 6750	1922. 1	4 150	1926. 1		1930. 1	
1910. 2	8	1914. 2	4 57	1918. 2	4 6750	1922. 2	4 150	1926. 2		1930. 2	
1910. 3	14	1914. 3	4 57 14.43	1918. 3	4 94 10	1922. 3	GROUP 3 PAID TO JUNE 4, 1922	1926. 3		1930. 3	
1910. 4	7	1914. 4	4 6750	1918. 4	4 96	1922. 4		1926. 4		1930. 4	

NAME: SAMUEL W. DURGIN, 8444 Certificate No. 478,807

Last paid to: MAY 1908 Rate: 12.15 Remarks:

Yr. Qr. Day.	Amount.	Yr. Qr. Day.	Amount.	Yr. Qr. Day.	Amount.	Yr. Qr. Day.	Amount.	Yr. Qr. Day.	Amount.	Yr. Qr. Day.	Amount.
1907. 1		1911. 1	945	1915. 1		1919. 1		1923. 1		1927. 1	
1907. 2		1911. 2	8	1915. 2		1919. 2		1923. 2		1927. 2	
1907. 3		1911. 3	6 45	1915. 3		1919. 3		1923. 3		1927. 3	
1907. 4		1911. 4	14	1915. 4		1919. 4		1923. 4		1927. 4	
1908. 1		1912. 1	8 1/2 14 50	1916. 1		1920. 1		1924. 1		1928. 1	
1908. 2	5 36	1912. 2		1916. 2		1920. 2		1924. 2		1928. 2	
1908. 3	5	1912. 3	GROUP 3	1916. 3		1920. 3		1924. 3		1928. 3	
1908. 4	5	1912. 4		1916. 4		1920. 4		1924. 4		1928. 4	
1909. 1	4	1913. 1		1917. 1		1921. 1		1925. 1		1929. 1	
1909. 2	5	1913. 2		1917. 2		1921. 2		1925. 2		1929. 2	
1909. 3	4	1913. 3		1917. 3		1921. 3		1925. 3		1929. 3	
1909. 4	4	1913. 4		1917. 4		1921. 4		1925. 4		1929. 4	
1910. 1	4	1914. 1		1918. 1		1922. 1		1926. 1		1930. 1	
1910. 2	4	1914. 2		1918. 2		1922. 2		1926. 2		1930. 2	
1910. 3	7 43 90	1914. 3		1918. 3		1922. 3		1926. 3		1930. 3	
1910. 4	5 45	1914. 4		1918. 4		1922. 4		1926. 4		1930. 4	

NAME Durgin, Sarah B.

(3-P. A. 2a)

Certificate No. 822954

ARMY WIDOW

Law: Act of May 1, 1920

Name of Soldier Albion L.

Service 1st Sgt F 32 & 2nd Lt F 31 Me Inf

ISSUES				MINORS, \$..... PER MONTH ADDITIONAL		
CLASS	RATE	DATE OF COMMENCEMENT	DATE OF CERTIFICATE	NAME	COMMENCEMENT	ENDING
	30	May 1, 1920				
Died Oct. 15, 1923						
Reported NOV 15 1923						
Remarks:						

NAME: Durgin Sarah B.

(3-P. A. 2.)

Certificate No. 822954

ARMY WIDOW.

Law: ACT OF APRIL 19, 1908.

Name of Soldier: Albion L.

Service: 1st Sgt. F. 31 and 2nd Lt. F. 31 Me. Inf.

ISSUES. Married 1900.				MINORS - \$2 PER MONTH ADDITIONAL.		
CLASS.	RATE.	DATE OF COMMENCEMENT.	DATE OF CERTIFICATE.	NAME.	COMMENCEMENT.	ENDING.
		Aug 12 1917	Nov 30. 1917	Inc 30	May 1, 1920	
Died: INC. 25 OCTOBER 6, 1917						
Fees: No Fee.						
Transferred from: GROUP 3				Transferred to:		

Died: Bureau notified:

Remarks:

Former Roll No. 1217

0-679

NAME **SARAH B DURGIN**

Certificate No. **822954** Act of May 1, 1920

Fees

GROUP 3

RATE—	30	1923	1924	1925	1926	1927	1928	1929	1930	1931	1932	1933	1934
JANUARY													
FEBRUARY													
MARCH													
APRIL													
MAY													
JUNE	4 30												
JULY	4 30												
AUGUST	4 30												
SEPTEMBER	4 30												
OCTOBER	4 30												
NOVEMBER	4 30												
DECEMBER													

Letter
3-1081
2/10/26

NAME: *Sarah B. Durgin* ACT OF MAY 1, 1920 Certificate No. *822954*

Last paid to: Rate: *12 30* Remarks: *ACT OF MAY 10, 1908.*

Yr.	Qr.	Day.	Amount.	Yr.	Qr.	Day.	Amount.	Yr.	Qr.	Day.	Amount.	Yr.	Qr.	Day.	Amount.	Yr.	Qr.	Day.	Amount.
1907.	1			1911.	1			1915.	1			1919.	1	4	75	1923.	1	4	90
	2				2				2				2	4	75		2	4	30
	3				3				3				3	4	75		3	4	30
	4				4				4				4	4	75		4	4	30
1908.	1			1912.	1			1916.	1			1920.	1	4	75	1924.	1	4	30
	2				2				2				2	4	75		2	4	30
	3				3				3				3	4	95.50		3	4	30
	4				4				4				4	4	90		4	4	30
1909.	1			1913.	1			1917.	1	4/30	48.40	1921.	1	4	90	1925.	1	4	
	2				2				2	4	36		2	4	90		2		
	3				3				3	4	36		3	4	90		3		
	4				4				4	4	61.13		4	4	90		4		
1910.	1			1914.	1			1918.	1	4	75	1922.	1	4	90	1926.	1		
	2				2				2	8-20	75 75		2	4	90		2		
	3				3				3	4	75 13		3				3		
	4				4				4	4	75		4				4		

Trans. to Mo. Payment Card.

GROUP 3 TO JUNE 4, 1922

(3-P. A. 2.)

NAME: *Durgin, Sarah C.* **DEAD** **ACT MARCH 3, 1901.**

Certificate No. *40808* **ARMY WIDOW.** **Law:** **GENERAL LAW**

Name of Soldier: *Frost, Edwin B.*

Service: *Pt. C 96 Ohio Va*

ISSUES.				MINORS—\$2 PER MONTH ADDITIONAL.		
CLASS.	RATE.	DATE OF COMMENCEMENT.	DATE OF CERTIFICATE.	NAME.	COMMENCEMENT.	ENDING.
<i>Ren 17</i>		<i>28 Aug 1911</i>	<i>15 Jan 1912</i>			

Fees:

Check No. *8198211* Dated *8/4/13* Canceled. *8.36*

Transferred from: *Columbus, Ohio, 27 Jan 1912* **TOPEKA, KANSAS.** **Transferred to:**

Died: *June 16-1915* **Bureau notified:** **AUG 19 1915**

Remarks:

Former Roll No. *Leane*

6-679

(3-P. A. 2.)

NAME: *Durgin, Sarah C.*

Certificate No. *40802* **ARMY WIDOW.** **Law:** **General Law**

Name of Soldier: *Edwin B. Frost* **ACT MCH. 3, 1901**

Service: *Pt Co C 96 O V A*

RENEWAL ISSUES.				MINORS—\$2 PER MONTH ADDITIONAL.		
CLASS.	RATE.	DATE OF COMMENCEMENT.	DATE OF CERTIFICATE.	NAME.	COMMENCEMENT.	ENDING.
	<i>12</i>	<i>28 Aug 1911</i>	<i>15 Jan 1912</i>			

Fees:

Transferred from: **COLUMBUS** **Transferred to:**

Died: **Bureau notified:**

Remarks: *Records incomplete and*

Former Roll No.

6-679

NAME: <i>Sarah C. Wurgin</i>				Certificate No. <i>40807</i>																						
Last paid to: <i>Rate: 12</i>				Remarks: DEAD																						
GENERAL LAW																										
Yr.	Qr.	Day	Amount	Yr.	Qr.	Day	Amount	Yr.	Qr.	Day	Amount	Yr.	Qr.	Day	Amount											
1907.	1			1911.	1			1915.	1		4 36	1919.	1			1923.	1									
	2				2				2		4 36		2				2			2						
	3				3				4 36	3			4 36	3				3			3					
	4				4				GROUP 2	4				4				4			4					
1908.	1			1912.	1		13	1916.	1			1920.	1			1924.	1			1928.	1					
	2				2		13		2				2				2				2			2		
	3				3		20		3				3				3				3			3		
	4				4		14		4				4				4				4			4		
1909.	1			1913.	1		4	1917.	1			1921.	1			1925.	1			1929.	1					
	2				2		4		2				2				2				2			2		
	3				3		4		3				3				3				3			3		
	4				4		4 36		4				4				4				4			4		
1910.	1			1914.	1		4 36	1918.	1			1922.	1			1926.	1			1930.	1					
	2				2		4 36		2				2				2				2			2		
	3				3		4 36		3				3				3				3			3		
	4				4		4 36		4				4				4				4			4		

NAME: <i>Sarah C. Wurgin</i>				Certificate No. <i>40.8021</i>																						
Last paid to: <i>Rate: 12</i>				Remarks:																						
Yr.	Qr.	Day	Amount	Yr.	Qr.	Day	Amount	Yr.	Qr.	Day	Amount	Yr.	Qr.	Day	Amount											
1907.	1			1911.	1			1915.	1			1919.	1			1923.	1			1927.	1					
	2				2				2				2				2				2			2		
	3				3				3				3				3				3			3		
	4				4				4				4				4				4			4		
1908.	1			1912.	1			1916.	1			1920.	1			1924.	1			1928.	1					
	2				2				2				2				2				2			2		
	3				3				3				3				3				3			3		
	4				4				4				4				4				4			4		
1909.	1			1913.	1			1917.	1			1921.	1			1925.	1			1929.	1					
	2				2				2				2				2				2			2		
	3				3				3				3				3				3			3		
	4				4				4				4				4				4			4		
1910.	1			1914.	1			1918.	1			1922.	1			1926.	1			1930.	1					
	2				2				2				2				2				2			2		
	3				3				3				3				3				3			3		
	4				4				4				4				4				4			4		

GROUP 3
TRANSFERRED TO
W. J. ...

NAME: *Durain Sarah J* (3-P. A. 1.) FORMER WIDOW

Certificate No. *683013* ARMY WIDOW. Law: ACT SEPTEMBER 8, 1916

Name of Soldier: *John E Conslow* ACT OF MAY 1, 1920

Service: *P. I. 7. Mo Inf and A. H. 2 "Dee Inf."*

70 ✓ ISSUES. MINORS—\$2 PER MONTH ADDITIONAL.

CLASS.	RATE.	DATE OF COMMENCEMENT.	DATE OF CERTIFICATE.	NAME.	COMMENCEMENT.	ENDING.
<i>Pen 12</i>		<i>Oct 28 1916</i>	<i>Feb 1, 1918</i>			
	<i>20</i>	<i>Mar 27 1917</i>				
	<i>25</i>	<i>Oct 6 1917</i>				

From: *No fee Inc 30* May 1, 1920

Transferred from: **GROUP 1** Transferred to:

Died: Bureau notified:

Remarks:

Former Roll No. FEB 12 1918 670

NAME: *Durain Stephen A.* (3-P. A. 1.)

Certificate No. *1069103* ARMY INVALID. Law: Act of Feb. 6, 1907.

Service: *Out. D. 18" R. & O. Inf.*

Disability:

ISSUES. Act of May 11, 1912

CLASS.	RATE.	DATE OF COMMENCEMENT.	DATE OF CERTIFICATE.	CLASS.	RATE.	DATE OF COMMENCEMENT.	DATE OF CERTIFICATE.
<i>Dis 12</i>		<i>Mar. 1907</i>	<i>Sept. 1907</i>	<i>Dis 15</i>		<i>May 1912</i>	<i>Oct. 1912</i>
				<i>Inc 19</i>		<i>Nov 18, 1914</i>	<i>Jan 7, 1915</i>
				<i>22</i>		<i>Nov 18, 1919</i>	

From:

Transferred from: **CONCORD** Transferred to:

Died: *8/5/17* Bureau notified: **MAY 17 1918**

Remarks: *Check No. 5196001 Dated OCT 4 1916 Canceled.*

Former Roll No. *Act June 27 1916* Home: *Newton Junction N.H.* 67081

NAME: <i>Sarah J. Durgin</i>												ACT OF MAY 1920		Certificate No. <i>683013</i>									
Last paid to:						Rate: <i>25-30</i>						Remarks: <i>Act of April 19, 1908</i>											
Yr.	Qr.	Day.	Amount.	Yr.	Qr.	Day.	Amount.	Yr.	Qr.	Day.	Amount.	Yr.	Qr.	Day.	Amount.	Yr.	Qr.	Day.	Amount.				
1907.	1			1911.	1			1915.	1			1919.	1	4	75	1923.	1	4	60	1927.	1		
	2				2				2				2	4	75		2	4	30		2		
	3				3				3				3	4	75		3	4			3		
	4				4				4				4	4	75		4	4	30		4		
1908.	1			1912.	1			1916.	1			1920.	1	4	75	1924.	1	4	30	1928.	1		
	2				2				2				2	4	75		2	4	30		2		
	3				3				3				3	4	85.50		3				3		
	4				4				4				4	4	90		4				4		
1909.	1			1913.	1			1917.	1			1921.	1	4	90	1925.	1			1929.	1		
	2				2				2				2	4	90		2				2		
	3				3				3				3	4	90		3				3		
	4				4				4				4	4	90		4				4		
1910.	1			1914.	1			1918.	1			1922.	1	4	90	1926.	1			1930.	1		
	2				2				2				2	4	90		2				2		
	3				3				3				3	4	90		3				3		
	4				4				4				4	4	75		4				4		
												FEB 21 25893											
												GROUP 1 PAID TO JULY 4, 1922											
												Trans. to Mo. Payment Card.											

NAME: <i>Stephen A. Durgin</i>												Certificate No. <i>1069103</i>											
Last paid to:						Rate: <i>12-15-19</i>						Remarks:											
Yr.	Qr.	Day.	Amount.	Yr.	Qr.	Day.	Amount.	Yr.	Qr.	Day.	Amount.	Yr.	Qr.	Day.	Amount.	Yr.	Qr.	Day.	Amount.				
1907.	1			1911.	1		<i>5 36</i>	1915.	1		<i>27 5 37</i> <i>4 46 50</i>	1919.	1			1923.	1			1927.	1		
	2				2		<i>4 36</i>		2		<i>4 57</i>		2				2				2		
	3				3		<i>7 36</i>		3		<i>4 57</i>		3				3				3		
	4		<i>14 36 40</i>		4		<i>5 36</i>		4		<i>4 57</i>		4				4				4		
1908.	1		<i>8 36</i>	1912.	1		<i>5 36</i>	1916.	1		<i>4 57</i>	1920.	1			1924.	1			1928.	1		
	2		<i>6 36</i>		2		<i>5 36</i>		2		<i>4 57</i>		2				2				2		
	3		<i>9 36</i>		3		<i>6 36</i>		3		<i>4 57</i>		3				3				3		
	4		<i>7 36</i>		4		<i>7 36 40</i>		4		<i>4 57</i>		4				4				4		
1909.	1		<i>5 36</i>	1913.	1		<i>4 46 50</i>	1917.	1		<i>4 57</i>	1921.	1			1925.	1			1929.	1		
	2		<i>5 36</i>		2		<i>4</i>		2		<i>4 57</i>		2				2				2		
	3		<i>8 36</i>		3		<i>4</i>		3		<i>4 57</i>		3				3				3		
	4		<i>7 36</i>		4		<i>4</i>		4		<i>4 57</i>		4				4				4		
1910.	1		<i>5 36</i>	1914.	1		<i>4 46 50</i>	1918.	1		<i>GROUP 1</i>	1922.	1			1926.	1			1930.	1		
	2		<i>8 36</i>		2		<i>4 46 50</i>		2				2				2				2		
	3		<i>7 36</i>		3		<i>4 46 50</i>		3				3				3				3		
	4		<i>11 36</i>		4		<i>4 46 50</i>		4				4				4				4		

NAME: *Durgin, Susan W.* (3-P. A. 2.)

Certificate No. *15466* ARMY WIDOW. Law: CIVIL WAR.

Name of Soldier: *Benjamin F.*

Service: *Pri. D, 38*

ISSUES.				MINORS—\$2 PER MONTH ADDITIONAL.		
CLASS.	RATE.	DATE OF COMMENCEMENT.	DATE OF CERTIFICATE.	NAME.	COMMENCEMENT.	ENDING.
	<i>12</i>	<i>19 MARCH '86</i>	<i>26 Sept. 1867</i>			
Fees:						
Transferred from:				Transferred to:		
Died: <i>11/3/09</i>				Bureau notified: <i>May 9, 1910.</i>		
Remarks: <i>Reptd. by P.M.</i>						
Former Roll No. <i>2</i> BOSTON, MASS:				<i>E. Mattapoisett Mass.</i>		

6-679

NAME: *Durgin, Violet G.* (3-P. A. 2.)

Certificate No. *556,081* ARMY WIDOW. Law: ACT OF JUNE 27, 1890.

Name of Soldier: *Horace D.*

Service: *1 Sgt. 76 40 N.Y. - 117 Co. 2 Batten V.P.C.*

ISSUES.				MINORS—\$3 PER MONTH ADDITIONAL.		
CLASS.	RATE.	DATE OF COMMENCEMENT.	DATE OF CERTIFICATE.	NAME.	COMMENCEMENT.	ENDING.
<i>Orig</i>	<i>8</i>	<i>1 June, 1903</i>	<i>10 July, 1903</i>			
	<i>12</i>	<i>19 APRIL, 1903.</i>				
Fees:						
Transferred from:				Transferred to:		
Died: <i>Oct 18, 1913.</i>				Bureau notified: <i>Check No. 317471 Dated <i>Dec 1913</i> Canceled.</i>		
Remarks:						
Former Roll No. <i>5</i> BOSTON, MASS.						

6-679

NAME: <i>Susan W. Durgin</i>												1396			Certificate No. <i>15466</i>				
Last paid to: <i>MAR 1909</i>						Rate: <i>12</i>						Remarks:							
Yr.	Qr.	Day.	Amount.	Yr.	Qr.	Day.	Amount.	Yr.	Qr.	Day.	Amount.	Yr.	Qr.	Day.	Amount.	Yr.	Qr.	Day.	Amount.
1907.		1		1911.		1		1915.		1		1919.		1		1923.		1	
		2				2				2				2				2	
		3				3				3				3				3	
		4				4				4				4				4	
1908.		1		1912.		1		1916.		1		1920.		1		1924.		1	
		2				2				2				2				2	
		3				3				3				3				3	
		4				4				4				4				4	
1909.		1		1913.		1		1917.		1		1921.		1		1925.		1	
		2	<i>12 36</i>			2				2				2				2	
		3	<i>16 36</i>			3				3				3				3	
		4	GROUP 3			4				4				4				4	
1910.		1		1914.		1		1918.		1		1922.		1		1926.		1	
		2				2				2				2				2	
		3				3				3				3				3	
		4				4				4				4				4	

NAME: <i>VIOLET C. DURGIN,</i>												4155			Certificate No. <i>556081</i>				
Last paid to: <i>DEC 1908</i>						Rate: <i>12</i>						Remarks:							
Yr.	Qr.	Day.	Amount.	Yr.	Qr.	Day.	Amount.	Yr.	Qr.	Day.	Amount.	Yr.	Qr.	Day.	Amount.	Yr.	Qr.	Day.	Amount.
1907.		1		1911.		1	<i>10 36</i>	1915.		1		1919.		1		1923.		1	
		2				2	<i>5</i>			2				2				2	
		3				3	<i>7</i>			3				3				3	
		4				4	<i>7</i>			4				4				4	
1908.		1		1912.		1	<i>8</i>	1916.		1		1920.		1		1924.		1	
		2				2	<i>10</i>			2				2				2	
		3				3	<i>12</i>			3				3				3	
		4				4	<i>4</i>			4				4				4	
1909.		1	<i>9 36</i>	1913.		1	<i>4</i>	1917.		1		1921.		1		1925.		1	
		2	<i>10</i>			2	<i>X</i>			2				2				2	
		3	<i>11</i>			3	<i>3</i>			3				3				3	
		4	<i>10</i>			4	<i>4 36</i>			4				4				4	
1910.		1	<i>10</i>	1914.		1	GROUP 3	1918.		1		1922.		1		1926.		1	
		2	<i>9</i>			2				2				2				2	
		3	<i>7</i>			3				3				3				3	
		4	<i>5</i>			4				4				4				4	

NAME: *Durgin, William* (3-P. A. 1.)
 Certificate No. *1.101.117* ARMY INVALID. Law: ~~Act June 27 90~~
 Service: *Priv D. 11 Pa Cav.* ACT OF MAY 11, 1912.
 Disability:

ISSUES.

CLASS.	RATE.	DATE OF COMMENCEMENT.	DATE OF CERTIFICATE.	CLASS.	RATE.	DATE OF COMMENCEMENT.	DATE OF CERTIFICATE.
Priv 15		15 March 1907	<i>2 Dec. 1907.</i>				
Priv 20		20 March 1909	<i>20 Apr 1909</i>				
Priv 30		23 May 1912	<i>30 Oct 1912</i>				

Fees:

Transferred from: *AUGUSTA, ME.* Transferred to:

Died: *Apr 15 1917* Bureau notified: *DEC 18 1917 9-3*
 Remarks: *Check No. 5609952 Dated DEC 4 1917 Canceled.*

Former Roll No. Home:

6-681

NAME: *Durgin, William H.* (3-P. A. 1.)
 Certificate No. *37486* ARMY INVALID. Law: *ACT OF MAY 11, 1912*
 Service: *Corp. A, 3" Me. Inf.* ~~Act Feb 6, 1907.~~
 Disability:

ISSUES.

CLASS.	RATE.	DATE OF COMMENCEMENT.	DATE OF CERTIFICATE.	CLASS.	RATE.	DATE OF COMMENCEMENT.	DATE OF CERTIFICATE.
<i>Priv.</i> 12		<i>21 Feb. 1907</i>	<i>23 Apr. 1907</i>				
<i>Priv.</i> 15		<i>8 Apr. 1912</i>	<i>16 Apr. 1912</i>				
<i>Priv.</i> 25		<i>20 May 1912</i>	<i>26 Aug. 1912</i>				

Fees:

Transferred from: Transferred to: *Trefethan Landing*
Peak Island,
Maine

Died: *July 9, 1914* Bureau notified: *AUG - 5 1914 3-1081*
 Remarks: *Evergreen Landing,*
Peak Island, Me. (Portland)

Died *July 9, 1914* Accrued order dated *OCT 1 1914*
 payable to widow *Anna B. Durgin*
 Former Roll No. *2 No. OCT 6 1914 ORIGINAL* Home:

6-681

NAME: <i>William Durgin</i>												Act of May 11, 1912			Certificate No. <i>1101.117</i>				
Last paid to: <i>Sept 1907</i>				Rate: 1.62 <i>30</i>				Remarks:											
Yr.	Qr.	Day.	Amount.	Yr.	Qr.	Day.	Amount.	Yr.	Qr.	Day.	Amount.	Yr.	Qr.	Day.	Amount.	Yr.	Qr.	Day.	Amount.
1907.	1			1911.	1	6 60		1915.	1	4 90		1919.	1			1923.	1		
	2				2	6 60			2	4 90			2				2		
	3				3	6 60			3	4 90			3				3		
	4		<i>1/16 61 90</i>		4	6 60			4	4 90			4				4		
1908.	1		<i>5 45</i>	1912.	1	7 60		1916.	1	4 90		1920.	1			1924.	1		
	2		<i>5 45</i>		2	5 60			2	4 90			2				2		
	3		<i>7 45</i>		3	9 60			3	4 90			3				3		
	4		<i>5 45</i>		4	11 12 36 7			4	4 90			4				4		
1909.	1		<i>8 45</i>	1913.	1	4 90		1917.	1	4 90		1921.	1			1925.	1		
	2		<i>8 57 33</i>		2	4			2	4 90			2				2		
	3		<i>6 60</i>		3	4			3	4 90			3				3		
	4		<i>6 60</i>		4	4 90			4	4 90			4				4		
1910.	1		<i>8 60</i>	1914.	1	4 90		GROUP 3				1922.	1			1926.	1		
	2		<i>6 60</i>		2	4 90			2				2				2		
	3		<i>6 60</i>		3	4 90			3				3				3		
	4		<i>6 60</i>		4	4 90			4				4				4		

6-681

NAME: <i>William H. Durgin</i>												8637			Certificate No. <i>37486</i>				
Last paid to: <i>4mch. 07 @ 8</i>				Rate: 1.62 <i>25</i>				Remarks:											
Yr.	Qr.	Day.	Amount.	Yr.	Qr.	Day.	Amount.	Yr.	Qr.	Day.	Amount.	Yr.	Qr.	Day.	Amount.	Yr.	Qr.	Day.	Amount.
1907.	1		<i>4/30 173</i>	1911.	1	11 36		GROUP 3				1919.	1			1923.	1		
	2		<i>6 36</i>		2	8			2				2				2		
	3		<i>7 36</i>		3	6			3				3				3		
	4		<i>6 36</i>		4	12			4				4				4		
1908.	1		<i>6</i>	1912.	1	7 36			1			1920.	1			1924.	1		
	2		<i>6</i>		2	7 41.68			2				2				2		
	3		<i>9</i>		3	7 79.87			3				3				3		
	4		<i>7</i>		4	4 75			4				4				4		
1909.	1		<i>8</i>	1913.	1	4			1			1921.	1			1925.	1		
	2		<i>8</i>		2	4			2				2				2		
	3		<i>9</i>		3	4			3				3				3		
	4		<i>11</i>		4	4 75			4				4				4		
1910.	1		<i>4</i>	1914.	1	4 75			1			1922.	1			1926.	1		
	2		<i>8</i>		2	75			2				2				2		
	3		<i>8</i>		3	DEAD			3				3				3		
	4		<i>16</i>		4	<i>10/24/14 30</i>			4				4				4		

6-681

NAME: *Durgin William H.* (3-P. A. 1.)

Certificate No. *468.805* ARMY INVALID. Law: *GENERAL LAW.*

Service: *Prv J. 14 mo Inf* ADT MAY 11, 1912

Disability: *chr. diar res. dis. rectum, rheum + res. dis. heart.*

ISSUES.

CLASS.	RATE.	DATE OF COMMENCEMENT.	DATE OF CERTIFICATE.	CLASS.	RATE.	DATE OF COMMENCEMENT.	DATE OF CERTIFICATE.
<i>Inc</i>	17	21 Aug 1907	<i>10 April 1908</i>		<i>32</i>	<i>JUN 10 1918</i>	
<i>Reis.</i>	17	Sept 18 1916	<i>Nov. 26 1917</i>				
	22	Nov 21 1918	<i>W.</i>				

Fees:

Transferred from:

Transferred to:

Died: *March 18. 1920* - Bureau notified: *3-1081- APR 22 1920*

Remarks:

Former Roll No. *DEC 10 1917* AUGUSTA, ME. Home:

6-681

NAME: *Durgin, William O.* (3-P. A. 1.) **MAY 11, 1912**

Certificate No. *625187* ARMY INVALID. Law: *GENERAL LAW.*

Service: *Prv 7 1/2 mo v. Cav*

Disability:

ISSUES.

CLASS.	RATE.	DATE OF COMMENCEMENT.	DATE OF CERTIFICATE.	CLASS.	RATE.	DATE OF COMMENCEMENT.	DATE OF CERTIFICATE.
15	6	Nov 1911	<i>28 Nov 1911</i>	<i>Inc.</i>	<i>30</i>	<i>Nov 2, 1916</i>	<i>Jan 19, 1917</i>
					<i>40</i>	<i>JUN 10 1918</i>	

Fees:

Transferred from: *Topeka, Kans.* Transferred to:

Died: *Mar 28. 1919* APR 23 1919 3-1081 Transferred from Group 2 to Group 3 AUG 20 1917

Remarks: *Reimbursement paid dated MAY 23 1919 payable to George S. Jameson... 420 Avenue B. East*

Former Roll No. *2728* JUNE 27. 1903 JUN 3 1919 Dis ³/₂ 1/18 Kingman Kans

6-681

NAME: *William H. Durgin* Certificate No. *468.805*
 Last paid to: _____ Rate: _____ Remarks: *Civil War*
7932 ACT MAY 11, 1912

Yr. Qr.	Day	Amount	Yr. Qr.	Day	Amount	Yr. Qr.	Day	Amount	Yr. Qr.	Day	Amount	Yr. Qr.	Day	Amount
1907.	1		1911.	1	6 51	1915.	1	4 51	1919.	1	4 96	1923.	1	
	2			2	5 51		2	4 51		2	4 96		2	
	3			3	5 51		3	4 51		3	4 96		3	
	4			4	6 51		4	4 51		4	4 96		4	
1908.	1		1912.	1	5 51	1916.	1	4 51	1920.	1	4 96	1924.	1	
	2	4 51		2	4 51		2	4 51		2	GROUP 3		2	
	3	4 51		3	4 51		3	4 51		3			3	
	4	7 51		4	4 51		4	4 51		4			4	
1909.	1	4 51	1913.	1	4	1917.	1	4 51	1921.	1		1925.	1	
	2	4 51		2	4		2	4 51		2			2	
	3	4 51		3	4		3	4 51		3			3	
	4	6 51		4	4 51		4	4 51		4			4	
1910.	1	4 51	1914.	1	4 51	1918.	1	4 51	1922.	1		1926.	1	
	2	4 51		2	4 51		2	4 51		2			2	
	3	7 51		3	4 51		3	4 87 ⁸⁰		3			3	
	4	7 51		4	4 51		4	4 90 ^{11.60}		4			4	

NAME: *William D. Durgin* Certificate No. *675 117*
 Last paid to: _____ Rate: *75 30 40* Remarks: *ACT OF MAY 11, 1912*
~~ACT FEB. 1, 1907~~

Yr. Qr.	Day	Amount	Yr. Qr.	Day	Amount	Yr. Qr.	Day	Amount	Yr. Qr.	Day	Amount	Yr. Qr.	Day	Amount
1907.	1		1911.	1		1915.	1	4 75	1919.	1	4 120	1923.	1	
	2			2			2	4 75		2	DEAD		2	
	3			3			3	4 75		3	<i>30/19 33 33</i>		3	
	4			4			4	4 75		4	<i>76</i>		4	
1908.	1		1912.	1		1916.	1	4 75	1920.	1	GROUP 3	1924.	1	
	2			2			2	4 75		2			2	
	3			3			3	4 75		3			3	
	4			4			4	4 75		4			4	
1909.	1		1913.	1		1917.	1	4 75	1921.	1		1925.	1	
	2			2			2	4 90		2			2	
	3			3			3	4 90		3			3	
	4			4	4 75		4	14 90 WB		4			4	
1910.	1		1914.	1	4 75	1918.	1	15 90 WH	1922.	1		1926.	1	
	2			2	4 75		2	4 90		2			2	
	3			3	4 75		3	4 118		3			3	
	4			4	4 75		4	4 120		4			4	

NAME

(2-P-A-11)

Durgin, William O.

may

CERTIFICATE No.

625117

INVALID

AUTOMATIC

Transferred from
Group 2 to Group 3

AUG 20 1917

RATE	DATE OF COMMENCEMENT		
	MONTH	DAY	YEAR
<i>30</i>	<i>AUG</i>	<i>4</i>	<i>1917</i>

6-423

NAME:

Durgin, William O.

(3-P. A. 1.)

Certificate No.

625117

ARMY INVALID.

Law:

Service:

Pt. 3. 2" mo. V. loc

Disability:

ISSUES.

CLASS.	RATE.	DATE OF COMMENCEMENT.	DATE OF CERTIFICATE.	CLASS.	RATE.	DATE OF COMMENCEMENT.	DATE OF CERTIFICATE.
	<i>12</i>	<i>18 July 1890</i>	<i>18 July 1891</i>				

Fees:

Transferred from:

Transferred to:

Died:

Bureau notified:

Remarks:

Former Roll No.

2728

June 27, 1890,

Home:

6-681

NAME:

William O. McGuire

Certificate No.

625117

Last paid to:

Rate:

12

Remarks:

ACT JUNE 27, 1890.

Yr.	Qr.	Day.	Amount.	Yr.	Qr.	Day.	Amount.	Yr.	Qr.	Day.	Amount.	Yr.	Qr.	Day.	Amount.	Yr.	Qr.	Day.	Amount.							
1907.	1			1911.	1			1915.	1			1919.	1			1923.	1			1927.	1					
	2				2				2				2				2				2			2		
	3				3				3				3				3				3			3		
	4				4				4				4				4				4			4		
1909.	1			1912.	1			1916.	1			1920.	1			1924.	1			1928.	1					
	2				2				2				2				2				2			2		
	3				3				3				3				3				3			3		
	4				4				4				4				4				4			4		
1909.	1			1913.	1			1917.	1			1921.	1			1925.	1			1929.	1					
	2				2				2				2				2				2			2		
	3				3				3				3				3				3			3		
	4				4				4				4				4				4			4		
1910.	1			1914.	1			1918.	1			1922.	1			1926.	1			1930.	1					
	2				2				2				2				2				2			2		
	3				3				3				3				3				3			3		
	4				4				4				4				4				4			4		

FEB. 6, 1917
GROUP 2

(3-P. A. 1)

NAME: **Durgin, William W**

Certificate No. **485206** | **ARMY INVALID** | Law: **ACT OF MAY 1, 1920**

Service: **Sgt K 9 Me Inf and F 10 V R C**

Disability:

6-571

CLASS	RATE	DATE OF COMMENCEMENT	DATE OF CERTIFICATE	HOMES—Admitted	Discharged
	72	May 13 1922			
				Died Jan 27 1929 Reported FEB 14 1929 Remarks: <i>cm</i>	

NAME: *Durgin William W.* | ACT OF MAY 1, 1920 | (3-P. A. 1)

Certificate No. *485.206* | **ARMY INVALID.** | Law: *7*

Service: *Serg. K. 9 Me Inf. F. 10. V. R. C.* | ~~ACT. FEBRUARY 6th, 1907~~

Disability: | ~~ACT OF MAY 11, 1912.~~

ISSUE

CLASS.	RATE.	DATE OF COMMENCEMENT.	DATE OF CERTIFICATE.	CLASS.	RATE.	DATE OF COMMENCEMENT.	DATE OF CERTIFICATE.
Attd	75	15 July 1890	1 Dec. 1892	Inc.	25	May 28 1912	Dec. 8. 1914
Recd	15	27 Jan 1910	19 Apr. 1910		30	Dec. 18. 1914	W
Recd	25	28 May 1912	27 Jan 1913		40	JUN 10 1918	
Fees:				Inc. 50 May 1, 1920 Inc. 72 May 13-1922 AUG 15 1922			
Transferred from: AUGUSTA, ME.				Transferred to:			
Died:				Bureau notified:			
Remarks:							
Former Roll No. JAN 7-1915 Home:							

6-581

NAME

WILLIAM W. DURGIN,

Certificate No.

ACT OF MAY 1, 1920

Fees

485206

GROUP 3

RATE-	72	1923	1924	1925	1926	1927	1928	1929	1930	1931	1932	1933	1934
JANUARY		4 72	4 72	4 72	4 72	4 72	4 72	4 72	4 72				
FEBRUARY		4 72	4 72	4 72	4 72	4 72	4 72	4 72	4 72	CHECK CANCELLED			
MARCH		4 72	4 72	4 72	4 72	4 72	4 72	4 72					
APRIL		4 72	4 72	4 72	4 72	4 72	4 72	4 72					
MAY	4	4 72	4 72	4 72	4 72	4 72	4 72	4 72					
JUNE	4 72	4 72	4 72	4 72	4 72	4 72	4 72	4 72					
JULY	4 72	4 72	4 72	4 72	4 72	4 72	4 72	4 72					
AUGUST	4 72	4 72	4 72	4 72	4 72	4 72	4 72	4 72					
SEPTEMBER	4 72	4 72	4 72	4 72	4 72	4 72	4 72	4 72					
OCTOBER	4 72	4 72	4 72	4 72	4 72	4 72	4 72	4 72					
NOVEMBER	4 72	4 72	4 72	4 72	4 72	4 72	4 72	4 72					
DECEMBER	4 72	4 72	4 72	4 72	4 72	4 72	4 72	4 72					

NAME:

William W. Durgin

ACT OF MAY 1, 1920

Certificate No.

ACT MAY 11, 1912

485.206

Last paid to:

4 DEC.

Rate:

30

Remarks:

40 50 72

Yr. Qr. Day.	Amount.	Yr. Qr. Day.	Amount.	Yr. Qr. Day.	Amount.	Yr. Qr. Day.	Amount.	Yr. Qr. Day.	Amount.	Yr. Qr. Day.	Amount.
1907. 1		1911. 1	9 45	1915. 1	Inc. 87.67	1919. 1	4 120	1923. 1	4 150	1927. 1	
1907. 2		1911. 2	6 45	1915. 2	4 90	1919. 2	4 120	1923. 2	4 72	1927. 2	
1907. 3		1911. 3	7 45	1915. 3	4 90	1919. 3	4 120	1923. 3	4 72	1927. 3	
1907. 4		1911. 4	6 45	1915. 4	4 90	1919. 4	4 120	1923. 4	4 72	1927. 4	
1908. 1		1912. 1	8 45	1916. 1	4 90	1920. 1	4 120	1924. 1	4 72	1928. 1	
1908. 2		1912. 2	7 45	1916. 2	4 90	1920. 2	4 120	1924. 2	4 72	1928. 2	
1908. 3		1912. 3	9 45	1916. 3	4 90	1920. 3	4 161	1924. 3	4 72	1928. 3	
1908. 4		1912. 4	4 45	1916. 4	4 90	1920. 4	4 150	1924. 4	4 72	1928. 4	
1909. 1	8 36	1913. 1	4 75	1917. 1	4 90	1921. 1	4 150	1925. 1		1929. 1	
1909. 2	7 36	1913. 2	4	1917. 2	4 90	1921. 2	4 150	1925. 2		1929. 2	
1909. 3	7 36	1913. 3	4	1917. 3	4 90	1921. 3	4 150	1925. 3		1929. 3	
1909. 4	8 36	1913. 4	4 75	1917. 4	4 90	1921. 4	4 150	1925. 4		1929. 4	
1910. 1	7 36	1914. 1	4 75	1918. 1	4 90	1922. 1	4 150	1926. 1		1930. 1	
1910. 2	8 45	1914. 2	4 75	1918. 2	4 90	1922. 2	4 150	1926. 2		1930. 2	
1910. 3	6 45	1914. 3	4 75	1918. 3	4 118	1922. 3	GROUP 3 PAID	1926. 3		1930. 3	
1910. 4	9 45	1914. 4	4 75	1918. 4	4 120	1922. 4	TO JUNE 4, 1922	1926. 4		1930. 4	

NAME: *Durgin Woodbury M* (3-P. A. 1.)

Certificate No. *949,058* ARMY INVALID. Law: Act of Feb. 6, 1907.

Service: *2 Lt - 9-15' N. H.*

Disability:

ISSUES.

CLASS.	RATE.	DATE OF COMMENCEMENT.	DATE OF CERTIFICATE.	CLASS.	RATE.	DATE OF COMMENCEMENT.	DATE OF CERTIFICATE.
<i>Res</i>	<i>20</i>	<i>19 Feb. 1907</i>	<i>30 April 1907</i>				

Fees: *Waived under Act June 27, 1890*

Transferred from: **CONCORD** Transferred to:

Died: *Nov 22 1912* Bureau notified: **NOV 25 1912** *p*

Remarks:

Former Roll No. Home: *Returned Home* 6-681

NAME: *Durgin Goodman D* 16942 (3-P. A. 1.)

Certificate No. *1117,372* ARMY INVALID. Law: ~~ACT FEBRUARY 6, 1907~~
~~ACT OF JUNE 27, 1890~~
ACT OF MAY 11, 1912.

Service: *Gr. C-13 N. H. Vol. Inf.*

Disability:

ISSUES.

CLASS.	RATE.	DATE OF COMMENCEMENT.	DATE OF CERTIFICATE.	CLASS.	RATE.	DATE OF COMMENCEMENT.	DATE OF CERTIFICATE.
<i>Orig</i>	<i>6</i>	<i>17 Oct 05</i>	<i>16 Jan '06</i>				
<i>Res</i>	<i>13</i>	<i>24 Mar 1909</i>	<i>21 Oct 1909</i>				
<i>Res</i>	<i>24</i>	<i>24 Mar 1913</i>	<i>20 June, 1913</i>				

Fees: ~~*30 - 23 Dec 1915*~~
40 JUN 10 1918

Transferred from: **WASHINGTON, D.C.** *8/4/13* Transferred to:

Died: *Mar 6 1920, 1020* Bureau notified: **APR 3 1920**

Remarks: *Long Mont*

Former Roll No. *25295* Home: *PH 7/18/13* 6-681

NAME: <i>Woodbury M Durgin</i>										Certificate No. <i>949058</i>									
Last paid to: <i>J</i> Rate: <i>20</i>					Remarks:														
Yr.	Qr.	Day.	Amount.	Yr.	Qr.	Day.	Amount.	Yr.	Qr.	Day.	Amount.	Yr.	Qr.	Day.	Amount.	Yr.	Qr.	Day.	Amount.
1907.	1			1911.	1		9 60	1915.	1			1919.	1			1923.	1		
	2	5/8	120		2		8 60		2				2				2		
	3		11 60		3		7 60		3				3				3		
	4		7 60		4		9 60		4				4				4		
	1		9 60		1		15 60		1				1				1		
1908.	2		8 60	1912.	2		11 60	1916.	2			1920.	2			1924.	2		
	3		7 60		3		12 60		3				3				3		
	4		6 60		4		9 60		4				4				4		
	1		9 60		1				1				1				1		
1909.	2		8 60	1913.	2		GROUP 1	1917.	2			1921.	2			1925.	2		
	3		8 60		3				3				3				3		
	4		8 60		4				4				4				4		
	1		7 60		1				1				1				1		
1910.	2		7 60	1914.	2				2			1922.	2			1926.	2		
	3		8 60		3				3				3				3		
	4		7 60		4				4				4				4		

NAME: <i>Woodman B. Durgin</i>										Certificate No. <i>1117372</i>									
Last paid to: <i>June 1906</i> Rate: <i>40</i>					Remarks: <i>Act of May 11, 1912</i>														
Yr.	Qr.	Day.	Amount.	Yr.	Qr.	Day.	Amount.	Yr.	Qr.	Day.	Amount.	Yr.	Qr.	Day.	Amount.	Yr.	Qr.	Day.	Amount.
1907.	1	x	x	1911.	1	25	36	1915.	1	17	72 PH	1919.	1	22	120 PB	1923.	1		
	2	x	x		2		9 36		2	17	72 P.H.		2	18	120 PB		2		
	3	x	x		3		14 36		3	17	72 PH		3	18	120 PB		3		
	4	x	x		4		12 36		4	15	72 PH		4	16	120 PB		4		
	1	x	x		1				1	15	86 ²⁰ PH		1	120			1		
1908.	2	x	x	1912.	2			1916.	2	19	90 PH	1920.	2		GROUP 3	1924.	2		
	3	x	x		3				3	18	90 PH		3				3		
	4	2/24	180 ³⁰		4				4	14	90 PH		4				4		
	1	13	18		1	5/20	180 ¹⁵		1	16	90 PH		1				1		
1909.	2	14	3140	1913.	2	3/2	36	1917.	2	18	90 PH	1921.	2			1925.	2		
	3	9	36		3	10/8	72 PH		3	17	90 PH		3				3		
	4	13	36		4	22	72 P.H.		4	17	90 PH		4				4		
	1	x	x		1		17 72 P.H.	1918.	1	18	90 PH	1922.	1			1926.	1		
1910.	2	x	x	1914.	2		17 72 P.H.		2	19	90 PH		2				2		
	3	x	x		3		17 72 P.H.		3	19	118 PH		3				3		
	4	13	144 ⁰⁰		4		17 72 P.H.		4	21	120 PH		4				4		

NAME: **Durgin, Woodman B.** (3-P. A. 1.)

Certificate No. **1117372** ARMY INVALID. Law: **Act May**

Service:

Disability:

ISSUES.

CLASS.	RATE.	DATE OF COMMENCEMENT.	DATE OF CERTIFICATE.	CLASS.	RATE.	DATE OF COMMENCEMENT.	DATE OF CERTIFICATE.
	24						

Fees: **6/ 4/13 @ 24**
Ck.#1355315 to Washington, 8/4/13

Transferred from: **San Francisco,** Transferred to: **Washington, 8/4/13**

Died: Bureau notified:

Remarks:

Former Roll No. Home:

6-681

NAME: *Durgins William* **9912** (3-P. A. 1.)

Certificate No. *935685* ARMY INVALID. Law: **Regular Establishmen.**

Service: *Blksmith Co 11. I Cav*

Disability: *Inj: to left ankle*

ISSUES.

CLASS.	RATE.	DATE OF COMMENCEMENT.	DATE OF CERTIFICATE.	CLASS.	RATE.	DATE OF COMMENCEMENT.	DATE OF CERTIFICATE.
6		17 Dec 1896	5 Mch 1903				
<i>Tri 6</i>		<i>17 Dec 1896</i>	<i>8 Mch 1910</i>				

Fees:

Transferred from: **Des Moines,** Transferred to:

Died: Bureau notified:

Remarks: *Co. Ruffa
M. Olland
Iowa R-3
174-257*

Former Roll No. *26143* Home:

6-681

NAME: <i>Woodman B. Durgin</i>												Certificate No. <i>1.117.372</i>															
Last paid to:				Rate:				Remarks:																			
Yr.	Qr.	Day.	Amount.	Yr.	Qr.	Day.	Amount.	Yr.	Qr.	Day.	Amount.	Yr.	Qr.	Day.	Amount.												
1907.	1		GROUP 3	1911.	1			1915.	1			1919.	1			1923.	1			1927.	1						
	2				2				2				2				2				2			2			
	3				3				3				3				3				3			3			
	4				4				4				4				4				4			4			
1908.	1			1912.	1			1916.	1			1920.	1			1924.	1			1928.	1						
	2				2				2				2				2				2			2			
	3				3				3				3				3				3			3			
	4				4				4				4				4				4			4			
1909.	1			1913.	1			1917.	1			1921.	1			1925.	1			1929.	1						
	2				2				2				2				2				2			2			
	3				3				3				3				3				3			3			
	4				4				4				4				4				4			4			
1910.	1			1914.	1			1918.	1			1922.	1			1926.	1			1930.	1						
	2				2				2				2				2				2			2			
	3				3				3				3				3				3			3			
	4				4				4				4				4				4			4			

NAME: <i>William Durgin</i>												Certificate No. <i>935685</i>															
Last paid to: <i>4 APR 1908</i>				Rate: <i>6</i>				Remarks: <i>3-11-10 18⁰⁰</i>																			
Yr.	Qr.	Day.	Amount.	Yr.	Qr.	Day.	Amount.	Yr.	Qr.	Day.	Amount.	Yr.	Qr.	Day.	Amount.												
1907.	1			1911.	1	13	18	1915.	1	4	18	1919.	1	4	18	1923.	1	9	4	12	1927.	1					
	2				2	7			2	4	18		2	4	18		2	0	4	6		2			2		
	3				3	17			3	4	18		3	4	18		3	11	4	6		3			3		
	4				4	11			4	4	18		4	4	18		4	12	4			4			4		
1908.	1			1912.	1	9		1916.	1	4	18	1920.	1	4	18	1924.	1	4	18	1928.	1						
	2				2	11			2	4	18		2	4	18		2	2	4			2			2		
	3	17	18		3	9			3	4	18		3	4	18		3	3				3			3		
	4	18	18		4	14			4	4	18		4	4	18		4	4				4			4		
1909.	1	27	18	1913.	1	4	18	1917.	1	4	18	1921.	1	4	18	1925.	1			1929.	1						
	2	8			2	4			2	4	18		2	4	18		2	2				2			2		
	3	8			3	4			3	4	18		3	4	18		3	3				3			3		
	4	8			4	4			4	4	18		4	4	18		4	4				4			4		
1910.	1	7		1914.	1	4	18	1918.	1	4	18	1922.	1	4	18	1926.	1			1930.	1						
	2	7			2	4	18		2	4	18		2	4	18		2	2				2			2		
	3	8			3	4	18		3	4	18		3	4	18		3	3				3			3		
	4	7			4	4	18		4	4	18		4	4	18		4	4				4			4		

GROUP 1 PAID TO JULY 4, 1922

Trans. to No. Payment Card.

NAME: *Durgy Adelia O.* (3-P. A. 2) 5755

Certificate No. *488.947* ARMY WIDOW. Law: ACT OF APRIL 19, '08, WIDOW

Name of Soldier: *Ira O. Durgy*

Service: *Pv. A. 1st N.Y. Inf. Rifles. Vol.*

71 ISSUES. MINORS—\$2 PER MONTH ADDITIONAL.

CLASS.	RATE.	DATE OF COMMENCEMENT.	DATE OF CERTIFICATE.	NAME.	COMMENCEMENT.	ENDING.
<i>Orig</i>	<i>8.74</i>	<i>June 1905</i>	<i>5 Feb. 1900</i>	<i>Inc 30</i>	<i>May 1, 1920</i>	
		<i>Increased to \$12.00 per month from April 19, 1908, by Act of that date.</i>				
<i>INC.</i>	<i>20</i>	<i>SEPTEMBER 8, 1916</i>				
<i>Fees:</i>	<i>INC. 25 OCTOBER 6, 1917</i>					

Transferred from: **DETROIT** Transferred to:

Died: *Nov. 29, 1921* Bureau notified: *3-1081 D DEC. 19 1921*

Remarks:

Former Roll No. *1996* FEB 27 1917 6-879

NAME: *Durgan Albert O.* (3-P. A. 1.)

Certificate No. *1098.425* ARMY INVALID. Law: **War with Spain.**

Service: *Pvt. P. 1st Vt. Vol. Inf*

Disability: *Dis. of lungs.*

ISSUES.

CLASS.	RATE.	DATE OF COMMENCEMENT.	DATE OF CERTIFICATE.	CLASS.	RATE.	DATE OF COMMENCEMENT.	DATE OF CERTIFICATE.
	<i>12.5</i>	<i>Dec. 1906</i>	<i>15 Jan. 1907</i>				
<i>Increase</i>	<i>17.15</i>	<i>15 Feb. 1908</i>	<i>10 Apr. 1908</i>				
<i>"</i>	<i>24.13</i>	<i>Aug. 1911</i>	<i>18 Oct. 1911</i>				
<i>Fees:</i>	<i>None.</i>						

Transferred from: **CONCORD** Transferred to:

Died: Bureau notified:

Remarks:

Former Roll No. *485* Home: *Brandon Vt* 6-881

NAME: <i>Adelia O. Durgay</i>				ACT OF APRIL 19, 1908				Certificate No. <i>488-947</i>							
Last paid to: <i>4 SEP 1908</i>				Rate: F2 800 <i>25-30</i>				Remarks:							
Yr.	Qr.	Day.	Amount.	Yr.	Qr.	Day.	Amount.	Yr.	Qr.	Day.	Amount.	Yr.	Qr.	Day.	Amount.
1907.	1			1911.	1	7	36	1915.	1	4	36	1919.	1	4	75
	2				2	7	36		2	4	36		2	4	75
	3				3	6	36		3	4	36		3	4	75
	4				4	7	36		4	4	36		4	4	75
1908.	1			1912.	1	9	36	1916.	1	4	36	1920.	1	4	75
	2				2	7	36		2	4	36		2	4	75
	3				3	7	36		3	4	36		3	4	95.50
	4	7	36		4	4	36		4	4	36		4	4	90
1909.	1	9	36	1913.	1	4		1917.	1	4	46.33	1921.	1	4	90
	2	7	36		2	4			2	4	60		2	4	90
	3	9	36		3	4			3	4	60		3	4	90
	4	7	36		4	4	36		4	4	69.67		4	4	90
1910.	1	15	36	1914.	1	4	36	1918.	1	4	75		1		
	2	7	36		2	4	36		2	4	75		2		
	3	8	36		3	4	36		3	4	75		3		
	4	8	36		4	4	36		4	4	75		4		

NAME: <i>Albert O. Durgay</i>				ACT OF APRIL 19, 1908				Certificate No. <i>1098725</i>							
Last paid to: <i>APR 4 1908 @ 17</i>				Rate: F2 800 <i>17-24</i>				Remarks:							
Yr.	Qr.	Day.	Amount.	Yr.	Qr.	Day.	Amount.	Yr.	Qr.	Day.	Amount.	Yr.	Qr.	Day.	Amount.
1907.	1			1911.	1	10	51	1915.	1	4	72	1919.	1	4	72
	2				2	10	51		2	4	72		2	4	72
	3				3	12	51		3	4	72		3	4	72
	4				4	16	51		4	4	72		4	4	72
1908.	1			1912.	1	10	72	1916.	1	4	72	1920.	1	4	72
	2				2	8	72		2	4	72		2	4	72
	3	13	51		3	9	72		3	4	72		3	4	72
	4	12	51		4	10	72		4	4	72		4	4	72
1909.	1	8	51	1913.	1	4	72	1917.	1	4	72	1921.	1	4	72
	2	8	51		2	4			2	4	72		2	4	72
	3	13	51		3	4			3	4	72		3	4	72
	4	9	51		4	4			4	4	72		4	4	72
1910.	1	10	51	1914.	1	4	72	1918.	1	4	72	1922.	1	4	72
	2	8	51		2	4	72		2	4	72		2	4	72
	3	8	51		3	4	72		3	4	72		3	4	72
	4	16	51		4	4	72		4	4	72		4	4	72

Trans. to No. Payment Card.

GROUP I PAID TO JULY 4, 1922

NAME: *Durgy Herbert A.* (3-P. A. 1.)

Certificate No. *1113.624* ARMY INVALID. Law: WAR WITH SPAIN.

Service: *Corp b. 1" Vt Inf.*

Disability: *mal. pois.*

ISSUES.

CLASS.	RATE.	DATE OF COMMENCEMENT.	DATE OF CERTIFICATE.	CLASS.	RATE.	DATE OF COMMENCEMENT.	DATE OF CERTIFICATE.
<i>Orig</i>	<i>6</i>	<i>16 Feb. 1905</i>	<i>2 Oct 1905</i>				

Fees:

Transferred from: Transferred to:

Died: Bureau notified:

Remarks:

Former Roll No. *AUGUSTA,* Home:

6-681

PAYEE *Homer Durgy* FILE NO. *SC 994048*

FILE NO. *573*

CHARGE DUMMY

CHARGED TO	DATE	CLERK
<i>Final Adj. Accts. Section Return to B. Dunn ---- Room 636, Bay 10</i>		
<i>Fox</i>	<i>4/10/42</i>	

VETERANS ADMINISTRATION, Finance Form 967-Rev. Mar. 1928

15-541 U. S. GOVERNMENT PRINTING OFFICE

NAME: *Sherbert A. Durgis*

WAR WITH SPAIN

Certificate No. *1113.624*

Last paid to: *4 Dec 1907* Rate: *6*

Remarks:

Yr.	Qr.	Day.	Amount.	Yr.	Qr.	Day.	Amount.	Yr.	Qr.	Day.	Amount.	Yr.	Qr.	Day.	Amount.	Yr.	Qr.	Day.	Amount.	
1907.		1		1911.	1	7	18	1915.	1	4	18	1919.	1	4	18	1923.	1	9	4	18
		2			2	8	18		2	4	18		2	4	18	1924.	2	0	4	6
		3			3	7	18		3	4	18		3	4	18	1925.	3	1	4	6
		4			4	9	18		4	4	18		4	4	18	1926.	4	12	4	6
1908.		1	9 18	1912.	1	6	18	1916.	1	4	18	1920.	1	4	18	1927.	1	1	4	8
		2	9 18		2	7	18		2	4	18		2	4	18	1928.	2	2	4	6
		3	7 18		3	10	18		3	4	18		3	4	18	1929.	3	3	4	6
		4	8 18		4	4	18		4	4	18		4	4	18	1930.	4	4	4	6
1909.		1	10 18	1913.	1	4		1917.	1	4	18	1921.	1	4	18	1931.	1	5	4	
		2	12 18		2				2	4	18		2	4	18	1932.	2	6	4	
		3	8 18		3				3	4	18		3	4	18		3			
		4	9 18		4	4	18		4	4	18		4	4	18		4			
1910.		1	9 18	1914.	1	4	18	1918.	1	4	18	1922.	1	4	18	1933.	1	1		
		2	8 18		2				2	4	18		2	4	18	1934.	2	2		
		3	12 18		3				3	4	18		3	4	18	1935.	3	3		
		4	8 18		4		18		4	4	18		4	4	18	1936.	4	4		

PAYEE *Thomas W Brady*

FILE No. *XC 2432691*

FILE No.

CHARGE DUMMY

CHARGED TO	DATE	CLERK
<i>O.R. Fox</i>	<i>2-20-42</i>	
<i>Q.F.P.</i>	<i>3/15/42</i>	
	<i>3/18/42</i>	

NAME: *Durgy Orin A.* (2-P. A. 1.)

Certificate No. *344866* ARMY INVALID. Law: *Act of May 11, 1912*

Service: *Pri. E, 50 N.Y. Engineers* ACT OF MAY 1, 1920

Disability:

ISSUE

CLASS.	RATE.	DATE OF COMMENCEMENT.	DATE OF CERTIFICATE.	CLASS.	RATE.	DATE OF COMMENCEMENT.	DATE OF CERTIFICATE.
<i>Reis. 30</i>		<i>25 May 1912</i>	<i>19 Dec. 1912</i>				
				<i>40</i>		<i>JUN 10 1918</i>	
				<i>Inc. 50</i>		<i>May 1, 1920</i>	

Fees:

Transferred from: **CONCORD** Transferred to:

Died: Bureau notified:

Remarks:

Former Roll No. *REISSUE from Concord Law.* Home:

6-681

NAME: *Durgy, Orin A.* (3-P. A. 1a) ACT OF JULY 3, 1926

Certificate No. *344866* ARMY INVALID. Law: *Act of May 1, 1920*

Service: *Pt B 50 N Y Engrs*

Disability:

CLASS	RATE	DATE OF COMMENCEMENT	DATE OF CERTIFICATE	HOMES—Admitted	Discharged	Reported
	<i>50</i>	<i>May 1, 1920</i>				
<i>Inc</i>	<i>72</i>	<i>June 9, 1924</i>	<i>Sept. 3, 1924</i>			
<i>Inc</i>	<i>90</i>	<i>Aug 4, 1926</i>	<i>Oct 4, 1926</i>			<i>SEP 16 1927</i>

Died *Aug 26, 1927* Reported *SEP 16 1927*

Remarks: *Lt. J. V. C. W. R.*

SEP 11 1924 OCT 13 1926

NAME: <i>Orin A. Durgy</i>												Certificate No. <i>344866</i>											
Last paid to: <i>Oct 4 1912 @ 50</i> Rate: <i>30</i> 50 50												Remarks: ACT OF MAY 1, 1920											
Yr.	Qr.	Day.	Amount.	Yr.	Qr.	Day.	Amount.	Yr.	Qr.	Day.	Amount.	Yr.	Qr.	Day.	Amount.	Yr.	Qr.	Day.	Amount.				
1907.	1			1911.	1			1915.	1	4	90	1919.	1	4	120	1923.	9	4	100	1927.	1		
	2				2	4	90		2	4	120		10	4	50		2						
	3				3	4	90		3	4	120		11	4	50		3						
	4				4	4	90		4	4	120		12	4	50		4						
1908.	1			1912.	1			1916.	1	4	90	1920.	1	4	120	1924.	1	4	50	1928.	1		
	2				2	4	90		2	4	120		2	4	50		2						
	3				3	4	90		3	4	141		3	4	50		3						
	4				4	4	90		4	4	150		4	4	50		4						
1909.	1			1913.	1	7	48 50	1917.	1	4	90	1921.	1	4	150	1925.	1			1929.	1		
	2				2	4	90		2	4	150		2				2						
	3				3	4	90		3	4	150		3				3						
	4				4	4	90		4	4	150		4				4						
1910.	1			1914.	1	4	90	1918.	1	4	90	1922.	1	4	150	1926.	1			1930.	1		
	2				2	4	90		2	4	150		2				2						
	3				3	4	90		3	4	150		3				3						
	4				4	4	90		4	4	150		4				4						
												GROUP I PAID TO JULY 4, 1929											

NAME ORIN A. DURGY,												Certificate No. 344866				ACT OF JULY 3, 1926																																											
Fees												Act of May 1, 1920				GROUP I																																											
RATE--												-50				72				90																																							
												1923				1924				1925				1926				1927				1928				1929				1930				1931				1932				1933				1934			
JANUARY												4	50	4	72	4	72	4	90																																								
FEBRUARY												4	50	4	72	4	72	4	90																																								
MARCH												4	50	4	72	4	72	4	90																																								
APRIL												4	50	4	72	4	72	4	90																																								
MAY												4	50	4	72	4	72	4	90																																								
JUNE												4	50	4	72	4	72	4	90																																								
JULY												4	50	4	72	4	72	4	90																																								
AUGUST												4	50	4	72	4	72	4	90																																								
SEPTEMBER												4	50	4	72	4	72	4	90																																								
OCTOBER												4	50	4	72	4	72	4	90																																								
NOVEMBER												4	50	4	72	4	72	4	90																																								
DECEMBER												4	50	4	72	4	72	4	90																																								

CHECK CANCELED

(3-P. A. 1.)

NAME: *Durgay Orrin A.*

Certificate No. *344766* | **ARMY INVALID.** | **Law:** *Civil War.*

Service: *Pri. P. 50" N.Y. Vol. Engrs.*

Disability: *Dis. of lungs.*

ISSUES.

CLASS.	RATE.	DATE OF COMMENCEMENT.	DATE OF CERTIFICATE.	CLASS.	RATE.	DATE OF COMMENCEMENT.	DATE OF CERTIFICATE.
		<i>24 16" May 1906</i>	<i>27" June 1906</i>				

Fees:

Transferred from: *CONCORD* | **Transferred to:**

Died: | **Bureau notified:**

Remarks: *Dropped to allow under Act of May 11, 1912*

Former Roll No. *5216* | **Home:**

0-081

(3-P. A. 2a)

NAME *30*
Durham, Addie H.

Certificate No. *756451* | **ARMY WIDOW** | **Law:** *Act May 23, 1929*

Name of Soldier *William* | **Act of May 1, 1920**

Service
Pt B 2 Vt Inf and 3 Co 3rd Battln V R C

0-0874

ISSUES				MINORS, \$..... PER MONTH ADDITIONAL		
CLASS	RATE	DATE OF COMMENCEMENT	DATE OF CERTIFICATE	NAME	COMMENCEMENT	ENDING
	<i>30</i>	<i>May 1, 1920</i>	<i>30</i>			
	<i>40</i>	<i>JUNE 4, 1928</i>				

Died *Jan. 2, 1929*

Reported *FEB 21 1929*

Remarks:

NAME: <i>Orin A. Durgay</i>												Certificate No. <i>344866</i>	
Last paid to: <i>APR 4 1908</i>						Rate: <i>24</i>						Remarks:	
Yr. Qr. Day.	Amount.	Yr. Qr. Day.	Amount.	Yr. Qr. Day.	Amount.	Yr. Qr. Day.	Amount.	Yr. Qr. Day.	Amount.	Yr. Qr. Day.	Amount.		
1907. 1		1911. 1	<i>7 72</i>	1915. 1		1919. 1		1923. 1		1927. 1			
2		2	<i>6 72</i>	2		2		2		2			
3		3	<i>12 72</i>	3		3		3		3			
4		4	<i>7 72</i>	4		4		4		4			
1908. 1		1912. 1	<i>10 72</i>	1916. 1		1920. 1		1924. 1		1928. 1			
2		2	<i>8 72</i>	2		2		2		2			
3	<i>8 72</i>	3	<i>6 72</i>	3		3		3		3			
4	<i>7 72</i>	4	<i>7 72</i>	4		4		4		4			
1909. 1	<i>6 72</i>	1913. 1	<i>4 72</i>	1917. 1		1921. 1		1925. 1		1929. 1			
2	<i>9 72</i>	2	<i>Dropped to allow under Act of May 17, 1912</i>										
3	<i>10 72</i>	3	<i>GROUP I</i>										
4	<i>6 72</i>	4		4		4		4		4			
1910. 1	<i>6 72</i>	1914. 1		1918. 1		1922. 1		1926. 1		1930. 1			
2	<i>7 72</i>	2		2		2		2		2			
3	<i>6 72</i>	3		3		3		3		3			
4	<i>8 72</i>	4		4		4		4		4			

NAME: ADDIE H. DURHAM,												Act May 23, 1928 Act of May 1, 1920	
Certificate No. 756451												Fees	
												GROUP 3	
RATE--	30	1923	1924	1925	1926	1927	1928	1929	1930	1931	1932	1933	1934
JANUARY			4 30	4 30	4 30	4 30	4 30	4 30					
FEBRUARY			4 30	4 30	4 30	4 30	4 30	4 30					
MARCH			4 30	4 30	4 30	4 30	4 30						
APRIL			4 30	4 30	4 30	4 30	4 30						
MAY			4 30	4 30	4 30	4 30	4 30						
JUNE	4 30	4 30	4 30	4 30	4 30	4 30	4 30						
JULY	4 30	4 30	4 30	4 30	4 30	4 30	4 30						
AUGUST	4 30	4 30	4 30	4 30	4 30	4 30	4 30						
SEPTEMBER	4 30	4 30	4 30	4 30	4 30	4 30	4 40						
OCTOBER	4 30	4 30	4 30	4 30	4 30	4 30	4 40						
NOVEMBER	4 30	4 30	4 30	4 30	4 30	4 30	4 40						
DECEMBER	4 30	4 30	4 30	4 30	4 30	4 30	4 40						

NAME: *Durham Addie H.* (S-P. A. 2.)

Certificate No. *756451* ARMY WIDOW. Law: *Act of April 19, 1908.*

Name of Soldier: *William Durham*

Service: *Pvt. T3 2nd Mt. Inf. & 3 Co. 2nd Battln U.R.C.*

ISSUES.				MINORS—\$2 PER MONTH ADDITIONAL.		
CLASS.	RATE.	DATE OF COMMENCEMENT.	DATE OF CERTIFICATE.	NAME.	COMMENCEMENT.	ENDING.
ORIGINAL	12	<i>Feb. 10, 1913</i>	<i>APR 16 1913</i>	<i>Inc 30</i>	<i>May 1, 1920</i>	
INC.	25	<i>OCTOBER 6, 1917</i>				
Fees:						
Transferred from: WASHINGTON, D. C.				Transferred to:		
Died:				Bureau notified:		
Remarks:						
Former Roll No.						

6-679

NAME: *Durham Adelia* (S-P. A. 2.)

Certificate No. *213875* ARMY WIDOW. Law: **ACT SEPTEMBER 8, 1918**
ACT OF MAY 1, 1920

Name of Soldier: *Emmel Smalling*

Service: *Sgt A1 1st Ala Cav*

ISSUES.				MINORS—\$2 PER MONTH ADDITIONAL.		
CLASS.	RATE.	DATE OF COMMENCEMENT.	DATE OF CERTIFICATE.	NAME.	COMMENCEMENT.	ENDING.
<i>Pen</i>	<i>12</i>	<i>July 12, 1917</i>	<i>May 14, 1918</i>			
		<i>25 Oct 6, 1917</i>				
INC	30	<i>May 1, 1920</i>				
Fees: <i>None</i>						
Transferred from: GROUP 1				Transferred to:		
Died:				Bureau notified:		
Remarks:						
Former Roll No.						

MAY 24 1918 679

NAME: ADDIE H. DURHAM.												Act of April 19, 1908.			Certificate No. 756451								
Last paid to: 756451						Rate: 25 35-30						Remarks: ACT OF MAY 1, 1920											
Yr.	Qr.	Day.	Amount.	Yr.	Qr.	Day.	Amount.	Yr.	Qr.	Day.	Amount.	Yr.	Qr.	Day.	Amount.	Yr.	Qr.	Day.	Amount.				
1907.	1			1911.	1			1915.	1	4	38	1919.	1	4	75	1923.	1	4	90	1927.	1		
	2				2				2	4	36		2	4	75		2	4	30		2		
	3				3				3	4	36		3	4	75		3	4			3		
	4				4				4	4	38		4	4	75		4	4			4		
1908.	1			1912.	1			1916.	1	4	36	1920.	1	4	75	1924.	1	4	30	1928.	1		
	2				2				2	4	36		2	4	75		2	4	30		2		
	3				3				3	4	36		3	4	95.50		3	4	30		3		
	4				4				4	4	36		4	4	90		4	4	30		4		
1909.	1			1913.	1			1917.	1	4	36	1921.	1	4	90	1925.	1	4		1929.	1		
	2				2	4			2	4	36		2	4	90		2				2		
	3				3	4			3	4	36		3	4	90		3				3		
	4				4	4	36		4	4	61.13		4	4	90		4				4		
1910.	1			1914.	1			1918.	1	4	75	1922.	1	4	90	1926.	1			1930.	1		
	2				2	4	36		2	4	75		2	4	90		2				2		
	3				3	4	36		3	4	75		3	4	90		3				3		
	4				4	4	36		4	4	75		4	4	90		4				4		

NAME: Adelia Durham												ACT OF MAY 1, 1920			Certificate No. 213875								
Last paid to:						Rate: 25 30						Remarks: Limit Not											
Yr.	Qr.	Day.	Amount.	Yr.	Qr.	Day.	Amount.	Yr.	Qr.	Day.	Amount.	Yr.	Qr.	Day.	Amount.	Yr.	Qr.	Day.	Amount.				
1907.	1			1911.	1			1915.	1			1919.	1	4	75	1923.	1	4	60	1927.	1		
	2				2				2				2	4	75		2	4	30		2		
	3				3				3				3	4	75		3	4			3		
	4				4				4				4	4	75		4	4	30		4		
1908.	1			1912.	1			1916.	1			1920.	1	4	75	1924.	1	4	30	1928.	1		
	2				2				2				2	4	75		2	4	30		2		
	3				3				3				3	4	85.50		3				3		
	4				4				4				4	4	90		4				4		
1909.	1			1913.	1			1917.	1			1921.	1	4	90	1925.	1			1929.	1		
	2				2				2				2	4	90		2				2		
	3				3				3				3	4	90		3				3		
	4				4				4				4	4	90		4				4		
1910.	1			1914.	1			1918.	1			1922.	1	4	90	1926.	1			1930.	1		
	2				2				2				2	4	90		2				2		
	3				3				3	4	75		3	4	90		3				3		
	4				4				4	4	75		4	4	90		4				4		

NAME: *Durham Alexander* 16068 (3-P. A. 1.)

Certificate No. *1070243* ARMY INVALID. Law: ~~FEBRUARY 6, 1907~~ ACT OF JUNE 27, 1890

Service: *Pr. G-123 and C-61 Ill. Vol. Inf.* Act of May 11, 1912.

Disability:

ISSUES.

CLASS.	RATE.	DATE OF COMMENCEMENT.	DATE OF CERTIFICATE.	CLASS.	RATE.	DATE OF COMMENCEMENT.	DATE OF CERTIFICATE.
Orig 6	10	June 03	21 Nov 03	✓ 30		JUN 10 1918	
16	12	46 Feb 1909	18 Feb 1909	✓ 38		Jul 30, 1918	
Reis 4 1/2	1 Aug 1910	31 May 1913					
Fees 2 1/2	30 July 1916						
27	20 July 1921						

Transferred from: *San Francisco* Transferred to:

Died: *May 23/1919* Bureau notified: **JUN 17 1919** 3-1000 11-3

Remarks: *Harrisburg, Ore.*

Former Roll No. *2089/3-4613* Home: 6-681

NAME: *Durham, Alexander N.* (3-P. A. 1.)

Certificate No. *1188084* ARMY INVALID. Law: ACT OF JUNE 5, 1920

Service: *Pr. Co 4 38" U.S. Inf*

Disability:

ISSUES.

CLASS.	RATE.	DATE OF COMMENCEMENT.	DATE OF CERTIFICATE.	CLASS.	RATE.	DATE OF COMMENCEMENT.	DATE OF CERTIFICATE.
<i>Orig 12</i>		<i>Aug 21, 1920</i>	<i>May 16, 1921</i>				

Fees: *W. O. B. Lipps \$20 6/4/21*

GROUP 2

Transferred from: Transferred to:

Died: Bureau notified:

Remarks:

Former Roll No. Home: 6-691

NAME: <i>Alexander Durham</i>				Certificate No. <i>1070, 243</i>			
Last paid to:				Rate: 100 2150			
				Remarks: <i>38</i>			
Yr. Qr. Day.	Amount.	Yr. Qr. Day.	Amount.	Yr. Qr. Day.	Amount.	Yr. Qr. Day.	Amount.
1907. 1		1911. 1	<i>13 36</i>	1915. 1	<i>4 4950</i>	1919. 1	<i>4 114</i>
1907. 2		1911. 2	<i>12 36</i>	1915. 2	<i>4 4950</i>	1919. 2	4 114
1907. 3		1911. 3	<i>12 36</i>	1915. 3	<i>4 4950</i>	1919. 3	GROUP 3
1907. 4		1911. 4	<i>12 36</i>	1915. 4	<i>4 4950</i>	1919. 4	
1908. 1		1912. 1	<i>11 36</i>	1916. 1	<i>4 4950</i>	1920. 1	
1908. 2		1912. 2	<i>12 36</i>	1916. 2	<i>4 4950</i>	1920. 2	
1908. 3		1912. 3	<i>11 36</i>	1916. 3	<i>5 5517</i>	1920. 3	
1908. 4	<i>10 18 v</i>	1912. 4	<i>4 36</i>	1916. 4	<i>4 6450</i>	1920. 4	
1909. 1	<i>10 24</i>	1913. 1	<i>4</i>	1917. 1	<i>4 6450</i>	1921. 1	
1909. 2	<i>11 36</i>	1913. 2	<i>425 36 45</i>	1917. 2	<i>4 6450</i>	1921. 2	
1909. 3	<i>15 36</i>	1913. 3	<i>4</i>	1917. 3	<i>4 6450</i>	1921. 3	
1909. 4	<i>8 36</i>	1913. 4	<i>4 4950</i>	1917. 4	<i>4 6450</i>	1921. 4	
1910. 1	<i>9 36</i>	1914. 1	<i>4 4950</i>	1918. 1	<i>4 6450</i>	1922. 1	
1910. 2	<i>7 36</i>	1914. 2	<i>4 4950</i>	1918. 2	<i>4 6450</i>	1922. 2	
1910. 3	<i>13 36</i>	1914. 3	<i>4 4950</i>	1918. 3	<i>4 9737</i>	1922. 3	
1910. 4	<i>1/27 36</i>	1914. 4	<i>4 4950</i>	1918. 4	<i>114</i>	1922. 4	

NAME: <i>Alexander N. Durham</i>				Certificate No. <i>1188084</i>			
Last paid to:				Rate: <i>12</i>			
				Remarks: <i>ACT OF JUNE 5, 1920</i>			
Yr. Qr. Day.	Amount.	Yr. Qr. Day.	Amount.	Yr. Qr. Day.	Amount.	Yr. Qr. Day.	Amount.
1907. 1		1911. 1		1915. 1		1919. 1	<i>9 4 12</i>
1907. 2		1911. 2		1915. 2		1919. 2	<i>10 4 12</i>
1907. 3		1911. 3		1915. 3		1919. 3	<i>11 4 12</i>
1907. 4		1911. 4		1915. 4		1919. 4	<i>12 4 12</i>
1908. 1		1912. 1		1916. 1		1920. 1	<i>1 4 12</i>
1908. 2		1912. 2		1916. 2		1920. 2	<i>2 4 12</i>
1908. 3		1912. 3		1916. 3		1920. 3	<i>3 4 12</i>
1908. 4		1912. 4		1916. 4		1920. 4	
1909. 1		1913. 1		1917. 1		1921. 1	<i>1 4 12</i>
1909. 2		1913. 2		1917. 2		1921. 2	<i>2 4 12</i>
1909. 3		1913. 3		1917. 3		1921. 3	<i>3 4 12</i>
1909. 4		1913. 4		1917. 4		1921. 4	
1910. 1		1914. 1		1918. 1		1922. 1	<i>1 4 36</i>
1910. 2		1914. 2		1918. 2		1922. 2	<i>2 4 36</i>
1910. 3		1914. 3		1918. 3		1922. 3	<i>3 4 36</i>
1910. 4		1914. 4		1918. 4		1922. 4	<i>4 36</i>
							GROUP 2 PAID TO AUG. 4, 1922

(3-P. A. 1.)

NAME: *Durham, Alfred M.* ACT OF MAY 11, 1912.

Certificate No. *348118* ARMY INVALID. Law: ~~ACT OF MAY 11, 1912~~

Service: *P. E. 52" Ky V. M. I.* ACT OF MAY 1, 1920

Disability:

ISSUES.

CLASS.	RATE.	DATE OF COMMENCEMENT.	DATE OF CERTIFICATE.	CLASS.	RATE.	DATE OF COMMENCEMENT.	DATE OF CERTIFICATE.
<i>Adm.</i>	<i>12</i>	<i>20 Feb. 1891</i>	<i>16 Sept. 1892</i>	<i>ING.</i>	<i>20</i>	<i>14 Feb. 1913</i>	
<i>Res.</i>	<i>11</i>	<i>27 July 1891</i>	<i>15 Jan. 1913</i>		<i>24</i>	<i>14 Feb. 1918</i>	<i>27 June 1913</i>
					<i>35</i>	<i>JUN 10 1918</i>	

Fees: *None* Inc. *50 May 1, 1920*

Transferred from: *LOUISVILLE, KY.* Transferred to:

Died: Bureau notified:

Remarks: *N.*

Former Roll No. *1852.3 Act June 27, 1890* Home:

(3-P. A. 2.)

NAME: *Durham, Alice.*

Certificate No. *708371* ARMY WIDOW. Law: ACT OF MAY 1, 1920 WIDOW

Name of Soldier: *Henry Durham*

Service: *Pri 4.15" U. S. C. Inf*

ISSUES. SIX MINORS PER MONTH ADDITIONAL

CLASS.	RATE.	DATE OF COMMENCEMENT.	DATE OF CERTIFICATE.	NAME.	COMMENCEMENT.	ENDING.
<i>Inc</i>	<i>30</i>	<i>Feb 21-21</i>	<i>Dec. 27-21</i>	<i>Benjamin</i>	<i>Feb 21-21</i>	<i>Mar. 2-22</i>

Fees: *None*

Transferred from: *GROUP 2* Transferred to:

Died: Bureau notified:

Remarks:

Former Roll No. 17 6-679

NAME: Alfred M. Durham					ACT OF MAY 1, 1920 348118										
Last paid to: NOV 4 1908					Rate: 24-24 35 50										
					ACT MAY 11, 1912										
Yr.	Qr.	Day.	Amount.	Yr.	Qr.	Day.	Amount.	Yr.	Qr.	Day.	Amount.	Yr.	Qr.	Day.	Amount.
1907.	1			1911.	1	13	36.	1915.	1	4	60	1919.	1	4	105
	2				2	5	36.		2	4	60		2	4	105
	3				3	7	36.		3	4	60		3	4	105
	4				4	8	36.		4	4	60		4	4	105
1908.	1			1912.	1	9	36.	1916.	1	4	60	1920.	1	4	105
	2				2	8	36.		2	4	60		2	4	105
	3				3	19	36.		3	4	60		3	4	151.50
	4				4	6	36.70		4	4	60		4	4	150
1909.	1		9 36 ✓	1913.	1	4	48	1917.	1	4	60	1921.	1	4	150
	2		7 36 ✓		2	4	67		2	4	60		2	4	150
	3		23 36 ✓		3	4	60		3	4	60		3	4	150
	4		8 36 ✓		4	4	60		4	4	60		4	4	150
1910.	1		7 36 ✓	1914.	1	4	60	1918.	1	4	60	1922.	1	4	150
	2		7 36 ✓		2	4	60		2	INC: 66.67		2	4	150	
	3		9 36 ✓		3	4	60		3	4	91.80		3	4	150
	4		7 36 ✓		4	4	60		4	4	105		4	4	150
GROUP 2 PAID TO AUG. 4, 1922															

NAME: Alice Durham.					Certificate No. 708371										
Last paid to:					Rate: 30										
					Remarks: ACT OF MAY 1, 1920 WIDOW										
Yr.	Qr.	Day.	Amount.	Yr.	Qr.	Day.	Amount.	Yr.	Qr.	Day.	Amount.	Yr.	Qr.	Day.	Amount.
1907.	1			1911.	1			1915.	1			1919.	1		9 4 30
	2				2				2				2		10 4 30
	3				3				3				3		11 4 30
	4				4				4				4		12 4 30
1908.	1			1912.	1			1916.	1			1920.	1		3 1 4 30
	2				2				2				2		4 4 30
	3				3				3				3		4 4 30
	4				4				4				4		
1909.	1			1913.	1			1917.	1			1921.	1		
	2				2				2				2		
	3				3				3				3		
	4				4				4				4		
1910.	1			1914.	1			1918.	1			1922.	1		1 16/08
	2				2				2				2		2 11 95
	3				3				3				3		4 90
	4				4				4				4		GROUP 2 PAID TO AUG. 4, 1922
Trans. to No. Payment Card.															

NAME: Durham, Alfred M (3-P. A. 1a)

Certificate No. 348118 ARMY INVALID Law: Act of May 1, 1920

Service: Pt E 52 Ky V M Inf

Disability:

CLASS	RATE	DATE OF COMMENCEMENT	DATE OF CERTIFICATE	HOMES—Admitted	Discharged
	50	May 1, 1920			
Inc	72	Oct 26, 1925	Nov 17, 1925		

6-572

Remarks: Died Jan 5 1929 Reported FEB 14 1929
Remarks: CMH

NOV 24 1925

NAME: Durham Alma (3-P. A. 2.)

Certificate No. 659 476 ARMY WIDOW. Law: ACT OF APRIL 19, '08 WIDOW (5773)

Name of Soldier: Silas E. Durham

Service: V. G. 16. Mich Inf. Vol. (Supl 29557)

CLASS.	RATE.	DATE OF COMMENCEMENT.	DATE OF CERTIFICATE.	NAME.	COMMENCEMENT.	ENDING.
Reg	12 72	May 1908	75 Sep. 1908			
Supl	8	Dec 10 - 1907				
		Apr 19 - 1908	Mar 23 - 1911	Doctors	Dec 10 - 1907	Feb 7 - 1908

ISSUES: 3

MINORS—\$2 PER MONTH ADDITIONAL.

Transferred from: DETROIT

Transferred to:

Died: Oct 25, 1919 Bureau notified: DEC 16 1919

Remarks:

Former Roll No. 7005

6-679

NAME

ALFRED M. DURHAM,

Certificate No.

Fees

348118

Act of May 1, 1920

RATE-	GROUP 2											
	1923	1924	1925	1926	1927	1928	1929	1930	1931	1932	1933	1934
JANUARY		4 50	4 50	4 72	4 72	4 72	4 72					
FEBRUARY		4 50	4 50	4 72	4 72	4 72	4 72		CHECK CANCELED			
MARCH		4 50	4 50	4 72	4 72	4 72						
APRIL	4	4 50	4 50	4 72	4 72	4 72						
MAY	4	4 50	4 50	4 72	4 72	4 72						
JUNE	4 50	4 50	4 50	4 72	4 72	4 72						
JULY	4 50	4 50	4 50	4 72	4 72	4 72						
AUGUST	4 50	4 50	4 50	4 72	4 72	4 72						
SEPTEMBER	4 50	4 50	4 50	4 72	4 72	4 72						
OCTOBER	4 50	4 50	4 50	4 72	4 72	4 72						
NOVEMBER	4 50	4 50	4 50	4 72	4 72	4 72						
DECEMBER	4 50	4 50	4 50	4 72	4 72	4 72						

NAME:

Alma Durham

ACT OF APRIL 19, 1908

Certificate No.

659 476

Last paid: SEP 1908

Rate 25

Remarks:

Yr. Qr. Day.	Amount.	Yr. Qr. Day.	Amount.	Yr. Qr. Day.	Amount.	Yr. Qr. Day.	Amount.	Yr. Qr. Day.	Amount.	Yr. Qr. Day.	Amount.
		Suppl 4-12-5147		1	4	36	1	4	75		
1907.		1911.		1915.		1919.		1923.		1927.	
1		2	9	2	4	36	2	4	75	2	
2		3	12	3	4	36	3	4	75	3	
3		4	7	4	4	36	4	4 75		4	
4		1	6	1	4	36					
1908.		1912.		1916.		1920.		1924.		1928.	
1		2	7	2	4	36	GROUP 3		1	1	
2		3	7	3	4	36	2		2	2	
3		4	4	4	4	36	3		3	3	
4	7		36				4		4	4	
1909.		1913.		1917.		1921.		1925.		1929.	
1	9	1	4	1	4	36	1		1	1	
2	9	2	4	2	4	36	2		2	2	
3	9	3	4	3	4	36	3		3	3	
4	15	4	4	4	4	61.23	4		4	4	
1910.		1914.		1918.		1922.		1926.		1930.	
1	9	1	4	1	4	75	1		1	1	
2	9	2	4	2	4	75	2		2	2	
3	17	3	4	3	4	75	3		3	3	
4	8	4	4	4	4	75	4		4	4	

NAME: *Durham, Amanda* ACT OF MAY 1, 1920 ^(P. A. 2)

Certificate No. *620093* ARMY WIDOW. Law: Act of April 19, 1908

Name of Soldier: *Ethan A.*

Service: *Pt. B. 20 - N.Y. Mil. Inf.*

ISSUES.				MINORS - \$ PER MONTH ADDITIONAL.		
CLASS.	RATE.	DATE OF COMMENCEMENT.	DATE OF CERTIFICATE.	NAME.	COMMENCEMENT.	ENDING.
	<i>8</i>	<i>30 June 1905</i>	<i>3 Jan 1907</i>	INC. 25	OCTOBER 6, 1917	
	<i>12</i>	<i>APR 19 1908</i>		Inc 30	May 1, 1920	
INC.	<i>20</i>	SEPTEMBER 8, 1916				

Fees:

Transferred from: *NEW YORK CITY, N. Y.* Transferred to:

Died: Bureau notified:

Remarks:

Former Roll No. 6-879

NAME *Durham Amanda M* Act May 23, 1928 ^(P. A. 2)

Certificate No. *967086* ARMY WIDOW. Law: ACT MAY 1, 1920

Name of Soldier: *Thomas W*

Service: *Sgt & 2nd Lt G 11 Ind Inf* 6-2573

ISSUES				MINORS, \$ PER MONTH ADDITIONAL		
CLASS	RATE	DATE OF COMMENCEMENT	DATE OF CERTIFICATE	NAME	COMMENCEMENT	ENDING
Orig	<i>30</i>	<i>Sep 8 1925</i> ^R	<i>Nov 6 1925</i>			
	<i>40</i>	<i>JUNE 4, 1928</i>				

Died: *Aug. 7. 1928*

Reported: *SEP 21 1928*

Remarks:

NAME: *27 Amanda Durham* ACT OF MAY 1, 1920 Certificate No. *620093*

Rate: ~~82~~ ~~25~~ **30** Remarks: ACT OF APRIL 19, 1908.

Yr. Qr. Day. Amount.	Yr. Qr. Day. Amount.	Yr. Qr. Day. Amount.	Yr. Qr. Day. Amount.	Yr. Qr. Day. Amount.	Yr. Qr. Day. Amount.
1907. 1 9 36 ✓	1911. 1 4 36 ✓	1915. 1 4 36	1919. 1 4 75	1923. 1 4 30	1927. 1
2 12 36 ✓	2 12 36 ✓	2 4 36	2 4 75	2 4 30	2
3 10 36 ✓	3 10 36 ✓	3 4 36	3 4 75	3 4 30	3
4 13 36 ✓	4 13 36 ✓	4 4 36	4 4 75	4 4 30	4
1908. 1 13 36 ✓	1912. 1 4 36	1916. 1 4 36	1920. 1 4 75	1924. 1 4 30	1928. 1
2 13 36 ✓	2 13 36 ✓	2 4 36	2 4 75	2 4 30	2
3 19 36 ✓	3 19 36 ✓	3 4 36	3 4 90.50	3 4 30	3
4 14 36 ✓	4 14 36 ✓	DEC 9 4 14.93	4 4 90	4	4
1909. 1 4	1913. 1 4	1917. 1 4 60	1921. 1 4 90	1925. 1	1929. 1
2 4 ✓	2 4 ✓	2 4 60	2 4 90	2	2
3 19 36 ✓	3 4	3 4 60	3 4 90	3	3
4 18 36 ✓	4 4	4 4 64.87	4 4 90	4	4
1910. 1 12 36 ✓	1914. 1 4 36	1918. 1 4 75	1922. 1 4 90	1	1
2 17 36 ✓	2 4 36	2 4 75	2 4 90	2	2
3 10 36 ✓	3 4 36	3 4 75	3 4 90	3	3
4 18 36 ✓	4 4 36	4 4 75	4	4	4

GROUP 2 PAID TO AUG. 4, 1922

Trans. to Mo. Payment Card.

NAME **Amanda M Durham**

Certificate No. **967086** Act May 23, 1928 ACT MAY 1, 1920

Fees **\$10 Mattie C Brown 11/4/25**

RATE—	1923	1924	1925	1926	1927	1928	1929	1930	1931	1932	1933	1934
			30									
JANUARY			4 30	4 30	4 30							
FEBRUARY			4 30	4 30	4 30							
MARCH			4 30	4 30	4 30							
APRIL			4 30	4 30	4 30							
MAY			4 30	4 30	4 30							
JUNE			4 30	4 30	4 30							
JULY			4 30	4 30	4 30							
AUGUST			4 30	4 30	4 30	4 30						
SEPTEMBER			4 30	4 30	4 30	4 30						
OCTOBER			4 30	4 30	4 30							
NOVEMBER			fee R 4 30	4 30	4 30							
DECEMBER			14.46 4 30	4 30	4 30							

CHECK CANCELED

(3-P. A. 2.)

NAME: *Durham, Annie M* **DEAD**

Certificate No. *653366* **ARMY WIDOW.** Law: **Act of April 19, 1908.**

Name of Soldier: *James R. Durham*

Service: *1st E 12 Mva V. Inf*

78 ISSUES. MINORS—\$2 PER MONTH ADDITIONAL.

CLASS.	RATE.	DATE OF COMMENCEMENT.	DATE OF CERTIFICATE.	NAME.	COMMENCEMENT.	ENDING.
<i>Orig</i>	<i>12</i>	<i>APR 21 1908</i>	<i>JUL 30 1908</i>			
<i>INC.</i>	<i>20</i>	<i>SEPTEMBER 8, 1916</i>				
<i>INC.</i>	<i>25</i>	<i>OCTOBER 6, 1917</i>				

Fees:

Transferred from: **WASHINGTON, D. C.** Transferred to:

Died: *Oct 29 1917* Bureau notified: *3-108* **NOV 27 1917**

Remarks: *Check No. 5692172 Dated 4 Dec 17 Canceled.*

Former Roll No. *DEC 1916*

(3-P. A. 1.)

NAME: *Durham, Arthur*

Certificate No. *1145507* **ARMY INVALID.** Law: **WAR WITH SPAIN.**

Service: *Co I 41 US. Vol Inf*

Disability: *Dis of lungs + nose-pharyngeal catarrh*

ISSUES.

CLASS.	RATE.	DATE OF COMMENCEMENT.	DATE OF CERTIFICATE.	CLASS.	RATE.	DATE OF COMMENCEMENT.	DATE OF CERTIFICATE.
<i>ORIG</i>	<i>6</i>	<i>10 Oct 1903</i>	<i>16 Apr 1908</i>			REPORTED	
		<i>Ending 3 Mch 1908 disability having</i>	<i>ceased</i>			<i>MAY 31 1908</i>	

Fees: *25⁰⁰*

Transferred from: **Knoxville, Tenn** Transferred to:

Died: Bureau notified:

Remarks: *(White) Blountville, Tenn*

Former Roll No. **ORIGINAL** Home:

6-681

NAME: *Annice M. Durham* Act of Apr. 19, 1908 Certificate No. *653366*

Last paid to: Rate: ~~25~~ *20* 25

Remarks:

Yr. Qr. Day.	Amount.	Yr. Qr. Day.	Amount.	Yr. Qr. Day.	Amount.	Yr. Qr. Day.	Amount.	Yr. Qr. Day.	Amount.	Yr. Qr. Day.	Amount.
1907. 1		1911. 1	6	1915. 1	4 38	1919. 1		1923. 1		1927. 1	
2		2	5	2	4 36	2		2		2	
3		3	6	3	4 36	3		3		3	
4		4	8	4	4 38	4		4		4	
1908. 1		1912. 1	7	1916. 1	4 36	1920. 1		1924. 1		1928. 1	
2	<i>17 36</i>	2	7	2	4 36	2		2		2	
3	<i>17 36</i>	3	7	3	4 36	3		3		3	
4	<i>7 8</i>	4	4	4	4 36 ⁹³	4		4		4	
1909. 1		1913. 1	4	1917. 1	4 60	1921. 1		1925. 1		1929. 1	
2	<i>8 8</i>	2	4	2	4 60	2		2		2	
3	<i>9 8</i>	3	4	3	4 60	3		3		3	
4	<i>6 8</i>	4	4 36	4	4 69.67	4		4		4	
1910. 1		1914. 1	4 36	1918. 1	GROUP 3	1922. 1		1926. 1		1930. 1	
2	<i>7 7</i>	2	4 36	2		2		2		2	
3	<i>10 7</i>	3	4 36	3		3		3		3	
4	<i>6 6</i>	4	4 36	4		4		4		4	<i>33</i>

NAME: *Arthur Durham* Certificate No. *1145507*

Last paid to: ORIGINAL Rate: *6-*

Remarks:

Yr. Qr. Day.	Amount.	Yr. Qr. Day.	Amount.	Yr. Qr. Day.	Amount.	Yr. Qr. Day.	Amount.	Yr. Qr. Day.	Amount.	Yr. Qr. Day.	Amount.
1907. 1		1911. 1		1915. 1		1919. 1		1923. 1		1927. 1	
2		2		2		2		2		2	
3		3		3		3		3		3	
4		4		4		4		4		4	
1908. 1		1912. 1		1916. 1		1920. 1		1924. 1		1928. 1	
2	<i>14 316.80</i>	2		2		2		2		2	
3	<i>in full</i>	3		3		3		3		3	
4	<i>GROUP 2</i>	4		4		4		4		4	
1909. 1		1913. 1		1917. 1		1921. 1		1925. 1		1929. 1	
2		2		2		2		2		2	
3		3		3		3		3		3	
4		4		4		4		4		4	
1910. 1		1914. 1		1918. 1		1922. 1		1926. 1		1930. 1	
2		2		2		2		2		2	
3		3		3		3		3		3	
4		4		4		4		4		4	

NAME: *Durham, Asa S.* MAY 11, 1912 (3-P. A. 1.)

Certificate No. *848866* ARMY INVALID. LAW: ~~ACT FEB. 6, 1907.~~

Service: *Pt. A 15" Mich V. I.*

Disability:

ISSUES.

CLASS.	RATE.	DATE OF COMMENCEMENT.	DATE OF CERTIFICATE.	CLASS.	RATE.	DATE OF COMMENCEMENT.	DATE OF CERTIFICATE.
<i>20</i>		<i>10 Jan 1907</i>	<i>14 Jan 1908</i>	<i>22⁵⁰</i>		<i>23 May 1912</i>	<i>7 Nov. 1912</i>
<i>32</i>		<i>23 Mich 1910</i>		<i>32</i>		<i>JUN 10 1918</i>	
ACT OF MAY 11, 1912.							

Fees:

Transferred from: **TOPEKA, KANSAS.** Transferred to:

Died: *June 4 1918* Bureau notified: **AUG 17 1918**

Remarks:

Former Roll No. *165 JUN 27 1890* Home:

6-681

NAME: *Durham Augusta* *Dead* (3-P. A. 2.) **2634**

Certificate No. *59182* ARMY WIDOW. LAW: **THE CIVIL WAR WIDOW.**

Name of Soldier: *Robert W. Durham*

Service: *Pt. No. 9. Minn.*

ISSUES.

CLASS.	RATE.	DATE OF COMMENCEMENT.	DATE OF CERTIFICATE.	MINORS—\$2 PER MONTH ADDITIONAL.		
				NAME.	COMMENCEMENT.	ENDING.
<i>0</i>	<i>123</i>	19 MAR 86 <i>1864</i>	<i>26 July 1867</i>			

Fees:

Transferred from: **DETROIT** Transferred to:

Died: *Apr. 29 1916* Bureau notified: *letter May 24 1916*

Remarks: *Check No 1793286 Dated 4 June 16 Canceled*

*Died Apr. 29 1916 Re-employment order dated **MAY 14 1917***
payable to Sarah Durham Almont, Mich

Former Roll No. *1158* **MAY 17 1917**

6-679

NAME: <i>Asa S. Durham</i>				ACT OF MAY 11, 1912.				Certificate No. <i>848866</i>							
Last paid to:				Rate: <i>202250 32</i>				Remarks: ACT OF MAY 11, 1912							
Yr.	Qr.	Day.	Amount.	Yr.	Qr.	Day.	Amount.	Yr.	Qr.	Day.	Amount.	Yr.	Qr.	Day.	Amount.
1907.	1			1911.	1			1915.	1		<i>4 67.50</i>	1919.	1		
	2				2		<i>4 67.50</i>		2						
	3				3		<i>4 67.50</i>		3						
	4				4		<i>4 67.50</i>		4						
1908.	1	<i>7/17 62.40</i>		1912.	1			1916.	1		<i>4 67.50</i>	1920.	1		
	2	<i>7/17</i>			2		<i>4 67.50</i>		2						
	3	<i>7/17</i>			3	<i>22</i>	<i>4 67.50</i>		3						
	4	<i>1</i>			4	<i>9 7/10 2</i>	<i>4 67.50</i>		4						
1909.	1			1913.	1			1917.	1		<i>4 67.50</i>	1921.	1		
	2	<i>8</i>			2		<i>4 67.50</i>		2						
	3	<i>10</i>			3		<i>4 67.50</i>		3						
	4	<i>10</i>			4		<i>4 67.50</i>		4						
1910.	1			1914.	1		<i>4 67.50</i>	1918.	1		<i>4 67.50</i>	1922.	1		
	2	<i>9</i>			2		<i>4 67.50</i>		2						
	3	<i>9</i>			3		<i>4 67.50</i>		3						
	4	<i>9</i>			4		<i>4 67.50</i>		4						
								GROUP 2							

6-081

NAME: <i>Augusta Durham</i>				CIVIL WAR WIDOW.				Certificate No. <i>59182</i>							
Last paid to: <i>MAR 1909</i>				Rate: <i>12</i>				Remarks:							
Yr.	Qr.	Day.	Amount.	Yr.	Qr.	Day.	Amount.	Yr.	Qr.	Day.	Amount.	Yr.	Qr.	Day.	Amount.
1907.	1			1911.	1		<i>7 36</i>	1915.	1		<i>4 36</i>	1919.	1		
	2				2		<i>8 36</i>		2						
	3				3		<i>7 36</i>		3						
	4				4		<i>6 36</i>		4						
1909.	1			1912.	1		<i>6 36</i>	1916.	1		<i>4 36</i>	1920.	1		
	2				2		<i>6 36</i>		2		<i>4 36</i>				
	3				3		<i>7 36</i>		3						
	4				4		<i>4 36</i>		4						
1909.	1			1913.	1		<i>4 36</i>	1917.	1		<i>6 22.40</i>	1921.	1		
	2	<i>8 36</i>			2		<i>4 36</i>		2						
	3	<i>9 36</i>			3		<i>4 36</i>		3						
	4	<i>7 36</i>			4		<i>4 36</i>		4						
1910.	1			1914.	1		<i>4 36</i>	1918.	1			1922.	1		
	2				2		<i>4 36</i>		2						
	3				3		<i>4 36</i>		3						
	4				4		<i>4 36</i>		4						
								DEAD REIMBURSEMENT.							
								GROUP 3							

NAME: *Durham, Benjamin* 11341 (S-P. A. 1.)
8534

Certificate No. *936.183* ARMY INVALID. Law: *ACT MAY 11th, 1912*
~~ACT FEB. 6th, 1907~~

Service: *Pri. G. 169 Pa. Dftd Mil. Inf.*

Disability:

ISSUES.

CLASS.	RATE.	DATE OF COMMENCEMENT.	DATE OF CERTIFICATE.	CLASS.	RATE.	DATE OF COMMENCEMENT.	DATE OF CERTIFICATE.
Reissue 20		<i>23 Feb. 07</i>	JUN 4 1907				
Reissue 22 1/2		<i>MAY 22 1912</i>	OCT 25 1912				

Fees:

Transferred from: **MILWAUKEE** Transferred to:

Died: *6/5/14* Bureau notified: **JUL 16 1914** ~~1914~~

Remarks:

Former Roll No. *12260* Home:

NAME (S-P. A. 1a)

Durham, Benjamin

Certificate No. *1035 704* ARMY INVALID Law: *Act of May 1, 1920*

Service: **Surgeon U S Vol**

Disability:

6-2572

CLASS	RATE	DATE OF COMMENCEMENT	DATE OF CERTIFICATE	HOMES—Admitted	Discharged
	50	May 1, 1920			

Died *Dec 11. 1925* Reported *JAN 7 1926*

Remarks: *3-1081-2*

Dec 11 1925 Accrued order dated **FEB 23 1926** payable to widow *Lucy M. Durham* *33. Fairbank St. Roslindale, Boston Mass.*

(3-P. A. 1.)

NAME: *Durham Benjamin* *Act of May 1, 1912*

Certificate No. *1035706* ARMY INVALID. ~~ACT OF FEB. 6, 1907~~

Service: *Surgeon USVols* ACT OF MAY 1, 1920

Disability: *Rank 3/4*

ISSUES.

CLASS.	RATE.	DATE OF COMMENCEMENT.	DATE OF CERTIFICATE.	CLASS.	RATE.	DATE OF COMMENCEMENT.	DATE OF CERTIFICATE.
<i>Res</i>	<i>15</i>	<i>18 Feb 07</i>	<i>11 Apr 07</i>		<i>40</i>	<i>JUN 10 1910</i>	
<i>Inc</i>	<i>20</i>	<i>3 May 1911</i>	<i>13 May 1911</i>	<i>Inc.</i>	<i>50</i>	<i>May 1, 1920</i>	
<i>Res</i>	<i>30</i>	<i>25</i>	<i>19</i>				

Fees:

Transferred from: *NEW YORK CITY, N. Y.* Transferred to:

Died: Bureau notified:

Remarks:

Former Roll No. Home:

6-681

(3-P. A. 1.)

NAME: *Durham Benjamin C -* **SPECIAL ACT.**

Certificate No. *798653* ARMY INVALID. Law: *Civil War.*

Service: *Ch. K. 1 Ny 7 E* **DEAD** *Act of May 11, 1912*

Disability:

ISSUES.

CLASS.	RATE.	DATE OF COMMENCEMENT.	DATE OF CERTIFICATE.	CLASS.	RATE.	DATE OF COMMENCEMENT.	DATE OF CERTIFICATE.
<i>Inc</i>	<i>25</i>	<i>May 08</i>	<i>22 June 08</i>				
<i>REISSUE</i>	<i>25</i>	<i>June 10, 1912</i>					
<i>REISSUE</i>	<i>30</i>	<i>Nov. 27, 1914</i>	<i>MAY 14 1913</i>				

Fees:

Transferred from: *NEW YORK CITY, N. Y.* Transferred to:

Died: *Nov. 8, 1915* Bureau notified: *NOV 22 1915*

Remarks: *W 11/8 1915 approved order dated 3/2/16 payable to widow Mary C 3/8*

Former Roll No. Home:

6-681

NAME: Benjamin Durham				ACT OF MAY 1, 1920											
Last paid to:				Rate: \$70 80, 50											
Remarks: ACT MAY 11, 1912				Certificate No. 1035702											
Yr.	Qr.	Day.	Amount.	Yr.	Qr.	Day.	Amount.	Yr.	Qr.	Day.	Amount.	Yr.	Qr.	Day.	Amount.
1907.	1			1911.	1	7 45		1915.	1	4 90		1919.	1	4 120	
1907.	2	8 43 60		1911.	2	6 45		1915.	2	4 90		1919.	2	4 120	
1907.	3	10 45		1911.	3	8 60 12		1915.	3	4 90		1919.	3	4 120	
1907.	4	11 45		1911.	4	7 60		1915.	4	4 90		1919.	4	4 120	
1908.	1	8 45		1912.	1	6 60		1916.	1	4 90		1920.	1	4 120	
1908.	2	8 45		1912.	2	9 60		1916.	2	4 90		1920.	2	4 120	
1908.	3	8 45		1912.	3	7 60		1916.	3	4 90		1920.	3	4 151	
1908.	4	10 45		1912.	4	11 114		1916.	4	4 90		1920.	4	4 150	
1909.	1	9 45		1913.	1	4 90		1917.	1	4 90		1921.	1	4 150	
1909.	2	7 45		1913.	2	4		1917.	2	4 90		1921.	2	4 150	
1909.	3	6 45		1913.	3	4		1917.	3	4 90		1921.	3	4 150	
1909.	4	10 45		1913.	4	4 90		1917.	4	4 90		1921.	4	4 150	
1910.	1	7 45		1914.	1	4 90		1918.	1	4 90		1922.	1	4 150	
1910.	2	6 45		1914.	2	4 90		1918.	2	4 90		1922.	2	4 150	
1910.	3	9 45		1914.	3	4 90		1918.	3	4 90 108		1922.	3	4 150	
1910.	4	8 45		1914.	4	4 90		1918.	4	4 120		1922.	4	4 150	
GROUP 2 PAID TO AUG. 4, 1922															

NAME: Benjamin C. Durham				SPECIAL ACT											
Last paid to: NOV 4 1915				Rate: 24 25 30											
Remarks: DEAD				Certificate No. 798653											
ACT MAY 11, 1912				ACT MAY 11, 1912											
Yr.	Qr.	Day.	Amount.	Yr.	Qr.	Day.	Amount.	Yr.	Qr.	Day.	Amount.	Yr.	Qr.	Day.	Amount.
1907.	1			1911.	1	11 72		1915.	1	11 86 17		1919.	1		
1907.	2			1911.	2	10 72		1915.	2	4 90		1919.	2		
1907.	3			1911.	3	11 72		1915.	3	4 90		1919.	3		
1907.	4			1911.	4	10 72		1915.	4	4 90		1919.	4		
1908.	1			1912.	1	8 72		1916.	1	3/4 5		1920.	1		
1908.	2			1912.	2	10 72		1916.	2	W		1920.	2		
1908.	3			1912.	3	9 72		1916.	3	GROUP 2		1920.	3		
1908.	4			1912.	4	13 72		1916.	4			1920.	4		
1909.	1	10 72		1913.	1	4 72		1917.	1			1921.	1		
1909.	2	11 72		1913.	2	4 72		1917.	2			1921.	2		
1909.	3	9 72		1913.	3	4 75		1917.	3			1921.	3		
1909.	4	6 72		1913.	4	4 75		1917.	4			1921.	4		
1910.	1	11 72		1914.	1	4 75		1918.	1			1922.	1		
1910.	2	6 72		1914.	2	4 75		1918.	2			1922.	2		
1910.	3	6 72		1914.	3	4 75		1918.	3			1922.	3		
1910.	4	9 72		1914.	4	4 75		1918.	4			1922.	4		

NAME: DURHAM, CALEB WHEELER

Certificate No. 1160505

ARMY INVALID.

Law: Act of Feb. 6, 1907.

Service: Pvt. B, 195" Pa. Vol. Inf.

Disability:

ISSUES.

CLASS.	RATE.	DATE OF COMMENCEMENT.	DATE OF CERTIFICATE.	CLASS.	RATE.	DATE OF COMMENCEMENT.	DATE OF CERTIFICATE.
Orig	12	7 Mar. 1910	14 May 1910				
		Ending 28 Mar. 1910 date of death.					

Fees:

Transferred from: WASHINGTON, D. C.

Transferred to:

Died:

Bureau notified:

Remarks:

78 Mch 1910 Reimbursement order dated JUN 27 1910 \$ 8.80
 payable to Knoxton Durham #1 Madison Ave
 New York N.Y.

Former Roll No.

Home:

New York N.Y. 6-081

NAME: Durham Casendary

Certificate No. 765421

ARMY WIDOW.

ACT OF APRIL 19, 1908.

Name of Soldier:

Milton J

Service:

3rd Reg Ma S.M.C

ISSUES.

MINORS-\$2 PER MONTH ADDITIONAL.

CLASS.	RATE.	DATE OF COMMENCEMENT.	DATE OF CERTIFICATE.	NAME.	COMMENCEMENT.	ENDING.
Orig	17	July 11 18	Oct 13			

Fees:

10 J B Cralle & Co

Transferred from: NEW YORK, N. Y.

Transferred to:

Died:

Sept. 30-1916.

Bureau notified:

NOV 9 1916

Remarks:

Check No 29310/16 Dated 11/4/16. Canceled.

Former Roll No.

Jac K... Mo

NAME: CALEB WHEELER DURHAM. (deceased)												Certificate No. 1160505							
Last paid to:						Rate: 12						Remarks: REIMBURSEMENT							
Yr.	Qr.	Day.	Amount.	Yr.	Qr.	Day.	Amount.	Yr.	Qr.	Day.	Amount.	Yr.	Qr.	Day.	Amount.	Yr.	Qr.	Day.	Amount.
1907.	1			1911.	1			1915.	1			1919.	1			1923.	1		
	2				2				2				2				2		
	3				3				3				3				3		
	4				4				4				4				4		
1908.	1			1912.	1			1916.	1			1920.	1			1924.	1		
	2				2				2				2				2		
	3				3				3				3				3		
	4				4				4				4				4		
1909.	1			1913.	1			1917.	1			1921.	1			1925.	1		
	2				2				2				2				2		
	3				3				3				3				3		
	4				4				4				4				4		
1910.	1		REIMBURSEMENT	1914.	1			1918.	1			1922.	1			1926.	1		
	2		GROUP 3		2				2				2				2		
	3				3				3				3				3		
	4				4				4				4				4		

Caleb Wheeler Durham 88° 7/13/10 by attache

NAME: <i>Casandary Durham</i>												Certificate No. <i>765421</i>							
Last paid to:						Rate: <i>112</i>						Remarks: DEAD Act. April 10, 1908.							
Yr.	Qr.	Day.	Amount.	Yr.	Qr.	Day.	Amount.	Yr.	Qr.	Day.	Amount.	Yr.	Qr.	Day.	Amount.	Yr.	Qr.	Day.	Amount.
1907.	1			1911.	1			1915.	1		4 36	1919.	1			1923.	1		
	2				2				2		4 36		2				2		
	3				3				3		4 36		3				3		
	4				4				4		4 36		4				4		
1908.	1			1912.	1			1916.	1		4 36	1920.	1			1924.	1		
	2				2				2		4 36		2				2		
	3				3				3		4 36		3				3		
	4				4				4		4 36		4				4		
1909.	1			1913.	1			1917.	1		GROUP 2	1921.	1			1925.	1		
	2				2				2				2				2		
	3				3				3				3				3		
	4				4		<i>1/2 330 80</i>		4				4				4		
1910.	1			1914.	1		<i>36</i>	1918.	1			1922.	1			1926.	1		
	2				2		36		2				2				2		
	3				3		36		3				3				3		
	4				4		36		4				4				4		

10/31

(3-P. A. 2.)

NAME: *Durham Catherine*

Certificate No. *240562* ARMY WIDOW. Law: *Civil War.*

Name of Soldier: *George G. Durham*

Service: *Private H. I. "D. C. Vol Inf.*

ISSUES.				MINORS—\$2 PER MONTH ADDITIONAL.		
CLASS.	RATE.	DATE OF COMMENCEMENT.	DATE OF CERTIFICATE.	NAME.	COMMENCEMENT.	ENDING.
		<i>12 19 March 1886</i>	<i>6 June 1890</i>			

Fees:

Transferred from: **WASHINGTON, D. C.** Transferred to:

Died: *Jan 17 1912* Bureau notified: **JUL 25 1912 P. M. C.**

Remarks:

Former Roll No. *1598*

6-679

(3-P. A. 6.)

NAME: *Durham Catherine A.*

Certificate No. *11,625* NAVY WIDOW. Law: *Act of June 27, 1890.*

Name of Sailor: *John*

Service: *1st. Boy - Ohio - Minnesota*

ISSUES.				MINORS—\$2 PER MONTH ADDITIONAL.		
CLASS.	RATE.	DATE OF COMMENCEMENT.	DATE OF CERTIFICATE.	NAME.	COMMENCEMENT.	ENDING.
<i>Orig.</i>	<i>8</i>	<i>23 Sept. 1896</i>	<i>19 Oct. 1896</i>			
	<i>12</i>	<i>19 April 1908</i>				

Fees: **INC. 25 OCTOBER 6, 1917**

Transferred from: *San Francisco,* Transferred to:

Died: *Oct. 9-1918* Bureau notified: **DEC 13 1918**

Remarks:

Former Roll No. *54* BOSTON, MASS.

6-679

NAME: <i>Catherine Durham Civil War.</i>										Certificate No. <i>270562</i>					
Last paid to: <i>Dec. 4, 1906.</i>					Rate: <i>12</i>					Remarks:					
Yr.	Qr.	Day.	Amount.	Yr.	Qr.	Day.	Amount.	Yr.	Qr.	Day.	Amount.	Yr.	Qr.	Day.	Amount.
1907.	1	12		1911.	1	14		1915.	1			1919.	1		
	2	19			2	6			2				2		
	3	5			3	8			3				3		
	4	28			4	18			4				4		
1908.	1	10		1912.	1			1916.	1			1920.	1		
	2	10			2				2				2		
	3	10			3				3				3		
	4	11			4				4				4		
1909.	1	11		1913.	1			1917.	1			1921.	1		
	2	14			2				2				2		
	3	11			3				3				3		
	4	10			4				4				4		
1910.	1	10		1914.	1			1918.	1			1922.	1		
	2	9			2				2				2		
	3	7			3				3				3		
	4	10			4				4				4		

DEAD GROUP 3

NAME: <i>543 CATHERINE A. DURHAM, ACT APRIL 19, 1908.</i>										Certificate No. <i>11625</i>					
Last paid to: <i>DEC. 1907</i>					Rate: <i>25</i>					Remarks:					
Yr.	Qr.	Day.	Amount.	Yr.	Qr.	Day.	Amount.	Yr.	Qr.	Day.	Amount.	Yr.	Qr.	Day.	Amount.
1907.	1			1911.	1	7	<i>36</i>	1915.	1		<i>36</i>	1919.	1		
	2				2	5			2		<i>436</i>		2		
	3				3	5			3		<i>36</i>		3		
	4				4	9			4		<i>36</i>		4		
1908.	1	18	<i>24</i>	1912.	1			1916.	1		<i>36</i>	1920.	1		
	2	5	<i>30</i>		2				2		<i>36</i>		2		
	3	5	<i>36</i>		3	11			3		<i>36</i>		3		
	4	5			4	4			4		<i>36</i>		4		
1909.	1	5		1913.	1	4		1917.	1		<i>36</i>	1921.	1		
	2	11			2	4			2		<i>36</i>		2		
	3	11			3	4			3		<i>36</i>		3		
	4	6			4	4	<i>36</i>		4		<i>61.13</i>		4		
1910.	1	7		1914.	1	4	<i>36</i>	1918.	1		<i>75</i>	1922.	1		
	2	10			2	4	<i>36</i>		2		<i>75</i>		2		
	3	14			3	4	<i>36</i>		3		<i>75</i>		3		
	4	9			4	4	<i>36</i>		4		<i>75</i>		4		

GROUP 3

NAME: *Durham, Charles* (3-P. A. 1.)

Certificate No. *618.981* ARMY INVALID. Law: *7-* ACT OF FEB 6, 1907.

Service: *Corp. 14th Co.*

Disability:

ISSUES.

CLASS.	RATE.	DATE OF COMMENCEMENT.	DATE OF CERTIFICATE.	CLASS.	RATE.	DATE OF COMMENCEMENT.	DATE OF CERTIFICATE.
REISSUE	12	<i>Feb. 19/07.</i>	<i>Apr. 18/07.</i>				
Fees:				Fees:			
Transferred from:				Transferred to:			
Died: <i>4/25/08.</i>		Bureau notified: <i>MAY 26 1908</i>		Remarks: <i>From ACT OF JUNE 27, 1890.</i>			
Former Roll No.				Home:			

NAME: *Durham Charles E* (3-P. A. 1.)

Certificate No. *617103* ARMY INVALID. Law: ~~ACT FEBRUARY 6, 1907~~ 8476

Service: *Pvt 4 Mich Cav.* ACT MAY 11, 1912

Disability:

ISSUES.

CLASS.	RATE.	DATE OF COMMENCEMENT.	DATE OF CERTIFICATE.	CLASS.	RATE.	DATE OF COMMENCEMENT.	DATE OF CERTIFICATE.
Pvt 4	25	Feb 1907	19 June 1907		32	JUN 10 1918	
Corp 20	3	Jul 1911	14 Jul 1911				
Pvt 2nd	20	May 1912	2 Oct 1912				
Fees:				Fees:			
Disability pensioned under Act of May 11, 1912 <i>10/25/12</i>				Transferred to:			
Transferred from: DES MOINES				Died: <i>Nov. 21, 1918 (Letter)</i>			
Died: <i>Nov. 21, 1918 (Letter)</i>		Bureau notified: <i>JAN 23 1919</i>		Remarks: <i>Villisca Ia</i>			
Former Roll No. <i>17-500a</i>				Home:			

NAME: <u>7 Charles Durham</u>				Certificate No. <u>618,981</u>																			
Last paid to: <u>Rate: 12:</u>				Remarks: <u>ACT OF FEB. 6, 1907.</u>																			
Yr.	Qr.	Day.	Amount.	Yr.	Qr.	Day.	Amount.	Yr.	Qr.	Day.	Amount.	Yr.	Qr.	Day.	Amount.	Yr.	Qr.	Day.	Amount.				
1907.	1			1911.	1			1915.	1			1919.	1			1923.	1			1927.	1		
	2		6 35-		2				2				2				2				2		
	3		5 36		3				3				3				3				3		
	4		4 36		4				4				4				4				4		
	1		4 36		1				1				1				1				1		
1908.	2		GROUP 2	1912.	2			1916.	2			1920.	2			1924.	2			1928.	2		
	3				3				3				3				3				3		
	4				4				4				4				4				4		
1909.	1			1913.	1			1917.	1			1921.	1			1925.	1			1929.	1		
	2				2				2				2				2				2		
	3				3				3				3				3				3		
	4				4				4				4				4				4		
1910.	1			1914.	1			1918.	1			1922.	1			1926.	1			1930.	1		
	2				2				2				2				2				2		
	3				3				3				3				3				3		
	4				4				4				4				4				4		

NAME: <u>Charles E Durham</u>				Certificate No. <u>617103</u>																			
Last paid to: <u>4 APR 1907</u>				Remarks: <u>Rate: 75 20 20 32 JUN 26 1907</u>																			
Yr.	Qr.	Day.	Amount.	Yr.	Qr.	Day.	Amount.	Yr.	Qr.	Day.	Amount.	Yr.	Qr.	Day.	Amount.	Yr.	Qr.	Day.	Amount.				
1907.	1			1911.	1	7		1915.	1	4	67 ⁵⁰	1919.	1		96	1923.	1			1927.	1		
	2				2	7			2	4	67 ⁵⁰		2		GROUP 1		2				2		
	3		17 48 90		3	7			3	4	67 ⁵⁰		3				3				3		
	4		8 45		4	11	60 ¹²		4	4	67 ⁵⁰		4				4				4		
1908.	1		9 45	1912.	1	9		1916.	1	4	67 ⁵⁰	1920.	1			1924.	1			1928.	1		
	2		8 45		2	8			2	4	67 ⁵⁰		2				2				2		
	3		9 45		3	9			3	4	67 ⁵⁰		3				3				3		
	4		8 45		4	11	10 92 60		4	4	67 ⁵⁰		4				4				4		
1909.	1		7 45	1913.	1	4		1917.	1	4	67 ⁵⁰	1921.	1			1925.	1			1929.	1		
	2		8		2	4			2	4	67 ⁵⁰		2				2				2		
	3		14		3	4			3	4	67 ⁵⁰		3				3				3		
	4		8		4	4	67 ⁵⁰		4	4	67 ⁵⁰		4				4				4		
1910.	1		7	1914.	1	4	67 ⁵⁰	1918.	1	4	67 ⁵⁰	1922.	1			1926.	1			1930.	1		
	2		7		2	4	67 ⁵⁰		2	4	67 ⁵⁰		2				2				2		
	3		8		3	4	67 ⁵⁰		3	4	67 ⁵⁰		3				3				3		
	4		7		4	4	67 ⁵⁰		4	4	67 ⁵⁰		4				4				4		11.7

NAME: *Durham, Charles J*
 Certificate No. *630622* ARMY INVALID. Law: ACT FEB. 6, 1907.
 Service: *Princ. Music Band 11 Ind. V.S.*
 Disability:

ISSUES.

CLASS.	RATE.	DATE OF COMMENCEMENT.	DATE OF CERTIFICATE.	CLASS.	RATE.	DATE OF COMMENCEMENT.	DATE OF CERTIFICATE.
	<i>15.25</i>	<i>Feb 1907</i>	<i>1 Aug 1907</i>				
	<i>20.16</i>	<i>24 Dec 1910</i>	<i>24 Dec 1910</i>				

Fees:
 Transferred from:
 Transferred to:

Died: *24 May 1911* Bureau notified: JUN 21 1911
 Remarks: *Accrued order dated 6/24/11*

Former Roll No. *319 JUN 27 1890* Home: 6-681

NAME: *Durham - Clark* DEAD *5720*
 Certificate No. *444922* ARMY INVALID. Law: THE CIVIL WAR
 Service: *Cot G 13 Mich V Inf* *29045*
 Disability: *Chr. gastritis res. of diarr.*

ISSUES.

CLASS.	RATE.	DATE OF COMMENCEMENT.	DATE OF CERTIFICATE.	CLASS.	RATE.	DATE OF COMMENCEMENT.	DATE OF CERTIFICATE.
<i>Reuly Inc</i>	<i>30</i>	<i>Jan 13 1911</i>	<i>Feb 1 1911</i>				

Fees: *P*
 Transferred from: **DETROIT** Transferred to:

Died: *Jan 26 - 1911 - (3-798) 2/7* Bureau notified: FEB 15 1911
 Remarks: *Re date given*

Former Roll No. *546097* Home: 6-681

NAME: *Charles J. Durham* Certificate No. *630622*

Last paid to: _____ Rate: *75 20* Remarks: **ACT FEB. 6, 1907.**

Yr.	Qr.	Day.	Amount.	Yr.	Qr.	Day.	Amount.	Yr.	Qr.	Day.	Amount.	Yr.	Qr.	Day.	Amount.	Yr.	Qr.	Day.	Amount.	Yr.	Qr.	Day.	Amount.
1907.	1			1911.	1	<i>53⁰⁰</i>		1915.	1			1919.	1			1923.	1			1927.	1		
2				2				2				2				2				2			
3				3		DIED 24 May 1911		3				3				3				3			
4			<i>7 60⁹⁰</i>	4		<i>Am paid 17 July 91</i>		4				4				4				4			
1908.	1			1		GROUP 2		1916.	1			1920.	1			1924.	1			1928.	1		
2			<i>7</i>	2				2				2				2				2			
3			<i>7</i>	3				3				3				3				3			
4				4				4				4				4				4			
1909.	1			1913.	1			1917.	1			1921.	1			1925.	1			1929.	1		
2			<i>8</i>	2				2				2				2				2			
3			<i>10</i>	3				3				3				3				3			
4			<i>10</i>	4				4				4				4				4			
1910.	1			1914.	1			1918.	1			1922.	1			1926.	1			1930.	1		
2			<i>9</i>	2				2				2				2				2			
3				3				3				3				3				3			
4				4				4				4				4				4			

6-881

NAME: *Clark Durham* Certificate No. *444922*

Last paid to: **DEC 4 1910 @ 12** Rate: *30-* Remarks: _____

Yr.	Qr.	Day.	Amount.	Yr.	Qr.	Day.	Amount.	Yr.	Qr.	Day.	Amount.	Yr.	Qr.	Day.	Amount.	Yr.	Qr.	Day.	Amount.	Yr.	Qr.	Day.	Amount.
1907.	1			1911.	1	<i>30 29 60</i>		1915.	1		<i>to Jan 26-11</i>	1919.	1			1923.	1			1927.	1		
2				2		<i>Pl Helen</i>		2			<i>widow</i>	2				2				2			
3				3		GROUP 3		3				3				3				3			
4				4				4				4				4				4			
1908.	1			1912.	1			1916.	1			1920.	1			1924.	1			1928.	1		
2				2				2				2				2				2			
3				3				3				3				3				3			
4				4				4				4				4				4			
1909.	1			1913.	1			1917.	1			1921.	1			1925.	1			1929.	1		
2				2				2				2				2				2			
3				3				3				3				3				3			
4				4				4				4				4				4			
1910.	1			1914.	1			1918.	1			1922.	1			1926.	1			1930.	1		
2				2				2				2				2				2			
3				3				3				3				3				3			
4			DETROIT	4		4		4				4				4				4			

NAME: *Durham Clark* (3-P. A. 1.)

Certificate No. *444922* ARMY INVALID. 5460 Law: ACT OF FEB 9 1907

Service: *Pt G 13 Mich V Inf*

Disability:

ISSUES.

CLASS.	RATE.	DATE OF COMMENCEMENT.	DATE OF CERTIFICATE.	CLASS.	RATE.	DATE OF COMMENCEMENT.	DATE OF CERTIFICATE.
<i>Inc</i>	<i>72</i>	<i>18 Feb 07</i>	<i>12 April 07</i>				

Fees: *P*

Transferred from: **DETROIT** Transferred to:

Died: Bureau notified:

Remarks: *Paid & Inc Gd # 5720*

Former Roll No. *6803.92* Home:

6-621

NAME: Durham, Dealton (3-P. A. 1a)

Certificate No. 448906 ARMY INVALID Law: Act of May 1, 1920

Service: Pt G 13 Mich V Inf

Disability:

6-622

CLASS	RATE	DATE OF COMMENCEMENT	DATE OF CERTIFICATE	HOMES—Admitted	Discharged
	50	May 1, 1920			
Inc	72	Nov 15, 1923	Feb 5, 1924		

Died: *Apr 1 1924* | Reported: APR 25 1924

Remarks: *ch*

NAME: *Clark Durham*

Certificate No. *444.922*

Last paid to: *4 Mar 07 @ 12*

Remarks:

Yr.	Qr.	Day.	Amount.	Yr.	Qr.	Day.	Amount.	Yr.	Qr.	Day.	Amount.	Yr.	Qr.	Day.	Amount.	Yr.	Qr.	Day.	Amount.				
1907.	1	4/26	3.70	1911.	1	GROUP 3		1915.	1			1919.	1			1923.	1			1927.	1		
	2	6	36		2				2				2				2				2		
	3	7	36		3				3				3				3				3		
	4	7	36		4				4				4				4				4		
1908.	1	6	36	1912.	1			1916.	1			1920.	1			1924.	1			1928.	1		
	2	9	36		2				2				2				2				2		
	3	9	36		3				3				3				3				3		
	4	9	36		4				4				4				4				4		
1909.	1	8	36	1913.	1			1917.	1			1921.	1			1925.	1			1929.	1		
	2	7	36		2				2				2				2				2		
	3	8	36		3				3				3				3				3		
	4	8	36		4				4				4				4				4		
1910.	1	9	36	1914.	1			1918.	1			1922.	1			1926.	1			1930.	1		
	2	8	36		2				2				2				2				2		
	3	9	36		3				3				3				3				3		
	4	8	36		4				4				4				4				4		
				4 DETROIT																			

NAME DEALTON DURHAM,

Certificate No. 448906

Act of May 1, 1920

RATE-	GROUP 3											
	1923	1924	1925	1926	1927	1928	1929	1930	1931	1932	1933	1934
JANUARY		4 50										
FEBRUARY	e 20	4 50										
MARCH		4 50										
APRIL		4 72										
MAY	4	4 72										
JUNE	4	50										
JULY	4	50										
AUGUST	4	50										
SEPTEMBER	4	50										
OCTOBER	4	50										
NOVEMBER	4	50										
DECEMBER	4	50										

CHECK CANCELLED

CHECK

NAME: *Durham Deaton* ACT OF MAY 1, 1920 5752 (S.P.A. 1.)

Certificate No. *448 906* ARMY INVALID. ~~THE CIVIL WAR~~ ACT OF MAY 11, 1917

Service: *Pr. G. 13" Mich. V.D.*

Disability: *Rheu. & chr. diarr & res dis of rect.*

ISSUES.

CLASS.	RATE.	DATE OF COMMENCEMENT.	DATE OF CERTIFICATE.	CLASS.	RATE.	DATE OF COMMENCEMENT.	DATE OF CERTIFICATE.
Inc. 10		Mar. '05	<i>June '05</i>	<i>Ris</i>	<i>15⁰⁰</i>	May 27-1912	
				<i>and</i>	<i>19</i>	Oct 6-1914	
				<i>"</i>	<i>20⁰⁰</i>	1919	<i>March 24-1913</i>

Fees: **32 JUN 10 1918**
Inc. 50 May 1, 1920

Transferred from: **DETROIT** Transferred to:

Died: Bureau notified?

Remarks:

Former Roll No. *6856* Home: **5047** 6-681

Nehorah C Deaton ~~now Durham~~ **INCREASE**
592.338 ~~R.O.L.~~
remarried *Apr of Apric*
8/2

~~William Deaton~~
~~Mar 16 1918~~

NAME:

Dealton Durham

ACT OF MAY 1, 1920
of May 11, 1918

Certificate No.

448 906

Last paid to: DEC 4 1908

Remarks: ~~1932~~ 1932 50

Yr. Qr. Day.	Amount.	Yr. Qr. Day.	Amount.	Yr. Qr. Day.	Amount.	Yr. Qr. Day.	Amount.	Yr. Qr. Day.	Amount.
1907. 1		1911. 1	7 36	1915. 1	4 57	1919. 1	4 96	1923. 1	4 150
1907. 2		1911. 2	6 36	1915. 2	4 57	1919. 2	4 96	1923. 2	4 50
1907. 3		1911. 3	7 36	1915. 3	4 57	1919. 3	4 96	1923. 3	4
1907. 4		1911. 4	7 36	1915. 4	4 57	1919. 4	4 96	1923. 4	4
1908. 1		1912. 1	7 36	1916. 1	4 57	1920. 1	4 96	1924. 1	4 50
1908. 2		1912. 2	7 36	1916. 2	4 57	1920. 2	4 96	1924. 2	4 50
1908. 3		1912. 3	6 36	1916. 3	4 57	1920. 3	4 169.50	1924. 3	4 50
1908. 4		1912. 4	4 36	1916. 4	4 57	1920. 4	4 150	1924. 4	4 50
1909. 1	9 36	1913. 1	4 36	1917. 1	4 57	1921. 1	4 150	1925. 1	
1909. 2	7 36	1913. 2	4 46.50	1917. 2	4 57	1921. 2	4 150	1925. 2	
1909. 3	9 36	1913. 3	4 46.50	1917. 3	4 57	1921. 3	4 150	1925. 3	
1909. 4	7 36	1913. 4	4 46.50	1917. 4	4 57	1921. 4	4 150	1925. 4	
1910. 1	7 36	1914. 1	4 46.50	1918. 1	4 57	1922. 1	4 150	1926. 1	
1910. 2	7 36	1914. 2	4 46.50	1918. 2	4 57	1922. 2	4 150	1926. 2	
1910. 3	9 36	1914. 3	4 46.50	1918. 3	4 93.40	1922. 3	GROUP 3 PAID TO JUNE 4, 1922	1926. 3	
1910. 4	8 36	1914. 5	53.27	1918. 4	4 96	1922. 4		1926. 4	

George G. Nichols 690746

H. C. L. INCREASE

H. C. L. INCREASE

Benjamin B. Brown

NAME Durham, Dewitt C. (Deceased)

(3-P.A. 1)

Certificate No. 1 511 736

ARMY INVALID

Law: ACT OF MAY 1, 1926 INVALID

Service Bugler Co. I. 1st Mississippi Inf.

Disability

CLASS	RATE	DATE OF COMMENCEMENT	DATE OF CERTIFICATE	HOMES—Admitted	Discharged	Died	Reported
Orig	30	Jan. 2, 1925 [Ⓡ]	Mar. 7, 1929			May 2, 1925	
Ends		May 2, 1925 [✓]	Date of Death				
				Remarks: Payable to C.H. Steele Gdn of minors, Dewitt C. & Weldon C. Authority filed with <i>Minors' orgl... vouchers.</i>			

APR 9 1929

NAME:

Durham Diamond

(3-P. A. 2.)

Certificate No.

13374

ARMY WIDOW.

Law:

9.33

GENERAL LAW

Name of Soldier:

Delavan B. Roberts

Service:

P. A. 40 Ia Inf.

ISSUES.

MINORS—\$2 PER MONTH ADDITIONAL.

CLASS.	RATE.	DATE OF COMMENCEMENT.	DATE OF CERTIFICATE.	NAME.	COMMENCEMENT.	ENDING.
<i>Ren.</i>		<i>12 28 June 1909</i>	<i>21 Sep. 1909</i>	<i>Renewal under Act of March 3, 1891</i>		

Fees:

Transferred from:

Transferred to:

Died:

Bureau notified:

Remarks:

Durham, Ia.

Former Roll No.

173-64-70, No Monies

6-670

NAME Dewitt C. Durham (Deceased)

Certificate No. 1 511 736

Fee No Fee

ACT OF MAY 1, 1926 INVALID

RATE-	1923	1924	1925	1926	1927	1928	1929	1930	1931	1932	1933	1934
JANUARY												
FEBRUARY												
MARCH												
APRIL												
MAY												
JUNE												
JULY												
AUGUST												
SEPTEMBER												
OCTOBER												
NOVEMBER												
DECEMBER												

R
4/19/21 TO DATE OF DEATH

NAME: *Mannah Durham*

Certificate No. 13374

Last paid to: *✓ 1866*

Rate: 12

SEP

Remarks: 347 Em. let.
28 1909 38 40
41 87

Yr. Qr. Day	Amount	Yr. Qr. Day	Amount	Yr. Qr. Day	Amount	Yr. Qr. Day	Amount	Yr. Qr. Day	Amount	Yr. Qr. Day	Amount
1907. 1	11	1911. 1	11	1915. 1		1919. 1		1923. 1		1927. 1	
2	11	2	11	2		2		2		2	
3	11	3	11	3		3		3		3	
4	GROUP 1	4	GROUP 1	4		4		4		4	
1908. 1		1912. 1		1916. 1		1920. 1		1924. 1		1928. 1	
2		2		2		2		2		2	
3		3		3		3		3		3	
4		4		4		4		4		4	
1909. 1		1913. 1	Des Moines.	1917. 1		1921. 1		1925. 1		1929. 1	
2		2	Des Moines.	2		2		2		2	
3		3	Des Moines.	3		3		3		3	
4	15 x 41 87	4	Des Moines.	4		4		4		4	
1910. 1	17	1914. 1		1918. 1		1922. 1		1926. 1		1930. 1	
2	11	2		2		2		2		2	
3	11	3		3		3		3		3	
4	11	4		4		4		4		4	

NAME: Durham Doran (3-P. A. 2.)

Certificate No. 913971 ARMY WIDOW. ACT OF SEPTEMBER 1, 1922
 Law: Act of July 16, 1918.

Name of Soldier: Frank

Service: P & 2nd Georgia Inf

ISSUES.				MINORS—\$2 PER MONTH ADDITIONAL \$4. per month from September 1, 1922.		
CLASS.	RATE.	DATE OF COMMENCEMENT.	DATE OF CERTIFICATE.	NAME.	COMMENCEMENT.	ENDING.
Orig. 12		May 19, 1921	May 22, 1922	James J	May 19, 1921	Nov 4, 1926
Inc. 20		ACT SEPTEMBER 1, 1922		Evelyn J		July 4, 1929

Transferred from: GROUP 1. Transferred to:

Died: Bureau notified:

Remarks:

Former Roll No.

JUN 3 1922 6-679

Transaction No. _____
 or authorization by _____
 Official Circular No. _____

Unit symbol _____
 Rec. group No. _____
 Date 5-6-46

PERMANENT WITHDRAWAL REQUEST AND RECEIPT

The permanent withdrawal from the legal custody of the Archivist of the United States of the records described below is requested and receipt therefor is hereby acknowledged.

Dorothy Durham, as widow of William M.H. Durham, Vet. Philippine Insurrection IC-605 942, W.C. 956 042. All old cards, please. Being reentered to rolls as Dorothy Durham Bessy.

**Per E.W. LeGrew
 Room 636, Bay 54**

Veterans Administration
 (Agency)
E.W. LeGrew
 (Its authorized representative)

National Archives Form 24 (2-45)-(7-9-2)

NAME:

Dora Durham

ACT OF SEPTEMBER 1, 1922

~~Act of July 10, 1918.~~

Certificate No.

913971

Last paid to:

Rate:

12 + 20 + 8

Remarks:

Yr. Qr. Day.	Amount.	Yr. Qr. Day.	Amount.	Yr. Qr. Day.	Amount.	Yr. Qr. Day.	Amount.	Yr. Qr. Day.	Amount.	Yr. Qr. Day.	Amount.	Yr. Qr. Day.	Amount.
1907. 1		1911. 1		1915. 1		1919. 1		1923. 1	<i>9 13 32</i>	1927. 1			
1907. 2		1911. 2		1915. 2		1919. 2		1923. 2	<i>10 13 29 21</i>	1927. 2			
1907. 3		1911. 3		1915. 3		1919. 3		1923. 3	<i>11 14 28</i>	1927. 3			
1907. 4		1911. 4		1915. 4		1919. 4		1923. 4	<i>12 10 28</i>	1927. 4			
1908. 1		1912. 1		1916. 1		1920. 1		1924. 1	<i>1 11 28</i>	1928. 1			
1908. 2		1912. 2		1916. 2		1920. 2		1924. 2	<i>2 15 28</i>	1928. 2			
1908. 3		1912. 3		1916. 3		1920. 3		1924. 3	<i>3 13 28</i>	1928. 3			
1908. 4		1912. 4		1916. 4		1920. 4		1924. 4		1928. 4			
1909. 1		1913. 1		1917. 1		1921. 1		1925. 1		1929. 1			
1909. 2		1913. 2		1917. 2		1921. 2		1925. 2		1929. 2			
1909. 3		1913. 3		1917. 3		1921. 3		1925. 3		1929. 3			
1909. 4		1913. 4		1917. 4		1921. 4		1925. 4		1929. 4			
1910. 1		1914. 1		1918. 1		1922. 1		1926. 1		1930. 1			
1910. 2		1914. 2		1918. 2		1922. 2	<i>6/5 168</i>	1926. 2		1930. 2			
1910. 3		1914. 3		1918. 3		1922. 3	<i>18 48</i>	1926. 3		1930. 3			
1910. 4		1914. 4		1918. 4		1922. 4	<i>GROUP 1 PAID TO JULY 4, 1922</i>	1926. 4		1930. 4			

Trans. to No. Payment Card.

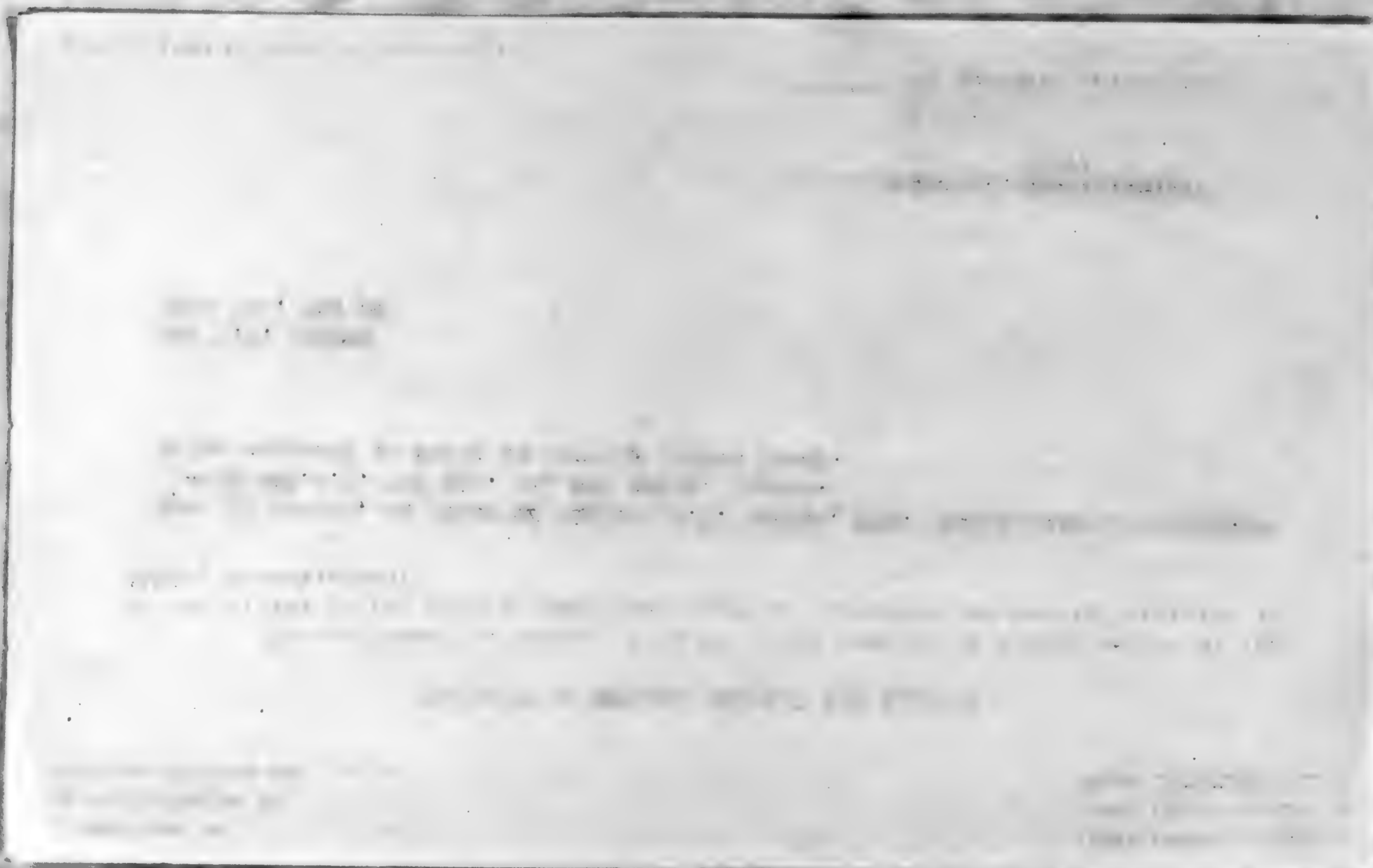

NAME: *Durham, Earl B.* WAD WITH SPAIN ACT OF JUNE 5, 1920

Certificate No. *1161486* ARMY INVALID. Law: ~~Regular Establishment~~ SPECIAL AID

Service: *Co. 69" Co. U.S. Coast Art.*

Disability: *Disease of lungs*

ISSUE

CLASS.	RATE.	DATE OF COMMENCEMENT.	DATE OF CERTIFICATE.	CLASS.	RATE.	DATE OF COMMENCEMENT.	DATE OF CERTIFICATE.
ORIGINAL	17	<i>13 Apr 1910</i>	<i>15 July 1910</i>	RE-ISSUE			<i>MAY 12 1922</i>
RE-ISSUE IN LIEU OF CERTIFICATE LOST				RE-ISSUE	24	<i>Sept 22-1922</i>	<i>NOV 1 1922 c</i>
Reis	18	<i>Feb 7-1921</i>	<i>MAY 16 1921</i>				

Transferred from: *WASHINGTON, D. C. KNOXVILLE, TENN. Dec. 11. 1912*

Died: Bureau notified: *8/18* *6575096-a* *12/4/22*

Remarks: *OK No. 7317766 CK. # 4121104-A dated 6-4-22 canceled.*
FOR 51 DATED 9-4-20 MADE CK # 7050023-A dated Jan 4, 1923 canceled.
CH

Former Roll No. *MAY 1 1921* *MAY 16 1922* *Pacific Br Dec 7-22* 6-681

NAME: *Durham, Earl B.* (3-P. A. 1.)

Certificate No. *1161486* ARMY INVALID. Law: REGULAR ESTABLISHMENT.

Service: *Co. 69 Co U.S Coast art Corps*

Disability: *Disease of lungs*

ISSUES.

CLASS.	RATE.	DATE OF COMMENCEMENT.	DATE OF CERTIFICATE.	CLASS.	RATE.	DATE OF COMMENCEMENT.	DATE OF CERTIFICATE.
Orig	17	<i>13 April 1910</i>	<i>15 July 1910</i>				

Transferred from: *WASHINGTON, D. C. 3/19/12*

Died: *Knoxville, Tenn* Bureau notified: *WASHINGTON, D. C. 12/5/12*

Remarks: *12/5/12* *11/12/12*

Former Roll No. Home: *3/4/12* DISCHARGED 11-12-12

NAME: <i>Earl B. Durham</i>					ACT OF JUNE 5, 1920 <i>Regular Establishment.</i>					Certificate No. <i>1161486</i>				
Last paid to: <i>Nov. 4, 1912.</i>					Rate: <i>17 18.24</i>					Remarks: SPECIAL AGRICULTURE WITH SPAIN				
Yr. Qr.	Day.	Amount.	Yr. Qr.	Day.	Amount.	Yr. Qr.	Day.	Amount.	Yr. Qr.	Day.	Amount.	Yr. Qr.	Day.	Amount.
1907.	1		1911.	1		1915.	1	<i>4 51</i>	1919.	1	<i>4 51</i>	1923.	1	<i>9 13 54 PH</i>
	2			2			2	<i>4 51</i>		2	<i>4 51</i>		2	<i>10 5 18</i>
	3			3			3	<i>4 51</i>		3	<i>4 51</i>		3	<i>11 4 18</i>
	4			4			4	<i>4 51</i>		4	<i>4 51</i>		4	<i>12 4 18 14 40</i>
1908.	1		1912.	1		1916.	1	<i>4 51</i>	1920.	1	<i>13 51 CH</i>	1924.	1	<i>1 16 24 PH</i>
	2			2			2	<i>4 51</i>		2	<i>4 51 B.</i>		2	<i>2 14 24 PH</i>
	3			3			3	<i>4 51</i>		3	<i>4 51 CH</i>		3	<i>3 13 24 PH</i>
	4			4	<i>27 17 C.H.</i>		4	<i>4 51</i>		4	<i>4 51 B.</i>		4	
1909.	1		1913.	1	<i>APR 30 61 W.H.</i>	1917.	1	<i>4 51</i>	1921.	1	<i>1 1 51 CH</i>	1925.	1	
	2			2	<i>6 5 Mt. H.</i>		2	<i>4 51</i>		2	<i>2 4 54.90 2.</i>		2	
	3			3	<i>18 51</i>		3	<i>4 51</i>		3	<i>4 54.</i>		3	
	4			4	<i>18 51 Mt. H.</i>		4	<i>4 51</i>		4	<i>4 54</i>		4	
1910.	1		1914.	1	<i>10 51 Mt. H.</i>	1918.	1	<i>4 51</i>	1922.	1	<i>9 54</i>	1926.	1	
	2			2	<i>12 51</i>		2	<i>4 51</i>		2	<i>2 24 54 PH</i>		2	
	3			3	<i>4 51</i>		3	<i>4 51</i>		3	<i>GROUP 3 PAID</i>		3	
	4			4	<i>5 5/USH</i>		4	<i>4 51</i>		4	<i>4 1922</i>		4	

NAME: <i>Earl B. Durham</i>					Certificate No. <i>1161486</i>									
Last paid to: <i>17-4 Mar 1912</i>					Rate: <i>17</i>					Remarks: . . .				
Yr. Qr.	Day.	Amount.	Yr. Qr.	Day.	Amount.	Yr. Qr.	Day.	Amount.	Yr. Qr.	Day.	Amount.	Yr. Qr.	Day.	Amount.
1907.	1		1911.	1		1915.	1		1919.	1		1923.	1	
	2	<i>10 2</i>		2			2			2			2	
	3			3			3			3			3	
	4			4			4			4			4	
1908.	1		1912.	1	<i>X</i>	1916.	1		1920.	1		1924.	1	
	2			2	<i>6 34</i>		2			2			2	
	3			3	<i>6 51</i>		3			3			3	
	4			4	<i>5 51</i>		4	KNOXVILLE		4			4	
1909.	1		1913.	1	<i>X</i>	1917.	1		1921.	1		1925.	1	
	2			2	GROUP 2		2			2			2	
	3			3			3			3			3	
	4			4			4			4			4	
1910.	1		1914.	1		1918.	1		1922.	1		1926.	1	
	2			2			2			2			2	
	3			3			3			3			3	
	4			4			4			4			4	

(3-P. A. 1.)

NAME: *Durham, Earl B.*

Certificate No. *1161486* **ARMY INVALID.** Law: *Regular Establishment.*

Service: *Prof. 69th Co. U. S. Coast Art. Corps.*

Disability: *Dis of lungs*

ISSUES.

CLASS.	RATE.	DATE OF COMMENCEMENT.	DATE OF CERTIFICATE.	CLASS.	RATE.	DATE OF COMMENCEMENT.	DATE OF CERTIFICATE.
<i>Orig.</i>	<i>17</i>	<i>13 Apr. 1910</i>	<i>15 July 1910</i>				

Fees:

Transferred from: **WASHINGTON, D. C.**
TOPEKA, KANS. JUN 20 1911

Transferred to: **KNOXVILLE, TENN. MAR 19 1912**

Died: Bureau notified:

Remarks:

Former Roll No. Home: *As 2-19-12*

6-681

(3-P. A. 1.)

NAME: **Durham, Earl B.**

Certificate No. **1161486** **ARMY INVALID.** Law: **War Spain**
ACT OF MAY 1, 1920

Service:

Disability:

ISSUES.

CLASS.	RATE.	DATE OF COMMENCEMENT.	DATE OF CERTIFICATE.	CLASS.	RATE.	DATE OF COMMENCEMENT.	DATE OF CERTIFICATE.

Fees:

Transferred from: **GROUP 1**

Transferred to: **TRANSFERRED TO SECT. 1. OCT 24 1923**

Died: Bureau notified:

Remarks:

Former Roll No. Home:

6-681

NAME: *Earl B. Durham*

Certificate No. *1161486*

Last paid to: **MAY 4 1911** Rate: **17**

Remarks:

Yr.	Qr.	Day.	Amount.	Yr.	Qr.	Day.	Amount.	Yr.	Qr.	Day.	Amount.	Yr.	Qr.	Day.	Amount.	Yr.	Qr.	Day.	Amount.	Yr.	Qr.	Day.	Amount.
1907.	1			1911.	1			1915.	1			1919.	1			1923.	1			1927.	1		
	2				2	<i>28 17 DEC</i>			2				2				2				2		
	3				3	<i>9 56</i>			3				3				3				3		
	4				4	<i>6 51</i>			4				4				4				4		
1908.	1			1912.	1	<i>6 51</i>		1916.	1			1920.	1			1924.	1			1928.	1		
	2				2	<i>Transferred</i>			2				2				2				2		
	3				3	<i>GROUP 3</i>			3				3				3				3		
	4				4				4				4				4				4		
1909.	1			1913.	1			1917.	1			1921.	1			1925.	1			1929.	1		
	2				2				2				2				2				2		
	3				3				3				3				3				3		
	4				4				4				4				4				4		
1910.	1			1914.	1			1918.	1			1922.	1			1926.	1			1930.	1		
	2				2				2				2				2				2		
	3				3				3				3				3				3		
	4				4				4				4				4				4		

6-681

NAME:

Certificate No.

Last paid to: **Oct 4, 1923** Rate: **24**

Remarks:

Yr.	Qr.	Day.	Amount.	Yr.	Qr.	Day.	Amount.	Yr.	Qr.	Day.	Amount.	Yr.	Qr.	Day.	Amount.	Yr.	Qr.	Day.	Amount.	Yr.	Qr.	Day.	Amount.
1907.	1			1911.	1			1915.	1			1919.	1			1923.	1			1927.	1		
	2				2				2				2				2				2		
	3				3				3				3				3				3		
	4				4				4				4				4				4		
1908.	1			1912.	1			1916.	1			1920.	1			1924.	1			1928.	1		
	2				2				2				2				2				2		
	3				3				3				3				3				3		
	4				4				4				4				4				4		
1909.	1			1913.	1			1917.	1			1921.	1			1925.	1			1929.	1		
	2				2				2				2				2				2		
	3				3				3				3				3				3		
	4				4				4				4				4				4		
1910.	1			1914.	1			1918.	1			1922.	1			1926.	1			1930.	1		
	2				2				2				2				2				2		
	3				3				3				3				3				3		
	4				4				4				4				4				4		

6-681

NAME: *Durham, Earl B* (3-P. A. 1.)

Certificate No. *1161486* ARMY INVALID. Law: REGULAR ESTABLISHMENT

Service: *Pr 69" Co U.S. Coast Arty Corps*

Disability: *Dis of lungs*

ISSUES.

CLASS.	RATE.	DATE OF COMMENCEMENT.	DATE OF CERTIFICATE.	CLASS.	RATE.	DATE OF COMMENCEMENT.	DATE OF CERTIFICATE.
		<i>17 13 Apr 1910</i>	<i>15 July 1910</i>				

Fees:

Transferred from:

Transferred to: *Washington* JUN 20 1911

Died: Bureau notified:

Remarks:

Former Roll No. *Orig* Home:

6-681

NAME: *Durham, Edgar* (3-P. A. 1.)

Certificate No. *392755* ARMY INVALID. Law: GENERAL LAW

Service: *Pr. E 9" Ohio V Cav.*

Disability: *Leh diar & res dis of rect*

ISSUES.

CLASS.	RATE.	DATE OF COMMENCEMENT.	DATE OF CERTIFICATE.	CLASS.	RATE.	DATE OF COMMENCEMENT.	DATE OF CERTIFICATE.
	<i>12</i>	<i>6 Dec 1905</i>	<i>9 Jan 1906</i>				
	<i>17</i>	<i>16 Dec 1908</i>	<i>9 Feb 1909</i>				

Fees:

Transferred from:

Transferred to:

Died: *17 Sept 1910* Bureau notified: OCT 20 1910

Remarks: *Approved order dated 7/4/11*

Former Roll No. *252* Home:

6-681

NAME: <i>Earl B. Durham</i>										Certificate No. <i>1161486</i>													
Last paid to:					Rate: <i>17</i>					Remarks: REGULAR ESTABLISHMENT													
Yr.	Qr.	Day.	Amount.	Yr.	Qr.	Day.	Amount.	Yr.	Qr.	Day.	Amount.	Yr.	Qr.	Day.	Amount.	Yr.	Qr.	Day.	Amount.				
1907.	1			1911.	1			1915.	1			1919.	1			1923.	1			1927.	1		
	2				2				2				2				2				2		
	3				3				3				3				3				3		
	4				4				4				4				4				4		
1908.	1			1912.	1			1916.	1			1920.	1			1924.	1			1928.	1		
	2				2				2				2				2				2		
	3				3				3				3				3				3		
	4				4				4				4				4				4		
1909.	1			1913.	1			1917.	1			1921.	1			1925.	1			1929.	1		
	2				2				2				2				2				2		
	3				3				3				3				3				3		
	4				4				4				4				4				4		
1910.	1			1914.	1			1918.	1			1922.	1			1926.	1			1930.	1		
	2				2				2				2				2				2		
	3				3				3				3				3				3		
	4				4				4				4				4				4		

NAME: <i>Edgar Durham</i>										Certificate No. <i>392755</i>													
Last paid to:					Rate: <i>12/7</i>					Remarks: GENERAL LAW													
Yr.	Qr.	Day.	Amount.	Yr.	Qr.	Day.	Amount.	Yr.	Qr.	Day.	Amount.	Yr.	Qr.	Day.	Amount.	Yr.	Qr.	Day.	Amount.				
1907.	1			1911.	1			1915.	1			1919.	1			1923.	1			1927.	1		
	2				2				2				2				2				2		
	3				3				3				3				3				3		
	4				4				4				4				4				4		
1908.	1			1912.	1			1916.	1			1920.	1			1924.	1			1928.	1		
	2				2				2				2				2				2		
	3				3				3				3				3				3		
	4				4				4				4				4				4		
1909.	1			1913.	1			1917.	1			1921.	1			1925.	1			1929.	1		
	2				2				2				2				2				2		
	3				3				3				3				3				3		
	4				4				4				4				4				4		
1910.	1			1914.	1			1918.	1			1922.	1			1926.	1			1930.	1		
	2				2				2				2				2				2		
	3				3				3				3				3				3		
	4				4				4				4				4				4		

6 *arr* *pd widow* *any 29-1911* *2323*
DIED *17 Sep. 1910* **REPORTED** **OCT 26 1910**

NAME DURHAM, ELEANOR A (3-P. A. 2.)

Certificate No. 596987 ARMY WIDOW Law: Act of May 1, 1920

Name of Soldier Charles H.

Service Pt D 112 N.Y. V Inf. 6-574

ISSUES				MINORS, \$..... PER MONTH ADDITIONAL		
CLASS	RATE	DATE OF COMMENCEMENT	DATE OF CERTIFICATE	NAME	COMMENCEMENT	ENDING
	30	May 1, 1920				

Died April 21 1923
 Reported MAY 10 1923

Remarks:

NAME: Durham Eleanor A ACT OF MAY 1, 1920 (3-P. A. 2.)

Certificate No. 596987 ARMY WIDOW. Law: ACT APRIL 19, 1908
 ACT OF JUNE 27, 1890.

Name of Soldier: Charles H.

Service: P D 112 N.Y. V

ISSUES				MINORS—\$2 PER MONTH ADDITIONAL		
CLASS.	RATE.	DATE OF COMMENCEMENT.	DATE OF CERTIFICATE.	NAME.	COMMENCEMENT.	ENDING.
	16	June 1905	Sept 1905			
INC.	19	APRIL 1908	ACT 19 APRIL 1908			
INC.	20	SEPTEMBER 8, 1916				
Fees:	INC.	25	OCTOBER 6, 1917			
	INC.	30	May 1, 1920			

Transferred from: N.Y. Transferred to:

Died: Bureau notified:

Remarks:

Former Roll No. DEC 8 1918 6-579

NAME ELEANOR A. DURHAM.
 Certificate No. Act of May 1, 1920
 Fees 596987

RATE--	GROUP 1												
	30	1923	1924	1925	1926	1927	1928	1929	1930	1931	1932	1933	1934
JANUARY													
FEBRUARY													
MARCH	4												
APRIL	4												
MAY	4												
JUNE	CHECK CANCELED GROUP 1.												
JULY													
AUGUST													
SEPTEMBER													
OCTOBER													
NOVEMBER													
DECEMBER													

NAME: Eleanor A. Durham ACT OF MAY 1, 1920 Certificate No. 596.987

Last paid to: Rate: 30 Remarks: 2-12-20 25-30

Yr.	Qr.	Day.	Amount.	Yr.	Qr.	Day.	Amount.	Yr.	Qr.	Day.	Amount.	Yr.	Qr.	Day.	Amount.	Yr.	Qr.	Day.	Amount.	Yr.	Qr.	Day.	Amount.		
1907.	1			1911.	1	9	36	1915.	1	4	30	1919.	1	4	75	1923.	1	9	4	60	1927.	1			
1907.	2			1911.	2	7		1915.	2	4	36	1919.	2	4	75	1923.	2	10	4	30	1927.	2			
1907.	3			1911.	3	7		1915.	3	4	36	1919.	3	4	75	1923.	3	11	4		1927.	3			
1907.	4			1911.	4	7		1915.	4	4	36	1919.	4	4	75	1923.	4	12	4	30	1927.	4			
1908.	1	8	24	1912.	1	8		1916.	1	4	36	1920.	1	4	75	1924.	1	3	1	4	30	1928.	1		
1908.	2	8		1912.	2	6		1916.	2	4	36	1920.	2	4	75	1924.	2	2	2	4	30	1928.	2		
1908.	3	8	34	1912.	3	11		1916.	3	4	36	1920.	3	4	85.50	1924.	3				1928.	3			
1908.	4	16	36	1912.	4	9		1916.	4	4	36	1920.	4	4	90	1924.	4				1928.	4			
1909.	1	8		1913.	1	4		1917.	1	5	66.93	1921.	1	4	90	1925.	1				1929.	1			
1909.	2	7		1913.	2	4		1917.	2	4	60	1921.	2	4	90	1925.	2				1929.	2			
1909.	3	8		1913.	3	4		1917.	3	4	60	1921.	3	4	90	1925.	3				1929.	3			
1909.	4	6		1913.	4	4		1917.	4	4	60	1921.	4	4	90	1925.	4				1929.	4			
1910.	1	10		1914.	1	4	38	1918.	1	4	74.87	1922.	1	4	90	1926.	1				1930.	1			
1910.	2	7		1914.	2	4	36	1918.	2	4	75	1922.	2	4	90	1926.	2				1930.	2			
1910.	3	7		1914.	3	4	36	1918.	3	4	75	1922.	3	4	90	1926.	3				1930.	3			
1910.	4			1914.	4	4	38	1918.	4	4	75	1922.	4			1926.	4				1930.	4			
GROUP 1 PAID TO JULY 4, 1922																									
Trans. to Mo. Payment Caid.																									

PAYEE Durham Elizabeth FILE NO. 694584
 FILE NO.

CHARGE DUMMY

Charged To	Date	Clerk
<u>Room 636 Dunn</u>	<u>5-5-41</u>	<u>N.</u>

VETERANS ADMINISTRATION, Finance Form 967-Rev. Mar. 1928

NAME: Durham Elizabeth (S-P. A. 2)

Certificate No. 892198 **ARMY WIDOW.** Law: Act of Apr. 19, 1908. ACT SEPTEMBER 8 1916

Name of Soldier: Samuel L.

Service: Corpl. B. 2nd Ill. Lt. Arty and Priv. B. 5th U. S. V. V. I.

ISSUES.				MINORS—\$2 PER MONTH ADDITIONAL.		
CLASS.	RATE.	DATE OF COMMENCEMENT.	DATE OF CERTIFICATE.	NAME.	COMMENCEMENT.	ENDING.
<u>Orig</u>	<u>25</u>	<u>Aug 4-1919</u>				
	<u>30</u>	<u>May 1-1920</u>	<u>Sept 20-1920</u>			
From: <u>Joseph H. Hunter</u> \$ <u>10.00</u> <u>5/20</u> <u>GROUP 2</u>				Transferred to:		
Transferred from:				Transferred to:		
Died:				Bureau notified:		
Remarks:						
Former Roll No.						SEP 24 1920

NAME: *Elizabeth Durham*

Certificate No. *892 198*

Last paid to: *Rate: 30*

Remarks:

ACT OF MAY 1, 1920

Yr. Qr. Day.	Amount.	Yr. Qr. Day.	Amount.	Yr. Qr. Day.	Amount.	Yr. Qr. Day.	Amount.	Yr. Qr. Day.	Amount.	Yr. Qr. Day.	Amount.	Yr. Qr. Day.	Amount.	
1907.	1		1911.	1		1915.	1	1919.	1	2	4	30	1927.	1
	2			2			2		2	4	30	2		
	3			3			3		3	12	4	30		3
	4			4			4		4	12	4	30		4
1908.	1		1912.	1		1916.	1	1920.	1	1	4	30	1928.	1
	2			2			2		2	4	30	2		
	3			3			3		3	10/5	315	30		3
	4			4			4		4	4	90	4		
1909.	1		1913.	1		1917.	1	1921.	1	4	90	1925.	1	
	2			2			2		4	90	2			
	3			3			3		4	90	3			
	4			4			4		4	90	4			
1910.	1		1914.	1		1918.	1	1922.	1	4	90	1926.	1	
	2			2			2		4	90	2			
	3			3			3		4	90	3			
	4			4			4		4	90	4			
						<p>GROUP 2 PAID TO AUG. 4, 1923</p>								

Trans. to Mo. Payment Card.

(3-P. A. 2a)

NAME **Durham, Elizabeth S**

Certificate No. **801109** **ARMY WIDOW** Law: **Act of May 1, 1920**

Name of Soldier **William**

Service **1st Lt & Q M 43 Ind Inf** 6-674

ISSUES				MINORS, \$..... PER MONTH ADDITIONAL		
CLASS	RATE	DATE OF COMMENCEMENT	DATE OF CERTIFICATE	NAME	COMMENCEMENT	ENDING
	30	May 1, 1920				
Died <i>Mar -10-1924</i>						
Reported APR 16 1924						
Remarks:						

(3-P. A. 2.)

NAME: *Durham Elizabeth S.*

Certificate No. *801.109* **ARMY WIDOW.** Law: **ACT OF APRIL 19th 1908**

Name of Soldier: *William*

Service: *1" Lt + 2 M. 43" Ind Inf*

ISSUES				MINORS- \$2 PER MONTH ADDITIONAL.		
CLASS.	RATE.	DATE OF COMMENCEMENT.	DATE OF CERTIFICATE.	NAME.	COMMENCEMENT.	ENDING.
<i>Orig 12</i>		<i>Sept 7-1915</i>	<i>Dec 11-1915</i>	Inc 30	May 1, 1920	
INC. 20		SEPTEMBER 8, 1916				
INC. 25		OCTOBER 6, 1917				
Fees:						
Transferred from: GROUP 3				Transferred to:		
Died:				Bureau notified:		
Remarks:						
<i>Long Beach Cal.</i>						
Former Reg. No. <i>837 E. 6th St</i> <i>1/3/16</i>						
OCT 31 1916 6-679						

NAME ELIZABETH S DURHAM

Certificate No. 801109

Act of May 1, 1920

Fees

GROUP 3

RATE—	30												
		1923	1924	1925	1926	1927	1928	1929	1930	1931	1932	1933	1934
GOVERNMENT PRINTING OFFICE													
JANUARY		4	30										
FEBRUARY		4	30										
MARCH		4	30										
APRIL		4	30										
MAY													
JUNE	4	30											
JULY	4	30											
AUGUST	4	30											
SEPTEMBER	4	30											
OCTOBER	4	30											
NOVEMBER	4	30											
DECEMBER	4	30											

CHECK CANCELED

NAME		Certificate No.												
Elizabeth S. Durham		801109												
Last paid to:		Rate:												
J		12 25 30												
		Remarks: ACT OF APRIL 19th 1908												
Yr. Qr.	Day.	Amount.	Yr. Qr.	Day.	Amount.	Yr. Qr.	Day.	Amount.	Yr. Qr.	Day.	Amount.	Yr. Qr.	Day.	Amount.
1907.	1		1911.	1		1915.	1	4 75	1919.	1	4 90	1923.	1	
	2			2			2	4 75		2	4 30		2	
	3			3			3	4 75		3	4		3	
	4			4			4	4 75		4	12 4		4	
1908.	1		1912.	1	4 36	1916.	1	4 75	1920.	1	11 4 30	1924.	1	
	2			2	4 36		2	4 75		2	2 4 30		2	
	3			3	4 36		3	4 95.50		3	3 4 30		3	
	4			4	5 58.93		4	4 90		4	4 4 30		4	
1909.	1		1913.	1	4 60	1917.	1	4 90	1921.	1	5 4	1925.	1	
	2			2	4 60		2	4 90		2			2	
	3			3	4 60		3	4 90		3			3	
	4			4	4 69.67		4	4 90		4			4	
1910.	1		1914.	1	4 75	1918.	1	4 75	1922.	1		1926.	1	
	2			2	4 75		2	4 75		2			2	
	3			3	4 75		3	4 75		3			3	
	4			4	4 75		4	4 75		4			4	

GROUP 3 PAID TO JUNE 4, 1922

Trans. to Mo. Payment Card.

NAME

Durham, Ellen J

(3-P. A. 2a)

Certificate No.

912840

ARMY WIDOW

Law:

Act of May 1, 1920

Name of Soldier

Genio A

Service

Pt G 4 Wis Cav

ISSUES

MINORS, \$..... PER MONTH ADDITIONAL

CLASS	RATE	DATE OF COMMENCEMENT	DATE OF CERTIFICATE	NAME	COMMENCEMENT	ENDING
	30	Oct 1, 1921 May 1, 1920				
Died						
Reported						

Remarks:

Jan. 16, 1928
FEB 9 1928

NAME:

Durham, Ellen J.

(3-P. A. 2.)

Certificate No.

912840

ARMY WIDOW.

Law:

ACT OF MAY 1, 1920 WIDOW

Name of Soldier:

Genio A.

Service:

Pt G. 4th Wis. Cav.

ISSUES.

MINORS-\$2 PER MONTH ADDITIONAL.

CLASS.	RATE.	DATE OF COMMENCEMENT.	DATE OF CERTIFICATE.	NAME.	COMMENCEMENT.	ENDING.
Orig	30	Oct 1-1921	Apr 24-1922			

Fees:

No fees

Transferred from:

GROUP 1.

Transferred to:

Died:

Bureau notified:

Remarks:

Former roll No.

APR 28 1922

6-679

NAME **ELLEN J DURHAM**

Certificate No.

Act of May 1, 1920

Fees **912840**

RATE-	30											
	1923	1924	1925	1926	1927	1928	1929	1930	1931	1932	1933	1934
JANUARY		4 30	4 30	4 30	4 30	4 30						
FEBRUARY		4 30	4 30	4 30	4 30	4 30	4 30 CHECK CANCELED					
MARCH		4 30	4 30	4 30	4 30							
APRIL	4	4 30	4 30	4 30	4 30							
MAY	4	4 30	4 30	4 30	4 30							
JUNE	4 30	4 30	4 30	4 30	4 30							
JULY	4 30	4 30	4 30	4 30	4 30							
AUGUST	4 30	4 30	4 30	4 30	4 30							
SEPTEMBER	4 30	4 30	4 30	4 30	4 30							
OCTOBER	4 30	4 30	4 30	4 30	4 30							
NOVEMBER	4 30	4 30	4 30	4 30	4 30							
DECEMBER	4 30	4 30	4 30	4 30	4 30							

cf returned 2/7

Let-to-Bee - 15-3-1081 2/6/28

NAME: <i>Ellen J. Durham</i>						ACT OF MAY 1, 1920 WIDOW						Certificate No. <i>912840</i>			
Last paid to: <i>Rate: 30-</i>						Remarks:									
Yr.	Qr.	Day.	Amount.	Yr.	Qr.	Day.	Amount.	Yr.	Qr.	Day.	Amount.	Yr.	Qr.	Day.	Amount.
1907.	1			1911.	1			1915.	1		9 4 60	1919.	1		
	2				2				2		10 4 30		2		
	3				3				3		11 4		3		
	4				4				4		12 4 30		4		
1908.	1			1912.	1			1916.	1		3 1 4 30	1920.	1		
	2				2				2		2 4 30		2		
	3				3				3				3		
	4				4				4				4		
1909.	1			1913.	1			1917.	1			1921.	1		
	2				2				2				2		
	3				3				3				3		
	4				4				4				4		
1910.	1			1914.	1			1918.	1			1922.	1		
	2				2				2		5/13 183		2		
	3				3				3		4 90		3		
	4				4				4				4		

GROUP 1 PAID TO JULY 4, 1922

Trans. to M.P. Payment Call.

(3-P. A. 2)

NAME: *Durham Ellen A*

Certificate No. *262721* ARMY WIDOW. Law: ~~██████████~~

Name of Soldier: *Edwin R* ACT OF MAY 1, 1920

Service: *P 10 11 Ind Inf*

72 ISSUES. MINORS—\$2 PER MONTH ADDITIONAL.

CLASS.	RATE.	DATE OF COMMENCEMENT.	DATE OF CERTIFICATE.	NAME.	COMMENCEMENT.	ENDING.
<i>Orig</i>	<i>12</i>	<i>19 mch 86</i>	<i>30 Dec 89</i>			
INC.	20	SEPTEMBER 8, 1916				
INC.	25	OCTOBER 8, 1917				
Fees:	Inc 30	May 1, 1920				

Transferred from: **CHICAGO** Transferred to:

Died: Bureau notified:

Remarks:

Former Roll No. *4203* DEC 8 1916-679

(3-P. A. 2)

NAME: *Durham, Elvira*

Certificate No. *11178* ARMY WIDOW. Law: *Mexican War.*

Name of Soldier: *Francis M.*

Service: *Pri. H. Ross co Bells Regt Tex mtd vols*

76 ISSUES. MINORS—\$2 PER MONTH ADDITIONAL.

CLASS.	RATE.	DATE OF COMMENCEMENT.	DATE OF CERTIFICATE.	NAME.	COMMENCEMENT.	ENDING.
12	12	April 19, 1908	<i>31 May 1898</i>			
INC.	20	SEPTEMBER 8, 1916				
Inc	30	May 1, 1920				

Fees:

Transferred from: **KNOXVILLE, TENN.** Transferred to:

Died: Bureau notified: **AUG 17 1921**

Remarks:

Former Roll No. *24* 6-679

NAME: <i>Ellen D Durham</i>				1252				Certificate No. <i>262721</i>										
Last paid to:				Rate: <i>12</i> 10 25=30				Remarks: ACT OF MAY 1, 1920										
Yr.	Qr.	Day.	Amount.	Yr.	Qr.	Day.	Amount.	Yr.	Qr.	Day.	Amount.	Yr.	Qr.	Day.	Amount.			
1907.	1			1911.	1			1915.	1	4	36	1919.	1	4	75			
	2				2	APR 1911	2		4	36	2		4	75	2	4	30	
	3				3	7 A B	3		4	36	3		4	75	3	4	30	
	4				4		4		4	80	4		4	75	4	4	30	
1908.	1			1912.	1	10	NDB	1916.	1	4	36	1920.	1	4	75			
	2				2	15 NDB	2		4	36	2		4	75	2	4	30	
	3				3	3 A M	3		4	36	3		4	85.50	3	4	30	
	4				4		4		4	36	4		4	90	4	4	30	
1909.	1			1913.	1	4	P.T.	1917.	1	5	66.93	1921.	1	4	90			
	2				2	4	2		4	60	2		4	90	2	4	90	
	3				3	4	36		3	4	60		3	4	90	3	4	90
	4				4		4		4	60	4		4	90	4	4	90	
1910.	1			1914.	1	4	36	1918.	1	4	74.87	1922.	1	4	90			
	2				2	4	36		2	4	75		2	4	90	2	4	90
	3				3	4	36		3	4	75		3	4	90	3	4	90
	4				4	4	36		4	4	75		4	4	90	4	4	90

NAME: <i>Elvira Durham</i>				11178				Certificate No. <i>11178</i>										
Last paid to: <i>NOV 4 1908</i>				Rate: 10 30				Remarks: MEXICAN WAR.										
Yr.	Qr.	Day.	Amount.	Yr.	Qr.	Day.	Amount.	Yr.	Qr.	Day.	Amount.	Yr.	Qr.	Day.	Amount.			
1907.	1			1911.	1	14	36	1915.	1	4	36	1919.	1	4	60			
	2	17			2	24	36		2	4	36		2	4	60	2	4	60
	3				3	12	36		3	4	36		3	4	60	3	4	60
	4				4	13	36		4	4	36		4	4	60	4	4	60
1908.	1			1912.	1	15	36	1916.	1	4	36	1920.	1	4	60			
	2				2	13	36		2	4	36		2	4	60	2	4	60
	3				3	31	36		3	4	36		3	4	91	3	4	60
	4				4	15	36		4	4	36		4	4	90	4	4	60
1909.	1	16	36	1913.	1	4		1917.	1	4	60	1921.	1	4	90			
	2	12	36		2	4			2	4	60		2	4	90	2	4	90
	3	28	36		3	4			3	4	60		3	4	90	3	4	90
	4	24	36		4	4	36		4	4	60		4	4	90	4	4	90
1910.	1	31	36	1914.	1	4	36	1918.	1	4	60	1922.	1	4	90			
	2	12	36		2	4	36		2	4	60		2	4	90	2	4	90
	3	9	36		3	4	36		3	4	60		3	4	90	3	4	90
	4	11	36		4	4	36		4	4	60		4	4	90	4	4	90

NAME: *Durham, Elvira* ACT OF MAY 1, 1920 (3-P. A. 2.)

Certificate No. *598663* ARMY WIDOW. Law: *19 Apr. 1908*

Name of Soldier: *Durham, Richard L.*

Service: *Corpl G 9 Mo S M. V. Bar*

78 ISSUES. MINORS—\$2 PER MONTH ADDITIONAL.

CLASS.	RATE.	DATE OF COMMENCEMENT.	DATE OF CERTIFICATE.	NAME.	COMMENCEMENT.	ENDING.
	12	19 Apr. 1908	<i>14 Oct. 1905</i>			
INC.	20	SEPTEMBER 8, 1916				
INC.	25	OCTOBER 6, 1917				
Inc	30	May 1, 1920				

Transferred from: **TOPEKA, KANSAS.** Transferred to:

Died: *Mar. 12, 1922* Bureau notified: **MAY 16 1922**

Remarks:

Former Roll No. *1239* 6-679

NAME: *Durham Emily* (3-P. A. 2.) **961**

Certificate No. *271931* ARMY WIDOW. Law: **GENERAL LAW**

Name of Soldier: *George W.*

Service: *Sgt G 33 N.Y. Inf*

ISSUES. MINORS—\$2 PER MONTH ADDITIONAL.

CLASS.	RATE.	DATE OF COMMENCEMENT.	DATE OF CERTIFICATE.	NAME.	COMMENCEMENT.	ENDING.
	12	14 Apr 1889	July 1890			

Fees:

Transferred from: Transferred to:

Died: *June 5, 1908* Bureau notified: **FEB 13 1909**

Remarks: *Rep by O'W* *Hastings Mebr*

Former Roll No. *1178* 6-679

NAME: *Elvira Durham*

Certificate No. *598663*

Last paid to: *Rate 22 30*

Remarks: *ACT OF MAY 1, 1920 19 Apr. 1908*

Yr. Qr. Day.	Amount.	Yr. Qr. Day.	Amount.	Yr. Qr. Day.	Amount.	Yr. Qr. Day.	Amount.	Yr. Qr. Day.	Amount.	Yr. Qr. Day.	Amount.
1907. 1		1911. 1	8	1915. 1	4 36	1919. 1	4 75	1923. 1		1927. 1	
1907. 2		1911. 2	9	1915. 2	4 36	1919. 2	4 75	1923. 2		1927. 2	
1907. 3		1911. 3	9	1915. 3	4 36	1919. 3	4 75	1923. 3		1927. 3	
1907. 4		1911. 4		1915. 4	4 88	1919. 4	4 75	1923. 4		1927. 4	
1908. 1		1912. 1		1916. 1	4 36	1920. 1	4 75	1924. 1		1928. 1	
1908. 2		1912. 2	9	1916. 2	4 36	1920. 2	4 75	1924. 2		1928. 2	
1908. 3		1912. 3	9	1916. 3	4 36	1920. 3	4 90.50	1924. 3		1928. 3	
1908. 4		1912. 4	11	1916. 4	4 36	1920. 4	4 90	1924. 4		1928. 4	
1909. 1		1913. 1	4	1917. 1	4 60	1921. 1	4 90	1925. 1		1929. 1	
1909. 2		1913. 2	4	1917. 2	4 60	1921. 2	4 90	1925. 2		1929. 2	
1909. 3		1913. 3	4	1917. 3	4 60	1921. 3	4 90	1925. 3		1929. 3	
1909. 4		1913. 4	4 36	1917. 4	4 87	1921. 4	4 90	1925. 4		1929. 4	
1910. 1	9	1914. 1	4 36	1918. 1	4 75	1922. 1	4 90	1926. 1		1930. 1	
1910. 2	9	1914. 2	4 36	1918. 2	4 75	1922. 2	4 90	1926. 2		1930. 2	
1910. 3	8	1914. 3	4 36	1918. 3	4 75	1922. 3	GROUP 2	1926. 3		1930. 3	
1910. 4	9	1914. 4	4 36	1918. 4	4 75	1922. 4		1926. 4		1930. 4	

NAME: *Emily Durham*

Certificate No. *271931*

Last paid to: *4 APR 1908 Rate 12*

Remarks:

Yr. Qr. Day.	Amount.	Yr. Qr. Day.	Amount.	Yr. Qr. Day.	Amount.	Yr. Qr. Day.	Amount.	Yr. Qr. Day.	Amount.	Yr. Qr. Day.	Amount.
1907. 1	GROUP 1	1911. 1		1915. 1		1919. 1		1923. 1		1927. 1	
1907. 2		1911. 2		1915. 2		1919. 2		1923. 2		1927. 2	
1907. 3		1911. 3		1915. 3		1919. 3		1923. 3		1927. 3	
1907. 4		1911. 4		1915. 4		1919. 4		1923. 4		1927. 4	
1908. 1		1912. 1		1916. 1		1920. 1		1924. 1		1928. 1	
1908. 2		1912. 2		1916. 2		1920. 2		1924. 2		1928. 2	
1908. 3		1912. 3		1916. 3		1920. 3		1924. 3		1928. 3	
1908. 4		1912. 4		1916. 4		1920. 4		1924. 4		1928. 4	
1909. 1		1913. 1	Des Moines.	1917. 1		1921. 1		1925. 1		1929. 1	
1909. 2		1913. 2		1917. 2		1921. 2		1925. 2		1929. 2	
1909. 3		1913. 3		1917. 3		1921. 3		1925. 3		1929. 3	
1909. 4		1913. 4		1917. 4		1921. 4		1925. 4		1929. 4	
1910. 1		1914. 1		1918. 1		1922. 1		1926. 1		1930. 1	
1910. 2		1914. 2		1918. 2		1922. 2		1926. 2		1930. 2	
1910. 3		1914. 3		1918. 3		1922. 3		1926. 3		1930. 3	
1910. 4		1914. 4		1918. 4		1922. 4		1926. 4		1930. 4	

NAME: *Durham Erastus L.* 3322-D (3-P. A. 1.)

Certificate No. *1157958* ARMY INVALID. Law: WAR WITH SPAIN.

Service: *Priv - A - 2 - U S - Inf*

Disability: *Partial paralysis of left side*

ISSUES.

CLASS.	RATE.	DATE OF COMMENCEMENT.	DATE OF CERTIFICATE.	CLASS.	RATE.	DATE OF COMMENCEMENT.	DATE OF CERTIFICATE.
<i>Orig</i>	<i>6</i>	<i>19 Apr 1905</i>	<i>11 Nov 1909</i>				
<i>To end 6 Aug 1909, disability having ceased</i>							

Fees: *25 Mils to Stevens & Co Wash DC.*

Transferred from: *San Francisco,* Transferred to:

Died: Bureau notified:

Remarks: *Received Trip Rock Springs to Rock Springs Natl Bank*

Former Roll No. Home:

6-681

NAME: Durham Fanny E (3-P. A. 2a)

Certificate No. *392404* ARMY WIDOW. Law: Act May 23, 1928

Name of Soldier: *Jesse Levi* Act of May 1, 1920

Service: *Pt H 9 & C 27 Iowa*

ISSUES

CLASS	RATE	DATE OF COMMENCEMENT	DATE OF CERTIFICATE
	<i>30</i>	<i>May 1, 1920</i>	<i>9 30</i>
	<i>40</i>	<i>JUNE 4, 1928</i>	

MINORS, \$..... PER MONTH ADDITIONAL

NAME	COMMENCEMENT	ENDING

Died: *Sept. 30. 1928*

Reported: *OCT 19 1928*

Remarks:

NAME: *Erastus L Durham*

Certificate No. *1157958*

Last paid to: *—* Rate: *6.7*

Remarks:

Yr. Qr. Day.	Amount.	Yr. Qr. Day.	Amount.	Yr. Qr. Day.	Amount.	Yr. Qr. Day.	Amount.	Yr. Qr. Day.	Amount.	Yr. Qr. Day.	Amount.	Yr. Qr. Day.	Amount.
1907. 1		1911. 1		1915. 1		1919. 1		1923. 1		1927. 1			
1907. 2		1911. 2		1915. 2		1919. 2		1923. 2		1927. 2			
1907. 3		1911. 3		1915. 3		1919. 3		1923. 3		1927. 3			
1907. 4		1911. 4		1915. 4		1919. 4		1923. 4		1927. 4			
1908. 1		1912. 1		1916. 1		1920. 1		1924. 1		1928. 1			
1908. 2		1912. 2		1916. 2		1920. 2		1924. 2		1928. 2			
1908. 3		1912. 3		1916. 3		1920. 3		1924. 3		1928. 3			
1908. 4		1912. 4		1916. 4		1920. 4		1924. 4		1928. 4			
1909. 1		1913. 1		1917. 1		1921. 1		1925. 1		1929. 1			
1909. 2		1913. 2		1917. 2		1921. 2		1925. 2		1929. 2			
1909. 3	<i>12/3 { 284.60 } 25.7</i>	1913. 3		1917. 3		1921. 3		1925. 3		1929. 3			
1909. 4		1913. 4		1917. 4		1921. 4		1925. 4		1929. 4			
GROUP 3													
1910. 1		1914. 1		1918. 1		1922. 1		1926. 1		1930. 1			
1910. 2		1914. 2		1918. 2		1922. 2		1926. 2		1930. 2			
1910. 3		1914. 3		1918. 3		1922. 3		1926. 3		1930. 3			
1910. 4		1914. 4		1918. 4		1922. 4		1926. 4		1930. 4			

6-081

NAME **FANNY E. DURHAM,**

Certificate No.

Act May 23, 1928

Fees **392404**

Act of May 1, 1920

ACT OF SEPTEMBER 8 1916
GROUP 1

RATE—	30	1923	1924	1925	1926	1927	1928	1929	1930	1931	1932	1933	1934
JANUARY			4 30	4 30	4 30	4 30	4 30						
FEBRUARY			4 30	4 30	4 30	4 30	4 30						
MARCH	4		4 30	4 30	4 30	4 30	4 30						
APRIL	4		4 30	4 30	4 30	4 30	4 30						
MAY	4		4 30	4 30	4 30	4 30	4 30						
JUNE	4 30		4 30	4 30	4 30	4 30	4 30						
JULY	4 30		4 30	4 30	4 30	4 30	4 30						
AUGUST	4 30		4 30	4 30	4 30	4 30	4 30						
SEPTEMBER	4 30		4 30	4 30	4 30	4 30	4 30	4 40					
OCTOBER	4 30		4 30	4 30	4 30	4 30	4 30	4 40					
NOVEMBER	4 30		4 30	4 30	4 30	4 30	4 30	4 30					
DECEMBER	4 30		4 30	4 30	4 30	4 30	4 30						

CHECK CANCELED

*Let-for Nov 1912
3-1081 1/12*

6-0874

(3-P. A. 2)

NAME: *Durham Fanny E.* 81185

Certificate No. *392404* ARMY WIDOW. Law: *Act. April 19, 1908*

Name of Soldier: *Jesse Levi* ACT OF MAY 1, 1920

Service: *Pri. H. 9 & C. 27 Ia.*

ISSUES.				MINORS—\$2 PER MONTH ADDITIONAL.		
CLASS.	RATE.	DATE OF COMMENCEMENT.	DATE OF CERTIFICATE.	NAME.	COMMENCEMENT.	ENDING.
	12	19 APRIL 1908	<i>7 Mar. 1894</i>			
INC.	20	SEPTEMBER 8, 1916				
INC.	25	OCTOBER 6, 1917				
INC.	30	May 1, 1920				

Transferred from: *MILWAUKEE* Transferred to:

Died: Bureau notified:

Remarks:

Former Roll No. *4198* 6-879

NOV 7 1918

PAYEE *Durham Flora M.* FILE NO. *592909*

FILE NO.

CHARGE DUMMY

Charged To	Date	Clerk
<i>Room-636 Cooper</i>	<i>12-16-40</i>	<i>M.</i>
.....
.....
.....
.....
.....
.....
.....

VETERANS ADMINISTRATION, Finance Form 967-Rev. Mar. 1928

NAME:

Fanny E. Durham

Certificate No.

392404

Last paid to:

Rate:

12 25-30

Remarks:

ACT OF MAY 1, 1920

Yr.	Qr.	Day.	Amount.	Yr.	Qr.	Day.	Amount.	Yr.	Qr.	Day.	Amount.	Yr.	Qr.	Day.	Amount.	Yr.	Qr.	Day.	Amount.							
1907.	1			1911.	1	<i>10</i>	<i>36</i>	1915.	1	<i>4</i>	<i>38</i>	1919.	1	<i>4</i>	<i>75</i>	1923.	1	<i>4</i>	<i>60</i>	1927.	1					
	2				2	<i>7</i>	<i>36</i>		2	<i>4</i>	<i>38</i>		2	<i>4</i>	<i>75</i>		2	<i>4</i>	<i>30</i>		2			2		
	3				3	<i>10</i>	<i>36</i>		3	<i>4</i>	<i>36</i>		3	<i>4</i>	<i>75</i>		3	<i>4</i>			3			3		
	4				4	<i>7</i>	<i>36</i>		4	<i>4</i>	<i>88</i>		4	<i>4</i>	<i>75</i>		4	<i>4</i>	<i>30</i>		4			4		
1908.	1			1912.	1	<i>8</i>	<i>36</i>	1916.	1	<i>4</i>	<i>36</i>	1920.	1	<i>4</i>	<i>75</i>	1924.	1	<i>4</i>	<i>30</i>	1928.	1					
	2				2	<i>10</i>	<i>36</i>		2	<i>4</i>	<i>36</i>		2	<i>4</i>	<i>75</i>		2	<i>4</i>	<i>30</i>		2			2		
	3				3	<i>10</i>	<i>36</i>		3	<i>4</i>	<i>36</i>		3	<i>4</i>	<i>85.50</i>		3				3			3		
	4	<i>OCT</i>	<i>36</i>		4	<i>10</i>	<i>36</i>		4	<i>4</i>	<i>36</i>		4	<i>4</i>	<i>90</i>		4				4			4		
1909.	1	<i>14</i>	<i>36</i>	1913.	1	<i>4</i>	<i>36</i>	1917.	1	<i>4</i>	<i>60</i>	1921.	1	<i>4</i>	<i>90</i>	1925.	1			1929.	1					
	2	<i>15</i>	<i>36</i>		2				2	<i>4</i>	<i>60</i>		2	<i>4</i>	<i>90</i>		2				2			2		
	3	<i>20</i>	<i>36</i>		3				3	<i>4</i>	<i>60</i>		3	<i>4</i>	<i>90</i>		3				3			3		
	4	<i>14</i>	<i>36</i>		4	<i>4</i>			4	<i>4</i>	<i>60</i>		4	<i>4</i>	<i>90</i>		4				4			4		
1910.	1	<i>14</i>	<i>36</i>	1914.	1	<i>4</i>	<i>36</i>	1918.	1	<i>4</i>	<i>74.87</i>	1922.	1	<i>4</i>	<i>90</i>	1926.	1			1930.	1					
	2	<i>9</i>	<i>36</i>		2	<i>4</i>	<i>36</i>		2	<i>4</i>	<i>75</i>		2	<i>4</i>	<i>90</i>		2				2			2		
	3	<i>14</i>	<i>36</i>		3	<i>4</i>	<i>36</i>		3	<i>4</i>	<i>75</i>		3	<i>4</i>	<i>90</i>		3				3			3		
	4	<i>11</i>	<i>36</i>		4	<i>4</i>	<i>36</i>		4	<i>4</i>	<i>75</i>		4	<i>4</i>	<i>75</i>		4				4			4		

Trans. to Mo. Payment Card.

GROUP 1 PAID TO JULY 4, 1922

NAME: *Durham Florine* (3-P. A. 2) 969

Certificate No. *484795* ARMY WIDOW. Law: *Regular Establishment*

Name of Soldier: *Milton J.*

Service: *P. B. 5 U. S. Inf.*

ISSUES.				MINORS—\$2 PER MONTH ADDITIONAL.		
CLASS.	RATE.	DATE OF COMMENCEMENT.	DATE OF CERTIFICATE.	NAME.	COMMENCEMENT.	ENDING.
				<i>Agnes</i>	<i>21 Feb 1896</i>	<i>14 June 1908</i>
	<i>12</i>	<i>21 Feb 1896</i>	<i>20 Oct 1899</i>	<i>Carlos C</i>	<i>21 Feb 1896</i>	<i>21 Oct 1910</i>

Fees:

Transferred from: *Des MOINES* Transferred to:

Died: Bureau not filed:

Remarks:

Former Roll No. *1-187* *Araca Neb.* 6-679

NAME: *Durham Frances C* (3-P. A. 2)

Certificate No. *436145* ARMY WIDOW. Law: *CIVIL WAR*

Name of Soldier: *James A*

Service: *P. C. 15 2nd Cav*

ISSUES.				MINORS—\$2 PER MONTH ADDITIONAL.		
CLASS.	RATE.	DATE OF COMMENCEMENT.	DATE OF CERTIFICATE.	NAME.	COMMENCEMENT.	ENDING.
<i>Orig</i>	<i>12</i>	<i>12 Jan 96</i>	<i>19 Oct 97</i>			
<i>INC.</i>	<i>20</i>	<i>SEPTEMBER 8, 1916</i>				
<i>INC.</i>	<i>25</i>	<i>OCTOBER 6, 1917</i>				

Fees:

Transferred from: *CHICAGO* Transferred to:

Died: *March 19, 1919* Bureau notified: *APR 24 1919*

Remarks:

Former Roll No. *4265* *OCT 28 1916* 6-679

NAME: <i>Florine Durham</i>										Certificate No. <i>484795</i>										
Last paid to: <i>4 APR 1908</i>					Rate: <i>12</i>					Remarks: <i>46⁷³</i>										
Yr.	Qr.	Day.	Amount.	Yr.	Qr.	Day.	Amount.	Yr.	Qr.	Day.	Amount.	Yr.	Qr.	Day.	Amount.	Yr.	Qr.	Day.	Amount.	
1907.	1			1911.	1	11	37 ⁷³	1915.	1	4	36	1919.	1	4	36	1923.	1	9	4	24
	2				2	11	36		2	4	36		2	4	36	1924.	1	0	4	12
	3				3	11			3	4	36		3	4	36	1925.	1	1	4	12
	4				4	11			4	4	36		4	4	36	1926.	1	2	4	
1908.	1			1912.	1	11		1916.	1	4	36	1920.	1	4	36	1924.	2	4		
	2				2	11			2	4	36		2	4	36		3			
	3				3	13			3	4	36		3	4	36		4			
	4				4	11			4	4	36		4	4	36		1			
	1				1	4			1	4	36		1	4	36		2			
1909.	2		8	1913.	2	4		1917.	2	4	36	1921.	2	4	36	1925.	2			
	3		12		3	4			3	4	36		3	4	36		3			
	4		12		4	4			4	4	36		4	4	36		4			
	1		12		1	4	36		1	4	36		1	4	36		1			
1910.	2		11	1914.	2	4	36	1918.	2	4	36	1922.	2	4	36	1926.	2			
	3		11		3	4	36		3	4	36		3	4	36		3			
	4		11		4	4	36		4	4	36		4	4	36		4			
										4 GROUP 1 PAID TO JULY 4, 1924										

NAME: <i>Frances L. Durham</i>										Certificate No. <i>436145</i>									
Last paid to:					Rate: <i>12 25</i>					Remarks:									
Yr.	Qr.	Day.	Amount.	Yr.	Qr.	Day.	Amount.	Yr.	Qr.	Day.	Amount.	Yr.	Qr.	Day.	Amount.	Yr.	Qr.	Day.	Amount.
1907.	1			1911.	1			1915.	1	4	75	1919.	1	4	75	1923.	1		
	2				2	APR 1911			2	4	36		2	4	75	1924.	2		
	3				3	7 A B W			3	4	36		3	GROUP 1		3			
	4				4	11 4T			4	4	36		4			4			
1908.	1			1912.	1	10 N D B		1916.	1	4	36	1920.	1			1924.	1		
	2				2	11 N D B			2	4	36		2			1925.	2		
	3				3	16 A M F			3	4	36		3			1926.	3		
	4				4				4	4	36.93		4				4		
1909.	1			1913.	1	4 N.T.		1917.	1	4	60	1921.	1			1925.	1		
	2				2	4			2	4	60		2			1926.	2		
	3				3	4 36			3	4	60		3				3		
	4				4				4	4	60		4				4		
1910.	1			1914.	1	4 36		1918.	1	4	74.67	1922.	1			1926.	1		
	2				2	4 36			2	4	75		2				2		
	3				3	4 36			3	4	75		3				3		
	4				4	4 36			4	4	75		4				4		

NAME: *Durham Francis M.* (3-P. A. 1.)
 ACT OF MAY 1, 1920
 ACT OF MAY 11, 1912.
 Law: ~~ACT OF FEBRUARY 6, 1907.~~

Certificate No. *803076* ARMY INVALID.

Service: *Pvt E 1st Reg Vol Cav.*

Disability:

ISSUES.

CLASS.	RATE.	DATE OF COMMENCEMENT.	DATE OF CERTIFICATE.	CLASS.	RATE.	DATE OF COMMENCEMENT.	DATE OF CERTIFICATE.
<i>Reis</i>	<i>12</i>	<i>1 Feb 1907</i>	<i>31 Jan 1908</i>		<i>30</i>	<i>15 Feb 1918</i>	<i>4 Apr 1913</i>
<i>Reis</i>	<i>17</i>	<i>7 June 1912</i>			<i>40</i>	<i>JUN 10 1918</i>	
	<i>23</i>	<i>15 Feb 1913</i>		<i>Inc.</i>	<i>50</i>	<i>May 1, 1920</i>	

Fees: *Atty none*

Transferred from: **LOUISVILLE, KY** Transferred to:

Died: *June 15, 1920* Bureau notified: *JUL 24 1920*

Remarks:

Former Roll No. *18765 act 6/27/20* Home: 6-681

NAME: *Durham Frank* (3-P. A. 1.)
 ACT OF MAY 1, 1920
 ACT OF MAY 11, 1912.
 Law: ACT FEBRUARY 6, 1907

Certificate No. *1086927* ARMY INVALID.

Service: *G & 38 2nd Vol Inf*

Disability:

ISSUES.

CLASS.	RATE.	DATE OF COMMENCEMENT.	DATE OF CERTIFICATE.	CLASS.	RATE.	DATE OF COMMENCEMENT.	DATE OF CERTIFICATE.
<i>Reis</i>	<i>15</i>	<i>18 Mch 1907</i>	<i>26 Nov 1907</i>				
<i>Inc</i>	<i>20</i>	<i>7 June 1909</i>	<i>31 July 1909</i>	<i>Inc.</i>	<i>50</i>	<i>May 1, 1920</i>	

Fees:

Transferred from: **CHICAGO** Transferred to:

Died: *unk* Bureau notified: *JUL 7 1922*

Remarks:

Former Roll No. *12636(a8)* Home: 6-681

NAME:

Francis M. Durham

ACT OF MAY 1, 1920

Certificate No.

803076

Last paid to

4 Nov 1907

Rate:

~~12~~ ~~11~~ ~~10~~ ~~9~~ ~~8~~ ~~7~~ ~~6~~ ~~5~~ ~~4~~ ~~3~~ ~~2~~ ~~1~~

Remarks:

ACT MAY 11, 1912

Yr.	Qr.	Day.	Amount.	Yr.	Qr.	Day.	Amount.	Yr.	Qr.	Day.	Amount.	Yr.	Qr.	Day.	Amount.	Yr.	Qr.	Day.	Amount.
1907.	1			1911.	1	8	36	1915.	1	4	69	1919.	1		120	1923.	1		
	2				2	9	36		2	4	69		2		120		2		
	3				3	7	36		3	4	69		3		120		3		
	4				4	9	36		4	4	69		4		120		4		
	1		28 50 20		1	9	36		1	4	69		1		120		1		
1908.	2		6 36	1912.	2	8	36	1916.	2	4	69	1920.	2			1924.	2		
	3		6 36		3	19	36		3	4	69		3				3		
	4		6 36		4	14	36.5		4	4	69		4				4		
	1		7 36	1913.	1	4	39 50	1917.	1	4	69		1				1		
1909.	2		6 36		2	5	68 80		2	4	69	1921.	2			1925.	2		
	3		6 36		3	4	69		3	4	69		3				3		
	4		9 36		4	4	69		4	4	69		4				4		
	1		10 36	1914.	1	4	69	1918.	1	4	69	1922.	1			1926.	1		
1910.	2		9 36		2	4	69		2	4	87 43		2				2		
	3		6 36		3	4	69		3	4	108		3				3		
	4		5 36		4	4	69		4	4	120		4				4		

NAME:

Frank Durham

ACT FEBRUARY 6, 1907

Certificate No.

1086927

Last paid to

4 Oct 1907 @ 12 (a g) 15 20 50

Remarks:

ACT OF MAY 1, 1920

Yr.	Qr.	Day.	Amount.	Yr.	Qr.	Day.	Amount.	Yr.	Qr.	Day.	Amount.	Yr.	Qr.	Day.	Amount.	Yr.	Qr.	Day.	Amount.
1907.	1			1911.	1	18	S. E. R	1915.	1	4	60	1919.	1		60	1923.	1		
	2				2	11	NT		2	4	60		2		60		2		
	3				3	8	NT		3	4	60		3		60		3		
	4		12/20 19 60		4				4	4	60		4		60		4		
	1		9 EBS	1912.	1	18	S. E. R	1916.	1	4	60	1920.	1		60	1924.	1		
1908.	2		15 NT		2	8	LBL		2	4	60		2		60		2		
	3		11 JHT		3	10	N D B		3	4	60		3		123		3		
	4		11		4	12	M. A.		4	4	60		4		150		4		
	1		8 AMT	1913.	1	4	LBL	1917.	1	4	60	1921.	1		150	1925.	1		
1909.	2		9 ABW		2	4			2	4	60		2		150		2		
	3		13 19 4 50 JHT		3	4			3	4	60		3		150		3		
	4		7		4	4	60		4	4	60		4		150		4		
	1		10 S. E. R	1914.	1	4	60	1918.	1	4	60	1922.	1		150	1926.	1		
1910.	2		6 N. 1		2	4	60		2	4	60		2		150		2		
	3				3	4	60		3	4	60		3		150		3		
	4				4	4	60		4	4	60		4				4		

NAME: *Durham Franklin* (3-P. A. 1.) *9268*

Certificate No. *172109* ARMY INVALID. Law: Act of Feb. 6, 1907.

Service: *P D 58 Ind 3rd P 151 Co 2 Battr V.R.C.*

Disability:

ISSUES.

CLASS.	RATE.	DATE OF COMMENCEMENT.	DATE OF CERTIFICATE.	CLASS.	RATE.	DATE OF COMMENCEMENT.	DATE OF CERTIFICATE.
		<i>Reg 15 28 Feb 07.</i>	<i>12 June 07</i>				
		<i>Inc 20 5. Apl '12.</i>	<i>13 Apl '12</i>				

Fees:

Transferred from: **INDIANAPOLIS, IND.** Transferred to:

Died: *20 June 1912* Bureau notified **SEP 30 1912**

Remarks:

Former Roll No. *Act 9268* Home: *St Branch*

NAME: *Durham, Gabriel B.* (3-P. A. 1a)

Certificate No. *638584* ARMY INVALID Law: Act of May 1, 1920

Service: *Pt D 148 Ind*

Disability:

CLASS RATE DATE OF COMMENCEMENT DATE OF CERTIFICATE HOMES—Admitted Discharged

	<i>50</i>	<i>May 1, 1920</i>			
--	-----------	--------------------	--	--	--

Died *Mar 27 1926* Reported **APR 8 1926**

Remarks: *chk.*

Mar 27.
Died *1926* Accrued order dated **MAY 17 1926**
payable to widow *Sarah A Durham*

*P P S. Franklin
Indiana*

NAME: <i>Franklin Durham</i>				Certificate No. <i>172109</i>			
Last paid to: <i>MAY 4 1907 @ 15-20</i>				Rate: <i>15-20</i>			
Yr.	Qr.	Day.	Amount.	Yr.	Qr.	Day.	Amount.
1907	1		7 45	1911	1		7 45
1907	2	15	6 60	1911	2		6 45
1907	3		7 45	1911	3		7 45
1907	4		6 45	1911	4		7 45
1908	1		6 45	1912	1		7 45
1908	2		9 45	1912	2		49 83
1908	3		6 45	1912	3		GROUP 2
1908	4		10 45	1912	4		
1909	1		6 45	1913	1		
1909	2		11 45	1913	2		
1909	3		11 45	1913	3		
1909	4		6 45	1913	4		
1910	1		7 45	1914	1		
1910	2		6 45	1914	2		
1910	3		12 45	1914	3		
1910	4		12 45	1914	4		

NAME: **GABRIEL B. DURHAM,**
 Certificate No. _____
 Fees: **638584** Act of May 1, 1920

RATE—	GROUP 2											
	1923	1924	1925	1926	1927	1928	1929	1930	1931	1932	1933	1934
JANUARY		4 50	4 50	4 50								
FEBRUARY		4 50	4 50	4 50								
MARCH		4 50	4 50	4 50								
APRIL	4	4 50	4 50	4 50								
MAY	4	4 50	4 50	21 40								
JUNE	4 50	4 50	4 50									
JULY	4 50	4 50	4 50									
AUGUST	4 50	4 50	4 50									
SEPTEMBER	4 50	4 50	4 50									
OCTOBER	4 50	4 50	4 50									
NOVEMBER	4 50	4 50	4 50									
DECEMBER	4 50	4 50	4 50									

CHECK
 CANCELED
DEAD

NAME: *Durham Gabriel D* (3-P. A. 1.) **9289**

Certificate No. *638584* ARMY INVALID. Law: ~~Act of Feb 6, 1907.~~

Service: *9 9 148 Ind* ACT OF MAY 11, 1912

Disability: ACT OF MAY 1, 1920

ISSUES.

CLASS.	RATE.	DATE OF COMMENCEMENT.	DATE OF CERTIFICATE.	CLASS.	RATE.	DATE OF COMMENCEMENT.	DATE OF CERTIFICATE.
		<i>12 14 Mch 07</i>	<i>14 Oct 07</i>		<i>37</i>	<i>JUN 10 1918</i>	
	<i>15.50</i>	<i>MAY 1912</i>	<i>30 AUG 1912</i>	Inc.	<i>50</i>	<i>May 1, 1920</i>	
Inc.	<i>19</i>	<i>Sept 19, 1914</i>	<i>Oct 20, 1914</i>				
Fees:	<i>22.50</i>	<i>Sept 19, 1919</i>					

Transferred from: **INDIANAPOLIS, IND.** Transferred to:

Died: Bureau notified:

Remarks:

Former Roll No. *Act 9289* Home: *Edinburgh* 6-681

NAME: *Durham Genio A.* (3-P. A. 1.) **8733**

Certificate No. *1098452* ARMY INVALID. Law: ~~Act June 27, 1890~~

Service: *Co I 4 Wis Cav.* ACT MAY 11, 1912

Disability:

ISSUES.

CLASS.	RATE.	DATE OF COMMENCEMENT.	DATE OF CERTIFICATE.	CLASS.	RATE.	DATE OF COMMENCEMENT.	DATE OF CERTIFICATE.
		<i>1902 Feb 1904</i>	<i>30 Nov 1904</i>	Rece	<i>17</i>	<i>18 July 1912</i>	
		<i>Sept 7 1921</i>	<i>APR 24 1922</i>		<i>23</i>	<i>10 Feb 1915</i>	
					<i>30</i>	<i>10 Feb 1920</i>	<i>16 May 1913</i>
					<i>40</i>	<i>JUN 10 1918</i>	<i>of rec</i>
				Inc.	<i>50</i>	<i>May 1, 1920</i>	

Died: *Sept 7 1921* Accrued order dated *APR 24 1922*

payable to widow *Ellen S Durham*

Fees: *192 - Jeweller, Neb*

Transferred from: **DES MOINES** Transferred to:

Died: *Sept 7, 1921* Bureau notified: **OCT 11 1921**

Remarks: *Jeweller*

Former Roll No. *576* Home: *Feb 2* APR 28 1922 6-681

NAME: <i>Gabriel D. Durham</i> ACT OF MAY 1, 1920 Certificate No. <i>638584</i>																			
Last paid to: <i>AUG 4 1907 @ 10</i> Rate: <i>12</i> 15 17.32				Remarks: <i>50</i> ACT MAY 11, 1912															
Yr.	Qr.	Day.	Amount.	Yr.	Qr.	Day.	Amount.	Yr.	Qr.	Day.	Amount.	Yr.	Qr.	Day.	Amount.	Yr.	Qr.	Day.	Amount.
1907.	1			1911.	1		<i>7 36</i>	1915.	1		<i>4 57</i>	1919.	1		<i>4 96</i>	1923.	1		<i>4 50</i>
	2				2		<i>6 36</i>		2		<i>4 57</i>		2		<i>4 96</i>		2		<i>4 50</i>
	3		<i>10</i>		3		<i>7 36</i>		3		<i>4 57</i>		3		<i>4 96</i>		3		<i>4 50</i>
	4		<i>6 36</i>		4		<i>7 36</i>		4		<i>4 57</i>		4		<i>Inc. 96</i>		4		<i>4 50</i>
1908.	1		<i>6 36</i>	1912.	1		<i>7 36</i>	1916.	1		<i>4 57</i>	1920.	1		<i>4 96</i>	1924.	1		<i>4 50</i>
	2		<i>6 36</i>		2		<i>7 36</i>		2		<i>4 57</i>		2		<i>4 96</i>		2		<i>4 50</i>
	3		<i>6 36</i>		3		<i>7 36</i>		3		<i>4 57</i>		3		<i>4 151⁸⁰</i>		3		<i>4 50</i>
	4		<i>10 36</i>		4		<i>7 46⁵⁰</i>		4		<i>4 57</i>		4		<i>4 150</i>		4		
1909.	1		<i>6 36</i>	1913.	1		<i>4 46⁵⁰</i>	1917.	1		<i>4 57</i>	1921.	1		<i>4 150</i>	1925.	1		
	2		<i>6 36</i>		2		<i>4 46⁵⁰</i>		2		<i>4 57</i>		2		<i>4 150</i>		2		
	3		<i>6 36</i>		3		<i>4 46⁵⁰</i>		3		<i>4 57</i>		3		<i>4 150</i>		3		
	4		<i>6 36</i>		4		<i>4 46⁵⁰</i>		4		<i>4 57</i>		4		<i>4 150</i>		4		
1910.	1		<i>7 36</i>	1914.	1		<i>4 46⁵⁰</i>	1918.	1		<i>4 57</i>	1922.	1		<i>4 150</i>	1926.	1		
	2		<i>6 36</i>		2		<i>4 46⁵⁰</i>		2		<i>4 57</i>		2		<i>4 150</i>		2		
	3		<i>6 36</i>		3		<i>4 46⁵⁰</i>		3		<i>4 80⁴⁰</i>		3		<i>4 150</i>		3		
	4		<i>12 36</i>		4		<i>4 46⁵⁰</i>		4		<i>4 96</i>		4		<i>4 150</i>		4		
												GROUP 2 PAID TO AU							

6-081

NAME: <i>Genio A. Durham</i> ACT OF MAY 1, 1920 Certificate No. <i>1198459</i>																			
Last paid to: <i>4 APR 1908</i> Rate: <i>2</i> 11 23 40 50				Remarks: <i>50</i>															
Yr.	Qr.	Day.	Amount.	Yr.	Qr.	Day.	Amount.	Yr.	Qr.	Day.	Amount.	Yr.	Qr.	Day.	Amount.	Yr.	Qr.	Day.	Amount.
1907.	1			1911.	1		<i>11</i>	1915.	1		<i>4 51</i>	1919.	1		<i>4 120</i>	1923.	1		<i>GROUP 1</i>
	2				2		<i>11</i>		2		<i>Inc. 61⁸⁰</i>		2		<i>4 120</i>		2		
	3				3		<i>11</i>		3		<i>4 69</i>		3		<i>4 120</i>		3		
	4				4		<i>11</i>		4		<i>4 69</i>		4		<i>4 120</i>		4		
1908.	1			1912.	1		<i>9</i>	1916.	1		<i>4 69</i>	1920.	1		<i>4 120</i>	1924.	1		
	2				2		<i>11</i>		2		<i>4 69</i>		2		<i>Inc. 120</i>		2		
	3		<i>16 36</i>		3		<i>17</i>		3		<i>4 69</i>		3		<i>4 141</i>		3		
	4		<i>16 36</i>		4		<i>14</i>		4		<i>4 69</i>		4		<i>4 150</i>		4		
1909.	1		<i>11</i>	1913.	1		<i>4</i>	1917.	1		<i>4 69</i>	1921.	1		<i>4 150</i>	1925.	1		
	2		<i>22 36</i>		2		<i>4 6-42⁶⁷</i>		2		<i>4 69</i>		2		<i>4 150</i>		2		
	3		<i>8</i>		3		<i>4</i>		3		<i>4 69</i>		3		<i>4 150</i>		3		
	4		<i>8</i>		4		<i>4 51</i>		4		<i>4 69</i>		4		<i>4 150</i>		4		
1910.	1		<i>14</i>	1914.	1		<i>4 51</i>	1918.	1		<i>4 69</i>	1922.	1			1926.	1		<i>TO DATE OF DEATH</i>
	2		<i>11</i>		2		<i>4 51</i>		2		<i>4 69</i>		2		<i>5/3 106⁶⁷</i>		2		
	3		<i>14</i>		3		<i>4 51</i>		3		<i>4 69</i>		3				3		
	4		<i>13</i>		4		<i>4 51</i>		4		<i>4 133⁶⁰</i>		4				4		

12041 (2-P. A. 1.)
~~9038~~

NAME: *Durham, George St*

Certificate No. *670832* ARMY INVALID. Law: ~~ACT FEB. 6, 1907~~
~~ACT MAY 11th, 1912~~

Service: *Priv. Co. 2 Da*

Disability:

ISSUES.

CLASS.	RATE.	DATE OF COMMENCEMENT.	DATE OF CERTIFICATE.	CLASS.	RATE.	DATE OF COMMENCEMENT.	DATE OF CERTIFICATE.
<i>Issue</i>	<i>1224</i>	<i>Dec 1907</i>	<i>FEB 19 1908</i>				
<i>Reio</i>	<i>157</i>	<i>27 May 1912</i>	<i>JAN 13 1913</i>				

Fees:

Transferred from: *MILWAUKEE* Transferred to:

Died: *Apr. 21, 1915* Bureau notified: *JUL 27 1915*

Remarks: *Check No. 8121002 Dated JUL 4 1915 Canceled.*

12011

Former Roll No. *15054* Home: Act June 27 '90

6-681

(3-P. A. 1.)

NAME: *Durham, George St*

Certificate No. *708813* ARMY INVALID. Law: **ACT FEB. 6, 1907.**

Service: *Capt. A. 145 Ind U.S.*

Disability:

ISSUES.

CLASS.	RATE.	DATE OF COMMENCEMENT.	DATE OF CERTIFICATE.	CLASS.	RATE.	DATE OF COMMENCEMENT.	DATE OF CERTIFICATE.
		<i>1516 Mch 1908</i>	<i>13 Apr 1908</i>				

Fees:

Transferred from: Transferred to:

Died: *31 Jan 1911* Bureau notified: **FEB 6 - 1911**

Remarks:

Former Roll No. *804 JUN 27 1890* Home: *T.H.*

6-681

NAME: <i>George H. Durham</i>												Certificate No. <i>670832</i>											
Last paid to: <i>JAN 1908</i>						Rate: <i>10 15 1/2</i>						Remarks:											
Yr.	Qr.	Day.	Amount.	Yr.	Qr.	Day.	Amount.	Yr.	Qr.	Day.	Amount.	Yr.	Qr.	Day.	Amount.	Yr.	Qr.	Day.	Amount.				
1907.	1			1911.	1	9	36	1915.	1		4 46.50	1919.	1			1923.	1			1927.	1		
	2				2	10	36		2		4 46.50		2				2				2		
	3				3	10	36		3		4 46.50		3				3				3		
	4				4	9	36		4		GROUP 1		4				4				4		
1908.	1	9/3	133	1912.	1	9	36	1916.	1			1920.	1			1924.	1			1928.	1		
	2	17	36		2	8	36		2				2				2				2		
	3	17	36		3	12	36		3				3				3				3		
	4	15	36		4	11	36		4				4				4				4		
1909.	1	12	36	1913.	1	4	36	1917.	1			1921.	1			1925.	1			1929.	1		
	2	13	36		2		46.50		2				2				2				2		
	3	17	36		3	4			3				3				3				3		
	4	23	36		4	4			4				4				4				4		
1910.	1	12	36	1914.	1	4	46.50	1918.	1			1922.	1			1926.	1			1930.	1		
	2	12	36		2	4	46.50		2				2				2				2		
	3	12	36		3		46.50		3				3				3				3		
	4	10	36		4	4	46.50		4				4				4				4		

NAME: <i>George H. Durham</i>												Certificate No. <i>708813</i>											
Last paid to:						Rate: <i>15</i>						Remarks: <i>TH. ACT FEB 6 1907.</i>											
Yr.	Qr.	Day.	Amount.	Yr.	Qr.	Day.	Amount.	Yr.	Qr.	Day.	Amount.	Yr.	Qr.	Day.	Amount.	Yr.	Qr.	Day.	Amount.				
1907.	1			1911.	1		DIED 31 Jan 1911	1915.	1		REPORTED FEB 6 1911	1919.	1			1923.	1			1927.	1		
	2				2		GROUP 2		2				2				2				2		
	3				3				3				3				3				3		
	4				4				4				4				4				4		
1908.	1			1912.	1			1916.	1			1920.	1			1924.	1			1928.	1		
	2	15	46.50		2				2				2				2				2		
	3				3				3				3				3				3		
	4				4				4				4				4				4		
1909.	1	16		1913.	1			1917.	1			1921.	1			1925.	1			1929.	1		
	2	17			2				2				2				2				2		
	3	17			3				3				3				3				3		
	4	17			4				4				4				4				4		
1910.	1			1914.	1			1918.	1			1922.	1			1926.	1			1930.	1		
	2	17			2				2				2				2				2		
	3	17			3				3				3				3				3		
	4	17			4				4				4				4				4		

NAME

(3-P. A. 1a)

Durham, George H.

Certificate No.

993415

ARMY INVALID

Law:

Act of May 1, 1920

Service

1 Sgt. B. 1 Oreg Vol Cav

Disability

6-4572

CLASS	RATE	DATE OF COMMENCEMENT	DATE OF CERTIFICATE	HOMES—Admitted	Discharged
	50	May 1, 1920			
				Died <i>March 19, 1926</i> Reported <i>APR 15 1926</i>	
				Remarks: <i>ck =</i>	

NAME:

Durham, George H.

ACT OF MAY 1, 1920

16307

(3-P. A. 1.)

Certificate No.

993415

ARMY INVALID.

Law: ACT OF MAY 11, 1912.

~~ACT FEBRUARY 8, 1907~~

Service:

1st Sgt. B. 1st Oreg. Vol. Cav.

Disability:

ISSUES.

CLASS.	RATE.	DATE OF COMMENCEMENT.	DATE OF CERTIFICATE.	CLASS.	RATE.	DATE OF COMMENCEMENT.	DATE OF CERTIFICATE.
Res. 12		21 Sep. 1908	22 Oct. 1908		35		
Res. 16		5 July 1912	10 May 1913	Inc.	50	May 1, 1920	
Res. 16		4 Dec. 1918					

Fees:

Transferred from:

San Francisco

Transferred to:

Died:

Bureau notified:

Remarks:

Grants Pass Oreg. Box 553

Former Roll No.

128712-4895

Home:

6-681

NAME **GEORGE H DURHAM**

Act of May 1, 1920

Certificate No.

993415

Fees

GROUP 3

RATE—	50											
	1923	1924	1925	1926	1927	1928	1929	1930	1931	1932	1933	1934
JANUARY	4 50	4 50	4 50	4 50								
FEBRUARY	4 50	4 50	4 50	4 50								
MARCH	4 50	4 50	4 50	4 50								
APRIL	4 50	4 50	4 50	4 50								
MAY	4 50	4 50	4 50	4 50								
JUNE	4 50	4 50	4 50	4 50								
JULY	4 50	4 50	4 50	4 50								
AUGUST	4 50	4 50	4 50	4 50								
SEPTEMBER	4 50	4 50	4 50	4 50								
OCTOBER	4 50	4 50	4 50	4 50								
NOVEMBER	4 50	4 50	4 50	4 50								
DECEMBER	4 50	4 50	4 50	4 50								

CHECK CANCELED

NAME: *George H. Durham*

ACT OF MAY 1, 1920
Act of May 11, 1912

Certificate No. *993415*

Last paid to: *Sept 08*

Rate: *50*

Yr.	Qr.	Day.	Amount.	Yr.	Qr.	Day.	Amount.	Yr.	Qr.	Day.	Amount.	Yr.	Qr.	Day.	Amount.
1907.	1			1911.	1	6	36	1915.	1		4 60	1919.	1	4	105
	2				2	9	36		2		4 60		2	4	105
	3				3	22	36		3		4 60		3	4	105
	4				4	12	36		4		4 60		4	4	105
1908.	1			1912.	1	11	36	1916.	1		4 60	1920.	1	4	105
	2				2	10	36		2		4 60		2	4	105
	3				3	21	36		3		4 60		3	4	166 ⁵⁰
	4	8	33 ⁷³		4	4	36		4		4 60		4	4	150
1909.	1		9 36	1913.	1			1917.	1		4 60	1921.	1	4	150
	2		14 36		2	4	25 ³⁶ 44 ¹²		2		4 60		2	4	150
	3		9 36		3		4		3		4 60		3	4	150
	4		8 36		4		48		4		4 60		4	4	150
1910.	1		9 36	1914.	1		60	1918.	1		4 60	1922.	1	4	150
	2		7 36		2		4 60		2		4 60		2	4	150
	3		7 36		3		4 60		3		4 102		3		
	4		10 36		4		60		4		4 105		4		

GROUP 3 PAID TO JUNE 4, 1922

NAME: *Durham George W.* (3-P. A. 1.) 7454

Certificate No. *78028.* ARMY INVALID. Law: GENERAL LAW

Service: *P B 22 Ind.*

Disability: *Total Blindness.*

ISSUE

CLASS.	RATE.	DATE OF COMMENCEMENT.	DATE OF CERTIFICATE.	CLASS.	RATE.	DATE OF COMMENCEMENT.	DATE OF CERTIFICATE.
	<i>100</i>	<i>8 Apl 04</i>	<i>30 Apl 04</i>				

Fees:

Transferred from: *INDIANAPOLIS, INDI.*

Died: *April 5 1919* Bureau notified: *MAY 12 1919*

Remarks: *Check No. 4804293 Dated 7/16 Canceled 7/16*
Died Apr 5 1919 Accrued order dated NOV 6 1924
payable to widow Belle Durham, Del.

Former Roll No. *GL 4809.* Home:

One-half suspended, Bureau order of 1/22/16 of Dept. 5/19/15
Please make payment in full to Reno B.O. 3/12/17

6-681

NAME: *Durham, Georgia A.* (3-P. A. 2.)

Certificate No. *933* ARMY WIDOW. Law: Indian Wars.

Name of Soldier: *William Walker*

Service: *Pri. Capt. Vincent's Co. Ga. Vols*

ISSUES. MINORS—\$2 PER MONTH ADDITIONAL.

CLASS.	RATE.	DATE OF COMMENCEMENT.	DATE OF CERTIFICATE.	NAME.	COMMENCEMENT.	ENDING.
	<i>12</i>	<i>April 19, 1908.</i>	<i>4 May 1893</i>			

Fees:

Transferred from: *KNOXVILLE, TENN.* Transferred to:

Died: *In Aug? 1913* Bureau notified: *NOV 13 1913*

Remarks: *12, 9-landless St. Decatur Ga*

Former Roll No. *26.*

6-679

NAME: <i>George W. Durham</i>										Certificate No. <i>78028.</i>													
Last paid to:					Rate: <i>100</i>					Remarks: <i>General Law.</i>													
Yr.	Qr.	Day.	Amount.	Yr.	Qr.	Day.	Amount.	Yr.	Qr.	Day.	Amount.	Yr.	Qr.	Day.	Amount.	Yr.	Qr.	Day.	Amount.				
1907.	1			1911.	1	7	300	1915.	1	4	300	1919.	1	4	300	1923.	1			1927.	1		
	2				2	6	300		2	4	300		2	4			2				2		
	3				3	12	300		3	4	300		3	GROUP 2			3				3		
	4				4	7	300		4	4	300		4				4				4		
1908.	1			1912.	1	7	300	1916.	1	23	300	1920.	1			1924.	1			1928.	1	5	
	2				2	4	300		2	12	150		2				2				2	6	
	3				3	7	300		3	15	150		3				3				3	7	
	4				4	7	300		4	14	150		4				4				4	8	
1909.	1			1913.	1	4	300	1917.	1	³¹ 24	150	1921.	1			1925.	1			1929.	1	DEAD	
	2				2	4	300		2	4	300		2				2				2	13	210
	3	4	300		3	4	300		3	4	300		3				3				3		
	4	6	300		4	4	300		4	4	300		4				4				4		
1910.	1			1914.	1	4	300	1918.	1	4	300	1922.	1			1926.	1			1930.	1		
	2				2	4	300		2	4	300		2				2				2		
	3				3	4	300		3	4	300		3				3				3		
	4	12	300		4	4	300		4	4	300		4				4				4		

NAME: <i>Georgia A. Durham</i>										Certificate No. <i>933</i>													
Last paid to: <i>FEB 4 1909</i>					Rate: <i>12</i>					Remarks:													
Yr.	Qr.	Day.	Amount.	Yr.	Qr.	Day.	Amount.	Yr.	Qr.	Day.	Amount.	Yr.	Qr.	Day.	Amount.	Yr.	Qr.	Day.	Amount.				
1907.	1		23	1911.	1	21	36	1915.	1			1919.	1			1923.	1			1927.	1		
	2				2	9	36		2				2				2				2		
	3				3	16	36		3				3				3				3		
	4				4	7	36		4				4				4				4		
1908.	1			1912.	1	6	36	1916.	1			1920.	1			1924.	1			1928.	1		
	2				2	7	36		2				2				2				2		
	3				3	6	36		3				3				3				3		
	4				4	6	36		4				4				4				4		
1909.	1			1913.	1			1917.	1			1921.	1			1925.	1			1929.	1		
	2	19	36		2	28	72 ^{6m}		2				2				2				2		
	3	5	36		3	4			3				3				3				3		
	4	5	36		4	4	36		4				4				4				4		
1910.	1			1914.	1	GROUP 2		1918.	1			1922.	1			1926.	1			1930.	1		
	2	5	36		2				2				2				2				2		
	3	5	36		3				3				3				3				3		
	4	7	36		4				4				4				4				4		

(3-P. A. 2.)

NAME: *Durham Grace* ACT OF MAY 1, 1920 *7110*

Certificate No. *443507* ARMY WIDOW. Law: ACT OF APRIL 19, 1908.

Name of Soldier: *Wm J*

Service: *IP 134 Ind I*

ISSUES.				MINORS—\$2 PER MONTH ADDITIONAL.		
CLASS.	RATE.	DATE OF COMMENCEMENT.	DATE OF CERTIFICATE.	NAME.	COMMENCEMENT.	ENDING.
<i>Orig</i>	<i>12</i>	<i>17 May 12</i>	<i>8 June 12</i>			
		<i>INC. 25</i>	<i>OCTOBER 6, 1917</i>			
Fees: <i>10 J A Heaver 6/8/17</i>						
<i>Inc 30 May 1, 1920</i>						
Transferred from: <i>INDIANAPOLIS, IND.</i>				Transferred to:		
Died:		Bureau notified:				
Remarks: <i>7/</i>						
Former Roll No. <i>Orig</i>				6-679		

(3-P. A. 1.)

NAME: Durham Harlo N

Certificate No. 1218216 ARMY INVALID. Law: ACT OF JUNE 5, 1920

Service: Pvt B 4 Texas Inf

Disability:

ISSUES.											
CLASS.	RATE.	DATE OF COMMENCEMENT.		DATE OF CERTIFICATE.		CLASS.	RATE.	DATE OF COMMENCEMENT.		DATE OF CERTIFICATE.	
<i>Orig</i>	<i>12</i>	<i>June 27</i>	<i>1922^R</i>	<i>Jan 31</i>	<i>1923</i>						
Fees: <i>20 Byington & Wilson 2/16/23</i>											
GROUP 2											
Transferred from:						Transferred to:					
Died:				Bureau notified:							
Remarks:											
Former Roll No.						Home: FEB 6 1923 6-681					

NAME:

Grace Durham

ACT OF MAY 1, 1920

Certificate No.

743507

Last paid to:

Rate:

12 25 30

Remarks:

NOT APRIL 19, 1908.

Yr. Qr. Day. Amount.	Yr. Qr. Day. Amount.	Yr. Qr. Day. Amount.	Yr. Qr. Day. Amount.	Yr. Qr. Day. Amount.	Yr. Qr. Day. Amount.
1907. 1	1911. 1	1915. 1 4 36	1919. 1 4 75	1923. 7 9 4 30	1927. 1
1907. 2	1911. 2	1915. 2 4 36	1919. 2 4 75	1923. 8 10 4 30	1927. 2
1907. 3	1911. 3	1915. 3 4 36	1919. 3 4 75	1923. 9 11 4 30	1927. 3
1907. 4	1911. 4	1915. 4 4 36	1919. 4 4 75	1923. 10 12 4 30	1927. 4
1908. 1	1912. 1	1916. 1 4 36	1920. 1 4 75	1924. 1 11 4 30	1928. 1
1908. 2	1912. 2 <i>27 30 80</i>	1916. 2 4 36	1920. 2 4 75	1924. 2 12 4 30	1928. 2
1908. 3	1912. 3 <i>3 36</i>	1916. 3 4 36	1920. 3 4 90.50	1924. 3 1 4 30	1928. 3
1908. 4	1912. 4	1916. 4 4 36	1920. 4 4 90	1924. 4	1928. 4
1909. 1	1913. 1 <i>4</i>	1917. 1 4 36	1921. 1 4 90	1925. 1	1929. 1
1909. 2	1913. 2 <i>4</i>	1917. 2 4 36	1921. 2 4 90	1925. 2	1929. 2
1909. 3	1913. 3 <i>4</i>	1917. 3 4 36	1921. 3 4 90	1925. 3	1929. 3
1909. 4	1913. 4 <i>4</i>	1917. 4 4 36 <i>48.18</i>	1921. 4 4 90	1925. 4	1929. 4
1910. 1	1914. 1 <i>1 36</i>	1918. 1 4 75	1922. 1 4 90	1926. 1	1930. 1
1910. 2	1914. 2 <i>4 36</i>	1918. 2 4 75	1922. 2 4 90	1926. 2	1930. 2
1910. 3	1914. 3 <i>4 36</i>	1918. 3 4 75	1922. 3 4 90	1926. 3	1930. 3
1910. 4	1914. 4 <i>4 36</i>	1918. 4 4 75	1922. 4 GROUP 2 PAID TO AUG. 4, 1922	1926. 4	1930. 4

Trans. to Mo. Payment Card.

NAME:

Harlo N Durham

Certificate No.

1218216

Last paid to:

Rate:

12

Remarks:

ACT OF JUNE 5, 1920

Yr. Qr. Day. Amount.	Yr. Qr. Day. Amount.	Yr. Qr. Day. Amount.	Yr. Qr. Day. Amount.	Yr. Qr. Day. Amount.	Yr. Qr. Day. Amount.
1907. 1	1911. 1	1915. 1	1919. 1	1923. 1	1927. 1
1907. 2	1911. 2	1915. 2	1919. 2	1923. 2	1927. 2
1907. 3	1911. 3	1915. 3	1919. 3	1923. 3	1927. 3
1907. 4	1911. 4	1915. 4	1919. 4	1923. 4	1927. 4
1908. 1	1912. 1	1916. 1	1920. 1	1924. 1 <i>16 16 20</i>	1928. 1
1908. 2	1912. 2	1916. 2	1920. 2	1924. 2	1928. 2
1908. 3	1912. 3	1916. 3	1920. 3	1924. 3 <i>B-12</i>	1928. 3
1908. 4	1912. 4	1916. 4	1920. 4	1924. 4	1928. 4
1909. 1	1913. 1	1917. 1	1921. 1	1925. 1	1929. 1
1909. 2	1913. 2	1917. 2	1921. 2	1925. 2	1929. 2
1909. 3	1913. 3	1917. 3	1921. 3	1925. 3	1929. 3
1909. 4	1913. 4	1917. 4	1921. 4	1925. 4	1929. 4
1910. 1	1914. 1	1918. 1	1922. 1	1926. 1	1930. 1
1910. 2	1914. 2	1918. 2	1922. 2	1926. 2	1930. 2
1910. 3	1914. 3	1918. 3	1922. 3	1926. 3	1930. 3
1910. 4	1914. 4	1918. 4	1922. 4	1926. 4	1930. 4

Trans. to Mo. Payment Card.

(3-P. A. 2a)

NAME **Durham Harriet** Act May 29, 1928

Certificate No. **918281** **ARMY WIDOW** Law: Act of May 1, 1920

Name of Soldier **John**

Service **Pt D 14 Ill Inf** 6-6574

ISSUES				MINORS, \$..... PER MONTH ADDITIONAL		
CLASS	RATE	DATE OF COMMENCEMENT	DATE OF CERTIFICATE	NAME	COMMENCEMENT	ENDING
	30	Jan. 26, 1922 May 1, 1928				
	40	JUNE 4, 1928				
Died Aug 24-1929						
Reported SEP 9 1929						
Remarks:						

(3-P. A. 2.)

NAME: **DURHAM, HARRIET**

Certificate No. **918,281** **ARMY WIDOW.** Law: **ACT OF MAY 1, 1920**

Name of Soldier: **John**

Service: **Pvt. D, 14th Ill. Inf.**

ISSUES.				MINORS—\$2 PER MONTH ADDITIONAL		
CLASS.	RATE.	DATE OF COMMENCEMENT.	DATE OF CERTIFICATE.	NAME.	COMMENCEMENT.	ENDING.
Orig.	30	Jan. 26, 1922	Aug. 25, 1922			
Fees: None						
Transferred from: GROUP 1.				Transferred to:		
Died:				Bureau notified:		
Remarks:						
Former Roll No.						

SEP 7 1922 6-679

NAME
HARRIET DURHAM
 Certificate No.

Act May 23, 1928
 Act of May 1, 1920

Fees **918281**

GROUP 1

RATE—	30											
	1923	1924	1925	1926	1927	1928	1929	1930	1931	1932	1933	1934
6-8574												
JANUARY		4 30	4 30	4 30	4 30	4 30	4 40					
FEBRUARY		4 30	4 30	4 30	4 30	4 30	4 40					
MARCH	4	4 30	4 30	4 30	4 30	4 30	4 40					
APRIL	4	4 30	4 30	4 30	4 30	4 30	4 40					
MAY	4	4 30	4 30	4 30	4 30	4 30	4 40					
JUNE	4 30	4 30	4 30	4 30	4 30	4 30	4 40					
JULY	4 30	4 30	4 30	4 30	4 30	4 30	4 40					
AUGUST	4 30	4 30	4 30	4 30	4 30	4 30	4 40					
SEPTEMBER	4 30	4 30	4 30	4 30	4 30	4 30	4 40					
OCTOBER	4 30	4 30	4 30	4 30	4 30	4 40						
NOVEMBER	4 30	4 30	4 30	4 30	4 30	4 40						
DECEMBER	4 30	4 30	4 30	4 30	4 30	4 40						

CHECK
 CANCELED

NAME: HARRIET DURHAM				ACT OF MAY 1, 1920				Certificate No. 918,281													
Last paid to:				Rate: 30				Remarks:													
Yr. Qr.	Day.	Amount.		Yr. Qr.	Day.	Amount.		Yr. Qr.	Day.	Amount.		Yr. Qr.	Day.	Amount.							
1907.	1			1911.	1			1915.	1			1919.	1			1927.	1				
	2				2				2				2		2				2		
	3				3				3				3		3				3		
	4				4				4				4		4				4		
1908.	1			1912.	1			1916.	1			1920.	1			1928.	1				
	2				2				2				2		2				2		
	3				3				3				3		3				3		
	4				4				4				4		4				4		
1909.	1			1913.	1			1917.	1			1921.	1			1929.	1				
	2				2				2				2		2				2		
	3				3				3				3		3				3		
	4				4				4				4		4				4		
1910.	1			1914.	1			1918.	1			1922.	1			1930.	1				
	2				2				2				2		2				2		
	3				3				3				3		3				3		
	4				4				4				4		4				4		

219 218
 105-4 30
 111 4

Trans. to Mo.
 Payment Card.

(3-P. A. 2.)

NAME: *Durham - Helen* ~~6107~~ ~~582~~

Certificate No. *718.783* ARMY WIDOW. Law: ACT OF APRIL 13, '08, WIDOW

Name of Soldier: *Clark* ~~29484~~

Service: *Pvt 513 Mich V Inf*

ISSUES.				MINORS—\$2 PER MONTH ADDITIONAL.		
CLASS.	RATE.	DATE OF COMMENCEMENT.	DATE OF CERTIFICATE.	NAME.	COMMENCEMENT.	ENDING.
①	12	Feb 10 - 1911	Mar 15 1911	<i>Louisa J</i>	Feb 10 1911	Jan 7 - 1916
				Inc 30	May 1, 1920	
	INC. 25	OCTOBER 6, 1917				
Fees: <i>10 - Chas. M Mack</i>						
Transferred from: DETROIT,				Transferred to:		
Died:				Bureau notified:		
Remarks:						
Former Roll No. <i>X</i>						

6-679

(3-P. A. 1.)

NAME: **Durham, Henry**

Certificate No. **347,799** ARMY INVALID Law: REGULAR ESTABLISHMENT

Service: **Pt K 25 U S Inf**

Disability: **Rheumatism**

CLASS	RATE	DATE OF COMMENCEMENT	DATE OF CERTIFICATE	HOMES—Admitted	Discharged	Reported
	6	March 3 1895				
				Died <i>Apr. 20, 1927</i>	Reported MAY 24 1927	
				Remarks: <i>Apr. 20 1927 Accrued order dated June 27, 1927 payable to widow. <u>Lula A. Durham</u> 9 Newport St. Worcester, Mass.</i>		

6-671

NAME: <i>Helena Durham</i>				ACT OF MAY 1, 1920				Certificate No. <i>718-783</i>			
Last paid to: <i>P</i>				Rate: 25 <i>30</i>				Remarks: ACT OF APRIL 19, '08, WIDOW			
Yr. Qr. Day.	Amount.	Yr. Qr. Day.	Amount.	Yr. Qr. Day.	Amount.	Yr. Qr. Day.	Amount.	Yr. Qr. Day.	Amount.	Yr. Qr. Day.	Amount.
1907. 1		1911. 1	<i>30 42</i>	1915. 1	<i>12 42</i> ✓	1919. 1	4 75	1923. 1	9 4 90	1927. 1	
1907. 2		1911. 2	9 42	1915. 2	18 42	1919. 2	4 75	1923. 2	0 4 30	1927. 2	
1907. 3		1911. 3	9 42	1915. 3	17 42	1919. 3	4 75	1923. 3	1 4	1927. 3	
1907. 4		1911. 4	9 42	1915. 4	11 42	1919. 4	4 75	1923. 4	12 4	1927. 4	
1908. 1		1912. 1	9 42	1916. 1	<i>9/13 38</i> ✓	1920. 1	4 75	1924. 1	3 1 4 30	1928. 1	
1908. 2		1912. 2	8 42	1916. 2	4 36	1920. 2	4 75	1924. 2	2 4 30	1928. 2	
1908. 3		1912. 3	11 42	1916. 3	4 36	1920. 3	4 95.50	1924. 3	3 4 30	1928. 3	
1908. 4		1912. 4	11 42	1916. 4	4 36	1920. 4	4 90	1924. 4	4 4 30	1928. 4	
1909. 1		1913. 1	13 42	1917. 1	4 36	1921. 1	4 90	1925. 1	5 4	1929. 1	
1909. 2		1913. 2	9 42	1917. 2	4 36	1921. 2	4 90	1925. 2		1929. 2	
1909. 3		1913. 3	9 42	1917. 3	4 36	1921. 3	4 90	1925. 3		1929. 3	
1909. 4		1913. 4	16 42	1917. 4	4 61.13	1921. 4	4 90	1925. 4		1929. 4	
1910. 1		1914. 1	11 42	1918. 1	4 75	1922. 1	4 90	1926. 1		1930. 1	
1910. 2		1914. 2	18 42 ✓	1918. 2	4 75	1922. 2	4 90	1926. 2		1930. 2	
1910. 3		1914. 3	16 42 ✓	1918. 3	4 75	1922. 3		1926. 3		1930. 3	
1910. 4		1914. 4	12 42	1918. 4	4 75	1922. 4		1926. 4		1930. 4	
						GROUP 3 PAID TO JUNE 4, 1922					

5-581

NAME	HENRY DURHAM											
Certificate No.	347799											
Fees	Regular Establishment											
GROUP 3												
RATE-	6	6	6	6								
	1923	1924	1925	1926	1927	1928	1929	1930	1931	1932	1933	1934
JANUARY		4	4	4	4							6-5571
FEBRUARY		4	4	4	4							
MARCH		4	4	4	4							
APRIL		4	4	4	4							
MAY		4	4	4	4							
JUNE		4	4	4	4							
JULY	4	4	4	4	4							
AUGUST	4	4	4	4	4							
SEPTEMBER	4	4	4	4	4							
OCTOBER	4	4	4	4	4							
NOVEMBER	4	4	4	4	4							
DECEMBER	4	4	4	4	4							

CHECK CANCELED

CHECK CANCELED

12-340 TO DATE OF DEATH

(3-P. A. 1.)

NAME: Durham, Henry

Certificate No. 344499 **ARMY INVALID.** **Regular Establishment**

Service: 1st Lt K 25" U.S. Infy.

Disability: Rheumatism

ISSUES.

CLASS.	RATE.	DATE OF COMMENCEMENT.	DATE OF CERTIFICATE.	CLASS.	RATE.	DATE OF COMMENCEMENT.	DATE OF CERTIFICATE.
	6	2 March 1895	18 Sept. 1899				

Fees:

Transferred from: **WASHINGTON, D. C.** Transferred to:

Died: Bureau notified:

Remarks:

Former Roll No. 939 Home:

6-661

(3-P. A. 1.)

NAME: Durham, Henry **ACT OF MAY 11, 1912.**

Certificate No. 515637 **ARMY INVALID.** ~~ACT OF JUNE 27, 1890~~ **ACT OF MAY 1, 1920**

Service: Pl. G. 15" U.S. V. I.

Disability: 30

ISSUES.

CLASS.	RATE.	DATE OF COMMENCEMENT.	DATE OF CERTIFICATE.	CLASS.	RATE.	DATE OF COMMENCEMENT.	DATE OF CERTIFICATE.
Inc.	12	28 Nov 1900	20 Dec. 1901		30	10 Apr 1919	5 May 1913
Revs.	17	13 July 1912			40	JUN 10 1918	
	23	10 Apr 1914		Inc.	50	May 1, 1920	
						72 Sept 1-1920	Dec. 13-1920
						72 May 22, 1920	DEC 27 1921

Fees:

Transferred from: **LOUISVILLE, KY.** ~~no del.~~ Bureau notified: **MAR 8 1921** *ending Feb. 4, 1921, date of death.*

Died: Feb. 4 1921 *Payable to Alice, widow.*

Remarks: M. ** Revt. & Reiv. to correct commencement of Increases.*

Former Roll No. 18882 Act June 27, 1890 Home: **JAN 7 1922** 6-661

NAME:

Henry Durham

Regular Establishment

Certificate No.

347799

Last paid to:

Dec. 4, 1906.

Rate:

6.

Remarks:

Yr. Qr. Day.	Amount.	Yr. Qr. Day.	Amount.	Yr. Qr. Day.	Amount.	Yr. Qr. Day.	Amount.	Yr. Qr. Day.	Amount.	Yr. Qr. Day.	Amount.
1907. 1	8	1911. 1	7	1915. 1	4 18	1919. 1	4 18	1923. 1	9 4 18	1927. 1	
1907. 2	10	1911. 2	8	1915. 2	4 18	1919. 2	4 18	1923. 2	0 4 6	1927. 2	
1907. 3	9	1911. 3	16	1915. 3	4 18	1919. 3	4 18	1923. 3	13 4 6	1927. 3	
1907. 4	6	1911. 4	8	1915. 4	4 18	1919. 4	4 18	1923. 4	12 4 6	1927. 4	
1908. 1	9	1912. 1	23	1916. 1	4 18	1920. 1	4 18	1924. 1	2 4 6	1928. 1	
1908. 2	9	1912. 2	7	1916. 2	4 18	1920. 2	4 18	1924. 2	2 4 6	1928. 2	
1908. 3	11	1912. 3	10/11	1916. 3	4 18	1920. 3	4 18	1924. 3	3 4 6	1928. 3	
1908. 4	7	1912. 4	4	1916. 4	4 18	1920. 4	4 18	1924. 4	4 4 6	1928. 4	
1909. 1	8	1913. 1	4	1917. 1	4 18	1921. 1	4 18	1925. 1	5 4	1929. 1	
1909. 2	8	1913. 2	4	1917. 2	4 18	1921. 2	4 18	1925. 2	6 4	1929. 2	
1909. 3	9	1913. 3	8	1917. 3	4 18	1921. 3	4 18	1925. 3	8	1929. 3	
1909. 4	9	1913. 4	4 18	1917. 4	4 18	1921. 4	4 18	1925. 4	4	1929. 4	
1910. 1	9	1914. 1	4 18	1918. 1	4 18	1922. 1	4 18	1926. 1	1	1930. 1	
1910. 2	8	1914. 2	4 18	1918. 2	4 18	1922. 2	4 18	1926. 2	2	1930. 2	
1910. 3	10	1914. 3	4 18	1918. 3	4 18	1922. 3	GROUP 3 PA	1926. 3	3	1930. 3	
1910. 4	7	1914. 4	4 18	1918. 4	4 18	1922. 4	TO JUNE 4, 1922	1926. 4	4	1930. 4	

Trans. to No. Payment Card.

NAME:

Henry Durham

ACT OF MAY 1, 1920

515637

Last paid to:

NOV 4 1908

Rate:

12 1/2

Remarks:

ACT MAY 11, 1912

Yr. Qr. Day.	Amount.	Yr. Qr. Day.	Amount.	Yr. Qr. Day.	Amount.	Yr. Qr. Day.	Amount.	Yr. Qr. Day.	Amount.	Yr. Qr. Day.	Amount.
1907. 1		1911. 1	9 36	1915. 1	4 69	1919. 1	4 120	1923. 1		1927. 1	
1907. 2		1911. 2	8 36	1915. 2	4 69	1919. 2	4 120	1923. 2		1927. 2	
1907. 3		1911. 3	14 36	1915. 3	4 69	1919. 3	4 120	1923. 3		1927. 3	
1907. 4		1911. 4	13 36	1915. 4	4 69	1919. 4	4 120	1923. 4		1927. 4	
1908. 1		1912. 1	9 36	1916. 1	4 69	1920. 1	4 120	1924. 1		1928. 1	
1908. 2		1912. 2	9 36	1916. 2	4 69	1920. 2	4 120	1924. 2		1928. 2	
1908. 3		1912. 3	19 36	1916. 3	4 69	1920. 3	4 151	1924. 3		1928. 3	
1908. 4		1912. 4	8 36	1916. 4	4 69	1920. 4	4 150	1924. 4		1928. 4	
1909. 1	9 36 ✓	1913. 1	4 51	1917. 1	4 69	1921. 1	4 150	1925. 1		1929. 1	
1909. 2	7 36 ✓	1913. 2	4 51	1917. 2	4 69	1921. 2	4 150	1925. 2		1929. 2	
1909. 3	7 36 ✓	1913. 3	4 51	1917. 3	4 69	1921. 3		1925. 3		1929. 3	
1909. 4	8 36 ✓	1913. 4	4 51	1917. 4	4 69	1921. 4		1925. 4		1929. 4	
1910. 1	7 36 ✓	1914. 1	4 51	1918. 1	4 69	1922. 1		1926. 1		1930. 1	
1910. 2	7 36 ✓	1914. 2	55.80	1918. 2	4 69	1922. 2		1926. 2		1930. 2	
1910. 3	9 36 ✓	1914. 3	4 69	1918. 3	4 69	1922. 3		1926. 3		1930. 3	
1910. 4	9 36 ✓	1914. 4	4 69	1918. 4	4 120	1922. 4		1926. 4		1930. 4	

GROUP 2

(3-P. A. 1.)

NAME: Durham, Henry B. ACT OF MAY 11, 1912.

Certificate No. 1085604 ARMY INVALID. ~~ACT OF FEBRUARY 6, 1907.~~

Service: Co. 6 11 Ky I. I. ACT OF MAY 1, 1920

Disability: ..

ISSUES.

CLASS.	RATE.	DATE OF COMMENCEMENT.	DATE OF CERTIFICATE.	CLASS.	RATE.	DATE OF COMMENCEMENT.	DATE OF CERTIFICATE.
Reis	15	25 Feb. 1907	3 Aug 1907	Reis ^x			31 May 1913.
Inc.	15	24 Oct 1911		Inc.	22 ⁵⁰	Oct 8, 1915	Oct 17, 1916
Reis	15	1 Mar 1913			32	JUN 10 1918	
Fees:	<u>Ally none.</u>			Inc.	50	May 1, 1920	
Transferred from:	<u>LOUISVILLE, KY</u>			Transferred to:	<u>72 Jan 17 1921 Sept 22 1921</u>		
Died:	<u>Feb. 1, 1921</u>			Bureau notified:	<u>FEB 23 1921</u>		
Remarks:	<u>+ Subst in lieu of last certificate.</u>						
Former Roll No.	<u>18883 - Act 6/27/90</u>			Home:	<u>Morgantown, Ky</u>		
	<u>Re. 5/4/Morgantown - Ky</u>			Reimbursement order dated:	<u>APR 29 1922</u>		
				payable to:	<u>Rosa Daugherty</u>		
					<u>MAY 3 1922</u>		

(3-P. A. 1.)

NAME: Durham, Henry H. ACT MAY 11, 1912.

Certificate No. 453746 ARMY INVALID. ACT FEBRUARY 6, 1907.

Service: P B 2 Ill La

Disability:

ISSUES. ACT MAY 11, 1912.

CLASS.	RATE.	DATE OF COMMENCEMENT.	DATE OF CERTIFICATE.	CLASS.	RATE.	DATE OF COMMENCEMENT.	DATE OF CERTIFICATE.
Reis	20	1 Sept 1909	27 Sept 1909	Reis	30	18 May 1912	5 Aug 1912
Fees:							
Transferred from:							
Died:	<u>Mar 27 1913</u>			Bureau notified:	<u>MAY 1 1913</u>		
Remarks:	<u>at home</u>						
Former Roll No.	<u>7887 (92)</u>			Home:			

NAME: Henry B. Durham				ACT OF MAY 1, 1920 Certificate No. 1085604											
Last paid to: Aug 1907				Rate: 22.50				Remarks: 3250 ACT MAY 11, 1912							
Yr.	Qr.	Day.	Amount.	Yr.	Qr.	Day.	Amount.	Yr.	Qr.	Day.	Amount.	Yr.	Qr.	Day.	Amount.
1907.	1			1	8		45	1	4		57	1	4		96
1907.	2			2	6		45	2	4		57	2	4		96
1907.	3		21.20	3	9		45	3	4		57	3	4		96
1907.	4		8 36	4	9		45	4	4		57	4	4		96
1908.	1		7 36	1	8		45	1	4		57	1	4		96
1908.	2		8 36	2	7		45	2	4		57	2	4		96
1908.	3		7 36	3	7		45	3	4		57	3	4		151.80
1908.	4		18 36	4	7		45	4	4		57	4	4		150
1909.	1		9 36	1	4		57	1	4		57	1	4		67.50
1909.	2		8 36	2	4		57	2	4		57	2	4		67.50
1909.	3		10 36	3	4		57	3	4		57	3	4		67.50
1909.	4		11 36	4	4		57	4	4		57	4	4		67.50
1910.	1		9 36	1	4		57	1	4		57	1	4		67.50
1910.	2		17 36	2	4		57	2	4		57	2	4		67.50
1910.	3		6 36	3	4		57	3	4		57	3	4		84.60
1910.	4		15 38.22	4	4		57	4	4		57	4	4		96

NAME: Henry H. Durham				5405-a Certificate No. 453746											
Last paid to: July 1909				Rate: 20.30				Remarks:							
Yr.	Qr.	Day.	Amount.	Yr.	Qr.	Day.	Amount.	Yr.	Qr.	Day.	Amount.	Yr.	Qr.	Day.	Amount.
1907.	1			1	18		S. E. R.	1				1			
1907.	2			2				2				2			
1907.	3			3	13		N D B	3				3			
1907.	4			4				4				4			
1908.	1			1	18		S. E. R.	1				1			
1908.	2			2	12		S. E. R.	2				2			
1908.	3			3	10		N D B	3				3			
1908.	4			4	9		N D B	4				4			
1909.	1			1	4		L B L	1				1			
1909.	2			2				2				2			
1909.	3			3			GROUP 1	3				3			
1909.	4		10/7 54.30	4				4				4			
1910.	1		10 S. E. R.	1				1				1			
1910.	2		6 N. T.	2				2				2			
1910.	3		8 S. E. R.	3				3				3			
1910.	4		18 N. T.	4				4				4			

Dated Refu 4/13 Canceled.
 CHICAGO
 Check No. 920648
 Died Ma 27 1913
 Reported MAY 4 1 1913

(S-P. A. 2.)

NAME: **Durham, Hermeria**

Certificate No. **7704** ARMY WIDOW. Law: **INDIAN WAR.**

Name of Soldier: **Samuel**

Service: **Pri Cap J H Callahan Co Tex 20th**

ISSUES. MIN \$2 PER MONTH ADDITIONAL

CLASS.	RATE.	DATE OF COMMENCEMENT.	DATE OF CERTIFICATE.	NAME.	COMMENCEMENT.	ENDING.
		12 30 May 1908	16 Aug 1909			

Fees: **None**

Transferred from: **KNOXVILLE, TENN.** Transferred to:

Died: **3/31/14** Bureau notified: **MAY 22 1914**

Remarks: **W. of record 10/4/9**

Former Roll No. 6-679

DEAD

(S-P. A. 1.)

NAME: **Durham, Hutchsons B** SPECIAL ACT.

Certificate No. **862497** ARMY INVALID. Law: **CIVIL WAR**

Service: **'P' Co 139 Ind Inf**

Disability:

ISSUES.

CLASS.	RATE.	DATE OF COMMENCEMENT.	DATE OF CERTIFICATE.	CLASS.	RATE.	DATE OF COMMENCEMENT.	DATE OF CERTIFICATE.
Reis		20 4 Mch 1911	22 Mch 1911		.50	MAY 1 1920	
INCREASE		30 Jul 2 1918	10 Aug 14 1918	Spl act.			
Suppl		30 June 5 1918	1 Oct 5 1918				

Transferred from: **WASHINGTON, D.C.** Transferred to: **CHICAGO, ILL.**

Died: **Nov 14 1922 (37)** Bureau notified: **NOV 25 1922**

Remarks:

OCT 29 1918 Former Roll No. **7909** **SEP 16 1918** Home: **Ad. to D. H. 10/14/08**

6-681

NAME: <i>Hermeria Durham</i>					Certificate No. <i>7704</i>												
Last paid to: ORIGINAL					Rate: <i>12</i>					Remarks:							
Yr. Qr.	Day.	Amount.	Yr. Qr.	Day.	Amount.	Yr. Qr.	Day.	Amount.	Yr. Qr.	Day.	Amount.	Yr. Qr.	Day.	Amount.			
1907.	1		1911.	1	<i>14 36</i>	1915.	1		1919.	1		1923.	1				
	2		1911.	2	<i>15 36</i>		1915.	2			1919.		2		1923.	2	
	3		1911.	3	<i>12 36</i>		1915.	3			1919.		3		1923.	3	
	4		1911.	4	<i>13 36</i>		1915.	4			1919.		4		1923.	4	
1908.	1		1912.	1	<i>15 36</i>	1916.	1		1920.	1		1924.	1				
	2		1912.	2	<i>13 36</i>		1916.	2			1920.		2		1924.	2	
	3		1912.	3	<i>19 36</i>		1916.	3			1920.		3		1924.	3	
	4		1912.	4	<i>9 36</i>		1916.	4			1920.		4		1924.	4	
1909.	1		1913.	1	<i>4</i>	1917.	1		1921.	1		1925.	1				
	2		1913.	2	<i>4</i>		1917.	2			1921.		2		1925.	2	
	3	<i>10/13 169.60</i>	1913.	3	<i>4</i>		1917.	3			1921.		3		1925.	3	
	4	<i>12 36</i>	1913.	4	<i>4 36</i>		1917.	4			1921.		4		1925.	4	
1910.	1	<i>3/2 36</i>	1914.	1	<i>36</i>	1918.	1		1922.	1		1926.	1				
	2	<i>12 36</i>	1914.	2	<i>36</i>		1918.	2			1922.		2		1926.	2	
	3	<i>12 36</i>	1914.	3	GROUP 2		1918.	3			1922.		3		1926.	3	
	4	<i>11 36</i>	1914.	4			1918.	4			1922.		4		1926.	4	

NAME: <i>Hutchisons B Durham</i>					ACT OF MAY 1, 1920					Certificate No. <i>862497</i>							
Last paid to:					Rate: <i>20 30 50</i>					Remarks: <i>Special Act.</i>							
Yr. Qr.	Day.	Amount.	Yr. Qr.	Day.	Amount.	Yr. Qr.	Day.	Amount.	Yr. Qr.	Day.	Amount.	Yr. Qr.	Day.	Amount.			
1907.	1		1911.	1	<i>12 60 D.H.</i>	1915.	1	<i>17 90 DH</i>	1919.	1	<i>18 150 DH</i>	1923.	1				
	2		1911.	2	<i>12 60 D.H.</i>		1915.	2		<i>11 90 DH</i>	1919.		2	<i>10 10 50 DH</i>	1923.	2	
	3		1911.	3	<i>14 DH H</i>		1915.	3		<i>16 60 DH</i>	1919.		3	<i>12 90 DH</i>	1923.	3	<i>12 7 50 DH</i>
	4		1911.	4			1915.	4		<i>14 60 DH</i>	1919.		4	<i>10 90 DH</i>	1923.	4	<i>50</i>
1908.	1		1912.	1	<i>13 DH H</i>	1916.	1	<i>14 60 DH</i>	1920.	1	<i>10 90 DH</i>	1924.	1				
	2		1912.	2	<i>13 DH H</i>		1916.	2		<i>16 60 DH</i>	1920.		2	<i>9 90 DH</i>	1924.	2	
	3		1912.	3	<i>20 DH H</i>		1916.	3		<i>12 60 DH</i>	1920.		3	<i>9 172 DH</i>	1924.	3	
	4		1912.	4	<i>23 DH H</i>		1916.	4		<i>12 60 DH</i>	1920.		4	<i>9 150 DH</i>	1924.	4	
1909.	1		1913.	1	<i>21 D.H.</i>	1917.	1	<i>10 60 DH</i>	1921.	1	<i>12 150 DH</i>	1925.	1				
	2		1913.	2	<i>9 D.H.</i>		1917.	2		<i>8 60 DH</i>	1921.		2	<i>9 150 DH</i>	1925.	2	
	3		1913.	3	<i>13 D.H.</i>		1917.	3		<i>13 60 DH</i>	1921.		3	<i>12 150 DH</i>	1925.	3	
	4		1913.	4	<i>13 60 D.H.</i>		1917.	4		<i>12 60 DH</i>	1921.		4	<i>12 150 DH</i>	1925.	4	
1910.	1		1914.	1	<i>12 60 D.H.</i>	1918.	1	<i>14 60 DH</i>	1922.	1	<i>9 150 DH</i>	1926.	1				
	2		1914.	2	<i>15 60 D.H.</i>		1918.	2		<i>13 60 DH</i>	1922.		2	<i>7 150 DH</i>	1926.	2	
	3		1914.	3	<i>16 60 D.H.</i>		1918.	3		<i>12 60 DH</i>	1922.		3	GROUP 2	1926.	3	
	4		1914.	4	<i>12 60 D.H.</i>		1918.	4		<i>13 90 DH</i>	1922.		4	<i>TO JUNE 1, 1922</i>	1926.	4	

(3-P. A. 1.)

NAME: Durham, Hutchceons B

Certificate No. 862497 **ARMY INVALID.** Law: Act of June 27, 1890.

Service: 9th 26 139 Ind Inf

Disability:

ISSUES.

CLASS.	RATE.	DATE OF COMMENCEMENT.	DATE OF CERTIFICATE.	CLASS.	RATE.	DATE OF COMMENCEMENT.	DATE OF CERTIFICATE.
<u>Inc</u>	<u>12</u>	<u>14 Oct 1908</u>	<u>13 Nov 1908</u>				

Fees:

Transferred from: Transferred to:

Died: Bureau notified:

Remarks:

Admit'd to Danville Home Sept 22/1909-

Former Roll No. 13004 Home: Sept 4, 1908 ~~DISCH. BY~~ Discharge ~~Home~~ 13004

(3-P. A. 1.)

NAME: **DURHAM, HUTCHEONS B.**

Certificate No. **862,497** **ARMY INVALID.** Law: **CIVIL WAR**

Service:

Disability:

ISSUES.

CLASS.	RATE.	DATE OF COMMENCEMENT.	DATE OF CERTIFICATE.	CLASS.	RATE.	DATE OF COMMENCEMENT.	DATE OF CERTIFICATE.

Fees:

Transferred from: Transferred to:

Died: Bureau notified: **TRANSFERRED TO WASHINGTON, D.C. BUREAU ORDER DATED OCTOBER 15, 1912**

Remarks:

Former Roll No. Home:

6-681

NAME: *Durham Isaac W* ACT OF MAY 11, 1912. (S-P. A. 1.)

Certificate No. *661661* ARMY INVALID. Law: ~~ACT OF APRIL 19, 1908.~~

Service: *Pt. C 8 Ky. T.C.*

Disability:

ISSUES.

CLASS.	RATE.	DATE OF COMMENCEMENT.	DATE OF CERTIFICATE.	CLASS.	RATE.	DATE OF COMMENCEMENT.	DATE OF CERTIFICATE.
<i>Res</i>	<i>15</i>	<i>6-Mch 1907</i>	<i>30 Nov. 1907</i>	<i>37</i>		<i>JUN 10 1918</i>	
<i>Inc</i>	<i>20</i>	<i>9 Feb. 1911</i>	<i>20 Feb. 1911</i>				
<i>Res</i>	<i>22 1/2</i>	<i>6 June 1913</i>	<i>1 Apr. 1913</i>				

Fees: *Atty none*
Atty none

Transferred from: **LOUISVILLE, KY** Transferred to:

Died: *Oct. 4, 1919* Bureau notified: **NOV 8 1919**

Remarks: *Oct 4 1919 Reimbursement order dated Dec 8-19*

Former Roll No. *18943-Act 6/27/90* Home: *J. M. Durham '90*

6-681

NAME: *Durham Isabella* ACT OF MAY 1, 1920 (S-P. A. 2.) **29174**

Certificate No. *293165* ARMY WIDOW. Law: **ACT OF APRIL 19, 1908.**

Name of Soldier: *Isander*

Service: *P I 136 III*

ISSUES.

CLASS.	RATE.	DATE OF COMMENCEMENT.	DATE OF CERTIFICATE.
	<i>12</i>	<i>19 Apr 08</i>	<i>26 May 91</i>
INC.	25	OCTOBER 6, 1917	
Fees	Inc 30	May 1, 1920	

Transferred from: **INDIANAPOLIS, IND.** Transferred to:

Died: *June 18 1922* Bureau notified: **AUG 11 1922**

Remarks:

Former Roll No. *Act 30128*

6-679

NAME: Isaac W. Durham										Certificate No. 661661					
Last paid to: 4 Nov 1907					Rate: 75 20 22 1/2					Remarks: ACT MAY 11, 1912					
Yr.	Qr.	Day.	Amount.	Yr.	Qr.	Day.	Amount.	Yr.	Qr.	Day.	Amount.	Yr.	Qr.	Day.	Amount.
1907.	1			1911.	1	8	45	1915.	1	4	67.50	1919.	1	4	96
	2				2	9	59.17		2	4	67.50		2	4	96
	3				3	7	60		3	4	67.50		3	4	96
	4	12/10	23.00		4	9	60		4	4	67.50		4	4	96
1908.	1	10	45	1912.	1	9	60	1916.	1	4	67.50	1920.	1	1/3	65.27
	2	6	45		2	9	60		2	4	67.50		2		70
	3	6	45		3	7	60		3	4	67.50		3		GROUP 2
	4	6	45		4	5	60.83		4	4	67.50		4		
1909.	1	5	45	1913.	1	4	67.50	1917.	1	4	67.50	1921.	1		
	2	6	45		2	4	67.50		2	4	67.50		2		
	3	6	45		3	4			3	4	67.50		3		
	4	9	45		4	4	64.50		4	4	67.50		4		
1910.	1	7	45	1914.	1	4	67.50	1918.	1	4	67.50	1922.	1		
	2	5	45		2	4	67.50		2	4	67.50		2		
	3	6	45		3	4	67.50		3	4	84.60		3		
	4	7	45		4	4	67.50		4	4	96		4		

NAME: Isabella Durham										Certificate No. 293165					
Last paid to:					Rate: 12 25 30					Remarks: ACT APRIL 19, 1908.					
Yr.	Qr.	Day.	Amount.	Yr.	Qr.	Day.	Amount.	Yr.	Qr.	Day.	Amount.	Yr.	Qr.	Day.	Amount.
1907.	1			1911.	1	7	36	1915.	1	4	36	1919.	1	4	75
	2				2	6	36		2	4	36		2	4	75
	3				3	7	36		3	4	36		3	4	75
	4				4	7	36		4	4	36		4	4	75
1908.	1			1912.	1	7	36	1916.	1	4	36	1920.	1	4	75
	2				2	7	36		2	4	36		2	4	75
	3				3	7	36		3	4	36		3	4	90.50
	4				4	7	36		4	4	36		4	4	90
1909.	1			1913.	1	4		1917.	1	4	36	1921.	1	4	90
	2				2	4			2	4	36		2	4	90
	3				3	4			3	4	36		3	4	90
	4	6	36		4	4			4	4	48.13		4	4	90
1910.	1			1914.	1	4	36	1918.	1	4	75	1922.	1	4	90
	2				2	4	36		2	4	75		2	4	90
	3				3	4	36		3	4	75		3	4	90
	4				4	4	36		4	4	75		4	4	90

NAME: *Durham Isaiah* (S-P. A. 1.)

Certificate No. *732807* ARMY INVALID **DEAD** Law: ACT OF MAY 11, 1912. ACT OF FEBRUARY 6, 1907.

Service: *Col C 8" 1st U. S.*

Disability:

ISSUES.

CLASS.	RATE.	DATE OF COMMENCEMENT.	DATE OF CERTIFICATE.	CLASS.	RATE.	DATE OF COMMENCEMENT.	DATE OF CERTIFICATE.
<i>Res 20</i>	<i>11</i>	<i>11-1907</i>	<i>31 Jan 1908</i>				
<i>Res 24</i>	<i>3</i>	<i>June 1912</i>	<i>14 Nov 1913</i>				

Transferred from: *12/23* **LOUISVILLE, KY** Transferred to:

Died: *Dec. 23, 1915* Burial notified: *JAN 21 1916* Check No. *9842233* Dated *Feb 4, 1916* Canceled.

Remarks: *W. 12/23/15* *Pay order dated 2/8/16*
Payable to Brownlow Durham

Former Roll No. *18945 Act 6/21/90* Home: *711*

6-681

PAYEE *Jacob M. Durham* FILE NO. *SC-1118247*

FILE No. _____

CHARGE DUMMY

CHARGED TO	DATE	CLERK
<i>Garage Please release all cards on the above to Final Adj acct Veterans' Admr B. Dunn chief</i>	<i>JAN 11 1940</i>	<i>Per [Signature]</i>
<i>R 520</i>		

VETERANS ADMINISTRATION, Finance Form 987-Rev. Mar. 1928 15-541 U. S. GOVERNMENT PRINTING OFFICE

NAME:

Isaiah Durham

Certificate No.

732807

Last paid to: 4 Nov 1907

Rate: 24-24

Remarks:

ACT MAY 11, 1912

Yr.	Qr.	Day.	Amount.	Yr.	Qr.	Day.	Amount.	Yr.	Qr.	Day.	Amount.	Yr.	Qr.	Day.	Amount.	Yr.	Qr.	Day.	Amount.
1907.	1			1911.	1	6	60	1915.	1	4	72	1919.	1			1923.	1		
	2				2	6	60		2	4	72		2				2		
	3				3	7	60		3	4	72		3				3		
	4				4	6	60		4	4	72		4				4		
	1				1	12	60		1	4	72		1				1		
1908.	2		8 60	1912.	2	7	60	1916.	2	25	40	1920.	2			1924.	2		
	3		6 60		3	7	60		3		W		3				3		
	4		9 60		4	5	60 13		4		GROUP 2		4				4		
	1		9 60		1	4	32 73		1				1				1		
1909.	2		10 60	1913.	2	4	72	1917.	2			1921.	2			1925.	2		
	3		6 60		3	4			3				3				3		
	4		9 60		4	4	72		4				4				4		
	1		9 60		1	4	72		1				1				1		
1910.	2		5 60	1914.	2	4	72	1918.	2			1922.	2			1926.	2		
	3		6 60		3	4	72		3				3				3		
	4		5 60		4	4	72		4				4				4		

PAYEE FILE No.

..... FILE No.

CHARGE DUMMY

CHARGED TO	DATE	CLERK

NAME: Durham, James ^{alias Dummivan} (S-P. A. S.)

Certificate No. 13,512 **NAVY INVALID.** Law: Act of May 11, 1912

Service: 1 Cl. Boy, "Mystic" U.S.N.

Disability: 1 Cl. Boy, "Mystic" U.S.N.

ISSUES.

CLASS.	RATE.	DATE OF COMMENCEMENT.	DATE OF CERTIFICATE.	CLASS.	RATE.	DATE OF COMMENCEMENT.	DATE OF CERTIFICATE.
<u>Org. 12</u>		<u>16 July, 1890</u>	<u>21 Sept., 1891</u>	<u>Inc. 18</u>		<u>Nov 28-1914</u>	
<u>Reid. 152</u>		<u>27 May 1912</u>	<u>31 Jan. 1913</u>	<u>24</u>		<u>Nov 28-1918</u>	
				<u>30</u>		<u>Nov 28-1923</u>	<u>Jan 19-1915</u>

Fees:

Transferred from: San Francisco, Transferred to:

Died: March 25, 1917 Bureau notified: APR 9-1917

Remarks: Mar 25 1917 Accrued order dated SEP 1-1-1917 19 Hiawatha Rd.
Widow Mary A. E. Mattapan
Mass.

Former Roll No. 99-1915 Home: SEP 17 1917 **ORIGINAL**

NAME: Durham, James (S-P. A. 1.)

Certificate No. 444236 **ARMY INVALID.** Law: Act of May 11, 1912.
Regular Establishment.

Service: 1st Sgt @ 1st Boston 11th US Infy.

Disability: Dis heart.

ISSUES.

CLASS.	RATE.	DATE OF COMMENCEMENT.	DATE OF CERTIFICATE.	CLASS.	RATE.	DATE OF COMMENCEMENT.	DATE OF CERTIFICATE.
		<u>14 3rd Nov 1894</u>	<u>19 Sept 1898</u>				
<u>Increase</u>	<u>17</u>	<u>OCT 6 1909</u>	<u>OCT 23 1909</u>				
<u>REISSUE.</u>	<u>23</u>	<u>MAY 29 1912</u>	<u>FEB 6 1913</u>				

Fees: # 2 fee pd. P. W. Shoppell No. 12/7/09.

Transferred from: WASHINGTON, Transferred to:

Died: no date Bureau notified: MAR 17 1914 Death reported by P. M. at Leobeth Md.

Remarks:

Former Roll No. 943. Home:

NAME: JAMES DURHAM, alias <i>Dunnivan</i> 1063										Certificate No. 13,512					
Last paid to: Rate: 18 18.					Remarks: ACT OF MAY 11, 1912.										
Yr.	Qr.	Day.	Amount.	Yr.	Qr.	Day.	Amount.	Yr.	Qr.	Day.	Amount.	Yr.	Qr.	Day.	Amount.
1907.	1			1911.	1	4	36	1915.	1	5	54.50	1919.	1		
	2				2	10			2	4	54		2		
	3				3	7			3	4	54		3		
	4				4	5			4	4	54		4		
1908.	1			1912.	1	5		1916.	1	4	54	1920.	1		
	2	5	36		2	5			2	4	54		2		
	3	5			3	5			3	4	54		3		
	4	5			4	4	36.21		4	4	54		4		
1909.	1	5		1913.	1	4	46.50	1917.	1	4	54	1921.	1		
	2	11			2	4			2				2		
	3	10			3	4			3				3		
	4	4			4	4	46.50		4				4		
1910.	1	5		1914.	1	4	46.50	1918.	1			1922.	1		
	2	6			2	4	46.50		2				2		
	3	7			3	4	46.50		3				3		
	4	9			4	4	46.50		4				4		

NAME: <i>James Durham</i>										Certificate No. 444236					
Last paid to: Rate: 23 23.					Remarks: Act of May 11, 1912. Regular Establishment.										
Yr.	Qr.	Day.	Amount.	Yr.	Qr.	Day.	Amount.	Yr.	Qr.	Day.	Amount.	Yr.	Qr.	Day.	Amount.
1907.	1		8 42	1911.	1			1915.	1			1919.	1		
	2		7 42		2				2				2		
	3		8 42		3	6			3				3		
	4		6 42		4	6			4				4		
1908.	1		5 42	1912.	1	6		1916.	1			1920.	1		
	2		8 42		2	6			2				2		
	3		8 42		3	6			3				3		
	4		7 42		4		FEB 18 37.		4				4		
1909.	1		8 42	1913.	1	4		1917.	1			1921.	1		
	2		8 42		2	4			2				2		
	3		10 42		3	4			3				3		
	4		7 42		4	4	69		4				4		
1910.	1		8 51	1914.	1	4	69	1918.	1			1922.	1		
	2		8		2				2				2		
	3		8		3		GROUP 3		3				3		
	4		8		4				4				4		

NAME: *Durham, James* (3-P. A. 1.)
 Certificate No. *583715* ARMY INVALID. Law: ~~ACT FEB. 6, 1907~~
 Service: *Pt. E 27 Ky. U. S.* ACT OF MAY 1, 1920
 Disability:

ISSUES.

CLASS.	RATE.	DATE OF COMMENCEMENT.	DATE OF CERTIFICATE.	CLASS.	RATE.	DATE OF COMMENCEMENT.	DATE OF CERTIFICATE.
	<i>15 4</i>	<i>Mch 1907</i>	<i>14 Nov 1907</i>	<i>30</i>		<i>1 June 1912</i>	<i>25 Feb 1913</i>
	<i>20 20</i>	<i>Aug 1909</i>	<i>16 Sept 1909</i>	<i>40</i>		<i>JUN 10 1918</i>	
		<i>ACT OF MAY 11, 1912.</i>		<i>Inc.</i>	<i>50</i>	<i>May 1, 1920</i>	
Died <i>Jan 22 1922</i> Accrued order dated <i>JUN 21 1927</i>				<i>Inc. 72 Feb 7-21 June 1-21</i>			
payable to widow <i>Elizabeth Durham</i>				<i>malt</i>			
Transferred from: TOPEKA, KANSAS				Transferred to: <i>Ky</i>			
Died <i>Jan 22 1922</i>				Bureau notified: <i>FEB 18 1922</i>			
Remarks: ONE HALF SUSPENDED <i>Suspension removed.</i> BUREAU ORDER OF <i>Full amt to priv. B. O. 9/19-21.</i>							
Former Roll No. <i>1205 JUN 27 1890</i>				Home: <i>9/26 681</i>			

NAME: *Durham James A* (3-P. A. 1.)
 Certificate No. *268331* ARMY INVALID. Law: **CIVIL WAR.**
 Service: *Blacksmith I 13 Ill Cav*
 Disability: *R I hernia and dis of heart & res epilepsy*

ISSUES.

CLASS.	RATE.	DATE OF COMMENCEMENT.	DATE OF CERTIFICATE.	CLASS.	RATE.	DATE OF COMMENCEMENT.	DATE OF CERTIFICATE.
<i>Inc</i>	<i>30</i>	<i>22 Feb 88</i>	<i>30 June 88</i>	<i>Died</i>	<i>Feb 25 1916</i>	<i>Accrued order dated</i>	<i>Jan 4 1917</i>
				payable to widow <i>Margaret E. Durham</i>			
				<i>Sparta, Ill.</i>			
Fees:				Transferred to:			
Transferred from: CHICAGO				Bureau notified: <i>4 1916</i>			
Died: <i>Feb 25 1916</i>				Remarks:			
Former Roll No. <i>7989</i>				Home: <i>JAN 27 1917 6-681</i>			

NAME: <i>James Durham</i>				ACT OF MAY 11, 1912.				Certificate No. <i>583715</i>						
Last paid to:				Rate: <i>75 20 30 40 50 72</i>				CT FEB 6, 1907 CT OF MAY 9, 1920						
Yr. Qr.	Day.	Amount.	Yr. Qr.	Day.	Amount.	Yr. Qr.	Day.	Amount.	Yr. Qr.	Day.	Amount.	Yr. Qr.	Day.	Amount.
1907.	1		1911.	1	<i>73</i>	1915.	1	<i>4 90</i>	1919.	1	<i>4 120</i>	1923.	1	
	2			2	<i>10</i>		2	<i>4 90</i>		2	<i>4 120</i>		2	
	3			3	<i>10</i>		3	<i>4 90</i>		3	<i>4 120</i>		3	
	4	<i>12400</i>		4	<i>10</i>		4	<i>4 90</i>		4	<i>4 120</i>		4	
1908.	1	<i>71</i>	1912.	1		1916.	1	<i>4 90</i>	1920.	1	<i>4 120</i>	1924.	1	
	2			2			2	<i>4 90</i>		2	<i>4 120</i>		2	
	3			3	<i>12</i>		3	<i>4 90</i>		3	<i>4 151</i>		3	
	4			4	<i>9</i>		4	<i>4 90</i>		4	<i>4 150</i>		4	
1909.	1		1913.	1	<i>4 90</i>	1917.	1	<i>4 90</i>	1921.	1	<i>4 150</i>	1925.	1	
	2	<i>10</i>		2			2	<i>4 90</i>		2	<i>4 150</i>		2	
	3	<i>10</i>		3	<i>4</i>		3	<i>4 90</i>		3	<i>4 150</i>		3	
	4	<i>155733</i>		4	<i>4 90</i>		4	<i>4 90</i>		4	<i>4 216</i>		4	
1910.	1		1914.	1	<i>4 90</i>	1918.	1	<i>4 90</i>	1922.	1	<i>4 216</i>	1926.	1	
	2			2	<i>4 90</i>		2	<i>4 90</i>		2	<i>GROUP 2</i>		2	
	3	<i>9</i>		3	<i>4 90</i>		3	<i>4 90/08</i>		3			3	
	4			4	<i>4 90</i>		4	<i>4 120</i>		4			4	

DEAD
6th 28 189⁶⁰

NAME: <i>James A Durham</i>				1984				Certificate No. <i>268331</i>						
Last paid to:				Rate: <i>30</i>				Remarks:						
Yr. Qr.	Day.	Amount.	Yr. Qr.	Day.	Amount.	Yr. Qr.	Day.	Amount.	Yr. Qr.	Day.	Amount.	Yr. Qr.	Day.	Amount.
1907.	1		1911.	1		1915.	1	<i>4 90</i>	1919.	1		1923.	1	
	2			2	<i>APR 1911</i>		2	<i>4 90</i>		2			2	
	3			3	<i>10 A M</i>		3	<i>4 90</i>		3			3	
	4			4			4	<i>4 90</i>		4			4	
1908.	1		1912.	1	<i>9 A M F</i>	1916.	1	<i>4 90</i>	1920.	1		1924.	1	
	2			2	<i>9 NDB</i>		2	<i>90</i>		2			2	
	3			3	<i>12 NDB</i>		3			3			3	
	4			4			4			4			4	
1909.	1		1913.	1	<i>4 LBL</i>	1917.	1	<i>58 8 52</i>	1921.	1	<i>TO DATE OF DEATH</i>	1925.	1	
	2			2	<i>4</i>		2			2			2	
	3			3	<i>4</i>		3			3			3	
	4			4	<i>4 90</i>		4			4			4	
1910.	1		1914.	1	<i>4 90</i>	1918.	1	<i>GROUP 1</i>	1922.	1		1926.	1	
	2			2	<i>4 90</i>		2			2			2	
	3			3	<i>4 90</i>		3			3			3	
	4			4	<i>4 90</i>		4			4			4	

NAME: *Durham James E.* 5845. (S-P. A. 1.)

Certificate No. *878.776* ARMY INVALID. Law: ~~ACT OF FEB 6 1907~~ ACT OF MAY 11, 1912.

Service: *Pr. G. 10" Mich. V. Co.* ~~77.625~~

Disability:

ISSUES. 37586

CLASS.	RATE.	DATE OF COMMENCEMENT.	DATE OF CERTIFICATE.	CLASS.	RATE.	DATE OF COMMENCEMENT.	DATE OF CERTIFICATE.
Pr. G.	15.50	May 1909	June 09	Inc	15.50	Apr 24-13	
Pr. G.	19	May 1912	Oct 8, 1912	and	19	" 24-17	
	22.50				22.50	" 24-22	Aug 7-13

Fees:

Transferred from: **DETROIT** Transferred to: *R. 1 New Era Mich.*

Died: *March 21 1916* Bureau notified: *APR 4 1916* **3-1087**

Remarks:

Former Roll No. *3361-MZ.* Home: **5346** 6-681

NAME: *Durham James E.* 3361 (S-P. A. 1.)

Certificate No. *878.776* ARMY INVALID. Law: ACT OF JUNE 27, 1890.

Service: *Pvt G. 10" Mich V. Co.*

Disability:

ISSUES.

CLASS.	RATE.	DATE OF COMMENCEMENT.	DATE OF CERTIFICATE.	CLASS.	RATE.	DATE OF COMMENCEMENT.	DATE OF CERTIFICATE.
Ris	8	17 Aug 1898	16 May 1899				
Inc							

Fees:

Transferred from: **DETROIT** Transferred to:

Died: Bureau notified:

Remarks:

Former Roll No. *9386* Home: 6-681

(3-P. A. 1.)

NAME: *Durham, James G.*

Certificate No. *558880* | **ARMY INVALID.** | Law:

Service: *Pt. 6.26" Ky. V. Inf*

Disability:

ISSUES.

CLASS.	RATE.	DATE OF COMMENCEMENT.	DATE OF CERTIFICATE.	CLASS.	RATE.	DATE OF COMMENCEMENT.	DATE OF CERTIFICATE.
<i>Reis 24</i>		<i>14 Apl. 1910</i>	<i>30 Apl. 1910</i>				

Fee: *Atty. none*

Transferred from: **LOUISVILLE, KY.** | Transferred to:

Died: *Nov. 8-1910* | Bureau notified: *Nov. 27" 1910*

Remarks: *Request to allow under SPECIAL ACT CR#779945 sent to Auditor Nov. 27" 1910*

*Accrued left issued Jan 11, 1911 Payable to widow *J. J. James* ~~and~~ *James**

Former Roll No. *Act Feb 6, 1907* | Home: *Date of pension in death, Nov. 8, 1910*

6-681

(3-P. A. 1.)

NAME: *Durham James G.*

Certificate No. *558880* | **ARMY INVALID.** | Law: **ACT OF FEBRUARY 6, 1907.**

Service: *Pt. 6.26" Ky. Vol. Inf.*

Disability:

ISSUES.

CLASS.	RATE.	DATE OF COMMENCEMENT.	DATE OF CERTIFICATE.	CLASS.	RATE.	DATE OF COMMENCEMENT.	DATE OF CERTIFICATE.
<i>Reis 12</i>		<i>23 Dec 1907</i>	<i>26 Feb 1908</i>				

Fee: *Atty none*

Transferred from: **LOUISVILLE, KY.** | Transferred to:

Died: | Bureau notified:

Remarks: *Dropped pensioned under Genl Law "SPECIAL ACT." by issue Apl 30" 1910. R April 30" 1910.*

Former Roll No. *19002 Act 6/27/90* | Home:

6-681

NAME: <i>James G. Durham</i>												Certificate No. <i>558880</i>											
Last paid to: <i>4 Feb. 1910</i>				Rate: <i>24</i>				Remarks: SPECIAL ACT.															
Yr.	Qr.	Day.	Amount.	Yr.	Qr.	Day.	Amount.	Yr.	Qr.	Day.	Amount.	Yr.	Qr.	Day.	Amount.	Yr.	Qr.	Day.	Amount.				
1907.	1			1911.	1			1915.	1			1919.	1			1923.	1			1927.	1		
	2				2				2				2				2				2		
	3				3				3				3				3				3		
	4				4				4				4				4				4		
1908.	1			1912.	1			1916.	1			1920.	1			1924.	1			1928.	1		
	2				2				2				2				2				2		
	3				3				3				3				3				3		
	4				4				4				4				4				4		
1909.	1			1913.	1			1917.	1			1921.	1			1925.	1			1929.	1		
	2				2				2				2				2				2		
	3				3				3				3				3				3		
	4				4				4				4				4				4		
1910.	1			1914.	1			1918.	1			1922.	1			1926.	1			1930.	1		
	2	<i>10 44</i>			2				2				2				2				2		
	3	<i>5 72</i>			3				3				3				3				3		
	4	<i>8 72</i>			4				4				4				4				4		

NAME: <i>James G. Durham</i>												Certificate No. <i>558880</i>											
Last paid to: <i>4 Feb. 1908</i>				Rate: <i>12</i>				Remarks: <i>Dropped</i>															
Yr.	Qr.	Day.	Amount.	Yr.	Qr.	Day.	Amount.	Yr.	Qr.	Day.	Amount.	Yr.	Qr.	Day.	Amount.	Yr.	Qr.	Day.	Amount.				
1907.	1			1911.	1			1915.	1			1919.	1			1923.	1			1927.	1		
	2				2				2				2				2				2		
	3				3				3				3				3				3		
	4				4				4				4				4				4		
1908.	1	<i>3/10</i>	<i>2 73</i>	1912.	1			1916.	1			1920.	1			1924.	1			1928.	1		
	2	<i>6 36</i>			2				2				2				2				2		
	3	<i>10 36</i>			3				3				3				3				3		
	4	<i>6 36</i>			4				4				4				4				4		
1909.	1	<i>5 36</i>		1913.	1			1917.	1			1921.	1			1925.	1			1929.	1		
	2	<i>12 36</i>			2				2				2				2				2		
	3	<i>6 36</i>			3				3				3				3				3		
	4	<i>6 36</i>			4				4				4				4				4		
1910.	1	<i>7 36</i>		1914.	1			1918.	1			1922.	1			1926.	1			1930.	1		
	2	<i>Dropped</i>			2				2				2				2				2		
	3	<i>GROUP 2</i>			3				3				3				3				3		
	4				4				4				4				4				4		

NAME: *Durham, James G* ACT OF MAY 1, 1920 (3-P. A. 1.)
 Certificate No. *635799* ARMY INVALID. Law: *ACT MAY 11, 1912*
 Service: *Pt & 15" Ks & Cav*
 Disability: *01*

ISSUES.

CLASS.	RATE.	DATE OF COMMENCEMENT.	DATE OF CERTIFICATE.	CLASS.	RATE.	DATE OF COMMENCEMENT.	DATE OF CERTIFICATE.
<i>Reis. 24</i>		<i>17 Feb 1911</i>	<i>10 Mch 1911</i>	<i>Inc. 50</i>		<i>May 1, 1920</i>	
<i>Reis. 30</i>		<i>Sept 7. 1918</i>	<i>Oct. 25. 1918</i>	<i>Inc. 72</i>		<i>Dec 17-1920</i>	<i>JAN 14 1921</i>
	<i>40</i>	<i>Mch 10. 1919</i>	<i>S.</i>				

Fees:

Transferred from: *Topeka, Kans.* Transferred to: *Group 2 to Group 3*

Died: *Mar 17 1922 3-1081* Bureau notified *5 1922* *APR 5 1922* *Group 2 to Group 3* *AUG 20 1917*

Remarks: *SPECIAL ACT. DEC 7 1922*

March 17 1922 Accrued order dated *DEC 7 1922*

Home: *407 South Park St., Eldorado Springs, Missouri*

Former Roll No. *JAN 26 1922 57* *JUNE 27, 1890. 12/3/18* Home: *Dis 9/20/18 DEC 15 1922 ORIGINAL* 6-681

(3-P. A. 1.)

NAME: *Durham, James G* Law:
 Certificate No. *635799* ARMY INVALID.
 Service: *Pt. & 15" Ks. & Cav*
 Disability:

ISSUES.

CLASS.	RATE.	DATE OF COMMENCEMENT.	DATE OF CERTIFICATE.	CLASS.	RATE.	DATE OF COMMENCEMENT.	DATE OF CERTIFICATE.
	<i>12</i>	<i>28 July 1890</i>	<i>31 July 1891</i>				

Fees:

Transferred from: Transferred to:

Died: Bureau notified:

Remarks:

Former Roll No. *1252* *June 27, 1890,* Home: 6-681

(3-P. A. 3)

NAME OF SOLDIER
Durham, James G

Certificate No. **934116** | **ARMY MINORS** | Law: **ACT OF MAY 1, 1920**

Service of Soldier
Pt I 15th Kansas Cav

MINORS, \$ **6** PER MONTH ADDITIONAL

CLASS	RATE	DATE OF COMMENCEMENT	DATE OF CERTIFICATE	NAME	COMMENCEMENT	ENDING
Orig	30	McH 12, 1923	May 12, 1923	Eugene	McH 12, 1923	May 4, 1925
				Mary E.	McH 12, 1923	Jan 9, 1926

Guardian *Nancy J. Shaw*

Appointed by *Probate Ct., Cedar Co., Missouri*

Amount of Bond *\$1000.*

Evidence filed with Gen. Acctg. Office *Aug. 1923*

Final report *1/29/26*

Remarks:

JUN 16 1924

(3-P. A. 1.)

NAME: *Durham, James H.* | **ACT MAY 11, 1912**
General Law

Certificate No. *394896* | **ARMY INVALID DEAD**

Service: *"Pt. 20 49" Reg. V.I.*

Disability: *Disease of chest*

ISSUES.

CLASS.	RATE.	DATE OF COMMENCEMENT.	DATE OF CERTIFICATE.	CLASS.	RATE.	DATE OF COMMENCEMENT.	DATE OF CERTIFICATE.
<i>Regul</i>	<i>17</i>	<i>16 June 1909</i>	<i>29 July 1909</i>				
<i>Reis.</i>	<i>17</i>	<i>May 29, 1912</i>					
	<i>23</i>	<i>Sept 5, 1913</i>	<i>July 2, 1914</i>				
<i>Atty</i>	<i>30</i>	<i>Sept 5, 1918</i>					

Died *Aug 12 1916* Approved order dated *Jan 14 1918*

ORWIDOW *Low*

Transferred from: *LOUISVILLE, KY.* Transferred to: *W*

Died: *Aug. 12. 1916.* Bureau notified: **NOV 21 1916** Check No. *2805119* Dated *11/4/16* Canceled

Remarks: *1.7*

Former Roll No. *Act June 27, 1890* Home: *1/28*

6-681

NAME

JAMES G. DURHAM

ACT OF MAY 1. 1920

Certificate No

934 116

Fee

None

Nancy J. Shaw, Gdn.

GROUP 3

RATE-	1923	1924	1925	1926	1927	1928	1929	1930	1931	1932	1933	1934
	30- 4		Acct filed									
JANUARY		11 36	18 36		XX							
FEBRUARY		13 36	18 36	1/22	43 20							
MARCH		13 36	14 36		Ending							
APRIL		15 36	16 36									
MAY		18 36	19 36									
JUNE	8/30-109	18 36	11 36									
JULY	XY	19 36	18 36									
AUGUST	7/19	72 13 36	14 36									
SEPTEMBER	XY	17 36	18 36									
OCTOBER	25	72 14 36	14 36									
NOVEMBER	22	36 17 36	12/1 36									
DECEMBER	13	36 12 36	19 36									

NAME: James H. Durham				Certificate No. 394896											
Last paid to: 4 May 1909				Rate: 17 23				Remarks: ACT MAY 11, 1912							
Yr.	Qr.	Day.	Amount.	Yr.	Qr.	Day.	Amount.	Yr.	Qr.	Day.	Amount.	Yr.	Qr.	Day.	Amount.
1907.	1			1911.	1	7	51	1915.	1	4	69	1919.	1		
	2				2	5	51		2	4	69		2		
	3				3	8	51		3	4	69		3		
	4				4	7	51		4	4	69		4		
	1				1	6	51		1	4	69		1		
1908.	2			1912.	2	8	51	1916.	2	4	69	1920.	2		
	3				3	7	51		3	4	69		3		
	4				4	6	51		4	4 69			4		
	1				1	4			1			1924.	1		
1909.	2			1913.	2	4		1917.	2				2		
	3	11	44 00		3	4			3				3		
	4		6 51		4	4	51		4				4		
	1		8 51		1	4	51		1	18	69	1921.	1		
1910.	2		11 51	1914.	2	4	51		2				2		
	3		5 51		3	4	51		3				3		
	4		8 51		4	4	69		4	Inc.		1922.	4		

NAME: *Durham, James H.*
 Certificate No. *394896* ARMY INVALID. Law: **ACT JUNE 27, 1890**
 Service: *Pt. D. 49th Inf. V. S. - 1. Bugler. 7" + Pt. E 6" Inf. V. S.*
 Disability:

ISSUES.

CLASS.	RATE.	DATE OF COMMENCEMENT.	DATE OF CERTIFICATE.	CLASS.	RATE.	DATE OF COMMENCEMENT.	DATE OF CERTIFICATE.
<i>Adm.</i>	<i>12</i>	<i>9 Jan. 1892</i>	<i>27 Sept. 1892</i>				

Fees:

Transferred from:

LOUISVILLE, KY.

Transferred to:

Died:

Bureau notified:

Dropped pensioned under General Law by issue July 29th 1909. R. July 29th 1909

Former Roll No.

19009 Act June 27, 1890

Home:

NAME: *Durham, James H.* SPECIAL ACT Civil War
 Certificate No. *847271* ARMY INVALID. Law: ~~ACT OF JUNE 27, 1890.~~
 Service: *Com. 22 Batt 2nd Va - 1st Regt 7 1st & Adj.*
 Disability: *33 Regt Ind Inf - and*

ISSUES.

CLASS.	RATE.	DATE OF COMMENCEMENT.	DATE OF CERTIFICATE.	CLASS.	RATE.	DATE OF COMMENCEMENT.	DATE OF CERTIFICATE.
<i>Inc</i>	<i>24</i>	<i>Feb 18 1903</i>	<i>10 mch 1903</i>	SPECIAL ACT.			
<i>Dis</i>	<i>40</i>	<i>July 17, 1916</i>	<i>Aug 10, 1916</i>				

Fees:

Died Jul 11 1916 Accrued order dated June 13 1917 payable to widow Louise A. Durham

Transferred from:

Buffalo, N. Y.

Transferred to:

241 - Winlow St - Watertown, N. Y.

Died:

Remarks:

July 11, 1916 (3888)

Bureau notified:

JUL 27 1916

of 8/10/16 Rec 5/18/16

Former Roll No.

Home:

JUN 20 1917

NAME:

James H. Durham

Certificate No.

394896

Last paid to: NOV 4 1908

Rate: 12

Remarks: Dropped

Yr. Qr. Day.	Amount.	Yr. Qr. Day.	Amount.	Yr. Qr. Day.	Amount.	Yr. Qr. Day.	Amount.	Yr. Qr. Day.	Amount.	Yr. Qr. Day.	Amount.
1907. 1		1911. 1		1915. 1		1919. 1		1923. 1		1927. 1	
1907. 2		1911. 2		1915. 2		1919. 2		1923. 2		1927. 2	
1907. 3		1911. 3		1915. 3		1919. 3		1923. 3		1927. 3	
1907. 4		1911. 4		1915. 4		1919. 4		1923. 4		1927. 4	
1908. 1		1912. 1		1916. 1		1920. 1		1924. 1		1928. 1	
1908. 2		1912. 2		1916. 2		1920. 2		1924. 2		1928. 2	
1908. 3		1912. 3		1916. 3		1920. 3		1924. 3		1928. 3	
1908. 4		1912. 4		1916. 4		1920. 4		1924. 4		1928. 4	
1909. 1	11 36 ✓	1913. 1		1917. 1		1921. 1		1925. 1		1929. 1	
1909. 2	7 36 ✓	1913. 2		1917. 2		1921. 2		1925. 2		1929. 2	
1909. 3	Dropped	1913. 3		1917. 3		1921. 3		1925. 3		1929. 3	
1909. 4	GROUP 2	1913. 4		1917. 4		1921. 4		1925. 4		1929. 4	
1910. 1		1914. 1		1918. 1		1922. 1		1926. 1		1930. 1	
1910. 2		1914. 2		1918. 2		1922. 2		1926. 2		1930. 2	
1910. 3		1914. 3		1918. 3		1922. 3		1926. 3		1930. 3	
1910. 4		1914. 4		1918. 4		1922. 4		1926. 4		1930. 4	

6-681

NAME:

James H. Durham

SPECIAL ACT

Certificate No.

847,271

Last paid to:

Rate: 24 30

Remarks:

Yr. Qr. Day.	Amount.	Yr. Qr. Day.	Amount.	Yr. Qr. Day.	Amount.	Yr. Qr. Day.	Amount.	Yr. Qr. Day.	Amount.	Yr. Qr. Day.	Amount.
1907. 1	7 72	1911. 1	6 72	1915. 1	4 90	1919. 1		1923. 1		1927. 1	
1907. 2	5	1911. 2	6	1915. 2	4 90	1919. 2		1923. 2		1927. 2	
1907. 3	9	1911. 3	6	1915. 3	4 90	1919. 3		1923. 3		1927. 3	
1907. 4	8	1911. 4	7	1915. 4	4 90	1919. 4		1923. 4		1927. 4	
1908. 1	8	1912. 1	8	1916. 1	4 90	1920. 1		1924. 1		1928. 1	
1908. 2	8	1912. 2	8	1916. 2	4 90	1920. 2		1924. 2		1928. 2	
1908. 3	8	1912. 3	8	1916. 3	4 90	1920. 3		1924. 3		1928. 3	
1908. 4	9	1912. 4	8 119 26.	1916. 4		1920. 4		1924. 4		1928. 4	
1909. 1	7	1913. 1	4 90	1917. 1	JUL 11 8	1921. 1	TO DATE OF DEATH	1925. 1		1929. 1	
1909. 2	7	1913. 2	4	1917. 2		1921. 2		1925. 2		1929. 2	
1909. 3	8	1913. 3	4	1917. 3		1921. 3		1925. 3		1929. 3	
1909. 4	6	1913. 4	4	1917. 4	GROUP 1	1921. 4		1925. 4		1929. 4	
1910. 1	7	1914. 1	4 90	1918. 1		1922. 1		1926. 1		1930. 1	
1910. 2	6	1914. 2	0 90	1918. 2		1922. 2		1926. 2		1930. 2	
1910. 3	6	1914. 3	4 90	1918. 3		1922. 3		1926. 3		1930. 3	
1910. 4	5	1914. 4	4 90	1918. 4		1922. 4		1926. 4		1930. 4	

7/26

NAME: *Durham, James A* ACT OF MAY 1, 1890 (S-P. A. 1.)

Certificate No. *528930* | **ARMY INVALID.** | Law: *Act of June 27, 1890.*

Service: *Corp D 47 Ry Inf*

Disability:

ISSUES. ACT MAY 11, 1912.

CLASS.	RATE.	DATE OF COMMENCEMENT.	DATE OF CERTIFICATE.	CLASS.	RATE.	DATE OF COMMENCEMENT.	DATE OF CERTIFICATE.
<i>Orig</i>	<i>12</i>	<i>July 90</i>	<i>3 Feb 91</i>	<i>Reiss</i>	<i>21</i>	<i>May 1912</i>	<i>12 Oct 1912</i>
				<i>Inc</i>	<i>20</i>	<i>May 11 1915</i>	<i>AUG 4 . 1915</i>
					<i>24</i>	<i>May 11 1920</i>	<i>J.</i>
Fees:				<i>35 JUN 10 1918</i>			
Transferred from: CHICAGO				Transferred to:			
Died:				Bureau notified:			
Remarks: <i>Chatham Ill</i>							
Former Roll No. <i>13193</i>				Home: AUG 24 1915			

(S-P. A. 1)

NAME: **Durham, James M.**

Certificate No. **581 996** | **ARMY INVALID** | Law: **ACT OF MAY 1, 1920**

Service: **Pt I 2 U S Arty and I 5 U S Arty**

Disability:

CLASS	RATE	DATE OF COMMENCEMENT	DATE OF CERTIFICATE	HOMES—Admitted	Discharged	Died	Reported
	72	March 22 1922				<i>Nov. 30 1923</i>	DEC 10 1923
Died <i>Nov 30, 23</i> Reimbursement order dated FEB 5 1924				Remarks: <i>ck</i>			
payable to <i>Margaret A. Swaine</i>				<i>2905 Dillon St Baltimore Md.</i>			

NAME: James A Durham				Certificate No. 528930											
Last paid to:				Rate: 5500 = ACT OF MAY 1, 1920 13193											
Yr.	Qr.	Day.	Amount.	Yr.	Qr.	Day.	Amount.	Yr.	Qr.	Day.	Amount.	Yr.	Qr.	Day.	Amount.
1907.	1			1911.	1	6 GER	48	1915.	1	4	105	1919.	9	4	100
	2				2	13	48		2	4	705		2	4	50
	3				3	7 NT	48		3	4	103		3	4	50
	4				4	6 SEN	60		4	4	105		4	4	50
1908.	1			1912.	1	5 NDB	60	1916.	1	4	105	1920.	1	4	50
	2				2	6 LBL	60		2	4	105		2	4	50
	3				3	9 AMR	60		3	4	136.50		3	4	50
	4				4	13-1 LBL	60		4	4	150		4	4	50
	1	JAN 1909			1	4 LBL	60		1	4	150		1		
1909.	2	7 AMR		1913.	2	4 48	60	1917.	2	4	150	1921.	2	4	150
	3	8 NT			3	4	60		3	4	150		3	4	150
	4				4	4	60		4	4	150		4	4	150
	1	11 HEO			1	4 48	60		1	4	150		1		
1910.	2	8 N.D.B.		1914.	2	4 48	60	1918.	2	4	150	1922.	2	4	150
	3	11			3	4 48	60		3	4	150		3	4	150
	4	13 A.M.F.			4	4 48	117		4	4	150		4	4	150

GROUP 1 PAID TO JULY 4, 1922

NAME		JAMES M. DURHAM.											
Certificate No.		581996											
Fees		581996											
		ACT OF MAY 1, 1920											
		GROUP 3											
RATE-	72												
		1923	1924	1925	1926	1927	1928	1929	1930	1931	1932	1933	1934
JANUARY													
FEBRUARY													
MARCH													
APRIL													
MAY	4												
JUNE	4 72												
JULY	4 72												
AUGUST	4 72												
SEPTEMBER	4 72												
OCTOBER	4 72												
NOVEMBER	4 72												
DECEMBER	4 72												

DEAD REIMBURSEMENT.

CHECK CANCELLED

NAME: DURHAM, JAMES M. ACT OF MAY 1, 1920 (S-P. A. 1.)

Certificate No. 581996 ARMY INVALID. ~~Act of May 11, 1912~~
~~Act of Feb. 1, 1907.~~

Service: *Port 2, U.S. Arty and U.S. Arty*

Disability:

ISSUES.

CLASS.	RATE.	DATE OF COMMENCEMENT.	DATE OF CERTIFICATE.	CLASS.	RATE.	DATE OF COMMENCEMENT.	DATE OF CERTIFICATE.
REISSUE	15	Feb 1907	15 Mch 1907	INCREASE	30	8 Apr 1913	JUN 26 1913
Inc.	15	APR 11 1908	APR 23 1908	Inc.	10	JUN 10 1918	
REISSUE	25	MAY 21 1912	AUG 31 1912	Inc.	50	May 1, 1920	
Fees:				Inc.	72	Mch 22 1922	MAY 29 1922 c

Transferred from: WASHINGTON, Transferred to:

Died: Bureau notified:

Remarks: *1109*

Former Roll No. 10464, ACT OF JUNE 27, 1890 Home:

NAME OF SOLDIER: Durham James P. (S-P. A. 2.)

Certificate No. 592496 ARMY MINORS. Law: Act June 27, '90.

Service of Soldier: *1st Co I 2 Tenn Vol. Mtd Inf.*

Guardian: *Robert J. Durham 3-1020* Evidence of guardianship filed with auditor: *July 1905 Tchrs.*
Appointment under jurisdiction of:

ISSUES.

CLASS.	RATE.	DATE OF COMMENCEMENT.	DATE OF CERTIFICATE.	NAME.	COMMENCEMENT.	ENDING.
	12	April 19, 1908.	24 May 1905	Bessie C.	10 Oct 1904	11 Sept 1910
Reis	12	19 Apr 1908	20 Feb 1909.	" "	10 Oct 1904	11 Sep 1909

Fees:

Transferred from: Knoxville, Tenn. Transferred to:

Remarks: *Reis to correct termination of Inc for minor child Bessie C Durham 3-1087 9/18/09*

Former Roll No. 15. (S-P. A. 2.)

NAME: JAMES M. DURHAM				ACT OF MAY 1, 1920 Act of May 11, 1919.				Certificate No. 581996							
Last paid: <i>4/27/1907 @ 10</i> <i>Oct 6/27/190</i>				Rate: <i>30.70</i>				Remarks: <i>50 72</i>							
Yr.	Qr.	Day.	Amount.	Yr.	Qr.	Day.	Amount.	Yr.	Qr.	Day.	Amount.	Yr.	Qr.	Day.	Amount.
1907.	1	<i>27</i>	<i>152</i>	1911.	1	<i>7</i>		1915.	1	<i>4</i>	<i>90</i>	1919.	1	<i>4</i>	<i>120</i>
	2	<i>5</i>	<i>36</i>		2	<i>6</i>			2	<i>4</i>	<i>90</i>		2	<i>4</i>	<i>120</i>
	3	<i>6</i>	<i>36</i>		3	<i>6</i>			3	<i>4</i>	<i>90</i>		3	<i>4</i>	<i>120</i>
	4	<i>6</i>	<i>36</i>		4	<i>5</i>			4	<i>4</i>	<i>90</i>		4	<i>4</i>	<i>120</i>
	1	<i>6</i>	<i>36</i>		1	<i>6</i>			1	<i>4</i>	<i>90</i>		1	<i>4</i>	<i>120</i>
1908.	2	<i>5</i>	<i>41.30</i>	1912.	2	<i>6</i>		1916.	2	<i>4</i>	<i>90</i>	1920.	2	<i>4</i>	<i>120</i>
	3	<i>5</i>	<i>45</i>		3	<i>15</i>	<i>423.75</i>		3	<i>4</i>	<i>90</i>		3	<i>4</i>	<i>161</i>
	4	<i>5</i>			4	<i>4</i>			4	<i>4</i>	<i>90</i>		4	<i>4</i>	<i>150</i>
	1	<i>10</i>			1	<i>4</i>			1	<i>4</i>	<i>90</i>		1	<i>4</i>	<i>150</i>
1909.	2	<i>5</i>		1913.	2	<i>4</i>	<i>219.25</i>	1917.	2	<i>4</i>	<i>90</i>	1921.	2	<i>4</i>	<i>150</i>
	3	<i>7</i>			3	<i>4</i>			3	<i>4</i>	<i>90</i>		3	<i>4</i>	<i>150</i>
	4	<i>6</i>			4	<i>4</i>	<i>90</i>		4	<i>4</i>	<i>90</i>		4	<i>4</i>	<i>150</i>
	1	<i>5</i>			1	<i>4</i>	<i>90</i>		1	<i>4</i>	<i>90</i>		1	<i>4</i>	<i>150</i>
1910.	2	<i>6</i>		1914.	2	<i>4</i>	<i>90</i>	1918.	2	<i>4</i>	<i>90</i>	1922.	2	<i>4</i>	<i>150.80</i>
	3	<i>7</i>			3	<i>4</i>	<i>90</i>		3	<i>4</i>	<i>118</i>		3	<i>4</i>	<i>150.80</i>
	4	<i>7</i>			4	<i>4</i>	<i>90</i>		4	<i>4</i>	<i>120</i>		4	<i>4</i>	<i>150.80</i>

NAME: James P. Durham				Certificate No. 592496											
Last paid: <i>NOV 4 1908</i>				Rate: <i>12²</i>				Remarks:							
Yr.	Qr.	Day.	Amount.	Yr.	Qr.	Day.	Amount.	Yr.	Qr.	Day.	Amount.	Yr.	Qr.	Day.	Amount.
1907.	1		<i>148</i>	1911.	1			1915.	1			1919.	1		
	2				2				2				2		
	3				3				3				3		
	4				4				4				4		
1908.	1			1912.	1			1916.	1			1920.	1		
	2				2				2				2		
	3				3				3				3		
	4				4				4				4		
1909.	1	<i>4/21</i>	<i>42</i>	1913.	1			1917.	1			1921.	1		
	2	<i>6/19</i>	<i>42</i>		2				2				2		
	3	<i>13</i>	<i>42</i>		3				3				3		
	4	<i>9/18</i>	<i>17.75</i>		4				4				4		
1910.	1			1914.	1			1918.	1			1922.	1		
	2				2				2				2		
	3				3				3				3		
	4				4				4				4		

GROUP 2

KNOXVILLE

Paid in full to Gen.

NAME: *Durham James P.* ACT OF MAY 1, 1920 (S-P. A. 1.)
 Certificate No. *693819* ARMY INVALID. Law: ACT OF MAY 11, 1912.
~~ACT OF FEBRUARY 6, 1907.~~
 Service: *St. Musciv K. 9" Ky Vol Inf.*
 Disability: ''
 ISSUES.

CLASS.	RATE.	DATE OF COMMENCEMENT.	DATE OF CERTIFICATE.	CLASS.	RATE.	DATE OF COMMENCEMENT.	DATE OF CERTIFICATE.
Res 12	4	Mch 1907	7 Dec 1907	INC.	25	17 Oct 1912	
Res 19	29	MAY 1913	17 Dec 1913		30	17 Oct 1917	27 June 1913.
					40	JUN 10 1918	
Fees: <i>ally none</i>				Inc. 50 May 1, 1920			
Transferred from: LOUISVILLE, KY.				Transferred to:			
Died:				Bureau notified:			
Remarks:							
Former Roll No. <i>19020 Act 6/27/90</i>				Home: <i>Maynard Ky</i>			

NAME: *Durham James S.* (S-P. A. 1.)
 Certificate No. *466566* ARMY INVALID. Law: ACT OF MAY 11, 1912.
~~ACT OF FEBRUARY 6, 1907.~~
 Service: *St. C. 87" Ills 7 Inf.*
 Disability: ''
 ISSUES.

CLASS.	RATE.	DATE OF COMMENCEMENT.	DATE OF CERTIFICATE.	CLASS.	RATE.	DATE OF COMMENCEMENT.	DATE OF CERTIFICATE.
Res 12	20	Feb 1907	24 April 1907	INC.	24	July 11 1914	Aug 7 - 1914
Res 18	23	May 1912	7 Dec 1912		30	July 11 1919	
					40	JUN 10 1918	
Fees: <i>ally none</i>				Transferred to:			
Transferred from: LOUISVILLE, KY.				Bureau notified: MAY 10 1920			
Died: <i>April 10 1920</i>				Remarks: <i>No ind 4/10/20 Reimbursement order dated 8/6/20</i>			
Former Roll No. <i>19154 Act 6/27/90</i>				Home: <i>Madisonville Ky</i>			

NAME: <i>James P. Durham</i>					ACT OF MAY 1, 1920					Certificate No. <i>693819</i>									
Last paid to: <i>4 Nov 1907</i>					Rate: <i>12 1/2 30 40 50</i>					Remarks: <i>ACT MAY 11, 1911.</i>									
Yr.	Qr.	Day.	Amount.	Yr.	Qr.	Day.	Amount.	Yr.	Qr.	Day.	Amount.	Yr.	Qr.	Day.	Amount.	Yr.	Qr.	Day.	Amount.
1907.	1			1911.	1	8	36	1915.	1	4	75	1919.	1	4	120	1923.	2	9	4 50
	2				2	9	36		2	4	75		2	4	120		1	10	4 50
	3				3	9	36		3	4	75		3	4	120		3	11	4 50
	4				4	15	36		4	4	75		4	4	120		4	12	4 50
	1				1	7	36		1	4	75		1	4	120		1	11	4 50
1908.	2			1912.	2	8	36		2	4	75	1920.	2	4	120	1924.	2	2	4 50
	3				3	7	36		3	4	75		3	4	151		3	3	4 50
	4				4	18	36		4	4	75		4	4	150		4	4	
	1				1	7	4		1	4	75		1	4	150		1	1	
1909.	2			1913.	2	30	4		2	4	75	1921.	2	4	150	1925.	2	2	
	3				3	4	75		3	4	75		3	4	150		3	3	
	4				4	4	145		4	Inc.	7783		4	4	150		4	4	
	1				1	4	75		1	4	90		1	4	150		1	1	
1910.	2			1914.	2	4	75		2	4	90	1922.	2	4	150	1926.	2	2	
	3				3	4	75		3	4	108		3	4	150		3	3	
	4				4	4	75		4	4	120		4	4	150		4	4	
GROUP 2 PAID TO AUG. 4, 1922																			

NAME: <i>James S. Durham</i>					ACT OF MAY 11, 1912					Certificate No. <i>466566</i>									
Last paid to: <i>4 Feb 1907</i>					Rate: <i>12 - 24 40</i>					Remarks: <i>ACT MAY 11, 1912</i>									
Yr.	Qr.	Day.	Amount.	Yr.	Qr.	Day.	Amount.	Yr.	Qr.	Day.	Amount.	Yr.	Qr.	Day.	Amount.	Yr.	Qr.	Day.	Amount.
1907.	1			1911.	1	6	36	1915.	1	4	72	1919.	1	4	120	1923.	1	1	
	2				2	9	36		2	4	72		2	4	120		2	2	
	3				3	7	36		3	4	72		3	4	120		3	3	
	4				4	6	36		4	4	72		4	4	120		4	4	
	1				1	6	36		1	4	72		1	4	120		1	1	
1908.	2			1912.	2	7	36		2	4	72	1920.	2	4	120	1924.	2	2	
	3				3	19	36		3	4	72		3	24	89.33		3	3	
	4				4	3	363		4	4	72		4		16		4	4	
	1				1	4	54		1	4	72		1	GROUP 2			1	1	
1909.	2			1913.	2	4	54		2	4	72	1921.	2			1925.	2	2	
	3				3	4	54		3	4	72		3				3	3	
	4				4	4	54		4	4	72		4				4	4	
	1				1	4	54		1	4	72		1				1	1	
1910.	2			1914.	2	4	54		2	4	72	1922.	2			1926.	2	2	
	3				3	4	54		3	4	72		3				3	3	
	4				4	4	72		4	4	120		4				4	4	

NAME: *Durham, James W.* **DEAD** ACT MAY 11, 1912 (S-P. A. 1.)

Certificate No. *1083866* ARMY INVALID. Law: Act of February 6, 1907

Service: *Pvt Co I 7th and Co E 6th Ky Vol Cav.*

Disability:

ISSUES.

CLASS.	RATE.	DATE OF COMMENCEMENT.	DATE OF CERTIFICATE.	CLASS.	RATE.	DATE OF COMMENCEMENT.	DATE OF CERTIFICATE.
Rev 12	2	27 Nov 1907	9 Nov 1907				
"	23	8 July 1912	10 May 1913				
	30	8 April 1917					

Fees:

Transferred from: KNOXVILLE, TENN. Transferred to:

Died: *July 13, 1915* Bureau notified: Check No. *8367920* Dated *AUG 4 1915* Canceled *AUG 11 1915*

Remarks: *Wm Eagle Ark*
Best Letter to Mrs Jabbett 7-27-15

Former Roll No. *670* Act of June 27 1890. Home:

6-681

NAME: *Durham Jesse* **DEAD** (S-P. A. 1.) *9692*

Certificate No. *483090* ARMY INVALID. Law: Act of Feb. 6, 1907.

Service: *P 6 9 Ind* ACT OF MAY 11, 1912

Disability:

ISSUES.

CLASS.	RATE.	DATE OF COMMENCEMENT.	DATE OF CERTIFICATE.	CLASS.	RATE.	DATE OF COMMENCEMENT.	DATE OF CERTIFICATE.
Rev 20	21	Feb 07	24 Aug 07				
Rev 20	21	28 MAY 1912	24 JAN 1913				

Fees:

Transferred from: INDIANAPOLIS, IND. Transferred to:

Died: *Dec. 20, 1913* Bureau notified: JAN 24 1914

Remarks:

Former Roll No. *Act 9692* Home: *Borden*

6-681

NAME: James W. Durham Certificate No. 1083866
 Last paid to: 8/4 Nov 1907 Rate: \$12.23 Remarks: ACT OF MAY 11, 1913
DEAD

Yr.	Qr.	Day.	Amount.	Yr.	Qr.	Day.	Amount.	Yr.	Qr.	Day.	Amount.	Yr.	Qr.	Day.	Amount.	Yr.	Qr.	Day.	Amount.	
1907.	1		483	1911.	1	11	36	1915.	1	4	69	1919.	1			1923.	1			
	2				2	12	36		2	4	69		2				2			
	3				3	9	36		3	4	69		3				3			
	4				4	15	36		4	GROUP 2			4				4			
	1				1	14	36		1				1				1			
1908.	2		13 36	1912.	2	11	36	1916.	2			1920.	2			1924.	2			
	3		13 36		3	19	36		3				3				3			
	4		13 36		4	14	36		4				4				4			
1909.	1		15 36	1913.	1	4		1917.	1			1921.	1			1925.	1			
	2		26 36		2	26	108.53		2				2				2			
	3		14 36		3	4	69		3				3				3			
	4		15 36		4	4	69		4				4				4			
1910.	1		15 36	1914.	1	4	69	1918.	1			1922.	1			1926.	1			
	2		10 36		2	4	69		2				2				2			
	3		11 36		3	4	69		3				3				3			
	4		15 36		4	4	69		4				4				4			

1911. 12/1 32 24
 1913. 2/6 108.53
 1929. 3-1081
 1929. 7/27

NAME: Jesse Durham Certificate No. 483090
 Last paid to: AUG 4 1907 Rate: @12 20.75 Remarks: DEAD

Yr.	Qr.	Day.	Amount.	Yr.	Qr.	Day.	Amount.	Yr.	Qr.	Day.	Amount.	Yr.	Qr.	Day.	Amount.	Yr.	Qr.	Day.	Amount.	
1907.	1			1911.	1	7	60	1915.	1			1919.	1			1923.	1			
	2				2	6	60		2				2				2			
	3				3	7	60		3				3				3			
	4				4	7	60		4				4				4			
1908.	1		6 60	1912.	1	7	60	1916.	1			1920.	1			1924.	1			
	2		6 60		2	7	60		2				2				2			
	3		6 60		3	7	60		3				3				3			
	4		6 60		4	7	60		4				4				4			
1909.	1		11 60	1913.	1	7	60	1917.	1			1921.	1			1925.	1			
	2		6 60		2	4	67.50		2				2				2			
	3		11 60		3	4			3				3				3			
	4		6 60		4	4	67.50		4				4				4			
1910.	1		7 60	1914.	1	4	67.50	1918.	1			1922.	1			1926.	1			
	2		6 60		2	3-1081	to Min. Co.		2				2				2			
	3		6 60		3	GROUP 2			3				3				3			
	4		7 60		4				4				4				4			

RE-108 (P. A. 1.)

NAME: **Durham Jesse R** ACT MAY 11, 1912 RESTORATION

Certificate No. **1094328** ARMY INVALID. Law: **Act of February 6, 1907**

Service: **Pr E 2 US 107 Inf**

Disability:

ISSUES.

CLASS.	RATE.	DATE OF COMMENCEMENT.	DATE OF CERTIFICATE.	CLASS.	RATE.	DATE OF COMMENCEMENT.	DATE OF CERTIFICATE.
Restn	15	25 Feb 1907	14 April 1910		35	JUN 10 1918	
Bus	24	22 May 1912	14 Oct 1912				

Fees: **26 Sept 5.19** Accrued order dated **6/16/19**
 payable to widow **Madora E.**

Transferred from: **Knoxville, Tenn** Transferred to:

Died: **9/8/18 3-888** Bureau notified: **NOV 12 1918**

Remarks: **Huntsville, Ala**

Former Roll No. **692** Home: **47 Act of June 27 1890.** JUN 27 1918 6-881

(3-P. A. 1.)

NAME: **Durham John** ACT OF MAY 11, 1912.

Certificate No. **36467** ARMY INVALID. **DEAD** Law: **ACT FEB 2 1907**

Service: **Cpl A 145" Pa U.S.**

Disability:

ISSUES.

CLASS.	RATE.	DATE OF COMMENCEMENT.	DATE OF CERTIFICATE.	CLASS.	RATE.	DATE OF COMMENCEMENT.	DATE OF CERTIFICATE.
15	20	12 1911	8 May 1911				
		ACT OF MAY 11 1912					
		19 20 May 1912	22 Aug 1912				

Fees:

Transferred from: **TOPEKA, KANSAS.** Transferred to:

Died: **June 18 1915** Bureau notified: **Check No. 8368248 Dated AUG 4 1915 Canceled, AUG 12 1915**

Remarks: **W**

Died: **6/18 1915** Accrued order dated **10/6/15** payable to widow **Madora E.** **10/13**

Former Roll No. **775** Home: **GENERAL LAW** 6-881

NAME: <u>Jesse R Durham</u> ACT MAY 11, 1912				Certificate No. <u>1094328</u>			
Last paid to: <u>12-4 May 1907 \$24 35</u>				Remarks:			
Yr. Qr. Day.	Amount.	Yr. Qr. Day.	Amount.	Yr. Qr. Day.	Amount.	Yr. Qr. Day.	Amount.
1907. 1		1911. 1	13 45	1915. 1	4 72	1919. 1	
1907. 2 <u>4965</u>		1911. 2	8 45	1915. 2	4 72	1919. 2	<u>7/2 40 83</u>
1907. 3		1911. 3	10 45	1915. 3	4 72	1919. 3	<u>26</u>
1907. 4		1911. 4	11 45	1915. 4	4 72	1919. 4	GROUP 2
1908. 1		1912. 1	8 45	1916. 1	4 72	1920. 1	
1908. 2		1912. 2	10 45	1916. 2	4 72	1920. 2	
1908. 3		1912. 3	9 45	1916. 3	4 72	1920. 3	
1908. 4		1912. 4	6 <u>93 60</u>	1916. 4	4 72	1920. 4	
1909. 1		1913. 1	4	1917. 1	4 72	1921. 1	
1909. 2		1913. 2	4	1917. 2	4 72	1921. 2	
1909. 3		1913. 3	4	1917. 3	4 72	1921. 3	
1909. 4		1913. 4	4 72	1917. 4	4 72	1921. 4	
1910. 1 <u>4/16 50 190</u>		1914. 1	4 72	1918. 1	4 72	1922. 1	
1910. 2 <u>6 45</u>		1914. 2	4 72	1918. 2	4 72	1922. 2	
1910. 3 <u>8 45</u>		1914. 3	4 72	1918. 3	4 <u>91 80</u>	1922. 3	
1910. 4 <u>9 45</u>		1914. 4	4 72	1918. 4	4 105	1922. 4	

NAME: <u>John Durham</u> ACT OF MAY 11, 1912.				Certificate No. <u>36467</u>			
Last paid to:				Rate: <u>15 19</u>			
Yr. Qr. Day.	Amount.	Yr. Qr. Day.	Amount.	Yr. Qr. Day.	Amount.	Yr. Qr. Day.	Amount.
1907. 1		1911. 1		1915. 1	4 57	1919. 1	
1907. 2		1911. 2		1915. 2	4 57	1919. 2	
1907. 3		1911. 3	10 <u>46 30</u>	1915. 3	4 57	1919. 3	
1907. 4		1911. 4	10	1915. 4	<u>12 28 50</u>	1919. 4	
1908. 1		1912. 1		1916. 1	W	1920. 1	
1908. 2		1912. 2		1916. 2	GROUP 2	1920. 2	
1908. 3		1912. 3	<u>9 13</u>	1916. 3		1920. 3	
1908. 4		1912. 4		1916. 4		1920. 4	
1909. 1		1913. 1		1917. 1		1921. 1	
1909. 2		1913. 2		1917. 2		1921. 2	
1909. 3		1913. 3		1917. 3		1921. 3	
1909. 4		1913. 4	4 57	1917. 4		1921. 4	
1910. 1		1914. 1	4 57	1918. 1		1922. 1	
1910. 2		1914. 2	4 57	1918. 2		1922. 2	
1910. 3		1914. 3	4 57	1918. 3		1922. 3	
1910. 4		1914. 4	4 57	1918. 4		1922. 4	

DEAD

8/10

NAME: Durham, John

Certificate No. 36467 ARMY INVALID.

Law: GENERAL LAW

Service: Cpl. A 145" Pa 18

Disability: Loss left breast

ISSUES.

CLASS.	RATE.	DATE OF COMMENCEMENT.	DATE OF CERTIFICATE.	CLASS.	RATE.	DATE OF COMMENCEMENT.	DATE OF CERTIFICATE.
	12	4 Dec 1889	28 Jan 1890				

Fees:

Transferred from:

Transferred to:

Died:

Bureau notified:

Remarks:

Former Roll No. 725

Home:

NAME: Durham, John

Certificate No. 239712 ARMY INVALID.

Law: Act of June 27, 1890

Service: Pri A 2 Mld

Disability:

ISSUES.

CLASS.	RATE.	DATE OF COMMENCEMENT.	DATE OF CERTIFICATE.	CLASS.	RATE.	DATE OF COMMENCEMENT.	DATE OF CERTIFICATE.
	12	5 July 1890	5 Apr 1891				

Fees:

Transferred from: WASHINGTON, D. C.

Transferred to:

Died:

Bureau notified:

Remarks: Dropped to allow under act of Feb. 6, 1907

Former Roll No. 11572

Home: [Signature]

NAME:

John Durham

Certificate No.

36467

Last paid to:

Rate:

12

Remarks:

GENERAL LAW

Yr.	Qr.	Day.	Amount.	Yr.	Qr.	Day.	Amount.	Yr.	Qr.	Day.	Amount.	Yr.	Qr.	Day.	Amount.	Yr.	Qr.	Day.	Amount.				
1907.	1			1911.	1	7		1915.	1			1919.	1			1923.	1			1927.	1		
1907.	2			1911.	2	8		1915.	2			1919.	2			1923.	2			1927.	2		
1907.	3			FEB. 6, 1907 MAY, 911				1915.	3			1919.	3			1923.	3			1927.	3		
1907.	4			GROUP 2				1915.	4			1919.	4			1923.	4			1927.	4		
1908.	1			1912.	1			1916.	1			1920.	1			1924.	1			1928.	1		
1908.	2			1912.	2			1916.	2			1920.	2			1924.	2			1928.	2		
1908.	3			1912.	3			1916.	3			1920.	3			1924.	3			1928.	3		
1908.	4			1912.	4			1916.	4			1920.	4			1924.	4			1928.	4		
1909.	1	8/		1913.	1			1917.	1			1921.	1			1925.	1			1929.	1		
1909.	2	8/		1913.	2			1917.	2			1921.	2			1925.	2			1929.	2		
1909.	3	8/		1913.	3			1917.	3			1921.	3			1925.	3			1929.	3		
1909.	4	8/		1913.	4			1917.	4			1921.	4			1925.	4			1929.	4		
1910.	1	8		1914.	1			1918.	1			1922.	1			1926.	1			1930.	1		
1910.	2	8		1914.	2			1918.	2			1922.	2			1926.	2			1930.	2		
1910.	3	8		1914.	3			1918.	3			1922.	3			1926.	3			1930.	3		
1910.	4	7		1914.	4			1918.	4			1922.	4			1926.	4			1930.	4		

NAME:

John Durham

Certificate No.

239712

Last paid to:

Mar. 4, 1908

Rate:

12

Remarks:

Yr.	Qr.	Day.	Amount.	Yr.	Qr.	Day.	Amount.	Yr.	Qr.	Day.	Amount.	Yr.	Qr.	Day.	Amount.	Yr.	Qr.	Day.	Amount.				
1907.	1			1911.	1	GROUP 3		1915.	1			1919.	1			1923.	1			1927.	1		
1907.	2			1911.	2			1915.	2			1919.	2			1923.	2			1927.	2		
1907.	3			1911.	3			1915.	3			1919.	3			1923.	3			1927.	3		
1907.	4			1911.	4			1915.	4			1919.	4			1923.	4			1927.	4		
1908.	1			1912.	1			1916.	1			1920.	1			1924.	1			1928.	1		
1908.	2	15 36 H. H.		1912.	2			1916.	2			1920.	2			1924.	2			1928.	2		
1908.	3	16 36 H. H.		1912.	3			1916.	3			1920.	3			1924.	3			1928.	3		
1908.	4	15 36 H. H.		1912.	4			1916.	4			1920.	4			1924.	4			1928.	4		
1909.	1	15 36 H. H.		1913.	1			1917.	1			1921.	1			1925.	1			1929.	1		
1909.	2	15 36 H. H.		1913.	2			1917.	2			1921.	2			1925.	2			1929.	2		
1909.	3	15 36 H. H.		1913.	3			1917.	3			1921.	3			1925.	3			1929.	3		
1909.	4	14 36 H. H.		1913.	4			1917.	4			1921.	4			1925.	4			1929.	4		
1910.	1	14 36 H. H.		1914.	1			1918.	1			1922.	1			1926.	1			1930.	1		
1910.	2	14 36 H. H.		1914.	2			1918.	2			1922.	2			1926.	2			1930.	2		
1910.	3	12 36 H. H.		1914.	3			1918.	3			1922.	3			1926.	3			1930.	3		
1910.	4	Dropped to allow		under act of Feb. 6, 1907				1918.	4			1922.	4			1926.	4			1930.	4		

John Durham
646 903

ACT OF MAY 1, 1920

AUG 25 1922

NAME: Durham John				ACT OF MAY 1, 1920 (3-P. A. 1.)			
Certificate No. 646903		ARMY INVALID.		ACT FEBRUARY 6, 1907.			
Service: P. D. 14 Ill Inf							
Disability:							
ISSUES. ACT MAY 11, 1912.							
CLASS.	RATE.	DATE OF COMMENCEMENT.	DATE OF CERTIFICATE.	CLASS.	RATE.	DATE OF COMMENCEMENT.	DATE OF CERTIFICATE.
Reis 12		7 May 1909	18 May 1909	Reis 16		3 June 1912	
				✓ 20		10 Apr 1916	
				24		10 Apr 1921	14 Mch 1913
Fees:				35 JUN 10 1918			
				Inc. 50 May 1, 1920			
Transferred from: CHICAGO				Transferred to: Died June 6 1922			
Died: <i>unk</i>				Accrued order dated AUG 25 1922			
Remarks: <i>Greenfield, Illinois</i>				Bureau notified JAN 25 1922 payable to widow Harriet Durham			
Former Roll No. 1946 (29)				Home: SEP 7 1922			

John J. Davenport

751.574

JUN 29 1915

NAME		5587 ^a		Certificate No. 646903	
Last paid to: 4 Apr 1909 @ 10 (ag) Rate: 12 1/2		Remarks: ACT OF MAY 1, 1920			
Yr. Qr. Day.	Amount.	Yr. Qr. Day.	Amount.	Yr. Qr. Day.	Amount.
1907. 1		1911. 1	12 48	1915. 1	4 48
2		2	11 NT	2	4 48
3		3	13 NDB	3	4 48
4		4		4	4 48
1908. 1		1912. 1	15 AMF	1916. 1	4 48
2		2	12 SE	2	4 48
3		3	18 LBL	3	5 59 ²⁰
4		4	12 M.A.	4	4 60
1909. 1		1913. 1	4 LBL	1917. 1	4 60
2		2	1/24 4013	2	4 60
3	7/12 33 ⁸⁰	3	4 48	3	4 60
4		4	4	4	4 60
1910. 1	10 S. E. R.	1914. 1	4 48	1918. 1	4 60
2	12 N. T.	2	4 48	2	4 60
3	7 N. D. B.	3	48	3	4 60
4	4 N. D. B.	4	4 48	4	4 117
				1919. 1	4 105
				2	4 105
				3	4 105
				4	4 105
				1920. 1	4 105
				2	4 105
				3	4 136 ⁵⁰
				4	4 150
				1921. 1	4 150
				2	4 150
				3	4 150
				4	4 150
				1922. 1	4 150
				2	GROUP 1
				3	9/19 5
				4	
				1923. 1	
				2	
				3	
				4	
				1924. 1	
				2	
				3	
				4	
				1925. 1	
				2	
				3	
				4	
				1926. 1	
				2	
				3	
				4	
				1927. 1	
				2	
				3	
				4	
				1928. 1	
				2	
				3	
				4	
				1929. 1	
				2	
				3	
				4	
				1930. 1	
				2	
				3	
				4	

(3-P. A. 1.)

NAME: *Durham, John*

Certificate No. *646903* | **ARMY INVALID.** | Law: *Act of June 27, 1890.*

Service: *P 20 14 Ill Inf*

Disability:

ISSUES.

CLASS.	RATE.	DATE OF COMMENCEMENT.	DATE OF CERTIFICATE.	CLASS.	RATE.	DATE OF COMMENCEMENT.	DATE OF CERTIFICATE.
<i>Inc</i>	<i>10</i>	<i>20 Mar 1907</i>	<i>24 Apr 1907</i>				

Fees:

Transferred from: | Transferred to:

Died: | Bureau notified:

Remarks:

Former Roll No. *13373* | Home:

6-081

(3-P. A. 3.)

NAME OF SOLDIER: *Durham John Deceased* | *6198.*

Certificate No. *668672.* | **ARMY MINORS.** | Law: *ACT JUNE 27th, 1890.*

Service of Soldier: *P I 35 Ind.*

Guardian: *Flora J. Durham* | Evidence of guardianship filed with auditor: *Dec 1908.*

Appointment under jurisdiction of:

ISSUES. | **MINORS—\$2 PER MONTH ADDITIONAL.**

CLASS.	RATE.	DATE OF COMMENCEMENT.	DATE OF CERTIFICATE.	NAME.	COMMENCEMENT.	ENDING.
	<i>12</i>	<i>3 Oct 08</i>	<i>4 Dec 08.</i>	<i>Paul. H.</i>	<i>3 Oct 08.</i>	<i>28 July 12.</i>

Fees:

Transferred from: **INDIANAPOLIS, IND.** | Transferred to: *J 8/27/12*

Remarks:

Former Roll No. *5647.* | 6-078

NAME: *John Durham* 1946 Certificate No. *646903*
 Last paid to: _____ Rate: *10* Remarks: *13373*

Yr. Qr. Day.	Amount.	Yr. Qr. Day.	Amount.	Yr. Qr. Day.	Amount.	Yr. Qr. Day.	Amount.	Yr. Qr. Day.	Amount.	Yr. Qr. Day.	Amount.
1907. 1		1911. 1		1915. 1		1919. 1		1923. 1		1927. 1	
1907. 2		1911. 2		1915. 2		1919. 2		1923. 2		1927. 2	
1907. 3		1911. 3		1915. 3		1919. 3		1923. 3		1927. 3	
1907. 4		1911. 4		1915. 4		1919. 4		1923. 4		1927. 4	
1908. 1		1912. 1		1916. 1		1920. 1		1924. 1		1928. 1	
1908. 2		1912. 2		1916. 2		1920. 2		1924. 2		1928. 2	
1908. 3		1912. 3		1916. 3		1920. 3		1924. 3		1928. 3	
1908. 4		1912. 4		1916. 4		1920. 4		1924. 4		1928. 4	
1909. 1	<i>JAN 1909</i>	1913. 1		1917. 1		1921. 1		1925. 1		1929. 1	
1909. 2	<i>7 AME</i>	1913. 2		1917. 2		1921. 2		1925. 2		1929. 2	
1909. 3	<i>NOW PENSIONED UNDER ACT FEB. 8, '07</i>	1913. 3		1917. 3	<i>CHICAGO</i>	1921. 3		1925. 3		1929. 3	
1909. 4	<i>GROUP 1</i>	1913. 4		1917. 4		1921. 4		1925. 4		1929. 4	
1910. 1		1914. 1		1918. 1		1922. 1		1926. 1		1930. 1	
1910. 2		1914. 2		1918. 2		1922. 2		1926. 2		1930. 2	
1910. 3		1914. 3		1918. 3		1922. 3		1926. 3		1930. 3	
1910. 4		1914. 4		1918. 4		1922. 4		1926. 4		1930. 4	

NAME: *John Durham* Dec'd Certificate No. *668672*
 Last paid to: _____ Rate: *12* Remarks: _____

Yr. Qr. Day.	Amount.	Yr. Qr. Day.	Amount.	Yr. Qr. Day.	Amount.	Yr. Qr. Day.	Amount.	Yr. Qr. Day.	Amount.	Yr. Qr. Day.	Amount.
1907. 1		1911. 1	<i>REPORT FILED</i>	1915. 1		1919. 1		1923. 1		1927. 1	
1907. 2		1911. 2	<i>3 4 7</i>	1915. 2		1919. 2		1923. 2		1927. 2	
1907. 3		1911. 3	<i>6 4 2</i>	1915. 3		1919. 3		1923. 3		1927. 3	
1907. 4		1911. 4	<i>4 4 2</i>	1915. 4		1919. 4		1923. 4		1927. 4	
1908. 1		1912. 1	<i>5 4 7</i>	1916. 1		1920. 1		1924. 1		1928. 1	
1908. 2		1912. 2	<i>4 4 7</i>	1916. 2		1920. 2		1924. 2		1928. 2	
1908. 3		1912. 3	<i>7 3 9 6 7</i>	1916. 3		1920. 3		1924. 3		1928. 3	
1908. 4		1912. 4		1916. 4		1920. 4		1924. 4		1928. 4	
1909. 1		1913. 1	<i>Report</i>	1917. 1		1921. 1		1925. 1		1929. 1	
1909. 2		1913. 2	<i>GROUP 2</i>	1917. 2		1921. 2		1925. 2		1929. 2	
1909. 3	<i>4 4 2</i>	1913. 3		1917. 3		1921. 3		1925. 3		1929. 3	
1909. 4	<i>4 4 2</i>	1913. 4		1917. 4		1921. 4		1925. 4		1929. 4	
1910. 1	<i>4 4 2</i>	1914. 1		1918. 1		1922. 1		1926. 1		1930. 1	
1910. 2	<i>4 4 2</i>	1914. 2		1918. 2		1922. 2		1926. 2		1930. 2	
1910. 3	<i>4 4 2</i>	1914. 3		1918. 3		1922. 3		1926. 3		1930. 3	
1910. 4	<i>4 4 2</i>	1914. 4		1918. 4		1922. 4		1926. 4		1930. 4	

NAME: *Durham John B* (S-P. A. 1.)

Certificate No. *1073045* ARMY INVALID. Law: *ACT OF JUNE 27, 1890.*

Service: *P. 7 195 ny v. d.* *Sine. Ny*

Disability:

ISSUES.

CLASS.	RATE.	DATE OF COMMENCEMENT.	DATE OF CERTIFICATE.	CLASS.	RATE.	DATE OF COMMENCEMENT.	DATE OF CERTIFICATE.
	<i>8</i>	<i>27 Sept 00</i>	<i>20 Apr 01</i>				
<i>Enc</i>	<i>12</i>	<i>17 Apr 07</i>	<i>13 May 07</i>				

Fees: *No fee*

Transferred from: *BUFFALO* Transferred to:

Died: *8 May 11* Bureau notified: *19 June 11-3-798-6/7/11.*

Remarks: *may 8 1911* Accrued order dated *JUN 21 1928*

former *Elta Scott* *Bigelow*
widow *ny*

Former Roll No. Home:

NAME: *Durham, John F.* (S-P. A. 1.)

Certificate No. *944661* ARMY INVALID. Law: *ACT FEB. 6, 1907.*

Service: *Corpl D 77 Ill. V. d.*

Disability:

ISSUES.

CLASS.	RATE.	DATE OF COMMENCEMENT.	DATE OF CERTIFICATE.	CLASS.	RATE.	DATE OF COMMENCEMENT.	DATE OF CERTIFICATE.
	<i>12</i>	<i>23 Feb. 1907</i>	<i>17 May 1907</i>				
	<i>15</i>	<i>28 Apr 1908</i>	<i>11 May 1908</i>				

Fees:

Transferred from: Transferred to:

Died: *7/20/10* Bureau notified: *OCT 11 1910*

Remarks:

Former Roll No. *1581 JUN 27 1890* Home:

NAME: <i>Durham John D. Durham</i>				Certificate No. <i>1023045</i>			
Last paid to: <i>Rate: 8 12</i>				Remarks: <i>Act of June 27, 1890.</i>			
Yr. Qr. Day.	Amount.	Yr. Qr. Day.	Amount.	Yr. Qr. Day.	Amount.	Yr. Qr. Day.	Amount.
1907. 1 7 24		1911. 1 7 36		1915. 1		1919. 1	
2 6		2 6		2		2	
3 9 3422		3 GROUP 1		3		3	
4 5 36		4		4		4	
1908. 1 7		1912. 1		1916. 1		1920. 1	
2 8		2		2		2	
3 8		3		3		3	
4 7		4		4		4	
1909. 1 7		1913. 1		1917. 1		1921. 1	
2 8		2		2		2	
3 8		3		3		3	
4 7		4		4		4	
1910. 1 8		1914. 1		1918. 1		1922. 1	
2 7		2		2		2	
3 8		3		3		3	
4 7		4		4		4	

NAME: <i>John F. Durham</i>				Certificate No. <i>744661</i>			
Last paid to: <i>Rate: 12 15</i>				Remarks: <i>ACT FEB. 6, 1907.</i>			
Yr. Qr. Day.	Amount.	Yr. Qr. Day.	Amount.	Yr. Qr. Day.	Amount.	Yr. Qr. Day.	Amount.
1907. 1 6/28 423		1911. 1		1915. 1		1919. 1	
2 8/1		2		2		2	
3 7		3		3		3	
4 7		4		4		4	
1908. 1 7		1912. 1		1916. 1		1920. 1	
2 7		2		2		2	
3 7 4560		3		3		3	
4		4		4		4	
1909. 1 10		1913. 1		1917. 1		1921. 1	
2 10		2		2		2	
3 10		3		3		3	
4 10		4		4		4	
1910. 1		1914. 1		1918. 1		1922. 1	
2 DIED 22 July 10		2		2		2	
3 GROUP 2		3		3		3	
4		4		4		4	

DEAD

6/27/14

REPORTED DOCT

1910

(S-P. A. 1)

NAME: **Durham, John**

Certificate No. **268709** **ARMY INVALID** Law: **ACT OF JULY 3, 1926**
ACT OF MAY 1, 1920

Service: **Pt G 25 Ind**

Disability:

CLASS	RATE	DATE OF COMMENCEMENT	DATE OF CERTIFICATE	HOMES—Admitted	Discharged
	72	Oct 17 1921			
<i>Rest Me 90 Aug 4, 1926 to Apr 7, 1927 to end Oct 28, 1926 date of death</i>				Died <i>Oct 28, 1926</i> Reported <i>NOV 9 - 1926</i> Remarks: <i>OK.</i>	
Died <i>Oct 28, 1926</i> Reimbursement order dated APR 11 1927 payable to <i>Lula Durham</i>				<i>Medora Indiana</i>	

(S-P. A. 1)

NAME: **Durham John H.** **7870**

Certificate No. **268709.** **ARMY INVALID.** Law: **GENERAL LAW**

Service: **P G 25 Ind.** **ACT OF MAY 1, 1920**

Disability: **G S M & L Thigh. Res Abcess, contraction tendon.**
ISSUES.

CLASS.	RATE.	DATE OF COMMENCEMENT.	DATE OF CERTIFICATE.	CLASS.	RATE.	DATE OF COMMENCEMENT.	DATE OF CERTIFICATE.
	36	4 Aug 86	18 May 89.				
Inc.	50	May 1, 1920					
"	72	Oct. 17, 1921	Feb 8-1922				

Transferred from: **INDIANAPOLIS, IND.** Transferred to:

Died: Bureau notified:

Remarks:

Former Roll No. *92.8115.* Home: **6-681**

NAME JOHN H DURHAM

Certificate No.

Fees

268709

ACT OF JULY 3, 1926
~~ACT OF MAY 1, 1920~~

GROUP 2

RATE-	1923	1924	1925	1926	1927	1928	1929	1930	1931	1932	1933	1934
		72 90										
JANUARY		4 72	4 72	4 72								
FEBRUARY		4 72	4 72	4 72								
MARCH		4 72	4 72	4 72								
APRIL	4	4 72	4 72	4 72	16.111							
MAY	4	4 72	4 72	4 72								
JUNE	4 72	4 72	4 72	4 72								
JULY	4 72	4 72	4 72	4 72								
AUGUST	4 72	4 72	4 72	4 72								
SEPTEMBER	4 72	4 72	4 72	4 72								
OCTOBER	4 72	4 72	4 72	4 72								
NOVEMBER	4 72	4 72	4 72	4 72								
DECEMBER	4 72	4 72	4 72	4 72								

DEAD

REIMBURSEMENT.

CHECK CANCELED

NAME: John H. Durham				ACT OF MAY 1, 1920				Certificate No. 268409							
Last paid to				Rate: 72				Remarks: General Law.							
Yr.	Qr.	Day.	Amount.	Yr.	Qr.	Day.	Amount.	Yr.	Qr.	Day.	Amount.	Yr.	Qr.	Day.	Amount.
1907.	1			1911.	1	7	108	1915.	1	4	108	1919.	1	4	108
	2				2		108		2	4	108		2	4	72
	3				3		108		3	4	108		3	4	72
	4				4		108		4	4	108		4	4	72
1908.	1			1912.	1	7	108	1916.	1	4	108	1920.	1	4	108
	2				2		108		2	4	108		2	4	72
	3				3		108		3	4	151.40		3	4	72
	4				4		108		4	4	150		4		
1909.	1			1913.	1	4		1917.	1	4	108	1921.	1	4	150
	2				2	4			2	4	108		2	4	150
	3	4	108		3	4			3	4	108		3	4	150
	4	6	108		4	4	108		4	4	108		4	4	150
1910.	1	7	108	1914.	1	4	108	1918.	1	4	108	1922.	1	4	150
	2	6	108		2	4	108		2	4	108		2	4	216
	3	6	108		3	4	108		3	4	108		3	4	216
	4	7	108		4	4	108		4	4	108		4		

GROUP 2 PAID TO AUG. 4, 1922

NAME

(B-P. A. 1)

Durham, John H L

Certificate No.

387515

ARMY INVALID

Law:

ACT OF MAY 1, 1920

Service

Pt D 8 Ill Inf

Disability

CLASS	RATE	DATE OF COMMENCEMENT	DATE OF CERTIFICATE	HOMES—Admitted						
	72	Jul 15 1921			Discharged					
				Died	Aug 31. 1924					
				Remarks:	SEP 9 - 1924					
					CR.					

NAME:

Durham John H. L.

ACT OF MAY 1, 1920

(P. A. 1)

Certificate No.

387515

ARMY INVALID.

Law:

~~GENERAL LAW~~

Service:

P D 8 Ill Inf

ACT OF MAY 11, 1912

Disability:

Rheum and Res Dis of Heart. Pills

ISSUES.

CLASS.	RATE.	DATE OF COMMENCEMENT.	DATE OF CERTIFICATE.	CLASS.	RATE.	DATE OF COMMENCEMENT.	DATE OF CERTIFICATE.
	17	12 May 97	7 Mch 98		40	JUN 10 1918	
Quis. 25 MAY 1912				Inc.	50	May 1, 1920	
Inc.	30	2 Mch 13	25 JUN 1913	"	72	July 15, 1921	Aug 22, 1921
Fees:							
Transferred from:				Transferred to:			
INDIANAPOLIS, IND							
Died:				Bureau notified:			
Remarks:							
Former Roll No.				Home:			
GL 8116.							

6-681

NAME JOHN H L DURHAM

Certificate No.

ACT OF MAY 1, 1920

Fees 387515

GROUP 2

RATE-	72											
	1923	1924	1925	1926	1927	1928	1929	1930	1931	1932	1933	1934
JANUARY		4 72										
FEBRUARY		4 72										
MARCH		4 72										
APRIL	4	4 72										
MAY	4	4 72										
JUNE	4 72	4 72										
JULY	4 72	4 72										
AUGUST	4 72	4 72										
SEPTEMBER	4 72	4 72										
OCTOBER	4 72											
NOVEMBER	4 72											
DECEMBER	4 72											

CANCELED

NAME: John H. L. Durham ACT OF MAY 1, 1920 Certificate No. 387515

Last paid to: Rate: 19.75 ~~30~~ 40 ~~50~~ 72 Remarks: ACT MAY 11, 1912

Yr. Qr. Day. Amount.	Yr. Qr. Day. Amount.	Yr. Qr. Day. Amount.	Yr. Qr. Day. Amount.	Yr. Qr. Day. Amount.	Yr. Qr. Day. Amount.
1907. 1 4 120	1911. 1 7 51	1915. 1 4 90	1919. 1 4 120	1923. 1 4 72	1927. 1 4 72
1907. 2 4 120	1911. 2 6 51	1915. 2 4 90	1919. 2 4 120	1923. 2 4 72	1927. 2 4 72
1907. 3 4 120	1911. 3 7 51	1915. 3 4 90	1919. 3 4 120	1923. 3 4 72	1927. 3 4 72
1907. 4 4 120	1911. 4 7 51	1915. 4 4 90	1919. 4 4 120	1923. 4 4 72	1927. 4 4 72
1908. 1 4 120	1912. 1 7 51	1916. 1 4 90	1920. 1 4 120	1924. 1 4 72	1928. 1 4 72
1908. 2 4 120	1912. 2 7 51	1916. 2 4 90	1920. 2 4 120	1924. 2 4 72	1928. 2 4 72
1908. 3 4 151	1912. 3 7 51 40	1916. 3 4 90	1920. 3 4 151	1924. 3 4 72	1928. 3 4 72
1908. 4 4 150	1912. 4 7 51 40	1916. 4 4 90	1920. 4 4 150	1924. 4 4 72	1928. 4 4 72
1909. 1 4 150	1913. 1 4 75	1917. 1 4 90	1921. 1 4 150	1925. 1 4 72	1929. 1 4 72
1909. 2 4 150	1913. 2 4 30-10 3	1917. 2 4 90	1921. 2 4 150	1925. 2 4 72	1929. 2 4 72
1909. 3 4 216	1913. 3 4 90	1917. 3 4 90	1921. 3 4 150	1925. 3 4 72	1929. 3 4 72
1909. 4 4 216	1913. 4 4 90	1917. 4 4 90	1921. 4 4 216	1925. 4 4 72	1929. 4 4 72
1910. 1 4 216	1914. 1 4 90	1918. 1 4 90	1922. 1 4 216	1926. 1 4 72	1930. 1 4 72
1910. 2 4 216	1914. 2 4 90	1918. 2 4 90	1922. 2 4 216	1926. 2 4 72	1930. 2 4 72
1910. 3 4 216	1914. 3 4 90	1918. 3 4 108	1922. 3 4 216	1926. 3 4 72	1930. 3 4 72
1910. 4 4 120	1914. 4 4 90	1918. 4 4 120	1922. 4 4 216	1926. 4 4 72	1930. 4 4 72

GROUP 2 PAID TO APR 4 1923

NAME Durham, John M.

(3-P. A. 1a)

Certificate No.

203,257

ARMY INVALID

Law:

Act of May 1, 1920

Service

Pvt K 13 Ill Cav

Disability

CLASS	RATE	DATE OF COMMENCEMENT	DATE OF CERTIFICATE	HOMES—Admitted	Discharged	8-6572	
	50	May 1, 1920					
				Died	Reported		
				Nov. 13 1923	DEC 7 - 1923		
				Remarks:			
				ck			
				EXCEL I			
Died Nov 13 1923 Accrued order dated AUG 21 1925							
payable to widow Sarah Durham				Omaha Ill			

NAME:

Durham John M

Act of May 11 1912

(3-P. A. 1.)

Certificate No.

203257

ARMY INVALID.

Law:

ACT OF MAY 1, 1920

Service:

Pvt K 13 Ill Cav

Disability:

Ch diarrhoea and res prolapsus ani ISSUES.

CLASS.	RATE.	DATE OF COMMENCEMENT.	DATE OF CERTIFICATE.	CLASS.	RATE.	DATE OF COMMENCEMENT.	DATE OF CERTIFICATE.
Inc 20	3	mch 1909	6 Apr 1909	Issue	21 ⁵⁰	Oct 18 1913	JAN 28 1914
				Issue	27	Oct 10 1918	
					38	JUN 10 1918	
Fees:				Inc. 50 May 1, 1920			
Transferred from: CHICAGO				Transferred to:			
Died:				Bureau notified:			
Remarks:							
Former Roll No. 8233				Home:			

6-681

NAME JOHN M. DURHAM,

Certificate No. 203257

Act of May 1, 1920

Fees

GROUP 1

RATE—	50											
	1923	1924	1925	1926	1927	1928	1929	1930	1931	1932	1933	1934
JANUARY												
FEBRUARY												
MARCH												
APRIL	4											
MAY	4											
JUNE	4 50											
JULY	4 50											
AUGUST	4 50											
SEPTEMBER	4 50											
OCTOBER	4 50											
NOVEMBER	4 50											
DECEMBER	4 50											

9/5^R 16⁶⁷

CHEC
CANE

NAME: John M Durham

2052 SPECIAL ACT

Certificate No. 203257

Last paid to: Rate: ~~20 21 50~~ 28 50

ACT OF MAY 1, 1920

Yr. Qr. Day. Amount.	Yr. Qr. Day. Amount.	Yr. Qr. Day. Amount.	Yr. Qr. Day. Amount.	Yr. Qr. Day. Amount.	Yr. Qr. Day. Amount.
1907. 1 1 4 64 50	1911. 1 1 4 64 50	1915. 1 1 4 64 50	1919. 1 1 4 114	1923. 1 1 4 100	1927. 1 1 4 50
1907. 2 2 APR 1911 4 64 50	1911. 2 2 APR 1911 4 64 50	1915. 2 2 4 64 50	1919. 2 2 4 114	1923. 2 2 4 50	1927. 2 2 4 50
1907. 3 3 10 A M 4 64 50	1911. 3 3 10 A M 4 64 50	1915. 3 3 4 64 50	1919. 3 3 4 114	1923. 3 3 4 50	1927. 3 3 4 50
1907. 4 4 9 NDB 4 64 50	1911. 4 4 9 NDB 4 64 50	1915. 4 4 4 64 50	1919. 4 4 114	1923. 4 4 50	1927. 4 4 50
1908. 1 1 9 A M 4 64 50	1912. 1 1 9 A M 4 64 50	1916. 1 1 4 64 50	1920. 1 1 4 114	1924. 1 1 4 50	1928. 1 1 4 50
1908. 2 2 9 NDB 4 64 50	1912. 2 2 9 NDB 4 64 50	1916. 2 2 4 64 50	1920. 2 2 4 114	1924. 2 2 4 50	1928. 2 2 4 50
1908. 3 3 12 NDB 4 64 50	1912. 3 3 12 NDB 4 64 50	1916. 3 3 4 64 50	1920. 3 3 4 139 20	1924. 3 3 4 50	1928. 3 3 4 50
1908. 4 4 4 4 64 50	1912. 4 4 4 4 64 50	1916. 4 4 4 64 50	1920. 4 4 150	1924. 4 4 150	1928. 4 4 150
1909. 1 1 4 LBL 4 64 50	1913. 1 1 4 LBL 4 64 50	1917. 1 1 4 64 50	1921. 1 1 4 150	1925. 1 1 4 150	1929. 1 1 4 150
1909. 2 2 4 4 64 50	1913. 2 2 4 4 64 50	1917. 2 2 4 64 50	1921. 2 2 4 150	1925. 2 2 4 150	1929. 2 2 4 150
1909. 3 3 4 4 64 50	1913. 3 3 4 4 64 50	1917. 3 3 4 64 50	1921. 3 3 4 150	1925. 3 3 4 150	1929. 3 3 4 150
1909. 4 4 4 4 64 50	1913. 4 4 4 4 64 50	1917. 4 4 4 64 50	1921. 4 4 150	1925. 4 4 150	1929. 4 4 150
1910. 1 1 4 4 64 50	1914. 1 1 4 4 64 50	1918. 1 1 4 64 50	1922. 1 1 4 150	1926. 1 1 4 150	1930. 1 1 4 150
1910. 2 2 4 4 64 50	1914. 2 2 4 4 64 50	1918. 2 2 4 64 50	1922. 2 2 4 150	1926. 2 2 4 150	1930. 2 2 4 150
1910. 3 3 4 4 64 50	1914. 3 3 4 4 64 50	1918. 3 3 4 64 50	1922. 3 3 4 150	1926. 3 3 4 150	1930. 3 3 4 150
1910. 4 4 4 4 64 50	1914. 4 4 4 4 64 50	1918. 4 4 1 127 20	1922. 4 4 1 127 20	1926. 4 4 1 127 20	1930. 4 4 1 127 20

GROUP 1 PAID TO JULY 4, 1923

(3-P. A. 1.)

NAME: *Durham John N*

Certificate No. *413696* ARMY INVALID. Law: CIVIL WAR.

Service: *P & Corp B 48 Ky Mtd Inf*

Disability: *Dis of lungs result of measles and inj to L foot*

ISSUES.

CLASS.	RATE.	DATE OF COMMENCEMENT.	DATE OF CERTIFICATE.	CLASS.	RATE.	DATE OF COMMENCEMENT.	DATE OF CERTIFICATE.
<i>Inc</i>	<i>30</i>	<i>28 May 1902</i>	<i>1 Nov 1902</i>				
<i>Accd</i>	<i>30</i>	<i>15 Apr 1912</i>		<i>Widow</i>	<i>Julia A.</i>		

Fees:

Transferred from:

Transferred to:

Died: *Dec 22 1911* Bureau notified: *Jan 8 1912* *Some card of July 6 1912 as to death*

Remarks: *Elderly Ill*

Former Roll No. *8237* Home:

6-681

(3-P. A. 3.)

NAME OF SOLDIER: *Durham John R.*

Certificate No. *610396* ARMY MINORS. Law: ACT JUNE 27, 1890.

Service of Soldier: *Corp S. 49 Ky Vol Inf.*

Guardian: *J. L. Thompson* Evidence of guardianship filed with auditor *July 1906 Oct 1913*

Appointment under jurisdiction of: *J. L. Thompson*

ISSUES.

MINORS—\$2 PER MONTH ADDITIONAL.

CLASS.	RATE.	DATE OF COMMENCEMENT.	DATE OF CERTIFICATE.	NAME.	COMMENCEMENT.	ENDING.
<i>Orig</i>	<i>8</i>	<i>12 May 05</i>	<i>15 June 06</i>	<i>Martha E.</i>	<i>12 May 05</i>	<i>20 June 1910</i>
		<i>12 19 Apr 08</i>	<i>Oct</i>	<i>Esther L.</i>	"	<i>19 July 1915</i>
				<i>Beatrice E.</i>	"	<i>30 July 1915</i>

Fees:

Transferred from: *LOUISVILLE, KY.* Transferred to:

Remarks: *Separate Deposition. Reported + dropped 3/15*
Baptist Orphan Home
J. L. Thompson, gdn. Com. notified Jan 20, 1913.
32126 Duoch Ave

Former Roll No. *11249 30th Co 2d Cav. Zion City, Ill*

6-678

NAME: <i>John N. Durham 2053</i>										Certificate No. <i>413696</i>													
Last paid to: <i>Rate: 30</i>					Remarks:																		
Yr.	Qr.	Day.	Amount.	Yr.	Qr.	Day.	Amount.	Yr.	Qr.	Day.	Amount.	Yr.	Qr.	Day.	Amount.	Yr.	Qr.	Day.	Amount.				
1907.	1			1911.	1			1915.	1			1919.	1			1923.	1			1927.	1		
	2				2	APR 1911			2				2				2				2		
	3				3	10 A M			3				3				3				3		
	4				4				4				4				4				4		
1908.	1			1912.	1	5/31 79. ⁰⁰			1			1920.	1			1924.	1			1928.	1		
	2				2	1912			2				2				2				2		
	3				3	GROUP 1			3				3				3				3		
	4				4				4				4				4				4		
1909.	1			1913.	1				1			1921.	1			1925.	1			1929.	1		
	2				2				2				2				2				2		
	3				3				3				3				3				3		
	4				4				4				4				4				4		
1910.	1			1914.	1				1			1922.	1			1926.	1			1930.	1		
	2				2	Dec 22-1911			2				2				2				2		
	3				3	Jan 8 1912			3				3				3				3		
	4				4				4				4				4				4		

NAME: <i>John A. Durham</i>										Certificate No. <i>610396</i>													
Last paid to: <i>NOV 4 1908</i>					Remarks: <i>Living J. Miller Jdn</i>																		
Yr.	Qr.	Day.	Amount.	Yr.	Qr.	Day.	Amount.	Yr.	Qr.	Day.	Amount.	Yr.	Qr.	Day.	Amount.	Yr.	Qr.	Day.	Amount.				
1907.	1			1911.	1	3/22 96			1			1919.	1			1923.	1			1927.	1		
	2				2				2				2				2				2		
	3				3	11/8 96			3				3				3				3		
	4				4				4				4				4				4		
1908.	1			1912.	1				1			1920.	1			1924.	1			1928.	1		
	2				2	7/8 144			2				2				2				2		
	3				3	9/8 48			3				3				3				3		
	4				4	22 48			4				4				4				4		
1909.	1			1913.	1	15 46			1			1921.	1			1925.	1			1929.	1		
	2	7/20	108		2	27 42			2				2				2				2		
	3	11	54		3	321			3				3				3				3		
	4				4	12/2 42			4				4				4				4		
1910.	1	4/8	108	1914.	1	14 42			1			1922.	1			1926.	1			1930.	1		
	2				2	16 42			2				2				2				2		
	3	11/25	105		3	W 42			3				3				3				3		
	4				4	20 42			4				4				4				4		

NAME: *Durham John S.* MEDAL OF HONOR ROLL (3-P. A. 1.)

Certificate No. *652366* ARMY INVALID. Law: *Act of May 11, 1918*
ACT FEB. 6, 1907.

Service: *P. I. 1st US V.D.*

Disability:

ISSUES.

CLASS.	RATE.	DATE OF COMMENCEMENT.	DATE OF CERTIFICATE.	CLASS.	RATE.	DATE OF COMMENCEMENT.	DATE OF CERTIFICATE.
		1220 Aug 1907	<i>10 Feb 1908</i>	REISSUE.	<i>35</i>	<i>May 13, 1916</i>	<i>Sept 21, 1916</i>
REISSUE	<i>10</i>	JUN 24 1912	<i>MAY 6 1913</i>		<i>40</i>	<i>June 8, 1918</i>	<i>rr</i>
	<i>25</i>	<i>June 8, 1913</i>					
Fees:	<i>30</i>	<i>June 8, 1918</i>					

Transferred from: **WASHINGTON, D. C.**
TOPEKA, KANS

Transferred to:

Died: *Jan 12, 1918* Bureau notified: **FEB 8 1918** *3-1081*

Remarks:

Former Roll No. **JUN 21 1913** *SEP 27 1918* **NOV 27 1890** Home: **W.H.** 6-581

NAME: *Durham John S.* (3-P. A. 1.)

Certificate No. *652.366* ARMY INVALID. Law: **ACT OF FEB. 6, 1907.**

Service:

Disability:

ISSUES.

CLASS.	RATE.	DATE OF COMMENCEMENT.	DATE OF CERTIFICATE.	CLASS.	RATE.	DATE OF COMMENCEMENT.	DATE OF CERTIFICATE.

Fees:

Transferred from: **TOPEKA** Transferred to: **Transferred to Washington, D. C.**

Died: Bureau notified: **Bureau Order Dated November 16, 1912**

Remarks:

Former Roll No. Home: 6-581

NAME: <i>John S. Durham</i> Act of May 11, 1918										Certificate No. <i>650 366</i>							
Last paid to:				Rate: <i>35</i>		Remarks: MEDAL OF HONOR ROLL											
Yr.	Qr.	Day.	Amount.	Yr.	Qr.	Day.	Amount.	Yr.	Qr.	Day.	Amount.	Yr.	Qr.	Day.	Amount.		
1907.	1			1911.	1	17		1915.	1	11	75	W.H.	1919.	1			
	2				2	17			2	12	75	W.H.		2			
	3				3	17			3	16	75	W.H.		3			
	4				4	17			4	11	75	W.H.		4			
1908.	1			1912.	1	17		1916.	1	14	75	W.H.	1920.	1			
	2	15	46 ⁹³		2	17			2	17	75	W.H.		2			
	3	17			3	31	W.H.		3	14	75	W.H.		3			
	4				4				4	13	105	W.H.		4			
1909.	1	16		1913.	1	25	W.H.	1917.	1	15	105	W.H.	1921.	1			
	2	17			2	30	W.H.		2	14	105	W.H.		2			
	3	17			3	30	W.H.		3	15	105	W.H.		3			
	4	17			4	19	75		W.H.	4	14	105		W.H.	4		
1910.	1	17		1914.	1	12	75	W.H.	1918.	1	105		1922.	1			
	2	17			2	12	75	W.H.		2	GROUP 3				2		
	3	17			3	12	75	W.H.		3	Int.				3		
	4	17			4	14	75	W.H.		4					4		

6-681

NAME:										Certificate No.					
Last paid to:				Rate:		Remarks: GROUP 2									
Yr.	Qr.	Day.	Amount.	Yr.	Qr.	Day.	Amount.	Yr.	Qr.	Day.	Amount.	Yr.	Qr.	Day.	Amount.
1907.	1			1911.	1			1915.	1			1919.	1		
	2				2				2				2		
	3				3				3				3		
	4				4				4				4		
1908.	1			1912.	1			1916.	1			1920.	1		
	2				2				2				2		
	3				3				3				3		
	4				4				4				4		
1909.	1			1913.	1			1917.	1			1921.	1		
	2				2				2				2		
	3				3				3				3		
	4				4				4				4		
1910.	1			1914.	1			1918.	1			1922.	1		
	2				2				2				2		
	3				3				3				3		
	4				4				4				4		

(3-P. A. 1.)

NAME: **DURHAM, JOHN T.**

Certificate No. **239712** **ARMY INVALID.** Law: *Act of May 11, 1912.*
Act of Feb. 6, 1907.

Service: **Pvt. A, 2" Maryland Vol. Inf.**

Disability:

ISSUES.

CLASS.	RATE.	DATE OF COMMENCEMENT.	DATE OF CERTIFICATE.	CLASS.	RATE.	DATE OF COMMENCEMENT.	DATE OF CERTIFICATE.
Reiss	15	21 Apr. 1910	13 Sept. 1910				
REISSUE.	25	MAY 21 1912	OCT 8, 1912				
INCREASE	30	<i>Apr 10, 1913</i>	<i>June 23, 1913</i>				

Fees: *P. 3 Vera, Va.*

Transferred from: **WASHINGTON, D. C.** Transferred to:

Died: *July 3 1916* *JUL 28 1916* *3-888.*

Remarks: *Formerly pensioned under Act June 27, 1890 as John Durham.*

Died *July 3 1916* Accrued order dated **MAY 6 - 1925** *John Durham Gdn.*

payable to widow minor Joseph H. Durham 911-1594 Lynchburg

Former Roll No. **JUL 1 - 1915** Home: *Dis 4/10/16 Va*

(3-P. A. 3)

NAME OF SOLDIER **Durham, John T**

Certificate No. **961 138** **ARMY MINORS** Law: **ACT MAY 1, 1920-MINORS**

Service of Soldier **Pri, A, 2dn Md Inf**

ISSUES

CLASS	RATE	DATE OF COMMENCEMENT	DATE OF CERTIFICATE	MINORS, \$...	PER MONTH ADDITIONAL	NAME	COMMENCEMENT	ENDING
Orig	12	Aug 8 1916 <i>R</i>	May 6 1925	<i>and 6 fr</i>	<i>May 1 1920</i>	Joseph H	Aug 8 1916	Jan 24 1922
	30	May 1 1920						

Guardian **John Durham, Gdn, \$2500**

Appointed by **Corporation Ct, City of Lynchburg Va,**

Amount of Bond **\$2500** **5/15/25**

Evidence filed with Gen. Acct. Office **May 1925**

Final report **5/29/25**

Remarks:

Gdn. - 911-1594 Lynchburg - Va.
MAY 19 1925

NAME: JOHN T. DURHAM.										Certificate No. 239712			
Last paid to: 4 Sep. 1910 @ 12										Rate: 25 30		Remarks: Act of May 11, 1919.	
Yr. Qr. Day.	Amount.	Yr. Qr. Day.	Amount.	Yr. Qr. Day.	Amount.	Yr. Qr. Day.	Amount.	Yr. Qr. Day.	Amount.	Yr. Qr. Day.	Amount.		
1907. 1		1 13	H.H.	1 13	75 SH	1919. 1		1923. 1		1927. 1			
2		2 12	H.H.	2 10	75 SH	2		2		2			
3		3 12	H.H.	3 27	90 SH	3		3		3			
4		4 12	H.H.	4 13	90 SH	4		4		4			
1908. 1		1 12	H.H.	1 23	90 SH	1920. 1		1924. 1		1928. 1			
2		2 12	H.H.	2 4	90 SH	2		2		2			
3		3 11	75 SH	3	90	3		3		3			
4		4 13	H.H.	4	GROUP 3	4		4		4			
1909. 1		1 12	H.H.	1		1921. 1		1925. 1		1929. 1			
2		2 11	H.H.	2		2		2		2			
3		3 12	H.H.	3		3		3		3	sent		
4		4 19	75 H.H.	4		4		4	DEAD	4	7/18/25		
1910. 1		1 11	75 H.H.	1		1922. 1		1926. 1	5/28/25 30	1930. 1			
2		2 12	75 SH	2		2		2		2			
3		3 14	75 SH	3		3		3		3			
4		4 12	75 SH	4		4		4		4			

NAME	John T Durham		ACT MAY 1, 1920-MINORS									
Certificate No.	961 138											
Fees	No Fee											
John Durham, Gdn.												
RATE-	30-6											
	1923	1924	1925	1926	1927	1928	1929	1930	1931	1932	1933	1934
JANUARY												
FEBRUARY												
MARCH												
APRIL												
MAY												
JUNE												
JULY												
AUGUST												
SEPTEMBER												
OCTOBER												
NOVEMBER												
DECEMBER												

^a
28/1375-53 Ending.

NAME DURHAM, JOHN W.

Certificate No. 54 222

ARMY INVALID

Law: CIVIL WAR

Service Sgt. F. 179 N Y V Inf

Disability Par R arm with res total dis same

CLASS	RATE	DATE OF COMMENCEMENT	DATE OF CERTIFICATE	HOMES-Admitted	Discharged	Died	Reported
	65	May 1, 1920	H May 24, 1926				
Inc	75	May 5, 1926 ^R				Nov 10 1926	DEC 15 1926
Remarks: <i>Accrued order dated FEB 1 1927</i>				<i>Branchport ny.</i>			
<i>to widow <u>Hattie Durham</u></i>				<i>JUN 5 1926</i>			

NAME:

Durham, John W.

Certificate No. 54222

ARMY INVALID.

Law: *Civil War.*

Service: *Sgt. F. 179 NYV I*

Disability: *Par. R arm with res. total dis same*

ISSUES.

CLASS.	RATE.	DATE OF COMMENCEMENT.	DATE OF CERTIFICATE.	CLASS.	RATE.	DATE OF COMMENCEMENT.	DATE OF CERTIFICATE.
<i>Inc</i>	<i>46</i>	<i>2 Mch 03</i>	<i>15 Apr. 03</i>				
<i>II</i>	<i>65</i>	<i>MAY 1 - 1920</i>					

Fees:

Transferred from: *Buffalo, N. Y.*

Transferred to:

Died:

Bureau notified:

Remarks:

Former Roll No.

Home:

NAME John W. Durham

Certificate No. 54222

CIVIL WAR

Fees

GROUP 1

RATE-	65			75								
	1923	1924	1925	1926	1927	1928	1929	1930	1931	1932	1933	1934
JANUARY		4	4	4	DEAD R 19. 1750							
FEBRUARY		4	4	4								
MARCH		4	4	4								
APRIL	4	4	4	4								
MAY	4	4	4	4	4							
JUNE	4	4	4	4	4	4						
JULY	4	4	4	4	4	4						
AUGUST	4	4	4	4	4	4						
SEPTEMBER	4	4	4	4	4	4						
OCTOBER	4	4	4	4	4	4						
NOVEMBER	4	4	4	4	4	4						
DECEMBER	4	4	4	4	4	4						

CHECK CANCELED

NAME: John W. Durham

Certificate No. 54222

Last paid to:

Rate: 65

Remarks:

Yr. Qr. Day.	Amount.	Yr. Qr. Day.	Amount.	Yr. Qr. Day.	Amount.	Yr. Qr. Day.	Amount.	Yr. Qr. Day.	Amount.	Yr. Qr. Day.	Amount.
1907. 1		1911. 1	7 138	1915. 1	4 138	1919. 1	4 138	1923. 2	9 4 130	1927. 1	
1907. 2		1911. 2	6	1915. 2	4 138	1919. 2	4 138	1923. 3	10 4 65	1927. 2	
1907. 3		1911. 3	6	1915. 3	4 138	1919. 3	4 138	1923. 4	11 4 65	1927. 3	
1907. 4		1911. 4	6	1915. 4	4 138	1919. 4	4 138	1923. 1	12 4	1927. 4	
1908. 1		1912. 1	6	1916. 1	4 138	1920. 1	4 138	1924. 1	1 4	1928. 1	
1908. 2	7 138	1912. 2	8	1916. 2	4 138	1920. 2	4 138	1924. 2	2 4	1928. 2	
1908. 3	8	1912. 3	11	1916. 3	4 138	1920. 3	4 177 90	1924. 3	3 4	1928. 3	
1908. 4	9	1912. 4	8	1916. 4	4 138	1920. 4	4 195	1924. 4	4	1928. 4	
1909. 1	7	1913. 1	4	1917. 1	4 138	1921. 1	4 195	1925. 1	1	1929. 1	
1909. 2	9	1913. 2	4	1917. 2	4 138	1921. 2	4 195	1925. 2	2	1929. 2	
1909. 3	8	1913. 3	4	1917. 3	4 138	1921. 3	4 195	1925. 3	3	1929. 3	
1909. 4	7	1913. 4	4	1917. 4	4 138	1921. 4	4 195	1925. 4	4	1929. 4	
1910. 1	7	1914. 1	4 138	1918. 1	4 138	1922. 1	4 195	1926. 1	1	1930. 1	
1910. 2	8	1914. 2	4 138	1918. 2	4 138	1922. 2	4 195	1926. 2	2	1930. 2	
1910. 3	6	1914. 3	4 138	1918. 3	4 138	1922. 3	4 195	1926. 3	3	1930. 3	
1910. 4	7	1914. 4	4 138	1918. 4	4 138	1922. 4	4 195	1926. 4	4	1930. 4	

GROUP 1 PAID TO JULY 4, 1922

(3-P. A. 1.)

NAME: Durham, John W.

Certificate No. 855 471 **ARMY INVALID.** Law: REGULAR ESTABLISHMENT.

Service: Pvt - 5 10 US. Inf

Disability: Dis. of left ear res. in total, dfrns of same

ISSUES.

CLASS.	RATE.	DATE OF COMMENCEMENT.	DATE OF CERTIFICATE.	CLASS.	RATE.	DATE OF COMMENCEMENT.	DATE OF CERTIFICATE.
	<u>12</u>	<u>29 Jan. 1892</u>	<u>15 Apr. 1893</u>				

Fees: 2/3 1917 Bureau notified: 4/19/17 4/25

Transferred from: MADEIRA, OMAHA Transferred to: _____

Transferred from: KNOXVILLE, TENN.

Died: 2/3/17 Bureau notified: FEB 15 1917 Check No. 3644055 Dated 2/4/17 Cancelled.

Remarks: _____

Former Roll No. 206 Home: _____

6-681

DEAD

(3-P. A. 1.)

NAME: Durham John W.

Certificate No. 1206 181 **ARMY INVALID.** Law: ACT OF JUNE 5, 1920

Service: Pvt U. S. O. Inf.

Disability: _____

ISSUES.

CLASS.	RATE.	DATE OF COMMENCEMENT.	DATE OF CERTIFICATE.	CLASS.	RATE.	DATE OF COMMENCEMENT.	DATE OF CERTIFICATE.
<u>Org</u>	<u>12</u>	<u>May 31. 1921</u>	<u>July 20. 1922</u>				

Fees: \$10 C. A. Stutsman. Paid 8/15/22

Transferred from: GROUP 3 Transferred to: _____

Died: _____ Bureau notified: _____

Remarks: _____

Former Roll No. 1322 Home: _____

6-681

NAME: <i>John W Durham</i>										Certificate No. <i>855471</i>									
Last paid to: <i>AUG 4 1908</i> Rate: <i>12</i>										Remarks: REGULAR ESTABLISHMENT.									
Yr.	Qr.	Day.	Amount.	Yr.	Qr.	Day.	Amount.	Yr.	Qr.	Day.	Amount.	Yr.	Qr.	Day.	Amount.	Yr.	Qr.	Day.	Amount.
1907.	1			1911.	1	9	36	1915.	1	4	36	1919.	1			1923.	1		
	2		23		2	17	36		2	4	36		2				2		
	3				3	4	36		3	4	36		3				3		
	4				4	7	36		4	4	36		4				4		
1908.	1			1912.	1	7	36	1916.	1	4	36	1920.	1			1924.	1		
	2				2	7	36		2	4	36		2				2		
	3				3	21	36		3	4	36		3				3		
	4	9	36		4	7	36		4	4	36		4				4		
1909.	1	6	36	1913.	1	4		1917.	1	4	36	1921.	1			1925.	1		
	2	6	36		2				2	5	36		2				2		
	3	10	36		3	4			3				3				3		
	4	6	36		4	4	36		4		GROUP 2		4				4		
1910.	1	7	36	1914.	1	4	36	1918.	1			1922.	1			1926.	1		
	2	9	36		2	4	36		2				2				2		
	3	10	36		3	4	36		3				3				3		
	4	8	36		4	4	36		4				4				4		

NAME: <i>John W. Durham</i>										Certificate No. <i>1206.181</i>									
Last paid to: _____ Rate: <i>12</i>										Remarks: ACT OF JUNE 5, 1920									
Yr.	Qr.	Day.	Amount.	Yr.	Qr.	Day.	Amount.	Yr.	Qr.	Day.	Amount.	Yr.	Qr.	Day.	Amount.	Yr.	Qr.	Day.	Amount.
1907.	1			1911.	1			1915.	1			1919.	1		9 4 36 ^B	1923.	1		
	2				2				2				2		10 4 12		2		
	3				3				3				3		11 4 12		3		
	4				4				4				4		12 4 12		4		
1908.	1			1912.	1			1916.	1			1920.	1		1 4 12	1924.	1		
	2				2				2				2		2 4 12		2		
	3				3				3				3		3 4 12		3		
	4				4				4				4		4 4 12		4		
1909.	1			1913.	1			1917.	1			1921.	1		5 4	1925.	1		
	2				2				2				2		6 4		2		
	3				3				3				3				3		
	4				4				4				4				4		
1910.	1			1914.	1			1918.	1			1922.	1		Free c	1926.	1		
	2				2				2				2		8/15 145-60		2		
	3				3				3				3		GROUP 3 PAID		3		
	4				4				4				4		TO JUNE 4, 1922		4		

NAME

(3-P. A. 5)

Durham, Joseph

Certificate No.

ARMY ~~NAVY~~ INVALID

Law:

Service 1198390

Pt H 1 Calif Inf

Disability

CLASS	RATE	DATE OF COMMENCEMENT	DATE OF CERTIFICATE	HOMES—Admitted	Discharged	Reported
	12	Dec 18, 1920				
				Died <i>Dec 8, 1923</i> Reported JAN 12 1924		
				Remarks:		

NAME:

Durham Joseph

(3-P. A. 1.)

Certificate No.

1198.390

ARMY INVALID.

Law:

ACT OF JUNE 5, 1920

Service:

Pt. H 1 Calif Inf.

Disability:

ISSUES.

CLASS.	RATE.	DATE OF COMMENCEMENT.	DATE OF CERTIFICATE.	CLASS.	RATE.	DATE OF COMMENCEMENT.	DATE OF CERTIFICATE.
<i>Orig</i>	<i>12</i>	<i>Dec 18, 1920</i>	<i>Jan 31, 1922</i>				

Fees

\$20 Wilson Co. pd 2/24/22

Transferred from:

GROUP 3

Transferred to:

Died:

Bureau notified:

Remarks:

Former Roll No.

12810

Home:

6-681

NAME JOSEPH DURHAM

Certificate No. 1198390

ACT OF JUNE 5, 1920

Fees

GROUP 3

RATE—	12	12										
	1923	1924	1925	1926	1927	1928	1929	1930	1931	1932	1933	1934
JANUARY												
FEBRUARY												
MARCH												
APRIL												
MAY												
JUNE												
JULY	4											
AUGUST	4											
SEPTEMBER	4											
OCTOBER	4											
NOVEMBER	4											
DECEMBER	4											

CHECK CANCELED

NAME: Joseph Durham

Certificate No. 1198390

Last paid to: Rate: 12

Remarks: ACT OF JUNE 5, 1920

Yr. Qr. Day. Amount.	Yr. Qr. Day. Amount.	Yr. Qr. Day. Amount.	Yr. Qr. Day. Amount.	Yr. Qr. Day. Amount.	Yr. Qr. Day. Amount.
1907. 1 1	1911. 1 1	1915. 1 1	1919. 1 1	1923. 1 1	1927. 1 1
1907. 2 2	1911. 2 2	1915. 2 2	1919. 2 2	1923. 2 2	1927. 2 2
1907. 3 3	1911. 3 3	1915. 3 3	1919. 3 3	1923. 3 3	1927. 3 3
1907. 4 4	1911. 4 4	1915. 4 4	1919. 4 4	1923. 4 4	1927. 4 4
1908. 1 1	1912. 1 1	1916. 1 1	1920. 1 1	1924. 1 1	1928. 1 1
1908. 2 2	1912. 2 2	1916. 2 2	1920. 2 2	1924. 2 2	1928. 2 2
1908. 3 3	1912. 3 3	1916. 3 3	1920. 3 3	1924. 3 3	1928. 3 3
1908. 4 4	1912. 4 4	1916. 4 4	1920. 4 4	1924. 4 4	1928. 4 4
1909. 1 1	1913. 1 1	1917. 1 1	1921. 1 1	1925. 1 1	1929. 1 1
1909. 2 2	1913. 2 2	1917. 2 2	1921. 2 2	1925. 2 2	1929. 2 2
1909. 3 3	1913. 3 3	1917. 3 3	1921. 3 3	1925. 3 3	1929. 3 3
1909. 4 4	1913. 4 4	1917. 4 4	1921. 4 4	1925. 4 4	1929. 4 4
1910. 1 1	1914. 1 1	1918. 1 1	1922. 1 1	1926. 1 1	1930. 1 1
1910. 2 2	1914. 2 2	1918. 2 2	1922. 2 2	1926. 2 2	1930. 2 2
1910. 3 3	1914. 3 3	1918. 3 3	1922. 3 3	1926. 3 3	1930. 3 3
1910. 4 4	1914. 4 4	1918. 4 4	1922. 4 4	1926. 4 4	1930. 4 4

Franc
7/24/22 13840

1 4 36 B.
2 4 36
3 GROUP 3 PAID
4 TO JUNE 4, 1922

Trans. to No. Payment Card.

NAME: *Durham Joseph A. alias Joseph Anson* ~~5-285~~ **6033** (S-P. A. 1.)

Certificate No. *907372* ARMY INVALID. Law: ACT OF FEB'Y 6, 1907

Service: *Priv. A. 69" N. Y. V. I.* Disability: *25515*

ISSUES.

CLASS.	RATE.	DATE OF COMMENCEMENT.	DATE OF CERTIFICATE.	CLASS.	RATE.	DATE OF COMMENCEMENT.	DATE OF CERTIFICATE.
<i>Priv.</i>	<i>12</i>	<i>27 Feb '07</i>	<i>13 June '07</i>				
<i>Inc.</i>	<i>15</i>	<i>2 Feb '10</i>	<i>18 Mar '10</i>				

Fees:

Transferred from: **DETROIT** Transferred to:

Died: Bureau notified

Remarks: *Special Act. G.L. # 6278*

Former Roll No. *9691 N.L.* Home:

NAME: *Durham-Joseph A. alias Joseph Anson* **6278** (S-P. A. 1.)

Certificate No. *907372* ARMY INVALID. **DEAD** Law: THE CIVIL WAR

Service: *Priv A 69 N y V Iuy* Disability: *Special Act.* *29440*

ISSUE

CLASS.	RATE.	DATE OF COMMENCEMENT.	DATE OF CERTIFICATE.	CLASS.	RATE.	DATE OF COMMENCEMENT.	DATE OF CERTIFICATE.
<i>Priv</i>	<i>24</i>	<i>Mar 2 - 1911</i>	<i>Mar 13 - 1911</i>				

Fees:

Transferred from: **DETROIT** Transferred to:

Died: *Mar 27-12 (3-798) 4/6* Bureau notified: **APR 10 1912**

Remarks:

Former Roll No. *6033 97* Home:

Josephine Durham

9/21/35

WC# 627-664

Please furnish quarterly-payment card in this case.

S. L. Meekham
R-520.

NAME: Durham Julia A (3-P. A. 2.)

Certificate No. 740518 ARMY WIDOW. Law: ACT APRIL 19, 1908

Name of Soldier: John N

Service: P & Corp B 48 Ky Mtd Inf

ISSUES.				MINORS - \$2 PER MONTH ADDITIONAL.		
CLASS.	RATE.	DATE OF COMMENCEMENT.	DATE OF CERTIFICATE.	NAME.	COMMENCEMENT.	ENDING.
Orig 12		2 Jan 1912	15 Apr 1912			
INC. 25		OCTOBER 6, 1917				

Fees: 10 fec J W Morris & Co

Transferred from: CHICAGO, ILLS. Transferred to:

Died: Aug. 13, 1919 Bureau notified:

Remark:

Former Roll No.

6-679

NAME:

Julia A Durham

3060^a

Certificate No.

740,518

Last paid to:

Rate:

~~1~~ 25

Remarks:

Yr. Qr. Day.	Amount.	Yr. Qr. Day.	Amount.	Yr. Qr. Day.	Amount.	Yr. Qr. Day.	Amount.	Yr. Qr. Day.	Amount.	Yr. Qr. Day.	Amount.
1907. 1		1911. 1		1915. 1	4 30	1919. 1	4 75	1923. 1		1927. 1	
1907. 2		1911. 2		1915. 2	4 33	1919. 2	4 75	1923. 2		1927. 2	
1907. 3		1911. 3		1915. 3	4 36	1919. 3	4 75	1923. 3		1927. 3	
1907. 4		1911. 4		1915. 4	4 36	1919. 4	4 75	1923. 4		1927. 4	
1908. 1		1912. 1		1916. 1	4 36	1920. 1	GROUP 1	1924. 1		1928. 1	
1908. 2		1912. 2	5/3 36 80	1916. 2	4 36	1920. 2		1924. 2		1928. 2	
1908. 3		1912. 3	26 SER	1916. 3	4 36	1920. 3		1924. 3		1928. 3	
1908. 4		1912. 4		1916. 4	4 36	1920. 4		1924. 4		1928. 4	
1909. 1		1913. 1	4 LG	1917. 1	4 36	1921. 1		1925. 1		1929. 1	
1909. 2		1913. 2	4	1917. 2	4 36	1921. 2		1925. 2		1929. 2	
1909. 3		1913. 3	4	1917. 3	4 36	1921. 3		1925. 3		1929. 3	
1909. 4		1913. 4	4	1917. 4	4 36	1921. 4		1925. 4		1929. 4	
1910. 1		1914. 1	4	1918. 1	4 74.7	1922. 1		1926. 1		1930. 1	
1910. 2		1914. 2	4 36	1918. 2	4 75	1922. 2		1926. 2		1930. 2	
1910. 3		1914. 3	4 36	1918. 3	4 75	1922. 3		1926. 3		1930. 3	
1910. 4		1914. 4	4 38	1918. 4	4 75	1922. 4		1926. 4		1930. 4	

NAME: *Durham Kate E.* (3-P. A. 2.) 2291

Certificate No. *618524* ARMY WIDOW. Law: *Act of April 19, 1908.*

Name of Soldier: *John E.*

Service: *Sgt G 67 Ill Inf*

ISSUES.				MINORS—\$2 PER MONTH ADDITIONAL.		
CLASS.	RATE.	DATE OF COMMENCEMENT.	DATE OF CERTIFICATE.	NAME.	COMMENCEMENT.	ENDING.
	12	19 April 1908	27 Nov 1906			

Fees:

Transferred from: **DES MOINES** Transferred to:

Died: *Feb 20, 1915* Bureau notified: **APR 21 1915**

Remarks: *Humeston Iowa.*

Former Roll No. *2-746* C-579

NAME: Durham, Laura E (3-P. A. 2a)

Certificate No. 725029 ARMY WIDOW. Law: Act of May 1, 1920

Name of Soldier: Charles J

Service: Prin Musen 11th Ind Vol Inf

ISSUES				MINORS, \$..... PER MONTH ADDITIONAL		
CLASS	RATE	DATE OF COMMENCEMENT	DATE OF CERTIFICATE	NAME	COMMENCEMENT	ENDING
	30	May 1, 1920				

Died: *July 12, 1924*

Reported: **AUG 13 1924**

Remarks:

NAME: <i>Kate E. Durham</i>												Certificate No. <i>618524</i>											
Last paid to: <i>4 APR 1908 8</i>						Rate: <i>12</i>			Remarks:														
Yr.	Qr.	Day.	Amount.	Yr.	Qr.	Day.	Amount.	Yr.	Qr.	Day.	Amount.	Yr.	Qr.	Day.	Amount.	Yr.	Qr.	Day.	Amount.				
1907.	1			1911.	1	11		1915.	1	4 38		1919.	1			1923.	1			1927.	1		
	2				2	11			2	30			2				2				2		
	3				3	17			3	GROUP 1			3				3				3		
	4				4	11			4				4				4				4		
1908.	1			1912.	1	11		1916.	1			1920.	1			1924.	1			1928.	1		
	2				2	17			2				2				2				2		
	3	13 34			3	13			3				3				3				3		
	4	23 36			4	17			4				4				4				4		
	1	11 39			1	7			1				1				1				1		
1909.	2	8		1913.	2	4		1917.	2			1921.	2			1925.	2			1929.	2		
	3	12			3	4			3				3				3				3		
	4	12			4	4			4				4				4				4		
	1	12			1	4 39			1				1				1				1		
1910.	2	11		1914.	2	4 36		1918.	2			1922.	2			1926.	2			1930.	2		
	3	11			3	4 36			3				3				3				3		
	4	11			4	4 38			4				4				4				4		

NAME LAURA E DURHAM													
Certificate No.													
Fees 725029													
Act of May 1, 1920													
GROUP 2													
RATE—	30	1923	1924	1925	1926	1927	1928	1929	1930	1931	1932	1933	1934
JANUARY			4 30										
FEBRUARY			4 30										
MARCH			4 30										
APRIL	4		4 30										
MAY	4		4 30										
JUNE	4 30		4 30										
JULY	4 30	4 30											
AUGUST	4 30	4 30											
SEPTEMBER	4 30												
OCTOBER	4 30												
NOVEMBER	4 30												
DECEMBER	4 30												

CHECK CANCELED

NAME: *Durham, Laura E.* ACT OF MAY 1, 1920 (3-P. A. 2.)

Certificate No. *725029* ARMY WIDOW. Law: ACT APR 10 1908

Name of Soldier: *Durham, Charles J.*

Service: *Priv Muson 11" and V. I.*

ISSUES.				MINORS—\$2 PER MONTH ADDITIONAL.		
CLASS.	RATE.	DATE OF COMMENCEMENT.	DATE OF CERTIFICATE.	NAME.	COMMENCEMENT.	ENDING.
	<i>12</i>	<i>3 June 1911</i>	<i>21 June 1911</i>			
	<i>INC. 25</i>	<i>OCTOBER 6, 1917</i>				
Fees: <i>Inc 30 May 1, 1920</i>						
Transferred from: <i>-TOPEKA, KANSAS.</i>				Transferred to:		
Died:				Bureau notified:		
Remarks:						
Former Roll No. <i>Orig</i>						

6-679

NAME: *Durham Lou* ACT OF MAY 1, 1920 (3-P. A. 2.)

Certificate No. *836603* ARMY WIDOW. Law: ACT SEPTEMBER 8 1916
ACT APRIL 19 1908

Name of Soldier: *James O.V.*

Service: *Priv. D. 49 Ody Inf*

ISSUES. <i>married 1901</i>				MINORS—\$2 PER MONTH ADDITIONAL.		
CLASS.	RATE.	DATE OF COMMENCEMENT.	DATE OF CERTIFICATE.	NAME.	COMMENCEMENT.	ENDING.
<i>Orig/2</i>		<i>Sept 23-1916</i>	<i>Jan 14-1918</i>			
	<i>25</i>	<i>Oct 6-1917</i>				
Fees: <i>Inc 30 May 1, 1920</i>						
Fees: <i>Traj. Davidson \$10⁰⁰ 7/1/18</i>						
GROUP 2						
Transferred from:				Transferred to:		
Died:				Bureau notified:		
Remarks:						
Former Roll No.						

6-679
126

NAME: <i>Laura E. Durham</i>										Certificate No. <i>725029</i>																	
Last paid to:					Rate: <i>25-30</i>					Remarks: <i>ACT OF MAY 1, 1920</i> <i>ACT APR 19 1908</i>																	
Yr.	Qr.	Day.	Amount.	Yr.	Qr.	Day.	Amount.	Yr.	Qr.	Day.	Amount.	Yr.	Qr.	Day.	Amount.	Yr.	Qr.	Day.	Amount.								
1907.	1			1911.	1			1915.	1	4	36	1919.	1	4	75	1923.	1	9	4	30	1927.	1					
	2				2				2	4	36		2	4	75		2	4	30	2				2			
	3				3	9	<i>Fee 24.40</i>		3	4	36		3	4	75		3	11	4	30		3			3		
	4				4	9			4	4	36		4	4	75		4	12	4	30		4			4		
1908.	1			1912.	1	9		1916.	1	4	36	1920.	1	4	75	1924.	1	1	4	30	1928.	1					
	2				2	9			2	4	36		2	4	75		2	2	4	30		2			2		
	3				3	9			3	4	36		3	4	90.50		3	3	4	30		3			3		
	4				4	11			4	4	36		4	4	90		4	4				4			4		
1909.	1			1913.	1	4		1917.	1	4	36	1921.	1	4	90	1925.	1			1929.	1						
	2				2	4			2	4	36		2	4	90		2	2				2			2		
	3				3	4			3	4	36		3	4	90		3	3				3			3		
	4				4	4	36		4	4	36		4	4	90		4	4				4			4		
1910.	1			1914.	1		36	1918.	1	4	75	1922.	1	4	90	1926.	1			1930.	1						
	2				2		36		2	4	75		2	4	90		2	2				2			2		
	3				3	4	36		3	4	75		3	4	90		3	3				3			3		
	4				4	4	36		4	4	75		4	4	90		4	4				4			4		
										GROUP 2 PAID TO AUG. 4, 1924																	

NAME: <i>Lou Durham</i>										Certificate No. <i>836603</i>																	
Last paid to:					Rate: <i>25-30</i>					Remarks: <i>ACT OF MAY 1, 1920</i> <i>ACT APR 19, 1908</i>																	
Yr.	Qr.	Day.	Amount.	Yr.	Qr.	Day.	Amount.	Yr.	Qr.	Day.	Amount.	Yr.	Qr.	Day.	Amount.	Yr.	Qr.	Day.	Amount.								
1907.	1			1911.	1			1915.	1			1919.	1	4	75	1923.	1	9	4	30	1927.	1					
	2				2				2	4	75		2	4	75		2	4	30	2				2			
	3				3				3	4	75		3	4	75		3	11	4	30		3			3		
	4				4				4	4	75		4	4	75		4	12	4	30		4			4		
1908.	1			1912.	1			1916.	1			1920.	1	4	75	1924.	1	1	4	30	1928.	1					
	2				2				2	4	75		2	4	75		2	2	4	30		2			2		
	3				3				3	4	90.50		3	4	90.50		3	3	4	30		3			3		
	4				4				4	4	90		4	4	90		4	4				4			4		
1909.	1			1913.	1			1917.	1			1921.	1	4	90	1925.	1			1929.	1						
	2				2				2	4	90		2	4	90		2	2				2			2		
	3				3				3	4	90		3	4	90		3	3				3			3		
	4				4				4	4	90		4	4	90		4	4				4			4		
1910.	1			1914.	1			1918.	1	12	247. ⁵³	1922.	1	4	90	1926.	1			1930.	1						
	2				2				2	4	75		2	4	90		2	2				2			2		
	3				3				3	4	75		3	4	90		3	3				3			3		
	4				4				4	4	75		4	4	90		4	4				4			4		
										GROUP 2 PAID TO AUG. 4, 1924																	

(S-P. A. 2.)

NAME: *Durham, Lou H.* OTHER

Certificate No. *821388* NAVY DEPENDENT. Law: REGULAR ESTABLISHMENT.

Name of Sailor: *Charlie H. Durham*

Service: *Priv. U.S. Marine Corps.*

ISSUES.

CLASS.	RATE.	DATE OF COMMENCEMENT.	DATE OF CERTIFICATE.	CLASS.	RATE.	DATE OF COMMENCEMENT.	DATE OF CERTIFICATE.
<i>Orig</i>	<i>12</i>	<i>Apr 20 1916</i>	<i>Feby 16 1917</i>				

Fees: *10⁰⁰ Milo B. Stevens Res.*

GROUP 2

Transferred from: _____ Transferred to: _____

Died: _____ Bureau notified: _____

Remarks: *(Writes)*

Former Roll No. _____ Home: _____

3/4

(S-P. A. 2.)

NAME: *Durham, Louise A.* ACT OF MAY 1, 1920

Certificate No. *826.315* ARMY WIDOW. Law: ACT APRIL 19, 1908

Name of Soldier: *James H.*

Service: *Priv 22nd Battery Indiana Light Art*

80 x ISSUES. MINORS—\$2 PER MONTH ADDITIONAL.

CLASS.	RATE.	DATE OF COMMENCEMENT.	DATE OF CERTIFICATE.	NAME.	COMMENCEMENT.	ENDING.
<i>Orig</i>	<i>12</i>	<i>July 21, 1916</i>	<i>June 13, 1917</i>			
	<i>20</i>	<i>September 8, 1916</i>				
INC	25	OCTOBER 6, 1917				

Fees: *Edgar V. Bloodough Fee \$ 10.* **JUL 21 1917**

Inc 30 May 1, 1920

Transferred from: **GROUP 1** Transferred to: _____

Died: *Mar. 16, 1921* Bureau notified: **APR 19 1921**

Remarks: _____

Former Roll No. _____ **JUN 20 1917** 6-679

NAME: <i>Low H. Durham</i>																MOTHER				Certificate No. <i>821388</i>			
Last paid to:								Rate: <i>12-</i>								Remarks: REGULAR ESTABLISHMENT.							
Yr.	Qr.	Day.	Amount.	Yr.	Qr.	Day.	Amount.	Yr.	Qr.	Day.	Amount.	Yr.	Qr.	Day.	Amount.	Yr.	Qr.	Day.	Amount.				
1907.	1			1911.	1			1915.	1			1919.	1	4	36	1923.	1	4	12				
	2				2				2				2	4	36		2	4	12				
	3				3				3				3	4	36		3	4	12				
	4				4				4				4	4	36		4	4	12				
1908.	1			1912.	1			1916.	1			1920.	1	4	36	1924.	1	4	12				
	2				2				2				2	4	36		2	4	12				
	3				3				3				3	4	36		3	4	12				
	4				4				4				4	4	36		4						
1909.	1			1913.	1			1917.	1			1921.	1	4	36	1925.	1						
	2				2				2	4	36		2	4	36		2						
	3				3				3	4	36		3	4	36		3						
	4				4				4	4	36		4	4	36		4						
1910.	1			1914.	1			1918.	1	4	36	1922.	1	4	36	1926.	1						
	2				2				2	4	36		2	4	36		2						
	3				3				3	4	36		3	4	36		3						
	4				4				4	4	36		4				4						
<i>Jan 20 1920 11360</i> GROUP 2 PAID TO AUG. 4, 1922																							

Trans. to No. Payment Card.

NAME: <i>Louise A Durham</i>																Certificate No. <i>826315</i>			
Last paid to:								Rate: <i>20 25 30</i>								Remarks: ACT OF MAY 1, 1920			
Yr.	Qr.	Day.	Amount.	Yr.	Qr.	Day.	Amount.	Yr.	Qr.	Day.	Amount.	Yr.	Qr.	Day.	Amount.	Yr.	Qr.	Day.	Amount.
1907.	1			1911.	1			1915.	1			1919.	1	4	75	1923.	1		
	2				2				2				2	4	75		2		
	3				3				3				3	4	75		3		
	4				4				4				4	4	75		4		
1908.	1			1912.	1			1916.	1			1920.	1	4	75	1924.	1		
	2				2				2				2	4	75		2		
	3				3				3				3	4	85.50		3		
	4				4				4				4	4	90		4		
1909.	1			1913.	1			1917.	1			1921.	1	4	90	1925.	1		
	2				2				2	21	156.13		2	4	90		2		
	3				3				3	30	60		3		GROUP 1		3		
	4				4				4	4	60		4				4		
1910.	1			1914.	1			1918.	1	4	74.87	1922.	1			1926.	1		
	2				2				2	4	75		2				2		
	3				3				3	4	75		3				3		
	4				4				4				4				4		

NAME: *Durham, Surana* (3-P. A. 2)

Certificate No. *534164* ARMY WIDOW. Law: ACT APRIL 19, 1908

Name of Soldier: *Gideon*

Service: *P E 39 Ill Inf*

ISSUES.				MINORS—\$2 PER MONTH ADDITIONAL.		
CLASS.	RATE.	DATE OF COMMENCEMENT.	DATE OF CERTIFICATE.	NAME.	COMMENCEMENT.	ENDING.
<i>Orig</i>	<i>8</i>	<i>5 Sept 1900</i>	<i>26 May 1902</i>			
INCREASED TO \$12.00 PER MONTH FROM APRIL 19, 1908, BY ACT OF THAT DATE						
Fees:						
Transferred from:				Transferred to:		
Died: <i>2 April 1909</i>		Bureau notified: <i>31 Aug 1909</i>		Remarks:		
Former Roll No. <i>6677</i>						

NAME *Durham Lucy M* (3-P. A. 2)

Certificate No. *970418* ARMY WIDOW. Law: ACT OF MAY 1, 1920 WIDOWS

Name of Soldier *Benjamin*

Service *Srgn U S Vols*

ISSUES				MINORS, \$..... PER MONTH ADDITIONAL.		
CLASS	RATE	DATE OF COMMENCEMENT	DATE OF CERTIFICATE	NAME	COMMENCEMENT	ENDING
<i>Orig</i>	<i>30</i>	<i>Dec 19 1925</i>	<i>Feb 23 1926</i>			
Died <i>Jan. 4. 1928</i>				Reported <i>JAN 20 1928</i>		
Remarks: <i>William C Durham, Cons. \$1000</i>						
<i>Prob Ct, Suffolk Co, Mass. 3/22/26</i>						
<i>Ev to G.A.O. - May 1926</i>						
<i>Gov. - Wm. D. ...</i>						

NAME: <i>Lurana Durham</i>				3112				Certificate No. <i>534164</i>										
Last paid to:				Rate: <i>12</i>				Remarks:										
Yr.	Qr.	Day.	Amount.	Yr.	Qr.	Day.	Amount.	Yr.	Qr.	Day.	Amount.	Yr.	Qr.	Day.	Amount.			
1907.	1			1911.	1			1915.	1			1919.	1					
	2				2				2				2			2		
	3				3				3				3			3		
	4				4				4				4			4		
1908.	1			1912.	1			1916.	1			1920.	1					
	2				2				2				2			2		
	3	JUL	1908		3				3				3			3		
	4				4				4				4			4		
1909.	1	14	NT	1913.	1			1917.	1			1921.	1					
	2				2				2				2			2		
	3				3				3				3			3		
	4				4				4				4			4		
1910.	1			1914.	1			1918.	1			1922.	1					
	2	Dec 2	April 1909		2				2	CHICAGO			2			2		
	3				3				3				3			3		
	4				4				4				4			4		

NAME		Lucy M Durham	
Certificate No.		970418	
Fees		none	
ACT OF MAY 1, 1920 WIDOWS			
William C Durham, Cons.			
RATE-	1923	1924	1925
			30
JANUARY			2 30 30
FEBRUARY			3/2 45 19 30
MARCH			4 30 22 30
APRIL			4 30 19 30
MAY			4 30 14 30
JUNE			26 30 23 30
JULY			24 30 25 30
AUGUST			20 30 15 30
SEPTEMBER			24 30 15 30
OCTOBER			20 30 14 30
NOVEMBER			22 30 18 30
DECEMBER			16 30 16 30

*Letter John. to Bu
3-1081
1/20*

(S-P. A. 2.)

NAME: *Durham Lydia* **ACT OF MAY 1, 1920**

Certificate No. *872,640* **ARMY WIDOW.** **Law: ACT APRIL 19, 1908**
ACT SEPTEMBER 8, 1916

Name of Soldier: *Suel.*

Service: *Priv F 193rd New York Inf* **10 4**

ISSUES.				MINORS—\$2 PER MONTH ADDITIONAL.		
CLASS.	RATE.	DATE OF COMMENCEMENT.	DATE OF CERTIFICATE.	NAME.	COMMENCEMENT.	ENDING.
<i>Orig</i>	<i>25</i>	<i>June 7, 1919</i>	<i>July 8, 1919</i>			
<i>Inc</i>	<i>30</i>	<i>May 1, 1920</i>				

Fees: *No Fee.*

Transferred from: **GROUP 1** **Transferred to:**

Died: **Bureau notified:**

Remarks:

Former Roll No. **JUL 18 1919** **6-679**

ACT OF MAY 1, 1920 (S-P. A. 2.)

NAME: *Durham M. Mariah*

Certificate No. *828061* **ARMY WIDOW.** **Law: ACT APRIL 19, 1908.**

Name of Soldier: *Samuel*

Service: *Priv. F and A. 2 Ill. Cav.*

ISSUES.				MINORS—\$2 PER MONTH ADDITIONAL.		
CLASS.	RATE.	DATE OF COMMENCEMENT.	DATE OF CERTIFICATE.	NAME.	COMMENCEMENT.	ENDING.
<i>Orig</i>	<i>12</i>	<i>Dec 15, 1913</i>	<i>July 14, 1917</i>	<i>Inc</i>	<i>30</i>	<i>May 1, 1920</i>
	<i>20</i>	<i>Sept 8, 1916</i>				
<i>INC</i>	<i>25</i>	<i>OCTOBER 6, 1917</i>				

Fees: *G. B. Sutton \$10⁰⁰ 8/11-17*

Transferred from: **GROUP 2** **Transferred to:**

Died: **Bureau notified:**

Remarks:

Former Roll No. **7/16** **2nd**

NAME: <i>Lydia Durham</i>												ACT APRIL 19, 1908			Certificate No. <i>872.640</i>					
Last paid to:						Rate: 25 30						Remarks: ACT OF MAY 1, 1920								
Yr.	Qr.	Day.	Amount.	Yr.	Qr.	Day.	Amount.	Yr.	Qr.	Day.	Amount.	Yr.	Qr.	Day.	Amount.	Yr.	Qr.	Day.	Amount.	
1907.	1			1911.	1			1915.	1			1919.	1		9 4 60	1927.	1			
	2				2				2				2		10 4 30		2			
	3				3				3				3		11 4		3			
	4				4				4				4		12 4 30		4			
1908.	1			1912.	1			1916.	1			1920.	1		1 4 75	1928.	1			
	2				2				2				2		2 4 75		2			
	3				3				3				3		3 4 85.50		3			
	4				4				4				4		4 4 90		4			
1909.	1			1913.	1			1917.	1			1921.	1		1 4 90	1929.	1			
	2				2				2				2		2 4 90		2			
	3				3				3				3		3 4 90		3			
	4				4				4				4		4 4 90		4			
1910.	1			1914.	1			1918.	1			1922.	1		1 4 90	1930.	1			
	2				2				2				2		2 4 90		2			
	3				3				3				3		3 4 90		3			
	4				4				4				4		4 4 90		4			
												GROUP 1 PAID			Trans. to Mo. Payment Card.					
												TO JULY 4, 1922								

NAME: <i>M. Mariah Durham</i>												ACT OF MAY 1, 1920			Certificate No. <i>828061</i>					
Last paid to:						Rate: 25 30						Remarks: ACT APRIL 19, 1908								
Yr.	Qr.	Day.	Amount.	Yr.	Qr.	Day.	Amount.	Yr.	Qr.	Day.	Amount.	Yr.	Qr.	Day.	Amount.	Yr.	Qr.	Day.	Amount.	
1907.	1			1911.	1			1915.	1			1919.	1		4 75	1927.	1			
	2				2				2				2		4 75		2			
	3				3				3				3		4 75		3			
	4				4				4				4		4 75		4			
1908.	1			1912.	1			1916.	1			1920.	1		4 75	1928.	1			
	2				2				2				2		4 75		2			
	3				3				3				3		4 90.50		3			
	4				4				4				4		4 90		4			
1909.	1			1913.	1			1917.	1			1921.	1		4 90	1929.	1			
	2				2				2				2		4 90		2			
	3				3				3				3		4 90		3			
	4				4				4				4		4 90		4			
1910.	1			1914.	1			1918.	1			1922.	1		4 90	1930.	1			
	2				2				2				2		4 90		2			
	3				3				3				3		4 75		3			
	4				4				4				4		4 75		4			
												GROUP 2 PAID			Trans. to Mo. Payment Card.					
												TO AUG 4, 1922								

NAME DURHAM, MADORA C.

(3-P. A. 2a)

Certificate No. 871358

ARMY WIDOW

Law: Act of May 1, 1920

Name of Soldier Jesse R

Service Pt E 2nd U S Vol Inf

ISSUES				MINORS, \$..... PER MONTH ADDITIONAL		
CLASS	RATE	DATE OF COMMENCEMENT	DATE OF CERTIFICATE	NAME	COMMENCEMENT	ENDING
	30	May 1, 1920				
Died August 3 1923						
Reported AUG 23 '1923						

Remarks:

NAME: Durham Madora C

ACT OF MAY 1, 1920

Certificate No. 871358

ARMY WIDOW.

Law: ACT APRIL 19, 1908
ACT SEPTEMBER 8, 1916

Name of Soldier: Jesse R

Service: Priv. C. 2 U.S. Vol. Inf

ISSUES.				MINORS—\$2 PER MONTH ADDITIONAL.		
CLASS.	RATE.	DATE OF COMMENCEMENT.	DATE OF CERTIFICATE.	NAME.	COMMENCEMENT.	ENDING.
Orig 25		Oct 21-1918	June 16-1919			
Inc 30		May 1, 1920				
Fees: none						
GROUP 2						

Transferred from:

Transferred to:

Died:

Bureau notified:

Remarks:

Former Roll No.

JUN 21 1919 6-579

NAME MADORA C DURHAM

Certificate No.

871358

Act of May 1, 1920

Fees

GROUP 2

RATE—	30											
	1923	1924	1925	1926	1927	1928	1929	1930	1931	1932	1933	1934
JANUARY												
FEBRUARY												
MARCH												
APRIL	4											
MAY	4											
JUNE	4 30											
JULY	4 30											
AUGUST	4 30 CHECK CANCELED											
SEPTEMBER												
OCTOBER												
NOVEMBER												
DECEMBER												

NAME: *Madora C. Durham* ACT OF MAY 1, 1920 Certificate No. *871358*

Last paid to: Rate: *25 30*

Remarks: *ACT APRIL 19, 1908*

Yr. Qr. Day. Amount.	Yr. Qr. Day. Amount.	Yr. Qr. Day. Amount.	Yr. Qr. Day. Amount.	Yr. Qr. Day. Amount.	Yr. Qr. Day. Amount.	Yr. Qr. Day. Amount.	Yr. Qr. Day. Amount.
1907. 1 1	1911. 1 1	1915. 1 1	1919. 1 1	1923. 1 1	1927. 1 1	1931. 1 1	1935. 1 1
1907. 2 2	1911. 2 2	1915. 2 2	1919. 2 2	1923. 2 2	1927. 2 2	1931. 2 2	1935. 2 2
1907. 3 3	1911. 3 3	1915. 3 3	1919. 3 3	1923. 3 3	1927. 3 3	1931. 3 3	1935. 3 3
1907. 4 4	1911. 4 4	1915. 4 4	1919. 4 4	1923. 4 4	1927. 4 4	1931. 4 4	1935. 4 4
1908. 1 1	1912. 1 1	1916. 1 1	1920. 1 1	1924. 1 1	1928. 1 1	1932. 1 1	1936. 1 1
1908. 2 2	1912. 2 2	1916. 2 2	1920. 2 2	1924. 2 2	1928. 2 2	1932. 2 2	1936. 2 2
1908. 3 3	1912. 3 3	1916. 3 3	1920. 3 3	1924. 3 3	1928. 3 3	1932. 3 3	1936. 3 3
1908. 4 4	1912. 4 4	1916. 4 4	1920. 4 4	1924. 4 4	1928. 4 4	1932. 4 4	1936. 4 4
1909. 1 1	1913. 1 1	1917. 1 1	1921. 1 1	1925. 1 1	1929. 1 1	1933. 1 1	1937. 1 1
1909. 2 2	1913. 2 2	1917. 2 2	1921. 2 2	1925. 2 2	1929. 2 2	1933. 2 2	1937. 2 2
1909. 3 3	1913. 3 3	1917. 3 3	1921. 3 3	1925. 3 3	1929. 3 3	1933. 3 3	1937. 3 3
1909. 4 4	1913. 4 4	1917. 4 4	1921. 4 4	1925. 4 4	1929. 4 4	1933. 4 4	1937. 4 4
1910. 1 1	1914. 1 1	1918. 1 1	1922. 1 1	1926. 1 1	1930. 1 1	1934. 1 1	1938. 1 1
1910. 2 2	1914. 2 2	1918. 2 2	1922. 2 2	1926. 2 2	1930. 2 2	1934. 2 2	1938. 2 2
1910. 3 3	1914. 3 3	1918. 3 3	1922. 3 3	1926. 3 3	1930. 3 3	1934. 3 3	1938. 3 3
1910. 4 4	1914. 4 4	1918. 4 4	1922. 4 4	1926. 4 4	1930. 4 4	1934. 4 4	1938. 4 4

Handwritten entries in 1919-1922:
 1919. 1 1 *4 30*
 1919. 2 2 *7/2 160 83 4 30*
 1919. 3 3 *4 75 11 4 30*
 1919. 4 4 *4 75 12 4 30*
 1920. 1 1 *4 75 11 4 30*
 1920. 2 2 *4 75 12 4 30*
 1920. 3 3 *4 90.50 11 4 30*
 1920. 4 4 *4 90 11 4 30*
 1921. 1 1 *4 90*
 1921. 2 2 *4 90*
 1921. 3 3 *4 90*
 1921. 4 4 *4 90*
 1922. 1 1 *4 90*
 1922. 2 2 *4 90*
 1922. 3 3 *4 90*
 1922. 4 4 *4 90*

GROUP 2 PAID TO AUG 4, 1922
Trans. to Mo. Payment Card.

NAME **Durham Malissa E** (3-P. A. 2a)

Certificate No. **898958** | **ARMY WIDOW** | Law: **Act of May 1, 1920**

Name of Soldier **Jacob Sink** | **FORMER WIDOW**

Service **Pt B 74 Pa Inf**

ISSUES				MINORS, \$..... PER MONTH ADDITIONAL		
CLASS	RATE	DATE OF COMMENCEMENT	DATE OF CERTIFICATE	NAME	COMMENCEMENT	ENDING
	30	Oct 9, 1920 Mar 11 1920 x				
Died Feb 16, 1925						
Reported MAR 11 1925						
Remarks:						

NAME: **Durham Malissa E** (3-P. A. 2.)

Certificate No. **898958** | **ARMY WIDOW.** | Law: **ACT OF MAY 1, 1920**

Name of Soldier: **Jacob Sink** | **FORMER WIDOW**

Service: **Pt B 74 Penn Inf** | **10 4**

ISSUES.				MINORS-\$2 PER MONTH ADDITIONAL.		
CLASS.	RATE.	DATE OF COMMENCEMENT.	DATE OF CERTIFICATE.	NAME.	COMMENCEMENT.	ENDING.
Org 30		Oct 9, 1920	Apr 19, 1921			
Fees None						
Transferred from: GROUP 1				Transferred to:		
Died:				Bureau notified:		
Remarks:						
Former Roll No.						

APR 27 1921 6-679

NAME MALISSA E DURHAM

Certificate No.

898958

Act of May 1, 1920

Former Widow

Fees

GROUP 1

RATE-	30												
	1923	1924	1925	1926	1927	1928	1929	1930	1931	1932	1933	1934	
JANUARY		4 30	4 30										
FEBRUARY		4 30	4 30										
MARCH	4	4 30	4 30										
APRIL	4	4 30											
MAY	4	4 30											
JUNE	4 30	4 30											
JULY	4 30	4 30											
AUGUST	4 30	4 30											
SEPTEMBER	4 30	4 30											
OCTOBER	4 30	4 30											
NOVEMBER	4 30	4 30											
DECEMBER	4 30	4 30											

NAME: Malissa E Durham ACT OF MAY 1, 1920										Certificate No. 898958									
Last paid to:					Rate: 30					Remarks:									
Yr.	Qr.	Day.	Amount.	Yr.	Qr.	Day.	Amount.	Yr.	Qr.	Day.	Amount.	Yr.	Qr.	Day.	Amount.	Yr.	Qr.	Day.	Amount.
1907.	1			1911.	1			1915.	1			1919.	1	9	4 60	1927.	1		
	2				2				2				2	10	4 30		2		
	3				3				3				3	11	4		3		
	4				4				4				4	12	4 30		4		
1908.	1			1912.	1			1916.	1			1920.	1	1	4 30	1928.	1		
	2				2				2				2	2	4 30		2		
	3				3				3				3				3		
	4				4				4				4				4		
1909.	1			1913.	1			1917.	1			1921.	1			1929.	1		
	2				2				2	7	175		2				2		
	3				3				3		4 90		3				3		
	4				4				4		4 90		4				4		
1910.	1			1914.	1			1918.	1			1922.	1		4 90	1930.	1		
	2				2				2		4 90		2				2		
	3				3				3		4 90		3				3		
	4				4				4				4				4		
										GROUP 1 PAID TO JULY 4, 1922									

Trans. to Mo. Payment Card.

NAME: **Durham Manford J.** (3-P. A. 1.)

Certificate No. **1208093** | **ARMY INVALID.** | Law: **ACT OF JUNE 5, 1920**

Service: **Pvt 79th Co. U S Coast Art.**

Disability:

ISSUES.

CLASS.	RATE.	DATE OF COMMENCEMENT.	DATE OF CERTIFICATE.	CLASS.	RATE.	DATE OF COMMENCEMENT.	DATE OF CERTIFICATE.
Orig	18	Apr 8 1921	Sept 13 1922				

Fees: **\$10 Milo B. Stevens & Co. 9/28/22**

GROUP 2

Transferred from: | Transferred to:

Died: | Bureau notified:

Remarks:

Former Roll No. | Home: | **SEP 19 1922**

NAME: **Durham, Margaret** (3-P. A. 2.)

Certificate No. **3555.54** | **ARMY WIDOW.** | Law: **ACT OF MAY 1, 1920**

Name of Soldier: **Daniel** | **ACT APRIL 19, 1908**

Service: **P B 113 Ill Inf**

W **ISSUES.**

CLASS.	RATE.	DATE OF COMMENCEMENT.	DATE OF CERTIFICATE.	NAME.	COMMENCEMENT.	ENDING.
Orig	8	11 July 90	8 Dec 92			
INC.	20	SEPTEMBER 8, 1916				

Fees: **INC. 25 OCTOBER 6, 1917**
Inc 30 May 1. 1920

Transferred from: **CHICAGO, ILLS.** | Transferred to:

Died: **Sept 16, 1921.** | Bureau notified: **OCT 10 1921**

Remarks:

Former Roll No. **6746** | **OCT 26 1918**

NAME: MANFORD J. DURHAM										Certificate No. 1208093									
Last paid to:					Rate: 18					Remarks: ACT OF JUNE 5, 1920									
Yr.	Qr.	Day.	Amount.	Yr.	Qr.	Day.	Amount.	Yr.	Qr.	Day.	Amount.	Yr.	Qr.	Day.	Amount.	Yr.	Qr.	Day.	Amount.
1907.	1			1911.	1			1915.	1			1919.	1			1923.	1		
	2				2				2				2				2		
	3				3				3				3				3		
	4				4				4				4				4		
1908.	1			1912.	1			1916.	1			1920.	1			1924.	1		
	2				2				2				2				2		
	3				3				3				3				3		
	4				4				4				4				4		
1909.	1			1913.	1			1917.	1			1921.	1			1925.	1		
	2				2				2				2				2		
	3				3				3				3				3		
	4				4				4				4				4		
1910.	1			1914.	1			1918.	1			1922.	1			1926.	1		
	2				2				2				2				2		
	3				3				3				3				3		
	4				4				4				4				4		

NAME: Margaret Durham										Certificate No. 3137									
Last paid to:					Rate: 12					Remarks: ACT OF MAY 1, 1920									
Yr.	Qr.	Day.	Amount.	Yr.	Qr.	Day.	Amount.	Yr.	Qr.	Day.	Amount.	Yr.	Qr.	Day.	Amount.	Yr.	Qr.	Day.	Amount.
1907.	1			1911.	1	13	N.T.	1915.	1	4	36	1919.	1	4	75	1923.	1		
	2				2				2	4	36		2	4	75		2		
	3				3	17	A.M.F.		3	4	36		3	4	75		3		
	4				4				4	4	36		4	4	75		4		
1908.	1			1912.	1	15	A.M.F.	1916.	1	4	36	1920.	1	4	75	1924.	1		
	2				2	10	D.D.		2	4	36		2	4	75		2		
	3	JUL	1908		3	15	S.E.R.		3	4	36		3	4	85.50		3		
	4				4				4	4	36		4	4	90		4		
1909.	1	11	ADW	1913.	1	4	L.G.	1917.	1	4	60	1921.	1	4	90	1925.	1		
	2	12			2	4			2	4	60		2	4	90		2		
	3	9/9	36.		3	4			3	4	60		3	4	90		3		
	4				4	4			4	4	60		4	4	90		4		
1910.	1	8	S.E.R.	1914.	1	4	38	1918.	1	4	74.67	1922.	1		GRO'P 1	1926.	1		
	2	13	A.M.F.		2	4	36		2	4	75		2				2		
	3	11	S.E.R.		3	4	36		3	4	75		3				3		
	4				4	4	38		4	4	75		4				4		

NAME: Durham Margaret (3-P. A. 2.)

Certificate No. 654408 ARMY WIDOW. Law: ACT OF MAY 1, 1920

Name of Soldier: Aaron Hockman FORMER WIDOW

Service: Pt 81 Ind Inf

ISSUES.				MINORS—\$2 PER MONTH ADDITIONAL.		
CLASS.	RATE.	DATE OF COMMENCEMENT.	DATE OF CERTIFICATE.	NAME.	COMMENCEMENT.	ENDING.
<u>Rev 30</u>		<u>June 30 1920</u>	<u>March 18 1921</u>			

Fees: No fee.

Transferred from: GROUP 1 Transferred to:

Died: Bureau notified: JAN 14 1922

Remarks: Deduct subsequent payments under minor's certificate 890516

See widow Orig. Act May 1, 1920 Certificate #908733

Former Roll No. APR 6 1921 6-679

NAME: Durham Margaret (3-P. A. 2a)

Certificate No. 908733 ARMY WIDOW. Law: Act of May 1, 1920

Name of Soldier: John J Byerly FORMER WIDOW

Service: Pt E 81 Ind Inf

ISSUES				MINORS, \$..... PER MONTH ADDITIONAL.		
CLASS	RATE	DATE OF COMMENCEMENT	DATE OF CERTIFICATE	NAME	COMMENCEMENT	ENDING
	<u>30</u>	<u>July 29, 1921.</u> <u>May 1, 1920</u>				

Died: November 9, 1924

Reported: DEC 8 1924

Remarks:

NAME: <i>Margaret Durham</i>					ACT OF MAY 1, 1920					Certificate No. <i>654708</i>													
Last paid to: <i>cash 1921220</i>					Date: <i>30</i>					Remarks:													
Yr.	Qr.	Day.	Amount.	Yr.	Qr.	Day.	Amount.	Yr.	Qr.	Day.	Amount.	Yr.	Qr.	Day.	Amount.	Yr.	Qr.	Day.	Amount.				
1907.	1			1911.	1			1915.	1			1919.	1			1923.	1			1927.	1		
	2				2				2				2				2				2		
	3				3				3				3				3				3		
	4				4				4				4				4				4		
1908.	1			1912.	1			1916.	1			1920.	1			1924.	1			1928.	1		
	2				2				2				2				2				2		
	3				3				3				3				3				3		
	4				4				4				4				4				4		
1909.	1			1913.	1			1917.	1			1921.	1			1925.	1			1929.	1		
	2				2				2				2	18	91 ³³		2				2		
	3				3				3				3	4	90		3				3		
	4				4				4				4	4	90		4				4		
1910.	1			1914.	1			1918.	1			1922.	1			1926.	1			1930.	1		
	2				2				2				2				2				2		
	3				3				3				3				3				3		
	4				4				4				4				4				4		

NAME		MARGARET DURHAM											
Certificate No.		Act of May 1, 1920											
Fees		908733											
		GROUP 1											
RATE-	30	1923	1924	1925	1926	1927	1928	1929	1930	1931	1932	1933	1934
JANUARY			4 30										
FEBRUARY			4 30										
MARCH	4		4 30										
APRIL	4		4 30										
MAY	4		4 30										
JUNE	4 30		4 30										
JULY	4 30		4 30										
AUGUST	4 30		4 30										
SEPTEMBER	4 30		4 30										
OCTOBER	4 30		4 30										
NOVEMBER	4 30		4 30										
DECEMBER	4 30		4 30										

CHECK
CANCELED

NAME: *Durham Margaret* (3-P. A. 2) **FORMER WIDOW**

Certificate No. *908733* **ARMY WIDOW.** Law: **ACT OF MAY 1, 1920.**

Name of Soldier: *John J. Buerly*

Service: *10th 81st Ind Inf*

ISSUES.				MINORS—\$2 PER MONTH ADDITIONAL		
CLASS.	RATE.	DATE OF COMMENCEMENT.	DATE OF CERTIFICATE.	NAME.	COMMENCEMENT.	ENDING.
<i>Orig</i>	<i>30</i>	<i>July 29 1921</i>	<i>Jan 12 1922</i>			

Fees: *None*

Transferred from: **GROUP 1.** Transferred to: *70*

Died: Bureau notified:

Remarks: *Deduct subsequent payments under widows of no 654708 as former widow of Aaron Hockman*

Former Roll No. **JAN 23 1922** 6-679

NAME: *Durham, Margaret E.* (3-P. A. 2)

Certificate No. *819.172* **ARMY WIDOW.** Law: **ACT APRIL 19, 1908**

Name of Soldier: *James A.*

Service: *Blacksmith I 13th Illinois Cav*

ISSUES.				MINORS—\$2 PER MONTH ADDITIONAL		
CLASS.	RATE.	DATE OF COMMENCEMENT.	DATE OF CERTIFICATE.	NAME.	COMMENCEMENT.	ENDING.
<i>Orig</i>	<i>12</i>	<i>March 9 1916</i>	<i>January 4 1917</i>			
	<i>20</i>	<i>October 31 1916</i>	<i>5</i>	<i>Died June 22 1919 Reimbursement order dated Oct 2 1919 payable to Frank Durham</i>		
<i>INC.</i>	<i>25</i>	<i>OCTOBER 6, 1917</i>		<i>815-Harrison St. Sparta, Ill.</i>		

Fees: *No fee.*

Transferred from: **GROUP 1** Transferred to:

Died: *6/22/19* Bureau notified: **JUL 15 1919**

Remarks:

Former Roll No. **OCT 6 1919** **JAN 27 1917** 6-679

NAME: <i>Margaret Durham</i> ACT OF MAY 1, 1920. Certificate No. <i>908728</i>																			
Last paid to: <i>Can 41922230</i> Rate: <i>30</i>						Remarks:													
Yr.	Qr.	Day.	Amount.	Yr.	Qr.	Day.	Amount.	Yr.	Qr.	Day.	Amount.	Yr.	Qr.	Day.	Amount.	Yr.	Qr.	Day.	Amount.
1907.	1			1911.	1			1915.	1			1919.	1		2 4 60	1927.	1		
	2				2				2				2		10 4 30		2		
	3				3				3				3		11 4		3		
	4				4				4				4		12 4 30		4		
1908.	1			1912.	1			1916.	1			1920.	1		3 1 4 30	1928.	1		
	2				2				2				2		2 4 30		2		
	3				3				3				3				3		
	4				4				4				4				4		
1909.	1			1913.	1			1917.	1			1921.	1			1929.	1		
	2				2				2				2				2		
	3				3				3				3				3		
	4				4				4				4				4		
1910.	1			1914.	1			1918.	1			1922.	1			1930.	1		
	2				2				2		13 90		2				2		
	3				3				3		4 90		3				3		
	4				4				4				4				4		
												Trans. to Mo. Payment Card.							
												GROUP 1 PAID							

NAME: <i>Margaret E. Durham</i> Certificate No. <i>819.172</i>																							
Last paid to: Rate: <i>25</i>						Remarks:																	
Yr.	Qr.	Day.	Amount.	Yr.	Qr.	Day.	Amount.	Yr.	Qr.	Day.	Amount.	Yr.	Qr.	Day.	Amount.	Yr.	Qr.	Day.	Amount.				
1907.	1			1911.	1			1915.	1			1919.	1		4 75	1923.	1			1927.	1		
	2				2				2				2		4 75		2				2		
	3				3				3				3		4 75		3				3		
	4				4				4				4		16 65 ⁸³		4				4		
1908.	1			1912.	1			1916.	1			1920.	1		76	1924.	1			1928.	1		
	2				2				2				2		GROUP 1		2				2		
	3				3				3				3				3				3		
	4				4				4				4				4				4		
1909.	1			1913.	1			1917.	1			1921.	1			1925.	1			1929.	1		
	2				2				2		4 60		2				2				2		
	3				3				3		4 60		3				3				3		
	4				4				4		4 60		4				4				4		
1910.	1			1914.	1			1918.	1			1922.	1		74.67	1926.	1			1930.	1		
	2				2				2				2		4 75		2				2		
	3				3				3				3		4 75		3				3		
	4				4				4				4		71		4				4		
												FEB 8/35 07											
												NO DATE OF DEATH											

(3-P. A. 2.)

NAME: *Durham Maria*

Certificate No. *594453* ARMY WIDOW. Law: ACT APRIL 19, 1908
ACT OF JUNE 27, 1890.

Name of Soldier: *Frank B.*

Service: *Priv. 14 yrs & 72*

ISSUES.				MINORS—\$2 PER MONTH ADDITIONAL.		
CLASS.	RATE.	DATE OF COMMENCEMENT.	DATE OF CERTIFICATE.	NAME.	COMMENCEMENT.	ENDING.
		10 June 1904	6 July 1905			
INC.	12	10 APRIL 1908	ACT 19 APRIL 1908			
INC.	20	SEPTEMBER 8, 1916				
Fees:						
INC.	25	OCTOBER 6, 1917				

Transferred from: *Buffalo, N. Y.* Transferred to:

Died: *Feb. 8, 1919* Bureau notified: *APR 22 1919*

Remarks:

Former Roll No. JAN 12 1917

(3-P. A. 2.)

NAME: *Durham Marian S.*

Certificate No. *6289* ARMY WIDOW. Law: *GENERAL LAW*

Name of Soldier: *Benjamin F.*

Service: *9 A 12 Mich*

ISSUES.				MINORS—\$2 PER MONTH ADDITIONAL.		
CLASS.	RATE.	DATE OF COMMENCEMENT.	DATE OF CERTIFICATE.	NAME.	COMMENCEMENT.	ENDING.
		<i>12 19 Mch 86</i>	<i>10 Aug 67</i>			
INC.	20	SEPTEMBER 8, 1916				
INC.	25	OCTOBER 6, 1917				
Fees:						
INC.	30	MAY 1, 1920				

Transferred from: *INDIANAPOLIS, IND.* Transferred to:

Died: *July 27-1921* Bureau notified: *AUG 16 1921*

Remarks:

Former Roll No. *111683* JUN 1 1920
11382

NAME: <i>Maria Durham</i>										Certificate No. <i>594453</i>									
Last paid to:					Rate: <i>8 12 25</i>					Remarks:									
Yr.	Qr.	Day.	Amount.	Yr.	Qr.	Day.	Amount.	Yr.	Qr.	Day.	Amount.	Yr.	Qr.	Day.	Amount.	Yr.	Qr.	Day.	Amount.
1907.	1			1911.	1	6	36	1915.	1	4	36	1919.	1	4	75	1923.	1		
	2				2	7			2	4	36		2	4 75		2			
	3				3	8			3	4	36		3	GROUP 1		3			
	4				4	7			4	4	36		4			4			
1908.	1	4	24	1912.	1	6			1	4	36	1920.	1			1924.	1		
	2	4			2	4			2	4	36		2			2			
	3	6	34		3	9			3	4	36		3			3			
	4	7	36		4	5			4	4	36		4			4			
1909.	1	6		1913.	1	4			JAN 19 36	1917.	1	4	36	1921.	1				
	2	5			2	4			2	4	60		2			2			
	3	9			3	4			3	4	60		3			3			
	4	8			4	4			4	4	60		4			4			
1910.	1	7		1914.	1	4	36		1	4	74.67	1922.	1			1926.	1		
	2	7			2	4	36		2	4	75		2			2			
	3	7			3	4	36		3	4	75		3			3			
	4	6			4	4	36		4	4	75		4			4			

NAME: <i>Margan S Durham</i>										Certificate No. <i>1920 6289</i>									
Last paid to:					Rate: <i>25-30</i>					Remarks: CIVIL WAR									
Yr.	Qr.	Day.	Amount.	Yr.	Qr.	Day.	Amount.	Yr.	Qr.	Day.	Amount.	Yr.	Qr.	Day.	Amount.	Yr.	Qr.	Day.	Amount.
1907.	1			1911.	1	13	36	1915.	1	4	36	1919.	1	4	75	1923.	1		
	2				2	16	36		2	4	36		2	4	75		2		
	3				3	12	36		3	4	36		3	4	75		3		
	4				4	7	36		4	4	36		4	4	75		4		
1908.	1			1912.	1	13	36		1	4	36	1920.	1		75	1924.	1		
	2				2	13	36		2	4	36		2	4	75		2		
	3				3	9/3	36		3	4	36		3	4	90.50		3		
	4				4	13	36		4	4	36		4	4	90		4		
1909.	1			1913.	1	4			1	4	60	1921.	1	4	90	1925.	1		
	2				2	4			2	4	60		2	4	90		2		
	3	11	36		3	4			3	4	60		3	4 90		3			
	4	16	36		4	4			4	4	64.67		4	GROUP 2		4			
1910.	1	3/22	36	1914.	1		36		1	4	75	1922.	1			1926.	1		
	2	12	36		2	4	36		2	4	75		2			2			
	3	10/1	36		3	1	36		3	4	75		3			3			
	4	12/6	36		4	4	36		4	4	75		4			4			

NAME Durham, Mark A.

(3-P. A. 5)

Certificate No. 1213201

ARMY ~~NAME~~ INVALID

ACT OF MAY 1, 1926
Law: Act of June 5, 1920

Service Pt C 13 Minn Inf
Disability

CLASS	RATE	DATE OF COMMENCEMENT	DATE OF CERTIFICATE	HOMES—Admitted	Discharged
	12	Feb 2, 1922			
Inc.	24	April 30, 1924 ^R	June 17, 1924		
Inc.	40	June 4 1926			
Inc	50	Dec 7 1927	Jan 11 1928		

Remarks: *Died June 10, 1928* Reported *JUL 27 1928*
Died June 10, 1928 Accrued order dated *MAY 3 1929*
 payable to widow *Ellen L Durham*
628 South 15th St
Richmond
Calif

NAME: *Durham Mark A*

(3-P. A. 1.)

Certificate No. *1213201*

ARMY, INVALID.

Law: ACT OF JUNE 5, 1920

Service: *Pt C. 13 Minn Inf.*

Disability:

ISSUES.

CLASS.	RATE.	DATE OF COMMENCEMENT.	DATE OF CERTIFICATE.	CLASS.	RATE.	DATE OF COMMENCEMENT.	DATE OF CERTIFICATE.
<i>Orig 12</i>		<i>Feb 2, 1922</i>	<i>Nov 21, 1922</i>				

Fee: *\$20 Wilson & Co. Paid 12/16/22*

Transferred from:

Transferred to:

Died:

Bureau notified:

Remarks:

Former Roll No. *NOV 2, 1922*

Home:

6-621

NAME MARK A DURHAM

Certificate No.

1213201

ACT OF MAY 1, 1926

Fees

\$2. C. C. Smith 7-8-24
 ✓ \$2. C C Smith & Co FEB 7 1928

ACT OF JUNE 5, 1920

40

GROUP 3

RATE-	12	12-24	24	24	40	50						
	1923	1924	1925	1926	1927	1928	1929	1930	1931	1932	1933	1934
JANUARY		4	4	4	4	24						
FEBRUARY		4	4	4	4	40						
MARCH		4	4	4	4	5-50						
APRIL		4	4	4	4	4						
MAY		4	4	4	4	4						
JUNE		4	4	4	4	4						
JULY	4	4	4	4	4	4						
AUGUST	4	4	4	4	4	4						
SEPTEMBER	4	4	4	4	4	4						
OCTOBER	4	4	4	4	4	4						
NOVEMBER	4	4	4	4	4	4						
DECEMBER	4	4	4	4	4	4						

NAME:

Mark A. Durham

Certificate No.

1213.201

Last paid to:

Rate: 12.

Remarks:

ACT OF JUNE 5, 1920

Yr. Qr.	Day.	Amount.	Yr. Qr.	Day.	Amount.	Yr. Qr.	Day.	Amount.	Yr. Qr.	Day.	Amount.	Yr. Qr.	Day.	Amount.
1907.	1		1911.	1		1915.	1		1919.	1		1927.	1	
	2			2			2			2			2	
	3			3			3			3			3	
	4			4			4			4			4	
1908.	1		1912.	1		1916.	1		1920.	1		1928.	1	
	2			2			2			2			2	
	3			3			3			3			3	
	4			4			4			4			4	
1909.	1		1913.	1		1917.	1		1921.	1		1929.	1	
	2			2			2			2			2	
	3			3			3			3			3	
	4			4			4			4			4	
1910.	1		1914.	1		1918.	1		1922.	1		1930.	1	
	2			2			2			2			2	
	3			3			3			3			3	
	4			4			4			4			4	

NAME: *Durham, Martha* (3-P. A. 2) 435

Certificate No. *661.058* | **ARMY WIDOW.** | Law: **ACT OF APRIL 19, 1908.**

Name of Soldier: *Thomas*

Service: *P. B. 95 Pa.*

ISSUES.				MINORS—\$2 PER MONTH ADDITIONAL.		
CLASS.	RATE.	DATE OF COMMENCEMENT.	DATE OF CERTIFICATE.	NAME.	COMMENCEMENT.	ENDING.
		<i>12 Apr. 30-1908</i>	<i>Oct 7-1908</i>			
INC.	20	SEPTEMBER 8, 1918				
INC.	25	OCTOBER 6, 1917				
Fees:						
Transferred from: PHILADELPHIA				Transferred to:		
Died: <i>Nov. 13, 1918</i>		Bureau notified: DEC 9 1918				
Remarks:						
Former Roll No. <i>179</i>						

6-679

NAME: **DURHAM MARY** (3-P. A. 2)

Certificate No. **922390** | **ARMY WIDOW** | Law: **CIVIL WAR**

Name of Soldier: **John**

Service: **Cpl A 145th Pa Inf** | **SPECIAL ACT.**

ISSUES				MINORS, \$..... PER MONTH ADDITIONAL		
CLASS	RATE	DATE OF COMMENCEMENT	DATE OF CERTIFICATE	NAME	COMMENCEMENT	ENDING
	30	Sept 18 1922				
Died: <i>Nov. 27, 1923</i>						
Reported: DEC 20 1923						
Remarks:						

NAME:

435

Martha Durham

Certificate No.

661.058

Last paid to:

NOV 4 1909

Rate:

~~15~~ ~~20~~ 25

Remarks:

ACT OF APRIL 19, 1908.

Yr. Qr. Day.	Amount.	Yr. Qr. Day.	Amount.	Yr. Qr. Day.	Amount.	Yr. Qr. Day.	Amount.	Yr. Qr. Day.	Amount.	Yr. Qr. Day.	Amount.
1907. 1		1911. 1	14 36	1915. 1	4 36	1919. 1	GROUP 2	1923. 1		1927. 1	
2		2	10 36	2	4 36	2		2		2	
3		3		3	4 36	3		3		3	
4		4	7 72	4	4 36	4		4		4	
1908. 1		1912. 1	8 36	1916. 1	4 36	1920. 1		1924. 1		1928. 1	
2		2	9 36	2	4 36	2		2		2	
3		3	19 36	3	4 36	3		3		3	
4		4	12 36	4	4 36	4		4		4	
1909. 1		1913. 1	4 36	1917. 1	4 36	1921. 1		1925. 1		1929. 1	
2		2	4 36	2	4 60	2		2		2	
3		3	4 36	3	4 60	3		3		3	
4		4	4 36	4	4 67	4		4		4	
1910. 1	10 36	1914. 1	36	1918. 1	4 75	1922. 1		1926. 1		1930. 1	
2	12 36	2	36	2	4 75	2		2		2	
3	10 36	3	36	3	4 75	3		3		3	
4	7 36	4	4 36	4	4 75	4		4		4	

NAME

MARY DURHAM

Certificate No.

922390

Fees

Leaf

CIVIL WAR
SPECIAL ACT.

GROUP 2

RATE-	30	1923	1924	1925	1926	1927	1928	1929	1930	1931	1932	1933	1934
JANUARY	-		30 CHECK CANCELED										
FEBRUARY													
MARCH													
APRIL	4 30												
MAY	4 30												
JUNE	4 80												
JULY	4 80												
AUGUST	4 80												
SEPTEMBER	4 30												
OCTOBER	4 80												
NOVEMBER	4 80												
DECEMBER	4 30 CHECK CANCELED												

3-1081
2/12
1/4

(3-P. A. 2.)

NAME: Durham Mary

Certificate No. 922390 **ARMY WIDOW.** **Law:** CIVIL WAR SPECIAL ACT.

Name of Soldier: John

Service: Cpl. A 145th pa. Inf.

ISSUES.				MINORS—\$2 PER MONTH ADDITIONAL.		
CLASS.	RATE.	DATE OF COMMENCEMENT.	DATE OF CERTIFICATE.	NAME.	COMMENCEMENT.	ENDING.
Orig	30	Sep 18 1922	Oct 28 1922			

Fees: none

Transferred from: **Transferred to:**

Died: **Bureau notified:**

Remarks:

Former Roll No. NOV 2 1922

6-879

(3-P. A. 6)

NAME Durham Mary A E **Act May 23, 1928**

Certificate No. 830 689 **NAVY WIDOW** **Law:**

Name of Sailor James Durham alias James Dunnivan

Service Ord Seaman U S S state of Ga Brandywine Mystic & Macedonian

ISSUES				MINORS, \$..... PER MONTH ADDITIONAL		
CLASS	RATE	DATE OF COMMENCEMENT	DATE OF CERTIFICATE	NAME	COMMENCEMENT	ENDING
Inc	30	May 1, 1920				

Died Nov. 2. 1928

Reported NOV 9 - 1928

Remarks:

NAME: MARY DURHAM												Certificate No. 922390							
Last paid to:				Rate: 30				Remarks: CIVIL WAR SPECIAL ACT.											
Yr.	Qr.	Day.	Amount.	Yr.	Qr.	Day.	Amount.	Yr.	Qr.	Day.	Amount.	Yr.	Qr.	Day.	Amount.	Yr.	Qr.	Day.	Amount.
1907.	1			1911.	1			1915.	1			1919.	1			1927.	1		
	2				2				2				2				2		
	3				3				3				3				3		
	4				4				4				4				4		
1908.	1			1912.	1			1916.	1			1920.	1			1928.	1		
	2				2				2				2				2		
	3				3				3				3				3		
	4				4				4				4				4		
1909.	1			1913.	1			1917.	1			1921.	1			1929.	1		
	2				2				2				2				2		
	3				3				3				3				3		
	4				4				4				4				4		
1910.	1			1914.	1			1918.	1			1922.	1			1930.	1		
	2				2				2				2				2		
	3				3				3				3				3		
	4				4				4				4				4		

Handwritten notes in the table:
 - 1919.4: 11/4 46
 - 1920.1: 12 48 30
 - 1920.2: 1 4 30
 - 1920.3: 2 4 30
 - 1920.4: 3 4 30
 - 1929.3: Trans. to Mo. Payment Card.

NAME MARY A E DURHAM												Adt. May 23, 1928		
Certificate No. 830689												ACT OF MAY 1, 1920		
Fees												GROUP 3		
RATE-- 30														
	1923	1924	1925	1926	1927	1928	1929	1930	1931	1932	1933	1934		
JANUARY		4 30	4 30	4 30	4 30	4 30								
FEBRUARY		4 30	4 30	4 30	4 30	4 30								
MARCH		4 30	4 30	4 30	4 30	4 30								
APRIL		4 30	4 30	4 30	4 30	4 30								
MAY		4 30	4 30	4 30	4 30	4 30								
JUNE		4 30	4 30	4 30	4 30	4 30								
JULY	4 30	4 30	4 30	4 30	4 30	4 30								
AUGUST	4 30	4 30	4 30	4 30	4 30	4 30								
SEPTEMBER	4 30	4 30	4 30	4 30	4 30	4 30								
OCTOBER	4 30	4 30	4 30	4 30	4 30	4 40								
NOVEMBER	4 30	4 30	4 30	4 30	4 30	4 40								
DECEMBER	4 30	4 30	4 30	4 30	4 30	4 40								

Handwritten notes in the table:
 - AUGUST: 0 20
 - NOVEMBER: CHECK CANCELLED

NAME: *Durham Mary A E* (3-P. A. 6.) ACT OF MAY 1, 1920

Certificate No. *830,689* NAVY WIDOW. Law: ~~ACT OF MAY 1, 1920~~

Name of Sailor: *James Durham alias James Durnivan*

Service: *Ord Seaman U.S.S. State of Pa. Brandywine District Macedonian*

ISSUES. MINORS—\$2 PER MONTH ADDITIONAL.

CLASS.	RATE.	DATE OF COMMENCEMENT.	DATE OF CERTIFICATE.	NAME.	COMMENCEMENT.	ENDING.
<i>Orig 12</i>		<i>Apr 2, 1917</i>	<i>Sept 11, 1917</i>	<i>Inc 30</i>	<i>May 1, 1920</i>	
		<i>INC. 25</i>	<i>OCTOBER 6, 1917</i>			

Fees: *No fee.*

Transferred from: *GRACE* Transferred to:

Died: Bureau notified:

Remarks:

Former Roll No. *SEP 17 1917* 6-676

NAME: *Taylor, Durham, Mary A S E L W* (3-P. A. 2.) ACT MARCH 3, 1901

Certificate No. *41,964* ARMY WIDOW. Law: CIVIL WAR.

Name of Soldier: *Joseph F Taylor*

Service: *O C 11 Dec Inf*

ISSUES. MINORS—\$2 PER MONTH ADDITIONAL.

CLASS.	RATE.	DATE OF COMMENCEMENT.	DATE OF CERTIFICATE.	NAME.	COMMENCEMENT.	ENDING.
<i>Gen 12</i>		<i>Dec 19 1902</i>	<i>3 Aug 1903</i>			
<i>Dec 20</i>		<i>Sept 8, 1916</i>	<i>Nov 9, 1917</i>			
<i>" 25</i>		<i>Oct 6, 1917</i>				

Fees:

Transferred from: *CHICAGO* Transferred to:

Died: *Oct 8, 1918* Bureau notified: *1919*

Remarks:

Former Roll No. *16195* NOV 20 1917 679

NAME: <i>Mary A. E. Durham</i>				ACT OF MAY 1, 1920				Certificate No. <i>830.689</i>							
Last paid to:				Rate: <i>25 30</i>				Remarks: <i>ACT OF APRIL 10, 1908.</i>							
Yr.	Qr.	Day.	Amount.	Yr.	Qr.	Day.	Amount.	Yr.	Qr.	Day.	Amount.	Yr.	Qr.	Day.	Amount.
1907.	1			1911.	1			1915.	1	4	75	1919.	1	4	90
	2				2				2	4	75		2	4	30
	3				3				3	4	75		3	4	30
	4				4				4	4	75		4	4	30
1908.	1			1912.	1			1916.	1	4	75	1920.	1	4	30
	2				2				2	4	75		2	4	30
	3				3				3	4	95.50		3	4	30
	4				4				4	4	90		4	4	30
1909.	1			1913.	1			1917.	1	4	90	1921.	1	4	30
	2				2				2	4	90		2	4	30
	3				3	25	60.80		3	4	90		3		
	4				4	4	81.13		4	4	90		4		
1910.	1			1914.	1			1918.	1	4	75	1922.	1	4	90
	2				2				2	4	75		2	4	90
	3				3				3	4	75		3		
	4				4				4	4	75		4		

NAME: <i>Mary A. E. & L. D. Taylor Durham</i>				4833				Certificate No. <i>41964</i>									
Last paid to:				Rate: <i>12 20 25</i>				Remarks: <i>ACT MARCH 3 1901</i>									
Yr.	Qr.	Day.	Amount.	Yr.	Qr.	Day.	Amount.	Yr.	Qr.	Day.	Amount.	Yr.	Qr.	Day.	Amount.		
1907.	1			1911.	1			1915.	1	4	75	1919.	1				
	2				2	APR 1911	2		4	36	2		GROUP 1	2			
	3				3	7 NDB	3		4	36	3			3			
	4				4		4		4	36	4			4			
1908.	1			1912.	1	11	AMF	1916.	1	4	36	1920.	1				
	2				2	11 NT	2		4	36	2			2			
	3				3		3		4	36	3			3			
	4				4		4		4	36	4			4			
1909.	1			1913.	1	4	H.T.	1917.	1	4	36	1921.	1				
	2				2	4	2		4	36	2			2			
	3				3	4	36		3	4	36		3		3		
	4				4	4	36		4	4	36		4		4		
1910.	1			1914.	1	4	36	1918.	1	4	74.67	1922.	1				
	2				2	4	36		2	4	75		2		2		
	3				3	4	36		3	4	75		3		3		
	4				4	4	36		4	4	75		4		4		

NAME: *Durham, Mary E.* (3-P. A. 2.)

Certificate No. *575430* ARMY WIDOW. Law: CIVIL WAR

Name of Soldier: *John S. Durham*

Service: *Co. B 10th Regt. T. I.*

71 ISSUES. MINORS—\$2 PER MONTH ADDITIONAL.

CLASS.	RATE.	DATE OF COMMENCEMENT.	DATE OF CERTIFICATE.	NAME.	COMMENCEMENT.	ENDING.
<i>Orig</i>	<i>12</i>	<i>15 Jan 1904</i>	<i>9 July 1904</i>			
INC.	20	SEPTEMBER 8, 1916				
INC.	25	OCTOBER 6, 1917				

Fees:

Transferred from: **LOUISVILLE, KY.** Transferred to:

Died: *April 22, 1919* Bureau notified: **MAY 19 1919**

Remarks: *11*

Former Roll No. *1550* 6-679

NAME: *Durham, Mary E.* (3-P. A. 2.)

Certificate No. *163205* ARMY WIDOW. Law: CIVIL WAR

Name of Soldier: *John*

Service: *Corp. A 103 Ill*

81 ISSUES. MINORS—\$2 PER MONTH ADDITIONAL.

CLASS.	RATE.	DATE OF COMMENCEMENT.	DATE OF CERTIFICATE.	NAME.	COMMENCEMENT.	ENDING.
	<i>12</i>	<i>MAR 10 1886</i>	<i>10 Apr 1879</i>			
INC.	20	SEPTEMBER 8, 1916				
INC.	25	OCTOBER 6, 1917				

Fees:

Transferred from: **NEW YORK, N. Y.** Transferred to:

Died: *Mar 26, 1918* Bureau notified: **MAY 11 1918**

Remarks:

Former Roll No. 6-679

NAME: <i>Mary E. Durham</i>				Certificate No. <i>575430</i>			
Last Paid <i>NOV 4 1908</i> Rate: <i>25</i>				Remarks: CIVIL WAR			
Yr. Qr. Day.	Amount.	Yr. Qr. Day.	Amount.	Yr. Qr. Day.	Amount.	Yr. Qr. Day.	Amount.
1907. 1		1911. 1	11 36	1915. 1	4 36	1919. 1	4 75
1907. 2		1911. 2	5 36	1915. 2	4 36	1919. 2	4 75
1907. 3		1911. 3	5 36	1915. 3	4 36	1919. 3	GROUP 2
1907. 4		1911. 4	6 36	1915. 4	4 36	1919. 4	
1908. 1		1912. 1	6 36	1916. 1	4 36	1920. 1	
1908. 2		1912. 2	7 36	1916. 2	4 36	1920. 2	
1908. 3		1912. 3	7 36	1916. 3	4 36	1920. 3	
1908. 4		1912. 4	7 36	1916. 4	4 36	1920. 4	
1909. 1	6 36 ✓	1913. 1	4	1917. 1	4 60	1921. 1	
1909. 2	5 36 ✓	1913. 2	4	1917. 2	4 60	1921. 2	
1909. 3	5 36 ✓	1913. 3	4	1917. 3	4 60	1921. 3	
1909. 4	5 36 ✓	1913. 4	4 36	1917. 4	4 60	1921. 4	
1910. 1	5 36 ✓	1914. 1	4 36	1918. 1	4 75	1922. 1	
1910. 2	5 36 ✓	1914. 2	4 36	1918. 2	4 75	1922. 2	
1910. 3	5 36 ✓	1914. 3	4 36	1918. 3	4 75	1922. 3	
1910. 4	5 36 ✓	1914. 4	4 36	1918. 4	4 75	1922. 4	

NAME: <i>Mary E. Durham</i>				Certificate No. <i>163205</i>			
Last Paid <i>FEB 4 1909</i> Rate: <i>25</i>				Remarks: CIVIL WAR			
Yr. Qr. Day.	Amount.	Yr. Qr. Day.	Amount.	Yr. Qr. Day.	Amount.	Yr. Qr. Day.	Amount.
1907. 1		1911. 1	7 36 ✓	1915. 1	4 36	1919. 1	
1907. 2		1911. 2	5 36 ✓	1915. 2	4 36	1919. 2	
1907. 3		1911. 3	7 36 ✓	1915. 3	4 36	1919. 3	
1907. 4		1911. 4	8 36 ✓	1915. 4	4 36	1919. 4	
1908. 1		1912. 1	17 36 ✓	1916. 1	4 36	1920. 1	
1908. 2		1912. 2	10 36 ✓	1916. 2	4 36	1920. 2	
1908. 3		1912. 3	19 36 ✓	1916. 3	4 36	1920. 3	
1908. 4		1912. 4	9 36 ✓	1916. 4	4 36	1920. 4	
1909. 1		1913. 1	4	1917. 1	4 60	1921. 1	
1909. 2	7 36 ✓	1913. 2	4	1917. 2	4 60	1921. 2	
1909. 3	6 36 ✓	1913. 3	4	1917. 3	4 60	1921. 3	
1909. 4	6 36 ✓	1913. 4	4 36	1917. 4	4 60	1921. 4	
1910. 1	9 36 ✓	1914. 1	4 36	1918. 1	4 75	1922. 1	
1910. 2	7 36 ✓	1914. 2	4 36	1918. 2	4 75	1922. 2	
1910. 3	6 36 ✓	1914. 3	4 36	1918. 3	GROUP 2	1922. 3	
1910. 4	7 36 ✓	1914. 4	4 36	1918. 4		1922. 4	

(3-P. A. 2.)

NAME: *Durham, Mary E.*

Certificate No. *325454* ARMY WIDOW. Law: *Act of Apr. 19, 1908*
~~Act June 27, 1890~~

Name of Soldier: *Obadiah F Durham*

Service: *Pt. K. 9" Tky Vol. Inf.*

ISSUES.				MINORS—\$2 PER MONTH ADDITIONAL		
CLASS.	RATE.	DATE OF COMMENCEMENT.	DATE OF CERTIFICATE.	NAME.	COMMENCEMENT.	ENDING.
<i>Orig</i>	<i>8</i>	<i>22 Sep 1890</i>	<i>29 Feb 1892</i>	<i>INC. 25</i>	<i>OCTOBER 6, 1917</i>	
	<i>12</i>	<i>19 Apr. 1908</i>	<i>Act</i>	<i>Inc 30</i>	<i>May 1, 1920</i>	
<i>INC.</i>	<i>20</i>	<i>SEPTEMBER 8, 1916</i>				

Fees:

Transferred from: *LOUISVILLE, KY.* Transferred to:

Died: Bureau notified:

Remarks: *M.*

Former Roll No. *2274* 6-679

(3-P. A. 2a)

NAME: *Durham, Mary E*

Certificate No. *325454* ARMY WIDOW Law: *Act of May 1, 1920*

Name of Soldier: *Obadiah F*

Service: *Pt K 9 Ky V Inf*

ISSUES				MINORS, \$..... PER MONTH ADDITIONAL		
CLASS	RATE	DATE OF COMMENCEMENT	DATE OF CERTIFICATE	NAME	COMMENCEMENT	ENDING
	<i>30</i>	<i>May 1, 1920</i>				

Died: *Dec 18, 1924*

Reported: *JAN 17 1925*

Remarks:

NAME: <i>Mary E. Durham</i>												Certificate No. <i>325454</i>			
Last paid to: <i>NOV 4 1908</i>				Rate: <i>8-25-30</i>				Remarks: <i>Act of Apr. 19, 1908.</i>							
Yr.	Qr.	Day.	Amount.	Yr.	Qr.	Day.	Amount.	Yr.	Qr.	Day.	Amount.	Yr.	Qr.	Day.	Amount.
1907.	1			1	1	14	36	1	4	36	1	4	75	2	9 4 30
	2			1	2	18	36	1	2	4	36	1	2	4	75
	3			1	3	8	36	1	3	4	36	1	3	4	75
	4			1	4	8	36	1	4	4	36	1	4	4	75
1908.	1			1	1	7	36	1	1	4	36	1	1	4	75
	2			1	2	15	36	1	2	4	36	1	2	4	75
	3			1	3	19	36	1	3	4	36	1	3	4	90.50
	4			1	4	25	36	1	4	4	36	1	4	4	90
1909.	1		<i>11 36</i>	1	1	4		1	1	4	60	1	1	4	90
	2		<i>8 36</i>	1	2	4		1	2	4	60	1	2	4	90
	3		<i>10 36</i>	1	3	4		1	3	4	60	1	3	4	90
	4		<i>12 36</i>	1	4	4	36	1	4	4	64.67	1	4	4	90
1910.	1		<i>18 36</i>	1	1	4	36	1	1	4	75	1	1	4	90
	2		<i>16 36</i>	1	2	4	36	1	2	4	75	1	2	4	90
	3		<i>9 36</i>	1	3	4	36	1	3	4	75	1	3	4	90
	4		<i>8 36</i>	1	4	4	36	1	4	4	75	1	4	4	90
												GROUP 2 PAID TO AUG. 4, 1922			

NAME MARY E DURHAM												Certificate No. 325454			
Fees												Act of May 1, 1920			
												ACT OF SEPTEMBER 8 1916			
												GROUP 2			
RATE-	30														
	1923	1924	1925	1926	1927	1928	1929	1930	1931	1932	1933	1934			
JANUARY		4 30	4 30	CHECK CANCELED											6-874
FEBRUARY		4 30													
MARCH		4 30													
APRIL	4	4 30													
MAY	4	4 30													
JUNE	4 30	4 30													
JULY	4 30	4 30													
AUGUST	4 30	4 30													
SEPTEMBER	4 30	4 30													
OCTOBER	4 30	4 30													
NOVEMBER	4 30	4 30													
DECEMBER	4 30	4 30													

Set Rm 3-1081 1/3

NAME: *Durham Mary G.* (3-P. A. 2.)

Certificate No. *804158* ARMY WIDOW. Law: ACT APRIL 19, 1908.

Name of Soldier: *Benjamin C.*

Service: *Priv. Co 1st Regt. N.Y. Engrs*

73 ISSUES. MINORS—\$2 PER MONTH ADDITIONAL.

CLASS.	RATE.	DATE OF COMMENCEMENT.	DATE OF CERTIFICATE.	NAME.	COMMENCEMENT.	ENDING.
<i>Orig</i>	<i>12</i>	<i>Dec 4-1915</i>	<i>Mch 2-1916</i>			
<i>INC</i>	<i>20</i>	<i>SEPTEMBER 8, 1916</i>				
<i>INC</i>	<i>25</i>	<i>OCTOBER 6, 1917</i>				

Remarks: *none*

GROUP 2

Died: *Oct. 31, 1918* Bureau notified: *NOV 20 1918*

Former Roll No. *3/2*
6-679

NAME: *Durham, Mary F.* (3-P. A. 2.)

Certificate No. *714768* ARMY WIDOW. Law: ACT of APRIL 19th, 1908.

Name of Soldier: *James G. Durham*

Service: *At. Co. 26th Ky. V.D.*

ISSUES. MINORS—\$2 PER MONTH ADDITIONAL.

CLASS.	RATE.	DATE OF COMMENCEMENT.	DATE OF CERTIFICATE.	NAME.	COMMENCEMENT.	ENDING.
<i>Orig</i>	<i>12</i>	<i>16 Nov. 1910</i>	<i>11 Jan. 1911</i>			
<i>INC</i>	<i>25</i>	<i>OCTOBER 6, 1917</i>				
<i>Inc</i>	<i>30</i>	<i>May 1, 1920</i>				

Remarks: *\$10 to William J. Ross - Greenville, Ky.*

Transferred from: *LOUISVILLE, KY.* Transferred to:

Died: Bureau notified: *34*

Remarks: *J. R. James Court. Com. notified 7/26, 27, 1911 - Oct. 1911
Pensioner declared of sound mind.
Edw. discharged. Miller Ferry Co. Ky. 2/24/19.*

Former Roll No. *Greenville Ky.* 6-679

NAME: *Mary E. Durham*

Certificate No. *804158*

Last paid to: *[Redacted]* Rate: *25*

Remarks: **ACT APRIL 19, 1908.**

Yr.	Qr.	Day.	Amount.	Yr.	Qr.	Day.	Amount.	Yr.	Qr.	Day.	Amount.	Yr.	Qr.	Day.	Amount.	Yr.	Qr.	Day.	Amount.								
1907.	1			1911.	1			1915.	1			1919.	1			1923.	1			1927.	1						
	2				2				2				2				2				2			2			
	3				3				3				3				3				3			3			
	4				4				4				4				4				4			4			
1908.	1			1912.	1			1916.	1			1920.	1			1924.	1			1928.	1						
	2				2				2	<i>4 36</i>			2				2				2			2			
	3				3				3	<i>4 36</i>			3				3				3			3			
	4				4				4	<i>4 36</i>			4				4				4			4			
1909.	1			1913.	1			1917.	1			1921.	1			1925.	1			1929.	1						
	2				2				2	<i>4 60</i>			2				2				2			2			
	3				3				3	<i>4 60</i>			3				3				3			3			
	4				4				4	<i>4 60</i>			4				4				4			4			
1910.	1			1914.	1			1918.	1			1922.	1			1926.	1			1930.	1						
	2				2				2	<i>4 75</i>			2				2				2			2			
	3				3				3	<i>4 75</i>			3				3				3			3			
	4				4				4	<i>4 75</i>			4				4				4			4			

NAME: *Mary F. Durham*

Certificate No. *714768*

Last paid to: *[Redacted]* Rate: *25 30*

Remarks: *[Redacted]* **ACT APRIL 19, 19**

Yr.	Qr.	Day.	Amount.	Yr.	Qr.	Day.	Amount.	Yr.	Qr.	Day.	Amount.	Yr.	Qr.	Day.	Amount.	Yr.	Qr.	Day.	Amount.								
1907.	1			1911.	1			1915.	1			1919.	1			1923.	1			1927.	1						
	2				2				2	<i>18 36</i>			2				2	<i>5 150=</i>			2			2			
	3				3				3	<i>13 36</i>			3				3	<i>4 75</i>			3			3			
	4				4				4	<i>13 36</i>			4				4	<i>4 75</i>			4			4			
1908.	1			1912.	1			1916.	1			1920.	1			1924.	1			1928.	1						
	2				2				2	<i>15 36</i>			2				2	<i>4 75</i>			2			2			
	3				3				3	<i>20 36</i>			3				3	<i>4 90.50</i>			3			3			
	4				4				4	<i>14 36</i>			4				4	<i>4 90</i>			4			4			
1909.	1			1913.	1			1917.	1			1921.	1			1925.	1			1929.	1						
	2				2				2	<i>17 36</i>			2				2	<i>4 90</i>			2			2			
	3				3				3	<i>13 36</i>			3				3	<i>4 90</i>			3			3			
	4				4				4	<i>11 36</i>			4				4	<i>4 90</i>			4			4			
1910.	1			1914.	1			1918.	1			1922.	1			1926.	1			1930.	1						
	2				2				2	<i>15 75</i>			2				2	<i>4 90</i>			2			2			
	3				3				3	<i>11 75</i>			3				3	<i>4 90</i>			3			3			
	4				4				4	<i>9 75</i>			4				4	<i>4 90</i>			4			4			

NAME: *Durham, Mary J. L.* DEAD (3-P. A. 2)

Certificate No. *9242* ARMY WIDOW. Law: Mexican War.

Name of Soldier: *James J.*

Service: *Pri Co H. 2 Miss vol Inf*

ISSUES.				MINORS—\$2 PER MONTH ADDITIONAL.		
CLASS.	RATE.	DATE OF COMMENCEMENT.	DATE OF CERTIFICATE.	NAME.	COMMENCEMENT.	ENDING.
	<i>12</i>	<i>April 19, 1908.</i>	<i>10 Aug 1894</i>			
Fees:						

Transferred from: *Knoxville, Tenn.* Transferred to:

Died: *4 Aug 1909* Bureau notified: *3-1081 & let Mrs Marshal Armstrong 9/3/9*

Remarks:

Former Roll No. *78* 6-679

NAME *Durham, Mary L.* (3-P. A. 2)

Certificate No. *15 565* ARMY WIDOW. Law: MEXICAN WAR.

Name of Soldier: *William W.*

Service: *Pt A Battln Tex Cav* 6-6578

ISSUES				MINORS, \$..... PER MONTH ADDITIONAL.		
CLASS	RATE	DATE OF COMMENCEMENT	DATE OF CERTIFICATE	NAME	COMMENCEMENT	ENDING
	<i>30</i>	<i>May 1, 1920</i>				
<i>Inc.</i>	<i>50</i>	<i>AUG 4 1926</i>	<i>ACT OF JULY 3, 1926</i>			

Died: *Mar 29, 1928-PC*

Reported: *APR 25 1928*

Remarks:

NAME: <i>Mary J. b. Durham</i>										DEAD					Certificate No. <i>9242</i>				
Last paid to: <i>NOV 4 1908</i>					Rate: <i>12</i>					Remarks:									
Yr.	Qr.	Day.	Amount.	Yr.	Qr.	Day.	Amount.	Yr.	Qr.	Day.	Amount.	Yr.	Qr.	Day.	Amount.	Yr.	Qr.	Day.	Amount.
1907.	1		<i>63</i>	1911.	1			1915.	1			1919.	1			1923.	1		
	2			2				2				2				2			
	3			3				3				3				3			
	4			4				4				4				4			
1908.	1			1912.	1			1916.	1			1920.	1			1924.	1		
	2			2				2				2				2			
	3			3				3				3				3			
	4			4				4				4				4			
1909.	1	<i>11 36</i>		1913.	1			1917.	1			1921.	1			1925.	1		
	2	<i>29 36</i>		2				2				2				2			
	3	<i>GROUP 2</i>		3				3				3				3			
	4			4				4				4				4			
1910.	1			1914.	1			1918.	1			1922.	1			1926.	1		
	2			2				2				2				2			
	3			3				3				3				3			
	4			4				4				4				4			

NAME: <i>MARY L DURHAM</i>										Certificate No. <i>15565</i>					Fees					MEXICAN WAR				
										GROUP 2														
										50														
RATE--										30	30	30	30											
										1923	1924	1925	1926	1927	1928	1929	1930	1931	1932	1933	1934			
JANUARY											4	4	4	4	4									
FEBRUARY											4	4	4	4	4									
MARCH											4	4	4	4	4									
APRIL										4	4	4	4	4	4	CHECK CANCELED								
MAY										4	4	4	4	4										
JUNE										4	30	4	4	4										
JULY										4	4	4	4	4										
AUGUST										4	4	4	4	4										
SEPTEMBER										4	4	4	4	50										
OCTOBER										4	4	4	4	4										
NOVEMBER										4	4	4	4	4										
DECEMBER										4	4	4	4	4										

(3-P. A. 2.)

NAME: Durham Mary L

Certificate No. 15565 ARMY WIDOW. MEXICAN WAR.

Name of Soldier: William W

Service: Priv A Battery Tex Cav

ISSUES.

CLASS.	RATE.	DATE OF COMMENCEMENT.	DATE OF CERTIFICATE.
ORIG 12	26	Apr 1910	19 Nov 1910
INC. 20	20	SEPTEMBER 8, 1918	
Inc 30		May 1, 1920.	

MINORS—\$2 PER MONTH ADDITIONAL.

NAME.	COMMENCEMENT.	ENDING.

Fees: 25

Transferred from: KNOXVILLE, TENN. Transferred to:

Died: Bureau notified:

Remarks: Box 453 Alvin Tex

Former Roll No. 6-679

(3-P. A. 1.)

NAME: Durham Matthew

Certificate No. 863938 ARMY INVALID. Law: 59631 Act of May 11, 1912, 1890.

Service: Pri C, No. S.M.S.

Disability:

ISSUES.

CLASS.	RATE.	DATE OF COMMENCEMENT.	DATE OF CERTIFICATE.	CLASS.	RATE.	DATE OF COMMENCEMENT.	DATE OF CERTIFICATE.
Inc. 12	12	July 18-1894	Jan. 22-1895	20	20	Sept 21, 1915	MAR 30 1918
BEISSUE 16	16	MAY 23, 1912	NOV 13, 1912	INCREASE 24	24	Sept 21, 1920	W

Fees:

Transferred from: WASHINGTON, D. C. MILWAUKEE, WIS. Transferred to:

Died: Feb 23, 1918 Bureau notified: MAR 25 1918 3-1081

Remarks:

Former Roll No. 16208 APR 4 - 1916 Home: Nat'l Home 12977 6-681

NAME:

Mary L Durham

Certificate No.

15565

Last paid to:

Rate: ~~72~~ ~~30~~ 30

Remarks:

MEXICAN WAR

Yr.	Qr.	Day.	Amount.	Yr.	Qr.	Day.	Amount.	Yr.	Qr.	Day.	Amount.	Yr.	Qr.	Day.	Amount.	Yr.	Qr.	Day.	Amount.				
1907.	1			1911.	1	7	36	1915.	1	4	36	1919.	1	4	60	1923.	2	9	4 30	1927.	1		
	2	63			2	9	36		2	4	36		2	4	60		2	9	4 30		2		
	3				3	12	36		3	4	36		3	4	60		3	11	4 30		3		
	4				4	7	36		4	4	36		4	4	60		4	12	4 30		4		
1908.	1			1912.	1	9	36	1916.	1	4	36	1920.	1	4	60	1924.	1	4	30	1928.	1		
	2				2	25	36		2	4	36		2	4	60		2	2	4 30		2		
	3				3	10	36		3	4	36		3	4	91		3	3	4 30		3		
	4				4	9	36		4	6	11.93		4	4	90		4						
1909.	1			1913.	1	4		1917.	1	4	60	1921.	1	4	90	1925.	1						
	2				2	4			2	4	60		2	4	90		2						
	3				3	4			3	4	60		3	4	90		3						
	4				4	4	36		4	4	60		4	4	90		4						
1910.	1			1914.	1	4	36	1918.	1	4	60	1922.	1	4	90	1926.	1						
	2				2	4	36		2	4	60		2	4	90		2						
	3				3	4	36		3	4	60		3	4	90		3						
	4	12/10	75 ²⁰		4	4	36		4	4	60		4				4						
												GROUP 2 PAID TO AUG. 4, 1922											

6-681

NAME:

Matthew Durham

Act of May 11, 1919

Act of June 27, 1900

Certificate No.

1863938

Last paid to:

Rate: 16 20

Remarks:

Yr.	Qr.	Day.	Amount.	Yr.	Qr.	Day.	Amount.	Yr.	Qr.	Day.	Amount.	Yr.	Qr.	Day.	Amount.	Yr.	Qr.	Day.	Amount.				
1907.	1			1911.	1	4	36	1915.	1	13	48 NH	1919.	1			1923.	1			1927.	1		
	2				2	4	36		2	14	48 N.H.		2				2				2		
	3				3	5	36		3	15	48 NH		3				3				3		
	4				4	4	36		4	13	48 NH		4				4				4		
1908.	1			1912.	1	4	36	1916.	1	14	48 NH	1920.	1			1924.	1			1928.	1		
	2				2	4	36		2	10	60 NH		2				2				2		
	3				3	5	36		3	13	60 NH		3				3				3		
	4	Nat'l Home.			4	21	48 NH		4	13	60 NH		4	Inc.			4				4		
1909.	1	JAN 4 1909		1913.	1	14	N.H.	1917.	1	14	60 NH	1921.	1			1925.	1			1929.	1		
	2	5 36			2	9	N.H.		2	13	60 NH		2				2				2		
	3	6 36			3	9	N.H.		3	14	60 NH		3				3				3		
	4	4 36			4	18	48 N.H.		4	13	60 NH		4				4				4		
1910.	1	4 36		1914.	1	11	48 N.H.	1918.	1		60	1922.	1			1926.	1			1930.	1		
	2	4 36			2	13	48 N.H.		2		GROUP 3		2				2				2		
	3	5 36			3	12	48 N.H.		3				3				3				3		
	4	11 36			4	12	48 NH		4				4				4				4		

NAME: *Durham, Matthew* (3-P. A. 1.)

Certificate No. *863938* ARMY INVALID. Law: *Act June 27, 1890*

Service:

Disability:

ISSUES.

CLASS.	RATE.	DATE OF COMMENCEMENT.	DATE OF CERTIFICATE.	CLASS.	RATE.	DATE OF COMMENCEMENT.	DATE OF CERTIFICATE.

Fees:

Transferred from: **MILWAUKEE** Transferred to: **TRANSFERRED TO WASHINGTON, D.C. BUREAU ORDER DATED OCTOBER 14, 1912**

Died: Bureau notified:

Remarks:

Former Roll No. Home:

6-681

NAME **Durham Melissa** (3-P. A. 2a)

Certificate No. **610437** ARMY WIDOW. Law: **Act of May 1, 1920**

Name of Soldier **Alvin**

Service **Pt A 35 & A 80 N Y Inf**

ISSUES

CLASS	RATE	DATE OF COMMENCEMENT	DATE OF CERTIFICATE	MINORS, \$..... PER MONTH ADDITIONAL		
				NAME	COMMENCEMENT	ENDING
	30	May 1, 1920				

Died *Dec. 25, 1924.*

Reported **JAN 10 1925**

Remarks:

NAME: *Durham Melissa* (S-P. A. 2) **2424**

Certificate No. *670437* ARMY WIDOW. Law: **Act of April 19, 1908.**

Name of Soldier: *Alvin* ACT OF MAY 1, 1920

Service: *Pri A 354 A 80 N. Y. Inf*

ISSUES. MINORS—\$2 PER MONTH ADDITIONAL.

CLASS.	RATE.	DATE OF COMMENCEMENT.	DATE OF CERTIFICATE.	NAME.	COMMENCEMENT.	ENDING.
	<i>12</i>	<i>19 April 1908</i>	<i>6 June 1906</i>			
INC.	<i>20</i>	SEPTEMBER 8, 1916				
INC.	<i>25</i>	OCTOBER 6, 1917				
INC.	<i>30</i>	May 1, 1920				

Transferred from: *DES MOINES* Transferred to:

Died: Bureau notified:

Remarks: *Pella Iowa*

Former Roll No. *2-731* **JAN 12 1917**

NAME: *Durham Miller L.* (S-P. A. 1.)

Certificate No. *1210006* ARMY INVALID. Law: **Act of June 5, 1920**

Service: *Pvt. G, 3rd Nebraska Inf.*

Disability:

ISSUE

CLASS.	RATE.	DATE OF COMMENCEMENT.	DATE OF CERTIFICATE.	CLASS.	RATE.	DATE OF COMMENCEMENT.	DATE OF CERTIFICATE.
<i>Orig.</i>	<i>15</i>	<i>Dec. 21, 1921</i>	<i>Oct 10 1922</i>				

Fees: *No fee*

Transferred from: *GROUP 3* Transferred to:

Died: Bureau notified:

Remarks:

Former Roll No. *1 1922* Home:

6-681

NAME: <i>Melissa Durham</i>												Certificate No. <i>610437</i>												
Last paid to: <i>4 APR 1908</i>						Rate: <i>12</i>						Remarks: <i>ACT OF MAY 7, 1920</i>												
Yr.	Qr.	Day.	Amount.	Yr.	Qr.	Day.	Amount.	Yr.	Qr.	Day.	Amount.	Yr.	Qr.	Day.	Amount.	Yr.	Qr.	Day.	Amount.					
1907.	1			1911.	1	<i>11</i>		1915.	1	<i>4</i>	<i>36</i>	1919.	1	<i>4</i>	<i>75</i>	1923.	1	<i>4</i>	<i>60</i>	1927.	1			
	2				2	<i>13</i>			2	<i>4</i>	<i>36</i>		2	<i>4</i>	<i>75</i>		2	<i>0</i>	<i>4</i>	<i>30</i>		2		
	3				3	<i>11</i>			3	<i>4</i>	<i>36</i>		3	<i>4</i>	<i>75</i>		3	<i>11</i>	<i>4</i>			3		
	4				4	<i>11</i>			4	<i>4</i>	<i>36</i>		4	<i>4</i>	<i>75</i>		4	<i>12</i>	<i>4</i>	<i>30</i>		4		
1908.	1			1912.	1	<i>11</i>		1916.	1	<i>4</i>	<i>36</i>	1920.	1	<i>4</i>	<i>75</i>	1924.	1	<i>4</i>	<i>30</i>	1928.	1			
	2				2	<i>17</i>			2	<i>4</i>	<i>36</i>		2	<i>4</i>	<i>75</i>		2	<i>2</i>	<i>4</i>	<i>30</i>		2		
	3	<i>13</i>	<i>34</i>		3	<i>13</i>			3	<i>4</i>	<i>36</i>		3	<i>4</i>	<i>85.50</i>		3					3		
	4	<i>13</i>	<i>36</i>		4	<i>17</i>			4	<i>4</i>	<i>36</i>		4	<i>4</i>	<i>90</i>		4					4		
1909.	1	<i>11</i>	<i>36</i>	1913.	1	<i>4</i>		1917.	1	<i>4</i>	<i>36</i>	1921.	1	<i>4</i>	<i>90</i>	1925.	1				1929.	1		
	2	<i>8</i>			2	<i>4</i>			2	<i>4</i>	<i>60</i>		2	<i>4</i>	<i>90</i>		2					2		
	3	<i>12</i>			3	<i>4</i>			3	<i>4</i>	<i>60</i>		3	<i>4</i>	<i>90</i>		3					3		
	4	<i>12</i>			4				4	<i>4</i>	<i>60</i>		4	<i>4</i>	<i>90</i>		4					4		
1910.	1	<i>12</i>		1914.	1	<i>4</i>	<i>36</i>	1918.	1	<i>4</i>	<i>74.67</i>	1922.	1	<i>4</i>	<i>90</i>	1926.	1				1930.	1		
	2	<i>11</i>			2	<i>4</i>	<i>36</i>		2	<i>4</i>	<i>75</i>		2	<i>4</i>	<i>90</i>		2					2		
	3	<i>11</i>			3	<i>4</i>	<i>36</i>		3	<i>4</i>	<i>75</i>		3	<i>4</i>	<i>90</i>		3					3		
	4	<i>11</i>			4	<i>4</i>	<i>36</i>		4	<i>4</i>	<i>75</i>		4	<i>4</i>	<i>90</i>		4					4		
												4 GROUP 1 PAID TO JULY 4, 1922						Trans. to Mo. Payment Card.						

NAME: <i>Miller L. Durham</i>												Certificate No. <i>1210006</i>											
Last paid to:						Rate: <i>15</i>						Remarks: <i>ACT OF JUNE 5, 1920</i>											
Yr.	Qr.	Day.	Amount.	Yr.	Qr.	Day.	Amount.	Yr.	Qr.	Day.	Amount.	Yr.	Qr.	Day.	Amount.	Yr.	Qr.	Day.	Amount.				
1907.	1			1911.	1			1915.	1			1919.	1			1923.	1			1927.	1		
	2				2				2				2				2				2		
	3				3				3				3				3				3		
	4				4				4				4				4				4		
1908.	1			1912.	1			1916.	1			1920.	1			1924.	1			1928.	1		
	2				2				2				2				2				2		
	3				3				3				3				3				3		
	4				4				4				4				4				4		
1909.	1			1913.	1			1917.	1			1921.	1			1925.	1			1929.	1		
	2				2				2				2				2				2		
	3				3				3				3				3				3		
	4				4				4				4				4				4		
1910.	1			1914.	1			1918.	1			1922.	1			1926.	1			1930.	1		
	2				2				2				2				2				2		
	3				3				3				3				3				3		
	4				4				4				4				4				4		
												1923. 29						Trans. to Mo. Payment Card.					
												1924. 26 141.50											
												1925. 10 15											
												1926. 12 4 15											
												1927. 1 4 15											
												1928. 2 4 15											
												1929. 3 4 15											
												1930. 5 4											
												1931. 6 4											

NAME: *Durham, Milton J.* (3-P. A. 1.)
 Certificate No. *228892* ARMY INVALID. Law: **ACT FEB. 6, 1907.**
 Service: *1st 9th Mo. S.M. V. Cav.*
 Disability:

ISSUES.

CLASS.	RATE.	DATE OF COMMENCEMENT.	DATE OF CERTIFICATE.	CLASS.	RATE.	DATE OF COMMENCEMENT.	DATE OF CERTIFICATE.
		<i>12 21 Feb-1907</i>	<i>18 June 1907</i>				

Fees:

Transferred from: *Topeka* Transferred to:

Died: *4/23/11* Bureau notified: **JUL 1 2 1911**

Remarks:

Died *4/23 19 11* Accrued order dated *10/18/13*
 payable to widow *Cecelia Durham*

Former Roll No. *1977* JUN 27 1890 Home: 6-681

NAME: *Durham Milton M* (3-P. A. 1.)
 Certificate No. *831525* ARMY INVALID. Law: **ACT MAY 11, 1912.**
Act of July 27, 1890.
 Service: *9th 26 60 Ohio Inf*
 Disability:

ISSUES.

CLASS.	RATE.	DATE OF COMMENCEMENT.	DATE OF CERTIFICATE.	CLASS.	RATE.	DATE OF COMMENCEMENT.	DATE OF CERTIFICATE.
<i>Dep</i>	<i>12</i>	<i>19 July 90</i>	<i>12 Sept 1907</i>	<i>Reis</i>	<i>19</i>	<i>20 May 1912</i>	<i>21 Sept 1912</i>

Fees:

Died *6/13 1913* Bureau notified: **JUL 24 1913**
 payable to *Rebecca Durham* *Sept 30, 1914*

Transferred from: *CHICAGO* Transferred to: *Longton - Ill.*

Died: *June 19, 1913* Bureau notified: **JUL 24 1913**

Remarks: *Longton Ill*

Check No. *1911592* Dated *July 4/13* *renewed*

Former Roll No. *13863* Home: OCT 2 1914 6-681

NAME: <i>Milton J. Durham</i>				Certificate No. <i>228892</i>											
Last paid to:				Rate: <i>12</i>				Remarks: ACT FEB. 6, 1907.							
Yr.	Qr.	Day.	Amount.	Yr.	Qr.	Day.	Amount.	Yr.	Qr.	Day.	Amount.	Yr.	Qr.	Day.	Amount.
1907.	1			1				1				1			
	2			1	1			1				1			
	3			1	2			1				1			
	4			1	3			1				1			
1908.	1			1	1			1				1			
	2			1	2			1				1			
	3			1	3			1				1			
	4			1	4			1				1			
1909.	1			1	1			1				1			
	2			1	2			1				1			
	3			1	3			1				1			
	4			1	4			1				1			
1910.	1			1	1			1				1			
	2			1	2			1				1			
	3			1	3			1				1			
	4			1	4			1				1			

NAME: <i>Milton M. Durham</i>				Certificate No. <i>831525</i>											
Last paid to:				Rate: <i>19</i>				Remarks: <i>2005</i> <i>5773 a</i>							
Yr.	Qr.	Day.	Amount.	Yr.	Qr.	Day.	Amount.	Yr.	Qr.	Day.	Amount.	Yr.	Qr.	Day.	Amount.
1907.	1			1	1			1				1			
	2			1	2			1				1			
	3			1	3			1				1			
	4			1	4			1				1			
1908.	1			1	1			1				1			
	2			1	2			1				1			
	3			1	3			1				1			
	4			1	4			1				1			
1909.	1			1	1			1				1			
	2			1	2			1				1			
	3			1	3			1				1			
	4			1	4			1				1			
1910.	1			1	1			1				1			
	2			1	2			1				1			
	3			1	3			1				1			
	4			1	4			1				1			

NAME: *Durham, Minerva B* (3-P. A. 2.)

Certificate No. *651614* ARMY WIDOW. Law: ACT APRIL 19, 1908

Name of Soldier: *Lorenzo* ACT OF MAY 1, 1920

Service: *P. H. 4 Ill Cav and 2 Lt C 61 & 86 Inf*

ISSUES.				MINORS—\$2 PER MONTH ADDITIONAL.		
CLASS.	RATE.	DATE OF COMMENCEMENT.	DATE OF CERTIFICATE.	NAME.	COMMENCEMENT.	ENDING.
<i>Orig</i>	<i>17</i>	<i>15 May 1908</i>	<i>15 July 1908</i>			
<i>INC</i>	<i>20</i>	<i>SEPTEMBER 8, 1916</i>				
<i>INC</i>	<i>25</i>	<i>OCTOBER 6, 1917</i>				
<i>Inc</i>	<i>30</i>	<i>May 1, 1920</i>				

Transferred from: *CHICAGO, ILLS.* Transferred to:

Died: Bureau notified:

Remarks:

Former Roll No. *7073* OCT 25 1916 ⁶⁷⁹

NAME: *Durham Nancy A* (3-P. A. 2.)

Certificate No. *871.198* ARMY WIDOW. Law: *ACT OF APRIL 19th 1908*

Name of Soldier: *William*

Service: *P. C. 137 Ind Inf.*

ISSUES.				MINORS—\$2 PER MONTH ADDITIONAL.		
CLASS.	RATE.	DATE OF COMMENCEMENT.	DATE OF CERTIFICATE.	NAME.	COMMENCEMENT.	ENDING.
<i>Orig</i>	<i>25</i>	<i>Apr 24 1918</i>	<i>June 13 1919</i>			
				<i>Inc 30</i>	<i>May 1, 1920</i>	

Fees: *No Fee*

Transferred from: *GROUP 3* Transferred to:

Died: Bureau notified:

Remarks:

Former Roll No. *308 28 310* 6-679

NAME *Minerva B Durham* 3294 Certificate No. *651614*

Last paid to: Rate: *25 30* Remarks: ACT OF MAY 1, 1920

Yr. Qr. Day. Amount.	Yr. Qr. Day. Amount.	Yr. Qr. Day. Amount.	Yr. Qr. Day. Amount.	Yr. Qr. Day. Amount.	Yr. Qr. Day. Amount.
1907. 1 1 4 36	1911. 1 16 S. E. R.	1915. 1 4 36	1919. 1 4 75	1923. 1 9 4 60	1927. 1 1 4 30
1907. 2 2 4 36	1911. 2 12 A. M. F.	1915. 2 4 36	1919. 2 4 75	1923. 2 10 4 30	1927. 2 2 4 30
1907. 3 3 4 36	1911. 3 17 HEO	1915. 3 4 36	1919. 3 4 75	1923. 3 11 4 30	1927. 3 3 4 30
1907. 4 4 4 36	1911. 4 18 NT	1915. 4 4 36	1919. 4 4 75	1923. 4 12 4 30	1927. 4 4 4 30
1908. 1 1 4 36	1912. 1 22 NT	1916. 1 4 36	1920. 1 4 75	1924. 1 1 4 30	1928. 1 1 4 30
1908. 2 2 4 36	1912. 2 20 LBL	1916. 2 4 36	1920. 2 4 75	1924. 2 2 4 30	1928. 2 2 4 30
1908. 3 3 4 36	1912. 3 20 LBL	1916. 3 4 36	1920. 3 4 85.50	1924. 3 3 4 30	1928. 3 3 4 30
1908. 4 4 4 36	1912. 4 11 ABW	1916. 4 4 36	1920. 4 4 90	1924. 4 4 30	1928. 4 4 30
1909. 1 1 4 60	1913. 1 4 LG	1917. 1 4 60	1921. 1 4 90	1925. 1 1 4 30	1929. 1 1 4 30
1909. 2 2 4 60	1913. 2 4	1917. 2 4 60	1921. 2 4 90	1925. 2 2 4 30	1929. 2 2 4 30
1909. 3 3 4 60	1913. 3 4	1917. 3 4 60	1921. 3 4 90	1925. 3 3 4 30	1929. 3 3 4 30
1909. 4 4 4 60	1913. 4 4	1917. 4 4 60	1921. 4 4 90	1925. 4 4 30	1929. 4 4 30
1910. 1 1 4 36	1914. 1 4 36	1918. 1 4 74.67	1922. 1 4 90	1926. 1 1 4 30	1930. 1 1 4 30
1910. 2 2 4 36	1914. 2 4 36	1918. 2 4 75	1922. 2 4 90	1926. 2 2 4 30	1930. 2 2 4 30
1910. 3 3 4 36	1914. 3 4 36	1918. 3 4 75	1922. 3 4 90	1926. 3 3 4 30	1930. 3 3 4 30
1910. 4 4 4 36	1914. 4 4 36	1918. 4 4 75	1922. 4 4 90	1926. 4 4 30	1930. 4 4 30

NAME: *Nancy A Durham* ACT OF MAY 1, 1920 Certificate No. *871198*

Last paid to: Rate: *25 30* Remarks: ACT OF APRIL 19th 1908

Yr. Qr. Day. Amount.	Yr. Qr. Day. Amount.	Yr. Qr. Day. Amount.	Yr. Qr. Day. Amount.	Yr. Qr. Day. Amount.	Yr. Qr. Day. Amount.
1907. 1 1 4 36	1911. 1 1 4 36	1915. 1 1 4 36	1919. 1 1 4 36	1923. 1 1 4 36	1927. 1 1 4 36
1907. 2 2 4 36	1911. 2 2 4 36	1915. 2 2 4 36	1919. 2 2 4 36	1923. 2 2 4 36	1927. 2 2 4 36
1907. 3 3 4 36	1911. 3 3 4 36	1915. 3 3 4 36	1919. 3 3 4 36	1923. 3 3 4 36	1927. 3 3 4 36
1907. 4 4 4 36	1911. 4 4 4 36	1915. 4 4 4 36	1919. 4 4 4 36	1923. 4 4 4 36	1927. 4 4 4 36
1908. 1 1 4 36	1912. 1 1 4 36	1916. 1 1 4 36	1920. 1 1 4 36	1924. 1 1 4 36	1928. 1 1 4 36
1908. 2 2 4 36	1912. 2 2 4 36	1916. 2 2 4 36	1920. 2 2 4 36	1924. 2 2 4 36	1928. 2 2 4 36
1908. 3 3 4 36	1912. 3 3 4 36	1916. 3 3 4 36	1920. 3 3 4 36	1924. 3 3 4 36	1928. 3 3 4 36
1908. 4 4 4 36	1912. 4 4 4 36	1916. 4 4 4 36	1920. 4 4 4 36	1924. 4 4 4 36	1928. 4 4 4 36
1909. 1 1 4 36	1913. 1 1 4 36	1917. 1 1 4 36	1921. 1 1 4 36	1925. 1 1 4 36	1929. 1 1 4 36
1909. 2 2 4 36	1913. 2 2 4 36	1917. 2 2 4 36	1921. 2 2 4 36	1925. 2 2 4 36	1929. 2 2 4 36
1909. 3 3 4 36	1913. 3 3 4 36	1917. 3 3 4 36	1921. 3 3 4 36	1925. 3 3 4 36	1929. 3 3 4 36
1909. 4 4 4 36	1913. 4 4 4 36	1917. 4 4 4 36	1921. 4 4 4 36	1925. 4 4 4 36	1929. 4 4 4 36
1910. 1 1 4 36	1914. 1 1 4 36	1918. 1 1 4 36	1922. 1 1 4 36	1926. 1 1 4 36	1930. 1 1 4 36
1910. 2 2 4 36	1914. 2 2 4 36	1918. 2 2 4 36	1922. 2 2 4 36	1926. 2 2 4 36	1930. 2 2 4 36
1910. 3 3 4 36	1914. 3 3 4 36	1918. 3 3 4 36	1922. 3 3 4 36	1926. 3 3 4 36	1930. 3 3 4 36
1910. 4 4 4 36	1914. 4 4 4 36	1918. 4 4 4 36	1922. 4 4 4 36	1926. 4 4 4 36	1930. 4 4 4 36

NAME **Durham Nancy J** (3-P. A. 2a)

Certificate No. **727429** **ARMY WIDOW** Law: **Act of May 1, 1920**

Name of Soldier **Edgar**

Service **Pt E 9 Ohio V Cav** 6-674

ISSUES				MINORS, \$..... PER MONTH ADDITIONAL		
CLASS	RATE	DATE OF COMMENCEMENT	DATE OF CERTIFICATE	NAME	COMMENCEMENT	ENDING
	30	May 1, 1920				
Died <i>May 12, 1925</i>						
Reported MAY 22 1925						
Remarks:						

NAME: *Durham, Nancy J* (3-P. A. 2.)

Certificate No. *727429* **ARMY WIDOW** Law: **ACT APR 13 1908**

Name of Soldier: *Durham, Edgar* **ACT OF MAY 1, 1920**

Service: *Pt E 9 Ohio V Cav*

ISSUES.				MINORS-\$2 PER MONTH ADDITIONAL.		
CLASS.	RATE.	DATE OF COMMENCEMENT.	DATE OF CERTIFICATE.	NAME.	COMMENCEMENT.	ENDING.
		<i>15 Oct 1910</i>	<i>4 Aug 1911</i>			
INC. 25 OCTOBER 6, 1917						
Fees: Inc 30 May 1, 1920						
Transferred from: TOPEKA, KANSAS.				Transferred to:		
Died:				Bureau notified:		
Remarks:						
Former Roll No. <i>Jug</i>						

6-679

NAME NANCY J DURHAM

Certificate No.

727429

Act of May 1, 1920

RATE—	GROUP 2											
	1923	1924	1925	1926	1927	1928	1929	1930	1931	1932	1933	1934
JANUARY		4 30	4 30									
FEBRUARY		4 30	4 30									
MARCH		4 30	4 30									
APRIL	4	4 30	4 30									
MAY	4	4 30	4 30									
JUNE	4 30	4 30	4 30									
JULY	4 30	4 30										
AUGUST	4 30	4 30										
SEPTEMBER	4 30	4 30										
OCTOBER	4 30	4 30										
NOVEMBER	4 30	4 30										
DECEMBER	4 30	4 30										

CHECK CANCELED

*Letter to Ben
3-10-21
D 5/21*

NAME: *Nancy J. Durham* Certificate No. *727429*

Last paid to: *Rate: 17 25 30* Remarks: *ACT OF MAY 1 1920*
ACT APR 10 1908

Yr. Qr.	Day.	Amount.	Yr. Qr.	Day.	Amount.	Yr. Qr.	Day.	Amount.	Yr. Qr.	Day.	Amount.	Yr. Qr.	Day.	Amount.
1907.	1		1911.	1		1915.	1	4 36	1919.	1	4 75	1923.	1	9 4 30
	2			2			2	4 36		2	4 75		2	10 4 30
	3			3	29 <i>not paid</i>		3	4 36		3	4 75		3	11 4 30
	4			4	10		4	4 36		4	1 75		4	12 4 30
1908.	1		1912.	1	9	1916.	1	4 36	1920.	1	4 75	1924.	1	3 1 4 30
	2			2	10		2	4 36		2	4 75		2	2 4 30
	3			3	10		3	4 36		3	4 90.50		3	3 4 30
	4			4	11		4	4 36		4	4 90	1926.	1	
1909.	1		1913.	1	4	1917.	1	4 36	1921.	1	4 90		2	
	2			2	4		2	4 36		2	4 90		3	
	3			3	4		3	4 36		3	4 90		4	
	4			4	4		4	4 36		4	4 90		1	
1910.	1		1914.	1	4 36	1918.	1	4 75	1922.	1	4 90		2	
	2			2	4 36		2	4 75		2	4 90		3	
	3			3	4 36		3	4 75		3	4 90		4	
	4			4	4 36		4	4 75		4	4 90		1	
													2	
													3	
													4	
													1	
													2	
													3	
													4	
													1	
													2	
													3	
													4	
													1	
													2	
													3	
													4	

GROUP 2 PAID TO AUG 4

Trans. to Mo. Payment Card.

NAME:

Durham, Nancy J.

Certificate No.

925114

ARMY WIDOW.

Law:

ACT OF MAY 1, 1920

Name of Soldier:

James J.

Service:

P. I. 15th Kans. Cav.

ISSUES.

CLASS.	RATE.	DATE OF COMMENCEMENT.	DATE OF CERTIFICATE.
Orig	30	Mar. 24, 1922	Dec. 7 1922

MINORS - $\frac{1}{6}$ PER MONTH ADDITIONAL.

NAME.	COMMENCEMENT.	ENDING.
Eugene	Mar. 24 1922	May 7, 1923
Mary E.	Mar 24 1922	Jan 9, 1926

Fees:

No fee

Transferred from:

GROUP 3

Transferred to:

Died:

Bureau notified:

3-1081-

FEB 26 1923

Remarks:

Remarried Jan. 15, 1923 to - Shaw

407 So Park St
Colorado Springs
Missouri

Former Roll No.

DEC 14 1922

NAME:

Durham, Oliver

MAY 11, 1912

Certificate No.

659834

ARMY INVALID.

Law:

~~ACT FEB. 6, 1907~~

Service:

Pt A 38th Ohio V. I.

DEAD

Disability:

ISSUES.

CLASS.	RATE.	DATE OF COMMENCEMENT.	DATE OF CERTIFICATE.	CLASS.	RATE.	DATE OF COMMENCEMENT.	DATE OF CERTIFICATE.
15	24	Oct 1910	11 Nov 1910	INCREASE	30	Oct 20 1915	Dec 16 1915
ACT OF MAY 11, 1912.							W
25	24	May 1912	20 Nov 1912				

Fees:

Transferred from:

TOPEKA, KANSAS.

Transferred to:

Died:

2/3/17

Bureau notified:

FEB 17 1917

Check No.

346770

Dated

FEB 4 1917

Cancelled

Remarks:

Former Roll No.

2043. JUNE 27, 1900

Home:

NAME: <i>Nancy J Durham</i>												Certificate No. <i>925114</i>												
Last paid to: <i>Rate: 30+12</i>						Remarks: <i>ACT OF MAY 1, 1920</i>																		
Yr.	Qr.	Day.	Amount.	Yr.	Qr.	Day.	Amount.	Yr.	Qr.	Day.	Amount.	Yr.	Qr.	Day.	Amount.	Yr.	Qr.	Day.	Amount.					
1907.	1			1911.	1			1915.	1			1919.	1			1923.	1			1927.	1			
	2				2				2				2				2					2		
	3				3				3				3				3					3		
	4				4				4				4				4					4		
1908.	1			1912.	1			1916.	1			1920.	1			1924.	1			1928.	1			
	2				2				2				2				2					2		
	3				3				3				3				3					3		
	4				4				4				4				4					4		
1909.	1			1913.	1			1917.	1			1921.	1			1925.	1			1929.	1			
	2				2				2				2				2					2		
	3				3				3				3				3					3		
	4				4				4				4				4					4		
1910.	1			1914.	1			1918.	1			1922.	1			1926.	1			1930.	1			
	2				2				2				2				2					2		
	3				3				3				3				3					3		
	4				4				4				4				4					4		

*Received
Nov 6/14/19
Shaw*

*1228350.
11142
241680*

*Reading
12/13/19*

NAME: <i>Clara Durham</i>												Certificate No. <i>659834</i>												
Last paid to: <i>Rate: 15 25 30</i>						Remarks: <i>ACT OF MAY 11, 1912.</i>																		
Yr.	Qr.	Day.	Amount.	Yr.	Qr.	Day.	Amount.	Yr.	Qr.	Day.	Amount.	Yr.	Qr.	Day.	Amount.	Yr.	Qr.	Day.	Amount.					
1907.	1			1911.	1			1915.	1			1919.	1			1923.	1			1927.	1			
	2				2				2				2				2					2		
	3				3				3				3				3					3		
	4				4				4				4				4					4		
1908.	1			1912.	1			1916.	1			1920.	1			1924.	1			1928.	1			
	2				2				2				2				2					2		
	3				3				3				3				3					3		
	4				4				4				4				4					4		
1909.	1			1913.	1			1917.	1			1921.	1			1925.	1			1929.	1			
	2				2				2				2				2					2		
	3				3				3				3				3					3		
	4				4				4				4				4					4		
1910.	1			1914.	1			1918.	1			1922.	1			1926.	1			1930.	1			
	2				2				2				2				2					2		
	3				3				3				3				3					3		
	4				4				4				4				4					4		

DEAD

GROUP 2

NAME: *Durham Oliver*

Certificate No. *659834* ARMY INVALID. Law:

Service: *Pt. A. 38 Ohio V. I.*

Disability:

ISSUES.

CLASS.	RATE.	DATE OF COMMENCEMENT.	DATE OF CERTIFICATE.	CLASS.	RATE.	DATE OF COMMENCEMENT.	DATE OF CERTIFICATE.
	<i>12</i>	<i>31 July 1890</i>	<i>22 Sept. 1891</i>				

Fees:

Transferred from: Transferred to:

Died: Bureau notified:

Remarks:

Former Roll No. *2043* June 27, 1890, Home: 6-681

NAME: *Durham Oscar*

Certificate No. *1174852* ARMY INVALID. Law: **REGULAR ESTABLISHMENT.**

Service: *Electrician Sgt. 1st Class U. S. C. Art Corps*

Disability: *Pulmonary and laryngeal tuberculosis.*

ISSUES.

CLASS.	RATE.	DATE OF COMMENCEMENT.	DATE OF CERTIFICATE.	CLASS.	RATE.	DATE OF COMMENCEMENT.	DATE OF CERTIFICATE.
<i>Aug 29</i>	17	June 6, 14	Sept 24, 14				
<i>REISSUE</i>	<i>17</i>	<i>Dec 4-1915</i>	<i>Jan 29-1916</i>				

Fees: *No Fee*

Transferred from: *REISSUE to correct rate* Transferred to:

Died: Bureau notified:

Remarks: **check #9342953 for \$72 dated 12/4/15 made payable Treas. U. S. H. # 9/16*
**check #1199954 for \$51 dated 3/4/16 made payable Treas. U. S. H. # 9/16*

Former Roll No. *SEP 28 1914* Home: *1481/1925* - 6-681

-CH. NO. 2508839 FOR 57 DATED 9-15, 1915 PAYABLE TO TREAS. # 08/15/15

NAME: <i>Oliver Durham</i>				Certificate No. <i>659834</i>				
Last paid to: Rate: <i>12</i>				Remarks: ACT JUNE 27, 1890.				
Yr.	Qr.	Day.	Amount.	Yr.	Qr.	Day.	Amount.	
1907.	1			1911.	1			
	2				2			
	3				3			
	4				4			
1908.	1			1912.	1			
	2				2			
	3				3			
	4				4			
1909.	1			1913.	1			
	2				2			
	3				3			
	4				4			
1910.	1			1914.	1			
	2				2			
	3				3			
	4				4			

NAME: <i>Oscar Durham</i>				Certificate No. <i>1174852</i>				
Last paid to: Rate: <i>27 17</i>				Remarks: REGULAR ESTABLISHMENT.				
Yr.	Qr.	Day.	Amount.	Yr.	Qr.	Day.	Amount.	
1907.	1			1911.	1			
	2				2			
	3				3			
	4				4			
1908.	1			1912.	1			
	2				2			
	3				3			
	4				4			
1909.	1			1913.	1			
	2				2			
	3				3			
	4				4			
1910.	1			1914.	1			
	2				2			
	3				3			
	4				4			

NAME: Durham, Pamela C. Act. April 19, 1908

Certificate No. 612773 ARMY WIDOW. Law: Act June 27, 1867

Name of Soldier: Milton H. Durham

Service: Pt a. 1" Ky. Vol. Cav.

ISSUES. MINORS-\$2 PER MONTH ADDITIONAL.

CLASS.	RATE.	DATE OF COMMENCEMENT.	DATE OF CERTIFICATE.	NAME.	COMMENCEMENT.	ENDING.
Orig 8		7 May 1906	21 July 1906	INC. 25	OCTOBER 6 1917	
		12 1908	Act.	Inc 30	May 1, 1920	
INC. 20		SEPTEMBER 8, 1916				

Fees: Transferred to:

Transferred from: LOUISVILLE, KY.

Died: June 24 1921 Bureau notified: AUG 18 1921

Remarks: W.

Former Roll No. 2365

NAME: Durham, Rachel J

Certificate No. 383616 ARMY WIDOW. Law: ACT APRIL 19, 1908

Name of Soldier: Joshua M

Service: Sgt 54 Ind Inf

ISSUES. MINORS-\$2 PER MONTH ADDITIONAL.

CLASS.	RATE.	DATE OF COMMENCEMENT.	DATE OF CERTIFICATE.	NAME.	COMMENCEMENT.	ENDING.
Orig 8		11 Dec 91	30 Sept 93			
INCREASED TO \$12.00 PER MONTH FROM APRIL 19, 1908, BY ACT OF THAT DATE						

Fees: Transferred to:

Transferred from: Died: June 27 1913 Bureau notified: JULY 15 1913

Remarks:

Check No 18.19773 Dated July 1/13 Canceled.

Former Roll No. 7150

NAME: <i>Pamela C. Durham</i>												Certificate No. <i>612773</i>							
Last paid to <i>NOV 4 1908</i>						Rate: <i>8 - 25 30</i>			Remarks: <i>Act. April 19, 1903.</i>										
Yr.	Qr.	Day.	Amount.	Yr.	Qr.	Day.	Amount.	Yr.	Qr.	Day.	Amount.	Yr.	Qr.	Day.	Amount.	Yr.	Qr.	Day.	Amount.
1907.	1			1911.	1	<i>3/30</i>	<i>36</i>	1915.	1	<i>4</i>	<i>36</i>	1919.	1	<i>4</i>	<i>75</i>	1923.	1		
	2				2	<i>22</i>	<i>36</i>		2	<i>4</i>	<i>36</i>		2	<i>4</i>	<i>75</i>		2		
	3				3	<i>7</i>	<i>36</i>		3	<i>4</i>	<i>36</i>		3	<i>4</i>	<i>75</i>		3		
	4				4	<i>16</i>	<i>36</i>		4	<i>4</i>	<i>30</i>		4	<i>4</i>	<i>75</i>		4		
1908.	1			1912.	1	<i>14</i>	<i>36</i>	1916.	1	<i>4</i>	<i>36</i>	1920.	1	<i>4</i>	<i>75</i>	1924.	1		
	2				2	<i>9</i>	<i>36</i>		2	<i>4</i>	<i>36</i>		2	<i>4</i>	<i>75</i>		2		
	3				3	<i>6</i>	<i>36</i>		3	<i>4</i>	<i>36</i>		3	<i>4</i>	<i>90.50</i>		3		
	4				4	<i>15</i>	<i>36</i>		4	<i>14</i>	<i>36</i>		4	<i>4</i>	<i>90</i>		4		
1909.	1	<i>11</i>	<i>36</i>	1913.	1	<i>4</i>		1917.	1	<i>4</i>	<i>60</i>	1921.	1	<i>4</i>	<i>90</i>	1925.	1		
	2	<i>18</i>	<i>36</i>		2	<i>4</i>			2	<i>4</i>	<i>60</i>		2	<i>4</i>	<i>90</i>		2		
	3	<i>11</i>	<i>36</i>		3	<i>4</i>			3	<i>4</i>	<i>60</i>		3	<i>4</i>	<i>90</i>		3		
	4	<i>17</i>	<i>36</i>		4	<i>4</i>	<i>36</i>		4		<i>64.67</i>		4	<i>GROUP 2</i>			4		
1910.	1	<i>7</i>	<i>36</i>	1914.	1		<i>36</i>	1918.	1	<i>4</i>	<i>75</i>	1922.	1			1926.	1		
	2	<i>16</i>	<i>36</i>		2		<i>36</i>		2	<i>4</i>	<i>75</i>		2				2		
	3	<i>6</i>	<i>36</i>		3	<i>4</i>	<i>36</i>		3	<i>4</i>	<i>75</i>		3				3		
	4	<i>10</i>	<i>36</i>		4	<i>4</i>	<i>36</i>		4	<i>4</i>	<i>75</i>		4				4		

NAME: <i>Rachel J. Durham</i>												Certificate No. <i>3325</i>							
Last paid to						Rate: <i>12</i>			Remarks:										
Yr.	Qr.	Day.	Amount.	Yr.	Qr.	Day.	Amount.	Yr.	Qr.	Day.	Amount.	Yr.	Qr.	Day.	Amount.	Yr.	Qr.	Day.	Amount.
1907.	1			1911.	1	<i>10 N. D. B.</i>		1915.	1	<i>GROUP 1</i>		1919.	1			1923.	1		
	2				2	<i>10 A. M. F.</i>			2				2				2		
	3				3	<i>11 A M F</i>			3				3				3		
	4				4				4				4				4		
1908.	1			1912.	1	<i>10 A M F</i>		1916.	1			1920.	1			1924.	1		
	2				2	<i>10 D D.</i>			2				2				2		
	3	<i>JUL 1908</i>			3	<i>16 S E R</i>			3				3				3		
	4				4	<i>10 S E R</i>			4				4				4		
1909.	1	<i>14 NT</i>		1913.	1	<i>4 LG</i>		1917.	1	<i>CHICAGO,</i>		1921.	1			1925.	1		
	2	<i>15 NT</i>			2	<i>4</i>			2				2				2		
	3	<i>15 SER</i>			3	<i>4</i>			3				3				3		
	4	<i>9 SER</i>			4				4				4				4		
1910.	1	<i>8 S. E. R.</i>		1914.	1			1918.	1			1922.	1			1926.	1		
	2	<i>9 N. D. B.</i>			2				2				2				2		
	3				3	<i>Did June 27-1913</i>			3				3				3		
	4				4	<i>Reported JULY 15 1913</i>			4				4				4		

NAME: *Durham, Reuben* (3-P. A. 1.)

Certificate No. *873512* ARMY INVALID. Law: ~~ACT FEB. 6, 1907.~~ ACT OF MAY 1, 1920

Service: *C. D. & E. 19th Pa. V. Cav.*

Disability:

ISSUES.

CLASS.	RATE.	DATE OF COMMENCEMENT.	DATE OF CERTIFICATE.	CLASS.	RATE.	DATE OF COMMENCEMENT.	DATE OF CERTIFICATE.
	<i>12 13</i>	<i>June 1907</i>	<i>5 Feb 1908</i>	<i>Inc. 25</i>		<i>Nov 24, 1913</i>	<i>Dec 29, 1913</i>
		<i>ACT OF MAY 11, 1912.</i>		<i>30</i>		<i>Nov 24, 1918</i>	
	<i>19 23</i>	<i>May 1912</i>	<i>28 Oct 1912</i>	<i>40</i>		<i>JUN 10 1918</i>	
Fees:				<i>Inc. 50 May 1, 1920</i>			
Transferred from: <i>TOPEKA, KANSAS.</i>				Transferred to:			
Died:				Bureau notified:			
Remarks:							
Former Roll No. <i>2134, JUN 27 1890</i>				Home:			

6-681

NAME: *Durham Rhoda A* (3-P. A. 2a)

Certificate No. *212726* ARMY WIDOW. Law: Act of May 1, 1920

Name of Soldier: *Simeon L.*

Service: *Pt 18 Ill V Inf*

ISSUES

CLASS	RATE	DATE OF COMMENCEMENT	DATE OF CERTIFICATE	MINORS, \$..... PER MONTH ADDITIONAL		
				NAME	COMMENCEMENT	ENDING
	<i>30</i>	<i>May 1, 1920</i>				

Died: *Aug. 7. 1927.*

Reported: *SEP 15 1927*

Remarks:

NAME:

Reuben Durham

ACT OF MAY 11, 1912.

Certificate No.

873512

Last paid to:

Rate 12 ~~25~~ = 50

Remarks:

ACT OF MAY 1, 1920

Yr. Qr. Day.	Amount.	Yr. Qr. Day.	Amount.	Yr. Qr. Day.	Amount.	Yr. Qr. Day.	Amount.	Yr. Qr. Day.	Amount.	Yr. Qr. Day.	Amount.
1907. 1		1911. 1	9	1915. 1	4 75	1919. 1	4 120	1923. 1	4 50	1927. 1	
1907. 2		1911. 2	10	1915. 2	4 75	1919. 2	4 120	1923. 2	4 50	1927. 2	
1907. 3		1911. 3	10	1915. 3	4 75	1919. 3	4 120	1923. 3	4 50	1927. 3	
1907. 4		1911. 4	21	1915. 4	4 75	1919. 4	4 120	1923. 4	4 50	1927. 4	
1908. 1	11 15	1911. 1	8	1915. 1	4 75	1919. 1	4 120	1923. 1	4 50	1927. 1	
1908. 2		1911. 2	5	1915. 2	4 75	1919. 2	4 120	1923. 2	4 50	1927. 2	
1908. 3	14	1911. 3	12	1915. 3	4 75	1919. 3	4 151	1923. 3	4 50	1927. 3	
1908. 4		1911. 4	9	1915. 4	4 75	1919. 4	4 150	1923. 4		1927. 4	
1909. 1	15	1911. 1	4	1915. 1	4 75	1919. 1	4 150	1923. 1		1927. 1	
1909. 2	14	1911. 2	4	1915. 2	4 75	1919. 2	4 150	1923. 2		1927. 2	
1909. 3	10	1911. 3	4	1915. 3	4 75	1919. 3	4 150	1923. 3		1927. 3	
1909. 4		1911. 4	17 45	1915. 4	4 75	1919. 4	4 150	1923. 4		1927. 4	
1910. 1		1911. 1	4 57	1915. 1	4 75	1919. 1	4 150	1923. 1		1927. 1	
1910. 2	9	1911. 2	4 75	1915. 2	4 75	1919. 2	4 150	1923. 2		1927. 2	
1910. 3	15	1911. 3	4 75	1915. 3	4 75	1919. 3	4 150	1923. 3		1927. 3	
1910. 4		1911. 4	4 75	1915. 4	4 120	1919. 4	4 150	1923. 4		1927. 4	

GROUP 2 PAID TO AUG. 4, 1922

6-681

NAME

RHODA A DURHAM

Certificate No.

Fees

212726

Act of May 1, 1920

ACT SEPTEMBER 8, 1916

GROUP 3

RATE-	30	1923	1924	1925	1926	1927	1928	1929	1930	1931	1932	1933	1934
JANUARY		4 30	4 30	4 30	4 30	4 30							
FEBRUARY		4 30	4 30	4 30	4 30	4 30							
MARCH		4 30	4 30	4 30	4 30	4 30							
APRIL		4 30	4 30	4 30	4 30	4 30							
MAY		4 30	4 30	4 30	4 30	4 30							
JUNE	4 30	4 30	4 30	4 30	4 30	4 30							
JULY	4 30	4 30	4 30	4 30	4 30	4 30							
AUGUST	4 30	4 30	4 30	4 30	4 30	4 30							
SEPTEMBER	4 30	4 30	4 30	4 30	4 30	4 30							
OCTOBER	4 30	4 30	4 30	4 30	4 30	4 30							
NOVEMBER	4 30	4 30	4 30	4 30	4 30	4 30							
DECEMBER	4 30	4 30	4 30	4 30	4 30	4 30							

CHECK CANCELED

Letter to Ben 3-10-11 2/17

NAME: *Durham Rhoda A.* (2-P. A. 2) *21269 L*

Certificate No. *212726* ARMY WIDOW. Law: CIVIL WAR.

Name of Soldier: *Simeon L.*

Service: *Priv - 18 Ill Vol Inf*

ISSUES.				MINORS—\$2 PER MONTH ADDITIONAL.		
CLASS.	RATE.	DATE OF COMMENCEMENT.	DATE OF CERTIFICATE.	NAME.	COMMENCEMENT.	ENDING.
<i>Orig</i>	<i>8</i>	<i>1 June 1879</i>		<i>Kate</i>	<i>1 June 1879</i>	<i>29 Aug 1882</i>
<i>2/1986</i>	<i>12</i>	<i>19 Mar 1886</i>	<i>26 Mar 1885</i>	<i>Robert</i>	"	<i>27 Sep 1883</i>
				<i>Frederick</i>	"	<i>4 Dec 1884</i>
<i>INC.</i>	<i>20</i>	<i>SEPTEMBER 8, 1916</i>		<i>Lena</i>	"	<i>21 July 1886</i>
Fees: <i>INC. 25 OCTOBER 6, 1917</i>				<i>Carrie</i>	"	<i>18 Nov 1888</i>
<i>INC 30 May 1, 1920</i>				<i>Eliza</i>	"	<i>21 June 1890</i>
Transferred from: <i>Chicago Ill 1/18 1912 to 1/13 1912</i>				<i>William</i>	"	<i>1 Oct 1891</i>
Transferred to: <i>San Francisco</i>				Transferred to:		
Died:				Bureau notified:		
Remarks: <i>Send Long Beach, Cal Box 476 - Corona</i>						
Former Roll No. <i>Chicago Ill DEC 15 1916 JAN 10 1917</i>						

NAME: *Durham Rhoda A.* (3-P. A. 2)

Certificate No. *212726* ARMY WIDOW. Law: CIVIL WAR.

Name of Soldier: *Simeon L.*

Service: *Priv 18 Ill Inf*

ISSUES.				MINORS—\$2 PER MONTH ADDITIONAL.		
CLASS.	RATE.	DATE OF COMMENCEMENT.	DATE OF CERTIFICATE.	NAME.	COMMENCEMENT.	ENDING.
<i>Orig</i>	<i>12</i>	<i>19 mch 86</i>	<i>26 mch 85</i>			
Fees:						
Transferred from:				Transferred to: <i>San Francisco 1/13/12</i>		
Died:				Bureau notified:		
Remarks:						
Former Roll No. <i>4765</i>						

NAME: Rhoda A. Durham				CIVIL WAR WIDOW ACT OF MAY 1, 1920				Certificate No. 212726							
Last paid to: Jan 1912 Chicago Ill				Rate: 12 20 30				Remarks:							
Yr.	Qr.	Day.	Amount.	Yr.	Qr.	Day.	Amount.	Yr.	Qr.	Day.	Amount.	Yr.	Qr.	Day.	Amount.
1907.	1			1911.	1			1915.	1	4	36	1919.	1	4	75
1907.	2			1911.	2			1915.	2	4	36	1919.	2	4	75
1907.	3			1911.	3			1915.	3	4	36	1919.	3	4	75
1907.	4			1911.	4			1915.	4	4	36	1919.	4	4	75
1908.	1			1912.	1	7 24 mo	36	1916.	1	4	36	1920.	1	4	75
1908.	2			1912.	2	7	36	1916.	2	4	36	1920.	2	4	75
1908.	3			1912.	3	6	36	1916.	3	4	36	1920.	3	4	95.80
1908.	4			1912.	4	4	36	1916.	4	4	36	1920.	4	4	90
1909.	1			1913.	1	4		1917.	1	4	60	1921.	1	4	90
1909.	2			1913.	2	4		1917.	2	4	60	1921.	2	4	90
1909.	3			1913.	3	4		1917.	3	4	60	1921.	3	4	90
1909.	4			1913.	4	4	36	1917.	4	4	69.67	1921.	4	4	90
1910.	1			1914.	1	4	36	1918.	1	4	75	1922.	1	4	90
1910.	2			1914.	2	4	36	1918.	2	4	75	1922.	2	4	90
1910.	3			1914.	3	4	36	1918.	3	4	75	1922.	3	4	90
1910.	4			1914.	4	4	36	1918.	4	4	75	1922.	4	4	90

NAME: Rhoda A. Durham				1410				Certificate No. 212726							
Last paid to:				Rate: 12				Remarks:							
Yr.	Qr.	Day.	Amount.	Yr.	Qr.	Day.	Amount.	Yr.	Qr.	Day.	Amount.	Yr.	Qr.	Day.	Amount.
1907.	1			1911.	1			1915.	1			1919.	1		
1907.	2			1911.	2	APR 1911		1915.	2			1919.	2		
1907.	3			1911.	3	12		1915.	3			1919.	3		
1907.	4			1911.	4			1915.	4			1919.	4		
1908.	1			1912.	1	15 NT		1916.	1			1920.	1		
1908.	2			1912.	2	Transfer to San Francisco		1916.	2			1920.	2		
1908.	3			1912.	3	Com. Ord. 1/13/12		1916.	3			1920.	3		
1908.	4			1912.	4	GROUP 1		1916.	4			1920.	4		
1909.	1			1913.	1			1917.	1			1921.	1		
1909.	2			1913.	2			1917.	2			1921.	2		
1909.	3			1913.	3			1917.	3			1921.	3		
1909.	4			1913.	4			1917.	4			1921.	4		
1910.	1			1914.	1			1918.	1			1922.	1		
1910.	2			1914.	2			1918.	2			1922.	2		
1910.	3			1914.	3			1918.	3			1922.	3		
1910.	4			1914.	4			1918.	4			1922.	4		

NAME: *Durham Richard* APR 3 1911 45741 (S-P.A. 1)
 Certificate No. *938 645* ARMY INVALID. Law: **A SPECIAL ACT 1907**
 Service: *On C & Pa Cav* SPECIAL ACT.
 Disability:

ISSUES.

CLASS.	RATE.	DATE OF COMMENCEMENT.	DATE OF CERTIFICATE.	CLASS.	RATE.	DATE OF COMMENCEMENT.	DATE OF CERTIFICATE.
Reissue 20		<i>4 Mar 1907</i>	SEP 19 1907				
Reissue 30		<i>Apr. 14, 1910</i>	<i>Apr. 28, 1910</i>				

Fees:

Transferred from:

Transferred to:

Died:

Bureau notified: *Aug Apr 7-1911* Certificate void.

Remarks:

Former Roll No. *16552* Act June 27-'90 Home:

6-681

NAME: Durham, Robert (Deceased) (S-P.A. 1)

Certificate No. 1,587,876 ARMY INVALID Law: INDIAN WAR SURVIVORS

Service: Pvt. Troop I. 6th U. S. Cavalry

Disability:

CLASS	RATE	DATE OF COMMENCEMENT	DATE OF CERTIFICATE	HOMES—Admitted	Discharged
Orig	50	Aug. 1, 1927 <i>R</i>	May 26, 1928		
Ends		Aug. 22, 1927	Date of Death		

Died: *Aug 22, 1927* Reported: JUN 28 1928

Remarks: Payable to Mandy Durham widow
 Gainesville, Kentucky

NAME: *Richard Durham*

APR 22 1911

Certificate No. *930645*

Last paid to: *JUL 1907*

12

Rate: ~~20~~ *30*

Remarks: **SPECIAL ACT.**

Yr. Qr. Day. Amount.	Yr. Qr. Day. Amount.	Yr. Qr. Day. Amount.	Yr. Qr. Day. Amount.	Yr. Qr. Day. Amount.	Yr. Qr. Day. Amount.
1907. 1	1911. 1 4 90	1915. 1	1919. 1	1923. 1	1927. 1
2 Nat'l Home.	2 4 90	2 MILWAUKEE	2	2	2
3	3	3	3	3	3
4 4 92 ⁰⁰	4 GROUP 1	4	4	4	4
1908. 1 4 60	1912. 1	1916. 1	1920. 1	1924. 1	1928. 1
2 4 60	2	2	2	2	2
3 6 60	3	3	3	3	3
4 5 60	4	4	4	4	4
1909. 1 4 60	1913. 1	1917. 1	1921. 1	1925. 1	1929. 1
2 5 60	2	2	2	2	2
3 6 60	3	3	3	3	3
4 4 60	4	4	4	4	4
1910. 1 4 60	1914. 1	1918. 1	1922. 1	1926. 1	1930. 1
2 4 60	2	2	2	2	2
3 5 86 ⁶⁷	3	3	3	3	3
4 4 90	4	4	4	4	4

6-681

NAME: **Robert Durham (Deceased)**

Certificate No. **1,587,876**

Fees **\$10. John J. O'Brien JUN 12 1928**

INDIAN WAR SURVIVORS

RATE—	1923	1924	1925	1926	1927	50 1928	1929	1930	1931	1932	1933	1934
JANUARY												
FEBRUARY												
MARCH												
APRIL												
MAY												
JUNE						<i>free</i> 12 26⁶⁷						
JULY						TO DATE OF DEATH						
AUGUST												
SEPTEMBER												
OCTOBER												
NOVEMBER												
DECEMBER												

6-681

(3-P. A. 2.)

NAME: *Durham, Rosalinda*

Certificate No. *648326* ARMY WIDOW. Law: *Act of April 19, 1908*

Name of Soldier: *Richard*

Service: *Pvt Coupl. A 123 N.Y.V.D.*

ISSUES. MINORS—\$2 PER MONTH ADDITIONAL.

CLASS.	RATE.	DATE OF COMMENCEMENT.	DATE OF CERTIFICATE.	NAME.	COMMENCEMENT.	ENDING.
	<i>12</i>	<i>1 May '08</i>	<i>17 June '08</i>			
INC.	<i>20</i>	SEPTEMBER 8, 1916				
INC.	<i>25</i>	OCTOBER 6, 1917				
From	<i>Inc 30</i>	<i>May 1, 1920</i>				

Transferred from: *NEW YORK, N. Y.* Transferred to:

Died: *Apr. 15, 1921* Bureau notified: *MAY 12 1921*

Remarks:

Former Roll No. 6-679

(3-P. A. 2.)

NAME: *Durham, Sabina*

Certificate No. *657095* ARMY WIDOW. Law: *13 Apr. 1908*

Name of Soldier: *Durham, Joseph A.* ACT OF MAY 1, 1920

Service: *Pvt. 9th Mo. S. M. V. Co.*

ISSUES. MINORS—\$2 PER MONTH ADDITIONAL.

CLASS.	RATE.	DATE OF COMMENCEMENT.	DATE OF CERTIFICATE.	NAME.	COMMENCEMENT.	ENDING.
	<i>12</i>	<i>19 Apr. 1908</i>	<i>2 Sept. 1908</i>			
INC.	<i>20</i>	<i>Aug 5-1917</i>	<i>Oct. 1-1917</i>			
INC.	<i>25</i>	OCTOBER 6, 1917				
From	<i>Inc 30</i>	<i>May 1, 1920</i>				

Transferred from: *TOPEKA, KANSAS.* Transferred to:

Died: Bureau notified:

Remarks:

Former Roll No. *1520* 6-679

NAME: <u>Rosalinda Durham</u>										Certificate No. <u>648326</u>													
Last paid to: <u>MAY 4 - 1909</u>				Rate: <u>25 30</u>				Remarks: <u>Act. April 12, 1909</u>															
Yr.	Qr.	Day.	Amount.	Yr.	Qr.	Day.	Amount.	Yr.	Qr.	Day.	Amount.	Yr.	Qr.	Day.	Amount.								
1907.	1			1911.	1	8	36 ✓	1915.	1	4	36	1919.	1	4	75	1923.	1						
	2				2	8	36 ✓		2	4	36		2	4	75		2			1927.	2		
	3				3	10	36 ✓		3	4	36		3	4	75		3			3			
	4				4	10	36 ✓		4	4	36		4	4	75		4			4			
1908.	1			1912.	1	8	36 ✓	1916.	1	4	36	1920.	1	4	75	1924.	1			1928.	1		
	2				2	8	36 ✓		2	4	36		2	4	75		2				2		
	3				3	8	36 ✓		3	4	36		3	4	90.50		3				3		
	4				4	11	36 ✓		4	4	36		4	4	90		4				4		
1909.	1			1913.	1	4		1917.	1	4	60	1921.	1	4	90	1925.	1			1929.	1		
	2				2	4			2	4	60		2	4	90		2				2		
	3	26	36 ✓		3	4			3	4	60		3	GROUP 2			3				3		
	4	27	36 ✓		4	4			4	4	60		4				4				4		
1910.	1	23	36 ✓	1914.	1		36	1918.	1	4	75	1922.	1			1926.	1			1930.	1		
	2	12	36 ✓		2		36		2	4	75		2				2				2		
	3	29	36 ✓		3	4	36		3	4	75		3				3				3		
	4	9	36 ✓		4	4	36		4	4	75		4				4				4		

NAME: <u>Sabina Durham</u>										Certificate No. <u>657095</u>															
Last paid to:				Rate: <u>12 20 30</u>				Remarks: <u>ACT OF MAY 1, 1920</u>																	
Yr.	Qr.	Day.	Amount.	Yr.	Qr.	Day.	Amount.	Yr.	Qr.	Day.	Amount.	Yr.	Qr.	Day.	Amount.										
1907.	1			1911.	1			1915.	1	4	36	1919.	1	4	75	1923.	1	9	4	30	1927.	1			
	2				2	9			2	4	36		2	4	75		2	10	4	30		2			
	3				3	15			3	4	36		3	4	75		3	11	4	30		3			
	4				4	10			4	4	36		4	4	75		4	12	4	30		4			
1908.	1			1912.	1	9		1916.	1	4	36	1920.	1	4	75	1924.	1	3	1	4	30	1928.	1		
	2				2	10			2	4	36		2	4	75		2	2	4	30	2				
	3				3	10			3	4	36		3	4	90.50		3	3	4	30	3				
	4				4	11			4	4	36		4	4	90		4	1			4				
1909.	1			1913.	1	4		1917.	1	4	36	1921.	1	4	90	1925.	1			1929.	1				
	2				2	4			2	4	36		2	4	90		2				2				
	3				3	4			3	4	36		3	4	90		3				3				
	4				4	4	36		4	4	36		4	4	90		4				4				
1910.	1	8		1914.	1	4	36	1918.	1	4	75	1922.	1	4	90	1926.	1			1930.	1				
	2	9			2	4	36		2	4	75		2	4	90		2				2				
	3	8			3	4	36		3	4	75		3	4	90		3				3				
	4	9			4	4	36		4	4	75		4	4	90		4				4				

Trans. to Mo. Payment Card.

GROUP 2 PAID TO AUG. 4, 1920

NAME: <i>Samuel Durham</i>				ACT OF MAY 11, 1912.				Certificate No. <i>409940</i>						
Last paid to: <i>\$ 22 24</i>				Remarks: <i>ACT FEB 6, 1907.</i>										
Yr. Qr.	Day.	Amount.	Yr. Qr.	Day.	Amount.	Yr. Qr.	Day.	Amount.	Yr. Qr.	Day.	Amount.	Yr. Qr.	Day.	Amount.
1907.	1		1911.	1	15	1915.	1		1919.	1		1923.	1	
	2	<i>8/57.81</i>		2			2			2			2	
	3	<i>8/</i>		3			3			3			3	
	4	7/		4			4			4			4	
1908.	1		1912.	1	8	1916.	1		1920.	1		1924.	1	
	2	<i>7/</i>		2			2			2			2	
	3			3	<i>Notice</i>		3			3			3	
	4	<i>/</i>		4	16 <i>12/17</i>		4			4			4	
1909.	1	<i>/</i>	1913.	1	4	1917.	1		1921.	1		1925.	1	
	2	10/		2			2	<i>8/11 8480</i>		2			2	
	3	10/		3	4		3	<i>A</i>		3			3	
	4	10/		4	<i>4 42</i>		4			4			4	
1910.	1		1914.	1	GROUP 2	1918.	1		1922.	1		1926.	1	
	2	9		2			2			2			2	
	3	9		3			3			3			3	
	4			4			4			4			4	

NAME: <i>Durham, Samuel</i>				MAY 11, 1912 (3-P. A. 1.)			
Certificate No. <i>673092</i>		ARMY INVALID.		Law: ACT FEB. 6, 1907.			
Service: <i>4 M 6 Rs. V. Cav.</i>							
Disability:							
ISSUES.							
CLASS.	RATE.	DATE OF COMMENCEMENT.	DATE OF CERTIFICATE.	CLASS.	RATE.	DATE OF COMMENCEMENT.	DATE OF CERTIFICATE.
15	95	Feb 1907	8 Oct 1907				
20	19	May 1911	29 May 1911				
		ACT OF MAY 11, 1912.					
Fees:							
Transferred from: TOPEKA, KANSAS.				Transferred to:			
Died: <i>May 11 1917.</i>		Bureau notified: AUG 10 1917		Check No. <i>4755823</i>		Dated <i>MAY 4 1917</i>	
Remarks: <i>Canceled.</i>							
Former Roll No. <i>2241 JUN 27 1890</i>				Home:			

NAME:

Durham Samuel

(S-P. A. 1.)

Certificate No.

409940

ARMY INVALID.

Law:

ACT FEB. 6, 1907.

Service:

P. F. & A. 2d Ill. V. Cav.

Disability:

ISSUES.

CLASS.	RATE.	DATE OF COMMENCEMENT.	DATE OF CERTIFICATE.	CLASS.	RATE.	DATE OF COMMENCEMENT.	DATE OF CERTIFICATE.
		2012 Feb 1907	16 Mch. 1907				
		ACT OF MAY 11, 1912.					
		2423 May 1912	3 Dec 1912				

Fees:

11/19/13

payable to widow

Transferred from:

TOPEKA, KANSAS

Transferred to:

Died:

19 Nov 1913

Bureau notified:

8 Dec 1913

Remarks:

Former Roll No.

2240 June 27-1890

Home:

6-681

NAME:

Samuel Durham

Certificate No.

673092

Last paid to:

Rate:

15.00 27

Remarks:

ACT FEB. 6, 1907.

Yr. Qr. Day.	Amount.	Yr. Qr. Day.	Amount.	Yr. Qr. Day.	Amount.	Yr. Qr. Day.	Amount.	Yr. Qr. Day.	Amount.	Yr. Qr. Day.	Amount.
1907. 1		1911. 1	9	1915. 1	4 81	1919. 1		1923. 1		1927. 1	
2		2		2	4 81	2		2		2	
3		3	57.50	3	4 81	3		3		3	
4	7	4		4	1 81	4		4		4	
1908. 1		1912. 1		1916. 1	4 81	1920. 1		1924. 1		1928. 1	
2	7	2	9	2	4 81	2		2		2	
3	7	3	77.73	3	4 81	3		3		3	
4		4		4	4 81	4		4		4	
1909. 1		1913. 1		1917. 1	4 81	1921. 1		1925. 1		1929. 1	
2	10	2		2	4 81	2		2		2	
3	14	3	4	3	4 81	3		3		3	
4		4	4 81	4	GROUP 2	4		4		4	
1910. 1		1914. 1	4 81	1918. 1		1922. 1		1926. 1		1930. 1	
2		2	4 81	2		2		2		2	
3	3	3	4 81	3		3		3		3	
4		4	4 81	4		4		4		4	

6-681

PAYEE *Samuel Durham* FILE NO. *688245*
June 6, 1941 FILE NO.
CHARGE DUMMY

Charged To	Date	Clerk
<i>B. Durm Room</i>	<i>636. Vet Room</i>	
<i>2 odd cents</i>	<i>by</i>	
	<i>M. Nichols</i>	

VETERANS ADMINISTRATION, Finance Form 967-Rev. Mar. 1928

NAME: <i>Samuel Durham</i>				HELPLESS CHILD DEPENDENT RELATIVE				Certificate No. <i>892199</i>							
Last paid to:				Rate: <i>20</i>				Remarks: <i>J. E. Leeper-Cous</i>							
Yr.	Qr.	Day.	Amount.	Yr.	Qr.	Day.	Amount.	Yr.	Qr.	Day.	Amount.	Yr.	Qr.	Day.	Amount.
1907.	1			1911.	1			1915.	1			1919.	1		
	2				2				2				2		
	3				3				3				3		
	4				4				4				4		
1908.	1			1912.	1			1916.	1			1920.	1		
	2				2				2				2		
	3				3				3		<i>26</i>		3		
	4				4				4		<i>26 79³³</i>		4		
1909.	1			1913.	1			1917.	1			1921.	1		<i>18 60</i>
	2				2				2		<i>19 60</i>		2		
	3				3				3		<i>20 60</i>		3		
	4				4				4		<i>19 60</i>		4		
1910.	1			1914.	1			1918.	1			1922.	1		<i>21 60</i>
	2				2				2		<i>21 60</i>		2		
	3				3				3		<i>8/10 60</i>		3		
	4				4				4		GROUP 1 PAID TO JULY 4, 1922		4		
1907.				1911.				1915.				1919.			
1908.				1912.				1916.				1920.			
1909.				1913.				1917.				1921.			
1910.				1914.				1918.				1922.			

NAME: Durham Samuel (Epileptic) **Special Act** (3-P. A. 4)

Certificate No. 892199 **ARMY DEPENDENT.** Law: **HELPLESS CHILD**

Name of Soldier: John N.
Service: 1st and 2nd Bn 48th Ky Mtd Inf

ISSUES.

CLASS.	RATE.	DATE OF COMMENCEMENT.	DATE OF CERTIFICATE.	CLASS.	RATE.	DATE OF COMMENCEMENT.	DATE OF CERTIFICATE.
<u>Class 20</u>		<u>June 5 1920</u>	<u>Sept 20 1920</u>				<u>To continue during period of helplessness</u>

Fees: no fee

Transferred from: **GROUP 1** Transferred to:

Died: Dec. 4, 1922 (2) Bureau notified: **FEB 15 1923.**

Remarks: V. E. Loper Cous

Saline Co Ill Co Ct
ap 7/21/20 - bond \$500 - ct 9/27/20

Authority: Dec with Oct 1930

Former Roll No. _____ Home: _____

OCT 1 1920 6-682

NAME

Durham Samuel D

(3-P. A. 1a)

Certificate No. 658 092

ARMY INVALID

Law: Act of May 1, 1920

Service: Pt L 8 Tenn Cav

Disability

6-572

CLASS	RATE	DATE OF COMMENCEMENT	DATE OF CERTIFICATE	HOMES—Admitted	Discharged	Reported
	50	May 1, 1920				MAY 12 1925
				Died		
				Remarks:		
				Apr 17-1925		

NAME:

Durham, Samuel D

ACT OF MAY 1, 1920

(3-P. A. 1.)

Certificate No. 658092

ARMY INVALID.

Law: ACT MAY 11, 1912

Service: Pt L 8 Tenn Cav

Disability:

ISSUES.

CLASS.	RATE.	DATE OF COMMENCEMENT.	DATE OF CERTIFICATE.	CLASS.	RATE.	DATE OF COMMENCEMENT.	DATE OF CERTIFICATE.
		20 May 1912	26 Aug 1912		50	JUN 10 1918	
RE-1576		20 Oct 11-1914	Nov. 12-1914	Inc.	50	May 1: 1920	
INCREASE		24 Oct. 11-1919					

Fees:

Transferred from: Knoxville, Tenn.

Transferred to:

Died:

Bureau notified:

Remarks:

RR 4 Lewisburg Tenn

Former Roll No.

Act of June 27 1890.

Home:

6-591

NAME

SAMUEL D. DURHAM,

Certificate No.

Act of May 1, 1920

Fees

658092

GROUP 2

RATE—	50												
	1923	1924	1925	1926	1927	1928	1929	1930	1931	1932	1933	1934	
JANUARY		1 50	4 50										
FEBRUARY		4 50	4 50										
MARCH		4 50	4 50										
APRIL	4	4 50	4 50										
MAY	4	4 50	4 50										
JUNE	4 50	4 50											
JULY	4 50	4 50											
AUGUST	4 50	4 50											
SEPTEMBER	4 50	4 50											
OCTOBER	4 50	4 50											
NOVEMBER	4 50	4 50											
DECEMBER	4 50	4 50											

NAME: <i>Samuel D. Durham</i>				Certificate No. <i>658092</i>											
Last paid to: <i>12-4 Aug 1912</i>				Remarks: <i>CT MAY 11, 1912</i>											
Yr.	Qr.	Day.	Amount.	Yr.	Qr.	Day.	Amount.	Yr.	Qr.	Day.	Amount.	Yr.	Qr.	Day.	Amount.
1907.	1			1911.	1			1915.	1			1919.	1		
	2	<i>8/4</i>			2				2				2		
	3				3				3				3		
	4				4				4				4		
1908.	1			1912.	1			1916.	1			1920.	1		
	2				2				2				2		
	3				3	<i>9/18 987</i>			3				3		
	4				4	<i>12 48</i>			4				4		
1909.	1			1913.	1	<i>4 48</i>		1917.	1			1921.	1		
	2				2	<i>4 48</i>			2				2		
	3				3	<i>4 48</i>			3				3		
	4				4	<i>4 48</i>			4				4		
1910.	1			1914.	1	<i>4 48</i>		1918.	1			1922.	1		
	2				2	<i>4 48</i>			2				2		
	3				3	<i>4 48</i>			3				3		
	4				4	<i>4 48</i>			4				4		
						<i>DEC 21 48³⁰⁷</i>									
						<i>7 4 105</i>									

(3-P. A. 1.)

NAME: *Durham, Samuel D.*

Certificate No. *658092* ARMY INVALID. Law: *Act June 27, 1890.*

Service: *1st Co L. 8" Imm Vol Cav.*

Disability:

ISSUES.

CLASS.	RATE.	DATE OF COMMENCEMENT.	DATE OF CERTIFICATE.	CLASS.	RATE.	DATE OF COMMENCEMENT.	DATE OF CERTIFICATE.
INC	12	21 Nov 1906	22 Dec 1906				

ACT MAY 11, 1912

Fees:

Transferred from: *Knoxville, Tenn* Transferred to:

Died: Bureau notified:

Remarks:

Former Roll No. *1198* Home:

6-681

NAME: *Samuel L Durham* ACT OF MAY 11, 1912. Certificate No. *804128*

Last paid to: Rate: ~~12 75~~ ~~30 40~~

Yr.	Qr.	Day.	Amount.	Yr.	Qr.	Day.	Amount.	Yr.	Qr.	Day.	Amount.	Yr.	Qr.	Day.	Amount.	Yr.	Qr.	Day.	Amount.	Yr.	Qr.	Day.	Amount.
1907.	1			1911.	1			1915.	1	4	75	1919.	1	4	120	1923.	1			1927.	1		
	2				2				2	4	75		2				2				2		
	3	8			3				3	4	75		3				3				3		
	4	7			4	15			4	4	90		4				4				4		
1908.	1			1912.	1			1916.	1	4	90	1920.	1			1924.	1			1928.	1		
	2	7			2				2	4	90		2				2				2		
	3	7			3	2			3	4	90		3	15	97 33		3				3		
	4				4	2			4	4	90		4		26		4				4		
	1				1	4			1	4	90		1		GROUP 2		1				1		
1909.	2	10		1913.	2			1917.	2	4	90	1921.	2			1925.	2			1929.	2		
	3	10			3				3	4	90		3				3				3		
	4				4		75		4	4	90		4				4				4		
	1				1		75		1	4	90		1				1				1		
1910.	2			1914.	2	4	75	1918.	2	4	90	1922.	2			1926.	2			1930.	2		
	3	9	3899		3	4	75		3	4	90		3				3				3		
	4				4	4	75		4	4	120		4				4				4		

6-681

NAME: Samuel D. Durham				Certificate No. 658092			
Last paid to: FEB 4 1909				Rate: 12			
Yr. Qr. Day.	Amount.	Yr. Qr. Day.	Amount.	Yr. Qr. Day.	Amount.	Yr. Qr. Day.	Amount.
1907. 1	348	1911. 1	10 36	1915. 1		1919. 1	
1907. 2		1911. 2	8 36	1915. 2		1919. 2	
1907. 3		1911. 3	9 36	1915. 3		1919. 3	
1907. 4		1911. 4	8 36	1915. 4		1919. 4	
1908. 1		1912. 1	13 36	1916. 1		1920. 1	
1908. 2		1912. 2	9 36	1916. 2		1920. 2	
1908. 3		1912. 3	8 36	1916. 3		1920. 3	
1908. 4		1912. 4	CROUP 2	1916. 4		1920. 4	
1909. 1		1913. 1		1917. 1		1921. 1	
1909. 2	6 36	1913. 2		1917. 2		1921. 2	
1909. 3	7 36	1913. 3		1917. 3		1921. 3	
1909. 4	8 36	1913. 4		1917. 4		1921. 4	
1910. 1	8 36	1914. 1		1918. 1		1922. 1	
1910. 2	6 36	1914. 2		1918. 2		1922. 2	
1910. 3	10 36	1914. 3		1918. 3		1922. 3	
1910. 4	8 36	1914. 4		1918. 4		1922. 4	

NAME: Durham, Samuel L. ACT MAY 11, 1912
 Certificate No. 804128 ARMY INVALID. ACT FEB. 6, 1907.
 Service: Corp'l B 2nd Ill. V. La. & Co. 5th U.S. Vet. V. S.
 Disability: 1

ISSUES.

CLASS.	RATE.	DATE OF COMMENCEMENT.	DATE OF CERTIFICATE.	CLASS.	RATE.	DATE OF COMMENCEMENT.	DATE OF CERTIFICATE.
	12	26 Feb 1907	20 June 1907		25	May 1912	10 Oct 1912
	15	5 July 1910	18 July 1910	Inc.	30	July 2, 1915	July 21 1915
		ACT OF MAY IV, 1912.			40	JUN 10 1918	

Transferred from: TOPEKA, KANSAS order dated 9/20/20
 Died: Apr 16/19 payable to widow
 Remarks: Bureau notified MAY 17 1919

Former Roll No. 2269 JUN 27 1890 Home: SEP 24 1920

(3-P. A. 6)

NAME **Durham Sarah** Act May 23, 1928

Certificate No. **14 699** **NAVY WIDOW** Law:

Name of Sailor **Edward W**

Service **Mate Canonicus, Ohio, Jonquil, Tt fr Pt D. 1 Battln Mass H Art**

ISSUES				MINORS, \$..... PER MONTH ADDITIONAL		
CLASS	RATE	DATE OF COMMENCEMENT	DATE OF CERTIFICATE	NAME	COMMENCEMENT	ENDING
Inc	30	May 1, 1920				
	30	JUNE 4, 1928				
Died <i>April 30-1930</i>						
Reported MAY 24 1930						
Remarks:						

(3-P. A. 6)

NAME: *Durham Sarah* ACT OF MAY 1, 1920

Certificate No. *14 699* **NAVY WIDOW.** Law: ~~Act of June 27, 1890.~~

Name of Sailor: *Edward W.*

Service: *Mate - Canonicus - Ohio - Jonquil Tt. fr. Pt. D. 1 Battln Mass H A.*

ISSUES.				MINORS-\$2 PER MONTH ADDITIONAL.		
CLASS.	RATE.	DATE OF COMMENCEMENT.	DATE OF CERTIFICATE.	NAME.	COMMENCEMENT.	ENDING.
<i>Orig</i>	<i>8</i>	<i>7 July 1908</i>	<i>20 Nov 1901</i>			
	12	19 APRIL, 1908.	<i>Jan 19-1915</i>			
IN LIEU OF CERTIFICATE LOST.						
Fees: INC. 25 OCTOBER 8, 1917						
Inc 30 May 1, 1920						
Transferred from: <i>San Francisco.</i>				Transferred to:		
Died:				Bureau notified:		
Remarks:						
Former Roll No. <i>79</i>						

6-676

NAME	SARAH DURHAM											
Certificate No.	14699											
Fees	14699											
	GROUP 3											
RATE—	30											
	1923	1924	1925	1926	1927	1928	1929	1930	1931	1932	1933	1934
JANUARY		4 30	4 30	4 30	4 30	4 30	4 40	4 40				
FEBRUARY		4 30	4 30	4 30	4 30	4 30	4 40	4 40				
MARCH		4 30	4 30	4 30	4 30	4 30	4 40	4 40				
APRIL		4 30	4 30	4 30	4 30	4 30	4 40	4 40				
MAY		4 30	4 30	4 30	4 30	4 30	4 40	4 40	CHECK CANCELED			
JUNE		4 30	4 30	4 30	4 30	4 30	4 40	4 40	CHECK CANCELED			
JULY	4 30	4 30	4 30	4 30	4 30	4 30	4 40	4 40				
AUGUST	4 30	4 30	4 30	4 30	4 30	4 30	4 40	4 40				
SEPTEMBER	4 30	4 30	4 30	4 30	4 30	4 40	4 40					
OCTOBER	4 30	4 30	4 30	4 30	4 30	4 40	4 40					
NOVEMBER	4 30	4 30	4 30	4 30	4 30	4 40	4 40					
DECEMBER	4 30	4 30	4 30	4 30	4 30	4 40	4 40					

NAME:	SARAH DURHAM,													
625	ACT APRIL 10, 1908.													
14699	Certificate No.													
DEC. 1907	Last paid to: Rate: 25 30													
												Remarks:	ACT OF MAY 1, 1920	
Yr. Qr. Day	Amount	Yr. Qr. Day	Amount	Yr. Qr. Day	Amount	Yr. Qr. Day	Amount	Yr. Qr. Day	Amount	Yr. Qr. Day	Amount	Yr. Qr. Day	Amount	
1907. 1		1911. 1	11 36	1915. 1	4 36	1919. 1	4 75	1923. 2	9 4 90	1927. 1				
1907. 2		1911. 2	10	1915. 2	4 36	1919. 2	4 75	1923. 1	10 4 30	1927. 2				
1907. 3		1911. 3	7	1915. 3	4 36	1919. 3	4 75	1923. 2	11 4 30	1927. 3				
1907. 4		1911. 4	13	1915. 4	4 36	1919. 4	4 75	1923. 1	12 4 30	1927. 4				
1908. 1	10 24	1912. 1	9	1916. 1	4 36	1920. 1	4 75	1924. 3	1 4 30	1928. 1				
1908. 2	12 30	1912. 2	8	1916. 2	4 36	1920. 2	4 75	1924. 2	2 4 30	1928. 2				
1908. 3	12 36	1912. 3	11	1916. 3	4 36	1920. 3	4 95.50	1924. 3	3 4 30	1928. 3				
1908. 4	12	1912. 4	4	1916. 4	4 36	1920. 4	4 90	1924. 1	4 4 30	1928. 4				
1909. 1	5	1913. 1	4	1917. 1	4 36	1921. 1	4 90	1925. 5	4 30	1929. 1				
1909. 2	11	1913. 2	4	1917. 2	4 36	1921. 2	4 90	1925. 6	4 30	1929. 2				
1909. 3	15	1913. 3	4	1917. 3	4 36	1921. 3	4 90	1925. 3		1929. 3				
1909. 4	9	1913. 4	4 36	1917. 4	4 61.13	1921. 4	4 90	1925. 4		1929. 4				
1910. 1	5	1914. 1	4 36	1918. 1	4 75	1922. 1	4 90	1926. 1		1930. 1				
1910. 2	10	1914. 2	4 36	1918. 2	4 75	1922. 2	4 90	1926. 2		1930. 2				
1910. 3	7	1914. 3	4 36	1918. 3	4 75	1922. 3		1926. 3		1930. 3				
1910. 4	12	1914. 4	4 36	1918. 4	4 75	1922. 4		1926. 4		1930. 4				
												GROUP 3 PAID TO JUNE 4 1922		
												Trans. to Mo. Payment Card.		

(3-P. A. 2)

NAME: Durham, Sarah **DEAD**

Certificate No. 506368 | **ARMY WIDOW.** | **Law:** Act June 27, 1891.

Name of Soldier: Nathaniel Durham

Service: Pt. E. 32nd Ky. Vol. Inf.

ISSUES.				MINORS—\$2 PER MONTH ADDITIONAL.		
CLASS.	RATE.	DATE OF COMMENCEMENT.	DATE OF CERTIFICATE.	NAME.	COMMENCEMENT.	ENDING.
Orig	8	8 Oct 1900	25 Jan 1901			
	12	19 Apr. 1908	Act.			
Fees:						
Transferred from: LOUISVILLE, KY.				Transferred to:		
Died: Apr. 4-14.		Bureau notified: APR 25 1914				
Remarks: M.						
Former Roll No. 2412						

6-679

(3-P. A. 2)

NAME: Durham, Sarah

Certificate No. 550203 | **ARMY WIDOW.** | **Law:** ACT APRIL 19, 1908

Name of Soldier: James H. | **ACT OF MAY , 1920**

Service: 90B 109th and 911 Ill Inf

ISSUES.				MINORS—\$2 PER MONTH ADDITIONAL.		
CLASS.	RATE.	DATE OF COMMENCEMENT.	DATE OF CERTIFICATE.	NAME.	COMMENCEMENT.	ENDING.
Orig	8	7 June 1902	7 Apr 1903			
INCREASED TO \$12.00 PER MONTH FROM APRIL 19, 1908, BY ACT OF THAT DATE						
INC.	20	SEP 8 1916				
Fees:						
INC. 25 OCTOBER 6, 1917						
INC. 30 May 1, 1920						
Transferred from: CHICAGO, ILLS.				Transferred to:		
Died: July 9, 1922		Bureau notified: SEP 10 1922				
Remarks:						
Former Roll No. 7227						

OCT 11 1916-679

NAME: Sarah Durham					DEAD					Certificate No. 506368					
Last paid to: NOV 4 1908			Rate: 8-12			Remarks:									
Yr.	Qr.	Day.	Amount.	Yr.	Qr.	Day.	Amount.	Yr.	Qr.	Day.	Amount.	Yr.	Qr.	Day.	Amount.
1907.	1			1911.	1	7	36	1915.	1			1919.	1		
	2				2	6	36		2				2		
	3				3	7	36		3				3		
	4				4	7	36		4				4		
1908.	1			1912.	1	6	36	1916.	1			1920.	1		
	2				2	6	36		2				2		
	3				3	6	36		3				3		
	4				4	5	36		4				4		
1909.	1	8	36	1913.	1	4		1917.	1			1921.	1		
	2	8	36		2	4			2				2		
	3	13	36		3	4			3				3		
	4	6	36		4	4	36		4				4		
1910.	1	9	36	1914.	1	4	36	1918.	1			1922.	1		
	2	5	36		2		36		2				2		
	3	12	36		3	7	23-5		3				3		
	4	7	36		4		GROUP 2		4				4		

NAME: Sarah Durham					3351					Certificate No. 550203					
Last paid to:			Rate: 12 20-25 30			Remarks: ACT OF MAY 1, 1920									
Yr.	Qr.	Day.	Amount.	Yr.	Qr.	Day.	Amount.	Yr.	Qr.	Day.	Amount.	Yr.	Qr.	Day.	Amount.
1907.	1			1911.	1	13	N.T.	1915.	1	4	88	1919.	1	4	75
	2				2	12	M.H.		2	4	36		2	4	75
	3				3	14	HEO		3	4	36		3	4	75
	4				4				4	4	88		4	4	75
1908.	1			1912.	1	10	A.M.F.	1916.	1	4	36	1920.	1	4	75
	2				2	10	D.D.		2	4	36		2	4	75
	3	JUL 1908			3	15	SEP		3	4	36		3	4	85.50
	4				4				4	4	36		4	4	90
1909.	1	11	AMW	1913.	1	4	L.G.	1917.	1	4	60	1921.	1	4	90
	2	12			2	4			2	4	60		2	4	90
	3	10	AM		3	4			3	4	60		3	4	90
	4				4				4	4	60		4	4	90
1910.	1	8	S.E.R.	1914.	1	4	36	1918.	1	4	74.67	1922.	1	4	90
	2	9	N.D.B.		2	4	36		2	4	75		2	4	90
	3				3	4	36		3	4	75		3	4	90
	4				4	4	36		4	4	75		4	4	90

NAME: *Durham Sarah E.* (3-P. A. 2.)

Certificate No. *747163* ARMY WIDOW. Law: *Act of Apr. 19, 1908.*

Name of Soldier: *Joseph A. Durham alias Joseph Anson*

Service: *Regt. A, 69th N. Y. Inf.*

ISSUES.				MINORS—\$2 PER MONTH ADDITIONAL.		
CLASS.	RATE.	DATE OF COMMENCEMENT.	DATE OF CERTIFICATE.	NAME.	COMMENCEMENT.	ENDING.
ORIGINAL	12	MAR 30 1912	AUG 26 1912	Inc 30	May 1, 1920	
INC.	25	OCTOBER 6, 1917				

Fees: *\$10 fee pd. Charles H. Yates 9/9/12*

Transferred from: _____ Transferred to: _____

Died: _____ Bureau notified: _____

Remarks: _____

Former Roll No. _____

6-679

NAME: *Durham Sophia C.* DEAD 11666 (3-P. A. 2.)

Certificate No. *591886* ARMY WIDOW. Law: *GENERAL LAW*

Name of Soldier: *John*

Service: *P. 2, 123 Ind.*

ISSUES.				MINORS—\$2 PER MONTH ADDITIONAL.		
CLASS.	RATE.	DATE OF COMMENCEMENT.	DATE OF CERTIFICATE.	NAME.	COMMENCEMENT.	ENDING.
		<i>1228 Nov 03 12</i>	<i>May 05</i>			

Fees: _____

Transferred from: *INDIANAPOLIS, IND.* Transferred to: _____

Died: *May 6-14* Bureau notified: *MAY 18 1914*

Remarks: _____

Former Roll No. *11994 J.L.*

6-679

NAME: SARAH E. DURHAM,

ACT OF MAY 1, 1920
Act of Apr. 19, 1908.

Certificate No.

747163

Last paid to: 747163

Rate: 12 25 30

Remarks:

Yr. Qr. Day.	Amount.	Yr. Qr. Day.	Amount.	Yr. Qr. Day.	Amount.	Yr. Qr. Day.	Amount.	Yr. Qr. Day.	Amount.	Yr. Qr. Day.	Amount.
1907. 1		1911. 1		1915. 1	16 36.	1919. 1	4 75	1923. 1	9 4 90	1927. 1	
1907. 2		1911. 2		1915. 2	15 36	1919. 2	4 75	1923. 2	10 4 30	1927. 2	
1907. 3		1911. 3		1915. 3	17 36.	1919. 3	4 75	1923. 3	11 4 30	1927. 3	
1907. 4		1911. 4		1915. 4	17 36.	1919. 4	4 75	1923. 4	12 4 30	1927. 4	
1908. 1		1912. 1		1916. 1	15 36.	1920. 1	4 75	1924. 1	3 11 4 30	1928. 1	
1908. 2		1912. 2		1916. 2	22 36.	1920. 2	4 75	1924. 2	2 4 30	1928. 2	
1908. 3		1912. 3	9 61 60	1916. 3	15 36.	1920. 3	4 95.50	1924. 3	3 4 30	1928. 3	
1908. 4		1912. 4	12 36	1916. 4	22 36.	1920. 4	90	1924. 4	4 4 30	1928. 4	
1909. 1		1913. 1	13	1917. 1	4 36	1921. 1	4 90	1925. 1	5 4	1929. 1	
1909. 2		1913. 2	16	1917. 2	4 36	1921. 2	4 90	1925. 2		1929. 2	
1909. 3		1913. 3	17	1917. 3	4 36	1921. 3	4 90	1925. 3		1929. 3	
1909. 4		1913. 4	13/14 36	1917. 4	4 4 81.13	1921. 4	4 90	1925. 4		1929. 4	
1910. 1		1914. 1	17 36	1918. 1	4 75	1922. 1	4 90	1926. 1		1930. 1	
1910. 2		1914. 2	15 36	1918. 2	4 75	1922. 2	4 90	1926. 2		1930. 2	
1910. 3		1914. 3	16 36	1918. 3	4 75	1922. 3	GROUP 3 PAID	1926. 3		1930. 3	
1910. 4		1914. 4	12 36	1918. 4	4 75	1922. 4	TO JUNE 4, 1922	1926. 4		1930. 4	

C-681

NAME:

Sophia C Durham

DEAD

Certificate No.

591880

Last paid to:

Rate: 12

Remarks:

Yr. Qr. Day.	Amount.	Yr. Qr. Day.	Amount.	Yr. Qr. Day.	Amount.	Yr. Qr. Day.	Amount.	Yr. Qr. Day.	Amount.	Yr. Qr. Day.	Amount.
1907. 1		1911. 1	7 36	1915. 1		1919. 1		1923. 1		1927. 1	
1907. 2		1911. 2	6 36	1915. 2		1919. 2		1923. 2		1927. 2	
1907. 3		1911. 3	7 36	1915. 3		1919. 3		1923. 3		1927. 3	
1907. 4		1911. 4	7 36	1915. 4		1919. 4		1923. 4		1927. 4	
1908. 1		1912. 1	7 36	1916. 1		1920. 1		1924. 1		1928. 1	
1908. 2		1912. 2	7 36	1916. 2		1920. 2		1924. 2		1928. 2	
1908. 3		1912. 3	7 36	1916. 3		1920. 3		1924. 3		1928. 3	
1908. 4		1912. 4	7 36	1916. 4		1920. 4		1924. 4		1928. 4	
1909. 1		1913. 1	4	1917. 1		1921. 1		1925. 1		1929. 1	
1909. 2		1913. 2	4	1917. 2		1921. 2		1925. 2		1929. 2	
1909. 3	4 36	1913. 3	4	1917. 3		1921. 3		1925. 3		1929. 3	
1909. 4	6 36	1913. 4	4	1917. 4		1921. 4		1925. 4		1929. 4	
1910. 1	7 36	1914. 1	4 36	1918. 1		1922. 1		1926. 1		1930. 1	
1910. 2	6 36	1914. 2	4 36	1918. 2		1922. 2		1926. 2		1930. 2	
1910. 3	6 36	1914. 3	GROUP 2	1918. 3		1922. 3		1926. 3		1930. 3	
1910. 4	7 36	1914. 4		1918. 4		1922. 4		1926. 4		1930. 4	

Ch #4 + 12 4 4 2 3
forwarded to Auditor with application
for payment with out administration

NAME

Durham, Sophina J.

Act May 23, 1928

Certificate No.

480311

ARMY WIDOW

Law:

Act of May 1, 1920

Name of Soldier

John

Service

Pt C 2 U S V Inf

6-3574

ISSUES

MINORS, \$ PER MONTH ADDITIONAL

CLASS	RATE	DATE OF COMMENCEMENT	DATE OF CERTIFICATE	NAME	COMMENCEMENT	ENDING
	30	May 1, 1920				
Inc	40	June 29 1928	Sept 17 1928			

Died

Reported

Remarks:

Jan. 31, 1929

FLB 23 1929

Died Jan 31 1929 Reimbursement order dated Jul 16 1929

payable to Joe Durham Sand Gap Kentucky

NAME:

Certificate No.

Name of Soldier:

Service:

Durham Sophina J

480311

John Durham

Pt C 2 U S V Inf

ARMY WIDOW.

Law:

ACT OF MAY 1, 1920 CIVIL WAR

ISSUES.

MINORS-\$2 PER MONTH ADDITIONAL.

CLASS.	RATE.	DATE OF COMMENCEMENT.	DATE OF CERTIFICATE.	NAME.	COMMENCEMENT.	ENDING.
Orig	12	1 Sept 1898	28 June 1899	Samford P.	1 Sept 1898	31 Sept 1908
INC.	25	OCTOBER 6, 1917				
Inc	30	May 1, 1920				

Fees:

Transferred from:

LOUISVILLE, KY.

Transferred to:

Died:

Bureau not filed:

Remarks:

Former Roll No.

1602

NAME SOPHINA J. DURHAM.
 Certificate No.
 Fees 480311

Act May 23, 1928
 Act of May 1, 1920

GROUP 2

RATE-	30												40
	1923	1924	1925	1926	1927	1928	1929	1930	1931	1932	1933	1934	
JANUARY		4 30	4 30	4 30	4 30	4 30	4 40						
FEBRUARY		4 30	4 30	4 30	4 30	4 30	4 40						
MARCH		4 30	4 30	4 30	4 30	4 30	4 40						
APRIL	4	4 30	4 30	4 30	4 30	4 30							
MAY	4	4 30	4 30	4 30	4 30	4 30							
JUNE	4 30	4 30	4 30	4 30	4 30	4 30							
JULY	4 30	4 30	4 30	4 30	4 30	4 30	24.37 ³⁵						
AUGUST	4 30	4 30	4 30	4 30	4 30	4 30							
SEPTEMBER	4 30	4 30	4 30	4 30	4 30	4 30							
OCTOBER	4 30	4 30	4 30	4 30	4 30	4 30	16.31 ²⁷						
NOVEMBER	4 30	4 30	4 30	4 30	4 30	4 30	5 40						
DECEMBER	4 30	4 30	4 30	4 30	4 30	4 30	4 40						

CHECK
 CANCELED
 CANCELED

3-1081
 12/12/29

NAME: <i>Sophina J. Durham</i>										Certificate No. 480311									
L NOV 4 1908					Rate 25-30					Remarks: CIVIL WAR MAY 1, 1920									
Yr. Qr. Day.	Amount.	Yr. Qr. Day.	Amount.	Yr. Qr. Day.	Amount.	Yr. Qr. Day.	Amount.	Yr. Qr. Day.	Amount.	Yr. Qr. Day.	Amount.	Yr. Qr. Day.	Amount.						
1907. 1		1 8 36		1 4 36		1 4 75		1 9 4 30		1									
2		2 9 36		2 4 36		2 4 75		2 10 4 30		2									
3		3 17 36		3 4 36		3 4 75		3 11 4 30		3									
4		4 8 36		4 4 36		4 4 75		4 12 4 30		4									
1908. 1		1 7 36		1 4 36		1 4 75		1 1 4 30		1									
2		2 8 36		2 4 36		2 4 75		2 2 4 30		2									
3		3 19 36		3 4 36		3 4 90.50		3 3 4 30		3									
4		4 7 36		4 4 36		4 4 90		4 4 4 30		4									
1909. 1	9 36	1 4 36		1 4 36		1 4 90		1 1 4 30		1									
2	18 36	2 4 36		2 4 36		2 4 90		2 2 4 30		2									
3	16 36	3 4 36		3 4 36		3 4 90		3 3 4 30		3									
4	9 36	4 4 36		4 4 36		4 4 90		4 4 4 30		4									
1910. 1	10 36	1 4 36		1 4 75		1 4 90		1 1 4 30		1									
2	10 36	2 4 36		2 4 75		2 4 90		2 2 4 30		2									
3	9 36	3 4 36		3 4 75		3 4 90		3 3 4 30		3									
4	18 36	4 4 36		4 4 75		4 4 90		4 4 4 30		4									
GROUP 2 PAID TO AUG. 4, 1922																			

Trans. to Mo. Payment Card.

NAME: *Durham, Stephen J.* ACT OF MAY 1, 1920 (2-P. A. 1.)

Certificate No. *682317* ARMY INVALID. Law: ~~ACT OF MAY 11, 1912.~~

Service: *Co. D 49th Ky Vol Inf. Sgt. E. C. 6th Ky Vol Cav.*

Disability: *2*

ISSUES.

CLASS.	RATE.	DATE OF COMMENCEMENT.	DATE OF CERTIFICATE.	CLASS.	RATE.	DATE OF COMMENCEMENT.	DATE OF CERTIFICATE.
Reis. 12	8	Jan. 1908	9	INCREASE	23	Oct. 1 1915	Dec 16 1915
Reis. 17	10	May 1912	20		30	Oct. 1 1920	W
					40	JUN 10 1918	

Fees: *Atty. non lic - No fee.*

Transferred from: **LOUISVILLE, KY**

Transferred to:

Inc. 50 May 1, 1920

Bureau notified:

Remarks:

Former Roll No. *19551 Act June 27, 1890* Home: *JAP* 6-881

NAME: *Durham, Suel* ACT MAY 11, 1912. (2-P. A. 1.)

Certificate No. *926828* ARMY INVALID. Law: ~~ACT OF MAY 11, 1912.~~

Service: *Priv. 7193 My 72*

Disability:

ISSUES.

CLASS.	RATE.	DATE OF COMMENCEMENT.	DATE OF CERTIFICATE.	CLASS.	RATE.	DATE OF COMMENCEMENT.	DATE OF CERTIFICATE.
Inc. 10	30	May 1906	29	Inc	15	Aug 31 1913	MAR 3 1914
Reis. 17	8	Sept 1909	28	Inc	19	Aug 31 1911	
Reis. 17	10	May 1912	23	Inc	22	Aug 31 1912	

Fees:

Transferred from:

Transferred to:

Died: *2/13/19* Bureau notified: *12 1919* Died: *Feb 13 1919* Accrued order dated: *Jul 8 1919*

Remarks: *payable to widow Lydia Durham*

Former Roll No. Home: *JUL 18 1919* 6-881

NAME:

Stephen T. Durham

ACT OF MAY 1,

Certificate No.

682317

Last paid to:

4 Feb. 1908 12-17 23 #50

Remarks:

ACT MAY 11, 1912

Yr. Qr. Day.	Amount.	Yr. Qr. Day.	Amount.	Yr. Qr. Day.	Amount.	Yr. Qr. Day.	Amount.	Yr. Qr. Day.	Amount.	Yr. Qr. Day.	Amount.
1907. 1		1911. 1	<i>6 36</i>	1915. 1	<i>4 51</i>	1919. 1	<i>4 120</i>	1923. 1	<i>4 50</i>	1927. 1	
1907. 2		1911. 2	<i>6 36</i>	1915. 2	<i>4 51</i>	1919. 2	<i>4 120</i>	1923. 2	<i>4 50</i>	1927. 2	
1907. 3		1911. 3	<i>7 36</i>	1915. 3	<i>4 51</i>	1919. 3	<i>4 120</i>	1923. 3	<i>4 50</i>	1927. 3	
1907. 4		1911. 4	<i>6 36</i>	1915. 4	<i>4 51</i>	1919. 4	<i>4 120</i>	1923. 4	<i>4 50</i>	1927. 4	
1908. 1	<i>3/17 347</i>	1912. 1	<i>7 36</i>	1916. 1	<i>4 69</i>	1920. 1	<i>4 120</i>	1924. 1	<i>4 50</i>	1928. 1	
1908. 2	<i>6 36</i>	1912. 2	<i>7 36</i>	1916. 2	<i>4 69</i>	1920. 2	<i>4 120</i>	1924. 2	<i>4 50</i>	1928. 2	
1908. 3	<i>6 36</i>	1912. 3	<i>6 36</i>	1916. 3	<i>4 69</i>	1920. 3	<i>4 151</i>	1924. 3	<i>4 50</i>	1928. 3	
1908. 4	<i>6 36</i>	1912. 4	<i>7 51</i>	1916. 4	<i>4 69</i>	1920. 4	<i>Inc 4 150</i>	1924. 4		1928. 4	
1909. 1	<i>6 36</i>	1913. 1	<i>4 51</i>	1917. 1	<i>4 69</i>	1921. 1	<i>4 150</i>	1925. 1		1929. 1	
1909. 2	<i>6 36</i>	1913. 2	<i>4 51</i>	1917. 2	<i>4 69</i>	1921. 2	<i>4 150</i>	1925. 2		1929. 2	
1909. 3	<i>6 36</i>	1913. 3	<i>4 51</i>	1917. 3	<i>4 69</i>	1921. 3	<i>4 150</i>	1925. 3		1929. 3	
1909. 4	<i>6 36</i>	1913. 4	<i>4 51</i>	1917. 4	<i>4 69</i>	1921. 4	<i>4 150</i>	1925. 4		1929. 4	
1910. 1	<i>7 36</i>	1914. 1	<i>4 51</i>	1918. 1	<i>4 69</i>	1922. 1	<i>4 150</i>	1926. 1		1930. 1	
1910. 2	<i>6 36</i>	1914. 2	<i>4 51</i>	1918. 2	<i>4 69</i>	1922. 2	<i>4 150</i>	1926. 2		1930. 2	
1910. 3	<i>6 36</i>	1914. 3	<i>4 51</i>	1918. 3	<i>4 99</i>	1922. 3	<i>4 150</i>	1926. 3		1930. 3	
1910. 4	<i>5 36</i>	1914. 4	<i>4 51</i>	1918. 4	<i>4 120</i>	1922. 4	<i>GROUP 2 PAID TO AUG. 4, 1922</i>	1926. 4		1930. 4	

NAME:

Durham Suel Durham

Certificate No.

926828

Last paid to:

Rate:

10 72 13 50 15 50

Remarks:

30

Yr. Qr. Day.	Amount.	Yr. Qr. Day.	Amount.	Yr. Qr. Day.	Amount.	Yr. Qr. Day.	Amount.	Yr. Qr. Day.	Amount.	Yr. Qr. Day.	Amount.
1907. 1	<i>7 30</i>	1911. 1	<i>7 36</i>	1915. 1	<i>4 46 50</i>	1919. 1	<i>4 90</i>	1923. 1		1927. 1	
1907. 2	<i>6</i>	1911. 2	<i>7</i>	1915. 2	<i>4 46 50</i>	1919. 2	<i>4</i>	1923. 2		1927. 2	
1907. 3	<i>6</i>	1911. 3	<i>8</i>	1915. 3	<i>4 46 50</i>	1919. 3	<i>8/4 40</i>	1923. 3	<i>NO DATE</i>	1927. 3	<i>DATE</i>
1907. 4	<i>14</i>	1911. 4	<i>6</i>	1915. 4	<i>4 46 50</i>	1919. 4	<i>0</i>	1923. 4		1927. 4	
1908. 1	<i>8</i>	1912. 1	<i>9</i>	1916. 1	<i>4 46 50</i>	1920. 1	<i>GROUP 1</i>	1924. 1		1928. 1	
1908. 2	<i>9</i>	1912. 2	<i>8</i>	1916. 2	<i>4 46 50</i>	1920. 2		1924. 2		1928. 2	
1908. 3	<i>9</i>	1912. 3	<i>11</i>	1916. 3	<i>4 46 50</i>	1920. 3		1924. 3		1928. 3	
1908. 4	<i>9</i>	1912. 4	<i>8</i>	1916. 4	<i>4 46 50</i>	1920. 4		1924. 4		1928. 4	
1909. 1	<i>8</i>	1913. 1	<i>10 80</i>	1917. 1	<i>4 46 50</i>	1921. 1		1925. 1		1929. 1	
1909. 2	<i>8</i>	1913. 2	<i>4 40 50</i>	1917. 2	<i>4 46 50</i>	1921. 2		1925. 2		1929. 2	
1909. 3	<i>9</i>	1913. 3	<i>4</i>	1917. 3	<i>4 46 50</i>	1921. 3		1925. 3		1929. 3	
1909. 4	<i>11/9 1.73</i>	1913. 4	<i>4</i>	1917. 4	<i>Inc. 5 50 47 50</i>	1921. 4		1925. 4		1929. 4	
1910. 1	<i>8 36</i>	1914. 1	<i>4 40 50</i>	1918. 1	<i>4 57</i>	1922. 1		1926. 1		1930. 1	
1910. 2	<i>7</i>	1914. 2	<i>4 40 50</i>	1918. 2	<i>4 57</i>	1922. 2		1926. 2		1930. 2	
1910. 3	<i>8</i>	1914. 3	<i>4 46 50</i>	1918. 3	<i>4 57</i>	1922. 3		1926. 3		1930. 3	
1910. 4	<i>7</i>	1914. 4	<i>4 46 50</i>	1918. 4	<i>4 98 80</i>	1922. 4	<i>Inc.</i>	1926. 4		1930. 4	<i>1/8</i>

(3-P. A. 2.)

NAME: *Durham Susan*

Certificate No. *198877* ARMY WIDOW. Law: CIVIL WAR.

Name of Soldier: *Jacob E*

Service: *P 255 Ill Inf*

ISSUES.				MINORS—\$2 PER MONTH ADDITIONAL.		
CLASS.	RATE.	DATE OF COMMENCEMENT.	DATE OF CERTIFICATE.	NAME.	COMMENCEMENT.	ENDING.
<i>Orig</i>	<i>12</i>	<i>19 mch 86</i>	<i>15 Feb 83</i>			

Fees:

Transferred from: **CHICAGO** Transferred to:

Died: *Apr. 4, 1915* Bureau notified: **APR 24 1915**

Remarks:

Former Roll No. *4853* 6-679

(3-P. A. 2.)

NAME: *Durham Susan* **11674**

Certificate No. *521487* ARMY WIDOW. Law: **GENERAL LAW**

Name of Soldier: *Nelson*

Service: *P 256 Ind*

ISSUES.				MINORS—\$2 PER MONTH ADDITIONAL.		
CLASS.	RATE.	DATE OF COMMENCEMENT.	DATE OF CERTIFICATE.	NAME.	COMMENCEMENT.	ENDING.
		<i>127 June 00</i>	<i>21 Oct 1901</i>			

Fees:

Transferred from: **INDIANAPOLIS, IND.** Transferred to:

Died: *June 3, 1913* Bureau notified: *Aug 9-1913*

Remarks: **REIMBURSEMENT APPROVED TO *Frank Smith* ORDER COM'S *9/30/13***

8.26 Check No. *226* Dated *Aug 11* Canceled. *Aug*

Former Roll No. *12006 G L* Death reported by P. M. at *Darlington - Ind.* 6-679

NAME: <i>Susan Durham</i>				1436				Certificate No. <i>198877</i>								
Last paid to:				Rate: <i>12</i>				Remarks:								
Yr.	Qr.	Day.	Amount.	Yr.	Qr.	Day.	Amount.	Yr.	Qr.	Day.	Amount.	Yr.	Qr.	Day.	Amount.	
1907.	1			1911.	1			1915.	1			1919.	1			
	2				2	APR 1911	2		36	2				2		
	3				3	7 ADW	3		GROUP 1	3				3		
	4				4		4			4				4		
1908.	1			1912.	1		10 NDB	1916.	1			1920.	1			
	2				2	11 NDB	2			2				2		
	3				3	18 AM	3			3				3		
	4				4		4			4				4		
1909.	1			1913.	1		4 N.T.	1917.	1			1921.	1			
	2				2	4	2			2				2		
	3				3	4 36	3			3				3		
	4				4		4			4				4		
1910.	1			1914.	1		4 38	1918.	1			1922.	1			
	2				2	4 36	2			2				2		
	3				3	4 36	3			3				3		
	4				4	4 36	4			4				4		

6-881

NAME: <i>Susan Durham</i>				Certificate No. <i>521487</i>												
Last paid to:				Rate: <i>12</i>				Remarks:								
Yr.	Qr.	Day.	Amount.	Yr.	Qr.	Day.	Amount.	Yr.	Qr.	Day.	Amount.	Yr.	Qr.	Day.	Amount.	
1907.	1			1911.	1		7 36	1915.	1			1919.	1			
	2				2	6 36	2			2				2		
	3				3	7 36	3			3				3		
	4				4	7 36	4			4				4		
1908.	1			1912.	1		7 36	1916.	1			1920.	1			
	2				2	7 36	2			2				2		
	3				3	7 36	3			3				3		
	4				4	7 36	4			4				4		
1909.	1			1913.	1		4	1917.	1			1921.	1			
	2				2		2			2				2		
	3		4 36		3	12 12 -	3			3				3		
	4		6 36		4	GROUP 2	4			4				4		
1910.	1		7 36	1914.	1			1918.	1			1922.	1			
	2		6 36		2		2			2				2		
	3		6 36		3		3			3				3		
	4		12 36		4		4			4				4		

NAME: *Durham Susan J*
 Certificate No. *190657* ARMY WIDOW. Law: ~~REGULAR ESTABLISHMENT~~
 Name of Soldier: *Durham, Lorenzo W* ACT OF MAY 1, 1920
 Service: *Coe a 27" Mo*

ISSUES.				MINORS—\$2 PER MONTH ADDITIONAL.		
CLASS.	RATE.	DATE OF COMMENCEMENT.	DATE OF CERTIFICATE.	NAME.	COMMENCEMENT.	ENDING.
		<i>12 19 Mch 1886</i>	<i>27 Dec 1880</i>			
INC.	25	OCTOBER 6, 1917				
Inc	30	May 1, 1920				

Transferred from: **TOPEKA, KANSAS.** Transferred to:
 Died: Bureau notified:
 Remarks:
 Former Roll No. *3421* 6-679

NAME: *Durham, Palmage L.*
 Certificate No. *1113281* ARMY INVALID. Law: **REGULAR ESTABLISHMENT**
 Service: *Co Troop E 13" U.S. Cavalry*
 Disability: *Inj. to left hand, with loss of use of index finger & middle finger of left hand.*

ISSUES.				CLASS.	RATE.	DATE OF COMMENCEMENT.	DATE OF CERTIFICATE.
CLASS.	RATE.	DATE OF COMMENCEMENT.	DATE OF CERTIFICATE.				
		<i>8 13 Mch 1905</i>	<i>22 Sept. 1905</i>				
			<i>10 June 1910</i>				

Fees:
 Transferred from: **Topeka, Kans.** Transferred to:
 Died: Bureau notified:
 Remarks:
 Former Roll No. *1780* Home: 6-681

NAME: <i>Susan J. Durham</i>										Certificate No. <i>190657</i>															
Last paid to:					Rate: <i>25 30</i>					Remarks: GENERAL LAW ACT OF MAY 1, 1920															
Yr.	Qr.	Day.	Amount.	Yr.	Qr.	Day.	Amount.	Yr.	Qr.	Day.	Amount.	Yr.	Qr.	Day.	Amount.	Yr.	Qr.	Day.	Amount.						
1907.	1			1911.	1	11		1915.	1	4	36	1919.	1	4	75	1923.	1	9	4	30	1927.	1			
	2				2	12			2	4	36		2	4	75		2	0	4	30		2			
	3				3	12			3	4	36		3	4	75		3	1	4	30		3			
	4				4	12			4	4	36		4	4	75		4	12	4	30		4			
1908.	1			1912.	1	13		1916.	1	4	36	1920.	1	4	75	1924.	1	3	1	4	30	1928.	1		
	2				2	13			2	4	36		2	4	75		2	2	4	30		2			
	3				3	20			3	4	36		3	4	90.50		3	3	4	30		3			
	4				4	14			4	4	36		4	4	90		4				4				
1909.	1			1913.	1			1917.	1	4	36	1921.	1	4	90	1925.	1			1929.	1				
	2				2	4			2	4	36		2	4	90		2				2				
	3				3	4			3	4	36		3	4	90		3				3				
	4				4	4	36		4	4	36		4	4	90		4				4				
1910.	1			1914.	1	4	36	1918.	1	4	75	1922.	1	4	90	1926.	1			1930.	1				
	2				2	4	36		2	4	75		2	4	90		2				2				
	3	8			3	4	36		3	4	75		3	4	90		3				3				
	4	10			4	4	36		4	4	75		4				4				4				

NAME: <i>Palmage L. Durham</i>										Certificate No. <i>1113281</i>														
Last paid to:					Rate: <i>8</i>					Remarks: REGULAR ESTABLISHMENT														
Yr.	Qr.	Day.	Amount.	Yr.	Qr.	Day.	Amount.	Yr.	Qr.	Day.	Amount.	Yr.	Qr.	Day.	Amount.	Yr.	Qr.	Day.	Amount.					
1907.	1			1911.	1	10	24	1915.	1	4	24	1919.	1	4	24	1923.	1	9	4	8	1927.	1		
	2				2	11	24		2	4	24		2	4	24		2	0	4	8		2		
	3				3	15	24		3	4	24		3	4	24		3	1	4	8		3		
	4				4	11	24		4	4	24		4	4	24		4	12	4	8		4		
1908.	1			1912.	1	12	24	1916.	1	4	24	1920.	1	4	24	1924.	1	4	8	1928.	1			
	2				2	11	24		2	4	24		2	4	24		2	2	4	8		2		
	3				3	19	24		3	4	24		3	4	24		3	3	4	8		3		
	4				4	12	24		4	4	24		4	4	24		4				4			
1909.	1			1913.	1	12	24	1917.	1	4	24	1921.	1	4	24	1925.	1			1929.	1			
	2				2	4	24		2	4	24		2	4	24		2				2			
	3				3	4	24		3	4	24		3	4	24		3				3			
	4				4	4	24		4	4	24		4	4	24		4				4			
1910.	1			1914.	1	4	24	1918.	1	4	24	1922.	1	4	24	1926.	1			1930.	1			
	2				2	4	24		2	4	24		2	4	24		2				2			
	3				3	4	24		3	4	24		3	4	24		3				3			
	4				4	4	24		4	4	24		4	4	24		4				4			

(3-P. A. 2.)

NAME: *Durham, Tennessee*

Certificate No. *447792* ARMY WIDOW. Law: *Act April 19, 1908.*

Name of Soldier: *William*

Service: *1st Co B. 3rd Ark Vol Cav.*

ISSUES.				MINORS—\$2 PER MONTH ADDITIONAL.		
CLASS.	RATE.	DATE OF COMMENCEMENT.	DATE OF CERTIFICATE.	NAME.	COMMENCEMENT.	ENDING.
	<i>12</i>	<i>April 19, 1908.</i>	<i>6 July 1897</i>			
<i>INC.</i>	<i>25</i>	<i>OCTOBER 6, 1917</i>				
Fees: <i>30</i>						

Transferred from: *Knoxville, Tenn* Transferred to:

Died: *Dec 1, 1918* Bureau notified: *FEB 13 1919*

Remarks:

Former Roll No. *493* 6-679

(3-P. A. 1.)

NAME: *Durham, Thomas H.* ~~Act of May 11, 1912~~

Certificate No. *1050643* ARMY INVALID. Law: *ACT OF MAY 1, 1920*

Service: *1 Sgt co B. 2 Ark vol Inf*

Disability:

ISSUE			
CLASS.	RATE.	DATE OF COMMENCEMENT.	DATE OF CERTIFICATE.
<i>Ret</i>	<i>15</i>	<i>July 1, 1907</i>	<i>14 Feb 1908</i>
"	<i>27</i>	<i>27 June 1912</i>	<i>3 May 1913</i>
RE-ISSUE IN LIEU OF CERTIFICATE LOST.		<i>JUL 22 1915</i>	

CLASS.	RATE.	DATE OF COMMENCEMENT.	DATE OF CERTIFICATE.
	<i>38</i>	<i>JUN 10 1918</i>	
<i>Inc.</i>	<i>50</i>	<i>May 1, 1920</i>	
<i>x</i>	<i>72</i>	<i>May 28, 1921</i>	<i>Aug 1, 1921</i>

Fees:

Transferred from: *KNOXVILLE, TENN.* Transferred to:

Died: Bureau notified:

Remarks: *Corley Arke. 7/24/15*

Former Roll No. *86* *1280* Act of June 27, 1890. 6-681

NAME: <i>Tennessee Durham</i>										Certificate No. <i>447792</i>						
Last paid to: <i>NTV 4 1908</i>					Rate: <i>12 25</i>					Remarks: <i>Act. April 19, 1903.</i>						
Yr.	Qr.	Day.	Amount.	Yr.	Qr.	Day.	Amount.	Yr.	Qr.	Day.	Amount.	Yr.	Qr.	Day.	Amount.	
1907.	1		580	1911.	1	8	36	1915.	1	4	36	1919.	1			
	2			2	10	36	2	4	36	2	4	75	2			
	3			3	14	36	3	4	36	3	GROUP 2			3		
	4			4	14	36	4	4	36	4			4			
1908.	1			1912.	1	10	36	1916.	1	4	36	1920.	1			
	2			2	7	36	2	4	36	2			2			
	3			3	10	36	3	4	36	3			3			
	4			4	15	36	4	4	36	4			4			
1909.	1	9	36	1913.	1	4		1917.	1	4	36	1921.	1			
	2	12	36	2	4		2	4	36	2			2			
	3	9	36	3	4		3	4	36	3			3			
	4	9	36	4	4	36	4	4	48.13	4			4			
1910.	1	10	36		1		36	1918.	1	4	75	1922.	1			
	2	25	36	1914.	2	4	36	2	4	75	2			2		
	3	12	36	3	4			3	4	75	3			3		
	4	12	36	4	4	36	4	4	75	4			4			

NAME: <i>Thomas H. Durham</i>										Certificate No. <i>1050643</i>					
Last paid to: <i>10-4 Feb 1908 \$15 27 38 50 72</i>					Remarks: <i>Act of May 11, 1918 ACT OF MAY 1, 1920</i>										
Yr.	Qr.	Day.	Amount.	Yr.	Qr.	Day.	Amount.	Yr.	Qr.	Day.	Amount.	Yr.	Qr.	Day.	Amount.
1907.	1		869	1911.	1	13	45	1915.	1	4	81	1919.	1	4	114
	2			2	12	45	2	4	81	2	4	77	2	4	72
	3			3	10	45	3	4	81	3	4	114	3	4	72
	4			4	11	45	4	4	81	4	4	114	4	4	72
1908.	1	3/11	35.50	1912.	1	8	45	1916.	1	4	81	1920.	1	4	114
	2	9	45	2	10	45	2	4	81	2	4	114	2	4	72
	3	13	45	3	19	45	3	4	81	3	4	151.20	3	4	72
	4	13	45	4	8	45	4	4	81	4	4	150	4	4	72
1909.	1	15	46	1913.	1	4		1917.	1	4	81	1921.	1	4	150
	2	14	45	2	4	122.80	2	4	81	2	4	150	2	4	216
	3	14	45	3	4	81	3	4	81	3	4	150	3	4	216
	4	15	46	4	4	81	4	4	81	4	4	216	4	4	216
1910.	1	12	46	1914.	1	4	81	1918.	1	4	81	1922.	1	4	216
	2	10	45	2	4	81	2	4	81	2	4	216	2	4	216
	3	15	45	3	4	81	3	4	100.80	3	4	216	3	4	216
	4	9	45	4	4	81	4	4	114	4	4	216	4	4	216

(3-P. A. 1.)

NAME: *Durham, Thomas J*

Certificate No.: *75181* **ARMY INVALID.** **Law:** **ACT FEB. 6, 1907.**

Service: *Pvt A 1st Reg U S Cav*

Disability:

ISSUES.

CLASS.	RATE.	DATE OF COMMENCEMENT.	DATE OF CERTIFICATE.	CLASS.	RATE.	DATE OF COMMENCEMENT.	DATE OF CERTIFICATE.
		<i>1st Feb 1907</i>	<i>26 Apr 1907</i>				

Fees:

Transferred from: **Transferred to:**

Died: *18 Oct 1907* **Bureau notified:** **APR 27 1908**

Remarks:

Former Roll No.: *2424 JUN 27 18 90* **Home:**

6-491

(3-P. A. 1.)

NAME: *Durham, Thomas J* **ACT MAY 11, 1912** **RESTORATION.**

Certificate No.: *1108090* **ARMY INVALID.** **Law:** **Act of February 6, 1907.**

Service: *Priv 2 US Vol Inf*

Disability:

ISSUES.

CLASS.	RATE.	DATE OF COMMENCEMENT.	DATE OF CERTIFICATE.	CLASS.	RATE.	DATE OF COMMENCEMENT.	DATE OF CERTIFICATE.
<i>Rest</i>		<i>25 Mar 1907</i>	<i>11 April 1910</i>				
<i>HE-18</i>	<i>12</i>	<i>Act of May 11, 1912</i>	<i>14 Sept. 1912</i>				
<i>"</i>	<i>16</i>	<i>20 May 1912</i>					

Fees: *no*

Transferred from: **Knoxville, Tenn.** **Transferred to:**

Died: *15 Aug 1913* **Bureau notified:** *3-798* *9/16-9/17/13*

Remarks: *RMt 2 Opokika Ala*

Former Roll No.: **Home:**

6-491

NAME: <i>Thomas J Durham</i>				Certificate No. <i>775181</i>			
Last paid to: <i>Rate</i>				Remarks:			
Yr. Qr. Day.	Amount.	Yr. Qr. Day.	Amount.	Yr. Qr. Day.	Amount.	Yr. Qr. Day.	Amount.
1907. 1		1911. 1		1915. 1		1919. 1	
2 <i>8 35</i>		2		2		2	
3 <i>8 -</i>		3		3		3	
4 DIED <i>18 Oct 1907</i>		4		REPORTED APR 27 1908			
1908. 1 GROUP 2		1912. 1		1916. 1		1920. 1	
2		2		2		2	
3		3		3		3	
4		4		4		4	
1909. 1		1913. 1		1917. 1		1921. 1	
2		2		2		2	
3		3		3		3	
4		4		4		4	
1910. 1		1914. 1		1918. 1		1922. 1	
2		2		2		2	
3		3		3		3	
4		4		4		4	

NAME: <i>Thomas J Durham</i>				Certificate No. <i>1108090</i>			
Last paid to: <i>Rate</i>				Remarks:			
Yr. Qr. Day.	Amount.	Yr. Qr. Day.	Amount.	Yr. Qr. Day.	Amount.	Yr. Qr. Day.	Amount.
1907. 1		1911. 1	<i>2 36</i>	1915. 1		1919. 1	
2 <i>8742</i>		2	<i>8 36</i>	2		2	
3		3	<i>9 36</i>	3		3	
4		4	<i>11 36</i>	4		4	
1908. 1		1912. 1	<i>8 36</i>	1916. 1		1920. 1	
2		2	<i>10 36</i>	2		2	
3		3	<i>8 36</i>	3		3	
4		4	<i>17 48</i>	4		4	
1909. 1		1913. 1	<i>4</i>	1917. 1		1921. 1	
2		2	<i>4</i>	2		2	
3		3	<i>4</i>	3		3	
4		4	GROUP 2	4		4	
1910. 1 <i>42336780</i>		1914. 1		1918. 1		1922. 1	
2 <i>10 36</i>		2		2		2	
3 <i>8 36</i>		3		3		3	
4 <i>9 36</i>		4		4		4	

Act of May 11, 1912

DEAD

KNOXVILLE,

NAME

(8-P. A. 1)

Durham, Thomas H.

Certificate No.

1050643

ARMY INVALID

Law:

ACT OF MAY 1, 1920

Service

1 Sgt B 2 Ark V Inf

Disability

CLASS	RATE	DATE OF COMMENCEMENT	DATE OF CERTIFICATE	HOMES—Admitted	Discharged
	72	May 28 1921			
				Died <i>April 22 1925</i>	Reported MAY 28 1925
				Remarks <i>ck-</i>	

NAME:

Durham Thomas H.

(2-P. A. 1.)

Certificate No.

991513

ARMY INVALID.

Law:

ACT OF FEB. 6, 1907

Service:

1 Lt. In. 1 Ark V E

Disability:

ISSUES.

CLASS.	RATE.	DATE OF COMMENCEMENT.	DATE OF CERTIFICATE.	CLASS.	RATE.	DATE OF COMMENCEMENT.	DATE OF CERTIFICATE.
<i>Reis</i>	<i>15</i>	<i>20</i>	<i>11 1907</i>				
<i>Env</i>		<i>1907</i>	<i>7 months 1907</i>				

Fees:

Transferred from

NEW YORK CITY, N. Y.

Transferred to:

Died:

Jan 5 11

Bureau notified

JAN 31 1911

Remarks:

Bureau Card 1/30/11

Former Roll No.

Home:

6-611

NAME **THOMAS H. DURHAM.**

Certificate No.

ACT OF MAY 1, 1920

Fees **1050643**

GROUP 2

RATE	1923	1924	1925	1926	1927	1928	1929	1930	1931	1932	1933	1934
JANUARY		4 72	4 72									
FEBRUARY		4 72	4 72									
MARCH		4 72	4 72									
APRIL	4	4 72	4 72									
MAY	4	4 72	4 72									
JUNE	4 72	4 72	4 72									
JULY	4 72	4 72										
AUGUST	4 72	4 72										
SEPTEMBER	4 72	4 72										
OCTOBER	4 72	4 72										
NOVEMBER	4 72	4 72										
DECEMBER	4 72	4 72										

NAME: *Thomas H. Durham* Certificate No. *991513*

Last paid to: _____ Rate: *75 20* Remarks: _____

Yr.	Qr.	Day.	Amount.	Yr.	Qr.	Day.	Amount.	Yr.	Qr.	Day.	Amount.	Yr.	Qr.	Day.	Amount.	Yr.	Qr.	Day.	Amount.	Yr.	Qr.	Day.	Amount.
1907.	1			1911.	1			1915.	1			1919.	1			1923.	1			1927.	1		
	2	6/24	740 ✓		2				2				2				2				2		
	3	10	457 ✓		3				3				3				3				3		
	4	5 31/6	455 ✓		4				4				4				4				4		
1908.	1	6	60 ✓	1912.	1			1916.	1			1920.	1			1924.	1			1928.	1		
	2	7	60 ✓		2				2				2				2				2		
	3	5	60 ✓		3				3				3				3				3		
	4	6	60 ✓		4				4				4				4				4		
1909.	1	12	60 ✓	1913.	1			1917.	1			1921.	1			1925.	1			1929.	1		
	2	5	60 ✓		2				2				2				2				2		
	3	5	60 ✓		3				3				3				3				3		
	4	5	60 ✓		4				4				4				4				4		
1910.	1	5	60 ✓	1914.	1			1918.	1			1922.	1			1926.	1			1930.	1		
	2	5	60 ✓		2				2				2				2				2		
	3	5	60 ✓		3				3				3				3				3		
	4	5	60 ✓		4				4				4				4				4		

NAME: *Durham Thomas M.* (3-P. A. 5.)
 Certificate No: *17.028* NAVY INVALID. Law: *Act of May 11, 1912*
 Service: *Acting Masters Mate - USN* ACT OF FEB. 6, 1907
 Disability:

ISSUES.

CLASS.	RATE.	DATE OF COMMENCEMENT.	DATE OF CERTIFICATE.	CLASS.	RATE.	DATE OF COMMENCEMENT.	DATE OF CERTIFICATE.
<i>Reis</i>	<i>30</i>	<i>FEB 25 1907</i>	<i>SEP 16 1907</i>				
<i>Reis</i>	<i>30 23</i>	<i>May 12</i>	<i>14</i>	<i>Craw</i>	<i>12</i>		

Fees:

Transferred from: *NEW YORK CITY, N. Y.* Transferred to:

Died: *3/21/18* Bureau notified: *5/10/18*

Remarks: *3/25 18* *Dec 17-18*
H. to Ruler S. Harris

Former Roll No. Home: *12/18*

NAME: *Durham, Thomas W.* (3-P. A. 1)
 Certificate No. *193 669* ARMY INVALID. Law: *ACT OF MAY 1, 1920*
 Service: *Sgt & 2nd Lt G 11 Ind V Inf*
 Disability:

CLASS	RATE	DATE OF COMMENCEMENT	DATE OF CERTIFICATE	HOMES—Admitted	Discharged	6-2571
	<i>72</i>	<i>Oct 1 1920</i>		<i>8 27.25</i>		

Died: *Aug 28, 1925* Reported: *SEP 16 1925*

Remarks: *39*

Accrued order dated *NOV 6 1925*
 payable to widow *...*

NAME: <i>135 Thomas M. Durham</i>												Certificate No. <i>17.028</i>								
Last paid to.				Rate: <i>90 30</i>				Remarks: ACT OF MAY 11, 1912.												
Yr.	Qr.	Day.	Amount.	Yr.	Qr.	Day.	Amount.	Yr.	Qr.	Day.	Amount.	Yr.	Qr.	Day.	Amount.	Yr.	Qr.	Day.	Amount.	
1907.	1			1	1	10	60	1	4		90	1919.	1			1923.	1			
	2			2	2	9	60	2	4		90		2				2			2
	3			3	3	9	60	3	4		90		3				3			3
	4	<i>12 10 20</i>		4	4	9	60	4	4		90		4				4			4
1908.	1		<i>10 60</i>	1	1	12	60	1	4		90	1920.	1			1924.	1			
	2		<i>11 60</i>	2	2	10	60	2	4		90		2				2			2
	3		<i>11 60</i>	3	3	15	60	3	4		90		3				3			3
	4		<i>12 60</i>	4	4	<i>11 60</i>		4	4		90		4				4			4
1909.	1		<i>9 60</i>	1	1	4	90	1	4		90	1921.	1			1925.	1			
	2		<i>10 60</i>	2	2	4	90	2	4		90		2				2			2
	3		<i>9 60</i>	3	3	4	90	3	4		90		3				3			3
	4		<i>9 60</i>	4	4	4	90	4	4		90		4				4			4
1910.	1		<i>10 60</i>	1	1	4	90	1	4		90	1922.	1			1926.	1			
	2		<i>9 60</i>	2	2	4	90	2	4		90		2				2			2
	3		<i>10 60</i>	3	3	4	90	3	4		90		3				3			3
	4		<i>9 60</i>	4	4	4	90	4	4		90		4				4			4

NAME: THOMAS W DURHAM												Certificate No.	
Fees: 193669												ACT OF MAY 1, 1920	
RATE— <i>72 72 72</i>												GROUP 2	
GOVERNMENT PRINTING OFFICE												6-0871	
	1923	1924	1925	1926	1927	1928	1929	1930	1931	1932	1933	1934	
JANUARY		4 72	4 72										
FEBRUARY		4 72	4 72										
MARCH		4 72	4 72										
APRIL	4	4 72	4 72										
MAY	4	4 72	4 72										
JUNE	4 72	4 72	4 72										
JULY	4 72	4 72	4 72										
AUGUST	4 72	4 72	4 72										
SEPTEMBER	4 72	4 72	4 72										
OCTOBER	4 72	4 72	4 72										
NOVEMBER	4 72	4 72	4 72	10 60									
DECEMBER	4 72	4 72	4 72										

CHECK
CANCELED
DEAD

NAME: Durham, Thomas W. ACT OF MAY 1, 1920 (3-P. A. 1.)
 Certificate No. 193669 ARMY INVALID. ~~ACT OF MAY 11, 1912~~ Law: ~~GENERAL LAW~~
 Service: Sgt & 2" Lt. G. 11" Ind Vd.
 Disability: shell wa. at hip & dis nervous system res of sunstroke
 ISSUES.

CLASS.	RATE.	DATE OF COMMENCEMENT.	DATE OF CERTIFICATE.	CLASS.	RATE.	DATE OF COMMENCEMENT.	DATE OF CERTIFICATE.
17	25	July 1890	<u>19 Apr. 1892</u>	INCREASE	30	<u>Feb. 28-1915</u>	<u>May 1-1915</u>
					40	<u>JUN 10 1915</u>	
		25-15 May 1917	<u>10 June 1912</u>	Inc.	50	<u>May 1, 1920</u>	
Fees:				<u>" 72 Apr 19. 1921 - Sept 24, 1921</u>			
Transferred from: <u>TOPEKA, KANSAS.</u>				<u>Reis. 72 Oct 1-1920^R Jan 26-1923</u>			
Died:				Bureau notified:			
Remarks: <u>X Reis. to Correct Base of Increase</u>							
Former Roll No. <u>1433</u>				Home:			

6-681

NAME: Durham, Thurea A. (3-P. A. 2.) **DEAD**
 Certificate No. 560050 ARMY WIDOW. Law: 19 Apr. 1908
 Name of Soldier: Durham, Henry C.
 Service: Sgt. Co. C. 18th Mo. V.I.
 ISSUES.

CLASS.	RATE.	DATE OF COMMENCEMENT.	DATE OF CERTIFICATE.	MINORS—\$2 PER MONTH ADDITIONAL.		
				NAME.	COMMENCEMENT.	ENDING.
	12	19 Apr. 1908	<u>24 Sept. 1908</u>			
Fees:						
Transferred from: <u>TOPEKA, KANSAS.</u>				Check No <u>823113</u> Dated <u>8/4/15</u> - Canceled <u>836</u>		
Died: <u>Jul 15-1915</u>				Bureau notified: <u>AUG 17 1915</u>		
Remarks:						
Former Roll No. <u>1013</u>						

6-679

NAME: <i>Thomas W Durham</i>															
Last paid to: _____ Rate: <i>7 25 30 40 50 72</i>															
Remarks: <i>ACT OF MAY 11 1919, ACT OF MAY 1 1920, Certificate No 193669, GENERAL LAW</i>															
Yr.	Qr.	Day.	Amount.	Yr.	Qr.	Day.	Amount.	Yr.	Qr.	Day.	Amount.	Yr.	Qr.	Day.	Amount.
1907.	1			1911.	1	4		1915.	1	4	75	1919.	1	4	120
	2				2	4			2	4	75		2	4	72
	3				3	8			3	4	90		3	4	72
	4				4	4			4	4	90		4	4	72
1908.	1			1912.	1	4		1916.	1	4	90	1920.	1	4	120
	2				2	4			2	4	90		2	4	120
	3				3	5			3	4	90		3	4	151
	4				4	11			4	4	90		4	4	150
1909.	1			1913.	1			1917.	1	4	90	1921.	1	4	150
	2	4			2				2	4	90		2	4	150
	3	6			3	4			3	4	90		3	4	150
	4	6			4	4	75		4	4	90		4	4	216
1910.	1	4		1914.	1	4	75	1918.	1	4	90	1922.	1	4	216
	2	4			2	4	75		2	4	90		2	4	216
	3	5			3	4	75		3	4	108		3	4	216
	4	4			4	4	75		4	4	120		4	4	

NAME: <i>Theresa A. Durham</i>															
Last paid to: _____ Rate: <i>12</i>															
Remarks: <i>DEAD</i>															
Certificate No. <i>560.050</i>															
19 Apr. 1908															
Yr.	Qr.	Day.	Amount.	Yr.	Qr.	Day.	Amount.	Yr.	Qr.	Day.	Amount.	Yr.	Qr.	Day.	Amount.
1907.	1			1911.	1	8		1915.	1	4	36	1919.	1		
	2				2	8			2	4	36		2		
	3				3	10			3	4	36		3		
	4				4	10			4	GROUP 2					
1908.	1			1912.	1	9		1916.	1			1920.	1		
	2				2	10			2				2		
	3				3	10			3				3		
	4				4	11			4				4		
1909.	1			1913.	1	4		1917.	1			1921.	1		
	2				2	4			2				2		
	3				3	4			3				3		
	4				4	4	36		4				4		
1910.	1	9		1914.	1	4	36	1918.	1			1922.	1		
	2	13			2		36		2				2		
	3	8			3	4	36		3				3		
	4	9			4	4	38		4				4		

NAME Durham, Verna A.

(3-P. A. 2)

Certificate No. 954,577

ARMY WIDOW

Law: ACT OF SEPTEMBER 1, 1922
(Former)

Name of Soldier William M. Crayne

Service Pvt. M. 3rd Mo. Inf.

ISSUES				MINORS, \$ 4 PER MONTH ADDITIONAL		
CLASS	RATE	DATE OF COMMENCEMENT	DATE OF CERTIFICATE	NAME	COMMENCEMENT	ENDING
Orig	20	Jan. 18, 1924 ^a	Nov. 18, 1924	Boulah P.	Jan. 18, 1924	May 9, 1926
				Opal M.	" " "	Apr. 21, 1929
Died						
Reported JAN 31 1925						

Remarks: Remarried Dec. 10, 1924 - Wagoner

Box 82 - Fairmount, W. Va.

NAME: Durham Viola

(3-P. A. 2)

Certificate No. 878463

ARMY WIDOW.

Law: ACT APRIL 19, 1908
ACT SEPTEMBER 8, 1916

Name of Soldier: Edwin M.

ACT OF MAY 1, 1920

Service: Sr. mstr. serg. 85th Ill. Inf

ISSUES.				MINORS - \$2 PER MONTH ADDITIONAL.		
CLASS.	RATE.	DATE OF COMMENCEMENT.	DATE OF CERTIFICATE.	NAME.	COMMENCEMENT.	ENDING.
Orig	12	Mch 14-1917 ⁷⁶				
	25	Oct 6-1917	Oct 20-1919			
Inc	30	May 1, 1920				
Charles F. Wrightman \$10 ⁰⁰ 11/2/19						
GROUP 2						
Transferred from:				Transferred to:		
Died:				Bureau notified:		
Remarks:						

Former Roll No.

OCT 23 1919

6-479

NAME **Verna A. Durham,**

Certificate No. **954,577**

ACT OF SEPTEMBER 1, 1922

Fees **\$10. Dr. G. E. Howe & Co. 11-26-24**

(Former)

RATE—	1923	28 1924	28 1925	28 1926	1927	1928	1929	1930	1931	1932	1933	1934
JANUARY												
FEBRUARY												
MARCH												
APRIL												
MAY												
JUNE												
JULY												
AUGUST												
SEPTEMBER												
OCTOBER												
NOVEMBER												
DECEMBER												

CHECK CANCELED
29-653 To date of remarriage

Remarried
1/20/31
Mrs
Haynes

a fee
26-25673
4 28

NAME: **Viola Durham**

Certificate No. **878463**

Last paid to: **Rate: 25-30**

Remarks: **ACT OF MAY 1, 1926 ACT APRIL 19, 1908**

Yr. Qr. Day. Amount.	Yr. Qr. Day. Amount.	Yr. Qr. Day. Amount.	Yr. Qr. Day. Amount.	Yr. Qr. Day. Amount.	Yr. Qr. Day. Amount.
1907. 1 1	1911. 1 1	1915. 1 1	1919. 1 9 4 30	1923. 1 9 4 30	1927. 1 1
1907. 2 2	1911. 2 2	1915. 2 2	1919. 2 76 0 4 30	1923. 2 0 4 30	1927. 2 2
1907. 3 3	1911. 3 3	1915. 3 3	1919. 3 1/2 62 9 13 1 4 30	1923. 3 1 4 30	1927. 3 3
1907. 4 4	1911. 4 4	1915. 4 4	1919. 4 15 75 12 4 30	1923. 4 12 4 30	1927. 4 4
1908. 1 1	1912. 1 1	1916. 1 1	1920. 1 4 75 1 4 30	1924. 1 1 4 30	1928. 1 1
1908. 2 2	1912. 2 2	1916. 2 2	1920. 2 4 75 2 4 30	1924. 2 2 4 30	1928. 2 2
1908. 3 3	1912. 3 3	1916. 3 3	1920. 3 4 90.50 3 4 30	1924. 3 3 4 30	1928. 3 3
1908. 4 4	1912. 4 4	1916. 4 4	1920. 4 4 90 4 4 30	1924. 4 4 4 30	1928. 4 4
1909. 1 1	1913. 1 1	1917. 1 1	1921. 1 4 90 1 4 30	1925. 1 1 4 30	1929. 1 1
1909. 2 2	1913. 2 2	1917. 2 2	1921. 2 4 90 2 4 30	1925. 2 2 4 30	1929. 2 2
1909. 3 3	1913. 3 3	1917. 3 3	1921. 3 4 90 3 4 30	1925. 3 3 4 30	1929. 3 3
1909. 4 4	1913. 4 4	1917. 4 4	1921. 4 4 90 4 4 30	1925. 4 4 4 30	1929. 4 4
1910. 1 1	1914. 1 1	1918. 1 1	1922. 1 4 90 1 4 30	1926. 1 1 4 30	1930. 1 1
1910. 2 2	1914. 2 2	1918. 2 2	1922. 2 4 90 2 4 30	1926. 2 2 4 30	1930. 2 2
1910. 3 3	1914. 3 3	1918. 3 3	1922. 3 4 90 3 4 30	1926. 3 3 4 30	1930. 3 3
1910. 4 4	1914. 4 4	1918. 4 4	1922. 4 4 90 4 4 30	1926. 4 4 4 30	1930. 4 4

Trans. to Mo. Payment Card.

GROUP 1 PAID TO AUG. 4, 1922

(2-P. A. 2.)

NAME: Durham, Virginia A. Act. April 19, 1908.

Certificate No. 477918 ARMY WIDOW. Law: ~~Act June 27, 1897.~~

Name of Soldier: David M. Durham ACT OF MAY 1, 1920

Service: Pt. S. 48th Ky. Vol. Inf.

ISSUES.				MINORS—\$2 PER MONTH ADDITIONAL.		
CLASS.	RATE.	DATE OF COMMENCEMENT.	DATE OF CERTIFICATE.	NAME.	COMMENCEMENT.	ENDING.
<u>Orig</u>	<u>8</u>	<u>73 Sept. 1897</u>	<u>3 May 1899</u>	<u>INC. 25</u>	<u>OCTOBER 6, 1917</u>	
	<u>12</u>	<u>19 Apr. 1908</u>	<u>Act</u>	<u>Inc 30</u>	<u>May 1, 1920</u>	
<u>INC.</u>	<u>20</u>	<u>SEPTEMBER 8, 1916</u>				

Fees:

Transferred from: LOUISVILLE, KY. Transferred to:

Died: Bureau notified:

Remarks: W.

Former Roll No. 2490 6-679

(3-P. A. 1.)

NAME: Durham Walter W. Law: ACT OF JUNE 5, 1920

Certificate No. 1193868 ARMY INVALID.

Service: Pri H. 5th Mass Inf.

Disability:

ISSUES.							
CLASS.	RATE.	DATE OF COMMENCEMENT.	DATE OF CERTIFICATE.	CLASS.	RATE.	DATE OF COMMENCEMENT.	DATE OF CERTIFICATE.
<u>Orig</u>	<u>18</u>	<u>Oct 2-1920</u>	<u>OCT 12 1921</u>				

Fees: No fee

Transferred from: GROUP 3 Transferred to:

Died: Bureau notified:

Remarks:

Former Roll No. OCT 25 1921 6-681

NAME: <i>Virginia A. Durham</i>												Certificate No. <i>477918</i>											
Last paid to: <i>NOV 4 1908</i>				Rate: <i>8-25-30</i>				Remarks: <i>Act. April 19, 1905. ACT OF MAY 1, 1920</i>															
Yr.	Qr.	Day.	Amount.	Yr.	Qr.	Day.	Amount.	Yr.	Qr.	Day.	Amount.	Yr.	Qr.	Day.	Amount.	Yr.	Qr.	Day.	Amount.				
1907.	1			1911.	1	7	36	1915.	1	4	38	1919.	1	4	75	1923.	1	9	4 30	1927.	1		
	2				2	6	36		2	4	38		2	4	75		2	6	4 30		2		
	3				3	7	36		3	4	38		3	4	75		3	1	4 30		3		
	4				4	7	36		4	4	38		4	4	75		4	12	1 30		4		
1908.	1			1912.	1	6	36	1916.	1	4	36	1920.	1	4	75	1924.	1	1	4 30	1928.	1		
	2				2	6	36		2	4	36		2	4	75		2	2	4 30		2		
	3				3	6	36		3	4	36		3	4	90.50		3	3	4 30		3		
	4				4	11	36		4	11	36		4	4	90		4				4		
1909.	1		<i>8 36</i>	1913.	1	4		1917.	1	4	60	1921.	1	4	90	1925.	1			1929.	1		
	2		<i>6 36</i>		2	4			2	4	60		2	4	90		2				2		
	3		<i>7 36</i>		3	4			3	4	60		3	4	90		3				3		
	4		<i>6 36</i>		4	4	<i>36</i>		4	4	60 <i>67</i>		4	4	90		4				4		
1910.	1		<i>7 36</i>	1914.	1	4	<i>36</i>	1918.	1	4	75	1922.	1	4	90	1926.	1			1930.	1		
	2		<i>5 36</i>		2	4	<i>36</i>		2	4	75		2	4	90		2				2		
	3		<i>6 36</i>		3	4	<i>36</i>		3	4	75		3	4	90		3				3		
	4		<i>7 36</i>		4	4	<i>38</i>		4	4	75		4				4				4		
												GROUP 2 PAID TO AUG. 4, 1922											

NAME: <i>Walter W. Durham</i>												Certificate No. <i>1193868</i>											
Last paid to:				Rate: <i>18.</i>				Remarks: <i>ACT OF JUNE 5, 1920</i>															
Yr.	Qr.	Day.	Amount.	Yr.	Qr.	Day.	Amount.	Yr.	Qr.	Day.	Amount.	Yr.	Qr.	Day.	Amount.	Yr.	Qr.	Day.	Amount.				
1907.	1			1911.	1			1915.	1			1919.	1			1923.	1	9	4 54	1927.	1		
	2				2				2				2				2	10	4 18		2		
	3				3				3				3				3	11	4 18		3		
	4				4				4				4				4	12	4 18		4		
1908.	1			1912.	1			1916.	1			1920.	1			1924.	1	1	4 18	1928.	1		
	2				2				2				2				2	2	4 18		2		
	3				3				3				3				3	3	4 18		3		
	4				4				4				4				4	4	4 18		4		
1909.	1			1913.	1			1917.	1			1921.	1			1925.	1	5	4	1929.	1		
	2				2				2				2				2	6	4		2		
	3				3				3				3				3	<i>1/2 199.20</i>			3		
	4				4				4				4				4	4	54		4		
1910.	1			1914.	1			1918.	1			1922.	1			1926.	1	1	4 54	1930.	1		
	2				2				2				2				2	2	4 54		2		
	3				3				3				3				3				3		
	4				4				4				4				4				4		
												GROUP 3 PAID TO JUNE 4, 1922											

NAME **Durham, Weldon L.** ACT MAY 1, 1926
(3-P. A. 1a)

Certificate No. **1263021** **ARMY INVALID** Law: **ACT OF JUNE 5, 1920**
Act of May 1, 1920

Service **Pt. Co. A, 14th. Regt. Minn. Infantry.**

Disability

CLASS	RATE	DATE OF COMMENCEMENT	DATE OF CERTIFICATE	HOMES—Admitted	6-6572			
	50	May 1, 1920		Discharged				
Orig	18	June 30, 1924	April 17, 1925					
Inc.	30	June 4, 1926						
				Died	NOV 12 1928			
				Remarks:	Aug. 22, 1928			

NAME **Durham Welton M.** (3-P. A. 1a)

Certificate No. **1154916** **ARMY INVALID** Law: **Act of May 1, 1920**

Service **Pt G 23 Ills V Inf**

Disability

CLASS	RATE	DATE OF COMMENCEMENT	DATE OF CERTIFICATE	HOMES—Admitted	6-6572			
	50	May 1, 1920		Discharged				
Inc	72	Dec 19, 1925	Jan 23, 1926					
				Died	Feb 28, 1928			
				Remarks:	MAR 23 1928 MAR 9 1928			
					JAN 29 1926			

no. ad. 10/11/27

NAME Weldon L. Durham,

ACT OF JUNE 5, 1920

Certificate No. 1263021

Act of May 1, 1920

Fees \$20- Milo B. Stevens & Co. 4-24-25

ACT MAY 1, 1926

RATE-	30											
	50		18	18	30	30						
	1923	1924	1925	1926	1927	1928	1929	1930	1931	1932	1933	1934
JANUARY				4	4	4						
FEBRUARY				4	4	4						
MARCH			³⁰ Jan 4	4	4	4						
APRIL			24-144 ⁴⁰	4	4	4						
MAY			4 18	4	4	4						
JUNE			4	4	4	4						
JULY			4	4 30	4	4						
AUGUST			4	4	4	4						
SEPTEMBER			4	4	4	4						
OCTOBER			4	4	4	4						
NOVEMBER			4	4	4							
DECEMBER			4	4	4							

CHECK CANCELED
CHECK CANCELED

NAME WELTON M DURHAM

Act of May 1, 1920

Certificate No. 1154916

Fees 1154916

GROUP 2

RATE-	GROUP 2											
	50-	50-	50-	72								
	1923	1924	1925	1926	1927	1928	1929	1930	1931	1932	1933	1934
JANUARY		4 50	4 50	4 50	4 72	4 72						
FEBRUARY		4 50	4 50	4 50	4 72	4 72						
MARCH		4 50	4 50	4 50	4 72	4 72						
APRIL	4	4 50	4 50	4 50	4 72	4 72						
MAY	4	4 50	4 50	4 50	4 72	4 72						
JUNE	4 50	4 50	4 50	4 50	4 72	4 72						
JULY	4 50	4 50	4 50	4 50	4 72	4 72						
AUGUST	4 50	4 50	4 50	4 50	4 72	4 72						
SEPTEMBER	4 50	4 50	4 50	4 50	4 72	4 72						
OCTOBER	4 50	4 50	4 50	4 50	4 72	4 72						
NOVEMBER	4 50	4 50	4 50	4 50	4 72	4 72						
DECEMBER	4 50	4 50	4 50	4 50	4 72	4 72						

CHECK CANCELED
CHECK CANCELED

NAME: *Durham, Melton M* (3-P. A. 1.)
 Certificate No. *1154916* ARMY INVALID. Law: ~~17 FEB. 6, 1907~~
 Service: *Pt G 23 Ill V. I.* ACT OF MAY 1, 1920
 Disability:

ISSUES.

CLASS.	RATE.	DATE OF COMMENCEMENT.	DATE OF CERTIFICATE.	CLASS.	RATE.	DATE OF COMMENCEMENT.	DATE OF CERTIFICATE.
		17 Mch 1911	18 Mch 1911			13 7 June 1914	
			ACT OF MAY 11, 1912.			<i>4 Mch 1915</i>	
						<i>1919</i>	<i>7 apr 1913</i>
						<i>1921</i>	
Fees:				30 JUN 10 1918			
Transferred from:				Inc. 50 May 1. 1920			
Topoka, Kans.				Transferred to:			
Died:				Bureau notified:			
Remarks:							
Former Roll No. <i>2995</i> JUNE 27, 1912				Home:			

6-881

NAME: *Durham, Melton M* (3-P. A. 1.)
 Certificate No. *1154916* ARMY INVALID. Law:
 Service: *Pt. G 23 Ill. V. I.*
 Disability:

ISSUES.

CLASS.	RATE.	DATE OF COMMENCEMENT.	DATE OF CERTIFICATE.	CLASS.	RATE.	DATE OF COMMENCEMENT.	DATE OF CERTIFICATE.
		<i>11 Mch. 1909</i>	<i>10 May 1909</i>				
Fees:							
Transferred from:				Transferred to:			
Died:				Bureau notified:			
Remarks:							
Former Roll No. <i>2995</i> June 27, 1890,				Home:			

6-881

NAME: *Durham William* (S-P. A. 1.)

Certificate No. *270395* ARMY INVALID. Law: *Act June 27-90*

Service: *Priv N. 9th Regt + 9th 20 Regt*

Disability:

ISSUES.

CLASS.	RATE.	DATE OF COMMENCEMENT.	DATE OF CERTIFICATE.	CLASS.	RATE.	DATE OF COMMENCEMENT.	DATE OF CERTIFICATE.
<i>add</i>	<i>15</i>	<i>May 91</i>	<i>2 June 93</i>				

Fees:

Transferred from: **BUFFALO** Transferred to:

Died: *5 Jan 07* Bureau notified: *11 Feb 07 Form 3-798-2/9/07*

Remarks:

Former Roll No. Home:

6-881

NAME: *Durham William* ACT OF MAY 11, 1918 **8392** (S-P. A. 1.)

Certificate No. *373737* ARMY INVALID. Law: **GENERAL LAW**

Service: *Sgt C 11th Ind* **SPECIAL ACT**

Disability: *Var Veris both legs.*

ISSUES.

CLASS.	RATE.	DATE OF COMMENCEMENT.	DATE OF CERTIFICATE.	CLASS.	RATE.	DATE OF COMMENCEMENT.	DATE OF CERTIFICATE.
Inc	30	Jan 1907	Feb 1907	REISSUE	<i>32</i>	<i>Nov 16 1918</i>	<i>Jan 24 1919</i>
Inc	30	Feb 17	16 Mar 17	Inc.	<i>50</i>	<i>May 1, 1920</i>	
Inc.	<i>30</i>	<i>July 26, 1918</i>	<i>Sept 5, 1918</i>				

Fees: *2 J. M. Harris & Co 3/16/12* *5/10 1920* Accrued order dated *3/18/21*

Transferred from: **INDIANAPOLIS, IND.** Transferred to: *Margaret* APR 3 1921

Died: *May 10, 1920* Bureau notified: **JUN 8 1920**

Remarks:

Former Roll No. *GL 8516* Home:

6-881

NAME:

Durham William

Certificate No.

270395

Last paid to:

Rate:

17.

Remarks:

Yr. Qr. Day.	Amount.	Yr. Qr. Day.	Amount.	Yr. Qr. Day.	Amount.	Yr. Qr. Day.	Amount.	Yr. Qr. Day.	Amount.	Yr. Qr. Day.	Amount.
1907. 1	9 36	1911. 1		1915. 1		1919. 1		1923. 1		1927. 1	
1907. 2		1911. 2		1915. 2		1919. 2		1923. 2		1927. 2	
1907. 3	GROUP 1	1911. 3		1915. 3		1919. 3		1923. 3		1927. 3	
1907. 4		1911. 4		1915. 4		1919. 4		1923. 4		1927. 4	
1908. 1		1912. 1		1916. 1		1920. 1		1924. 1		1928. 1	
1908. 2		1912. 2		1916. 2		1920. 2		1924. 2		1928. 2	
1908. 3		1912. 3		1916. 3		1920. 3		1924. 3		1928. 3	
1908. 4		1912. 4		1916. 4		1920. 4		1924. 4		1928. 4	
1909. 1		1913. 1		1917. 1		1921. 1		1925. 1		1929. 1	
1909. 2		1913. 2	BUFFALO	1917. 2		1921. 2		1925. 2		1929. 2	
1909. 3		1913. 3		1917. 3		1921. 3		1925. 3		1929. 3	
1909. 4		1913. 4		1917. 4		1921. 4		1925. 4		1929. 4	
1910. 1		1914. 1		1918. 1		1922. 1		1926. 1		1930. 1	
1910. 2		1914. 2		1918. 2		1922. 2		1926. 2		1930. 2	
1910. 3		1914. 3		1918. 3		1922. 3		1926. 3		1930. 3	
1910. 4		1914. 4		1918. 4		1922. 4		1926. 4		1930. 4	

NAME:

William Durham SPECIAL ACT

Certificate No.

373232

Last paid to:

Rate:

~~17~~ 30 32 50.

Remarks:

ACT OF MAY 11, 1912
General Law

Yr. Qr. Day.	Amount.	Yr. Qr. Day.	Amount.	Yr. Qr. Day.	Amount.	Yr. Qr. Day.	Amount.	Yr. Qr. Day.	Amount.	Yr. Qr. Day.	Amount.
1907. 1		1911. 1	7 57	1915. 1	4 72	1919. 1	¹⁶²⁰ 4 95 ²⁰	1923. 1		1927. 1	
1907. 2		1911. 2	6 57	1915. 2	4 72	1919. 2	4 96	1923. 2		1927. 2	
1907. 3		1911. 3	7 57	1915. 3	4 72	1919. 3	4 96	1923. 3		1927. 3	
1907. 4		1911. 4	7 57	1915. 4	4 72	1919. 4	4 96	1923. 4		1927. 4	
1908. 1		1912. 1	7 57	1916. 1	4 72	1920. 1	4 96	1924. 1		1928. 1	
1908. 2		1912. 2	7 69 67	1916. 2	4 72	1920. 2	4 96	1924. 2		1928. 2	
1908. 3		1912. 3	7 72	1916. 3	4 72	1920. 3		1924. 3		1928. 3	
1908. 4		1912. 4	7 72	1916. 4	4 72	1920. 4		1924. 4		1928. 4	
1909. 1		1913. 1	4	1917. 1	4 72	1921. 1	42113 ⁴⁷	1925. 1		1929. 1	
1909. 2		1913. 2	4	1917. 2	4 72	1921. 2	C	1925. 2		1929. 2	
1909. 3	4 57	1913. 3	4	1917. 3	4 72	1921. 3	GROUP 2	1925. 3		1929. 3	
1909. 4	6 57	1913. 4	4 72	1917. 4	4 72	1921. 4		1925. 4		1929. 4	
1910. 1	7 57	1914. 1	4 72	1918. 1	4 72	1922. 1		1926. 1		1930. 1	
1910. 2	6 57	1914. 2	4 72	1918. 2	4 72	1922. 2		1926. 2		1930. 2	
1910. 3	6 07	1914. 3	4 72	1918. 3	4 72	1922. 3		1926. 3		1930. 3	
1910. 4	7 57	1914. 4	4 72	1918. 4	4 90	1922. 4		1926. 4		1930. 4	25/29

(3-P. A. 1.)

NAME: *Durham William* 1915 J

Certificate No. *721536* ARMY INVALID. Law: *CIVIL WAR*

Service: *1st Lieut & Q.M. 43 Ind Vol Inf*

Disability: *Nervous prostration res. of overheat; Disease of rectum res. Chlo Diarr.*

ISSUE

CLASS.	RATE.	DATE OF COMMENCEMENT.	DATE OF CERTIFICATE.	CLASS.	RATE.	DATE OF COMMENCEMENT.	DATE OF CERTIFICATE.
<i>Orig</i>	<i>17</i>	<i>12 June 1889</i>	<i>10 Feb 1892</i>				
<i>Inc</i>	<i>24</i>	<i>6 Jan 1897</i>	<i>29 Apr 1897</i>				

Fees:

Transferred from: *Indianapolis Ind 6/23 1911 6/21 1911* Transferred to:

Died: *Aug 12 1915* Bureau notified: *AUG 28 1915* **3-1081**

Remarks: *W Died Aug 12, 1915 Accrued order dated DEC 11 1915*

payments to widow Elizabeth S. Durham - 837 E. 6th St. Long Beach Calif. 0-881

Former Roll No. *Indianapolis Ind. ORIGINAL* Home: *PH 7/21/15*

(3-P. A. 1.)

NAME: *Durham William* **8394**

Certificate No. *721536* ARMY INVALID. Law: **GENERAL LAW**

Service: *1st Lt and Q.M. 43 Ind*

Disability: *Nerv Prostration res over heat, Dis Rect Res Chlo Diarr.*

ISSUES.

CLASS.	RATE.	DATE OF COMMENCEMENT.	DATE OF CERTIFICATE.	CLASS.	RATE.	DATE OF COMMENCEMENT.	DATE OF CERTIFICATE.
		<i>6 Jan 1897</i>	<i>29 Apr 1897</i>				

Fees:

Transferred from: **INDIANAPOLIS, IND.** Transferred to: *6/23/11 San Francisco Com' adit 6/21/11*

Died: Bureau notified:

Remarks:

Former Roll No. *GL 8517* Home: **6-681**

NAME: *William Durham*

PH

Civil War

Certificate No. *721536*

Last paid to: *May 1911* Rate: *24*

Remarks:

Yr.	Qr.	Day.	Amount.	Yr.	Qr.	Day.	Amount.	Yr.	Qr.	Day.	Amount.	Yr.	Qr.	Day.	Amount.	Yr.	Qr.	Day.	Amount.
1907.	1			1911.	1			1915.	1	4	72	1919.	1			1923.	1		
	2				2	7/7	24		2	4	72		2				2		
	3				3	5	72		3				3				3		
	4				4	7	72		4				4				4		
1908.	1			1912.	1	7	72		1			1920.	1			1924.	1		
	2				2	5	72		2				2				2		
	3				3	6	72		3				3				3		
	4				4	4	72		4				4				4		
1909.	1			1913.	1	4			1			1921.	1			1925.	1		
	2				2	4			2				2				2		
	3				3	4			3				3				3		
	4				4	4	72		4				4				4		
1910.	1			1914.	1	4	72		1			1922.	1			1926.	1		
	2				2	4	72		2				2				2		
	3				3	4	72		3				3				3		
	4				4	4	72		4				4				4		

C-681

NAME: *William Durham*

Certificate No. *721536*

Last paid to: Rate: *24*

Remarks:

Yr.	Qr.	Day.	Amount.	Yr.	Qr.	Day.	Amount.	Yr.	Qr.	Day.	Amount.	Yr.	Qr.	Day.	Amount.	Yr.	Qr.	Day.	Amount.
1907.	1			1911.	1	13	72	1915.	1			1919.	1			1923.	1		
	2				2	19	72		2				2				2		
	3				3				3				3				3		
	4				4				4				4				4		
1908.	1			1912.	1			1916.	1			1920.	1			1924.	1		
	2				2				2				2				2		
	3				3				3				3				3		
	4				4				4				4				4		
1909.	1			1913.	1			1917.	1			1921.	1			1925.	1		
	2				2				2				2				2		
	3	4	72		3				3				3				3		
	4	6	72		4				4				4				4		
1910.	1	7	72	1914.	1			1918.	1			1922.	1			1926.	1		
	2	16	72		2				2				2				2		
	3	6	72		3				3				3				3		
	4	12	72		4				4				4				4		

NAME: *Durham William* (3-P. A. 1.)

Certificate No. *803385* ARMY INVALID. Law: *Act of May 11, 1919*
~~Act of Feb. 6, 1907.~~

Service: *Priv. Co. 137 Ind. Vol. Inf*

Disability:

ISSUE

CLASS.	RATE.	DATE OF COMMENCEMENT.	DATE OF CERTIFICATE.	CLASS.	RATE.	DATE OF COMMENCEMENT.	DATE OF CERTIFICATE.
10	10	7 Oct 1908	7 Oct 1908				
13	13	JUN 14 1912	APR 15 1913				
15	15	Sept 8, 1912	APR 15 1913				
Fees:	18	Sept 8, 1916					
	81	Sept 8, 1921					
Transferred from: WASHINGTON, D. C.				Transferred to:			
SAN FRANCISCO, CAL. NOV 11 1912							
Died: <i>Mar 13, 1918</i>		Bureau notified: APR 11 1918		3-1091			
Remarks: <i>Mar 13 1918 Accrued order dated JUN 15 1919</i>							
Former Roll No. <i>JUN 21 1919</i>				Home: <i>517 Towne ave Los Angeles - Calif</i>			

6-681

NAME: *Durham William* (3-P. A. 1.) **16881**

Certificate No. *803385* ARMY INVALID. Law: **ACT FEBRUARY 6, 1907**

Service: *Priv - Co. 137 Ind Vol Inf*

Disability:

ISSUES.

CLASS.	RATE.	DATE OF COMMENCEMENT.	DATE OF CERTIFICATE.	CLASS.	RATE.	DATE OF COMMENCEMENT.	DATE OF CERTIFICATE.
<i>49 Orig</i>	<i>8</i>	<i>23 April 1891</i>	<i>9 August 1892</i>				
	<i>10</i>	<i>4 Dec 1891</i>					
<i>1007 Reiss</i>	<i>12</i>	<i>14 Sep 1908</i>	<i>7 Oct. 1908</i>				
Fees:							
Transferred from: <i>Winnville Penn 3/27/09 003/2509</i>				Transferred to: Washington, 11/11/12			
San Francisco,							
Died:		Bureau notified:					
Remarks:							
Former Roll No. <i>Winnville Penn</i>				Home:			

6-681

NAME:

William Durham Act of May 11, 1912

Certificate No.

Last paid to:

803 385

Rate:

18

Remarks:

Yr. Qr. Day.	Amount.	Yr. Qr. Day.	Amount.	Yr. Qr. Day.	Amount.	Yr. Qr. Day.	Amount.	Yr. Qr. Day.	Amount.	Yr. Qr. Day.	Amount.
1907. 1		1911. 1		1915. 1	<i>4945 PH</i>	1919. 1	DEAD	1923. 1		1927. 1	
1907. 2		1911. 2		1915. 2	<i>1745 P.H.</i>	1919. 2	<i>7/9 6</i>	1923. 2		1927. 2	
1907. 3		1911. 3		1915. 3	<i>1745 PH</i>	1919. 3	<i>20</i>	1923. 3		1927. 3	
1907. 4		1911. 4		1915. 4	<i>1545 PH</i>	1919. 4	GROUP 3	1923. 4		1927. 4	
1908. 1		1912. 1		1916. 1	<i>1645 PH</i>	1920. 1		1924. 1		1928. 1	
1908. 2		1912. 2		1916. 2	<i>1945 PH</i>	1920. 2		1924. 2		1928. 2	
1908. 3		1912. 3		1916. 3	<i>1845 PH</i>	1920. 3		1924. 3		1928. 3	
1908. 4		1912. 4	<i>419 36 P.H.</i>	1916. 4	<i>Inc. 536 PH</i>	1920. 4		1924. 4		1928. 4	
1909. 1		1913. 1	<i>2636 P.H.</i>	1917. 1	<i>1654 PH</i>	1921. 1		1925. 1		1929. 1	
1909. 2		1913. 2	<i>1845 P.H.</i>	1917. 2	<i>1854 PH</i>	1921. 2		1925. 2		1929. 2	
1909. 3		1913. 3	<i>17 P.H.</i>	1917. 3	<i>1754 PH</i>	1921. 3		1925. 3		1929. 3	
1909. 4		1913. 4	<i>2245 P.H.</i>	1917. 4	<i>1754 PH</i>	1921. 4	Inc.	1925. 4		1929. 4	
1910. 1		1914. 1	<i>1745 P.H.</i>	1918. 1	<i>1854 PH</i>	1922. 1		1926. 1		1930. 1	
1910. 2		1914. 2	<i>1745 P.H.</i>	1918. 2		1922. 2		1926. 2		1930. 2	
1910. 3		1914. 3	<i>1745 P.H.</i>	1918. 3		1922. 3		1926. 3		1930. 3	
1910. 4		1914. 4	<i>1745 P.H.</i>	1918. 4		1922. 4		1926. 4		1930. 4	

C-681

NAME:

William Durham

Certificate No.

803385

Last paid to:

709012 at Kurty

Rate: *12.*

Remarks:

Yr. Qr. Day.	Amount.	Yr. Qr. Day.	Amount.	Yr. Qr. Day.	Amount.	Yr. Qr. Day.	Amount.	Yr. Qr. Day.	Amount.	Yr. Qr. Day.	Amount.
1907. 1		1911. 1	<i>6 36</i>	1915. 1		1919. 1		1923. 1		1927. 1	
1907. 2		1911. 2	<i>9 36</i>	1915. 2		1919. 2		1923. 2		1927. 2	
1907. 3		1911. 3	<i>12 36</i>	1915. 3		1919. 3		1923. 3		1927. 3	
1907. 4		1911. 4	<i>12 36</i>	1915. 4		1919. 4		1923. 4		1927. 4	
1908. 1		1912. 1	<i>11 36</i>	1916. 1		1920. 1		1924. 1		1928. 1	
1908. 2		1912. 2	<i>10 36</i>	1916. 2		1920. 2		1924. 2		1928. 2	
1908. 3		1912. 3	<i>11 36</i>	1916. 3		1920. 3		1924. 3		1928. 3	
1908. 4		1912. 4	GROUP 3	1916. 4		1920. 4		1924. 4		1928. 4	
1909. 1	<i>4/27 12 inc</i>	1913. 1		1917. 1		1921. 1		1925. 1		1929. 1	
1909. 2	<i>14 36</i>	1913. 2		1917. 2		1921. 2		1925. 2		1929. 2	
1909. 3	<i>13 36</i>	1913. 3		1917. 3		1921. 3		1925. 3		1929. 3	
1909. 4	<i>13 36</i>	1913. 4		1917. 4		1921. 4		1925. 4		1929. 4	
1910. 1	<i>12 36</i>	1914. 1		1918. 1		1922. 1		1926. 1		1930. 1	
1910. 2	<i>13 36</i>	1914. 2		1918. 2		1922. 2		1926. 2		1930. 2	
1910. 3	<i>29 36</i>	1914. 3		1918. 3		1922. 3		1926. 3		1930. 3	
1910. 4	<i>7 36</i>	1914. 4		1918. 4		1922. 4		1926. 4		1930. 4	

C-681

NAME: *Durham, William* Transferred (3-P. A. 1.)

Certificate No. *803385* **ARMY INVALID.** Law: *Act of Feb. 6, 1907.*

Service: *Co. C. 137 Ind. Vol. Inf.*

Disability:

ISSUES.

CLASS.	RATE.	DATE OF COMMENCEMENT.	DATE OF CERTIFICATE.	CLASS.	RATE.	DATE OF COMMENCEMENT.	DATE OF CERTIFICATE.
<i>Reis</i>	<i>12</i>	<i>14 Sept 1908</i>	<i>7 Oct 1908</i>				

Fees:

Transferred from: *Knoxville Tenn* Transferred to: *San Francisco BO Mch 25 '09*

Died: Bureau notified: *ON 3/27/09-*

Remarks: *Ref on upc 11/4/8 Rem 12/28/08*
Ref on 1/26/09

Former Roll No. *1395* Act of June 27, 1890. Home:

6-881

NAME: *Durham, William* (3-P. A. 1.)

Certificate No. *910880* **ARMY INVALID.** **9913** **ACT MAY 11, 1912**

Service: *P. B 2 W Inf + P 3 Co 2 Batten R.C.* **Act February 6, 1907.**

Disability:

ISSUES.

CLASS.	RATE.	DATE OF COMMENCEMENT.	DATE OF CERTIFICATE.	CLASS.	RATE.	DATE OF COMMENCEMENT.	DATE OF CERTIFICATE.
<i>Reis</i>	<i>12</i>	<i>25 Feb 1907</i>	<i>19 June 1907</i>	<i>Died</i>		<i>Jan 25 1913</i>	
	<i>15</i>	<i>18 Dec 1911</i>	<i>5 Jan 1912</i>	<i>Accrued Pension Order Dated</i>		<i>Apr 16, 1913</i>	
<i>Reis</i>	<i>20</i>	<i>16 May 1912</i>	<i>1 July 1912</i>	<i>Payable to</i>		<i>Addie H Durham, Wid.</i>	
				<i>Ref on</i>			

Fees:

Dropped. Pensioned under Act of May 11, 1912 *7/1/12*

Transferred from: Transferred to:

Died: *Date unknown* Bureau notified: **JAN 29 1913**

Remarks: *Ref Kate Christensen* *Cedar Rapids Ia 9/20/12*

Former Roll No. *8468A7* Home:

6-881

NAME: <i>William Durham</i>				Certificate No. <i>803385</i>											
Last paid to: <i>10-4 Aug 1908</i>				Rate: <i>12</i>				Remarks: <i>Transferred</i>							
Yr.	Qr.	Day.	Amount.	Yr.	Qr.	Day.	Amount.	Yr.	Qr.	Day.	Amount.	Yr.	Qr.	Day.	Amount.
1907.	1			1911.	1			1915.	1			1919.	1		
	2				2				2				2		
	3				3				3				3		
	4				4				4				4		
1908.	1			1912.	1			1916.	1			1920.	1		
	2				2				2				2		
	3				3				3				3		
	4				4				4				4		
1909.	1			1913.	1			1917.	1			1921.	1		
	2				2				2				2		
	3				3				3				3		
	4				4				4				4		
1910.	1			1914.	1			1918.	1			1922.	1		
	2				2				2				2		
	3				3				3				3		
	4				4				4				4		

1/21 33 33
15 36 **KNOXVILLE,**
GROUP 2

NAME: <i>William Durham</i>				Certificate No. <i>910880</i>											
Last paid to: <i>4 APR 1907 at 10</i>				Rate: <i>12 75 25</i>				Remarks: <i>JUN 26 1907 36 00</i>							
Yr.	Qr.	Day.	Amount.	Yr.	Qr.	Day.	Amount.	Yr.	Qr.	Day.	Amount.	Yr.	Qr.	Day.	Amount.
1907.	1			1911.	1			1915.	1			1919.	1		
	2				2				2				2		
	3				3				3				3		
	4				4				4				4		
1908.	1			1912.	1			1916.	1			1920.	1		
	2				2				2				2		
	3				3				3				3		
	4				4				4				4		
1909.	1			1913.	1			1917.	1			1921.	1		
	2				2				2				2		
	3				3				3				3		
	4				4				4				4		
1910.	1			1914.	1			1918.	1			1922.	1		
	2				2				2				2		
	3				3				3				3		
	4				4				4				4		

172860
9 36
8 36
8 36
8 36
7 22/60
6 36 00
8 1/6 00
9 45
7
4
5-5-1750
GROUP 1
Des Moines.

(S-P. A. 1a)

NAME: **Durham William** ACT OF JULY 3, 1926

Certificate No. **914699** **ARMY INVALID** Law: Act of May 1, 1920

Service: **Pt F 130 Ohio N G Inf**

Disability:

CLASS	RATE	DATE OF COMMENCEMENT	DATE OF CERTIFICATE	HOMES—Admitted	Discharged
	50	May 1, 1920			
Inc	72	July 19, 1925	Jan 18, 1926		
Inc	90	Aug 16, 1926	Mar 28, 1927		

6-6572

Died *Mar 24 1927* | Reported **APR 9 1927**

Remarks: *Qn. letter*

JAN 27 1926

(S-P. A. 1)

NAME: *Durham William* *912*

Certificate No. *1035068* **ARMY INVALID.** Law: War with Spain.

Service: *1 Class P Co. 6 Battn US Engrs*

Disability: *Dis Rect. lchs diar^y inj to L. Side*

ISSUES.

CLASS.	RATE.	DATE OF COMMENCEMENT.	DATE OF CERTIFICATE.	CLASS.	RATE.	DATE OF COMMENCEMENT.	DATE OF CERTIFICATE.
		<i>8 24 Dec 1900</i>	<i>12 Aug 03</i>				

Fees:

Transferred from: **INDIANAPOLIS,** Transferred to:

Died: Bureau notified:

Remarks:

Former Roll No. *816* Home: 6-661

NAME

WILLIAM DURIAN,

ACT OF JULY 3, 1926

Certificate No.

Act of May 1, 1920

Fees

914699

GROUP 3

RATE-	50-	50-	50-	72	90							
	1923	1924	1925	1926	1927	1928	1929	1930	1931	1932	1933	1934
JANUARY		4 50	4 50	4 50	4 72							
FEBRUARY		4 50	4 50	4 50	4 72							
MARCH		4 50	4 50	4 50	4 72							
APRIL		4 50	4 50	4 50	4 72							
MAY	4	4 50	4 50	4 50	4 72							
JUNE	4 50	4 50	4 50	4 50	4 72							
JULY	4 50	4 50	4 50	4 50	4 72							
AUGUST	4 50	4 50	4 50	4 50	4 72							
SEPTEMBER	4 50	4 50	4 50	4 50	4 72							
OCTOBER	4 50	4 50	4 50	4 50	4 72							
NOVEMBER	4 50	4 50	4 50	4 50	4 72							
DECEMBER	4 50	4 50	4 50	4 50	4 72							

NAME: William Durham										Certificate No. 1035068					
Last paid to:					Rate: 8					Remarks: WAR WITH SPAIN					
Yr.	Qr.	Day.	Amount.	Yr.	Qr.	Day.	Amount.	Yr.	Qr.	Day.	Amount.	Yr.	Qr.	Day.	Amount.
1907.		1		1911.		1	7 24	1915.		1	4 24	1919.		1	4 24
		2				2	6 24			2	4 24			2	4 24
		3				3	7 24			3	4 24			3	4 24
		4				4	7 24			4	4 24			4	4 24
1908.		1		1912.		1	16 24	1916.		1	4 24	1920.		1	4 24
		2				2	7 24			2	4 24			2	4 24
		3				3	7 24			3	4 24			3	4 24
		4				4	7 24			4	4 24			4	4 24
1909.		1		1913.		1	4 24	1917.		1	4 24	1921.		1	4 24
		2				2	4 24			2	4 24			2	4 24
		3	4 24			3	4 24			3	4 24			3	4 24
		4	12 24			4	4 24			4	4 24			4	4 24
1910.		1		1914.		1	4 24	1918.		1	4 24	1922.		1	4 24
		2				2	4 24			2	4 24			2	4 24
		3	12 24			3	4 24			3	4 24			3	4 24
		4	7 24			4	4 24			4	4 24			4	4 24

GROUP 2 PAID TO AUG. 4, 1922

Trans. to No. Payment Card.

NAME: *Durham, William A* (3-P. A. 1.) **MAY 11, 1912**

Certificate No. *562642* **ARMY INVALID.** Law: _____

Service: *Pt & 11" Ill v Cav*

Disability:

ISSUES.

CLASS.	RATE.	DATE OF COMMENCEMENT.	DATE OF CERTIFICATE.	CLASS.	RATE.	DATE OF COMMENCEMENT.	DATE OF CERTIFICATE.
		15-17 May 1911	<i>15 June 1911</i>	<i>Inc.</i>	<i>30</i>	<i>May 14, 1916</i>	<i>Oct 2, 1916</i> ^{B.}
ACT OF MAY 11, 1912.							
		25-28 May 1912-22	<i>Jan 1913</i>				

Fees: _____

Transferred from: **Topoka, Kans.** Transferred to: _____

Died: *June 1, 1917.* Bureau notified: **JUN 22 1917**

Remarks: _____

Former Roll No. *2599* **JUN 27 1917** Home: _____

6-681

NAME: *Durham, William A.* (3-P. A. 1.)

Certificate No. *562642* **ARMY INVALID.** Law: _____

Service: *Pt. & 11" Ill. Cav*

Disability:

ISSUES.

CLASS.	RATE.	DATE OF COMMENCEMENT.	DATE OF CERTIFICATE.	CLASS.	RATE.	DATE OF COMMENCEMENT.	DATE OF CERTIFICATE.
	<i>12</i>	<i>29 July 1890</i>	<i>21 April 1891</i>				

Fees: _____

Transferred from: _____ Transferred to: _____

Died: _____ Bureau notified: _____

Remarks: _____

Former Roll No. *2599* **June 27, 1890,** Home: _____

6-681

NAME: *William A. Durham* ACT OF MAY 11, 1912. Certificate No. *562642*

Last paid to: _____ Rate: *15 25 30* Remarks: ~~ACT FEB 6 1927~~

Yr.	Qr.	Day.	Amount.	Yr.	Qr.	Day.	Amount.	Yr.	Qr.	Day.	Amount.	Yr.	Qr.	Day.	Amount.	Yr.	Qr.	Day.	Amount.	Yr.	Qr.	Day.	Amount.
1907.	1			1911.	1			1915.	1	4	75	1919.	1			1923.	1			1927.	1		
1907.	2			1911.	2			1915.	2	4	75	1919.	2			1923.	2			1927.	2		
1907.	3			1911.	3		10 43 70	1915.	3	4	75	1919.	3			1923.	3			1927.	3		
1907.	4			1911.	4		10	1915.	4	4	75	1919.	4			1923.	4			1927.	4		
1908.	1			1912.	1		9	1916.	1	4	75	1920.	1			1924.	1			1928.	1		
1908.	2			1912.	2		9	1916.	2	4	75	1920.	2			1924.	2			1928.	2		
1908.	3			1912.	3		15	1916.	3	4	75	1920.	3			1924.	3			1928.	3		
1908.	4			1912.	4		Make	1916.	4	18	48 33	1920.	4			1924.	4			1928.	4		
1909.	1			1913.	1		24 82	1917.	1	4	90	1921.	1			1925.	1			1929.	1		
1909.	2			1913.	2		-	1917.	2	4	90	1921.	2			1925.	2			1929.	2		
1909.	3			1913.	3		4	1917.	3			1921.	3			1925.	3			1929.	3		
1909.	4			1913.	4		4 75	1917.	4			1921.	4			1925.	4			1929.	4		
1910.	1			1914.	1		75	1918.	1	1/2	28 =	1922.	1			1926.	1			1930.	1		
1910.	2			1914.	2		4 75	1918.	2		GROUP 2	1922.	2			1926.	2			1930.	2		
1910.	3			1914.	3		4 75	1918.	3			1922.	3			1926.	3			1930.	3		
1910.	4			1914.	4		4 75	1918.	4			1922.	4			1926.	4			1930.	4		6/21

NAME: *William A. Durham* Certificate No. *562642*

Last paid to: _____ Rate: *12* Remarks: ACT JUNE 27, 1890.

Yr.	Qr.	Day.	Amount.	Yr.	Qr.	Day.	Amount.	Yr.	Qr.	Day.	Amount.	Yr.	Qr.	Day.	Amount.	Yr.	Qr.	Day.	Amount.	Yr.	Qr.	Day.	Amount.
1907.	1			1911.	1			1915.	1			1919.	1			1923.	1			1927.	1		
1907.	2			1911.	2		9	1915.	2			1919.	2			1923.	2			1927.	2		
1907.	3			1911.	3		FEB. 5, 1911	1915.	3		JUN 1911	1919.	3			1923.	3			1927.	3		
1907.	4			1911.	4		GROUP 2	1915.	4			1919.	4			1923.	4			1927.	4		
1908.	1			1912.	1			1916.	1			1920.	1			1924.	1			1928.	1		
1908.	2			1912.	2			1916.	2			1920.	2			1924.	2			1928.	2		
1908.	3			1912.	3			1916.	3			1920.	3			1924.	3			1928.	3		
1908.	4			1912.	4			1916.	4			1920.	4			1924.	4			1928.	4		
1909.	1			1913.	1			1917.	1			1921.	1			1925.	1			1929.	1		
1909.	2			1913.	2			1917.	2			1921.	2			1925.	2			1929.	2		
1909.	3			1913.	3			1917.	3			1921.	3			1925.	3			1929.	3		
1909.	4			1913.	4			1917.	4			1921.	4			1925.	4			1929.	4		
1910.	1			1914.	1			1918.	1			1922.	1			1926.	1			1930.	1		
1910.	2			1914.	2			1918.	2			1922.	2			1926.	2			1930.	2		
1910.	3		8	1914.	3			1918.	3			1922.	3			1926.	3			1930.	3		
1910.	4		7	1914.	4			1918.	4			1922.	4			1926.	4			1930.	4		

NAME: *Durham, William H.* (3-P. A. 1.)

Certificate No. *257794* ARMY INVALID. Law: REGULAR ESTABLISHMENT.

Service: *P F 23 U S Inf*

Disability: *Severe, res in nearly total deafness of both ears*

ISSUES.

CLASS.	RATE.	DATE OF COMMENCEMENT.	DATE OF CERTIFICATE.	CLASS.	RATE.	DATE OF COMMENCEMENT.	DATE OF CERTIFICATE.
<i>Inc</i>	<i>27</i>	<i>27 Oct 1904</i>	<i>22 Nov 1904</i>				

Fees:

Transferred from: **CHICAGO** Transferred to:

Died: *11/20/14* Bureau notified: **JAN 15 1915**

Remarks:

Former Roll No. *36211* Home:

6-681

NAME: *Durham, William H.* (3-P. A. 4.)

Certificate No. *547,384* ARMY DEPENDENT. Law: CIVIL WAR.

Name of Soldier: *Telford*

Service: *Sgt. A 4. Me. Inf.*

ISSUES.

CLASS.	RATE.	DATE OF COMMENCEMENT.	DATE OF CERTIFICATE.	CLASS.	RATE.	DATE OF COMMENCEMENT.	DATE OF CERTIFICATE.
<i>Orig.</i>	<i>12</i>	<i>23 Jan, 1903</i>	<i>10 Feb, 1903</i>				
	<i>20</i>	<i>JUN 5 - 1920</i>	<i>JUL 17 1920</i>			<i>Special act.</i>	

Fees:

Transferred from: **GROUP 3** Transferred to: **GROUP 1**

Died: Bureau notified:

Remarks: **SPECIAL ACT.** *Helpless & Dependent Child - Pension to continue during helplessness*

Former Roll No. *21* Home:

6-682

NAME: William H Durham 8909				Certificate No. 257794																								
Last paid to: Rate: 27				Remarks: 36211																								
Yr.	Qr.	Day.	Amount.	Yr.	Qr.	Day.	Amount.	Yr.	Qr.	Day.	Amount.	Yr.	Qr.	Day.	Amount.	Yr.	Qr.	Day.	Amount.									
1907.	1			1911.	1			1915.	1			1919.	1			1923.	1			1927.	1							
	2				2	APR 1911	2			2			2		2			2			2		2		2		2	
	3				3	14 SER	3			3			3		3			3			3		3		3		3	
	4				4		4			4			4		4			4			4		4		4		4	
1908.	1			1912.	1	13 NDB		1916.	1			1920.	1			1924.	1			1928.	1							
	2				2	13 SER	2			2			2		2			2			2		2		2		2	
	3				3	19 SER	3			3			3		3			3			3		3		3		3	
	4				4		4			4			4		4			4			4		4		4		4	
1909.	1			1913.	1	4 LBL		1917.	1			1921.	1			1925.	1			1929.	1							
	2				2	4 81	2			2			2		2			2			2		2		2		2	
	3				3	4	3			3			3		3			3			3		3		3		3	
	4				4	4	4			4			4		4			4			4		4		4		4	
1910.	1			1914.	1	4 81		1918.	1			1922.	1			1926.	1			1930.	1							
	2				2	4 81	2			2			2		2			2			2		2		2		2	
	3				3	4 81	3			3			3		3			3			3		3		3		3	
	4				4	4 81	4			4			4		4			4			4		4		4		4	

NAME: William H. Durham 60 1/2				Certificate No. 547,384																								
Last paid to: MAR 1909 Rate: 1220 SPECIAL ACT.				Remarks: Helpless & Dependent Civil War. Dependent Relative.																								
Yr.	Qr.	Day.	Amount.	Yr.	Qr.	Day.	Amount.	Yr.	Qr.	Day.	Amount.	Yr.	Qr.	Day.	Amount.	Yr.	Qr.	Day.	Amount.									
1907.	1			1911.	1	5 36		1915.	1	4 36		1919.	1	4 36	9 4 40	1923.	1			1927.	1							
	2				2	12	2		4 36	2	4 36		10 4 20	2				2				2			2			
	3				3	24	3		4 36	3	4 36		11 4 20	3				3				3			3			
	4				4	7	4		4 36	4	4 36		12 4	4				4				4			4			
1908.	1			1912.	1	11		1916.	1	4 36		1920.	1	4 36	1 4	1924.	1			1928.	1							
	2				2	11	2		4 36	2	4 36		2 4	2				2				2			2			
	3				3	10	3		4 36	3	4 36		3				3				3			3			3	
	4				4	4	4		36	4	36		4				4				4			4			4	
1909.	1			1913.	1	4		1917.	1	FEB 10 12		1921.	1	4 60		1925.	1			1929.	1							
	2	12 36			2		2		4 36	2	4 60		2				2				2			2			2	
	3	15			3		3		4 36	3	4 60		3				3				3			3			3	
	4	11			4	4 36	4		4 36	4	4 60		4				4				4			4			4	
1910.	1	9		1914.	1	4 36		1918.	1	4 36		1922.	1	4 60		1926.	1			1930.	1							
	2	11			2	4 36	2		4 36	2	4 60		2				2				2			2			2	
	3	19			3	4 36	3		4 36	3	4 60		3				3				3			3			3	
	4	12			4	4 36	4		4 36	4	4 60		4				4				4			4			4	

(3-P. A. 1.)

NAME: *Durham William J.* 10602

Certificate No. *960606* ARMY INVALID. Law: Act of Feb. 6, 1907.

Service: *P. I 134 Ind*

Disability:

ISSUES.

CLASS.	RATE.	DATE OF COMMENCEMENT.	DATE OF CERTIFICATE.	CLASS.	RATE.	DATE OF COMMENCEMENT.	DATE OF CERTIFICATE.
		<i>10 31 May 05</i>	<i>24 June 05</i>				
		<i>12 20 July 09</i>	<i>2 Aug 09</i>				
Fees:				Transferred to:			
Transferred from: INDIANAPOLIS, IND.				Bureau notified: MAY 28 1912			
Died: <i>10 May 12</i>				Remarks: <i>Final payment approved to: Grace, Widow</i>			
Order Com'r <i>9/8/12</i>				Former Roll No. <i>Act 10602</i>			

6-681

(3-P. A. 1.)

NAME: *Durham, William W.* **DEAD**

Certificate No. *15827* ARMY INVALID. Law: Mexican War,

Service: *Pri co A. Battr Tex Cav*

Disability:

ISSUES.

CLASS.	RATE.	DATE OF COMMENCEMENT.	DATE OF CERTIFICATE.	CLASS.	RATE.	DATE OF COMMENCEMENT.	DATE OF CERTIFICATE.
		<i>27 Feb 1907</i>	<i>10 May 1907</i>				
		<i>25 Apr 1910</i>	<i>19 Nov 1910</i>				
Fees:				Transferred to:			
Transferred from: Knoxville, Tenn.				Bureau notified: <i>3-798. 7/17/10.</i>			
Died: <i>April 25, 1910.</i>				Remarks:			
Former Roll No.				Home:			

6-681

NAME: <i>William J. Durham</i>				Certificate No. <i>960606</i>			
Last paid to: <i>AUG 4 1909</i> Rate: <i>10/10 10/12</i>				Remarks:			
Yr.	Qr.	Day.	Amount.	Yr.	Qr.	Day.	Amount.
1907.	1			1911.	1		<i>7 36</i>
1907.	2			1911.	2		<i>7 36</i>
1907.	3			1911.	3		<i>7 36</i>
1907.	4			1911.	4		<i>7 36</i>
1908.	1			1912.	1		<i>6 36</i>
1908.	2			1912.	2		<i>6 36</i>
1908.	3			1912.	3		GROUP 2
1908.	4			1912.	4		
1909.	1			1913.	1		
1909.	2			1913.	2		
1909.	3			1913.	3		
1909.	4			1913.	4		
1910.	1			1914.	1		
1910.	2			1914.	2		
1910.	3			1914.	3		
1910.	4			1914.	4		

NAME: <i>William W. Durham DEAD</i>				Certificate No. <i>15827</i>			
Last paid to: <i>NOV 4 1907</i> Rate: <i>\$20</i>				Remarks:			
Yr.	Qr.	Day.	Amount.	Yr.	Qr.	Day.	Amount.
1907.	1			1911.	1		
1907.	2		<i>47</i>	1911.	2		
1907.	3			1911.	3		
1907.	4			1911.	4		
1908.	1		<i>11 60</i>	1912.	1		
1908.	2		<i>11 60</i>	1912.	2		
1908.	3		<i>11 60</i>	1912.	3		
1908.	4		<i>11 60</i>	1912.	4		
1909.	1		<i>12 60</i>	1913.	1		
1909.	2		<i>7 60</i>	1913.	2		
1909.	3		<i>24 60</i>	1913.	3		
1909.	4		<i>9 60</i>	1913.	4		
1910.	1		<i>12 60</i>	1914.	1		
1910.	2		<i>12 60</i>	1914.	2		
1910.	3		GROUP 2	1914.	3		
1910.	4			1914.	4		

KNOXVILLE
Rd. Mans. J. Durham
Belton, Tex

NAME: *Durian, Christina* (3-P. A. 2.)
 Certificate No. *599781* ARMY WIDOW. Law: *DEAD. 17370*
 Name of Soldier: *John C* Act of June 27, 1890.
 Service: *Pr A 124 and B 177 O V S*
 TO ISSUES.

CLASS.	RATE.	DATE OF COMMENCEMENT.	DATE OF CERTIFICATE.	NAME.	COMMENCEMENT.	ENDING.
		<i>8 27 Jan'y 1905</i>	<i>4 Nov 1905</i>			
Increased to \$12.00 per month from April 19th 1908 by act of that date.						
	<i>INC. 20</i>	<i>Jan 6 - 1917</i>				
	<i>INC. 25</i>	<i>OCTOBER 6, 1917</i>				

Transferred from: *Columbus.* Transferred to:
 Died: *May 1, 1919* Bureau notified: *23 - JUN 12 1919*
 Remarks:
 Former Roll No. *810*

NAME: *Durian, James* (3-P. A. 1.)
 Certificate No. *462886* ARMY INVALID. Law: *ACT MAY 11, 1912*
 Service: *P B 177 Ohio Inf* ACT FEBRUARY 7, 1912.
 Disability:
 ISSUES.

CLASS.	RATE.	DATE OF COMMENCEMENT.	DATE OF CERTIFICATE.	CLASS.	RATE.	DATE OF COMMENCEMENT.	DATE OF CERTIFICATE.
<i>Act</i>	<i>12</i>	<i>11 Sept 1909</i>	<i>28 Sept 1909</i>	<i>Act</i>	<i>14</i>	<i>20 May 1912</i>	<i>31 Oct 1912</i>
				<i>Inc.</i>	<i>16</i>	<i>Aug 11 1913</i>	<i>FEB 28 1914</i>
				<i>Inc.</i>	<i>20</i>	<i>Aug 11 1917</i>	
				<i>Inc.</i>	<i>24</i>	<i>Aug 11 1922</i>	

Fees:
 Transferred from: *CHICAGO* Transferred to:
 Died: *7/15/14* Bureau notified: *AUG 25 1914* payable to widow *Mary A. Durian*
 Remarks: *2514 W A* # *2648 Park Ave, Chicago, Ill.*
 Former Roll No. *1907 (ag)* Home: *FEB - 5 1915* 6-691

NAME: <i>Christina Durian</i>										Act of Ann. 19, 1908					Certificate No. <i>599781</i>				
Last paid to: <i>DEC 4-1907</i>										Rate: 12 <i>25</i>					Remarks:				
Yr.	Qr.	Day.	Amount.	Yr.	Qr.	Day.	Amount.	Yr.	Qr.	Day.	Amount.	Yr.	Qr.	Day.	Amount.	Yr.	Qr.	Day.	Amount.
1907.	1			1911.	1	9	36	1915.	1	4	36	1919.	1	4	75	1923.	1		
	2				2	9	36		2	4	36		2	4	75		2		
	3				3	8	36		3	4	36		3	GROUP 3			3		
	4				4	8	36		4	4	36		4				4		
1908.	1	7	24	1912.	1	8	36	1916.	1	4	36	1920.	1			1924.	1		
	2	11	30		2	8	36		2	4	36		2				2		
	3	10	36		3	9	36		3	4	36		3				3		
	4	10	36		4	4	36		4	4	36		4				4		
1909.	1	10	36	1913.	1			1917.	1	4	51.47	1921.	1			1925.	1		
	2	11	36		2	4	36		2	4	60		2				2		
	3	11	36		3	4	36		3	4	60		3				3		
	4	11	36		4		36		4	4	89.67		4				4		
1910.	1	9	36	1914.	1	4	36	1918.	1	4	75	1922.	1			1926.	1		
	2		36		2	4	36		2	4	75		2				2		
	3	9	36		3	4	36		3	4	75		3				3		
	4		36		4	4	36		4	4	75		4				4		

NAME: <i>James Durian</i>										5477 ^a					Certificate No. <i>462886</i>				
Last paid to: <i>July 1909 @ 8</i>										Rate: <i>12 1/4</i>					Remarks:				
Yr.	Qr.	Day.	Amount.	Yr.	Qr.	Day.	Amount.	Yr.	Qr.	Day.	Amount.	Yr.	Qr.	Day.	Amount.	Yr.	Qr.	Day.	Amount.
1907.	1			1911.	1	6	N. T.	1915.	FEB 15	6 4/11	<i>To date of death</i>	1919.	1			1923.	1		
	2				2	7	N. D. B.		2	GROUP 1			2				2		
	3				3	5	A M F		3				3				3		
	4				4		H E C		4				4				4		
1908.	1			1912.	1	4	S E R	1916.	1			1920.	1			1924.	1		
	2				2	6	S E R		2				2				2		
	3				3	5	EM 6		3				3				3		
	4				4		<i>ACT MAY 11, 1912</i>		4				4				4		
1909.	1			1913.	1	4	L B L	1917.	1			1921.	1			1925.	1		
	2				2	4	42		2				2				2		
	3				3	4			3				3				3		
	4	10/27	27.07		4	4			4		Inc.		4				4		
1910.	1	24	N. T.	1914.	1	4	42	1918.	1			1922.	1			1926.	1		
	2	25	N. D. B.		2	4	48		2				2				2		
	3				3	4	48		3				3				3		
	4	7	M B O		4				4		Inc.		4				4		

NAME: *Durian, James* (3-P. A. 1.)

Certificate No. *462 886* | **ARMY INVALID.** | Law: *Act of June 27, 1890.*

Service: *P B 177 Ohio Inf*

Disability:

ISSUES.

CLASS.	RATE.	DATE OF COMMENCEMENT.	DATE OF CERTIFICATE.	CLASS.	RATE.	DATE OF COMMENCEMENT.	DATE OF CERTIFICATE.
<i>Add 8</i>		<i>8 Nov 1905</i>	<i>10 Mar 1906</i>				

Fees:

Transferred from:

Transferred to:

Died:

Bureau notified:

Remarks:

Former Roll No. *13143* | Home:

6-881

NAME: *Durian, Marie* (3-P. A. 2.)

Certificate No. *340756* | **ARMY WIDOW.** | Law: *19145*
Act of June 27, 1890.

Name of Soldier: *Edward*

Service: *P F 130 O V S*

ISSUES.

CLASS.	RATE.	DATE OF COMMENCEMENT.	DATE OF CERTIFICATE.	MINORS—\$2 PER MONTH ADDITIONAL.		
				NAME.	COMMENCEMENT.	ENDING.
		<i>6 Aug 1890</i>	<i>16 Aug 1892</i>			
<i>Increased to \$12.00 per month from April 19th 1908 by act of that date.</i>						

Fees:

Transferred from: **COLUMBUS** | Transferred to:

Died:

Bureau notified:

Remarks:

Former Roll No. *425*

6-879

NAME: *James Durian* 1907 Certificate No. *462886*
 Last paid to: _____ Rate: *8* Remarks: *13143*

Yr.	Qr.	Day.	Amount.	Yr.	Qr.	Day.	Amount.	Yr.	Qr.	Day.	Amount.	Yr.	Qr.	Day.	Amount.	Yr.	Qr.	Day.	Amount.					
1907.	1			1911.	1			1915.	1			1919.	1			1923.	1			1927.	1			
	2				2				2				2				2					2		
	3				3				3				3				3					3		
	4				4				4				4				4					4		
1908.	1			1912.	1			1916.	1			1920.	1			1924.	1			1928.	1			
	2				2				2				2				2					2		
	3				3				3				3				3					3		
	4				4				4				4				4					4		
1909.	1	<i>JAN 1909</i>		1913.	1			1917.	1			1921.	1			1925.	1			1929.	1			
	2	<i>7 AM</i>			2				2				2				2					2		
	3	<i>13 SEP CHICAGO,</i>			3				3				3				3					3		
	4	<i>NOV FEB 6, 07</i>			4				4				4				4					4		
1910.	1	<i>GROUP 1</i>		1914.	1			1918.	1			1922.	1			1926.	1			1930.	1			
	2				2				2				2				2					2		
	3				3				3				3				3					3		
	4				4				4				4				4					4		

Oct-1-1909

NAME: *Marie Durian* 19145 Certificate No. *340756*
 Last paid to: _____ Rate: *8* Remarks: *19145*

Yr.	Qr.	Day.	Amount.	Yr.	Qr.	Day.	Amount.	Yr.	Qr.	Day.	Amount.	Yr.	Qr.	Day.	Amount.	Yr.	Qr.	Day.	Amount.					
1907.	1			1911.	1			1915.	1			1919.	1			1923.	1			1927.	1			
	2				2				2				2				2					2		
	3				3				3				3				3					3		
	4				4				4				4				4					4		
1908.	1	<i>9 24</i>		1912.	1			1916.	1			1920.	1			1924.	1			1928.	1			
	2	<i>13 5</i>			2				2				2				2					2		
	3	<i>12 36</i>			3				3				3				3					3		
	4	<i>GROUP 3</i>			4				4				4				4					4		
1909.	1			1913.	1			1917.	1			1921.	1			1925.	1			1929.	1			
	2				2				2				2				2					2		
	3				3				3				3				3					3		
	4				4				4				4				4					4		
1910.	1			1914.	1			1918.	1			1922.	1			1926.	1			1930.	1			
	2				2				2				2				2					2		
	3				3				3				3				3					3		
	4				4				4				4				4					4		

(3-P. A. 2.)

NAME: *Durian, Mary A.*

Certificate No. *785.843* **ARMY WIDOW.** Law: *ACT APRIL 10, 1908*

Name of Soldier: *James G. Durian. Name of soldier changed from James Durian*

Service: *Private Co 93 177th Regiment Ohio Infantry.*

ISSUES. MINORS—\$ PER MONTH ADDITIONAL.

CLASS.	RATE.	DATE OF COMMENCEMENT.	DATE OF CERTIFICATE.	NAME.	COMMENCEMENT.	ENDING.
<i>Orig</i>	<i>12</i>	<i>August 12, 1914</i>	<i>January 30, 1915</i>	<i>Died Nov. 28, 1919</i>	<i>Reimbursement order dated Apr 6, 1920</i>	
<i>INC.</i>	<i>25</i>	<i>OCTOBER 6, 1917</i>		<i>payable to Frances D. Coombs</i>	<i>7001-South Winchester Ave</i>	
					<i>Chicago, Ill.</i>	

Fees: *\$10. Mills B Stevens and Co. Attys. FEB 15-1915*

Transferred from: **GROUP I** Transferred to: *6-1915*

Died: *Nov. 28, 1919* Bureau notified: *JAN 11 1920*

Remarks:

Former Roll No. *APR 15 1920 FEB 5 1915* 6-679

(3-P. A. 1.)

NAME: *Durian, William* **ACT OF MAY 1, 1920** *101.290*

Certificate No. *914699* **ARMY INVALID.** Law: ~~*ACT FEB. 6, '07*~~

Service: *Pr. F-130-ONE.* **ACT MAY 11, 1912**

Disability:

ISSUES.

CLASS.	RATE.	DATE OF COMMENCEMENT.	DATE OF CERTIFICATE.	CLASS.	RATE.	DATE OF COMMENCEMENT.	DATE OF CERTIFICATE.
<i>Reis</i>	<i>276</i>	<i>Feb 07</i>	<i>22 Mch 07</i>		<i>30</i>	<i>JUN 10 1918</i>	
<i>Reis</i>	<i>1529</i>	<i>May 12</i>	<i>3 Feb 13</i>	<i>Inc.</i>	<i>50</i>	<i>May 1, 1920</i>	

Fees:

Transferred from: *Columbus,* Transferred to:

Died: Bureau notified:

Remarks: *Findlay O 322 Allen av*

Former Roll No. *1875-02* Home:

6-681

NAME: <i>Mary A. Durian</i>										Certificate No. <i>785.843</i>																
Last paid to:					Rate: <i>12 25</i>					Remarks:																
Yr.	Qr.	Day.	Amount.	Yr.	Qr.	Day.	Amount.	Yr.	Qr.	Day.	Amount.	Yr.	Qr.	Day.	Amount.	Yr.	Qr.	Day.	Amount.							
1907.	1			1911.	1			1915.	1	4	75	1919.	1			1923.	1			1927.	1					
	2				2				2	4	36		2	4	75		2				2			2		
	3				3				3	4	36		3	4	75		3				3			3		
	4				4				4	4	36		4	4	75		4				4			4		
1908.	1			1912.	1			1916.	1	4	36	1920.	1			1924.	1			1928.	1					
	2				2				2	4	36		2	23	4583		2				2			2		
	3				3				3	4	36		3		T		3				3			3		
	4				4				4	4	36		4		GROUP 1		4				4			4		
1909.	1			1913.	1			1917.	1	4	36	1921.	1			1925.	1			1929.	1					
	2				2				2	4	36		2				2				2			2		
	3				3				3	4	36		3				3				3			3		
	4				4				4				4				4				4			4		
1910.	1			1914.	1			1918.	1	4	74.13	1922.	1			1926.	1			1930.	1					
	2				2				2	4	75		2				2				2			2		
	3				3				3	4	75		3				3				3			3		
	4				4				4	4	75		4				4				4			4		

NAME: <i>William Durian</i>										ACT OF MAY 1, 1920 sub of May 11, 1918					Certificate No. <i>914.699</i>											
Last paid to: <i>8 - MAR 4 - 1907</i>					Rate: 15-20 <i>50</i>					Remarks: <i>101.290</i>																
Yr.	Qr.	Day.	Amount.	Yr.	Qr.	Day.	Amount.	Yr.	Qr.	Day.	Amount.	Yr.	Qr.	Day.	Amount.	Yr.	Qr.	Day.	Amount.							
1907.	1	4/23	4.40	1911.	1	10	36	1915.	1	4	45	1919.	1	4	90	1923.	1	4	150	1927.	1					
	2	11	36		2	10	36		2	4	45		2	4	90		2	4	50		2			2		
	3	9	36		3	11	36		3	4	45		3	4	90		3	4			3			3		
	4	9	36		4	11	36		4	4	45		4	4	90		4	4			4			4		
1908.	1	7	36	1912.	1	11	36	1916.	1	4	45	1920.	1	4	90	1924.	1	4	50	1928.	1					
	2	9	36		2	11	36		2	4	45		2	4	90		2	4	50		2			2		
	3	9	36		3	11	36		3	4	45		3	4	90		3	4	50		3			3		
	4	9	36		4	11	36		4	4	45		4	4	150		4	4	50		4			4		
1909.	1	11	36	1913.	1	4	45 R	1917.	1	4	45	1921.	1	4	150	1925.	1			1929.	1					
	2	11	36		2	4	45		2	4	45		2	4	150		2				2			2		
	3	11	36		3	4	45		3	4	45		3	4	150		3				3			3		
	4	11	36		4	4	45		4	4	45		4	4	150		4				4			4		
1910.	1	11	36	1914.	1	4	45	1918.	1	4	45	1922.	1	4	150	1926.	1			1930.	1					
	2	11	36		2	4	45		2	4	45		2	4	150		2				2			2		
	3	10	36		3	4	45		3	4	87		3	4	150		3				3			3		
	4	10	36		4	4	45		4	4	90		4	4	150		4				4			4		

NAME: DURIE, CHARLES W. (3-P. A. 1.)

Certificate No. 138272 ARMY INVALID. Law: Act of May 11, 1912. Act of Feb. 6, 1907.

Service: *Co. 1st Reg. Inf. & Supt. E. & 2nd. Reg. Inf.*

Disability:

ISSUES.

CLASS.	RATE.	DATE OF COMMENCEMENT.	DATE OF CERTIFICATE.	CLASS.	RATE.	DATE OF COMMENCEMENT.	DATE OF CERTIFICATE.
REISSUE	12	FEB 15 1907	APR 23 1907				
REISSUE	19	MAY 5 1912	JUN 19 1912				
INCREASE	25	22 Oct. 1912	JUN 3. 1913				
Fees:	<i>30 22 Oct. 1917</i>						

Transferred from: WASHINGTON, D. C. Transferred to:

Died: *Dec. 9, 1914* Bureau notified: DEC 14 1914 *3-1088K*

Remarks:

Former Roll No. *JUL 21 1913* Home: *111*

NAME: *Durie, Charles H.* (3-P. A. 1.)

Certificate No. *138272* ARMY INVALID. Law: *Civil War.*

Service: *Co. 7th Reg. Inf.*

Disability: *L. & wd. left leg*

ISSUES.

CLASS.	RATE.	DATE OF COMMENCEMENT.	DATE OF CERTIFICATE.	CLASS.	RATE.	DATE OF COMMENCEMENT.	DATE OF CERTIFICATE.
	8	30 April 1884	30 June 1884				

Fees:

Transferred from: WASHINGTON, D. C. Transferred to:

Died: Bureau notified:

Remarks: *Dropped to allow under Act of Feb. 6, 1907.*

Former Roll No. *2922* Home: *111*

NAME: CHARLES W. DURIE										Certificate No. 138272					
Last paid to: <i>H. Menon</i> <i>25</i>										Remarks: <i>Act of May 11, 1912.</i>					
Yr.	Qr.	Day.	Amount.	Yr.	Qr.	Day.	Amount.	Yr.	Qr.	Day.	Amount.	Yr.	Qr.	Day.	Amount.
1907.	1	5/8	263	1	13	H.H.		1				1			
	2	15		2	12	H.H.		2				2			
	3	16	H.H.	3	12	H.H.		3				3			
	4	14	36 H.H.	4	12	H.H.		4				4			
1908.	1	14	H.H.	1	12	H.H.		1				1			
	2	15	H.H.	2	12	H.H.		2				2			
	3	16	H.H.	3	11	57 H.H.		3				3			
	4	15	H.H.	4	13	H.H.		4				4			
1909.	1	15	H.H.	1	12	H.H.		1				1			
	2	15	H.H.	2	11	57 H.H.		2				2			
	3	15	H.H.	3	12	H.H.		3				3			
	4	14	H.H.	4	19	75 H.H.		4				4			
1910.	1	14	H.H.	1	11	75 H.H.		1				1			
	2	14	H.H.	2	12	75 SH		2				2			
	3	12	H.H.	3	14	75 SH		3				3			
	4	12	H.H.	4				4				4			

NAME: Charles W. Durie										Certificate No. 138272					
Last paid to: <i>Dec. 4, 1906.</i> Rate: <i>8</i>										Remarks:					
Yr.	Qr.	Day.	Amount.	Yr.	Qr.	Day.	Amount.	Yr.	Qr.	Day.	Amount.	Yr.	Qr.	Day.	Amount.
1907.	1	15		1				1				1			
	Dropped to allow under Act of Feb. 6, 1907.				2				2			2			
	3			3				3				3			
	4			4				4				4			
1908.	GROUP 3				1				1			1			
	2			2				2				2			
	3			3				3				3			
	4			4				4				4			
1909.	1			1				1				1			
	2			2				2				2			
	3			3				3				3			
	4			4				4				4			
1910.	1			1				1				1			
	2			2				2				2			
	3			3				3				3			
	4			4				4				4			

NAME: DURIE, CHARLES W.
 Certificate No. 138272 ARMY INVALID. Law: Act of May 11, 1912. Act of Feb. 6, 1907.
 Service: *Co. 7 7th Inf. & Sgt E & U.S. Vet Co.*
 Disability:

ISSUES.

CLASS.	RATE.	DATE OF COMMENCEMENT.	DATE OF CERTIFICATE.	CLASS.	RATE.	DATE OF COMMENCEMENT.	DATE OF CERTIFICATE.
ISSUE	12	FEB 15 1907	APR 27 1907				
ISSUE	10	MAY 5 1912	JUN 19 1912				
INCREASE	25	22 Oct. 1912	JUN 3. 1913				
Fees:	30	22 Oct. 1917					

Transferred from: WASHINGTON, D. C.
 Died: Dec. 9, 1914 Bureau notified: DEC 14 1914 *F-1088*
 Remarks:

Former Roll No. JUL 21 1913 *cu.*

NAME: *Durie, Charles H.*
 Certificate No. 138272 ARMY INVALID. Law: Civil War.
 Service: *Co. 7 7th Inf.*
 Disability: *L. & wd. left leg*

ISSUES.

CLASS.	RATE.	DATE OF COMMENCEMENT.	DATE OF CERTIFICATE.	CLASS.	RATE.	DATE OF COMMENCEMENT.	DATE OF CERTIFICATE.
	8	30 April 1884	30 June 1884				

Fees:
 Transferred from: WASHINGTON, D. C.
 Died: Bureau notified:

Remarks: **Dropped to allow under Act of Feb. 6, 1907.**

Former Roll No. 2922

Home: *114*

NAME: Durie Frances E (S-P. A. 2a)
 Certificate No. 806576 ARMY WIDOW Act May 23, 1928
 Name of Soldier: William B Act of May 1, 1920
 Service: Pt & Corp C 39 N J Inf

ISSUES				MINORS, \$ PER MONTH ADDITIONAL		
CLASS	RATE	DATE OF COMMENCEMENT	DATE OF CERTIFICATE	NAME	COMMENCEMENT	ENDING
	30	May 1, 1920				
	40	JUNE 4, 1928				
Died: Oct. 11, 1930						
Reported: NOV 12 1930						
Remarks:						

NAME: Durie Frances G. (S-P. A. 2.)
 Certificate No. 806576 ARMY WIDOW. ACT OF MAY 1, 1920
 Name of Soldier: William B.
 Service: Priv & Corporal C. 39 N J Inf

ISSUES				MINORS - \$2 PER MONTH ADDITIONAL		
CLASS	RATE	DATE OF COMMENCEMENT	DATE OF CERTIFICATE	NAME	COMMENCEMENT	ENDING
12		Feb 10-1916	Apr 22-1916			
INC. 25 OCTOBER 6, 1917						
INC. 30 May 1, 1920 Tabor + Whitman Co \$10.00 4/11/16						
GROUP 2						
Transferred from:				Transferred to:		
Died:				Bureau notified:		
Remarks:						
Former Roll No.						

4/28

NAME **FRANCES E DURIE**

Certificate No. **806576**

Act May 23, 1928
Act of May 1, 1920

Fees

GROUP 2

RATE—	30	1923	1924	1925	1926	1927	1928	1929	1930	1931	1932	1933	1934
JANUARY		4 30	4 30	4 30	4 30	4 30	4 30	4 40	4 40				
FEBRUARY		4 30	4 30	4 30	4 30	4 30	4 30	4 40	4 40				
MARCH		4 30	4 30	4 30	4 30	4 30	4 30	4 40	4 40				
APRIL	4	4 30	4 30	4 30	4 30	4 30	4 30	4 40	4 40				
MAY	4	4 30	4 30	4 30	4 30	4 30	4 30	4 40	4 40				
JUNE	4 30	4 30	4 30	4 30	4 30	4 30	4 30	4 40	4 40				
JULY	4 30	4 30	4 30	4 30	4 30	4 30	4 30	4 40	4 40				
AUGUST	4 30	4 30	4 30	4 30	4 30	4 30	4 30	4 40	4 40				
SEPTEMBER	4 30	4 30	4 30	4 30	4 30	4 30	4 40	4 40	4 40				
OCTOBER	4 30	4 30	4 30	4 30	4 30	4 30	4 40	4 40	4 40				
NOVEMBER	4 30	4 30	4 30	4 30	4 30	4 30	4 40	4 40	4 40				
DECEMBER	4 30	4 30	4 30	4 30	4 30	4 30	4 40	4 40					

CHECK CANCELED

NAME: *Frances E Durie*

ACT OF MAY 1, 1920

Certificate No. *806576*

Last paid to: Rate: *12 25 30*

Remarks: *ACT APRIL 19, 1908.*

Yr. Qr. Day. Amount.	Yr. Qr. Day. Amount.	Yr. Qr. Day. Amount.	Yr. Qr. Day. Amount.	Yr. Qr. Day. Amount.	Yr. Qr. Day. Amount.
1907. 1 1 4 75	1911. 1 1 9 4 30	1915. 1 1 1 4 30	1919. 1 1 1 4 30	1923. 1 1 1 4 30	1927. 1 1 1 4 30
1907. 2 2 4 75	1911. 2 2 9 4 30	1915. 2 2 2 11 33.60	1919. 2 2 2 4 75	1923. 2 2 2 4 30	1927. 2 2 2 4 30
1907. 3 3 4 75	1911. 3 3 12 4 30	1915. 3 3 3 4 36	1919. 3 3 3 4 90.50	1923. 3 3 3 4 30	1927. 3 3 3 4 30
1907. 4 4 4 75	1911. 4 4 12 4 30	1915. 4 4 4 36	1919. 4 4 4 90	1923. 4 4 4 30	1927. 4 4 4 30
1908. 1 1 4 75	1912. 1 1 1 4 30	1916. 1 1 4 36	1920. 1 1 1 4 90	1924. 1 1 1 4 30	1928. 1 1 1 4 30
1908. 2 2 4 75	1912. 2 2 2 4 30	1916. 2 2 4 36	1920. 2 2 2 4 90	1924. 2 2 2 4 30	1928. 2 2 2 4 30
1908. 3 3 4 75	1912. 3 3 3 4 30	1916. 3 3 4 36	1920. 3 3 3 4 90	1924. 3 3 3 4 30	1928. 3 3 3 4 30
1908. 4 4 4 75	1912. 4 4 4 4 30	1916. 4 4 4 36	1920. 4 4 4 90	1924. 4 4 4 30	1928. 4 4 4 30
1909. 1 1 4 75	1913. 1 1 1 4 30	1917. 1 1 4 75	1921. 1 1 1 4 90	1925. 1 1 1 4 30	1929. 1 1 1 4 30
1909. 2 2 4 75	1913. 2 2 2 4 30	1917. 2 2 4 75	1921. 2 2 2 4 90	1925. 2 2 2 4 30	1929. 2 2 2 4 30
1909. 3 3 4 75	1913. 3 3 3 4 30	1917. 3 3 4 75	1921. 3 3 3 4 90	1925. 3 3 3 4 30	1929. 3 3 3 4 30
1909. 4 4 4 75	1913. 4 4 4 4 30	1917. 4 4 4 75	1921. 4 4 4 90	1925. 4 4 4 30	1929. 4 4 4 30
1910. 1 1 4 75	1914. 1 1 1 4 30	1918. 1 1 4 75	1922. 1 1 1 4 90	1926. 1 1 1 4 30	1930. 1 1 1 4 30
1910. 2 2 4 75	1914. 2 2 2 4 30	1918. 2 2 4 75	1922. 2 2 2 4 90	1926. 2 2 2 4 30	1930. 2 2 2 4 30
1910. 3 3 4 75	1914. 3 3 3 4 30	1918. 3 3 4 75	1922. 3 3 3 4 90	1926. 3 3 3 4 30	1930. 3 3 3 4 30
1910. 4 4 4 75	1914. 4 4 4 4 30	1918. 4 4 4 75	1922. 4 4 4 90	1926. 4 4 4 30	1930. 4 4 4 30

Trans. to Mo. Payment Card.

GROUP 2 PAID TO AUG. 4, 1922

NAME DURIE, MARGARET

(S-P. A. 2a)

Certificate No. 498635

ARMY WIDOW

Law:

Act of May 1, 1920

Name of Soldier David N

Service Corp I 22nd N J Vol Inf

6-574

ISSUES				MINORS, \$ PER MONTH ADDITIONAL		
CLASS	RATE	DATE OF COMMENCEMENT	DATE OF CERTIFICATE	NAME	COMMENCEMENT	ENDING
	30	May 1, 1920				
Died June 21-23						
Reported JUL 10 1923						

Remarks:

NAME:

Durie, Margaret

(S-P. A. 2.)

ACT OF MAY 1, 1920

Certificate No. 498635

ARMY WIDOW.

Law:

Act of April 19, 1908

Name of Soldier: David N.

Service: Corp. I. 22 N J Vol Inf

ISSUES.				MINORS—\$2 PER MONTH ADDITIONAL.		
CLASS.	RATE.	DATE OF COMMENCEMENT.	DATE OF CERTIFICATE.	NAME.	COMMENCEMENT.	ENDING.
	8	31 May 1900	27 Aug 1900	INC. 25	OCTOBER 6, 1917	
	12	APR 19 1908		Inc 30	May 1, 1920	
INC.	20	SEPTEMBER 8, 1916				

Transferred from: NEW YORK CITY, N. Y.

Transferred to:

Died:

Bureau notified:

Remarks:

Former Roll No.

6-579

NAME MARGARET DURIE,												
Certificate No. 498635										Act of May 1, 1920		
Fees												
GROUP 2												
RATE—	30											
	1923	1924	1925	1926	1927	1928	1929	1930	1931	1932	1933	1934
GOVERNMENT PRINTING OFFICE											6-574	
JANUARY												
FEBRUARY												
MARCH												
APRIL	4 30											
MAY	4 80											
JUNE	4 30											
JULY	4 30											
CHECK CANCELED												
AUGUST												
SEPTEMBER												
OCTOBER												
NOVEMBER												
DECEMBER												

NAME: Margaret Durie										ACT OF MAY 1, 1920			Certificate No. 498635		
MAY to 4 - 1908										Rate: 10 25 30			Remarks: ACT APRIL 19, 1908.		
Yr.	Qr.	Day.	Amount.	Yr.	Qr.	Day.	Amount.	Yr.	Qr.	Day.	Amount.	Yr.	Qr.	Day.	Amount.
1907.	1			1911.	1	8	36 ✓	1915.	1	4	36	1919.	1	4	75
	2			2	6	36 ✓	2	4	36	2	4	75	2	4	30
	3			3	8	36 ✓	3	4	36	3	4	75	3	4	30
	4			4	11	36 ✓	4	4	36	4	4	75	4	4	30
1908.	1			1912.	1	13	36 ✓	1916.	1	4	36	1920.	1	4	75
	2			2	6	36 ✓	2	4	36	2	4	75	2	4	30
	3			3	19	36 ✓	3	4	36	3	4	90.50	3	4	30
	4			4	11	36 ✓	4	4	36	4	4	90	4	4	30
1909.	1			1913.	1	4		1917.	1	4	60	1921.	1	4	90
	2			2	4		2	4	60	2	4	90	2	4	90
	3	19	36 ✓	3	4		3	4	60	3	4	90	3	4	90
	4	8	36 ✓	4	4		4	4	64.87	4	4	90	4	4	90
1910.	1	7	36 ✓	1914.	1	4	36	1918.	1	4	75	1922.	1	4	90
	2	5	36 ✓	2	4	36	2	4	75	2	4	75	2	4	90
	3	6	36 ✓	3	4	36	3	4	75	3	4	75	3	4	90
	4	17	36 ✓	4	4	36	4	4	75	4	4	75	4	4	90
GROUP 2 PAID TO ALL															

NAME: *Durie William B* Act of May 11, 1912 (3-P. A. 1.)
 Certificate No. *1028325* ARMY INVALID. DEAD Law: *ACT OF FEB. 6, 1907*
 Service: *Pr and Corp @ 39 yrs 02*
 Disability:

ISSUES.

CLASS.	RATE.	DATE OF COMMENCEMENT.	DATE OF CERTIFICATE.	CLASS.	RATE.	DATE OF COMMENCEMENT.	DATE OF CERTIFICATE.
Res		FEB 25 1907	JUN 24 1907	Inc.	27	Mar 17, 1915	June 25, 1915
Ins		MAY 10 1907	MAY 10 1907				
Res		MAY 10 1907	SEP 18 1907				

Fees:

Transferred from: *NEW YORK CITY, N. Y.* Transferred to:

Died: *1/16/16* Bureau notified: *7/11/16*

Remarks: *Check No 9845149 Dated 7/4/16 Canceled.*

used 1/16 1916 *Approved order dated 12/22/16*

paid to widow Frances C *7/78*

Former Roll No. Home:

NAME: *Durig, Jacob* (3-P. A. 1.)
 Certificate No. *416,170* ARMY INVALID. Law: *ACT FEB. 6, '07*
 Service: *P-9-148-one d 7-39-02* *91.180*
 Disability:

ISSUES.

CLASS.	RATE.	DATE OF COMMENCEMENT.	DATE OF CERTIFICATE.	CLASS.	RATE.	DATE OF COMMENCEMENT.	DATE OF CERTIFICATE.
Res		9 March 07	27 June 07				
Res		31 May 12	26 Feb 13				

Fees:

Transferred from: *Columbus,* Transferred to:

Died: *Oct 15, 1917* Bureau notified: *NOV 13 1917 3-1031*

Remarks: *Keokukville O-P-101*

Former Roll No. *784-02* Home: *G*

ACT MAY 11, 1912
App'd 7.7.12 By Probate Court
Payment Co. Ohio Bond \$2000
Ex. filed with Audy June 1915

NAME: <i>William B. Durie</i>										Certificate No. <i>1028325</i>					
Last paid to:					Rate: <i>24.27</i>					Remarks: DEAD ACT MAY 11, 1912					
Yr.	Qr.	Day.	Amount.	Yr.	Qr.	Day.	Amount.	Yr.	Qr.	Day.	Amount.	Yr.	Qr.	Day.	Amount.
1907.	1			1911.	1	7	45	1915.	1	4	64 ⁵⁰	1919.	1		
	2	7/5	9 ²⁰		2	10	45 ✓		2	4	64 ⁵⁰		2		
	3	10	36 ✓		3	8	45 ✓		3	6	89 ⁶²		3		
	4	11	36 ✓		4	7	45 ✓		4	4	81		4		
1908.	1	13	36 ✓	1912.	1	5	45 ✓	1916.	1	4	81	1920.	1		
	2	13	36 ✓		2	4	45 ✓		2	11	65 ⁷⁰		2		
	3	12	36 ✓		3	8	45 ✓		3		A		3		
	4	9	36 ✓		4	14	64 ⁵⁰ ✓		4		GROUP 2		4		
1909.	1	15	36 ✓	1913.	1			1917.	1			1921.	1		
	2	5	36 ✓		2	4			2				2		
	3	7	36 ✓		3	4			3				3		
	4	11	36 ✓		4	4	64 ⁵⁰		4				4		
1910.	1	10	36	1914.	1	4	64 ⁵⁰	1918.	1			1922.	1		
	2	11	36		2	4	64 ⁵⁰		2				2		
	3	6	36 ✓		3	4	64 ⁵⁰		3				3		
	4	10	45 ✓		4	4	64 ⁵⁰		4				4		

NAME: <i>Jacob Durie</i>										Certificate No. <i>416170</i>					
Last paid to: <i>127 JUN 1 1907</i>					Rate: <i>22.57</i>					Remarks: <i>91.180 Durie Durie, Durie</i>					
Yr.	Qr.	Day.	Amount.	Yr.	Qr.	Day.	Amount.	Yr.	Qr.	Day.	Amount.	Yr.	Qr.	Day.	Amount.
1907.	1			1911.	1	10	60	1915.	1	19	67 ⁵⁰ ✓	1919.	1		
	2				2	10	60		2	22	67 ⁵⁰ ✓		2		
	3	9	82.67		3	12	60		3	18	67 ⁵⁰ ✓		3		
	4	11	60		4	11	60		4	18	67 ⁵⁰ ✓		4		
1908.	1	9	60	1912.	1	11	60	1916.	1	30	67 ⁵⁰ ✓	1920.	1		
	2	9	60		2	14	60		2	30	67 ⁵⁰ ✓		2		
	3	9	60		3	14	60		3	10/6	67 ⁵⁰ ✓		3		
	4	9	60		4	10	60		4	20/17	67 ⁵⁰ ✓		4		
1909.	1	11	60	1913.	1	4/9	82 ⁸³ 40	1917.	1	15/29	67 ⁵⁰ ✓	1921.	1		
	2	11	60		2	14	67 ⁵⁰		2	27	67 ⁵⁰ ✓		2		
	3	11	60		3	10	67 ⁵⁰		3	10/11	67 ⁵⁰ ✓		3		
	4	11	60		4	1/13	67 ⁵⁰		4		67 ⁵⁰		4		
1910.	1	11	60	1914.	1	21	67 ⁵⁰	1918.	1		GROUP 3	1922.	1		
	2	11	60		2	13	67 ⁵⁰ ✓		2				2		
	3	10	60		3	16	67 ⁵⁰ ✓		3				3		
	4	12	60		4	19	67 ⁵⁰ ✓		4				4		

NAME: *Lürrig, Sarah* (3-P. A. 2.)

Certificate No. *586 605* ARMY WIDOW. Law: **641**

Name of Soldier: *John alias John L Derrick* ACT OF APRIL 19, 1908.

Service: *Co. H 10 Michy A 11 U.S.C.*

ISSUES.

CLASS.	RATE.	DATE OF COMMENCEMENT.	DATE OF CERTIFICATE.
	<i>8</i>	<i>Jan 8-1904</i>	<i>Feb 4-1905</i>
	<i>12</i>	<i>APRIL 19, 1908</i>	

MINORS—\$2 PER MONTH ADDITIONAL

NAME.	COMMENCEMENT.	ENDING.

Fees: _____

Transferred from: **PHILADELPHIA** Transferred to: _____

Died: *Aug 22-1916* Bureau notified: **OCT 12 1916**

Remarks: *Check No 29242 Dated 11/4/16 Canceled.*

Former Roll No. *72*

6-679

NAME: *Durring Charles A. A.* (3-P. A. 1.)

Certificate No. *1118211* ARMY INVALID. Law: **Act of May 11, 1912**

Service: *Regt C. & Mys & Enil* ~~ACT OF FEB 6, 1907~~

Disability: _____ ACT OF MAY 1, 1926

ISSUES.

CLASS.	RATE.	DATE OF COMMENCEMENT.	DATE OF CERTIFICATE.	CLASS.	RATE.	DATE OF COMMENCEMENT.	DATE OF CERTIFICATE.
<i>REIS</i>	<i>20</i>	<i>MAR 26 1907</i>	<i>DEC 5 1907</i>				
<i>REISUE</i>	<i>21</i>	<i>13 June 1912</i>	<i>23 Apr 1913</i>	<i>Inc.</i>	<i>50</i>	<i>JUN 10 1918</i>	
						<i>May 1, 1926</i>	

Fees: _____

Transferred from: **NEW YORK CITY, N. Y.** Transferred to: _____

Died: _____ Bureau notified: _____

Remarks: _____

Former Roll No. _____ Home: _____

6-681

NAME: 641 Sarah Durig		Certificate No. 586.905									
Last paid to: NOV 4 1909		Rate: 12		Remarks: ACT OF APRIL 19, 1908							
Yr. Qr. Day.	Amount.	Yr. Qr. Day.	Amount.	Yr. Qr. Day.	Amount.	Yr. Qr. Day.	Amount.	Yr. Qr. Day.	Amount.		
1907. 1		1911. 1	6 36	1915. 1	4 36	1919. 1		1923. 1		1927. 1	
1907. 2		1911. 2	4 36	1915. 2	4 36	1919. 2		1923. 2		1927. 2	
1907. 3		1911. 3	5 36	1915. 3	4 36	1919. 3		1923. 3		1927. 3	
1907. 4		1911. 4	6 36	1915. 4	4 36	1919. 4		1923. 4		1927. 4	
1908. 1		1912. 1	7 36	1916. 1	4 36	1920. 1		1924. 1		1928. 1	
1908. 2		1912. 2	7 36	1916. 2	4 36	1920. 2		1924. 2		1928. 2	
1908. 3		1912. 3	5 36	1916. 3	4 36	1920. 3		1924. 3		1928. 3	
1908. 4		1912. 4	7 36	1916. 4	4 36	1920. 4	Sec'd	1924. 4		1928. 4	
1909. 1		1913. 1	4 36	1917. 1	GROUP 2	1921. 1		1925. 1		1929. 1	
1909. 2		1913. 2	4 36	1917. 2		1921. 2		1925. 2		1929. 2	
1909. 3		1913. 3	4 36	1917. 3		1921. 3		1925. 3		1929. 3	
1909. 4		1913. 4	4 36	1917. 4		1921. 4		1925. 4		1929. 4	
1910. 1	7 36	1914. 1	36	1918. 1		1922. 1		1926. 1		1930. 1	
1910. 2	9 36	1914. 2	36	1918. 2		1922. 2		1926. 2		1930. 2	
1910. 3	5 36	1914. 3	4 36	1918. 3		1922. 3		1926. 3		1930. 3	
1910. 4	4 36	1914. 4	4 36	1918. 4		1922. 4		1926. 4		1930. 4	10/2 est

NAME: 73 Charles A. A. Durig		Certificate No. 1118211									
Last paid to:		Rate: 20 26 30 50		Remarks: ACT OF MAY 11, 1913							
Yr. Qr. Day.	Amount.	Yr. Qr. Day.	Amount.	Yr. Qr. Day.	Amount.	Yr. Qr. Day.	Amount.	Yr. Qr. Day.	Amount.		
1907. 1		1911. 1	6 60	1915. 1	4 63	1919. 1	4 90	1923. 1	9 4 50	1927. 1	
1907. 2		1911. 2	5 60	1915. 2	4 63	1919. 2	4 90	1923. 2	0 4 50	1927. 2	
1907. 3		1911. 3	8 60	1915. 3	4 63	1919. 3	4 90	1923. 3	11 4 50	1927. 3	
1907. 4	12/26 58 13	1911. 4	13 60	1915. 4	4 63	1919. 4	4 90	1923. 4	12 4 50	1927. 4	
1908. 1	13 60	1912. 1	9 60	1916. 1	4 63	1920. 1	4 90	1924. 1	1 4 50	1928. 1	
1908. 2	7 60	1912. 2	6 60	1916. 2	4 63	1920. 2	4 90	1924. 2	2 4 50	1928. 2	
1908. 3	7 60	1912. 3	6 60	1916. 3	4 63	1920. 3	4 152	1924. 3	3 4 50	1928. 3	
1908. 4	7 60	1912. 4	8 60	1916. 4	4 63	1920. 4	4 150	1924. 4		1928. 4	
1909. 1	11 60	1913. 1	4 63	1917. 1	4 63	1921. 1	4 150	1925. 1		1929. 1	
1909. 2	7 60	1913. 2	4 63	1917. 2	4 63	1921. 2	4 150	1925. 2		1929. 2	
1909. 3	6 60	1913. 3	4 63	1917. 3	4 63	1921. 3	4 150	1925. 3		1929. 3	
1909. 4	6 60	1913. 4	4 63	1917. 4	4 63	1921. 4	4 150	1925. 4		1929. 4	
1910. 1	7 60	1914. 1	4 63	1918. 1	4 63	1922. 1	4 150	1926. 1		1930. 1	
1910. 2	7 60	1914. 2	4 63	1918. 2	4 63	1922. 2	4 150	1926. 2		1930. 2	
1910. 3	6 60	1914. 3		1918. 3	4 7920	1922. 3	4 150	1926. 3		1930. 3	
1910. 4	7 60	1914. 4	12/22 126	1918. 4	4 90	1922. 4	GROUP 2 PAID TO AUG. 4, 1922	1926. 4		1930. 4	

NAME:

During Joseph

Certificate No.

1168913

NAVY INVALID.

LAW:

REGULAR ESTABLISHMENT.

Service:

Chief Machinist's Mate USS Franklin

Disability:

Dis of lungs and total deafness of left ear

ISSUES.

CLASS.	RATE.	DATE OF COMMENCEMENT.	DATE OF CERTIFICATE.	CLASS.	RATE.	DATE OF COMMENCEMENT.	DATE OF CERTIFICATE.
Orig 30	20	Feb 1912	23 May 1912				

Accrued order dated Dec 16 1913 payable to widow Temperance L. Box 295, Las Animas, Colo.

Fees: no fee

Transferred from:

Transferred to:

Com ord of Apr 30/13 as to Death

Died: April 4 1913

Bureau notified: MAY 5 1913

Remarks: [faded]

Former Roll No.

Home:

NAME:

During Temperance L

Certificate No.

1168115

NAVY WIDOW.

LAW:

"REGULAR ESTABLISHMENT"

Name of Sailor:

John Joseph

Service:

Chief Machinist's Mate US Navy

ISSUES.

MINORS - PER MONTH ADDITIONAL.

CLASS.	RATE.	DATE OF COMMENCEMENT.	DATE OF CERTIFICATE.	NAME.	COMMENCEMENT.	ENDING.
Orig 12		Apr 5 1913	Dec 16 1913			

Fees: no fee

Transferred from:

Transferred to:

Died: GROUP 1

Bureau notified: MAR 4 1916

Remarks: Remarried Oct 6, 1915

Check No. 9563232 Dated 1/4/16 Canceled.

Former Roll No.

NAME: <i>Joseph During</i>												Certificate No. <i>119 C 17768913</i>											
Last paid to:						Rate: <i>30</i>		Remarks:															
Yr.	Qr.	Day.	Amount.	Yr.	Qr.	Day.	Amount.	Yr.	Qr.	Day.	Amount.	Yr.	Qr.	Day.	Amount.	Yr.	Qr.	Day.	Amount.				
1907.	1			1911.	1			1915.	1		<i>GROUP 1</i>	1919.	1			1923.	1			1927.	1		
	2				2				2				2				2				2		
	3				3				3				3				3				3		
	4				4				4				4				4				4		
1908.	1			1912.	1			1916.	1			1920.	1			1924.	1			1928.	1		
	2				2	<i>7/5 44.00</i>			2				2				2				2		
	3				3	<i>24 NOV</i>			3				3				3				3		
	4				4				4				4				4				4		
1909.	1			1913.	1			1917.	1			1921.	1			1925.	1			1929.	1		
	2				2	<i>X case</i>			2				2				2				2		
	3				3				3				3				3				3		
	4				4				4				4				4				4		
1910.	1			1914.	1			1918.	1			1922.	1			1926.	1			1930.	1		
	2				2	<i>7/4 91 30 date of death</i>			2				2				2				2		
	3				3	<i>Died</i>			3				3				3				3		
	4				4	<i>Reported</i>			4				4				4				4		

NAME: <i>Wenperance L During</i>												Certificate No. <i>768115</i>											
Last paid to:						Rate: <i>12</i>		Remarks:															
Yr.	Qr.	Day.	Amount.	Yr.	Qr.	Day.	Amount.	Yr.	Qr.	Day.	Amount.	Yr.	Qr.	Day.	Amount.	Yr.	Qr.	Day.	Amount.				
1907.	1			1911.	1			1915.	1		<i>4 36</i>	1919.	1			1923.	1			1927.	1		
	2				2				2		<i>4 36</i>		2				2				2		
	3				3				3		<i>4 36</i>		3				3				3		
	4				4				4		<i>4 36</i>		4				4				4		
1908.	1			1912.	1			1916.	1			1920.	1			1924.	1			1928.	1		
	2				2				2		<i>36</i>		2				2				2		
	3				3				3		<i>GROUP 1</i>		3				3				3		
	4				4				4				4				4				4		
1909.	1			1913.	1			1917.	1			1921.	1			1925.	1			1929.	1		
	2				2				2				2				2				2		
	3				3				3				3				3				3		
	4				4				4				4				4				4		
1910.	1			1914.	1			1918.	1			1922.	1			1926.	1			1930.	1		
	2				2	<i>7/4 107 60</i>			2				2				2				2		
	3				3	<i>4 36</i>			3				3				3				3		
	4				4	<i>4 36</i>			4				4				4				4		

NAME:

CHARLES W. DURIE

Certificate No.

138272

Last paid to: *W. Menor*

Rate:

25

Act of May 11, 1912.

Remarks:

Yr.	Qr.	Day.	Amount.	Yr.	Qr.	Day.	Amount.	Yr.	Qr.	Day.	Amount.	Yr.	Qr.	Day.	Amount.	Yr.	Qr.	Day.	Amount.	Yr.	Qr.	Day.	Amount.
1907.	1	5/8	2.63	1911.	1	13	H.H.	1915.	1		GROUP 3	1919.	1			1923.	1			1927.	1		
1907.	2	15		1911.	2	12	H.H.	1915.	2			1919.	2			1923.	2			1927.	2		
1907.	3	16	H.H.	1911.	3	12	H.H.	1915.	3			1919.	3			1923.	3			1927.	3		
1907.	4	14	36 H.H.	1911.	4	12	H.H.	1915.	4			1919.	4			1923.	4			1927.	4		
1908.	1	14	H.H.	1912.	1	12	H.H.	1916.	1			1920.	1			1924.	1			1928.	1		
1908.	2	15	H.H.	1912.	2	12	H.H.	1916.	2			1920.	2			1924.	2			1928.	2		
1908.	3	16	H.H.	1912.	3	11	57 H.H.	1916.	3			1920.	3			1924.	3			1928.	3		
1908.	4	15	H.H.	1912.	4	13	H.H.	1916.	4			1920.	4			1924.	4			1928.	4		
1909.	1	15	H.H.	1913.	1	12	H.H.	1917.	1			1921.	1			1925.	1			1929.	1		
1909.	2	15	H.H.	1913.	2	11	44 H.H.	1917.	2			1921.	2			1925.	2			1929.	2		
1909.	3	15	H.H.	1913.	3	12	H.H.	1917.	3			1921.	3			1925.	3			1929.	3		
1909.	4	14	H.H.	1913.	4	19	75 H.H.	1917.	4			1921.	4			1925.	4			1929.	4		
1910.	1	14	H.H.	1914.	1	11	75 H.H.	1918.	1			1922.	1			1926.	1			1930.	1		
1910.	2	14	H.H.	1914.	2	12	75 SH	1918.	2			1922.	2			1926.	2			1930.	2		
1910.	3	12	H.H.	1914.	3	14	75 SH	1918.	3			1922.	3			1926.	3			1930.	3		
1910.	4	12	H.H.	1914.	4			1918.	4			1922.	4			1926.	4			1930.	4		

NAME:

Charles W. Durie

Certificate No.

138272

Last paid to:

Dec. 4, 1906.

Rate:

8

Remarks:

Yr.	Qr.	Day.	Amount.	Yr.	Qr.	Day.	Amount.	Yr.	Qr.	Day.	Amount.	Yr.	Qr.	Day.	Amount.	Yr.	Qr.	Day.	Amount.	Yr.	Qr.	Day.	Amount.
1907.	1	15	2.63	1911.	1			1915.	1			1919.	1			1923.	1			1927.	1		
1907.	2			1911.	2			1915.	2			1919.	2			1923.	2			1927.	2		
1907.	3			1911.	3			1915.	3			1919.	3			1923.	3			1927.	3		
1907.	4			1911.	4			1915.	4			1919.	4			1923.	4			1927.	4		
1908.	1			1912.	1			1916.	1			1920.	1			1924.	1			1928.	1		
1908.	2			1912.	2			1916.	2			1920.	2			1924.	2			1928.	2		
1908.	3			1912.	3			1916.	3			1920.	3			1924.	3			1928.	3		
1908.	4			1912.	4			1916.	4			1920.	4			1924.	4			1928.	4		
1909.	1			1913.	1			1917.	1			1921.	1			1925.	1			1929.	1		
1909.	2			1913.	2			1917.	2			1921.	2			1925.	2			1929.	2		
1909.	3			1913.	3			1917.	3			1921.	3			1925.	3			1929.	3		
1909.	4			1913.	4			1917.	4			1921.	4			1925.	4			1929.	4		
1910.	1			1914.	1			1918.	1			1922.	1			1926.	1			1930.	1		
1910.	2			1914.	2			1918.	2			1922.	2			1926.	2			1930.	2		
1910.	3			1914.	3			1918.	3			1922.	3			1926.	3			1930.	3		
1910.	4			1914.	4			1918.	4			1922.	4			1926.	4			1930.	4		

NAME: Durie Frances E (S-P. A. 2a) Act May 22, 1928

Certificate No. 806576 ARMY WIDOW Law: Act of May 1, 1920

Name of Soldier: William B

Service: Pt & Corp C 39 N J Inf

ISSUES				MINORS, \$..... PER MONTH ADDITIONAL		
CLASS	RATE	DATE OF COMMENCEMENT	DATE OF CERTIFICATE	NAME	COMMENCEMENT	ENDING
	30	May 1, 1920				
	40	JUNE 4, 1928				
Died: Oct. 11, 1930.						
Reported: NOV 12 1930						
Remarks:						

NAME: Durie Frances G. (S-P. A. 2.) ACT OF MAY 1, 1920

Certificate No. 806576 ARMY WIDOW. Law:

Name of Soldier: William B.

Service: Priv. & Corp. C. 39 N J. Inf

ISSUES				MINORS \$2 PER MONTH ADDITIONAL		
CLASS.	RATE.	DATE OF COMMENCEMENT.	DATE OF CERTIFICATE.	NAME.	COMMENCEMENT.	ENDING.
12		Feb 10-1916	Apr 22-1916			
INC. 25 OCTOBER 6, 1917						
INC 30 May 1, 1920						
Taber & Whitman Co \$10.00 7/11/16						
GROUP 3						
Transferred from:				Transferred to:		
Died:				Bureau notified:		
Remarks:						
Former Roll No.						

4/28

NAME **FRANCES E DURIE**

Certificate No. **806576**

Act May 23, 1928
Act of May 1, 1920

Fees

GROUP 2

RATE—	30											
	1923	1924	1925	1926	1927	1928	1929	1930	1931	1932	1933	1934
JANUARY		4 30	4 30	4 30	4 30	4 30	4 40	4 40				
FEBRUARY		4 30	4 30	4 30	4 30	4 30	4 40	4 40				
MARCH		4 30	4 30	4 30	4 30	4 30	4 40	4 40				
APRIL	4	4 30	4 30	4 30	4 30	4 30	4 40	4 40				
MAY	4	4 30	4 30	4 30	4 30	4 30	4 40	4 40				
JUNE	4 30	4 30	4 30	4 30	4 30	4 30	4 40	4 40				
JULY	4 30	4 30	4 30	4 30	4 30	4 30	4 40	4 40				
AUGUST	4 30	4 30	4 30	4 30	4 30	4 30 ^{6 20}	4 40	4 40				
SEPTEMBER	4 30	4 30	4 30	4 30	4 30	4 40	4 40	4 40				
OCTOBER	4 30	4 30	4 30	4 30	4 30	4 40	4 40	4 40				
NOVEMBER	4 30	4 30	4 30	4 30	4 30	4 40	4 40	4 40				
DECEMBER	4 30	4 30	4 30	4 30	4 30	4 40	4 40	4 40				

CHECK
CANCELED

NAME: <i>Frances E Durie</i>				ACT OF MAY 1, 1920				Certificate No. <i>806576</i>			
Last paid to:				Rate: <i>12 25 30</i>				Remarks: <i>ACT APRIL 19, 1908.</i>			
Yr. Qr. Day.	Amount.	Yr. Qr. Day.	Amount.	Yr. Qr. Day.	Amount.	Yr. Qr. Day.	Amount.	Yr. Qr. Day.	Amount.	Yr. Qr. Day.	Amount.
1907. 1		1911. 1		1915. 1		1919. 1	4 75	1923. 1	4 30	1927. 1	
1907. 2		1911. 2		1915. 2		1919. 2	4 75	1923. 2	4 30	1927. 2	
1907. 3		1911. 3		1915. 3		1919. 3	4 75	1923. 3	4 30	1927. 3	
1907. 4		1911. 4		1915. 4		1919. 4	4 75	1923. 4	4 30	1927. 4	
1908. 1		1912. 1		1916. 1		1920. 1	4 75	1924. 1	4 30	1928. 1	
1908. 2		1912. 2	<i>Jan</i>	1916. 2	<i>11 33⁶⁰</i>	1920. 2	4 75	1924. 2	4 30	1928. 2	
1908. 3		1912. 3		1916. 3	4 36	1920. 3	4 90.50	1924. 3	4 30	1928. 3	
1908. 4		1912. 4		1916. 4	4 36	1920. 4	4 90	1924. 4		1928. 4	
1909. 1		1913. 1		1917. 1	4 36	1921. 1	4 90	1925. 1		1929. 1	
1909. 2		1913. 2		1917. 2	4 36	1921. 2	4 90	1925. 2		1929. 2	
1909. 3		1913. 3		1917. 3	4 36	1921. 3	4 90	1925. 3		1929. 3	
1909. 4		1913. 4		1917. 4	4 49.13	1921. 4	4 90	1925. 4		1929. 4	
1910. 1		1914. 1		1918. 1	4 75	1922. 1	4 90	1926. 1		1930. 1	
1910. 2		1914. 2		1918. 2	4 75	1922. 2	4 90	1926. 2		1930. 2	
1910. 3		1914. 3		1918. 3	4 75	1922. 3	4 90	1926. 3		1930. 3	
1910. 4		1914. 4		1918. 4	4 75	1922. 4	4 75	1926. 4		1930. 4	

Trans. to Mo.
Payment Card.

GROUP 2 PAID
TO AUG. 4, 1922

NAME **DURIE, MARGARET** (3-P. A. 2a)

Certificate No. **498635** | **ARMY WIDOW** | Law: **Act of May 1, 1920**

Name of Soldier **David N**

Service **Corp I 22nd N J Vol Inf** 6-6574

ISSUES				MINORS, \$..... PER MONTH ADDITIONAL		
CLASS	RATE	DATE OF COMMENCEMENT	DATE OF CERTIFICATE	NAME	COMMENCEMENT	ENDING
	30	May 1, 1920				
Died <i>June 21-23</i>						
Reported JUL 10 1923						
Remarks:						

NAME: *Durie, Margaret* (3-P. A. 2.)

Certificate No. *498635* | **ARMY WIDOW.** | Law: **Act of April 19, 1908**

Name of Soldier: *David N.*

Service: *Corpl. I. 22 N J Vol Inf*

ISSUES.				MINORS—\$2 PER MONTH ADDITIONAL		
CLASS.	RATE.	DATE OF COMMENCEMENT.	DATE OF CERTIFICATE.	NAME.	COMMENCEMENT.	ENDING.
	8	31 May 1900	27 Aug 1900	INC. 25	OCTOBER 6, 1917	
	12	APR 19 1908		Inc 30	May 1, 1920	
INC.	20	SEPTEMBER 8, 1916				
Fees:						
Transferred from: NEW YORK CITY, N. Y.				Transferred to:		
Died:				Bureau notified:		
Remarks: "						
Former Roll No.						

6-679

NAME MARGARET DURIE,

Certificate No. 498635

Act of May 1, 1920

Fees

GROUP 2

RATE-	30											
	1923	1924	1925	1926	1927	1928	1929	1930	1931	1932	1933	1934
JANUARY												
FEBRUARY												
MARCH												
APRIL	4 80											
MAY	4 80											
JUNE	4 30											
JULY	4 30											
AUGUST												
SEPTEMBER												
OCTOBER												
NOVEMBER												
DECEMBER												

NAME: Margaret Durie
 MAY to: 4 - 1909
 Rate: ~~30~~ 30
 ACT OF MAY 1, 1920
 Certificate No. 498635
 Remarks: ACT APRIL 19, 1908.

Yr. Qr. Day. Amount.	Yr. Qr. Day. Amount.	Yr. Qr. Day. Amount.	Yr. Qr. Day. Amount.	Yr. Qr. Day. Amount.
1907. 1 4 75	1911. 1 8 36 ✓	1915. 1 4 36	1919. 1 4 75	1927. 1 4 30
1907. 2 4 75	1911. 2 6 36 ✓	1915. 2 4 36	1919. 2 4 75	1927. 2 4 30
1907. 3 4 75	1911. 3 8 36 ✓	1915. 3 4 36	1919. 3 4 75	1927. 3 4 30
1907. 4 4 75	1911. 4 11 36 ✓	1915. 4 4 36	1919. 4 4 75	1927. 4 4 30
1908. 1 4 75	1912. 1 13 36 ✓	1916. 1 4 36	1920. 1 4 75	1928. 1 4 30
1908. 2 4 75	1912. 2 6 36 ✓	1916. 2 4 36	1920. 2 4 75	1928. 2 4 30
1908. 3 4 90.50	1912. 3 19 36 ✓	1916. 3 4 36	1920. 3 4 90.50	1928. 3 4 30
1908. 4 4 90	1912. 4 11 36 ✓	1916. 4 4 36	1920. 4 4 90	1928. 4 4 30
1909. 1 4 90	1913. 1 4 ✓	1917. 1 4 60	1921. 1 4 90	1929. 1 4 30
1909. 2 4 90	1913. 2 4 ✓	1917. 2 4 60	1921. 2 4 90	1929. 2 4 30
1909. 3 4 90	1913. 3 19 36 ✓	1917. 3 4 60	1921. 3 4 90	1929. 3 4 30
1909. 4 4 90	1913. 4 8 36 ✓	1917. 4 4 60	1921. 4 4 90	1929. 4 4 30
1910. 1 4 90	1914. 1 7 36 ✓	1918. 1 4 75	1922. 1 4 90	1930. 1 4 30
1910. 2 4 90	1914. 2 5 36 ✓	1918. 2 4 75	1922. 2 4 90	1930. 2 4 30
1910. 3 4 90	1914. 3 6 36 ✓	1918. 3 4 75	1922. 3 4 90	1930. 3 4 30
1910. 4 4 90	1914. 4 18 36 ✓	1918. 4 4 75	1922. 4 4 90	1930. 4 4 30
GROUP 2 PAID TO ALL				

NAME: *Dunne William B* Act of May 11, 1912 (3-P. A. 1.)
 Certificate No. *1078325* ARMY INVALID. **DEAD** Law: ~~ACT OF FEB. 6, 1907~~
 Service: *Pvt and Corp @ 39 yrs old*
 Disability:

ISSUES.

CLASS.	RATE.	DATE OF COMMENCEMENT.	DATE OF CERTIFICATE.	CLASS.	RATE.	DATE OF COMMENCEMENT.	DATE OF CERTIFICATE.
Pvt	15	FEB 25 1907	JUN 24 1907	Inc.	27	<i>Mch 17, 1915</i>	<i>June 25, 1915</i>
Private	15	MAY 10 1912	SEP. 18 1912				

Fees:

Transferred from: *NEW YORK CITY, N. Y.* Transferred to:

Died: *1/16/16* Bureau notified: *7/11/16*
 Remarks: *Check No. 9845149 Dated 7/4/16 Canceled.*
Accrued order dated 10/22/16
 Died *1/16 1916*
 Beneficiary: *Widow Frances E.* Home: *G*

NAME: *Dunig, Jacob* (3-P. A. 1.)
 Certificate No. *416,170* ARMY INVALID. *91.180* Law: **ACT FEB. 6. '07**
 Service: *Pvt - 148 - one day F-39-OVD.* ACT MAY 11, 1912
 Disability: *Illias Dunig* Gdn. *App'd 7 Mch 13 By Notate. Court*
Feb. 1917. Co. 1st. Dead \$2,000.
Ev. filed with Aud'y June 1917.

ISSUES.

CLASS.	RATE.	DATE OF COMMENCEMENT.	DATE OF CERTIFICATE.	CLASS.	RATE.	DATE OF COMMENCEMENT.	DATE OF CERTIFICATE.
Pvt	20	9 Mch 07	27 June 07				
Pvt	22	31 May 12	26 Feb 13				

Fees:

Transferred from: *Columbus.* Transferred to:

Died: *Oct 15, 1917* Bureau notified: *NOV 13 1917 3-1031*
 Remarks: *Seaside 0-R-01*

Former Roll No. *784-02* Home: *G*

NAME: <i>William B. Durie</i>				Certificate No. <i>1028325</i>											
Last paid to:				Rate: <i>24.27</i>				Remarks: DEAD ACT MAY 11, 1912							
Yr.	Qr.	Day.	Amount.	Yr.	Qr.	Day.	Amount.	Yr.	Qr.	Day.	Amount.	Yr.	Qr.	Day.	Amount.
1907.		1		1911.		1	7 45	1915.		1	4 64 ⁵⁰	1919.		1	
		2	7/5 9 ²⁰			2	10 45 ✓			2	4 64 ⁵⁰			2	
		3	10 36 ✓			3	8 45 ✓			3	6 89 ⁶²			3	
		4	11 36 ✓			4	7 45 ✓			4	4 81			4	
1908.		1	13 36 ✓	1912.		1	15 45 ✓	1916.		1	4 81	1920.		1	
		2	13 36 ✓			2	4/30 16 ²³ ✓			2	11 65 ⁷⁰			2	
		3	12 36 ✓			3	8 45 ✓			3	A			3	
		4	9 36 ✓			4	14 64 ⁵⁰ ✓			4	GROUP 2			4	
1909.		1	15 36 ✓	1913.		1	4	1917.		1		1921.		1	
		2	5 36 ✓			2	4			2				2	
		3	7 36 ✓			3	4			3				3	
		4	11 36 ✓			4	4 64 ⁵⁰			4				4	
1910.		1	10 36	1914.		1	4 64 ⁵⁰	1918.		1		1922.		1	
		2	11 36			2	4 64 ⁵⁰			2				2	
		3	6 49 ²⁰			3	4 64 ⁵⁰			3				3	
		4	10 45 ✓			4	4 64 ⁵⁰			4				4	

NAME: <i>Jacob Durie</i>				Certificate No. <i>416170</i>											
Last paid to: <i>127 JUN 1 1907</i>				Rate: <i>22.50</i>				Remarks: <i>91.180</i>							
Yr.	Qr.	Day.	Amount.	Yr.	Qr.	Day.	Amount.	Yr.	Qr.	Day.	Amount.	Yr.	Qr.	Day.	Amount.
1907.		1		1911.		1	10 60	1915.		1	19 67 ⁵⁰ ✓	1919.		1	
		2				2	10 60			2	22 67 ⁵⁰ ✓			2	
		3	9 82.67			3	12 60			3	18 67 ⁵⁰ ✓			3	
		4	11 60			4	11 60			4	18 67 ⁵⁰ ✓			4	
1908.		1	9 60	1912.		1	11 60	1916.		1	30 67 ⁵⁰ ✓	1920.		1	
		2	9 60			2	14 60			2	30 67 ⁵⁰ ✓			2	
		3	9 60			3	14 60			3	10/6 67 ⁵⁰ ✓			3	
		4	9 60			4	10 60			4	2/20/17 67 ⁵⁰ ✓			4	
1909.		1	11 60	1913.		1	49 82 ⁸³ 41 ✓	1917.		1	15/29 67 ⁵⁰ ✓	1921.		1	
		2	11 60			2	12 67 ⁵⁰			2	27 67 ⁵⁰ ✓			2	
		3	11 60			3	10 67 ⁵⁰			3	10/11 67 ⁵⁰ ✓			3	
		4	11 60			4	1/13 67.50			4	67 ⁵⁰			4	
1910.		1	11 60	1914.		1	21 67.50	1918.		1	GROUP 3	1922.		1	
		2	11 60			2	13 67.50 ✓			2				2	
		3	10 60			3	16 67.50 ✓			3				3	
		4	12 60			4	19 67 ⁵⁰ ✓			4				4	

(3-P. A. 2.)

NAME: *Lürrig, Sarah* **641**

Certificate No.: *586 605* **ARMY WIDOW.** **DEAD**

Name of Soldier: *John alias John L Derrick* **Law:** ACT OF APRIL 19, 1908.

Service: *R. H. 10 Mich & A 11 U.S.C.*

ISSUES.

CLASS.	RATE.	DATE OF COMMENCEMENT.	DATE OF CERTIFICATE.	NAME.	COMMENCEMENT.	ENDING.
	<i>8</i>	<i>Jan 8-1904</i>	<i>Feb 11-1905</i>			
	<i>12</i>	APRIL 19, 1908				

MINORS—\$2 PER MONTH ADDITIONAL.

Fees:

Transferred from: **PHILADELPHIA** **Transferred to:**

Died: *Aug 22-1916* **Bureau notified:** **OCT 12 1916**

Remarks: *Check No 293420 Dated 11/4/16 Canceled.*

Former Roll No.: *72* 6-679

(3-P. A. 1.)

NAME: *Durring Charles A. A.* **Act of May 11, 1913**

Certificate No.: *1118 211 A* **ARMY INVALID.** **Law:** ~~ACT OF FEB. 6, 1907~~

Service: *Regt C. & Mys & Enil.* **ACT OF MAY 1, 1920**

Disability:

ISSUES.

CLASS.	RATE.	DATE OF COMMENCEMENT.	DATE OF CERTIFICATE.	CLASS.	RATE.	DATE OF COMMENCEMENT.	DATE OF CERTIFICATE.
REIS		<i>MAR 26 1907</i>	<i>DEC 5 1907</i>		<i>30</i>	<i>JUN 10 1918</i>	
REISUE	<i>21</i>	<i>13 June 1912</i>	<i>23 Apr 1913</i>	Inc.	<i>50</i>	<i>May 1, 1912</i>	

Fees:

Transferred from: **NEW YORK CITY, N. Y.** **Transferred to:**

Died: **Bureau notified:**

Remarks:

Former Roll No.: **Home:** 6-681

NAME: 641 Sarah Diring				Certificate No. 586.905											
Last paid to: NOV 4 1909				Rate: 12				Remarks: ACT OF APRIL 19, 1908							
Yr.	Qr.	Day.	Amount.	Yr.	Qr.	Day.	Amount.	Yr.	Qr.	Day.	Amount.	Yr.	Qr.	Day.	Amount.
1907.	1			1911.	1	6	36	1915.	1	4	36	1919.	1		
	2				2	4	36		2	4	36		2		
	3				3	5	36		3	4	36		3		
	4				4	6	36		4	4	36		4		
1908.	1			1912.	1	7	36	1916.	1	4	36	1920.	1		
	2				2	7	36		2	4	36		2		
	3				3	5	36		3	4	36		3		
	4				4	7	36		4	4 36	Gettd		4		
1909.	1			1913.	1	4	36	1917.	1	GROUP 2		1921.	1		
	2				2	4	36		2				2		
	3				3	4	36		3				3		
	4				4	4	36		4				4		
1910.	1	7	36	1914.	1		36	1918.	1			1922.	1		
	2	9	36		2		36		2				2		
	3	5	36		3	4	36		3				3		
	4	4	36		4	4	36		4				4		

NAME: 73 Charles A. A. Diring				Certificate No. 1118211											
Last paid to:				Rate: 20 24 30 50				Remarks: ACT OF MAY 11, 1912.							
Yr.	Qr.	Day.	Amount.	Yr.	Qr.	Day.	Amount.	Yr.	Qr.	Day.	Amount.	Yr.	Qr.	Day.	Amount.
1907.	1			1911.	1	6	60	1915.	1	4	63	1919.	1	4	90
	2				2	5	60		2	4	63		2	4	90
	3				3	8	60		3	4	63		3	4	90
	4	26	58 ¹³		4	13	60		4	4	63		4	4	90
1908.	1	13	60 ^v	1912.	1	9	60	1916.	1	4	63	1920.	1	4	90
	2	7	60 ^v		2	6	60		2	4	63		2	4	90
	3	7	60 ^v		3	6	60 ^v		3	4	63		3	4	152
	4	7	60 ^v		4	8	60 ^v		4	4	63		4	4	150
1909.	1	11	60 ^v	1913.	1	4	63	1917.	1	4	63	1921.	1	4	150
	2	7	60 ^v		2	4	63 ¹⁵⁷⁰²²		2	4	63		2	4	150
	3	6	60 ^v		3	4	63		3	4	63		3	4	150
	4	6	60 ^v		4	4	63		4	4	63		4	4	150
1910.	1	7	60 ^v	1914.	1	4	63	1918.	1	4	63	1922.	1	4	150
	2	7	60 ^v		2	4	63		2	4	63		2	4	150
	3	6	60 ^v		3				3	4	79 ²⁰		3	4	150
	4	7	60 ^v		4	12	22 126		4	4	90		4		

NAME:

During Joseph

Certificate No.

1168913

NAVY INVALID.

LAW:

REGULAR ESTABLISHMENT.

Service:

Chief Machinist's Mate USS Franklin

Disability:

Dis of lungs and total deafness of left ear

ISSUES.

CLASS.	RATE.	DATE OF COMMENCEMENT.	DATE OF CERTIFICATE.	CLASS.	RATE.	DATE OF COMMENCEMENT.	DATE OF CERTIFICATE.
<i>Orig</i>	<i>30</i>	<i>20 Feb 1912</i>	<i>23 May 1912</i>				

Accrued order dated *Dec 16 1913*

payable to widow *Temperance L*

Box 295, Las Animas, Colo.

Fees:

No fee

Transferred to:

Com card of Apr 30/13
as to Death

Transferred from:

Died:

April 4 1913

Bureau notified: **MAY 5 1913**

Remarks:

Former Roll No.

Home:

NAME:

During Temperance L

Certificate No.

H 68115

NAVY WIDOW.

LAW:

"REGULAR ESTABLISHMENT"

Name of Sailor:

John Joseph

Service:

Chief Machinist's Mate US Navy

ISSUES.

MINORS OR PER MONTH ADDITIONAL.

CLASS.	RATE.	DATE OF COMMENCEMENT.	DATE OF CERTIFICATE.	NAME.	COMMENCEMENT.	ENDING.
<i>Orig</i>	<i>12</i>	<i>Apr 5 1913</i>	<i>Dec 16 1913</i>			

Fees:

No fee

Transferred from:

Transferred to:

Died:

GROUP 1

Bureau notified: **MAR 4 1916**

Remarks:

Remarried Oct 6 1915

Check No. 9563232 Dated 1/4/16 Canceled.

Former Roll No.

NAME: <i>Joseph During</i>												Certificate No. <i>119 C 17768913</i>											
Last paid to:						Rate: <i>30</i>			Remarks:														
Yr.	Qr.	Day.	Amount.	Yr.	Qr.	Day.	Amount.	Yr.	Qr.	Day.	Amount.	Yr.	Qr.	Day.	Amount.	Yr.	Qr.	Day.	Amount.				
1907.	1			1911.	1			1915.	1		GROUP 1	1919.	1			1923.	1			1927.	1		
	2				2				2				2				2				2		
	3				3				3				3				3				3		
	4				4				4				4				4				4		
1908.	1			1912.	1			1916.	1			1920.	1			1924.	1			1928.	1		
	2				2	<i>7/5 44.00</i>			2				2				2				2		
	3				3	<i>24 NOV</i>			3				3				3				3		
	4				4				4				4				4				4		
1909.	1			1913.	1			1917.	1			1921.	1			1925.	1			1929.	1		
	2				2	<i>5 R.Y.</i>			2				2				2				2		
	3				3	<i>X case X</i>			3				3				3				3		
	4				4				4				4				4				4		
1910.	1			1914.	1			1918.	1			1922.	1			1926.	1			1930.	1		
	2				2	<i>74 9/10 date of death</i>			2				2				2				2		
	3				3	<i>Died April 3, 1913</i>			3				3				3				3		
	4				4	<i>Reported MAY 5 1913</i>			4				4				4				4		

NAME: <i>Clamperance L During</i>												Certificate No. <i>768115</i>											
Last paid to:						Rate: <i>12</i>			Remarks:														
Yr.	Qr.	Day.	Amount.	Yr.	Qr.	Day.	Amount.	Yr.	Qr.	Day.	Amount.	Yr.	Qr.	Day.	Amount.	Yr.	Qr.	Day.	Amount.				
1907.	1			1911.	1			1915.	1		<i>4 36</i>	1919.	1			1923.	1			1927.	1		
	2				2				2		<i>4 36</i>		2				2				2		
	3				3				3		<i>4 36</i>		3				3				3		
	4				4				4		<i>4 36</i>		4				4				4		
1908.	1			1912.	1			1916.	1			1920.	1			1924.	1			1928.	1		
	2				2				2		<i>36</i>		2				2				2		
	3				3				3		GROUP 1		3				3				3		
	4				4				4				4				4				4		
1909.	1			1913.	1			1917.	1			1921.	1			1925.	1			1929.	1		
	2				2				2				2				2				2		
	3				3				3				3				3				3		
	4				4				4				4				4				4		
1910.	1			1914.	1			1918.	1			1922.	1			1926.	1			1930.	1		
	2				2	<i>2/4 10760</i>			2				2				2				2		
	3				3	<i>4 36</i>			3				3				3				3		
	4				4	<i>4 36</i>			4				4				4				4		

NAME: *Dwinger, Hedwig* (3-P. A. 2.) **301**

Certificate No. *542.899* ARMY WIDOW. Law: ACT OF APRIL 19, 1908.

Name of Soldier: *Frederick*

Service: *Pvt. 98 Pa.*

ISSUES.				MINORS—\$2 PER MONTH ADDITIONAL.		
CLASS.	RATE.	DATE OF COMMENCEMENT.	DATE OF CERTIFICATE.	NAME.	COMMENCEMENT.	ENDING.
	8	<i>Sep 26-1901</i>	<i>Nov 10-1902</i>			
	12	APRIL 19, 1908				

Fees:

Transferred from: **PHILADELPHIA** Transferred to:

Died: *9/5/11 G.P.* Bureau notified: **SEP 26 1911**

Remarks:

Former Roll No. *20* 6-879

NAME: *Dwinger, Mary E.* (3-P. A. 2.) **DEAD**

Certificate No. *555.126* ARMY WIDOW. Law: 19 Apr. 1908

Name of Soldier: *Dwinger, Franklin.*

Service: *Pvt. H. 54 Ill. V.I.*

ISSUES.				MINORS—\$2 PER MONTH ADDITIONAL.		
CLASS.	RATE.	DATE OF COMMENCEMENT.	DATE OF CERTIFICATE.	NAME.	COMMENCEMENT.	ENDING.
	12	19 Apr. 1908	<i>26 June 1903</i>			

Fees:

Transferred from: **TOPEKA, KANSAS.** Transferred to:

Died: *Apr. 25-1915* Bureau notified: **MAY 14 1915**

Remarks:

Former Roll No. *728* 6-879

NAME: 301 <i>Hedwig Durringer</i>												Certificate No. <i>542.899</i>						
Last paid to: NOV 4 1909						Rate: 12		Remarks: ACT OF APRIL 19, 1908.										
Yr.	Qr.	Day.	Amount.	Yr.	Qr.	Day.	Amount.	Yr.	Qr.	Day.	Amount.	Yr.	Qr.	Day.	Amount.			
1907.	1			1911.	1	9	36	1915.	1			1919.	1					
	2				2	6	36		2				2			2		
	3				3	9	36		3				3			3		
	4				4	17	1280		4				4			4		
1908.	1			1912.	1			1916.	1			1920.	1					
	2				2				2				2			2		
	3				3				3				3			3		
	4				4				4				4			4		
1909.	1			1913.	1			1917.	1			1921.	1					
	2				2				2				2			2		
	3				3				3				3			3		
	4				4				4				4			4		
1910.	1	7	36	1914.	1			1918.	1			1922.	1					
	2	5	36		2				2				2			2		
	3	5	36		3				3				3			3		
	4	7	36		4				4				4			4		

Died 9-5-11
Reimbursement paid
Charles G. Weckman
Order C. P. 11-9-11.

GROUP 2

NAME: <i>Mary E. Durringer</i>												Certificate No. <i>555.126</i>						
Last paid to:						Rate: 12		Remarks: DEAD 19 Apr. 1908										
Yr.	Qr.	Day.	Amount.	Yr.	Qr.	Day.	Amount.	Yr.	Qr.	Day.	Amount.	Yr.	Qr.	Day.	Amount.			
1907.	1			1911.	1	8		1915.	1	4	36	1919.	1					
	2				2	8			2	4			2			2		
	3				3	10			3	GROUP 2			3			3		
	4				4	10			4				4			4		
1908.	1			1912.	1	8		1916.	1			1920.	1					
	2				2	8			2				2			2		
	3				3	10			3				3			3		
	4				4	11			4				4			4		
1909.	1			1913.	1	4		1917.	1			1921.	1					
	2				2	4			2				2			2		
	3				3	4			3				3			3		
	4				4	4	36		4				4			4		
1910.	1	8		1914.	1		36	1918.	1			1922.	1					
	2	8			2		36		2				2			2		
	3	8			3	4	36		3				3			3		
	4	9			4	4	36		4				4			4		

NAME: *Durisch Flory S.* ACT OF MAY 1, 1920 8678 (3-P. A. 1.)

Certificate No. *716340* ARMY INVALID. Law: ~~Act June 27, 1890~~

Service: *Priv B 8 Iowa Inf.* Act February 6, 1907.

Disability: ACT MAY 11, 1912

ISSUES.

CLASS.	RATE.	DATE OF COMMENCEMENT.	DATE OF CERTIFICATE.	CLASS.	RATE.	DATE OF COMMENCEMENT.	DATE OF CERTIFICATE.
6	25	May 1891	4 Feb 1892	Inc	15	17 May 1913	
Priv	12	21 May 1909	27 July 1909			17 May 1917	
Priv	13	21 May 1912	4 Oct 1912			26 June 1913	
						30 JUN 10 1918	
Dropped. Pensioned under Act of February 6, 1907. <i>7/27/09.</i>				Dropped. Pensioned under Act of May 11, 1912. <i>10/4/12</i>			
Transferred from: DES MOINES,				Transferred to: Inc. 50 May 1, 1920			
Died: <i>June 27, 1921</i>				Bureau notified: <i>July 20, 1921</i>			
Remarks: <i>Plymouth Neb.</i>							
Died <i>June 27, 1921</i> Accrued order dated JAN 11 1923							
payable to widow <i>Edna Stephen A. Durisch - Gen of minor - Elmer, Jr.</i>							
Former Roll No. <i>7629</i>				Home: JAN 27 1923 (6-691)			
Authority filed with <i>Minors org</i> vouchers.							

NAME OF SOLDIER: **Durisch, Flory S.** (3-P. A. 3.)

Certificate No. **926,858** ARMY MINORS. Law: ACT OF MAY 1, 1920

Service of Soldier: **Priv B, 8th Iowa Inf.**

Guardian: *Stephen A Durisch*

Evidence of guardianship filed with auditor: *Feb 1923*

Appointment under jurisdiction of: *Laurens Co. Neb. Co. Ct.*

appt. 8/10/21. Bond \$500

MINORS *6* PER MONTH ADDITIONAL.

ISSUES.

CLASS.	RATE.	DATE OF COMMENCEMENT.	DATE OF CERTIFICATE.	NAME.	COMMENCEMENT.	ENDING.
Orig	30	Aug 10, 1921	Jan 11, 1923	Elmer F.	Aug 10, 1921	Feb 1/25
Fees: None						
Transferred from: GROUP 1						
Transferred to:						
Remarks:						
Former Roll No. JAN 27 1923						

NAME:

Flory S. Durisch

Certificate No.

716,340

Last paid to: APR 1908

Rate:

~~12.50~~ ~~15.00~~ ~~17.50~~ ~~20.00~~ 50

Remarks:

ACT OF MAY 1, 1920

ACT OF MAY 1, 1920

Yr.	Qr.	Day.	Amount.	Yr.	Qr.	Day.	Amount.	Yr.	Qr.	Day.	Amount.	Yr.	Qr.	Day.	Amount.	Yr.	Qr.	Day.	Amount.
1907.	1			1911.	1	7		1915.	1	4	46.50	1919.	1	4	90	1923.	1		
	2				2	7			2	4	46.50		2	4	90		2		
	3				3	11			3	4	46.50		3	4	93.13		3		
	4				4	7			4	4	46.50		4	4	96		4		
1908.	1			1912.	1	6		1916.	1	4	46.50	1920.	1	4	96	1924.	1		
	2				2	8			2	4	46.50		2	4	96		2		
	3	13	18		3	9			3	4	46.50		3	4	133.80		3		
	4	8	18		4	7	28-66		4	4	46.50		4	4	150		4		
1909.	1	7	18	1913.	1			1917.	1	4	46.50	1921.	1	4	150	1925.	1		
	2	8			2	4			2	4	46.50		2	4	150		2		
	3	8	860		3	4	15-313		3	inc.	57.98		3	4	150		3		
	4				4	4	46.50		4	4	57		4		GROUP 1		4		
1910.	1			1914.	1	4	46.50	1918.	1	4	57	1922.	1			1926.	1		
	2	7			2	4	46.50		2	4	57		2				2		
	3	8			3	4	46.50		3	4	57		3	inc.			3		
	4	17			4	4	46.50		4	4	98.80		4				4		

NAME:

Flory S. Durisch

ACT OF MAY 1, 1920

Certificate No.

926,858

Last paid to:

Rate:

30 + 6

Remarks:

Stephen A. Durisch Gdn

Yr.	Qr.	Day.	Amount.	Yr.	Qr.	Day.	Amount.	Yr.	Qr.	Day.	Amount.	Yr.	Qr.	Day.	Amount.	Yr.	Qr.	Day.	Amount.
1907.	1			1911.	1			1915.	1			1919.	1			1923.	1		
	2				2				2				2				2		
	3				3				3				3				3		
	4				4				4				4				4		
1908.	1			1912.	1			1916.	1			1920.	1			1924.	1		
	2				2				2				2				2		
	3				3				3				3				3		
	4				4				4				4				4		
1909.	1			1913.	1			1917.	1			1921.	1			1925.	1		
	2				2				2				2				2		
	3				3				3				3				3		
	4				4				4				4				4		
1910.	1			1914.	1			1918.	1			1922.	1			1926.	1		
	2				2				2				2				2		
	3				3				3				3				3		
	4				4				4				4				4		

Tran. to Mo. Payment Cald.

(2-P. A. 3)

NAME OF SOLDIER
Durisch, Flory S

Certificate No. **926858** **ARMY MINORS** Law: **ACT OF MAY 1, 1920.**

Service of Soldier **Pt. B 8th. Iowa Inf.**

ISSUES				MINORS, \$ <u>6</u> PER MONTH ADDITIONAL		
CLASS	RATE	DATE OF COMMENCEMENT	DATE OF CERTIFICATE	NAME	COMMENCEMENT	ENDING
Orig.	30	Aug. 10, 1921	Jan. 11, 1923	Elmer F.		Feb 1, 1925

Guardian **Stephen A. Durisch.** 8/10/21. Appointed by— **Lancaster Co. Nebr. Co. Ct.**

Amount of Bond \$ **500**

Evidence filed with Gen. Acctg. Office **Feb. 1923.**

Final report 2/26/25

Remarks:

(2-P. A. 2)

NAME: *Durisch, Josepha* **73881** *2944*

Certificate No. *542795* **ARMY WIDOW.** Law:

Name of Soldier: *John P.* **ACT OF MAY 1, 1920**

Service: *Sgt 20, 9 Wis*

71 ISSUES. MINORS—\$2 PER MONTH ADDITIONAL.

CLASS	RATE	DATE OF COMMENCEMENT	DATE OF CERTIFICATE	NAME	COMMENCEMENT	ENDING
	<i>12</i>	<i>19 May 1902</i>	<i>7 Nov 1902</i>			
INC	<i>25</i>	OCTOBER 6, 1917				

Fees: *Inc 30* **May 1, 1920**

Transferred from: *MILWAUKEE, WIS.* Transferred to:

Died: Bureau notified:

Remarks:

Former Roll No.

0-679
NOV 27 1918

NAME **Flory S. Durisch.**

MINOR

Certificate No **926 858**

ACT OF MAY 1, 1920.

Fees

GROUP 1

Stephen A. Durisch, Gdn.

RATE--	30 + 6											
	1923	1924	1925	1926	1927	1928	1929	1930	1931	1932	1933	1934
JANUARY		18 36	88 36									
FEBRUARY		13 36	20 36	33 60								
MARCH		15 36	<i>Ending</i>									
APRIL	19 36	12 36										
MAY	6/16-36	18 36										
JUNE	7/6-36	18 36										
JULY	8/14 36	17 36										
AUGUST	30 36	19 36										
SEPTEMBER	10/1-36	xy										
OCTOBER	xx	xy										
NOVEMBER	16 72	25/08										
DECEMBER	20 36	29 36										

NAME: *Josephina Durisch*

Certificate No. *542795*

Last paid to:

Rate: *12* ~~12~~ ~~25~~ **30**

Remarks: **ACT OF MAY 1 1920**

Yr. Qr. Day. Amount.	Yr. Qr. Day. Amount.	Yr. Qr. Day. Amount.	Yr. Qr. Day. Amount.	Yr. Qr. Day. Amount.	Yr. Qr. Day. Amount.	Yr. Qr. Day. Amount.
1907. 1	1911. 1 4 36	1915. 1 4 36	1919. 1 4 75	1923. 1 4 60	1927. 1	
2	2 4 36	2 4 36	2 4 75	2 4 30	2	
3	3 5 36	3 4 36	3 4 75	3 4 30	3	
4	4 4 36	4 4 36	4 4 75	4 4 30	4	
1908. 1	1912. 1 4 36	1916. 1 4 36	1920. 1 4 75	1924. 1 4 30	1928. 1	
2	2 4 36	2 4 36	2 4 75	2 4 30	2	
3	3 8 36	3 4 36	3 4 85.50	3	3	
4 JAN 4 1909	4 4 36	4 4 36	4 4 90	4	4	
1909. 1	1913. 1 4 36	1917. 1 4 60	1921. 1 4 90	1925. 1	1929. 1	
2 6 36	2 4	2 4 60	2 4 90	2	2	
3 14 36	3 4	3 4 60	3 4 90	3	3	
4 9 36	4	4 4 60	4 4 90	4	4	
1910. 1 11 36	1914. 1 4 36	1918. 1 4 74.87	1922. 1 4 90	1926. 1	1930. 1	
2 15 36	2 4 36	2 4 75	2 4 90	2	2	
3 5 36	3 4 36	3 4 75	3 4 90	3	3	
4 7 36	4 4 36	4 4 75	4	4	4	
GROUP 1 PAID TO JULY 4 1923						

Trans. to Mr. Payment Card.

NAME: *Durity, Abby A.* (3-P. A. 2.)

Certificate No. *489222* ARMY WIDOW. Law: *Act of June 27, 1890.*

Name of Soldier: *William Durity*

Service: *Pri. D-3rd Md. Vol. Inf.*

ISSUES.				MINORS—\$2 PER MONTH ADDITIONAL.		
CLASS.	RATE.	DATE OF COMMENCEMENT.	DATE OF CERTIFICATE.	NAME.	COMMENCEMENT.	ENDING.
		<i>8 24 June 1899</i>	<i>12 Feb. 1900</i>			

Fees:

Transferred from: **WASHINGTON D. C.** Transferred to:

Died: *Oct 24 1907* Bureau notified: *May 18, 1908 (3-10819 PM 6)*

Remarks:

Former Roll No. *3301*

NAME: *Durrivage, Emory* (3-P. A. 1.)

Certificate No. *54796* ARMY INVALID. Law: *Civil War.*

Service: *Pri. Co. 1st W. Vol. Cav.*

Disability: *G. S. wd. of rt. arm res. in total disability of same*

ISSUES. *Ile La Motte Vt.*

CLASS.	RATE.	DATE OF COMMENCEMENT.	DATE OF CERTIFICATE.	CLASS.	RATE.	DATE OF COMMENCEMENT.	DATE OF CERTIFICATE.
		<i>46 2nd Mch. 1908</i>	<i>30th Apr. 1908</i>				

Fees:

Died *7/30 1913* Accrued order dated *Aug 19, 1914*
 payable to widow *Mary E. Durrivage*

Transferred from: **CONCORD** Transferred to: *Ile La Motte Vt.*

Died: *July 30 - 1913* Bureau notified: **OCT 17 1913**

Remarks: *Death reported by P. M. at Ile La Motte Vt*

Check No. *270-772* Dated **OCT 4 1913** Canceled.

Former Roll No. *4766* Home: **AUG 26 1914**

NAME: <i>Abby A. Durity</i>												Certificate No. <i>489222</i>							
Last paid to: <i>Dec. 4, 1906</i>												Rate: <i>8</i>				Remarks:			
Yr.	Qr.	Day.	Amount.	Yr.	Qr.	Day.	Amount.	Yr.	Qr.	Day.	Amount.	Yr.	Qr.	Day.	Amount.	Yr.	Qr.	Day.	Amount.
1907.	1	4		1911.	1			1915.	1			1919.	1			1923.	1		
	2	4			2				2				2				2		
	3	5			3				3				3				3		
	4				4				4				4				4		
1908.	1			1912.	1			1916.	1			1920.	1			1924.	1		
	2				2				2				2				2		
	3				3				3				3				3		
	4				4				4				4				4		
1909.	1			1913.	1			1917.	1			1921.	1			1925.	1		
	2				2				2				2				2		
	3				3				3				3				3		
	4				4				4				4				4		
1910.	1			1914.	1			1918.	1			1922.	1			1926.	1		
	2				2				2				2				2		
	3				3				3				3				3		
	4				4				4				4				4		

DEAD.
GROUP 3

NAME: <i>Emory Durivage</i>												Certificate No. <i>54796</i>							
Last paid to: <i>APR 4 1908</i>												Rate: <i>46.</i>				Remarks:			
Yr.	Qr.	Day.	Amount.	Yr.	Qr.	Day.	Amount.	Yr.	Qr.	Day.	Amount.	Yr.	Qr.	Day.	Amount.	Yr.	Qr.	Day.	Amount.
1907.	1			1911.	1	6	138.	1915.	1			1919.	1			1923.	1		
	2				2	8	138.		2				2				2		
	3				3	10	138.		3				3				3		
	4				4	7	138.		4				4				4		
1908.	1			1912.	1	11	138.	1916.	1			1920.	1			1924.	1		
	2				2	8	138.		2				2				2		
	3	9	138.		3	8	138.		3				3				3		
	4	8	138.		4	8	138.		4				4				4		
1909.	1	8	138.	1913.	1	4	138.	1917.	1			1921.	1			1925.	1		
	2	8	138.		2	4			2				2				2		
	3	10	138.		3	4			3				3				3		
	4	6	138.		4				4				4				4		
1910.	1	7	138.	1914.	1			1918.	1			1922.	1			1926.	1		
	2	6	138.		2				2				2				2		
	3	11	138.		3	9/14	41 ⁴⁰		3				3				3		
	4	8	138.		4				4				4				4		

GROUP 1
No date of death.

PAYEE Frank J. Durivage FILE No. SC 1199213
 FILE No. 5B

CHARGE DUMMY

CHARGED TO	DATE	CLERK
Final Adj. Accts. Section Return to E. Dunn --- Room 636, Bay <u>40</u>		
<u>Fox</u>	<u>4/7/42</u>	

VETERANS ADMINISTRATION, Finance Form 967—Rev. Mar. 1928

15-541 U. S. GOVERNMENT PRINTING OFFICE

NAME: Durivage, Mary E. (S-P. A. 2.)

Certificate No. 819.789 **ARMY WIDOW.** Law: **ACT APRIL 19, 1908**
ACT SEPTEMBER 8, 1916

Name of Soldier: Economy. **ACT OF MAY 1, 1920**

Service: Priv A 1st Vermont Cav.

ISSUES. Married 1899 MINORS—\$2 PER MONTH ADDITIONAL.

CLASS.	RATE.	DATE OF COMMENCEMENT.	DATE OF CERTIFICATE.	NAME.	COMMENCEMENT.	ENDING.
<u>Orig 12</u>		<u>September 14, 1916</u>	<u>January 16, 1917</u>			
<u>INC. 25</u>		<u>OCTOBER 6, 1917</u>				
<u>Inc 30</u>		<u>May 1, 1920</u>				

Fees: no fee.

Transferred from: **GROUP 1** Transferred to:

Died: Bureau notified:

Remarks:

Former Roll No. **JAN 27 1917** 6-670

PAYEE

Tom Coles

FILE NO.

2012487

FILE No.

CHARGE DUMMY

664

CHARGED TO	DATE	CLERK
<i>Butler's Ref</i>	<i>1/27/41</i>	<i>AK</i>
<i>Gray</i>	<i>4/22/41</i>	
<i>Walker</i>	<i>1-31-41</i>	

NAME:

Mary E. Durivage

ACT OF MAY 1, 1920

Certificate No.

879.789

Last paid to:

Rate:

30

Remarks:

ACT APRIL 19, 1908
ACT SEPTEMBER 8, 1910

Yr. Qr. Day. Amount.	Yr. Qr. Day. Amount.	Yr. Qr. Day. Amount.	Yr. Qr. Day. Amount.	Yr. Qr. Day. Amount.	Yr. Qr. Day. Amount.
1907. 1	1911. 1	1915. 1	1919. 1 4 75	1923. 1 4 60	1927. 1
2	2	2	2 4 75	2 4 30	2
3	3	3	3 4 75	3 11 4	3
4	4	4	4 4 75	4 12 4 30	4
1908. 1	1912. 1	1916. 1	1 4 75	1 4 30	1928. 1
2	2	2	2 4 75	2 4 30	2
3	3	3	3 4 85.50	3	3
4	4	4	4 4 90	4	4
1909. 1	1913. 1	FEB 16 44.00	1 4 90	1	1929. 1
2	2	2 4 36	2 4 90	2	2
3	3	3 4 36	3 4 90	3	3
4	4	4 4 36	4 4 90	4	4
1910. 1	1914. 1	1 4 74.13	1 4 90	1	1930. 1
2	2	2 4 75	2 4 90	2	2
3	3	3 4 75	3 4 90	3	3
4	4	4 4 75	4 4 75	4	4

Trans. to Mo. Payment Card.

GROUP 1 PAID TO JULY 4, 1922

NAME: *Durk Adam* (3-P. A. L.) 23

Certificate No. *1069.174* ARMY INVALID. Law: *77* ACT OF MAY 11, 1912.
~~ACT OF FEB 5, 1907.~~

Service: *Pt, Capt. Ship Co. 103 Pa.*

Disability:

ISSUES.

CLASS.	RATE.	DATE OF COMMENCEMENT.	DATE OF CERTIFICATE.	CLASS.	RATE.	DATE OF COMMENCEMENT.	DATE OF CERTIFICATE.
REISSUE	12	Feb. 13/07	Apr. 4/07	INCREASE	18	Aug 23-1914	Dec 30-1914
"	15	May 20/12	Sept 6/12		21	Aug 23-1919	W
					30	JUN 10 1918	

Fees:

Transferred from: PHILADELPHIA Transferred to:

Died: *Apr 10-1919* Bureau notified *MAY 20 1919*

Remarks: *From ACT OF JUNE 27, 1890* *Med* *Apr 10 1919* *Accrued order dated* *Aug 23-1919*
payable to widow *Mary Debb*

DIFFERENCE IN NAME NO BAR TO PAYMENT

Former Roll No. Home: *AUG 28 1910* 6-681

NAME: *Durk, George* (3-P. A. L.)

Certificate No. *885611* ARMY INVALID. Law: ACT JUNE 27 1890

Service: *Pvt D 3 Pa 26 A*

Disability:

ISSUE

CLASS.	RATE.	DATE OF COMMENCEMENT.	DATE OF CERTIFICATE.	CLASS.	RATE.	DATE OF COMMENCEMENT.	DATE OF CERTIFICATE.
	17	10 Feb 1897	30 June 1897				

Fees:

Transferred from: Transferred to:

Died: Bureau notified:

Remarks:

Former Roll No. *257 A* Home: 6-681

NAME: 77 Adam Durk				Certificate No. 1,069,174			
Last paid to: 23				Rate: 12: 15: 18 30			
				Remarks: ACT OF MAY 11, 1912			
Yr. Qr. Day.	Amount.	Yr. Qr. Day.	Amount.	Yr. Qr. Day.	Amount.	Yr. Qr. Day.	Amount.
1907. 1		1 7	36	1 6	61 ¹⁰	1 4	90
1907. 2	8 35 ⁴⁰	2 11	36	2 4	54	2 4	
1907. 3	7 36	3 7	36	3 4	54	3 7/6	67
1907. 4	6 86	4 7	36	4 4	54	4 Inc.	26
1908. 1	6 36	1 7	36	1 4	54	1 GROUP 2	
1908. 2	6 36	2 7	36	2 4	54	2	
1908. 3	5 36	3 9 ¹³	36 ⁷⁴⁰	3 4	54	3	
1908. 4	7 86	4 12 ²	45	4 4	54	4	
1909. 1	6 86	1 4		1 4	54	1	
1909. 2	7 86	2 4		2 4	54	2	
1909. 3	6 86	3 4		3 4	54	3	
1909. 4	8 36	4 4	45	4 4	54	4	
1910. 1	7 36	1 4	45	1 4	54	1	
1910. 2	6 36	2 4	45	2 4	54	2	
1910. 3	6 36	3 4	45	3 4	75 ⁶⁰	3	
1910. 4	7 36	4 4	45	4 4	90	4	

NAME: George Durk				Certificate No. 885011			
Last paid to: APR 4 1908				Rate: 12			
				Remarks:			
Yr. Qr. Day.	Amount.	Yr. Qr. Day.	Amount.	Yr. Qr. Day.	Amount.	Yr. Qr. Day.	Amount.
1907. 1		1 6		1		1	
1907. 2		2 6		2		2	
1907. 3		3 6		3		3	
1907. 4		4 6		4		4	
1908. 1		1 6		1		1	
1908. 2		2 6		2		2	
1908. 3	8 36	3 8		3 8		3	
1908. 4	6	4 6		4 6		4	
1909. 1	8	1 8		1 8		1	
1909. 2	8	2 8		2 8		2	
1909. 3	9	3 9		3 9		3	
1909. 4	9	4 9		4 9		4	
1910. 1	7	1 7		1 7		1	
1910. 2	9	2 9		2 9		2	
1910. 3	6	3 6		3 6		3	
1910. 4	6	4 6		4 6		4	

PITTSBURGH
Act May 11, 1912
GROUP 1

NAME: *Durk, George* (3-P. A. 1)

Certificate No. *885011* ARMY INVALID. Law: ACT MAY 11, 1912

Service: *1st Div 3rd Reg. H. A.*

Disability:

ISSUES.

CLASS.	RATE.	DATE OF COMMENCEMENT.	DATE OF CERTIFICATE.	CLASS.	RATE.	DATE OF COMMENCEMENT.	DATE OF CERTIFICATE.
<i>Priv</i>	<i>10</i>	<i>16 May 1912</i>	<i>26 June 1912</i>	<i>20 July 6 1915</i>	<i>10</i>	<i>10 July 1915</i>	<i>10 July 1915</i>
				<i>21 July 6 1920</i>			
				<i>35 June 10, 1918</i>			

Fees:

Transferred from: *Pittsburgh* Transferred to: *Died Sept 9 1918* Accrued order dated *Apr 16 1919*

Died: *Sept 9, 1918* Bureau notified: *OCT 14 1918* payable to widow: *Mary M. Durk*

Remarks:

Former Roll No. *A. J* Home: *College Hill, Pa* APR 25 1919 6-681

NAME: *Durk, Mary M.* (3-P. A. 2)

Certificate No. *866,766* ARMY WIDOW. Law: ACT OF APRIL 19, 1903. ACT SEPTEMBER 8, 1918

Name of Soldier: *George.* ACT OF MAY 1, 1920

Service: *Priv 10 3rd Pennsylvania Heavy Art.*

ISSUES. MINORS—\$2 PER MONTH ADDITIONAL.

CLASS.	RATE.	DATE OF COMMENCEMENT.	DATE OF CERTIFICATE.	NAME.	COMMENCEMENT.	ENDING.
<i>Orig</i>	<i>25</i>	<i>October 26, 1918</i>	<i>April 16, 1919</i>			
<i>Igc</i>	<i>30</i>	<i>May 1, 1920</i>				

Fees: *No Fee.*

Transferred from: *GROUP 1* Transferred to:

Died: Bureau notified:

Remarks:

Former Roll No. APR 6-679

NAME: <u>George Durk</u>				Certificate No. <u>885011</u>			
Last paid to: <u>4/12-12</u>				Rate: <u>10 22 35</u>			
				Remarks:			
Yr. Qr. Day.	Amount.	Yr. Qr. Day.	Amount.	Yr. Qr. Day.	Amount.	Yr. Qr. Day.	Amount.
1907. 1		1911. 1		1915. 1	4 48	1919. 1	
1907. 2		1911. 2		1915. 2	4 48	1919. 2	MAY 2 89
1907. 3		1911. 3		1915. 3	4 48	1919. 3	J.
1907. 4		1911. 4		1915. 4	4 48	1919. 4	GROUP I
1908. 1		1912. 1		1916. 1	4 48	1920. 1	
1908. 2		1912. 2		1916. 2	4 60	1920. 2	
1908. 3		1912. 3	8 42 ⁴⁰	1916. 3	4 60	1920. 3	
1908. 4		1912. 4	11 48	1916. 4	4 60	1920. 4	Inc.
1909. 1		1913. 1	4	1917. 1	4 60	1921. 1	
1909. 2		1913. 2	4	1917. 2	4 60	1921. 2	
1909. 3		1913. 3	4	1917. 3	4 60	1921. 3	
1909. 4		1913. 4	4	1917. 4	4 60	1921. 4	
1910. 1		1914. 1	4 48	1918. 1	4 60	1922. 1	
1910. 2		1914. 2	4 48	1918. 2	4 60	1922. 2	
1910. 3		1914. 3	4 48	1918. 3	4 60	1922. 3	
1910. 4		1914. 4	4 48	1918. 4	4 48	1922. 4	

NAME: <u>Mary M. Durk</u>				Certificate No. <u>866766</u>			
Last paid to:				Rate: <u>25 30</u>			
				Remarks: <u>ACT OF APRIL 10, 1903.</u>			
Yr. Qr. Day.	Amount.	Yr. Qr. Day.	Amount.	Yr. Qr. Day.	Amount.	Yr. Qr. Day.	Amount.
1907. 1		1911. 1		1915. 1		1919. 1	9 4 60
1907. 2		1911. 2		1915. 2		1919. 2	MAY 2 131 67 ²
1907. 3		1911. 3		1915. 3		1919. 3	10 4 30
1907. 4		1911. 4	30	1915. 4		1919. 4	11 4
1908. 1		1912. 1		1916. 1		1920. 1	12 4 30
1908. 2		1912. 2		1916. 2		1920. 2	1 4 75
1908. 3		1912. 3		1916. 3		1920. 3	2 4 75
1908. 4		1912. 4		1916. 4		1920. 4	3 4 85.50
1909. 1		1913. 1		1917. 1		1921. 1	4 4 90
1909. 2		1913. 2		1917. 2		1921. 2	1 4 80
1909. 3		1913. 3		1917. 3		1921. 3	2 4 90
1909. 4		1913. 4		1917. 4		1921. 4	3 4 90
1910. 1		1914. 1		1918. 1		1922. 1	4 4 90
1910. 2		1914. 2		1918. 2		1922. 2	1 4 90
1910. 3		1914. 3		1918. 3		1922. 3	2 4 90
1910. 4		1914. 4		1918. 4		1922. 4	3 4 90
				Trans. to Mr. Payment Card.			
				GROUP I PAID TO JULY 4, 1922			

NAME: *Durkee Adeline* (3-P. A. 2.)
 Certificate No. *587 237* **ARMY WIDOW.** ~~9556~~
 Name of Soldier: *Mourre Durkee* **THE CIVIL WAR WIDOW.**
 Service: *Co. 36. 11 Mich. Cav. Vol*
 71 ISSUES. MINORS—\$2 PER MONTH ADDITIONAL.

CLASS.	RATE.	DATE OF COMMENCEMENT.	DATE OF CERTIFICATE.	NAME.	COMMENCEMENT.	ENDING.
<i>0</i>	<i>12</i>	<i>17 June 1904</i>	<i>10 Feb. 1905</i>			
INC.	20	SEPTEMBER 8, 1916				

Fees:

Transferred from: **DETROIT** Transferred to:

Died: Bureau notified: *Feb. 1 1915*

Remarks: *Remained Dec. 9. 1916, to Alexis Barbeau. The Wither Hotel Kalamazoo Mich.*

Former Roll No. *1114*
OCT 19 1916 6-679

NAME: *Durkee Adin A.* **DECEASED.** (3-P. A. 1.)
 Certificate No. *980.671* **ARMY INVALID.** *84.150*
 Service: *1st Bat - E - 42nd E - 96th C - 77 - 0108*
 Disability: *...*

ISSUES.

CLASS.	RATE.	DATE OF COMMENCEMENT.	DATE OF CERTIFICATE.	CLASS.	RATE.	DATE OF COMMENCEMENT.	DATE OF CERTIFICATE.
<i>Dis.</i>	<i>15</i>	<i>26 Feb 07</i>	<i>30 Aug 07</i>				
INC	20	<i>30 June 08</i>	<i>15 July 08</i>				

Fees:

Transferred from: **Columbus,** Transferred to:

Died: *Sept. 1911* Bureau notified: **OCT 7 1911**

Remarks: *Number 1-140 can be phd*

Former Roll No. *37-02* 6-681

NAME: <i>Adeline Durkee</i>										CIVIL WAR WIDOW					Certificate No. <i>587 237</i>				
Last paid to: <i>4 MAR 1909</i> Rate: 20 <i>20</i>										Remarks:									
Yr.	Qr.	Day.	Amount.	Yr.	Qr.	Day.	Amount.	Yr.	Qr.	Day.	Amount.	Yr.	Qr.	Day.	Amount.	Yr.	Qr.	Day.	Amount.
1907.	1			1911.	1	7	36	1915.	1	4	36	1919.	1			1923.	1		
	2				2	8	36		2	4	36		2				2		
	3				3	8	36		3	4	36		3				3		
	4				4	9	36		4	4	36		4				4		
	1				1	5	36		1	4	36		1				1		
1908.	2			1912.	2	8	36	1916.	2	4	36	1920.	2			1924.	2		
	3				3	7	36		3	4	36		3				3		
	4				4	4	36		4	5	58 ⁹³		4				4		
	1				1	4	36		1	3/20	4 ⁰⁰	<i>50 Dec 9/16 date of remarriage</i>							
1909.	2	9	36	1913.	2	4	36	1917.	2		26		2			1925.	2		
	3	9	36		3	4	36		3				3				3		
	4	7	36		4	4	36		4				4				4		
	1	9	36		1	4	36		1				1				1		
1910.	2	7	36	1914.	2	4	36	1918.	2			1922.	2			1926.	2		
	3	8	36		3	4	36		3				3				3		
	4	22	36		4	4	36		4				4				4		

NAME: <i>Adin A. Durkee</i>										DECEASED.					Certificate No. <i>980.671</i>				
Last paid to: <i>12-SEP 4- 1907</i> Rate: <i>15-20</i>										Remarks: <i>84.150</i>									
Yr.	Qr.	Day.	Amount.	Yr.	Qr.	Day.	Amount.	Yr.	Qr.	Day.	Amount.	Yr.	Qr.	Day.	Amount.	Yr.	Qr.	Day.	Amount.
1907.	1			1911.	1	13	60	1915.	1			1919.	1			1923.	1		
	2				2	12	60		2				2				2		
	3	19	18 ⁵⁰		3	11	60		3				3				3		
	4	1/29	45		4	11/12	8	<i>Died 15 Sep 11 Paid 4 Louise Durkee 9/12-14</i>											
	1	4	45		1			<i>Widow, Old Litchfield O</i>											
1908.	2	4	45	1912.	2			1916.	2			1920.	2			1924.	2		
	3	4	55 ⁶⁷		3				3				3				3		
	4	4	60		4				4				4				4		
	1	7	60		1				1				1				1		
1909.	2	4	60	1913.	2			1917.	2			1921.	2			1925.	2		
	3	4	60		3				3				3				3		
	4				4				4				4				4		
	1	4	60		1				1				1				1		
1910.	2	11	60	1914.	2			1918.	2			1922.	2			1926.	2		
	3	12	60		3				3				3				3		
	4	12	60		4				4				4				4		

NAME: *Durkee Albert S.* (3-P. A. 1) **45187**

Certificate No. *253,840* ARMY INVALID. Law:

Service: *Reg. A. 125-N.Y.*

Disability: *Dis. of lungs.*

ISSUES.

CLASS.	RATE.	DATE OF COMMENCEMENT.	DATE OF CERTIFICATE.	CLASS.	RATE.	DATE OF COMMENCEMENT.	DATE OF CERTIFICATE.
<i>Inc.</i>	<i>30</i>	<i>Oct 21-1891</i>	<i>May 21-1892</i>				

Fees:

Transferred from: **MILWAUKEE** Transferred to:

Died: *10/28/15* Bureau notified: **JAN 3 1916**

Remarks: *Check No. 9569584 Dated JAN 4 1916 Canceled.*

Former Roll No. *12070* Home:

6-681

NAME: *Durkee Alfred M.* ACT OF MAY 11, 1912 (3-P. A. 1)

Certificate No. *388,526* ARMY INVALID. Law: ~~CIVIL WAR~~

Service: *Comp F 154 Ill Inf* ACT OF MAY 1, 1920

Disability: *Severe deafness of right ear & slight of L ear result of fever*

ISSUES.

CLASS.	RATE.	DATE OF COMMENCEMENT.	DATE OF CERTIFICATE.	CLASS.	RATE.	DATE OF COMMENCEMENT.	DATE OF CERTIFICATE.
<i>Inc.</i>	<i>20</i>	<i>27 Aug 88</i>	<i>8 Feb 89</i>	Inc.	50	May 1, 1920	
<i>Res.</i>	<i>30</i>	<i>Aug 5, 1918.</i>	DEC 9, 1918				
	<i>32</i>	<i>Dec 14, 1918.</i>	<i>" "</i>				

Fees: **No fee**

Transferred from: **CHICAGO** Transferred to:

Died: Bureau notified:

Remarks:

Former Roll No. *7365* Home:

6-681

NAME: <i>Albert S. Durkee</i>										Certificate No. <i>253340</i>									
Last paid to:					Rate: <i>30</i>					Remarks:									
Yr.	Qr.	Day.	Amount.	Yr.	Qr.	Day.	Amount.	Yr.	Qr.	Day.	Amount.	Yr.	Qr.	Day.	Amount.	Yr.	Qr.	Day.	Amount.
1907.	1			1911.	1	10	90	1915.	1	4	90	1919.	1			1923.	1		
	2				2	10	90		2	4	90		2				2		
	3				3	25	90		3	4	90		3				3		
	4				4	9	90		4	4	90		4				4		
1908.	1			1912.	1	9	90	1916.	1	4	90	1920.	1			1924.	1		
	2				2	9	90		2				2				2		
	3				3	10	90		3				3				3		
	4				4	8	90		4				4				4		
	1	6	90	1913.	1	4	90		1			1921.	1			1925.	1		
	2	8	90		2	4			2				2				2		
	3	8	90		3				3				3				3		
	4	7	90		4				4				4				4		
1910.	1	10	90	1914.	1	4	90	1918.	1			1922.	1			1926.	1		
	2	7	90		2	4	90		2				2				2		
	3	13	90		3		90		3				3				3		
	4	10	90		4	4	90		4				4				4		

NAME: <i>Alfred W. Durkee</i>										Certificate No. <i>388526</i>									
Last paid to:					Rate: <i>20 30 32 50</i>					Remarks: <i>ACT OF MAY 1, 1920</i>									
Yr.	Qr.	Day.	Amount.	Yr.	Qr.	Day.	Amount.	Yr.	Qr.	Day.	Amount.	Yr.	Qr.	Day.	Amount.	Yr.	Qr.	Day.	Amount.
1907.	1			1911.	1			1915.	1	4	60	1919.	1	4	100	1923.	1		
	2				2	APR 1911			2	4	60		2	4	90		2		
	3				3	10 AM			3	4	60		3	4	90		3		
	4				4				4	4	60		4	4	90		4		
1908.	1			1912.	1	9	AMF	1916.	1	4	60	1920.	1	4	91.33	1924.	1	4	50
	2				2	15 MMN			2	4	60		2	4	96		2		
	3				3	19 NT			3	4	60		3	4	133.80		3		
	4				4				4	4	60		4	4	150		4		
1909.	1			1913.	1	4	LBL	1917.	1	4	60	1921.	1	4	150	1925.	1		
	2				2	4			2	4	60		2	4	150		2		
	3				3	4			3	4	60		3	4	150		3		
	4				4	4	60		4	4	60		4	4	150		4		
1910.	1			1914.	1	4	60	1918.	1	4	60	1922.	1	4	150	1926.	1		
	2				2	4	60		2	4	60		2	4	150		2		
	3				3	4	60		3	4	60		3	4	150		3		
	4				4	4	60		4	4	60		4	4	150		4		

NAME: *Sturkee, Allen S.* (3-P. A. 1.)
 Certificate No. *677384* ARMY INVALID. Law: *ACT FEB 7, 1917.*
 Service: *Pr 4" Batty Ind Vol Lt A & Sgt G 155" Ind V. &*
 Disability:

ISSUES.

CLASS.	RATE.	DATE OF COMMENCEMENT.	DATE OF CERTIFICATE.	CLASS.	RATE.	DATE OF COMMENCEMENT.	DATE OF CERTIFICATE.
		15 June 1911	1 July 1911				
		ACT OF MAY 11, 1912.					
		<i>25 28 May 1912</i>	<i>13 Jan 1913</i>				

Fees:

Transferred from: **TOPEKA, KANSAS.** Transferred to:

Died: *Feb. 13, 1916.* Bureau notified: **MAR 13, 1916**
 Remarks: *6/2/16 - 6/9*
 Died *2/13, 1916* Accrued order dated *6/2/16 - 6/9*
 payable to widow *Martha M.*
 Former Roll No. *93* **JUNE 27, 1890.** Home:

6-681

NAME: *Sturkee, Allen S.* (3-P. A. 1.)
 Certificate No. *677384* ARMY INVALID. Law:
 Service: *Pr 4" Batty Ind Vol Lt A &*
 Disability:

ISSUES.

CLASS.	RATE.	DATE OF COMMENCEMENT.	DATE OF CERTIFICATE.	CLASS.	RATE.	DATE OF COMMENCEMENT.	DATE OF CERTIFICATE.
	12	<i>30 July 1890</i>	<i>21 July 1891</i>				

Fees:

Transferred from: Transferred to:

Died: Bureau notified:
 Remarks:

Former Roll No. *93* **June 27, 1890,** Home:

6-681

NAME: <i>Allen S Durkee</i>				ACT OF MAY 11, 1912.				Certificate No. <i>627384</i>							
Last paid to:				Rate: <i>75</i>				Remarks: <i>ACT FEB. 6, 1907.</i>							
Yr.	Qr.	Day.	Amount.	Yr.	Qr.	Day.	Amount.	Yr.	Qr.	Day.	Amount.	Yr.	Qr.	Day.	Amount.
1907.	1			1911.	1			1915.	1	4	75	1919.	1		
	2				2				2	4	75		2		
	3				3	4	180		3	4	75		3		
	4				4				4	4	75		4		
1908.	1			1912.	1			1916.	1	4	75	1920.	1		
	2				2	9			2				2		
	3				3				3	4	33		3		
	4				4				4				4		
1909.	1			1913.	1			1917.	1		GROUP 2	1921.	1		
	2				2				2				2		
	3				3	4			3				3		
	4				4	4	75		4				4		
1910.	1			1914.	1	4	75	1918.	1			1922.	1		
	2				2	4	75		2				2		
	3				3	4	75		3				3		
	4				4	4	75		4				4		

NAME: <i>Allen S Durkee</i>				ACT JUNE 27, 1890.				Certificate No. <i>627384</i>							
Last paid to:				Rate: <i>12</i>				Remarks:							
Yr.	Qr.	Day.	Amount.	Yr.	Qr.	Day.	Amount.	Yr.	Qr.	Day.	Amount.	Yr.	Qr.	Day.	Amount.
1907.	1			1911.	1			1915.	1			1919.	1		
	2				2				2				2		
	3				3				3				3		
	4				4				4				4		
1908.	1			1912.	1			1916.	1			1920.	1		
	2				2				2				2		
	3				3				3				3		
	4				4				4				4		
1909.	1			1913.	1			1917.	1			1921.	1		
	2				2				2				2		
	3				3				3				3		
	4				4				4				4		
1910.	1			1914.	1			1918.	1			1922.	1		
	2				2				2				2		
	3	6			3				3				3		
	4	7			4				4				4		

(3-P. A. 2.)

NAME: *Durkee Annie* **DEAD.**

Certificate No. *762.416* **ARMY WIDOW.** Law: *Act of April 19, 1908.*

Name of Soldier: *Fitz James Durkee*

Service: *M. G. A. 1 Colo. Cav.*

ISSUES.

CLASS.	RATE.	DATE OF COMMENCEMENT.	DATE OF CERTIFICATE.	NAME.	COMMENCEMENT.	ENDING.
ORIGINAL	12	<i>Apr 25-1913</i>	JUL 30 1913			
INC.	20	SEPTEMBER 8, 1916				
INC.	25	OCTOBER 8, 1917				

Fees: *10 fee pd. Harvina Smith 9/3/13*

Transferred from: **WASHINGTON, D. C.** Transferred to:

Died: *Brk 28 1918* Bureau notified: *JUN 6 1918*

Remarks:

Former Roll No. **AUG 12 1913** **OCT 21 1916** 6-679

(3-P. A. 1.)

NAME: *Durkee Benjamin* ~~ACT OF FEB. 6, 1907~~
ACT OF MAY 11, 1912.

Certificate No. *594687* **ARMY INVALID.** Law: ~~ACT OF FEB. 6, 1907~~
ACT OF MAY 1, 1920

Service: *Pr A 93 ny sl*

Disability:

ISSUES.

CLASS.	RATE.	DATE OF COMMENCEMENT.	DATE OF CERTIFICATE.	CLASS.	RATE.	DATE OF COMMENCEMENT.	DATE OF CERTIFICATE.
<i>Reis</i>	<i>12</i>	<i>Oct 1-08</i>	<i>Oct 2-08</i>	Inc.	35	<i>July 1, 1918</i>	<i>July 26, 1918</i>
<i>Reis</i>	<i>17</i>	<i>May 14-10</i>	<i>13 June 1910</i>	Inc.	50	<i>May 1, 1910</i>	
REISSUE	36	<i>May 27-1912</i>	<i>Apr 2-1914</i>		72	<i>Sept. 23, 1922</i>	<i>Feb. 10-1923</i>

Fees: *10 fee pd. Smith*

Transferred from: **NEW YORK CITY, N. Y.** Transferred to:

Died: *Feb. 10, 1923* Bureau notified: **MAR 14 1923**

Remarks:

Former Roll No. Home: 6-681

NAME: ANNIE DURKEE				Act of April 19, 1908.				Certificate No. 762416							
Last paid to: 762416				Rate: 12 25 25				Remarks:							
Yr.	Qr.	Day.	Amount.	Yr.	Qr.	Day.	Amount.	Yr.	Qr.	Day.	Amount.	Yr.	Qr.	Day.	Amount.
1907.	1			1911.	1			1915.	1	4	36	1919.	1		
	2				2				2	4	36		2		
	3				3				3	4	36		3		
	4				4				4	4	36		4		
1908.	1			1912.	1			1916.	1	4	36	1920.	1		
	2				2				2	4	36		2		
	3				3				3	4	36		3		
	4				4				4	5	58.93		4		
1909.	1			1913.	1			1917.	1	4	60	1921.	1		
	2				2				2	4	60		2		
	3				3				3	4	60		3		
	4				4				4	4	69.67		4		
1910.	1			1914.	1			1918.	1	4	75	1922.	1		
	2				2				2	4	75		2		
	3				3				3	GROUP 3			3		
	4				4				4	4	36		4		

6-681

NAME: Benjamin Durkee				ACT OF MAY 11, 1914				ACT OF MAY 1, 1920							
Last paid to:				Rate: 35 35				Remarks: General Law							
Yr.	Qr.	Day.	Amount.	Yr.	Qr.	Day.	Amount.	Yr.	Qr.	Day.	Amount.	Yr.	Qr.	Day.	Amount.
1907.	1			1911.	1	11	51	1915.	1	4	90	1919.	1	4	105
	2				2	10	51		2	4	90		2	4	105
	3				3	11	51		3	4	90		3	4	105
	4				4	11	51		4	4	90		4	4	105
1908.	1			1912.	1	12	51	1916.	1	4	90	1920.	1	4	105
	2				2	10	51		2	4	90		2	4	105
	3				3	9	51		3	4	90		3	4	151.50
	4				4	13	51		4	4	90		4	4	150
1909.	1			1913.	1	4		1917.	1	4	90	1921.	1	4	150
	2				2	4			2	4	90		2	4	150
	3				3	4			3	4	90		3	4	150
	4				4	4	51		4	4	90		4	4	150
1910.	1			1914.	1	4	51	1918.	1	4	90	1922.	1	4	150
	2				2	4	51		2	4	90		2	4	150
	3				3	4	90		3	4	90		3	4	150
	4				4	4	90		4	4	105		4	4	

GROUP 2 PAID TO AUG. 4, 1922

~~7-4-20~~ CANCELED

DECEASED (3-P. A. 2)

NAME: *Durkee Catharine E.* 17.257

Certificate No. *661059* ARMY WIDOW. Law: ACT OF APRIL 19th 1908

Name of Soldier: *Martin P.* App'd *[Signature]* By *[Signature]* Court *[Signature]*

Service: *Co. F 29 O.V.I.* Bond \$1000
Ev. filed with Aud'r. *April 1912*

ISSUES. MINORS—\$2 PER MONTH ADDITIONAL.

CLASS.	RATE.	DATE OF COMMENCEMENT.	DATE OF CERTIFICATE.	NAME.	COMMENCEMENT.	ENDING.
		<i>12 27 Aug 1908</i>	<i>7 Oct 1908</i>			

Fees: *[Blank]*

Transferred from: *Columbus.* Transferred to: *[Blank]*

Died: *Jan 12. 1915.* Bureau notified: *Apr. 7/15.*

Remarks: *[Blank]*

Former Roll No. *[Blank]* 6-579

(3-P. A. 1.)

NAME: *Durkee Charles* ACT MAY 11. 1912

Certificate No. *354982* ARMY INVALID. Law: Act of Feb. 6, 1907.

Service: *Co. H - 9th Vt Inf* ACT OF MAY 1, 1930

Disability: *[Blank]*

ISSUES. Act of May 11, 1912

CLASS.	RATE.	DATE OF COMMENCEMENT.	DATE OF CERTIFICATE.	CLASS.	RATE.	DATE OF COMMENCEMENT.	DATE OF CERTIFICATE.
<i>Reis</i>		<i>23 June 1908</i>	<i>27 July 1908</i>	<i>Reis</i>		<i>22 May 1912</i>	<i>23 Nov. 1912</i>
				<i>Inc</i>	<i>25</i>	<i>Oct 7 1915</i>	<i>Apr 10. 1916</i>
						<i>27 Oct 1920</i>	<i>[Signature]</i>
						<i>38 JUN 10 1918</i>	
						<i>Inc. 50 May 1, 1920</i>	

Fees: *[Blank]*

Transferred from: *CONCORD* Transferred to: *[Blank]*

Died: *[Blank]* Bureau notified: *[Blank]*

Remarks: *[Blank]*

Former Roll No. *Act June 27, 1890.* Home: *APR 25 1916*

NAME: *Catharine E. Durkel* Act of April 19, 1908. **DECEASED** 66, 059

Last paid to: _____ Rate: **12 G** Remarks: *J.B. Morehouse, Fla*

Yr.	Qr.	Day.	Amount.	Yr.	Qr.	Day.	Amount.	Yr.	Qr.	Day.	Amount.	Yr.	Qr.	Day.	Amount.	Yr.	Qr.	Day.	Amount.				
1907.	1			1911.	1	11	36	1915.	1			1919.	1			1923.	1			1927.	1		
	2				2	9	36		2				2				2				2		
	3				3	12	36		3				3				3				3		
	4				4	8	36		4				4				4				4		
1908.	1			1912.	1	8	36	1916.	1			1920.	1			1924.	1			1928.	1		
	2				2	12	36		2				2				2				2		
	3	10/23	2 80		3	12	36		3				3				3				3		
	4				4	10	36		4				4				4				4		
1909.	1	12	36	1913.	1	12	36	1917.	1			1921.	1			1925.	1			1929.	1		
	2	11	36		2	14	36		2				2				2				2		
	3	11	36		3	10	36		3				3				3				3		
	4	11	36		4	18	36		4				4				4				4		
1910.	1	11	36	1914.	1	17	36	1918.	1			1922.	1			1926.	1			1930.	1		
	2				2	11	36		2				2				2				2		
	3	9	36		3	25	36		3				3				3				3		
	4	13	36		4	12	36		4				4				4				4		

NAME: *Charis Durkel* Certificate No. *387952*

Last paid to: *4 July - 1908* Rate: *12 1650 21 50* Remarks: **50** ACT OF MAY 1, 1920

Yr.	Qr.	Day.	Amount.	Yr.	Qr.	Day.	Amount.	Yr.	Qr.	Day.	Amount.	Yr.	Qr.	Day.	Amount.	Yr.	Qr.	Day.	Amount.				
1907.	1			1911.	1	6	36	1915.	1	4	49 50	1919.	1	4	114	1923.	1	4	100	1927.	1		
	2				2	6	36		2	4	49 50		2	4	114		2	4	50		2		
	3				3	7	36		3	4	49 50		3	4	114		3	4	50		3		
	4				4	6	36		4	4	49 50		4	4	114		4	4	50		4		
1908.	1			1912.	1	6	36	1916.	1	4	49 50	1920.	1	4	114	1924.	1	4	50	1928.	1		
	2				2	6	36		2	4	29 50		2	4	114		2	4	50		2		
	3				3	6	36		3	4	64 50		3	4	139 20		3	4	50		3		
	4	10	36 20		4	11/29	36 19 50		4	4	64 50		4	4	150		4						
1909.	1	8	36	1913.	1	4	49 50	1917.	1	4	64 50	1921.	1	4	150	1925.	1	4	150	1929.	1		
	2	7	36		2	4			2	4	64 50		2	4	150		2						
	3	8	36		3	4			3	4	64 50		3	4	150		3						
	4	6	36		4	4			4	4	64 50		4	4	150		4						
1910.	1	7	36	1914.	1	4	49 50	1918.	1	4	64 50	1922.	1	4	150	1926.	1						
	2	6	36		2	4	49 50		2	4	64 50		2	4	150		2						
	3	6	36		3	4	49 50		3	4	64 50		3	4	150		3						
	4	8	36		4	4	49 50		4	4	127 20		4				4						

GROUP 1 PAID TO JULY 4, 1929

NAME: <i>Charles Durkee</i>												Certificate No. <i>987952</i>							
Last paid to: <i>APR 4 1908</i>						Rate: <i>10.</i>						Remarks:							
Yr.	Qr.	Day.	Amount.	Yr.	Qr.	Day.	Amount.	Yr.	Qr.	Day.	Amount.	Yr.	Qr.	Day.	Amount.	Yr.	Qr.	Day.	Amount.
1907.	1			1911.	1			1915.	1			1919.	1			1923.	1		
	2				2				2				2				2		
	3				3				3				3				3		
	4				4				4				4				4		
1908.	1			1912.	1			1916.	1			1920.	1			1924.	1		
	2				2				2				2				2		
	3				3				3				3				3		
	4				4				4				4				4		
1909.	1			1913.	1			1917.	1			1921.	1			1925.	1		
	2				2				2				2				2		
	3				3				3				3				3		
	4				4				4				4				4		
1910.	1			1914.	1			1918.	1			1922.	1			1926.	1		
	2				2				2				2				2		
	3				3				3				3				3		
	4				4				4				4				4		

GROUP 1
6 30
 DROPPED TO ALLOW UNDER ACT FEB. 6, 1907.

NAME: CHARLES A DURKEE													
Certificate No. 284096										Act of May 1, 1920			
GROUP 3													
RATE—	72												
	200	1923	1924	1925	1926	1927	1928	1929	1930	1931	1932	1933	1934
JANUARY		4 72	4 72	4 72	4 72								
FEBRUARY		4 72	4 72	4 72	4 72								
MARCH		4 72	4 72	4 72	4 72								
APRIL		4 72	4 72	4 72	4 72								
MAY	4	4 72	4 72	4 72	4 72								
JUNE		4 72	4 72	4 72	4 72								
JULY	4 50	4 72	4 72	4 72	4 72								
AUGUST	4 72	4 72	4 72	4 72	4 72								
SEPTEMBER	4 72	4 72	4 72	4 72	4 72								
OCTOBER	4 72	4 72	4 72	4 72	4 72								
NOVEMBER	4 72	4 72	4 72	4 72	4 72								
DECEMBER	4 72	4 72	4 72	4 72	4 72								

CHECK CANCELED
CHECK CANCELED

NAME: **DURKEE, CHARLES A.** ACT OF MAY 1, 1920 (3-P. A. 1.)

Certificate No. **284096** **ARMY INVALID.** Law: **Act of May 11, 1912**
~~Act of Feb. 6, 1907.~~

Service: *Pt I. 147 and Co I 91 A. 27. 1*

Disability:

ISSUES.

CLASS.	RATE.	DATE OF COMMENCEMENT.	DATE OF CERTIFICATE.	CLASS.	RATE.	DATE OF COMMENCEMENT.	DATE OF CERTIFICATE.
REISSUE 12		MAR 14 1907	NOV 2 1907	Inc 27		14 Sept 1913	DEC 19 1913
REISSUE 10		MAY 20 1912	SEP 30 1912	38		14 Sept 1918	
						JUN 10 1918	

Fees:

Inc. 50 May 1, 1920

Transferred from: **WASHINGTON,** Transferred to:

Died: Bureau notified:

Remarks:

Former Roll No. **Civil War.** Home:

6-681

NAME: *Durkee Charles A* (3-P. A. 1.)

Certificate No. *284.096* **ARMY INVALID.** Law: **Civil War.**

Service: *Pt. I 147 n y Vol.*

Disability: *Hand of face + head*

ISSUES.

CLASS.	RATE.	DATE OF COMMENCEMENT.	DATE OF CERTIFICATE.	CLASS.	RATE.	DATE OF COMMENCEMENT.	DATE OF CERTIFICATE.
		<i>10 18 Feb 1890</i>	<i>38 Apr 1890</i>				

Fees:

Transferred from: **WASHINGTON, D. C.** Transferred to:

Died: Bureau notified:

Remarks: **Dropped to allow under Act of Feb. 6, 1907.**

Former Roll No. *2908* Home:

6-681

NAME:

CHARLES A. DURKEE

ACT OF MAY 1, 1920
Act of May 11, 1912

Certificate No.

284096

SEP 4 - 1907

Rate

~~2.150~~ 38 50

Remarks:

Yr.	Qr.	Day.	Amount.	Yr.	Qr.	Day.	Amount.	Yr.	Qr.	Day.	Amount.	Yr.	Qr.	Day.	Amount.	Yr.	Qr.	Day.	Amount.
1907.	1			1911.	1	9		1915.	1	4	64.50	1919.	1	4	114	1923.	1	4	150
	2				2	7			2	4	64.50		2	4	114		2	4	104.50
	3	11/11	11.50		3	6			3	4	64.50		3	4	114		3	4	114
	4	6/36	6.36		4	6			4	4	64.50		4	4	114		4	4	124
1908.	1	6		1912.	1	6		1916.	1	4	64.50	1920.	1	4	114	1924.	1	4	150
	2	6			2	5			2	4	64.50		2	4	114		2	4	150
	3	8			3	19	36.15		3	4	64.50		3	4	163.20		3	4	150
	4	7			4	4			4	4	64.50		4	4	150		4	4	150
1909.	1	6		1913.	1	4		1917.	1	4	64.50	1921.	1	4	150	1925.	1		
	2	7			2	4			2	4	64.50		2	4	150		2		
	3	8			3	4			3	4	64.50		3	4	150		3		
	4	11		JAN 13	4	13	13.33		4	4	64.50		4	4	150		4		
1910.	1	10			1	4	49.50		1	4	64.50	1922.	1	4	150	1926.	1		
	2	9			2	4			2	4	64.50		2	4	150		2		
	3	8			3	4			3	4	110.70		3	4	150		3		
	4	10			4	4			4	4	114		4	4	150		4		
GROUP 3 PAID TO JUNE 4, 1922																			

NAME:

Charles A. Durkee

Certificate No.

284096

Last paid to:

Dec. 4, 1906.

Rate:

10.

Remarks:

Yr.	Qr.	Day.	Amount.	Yr.	Qr.	Day.	Amount.	Yr.	Qr.	Day.	Amount.	Yr.	Qr.	Day.	Amount.	Yr.	Qr.	Day.	Amount.
1907.	1	11		1911.	1			1915.	1			1919.	1			1923.	1		
	2	7			2				2				2				2		
	3	7			3				3				3				3		
	4			wapped to allow under Act of Feb. 6, 1907.															
1908.	1			1912.	1			1916.	1			1920.	1			1924.	1		
	2				2				2				2				2		
	3				3				3				3				3		
	4				4				4				4				4		
1909.	1			1913.	1			1917.	1			1921.	1			1925.	1		
	2				2				2				2				2		
	3				3				3				3				3		
	4				4				4				4				4		
1910.	1			1914.	1			1918.	1			1922.	1			1926.	1		
	2				2				2				2				2		
	3				3				3				3				3		
	4				4				4				4				4		

NAME: Durkee, Clarence W. (3-P. A. 1)

Certificate No. 1322050 ARMY INVALID Law: ~~ACT OF JUNE 8, 1920~~ ^{ACT MAR 10, 1920}

Service: Cm Sgt H 34 Mich Inf.

Disability: ---

CLASS	RATE	DATE OF COMMENCEMENT	DATE OF CERTIFICATE	HOMES—Admitted	Discharged
Orig	30	Sept. 27, 1921	March 8, 1923		
Inc.	50	June 4, 1926			

Dis: ³⁻¹⁰⁻²⁷ Mar 10, 1927 Reported: MAR 29 1927

Remarks: mar 4 ex arsch of state

MAR 10 1920

NAME: Durkee Clark S (3-P. A. 1) 9071

Certificate No. 706838 ARMY INVALID. Law: ~~ACT OF JUNE 27, 1890.~~

Service: ~~Act of Feb. 6, 1907.~~ ^{Pa x 97 Ind 9}

Disability: ~~ACT OF MAY 11, 1918~~

ISSUES. ACT OF MAY 1, 1920

CLASS.	RATE.	DATE OF COMMENCEMENT.	DATE OF CERTIFICATE.	CLASS.	RATE.	DATE OF COMMENCEMENT.	DATE OF CERTIFICATE.
		10-1-1907	0-1-28 Mich or			17-30 Aug 13	
		Nov 15-1909	09-31 Dec 09			23-30 Aug 17	
		Dec 15-1910				30-30 Aug 22	25 APR 1913
						30 JUN 10 1918	
						40 Aug 30 1919	

Transferred from: INDIANAPOLIS, IND. Transferred to: Inc. 50 May 1, 1920

Died: Bureau notified: Remarks:

Former Roll No. act 9071 Home:

NAME CLARENCE W. DURKEE
 Certificate No.

ACT OF JUNE 8, 1920

Fees 1222 050

ACT MAY 1, 1926

None.

RATE-	50				GROUP 3 GROUP 3							
	30	30	30	30	1927	1928	1929	1930	1931	1932	1933	1934
	1923	1924	1925	1926								
JANUARY		4	4	4	4							
FEBRUARY		4	4	4	4							
MARCH 30	517.	4	4	4	4							
APRIL 6	30	4	4	4	4							
MAY	48	4	4	4	4							
JUNE	4	4	4	4	4							
JULY	4	4	4	4	4 50							
AUGUST	4	4	4	4	4							
SEPTEMBER	4	4	4	4	4							
OCTOBER	4	4	4	4	4							
NOVEMBER	4	4	4	4	4							
DECEMBER	4	4	4	4	4							

NAME: *Clark S Durkee* ACT OF MAY 1, 1920 Certificate No. *706838*

Last paid to: *Rate: 10-12-15-17-23* Remarks: *40-50 MAY 11, 1912*

Yr. Qr. Day. Amount.	Yr. Qr. Day. Amount.	Yr. Qr. Day. Amount.	Yr. Qr. Day. Amount.	Yr. Qr. Day. Amount.	Yr. Qr. Day. Amount.
1907. 1 1 36	1911. 1 4 51	1915. 1 4 90	1919. 1 9 4 50	1927. 1	
2 2 36	2 4 51	2 4 90	2 10 4 50	2	
3 3 36	3 4 51	3 4 90	3 11 4 50	3	
4 4 36	4 4 51	4 <i>inc 111</i> 33	4 12 4 50	4	
1908. 1 1 36	1912. 1 4 51	1916. 1 4 120	1920. 1 1 4 50	1928. 1	
2 2 36	2 4 51	2 4 120	2 2 4 50	2	
3 3 36	3 4 51	3 4 151	3 3 4 50	3	
4 4 36	4 4 51	4 4 150	4	4	
1909. 1 1 4	1913. 1 4 51	1917. 1 4 150	1921. 1 1 4 150	1929. 1	
2 2 <i>42-32²⁰</i>	2 4 51	2 4 150	2 2 4 150	2	
3 3 <i>4 30</i>	3 4 <i>45-</i>	3 4 150	3 3 4 150	3	
4 4 <i>12 30</i>	4 <i>inc 49 27</i>	4 <i>inc 63 80</i>	4 4 4 150	4	
1910. 1 1 <i>23 33 20</i>	1914. 1 4 51	1918. 1 4 <i>69</i>	1922. 1 1 4 150	1930. 1	
2 2 <i>12 36</i>	2 4 51	2 4 <i>81 60</i>	2 2 4 150	2	
3 3 <i>6 36</i>	3 4 51	3 4 90	3 3 4 150	3	
4 4 <i>12 36</i>	4 4 51		4 4 4 150	4	

PAID TO AUG. 4, 1922

NAME: Durkee Cora L (3-P. A. 2a)

Certificate No. 666061 **ARMY WIDOW** Law: Act of May 1, 1920

Name of Soldier: Joseph H.

Service: Capt. A 146 N.Y. V. Inf. & Capt. G 18 V.R.C. 6-574

ISSUES				MINORS, \$..... PER MONTH ADDITIONAL		
CLASS	RATE	DATE OF COMMENCEMENT	DATE OF CERTIFICATE	NAME	COMMENCEMENT	ENDING
	30	May 1, 1920				
Died: Mar. 15, 1927						
Reported: APR 7 1927						
Remarks:						

NAME: Durkee, Cora L (3-P. A. 2)

Certificate No. 666061 **ARMY WIDOW.** ACT OF MAY 1, 1920 Law: Act April 19, 1908.

Name of Soldier: Joseph H.

Service: Cap A 146 NY Vol Inf & Cap G 18 V.R.C.

ISSUES				MINORS—\$2 PER MONTH ADDITIONAL		
CLASS	RATE	DATE OF COMMENCEMENT	DATE OF CERTIFICATE	NAME	COMMENCEMENT	ENDING
ORIG	12	19 May 1908	16 Nov 1908			
INC	25	OCTOBER 6, 1917				
Inc	30	May 1, 1920				
Fees: 10						
Transferred from: Knoxville, Tenn.				Transferred to:		
Died:				Bureau notified:		
Remarks: w. dv 12/19/11 - ch in vic 8/28/12 -						
Former Roll No. ORIGINAL 6-579						

NAME CORA L DURKEE

Certificate No. 666061

Act of May 1, 1920

Fees

GROUP 2

RATE-	30											
	1923	1924	1925	1926	1927	1928	1929	1930	1931	1932	1933	1934
JANUARY		4 30	4 30	4 30	4 30							
FEBRUARY		4 30	4 30	4 30	4 30							
MARCH		4 30	4 30	4 30	4 30							
APRIL	4	4 30	4 30	4 30	4 30							
MAY	4	4 30	4 30	4 30	4 30							
JUNE	4 30	4 30	4 30	4 30	4 30							
JULY	4 30	4 30	4 30	4 30	4 30							
AUGUST	4 30	4 30	4 30	4 30	4 30							
SEPTEMBER	4 30	4 30	4 30	4 30	4 30							
OCTOBER	4 30	4 30	4 30	4 30	4 30							
NOVEMBER	4 30	4 30	4 30	4 30	4 30							
DECEMBER	4 30	4 30	4 30	4 30	4 30							

CHECK CANCELLED

NAME:

Cora L Durkee

ACT OF MAY 1, 1920

Certificate No.

666061

Last paid to:

ORIGINAL

Rate:

12-25-30

Remarks: *Act of Apr 19, 1908.*

Yr. Qr.	Day.	Amount.	Yr. Qr.	Day.	Amount.	Yr. Qr.	Day.	Amount.	Yr. Qr.	Day.	Amount.	Yr. Qr.	Day.	Amount.
1907.	1	117	1911.	1	<i>3/4 36</i>	1915.	1	4 36	1919.	1	4 75	1923.	1	9 4 30
	2			2	<i>10 36</i>		2	4 36		2	4 75		2	10 4 30
	3			3	<i>16 36</i>		3	4 36		3	4 75		3	11 4 30
	4			4	<i>12/2 36</i>		4	4 36		4	4 75		4	12 4 30
	1			1	<i>20 36</i>		1	5 36		1	4 75		1	11 4 30
1908.	2		1912.	2	<i>25 36</i>	1916.	2	4 36	1920.	2	4 75	1924.	2	2 4 30
	3			3	<i>7/13</i>		3	4 36		3	4 90.50		3	3 4 30
	4	<i>17/2 66-</i>		4	<i>7/13</i>		4	4 36		4	4 90		4	4
	1	<i>17 36</i>		1	<i>4 108</i>		1	4 36		1	4 90		1	1
1909.	2	<i>22 36</i>	1913.	2	4 36	1917.	2	4 36	1921.	2	4 90	1925.	2	
	3	<i>24 36</i>		3	4		3	4 36		3	4 90		3	
	4	<i>12/8 36</i>		4	4 36		4	<i>12/7 48.18</i>		4	4 90		4	
	1	<i>19 36</i>		1	4 36		1	4 75		1	4 90		1	
1910.	2	<i>12/1</i>	1914.	2	4 36	1918.	2	4 75	1922.	2	4 90	1926.	2	
	3	<i>12/1</i>		3	4 36		3	4 75		3	4 90		3	
	4	<i>12/1 108</i>		4	10 36		4	4 75		4	GROUP 2 PAID TO AUG. 4, 1922		4	

Trans. to Mo. Payment Card.

NAME

(3-P. A. 1.)

Durkee, Daniel M

Certificate No.

676 152

ARMY INVALID

Law:

Act of May 1, 1920

Service

Disability

Pt H 6 Vt 1 n 20

CLASS	RATE	DATE OF COMMENCEMENT	DATE OF CERTIFICATE	HOMES-Admitted	Discharged	Died	Reported
	50	May 1, 1920				Feb 18 1926	MAR 12 1926
Died Feb 18 1926				Remarks: chh			
Accrued order dated APR 22 1926				Herbert L Newell Gdn, East Randolph Vermont.			
Widow Ida E Durkee							

NAME:

Durkee Daniel M.

(3-P. A. 1.)

ACT OF MAY 1, 1920

Certificate No.

676 152

ARMY INVALID.

Law:

Act of Feb. 6, 1907.

Service:

Pvt 10th Regt. Inf.

Disability:

ISSUES.

Act of May 11, 1912

CLASS.	RATE.	DATE OF COMMENCEMENT.	DATE OF CERTIFICATE.	CLASS.	RATE.	DATE OF COMMENCEMENT.	DATE OF CERTIFICATE.
Res	12	4. Mch 1907	10. Oct. 1907	Res	25	20 May 1912	21 Dec 1912
				Inc.	30	1 May 1915	MAY 17 1915
						1920	W vol
Fees:				40 JUN 10 1918			
Transferred from: CONCORD				Inc. 50 May 1, 1920			
Died:				Transferred to:			
Bureau notified:							
Remarks:							
Former Roll N				Home: East Randolph			
				MAY 27 1915			

NAME DANIEL M. DURKEE.

Certificate No. 676152

Act of May 1, 1920

Fees

GROUP I

RATE—	50											
	1923	1924	1925	1926	1927	1928	1929	1930	1931	1932	1933	1934
JANUARY		4 50	4 50	4 50								
FEBRUARY		4 50	4 50	4 50								
MARCH		4 50	4 50	4 50								
APRIL	4	4 50	4 50	5/8 25								
MAY	4	4 50	4 50									
JUNE	4 50	4 50	4 50									
JULY	4 50	4 50	4 50									
AUGUST	4 50	4 50	4 50									
SEPTEMBER	4 50	4 50	4 50									
OCTOBER	4 50	4 50	4 50									
NOVEMBER	4 50	4 50	4 50									
DECEMBER	4 50	4 50	4 50									

DEAD

CHECK CANCELED

4/24/26

NAME:

Daniel M. Durkee

ACT OF MAY 1, 1920

Certificate No.

676152

Last paid to:

Oct 4 1907

Rate:

12 19 25 50

Remarks:

Yr. Qr. Day.	Amount.	Yr. Qr. Day.	Amount.	Yr. Qr. Day.	Amount.	Yr. Qr. Day.	Amount.	Yr. Qr. Day.	Amount.	Yr. Qr. Day.	Amount.
1907. 1		1911. 1	14 36	1915. 1	4 57 ✓	1919. 1	4 120	1923. 1	4 100		
1907. 2		1911. 2	8 36.	1915. 2	4 57 60	1919. 2	4 120	1923. 2	4 50		
1907. 3		1911. 3	10 36.	1915. 3	4 75	1919. 3	4 120	1923. 3	4 50		
1907. 4	24 14 ✓	1911. 4	5 36.	1915. 4	4 75	1919. 4	4 120	1923. 4	4 50		
1908. 1	10 36 ✓	1912. 1	5 36.	1916. 1	4 75	1920. 1	4 120	1924. 1	4 50		
1908. 2	6 36.	1912. 2	6 36.	1916. 2	4 75	1920. 2	4 120	1924. 2	4 50		
1908. 3	9 36.	1912. 3	10 36.	1916. 3	4 75	1920. 3	4 141	1924. 3	4 50		
1908. 4	8 36.	1912. 4	8 36.	1916. 4	4 75	1920. 4	4 150	1924. 4			
1909. 1	8 36.	1913. 1	4 36 57 ✓	1917. 1	4 75	1921. 1	4 150	1925. 1			
1909. 2	9 36.	1913. 2	4 57	1917. 2	4 75	1921. 2	4 150	1925. 2			
1909. 3	8 36.	1913. 3	4	1917. 3	4 75	1921. 3	4 150	1925. 3			
1909. 4	7 36.	1913. 4	4	1917. 4	4 75	1921. 4	4 150	1925. 4			
1910. 1	5 36.	1914. 1	4 57	1918. 1	4 75	1922. 1	4 150	1926. 1			
1910. 2	8 36.	1914. 2	4 57	1918. 2	4 75	1922. 2	4 150	1926. 2			
1910. 3	7 36.	1914. 3	4 57	1918. 3	4 75	1922. 3	4 150	1926. 3			
1910. 4	8 36.	1914. 4	4 57	1918. 4	4 132	1922. 4		1926. 4			

GROUP I PAID TO JULY 4, 1927

NAME

(3-P. A. 1a)

Durkee, Daniel O

Certificate No.

973 724

ARMY INVALID

ACT OF JULY 3 1926

Law: Act of May 1, 1920

Service

Pt G 4 Ill V Cav

Disability

CLASS	RATE	DATE OF COMMENCEMENT	DATE OF CERTIFICATE	HOMES—Admitted	Discharged
	50	May 1, 1920			
	65	Aug. 4, 1926			
				Died July 21, 1926 Reported SEP 18 1926	
				Remarks: <i>ck</i>	

NAME:

Durkee

Daniel O

ACT OF MAY 1, 1920

16179 (3-P. A. 1.)

Certificate No.

973724

ARMY INVALID.

Law: ~~ACT OF FEBRUARY 8, 1907~~
ACT OF MAY 11, 1912

Service:

P - G - 4 Ill V Cav

Disability:

ISSUES.

CLASS.	RATE.	DATE OF COMMENCEMENT.	DATE OF CERTIFICATE.	CLASS.	RATE.	DATE OF COMMENCEMENT.	DATE OF CERTIFICATE.
<i>Res</i>	<i>32</i>	<i>6 May 1907</i>	<i>17 Jan 1908</i>			<i>JUN 10 1918</i>	
<i>Res</i>	<i>50</i>	<i>31 May 1912</i>	<i>10 Feb 1913</i>	<i>Inc.</i>	<i>50</i>	<i>May 1, 1920</i>	

Fees:

None

Transferred from:

San Francisco.

Transferred to:

Died:

Bureau notified:

Remarks:

Former Roll No.

aj 305/s - 4762

Home:

6-881

NAME DANIEL O DURKEE

ACT OF JULY 3, 1928

Certificate No.

973724

Act of May 1, 1920

Fees

GROUP 3

RATE-	50	65											
	1923	1924	1925	1926	1927	1928	1929	1930	1931	1932	1933	1934	
JANUARY		4 50	4 50	4 50									
FEBRUARY		4 50	4 50	4 50									
MARCH		4 50	4 50	4 50									
APRIL		4 50	4 50	4 50									
MAY	4	4 50	4 50	4 50									
JUNE	4 50	4 50	4 50	4 50									
JULY	4 50	4 50	4 50	4 50									
AUGUST	4 50	4 50	4 50	4 50									
SEPTEMBER	4 50	4 50	4 50	4 50									
OCTOBER	4 50	4 50	4 50										
NOVEMBER	4 50	4 50	4 50										
DECEMBER	4 50	4 50	4 50										

NAME: Daniel O. Durkee

ACT OF MAY 1, 1920
Act of May 11, 1913.

Certificate No. 973724

Last paid to: 8 to Dec 27 Rate: 22 1/2 32

Remarks: 50

Yr. Qr. Day	Amount	Yr. Qr. Day	Amount	Yr. Qr. Day	Amount	Yr. Qr. Day	Amount	Yr. Qr. Day	Amount	Yr. Qr. Day	Amount
1907. 1		1911. 1	10 45	1915. 1	4 6750	1919. 1	4 96	1923. 1	4 150	1927. 1	
1907. 2		1911. 2	9 45	1915. 2	4 6750	1919. 2	4 96	1923. 2	4 50	1927. 2	
1907. 3		1911. 3	9 45	1915. 3	4 6750	1919. 3	4 96	1923. 3	4 50	1927. 3	
1907. 4		1911. 4	11 45	1915. 4	4 6750	1919. 4	4 96	1923. 4	4 50	1927. 4	
1908. 1	28 9353	1912. 1	8 45	1916. 1	4 6750	1920. 1	4 96	1924. 1	4 50	1928. 1	
1908. 2	12 45	1912. 2	10 45	1916. 2	4 6750	1920. 2	4 96	1924. 2	4 50	1928. 2	
1908. 3	14 45	1912. 3	9 45	1916. 3	4 6750	1920. 3	4 96	1924. 3	4 50	1928. 3	
1908. 4	11 45	1912. 4	4 45	1916. 4	4 6750	1920. 4	4 150	1924. 4	4 50	1928. 4	
1909. 1	9 45	1913. 1	4 6750	1917. 1	4 6750	1921. 1	4 150	1925. 1		1929. 1	
1909. 2	11 45	1913. 2	4 6750	1917. 2	4 6750	1921. 2	4 150	1925. 2		1929. 2	
1909. 3	6 45	1913. 3	4 6750	1917. 3	4 6750	1921. 3	4 150	1925. 3		1929. 3	
1909. 4	13 45	1913. 4	4 6750	1917. 4	4 6750	1921. 4	4 150	1925. 4		1929. 4	
1910. 1	9 45	1914. 1	4 6750	1918. 1	4 6750	1922. 1	4 150	1926. 1		1930. 1	
1910. 2	13 45	1914. 2	4 6750	1918. 2	4 6750	1922. 2	4 150	1926. 2		1930. 2	
1910. 3	13 45	1914. 3	4 6750	1918. 3	4 9410	1922. 3		1926. 3		1930. 3	
1910. 4	15 45	1914. 4	4 6750	1918. 4	4 96	1922. 4		1926. 4		1930. 4	

GROUP 3 PAID TO JUNE 4, 1922

PAYEE **DANIEL S. DURKEE** FILE NO. **SC427-329**

FILE NO.

CHARGE DUMMY

Charged To	Date	Clerk
Final Adj. Accts. Section	10/5/39	Hensley
old cards	JUN 7 - 1939	

VETERANS ADMINISTRATION, Finance Form 967-Rev. Mar. 1928

NAME: **Durkee, Oliver L** ACT MAY 11, 1912 (3-P. A. 1.)
 Certificate No. **577 754** ARMY INVALID. Act of Feb. 8, 1907
 Service: **1st Mich Light Inf** Law: ACT OF JUNE 27, 1890.
 Disability: **Head Vol.**

ISSUES.

CLASS.	RATE.	DATE OF COMMENCEMENT.	DATE OF CERTIFICATE.	CLASS.	RATE.	DATE OF COMMENCEMENT.	DATE OF CERTIFICATE.
	12	16 July 1890	13 May 1891	Inc 30	Dec 5	1913	FEB 1 6 1914
Reis	15	10 Dec 1908	21 Jan 1909				
Rate	24	29 May 1912	30 Jan 1913				

Died Aug. 3 1914 Accrued order dated Jan. 23 1915
 payable to widow **Hattie J. Durkee**
R. D. #48 Cats. N. Y.

Transferred from: **Buffalo, N. Y.** Transferred to:

Died: **8/3/14** Bureau notified: **AUG 27 1914**
 Remarks: **Change in rank - 21 Jan 1909**

Former Roll No. Home: **JAN 30 1915**

NAME: Durkee Eber L. Durkee Certificate No. 577.754
 Last paid to: _____ Rate: 12 75 24 30 Remarks: _____

Yr.	Qr.	Day.	Amount.	Yr.	Qr.	Day.	Amount.	Yr.	Qr.	Day.	Amount.	Yr.	Qr.	Day.	Amount.	Yr.	Qr.	Day.	Amount.				
1907.	1	5	36	1911.	1	6	75	1915.	FEB	20	30 ⁰⁰	1919.	1			1923.	1						
	2	6			2	7			2				2				2			2			
	3	6			3	7			3				3				3			3			
	4	5			4	7			4				4				4			4			
1908.	1	8		1912.	1	6		1916.	1			1920.	1			1924.	1						
	2	13			2	6			2				2				2			2			
	3	8			3	8			3				3				3			3			
	4	7			4	7			4				4				4			4			
1909.	1	8		1913.	1	7/11	62 ⁰⁰	1917.	1			1921.	1			1925.	1						
	2	9	24 ⁰⁰		2	4	72		2				2				2			2			
	3	8	45 ⁰⁰		3	4			3				3				3			3			
	4	6			4	4			4				4				4			4			
1910.	1	7		1914.	1	3/5	5 ⁰⁰	1918.	1			1922.	1			1926.	1						
	2	8			2	4	90		2				2				2			2			
	3	7			3	4	90		3				3				3			3			
	4	5			4	4	90		4				4				4			4			

9/26

(3-P. A. 2.)

NAME: *Durkee Edith*

Certificate No. *911836* ARMY WIDOW. Law: Act of July 16, 1918.
 ACT OF SEPTEMBER 1, 1922

Name of Soldier: *Thomas*

Service: *Pvt 2nd Inf Inf*

ISSUES.				MINORS - \$2 PER MONTH ADDITIONAL.		
CLASS.	RATE.	DATE OF COMMENCEMENT.	DATE OF CERTIFICATE.	NAME.	COMMENCEMENT.	ENDING.
<i>Org</i>	<i>12</i>	<i>May 16 1921</i>	<i>Mar 30 1922</i>			
<i>Inc</i>	<i>20</i>	<i>ACT OF SEPTEMBER 1, 1922</i>				

Fees: *Loyald Davis 10 - APR 19 1922*

Transferred from: **GROUP 1.** Transferred to:

Died: Bureau notified:

Remarks:

Former Roll No. APR C - 1922 6-679

(3-P. A. 1.)

NAME: *Durkee Edward H.* ~~Payable~~ *Guardian of Minors 45337*

Certificate No. *49926* ARMY INVALID. Law:

Service: *Pri. 418th Inf.*

Disability: *Loss of right leg as near hip joint etc.*

ISSUES.							
CLASS.	RATE.	DATE OF COMMENCEMENT.	DATE OF CERTIFICATE.	CLASS.	RATE.	DATE OF COMMENCEMENT.	DATE OF CERTIFICATE.
<i>Inc.</i>	<i>55</i>	<i>2 Mch 1903</i>	<i>15 Apr. 1903</i>				
<i>"</i>	<i>72</i>	<i>MAY 1 - 1920</i>					

Fees:

Transferred from: *Admission Fee* Transferred to: *Applied by Sub Comm Butte Co Cal*

Died: Bureau notified: *With Aug 31. 00 Board \$660⁰⁰*

Remarks: *Suspend 1/2 pension from 30 July 05 Order CQP, Feb 09. 16 year Fidelity Pay 1/2 to Annie E Durkee. Gdn of Minors ^{Act 9, 1918} + Satisf Order CQP 16 Aug 09. From 25 Mar 07 as desertion*

Former Roll No. *12682* Home:

6-681

NAME: <u>Edith Durkee</u>										Act July 1918					Certificate No. <u>97536</u>				
Last paid to:					Rate: <u>20</u>					Remarks: <u>ACT OF SEPTEMBER 1, 1922</u>									
Yr.	Qr.	Day.	Amount.	Yr.	Qr.	Day.	Amount.	Yr.	Qr.	Day.	Amount.	Yr.	Qr.	Day.	Amount.	Yr.	Qr.	Day.	Amount.
1907.	1			1911.	1			1915.	1			1919.	1		9 4 24	1923.	1		
	2				2				2				2		9 4 20 ⁵⁰		2		
	3				3				3				3		9 4 20		3		
	4				4				4				4		12 4		4		
1908.	1			1912.	1			1916.	1			1920.	1		1 4 20	1924.	1		
	2				2				2				2		2 4		2		
	3				3				3				3				3		
	4				4				4				4				4		
1909.	1			1913.	1			1917.	1			1921.	1			1925.	1		
	2				2				2				2				2		
	3				3				3				3				3		
	4				4				4				4				4		
1910.	1			1914.	1			1918.	1			1922.	1		Fee	1926.	1		
	2				2				2				2		19 127 ²⁰		2		
	3				3				3				3		4 36		3		
	4				4				4				4		GROUP 1 PAID		4		
															TO JULY 4, 1922				

6-881

NAME: <u>Edward D. Durkee</u>										Certificate No. <u>49926</u>												
Last paid to:					Rate: <u>72</u>					Remarks: <u>1/2 Payable to Edna of minor</u>												
Yr.	Qr.	Day.	Amount.	Yr.	Qr.	Day.	Amount.	Yr.	Qr.	Day.	Amount.	Yr.	Qr.	Day.	Amount.	Yr.	Qr.	Day.	Amount.			
1907.	1			1911.	1	12	82.50	1915.	1	4	165	1919.	1	4	165	1923.	1	9 4 144	1927.	1		
	2				2	11	82.50		2	4	165		2	4	165		2	10 4 72		2		
	3				3	11	82.50		3	4	165		3	4	165		3	11 4 72		3		
	4				4	12	82.50		4	4	165		4	4	165		4	12 4		4		
1908.	1			1912.	1	10	82.50	1916.	1	4	165	1920.	1	4	165	1924.	1	4	1928.	1		
	2				2	10	82.50		2	4	165		2	4	165		2	4		2		
	3				3	13	82.50		3	4	165		3	4	200 ⁷⁰		3	4		3		
	4				4	14	82.50		4	4	165		4	4	216		4			4		
	1	13	165		1	2/19	82.50		1	4	165		1	4	216		1			1		
1909.	2	16	82.50	1913.	2	19	82.50	1917.	2	4	165	1921.	2	4	216	1925.	2		1929.	2		
	3	20	82.50		3	24	82.50		3	4	165		3	4	216		3			3		
	4	16	82.50		4	14	82.50		4	4	165		4	4	216		4			4		
	1	17	82.50	1914.	1	21	82.50	1918.	1	4	165	1922.	1	4	216	1926.	1		1930.	1		
	2	13	82.50		2	25	139.33		2	4	165		2	4	216		2			2		
	3	15	82.50		3		4 165		3	4	165		3	4	216		3			3		
	4	17	82.50		4		4 165		4	4	165		4				4			4		
															GROUP 1 PAID							
															TO JULY 4, 1922							

NAME **Durkee, Elizabeth** (3-P. A. 2a)

Certificate No. **768852** **ARMY WIDOW** Law: **Act of May 1, 1920**

Name of Soldier **James H**

Service **Pt C 13 Mich Inf**

ISSUES				MINORS, \$..... PER MONTH ADDITIONAL		
CLASS	RATE	DATE OF COMMENCEMENT	DATE OF CERTIFICATE	NAME	COMMENCEMENT	ENDING
	30	May 1, 1920				
Died	<i>Feb. 12, 1926</i>					
Reported			MAR 9 1926			
Remarks:						

NAME *Durkee Elizabeth* (3-P. A. 2a)

Certificate No. *788.852* **ARMY WIDOW.** Law: **Act of April 19th 1908**

Name of Soldier: *James H.*

Service: *Pt C. 13 Mich I*

ISSUES.				MINORS—\$2 PER MONTH ADDITIONAL.		
CLASS.	RATE.	DATE OF COMMENCEMENT.	DATE OF CERTIFICATE.	NAME.	COMMENCEMENT.	ENDING.
<i>Aug 12</i>		<i>Jan 22. 15</i>	<i>Apr 14. 15</i>	<i>Inc 30</i>	<i>May 1, 1920</i>	
<i>INC 25</i>		<i>OCTOBER 8, 1917</i>				
<i>\$10 Fee</i>		<i>W. S. Palmeron Atty } 5/1/15</i>				
		<i>Woodland Mich</i>				
Transferred from:	GROUP 3			Transferred to:		
Died:	Bureau notified:					
Remarks:						
<i>Woodland Mich</i>						
Former Roll No.						
APR 20 1915						

6-679

NAME ELIZABETH DURKEE

Certificate No. 788852

Act of May 1, 1920

Fees

GROUP 3

RATE-	30											
	1923	1924	1925	1926	1927	1928	1929	1930	1931	1932	1933	1934
JANUARY		4 30	4 30	4 30								
FEBRUARY		4 30	4 30	4 30								
MARCH		4 30	4 30	4 30								
APRIL		4 30	4 30									
MAY		4 30	4 30									
JUNE	4 30	4 30	4 30									
JULY	4 30	4 30	4 30									
AUGUST	4 30	4 30	4 30									
SEPTEMBER	4 30	4 30	4 30									
OCTOBER	4 30	4 30	4 30									
NOVEMBER	4 30	4 30	4 30									
DECEMBER	4 30	4 30	4 30									

CHECK CANCELLED

NAME: *Elizabeth Durkee*

Act of April 19th 1908

Certificate No. 788.852

Last paid to:

Rate: ~~85~~ 30

Remarks: ACT OF MAY 1, 1920

Yr.	Qr.	Day.	Amount.	Yr.	Qr.	Day.	Amount.	Yr.	Qr.	Day.	Amount.	Yr.	Qr.	Day.	Amount.	Yr.	Qr.	Day.	Amount.							
1907.	1			1911.	1			1915.	1	5/16	80	1919.	1	4	75	1923.	1	4	90	1927.	1					
	2				2				2	4	36		2	4	75		2	4	30		2			2		
	3				3				3	4	36		3	4	75		3	4			3			3		
	4				4				4	4	30		4	4	75		4	4			4			4		
1908.	1			1912.	1			1916.	1	4	36	1920.	1	4	75	1924.	1	4	30	1928.	1					
	2				2	4	36		2	4	75		2	4	30		2	4	30		2			2		
	3				3	4	36		3	4	95.50		3	4	30		3	4	30		3			3		
	4				4	4	36		4	4	90		4	4	30		4	4	30		4			4		
1909.	1			1913.	1			1917.	1	4	36	1921.	1	4	90	1925.	1	4		1929.	1					
	2				2	4	36		2	4	90		2	4			2				2			2		
	3				3	4	36		3	4	90		3	4			3				3			3		
	4				4	4	81.13		4	4	90		4	4			4				4			4		
1910.	1			1914.	1			1918.	1	4	75	1922.	1	4	90	1926.	1	4		1930.	1					
	2				2	4	75		2	4	90		2	4			2				2			2		
	3				3	4	75		3	4	75		3	4			3				3			3		
	4				4	4	75		4	4	75		4	4			4				4			4		

Trans. to Mo. Payment Card.

GROUP 3 PAID FEBRUARY 4, 1922

NAME: *Durkee Elizabeth J.* **DEAD** 6034 (P. A. 2.)

Certificate No. *478.839.* **ARMY WIDOW.** Law: **ACT OF APRIL 19, '08, WIDOW**

Name of Soldier: *James E. Durkee*

Service: *Pv. Co. 1st Mich L.A. Vol.*

ISSUES.				MINORS—\$2 PER MONTH ADDITIONAL		
CLASS.	RATE.	DATE OF COMMENCEMENT.	DATE OF CERTIFICATE.	NAME.	COMMENCEMENT.	ENDING.
<i>Orig.</i>	<i>8.9</i>	<i>Jan '99</i>	<i>26 May '99</i>			
		<i>Increased to \$12.00 per month from April 19, 1908, by Act of that date.</i>				
<i>Reimb.</i>			<i>Dec 13-1910</i>			
Fees:						

Transferred from: **DETROIT** Transferred to:

Died: *May 16-10* *Om* Bureau notified: **AUG 22 1910**

Remarks:

Former Roll No. *2129* 6-679

NAME: *Durkee, Elliott D.* **ACT OF MAY 1, 1920** (3-P. A. 1.)

Certificate No. *214,996* **ARMY INVALID.** Law: **ACT OF MAY 11, 1912**
~~ACT OF APRIL 8, 1907.~~

Service: *Sgt. G. and C, 31st Mass. Inf.*

Disability:

ISSUES.				ISSUES.			
CLASS.	RATE.	DATE OF COMMENCEMENT.	DATE OF CERTIFICATE.	CLASS.	RATE.	DATE OF COMMENCEMENT.	DATE OF CERTIFICATE.
<i>Reis.</i>	<i>72</i>	<i>4 March '07</i>	<i>23 Aug '07</i>	<i>Inc.</i>	<i>30</i>	<i>23 Oct 1913</i>	<i>17 Dec 1913</i>
<i>Inc.</i>	<i>75</i>	<i>29 Oct. 1908</i>	<i>14 Nov. 1908</i>		<i>40</i>	<i>JUN 11 1918</i>	
<i>Reis.</i>	<i>25</i>	<i>21 May 1912</i>	<i>30 Sept. 1912</i>	<i>Inc.</i>	<i>50</i>	<i>May 1, 1920</i>	
Fees:				Fees:			
				<i>Inc. 72 Aug 3-1922</i>			
Transferred from:				Transferred to:			

Died: *Aug 22 1922* *3-100 D* Bureau notified: **SEP 14 1922**

Remarks: *Died Aug 19 1922* *Accrued order dated DEC 15 1922*
payable to widow Josephine D Durkee *Orange, Mass.*

Former Roll No. *81st L.* **BOSTON, MASS. DEC 26 1922** Home: **ORIGINAL** *separately* 6-681

NAME: Elizabeth J. Durkee					Certificate No. 478-839														
Last paid to: 4 SEP 1903					Rate: 12														
Remarks:																			
Yr.	Qr.	Day.	Amount.	Yr.	Qr.	Day.	Amount.	Yr.	Qr.	Day.	Amount.	Yr.	Qr.	Day.	Amount.	Yr.	Qr.	Day.	Amount.
1907.		1		1911.		1		1915.		1		1919.		1		1923.		1	
		2				2				2				2				2	
		3				3				3				3				3	
		4				4				4				4				4	
1908.		1		1912.		1		1916.		1		1920.		1		1924.		1	
		2				2				2				2				2	
		3				3				3				3				3	
		4	9 36			4				4				4				4	
1909.		1	9 36	1913.		1		1917.		1		1921.		1		1925.		1	
		2	9 36			2				2				2				2	
		3	10 36			3				3				3				3	
		4	9 36			4				4				4				4	
1910.		1	9 36	1914.		1	DETROIT	1918.		1		1922.		1		1926.		1	
		2				2	GROUP 3			2				2				2	
		3	12/28 29 30			3	to May 16-18			3				3				3	
		4	Reimb to Fred O Durkee			4				4				4				4	
					306 Page Ave Jackson Mich														

NAME: Elliott D. Durkee					Act of May 11, 1911 7606					Certificate No. 214,996									
Last paid to: 4 June 07 @ 10					Rate: 50 72														
Remarks:																			
Yr.	Qr.	Day.	Amount.	Yr.	Qr.	Day.	Amount.	Yr.	Qr.	Day.	Amount.	Yr.	Qr.	Day.	Amount.	Yr.	Qr.	Day.	Amount.
1907.		1		1911.		1	8 45	1915.		1	4 90	1919.		1	4 120	1923.		1	4 150
		2				2	5			2	4 90			2	4 120			2	
		3	12 42			3	8			3	4 90			3	4 120			3	DEAD
		4	3 36			4	6			4	4 90			4	4 120			4	B. 1/3/23 146 33
1908.		1	6 36	1912.		1	18	1916.		1	4 90	1920.		1	4 120	1924.		1	
		2	6 36			2				2	4 90			2	4 120			2	
		3	10 36			3	10/16 45.34			3	4 90			3	4 120			3	
		4	8 39 50			4	4 75			4	4 90			4	4 150			4	
1909.		1	16 45	1913.		1	4	1917.		1	4 90	1921.		1	4 150	1925.		1	
		2	8			2				2	4 90			2	4 150			2	
		3	8			3	1/16 44 75			3	4 90			3	4 150			3	
		4	7			4				4	4 90			4	4 150			4	
1910.		1	8	1914.		1	4 90	1918.		1	4 90	1922.		1	4 150	1926.		1	
		2	8			2	4 90			2	4 90			2	4 150			2	
		3	6			3	4 90			3	4 118			3	4 150			3	GROUP 3 PAID TO JUNE 4, 1923
		4	7			4	4 90			4	4 120			4	4 150			4	

(3-P. A. 1.)

NAME: **Durkee Elmer E.**

Certificate No. **1214976** **ARMY INVALID.** Law: **ACT OF JUNE 5, 1920**

Service: **Q M Sgt L 2nd N.Y. Inf.**

Disability:

ISSUES.

CLASS.	RATE.	DATE OF COMMENCEMENT.	DATE OF CERTIFICATE.	CLASS.	RATE.	DATE OF COMMENCEMENT.	DATE OF CERTIFICATE.
Orig	15	Jun 12 1922	Dec 13 1922				

Fees: **\$20 William Fletcher & Co. 1/1/23**

GROUP 2

Transferred from: Transferred to:

Died: Bureau notified:

Remarks:

Former Roll No. Home: **DEC 19 1922** 6-681

(3-P. A. 2.)

NAME: *Durkee Emma E* **DECEASED** 18055-

Certificate No. *600994* **ARMY WIDOW.** Law: **Act of June 27, 1890.**

Name of Soldier: *Thomas C*

Service: *Sgt 61076*

ISSUES.

CLASS.	RATE.	DATE OF COMMENCEMENT.	DATE OF CERTIFICATE.	MINORS—\$2 PER MONTH ADDITIONAL.		
				NAME.	COMMENCEMENT.	ENDING.
	8	13 July 1905	29 Nov 1905			
increased to \$12.00 per month from April 19th 1908 by act of that date.						

Fees:

Transferred from: **Columbus,** Transferred to:

Died: *Apr. 1. 1916-* Bureau notified: *3-1081 - June 20. 1916*

Remarks: *Check No. 1821882 Dated June 16. Canceled.*

Former Roll No. *812* 6-679

NAME: Elmer E. Durkee												Certificate No. 1214976							
Last paid to:				Rate: 15				Remarks: ACT OF JUNE 5, 1920											
Yr.	Qr.	Day.	Amount.	Yr.	Qr.	Day.	Amount.	Yr.	Qr.	Day.	Amount.	Yr.	Qr.	Day.	Amount.	Yr.	Qr.	Day.	Amount.
1907.	1			1911.	1			1915.	1			1919.	1			1923.	1		
	2				2				2				2				2		
	3				3				3				3				3		
	4				4				4				4				4		
1908.	1			1912.	1			1916.	1			1920.	1			1924.	1		
	2				2				2				2				2		
	3				3				3				3				3		
	4				4				4				4				4		
1909.	1			1913.	1			1917.	1			1921.	1			1925.	1		
	2				2				2				2				2		
	3				3				3				3				3		
	4				4				4				4				4		
1910.	1			1914.	1			1918.	1			1922.	1			1926.	1		
	2				2				2				2				2		
	3				3				3				3				3		
	4				4				4				4				4		

NAME: Emma C. Durkee												Certificate No. 600994							
Last paid to:				Rate: 8 12				Remarks: Act of Apr. 19, 1908.											
Yr.	Qr.	Day.	Amount.	Yr.	Qr.	Day.	Amount.	Yr.	Qr.	Day.	Amount.	Yr.	Qr.	Day.	Amount.	Yr.	Qr.	Day.	Amount.
1907.	1			1911.	1	9	36	1915.	1	4	36	1919.	1			1923.	1		
	2				2	5	36		2	4	36		2				2		
	3				3	8	36		3	4	36		3				3		
	4				4	12	36		4	4	36		4				4		
1908.	1	9	24	1912.	1	8	36	1916.	1	4	36	1920.	1			1924.	1		
	2	11	36		2	8	36		2	4	36		2				2		
	3	10	36		3	9	36		3	GROUP 3			3				3		
	4				4	4	36		4				4				4		
1909.	1	10	36	1913.	1			1917.	1			1921.	1			1925.	1		
	2	11	36		2	4	36		2				2				2		
	3	11	36		3	4	36		3				3				3		
	4	11	36		4	4	36		4				4				4		
1910.	1	9	36	1914.	1	4	36	1918.	1			1922.	1			1926.	1		
	2		36		2	4	36		2				2				2		
	3	13	36		3	4	36		3				3				3		
	4	7	36		4	4	36		4				4				4		

(3-P. A. 2.)

NAME: *Durkee, Emma E*

Certificate No. *694139* ARMY WIDOW. Law: ACT APRIL 19, 1908

Name of Soldier: *George B*

Service: *Art M 50 NY Engns*

ISSUES.				MINORS—\$2 PER MONTH ADDITIONAL.		
CLASS.	RATE.	DATE OF COMMENCEMENT.	DATE OF CERTIFICATE.	NAME.	COMMENCEMENT.	ENDING.
<i>Orig</i>	<i>12</i>	<i>25 Oct 1909</i>	<i>22 Dec 1909</i>			

Fees: *None*

Transferred from: **CHICAGO, ILLS.** Transferred to:

Died: Bureau notified: *AUG 9 1916 (Sept 9/30/16)*

Remarks: *Remarried May 8 1916 John Black*
Check No. 2051880 Dated JUL 4 1916 Canceled

Former Roll No. 6-679

(3-P. A. 2.)

NAME: *Durkee Emma M.*

Certificate No. *509356* ARMY WIDOW. Law: ACT APRIL 19, 1908
 ACT OF JUNE 27, 1890.

Name of Soldier: *Morton E* *Wke Home Oxford Ny*

Service: *P. 7 109 Regt*

ISSUES.				MINORS—\$2 PER MONTH ADDITIONAL.		
CLASS.	RATE.	DATE OF COMMENCEMENT.	DATE OF CERTIFICATE.	NAME.	COMMENCEMENT.	ENDING.
	<i>8</i>	<i>19 Nov 1896</i>	<i>26 Feb 1901</i>			
<i>INC.</i>	<i>12</i>	<i>19 APRIL 1908</i>	<i>ACT 19 APRIL 1908</i>			

Fees:

Transferred from: **BUFFALO** Transferred to:

Died: *23 Oct 11* Bureau notified: *18 Feb 12*

Remarks: *5065*

Former Roll No. 6-679

NAME: Emma E Durkee					Certificate No. 2990 ^B 694139													
Last paid to:			Rate: 12		Remarks:													
Yr.	Qr.	Day.	Amount.	Yr.	Qr.	Day.	Amount.	Yr.	Qr.	Day.	Amount.	Yr.	Qr.	Day.	Amount.			
1907.	1			1911.	1	18	N.T.	1915.	1	4	36	1919.	1					
	2				2	18	MEM		2	4	36		2			1923.	2	
	3				3	11	A M		3	4	36		3				3	
	4				4	13			4	4	36		4				4	
1908.	1			1912.	1	10	A M	1916.	1	4	36	1920.	1					
	2				2	10	D D		2	4	36		2			1924.	2	
	3				3	15	S E		3	4	36		3				3	
	4				4	10			4	4	36		4				4	
1909.	1			1913.	1	4	L G	1917.	1			1921.	1					
	2				2	4			2				2			1925.	2	
	3				3	4			3				3				3	
	4				4	4			4				4				4	
1910.	1	117	2760	1914.	1	4	36	1918.	1			1922.	1					
	2	15	ABW		2	4	36		2				2			1926.	2	
	3	11	S.E.R.		3	4	36		3				3				3	
	4	12	A.M.P.		4	4	36		4				4				4	

NAME: Emma M Durkee					Certificate No. 509356													
Last paid to:			Rate: 12		Remarks:													
Yr.	Qr.	Day.	Amount.	Yr.	Qr.	Day.	Amount.	Yr.	Qr.	Day.	Amount.	Yr.	Qr.	Day.	Amount.			
1907.	1			1911.	1	5	36	1915.	1			1919.	1					
	2				2	7			2				2			1923.	2	
	3				3	7			3				3				3	
	4				4	7			4				4				4	
1908.	1	7	24	1912.	1		GROUP 1	1916.	1			1920.	1					
	2				2				2				2			1924.	2	
	3	8	34		3				3				3				3	
	4	8	36		4				4				4				4	
1909.	1	7		1913.	1			1917.	1			1921.	1					
	2	7			2				2				2			1925.	2	
	3	8			3				3				3				3	
	4	6			4				4				4				4	
1910.	1	7		1914.	1			1918.	1			1922.	1					
	2	7			2				2				2			1926.	2	
	3	7			3				3				3				3	
	4	6			4				4				4				4	

NAME: *Durkee Fannie B* (S-P. A. 2.)

Certificate No. *838 231* ARMY WIDOW. Law: ACT OF APRIL 19, 1908.

Name of Soldier: *Horace A*

Service: *Co. F. 128 O. Inf.*

ISSUES. *Mailed 1893* MINORS—\$2 PER MONTH ADDITIONAL.

CLASS.	RATE.	DATE OF COMMENCEMENT.	DATE OF CERTIFICATE.	NAME.	COMMENCEMENT.	ENDING.
<i>Org 12</i>		<i>Sept 23, 1916</i>	<i>Feb 8, 1918</i>	<i>Horace A</i>	<i>Sept 23, 1916</i>	<i>Nov 18, 1916</i>
<i>25</i>		<i>Oct 6, 1917</i>	<i>T</i>			
<i>Inc 30</i>		<i>May 1, 1920</i>				

Fees: *Joseph H. Hunter. \$18 3/8/18*

Transferred from: **GROUP 3** Transferred to:

Died: Bureau notified:

Remarks: *Debit subsequent pay to minor cert 752.057*

Former Roll No. **FEB 19 1918** 6-679

NAME: *Durkee Fitz James* 8677 (S-P. A. 1.)

Certificate No. *561816* ARMY INVALID. Law: ACT MAY 11, 1912
~~Act February 6, 1907.~~

Service: *P. A. 1 Col Cav*

Disability:

ISSUES.

CLASS.	RATE.	DATE OF COMMENCEMENT.	DATE OF CERTIFICATE.	CLASS.	RATE.	DATE OF COMMENCEMENT.	DATE OF CERTIFICATE.
<i>Reis 15</i>	<i>12</i>	<i>July 1907</i>	<i>29 Mch 1907</i>	<i>Reis 30</i>	<i>5</i>	<i>July 1912</i>	<i>12 May 1913</i>
<i>Inc 20</i>	<i>11</i>	<i>Apr 1911</i>	<i>20 Dec 1911</i>	<i>Died</i>		<i>Apr 14, 1913</i>	

Fees:

Accrued Pension Order Dated *Jul 30, 1913*
Payable to *Annice Durkees Wid*
Certificate is not filed.

Transferred from: Transferred to:

Died: *Apr 14, 1913* Bureau notified: **MAY 12 1913**

Remarks: *Copy Bureau 5-13 Newark, NJ 44 Taylor av, 618-50 113 16*

Former Roll No. *7-628 A* Home:

6-681

NAME: <i>Jannie B. Durkee</i>				ACT OF MAY 1, 1920				Certificate No. <i>838.231</i>															
Last paid to: <i>Nov 18, 1916 - at \$12.00</i>				Rate: <i>25-30</i>				Remarks: ACT OF APRIL 19, 1908.															
Yr.	Qr.	Day.	Amount.	Yr.	Qr.	Day.	Amount.	Yr.	Qr.	Day.	Amount.	Yr.	Qr.	Day.	Amount.								
1907.	1			1911.	1			1915.	1			1919.	1			1927.	1						
	2				2				2				2		2				2				
	3				3				3				3		3				3				
	4				4				4				4		4				4				
1908.	1			1912.	1			1916.	1			1920.	1			1924.	1			1928.	1		
	2				2				2				2		2				2				
	3				3				3				3		3				3				
	4				4				4				4		4				4				
1909.	1			1913.	1			1917.	1			1921.	1			1925.	1			1929.	1		
	2				2				2				2		2				2				
	3				3				3				3		3				3				
	4				4				4				4		4				4				
1910.	1			1914.	1			1918.	1			1922.	1			1926.	1			1930.	1		
	2				2				2				2		2				2				
	3				3				3				3		3				3				
	4				4				4				4		4				4				
								<i>Trans. to Mo. Payment Card.</i>															
								GROUP 3 PAID TO JUNE 4, 1922															

NAME: <i>Fitz James Durkee</i>								Certificate No. <i>561816</i>															
Last paid to: <i>4 APR 1907</i>				Rate: <i>12 #20.30</i>				Remarks: <i>16 APR 1907</i>															
Yr.	Qr.	Day.	Amount.	Yr.	Qr.	Day.	Amount.	Yr.	Qr.	Day.	Amount.	Yr.	Qr.	Day.	Amount.								
1907.	1			1911.	1			1915.	1			1919.	1			1923.	1			1927.	1		
	2				2				2				2		2				2				
	3				3				3				3		3				3				
	4				4				4				4		4				4				
1908.	1			1912.	1			1916.	1			1920.	1			1924.	1			1928.	1		
	2				2				2				2		2				2				
	3				3				3				3		3				3				
	4				4				4				4		4				4				
1909.	1			1913.	1			1917.	1			1921.	1			1925.	1			1929.	1		
	2				2				2				2		2				2				
	3				3				3				3		3				3				
	4				4				4				4		4				4				
1910.	1			1914.	1			1918.	1			1922.	1			1926.	1			1930.	1		
	2				2				2				2		2				2				
	3				3				3				3		3				3				
	4				4				4				4		4				4				
				DES MOINES																			
				<i>8/21/00 Pd to Annie</i>																			
				<i>check remanded</i>																			
				GROUP 1																			
				<i>Oct 16/13</i>																			
								<i>Mid. 618 So. 7th St. Newark, N.J.</i>															

NAME: *Durkee Frances A.* ACT OF MAY 1, 1920 (3-P.A.2.)
 FORMER WIDOW

Certificate No. *857893* ARMY WIDOW. Law: ACT SEPTEMBER 8 1916

Name of Soldier: *Edward J. Gourley*

Service: *Priv. A. 4th Mass. Inf/Arty*

ISSUES. MINORS—\$2 PER MONTH ADDITIONAL

CLASS.	RATE.	DATE OF COMMENCEMENT.	DATE OF CERTIFICATE.	NAME.	COMMENCEMENT.	ENDING.
<i>Orig</i>	<i>20</i>	<i>Sept 21-1916</i>	<i>16</i>			
	<i>25</i>	<i>Oct 6-1917</i>	<i>Jan 6-1919</i>			
<i>Inc</i>	<i>30</i>	<i>May 1, 1920</i>				

Transferred from: *Cain A. Weaver \$1000 1/22/19*

Transferred to:

Died: Bureau notified:

Remarks:

Former Roll No. *2018 1919*

6-679

NAME: **DURKEE, GEORGE A.** (3-P. A. 1a)

Certificate No. **1093494** ARMY INVALID Law: Act of May 1, 1920

Service: **Pt B 147 Ill Inf**

Disability:

6-672

CLASS	RATE	DATE OF COMMENCEMENT	DATE OF CERTIFICATE	HOMES—Admitted	Discharged
	50	May 1, 1920			

Died *Mar 29-1923* Reported *Apr 19 1923*

Remarks: *Died March 29 1923 Accrued order dated July 24, 1923 payable to widow Annie A. Durkee*

Fulton, Illinois

NAME: *Durkee George A* (3-P. A. 1.)

Certificate No. *1093494* ARMY INVALID. Law: *ACT MAY 11, 1912.*
ACT FEBRUARY 6, 1907.

Service: *O B 147 3rd Inf* ACT OF MAY 1, 1920

Disability:

ISSUES. *ACT MAY 11, 1912.*

CLASS.	RATE.	DATE OF COMMENCEMENT.	DATE OF CERTIFICATE.	CLASS.	RATE.	DATE OF COMMENCEMENT.	DATE OF CERTIFICATE.
<i>Reis 12</i>		<i>21 Feb 1907</i>	<i>8 June 1907</i>	<i>Reis 20</i>		<i>23 May 1912</i>	<i>18 Nov 1912</i>
					<i>35</i>	<i>JUN 1 1918</i>	
				<i>Inc 24</i>		<i>Oct 12, 1914</i>	<i>DEC 18, 1918</i>
					<i>35</i>	<i>JUN 1 1918 J.</i>	
				<i>Inc.</i>		<i>50 May 1, 1920</i>	

Fees: *No fee*

Transferred from:

Died:

Bureau notified:

Remarks: *Nullon See*

Former Roll No. *12799(a.g.)* Home:

6-681

NAME: *Durkee George B* (3-P. A. 1.)

Certificate No. *1084780* ARMY INVALID. Law: *ACT FEBRUARY 6, 1907.*

Service: *Art M 50 7y Engns*

Disability:

ISSUES.

CLASS.	RATE.	DATE OF COMMENCEMENT.	DATE OF CERTIFICATE.	CLASS.	RATE.	DATE OF COMMENCEMENT.	DATE OF CERTIFICATE.
<i>Reis 15</i>		<i>28 May 1907</i>	<i>10 Dec 1907</i>				

Fees:

Transferred from:

Transferred to:

Died: *Oct 14-1909* Bureau notified: *Oct 24-1909* Com. card of *Nov 3-1909*
 us to *Death*

Remarks: *Widow See*

Accd dated Dec 27, 1909
Widow Emma E

Former Roll No. *12798(a.g.)* Home:

6-681

NAME: <i>George A Durkee</i>				5322 <small>ACT MAY 1, 1920</small>				Certificate No. <i>1093494</i>							
Last paid to: <i>Apr 1907 @ 8 (ag) 1220 35 50</i>				Rate: <i>1220 35 50</i>				Remarks:							
Yr.	Qr.	Day.	Amount.	Yr.	Qr.	Day.	Amount.	Yr.	Qr.	Day.	Amount.	Yr.	Qr.	Day.	Amount.
1907.	1			1911.	1	6	N.T.	1915.	1	4	60	1919.	1	1/13	175
	2	7/10	573		2	11	N.T.		2	4	60		2	4	105
	3				3	13	NDB		3	4	60		3	4	105
	4				4	7	NDB		4	4	60		4	4	105
1908.	1	9	EBB	1912.	1	8	SER	1916.	1	4	60	1920.	1	4	105
	2	8	AMF		2	8	LBL		2	4	60		2	4	105
	3	8	NT		3	10	NDB		3	4	60		3	4	136.50
	4	10/12	36		4	12/16	M.A. 34		4	4	60		4	4	150
							ACT MAY 11, 1912.								
1909.	1	8	AMF	1913.	1	4	LBL	1917.	1	4	60	1921.	1	4	150
	2	9	ABW		2	4	60		2	4	60		2	4	150
	3	8	JHT	1914.	3	4			3	4	60		3	4	150
	4	7	AMF		4	4			4	4	60		4	4	150
1910.	1	6	ABW	1914.	1	4	60	1918.	1	4	60	1922.	1	4	150
	2	12	N.T.		2	4	60		2	4	60		2	4	150
	3	7	N.D.B.		3		60		3	4	60		3	4	150
	4	7	HBO		4	4	60		4	4	117		4		
GROUP 1 PAID TO JULY 4, 1927															

6-681

NAME: <i>George B Durkee</i>				5324				Certificate No. <i>1084780</i>							
Last paid to: <i>4 Oct 1907 @ 8 (ag) 15</i>				Rate: <i>15</i>				Remarks:							
Yr.	Qr.	Day.	Amount.	Yr.	Qr.	Day.	Amount.	Yr.	Qr.	Day.	Amount.	Yr.	Qr.	Day.	Amount.
1907.	1			1911.	1		GROUP 1	1915.	1			1919.	1		
	2				2				2				2		
	3				3				3				3		
	4				4				4				4		
1908.	1	1/9	74.40	1912.	1			1916.	1			1920.	1		
	2	16	NDB		2				2				2		
	3	7/11	45.		3				3				3		
	4	10/12	45.		4				4				4		
1909.	1	1/13	45.	1913.	1			1917.	1			1921.	1		
	2	15	AMF		2				2				2		
	3	13	JHT		3				3				3		
	4				4				4				4		
1910.	1	1/17	5.50	1914.	1		Pd widow Emma G	1918.	1			1922.	1		CHICAGO.
	2				2				2				2		
	3				3				3				3		
	4				4				4				4		

6-681

NAME

(3-P. A. 1a)

Durkee, George F.

Certificate No.

501893

ARMY INVALID

Law:

Act of May 1, 1920

Service

Pt B 2 NY V Mtd Rifles

Disability

CLASS	RATE	DATE OF COMMENCEMENT	DATE OF CERTIFICATE	HOMES-Admitted	Discharged	Died	Reported
	50	May 1, 1920				Aug 16, 1924	SEP 11 1924
						Remarks: sk	
<p>Aug 16 1924 Accrued order dated JAN 2 1925 payable to widow Harriett E. Durkee,</p>				<p>7819-65 Ave S.E. Portland Oregon</p>			

NAME:

Durkee George F.

ACT OF MAY 1, 1920

(3-P. A. 1.)

Certificate No.

501893

ARMY INVALID.

5669

Law:

ACT OF MAY 11, 1912.

Service:

Pt. B. 2 NY V Mtd Rifles

13.825.

Disability:

ISSUES.

CLASS.	RATE.	DATE OF COMMENCEMENT.	DATE OF CERTIFICATE.	CLASS.	RATE.	DATE OF COMMENCEMENT.	DATE OF CERTIFICATE.
Reis. 1st	2	May 07	2	Reis. 1st	2	June 10, 1912	
			Jan 08	And 2nd	26	Oct 26, 1912	
				11	26	26, 1912	May 29, 1913
Fees:				38 JUN 10 1918			
Transferred from: DETROIT,				Inc. 50 May 1, 1920			
Died:				Transferred to:			
Bureau notified:							
Remarks:							
Former Roll No. 7027 44				Home: 5177-681			

NAME **GEORGE F DURKEE**

Certificate No.

Act of May 1, 1920

Fees **501893**

GROUP 3

RATE-	50											
	1923	1924	1925	1926	1927	1928	1929	1930	1931	1932	1933	1934
JANUARY		4 50	7 ^a 21 67	DEAD								
FEBRUARY		4 50										
MARCH		4 50										
APRIL		4 50										
MAY	4	4 50										
JUNE	4 50	4 50										
JULY	4 50	4 50										
AUGUST	4 50	4 50										
SEPTEMBER	4 50	4 50										
OCTOBER	4 50											
NOVEMBER	4 50											
DECEMBER	4 50											

NAME: *George F. Durkee* ACT OF MAY 1, 1920
 Act of May 11, 1912. Certificate No. *501893*

Last paid to: *DEC 4 1907* Rate: ~~8.72~~ ~~11.50~~ ~~2.25~~ Remarks: *58-50*

Yr. Qr. Day. Amount.	Yr. Qr. Day. Amount.	Yr. Qr. Day. Amount.	Yr. Qr. Day. Amount.	Yr. Qr. Day. Amount.	Yr. Qr. Day. Amount.
1907. 1 1 4 150	1911. 1 1 9 36	1915. 1 1 4 64.50	1919. 1 1 4 114	1923. 1 1 4 150	1927. 1 1 4 150
1907. 2 2 4 150	1911. 2 2 10 36	1915. 2 2 4 64.50	1919. 2 2 4 114	1923. 2 2 4 50	1927. 2 2 4 150
1907. 3 3 4 150	1911. 3 3 8 36	1915. 3 3 4 64.50	1919. 3 3 4 114	1923. 3 3 4 50	1927. 3 3 4 150
1907. 4 4 4 150	1911. 4 4 11 36	1915. 4 4 4 64.50	1919. 4 4 4 114	1923. 4 4 4 50	1927. 4 4 4 150
1908. 1 1 12 64.27	1912. 1 1 22 36	1916. 1 1 4 64.50	1920. 1 1 4 114	1924. 1 1 4 50	1928. 1 1 4 150
1908. 2 2 11 36	1912. 2 2 8 36	1916. 2 2 4 64.50	1920. 2 2 4 114	1924. 2 2 4 50	1928. 2 2 4 150
1908. 3 3 11 36	1912. 3 3 10 36	1916. 3 3 4 64.50	1920. 3 3 4 163.20	1924. 3 3 4 50	1928. 3 3 4 150
1908. 4 4 14 36	1912. 4 4 7 36	1916. 4 4 4 64.50	1920. 4 4 4 150	1924. 4 4 4 50	1928. 4 4 4 150
1909. 1 1 11 36	1913. 1 1 4 36	1917. 1 1 4 64.50	1921. 1 1 4 150	1925. 1 1 4 150	1929. 1 1 4 150
1909. 2 2 9 36	1913. 2 2 10 4 36 53.10	1917. 2 2 4 64.50	1921. 2 2 4 150	1925. 2 2 4 150	1929. 2 2 4 150
1909. 3 3 11 36	1913. 3 3 4 79.00	1917. 3 3 4 64.50	1921. 3 3 4 150	1925. 3 3 4 150	1929. 3 3 4 150
1909. 4 4 10 36	1913. 4 4 11 5 55.83	1917. 4 4 4 64.50	1921. 4 4 4 150	1925. 4 4 4 150	1929. 4 4 4 150
1910. 1 1 14 36	1914. 1 1 4 64.50	1918. 1 1 4 64.50	1922. 1 1 4 150	1926. 1 1 4 150	1930. 1 1 4 150
1910. 2 2 10 36	1914. 2 2 4 64.50	1918. 2 2 4 64.50	1922. 2 2 4 150	1926. 2 2 4 150	1930. 2 2 4 150
1910. 3 3 12 36	1914. 3 3 4 64.50	1918. 3 3 4 110.70	1922. 3 3 4 150	1926. 3 3 4 150	1930. 3 3 4 150
1910. 4 4 9 36	1914. 4 4 4 64.50	1918. 4 4 4 114	1922. 4 4 4 150	1926. 4 4 4 150	1930. 4 4 4 150

8 GROUP 3 PAID TO JUNE 4, 1922

NAME: *Durkee George W.* ACT OF MAY 1, 1920 (3-P. A. 1.)

Certificate No. *636 728* ARMY INVALID. Law: ~~ACT OF MAY 1, 1920~~ ACT OF MAY 11, 1912

Service: *Pt E 13 Mich V D* *27203*

Disability: *P.*

ISSUES.

CLASS.	RATE.	DATE OF COMMENCEMENT.	DATE OF CERTIFICATE.	CLASS.	RATE.	DATE OF COMMENCEMENT.	DATE OF CERTIFICATE.
Inc. 19	4	Feb 27	<i>19 Mar 07</i>	Inc. 24	35	July 10 1915	<i>Sept 30 1915</i>
Inc. 15	4	July 10	<i>9 Aug '10</i>	Inc. 50	50	May 1, 1920	
Inc. 20	10	MAY 19 1912	<i>FEB 7 1913</i>	Inc. 72	72	Feb 25-1921	<i>MAY 6 1921</i>

Transferred from: **DETROIT** Transferred to:

Died: *Jan 7 1922* *S. 1081 D* Burial notified: **MAR 16 1922**

Remarks:

SEP 7 1915

Former Roll No. *9115 NY* **JUN 4 - 1921** Home: **5182**

NAME: **Durkee, George W.** (3-P. A. 1a)

Certificate No. **195 129** ARMY INVALID Law: **Act of May 1, 1920**

Service: **Pt I 27 Ohio V Inf & E 151 Ohio NG Inf**

Disability:

CLASS	RATE	DATE OF COMMENCEMENT	DATE OF CERTIFICATE	6-0572	
	50	May 1, 1920		HOMES—Admitted	
				Discharged	
Inc	72	Feb 9 1923	<i>Aug 13 1923</i> ²	Died	<i>Sept 12, 1925</i> Reported OCT - 9 1925
				Remarks:	<i>ck</i>

NAME: *George W. Durkee*

ACT OF MAY 1, 1920

Certificate No. *636 728*

Last paid to: *4 mar 07*

Rate: ~~10/8 75 30~~

Act of May 11, 1922
Remarks: ~~24 30~~ **50 72**

Yr.	Qr.	Day.	Amount.	Yr.	Qr.	Day.	Amount.	Yr.	Qr.	Day.	Amount.	Yr.	Qr.	Day.	Amount.	Yr.	Qr.	Day.	Amount.	Yr.	Qr.	Day.	Amount.
1907.		1		1911.		1	8 45	1915.		1	4 60	1919.		1	4 105	1923.		1		1927.		1	
		2	8/15 37 53			2	7 45			2	4 60			2	4 105			2				2	
		3	11 36			3	9 45			3	4 60			3	4 105			3				3	
		4	10 36			4	6 45			4	4 72			4	4 105			4				4	
1908.		1	6 36	1912.		1	6 45	1916.		1	4 72	1920.		1	4 105	1924.		1		1928.		1	
		2	9 36			2	6 45			2	4 72			2	4 105			2				2	
		3	9 36			3	7 45			3	4 72			3	4 166 50			3				3	
		4	9 36			4	4 45			4	4 72			4	4 150			4				4	
1909.		1	10 36	1913.		1	4 45	1917.		1	4 72	1921.		1	4 150	1925.		1		1929.		1	
		2	7 36			2	4 60			2	4 72			2	4 150 60			2				2	
		3	8 36			3	4 60			3	4 72			3	4 216			3				3	
		4	8 36			4	4 60			4	4 72			4	4 216			4				4	
1910.		1	8 36	1914.		1	4 60	1918.		1	4 72	1922.		1	4 216	1926.		1		1930.		1	
		2	8 36			2	4 60			2	4 72			2	GROUP 3			2				2	
		3	13 41			3	4 60			3	4 102 80			3				3				3	
		4	6 45			4	4 60			4	4 105			4				4				4	

NAME: GEORGE W DURKEE

Certificate No.

Fees: I95I29

Act of May 1, 1920

RATE-	1923	1924	1925	1926	1927	1928	1929	1930	1931	1932	1933	1934
JANUARY		4 72	4 72									
FEBRUARY		4 72	4 72									
MARCH		4 72	4 72									
APRIL		4 72	4 72									
MAY	4	4 72	4 72									
JUNE	4 50	4 72	4 72									
JULY	4 50	4 72	4 72									
AUGUST	4 50	4 72	4 72									
SEPTEMBER	4 50	4 72	4 72									
OCTOBER	4 72	4 72	4 72									
NOVEMBER	4 72	4 72										
DECEMBER	4 72	4 72										

CHECK CANCELED

NAME: *Durkee George H.* ACT OF MAY 1, 1920
SPECIAL ACT (3-P. A. 1.)
 Certificate No. *195-129* **ARMY INVALID.** Law: *ACT MAY 11, 1912* *89579*
 Service: *Pr. I 27 O.V.I. + E. 157 O.V.G.I.*
 Disability: **CIVIL WAR**

ISSUES.

CLASS.	RATE.	DATE OF COMMENCEMENT.	DATE OF CERTIFICATE.	CLASS.	RATE.	DATE OF COMMENCEMENT.	DATE OF CERTIFICATE.
Reis	25	Nov. 10	10 Dec 10	Reis	24	Apr 14	21 May 14
Reis	19	May 12	26 Sep 12	Paul	32	June 10, 1918	Oct 22, 1918
				Inc.	50	May 1, 1920	H

Fees: _____

Transferred from: **Columbus,** Transferred to: _____

Died: _____ Bureau notified: _____

Remarks: _____

Former Roll No. *02* Home: _____

6-681

NAME: *Durkee George H.* (3-P. A. 1.)
 Certificate No. *195-129* **ARMY INVALID.** Law: *General Law* *89,579*
 Service: *Pr. I 27 O.V.I.*
 Disability: *Rt ing hernia wd lt hand. ^{and} debility from measles.*

ISSUES.

CLASS.	RATE.	DATE OF COMMENCEMENT.	DATE OF CERTIFICATE.	CLASS.	RATE.	DATE OF COMMENCEMENT.	DATE OF CERTIFICATE.
---	12	4 Dec. 91	2 Sept. 92				

Fees: _____

Transferred from: **Columbus,** Transferred to: _____

Died: _____ Bureau notified: _____

Remarks: _____

Former Roll No. *381* Home: _____

6-681

NAME: <i>George H. Durkee</i>										SPECIAL ACT ACT OF MAY 1, 1922 CIVIL WAR					Certificate No. <i>195-129</i>								
Last paid to: <i>12-1-1910</i>										Rate: 75-24 <i>32-50</i>					Remarks: <i>89-579</i>								
Yr.	Qr.	Day.	Amount.	Yr.	Qr.	Day.	Amount.	Yr.	Qr.	Day.	Amount.	Yr.	Qr.	Day.	Amount.	Yr.	Qr.	Day.	Amount.				
1907.	1			1911.	1	11	45 ⁹⁰	1915.	1	4	72	1919.	1	4	96	1923.	1	4	150	1927.	1		
	2				2	10	45		2	4	72		2	4	96		2	4	50		2		
	3				3	11	45		3	4	72		3	4	96		3	4			3		
	4				4	11	45		4	4	72		4	4	96		4	4			4		
1908.	1			1912.	1	11	45	1916.	1	4	72	1920.	1	4	96	1924.	1	4	50	1928.	1		
	2				2	11	45		2	4	72		2	4	96		2	4	50		2		
	3				3	10/15	13.87		3	4	72		3	4	169 ⁸⁰		3	4	50		3		
	4				4	4	57		4	4	72		4	4	150		4	4	50		4		
1909.	1			1913.	1	4	57	1917.	1	4	72	1921.	1	4	150	1925.	1			1929.	1		
	2				2	4	57		2	4	72		2	4	150		2				2		
	3				3	4	57		3	4	72		3	4	150		3				3		
	4				4	4	57		4	4	72		4	4	150		4				4		
1910.	1			1914.	1	4	57	1918.	1	4	72	1922.	1	4	150	1926.	1			1930.	1		
	2				2	10	57 ^{6.67}		2	4	72		2	4	150		2				2		
	3				3	4	72		3	4	72		3	4	150		3				3		
	4				4	4	72		4	4	72		4	4	150		4				4		

NAME: <i>George H. Durkee</i>										Certificate No. <i>195-129</i>													
Last paid to:										Rate: <i>12</i>					Remarks: <i>89-579</i>								
Yr.	Qr.	Day.	Amount.	Yr.	Qr.	Day.	Amount.	Yr.	Qr.	Day.	Amount.	Yr.	Qr.	Day.	Amount.	Yr.	Qr.	Day.	Amount.				
1907.	1			1911.	1		DROPPED--PENSIONED	1915.	1			1919.	1			1923.	1			1927.	1		
	2				2		UNGROUPED		2				2				2				2		
	3				3				3				3				3				3		
	4				4				4				4				4				4		
1908.	1			1912.	1			1916.	1			1920.	1			1924.	1			1928.	1		
	2				2				2				2				2				2		
	3				3				3				3				3				3		
	4				4				4				4				4				4		
1909.	1		<i>10 36</i>	1913.	1			1917.	1			1921.	1			1925.	1			1929.	1		
	2				2				2				2				2				2		
	3		<i>10 36</i>		3				3				3				3				3		
	4		<i>10 36</i>		4				4				4				4				4		
1910.	1		<i>10 36</i>	1914.	1			1918.	1			1922.	1			1926.	1			1930.	1		
	2		<i>36</i>		2				2				2				2				2		
	3		<i>10 36</i>		3				3				3				3				3		
	4		<i>9 36</i>		4				4				4				4				4		

NAME: *Durkee George H.* (3-P. A. 1.)

ACT OF MAY 11, 1912

Certificate No. *354297* ARMY INVALID. Law: *Civil War*

Service: *Pr. D. 9th MA Inf* ACT OF MAY 1, 1920

Disability: *Med. hinc. dis. of resp. organs*

ISSUES.

CLASS.	RATE.	DATE OF COMMENCEMENT.	DATE OF CERTIFICATE.	CLASS.	RATE.	DATE OF COMMENCEMENT.	DATE OF CERTIFICATE.
		<i>17 18 "Mch 1896</i>	<i>12" Dec 1896</i>	<i>Res 38</i>		<i>Oct 24 1918</i>	<i>Nov 13. 1918</i>
		<i>30 22" May 1900</i>	<i>15" June 1900</i>	Inc.	50	May 1, 1920	

Fees: *#2 of 8 Eight*

Transferred from: **CONCORD** Transferred to:

Died: Bureau notified:

Remarks:

Former Roll No. *4868* Home: **DEC 6 1918** 6-081

NAME: *Durkee George H.* (3-P. A. 1.)

ACT OF MAY 11, 1912

Certificate No. *614787* ARMY INVALID. Law: *Civil War*

Service: *Pr. A 126 NY I* *Crofton Springs, N.Y.*

Disability: *Dr. ing. hernia incom. becoming com. rheum. Pres. dis. of heart & Chr. diarr & res. dis. rectum*

ISSUES.

CLASS.	RATE.	DATE OF COMMENCEMENT.	DATE OF CERTIFICATE.	CLASS.	RATE.	DATE OF COMMENCEMENT.	DATE OF CERTIFICATE.
		<i>Dec 24 17 July 07</i>	<i>20 Aug 07</i>				

Fees:

Transferred from: *Buffalo, N. Y.* Transferred to:

Died: *18 Jan 13* Bureau notified: *19 Apr. 13.*

Remarks:

Check No. *90997* Dated *4/1/13* Canceled.

Former Roll No. Home: 6-081

NAME: <i>George W. Durkee</i>				ACT OF MAY 11, 1912				Certificate No. <i>384297</i>							
Last paid to: <i>APR 4 1908 @ 17</i>				Rate: <i>#7. 84. 88.50</i>				Remarks: <i>ACT OF MAY 1, 1920.</i>							
Yr.	Qr.	Day.	Amount.	Yr.	Qr.	Day.	Amount.	Yr.	Qr.	Day.	Amount.	Yr.	Qr.	Day.	Amount.
1907.		1		1911.		1	<i>7 90</i>	1915.		1	<i>4 90</i>	1919.		1	<i>4 100</i>
		2				2	<i>6 90</i>			2	<i>4 90</i>			2	<i>4 50</i>
		3				3	<i>7 90</i>			3	<i>4 90</i>			3	<i>4 50</i>
		4				4	<i>3 90</i>			4	<i>4 90</i>			4	<i>4 50</i>
1908.		1		1912.		1	<i>5 90</i>	1916.		1	<i>4 90</i>	1920.		1	<i>4 50</i>
		2				2	<i>9 90</i>			2	<i>4 90</i>			2	<i>4 50</i>
		3	<i>6 69²⁰</i>			3	<i>5 90</i>			3	<i>4 90</i>			3	<i>4 50</i>
		4	<i>7 90</i>			4	<i>7 90</i>			4	<i>4 90</i>			4	<i>4 50</i>
1909.		1	<i>7 90</i>	1913.		1	<i>4 90</i>	1917.		1	<i>4 90</i>	1921.		1	<i>4 150</i>
		2	<i>7 90</i>			2	<i>4</i>			2	<i>4 90</i>			2	<i>4 150</i>
		3	<i>7 90</i>			3	<i>4</i>			3	<i>4 90</i>			3	<i>4 150</i>
		4	<i>9 90</i>			4	<i>4</i>			4	<i>4 90</i>			4	<i>4 150</i>
1910.		1	<i>8 90</i>	1914.		1	<i>4 90</i>	1918.		1	<i>4 90</i>	1922.		1	<i>4 150</i>
		2	<i>5 90</i>			2	<i>4 90</i>			2	<i>4 90</i>			2	<i>4 150</i>
		3	<i>7 90</i>			3	<i>4 90</i>			3	<i>4 90</i>			3	<i>4 150</i>
		4	<i>5 90</i>			4	<i>4 90</i>			4	<i>4 90</i>			4	<i>GROUP 1 PAID TO JULY 4, 1927</i>

NAME: <i>George W. Durkee</i>								Certificate No. <i>614787</i>							
Last paid to:				Rate: <i>24</i>				Remarks:							
Yr.	Qr.	Day.	Amount.	Yr.	Qr.	Day.	Amount.	Yr.	Qr.	Day.	Amount.	Yr.	Qr.	Day.	Amount.
1907.		1		1911.		1	<i>4 72</i>	1915.		1		1919.		1	
		2				2	<i>6</i>			2				2	
		3				3	<i>6</i>			3				3	
		4				4	<i>4</i>			4				4	
1908.		1		1912.		1	<i>6</i>	1916.		1		1920.		1	
		2	<i>6 72</i>			2	<i>5</i>			2				2	
		3	<i>10</i>			3	<i>8</i>			3				3	
		4	<i>9</i>			4	<i>5</i>			4				4	
1909.		1	<i>5</i>	1913.		1	<i>4</i>	1917.		1	<i>BUFFALO</i>	1921.		1	
		2	<i>7</i>			2	<i>GROUP 1</i>			2				2	
		3	<i>7</i>			3				3				3	
		4	<i>8</i>			4				4				4	
1910.		1	<i>5</i>	1914.		1		1918.		1		1922.		1	
		2	<i>6</i>			2				2				2	
		3	<i>6</i>			3				3				3	
		4	<i>5</i>			4				4				4	

(3-P. A. 1.)

NAME: *Durkee, Guiles M*

Certificate No. *1088161* ARMY INVALID. Law: **ACT FEBRUARY 1912** 1907. *ACT MAY 11 1912*

Service: *O E 95 Ill Sol Inf* ACT OF MAY 1, 1920

Disability:

ISSUES. **ACT MAY 11, 1912.**

CLASS.	RATE.	DATE OF COMMENCEMENT.	DATE OF CERTIFICATE.	CLASS.	RATE.	DATE OF COMMENCEMENT.	DATE OF CERTIFICATE.
<i>Spec 12</i>		<i>16 Feb 1907</i>	<i>1 Apr 1907</i>	<i>Spec 15⁵⁰</i>		<i>21 May 1912</i>	<i>3 Oct 1912</i>
				<i>Inc 19</i>		<i>Jan 30 1915</i>	<i>FEB 8 1915</i>
				<i>Inc 2250</i>		<i>Jan 31 1920</i>	
				<i>32</i>		<i>JUN 10 1918</i>	

Fees:

Transferred from: **CHICAGO** Transferred to:

Died: *Aug 10, 1921* Bureau notified: **OCT 17 1921**

Remarks:

FEB 27 1915

Former Roll No. *12839 (ag)* Home:

(3-P. A. 2.)

NAME: *Durkee, Harriet L.* **DEAD** **6199**

Certificate No. *515483* ARMY WIDOW. Law: **ACT OF APRIL 19, '08, WIDOW**

Name of Soldier: *Philander M. Durkee*

Service: *Co B 21 Mich V.I and 11 Co 2 Battln V. R. C.*

ISSUES.				MINORS—\$2 PER MONTH ADDITIONAL.		
CLASS.	RATE.	DATE OF COMMENCEMENT.	DATE OF CERTIFICATE.	NAME.	COMMENCEMENT.	ENDING.
<i>Orig 8</i>		<i>11 Oct 1900</i>	<i>24 June 1901</i>			
		Increased to \$12.00 per month from April 19, 1908, by Act of that date.				

Fees:

Transferred from: **DETROIT** Transferred to:

Died: *Sept 12-10 P.M.* Bureau notified: **FEB 7 1911**

Remarks:

Former Roll No. *2202*

NAME: <i>Guiles M Durkee</i>				Certificate No. <i>1088161</i>			
Last paid to: <i>4 Apr 1907 @ 8 (ag)</i>				Rate: <i>12 15⁰⁰ 79</i>			
Remarks: <i>5355</i>				ACT OF MAY 1, 1920			
Yr.	Qr.	Day.	Amount.	Yr.	Qr.	Day.	Amount.
1907.	1			1911.	1	6	N. T.
	2	4/26	640		2	7	N. D. B
	3	12	AMF		3	8	NI
	4				4	7	N D B
1908.	1	9	EBS	1912.	1	18	SEB
	2	8	AMF		2	9	LBL
	3	8	NI		3	10	N D B
	4				4		<i>4/15/52</i> ACT MAY 11, 1912.
1909.	1	8	AMF	1913.	1	4	LBL
	2	9	ABW		2	4	46.50
	3	13	JHT		3	4	
	4				4	4	
1910.	1	6	ABW	1914.	1	4	46.50
	2	6	N. I.		2	4	46.50
	3	7	N. D. B		3	4	46.50
	4				4	4	46.50
				1915.	1	4	46.50
					2	5	53.97
					3	4	57
					4	4	57
					1	4	57
					2	4	57
					3	4	57
					4	4	57
					1	4	57
					2	4	57
					3	4	57
					4	4	106.40
				1916.	1	4	96
					2	4	96
					3	4	96
					4	4	96
					1	4	96
					2	4	96
					3	4	133.80
					4	4	150
					1	4	150
					2	4	150
					3	4	150
					4	4	150
					1	4	150
					2	4	150
					3	4	150
					4	4	150
					1	4	GROUP 1
					2	4	
					3	4	
					4	4	

NAME: <i>Harriet L. Durkee</i>				Certificate No. <i>515.483</i>			
Last paid to: <i>4 SEP 1904</i>				Rate: <i>32</i>			
Remarks:							
Yr.	Qr.	Day.	Amount.	Yr.	Qr.	Day.	Amount.
1907.	1			1911.	1		
	2				2		
	3				3		
	4				4		
1908.	1			1912.	1		
	2				2		
	3				3		
	4	7	36		4		
1909.	1	9	36	1913.	1		
	2	9	36		2		
	3	9	36		3		
	4	14	36		4		
1910.	1	9	36	1914.	1		
	2	9	36		2		
	3	8	36		3		DETROIT
	4		GROUP 3		4		
				1915.	1		
					2		
					3		
					4		
				1916.	1		
					2		
					3		
					4		
				1917.	1		
					2		
					3		
					4		
				1918.	1		
					2		
					3		
					4		
				1919.	1		
					2		
					3		
					4		
				1920.	1		
					2		
					3		
					4		
				1921.	1		
					2		
					3		
					4		
				1922.	1		
					2		
					3		
					4		
				1923.	1		
					2		
					3		
					4		
				1924.	1		
					2		
					3		
					4		
				1925.	1		
					2		
					3		
					4		
				1926.	1		
					2		
					3		
					4		
				1927.	1		
					2		
					3		
					4		
				1928.	1		
					2		
					3		
					4		
				1929.	1		
					2		
					3		
					4		
				1930.	1		
					2		
					3		
					4		

NAME

Durkee, Harvey

(3-P. A. 1a)

Certificate No.

411 635

ARMY INVALID

Law:

Act of May 1, 1920

Service

Pt F 40 Wis Inf

Disability

CLASS	RATE	DATE OF COMMENCEMENT	DATE OF CERTIFICATE	HOME-Admitted	Discharged
	50	May 1, 1920			
Inc	72	Jan 5, 1925	Feb 28, 1925		
				Died <i>Dec 3, 1929</i> Remarks <i>Ch to 20</i>	Reported DEC 17 1929
MAR 7 1925					

NAME:

Durkee, Harvey

(3-P. A. 1.)

Certificate No.

411 635

ARMY INVALID.

Law:

~~GENERAL LAW~~

Service:

Pt F 40 Wis Inf.

ACT MAY 11, 1912

Disability:

Rheum & neo. dis. of heart & dis. of liver / ISSUES.

ACT OF MAY 1, 1920

CLASS.	RATE.	DATE OF COMMENCEMENT.	DATE OF CERTIFICATE.	CLASS.	RATE.	DATE OF COMMENCEMENT.	DATE OF CERTIFICATE.
14	2	Aug 1905	5 Sept 1905	Inc	18	22 Nov 1914	7
15	24	May 1912	13 Feb 1913	21	22	Nov 1919	18 Dec 1914
				30	JUN 10 1918	<i>oll</i>	
Fees:				Inc. 50 May 1, 1920			
Transferred from: DES MOINES				Transferred to:			
Died:				Bureau notified:			
Remarks:				<i>Philip</i> <i>Goldman</i>			
Former Roll No. <i>6805</i>				Home:			

6-681

NAME HARVEY DURKEE

Certificate No. 411635

Act of May 1, 1920

Fees

GROUP 1

RATE-	50-	50-	72									
	1923	1924	1925	1926	1927	1928	1929	1930	1931	1932	1933	1934
JANUARY		4 50	4 50	4 72	4 72	4 72	4 72	4 72	CHECK CANCELED			
FEBRUARY		4 50	4 50	4 72	4 72	4 72	4 72	4 72				
MARCH		4 50	4 50	4 72	4 72	4 72	4 72	4 72				
APRIL	4	4 50	4 72	4 72	4 72	4 72	4 72	4 72				
MAY	4	4 50	4 72	4 72	4 72	4 72	4 72	4 72				
JUNE	4 50	4 50	4 72	4 72	4 72	4 72	4 72	4 72				
JULY	4 50	4 50	4 72	4 72	4 72	4 72	4 72	4 72				
AUGUST	4 50	4 50	4 72	4 72	4 72	4 72	4 72	4 72				
SEPTEMBER	4 50	4 50	4 72	4 72	4 72	4 72	4 72	4 72				
OCTOBER	4 50	4 50	4 72	4 72	4 72	4 72	4 72	4 72				
NOVEMBER	4 50	4 50	4 72	4 72	4 72	4 72	4 72	4 72				
DECEMBER	4 50	4 50	4 72	4 72	4 72	4 72	4 72	4 72				

NAME: *Harvey Durkee* Certificate No. *411635*

Last paid to: *APR 4 1908* Rate: *44 15 18 30 50* Remarks: *ACT OF MAY 1, 1920*

Yr. Qr. Day. Amount.	Yr. Qr. Day. Amount.	Yr. Qr. Day. Amount.	Yr. Qr. Day. Amount.	Yr. Qr. Day. Amount.	Yr. Qr. Day. Amount.	Yr. Qr. Day. Amount.
1907. 1 1 4 90	1911. 1 1 4 100	1915. 1 1 4 90	1919. 1 1 4 90	1923. 1 1 4 50	1927. 1 1 4 50	1931. 1 1 4 50
1907. 2 2 4 54	1911. 2 2 4 50	1915. 2 2 4 90	1919. 2 2 4 90	1923. 2 2 4 50	1927. 2 2 4 50	1931. 2 2 4 50
1907. 3 3 4 54	1911. 3 3 4 50	1915. 3 3 4 90	1919. 3 3 4 90	1923. 3 3 4 50	1927. 3 3 4 50	1931. 3 3 4 50
1907. 4 4 4 54	1911. 4 4 4 50	1915. 4 4 4 90	1919. 4 4 4 90	1923. 4 4 4 50	1927. 4 4 4 50	1931. 4 4 4 50
1908. 1 1 4 54	1912. 1 1 4 50	1916. 1 1 4 90	1920. 1 1 4 90	1924. 1 1 4 50	1928. 1 1 4 50	1932. 1 1 4 50
1908. 2 2 4 54	1912. 2 2 4 50	1916. 2 2 4 90	1920. 2 2 4 90	1924. 2 2 4 50	1928. 2 2 4 50	1932. 2 2 4 50
1908. 3 3 4 54	1912. 3 3 4 50	1916. 3 3 4 90	1920. 3 3 4 90	1924. 3 3 4 50	1928. 3 3 4 50	1932. 3 3 4 50
1908. 4 4 4 54	1912. 4 4 4 50	1916. 4 4 4 90	1920. 4 4 4 90	1924. 4 4 4 50	1928. 4 4 4 50	1932. 4 4 4 50
1909. 1 1 4 54	1913. 1 1 4 50	1917. 1 1 4 90	1921. 1 1 4 90	1925. 1 1 4 50	1929. 1 1 4 50	1933. 1 1 4 50
1909. 2 2 4 54	1913. 2 2 4 50	1917. 2 2 4 90	1921. 2 2 4 90	1925. 2 2 4 50	1929. 2 2 4 50	1933. 2 2 4 50
1909. 3 3 4 54	1913. 3 3 4 50	1917. 3 3 4 90	1921. 3 3 4 90	1925. 3 3 4 50	1929. 3 3 4 50	1933. 3 3 4 50
1909. 4 4 4 54	1913. 4 4 4 50	1917. 4 4 4 90	1921. 4 4 4 90	1925. 4 4 4 50	1929. 4 4 4 50	1933. 4 4 4 50
1910. 1 1 4 54	1914. 1 1 4 50	1918. 1 1 4 90	1922. 1 1 4 90	1926. 1 1 4 50	1930. 1 1 4 50	1934. 1 1 4 50
1910. 2 2 4 54	1914. 2 2 4 50	1918. 2 2 4 90	1922. 2 2 4 90	1926. 2 2 4 50	1930. 2 2 4 50	1934. 2 2 4 50
1910. 3 3 4 54	1914. 3 3 4 50	1918. 3 3 4 90	1922. 3 3 4 90	1926. 3 3 4 50	1930. 3 3 4 50	1934. 3 3 4 50
1910. 4 4 4 54	1914. 4 4 4 50	1918. 4 4 4 90	1922. 4 4 4 90	1926. 4 4 4 50	1930. 4 4 4 50	1934. 4 4 4 50

GROUP PAID TO JULY 4, 1922

(3-P. A. 3.)

NAME OF SOLDIER: *Durkee Horace A.*

Certificate No. *756 057* ARMY MINORS. Law: *Act of June 27, 1890.*

Service of Soldier: *Pvt. G. 128" Ohio Inf.*

Guardian: *William B. Johnston*
Elyria Ohio

Evidence of guardianship filed with auditor: *June, 1913*
 Appointment under jurisdiction of: *Ohio*

MINORS—\$2 PER MONTH ADDITIONAL.

CLASS.	RATE.	DATE OF COMMENCEMENT.	DATE OF CERTIFICATE.	NAME.	COMMENCEMENT.	ENDING.
ORIGINAL	12	DEC 10 1912	APR 10 1913	<i>Horace A.</i>	DEC 10 1912	<i>Nov. 18, 1916</i>

Fees:

Transferred from: *to* Transferred to: *to*

Remarks: *DEC 13 1916*

Bond \$350 filed & P. B. notified *6/26 1913*

Former Roll No. 6-678

(3-P. A. 1.)

NAME *Durkee Horace A.* *90 610*

Certificate No. *901 166* ARMY INVALID. Law: *ACT FEB. 6 '07*

Service: *Co. F-128-Ohio*

Disability:

ISSUES.

CLASS.	RATE.	DATE OF COMMENCEMENT.	DATE OF CERTIFICATE.	CLASS.	RATE.	DATE OF COMMENCEMENT.	DATE OF CERTIFICATE.
<i>Reis.</i>	<i>12</i>	<i>5 July '10</i>	<i>29 July '10</i>				

Fees:

Transferred from: *Columbus,...* Transferred to:

Died: *7/30/12 B.P.* Bureau notified: *AUG 31 1912*

Remarks:

Former Roll No. *72* 6-681

NAME: <i>Horace A. Durkee</i>																Act of June 27, 1890.				Certificate No. <i>756 057</i>			
Last paid to:				Rate: <i>12 and 7</i>				Remarks: <i>Wm B. Johnston</i>															
Yr.	Qr.	Day.	Amount.	Yr.	Qr.	Day.	Amount.	Yr.	Qr.	Day.	Amount.	Yr.	Qr.	Day.	Amount.	Yr.	Qr.	Day.	Amount.	Yr.	Qr.	Day.	Amount.
1907.	1			1911.	1			1915.	1	<i>4/5</i>	<i>42</i>	1919.	1			1923.	1			1927.	1		
	2				2				2	<i>17</i>	<i>42</i>		2				2				2		
	3				3				3	<i>23</i>	<i>42</i>		3				3				3		
	4				4				4	<i>17</i>	<i>42</i>		4				4				4		
1908.	1			1912.	1			1916.	1	<i>18</i>	<i>42</i>	1920.	1			1924.	1			1928.	1		
	2				2				2	<i>19</i>	<i>42</i>		2				2				2		
	3				3				3	<i>15</i>	<i>42</i>		3				3				3		
	4				4				4	<i>14</i>	<i>35</i>		4				4				4		
1909.	1			1913.	1	<i>X X X</i>		1917.	1	<i>GROUP 3</i>		1921.	1			1925.	1			1929.	1		
	2				2	<i>30 81.20</i>			2				2				2				2		
	3				3	<i>12/6 42.</i>			3				3				3				3		
	4				4	<i>1/14 42.</i>			4				4				4				4		
1910.	1			1914.	1	<i>4/18 42</i>		1918.	1			1922.	1			1926.	1			1930.	1		
	2				2	<i>15 42</i>			2				2				2				2		
	3				3	<i>19 42</i>			3				3				3				3		
	4				4	<i>16 42</i>			4				4				4				4		

5-681

NAME: <i>Horace A. Durkee</i>																DECEASED				Certificate No. <i>901 166</i>			
Last paid to: <i>10 JUN 4 - 1910</i>				Rate: <i>12-</i>				Remarks: <i>90 610</i>															
Yr.	Qr.	Day.	Amount.	Yr.	Qr.	Day.	Amount.	Yr.	Qr.	Day.	Amount.	Yr.	Qr.	Day.	Amount.	Yr.	Qr.	Day.	Amount.	Yr.	Qr.	Day.	Amount.
1907.	1			1911.	1	<i>11 36</i>		1915.	1			1919.	1			1923.	1			1927.	1		
	2				2	<i>10 36</i>			2				2				2				2		
	3				3	<i>11 36</i>			3				3				3				3		
	4				4	<i>12 36</i>			4				4				4				4		
1908.	1			1912.	1	<i>11 36</i>		1916.	1			1920.	1			1924.	1			1928.	1		
	2				2	<i>12 36</i>			2				2				2				2		
	3				3	<i>10/15 22.50</i>			3				3				3				3		
	4				4	<i>Freedom. All</i>			4				4				4				4		
1909.	1			1913.	1	<i>GROUP 3</i>		1917.	1			1921.	1			1925.	1			1929.	1		
	2				2				2				2				2				2		
	3				3				3				3				3				3		
	4				4				4				4				4				4		
1910.	1			1914.	1			1918.	1			1922.	1			1926.	1			1930.	1		
	2				2				2				2				2				2		
	3		<i>10 33 93</i>		3				3				3				3				3		
	4		<i>10 36</i>		4				4				4				4				4		

(3-P. A. 1.)

NAME: *Durkee Horace A*

Certificate No. *901166* **ARMY INVALID.** Law: *Act of June 27, 1890.*

Service: *Co F 128 OVA*

Disability:

ISSUES.

CLASS.	RATE.	DATE OF COMMENCEMENT.	DATE OF CERTIFICATE.	CLASS.	RATE.	DATE OF COMMENCEMENT.	DATE OF CERTIFICATE.
<i>Inc 10</i>		<i>7 Jan'y 03</i>	<i>26 June 03</i>				

Fees:

Transferred from: *Columbus,* Transferred to:

Died: Bureau notified:

Remarks:

Former Roll No. *719* Home: 6-681

(3-P. A. 1.)

NAME: *Durkee, Ira*

Certificate No. *77788* **ARMY INVALID.** Law: *Civil War.*

Service: *Pt. B. 123 N.Y. V.C.*

Disability: *G. J. W. of R. ankle joint, Rheum & res. dis of heart*

ISSUES.

CLASS.	RATE.	DATE OF COMMENCEMENT.	DATE OF CERTIFICATE.	CLASS.	RATE.	DATE OF COMMENCEMENT.	DATE OF CERTIFICATE.
<i>Res 17</i>		<i>1 Dec 1897</i>	<i>7 June 1899</i>				
<i>Inc 24</i>		<i>11 Aug 09</i>	<i>7 Oct 09</i>				
<i>" 30</i>		<i>24 July 12</i>	<i>10 Sept 12</i>				

Fees: *H. S. Smith* *Aug 30 1917* *Accepted order dated* *Feb 25/18*
\$7.00 *\$20.00* *Available to widow* *Daphronia*

Transferred from: *NEW YORK CITY, N. Y.* Transferred to:

Died: *Aug. 30. 1917.* *SEP 17 1917*

Remarks:

Former Roll No. Home: *3/70* 6-681

NAME: <i>Horace A. Durkee</i>												Certificate No. <i>901166</i>											
Last paid to:				Rate: <i>10</i>				Remarks:															
Yr.	Qr.	Day.	Amount.	Yr.	Qr.	Day.	Amount.	Yr.	Qr.	Day.	Amount.	Yr.	Qr.	Day.	Amount.	Yr.	Qr.	Day.	Amount.				
1907.		1		1911.		1		1915.		1		1919.		1		1923.		1		1927.		1	
		2				2				2				2				2				2	
		3				3				3				3				3				3	
		4				4				4				4				4				4	
1908.		1		1912.		1		1916.		1		1920.		1		1924.		1		1928.		1	
		2				2				2				2				2				2	
		3				3				3				3				3				3	
		4				4				4				4				4				4	
1909.		1	<i>9 30</i>	1913.		1		1917.		1		1921.		1		1925.		1		1929.		1	
		2	<i>9 30</i>			2				2				2				2				2	
		3	<i>9 30</i>			3				3				3				3				3	
		4	<i>9 30</i>			4				4				4				4				4	
1910.		1	<i>9 30</i>	1914.		1		1918.		1		1922.		1		1926.		1		1930.		1	
		2	<i>1 30</i>			2	COLUMBUS			2				2				2				2	
		3	DROPPED-PENSIONED			3				3				3				3				3	
		4	UNDER ACT FEB. 6, 1917			4	GROUP 3			4				4				4				4	

NAME: <i>Ira Durkee</i>												Certificate No. <i>77788</i>											
Last paid to: <i>NOV 4 1908</i>				Rate: <i>30 7</i>				Remarks: <i>General Law.</i>															
Yr.	Qr.	Day.	Amount.	Yr.	Qr.	Day.	Amount.	Yr.	Qr.	Day.	Amount.	Yr.	Qr.	Day.	Amount.	Yr.	Qr.	Day.	Amount.				
1907.		1		1911.		1	<i>9 72</i>	1915.		1	<i>4 90</i>	1919.		1		1923.		1		1927.		1	
		2				2	<i>10 72</i>			2	<i>4 90</i>			2				2				2	
		3				3	<i>9 72</i>			3	<i>4 90</i>			3				3				3	
		4				4	<i>10 72</i>			4	<i>4 90</i>			4				4				4	
1908.		1		1912.		1	<i>10 72</i>	1916.		1	<i>4 90</i>	1920.		1		1924.		1		1928.		1	
		2				2	<i>10 72</i>			2	<i>4 90</i>			2				2				2	
		3				3	<i>30 9 72</i>			3	<i>4 90</i>			3				3				3	
		4				4	<i>15 90</i>			4	<i>4 90</i>			4				4				4	
1909.		1	<i>10 51</i>	1913.		1	<i>4</i>	1917.		1	<i>4 90</i>	1921.		1		1925.		1		1929.		1	
		2	<i>11 51</i>			2	<i>4</i>			2	<i>4 90</i>			2				2				2	
		3	<i>9 51</i>			3	<i>4</i>			3	<i>4 90</i>			3				3				3	
		4	<i>12 70 37</i>			4	<i>4 90</i>			4				4				4				4	
1910.		1	<i>11 72</i>	1914.		1	<i>4 90</i>	1918.		1	<i>4 27 00</i>	1922.		1		1926.		1		1930.		1	
		2	<i>9 72</i>			2	<i>4 90</i>			2	GROUP 2			2				2				2	
		3	<i>9 72</i>			3	<i>4 90</i>			3				3				3				3	
		4	<i>9 72</i>			4	<i>4 90</i>			4				4				4				4	

NAME: *Durkee James H.* (3-P. A. 1.)

Certificate No. *972 731* ARMY INVALID. **5850**
 LAW: ACT OF MAY 11, 1912,

Service: *Col. C. 13" Mich V.S.*

Disability: *P* 34837

ISSUES.

CLASS.	RATE.	DATE OF COMMENCEMENT.	DATE OF CERTIFICATE.	CLASS.	RATE.	DATE OF COMMENCEMENT.	DATE OF CERTIFICATE.
<i>Reis 14</i>		<i>18 Feb. '07</i>	<i>30 Mar '07</i>	<i>Inc 19</i>		<i>Sept 8 1913</i>	
<i>Reis 15</i>		<i>May 18-17</i>	<i>July 26-17</i>	<i>22⁵⁰</i>		<i>" " 1918</i>	<i>Dec 4-1913</i>

Fees: *P*

Transferred from: **DETROIT** Transferred to: *P. 1 Woodland Mich.*

Died: *Jan. 16, 1915* Bureau notified: **FEB 8 1915** **3-1081**

Remarks: *Died Jan. 16, 1915* Accrued order dated **APR 14 1915**

payable to widow *Elizabeth Durkee* *Woodlands Mich.* **5349**

Former Roll No. *APR 31 1915 9 ORIGINAL N.L.* Home:

NAME: *Durkee, James J.* (3-P. A. 1.)

Certificate No. *871019* ARMY INVALID. **ACT OF MAY 11, 1912**
 LAW: **ACT FEB. 6, 1907.**

Service: *Sgt. Maj. 14" Lee V.S.*

Disability: *P*

ISSUES.

CLASS.	RATE.	DATE OF COMMENCEMENT.	DATE OF CERTIFICATE.	CLASS.	RATE.	DATE OF COMMENCEMENT.	DATE OF CERTIFICATE.
<i>12</i>		<i>16 Mch 1907</i>	<i>7 Jan 1908</i>	<i>INCREASE</i>	<i>30</i>	<i>Dec 15, 1913</i>	<i>May 8, 1914</i>
		<i>25 18 June 1912</i>	<i>5 Mch. 1913</i>				

Fees:

Transferred from: **TOPEKA, KANSAS.** Transferred to:

Died: *17/2/15* Bureau notified: *7/18/16*

Remarks: *9842574* *7/4/16*

Former Roll No. *1283 June 27, 1890* Home:

NAME: James H. Durkee

Act of May 11, 1912.

Certificate No. 972731

Last paid to: Mar 07 Rate: ~~2.19~~ 19

Remarks:

Yr.	Qr.	Day.	Amount.	Yr.	Qr.	Day.	Amount.	Yr.	Qr.	Day.	Amount.	Yr.	Qr.	Day.	Amount.	Yr.	Qr.	Day.	Amount.				
1907.	1	4/5	2.19	1911.	1		7 36	1915.	1		DEAD	1919.	1			1923.	1			1927.	1		
	2	6	36		2		7 36		2	4/30	27 23		2				2				2		
	3	7	36		3		7 30		3		W		3				3				3		
	4		7 36		4		7 36		4		GROUP 3		4				4				4		
1908.	1	6	36	1912.	1		8 36	1916.	1			1920.	1			1924.	1			1928.	1		
	2	9	36		2		8 36		2				2				2				2		
	3	9	36		3	11	46 50		3				3				3				3		
	4	9	36		4		4 46 50		4				4				4				4		
1909.	1	8	36	1913.	1		4 46 50	1917.	1			1921.	1			1925.	1			1929.	1		
	2	7	36		2		4 46 50		2				2				2				2		
	3	8	36		3		4 46.50		3				3				3				3		
	4	8	36		4	11/14	4 46 50		4				4				4				4		
1910.	1	8	36	1914.	1		4 57.	1918.	1			1922.	1			1926.	1			1930.	1		
	2	9	36		2		4 57.		2				2				2				2		
	3	9	36		3		4 57		3				3				3				3		
	4	8	36		4		4 57		4		Inc.		4				4				4		

NAME: James J. Durkee

ACT OF MAY 11, 1912.

Certificate No. 871019

Last paid to: Rate: ~~15~~ 30

Remarks: ~~ACT FEB. 6. 1907.~~

Yr.	Qr.	Day.	Amount.	Yr.	Qr.	Day.	Amount.	Yr.	Qr.	Day.	Amount.	Yr.	Qr.	Day.	Amount.	Yr.	Qr.	Day.	Amount.				
1907.	1			1911.	1		15	1915.	1		4 90	1919.	1			1923.	1			1927.	1		
	2				2		10		2		4 90		2				2				2		
	3				3		10		3		4 90		3				3				3		
	4				4		3		4		4 90		4				4				4		
1908.	1	2/17	42 40	1912.	1		15	1916.	1		4 90	1920.	1			1924.	1			1928.	1		
	2	9/6			2		3		2		GROUP 2		2				2				2		
	3		14		3				3				3				3				3		
	4				4		9		4				4				4				4		
1909.	1			1913.	1		10 1/2	1917.	1			1921.	1			1925.	1			1929.	1		
	2		10		2		2		2				2				2				2		
	3		10		3		4		3				3				3				3		
	4		19		4		4 75		4				4				4				4		
1910.	1			1914.	1		4 75	1918.	1			1922.	1			1926.	1			1930.	1		
	2				2	JUN 11	75 23 1/2		2				2				2				2		
	3		9		3		4 90		3				3				3				3		
	4				4		4 90		4				4				4				4		

NAME: *Durkee John* (3-P. A. 1.)

Certificate No. *302828* | **ARMY INVALID.** | Law: *Civil War.*

Service: *Pri. D. 12th Vt. Mil. Inf.*

Disability: *Mal. from an. res. dis. of liver and piles and dis. of kidneys and st. mal. hernia (Complete)*

ISSUES.

CLASS.	RATE.	DATE OF COMMENCEMENT.	DATE OF CERTIFICATE.	CLASS.	RATE.	DATE OF COMMENCEMENT.	DATE OF CERTIFICATE.
	<i>17</i>	<i>4th Dec. 1891</i>	<i>10th Apr. 1896</i>				

Fees:

Transferred from: **CONCORD** | Transferred to:

Died: | Bureau notified:

Remarks: **DROPPED TO ALLOW UNDER ACT FEB. 6, 1907.**

Former Roll No. *5004* | Home:

6-681

NAME: *Durkee John* (3-P. A. 1.)

Certificate No. *302828* | **ARMY INVALID.** | Law: ~~*Civil War.*~~

Service: *Pri. D. 12th Vt. Mil. Inf.*

Disability:

ISSUES. **Act of May 11, 1912**

CLASS.	RATE.	DATE OF COMMENCEMENT.	DATE OF CERTIFICATE.	CLASS.	RATE.	DATE OF COMMENCEMENT.	DATE OF CERTIFICATE.
<i>Reis. 20th</i>		<i>8 Jan. 1909</i>	<i>3 Feb. 1909</i>	<i>Reis. 22nd</i>		<i>13 June 1912</i>	<i>21 April 1913</i>

Fees:

Died: *Sept. 17, 1917* | Bureau notified: *OCT 9 - 1917*

Remarks: *Accrued order dated Jul 16, 1918 payable to widow Mary Jane Durkee S. (North) Sunbridge Vt.*

Check No. *5194844* Dated *OCT 4 1917* Canceled.

Former Roll No. | Home: **JUL 23 1918**

6-681

NAME: <i>John Durkee</i>												Certificate No. <i>302828</i>							
Last paid to: <i>APR 4 1908</i>						Rate: <i>17.</i>						Remarks:							
Yr.	Qr.	Day.	Amount.	Yr.	Qr.	Day.	Amount.	Yr.	Qr.	Day.	Amount.	Yr.	Qr.	Day.	Amount.	Yr.	Qr.	Day.	Amount.
1907.	1			1911.	1			1915.	1			1919.	1			1923.	1		
	2				2				2				2				2		
	3				3				3				3				3		
	4				4				4				4				4		
1908.	1			1912.	1			1916.	1			1920.	1			1924.	1		
	2				2				2				2				2		
	3		<i>7 51</i>		3				3				3				3		
	4		<i>7 51</i>		4				4				4				4		
	1		<i>5 51</i>		1				1				1				1		
1909.	2			1913.	2			1917.	2			1921.	2			1925.	2		
	3				3				3				3				3		
	4				4				4				4				4		
1910.	1			1914.	1			1918.	1			1922.	1			1926.	1		
	2				2				2				2				2		
	3				3				3				3				3		
	4				4				4				4				4		

CONCORD
DROPPED TO ALLOW UNDER ACCT FEB. 6, 1907,
GROUP

NAME: <i>John Durkee</i>												Certificate No. <i>302828</i>							
Last paid to: <i>Jan. 11 - 1909 @ 17</i>						Rate: <i>20 29.50</i>						Remarks:							
Yr.	Qr.	Day.	Amount.	Yr.	Qr.	Day.	Amount.	Yr.	Qr.	Day.	Amount.	Yr.	Qr.	Day.	Amount.	Yr.	Qr.	Day.	Amount.
1907.	1			1911.	1		<i>3 60</i>	1915.	1		<i>4 67 50</i>	1919.	1			1923.	1		
	2				2		<i>7 60</i>		2		<i>4 67 50</i>		2				2		
	3				3		<i>7 60</i>		3		<i>4 67 50</i>		3				3		
	4				4		<i>5 60</i>		4		<i>4 67 50</i>		4				4		
1908.	1			1912.	1		<i>6 60</i>	1916.	1		<i>4 67 50</i>	1920.	1			1924.	1		
	2				2		<i>5 60</i>		2		<i>4 67 50</i>		2				2		
	3				3		<i>10 60</i>		3		<i>4 67 50</i>		3				3		
	4				4		<i>5 60</i>		4		<i>4 67 50</i>		4				4		
1909.	1			1913.	1		<i>4 60</i>	1917.	1		<i>4 67 50</i>	1921.	1			1925.	1		
	2		<i>6 59 60</i>		2		<i>5/14 60 2/25</i>		2		<i>4 67 50</i>		2				2		
	3		<i>8 60</i>		3		<i>4 67 50</i>		3		<i>4 67 50</i>		3				3		
	4		<i>7 60</i>		4		<i>4</i>		4		<i>4 67 50</i>		4				4		
1910.	1		<i>5 60</i>	1914.	1		<i>4 67 50</i>	1918.	1			1922.	1			1926.	1		
	2		<i>5 60</i>		2		<i>4 67 50</i>		2				2				2		
	3		<i>8 60</i>		3		<i>4 67 50</i>		3		<i>AUG 5 55 00</i>		3				3		
	4		<i>5 60</i>		4		<i>4 67 50</i>		4		<i>5</i>		4				4		

GROUP
TO DATE OF RATE

(3-P. A. 1.)

NAME: *Durkee, John*

Certificate No. *1131975* ARMY INVALID. DEAD: *Act June 27, 1890.*

Service: *Co K. 26th Ind Vol Inf.*

Disability:

ISSUE

CLASS.	RATE.	DATE OF COMMENCEMENT.	DATE OF CERTIFICATE.	CLASS.	RATE.	DATE OF COMMENCEMENT.	DATE OF CERTIFICATE.
		<i>27 Nov 1906</i>	<i>15 Apr 1907</i>				
		<i>21 Apr 1910</i>	<i>6 May 1912</i>				

Fees:

Transferred from: *Knoxville, Tenn.* Transferred to:

Died: *21 Apr 1910* Bureau notified: *3-798 5/11/ 5/13/10*

Remarks:

Former Roll No. *A. 102* Home:

6-881

(3-P. A. 5.)

NAME: *Durkee, John H*

Certificate No. *41534* NAVY INVALID. LAW: *REGULAR ESTABLISHMENT.*

Service: *Hosp'l Apprentice, 1 Class USS Heist*

Disability: *Dis of lungs*

ISSUES.

CLASS.	RATE.	DATE OF COMMENCEMENT.	DATE OF CERTIFICATE.	CLASS.	RATE.	DATE OF COMMENCEMENT.	DATE OF CERTIFICATE.
<i>Orig</i>	<i>6</i>	<i>13 Sept 1909</i>	<i>7 Jan 1910</i>				

Fees: *25 fee John D. Kinney*

Transferred from: *CHICAGO* Transferred to:

Died: *July 25, 1917* Bureau notified: *1917*

Remarks: *Check No. 5263935 Dated OCT 4 1917 Canceled.*
Evansville Ind

Former Roll No. Home:

6-877

NAME: <i>John Durkee</i>				Certificate No. <i>1131975</i>			
Last paid to: <i>FEB 4 1909</i>				Rate: <i>12</i>			
Remarks: <i>DEAD</i>							
Yr. Qr. Day.	Amount.	Yr. Qr. Day.	Amount.	Yr. Qr. Day.	Amount.	Yr. Qr. Day.	Amount.
1907. 1	206	1911. 1	1912	1915. 1		1919. 1	
1907. 2		1911. 2	<i>5/29 31.20</i>	1915. 2	<i>Wid Anna Henderson</i>	1919. 2	
1907. 3		1911. 3		1915. 3	<i>At. l. Hot Springs, Arka</i>	1919. 3	
1907. 4		1911. 4		1915. 4		1919. 4	
1908. 1		1912. 1		1916. 1		1920. 1	
1908. 2		1912. 2		1916. 2		1920. 2	
1908. 3		1912. 3		1916. 3		1920. 3	
1908. 4		1912. 4		1916. 4		1920. 4	
1909. 1		1913. 1		1917. 1		1921. 1	
1909. 2	<i>10 36</i>	1913. 2		1917. 2		1921. 2	
1909. 3	<i>7 36</i>	1913. 3		1917. 3		1921. 3	
1909. 4	<i>8 36</i>	1913. 4		1917. 4		1921. 4	
1910. 1	<i>11 36</i>	1914. 1	<i>KNOXVILLE,</i>	1918. 1		1922. 1	
1910. 2	<i>GROUP 2</i>	1914. 2		1918. 2		1922. 2	
1910. 3		1914. 3		1918. 3		1922. 3	
1910. 4		1914. 4		1918. 4		1922. 4	

6-661

NAME: <i>John H Durkee</i>				Certificate No. <i>119 B 41534</i>			
Last paid to:				Rate: <i>6</i>			
Remarks:							
Yr. Qr. Day.	Amount.	Yr. Qr. Day.	Amount.	Yr. Qr. Day.	Amount.	Yr. Qr. Day.	Amount.
1907. 1		1911. 1	<i>10 A. M. F</i>	1915. 1	<i>4 18</i>	1919. 1	
1907. 2		1911. 2	<i>11 A. M. F</i>	1915. 2	<i>4 18</i>	1919. 2	
1907. 3		1911. 3	<i>12 SER</i>	1915. 3	<i>4 18</i>	1919. 3	
1907. 4		1911. 4		1915. 4	<i>4 18</i>	1919. 4	
1908. 1		1912. 1	<i>11 SER</i>	1916. 1	<i>4 18</i>	1920. 1	
1908. 2		1912. 2	<i>11 SER</i>	1916. 2	<i>4 18</i>	1920. 2	
1908. 3		1912. 3	<i>17 NDB</i>	1916. 3	<i>4 18</i>	1920. 3	
1908. 4		1912. 4		1916. 4	<i>4 18</i>	1920. 4	
1909. 1		1913. 1	<i>6 N.T.</i>	1917. 1	<i>4 18</i>	1921. 1	
1909. 2		1913. 2	<i>4</i>	1917. 2	<i>4 18</i>	1921. 2	
1909. 3		1913. 3	<i>4</i>	1917. 3	<i>4 18</i>	1921. 3	
1909. 4		1913. 4	<i>4 18</i>	1917. 4	<i>4 18</i>	1921. 4	
1910. 1		1914. 1	<i>4 18</i>	1918. 1	<i>GROUP 1</i>	1922. 1	
1910. 2	<i>4/22 40.00</i>	1914. 2	<i>4 18</i>	1918. 2		1922. 2	
1910. 3	<i>18 B. E. R</i>	1914. 3	<i>4 18</i>	1918. 3		1922. 3	
1910. 4		1914. 4	<i>4 18</i>	1918. 4		1922. 4	

6-677

NAME: *Durkee, Josephine S.* (3-P. A. 2.)

Certificate No. *925630* ARMY WIDOW. Law: **ACT OF MAY 1, 1920**

Name of Soldier: *Elliott D.*

Service: *Sgt. G & C, 31st Mass. Inf.*

ISSUES.				MINORS—\$2 PER MONTH ADDITIONAL.		
CLASS.	RATE.	DATE OF COMMENCEMENT.	DATE OF CERTIFICATE.	NAME.	COMMENCEMENT.	ENDING.
<i>Orig.</i>	<i>30</i>	<i>Sept 5, 1922^a</i>	<i>Dec. 15, 1922</i>			

Transferred from: **GROUP 3** Transferred to:

Died: *May 12, 1923 =* Bureau notified: *7-1081-D = JUN 13 1923*

Remarks:

Former Roll No. **DEC 23 1922** 6-679

NAME: *Durkee, Julia A.* (3-P. A. 2.) *18.538*

Certificate No. *701.048* ARMY WIDOW. Law: **ACT OF APRIL 19th 1908**

Name of Soldier: *Oscar*

Service: *Pt Co 135 Opld*

ISSUES.				MINORS—\$2 PER MONTH ADDITIONAL.		
CLASS.	RATE.	DATE OF COMMENCEMENT.	DATE OF CERTIFICATE.	NAME.	COMMENCEMENT.	ENDING.
	<i>12</i>	<i>22 Mch 1910</i>	<i>26 Apr 1910</i>	<i>Inc 30</i>	<i>May 1, 1920</i>	
INC.	25	OCTOBER 6, 1917				

Transferred from: **Columbus,** Transferred to:

Died: Bureau notified:

Remarks:

Former Roll No. 6-679

NAME: <i>Josephine S. Durkee</i>												Certificate No. <i>925630</i>												
Last paid to: _____						Rate: <i>30</i>		Remarks: <i>ACT OF MAY 1, 1920</i>																
Yr.	Qr.	Day.	Amount.	Yr.	Qr.	Day.	Amount.	Yr.	Qr.	Day.	Amount.	Yr.	Qr.	Day.	Amount.	Yr.	Qr.	Day.	Amount.					
1907.	1			1911.	1			1915.	1			1919.	1			1923.	1			1927.	1			
	2				2				2				2				2					2		
	3				3				3				3				3					3		
	4				4				4				4				4					4		
1908.	1			1912.	1			1916.	1			1920.	1			1924.	1			1928.	1			
	2				2				2				2				2					2		
	3				3				3				3				3					3		
	4				4				4				4				4					4		
1909.	1			1913.	1			1917.	1			1921.	1			1925.	1			1929.	1			
	2				2				2				2				2					2		
	3				3				3				3				3					3		
	4				4				4				4				4					4		
1910.	1			1914.	1			1918.	1			1922.	1			1926.	1			1930.	1			
	2				2				2				2				2					2		
	3				3				3				3				3					3		
	4				4				4				4				4					4		

NAME: <i>Julia A. Durkee</i>												Certificate No. <i>701048</i>													
Last paid to: _____						Rate: 25 <i>30</i>		Remarks: <i>ACT OF MAY 1, 1920</i>																	
Yr.	Qr.	Day.	Amount.	Yr.	Qr.	Day.	Amount.	Yr.	Qr.	Day.	Amount.	Yr.	Qr.	Day.	Amount.	Yr.	Qr.	Day.	Amount.						
1907.	1			1911.	1	<i>9</i>	<i>36</i>	1915.	1	<i>4</i>	<i>36</i>	1919.	1	<i>4</i>	<i>75</i>	1923.	1	<i>9</i>	<i>4</i>	<i>90</i>	1927.	1			
	2				2	<i>9</i>	<i>36</i>		2	<i>4</i>	<i>86</i>		2	<i>4</i>	<i>75</i>		2	<i>10</i>	<i>4</i>	<i>80</i>		2			
	3				3	<i>8</i>	<i>36</i>		3	<i>4</i>	<i>36</i>		3	<i>4</i>	<i>75</i>		3	<i>11</i>	<i>4</i>			3			
	4				4	<i>8</i>	<i>30</i>		4	<i>4</i>	<i>86</i>		4	<i>4</i>	<i>75</i>		4	<i>12</i>	<i>4</i>			4			
1908.	1			1912.	1	<i>8</i>	<i>36</i>	1916.	1	<i>4</i>	<i>36</i>	1920.	1	<i>4</i>	<i>75</i>	1924.	1	<i>3</i>	<i>11</i>	<i>4</i>	<i>30</i>	1928.	1		
	2				2	<i>5</i>	<i>36</i>		2	<i>4</i>	<i>36</i>		2	<i>4</i>	<i>75</i>		2	<i>2</i>	<i>4</i>	<i>30</i>		2			
	3				3	<i>9</i>	<i>36</i>		3	<i>4</i>	<i>36</i>		3	<i>4</i>	<i>95.50</i>		3	<i>3</i>	<i>4</i>	<i>30</i>		3			
	4				4	<i>4</i>	<i>30</i>		4	<i>4</i>	<i>36</i>		4	<i>4</i>	<i>90</i>		4	<i>4</i>	<i>4</i>	<i>30</i>		4			
1909.	1			1913.	1			1917.	1	<i>4</i>	<i>36</i>	1921.	1	<i>4</i>	<i>90</i>	1925.	1	<i>5</i>	<i>4</i>		1929.	1			
	2				2	<i>4</i>	<i>30</i>		2	<i>4</i>	<i>36</i>		2	<i>4</i>	<i>90</i>		2					2			
	3				3	<i>4</i>	<i>36</i>		3	<i>4</i>	<i>36</i>		3	<i>4</i>	<i>90</i>		3					3			
	4				4	<i>3</i>	<i>36</i>		4	<i>4</i>	<i>61.13</i>		4	<i>4</i>	<i>90</i>		4					4			
1910.	1			1914.	1	<i>4</i>	<i>36</i>	1918.	1	<i>4</i>	<i>75</i>	1922.	1	<i>4</i>	<i>90</i>	1926.	1				1930.	1			
	2		<i>13 28 80</i>		2	<i>4</i>	<i>36</i>		2	<i>4</i>	<i>75</i>		2	<i>4</i>	<i>90</i>		2					2			
	3		<i>9</i>		3	<i>4</i>	<i>36</i>		3	<i>4</i>	<i>75</i>		3	<i>4</i>	<i>90</i>		3					3			
	4		<i>4 1/3</i>		4	<i>4</i>	<i>36</i>		4	<i>4</i>	<i>75</i>		4				4					4			

(2-P. A. 2a)

NAME **Durkee, Laura D**

Certificate No. **459881** **ARMY WIDOW** Law: **Act of May 1, 1920**

Name of Soldier **Samuel T.**

Service **2nd Lt Co G 2 Ill Vol L A** 6-6174

ISSUES				MINORS, \$..... PER MONTH ADDITIONAL		
CLASS	RATE	DATE OF COMMENCEMENT	DATE OF CERTIFICATE	NAME	COMMENCEMENT	ENDING
	30	May 1, 1920				
Died June 24, 1924						
Reported JUL 14 1924						
Remarks:						

(2-P. A. 2.)

NAME: **Durkee, Laura D.** **38703**

Certificate No. **459,881** **ARMY WIDOW.** Law: **Act of April 19, 1908.**

Name of Soldier: **Samuel T.**

Service: **2^d Lt. Co. G, 2^d Ill. Vol. L. Art.**

ISSUES.				MINORS—\$2 PER MONTH ADDITIONAL.		
CLASS.	RATE.	DATE OF COMMENCEMENT.	DATE OF CERTIFICATE.	NAME.	COMMENCEMENT.	ENDING.
W						
Orig	8	14 Sept. '96	1 Mar. '98	Inc 30	May 1, 1920	
		Increased to \$12.00 per month from April 19, 1908, by Act of that date.				
	INC. 20	SEPTEMBER 8, 1916				
	INC. 25	OCTOBER 6, 1917				
Transferred from: San Francisco,				Transferred to:		
Died:				Bureau notified:		
Remarks: 500 Columbia St. Portland, Or.						
Former Roll No. 314/13 - 45/4						

6-679

NAME LAURA D DURKEE

Certificate No.

Fees 459881

Act of May 1, 1920

20 SEPTEMBER 8, 1918
GROUP 3

RATE-	30	1923	1924	1925	1926	1927	1928	1929	1930	1931	1932	1933	1934
JANUARY			4 30										
FEBRUARY			4 30										
MARCH			4 30										
APRIL			4 30										
MAY			4 30										
JUNE	4 30		4 30										
JULY	4 30		4 30										
AUGUST	4 30												
SEPTEMBER	4 30												
OCTOBER	4 30												
NOVEMBER	4 30												
DECEMBER	4 30												

CHECK CANCELED

NAME: Laura D. Durkee

Act of Apr. 19, 1908.

Certificate No. 459,881

Last paid to:

Rate: ~~25~~ 30

Remarks: ACT OF MAY 1, 1920

Yr. Qr. Day. Amount.	Yr. Qr. Day. Amount.	Yr. Qr. Day. Amount.	Yr. Qr. Day. Amount.	Yr. Qr. Day. Amount.	Yr. Qr. Day. Amount.
1907. 1 1 4 36	1911. 1 6 36	1915. 1 4 36	1919. 1 4 75	1923. 1 4 90	1927. 1 1 36
2 2 4 36	2 2 8 36	2 2 4 36	2 2 4 75	2 2 0 4 30	2 2 2 36
3 3 4 36	3 3 8 36	3 3 4 36	3 3 4 75	3 3 1 4	3 3 3 36
4 4 4 36	4 4 8 36	4 4 4 36	4 4 4 75	4 4 12 4	4 4 4 36
1908. 1 1 4 36	1912. 1 7 36	1916. 1 4 36	1920. 1 4 75	1924. 1 4 30	1928. 1 1 36
2 2 9 30	2 2 11 36	2 2 4 36	2 2 4 75	2 2 2 4 30	2 2 2 36
3 3 9 36	3 3 9 36	3 3 4 36	3 3 4 95.50	3 3 3 4 30	3 3 3 36
4 4 10 36	4 4 4 36	4 4 6 36	4 4 4 90	4 4 4 4 30	4 4 4 36
1909. 1 1 9 36	1913. 1 4	1917. 1 4 60	1921. 1 4 90	1925. 1 5 4	1929. 1 1 36
2 2 9 36	2 2 4	2 2 4 60	2 2 4 90	2 2 2	2 2 2 36
3 3 7 36	3 3	3 3 4 60	3 3 4 90	3 3 3	3 3 3 36
4 4 6 36	4 4 4 36	4 4 4 69.67	4 4 4 90	4 4 4	4 4 4 36
1910. 1 1 11 36	1914. 1 4 36	1918. 1 4 75	1922. 1 4 90	1926. 1 1	1930. 1 1 36
2 2 10 36	2 2 4 36	2 2 4 75	2 2 4 90	2 2 2	2 2 2 36
3 3 12 36	3 3 4 36	3 3 4 75	3 3 4 90	3 3 3	3 3 3 36
4 4 8 36	4 4 4 36	4 4 4 75	4 4 4 75	4 4 4	4 4 4 36

GROUP 3 PAID TO JUNE 4, 1922

Trans. to Mo. Payment Card.

NAME

(3-P. A. 1a)

Durkee, Leander C.

Certificate No.

807228

ARMY INVALID

Law:

Act of May 1, 1920

Service

Corp A 76 N Y V Inf

Disability

CLASS	RATE	DATE OF COMMENCEMENT	DATE OF CERTIFICATE	HOMES—Admitted	Discharged	Reported
	50	May 1, 1920				
Inc	72	Jan 1, 1925	April 14, 1925			MAR 27 1929
				Died Feb 8 1929		
				Remarks: G.M. Letter		
				APR 21 1925		

NAME:

Durkee Leander C.

ACT MAY 11, 1912.

(3-P. A. 1.)

Certificate No.

807228

ARMY INVALID.

Law:

~~Act of Feb. 9, 1907~~

Service:

Corpl a 76 ny V.I.

ACT MAY 11, 1912

Disability:

ACT OF MAY 1, 1920

ISSUES.

CLASS.	RATE.	DATE OF COMMENCEMENT.	DATE OF CERTIFICATE.	CLASS.	RATE.	DATE OF COMMENCEMENT.	DATE OF CERTIFICATE.
	8	24 Sept 1891	2 Sept 1892	Inc	15	16 Feb 1907	7 Mar 1907
Inc	10	11 Nov 1904	15 Dec 1904	Inc	20	22 Sept 1911	14 Oct 1911
Inc	12	10 Oct 1906	3 Nov 1906	Inc	24	23 May 1912	28 Oct 1912
Fees: no atty. Noalty				35 JUN 10 1918			
				Inc. 50 May 1, 1920			
Transferred from: Buffalo, N. Y.				Transferred to:			
Died:				Bureau notified:			
Remarks:							
Former Roll No.				Home:			

NAME LEANDER C. DURKEE,

Certificate No. 807228

Act of May 1, 1920

Fees

GROUP I

RATE--	50-	50-	72									
	1923	1924	1925	1926	1927	1928	1929	1930	1931	1932	1933	1934
JANUARY		4 50	4 50	4 72	4 72	4 72	4 72					
FEBRUARY		4 50	4 50	4 72	4 72	4 72	4 72					
MARCH		4 50	4 50	4 72	4 72	4 72	4 72					
APRIL	4	4 50	4 50	4 72	4 72	4 72	4 72					
MAY	4	4 50	4 50	4 72	4 72	4 72	4 72					
JUNE	4 50	4 50	4 72	4 72	4 72	4 72	4 72					
JULY	4 50	4 50	4 72	4 72	4 72	4 72	4 72					
AUGUST	4 50	4 50	4 72	4 72	4 72	4 72	4 72					
SEPTEMBER	4 50	4 50	4 72	4 72	4 72	4 72	4 72					
OCTOBER	4 50	4 50	4 72	4 72	4 72	4 72	4 72					
NOVEMBER	4 50	4 50	4 72	4 72	4 72	4 72	4 72					
DECEMBER	4 50	4 50	4 72	4 72	4 72	4 72	4 72					

CHEEK
CANCELLED

NAME:

Durkee Leander C Durkee

Certificate No.

807228

Last paid to:

4 Oct 1906 at \$10

Date:

1-15-24

Remarks:

35-50

ACT OF MAY 1, 1920

Yr. Qr. Day.	Amount.	Yr. Qr. Day.	Amount.	Yr. Qr. Day.	Amount.	Yr. Qr. Day.	Amount.	Yr. Qr. Day.	Amount.	Yr. Qr. Day.	Amount.
1907. 1 7	33 ⁵⁰	1911. 1 6	45	1915. 1 4	72	1919. 1 4	105	1923. 1 4	100	1927. 1	
2 5	40 ⁸⁰	2 7		2 4	72	2 4	70 ⁵	2 4	50	2	
3 8	45	3 7		3 4	72	3 4	105	3 4	50	3	
4 5		4 7	45 ²⁰	4 4	72	4 4	105	4 4	50	4	
1908. 1 8		1 6	60	1 4	72	1 4	105	1 4	50	1	
2 8		2 6		2 4	72	2 4	105	2 4	50	2	
3 7		3 9		3 4	72	3 4	136 ⁵⁰	3 4	50	3	
4 8		4 7	174 ²	4 4	72	4 4	150	4 4		4	
1909. 1 6		1 4	72	1 4	72	1 4	150	1		1	
2 9		2 4		2 4	72	2 4	150	2		2	
3 8		3 4		3 4	72	3 4	150	3		3	
4 6		4 4		4 4	72	4 4	150	4		4	
1910. 1 7		1 4	72	1 4	72	1 4	150	1		1	
2 6		2 4	72	2 4	72	2 4	150	2		2	
3 7		3 4	72	3 4	72	3 4	150	3		3	
4 6		4 4	72	4 4	113 ²⁰	4	GROUP 1 PAID TO JULY 4, 1927	4		4	

NAME: *Durkee, Louisa* (3-P. A. 2) ACT OF MAY 1, 1920

Certificate No. *290348* ARMY WIDOW. Law: *Act of April 19, 1908*

Name of Soldier: *Thomas*

Service: *Priv K. 2 NY V. V. Cav.*

ISSUES.				MINORS—\$2 PER MONTH ADDITIONAL.		
CLASS.	RATE.	DATE OF COMMENCEMENT.	DATE OF CERTIFICATE.	NAME.	COMMENCEMENT.	ENDING.
	<i>8</i>	<i>25 July 1890</i>	<i>2 May 1891</i>	<i>INC. 25</i>	<i>OCTOBER 6, 1917</i>	
	<i>12</i>	<i>APR 19 1908</i>		<i>Inc 30</i>	<i>May 1, 1920</i>	
<i>INC.</i>	<i>20</i>	<i>SEPTEMBER 8, 1916</i>				
Fees:						

Transferred from: **NEW YORK CITY, N. Y.** Transferred to:

Died: Bureau notified:

Remarks:

Former Roll No. 6-679

NAME: *Durkee, Louise* (3-P. A. 2) *18776*

Certificate No. *747.374* ARMY WIDOW. Law: *Act. of April 19th 1908*

Name of Soldier: *Adin H.*

Service: *1st Spt. Co E, 42 Regt. and Co E 96 Regt. and Co C 77 Regt Ohio Inf*

ISSUES.				MINORS—\$2 PER MONTH ADDITIONAL.		
CLASS.	RATE.	DATE OF COMMENCEMENT.	DATE OF CERTIFICATE.	NAME.	COMMENCEMENT.	ENDING.
	<i>12</i>	<i>13 Oct 1911</i>	<i>3 Sept 1912</i>			
<i>INC.</i>	<i>20</i>	<i>SEPTEMBER 8, 1916</i>	<i>Aug 29-1917</i>			
<i>INC.</i>	<i>25</i>	<i>OCTOBER 6, 1917</i>				
Fees:						

Transferred from: **Columbus,** Transferred to:

Died: *Sept 9, 1919* Bureau notified: *5-2081- DEC 9 1919*

Remarks:

Former Roll No. 6-679

14 NAME: *Louisa Durkee* ACT OF MAY 1, 1920 Certificate No. *290348*

MAILED *MAY 4 - 1909* Rate: ~~25~~ *30*

Remarks: *ACT APRIL 19, 1908.*

Yr. Qr. Day.	Amount.	Yr. Qr. Day.	Amount.	Yr. Qr. Day.	Amount.	Yr. Qr. Day.	Amount.	Yr. Qr. Day.	Amount.	Yr. Qr. Day.	Amount.
1907. 1		1911. 1	11 36 ✓	1915. 1	4 36	1919. 1	4 75	1923. 1	9 4 30	1927. 1	
1907. 2		1911. 2	12 36 ✓	1915. 2	4 36	1919. 2	4 75	1923. 2	9 4 30	1927. 2	
1907. 3		1911. 3	11 36 ✓	1915. 3	4 36	1919. 3	4 75	1923. 3	11 4 30	1927. 3	
1907. 4		1911. 4	13 36 ✓	1915. 4	4 36	1919. 4	4 75	1923. 4	12 4 30	1927. 4	
1908. 1		1912. 1	13 36 ✓	1916. 1	4 36	1920. 1	4 75	1924. 1	1 4 30	1928. 1	
1908. 2		1912. 2	13 36 ✓	1916. 2	4 36	1920. 2	4 75	1924. 2	2 4 30	1928. 2	
1908. 3		1912. 3	19 36 ✓	1916. 3	4 36	1920. 3	4 90.50	1924. 3	3 4 30	1928. 3	
1908. 4		1912. 4	8 36 ✓	1916. 4	4 36	1920. 4	4 90	1924. 4		1928. 4	
1909. 1		1913. 1	4 ✓	1917. 1	4 60	1921. 1	4 90	1925. 1		1929. 1	
1909. 2		1913. 2	4 ✓	1917. 2	4 60	1921. 2	4 90	1925. 2		1929. 2	
1909. 3	12 36 ✓	1913. 3	4 ✓	1917. 3	4 60	1921. 3	4 90	1925. 3		1929. 3	
1909. 4	11 36 ✓	1913. 4	4	1917. 4	4 84.87	1921. 4	4 90	1925. 4		1929. 4	
1910. 1	12 36 ✓	1914. 1	36	1918. 1	4 75	1922. 1	4 90	1926. 1		1930. 1	
1910. 2	13 36 ✓	1914. 2	36	1918. 2	4 75	1922. 2	4 90	1926. 2		1930. 2	
1910. 3	11 36 ✓	1914. 3	36	1918. 3	4 75	1922. 3	4 90	1926. 3		1930. 3	
1910. 4	17 36 ✓	1914. 4	4 36	1918. 4	4 75	1922. 4	4 90	1926. 4		1930. 4	

GROUP 2 PAID TO AUG. 4, 1922

Trans. to Mo. Payment Card.

NAME: *Louise Durkee* Act of Apr. 19, 1908 Certificate No. *18776 747.374*

Last paid to: Rate: ~~25~~ *25*

Remarks:

Yr. Qr. Day.	Amount.	Yr. Qr. Day.	Amount.	Yr. Qr. Day.	Amount.	Yr. Qr. Day.	Amount.	Yr. Qr. Day.	Amount.	Yr. Qr. Day.	Amount.
1907. 1		1911. 1		1915. 1	4 36	1919. 1	4 75	1923. 1		1927. 1	
1907. 2		1911. 2		1915. 2	4 36	1919. 2	4 75	1923. 2		1927. 2	
1907. 3		1911. 3		1915. 3	4 36	1919. 3	4 75	1923. 3		1927. 3	
1907. 4		1911. 4		1915. 4	4 36	1919. 4	4 75	1923. 4		1927. 4	
1908. 1		1912. 1		1916. 1	4 36	1920. 1	GROUP 3	1924. 1		1928. 1	
1908. 2		1912. 2		1916. 2	4 36	1920. 2		1924. 2		1928. 2	
1908. 3		1912. 3	1/2 178 40 ✓	1916. 3	4 36	1920. 3		1924. 3		1928. 3	
1908. 4		1912. 4	4	1916. 4	4 36	1920. 4		1924. 4		1928. 4	
1909. 1		1913. 1	4	1917. 1	4 36	1921. 1		1925. 1		1929. 1	
1909. 2		1913. 2	4 36	1917. 2	4 36	1921. 2		1925. 2		1929. 2	
1909. 3		1913. 3	4 36	1917. 3	4 36	1921. 3		1925. 3		1929. 3	
1909. 4		1913. 4	36	1917. 4	4 60.87	1921. 4		1925. 4		1929. 4	
1910. 1		1914. 1	4 36	1918. 1	4 75	1922. 1		1926. 1		1930. 1	
1910. 2		1914. 2	4 36	1918. 2	4 75	1922. 2		1926. 2		1930. 2	
1910. 3		1914. 3	4 36	1918. 3	4 75	1922. 3		1926. 3		1930. 3	
1910. 4		1914. 4	4 36	1918. 4	4 75	1922. 4		1926. 4		1930. 4	

NAME: *Perkins* ^{from} *Durkee Lovina J.* (3-P. A. 2.) **ACT OF MAY 1, 1920**

Certificate No. *16771* **ARMY WIDOW.** Law:

Name of Soldier: *George E. Perkins*

Service: *Pri. E 25th Wisc. Vol. Inf*

W ISSUES. MINORS—\$2 PER MONTH ADDITIONAL.

CLASS.	RATE.	DATE OF COMMENCEMENT.	DATE OF CERTIFICATE.	NAME.	COMMENCEMENT.	ENDING.
	<i>12</i>	<i>19th May 1904</i>	<i>17th Sept. 1904</i>	Act of March 3, 1901.		
INC.	<i>20</i>	SEPTEMBER 8, 1916				
	Inc 30	May 1, 1920				

Fees:

Transferred from: **CONCORD** Transferred to:

Died: Bureau notified:

Remarks:

Former Roll No. *4204* **JAN 11 1917** 6-679

NAME: *Durkee Lucy E.* (3-P. A. 2.)

Certificate No. *223253* **ARMY WIDOW.** Law: **Civil War.**

Name of Soldier: *Willis P. Durkee*

Service: *Pri. E. 4th W. Vol. Inf*

70 ISSUES. MINORS—\$2 PER MONTH ADDITIONAL.

CLASS.	RATE.	DATE OF COMMENCEMENT.	DATE OF CERTIFICATE.	NAME.	COMMENCEMENT.	ENDING.
	<i>12</i>	<i>19th March 1886</i>	<i>11th June 1886</i>			
INC.	<i>20</i>	SEPTEMBER 8, 1916				
	INC. 25	OCTOBER 6, 1917				

Fees:

Transferred from: **CONCORD** Transferred to:

Died: *11/2/17* Bureau notified: **JAN 9 1918**

Remarks: **Check No. 5891683 Dated JAN 4 1918 Canceled.**

Former Roll No. *1721* **NOV 20 1918** 6-679

NAME:

Lorina J. Perkins - Durkee

ACT OF MAY 1, 1906

Certificate No.

771

Last paid to:

APR 4 1908

Rate:

~~72~~ 20 30

Remarks:

Act of March 3, 1901.

Yr. Qr. Day. Amount.	Yr. Qr. Day. Amount.	Yr. Qr. Day. Amount.	Yr. Qr. Day. Amount.	Yr. Qr. Day. Amount.	Yr. Qr. Day. Amount.
1907. 1	1911. 1 7 36	1915. 1 4 36	1919. 1 4 60	1923. 1 4 60	1927. 1
1907. 2	1911. 2 7 36	1915. 2 4 36	1919. 2 4 60	1923. 2 10 4 30	1927. 2
1907. 3	1911. 3 6 36	1915. 3 4 36	1919. 3 4 60	1923. 3 11 4	1927. 3
1907. 4	1911. 4 7 36	1915. 4 4 36	1919. 4 4 60	1923. 4 12 4 30	1927. 4
1908. 1	1912. 1 8 36	1916. 1 4 36	1920. 1 4 60	1924. 1 3 1 4 30	1928. 1
1908. 2	1912. 2 8 36	1916. 2 4 36	1920. 2 4 60	1924. 2 2 2 4 30	1928. 2
1908. 3 8 36.	1912. 3 8 36	1916. 3 4 36	1920. 3 4 81	1924. 3	1928. 3
1908. 4 4 36.	1912. 4 7 36	1916. 4 4 36	1920. 4 4 90	1924. 4	1928. 4
1909. 1 7 36.	1913. 1 4 36	1917. 1 4 60	1921. 1 4 90	1925. 1	1929. 1
1909. 2 10 36	1913. 2 4	1917. 2 4 60	1921. 2 4 90	1925. 2	1929. 2
1909. 3 6 36	1913. 3 4	1917. 3 4 60	1921. 3 4 90	1925. 3	1929. 3
1909. 4 8 36	1913. 4 4	1917. 4 4 60	1921. 4 4 90	1925. 4	1929. 4
1910. 1 6 36	1914. 1 4 36	1918. 1 4 60	1922. 1 4 90	1926. 1	1930. 1
1910. 2 7 36	1914. 2 4 36	1918. 2 4 60	1922. 2 4 90	1926. 2	1930. 2
1910. 3 7 36	1914. 3 4 36	1918. 3 4 60	1922. 3 4 90	1926. 3	1930. 3
1910. 4 7 36	1914. 4 4 36	1918. 4 4 60	1922. 4 4 90	1926. 4	1930. 4
GROUP 1 PAID					

NAME:

Lucy C. Durkee

Certificate No.

229253

Last paid to:

APR 4 1908

Rate:

~~72~~ 20 25

Remarks:

Yr. Qr. Day. Amount.	Yr. Qr. Day. Amount.	Yr. Qr. Day. Amount.	Yr. Qr. Day. Amount.	Yr. Qr. Day. Amount.	Yr. Qr. Day. Amount.
1907. 1	1911. 1 6 36	1915. 1 4 36	1919. 1	1923. 1	1927. 1
1907. 2	1911. 2 8 36	1915. 2 4 36	1919. 2	1923. 2	1927. 2
1907. 3	1911. 3 7 36	1915. 3 4 36	1919. 3	1923. 3	1927. 3
1907. 4	1911. 4 6 36	1915. 4 4 36	1919. 4	1923. 4	1927. 4
1908. 1	1912. 1 9 36	1916. 1 4 36	1920. 1	1924. 1	1928. 1
1908. 2	1912. 2 6 36	1916. 2 4 36	1920. 2	1924. 2	1928. 2
1908. 3 10 36	1912. 3 9 36	1916. 3 4 36	1920. 3	1924. 3	1928. 3
1908. 4 8 36	1912. 4 7 36	1916. 4 4 36	1920. 4	1924. 4	1928. 4
1909. 1 11 36	1913. 1 4 36	1917. 1 4 60	1921. 1	1925. 1	1929. 1
1909. 2 6 36	1913. 2 4	1917. 2 4 60	1921. 2	1925. 2	1929. 2
1909. 3 10 36	1913. 3 4	1917. 3 4 60	1921. 3	1925. 3	1929. 3
1909. 4 9 36	1913. 4 4	1917. 4 4 60	1921. 4	1925. 4	1929. 4
1910. 1 5 36	1914. 1 4 36	1918. 1 4 60	1922. 1	1926. 1	1930. 1
1910. 2 5 36	1914. 2 4 36	1918. 2 GROUP 1	1922. 2	1926. 2	1930. 2
1910. 3 5 36	1914. 3 4 36	1918. 3	1922. 3	1926. 3	1930. 3
1910. 4 6 36	1914. 4 4 36	1918. 4	1922. 4	1926. 4	1930. 4

NAME: *Durkee Lydia* (3-P. A. 2) 81381

Certificate No. *539984* ARMY WIDOW. Law: *Act. April 19, 1908*

Name of Soldier: *Stephen*

Service: *Pri. G 7 Wis.*

ISSUES.				MINORS—\$2 PER MONTH ADDITIONAL.		
CLASS.	RATE.	DATE OF COMMENCEMENT.	DATE OF CERTIFICATE.	NAME.	COMMENCEMENT.	ENDING.
	<i>12</i>	<i>19 APRIL 1908</i>	<i>6 Sept. 1902</i>	<i>Died Feb 22, 1917. Reimbursement order dated Jul. 9, 1917</i>		
INC.	<i>20</i>	<i>SEPTEMBER 8, 1916</i>		<i>payable to Lieut. Roy S. Durkee</i>		
Fees:				<i>1715 - 3rd St</i>		
				<i>Wausau, Wis.</i>		
Transferred from: <i>MILWAUKEE</i>				Transferred to:		
Died: <i>Feb. 22, 1917</i>		Bureau notified: <i>APR 23 1917</i>				
Remarks: <i>Check No. 4019460 Dated APR 4 1917 Canceled.</i>						
Former Roll No. <i>4391</i>				<i>JUL 17 1917</i> <i>NOV 22 1916</i> ⁶⁷⁹		

NAME: *Durkee, Margaret* (3-P. A. 2) *ACT OF MAY 1, 1920*

Certificate No. *610296* ARMY WIDOW. Law: *Act of April 19, 1908*

Name of Soldier: *William S. Durkee alias William Sutt*

Service: *Pri 33 2nd Batty N.Y.V.L.A.*

ISSUES.				MINORS—\$2 PER MONTH ADDITIONAL.		
CLASS.	RATE.	DATE OF COMMENCEMENT.	DATE OF CERTIFICATE.	NAME.	COMMENCEMENT.	ENDING.
	<i>8</i>	<i>12 Feb '06</i>	<i>4 June '06</i>			
	<i>12</i>	<i>APR 19 1908</i>				
Fees: <i>INC. 25 OCTOBER 6, 1917</i>						
<i>Inc 30 May 1, 1920</i>						
Transferred from: <i>NEW YORK CITY, N. Y.</i>				Transferred to:		
Died:		Bureau notified:				
Remarks:						
Former Roll No.						

6-679

NAME: *Lydia Durkee*

Certificate No. *539984*

Last paid to:

Rate: *12 20*

Remarks:

Yr. Qr. Day. Amount.	Yr. Qr. Day. Amount.	Yr. Qr. Day. Amount.	Yr. Qr. Day. Amount.	Yr. Qr. Day. Amount.	Yr. Qr. Day. Amount.
1907. 1	1911. 1 7 36	1915. 1 4 36	1919. 1	1923. 1	1927. 1
1907. 2	1911. 2 7 36	1915. 2 4 36	1919. 2	1923. 2	1927. 2
1907. 3	1911. 3 5 36	1915. 3 4 36	1919. 3	1923. 3	1927. 3
1907. 4	1911. 4 7 36	1915. 4 4 36	1919. 4	1923. 4	1927. 4
1908. 1	1912. 1 6 36	1916. 1 4 36	1920. 1	1924. 1	1928. 1
1908. 2	1912. 2 6 36	1916. 2 4 36	1920. 2	1924. 2	1928. 2
1908. 3	1912. 3 5 36	1916. 3 4 36	1920. 3	1924. 3	1928. 3
1908. 4 OCT 36	1912. 4 10 36	1916. 4 NOV 28 36	1920. 4	1924. 4	1928. 4
1909. 1 9 36	1913. 1	1917. 1 4 60	1921. 1	1925. 1	1929. 1
1909. 2 12 36	1913. 2	1917. 2 4 60	1921. 2	1925. 2	1929. 2
1909. 3 10 36	1913. 3	1917. 3 AUG 8 32 67	1921. 3	1925. 3	1929. 3
1909. 4 14 36	1913. 4 4	1917. 4	1921. 4	1925. 4	1929. 4
1910. 1 11 36	1914. 1 4 36	1918. 1 GROUP 1	1922. 1	1926. 1	1930. 1
1910. 2 9 36	1914. 2 4 36	1918. 2	1922. 2	1926. 2	1930. 2
1910. 3 8 36	1914. 3 4 36	1918. 3	1922. 3	1926. 3	1930. 3
1910. 4 11 36	1914. 4 4 36	1918. 4	1922. 4	1926. 4	1930. 4

NAME: *Margaret Durkee*

ACT OF MAY 1, 1920

Certificate No. *610296*

MAY 4 - 1909

Rate: *12 25 30*

Remarks:

ACT APRIL 19, 1908.

Yr. Qr. Day. Amount.	Yr. Qr. Day. Amount.	Yr. Qr. Day. Amount.	Yr. Qr. Day. Amount.	Yr. Qr. Day. Amount.	Yr. Qr. Day. Amount.
1907. 1	1911. 1 11 36 ✓	1915. 1 4 36	1919. 1 4 75	1923. 1 9 4 30	1927. 1
1907. 2	1911. 2 12 36 ✓	1915. 2 4 36	1919. 2 4 75	1923. 2 9 4 30	1927. 2
1907. 3	1911. 3 11 36 ✓	1915. 3 4 36	1919. 3 4 75	1923. 3 11 4 30	1927. 3
1907. 4	1911. 4 13 36 ✓	1915. 4 4 36	1919. 4 4 75	1923. 4 12 4 30	1927. 4
1908. 1	1912. 1 13 36 ✓	1916. 1 4 36	1920. 1 4 75	1924. 1 1 4 30	1928. 1
1908. 2	1912. 2 13 36 ✓	1916. 2 4 36	1920. 2 4 75	1924. 2 2 4 30	1928. 2
1908. 3	1912. 3 19 36 ✓	1916. 3 4 36	1920. 3 4 90.50	1924. 3 3 4 30	1928. 3
1908. 4	1912. 4 12 36 ✓	1916. 4 4 36	1920. 4 4 90	1924. 4	1928. 4
1909. 1	1913. 1 4	1917. 1 4 36	1921. 1 4 90	1925. 1	1929. 1
1909. 2	1913. 2 4	1917. 2 4 36	1921. 2 4 90	1925. 2	1929. 2
1909. 3 12 36 ✓	1913. 3 4	1917. 3 4 36	1921. 3 4 90	1925. 3	1929. 3
1909. 4 11 36 ✓	1913. 4 4	1917. 4 4 48.13	1921. 4 4 90	1925. 4	1929. 4
1910. 1 9 36 ✓	1914. 1 4 36	1918. 1 4 75	1922. 1 4 90	1926. 1	1930. 1
1910. 2 12 36 ✓	1914. 2 4 36	1918. 2 4 75	1922. 2 4 90	1926. 2	1930. 2
1910. 3 11 36 ✓	1914. 3 4 36	1918. 3 4 75	1922. 3 4 90	1926. 3	1930. 3
1910. 4 12 36 ✓	1914. 4 4 36	1918. 4 4 75	1922. 4	1926. 4	1930. 4

GROUP 2 PAID TO AUG. 4, 1922

Trans. to Mo. Payment Card.

NAME **Durkee Margaret B**

Certificate No. **867882**

ARMY WIDOW

Law: **Act of May 1, 1920**

Name of Soldier **Schuyler**

Service **Pt & Corp F 123rd N Y Inf**

8-2574

ISSUES				MINORS, \$..... PER MONTH ADDITIONAL		
CLASS	RATE	DATE OF COMMENCEMENT	DATE OF CERTIFICATE	NAME	COMMENCEMENT	ENDING
	30	May 1, 1920				
Died <i>Dec. 14, 1925</i>						
Reported JAN 6 1926						

Remarks:

NAME: *Durkee Margaret B.*

ACT OF MAY 1, 1920 (A. 2)

Certificate No. *887882*

ARMY WIDOW.

Law: **ACT APRIL 19, 1908**
ACT SEPTEMBER 8 1916

Name of Soldier: *Schuyler*

Service: *Priv + Corp. F. 123rd N.Y. Inf*

ISSUES.				MINORS - \$2 PER MONTH ADDITIONAL.		
CLASS.	RATE.	DATE OF COMMENCEMENT.	DATE OF CERTIFICATE.	NAME.	COMMENCEMENT.	ENDING.
<i>Aug 25</i>		<i>Apr. 19-1920</i>				
<i>30</i>		<i>May 1-1920</i>	<i>May 14-1920</i>			
From <i>Elliott Waggaman & Co \$10⁰⁰ 6/4/20</i>						
GROUP 2						

Transferred from:

Transferred to:

Died:

Bureau notified:

Remarks:

Former Roll No.

MAY 21 1920

6-679

NAME MARGARET B DURKEE

Certificate No.

887882

Act of May 1, 1920

Fees

GROUP 2

RATE—	30											
	1923	1924	1925	1926	1927	1928	1929	1930	1931	1932	1933	1934
JANUARY		4 30	4 30	4 30 CHECK CANCELED								
FEBRUARY		4 30	4 30									
MARCH		4 30	4 30									
APRIL	4	4 30	4 30									
MAY	4	4 30	4 30									
JUNE	4 30	4 30	4 30									
JULY	4 30	4 30	4 30									
AUGUST	4 30	4 30	4 30									
SEPTEMBER	4 30	4 30	4 30									
OCTOBER	4 30	4 30	4 30									
NOVEMBER	4 30	4 30	4 30									
DECEMBER	4 30	4 30	4 30									

NAME:

Margaret B. Durkee

Certificate No.

887882

Last paid to:

Rate:

30

Remarks:

ACT OF MAY 1, 1920
ACT APRIL 19, 1908

Yr. Qr. Day.	Amount.	Yr. Qr. Day.	Amount.	Yr. Qr. Day.	Amount.	Yr. Qr. Day.	Amount.	Yr. Qr. Day.	Amount.	Yr. Qr. Day.	Amount.
1907. 1		1911. 1		1915. 1		1919. 1	4 30	1923. 1	4 30	1927. 1	
1907. 2		1911. 2		1915. 2		1919. 2	4 30	1923. 2	4 30	1927. 2	
1907. 3		1911. 3		1915. 3		1919. 3	4 30	1923. 3	4 30	1927. 3	
1907. 4		1911. 4		1915. 4		1919. 4	4 30	1923. 4	4 30	1927. 4	
1908. 1		1912. 1		1916. 1		1920. 1	4 30	1924. 1	4 30	1928. 1	
1908. 2		1912. 2		1916. 2		1920. 2	4 30	1924. 2	4 30	1928. 2	
1908. 3		1912. 3		1916. 3		1920. 3	4 90	1924. 3	4 30	1928. 3	
1908. 4		1912. 4		1916. 4		1920. 4	4 90	1924. 4	4 30	1928. 4	
1909. 1		1913. 1		1917. 1		1921. 1	4 90	1925. 1	4 90	1929. 1	
1909. 2		1913. 2		1917. 2		1921. 2	4 90	1925. 2	4 90	1929. 2	
1909. 3		1913. 3		1917. 3		1921. 3	4 90	1925. 3	4 90	1929. 3	
1909. 4		1913. 4		1917. 4		1921. 4	4 90	1925. 4	4 90	1929. 4	
1910. 1		1914. 1		1918. 1		1922. 1	4 90	1926. 1	4 90	1930. 1	
1910. 2		1914. 2		1918. 2		1922. 2	4 90	1926. 2	4 90	1930. 2	
1910. 3		1914. 3		1918. 3		1922. 3	4 90	1926. 3	4 90	1930. 3	
1910. 4		1914. 4		1918. 4		1922. 4	4 90	1926. 4	4 90	1930. 4	

GROUP 2 PAID
TO ALL

Trans. to Mo.
Payment Card

NAME: *Colby and Durkee, Margaret* 2913 (3-P. A. 2) 2160

Certificate No. *94 553* ARMY WIDOW. THE CIVIL WAR WIDOW.

Name of Soldier: *George F Colby* **DEAD**

Service: *Po 7 10 Mich. V.C*

ISSUES.				MINORS—\$2 PER MONTH ADDITIONAL.		
CLASS.	RATE.	DATE OF COMMENCEMENT.	DATE OF CERTIFICATE.	NAME.	COMMENCEMENT.	ENDING.
<i>Rev</i>	<i>12</i>	<i>1 July 1904</i>	<i>14 Dec 1904</i>			

Fees:

Transferred from: **DETROIT** Transferred to:

Died: *July 31-13 P.M.* Bureau notified: **SEP 10 1913**

Remarks: *Check No. 2357.675 Dated SEP 4 1913 Canceled.*

Former Roll No. *1184* 6-679

NAME: *Durkee Martha M.* (3-P. A. 2) ACT OF MAY 1, 1920

Certificate No. *808518* ARMY WIDOW. Law: ACT APRIL 19, 1908.

Name of Soldier: *Allen S.*

Service: *Priv. 4 Batty Ind. Light Arty + Sgt. G. 155 Ind. Inf*

ISSUES.				MINORS—\$2 PER MONTH ADDITIONAL.		
CLASS.	RATE.	DATE OF COMMENCEMENT.	DATE OF CERTIFICATE.	NAME.	COMMENCEMENT.	ENDING.
<i>Priv</i>	<i>12</i>	<i>March 17-1916</i>	<i>June 2-1916</i>	<i>Inc 30</i>	<i>May 1, 1920</i>	

Fees: *none*

GROUP 3

Transferred from: Transferred to:

Died: Bureau notified:

Remarks:

Former Roll No. 6/79 6-679

NAME: Margaret J Colby ^{now} Durkee				Certificate No. 98553			
Last paid to: 4 MAR 1909				Rate: 12			
Remarks:							
Yr.	Qr.	Day.	Amount.	Yr.	Qr.	Day.	Amount.
1907.	1			1911.	1	7	36
	2				2	8	36
	3			1915.	3	7	36
	4				4	6	36
1908.	1			1916.	1	6	36
	2				2	6	36
	3			1917.	3	10	36
	4				4	4	36
1909.	1			1918.	1	4	
	2	8	36	1919.	2	4	
	3	9	36		3		
	4	7	36		4		
1910.	1	12	36		1		
	2	7	36		2		
	3	8	36		3		
	4	6	36		4		

NAME: Martha M Durkee				ACT OF MAY 1, 1920 No. 808518			
Last paid to:				Rate: 12 25 30			
Remarks: ACT APRIL 19, 1908.							
Yr.	Qr.	Day.	Amount.	Yr.	Qr.	Day.	Amount.
1907.	1			1911.	1		
	2				2		
	3			1915.	3		
	4				4		
1908.	1			1916.	1		
	2				2		
	3			1917.	3	4	36
	4				4	4	36
1909.	1			1918.	1	4	36
	2				2	4	36
	3			1919.	3	4	36
	4				4	4	36
1910.	1			1920.	1	4	75
	2				2	4	75
	3			1921.	3	4	90.50
	4				4	4	90
	1			1922.	1	4	90
	2				2	4	90
	3			1923.	3	4	90
	4				4	4	90
	1			1924.	1	4	90
	2				2	4	90
	3			1925.	3	4	90
	4				4	4	90
	1			1926.	1	4	90
	2				2	4	90
	3			1927.	3	4	90
	4				4	4	90
	1			1928.	1	4	90
	2				2	4	90
	3			1929.	3	4	90
	4				4	4	90
	1			1930.	1	4	90
	2				2	4	90
	3				3	4	90
	4				4	4	90

GROUP 2 PAID TO AUG. 4, 1922

Trans. to Mo. Payment Card.

NAME: Durkee, Martin H. ACT OF MAY 1, 1920 (3-P. A. 1.)
 ACT OF MAY 11, 1912
 Certificate No. 510843 ARMY INVALID. Law: ~~Civil War.~~
 Service: Pri. 16. 14th Inf. Inf.
 Disability: Chr. diarrh. and res. dis. of rectum and rheum. and res. dis. of heart.
 ISSUES.

CLASS.	RATE.	DATE OF COMMENCEMENT.	DATE OF CERTIFICATE.	CLASS.	RATE.	DATE OF COMMENCEMENT.	DATE OF CERTIFICATE.
		<u>24 30 July 1902</u>	<u>20 Feb 1903</u>	<u>Inc.</u>	<u>50</u>	<u>May 1, 1920</u>	
		<u>Inc. 30 1 Sept. 1909</u>	<u>16 Oct. 1909</u>				
		<u>Reis 32 July 27. 1918</u>	<u>Sept 25. 1918</u>				

Fees: 2nd Lt. Bright paid
 Died: July 5 1920 Accrued order dated AUG 1 1921
 Transferred from: CONCORD Transferred to: Melvin A. Durkee
 payable to widow: Bernard, Vermont
 Bureau notified: SEP 4 1920
 Former Roll No. 5135 Home: AUG 11 1921 6-681

NAME: Durkee, Martin O. (3-P. A. 1.)
 Certificate No. 571.140 ARMY INVALID. Law: 96.430
 ACT FEB 6. '07
 Service: A. F. 29-072
 Disability: _____
 ISSUES.

CLASS.	RATE.	DATE OF COMMENCEMENT.	DATE OF CERTIFICATE.	CLASS.	RATE.	DATE OF COMMENCEMENT.	DATE OF CERTIFICATE.
<u>Reis.</u>	<u>20</u>	<u>23 Feb 07</u>	<u>12 Aug 07</u>				

Fees: _____
 DECEASED.
 Transferred from: Columbus, Transferred to: _____
 Died: 8/20/08 Bureau notified: 9-16-08
 Remarks: Cast Claridon O
 Former Roll No. 1355-02 Home: _____ 6-681

NAME: <i>Martin H. Durkee</i>				ACT OF MAY 11, 1912				Certificate No. <i>510848</i>							
Last paid to: <i>APR 4 1908</i>				Rate: <i>24.30-32.50</i>				Remarks: <i>ACT OF MAY 1, 1920</i>							
Yr.	Qr.	Day.	Amount.	Yr.	Qr.	Day.	Amount.	Yr.	Qr.	Day.	Amount.	Yr.	Qr.	Day.	Amount.
1907.	1			1911.	1			1915.	1			1919.	1		
	2				2				2				2		
	3				3				3				3		
	4				4				4				4		
1908.	1			1912.	1			1916.	1			1920.	1		
	2				2				2				2		
	3				3				3				3		
	4				4				4				4		
1909.	1			1913.	1			1917.	1			1921.	1		
	2				2				2				2		
	3				3				3				3		
	4				4				4				4		
1910.	1			1914.	1			1918.	1			1922.	1		
	2				2				2				2		
	3				3				3				3		
	4				4				4				4		

NAME: <i>Martin P Durkee</i>				DECEASED.				Certificate No. <i>576140</i>							
Last paid to: <i>12-SEP 4-1907</i>				Rate: <i>20-</i>				Remarks: <i>96.430</i>							
Yr.	Qr.	Day.	Amount.	Yr.	Qr.	Day.	Amount.	Yr.	Qr.	Day.	Amount.	Yr.	Qr.	Day.	Amount.
1907.	1			1911.	1			1915.	1			1919.	1		
	2				2				2				2		
	3				3				3				3		
	4				4				4				4		
1908.	1			1912.	1			1916.	1			1920.	1		
	2				2				2				2		
	3				3				3				3		
	4				4				4				4		
1909.	1			1913.	1			1917.	1			1921.	1		
	2				2				2				2		
	3				3				3				3		
	4				4				4				4		
1910.	1			1914.	1			1918.	1			1922.	1		
	2				2				2				2		
	3				3				3				3		
	4				4				4				4		

NAME: *Durkee Mary* (3-P. A. 2.)

Certificate No. *870788* ARMY WIDOW. Law: *Civil War.*

Name of Soldier: *Charles* *31 John St. Flion. N.Y.*

Service: *Col. 98 N.Y.S.*

ISSUES.				MINORS—\$2 PER MONTH ADDITIONAL.		
CLASS.	RATE.	DATE OF COMMENCEMENT.	DATE OF CERTIFICATE.	NAME.	COMMENCEMENT.	ENDING.
		<i>306 Jan 79</i>	<i>9 June 90</i>			

Fees:

Transferred from: *Buffalo, N. Y.* Transferred to:

Died: *March 13 P.M.* Bureau notified: *11 April 13*

Remarks: *Check No. 933699 Dated 4/4/13 Canceled.*

Former Roll No.

NAME: *Durkee, Mary A.* ACT OF MAY 1, 1920 (3-P. A. 2.)

Certificate No. *210472* ARMY WIDOW. Law: *Civil War.*

Name of Soldier: *William C. Durkee*

Service: *Cpl H 2 Minn*

ISSUES.				MINORS—\$2 PER MONTH ADDITIONAL.		
CLASS.	RATE.	DATE OF COMMENCEMENT.	DATE OF CERTIFICATE.	NAME.	COMMENCEMENT.	ENDING.
<i>Orig</i>	<i>18</i>	<i>Aug 1883</i>	<i>28 Nov 1884</i>	<i>Emma M.</i>	<i>18 Aug 1883</i>	<i>30 Aug 1886</i>
		<i>19 Mar 1886</i>		<i>Ella S.</i>	<i>"</i>	<i>25 Feb 1890</i>
INC.	20	SEPTEMBER 8, 1916		<i>William C.</i>	<i>"</i>	<i>2 Nov 1892</i>
		<i>25 OCTOBER 6, 1917</i>		<i>Lucretia</i>	<i>"</i>	<i>19 July 1894</i>

Fees: **Inc 30 May 1, 1920**

Transferred from: *WASHINGTON D.C. 20/08 E.O.* Transferred to:

Died: *Apr. 1 1921* Bureau notified: *5-1- JUN 17 1921*

Remarks:

Former Roll No. *JAN 17 1917*

NAME: <i>Mary Durkee</i>										Certificate No. <i>270722</i>									
Last paid to:					Rate: <i>30</i>					Remarks:									
Yr.	Qr.	Day.	Amount.	Yr.	Qr.	Day.	Amount.	Yr.	Qr.	Day.	Amount.	Yr.	Qr.	Day.	Amount.	Yr.	Qr.	Day.	Amount.
1907.	1			1911.	1	9	90	1915.	1			1919.	1			1923.	1		
	2				2	17			2				2				2		
	3				3	13				3				3				3	
	4				4	9					4				4				4
1908.	1			1912.	1	11		1916.	1			1920.	1			1924.	1		
	2	<i>90</i>			2	15			2				2				2		
	3	<i>7</i>			3	11				3				3				3	
	4	<i>9</i>			4	9					4				4				4
1909.	1	<i>15</i>		1913.	1	4		1917.	1		BUFFALO	1921.	1			1925.	1		
	2	<i>9</i>			2	GROUP 1			2				2				2		
	3	<i>23</i>			3					3				3				3	
	4	<i>22</i>			4								4				4		
1910.	1	<i>10</i>		1914.	1			1918.	1			1922.	1			1926.	1		
	2	<i>14</i>			2				2				2				2		
	3	<i>7</i>			3					3				3				3	
	4	<i>10</i>			4								4				4		

NAME: <i>Mary A Durkee</i>										ACT OF MAY 1, 1920					Certificate No. <i>210472</i>														
Last paid to: <i>4 Oct 1907</i>										Rate: <i>12 25 30</i>										Remarks: <i>Civil War.</i>									
Yr.	Qr.	Day.	Amount.	Yr.	Qr.	Day.	Amount.	Yr.	Qr.	Day.	Amount.	Yr.	Qr.	Day.	Amount.	Yr.	Qr.	Day.	Amount.										
1907.	1			1911.	1	7		1915.	1	4	36	1919.	1	4	75	1923.	1												
	2				2	6			2	4	36		2	4	75		2												
	3				3	11			3	4	36		3	4	75		3												
	4				4	8			4	4	36		4	4	75		4												
1908.	1	<i>10</i>	<i>36</i>	1912.	1	6		1916.	1	4	36	1920.	1	4	75	1924.	1												
	2	<i>10</i>			2	13			2	4	36		2	4	75		2												
	3	<i>28</i>			3	7			3	4	36		3	4	95.50		3												
	4	<i>9</i>			4	4			4	4	36		4	4	90		4												
1909.	1	<i>13</i>		1913.	1	4		1917.	1	4	60	1921.	1	4	90	1925.	1												
	2	<i>10</i>			2	4			2	4	60		2	4 90		2													
	3	<i>11</i>			3	4			3	4	60		3	GROUP 3		3													
	4	<i>9</i>			4	36			4	4	69.67		4			4													
1910.	1	<i>10</i>		1914.	1	4	36	1918.	1	4	75	1922.	1			1926.	1												
	2	<i>13</i>			2	4	36		2	4	75		2				2												
	3	<i>9</i>			3	4	36		3	4	75		3				3												
	4	<i>8</i>			4	4	36		4	4	75		4				4												

NAME **Durkee Mary Ann** (3-P. A. 2)

Certificate No. **962374** **ARMY WIDOW** Law: **ACT OF MAY 1, 1920**

Name of Soldier **Robert M**

Service **Pt B 27 N Y Inf**

ISSUES				MINORS, \$..... PER MONTH ADDITIONAL		
CLASS	RATE	DATE OF COMMENCEMENT	DATE OF CERTIFICATE	NAME	COMMENCEMENT	ENDING
Orig	30	Apr 21 1925	Jun 12 1925			
Died <i>March 2, 1928</i>						
Reported <i>MAR 20 1928</i>						
Remarks:						

NAME *Durkee Mary A* (3-P. A. 2)

Certificate No. *549.162* **ARMY WIDOW.** Law: **Act of June 27, 1890.**

Name of Soldier *John A Durkee*

Service *Prvt 1st Lt 9th Ill. Vol. Inf.*

ISSUES.				MINORS—\$2 PER MONTH ADDITIONAL.		
CLASS.	RATE.	DATE OF COMMENCEMENT.	DATE OF CERTIFICATE.	NAME.	COMMENCEMENT.	ENDING.
	8	11 June 1902	19 Mch 1903			
WIDOW	12	19 Apr 1908				
Fees:						
Transferred from:				Transferred to:		
Died: <i>Dec 22 1919</i>				Bureau notified: FEB 6 1909		
Remarks:						
Former Roll No. <i>1554</i>						

6-679

NAME **Mary Ann Durkee**

Certificate No. **962374**

ACT OF MAY 1, 1920

Fees **, none**

RATE--	1923	1924	1925	1926	1927	1928	1929	1930	1931	1932	1933	1934
			30									
JANUARY				4 30	4 30	4 30						
FEBRUARY				4 30	4 30	4 30						
MARCH				4 30	4 30	4 30						
APRIL				4 30	4 30							
MAY				4 30	4 30							
JUNE			17.43	4 30	4 30							
JULY			6.30	4 30	4 30							
AUGUST			4 30	4 30	4 30							
SEPTEMBER			4 30	4 30	4 30							
OCTOBER			4 30	4 30	4 30							
NOVEMBER			4 30	4 30	4 30							
DECEMBER			4 30	4 30	4 30							

CHECK
CANCELED

NAME: *Mary A. Durkee*

Certificate No. *549162*

APR 4 1908

Rate: *7 1/2*

Remarks:

Yr. Qr. Day. Amount.	Yr. Qr. Day. Amount.	Yr. Qr. Day. Amount.	Yr. Qr. Day. Amount.	Yr. Qr. Day. Amount.	Yr. Qr. Day. Amount.
1907. 1	1911. 1	1915. 1	1919. 1	1923. 1	1927. 1
2	2	2	2	2	2
3	3	3	3	3	3
4	4	4	4	4	4
1908. 1	1912. 1	1916. 1	1920. 1	1924. 1	1928. 1
2	2	2	2	2	2
3 <i>10 34</i>	3	3	3	3	3
4 <i>9 06</i>	4	4	4	4	4
1909. 1 <i>GROUP</i>	1913. 1	1917. 1	1921. 1	1925. 1	1929. 1
2	2	2	2	2	2
3	3	3	3	3	3
4	4	4	4	4	4
1910. 1	1914. 1	1918. 1	1922. 1	1926. 1	1930. 1
2	2	2	2	2	2
3	3	3	3	3	3
4	4	4	4	4	4

CONCORD

NAME: Durkee, Mary Jane (3-P. A. 2a)

Certificate No. 849043 ARMY WIDOW Law: Act of May 1, 1920

Name of Soldier: John

Service: Pt D 12 Vt Inf

ISSUES				MINORS, \$..... PER MONTH ADDITIONAL		
CLASS	RATE	DATE OF COMMENCEMENT	DATE OF CERTIFICATE	NAME	COMMENCEMENT	ENDING
	30	May 1, 1920				
Died: June 11, 1926						
Reported: JUL 12 1926						
Remarks:						

NAME: Durkee, Mary Jane (3-P. A. 2a)

Certificate No. 849043 ARMY WIDOW. Law: ACT APRIL 19, 1908 ACT SEPTEMBER 8, 1916

Name of Soldier: John

Service: Priv 10 12th Vermont Inf. ACT OF MAY 1, 1920

ISSUES.				MINORS—\$2 PER MONTH ADDITIONAL		
CLASS.	RATE.	DATE OF COMMENCEMENT.	DATE OF CERTIFICATE.	NAME.	COMMENCEMENT.	ENDING.
Orig	25	October 17, 1917	July 16, 1918			
Inc	30	May 1, 1920				
Fees: In Fee						
Transferred from: GROUP 1				Transferred to:		
Died:				Bureau notified:		
Remarks:						
Former Roll No.						

JUL 23 1918 6-679

NAME

MARY JANE DURKEE

Certificate No.

Act of May 1, 1920

Fees

849043

GROUP 1

RATE-	30											
	1923	1924	1925	1926	1927	1928	1929	1930	1931	1932	1933	1934
JANUARY		4 30	4 30	4 30								
FEBRUARY		4 30	4 30	4 30								
MARCH	4	4 30	4 30	4 30								
APRIL	4	4 30	4 30	4 30								
MAY	4	4 30	4 30	4 30								
JUNE	4 30	4 30	4 30	4 30								
JULY	4 30	4 30	4 30	4 30	CHECK CANCELED							
AUGUST	4 30	4 30	4 30									
SEPTEMBER	4 30	4 30	4 30									
OCTOBER	4 30	4 30	4 30									
NOVEMBER	4 30	4 30	4 30									
DECEMBER	4 30	4 30	4 30									

NAME:

Mary Jane Durkee

ACT APRIL 19, 1908

Certificate No.

849.043

Last paid to:

Rate: 2530

Remarks:

ACT OF MAY 1 1920

Yr. Qr. Day.	Amount.	Yr. Qr. Day.	Amount.	Yr. Qr. Day.	Amount.	Yr. Qr. Day.	Amount.	Yr. Qr. Day.	Amount.	Yr. Qr. Day.	Amount.
1907. 1		1911. 1		1915. 1		1919. 1	4 75	1923. 1	9 4 60	1927. 1	
1907. 2		1911. 2		1915. 2		1919. 2	4 75	1923. 2	9 4 30	1927. 2	
1907. 3		1911. 3		1915. 3		1919. 3	4 75	1923. 3	11 4 30	1927. 3	
1907. 4		1911. 4		1915. 4		1919. 4	4 75	1923. 4	12 4 30	1927. 4	
1908. 1		1912. 1		1916. 1		1920. 1	4 75	1924. 1	1 4 30	1928. 1	
1908. 2		1912. 2		1916. 2		1920. 2	4 75	1924. 2	2 4 30	1928. 2	
1908. 3		1912. 3		1916. 3		1920. 3	4 85.50	1924. 3		1928. 3	
1908. 4		1912. 4		1916. 4		1920. 4	4 90	1924. 4		1928. 4	
1909. 1		1913. 1		1917. 1		1921. 1	4 90	1925. 1		1929. 1	
1909. 2		1913. 2		1917. 2		1921. 2	4 90	1925. 2		1929. 2	
1909. 3		1913. 3		1917. 3		1921. 3	4 90	1925. 3		1929. 3	
1909. 4		1913. 4		1917. 4		1921. 4	4 90	1925. 4		1929. 4	
1910. 1		1914. 1		1918. 1		1922. 1	4 90	1926. 1		1930. 1	
1910. 2		1914. 2		1918. 2		1922. 2	4 90	1926. 2		1930. 2	
1910. 3		1914. 3		1918. 3		1922. 3	4 90	1926. 3		1930. 3	
1910. 4		1914. 4		1918. 4		1922. 4	4 75	1926. 4		1930. 4	

AUG 15 214

GROUP 1 PAID TO JULY 4, 1922

Trans. to Mo. Payment Card.

NAME **Durkee Melvina A.** (3-P. A. 2a)

Certificate No. **902471** **ARMY WIDOW** Law: **Act of May 1, 1920**

Name of Soldier **Martin**

Service **Pt H 14 Vt Inf**

ISSUES				MINORS, \$..... PER MONTH ADDITIONAL		
CLASS	RATE	DATE OF COMMENCEMENT	DATE OF CERTIFICATE	NAME	COMMENCEMENT	ENDING
	30	May 1, 1920				
Died Feb 21, 1926						
Reported MAR 9 1926						
Remarks:						

NAME: **Durkee, Melvina A.** (3-P. A. 2.)

Certificate No. **902471** **ARMY WIDOW.** Law: **ACT OF MAY 1, 1920 WIDOW**

Name of Soldier: **Martin H.**

Service: **Priv. Co. H, 14th Vt. Inf.**

ISSUES.				MINORS—\$2 PER MONTH ADDITIONAL		
CLASS.	RATE.	DATE OF COMMENCEMENT.	DATE OF CERTIFICATE.	NAME.	COMMENCEMENT.	ENDING.
Orig	30	Sept. 21, 1920	August 1, 1921			
Fees: No Fee						
Transferred from: GROUP 1.				Transferred to:		
Died:				Bureau notified:		
Remarks:						
Former Roll No.						

AUG 11 1921 6-579

NAME
Certificate No. MELVINA A DURKEE

Act of May 1, 1920

Fees 902471

GROUP 1

RATE—	30											
	1923	1924	1925	1926	1927	1928	1929	1930	1931	1932	1933	1934
JANUARY		4 30	4 30	4 30								
FEBRUARY		4 30	4 30	4 30								
MARCH	4	4 30	4 30	4 30	CHECK CANCELED							
APRIL	4	4 30	4 30									
MAY	4	4 30	4 30									
JUNE	4 30	4 30	4 30									
JULY	4 30	4 30	4 30									
AUGUST	4 30	4 30	4 30									
SEPTEMBER	4 30	4 30	4 30									
OCTOBER	4 30	4 30	4 30									
NOVEMBER	4 30	4 30	4 30									
DECEMBER	4 30	4 30	4 30									

Let to Run
3-1081
\$2/26

NAME: Melvina A. Durkee

ACT OF MAY 1, 1920 WIDOW

Certificate No. 902471

Last paid to:

Rate: 30

Remarks:

Yr.	Qr.	Day.	Amount.	Yr.	Qr.	Day.	Amount.	Yr.	Qr.	Day.	Amount.	Yr.	Qr.	Day.	Amount.	Yr.	Qr.	Day.	Amount.			
1907.	1			1911.	1			1915.	1			1919.	1			1927.	1					
	2				2				2				2				2			2		
	3				3				3				3				3			3		
	4				4				4				4				4			4		
1908.	1			1912.	1			1916.	1			1920.	1			1928.	1					
	2				2				2				2				2			2		
	3				3				3				3				3			3		
	4				4				4				4				4			4		
1909.	1			1913.	1			1917.	1			1921.	1			1929.	1					
	2				2				2				2				2			2		
	3				3				3				3				3			3		
	4				4				4				4				4			4		
1910.	1			1914.	1			1918.	1			1922.	1			1930.	1					
	2				2				2				2				2			2		
	3				3				3				3				3			3		
	4				4				4				4				4			4		

GROUP 1 PAID TO JULY 4, 1922

Trans. to Mo. Payment Card.

1-251

NAME: **Durkee, Miles** (8-P. A. 1)

Certificate No. **1016354** **ARMY INVALID** Law: **ACT OF MAY 1, 1920**

Service: **Corp D 3 Cal V Inf**

Disability: **Corp D 3 Cal V Inf**

CLASS	RATE	DATE OF COMMENCEMENT	DATE OF CERTIFICATE	HOMES—Admitted	PH
	50	May 1 1920			
Inc	72	Feb, 26, 1923	May 7, 1923		
Reis	72	Sept. 1, 1922	Sept. 19, 1923		

Died: **JAN 22 1930** Reported: **FEB 1 - 1930**

Remarks: **Reis to correct commencement of inc.**

MAY 21 1923

NAME: *Durkee, Miles* (8-P. A. 1)

Certificate No. *1016354* **ARMY INVALID.** Law: *Act of May 11, 1919* **16681**

Service: *Corp. D. 3 Cal. V. Inf.*

Disability: *Corp. D. 3 Cal. V. Inf.*

ISSUES.

CLASS.	RATE.	DATE OF COMMENCEMENT.	DATE OF CERTIFICATE.	CLASS.	RATE.	DATE OF COMMENCEMENT.	DATE OF CERTIFICATE.
Reis	72	June 1, 1908	30 June 1908	Inc.	50	May 1, 1920	
REISSUE	35	MAY 27, 1912	DEC 12, 1912				
INCREASE	50	Feb 22, 1913	JUL 2 1913				

Fees: **40-JUN 10 1918**

Transferred from: **WASHINGTON D. C.** Transferred to: **SAN FRANCISCO, CAL.**

Died: Bureau notified:

Remarks: *Marysvale, Utah*

AUG 12 1918 *1374/10-5319* Home: *St. admitted 3 Feb 09*

NAME **MILES DURKEE**

Certificate No.

Fees **1016354**

ACT OF MAY 1, 1920

GROUP 3

RATE-	72	72	72	72	72	72	72	72				
	1923	1924	1925	1926	1927	1928	1929	1930	1931	1932	1933	1934
JANUARY		12 PH	13 PH	11 PH	11 PH	10 PH	10 PH	72 PH	11 PH	72 PH		
FEBRUARY		12 PH	10 PH	10 PH	10 PH	9 PH	9 PH					
MARCH		11 PH	11 PH	10 PH	10 PH	10 PH	9 PH					
APRIL	11 PH	12 PH	10 PH	12 PH	9 PH	11 PH	10 PH					
MAY	12 50 PH	13 PH	13 PH	11 PH	10 PH	10 PH	10 PH					
JUNE	121.87 PH	11 PH	10 PH	10 PH	9 PH	11 PH	11 PH					
JULY	13 72 PH	12 PH	13 PH	14 PH	12 PH	12 PH	11 PH					
AUGUST	14 PH	11 PH	11 PH	14 PH	13 PH	10 PH	12 PH					
SEPTEMBER	12 PH	10 PH	11 PH	14 PH	13 PH	10 PH	11 PH					
OCTOBER	200.33 PH	11 PH	12 PH	11 PH	10 PH	10 PH	10 PH					
NOVEMBER	13 PH	11 PH	11 PH	10 PH	10 PH	12 PH	12 PH					
DECEMBER	11 PH	10 PH	10 PH	9 PH	10 PH	11 PH	12 PH					

NAME: *Miles Durkee* ACT OF MAY 1, 1920
 ACT OF MAY 11, 1912 Certificate No. *1016354*

Last paid to: *June 05 @ 12* Rate: **50** Remarks:

Yr. Qr. Day. Amount.	Yr. Qr. Day. Amount.	Yr. Qr. Day. Amount.	Yr. Qr. Day. Amount.	Yr. Qr. Day. Amount.	Yr. Qr. Day. Amount.
1907. 1 1 45	1911. 1 13 45	1915. 1 17 90 PH	1919. 1 22 120 PH	1923. 1 13 150 PH	1927. 1 1 150 PH
2 2 45	2 12 45	2 17 90 P.H.	2 18 120 PH	2 12 50 PH	2 2 150 PH
3 3 45	3 12 45	3 17 90 PH	3 18 120 PH	3 11 50 PH	3 3 150 PH
4 4 45	4 12 45	4 15 90 PH	4 16 120 PH	4 12 50 PH	4 4 150 PH
1908. 1 1 45	1912. 1 12 45	1916. 1 16 90 PH	1920. 1 17 120 PH	1924. 1 11 50 PH	1928. 1 1 150 PH
2 2 45	2 12 45	2 19 90 PH	2 17 120 PH	2 14 50 PH	2 2 150 PH
3 10 44.50	3 12 45	3 18 90 PH	3 16 161 PH	3 13 50 PH	3 3 150 PH
4 11 45	FEB 5 45 P.H.	4 14 90 PH	4 15 150 PH	4 4 150 PH	4 4 150 PH
1909. 1 12 45	1 26 P.H.	1 16 90 PH	1 17 150 PH	1 1 150 PH	1 1 150 PH
2 14 45	2 19 75 P.H.	2 18 90 PH	2 16 150 PH	2 2 150 PH	2 2 150 PH
3 13 45	3 17 107 P.H.	3 17 90 PH	3 17 150 PH	3 3 150 PH	3 3 150 PH
4 13 45	4 22 90 P.H.	4 17 90 PH	4 17 150 PH	4 4 150 PH	4 4 150 PH
1910. 1 12 45	1 17 90 P.H.	1 18 90 PH	1 13 150 PH	1 1 150 PH	1 1 150 PH
2 14 45	2 17 90 P.H.	2 19 90 PH	2 13 150 PH	2 2 150 PH	2 2 150 PH
3 14 45	3 17 90 P.H.	3 19 118 PH	GROUP 3 PAID TO JUNE 4, 1923	3 3 150 PH	3 3 150 PH
4 14 45	4 17 90 P.H.	4 21 120 PH		4 4 150 PH	4 4 150 PH

NAME: *Durkee Nancy (incompetent)* 2432 (3-P. A. 2)

Certificate No. *552656* ARMY WIDOW. Law: **Act of April 19, 1908.**

Name of Soldier: *Henry Durkee alias Henry Grant* ACT OF MAY 1, 1920

Service: *Pri E 5 Wis Inf.*

ISSUES.				MINORS—\$2 PER MONTH ADDITIONAL		
CLASS.	RATE.	DATE OF COMMENCEMENT.	DATE OF CERTIFICATE.	NAME.	COMMENCEMENT.	ENDING.
	<i>12</i>	19 April 1908	<i>22 May 1903</i>			
INC.	20	SEP 8 1916	SEP 20 1918			
INC.	25	OCTOBER 6, 1917				
INC	30	May 1, 1920				

Transferred from: **DES MOINES** Transferred to:

Died: *Dec. 1922* Bureau notified: **JAN 4 - 1923**

Remarks: *W. C. Hoover - San Rockford Iowa*

Benton Co Ia Dist C

ap 2/3/22 - bond # 250 - cert 3/7/22

Former Roll No. Authority filed with *page 1922 vouchers*

OCT 2 1916 ⁶⁻⁶⁷⁹

NAME: **Durkee Nancy A** (3-P. A. 2a)

Certificate No. **876038** ARMY WIDOW Law: **Act of May 1, 1920**

Name of Soldier: **Timothy**

Service: **Pt I 32 Wis Inf**

ISSUES				MINORS, \$..... PER MONTH ADDITIONAL		
CLASS	RATE	DATE OF COMMENCEMENT	DATE OF CERTIFICATE	NAME	COMMENCEMENT	ENDING
	30	May 1, 1920				

Died: *May 25. 1926*

Reported: **JUN 10 1926**

Remarks:

NAME: *Durkee, Nancy A.* (3-P. A. 2)

Certificate No. *876.038* ARMY WIDOW. Law: ACT APRIL 19, 1908
ACT SEPTEMBER 8, 1916

Name of Soldier: *Timothy.* ACT OF MAY 1, 1920

Service: *Priv I 32nd Wisconsin Inf.*

ISSUES.				MINORS—\$2 PER MONTH ADDITIONAL		
CLASS.	RATE.	DATE OF COMMENCEMENT.	DATE OF CERTIFICATE.	NAME.	COMMENCEMENT.	ENDING.
<i>Orig</i>	<i>25</i>	<i>February 21, 1919</i>	<i>September 3, 1919</i>			
<i>Inc</i>	<i>30</i>	<i>May 1, 1920</i>				

Fees: *No fee.*

Transferred from: **GROUP 1** Transferred to:

Died: Bureau notified:

Remarks:

Former Roll No. SEP 18 1919 6-679

NAME: **Durkee Nancy H** (3-P. A. 2)

Certificate No. **929491** ARMY WIDOW. Law: ACT OF JULY 3, 1926
ACT OF MAY 1, 1920

Name of Soldier: **Seymour**

Service: **Corp. K 29 Mich. Inf.**

ISSUES				MINORS, \$..... PER MONTH ADDITIONAL		
CLASS	RATE	DATE OF COMMENCEMENT	DATE OF CERTIFICATE	NAME	COMMENCEMENT	ENDING
Orig	30	Nov. 12, 1920	Feb. 28, 1923			
	50	Aug. 4, 1926	JUN 22 1928			

Died: *Nov. 5, 1929.*

Reported: *JAN 20 1930*

Remarks: *Discharged fr Mich Home 3/1/27*

MAR 7, 1923

NAME: *Stanley A. Durkee*

ACT APRIL 19, 1908

Certificate No. *876038*

Last paid to: Rate: *25.30*

Remarks: ACT OF MAY 1, 1920

Yr. Qr. Day.	Amount.	Yr. Qr. Day.	Amount.	Yr. Qr. Day.	Amount.	Yr. Qr. Day.	Amount.	Yr. Qr. Day.	Amount.	Yr. Qr. Day.	Amount.
1		1		1		1		2	9 4 60	1	
2		2		2		2		2	10 4 30	2	
3		3		3		3	<i>10/3 110 83</i>	3	11 4	3	
4		4		4		4	6 75	4	12 4 30	4	
1		1		1		1	4 75	1	3 1 4 30	1	
2		2		2		2	4 75	2	2 4 30	2	
3		3		3		3	4 85.50	3		3	
4		4		4		4	4 90	4		4	
1		1		1		1	4 90	1		1	
2		2		2		2	4 90	2		2	
3		3		3		3	4 90	3		3	
4		4		4		4	4 90	4		4	
1		1		1		1	4 90	1		1	
2		2		2		2	4 90	2		2	
3		3		3		3	4 90	3		3	
4		4		4		4	4 90	4		4	
GROUP 1 PAID TO JULY 4, 1922											

NAME: **NANCY H. DURKEE**
 Certificate No. **929 491**
 Fees **None**

ACT OF JULY 3, 1926

ACT OF MAY 1, 1920

GROUP 3

RATE--	30	1924	1925	1926	1927	50	1929	1930	1931	1932	1933	1934
	1923					1928						
JANUARY		4 30	4 30	4 30	4 30	4 30	4 50	4 50				
FEBRUARY		4 30	4 30	4 30	4 30	4 30	4 50					
MARCH <i>20</i>	832.	4 30	4 30	4 30	4 30	4 30	4 50					
APRIL <i>4 B</i>	30	4 30	4 30	4 30	4 30	4 30	4 50					
MAY <i>4 B</i>	30	4 30	4 30	4 30	4 30	4 30	4 50					
JUNE	4 30	4 30	4 30	4 30	4 30	4 30	4 50					
JULY	4 30	4 30	4 30	4 30	4 30	4 30	4 50					
AUGUST	4 30	4 30	4 30	4 30	4 30	4 30	4 50					
SEPTEMBER	4 30	4 30	4 30	4 30	4 30	4 30	4 50	4 50				
OCTOBER	4 30	4 30	4 30	4 30	4 30	4 30	4 50	4 50				
NOVEMBER	4 30	4 30	4 30	4 30	4 30	4 30	4 50	4 50				
DECEMBER	4 30	4 30	4 30	4 30	4 30	4 30	4 50	4 50				

NAME: *Durkee, Nancy W.* (3-P. A. 2.) *Dead*

Certificate No. *280,220* ARMY WIDOW. Law: CIVIL WAR.

Name of Soldier: *George P.*

Service: *Corp. C, 45 Iowa*

ISSUES.				MINORS—\$2 PER MONTH ADDITIONAL.		
CLASS.	RATE.	DATE OF COMMENCEMENT.	DATE OF CERTIFICATE.	NAME.	COMMENCEMENT.	ENDING.
<i>Orig.</i>	<i>12</i>	<i>19 Dec. 1886</i>	<i>2 Jan. 1891</i>			
Fees:						
Transferred from:				Transferred to:		
Died: <i>Feb. 3, 1916</i>		Bureau notified: <i>Letter, March 16, 1915</i>				
Remarks: <i>Check No. 1112999 Dated 4 Dec 15 Canceled.</i>						
Former Roll No. <i>5</i>				6-679		

NAME: *Durkee Nathan* #6691-7-1/2 *Wife* (3-P. A. 1.) *8145*

Certificate No. *1114806* ARMY INVALID. Law: *ACT OF MAY 1, 1920* *ACT OF MAY 11, 1912* *ACT OF JUNE 27, 1890*

Service: *Pr. F. 15 N.Y. vol. Cav.*
Pr. F. 2 N.Y. Prov. vol. Cav.

Disability:

ISSUES.				ISSUES.			
CLASS.	RATE.	DATE OF COMMENCEMENT.	DATE OF CERTIFICATE.	CLASS.	RATE.	DATE OF COMMENCEMENT.	DATE OF CERTIFICATE.
<i>Orig.</i>	<i>6</i>	<i>12 May '04</i>	<i>1 Nov. '05</i>	<i>Inc.</i>	<i>50</i>	<i>May 1, 1920</i>	
<i>2/6 Apr '12</i>	<i>12</i>	<i>18 Mar 1912</i>	<i>27 Mar 1912</i>	<i>1/2 to wife - Bureau order 15 Aug. 1906</i>			
<i>Rev. 1/12</i>	<i>2</i>	<i>21 June 1912</i>	<i>13 May 1913</i>	<i>Abundant Durkee. (Ret. D. O. 1)</i>			
Fees: <i>21 6 Apr 1915</i>				<i>Discontinue divison of pension and resume</i>			
<i>27 6 Apr 1920</i>				<i>payment in full to pensioner, C. O. Oct. 2, 1914.</i>			
Transferred from: <i>San Francisco, Cal.</i>				Transferred to:			
Died: <i>38 JUN 10 1918</i>		Bureau notified: <i>Apr 24 1922</i>					
Remarks: <i>Old. Cottville, Calif.</i>							
Former Roll No. <i>25-277</i>				Home:			
				6-681			

NAME: Nancy W. Durkee CIVIL WAR WIDOW 353 Certificate No. 280,220

Last paid to: JAN 1909 Rate: 12 Remarks:

Yr.	Qr.	Day.	Amount.	Yr.	Qr.	Day.	Amount.	Yr.	Qr.	Day.	Amount.	Yr.	Qr.	Day.	Amount.	Yr.	Qr.	Day.	Amount.	
1907.	1			1911.	1	4/3	36	1915.	1	4	36	1919.	1			1923.	1			
	2				2	12			2	4	36		2				2			
	3				3	13				3	4	36		3				3		
	4				4	7/13				4	4	36		4				4		
1908.	1			1912.	1			1916.	1			1920.	1			1924.	1			
	2				2	11		GROUP 3	2				2				2			
	3				3	13				3			3				3			
	4				4	4				4				4				4		
1909.	1			1913.	1	4			1917.	1			1921.	1			1925.	1		
	2	9	36		2	2/13				2				2				2		
	3	15			3					3				3				3		
	4	11			4	4	30			4				4				4		
1910.	1	9		1914.	1	4	36		1918.	1			1922.	1			1926.	1		
	2	11			2	4	36			2				2				2		
	3	10/11			3	4	36			3				3				3		
	4	8			4	4	36			4				4				4		

NAME: Nathan Durkee ACT OF MAY 1, 1920 Act of May 11, 1912. Certificate No. 1114806

Last paid to: JAN 1909 Rate: 12 Remarks: payment in full to pensioner 6/10/14

Yr.	Qr.	Day.	Amount.	Yr.	Qr.	Day.	Amount.	Yr.	Qr.	Day.	Amount.	Yr.	Qr.	Day.	Amount.	Yr.	Qr.	Day.	Amount.
1907.	1			1911.	1	6	9 total	1915.	1	4	49.50	1919.	1	4	114	1923.	1		
	2				2	10	9 wife		2	5	59.17		2	4	114		2		
	3				3	15	9 wife		3	10	64.50		3	4	114		3		
	4				4	11	9 wife		4	4	64.50		4	4	114		4		
1908.	1			1912.	1	7	9 total	1916.	1	4	64.50	1920.	1	4	114	1924.	1		
	2				2	11	9 wife		2	4	64.50		2	4	114		2		
	3	10/1	9 w		3	12	16.50 w		3	4	64.50		3	4	114		3		
	4	10	9 S		4	10	18 S		4	4	64.50		4	4	150		4		
1909.	1	14	9 S w	1913.	1	28	18 S	1917.	1	4	64.50	1921.	1	4	150	1925.	1		
	2	15	9 S w		2	19	18 S		2	4	64.50		2	4	150		2		
	3	7/12	9 S w		3	12	50.55 S		3	4	64.50		3	4	150		3		
	4	11/12	2 S		4	23	24.75 S		4	4	64.50		4	4	150		4		
1910.	1	10	9 S	1914.	1	26	24.75 S	1918.	1	4	64.50	1922.	1	4	150	1926.	1		
	2	15	9 S w		2	17	24.75 S		2	4	64.50		2	GROUP 3			2		
	3	7	9 total		3	18	24.75 S		3	4	110.70		3				3		
	4	13	9 S w		4	11/4	24.75 S		4	4	114		4				4		
		17	9 wife		4	4	49.50						4				4		

NAME: *Durkee, Nettie J.* (3-P. A. 2)

Certificate No. *785.568* | ARMY WIDOW. | Law: ACT APRIL 19, 1938

Name of Soldier: *Eber L. Durkee* | ACT OF MAY 1, 1920

Service: *Corporal Co I 1st Regiment Michigan Light Artillery*

ISSUES. | MINORS—\$2 PER MONTH ADDITIONAL.

CLASS.	RATE.	DATE OF COMMENCEMENT.	DATE OF CERTIFICATE.	NAME.	COMMENCEMENT.	ENDING.
<i>Orig</i>	<i>12</i>	<i>September 10, 1914</i>	<i>January 23, 1915</i>			
<i>INC.</i>	<i>25</i>	<i>OCTOBER 6, 1917</i>				
<i>Inc</i>	<i>30</i>	<i>May 1, 1920</i>				

Fees: *No Atty*

Transferred from: **GROUP 1** | Transferred to:

Died: | Bureau notified:

Remarks:

Former Roll No. | JAN 20 1915 6-579

NAME: Durkee, Oel Jr. (3-P. A. 1)

Certificate No. 452 969 | ARMY INVALID | Law: ACT OF MAY 1, 1920

Service: Pt E 42 O V Inf

Disability:

6-571

CLASS	RATE	DATE OF COMMENCEMENT	DATE OF CERTIFICATE	HOMES—Admitted	Discharged
	72	July 31 1921			

Died *Sept. 11-1923* | Reported **OCT 6 1923**

Remarks: *Ch. + letter*

NAME: *Nettie J. Durkee*

Certificate No. *785.568*

Last paid to: Rate: ~~12~~ ~~25~~ **30**

Remarks: **ACT OF MAY 1920**

Yr. Qr. Day.	Amount.	Yr. Qr. Day.	Amount.	Yr. Qr. Day.	Amount.	Yr. Qr. Day.	Amount.	Yr. Qr. Day.	Amount.
1907. 1		1911. 1		FEB 20 45.60		1919. 1	4 75	9 4 60	1927. 1
1907. 2		1911. 2		1915. 2	4 36	1919. 2	4 75	10 4 30	1927. 2
1907. 3		1911. 3		1915. 3	4 36	1919. 3	4 75	11 4	1927. 3
1907. 4		1911. 4		1915. 4	4 36	1919. 4	4 75	12 4 30	1927. 4
1908. 1		1912. 1		1916. 1	4 36	1920. 1	4 75	3 1 4 30	1928. 1
1908. 2		1912. 2		1916. 2	4 36	1920. 2	4 75	2 4 30	1928. 2
1908. 3		1912. 3		1916. 3	4 36	1920. 3	4 85.50	3	1928. 3
1908. 4		1912. 4		1916. 4	4 36	1920. 4	4 90	4	1928. 4
1909. 1		1913. 1		1917. 1	4 36	1921. 1	4 90	1	1929. 1
1909. 2		1913. 2		1917. 2	4 36	1921. 2	4 90	2	1929. 2
1909. 3		1913. 3		1917. 3	4 36	1921. 3	4 90	3	1929. 3
1909. 4		1913. 4		1917. 4	4 36	1921. 4	4 90	4	1929. 4
1910. 1		1914. 1		1918. 1	4 74.13	1922. 1	4 90	1	1930. 1
1910. 2		1914. 2		1918. 2	4 75	1922. 2	4 90	2	1930. 2
1910. 3		1914. 3		1918. 3	4 75	1922. 3	4 90	3	1930. 3
1910. 4		1914. 4		1918. 4	4 75	1922. 4	4 90	4	1930. 4
						GROUP 1 PAID			
						4 TO JULY 4, 1922			

NAME **OEL DURKEE, JR**

Certificate No. **452969**

ACT OF MAY 1, 1920

RATE-	1923	1924	1925	1926	1927	1928	1929	1930	1931	1932	1933	1934
JANUARY												
FEBRUARY												
MARCH												
APRIL												
MAY	4											
JUNE	4 72											
JULY	4 72											
AUGUST	4 72											
SEPTEMBER	4 72											
OCTOBER	4 72											
NOVEMBER												
DECEMBER												

CHECK CANCELED

NAME: *Durkee Oel - Jr.* ACT OF MAY 1, 1920 *97-185* (3-P. A. 1.)

Certificate No. *452969* ARMY INVALID. Law: ~~General Law~~

Service: *Pr E 42 OVI* ACT MAY 11, 1912

Disability: *chi dearr & rec dis of rectum*

ISSUES.

CLASS.	RATE.	DATE OF COMMENCEMENT.	DATE OF CERTIFICATE.	CLASS.	RATE.	DATE OF COMMENCEMENT.	DATE OF CERTIFICATE.
Inc. 41	13	June 94	11 Mar 95	Inc. 25	2	Dec 134	Mar 14
Reis. 19	23	May 12	5 Dec 12	30	2	Dec 18	
				40		JUN 10 1918	
Fees:				Inc. 50 May 1, 1920			
Transferred from: <i>Columbus,</i>				Inc. 72 July 31-1921 SEP 26 1921			
Died:				Transferred to:			
Bureau notified:				Home:			
Remarks:				Home:			
Former Roll No. <i>983</i>				Home:			

NAME: *Durkee Oscar* *97-285* (3-P. A. 1.)

Certificate No. *461174* ARMY INVALID. Law: *General Law*

Service: *Pr K 135 OVI*

Disability: *Slight deaf of both ears & rec severe deafness of it ear & slight deafness of left*

ISSUES.

CLASS.	RATE.	DATE OF COMMENCEMENT.	DATE OF CERTIFICATE.	CLASS.	RATE.	DATE OF COMMENCEMENT.	DATE OF CERTIFICATE.
<i>Inc. 20</i>	<i>20</i>	<i>Aug 90</i>	<i>24 Nov 90</i>				
Fees:				Transferred to:			
Transferred from: <i>Columbus,</i>				Bureau notified: <i>APR 1 - 1910</i>			
Died: <i>3</i>				Home:			
Remarks:				Home:			
Former Roll No. <i>990</i>				Home:			

NAME: *Del Durkee - Jr.*

ACT OF MAY 1, 1920

Certificate No. *452969*

Last paid to:

Rate: ~~19.25~~ ~~40~~ ~~50~~ ~~72~~

Remarks: ~~AST MAY 11, 1912~~

Yr.	Qr.	Day.	Amount.	Yr.	Qr.	Day.	Amount.	Yr.	Qr.	Day.	Amount.	Yr.	Qr.	Day.	Amount.	Yr.	Qr.	Day.	Amount.
1907.	1			1911.	1	9 42		1915.	1	4 75		1919.	1	4 120		1923.	1	4 216	
	2				2	9 42			2	4 75			2	4 120			2	4 72	
	3				3	9 42			3	4 75			3	4 120			3	4 72	
	4				4	9 42			4	4 75			4	4 120			4	4 72	
1908.	1			1912.	1	10 42		1916.	1	4 75		1920.	1	4 120		1924.	1	4 72	
	2				2	10 42			2	4 75			2	4 120			2	4 72	
	3				3	10 42			3	4 75			3	4 181			3	4 72	
	4				4	4 42			4	4 75			4	4 150			4	4 72	
1909.	1	10 42		1913.	1	4 57		1917.	1	4 75		1921.	1	4 150		1925.	1		
	2	10 42			2	4 57			2	4 75			2	4 150			2		
	3	10 42			3	4 57			3	4 75			3	4 150 24			3		
	4	10 42			4	4 57			4	4 75			4	4 216			4		
1910.	1	10 42		1914.	1	25 4 57 18 40		1918.	1	4 75		1922.	1	4 216		1926.	1		
	2	10 42			2	4 75 9			2	4 75			2	4 216			2		
	3	10 42			3	4 75			3	4 117			3				3		
	4	9 42			4	4 75			4	4 120			4				4		

NAME: *Oscar Durkee*

ACT OF MAY 1, 1920

Certificate No. *461174*

Last paid to:

Rate: *20*

Remarks: *97.285*

Yr.	Qr.	Day.	Amount.	Yr.	Qr.	Day.	Amount.	Yr.	Qr.	Day.	Amount.	Yr.	Qr.	Day.	Amount.	Yr.	Qr.	Day.	Amount.
1907.	1			1911.	1			1915.	1			1919.	1			1923.	1		
	2				2				2				2				2		
	3				3				3				3				3		
	4				4				4				4				4		
1908.	1			1912.	1			1916.	1			1920.	1			1924.	1		
	2				2				2				2				2		
	3				3				3				3				3		
	4				4				4				4				4		
1909.	1	10 60		1913.	1			1917.	1			1921.	1			1925.	1		
	2	60			2				2				2				2		
	3	10 60			3				3				3				3		
	4	10 60			4				4				4				4		
1910.	1	10 60		1914.	1			1918.	1			1922.	1			1926.	1		
	2	13 33			2				2				2				2		
	3	10 60			3				3				3				3		
	4	10 60			4				4				4				4		

Widow, Paid Julia A Durkee

GROUP 3

NAME: *Durkee Philip* (3-P. A. 1.) 6220

Certificate No. *798 074* ARMY INVALID. Law: ACT OF MAY 11, 1912, ~~ACT OF MAY 11, 1912~~

Service: *Pr. F. 30" Mich. V.D.* *14.704*

Disability:

ISSUES.

CLASS.	RATE.	DATE OF COMMENCEMENT.	DATE OF CERTIFICATE.	CLASS.	RATE.	DATE OF COMMENCEMENT.	DATE OF CERTIFICATE.
Pr. 17 5	5	July 27 '07	27 Jan. '08	Inc.	19	June 17. 1915	Aug. 7. 1915
"	15 2	MAY 28 1912	JAN 25 1913		22 ⁵⁰	June 17. 1920	W

Fees:

Transferred from: **DETROIT** Transferred to:

Died: *April 27 1917.* Bureau notified: **MAY 25 1917 8. 1081**

Remarks: *Check No 357119 Dated JUN 4 1917 Canceled.*

Former Roll No. *SEP 13 1915 21 NY* Home: **5667** 6-681

NAME: *Durkee Rebecca* *Dead.* (3-P. A. 2.) 6619

Certificate No. *462.982* ARMY WIDOW. Law: ACT OF APRIL 19, '08, WIDOW

Name of Soldier: *Harvey Durkee*

Service: *Pr A - 42 Ohio V.I.*

ISSUES.

CLASS.	RATE.	DATE OF COMMENCEMENT.	DATE OF CERTIFICATE.	NAME.	COMMENCEMENT.	ENDING.
<i>Orig 8</i>		<i>24 Dec 97</i>	<i>3 May 98</i>			
		<i>Increased to \$12.00 per month from April 19, 1908, by Act of that date.</i>				

Fees:

Transferred from: **DETROIT** Transferred to:

Died: *Mar. 1/09 - P.M.* Bureau notified: *May 14/09.*

Remarks:

Former Roll No. *2401* 6-679

NAME

(3-P. A. 1)

Durkee, Robert M

Certificate No.

686535

ARMY INVALID

Law:

ACT OF MAY 1, 1920

Service

Pt. B. 27 N. Y. V. Inf.

Disability

9-2471

CLASS	RATE	DATE OF COMMENCEMENT	DATE OF CERTIFICATE	HOMES—Admitted	Discharged
	72	July 25, 1921			
				Died April 4, 1925	Reported APR 23 1925
				Remarks: letter to Finance 4/13/25	
			JUN 12 1925		
Died Apr 4, 1925				Accrued order dated	
payable to widow				Mary Ann Durkee	
				106. Phelps St Levons N.Y.	

NAME:

Durkee, Robert M

ACT MAY 11, 1912. (3-P. A. 1.)

Certificate No.

686535

ARMY INVALID.

Law:

Act of Feb. 8, 1907

ACT OF JUNE 27, 1890.

Service

Pt. B. 27 N. Y. V. Inf.

ACT OF MAY 1, 1920

Disability

ISSUES.

CLASS.	RATE.	DATE OF COMMENCEMENT.	DATE OF CERTIFICATE.	CLASS.	RATE.	DATE OF COMMENCEMENT.	DATE OF CERTIFICATE.
Inc	30	5 Dec 1900	23 Aug 1901	Inc	30	Oct 2 1915	NOV 20 1915
Reiss	40	8 Oct 1910	18 Oct 1910		40	JUN 10 1918	
Reiss	50	25 May 1912	13 Dec 1912	Inc.	50	May 1, 1920	
Fees:				Inc 12 July 25 1921 April 3 1922			
Transferred from: Buffalo				Transferred to:			
Died:				Bureau notified:			
Remarks:							
Former Roll No.				Home: DEC - 3 1915			

NAME ROBERT M DURKEE

Certificate No. 686535

ACT OF MAY 1, 1920

Fees

GROUP 1

RATE-	72	1923	1924	1925	1926	1927	1928	1929	1930	1931	1932	1933	1934
JANUARY			4 72	4 72									
FEBRUARY			4 72	4 72									
MARCH			4 72	4 72									
APRIL	4		4 72	4 72									
MAY	4		4 72	4 72									
JUNE	4 72		4 72	2 40									
JULY	4 72		4 72										
AUGUST	4 72		4 72										
SEPTEMBER	4 72		4 72										
OCTOBER	4 72		4 72										
NOVEMBER	4 72		4 72										
DECEMBER	4 72		4 72										

NAME: *Durkee Robert M. Durkee*

Certificate No. 686535

Last paid to: Rate: *12 A-23 340 72* Remarks: *72*

ACT OF MAY 1, 1920

Yr. Qr. Day.	Amount.	Yr. Qr. Day.	Amount.	Yr. Qr. Day.	Amount.	Yr. Qr. Day.	Amount.	Yr. Qr. Day.	Amount.	Yr. Qr. Day.	Amount.
1907. 1 5	36	1911. 1 5	44 ⁶⁰	1915. 1 4	69	1919. 1 4	120	1923. 1 4	144	1927. 1	
2 6		2 7	45	2 4	69	2 4	120	2 4	72	2	
3 6		3 6		3 4	69	3 4	120	3 4	72	3	
4 5		4 7		4 4	69	4 4	120	4 4	72	4	
1908. 1 8		1912. 1 6		1916. 1 5	90 ⁴⁷	1920. 1 4	120	1924. 1 4	72	1928. 1	
2 8		2 6		2 4	90	2 4	120	2 4	72	2	
3 8		3 9		3 4	90	3 4	141	3 4	72	3	
4 8		4 7		4 4	90	4 4	150	4		4	
1909. 1 7		1913. 1 4	103 ⁴⁰	1917. 1 4	90	1921. 1 4	150	1925. 1		1929. 1	
2 8		2 4	69	2 4	90	2 4	150	2		2	
3 8		3 4		3 4	90	3 4	150	3		3	
4 8		4 4		4 4	90	4 4	150	4		4	
1910. 1 8		1914. 1 4	69	1918. 1 4	90	1922. 1 4	150	1926. 1		1930. 1	
2 7		2 4	69	2 4	90	2 4	150	2		2	
3 7		3 4	69	3 4	90	3 4	216	3		3	
4 7		4 4	69	4 4	178	4		4		4	

GROUP 1 PAID TO JULY 4, 1922

NAME

Durkee, Rolland

Certificate No.

121 251

ARMY INVALID

Law:

Act of May 1, 1920

Service

Pt G 12 Ind Cav

Disability

6-4572

CLASS	RATE	DATE OF COMMENCEMENT	DATE OF CERTIFICATE	HOMES-Admitted	Discharged
	50	May 1, 1920			
				Died	Reported
				Jan 3 1925	JAN 27 1925
				Remarks:	
				ch =	

NAME:

Durkee

Rolland

9683

(3-P. A. 1.)

Certificate No.

121 251

ARMY INVALID.

Act of May 11, 1919

Law:

GENERAL LAW

Service:

Pt G 12 Ind Cav.

Act February 6, 1907.

Disability:

Double inguinal hernia

ACT OF MAY 1, 1920

ISSUES.

CLASS.	RATE.	DATE OF COMMENCEMENT.	DATE OF CERTIFICATE.	CLASS.	RATE.	DATE OF COMMENCEMENT.	DATE OF CERTIFICATE.
		26 Mar. 1877	19 Apr. 1877	16 ⁵⁰		Dec 31 1914	FEB 2 1915
		8 Apr 1907	20 Oct 1907	21 ⁵⁰		Dec 25 1918	W 8
		4 Apr 1912	25 June 1912	27		Dec 25 1923	

Fees:

Dropped. Pensioned under Act of February 6, 1907.

10/20/09

Transferred from:

DES MOINES

Died:

Bureau notified:

Revised to recover erroneous payments
Recover rate of \$ per month from Apr 8 1907
to Dec 24 1918 incl. amount erroneously
paid by reason of error in age
not to be recovered 17825

Monte Vista
Falls

colo

Former Roll No.

166 Due Pen. July 4, 1919

Home:

73

FEB 18 1915

NAME ROLLAND DURKEE

Certificate No.

121251

Fees

Act of May 1, 1920

RATE--	GROUP I											
	1923	1924	1925	1926	1927	1928	1929	1930	1931	1932	1933	1934
JANUARY		4 50	4 50									
FEBRUARY		4 50	4 50									
MARCH		4 50										
APRIL	4	4 50										
MAY	4	4 50										
JUNE	4 50	4 50										
JULY	4 50	4 50										
AUGUST	4 50	4 50										
SEPTEMBER	4 50	4 50										
OCTOBER	4 50	4 50										
NOVEMBER	4 50	4 50										
DECEMBER	4 50	4 50										

NAME: *Rolland Durkee* Certificate No. *121251*

Last paid to: *APR 4 1908* Rate: *12 1/2* ~~16~~ ~~30~~ ~~50~~ ACT OF MAY 1, 1920

Yr.	Qr.	Day.	Amount.	Yr.	Qr.	Day.	Amount.	Yr.	Qr.	Day.	Amount.	Yr.	Qr.	Day.	Amount.	Yr.	Qr.	Day.	Amount.
1907.	1			1911.	1	7		1915.	1	4	36	1919.	1	4	90	1923.	1	9	4 100
	2				2	7			2	4	50		2	4	90		2	10	4 50
	3				3	11			3	4	49 50		3	4	90		3	11	4 50
	4				4	11			4	4	49 50		4	4	90		4	12	4 50
1908.	1			1912.	1	9		1916.	1	4	49 50	1920.	1	4	90	1924.	1	3	104 50
	2				2	11			2	4	49 50		2	4	90		2	2	4 50
	3				3	<i>Recover</i>			3	4	49 50		3	4	132		3	3	4 50
	4				4				4	4	49 50		4	4	150		4		
1909.	1			1913.	1			1917.	1	4	49 50	1921.	1	Inc.	150	1925.	1		
	2				2				2	4	49 50		2	4	150		2		
	3				3				3	4	49 50		3	4	150		3		
	4				4				4	4	49 50		4	4	150		4		
1910.	1			1914.	1			1918.	1	4	49 50	1922.	1	4	150	1926.	1		
	2				2				2	4	49 50		2	4	150		2		
	3				3				3	4	49 50		3	4	150		3		
	4				4				4	4	100 80		4	4	150		4		

GROUP I PAID TO JULY 1, 1921

NAME: Durkee Rose A (3-P. A. 2a)

Certificate No. 656123 ARMY WIDOW Law: Act June 9 1930
Act of May 1, 1920

Name of Soldier: Harris R

Service: Corp H 16 N Y Inf

ISSUES				MINORS, \$..... PER MONTH ADDITIONAL		
CLASS	RATE	DATE OF COMMENCEMENT	DATE OF CERTIFICATE	NAME	COMMENCEMENT	ENDING
	30	May 1, 1920				
Ino.	40	July 4, 1930				
Died: Nov. 6, 1930.						
Reported: DEC 10 1930						
Remarks:						

NAME: Durkee Rose A. (3-P. A. 2.) 81709

Certificate No. 656123 ARMY WIDOW. Law: Act. April 19, 1908

Name of Soldier: Harris R. ACT OF MAY 1, 1920

Service: Corp. H. 16 N. Y. Inf.

ISSUES.				MINORS—\$2 PER MONTH ADDITIONAL.		
CLASS.	RATE.	DATE OF COMMENCEMENT.	DATE OF CERTIFICATE.	NAME.	COMMENCEMENT.	ENDING.
Orig	12	4 June 1908	22 Aug. 1908			
INC.	25	OCTOBER 6, 1917				
Inc	30	May 1, 1920				
Fees: \$10 fee to R. B. Hoottler.						
Transferred from: MILWAUKEE				Transferred to:		
Died:				Bureau notified:		
Remarks: Whites.						
Former Roll No.						

6-579

NAME ROSE A DURKEE

Act June 9 1930

Certificate No. 656123

Act of May 1, 1920

Fees

GROUP 1

RATE-	30											
	1923	1924	1925	1926	1927	1928	1929	1930	1931	1932	1933	1934
JANUARY		4 30	4 30	4 30	4 30	4 30	4 30	4 30				
FEBRUARY		4 30	4 30	4 30	4 30	4 30	4 30	4 30				
MARCH	4	4 30	4 30	4 30	4 30	4 30	4 30	4 30				
APRIL	4	4 30	4 30	4 30	4 30	4 30	4 30	4 30				
MAY	4	4 30	4 30	4 30	4 30	4 30	4 30	4 30				
JUNE	4 30	4 30	4 30	4 30	4 30	4 30	4 30	4 30				
JULY	4 30	4 30	4 30	4 30	4 30	4 30	4 30	4 30				
AUGUST	4 30	4 30	4 30	4 30	4 30	4 30	4 30	4 40				
SEPTEMBER	4 30	4 30	4 30	4 30	4 30	4 30	4 30	4 40				
OCTOBER	4 30	4 30	4 30	4 30	4 30	4 30	4 30	4 40				
NOVEMBER	4 30	4 30	4 30	4 30	4 30	4 30	4 30	4 40				
DECEMBER	4 30	4 30	4 30	4 30	4 30	4 30	4 30	4 40				

CHECK CANCELED

NAME: <i>Rose A. Durkee</i>				Certificate No. <i>656123</i>			
Last paid to:				Rate: 25 30			
				Remarks: ACT OF MAY 1 1920			
Yr. Qr. Day.	Amount.	Yr. Qr. Day.	Amount.	Yr. Qr. Day.	Amount.	Yr. Qr. Day.	Amount.
1907. 1		1911. 1	16 36	1915. 1	4 36	1919. 1	4 75
1907. 2		1911. 2	11 36	1915. 2	4 36	1919. 2	4 75
1907. 3		1911. 3	13 36	1915. 3	4 36	1919. 3	4 75
1907. 4		1911. 4	12 36	1915. 4	4 36	1919. 4	4 75
1908. 1		1912. 1	18 36	1916. 1	4 36	1920. 1	4 75
1908. 2		1912. 2	18 36	1916. 2	4 36	1920. 2	4 75
1908. 3	<i>2/9 18</i>	1912. 3	<i>30/8 36</i>	1916. 3	4 36	1920. 3	4 85.50
1908. 4	14 36	1912. 4	14 36	1916. 4	4 36	1920. 4	4 90
1909. 1	14 36	1913. 1		1917. 1	4 36	1921. 1	4 90
1909. 2	15 36	1913. 2		1917. 2	4 36	1921. 2	4 90
1909. 3	24 36	1913. 3		1917. 3	4 36	1921. 3	4 90
1909. 4	14 36	1913. 4		1917. 4	4 36	1921. 4	4 90
1910. 1	14 36	1914. 1	4 36	1918. 1	4 74.13	1922. 1	4 90
1910. 2	38	1914. 2	4 36	1918. 2	4 75	1922. 2	4 90
1910. 3	14 36	1914. 3	4 36	1918. 3	4 75	1922. 3	4 90
1910. 4	11 36	1914. 4	4 36	1918. 4	4 75	1922. 4	4 90

Trans. to Mo. Payment Card.

GROUP 1 PAID TO JULY 4, 1922

NAME: Durkee, Royal E. Law: ACT OF MAY 11, 1912
 Certificate No. 656,849 **ARMY INVALID.** ~~Act Feb 8 1907~~

Service: Pri. I, 1 Vt. Cav.

Disability:

ISSUES.

CLASS.	RATE.	DATE OF COMMENCEMENT.	DATE OF CERTIFICATE.	CLASS.	RATE.	DATE OF COMMENCEMENT.	DATE OF CERTIFICATE.
		12-18 Feb 1907	18 May 1907				
		15-20 May 1912	28 Aug 1912				
Inc.		19 Sept 13-14	Oct 1-14 15				
Fees:		2.50 Sept 13-19					
Transferred from:				Transferred to:			
Died: <u>March 17, 1917.</u>		Bureau notified: <u>APR 9 1917</u>		<u>3-888</u>			
Remarks: <u>Died Mar 17 1917 Accrued order dated MAR 8 1918</u>				<u>37 Logan Ave., Orange Mass.</u>			
payable to widow <u>Susan V. Durkee</u>							
Former Roll No. <u>872 BOSTON, MASS.</u>		<u>MAR 20 1918</u>		Home: <u>OCT 20 1914</u>			

DECEASED (3-P. A. 2.)
20230

NAME: Durkee, Sarah E. Law: Act of June 27, 1890.

Certificate No. 510263 **ARMY WIDOW.**

Name of Soldier: Albert

Service: 2 Lt E 29 OVI

ISSUES.

CLASS.	RATE.	DATE OF COMMENCEMENT.	DATE OF CERTIFICATE.	NAME.	COMMENCEMENT.	ENDING.
		<u>8 25 June 1900</u>	<u>8 Apr 1901</u>			
Inc. <u>\$12.00 per month from April 1st 1902 by act of that date.</u>						
Fees:						
Transferred from: <u>Columbus,</u>				Transferred to:		
Died: <u>Mich. 5, 1915.</u>		Bureau notified: <u>June 20/15.</u>				
Remarks: <u>Check No 7796600 Dated 4 June 15 Canceled.</u>						
Former Roll No. <u>608</u>						

NAME: <i>Royal E. Durkee</i>												Certificate No. <i>8405 656849</i>											
Last paid to: <i>4 mch. 07 @ 6</i>						Rate: 15 <i>19</i>			Remarks: <i>ACT MAY 11, 1912</i>														
Yr.	Qr.	Day.	Amount.	Yr.	Qr.	Day.	Amount.	Yr.	Qr.	Day.	Amount.	Yr.	Qr.	Day.	Amount.	Yr.	Qr.	Day.	Amount.				
1907.	1	24	3.20	1911.	1		8.36	1915.	1		4.57	1919.	1			1923.	1			1927.	1		
1907.	2		✓	1911.	2		8	1915.	2		4.57	1919.	2			1923.	2			1927.	2		
1907.	3	7	36	1911.	3		6	1915.	3		4.57	1919.	3			1923.	3			1927.	3		
1907.	4	6	38	1911.	4		7	1915.	4		4.57	1919.	4		Inc.	1923.	4			1927.	4		
1908.	1	6		1912.	1		7	1916.	1		4.57	1920.	1			1924.	1			1928.	1		
1908.	2	6		1912.	2		6	1916.	2		4.57	1920.	2			1924.	2			1928.	2		
1908.	3	10		1912.	3		7	1916.	3		4.57	1920.	3			1924.	3			1928.	3		
1908.	4	8		1912.	4		4 46.50	1916.	4		4.57	1920.	4			1924.	4			1928.	4		
1909.	1	8		1913.	1		4	1917.	1		4.57	1921.	1			1925.	1			1929.	1		
1909.	2	8		1913.	2			1917.	2		DEAD	1921.	2			1925.	2			1929.	2		
1909.	3	9		1913.	3			1917.	3			1921.	3			1925.	3			1929.	3		
1909.	4	9		1913.	4		4 46.50	1917.	4			1921.	4			1925.	4			1929.	4		
1910.	1	8		1914.	1		4 46.50	1918.	1		30 5.70	1922.	1			1926.	1			1930.	1		
1910.	2	8		1914.	2		4 46.50	1918.	2			1922.	2			1926.	2			1930.	2		
1910.	3	7		1914.	3		46.50	1918.	3		GROUP 3	1922.	3			1926.	3			1930.	3		
1910.	4	7		1914.	4		5 55.95	1918.	4			1922.	4			1926.	4			1930.	4		

NAME: <i>Sarah C. Durkee</i>												Certificate No. <i>510263</i>											
Last paid to: <i>DEC 1 - 1907</i>						Rate: <i>8 12</i>			Remarks: <i>Act of Apr. 19, 1908 20230</i>														
Yr.	Qr.	Day.	Amount.	Yr.	Qr.	Day.	Amount.	Yr.	Qr.	Day.	Amount.	Yr.	Qr.	Day.	Amount.	Yr.	Qr.	Day.	Amount.				
1907.	1			1911.	1	9	36	1915.	1	4	36	1919.	1			1923.	1			1927.	1		
1907.	2			1911.	2	9	36	1915.	2	4	36	1919.	2			1923.	2			1927.	2		
1907.	3			1911.	3	8	36	1915.	3		GROUP 3	1919.	3			1923.	3			1927.	3		
1907.	4			1911.	4	8	36	1915.	4			1919.	4			1923.	4			1927.	4		
1908.	1	9	24	1912.	1	8	36	1916.	1			1920.	1			1924.	1			1928.	1		
1908.	2	9	36	1912.	2	8	36	1916.	2			1920.	2			1924.	2			1928.	2		
1908.	3	10	36	1912.	3	9	36	1916.	3			1920.	3			1924.	3			1928.	3		
1908.	4	10		1912.	4	4	36	1916.	4			1920.	4			1924.	4			1928.	4		
1909.	1	10	36	1913.	1	4		1917.	1			1921.	1			1925.	1			1929.	1		
1909.	2	11	36	1913.	2	4	36	1917.	2			1921.	2			1925.	2			1929.	2		
1909.	3	11	36	1913.	3	4	36	1917.	3			1921.	3			1925.	3			1929.	3		
1909.	4	11	36	1913.	4		36	1917.	4			1921.	4			1925.	4			1929.	4		
1910.	1	9	36	1914.	1	4	36	1918.	1			1922.	1			1926.	1			1930.	1		
1910.	2	9	36	1914.	2	4	36	1918.	2			1922.	2			1926.	2			1930.	2		
1910.	3	9	36	1914.	3	4	36	1918.	3			1922.	3			1926.	3			1930.	3		
1910.	4	10	36	1914.	4	4	36	1918.	4			1922.	4			1926.	4			1930.	4		

NAME: Durkee Schuyler (3-P. A. 1.)
 Certificate No. 348277 ARMY INVALID. Law: Act of May 11, 1912
~~ACT OF FEB. 6, 1907~~
 Service: Pri + Corp 7 123 Reg 8 S
 Disability: 2

ISSUES.

CLASS.	RATE.	DATE OF COMMENCEMENT.	DATE OF CERTIFICATE.	CLASS.	RATE.	DATE OF COMMENCEMENT.	DATE OF CERTIFICATE.
REIS	15	MAR 14 1907	OCT 8 1907		46	JUN 10 1918	
Inc	20	6	22				
			<u>18 Aug 11</u>				
		<u>30</u>	<u>MAY 29 1912</u>				
			<u>FEB 6 1913</u>				

Fees: None

Transferred from: NEW YORK CITY, N. Y. 76 Died: April 3 1920 Accrued order dated: MAY 14 1920
 Transferred to: Margaret B payable to widow

Bureau notified: MAY 8 1920

Remarks: None

Former Roll No. Home: MAY 21 1920

6-681

NAME: Durkee Seymour (3-P. A. 1.)
 Certificate No. 1093638 ARMY INVALID. Law: ACT OF MAY 11, 1912
~~ACT OF FEB. 6, 1907~~
 Service: lepl Co. 29 Mich 8 S 30677 35355
 Disability: 1

ISSUES.

CLASS.	RATE.	DATE OF COMMENCEMENT.	DATE OF CERTIFICATE.	CLASS.	RATE.	DATE OF COMMENCEMENT.	DATE OF CERTIFICATE.
Inc	15	23 Feb 07	27 May 07		32	JUN 10 1918	
Inc	20	June 24 1911	July 6 1911	Inc.	50	May 1, 1920	
Reis	15	<u>May 20 1912</u>	<u>Aug 12 1912</u>	Rest Inc	72	<u>Aug 19 1920</u>	<u>Apr 20 1923</u>

Fees: None

Transferred from: DETROIT Died: Oct 26 1920 Accrued order dated: FEB 28 1923
 Transferred to: Nancy H Durkee payable to widow

Bureau notified: MAY 23 1920

Remarks: None

Former Roll No. Home: APR 26 1923/18. 72 MAR 7 1923 ORIGINAL Elsie, Michigan 5726

6-681

NAME: 17 Schuyler Durkee Certificate No. 348277

Last paid to: _____ Rate: N 20 30 40 Remarks: ACT MAY 11, 1912

Yr. Qr. Day. Amount.	Yr. Qr. Day. Amount.	Yr. Qr. Day. Amount.	Yr. Qr. Day. Amount.	Yr. Qr. Day. Amount.	Yr. Qr. Day. Amount.
1907. 1	1 11 45	1 4 90	1 4 120	1	1
1907. 2	2 6 45	2 4 90	2 4 120	2	2
1907. 3	3 8 45	3 4 90	3 4 120	3	3
1907. 4	4 8 60	4 4 90	4 4 120	4	4
1908. 1	1 10 60	1 4 90	1 4 120	1	1
1908. 2	2 8 60	2 4 90	2 4 120	2	2
1908. 3	3 19 60	3 4 90	3 4 80	3	3
1908. 4	4 10 60	4 4 90	4 4 76	4	4
1909. 1	1 13 60	1 4 90	1 GROUP 2	1	1
1909. 2	2 10 90	2 4 90	2	2	2
1909. 3	3 10 90	3 4 90	3	3	3
1909. 4	4 9 90	4 4 90	4	4	4
1910. 1	1 10 90	1 4 90	1	1	1
1910. 2	2 10 90	2 4 90	2	2	2
1910. 3	3 9 90	3 4 90	3	3	3
1910. 4	4 8 90	4 4 120	4	4	4

6-681

NAME: Seymour Durkee Act of May 11, 1912 Certificate No. 7093638

Last paid to: JUN 4 1907 @ Rate: 22.50 Remarks: 32 50 72

Yr. Qr. Day. Amount.	Yr. Qr. Day. Amount.	Yr. Qr. Day. Amount.	Yr. Qr. Day. Amount.	Yr. Qr. Day. Amount.	Yr. Qr. Day. Amount.
1907. 1	1 8 45	1 4 67.50	1 4 96	1	1
1907. 2	2 28 10.10	2 7 45	2 4 96	2	2
1907. 3	3 10 45	3 11 56.67	3 4 96	3	3
1907. 4	4 7 45	4 6 60	4 4 96	4	4
1908. 1	1 6 45	1 7 60	1 4 96	1	1
1908. 2	2 6 45	2 6 60	2 4 96	2	2
1908. 3	3 10 45	3 13 68.67	3 4 169.80	3	3
1908. 4	4 8 45	4 4 67.50	4	4	4
1909. 1	1 6 45	1 4 67.50	1 GROUP 3	1	1
1909. 2	2 7 45	2 4 67.50	2	2	2
1909. 3	3 9 45	3 4 67.50	3	3	3
1909. 4	4 8 45	4 4 67.50	4	4	4
1910. 1	1 8 45	1 4 67.50	1	1	1
1910. 2	2 8 45	2 4 67.50	2	2	2
1910. 3	3 8 45	3 4 67.50	3	3	3
1910. 4	4 8 45	4 4 67.50	4	4	4

6-681

NAME: *Durkee Simon G.* **DEAD** 2749 (S-P. A. 1.)

Certificate No. *236.771* **ARMY INVALID.** Law: **6294 ACT OF MAY 11, 1912.**

Service: *Co. and Capt. C. 3rd Mich V. Inf*

Disability: *32139* **41917**

ISSUES.

CLASS.	RATE.	DATE OF COMMENCEMENT.	DATE OF CERTIFICATE.	CLASS.	RATE.	DATE OF COMMENCEMENT.	DATE OF CERTIFICATE.
<i>Class 15</i>		<i>20 Feb. 07</i>	<i>18 April 07</i>				
<i>Class 20</i>		<i>Dec 5. 1911</i>	<i>Dec 19. 1911</i>				
<i>Class 27.</i>		MAY 24 1912	DEC 2 1912				

Fees: *8*

Transferred from: **DETROIT** Transferred to:

Died: *Apr 14/13 (2-745) April 13* Bureau notified: *Apr 22/13*

Remarks:

Former Roll No. *10.139. 7.4.* Home: **5735**

6-581

NAME: *Durkee Sophronia* (S-P. A. 2.)

Certificate No. *841913* **ARMY WIDOW.** Law: **ACT APRIL 19, 1908 ACT SEPTEMBER 8 1918**

Name of Soldier: *Ira*

Service: *Priv B. 123. 8th V. Inf*

75- ISSUES. MINORS—\$2 PER MONTH ADDITIONAL

CLASS.	RATE.	DATE OF COMMENCEMENT.	DATE OF CERTIFICATE.	NAME.	COMMENCEMENT.	ENDING.
<i>Aug 20</i>		<i>Sept 13 1917</i>				
<i>25</i>		<i>Oct 6- 1917</i>	<i>mch 25-1918</i>			

Fees: *Warren S. Smith \$10⁰⁰ 7/22/18*

GROUP 2

Transferred from: Transferred to:

Died: *11/4/18 -* Bureau notified: *11/29/18*

Remarks:

Former Roll No. *3/30* 6-679

NAME: <i>Simon J Durkee</i>												Certificate No. <i>236.771</i>							
Last paid to: <i>MAR 4 1907</i>						Rate: <i>@ 12-15 to 27.</i>						Remarks:							
Yr.	Qr.	Day.	Amount.	Yr.	Qr.	Day.	Amount.	Yr.	Qr.	Day.	Amount.	Yr.	Qr.	Day.	Amount.	Yr.	Qr.	Day.	Amount.
1907.	1	5/6	1.40	1911.	1	8 45		1915.	1			1919.	1			1923.	1		
	2	7 45			2	7 45			2				2				2		
	3	11 45			3	5 45			3				3				3		
	4	7 40			4	6 45			4				4				4		
1908.	1	6 45		1912.	1	12 59 83		1916.	1			1920.	1			1924.	1		
	2	6 45			2	6 60			2				2				2		
	3	10 45			3	7 60			3				3				3		
	4	8 45			4	2 48 83			4				4				4		
1909.	1	6 45		1913.	1	4 81		1917.	1	DETROIT		1921.	1			1925.	1		
	2	7 45			2	GROUP 3			2				2				2		
	3	9 45			3				3				3				3		
	4	8 45			4				4				4				4		
1910.	1	8 45		1914.	1			1918.	1			1922.	1			1926.	1		
	2	8 45			2				2				2				2		
	3	8 45			3				3				3				3		
	4	8 45			4				4				4				4		

NAME: <i>Sophronia Durkee</i>												Certificate No. <i>841913</i>							
Last paid to:						Rate: <i>25</i>						Remarks: <i>ACT APRIL 19, 1908.</i>							
Yr.	Qr.	Day.	Amount.	Yr.	Qr.	Day.	Amount.	Yr.	Qr.	Day.	Amount.	Yr.	Qr.	Day.	Amount.	Yr.	Qr.	Day.	Amount.
1907.	1			1911.	1			1915.	1	GROUP 2		1919.	1			1923.	1		
	2				2				2				2				2		
	3				3				3				3				3		
	4				4				4				4				4		
1908.	1			1912.	1			1916.	1			1920.	1			1924.	1		
	2				2				2				2				2		
	3				3				3				3				3		
	4				4				4				4				4		
1909.	1			1913.	1			1917.	1			1921.	1			1925.	1		
	2				2				2				2				2		
	3				3				3				3				3		
	4				4				4				4				4		
1910.	1			1914.	1			1918.	1	1 1/2 113 67		1922.	1			1926.	1		
	2				2				2	6 75			2				2		
	3				3				3	4 75			3				3		
	4				4				4	4 75			4				4		

NAME: *Durkee, Susan* 38893^(S-P. A. 2.)
 Certificate No. *477,678* | ARMY WIDOW. | Law: *Dead - Act of April 19, 1908.*
 Name of Soldier: *Lauren O.*
 Service: *Corp. K, 43rd Wis. Vol. Inf.*

ISSUES.				MINORS—\$2 PER MONTH ADDITIONAL.		
CLASS.	RATE.	DATE OF COMMENCEMENT.	DATE OF CERTIFICATE.	NAME.	COMMENCEMENT.	ENDING.
<i>Orig 8</i>		<i>26 May '98</i>	<i>27 Apr. '99</i>			
		<i>Increased to \$12.00 per month from April 19, 1908, by Act of that date.</i>				
		INC. 20 SEPTEMBER 8, 1916				
		INC. 25 OCTOBER 6, 1917				

Transferred from: *San Francisco,* Transferred to: _____
 Died: *July 8 1919* | Bureau notified: *3-10-81* | **JUL 28 1919**
 Remarks: *1410 E. 23rd St., Los Angeles, Cal.*

Former Roll No. *44/9-45/12 OCT 25 1916* 6-679

NAME: *Durkee Susan V.* (S-P. A. 2.)
 Certificate No. *840,657* | ARMY WIDOW. | Law: **ACT OF APRIL 19, 1908.**
 Name of Soldier: *Royal E.*
 Service: *Pri. D 1st Vt Cav*

ISSUES.				MINORS—\$2 PER MONTH ADDITIONAL.		
CLASS.	RATE.	DATE OF COMMENCEMENT.	DATE OF CERTIFICATE.	NAME.	COMMENCEMENT.	ENDING.
<i>Orig 12</i>		<i>Apr 5-1917</i>	<i>Mar 8-1918</i>			
		<i>25 Oct 6-1917</i>	<i>T</i>			
		<i>Inc 30 May 1, 1920</i>				

Fees: *No fee*

Transferred from: **GROUP 3** Transferred to: _____
 Died: _____ | Bureau notified: _____
 Remarks: _____

Former Roll No. **MAR 15 1918** 6-679

NAME: <i>Susan Durkee</i>				Act of Apr 19, 1908				Certificate No. <i>477,628</i>														
Last paid to:				Rate: 15 25				Remarks:														
Yr.	Qr.	Day.	Amount.	Yr.	Qr.	Day.	Amount.	Yr.	Qr.	Day.	Amount.	Yr.	Qr.	Day.	Amount.							
1907.	1			1911.	1	6	36	1915.	1	4	86	1919.	1	4	75	1923.	1					
	2				2	8	36		2	4	36		2	4	75		2			2		
	3				3	5	36		3	4	36		3				3			3		
	4				4	6	36		4	4	36		4				4			4		
1908.	1			1912.	1	7	36	1916.	1	4	36	1920.	1			1924.	1					
	2	6	30		2	7	36		2	4	36		2				2			2		
	3	7	36		3	6	36		3	4	36		3				3			3		
	4	8	36		4	4	36		4	5	58.93		4				4			4		
1909.	1	8	36	1913.	1	4		1917.	1	4	60	1921.	1			1925.	1					
	2	8	36		2	4			2	4	60		2				2			2		
	3	7	36		3				3	4	60		3				3			3		
	4	6	36		4	4	36		4	4	69.67		4				4			4		
1910.	1	7	36	1914.	1	4	36	1918.	1	4	75	1922.	1			1926.	1					
	2	6	36		2	4	86		2	4	75		2				2			2		
	3	8	36		3	4	86		3	4	75		3				3			3		
	4	8	36		4	4	86		4	4	75		4				4			4		

NAME: <i>Susan V. Durkee</i>				ACT OF MAY 1, 1920				Certificate No. <i>840,657</i>														
Last paid to:				Rate: 15 30				Remarks: ACT OF APRIL 19, 1908.														
Yr.	Qr.	Day.	Amount.	Yr.	Qr.	Day.	Amount.	Yr.	Qr.	Day.	Amount.	Yr.	Qr.	Day.	Amount.							
1907.	1			1911.	1			1915.	1			1919.	1	4	75	1923.	1	2	4	90		
	2				2				2	4	75		2	4	30		2	4	30	2		
	3				3				3	4	75		3	4	30		3	4	30	3		
	4				4				4	4	75		4	4	30		4	4	30	4		
1908.	1			1912.	1			1916.	1			1920.	1	4	75	1924.	1	1	4	30		
	2				2				2	4	75		2	4	30		2	4	30	2		
	3				3				3	4	95.50		3	4	30		3	4	30	3		
	4				4				4	4	90		4	4	30		4	4	30	4		
1909.	1			1913.	1			1917.	1			1921.	1	4	90	1925.	1	5	4			
	2				2				2	4	90		2	4	30		2			2		
	3				3				3	4	90		3	4	30		3			3		
	4				4				4	4	90		4	4	30		4			4		
1910.	1			1914.	1	30	195.73	1918.	1	4	90	1922.	1	4	90	1926.	1					
	2				2	4	75		2	4	90		2				2			2		
	3				3	4	75		3	4	75		3				3			3		
	4				4	4	75		4	4	75		4				4			4		

NAME: *Durkee Thomas* (3-P. A. 1.)

Certificate No. *1145616* ACT OF JUNE 5, 1920

ARMY INVALID. Law: ~~WAR WITH SPAIN.~~

Service: *Pt. K. 2 2478*

Disability: *Mal pois* .x

ISSUES.

CLASS.	RATE.	DATE OF COMMENCEMENT.	DATE OF CERTIFICATE.	CLASS.	RATE.	DATE OF COMMENCEMENT.	DATE OF CERTIFICATE.
<i>Orig</i>	<i>6</i>	<i>18 Feb 07</i>	<i>20 Apr 08</i>				
<i>Reissue</i>	<i>18</i>	<i>10 Nov 1920</i>	<i>24 Nov 1922</i>				
<i>Ending May 6, 1921 date of death</i>							
<i>Payable to <i>Edith Durkee</i> widow</i>							

Fees: *Loyal L. Davis - #10 - 12/7/22*

Transferred from: *NEW YORK CITY, N. Y.* Transferred to:

Died: *May 5 1921* Bureau notified: *MAY 23 1921*

Remarks:

Former Roll No. Home: **DEC 1 1922**

6-681

NAME: *Durkee Timothy* (3-P. A. 1.)

Certificate No. *230132* 13485 (3-P. A. 1.)
19178

ARMY INVALID. Law: ~~ACT FEB. 6th, 1907~~

Service: *Pvt I 32 Wis*

Disability:

ISSUES.

CLASS.	RATE.	DATE OF COMMENCEMENT.	DATE OF CERTIFICATE.	CLASS.	RATE.	DATE OF COMMENCEMENT.	DATE OF CERTIFICATE.
<i>Reissue</i>	<i>15</i>	<i>14 Feb 07</i>	<i>MAR 22 1907</i>				
<i>Inc</i>	<i>20</i>	<i>Sept. 20, 1909</i>	<i>Oct. 7, 1909</i>				
<i>Reis</i>	<i>30</i>	<i>27 May 1912</i>	<i>JAN 15 1913</i>		<i>40</i>	<i>JUN 10 1918</i>	

Fees: *Died Jan 19 1919 Accrued order dated Sept. 3, 1919*
*payable to widow *Hancy A. Durkee**

Transferred from: **MILWAUKEE** Transferred to:

Died: *Jan. 13, 1919* Bureau notified: *FEB 8 1919*

Remarks:

Former Roll No. Home: **SEP 18 1919** 13485

6-681

NAME: <i>Thomas Durfee</i>										ACT OF JUNE 5, 1920					Certificate No. <i>1145616</i>				
Last paid to: <i>NOV 4 - 1908</i>					Rate: <i>818</i>					Remarks: WAR WITH SPAIN									
Yr.	Qr.	Day.	Amount.	Yr.	Qr.	Day.	Amount.	Yr.	Qr.	Day.	Amount.	Yr.	Qr.	Day.	Amount.	Yr.	Qr.	Day.	Amount.
1907.	1			1911.	1	11	18 ✓	1915.	1	4	18	1919.	1	4	18	1923.	1		
	2				2	10	18 ✓		2	4	18		2	4	18		2		
	3				3	9	18 ✓		3	4	18		3	4	18		3		
	4				4	11	18 ✓		4	4	18		4	4	18		4		
1908.	1			1912.	1	10	18 ✓	1916.	1	4	18	1920.	1	4	18	1924.	1		
	2				2	10	18 ✓		2	4	18		2	4	18		2		
	3				3	9	18 ✓		3	4	18		3	4	18		3		
	4				4	15	18 ✓		4	4	18		4	4	18		4		
1909.	1	10	18 ✓	1913.	1	4	18 ✓	1917.	1	4	18	1921.	1	4	18	1925.	1		
	2	12	18 ✓		2	4	18 ✓		2	4	18		2	4	18		2		
	3	9	18 ✓		3	4	18 ✓		3	4	18		3	4	18		3		
	4	10	18 ✓		4	4	18 ✓		4	4	18		4	4	18		4		
1910.	1	12	18 ✓	1914.	1	4	18 ✓	1918.	1	4	18	1922.	1	4	18	1926.	1		
	2	9	18 ✓		2	4	18 ✓		2	4	18		2	4	18		2		
	3	9	18 ✓		3	4	18 ✓		3	4	18		3	4	18		3		
	4	11	18 ✓		4	4	18 ✓		4	4	18		4	4	18		4		

770.80

GROUP 2.

3-878
2579

NAME: <i>Timothy Durfee</i>										Certificate No. <i>230132</i>									
Last paid to: <i>JAN 4 1907</i>					Rate: <i>12 75 40 30 40</i>					Remarks:									
Yr.	Qr.	Day.	Amount.	Yr.	Qr.	Day.	Amount.	Yr.	Qr.	Day.	Amount.	Yr.	Qr.	Day.	Amount.	Yr.	Qr.	Day.	Amount.
1907.	1			1911.	1	5	60	1915.	1	4	90	1919.	1	4	120	1923.	1		
	2	10	41.00		2	5	60		2	4	90		2				2		
	3	10	45		3	6	60		3	4	90		3	10/3	1333		3		
	4	9	45		4	5	60		4	4	90		4		90		4		
1908.	1	9	45	1912.	1	5	60	1916.	1	4	90	1920.	1			1924.	1		
	2	10	45		2	8	60		2	4	90		2				2		
	3	8	45		3	5	60		3	4	90		3				3		
	4	9	45		4	7	60		4	4	90		4				4		
1909.	1	16	45	1913.	1		72.33	1917.	1	4	90	1921.	1			1925.	1		
	2	7	45		2	4	90		2	4	90		2				2		
	3	7	45		3	4			3	4	90		3				3		
	4	6	45		4	4			4	4	90		4				4		
1910.	1	21	60	1914.	1	4	90	1918.	1	4	90	1922.	1			1926.	1		
	2	6	60		2	4	90		2	4	90		2				2		
	3	5	60		3	4	90		3	4	90		3				3		
	4	6	60		4	4	90		4	4	128		4				4		

TO DATE OF DEATH

GROUP 1

2/14

NAME: Durkee Tracy S. 9824 (3-P. A. 1.)

Certificate No. 182 6/8 ARMY INVALID. Law: Act June 27, 1890

Service: Co 2 U.S.S.I. & 4 Lt. Inf.

Disability:

ISSUES.

CLASS.	RATE.	DATE OF COMMENCEMENT.	DATE OF CERTIFICATE.	CLASS.	RATE.	DATE OF COMMENCEMENT.	DATE OF CERTIFICATE.
		<u>25 Aug 1890</u>	<u>26 Feb 1892</u>				

Fees:

Transferred from:

Transferred to:

Died: Nov 15-08 Bureau notified: JAN 18 1909

Remarks: Rep by Lewis 1-15-09 Independence Ia Chicago Ill

Former Roll No. 416 Home: 2127 Wabash Ave

6-681

NAME: Durkee, Will A. (3-P. A. 1.) 2,425

Certificate No. 1024698 ARMY INVALID. Law: War with Spain.

Service: Cpl-C-7-07D

Disability: Partial paralysis of left side of face.

ISSUES.

CLASS.	RATE.	DATE OF COMMENCEMENT.	DATE OF CERTIFICATE.	CLASS.	RATE.	DATE OF COMMENCEMENT.	DATE OF CERTIFICATE.
		<u>6 July 04</u>	<u>13 Aug 04</u>				

Fees:

Transferred from: Columbus. Transferred to:

Died:

Bureau notified:

Remarks:

Former Roll No. 43 Home:

6-681

NAME: <u>Frank S. Durkee</u>										Certificate No. <u>182618</u>					
Last paid to: <u>4 APR 1908</u>					Rate: <u>12</u>					Remarks: <u>11.80 Reimb</u>					
Yr.	Qr.	Day.	Amount.	Yr.	Qr.	Day.	Amount.	Yr.	Qr.	Day.	Amount.	Yr.	Qr.	Day.	Amount.
1907.	1			1911.	1			1915.	1			1919.	1		
	2				2				2				2		
	3				3				3				3		
	4				4				4				4		
1908.	1			1912.	1			1916.	1			1920.	1		
	2				2				2				2		
	3	8 36			3				3				3		
	4	8 36			4				4				4		
1909.	1			1913.	1			1917.	1			1921.	1		
	2				2				2				2		
	3				3				3				3		
	4				4				4				4		
1910.	1			1914.	1			1918.	1			1922.	1		
	2				2				2				2		
	3				3				3				3		
	4				4				4				4		

Des Moines.

6-1-09 1689

GROUP 1

NAME: <u>Will H Durkee</u>										WAR WITH SPAIN.					Certificate No. <u>1024698</u>				
Last paid to:					Rate: <u>24.</u>					Remarks: <u>2,425</u>									
Yr.	Qr.	Day.	Amount.	Yr.	Qr.	Day.	Amount.	Yr.	Qr.	Day.	Amount.	Yr.	Qr.	Day.	Amount.				
1907.	1			1911.	1	9	72	1915.	1	4	72	1919.	1	4	72				
	2				2	9	72		2	4	72		2	4	24				
	3				3	9	72		3	4	72		3	4	24				
	4				4	9	72		4	4	72		4	4	24				
1908.	1			1912.	1	8	72	1916.	1	4	72	1920.	1	4	72				
	2				2	8	72		2	4	72		2	4	24				
	3	9	72		3	9	72		3	4	72		3	4	24				
	4	9	72		4	4	72		4	4	72		4	4	24				
1909.	1	10	72	1913.	1	4	72	1917.	1	4	72	1921.	1	4	72				
	2	10	72		2	4	72		2	4	72		2	4	72				
	3	10	72		3	4	72		3	4	72		3	4	72				
	4	10	72		4	4	72		4	4	72		4	4	72				
1910.	1	10	72	1914.	1	4	72	1918.	1	4	72	1922.	1	4	72				
	2	72			2	4	72		2	4	72		2	4	72				
	3	10	72		3	4	72		3	4	72		3	4	72				
	4	9	72		4	4	72		4	4	72		4	4	72				

Trans. to Mo. Payment Card.

GROUP 3 PAID TO JUNE 4, 1922

NAME

(3-P. A. 1a)

Durkee Willard C.

Certificate No.

653292

ARMY INVALID

Law:

Act of May 1, 1920

Service

Pt B 1 Battln 11 U S Inf

Disability

6-6573

CLASS	RATE	DATE OF COMMENCEMENT	DATE OF CERTIFICATE	HOMES—Admitted	Discharged
	50	May 1, 1920			
Inc	72	Feb 15, 1926	March 5, 1926		

Died May 15, 1928 Reported JUN 12 1928
 Remarks: CR.

May 15 1928 Accrued order dated FEB 1 1929
 payable to widow Emma M Durkee, 201 - S. Berrien St. Albion, Mich.
 MAR 13 1926

NAME:

Durkee Willard C.

ACT OF MAY 1, 1920. 403.

(3-P. A. 1.)

Certificate No.

653 292

ARMY INVALID.

Law:

ACT OF MAY 11, 1912,

Service:

Pt. B. 1. Battn 11 U. S. I.

Disability:

34385

ISSUES.

CLASS.	RATE.	DATE OF COMMENCEMENT.	DATE OF CERTIFICATE.	CLASS.	RATE.	DATE OF COMMENCEMENT.	DATE OF CERTIFICATE.
Peris.	12	May 17 1917	Oct 07	Inc.	24	May 16. 1915	June 22. 1915
Peris	19	May 24 1912	July 10. 1912		30	May 16. 1920	
					40		

Fees:

Inc. 50 May 1, 1920

Transferred from:

DETROIT

Transferred to:

Died:

Bureau notified:

Remarks:

Former Roll No.

10. 257 1912

Home:

5796

6-661

NAME

WILLARD C DURKEE

Certificate No.

Act of May 1, 1920

Fees

653292

GROUP 3

RATE-	50-	72										
	1923	1924	1925	1926	1927	1928	1929	1930	1931	1932	1933	1934
JANUARY	4 50	4 50	4 50	4 50	4 72	4 72						
FEBRUARY	4 50	4 50	4 50	4 50	4 72	4 72						
MARCH	4 50	4 50	4 50	4 50	4 72	4 72						
APRIL	4 50	4 50	4 50	4 72	4 72	4 72						
MAY	4	4 50	4 50	4 72	4 72	4 72						
JUNE	4 50	4 50	4 50	4 72	4 72	4 72						
JULY	4 50	4 50	4 50	4 72	4 72							
AUGUST	4 50	4 50	4 50	4 72	4 72							
SEPTEMBER	4 50	4 50	4 50	4 72	4 72							
OCTOBER	4 50	4 50	4 50	4 72	4 72							
NOVEMBER	4 50	4 50	4 50	4 72	4 72							
DECEMBER	4 50	4 50	4 50	4 72	4 72							

DEAD

7. 28⁸⁰

CHECK CANCELED

NAME: Willard C. Durkee

Act of May 11, 1915
ACT OF MAY 1, 1920

Certificate No. 653292

LAST PAID TO: SEP 4 1907 Rate: ~~50~~ 50

Yr. Qr. Day.	Amount.	Yr. Qr. Day.	Amount.	Yr. Qr. Day.	Amount.	Yr. Qr. Day.	Amount.	Yr. Qr. Day.	Amount.	Yr. Qr. Day.	Amount.
1907. 1		1911. 1	8 36	1915. 1	4 57	1919. 1	4 120	1923. 1	4 150	1927. 1	
2		2	7 36	2	4 57	2	4 120	2	4 50	2	
3	11/14 14.13	3	7 36	3	4 72	3	4 120	3	4	3	
4	7 36	4	7 36	4	4 72	4	4 120	4	4	4	
1908. 1	9 36	1912. 1	7 36	1916. 1	4 72	1920. 1	4 120	1924. 1	4 50	1928. 1	
2	9 36	2	8 36	2	4 72	2	4 120	2	4 50	2	
3	5 36	3	11 57	3	4 72	3	4 161	3	4 50	3	
4	9 36	4	4 57	4	4 72	4	4 150	4	4 50	4	
1909. 1	8 36	1913. 1	4 57	1917. 1	4 72	1921. 1	4 150	1925. 1		1929. 1	
2	9 36	2	4 57	2	4 72	2	4 150	2		2	
3	8 36	3	4 57	3	4 72	3	4 150	3		3	
4	7 36	4	4 57	4	4 72	4	4 150	4		4	
1910. 1	8 36	1914. 1	4 57	1918. 1	4 72	1922. 1	4 150	1926. 1		1930. 1	
2	8 36	2	4 57	2	4 72	2	4 150	2		2	
3	8 36	3	4 57	3	4 116 ⁸⁰	3		3		3	
4	5 36	4	4 57	4	4 120	4		4		4	

GROUP 3 PAID TO JUNE 4, 1922

NAME: *Kurkee, William H.* (3-P. A. 1.)

Certificate No. *248478* ARMY INVALID. Law: *ACT FEB. 6, 1907.*

Service: *Cpl & 3" Mich V. Cav*

Disability:

ISSUES.

CLASS.	RATE.	DATE OF COMMENCEMENT.	DATE OF CERTIFICATE.	CLASS.	RATE.	DATE OF COMMENCEMENT.	DATE OF CERTIFICATE.
	<i>15</i>	<i>21 Apr 1910</i>	<i>5 May 1910</i>				

Fees:

Transferred from:

Transferred to:

Died: *25 Nov, 1910* Bureau notified: *NOV 29 1910*

Remarks:

Former Roll No. *2905* JUNE 27, 1890. Home:

6-681

NAME: *Lourkees, Margaret J.* (3-P. A. 2.) 106

Certificate No. *229069* ARMY WIDOW. Law: *CIVIL WAR*

Name of Soldier: *John L.*

Service: *Co. E. 51 Pa.*

ISSUES.

CLASS.	RATE.	DATE OF COMMENCEMENT.	DATE OF CERTIFICATE.	MINORS—\$2 PER MONTH ADDITIONAL		
				NAME.	COMMENCEMENT.	ENDING.
		<i>12 Mar 19 1886</i>	<i>Jan. 6 1887</i>			

Fees:

Transferred from: *106 Nov. 15 1899* Transferred to:

Died: *5/1/11* PHILADELPHIA P.M. Bureau notified: *JUL 13 1911*

Remarks:

Former Roll No. *86*

6-679

NAME: <i>William H. Durkee</i>					Certificate No. <i>248478</i>											
Last paid to:					Rate: <i>15</i>					Remarks: ACT FEB. 6, 1907.						
Yr.	Qr.	Day.	Amount.	Yr.	Qr.	Day.	Amount.	Yr.	Qr.	Day.	Amount.	Yr.	Qr.	Day.	Amount.	
1907.	1			1911.	1			1915.	1			1919.	1			
	2				2				2					2		
	3				3				3					3		
	4				4				4					4		
1908.	1			1912.	1			1916.	1			1920.	1			
	2				2				2					2		
	3				3				3					3		
	4				4				4					4		
1909.	1			1913.	1			1917.	1			1921.	1			
	2				2				2					2		
	3				3				3					3		
	4				4				4					4		
1910.	1			1914.	1			1918.	1			1922.	1			
	2				2				2					2		
	3		<i>9 46 30</i>		3				3					3		
	4				4				4					4		

NAME: 106 <i>Margaret J. Durkees</i>					Certificate No. <i>229.069</i>											
Last paid to: NOVEMBER 4, 1908,					Rate: <i>120</i>					Remarks: CIVIL WAR.						
Yr.	Qr.	Day.	Amount.	Yr.	Qr.	Day.	Amount.	Yr.	Qr.	Day.	Amount.	Yr.	Qr.	Day.	Amount.	
1907.	1			1911.	1		<i>8 36</i>	1915.	1			1919.	1			
	2				2		GROUP 2		2					2		
	3				3				3					3		
	4				4				4					4		
1908.	1			1912.	1			1916.	1			1920.	1			
	2				2				2					2		
	3				3				3					3		
	4				4				4					4		
1909.	1		<i>6 36</i>	1913.	1			1917.	1			1921.	1			
	2		<i>7 36</i>		2				2					2		
	3		<i>7 36</i>		3				3					3		
	4		<i>8 36</i>		4				4					4		
1910.	1		<i>7 36</i>	1914.	1			1918.	1			1922.	1			
	2		<i>7 36</i>		2				2					2		
	3		<i>5 36</i>		3				3					3		
	4		<i>8 36</i>		4				4					4		

NAME Durken, Anthony

(3-P. A. 1.)

ACT MAY 1, 1926

Certificate No. 1210175

ARMY INVALID

Law: ACT OF JUNE 5, 1920

Service Pt A 157 Ind Inf

Disability

CLASS	RATE	DATE OF COMMENCEMENT	DATE OF CERTIFICATE	HOMES—Admitted	Discharged	Reported
	18	May 15 1922				
Inc	30	June 13, 1923	Aug 23, 1923		May 4, 1929	MAY 21 1929
Inc.	50	June 4, 1926				

Remarks: 5/4 in - assets - to Compt Genl.

NAME: Durken, Anthony

(3-P. A. 1.)

Certificate No. 1210,175

ARMY INVALID.

Law: ACT OF JUNE 5, 1920

Service: Pvt. Co. A, 157th Reg. Ind. Inf.

Disability:

ISSUES.

CLASS.	RATE.	DATE OF COMMENCEMENT. ✓	DATE OF CERTIFICATE.	CLASS.	RATE.	DATE OF COMMENCEMENT.	DATE OF CERTIFICATE.
Orig	18	May 15, 1922	Oct 11, 1922				

Fees: \$20 Richard Lowe 10/28/22

GROUP 2

Transferred from:

Transferred to:

Died:

Bureau notified:

Remarks:

Former Roll No.

Home:

OCT 18 1920

6-681

NAME ANTHONY DURKEN

ACT MAY 1, 1926

Certificate No.

ACT OF JUNE 5, 1920

Fees 1210175

\$2 Richard Lowe SEP 11 1923

GROUP 2

RATE-	28	30	30	30 50	50	50	50					
	1923	1924	1925	1926	1927	1928	1929	1930	1931	1932	1933	1934
JANUARY		4	4	4	4	4	4					
FEBRUARY		4	4	4	4	4	4					
MARCH		4	4	4	4	4	4					
APRIL	4	4	4	4	4	4	4					
MAY	4	4	4	4	4	4	4					
JUNE	4	4	4	4	4	4	4					
JULY	4	4	4	4 50	4	4	4					
AUGUST	4	4	4	4	4	4	4					
SEPTEMBER	4 11 30 40 4 = 18	4	4	4	4	4	4					
OCTOBER	4 30	4	4	4	4	4	4					
NOVEMBER	4	4	4	4	4	4	4					
DECEMBER	4	4	4	4	4	4	4					

NAME: ANTHONY DURKEN

Certificate No. 1210,175

Last paid to:

Rate: 18

Remarks:

ACT OF JUNE 5, 1920

Yr. Qr. Day.	Amount.	Yr. Qr. Day.	Amount.	Yr. Qr. Day.	Amount.	Yr. Qr. Day.	Amount.	Yr. Qr. Day.	Amount.	Yr. Qr. Day.	Amount.
1907. 1		1911. 1		1915. 1		1919. 1		1923. 2	1 18 7	1927. 1	
1907. 2		1911. 2		1915. 2		1919. 2		1923. 3	10 28 83 40	1927. 2	
1907. 3		1911. 3		1915. 3		1919. 3		1923. 4	17 18	1927. 3	
1907. 4		1911. 4		1915. 4		1919. 4		1923. 1	18 4 18	1927. 4	
1908. 1		1912. 1		1916. 1		1920. 1		1924. 1	1 4 18	1928. 1	
1908. 2		1912. 2		1916. 2		1920. 2		1924. 2	2 4 18	1928. 2	
1908. 3		1912. 3		1916. 3		1920. 3		1924. 3	3 4 18	1928. 3	
1908. 4		1912. 4		1916. 4		1920. 4		1924. 4		1928. 4	
1909. 1		1913. 1		1917. 1		1921. 1		1925. 1		1929. 1	
1909. 2		1913. 2		1917. 2		1921. 2		1925. 2		1929. 2	
1909. 3		1913. 3		1917. 3		1921. 3		1925. 3		1929. 3	
1909. 4		1913. 4		1917. 4		1921. 4		1925. 4		1929. 4	
1910. 1		1914. 1		1918. 1		1922. 1		1926. 1		1930. 1	
1910. 2		1914. 2		1918. 2		1922. 2		1926. 2		1930. 2	
1910. 3		1914. 3		1918. 3		1922. 3		1926. 3		1930. 3	
1910. 4		1914. 4		1918. 4		1922. 4		1926. 4		1930. 4	

Trans. to No. Payment Card.

NAME

(3-P. A. 1a)

ACT OF JULY 3, 1926

Durker Theodore

Certificate No.

598547

ARMY INVALID

Law:

Act of May 1, 1920

Service

Pt A 2 Mo V L A

Disability

CLASS	RATE	DATE OF COMMENCEMENT	DATE OF CERTIFICATE	HOMES—Admitted	Discharged
	50	May 1, 1920			
	65	Aug. 4, 1926			
<p>Died <u>Jan 4, 1927</u> Accrued order dated <u>JUN 27 1927</u></p> <p>payable to widow <u>Caroline Pierker</u></p> <p><i>Difference in name no bar</i></p>				<p>Filed <u>Jan 6, 1927</u></p> <p>Remarks: <i>ch</i></p>	<p>Reported <u>FEB 17 1927</u></p> <p><u>5200 S. Grand Blvd.</u> <u>Saint Louis</u> <u>Missouri</u></p>

NAME

Durker Theodore

OF MAY 1, 1920 (3-P. A. 1.)

~~ACT OF MAY 11, 1912~~

Certificate No.

598.547

ARMY INVALID.

Law

~~ACT FEB 6, 1907~~

Service:

Pt A 2 Mo Vol. L. A.

Disability:

ISSUES.

CLASS.	RATE.	DATE OF COMMENCEMENT.	DATE OF CERTIFICATE.	CLASS.	RATE.	DATE OF COMMENCEMENT.	DATE OF CERTIFICATE.
15	27	Jan 1908	25 Feb 1908	INCREASE	27	Dec 30-1912	Aug 27-1914
		ACT OF MAY 11, 1912.			38	JUN 10 1918	
		24 May 1912	2 Dec 1912	Inc.	50	May 1. 1920	

Fees:

Transferred from:

TOPEKA, KANSAS.

Transferred to:

Died:

Bureau notified:

Remarks:

Former Roll No.

2338 JUN 27 1890

Home:

6-681

NAME

THEODORE DURKER

ACT OF JULY 3, 1926

Certificate No.

Act of May 1, 1920

Fees

598547

GROUP 2

RATE-	50				65							
	1923	1924	1925	1926	1927	1928	1929	1930	1931	1932	1933	1934
JANUARY		1 50	4 50	4 50	4 65							
FEBRUARY		4 50	4 50	4 50	4 65							
MARCH		4 50	4 50	4 50								
APRIL	4	4 50	4 50	4 50								
MAY	4	4 50	4 50	4 50								
JUNE	4 50	4 50	4 50	4 50								
JULY	4 50	4 50	4 50	4 50								
AUGUST	4 50	4 50	4 50	4 50								
SEPTEMBER	4 50	4 50	4 50	4 69								
OCTOBER	4 50	4 50	4 50	4 65								
NOVEMBER	4 50	4 50	4 50	4 65								
DECEMBER	4 50	4 50	4 50	4 65								

NAME: *Theodore Durker* ACT OF MAY 1, 1920 Certificate No. *598547*
 Last paid to: *Rate: 15 2x50 x 27 38 50 ACT FEB. 6, 1907*

Yr. Qr. Day.	Amount.	Yr. Qr. Day.	Amount.	Yr. Qr. Day.	Amount.	Yr. Qr. Day.	Amount.	Yr. Qr. Day.	Amount.
1907. 1		1911. 1	9	1915. 1	4 81	1919. 1	4 114	1923. 2	9 4 50
1907. 2		1911. 2		1915. 2	4 81	1919. 2	4 114	1923. 3	10 4 50
1907. 3		1911. 3	10	1915. 3	4 81	1919. 3	4 114	1923. 4	11 4 50
1907. 4		1911. 4	10	1915. 4	4 81	1919. 4	4 114	1923. 1	12 4 50
1908. 1		1912. 1	9	1916. 1	4 81	1920. 1	4 114	1923. 2	1 4 50
1908. 2	13 47 20	1912. 2		1916. 2	4 81	1920. 2	4 114	1923. 3	2 4 50
1908. 3	14	1912. 3	12 Notice	1916. 3	4 81	1920. 3	4 157 20	1923. 4	3 4 50
1908. 4		1912. 4		1916. 4	4 81	1920. 4	4 150	1924. 1	
1909. 1		1913. 1	4	1917. 1	4 81	1921. 1	4 150	1924. 2	
1909. 2	10	1913. 2		1917. 2	4 81	1921. 2	4 150	1924. 3	
1909. 3	10	1913. 3	4	1917. 3	4 81	1921. 3	4 150	1924. 4	
1909. 4	10	1913. 4	4 64 50	1917. 4	4 81	1921. 4	4 150	1925. 1	
1910. 1		1914. 1	4 64 50	1918. 1	4 81	1922. 1	4 150	1925. 2	
1910. 2	9	1914. 2	4 64 50	1918. 2	4 81	1922. 2	4 150	1925. 3	
1910. 3	9	1914. 3	4 64 25 23	1918. 3	100 80	1922. 3	4 150	1925. 4	
1910. 4	9	1914. 4	4 81	1918. 4	4 114	1922. 4	4 150	1926. 1	

GROUP 2 PAID TO AUG. 4, 1922

NAME: *Diirked Christopher* Act of May 11, 1912 (S.P.A.L.)
 Certificate No. *973721* ARMY INVALID. Law: ~~ACT OF FEB. 6, 1907~~
 Service: *Pi C 22 n g s l* DEAD
 Disability:

ISSUES.

CLASS.	RATE.	DATE OF COMMENCEMENT.	DATE OF CERTIFICATE.	CLASS.	RATE.	DATE OF COMMENCEMENT.	DATE OF CERTIFICATE.
REISSUE	20	Mar 7/07	OCT 10 1907				
REISSUE	<i>22⁵⁰</i>	<i>29 May 1912</i>	<i>24 Apr 1913</i>				

Fees:

Transferred from: *NEW YORK CITY, N.Y.* Transferred to: *98 Palisade St Roswell N.Y.*
 Died: *3/22/15* Bureau notified: *3/25/15*
 Remarks: *Reimbursement order dated 5/20/15 Elizabeth Naughton*

Former Roll No. Home:

6-681

NAME: *Durkes Levi D* ACT OF MAY 1, 1920 ³⁶ (S.P.A.L.) **907**
 Certificate No. *13290* ARMY INVALID. Law: ~~ACT OF MAY 11, 1912~~
 Service: *A 1" Reg. Rifles Co. Res.*
 Disability:

ISSUES.

CLASS.	RATE.	DATE OF COMMENCEMENT.	DATE OF CERTIFICATE.	CLASS.	RATE.	DATE OF COMMENCEMENT.	DATE OF CERTIFICATE.
REISSUE	12	Mar 7/07	July 24/07	Inc.	<i>24</i>	<i>Apr 19, 1914</i>	<i>25 Apr 1914</i>
INCREASE	<i>15</i>	<i>Apr 20/09</i>	<i>May 1/09</i>		<i>35</i>	<i>JUN 10 1918</i>	
REISSUE	<i>20</i>	<i>May 23/12</i>	<i>Nov. 9/12</i>	Inc.	<i>50</i>	<i>May 1, 1920</i>	

Fees:

Transferred from: *PHILADELPHIA* Transferred to:

Died: *Feb 27 1922* Bureau notified: *MAY 8. 1922*
 Remarks: *From ACT OF JUNE 27, 1890.*

Former Roll No. Home:

6-681

NAME: 59 Christopher Durkes										Certificate No. 973721													
Last paid to: Rate: 20 22 50					Remarks: ACT MAY 11, 1912																		
Yr.	Qr.	Day.	Amount.	Yr.	Qr.	Day.	Amount.	Yr.	Qr.	Day.	Amount.	Yr.	Qr.	Day.	Amount.	Yr.	Qr.	Day.	Amount.				
1907.	1			1911.	1	7	60	1915.	1	4	67.50	1919.	1			1923.	1			1927.	1		
	2				2	6	60		2	36	75		2				2				2		
	3				3	5	60		3				3				3				3		
	4	5	100.53		4	6	60		4				4				4				4		
1908.	1		7 60	1912.	1	7	60	1916.	1			1920.	1			1924.	1			1928.	1		
	2		6 60		2	8	60		2				2				2				2		
	3		7 60		3	8	60		3				3				3				3		
	4		5 60		4	8	60		4				4				4				4		
1909.	1		5 60	1913.	1	4	27.22	1917.	1			1921.	1			1925.	1			1929.	1		
	2		6 60		2				2				2				2				2		
	3		5 60		3	4	67.50		3				3				3				3		
	4		5 60		4	4	67.50		4				4				4				4		
1910.	1		7 60	1914.	1	4	67.50	1918.	1			1922.	1			1926.	1			1930.	1		
	2		7 60		2	4	67.50		2				2				2				2		
	3		5 60		3	4	67.50		3				3				3				3		
	4		5 60		4	4	67.50		4				4				4				4		

6-581

NAME: 36 Levi D. Durkes										Certificate No. 13290													
Last paid to: Rate: 20 22 35					Remarks: ACT OF MAY 1, 1920																		
Yr.	Qr.	Day.	Amount.	Yr.	Qr.	Day.	Amount.	Yr.	Qr.	Day.	Amount.	Yr.	Qr.	Day.	Amount.	Yr.	Qr.	Day.	Amount.				
1907.	1			1911.	1	7	45	1915.	1	4	72	1919.	1	4	105	1923.	1			1927.	1		
	2				2	6	45		2	4	72		2	4	105		2				2		
	3		7 39.80		3	7	45		3	4	72		3	4	105		3				3		
	4		6 36		4	7	45		4	4	72		4	4	105		4				4		
1908.	1		6 36	1912.	1	7	45	1916.	1	4	72	1920.	1	4	105	1924.	1			1928.	1		
	2		6 36		2	6	45		2	4	72		2	4	105		2				2		
	3		8 36		3	9	45		3	4	72		3	4	151.50		3				3		
	4		6 36		4	7	45		4	4	72		4	4	150		4				4		
1909.	1		6 36	1913.	1	4		1917.	1	4	72	1921.	1	4	150	1925.	1			1929.	1		
	2		6 36		2	4			2	4	72		2	4	150		2				2		
	3		6 46.40		3	4			3	4	72		3	4	150		3				3		
	4		8 45		4	4	60		4	4	72		4	4	150		4				4		
1910.	1		8 45	1914.	1	4	60	1918.	1	4	72	1922.	1	4	150	1926.	1			1930.	1		
	2		6 45		2	4	60		2	4	72		2	4	150		2				2		
	3		6 45		3	4	72		3	4	72		3	4	150		3				3		
	4		8 45		4	4	72		4	4	105		4				4				4		

6-581

NAME: *Durkin, Ann* (3-P. A. 2.)

Certificate No. *452,559* ARMY WIDOW. **DEAD** 35
 ACT OF APRIL 19, 1908.

Name of Soldier: *Thomas*

Service: *Pt. H. 107 Pa.*

ISSUES.				MINORS—\$2 PER MONTH ADDITIONAL.		
CLASS.	RATE.	DATE OF COMMENCEMENT.	DATE OF CERTIFICATE.	NAME.	COMMENCEMENT.	ENDING.
<i>8</i>		<i>July 26-1897</i>	<i>Oct 14-1897</i>			
<i>12</i>		<i>APRIL 19, 1908.</i>				

Fees:

Check No. *200-0.3* Dated *---* Canceled *---*

Transferred from: **PHILADELPHIA** Transferred to:

Died *Sept. 18-1915* Bureau notified **NOV 11 1915**

Remarks:

Former Roll No. *30* 6-679

NAME *30* (3-P. A. 2a)

Certificate No. **848885** ARMY WIDOW. Law: **Act of May 1, 1920**

Name of Soldier: **Patrick Durkin alias John Brennan**

Service: **Pt C 3 Pa H Arty.**

ISSUES				MINORS, \$..... PER MONTH ADDITIONAL		
CLASS	RATE	DATE OF COMMENCEMENT	DATE OF CERTIFICATE	NAME	COMMENCEMENT	ENDING
	30	May 1, 1920				

Died *March 5, 1926* Reported **APR 9 1926**

Remarks:

(3-P. A. 2.)

NAME: *Durkin Bridget* ACT OF MAY 1, 1920

Certificate No. *848885* ARMY WIDOW. Law: ACT APRIL 19, 1908

Name of Soldier: *Patrick Durkin alias John Brennan*

Service: *Priv to 3rd Pennsylvania Heavy Art*

ISSUES.				MINORS—\$2 PER MONTH ADDITIONAL.		
CLASS.	RATE.	DATE OF COMMENCEMENT.	DATE OF CERTIFICATE.	NAME.	COMMENCEMENT.	ENDING.
Orig 12		<i>November 12, 1915</i>	<i>July 12, 1918</i>			
		<i>25 October 6, 1917</i>				
Inc 30		<i>May 1, 1920</i>				

Fees: *No fee.*

Transferred from: **GROUP 1** Transferred to:

Died: Bureau notified:

Remarks:

Former Roll No. JUL 23 1918 6-679

NAME: *Durkin Bridget* ACT OF MAY 1, 1920 (P. A. 2.)
FORMER WIDOW

Certificate No. *831190* ARMY WIDOW. Law: ACT SEPTEMBER 8 1916

Name of Soldier: *Michael Burke*

Service: *Priv. D. 2nd Battalion 16 US Inf.*

ISSUES.				MINORS—\$2 PER MONTH ADDITIONAL.		
CLASS.	RATE.	DATE OF COMMENCEMENT.	DATE OF CERTIFICATE.	NAME.	COMMENCEMENT.	ENDING.
Orig 12		<i>Oct 10-1916</i>	<i>Sept 21-1917</i>			
INC. 25		<i>OCTOBER 6, 1917</i>				
Inc 30		<i>May 1, 1920</i>				

Fees: *none*

GROUP 2

Transferred from: Transferred to:

Died: *Oct. 5, 1922* Bureau notified: *NOV 11 1922*

Remarks:

Former Roll No. 9/22 6-679

NAME: <i>Bridget Durkin</i>				ACT APRIL 19, 1908				Certificate No. <i>848.885</i>			
Last paid to:				Rate: <i>25 30</i>				Remarks: ACT OF MAY 1, 1920			
Yr. Qr. Day.	Amount.	Yr. Qr. Day.	Amount.	Yr. Qr. Day.	Amount.	Yr. Qr. Day.	Amount.	Yr. Qr. Day.	Amount.	Yr. Qr. Day.	Amount.
1907. 1		1911. 1		1915. 1		1919. 1	4 75	1923. 1	4 60	1927. 1	
1907. 2		1911. 2		1915. 2		1919. 2	4 75	1923. 2	4 30	1927. 2	
1907. 3		1911. 3		1915. 3		1919. 3	4 75	1923. 3	4	1927. 3	
1907. 4		1911. 4		1915. 4		1919. 4	4 75	1923. 4	4 30	1927. 4	
1908. 1		1912. 1		1916. 1		1920. 1	4 75	1924. 1	4 30	1928. 1	
1908. 2		1912. 2		1916. 2		1920. 2	4 75	1924. 2	4 30	1928. 2	
1908. 3		1912. 3		1916. 3		1920. 3	4 85.50	1924. 3		1928. 3	
1908. 4		1912. 4		1916. 4		1920. 4	4 90	1924. 4		1928. 4	
1909. 1		1913. 1		1917. 1		1921. 1	4 90	1925. 1		1929. 1	
1909. 2		1913. 2		1917. 2		1921. 2	4 90	1925. 2		1929. 2	
1909. 3		1913. 3		1917. 3		1921. 3	4 90	1925. 3		1929. 3	
1909. 4		1913. 4		1917. 4		1921. 4	4 90	1925. 4		1929. 4	
1910. 1		1914. 1		1918. 1		1922. 1	4 90	1926. 1		1930. 1	
1910. 2		1914. 2		1918. 2		1922. 2	4 90	1926. 2		1930. 2	
1910. 3		1914. 3		1918. 3		1922. 3	4 90	1926. 3		1930. 3	
1910. 4		1914. 4		1918. 4		1922. 4	4 75	1926. 4		1930. 4	
				AUG 1 496				GROUP 1 PAID TO JULY 4, 1922			

NAME: <i>Bridget Durkin</i>				ACT APRIL 19, 1908				Certificate No. <i>848.885</i>			
Last paid to:				Rate: <i>25 30</i>				Remarks: ACT OF MAY 1, 1920			
Yr. Qr. Day.	Amount.	Yr. Qr. Day.	Amount.	Yr. Qr. Day.	Amount.	Yr. Qr. Day.	Amount.	Yr. Qr. Day.	Amount.	Yr. Qr. Day.	Amount.
1907. 1		1911. 1		1915. 1		1919. 1	4 75	1923. 1	4 30	1927. 1	
1907. 2		1911. 2		1915. 2		1919. 2	4 75	1923. 2	4 30	1927. 2	
1907. 3		1911. 3		1915. 3		1919. 3	4 75	1923. 3	4 30	1927. 3	
1907. 4		1911. 4		1915. 4		1919. 4	4 75	1923. 4	4 30	1927. 4	
1908. 1		1912. 1		1916. 1		1920. 1	4 75	1924. 1	4 30	1928. 1	
1908. 2		1912. 2		1916. 2		1920. 2	4 75	1924. 2	4 30	1928. 2	
1908. 3		1912. 3		1916. 3		1920. 3	4 90.50	1924. 3	4 30	1928. 3	
1908. 4		1912. 4		1916. 4		1920. 4	4 90	1924. 4	4 30	1928. 4	
1909. 1		1913. 1		1917. 1		1921. 1	4 90	1925. 1	4 30	1929. 1	
1909. 2		1913. 2		1917. 2		1921. 2	4 90	1925. 2	4 30	1929. 2	
1909. 3		1913. 3		1917. 3		1921. 3	4 90	1925. 3	4 30	1929. 3	
1909. 4		1913. 4		1917. 4		1921. 4	4 90	1925. 4	4 30	1929. 4	
1910. 1		1914. 1		1918. 1		1922. 1	4 90	1926. 1	4 30	1930. 1	
1910. 2		1914. 2		1918. 2		1922. 2	4 90	1926. 2	4 30	1930. 2	
1910. 3		1914. 3		1918. 3		1922. 3	4 90	1926. 3	4 30	1930. 3	
1910. 4		1914. 4		1918. 4		1922. 4	4 75	1926. 4	4 30	1930. 4	
				AUG 1 117.60				GROUP 2 PAID TO AUG. 4, 1922			

NAME: *Durkin Ellen* (3-P. A. 6.)

Certificate No. *6797* NAVY WIDOW. Law: Act of April 19, 1908

Name of Soldier: *Michael*

Service: *1st Freiman (U.S. Navy)*

ISSUES				MINORS—\$ PER MONTH ADDITIONAL		
CLASS	RATE	DATE OF COMMENCEMENT	DATE OF CERTIFICATE	NAME	COMMENCEMENT	ENDING
	<i>12</i>	<i>APR 19 1908</i>	<i>17 Dec 91</i>			

Fees:

Transferred from: *NEW YORK CITY, N. Y.* Transferred to:

Died: *Aug 23 / 1912* Buried at: *N. Y. - 1912*

Remarks: *P. M. Bklyn N.Y.*

Former Roll No.

6-676

NAME: *Elmira* Durkin, Elmira (3-P. A. 2a)

Certificate No. *614819* ARMY WIDOW. Law: Act of May 1, 1920

Name of Soldier: *John*

Service: *Pt I I N Y V E*

ISSUES				MINORS, \$ PER MONTH ADDITIONAL		
CLASS	RATE	DATE OF COMMENCEMENT	DATE OF CERTIFICATE	NAME	COMMENCEMENT	ENDING
	<i>30</i>	<i>May 1, 1920</i>				

Died: *April 25, 1924*

Reported: *MAY 10 1924*

Remarks:

6-674

NAME: *Durkin, Elmira* ACT OF MAY 1, 1920 (3-P. A. 2)

Certificate No. *614819* ARMY WIDOW. Law: *Civil War* ACT OF MAY 1, 1920

Name of Soldier: *John*

Service: *PA. D. N. Y. B.*

ISSUES.				MINORS—\$2 PER MONTH ADDITIONAL.		
CLASS.	RATE.	DATE OF COMMENCEMENT.	DATE OF CERTIFICATE.	NAME.	COMMENCEMENT.	ENDING.
12	14	June 26	6 Sep 06			
INC. 20		<i>Mar 22-1917</i>	<i>Apr 28-1917</i>			
INC. 25		OCTOBER 6, 1917				
Inc 30		May 1, 1920				

Transferred from: **NEW YORK, N. Y.** Transferred to:

Died: Bureau notified:

Remarks:

Former Roll No. 6-679

NAME: DURKIN, HANNAH (3-P. A. 2)

Certificate No. 924,754 ARMY WIDOW. Law: ACT OF SEPTEMBER 1, 1922

Name of Soldier: **Thomas**

Service: **Priv B, 6th Penn Inf.**

ISSUES.				MINORS—\$2 PER MONTH ADDITIONAL.		
CLASS.	RATE.	DATE OF COMMENCEMENT.	DATE OF CERTIFICATE.	NAME.	COMMENCEMENT.	ENDING.
Orig 20		Sept 14, 1922	Nov 29, 1922	Mary	Sept 14, 1922	Oct 26/24
				Catherine	" " "	June 1/26

Fees: **Milo B. Stevens & Co. \$ 10 DEC 29 1922**

Transferred from: **GROUP 1** Transferred to:

Died: Bureau notified:

Remarks:

Former Roll No. DEC 8 1922

NAME: <i>Christina Durkin</i>				ACT OF MAY 1, 1920				Certificate No. <i>614819</i>							
FEB 4 1909				Rate: 25 30				Remarks: ACWILWAR 1920							
Yr. Qr.	Day.	Amount.	Yr. Qr.	Day.	Amount.	Yr. Qr.	Day.	Amount.	Yr. Qr.	Day.	Amount.	Yr. Qr.	Day.	Amount.	
1907.	1		1911.	1	10 36 ✓	1915.	1	4 36	1919.	1	4 75	1923.	1	9 4 30	
	2			2	9 36 ✓		2	4 36		2	4 75		2	9 4 30	
	3			3	9 36 ✓		3	4 36		3	4 75		3	11 4 30	
	4			4	8 36 ✓		4	4 36		4	4 75		4	12 4 30	
1908.	1		1912.	1	17 36 ✓	1916.	1	4 36	1920.	1	4 75	1924.	1	1 4 30	
	2			2	10 36 ✓		2	4 36		2	4 75		2	2 4 30	
	3			3	2 36 ✓		3	4 36		3	4 90.50		3	3 4 30	
	4			4	7 36 ✓		4	4 36		4	4 90		4		
1909.	1		1913.	1	4	1917.	1	4 36	1921.	1	4 90	1925.	1		
	2	10 36 ✓		2	4		2	254 36		2	4 90		2		
	3	9 36 ✓		3	4		3	4 60		3	4 90		3		
	4	12 36 ✓		4	4 36		4	4 60.67		4	4 90		4		
1910.	1	11 36 ✓	1914.	1	4 38	1918.	1	4 75	1922.	1	4 90	1926.	1		
	2	12 36 ✓		2	4 38		2	4 75		2	4 90		2		
	3	9 36 ✓		3	4 38		3	4 75		3	4 90		3		
	4	11 36 ✓		4	4 36		4	4 75		4	4 90		4		
												Trans. to Mo. Payment Card.			
												GROUP 2 PAID TO AUG. 4, 1922			

NAME: HANNAH DURKIN				ACT OF SEPTEMBER 1, 1922				Certificate No. 924,754							
Last paid to:				Rate: 20 + 8				Remarks:							
Yr. Qr.	Day.	Amount.	Yr. Qr.	Day.	Amount.	Yr. Qr.	Day.	Amount.	Yr. Qr.	Day.	Amount.	Yr. Qr.	Day.	Amount.	
1907.	1		1911.	1		1915.	1		1919.	1		1923.	1		
	2			2			2			2			2		
	3			3			3			3			3		
	4			4			4			4			4		
1908.	1		1912.	1		1916.	1		1920.	1		1924.	1	22 28	
	2			2			2			2			2	10 28	
	3			3			3			3			3	17 28	
	4			4			4			4			4		
1909.	1		1913.	1		1917.	1		1921.	1		1925.	1		
	2			2			2			2			2		
	3			3			3			3			3		
	4			4			4			4			4		
1910.	1		1914.	1		1918.	1		1922.	1		1926.	1		
	2			2			2			2			2		
	3			3			3			3			3		
	4			4			4			4			4		
												Free 29 74 67			
												Trans. to Mo. Payment Card.			

NAME: *Durkin, James* (3-P. A. 1.)
 Certificate No. *155435* ARMY INVALID. Law: Act Feb. 6, 1907.
 Service: *Sgt. 9. 17 N.Y.*
 Disability:

ISSUES.

CLASS.	RATE.	DATE OF COMMENCEMENT.	DATE OF CERTIFICATE.	CLASS.	RATE.	DATE OF COMMENCEMENT.	DATE OF CERTIFICATE.
<i>Reis</i>	<i>20</i>	<i>8 mch. 1907</i>	<i>9 Oct. 1907</i>				
Fees:				Transferred to:			
Transferred from:				Died: <i>2/2/08 - (Caus)</i> Bureau notified:			
Remarks: <i>Died Feb. 2, 1908. Payable to widow, Margaret Durkin, Order Dec. 4, 1908.</i>							
Former Roll No. <i>478</i> BOSTON, MASS.				Home:			

6-681

NAME: *Durkin James* ACT OF MAY 1, 1920 (3-P. A. 1.)
 Certificate No. *209226* ARMY INVALID. Law: ~~Act Feb. 6, 1907~~ *91760*
 Service: *Co D 110 O.V.D.*
 Disability:

ISSUE

CLASS.	RATE.	DATE OF COMMENCEMENT.	DATE OF CERTIFICATE.	CLASS.	RATE.	DATE OF COMMENCEMENT.	DATE OF CERTIFICATE.
R	15	3 Nov 10	22 Nov 10				
Reis	24	29 May 12	6 Feb 13	<i>Inc.</i>	<i>50</i>	<i>May 1, 1920</i>	
<i>Inc.</i>	<i>30</i>	<i>Sept 26 1915</i>	<i>Nov 13 1915</i>	<i>Inc.</i>	<i>72</i>	<i>May 29, 1922</i>	<i>Dec. 2, 1922</i>
Fees:				Transferred to:			
Transferred from: <i>Columbus,</i>				Died: <i>Jan 17, 1923</i> Bureau notified: <i>DEC 16 1923</i>			
Remarks: <i>Died Jan. 17, 1923 Reimbursement order dated FEB 24 1923 payable to Mary E. Durkin</i>							
Former Roll No. <i>U.2</i> DEC 14 1915 MAR 5 1923				Home: <i>263 Alton Ave., Dayton, Ohio</i>			

6-681

NAME: <i>James Durkin</i>										Certificate No. <i>155,435</i>					
Last paid to: <i>4 Sept. 07 @ 12</i>					Rate: <i>20</i>					Remarks: <i>X</i>					
Yr.	Qr.	Day.	Amount.	Yr.	Qr.	Day.	Amount.	Yr.	Qr.	Day.	Amount.	Yr.	Qr.	Day.	Amount.
1907.	1			1911.	1			1915.	1			1919.	1		
	2				2				2				2		
	3	<i>10/25 46.93</i>			3				3				3		
	4	<i>6 60.</i>			4				4				4		
1908.	1	<i>Cond</i>		1912.	1			1916.	1			1920.	1		
	2				2				2				2		
	3				3				3				3		
	4	<i>12/18 39.33 1</i>			4				4				4		
1909.	1	GROUP 3		1913.	1			1917.	1			1921.	1		
	2				2				2				2		
	3				3				3				3		
	4				4				4				4		
1910.	1			1914.	1			1918.	1			1922.	1		
	2				2				2				2		
	3				3				3				3		
	4				4				4				4		

NAME: <i>James Durkin 72</i>										ACT OF MAY 1, 1920		Certificate No. <i>209226</i>			
Last paid to: <i>17 SEP 4 1910</i>					Rate: <i>30 70 91.760</i>					Remarks:					
Yr.	Qr.	Day.	Amount.	Yr.	Qr.	Day.	Amount.	Yr.	Qr.	Day.	Amount.	Yr.	Qr.	Day.	Amount.
1907.	1			1911.	1	<i>10</i>	<i>45</i>	1915.	1	<i>4</i>	<i>72</i>	1919.	1	<i>4</i>	<i>150</i>
	2				2	<i>30</i>	<i>45</i>		2	<i>4</i>	<i>72</i>		2	<i>4</i>	<i>120</i>
	3				3	<i>11</i>	<i>45</i>		3	<i>4</i>	<i>72</i>		3	<i>4</i>	<i>120</i>
	4				4	<i>1</i>	<i>45</i>		4	<i>4</i>	<i>72</i>	<i>14.80</i>	4	<i>4</i>	<i>120</i>
1908.	1			1912.	1	<i>11</i>	<i>45</i>	1916.	1	<i>4</i>	<i>90</i>	1920.	1	<i>4</i>	<i>120</i>
	2				2	<i>11</i>	<i>45</i>		2	<i>4</i>	<i>90</i>		2	<i>4</i>	<i>120</i>
	3				3	<i>12</i>	<i>45</i>		3	<i>4</i>	<i>90</i>		3	<i>4</i>	<i>161</i>
	4				4	<i>4</i>	<i>45</i>		4	<i>4</i>	<i>90</i>		4	<i>4</i>	<i>120</i>
1909.	1			1913.	1	<i>4</i>	<i>72</i>	1917.	1	<i>4</i>	<i>90</i>	1921.	1	<i>4</i>	<i>150</i>
	2				2	<i>4</i>	<i>72</i>		2	<i>4</i>	<i>90</i>		2	<i>4</i>	<i>150</i>
	3				3	<i>4</i>	<i>72</i>		3	<i>4</i>	<i>90</i>		3	<i>4</i>	<i>150</i>
	4				4	<i>4</i>	<i>72</i>		4	<i>4</i>	<i>90</i>		4	<i>4</i>	<i>150</i>
1910.	1			1914.	1	<i>4</i>	<i>72</i>	1918.	1	<i>4</i>	<i>90</i>	1922.	1	<i>4</i>	<i>150</i>
	2				2	<i>4</i>	<i>72</i>		2	<i>4</i>	<i>90</i>		2	<i>4</i>	<i>150</i>
	3				3	<i>4</i>	<i>72</i>		3	<i>4</i>	<i>118</i>		3	<i>4</i>	<i>150</i>
	4	<i>10 39.10</i>			4	<i>4</i>	<i>72</i>		4	<i>4</i>	<i>120</i>		4	<i>4</i>	<i>150</i>

GROUP 3 PAID TO JUNE 4, 1922

DEAD

REIMBURSEMENT.

CHECK CANCELED

3/4/33.60

NAME: *Durkin James* (3-P. A. 1.)

Certificate No. *219226* ARMY INVALID. Law: Act of June 27, 1890.

Service: *Co D 110 004*

Disability:

ISSUES.

CLASS.	RATE.	DATE OF COMMENCEMENT.	DATE OF CERTIFICATE.	CLASS.	RATE.	DATE OF COMMENCEMENT.	DATE OF CERTIFICATE.
<i>Adm 12</i>		<i>7 Aug 90</i>	<i>8 May 91</i>				

Fees:

Transferred from: *Columbus, I* Transferred to:

Died: Bureau notified:

Remarks:

Former Roll No. *841* Home:

6-681

NAME: *Durkin John* (3-P. A. 6.)

Certificate No. *41708* NAVY INVALID. Law: ~~REG. ESTABLISHMENT.~~ ACT OF JUNE 5, 1920.

Service: *Fireman, First class, U.S.S. Glacier and Manila. Chief Water tender U.S.S. Decatur*

Disability: *Dis of heart*

ISSUES.

CLASS.	RATE.	DATE OF COMMENCEMENT.	DATE OF CERTIFICATE.	CLASS.	RATE.	DATE OF COMMENCEMENT.	DATE OF CERTIFICATE.
<i>Orig 6</i>		<i>14 June 09</i>	<i>22 Mar 10</i>				
<i>* Reis 15</i>		<i>Jan. 31, 1921</i>	<i>FEB 9 1922</i>				

Fees: *\$10 fee Cairns A. Heavitt 3/1/22*

Transferred from: *NEW YORK CITY, N. Y.* Transferred to:

Died: Bureau notified:

Remarks: ** Reis. fm. R. E. and changing service.*

Former Roll No. Home: *FEB 16 1922*

6-677

NAME: <i>James Durkin</i>										Certificate No. <i>299276</i>									
Last paid to:					Rate: <i>12</i>					Remarks:									
Yr.	Qr.	Day.	Amount.	Yr.	Qr.	Day.	Amount.	Yr.	Qr.	Day.	Amount.	Yr.	Qr.	Day.	Amount.	Yr.	Qr.	Day.	Amount.
1907.	1			1911.	1			1915.	1			1919.	1			1923.	1		
	2				2				2				2				2		
	3				3				3				3				3		
	4				4				4				4				4		
1908.	1			1912.	1			1916.	1			1920.	1			1924.	1		
	2				2				2				2				2		
	3				3				3				3				3		
	4				4				4				4				4		
1909.	1		<i>9 36</i>	1913.	1			1917.	1			1921.	1			1925.	1		
	2		<i>9 36</i>		2				2				2				2		
	3		<i>9 36</i>		3				3				3				3		
	4		<i>7</i>		4				4				4				4		
1910.	1		<i>9 36</i>	1914.	1			1918.	1			1922.	1			1926.	1		
	2		<i>7 36</i>		2				2				2				2		
	3		<i>9 36</i>		3				3				3				3		
	4				4				4				4				4		
				COLUMBIAN GROUP 3															
DROPPED--PENSIONED UNDER ACT FEB. 6, '07																			

NAME: <i>John Durkin</i>										Certificate No. <i>41708</i>									
Last paid to:					Rate: <i>15</i>					Remarks: ACT OF JUNE 5, 1920 REGULAR ESTABLISHMENT.									
Yr.	Qr.	Day.	Amount.	Yr.	Qr.	Day.	Amount.	Yr.	Qr.	Day.	Amount.	Yr.	Qr.	Day.	Amount.	Yr.	Qr.	Day.	Amount.
1907.	1			1911.	1		<i>9 18 ✓</i>	1915.	1		<i>4 18</i>	1919.	1		<i>4 18</i>	1923.	1		<i>4 15</i>
	2				2		<i>10 18 ✓</i>		2		<i>4 18</i>		2		<i>4 18</i>		2		<i>4 15</i>
	3				3		<i>9 18 ✓</i>		3		<i>4 18</i>		3		<i>4 18</i>		3		<i>4 15</i>
	4				4		<i>10 18 ✓</i>		4		<i>4 18</i>		4		<i>4 18</i>		4		<i>4 15</i>
1908.	1			1912.	1		<i>12 18 ✓</i>	1916.	1		<i>4 18</i>	1920.	1		<i>4 18</i>	1924.	1		<i>4 15</i>
	2				2		<i>10 18 ✓</i>		2		<i>4 18</i>		2		<i>4 18</i>		2		<i>4 15</i>
	3				3		<i>19 18 ✓</i>		3		<i>4 18</i>		3		<i>4 18</i>		3		<i>4 15</i>
	4				4		<i>15 18 ✓</i>		4		<i>4 18</i>		4		<i>4 18</i>		4		
1909.	1			1913.	1		<i>4 ✓</i>	1917.	1		<i>4 18</i>	1921.	1		<i>4 18</i>	1925.	1		
	2				2		<i>4 ✓</i>		2		<i>4 18</i>		2		<i>4 18</i>		2		
	3				3		<i>4 ✓</i>		3		<i>4 18</i>		3		<i>4 18</i>		3		
	4				4		<i>4 18</i>		4		<i>4 18</i>		4		<i>4 18</i>		4		
1910.	1		<i>3/28 46 ✓</i>	1914.	1		<i>4 18</i>	1918.	1		<i>4 18</i>	1922.	1		<i>4 18</i>	1926.	1		
	2		<i>9 18 ✓</i>		2		<i>4 18</i>		2		<i>4 18</i>		2		<i>4 45</i>		2		
	3		<i>10 18 ✓</i>		3		<i>4 18</i>		3		<i>4 18</i>		3		<i>4 45</i>		3		
	4		<i>9 18 ✓</i>		4		<i>4 18</i>		4		<i>4 18</i>		4		<i>4 18</i>		4		
								GROUP 2 PAID TO AUG. 4, 1922											
										Trans. to No. Payment Card.									

NAME

Durkin, John E.

(3-P. A. 3)

Certificate No.

1 620 078

NAVY INVALID

Law:

ACT OF MAY 1, 1926 INVALID

Service

Ordinary Seaman U. S. Navy

Disability

CLASS	RATE	DATE OF COMMENCEMENT	DATE OF CERTIFICATE	HOMES—Admitted,					
Orig	40	July 31, 1928	Dec. 11, 1928	Discharged,					
				Died	June 7, 1929	Reported	JUL 12 1929		
				Remarks:	Died June 19, 1929 Accrued order dated DEC 7 1929 payable to widow Mary Durkin 15 Bell Street Hempstead New York				

NAME

Durkin John J.

5343 (3-P. A. 1.)

Certificate No.

1102,149

ARMY INVALID.

Law:

War with Spain

Service:

Pr. A-1 No. Dak. Col. Inf.

Disability:

Lynx to rt. eye.

ISSUES.

CLASS.	RATE.	DATE OF COMMENCEMENT.	DATE OF CERTIFICATE.	CLASS.	RATE.	DATE OF COMMENCEMENT.	DATE OF CERTIFICATE.
Inc	10	24 Nov '08	21 Dec '08				

Fees:

Transferred from:

San Francisco.

Transferred to:

Died:

April 18 - 1917

Bureau notified:

JUN 18 1917

Remarks:

1301 St. Louis Ave. City Check No. 4515791 Dated JUN 4 - 1917 Canceled.

Former Roll No.

90/2-293

Home:

6-681

NAME John E. Durkin ACT OF MAY 1, 1926 INVALID

Certificate No. 1 620 078

Fees 10. William A. Gardner DEC 22 1928

RATE	1923	1924	1925	1926	1927	40 1928	40 1929	1930	1931	1932	1933	1934
JAN.,							4 40					
FEB.,							4					
MAR.,							4					
APR.,							4					
MAY,							4					
JUNE,							4					
JULY,							4					
AUG.,												
SEPT.,												
OCT.,												
NOV.,												
DEC.,												

CHECK CANCELED
TO DATE OF DEATH
22155 2/1/33

U. S. GOVERNMENT PRINTING OFFICE: 1925 0-6575

NAME: <u>John J. Durkin</u>				WAR WITH SPAIN.				Certificate No. <u>1102,149</u>							
Last paid to: <u>Rate: 10</u>				Remarks:											
Yr.	Qr.	Day.	Amount.	Yr.	Qr.	Day.	Amount.	Yr.	Qr.	Day.	Amount.	Yr.	Qr.	Day.	Amount.
1907.	1			1	6	30		1				1			
	2			2	22	30		2				2			
	3			3	8	30		3				3			
	4			4	5	30		4				4			
1908.	1			1	4/6	30		1				1			
	2			2	17	30		2				2			
	3			3	10/8	30		3				3			
	4	10	24	4	4	30		4				4			
1909.	1	15	28 ⁶⁷ / ₂₁	1	4			1				1			
	2	14	30	2	4			2				2			
	3	11	30	3	4			3				3			
	4	17	30	4	4	30		4				4			
1910.	1	11	30	1	4	30		1				1			
	2	8/12	30	2	4	30		2				2			
	3	11/15	30	3	4	30		3				3			
	4	6	30	4	30			4				4			
GROUP 3															

6-681

NAME: *Durkin Luke* (3-P. A. 1.)

Certificate No. *1170206* ARMY INVALID. Law: *Regular Establishment.*

Service: *P. 1st Cl. Hosp Corps U.S.A* *Suspended from Oct 9 1921* *C. O. May 25 1922*

Disability: *Double inguinal hernia complete*
ISSUES.

CLASS.	RATE.	DATE OF COMMENCEMENT.	DATE OF CERTIFICATE.	CLASS.	RATE.	DATE OF COMMENCEMENT.	DATE OF CERTIFICATE.
ORIGINAL	14	AUG 26 1910	OCT 24 1912				

\$25 fee pd Milo B. Stevens Co. 12/26/12

Transferred from: **WASHINGTON, D. C.** Transferred to:

Died: Bureau notified:

Remarks: *CK No. 4993883*
FOR 42 DATED 7/4/19 MADE
PAYABLE TO TREAS. N.H. ON 7/22/19

Former Roll No. Home: *Wis. 3-18-22* 6-681

NAME: *Durkin Margaret* (3-P. A. 2.) **2329**

Certificate No. *325664* ARMY WIDOW. Law: **Act of April 19, 1908.**

Name of Soldier: *Bernard*

Service: *Pri H. 10 Pa Inf*

ISSUES. MINORS—\$2 PER MONTH ADDITIONAL.

CLASS.	RATE.	DATE OF COMMENCEMENT.	DATE OF CERTIFICATE.	NAME.	COMMENCEMENT.	ENDING.
		<i>12 12 April 1908</i>	<i>17 March 1892</i>			

Fees:

Transferred from: **DES MOINES** Transferred to:

Died: *7/6/14* Bureau notified: **OCT 28 1914**

Remarks: *Clinton Iowa*

Former Roll No. *2-477* 6-679

NAME LUKE DURKIN.

Regular Establishment.

Certificate No. 1170206

Last paid to: 1170206 Rate: 14

Remarks: 1/2 suspended

Yr. Qr. Day. Amount.	Yr. Qr. Day. Amount.	Yr. Qr. Day. Amount.	Yr. Qr. Day. Amount.	Yr. Qr. Day. Amount.	Yr. Qr. Day. Amount.
1907. 1 1 4 42	1911. 1 1 4 42	1915. 1 1 4 42	1919. 1 1 4 42	1923. 1 1 4 42	1927. 1 1 4 42
1907. 2 2 4 42	1911. 2 2 4 42	1915. 2 2 4 42	1919. 2 2 4 42	1923. 2 2 4 42	1927. 2 2 4 42
1907. 3 3 4 42	1911. 3 3 4 42	1915. 3 3 4 42	1919. 3 3 4 42	1923. 3 3 4 42	1927. 3 3 4 42
1907. 4 4 4 42	1911. 4 4 4 42	1915. 4 4 4 42	1919. 4 4 4 42	1923. 4 4 4 42	1927. 4 4 4 42
1908. 1 1 4 42	1912. 1 1 4 42	1916. 1 1 4 42	1920. 1 1 4 42	1924. 1 1 4 42	1928. 1 1 4 42
1908. 2 2 4 42	1912. 2 2 4 42	1916. 2 2 4 42	1920. 2 2 4 42	1924. 2 2 4 42	1928. 2 2 4 42
1908. 3 3 4 42	1912. 3 3 4 42	1916. 3 3 4 42	1920. 3 3 4 42	1924. 3 3 4 42	1928. 3 3 4 42
1908. 4 4 4 42	1912. 4 4 4 42	1916. 4 4 4 42	1920. 4 4 4 42	1924. 4 4 4 42	1928. 4 4 4 42
1909. 1 1 4 42	1913. 1 1 4 42	1917. 1 1 4 42	1921. 1 1 4 42	1925. 1 1 4 42	1929. 1 1 4 42
1909. 2 2 4 42	1913. 2 2 4 42	1917. 2 2 4 42	1921. 2 2 4 42	1925. 2 2 4 42	1929. 2 2 4 42
1909. 3 3 4 42	1913. 3 3 4 42	1917. 3 3 4 42	1921. 3 3 4 42	1925. 3 3 4 42	1929. 3 3 4 42
1909. 4 4 4 42	1913. 4 4 4 42	1917. 4 4 4 42	1921. 4 4 4 42	1925. 4 4 4 42	1929. 4 4 4 42
1910. 1 1 4 42	1914. 1 1 4 42	1918. 1 1 4 42	1922. 1 1 4 42	1926. 1 1 4 42	1930. 1 1 4 42
1910. 2 2 4 42	1914. 2 2 4 42	1918. 2 2 4 42	1922. 2 2 4 42	1926. 2 2 4 42	1930. 2 2 4 42
1910. 3 3 4 42	1914. 3 3 4 42	1918. 3 3 4 42	1922. 3 3 4 42	1926. 3 3 4 42	1930. 3 3 4 42
1910. 4 4 4 42	1914. 4 4 4 42	1918. 4 4 4 42	1922. 4 4 4 42	1926. 4 4 4 42	1930. 4 4 4 42

Handwritten notes on the right side of the table:
 1/2 suspended
 1/22 42 SH
 1/21 -
 GROUP 3
 pouches not made up
 No. 11
 Jones a...
 Fisher...
 11.5.1004

NAME: Margaret Durkin

Certificate No. 325664

Last paid to: 4 APR 1908 8 Rate: 12

Remarks:

Yr. Qr. Day. Amount.	Yr. Qr. Day. Amount.	Yr. Qr. Day. Amount.	Yr. Qr. Day. Amount.	Yr. Qr. Day. Amount.	Yr. Qr. Day. Amount.
1907. 1 1 11	1911. 1 1 11	1915. 1 1 11	1919. 1 1 11	1923. 1 1 11	1927. 1 1 11
1907. 2 2 11	1911. 2 2 11	1915. 2 2 11	1919. 2 2 11	1923. 2 2 11	1927. 2 2 11
1907. 3 3 11	1911. 3 3 11	1915. 3 3 11	1919. 3 3 11	1923. 3 3 11	1927. 3 3 11
1907. 4 4 11	1911. 4 4 11	1915. 4 4 11	1919. 4 4 11	1923. 4 4 11	1927. 4 4 11
1908. 1 1 11	1912. 1 1 11	1916. 1 1 11	1920. 1 1 11	1924. 1 1 11	1928. 1 1 11
1908. 2 2 11	1912. 2 2 11	1916. 2 2 11	1920. 2 2 11	1924. 2 2 11	1928. 2 2 11
1908. 3 3 13 34	1912. 3 3 13	1916. 3 3 13	1920. 3 3 13	1924. 3 3 13	1928. 3 3 13
1908. 4 4 13 36	1912. 4 4 13	1916. 4 4 13	1920. 4 4 13	1924. 4 4 13	1928. 4 4 13
1909. 1 1 4	1913. 1 1 4	1917. 1 1 4	1921. 1 1 4	1925. 1 1 4	1929. 1 1 4
1909. 2 2 8	1913. 2 2 4	1917. 2 2 4	1921. 2 2 4	1925. 2 2 4	1929. 2 2 4
1909. 3 3 12	1913. 3 3 4	1917. 3 3 4	1921. 3 3 4	1925. 3 3 4	1929. 3 3 4
1909. 4 4 12	1913. 4 4 4	1917. 4 4 4	1921. 4 4 4	1925. 4 4 4	1929. 4 4 4
1910. 1 1 12	1914. 1 1 4 38	1918. 1 1 4 38	1922. 1 1 4 38	1926. 1 1 4 38	1930. 1 1 4 38
1910. 2 2 11	1914. 2 2 4 36	1918. 2 2 4 36	1922. 2 2 4 36	1926. 2 2 4 36	1930. 2 2 4 36
1910. 3 3 11	1914. 3 3 4 36	1918. 3 3 4 36	1922. 3 3 4 36	1926. 3 3 4 36	1930. 3 3 4 36
1910. 4 4 11	1914. 4 4 4 36	1918. 4 4 4 36	1922. 4 4 4 36	1926. 4 4 4 36	1930. 4 4 4 36

(3-P. A. 2.) ✓

NAME: Durkin, Margaret

Certificate No. 668,760 | **ARMY WIDOW.** | Law: Act. April 19, 1908.

Name of Soldier: James

Service: Sgt, 9 17 n.y.

ISSUES.				MINORS—\$2 PER MONTH ADDITIONAL.		
CLASS.	RATE.	DATE OF COMMENCEMENT.	DATE OF CERTIFICATE.	NAME.	COMMENCEMENT.	ENDING.
<u>Org. 12</u>		<u>26 Aug, 1908</u>	<u>4 Dec, 1908.</u>			

Fees: none

Transferred from: _____ Transferred to: _____

Died: March 11, 1911 | Bureau notified: Oct 27, 1911

Remarks: P. M.

Former Roll No. BOSTON, MASS. | 121 Muster St Lawrence Mass 0-679

(3-P. A. 2.)

NAME: Durkin, Mary

Certificate No. 305017 | **ARMY WIDOW.** | Law: ACT OF MAY 1, 1908
Act of April 19, 1908

Name of Soldier: Michael

Service: Pvt D. 2. N.Y. Cav.

ISSUES.				MINORS—\$2 PER MONTH ADDITIONAL.		
CLASS.	RATE.	DATE OF COMMENCEMENT.	DATE OF CERTIFICATE.	NAME.	COMMENCEMENT.	ENDING.
		<u>8 19 Aug 1890</u>	<u>17 Sept 1891</u>			
		<u>APR 19 1908</u>				

Fees: INC. 25 OCTOBER 6, 1917

Inc 30 May 1, 1920

Transferred from: NEW YORK CITY, N. Y. Transferred to: _____

Died: _____ Bureau notified: _____

Remarks: _____

Former Roll No. _____ 0-679

NAME: <i>Margaret Durkin</i>				3877				Certificate No. <i>668,760</i>			
Last paid to:				Rate: <i>12-</i>				Remarks: <i>X</i>			
Yr. Qr. Day.	Amount.	Yr. Qr. Day.	Amount.	Yr. Qr. Day.	Amount.	Yr. Qr. Day.	Amount.	Yr. Qr. Day.	Amount.	Yr. Qr. Day.	Amount.
1907. 1		1911. 1	<i>13 36</i>	1915. 1		1919. 1		1923. 1		1927. 1	
1907. 2		1911. 2		1915. 2		1919. 2		1923. 2		1927. 2	
1907. 3		1911. 3	<i>card 10/</i>	1915. 3		1919. 3		1923. 3		1927. 3	
1907. 4		1911. 4	GROUP 3	1915. 4		1919. 4		1923. 4		1927. 4	
1908. 1		1912. 1		1916. 1		1920. 1		1924. 1		1928. 1	
1908. 2		1912. 2		1916. 2		1920. 2		1924. 2		1928. 2	
1908. 3		1912. 3		1916. 3		1920. 3		1924. 3		1928. 3	
1908. 4	<i>48 17 39 20</i>	1912. 4		1916. 4		1920. 4		1924. 4		1928. 4	
1909. 1	<i>13 36</i>	1913. 1		1917. 1		1921. 1		1925. 1		1929. 1	
1909. 2	<i>10</i>	1913. 2		1917. 2		1921. 2		1925. 2		1929. 2	
1909. 3	<i>14</i>	1913. 3		1917. 3		1921. 3		1925. 3		1929. 3	
1909. 4	<i>10</i>	1913. 4		1917. 4		1921. 4		1925. 4		1929. 4	
1910. 1	<i>10</i>	1914. 1		1918. 1		1922. 1		1926. 1		1930. 1	
1910. 2	<i>9</i>	1914. 2		1918. 2		1922. 2		1926. 2		1930. 2	
1910. 3	<i>14</i>	1914. 3		1918. 3		1922. 3		1926. 3		1930. 3	
1910. 4	<i>12</i>	1914. 4		1918. 4		1922. 4		1926. 4		1930. 4	

NAME: <i>36 Mary Durkin</i>				OF MAY 1, 1920				Certificate No. <i>305017</i>			
MAY 4 - 1909				Rate: <i>12 25 30</i>				Remarks: <i>Act of Apr. 19, 1908.</i>			
Yr. Qr. Day.	Amount.	Yr. Qr. Day.	Amount.	Yr. Qr. Day.	Amount.	Yr. Qr. Day.	Amount.	Yr. Qr. Day.	Amount.	Yr. Qr. Day.	Amount.
1907. 1		1911. 1	<i>11 36</i> ✓	1915. 1	<i>4 36</i>	1919. 1	<i>4 75</i>	1923. 1	<i>9 4 30</i>	1927. 1	
1907. 2		1911. 2	<i>17 36</i> ✓	1915. 2	<i>4 36</i>	1919. 2	<i>4 75</i>	1923. 2	<i>9 4 30</i>	1927. 2	
1907. 3		1911. 3	<i>23 36</i> ✓	1915. 3	<i>4 36</i>	1919. 3	<i>4 75</i>	1923. 3	<i>9 4 30</i>	1927. 3	
1907. 4		1911. 4	<i>13 36</i> ✓	1915. 4	<i>4 36</i>	1919. 4	<i>4 75</i>	1923. 4	<i>9 4 30</i>	1927. 4	
1908. 1		1912. 1	<i>16 36</i> ✓	1916. 1	<i>4 36</i>	1920. 1	<i>4 75</i>	1924. 1	<i>9 4 30</i>	1928. 1	
1908. 2		1912. 2	<i>27 36</i> ✓	1916. 2	<i>4 36</i>	1920. 2	<i>4 75</i>	1924. 2	<i>9 4 30</i>	1928. 2	
1908. 3		1912. 3	<i>19 36</i> ✓	1916. 3	<i>4 36</i>	1920. 3	<i>4 90.50</i>	1924. 3	<i>9 4 30</i>	1928. 3	
1908. 4		1912. 4	<i>21 36</i> ✓	1916. 4	<i>4 36</i>	1920. 4	<i>4 90</i>	1924. 4		1928. 4	
1909. 1		1913. 1	<i>4</i>	1917. 1	<i>4 36</i>	1921. 1	<i>4 90</i>	1925. 1		1929. 1	
1909. 2		1913. 2	<i>4</i> ✓	1917. 2	<i>4 36</i>	1921. 2	<i>4 90</i>	1925. 2		1929. 2	
1909. 3	<i>20 36</i> ✓	1913. 3	<i>4</i>	1917. 3	<i>4 36</i>	1921. 3	<i>4 90</i>	1925. 3		1929. 3	
1909. 4	<i>9 36</i> ✓	1913. 4	<i>4</i>	1917. 4	<i>4 48.13</i>	1921. 4	<i>4 90</i>	1925. 4		1929. 4	
1910. 1	<i>9 36</i> ✓	1914. 1	<i>4 36</i>	1918. 1	<i>4 75</i>	1922. 1	<i>4 90</i>	1926. 1		1930. 1	
1910. 2	<i>16 36</i> ✓	1914. 2	<i>4 36</i>	1918. 2	<i>4 75</i>	1922. 2	<i>4 90</i>	1926. 2		1930. 2	
1910. 3	<i>16 36</i> ✓	1914. 3	<i>4 36</i>	1918. 3	<i>4 75</i>	1922. 3	<i>4 90</i>	1926. 3		1930. 3	
1910. 4	<i>10 36</i> ✓	1914. 4	<i>4 36</i>	1918. 4	<i>4 75</i>	1922. 4	<i>4 75</i>	1926. 4		1930. 4	

GROUP 2 PAID 4 TO AUG. 4, 1922

Trans. to M. Payment Card.

(3-P. A. 2.)

NAME: *Durkin, Mary* ACT OF MAY 1, 1920

Certificate No. *537078* ARMY WIDOW. Law: ACT APRIL 19, 1908

Name of Soldier: *James*

Service: *Sgt E 47 Ill Inf*

74 ISSUES. MINORS—\$2 PER MONTH ADDITIONAL.

CLASS.	RATE.	DATE OF COMMENCEMENT.	DATE OF CERTIFICATE.	NAME.	COMMENCEMENT.	ENDING.
<i>Orig 8</i>		<i>5 July 1901</i>	<i>14 July 1902</i>			
		INCREASED TO \$12.00 PER MONTH FROM APRIL 19, 1908, BY ACT OF THAT DATE				
<i>INC. 20</i>		<i>SEPTEMBER 8, 1916</i>				
	<i>INC. 25</i>	<i>OCTOBER 6, 1917</i>				
	<i>Inc 30</i>	<i>May 1, 1920</i>				

Transferred from: *CHICAGO, ILLS.* Transferred to:

Died: *Sept 17, 1921* Bureau notified: *OCT 18 1921*

Remarks:

Former Roll No. *6897* JAN 12 1917

(3-P. A. 6.)

NAME: *Durkin Mary J.*

Certificate No. *761.308* NAVY WIDOW. Act of April 19, 1908.

Name of Sailor: *Thomas Durkin*

Service: *1st Cl. Fireman, U. S. N.*

72 ISSUES. MINORS—\$2 PER MONTH ADDITIONAL.

CLASS.	RATE.	DATE OF COMMENCEMENT.	DATE OF CERTIFICATE.	NAME.	COMMENCEMENT.	ENDING.
<i>Orig 12</i>		<i>15 Mar. 1913</i>	<i>15 July, 1913</i>			
<i>INC. 20</i>		<i>SEPTEMBER 8, 1916</i>				
	<i>INC. 25</i>	<i>OCTOBER 6, 1917</i>				
	<i>Inc 30</i>	<i>May 1, 1920</i>				

Fees: *10 - Minnie B. Steward - Boston, Mass.*

Wv.

Transferred from: *San Francisco,* Transferred to:

Died: *July 20, 1922* Bureau notified: *Letter. SEP 25 1922*

Remarks:

Former Roll No. 0-076

NAME: <i>Mary Durkin</i> 3199				Certificate No. 537078			
Last paid to:				Remarks: ACT OF MAY 1, 1920			
Yr. Qr. Day.	Amount.	Yr. Qr. Day.	Amount.	Yr. Qr. Day.	Amount.	Yr. Qr. Day.	Amount.
1907. 1		1911. 1	10 N. D. B	1915. 1	4	1919. 1	4 75
1907. 2		1911. 2	8 A. M. F.	1915. 2	4 36	1919. 2	4 75
1907. 3		1911. 3	11 A M	1915. 3	4 36	1919. 3	4 75
1907. 4		1911. 4		1915. 4	4 36	1919. 4	4 75
1908. 1		1912. 1	10 A M F	1916. 1	4 36	1920. 1	4 75
1908. 2		1912. 2	10 D D.	1916. 2	4 36	1920. 2	4 75
1908. 3	JUL 1908	1912. 3	16 SER	1916. 3	4 36	1920. 3	4 85.50
1908. 4		1912. 4		1916. 4	4 36	1920. 4	4 90
1909. 1	11 ABW	1913. 1	14 LG	1917. 1	4 36	1921. 1	4 90
1909. 2	21 AMF	1913. 2	4	1917. 2	4 60	1921. 2	4 90
1909. 3	17 NT	1913. 3	4	1917. 3	4 60	1921. 3	4 90
1909. 4		1913. 4		1917. 4	4 60	1921. 4	4 90
1910. 1	12 S. E. F	1914. 1	4 36	1918. 1	4 74.67	1922. 1	GROU...
1910. 2	9 N. D. B	1914. 2	4 36	1918. 2	4 75	1922. 2	
1910. 3	11 S. E. F	1914. 3	4 36	1918. 3	4 75	1922. 3	
1910. 4		1914. 4	4 36	1918. 4		1922. 4	

NAME: <i>Mary J. Durkin</i> ACT APRIL 19, 1908.				Certificate No. 761.308			
Last paid to:				Remarks: ACT OF MAY 1, 1920			
Yr. Qr. Day.	Amount.	Yr. Qr. Day.	Amount.	Yr. Qr. Day.	Amount.	Yr. Qr. Day.	Amount.
1907. 1		1911. 1		1915. 1	4 36	1919. 1	4 75
1907. 2		1911. 2		1915. 2	4 36	1919. 2	4 75
1907. 3		1911. 3		1915. 3	4 36	1919. 3	4 75
1907. 4		1911. 4		1915. 4	4 36	1919. 4	4 75
1908. 1		1912. 1		1916. 1	4 36	1920. 1	4 75
1908. 2		1912. 2		1916. 2	4 36	1920. 2	4 75
1908. 3		1912. 3		1916. 3	4 36.93	1920. 3	4 95.50
1908. 4		1912. 4		1916. 4	4 36	1920. 4	4 90
1909. 1		1913. 1		1917. 1	4 60	1921. 1	4 90
1909. 2		1913. 2		1917. 2	4 60	1921. 2	4 90
1909. 3		1913. 3	17 57.62 10. fee	1917. 3	4 60	1921. 3	4 90
1909. 4		1913. 4	4 36	1917. 4	4 89.67	1921. 4	4 90
1910. 1		1914. 1	4 36	1918. 1	X 75	1922. 1	4 90
1910. 2		1914. 2	4 36	1918. 2	27 150	1922. 2	4 90
1910. 3		1914. 3	4 36	1918. 3	4 75	1922. 3	GROUP 3 PAID TO JUNE 4, 1922
1910. 4		1914. 4	4 36	1918. 4	4 75	1922. 4	

NAME: *Durkin Michael* (3-P. A. 1.) *10062*

Certificate No. *612885* ARMY INVALID. Law: ~~Act of Feb. 6, 1907~~
ACT OF MAY 11, 1912

Service: *I I 173 N York I*

Disability:

ISSUES.

CLASS.	RATE.	DATE OF COMMENCEMENT.	DATE OF CERTIFICATE.	CLASS.	RATE.	DATE OF COMMENCEMENT.	DATE OF CERTIFICATE.
<i>Orig 12</i>		<i>12 July 90</i>	<i>30 June 91</i>				
<i>Reis 20</i>	<i>18</i>	<i>Feb 07</i>	<i>7 July 08</i>				
<i>Reis 30</i>		<i>29 MAY 1912</i>	<i>31 JAN 1913</i>				

Fees:

Transferred from: *INDIANAPOLIS, IND* *11/10* Transferred to: *6 S. Home Path N.Y.*

Died: *Oct. 1 1913* Bureau notified: *NOV 10 1915* *3-1081*

Remarks:

Former Roll No. *Trans* Home: *Dec 12/1913* 6-681

NAME: *Durkin Michael* (3-P. A. 1.) *96.770*

Certificate No. *612.885* ARMY INVALID. Law: **ACT FEB. 6, '07**

Service: *Pr I 173. ny vj*

Disability:

ISSUES.

CLASS.	RATE.	DATE OF COMMENCEMENT.	DATE OF CERTIFICATE.	CLASS.	RATE.	DATE OF COMMENCEMENT.	DATE OF CERTIFICATE.
<i>Reis. 20</i>		<i>18 Feb 07</i>	<i>7 July 08</i>				

Fees:

Transferred from: *Columbus, I.* Transferred to: *INDIANAPOLIS, IND*

Died: Bureau notified: *NOV 15 1910*

Remarks:

Former Roll No. *1384-02* Home: 6-681

NAME

Durkin, Michael

(3-P. A. 1)

Certificate No.

1,234,730

ARMY INVALID

Law:

Act of June 5, 1920

Service

Pvt., Battery E, 4th U.S. Arty.

Disability

CLASS	RATE	DATE OF COMMENCEMENT	DATE OF CERTIFICATE	HOMES—Admitted	Discharged	Died	Remarks
Orig	30	Sept. 25, 1922 ^a	Nov. 16, 1923			Mar 17, 1926	Reported APR - 6 1926

NAME:

Durkin, Patrick

(3-P. A. 1)

Certificate No.

539667

ARMY INVALID.

Special Act.

GENERAL LAW

Service:

Pl. D 2nd Battalion 16th US Inf

Disability:

Dis of mouth, loss of teeth & dis of legs res of scurvy

ISSUES.

CLASS.	RATE.	DATE OF COMMENCEMENT.	DATE OF CERTIFICATE.	CLASS.	RATE.	DATE OF COMMENCEMENT.	DATE OF CERTIFICATE.
	17	17 Feb 1904	29 Apr. 1905				
	30	14 Apr 1910	6 May 1910				
REISSUE.			OCT 20 1913				
Transferred from: WASHINGTON, D. C.				Transferred to:			
SEP 25 1913 Topeka, Kans.							
Died:	Feb. 21 1916		Bureau notified:	MAR 7 1916		3-1087	
Remarks:	SPECIAL ACT.						
Died:	Feb 21 1916		Accrued order dated:	OCT 25 1918		Abilene, Kans:	
Payable to widow:	Rachel Durkin				Ad Dis 9/11/26/0.		
Former Roll No.	1521		DATE OF COMMENCEMENT.	OCT 29 1918		ORIGINAL	

6-681

NAME

Michael Durkin

Act of June 5, 1920

Certificate No.

1,234,760

Fees

\$20. McCoy & Co 12-3-23

RATE-	30	30	30	30	1927	1928	1929	1930	1931	1932	1933	1934
	1923	1924	1925	1926								
JANUARY		4	4	4								
FEBRUARY		4	4	4								
MARCH		4	4	4	CHECK CANCELED							
APRIL		4	4									
MAY		4	4									
JUNE		4	4									
JULY		4	4									
AUGUST		4	4									
SEPTEMBER		4	4									
OCTOBER		4	4									
NOVEMBER	<i>R fee</i>	4	4									
DECEMBER	11 30	4	4									

NAME: *Patrick Durkin* SPECIAL ACT. Certificate No. *539667*

Last paid to: Rate: *30* Remarks: GENERAL LAW

Yr.	Qr.	Day.	Amount.	Yr.	Qr.	Day.	Amount.	Yr.	Qr.	Day.	Amount.	Yr.	Qr.	Day.	Amount.	Yr.	Qr.	Day.	Amount.				
1907.	1			1911.	1	7		1915.	1	11 90	W.H.	1919.	1			1923.	1			1927.	1		
	2				2	8			2	12 90	W.H.		2				2				2		
	3				3	8			3	16 90	WH		3				3				3		
	4				4	17 77			4	11 90	WH		4				4				4		
1908.	1			1912.	1	16	PP.		1	90		1916.	1			1920.	1			1924.	1		
	2				2	8			2				2				2				2		
	3				3	8			3				3				3				3		
	4				4	8			4				4				4				4		
1909.	1	6		1913.	1	4			1			1917.	1			1921.	1			1925.	1		
	2	6			2				2				2				2				2		
	3	6			3	10 22 90 30	PP.		3				3				3				3		
	4	6			4	19 90	W.H.		4				4				4				4		
1910.	1	15		1914.	1	12 90	W.H.		1			1918.	1			1922.	1			1926.	1		
	2	8	<i>ref</i>		2	12 90	W.H.		2				2				2				2		
	3	6	<i>9867</i>		3	10 16 90	W.H.		3	13 78			3				3				3		
	4	7			4	14 90	W.H.		4	26	GROUP 3		4				4				4		

(3-P. A. 2.)

NAME: Durkin Patrick

Certificate No. _____ ARMY WIDOW. Law: _____

Name of Soldier: _____

Service: _____

ISSUES.				MINORS—\$2 PER MONTH ADDITIONAL.		
CLASS.	RATE.	DATE OF COMMENCEMENT.	DATE OF CERTIFICATE.	NAME.	COMMENCEMENT.	ENDING.

Fees: _____

Transferred from: _____ Transferred to: _____

Died: _____ Bureau notified: _____

Remarks: _____

Former Roll No. _____ 6-679

(3-P. A. 2a)

NAME: Durkin Rachel

Certificate No. 853624 ARMY WIDOW Law: Act of May 1, 1920

Name of Soldier: Patrick

Service: Pt D 2 Battln 16 U S Inf

ISSUES				MINORS, \$..... PER MONTH ADDITIONAL		
CLASS	RATE	DATE OF COMMENCEMENT	DATE OF CERTIFICATE	NAME	COMMENCEMENT	ENDING
	30	May 1, 1920				

Died: May 20, 1927

Reported: JUN 11 1927

Remarks: Died 5/20 1927 Reimbursement order dated 3-8-28
James A. Tufts
Abilene
Kansas

6-674

NAME: <i>Patrick Durkin</i>												Certificate No. <i>539-667</i>											
Last paid to:				Rate: <i>30</i>				Remarks: GENERAL LAW															
Yr.	Qr.	Day.	Amount.	Yr.	Qr.	Day.	Amount.	Yr.	Qr.	Day.	Amount.	Yr.	Qr.	Day.	Amount.	Yr.	Qr.	Day.	Amount.				
1907.	1			1911.	1			1915.	1			1919.	1			1923.	1			1927.	1		
	2				2				2				2				2				2		
	3				3				3				3				3				3		
	4				4				4				4				4				4		
1908.	1			1912.	1			1916.	1			1920.	1			1924.	1			1928.	1		
	2				2				2				2				2				2		
	3				3				3				3				3				3		
	4				4				4				4				4				4		
1909.	1			1913.	1			1917.	1			1921.	1			1925.	1			1929.	1		
	2				2				2				2				2				2		
	3				3				3				3				3				3		
	4				4				4				4				4				4		
1910.	1			1914.	1			1918.	1			1922.	1			1926.	1			1930.	1		
	2				2				2				2				2				2		
	3				3				3				3				3				3		
	4				4				4				4				4				4		

Transf. to Wash. 25 Sep 1913

GROUP 2

NAME RACHEL DURKIN													
Certificate No. 853624													
Fees 853624													
Act of May 1, 1920 ACT SEPTEMBER 8, 1916													
GROUP 3													
RATE--	30	1923	1924	1925	1926	1927	1928	1929	1930	1931	1932	1933	1934
JANUARY			4 30	4 30	4 30	4 30							
FEBRUARY			4 30	4 30	4 30	4 30							
MARCH			4 30	4 30	4 30	4 30							
APRIL			4 30	4 30	4 30	4 30							
MAY			4 30	4 30	4 30	4 30							
JUNE	4 30	4 30	4 30	4 30	4 30	4 30							
JULY	4 30	4 30	4 30	4 30	4 30								
AUGUST	4 30	4 30	4 30	4 30	4 30								
SEPTEMBER	4 30	4 30	4 30	4 30	4 30								
OCTOBER	4 30	4 30	4 30	4 30	4 30								
NOVEMBER	4 30	4 30	4 30	4 30	4 30								
DECEMBER	4 30	4 30	4 30	4 30	4 30								

15 17

CHECK CANCELED

Durkin Rachel

Certificate No. *853624* ARMY WIDOW. Law: *APRIL 19th 1908*

Name of Soldier: *Patrick*

Service: *Pri. D-2" Battln 16" U.S. Inf*

70 ISSUES. *Married 1894* MINORS—\$2 PER MONTH ADDITIONAL.

CLASS.	RATE.	DATE OF COMMENCEMENT.	DATE OF CERTIFICATE.	NAME.	COMMENCEMENT.	ENDING.
		<i>July 24-1917</i>	<i>Oct 25-1918</i>	<i>Inc 30</i>	<i>May 1, 1920</i>	
		<i>Oct 6-1917</i>	<i>A</i>			

Fees: *No fee*

Transferred from: **GROUP 3** Transferred to:

Died: Bureau notified:

Remarks:

Former Roll No. *OCT 29 1918* 6-679

(S-P. A. 2.)

NAME: *Durkin, Rose Ann* 20045

Certificate No. *577243* ARMY WIDOW. Law: *Act of June 27, 1890.*

Name of Soldier: *Michael*

Service: *P. B. 66 OV Band 129 Co 2 Battln URB*

ISSUES. MINORS—\$2 PER MONTH ADDITIONAL.

CLASS.	RATE.	DATE OF COMMENCEMENT.	DATE OF CERTIFICATE.	NAME.	COMMENCEMENT.	ENDING.
	<i>8</i>	<i>16 Apr 1904</i>	<i>4 Aug 1904</i>			

Fees:

Transferred from: **COLUMBUS** Transferred to:

Died: *137...* Bureau notified: *11 May 1911*

Remarks:

Former Roll No. *741* 6-679

NAME: *Rachel Durkin*

ACT OF MAY 1, 1920

Certificate No. *853624*

Last paid to: _____ Rate: *25 30*

Expires: *APRIL 19th 1908*

Yr. Qr. Day.	Amount.	Yr. Qr. Day.	Amount.	Yr. Qr. Day.	Amount.	Yr. Qr. Day.	Amount.	Yr. Qr. Day.	Amount.	Yr. Qr. Day.	Amount.
1907. 1		1911. 1		1915. 1		1919. 1	<i>4 75</i>	1923. 1	<i>9 4 90</i>	1927. 1	
1907. 2		1911. 2		1915. 2		1919. 2	<i>4 75</i>	1923. 2	<i>0 4 30</i>	1927. 2	
1907. 3		1911. 3		1915. 3		1919. 3	<i>4 75</i>	1923. 3	<i>1 4 30</i>	1927. 3	
1907. 4		1911. 4		1915. 4		1919. 4	<i>4 75</i>	1923. 4	<i>12 4 30</i>	1927. 4	
1908. 1		1912. 1		1916. 1		1920. 1	<i>4 75</i>	1924. 1	<i>1 4 30</i>	1928. 1	
1908. 2		1912. 2		1916. 2		1920. 2	<i>4 75</i>	1924. 2	<i>2 4 30</i>	1928. 2	
1908. 3		1912. 3		1916. 3		1920. 3	<i>4 95.50</i>	1924. 3	<i>3 4 30</i>	1928. 3	
1908. 4		1912. 4		1916. 4		1920. 4	<i>4 90</i>	1924. 4	<i>4 4 30</i>	1928. 4	
1909. 1		1913. 1		1917. 1		1921. 1	<i>4 90</i>	1925. 1	<i>5 4</i>	1929. 1	
1909. 2		1913. 2		1917. 2		1921. 2	<i>4 90</i>	1925. 2		1929. 2	
1909. 3		1913. 3		1917. 3		1921. 3	<i>4 90</i>	1925. 3		1929. 3	
1909. 4		1913. 4		1917. 4		1921. 4	<i>4 90</i>	1925. 4		1929. 4	
1910. 1		1914. 1		1918. 1		1922. 1	<i>4 90</i>	1926. 1		1930. 1	
1910. 2		1914. 2		1918. 2		1922. 2	<i>4 90</i>	1926. 2		1930. 2	
1910. 3		1914. 3		1918. 3	<i>11/13 32133</i>	1922. 3		1926. 3		1930. 3	
1910. 4		1914. 4		1918. 4	<i>4 75</i>	1922. 4		1926. 4		1930. 4	

Trans. to Mo. Payment Card.

GROUP 3 PAID
JUNE 4, 1927

NAME: *Rose Ann Durkin*

Certificate No. *577243*

Last paid to: *4 Sept 1907* Rate: *8*

Remarks: *20045*

Yr. Qr. Day.	Amount.	Yr. Qr. Day.	Amount.	Yr. Qr. Day.	Amount.	Yr. Qr. Day.	Amount.	Yr. Qr. Day.	Amount.	Yr. Qr. Day.	Amount.
1907. 1	GROUP 3	1911. 1		1915. 1		1919. 1		1923. 1		1927. 1	
1907. 2		1911. 2		1915. 2		1919. 2		1923. 2		1927. 2	
1907. 3		1911. 3		1915. 3		1919. 3		1923. 3		1927. 3	
1907. 4		1911. 4		1915. 4		1919. 4		1923. 4		1927. 4	
1908. 1		1912. 1		1916. 1		1920. 1		1924. 1		1928. 1	
1908. 2		1912. 2		1916. 2		1920. 2		1924. 2		1928. 2	
1908. 3		1912. 3		1916. 3		1920. 3		1924. 3		1928. 3	
1908. 4		1912. 4		1916. 4		1920. 4		1924. 4		1928. 4	
1909. 1		1913. 1		1917. 1		1921. 1		1925. 1		1929. 1	
1909. 2		1913. 2		1917. 2		1921. 2		1925. 2		1929. 2	
1909. 3		1913. 3		1917. 3		1921. 3		1925. 3		1929. 3	
1909. 4		1913. 4		1917. 4		1921. 4		1925. 4		1929. 4	
1910. 1		1914. 1		1918. 1		1922. 1		1926. 1		1930. 1	
1910. 2		1914. 2		1918. 2		1922. 2		1926. 2		1930. 2	
1910. 3		1914. 3		1918. 3		1922. 3		1926. 3		1930. 3	
1910. 4		1914. 4		1918. 4		1922. 4		1926. 4		1930. 4	

NAME: *Durkin, Thomas* (3-P. A. 2.)

Certificate No. *34,035* NAVY INVALID. Law: ACT OF MAY 11, 1912
~~Act Feb. 6, 1907.~~

Service of Soldier: *1 cl. Fireman, Ohio & Massachusetts U.S.N.*

Disability:

ISSUES.

CLASS.	RATE.	DATE OF COMMENCEMENT.	DATE OF CERTIFICATE.	CLASS.	RATE.	DATE OF COMMENCEMENT.	DATE OF CERTIFICATE.
<i>Res.</i>	<i>15</i>	<i>23 Apr. 1907</i>	<i>5 Oct. 1907</i>				
<i>Inc.</i>	<i>20</i>	<i>24 Apr. 1912</i>	<i>6 May 1912</i>				
<i>Res.</i>	<i>30</i>	<i>22 May 1912</i>	<i>18 Oct. 1912</i>				

Fees:

Transferred from: *San Francisco,* Transferred to:

Died: *3/8/13 Com.* Bureau notified: **APR 2 1913**

Former Roll No. *20176* BOSTON, MASS. Home: *128 Bunker Hill St. Charlestown Mass.*

NAME OF SOLDIER: *Durkin, Thomas* (3-P. A. 3.) **49**

Certificate No. *404661* ARMY MINORS. Law: ACT OF JUNE 27, 1890.

Service of Soldier: *Pt. Co 7 Pa. Res*

Guardian: *Norristown Trust Co*

Evidence of guardianship filed with auditor:

Appointment under jurisdiction of:

ISSUES. MINORS—\$2 PER MONTH ADDITIONAL.

CLASS.	RATE.	DATE OF COMMENCEMENT.	DATE OF CERTIFICATE.	NAME.	COMMENCEMENT.	ENDING.
		<i>8 Apr 27-1894</i>	<i>Dec 5-1894</i>	<i>John</i>	<i>Apr 27-1894</i>	<i>Feb 20-1901</i>

Fees:

Transferred from: **PHILADELPHIA** Transferred to:

Remarks: *Share of John #3⁴⁰ withheld until properly executed voucher is presented.*

Rec'd under Sec 4717 MAR 28 1911

Former Roll No. *3*

6-678

NAME: <i>Thomas Durkin 1176</i>												Certificate No. <i>34035</i>							
Last paid to: <i>4 Sept '07 @ 12</i>				Rate: 15 <i>20</i> 30				Remarks: <i>3</i>											
Yr.	Qr.	Day.	Amount.	Yr.	Qr.	Day.	Amount.	Yr.	Qr.	Day.	Amount.	Yr.	Qr.	Day.	Amount.	Yr.	Qr.	Day.	Amount.
1907.	1			1911.	1	<i>x</i>	<i>45</i>	1915.	1			1919.	1			1923.	1		
	2				2		<i>5</i>		2				2				2		
	3	<i>11/6</i>	<i>13 10</i>		3		<i>12</i>		3				3				3		
	4	<i>10</i>	<i>45</i>		4		<i>12</i>		4				4				4		
1908.	1	<i>5</i>		1912.	1		<i>5</i>	1916.	1			1920.	1			1924.	1		
	2	<i>11</i>			2	<i>5</i>	<i>5</i>		2				2				2		
	3	<i>16</i>			3	<i>11/8</i>	<i>34 60</i>		3				3				3		
	4	<i>11</i>			4		<i>490</i>		4				4				4		
1909.	1	<i>12</i>		1913.	1	<i>4</i>		1917.	1			1921.	1			1925.	1		
	2	<i>11</i>			2	<i>12</i>	<i>5</i>		2				2				2		
	3	<i>7</i>			3	GROUP 3			3				3				3		
	4	<i>6</i>			4				4				4				4		
1910.	1	<i>10</i>		1914.	1			1918.	1			1922.	1			1926.	1		
	2	<i>7</i>			2				2				2				2		
	3	<i>13</i>			3				3				3				3		
	4	<i>16</i>			4				4				4				4		

NAME: <i>49 Thomas Durkin</i>												Certificate No. <i>40601</i>							
Last paid to:				Rate: <i>8</i>				Remarks: GROUP 2											
Yr.	Qr.	Day.	Amount.	Yr.	Qr.	Day.	Amount.	Yr.	Qr.	Day.	Amount.	Yr.	Qr.	Day.	Amount.	Yr.	Qr.	Day.	Amount.
1907.	1			1911.	1			1915.	1			1919.	1			1923.	1		
	2				2				2				2				2		
	3				3				3				3				3		
	4				4				4				4				4		
1908.	1			1912.	1			1916.	1			1920.	1			1924.	1		
	2				2				2				2				2		
	3				3				3				3				3		
	4				4				4				4				4		
1909.	1			1913.	1			1917.	1			1921.	1			1925.	1		
	2				2				2				2				2		
	3				3				3				3				3		
	4				4				4				4				4		
1910.	1			1914.	1			1918.	1			1922.	1			1926.	1		
	2				2				2				2				2		
	3				3				3				3				3		
	4				4				4				4				4		

NAME

Durkin, Thomas F.

(S-P. A. 1)

Certificate No. 1203290

ARMY INVALID

Law:

ACT OF JUNE 5, 1920

Service

Pt L 21st U S Inf

Disability

CLASS	RATE	DATE OF COMMENCEMENT	DATE OF CERTIFICATE	HOMES-Admitted	Discharged	Died	Reported
	15	Mar 11 1921		12/9/25	4/9/26		
Inc	24	August 26 1925	Sept 29 1925				
Inc.	40	June 4, 1926					AUG 26 1926
Inc.	30	May 19, 1926	June 25, 1926				DEC 14 1925
"	50	June 4, 1926					

Remarks: *July 17, 1926*
 to Miso. APR 13 1926

NAME:

Durkin Thomas F.

(S-P. A. 1.)

Certificate No. 1203290

ARMY INVALID.

Law:

ACT OF JUNE 5, 1920

Service:

Pvt L 21st U S Inf.

Disability:

ISSUES.

CLASS.	RATE.	DATE OF COMMENCEMENT.	DATE OF CERTIFICATE.	CLASS.	RATE.	DATE OF COMMENCEMENT.	DATE OF CERTIFICATE.
Orig	15	Mar 11 1921	May 20 1922				

Fees: \$20 Byington & Wilson *4/8/22*

GROUP 2

Transferred from:

Transferred to:

Died:

Bureau notified:

Remarks:

Former Roll No.

Home:

MAY 26 1922-681

NAME **THOMAS F DURKIN**

Certificate No.

ACT OF JUNE 5, 1920

Fees

1203290

GROUP 2

RATE-	1923	1924	1925	1926	1927	1928	1929	1930	1931	1932	1933	1934
				34 50								
JANUARY		4	4	6 SH								
FEBRUARY		4	4	6 SH								
MARCH		4	4	6 SH								
APRIL	4	4	4	7 SH								
MAY	4	4	4	4 24								
JUNE	4	4	4	4 24								
JULY	4	4	4	4 24								
AUGUST	4	4	4	4 50								
SEPTEMBER	4	4	4	4								
OCTOBER	4	4	4	6-11 40 15								
NOVEMBER	4	4	4	24								
DECEMBER	4	4	4									

Last paid to:				Rate: 15				Remarks: ACT OF JUNE 5, 1920											
Yr.	Qr.	Day.	Amount.	Yr.	Qr.	Day.	Amount.	Yr.	Qr.	Day.	Amount.	Yr.	Qr.	Day.	Amount.	Yr.	Qr.	Day.	Amount.
1907.	1			1911.	1			1915.	1			1919.	1		4 15	1927.	1		
	2				2				2				2		4 15		2		
	3				3				3				3		4 15		3		
	4				4				4				4		4 15		4		
1908.	1			1912.	1			1916.	1			1920.	1		4 15	1928.	1		
	2				2				2				2		4 15		2		
	3				3				3				3		4 15		3		
	4				4				4				4				4		
1909.	1			1913.	1			1917.	1			1921.	1			1929.	1		
	2				2				2				2				2		
	3				3				3				3				3		
	4				4				4				4				4		
1910.	1			1914.	1			1918.	1			1922.	1			1930.	1		
	2				2				2				2				2		
	3				3				3				3				3		
	4				4				4				4				4		

See 20650
GROUP 2 PAID
TO AUG. 4, 1922

Trans. to No. Payment Card.

NAME: *Durkin Timothy* (3-P. A. 1.)

Certificate No. *1037252* ARMY INVALID. Law: *War with Spain.*

Service: *1st Hospital Corps, U. S. Army*

Disability: *Chronic diarrhoea and col, bronchitis.*

ISSUES.

CLASS.	RATE.	DATE OF COMMENCEMENT.	DATE OF CERTIFICATE.	CLASS.	RATE.	DATE OF COMMENCEMENT.	DATE OF CERTIFICATE.
		<i>1725 Nov. 1902</i>	<i>21 April 1903.</i>				

Fees:

Transferred from: **WASHINGTON, D. C.** Transferred to:

Died: *July 13 1912* Bureau notified: **JUL 25 1912 3-1081 etc.**

Remarks:

Former Roll No. *522* Home: *D. C.* 6-481

NAME: *Durkin, William J.* (3-P. A. 1.)

Certificate No. *1206,875* ARMY INVALID. Law: **ACT OF JUNE 5, 1920**

Service: *Private, Co. K, 8" Pa. Inf.*

Disability:

ISSUES.

CLASS.	RATE.	DATE OF COMMENCEMENT.	DATE OF CERTIFICATE.	CLASS.	RATE.	DATE OF COMMENCEMENT.	DATE OF CERTIFICATE.
<i>Orig.</i>	<i>24</i>	<i>Feb. 23, 1922</i>	<i>Aug 5, 1922</i>				

Fees: *\$10 Albert S. Wray 8/30/22*

Transferred from: **GROUP 3** Transferred to:

Died: Bureau notified:

Remarks:

Former Roll No. **AUG 15 1922** Home: *S. Pa.* 6-481

NAME:

Timothy Durkin

Certificate No.

1037282

War with Spain.

Last paid to: *Dec. 4, 1906.*

Rate: *17*

Remarks:

Yr.	Qr.	Day.	Amount.	Yr.	Qr.	Day.	Amount.	Yr.	Qr.	Day.	Amount.	Yr.	Qr.	Day.	Amount.	Yr.	Qr.	Day.	Amount.	Yr.	Qr.	Day.	Amount.
1907.	1	13	<i>51 00/100</i>	1911.	1	10	DCH	1915.	1			1919.	1			1923.	1			1927.	1		
1907.	2	12		1911.	2	10	DCH	1915.	2			1919.	2			1923.	2			1927.	2		
1907.	3	13	DCH	1911.	3	9	DCH	1915.	3			1919.	3			1923.	3			1927.	3		
1907.	4	12	<i>51</i> DCH	1911.	4	11	DCH	1915.	4			1919.	4			1923.	4			1927.	4		
1908.	1	12	DCH	1912.	1	9	DCH	1916.	1			1920.	1			1924.	1			1928.	1		
1908.	2	12	DCH	1912.	2	10	DCH	1916.	2			1920.	2			1924.	2			1928.	2		
1908.	3	14	DCH	1912.	3	DEAD.		1916.	3			1920.	3			1924.	3			1928.	3		
1908.	4	12	DCH	1912.	4	GROUP 3		1916.	4			1920.	4			1924.	4			1928.	4		
1909.	1	13	<i>51</i> DCH	1913.	1			1917.	1			1921.	1			1925.	1			1929.	1		
1909.	2	12	DCH	1913.	2			1917.	2			1921.	2			1925.	2			1929.	2		
1909.	3	13	DCH	1913.	3			1917.	3			1921.	3			1925.	3			1929.	3		
1909.	4	13	DCH	1913.	4			1917.	4			1921.	4			1925.	4			1929.	4		
1910.	1	12	DCH	1914.	1			1918.	1			1922.	1			1926.	1			1930.	1		
1910.	2	11	DCH	1914.	2			1918.	2			1922.	2			1926.	2			1930.	2		
1910.	3	12	DCH	1914.	3			1918.	3			1922.	3			1926.	3			1930.	3		
1910.	4	10	DCH	1914.	4			1918.	4			1922.	4			1926.	4			1930.	4		

NAME:

William J. Durkin

Certificate No.

1206875

ACT OF JUNE 5, 1920

Last paid to:

Rate: *24*

Remarks:

Yr.	Qr.	Day.	Amount.	Yr.	Qr.	Day.	Amount.	Yr.	Qr.	Day.	Amount.	Yr.	Qr.	Day.	Amount.	Yr.	Qr.	Day.	Amount.	Yr.	Qr.	Day.	Amount.
1907.	1			1911.	1			1915.	1			1919.	1			1923.	1			1927.	1		
1907.	2			1911.	2			1915.	2			1919.	2			1923.	2			1927.	2		
1907.	3			1911.	3			1915.	3			1919.	3			1923.	3			1927.	3		
1907.	4			1911.	4			1915.	4			1919.	4			1923.	4			1927.	4		
1908.	1			1912.	1			1916.	1			1920.	1			1924.	1			1928.	1		
1908.	2			1912.	2			1916.	2			1920.	2			1924.	2			1928.	2		
1908.	3			1912.	3			1916.	3			1920.	3			1924.	3			1928.	3		
1908.	4			1912.	4			1916.	4			1920.	4			1924.	4			1928.	4		
1909.	1			1913.	1			1917.	1			1921.	1			1925.	1			1929.	1		
1909.	2			1913.	2			1917.	2			1921.	2			1925.	2			1929.	2		
1909.	3			1913.	3			1917.	3			1921.	3			1925.	3			1929.	3		
1909.	4			1913.	4			1917.	4			1921.	4			1925.	4			1929.	4		
1910.	1			1914.	1			1918.	1			1922.	1			1926.	1			1930.	1		
1910.	2			1914.	2			1918.	2			1922.	2			1926.	2			1930.	2		
1910.	3			1914.	3			1918.	3			1922.	3			1926.	3			1930.	3		
1910.	4			1914.	4			1918.	4			1922.	4			1926.	4			1930.	4		

Handwritten notes in table:
 1919.1: *9 14 72 SH*
 1919.2: *10 6 24 SH*
 1919.3: *11 8 24 SH*
 1919.4: *12 6 24 SH*
 1920.1: *1 6 24 SH*
 1920.2: *2 7 24 SH*
 1920.3: *3 7 24 SH*
 1922.1: *Free c*
 1922.2: *8/30 80 80*
 1922.3: *GROUP 3 - PAID*
 1922.4: *TO JUNE 4, 1922*

MICROCOPY

850

ROLL

643

END

