

J

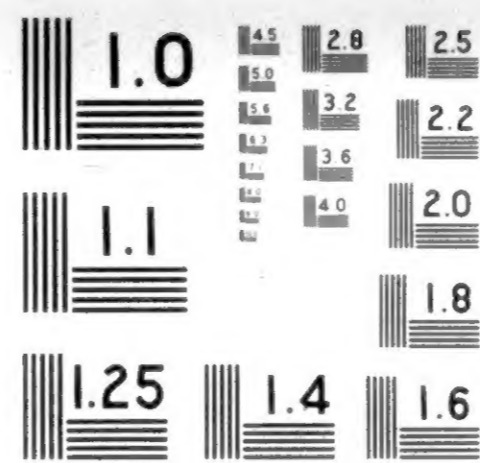

MICROCOPY RESOLUTION TEST CHART
NATIONAL BUREAU OF STANDARDS-1963

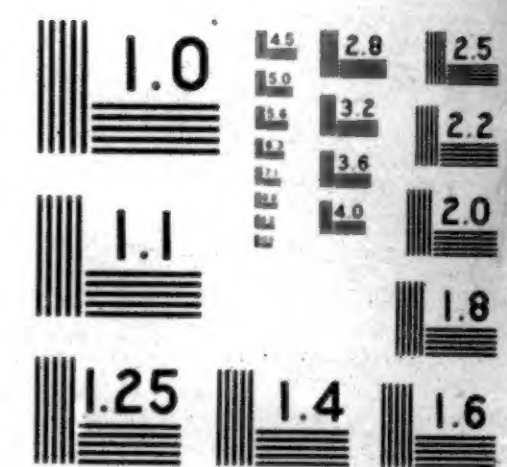

**TECH
TARGET**

**NATIONAL
ARCHIVES
MICROFILM
PUBLICATIONS**

MICROCOPY

850

ROLL

1132

NATIONAL ARCHIVES MICROFILM PUBLICATIONS

Microfilm Publication M850

VETERANS ADMINISTRATION

PENSION PAYMENT CARDS

1907-1933

Roll 1132

Hutchison, Alexander -

Hutto, Mary J.



**THE NATIONAL ARCHIVES
NATIONAL ARCHIVES AND RECORDS SERVICE
GENERAL SERVICES ADMINISTRATION**

WASHINGTON: 1971

INTRODUCTION

On the rolls of this microfilm publication are reproduced the pension payment cards maintained by the Bureau of Pensions and Veterans Administration for recording payments made from 1907 to 1933 to members of the Regular Military Establishment. These payment cards are part of Records of the Veterans Administration, Record Group 15.

Although an act of September 29, 1789 (1 Stat. 95), provided for the continuance of pensions approved by the Continental Congress, it did not assign the pension payment function to any department. The act of March 23, 1792 (1 Stat. 243), that permitted the addition of new names to the list of existing pensioners, specifies that pension payment functions were to be executed by the Secretary of War. Not until legislation of 1818 and 1819 was the Secretary of War authorized to approve applications for pensions and to place invalids on the pension list without prior congressional approval.

By 1810 a unit known as the Office of Military Bounty Lands and Pensions had developed within the Secretary's Office. Between 1810 and 1815 the unit was referred to as the Military Bounty Lands and Pensions Branch (or Section). After the Branch was divided into two units in 1815, the Pension Bureau and the Land Warrant Bureau, the former was generally referred to as the Pension Office. In March 1833 Congress provided (4 Stat. 622) for the appointment of a Commissioner of Pensions under the general direction of the Secretary of War; in March 1849 Congress established (9 Stat. 395) the Department of Interior, to which the Pension Office was transferred. On July 21, 1930, by Executive Order 5398, the Bureau of Pensions (formerly called the Pension Office) was consolidated with other agencies also serving veterans to form the Veterans Administration, an independent executive agency.

Until about the middle of 1909, records of pension payments were kept in pension agency payment books. In 1907 the method was changed to a card system, and the transfer of basic information from the payment books to the payment cards for all invalids and widows still being pensioned at the time of the change in recordkeeping was begun.

There are approximately two million cards, 5 inches by 8 inches in size, reproduced in this microfilm publication. They have been filmed in alphabetical order by surname of the Army or Navy invalid or widow, except that cards with Indian names have been filmed alphabetically at the beginning of the respective letter of the alphabet. The form of the card is almost identical

for the four classes. On the front of the cards entitled "Army Invalid" and "Navy Invalid" are the name of veteran, his certificate number, his unit or arm of Service, the disability for which pensioned, the law or laws under which pensioned, the class of pension or certificate, the rate of pension, the effective date of pension, the date of the certificate, any fees paid, the name of the pension agency or group transferred from (if applicable), the date of death, the date the Bureau was notified, the former roll number, and "home." On the reverse side of the form appear the name of the veteran, his certificate number, and the rate and record of the individual payments. On the "Army Widow" and "Navy Widow" cards, the widow's name replaces the veteran's, and the veteran's name replaces the information about the disability for which pensioned. A block is available on the "widow" card for recording payments made to minors. A major change in the form of the card occurred in 1923, when the payment was made monthly instead of quarterly. Pensioners whose payments extended beyond this period had their payments recorded on a second card—the monthly payment card. In the few instances where a communication has been attached to a card, the communication has also been filmed.

Also in Record Group 15 are the pension agency payment books from 1805 to 1909, which preceded the system of pension payment cards; the registers of pension certificates issued to Army and Navy veterans, their widows, and other dependents to 1914; and the registers of pension applications to 1916.

The editorial material for this publication was prepared by Maizie Johnson and Willna Pacheli.

NAME: *Hutchison Alexander* (3-P. A. 1.)
 Certificate No. *468649* ARMY INVALID. Law: *ACT OF FEB. 6, 1907*
 Service: *Civil. Co 117 My. V. S.* Law: *ACT OF JUNE 27, 1890.*
 Disability:

ISSUES.

CLASS.	RATE.	DATE OF COMMENCEMENT.	DATE OF CERTIFICATE.	CLASS.	RATE.	DATE OF COMMENCEMENT.	DATE OF CERTIFICATE.
<i>Rev 7</i>	<i>12</i>	<i>22 July 1890</i>	<i>29 Feb 1892</i>				
<i>Rev 20</i>	<i>11</i>	<i>11 Mch 1907</i>	<i>5 July 1907</i>				

Fees:

Transferred from: *BUFFALO* Transferred to:

Died: *26 Jan 08.* Bureau notified: *20 Mch. 08-3-798-3/17/08.*

Remarks: *\$5.23 paid by Treasury Settlement*
No. 59.65 dated July 28-08
Auditors Letter July 28-08

Former Roll No. Home:

NAME: *Hutchison, Alexander* (3-P. A. 1.)
 Certificate No. *771709* ARMY INVALID. Law: *ACT OF MAY 11, 1912.*
 Service: *Pl. N. 75 35 " My. V. M. S.* ~~*ACT OF JUNE 27, 1890*~~
 Disability:

ISSUES.

CLASS.	RATE.	DATE OF COMMENCEMENT.	DATE OF CERTIFICATE.	CLASS.	RATE.	DATE OF COMMENCEMENT.	DATE OF CERTIFICATE.
<i>Inc 12</i>	<i>8</i>	<i>July 1896</i>	<i>18 Aug 1897</i>				
<i>Pl. 16</i>	<i>10</i>	<i>10 June 1912</i>		<i>24</i>	<i>20</i>	<i>Dec 1920</i>	<i>27 May 1913.</i>
<i>✓ 20</i>	<i>28</i>	<i>Dec 1915</i>					

Fees:

Transferred from: *LOUISVILLE KY.* Transferred to:

Died: *Feb. 20, 1918* Bureau notified: *MAR 9 1918*

Remarks: *Died 2/20 1918 Accrued order dated SEP. 28 1918*
payable to widow... Mary A.

Former Roll No. *23029 Act June 27, 1890* Home: *10/5/18*

NAME: <i>Hutchison Alexander Hutchison</i>												Certificate No. <i>468619</i>				
Last paid to:				Rate: <i>12 20</i>				Remarks:								
Yr.	Qr.	Day.	Amount.	Yr.	Qr.	Day.	Amount.	Yr.	Qr.	Day.	Amount.	Yr.	Qr.	Day.	Amount.	
1907.	1	7	36													
	2	6														
	3	6														
	4	5	90 ¹³													
	1	8	60													
				BUFFALO												
				GROUP E												
1909.	1															
	2															
	3															
	4															
1908.	1															
	2															
	3															
	4															
1910.	1															
	2															
	3															
	4															

NAME: <i>Alexander Hutchison</i>												Certificate No. <i>771709</i>			
Last paid to: <i>NOV 4 1908</i>				Rate: <i>12-20</i>				Remarks: <i>ACT MAY 11, 1912</i>							
Yr.	Qr.	Day.	Amount.	Yr.	Qr.	Day.	Amount.	Yr.	Qr.	Day.	Amount.	Yr.	Qr.	Day.	Amount.
1907.	1			1	7	36		1	4	48		1			
	2			2	6	36		2	4	48		2			
	3			3	7	36		3	4	48		3			
	4			4	8	36		4	4	48		4			
1908.	1			1	9	36		1	5	53 ²⁷		1			
	2			2	8	36		2	4	60		2			
	3			3	7	36		3	4	60		3			
	4			4	11	36		4	4	60		4			
1909.	1	9	36	1	4			1	4	60		1			
	2	7	36	2	4	43 ²⁰		2	4	60		2			
	3	9	36	3	4	48		3	4	60		3			
	4	8	36	4	4	48		4	4	60		4			
1910.	1	8	36	1	4	48		1	4	60		1			
	2	7	36	2	4	48		2				2			
	3	8	36	3	4	48		3	4	11 ³³		3			
	4	7	36	4	4	48		4				4			

3-877
20 3/8

NAME: *Hutchison, Alexander M.* (3-P. A. 1.)

Certificate No. *890872* ARMY INVALID. Law: **ACT FEB. 6, 1907.**

Service: *Pt. & 7th Ohio V. Cav.*

Disability:

ISSUES.

CLASS.	RATE.	DATE OF COMMENCEMENT.	DATE OF CERTIFICATE.	CLASS.	RATE.	DATE OF COMMENCEMENT.	DATE OF CERTIFICATE.
	<i>15</i>	<i>7mch1907</i>	<i>4Nov1907</i>				

Fees:

Transferred from:

Transferred to:

Died: *29 Dec 1919* Bureau notified: **APR 21, 1910**

Remarks:

Former Roll No. *134 JUN 27 1890* Home:

6-681

NAME: *Hutchison Albert H.* **14070** (3-P. A. 1.)

Certificate No. *861296* ARMY INVALID. Law: ~~**Act June 27, 1890.**~~

Service: *Pvt A 37 Wis Inf.* **Act February 6, 1907.**

Disability:

ISSUES.

CLASS.	RATE.	DATE OF COMMENCEMENT.	DATE OF CERTIFICATE.	CLASS.	RATE.	DATE OF COMMENCEMENT.	DATE OF CERTIFICATE.
		<i>6 Mar 1890</i>	<i>13 Oct 1890</i>	Died		<i>July 3 1911</i>	
<i>Reis</i>	<i>12</i>	<i>25 Mch 1907</i>	<i>8 June 1909</i>	Annual Pension Grant		<i>Feb 8 1912</i>	

Fees:

Dropped. Pensioning under Act of February 6, 1907. 6-8-09

Transferred from:

Transferred to:

Died: *July 3-1911* Bureau notified: *8-1-11*

Remarks: *Reply Comr 7-29-11* *Pembroke* *Warden Mebr.*

Former Roll No. *13* *605* Home:

6-681

NAME: <i>Alexander M. Hutchison</i>										Certificate No. <i>890872</i>									
Last paid to:				Rate: <i>15</i>				Remarks: ACT FEB. 6, 1907.											
Yr.	Qr.	Day.	Amount.	Yr.	Qr.	Day.	Amount.	Yr.	Qr.	Day.	Amount.	Yr.	Qr.	Day.	Amount.	Yr.	Qr.	Day.	Amount.
1907.	1			1911.	1			1915.	1			1919.	1			1923.	1		
	2				2				2				2				2		
	3				3				3				3				3		
	4		<i>2370</i>		4				4				4				4		
1908.	1		<i>12 6870</i>	1912.	1			1916.	1			1920.	1			1924.	1		
	2		<i>13</i>		2				2				2				2		
	3		<i>8</i>		3				3				3				3		
	4		<i>10</i>		4				4				4				4		
1909.	1		<i>10</i>	1913.	1			1917.	1			1921.	1			1925.	1		
	2		<i>10</i>		2				2				2				2		
	3		<i>11</i>		3				3				3				3		
	4		<i>10</i>		4				4				4				4		
1910.	1		<i>DIED 29 Dec 1909</i>	1914.	1			1918.	1			1922.	1			1926.	1		
	2		<i>GROUP 2</i>		2				2				2				2		
	3				3				3				3				3		
	4				4				4				4				4		

6-681

NAME: <i>Albert H. Hutchison</i>										Certificate No. <i>861296</i>									
Last paid to: <i>Nov 1908</i>				Rate: <i>12</i>				Remarks: <i>7/2/09 \$145.80</i>											
Yr.	Qr.	Day.	Amount.	Yr.	Qr.	Day.	Amount.	Yr.	Qr.	Day.	Amount.	Yr.	Qr.	Day.	Amount.	Yr.	Qr.	Day.	Amount.
1907.	1			1911.	1		<i>20</i>	1915.	1			1919.	1			1923.	1		
	2				2		<i>11</i>		2				2				2		
	3				3		<i>3/12-36.00</i>		3				3				3		
	4				4		<i>GROUP 1</i>		4				4				4		
1908.	1			1912.	1			1916.	1			1920.	1			1924.	1		
	2				2				2				2				2		
	3		<i>16 18</i>		3				3				3				3		
	4		<i>26 Oct 808</i>		4				4				4				4		
1909.	1		<i>11</i>	1913.	1			1917.	1			1921.	1			1925.	1		
	2		<i>8 7/2 * 145.80</i>		2				2				2				2		
	3		<i>19</i>		3				3				3				3		
	4		<i>18</i>		4				4				4				4		
1910.	1		<i>14</i>	1914.	1			1918.	1			1922.	1			1926.	1		
	2		<i>11</i>		2				2				2				2		
	3		<i>8</i>		3				3				3				3		
	4		<i>7</i>		4				4				4				4		

NAME **Hutchison Alice** (3-P. A. 2a)

Certificate No. **512672** **ARMY WIDOW** Law: **Act of May 1, 1920**

Name of Soldier **James W**

Service **Pt E 7 Pa V Cav**

ISSUES				MINORS, \$..... PER MONTH ADDITIONAL		
CLASS	RATE	DATE OF COMMENCEMENT	DATE OF CERTIFICATE	NAME	COMMENCEMENT	ENDING
	30	May 1, 1920				
Died <i>Nov. 5 1924</i>						
Reported MAR 14 1924						
Remarks:						

NAME: **Hutchison, Alice** **ACT OF MAY 1, 1920** (3-P. A. 2.)

Certificate No. **512672** **ARMY WIDOW.** Law: **ACT OF APRIL 19, 1908.**

Name of Soldier: **Garnett**

Service: **Pt E 7 Pa V Cav**

ISSUES				MINORS—\$2 PER MONTH ADDITIONAL		
CLASS	RATE	DATE OF COMMENCEMENT	DATE OF CERTIFICATE	NAME	COMMENCEMENT	ENDING
	8	<i>Jan 31 1901</i>	<i>May 5 1901</i>			
	12	APRIL 19, 1908				
INC. 25 OCTOBER 6, 1917						
Inc 30 May 1, 1920						
Transferred from: PHILADELPHIA				Transferred to:		
Died:				Bureau notified:		
Remarks:						
Former Roll No. 80						

NAME ALICE HUTCHISON

Certificate No. 512672

Act of May 1, 1920

RATE—	GROUP 2											
	1923	1924	1925	1926	1927	1928	1929	1930	1931	1932	1933	1934
JANUARY		4 30										
FEBRUARY		4 30										
MARCH		4 30	ck. to Mr. James 3/14									
APRIL	4											
MAY	4											
JUNE	4 30											
JULY	4 30											
AUGUST	4 30											
SEPTEMBER	4 30											
OCTOBER	4 30											
NOVEMBER	4 30											
DECEMBER	4 30											

3-1051
3/14

NAME: 28 Alice Hutchison

ACT OF MAY 1, 1920
512672

Last paid to: NOV 4 1909 Rate: 12 25 30

Remarks: ACT OF APRIL 19, 1908

Yr. Qr. Day. Amount.	Yr. Qr. Day. Amount.	Yr. Qr. Day. Amount.	Yr. Qr. Day. Amount.	Yr. Qr. Day. Amount.	Yr. Qr. Day. Amount.
1907. 1 1 36	1911. 1 7 36	1915. 1 4 36	1919. 1 4 75	1923. 2 9 4 30	1927. 1 1 36
1907. 2 2 36	1911. 2 6 36	1915. 2 4 36	1919. 2 4 75	1923. 3 10 4 30	1927. 2 2 36
1907. 3 3 36	1911. 3 9 36	1915. 3 4 36	1919. 3 4 75	1923. 4 11 4 30	1927. 3 3 36
1907. 4 4 36	1911. 4 8 36	1915. 4 4 36	1919. 4 4 75	1923. 1 12 4 30	1927. 4 4 36
1908. 1 1 36	1912. 1 7 36	1916. 1 4 36	1920. 1 4 75	1923. 2 1 4 30	1928. 1 1 36
1908. 2 2 36	1912. 2 6 36	1916. 2 4 36	1920. 2 4 75	1923. 3 2 4 30	1928. 2 2 36
1908. 3 3 36	1912. 3 9 36	1916. 3 4 36	1920. 3 4 90.50	1923. 4 3 4 30	1928. 3 3 36
1908. 4 4 36	1912. 4 6 36	1916. 4 4 36	1920. 4 4 90	1923. 1 4 30	1928. 4 4 36
1909. 1 1 36	1913. 1 4 36	1917. 1 4 36	1921. 1 4 90	1923. 2 1 4 30	1929. 1 1 36
1909. 2 2 36	1913. 2 4 36	1917. 2 4 36	1921. 2 4 90	1923. 3 2 4 30	1929. 2 2 36
1909. 3 3 36	1913. 3 4 36	1917. 3 4 36	1921. 3 4 90	1923. 4 3 4 30	1929. 3 3 36
1909. 4 4 36	1913. 4 4 36	1917. 4 4 48.13	1921. 4 4 90	1923. 1 4 30	1929. 4 4 36
1910. 1 14 36	1914. 1 4 36	1918. 1 4 75	1922. 1 4 90	1923. 2 1 4 30	1930. 1 1 36
1910. 2 6 36	1914. 2 4 36	1918. 2 4 75	1922. 2 4 90	1923. 3 2 4 30	1930. 2 2 36
1910. 3 6 36	1914. 3 4 36	1918. 3 4 75	1922. 3 4 90	1923. 4 3 4 30	1930. 3 3 36
1910. 4 7 36	1914. 4 4 36	1918. 4 4 75	1922. 4 4 90	1923. 1 4 30	1930. 4 4 36

Trans. to Mr. Hutchison

GROUP 2 PAID TO AUG. 4, 1923

NAME: Hutchinson Alice O (S-P. A. 2.)

Certificate No. 910067 ARMY WIDOW. Law: ACT OF SEPTEMBER 1, 1922
Act of July 18, 1918.

Name of Soldier: Bennett

Service: 2nd Lt Supt 1st Texas Inf

ISSUES.				MINORS—\$2 PER MONTH ADDITIONAL.		
CLASS.	RATE.	DATE OF COMMENCEMENT.	DATE OF CERTIFICATE.	NAME.	COMMENCEMENT.	ENDING.
Org	12	June 28 1920	Feb 11 1922			
Inc	20	ACT OF SEPTEMBER 1, 1922				
Fees: <u>Byington and Wilson 10</u>				MAR 3 1922		
Transferred from: <u>GROUP 1.</u>				Transferred to:		
Died:		Bureau notified:				
Remarks:						
Former Roll No.				FEB 10 1922		

NAME: Hutchinson Alpheus (S-P. A. 1.)

Certificate No. 295.330 ARMY INVALID. Law: ~~Act of Feb. 6, 1907~~
ACT OF MAY 1, 1920
ACT MAY 11, 1912

Service: Corpl E 9 reg 7 HA

Disability:

ISSUES.							
CLASS.	RATE.	DATE OF COMMENCEMENT.	DATE OF CERTIFICATE.	CLASS.	RATE.	DATE OF COMMENCEMENT.	DATE OF CERTIFICATE.
addl	8	30 July 1890	6 Aug 1892	Inc	15	2 Aug 1912	5 June 1913
addl	15	15 Sept 1908	17 Oct 1908	✓	215	2 Aug 1916	E. E. M
		23 May 1912	3 Dec 1912	✓		2 Aug 1921	
Fees:				✓ 30 JUN 10 1918			
Transferred from: <u>Buffalo, N. Y.</u>				Transferred to: <u>Inc. 50 May 1, 1920</u>			
Died:		Bureau notified:		Inc. 72 June 1 1921		AUG 11 1921	
Remarks:							
Former Roll No.				Home:			

NAME: <u>Alice O Hutchison</u>										Certificate No. <u>210267</u>									
Last paid to:					Rate: <u>20</u>					Remarks: <u>ACT OF JULY 10, 1918</u>									
Yr.	Qr.	Day.	Amount.	Yr.	Qr.	Day.	Amount.	Yr.	Qr.	Day.	Amount.	Yr.	Qr.	Day.	Amount.				
1907.	1			1911.	1			1915.	1			1919.	1		9 4 24				
	2				2				2				2		10 4 20				
	3				3				3				3		1 4 20				
	4				4				4				4		13 4				
1908.	1			1912.	1			1916.	1			1920.	1		1 4 20				
	2				2				2				2		2 4				
	3				3				3				3						
	4				4				4				4						
1909.	1			1913.	1			1917.	1			1921.	1						
	2				2				2				2						
	3				3				3				3						
	4				4				4				4						
1910.	1			1914.	1			1918.	1			1922.	1		1 3/3 218 ⁴⁰				
	2				2				2				2		4 36				
	3				3				3				3		4 36				
	4				4				4				4						
										GROUP I PAID									
										TO JULY 4, 1922									

NAME: <u>Hutchison Alpheus Hutchison</u>										Certificate No. <u>295330</u>									
Last paid to:					Rate: <u>\$12</u>					Remarks: <u>ACT OF MAY 1, 1920</u>									
Yr.	Qr.	Day.	Amount.	Yr.	Qr.	Day.	Amount.	Yr.	Qr.	Day.	Amount.	Yr.	Qr.	Day.	Amount.				
1907.	1	9	74	1911.	1	7	36	1915.	1	4	49 ⁵⁰	1919.	1	4	114 9 14 144				
	2	5			2	8			2	4	49 ⁵⁰		2	4	114 10 4 72				
	3	6			3	7			3	4	49 ⁵⁰		3	4	114 11 4 72				
	4	8			4	9			4	4	49 ⁵⁰		4	4	114 12 4 72				
	1	7			1	8			1	4	49 ⁵⁰		1	4	114 1 4 72				
1908.	2	10		1912.	2	8		1916.	2	4	49 ⁵⁰	1920.	2	4	114 2 4 72				
	3	7			3	11			3	4	49 ⁵⁰		3	4	139 3 4 77				
	4	7			4	7	10 ⁹²		4	4	59 ⁸³		4	4	150				
	1	11/13	36 2 ⁵³		1	5	43 ⁵⁰		1	4	64 ⁵⁰		1	4	150				
1909.	2	8		1913.	2	4	43 ⁵⁰	1917.	2	4	64 ⁵⁰	1921.	2	4	150				
	3	9			3	4	49 ⁵⁰		3	4	64 ⁵⁰		3	4	150 2420				
	4	7			4	4	49 ⁵⁰		4	4	64 ⁵⁰		4	4	216				
	1	8			1	4	49 ⁵⁰		1	4	64 ⁵⁰		1	4	216				
1910.	2	7		1914.	2	4	49 ⁵⁰	1918.	2	4	64 ⁵⁰	1922.	2	4	216				
	3	3			3	4	49 ⁵⁰		3	4	64 ⁵⁰		3	4	216				
	4	7			4	4	49 ⁵⁰		4	5	113		4	4					
										GROUP I PAID									
										TO JULY 4, 1922									

(3-P. A. 2.)

NAME *Hutchison Ann G.*

Certificate No. *807334* ARMY WIDOW. Law: ACT APRIL 19, 1908.

Name of Soldier: *David*

Service: *Priv. A. 9 Pa. Inf*

ISSUES. MINORS—\$ PER MONTH ADDITIONAL.

CLASS.	RATE.	DATE OF COMMENCEMENT.	DATE OF CERTIFICATE.	NAME.	COMMENCEMENT.	ENDING.
<i>74</i>						
<i>12</i>		<i>Apr. 27-1915</i>	<i>May 9-1916</i>			
INC. 20		SEP 8, 1916				
INC. 25		OCTOBER 6, 1917				
INC. 30		May 1, 1920				
GROUP 2						
Transferred from:				Transferred to:		
Died: <i>Jan. 5-1921</i>		Bureau notified: FEB 14 1921				
Remarks:						
Former Roll No.						

5/18

(3-P. A. 2a)

NAME **Hutchison Anna**

Certificate No. **518 651** ARMY WIDOW Law: ACT OF JULY 3, 1926
Act of May 1, 1920

Name of Soldier **Thomas**

Service **Blksmith C 1 Iowa Cav**

ISSUES. MINORS, \$ PER MONTH ADDITIONAL.

CLASS	RATE	DATE OF COMMENCEMENT	DATE OF CERTIFICATE	NAME	COMMENCEMENT	ENDING
	30	May 1, 1920				
Reis	50	AUG 4, 1926 ^R	AUG 13, 1926			
Died: <i>Apr. 25, 1928</i>						
Reported: MAY 22 1926						
Remarks:						

248

(3-P. A. 1)

NAME: *Hutchison Anna* ACT OF MAY 1, 1920 3625

Certificate No. *518651* ARMY WIDOW. Law: *Act of April 19, 1908.*

Name of Soldier: *Thomas*

Service: *Bellsmith Co, Iowa Cav.*

ISSUES.				MINORS—\$2 PER MONTH ADDITIONAL.		
CLASS.	RATE.	DATE OF COMMENCEMENT.	DATE OF CERTIFICATE.	NAME.	COMMENCEMENT.	ENDING.
	12	19 April 1908	<i>20 Aug 1911</i>			
INC.	20	SEPTEMBER 8, 1910				
INC.	25	OCTOBER 6, 1917				
	30	May 1, 1920				

Transferred from: **DES MOINES** Transferred to: -

Died: Bureau notified: -

Remarks: *What Cheer Iowa*

Former Roll No. *4027* NOV 27 1916 ⁶⁻⁶⁷⁹

(3-P. A. 2)

NAME: *Hutchison, Anne*

Certificate No. *260,402* ARMY WIDOW. Law: *Regular Establishment.*

Name of Soldier: *James C.*

Service: *Pri, D 13 U. S. I.*

ISSUES.				MINORS—\$2 PER MONTH ADDITIONAL.		
CLASS.	RATE.	DATE OF COMMENCEMENT.	DATE OF CERTIFICATE.	NAME.	COMMENCEMENT.	ENDING.
<i>Orig.</i>	12	<i>15 Nov, 1888</i>	<i>7 Oct, 1889</i>			

Transferred from: Transferred to: -

Died: *Oct. 31, 1917* Bureau notified: *114 ft Fin - APR 18 1923*

Remarks: *Payable to Alford M. Graham, Gdn. Authority filed with Oct., 1917... voucher. 30 State St. Boston, Mass. Deposition*

Former Roll No. ⁶⁻⁶⁷⁹

NAME: <i>Anna Hutchison</i>					Certificate No. <i>518651</i>						
Last paid to: <i>4 APR 1908</i>					Rate: <i>12</i> 12 30 30						
ACT OF MAY 1, 1920					Remarks:						
Yr.	Qr.	Day.	Amount.	Yr.	Qr.	Day.	Amount.	Yr.	Qr.	Day.	Amount.
1907.	1			1911.	1	11		1915.	1	4	30
	2				2	11			2	4	30
	3				3	11			3	4	30
	4				4	11			4	4	30
1908.	1			1912.	1	11		1916.	1	4	36
	2				2	11			2	4	36
	3	13	34		3	18			3	4	36
	4	13	36		4	11			4	4	36
1909.	1	12	86	1913.	1	4		1917.	1	4	60
	2	12			2	4			2	4	60
	3	12			3	4			3	4	60
	4	12			4	4			4	4	60
1910.	1	12		1914.	1	4	36	1918.	1	4	74.67
	2	11			2	4	36		2	4	75
	3	11			3	4	36		3	4	75
	4	11			4	4	39		4	4	75

NAME: <i>Anne Hutchison</i>					Certificate No. <i>260402</i>						
Last paid to: <i>MAR 1909</i>					Rate: <i>12</i>						
WIDOW. REGULAR ESTABLISHMENT. <i>52</i>					Remarks: <i>Elford M. Graham, Gdn.</i>						
Yr.	Qr.	Day.	Amount.	Yr.	Qr.	Day.	Amount.	Yr.	Qr.	Day.	Amount.
1907.	1			1911.	1	13	36	1915.	1	22	36
	2				2	12			2	22	36
	3				3	13			3	17	36
	4				4	12			4	31	36
1908.	1			1912.	1	15		1916.	1	21	36
	2				2	11			2	29	36
	3				3	23			3	10	36
	4				4	16			4	23	36
1909.	1			1913.	1	14		1917.	1	21	36
	2	12	36		2	24			2	21	36
	3	15			3	19			3	27	36
	4	11			4	22	36		4	36	Forw. letter to Secy. 1/9/20
1910.	1	12		1914.	1	24	36	1918.	1		
	2	11			2	15	36		2		
	3	13			3	19	36		3		
	4	12			4	19	36		4		

NAME: *Hutchison, Annie* (3-P. A. 2.)

Certificate No. *535113?* ARMY WIDOW. Law: **DEAD**

19 Apr. 1908

Name of Soldier: *Hutchison, James*

Service: *Pvt & 46" See 2 & 4*

ISSUES.				MINORS—\$2 PER MONTH ADDITIONAL		
CLASS.	RATE.	DATE OF COMMENCEMENT.	DATE OF CERTIFICATE.	NAME.	COMMENCEMENT.	ENDING.
	12	19 Apr. 1908	<i>24 June 1908</i>			

Fees:

Transferred from: **TOPEKA, KANSAS** Transferred to:

Died: *Feb 6 - 1914* Bureau notified: **MAY 25 1914**

Remarks:

Former Roll No. *134* 6-679

NAME: **Hutchison, Arthur H.** (3-P. A. 1.)

Certificate No. **1217179** ARMY INVALID. Law: **ACT OF JUNE 5, 1920**

Service: **Cpl. Co. L, 2nd Reg. Miss. Inf.**

Disability:

ISSUES.				ISSUES.			
CLASS.	RATE.	DATE OF COMMENCEMENT.	DATE OF CERTIFICATE.	CLASS.	RATE.	DATE OF COMMENCEMENT.	DATE OF CERTIFICATE.
Orig	15	May 20, 1922 ^r	Jan 17, 1923				

Fees: **None**

GROUP 2

Transferred from: Transferred to:

Died: Bureau notified:

Remarks:

Former Roll No. Home: **JAN 23 1923** 6-671

NAME: <i>Annie Hutchison</i>				DEAD				Certificate No. <i>333-933</i>			
Last paid to:				Rate: <i>12</i>				Remarks: <i>19 Apr. 1901</i>			
Yr. Qr. Day.	Amount	Yr. Qr. Day.	Amount	Yr. Qr. Day.	Amount	Yr. Qr. Day.	Amount	Yr. Qr. Day.	Amount	Yr. Qr. Day.	Amount
1907. 1		1911. 1	9	1916. 1		1919. 1		1923. 1		1927. 1	
1907. 2		1911. 2	10	1916. 2		1919. 2		1923. 2		1927. 2	
1907. 3		1911. 3	10	1916. 3		1919. 3		1923. 3		1927. 3	
1907. 4		1911. 4	15	1916. 4		1919. 4		1923. 4		1927. 4	
1908. 1		1912. 1	10	1916. 1		1920. 1		1924. 1		1928. 1	
1908. 2		1912. 2	10	1916. 2		1920. 2		1924. 2		1928. 2	
1908. 3		1912. 3	12	1916. 3		1920. 3		1924. 3		1928. 3	
1908. 4		1912. 4	12	1916. 4		1920. 4		1924. 4		1928. 4	
1909. 1		1913. 1	4	1917. 1		1921. 1		1925. 1		1929. 1	
1909. 2		1913. 2		1917. 2		1921. 2		1925. 2		1929. 2	
1909. 3		1913. 3	4	1917. 3		1921. 3		1925. 3		1929. 3	
1909. 4		1913. 4	4 36	1917. 4		1921. 4		1925. 4		1929. 4	
1910. 1	10	1914. 1	4 33	1918. 1		1922. 1		1926. 1		1930. 1	
1910. 2	18	1914. 2	4 36	1918. 2		1922. 2		1926. 2		1930. 2	
1910. 3	9	1914. 3	GRU. 2	1918. 3		1922. 3		1926. 3		1930. 3	
1910. 4	10	1914. 4		1918. 4		1922. 4		1926. 4		1930. 4	

NAME: <i>Arthur H. Hutchison</i>				Certificate No. <i>1217179</i>							
Last paid to:				Rate: <i>15</i>				Remarks: <i>ACT OF JUNE 5, 1920</i>			
Yr. Qr. Day.	Amount	Yr. Qr. Day.	Amount	Yr. Qr. Day.	Amount	Yr. Qr. Day.	Amount	Yr. Qr. Day.	Amount	Yr. Qr. Day.	Amount
1907. 1		1911. 1		1916. 1		1919. 1		1923. 1		1927. 1	
1907. 2		1911. 2		1916. 2		1919. 2		1923. 2		1927. 2	
1907. 3		1911. 3		1916. 3		1919. 3		1923. 3		1927. 3	
1907. 4		1911. 4		1916. 4		1919. 4		1923. 4		1927. 4	
1908. 1		1912. 1		1916. 1		1920. 1		1924. 1		1928. 1	
1908. 2		1912. 2		1916. 2		1920. 2		1924. 2		1928. 2	
1908. 3		1912. 3		1916. 3		1920. 3		1924. 3		1928. 3	
1908. 4		1912. 4		1916. 4		1920. 4		1924. 4		1928. 4	
1909. 1		1913. 1		1917. 1		1921. 1		1925. 1		1929. 1	
1909. 2		1913. 2		1917. 2		1921. 2		1925. 2		1929. 2	
1909. 3		1913. 3		1917. 3		1921. 3		1925. 3		1929. 3	
1909. 4		1913. 4		1917. 4		1921. 4		1925. 4		1929. 4	
1910. 1		1914. 1		1918. 1		1922. 1		1926. 1		1930. 1	
1910. 2		1914. 2		1918. 2		1922. 2		1926. 2		1930. 2	
1910. 3		1914. 3		1918. 3		1922. 3		1926. 3		1930. 3	
1910. 4		1914. 4		1918. 4		1922. 4		1926. 4		1930. 4	

1923. 1
1923. 2
1923. 3
1923. 4
1924. 1
1924. 2
1924. 3
1924. 4
1925. 1
1925. 2
1925. 3
1925. 4
1926. 1
1926. 2
1926. 3
1926. 4

Trans. to No. Payment Card.

NAME Hutchison, Arthur R

(3-P.A. 1)

Certificate No. 1549125

ARMY INVALID

Law:

ACT MAY 1, 1926

Service

Corporal, 7th Co., U.S. Vol Signal Corps

Disability

CLASS	RATE	DATE OF COMMENCEMENT	DATE OF CERTIFICATE	HOMES-Admitted	Discharged	Reported
Orig	25	July 22, 1926	Dec 6, 1926.			
Inc	30	Oct 19 1927	Nov 23 1927			
Inc	40	Feb 15 1929	March 27 1929			

Died *Mar. 1, 1929* | Reported MAR 13 1929

Remarks: *Mar. 1 1929 Accrued order dated May 22, 1929 payable to widow Naamah L. Hutchison 508 Washington St. Monroe - Mich.*

NAME

Hutchison, Caroline

(3-P. A. 2)

Certificate No.

530844

ARMY WIDOW

Law: ACT OF JULY 3, 1926
ACT OF MAY 1, 1920

Name of Soldier

Samuel C

Service

Capt F 52 Ohio Vol Inf

ISSUES				MINORS, \$ PER MONTH ADDITIONAL		
CLASS	RATE	DATE OF COMMENCEMENT	DATE OF CERTIFICATE	NAME	COMMENCEMENT	ENDING
Inc	30	May 1, 1920	8 29			
	50	AUG 4 1926	8 10			

Died *Nov. 24 1927*

Reported *DEC 20 1927*

Remarks:

NAME Arthur R Hutchison

Certificate No. 1549125

Fees None

ACT MAY 1, 1926

75

RATE-	25 25 30 30 30 40											
	1923	1924	1925	1926	1927	1928	1929	1930	1931	1932	1933	1934
JANUARY					4 25	4						
FEBRUARY					4	4	4					
MARCH					4	4						
APRIL					4	4						
MAY					4	4						
JUNE					4	4						
JULY					4	4						
AUGUST					4	4						
SEPTEMBER					4	4						
OCTOBER					4	4						
NOVEMBER					4	4						
DECEMBER					4	4						

16-110⁵⁵ 75⁵⁰ 25⁴

CHECK CANCELLED

R 10-33-67 TO DATE OF DEATH

NAME CAROLINE HUTCHISON

Certificate No. 530844

Fees

ACT OF JULY 3, 1926
ACT OF MAY 1, 1920

GROUP 3

RATE-	30 50											
	1923	1924	1925	1926	1927	1928	1929	1930	1931	1932	1933	1934
JANUARY		4 30	4 30	4 30	4 50							
FEBRUARY		4 30	4 30	4 30	4 50							
MARCH		4 30	4 30	4 30	4 50							
APRIL		4 30	4 30	4 30	4 50							
MAY		4 30	4 30	4 30	4 50							
JUNE	4 30	4 30	4 30	4 30	4 50							
JULY	4 30	4 30	4 30	4 30	4 50							
AUGUST	4 30	4 30	4 30	4 30	4 50							
SEPTEMBER	4 30	4 30	4 30	4 30	4 50							
OCTOBER	4 30	4 30	4 30	4 30	4 50							
NOVEMBER	4 30	4 30	4 50	4 30	4 50							
DECEMBER	4 30	4 30	4 30	4 30	4 50							

CHECK CANCELLED

3-10-11
2-12-13

NAME **Hutchison, Caroline** (3-P. A. 2a)

Certificate No. **579215** **ARMY WIDOW** Law: **Act of May 1, 1920**

Name of Soldier **Toney**

Service **Pt C 8 U S Col Vol H A**

ISSUES				MINORS, \$ PER MONTH ADDITIONAL		
CLASS	RATE	DATE OF COMMENCEMENT	DATE OF CERTIFICATE	NAME	COMMENCEMENT	ENDING
	30	May 1, 1920				
Died Oct. 18, 1925						
Reported NOV 16 1925						
Remarks:						

NAME: *Hutchison, Caroline* **DEAD** (3-P. A. 2.)

Certificate No. *494822* **ARMY WIDOW.** Law: *30400* **Act of June 27, 1890.**

Name of Soldier: *John O*

Service: *Ct 6 36 CV 8*

ISSUES				MINORS - \$ PER MONTH ADDITIONAL		
CLASS	RATE	DATE OF COMMENCEMENT	DATE OF CERTIFICATE	NAME	COMMENCEMENT	ENDING
	8	<i>Apr 1900</i>	<i>18 June 1900</i>			
<i>Rate increased to \$12.00 per month from April 1908 1908 by act of that date.</i>						
Fees:						
Transferred from: Columbus,				Transferred to:		
<i>Oct 1-1914</i> Bureau notified: OCT 12 1918				<i>3-1081 Letter</i>		
Remarks:						
Former Roll No. <i>173</i>						

NAME CAROLINE HUTCHISON,

Certificate No. 579215

Act of May 1, 1920

RATE--	GROUP 2											
	1923	1924	1925	1926	1927	1928	1929	1930	1931	1932	1933	1934
JANUARY		4 30	4 30									
FEBRUARY		4 30	4 30									
MARCH		4 30	4 30									
APRIL	4	4 30	4 30									
MAY	4	4 30	4 30									
JUNE	4 30	4 30	4 30									
JULY	4 30	4 30	4 30									
AUGUST	4 30	4 30	4 30									
SEPTEMBER	4 30	4 30	4 30									
OCTOBER	4 30	4 30	4 30									
NOVEMBER	4 30	4 30	4 30									
DECEMBER	4 30	4 30	4 30									

*Let to Mrs. G. - Hill
 vessel "Hick" - 11/9/25
 Letter to Ben
 3-12-21
 12/29*

NAME: *Caroline Hutchison* Act of Apr 19, 1908, Certificate No. 494822
 Date: *DEC 4 1907* Rate: *8 12* 30400

Yr.	Qr.	Day.	Amount.	Yr.	Qr.	Day.	Amount.	Yr.	Qr.	Day.	Amount.	Yr.	Qr.	Day.	Amount.	Yr.	Qr.	Day.	Amount.	Yr.	Qr.	Day.	Amount.
1907.		1		1911.		1	9 36	1915.		1	4 36	1919.		1		1923.		1		1927.		1	
		2				2	9 36			2	4 36			2				2				2	
		3				3	9 36			3	4 36			3				3				3	
		4				4	8			4	4 36			4				4				4	
1908.		1	9 24	1912.		1	8 36	1916.		1	4 36	1920.		1		1924.		1		1928.		1	
		2				2	5 36			2	4 36			2				2				2	
		3	12 36			3	9 36			3	4 36			3				3				3	
		4	10 36			4	4 36			4	GROUP 3			4				4				4	
1909.		1	10 36	1913.		1	4 36	1917.		1		1921.		1		1925.		1		1929.		1	
		2	11 36			2	4 36			2				2				2				2	
		3	11 36			3	4 36			3				3				3				3	
		4	11 36			4	4 36			4				4				4				4	
1910.		1	9 36	1914.		1	4 36	1918.		1		1922.		1		1926.		1		1930.		1	
		2	9 36			2	4 36			2				2				2				2	
		3	9 36			3	4 36			3				3				3				3	
		4	10 36			4	4 36			4				4				4				4	

(3-P. A. 2.)

NAME: *Hutchison Caroline* ~~34558~~

Certificate No. *530844* **ARMY WIDOW.** Law:

Name of Soldier: *Samuel C.*

Service: *Capt. F. 52 Ohio Vol. Inf.*

ISSUES.				MINORS—\$2 PER MONTH ADDITIONAL		
CLASS.	RATE.	DATE OF COMMENCEMENT.	DATE OF CERTIFICATE.	NAME.	COMMENCEMENT.	ENDING.
	<i>9</i>	<i>20 16 May '01</i>	<i>4 Apr '02</i>	<i>Inc 30</i>	<i>May 1, 1920</i>	
INC. 25		OCTOBER 6, 1917				
Fees:						
Transferred from: <i>San Francisco.</i>				Transferred to:		
Died:		Bureau notified:				
Remarks: <i>Kingman, Ariz. 13277 - Monroe, 1902</i> <i>Seattle, Wash. 1224 - 6th Ave West</i> <i>1224 - 6th Ave West</i>						
Former Roll No. <i>5774-493</i>						6-679

(3-P. A. 2.)

NAME: *Hutchison, Caroline* **ACT OF MAY 1, 1920**

Certificate No. *579215* **ARMY WIDOW.** Law: *Act April 19, 1920*

Name of Soldier: *Toney*

Service: *Qui Col C 8 USCVTA.*

ISSUES.				MINORS—\$2 PER MONTH ADDITIONAL		
CLASS.	RATE.	DATE OF COMMENCEMENT.	DATE OF CERTIFICATE.	NAME.	COMMENCEMENT.	ENDING.
	<i>12</i>	<i>April 19, 1908.</i>	<i>9 Sept. 1904</i>	<i>Inc 30</i>	<i>May 1, 1920</i>	
INC. 25		OCTOBER 6, 1917				
Fees:						
Transferred from: <i>Knoxville, Tenn.</i>				Transferred to:		
Died:		Bureau notified:				
Remarks:						
Former Roll No. <i>102</i>						6-679

NAME: <i>Caroline Hutchison</i>					ACT OF MAY 1, 1920 CIVIL WAR WIDOW					Certificate No. <i>530,844</i>				
Last paid to: <i>25-30</i>					Remarks:									
Yr. Qr. Day.	Amount.	Yr. Qr. Day.	Amount.	Yr. Qr. Day.	Amount.	Yr. Qr. Day.	Amount.	Yr. Qr. Day.	Amount.	Yr. Qr. Day.	Amount.	Yr. Qr. Day.	Amount.	
1907. 1		1911. 1	17 60	1915. 1	4 60	1919. 1	4 75	1923. 9	4 90	1927. 1				
1907. 2		1911. 2	12 60	1915. 2	4 60	1919. 2	4 75	1923. 10	4 30	1927. 2				
1907. 3		1911. 3	11 60	1915. 3	4 60	1919. 3	4 75	1923. 11	4	1927. 3				
1907. 4		1911. 4	11 60	1915. 4	4 60	1919. 4	4 75	1923. 12	4	1927. 4				
1908. 1		1912. 1	9 60	1916. 1	4 60	1920. 1	4 75	1924. 3	1 4 30	1928. 1				
1908. 2		1912. 2	11 60	1916. 2	4 60	1920. 2	4 75	1924. 2	2 4 30	1928. 2				
1908. 3	10/14 60	1912. 3	10 60	1916. 3	4 60	1920. 3	4 95.50	1924. 3	3 4 30	1928. 3				
1908. 4	8 60	1912. 4	4 60	1916. 4	4 60	1920. 4	4 90	1924. 1	4 4 30	1928. 4				
1909. 1	11 60	1913. 1	4	1917. 1	4 60	1921. 1	4 90	1925. 1	5 4	1929. 1				
1909. 2	9 60	1913. 2	4	1917. 2	4 60	1921. 2	4 90	1925. 2		1929. 2				
1909. 3	25 60	1913. 3	4	1917. 3	4 60	1921. 3	4 90	1925. 3		1929. 3				
1909. 4	15 60	1913. 4	4 60	1917. 4	4 60	1921. 4	4 90	1925. 4		1929. 4				
1910. 1	11 60	1914. 1	4 60	1918. 1	4 75	1922. 1	4 90	1926. 1		1930. 1				
1910. 2	10 60	1914. 2	4 60	1918. 2	4 75	1922. 2	4 90	1926. 2		1930. 2				
1910. 3	15 60	1914. 3	4 60	1918. 3	4 75	1922. 3	4 75	1926. 3		1930. 3				
1910. 4	12 60	1914. 4	4 60	1918. 4	4 75	1922. 4	4 75	1926. 4		1930. 4				

NAME: <i>Caroline Hutchison</i>					Certificate No. <i>579215</i>				
Last paid to: <i>4 1908</i>					Remarks: <i>Act of Apr. 19, 1908. ACT OF MAY 1, 1920</i>				
Yr. Qr. Day.	Amount.	Yr. Qr. Day.	Amount.	Yr. Qr. Day.	Amount.	Yr. Qr. Day.	Amount.	Yr. Qr. Day.	Amount.
1907. 1	104	1911. 1	8 36	1915. 1	4 36	1919. 1	4 75	1923. 9	4 30
1907. 2		1911. 2	6 36	1915. 2	4 36	1919. 2	4 75	1923. 10	4 30
1907. 3		1911. 3	8 36	1915. 3	4 36	1919. 3	4 75	1923. 11	4 30
1907. 4		1911. 4	14 36	1915. 4	4 36	1919. 4	4 75	1923. 12	4 30
1908. 1		1912. 1	7 36	1916. 1	4 36	1920. 1	4 75	1924. 3	1 4 30
1908. 2		1912. 2	7 36	1916. 2	4 36	1920. 2	4 75	1924. 2	2 4 30
1908. 3		1912. 3	7 36	1916. 3	4 36	1920. 3	4 90.50	1924. 3	3 4 30
1908. 4		1912. 4	6 36	1916. 4	4 36	1920. 4	4 90	1924. 1	
1909. 1	12 36	1913. 1	4	1917. 1	4 36	1921. 1	4 90	1925. 1	
1909. 2	5 36	1913. 2	4	1917. 2	4 36	1921. 2	4 90	1925. 2	
1909. 3	6 36	1913. 3	4	1917. 3	4 36	1921. 3	4 90	1925. 3	
1909. 4	6 36	1913. 4	4 36	1917. 4	4 36	1921. 4	4 90	1925. 4	
1910. 1	10 36	1914. 1	4 36	1918. 1	4 75	1922. 1	4 90	1926. 1	
1910. 2	13 36	1914. 2	4 36	1918. 2	4 75	1922. 2	4 90	1926. 2	
1910. 3	9 36	1914. 3	4 36	1918. 3	4 75	1922. 3	4 90	1926. 3	
1910. 4	7 36	1914. 4	4 36	1918. 4	4 75	1922. 4	4 75	1926. 4	

(3-P. A. 2.)

NAME: *Hutchison, Caroline R.*

Certificate No. *885,090* ARMY WIDOW. Law: ACT APRIL 19, 1908
ACT SEPTEMBER 8, 1918

Name of Soldier: *Robert W.* ACT OF MAY 1, 1920

Service: *Wagoner L. 8th Kentucky Cav.*

ISSUES.				MINORS—\$2 PER MONTH ADDITIONAL.		
CLASS.	RATE.	DATE OF COMMENCEMENT.	DATE OF CERTIFICATE.	NAME.	COMMENCEMENT.	ENDING.
<i>Orig 25</i>		<i>January 23, 1920</i>	<i>March 20, 1920</i>			
<i>Inc 30</i>		<i>May 1, 1920</i>				

Fee: *Thomas Luggett \$10. APR 17 1920*

Transferred from: **GROUP 1** Transferred to:

Died: Bureau notified:

Remarks:

Former Roll No. APR 3 1920 6-679

(3-P. A. 2.)

NAME: **Hutchison Catharine**

Certificate No. **843,593** ARMY WIDOW. Law: Act of May 1, 1920

Name of Soldier: **Jesse**

Service: **Sgt D 57 U S C Inf**

ISSUES				MINORS, \$..... PER MONTH ADDITIONAL		
CLASS	RATE	DATE OF COMMENCEMENT	DATE OF CERTIFICATE	NAME	COMMENCEMENT	ENDING
	30	May 1, 1920				

Died: *Nov. 12, 1926*

Reported: **APR 13 1926**

Remarks:

NAME: <i>Caroline R. Hutchison</i>				ACT APRIL 19, 1908				Certificate No. <i>885,090</i>			
Last paid to:				Date: <i>7-5-30</i>				Remarks: ACT OF MAY 1, 1920			
Yr. Qr. Day.	Amount.	Yr. Qr. Day.	Amount.	Yr. Qr. Day.	Amount.	Yr. Qr. Day.	Amount.	Yr. Qr. Day.	Amount.	Yr. Qr. Day.	Amount.
1907. 1		1911. 1		1915. 1		1919. 1	9 4 60	1927. 1			
1907. 2		1911. 2		1915. 2		1919. 2	6 4 30	1927. 2			
1907. 3		1911. 3		1915. 3		1919. 3	11 4	1927. 3			
1907. 4		1911. 4		1915. 4		1919. 4	12 4 30	1927. 4			
1908. 1		1912. 1		1916. 1		1920. 1	<i>See To</i> 1 4 30	1928. 1			
1908. 2		1912. 2		1916. 2		1920. 2	17 59 22	1928. 2			
1908. 3		1912. 3		1916. 3		1920. 3	4 85.50	1928. 3			
1908. 4		1912. 4		1916. 4		1920. 4	4 4 90	1928. 4			
1909. 1		1913. 1		1917. 1		1921. 1	4 90	1929. 1			
1909. 2		1913. 2		1917. 2		1921. 2	4 90	1929. 2			
1909. 3		1913. 3		1917. 3		1921. 3	4 90	1929. 3			
1909. 4		1913. 4		1917. 4		1921. 4	4 4 90	1929. 4			
1910. 1		1914. 1		1918. 1		1922. 1	4 90	1930. 1			
1910. 2		1914. 2		1918. 2		1922. 2	4 90	1930. 2			
1910. 3		1914. 3		1918. 3		1922. 3	4 90	1930. 3			
1910. 4		1914. 4		1918. 4		1922. 4	GROUP 1 PAID 4 TO JULY 4, 1922	1930. 4			

NAME		CATHARINE HUTCHISON											
Certificate No.		843593											
Fee		Act of May 1, 1920											
		GROUP, 1											
RATE—	30	1923	1924	1925	1926	1927	1928	1929	1930	1931	1932	1933	1934
JANUARY			4 30	4 30	4 30								
FEBRUARY			4 30	4 30	4 30								
MARCH	4		4 30	4 30	4 30								
APRIL	4		4 30	4 30	4 30								
MAY	4		4 30	4 30									
JUNE	4 30		4 30	4 30									
JULY	4 30		4 30	4 30									
AUGUST	4 30		4 30	4 30									
SEPTEMBER	4 30		4 30	4 30									
OCTOBER	4 30		4 30	4 30									
NOVEMBER	4 30		4 30	4 30									
DECEMBER	4 30		4 30	4 30									

CHECK CANCELED

*Letter to Rec
3-1071
A 4/2*

NAME: *Hutchison Catherine* (3-P. A. 2.)

Certificate No. *843.593* ARMY WIDOW. Law: Act of April 19, 1908
ACT SEPTEMBER 8, 1916

Name of Soldier: *Jesse.* ACT OF MAY 1 1920

Service: *Serjt 10 57th United States Colored Inf.*

ISSUES. *Married 1901-* MINORS *2* PER MONTH ADDITIONAL.

CLASS.	RATE.	DATE OF COMMENCEMENT.	DATE OF CERTIFICATE.	NAME.	COMMENCEMENT.	ENDING.
<i>Orig</i>	<i>12</i>	<i>September 22 1916</i>	<i>April 20 1918</i>			
	<i>25</i>	<i>October 6 1917</i>				
<i>Inc</i>	<i>30</i>	<i>May 1, 1920</i>				

Fees: *Taber and Whitman Co \$ 10. MAY 11 1918*

Transferred from: **GROUP 1** Transferred to:

Died: Bureau notified:

Remarks:

Former Roll No. APR 3 0 1918 6-679

NAME: *Hutchison Catherine* (3-P. A. 2.)

Certificate No. *530486* ARMY WIDOW. Law: *30620*
Act of June 27, 1890

Name of Soldier: *Amos*

Service: *Co 8 188 O I S*

ISSUES. **DUPLICATE** MINORS *2* PER MONTH ADDITIONAL.

CLASS.	RATE.	DATE OF COMMENCEMENT.	DATE OF CERTIFICATE.	NAME.	COMMENCEMENT.	ENDING.
	<i>8</i>	<i>10 Dec 1901</i>	<i>24 Mch 1902</i>			
		<i>Increased to \$2.00 per month from \$1.00 19th 1903 by act of that date.</i>				

Fees: **REMARKED**

Transferred from: **COLUMBUS** Transferred to:

Remarks: *Date not known says P. M. Copley. (C)* Bureau notified: **MAY 10 1913**

Former Roll No. *208* 6-679

NAME: <i>Catharine Hutchison</i>				Act of April 19, 1908				Certificate No. <i>843,593</i>							
Last paid to:				Rate: <i>25 30</i>				Remarks: ACT OF MAY 1, 1920							
Yr.	Qr.	Day.	Amount.	Yr.	Qr.	Day.	Amount.	Yr.	Qr.	Day.	Amount.	Yr.	Qr.	Day.	Amount.
1907.	1			1911.	1			1915.	1	4	75	1919.	1	4	60
	2				2				2	4	75		2	4	30
	3				3				3	4	75		3	4	
	4				4				4	4	75		4	4	30
1908.	1			1912.	1			1916.	1	4	75	1920.	1	4	30
	2				2				2	4	75		2	4	30
	3				3				3	4	85.50		3	4	
	4				4				4	4	8		4	4	
1909.	1			1913.	1			1917.	1	4	90	1921.	1	4	90
	2				2				2	4	90		2	4	90
	3				3				3	4	90		3	4	90
	4				4				4	4	90		4	4	90
1910.	1			1914.	1			1918.	1	4	90	1922.	1	4	90
	2				2				2	4	90		2	4	90
	3				3				3	4	75		3	4	90
	4				4				4	4	75		4	4	75
GROUP 1 PAID TO JULY 4, 1922															

NAME: <i>Catherine Hutchison</i>				30620				Certificate No. <i>530486</i>							
Last paid to: <i>DEC 4 1907</i>				Rate: <i>8 12</i>				Remarks:							
Yr.	Qr.	Day.	Amount.	Yr.	Qr.	Day.	Amount.	Yr.	Qr.	Day.	Amount.	Yr.	Qr.	Day.	Amount.
1907.	1			1911.	1	9	36	1915.	1			1919.	1		
	2				2	7			2				2		
	3				3	9	36		3				3		
	4				4	8	36		4				4		
1908.	1	7	24	1912.	1			1916.	1			1920.	1		
	2				2				2				2		
	3	16	36		3				3				3		
	4	28			4				4				4		
1909.	1	10	36	1913.	1			1917.	1			1921.	1		
	2	11	36		2				2				2		
	3	11	36		3				3				3		
	4	11	36		4				4				4		
1910.	1	9	36	1914.	1			1918.	1			1922.	1		
	2	9	36		2				2				2		
	3	9	36		3				3				3		
	4	10	36		4				4				4		

REARRIED

Divorced as Catharine Hutchison

3/29/27

(2-P. A. 2.)

NAME: *Hutchison Catherine*

Certificate No.: *582.700* **ARMY WIDOW.** **Law:** **FORMER WIDOW**
ACT SEPTEMBER 8, 1918

Name of Soldier: *Mauser H. Peck*

Service: *P. I. 2nd Mich Cav*

ISSUES.				MINORS—\$2 PER MONTH ADDITIONAL.		
CLASS	RATE	DATE OF COMMENCEMENT.	DATE OF CERTIFICATE.	NAME.	COMMENCEMENT.	ENDING.
<i>Pen</i>	<i>12</i>	<i>Oct 5, 1917</i>	<i>July 24, 1918</i>			
	<i>25</i>	<i>Oct 6, 1917</i>				
	<i>Inc 30</i>	<i>May 1, 1920</i>				

Transferred from: *GROTP 3.* **Transferred to:**

Died: **Bureau notified:**

Remarks:

Former Roll No.: *AUG 2 1918* 6-579

NAME: *Hutchison, Catherine* **ACT OF MAY 1, 1920 (2-P. A. 2.)**
SPECIAL ACT.

Certificate No.: *382354* **ARMY WIDOW.** **Law:** **CENTRAL LAW**

Name of Soldier: *Hutchison, G*

Service: *Capt 2nd Mich Cav*

ISSUES.				MINORS—\$2 PER MONTH ADDITIONAL.		
CLASS	RATE	DATE OF COMMENCEMENT.	DATE OF CERTIFICATE.	NAME.	COMMENCEMENT.	ENDING.
	<i>20</i>	<i>23rd Mich 1910</i>	<i>1910</i>			
	<i>INC 25</i>	<i>OCTOBER 6, 1917</i>				
	<i>Inc 30</i>	<i>May 1, 1920</i>				

Transferred from: *TOPEKA, KANSAS.* **Transferred to:**

Died: **Bureau notified:**

Remarks:

Former Roll No.: *232 5225* 6-579

NAME: <i>Catherine Hutchison</i> ACT OF MAY 1, 1920 Certificate No. <i>582700</i>											
Last paid to: Rate: <i>25 30</i>						Remarks: <i>ACT APR. 19. 1908</i>					
Yr. Qr. Day.	Amount.	Yr. Qr. Day.	Amount.	Yr. Qr. Day.	Amount.	Yr. Qr. Day.	Amount.	Yr. Qr. Day.	Amount.	Yr. Qr. Day.	Amount.
1907. 1		1911. 1		1915. 1		1919. 1	4 75	1923. 1	4 90	1927. 1	
1907. 2		1911. 2		1915. 2		1919. 2	4 75	1923. 2	4 30	1927. 2	
1907. 3		1911. 3		1915. 3		1919. 3	4 75	1923. 3	118.4	1927. 3	
1907. 4		1911. 4		1915. 4		1919. 4	4 75	1923. 4	4	1927. 4	
1908. 1		1912. 1		1916. 1		1920. 1	4 75	1924. 1	1 4 30	1928. 1	
1908. 2		1912. 2		1916. 2		1920. 2	4 75	1924. 2	2 4 30	1928. 2	
1908. 3		1912. 3		1916. 3		1920. 3	4 95.50	1924. 3	3 4 30	1928. 3	
1908. 4		1912. 4		1916. 4		1920. 4	4 90	1924. 4	4 4 30	1928. 4	
1909. 1		1913. 1		1917. 1		1921. 1	4 90	1925. 1	5 4	1929. 1	
1909. 2		1913. 2		1917. 2		1921. 2	4 90	1925. 2		1929. 2	
1909. 3		1913. 3		1917. 3		1921. 3	4 90	1925. 3		1929. 3	
1909. 4		1913. 4		1917. 4		1921. 4	4 90	1925. 4		1929. 4	
1910. 1		1914. 1		1918. 1	<i>76</i>	1922. 1	4 90	1926. 1		1930. 1	
1910. 2		1914. 2		1918. 2	<i>8/22/98 73</i>	1922. 2	4 90	1926. 2		1930. 2	
1910. 3		1914. 3		1918. 3	<i>4 75 B</i>	1922. 3	4 75	1926. 3		1930. 3	
1910. 4		1914. 4		1918. 4	<i>4 75</i>	1922. 4	4 75	1926. 4		1930. 4	
						GROUP 8 PAID TO JUNE 4, 1922					

NAME: <i>Catherine J. Hutchison</i> ACT OF MAY 1, 1920 Certificate No. <i>582354</i>											
Last paid to: Rate: <i>25 30</i>						Remarks: <i>SPECIAL ACT OF MAY 1, 1920</i>					
Yr. Qr. Day.	Amount.	Yr. Qr. Day.	Amount.	Yr. Qr. Day.	Amount.	Yr. Qr. Day.	Amount.	Yr. Qr. Day.	Amount.	Yr. Qr. Day.	Amount.
1907. 1		1911. 1	<i>11</i>	1915. 1	<i>60</i>	1919. 1	4 75	1923. 1	9 4 30	1927. 1	
1907. 2		1911. 2		1915. 2	4 60	1919. 2	4 75	1923. 2	10 4 30	1927. 2	
1907. 3		1911. 3		1915. 3	4 60	1919. 3	4 75	1923. 3	11 4 30	1927. 3	
1907. 4		1911. 4	<i>14</i>	1915. 4	4 60	1919. 4	4 75	1923. 4	12 4 30	1927. 4	
1908. 1		1912. 1	<i>13</i>	1916. 1	4 60	1920. 1		1924. 1	3 1 4 30	1928. 1	
1908. 2		1912. 2	<i>13</i>	1916. 2	4 60	1920. 2	4 75	1924. 2	2 4 30	1928. 2	
1908. 3		1912. 3	<i>21</i>	1916. 3	4 60	1920. 3	4 75	1924. 3	3 4 30	1928. 3	
1908. 4		1912. 4	<i>24</i>	1916. 4	4 60	1920. 4	4 90	1924. 4		1928. 4	
1909. 1		1913. 1		1917. 1	4 60	1921. 1	4 90	1925. 1		1929. 1	
1909. 2		1913. 2	<i>4</i>	1917. 2	4 60	1921. 2	4 90	1925. 2		1929. 2	
1909. 3		1913. 3	<i>4</i>	1917. 3	4 60	1921. 3	4 90	1925. 3		1929. 3	
1909. 4		1913. 4	<i>4 60</i>	1917. 4	<i>4 60 492</i>	1921. 4	4 90	1925. 4		1929. 4	
1910. 1		1914. 1	<i>4 60</i>	1918. 1	4 75	1922. 1	4 90	1926. 1		1930. 1	
1910. 2		1914. 2	<i>60</i>	1918. 2	4 75	1922. 2	4 90	1926. 2		1930. 2	
1910. 3	<i>9</i>	1914. 3	<i>60</i>	1918. 3	4 75	1922. 3	4 90	1926. 3		1930. 3	
1910. 4	<i>10</i>	1914. 4	<i>4 60</i>	1918. 4	4 75	1922. 4	4 90	1926. 4		1930. 4	
						GROUP 2 PAID TO AUG. 4, 1922					

NAME **HUTCHISON, CATHERINE T.** (S-P. A. 2)

Certificate No. **382,354** **ARMY WIDOW** Law: **Act of May 1, 1920**

Name of Soldier **John Q.**

Service **Capt C 74 Ohio Vol Inf**

ISSUES				MINORS, \$ PER MONTH ADDITIONAL		
CLASS	RATE	DATE OF COMMENCEMENT	DATE OF CERTIFICATE	NAME	COMMENCEMENT	ENDING
	30	May 1, 1920				

Died **June 13, 1923**

Reported **AUG 23 1923**

Remarks:

NAME **Hutchison, Catherine T.** (S-P. A. 2)

Certificate No. **382,354** **ARMY WIDOW.** Law: **19 Apr. 1908**

Name of Soldier **Hutchison, John Q.**

Service **Capt C 74 Ohio Vol Inf**

ISSUES				MINORS—\$2 PER MONTH ADDITIONAL		
CLASS	RATE	DATE OF COMMENCEMENT	DATE OF CERTIFICATE	NAME	COMMENCEMENT	ENDING
	12	19 Apr. 1908	5 Oct 18 23			

Fees:

Transferred from:

Transferred to:

Died:

Bureau notified:

Remarks:

Former Roll No. **232**

(S-679)

NAME **CATHERINE T HUTCHISON**

Certificate No.

382354

Act of May 1, 1920

Year

GROUP 2

RATE-	30											
	1923	1924	1925	1926	1927	1928	1929	1930	1931	1932	1933	1934
JANUARY												
FEBRUARY												
MARCH												
APRIL	4 30											
MAY	4 30											
JUNE	4 30											
JULY	4 30											
AUGUST	4 30											
SEPTEMBER												
OCTOBER												
NOVEMBER												
DECEMBER												

AUG 2 1923

NAME: <i>Catherine T. Hutchison</i>				Certificate No. <i>382354</i>			
Last paid to: <i>Rate: 12</i>				Remarks: <i>19 Apr. 1908</i>			
Yr.	Qr.	Day.	Amount.	Yr.	Qr.	Day.	Amount.
1907.		1		1911.		1	
		2				2	
		3				3	
		4				4	
1908.		1		1912.		1	
		2				2	
		3				3	
		4				4	
1909.		1		1913.		1	
		2				2	
		3				3	
		4				4	
1910.		1	10	1914.		1	
		2	SPECIAL ACT.			2	
		3	GROUP 2			3	
		4				4	

NAME: *Hutchison - Charles* 9048 (S-P. A. 1.)

Certificate No. *286.762* ARMY INVALID. Law: ~~ACT OF FEB'Y 6, 1907~~ ACT OF MAY 11, 1912. *32.303*

Service: *Pr I 29 Ind V Inf*

Disability:

ISSUES.

CLASS.	RATE.	DATE OF COMMENCEMENT.	DATE OF CERTIFICATE.	CLASS.	RATE.	DATE OF COMMENCEMENT.	DATE OF CERTIFICATE.
Pr I	38	Dec 13, 1911	Jan 9, 1912	Pr I	38	JUN 1 0 1918	
Inc	50	MAY 27 1912	JAN 7 1913	Inc	50	May 1, 1920	
Inc	72	Oct 22, 1916	Oct 6, 1917	Inc	72	Jan 28, 1921	Aug 6, 1921

Transferred from: **DETROIT** Transferred to:

Remarks: *Dec 31, 1922 letter to me 110-23 JAN 17 1923*
Per Myrtle, Gdn
Approved by Probate Court
Barron Co. Mich. Bond \$ 1200
Ex. filed with Auditor Dec 1920
*66 * 7743 450 for 150*
dated Dec 24, 1920 made
payable to Gdn. 11/4/21

Former Roll No. *OCT 17 1913 72 1-1921* Home: **8244** 6-681

NAME: *Hutchison - Charles* 9637 (S-P. A. 1.)

Certificate No. *286.762* ARMY INVALID. Law: THE CIVIL WAR.

Service: *Pr I 29 Ind V I*

Disability: *Chr diar & resp piles*

ISSUES.

CLASS.	RATE.	DATE OF COMMENCEMENT.	DATE OF CERTIFICATE.	CLASS.	RATE.	DATE OF COMMENCEMENT.	DATE OF CERTIFICATE.
<i>Inc</i>	<i>72</i>	<i>June 04</i>	<i>July 04</i>				

Transferred from: **DETROIT** Transferred to:

Remarks: **ACT OF FEB'Y 6, 1907**

Former Roll No. *11396* Home: 6-681

NAME: Charles Hutchison				Act of May 11, 1914				Certificate No. 286.762			
Last paid to: DEC 4 1911				Rate: 27.38 27.38				5072			
Yr. Qr. Day.	Amount.	Yr. Qr. Day.	Amount.	Yr. Qr. Day.	Amount.	Yr. Qr. Day.	Amount.	Yr. Qr. Day.	Amount.	Yr. Qr. Day.	Amount.
1907. 1		1911. 1		1915. 1	4 64 ⁵⁰	1919. 1	4 114	1923. 1	9 16 216 ✓	1927. 1	
1907. 2		1911. 2		1915. 2	4 64 ⁵⁰	1919. 2	4 114	1923. 2	10 x 72 x	1927. 2	
1907. 3		1911. 3		1915. 3	4 64 ⁵⁰	1919. 3	4 114	1923. 3	11 x x x	1927. 3	
1907. 4		1911. 4		1915. 4	4 64 ⁵⁰	1919. 4	4 114	1923. 4	12 14 216 ✓	1927. 4	
1908. 1		1912. 1	11 44 ¹⁰	1915. 1	4 64 ⁵⁰	1919. 1	4 114	1924. 1	1 72	1928. 1	
1908. 2		1912. 2	6 46	1915. 2	4 64 ⁵⁰	1919. 2	4 114	1924. 2		1928. 2	
1908. 3		1912. 3	7 46	1915. 3	4 64 ⁵⁰	1919. 3	4 114	1924. 3		1928. 3	
1908. 4		1912. 4	4 46	1915. 4	4 64 ⁵⁰	1919. 4	4 150	1924. 4		1928. 4	
1909. 1		1913. 1	4 64 ⁵⁰	1917. 1	4 64 ⁵⁰	1921. 1	29 150 ✓	1925. 1		1929. 1	
1909. 2		1913. 2	4 64 ⁵⁰	1917. 2	4 64 ⁵⁰	1921. 2	29 150 ✓	1925. 2	voucher	1929. 2	
1909. 3		1913. 3	4 64 ⁵⁰	1917. 3	4 64 ⁵⁰	1921. 3	21 308 ⁴⁰	1925. 3		1929. 3	
1909. 4		1913. 4	4 64 ⁵⁰	1917. 4	4 81	1921. 4	9 216 ✓	1925. 4		1929. 4	
1910. 1		1914. 1	4 64 ⁵⁰	1918. 1	4 81	1922. 1	13 216 ✓	1926. 1		1930. 1	
1910. 2		1914. 2	64 ⁵⁰	1918. 2	4 81	1922. 2	9 216 ✓	1926. 2		1930. 2	
1910. 3		1914. 3	4 64 ⁵⁰	1918. 3	4 111 ⁸⁰	1922. 3	GROUP 3 PAID	1926. 3		1930. 3	
1910. 4		1914. 4	4 64 ⁵⁰	1918. 4	4 114	1922. 4	TO JUNE 4, 1922	1926. 4		1930. 4	

NAME: Charles Hutchison				Certificate No. 286.762			
Last paid to: DEC 4 1908				Rate: 12			
Yr. Qr. Day.	Amount.	Yr. Qr. Day.	Amount.	Yr. Qr. Day.	Amount.	Yr. Qr. Day.	Amount.
1907. 1		1911. 1	7 36	1915. 1		1919. 1	
1907. 2		1911. 2	6 36	1915. 2		1919. 2	
1907. 3		1911. 3	5 36	1915. 3		1919. 3	
1907. 4		1911. 4	7 36	1915. 4	DETROIT	1919. 4	
1908. 1		ACT OF FEBY 6, 1907		1915. 1		1919. 1	
1908. 2		GROUP 3		1915. 2		1919. 2	
1908. 3		1912. 3		1915. 3		1919. 3	
1908. 4		1912. 4		1915. 4		1919. 4	
1909. 1	5 36	1913. 1		1917. 1		1921. 1	
1909. 2	7 36	1913. 2		1917. 2		1921. 2	
1909. 3	9 36	1913. 3		1917. 3		1921. 3	
1909. 4	6 36	1913. 4		1917. 4		1921. 4	
1910. 1	7 36	1914. 1		1918. 1		1922. 1	
1910. 2	7 36	1914. 2		1918. 2		1922. 2	
1910. 3	7 36	1914. 3		1918. 3		1922. 3	
1910. 4	8 36	1914. 4		1918. 4		1922. 4	

NAME: *Hutchison, Charles C.* (S-P. A. L.) **ACT OF MAY 11, 1912.**

Certificate No. *375992* **ARMY INVALID.** Law: ~~ACT FEB. 6, 1907.~~

Service: *Sgt F. 17 Cav V bar*

Disability:

ISSUES.

CLASS.	RATE.	DATE OF COMMENCEMENT.	DATE OF CERTIFICATE.	CLASS.	RATE.	DATE OF COMMENCEMENT.	DATE OF CERTIFICATE.
12	11	Feb 1907	28 Feb 1907	24	1	Apr 1913	} 8 Aug. 1913
		ACT OF MAY 11, 1912.		30	1	1918	
18	2	May 1912	<i>10 Oct 1912</i>	40		JUN 10 1918	
Transferred from: <i>Topeka, Kans.</i>				Transferred to:			
Died: <i>Nov 12-1919</i>		Bureau notified: FEB 19 1920		Remarks:			
Former Roll No. <i>Gen Law 296</i>				Home:			

NAME: *Hutchison, Charles F.* **ACT MAY 11, 1912¹**

Certificate No. *1118673* **ARMY INVALID.** Law: ~~ACT FEB. 6, 1907.~~

Service: *1st Co K. 2nd Iowa Vol Cav.*

Disability:

ISSUES.

CLASS.	RATE.	DATE OF COMMENCEMENT.	DATE OF CERTIFICATE.	CLASS.	RATE.	DATE OF COMMENCEMENT.	DATE OF CERTIFICATE.
12	9	Mar 1907	5 Nov 1907				
		ACT OF MAY 11, 1912.					
11	14	28 Apr 1912	<i>25 Jan 1913</i>				
<i>Inc 25</i>	<i>13</i>	<i>Apr 1913</i>	<i>25 June 1913</i>				
Fees:	<i>30</i>	<i>13 Apr 1918</i>					
Transferred from: KNOXVILLE, TE				Transferred to:			
Died: <i>Sept. 20 1917.</i>		Bureau notified: OCT 12 1917		Remarks: <i>Bowie Texas</i>			
Former Roll No. <i>A 32</i>				Home:			
<i>70 Act of June 27 1890.</i>				JUL 21 1919			

Died *Sept 20 1917* Accrued order dated *July 11 1919*
 payable to widow *Kennie*

NAME: <i>Charles G Hutchison</i>				ACT OF MAY 11, 1912				Certificate No. <i>375992</i>							
Last paid to: <i>Rate: 72 78 X 30 40</i>				Remarks: ACT FEB 6, 1907											
Yr.	Qr.	Day.	Amount.	Yr.	Qr.	Day.	Amount.	Yr.	Qr.	Day.	Amount.	Yr.	Qr.	Day.	Amount.
1907.	1			1911.	1	10		1915.	1	4	72	1919.	1	4	120
	2				2	10			2	4	72		2	4	120
	3				3				3	4	72		3	4	120
	4				4				4	4	72		4	4	120
1908.	1			1912.	1	10		1916.	1	4	72	1920.	1	4	120
	2				2				2	4	72		2	GRUPL 2	
	3				3	13			3	4	72		3		
	4				4	11			4	4	72		4		
1909.	1			1913.	1			1917.	1	4	72	1921.	1		
	2				2				2	4	72		2		
	3				3	4			3	4	72		3		
	4				4	4	72		4	4	72		4		
1910.	1			1914.	1	4	72	1918.	1	4	72	1922.	1		
	2				2	4	72		2	4	78 60		2		
	3				3	4	72		3		108		3		
	4				4	4	72		4		120		4		

NAME: <i>Charles F. Hutchison</i>				ACT MAY 11, 1912				Certificate No. <i>1118673</i>							
Last paid to: <i>8-4 Nov 1907 12 25</i>				Remarks:											
Yr.	Qr.	Day.	Amount.	Yr.	Qr.	Day.	Amount.	Yr.	Qr.	Day.	Amount.	Yr.	Qr.	Day.	Amount.
1907.	1		220	1911.	1	11	36	1915.	1	4	75	1919.	1		
	2				2	12	36		2	4	75		2		
	3				3	10	36		3	4	75		3		
	4		30 31 33		4	21	36		4	4	75		4		
1908.	1		13 36	1912.	1	24	36	1916.	1	4	75	1920.	1		
	2		23		2	0	36		2	4	75		2		
	3		26 36		3	19	36		3	4	75		3		
	4		13 36		4	14	36		4	4	75		4		
1909.	1		15 36	1913.	1	4	75	1917.	1	4	75	1921.	1		
	2		14 36		2	4	57		2	4	75		2		
	3		11 36		3	4	75		3	4	75		3		
	4		11 36		4	4	75		4				4		
1910.	1		15 36	1914.	1	4	75	1918.	1			1922.	1		
	2		11 36		2	4	75		2				2		
	3		15 36		3	4	75		3				3		
	4		9 36		4		75		4				4		

NAME Hutchison, Charles P (deceased) (2-P.A. 1)

Certificate No. 1287226 | ARMY INVALID | Law: War with Spain

Service Pvt., Co. C, 2nd W. Va. Inf.

Disability Left inguinal hernia - complete

CLASS	RATE	DATE OF COMMENCEMENT	DATE OF CERTIFICATE	HOMES—Admitted	Discharged	Died	Reported
Orig.	10	May 25, 1899	Aug. 5, 1926			Mar. 28, 1926	SEP 29 1926
	15	Oct. 6, 1922					
				Remarks: Ends Mar. 28, 1926, date of death. Payable to Lillian O. Hutchison, widow, 111-Guyan St., Guyandott, West Va.			

NAME Hutchison Charlotte (2-P. A. 2)

Certificate No. 809 492 | ARMY WIDOW | Law: Act of May 1, 1920

Name of Soldier John H

Service Pt B 1 Vt Cav

ISSUES				MINORS, \$..... PER MONTH ADDITIONAL		
CLASS	RATE	DATE OF COMMENCEMENT	DATE OF CERTIFICATE	NAME	COMMENCEMENT	ENDING
	30	May 1, 1920				
REISSUE IN LIEU OF LOST CERTIFICATE			JAN 25 1927			
Died Jan. 31, 1929						
Reported FEB 20 1929						
Remarks:						

NAME **Charles P Hutchison (deceased)**
 Certificate No. **1287226**
 Fees **None**

War with Spain

RATE—	15											
	1923	1924	1925	1926	1927	1928	1929	1930	1931	1932	1933	1934
JANUARY												
FEBRUARY												
MARCH												
APRIL												
MAY												
JUNE												
JULY												
AUGUST												
SEPTEMBER												
OCTOBER												
NOVEMBER												
DECEMBER												

R
 9/21 3430 TO DATE OF DEATH

NAME **CHARLOTTE HUTCHISON**
 Certificate No. **809492**
 Fees

Act of May 1, 1920

GROUP 2

RATE—	30											
	1923	1924	1925	1926	1927	1928	1929	1930	1931	1932	1933	1934
JANUARY		4 30	4 30	4 30	4 30	4 30	4 30	4 30				
FEBRUARY		4 30	4 30	4 30	4 30	4 30	4 30	4 30				
MARCH		4 30	4 30	4 30	4 30	4 30	4 30	4 30				
APRIL	4	4 30	4 30	4 30	4 30	4 30	4 30	4 30				
MAY	4	4 30	4 30	4 30	4 30	4 30	4 30	4 30				
JUNE	4 30	4 30	4 30	4 30	4 30	4 30	4 30	4 30				
JULY	4 30	4 30	4 30	4 30	4 30	4 30	4 30	4 30				
AUGUST	4 30	4 30	4 30	4 30	4 30	4 30	4 30	4 30				
SEPTEMBER	4 30	4 30	4 30	4 30	4 30	4 30	4 30	4 30				
OCTOBER	4 30	4 30	4 30	4 30	4 30	4 30	4 30	4 30				
NOVEMBER	4 30	4 30	4 30	4 30	4 30	4 30	4 30	4 30				
DECEMBER	4 30	4 30	4 30	4 30	4 30	4 30	4 30	4 30				

CANCELED

NAME: *Hutchison Charlotte* (3-P. A. 2.)

Certificate No. *157117* ARMY WIDOW. Law: ACT OF MAY 1, 1920
19 Apr. 1908

Name of Soldier: *Hutchison John*

Service: *1st Regt Vermont Cav*

ISSUES.				MINORS—\$2 PER MONTH ADDITIONAL.		
CLASS.	RATE.	DATE OF COMMENCEMENT.	DATE OF CERTIFICATE.	NAME.	COMMENCEMENT.	ENDING.
	12	19 Apr. 1908	<i>Inc 30</i>	Inc 30	May 1, 1920	
INC.	20	SEPTEMBER 8, 1916				
INC.	25	OCTOBER 6, 1917				

Transferred from: TOPEKA, KANSAS. Transferred to:

Died: Bureau notified:

Remarks:

Former Roll No. *2-77* 6-679

NAME: *Hutchison Charlotte* (3-P. A. 2.)

Certificate No. *809492* ARMY WIDOW. Law: ACT OF MAY 1, 1920
ACT APRIL 19, 1908

Name of Soldier: *John H.*

Service: *1st Vermont Cav*

ISSUES.				MINORS—\$2 PER MONTH ADDITIONAL.		
CLASS.	RATE.	DATE OF COMMENCEMENT.	DATE OF CERTIFICATE.	NAME.	COMMENCEMENT.	ENDING.
<i>Dis.</i>	12	<i>Dec 16-1915</i>	<i>June 19-1916</i>	Inc 30	May 1, 1920	
INC.	25	OCTOBER 6, 1917				

Transferred from: Transferred to:

Died: Bureau notified:

Remarks: *Soldier was pensioned as John Hutchison*

Former Roll No. *2-23*

NAME: Charlotte Hutchison				Certificate No. 329115			
Last paid to: [redacted] 2025				Remarks: ACT OF MAY 1, 1920 19 Apr. 1908			
Yr. Qr. Day. Amount.	Yr. Qr. Day. Amount.	Yr. Qr. Day. Amount.	Yr. Qr. Day. Amount.	Yr. Qr. Day. Amount.	Yr. Qr. Day. Amount.	Yr. Qr. Day. Amount.	Yr. Qr. Day. Amount.
1907. 1	1911. 1	1915. 1	4 38	1919. 1	4 75	1923. 2	9 4 30
1907. 2	1911. 2	1915. 2	4 36	1919. 2	4 75	1923. 3	0 4 30
1907. 3	1911. 3	1915. 3	4 36	1919. 3	4 75	1923. 4	4 30
1907. 4	1911. 4	1915. 4	4 36	1919. 4	4 75	1923. 1	4 30
1908. 1	1912. 1	1916. 1	4 36	1920. 1	4 75	1924. 2	2 4 30
1908. 2	1912. 2	1916. 2	4 36	1920. 2	4 75	1924. 3	4 30
1908. 3	1912. 3	1916. 3	4 36	1920. 3	4 90.50	1924. 4	4 30
1908. 4	1912. 4	1916. 4	4 36	1920. 4	4 90	1925. 1	4
1909. 1	1913. 1	1917. 1	4 60	1921. 1	4 90	1925. 2	
1909. 2	1913. 2	1917. 2	4 60	1921. 2	4 90	1925. 3	
1909. 3	1913. 3	1917. 3	4 60	1921. 3	4 90	1925. 4	
1909. 4	1913. 4	1917. 4	4 36	1921. 4	4 90	1926. 1	Trans. to Mo. Payment Card.
1910. 1	1914. 1	1918. 1	4 75	1922. 1	4 90	1926. 2	
1910. 2	1914. 2	1918. 2	4 75	1922. 2	4 90	1926. 3	
1910. 3	1914. 3	1918. 3	4 75	1922. 3	4 90	1926. 4	
1910. 4	1914. 4	1918. 4	4 36	1922. 4	4 90	1927. 1	
					GROUP 2 PAID TO AUG. 4 1927		

NAME: Charlotte Hutchison				Certificate No. 809492			
Last paid to: Rate: 12 25				Remarks: ACT APRIL 19, 1908.			
Yr. Qr. Day. Amount.	Yr. Qr. Day. Amount.	Yr. Qr. Day. Amount.	Yr. Qr. Day. Amount.	Yr. Qr. Day. Amount.	Yr. Qr. Day. Amount.	Yr. Qr. Day. Amount.	Yr. Qr. Day. Amount.
1907. 1	1911. 1	1915. 1		1919. 1	4 75	1923. 2	9 4 30
1907. 2	1911. 2	1915. 2		1919. 2	4 75	1923. 3	0 4 30
1907. 3	1911. 3	1915. 3		1919. 3	4 75	1923. 4	4 30
1907. 4	1911. 4	1915. 4		1919. 4		1923. 1	4 30
1908. 1	1912. 1	1916. 1	4 36	1920. 1	4 75	1924. 2	2 4 30
1908. 2	1912. 2	1916. 2	4 36	1920. 2	4 75	1924. 3	4 30
1908. 3	1912. 3	1916. 3	4 36	1920. 3	4 90.50	1924. 4	4 30
1908. 4	1912. 4	1916. 4	4 36	1920. 4	4 90	1925. 1	4
1909. 1	1913. 1	1917. 1	4 36	1921. 1	4 90	1925. 2	
1909. 2	1913. 2	1917. 2	4 36	1921. 2	4 90	1925. 3	
1909. 3	1913. 3	1917. 3	4 36	1921. 3	4 90	1925. 4	
1909. 4	1913. 4	1917. 4	4 48.43	1921. 4	4 90	1926. 1	Trans. to Mo. Payment Card.
1910. 1	1914. 1	1918. 1	4 75	1922. 1	4 90	1926. 2	
1910. 2	1914. 2	1918. 2	4 75	1922. 2	4 90	1926. 3	
1910. 3	1914. 3	1918. 3	4 75	1922. 3	4 90	1926. 4	
1910. 4	1914. 4	1918. 4		1922. 4	4 90	1927. 1	
					GROUP 2 PAID TO AUG. 4 1927		

NAME: *Hutchison Chloa J.* (2-P. A. 2)

Certificate No. *617.5-18* ARMY WIDOW Law: CIVIL WAR

Name of Soldier: *William J.*

Service: *Pr G. 186 O. Inf.*

ISSUES.				MINORS—\$2 PER MONTH ADDITIONAL.		
CLASS.	RATE.	DATE OF COMMENCEMENT.	DATE OF CERTIFICATE.	NAME.	COMMENCEMENT.	ENDING.
<i>Pen</i>	<i>30</i>	<i>June 5, 1920</i>	<i>July 17, 1920</i>			
Fees: <i>No fee.</i>						
Transferred from:				Transferred to:		
Died:		Bureau notified:				
Remarks:						
Former Roll No. <i>111 29</i>						

6-579

NAME: *Hutchison Lora a.* DEAD (2-P. A. 2)

Certificate No. *760 647* ARMY WIDOW. Law: *Act of April 19, 1908.*

Name of Soldier: *James H. Hutchison*

Service: *Capt. K. and 2nd Lieut. C. 1st Mo. Cav.*

ISSUES.				MINORS—\$2 PER MONTH ADDITIONAL.		
CLASS.	RATE.	DATE OF COMMENCEMENT.	DATE OF CERTIFICATE.	NAME.	COMMENCEMENT.	ENDING.
<i>ORIGINAL</i>	<i>12</i>	<i>Apr. 14 1913</i>	<i>JUN 30 1913</i>			
Fees: <i>109 paid Edwin C. Madison 8/8/1913</i>						
Transferred from: <i>WASHINGTON, D. C.</i>				Transferred to:		
Died: <i>Dec. 12, 1916</i>		Bureau notified: <i>(D-3) MAR 25 1917</i>				
Remarks: <i>Check No. 9835 611 Dated Mar. 4, 1917 Can</i>						
Former Roll No. <i>JUL 17 1913</i>						

6-579

NAME: <i>Chlor J. Hutchison</i>												Certificate No. <i>617518</i>							
Last paid to:						Rate: <i>30</i>						Remarks: <i>VII - VAIL</i>							
Yr.	Qr.	Day.	Amount.	Yr.	Qr.	Day.	Amount.	Yr.	Qr.	Day.	Amount.	Yr.	Qr.	Day.	Amount.	Yr.	Qr.	Day.	Amount.
1907.	1			1911.	1			1915.	1			1919.	1			1923.	1		
	2				2				2				2				2		
	3				3				3				3				3		
	4				4				4				4				4		
1908.	1			1912.	1			1916.	1			1920.	1			1924.	1		
	2				2				2				2				2		
	3				3				3				3				3		
	4				4				4				4				4		
1909.	1			1913.	1			1917.	1			1921.	1			1925.	1		
	2				2				2				2				2		
	3				3				3				3				3		
	4				4				4				4				4		
1910.	1			1914.	1			1918.	1			1922.	1			1926.	1		
	2				2				2				2				2		
	3				3				3				3				3		
	4				4				4				4				4		

NAME: <i>CLARA A HUTCHISON</i>												Act of April 10 1908.				Certificate No.			
Last paid to: <i>760647</i>						Rate: <i>12</i>						Remarks:							
Yr.	Qr.	Day.	Amount.	Yr.	Qr.	Day.	Amount.	Yr.	Qr.	Day.	Amount.	Yr.	Qr.	Day.	Amount.	Yr.	Qr.	Day.	Amount.
1907.	1			1911.	1			1915.	1			1919.	1			1923.	1		
	2				2				2				2				2		
	3				3				3				3				3		
	4				4				4				4				4		
1908.	1			1912.	1			1916.	1			1920.	1			1924.	1		
	2				2				2				2				2		
	3				3				3				3				3		
	4				4				4				4				4		
1909.	1			1913.	1			1917.	1			1921.	1			1925.	1		
	2				2				2				2				2		
	3				3				3				3				3		
	4				4				4				4				4		
1910.	1			1914.	1			1918.	1			1922.	1			1926.	1		
	2				2				2				2				2		
	3				3				3				3				3		
	4				4				4				4				4		

(3-P. A. 1)

NAME: *Hutchison Clementina*

Certificate No. *876883* **ARMY WIDOW.** Law: *ACT OF APRIL 19th 1908*

Name of Soldier: *Joshua*

Service: *Pri. I. 12" Mis. Inf*

ISSUES.				MINORS—\$2 PER MONTH ADDITIONAL.		
CLASS.	RATE.	DATE OF COMMENCEMENT.	DATE OF CERTIFICATE.	NAME.	COMMENCEMENT.	ENDING.
<i>Orig</i>	<i>25</i>	<i>May 3-1918</i>	<i>Sept 22-1919</i>			
<i>Inc</i>	<i>30</i>	<i>May 1, 1920</i>				

Fee: *No fee*

Transferred from: *GROUP 3* Transferred to:

Died: Bureau notified:

Remarks:

Former Roll No. *SEP 26 1919* 6-579

(3-P. A. 1a)

NAME: **Hutchison Daniel** **ACT OF JULY 3, 1926**

Certificate No. *1148925* **ARMY INVALID** Law: *Act of May 1, 1920*

Service: *Pt. F 11 Pa. Inf.*

Disability:

CLASS	RATE	DATE OF COMMENCEMENT	DATE OF CERTIFICATE	HOMES—Admitted	Discharged
	<i>50</i>	<i>May 1, 1920</i>			
<i>Ino</i>	<i>72</i>	<i>Sept. 17, 1925</i>	<i>Oct. 13, 1925</i>		
<i>Inc</i>	<i>90</i>	<i>Aug 4, 1926</i>	<i>Dec 13, 1926</i>		

Died *May 22 1928* Reported **JUN 12 1928**

Remarks: *Letter*

OCT 21 1925 DEC 23 1926

NAME: *Lelementina Hutchison* ACT OF APRIL 19th 1920 ACT OF MAY 1, 1920 Certificate No. 876883

Last paid to: Rate: 2530

Remarks:

Yr. Qr. Day. Amount.	Yr. Qr. Day. Amount.	Yr. Qr. Day. Amount.	Yr. Qr. Day. Amount.	Yr. Qr. Day. Amount.	Yr. Qr. Day. Amount.
1907. 1	1911. 1	1915. 1	1919. 1	1923. 1	1927. 1
1907. 2	1911. 2	1915. 2	1919. 2	1923. 2	1927. 2
1907. 3	1911. 3	1915. 3	1919. 3	1923. 3	1927. 3
1907. 4	1911. 4	1915. 4	1919. 4	1923. 4	1927. 4
1908. 1	1912. 1	1916. 1	1920. 1	1924. 1	1928. 1
1908. 2	1912. 2	1916. 2	1920. 2	1924. 2	1928. 2
1908. 3	1912. 3	1916. 3	1920. 3	1924. 3	1928. 3
1908. 4	1912. 4	1916. 4	1920. 4	1924. 4	1928. 4
1909. 1	1913. 1	1917. 1	1921. 1	1925. 1	1929. 1
1909. 2	1913. 2	1917. 2	1921. 2	1925. 2	1929. 2
1909. 3	1913. 3	1917. 3	1921. 3	1925. 3	1929. 3
1909. 4	1913. 4	1917. 4	1921. 4	1925. 4	1929. 4
1910. 1	1914. 1	1918. 1	1922. 1	1926. 1	1930. 1
1910. 2	1914. 2	1918. 2	1922. 2	1926. 2	1930. 2
1910. 3	1914. 3	1918. 3	1922. 3	1926. 3	1930. 3
1910. 4	1914. 4	1918. 4	1922. 4	1926. 4	1930. 4

NAME DANIEL HUTCHISON
 Certificate No. 1148925
 Fees

ACT OF JULY 3, 1926
 ACT OF JULY 3, 1926
 Act of May 1, 1920

RATE--	GROUP 1											
	-50	50	72	90								
	1923	1924	1925	1926	1927	1928	1929	1930	1931	1932	1933	1934
JANUARY		4 50	4 50	4 72	4 18	4 72	4 90					
FEBRUARY		4 50	4 50	4 72	4 90	4 90						
MARCH		4 50	4 50	4 72	4 90	4 90						
APRIL	4	4 50	4 50	4 72	4 90	4 90						
MAY	4	4 50	4 50	4 72	4 90	4 90						
JUNE	4 50	4 50	4 50	4 72	4 90	4 90	CHECK					
JULY	4 50	4 50	4 50	4 72	4 90		CANCELED					
AUGUST	4 50	4 50	4 50	4 72	4 90							
SEPTEMBER	4 50	4 50	4 50	4 72	4 90							
OCTOBER	4 50	4 50	4 50	4 72	4 90							
NOVEMBER	4 50	4 50	4 50	4 72	4 90							
DECEMBER	4 50	4 50	4 72	4 72	4 90							

(3-P. A. 1.)

NAME: *Hutchison Daniel*

Certificate No. *994756* **ARMY INVALID.** **LAW:** *ACT MAY 11, 1912.*
ACT FEBRUARY 6, 1907.

Service: *P 9 28 Ill Vol Inf*

Disability:

ISSUES. ACT MAY 11, 1912.

CLASS.	RATE.	DATE OF COMMENCEMENT.	DATE OF CERTIFICATE.	CLASS.	RATE.	DATE OF COMMENCEMENT.	DATE OF CERTIFICATE.
<i>Reis 20</i>		<i>28 Feb 1907</i>	<i>21 May 1907</i>	<i>Reis 24</i>		<i>24 May 1912</i>	<i>19 Nov 1912</i>

Fees:

Transferred from: **Transferred to:**

Died: *Jan 1913* **Bureau notified:** *April 5* **Com. card of:** *May 22 1913*
MARCH 21 1913 *Death*

Remarks: *Hutchison*

Former Roll No. *21538 (a8)* **Home:**

(3-P. A. 1.)

NAME: *Hutchison Daniel*

Certificate No. *1148015* **ARMY INVALID.** **LAW:** *ACT MAY 11, 1912*
~~*Act of Feb. 6, 1907*~~

Service: *Inf. 3rd Reg. 1st Div.* **ACT OF MAY 1, 1920**

Disability:

ISSUES.

CLASS.	RATE.	DATE OF COMMENCEMENT.	DATE OF CERTIFICATE.	CLASS.	RATE.	DATE OF COMMENCEMENT.	DATE OF CERTIFICATE.
<i>Reis 20</i>		<i>Aug 1909</i>	<i>Aug 1909</i>	<i>Reis 24</i>		<i>16 June 1921</i>	<i>13 May 1913</i>
<i>Reis 24</i>		<i>18 July 1912</i>	<i>13 May 1913</i>	<i>30</i>		<i>JUN 10 1918</i>	E. E. M
<i>Reis 20</i>		<i>16 June 1916</i>	<i>13 May 1913</i>	<i>35</i>		<i>June 16 1918</i>	

Fees: **Inc.** *50 May 1, 1920*

Transferred from: *PITTSBURGH* **Transferred to:**

Died: **Bureau notified:**

Remarks:

Former Roll No. **Home:** *551 Second Ave. Pittsburgh*

NAME: Daniel Hutchison				8944				Certificate No. 994756							
Last paid to: 4 Apr 1907 @ 12 (ag)				Rate: 20 24				Remarks:							
Yr.	Qr.	Day.	Amount.	Yr.	Qr.	Day.	Amount.	Yr.	Qr.	Day.	Amount.	Yr.	Qr.	Day.	Amount.
1907.	1			1911.	1	7	SER	1915.	1			1919.	1		
	2	6/11	960		2	7	N. D. B		2				2		
	3	10	AMP		3	8	NDB		3				3		
	4	8	ABW		4	7	NDB		4				4		
	1	9	NT		1	8	NT		1				1		
1908.	2	8	ABW	1912.	2	8	D. D.	1916.	2			1920.	2		
	3	8	NT		3	10	NDB		3				3		
	4				4				4				4		
	1	8	AMP		1				1				1		
1909.	2	9	ABW	1913.	2			1917.	2			1921.	2		
	3	8	NT		3	149	33		3	CHICAGO			3		
	4	7	SER		4		GROUP 1		4				4		
	1	6	N. T		1				1				1		
1910.	2	7	S. E. R.	1914.	2				2			1922.	2		
	3	7	S. E. R.		3				3				3		
	4	7	A. M. F.		4				4				4		

NAME: Daniel Hutchison				Certificate No. 1147006											
Last paid to:				Rate: 16 20 30 50				Remarks: ACT OF MAY 1, 1920							
Yr.	Qr.	Day.	Amount.	Yr.	Qr.	Day.	Amount.	Yr.	Qr.	Day.	Amount.	Yr.	Qr.	Day.	Amount.
1907.	1			1911.	1	9		1915.	1	4	48	1919.	1	4	105
	2				2	6			2	4	48		2	4	105
	3				3	7			3	4	48		3	4	105
	4				4	6			4	4	48		4	4	105
	1				1	9			1	4	48		1	4	105
1908.	2			1912.	2	8		1916.	2	4	48	1920.	2	4	105
	3	12	320		3	9			3	Inc 50 40			3	4	136 50
	4				4	7			4	4	60		4	4	150
	1				1	4			1	4	60		1	4	150
1909.	2			1913.	2	4		1917.	2	4	60	1921.	2	4	150
	3	13			3	5/19 34			3	4	60		3	4	150
	4	8			4	4			4	4	60		4	4	150
	1	7		1914.	1	4	48	1918.	1	4	60	1922.	1	4	150
	2	16			2	4	48		2	4	60		2	4	150
	3	7			3	4	48		3	4	60		3	4	150
	4	13			4	4	48		4	5	116		4	4	150

GROUP 1 PAID TO JULY 4, 1922

NAME: *Hutchison, Daniel J* ACT OF MAY 1, 1920 (3-P. A. 1.)

Certificate No. *833780* ARMY INVALID. Law: ACT OF MAY 11, 1912.

Service: *Pvt. K. 2. His Co.*

Disability:

ISSUES.

CLASS.	RATE.	DATE OF COMMENCEMENT.	DATE OF CERTIFICATE.	CLASS.	RATE.	DATE OF COMMENCEMENT.	DATE OF CERTIFICATE.
12	6	May 1908	5 June 1908	19	7	Jan 1913	
				25	7	Jan. 1917	24 June 1913
		16 27 May 1917	10 Jan 1913	30	7	Jan. 1922	
Fees:				30	JUN 10 1918		
				40	Jan. 7, 1919		
Transferred from:	TOPEKA, KANSAS.			Transferred to:	Inc. 50 May 1, 1920		
Died:	<i>Feb. 13, 1922</i>		Bureau <i>MAY 10 1922</i>	<i>72 Feb. 8, 1921 - Feb. 10, 1922</i>			
Remarks:	<i>3/13 1922 ... Feb 8, 1923. Ella J.</i>						
Former Roll No.	<i>788</i>			Home:	<i>June 27, 1880</i>		

FEB 1 1922 6-681

NAME *Hutchison David (deceased)* (3-P. A. D)

Certificate No. *12,484* ARMY INVALID Law: INDIAN WARS

Service *Pvt. Captain T. C. Martell's Co. Utah Militia (Black Hawk War)*

Disability

CLASS	RATE	DATE OF COMMENCEMENT	DATE OF CERTIFICATE	HOMES—Admitted	Discharged	Died	Reported
Orig	20	March 4, 1917	Sept. 28, 1925			May 4, 1920	OCT 30 1925
Ends		May 4, 1920	Date of Death ^c				

Remarks: Payable to Sarah L. Hutchison -widow Spanish Fork Utah.

NAME: *Daniel J Hutchison* ACT OF MAY 11, 1912 CLAIM No. 833780

Last paid to: *Rate # 25 30 40 72* Remarks: *JUNE 27, 1900*

Yr. Qr. Day.	Amount.	Yr. Qr. Day.	Amount.	Yr. Qr. Day.	Amount.	Yr. Qr. Day.	Amount.	Yr. Qr. Day.	Amount.	Yr. Qr. Day.	Amount.
1907. 1		1911. 1	7	1915. 1	4 57	1919. 1	4 99	1923. 1		1927. 1	
1907. 2		1911. 2	5	1915. 2	4 57	1919. 2	4 120	1923. 2		1927. 2	
1907. 3		1911. 3	0	1915. 3	4 57	1919. 3	4 120	1923. 3		1927. 3	
1907. 4		1911. 4		1915. 4	4 57	1919. 4	4 120	1923. 4		1927. 4	
1908. 1		1912. 1		1916. 1	4 57	1920. 1	4 120	1924. 1		1928. 1	
1908. 2		1912. 2	8	1916. 2	4 57	1920. 2	4 150	1924. 2	26 96	1928. 2	
1908. 3		1912. 3	8	1916. 3	4 57	1920. 3	4 151	1924. 3		1928. 3	
1908. 4		1912. 4	26 70	1916. 4	4 57	1920. 4	4 150	1924. 4		1928. 4	
1909. 1		1913. 1	32 93	1917. 1	4 62 ⁴⁰	1921. 1	4 150	1925. 1		1929. 1	
1909. 2		1913. 2	24 11/30	1917. 2	4 75	1921. 2	4 150	1925. 2		1929. 2	
1909. 3		1913. 3	57	1917. 3	4 75	1921. 3	4 150	1925. 3		1929. 3	
1909. 4		1913. 4	4 57	1917. 4	4 75	1921. 4	4 150	1925. 4		1929. 4	
1910. 1		1914. 1	4 57	1918. 1	4 75	1922. 1	4 150	1926. 1		1930. 1	
1910. 2		1914. 2	4 57	1918. 2	4 75	1922. 2	4 216	1926. 2		1930. 2	
1910. 3		1914. 3	4 57	1918. 3	4 84	1922. 3	GROUP 2	1926. 3		1930. 3	
1910. 4		1914. 4	4 57	1918. 4	4 90	1922. 4		1926. 4		1930. 4	

NAME **David Hutchison (deceased)**
 Certificate No. **12,484**
 Fees **No Fee**

INDIAN WARS

RATE—	20	1923	1924	1925	1926	1927	1928	1929	1930	1931	1932	1933	1934
JANUARY													
FEBRUARY													
MARCH													
APRIL													
MAY													
JUNE													
JULY													
AUGUST													
SEPTEMBER													
OCTOBER													
NOVEMBER													
DECEMBER													

6.760⁶⁷ TO DATE OF DEATH

NAME: *Ritchison David* (S-P. A. 1.) 485

Certificate No. *970.416* ARMY INVALID DEAD

Service: *Pt. A, 9th Pa.* Law: ACT OF MAY 11, 1912. ACT OF FEB. 6, 1907.

Disability:

ISSUES.

CLASS.	RATE.	DATE OF COMMENCEMENT.	DATE OF CERTIFICATE.	CLASS.	RATE.	DATE OF COMMENCEMENT.	DATE OF CERTIFICATE.
Orig	6	Dec. 13/92	Oct. 10/98				
Inc	8	Aug. 14/01	Mar. 22/02	REISSUE	18	May 20/12	<i>Sept 18/12</i>
"	10	<i>Apr. 6/04</i>	<i>Sept. 19/04</i>				
"	12	<i>Jan. 3/06</i>	<i>Jan. 29/06</i>				
REISSUE	15	<i>Oct. 14/09</i>	<i>Nov. 1/09</i>	REISSUE	21	<i>Oct. 11-1914</i>	<i>Dec. 29-1914</i>

Transferred from: *PHILADELPHIA, PA.* Transferred to:

Died: *Nov. 20, 1915* Bureau notified: *MAY 6 1915*

Remarks: *From ACT OF JUNE 27, 1890.*

ad 3/20 1915 Accrued order dated 5/9/16

payable to widow Ann E.

Former Roll No. *81.* Home:

NAME: *Ritchison David C* (S-P. A. 1.)

Certificate No. *818.747* ARMY INVALID. Law: *Act of June 27, 1890.*

Service: *Sgt C 3 N.Y. La*

Disability:

ISSUES.

CLASS.	RATE.	DATE OF COMMENCEMENT.	DATE OF CERTIFICATE.	CLASS.	RATE.	DATE OF COMMENCEMENT.	DATE OF CERTIFICATE.
<i>Inc</i>	<i>12</i>	<i>14 Jan 1905</i>	<i>21 Apr 1905</i>				

Transferred from:

Died:

Bureau notified:

Remarks:

Former Roll No. *21673* Home:

NAME: <i>David Hutchison</i>					Certificate No. <i>970.416</i>										
Last paid to: <i>485</i>					Rate: <i>#2 15.48.21</i>					Remarks: <i>ACT OF MAY 11, 1912</i>					
Yr.	Qr.	Day.	Amount.	Yr.	Qr.	Day.	Amount.	Yr.	Qr.	Day.	Amount.	Yr.	Qr.	Day.	Amount.
1907.	1			1911.	1	<i>7</i>	<i>45</i>	1915.	1	<i>8</i>	<i>65.30</i>	1919.	1		
	2				2	<i>5</i>	<i>45</i>		2	<i>4</i>	<i>63</i>		2		
	3				3	<i>4</i>	<i>45</i>		3				3		
	4				4	<i>6</i>	<i>45</i>		4				4		
1908.	1			1912.	1	<i>6</i>	<i>45</i>	1916.	1			1920.	1		
	2				2	<i>6</i>	<i>45</i>		2	<i>27</i>	<i>32.90</i>		2		
	3				3	<i>7³⁰</i>	<i>45⁷⁴</i>		3		<i>32</i>		3		
	4				4	<i>6</i>	<i>54</i>		4	<i>GROUP 2</i>			4		
1909.	1			1913.	1	<i>4</i>		1917.	1			1921.	1		
	2				2	<i>4</i>			2				2		
	3				3	<i>4</i>			3				3		
	4	<i>22</i>	<i>2-</i>		4	<i>4</i>	<i>54</i>		4				4		
1910.	1	<i>4</i>	<i>45</i>	1914.	1	<i>4</i>	<i>54</i>	1918.	1			1922.	1		
	2	<i>4</i>	<i>45</i>		2	<i>4</i>	<i>54</i>		2				2		
	3	<i>4</i>	<i>45</i>		3	<i>4</i>	<i>54</i>		3				3		
	4	<i>4</i>	<i>45</i>		4	<i>4</i>	<i>54</i>		4				4		

NAME: <i>David C Hutchison</i>					Certificate No. <i>3094</i>										
Last paid to:					Rate: <i>12</i>					Remarks: <i>21623</i>					
Yr.	Qr.	Day.	Amount.	Yr.	Qr.	Day.	Amount.	Yr.	Qr.	Day.	Amount.	Yr.	Qr.	Day.	Amount.
1907.	1			1911.	1	<i>CROUP 1</i>		1915.	1			1919.	1		
	2				2				2				2		
	3				3				3				3		
	4				4				4				4		
1908.	1			1912.	1			1916.	1			1920.	1		
	2				2				2				2		
	3				3				3				3		
	4				4				4				4		
1909.	1	<i>JAN 1909</i>		1913.	1			1917.	1			1921.	1		
	2	<i>7 IMI</i>			2				2				2		
	3	<i>8 NDB</i>			3				3				3		
	4	<i>8 NDB</i>			4				4				4		
1910.	1	<i>17 N. D. B.</i>		1914.	1			1918.	1			1922.	1		
	2	<i>8 N. D. B.</i>			2				2				2		
	3	<i>11 S. E. R.</i>			3				3				3		
	4	<i>ACT FEB. 8, '07</i>			4				4				4		

NAME: *Hutchison, David C* (2-P. A. 1.)

Certificate No. *818747* ARMY INVALID. Law: *ACT MAY 11, 1912* 1907. *ACT FEBRUARY 16, 1912*

Service: *Sgt C 3 77 Lt Art and B 19 77 Inf*

Disability:

ISSUES. ACT MAY 11, 1912.

CLASS.	RATE.	DATE OF COMMENCEMENT.	DATE OF CERTIFICATE.	CLASS.	RATE.	DATE OF COMMENCEMENT.	DATE OF CERTIFICATE.
<i>Reis</i>	<i>15</i>	<i>15 Aug 1910</i>	<i>10 Sept 1910</i>	<i>Reis</i>	<i>23</i>	<i>17 May 1912</i>	<i>19 July 1912</i>
				<i>Inc</i>	<i>50</i>	<i>June 1915</i>	<i>SEP 27 1915</i>
					<i>40</i>	<i>June 10, 1918</i>	

Fees:

Transferred from: *CHICAGO* *Sept 25* *1918* Bureau notified: *OCT 11 1918*

Died: *Oct 1 1918* Accrued order dated: *Jan 16, 1919*

Transferred to: *Jennie Hutchison* payable to widow: *Pleasant Hill, Ill.*

Remarks:

Former Roll No. *3094 (ag)* Home: *FEB 5 1915* *OCT 9 - 1915*

NAME: *Hutchison, David M* (2-P. A. 1.)

Certificate No. *910914* ARMY INVALID. Law: *ACT OF MAY 11, 1912* 1907. *ACT FEB. 6, 1907.*

Service: *Co 1 8th Sa. U.S.* **DEAD**

Disability:

ISSUES.

CLASS.	RATE.	DATE OF COMMENCEMENT.	DATE OF CERTIFICATE.	CLASS.	RATE.	DATE OF COMMENCEMENT.	DATE OF CERTIFICATE.
<i>Reis</i>	<i>15</i>	<i>15 Aug 1910</i>	<i>10 Sept 1910</i>	<i>Reis</i>	<i>23</i>	<i>17 May 1912</i>	<i>19 July 1912</i>
				<i>Reis</i>	<i>25</i>	<i>Aug 26-1914</i>	<i>Sept. 29-1914</i>
					<i>30</i>	<i>Aug. 26-1914</i>	

Fees:

Transferred from: *TOPEKA, KANSAS* Transferred to:

Died: *Mar 16, 1916* Bureau notified: *MAR 31 1916*

Remarks: *ACT OF MAY 11, 1912*

Died *3/16 1916* Accrued order dated *6/30/16*

payable to widow: *Mary A*

Former Roll No. *875 JUN 27 390* Home: *717*

NAME: <i>David C Hutchison</i> 8979 ^B Certificate No. <i>818,747</i>																			
Last paid to: <i>July 1910 @ 1/2</i> Rate: <i>15 23 30 40</i>						Remarks:													
Yr.	Qr.	Day.	Amount.	Yr.	Qr.	Day.	Amount.	Yr.	Qr.	Day.	Amount.	Yr.	Qr.	Day.	Amount.	Yr.	Qr.	Day.	Amount.
1907.	1			1911.	1	<i>12 N.T.</i>	<i>4 69</i>	FEB 21		<i>117 33</i>		1923.	1		<i>TO DATE OF DEATH</i>				
	2			1911.	2	<i>7 N.D.B.</i>	<i>4 69</i>	1919.	2		<i>J.</i>	1923.	2			1927.	2		
	3			1911.	3	<i>13 N.D.B.</i>	<i>4 69</i>	1919.	3		<i>GROUP 1</i>	1923.	3			1927.	3		
	4			1911.	4	<i>7 N.D.B.</i>	<i>4 69</i>	1919.	4			1923.	4			1927.	4		
1908.	1			1912.	1	<i>2 N.T.</i>	<i>4 90</i>	1920.	1			1924.	1			1928.	1		
	2			1912.	2	<i>8 D.D.</i>	<i>4 90</i>	1920.	2			1924.	2			1928.	2		
	3			1912.	3	<i>10 N.D.B.</i>	<i>4 90</i>	1920.	3			1924.	3			1928.	3		
	4			1912.	4	<i>ACT MAY 11, 1912</i>	<i>4 90</i>	1920.	4			1924.	4			1928.	4		
1909.	1			1913.	1	<i>4 L.B.L.</i>	<i>4 90</i>	1921.	1			1925.	1			1929.	1		
	2			1913.	2	<i>4 69</i>	<i>4 90</i>	1921.	2			1925.	2			1929.	2		
	3			1913.	3	<i>4</i>	<i>4 90</i>	1921.	3			1925.	3			1929.	3		
	4			1913.	4	<i>4</i>	<i>4 90</i>	1921.	4			1925.	4			1929.	4		
1910.	1			1914.	1	<i>4 69</i>	<i>4 90</i>	1922.	1			1926.	1			1930.	1		
	2			1914.	2	<i>4 69</i>	<i>4 90</i>	1922.	2			1926.	2			1930.	2		
	3			1914.	3	<i>4 69</i>	<i>4 90</i>	1922.	3			1926.	3			1930.	3		
	4	<i>10/12 40 90</i>		1914.	4	<i>4 69</i>	<i>4 90</i>	1922.	4			1926.	4			1930.	4		

NAME: <i>David M Hutchison</i> Certificate No. <i>910914</i>																			
Last paid to: <i>May 4, 1907</i> Rate: <i>12 17 25</i>						Remarks: <i>NOT FEB. 6, 1907</i>													
Yr.	Qr.	Day.	Amount.	Yr.	Qr.	Day.	Amount.	Yr.	Qr.	Day.	Amount.	Yr.	Qr.	Day.	Amount.	Yr.	Qr.	Day.	Amount.
1907.	1			1911.	1	<i>36</i>	<i>4 70</i>	DEAD				1923.	1			1927.	1		
	2	<i>6 9 47</i>		1911.	2	<i>36</i>	<i>4 75</i>	1919.	2			1923.	2			1927.	2		
	3	<i>36</i>		1911.	3	<i>36</i>	<i>4 75</i>	1919.	3			1923.	3			1927.	3		
	4	<i>8 36</i>		1911.	4	<i>15 36</i>	<i>4 75</i>	1919.	4			1923.	4			1927.	4		
1908.	1	<i>7 36</i>		1912.	1	<i>15 36</i>	<i>4 75</i>	1920.	1			1924.	1			1928.	1		
	2	<i>36</i>		1912.	2	<i>36</i>	<i>4 75</i>	1920.	2			1924.	2			1928.	2		
	3	<i>8 36</i>		1912.	3	<i>10 36</i>	<i>4 75</i>	1920.	3			1924.	3			1928.	3		
	4	<i>36</i>		1912.	4	<i>11 57</i>	<i>GROUP 2</i>	1920.	4			1924.	4			1928.	4		
1909.	1	<i>10 36</i>		1913.	1	<i>57</i>		1921.	1			1925.	1			1929.	1		
	2	<i>10 36</i>		1913.	2	<i>57</i>		1921.	2			1925.	2			1929.	2		
	3	<i>11 36</i>		1913.	3	<i>57</i>		1921.	3			1925.	3			1929.	3		
	4	<i>10 36</i>		1913.	4	<i>57</i>		1921.	4			1925.	4			1929.	4		
1910.	1	<i>10 36</i>		1914.	1	<i>4 57</i>		1922.	1			1926.	1			1930.	1		
	2	<i>36</i>		1914.	2	<i>4 57</i>		1922.	2			1926.	2			1930.	2		
	3	<i>36</i>		1914.	3	<i>4 57</i>		1922.	3			1926.	3			1930.	3		
	4	<i>36</i>		1914.	4	<i>5 70⁶⁰</i>		1922.	4			1926.	4			1930.	4		

NAME: *Loutchison Dillman* 14603 (3-P. A. 1.)

Certificate No. *91543* ARMY INVALID. Law: *Act February 6, 1907.*

Service: *A. I 36 Ia Inf*

Disability:

ISSUES.

CLASS.	R. YR.	DATE OF COMMENCEMENT.	DATE OF CERTIFICATE.	CLASS.	RATE.	DATE OF COMMENCEMENT.	DATE OF CERTIFICATE.
<i>Reis</i>	<i>20</i>	<i>18 Feby 1907</i>	<i>11 Apr 1907</i>	<i>Died</i>		<i>Aug 17, 1911</i>	
				<i>Accrued Pension Order Dated <i>Nov 1, 1911.</i></i>			
				<i>Payable to <i>Mary E. Hutchison</i></i>			
				<i>Adjusted <i>11/6/11</i></i>			
Fees:				Transferred to:			
Transferred from:				Died: <i>Aug 17-1911</i>			
Remarks: <i>Reply Com 9-27</i>				Bureau notified: <i>9-27-11</i>			
Former Roll No. <i>10-347 G.L.</i>				Home: <i>Lincoln Nebr 921 Rose St</i>			

NAME: *Hutchison Earl R* (3-P. A. 1.)

Certificate No. *1033578* ARMY INVALID. Law: *ACT OF JUNE 5, 1920*

Service: *Sgt. Co 40" USb 78*

Disability: *Loss of thigh.*

ISSUES.

CLASS.	RATE.	DATE OF COMMENCEMENT.	DATE OF CERTIFICATE.	CLASS.	RATE.	DATE OF COMMENCEMENT.	DATE OF CERTIFICATE.
		<i>8 9 July 1901</i>	<i>2 Nov. 1901</i>				
<i>Reis</i>		<i>15 July 20 1920</i>	<i>Nov 30 -1921</i>				
Fees: <i>\$20 fee Mrs. E Brown 1/23/21</i>				Transferred to:			
Transferred from: <i>Topeka, Kans.</i>				Died:			
Remarks:				Bureau notified:			
Former Roll No. <i>3727</i>				Home:			

DEC 6 1921

NAME: <i>Benjamin W Hutchison</i>				Certificate No. <i>86875-9</i>			
Last paid to: <i>4 JAN 1908</i>				Rate: <i>25 30 40 50 72</i>			
ACT OF MAY 1, 1920							
Yr.	Qr.	Day.	Amount.	Yr.	Qr.	Day.	Amount.
1907.	1			1	1	11	
1907.	2			1	2	11	41 ⁵⁰
1907.	3			1	3	77	
1907.	4			1	4	11	
1908.	1			1	1	12	
1908.	2			1	2	8	
1908.	3			1	3	8	
1908.	4			1	4	14	
1909.	1			1	1	4	72 ³³
1909.	2			1	2	4	
1909.	3			1	3	4	
1909.	4			1	4	4	75
1910.	1			1	1	4	75
1910.	2			1	2	4	75
1910.	3			1	3	4	75
1910.	4			1	4	4	75
1911.	1			1	1	4	75
1911.	2			1	2	4	75
1911.	3			1	3	4	75
1911.	4			1	4	4	75
1912.	1			1	1	4	75
1912.	2			1	2	5	90 ⁶⁷
1912.	3			1	3	4	90
1912.	4			1	4	4	90
1913.	1			1	1	4	90
1913.	2			1	2	4	90
1913.	3			1	3	4	90
1913.	4			1	4	4	90
1914.	1			1	1	4	90
1914.	2			1	2	4	90
1914.	3			1	3	4	90
1914.	4			1	4	4	90
1915.	1			1	1	4	90
1915.	2			1	2	4	90
1915.	3			1	3	4	90
1915.	4			1	4	4	128
1916.	1			1	1	4	75
1916.	2			1	2	4	75
1916.	3			1	3	4	75
1916.	4			1	4	4	75
1917.	1			1	1	4	75
1917.	2			1	2	4	75
1917.	3			1	3	4	75
1917.	4			1	4	4	75
1918.	1			1	1	4	75
1918.	2			1	2	4	75
1918.	3			1	3	4	75
1918.	4			1	4	4	75
1919.	1			1	1	4	120
1919.	2			1	2	4	120
1919.	3			1	3	4	120
1919.	4			1	4	4	120
1920.	1			1	1	4	120
1920.	2			1	2	4	120
1920.	3			1	3	4	141
1920.	4			1	4	4	150
1921.	1			1	1	4	150
1921.	2			1	2	4	150
1921.	3			1	3	4	150
1921.	4			1	4	4	150
1922.	1			1	1	4	150
1922.	2			1	2	4	150
1922.	3			1	3	4	150
1922.	4			1	4	4	150
1923.	1			1	1	4	150
1923.	2			1	2	4	150
1923.	3			1	3	4	150
1923.	4			1	4	4	150
1924.	1			1	1	4	150
1924.	2			1	2	4	150
1924.	3			1	3	4	150
1924.	4			1	4	4	150
1925.	1			1	1	4	150
1925.	2			1	2	4	150
1925.	3			1	3	4	150
1925.	4			1	4	4	150
1926.	1			1	1	4	150
1926.	2			1	2	4	150
1926.	3			1	3	4	150
1926.	4			1	4	4	150
1927.	1			1	1	4	150
1927.	2			1	2	4	150
1927.	3			1	3	4	150
1927.	4			1	4	4	150
1928.	1			1	1	4	150
1928.	2			1	2	4	150
1928.	3			1	3	4	150
1928.	4			1	4	4	150
1929.	1			1	1	4	150
1929.	2			1	2	4	150
1929.	3			1	3	4	150
1929.	4			1	4	4	150
1930.	1			1	1	4	150
1930.	2			1	2	4	150
1930.	3			1	3	4	150
1930.	4			1	4	4	150

NAME: <i>Edna Hutchison</i>				Certificate No. <i>47791-3</i>			
Last paid to: <i>APR 4 1903</i>				Rate: <i>25 30 40 50 72</i>			
ACT OF MAY 1, 1920							
Yr.	Qr.	Day.	Amount.	Yr.	Qr.	Day.	Amount.
1907.	1			1	1	4	75
1907.	2			1	2	4	36
1907.	3			1	3	4	36
1907.	4			1	4	4	36
1908.	1			1	1	4	36
1908.	2			1	2	4	36
1908.	3			1	3	4	36
1908.	4			1	4	4	36
1909.	1			1	1	4	36
1909.	2			1	2	4	36
1909.	3			1	3	4	36
1909.	4			1	4	4	36
1910.	1			1	1	4	36
1910.	2			1	2	4	36
1910.	3			1	3	4	36
1910.	4			1	4	4	36
1911.	1			1	1	4	36
1911.	2			1	2	4	36
1911.	3			1	3	4	36
1911.	4			1	4	4	36
1912.	1			1	1	4	36
1912.	2			1	2	4	36
1912.	3			1	3	4	36
1912.	4			1	4	4	36
1913.	1			1	1	4	36
1913.	2			1	2	4	36
1913.	3			1	3	4	36
1913.	4			1	4	4	36
1914.	1			1	1	4	36
1914.	2			1	2	4	36
1914.	3			1	3	4	36
1914.	4			1	4	4	36
1915.	1			1	1	4	36
1915.	2			1	2	4	36
1915.	3			1	3	4	36
1915.	4			1	4	4	36
1916.	1			1	1	4	36
1916.	2			1	2	4	36
1916.	3			1	3	4	36
1916.	4			1	4	4	36
1917.	1			1	1	4	36
1917.	2			1	2	4	36
1917.	3			1	3	4	36
1917.	4			1	4	4	36
1918.	1			1	1	4	36
1918.	2			1	2	4	36
1918.	3			1	3	4	36
1918.	4			1	4	4	36
1919.	1			1	1	4	36
1919.	2			1	2	4	36
1919.	3			1	3	4	36
1919.	4			1	4	4	36
1920.	1			1	1	4	36
1920.	2			1	2	4	36
1920.	3			1	3	4	36
1920.	4			1	4	4	36
1921.	1			1	1	4	36
1921.	2			1	2	4	36
1921.	3			1	3	4	36
1921.	4			1	4	4	36
1922.	1			1	1	4	36
1922.	2			1	2	4	36
1922.	3			1	3	4	36
1922.	4			1	4	4	36
1923.	1			1	1	4	36
1923.	2			1	2	4	36
1923.	3			1	3	4	36
1923.	4			1	4	4	36
1924.	1			1	1	4	36
1924.	2			1	2	4	36
1924.	3			1	3	4	36
1924.	4			1	4	4	36
1925.	1			1	1	4	36
1925.	2			1	2	4	36
1925.	3			1	3	4	36
1925.	4			1	4	4	36
1926.	1			1	1	4	36
1926.	2			1	2	4	36
1926.	3			1	3	4	36
1926.	4			1	4	4	36
1927.	1			1	1	4	36
1927.	2			1	2	4	36
1927.	3			1	3	4	36
1927.	4			1	4	4	36
1928.	1			1	1	4	36
1928.	2			1	2	4	36
1928.	3			1	3	4	36
1928.	4			1	4	4	36
1929.	1			1	1	4	36
1929.	2			1	2	4	36
1929.	3			1	3	4	36
1929.	4			1	4	4	36
1930.	1			1	1	4	36
1930.	2			1	2	4	36
1930.	3			1	3	4	36
1930.	4			1	4	4	36

NAME: *Hutchison, Edmund* ACT OF MAY 11, 1912 (S-P. A. 1.)

Certificate No. *83-8903* ARMY INVALID. Law: ~~ACT OF MAY 11, 1912~~

Service: *Pr "F 11" Div. U.S.* ACT OF MAY 1, 1920

Disability:

ISSUES.

CLASS.	RATE.	DATE OF COMMENCEMENT.	DATE OF CERTIFICATE.	CLASS.	RATE.	DATE OF COMMENCEMENT.	DATE OF CERTIFICATE.
		15 May 1910	2 June 1910				
		ACT OF MAY 11, 1912			35	JUN 10 1918	
		24 May 10, 1915	June 19 1915	Inc.	50	May 1, 1920	

Transferred from: **TOPEKA, KANSAS** Transferred to:

Died: *July 7-1920* Bureau notified: **AUG 17 1920**

Remarks:

Former Roll No. *932* Home: *Rt. 7 Elmont Kans. 6/25/14*

6-661

NAME: *Hutchison, Elias* ACT OF MAY 11, 1912. (S-P. A. 1.)

Certificate No. *186174* ARMY INVALID. Law: ~~ACT OF MAY 11, 1912~~

Service: *Pr "H 117" Div. U.S.*

Disability:

ISSUES.

CLASS.	RATE.	DATE OF COMMENCEMENT.	DATE OF CERTIFICATE.	CLASS.	RATE.	DATE OF COMMENCEMENT.	DATE OF CERTIFICATE.
		12 June 1906	14 July 1906				
				INCREASE	33	Feb 15 1915	July 8 1915
					30	Feb 15 1920	
					40	JUN 10 1918	

Transferred from: **LOUISVILLE, KY.** Transferred to:

Died: *Dec. 3, 1918* Bureau notified: **JAN 9 1919**

Remarks: *///*

Former Roll No. *23383* Act June 27, 1910 Home:

6-661

NAME: <i>Edmund Hutchison</i>				ACT OF MAY 11, 1912				Certificate No. <i>848903</i>						
Last paid to:				Rate: <i>1/2 to 24.35 50</i>				ACT OF MAY 1, 1920						
								ACT FEB. 6, 1927						
Yr. Qr.	Day.	Amount.	Yr. Qr.	Day.	Amount.	Yr. Qr.	Day.	Amount.	Yr. Qr.	Day.	Amount.	Yr. Qr.	Day.	Amount.
1907.	1		1911.	1	4 60	1915.	1	4 105	1923.	1		1927.	1	
	2			2	4 60		2	4 105		2			2	
	3			3	5 7120		3	4 105		3			3	
	4			4	4 72		4	4 105		4			4	
1908.	1		1912.	1	4 72	1916.	1	4 105	1924.	1		1928.	1	
	2			2	4 72		2	4 105		2			2	
	3			3	5 7120		3	4 72		3			3	
	4			4	4 72		4	4 72		4			4	
1909.	1		1913.	1	4 72	1917.	1	4 72	1925.	1		1929.	1	
	2			2	4 72		2	4 72		2			2	
	3			3	4 72		3	4 72		3			3	
	4			4	4 60		4	4 72		4			4	
1910.	1		1914.	1	4 60	1918.	1	4 72	1926.	1		1930.	1	
	2			2	4 60		2	4 72		2			2	
	3	44 20		3	4 60		3	4 9180		3			3	
	4			4	4 60		4	4 105		4			4	

NAME: <i>Chas Hutchison</i>				ACT MAY 11, 1912				Certificate No. <i>786679</i>						
Last paid to: <i>NOV 4 1908</i>				Rate: <i>1/2 to 23 40</i>				Remarks:						
Yr. Qr.	Day.	Amount.	Yr. Qr.	Day.	Amount.	Yr. Qr.	Day.	Amount.	Yr. Qr.	Day.	Amount.	Yr. Qr.	Day.	Amount.
1907.	1		1911.	1	7 36	1915.	1	4 51	1919.	1	GROUP 2	1923.	1	
	2			2	6 36		2	4 51		2			2	
	3			3	7 36		3	4 5135 80		3			3	
	4			4	8 36		4	4 69		4			4	
1908.	1		1912.	1	7 36	1916.	1	4 69	1920.	1	NG.	1924.	1	
	2			2	8 36		2	4 69		2			2	
	3			3	7 36		3	4 69		3			3	
	4			4	6 36		4	4 69		4			4	
1909.	1	7 36	1913.	1	4 51	1917.	1	4 69	1921.	1		1925.	1	
	2	7 36		2	4 51		2	4 69		2			2	
	3	9 36		3	4		3	4 69		3			3	
	4	8 36		4	4 51		4	4 69		4			4	
1910.	1	8 36	1914.	1	4 51	1918.	1	4 69	1922.	1		1926.	1	
	2	7 36		2	4 51		2	4 69		2			2	
	3	8 36		3	4 51		3	4 9960		3			3	
	4	7 36		4	4 51		4	4 120		4			4	

(3-P. A. 2.)

NAME: *Hutchison, Eliza*

Certificate No. *710602* **ARMY WIDOW.** Law: *Act of April 19, 1908.*

Name of Soldier: *James Hutchison* *H. E. Hanley, Public Trustee*

Service: *Co. 48 17th Vol. Inf* *Appt'd 12/9/19 By* *Ontario Co* *Boone*

ISSUES:

CLASS.	RATE.	DATE OF COMMENCEMENT.	DATE OF CERTIFICATE.	NAME.	COMMENCEMENT.	ENDING.
ORIGINAL	8	MAR 20 1908	OCT 22 1910			
	12	APR 19 1908				
INC.	25	OCTOBER 3, 1917				

Fee: *Inc 30 May 1, 1920*

Transferred from: *WASHINGTON, D. C.* Transferred to:

Died: Bureau notified:

Remarks: *The Inspector of Prisons & Public Charities, D.C.*

EVIDENCE FILED *JURISDICTION OF* **SEND EXTRA DEPOSITION.**

Former Roll No. *Cond 3 - filed & P. B. notified 11/22/1920*

6-579

(3-P. A. 2.)

NAME: *Hutchison, Eliza J*

Certificate No. *206651* **ARMY WIDOW.** Law: **CIVIL WAR**

Name of Soldier: *Allen C Hutchison*

Service: *1st Sg't H. 14th Reg. V*

ISSUES:

CLASS.	RATE.	DATE OF COMMENCEMENT.	DATE OF CERTIFICATE.	NAME.	COMMENCEMENT.	ENDING.
	12	19 Mch. 1886	22 May 1887			
INC.	20	SEPTEMBER 8, 1916				
INC.	25	OCTOBER 3, 1917				

MINORS - \$2 PER MONTH ADDITIONAL

Transferred from: *LOUISVILLE, KY.* Transferred to:

Died: *April 21, 1918* Bureau not notified: *MAY 23 1918*

Remarks: *Reimbursement order dated Jan 16-19*

to 2 R. B. Bussery 1/19/22

Former Roll No. *2065*

6-579

NAME: <i>Eliza Hutchison</i>		Act of Apr. 19, 1908 SEND EXTRA DEPOSITION.		Certificate No. <i>710602</i>	
Last paid to: <i>W. G. Kamey Public Trust</i>		Rate: <i>12 30</i>		Remarks: <i>W. G. Kamey Public Trust</i>	
Yr. Qr. Day.	Amount.	Yr. Qr. Day.	Amount.	Yr. Qr. Day.	Amount.
1907. 1		1911. 1	16	1915. 1	30 36
1907. 2		1911. 2	20	1915. 2	7/27 36
1907. 3		1911. 3	10/9 36	1915. 3	10/29 36
1907. 4		1911. 4	28	1915. 4	11/5 36
1908. 1		1912. 1	22	1916. 1	X X 36 X
1908. 2		1912. 2	7/8 36	1916. 2	6/30 72
1908. 3		1912. 3	10/16 36	1916. 3	X X 36 X
1908. 4		1912. 4	12/13 36	1916. 4	1/4 72
1909. 1		1913. 1	29 36	1917. 1	Account filed
1909. 2		1913. 2	7/10 36	1917. 2	7/28 36
1909. 3		1913. 3	11/10 36	1917. 3	27 36
1909. 4		1913. 4	11/14 36	1917. 4	11/18
1910. 1		1914. 1	4/25 36	1918. 1	25 75
1910. 2		1914. 2	30 36	1918. 2	7/15 75
1910. 3	11/22 36	1914. 3	11/28 36	1918. 3	10/5 75
1910. 4	75 36	1914. 4	24 36	1918. 4	18 75
				1919. 1	29 75
				1919. 2	19 75
				1919. 3	11/20 75
				1919. 4	X X X X
				1920. 1	5/19 150
				1920. 2	7/8 75
				1920. 3	75
				1920. 4	4/11 85
				1921. 1	5/13 90
				1921. 2	8/12 90
				1921. 3	10/11 90
				1921. 4	2/22 90
				1922. 1	4/19 90
				1922. 2	90
				1922. 3	GROUP 8 PAID
				1922. 4	
				1923. 1	2/26 180
				1923. 2	X X X X
				1923. 3	X X X X
				1923. 4	X X X X
				1924. 1	2/7 120
				1924. 2	30
				1924. 3	
				1924. 4	
				1925. 1	5 25 120
				1925. 2	
				1925. 3	
				1925. 4	
				1926. 1	
				1926. 2	
				1926. 3	
				1926. 4	
				1927. 1	
				1927. 2	
				1927. 3	
				1927. 4	
				1928. 1	
				1928. 2	
				1928. 3	
				1928. 4	
				1929. 1	
				1929. 2	
				1929. 3	
				1929. 4	
				1930. 1	
				1930. 2	
				1930. 3	
				1930. 4	

NAME: <i>Eliza J. Hutchison</i>		Act of Apr. 19, 1908 SEND EXTRA DEPOSITION.		Certificate No. <i>206651</i>	
Last paid to: <i>NOV 4 1908</i>		Rate: <i>25</i>		Remarks: <i>CIVIL WAR</i>	
Yr. Qr. Day.	Amount.	Yr. Qr. Day.	Amount.	Yr. Qr. Day.	Amount.
1907. 1		1911. 1	6 36	1915. 1	4 36
1907. 2		1911. 2	5 36	1915. 2	4 36
1907. 3		1911. 3	5 36	1915. 3	4 36
1907. 4		1911. 4	6 36	1915. 4	4 36
1908. 1		1912. 1	7 36	1916. 1	4 36
1908. 2		1912. 2	7 36	1916. 2	4 36
1908. 3		1912. 3	14 36	1916. 3	4 36
1908. 4		1912. 4	5 36	1916. 4	4 36
1909. 1	7 36	1913. 1	4	1917. 1	4 60
1909. 2	8 36	1913. 2	4	1917. 2	4 60
1909. 3	10 36	1913. 3	4	1917. 3	4 60
1909. 4	5 36	1913. 4	4 36	1917. 4	4 60
1910. 1	10 36	1914. 1	4 36	1918. 1	4 75
1910. 2	9 36	1914. 2	4 36	1918. 2	
1910. 3	5 36	1914. 3	4 36	1918. 3	
1910. 4	8 36	1914. 4	4 36	1918. 4	
				1919. 1	11/19 65
				1919. 2	76
				1919. 3	GROUP 2
				1919. 4	
				1920. 1	
				1920. 2	
				1920. 3	
				1920. 4	
				1921. 1	
				1921. 2	
				1921. 3	
				1921. 4	
				1922. 1	
				1922. 2	
				1922. 3	
				1922. 4	
				1923. 1	
				1923. 2	
				1923. 3	
				1923. 4	
				1924. 1	
				1924. 2	
				1924. 3	
				1924. 4	
				1925. 1	
				1925. 2	
				1925. 3	
				1925. 4	
				1926. 1	
				1926. 2	
				1926. 3	
				1926. 4	
				1927. 1	
				1927. 2	
				1927. 3	
				1927. 4	
				1928. 1	
				1928. 2	
				1928. 3	
				1928. 4	
				1929. 1	
				1929. 2	
				1929. 3	
				1929. 4	
				1930. 1	
				1930. 2	
				1930. 3	
				1930. 4	

(2-P. A. 6.)

NAME: *Hutchison, Elizabeth*

Certificate No. *2324* **NAVY WIDOW.** **Law:** **CIVIL WAR.**

Name of Sailor: *Frederick A.*

Service: *2 Asst. Eng. U.S.N.*

W **ISSUES.** **MINORS—\$2 PER MONTH ADDITIONAL.**

CLASS.	RATE.	DATE OF COMMENCEMENT.	DATE OF CERTIFICATE.	NAME.	COMMENCEMENT.	ENDING.
	<i>12</i>	<i>19 MARCH</i>	<i>3 mch. 1879</i>			
INC.	20	SEPTEMBER 8, 1916	<i>May 16-1917</i>			
INC.	25	OCTOBER 3, 1917				

Fees:

Transferred from: *San Francisco.* **Transferred to:**

Died: *Dec. 2 - 1918* **Bureau notified:** *A-3* **DEC 9 1918**

Remarks:

Former Roll No. *12* **BOSTON, MASE.**

MAY 25 1917

6-676

NAME: **146 ELIZABETH HUTCHISON,**

WIDOW CIVIL WAR

Certificate No. **2324**

Last paid to: **DEC 1907**

Rate: ~~25~~ **25**

Remarks:

Yr. Qr. Day.	Amount.	Yr. Qr. Day.	Amount.	Yr. Qr. Day.	Amount.	Yr. Qr. Day.	Amount.	Yr. Qr. Day.	Amount.	Yr. Qr. Day.	Amount.
1907. 1		1 1/5 36 ✓		1 2 36		1919. 1		1923. 1		1927. 1	
2		2 13 ✓		2 4 36		2		2		2	
3		3 12 ✓		3 4 36		3		3		3	
4		4 4/3 ✓		4 4 36		4		4		4	
1908. 1	5/25 36 ✓	1 4/3 ✓		1 4 36		1919. 1		1923. 1		1927. 1	
2	11 ✓	2 7/15 ✓		2 4 36		2		2		2	
3	10/12 ✓	3 11 ✓		3 4 36		3		3		3	
4	1/6 ✓	4 4 ✓		4 4 36		4		4		4	
1909. 1	5/28 ✓	1 4 ✓		1 4 36		1919. 1		1923. 1		1927. 1	
2	16 ✓	2 4 ✓		2 4 36 83		2		2		2	
3	24 ✓	3 4 ✓		3 4 60		3		3		3	
4	11 ✓	4 4 36 ✓		4 4 69 67		4		4		4	
1910. 1	28 ✓	1 4 36 ✓		1 4 75		1919. 1		1923. 1		1927. 1	
2	7/8 ✓	2 4 36 ✓		2 4 75		2		2		2	
3	10/10 ✓	3 4 36 ✓		3 4 75		3		3		3	
4	3/11 ✓	4 4 36 ✓		4 4 75		4		4		4	

(3-P. A. 2.)

NAME: *Hutchison, Elizabeth* DEAD. *31445*

Certificate No. *570314* ARMY WIDOW. Law: *Act of June 27, 1890.*

Name of Soldier: *George*

Service: *Co G 116 OVI and D 10 URB*

ISSUES.				MINORS—\$ PER MONTH ADDITIONAL.		
CLASS.	RATE.	DATE OF COMMENCEMENT.	DATE OF CERTIFICATE.	NAME.	COMMENCEMENT.	ENDING.
		<i>8 15 Oct 1903</i>	<i>7 Apr 1904</i>			
Increased to \$12.00 per month from April 19th 1908 by act of that date.						
INC. 20 SEPTEMBER 8, 1916						
INC. 25 OCTOBER 8, 1917						
Transferred from: <i>Columbus,</i>				Transferred to:		
Died: <i>Feb 14, 1918</i>		Bureau notified: <i>May 12 1918</i>				
Remarks: <i>Check No. 6530811 Dated 4 March 18 Canceled.</i>						
Former Roll No. <i>71381</i>						

(3-P. A. 2.)

NAME: *Hutchison, Elizabeth* DEAD. *31446*

Certificate No. *192912* ARMY WIDOW. Law: *ACT OF APRIL 19th 1908*

Name of Soldier: *George*

Service: *Co G 116 OVI and D 10 URB*

ISSUES.				MINORS—\$ PER MONTH ADDITIONAL.		
CLASS.	RATE.	DATE OF COMMENCEMENT.	DATE OF CERTIFICATE.	NAME.	COMMENCEMENT.	ENDING.
		<i>12 25 Oct 1903</i>	<i>30 Apr 1904</i>	<i>Inc 30</i>	<i>May 1, 1920</i>	
INC. 25 OCTOBER 8, 1917						
Fees:						
Transferred from: <i>Columbus,</i>				Transferred to:		
Died:		Bureau notified:				
Remarks:						
Former Roll No.						

NAME: <i>Elizabeth Hutchison</i>		Act of April 19, 1908		Certificate No. <i>570314</i>	
Last paid to: <i>DEC 4 1907</i>		Rate: <i>25</i>		Remarks	
Yr. Qr. Day.	Amount.	Yr. Qr. Day.	Amount.	Yr. Qr. Day.	Amount.
1907. 1		1911. 1 9	36	1915. 1 4	36
1907. 2		1911. 2	36	1915. 2 4	36
1907. 3		1911. 3 9	36	1915. 3 4	36
1907. 4		1911. 4 8		1915. 4 4	36
1908. 1 13	21	1912. 1 8	36	1916. 1 4	36
1908. 2 11		1912. 2 5	36	1916. 2 4	36
1908. 3 10	36	1912. 3 9	36	1916. 3 4	36.93
1908. 4		1912. 4 4	36	1916. 4	
1909. 1 16	36	1913. 1 4		1917. 1 4	60
1909. 2 11	36	1913. 2 4	36	1917. 2 4	60
1909. 3 13	36	1913. 3 4	36	1917. 3 4	60
1909. 4 11	36	1913. 4	36	1917. 4 4	69.67
1910. 1 9	36	1914. 1 4	36	1918. 1	75
1910. 2 16	36	1914. 2 4	36	1918. 2	GROUP 3
1910. 3 9	36	1914. 3 4	36	1918. 3	
1910. 4 10	36	1914. 4 4	36	1918. 4	

NAME: <i>Elizabeth Hutchison</i>		ACT OF MAY 1, 1920		Act of April 19, 1908		Certificate No. <i>570314</i>	
Last paid to: <i>25 30</i>		Rate: <i>25 30</i>		Remarks			
Yr. Qr. Day.	Amount.	Yr. Qr. Day.	Amount.	Yr. Qr. Day.	Amount.	Yr. Qr. Day.	Amount.
1907. 1		1911. 1 21	36	1915. 1 4	36	1919. 1 4	75
1907. 2		1911. 2 20		1915. 2 4	36	1919. 2 4	75
1907. 3		1911. 3 15		1915. 3 4	36	1919. 3 4	75
1907. 4		1911. 4 17	36	1915. 4 4	36	1919. 4 4	75
1908. 1 1		1912. 1 19	36	1916. 1 4	36	1920. 1 4	75
1908. 2 2		1912. 2	36	1916. 2 4	36	1920. 2 4	75
1908. 3 3		1912. 3 23		1916. 3 4	36	1920. 3 4	95.50
1908. 4 4		1912. 4 4	36	1916. 4 4	36	1920. 4 4	90
1909. 1 1		1913. 1 4		1917. 1 4	36	1921. 1 4	90
1909. 2 2		1913. 2 4	36	1917. 2 4	36	1921. 2 4	90
1909. 3 3		1913. 3 4	36	1917. 3 4	36	1921. 3 4	90
1909. 4 4		1913. 4 4	36	1917. 4 4	61.13	1921. 4 4	90
1910. 1 1	36	1914. 1 4	36	1918. 1 4	75	1922. 1 4	90
1910. 2 2	36	1914. 2 4	36	1918. 2 4	75	1922. 2 4	90
1910. 3 3	36	1914. 3 4	36	1918. 3 4	75	1922. 3	GROUP 3 PAID TO JUNE 4, 1922
1910. 4 4	36	1914. 4 4	36	1918. 4 4	75	1922. 4	

NAME

(3-P. A. 2)

Hutchison Elizabeth

Certificate No.

692 913

ARMY WIDOW

Law:

Act of May 1, 1920

Name of Soldier

John

Service

Pt E 133 Ind V I

ISSUES				MINORS, \$ PER MONTH ADDITIONAL		
CLASS	RATE	DATE OF COMMENCEMENT	DATE OF CERTIFICATE	NAME	COMMENCEMENT	ENDING
	30	May 1, 1920				
Died <i>Feb. 27, 1928</i>						
Reported <i>MAR 20 1928</i>						

Remarks:

NAME:

(3-P. A. 2)

Hutchison Elizabeth

Certificate No.

757131

ARMY WIDOW.

Law

Act of Apr. 19, 1908.

Name of Soldier:

James H. Hutchison

Service:

Comp. 3rd Infantry, 2nd Div. 8th & 9th Corps, 1st Div. 1st Cavalry Sub. B. 16" Br. Cav

ISSUES				MINORS—\$2 PER MONTH ADDITIONAL		
CLASS	RATE	DATE OF COMMENCEMENT	DATE OF CERTIFICATE	NAME	COMMENCEMENT	ENDING
ORIGINAL	12	<i>12 Feb 1913</i>	MAY 27 1913			
Filed <i>10/9/13</i> <i>Loring & Haskins</i> <i>7/9/1913</i>						

Transferred from:

WASHINGTON, D. C.

Transferred to:

Died:

Bureau notified:

Remarks:

Form No.

JUN 12 1913

6-679

NAME ELIZABETH HUTCHISON

Certificate No.

692913

Act of May 1, 1920

GROUP 3

RATE—	GROUP 3											
	1923	1924	1925	1926	1927	1928	1929	1930	1931	1932	1933	1934
JANUARY		4 30	4 30	4 30	4 30	4 30						
FEBRUARY		4 30	4 30	4 30	4 30	4 30						
MARCH		4 30	4 30	4 30	4 30	4 30	4 30					
APRIL		4 30	4 30	4 30	4 30	4 30						
MAY		4 30	4 30	4 30	4 30	4 30						
JUNE	4 30	4 30	4 30	4 30	4 30	4 30						
JULY	4 30	4 30	4 30	4 30	4 30	4 30						
AUGUST	4 30	4 30	4 30	4 30	4 30	4 30						
SEPTEMBER	4 30	4 30	4 30	4 30	4 30	4 30						
OCTOBER	4 30	4 30	4 30	4 30	4 30	4 30						
NOVEMBER	4 30	4 30	4 30	4 30	4 30	4 30						
DECEMBER	4 30	4 30	4 30	4 30	4 30	4 30						

CHECK
CANCELED

NAME: ELIZABETH HUTCHISON

Act of Apr. 19, 1908.

Certificate No.

Last paid to: 759031 Rate: 12

Remarks:

Yr. Qr. Day.	Amount.	Yr. Qr. Day.	Amount.	Yr. Qr. Day.	Amount.	Yr. Qr. Day.	Amount.	Yr. Qr. Day.	Amount.	Yr. Qr. Day.	Amount.
1907. 1		1911. 1		1915. 1		1919. 1		1923. 1		1927. 1	
1907. 2		1911. 2		1915. 2		1919. 2		1923. 2		1927. 2	
1907. 3		1911. 3		1915. 3		1919. 3		1923. 3		1927. 3	
1907. 4		1911. 4		1915. 4		1919. 4)	1923. 4		1927. 4	
1908. 1		1912. 1		1916. 1		1920. 1		1924. 1		1928. 1	
1908. 2		1912. 2		1916. 2		1920. 2		1924. 2		1928. 2	
1908. 3		1912. 3		1916. 3		1920. 3		1924. 3		1928. 3	
1908. 4		1912. 4		1916. 4		1920. 4		1924. 4		1928. 4	
1909. 1		1913. 1		1917. 1		1921. 1		1925. 1		1929. 1	
1909. 2		1913. 2	7/9 35.00	1917. 2		1921. 2		1925. 2		1929. 2	
1909. 3		1913. 3	4	1917. 3		1921. 3		1925. 3		1929. 3	
1909. 4		1913. 4	4	1917. 4		1921. 4		1925. 4		1929. 4	
1910. 1		1914. 1	4 36	1918. 1		1922. 1		1926. 1		1930. 1	
1910. 2		1914. 2	4 36	1918. 2		1922. 2		1926. 2		1930. 2	
1910. 3		1914. 3	4 36	1918. 3		1922. 3		1926. 3		1930. 3	
1910. 4		1914. 4	GROUP 3	1918. 4		1922. 4		1926. 4		1930. 4	

NAME: *Hutchison Ella* (3-P. A. 2) ACT OF MAY 1, 1920

Certificate No. *874036* ARMY WIDOW. Law: ACT APRIL 19, 1908
 ACT SEPTEMBER 8 1916

Name of Soldier: *John*

Service: *Prio B 11 1/2 Mo. State Rail Car and Prio L 13 Mo. Car*

ISSUES.				MINORS—\$2 PER MONTH ADDITIONAL		
CLASS.	RATE.	DATE OF COMMENCEMENT.	DATE OF CERTIFICATE.	NAME.	COMMENCEMENT.	ENDING.
<i>Aug 25</i>		<i>Feb 10-1919</i>	<i>July 28-1919</i>			
<i>Inc 30</i>		<i>May 1, 1920</i>				

Fees: *none*

GROUP 2

Transferred from: _____ Transferred to: _____

Died: _____ Bureau notified: _____

Remarks: _____

Former Roll No. _____

AUG 5 - 1919 6-579

NAME: *Hutchison Ella A* (3-P. A. 2)

Certificate No. *544166* ARMY WIDOW. Law: Act of May 1, 1920

Name of Soldier: *Andrew M.*

Service: *Pt G 62, C 155 & A 191 Pa V Inf*

ISSUES				MINORS, \$..... PER MONTH ADDITIONAL		
CLASS	RATE	DATE OF COMMENCEMENT	DATE OF CERTIFICATE	NAME	COMMENCEMENT	ENDING
	<i>30</i>	<i>May 1, 1920</i>				

Died: *Mar. 20, 1928*

Reported: *APR 24 1928*

Remarks: _____

6-574

NAME: Ella Hutchison ACT OF MAY 1 1920 Certificate No. 74036

Last paid to: _____ Rate: 25 30 Remarks: _____ ACT AC 15 19, 1908

Yr. Qr. Day.	Amount.	Yr. Qr. Day.	Amount.	Yr. Qr. Day.	Amount.	Yr. Qr. Day.	Amount.	Yr. Qr. Day.	Amount.	Yr. Qr. Day.	Amount.
1907. 1		1911. 1		1915. 1		1919. 1		1923. 1	19 4 30	1927. 1	
1907. 2		1911. 2		1915. 2		1919. 2		1923. 2	20 4 30	1927. 2	
1907. 3		1911. 3		1915. 3		1919. 3	15 145.2	1923. 3	21 4 30	1927. 3	
1907. 4		1911. 4		1915. 4		1919. 4	4	1923. 4	22 4 30	1927. 4	
1908. 1		1912. 1		1916. 1		1920. 1	4 75	1924. 1	311 4 30	1928. 1	
1908. 2		1912. 2		1916. 2		1920. 2	4 75	1924. 2	2 4 30	1928. 2	
1908. 3		1912. 3		1916. 3		1920. 3	4 90.50	1924. 3	3 4 30	1928. 3	
1908. 4		1912. 4		1916. 4		1920. 4	4 90	1924. 4		1928. 4	
1909. 1		1913. 1		1917. 1		1921. 1	4 90	1925. 1		1929. 1	
1909. 2		1913. 2		1917. 2		1921. 2	4 90	1925. 2		1929. 2	
1909. 3		1913. 3		1917. 3		1921. 3	4 90	1925. 3		1929. 3	
1909. 4		1913. 4		1917. 4		1921. 4	4 90	1925. 4		1929. 4	
1910. 1		1914. 1		1918. 1		1922. 1	4 90	1926. 1		1930. 1	
1910. 2		1914. 2		1918. 2		1922. 2	4 90	1926. 2		1930. 2	
1910. 3		1914. 3		1918. 3		1922. 3	4 90	1926. 3		1930. 3	
1910. 4		1914. 4		1918. 4		1922. 4	4 90	1926. 4		1930. 4	
							GROUP 2 PAID				
							TO AUG. 4, 1922				

NAME ELLA A HUTCHISON Certificate No. _____ Act of May 1, 1920
 Fee 544166

GROUP 3

RATE--	30	1923	1924	1925	1926	1927	1928	1929	1930	1931	1932	1933	1934
JANUARY			4 30	4 30	4 30	4 30	4 30						
FEBRUARY			4 30	4 30	4 30	4 30	4 30						
MARCH			4 30	4 30	4 30	4 30	4 30						
APRIL			4 30	4 30	4 30	4 30	4 30	CHECK CANCELED					
MAY			4 30	4 30	4 30	4 30	4 30						
JUNE	4 30	4 30	4 30	4 30	4 30	4 30							
JULY	4 30	4 30	4 30	4 30	4 30	4 30							
AUGUST	4 30	4 30	4 30	4 30	4 30	4 30							
SEPTEMBER	4 30	4 30	4 30	4 30	4 30	4 30							
OCTOBER	4 30	4 30	4 30	4 30	4 30	4 30							
NOVEMBER	4 30	4 30	4 30	4 30	4 30	4 30							
DECEMBER	4 30	4 30	4 30	4 30	4 30	4 30							

(3-P. A. 2.)

NAME: *Hutchison Ella C.* ~~89845~~

Certificate No. *544,166* ARMY WIDOW. Law: **Act of April 19, 1908.**

Name of Soldier: *Andrew M.*

Service: *Pr. a-62-155-191* } *Pa. Vol. Inf.*

ISSUES.				MINORS—\$2 PER MONTH ADDITIONAL.			
CLASS.	RATE.	DATE OF COMMENCEMENT.	DATE OF CERTIFICATE.	NAME.	COMMENCEMENT.	ENDING.	
		<i>18 June '01</i>	<i>5 Dec '02</i>	<i>Ralph A.</i>	<i>18 June '01</i>	<i>17 Mar '03</i>	
		Increased to \$12.00 per month from April 19, 1908, L. of that date.					<i>14 Aug '06</i>
				<i>Rosa V.</i>	"	<i>15 Mar '10</i>	
				<i>Iva M.</i>	"	<i>15 Feb '17</i>	
				<i>Dorothy G.</i>	"		

Fees:
INC. 25 OCTOBER 6, 1917
Inc 30 May 1, 1920

Transferred from: *San Francisco,* Transferred to:

Died: Bureau notified:

Remarks: *Endicott, Wash*

Former Roll No. *416/11-1081* 6-679

(3-P. A. 2.)

NAME: *Hutchison Ella C.* *3806*

Certificate No. *736524* ARMY WIDOW. Law: **Act of April 19, 1908.**

Name of Soldier: *Albert W.*

Service: *Pr. a-37 " Misc Inf.*

ISSUES.				MINORS—\$2 PER MONTH ADDITIONAL.		
CLASS.	RATE.	DATE OF COMMENCEMENT.	DATE OF CERTIFICATE.	NAME.	COMMENCEMENT.	ENDING.
<i>Org</i>	<i>12 21</i>	<i>Aug. 1911</i>	<i>8 Feb 1912</i>	<i>Henry</i>	<i>21 Aug. 1911</i>	<i>29 May 1912</i>

Fees:

Transferred from: **DES MOINES** Transferred to:

Died: *5/6/14* Bureau notified: *1914*

Remarks: *Norden, Neb*

Former Roll No. 6-670

NAME: <i>Ella A. Hutchison</i> Act of April 19, 1908										Certificate No. <i>544166</i>						
Last paid to:				Rate: 25 <i>30</i>				Remarks: <i>ACT OF MAY 1, 1926</i>								
Yr.	Qr.	Day.	Amount.	Yr.	Qr.	Day.	Amount.	Yr.	Qr.	Day.	Amount.	Yr.	Qr.	Day.	Amount.	
1907.	1			1911.	1	10	42	1915.	1	4/22	42 ✓	1919.	1	4	75	
	2				2	12	42		2	7/10	42		2	4	75	
	3				3	8	42		3		23	42		3	4	75
	4				4	11	42		4		21	42		4	4	75
	1				1	4/18	42		1		17	42		1	4	75
1908.	2	23	42	1912.	2	11	42	1916.	2		28	42	1920.	2	4	75
	3	9	48		3	12	42		3		21	42		3	4	95.50
	4	14	48		4	10	42		4		28	42		4	4	90
	1	11	48		1	12	42		1		3/20	40 ⁸⁰		1	4	90
1909.	2	9	48	1913.	2	11	42	1917.	2		4	36	1921.	2	4	90
	3	17	48		3	26			3		4	36		3	4	90
	4	10	48		4	23	42		4		4	61.13		4	4	90
	1	11	48		1		42		1		4	75		1	4	90
1910.	2	13	42 ⁸⁰	1914.	2	18	42 ✓	1918.	2		4	75	1922.	2	4	90
	3	10	42		3	22	42 ✓		3		4	75		3		
	4	12	42		4	18	42		4		4	75		4		

NAME: <i>Ella E. Hutchison</i>										Certificate No. <i>736522</i>					
Last paid to:				Rate: <i>12</i>				Remarks: <i>W</i>							
Yr.	Qr.	Day.	Amount.	Yr.	Qr.	Day.	Amount.	Yr.	Qr.	Day.	Amount.	Yr.	Qr.	Day.	Amount.
1907.	1			1911.	1			1915.	1			1919.	1		
	2				2				2				2		
	3				3				3				3		
	4				4				4				4		
	1				1				1				1		
1908.	2			1912.	2			1916.	2			1920.	2		
	3				3				3				3		
	4				4				4				4		
	1				1				1				1		
1909.	2			1913.	2			1917.	2			1921.	2		
	3				3				3				3		
	4				4				4				4		
	1				1				1				1		
1910.	2			1914.	2			1918.	2			1922.	2		
	3				3				3				3		
	4				4				4				4		

NAME **Hutchison Ella L** (S-P. A. 2.) **Act May 23, 1928**

Certificate No. **409503** **ARMY WIDOW** Law: **Act of May 1, 1920**

Name of Soldier **John**

Service **Pt. E, 40" & E 51" O. & H, 17" V.R.C.**

ISSUES				MINORS, \$ PER MONTH ADDITIONAL		
CLASS	RATE	DATE OF COMMENCEMENT	DATE OF CERTIFICATE	NAME	COMMENCEMENT	ENDING
	30	May 1, 1920				
	40	JUNE 1, 1928				

Died *Apr 27/29*

Reported *MAY 9 1929* +

Remarks:

NAME: *Hutchison Ella L* (S-P. A. 2.) **ACT OF MAY 1, 1920 33851**

Certificate No. *409503* **ARMY WIDOW.** Law: **ACT OF APRIL 19, 1908.**

Name of Soldier: *John*

Service: *P. E. 40" & E. 51" Ohio 17" V.R.C.*

ISSUES				MINORS - \$ PER MONTH ADDITIONAL		
CLASS	RATE	DATE OF COMMENCEMENT	DATE OF CERTIFICATE	NAME	COMMENCEMENT	ENDING
		<i>12 19 apr 08</i>	<i>20 apr 95</i>			
INC	25	OCTOBER 6, 1917				
Inc	30	May 1, 1920				

Transferred from: **INDIANAPOLIS, IND.** Transferred to:

Died: Bureau notified:

Remarks:

Former Roll No. *Act 33250*

NAME **ELLA L HUTCHISON**

Certificate No. **409503**

Act May 23, 1923
Act of May 1, 1920

RATE-	GROUP 2											
	1923	1924	1925	1926	1927	1928	1929	1930	1931	1932	1933	1934
JANUARY		4 30	4 30	4 30	4 30	4 30	4 40					
FEBRUARY		4 30	4 30	4 30	4 30	4 30	4 40					
MARCH		4 30	4 30	4 30	4 30	4 30	4 40					
APRIL	4	4 30	4 30	4 30	4 30	4 30	4 40					
MAY	4	4 30	4 30	4 30	4 30	4 30	4 40					
JUNE	4 30	4 30	4 30	4 30	4 30	4 30						
JULY	4 30	4 30	4 30	4 30	4 30	4 30						
AUGUST	4 30	4 30	4 30	4 30	4 30	4 40						
SEPTEMBER	4 30	4 30	4 30	4 30	4 30	4 40						
OCTOBER	4 30	4 30	4 30	4 30	4 30	4 40						
NOVEMBER	4 30	4 30	4 30	4 30	4 30	4 40						
DECEMBER	4 30	4 30	4 30	4 30	4 30	4 40						

CHECK CANCELLED

NAME: <i>Ella L. Hutchison</i>				ACT OF MAY 1, 1920,				Certificate No. <i>409503</i>			
Last paid to:				Rate: <i>12 25 30</i>				Remarks: ACT APRIL 19, 1908			
Yr. Qr. Day.	Amount.	Yr. Qr. Day.	Amount.	Yr. Qr. Day.	Amount.	Yr. Qr. Day.	Amount.	Yr. Qr. Day.	Amount.	Yr. Qr. Day.	Amount.
1907. 1		1911. 1	4 36	1915. 1	4 36	1919. 1	4 75	1923. 1	4 30	1927. 1	
1907. 2		1911. 2	4 36	1915. 2	4 36	1919. 2	4 75	1923. 2	4 30	1927. 2	
1907. 3		1911. 3	4 36	1915. 3	4 36	1919. 3	4 75	1923. 3	4 30	1927. 3	
1907. 4		1911. 4	4 36	1915. 4	4 36	1919. 4	4 75	1923. 4	4 30	1927. 4	
1908. 1		1912. 1	5 36	1916. 1	4 36	1920. 1	4 75	1924. 1	4 30	1928. 1	
1908. 2		1912. 2	11 36	1916. 2	4 36	1920. 2	4 75	1924. 2	4 30	1928. 2	
1908. 3		1912. 3	5 36	1916. 3	4 36	1920. 3	4 75	1924. 3	4 30	1928. 3	
1908. 4		1912. 4	4 36	1916. 4	4 36	1920. 4	4 90	1924. 4		1928. 4	
1909. 1		1913. 1	4	1917. 1	4 36	1921. 1	4 90	1925. 1		1929. 1	
1909. 2		1913. 2	4	1917. 2	4 36	1921. 2	4 90	1925. 2		1929. 2	
1909. 3		1913. 3	4	1917. 3	4 36	1921. 3	4 90	1925. 3		1929. 3	
1909. 4	4 36	1913. 4	4	1917. 4	48.13	1921. 4	4 90	1925. 4		1929. 4	
1910. 1	4 36	1914. 1	36	1918. 1	4 75	1922. 1	4 90	1926. 1		1930. 1	
1910. 2	7 36	1914. 2	4 36	1918. 2	4 75	1922. 2	4 90	1926. 2		1930. 2	
1910. 3	14 36	1914. 3	4 36	1918. 3	4 75	1922. 3	4 90	1926. 3		1930. 3	
1910. 4	4 36	1914. 4	4 36	1918. 4	4 75	1922. 4	4 90	1926. 4		1930. 4	

Trans. to Pp. Payment Card.

GROUP 2 PAID TO AUG. 4, 1928

NAME: Hutchison Ella T

(3-P. A. 2)

Certificate No.
928387

ARMY WIDOW.

Law: ACT OF MAY 1, 1920

Name of Soldier:
Daniel T

Service:
Pvt K 2 Wis Cav

ISSUES.			
CLASS.	RATE.	DATE OF COMMENCEMENT.	DATE OF CERTIFICATE.
Orig	30	Apr 14 1922	Feb 8 1923

MINORS—\$ PER MONTH ADDITIONAL.		
NAME.	COMMENCEMENT.	ENDING.

Fees: None

Transferred from: **GROUP 2**

Transferred to:

Died: Bureau notified

Remarks:

Former Roll No.

6-579
FEB 16 1923

NAME: Hutchison, Elwood

ACT OF JUNE 5, 1920

(3-P. A. 1.)

Certificate No.
1121448

ARMY INVALID.

Law: ~~WAR WITH SPAIN~~

Service: *St A 2nd U.S. Inf*

Disability: *Mal poisoning & dysentery*

CLASS.	RATE.	DATE OF COMMENCEMENT.	DATE OF CERTIFICATE.
Drug	6	31 st Mch 1899	26 th Apl 1906
Reid	12	Feb. 27, 1922 ^R	Feb. 7, 1923

Fees:

Transferred from: LOUISVILLE, KY.

Transferred to:

Died: Bureau notified

Remarks:

Former Roll No. 19057

Home:

6-581

NAME: Ella T Hutchison

Certificate No. 928387

Last paid to: Rate: 30

Remarks: ACT OF MAY 1, 1920

Yr.	Qr.	Day.	Amount.	Yr.	Qr.	Day.	Amount.	Yr.	Qr.	Day.	Amount.	Yr.	Qr.	Day.	Amount.	Yr.	Qr.	Day.	Amount.
1907.	1			1911.	1			1915.	1			1919.	1			1923.	1		
	2				2				2				2				2		
	3				3				3				3				3		
	4				4				4				4				4		
1908.	1			1912.	1			1916.	1			1920.	1			1924.	1		
	2				2				2				2				2		
	3				3				3				3				3		
	4				4				4				4				4		
1909.	1			1913.	1			1917.	1			1921.	1			1925.	1		
	2				2				2				2				2		
	3				3				3				3				3		
	4				4				4				4				4		
1910.	1			1914.	1			1918.	1			1922.	1			1926.	1		
	2				2				2				2				2		
	3				3				3				3				3		
	4				4				4				4				4		

1922
1923
2 26 290-
3 5 30
Trans. to No. Payment Card.

NAME: Elwood Hutchison

Certificate No. 1121448

Last paid to: Rate: 12
MAY 4 1908

Remarks: ~~WAR WITH SPAIN.~~ ACT OF JUNE 5, 1920

Yr.	Qr.	Day.	Amount.	Yr.	Qr.	Day.	Amount.	Yr.	Qr.	Day.	Amount.	Yr.	Qr.	Day.	Amount.	Yr.	Qr.	Day.	Amount.
1907.	1		8 18	1911.	1		4 18	1915.	1		4 18	1919.	1		4 18	1923.	1		4 6
	2		6 18		2		4 18		2		4 18		2		4 18		2		4 6
	3		2 18		3		4 18		3		4 18		3		4 18		3		4 6
	4		7 18		4		4 18		4		4 18		4		4 18		4		4 6
1908.	1		8 18	1912.	1		4 18	1916.	1		4 18	1920.	1		4 18	1924.	1		4 6
	2		7 18		2		4 18		2		4 18		2		4 18		2		4 6
	3	14	18		3	19	18		3	4	18		3	4	18		3	4	6 73
	4	0	18		4	20	18		4	4	18		4	4	18		4		6
1909.	1		10 18	1913.	1		4 18	1917.	1		4 18	1921.	1		4 18	1925.	1		4 6
	2		6 18		2		4 18		2		4 18		2		4 18		2		4 6
	3		9 18		3		4 18		3		4 18		3		4 18		3		4 6
	4		10 18		4		4 18		4		4 18		4		4 18		4		4 6
1910.	1		19 18	1914.	1		4 18	1918.	1		4 18	1922.	1		4 18	1926.	1		4 6
	2		10 18		2		4 18		2		4 18		2		4 18		2		4 6
	3		8 18		3		4 18		3		4 18		3		4 18		3		4 6
	4		8 18		4		4 18		4		4 18		4		4 18		4		4 6

GROUP 2 PAID TO AUG. 4, 1922

Trans. to No. Payment Card.

NAME: *Hutchison, Emma* ACT OF MAY 1, 1920. (S-P. A. 2.)

Certificate No. *695037* ARMY WIDOW. Law: *16171*

Name of Soldier: *Hutchison, Samuel*

Service: *Co I 68th W.S.C. U.S.*

ISSUES.				MINORS—\$2 PER MONTH ADDITIONAL.		
CLASS.	RATE.	DATE OF COMMENCEMENT.	DATE OF CERTIFICATE.	NAME.	COMMENCEMENT.	ENDING.
		<i>18 Feb 1909</i>	<i>13 Jan 1910</i>	<i>Ruth</i>	<i>18 Feb 1909</i>	<i>2 Apr 1914</i>
INC.	<i>25</i>	<i>OCTOBER 6, 1917</i>		<i>Naomi</i>		<i>12 Apr 1917</i>
	<i>30</i>	<i>May 1, 1920</i>		<i>Mattie</i>		<i>7 Jan 1916</i>
				<i>Maud</i>		<i>2 Oct 1919</i>

Fees:

Transferred from: *TOPEKA, KANSAS.* Transferred to:

Died: Bureau notified:

Remarks:

Former Roll No. *Orig*

6-579

NAME: *Hutchison Ephraim M.* (S-P. A. L.) *16171*

Certificate No. *383507* ARMY INVALID. Law: *Act of Feb. 6, 1907.*

Service: *P. I. 82 Ohio*

Disability:

ISSUES.				ISSUES.			
CLASS.	RATE.	DATE OF COMMENCEMENT.	DATE OF CERTIFICATE.	CLASS.	RATE.	DATE OF COMMENCEMENT.	DATE OF CERTIFICATE.
<i>Res</i>	<i>15</i>	<i>4 Mch 07</i>	<i>9 Apr 07</i>				

Fees: *None*

Transferred from: *INDIANAPOLIS, IND.* Transferred to:

Died: *7 Sept 07* Bureau notified: *10 Oct 07*

Remarks: *Final payment approved to Martha E. Widow Order Com's 14 May 08*

Former Roll No. *Act 16171* Home: *Lafayette*

6-581

NAME: *Hutchison Ezra P.* 1918 ACT OF MAY 1, 1920 (3-P. A. 1.)
 Certificate No. *1158 371* ARMY INVALID. LAW: ACT OF MAY 11, 1912. ACT FEBRUARY 8 1907
 Service: *Co A 169 Ohio Nat. Guard Inf*
 Disability:

ISSUES.

CLASS.	RATE.	DATE OF COMMENCEMENT.	DATE OF CERTIFICATE.	CLASS.	RATE.	DATE OF COMMENCEMENT.	DATE OF CERTIFICATE.
<i>Orig</i>	<i>12</i>	<i>8 Nov 1909</i>	<i>7 Dec 1909</i>		<i>30</i>	<i>June 10, 1918</i>	
<i>Revis</i>	<i>13</i>	<i>18 Sept 1912</i>		<i>Inc.</i>	<i>50</i>	<i>May 1, 1920</i>	
		<i>10 31 Oct 1913</i>					
		<i>18 31 Oct 1917</i>					
		<i>21 31 Oct 1922</i>	<i>27 May 1913</i>				

Transferred from: *San Francisco, Cal.* Transferred to:
 Died: Bureau notified:
 Remarks: *National City 501*
 Former Roll No. Home: 6-681

NAME: *Hutchison Fannie* (3-P. A. 2.)
 Certificate No. *H40 736* ARMY WIDOW. LAW: Act of June 27, 1892.
 Name of Soldier: *David N. Hutchison*
 Service: *Sergeant Co G 5th West Va. Vol. Infy.*

ISSUES.

CLASS.	RATE.	DATE OF COMMENCEMENT.	DATE OF CERTIFICATE.	NAME.	COMMENCEMENT.	ENDING.
	<i>8</i>	<i>23 Sept 1896</i>	<i>26 March 1897</i>	<i>Marlie B.</i>	<i>23 Sept 1896</i>	<i>21 Jan 1909</i>
<i>Increase</i>	<i>12</i>	<i>Oct April 19, 1908</i>		<i>Inc 30</i>	<i>May 1, 1920</i>	

INC. 25 OCTOBER 6, 1917

Transferred from: **WASHINGTON, D. C.** Transferred to:
 Died: Bureau notified:
 Remarks:
 Former Roll No. *6185* 6-679

NAME: <i>Ezra P Hutchison</i>		Act of <i>May 11, 1911</i> , 1920		Certificate No. <i>1158 371</i>	
Last paid to: <i>[Signature]</i>		Rate: <i>50</i>		Remarks:	
Yr. Qr. Day.	Amount	Yr. Qr. Day.	Amount	Yr. Qr. Day.	Amount
1907. 1		1911. 1	6 36	1915. 1	4 45
1907. 2		1911. 2	7 36	1915. 2	4 45
1907. 3		1911. 3	5 36	1915. 3	4 45
1907. 4		1911. 4	6 36	1915. 4	4 45
1908. 1		1912. 1	6 36	1916. 1	4 45
1908. 2		1912. 2	6 36	1916. 2	4 45
1908. 3		1912. 3	6 36	1916. 3	4 45
1908. 4		1912. 4	4 36	1916. 4	4 45
1909. 1		1913. 1	4	1917. 1	4 45
1909. 2		1913. 2	4 ³⁶ 53	1917. 2	4 45
1909. 3		1913. 3	4	1917. 3	4 45
1909. 4	1/3 10 40	1913. 4	Inc. 41.22	1917. 4	Inc. 48.40
1910. 1	9 36	1914. 1	4 45	1918. 1	4 54
1910. 2	13 36	1914. 2	4 45	1918. 2	4 54
1910. 3	7 36	1914. 3	4 45	1918. 3	4 87.60
1910. 4	7 36	1914. 4	4 45	1918. 4	4 90
1919. 1	4 90	1923. 1	4 150	1927. 1	4 150
1919. 2	4 90	1923. 2	4 50	1927. 2	4 50
1919. 3	4 90	1923. 3	4	1927. 3	4
1919. 4	4 90	1923. 4	1	1927. 4	4
1920. 1	4 90	1924. 1	1 4 50	1928. 1	1 4 50
1920. 2	4 90	1924. 2	2 4 50	1928. 2	2 4 50
1920. 3	4 72	1924. 3	3 4 50	1928. 3	3 4 50
1920. 4	4	1924. 4	4 4 50	1928. 4	4 4 50
1921. 1	4 150	1925. 1	1 Trans. to Mo	1929. 1	1
1921. 2	4 150	1925. 2	2 Payment Card	1929. 2	2
1921. 3	4 150	1925. 3	3	1929. 3	3
1921. 4	4 150	1925. 4	4	1929. 4	4
1922. 1	4 150	1926. 1	1	1930. 1	1
1922. 2	4 150	1926. 2	2	1930. 2	2
1922. 3	GROUP 3 PAID	1926. 3	3	1930. 3	3
1922. 4	TO JUNE 4, 1922	1926. 4	4	1930. 4	4

NAME: <i>Fannie Hutchison</i>		Act of <i>Apr. 19, 1908</i> , 1920		Certificate No. <i>1140 36</i>	
Last paid to: <i>[Signature]</i>		Rate: <i>30</i>		Remarks:	
Yr. Qr. Day.	Amount	Yr. Qr. Day.	Amount	Yr. Qr. Day.	Amount
1907. 1	8	1911. 1	8	1915. 1	4 30
1907. 2	8	1911. 2	8	1915. 2	4 36
1907. 3	10	1911. 3	8	1915. 3	4 36
1907. 4	9 30	1911. 4	8	1915. 4	4 36
1908. 1	6	1912. 1	7	1916. 1	4 36
1908. 2	9 36	1912. 2	7	1916. 2	4 36
1908. 3	10 4 2	1912. 3	7	1916. 3	4 36
1908. 4	7 4 2	1912. 4	4	1916. 4	4 36
1909. 1	9 36	1913. 1	4	1917. 1	4 36
1909. 2	8 36	1913. 2		1917. 2	4 36
1909. 3	9	1913. 3	4	1917. 3	4 36
1909. 4	8	1913. 4	4 4	1917. 4	4 81.13
1910. 1	8	1914. 1	4 30	1918. 1	4 75
1910. 2	8	1914. 2	4 36	1918. 2	4 75
1910. 3	9	1914. 3	4 36	1918. 3	4 75
1910. 4	8	1914. 4	4 36	1918. 4	4 75
1919. 1	4 75	1923. 1	4 90	1927. 1	4 90
1919. 2	4 75	1923. 2	4 80	1927. 2	4 80
1919. 3	4 75	1923. 3	4	1927. 3	4
1919. 4	4 75	1923. 4	12 4	1927. 4	4
1920. 1	4 75	1924. 1	1 4 30	1928. 1	1 4 30
1920. 2	4 75	1924. 2	2 4 30	1928. 2	2 4 30
1920. 3	4 95.50	1924. 3	3 4 30	1928. 3	3 4 30
1920. 4	4 90	1924. 4	4 4 30	1928. 4	4 4 30
1921. 1	4 90	1925. 1	5 4	1929. 1	5 4
1921. 2	4 90	1925. 2	2	1929. 2	2
1921. 3	4 90	1925. 3	3	1929. 3	3
1921. 4	4 90	1925. 4	4	1929. 4	4
1922. 1	4 90	1926. 1	1	1930. 1	1
1922. 2	4 90	1926. 2	2	1930. 2	2
1922. 3	GROUP 3 PAID	1926. 3	3	1930. 3	3
1922. 4	TO JUNE 4, 1922	1926. 4	4	1930. 4	4

NAME: *Hutchison Fannie* ACT OF MAY 1, 1920. (3-P. A. 2)

Certificate No. *872913* ARMY WIDOW. Law: ACT APRIL 19, 1908
ACT SEPTEMBER 8 1916

Name of Soldier: *Charles F*

Service: *Priv. Co 2nd Iowa Cav.*

ISSUES.				MINORS—\$2 PER MONTH ADDITIONAL.		
CLASS.	RATE.	DATE OF COMMENCEMENT.	DATE OF CERTIFICATE.	NAME.	COMMENCEMENT.	ENDING.
<i>Org 25</i>		<i>Oct 15-1917</i>	<i>July 11-1919</i>			
<i>Inc 30</i>		<i>May 1, 1920</i>				

Fee: *none*

GROUP 8

Transferred from: _____ Transferred to: _____

Died: _____ Bureau notified: _____

Remarks: _____

Former Roll No. _____ JUL 21 1919 6-570

NAME _____ (3-P. A. 2)

Certificate No. *8215* HUTCHISON, FRANCES A. ARMY WIDOW Law: *INDIAN WARS*

Service: *Lewis B.*

Pt Capt Johnson's Co Florida Mtd Vols

ISSUES				MINORS, \$..... PER MONTH ADDITIONAL		
CLASS	RATE	DATE OF COMMENCEMENT	DATE OF CERTIFICATE	NAME	COMMENCEMENT	ENDING
	<i>12</i>	<i>Sept 25, 1914</i>				

Died: _____

Reported: _____ *Re.*

Remarks: *SEP - 7 1923*

NAME: *Fannie O Hutchison* ACT OF MAY 1, 1920. Certificate No. *872973*

Last paid to: _____ Date: **25 30** Remarks: **ACT APRIL 19, 1908.**

Yr. Qr. Day. Amount	Yr. Qr. Day. Amount	Yr. Qr. Day. Amount	Yr. Qr. Day. Amount	Yr. Qr. Day. Amount	Yr. Qr. Day. Amount
1907. 1 1	1911. 1 1	1915. 1 1	1919. 1 1	1923. 1 1	1927. 1 1
1907. 2 2	1911. 2 2	1915. 2 2	1919. 2 2	1923. 2 2	1927. 2 2
1907. 3 3	1911. 3 3	1915. 3 3	1919. 3 3	1923. 3 3	1927. 3 3
1907. 4 4	1911. 4 4	1915. 4 4	1919. 4 4	1923. 4 4	1927. 4 4
1908. 1 1	1912. 1 1	1916. 1 1	1920. 1 1	1924. 1 1	1928. 1 1
1908. 2 2	1912. 2 2	1916. 2 2	1920. 2 2	1924. 2 2	1928. 2 2
1908. 3 3	1912. 3 3	1916. 3 3	1920. 3 3	1924. 3 3	1928. 3 3
1908. 4 4	1912. 4 4	1916. 4 4	1920. 4 4	1924. 4 4	1928. 4 4
1909. 1 1	1913. 1 1	1917. 1 1	1921. 1 1	1925. 1 1	1929. 1 1
1909. 2 2	1913. 2 2	1917. 2 2	1921. 2 2	1925. 2 2	1929. 2 2
1909. 3 3	1913. 3 3	1917. 3 3	1921. 3 3	1925. 3 3	1929. 3 3
1909. 4 4	1913. 4 4	1917. 4 4	1921. 4 4	1925. 4 4	1929. 4 4
1910. 1 1	1914. 1 1	1918. 1 1	1922. 1 1	1926. 1 1	1930. 1 1
1910. 2 2	1914. 2 2	1918. 2 2	1922. 2 2	1926. 2 2	1930. 2 2
1910. 3 3	1914. 3 3	1918. 3 3	1922. 3 3	1926. 3 3	1930. 3 3
1910. 4 4	1914. 4 4	1918. 4 4	1922. 4 4	1926. 4 4	1930. 4 4

ACT OF MAY 1, 1920. Certificate No. 872973

ACT APRIL 19, 1908.

GROUP 2 PAID TO AUG. 4, 1922

INDIAN WARS.

GROUP 3

INDIAN WARS.

GROUP 1.

CHECK CANCELED

GROUP 1.

NAME: **FRANCES A HUTCHISON**

Certificate No. **8215**

Fees _____

INDIAN WARS.

GROUP 3

RATE—	1923	1924	1925	1926	1927	1928	1929	1930	1931	1932	1933	1934
JANUARY												
FEBRUARY												
MARCH												
APRIL												
MAY												
JUNE												
JULY	4											
AUGUST	4											
SEPTEMBER	4											
OCTOBER	GROUP 1.											
NOVEMBER												
DECEMBER												

CHECK CANCELED

GROUP 1.

(3-P. A. 2.)

NAME: *Hutchison Frances A*

Certificate No. *8.215* ARMY WIDOW. Law: *Indian Wars*

Name of Soldier: *Lewis P*

Service: *Pr. Capt Johnson's Co. Florida Mtd Vols*

ISSUES.				MINORS—\$2 PER MONTH ADDITIONAL.		
CLASS.	RATE.	DATE OF COMMENCEMENT.	DATE OF CERTIFICATE.	NAME.	COMMENCEMENT.	ENDING.
<i>Orig 12</i>		<i>Sept 25. 14</i>	<i>Mch 20. 15</i>			
<i>No fee.</i>						

Transferred from: _____ Transferred to: _____

Died: _____ Bureau notified: _____

Remarks: *St. Petersburg Fla.*

Former Roll No. *MAR 24 1915* 6-879

(3-P. A. 1.)

NAME: *Hutchison, Francis M.* ACT OF MAY 11, 1912.

Certificate No. *679241* ARMY INVALID. Law: _____

Service: *St. H. 189. O. V. A.*

Disability: _____

ISSUES.							
CLASS.	RATE.	DATE OF COMMENCEMENT.	DATE OF CERTIFICATE.	CLASS.	RATE.	DATE OF COMMENCEMENT.	DATE OF CERTIFICATE.
<i>Orig 12</i>	<i>14</i>	<i>July 1890</i>	<i>Nov 1891</i>	<i>17</i>	<i>14</i>	<i>17 1917</i>	
<i>Rev 12</i>	<i>14</i>	<i>1891</i>		<i>17</i>	<i>14</i>	<i>1917</i>	<i>1913</i>
<i>12</i>	<i>14</i>	<i>1912</i>					

Fee: *76* *paid Nov. 15 1917* *Accrued order dated May 28 1919*
payable to widow *Sarah*

Transferred from: *LOUISVILLE, KY.* Transferred to: _____

Died: *Nov. 15 1917* Bureau notified: *FEB 23 1918* Check No. *6010941* Dated *FEB 4 1918* Canceled.

Remarks: *St.*

Former Roll No. *23448 Act June 27, 1910* Home: _____ JUN 5 1919

6-881

NAME: <i>Frances A. Hutchison Indian Wars</i>										Certificate No. <i>8.215</i>																
Last paid to:					Rate: <i>12</i>					Remarks: WIDOW																
Yr.	Qr.	Day.	Amount.	Yr.	Qr.	Day.	Amount.	Yr.	Qr.	Day.	Amount.	Yr.	Qr.	Day.	Amount.	Yr.	Qr.	Day.	Amount.							
1907.	1			1911.	1			1915.	1	4	36	1919.	1	4	36	1923.	1	4	36	1927.	1					
	2				2				2	4	36		2	4	12		2				2			2		
	3				3				3	4	36		3	4	36		3				3			3		
	4				4				4		36		4	4	36		4	4	12		4			4		
1908.	1			1912.	1			1916.	1	4	36	1920.	1	4	36	1924.	1	4	12	1928.	1					
	2				2				2	4	36		2	4	36		2	4	12		2			2		
	3				3				3	4	36		3	4	36		3	4	12		3			3		
	4				4				4	4	36		4	4	36		4	4	12		4			4		
1909.	1			1913.	1			1917.	1	4	36	1921.	1	4	36	1925.	1	4		1929.	1					
	2				2				2	4	36		2	4	36		2	6	4		2			2		
	3				3				3	4	36		3	4	36		3				3			3		
	4				4				4	4	36		4	4	36		4				4			4		
1910.	1			1914.	1			1918.	1	4	36	1922.	1	4	36	1926.	1			1930.	1					
	2				2				2	4	36		2	4	36		2				2			2		
	3				3				3	4	36		3	4	36		3				3			3		
	4				4				4	4	36		4	4	36		4				4			4		

NAME: <i>Francis M. Hutchison</i>										Certificate No. <i>679241</i>																
Last paid to: <i>NOV 4 1908</i>					Rate: <i>19</i>					Remarks: ACT MAY 11, 1912																
Yr.	Qr.	Day.	Amount.	Yr.	Qr.	Day.	Amount.	Yr.	Qr.	Day.	Amount.	Yr.	Qr.	Day.	Amount.	Yr.	Qr.	Day.	Amount.							
1907.	1			1911.	1	7	36	1915.	1	4	46.50	1919.	1			1923.	1			1927.	1					
	2				2	6	36		2	4	46.50		2	6/13	7.60		2				2			2		
	3				3	7	36		3	4	46.50		3		96		3				3			3		
	4				4	16	36		4	4	46.50		4		Group 2		4				4			4		
1908.	1			1912.	1	7	36	1916.	1	4	46.50	1920.	1			1924.	1			1928.	1					
	2				2	4	36		2	4	46.50		2				2				2			2		
	3				3	7	36		3	4	46.50		3				3				3			3		
	4				4	6	36		4	4	46.50		4				4				4			4		
1909.	1	9	36	1913.	1	4	21.28	1917.	1	4	46.50	1921.	1			1925.	1			1929.	1					
	2	7	36		2	8/13	21.28		2	Inc.	55.83		2				2				2			2		
	3	9	36		3	4	46.50		3	4	57		3				3				3			3		
	4	8	36		4	4	46.50		4	4	57		4				4				4			4		
1910.	1	8	36	1914.	1	4	46.50	1918.	1	4	57	1922.	1			1926.	1			1930.	1					
	2	7	36		2	4	46.50		2				2	Inc.			2				2			2		
	3	8	36		3	4	46.50		3				3				3				3			3		
	4	7	36		4	4	46.50		4				4				4				4			4		

NAME: *Hutchison, Frank L.* ACT OF JUNE 5, 1920 (3-P. A. 1.)

Certificate No. *1156665* ARMY INVALID. LAW: **WAR WITH SPAIN**

Service: *St. Hosp. Corps U.S.A.*

Disability: *Disease of rectum*

ISSUES.

CLASS.	RATE.	DATE OF COMMENCEMENT.	DATE OF CERTIFICATE.	CLASS.	RATE.	DATE OF COMMENCEMENT.	DATE OF CERTIFICATE.
<i>Orig</i>	<i>6</i>	<i>29 Nov 1905</i>	<i>12 Aug 1909</i>	<i>Reis</i>	<i>18</i>	<i>Aug 28-1920</i>	<i>Dec. 5-1921</i>
<i>Sub</i>	<i>10</i>	<i>22 Dec 1909</i>	<i>14-21, 1910</i>				
<i>Inc</i>	<i>12</i>	<i>Feb 28-1917</i>	<i>May 3-1917</i>				

Fee: *\$25 to Wm Fletcher & Co. Wash D.C.*

52 1/2 Wm. Fletcher & Co. 20 12/23/21

Transferred from: **LOUISVILLE, KY.** Transferred to:

Died: Bureau notified:

Remarks: *H.*

DEC 12 1921

Former Roll No. Home: *618 Taylor Ave, Frankfort, Ky 601*

NAME *Hutchison, Frank* (3-P. A. 1.)

Certificate No. *1228736* ARMY INVALID. LAW: ACT OF JUNE 5, 1920

Service: *Corp. I 5 Ill Inf.*

Disability:

CLASS	RATE	DATE OF COMMENCEMENT	DATE OF CERTIFICATE	HOMES—Admitted	Discharged	Reported
<i>Orig.</i>	<i>24</i>	<i>Apr. 6, 1923</i>	<i>June 27, 1923</i>			

Died: *Apr 3, 1925* Reported: **APR 21 1925**

Remarks: *ac*

JUL 12 1923

NAME: *Hutchison George*

Certificate No. *19,066* ARMY INVALID.

DEAD

Service: *Co. B. 2d Penn. Vols.*

Disability:

ISSUE

CLASS.	RATE.	DATE OF COMMENCEMENT.	DATE OF CERTIFICATE.	CLASS.	RATE.	DATE OF COMMENCEMENT.	DATE OF CERTIFICATE.
		<i>20 11 Mch. 1907</i>	<i>15 Aug 1907</i>				
		<i>30 27 May 1912</i>	<i>23 July 1912</i>				

Fees:

Transferred from: **TOPEKA, KANSAS.**

Transferred to:

Died: *Date not given*

Bureau notified: **FEB 10 1915**

Former Roll No. *485*

Home:

NAME: *Hutchison George*

Certificate No. *115728* ARMY INVALID.

DEAD

SPECIAL ACT.

Service: *Co. F. 6 Tenn Vol Inf*

Disability:

SPECIAL ACT.

ISSUES.

CLASS.	RATE.	DATE OF COMMENCEMENT.	DATE OF CERTIFICATE.	CLASS.	RATE.	DATE OF COMMENCEMENT.	DATE OF CERTIFICATE.
		<i>RE-1805 Mar 1910</i>	<i>26 Mar 1910</i>				
		<i>ACCRUE 4 April 1910</i>	<i>11 July 1910</i>				

Fees:

Transferred from: **KNOXVILLE, TENN**

Transferred to:

Died: *4 April 1910*

Bureau notified: *3-10-87 4/6/10 - Reported for SPECIAL ACT.*

Remarks: *Rk 5 Fountain City Tenn*

Former Roll No. *Roll of June 27 1850.*

Home:

NAME: *Hutchison, George*

Certificate No. *115728*

ARMY INVALID.

Law: *Act June 27, 1890.*

Service: *Por Co F: 6" Term V. Infl.*

Disability:

ISSUES.

CLASS.	RATE.	DATE OF COMMENCEMENT.	DATE OF CERTIFICATE.	CLASS.	RATE.	DATE OF COMMENCEMENT.	DATE OF CERTIFICATE.
INC	12	<i>11 July 1900</i>	<i>6 Oct 1900</i>				

Under
18-1851E.
SPECIAL ACT

Fees:

Transferred from: *KNOXVILLE, TEN*

Transferred to:

Died:

Bureau notified:

Remarks:

Former Roll No. *720.*

Home:

NAME: *Hutchison, George Lewis Morgan* *Act of May 11, 1918* (3-P. A. 1.)
Act of June 27, 1890

Certificate No. *814064*

ARMY INVALID.

Service: *Por 48" Mo V. I.*

Disability:

ISSUES.

CLASS.	RATE.	DATE OF COMMENCEMENT.	DATE OF CERTIFICATE.	CLASS.	RATE.	DATE OF COMMENCEMENT.	DATE OF CERTIFICATE.
12	16	Dec 1905	15 Jan 1906	INC	15 th	<i>Dec 25-1915</i>	<i>Jan 19 1916</i>
<i>Rev.</i>	15th	MAY 31 1912	<i>FEB 14 1913</i>			<i>19 Dec 25-1919</i>	<i>W</i>
						<i>22nd Dec 25-1924</i>	

Fees:

Transferred from: *WASHINGTON, D. C.*
TOPEKA, KANS

Transferred to:

Died: *Oct. 3 1916.*

Bureau notified: *OCT 17* *Gen. W.H.*

Remarks:

Former Roll No. *JAN 2 5 1916*

June 27, 1890.

Home: *W.H.*

NAME: <i>George Hutchison</i>				Certificate No. <i>115728</i>			
Last paid to: <i>FEB 4 1909</i> Rate: <i>12</i>				Remarks:			
Yr.	Qr.	Day.	Amount.	Yr.	Qr.	Day.	Amount.
1907.	1		<i>222</i>	1911.	1		
	2				2		
	3				3		
	4				4		
1908.	1			1912.	1		
	2				2		
	3				3		
	4				4		
1909.	1			1913.	1		
	2	<i>10</i>			2		
	3	<i>11 36</i>			3		
	4	<i>4 36</i>			4		
1910.	1	<i>4 36</i>			1		
	2	<i>GROUP 2</i>			2		
	3				3		
	4				4		

ended
SPECIAL ACT Bond

NAME: <i>George Hutchison & Lewis Morgan</i>				Certificate No. <i>814064</i>			
Last paid to: <i>1550</i>				Remarks: <i>ACT JUNE 27, 1890</i>			
Yr.	Qr.	Day.	Amount.	Yr.	Qr.	Day.	Amount.
1907.	1			1911.	1	<i>23</i>	
	2				2	<i>17</i>	
	3				3	<i>17</i>	
	4				4	<i>17</i>	
1908.	1			1912.	1	<i>16</i>	
	2				2	<i>17</i>	
	3				3	<i>26</i>	
	4				4	<i>18 W.H.</i>	
1909.	1			1913.	1	<i>25 APR 16 W.H.</i>	
	2				2	<i>16 W.H.</i>	
	3				3	<i>18 W.H.</i>	
	4				4	<i>19 40 W.H.</i>	
1910.	1			1914.	1	<i>11 40 W.H.</i>	
	2				2	<i>25 40 W.H.</i>	
	3	<i>17</i>			3	<i>12 40 W.H.</i>	
	4	<i>17</i>			4	<i>12 40 W.H.</i>	

NAME: *Hutchison George* (S-P. A. 1.)

Certificate No. *814.064* ARMY INVALID. Law: ACT OF JUNE 27, 1890.

Service:

Disability:

ISSUES.

CLASS.	RATE.	DATE OF COMMENCEMENT.	DATE OF CERTIFICATE.	CLASS.	RATE.	DATE OF COMMENCEMENT.	DATE OF CERTIFICATE.

Fees:

Transferred from: **TOPEKA** Transferred to Washington, D. C.
Bureau notified: Bureau Order Dated November 16, 1912

Died:

Remarks:

Former Roll No. Home: 6-681

NAME: *Hutchison, George N. alias John H. Wood* (S-P. A. 1.)

Certificate No. *372973* ARMY INVALID. Law: ~~ACT OF JUNE 27, 1890.~~
Act of May 11, 1912

Service: *Pt. M. 3" Mass. N. Cav*

Disability:

ISSUES.

CLASS.	RATE.	DATE OF COMMENCEMENT.	DATE OF CERTIFICATE.	CLASS.	RATE.	DATE OF COMMENCEMENT.	DATE OF CERTIFICATE.
12	26	Mch	1907	2	Dec	1907	
15	16	Sept	1911	24	25	Sept	1916
							<i>20 June 1913</i>
ACT OF MAY 11, 1912.							

Fees:

Transferred from: **TOPEKA, KANSAS.** Transferred to:

Died: *April 9, 1917.* Bureau notified: **MAY 10 1917** Check No. *4127561* Dated *5/4/17* Canceled.

Remarks:

Former Roll No. *771* GENERAL LAW Home: 6-661

NAME:				Certificate No.											
Last paid to:				Rate:				Remarks:							
Yr.	Qr.	Day.	Amount.	Yr.	Qr.	Day.	Amount.	Yr.	Qr.	Day.	Amount.	Yr.	Qr.	Day.	Amount.
1907.	1			1911.	1			1915.	1			1919.	1		
	2				2				2				2		
	3				3				3				3		
	4				4				4				4		
1908.	1			1912.	1			1916.	1			1920.	1		
	2				2				2				2		
	3				3				3				3		
	4				4				4				4		
1909.	1			1913.	1			1917.	1			1921.	1		
	2				2				2				2		
	3				3				3				3		
	4				4				4				4		
1910.	1			1914.	1			1918.	1			1922.	1		
	2				2				2				2		
	3				3				3				3		
	4				4				4				4		

NAME: <i>George N. Hutchison</i> alias <i>John W. Wood</i>				Certificate No. <i>372973</i>											
Last paid to:				Rate: <i>72 75 28.24</i>				Remarks: <i>ACT OF MAY 11, 1912.</i> <i>ACT FEB. 8, 1917.</i>							
Yr.	Qr.	Day.	Amount.	Yr.	Qr.	Day.	Amount.	Yr.	Qr.	Day.	Amount.	Yr.	Qr.	Day.	Amount.
1907.	1			1911.	1			1915.	1		<i>4 60</i>	1919.	1		
	2				2				2		<i>4 60</i>		2		
	3				3				3		<i>4 60</i>		3		
	4				4				4		<i>4 60</i>		4		
1908.	1		<i>1250 23</i>	1912.	1			1916.	1		<i>4 60</i>	1920.	1		
	2		<i>13</i>		2		<i>70</i>		2		<i>4 60</i>		2		
	3		<i>21</i>		3		<i>19</i>		3		<i>4 60</i>		3		
	4				4		<i>11</i>		4		<i>4 65 20</i>		4		
1909.	1		<i>15</i>	1913.	1		<i>4</i>	1917.	1		<i>4 72</i>	1921.	1		
	2		<i>9</i>		2		<i>4 53 30</i>		2		<i>4 72</i>		2		
	3		<i>11</i>		3		<i>2</i>		3		<i>GROUP 2</i>		3		
	4				4		<i>4 60</i>		4				4		
1910.	1			1914.	1		<i>4 60</i>	1918.	1			1922.	1		
	2				2		<i>4 60</i>		2				2		
	3		<i>15</i>		3		<i>4 60</i>		3				3		
	4				4		<i>4 60</i>		4				4		

NAME **Hutchison, George L.** (3-P. A. 1a)

Certificate No. **1141,025** | **ARMY INVALID** | Law: **ACT OF JULY 3, 1926**
 Service: **Pt F 141 Ill Vol Inf** | Act of May 1, 1920
 Disability: _____

CLASS	RATE	DATE OF COMMENCEMENT	DATE OF CERTIFICATE	HOMES—Admitted	Discharged
	50	May 1, 1920			
	65	Aug. 4, 1926			
Inc	72	Mar 24, 1927	Apr 22, 1927		

Died Aug 31 1927 | Reported OCT 25 1927
 Remarks: CH | SEP 21 1927

Use Aug 31 1927 Apr 5 1928
 payable to Ulla A Hutchison Mesa Arizona

NAME: *Hutchison, George L.* ACT OF MAY 1, 1920 (3-P. A. 1.)

Certificate No. **1141,025** | **ARMY INVALID.** | Law: **ACT OF MAY 11, 1912** 19329
~~ACT FEBRUARY 8, 1907~~

Service: *Pt. F, 141 Ill. Vol. Inf.*
 Disability: _____

ISSUES.

CLASS.	RATE.	DATE OF COMMENCEMENT.	DATE OF CERTIFICATE.	CLASS.	RATE.	DATE OF COMMENCEMENT.	DATE OF CERTIFICATE.
<i>Orig</i>	<i>12</i>	<i>22 July 1907</i>	<i>5 Dec. 1907</i>	<i>INCREASE</i>	<i>18</i>	<i>Sept 11, 1912</i>	<i>JAN 17 1914</i>
<i>Reiss</i>	<i>15</i>	<i>1 June 1912</i>	<i>5 Mar. 1913</i>			<i>30 JUN 10 1918</i>	

Inc. 50 May 1, 1920

Transferred from: *San Francisco.* | Transferred to: _____

Died: _____ | Bureau notified: _____

Remarks: *Box 48, Mesa, Arizona 184 163*
2x 11-3-

Former Roll No. _____ | Home: _____

6-641

NAME
 Certificate No. **GEORGE L HUTCHISON**
 Fees **1141025**

ACT OF JULY 3, 1926
 Act of May 1, 1920

RATE—	GROUP 3												
	50	65		72									
	1923	1924	1925	1926	1927	1928	1929	1930	1931	1932	1933	1934	
JANUARY		4 50	4 50	4 50	4 65								
FEBRUARY		4 50	4 50	4 50	4 65								
MARCH		4 50	4 50	4 50	4 65								
APRIL		4 50	4 50	4 50	4 65								
MAY	4	4 50	4 50	4 50	4 65								
JUNE	4 50	4 50	4 50	4 50	4 72								
JULY	4 50	4 50	4 50	4 50	4 72								
AUGUST	4 50	4 50	4 50	4 50	4 72								
SEPTEMBER	4 50	4 50	4 50	4 65	4 72								
OCTOBER	4 50	4 50	4 50	4 65	4 72								
NOVEMBER	4 50	4 50	4 50	4 65									
DECEMBER	4 50	4 50	4 50	4 65									

DEAD

CHECK CANCELED
 CHECK CANCELED

NAME: *George L. Hutchison* Act of ~~NOVEMBER~~ **MAY 1920**
 Certificate No. **1141, 025**

Yr. Qr. Day	Amount	Yr. Qr. Day	Amount	Yr. Qr. Day	Amount	Yr. Qr. Day	Amount	Yr. Qr. Day	Amount	Yr. Qr. Day	Amount
1907. 1		1911. 1	10 36	1915. 1	4 54	1919. 1	4 90	1923. 1	4 150		
1907. 2		1911. 2	19 36	1915. 2	4 54	1919. 2	4 90	1923. 2	4 50		
1907. 3		1911. 3	9 36	1915. 3	4 54	1919. 3	4 90	1923. 3	4		
1907. 4	2/21 52 ⁸⁰	1911. 4	12 36	1915. 4	4 54	1919. 4	90	1923. 4	4		
1908. 1	16 36	1912. 1	14 36	1916. 1	4 54	1920. 1	4 90	1924. 1	4 50		
1908. 2	11 36	1912. 2	12 36	1916. 2	4 54	1920. 2	4 90	1924. 2	4 50		
1908. 3	14 36	1912. 3	9 36	1916. 3	4 54	1920. 3	4 172	1924. 3	4 50		
1908. 4	11 36	1912. 4	4 36	1916. 4	4 54	1920. 4	4 150	1924. 4	4 50		
1909. 1	12 36	1913. 1	4 27 ³⁰	1917. 1	4 54	1921. 1	4 150	1925. 1	1 Trans. to Mo.		
1909. 2	11 36	1913. 2	4 45	1917. 2	4 54	1921. 2	4 150	1925. 2	2 Payment Card		
1909. 3	13 36	1913. 3	4 44 ³⁰	1917. 3	4 54	1921. 3	4 150	1925. 3			
1909. 4	13 36	1913. 4	4 45	1917. 4	100. 62 ³⁰	1921. 4	4 150	1925. 4			
1910. 1	15 36	1914. 1	4 54	1918. 1	4 63	1922. 1	4 150	1926. 1			
1910. 2	17 36	1914. 2	4 54	1918. 2	4 63	1922. 2	4 150	1926. 2			
1910. 3	13 36	1914. 3	4 54	1918. 3	4 88 ²⁰	1922. 3		1926. 3			
1910. 4	10 36	1914. 4	4 54	1918. 4	4 90	1922. 4		1926. 4			

GROUP 3 PAID
 TO JUNE 4, 1922

NAME Hutchison, George M

(3-P.A. 1)

Certificate No. 1444,080

ARMY INVALID

Law:

ACT MAY 1, 1926

Service

Pvt. Troop H 13th USCav

Disability

CLASS	RATE	DATE OF COMMENCEMENT	DATE OF CERTIFICATE	HOMES-Admitted	Discharged
Orig	30	June 21, 1926	Mch. 7, 1927		
Inc.	40	Aug. 1, 1928	Aug. 29, 1928		

Died *Mar 5, 1929* Reported **MAR 14 1929**

Remarks:

Died *Mar 5, 1929* Accrued order dated **SEP 27 1929**
 payable to widow *Lava da Hutchison*
Williamsburg
Kentucky

NAME: *Hutchison, George P.*

(3-P. A. 1.)

Certificate No. *1189935*

ARMY INVALID.

Law:

ACT OF JUNE 5, 1920

Service: *H. Co 40 U.S.C. Inf*

Disability:

ISSUES.

CLASS.	RATE.	DATE OF COMMENCEMENT.	DATE OF CERTIFICATE.	CLASS.	RATE.	DATE OF COMMENCEMENT.	DATE OF CERTIFICATE.
<i>Orig</i>	<i>18</i>	<i>Sept. 20-1920</i>	<i>JUL 5- 1921</i>				

Fees: *\$10 fee J. M. Dunsmuir* SEP 3 1921

GROUP 2

Transferred to:

Died:

Bureau notified:

Remarks:

Former Roll No.

Home:

AUG 3 1921

6-661

NAME **George M Hutchison**

Certificate No. **1444,080**

ACT MAY 1, 1926

Fee None

RATE-	1923	1924	1925	1926	30	30 40	40	1930	1931	1932	1933	1934
JANUARY						4	4					
FEBRUARY					8	4	4					
MARCH					10-25	4	4					
APRIL					4	30						
MAY					4	4						
JUNE					4	4						
JULY					4	4						
AUGUST					4	4						
SEPTEMBER					4	4						
OCTOBER					4	8						
NOVEMBER					4	4						
DECEMBER					4	4						

24-11
30 R
42-2 **TO DATE OF DEATH**

NAME *George P. Hutchison*

ACT OF JUNE 5, 1920

Certificate No. *11899-35*

Last paid to: Rate: *18*

Remarks:

Yr. Qr. Day.	Amount.	Yr. Qr. Day.	Amount.	Yr. Qr. Day.	Amount.	Yr. Qr. Day.	Amount.	Yr. Qr. Day.	Amount.	Yr. Qr. Day.	Amount.
1907. 1		1911. 1		1915. 1		1919. 1	9 4 18	1923. 1		1927. 1	
2		2		2		2	0 4 18	2		2	
3		3		3		3	1 4 18	3		3	
4		4		4		4	12 4 18	4		4	
1908. 1		1912. 1		1916. 1		1920. 1	1 4 18	1924. 1		1928. 1	
2		2		2		2	2 4 18	2		2	
3		3		3		3	3 4 18	3		3	
4		4		4		4		4		4	
1909. 1		1913. 1		1917. 1		1921. 1		1925. 1		1929. 1	
2		2		2		2		2		2	
3		3		3		3	<i>9/3 188 40</i>	3		3	
4		4		4		4	4 54	4		4	
1910. 1		1914. 1		1918. 1		1922. 1	4 54	1926. 1		1930. 1	
2		2		2		2	4 54	2		2	
3		3		3		3	4 54	3		3	
4		4		4		4	GROUP 2 PAID	4		4	
							4 TO AUG 4, 1922				

Trans. to Mo. Payment Card.

NAME

Hutchison, George S

Certificate No. 1150740

ARMY INVALID

Law: Act of May 1, 1920

Service Corp H 102 Ohio Vol Inf

Disability

CLASS	RATE	DATE OF COMMENCEMENT	DATE OF CERTIFICATE	HOME-Admitted	Discharged
	50	May 1, 1920			
Inc	72	March 15, 1923	Aug 24, 1923		
				Died Sept 25, 1924 Reported OCT 26 1926	
				Remarks: <i>sk</i>	

NAME: *Hutchison George S* Law: ~~ACT OF MAY 1, 1920~~ **19338** (2-P. A. 1.)
 Certificate No. *1150.740* ARMY INVALID. Law: ~~ACT OF MAY 11, 1912~~
 Service: *Opl. H. 102 Ohio Vol. Inf.* ~~ACT FEBRUARY 8, 1907~~

ISSUES.

CLASS	RATE	DATE OF COMMENCEMENT	DATE OF CERTIFICATE	CLASS	RATE	DATE OF COMMENCEMENT	DATE OF CERTIFICATE
12	44	21 Aug. 1908	17 Nov. 1908	30	100	JUN 10 1916	
5 1/2	44	5 June 1912	20 Mar 1913	35	Aug 7, 1918		
20	7	Aug 1916		Inc.	50	May 1, 1920	
24	7	Aug 1920					

Transferred from: *San Francisco* Transferred to:

Bureau notified: *National City, Cal.*

Former Roll No. Home:

NAME
GEORGE S HUTCHISON

Certificate No.

Act of May 1, 1920

Fees **1150740** ↓

GROUP 3

RATE—	1923	1924	1925	1926	1927	1928	1929	1930	1931	1932	1933	1934
JANUARY		4 12	4 72	4 72								
FEBRUARY		4 72	4 72	4 72								
MARCH		4 72	4 72	4 72								
APRIL		4 72	4 72	4 72								
MAY	4	4 72	4 72	4 72								
JUNE	4 50	4 72	4 72	4 72								
JULY	4 50	4 72	4 72	4 72								
AUGUST	4 50	4 72	4 72	4 72								
SEPTEMBER	4 50	4 72	4 72	4 72								
OCTOBER	4 72	4 72	4 72	4 72								
NOVEMBER	4 72	4 72	4 72	4 72								
DECEMBER	4 72	4 72	4 72									

CHECK CANCELED

CHECK CANCELED

NAME: *George S. Hutchison* ACT OF MAY 1, 1920 of May 11, 1919 Certificate No. *1150.740*

Last paid to: _____ Rate: ~~22~~ ~~22~~ ~~35~~ ~~50~~ Remarks:

Yr. Qr. Day.	Amount.	Yr. Qr. Day.	Amount.	Yr. Qr. Day.	Amount.	Yr. Qr. Day.	Amount.	Yr. Qr. Day.	Amount.	Yr. Qr. Day.	Amount.
1907. 1		1911. 1	6 36	1915. 1	4 48	1919. 1	4 105	1923. 1	4 150	1927. 1	
1907. 2		1911. 2	7 36	1915. 2	4 48	1919. 2	4 105	1923. 2	4 50	1927. 2	
1907. 3		1911. 3	5 36	1915. 3	4 48	1919. 3	4 105	1923. 3	4	1927. 3	
1907. 4		1911. 4	6 36	1915. 4	4 48	1919. 4	105	1923. 4	4	1927. 4	
1908. 1		1912. 1	6 36	1916. 1	4 48	1920. 1	4 105	1924. 1	4 50	1928. 1	
1908. 2		1912. 2	6 36	1916. 2	4 48	1920. 2	4 105	1924. 2	4 50	1928. 2	
1908. 3		1912. 3	6 36	1916. 3	5 51 60	1920. 3	4 166 50	1924. 3	4 50	1928. 3	
1908. 4	8 41 20	1912. 4	4 36	1916. 4	4 60	1920. 4	4 150	1924. 4	4 50	1928. 4	
1909. 1	9 36	1913. 1	4 36 22	1917. 1	4 60	1921. 1	4 150	1925. 1	Trans. to No.	1929. 1	
1909. 2	11 36	1913. 2	4 48	1917. 2	4 60	1921. 2	4 150	1925. 2	Payment Card	1929. 2	
1909. 3	9 36	1913. 3	4	1917. 3	4 60	1921. 3	4 150	1925. 3		1929. 3	
1909. 4	8 36	1913. 4	4 48	1917. 4	4 60	1921. 4	4 150	1925. 4		1929. 4	
1910. 1	9 36	1914. 1	4 48	1918. 1	4 60	1922. 1	4 150	1926. 1		1930. 1	
1910. 2	7 36	1914. 2	4 48	1918. 2	4 60	1922. 2	4 150	1926. 2		1930. 2	
1910. 3	7 36	1914. 3	4 48	1918. 3	4 92 50	1922. 3	GROUP 3 PAID	1926. 3		1930. 3	
1910. 4	7 36	1914. 4	4 48	1918. 4	4 105	1922. 4	TO JUNE 4, 1922	1926. 4		1930. 4	

NAME: *Hutchison, George W.* (3-P. A. 1.)
 Certificate No. *171838* ACT OF MAY 11, 1912.
 Service: *Pt. D & B 6" Mo. S.M. U. Car* Law: ~~ACT FEB. 6, 1907.~~
 Disability:

ISSUES.

CLASS.	RATE.	DATE OF COMMENCEMENT.	DATE OF CERTIFICATE.	CLASS.	RATE.	DATE OF COMMENCEMENT.	DATE OF CERTIFICATE.
		<i>20 June 1907</i>	<i>8 June 1907</i>		<i>40</i>	<i>JUN 10 1918</i>	
		<i>30 22 May 1912</i>	<i>5 Nov. 1912</i>				

Fees:

Transferred from: **TOPEKA, KANSAS.** Transferred to:

Died: *Oct. 28, 1918* Bureau notified: **NOV 14 1918**

Remarks:

Former Roll No. *1557* JUN 27 '90 Home:

G-681

NAME: **Hutchison, George W.** (3-P. A. 4)
 Certificate No. **275 482** ARMY DEPENDENT Law: **CIVIL WAR.**
 Name of Soldier: **John W.**
 Service: **Pt. G 27 Ind.**

ISSUES

CLASS	RATE	DATE OF COMMENCEMENT	DATE OF CERTIFICATE	CLASS	RATE	DATE OF COMMENCEMENT	DATE OF CERTIFICATE
	18	AUG. 1, 1890	Sept. 2, 1890				<i>To continue during period of husband's</i>

Died: *Sept. 2, 1924*
 Reported: **SEP 15 1924**

Remarks: ~~James M. Voder, Gdn., Bond \$ 1000. Ev. to G.A.O. Sept., 1913. Brown Co. Ind. Cir. Ct., May 9, 1913. Resigned.~~

Nashville State Bank. Gdn Ct. Ct. Brown Co. Ind. 7/3/24
Ev to G.A.O. Aug 1924

Wm. Hutchison, Ind.

NAME: *Hutchison George M* (S-P.A. 4) *5466*

Certificate No. *278484* **ARMY DEPENDENT.** Law: **DEPENDENT RELATIVE**

Name of Soldier: *John M*

Service: *P. G. 47 Ind* Evidence filed Sept 1913.

ISSUES.

CLASS.	RATE.	DATE OF COMMENCEMENT.	DATE OF CERTIFICATE.	CLASS.	RATE.	DATE OF COMMENCEMENT.	DATE OF CERTIFICATE.
		<i>18 Aug 90</i>	<i>20 Sept 11</i>	SPECIAL ACT			

Fees:

Transferred from: **GROUP 2 INDIANAPOLIS, IND.** Transferred to: **GROUP 1 MAR 1917**

Died: Bureau notified:

Remarks: *James M. Hoden Gen Bond 1000.00*
Certificate of Guardianship filed with vouchers & bond May 9/13 - by Brown
Circuit Court.
Com Adm'd Dec 29/13

Paid: _____

Former Roll No. *4697*

NAME: *Hutchison George M* **SPECIAL ACT** (S-P.A. 1.)

Certificate No. *566296* **ARMY INVALID.** Law: ~~Act of May 11, 1916~~
Act of June 27, 1916

Service: *Regt 114 Regt 114 Ky (C)*

Disability:

ISSUES.

CLASS.	RATE.	DATE OF COMMENCEMENT.	DATE OF CERTIFICATE.	CLASS.	RATE.	DATE OF COMMENCEMENT.	DATE OF CERTIFICATE.
		<i>Feb 3, 1904</i>	<i>Feb 16, 1904</i>	SPECIAL ACT.			
REISSUE		<i>Aug 12, 1912</i>	<i>MAY 27 1913</i>				

Fees:

Transferred from: **WASHINGTON,** Transferred to: *377 1/2 Huntington W. Va.*

Died: *March 18 1916* Bureau notified: *MAR 22 1916*

Remarks: *312 Washington Ave.*
Huntington W. Va

Dis: *Mar 18 1916* dated *JUN 22 1918*

pa: *Misses V Hutchison*

Former Roll No. **JUL 1 1916** *ORIGINAL* Home: *W*

NAME: *George W. Hutchison* **SEND EXTRA DEPOSITION** **DEPT. REL.** *17 24 87*

Last paid to: *18 CIVIL WAR* Rate: *Special Act* Remarks: *James on order*

Yr. Qr. Day. Amount.	Yr. Qr. Day. Amount.	Yr. Qr. Day. Amount.	Yr. Qr. Day. Amount.	Yr. Qr. Day. Amount.	Yr. Qr. Day. Amount.
1907. 1 18 54	1911. 1 <i>REPORT FILED</i>	1915. 1 18 54	1919. 1 <i>Account filed</i>	1923. 1 9 11 36	1927. 1
1907. 2 23 54	1911. 2 23 54	1915. 2 23 54	1919. 2 9 54	1923. 2 10 13 18	1927. 2
1907. 3 12 54	1911. 3 12 54	1915. 3 23 54	1919. 3 9 54	1923. 3 11 13 18	1927. 3
1907. 4 7 54	1911. 4 7 54	1915. 4 13 54	1919. 4 8 54	1923. 4 12 15 18	1927. 4
1908. 1 7 54	1912. 1 7 54	1916. 1 10 54	1920. 1 10 54	1924. 1 11 18	1928. 1
1908. 2 13 54	1912. 2 13 54	1916. 2 20 54	1920. 2 20 54	1924. 2 19 18	1928. 2
1908. 3 7 54	1912. 3 7 54	1916. 3 18 54	1920. 3 10 54	1924. 3 <i>Account filed</i>	1928. 3
1908. 4 2 54	1912. 4 2 54	1916. 4 18 54	1920. 4 11 54	1924. 4	1928. 4
1909. 1 12 54	1913. 1 <i>REPORT FILED</i>	1917. 1 13 54	1921. 1 <i>Account filed</i>	1925. 1	1929. 1
1909. 2 4 511	1913. 2	1917. 2 21 54	1921. 2 12 54	1925. 2	1929. 2
1909. 3 6 54	1913. 3 9 18 not ✓	1917. 3 16 54	1921. 3 9 54	1925. 3	1929. 3
1909. 4 6 54	1913. 4 20 54	1917. 4 15 54	1921. 4 17 54	1925. 4	1929. 4
1910. 1 7 54	1914. 1 17 54	1918. 1 17 54	1922. 1 15 54	1926. 1	1930. 1
1910. 2 6 54	1914. 2 12 54	1918. 2 13 54	1922. 2 10 54	1926. 2	1930. 2
1910. 3 6 54	1914. 3 15 54	1918. 3 10 54	1922. 3 18 54	1926. 3	1930. 3
1910. 4 7 54	1914. 4 12 54	1918. 4 11 54	1922. 4 GROUP 1 PAID TO JULY 4, 1922	1926. 4	1930. 4

NAME: *George W. Hutchison* *of May 11, 1918* **Civil War** Certificate No. *506296*

Last paid to: *Mar. 4. 1908* Rate: *25/10* **SPECIAL ACT.**

Yr. Qr. Day. Amount.	Yr. Qr. Day. Amount.	Yr. Qr. Day. Amount.	Yr. Qr. Day. Amount.	Yr. Qr. Day. Amount.	Yr. Qr. Day. Amount.
1907. 1 4 120	1911. 1 8	1915. 1 4 120	1919. 1	1923. 1	1927. 1
1907. 2 4 120	1911. 2	1915. 2 4 120	1919. 2	1923. 2	1927. 2
1907. 3 4 120	1911. 3	1915. 3 4 120	1919. 3	1923. 3	1927. 3
1907. 4 4 120	1911. 4 6	1915. 4 4 120	1919. 4	1923. 4	1927. 4
1908. 1 4 120	1912. 1 7	1916. 1 4 120	1920. 1	1924. 1	1928. 1
1908. 2 11 71	1912. 2	1916. 2 DEAD	1920. 2	1924. 2	1928. 2
1908. 3 10	1912. 3 6	1916. 3 18 20	1920. 3	1924. 3	1928. 3
1908. 4 8	1912. 4 11	1916. 4 <i>m</i>	1920. 4	1924. 4	1928. 4
1909. 1 4	1913. 1 4	1917. 1 GROUP 3	1921. 1	1925. 1	1929. 1
1909. 2 10	1913. 2 4 18 72	1917. 2	1921. 2	1925. 2	1929. 2
1909. 3 10	1913. 3 4	1917. 3	1921. 3	1925. 3	1929. 3
1909. 4 9	1913. 4 4 75	1917. 4	1921. 4	1925. 4	1929. 4
1910. 1 8	1914. 1 4 75	1918. 1	1922. 1	1926. 1	1930. 1
1910. 2 7	1914. 2 4 75	1918. 2	1922. 2	1926. 2	1930. 2
1910. 3 9	1914. 3 4 75	1918. 3	1922. 3	1926. 3	1930. 3
1910. 4 8	1914. 4 4 170	1918. 4	1922. 4	1926. 4	1930. 4

(3-P. A. 2.)

NAME: *Hutchison, Harriet L*

Certificate No. *421871* ARMY WIDOW. Law: 19 Apr. 1908

Name of Soldier: *Hutchison, Bailey P.*

Service: *B. 2nd - Capt Bailey R. Val. L.A.*

71 ISSUES.

CLASS.	RATE.	DATE OF COMMENCEMENT.	DATE OF CERTIFICATE.	NAME.	COMMENCEMENT.	ENDING.
	12	19 Apr. 1905	21 st Nov 1846			
INC.	20	SEPTEMBER 8, 1916				
INC.	25	OCTOBER 6, 1917				

Transferred from: TOPEKA, KANSAS. Transferred to:

Died: *Dec. 26, 1918* Bureau notified: FEB 8 1919

Remarks: *26* Died 12/26 1918 Reimbursement order dated *Dec. 20, 1919* payable to *Anna Dement*

Former Roll No. *520* 6-679

19394 (3-P. A. 1.)

NAME: *Hutchison, Hector W.* Act of May 11, 1912. Law: ACT FEBRUARY 6, 1907

Certificate No. *774036* ARMY INVALID.

Service: *Co. D, reg. Ill. V. Inf*

Disability:

ISSUES.

CLASS.	RATE.	DATE OF COMMENCEMENT.	DATE OF CERTIFICATE.	CLASS.	RATE.	DATE OF COMMENCEMENT.	DATE OF CERTIFICATE.
<i>Reis</i>	<i>19</i>	<i>Feb 07</i>	<i>8 June 07</i>	INC.	24	26 Sept 1913	24 Apr 1914
<i>Reis</i>	<i>20</i>	<i>5-11-12</i>					

Fees: *None.*

Transferred from: *San Francisco.* Transferred to:

Died: *Aug 2, 1917* Bureau notified: SEP 24 1917 *D 3.*

Remarks: *Check No. 5000686 Dated SEP 4 1917 Canceled.*

Former Roll No. *1370-3, 8996.* 6-681

NAME: <i>Harriet L Hutchison</i>				Certificate No. <i>421871</i>										
Last paid to:				Rate: <i>25 20</i>				Remarks: <i>19 Apr. 1908</i>						
Yr. Qr.	Day	Amount	Yr. Qr.	Day	Amount	Yr. Qr.	Day	Amount	Yr. Qr.	Day	Amount	Yr. Qr.	Day	Amount
1907.	1		1911.	1		1915.	1	4 36	1919.	1	4 75	1923.	1	
	2			2	11		2	4 36		2	4 75		2	
	3			3	11		3	4 36		3	4 75		3	
	4	15		4	15		4	4 36		4	4 75		4	
1908.	1		1912.	1		1916.	1	4 36	1920.	1	<i>26</i>	1924.	1	
	2	11		2	11		2	4 36		2	<i>GROUP 2</i>		2	
	3	12		3	12		3	4 36		3			3	
	4	12		4	12		4	17 36		4			4	
1909.	1	4	1913.	1	4	1917.	1	4 60	1921.	1		1925.	1	
	2			2			2	4 60		2			2	
	3	4		3	4		3	4 60.87		3			3	
	4			4			4	4 60		4			4	
1910.	1	10	1914.	1	4	1918.	1	4 75	1922.	1		1926.	1	
	2	10		2	4		2	4 75		2			2	
	3	9		3	4		3	4 75		3			3	
	4	10		4	4		4	4 75		4			4	

NAME: <i>Hector W Hutchison</i>				Certificate No. <i>774036</i>										
Last paid to: <i>14 June 07</i>				Rate: <i>24</i>				Remarks: <i>1st of May 11, 1912.</i>						
Yr. Qr.	Day	Amount	Yr. Qr.	Day	Amount	Yr. Qr.	Day	Amount	Yr. Qr.	Day	Amount	Yr. Qr.	Day	Amount
1907.	1		1911.	1	10 45	1915.	1	4 72	1919.	1		1923.	1	
	2	7/23 14 ⁰⁰		2	12 45		2	4 72		2			2	
	3	12 36		3	9 45		3	4 72		3			3	
	4	23 36		4	11 45		4	4 72		4			4	
1908.	1	12 36	1912.	1	11 45	1916.	1	4 72	1920.	1		1924.	1	
	2	15 36		2	10 45		2	4 72		2			2	
	3	11 36		3	9 45		3	4 72		3			3	
	4	12 41 ²⁰		4	4 45		4	4 72		4			4	
1909.	1	11 45	1913.	1	4 45.67	1917.	1	4 72	1921.	1		1925.	1	
	2	11 45		2	4 60		2	4 72		2			2	
	3	13 45		3	4		3	4 72		3			3	
	4	13 45		4	4 60		4	<i>GROUP 3</i>		4			4	
1910.	1	14 45	1914.	1	5/4 60	1918.	1		1922.	1		1926.	1	
	2	7 45		2	4 72		2			2			2	
	3	13 45		3	4 72		3			3			3	
	4	13 45		4	4 72		4			4			4	

NAME: *Hutchison Helen* (S-P. A. 2.)

Certificate No. *772.227* ARMY WIDOW. Law: *Act of April 1919 1938*

Name of Soldier: *Marshall*

Service: *Co. K. 202 Pa I*

ISSUES.				MINORS—\$2 PER MONTH ADDITIONAL.		
CLASS.	RATE.	DATE OF COMMENCEMENT.	DATE OF CERTIFICATE.	NAME.	COMMENCEMENT.	ENDING.
		<i>Aug 12 12</i>	<i>Mch 13 18</i>	<i>Mch 14</i>	<i>Inc 30</i>	<i>May 1, 1920</i>
		INC. 25	OCTOBER 6, 1917			

Fees: *\$10.00 of Saville Atty San Francisco Cal. 5/14/14*
1500 Will and St.

Transferred from: **GROUP 3** Transferred to:

Died: *Apr. 27, 1921* Bureau notified: *DEC 29 1921*

Remarks: *Atty & vouchers orig. + acct. in - 7/14 to Agnes Caliente*
Calif.

Former Roll No. *14* 6-679

NAME: *Hutchison Hester P* (S-P. A. 2.)

Certificate No. *311630* ARMY WIDOW. Law: *ACT JUNE 1900* *32,345*

Name of Soldier: *Jarvis E*

Service: *Co. D. 20th U.S.*

ISSUES.				MINORS—\$2 PER MONTH ADDITIONAL.		
CLASS.	RATE.	DATE OF COMMENCEMENT.	DATE OF CERTIFICATE.	NAME.	COMMENCEMENT.	ENDING.
		<i>8 14 July 1890</i>	<i>20 Oct 1891</i>	<i>Inc 30</i>	<i>May 1, 1920</i>	
Increased to \$12.00 per month from April 19th 1908 by act of that date.						

Fees: **INC. 25** OCTOBER 6, 1917

Transferred from: **Columbus,** Transferred to:

Died: Bureau notified:

Remarks:

Former Roll No. *506* 6-679

NAME: <i>Helen Hutchison</i>												Act of April 19, 1908		Certificate No. <i>772.227</i>	
Last paid to: <i>Rate: 25-30</i>						Remarks:									
Yr.	Qr.	Day.	Amount.	Yr.	Qr.	Day.	Amount.	Yr.	Qr.	Day.	Amount.	Yr.	Qr.	Day.	Amount.
1907.	1			1911.	1			1915.	1	4	36	1919.	1	4	75
	2				2				2	4	36		2	4	75
	3				3				3	4	36		3	4	75
	4				4				4	4	36		4	4	75
1908.	1			1912.	1			1916.	1	4	36	1920.	1	4	75
	2				2				2	4	36		2	4	75
	3				3				3	4	36		3	4	95.50
	4				4				4	4	36		4	4	90
1909.	1			1913.	1			1917.	1	4	36	1921.	1	4	90
	2				2				2	4	36		2	4	90
	3				3				3	4	36		3	4	90
	4				4				4	4	61.23		4	4	90
1910.	1			1914.	1	5/4	140.80	1918.	1	4	75		1		GROUP 3
	2				2		36		2	4	75		2		
	3				3		4.36		3	4	75		3		
	4				4		4.36		4	4	75		4		

NAME: <i>Hester P. Hutchison</i>												Act of April 19, 1908		Certificate No. <i>32345</i>	
Last paid to: <i>DEC 4 1907</i>						Remarks: <i>ACT OF MAY 1, 1920</i>									
Yr.	Qr.	Day.	Amount.	Yr.	Qr.	Day.	Amount.	Yr.	Qr.	Day.	Amount.	Yr.	Qr.	Day.	Amount.
1907.	1			1911.	1	9	36	1915.	1	4	36	1919.	1	4	75
	2				2		36		2	4	36		2	4	75
	3				3	9	36		3	4	36		3	4	75
	4				4				4	4	36		4	4	75
1908.	1	7	21	1912.	1	8	36	1916.	1	4	36	1920.	1	4	75
	2				2		36		2	4	36		2	4	75
	3	10	36		3				3	4	36		3	4	95.50
	4	5			4		36		4	4	36		4	4	90
1909.	1	12	36	1913.	1	4		1917.	1	4	36	1921.	1	4	90
	2	11	36		2		36		2	4	36		2	4	90
	3	11	36		3	4	36		3	4	36		3	4	90
	4	11	36		4		36		4	4	51.13		4	4	90
1910.	1	9	36	1914.	1	4	36	1918.	1	4	75	1922.	1	4	90
	2	9	36		2	4	36		2	4	75		2	4	90
	3	9	36		3	4	36		3	4	75		3		GROUP 3 PAID TO JUNE 4, 1922
	4	10	36		4	4	36		4	4	75		4		

NAME **Hutchison** (8-P. A. 1)
 CT OF MAY 1, 1926
 Certificate No. **1230794** | **Hugh** | Law: **ACT OF JUNE 5, 1920**
ARMY INVALID
 Service **Pt F 1st Regt Idaho Inf**
 Disability **AGE**

CLASS	RATE	DATE OF COMMENCEMENT	DATE OF CERTIFICATE	HOMES—Admitted	Discharged	Died	Remarks
Orig	18	Jan 5, 1923	Aug 23, 1923				
	18	Jan 22, 1928					
	24	Jan 22, 1932					
	30	Jan 22, 1935					
Reis.	24	Jan. 5, 1923	March 25, 1924				
	30	Jan. 22, 1935					
Inc	30	Jan 27 1926	March 6 1926				
Inc.	50	June 4, 1926	AUG 1 2 1927				

PH 5/23/24
 Discharged 6/1/27
 Died **Oct. 6, 1928** Report **OCT 30 1928**
 Remarks: **TRANSFERRED TO SECT. I. MAY 29 1924**
*** CK# 1575-8721-6/4/24 - cancelled**
to Miso. JUN 10 1927
MAR 17 1926

NAME: **Hutchison Irwin** (8-P. A. 1) **15324**
 Certificate No. **278105** | **ARMY INVALID.** | Law: ~~Act February 6, 1907.~~
 Service: **1st Lt 687 Ind Inf** | **ACT MAY 11, 1912**
 Disability: | **ACT J. MAY 1, 1920**

ISSUES.

CLASS.	RATE.	DATE OF COMMENCEMENT.	DATE OF CERTIFICATE.	CLASS.	RATE.	DATE OF COMMENCEMENT.	DATE OF CERTIFICATE.
Reis.	18	25 Feb 1907	June 1907	Inc.	25	March 10-1911	MAR 25 1914
Reis.	18	27 May 1912	10 Jan 1913	Inc.	30	March 10-1919	
					40	JUN 10 1918	
Fees:				Inc. 50 May 1, 1920			
Transferred from: DES MOINES				Transferred to:			
Died:				Bureau notified:			
Remarks:				What Cheer Ia			
Former Roll No. 14-472				Home:			

NAME

Certificate No.

Hugh Hutchison

ACT OF MAY 1, 1926

Fee

1230794

ACT OF JUNE 5, 1920

\$20 C. C. Smith SEP 11 1923

50

RATE-

1923

1924

1925

1926

1927

1928

1929

1930

1931

1932

1933

1934

JANUARY

4 12 13 PH 11 PH 11 PH 4

FEBRUARY

4 12 10 PH 10 PH 10 PH 4

MARCH

4 12 11 PH 10 PH 10 PH 4

APRIL

4 12 10 PH 12 PH 9 PH 4

MAY

4 24 13 PH 11 PH 10 PH 4

JUNE

14 P 10 PH 10 PH 13 50 4

JULY

12 PH 13 PH 14 50 PH 4

AUGUST

11 PH 11 PH 11 PH 4

SEPTEMBER

11 75 10 PH 11 PH 14 PH 4

OCTOBER

12 11 PH 12 PH 11 PH 4

NOVEMBER

4 11 PH 11 PH 10 PH 4

DECEMBER

4 10 PH 10 PH 9 PH 4

CHECK CANCELLED

dead 10/6

Feb 25

NAME:

Irvin Hutchison

ACT OF MAY 1, 1920

Certificate No.

278.105

Last paid to:

4 APR 1927

Rate:

12 18 24 40 50

Remarks:

50 6 1927

Yr. Qr. Day.	Amount.	Yr. Qr. Day.	Amount.	Yr. Qr. Day.	Amount.	Yr. Qr. Day.	Amount.	Yr. Qr. Day.	Amount.	Yr. Qr. Day.	Amount.
1907. 1		1911. 1	11	1915. 1	4 72	1919. 1	4 120	1923. 1	4 100	1927. 1	
1907. 2		1911. 2	11	1915. 2	4 72	1919. 2	4 120	1923. 2	4 50	1927. 2	
1907. 3	17 43 80	1911. 3	14	1915. 3	4 72	1919. 3	4 120	1923. 3	4 50	1927. 3	
1907. 4	10 36	1911. 4	11	1915. 4	4 72	1919. 4	4 120	1923. 4	4 50	1927. 4	
1908. 1	9 36	1911. 1	12	1915. 1	4 72	1919. 1	4 120	1923. 1	4 50	1927. 1	
1908. 2	8 36	1912. 5-13		1915. 2	4 72	1919. 2	4 120	1923. 2	4 50	1927. 2	
1908. 3	8 36	1912. 8	9	1915. 3	4 72	1919. 3	4 141	1923. 3	4 50	1927. 3	
1908. 4	16 36	1912. 4-7		1915. 4	4 72	1919. 4	4 150	1923. 4	Trans. to Mo.	1927. 4	
1909. 1	11	1912. 3-10	43.40	1915. 1	4 72	1919. 1	4 150	1923. 1	1 Payment Card	1927. 1	
1909. 2	8	1913. 2	4	1915. 2	4 72	1919. 2	4 150	1923. 2		1927. 2	
1909. 3	8	1913. 3	4	1915. 3	4 72	1919. 3	4 150	1923. 3		1927. 3	
1909. 4	8	1913. 4	4 54	1915. 4	4 72	1919. 4	4 150	1923. 4		1927. 4	
1910. 1	14	1913. 1	4 54	1915. 1	4 72	1919. 1	4 150	1923. 1		1927. 1	
1910. 2	11	1914. APR 22	54	1915. 2	4 72	1919. 2	4 150	1923. 2		1927. 2	
1910. 3	14	1914. 2	54	1915. 3	4 72	1919. 3	4 150	1923. 3		1927. 3	
1910. 4	7	1914. 3	4 72	1915. 4	4 72	1919. 4	4 150	1923. 4		1927. 4	
		1914. 4	4 72	1915. 4	4 132 80						

GROUP 1 PAID TO JULY 4, 1927

NAME: *Hutchison Isabella* (S-P.A. 2) 32.382

Certificate No. *663882* ARMY WIDOW. Law: *ACT OF APRIL 1916 1908*

Name of Soldier: *Joseph A*

Service: *Pr. 23 N.Y. V.C.*

ISSUES.				MINORS—\$2 PER MONTH ADDITIONAL.		
CLASS.	RATE.	DATE OF COMMENCEMENT.	DATE OF CERTIFICATE.	NAME.	COMMENCEMENT.	ENDING.
		<i>12.22 May 1908</i>	<i>27 Oct 1908</i>	<i>Inc 30</i>	<i>May 1, 1920</i>	
INC 25 OCTOBER 6, 1917						
Fees: <i>1144</i>						
Transferred from: <i>Columbus,</i>				Transferred to:		
Died:				Bureau not filed:		
Remarks:						
Former Roll No.						

6-679

NAME: *Hutchison Isaiah* (S-P.A. 1.) 16769

Certificate No. *502352* ARMY INVALID. Law: *Act of Feb. 6, 1907.*

Service: *P. Co. C. 120 Ind* ACT OF MAY 11, 1912

Disability:

ISSUES.							
CLASS.	RATE.	DATE OF COMMENCEMENT.	DATE OF CERTIFICATE.	CLASS.	RATE.	DATE OF COMMENCEMENT.	DATE OF CERTIFICATE.
<i>Reiss 2023</i>		<i>May 07</i>	<i>3 July 08</i>				
<i>Reiss 27</i>	<i>23</i>	<i>MAY.. 1912</i>	<i>22 NOV 1912</i>				
<i>38</i>		<i>JUN 10 1918</i>					
Fees:							
Transferred from: <i>INDIANAPOLIS, IND.</i>				Transferred to:			
Died: <i>Nov. 2. 1920</i>				Bureau notified: <i>MAY 10 1920</i>			
Remarks: <i>Reimbursement order date Aug 19-1920.</i>							
Payable to: <i>Gerah & Hines</i>							
Former Roll No. <i>A.L. 14380</i>				Home:			

6-681

NAME: <i>Isabella Hutchison</i> Act of April 19, 1908. Certificate No. <i>32382 663882</i>											
Last paid to: Rate: <i>25 30</i>						Remarks: ACT OF MAY 1, 1920					
Yr. Qr. Day.	Amount.	Yr. Qr. Day.	Amount.	Yr. Qr. Day.	Amount.	Yr. Qr. Day.	Amount.	Yr. Qr. Day.	Amount.	Yr. Qr. Day.	Amount.
1907. 1		1911. 1	9 36	1915. 1	4 36	1919. 1	4 75	1923. 9	4 90	1927. 1	
1907. 2		1911. 2		1915. 2	4 36	1919. 2	4 75	1923. 10	4 30	1927. 2	
1907. 3		1911. 3	12 36	1915. 3	4 36	1919. 3	4 75	1923. 11	4	1927. 3	
1907. 4		1911. 4		1915. 4	4 36	1919. 4	4 75	1923. 12	4	1927. 4	
1908. 1		1912. 1	8 36	1916. 1	4 36	1920. 1	4 75	1924. 3	1 4 30	1928. 1	
1908. 2		1912. 2	7 36	1916. 2	4 36	1920. 2	4 75	1924. 2	4 30	1928. 2	
1908. 3	1/3 40.50	1912. 3	9	1916. 3	4 36	1920. 3	4 95.50	1924. 3	4 30	1928. 3	
1908. 4		1912. 4		1916. 4	4 36	1920. 4	4 90	1924. 4	4 30	1928. 4	
1909. 1	12 36	1913. 1	4	1917. 1	4 36	1921. 1	4 90	1925. 1	5 4	1929. 1	
1909. 2	6	1913. 2	4 36	1917. 2	4 36	1921. 2	4 90	1925. 2		1929. 2	
1909. 3	11 36	1913. 3	4 36	1917. 3	4 36	1921. 3	4 90	1925. 3		1929. 3	
1909. 4	" 36	1913. 4	4	1917. 4	4 61.23	1921. 4	4 90	1925. 4		1929. 4	
1910. 1	9 36	1914. 1	4 36	1918. 1	4 75	1922. 1	4 90	1926. 1		1930. 1	
1910. 2	3 36	1914. 2	4 36	1918. 2	4 75	1922. 2	4 90	1926. 2		1930. 2	
1910. 3	9 36	1914. 3	4 36	1918. 3	4 75	GROUP 3 PAID TO JUNE 4, 1922		1926. 3		1930. 3	
1910. 4	10 36	1914. 4	4 36	1918. 4	4 75			1926. 4		1930. 4	

NAME: <i>Isaiah Hutchison</i> Certificate No. <i>502352</i>											
Last paid to: Rate: <i>25 38.</i>						Remarks: ACT MAY 11, 1912					
Yr. Qr. Day.	Amount.	Yr. Qr. Day.	Amount.	Yr. Qr. Day.	Amount.	Yr. Qr. Day.	Amount.	Yr. Qr. Day.	Amount.	Yr. Qr. Day.	Amount.
1907. 1		1911. 1	4 60	1915. 1	4 81	1919. 1	4 114	1923. 1		1927. 1	
1907. 2		1911. 2	12 60	1915. 2	4 81	1919. 2	4 114	1923. 2		1927. 2	
1907. 3		1911. 3	7 60	1915. 3	4 81	1919. 3	4 114	1923. 3		1927. 3	
1907. 4		1911. 4	7 60	1915. 4	4 81	1919. 4	4 114	1923. 4		1927. 4	
1908. 1		1912. 1	7 60	1916. 1	4 81	1920. 1	4 114	1924. 1		1928. 1	
1908. 2		1912. 2	12 60	1916. 2	4 81	1920. 2	4 114	1924. 2		1928. 2	
1908. 3	6 58.10	1912. 3	21 60	1916. 3	4 81	1920. 3	9/10 36.23	1924. 3		1928. 3	
1908. 4	6 60	1912. 4	13 60	1916. 4	4 81	1920. 4	26	1924. 4		1928. 4	
1909. 1	6 60	1913. 1	4 81	1917. 1	4 81	1921. 1	GROUP 2	1925. 1		1929. 1	
1909. 2	4 60	1913. 2	4 81	1917. 2	4 81	1921. 2		1925. 2		1929. 2	
1909. 3	6 60	1913. 3	4 81	1917. 3	4 81	1921. 3		1925. 3		1929. 3	
1909. 4	6 60	1913. 4	4 81	1917. 4	4 81	1921. 4		1925. 4		1929. 4	
1910. 1	7 60	1914. 1	4 81	1918. 1	4 81	1922. 1		1926. 1		1930. 1	
1910. 2	12 60	1914. 2	4 81	1918. 2	4 81	1922. 2		1926. 2		1930. 2	
1910. 3	4 60	1914. 3	4 81	1918. 3	4 100.80	1922. 3		1926. 3		1930. 3	
1910. 4	7 60	1914. 4	4 81	1918. 4	4 114	1922. 4		1926. 4		1930. 4	4 1/2

NAME: *Hutchinson James* (3-P.A.1.)
 Certificate No. *117.609* ARMY INVALID. Law: *From Gen Law.*
 Service: *1st Reg. T 6th Div Inf* ACT FEBRUARY 6th, 1907.
 Disability: ACT OF MAY 11, 1912.

ISSUES.

CLASS.	RATE.	DATE OF COMMENCEMENT.	DATE OF CERTIFICATE.	CLASS.	RATE.	DATE OF COMMENCEMENT.	DATE OF CERTIFICATE.
<i>Res</i>	<i>20</i>	<i>11 March 1907</i>	<i>15 Feby 1908</i>				
<i>Res</i>	<i>24</i>	<i>5 June 1912</i>	<i>5 Apr. 1913</i>				

Transferred from: _____ Transferred to: *R. D Co Road*

Died: *Oct. 26 1914* Bureau notified: *DEC 26 1914* Death reported by P. M. at *Eastport Me.*

Former Roll No. _____ Home: _____
 AUGUSTA, ME. 6-681

NAME: *Hutchinson James* (3-P.A.1.)
 Certificate No. *434529* ARMY INVALID. Law: **13416**
 Service: *P I 25- Inf* ACT OF MAY 1, 1920
 Disability: *Chro Duarr, Dis of Liver, Stomach, Rect, Dis Res Organs, Rheum*
Dis of Heart. ~~GENERAL LAW~~
~~ACT OF MAY 11, 1912~~

ISSUES.

CLASS.	RATE.	DATE OF COMMENCEMENT.	DATE OF CERTIFICATE.	CLASS.	RATE.	DATE OF COMMENCEMENT.	DATE OF CERTIFICATE.
	<i>24</i>	<i>3 July 95</i>	<i>28 Aug 95</i>	<i>Inc.</i>	<i>72</i>	<i>July 26, 1922</i>	<i>Feb. 15, 1923</i>
<i>Res</i>	<i>35</i>	<i>June 24, 1918</i>	<i>Oct 9, 1918</i>				
<i>Inc.</i>	<i>50</i>	<i>May 1, 1920</i>					

Transferred from: _____ Transferred to: _____
 INDIANAPOLIS, IND.

Died: _____ Bureau notified: _____

Remarks: _____

Former Roll No. *GL 14493* Home: _____ 6-681

NAME: <i>James Hutchison</i>					Certificate No. <i>117609</i>						
Last paid to: <i>4 Dec 1907</i>					Rate: 24 <i>24</i>						
Remarks:											
Yr.	Qr.	Day.	Amount.	Yr.	Qr.	Day.	Amount.	Yr.	Qr.	Day.	Amount.
GROUP 3											
1907.	1			1911.	1		8 60	1915.	1		
	2				2		8 60		2		
	3				3		6 60		3		
	4				4		6 60		4		
1908.	1		9 130 13	1912.	1		6 60	1916.	1		
	2		8 60		2		7 60		2		
	3		7 60		3		6 60		3		
	4		7 60		4		4 60		4		
1909.	1		8 60	1913.	1		4 60	1917.	1		
	2		8 60		2		1 72		2		
	3		7 60		3		4		3		
	4		9 60		4		4 72		4		
1910.	1		7 60	1914.	1		4 72	1918.	1		
	2		8 60		2		4 72		2		
	3		9 60		3		4 72		3		
	4		9 60		4		4 72		4		
<i>6375 959 Canceled</i>											

NAME: <i>James Hutchison</i>					ACT OF MAY 1, 1922 ACT OF MAY 11, 1912					Certificate No. <i>434529</i>					
Last paid to:					Rate: 35 50 <i>72</i>					Remarks: <i>-General Law-</i>					
Yr.	Qr.	Day.	Amount.	Yr.	Qr.	Day.	Amount.	Yr.	Qr.	Day.	Amount.	Yr.	Qr.	Day.	Amount.
1907.	1			1911.	1		7 72	1915.	1		4 72	1919.	1		4 105
	2				2		12 92		2		4 72		2		4 105
	3				3		7 72		3		4 72		3		4 105
	4				4		7 72		4		4 72		4		4 105
1908.	1			1912.	1		13 72	1916.	1		4 72	1920.	1		4 105
	2				2		7 72		2		4 72		2		4 125
	3				3		7 72		3		4 72		3		4 151 50
	4				4		7 72		4		4 72		4		4 150
1909.	1			1913.	1		4 72	1917.	1		4 72	1921.	1		4 150
	2				2		4 72		2		4 72		2		4 150
	3		4 52		3		4 72		3		4 72		3		4 150
	4		6 72		4		4 72		4		4 72		4		4 150
1910.	1		7 72	1914.	1		4 72	1918.	1		4 72	1922.	1		4 150
	2		12 72		2		4 72		2		4 72		2		4 150
	3		6 72		3		4 72		3		4 72		3		4 150
	4		7 72		4		4 72		4		4 72		4		4 150
<i>GROUP 2 PAID TO AUG. 4, 1922</i>															

NAME: *Hutchison, James* ACT MAY 11, 1912 (3-P. A. 1.)

Certificate No. *881658* ARMY INVALID. ~~1001 0015 07~~

Service: *Corp F 11 Pa Inf* ACT OF MAY 1, 1920

Disability:

ISSUE

CLASS.	RATE.	DATE OF COMMENCEMENT.	DATE OF CERTIFICATE.	CLASS.	RATE.	DATE OF COMMENCEMENT.	DATE OF CERTIFICATE.
		<i>17 5 May 1904</i>	<i>9 May 1905</i>	<i>Reis</i>	<i>30</i>	<i>5 Jan 1920</i>	<i>1 April 1913</i>
<i>Reis</i>	<i>17</i>	<i>6 June 1912</i>	<i>1 April 1913</i>	<i>20</i>		<i>JUN 10 1918</i>	<i>E. E. M</i>
		<i>23 5 Jan 1915</i>	<i>1 April 1913</i>	<i>Inc.</i>	<i>50</i>	<i>May 1, 1920</i>	

Transferred from: *Pittsburgh* Transferred to:

Died: *Mar. 2-1923* Bureau notified: *Oct. 13 1923*

Remarks: *Died Mar 2 1923 Accepted order dated OCT 13 1923 payable to widow Elizabeth C Hutchison 130 - East Jackson St. Painesville, Ohio.*

Former Roll No. *1030 A7* Home:

NAME: *Hutchison James A* (3-P. A. 1.)

Certificate No. *119001* ARMY INVALID. Law: *160280* ACT FEB. 6. '07

Service: *F-3-2-7 Pa S Car* ACT MAY 11, 1912

Disability:

ISSUE

CLASS.	RATE.	DATE OF COMMENCEMENT.	DATE OF CERTIFICATE.	CLASS.	RATE.	DATE OF COMMENCEMENT.	DATE OF CERTIFICATE.
<i>Reis.</i>		<i>17 08</i>	<i>25 Nov 08</i>				
<i>Rest +</i>							
<i>Reis</i>	<i>2100</i>	<i>3 June 12</i>	<i>25 Feb 13</i>				

Transferred from: *Columbus, I* Transferred to:

Died: Bureau notified: *JAN 22 1913*

Remarks:

Former Roll No. *1720 -07* Home:

NAME: <i>James Hutchison</i>		ACT OF MAY 1, 1920		Certificate No. <i>881658</i>	
APR 4 1908		Rate: 17 23 70 50		Remarks:	
Yr. Qr. Day.	Amount.	Yr. Qr. Day.	Amount.	Yr. Qr. Day.	Amount.
1907. 1		1911. 1	9	1915. 1	4 51
1907. 2		1911. 2	10	1915. 2	25 68 50
1907. 3		1911. 3	11	1915. 3	4 69
1907. 4		1911. 4	9	1915. 4	4 69
1908. 1		1912. 1	8	1916. 1	4 69
1908. 2		1912. 2	9	1916. 2	4 69
1908. 3	10 36	1912. 3	10	1916. 3	4 69
1908. 4	8	1912. 4	9	1916. 4	4 69
1909. 1	7	1913. 1	4	1917. 1	4 69
1909. 2	8	1913. 2	4 62	1917. 2	4 69
1909. 3	13	1913. 3	23 49	1917. 3	4 69
1909. 4	9	1913. 4	51	1917. 4	4 69
1910. 1	10	1914. 1	4 51	1918. 1	4 69
1910. 2	7	1914. 2	4 51	1918. 2	4 69
1910. 3	9	1914. 3	51	1918. 3	4 69
1910. 4	8	1914. 4	4 51	1918. 4	4 133 60
				1919. 1	4 120
				1919. 2	4 120
				1919. 3	4 120
				1919. 4	4 120
				1920. 1	4 120
				1920. 2	4 120
				1920. 3	4 141
				1920. 4	4 150
				1921. 1	4 150
				1921. 2	4 150
				1921. 3	4 150
				1921. 4	4 150
				1922. 1	4 150
				1922. 2	4 150
				1922. 3	4 150
				1922. 4	4 150
				1923. 1	4 100
				1923. 2	4 50
				1923. 3	4 50
				1923. 4	4 50
				1924. 1	4 50
				1924. 2	4 50
				1924. 3	4 50
				1924. 4	4 50
				1925. 1	4 50
				1925. 2	4 50
				1925. 3	4 50
				1925. 4	4 50
				1926. 1	4 50
				1926. 2	4 50
				1926. 3	4 50
				1926. 4	4 50
				1927. 1	4 50
				1927. 2	4 50
				1927. 3	4 50
				1927. 4	4 50
				1928. 1	4 50
				1928. 2	4 50
				1928. 3	4 50
				1928. 4	4 50
				1929. 1	4 50
				1929. 2	4 50
				1929. 3	4 50
				1929. 4	4 50
				1930. 1	4 50
				1930. 2	4 50
				1930. 3	4 50
				1930. 4	4 50

NAME: <i>James A Hutchison</i>		ACT OF MAY 1, 1920		Certificate No. <i>119661</i>	
Last paid to: <i>DEC 4 - 1908</i>		Rate: <i>15 - 2/50</i>		Remarks: <i>160 280</i>	
Yr. Qr. Day.	Amount.	Yr. Qr. Day.	Amount.	Yr. Qr. Day.	Amount.
1907. 1		1911. 1	11 45	1915. 1	
1907. 2		1911. 2	45	1915. 2	
1907. 3		1911. 3	11 45	1915. 3	
1907. 4		1911. 4	11 45	1915. 4	
1908. 1		1912. 1	11 45	1916. 1	
1908. 2		1912. 2	1 45	1916. 2	
1908. 3		1912. 3	11 45	1916. 3	
1908. 4		1912. 4	1	1916. 4	
1909. 1	11 45	1913. 1	3/24/13 52.83	1917. 1	Dead Rebecca W Hutchison wid.
1909. 2		1913. 2	GROUP 3	1917. 2	Wellston
1909. 3	11 45	1913. 3		1917. 3	
1909. 4	11	1913. 4		1917. 4	
1910. 1	11.45	1914. 1		1918. 1	
1910. 2	7.45	1914. 2		1918. 2	
1910. 3	10 45	1914. 3		1918. 3	
1910. 4	12 45	1914. 4		1918. 4	

NAME: *Hutchinson James A.*

(S-P, A. L.)

Certificate No. *170868*

ARMY INVALID.

13436

GENERAL LAW

Service: *Sgt B. 11 Ind Cav*

Disability: *Chronic Diarr Dis of Rect Lungs, Liver and Nerty Disability.*

ISSUES.

CLASS.	RATE.	DATE OF COMMENCEMENT.	DATE OF CERTIFICATE.	CLASS.	RATE.	DATE OF COMMENCEMENT.	DATE OF CERTIFICATE.
	<i>50</i>	<i>10 May 08</i>	<i>23 May 08</i>				

Fees:

9806847 2/4/16 Canceled.

Transferred from: **INDIANAPOLIS, IND.**

Transferred to:

Died: *1/5/16* FEB. 17 1916

Remarks: *W*
Died *1/5* 1916 accrued order dated *5/3/16*

payable to widow *Sarah*

Former Roll No. *22 14507*

Home:

6-681

NAME: *James A. Hutchison*

Certificate No. *170868*

Last paid to:

Rate: *50*

Remarks:

General Law.

Yr.	Qr.	Day.	Amount.	Yr.	Qr.	Day.	Amount.	Yr.	Qr.	Day.	Amount.	Yr.	Qr.	Day.	Amount.	Yr.	Qr.	Day.	Amount.							
1907.	1			1911.	1		<i>7 150</i>	1915.	1		<i>4 150</i>	1919.	1			1923.	1			1927.	1					
	2				2		<i>6 150</i>		2		<i>4 150</i>		2				2				2			2		
	3				3		<i>7 150</i>		3		<i>4 150</i>		3				3				3			3		
	4				4		<i>7 150</i>		4		<i>4 150</i>		4				4				4			4		
1908.	1			1912.	1		<i>13 150</i>	1916.	1		<i>4 150</i>	1920.	1			1924.	1			1928.	1					
	2				2		<i>7 150</i>		2		<i>24 103 33</i>		2				2				2			2		
	3				3		<i>7 150</i>		3		<i>W</i>		3				3				3			3		
	4				4		<i>7 150</i>		4		<i>GL 102 2</i>		4				4				4			4		
1909.	1			1913.	1		<i>4</i>	1917.	1			1921.	1			1925.	1			1929.	1					
	2				2		<i>4</i>		2				2				2				2			2		
	3		<i>4 150</i>		3		<i>4</i>		3				3				3				3			3		
	4		<i>6 150</i>		4		<i>4 150</i>		4				4				4				4			4		
1910.	1			1914.	1		<i>4 150</i>	1918.	1			1922.	1			1926.	1			1930.	1					
	2				2		<i>4 150</i>		2				2				2				2			2		
	3				3		<i>4 150</i>		3				3				3				3			3		
	4				4		<i>4 150</i>		4				4				4				4			4		

NAME:

Hutchison, James C.

(S-P. A. S.)

Certificate No.

1212893

NAVY INVALID.

Law:

1920

Service:

Corp. U.S. Marine Corps

Disability:

ISSUES.

CLASS.	RATE.	DATE OF COMMENCEMENT.	DATE OF CERTIFICATE.	CLASS.	RATE.	DATE OF COMMENCEMENT.	DATE OF CERTIFICATE.
Orig.	12	Feb. 13 1922	Nov. 17, 1922				

Fees:

\$20. P. J. Lockwood & Co. Pd 12/8/22

Transferred from:

Transferred to:

Died:

Bureau notified:

Remarks:

Former Roll

NOV 1922

Home:

NAME: *James C. Hutchison*

Certificate No. *1212893*

Last paid to: _____ Rate: *12*

Remarks: *LET OF JUNE 5, 1920*

Yr.	Qr.	Day.	Amount.	Yr.	Qr.	Day.	Amount.	Yr.	Qr.	Day.	Amount.	Yr.	Qr.	Day.	Amount.	Yr.	Qr.	Day.	Amount.			
1907.	1			1911.	1			1915.	1			1919.	1			1927.	1					
	2				2				2				2		2				2			
	3				3				3				3		3				3			
	4				4				4				4		4				4			
1908.	1			1912.	1			1916.	1			1920.	1			1928.	1					
	2				2				2				2		2				2			
	3				3				3				3		3				3			
	4				4				4				4		4				4			
1909.	1			1913.	1			1917.	1			1921.	1			1929.	1					
	2				2				2				2		2				2			
	3				3				3				3		3				3			
	4				4				4				4		4				4			
1910.	1			1914.	1			1918.	1			1922.	1			1930.	1					
	2				2				2				2		2				2			
	3				3				3				3		3				3			
	4				4				4				4		4				4			

1923 29
12/8/20 Fee
12/8/20 104.40
1919 12
1 4 2
2 4 12
3 4 12
4 4 12
5 4
6 4

Trans. to No. Payment Card.

NAME: *Hutchison, James N.* (S-P.A.L.) ACT OF MAY 11 1912.

Certificate No. *423285* ARMY INVALID. Law: ~~ACT FEB. 6, 1907.~~

Service: *Sgt B. 6 Ind U. Cav. (71 Ind U. C.)*

Disability:

ISSUES.

CLASS.	RATE.	DATE OF COMMENCEMENT.	DATE OF CERTIFICATE.	CLASS.	RATE.	DATE OF COMMENCEMENT.	DATE OF CERTIFICATE.
		<i>15 April 1907</i>	<i>19 Dec 1907</i>				
ACT OF MAY 11, 1912.							
		<i>30 9 Nov 1912</i>	<i>9 Sept 1913</i>				

Fees:

Transferred from: **TOPEKA, KANSAS.** Transferred to:

Died: *Feb. 24. 1917* Bureau notified: **MAY 28 1917** Check No. *4129026* Dated *5/4/17* Canceled.

Remarks:

Former Roll No. *2283* JUN 27 1890 Home:

NAME: *Hutchison, James N.* 38. 1243

Certificate No. *756,712* ARMY INVALID. Law: ACT OF FEB. 6, 1907.

Service: *Pl. '66' Pa. Cav.*

Disability:

ISSUES.

CLASS.	RATE.	DATE OF COMMENCEMENT.	DATE OF CERTIFICATE.	CLASS.	RATE.	DATE OF COMMENCEMENT.	DATE OF CERTIFICATE.
REISSUE	<i>20</i>	<i>Apr. 9/07.</i>	<i>Aug 12/07.</i>				

Fees:

Transferred from: Transferred to:

Died: *8/25/09 - EP* Bureau notified: *9/29/09.*

Remarks: *From ACT OF JUNE 27, 1890.*

Former Roll No. Home:

NAME: <i>James N. Hutchison</i>		ACT OF MAY 11, 1912.		Certificate No. <i>423285</i>	
Last paid to:		Rate: <i>30</i>		Remarks: ACT FEB. 6, 1907.	
Yr. Qr. Day.	Amount.	Yr. Qr. Day.	Amount.	Yr. Qr. Day.	Amount.
1907. 1		1911. 1		1915. 1	4 90
1907. 2		1911. 2	10	1915. 2	4 90
1907. 3		1911. 3		1915. 3	4 90
1907. 4		1911. 4		1915. 4	4 90
1908. 1	12 60	1912. 1		1916. 1	4 90
1908. 2	8	1912. 2		1916. 2	4 90
1908. 3	8	1912. 3		1916. 3	4 90
1908. 4		1912. 4		1916. 4	4 90
1909. 1	10	1913. 1		1917. 1	4 90
1909. 2	10	1913. 2	4	1917. 2	4 90
1909. 3	11	1913. 3	4 55 50	1917. 3	GROUP 2
1909. 4		1913. 4	4 90	1917. 4	
1910. 1		1914. 1	4 90	1918. 1	
1910. 2	10	1914. 2	4 90	1918. 2	
1910. 3		1914. 3	4 90	1918. 3	
1910. 4		1914. 4	4 90	1918. 4	

6-661

NAME: <i>38 James H. Hutchison</i>		ACT OF FEB. 6, 1907.		Certificate No. <i>756712</i>	
Last paid to: <i>1245</i>		Rate: <i>20</i>		Remarks: <i>ACT OF FEB. 6, 1907.</i>	
Yr. Qr. Day.	Amount.	Yr. Qr. Day.	Amount.	Yr. Qr. Day.	Amount.
1907. 1		1911. 1		1915. 1	
1907. 2		1911. 2		1915. 2	
1907. 3	28 30 7	1911. 3		1915. 3	
1907. 4	6 60	1911. 4		1915. 4	
1908. 1	7 60	1912. 1		1916. 1	
1908. 2	6 60	1912. 2		1916. 2	
1908. 3	8 60	1912. 3		1916. 3	
1908. 4	6 60	1912. 4		1916. 4	
1909. 1	19 60	1913. 1		1917. 1	
1909. 2	6 60	1913. 2		1917. 2	
1909. 3	5 60	1913. 3		1917. 3	
1909. 4	GROUP 2	1913. 4		1917. 4	
1910. 1		1914. 1		1918. 1	
1910. 2		1914. 2		1918. 2	
1910. 3		1914. 3		1918. 3	
1910. 4		1914. 4		1918. 4	

6-661

NAME: *Hutchison, James M*

Certificate No. *552055*

ARMY INVALID.

Law: ACT FEB. 6. 1907

Service: *Cpl F Phelps Mo V & Pt B 6 PE Mo Mil*

Disability: *Subs B 16 Mo V Cav*

ISSUES.

CLASS.	RATE.	DATE OF COMMENCEMENT.	DATE OF CERTIFICATE.	CLASS.	RATE.	DATE OF COMMENCEMENT.	DATE OF CERTIFICATE.
	15	13 Sept 1911	9 Oct 1911				
ACT OF MAY 11, 1912.							
	23	27 May 1912	27 May 1913				

Fees:

Transferred from: **TOPEKA, KANSAS.**

Transferred to:

Died: *14 Feb. 1913*

Bureau notified: **APR 4 - 1913**

Remarks:

Former Roll No. *2345* **JUNE 27. 1890.**

Home:

NAME: *Hutchison, James M*

Certificate No. *552055*

ARMY INVALID.

Law:

Service: *Cpl F Phelps Mo V & Pt B 6 PE Mo Mil (Sub) B 16 Mo V Cav*

Disability:

ISSUES.

CLASS.	RATE.	DATE OF COMMENCEMENT.	DATE OF CERTIFICATE.	CLASS.	RATE.	DATE OF COMMENCEMENT.	DATE OF CERTIFICATE.
	12	30 Aug 1890	1 Apr 1891				

Fees:

Transferred from:

Transferred to:

Died:

Bureau notified:

Remarks:

Former Roll No. *2345*

June 27, 1890,

Home:

NAME: <i>James M. Hutchison</i>				ACT OF MAY 11, 1912.				Certificate No. <i>552055</i>							
Last paid to:				Rate: <i>23</i>				Remarks: <i>ACT FEB. 8, 1931.</i>							
Yr.	Qr.	Day.	Amount.	Yr.	Qr.	Day.	Amount.	Yr.	Qr.	Day.	Amount.	Yr.	Qr.	Day.	Amount.
1907.	1			1911.	1			1915.	1			1919.	1		
	2				2				2				2		
	3				3				3				3		
	4				4	<i>34/12</i>			4				4		
1908.	1				1			1916.	1			1920.	1		
	2				2	<i>10</i>			2				2		
	3				3	<i>19</i>			3				3		
	4				4	<i>16</i>			4				4		
1909.	1				1	<i>4</i>		1917.	1			1921.	1		
	2				2	<i>DIED 11/11</i>			2				2		
	3				3	<i>GROUP 2</i>			3				3		
	4				4				4				4		
1910.	1				1			1918.	1			1922.	1		
	2				2				2				2		
	3				3				3				3		
	4				4				4				4		

Feb. 1913 REPORTED APR 4 1913
74 30
Final full to wid Elizabeth

NAME: <i>James M. Hutchison</i>				ACT OF MAY 11, 1912.				Certificate No. <i>552055</i>							
Last paid to:				Rate: <i>12</i>				Remarks: <i>ACT JUNE 27, 1890.</i>							
Yr.	Qr.	Day.	Amount.	Yr.	Qr.	Day.	Amount.	Yr.	Qr.	Day.	Amount.	Yr.	Qr.	Day.	Amount.
1907.	1			1911.	1	<i>14</i>		1915.	1			1919.	1		
	2				2				2				2		
	3				3	<i>8</i>			3				3		
	4				4	<i>FEB. 6, 1907</i>			4				4		
1908.	1				1	<i>GROUP 2</i>		1916.	1			1920.	1		
	2				2				2				2		
	3				3				3				3		
	4				4				4				4		
1909.	1				1			1917.	1			1921.	1		
	2				2				2				2		
	3				3				3				3		
	4				4				4				4		
1910.	1				1			1918.	1			1922.	1		
	2				2				2				2		
	3				3				3				3		
	4				4				4				4		

NAME: **Hutchison, James P.** (3-P. A. 1)

Certificate No. **801 829** | **ARMY INVALID** | Law: **ACT OF MAY 1, 1920**

Service: **Pt I, 145th Ind Inf**

Disability: **1 35**
1 35

CLASS	RATE	DATE OF COMMENCEMENT	DATE OF CERTIFICATE	HOME-Admitted	Discharged
Inc.	50	May 1, 1920			
	72	March 16, 1921			
Rota	72	May 1, 1920	July 18, 1923.		

Reported **JUN 16 1925**

Remarks: *May 16, 1925*
Letter to Finance 5/21/25

Accrued order dated **JUL 22 1925**

Payable to widow **Mary A. Hutchison** *Owenton, Ky*

Difference in name no bar

NAME: **Hutchison, James P.** (3-P. A. 1) | Law: **ACT OF MAY 1, 1920**

Certificate No. **801 829** | **ARMY INVALID.** | Law: **General Law.**

Service: **Pt. I, 145th Ind. Inf.**

Disability: **Rheum + dis of heart + dis of eyes.**

ISSUES:

CLASS	RATE	DATE OF COMMENCEMENT	DATE OF CERTIFICATE	CLASS	RATE	DATE OF COMMENCEMENT	DATE OF CERTIFICATE
		17.5 Sept. 1892		Inc.	50	May 1, 1920	
		24 16 Oct 1901	28 Jan 1902	"	72	March 16, 1921	Dec. 16, 1921
INCREASE	80	Apr 4, 1917	May 29, 1917				

From **Wade Wills #2 1/22/11**

Transferred from: **LOUISVILLE, KY.**

Transferred to:

Bureau notified:

Remarks:

Former Roll No. **4833** *Gen. Law* | Home: **6/8-251**

NAME **JAMES P. HUTCHISON.**

Certificate No.

Fees **801829**

ACT OF MAY 1, 1920

GROUP 2

RATE-	72	1923	1924	1925	1926	1927	1928	1929	1930	1931	1932	1933	1934
JANUARY			4 72	4 72									
FEBRUARY			4 72	4 72									
MARCH			4 72	4 72									
APRIL	4		4 72	4 72									
MAY	4		4 72	4 72									
JUNE	4	24	4 72	4 72	4 72								
JULY	4	23	4 72	4 72	283	120							
AUGUST	4		4 72	4 72									
SEPTEMBER	4		4 72	4 72									
OCTOBER	4		4 72	4 72									
NOVEMBER	4		4 72	4 72									
DECEMBER	4		4 72	4 72									

CHECK CANCELLED
DEAD

NAME: *James P Hutchison* **ACT OF MAY 1 1920** Certificate No. *801829*

LAST PAID FOR: **AUG 4 1908** ~~30~~ ~~50~~ ~~72~~ Remarks: *General Law.*

Yr. Qr. Day. Amount.	Yr. Qr. Day. Amount.	Yr. Qr. Day. Amount.	Yr. Qr. Day. Amount.	Yr. Qr. Day. Amount.
1907. 1 4 72	1911. 1 4 72	1915. 1 4 72	1919. 1 4 90	1923. 1 4 72
1907. 2 4 72	1911. 2 4 72	1915. 2 4 72	1919. 2 4 90	1923. 2 4 72
1907. 3 11 72	1911. 3 11 72	1915. 3 4 72	1919. 3 4 90	1923. 3 4 72
1907. 4 4 72	1911. 4 4 72	1915. 4 4 72	1919. 4 4 90	1923. 4 18 4 72
1908. 1 1 5 72	1912. 1 1 5 72	1916. 1 4 72	1920. 1 4 90	1924. 1 1 4 72
1908. 2 2 4 72	1912. 2 2 4 72	1916. 2 4 72	1920. 2 4 90	1924. 2 2 4 72
1908. 3 7 72	1912. 3 7 72	1916. 3 4 72	1920. 3 152	1924. 3 3 4 72
1908. 4 2 72	1912. 4 2 72	1916. 4 4 72	1920. 4 4 150	1924. 4 4 Trans. to Mo
1908. 1 8 72	1913. 1 4 72	1917. 1 4 72	1921. 1 4 150	1925. 1 1 Payment Card
1908. 2 8 72	1913. 2 4	1917. 2 4 72	1921. 2 4 150	1925. 2 2
1908. 3 13 72	1913. 3 4	1917. 3 4 90	1921. 3 4 150	1925. 3 3
1908. 4 5 72	1913. 4 4 72	1917. 4 4 90	1921. 4 4 150	1925. 4 4
1909. 1 8 72	1914. 1 4 72	1918. 1 4 90	1922. 1 4 216	1926. 1 1
1909. 2 4 72	1914. 2 4 72	1918. 2 4 90	1922. 2 4 216	1926. 2 2
1909. 3 5 72	1914. 3 4 72	1918. 3 4 90	1922. 3 4 216	1926. 3 3
1909. 4 4 72	1914. 4 4 72	1918. 4 4 90	1922. 4 4 90	1926. 4 4

GROUP 2 PAID TO AUG. 4, 1922

NAME: *Hutchison James A* (3-P. A. 1.)
 Certificate No. *766,144* ARMY INVALID. Law: *Act of June 27, 1890.*
 Service: *Corp. A 1 and 2 Lt C 1 Mo Cav*
 Disability:

ISSUES.

CLASS.	RATE.	DATE OF COMMENCEMENT.	DATE OF CERTIFICATE.	CLASS.	RATE.	DATE OF COMMENCEMENT.	DATE OF CERTIFICATE.
<i>Org 12</i>		<i>9 Nov 91</i>	<i>13 May 92</i>				
Fees:				Transferred to:			
Transferred from:				Died:			
Remarks:				Bureau notified:			
Former Roll No. <i>23171</i>				Home:			

6-661

NAME: *Hutchison James A* (3-P. A. 1.)
 Certificate No. *766,144* ARMY INVALID. Law: *ACT MAY 11, 1912.*
 Service: *Corp A & 2 Lt C 1 Mo Cav*
 Disability:

ISSUES. ACT MAY 11, 1912

CLASS.	RATE.	DATE OF COMMENCEMENT.	DATE OF CERTIFICATE.	CLASS.	RATE.	DATE OF COMMENCEMENT.	DATE OF CERTIFICATE.
<i>Revs 15</i>	<i>1</i>	<i>Feb. 1910</i>	<i>26 Feb 1910</i>	<i>Revs 25</i>		<i>24 May 1912</i>	<i>22 Nov 1912</i>
				<i>Revs 25</i>			<i>30 June 1913</i>
Fees:				<i>Widow Clara A.</i>			
Transferred from:				Transferred to:			
Died: <i>April 7 - 1913</i>				Bureau notified: <i>APRIL 25 1913</i>			
Remarks:				<i>Com. copy of report 23/13</i>			
Former Roll No. <i>3303 (29)</i>				Home:			

6-661

NAME: James H Hutchison					3303					Certificate No. 766144									
Last paid to					Rate: 12					Remarks: 23171									
Yr.	Qr.	Day.	Amount.		Yr.	Qr.	Day.	Amount.		Yr.	Qr.	Day.	Amount.		Yr.	Qr.	Day.	Amount.	
1907.	1				1911.	1				1915.	1				1919.	1			
	2					2					2					2			
	3					3					3					3			
	4					4					4					4			
1908.	1				1912.	1				1916.	1				1920.	1			
	2					2					2					2			
	3					3					3					3			
	4					4					4					4			
1909.	1	JAN 1909			1913.	1				1917.	1				1921.	1			
	2	14 AMF				2					2					2			
	3	18 SER				3					3					3			
	4					4					4					4			
1910.	1	11 N.T			1913.	1	CHICAGO,			1917.	1				1921.	1			
	2	NOW PENSIONED UNDER				2	3/2/10				2					2			
	3	ACT FEB. 6, '07				3					3					3			
	4	GROUP I				4					4					4			

NAME: James H Hutchison					9676 ^a					Certificate No. 766144									
Last paid to: 4 Jan 1910 @ 12					Rate: 1525					Remarks:									
Yr.	Qr.	Day.	Amount.		Yr.	Qr.	Day.	Amount.		Yr.	Qr.	Day.	Amount.		Yr.	Qr.	Day.	Amount.	
1907.	1				1911.	1	12 A.E.R.			1915.	1				1919.	1			
	2					2	4/24 45				2					2			
	3					3	17 AMF				3					3			
	4					4					4					4			
1908.	1				1912.	1	26 NT			1916.	1				1920.	1			
	2					2	8 M.A.				2					2			
	3					3	10 AMF				3					3			
	4					4	12/18 43				4					4			
1909.	1				1913.	1	4 LBL			1917.	1				1921.	1			
	2					2	4 75				2					2			
	3					3	7/29 3.33				3					3			
	4					4	1/13				4					4			
1910.	1				1913.	1	GROUP I			1917.	1				1921.	1			
	2	4/8 42 ³⁰				2	Died Apr 7-1913				2					2			
	3					3	Reported				3					3			
	4					4	APRIL 25 1913				4					4			

NAME: *Hutchison Jane* DEAD 32,490 (3-P. A. 2.)

Certificate No. *603777* ARMY WIDOW. Law: *ACT JUNE 27, 1903*

Name of Soldier: *William*

Service: *Co A 149. ON 98*

ISSUES.				MINORS—\$2 PER MONTH ADDITIONAL.		
CLASS.	RATE.	DATE OF COMMENCEMENT.	DATE OF CERTIFICATE.	NAME.	COMMENCEMENT.	ENDING.
		<i>10-Oct 1904</i>	<i>25 Jan'y 1906</i>			
increased to \$12.00 per month from April 19th 1908 by act of that date.						
Fees:						
Transferred from: <i>Columbus,</i>				Transferred to:		
Died: <i>Oct. 25, 1916</i> Bureau notified: <i>Dec 9, 1916</i>						
Remarks: <i>Check No. 3159868 Dated 4 Dec 16 Canc.</i>						
Former Roll No. <i>1613</i>						

NAME: *Hutchison Jennie* (3-P. A. 2.)

Certificate No. *859154* ARMY WIDOW. Law: **ACT OF APRIL 19, 1908.**
ACT SEPTEMBER 8, 1916

Name of Soldier: *David Co.* ACT OF MAY 1, 1920

Service: *Serg't Co 3rd New York Light Art and 93 19th New York Inf*

ISSUES.				MINORS—\$2 PER MONTH ADDITIONAL.		
CLASS.	RATE.	DATE OF COMMENCEMENT.	DATE OF CERTIFICATE.	NAME.	COMMENCEMENT.	ENDING.
<i>Orig 25</i>		<i>November 1, 1918</i>	<i>January 16, 1919</i>			
<i>Inc 30</i>		<i>May 1, 1920</i>				
Fees: <i>No Fee.</i>						
Transferred from: GROUP 1				Transferred to:		
Died:				Bureau notified:		
Remarks:						
Former Roll No.						

FEB 3 1919 6-579

NAME: <i>Jane Hutchison</i>				Act of April 19, 1908.				Certificate No. <i>603777</i>							
Last paid to: <i>1901</i>				Rate: <i>36</i>				Remarks:							
Yr.	Qr.	Day.	Amount.	Yr.	Qr.	Day.	Amount.	Yr.	Qr.	Day.	Amount.	Yr.	Qr.	Day.	Amount.
1907.	1			1	9		36	1	4		36	1			
	2			2	9		36	2	4		36	2			
	3			3	9		36	3	4		36	3			
	4			4			36	4	4		36	4			
1908.	1	4	21	1	8		36	1	4		36	1			
	2			2			36	2	4		36	2			
	3	10	36	3	9		36	3	4		36	3			
	4			4			36	4	4		36	4			
1909.	1	10	36	1	4			1	GROUP 3			1			
	2	11	36	2	4		36	2				2			
	3	15	36	3	4		36	3				3			
	4		36	4			36	4				4			
1910.	1	11	36	1	4		36	1				1			
	2	11	36	2	4		36	2				2			
	3	5	36	3	4		36	3				3			
	4	10	36	4	4		36	4				4			

NAME: <i>Jemie Hutchison</i>				ACT OF APRIL 19, 1908.				Certificate No. <i>859.154</i>							
Last paid to:				Rate: <i>25.30</i>				Remarks: ACT OF MAY 1, 1920							
Yr.	Qr.	Day.	Amount.	Yr.	Qr.	Day.	Amount.	Yr.	Qr.	Day.	Amount.	Yr.	Qr.	Day.	Amount.
1907.	1			1				1				1			
	2			2				2				2			
	3			3				3				3			
	4			4				4				4			
1908.	1			1				1				1			
	2			2				2				2			
	3			3				3				3			
	4			4				4				4			
1909.	1			1				1				1			
	2			2				2				2			
	3			3				3				3			
	4			4				4				4			
1910.	1			1				1				1			
	2			2				2				2			
	3			3				3				3			
	4			4				4				4			
FEB 21 52.50 19 4 60 12 4 30 11 4 12 4 30 1 4 30 2 4 30 4 4 90 1 4 90 2 4 90 3 4 90 4 4 90 1 4 90 2 4 90 3 4 90 4 4 90 GROUP PAID 4 TO JULY 4, 1920															

(3-P. A. 2.)

NAME: *Hutchison Jennie L.* 32,567

Certificate No. *641,056* **ARMY WIDOW.** Law: **Act of June 27, 1890.**

Name of Soldier: *William H. Hutchison*

Service: *Co. F, 152d (C.S.), I.*

ISSUES.				MINORS—\$2 PER MONTH ADDITIONAL.		
CLASS.	RATE.	DATE OF COMMENCEMENT.	DATE OF CERTIFICATE.	NAME.	COMMENCEMENT.	ENDING.
		<i>5 July 1900</i>	<i>30 Apr 1908</i>	<i>Inc 30</i>	<i>May 1, 1920</i>	
Increased to \$12.00 per month from \$10.00 on 10th 1903 by act of that date.						
INC. 25 OCTOBER 6, 1917						

Transferred from: **Columbus,** Transferred to:

Died: Bureau notified:

Remarks:

Former Roll No. 6-679

(3-P. A. 1.)

NAME: *Hutchison Jeremiah* 17128

Certificate No. *862698* **ARMY INVALID.** Law: **ACT OF MAY 1, 1920**
Act of Feb. 6, 1907.
ACT OF MAY 11, 1913

Service: *P. O. 140 Ind*

Disability: . . .

ISSUES.				ISSUES.			
CLASS.	RATE.	DATE OF COMMENCEMENT.	DATE OF CERTIFICATE.	CLASS.	RATE.	DATE OF COMMENCEMENT.	DATE OF CERTIFICATE.
<i>Post-20</i>		<i>11 Feb 07</i>	<i>27 June 07</i>	<i>Inc.</i>	<i>50</i>	<i>May 1, 1920</i>	
<i>Post-20</i>		<i>3 June 12</i>	<i>165 MAR 1913</i>				
<i>32</i>		<i>JUN 10 1918</i>					

Transferred from: **INDIANAPOLIS, IND.** Transferred to:

Died: *June 12, 1920* Bureau notified: **AUG 12 1920**

Remarks:

Former Roll No. *Ad 17128* Home: *Case* 6-61

NAME: <i>Fannie C Hutchison</i>				Act of April 19, 1908, <i>32,567</i>				Certificate No. <i>641056</i>															
Last paid to:				Rate: 25 30				Remarks: ACT OF MAY 1, 1920															
Yr.	Qr.	Day.	Amount.	Yr.	Qr.	Day.	Amount.	Yr.	Qr.	Day.	Amount.	Yr.	Qr.	Day.	Amount.	Yr.	Qr.	Day.	Amount.				
1907.	1			1911.	1	9	36	1915.	1	4	36	1919.	1	4	75	1923.	1	4	90	1927.	1		
	2				2		36		2	4	36		2	4	75		2	4	30		2		
	3				3	9	36		3	4	36		3	4	75		3	4			3		
	4				4		36		4	4	36		4	4	75		4	4			4		
1908.	1	<i>37 7.25 73</i>		1912.	1	12	36	1916.	1	4	36	1920.	1	4	75	1924.	1	4	30	1928.	1		
	2	<i>15</i>			2		36		2	4	36		2	4	75		2	4	30		2		
	3	<i>10 36</i>			3	12	36		3	4	36		3	4	95.50		3	4	30		3		
	4				4	4			4	4	36		4	4	30		4	4	30		4		
1909.	1	<i>10 36</i>		1913.	1	4		1917.	1	4	36	1921.	1	4	90	1925.	1	4		1929.	1		
	2	<i>15 36</i>			2		36		2	4	36		2	4	90		2				2		
	3	<i>11 36</i>			3	4	36		3	4	36		3	4	90		3				3		
	4	<i>11 36</i>			4		36		4	4	61.13		4	4	90		4				4		
1910.	1	<i>11 36</i>		1914.	1	4	36	1918.	1	4	75	1922.	1	4	90	1926.	1			1930.	1		
	2	<i>11 36</i>			2	4	36		2	4	75		2	4	90		2				2		
	3	<i>13 36</i>			3	4	36		3	4	75		3	4	90		3				3		
	4	<i>10 36</i>			4	4	36		4	4	75		4	4	90		4				4		

NAME: <i>Jeremiah Hutchison</i>				ACT OF MAY 1, 1920				Certificate No. <i>862698</i>															
Last paid to: <i>MAY 4 1907</i>				Rate: 20 25 30 32 50				Remarks: ACT MAY 11, 1912															
Yr.	Qr.	Day.	Amount.	Yr.	Qr.	Day.	Amount.	Yr.	Qr.	Day.	Amount.	Yr.	Qr.	Day.	Amount.	Yr.	Qr.	Day.	Amount.				
1907.	1			1911.	1	7	60	1915.	1	4	67.50	1919.	1	4	96	1923.	1			1927.	1		
	2	<i>7/9 16.</i>			2		60		2	4	67.50		2	4	96		2				2		
	3	<i>7 60.</i>			3		60		3	4	67.50		3	4	96		3				3		
	4	<i>6 60</i>			4		60		4	4	67.50		4	4	96		4				4		
1908.	1	<i>6 60</i>		1912.	1	7	60	1916.	1	4	67.50	1920.	1	4	96	1924.	1			1928.	1		
	2	<i>6 60</i>			2		60		2	4	67.50		2	4	96		2				2		
	3	<i>6 60</i>			3		60		3	4	67.50		3	4	96		3				3		
	4	<i>6 60</i>			4		60		4	4	67.50		4	4	96		4				4		
1909.	1	<i>6 60</i>		1913.	1	4 6 20 45		1917.	1	4	67.50	1921.	1			1925.	1			1929.	1		
	2	<i>6 60</i>			2	4	67.50		2	4	67.50		2				2				2		
	3	<i>6 60</i>			3	4	67.50		3	4	67.50		3				3				3		
	4	<i>6 60</i>			4	4	67.50		4	4	67.50		4				4				4		
1910.	1	<i>7 60</i>		1914.	1	4	67.50	1918.	1	4	67.50	1922.	1			1926.	1			1930.	1		
	2	<i>6 60</i>			2	4	67.50		2	4	67.50		2				2				2		
	3	<i>6 60</i>			3	4	67.50		3	4	84.60		3				3				3		
	4	<i>7.60</i>			4	4	67.50		4	4	96		4				4				4		

(S-P. A. 2.)

NAME: *Hutchinson, Gertrude* Dead 32588

Certificate No. *731593* **ARMY WIDOW.** Law: **ACT OF APRIL 19th 1908**

Name of Soldier: *Herman*

Service: *Sgt 18 12th Cav*

ISSUES.				MINORS—\$2 PER MONTH ADDITIONAL		
CLASS.	RATE.	DATE OF COMMENCEMENT.	DATE OF CERTIFICATE.	NAME.	COMMENCEMENT.	ENDING.
		<i>12 29 Sept 1911</i>	<i>2 Apr 1911</i>			
INC.	20	SEPTEMBER 8, 1916				
INC.	25	OCTOBER 6, 1917				

Transferred from: **Columbus.** Transferred to:

Died: *May 1919* Bureau notified: *7-58-1919*

Remarks:

Former Roll No. **DEC 18 1916** 6-679

(S-P. A. 1.)

NAME: *Hutchison Jesse*

Certificate No. *796951* **ARMY INVALID.** Law: **ACT FEBRUARY 6, 1907.**

Service: *Sgt 1057 U.S. Vol Inf*

Disability:

ISSUES.							
CLASS.	RATE.	DATE OF COMMENCEMENT.	DATE OF CERTIFICATE.	CLASS.	RATE.	DATE OF COMMENCEMENT.	DATE OF CERTIFICATE.
<i>Reis</i>	<i>12</i>	<i>29 Apr 1907</i>	<i>5 Feb 1908</i>				
<i>Inc</i>	<i>15</i>	<i>8 Apr 1909</i>	<i>29 Apr 1909</i>				
<i>Acad</i>	<i>15</i>		<i>81 Sep 1911</i>	<i>Widow Catherine</i>			

Transferred from: **Pulaski Ill** Transferred to:

Died: *Jan 12 1911* Bureau notified: *Jan 24 1911* *Check #592895-45 dated Jan 11 paid to and Jan 11*

Remarks: *Pulaski Ill*

Former Roll No. **23335 (ag)** 6-681

NAME: <i>Jessie Hutchison</i> Act of April 19, 1908 Certificate No. <i>32,588</i> <i>731,593</i>											
Last paid to: <i>H</i> Rate: <i>25</i>						Remarks:					
Yr. Qr. Day.	Amount.	Yr. Qr. Day.	Amount.	Yr. Qr. Day.	Amount.	Yr. Qr. Day.	Amount.	Yr. Qr. Day.	Amount.	Yr. Qr. Day.	Amount.
1907. 1		1911. 1		1915. 1	4 36	1919. 1	4 75	1923. 1		1927. 1	
1907. 2		1911. 2		1915. 2	4 36	1919. 2	4 75	1923. 2		1927. 2	
1907. 3		1911. 3		1915. 3	4 36	1919. 3		1923. 3		1927. 3	
1907. 4		1911. 4		1915. 4	4 36	1919. 4	GROUP 3	1923. 4		1927. 4	
1908. 1		1912. 1	8 36	1916. 1	4 36	1920. 1		1924. 1		1928. 1	
1908. 2		1912. 2	36	1916. 2	4 36	1920. 2		1924. 2		1928. 2	
1908. 3		1912. 3	9 36	1916. 3	4 36	1920. 3		1924. 3		1928. 3	
1908. 4		1912. 4	4 36	1916. 4	4 36.93	1920. 4		1924. 4		1928. 4	
1909. 1		1913. 1		1917. 1	4 60	1921. 1		1925. 1		1929. 1	
1909. 2		1913. 2	4 36	1917. 2	4 60	1921. 2		1925. 2		1929. 2	
1909. 3		1913. 3	4 36	1917. 3	4 60	1921. 3		1925. 3		1929. 3	
1909. 4		1913. 4	4	1917. 4	4 69.67	1921. 4		1925. 4		1929. 4	
1910. 1		1914. 1	4 36	1918. 1	4 75	1922. 1		1926. 1		1930. 1	
1910. 2		1914. 2	4 36	1918. 2	4 75	1922. 2		1926. 2		1930. 2	
1910. 3		1914. 3	4 36	1918. 3	4 75	1922. 3		1926. 3		1930. 3	
1910. 4		1914. 4	4 36	1918. 4	4 75	1922. 4		1926. 4		1930. 4	

NAME: <i>Jesse Hutchison</i> 9696 Certificate No. <i>796951</i>											
Last paid to: <i>4 Jan 1908 @ 10 (ag) 12/15</i> Rate: <i>12/15</i>						Remarks:					
Yr. Qr. Day.	Amount.	Yr. Qr. Day.	Amount.	Yr. Qr. Day.	Amount.	Yr. Qr. Day.	Amount.	Yr. Qr. Day.	Amount.	Yr. Qr. Day.	Amount.
1907. 1		1911. 1	12 3. E. R.	1915. 1		1919. 1		1923. 1		1927. 1	
1907. 2		1911. 2		1915. 2		1919. 2		1923. 2		1927. 2	
1907. 3		1911. 3		1915. 3		1919. 3		1923. 3		1927. 3	
1907. 4		1911. 4	10 1/2 4 50	1915. 4	<i>P. d. d. low</i>	1919. 4	CHICAGO,	1923. 4		1927. 4	
1908. 1	2/20 16 33	1912. 1		1916. 1		1920. 1		1924. 1		1928. 1	
1908. 2	8 ABW	1912. 2	GROUP 1	1916. 2		1920. 2		1924. 2		1928. 2	
1908. 3	11 NDB	1912. 3		1916. 3		1920. 3		1924. 3		1928. 3	
1908. 4		1912. 4		1916. 4		1920. 4		1924. 4		1928. 4	
1909. 1	8 NDB	1913. 1		1917. 1		1921. 1		1925. 1		1929. 1	
1909. 2	8 NDB	1913. 2		1917. 2		1921. 2		1925. 2		1929. 2	
1909. 3	7/9 44 60	1913. 3		1917. 3		1921. 3		1925. 3		1929. 3	
1909. 4		1913. 4		1917. 4		1921. 4		1925. 4		1929. 4	
1910. 1	6 N. D. L	1914. 1		1918. 1		1922. 1		1926. 1		1930. 1	
1910. 2	7 S. E. R.	1914. 2	<i>Jan 1911</i>	1918. 2		1922. 2		1926. 2		1930. 2	
1910. 3	7 N. D. L	1914. 3		1918. 3		1922. 3		1926. 3		1930. 3	
1910. 4	7 N. D. L	1914. 4		1918. 4		1922. 4		1926. 4		1930. 4	

NAME: *Hutchison, Joannah* ACT OF MAY 1, 1920 (3-P. A. 2)
 ACT OF APRIL 19, 1908.
 Certificate No. *292856* ARMY WIDOW. Law: *ACT JUNE 27, 1890*
 Name of Soldier: *Abram Hutchison*
 Service: *Pt Co. 124 U.S.C. Vol. Inf*

ISSUES.				MINORS—\$2 PER MONTH ADDITIONAL		
CLASS.	RATE.	DATE OF COMMENCEMENT.	DATE OF CERTIFICATE.	NAME.	COMMENCEMENT.	ENDING.
<i>Org 8</i>		<i>31 July 1890</i>	<i>23 May 1891</i>			
<i>12</i>		<i>19 Feb. 1908</i>	<i>Act</i>			

Fees: *INC. 25* OCTOBER 6, 1917
Inc 30 May 1, 1920

Transferred from: *LOUISVILLE, KY.* Transferred to:

Died: Bureau notified:

Remarks: *M.*

Former Roll No. *3701*

NAME: *Hutchison John* Act of May 11, 1912 (3-P. A. 1.)
 ACT OF FEB. 6, 1907
 Certificate No. *158348* ARMY INVALID. Law:
 Service: *Sgt. Co 14 Reg U S*
 Disability:

ISSUES.							
CLASS.	RATE.	DATE OF COMMENCEMENT.	DATE OF CERTIFICATE.	CLASS.	RATE.	DATE OF COMMENCEMENT.	DATE OF CERTIFICATE.
	<i>15</i>	<i>9 May 07</i>	<i>OCT 4 1907</i>				
<i>Org. 20</i>		<i>MAY 8</i>	<i>MAY 17 1912</i>				
<i>Rein 30</i>		<i>June 5, 1912</i>	<i>MAR 28 1913</i>				

Fees:

Transferred from: Transferred to:

Died: *11/18/14* Bureau notified: *Jan 6/15*

Remarks:

Accrued order dated *8/30*

payable to widow *...*

Former Roll No. Home:

NAME: <i>Joanah Hutchison</i>					ACT OF MAY 1, 1920					Certificate No. <i>292856</i>					
Last paid to: <i>NOV 4 1908</i>					Rate: <i>12 30</i>					Remarks: <i>ACT OF APRIL 19, 1908</i>					
Yr.	Qr.	Day.	Amount.	Yr.	Qr.	Day.	Amount.	Yr.	Qr.	Day.	Amount.	Yr.	Qr.	Day.	Amount.
1907.	1			1911.	1	7	36	1915.	1	4	36	1919.	1	4	75
1907.	2			1911.	2	8	36	1915.	2	4	36	1919.	2	4	75
1907.	3			1911.	3	7	36	1915.	3	4	36	1919.	3	4	75
1907.	4			1911.	4	7	36	1915.	4	4	36	1919.	4	4	75
1908.	1			1912.	1	7	36	1916.	1	4	36	1920.	1	4	75
1908.	2			1912.	2	7	36	1916.	2	4	36	1920.	2	4	75
1908.	3			1912.	3	6	36	1916.	3	4	36	1920.	3	4	90.50
1908.	4			1912.	4	5	36	1916.	4	4	36	1920.	4	4	90
1908.	1		<i>11 36</i>	1913.	1	4		1917.	1	4	36	1921.	1	4	90
1908.	2		<i>7 36</i>	1913.	2	4		1917.	2	4	36	1921.	2	4	90
1908.	3		<i>10 36</i>	1913.	3	4		1917.	3	4	36	1921.	3	4	90
1908.	4		<i>6 36</i>	1913.	4	4		1917.	4	4	<i>48.33</i>	1921.	4	4	90
1909.	1		<i>9 36</i>	1914.	1	4	36	1918.	1	4	75	1922.	1	4	90
1909.	2		<i>5 36</i>	1914.	2	4	36	1918.	2	4	75	1922.	2	4	90
1909.	3		<i>9 36</i>	1914.	3	4	36	1918.	3	4	75	1922.	3	4	90
1909.	4		<i>7 36</i>	1914.	4	4	36	1918.	4	4	75	1922.	4	4	90

NAME: <i>John Hutchison</i>					ACT MAY 11, 1912					Certificate No. <i>158348</i>					
Last paid to:					Rate: <i>15 30</i>					Remarks:					
Yr.	Qr.	Day.	Amount.	Yr.	Qr.	Day.	Amount.	Yr.	Qr.	Day.	Amount.	Yr.	Qr.	Day.	Amount.
1907.	1			1911.	1	7	45	1915.	1			1919.	1		
1907.	2			1911.	2	10	45	1915.	2			1919.	2		
1907.	3			1911.	3	10	45	1915.	3	9/11	15	1919.	3		
1907.	4		<i>13 59 1/4</i>	1911.	4	7	45	1915.	4		<i>GROUP 2</i>	1919.	4		
1908.	1		<i>11 45</i>	1912.	1	7	45	1916.	1			1920.	1		
1908.	2		<i>11 45</i>	1912.	2	11	45	1916.	2			1920.	2		
1908.	3		<i>10 45</i>	1912.	3	17	59 33	1916.	3			1920.	3		
1908.	4		<i>10 45</i>	1912.	4	8	60	1916.	4			1920.	4		
1909.	1		<i>11 45</i>	1913.	1	4	90	1917.	1			1921.	1		
1909.	2		<i>11 45</i>	1913.	2	4	90	1917.	2			1921.	2		
1909.	3		<i>18 45</i>	1913.	3	4		1917.	3			1921.	3		
1909.	4		<i>10 45</i>	1913.	4	4	90	1917.	4			1921.	4		
1910.	1		<i>9 45</i>	1914.	1	4	90	1918.	1			1922.	1		
1910.	2		<i>9 45</i>	1914.	2	4	90	1918.	2			1922.	2		
1910.	3		<i>9 45</i>	1914.	3	4	90	1918.	3			1922.	3		
1910.	4		<i>7 45</i>	1914.	4	4	90	1918.	4			1922.	4		

NAME: **Hutchison, John** (3-P. A. 1a)
 Certificate No. **826727** **ARMY INVALID** Law: **ACT OF JULY 3, 1926**
 Service: **Pt G, 31st Inf** Act of May 1, 1920
 Disability: **2**

CLASS	RATE	DATE OF COMMENCEMENT	DATE OF CERTIFICATE	HOMES-Admitted	Discharged
	50	May 1, 1920			
	65	Aug. 4, 1926			
				Died <i>Jan 13 1929</i>	Reported FEB 18 1929
				Remarks: <i>ad</i>	
<i>Jan 13 1929</i>				<i>Accrued order dated MAY 20 1929</i>	
<i>March 11 1929</i>				<i>St Francis</i>	
<i>March 11 1929</i>				<i>ad</i>	

NAME: **Hutchison John** (3-P. A. 1)
 Certificate No. **201979** **ARMY INVALID.** Law: **Act of Feb. 6, 1907.** **17335**
 Service: **P F 73 Ind**
 Disability:

ISSUES.

CLASS	RATE	DATE OF COMMENCEMENT	DATE OF CERTIFICATE	CLASS	RATE	DATE OF COMMENCEMENT	DATE OF CERTIFICATE
<i>Res 20</i>	<i>16</i>	<i>Feb 07</i>	<i>4 Apr 07</i>				
Fees: <i>None</i>				Transferred to:			
Transferred from: INDIANAPOLIS, IND.							
Died: <i>Date not given</i>				Bureau notified: <i>Jan 17 1907</i>			
Remarks: <i>Check #344 465-dated 57 '07 \$56.80 sent to O.P. Grossman, Admr.</i>				<i>Raise cont not'd to Bureau 1/17 '07</i>			
Former Roll No. <i>Y. F. 14750</i>				Home: <i>Argos</i>			

NAME **JOHN HUTCHISON.**

Certificate No. **326727**

ACT OF JULY 3, 1926
Act of May 1, 1920

GROUP 2

RATE—	50				65				GROUP 2			
	1923	1924	1925	1926	1927	1928	1929	1930	1931	1932	1933	1934
JANUARY		4 50	4 50	4 50	4 65	4 65	4 65					
FEBRUARY		4 50	4 50	4 50	4 65	4 65	4 65					
MARCH		4 50	4 50	4 50	4 65	4 65	4 65					
APRIL	4	4 50	4 50	4 50	4 65	4 65	4 65					
MAY	4	4 50	4 50	4 50	4 65	4 65	4 65					
JUNE	4 50	4 50	4 50	4 50	4 65	4 65	4 65					
JULY	4 50	4 50	4 50	4 50	4 65	4 65	4 65					
AUGUST	4 50	4 50	4 50	4 50	4 65	4 65	4 65					
SEPTEMBER	4 50	4 50	4 50	4 65	4 65	4 65	4 65					
OCTOBER	4 50	4 50	4 50	4 65	4 65	4 65	4 65					
NOVEMBER	4 50	4 50	4 50	4 65	4 65	4 65	4 65					
DECEMBER	4 50	4 50	4 50	4 65	4 65	4 65	4 65					

CHECK
CANCELLED

DEAD
R
2167

NAME: *John Hutchison*

Certificate No. **201979**

Last paid to: *Feb 1926* Rate: **20**

Remarks:

Yr. Qr. Day.	Amount.	Yr. Qr. Day.	Amount.	Yr. Qr. Day.	Amount.	Yr. Qr. Day.	Amount.	Yr. Qr. Day.	Amount.	Yr. Qr. Day.	Amount.
1907. 1		1911. 1		1915. 1		1919. 1		1923. 1		1927. 1	
1907. 2	36 75 80	1911. 2		1915. 2		1919. 2		1923. 2		1927. 2	
1907. 3		1911. 3		1915. 3		1919. 3		1923. 3		1927. 3	
1907. 4	GROUP 2	1911. 4		1915. 4		1919. 4		1923. 4		1927. 4	
1908. 1		1912. 1		1916. 1		1920. 1		1924. 1		1928. 1	
1908. 2		1912. 2		1916. 2		1920. 2		1924. 2		1928. 2	
1908. 3		1912. 3		1916. 3		1920. 3		1924. 3		1928. 3	
1908. 4		1912. 4		1916. 4		1920. 4		1924. 4		1928. 4	
1909. 1		1913. 1		1917. 1		1921. 1		1925. 1		1929. 1	
1909. 2		1913. 2		1917. 2		1921. 2		1925. 2		1929. 2	
1909. 3		1913. 3		1917. 3		1921. 3		1925. 3		1929. 3	
1909. 4		1913. 4		1917. 4		1921. 4		1925. 4		1929. 4	
1910. 1		1914. 1		1918. 1		1922. 1		1926. 1		1930. 1	
1910. 2		1914. 2		1918. 2		1922. 2		1926. 2		1930. 2	
1910. 3		1914. 3		1918. 3		1922. 3		1926. 3		1930. 3	
1910. 4		1914. 4		1918. 4		1922. 4		1926. 4		1930. 4	

NAME: *Hutchinson, John* ACT MAY 11, 1912. (3-P. A. 1.)
Act of July 6, 1907

Certificate No. *262,973* **ARMY INVALID.** Law: *Civil War*

Service: *Sgt & 9" M.I.A.*

Disability: *Cholera & dysentery*

ISSUES.

CLASS.	RATE.	DATE OF COMMENCEMENT.	DATE OF CERTIFICATE.	CLASS.	RATE.	DATE OF COMMENCEMENT.	DATE OF CERTIFICATE.
<i>Inc</i>	<i>12</i>	<i>24 April 01</i>	<i>19 Nov 01</i>	Inc	98	May 1912	<i>28 Jan 1913</i>
<i>Inc</i>	<i>15</i>	<i>1908</i>	<i>7 mch 1908</i>	<i>Inc</i>	<i>30</i>	<i>Feb 27 1916</i>	<i>May 14 1916</i>
<i>Reis</i>	<i>75</i>	<i>3 mch 1911</i>	<i>16 mch 1911</i>				

From: *2 C. O. Cook*

Transferred from: *Buffalo, N. Y.* Transferred to:

Died: *mch. 17, 1918* Bureau notified: *APR 23 1918*

Remarks:

Former Roll No. Home: *MAY 13 1918*

NAME: *Hutchinson, John* (3-P. A. 1.)

Certificate No. *326,444* **ARMY INVALID.** Law: **ACT OF MAY 11, 1912**

Service: *1st Lt. 31 Ill. Inf.* **— Terminal —**

Disability: *Cholera & res. dis. of rectum.* **ACT OF MAY 1, 1920**

ISSUES.

CLASS.	RATE.	DATE OF COMMENCEMENT.	DATE OF CERTIFICATE.	CLASS.	RATE.	DATE OF COMMENCEMENT.	DATE OF CERTIFICATE.
<i>Reis</i>	<i>20</i>	<i>June 3, 1916</i>	<i>July 20, 1916</i>	<i>Inc.</i>	<i>50</i>	<i>May 1, 1920</i>	
		<i>24 Apr 14 1921</i>					

From:

Transferred from: *KNOXVILLE, TENN.* Transferred to:

Died: Bureau notified:

Remarks:

Former Roll No. *384* Home:

NAME: John Hutchison					Certificate No. 262973														
Last paid to: JAN 1908					Rate: 12 1/2 %					Remarks: 30									
Yr.	Qr.	Day.	Amount.	Yr.	Qr.	Day.	Amount.	Yr.	Qr.	Day.	Amount.	Yr.	Qr.	Day.	Amount.	Yr.	Qr.	Day.	Amount.
1907.	1			1911.	1	9	42	1915.	1	4	72	1919.	1			1923.	1		
	2				2	6	43		2	4	72		2				2		
	3				3	6	45		3	4	72		3				3		
	4				4	9			4	4	72		4				4		
	1				1	9			1	4	72		1				1		
1908.	2		act 41 37	1912.	2	6		1916.	2	4	72	1920.	2			1924.	2		
	3		8 42		3	9			3	4	90		3				3		
	4		9		4	14			4	4	90		4				4		
	1		8		1	11	64 80		1	4	90		1				1		
1909.	2		5	1913.	2	4	72	1917.	2	4	90	1921.	2			1925.	2		
	3		7		3	4			3	4	90		3				3		
	4		7		4	4			4	4	90		4				4		
	1		10		1	4	72		1	4	90		1				1		
1910.	2		8	1914.	2	4	72	1918.	2	4	90	1922.	2			1926.	2		
	3		8		3	4	72		3	4	90		3				3		
	4		7		4	4	72		4	4	90		4				4		

NAME: John Hutchison					ACT OF MAY 1, 1920 Certificate No. 326727														
Last paid to: 1908					Rate: 20 35 50					Remarks: General Law									
Yr.	Qr.	Day.	Amount.	Yr.	Qr.	Day.	Amount.	Yr.	Qr.	Day.	Amount.	Yr.	Qr.	Day.	Amount.	Yr.	Qr.	Day.	Amount.
1907.	1		265	1911.	1	9	51	1915.	1	4	51	1919.	1	4	105	1923.	1	9	4 50
	2				2	11	51		2	4	51		2	4	105		2	4	50
	3				3	8	51		3	4	51		3	4	105		3	4	50
	4				4	14	51		4	4	51		4	4	105		4	4	50
	1				1	13	51		1	4	51		1	4	105		1	4	50
1908.	2			1912.	2	8	51	1916.	2	4	51	1920.	2	4	105	1924.	2	4	50
	3				3	12	51		3	4	51 10		3	4	151 50		3	4	50
	4		9		4	12	51		4	4	60		4	4	150		4	4	50
	1		9 51		1	4	51		1	4	60		1	4	150		1	4	50
1909.	2		8	1913.	2	4	51	1917.	2	4	60	1921.	2	4	150	1925.	2		
	3		6 51		3	4	51		3	4	60		3	4	150		3		
	4		10 5		4	4	51		4	4	60		4	4	150		4		
	1		10 51		1	4	51		1	4	60		1	4	150		1		
1910.	2		9 51	1914.	2	4	51	1918.	2	4	60	1922.	2	4	150	1926.	2		
	3		10 51		3	4	51		3	4	87		3	4	150		3		
	4		15 51		4	4	51		4	4	105		4	4	150		4		

NAME: *Hutchison, John* (S-P. A. 1.)

Certificate No. *291365* ARMY INVALID. Law: ACT FEB. 6, 1907.

Service: *1st Lt. 2nd U.S. Cav.*

Disability:

ISSUES.

CLASS.	RATE.	DATE OF COMMENCEMENT.	DATE OF CERTIFICATE.	CLASS.	RATE.	DATE OF COMMENCEMENT.	DATE OF CERTIFICATE.
		<i>12 27 Feb 1907</i>	<i>12 July 1907</i>			<i>21 5 13 Jan 1913</i>	
		<i>15 19 Nov 1910</i>	<i>16 Dec 1910</i>			<i>27 16 Nov 1915</i>	<i>18 June 1913</i>
ACT OF MAY 11, 1912.							

Transferred from: **TOPEKA, KANSAS.** Transferred to:

Died: *2 July 1913* Bureau notified: **AUG 19 1913**

Remarks: *Disch. 12/13 Accrued order dated Feb. 29/19*
Payable to widow Mary E.

Former Roll No. *548* JUN 27 1890 Home: APR 5 1915

NAME: *Hutchison, John* (S-P. A. 1.)

Certificate No. *620595* ARMY INVALID. Law: Act of Feb. 6, 1907.

Service: *1st Lt. 15th Cav.* ACT OF MAY 11, 1912

Disability:

ISSUES.

CLASS.	RATE.	DATE OF COMMENCEMENT.	DATE OF CERTIFICATE.	CLASS.	RATE.	DATE OF COMMENCEMENT.	DATE OF CERTIFICATE.
		<i>Inc. 20 11</i>	<i>18 Nov 11</i>				
		<i>11 MAY 21 1912</i>	<i>OCT 30 1912</i>				

Transferred from: **WASHINGTON, INDIANAPOLIS, IND.** Transferred to:

Died: *Dec. 7 1916* Bureau notified: **DEC 6 1916** *Gov. Mt.*

Remarks:

Former Roll No. *Trans* Home: **SOLDIERS' HOME**

NAME: <i>John Hutchison</i>				ACT OF MAY 11, 1912.				Certificate No. <i>397365</i>							
Last paid to:				Rate: <i>12.75 2/50</i>				Remarks: ACT FEB. C. 1907.							
Yr.	Qr.	Day.	Amount.	Yr.	Qr.	Day.	Amount.	Yr.	Qr.	Day.	Amount.	Yr.	Qr.	Day.	Amount.
1907.	1			1911.	1	21	43.50	1915.	1			1919.	1	4/21	49.45
	2				2				2				2		26
	3				3				3				3		GROUP 2
	4		8		4		10		4				4		
1908.	1		7		1				1				1		
	2		8		2		10		2				2		
	3		8		3				3				3		
	4				4		11		4				4		
1909.	1		10		1				1				1		
	2		10		2		4 May 30		2				2		
	3		14		3		DIED 11 July 1913		3				3		
	4		11		4				4				4		
	1		10		1				1				1		
	2		10		2				2				2		
	3		0		3				3				3		
	4				4				4				4		

NAME: <i>John Hutchison</i>				Act of May 11, 1912.				Certificate No. <i>620595</i>							
Last paid to: <i>H. J. ...</i>				Rate: <i>24 Mt. H.</i>				Remarks:							
Yr.	Qr.	Day.	Amount.	Yr.	Qr.	Day.	Amount.	Yr.	Qr.	Day.	Amount.	Yr.	Qr.	Day.	Amount.
1907.	1			1911.	1			1915.	1		13 72 Mt. H.	1919.	1		
	2				2				2		5 72		2		
	3				3				3		4 72		3		
	4				4				4		4 72		4		
1908.	1				1				1		4 72		1		
	2				2				2		4 72		2		
	3				3				3		11 72 MTH		3		
	4				4				4		72		4		
	1				1		24 M.H.		1		GROUP 3		1		
1909.	2				2		4 00		2				2		
	3				3		4		3				3		
	4				4		4 72		4				4		
	1				1		4 72		1				1		
1910.	2				2		4 72		2				2		
	3				3		10 72 Mt. H.		3				3		
	4				4		9 72 Mt. H.		4				4		

NAME: *Hutchison, John* (3-P. A. 1.)

Certificate No. *620595* ARMY INVALID. Law: *Act of February 6, 1907.*

Service: *Pri A 15 Ky Vol.* TRANSFERRED

Disability:

ISSUES.

CLASS.	RATE.	DATE OF COMMENCEMENT.	DATE OF CERTIFICATE.	CLASS.	RATE.	DATE OF COMMENCEMENT.	DATE OF CERTIFICATE.
	<i>8</i>	<i>2 Aug 1890</i>	<i>11 July 1891</i>	<i>Inc 20</i>		<i>18 Mar 1911</i>	<i>18 Mar 1911</i>
<i>Inc</i>	<i>12</i>	<i>2 Nov 1904</i>	<i>28 Nov 1904</i>				
<i>Ris</i>	<i>15</i>	<i>23 Feb 1907</i>	<i>29 May 1907</i>				

Transferred from: *LOUISVILLE KY* Transferred to: *Franklin, Pa 10/3/12*

Died: Bureau notified: *10/12/12*

Remarks: *Inc 4/13/12-*

Former Roll No. Home: *ADMITTED MATH. BR. N. H. D. V. S. 9-27-11 4-9-12*
ADMITTED MATH. BR. N. H. D. V. S. 12/6/09 DISCHARGED 5/17/14 661

NAME: *Hutchison, John* (3-P. A. 1.)

Certificate No. *620595* ARMY INVALID. Law: *ACT OF FEBRUARY 6, 1907.*

Service: *Pt. A. 15 Ky Vol Cav*

Disability:

ISSUES.

CLASS.	RATE.	DATE OF COMMENCEMENT.	DATE OF CERTIFICATE.	CLASS.	RATE.	DATE OF COMMENCEMENT.	DATE OF CERTIFICATE.
<i>Ris</i>	<i>15</i>	<i>23 Feb 1907</i>	<i>29 May 1907</i>				

Transferred from: *LOUISVILLE, KY* Transferred to: *Franklin, Pa Dec 9 1909*

Died: Bureau notified:

Remarks:

Former Roll No. *23923 Act 6/27/90* Home:

NAME: John Hutchison					Certificate No. 620595										
Last paid to: 15-4-20-1909					Rate: 1520										
Yr.	Qr.	Day.	Amount.	Yr.	Qr.	Day.	Amount.	Yr.	Qr.	Day.	Amount.	Yr.	Qr.	Day.	Amount.
1907.	1			1911.	1	6	45	1915.	1			1919.	1		
	2		947.5		2	8	55		2				2		
	3				3	11	60		3				3		
	4				4	10	60		4				4		
1908.	1			1912.	1	6	60		1			1916.	1		
	2				2	10	60		2				2		
	3				3	19	60		3				3		
	4				4				4				4		
1909.	1			1913.	1	GROUP 2			1			1917.	1		
	2				2				2				2		
	3				3				3				3		
	4				4				4				4		
1910.	1		15 45	1914.	1				1			1918.	1		
	2		5 45		2				2				2		
	3		15 45		3				3				3		
	4		5 45		4				4				4		

NAME: John Hutchison					Certificate No. 620595										
Last paid to: 4 May 1907					Rate: 15										
Yr.	Qr.	Day.	Amount.	Yr.	Qr.	Day.	Amount.	Yr.	Qr.	Day.	Amount.	Yr.	Qr.	Day.	Amount.
1907.	1		710	1911.	1			1915.	1			1919.	1		
	2		710		2				2				2		
	3		8 45		3				3				3		
	4		7 45		4				4				4		
1908.	1		71 45	1912.	1				1			1916.	1		
	2		8 45		2				2				2		
	3		13 45		3				3				3		
	4		6 45		4				4				4		
1909.	1		6 45	1913.	1				1			1917.	1		
	2		6 45		2				2				2		
	3		6 45		3				3				3		
	4		6 45		4				4				4		
1910.	1		GROUP 2	1914.	1				1			1918.	1		
	2				2				2				2		
	3				3				3				3		
	4				4				4				4		

NAME: *Hutchison, John* ACT MAY 11, 1912 (S-P.A. 1.)
 Certificate No. *675711* ARMY INVALID. Law: *Act of February 6, 1907.*
 Service: *Co 731 Lt. 3rd Regt Q.M. 3" His Car.* DEAD
 Disability: _____

ISSUES.

CLASS.	RATE.	DATE OF COMMENCEMENT.	DATE OF CERTIFICATE.	CLASS.	RATE.	DATE OF COMMENCEMENT.	DATE OF CERTIFICATE.
		<i>204 Mch 1907</i>	<i>29 Aug 1907</i>				
<i>Sp 4</i>	<i>30</i>	<i>MAY 23 1912</i>	<i>OCT 29 1912</i>				

Fees: _____

Transferred from: *Knoxville, Tenn* Transferred to: _____

Died: *1/13/18* Bureau notified: *3-748-1/20/18*
 Remarks: *Alexander Texas Co No. 24887 + 7/4/18 - 90 Canceled*
W 1/13 1913 received order dated 1/24/16
1453
 Former Roll No. *97 Act of June 27 1890.* Home: _____

NAME: *Hutchison, John* (S-P.A. 1.)
 Certificate No. *169 590* ARMY INVALID. Law: *163,880*
 Service: *Co 731 Lt. 3rd Regt Q.M. 3" His Car.* MAY 11, 1912
 Disability: _____

ISSUES.

CLASS.	RATE.	DATE OF COMMENCEMENT.	DATE OF CERTIFICATE.	CLASS.	RATE.	DATE OF COMMENCEMENT.	DATE OF CERTIFICATE.
Sp 4	30	204 Mch 1907	29 Aug 1907	<i>Inc.</i>	<i>24</i>	<i>20 Jan 13</i>	<i>25 June 13</i>
Sp 4	30	204 Mch 1907	29 Aug 1907				

Fees: _____

Transferred from: *Columbus,* Transferred to: _____

Died: *March 16 1917* Bureau notified: *JUN 22 1917*
 Remarks: *Check No. JUN 4 1917 Dated 4367305 Canceled.*
5.

Former Roll No. *2120-02* Home: _____

NAME: <i>John Hutchison</i>				ACT MAY 11, 1912				Certificate No. <i>675 711</i>							
Last paid to: <i>12-4 Aug 1907</i>				Rate: <i>30</i>				Remarks: <i>DEAD</i>							
Yr.	Qr.	Day.	Amount.	Yr.	Qr.	Day.	Amount.	Yr.	Qr.	Day.	Amount.	Yr.	Qr.	Day.	Amount.
1907.	1		948	1911.	1	<i>13</i>	<i>60</i>	1915.	1			1919.	1		
	2				2	<i>13</i>	<i>60</i>		2				2		
	3		<i>918 40-</i>		3	<i>11</i>	<i>60</i>		3				3		
	4		<i>17 60</i>		4	<i>11</i>	<i>60</i>		4				4		
1908.	1		<i>13 60</i>	1912.	1	<i>14</i>	<i>60</i>	1916.	1	<i>17 70</i>		1920.	1		
	2		<i>13 60</i>		2	<i>10</i>	<i>60</i>		2	<i>W</i>			2		
	3		<i>13 60</i>		3	<i>19</i>	<i>60</i>		3				3		
	4		<i>13 60</i>		4	<i>11</i>	<i>113 60</i>		4		KNOXVILLE	1924.	4		
1909.	1		<i>15 60</i>	1913.	1	GROUP 2		1917.	1			1921.	1		
	2		<i>14 60</i>		2				2				2		
	3		<i>11 60</i>		3				3				3		
	4		<i>11 60</i>		4				4				4		
1910.	1		<i>12 60</i>	1914.	1			1918.	1			1922.	1		
	2		<i>14 60</i>		2				2				2		
	3		<i>15 60</i>		3				3				3		
	4		<i>16 60</i>		4				4				4		

NAME: <i>John Hutchison</i>				act of May 11, 1912				Certificate No. <i>691,996</i>							
Last paid to: <i>SEP 4 - 1907</i>				Rate: <i>24</i>				Remarks: <i>163,880</i>							
Yr.	Qr.	Day.	Amount.	Yr.	Qr.	Day.	Amount.	Yr.	Qr.	Day.	Amount.	Yr.	Qr.	Day.	Amount.
1907.	1			1911.	1	<i>11</i>	<i>45</i>	1915.	1	<i>4</i>	<i>72</i>	1919.	1		
	2				2	<i>45</i>			2	<i>4</i>	<i>72</i>		2		
	3		<i>107 12 33</i>		3	<i>11</i>	<i>45</i>		3	<i>4</i>	<i>72</i>		3		
	4		<i>41 4 36 4.10</i>		4	<i>11</i>	<i>45</i>		4	<i>4</i>	<i>72</i>		4		
1908.	1		<i>9 45</i>	1912.	1	<i>11</i>	<i>45</i>	1916.	1	<i>4</i>	<i>72</i>	1920.	1		
	2		<i>9 45</i>		2	<i>11</i>	<i>45</i>		2	<i>4</i>	<i>72</i>		2		
	3		<i>9 45</i>		3	<i>11</i>	<i>45</i>		3	<i>4</i>	<i>72</i>		3		
	4		<i>9 45</i>		4	<i>4</i>	<i>60</i>		4	<i>4</i>	<i>72</i>		4		
1909.	1		<i>11 45</i>	1913.	1	<i>4</i>	<i>60</i>	1917.	1	<i>4</i>	<i>72</i>	1921.	1		
	2				2	<i>4</i>			2	<i>4 72</i>			2		
	3		<i>11 45</i>		3	<i>4</i>	<i>72 8</i>		3	GROUP 3			3		
	4				4	<i>4</i>			4				4		
1910.	1		<i>11 45</i>	1914.	1	<i>4</i>	<i>72</i>	1918.	1			1922.	1		
	2		<i>45</i>		2	<i>4</i>	<i>72</i>		2				2		
	3		<i>10 45</i>		3	<i>4</i>	<i>72</i>		3				3		
	4		<i>12 45</i>		4	<i>4</i>	<i>72</i>		4				4		

NAME: *Hutchison, John* (S-P. A. I.)
 Certificate No. *709040* ACT OF MAY 11, 1912
 ARMY INVALID. ~~ACT FEB 6, 1907.~~
 Service: *At B. 11 "Co. 2nd Reg. Ill. Inf." and At S. 13 "Co. 4th Reg. Ill. Inf."*
 Disability:

ISSUES.

CLASS.	RATE.	DATE OF COMMENCEMENT.	DATE OF CERTIFICATE.	CLASS.	RATE.	DATE OF COMMENCEMENT.	DATE OF CERTIFICATE.
	12	13 th May 1907	28 th Feb. 1908	INC. 25		Dec 1-1913	Feb 25-1914
ACT OF MAY 11, 1912.				30		Dec 1-1918	
	19	28 th May 1912	4 th Feb 1913	40		JUN 10 1918	

Transferred from: **TOPEKA, KANSAS.** Home: *110 1919*
 Died: *Jan. 10, 1919* Bureau notified: **FEB 10 1919** Approved order dated *7/28/19*
 Remarks: *payable to widow*

Former Roll No. *2774* JUN 27 1890 Home: *AUG 5 1919*

NAME: *Hutchison, John* (S-P. A. I.)
 Certificate No. *736271* ACT OF MAY 11 1912.
 ARMY INVALID. ~~ACT FEB 6, 1907.~~
 Service: *P. S. 46 Mo. 1st*
 Disability: ACT OF MAY 1, 1920

ISSUES.

CLASS.	RATE.	DATE OF COMMENCEMENT.	DATE OF CERTIFICATE.	CLASS.	RATE.	DATE OF COMMENCEMENT.	DATE OF CERTIFICATE.
	19	12 th May 1908	9 th Apr 1908	Inc. 19		May 14, 1916	May 27, 1916
ACT OF MAY 11, 1912.				22 nd		May 14, 1921	
	15 th	7 th Feb 1912	7 th Feb 1913	32		JUN 10 1918	

Transferred from: **TOPEKA, KANSAS.** Home: *Inc. 50 May 1, 1920*
 Died: Bureau notified:
 Remarks:

Former Roll No. *2775* JUN 27 1890 Home:

NAME: <i>John Hutchison</i>				ACT OF MAY 11, 1912.				Certificate No. <i>709040</i>							
Last paid to:				Rate: <i>FR 2540</i>				Remarks: ACT FEB 6, 1907.							
Yr.	Qr.	Day.	Amount.	Yr.	Qr.	Day.	Amount.	Yr.	Qr.	Day.	Amount.	Yr.	Qr.	Day.	Amount.
1907.	1			1911.	1			1915.	1	4	75	1919.	1		Inc. 120
	2		10		2		10		2	4	75		2		
	3		10		3		10		3	4	75		3	15	8933
	4		10		4		10		4	4	75		4		J.
1908.	1	31		1912.	1		10	1916.	1	4	75	1920.	1		GROUP 2
	2	8			2		10		2	4	75		2		
	3	8			3		19		3	4	75		3		
	4				4		11		4	4	75		4		
1909.	1	10		1913.	1		53/40	1917.	1	4	75	1921.	1		
	2	10			2		57		2	4	75		2		
	3	11			3		457		3	4	75		3		
	4	11			4		457		4	4	75		4		
1910.	1	10		1914.	1		MAR 12 57/40	1918.	1	4	75	1922.	1		
	2	10			2		4 75		2	4	75		2		
	3	10			3		4 75		3	4	102		3		
	4	10			4		4 75		4	4	120		4		

NAME: <i>John Hutchison</i>				ACT OF MAY 11, 1912.				ACT OF MAY 1, 1920							
Last paid to:				Rate: <i>FR 15 50 19 32 50</i>				Remarks: ACT FEB 6, 1907.							
Yr.	Qr.	Day.	Amount.	Yr.	Qr.	Day.	Amount.	Yr.	Qr.	Day.	Amount.	Yr.	Qr.	Day.	Amount.
1907.	1			1911.	1			1915.	1	4	46 50	1919.	1	4	96 2 4 50
	2		10		2		10		2	4	46 50		2	4	96 10 4 50
	3		10		3		10		3	4	46 50		3	4	96 11 4 50
	4				4				4	4	46 50		4	4	96 12 4 50
1908.	1			1912.	1		10	1916.	1	4	46 50	1920.	1		96 1 4 50
	2				2		10		2	4	46 50		2	4	96 2 4 50
	3	8			3		19		3	4	57		3	15 80	96 3 4 50
	4	14			4		11		4	4	57		4	4	150 4 Trans. to Mo.
1909.	1	11		1913.	1		26 29	1917.	1	4	57	1921.	1	4	150 1 Payment Caf
	2	11			2		4		2	4	57		2	4	150 Inc. 150
	3	24			3		4		3	4	57		3	4	150
	4	11			4		4 46 50		4	4	57		4	4	150
1910.	1			1914.	1		4 46 50	1918.	1	4	57	1922.	1	4	150
	2	10			2		4 46 50		2	4	57		2	4	150
	3	10			3		4 46 50		3	4	80 40		3	4	150
	4				4		4 46 50		4	4	96		4	4	150 GROUP 2 PAID TO AUG. 3, 1924

NAME: *Hutchison John* (S-P. A. 1.)
 Certificate No. *756734* ARMY INVALID. Law: ~~ACT OF FEB. 8, 1907.~~
 Service: *P. E. 65 Ind* ACT OF MAY 11, 1912
 Disability: ACT OF MAY 11, 1920

ISSUES.

CLASS.	RATE.	DATE OF COMMENCEMENT.	DATE OF CERTIFICATE.	CLASS.	RATE.	DATE OF COMMENCEMENT.	DATE OF CERTIFICATE.
		12/17 Oct 06	17 Nov 06				
		18 22 MAY 1912	15 NOV 1912				
		Inc. 24 Jan 17, 1914	Feb 28, 1914				
		Fees: 30 Jan 17, 1919					
				40		JUN 10 1918	
				Inc. 50		May 1, 1920	
				72		Apr 18, 1921	Aug 23 1921

Transferred from: *INDIANAPOLIS, IND.* Transferred to:
 Died: Bureau notified:
 Remarks:
 Former Roll No. *Ad 17336* Home:
 6-661

NAME: *Hutchison John* (S-P. A. 1.) *107/1455*
 Certificate No. *761981* ARMY INVALID. DEAD. Law: ACT OF MAY 11, 1912.
 Service: *Pl. B, 1 Vermont Cav* ACT OF FEB. 8, 1907.
 Disability:

ISSUE

CLASS.	RATE.	DATE OF COMMENCEMENT.	DATE OF CERTIFICATE.	CLASS.	RATE.	DATE OF COMMENCEMENT.	DATE OF CERTIFICATE.
REISSUE	15	<i>Nov 1/07</i>	<i>Feb. 19/08.</i>				
INCREASE	20	<i>Feb 29/12</i>	<i>mar. 14/12</i>				
REISSUE	30	<i>June 5/12</i>	<i>Mch 20/13</i>				

Transferred from: *PHILADELPHIA, PA.* Transferred to:
 Died: *Dec. 5, 1915* Bureau notified: *DEC 28 1915*
 Remarks: *From ACT OF JUNE 27, 1890.*
 Paid *12/5-1915* Accepted order dated *6/19/16* *6/23*
 payable to widow *Charlotte* Home:
 6-661

NAME: <i>John Hutchison</i>					ACT OF MAY 11, 1912. <i>756734</i>					Certificate No. <i>756734</i>				
Last paid to: <i>19.18 24.40 50 72</i>					Remarks: <i>ACT OF MAY 1, 1920</i>									
Yr. Qr. Day.	Amount.	Yr. Qr. Day.	Amount.	Yr. Qr. Day.	Amount.	Yr. Qr. Day.	Amount.	Yr. Qr. Day.	Amount.	Yr. Qr. Day.	Amount.	Yr. Qr. Day.	Amount.	
1907. 1		1911. 1	7 36	1915. 1	4 72	1919. 1	4 120	1923. 1	4 72	1927. 1				
1907. 2		1911. 2	6 36	1915. 2	4 72	1919. 2	4 120	1923. 2	4 72	1927. 2				
1907. 3		1911. 3	7 36	1915. 3	4 72	1919. 3	4 120	1923. 3	4 72	1927. 3				
1907. 4		1911. 4	7 36	1915. 4	4 72	1919. 4	4 120	1923. 4	4 72	1927. 4				
1908. 1		1912. 1	7 36	1916. 1	4 72	1920. 1	4 120	1924. 1	4 72	1928. 1				
1908. 2		1912. 2	7 36	1916. 2	4 72	1920. 2	4 120	1924. 2	4 72	1928. 2				
1908. 3		1912. 3	7 36	1916. 3	4 72	1920. 3	4 151	1924. 3	4 72	1928. 3				
1908. 4		1912. 4	7 36	1916. 4	4 72	1920. 4	4 150	1924. 4	4 72	1928. 4				
1909. 1		1913. 1	4 54	1917. 1	4 72	1921. 1	4 150	1925. 1	4 72	1929. 1				
1909. 2		1913. 2	4 54	1917. 2	4 72	1921. 2	4 150	1925. 2	4 72	1929. 2				
1909. 3	4 36	1913. 3	4 54	1917. 3	4 72	1921. 3	4 150	1925. 3	4 72	1929. 3				
1909. 4	6 36	1913. 4	4 54	1917. 4	4 72	1921. 4	4 150	1925. 4	4 72	1929. 4				
1910. 1	7 36	1914. 1	4 54	1918. 1	4 72	1922. 1	4 216	1926. 1	4 72	1930. 1				
1910. 2	6 36	1914. 2	7 2	1918. 2	4 72	1922. 2	4 216	1926. 2	4 72	1930. 2				
1910. 3	6 36	1914. 3	4 72	1918. 3	4 10080	1922. 3	4 216	1926. 3	4 72	1930. 3				
1910. 4	7 36	1914. 4	4 72	1918. 4	4 120	1922. 4	4 216	1926. 4	4 72	1930. 4				

NAME: <i>104 John Hutchison</i>					ACT OF MAY 11, 1912.					Certificate No. <i>761981</i>				
Last paid to: <i>1455</i>					Remarks: <i>ACT OF MAY 11, 1912.</i>									
Yr. Qr. Day.	Amount.	Yr. Qr. Day.	Amount.	Yr. Qr. Day.	Amount.	Yr. Qr. Day.	Amount.	Yr. Qr. Day.	Amount.	Yr. Qr. Day.	Amount.	Yr. Qr. Day.	Amount.	
1907. 1		1911. 1	6 45	1915. 1	4 90	1919. 1	DEAD	1923. 1		1927. 1				
1907. 2		1911. 2	5 45	1915. 2	4 90	1919. 2	DEAD	1923. 2		1927. 2				
1907. 3		1911. 3	7 45	1915. 3	4 90	1919. 3	DEAD	1923. 3		1927. 3				
1907. 4		1911. 4	7 45	1915. 4	4 90	1919. 4	DEAD	1923. 4		1927. 4				
1908. 1	3 6 930	1912. 1	7 45	1916. 1	7 45	1920. 1	DEAD	1924. 1		1928. 1				
1908. 2	7 45	1912. 2	7 5583	1916. 2	7 45	1920. 2	DEAD	1924. 2		1928. 2				
1908. 3	7 45	1912. 3	19 60	1916. 3	7 45	1920. 3	DEAD	1924. 3		1928. 3				
1908. 4	6 45	1912. 4	5 60	1916. 4	7 45	1920. 4	DEAD	1924. 4		1928. 4				
1909. 1	6 45	1913. 1	4 60 7967	1917. 1	7 45	1921. 1	DEAD	1925. 1		1929. 1				
1909. 2	6 45	1913. 2	4 90	1917. 2	7 45	1921. 2	DEAD	1925. 2		1929. 2				
1909. 3	7 45	1913. 3	4 90	1917. 3	7 45	1921. 3	DEAD	1925. 3		1929. 3				
1909. 4	6 45	1913. 4	4 90	1917. 4	7 45	1921. 4	DEAD	1925. 4		1929. 4				
1910. 1	5 45	1914. 1	4 90	1918. 1	7 45	1922. 1	DEAD	1926. 1		1930. 1				
1910. 2	7 45	1914. 2	4 90	1918. 2	7 45	1922. 2	DEAD	1926. 2		1930. 2	3-787			
1910. 3	8 45	1914. 3	4 90	1918. 3	7 45	1922. 3	DEAD	1926. 3		1930. 3	3-1081			
1910. 4	7 45	1914. 4	4 90	1918. 4	7 45	1922. 4	DEAD	1926. 4		1930. 4	D. 12/22			

NAME: *Hutchison, John* (S-P.A. 1.)
 Certificate No. *864231* ARMY INVALID. Law: *163, 890*
 Service: *A-E-133- Ind Vd*
 Disability:

ISSUES.

CLASS.	RATE.	DATE OF COMMENCEMENT.	DATE OF CERTIFICATE.	CLASS.	RATE.	DATE OF COMMENCEMENT.	DATE OF CERTIFICATE.
Reis.	15	19 June 07	20 Jan 08				
	20	10 Sep 07					

Transferred from: **COLUMBUS** Transferred to:

Died: *1905* Bureau reported: **OCT 6 - 1905**

Former Roll No. *2121-02* Home:

6-681

NAME OF SOLDIER *Hutchison, John.* (3-P.A. 3.)
 Certificate No. *865-5-35-* ARMY MINORS. Law: **Act of June 27, 1890.**
 Service of Soldier: *Pr. D. 3rd Ills. Cav.*
 Guardian: *Mary E. Hutchison* Evidence of guardianship filed with auditor *Jan. 1921*
 Appointment under jurisdiction of: *Washington Co., Okla.*
9/11/20. Bond, \$1000.
 MINORS—\$2 PER MONTH ADDITIONAL.

ISSUES.

CLASS.	RATE.	DATE OF COMMENCEMENT.	DATE OF CERTIFICATE.	NAME.	COMMENCEMENT.	ENDING.
<i>Aug 12</i>		<i>Feb. 19-1914</i>	<i>Mar 29-1919</i>	<i>Ralph Gordon</i>	<i>Feb. 19-14</i>	<i>May 15-19</i>

Amount Deduct 10^{15/16} fee for Joseph H. Hunter. Order Com: 7/30-19
GROUP 2

Transferred from: Transferred to:

Remarks: *Ending Jan 28-1917*
allowance to Aid Mary E c/o #865-5-36

Former Roll No. *Edw. Deane*

6-678

NAME: <i>John Hutchison</i>				Certificate No. <i>864231</i>											
Last paid by: <i>DECA 1907</i>				Rate: <i>20-</i>				Remarks: <i>163,890</i>							
Yr.	Qr.	Day.	Amount.	Yr.	Qr.	Day.	Amount.	Yr.	Qr.	Day.	Amount.	Yr.	Qr.	Day.	Amount.
1907.	1			1911.	1			1915.	1			1919.	1		
	2				2				2				2		
	3				3				3				3		
	4				4				4				4		
	1		<i>9 90.50</i>		1				1				1		
1908.	2		<i>11 60</i>	1912.	2			1916.	2			1920.	2		
	3		<i>15 60</i>		3				3				3		
	4		<i>11 60</i>		4				4				4		
	1		<i>11 60</i>		1				1				1		
1909.	2		<i>14 60</i>	1913.	2			1917.	2			1921.	2		
	3		<i>14 60</i>		3				3				3		
	4		<i>10 00</i>		4				4				4		
	1				1				1				1		
	2				2				2				2		
	3				3				3				3		
	4				4				4				4		
1910.	1			1914.	1			1918.	1			1922.	1		
	2				2				2				2		
	3		GROUP 3		3				3				3		
	4				4				4				4		

NAME: <i>John Hutchison</i>				Certificate No. <i>863535</i>											
Last paid by: <i>12 + 2</i>				Rate: <i>12 + 2</i>				Remarks: MINOR Act of June 27, 1890.							
Yr.	Qr.	Day.	Amount.	Yr.	Qr.	Day.	Amount.	Yr.	Qr.	Day.	Amount.	Yr.	Qr.	Day.	Amount.
1907.	1			1911.	1			1915.	1			1919.	1		
	2				2				2				2		
	3				3				3				3		
	4				4				4				4		
	1				1				1				1		
1908.	2			1912.	2			1916.	2			1920.	2		
	3				3				3				3		
	4				4				4				4		
	1				1				1				1		
1909.	2			1913.	2			1917.	2			1921.	2		
	3				3				3				3		
	4				4				4				4		
	1				1				1				1		
1910.	2			1914.	2			1918.	2			1922.	2		
	3				3				3				3		
	4				4				4				4		

(3-P. A. 1.)

NAME: *Hutchison John* 163.895

Certificate No. *1012009* **ARMY INVALID.** Law: ~~ACT FEB. 6, '07~~

Service: *Pr. 7-182-022* ACT MAY 11, 1912

Disability:

ISSUES.

CLASS.	RATE.	DATE OF COMMENCEMENT.	DATE OF CERTIFICATE.	CLASS.	RATE.	DATE OF COMMENCEMENT.	DATE OF CERTIFICATE.
Reis		1915	26 Oct 07				
Reis		<i>11 Nov 17</i>	<i>4 June 13</i>				

Fees:

Transferred from: **Columbus** Transferred to:

Died: *Dec 17, 1918* Bureau notified: **MAR 11 1918** **3-888**

Remarks: Check No. *6240656* Dated **MAR 4 1918** Canceled

Died Dec 17 1918 Assured under dated *SEP 20 1918* *West Unity Ohio.*

Former Roll No. *1458-03* Home: *Oct 7 1918* **ORIGINAL** 6-661

(3-P. A. 1.)

NAME: *Hutchison John*

Certificate No. *1084046* **ARMY INVALID.** Law: **ACT OF JUNE 27, 1890**

Service: *Pvt. unassgn 5th Pa Vol. Inf. + A 188 Pa Vol. Inf*

Disability:

ISSUE

CLASS.	RATE.	DATE OF COMMENCEMENT.	DATE OF CERTIFICATE.	CLASS.	RATE.	DATE OF COMMENCEMENT.	DATE OF CERTIFICATE.
ORIGINAL		<i>12th Aug 1903</i>	<i>9 June 1904</i>				

Fees:

Transferred from: **WASHINGTON, D. C.** **AUGUSTA, ME.** *7 Oct 1904* Transferred to:

Died: Bureau notified:

Remarks: **Dropped to allow under act of Feb. 6, 1907**

Former Roll No. Home: *Dec 4-28-18* 6-661

NAME: <i>John Hutchison</i>												Act of May 11, 1912.			Certificate No. <i>1012009</i>												
Last paid to: <i>6-SEP 4 1907</i>				Rate: <i>12-2250</i>				Remarks: <i>163.895</i>																			
Yr.	Qr.	Day.	Amount.	Yr.	Qr.	Day.	Amount.	Yr.	Qr.	Day.	Amount.	Yr.	Qr.	Day.	Amount.	Yr.	Qr.	Day.	Amount.	Yr.	Qr.	Day.	Amount.				
1907.	1			1911.	1	11	36	1915.	1		4 57	1919.	1		GROUP 3	1923.	1			1927.	1						
	2				2	11	36		2		4 57		2				2				2						
	3				3	11	36		3		4 57		3				3				3						
	4				4	11	36		4		4 57		4				4				4						
1908.	1		9 36	1912.	1	11	36	1916.	1		4 57	1920.	1			1924.	1			1928.	1						
	2		9 36		2	11	36		2		4 57		2				2				2						
	3		9 36		3	11	36		3		4 57		3				3				3						
	4		9 36		4				4		4 57		4				4				4						
1909.	1		11 36	1913.	1	4	36	1917.	1		4 57	1921.	1			1925.	1			1929.	1						
	2				2		4		2		4 57		2				2				2						
	3		11 36		3		4 57		3		4 57		3				3				3						
	4		11 36		4				4		4 57		4				4				4						
1910.	1		11 36	1914.	1	4	57	1918.	1		4 57	1922.	1			1926.	1			1930.	1						
	2		3		2		4 57		2		DEAD		2				2				2						
	3		10 36		3		4 57		3		10/10 50		3				3				3						
	4		12 36		4		4 57		4		26		4				4				4						

NAME: <i>John Hutchison</i>												Certificate No. <i>1084046</i>															
Last paid to: <i>7 Sept 1909</i>				Rate: <i>147</i>				Remarks:																			
Yr.	Qr.	Day.	Amount.	Yr.	Qr.	Day.	Amount.	Yr.	Qr.	Day.	Amount.	Yr.	Qr.	Day.	Amount.	Yr.	Qr.	Day.	Amount.	Yr.	Qr.	Day.	Amount.				
1907.	1			1911.	1			1915.	1			1919.	1			1923.	1			1927.	1						
	2				2				2				2				2				2						
	3				3				3				3				3				3						
	4				4				4				4				4				4						
1908.	1			1912.	1			1916.	1			1920.	1			1924.	1			1928.	1						
	2				2				2				2				2				2						
	3				3				3				3				3				3						
	4				4				4				4				4				4						
1909.	1			1913.	1			1917.	1			1921.	1			1925.	1			1929.	1						
	2				2				2				2				2				2						
	3				3				3				3				3				3						
	4		14 36 H. H.		4				4				4				4				4						
1910.	1		14 86 H. H.	1914.	1			1918.	1			1922.	1			1926.	1			1930.	1						
	2		<i>7/15/10</i>		2				2				2				2				2						
	3		Dropped to allow		3		act of Feb. 6, 1907		3				3				3				3						
	4		GROUP 3		4				4				4				4				4						

NAME: HUTCHISON, JOHN (3-P. A. 1.)

Certificate No. 1082026 ARMY INVALID. Law: *Act of May 11, 1912. Act of Feb. 6, 1907.*

Service: Pvt. Unassigned 3" Pa. Vol. H. A. and A, 188" Pa. Vol. Inf.

Disability:

ISSUES.

CLASS.	RATE.	DATE OF COMMENCEMENT.	DATE OF CERTIFICATE.	CLASS.	RATE.	DATE OF COMMENCEMENT.	DATE OF CERTIFICATE.
Reis 15	5	July 1910	22 July 1910				
REISSUE 21 1/2	JUN 5	1918	MAR 29 1913				
	(27)	July 1, 1915					

Fees:

Transferred from: WASHINGTON, Transferred to:

Died: *May 14 1917.* Bureau notified: JUN 22 1917

Remarks: Check No. *367307* Dated JUN 4 1917 Canceled.

Former Roll No. Act 8/27/90 Home: *7*

6-581

NAME: *Hutchison John* (3-P. A. 1.)

Certificate No. 1.082,026 ARMY INVALID. Law: *Act of May 11, 1912.*

Service: *Pvt. Unassid 3" Pa. H. A. + A. 188" Pa. Inf.*

Disability:

ISSUE

CLASS.	RATE.	DATE OF COMMENCEMENT.	DATE OF CERTIFICATE.	CLASS.	RATE.	DATE OF COMMENCEMENT.	DATE OF CERTIFICATE.
<i>Aug 12</i>		<i>24 Aug 1903</i>	<i>9 June 1904</i>				

Fees:

Transferred from: Transferred to: *Washington 7 Oct 1907*

Died: Bureau notified:

Remarks:

Former Roll No. *AUGUSTA.* Home: *7*

6-581

NAME: JOHN HUTCHISON. Act of May 11, 1912.										Certificate No. 1082026	
Last paid to: 4 June 1910 @ 12. Rate: 27.27					Remarks:						
Yr. Qr. Day.	Amount.	Yr. Qr. Day.	Amount.	Yr. Qr. Day.	Amount.	Yr. Qr. Day.	Amount.	Yr. Qr. Day.	Amount.	Yr. Qr. Day.	Amount.
1907. 1		1911. 1	8	1915. 1	4 64 ⁵⁰	1919. 1		1923. 1		1927. 1	
1907. 2		1911. 2	7	1915. 2	4 4 ⁵⁰	1919. 2		1923. 2		1927. 2	
1907. 3		1911. 3	8	INCREASE 76 ⁰⁵ T		1919. 3		1923. 3		1927. 3	
1907. 4		1911. 4	7	1915. 4	4 81	1919. 4		1923. 4		1927. 4	
1908. 1		1912. 1	7	1916. 1	4 81	1920. 1		1924. 1		1928. 1	
1908. 2		1912. 2	5	1916. 2	4 81	1920. 2		1924. 2		1928. 2	
1908. 3		1912. 3	5	1916. 3	4 81	1920. 3		1924. 3		1928. 3	
1908. 4		1912. 4	4	1916. 4	4 81	1920. 4		1924. 4		1928. 4	
1909. 1		APR 18 18 ⁴⁵ 58 ²⁸		1917. 1	4 81	1921. 1		1925. 1		1929. 1	
1909. 2		1913. 2	4	1917. 2	4 81	1921. 2		1925. 2		1929. 2	
1909. 3		1913. 3	4	GROUP 3		1921. 3		1925. 3		1929. 3	
1909. 4		1913. 4	19 64 ⁰⁰ H.H.	1917. 4		1921. 4		1925. 4		1929. 4	
1910. 1		1914. 1	11 64 ⁵⁰ H.H.	1918. 1		1922. 1		1926. 1		1930. 1	
1910. 2		1914. 2	4 64 ⁵⁰	1918. 2		1922. 2		1926. 2		1930. 2	
1910. 3	8 41 ⁹⁰	1914. 3	4 64 ⁵⁰	1918. 3		1922. 3		1926. 3		1930. 3	
1910. 4	6 45	1914. 4	4 64 ⁵⁰	1918. 4		1922. 4		1926. 4		1930. 4	

NAME: John Hutchison. Act of May 11, 1912.										Certificate No. 1,082,026	
Last paid to: 4 June 1910 @ 12. Rate: 12					Remarks:						
Yr. Qr. Day.	Amount.	Yr. Qr. Day.	Amount.	Yr. Qr. Day.	Amount.	Yr. Qr. Day.	Amount.	Yr. Qr. Day.	Amount.	Yr. Qr. Day.	Amount.
1907. 1		1911. 1		1915. 1		1919. 1		1923. 1		1927. 1	
1907. 2		1911. 2		1915. 2		1919. 2		1923. 2		1927. 2	
1907. 3		1911. 3		1915. 3		1919. 3		1923. 3		1927. 3	
1907. 4		1911. 4		1915. 4		1919. 4		1923. 4		1927. 4	
1908. 1		1912. 1		1916. 1		1920. 1		1924. 1		1928. 1	
1908. 2		1912. 2		1916. 2		1920. 2		1924. 2		1928. 2	
1908. 3		1912. 3		1916. 3		1920. 3		1924. 3		1928. 3	
1908. 4		1912. 4		1916. 4		1920. 4		1924. 4		1928. 4	
1909. 1	8 36	1913. 1		1917. 1		1921. 1		1925. 1		1929. 1	
1909. 2	7 36	1913. 2		1917. 2		1921. 2		1925. 2		1929. 2	
1909. 3	6 36	1913. 3		1917. 3		1921. 3		1925. 3		1929. 3	
1909. 4	GROUP 3	1913. 4		1917. 4		1921. 4		1925. 4		1929. 4	
1910. 1		1914. 1		1918. 1		1922. 1		1926. 1		1930. 1	
1910. 2		1914. 2		1918. 2		1922. 2		1926. 2		1930. 2	
1910. 3		1914. 3		1918. 3		1922. 3		1926. 3		1930. 3	
1910. 4		1914. 4		1918. 4		1922. 4		1926. 4		1930. 4	

PAYEE HUTCHISON, JOHN FILE No. SC 1190069

FILE No. _____

CHARGE DUMMY

CHARGED TO	DATE	CLERK
<u>PL 30</u>	<u>NOV 18 1941</u>	<u>Fegley</u>

NAME: Hutchison John B. MEXICAN WAR (S-P. A. 1.)
 Certificate No. 19309- ARMY INVALID. Law: Act of May 11, 1912. 31170
 Service: Co. A - 2 - Reg. mo. mtd. vols. 1/2 Sep 10 Feb 9/10 AOT FEBRUARY 9, 1907
 Disability: Revised 130 Aug 1910

ISSUES.

CLASS.	RATE.	DATE OF COMMENCEMENT.	DATE OF CERTIFICATE.	CLASS.	RATE.	DATE OF COMMENCEMENT.	DATE OF CERTIFICATE.
<u>Reiss 20</u>		<u>18. Nov. 07</u>	<u>3 Dec 07</u>				
<u>Reiss 30</u>		<u>10 June 1912</u>	<u>16 Aug 1912</u>				

Transferred from: San Francisco, Transferred to: _____

Dead: Sept. 14, 1912. Bureau notified: Nov. 15, 1912

Remarks: S. H. Manning, A. G.
W. W. Kiser, Commandant.
Mex war - 82-10-73-6-285

Former Roll No. _____ Home: _____

PAYEE

FILE No.

FILE No.

CHARGE DUMMY

CHARGED TO	DATE	CLERK

NAME: <u>John B. Hitchison</u>					MEXICAN WAR					Certificate No. <u>19309</u>					
Last paid to: <u>12-Dec</u>					Rate: <u>20 30</u>					Remarks:					
Yr.	Qr.	Day.	Amount.	Yr.	Qr.	Day.	Amount.	Yr.	Qr.	Day.	Amount.	Yr.	Qr.	Day.	Amount.
1907.	1			1911.	1			1915.	1			1919.	1		
	2				2				2				2		
	3				3				3				3		
	4				4				4				4		
	1				1				1				1		
1908.	2			1912.	2			1916.	2			1920.	2		
	3				3				3				3		
	4				4				4				4		
	1				1				1				1		
1909.	2			1913.	2			1917.	2			1921.	2		
	3				3				3				3		
	4				4				4				4		
	1				1				1				1		
1910.	2			1914.	2			1918.	2			1922.	2		
	3				3				3				3		
	4				4				4				4		

NAME: *Hutchison, John B* (3-P. A. 5.)

Certificate No. *34173* NAVY INVALID. Law: *Act of June 27, 1890.*

Service: *Coal Heaver USS North Carolina and Memphis*

Disability:

ISSUES.

CLASS.	RATE.	DATE OF COMMENCEMENT.	DATE OF CERTIFICATE.	CLASS.	RATE.	DATE OF COMMENCEMENT.	DATE OF CERTIFICATE.
<i>Inc</i>	<i>12</i>	<i>7 Feb 1906</i>	<i>28 Mar 1906</i>				

Fees:

Transferred from: Transferred to:

Died: Bureau notified:

Remarks:

Former Roll No. *5128* Home: *admitted to North Western Home Feb 25, 1907*

NAME: *Hutchison John B* (3-P. A. 5.)

Certificate No. *34173* NAVY INVALID. Law: *ACT FEBRUARY 11, 1907. ACT MAY 11, 1912.*

Service: *Coal Heaver U S Navy North Carolina + Memphis*

Disability:

ISSUES. ACT MAY 11, 1912.

CLASS.	RATE.	DATE OF COMMENCEMENT.	DATE OF CERTIFICATE.	CLASS.	RATE.	DATE OF COMMENCEMENT.	DATE OF CERTIFICATE.
<i>Reis</i>	<i>15</i>	<i>3 Aug 1910</i>	<i>12 Aug 1910</i>	<i>Reis</i>	<i>20</i>	<i>18 May 1912</i>	<i>16 July 1912</i>
<i>Reis</i>	<i>14</i>	<i>11/1/1907</i>	<i>JAN 21 1914</i>	<i>INCREASE</i>	<i>24</i>	<i>11/1/1913</i>	<i>JAN 21 1914</i>
				<i>35</i>		<i>JUN 10 1918</i>	

Transferred from: *WASHINGTON, D. C.* Transferred to: *CHICAGO, ILL.*

Died: *Sept 29, 1919* - 1081 Bureau notified: *OCT. 9 1919*

Remarks:

Former Roll No. *JAN 28 1914 393 (ag)* Home: *admitted to the M. M. Home.*

NAME: <i>John B Hutchison</i>										Certificate No. <i>34173</i>					
Last paid to					Rate: <i>12</i>					Remarks: <i>5128</i>					
Yr.	Qr.	Day.	Amount.	Yr.	Qr.	Day.	Amount.	Yr.	Qr.	Day.	Amount.	Yr.	Qr.	Day.	Amount.
GROUP 1															
1907.	1			1911.	1			1915.	1			1919.	1		
	2				2				2				2		
	3				3				3				3		
	4				4				4				4		
1908.	1			1912.	1			1916.	1			1920.	1		
	2				2				2				2		
	3				3				3				3		
	4				4				4				4		
1909.	1			1913.	1			1917.	1			1921.	1		
	2				2				2				2		
	3	JUL 1909			3				3				3		
	4				4				4				4		
1910.	1	6 NWH H		1914.	1			1918.	1			1922.	1		
	2	4/15-36 NWK			2				2				2		
	3	15 NWH H			3				3				3		
	4	ACT FEB. 6, '07			4				4				4		
CHICAGO, ILL. NOW PENSIONED UNDER ACT FEB. 6, '07 Aug 16/10															

NAME: <i>John B. Hutchison</i>										Certificate No. <i>34173</i>					
Last paid to: <i>4 July 1910 @ 12</i>					Rate: <i>24 35</i>					Remarks: <i>lot of May 11, 1918.</i>					
Yr.	Qr.	Day.	Amount.	Yr.	Qr.	Day.	Amount.	Yr.	Qr.	Day.	Amount.	Yr.	Qr.	Day.	Amount.
1907.	1			1911.	1	5 NWH H	13 72 N.H.	1915.	1	28 105 NH		1919.	1		
	2				2	8 NWH H	14 72 N.H.		2	12 105 NH			2		
	3				3	7/11 45 NWK	15 72 NH		3	9 105 NH			3		
	4				4		13 72 NH		4				4		
1908.	1			1912.	1	5 NWH H	14 72 NH		1				1		
	2				2	5 NWH H	10 72 NH		2				2		
	3				3	22 NWH H	13 72 NH		3				3		
	4				4	8/1 67 NWK	13 72 NH		4				4		
1909.	1			1913.	1	14 N.H.	14 72 NH		1				1		
	2				2	9 N.H.	13 72 NH		2				2		
	3				3	9 47 60 N.H.	14 72 NH		3				3		
	4				4	18 60 N.H.	13 72 NH		4				4		
1910.	1			1914.	1	11 72 N.H.	14 72 NH		1				1		
	2				2	13 72 N.H.	13 72 NH		2				2		
	3				3	12 72 N.H.	13 102 80 NH		3				3		
	4				4	10/14 42 NWK	12 72 NH		4				4		
GROUP 3															

NAME:

(S-P. A. S.)

HUTCHISON, JOHN B.

Certificate No.

34,173

NAVY INVALID.

Law:

ACT MAY

Service:

Disability:

ISSUES.

CLASS.	RATE.	DATE OF COMMENCEMENT.	DATE OF CERTIFICATE.	CLASS.	RATE.	DATE OF COMMENCEMENT.	DATE OF CERTIFICATE.

Fees:

Transferred from:

Transferred to:

**TRANSFERRED TO WASHINGTON, D.C.
BUREAU ORDER DATED OCTOBER 15, 1912**

Died:

Bureau notified:

Remarks:

Former Roll No.

Home:

NAME:										Certificate No.																		
Last paid to:				Rate:				Remarks:																				
Yr.	Qr.	Day.	Amount.	Yr.	Qr.	Day.	Amount.	Yr.	Qr.	Day.	Amount.	Yr.	Qr.	Day.	Amount.	Yr.	Qr.	Day.	Amount.									
1907.		1		1911.		1		1915.		1		1919.		1		1923.		1		1927.		1						
		2				2				2			2				2					2				2		
		3				3					3			3				3					3				3	
		4				4					4			4				4					4				4	
1908.		1		1912.		1		1916.		1		1920.		1		1924.		1		1928.		1						
		2				2					2						2					2				2		
		3				3							3					3					3				3	
		4				4							4					4					4				4	
1909.		1		1913.		1		1917.		1		1921.		1		1925.		1		1929.		1						
		2				2					2						2					2				2		
		3				3							3					3					3				3	
		4				4							4					4					4				4	
1910.		1		1914.		1		1918.		1		1922.		1		1926.		1		1930.		1						
		2				2					2						2					2				2		
		3				3							3					3					3				3	
		4				4							4					4					4				4	

**GROUP 1
CHICAGO.**

NAME: *Hutchison, John B.* (3-P. A. 1.)

Certificate No. *856551* ARMY INVALID. Law: ACT FEB. 6, 1907.

Service: *2nd Lt. & 1st Lt. 15th Cal. Inf. & 1st Lt. J. Litzinger's Battln*

Disability: *(Pa. Em. Mil. Sg.)*

ISSUES.

CLASS.	RATE.	DATE OF COMMENCEMENT.	DATE OF CERTIFICATE.	CLASS.	RATE.	DATE OF COMMENCEMENT.	DATE OF CERTIFICATE.
	15	26 Feb. 1907	16 July 1907				
	20	6 July 1908	11 Feb. 1908				

Form:

Transferred from:

Transferred to:

Died: *1909, 3m methuison ill* Bureau notified: OCT 18 1909

Remarks:

Former Roll No. *2826* JUN 27 1890 Home: 6-651

NAME: *Hutchison John F.* (3-P. A. 1.)

Certificate No. *144411* ARMY INVALID. Law: SPECIAL ACT. 48089

Service: *Pri. 97 Rainn.*

Disability:

ISSUES.

CLASS.	RATE.	DATE OF COMMENCEMENT.	DATE OF CERTIFICATE.	CLASS.	RATE.	DATE OF COMMENCEMENT.	DATE OF CERTIFICATE.
<i>Inc.</i>	<i>50</i>	<i>14 Jan 1901</i>	<i>30 Jan 1901</i>	<i>Died</i>	<i>3</i>	<i>1916</i>	<i>Reimbursement order date May 22, 1916</i>

payable to *James H. Resley, Jr.*
1505 2nd Ave. S. Fargo, N. Dak

Form:

Transferred from: **MILWAUKEE** Transferred to:

Died: *Jan 3, 1916* Bureau notified: *Jan 21 1916*

Remarks: *No. 9571981 - Dated JAN 4 1916 - Canceled*

Former Roll No. *23808* Home: MAY 26 1916 6-651

NAME: <i>John B Hutchison</i>												Certificate No. <i>856551</i>											
Last paid to: <i>Rate: 15 20.</i>						Remarks: ACT FEB. C, 1907.																	
Yr.	Qr.	Day.	Amount.	Yr.	Qr.	Day.	Amount.	Yr.	Qr.	Day.	Amount.	Yr.	Qr.	Day.	Amount.	Yr.	Qr.	Day.	Amount.				
1907.	1			1911.	1			1915.	1			1919.	1			1923.	1			1927.	1		
	2				2				2				2				2				2		
	3		<i>14 50</i>		3				3				3				3				3		
	4		<i>8 50</i>		4				4				4				4				4		
1908.	1		<i>7 50</i>	1912.	1			1916.	1			1920.	1			1924.	1			1928.	1		
	2		<i>8 50</i>		2				2				2				2				2		
	3		<i>8 50</i>		3				3				3				3				3		
	4				4				4				4				4				4		
1909.	1		<i>10 50</i>	1913.	1			1917.	1			1921.	1			1925.	1			1929.	1		
	2		<i>10 50</i>		2				2				2				2				2		
	3		<i>DIED 18 7/2 1909</i>		3				3				3				3				3		
	4		<i>GROUP 2</i>		4				4				4				4				4		
1910.	1			1914.	1			1918.	1			1922.	1			1926.	1			1930.	1		
	2				2				2				2				2				2		
	3				3				3				3				3				3		
	4				4				4				4				4				4		

NAME: <i>John F. Hutchison</i>												Certificate No. <i>144411</i>											
Last paid to: <i>Rate: 50</i>						Remarks: SPECIAL ACT.																	
Yr.	Qr.	Day.	Amount.	Yr.	Qr.	Day.	Amount.	Yr.	Qr.	Day.	Amount.	Yr.	Qr.	Day.	Amount.	Yr.	Qr.	Day.	Amount.				
1907.	1			1911.	1		<i>6 150</i>	1915.	1		<i>4 150</i>	1919.	1			1923.	1			1927.	1		
	2				2		<i>6 150</i>		2		<i>4 150</i>		2				2				2		
	3				3		<i>7 150</i>		3		<i>4 150</i>		3				3				3		
	4				4		<i>26 150</i>		4		<i>4 150</i>		4				4				4		
1908.	1			1912.	1		<i>9 150</i>	1916.	1		<i>4 150</i>	1920.	1			1924.	1			1928.	1		
	2				2		<i>9 150</i>		2		<i>JUN 8 150.</i>		2				2				2		
	3				3		<i>10 150</i>		3		<i>GROUP 1</i>		3				3				3		
	4		<i>OCT 1908</i>		4		<i>8 150</i>		4				4				4				4		
1909.	1		<i>13 150</i>	1913.	1		<i>4 150</i>	1917.	1		<i>C.</i>	1921.	1			1925.	1			1929.	1		
	2		<i>14 150</i>		2		<i>4</i>		2				2				2				2		
	3		<i>13 150</i>		3		<i>4</i>		3				3				3				3		
	4		<i>12 150</i>		4		<i>4</i>		4				4				4				4		
1910.	1		<i>17 150</i>	1914.	1		<i>4 150</i>	1918.	1			1922.	1			1926.	1			1930.	1		
	2		<i>7 150</i>		2		<i>4 150</i>		2				2				2				2		
	3		<i>11 150</i>		3		<i>4 150</i>		3				3				3				3		
	4		<i>10 150</i>		4		<i>4 150</i>		4				4				4				4		

NAME: *Hutchison John H* ACT OF MAY 1, 1920 (2-P. A. 1.)

Certificate No. *151338* ARMY INVALID. Law: CIVIL WAR.

Service: *P 4 31 Ill Inf*

Disability: *48 wd L forearm and dis of eyes*

ISSUES.

CLASS.	RATE.	DATE OF COMMENCEMENT.	DATE OF CERTIFICATE.	CLASS.	RATE.	DATE OF COMMENCEMENT.	DATE OF CERTIFICATE.
<i>Inc</i>	<i>50</i>	<i>22 Mch 1906</i>	<i>22 Sept 1906</i>				
<i>Res</i>	<i>72</i>	<i>Sept 13 1920</i>	<i>Oct 11 1920</i>				
<i>Res</i>	<i>72</i>	<i>June 23 1920</i>	<i>DEC 7 1921</i>				
Fees:		<i>72</i>	<i>MAY 1 1920</i>			<i>JAN 22 1923</i>	

Transferred from: *CHICAGO* Transferred to:

Died: Bureau notified:

Remarks:

Former Roll No. *14447* Home:

6-681

NAME: *Hutchison John H* Act of May 11, 1912 (2-P. A. 1.)

Certificate No. *723366* ARMY INVALID. Law: ~~ACT OF MAY 1, 1907~~

Service: *P. F*

Disability:

ISSUES.

CLASS.	RATE.	DATE OF COMMENCEMENT.	DATE OF CERTIFICATE.	CLASS.	RATE.	DATE OF COMMENCEMENT.	DATE OF CERTIFICATE.
<i>Res</i>	<i>40</i>	<i>FEB 1 1907</i>	<i>JUN 3 1907</i>			<i>JUN 10 1918</i>	
<i>"</i>	<i>40</i>	<i>19-20 May '12</i>	<i>16 Aug '12</i>				
<i>Inc.</i>	<i>25</i>	<i>30 May 1913</i>	<i>11 July 1913</i>				
Fees:		<i>30</i>	<i>30 May 1918</i>				

Transferred from: *NEW YORK, N. Y.* Transferred to:

Died: *April 25, 1919* Bureau notified: *MAY 13 1919*

Remarks: *Apr 25 1919*

96 *James Cloyd Hutchison* *July 26-19*

Former Roll No. Home:

6-681

NAME: John H. Hutchison 3552				Certificate No. 757338			
Last paid to: Rate: 72				ACT OF MAY 1, 1920			
Yr. Qr. Day.	Amount.	Yr. Qr. Day.	Amount.	Yr. Qr. Day.	Amount.	Yr. Qr. Day.	Amount.
1907. 1		1911. 1		1915. 1	4 150	1919. 1	4 150
1907. 2		1911. 2	10 1911	1915. 2	4 150	1919. 2	4 150
1907. 3		1911. 3	10 HEO	1915. 3	4 150	1919. 3	4 150
1907. 4		1911. 4		1915. 4	4 150	1919. 4	4 150
1908. 1		1912. 1	9 ABW	1916. 1	4 150	1920. 1	4 150
1908. 2		1912. 2	9 SEN	1916. 2	4 150	1920. 2	4 150
1908. 3		1912. 3	12 SEN	1916. 3	4 150	1920. 3	4 150
1908. 4		1912. 4		1916. 4	4 150	1920. 4	4 150
1909. 1		1913. 1	4 LBL	1917. 1	4 150	1921. 1	4 216
1909. 2		1913. 2	4	1917. 2	4 150	1921. 2	4 216
1909. 3		1913. 3	4	1917. 3	4 150	1921. 3	4 216
1909. 4		1913. 4	4 150	1917. 4	4 150	1921. 4	4 216
1910. 1		1914. 1	4 150	1918. 1	4 150	1922. 1	4 216
1910. 2		1914. 2	4 150	1918. 2	4 150	1922. 2	4 216
1910. 3		1914. 3	4 150	1918. 3	4 150	1922. 3	4 216
1910. 4		1914. 4	4 150	1918. 4	4 150	1922. 4	4 216
				GROUP 1 PAID TO JULY 4, 1920			
				Trans. to No. 1 Payment Card			
				B-4 72			
				9 4 144			
				10 4 72			
				11 4 72			
				12 4 72			
				1 4 72			
				2 4 72			
				3 4 72			
				1 4 72			
				2 4 72			
				3 4 72			
				4 4 72			

NAME: John H. Hutchison				Certificate No. 723566			
Last paid to: Rate: 40				ACT MAY 11, 1912			
Yr. Qr. Day.	Amount.	Yr. Qr. Day.	Amount.	Yr. Qr. Day.	Amount.	Yr. Qr. Day.	Amount.
1907. 1		1911. 1	1 36	1915. 1	4 75	1919. 1	4 120
1907. 2	14 20	1911. 2	5 36	1915. 2	4 75	1919. 2	4 120
1907. 3	6 36	1911. 3	7 36	1915. 3	4 75	1919. 3	
1907. 4	8 36	1911. 4	7 36	1915. 4	4 75	1919. 4	8 109 33
1908. 1	8 36	1912. 1	5 36	1916. 1	4 75	1920. 1	4 76
1908. 2	7 36	1912. 2	6 36	1916. 2	4 75	1920. 2	GROUP 2
1908. 3	6 36	1912. 3	6 36	1916. 3	4 75	1920. 3	
1908. 4	5 36	1912. 4	7 57	1916. 4	4 75	1920. 4	
1909. 1	6 36	1913. 1	4	1917. 1	4 75	1921. 1	
1909. 2	2 36	1913. 2	4	1917. 2	4 75	1921. 2	
1909. 3	6 36	1913. 3	4 120	1917. 3	4 75	1921. 3	
1909. 4	6 36	1913. 4	4 75	1917. 4	4 75	1921. 4	
1910. 1	5 36	1914. 1	4 75	1918. 1	4 75	1922. 1	
1910. 2	5 36	1914. 2	4 75	1918. 2	4 75	1922. 2	
1910. 3	5 36	1914. 3	4 M	1918. 3	4 103 67	1922. 3	
1910. 4	5 36	1914. 4	4 75	1918. 4	4 120	1922. 4	
				Tax etc			
				Homer			
				B-1071			
				4 4 105			

NAME: *Hutchinson John M* (S-P.A.1.)

Certificate No. *308032* ARMY INVALID. Law: **ACT MAY 11, 1912** ACT FEBRUARY 11, 1907.

Service: *Sgt. 9 101 Ill Vol Inf*

Disability:

ISSUES. ACT MAY 11, 1912

CLASS.	RATE.	DATE OF COMMENCEMENT.	DATE OF CERTIFICATE.	CLASS.	RATE.	DATE OF COMMENCEMENT.	DATE OF CERTIFICATE.
<i>Reis</i>	<i>20</i>	<i>20 Feb 1907</i>	<i>22 Apr 1907</i>	<i>Reis</i>	<i>22⁵⁰</i>	<i>20 May 1912</i>	<i>15 Aug 1912</i>

Fees:

Transferred from: *CHICAGO* Transferred to:

Died: *Oct 6, 1915* Bureau notified: *31510*

Remarks: *Check No. 9617453 Date JAN 4 1918 Canceled*

Former Roll No. *23838 (ag)* Home:

NAME: *Hutchinson John M* (S-P.A.1.) *5673*

Certificate No. *308032* ARMY INVALID. Law: **Act Feb. 6, '07**

Service: *Sgt. 9 101 Ill Vol Inf*

Disability:

ISSUES.

CLASS.	RATE.	DATE OF COMMENCEMENT.	DATE OF CERTIFICATE.	CLASS.	RATE.	DATE OF COMMENCEMENT.	DATE OF CERTIFICATE.
<i>Reis</i>	<i>20</i>						

Fees:

Transferred from: **COLUMBUS** Transferred to:

Died: Bureau notified:

Remarks:

Former Roll No. *23838 (ag)* Home:

NAME: <i>John M Hutchison</i>										Certificate No. <i>9887</i>									
Last paid to: <i>4 Apr 1907 @ 12.29</i>										Rate: <i>20 22 50</i>									
Yr.	Qr.	Day.	Amount.	Yr.	Qr.	Day.	Amount.	Yr.	Qr.	Day.	Amount.	Yr.	Qr.	Day.	Amount.	Yr.	Qr.	Day.	Amount.
1907.	1			1911.	1	7	SER	1915.	1	4	67 ⁵⁰	1919.	1			1923.	1		
	2	9	10 11 ⁷³		2	7	N. D. B		2	4	67 ⁵⁰		2				2		
	3	12	JHT		3	8	SER		3	4	67 ⁵⁰		3				3		
	4				4				4	4	67 ⁵⁰		4				4		
1908.	1	9	NY	1912.	1	8	SER	1916.	1	4	67 ⁵⁰	1920.	1			1924.	1		
	2	8	NY		2	8	M.A. 67		2		GROUP 1		2				2		
	3	11	NY		3	10	N. D. B		3				3				3		
	4				4				4				4				4		
1909.	1	8	ABW	1913.	1	4	LBL	1917.	1			1921.	1			1925.	1		
	2	9	ABW		2	4	67 ⁵⁰		2				2				2		
	3	8	SFR		3	4			3				3				3		
	4	7	PER		4	4			4				4				4		
1910.	1	11	S. E. R	1914.	1	4	67 ⁵⁰	1918.	1			1922.	1			1926.	1		
	2	7	N. D. B		2	4	67 ⁵⁰		2				2				2		
	3	7	N. D. B		3	4	67 ⁵⁰		3				3				3		
	4				4	4	67 ⁵⁰		4				4				4		

NAME: <i>John M Hutchison</i>										Certificate No. <i>32011</i>									
Last paid to: <i>17 Dec 1909</i>										Rate: <i>20</i>									
Yr.	Qr.	Day.	Amount.	Yr.	Qr.	Day.	Amount.	Yr.	Qr.	Day.	Amount.	Yr.	Qr.	Day.	Amount.	Yr.	Qr.	Day.	Amount.
1907.	1			1911.	1	10	80	1915.	1			1919.	1			1923.	1		
	2				2	10	60		2				2				2		
	3				3	11	60		3				3				3		
	4				4		<i>skipped due to...</i>		4				4				4		
1908.	1			1912.	1		GROUP 3	1916.	1			1920.	1			1924.	1		
	2				2				2				2				2		
	3				3				3				3				3		
	4				4				4				4				4		
1909.	1			1913.	1			1917.	1			1921.	1			1925.	1		
	2				2				2				2				2		
	3				3				3				3				3		
	4	23	33 ⁵⁰		4				4				4				4		
1910.	1		11 60	1914.	1			1918.	1			1922.	1			1926.	1		
	2				2				2				2				2		
	3		10 60		3				3				3				3		
	4		12 60		4				4				4				4		

NAME: *Hutchison John R.* (3-P. A. 1.) *165-673*

Certificate No. *437.011* ARMY INVALID. Law: *General Law*

Service: *Pr of 25 O. V. I.*

Disability: *Right injured leg complicated*

ISSUES.

CLASS.	RATE.	DATE OF COMMENCEMENT.	DATE OF CERTIFICATE.	CLASS.	RATE.	DATE OF COMMENCEMENT.	DATE OF CERTIFICATE.
<i>Pen</i>	<i>24</i>	<i>13 Sept 11</i>	<i>9 Oct 11</i>				

Fees: *None*

Transferred from: *Columbus* Transferred to:

Died: *June 9. 1919* Bureau notified: *JUL 14 1919*

Remarks: *Died June 9. 1919 Accrued order dated Aug 14 - 1919 payable to widow Lucinda C. Hutchison 1378 Cherry Ave. N. E. Canton, Ohio*

Former Roll No. *1601* Home: *Canton, Ohio*

ORIGINAL

NAME: *Hutchison John R.* (3-P. A. 1.) *165-673*

Certificate No. *432011* ARMY INVALID. Law: *General Law*

Service: *Pr of 25 O. V. I.*

Disability: *Right injured leg complicated*

ISSUES.

CLASS.	RATE.	DATE OF COMMENCEMENT.	DATE OF CERTIFICATE.	CLASS.	RATE.	DATE OF COMMENCEMENT.	DATE OF CERTIFICATE.
<i>INC</i>	<i>17</i>	<i>24 Dec 90</i>	<i>8 May 91</i>				

Fees:

Transferred from: *COLUMBUS* Transferred to:

Died: Bureau notified:

Remarks:

Former Roll No. *1601* Home:

NAME: <i>John R. Hutchison</i>				Certificate No. <i>432011</i>			
Last paid to: <i>SEP 4 1911</i>				Rate: <i>24-</i>			
				Remarks: <i>165.673</i>			
Yr.	Qr.	Day.	Amount.	Yr.	Qr.	Day.	Amount.
1907.	1			1915.	1		<i>72</i>
1907.	2			1915.	2		<i>4 72</i>
1907.	3			1915.	3		<i>4 72</i>
1907.	4			1915.	4		<i>4 72</i>
1908.	1			1915.	1		<i>4 72</i>
1908.	2			1916.	2		<i>4 72</i>
1908.	3			1916.	3		<i>4 72</i>
1908.	4			1916.	4		<i>4 72</i>
1909.	1			1917.	1		<i>4 72</i>
1909.	2			1917.	2		<i>4 72</i>
1909.	3			1917.	3		<i>4 72</i>
1909.	4			1917.	4		<i>4 72</i>
1910.	1			1918.	1		<i>4 72</i>
1910.	2			1918.	2		<i>4 72</i>
1910.	3			1918.	3		<i>4 72</i>
1910.	4			1918.	4		<i>4 72</i>

NAME: <i>John R. Hutchison</i>				Certificate No. <i>432011</i>			
Last paid to:				Rate: <i>17</i>			
				Remarks: <i>25.673</i>			
Yr.	Qr.	Day.	Amount.	Yr.	Qr.	Day.	Amount.
1907.	1			1915.	1		
1907.	2			1915.	2		
1907.	3			1915.	3		
1907.	4			1915.	4		
1908.	1			1916.	1		
1908.	2			1916.	2		
1908.	3			1916.	3		
1908.	4		<i>8 51</i>	1916.	4		
1909.	1		<i>10 51</i>	1917.	1		
1909.	2			1917.	2		
1909.	3		<i>10 51</i>	1917.	3		
1909.	4			1917.	4		
1910.	1		<i>DROPPED--PENSIONED UNDER ACT FEB. 1916</i>	1918.	1		
1910.	2		<i>GROUP 3</i>	1918.	2		
1910.	3			1918.	3		
1910.	4			1918.	4		

(3-P. A. 1.)

NAME: *Hutchinson, John Jr* ACT OF MAY 11, 1912.

Certificate No. *354262* (ARMY INVALID.) **DEAD** Law: *407 FEB 6 1907*

Service: *Co. K, 73rd Me. I.*

Disability:

ISSUES.

CLASS.	RATE.	DATE OF COMMENCEMENT.	DATE OF CERTIFICATE.	CLASS.	RATE.	DATE OF COMMENCEMENT.	DATE OF CERTIFICATE.
			<i>9 April 1912</i>				
		<i>24 31 May 1912</i>	<i>18 Feb 1913</i>				

Fees:

Transferred from: **TOPEKA, KANSAS** Transferred to: ,

Died: *Mar. 24 1916.* Bureau notified: **MAY 17 1916** Check No. *1484514* *5/4/16* Canceled.

Remarks:

Former Roll No. *3177* **JUNE 27, 1890.** Home: 6-681

(3-P. A. 1.)

NAME: *Hutchinson, John Jr*

Certificate No. *354262* (ARMY INVALID.) Law:

Service: *Co. K, 73rd Me. I.*

Disability:

ISSUES.

CLASS.	RATE.	DATE OF COMMENCEMENT.	DATE OF CERTIFICATE.	CLASS.	RATE.	DATE OF COMMENCEMENT.	DATE OF CERTIFICATE.
	<i>12</i>	<i>9 Feb 1904</i>	<i>18 Aug 1904</i>				

Fees:

Transferred from: Transferred to: ,

Died: Bureau notified: ,

Remarks:

Former Roll No. *3177* **June 27, 1890,** Home: 6-681

NAME: <i>John W. Hutchison</i>				ACT OF MAY 11, 1912.				Certificate No. <i>354267</i>											
Last paid to:				Rate: <i>72</i>				Remarks: ACT FEB. 6, 1907											
Yr.	Qr.	Day.	Amount.	Yr.	Qr.	Day.	Amount.	Yr.	Qr.	Day.	Amount.	Yr.	Qr.	Day.	Amount.				
1907.	1			1911.	1			1915.	1	4	72	1919.	1						
	2				2				2	3	72		2			2			
	3				3				3	4	72		3			3			
	4				4				4	4	72		4			4			
1908.	1			1912.	1			1916.	1	1	72	1920.	1						
	2				2	21	39		40	2	4			2			2		
	3				3				3		2			3			3		
	4				4	11			4					4			4		
1909.	1			1913.	1			1917.	1			1921.	1						
	2				2	24			2				2			2			
	3				3	4			3				3			3			
	4				4	4	72		4				4			4			
1910.	1			1914.	1	4	72	1918.	1			1922.	1						
	2				2	4	72		2				2			2			
	3				3	4	72		3				3			3			
	4				4	4	72		4				4			4			

NAME: <i>John W. Hutchison</i>				ACT JUNE 27, 1890.				Certificate No. <i>354262</i>											
Last paid to:				Rate: <i>72</i>				Remarks: ACT JUNE 27, 1890.											
Yr.	Qr.	Day.	Amount.	Yr.	Qr.	Day.	Amount.	Yr.	Qr.	Day.	Amount.	Yr.	Qr.	Day.	Amount.				
1907.	1			1911.	1	14		1915.	1			1919.	1						
	2				2	5			2				2			2			
	3				3	8			3				3			3			
	4				4	5			4				4			4			
1908.	1			1912.	1			1916.	1			1920.	1						
	2				2	FEB. 6, 1907 APR 1912			2				2			2			
	3				3	APR 2			3				3			3			
	4				4				4				4			4			
1909.	1			1913.	1			1917.	1			1921.	1						
	2				2				2				2			2			
	3				3				3				3			3			
	4				4				4				4			4			
1910.	1			1914.	1			1918.	1			1922.	1						
	2				2				2				2			2			
	3	15			3				3				3			3			
	4	7			4				4				4			4			

NAME: *Hutchison, John W* (3-P. A. 1.)

Certificate No. *590874* ARMY INVALID. Law: *ACT MAY 6, 1907.*
ACT FEBRUARY 1912.

Service: *P F 51 Ind Inf*

Disability:

ISSUES. *ACT MAY 11, 1912.*

CLASS.	RATE.	DATE OF COMMENCEMENT.	DATE OF CERTIFICATE.	CLASS.	RATE.	DATE OF COMMENCEMENT.	DATE OF CERTIFICATE.
<i>Reis</i>	<i>15</i>	<i>17 Feb 1912</i>	<i>29 Feb 1912</i>	<i>Reis</i>	<i>19</i>	<i>24 May 1912</i>	<i>16 Nov 1912</i>

Fees:

Transferred from: *CHICAGO* Transferred to:

Died: *12/16/14* Bureau notified: *JAN 9 1915*

Remarks:

Former Roll No. *3587 (92)* Home:

6-681

NAME: *Hutchison, John W* (3-P. A. 1.)

Certificate No. *590874* ARMY INVALID. Law: *CIVIL WAR.*

Service: *P F 51 Ind Inf*

Disability: *Rheum & res dis of heart and piles*

ISSUES.

CLASS.	RATE.	DATE OF COMMENCEMENT.	DATE OF CERTIFICATE.	CLASS.	RATE.	DATE OF COMMENCEMENT.	DATE OF CERTIFICATE.
<i>Reis</i>	<i>12</i>	<i>21 Dec 98</i>	<i>7 Oct 99</i>				

Fees:

Transferred from: Transferred to:

Died: Bureau notified:

Remarks:

Former Roll No. *14574* Home:

6-681

NAME: John H Hutchison					99.26 ³					Certificate No. 590,874																
Last paid to: Jan 1912					Rate: 1519					Remarks:																
Yr.	Qr.	Day.	Amount.		Yr.	Qr.	Day.	Amount.		Yr.	Qr.	Day.	Amount.		Yr.	Qr.	Day.	Amount.								
1907.	1				1911.	1				1915.	1				1919.	1										
	2					2					2						2									
	3					3					3						3									
	4					4					4						4									
1908.	1				1912.	1				1916.	1				1920.	1				1924.	1					
	2					2	49 40 70				2						2						2			
	3					3	22 8 00				3						3						3			
	4					4	12/3 07 20				4						4						4			
1909.	1				1913.	1				1917.	1				1921.	1				1925.	1					
	2					2	4 57				2						2						2			
	3					3	4				3						3						3			
	4					4	4				4						4						4			
1910.	1				1914.	1				1918.	1				1922.	1				1926.	1					
	2					2	4 57				2						2						2			
	3					3	4 57				3						3						3			
	4					4	4 57				4						4						4			

NAME: John H Hutchison					3587					Certificate No. 590,874																
Last paid to:					Rate: 12					Remarks:																
Yr.	Qr.	Day.	Amount.		Yr.	Qr.	Day.	Amount.		Yr.	Qr.	Day.	Amount.		Yr.	Qr.	Day.	Amount.								
1907.	1				1911.	1				1915.	1				1919.	1				1923.	1					
	2					2	2 APR 1911				2						2						2			
	3					3	18 AM				3						3						3			
	4					4					4						4						4			
1908.	1				1912.	1				1916.	1				1920.	1				1924.	1					
	2					2	18 NY				2						2						2			
	3					3	1000 PENSION				3						3						3			
	4					4	GROUP 1				4						4						4			
1909.	1				1913.	1				1917.	1				1921.	1				1925.	1					
	2					2					2						2						2			
	3					3					3						3						3			
	4					4					4						4						4			
1910.	1				1914.	1				1918.	1				1922.	1				1926.	1					
	2					2					2						2						2			
	3					3					3						3						3			
	4					4					4						4						4			

NAME: *Hutchison John W* (S-P. A. 1) *17565*

Certificate No. *615013* ARMY INVALID. Law: Act of Feb. 6, 1907.

Service: *P. H. 7 Ind.*

Disability:

ISSUES.

CLASS.	RATE.	DATE OF COMMENCEMENT.	DATE OF CERTIFICATE.	CLASS.	RATE.	DATE OF COMMENCEMENT.	DATE OF CERTIFICATE.
	<i>12 10</i>	<i>July 90</i>	<i>3 July 91</i>				
	<i>15 9</i>	<i>Mar 08</i>	<i>7 Apr 08</i>				

Transferred from: *INDIANAPOLIS, IND*

Transferred to:

Died: *10 Mar 1910* Bureau notified: *MAR 20 1912*

Remarks: *Final payment approved to Widew Order Com's*

Former Roll No. *Act 17565* Home: 6-881

NAME: *Hutchison, Joseph* (S-P. A. 1) *DEAD*

Certificate No. *5825* ARMY INVALID. Law: *Indian Wars*

Service: *Pvt Capt Lesley's Indpt Co Fla Mtd Vols.*

Disability:

ISSUES.

CLASS.	RATE.	DATE OF COMMENCEMENT.	DATE OF CERTIFICATE.	CLASS.	RATE.	DATE OF COMMENCEMENT.	DATE OF CERTIFICATE.
	<i>8</i>	<i>27 June 1902</i>	<i>20 Sept 1904</i>				

Transferred from: *KNOXVILLE, TENN.*

Transferred to:

Died: *26 Oct 1910* Bureau notified: *3-798 11/16-11/8/10*

Remarks:

Former Roll No. *46* Home: 6-881

NAME: <i>John W Hutchison</i>				Certificate No. <i>615013</i>											
Last paid to: <i>FEB 4 1908</i>				Rate: <i>12-15</i>				Remarks:							
Yr.	Qr.	Day.	Amount.	Yr.	Qr.	Day.	Amount.	Yr.	Qr.	Day.	Amount.	Yr.	Qr.	Day.	Amount.
1907.	1			1911.	1	7	45	1915.	1			1919.	1		
	2				2	6	45		2				2		
	3				3	1	6	45		3			3		
	4				4	1	3	45		4			4		
	1				1					1					
1908.	1			1912.	1			1916.	1			1920.	1		
	2				2			GROUP 2		2			2		
	3				3					3			3		
	4				4					4			4		
	1				1					1					
	2				2					2					
	3				3					3					
	4				4					4					
	1				1					1					
	2				2					2					
	3				3					3					
	4				4					4					
	1				1					1					
	2				2					2					
	3				3					3					
	4				4					4					
	1				1					1					
	2				2					2					
	3				3					3					
	4				4					4					

NAME: <i>Joseph Hutchison</i>				Certificate No. <i>5825</i>											
Last paid to: <i>FEB 4 1908</i>				Rate: <i>8</i>				Remarks: <i>DEAD</i>							
Yr.	Qr.	Day.	Amount.	Yr.	Qr.	Day.	Amount.	Yr.	Qr.	Day.	Amount.	Yr.	Qr.	Day.	Amount.
1907.	1			1911.	1			1915.	1			1919.	1		
	2				2				2				2		
	3				3				3				3		
	4				4				4				4		
	1				1				1				1		
1908.	1			1912.	1			1916.	1			1920.	1		
	2				2				2				2		
	3				3				3				3		
	4				4				4				4		
	1				1				1				1		
	2				2				2				2		
	3				3				3				3		
	4				4				4				4		
	1				1				1				1		
	2				2				2				2		
	3				3				3				3		
	4				4				4				4		
	1				1				1				1		
	2				2				2				2		
	3				3				3				3		
	4				4				4				4		
	1				1				1				1		
	2				2				2				2		
	3				3				3				3		
	4				4				4				4		

NAME: *Hutchison Joseph Alonzo* 16125 (2-P. A. 1.)

Certificate No. *564738* ARMY INVALID. Law: ~~ACT JUNE 27 1890~~
 Service: *Co 20 134 Ind. Inf.* ACT MAY 11 1912

Disability: *ACT OF MAY 1, 1920*

ISSUES.

CLASS.	RATE.	DATE OF COMMENCEMENT.	DATE OF CERTIFICATE.	CLASS.	RATE.	DATE OF COMMENCEMENT.	DATE OF CERTIFICATE.
<i>Res</i>	<i>23</i>	<i>July 1890</i>	<i>23 April 1897</i>	<i>Inc</i>	<i>18</i>	<i>Nov 9 1915</i>	<i>Feb 16 1916</i>
<i>Res</i>	<i>15</i>	<i>23 May 1912</i>	<i>16 Nov. 1912</i>	<i>Inc</i>	<i>21</i>	<i>Nov 9 1920</i>	<i>30 JUN 10 1918</i>

Fees: Inc. 50 May 1, 1920

Dropped. Pensioned under Act of May 11, 1912 *7/14/11*

Transferred from: **DES MOINES** Transferred to:

Died: Bureau notified.

Remarks: *Broken Bow Neb*

Former Roll No. *15005* Home: 6-681

NAME: *Hutchison Joseph L* 16142 (2-P. A. 1.)

Certificate No. *906169* ARMY INVALID. Law: *Act February 6, 1907.*

Service: *1st B/31 Pa Inf + Capt & 28 Pa Em. Mil*

Disability:

ISSUES.

CLASS.	RATE.	DATE OF COMMENCEMENT.	DATE OF CERTIFICATE.	CLASS.	RATE.	DATE OF COMMENCEMENT.	DATE OF CERTIFICATE.
<i>Res</i>	<i>12</i>	<i>25 Feb 1907</i>	<i>14 June 1907</i>				

Fees:

Transferred from: Transferred to: *At - filed MAY 17 1910*

Died: Bureau notified: *MAY 9 1910*

Remarks: *Ottumwa Ia
116 Main St
157. Cart Court st*

Former Roll No. *15-018a* Home: 6-681

NAME: <i>Joseph Alonzo Hutchison</i>												Certificate No. <i>564738</i>											
Last paid to: <i>APR 4 1908</i>				Rate: <i>215 18 34 50</i>				Remarks: <i>ACT OF MAY 1. 1920</i>															
Yr.	Qr.	Day.	Amount.	Yr.	Qr.	Day.	Amount.	Yr.	Qr.	Day.	Amount.	Yr.	Qr.	Day.	Amount.	Yr.	Qr.	Day.	Amount.				
1907.		1		1911.		1	7	1915.		1	4 45	1919.		1	4 90	1922.		1	4 100	1927.		1	
		2				2	7			2	4 45			2	4 90			2	4 50			2	
		3				3	7			3	4 45			3	4 90			3	4 50			3	
		4				4	7			4	4 45			4	4 90			4	4 50			4	
1908.		1		1912.		1	9	1916.		1	4 45	1920.		1	4 90	1924.		1	4 50	1928.		1	
		2				2	8			2	4 54			2	4 90			2	4 50			2	
		3	9 36			3	9			3	4 54			3	4 132			3	4 50			3	
		4	8 36			4	9			4	4 54			4	4 150			4	4 50			4	
		1	7 36			1	4			1	4 54			1	4 150			1	4 50			1	
1909.		2	8	1913.		2	4	1917.		2	4 54	1921.		2	4 150	1925.		2		1929.		2	
		3	8			3	4			3	4 54			3	4 150			3				3	
		4	8			4	4 45			4	4 54			4	4 150			4				4	
1910.		1	7	1914.		1	4 45	1918.		1	4 54	1922.		1	4 150	1926.		1		1930.		1	
		2	7			2	4 45			2	4 54			2	4 150			2				2	
		3	8			3	4 45			3	4 54			3	4 150			3				3	
		4	7			4	4 45			4	9960			4	GROUP I PAID TO JULY 4, 1922			4				4	

NAME: <i>Joseph Alonzo Hutchison</i>												Certificate No. <i>906169</i>											
Last paid to: <i>4 APR 1907 at 10 12</i>				Rate: <i>12</i>				Remarks: <i>JUN 20 1907 - accord 2 40</i>															
Yr.	Qr.	Day.	Amount.	Yr.	Qr.	Day.	Amount.	Yr.	Qr.	Day.	Amount.	Yr.	Qr.	Day.	Amount.	Yr.	Qr.	Day.	Amount.				
1907.		1		1911.		1		1915.		1		1919.		1		1923.		1		1927.		1	
		2				2				2				2				2				2	
		3	17 38 60			3				3				3				3				3	
		4	14 36			4				4				4				4				4	
1908.		1	14 36	1912.		1		1916.		1		1920.		1		1924.		1		1928.		1	
		2	18 38			2				2				2				2				2	
		3	6 3			3				3				3				3				3	
		4	8 36			4				4				4				4				4	
1909.		1	3 30	1913.		1		1917.		1		1921.		1		1925.		1		1929.		1	
		2	12			2				2				2				2				2	
		3	8			3				3				3				3				3	
		4	8			4				4				4				4				4	
1910.		1	7	1914.		1		1918.		1		1922.		1		1926.		1		1930.		1	
		2	7			2				2				2				2				2	
		3	524 240			3				3				3				3				3	
		4	GROUP I			4				4				4				4				4	

NAME: *Hutchison, Joseph R* ACT MAY 11, 1912 (P. A. 1.)
 Certificate No. *155572* ARMY INVALID. Law: ~~ACT OF FEB. 6, 1907~~
 Service: *Corps F 207 Pa Inf* ACT OF MAY 1, 1920
 Disability:

ISSUES.

CLASS.	RATE.	DATE OF COMMENCEMENT.	DATE OF CERTIFICATE.	CLASS.	RATE.	DATE OF COMMENCEMENT.	DATE OF CERTIFICATE.
<i>Reis</i>	<i>12</i>	<i>14 Feb 1907</i>	<i>13 March 1907</i>	<i>Inc</i>	<i>22.50</i>	<i>Jan 29 1916</i>	<i>April 14 1916</i>
<i>Snd.</i>	<i>15</i>	<i>31 Jan: 1911</i>	<i>11 Feb. 1911</i>	<i>32</i>		<i>JUN 10 1918</i>	
<i>Reis</i>	<i>19</i>	<i>18 May 1912</i>	<i>26 July 1912</i>	<i>Inc.</i>	<i>50</i>	<i>May 1, 1920</i>	

Fees: *July 12 1922* Accrued order dated *SEP 21 1922*
 Transferred from: *Pittsburgh* payable to widow *Mary E Hutchison*
 Transferred to: *305 Market St., New Cumberland, Penna.*
 Died: *July 12, 1922* Bureau notified: *AUG 9 1922*
 Remarks: *OCT 3 1922*
 Former Roll No. *91 + G. R* Home: *Gettysburg Pa. 112 W. Middle St.* *APR 27 1910*

NAME: *Hutchison, Joseph S* (3-P. A. 1.)
 Certificate No. *112078* ARMY INVALID. Law: ACT FEB. 6, 1907.
 Service: *Co. 111*
 Disability:

ISSUES.

CLASS.	RATE.	DATE OF COMMENCEMENT.	DATE OF CERTIFICATE.	CLASS.	RATE.	DATE OF COMMENCEMENT.	DATE OF CERTIFICATE.
		<i>20 Feb 1911</i>	<i>6 March 1911</i>				

Fees:

Transferred from: **TOPEKA, KANSAS.** Transferred to:

Died: Bureau notified:

Remarks:

Former Roll No. *611* Home:

NAME: Joseph R. Hutchison					Certificate No. 155572										
Last paid to: 1/4/07-10		Rate: 15 15		Remarks: 2250 50		ACT OF MAY 1, 1920									
Yr.	Qr.	Day.	Amount.	Yr.	Qr.	Day.	Amount.	Yr.	Qr.	Day.	Amount.	Yr.	Qr.	Day.	Amount.
1907.	1			1911.	1	9		1915.	1	4	57	1919.	1	4	96
	2	10	33 ⁰⁰		2	6	42 ⁴⁰		2	4	57		2	4	96
	3	8	36		3	8	45		3	4	57		3	4	96
	4	10	36		4	9			4	4	57		4	4	96
1908.	1	7		1912.	1	6		1916.	1	4	57	1920.	1	4	196
	2	8			2	6			2	4	57 ⁷³		2	4	96
	3	9			3	5			3	4	67 ⁵⁰		3	4	133 ⁸⁰
	4	8			4	10	57		4	4	67 ⁵⁰		4	4	150
1909.	1	7		1913.	1	4		1917.	1	4	67 ⁵⁰	1921.	1	4	150
	2	10			2	4			2	4	67 ⁵⁰		2	4	150
	3	9			3	4			3	4	67 ⁵⁰		3	4	150
	4	6			4	4			4	4	67 ⁵⁰		4	4	150
1910.	1	6		1914.	1	4	57	1918.	1	4	67 ⁵⁰	1922.	1	4	150
	2	7			2	4	57		2	4	67 ⁵⁰		2	4	150
	3	8			3	4	57		3	4	67 ⁵⁰		3	4	150
	4	6			4	4	57		4		103 ⁶⁰		4		

NAME: Joseph R. Hutchison					Certificate No. 155578										
Last paid to:		Rate: 15		Remarks: ACT FEB. 6, 1907.											
Yr.	Qr.	Day.	Amount.	Yr.	Qr.	Day.	Amount.	Yr.	Qr.	Day.	Amount.	Yr.	Qr.	Day.	Amount.
1907.	1			1911.	1			1915.	1			1919.	1		
	2				2		19 56 ⁸³		2				2		
	3				3				3				3		
	4	8			4				4				4		
1908.	1	7		1912.	1			1916.	1			1920.	1		
	2	13			2				2				2		
	3	8			3				3				3		
	4				4				4				4		
1909.	1	10		1913.	1			1917.	1			1921.	1		
	2	10			2	4			2				2		
	3	11			3	4			3				3		
	4	11			4	4	60		4				4		
1910.	1	10		1914.	1		GROUP 2	1918.	1			1922.	1		
	2	10			2				2				2		
	3	10			3				3				3		
	4	10			4				4				4		

(3-P. A. 1.)

NAME: *Hutchison Joshua*

Certificate No. *1170959* ARMY INVALID. Law: *Act of May 11, 1912.*

Service: *Co. I. 12th Wisc Inf.*

Disability:

ISSUES.

CLASS.	RATE.	DATE OF COMMENCEMENT.	DATE OF CERTIFICATE.	CLASS.	RATE.	DATE OF COMMENCEMENT.	DATE OF CERTIFICATE.
ORIGINAL	20	26 June 1910	JAN 4 1913				
INCREASE	25	Jan 20, 1913	Jan 30, 1914				
	30	Jan 20, 1918					

Transferred from: **WASHINGTON, D. C.** Transferred to:

Died: *April 6, 1918* Bureau notified: **APR 20 1918 3 - 5001**

Remarks: *Apr 5 18; Clementina Hutchison East 1328 - 18th Ave Spokane Wash.*

Form No. **FEB 2 - 1914** Home: *4*

6-681

(3-P. A. 2.)

NAME: *Hutchison Kate* **DEAD** *34 Jul 6*

Certificate No. *740302* ARMY WIDOW. Law: **ACT OF APRIL 19, 1908.**

Name of Soldier: *John W.*

Service: *Co. H 17 Ind.*

ISSUES.

CLASS.	RATE.	DATE OF COMMENCEMENT.	DATE OF CERTIFICATE.
Orig	15	15 March 12	11 April 12

Transferred from: **INDIANAPOLIS, IND.** Transferred to:

Died: *Jan 16 - 14* Bureau notified: **FEB 2 1911**

Remarks: *H.*

MINORS—\$2 PER MONTH ADDITIONAL.

NAME.	COMMENCEMENT.	ENDING.
<i>Laura H. Mc Feely</i>	<i>5/6/14</i>	

Died *1/16 1914* order dated *5/6/14*
 payable to *Laura H. Mc Feely*

Former Roll No. *Lud. 515 - Ind.*

6-679

NAME: <i>Joshua Hutchison</i>					Certificate No. <i>1170.959</i>										
Last paid to:					Rate: <i>25 30</i>					Remarks: <i>Act of May 11, 1912.</i>					
Yr.	Qr.	Day.	Amount.	Yr.	Qr.	Day.	Amount.	Yr.	Qr.	Day.	Amount.	Yr.	Qr.	Day.	Amount.
1907.	1			1911.	1			1915.	1		<i>13 75 NH</i>	1919.	1		
	2				2				2		<i>14 75 N.H.</i>		2		
	3				3				3		<i>16 75 NH</i>		3		
	4				4				4		<i>13 75 NH</i>		4		
1908.	1			1912.	1			1916.	1		<i>14 75 NH</i>	1920.	1		
	2				2				2		<i>10 75 NH</i>		2		
	3				3				3		<i>13 75 NH</i>		3		
	4				4				4		<i>13 75 NH</i>		4		
1909.	1			1913.	1		<i>14 N.H.</i>	1917.	1		<i>14 75 NH</i>	1921.	1		
	2				2		<i>9 N.H.</i>		2		<i>13 75 NH</i>		2		
	3				3		<i>9 N.H.</i>		3		<i>14 75 NH</i>		3		
	4				4		<i>18 57 N.H.</i>		4		<i>13 75 NH</i>		4		
1910.	1			1914.	1		<i>11 75 N.H.</i>	1918.	1		<i>14 82 33 NH</i>	1922.	1		
	2				2		<i>13 75 N.H.</i>		2				2		
	3				3		<i>12 75 N.H.</i>		3				3		
	4				4		<i>12 75 NH</i>		4				4		

NAME: <i>Kate Hutchison</i>					Certificate No. <i>740302</i>										
Last paid to:					Rate: <i>14.</i>					Remarks: <i>DEAD</i>					
Yr.	Qr.	Day.	Amount.	Yr.	Qr.	Day.	Amount.	Yr.	Qr.	Day.	Amount.	Yr.	Qr.	Day.	Amount.
1907.	1			1911.	1			1915.	1			1919.	1		
	2				2				2				2		
	3				3				3				3		
	4				4				4				4		
1908.	1			1912.	1			1916.	1			1920.	1		
	2		<i>19</i>		2		<i>7.19 60</i>		2				2		
	3				3		<i>7 36</i>		3				3		
	4				4		<i>7 36</i>		4				4		
1909.	1			1913.	1		<i>4</i>	1917.	1			1921.	1		
	2				2		<i>4</i>		2				2		
	3				3		<i>4</i>		3				3		
	4				4		<i>4</i>		4				4		
1910.	1			1914.	1		<i>27</i>	1918.	1		<i>Plum</i>	1922.	1		
	2				2				2				2		
	3				3		<i>GROUP 2</i>		3				3		
	4				4				4				4		

(3-P. A. 2.)

NAME: *Hutchison Kate R.*

Certificate No. *828.608* **ARMY WIDOW.** Law: **ACT APRIL 19, 1906**
ACT SEPTEMBER 8, 1913

Name of Soldier: *Nathan R.* **ACT OF MAY 1, 1920**

Service: *Priv Signal Corps United States Vols.*

74 ISSUES. *Married 1896* MINORS—\$2 PER MONTH ADDITIONAL

CLASS.	RATE.	DATE OF COMMENCEMENT.	DATE OF CERTIFICATE.	NAME.	COMMENCEMENT.	ENDING.
<i>Orig</i>	<i>20</i>	<i>September 19, 1916</i>	<i>July 25, 1917</i>			
<i>INC.</i>	<i>25</i>	<i>OCTOBER 6, 1917</i>				
<i>Inc</i>	<i>30</i>	<i>May 1, 1920</i>				

Fees: *Taber and Whitman Co Fee \$10, AUG 2, 1917*

Transferred from: *GROUP 1* **Transferred to:**

Died: *Mar 3, 1921* **Bureau notified:** *APR 20 1921*

Remarks:

Former Roll No. *AUG 3 1917* 6-879

NAME *KEZIA I HUTCHISON*

Certificate No. *355341* **Act of May 1, 1920**

Rate *30*

GROUP 3

	1923	1924	1925	1926	1927	1928	1929	1930	1931	1932	1933	1934
JANUARY	<i>4 30</i>											
FEBRUARY	<i>4 30</i>											
MARCH												
APRIL												
MAY												
JUNE	<i>4 30</i>											
JULY	<i>4 30</i>											
AUGUST	<i>4 30</i>											
SEPTEMBER	<i>4 30</i>											
OCTOBER	<i>4 30</i>											
NOVEMBER	<i>4 30</i>											
DECEMBER	<i>4 30</i>											

CHECK RECEIVED

NAME: <i>Kate R. Hutchison</i>										Certificate No. <i>828.608</i>									
Last paid to:					Date: <i>25-30</i>					Remarks: ACT APRIL 19, 1906									
Yr.	Qr.	Day.	Amount.	Yr.	Qr.	Day.	Amount.	Yr.	Qr.	Day.	Amount.	Yr.	Qr.	Day.	Amount.	Yr.	Qr.	Day.	Amount.
1907.	1			1911.	1			1915.	1	4	75	1919.	1			ACT OF MAY 1, 1920			
	2				2				2	4	75		2			1923.	2		
	3				3				3	4	75		3				3		
	4				4				4	4	75		4				4		
1908.	1			1912.	1			1916.	1	4	75	1920.	1			1924.	1		
	2				2				2	4	75		2				2		
	3				3				3	4	85.50		3				3		
	4				4				4	4	90		4				4		
1909.	1			1913.	1			1917.	1	4	90	1921.	1			1925.	1		
	2				2				2	4	90		2				2		
	3				3				3	4	90		3				3		
	4				4				4	4	60		4				4		
	1				1				1	4	74.27		1				1		
1910.	2			1914.	2			1918.	2	4	75	1922.	2			1926.	2		
	3				3				3	4	75		3				3		
	4				4				4	4	75		4				4		

NAME **Hutchinson Kezia I** (3-P. A. 2a)

Certificate No. **355341**

Name of Soldier **Robert K**

Service **Pt A 135 Ills Vol Inf**

ARMY WIDOW Law: **Act of May 1, 1920**

ISSUES				MINORS, \$..... PER MONTH ADDITIONAL		
CLASS	RATE	DATE OF COMMENCEMENT	DATE OF CERTIFICATE	NAME	COMMENCEMENT	ENDING
	30	May 1, 1920				
Died						
Reported						
Remarks: FEB 6 1924						

(3-P. A. 2)

NAME: *Hutchison, Robert* 32805-

Certificate No. *355341* **ARMY WIDOW.** Law: **ACT JUNE 27, 1939**

Name of Soldier: *Robert K.*

Service: *Pt A 135 Ill. Vol*

78 ISSUES. MINORS—\$2 PER MONTH ADDITIONAL.

CLASS	RATE	DATE OF COMMENCEMENT	DATE OF CERTIFICATE	NAME	COMMENCEMENT	ENDING
		<i>82 Aug 870</i>	<i>7 Dec 1892</i>	Inc 30	May 1, 1920	
<p>Increased to \$12.00 per month from \$10.00 by act of that date.</p> <p>INC. 20 SEPTEMBER 8, 1916</p> <p>Fees: INC. 25 OCTOBER 6, 1917</p>						
Transferred from: Columbus,				Transferred to:		
Died:				Bureau notified:		
Remarks:						
Former Roll No. <i>380</i>						

OCT 11 1918

(3-P. A. 4)

NAME: *Hutchison, Laura* MOTHER

Certificate No. *622068* **ARMY DEPENDENT** Law: **REGULAR ESTABLISHMENT**

Name of Soldier: **Clarence M. Dunn**

Service: **Pt 26 Batty US Field Arty**

ISSUES

CLASS	RATE	DATE OF COMMENCEMENT	DATE OF CERTIFICATE	CLASS	RATE	DATE OF COMMENCEMENT	DATE OF CERTIFICATE
	12	Oct. 29, 1906					
<p>Died <i>Sept 7, 1929</i></p> <p>Reported <i>SEP 17 1929</i></p> <p>Remarks: No title under Act Sept. 1, 1922</p>							

NAME: <i>Kezia J. Hutchison</i>		Act of April 19, 1908.		Certificate No. <i>32805-355341</i>	
Last paid to: <i>1907</i>		Rate: <i>25-30</i>		Remarks: <i>1ST OF MAY 1, 1920</i>	
Yr. Qr. Day.	Amount.	Yr. Qr. Day.	Amount.	Yr. Qr. Day.	Amount.
1907. 1		1911. 1 9	36	1915. 1 4	36
1907. 2		1911. 2	36	1915. 2 4	36
1907. 3		1911. 3 12	36	1915. 3 4	36
1907. 4		1911. 4		1915. 4 4	36
1908. 1 9 24		1912. 1 8	36	1916. 1 4	36
1908. 2		1912. 2	36	1916. 2 4	36
1908. 3 10 36		1912. 3 9	36	1916. 3 4	36
1908. 4		1912. 4	36	1916. 4 5 58.93	
1909. 1 12 2 1/2		1913. 1 4		1917. 1 4	60
1909. 2	36	1913. 2 4	36	1917. 2 4	60
1909. 3 11 36		1913. 3 4	36	1917. 3 4	60
1909. 4		1913. 4	36	1917. 4 4	69.67
1910. 1 9 36		1914. 1 4	36	1918. 1 4	75
1910. 2	36	1914. 2 4	36	1918. 2 4	75
1910. 3 9 36		1914. 3 4	36	1918. 3 4	75
1910. 4 10 36		1914. 4 4	36	1918. 4 4	75
				1919. 1 4	75
				1919. 2 4	75
				1919. 3 4	75
				1919. 4 4	75
				1920. 1 4	75
				1920. 2 4	75
				1920. 3 4	95.50
				1920. 4 4	90
				1921. 1 4	90
				1921. 2 4	90
				1921. 3 4	90
				1921. 4 4	90
				1922. 1 4	90
				1922. 2 4	90
				1922. 3	GROUP 2 PAID TO JUNE 4, 1922
				1922. 4	
				1925. 2	
				1925. 3	
				1925. 4	
				1926. 1	
				1926. 2	
				1926. 3	
				1926. 4	
				1927. 1	
				1927. 2	
				1927. 3	
				1927. 4	
				1928. 1	
				1928. 2	
				1928. 3	
				1928. 4	
				1929. 1	
				1929. 2	
				1929. 3	
				1929. 4	
				1930. 1	
				1930. 2	
				1930. 3	
				1930. 4	
				1931. 1	
				1931. 2	
				1931. 3	
				1931. 4	
				1932. 1	
				1932. 2	
				1932. 3	
				1932. 4	
				1933. 1	
				1933. 2	
				1933. 3	
				1933. 4	

NAME	LAURA HUTCHISON,											
Certificate No	622068											
Fees	REGULAR ESTABLISHMENT											
	GROUP 2											
RATE--	12	18	12	12								
	1923	1924	1925	1926	1927	1928	1929	1930	1931	1932	1933	1934
JANUARY		4	4	4	4	4	4					
FEBRUARY		4	4	4	4	4	4					
MARCH		4	4	4	4	4	4					
APRIL	4	4	4	4	4	4	4					
MAY	4	4	4	4	4	4	4					
JUNE	4	4	4	4	4	4	4					
JULY	4	4	4	4	4	4	4					
AUGUST	4	4	4	4	4	4	4					
SEPTEMBER	4	4	4	4	4	4	4					
OCTOBER	4	4	4	4	4	4	4					
NOVEMBER	4	4	4	4	4	4	4					
DECEMBER	4	4	4	4	4	4	4					

CHECK CANCEL

(3-P. A. 4)

NAME: *Hutchison, Laura*

Certificate No. *622068* **ARMY DEPENDENT.** **Law:** *MOTHER*
REGULAR ESTABLISHMENT

Name of Soldier: *Clarence M. Quinn*

Service: *Pt. 26th Batty. W. S. Field City*

ISSUES.

CLASS.	RATE.	DATE OF COMMENCEMENT.	DATE OF CERTIFICATE.	CLASS.	RATE.	DATE OF COMMENCEMENT.	DATE OF CERTIFICATE.
<i>Orig 12</i>		<i>29 Oct 1906</i>	<i>7 Feb. 1907</i>				

Fees:

Transferred from: *WILLEBY* **Transferred to:**

Died: **Bureau notified:**

Remarks: *H*

Former Roll No. *396* **Home:**

6-182

(3-P. A. 2.)

NAME: *Hutchison Laura A*

Certificate No. *686409* **ARMY WIDOW.** **Law:** *ACT APRIL 19, 1908*

Name of Soldier: *Thomas B*

Service: *1 Sgt A 3 mo S M Cav*

ISSUES.

CLASS.	RATE.	DATE OF COMMENCEMENT.	DATE OF CERTIFICATE.	MINORS—\$2 PER MONTH ADDITIONAL.		
				NAME.	COMMENCEMENT.	ENDING.
<i>Orig 12</i>		<i>27 Mar 1909</i>	<i>2 Aug 1909</i>			

Fees: *10 fee R. S. Botsford*

Transferred from: **Transferred to:**

Died: *Sept 5-11* **Bureau not filed:** *Sept 2-11*

Remarks: *18*

Former Roll No.

6-679

NAME: <i>Laura Hutchison</i> MOTHER Certificate No. <i>622068</i>									
Last paid to: <i>NOV 4 1908</i> Rate: <i>12</i>					Remarks: REGULAR ESTABLISHMENT.				
Yr. Qr. Day.	Amount.	Yr. Qr. Day.	Amount.	Yr. Qr. Day.	Amount.	Yr. Qr. Day.	Amount.	Yr. Qr. Day.	Amount.
1907. 1		1907. 1	<i>4 36</i>	1907. 1	<i>4 36</i>	1907. 1	<i>4 36</i>	1907. 1	
1907. 2		1907. 2	<i>8 36</i>	1907. 2	<i>4 36</i>	1907. 2	<i>4 36</i>	1907. 2	
1907. 3		1907. 3	<i>4 36</i>	1907. 3	<i>4 36</i>	1907. 3	<i>4 36</i>	1907. 3	
1907. 4		1907. 4	<i>6 36</i>	1907. 4	<i>4 36</i>	1907. 4	<i>4 36</i>	1907. 4	
1908. 1		1908. 1	<i>5 36</i>	1908. 1	<i>4 36</i>	1908. 1	<i>4 36</i>	1908. 1	
1908. 2		1908. 2	<i>8 36</i>	1908. 2	<i>4 36</i>	1908. 2	<i>4 36</i>	1908. 2	
1908. 3		1908. 3	<i>5 36</i>	1908. 3	<i>4 36</i>	1908. 3	<i>4 36</i>	1908. 3	
1908. 4		1908. 4	<i>7 36</i>	1908. 4	<i>4 36</i>	1908. 4	<i>4 36</i>	1908. 4	
1909. 1	<i>6 36</i>	1909. 1	<i>4 36</i>	1909. 1	<i>4 36</i>	1909. 1	<i>4 36</i>	1909. 1	
1909. 2	<i>7 36</i>	1909. 2	<i>4 36</i>	1909. 2	<i>4 36</i>	1909. 2	<i>4 36</i>	1909. 2	
1909. 3	<i>5 36</i>	1909. 3	<i>4 36</i>	1909. 3	<i>4 36</i>	1909. 3	<i>4 36</i>	1909. 3	
1909. 4	<i>4 36</i>	1909. 4	<i>4 36</i>	1909. 4	<i>4 36</i>	1909. 4	<i>4 36</i>	1909. 4	
1910. 1	<i>8 36</i>	1910. 1	<i>4 36</i>	1910. 1	<i>4 36</i>	1910. 1	<i>4 36</i>	1910. 1	
1910. 2	<i>4 36</i>	1910. 2	<i>4 36</i>	1910. 2	<i>4 36</i>	1910. 2	<i>4 36</i>	1910. 2	
1910. 3	<i>5 36</i>	1910. 3	<i>4 36</i>	1910. 3	<i>4 36</i>	1910. 3	<i>4 36</i>	1910. 3	
1910. 4	<i>4 36</i>	1910. 4	<i>36</i>	1910. 4	<i>4 36</i>	1910. 4	<i>4 36</i>	1910. 4	
						GROUP 2 PAID 10 AUG. 4, 1922			

NAME: <i>Laura A Hutchison</i> Certificate No. <i>5468^a 686409</i>									
Last paid to: Rate: <i>12</i>					Remarks:				
Yr. Qr. Day.	Amount.	Yr. Qr. Day.	Amount.	Yr. Qr. Day.	Amount.	Yr. Qr. Day.	Amount.	Yr. Qr. Day.	Amount.
1907. 1		1907. 1	<i>13 A. E. R.</i>	1907. 1		1907. 1		1907. 1	
1907. 2		1907. 2	<i>12 N. D. B.</i>	1907. 2		1907. 2		1907. 2	
1907. 3		1907. 3	<i>11 N D B</i>	1907. 3	<i>CHICAGO,</i>	1907. 3		1907. 3	
1907. 4		1907. 4	<i>GROUP 1</i>	1907. 4		1907. 4		1907. 4	
1908. 1		1908. 1		1908. 1		1908. 1		1908. 1	
1908. 2		1908. 2		1908. 2		1908. 2		1908. 2	
1908. 3		1908. 3		1908. 3		1908. 3		1908. 3	
1908. 4		1908. 4		1908. 4		1908. 4		1908. 4	
1909. 1		1909. 1		1909. 1		1909. 1		1909. 1	
1909. 2		1909. 2		1909. 2		1909. 2		1909. 2	
1909. 3	<i>8/12 38.20</i>	1909. 3		1909. 3		1909. 3		1909. 3	
1909. 4		1909. 4		1909. 4		1909. 4		1909. 4	
1910. 1	<i>23 A. M. F.</i>	1910. 1		1910. 1		1910. 1		1910. 1	
1910. 2	<i>13 WEO</i>	1910. 2		1910. 2		1910. 2		1910. 2	
1910. 3	<i>14 S. E. R.</i>	1910. 3		1910. 3		1910. 3		1910. 3	
1910. 4	<i>12 A. M. F.</i>	1910. 4		1910. 4		1910. 4		1910. 4	

NAME: *Hutchison Leander* (3-P. A. 1.)
 Certificate No. *276,288* ARMY INVALID. Law: *167,355* ACT FEB. 6, 1907
 Service: *A-13-4-02* ACT MAY 11, 1912
 Disability:

ISSUES.

CLASS.	RATE.	DATE OF COMMENCEMENT.	DATE OF CERTIFICATE.	CLASS.	RATE.	DATE OF COMMENCEMENT.	DATE OF CERTIFICATE.
Reis.	20	12 May 07	2 July 07				
Reis.	30	27 May 12	18 Jan 13				

Fees:

Transferred from: *Columbus.* Transferred to:

Died: *Sept. 28, 1914* Bureau notified: *DEC 26 1914* Death reported by P. M. at *Mt Vernon O.*
 Remarks: *Mt Vernon O-20,*

Former Roll No. *1793-03* Home:

6-581

NAME: *Hutchison Samuel C* (3-P. A. 1.)
 Certificate No. *208,497* ARMY INVALID. Law: ACT FEBRUARY 6, 1907.
 Service: *P B 145 Ill Inf*
 Disability:

ISSUES.

CLASS.	RATE.	DATE OF COMMENCEMENT.	DATE OF CERTIFICATE.	CLASS.	RATE.	DATE OF COMMENCEMENT.	DATE OF CERTIFICATE.
Reis	12	16 Jan 1908	29 Feb 1908				

Fees:

Transferred from: Transferred to:

Died: *Oct 26-1909* Bureau notified: *Nov. 15 1909* Com copy of *Nov. 13 1909*
 Remarks: *Widow's Pension* as to *Death*
506 E Jackson St Accd dated *Dec 4, 1909*
Widow Gelica B

Former Roll No. *14714(92)* Home:

6-581

NAME: <i>Leander Hutchison</i>				Certificate No. <i>276.288</i>			
Last paid to: <i>17-JUN 4-1907</i>				Rate: <i>30-30-</i>			
				Remarks: <i>167.855</i>			
Yr.	Qr.	Day.	Amount.	Yr.	Qr.	Day.	Amount.
1907.	1			1911.	1		<i>10 60</i>
	2				2		<i>10 60</i>
	3		<i>9 68.20</i>		3		<i>11 60</i>
	4		<i>9 60</i>		4		<i>11 60</i>
1908.	1		<i>7 60</i>	1912.	1		<i>11 60</i>
	2		<i>9 60</i>		2		<i>80</i>
	3		<i>9 60</i>		3		<i>11 60</i>
	4		<i>11 60</i>		4		<i>4</i>
1909.	1		<i>11 60</i>	1913.	1		<i>4 90 R</i>
	2		<i>60</i>		2		<i>4</i>
	3		<i>11 60</i>		3		<i>4 90</i>
	4		<i>11 60</i>		4		<i>4</i>
1910.	1		<i>4 60</i>	1914.	1		<i>4 90</i>
	2		<i>1 60</i>		2		<i>4 90</i>
	3		<i>10 60</i>		3		<i>4 90</i>
	4		<i>12 60</i>		4		<i>4 90</i>
<i>GROUP 3</i>							
	1			1915.	1		
	2				2		
	3				3		
	4				4		
	1			1916.	1		
	2				2		
	3				3		
	4				4		
	1			1917.	1		
	2				2		
	3				3		
	4				4		
	1			1918.	1		
	2				2		
	3				3		
	4				4		
<i>GROUP 1</i>							
	1			1919.	1		
	2				2		
	3				3		
	4				4		
	1			1920.	1		
	2				2		
	3				3		
	4				4		
	1			1921.	1		
	2				2		
	3				3		
	4				4		
	1			1922.	1		
	2				2		
	3				3		
	4				4		
<i>637761 v4 Canceled</i>							

NAME: <i>Samuel C Hutchison</i>				Certificate No. <i>10022</i>			
Last paid to: <i>4 Jan 1908 @ 6 (92) 12</i>				Remarks:			
Yr.	Qr.	Day.	Amount.	Yr.	Qr.	Day.	Amount.
1907.	1			1911.	1		
	2				2		
	3				3		
	4				4		
1908.	1			1912.	1		
	2		<i>49 33 60</i>		2		
	3		<i>20 GEN</i>		3		
	4		<i>8 ABW</i>		4		
1909.	1			1913.	1		
	2		<i>8 ABW</i>		2		
	3		<i>8</i>		3		
	4		<i>12/16/09-9 20 Pd wid</i>		4		
1910.	1			1914.	1		
	2		<i>GROUP 1</i>		2		
	3		<i>Died Oct 26 1909</i>		3		
	4		<i>Reported wid 15/1909</i>		4		
	1			1915.	1		
	2				2		
	3				3		
	4				4		
	1			1916.	1		
	2				2		
	3				3		
	4				4		
	1			1917.	1		
	2				2		
	3				3		
	4				4		
	1			1918.	1		
	2				2		
	3				3		
	4				4		
	1			1919.	1		
	2				2		
	3				3		
	4				4		
	1			1920.	1		
	2				2		
	3				3		
	4				4		
	1			1921.	1		
	2				2		
	3				3		
	4				4		
	1			1922.	1		
	2				2		
	3				3		
	4				4		
	1			1923.	1		
	2				2		
	3				3		
	4				4		
	1			1924.	1		
	2				2		
	3				3		
	4				4		
	1			1925.	1		
	2				2		
	3				3		
	4				4		
	1			1926.	1		
	2				2		
	3				3		
	4				4		
	1			1927.	1		
	2				2		
	3				3		
	4				4		
	1			1928.	1		
	2				2		
	3				3		
	4				4		
	1			1929.	1		
	2				2		
	3				3		
	4				4		
	1			1930.	1		
	2				2		
	3				3		
	4				4		

NAME: *Hutchinson Leon J.*

(2-P. A. S.)

Certificate No. *40. 4.6 4*

NAVY INVALID.

LAW: WAR WITH SPAIN.

Service: *Sgt. US Marine Corps*

Disability: *Disease of eyes.*

ISSUES.

CLASS.	RATE.	DATE OF COMMENCEMENT.	DATE OF CERTIFICATE.	CLASS.	RATE.	DATE OF COMMENCEMENT.	DATE OF CERTIFICATE.
<i>Orig</i>	<i>6 27</i>	<i>Nov 07</i>	<i>28 Sept 08</i>				

Fees:

*Renewal at \$18.00
made Oct June 1910*

Transferred from: *NEW YORK CITY, N*

Transferred to:

Died:

Bureau notified:

AUG 15 1911

Remarks:

Dropped to 0 8/14/11

9/20 1911

Former Roll No.

Home:

NAME: 10 Leon J. Hutchison				Certificate No. 40.464				
Last Paid: NOV 4-1908				Rate: 6				
Remarks:								
Yr. Qr.	Day	Amount	Yr. Qr.	Day	Amount	Yr. Qr.	Day	Amount
1907.	1		1911.	1	11 18 ✓	1915.	1	
	2			2	12 18	1919.	2	
	3			3	Payt suspended as per O/R of July 31/11		3	
	4			4	GROUP 2		4	
1908.	1		1912.	1		1916.	1	
	2			2		1920.	2	
	3			3			3	
	4			4			4	
1909.	1	10 18 ✓	1913.	1		1917.	1	
	2	10 18 ✓		2		1921.	2	
	3	11 18 ✓		3			3	
	4	10 18 ✓		4			4	
1910.	1	10 18 ✓	1914.	1		1918.	1	
	2	9 18 ✓		2		1922.	2	
	3	10 18 ✓		3			3	
	4	9 18 ✓		4			4	

NAME *Hutchison, Lettie A.* (3-P. A. 2) **ACT OF MAY 7 1920**

Certificate No. *554402* **ARMY WIDOW.** Law: *Act April 19, 1908.*

Name of Soldier: *Joseph B.*

Service: *1st Co. I. 57th Ill. V. Inf.*

ISSUES.				MINORS—\$2 PER MONTH ADDITIONAL.		
CLASS.	RATE.	DATE OF COMMENCEMENT.	DATE OF CERTIFICATE.	NAME.	COMMENCEMENT.	ENDING.
	<i>12</i>		<i>16 June 1903</i>	<i>Joseph B.</i>	<i>31 Dec 1902</i>	<i>14 Sept 1909</i>
				<i>Lettie A.</i>	"	<i>22 Aug 1911</i>
INC.	<i>25</i>	<i>OCTOBER 6, 1917</i>				

Fee: *Inc 30 May 1, 1920*

Transferred from: *Knoxville, Tenn* Transferred to:

Died: Bureau notified:

Remarks:

Former Roll No. *417* 6-679

NAME *Hutchison, Lewis B.* (3-P. A. 1)

Certificate No. *5947* **ARMY INVALID.** Law: *Indian Wars.*

Service: *1st Capt Johnston's Co Fla Mtd Vols.*

Disability:

ISSUES.							
CLASS.	RATE.	DATE OF COMMENCEMENT.	DATE OF CERTIFICATE.	CLASS.	RATE.	DATE OF COMMENCEMENT.	DATE OF CERTIFICATE.
	<i>18</i>	<i>27 June 1902</i>	<i>22 Mar 1905</i>				
Increase	<i>20</i>	<i>Act February 19, 1913</i>					

Fee:

Transferred from: *KNOXVILLE, TENN. - San Francisco.* Transferred to: *S. F. - 2/24/14*

Died: *Sept. 24, 1914* Bureau notified: *NOV. 5 - 1914*

Remarks:

Died *Sept. 24 1914* Accrued order dated *MAR 20 1915*

Beneficiary: *Frances A. Hutchison Saint Petersburg, Fla.*

Former Roll No. *48* *MAR 25 1915* Home:

6-681

NAME: <i>Lettie A. Hutchison</i>				ACT OF MAY 1, 1900				Certificate No. <i>554402</i>						
Last paid to: <i>QV 4 1003</i>				Rate: <i>12+2 25 30</i>				Remarks: <i>ACT OF APRIL 19, 1908.</i>						
Yr. Qr.	Day.	Amount.	Yr. Qr.	Day.	Amount.	Yr. Qr.	Day.	Amount.	Yr. Qr.	Day.	Amount.	Yr. Qr.	Day.	Amount.
1907.	1	415	1911.	1	10 42	1915.	1	4 38	1919.	1	4 75	1923.	2	9 4 30
	2			2	11 42		2	4 38		2	4 75		2	10 4 30
	3			3	15 42		3	4 36		3	4 75		3	11 4 30
	4			4	14 37 27		4	4 38		4	4 75		4	12 4 30
	1			1	10 36		1	4 36		1	4 75		1	3 1 4 30
1908.	2		1912.	2	8 36	1916.	2	4 36	1920.	2	4 75	1924.	2	2 4 30
	3			3	20 36		3	4 36		3	4 90.50		3	3 4 30
	4			4	11 36		4	4 36		4	4 90		4	
	1	12 48		1	4		1	4 36		1	4 90		1	
1909.	2	8	1913.	2	4	1917.	2	4 36	1921.	2	4 90	1925.	2	
	3	13 48		3	4		3	4 36		3	4 90		3	
	4	13 44 79		4	4 36		4	4 49 33		4	4 90		4	
	1	10 42		1	36		1	4 75		1	4 90		1	
1910.	2	13 42	1914.	2	4 36	1918.	2	4 75	1922.	2	4 90	1926.	2	
	3	12 42		3	4 38		3	4 75		3	4 90		3	
	4	14 42		4	4 38		4			4			4	
GROUP 2 PAID														
TO AUG. 4, 1922														

NAME: <i>Lewis B. Hutchison</i>				INDIAN WARS				Certificate No. <i>5947</i>						
Last paid to: <i>FEB 4 1908</i>				Rate: <i>8</i>				Remarks: <i>Invalids</i>						
Yr. Qr.	Day.	Amount.	Yr. Qr.	Day.	Amount.	Yr. Qr.	Day.	Amount.	Yr. Qr.	Day.	Amount.	Yr. Qr.	Day.	Amount.
1907.	1	41	1911.	1	15 24	1915.	1	7/15 14 -	1919.	1		1923.	1	
	2			2	9		2	GROUP 3		2			2	
	3			3	12 24		3			3			3	
	4			4	15 24		4			4			4	
	1			1	14 24		1			1			1	
1908.	2	20 21	1912.	2	15 24	1916.	2		1920.	2		1924.	2	
	3	7 -		3	21 24		3			3			3	
	4	7		4	12 24		4			4			4	
	1	11 24		1	46 24 14 14		1			1			1	
1909.	2	1 24	1913.	2	4 60	1917.	2		1921.	2		1925.	2	
	3	12 24		3	4		3			3			3	
	4	9		4	4 60		4			4			4	
	1	14 24		1	4 60		1			1			1	
1910.	2	12	1914.	2	4 60	1918.	2		1922.	2		1926.	2	
	3	1 24		3	4 60		3			3			3	
	4	11 24		4	DEAD		4			4			4	

NAME: *Hutchison Lillian M* (3-P. A. 2)

Certificate No. *882361* ARMY WIDOW. Law: ACT of July 16, 1918.

Name of Soldier: *Joseph B*

Service: *Major & Penn Sup*

ISSUES				MINORS—\$ PER MONTH ADDITIONAL		
CLASS	RATE	DATE OF COMMENCEMENT	DATE OF CERTIFICATE	NAME	COMMENCEMENT	ENDING
<i>ORG.</i>	<i>20</i>	<i>Sept 3 1918</i>	<i>Jan 20 1920</i>			
		ACT OF SEPTEMBER 1, 1922				
From: <i>Thomas M Bryan</i>				<i>Feb 4 1920</i>		
Transferred from: GROUP 1				Transferred to:		
Died:		Bureau notified:				
Remarks:						
Former Roll No. JAN 27 1920 6-670						

NAME: *Hutchison, Lorena* (3-P. A. 2a)

Certificate No. *802746* ARMY WIDOW. Law: Act of May 1, 1920.

Name of Soldier: *John*

Service: *Pt H 3 & 1 Lt & Regtl Q M 3 Wisconsin Cav*

ISSUES				MINORS, \$ PER MONTH ADDITIONAL		
CLASS	RATE	DATE OF COMMENCEMENT	DATE OF CERTIFICATE	NAME	COMMENCEMENT	ENDING
	<i>30</i>	<i>May 1, 1920</i>				
Died: <i>May 26, 1927</i>				Reported: <i>Jul 23 1927</i>		
Remarks:						

NAME: <i>Lillie M. Hutchison</i>												Act of July 18, 1918, 1922		Certificate No. <i>882361</i>					
Last paid to:						Rate: <i>20</i>						Remarks:							
Yr.	Qr.	Day.	Amount.	Yr.	Qr.	Day.	Amount.	Yr.	Qr.	Day.	Amount.	Yr.	Qr.	Day.	Amount.	Yr.	Qr.	Day.	Amount.
1907.	1			1911.	1			1915.	1			1919.	1		9 4 24	1927.	1		
	2				2				2				2		10 4 20 ⁸⁰		2		
	3				3				3				3		11 4 20		3		
	4				4				4				4		12 4		4		
1908.	1			1912.	1			1916.	1			1920.	1		14 192 40	1928.	1		
	2				2				2				2		4 36		2		
	3				3				3				3		4 36		3		
	4				4				4				4				4		
1909.	1			1913.	1			1917.	1			1921.	1		4 36	1929.	1		
	2				2				2				2		4 36		2		
	3				3				3				3		4 36		3		
	4				4				4				4		4 36		4		
1910.	1			1914.	1			1918.	1			1922.	1		4 36	1930.	1		
	2				2				2				2		4 36		2		
	3				3				3				3		4 36		3		
	4				4				4				4				4		

GROUP 1 PAID
40 JULY 4, 1922

Trans. to Mo. Payment Card.

NAME: LORENA HUTCHISON													
Certificate No. 802746													
Act of May 1, 1920													
ACT OF SEPTEMBER 8 16													
GROUP 2													
RATE—	30	1923	1924	1925	1926	1927	1928	1929	1930	1931	1932	1933	1934
JANUARY		4 30	4 30	4 30	4 30	4 30							
FEBRUARY		4 30	4 30	4 30	4 30	4 30							
MARCH		4 30	4 30	4 30	4 30	4 30							
APRIL	4	4 30	4 30	4 30	4 30	4 30							
MAY	4	4 30	4 30	4 30	4 30	4 30							
JUNE	4 30	4 30	4 30	4 30	4 30	4 30							
JULY	4 30	4 30	4 30	4 30	4 30	4 30							
AUGUST	4 30	4 30	4 30	4 30	4 30								
SEPTEMBER	4 30	4 30	4 30	4 30	4 30								
OCTOBER	4 30	4 30	4 30	4 30	4 30								
NOVEMBER	4 30	4 30	4 30	4 30	4 30								
DECEMBER	4 30	4 30	4 30	4 30	4 30								

Let to P.M. 2/9/27

NAME: *Hutchison Lorena* (3-P. A. 2) ACT OF MAY 1, 1920

Certificate No. *802746* ARMY WIDOW. Law: ACT APRIL 12, 1908.

Name of Soldier: *John*

Service: *Priv. 3rd and 1st Lt. + Regtl. - In. Instr. 3rd Wis. Cav.*

73 ISSUES. MINORS—\$2 PER MONTH ADDITIONAL

CLASS.	RATE.	DATE OF COMMENCEMENT.	DATE OF CERTIFICATE.	NAME.	COMMENCEMENT.	ENDING.
<i>Orig</i>	<i>12</i>	<i>Jan 21-1913</i>	<i>Jan 24-1916</i>			
<i>INC.</i>	<i>20</i>	<i>SEPTEMBER 8, 1916</i>	<i>March 3-1917</i>			
<i>INC.</i>	<i>25</i>	<i>OCTOBER 6, 1917</i>				

Fees: *none*

GROUP 3 Inc 30 May 1, 1920

Transferred from: _____ Transferred to: _____

Died: _____ Bureau notified: _____

Remarks: _____

Former Roll No. _____

NAME: _____ (3-P. A. 4)

Certificate No. *Hutchison, Louisa* **MOTHER**

537894 ARMY DEPENDENT Law: WAR WITH SPAIN

Name of Soldier: *William*

Service: *Sgt M, 8th U S Inf*

ISSUES

CLASS	RATE	DATE OF COMMENCEMENT	DATE OF CERTIFICATE	CLASS	RATE	DATE OF COMMENCEMENT	DATE OF CERTIFICATE
	<i>20</i>	<i>Sept 1, 1922</i>					

Died: *July 19, 1928, Re*

Reported: *SEP 17 1928*

Remarks: _____

NAME: <i>Lorena Hutchison</i>		ACT OF MAY 1, 1920		Certificate No. <i>80 2746</i>	
Last paid to:		Rate: <i>25-30</i>		Remarks: ACT APRIL 19, 1908.	
Yr. Qr. Day.	Amount.	Yr. Qr. Day.	Amount.	Yr. Qr. Day.	Amount.
1907. 1		1911. 1		1915. 1	
1907. 2		1911. 2		1915. 2	
1907. 3		1911. 3		1915. 3	
1907. 4		1911. 4		1915. 4	
1908. 1		1912. 1		1916. 1	<i>W 17 437²⁰</i>
1908. 2		1912. 2		1916. 2	<i>4 36</i>
1908. 3		1912. 3		1916. 3	<i>4 36</i>
1908. 4		1912. 4		1916. 4	<i>4 36</i>
1909. 1		1913. 1		1917. 1	<i>MAR 22 38.93</i>
1909. 2		1913. 2		1917. 2	<i>4 60</i>
1909. 3		1913. 3		1917. 3	<i>4 60</i>
1909. 4		1913. 4		1917. 4	<i>4 60</i>
1910. 1		1914. 1		1918. 1	<i>4 75</i>
1910. 2		1914. 2		1918. 2	<i>4 75</i>
1910. 3		1914. 3		1918. 3	<i>4 75</i>
1910. 4		1914. 4		1918. 4	
					<i>GROUP 2 PAID TO AUG. 4, 1922</i>

NAME	LOUISA HUTCHISON.											
Certificate No	537894											
Fees												
	GROUP 2											
RATE-	20	20	20	20	20	20	20	20	20	20	20	20
	1923	1924	1925	1926	1927	1928	1929	1930	1931	1932	1933	1934
JANUARY		4	4	4	4	4						
FEBRUARY		4	4	4	4	4						
MARCH		4	4	4	4	4						
APRIL	4	4	4	4	4	4						
MAY	4	4	4	4	4	4						
JUNE	4	4	4	4	4	4						
JULY	4	4	4	4	4	4						
AUGUST	4	4	4	4	4	4						
SEPTEMBER	4	4	4	4	4							
OCTOBER	4	4	4	4	4							
NOVEMBER	4	4	4	4	4							
DECEMBER	4	4	4	4	4							

NAME

Hutchison, Louisa

(S-P. A. 2a)

Certificate No.

243241

ARMY WIDOW

Law:

Act of May 1, 1920

Name of Soldier

Henderson Hutchison

Service

Pt. B 14 Ky.V.Cav.

ISSUES				MINORS, \$..... PER MONTH ADDITIONAL		
CLASS	RATE	DATE OF COMMENCEMENT	DATE OF CERTIFICATE	NAME	COMMENCEMENT	ENDING
	30	May 1, 1920				
Died <i>April 22, 1925</i>						
Reported <i>MAY 6 1925</i>						

Remarks:

Died *4/22 1925* Reimbursement order dated *6-12-25*
 payable to *Jennie Hale*
1232-20 St.
Parkersburg
W. Va.

NAME: *Hutchison Louisa* (S-P. A. 2.)

Certificate No. *243241* ARMY WIDOW. Law: *Civil War.*

Name of Soldier: *Henderson Hutchison*

Service: *Private, Pt. B 14 Ky. Vol. Cav.*

ISSUES				MINORS - \$ PER MONTH ADDITIONAL		
CLASS	RATE	DATE OF COMMENCEMENT	DATE OF CERTIFICATE	NAME	COMMENCEMENT	ENDING
		<i>12 19 March 1886</i>	<i>28 April 1888</i>			
<i>INC.</i>	<i>20</i>	<i>May 8 - 1917</i>	<i>July 24 - 1917</i>	<i>Inc 30</i>	<i>May 1, 1920</i>	
<i>INC.</i>	<i>25</i>	<i>OCTOBER 6, 1917</i>				

Transferred from: *WASHINGTON, D. C.* Transferred to:

Died: Bureau notified:

Remarks:

Former Roll No. *1396* **AUG 1 1917**

NAME		LOUISA HUTCHISON,										
Certificate No.		243241										
Fee		243241										
Act of May 1, 1920												
ACT OF SEPTEMBER * 16												
GROUP 3												
RATE--	30											
	1923	1924	1925	1926	1927	1928	1929	1930	1931	1932	1933	1934
JANUARY		4 30	4 30									
FEBRUARY		4 30	4 30									
MARCH		4 30	4 30									
APRIL		4 30	4 30									
MAY		4 30	4 30									
JUNE	4 30	4 30										
JULY	4 30	4 30										
AUGUST	4 30	4 30										
SEPTEMBER	4 30	4 30										
OCTOBER	4 30	4 30										
NOVEMBER	4 30	4 30										
DECEMBER	4 30	4 30										

NAME:		<i>Louisa Hutchison</i>											
Last paid to:		<i>Dec. 4, 1908.</i>											
Rate:		<i>25 30</i>											
Remarks:		<i>Civil War.</i>											
Certificate No.		<i>243241</i>											
Yr. Qr. Day.	Amount.	Yr. Qr. Day.	Amount.	Yr. Qr. Day.	Amount.	Yr. Qr. Day.	Amount.	Yr. Qr. Day.	Amount.	Yr. Qr. Day.	Amount.	Yr. Qr. Day.	Amount.
1907. 1 7		1911. 1 8		1915. 1 4 33		1919. 1 4 75		1923. 1 4 90		1927. 1 1			
1907. 2 14		1911. 2 9		1915. 2 4 36		1919. 2 4 75		1923. 2 4 30		1927. 2 2			
1907. 3 6		1911. 3 7		1915. 3 4 36		1919. 3 4 75		1923. 3 4 30		1927. 3 3			
1907. 4 7		1911. 4 6		1915. 4 4 36		1919. 4 4 75		1923. 4 4 30		1927. 4 4			
1908. 1 10		1912. 1 5		1916. 1 4 36		1920. 1 4 75		1924. 1 4 30		1928. 1 1			
1908. 2 5		1912. 2 8		1916. 2 4 36		1920. 2 4 75		1924. 2 4 30		1928. 2 2			
1908. 3 10		1912. 3 2		1916. 3 4 36		1920. 3 4 95.50		1924. 3 4 30		1928. 3 3			
1908. 4 9		1912. 4 2		1916. 4 4 36		1920. 4 4 90		1924. 4 4 30		1928. 4 4			
1909. 1 9		1913. 1 4		1917. 1 4 36		1921. 1 4 90		1925. 1 4 30		1929. 1 1			
1909. 2 8		1913. 2 4		1917. 2 4 36 ⁰³		1921. 2 4 90		1925. 2 4 30		1929. 2 2			
1909. 3 8		1913. 3 4		1917. 3 4 60		1921. 3 4 90		1925. 3 4 30		1929. 3 3			
1909. 4 13		1913. 4 4 36		1917. 4 4 69.67		1921. 4 4 90		1925. 4 4 30		1929. 4 4			
1910. 1 11		1914. 1 4 36		1918. 1 4 75		1922. 1 4 90		1926. 1 4 30		1930. 1 1			
1910. 2 8		1914. 2 4 36		1918. 2 4 75		1922. 2 4 90		1926. 2 4 30		1930. 2 2			
1910. 3 7		1914. 3 4 36		1918. 3 4 75		1922. 3 4 90		1926. 3 4 30		1930. 3 3			
1910. 4 7		1914. 4 4 36		1918. 4 4 75		1922. 4 4 90		1926. 4 4 30		1930. 4 4			
GROUP 3 PAID TO JUNE 4, 1922													

(2-P. A. 2.)

NAME: *Hutchison, Louisa*

Certificate No. *243241* **ARMY WIDOW.** **Law:** *Act of June 27, 1890.*

Name of Soldier: *Henderson Hutchison.*

Service: *Private Troop D 14th Ky Vol Cav.*

ISSUES.				MINORS—\$ PER MONTH ADDITIONAL.		
CLASS.	RATE.	DATE OF COMMENCEMENT.	DATE OF CERTIFICATE.	NAME.	COMMENCEMENT.	ENDING.
	<i>2</i>	<i>23rd March 1891</i>	<i>11th June 1892</i>	<i>George</i>	<i>23rd March 1891</i>	<i>To continue during period of helplessness</i>
Fees:				Transferred to:		
Transferred from: <i>WASHINGTON, D. C.</i>				Bureau notified:		
Remarks: <i>Helpless Child. Sec. 4719 R.S. 261, P.B. notified by letter Nov. 18 1910</i>						
Former Roll No. <i>6290</i>				Home:		

6-579

(2-P. A. 4.)

NAME: *Hutchison Louisa*

Certificate No. *537894* **ARMY DEPENDENT.** **Law:** *MOTHER WITH PAIN*

Name of Soldier: *William Hutchison*

Service: *Sergt M. 8th U. S. Inf.*

ISSUES.				ISSUES.			
CLASS.	RATE.	DATE OF COMMENCEMENT.	DATE OF CERTIFICATE.	CLASS.	RATE.	DATE OF COMMENCEMENT.	DATE OF CERTIFICATE.
	<i>12</i>	<i>12 Feb 1902</i>	<i>25 July 1902</i>				
	<i>20</i>	<i>SEP 1 1922</i>					
Fees:				Transferred to:			
Transferred from: <i>LOUISVILLE, KY.</i>				Bureau notified:			
Remarks: <i>H</i>							
Former Roll No. <i>6300</i>				Home:			

6-582

NAME: <i>Louisa Hutchison</i>				Certificate No. <i>243241</i>											
Last paid to: <i>Dec. 4, 1906.</i>				Rate: <i>2.</i>				Remarks: <i>Helpless child</i>							
Yr.	Qr.	Day.	Amount.	Yr.	Qr.	Day.	Amount.	Yr.	Qr.	Day.	Amount.	Yr.	Qr.	Day.	Amount.
GROUP 3															
1907.	1	12	6	1				1				1			
	2	14	6	2				2				2			
	3	<i>Droppe</i>		3				3				3			
	4			4				4				4			
1908.	1			1				1				1			
	2			2				2				2			
	3			3				3				3			
	4			4				4				4			
1909.	1			1				1				1			
	2			2				2				2			
	3			3				3				3			
	4			4				4				4			
1910.	1			1				1				1			
	2			2				2				2			
	3			3				3				3			
	4			4				4				4			

NAME: <i>Louisa Hutchison</i>				Certificate No. <i>537894</i>											
Last paid to: <i>NOV 4 1908</i>				Rate: <i>20</i>				Remarks: MOTHER <i>WAR WITH SPAIN.</i>							
Yr.	Qr.	Day.	Amount.	Yr.	Qr.	Day.	Amount.	Yr.	Qr.	Day.	Amount.	Yr.	Qr.	Day.	Amount.
1907.	1			1	8	36	1	4	36	1	4	12	1		
	2			2	8	36	2	4	36	2	4	20 80	2		
	3			3	8	36	3	4	36	3	4	20	3		
	4			4	8	36	4	4	36	4	4	X	4		
1908.	1			1	9	36	1	4	36	1	8	40	1		
	2			2	9	36	2	4	36	2	4	20	2		
	3			3	19	36	3	4	36	3	4	20	3		
	4			4	7	36	4	4	36	4			4		
1909.	1	9	36	1	4		1	4	36	1			1		
	2	10	36	2	4		2	4	36	2			2		
	3	10	36	3	4		3	4	36	3			3		
	4	9	36	4	4	36	4	4	36	4			4		
1910.	1	11	36	1	4	36	1	4	36	1			1		
	2	7	36	2	4	36	2	4	36	2			2		
	3	8	36	3	4	36	3	4	36	3			3		
	4	8	36	4	4	36	4	4	36	4			4		

NAME: *Hutchison Lucinda* (3-P. A. 2.)
 ACT OF MAY 1, 1920

Certificate No. *705609* ARMY WIDOW. Law: *Act April 19, 1908.*

Name of Soldier: *George*

Service: *Pvt Co F 6" Tenn Vol Inft.*

ISSUES.				MINORS—\$2 PER MONTH ADDITIONAL.		
CLASS.	RATE.	DATE OF COMMENCEMENT.	DATE OF CERTIFICATE.	NAME.	COMMENCEMENT.	ENDING.
ORIG	12	22 Apr 1910	11 July 1910			
INC.	20	8 1916				
INC.	25	OCTOBER 6, 1917				
Fees: <i>none</i> Inc 30 May 1, 1920						

Transferred from: *Knoxville, Tenn* Transferred to:

Died: Bureau notified:

Remarks: *(X) R.D. #5 Fountain City Tenn*

Former Roll No. 6-679

NAME: *Hutchison Lucinda* (3-P. A. 2.)
 ACT OF APRIL 19, 1908

Certificate No. *875195* ARMY WIDOW. Law: *ACT OF APRIL 19, 1908*

Name of Soldier: *John R*

Service: *Pvt Co F 25 O. Inf.*

ISSUES.				MINORS—\$2 PER MONTH ADDITIONAL.		
CLASS.	RATE.	DATE OF COMMENCEMENT.	DATE OF CERTIFICATE.	NAME.	COMMENCEMENT.	ENDING.
Orig	25	July 8, 1919	Aug 15, 1919			
Fees: <i>\$10 Joseph Quinn 9/16/19</i>						
Inc 30 May 1, 1920						

Transferred from: *GROUP 3* Transferred to:

Died: Bureau notified:

Remarks:

Former Roll No. 6-679

NAME: <i>Lucinda Hutchison</i>				Certificate No. <i>705609</i>			
Last paid to: ORIGINAL				Rate: <i>25</i> = <i>25</i> 30			
Remarks: ACT OF MAY 1, 1920				Remarks: ACT OF APRIL 19, 1908			
Yr. Qr. Day.	Amount.	Yr. Qr. Day.	Amount.	Yr. Qr. Day.	Amount.	Yr. Qr. Day.	Amount.
1907. 1		1911. 1	8 36	1915. 1	4 36	1919. 1	4 75
1907. 2	481 ²	1911. 2	36	1915. 2	4 36	1919. 2	4 75
1907. 3		1911. 3	4 36	1915. 3	4 36	1919. 3	4 75
1907. 4		1911. 4	4 36	1915. 4	4 36	1919. 4	4 75
1908. 1		1912. 1	5 36	1916. 1	4 36	1920. 1	4 75
1908. 2		1912. 2	4 36	1916. 2	4 36	1920. 2	4 75
1908. 3		1912. 3	5 36	1916. 3	4 36	1920. 3	4 90.50
1908. 4		1912. 4	4 36	1916. 4	17 14.93	1920. 4	4 90
1909. 1		1913. 1	4	1917. 1	4 60	1921. 1	4 90
1909. 2		1913. 2	4	1917. 2	4 60	1921. 2	4 90
1909. 3		1913. 3	4	1917. 3	4 (11)	1921. 3	4 90
1909. 4		1913. 4	4 36	1917. 4	4 64.67	1921. 4	4 90
1910. 1		1914. 1	36	1918. 1	4 75	1922. 1	4 90
1910. 2	8/10 480	1914. 2	4 36	1918. 2	4 75	1922. 2	4 90
1910. 3	15 36	1914. 3	4 36	1918. 3	4 75	1922. 3	4 90
1910. 4	7	1914. 4	4 36	1918. 4		1922. 4	GROUP 2 PAID TO AUG. 4, 1922

NAME: <i>Lucinda G. Hutchison</i>				Certificate No. <i>875.195</i>			
Last paid to:				Rate: <i>25</i> 30			
Remarks: ACT OF MAY 1, 1920				Remarks: ACT OF APRIL 19, 1908			
Yr. Qr. Day.	Amount.	Yr. Qr. Day.	Amount.	Yr. Qr. Day.	Amount.	Yr. Qr. Day.	Amount.
1907. 1		1911. 1		1915. 1		1919. 1	9 4 90
1907. 2		1911. 2		1915. 2		1919. 2	10 4 30
1907. 3		1911. 3		1915. 3		1919. 3	11 4 30
1907. 4		1911. 4		1915. 4		1919. 4	12 4
1908. 1		1912. 1		1916. 1		1920. 1	3 1 4 30
1908. 2		1912. 2		1916. 2		1920. 2	2 4 30
1908. 3		1912. 3		1916. 3		1920. 3	3 4 30
1908. 4		1912. 4		1916. 4		1920. 4	4 4 30
1909. 1		1913. 1		1917. 1		1921. 1	5 4
1909. 2		1913. 2		1917. 2		1921. 2	2 4 90
1909. 3		1913. 3		1917. 3		1921. 3	3 4 90
1909. 4		1913. 4		1917. 4		1921. 4	4 4 90
1910. 1		1914. 1		1918. 1		1922. 1	1 4 90
1910. 2		1914. 2		1918. 2		1922. 2	2 4 90
1910. 3		1914. 3		1918. 3		1922. 3	GROUP 3 PAID TO JUNE 4, 1922
1910. 4		1914. 4		1918. 4		1922. 4	

NAME: *Hutchison Lue Hetta* (S.P.A. 2.)

Certificate No. *846.530* ARMY WIDOW. Law: *ACT 179 19. 1908*

Name of Soldier: *William*

Service: *P. M. 6 Kansas Cav.*

ISSUES.				MINORS—\$2 PER MONTH ADDITIONAL.		
CLASS.	RATE.	DATE OF COMMENCEMENT.	DATE OF CERTIFICATE.	NAME.	COMMENCEMENT.	ENDING.
		<i>July 12, 1917</i>	<i>June 5, 1918</i>			
		<i>Oct 6, 1917</i>				
		<i>Mar 1, 1920</i>				
<i>Open to Suffin \$10.00 6/22-18</i>						

Transferred from: *GROUP 3* Transferred to:

Died: Bureau notified:

Remarks:

Former Roll No. *11*

6-679

NAME: *Hutchison Lue* (S.P.A. 2.)

Certificate No. *504-174* ARMY WIDOW. Law: *ACT JUNE 27, 1838*

Name of Soldier: *Martin M*

Service: *P. D. 27 Cav*

70

ISSUES.				MINORS—\$2 PER MONTH ADDITIONAL.		
CLASS.	RATE.	DATE OF COMMENCEMENT.	DATE OF CERTIFICATE.	NAME.	COMMENCEMENT.	ENDING.
		<i>Oct 1878</i>	<i>Dec 1900</i>			
<i>\$12.00 per month from that date.</i>						
		<i>Apr 3-1917</i>	<i>Apr 24th 1917</i>			
		<i>INC. 25 OCTOBER 6, 1917</i>				

Transferred from: *Columbus,* Transferred to:

Died: *Nov. 10, 1917* Bureau notified: *5-1081* **DEC 15 1917**

Remarks: *Check No. 5708121 Dated Dec 15 Canceled.*

Former Roll No. *666* **MAY 3 1917**

6-679

(S-P. A. 2.)

NAME: Hutchison, Mabel G.

Certificate No. **924,902** **ARMY WIDOW.** Law: **ACT OF SEPTEMBER 1, 1922**
Act July 16, 1918.

Name of Soldier: Othniel G.

Service: Priv E, 1st Colorado Inf.

ISSUES.				MINORS—\$2 PER MONTH ADDITIONAL. \$4. per month from September 1, 1922.		
CLASS.	RATE.	DATE OF COMMENCEMENT.	DATE OF CERTIFICATE.	NAME.	COMMENCEMENT.	ENDING.
Orig	12	May 19, 1922	Dec 4, 1922	Westwood G.	May 19, 1922	June 16/31
	20	Sept 1, 1922		Frances M.	" " "	Oct 31/35

Fees: None

Transferred from: **GROUP 1** **Transferred to:**

Died: **Bureau notified:**

Remarks:

DEC 21 1922 6-679

Former Roll No.

(S-P. A. 2.)

Hutchison, Mabel G. **ACT OF MAY 1, 1920**

Certificate No. *823,713* **ARMY WIDOW.** Law: **ACT APRIL 19, 1908**
ACT SEPTEMBER 8, 1918

Name of Soldier: *Joseph G.*

Service: *1st Lt 73 131st Pennsylvania Inf and Capt 128th Pa Emergency Mail* *Inf.*

ISSUES. <i>Married 1898</i>				MINORS—\$2 PER MONTH ADDITIONAL.		
CLASS.	RATE.	DATE OF COMMENCEMENT.	DATE OF CERTIFICATE.	NAME.	COMMENCEMENT.	ENDING.
Orig	12	<i>December 23, 1916</i>	<i>April 21, 1917</i>			
		<i>INC. 25 OCTOBER 6, 1917</i>				
		<i>INC 30 May 1, 1920</i>				

Fees: *Louise Adler Fee \$ 10. MAY 19 1917*

Transferred from: **GROUP 1** **Transferred to:**

Died: **Bureau notified:**

Remarks:

MAY 2 1917 6-679

Former Roll No.

NAME: Mabel G. Hutchison										ACT OF SEPTEMBER 1, 1907					Certificate No. 924908				
Last paid to:					Rate: 20 + 8					Remarks:									
Yr.	Qr.	Day.	Amount.	Yr.	Qr.	Day.	Amount.	Yr.	Qr.	Day.	Amount.	Yr.	Qr.	Day.	Amount.	Yr.	Qr.	Day.	Amount.
1907.	1			1911.	1			1915.	1			1919.	1			1927.	1		
	2				2				2				2				2		
	3				3				3				3				3		
	4				4				4				4				4		
1908.	1			1912.	1			1916.	1			1920.	1			1928.	1		
	2				2				2				2				2		
	3				3				3				3				3		
	4				4				4				4				4		
1909.	1			1913.	1			1917.	1			1921.	1			1929.	1		
	2				2				2				2				2		
	3				3				3				3				3		
	4				4				4				4				4		
1910.	1			1914.	1			1918.	1			1922.	1			1930.	1		
	2				2				2				2				2		
	3				3				3				3				3		
	4				4				4				4				4		

1923. 1 18 28
 1924. 2 20 28
 1925. 3 15 28
 1926. 4
 1927. 1
 1928. 2
 1929. 3
 1930. 4

12/23 141 20
 1923. 1 18 28
 1924. 2 20 28
 1925. 3 15 28
 1926. 4
 1927. 1
 1928. 2
 1929. 3
 1930. 4

Terms to Mo. Payment Card.

NAME: Mabel G. Hutchison										ACT OF MAY 1, 1920					Certificate No. 823,713				
Last paid to:					Rate: 1/2 30					Remarks: ACT APRIL 19, 1908									
Yr.	Qr.	Day.	Amount.	Yr.	Qr.	Day.	Amount.	Yr.	Qr.	Day.	Amount.	Yr.	Qr.	Day.	Amount.	Yr.	Qr.	Day.	Amount.
1907.	1			1911.	1			1915.	1			1919.	1			1927.	1		
	2				2				2				2				2		
	3				3				3				3				3		
	4				4				4				4				4		
1908.	1			1912.	1			1916.	1			1920.	1			1928.	1		
	2				2				2				2				2		
	3				3				3				3				3		
	4				4				4				4				4		
1909.	1			1913.	1			1917.	1			1921.	1			1929.	1		
	2				2				2				2				2		
	3				3				3				3				3		
	4				4				4				4				4		
1910.	1			1914.	1			1918.	1			1922.	1			1930.	1		
	2				2				2				2				2		
	3				3				3				3				3		
	4				4				4				4				4		

1919. 1 4 75
 1919. 2 4 75
 1919. 3 4 75
 1919. 4 4 75
 1920. 1 4 75
 1920. 2 4 75
 1920. 3 4 85.50
 1920. 4 4 90
 1921. 1 4 90
 1921. 2 4 90
 1921. 3 4 90
 1921. 4 4 90
 1922. 1 4 90
 1922. 2 4 90
 1922. 3 4 90
 1922. 4 4 90

1923. 1 4 60
 1923. 2 10 4 30
 1923. 3 11 4 30
 1923. 4 12 4 30
 1924. 1 1 4 30
 1924. 2 2 4 30

1925. 1
 1925. 2
 1925. 3
 1925. 4

1926. 1
 1926. 2
 1926. 3
 1926. 4

1927. 1
 1927. 2
 1927. 3
 1927. 4

1928. 1
 1928. 2
 1928. 3
 1928. 4

1929. 1
 1929. 2
 1929. 3
 1929. 4

1930. 1
 1930. 2
 1930. 3
 1930. 4

PAID
 1922. 4 4 90

Terms to Mo. Payment Card.

(2-P. A. 2.)

NAME: *Hutchison, Maggie* **DEAD**

Certificate No. *716903* **ARMY WIDOW.** **Law:** **ACT APR 10 1908**

Name of Soldier: *Hutchison, William C*

Service: *Cpl 34 107th Ohio V & I*

ISSUES.				MINORS—\$2 PER MONTH ADDITIONAL.		
CLASS.	RATE.	DATE OF COMMENCEMENT.	DATE OF CERTIFICATE.	NAME.	COMMENCEMENT.	ENDING.
		<i>129 Jan 1911</i>	<i>13 Feb 1911</i>			

Fees:

Transferred from: *TOPEKA, KANSAS.* **Transferred to:**

Died: *Apr. 12-1915* **Bureau notified:** **MAY 18 1915**

Remarks:

Former Roll No. *orig*

6-479

(2-P. A. 2.)

NAME: *Hutchison, Mahulda E.* **ACT OF MAY 7 1920**

Certificate No. *580797* **ARMY WIDOW.** **Law:** **Act April 19, 1908.**

Name of Soldier: *James J.*

Service: *Co. 1st Nevada V. Inf.*

ISSUES.				MINORS—\$2 PER MONTH ADDITIONAL.		
CLASS.	RATE.	DATE OF COMMENCEMENT.	DATE OF CERTIFICATE.	NAME.	COMMENCEMENT.	ENDING.
	<i>12</i>	<i>April 10, 1908.</i>	<i>15 Oct 1904</i>			

Fees: *INC. 25 OCTOBER 6, 1917*
Inc 30 May 1, 1920

Transferred from: **Knoxville, Tenn** **Transferred to:**

Died: **Bureau notified:**

Remarks:

Former Roll No. *478.*

6-479

NAME: <i>Maggie Hutchison</i>					Certificate No. <i>716903</i>										
Last paid to: <i>Rate: 12</i>					Remarks: <i>DEAD ACT APR 19 1903</i>										
Yr.	Qr.	Day.	Amount.	Yr.	Qr.	Day.	Amount.	Yr.	Qr.	Day.	Amount.	Yr.	Qr.	Day.	Amount.
1907.	1			1911.	1			1915.	1			1919.	1		
	2				2				2				2		
	3				3				3				3		
	4				4				4				4		
1908.	1			1912.	1			1916.	1			1920.	1		
	2				2				2				2		
	3				3				3				3		
	4				4				4				4		
1909.	1			1913.	1			1917.	1			1921.	1		
	2				2				2				2		
	3				3				3				3		
	4				4				4				4		
1910.	1			1914.	1			1918.	1			1922.	1		
	2				2				2				2		
	3				3				3				3		
	4				4				4				4		

NAME: <i>Mahulda E. Hutchison</i>					Certificate No. <i>580797</i>										
Last paid to: <i>Rate: 12</i>					Remarks: <i>ACT OF MAY 1. 1920</i>										
Yr.	Qr.	Day.	Amount.	Yr.	Qr.	Day.	Amount.	Yr.	Qr.	Day.	Amount.	Yr.	Qr.	Day.	Amount.
1907.	1			1911.	1			1915.	1			1919.	1		
	2				2				2				2		
	3				3				3				3		
	4				4				4				4		
1908.	1			1912.	1			1916.	1			1920.	1		
	2				2				2				2		
	3				3				3				3		
	4				4				4				4		
1909.	1			1913.	1			1917.	1			1921.	1		
	2				2				2				2		
	3				3				3				3		
	4				4				4				4		
1910.	1			1914.	1			1918.	1			1922.	1		
	2				2				2				2		
	3				3				3				3		
	4				4				4				4		

NAME: *Hutchison, Margaret* ACT OF MAY 1, 1920 (3-P. A. 2.)

Certificate No. *135505* ARMY WIDOW. Law: ~~GENERAL LAW~~

Name of Soldier: *James F. Hutchison*

Service: *Surg. 107 Reg.*

ISSUES.				MINORS—\$2 PER MONTH ADDITIONAL.		
CLASS.	RATE.	DATE OF COMMENCEMENT.	DATE OF CERTIFICATE.	NAME.	COMMENCEMENT.	ENDING.
	<i>25</i>	<i>10 Dec. 1915</i>	<i>3 May 1920</i>			
<i>Tnc</i>	<i>30</i>	<i>May 1, 1920</i>				

Fees:

Transferred from: *Pittsburgh* Transferred to: *4 90*

Died: Bureau notified:

Remarks:

Former Roll No. *155 GR.* 6-679

NAME: *Hutchison, Margaret* (3-P. A. 2.)

Certificate No. *561,819* ARMY WIDOW. Law: *40037 Act of April 19, 1908.*

Name of Soldier: *Daniel*

Service: *Tifer. I. 33" Ia. Seal. Inf.*

ISSUES.				MINORS—\$2 PER MONTH ADDITIONAL.		
CLASS.	RATE.	DATE OF COMMENCEMENT.	DATE OF CERTIFICATE.	NAME.	COMMENCEMENT.	ENDING.
<i>Q</i>	<i>8</i>	<i>26 May 1913</i>	<i>27 Oct. 1903</i>			
		<i>Increased to \$2.00 per month fr. April 19, 1908 by Act of that date.</i>				

Fees:

Transferred from: *San Francisco* Transferred to:

Died: *Nov. 9, 1909. Rep by* Bureau notified: *Dec. 18, 1909.*

Remarks: *A. F. D. #1 - Cornelius Ore Jas. Hutchison.*

Former Roll No. *420/1 - 1165* 6-679

NAME: Margaret Hutchison					ACT OF MAY 1, 1926					Certificate No. 195505									
Last paid to: APR 4 1907					Rate: 30					Remarks:									
Yr.	Qr.	Day.	Amount.	Yr.	Qr.	Day.	Amount.	Yr.	Qr.	Day.	Amount.	Yr.	Qr.	Day.	Amount.	Yr.	Qr.	Day.	Amount.
1907.		1		1911.		1	9 75	1915.		1	4 75	1919.		1	4 75	1923.		1	9 4 60
		2				2	7			2	4 75			2	4 75			2	10 4 30
		3				3	8			3	4 75			3	4 75			3	11 4
		4				4	11			4	4 75			4	4 75			4	12 4 30
		1				1	10			1	4 75			1	4 75			1	1 4 30
1908.		2		1912.		2	10			2	4 75	1920.		2	4 75	1924.		2	2 4 30
		3	13 75			3	9			3	4 75			3	4 85.50			3	
		4	10			4	11			4	4 75			4	4 90			4	
		1	9			1	4			1	4 75			1	4 90			1	
1909.		2	9	1913.		2	4			2	4 75	1921.		2		1925.		2	
		3	9			3	4			3	4 75			3	4 90			3	
		4	9			4	4			4	4 75			4	4 90			4	
		1	10			1	4 75			1	4 75			1	4 90			1	
1910.		2	6	1914.		2	4 75			2	4 75	1922.		2	4 90	1926.		2	
		3	11			3	4 75			3	4 75			3	4 90			3	
		4	7			4	4 75			4	4 75			4	4 90			4	
GROUP 1 PAID TO JULY 4, 1922																			

NAME: Margaret Hutchison					Certificate No. 561,819														
Last paid to:					Rate: 12					Remarks:									
Yr.	Qr.	Day.	Amount.	Yr.	Qr.	Day.	Amount.	Yr.	Qr.	Day.	Amount.	Yr.	Qr.	Day.	Amount.	Yr.	Qr.	Day.	Amount.
1907.		1		1911.		1		1915.		1		1919.		1		1923.		1	
		2				2				2				2				2	
		3				3				3				3				3	
		4				4				4				4				4	
		1				1				1				1				1	
1908.		2	27 30	1912.		2		1916.		2		1920.		2		1924.		2	
		3	14 36			3				3				3				3	
		4	16 36			4				4				4				4	
		1	27 36			1				1				1				1	
1909.		2	15 36	1913.		2		1917.		2		1921.		2		1925.		2	
		3	15 56			3				3				3				3	
		4	GROUP 3			4				4				4				4	
		1				1				1				1				1	
1910.		2		1914.		2		1918.		2		1922.		2		1926.		2	
		3				3				3				3				3	
		4				4				4				4				4	

NAME: *Hutchison Margaret* (2-P. A. 2) **34577**

Certificate No. *639733* ARMY WIDOW. Law: **ACT OF APRIL 19, 1908.**

Name of Soldier: *William*

Service: *P. C. 3 Ind C*

ISSUES.				MINORS—\$2 PER MONTH ADDITIONAL.		
CLASS.	RATE.	DATE OF COMMENCEMENT.	DATE OF CERTIFICATE.	NAME.	COMMENCEMENT.	ENDING.
		<i>12 19 Apl 08</i>	<i>14 Mch 08</i>			
INC.	25	OCTOBER 6 1917				
Fees:						
Transferred from: INDIANAPOLIS, IND.				Transferred to:		
Died: <i>Aug. 6. 1919</i>		Bureau notified: NOV 13 1919				
Remarks:						
Former Roll No. <i>Act 33597</i>						

6-579

NAME: *Hutchison Maria L.* (2-P. A. 2) **13880**

Certificate No. *132814* ARMY WIDOW. Law: **GENERAL LAW**

Name of Soldier: *John W.*

Service: *P. C. 26 Ind.*

ISSUES.				MINORS—\$2 PER MONTH ADDITIONAL.		
CLASS.	RATE.	DATE OF COMMENCEMENT.	DATE OF CERTIFICATE.	NAME.	COMMENCEMENT.	ENDING.
		<i>12 19 Mch 86</i>	<i>23 Jan 94</i>			
Fees:						
Transferred from: INDIANAPOLIS, IND.				Transferred to:		
Died: <i>10 Nov 1910</i>		Bureau notified: MAR 22 1911				
Remarks:						
Former Roll No. <i>22-14803</i>						

6-579

NAME: <i>Margaret Hutchison</i>				Certificate No. <i>639733</i>											
Last paid to:				Rate: <i>12 25</i>				Remarks: <i>ACT APRIL 19 1908</i>							
Yr.	Qr.	Day.	Amount.	Yr.	Qr.	Day.	Amount.	Yr.	Qr.	Day.	Amount.	Yr.	Qr.	Day.	Amount.
1907.	1			1911.	1		<i>7 36</i>	1915.	1		<i>4 36</i>	1919.	1		<i>4 75</i>
	2				2		<i>6 36</i>		2		<i>4 36</i>		2		<i>4 75</i>
	3				3		<i>7 36</i>		3		<i>4 36</i>		3		<i>4 75</i>
	4				4		<i>7 36</i>		4		<i>4 36</i>		4		<i>4 75</i>
1908.	1			1912.	1		<i>7 36</i>	1916.	1		<i>4 36</i>	1920.	1		<i>GROUP 2</i>
	2				2		<i>7 36</i>		2		<i>4 36</i>		2		
	3				3		<i>7 36</i>		3		<i>4 36</i>		3		
	4				4		<i>7 36</i>		4		<i>4 36</i>		4		
1909.	1			1913.	1		<i>4</i>	1917.	1		<i>4 36</i>	1921.	1		
	2				2		<i>4</i>		2		<i>4 36</i>		2		
	3		<i>4 36</i>		3		<i>4</i>		3		<i>4 36</i>		3		
	4		<i>6 36</i>		4		<i>4</i>		4		<i>4 46 43</i>		4		
1910.	1		<i>7 36</i>	1914.	1		<i>36</i>	1918.	1		<i>4 75</i>	1922.	1		
	2		<i>6 36</i>		2		<i>4 36</i>		2		<i>4 75</i>		2		
	3		<i>6 36</i>		3		<i>36</i>		3		<i>4 75</i>		3		
	4		<i>7 36</i>		4		<i>4 36</i>		4				4		

NAME: <i>Maria L Hutchison</i>				Certificate No. <i>132814</i>											
Last paid to:				Rate: <i>12</i>				Remarks:							
Yr.	Qr.	Day.	Amount.	Yr.	Qr.	Day.	Amount.	Yr.	Qr.	Day.	Amount.	Yr.	Qr.	Day.	Amount.
1907.	1			1911.	1		<i>GROUP 2</i>	1915.	1			1919.	1		
	2				2				2				2		
	3				3				3				3		
	4				4				4				4		
1908.	1			1912.	1			1916.	1			1920.	1		
	2				2				2				2		
	3				3				3				3		
	4				4				4				4		
1909.	1			1913.	1			1917.	1			1921.	1		
	2				2				2				2		
	3		<i>4 36</i>		3				3				3		
	4		<i>6 36</i>		4				4				4		
1910.	1		<i>4 36</i>	1914.	1			1918.	1			1922.	1		
	2		<i>4 36</i>		2				2				2		
	3		<i>6 36</i>		3				3				3		
	4		<i>4 36</i>		4				4				4		

NAME: *Hutchison Marshall* 19927 (S-P. A. 1.)

Certificate No. *1144255* ARMY INVALID. Law: AGT FEBRUARY 6, 1907

Service: *P-K-202 Pa. Vol Inf*

Disability:

ISSUES.

CLASS.	RATE.	DATE OF COMMENCEMENT.	DATE OF CERTIFICATE.	CLASS.	RATE.	DATE OF COMMENCEMENT.	DATE OF CERTIFICATE.
<i>Orig 12</i>		<i>29 Apr '07</i>	<i>12 Mar '08</i>				

Fees: *Apr 27, 1917* Accrued order dated *MAR 18, 1914* payable to widow *Helen Hutchison* *1905 Divisadero St., San Francisco, Cal.*

Transferred from: *San Francisco,* Transferred to: *Cal.*

Died: *April 1912 P.M.* Bureau notified: *July 30, 1912.*

Remarks: *San Jose, Calif. 439-42nd Ave - City*
110 - - - - - City Veterans Home - File

Former Roll No. *MAR 23 1914* Home:

6-881

NAME *Hutchison, Martha* (S-P. A. 2a) Act May 23, 1928

Certificate No. *597944* ARMY WIDOW Law: Act of May 1, 1920

Name of Soldier *Samuel*

Service *Pt E 146 Ill Inf* 6-874

ISSUES

CLASS	RATE	DATE OF COMMENCEMENT	DATE OF CERTIFICATE	MINORS, \$..... PER MONTH ADDITIONAL
	<i>30</i>	<i>May 1, 1920</i>		
	<i>40</i>	<i>JUNE 4, 1928</i>		

Died: *Nov. 22, 1929.*

Reported: *DEC 9 1929*

Remarks:

NAME: <i>Marshall Hutchison</i>										Certificate No. <i>1144255</i>							
Last paid to:					Rate: <i>1.2</i>		Remarks:										
Yr.	Qr.	Day.	Amount.	Yr.	Qr.	Day.	Amount.	Yr.	Qr.	Day.	Amount.	Yr.	Qr.	Day.	Amount.		
1907.	1			1911.	1	4	36	1915.	1			1919.	1				
	2			2	7	36	2				2				2		
	3			3	3	36	3				3				3		
	4			4	4	36	4				4				4		
1908.	1	5/7	122	1912.	1	11	36	1916.	1			1920.	1				
	2	11	36	2	DEAD		2				2				2		
	3	26	36	3			3				3				3		
	4	16	36	4			4				4				4		
1909.	1	4/2	36	1913.	1			1917.	1			1921.	1				
	2	19	36	2			2				2				2		
	3	4	36	3			3				3				3		
	4	4	36	4			4				4				4		
1910.	1	9	36	1914.	1	5/16	1960 ✓	1918.	1			1922.	1				
	2	7	36	2	GROUP 3		2				2				2		
	3	5	36	3			3				3				3		
	4	5	36	4			4				4				4		

NAME: MARTHA HUTCHISON,													Act May 23, 1928 Act of May 1, 1920	
Certificate No. 597944														
Fees 597944														
RATE— 30													GROUP 1	
	1923	1924	1925	1926	1927	1928	1929	1930	1931	1932	1933	1934		
JANUARY	4 30	4 30	4 30	4 30	4 30	4 30	4 40							
FEBRUARY	4 30	4 30	4 30	4 30	4 30	4 30	4 40							
MARCH	4 30	4 30	4 30	4 30	4 30	4 30	4 40							
APRIL	4 30	4 30	4 30	4 30	4 30	4 30	4 40							
MAY	4 30	4 30	4 30	4 30	4 30	4 30	4 40							
JUNE	4 30	4 30	4 30	4 30	4 30	4 30	4 40							
JULY	4 30	4 30	4 30	4 30	4 30	4 30	4 40							
AUGUST	4 30	4 30	4 30	4 30	4 30	4 30	4 40							
SEPTEMBER	4 30	4 30	4 30	4 30	4 30	4 30	4 40	4 40						
OCTOBER	4 30	4 30	4 30	4 30	4 30	4 30	4 40	4 40						
NOVEMBER	4 30	4 30	4 30	4 30	4 30	4 30	4 40	4 40						
DECEMBER	4 30	4 30	4 30	4 30	4 30	4 30	4 40	4 40						

CHECK
CANCELED

NAME: *Hutchison, Martha* (3-P. A. 1.)

Certificate No. *597944* | ARMY WIDOW. | Law: ACT OF MAY 1, 1920
ACT APRIL 19, 1908

Name of Soldier: *Samuel*

Service: *P E 146 Ill Inf*

ISSUES.				MINORS—\$ PER MONTH ADDITIONAL.		
CLASS.	RATE.	DATE OF COMMENCEMENT.	DATE OF CERTIFICATE.	NAME.	COMMENCEMENT.	ENDING.
<i>Orig</i>	<i>8</i>	<i>15 Apr 1903</i>	<i>27 Sept 1905</i>			
<i>INCREASED TO \$12.00 PER MONTH FROM APRIL 19, 1908, BY ACT OF THAT DATE</i>						
<i>INC.</i>	<i>25</i>	<i>OCTOBER 6, 1917</i>				
<i>Inc</i>	<i>30</i>	<i>May 1, 1920</i>				

Transferred from: *CHICAGO, ILLS.* | Transferred to:

Died: *CHICAGO, ILLS.* | Bureau notified:

Remarks:

Former Roll No. *12252*

NAME: *Hutchison, Martha A.* (3-P. A. 2a)

Certificate No. *749180* | ARMY WIDOW | Law: Act of May 1, 1920
20 SEPTEMBER 8, 1910

Name of Soldier: *Martin B*

Service: *Pt L 8 Ky Cav and Sgt I 136 Ill Inf*

ISSUES				MINORS, \$ PER MONTH ADDITIONAL		
CLASS	RATE	DATE OF COMMENCEMENT	DATE OF CERTIFICATE	NAME	COMMENCEMENT	ENDING
	<i>30</i>	<i>May 1, 1920</i>				

Died: *Aug. 11, 1927*

Reported: *SEP 13 1927*

Remarks:

4 30

NAME: <i>Martha Hutchison</i> 5646 Certificate No. <i>597944</i>											
Last paid to: <i>12-25-30</i>						Remarks: <i>ACT OF MAY 1, 1920</i>					
Yr. Qr. Day.	Amount.	Yr. Qr. Day.	Amount.	Yr. Qr. Day.	Amount.	Yr. Qr. Day.	Amount.	Yr. Qr. Day.	Amount.	Yr. Qr. Day.	Amount.
1907. 1		1911. 1	<i>27</i> NER	1915. 1	<i>4</i> 33	1919. 1	<i>4</i> 75	1923. 1	<i>9</i> 4 60	1927. 1	
1907. 2		1911. 2	<i>62</i> 36	1915. 2	<i>4</i> 36	1919. 2	<i>4</i> 75	1923. 2	<i>4</i> 30	1927. 2	
1907. 3		1911. 3	<i>14</i> SER	1915. 3	<i>4</i> 36	1919. 3	<i>4</i> 75	1923. 3	<i>11</i> 4	1927. 3	
1907. 4		1911. 4		1915. 4	<i>4</i> 88	1919. 4	<i>4</i> 75	1923. 4	<i>12</i> 4 30	1927. 4	
1908. 1		1912. 1	<i>18</i> NT	1916. 1	<i>4</i> 36	1920. 1	<i>4</i> 75	1924. 1	<i>1</i> 4 30	1928. 1	
1908. 2		1912. 2	<i>13</i> SER	1916. 2	<i>4</i> 36	1920. 2	<i>4</i> 75	1924. 2	<i>2</i> 4 30	1928. 2	
1908. 3	<i>JUL 1908</i>	1912. 3	<i>20</i> DB	1916. 3	<i>4</i> 36	1920. 3	<i>4</i> 85.50	1924. 3		1928. 3	
1908. 4		1912. 4		1916. 4	<i>4</i> 36	1920. 4	<i>4</i> 90	1924. 4		1928. 4	
1909. 1	<i>11</i> AMF	1913. 1	<i>4</i> LQ	1917. 1	<i>4</i> 36	1921. 1	<i>4</i> 90	1925. 1		1929. 1	
1909. 2	<i>18</i> JHT	1913. 2	<i>4</i>	1917. 2	<i>4</i> 36	1921. 2	<i>4</i> 90	1925. 2		1929. 2	
1909. 3	<i>15</i> AMF	1913. 3	<i>4</i>	1917. 3	<i>4</i> 36	1921. 3	<i>4</i> 90	1925. 3		1929. 3	
1909. 4		1913. 4	<i>4</i>	1917. 4	<i>4</i> 36	1921. 4	<i>4</i> 90	1925. 4		1929. 4	
1910. 1	<i>28</i> A. M. F.	1914. 1	<i>4</i> 36	1918. 1	<i>4</i> 74.13	1922. 1	<i>4</i> 90	1926. 1		1930. 1	
1910. 2	<i>12</i> WHD	1914. 2	<i>4</i> 36	1918. 2	<i>4</i> 75	1922. 2	<i>4</i> 90	1926. 2		1930. 2	
1910. 3	<i>8/27</i> 36	1914. 3	<i>4</i> 36	1918. 3	<i>4</i> 75	1922. 3	<i>4</i> 90	1926. 3		1930. 3	
1910. 4	<i>11/7</i> 36	1914. 4	<i>4</i> 36	1918. 4		1922. 4		1926. 4		1930. 4	

NAME: MARTHA A. HUTCHISON, Certificate No. 749180 Act of May 1, 1920													
GROUP 1													
RATE—	30	1923	1924	1925	1926	1927	1928	1929	1930	1931	1932	1933	1934
JANUARY			4 30	4 30	4 30	4 30							
FEBRUARY			4 30	4 30	4 30	4 30							
MARCH	<i>4</i>		4 30	4 30	4 30	4 30							
APRIL	<i>4</i>		4 30	4 30	4 30	4 30							
MAY	<i>4</i>		4 30	4 30	4 30	4 30							
JUNE	<i>4 30</i>		4 30	4 30	4 30	4 30							
JULY	<i>4 30</i>		4 30	4 30	4 30	4 30							
AUGUST	<i>4 30</i>			4 30	4 30	4 30							
SEPTEMBER	<i>4 30</i>		4 30	4 30	4 30	4 30							
OCTOBER	<i>4 30</i>		4 30	4 30	4 30	4 30							
NOVEMBER	<i>4 30</i>		4 30	4 30	4 30	4 30							
DECEMBER	<i>4 30</i>		4 30	4 30	4 30	4 30							

CHECK CANCELED

NAME: *Hutchison Martha A* (3-P. A. 2.)

Certificate No. *749180* **ARMY WIDOW.** Law: *ACT OF MAY 1, 1920*

Name of Soldier: *Martin B* Law: *ACT APRIL 19, 1908*

Service: *P L 8 Ky Cav and Sgt. I 136 Ill Inf*

73 ISSUES. MINORS—\$2 PER MONTH ADDITIONAL.

CLASS.	RATE.	DATE OF COMMENCEMENT.	DATE OF CERTIFICATE.	NAME.	COMMENCEMENT.	ENDING.
<i>Orig 12</i>		<i>6 Aug 1912</i>	<i>29 Oct 1912</i>	<i>Inc 30</i>	<i>May 1, 1920</i>	
<i>INC 20</i>		<i>SEPTEMBER 2, 1916</i>				
<i>INC 25</i>		<i>OCTOBER 6, 1917</i>				

Fees: *Wm Thomas Sargent*

Transferred from: **CHICAGO, ILLS.** Transferred to:

Died: Bureau notified:

Remarks:

Former Roll No. JAN 15 1917 6-579

NAME: *Hutchison Martha C.* (3-P. A. 2.) *34278*

Certificate No. *644213* **ARMY WIDOW.** Law: *ACT OF MAY 1, 1920*

Name of Soldier: *Ephraim W.*

Service: *P. L 82 Ohio*

ISSUES. MINORS—\$2 PER MONTH ADDITIONAL.

CLASS.	RATE.	DATE OF COMMENCEMENT.	DATE OF CERTIFICATE.	NAME.	COMMENCEMENT.	ENDING.
<i>12</i>		<i>19 Apr 1908</i>	<i>14 May 1908</i>			

Fees:

Transferred from: **INDIANAPOLIS, IND.** Transferred to:

Died: *6 Dec 1909* Bureau notified: *5 Dec 1909*

Remarks:

Former Roll No. *Act 34278* 6-579

NAME: <i>Martha A Hutchison 5654^a</i>										Certificate No. <i>749,180</i>					
Last paid to:					Rate: <i>1/2</i>		20 25 30		Remarks: <i>ACT OF MAY 1, 1920</i>						
Yr.	Qr.	Day.	Amount.	Yr.	Qr.	Day.	Amount.	Yr.	Qr.	Day.	Amount.	Yr.	Qr.	Day.	Amount.
1907.	1			1911.	1			1915.	1	4	75	1919.	1	4	60
	2				2				2	4	75		2	4	30
	3				3				3	4	75		3	4	
	4				4				4	4	75		4	4	
1908.	1			1912.	1			1916.	1	4	36	1920.	1	4	75
	2				2				2	4	75		2	4	30
	3				3				3	4	85.50		3	4	
	4				4				4	4	90		4	4	
1909.	1			1913.	1			1917.	1	4	36	1921.	1	4	90
	2				2				2	4	60		2	4	90
	3				3				3	4	60		3	4	90
	4				4				4	4	60		4	4	90
1910.	1		36	1914.	1	4	36	1918.	1	4	74.87	1922.	1	4	90
	2		36		2	4	36		2	4	75		2	4	90
	3		36		3	4	36		3	4	75		3	4	90
	4		36		4	4	36		4	4			4	4	90

12/6 23 LG

JAN 19 36

GROUP 1 PAID

10 JULY 1, 1922

Trans. to Mo. Payment Card.

NAME: <i>Martha B. Hutchison</i>										Certificate No. <i>644,213</i>					
Last paid to:					Rate: <i>1/2</i>		Remarks:								
Yr.	Qr.	Day.	Amount.	Yr.	Qr.	Day.	Amount.	Yr.	Qr.	Day.	Amount.	Yr.	Qr.	Day.	Amount.
1907.	1			1911.	1			1915.	1			1919.	1		
	2				2				2				2		
	3				3				3				3		
	4				4				4				4		
1908.	1			1912.	1			1916.	1			1920.	1		
	2				2				2				2		
	3				3				3				3		
	4				4				4				4		
1909.	1			1913.	1			1917.	1			1921.	1		
	2				2				2				2		
	3				3				3				3		
	4				4				4				4		
1910.	1		GROUP 2	1914.	1			1918.	1			1922.	1		
	2				2				2				2		
	3				3				3				3		
	4				4				4				4		

NAME: *Hutchison, Martin, B* (3-P. A. 1.)

Certificate No. *501295* ARMY INVALID. Law: CIVIL WAR.

Disability: *Ch diarr and res dis of rectum and inj of eyes*

ISSUES.

CLASS.	RATE.	DATE OF COMMENCEMENT.	DATE OF CERTIFICATE.	CLASS.	RATE.	DATE OF COMMENCEMENT.	DATE OF CERTIFICATE.
<i>Inc 17</i>	<i>18</i>	<i>Dec 1907</i>	<i>11 mch 1908</i>				
<i>Inc 24</i>	<i>22</i>	<i>May 1912</i>	<i>5 Aug 1912</i>				
<i>Acc 24</i>			<i>29 Oct 1912</i>	<i>Widow Martha A</i>			

Transferred from: _____ Transferred to: _____

Died: *July 24 1911* ✓ Bureau notified: *Aug 17 1912* Com. order of *Aug 15 1912*
 Remarks: *as to health*

Former Roll No. *14814* Home: *Suppl. report filed Aug 1/12
 of dated Aug 3 1912 filed at Washington Aug 1/12*

6-681

NAME: *Hutchison Mary* (3-P. A. 2.)

Certificate No. *860.118* ARMY WIDOW. Law: *April 1912 1908*

Name of Soldier: *Peter D.*

Service: *Co. H. 13 N. Va. Inf.*

ISSUES.

CLASS.	RATE.	DATE OF COMMENCEMENT.	DATE OF CERTIFICATE.	NAME.	COMMENCEMENT.	ENDING.
<i>Org 25</i>		<i>Mch 4. 1918</i>	<i>Jan 28. 1919</i>	<i>Jennie L.</i>	<i>Mch 4. 1918</i>	<i>Nov 10. 1918</i>
<i>Inc 30</i>		<i>May 1. 1920</i>	<i>A</i>	<i>Mathie A.</i>	<i>Mch 4. 1918</i>	<i>Mch 23. 1922</i>
				<i>Walter W.</i>	<i>Mch 4. 1918</i>	<i>Mch 16. 1924</i>
				<i>Ruth A.</i>	<i>Mch 4. 1918</i>	<i>Mch 12. 1926</i>
				<i>John B.</i>	<i>Mch 4. 1918</i>	<i>Mch 15. 1928</i>

MINORS—\$2 PER MONTH ADDITIONAL.
6 May 1-1920

Fees: *No fee.*

Transferred from: *GATTS* Transferred to: _____

Died: _____ Bureau notified: _____

Remarks: _____

Former Roll No. _____

6-679

NAME: <i>Martin B Hutchison</i> 3645												Certificate No. <i>581295</i>			
Last paid to:				Rate: <i>1724</i>				Remarks:							
Yr.	Qr.	Day.	Amount.	Yr.	Qr.	Day.	Amount.	Yr.	Qr.	Day.	Amount.	Yr.	Qr.	Day.	Amount.
1907.	1			1911.	1			1915.	1			1919.	1		
	2			2	APR 1911			2				2			
	3			3	SEP			3				3			
	4			4				4				4			
1908.	1			1912.	1			1916.	1			1920.	1		
	2			2	9 SER			2				2			
	3			3	9 NDB			3				3			
	4			4	<i>12/26/1912</i>			4				4			
1909.	1			1913.	1			1917.	1			1921.	1		
	2			2	<i>1912</i>			2				2			
	3			3	GROUP 1			3				3			
	4			4				4				4			
1910.	1			1914.	1			1918.	1			1922.	1		
	2			2	<i>Died July 1914</i>			2				2			
	3			3	<i>Reported Aug 1914</i>			3				3			
	4			4				4				4			

NAME: <i>Mary Hutchison</i>												Certificate No. <i>860118</i>			
Last paid to:				Rate: <i>25 + 8 30</i>				Remarks:							
Yr.	Qr.	Day.	Amount.	Yr.	Qr.	Day.	Amount.	Yr.	Qr.	Day.	Amount.	Yr.	Qr.	Day.	Amount.
1907.	1			1911.	1			1915.	1			1919.	1		
	2			2				2				2			
	3			3				3				3			
	4			4				4				4			
1908.	1			1912.	1			1916.	1			1920.	1		
	2			2				2				2			
	3			3				3				3			
	4			4				4				4			
1909.	1			1913.	1			1917.	1			1921.	1		
	2			2				2				2			
	3			3				3				3			
	4			4				4				4			
1910.	1			1914.	1			1918.	1			1922.	1		
	2			2				2				2			
	3			3				3				3			
	4			4				4				4			

Trans. to Mo. Payment Card.

2/20/19 31347

NAME: *Hutchison Mary A* (2-P. A. 2.)

Certificate No. *810055* ARMY WIDOW. Law: **ACT OF MAY 1, 1920**

Name of Soldier: *David M.* ACT APRIL 19, 1908.

Service: *Priv. Pl. 8 Iowa Inf*

ISSUES.				MINORS—\$2 PER MONTH ADDITIONAL.		
CLASS.	RATE.	DATE OF COMMENCEMENT.	DATE OF CERTIFICATE.	NAME.	COMMENCEMENT.	ENDING.
	<i>12</i>	<i>March 25-1916</i>	<i>June 30-1916</i>	<i>Inc 30</i>	<i>May 1, 1920</i>	

INC. 25 OCTOBER 1917

Fees: *Edgar C. Gaddis \$10 2/28/16*

GROUP 2

Transferred from: _____ Transferred to: _____

Died: _____ Bureau notified: _____

Remarks: _____

Former Roll No. _____

NAME: *Hutchison, Mary A.* (2-P. A. 2.)

Certificate No. *853413* ARMY WIDOW Law: **Act of May 1, 1920**

Name of Soldier: *Alexander*

Service: *Pt K & G 35 Ky Mtd Inf*

ISSUES				MINORS, \$..... PER MONTH ADDITIONAL		
CLASS	RATE	DATE OF COMMENCEMENT	DATE OF CERTIFICATE	NAME	COMMENCEMENT	ENDING
	<i>30</i>	<i>May 1, 1920</i>				

Died *June 30, 1926* (1926)

Reported *JUL 9 1926*

Remarks: *Died 6/30 1926 Reimbursement order dated 3-18-27 payable to Bessie Hedges Route 50 Morganfield Ky.*

NAME: <i>Mary A. Hutchison</i>				Certificate No. <i>810055</i>			
Last paid to: <i>Date: 12 25 30</i>				Remarks:			
Yr. Qr. Day.	Amount.	Yr. Qr. Day.	Amount.	Yr. Qr. Day.	Amount.	Yr. Qr. Day.	Amount.
1907. 1		1911. 1		1915. 1		1919. 1	4 75
1907. 2		1911. 2		1915. 2		1919. 2	4 75
1907. 3		1911. 3		1915. 3		1919. 3	4 75
1907. 4		1911. 4		1915. 4		1919. 4	4 75
1908. 1		1912. 1		1916. 1	<i>H</i>	1920. 1	4 75
1908. 2		1912. 2		1916. 2	<i>2 7/8 15 60</i>	1920. 2	4 75
1908. 3		1912. 3		1916. 3	5 36	1920. 3	4 90.50
1908. 4		1912. 4		1916. 4	4 36	1920. 4	4 90
1909. 1		1913. 1		1917. 1	4 36	1921. 1	4 90
1909. 2		1913. 2		1917. 2	4 36	1921. 2	4 90
1909. 3		1913. 3		1917. 3	4 36	1921. 3	4 90
1909. 4		1913. 4		1917. 4	4 48 36	1921. 4	4 90
1910. 1		1914. 1		1918. 1	4 75	1922. 1	4 90
1910. 2		1914. 2		1918. 2	4 75	1922. 2	4 90
1910. 3		1914. 3		1918. 3	4 75	1922. 3	4 90
1910. 4		1914. 4		1918. 4	4 75	1922. 4	GROUP 2 PAID TO AUG. 4, 1922

NAME	MARY A HUTCHISON											
Certificate No.	853413											
Fee	Act of May 1, 1920											
	GROUP - 2											
RATE--	30											
	1923	1924	1925	1926	1927	1928	1929	1930	1931	1932	1933	1934
JANUARY		4 30	4 30	4 30								
FEBRUARY		4 30	4 30	4 30								
MARCH		4 30	4 30	4 30	27							
APRIL	4	4 30	4 30	4 30								
MAY	4	4 30	4 30	4 30								
JUNE	4 30	4 30	4 30	4 30								
JULY	4 30	4 30	4 30	4 30								
AUGUST	4 30	4 30	4 30									
SEPTEMBER	4 30	4 30	4 30									
OCTOBER	4 30	4 30	4 30									
NOVEMBER	4 30	4 30	4 30									
DECEMBER	4 30	4 30	4 30									

CHECK CANCELLED

(3-P. A. 2.)

NAME: *Hutchison Mary A.* **ACT OF MAY 1, 1920**

Certificate No. *853413* **ARMY WIDOW.** **Law:** **ACT APRIL 19, 1908**
ACT SEPTEMBER 8 1916

Name of Soldier: *Alexander*

Service: *Priv. Pl and G. 35th Ky Mtd Inf*

ISSUES. MINORS—\$2 PER MONTH ADDITIONAL.

CLASS.	RATE.	DATE OF COMMENCEMENT.	DATE OF CERTIFICATE.	NAME.	COMMENCEMENT.	ENDING.
		<i>Aug 25</i>	<i>March 4-1918</i>			
		<i>Sept 28-1918</i>				
		<i>Dec 30</i>	<i>May 1, 1920</i>			

Fees: *Lyon & Lyon* *\$10⁰⁰ 1/24.18*

Transferred from: **Transferred to:**

Died: **Bureau notified:**

Remarks:

Former Roll No. *10/5*
6-679

(3-P. A. 2.)

NAME: *Hutchison Mary Ann* *21838*

Certificate No. *544991* **ARMY WIDOW.** **Law:** **GENERAL LAW.**

Name of Soldier: *Alfred Miller* **ACT MCH. 3, 1901**

Service: *Co E 195 Dist C*

ISSUES. **RENEWAL** MINORS—\$2 PER MONTH ADDITIONAL.

CLASS.	RATE.	DATE OF COMMENCEMENT.	DATE OF CERTIFICATE.	NAME.	COMMENCEMENT.	ENDING.
	<i>12</i>	<i>15 July 1909</i>	<i>5 April 1909</i>			

Fees: *Remarried*

Transferred from: *Columbus,* **Transferred to:**

Died: *Remarried* **Bureau notified:** *Dec 6-1913*
Oct 23-1913

Remarks: *Check no. 3188693 dated Dec 4-1913 canceled*
Newark, C

Former Roll No. 6-679

NAME: <i>Mary A. Hutchison</i> APRIL 1, 1928 853473																							
Last paid to: <i>2530</i>						Remarks: ACT APRIL 19, 1908																	
Yr.	Qr.	Day.	Amount.	Yr.	Qr.	Day.	Amount.	Yr.	Qr.	Day.	Amount.	Yr.	Qr.	Day.	Amount.	Yr.	Qr.	Day.	Amount.				
1907.	1			1911.	1			1915.	1			1919.	1	4	75	1923.	1	4	30	1927.	1		
	2				2				2				2	4	75		2	4	30		2		
	3				3				3				3	4	75		3	4	30		3		
	4				4				4				4	4	75		4	4	30		4		
1908.	1			1912.	1			1916.	1			1920.	1	4	75	1924.	1	4	30	1928.	1		
	2				2				2				2	4	75		2	4	30		2		
	3				3				3				3	4	90.50		3	4	30		3		
	4				4				4				4	4	90		4				4		
1909.	1			1913.	1			1917.	1			1921.	1	4	90	1925.	1			1929.	1		
	2				2				2				2	4	90		2				2		
	3				3				3				3	4	90		3				3		
	4				4				4				4	4	90		4				4		
1910.	1			1914.	1			1918.	1			1922.	1	4	90	1926.	1			1930.	1		
	2				2				2				2	4	90		2				2		
	3				3				3	10/24	125.		3	4	90		3				3		
	4				4				4	4	75 B		4				4				4		
															GROUP 2 PAID TO AUG. 4, 1924								

NAME: <i>Mary Ann Hutchison</i> 21838 Certificate No. 5144991																							
Last paid to: <i>Rate: 12</i>						Remarks:																	
Yr.	Qr.	Day.	Amount.	Yr.	Qr.	Day.	Amount.	Yr.	Qr.	Day.	Amount.	Yr.	Qr.	Day.	Amount.	Yr.	Qr.	Day.	Amount.				
1907.	1			1911.	1	4	36	1915.	1			1919.	1			1923.	1			1927.	1		
	2				2		36		2				2				2				2		
	3				3	4	36		3				3				3				3		
	4				4		36		4				4				4				4		
1908.	1			1912.	1	8	36	1916.	1			1920.	1			1924.	1			1928.	1		
	2				2	10	36		2				2				2				2		
	3				3	9	36		3				3				3				3		
	4				4	4	36		4				4				4				4		
1909.	1	1/6	7.60	1913.	1			1917.	1			1921.	1			1925.	1			1929.	1		
	2				2	4	36		2				2				2				2		
	3	1/5	36		3	4	36		3	1/3	20		3	23 Oct	1913		3				3		
	4		36		4	1/3	20		4				4				4				4		
	1	10	36		1		GROUP 3		1				1				1				1		
1910.	2		36	1914.	2			1918.	2			1922.	2			1926.	2			1930.	2		
	3	10	36		3				3				3				3				3		
	4	10	36		4				4				4				4				4		

NAME: *Hutchison Mary E.* ACT OF MAY 1, 1908 (P. A. 2)
 ACT SEPTEMBER 8, 1918

Certificate No. *863-536* ARMY WIDOW. Law: Act of April 19, 1908

Name of Soldier: *John*

Service: *Pvt Ad 3rd Ills Cav.*

ISSUES.				MINORS—\$2 PER MONTH ADDITIONAL.		
CLASS.	RATE.	DATE OF COMMENCEMENT.	DATE OF CERTIFICATE.	NAME.	COMMENCEMENT.	ENDING.
<i>Orig 12</i>		<i>Jan 29-1917</i>	<i>Mar 29-1919</i>	<i>Ralph Gordon</i>	<i>Jan 29-17</i>	<i>May 15-19</i>
		<i>25 Oct 6-1917</i>				
<i>Inc 30</i>		<i>May 1, 1920</i>				

Fees: *None* Deduct 10 fee for Joseph H. Hunter Order Com- July 30-1919 *9/18/19*

GROUP 3

Transferred from: Bureau notified: Remarks: Former Roll No. *7866* *Chelala 1114* 6-679

NAME: *Hutchison Mary E.* (3-P. A. 2)

Certificate No. *423876* ARMY WIDOW. Law: CIVIL WAR.

Name of Soldier: *Volney*

Service: *Pvt 144 Ind Inf*

ISSUES.				MINORS—\$2 PER MONTH ADDITIONAL.		
CLASS.	RATE.	DATE OF COMMENCEMENT.	DATE OF CERTIFICATE.	NAME.	COMMENCEMENT.	ENDING.
<i>Orig 12</i>		<i>30 July 93</i>	<i>4 May 96</i>			
<i>INC. 25</i>		<i>OCTOBER 6, 1917</i>				

Fees:

Transferred from: *CHICAGO* Transferred to:

Died: *11/19/19 (letter)* Bureau notified: *1919* Remarks: Former Roll No. *7893* 6-679

NAME: *Mary E. Hutchison*

ACT OF MAY 1, 1980

865536

Last paid to: *2330-30*

Remarks: *Act of April 19, 1908*

Yr.	Qr.	Day.	Amount.	Yr.	Qr.	Day.	Amount.	Yr.	Qr.	Day.	Amount.	Yr.	Qr.	Day.	Amount.	Yr.	Qr.	Day.	Amount.				
1907.	1			1911.	1			1915.	1			1919.	1	24	545.76	1923.	1	9	4 30	1927.	1		
	2				2				2				2		18 81		2		10 4 30		2		
	3				3				3				3		1-75 ⁸⁰		3		11 4 30		3		
	4				4				4				4		4 75		4		12 30		4		
1908.	1			1912.	1			1916.	1			1920.	1		4 75	1924.	1		11 4 30	1928.	1		
	2				2				2				2		4 75		2		2 4 30		2		
	3				3				3				3		4 90.50		3		3 4 30		3		
	4				4				4				4		4 90		4				4		
1909.	1			1913.	1			1917.	1			1921.	1		4 90	1925.	1			1929.	1		
	2				2				2				2		4 90		2				2		
	3				3				3				3		4 90		3				3		
	4				4				4				4		4 90		4				4		
1910.	1			1914.	1			1918.	1			1922.	1		4 90	1926.	1			1930.	1		
	2				2				2				2		4 90		2				2		
	3				3				3				3		4 90		3				3		
	4				4				4				4				4				4		

GROUP 2 PAID TO AUG. 4, 1922

Trans. to Mo. Payment Card.

NAME: *Mary E. Hutchison*

2321

Certificate No. *423876*

Last paid to: *12 25*

Remarks:

Yr.	Qr.	Day.	Amount.	Yr.	Qr.	Day.	Amount.	Yr.	Qr.	Day.	Amount.	Yr.	Qr.	Day.	Amount.	Yr.	Qr.	Day.	Amount.				
1907.	1			1911.	1			1915.	1		4	1919.	1		4 75	1923.	1			1927.	1		
	2				2		APR 1911		2		4 36		2		GROUP 1		2				2		
	3				3		14 NDB		3		4 36		3				3				3		
	4				4				4		4 36		4				4				4		
1908.	1			1912.	1		10 AMF	1916.	1		4 36	1920.	1			1924.	1			1928.	1		
	2				2		11 NDB		2		4 36		2				2				2		
	3				3		16 NDB		3		4 36		3				3				3		
	4				4		15 NDB		4		4 36		4				4				4		
1909.	1			1913.	1		4 N.T.	1917.	1		4 36	1921.	1			1925.	1			1929.	1		
	2				2		4		2		4 36		2				2				2		
	3				3		4 30		3		4 36		3				3				3		
	4				4				4		4 36		4				4				4		
1910.	1			1914.	1		4 36	1918.	1		4 74.13	1922.	1			1926.	1			1930.	1		
	2				2		4 36		2		4 75		2				2				2		
	3				3		4 36		3		4 75		3				3				3		
	4				4		4 36		4		4 75		4				4				4		

3/3

(3-P. A. 2)

NAME **Hutchison, Mary E.** ACT OF JULY 3, 1922

Certificate No. **919497** ARMY WIDOW Law: Act of May 1, 1920

Name of Soldier **Joseph R**

Service **Corp. F 207 PaInf** 6-6574

ISSUES				MINORS, \$ PER MONTH ADDITIONAL		
CLASS	RATE	DATE OF COMMENCEMENT	DATE OF CERTIFICATE	NAME	COMMENCEMENT	ENDING
	30	July 20 1922				
	30	May 1, 1926				
	50	AUG. 4, 1926				
Died	<i>Sept. 28, 1928</i>					
Reported			OCT 16 1928			
Remarks:						

(3-P. A. 2)

NAME **Hutchison, Mary E.** ACT OF MAY 1, 1920

Certificate No. **930980** ARMY WIDOW Law: ACT OF MAY 1, 1920.

Name of Soldier **Ebenezer W**

Service **Sgt. F 15 O. Inf.**

ISSUES				MINORS, \$ PER MONTH ADDITIONAL		
CLASS	RATE	DATE OF COMMENCEMENT	DATE OF CERTIFICATE	NAME	COMMENCEMENT	ENDING
Orig.	30	Dec. 19, 1921	March 24, 1923			
Died	<i>Nov. 19, 1927</i>					
Reported			DEC 16 1927			
Remarks:						

APR 5 1923

NAME MARY E HUTCHISON

ACT OF JULY 3, 1926

Certificate No.

Act of May 1, 1920

Fees 919497

RATE-	GROUP 1											
	30			50								
	1923	1924	1925	1926	1927	1928	1929	1930	1931	1932	1933	1934
<small>GOVERNMENT PRINTING OFFICE</small>												6-5774
JANUARY		4 30	4 30	4 30	4 50	4 50						
FEBRUARY		4 30	4 30	4 30	4 50	4 50						
MARCH	4	4 30	4 30	4 30	4 50	4 50						
APRIL	4	4 30	4 30	4 30	4 50	4 50						
MAY	4	4 30	4 30	4 30	4 50	4 50						
JUNE	4 30	4 30	4 30	4 30	4 50	4 50						
JULY	4 30	4 30	4 30	4 30	4 50	4 50						
AUGUST	4 30	4 30	4 30	4 30	4 50	4 50						
SEPTEMBER	4 30	4 30	4 30	4 30	4 50	4 50						
OCTOBER	4 30	4 30	4 30	4 30	4 50	4 50	CHECK CANCELED					
NOVEMBER	4 30	4 30	4 30	4 30	4 50							
DECEMBER	4 30	4 30	4 30	4 30	4 50							

NAME Mary E Hutchison

ACT OF MAY 1, 1920.

Certificate No. 930,980

Fees None

RATE-	GROUP 1											
	30											
	1923	1924	1925	1926	1927	1928	1929	1930	1931	1932	1933	1934
<small>GOVERNMENT PRINTING OFFICE</small>												6-5774
JANUARY		4 30	4 30	4 30	4 30							
FEBRUARY		4 30	4 30	4 30	4 30							
MARCH		4 30	4 30	4 30	4 30							
APRIL	21 465	4 30	4 30	4 30	4 30							
MAY	8 30	4 30	4 30	4 30	4 30							
JUNE	8 4	4 30	4 30	4 30	4 30							
JULY	4 30	4 30	4 30	4 30	4 30							
AUGUST	4 30	4 30	4 30	4 30	4 30							
SEPTEMBER	4 30	4 30	4 30	4 30	4 30							
OCTOBER	4 30	4 30	4 30	4 30	4 30							
NOVEMBER	4 30	4 30	4 30	4 30	4 30							
DECEMBER	4 30	4 30	4 30	4 30	4 30	CHECK CANCELED						

NAME: *Hutchison Mary G.* (3-P. A. 2.)

Certificate No. *778139.* ARMY WIDOW. Law: *APRIL 19, 1908*

Name of Soldier: *James*

Service: *1st Lt A 13 reg Inf*

ISSUES. MINORS—\$2 PER MONTH ADDITIONAL.

CLASS.	RATE.	DATE OF COMMENCEMENT.	DATE OF CERTIFICATE.	NAME.	COMMENCEMENT.	ENDING.
<i>Orig.</i>	<i>12</i>	<i>AW 13 1914</i>	<i>July 14 1914</i>			
<i>INC.</i>	<i>20</i>					

Fees: *No fee* *Dolphus S Barber* *8/10/14*

Transferred from: Transferred to:

Died: *Feb. 21, 1917* Bureau notified: *APR 23 1917*

Remarks: *GROUP 1*

Check No. *4025427* Dated *APR 4 1917* Canceled.

Former Roll No. *NOV 7 1918*
JUL 7 1914

NAME: *Hutchison Mary G.* (3-P. A. 2.)

Certificate No. *795143.* ARMY WIDOW. Law: *Act of April 19, 1908*

Name of Soldier: *John Hutchison*

Service: *Sgt. Co. 14 A & Inf*

ISSUES. MINORS—\$2 PER MONTH ADDITIONAL.

CLASS.	RATE.	DATE OF COMMENCEMENT.	DATE OF CERTIFICATE.	NAME.	COMMENCEMENT.	ENDING.
<i>Orig.</i>	<i>12</i>	<i>Dec 28-1914</i>	<i>AUG 19-1915</i>			
<i>INC.</i>	<i>20</i>	<i>SEPTEMBER 8, 1916</i>				

Fees: *No fee*

GROUP 2

Transferred from: Transferred to:

Died: *Jan. 18, 1917* Bureau notified: *FEB 17 1917*

Remarks: *Check No. 3571385 Dated FEB 4 1917 Canceled.*

Former Roll No. *Cranbury A J* *5/30*

NAME: <i>Mary E Hutchison</i>				Certificate No. <i>778139</i>			
Last paid to:				Date: <i>12 20</i>			
				Remarks:			
Yr. Qr. Day.	Amount.	Yr. Qr. Day.	Amount.	Yr. Qr. Day.	Amount.	Yr. Qr. Day.	Amount.
1907. 1		1911. 1		1915. 1	4 36	1919. 1	
1907. 2		1911. 2		1915. 2	4 36	1919. 2	
1907. 3		1911. 3		1915. 3	4 36	1919. 3	
1907. 4		1911. 4		1915. 4	4 36	1919. 4	
1908. 1		1912. 1		1916. 1	4 36	1920. 1	
1908. 2		1912. 2		1916. 2	4 36	1920. 2	
1908. 3		1912. 3		1916. 3	4 36	1920. 3	
1908. 4		1912. 4		1916. 4	4 36	1920. 4	
1909. 1		1913. 1		1917. 1	4 60	1921. 1	
1909. 2		1913. 2		1917. 2	4 60	1921. 2	
1909. 3		1913. 3		1917. 3	GROUP 1	1921. 3	
1909. 4		1913. 4		1917. 4		1921. 4	
1910. 1		1914. 1		1918. 1		1922. 1	
1910. 2		1914. 2		1918. 2		1922. 2	
1910. 3	<i>fee</i>	1914. 3	<i>9/10 36 40</i>	1918. 3		1922. 3	
1910. 4		1914. 4		1918. 4		1922. 4	

NAME: <i>Mary E Hutchison</i>				Certificate No. <i>795143</i>			
Last paid to:				Date: <i>12 20</i>			
				Remarks: <i>Act of April 19, 1908</i>			
Yr. Qr. Day.	Amount.	Yr. Qr. Day.	Amount.	Yr. Qr. Day.	Amount.	Yr. Qr. Day.	Amount.
1907. 1		1911. 1		1915. 1		1919. 1	
1907. 2		1911. 2		1915. 2	<i>13 9/10 86 10</i>	1919. 2	
1907. 3		1911. 3		1915. 3		1919. 3	
1907. 4		1911. 4		1915. 4	4 36	1919. 4	
1908. 1		1912. 1		1916. 1	4 36	1920. 1	
1908. 2		1912. 2		1916. 2	4 36	1920. 2	
1908. 3		1912. 3		1916. 3	4 36	1920. 3	
1908. 4		1912. 4		1916. 4	<i>114 14.93</i>	1920. 4	
1909. 1		1913. 1		1917. 1	<i>7 60</i>	1921. 1	
1909. 2		1913. 2		1917. 2	GROUP 2	1921. 2	
1909. 3		1913. 3		1917. 3		1921. 3	
1909. 4		1913. 4		1917. 4		1921. 4	
1910. 1		1914. 1		1918. 1		1922. 1	
1910. 2		1914. 2		1918. 2		1922. 2	
1910. 3		1914. 3		1918. 3		1922. 3	
1910. 4		1914. 4		1918. 4		1922. 4	

NAME: HUTCHISON, MARY E. (3-P. A. 1)

Certificate No. 919,497 ARMY WIDOW. Law: Act of July 1, 1920

Name of Soldier: Joseph R.

Service: Corp., F, 207th Penn. Inf.

ISSUES.				MINORS—\$2 PER MONTH ADDITIONAL.		
CLASS.	RATE.	DATE OF COMMENCEMENT.	DATE OF CERTIFICATE.	NAME.	COMMENCEMENT.	ENDING.
Orig	30	July 20, 1922	Sept. 21, 1922			
Fees: \$10 Thomas M. Sykes Oct 14 1922						
Transferred from: Group 1				Transferred to:		
Died:				Bureau notified:		
Remarks:						
Former Roll No.				OCT 3 1922 6-679		

NAME: Hutchison, Mary Isabella (3-P. A. 4.) SPECIAL ACT.

Certificate No. 305874 ARMY DEPENDENT. Law: GENERAL LAW.

Name of Soldier: William Hutchison - sister -

Service: 18th Ar. Inf. Pa. Inf.

ISSUES.				ISSUES.			
CLASS.	RATE.	DATE OF COMMENCEMENT.	DATE OF CERTIFICATE.	CLASS.	RATE.	DATE OF COMMENCEMENT.	DATE OF CERTIFICATE.
		July 1916	1916				
Fees:							
Transferred from: PITTSBURGH				Transferred to:			
Died: Aug 6, 1916				Bureau notified: AUG 25 1916			
Remarks: J. H. Fink Com. Sister Form successful Jan 9 1907							
CERTIFICATE OF APPOINTMENT FILED WITH VOUCHER PAID May 1907.							
Former Roll No. 212 GR				Home:			

NAME: MARY E. HUTCHISON Act of May 1, 1920										Certificate No. 919,497									
Last paid to:					Rate: 30					Remarks:									
Yr.	Qr.	Day.	Amount.	Yr.	Qr.	Day.	Amount.	Yr.	Qr.	Day.	Amount.	Yr.	Qr.	Day.	Amount.	Yr.	Qr.	Day.	Amount.
1907.	1			1911.	1			1915.	1			1919.	1			1923.	1		
	2				2				2				2				2		
	3				3				3				3				3		
	4				4				4				4				4		
1908.	1			1912.	1			1916.	1			1920.	1			1924.	1		
	2				2				2				2				2		
	3				3				3				3				3		
	4				4				4				4				4		
1909.	1			1913.	1			1917.	1			1921.	1			1925.	1		
	2				2				2				2				2		
	3				3				3				3				3		
	4				4				4				4				4		
1910.	1			1914.	1			1918.	1			1922.	1			1926.	1		
	2				2				2				2				2		
	3				3				3				3				3		
	4				4				4				4				4		

1919. 10 14 Fee 74
 1919. 2 B-4 30
 1919. 4 10 4 30
 1920. 1 3 1 4 30
 1920. 2 2 4 30
 1925. 1 4
 1926. Trans. to Mc. Payment Card.

NAME: Mary Isabella Hutchison SPECIAL ACT										Certificate No. 365374									
Last paid to: APR 4 1908					Rate: 18					Remarks: J. H. Fink Com!									
Yr.	Qr.	Day.	Amount.	Yr.	Qr.	Day.	Amount.	Yr.	Qr.	Day.	Amount.	Yr.	Qr.	Day.	Amount.	Yr.	Qr.	Day.	Amount.
1907.	1			1911.	1			1915.	1			1919.	1			1923.	1		
	2				2		7 10 8		2		16 54		2				2		
	3				3		8 54		3		22 54		3				3		
	4				4		11		4		20 54		4				4		
1908.	1			1912.	1		10		1		14 54	1920.	1			1924.	1		
	2				2		10		2		19 54		2				2		
	3		10 54		3		9		3		27 54		3				3		
	4		7 54		4		14		4		GROUP 1		4				4		
1909.	1		15	1913.	1				1			1921.	1			1925.	1		
	2		12		2		7 10 8		2				2				2		
	3		10		3		11 54		3				3				3		
	4		11		4		21 54		4				4				4		
1910.	1		10	1914.	1		16 54		1			1922.	1			1926.	1		
	2		8		2		25 54		2				2				2		
	3		11		3		20 54		3				3				3		
	4		13		4		20 54		4				4				4		

(3-P. A. 2.)

NAME: *Hutchison, Mary J*

Certificate No. *247080* ARMY WIDOW. Law: GENERAL LAW

Name of Soldier: *Hutchison, Peter F*

Service: *Cpl M 8" Mo S M V Cav*

ISSUES.				MINORS—\$2 PER MONTH ADDITIONAL		
CLASS.	RATE.	DATE OF COMMENCEMENT.	DATE OF CERTIFICATE.	NAME.	COMMENCEMENT.	ENDING.
		<i>12 30 Sept 1887</i>	<i>30 Aug 1888</i>			

Fees:

Transferred from: **TOPEKA, KANSAS.** Transferred to:

Died: *24 March 1913* Bureau notified: **MAY 29 1913**

Remarks:

Former Roll No. *4990*

(3-P. A. 2.)

NAME: *Hutchison, Mary J* ACT OF MAY 1, 1920

Certificate No. *652870* ARMY WIDOW. Law: Act April 19, 1908.

Name of Soldier: *George W*

Service: *Pri 3' Phelps Mo vol Inf*

ISSUES.				MINORS—\$2 PER MONTH ADDITIONAL		
CLASS.	RATE.	DATE OF COMMENCEMENT.	DATE OF CERTIFICATE.	NAME.	COMMENCEMENT.	ENDING.
ORIG	<i>8</i>	<i>12 Octr 1906</i>	<i>25 July 1908</i>	<i>Menta C</i>	<i>12 Octr 1906</i>	<i>5 Aug 1907</i>
		<i>12 19 Apr 1908</i>		<i>George L</i>	" "	<i>report Jan 1911</i>
INC.		25 OCTOBER 6, 1917				
		<i>Inc 30 May 1, 1920</i>				

Transferred from: **Knoxville, Tenn.** Transferred to:

Died: Bureau notified:

Remarks: *11 24*

Former Roll No. **ORIGINAL**

(3-P. A. 1.)

NAME: *Hutchison Mary M*

Certificate No. *595097* | **ARMY WIDOW.** | Law: **ACT APRIL 19th, 1908.**

Name of Soldier: *Alexander Hutchison*

Service: *Co. 50 Cav Inf.*

ISSUES.				MINORS—\$2 PER MONTH ADDITIONAL.		
CLASS.	RATE.	DATE OF COMMENCEMENT.	DATE OF CERTIFICATE.	NAME.	COMMENCEMENT.	ENDING.
		to \$12.00 per month from				
		Apr. 1st, 1908, by act of that date.				
INC.	20	SEPTEMBER 8, 1916	<i>20 July 1905</i>			
INC.	25	OCTOBER 6, 1917				
Fees:						
Transferred from: PITTSBURGH				Transferred to:		
Died: <i>Jul. 11, 1918</i> Bureau notified: OCT 22, 1918						
Remarks:						
Former Roll No. <i>665A. J.</i>						

6-679
OCT 25 1916

(3-P. A. 1.)

NAME: *Hutchison, Matthew*

Certificate No. *1017765* | **ARMY INVALID.** | Law: *69, 550*
~~ACT MAY 11, 1907~~

Service: *A-C-74-072* | **ACT MAY 11, 1912**

Disability:

ISSUES.							
CLASS.	RATE.	DATE OF COMMENCEMENT.	DATE OF CERTIFICATE.	CLASS.	RATE.	DATE OF COMMENCEMENT.	DATE OF CERTIFICATE.
Reis.	12	<i>3 Aug 07</i>	<i>31 Jan 08</i>				
Reis.	16	20 May 12	24 Sep. 12	Inc.	50	<i>May 1, 1920</i>	
	16	16 Sept 12	21 June 13				
Fees:							
Transferred from: Columbus,				Transferred to:			
Died: <i>Nov. 20, 1920</i> Bureau notified: DEC 15, 1920							
Remarks:							
Former Roll No. <i>2733-02</i>				Home:			

6-681

NAME: <i>Mary M Hutchison</i>				Certificate No. <i>595097</i>													
Last paid to: <i>APR 4 1909</i>				Rate: <i>25</i>				Remarks:									
Yr.	Qr.	Day.	Amount.	Yr.	Qr.	Day.	Amount.	Yr.	Qr.	Day.	Amount.	Yr.	Qr.	Day.	Amount.		
1907.		1		1911.		1	9	1915.		1	4	33	1919.		1	GROUP 1	
		2				2	10			2	4	33			2		
		3				3	13			3	4	36			3		
		4				4	9			4	4	36			4		
		1				1	6			1	4	36			1		
1908.		2		1912.		2	12	1916.		2	4	36	1920.		2		
		3	14 34			3	8			3	4	36			3		
		4	12 36			4	12			4	4	36			4		
		1	11			1	4			1	4	60			1		
1909.		2	15	1913.		2	4	1917.		2	4	60	1921.		2		
		3	13			3	4			3	4	60			3		
		4	11			4				4	4	60			4		
		1	11			1	4			1	4	74.67			1		
1910.		2	22	1914.		2	4	36	1918.		2	4	75	1922.		2	
		3	11			3	4	36		3	4	75			3		
		4	10			4	4	36		4	4	75			4		

NAME: <i>Matthew Hutchison</i>				Act of May 11, 1912				Certificate No. <i>1017765</i>							
Last paid to: <i>DEC 1 1907</i>				Rate: <i>25</i>				Remarks: <i>50</i>							
Yr.	Qr.	Day.	Amount.	Yr.	Qr.	Day.	Amount.	Yr.	Qr.	Day.	Amount.	Yr.	Qr.	Day.	Amount.
1907.		1		1911.		1	11 36	1915.		1	4 64.50	1919.		1	4 114
		2				2	11 36			2	4 64.50			2	4 114
		3				3	11 36			3	4 64.50			3	4 114
		4				4	11 36			4	4 64.50			4	4 114
		1	7 52.13			1	11 36			1	4 64.50			1	4 114
1908.		2	9 30	1912.		2	11 36	1916.		2	4 64.50	1920.		2	4 114
		3	9 36			3	11 36			3	4 64.50			3	4 163.20
		4	9 36			4	4			4	4 64.50			4	150
		1	11 36			1	4 49.50			1	4 64.50			1	GROUP 3
1909.		2	15 36	1913.		2	4	1917.		2	4 64.50	1921.		2	
		3	11 36			3	4 64.50			3	4 64.50			3	
		4	11 36			4	4			4	4 78.80			4	
		1	11 36			1	4 64.50			1	4 81			1	
1910.		2	1 36	1914.		2	64.50	1918.		2	4 81	1922.		2	
		3	10 36			3	4 64.50			3	4 111.80			3	
		4	12 36			4	4 64.50			4	4 114			4	

NAME Hutchison Mattie B

(3-P. A. 2.)

918211

Certificate No.

ARMY WIDOW

Law:

Act of May 1, 1920

Name of Soldier

Robert C

Service

Pt B 131 Pa Inf

ISSUES				MINORS, \$ PER MONTH ADDITIONAL		
CLASS	RATE	DATE OF COMMENCEMENT	DATE OF CERTIFICATE	NAME	COMMENCEMENT	ENDING
	30	July 5 1921	Aug 24 1922			
	30	July 5 1921				

Died

March 21, 1925

Reported

APR 15 1925

Remarks:

NAME: Hutchison Mattie B.

(3-P. A. 2.)

Certificate No.

918211

ARMY WIDOW.

Law:

ACT OF MAY 1, 1920

Name of Soldier:

Robert C.

Service:

Pvt B 131st Pa Inf

ISSUES.				MINORS—\$2 PER MONTH ADDITIONAL.		
CLASS.	RATE.	DATE OF COMMENCEMENT.	DATE OF CERTIFICATE.	NAME.	COMMENCEMENT.	ENDING.
Orig	30	Jul 5 1921	Aug 24 1922			

Fees:

NONE

GROUP 2

Transferred from:

Transferred to:

Died:

Bureau notified:

Remarks:

Former Roll No.

SEP 2 1922

NAME

MATTIE B HUTCHISON

Certificate No.

Fee

918211

Act of May 1, 1920

RATE— 30

GROUP 2

	1923	1924	1925	1926	1927	1928	1929	1930	1931	1932	1933	1934
JANUARY		4 30	4 30									
FEBRUARY		4 30	4 30									
MARCH		4 30	4 30									
APRIL	4	4 30	4 30									
MAY	4	4 30	4 30									
JUNE	4 30	4 30										
JULY	4 30	4 30										
AUGUST	4 30	4 30										
SEPTEMBER	4 30	4 30										
OCTOBER	4 30	4 30										
NOVEMBER	4 30	4 30										
DECEMBER	4 30	4 30										

CHECK CANCELED 2-4/13
CHECK CANCELED

3-108/
2-4/19

NAME:

MATTIE B. HUTCHISON

Certificate No. 918211

Last paid to:

Rate:

30

Remarks:

ACT OF MAY 1, 1920

Yr. Qr. Day.	Amount.	Yr. Qr. Day.	Amount.	Yr. Qr. Day.	Amount.	Yr. Qr. Day.	Amount.	Yr. Qr. Day.	Amount.	Yr. Qr. Day.	Amount.
1907. 1		1911. 1		1915. 1		1919. 1		1923. 1		1927. 1	
1907. 2		1911. 2		1915. 2		1919. 2		1923. 2		1927. 2	
1907. 3		1911. 3		1915. 3		1919. 3		1923. 3		1927. 3	
1907. 4		1911. 4		1915. 4		1919. 4		1923. 4		1927. 4	
1908. 1		1912. 1		1916. 1		1920. 1		1924. 1		1928. 1	
1908. 2		1912. 2		1916. 2		1920. 2		1924. 2		1928. 2	
1908. 3		1912. 3		1916. 3		1920. 3		1924. 3		1928. 3	
1908. 4		1912. 4		1916. 4		1920. 4		1924. 4		1928. 4	
1909. 1		1913. 1		1917. 1		1921. 1		1925. 1		1929. 1	
1909. 2		1913. 2		1917. 2		1921. 2		1925. 2		1929. 2	
1909. 3		1913. 3		1917. 3		1921. 3		1925. 3		1929. 3	
1909. 4		1913. 4		1917. 4		1921. 4		1925. 4		1929. 4	
1910. 1		1914. 1		1918. 1		1922. 1		1926. 1		1930. 1	
1910. 2		1914. 2		1918. 2		1922. 2		1926. 2		1930. 2	
1910. 3		1914. 3		1918. 3		1922. 3		1926. 3		1930. 3	
1910. 4		1914. 4		1918. 4		1922. 4		1926. 4		1930. 4	

0 15 4 19 =
10 4 30
11 4 30
12 4 30
1 4 30
2 4 30
3 4 30

Trans. to No. Payment Card.

NAME: *Hutchison, Milton S.* ACT OF MAY 1, 1920 (3-P. A. 1)
 ACT OF MAY 11, 1912.

Certificate No. *498283* ARMY INVALID. Law: ~~ACT FEB. 6, 1907.~~

Service: *Pr F 130^{and} G 50^{See R. I.}*

Disability:

ISSUES.

CLASS.	RATE.	DATE OF COMMENCEMENT.	DATE OF CERTIFICATE.	CLASS.	RATE.	DATE OF COMMENCEMENT.	DATE OF CERTIFICATE.
		12 9th March 1907	9th Nov 1907			14 Nov 1912	} 16 July 1913
		16 29th May 1912	3 Feb 1913			24 " " 1917	
						35 JUN 10 1918	
Fees:				Inc. 50 May 1, 1920			
				72 Aug. 11, 1920		Sept. 16, 1920	
Transferred from: TOPEKA, KANSAS.				Transferred to:			
Died:				Bureau notified:			
Remarks:							
Former Roll No. <i>1960</i> GENERAL LAW				Home:			

6-661

NAME: *Hutchison Myrtle Fay* (3-P. A. 2.)

Certificate No. *827.672* ARMY WIDOW. Law: **ACT OF APRIL 19, 1908.**

Name of Soldier: *Thomas S.*

Service: *Pr H. 11 N. Va. Inf.*

ISSUES.

CLASS.	RATE.	DATE OF COMMENCEMENT.	DATE OF CERTIFICATE.	NAME	COMMENCEMENT.	ENDING.
		<i>Aug 12</i>	<i>Sept 23 1916</i>			
			<i>July 7 1917</i>			
		<i>INC 25</i>	<i>OCTOBER 8, 1917</i>			
Fees: <i>John H. Morris \$10. 7/28/17</i>				MINORS—\$2 PER MONTH ADDITIONAL		
				Inc 30 May 1, 1920		
Transferred from:				Transferred to:		
Died:				Bureau notified:		
Remarks:						
Former Roll No. <i>1317</i>						

6-670

NAME: *Milton S. Hutchison* ACT OF MAY 11, 1912. Certificate No. *4982.83*

Last paid to: *Feb 24 1907* Rate: *24* Remarks: *ACT FEB. 6, 1907.*

Yr. Qr. Day.	Amount.	Yr. Qr. Day.	Amount.	Yr. Qr. Day.	Amount.	Yr. Qr. Day.	Amount.	Yr. Qr. Day.	Amount.	Yr. Qr. Day.	Amount.
1907. 1		1911. 1		1915. 1	4 60	1919. 1	4 105	1923. 1	4 72	1927. 1	
1907. 2		1911. 2		1915. 2	4 60	1919. 2	4 105	1923. 2	4 72	1927. 2	
1907. 3		1911. 3	10	1915. 3	4 60	1919. 3	4 105	1923. 3	4 72	1927. 3	
1907. 4	31.33	1911. 4		1915. 4	4 60	1919. 4	4 105	1923. 4	4 72	1927. 4	
1908. 1	7	1911. 1		1915. 1	4 60	1919. 1	4 105	1923. 1	4 72	1927. 1	
1908. 2		1911. 2		1915. 2	4 60	1919. 2	4 105	1923. 2	4 72	1927. 2	
1908. 3	8	1911. 3	19	1915. 3	4 60	1919. 3	4 105	1923. 3	4 72	1927. 3	
1908. 4		1911. 4	11	1915. 4	4 60	1919. 4	4 105	1923. 4	4 72	1927. 4	
1909. 1	10	1911. 1	32/62	1915. 1	4 60	1919. 1	4 216	1923. 1	4 72	1927. 1	
1909. 2	10	1911. 2		1915. 2	4 60	1919. 2	4 216	1923. 2	4 72	1927. 2	
1909. 3	11	1911. 3	34/22	1915. 3	4 60	1919. 3	4 216	1923. 3	4 72	1927. 3	
1909. 4	11	1911. 4	4 60	1915. 4	4 60	1919. 4	4 216	1923. 4	4 72	1927. 4	
1910. 1		1911. 1	4 60	1915. 1	4 60	1919. 1	4 216	1923. 1	4 72	1927. 1	
1910. 2	10	1911. 2	4 60	1915. 2	4 72	1919. 2	4 216	1923. 2	4 72	1927. 2	
1910. 3	10	1911. 3	4 60	1915. 3	4 91.80	1919. 3	4 216	1923. 3	4 72	1927. 3	
1910. 4	10	1911. 4	4 60	1915. 4	4 105	1919. 4	4 216	1923. 4	4 72	1927. 4	

GROUP 2 PAID TO AUG. 4, 1927

NAME: *Myrtle Fay Hutchison* ACT OF MAY 1, 1920. Certificate No. *817.672*

Last paid to: *Feb 25 30* Rate: *25* Remarks: *ACT OF APRIL 19, 1908.*

Yr. Qr. Day.	Amount.	Yr. Qr. Day.	Amount.	Yr. Qr. Day.	Amount.	Yr. Qr. Day.	Amount.	Yr. Qr. Day.	Amount.	Yr. Qr. Day.	Amount.
1907. 1		1911. 1		1915. 1		1919. 1	4 75	1923. 1	4 90	1927. 1	
1907. 2		1911. 2		1915. 2		1919. 2	4 75	1923. 2	4 30	1927. 2	
1907. 3		1911. 3		1915. 3		1919. 3	4 75	1923. 3	4 30	1927. 3	
1907. 4		1911. 4		1915. 4		1919. 4	4 75	1923. 4	4 30	1927. 4	
1908. 1		1911. 1		1915. 1		1919. 1	4 75	1923. 1	4 30	1927. 1	
1908. 2		1911. 2		1915. 2		1919. 2	4 75	1923. 2	4 30	1927. 2	
1908. 3		1911. 3		1915. 3		1919. 3	4 95.50	1923. 3	4 30	1927. 3	
1908. 4		1911. 4		1915. 4		1919. 4	4 90	1923. 4	4 30	1927. 4	
1909. 1		1911. 1		1915. 1	fee. 1	1919. 1	4 90	1923. 1	4 30	1927. 1	
1909. 2		1911. 2		1915. 2	7/28/07 40	1919. 2	4 90	1923. 2	4 30	1927. 2	
1909. 3		1911. 3		1915. 3	4 36	1919. 3	4 90	1923. 3	4 30	1927. 3	
1909. 4		1911. 4		1915. 4	4 61.13	1919. 4	4 90	1923. 4	4 30	1927. 4	
1910. 1		1911. 1		1915. 1	4 75	1919. 1	4 90	1923. 1	4 30	1927. 1	
1910. 2		1911. 2		1915. 2	4 75	1919. 2	4 90	1923. 2	4 30	1927. 2	
1910. 3		1911. 3		1915. 3	4 75	1919. 3	4 90	1923. 3	4 30	1927. 3	
1910. 4		1911. 4		1915. 4	4 75	1919. 4	4 90	1923. 4	4 30	1927. 4	

GROUP 3 PAID TO JUNE 4, 1922

NAME: *Hutchison, Nancy J* (3-P. A. 2.)

Certificate No. *707 042* ARMY WIDOW. Law: *ACT of APRIL 19th, 1908.*

Name of Soldier: *William H. Hutchison*

Service: *Co. K 52d Reg. V. I.*

ISSUES.				MINORS—\$2 PER MONTH ADDITIONAL.		
CLASS.	RATE.	DATE OF COMMENCEMENT.	DATE OF CERTIFICATE.	NAME.	COMMENCEMENT.	ENDING.
<i>Orig 12</i>		<i>4 Mch. 1910</i>	<i>9 Aug. 1910</i>			

Transferred from: *LOUISVILLE, KY.* Transferred to:

Died: *Aug 7 1911* Bureau not fed: *Aug 19 1911*

Remarks: *CR # 852856 Sent to Auditor Aug 19 1911*
\$160 payable to name of Hutchison, Nancy J. by 60 reimbursement. T.O. Oct 27-1911

Former Roll No. R

NAME: *Hutchison, Nancy J.* (3-P. A. 2.)

Certificate No. *858.054* ARMY WIDOW. Law: *Act of April 19, 1908*
ACT SEPTEMBER 8, 1916

Name of Soldier: *Thomas S.*

Service: *Co. B 6th Pennsylvania Heavy Art.*

ISSUES.				MINORS—\$2 PER MONTH ADDITIONAL.		
CLASS.	RATE.	DATE OF COMMENCEMENT.	DATE OF CERTIFICATE.	NAME.	COMMENCEMENT.	ENDING.
<i>Orig 25</i>		<i>April 26 1918</i>	<i>January 7 1919</i>			

Transferred from: *GROUP 1* Transferred to:

Died: *Dec 4 1919* Bureau not fed: *1920*

Remarks:

Former Roll No. JAN 25 1919

NAME: <i>Nancy D. Hutchison</i>										Certificate No. <i>707.042</i>						
Last paid to: <i>Rate: 12</i>					Remarks:											
Yr.	Qr.	Day.	Amount.	Yr.	Qr.	Day.	Amount.	Yr.	Qr.	Day.	Amount.	Yr.	Qr.	Day.	Amount.	
1907.	1			1911.	1	<i>9</i>	<i>36</i>	1915.	1			1919.	1			
	2				2	<i>10</i>	<i>36</i>		2					2		
	3				3	<i>36</i>			3					3		
	4				4	<i>Dead</i>			4					4		
1908.	1			1912.	1	<i>11/10</i>	<i>1.60</i>	1916.	1			1920.	1			
	2				2	<i>11</i>			2				2			
	3				3	<i>GROUP 2</i>			3				3			
	4				4				4				4			
1909.	1			1913.	1			1917.	1			1921.	1			
	2				2				2				2			
	3				3				3				3			
	4				4				4				4			
1910.	1			1914.	1			1918.	1			1922.	1			
	2				2				2				2			
	3	<i>22</i>	<i>60</i>		3				3				3			
	4	<i>9</i>	<i>36</i>		4				4				4			

NAME: <i>Nancy J. Hutchison</i>										Act of April 19, 1908		Certificate No. <i>858.054</i>				
Last paid to: <i>Rate: 25</i>					Remarks:											
Yr.	Qr.	Day.	Amount.	Yr.	Qr.	Day.	Amount.	Yr.	Qr.	Day.	Amount.	Yr.	Qr.	Day.	Amount.	
1907.	1			1911.	1			1915.	1			1919.	1			
	2				2				2	<i>FEB 3</i>	<i>206⁶⁷</i>		1923.	1		
	3				3				3	<i>4 75</i>				2		
	4				4				4	<i>4 75</i>				3		
1908.	1			1912.	1			1916.	1			1920.		1		
	2				2				2	<i>GROUP 1</i>			2			
	3				3				3				3			
	4				4				4				4			
1909.	1			1913.	1			1917.	1			1921.	1			
	2				2				2				2			
	3				3				3				3			
	4				4				4				4			
1910.	1			1914.	1			1918.	1			1922.	1			
	2				2				2				2			
	3				3				3				3			
	4				4				4				4			

NAME: *Hutchison, Nancy M* (3-P. A. 2.) 35317

Certificate No. *736740* ARMY WIDOW. Law: *ACK OF APRIL 19, 1908.*

Name of Soldier: *William J*

Service: *I S Co Ohio I*

ISSUES.				MINORS—\$2 PER MONTH ADDITIONAL.		
CLASS.	RATE.	DATE OF COMMENCEMENT.	DATE OF CERTIFICATE.	NAME.	COMMENCEMENT.	ENDING.
<i>Orig</i>	<i>12</i>	<i>9 Oct 11</i>	<i>14 Feb 12</i>			

Fees: *None*

Check No. *2755* Dated *4/5* Canceled *8/36*

Transferred from: *INDIANAPOLIS, IND.* Transferred to:

Died: *May 5-1915* Bureau notified: *AUG 17 1915*

Remarks: *W.*

Former Roll No. *Orig* 6-679

NAME: *Hutchison, Narcissa F* (3-P. A. 2.)

Certificate No. *274061* ARMY WIDOW. Law:

Name of Soldier: *William L Hutchison*

Service: *Corpl. L 8th Reg T. Cav*

ISSUES.				MINORS—\$2 PER MONTH ADDITIONAL.		
CLASS.	RATE.	DATE OF COMMENCEMENT.	DATE OF CERTIFICATE.	NAME.	COMMENCEMENT.	ENDING.
	<i>12</i>	<i>18 Apr. 1886</i>	<i>7 Aug. 1890</i>			

Fees:

Transferred from: *LOUISVILLE, KY.* Transferred to:

Died: *Jan 13 1910.* Bureau notified: *July 8. 1910.*

Remarks: *W.*

Former Roll No. *2257* 6-679

NAME: <i>Nancy M. Hutchison</i>				Certificate No. <i>736770</i>			
Last paid to: <i>Orig</i> Rate: <i>100</i>				Remarks: DEAD			
Yr.	Qr.	Day.	Amount.	Yr.	Qr.	Day.	Amount.
1907.	1			1911.	1		
1907.	2			1911.	2		
1907.	3			1911.	3		
1907.	4			1911.	4		
1908.	1			1912.	1		
1908.	2			1912.	2		
1908.	3			1912.	3		
1908.	4			1912.	4		
1909.	1			1913.	1		
1909.	2			1913.	2		
1909.	3			1913.	3		
1909.	4			1913.	4		
1910.	1			1914.	1		
1910.	2			1914.	2		
1910.	3			1914.	3		
1910.	4			1914.	4		
1915.	1	4	36	1915.	1	4	36
1915.	2	4	36	1915.	2	4	36
1915.	3	4	36	1915.	3	4	36
1915.	4		GROUP 2	1915.	4		GROUP 2
1916.	1			1916.	1		
1916.	2			1916.	2		
1916.	3			1916.	3		
1916.	4			1916.	4		
1917.	1			1917.	1		
1917.	2			1917.	2		
1917.	3			1917.	3		
1917.	4			1917.	4		
1918.	1	4	36	1918.	1	4	36
1918.	2		36	1918.	2		36
1918.	3		36	1918.	3		36
1918.	4		36	1918.	4		36
1919.	1			1919.	1		
1919.	2			1919.	2		
1919.	3			1919.	3		
1919.	4			1919.	4		
1920.	1			1920.	1		
1920.	2			1920.	2		
1920.	3			1920.	3		
1920.	4			1920.	4		
1921.	1			1921.	1		
1921.	2			1921.	2		
1921.	3			1921.	3		
1921.	4			1921.	4		
1922.	1			1922.	1		
1922.	2			1922.	2		
1922.	3			1922.	3		
1922.	4			1922.	4		
1923.	1			1923.	1		
1923.	2			1923.	2		
1923.	3			1923.	3		
1923.	4			1923.	4		
1924.	1			1924.	1		
1924.	2			1924.	2		
1924.	3			1924.	3		
1924.	4			1924.	4		
1925.	1			1925.	1		
1925.	2			1925.	2		
1925.	3			1925.	3		
1925.	4			1925.	4		
1926.	1			1926.	1		
1926.	2			1926.	2		
1926.	3			1926.	3		
1926.	4			1926.	4		
1927.	1			1927.	1		
1927.	2			1927.	2		
1927.	3			1927.	3		
1927.	4			1927.	4		
1928.	1			1928.	1		
1928.	2			1928.	2		
1928.	3			1928.	3		
1928.	4			1928.	4		
1929.	1			1929.	1		
1929.	2			1929.	2		
1929.	3			1929.	3		
1929.	4			1929.	4		
1930.	1			1930.	1		
1930.	2			1930.	2		
1930.	3			1930.	3		
1930.	4			1930.	4		

NAME: <i>Narcissa F. Hutchison</i>				Certificate No. <i>274064</i>			
Last paid to: <i>NOV 4 1908</i> Rate: <i>12</i>				Remarks:			
Yr.	Qr.	Day.	Amount.	Yr.	Qr.	Day.	Amount.
1907.	1			1911.	1		
1907.	2			1911.	2		
1907.	3			1911.	3		
1907.	4			1911.	4		
1908.	1			1912.	1		
1908.	2			1912.	2		
1908.	3			1912.	3		
1908.	4			1912.	4		
1909.	1			1913.	1		
1909.	2			1913.	2		
1909.	3			1913.	3		
1909.	4			1913.	4		
1910.	1			1914.	1		
1910.	2			1914.	2		
1910.	3			1914.	3		
1910.	4			1914.	4		
1915.	1			1915.	1		
1915.	2			1915.	2		
1915.	3			1915.	3		
1915.	4			1915.	4		
1916.	1			1916.	1		
1916.	2			1916.	2		
1916.	3			1916.	3		
1916.	4			1916.	4		
1917.	1			1917.	1		
1917.	2			1917.	2		
1917.	3			1917.	3		
1917.	4			1917.	4		
1918.	1			1918.	1		
1918.	2			1918.	2		
1918.	3			1918.	3		
1918.	4			1918.	4		
1919.	1			1919.	1		
1919.	2			1919.	2		
1919.	3			1919.	3		
1919.	4			1919.	4		
1920.	1			1920.	1		
1920.	2			1920.	2		
1920.	3			1920.	3		
1920.	4			1920.	4		
1921.	1			1921.	1		
1921.	2			1921.	2		
1921.	3			1921.	3		
1921.	4			1921.	4		
1922.	1			1922.	1		
1922.	2			1922.	2		
1922.	3			1922.	3		
1922.	4			1922.	4		
1923.	1			1923.	1		
1923.	2			1923.	2		
1923.	3			1923.	3		
1923.	4			1923.	4		
1924.	1			1924.	1		
1924.	2			1924.	2		
1924.	3			1924.	3		
1924.	4			1924.	4		
1925.	1			1925.	1		
1925.	2			1925.	2		
1925.	3			1925.	3		
1925.	4			1925.	4		
1926.	1			1926.	1		
1926.	2			1926.	2		
1926.	3			1926.	3		
1926.	4			1926.	4		
1927.	1			1927.	1		
1927.	2			1927.	2		
1927.	3			1927.	3		
1927.	4			1927.	4		
1928.	1			1928.	1		
1928.	2			1928.	2		
1928.	3			1928.	3		
1928.	4			1928.	4		
1929.	1			1929.	1		
1929.	2			1929.	2		
1929.	3			1929.	3		
1929.	4			1929.	4		
1930.	1			1930.	1		
1930.	2			1930.	2		
1930.	3			1930.	3		
1930.	4			1930.	4		

NAME: *Hutchison, Nathan R* (3-P. A. 1.)

Certificate No. *370503* ARMY INVALID. Law: *Act of Feb. 6, 1907*

Service: *Pvt Sig Corps U.S.A*

Disability:

ISSUES.

CLASS.	RATE.	DATE OF COMMENCEMENT.	DATE OF CERTIFICATE.	CLASS.	RATE.	DATE OF COMMENCEMENT.	DATE OF CERTIFICATE.
<i>Rev</i>	<i>20</i>	<i>13 Feb. 1907</i>	<i>30 Mch 1907</i>				
		<i>Accrued order</i>	<i>18 Nov. 1911</i>				
		<i>Kate R. Hutchison</i>	<i>Wd</i>				

Fees: *21 N. Washington St. Sheppardsburg, Pa.*

Transferred from:

Died: *Oct 4 - 1911* Bureau notified: *Oct 24 - 1911 du.*

Remarks:

Former Roll No. *654 G.R.* Home:

NAME: *Hutchison, Nathaniel* (3-P. A. 1.) **G.**

Certificate No. *474334* ARMY INVALID. Law:

Service: *Pt D 52" Ky. M.V. I.*

Disability: *Injury right hand + epilepsy*

ISSUES.

CLASS.	RATE.	DATE OF COMMENCEMENT.	DATE OF CERTIFICATE.	CLASS.	RATE.	DATE OF COMMENCEMENT.	DATE OF CERTIFICATE.
	<i>8</i>	<i>30 July 1881</i>					
<i>Orig</i>	<i>17</i>	<i>5 Feb 1890</i>	<i>2 Apr 1890</i>				
<i>Dup</i>			<i>5 Jan 1905</i>				

Fees:

Transferred from: *LOUISVILLE, KY.* Transferred to:

Died: *Dec. 7 1908* Bureau notified: *Dec. 8 1908*

Remarks: *J. Barnes, Comt*

Former Roll No. *5092 Gen. Law* Home:

NAME: Nathan R Hutchison Certificate No. 370503

Last paid to: 1/4/07-1+ Rate: 20 Remarks:

Yr. Qr. Day.	Amount.	Yr. Qr. Day.	Amount.	Yr. Qr. Day.	Amount.	Yr. Qr. Day.	Amount.	Yr. Qr. Day.	Amount.	Yr. Qr. Day.	Amount.
1907. 1		1911. 1	6	1915. 1		1919. 1		1923. 1		1927. 1	
1907. 2	8 52 ²⁰	1911. 2	7	1915. 2		1919. 2		1923. 2		1927. 2	
1907. 3	10 60	1911. 3	6	1915. 3		1919. 3		1923. 3		1927. 3	
1907. 4	8 60	1911. 4	1/28 60 ⁶⁷	1915. 4		1919. 4		1923. 4		1927. 4	
1908. 1	8	1912. 1	GROUP 1	1916. 1		1920. 1		1924. 1		1928. 1	
1908. 2	9	1912. 2		1916. 2		1920. 2		1924. 2		1928. 2	
1908. 3	8	1912. 3		1916. 3		1920. 3		1924. 3		1928. 3	
1908. 4	7	1912. 4		1916. 4		1920. 4		1924. 4		1928. 4	
1909. 1	7	1913. 1		1917. 1		1921. 1		1925. 1		1929. 1	
1909. 2	8	1913. 2		1917. 2		1921. 2		1925. 2		1929. 2	
1909. 3	8	1913. 3		1917. 3		1921. 3		1925. 3		1929. 3	
1909. 4	6	1913. 4		1917. 4		1921. 4		1925. 4		1929. 4	
1910. 1	6	1914. 1		1918. 1		1922. 1		1926. 1		1930. 1	
1910. 2	6	1914. 2		1918. 2		1922. 2		1926. 2		1930. 2	
1910. 3	5	1914. 3		1918. 3		1922. 3		1926. 3		1930. 3	
1910. 4	6	1914. 4		1918. 4		1922. 4		1926. 4		1930. 4	

PITTSBURGH

NAME: Nathaniel Hutchison Dead G. Certificate No. 474334

Last paid to: AUG 4 1908 Rate: 17 Remarks: Barnes Court

Yr. Qr. Day.	Amount.	Yr. Qr. Day.	Amount.	Yr. Qr. Day.	Amount.	Yr. Qr. Day.	Amount.	Yr. Qr. Day.	Amount.	Yr. Qr. Day.	Amount.
1907. 1		1911. 1		1915. 1		1919. 1		1923. 1		1927. 1	
1907. 2		1911. 2		1915. 2		1919. 2		1923. 2		1927. 2	
1907. 3		1911. 3		1915. 3		1919. 3		1923. 3		1927. 3	
1907. 4		1911. 4		1915. 4		1919. 4		1923. 4		1927. 4	
1908. 1		1912. 1		1916. 1		1920. 1		1924. 1		1928. 1	
1908. 2		1912. 2		1916. 2		1920. 2		1924. 2		1928. 2	
1908. 3		1912. 3		1916. 3		1920. 3		1924. 3		1928. 3	
1908. 4	11 51 ✓	1912. 4		1916. 4		1920. 4		1924. 4		1928. 4	
1909. 1	GROUP 2	1913. 1		1917. 1		1921. 1		1925. 1		1929. 1	
1909. 2		1913. 2		1917. 2		1921. 2		1925. 2		1929. 2	
1909. 3		1913. 3		1917. 3		1921. 3		1925. 3		1929. 3	
1909. 4		1913. 4		1917. 4		1921. 4		1925. 4		1929. 4	
1910. 1		1914. 1		1918. 1		1922. 1		1926. 1		1930. 1	
1910. 2		1914. 2		1918. 2		1922. 2		1926. 2		1930. 2	
1910. 3		1914. 3		1918. 3		1922. 3		1926. 3		1930. 3	
1910. 4		1914. 4		1918. 4		1922. 4		1926. 4		1930. 4	

NAME: Hutchison; Osmond M J ACT OF MAY 1, 1920 ACT MAY 11, 1912 (3-P. A. 1.)

Certificate No. 1098079 **ARMY INVALID.** **Law:** Act of Feb. 6, 1907

Service: 1 Sgt. I 5 U Va Cav

Disability:

ISSUES.

CLASS.	RATE.	DATE OF COMMENCEMENT.	DATE OF CERTIFICATE.	CLASS.	RATE.	DATE OF COMMENCEMENT.	DATE OF CERTIFICATE.
Rec 12	30	Apr 1907	Feb 1908	Inc.	50	May 1, 1920	
"	25	29 May 1912	29 Jan 1913	Inc	72	Nov 19-1921 ^R	July 17-1922
Inc	30	March 30 1917	May 25 1918				
Fees:	40 JUN 10 1913						
Transferred from: Pittsburgh				Transferred to: V C			
Died:		Bureau notified:					
Remarks:							
Former Roll No. 1477 A. J.				Home:			

6-881

NAME: Hutchison Othniel G. (3-P. A. 1.)

Certificate No. 1093604 **ARMY INVALID.** **Law:** ACT OF JUNE 5, 1920 ~~War with Spain.~~

Service: 1st Lt. E. 1st Colo. Inf. Inf.

Disability: Rheumatism and recurring disease of heart.

ISSUES.

CLASS.	RATE.	DATE OF COMMENCEMENT.	DATE OF CERTIFICATE.	CLASS.	RATE.	DATE OF COMMENCEMENT.	DATE OF CERTIFICATE.
Rec 30	30	Jan 1906	1 Feb 1906	Rec 30	30	Apr 6, 1922	DEC 4 1922
Inc	12	25 Feb. 1907	12 Feb. 1907	Inc		Ends May 11, 1922, date of death.	
Fees:				Pay widow, Mabel G Hutchison 301 North State St., Dover, Delaware			
Transferred from: WASHINGTON				Transferred to:			
Died: May 11 1922		Bureau notified: JUN 5 1922					
Remarks:							
Former Roll No. 971				Home: DEC 20 1922			

6-881

NAME: Osmond, M. J. Hutchison Certificate No. 1098079

Last paid to: 11/10/20-6 Rate: 12-20-30-40-50-72 Remarks: ACT OF MAY 1, 1920

Yr. Qr. Day.	Amount.	Yr. Qr. Day.	Amount.	Yr. Qr. Day.	Amount.	Yr. Qr. Day.	Amount.	Yr. Qr. Day.	Amount.	Yr. Qr. Day.	Amount.
1907. 1		1911. 1	9	1915. 1	4 75	1919. 1	4 120	1923. 1	4 144	1927. 1	
1907. 2		1911. 2	13	1915. 2	4 75	1919. 2	4 120	1923. 2	4 72	1927. 2	
1907. 3		1911. 3	6	1915. 3	4 75	1919. 3	4 120	1923. 3	4 72	1927. 3	
1907. 4		1911. 4	10	1915. 4	4 75	1919. 4	4 120	1923. 4	4 72	1927. 4	
1908. 1	53.80	1912. 1	9	1916. 1	4 75	1920. 1	4 120	1924. 1	4 72	1928. 1	
1908. 2		1912. 2	9	1916. 2	4 75	1920. 2	4 120	1924. 2	4 72	1928. 2	
1908. 3	4	1912. 3	10	1916. 3	4 75	1920. 3	4 141	1924. 3	4 72	1928. 3	
1908. 4	14	1912. 4	11	1916. 4	4 75	1920. 4	4 150	1924. 4	4 150	1928. 4	
1909. 1	13	1913. 1	4 75	1917. 1	4 75	1921. 1	4 150	1925. 1	4 150	1929. 1	
1909. 2	2	1913. 2	4 75	1917. 2	4 75	1921. 2	4 150	1925. 2	4 150	1929. 2	
1909. 3	13	1913. 3	4	1917. 3	4 75	1921. 3	4 150	1925. 3	4 150	1929. 3	
1909. 4	8	1913. 4	4	1917. 4	4 75	1921. 4	4 150	1925. 4	4 150	1929. 4	
1910. 1	10	1914. 1	4 75	1918. 1	4 75	1922. 1	4 150	1926. 1	4 150	1930. 1	
1910. 2	36	1914. 2	4 75	1918. 2	4 75	1922. 2	4 150	1926. 2	4 150	1930. 2	
1910. 3	14	1914. 3	4 75	1918. 3	4 90	1922. 3	4 150	1926. 3	4 150	1930. 3	
1910. 4	12	1914. 4	4 75	1918. 4	128	1922. 4	4 TO JULY 4, 1922	1926. 4	4	1930. 4	

NAME: Osmond, M. J. Hutchison Certificate No. 1003604

Last paid to: Dec. 4, 1906. 8. 12 30 Rate: 12 30 Remarks: ACT OF DEC 3, 1920 War with Spain

Yr. Qr. Day.	Amount.	Yr. Qr. Day.	Amount.	Yr. Qr. Day.	Amount.	Yr. Qr. Day.	Amount.	Yr. Qr. Day.	Amount.	Yr. Qr. Day.	Amount.
1907. 1	20 54	1911. 1	8	1915. 1	4 36	1919. 1	4 36	1923. 1		1927. 1	
1907. 2	7 36	1911. 2	8	1915. 2	4 36	1919. 2	4 36	1923. 2		1927. 2	
1907. 3	8	1911. 3	7	1915. 3	4 36	1919. 3	4 36	1923. 3		1927. 3	
1907. 4	11	1911. 4	7	1915. 4	4 36	1919. 4	4 36	1923. 4	4 48.80	1927. 4	TO DATE OF DEATH
1908. 1	9	1912. 1	6	1916. 1	4 36	1920. 1	4 36	1924. 1	1 accrued paid	1928. 1	GROUP 1
1908. 2	5	1912. 2	5	1916. 2	4 36	1920. 2	4 36	1924. 2		1928. 2	
1908. 3	10	1912. 3	7	1916. 3	4 36	1920. 3	4 36	1924. 3		1928. 3	
1908. 4	7	1912. 4	4	1916. 4	4 36	1920. 4	4 36	1924. 4		1928. 4	
1909. 1	7	1913. 1	4	1917. 1	4 36	1921. 1	4 36	1925. 1		1929. 1	
1909. 2	11	1913. 2	4	1917. 2	4 36	1921. 2	4 36	1925. 2		1929. 2	
1909. 3	10	1913. 3	4	1917. 3	4 36	1921. 3	4 36	1925. 3		1929. 3	
1909. 4	8	1913. 4	4 36	1917. 4	4 36	1921. 4	4 36	1925. 4		1929. 4	
1910. 1	8	1914. 1	4 36	1918. 1	4 36	1922. 1	4 36	1926. 1		1930. 1	
1910. 2	6	1914. 2	4 36	1918. 2	4 36	1922. 2	4 36	1926. 2		1930. 2	
1910. 3	2	1914. 3	4 36	1918. 3	4 36	1922. 3	4 36	1926. 3		1930. 3	
1910. 4		1914. 4	4 36	1918. 4	4 36	1922. 4	4 36	1926. 4		1930. 4	

NAME: HUTCHISON, PERRY (3-P. A. 1.)

Certificate No. 846640 ARMY INVALID. Law: Act of May 11, 1918. Act of Feb. 6, 1907.

Service: Pvt. L, 9th Pa. Vol. Cav.

Disability:

ISSUES.

CLASS.	RATE.	DATE OF COMMENCEMENT.	DATE OF CERTIFICATE.	CLASS.	RATE.	DATE OF COMMENCEMENT.	DATE OF CERTIFICATE.
Regl	12	6 Oct. 1909	26 Oct. 1909				
NEISSUE	16	MAY 17 1912	JUL 26 1912				
Inc.	20	Dec. 8. 1914	Feb 24. 1915				
Fees:	24	Dec. 8. 1919	W				

Transferred from: WASHINGTON, Transferred to: P. 5

Died: April 6 1916 Bureau notified: JUN 27 1916 Death reported by P. M. Jackson O.

Remarks: For Rest + Suppl. under Act June 27 1890 see closing files
Apr 6 1916 Accrued order dated FEB 14 1929 20831-122

Former Roll No. 20790 a.g. Book 66 Home: Catherine Hutchison Brightmoor Detroit Mich MAR 9 1915

NAME: Hutchison Perry (3-P. A. 1.)

Certificate No. 846640 ARMY INVALID. Law: ACT OF JUNE 27, 1890

Service: Pvt. L, 9th Pa. Vol. Cav.

Disability:

ISSUES.

CLASS.	RATE.	DATE OF COMMENCEMENT.	DATE OF CERTIFICATE.	CLASS.	RATE.	DATE OF COMMENCEMENT.	DATE OF CERTIFICATE.
Rest & Suppl	6	Dec. 1899	FEB 19 1910				
Ending 5 Oct. 1909 by reason of allowance under Act of Feb. 1907							
Boomer N. V.							

Transferred from: WASHINGTON, D. C. Transferred to:

Died: Bureau notified:

Remarks:

Former Roll No. Act Feb. 6. 1907 Home:

6-681

NAME: PERRY HUTCHISON.												Certificate No. 846640																												
Former payments covered: <i># 20</i>												Remarks: <i>Act of May 11, 1912.</i>																												
no portion of this time.																																								
Yr.	Qr.	Day.	Amount.	Yr.	Qr.	Day.	Amount.	Yr.	Qr.	Day.	Amount.	Yr.	Qr.	Day.	Amount.	Yr.	Qr.	Day.	Amount.																					
1907.	1			1911.	1			1915.	1			1919.	1			1923.	1			1927.	1																			
	2				2				2				2				2				2				2															
	3				3				3				3				3				3				3															
	4				4				4				4				4				4				4															
1908.	1			1912.	1			1916.	1			1920.	1			1924.	1			1928.	1			1932.	1															
	2				2				2				2				2				2				2															
	3				3				3				3				3				3				3															
	4				4				4				4				4				4				4															
1909.	1			1913.	1			1917.	1			1921.	1			1925.	1			1929.	1			1933.	1															
	2				2				2				2				2				2				2															
	3				3				3				3				3				3				3															
	4				4				4				4				4				4				4															
1910.	1			1914.	1			1918.	1			1922.	1			1926.	1			1930.	1			1934.	1															
	2				2				2				2				2				2				2															
	3				3				3				3				3				3				3															
	4				4				4				4				4				4				4															

NAME: <i>Perry Hutchison</i>												Certificate No. <i>846640</i>																											
Former payments covered: <i>0</i>												Remarks:																											
no portion of this time.																																							
Yr.	Qr.	Day.	Amount.	Yr.	Qr.	Day.	Amount.	Yr.	Qr.	Day.	Amount.	Yr.	Qr.	Day.	Amount.	Yr.	Qr.	Day.	Amount.																				
1907.	1			1911.	1			1915.	1			1919.	1			1923.	1			1927.	1			1931.	1														
	2				2				2				2				2				2				2														
	3				3				3				3				3				3				3														
	4				4				4				4				4				4				4														
1908.	1			1912.	1			1916.	1			1920.	1			1924.	1			1928.	1			1932.	1														
	2				2				2				2				2				2				2														
	3				3				3				3				3				3				3														
	4				4				4				4				4				4				4														
1909.	1			1913.	1			1917.	1			1921.	1			1925.	1			1929.	1			1933.	1														
	2				2				2				2				2				2				2														
	3				3				3				3				3				3				3														
	4				4				4				4				4				4				4														
1910.	1			1914.	1			1918.	1			1922.	1			1926.	1			1930.	1			1934.	1														
	2				2				2				2				2				2				2														
	3				3				3				3				3				3				3														
	4				4				4				4				4				4				4														

708.00 per ft. N.C. price, 3/10 - full
GROUP 3
10 per ft. N.C. price, 3/10 - full

(S-P. A. L.)

NAME: *Hutchison Peter D.*

Certificate No. *67446* **ARMY INVALID.** Act of *May 11, 1912.*

Service: *Co. H, 13th W. Va. Vol. Inf.*

Disability: *Distula in ans and dis. respiratory organs res. of measles*

ISSUES.

CLASS.	RATE.	DATE OF COMMENCEMENT.	DATE OF CERTIFICATE.	CLASS.	RATE.	DATE OF COMMENCEMENT.	DATE OF CERTIFICATE.
		<i>12 14 Feb 1912</i>	<i>13 June 1912</i>	ISSUE	34	Aug 20, 1912	SEP 26 1913
		<i>17 2 April 1907</i>	<i>4 June 1907</i>		<i>30</i>	<i>Mar. 5, 1917</i>	
INCREASE	24	FEB 21 1912	APR 22 1912				

Fees: *recep. James H. Spalding 4/19/12*

Transferred from: _____ Transferred to: _____

Died: *Feb 9, 1918* Bureau notified: **MAR 8 1918** *S-102*

Remarks: *Check No. 6244.938 Dated MAR 4 1918 Canceled*
Feb 9, 1918. Secured order dated JAN 28 1919
to widow Mary Hutchison Herbert W. Va.

OCT 7 1913 *FEB 8 1919 ORIGINAL* Home: _____

6-601

(S-P. A. L.)

NAME: *Hutchison Rachel*

Certificate No. *786.802* **ARMY WIDOW.** ACT OF MAY 1, 1920 Law: **APRIL 10, 1903.**

Name of Soldier: *William Hutchison*

Service: *Sergeant Co. G 166th Regiment Ohio Infantry.*

ISSUES.

CLASS.	RATE.	DATE OF COMMENCEMENT.	DATE OF CERTIFICATE.	NAME.	COMMENCEMENT.	ENDING.
IV						
		<i>12 November 20, 1914</i>	<i>February 26, 1915</i>			
INC.	20	SEP 8 1916	SEP 27 1916			
		<i>25 OCTOBER 1917</i>				

Fees: *30* Act of **May 1, 1920**

Transferred from: **GROUP 1** Transferred to: _____

Died: *Jan. 27, 1922* Bureau notified: **APR 21 1922**

Remarks: _____

Former Roll No. _____

May 4 1915 6-679

NAME: <i>Peter D. Hutchison</i>				Act of May 11, 1912. Civil War.				Certificate No. <i>678416</i>							
Last paid to: <i>Dec. 4, 1906.</i>				Rate: <i>24 30</i>				Remarks:							
Yr.	Qr.	Day.	Amount.	Yr.	Qr.	Day.	Amount.	Yr.	Qr.	Day.	Amount.	Yr.	Qr.	Day.	Amount.
1907.	1	11		1911.	1	8	51	1915.	1	4	72	1919.	1	20	66
	2	10	36.10		2	8	51		2	4	72		2		
	3	9	51		3	7	51		3	4	72		3		
	4	9	51		4	4			4	4	72		4		
	1	9	51		1	4			1	4	72		1		
1908.	2	10	51	1912.	2	8	72	1916.	2	4	72	1920.	2		
	3	10	51		3	7	72		3	4	72		3		
	4	10	51		4	4			4	4	72		4		
	1	10	51		1	4			1	4	72		1		
1909.	2	9	51	1913.	2	4		1917.	2	Int.	89.80	1921.	2		
	3	9	51		3	4	72		3	4	90		3		
	4	8	51		4	4	72		4	4	90		4		
	1	9	51		1	4	72		1	4	90		1		
1910.	2	7	51	1914.	2	4	72	1918.	2			1922.	2		
	3	9	51		3	4	72		3				3		
	4	8	51		4	4	72		4				4		

NAME: <i>Rachel Hutchison</i>				ACT OF MAY 1, 1920				Certificate No. <i>786.802</i>							
Last paid to:				Rate: <i>12 25 30</i>				Remarks:							
Yr.	Qr.	Day.	Amount.	Yr.	Qr.	Day.	Amount.	Yr.	Qr.	Day.	Amount.	Yr.	Qr.	Day.	Amount.
1907.	1			1911.	1			1915.	1	19	17.60	1919.	1	4	75
	2				2				2	5	36		2	4	75
	3				3				3	4	36		3	4	75
	4				4				4		36		4	4	75
1908.	1			1912.	1			1916.	1	4	36	1920.	1		
	2				2				2	4	36		2	4	75
	3				3				3	4	36		3	4	85.50
	4				4				4	4	36		4	4	90
1909.	1			1913.	1			1917.	1	4	60	1921.	1	4	90
	2				2				2	4	60		2	4	90
	3				3				3	4	60		3	4	90
	4				4				4	4	60		4	4	90
1910.	1			1914.	1			1918.	1	4	74.87	1922.	1	4	90
	2				2				2	4	75		2	4	90
	3				3				3		75		3		
	4				4				4	4	75		4		

NAME: Hutchison, Rebecca (3-P. A. 2)

Certificate No. 745895 **ARMY WIDOW** 20 SEPTEMBER 8, 1916

Name of Soldier: Thomas H LAW: Act of May 1, 1920

Service: Pt C 35 Regt Ohio Inf

ISSUES				MINORS, \$..... PER MONTH ADDITIONAL		
CLASS	RATE	DATE OF COMMENCEMENT	DATE OF CERTIFICATE	NAME	COMMENCEMENT	ENDING
	30	May 1, 1920				
Died: <i>Sept. 14, 1924</i>						
Reported: <i>OCT 7 1924</i>						
Remarks:						

NAME: *Hutchison, Rebecca* (3-P. A. 2)

Certificate No. *745895* **ARMY WIDOW.** 35.727

Name of Soldier: *Thomas H* LAW: Act. of April 19th 1908

Service: *Pt. C. Co. 35 Regt. Ohio Inf*

ISSUES				MINORS - \$2 PER MONTH ADDITIONAL		
CLASS	RATE	DATE OF COMMENCEMENT	DATE OF CERTIFICATE	NAME	COMMENCEMENT	ENDING
		<i>12 17 June 1912</i>	<i>24 July 1912</i>			
INC.	20	SEPTEMBER 8, 1916		Inc 30	May 1, 1920	
INC.	25	OCTOBER 6, 1917				
Transferred from: Columbus,				Transferred to:		
Died:				Bureau notified:		
Remarks:						
Former Roll No. DEC 18 1916						

NAME **REBECCA HUTCHISON**

Certificate No.

Act of May 1, 1920

Fee **745895**

GROUP 3

RATE--	30	1923	1924	1925	1926	1927	1928	1929	1930	1931	1932	1933	1934
JANUARY			4 30										
FEBRUARY			4 30										
MARCH			4 30										
APRIL			4 30										
MAY			4 30										
JUNE	4 30	4 30											
JULY	4 30	4 30											
AUGUST	4 30	4 30											
SEPTEMBER	4 30	4 30											
OCTOBER	4 30	4 30											
NOVEMBER	4 30												
DECEMBER	4 30												

CHECK CANCELLED

NAME: <i>Rebecca Hutchison</i>		Act of May 1, 1920		Certificate No. <i>745.895</i>	
Last paid to:		Rate: <i>35-30</i>		Remarks:	
Yr. Qr. Day.	Amount.	Yr. Qr. Day.	Amount.	Yr. Qr. Day.	Amount.
1907. 1		1911. 1		1915. 1 4	36
1907. 2		1911. 2		1915. 2 4	36
1907. 3		1911. 3		1915. 3 4	36
1907. 4		1911. 4		1915. 4 4	36
1908. 1		1912. 1		1916. 1 4	36
1908. 2		1912. 2		1916. 2 4	36
1908. 3		1912. 3	13 30 30	1916. 3 4	36
1908. 4		1912. 4	4 4 36	1916. 4 4	36
1909. 1		1913. 1	4	1917. 1 4	60
1909. 2		1913. 2	4 36	1917. 2 4	60
1909. 3		1913. 3	4 36	1917. 3 4	60
1909. 4		1913. 4	4 36	1917. 4 4	69.67
1910. 1		1914. 1	4 36	1918. 1 4	75
1910. 2		1914. 2	4 36	1918. 2 4	75
1910. 3		1914. 3	4 36	1918. 3 4	75
1910. 4		1914. 4	4 36	1918. 4 4	75
1919. 1 4	15	1923. 1 4	90	1927. 1	
1919. 2 4	75	1923. 2 4	30	1927. 2	
1919. 3 4	75	1923. 3 4	4	1927. 3	
1919. 4 4	75	1923. 4 4	4	1927. 4	
1920. 1 4	75	1924. 1 4	50	1928. 1	
1920. 2 4	75	1924. 2 4	30	1928. 2	
1920. 3 4	95.50	1924. 3 4	30	1928. 3	
1920. 4 4	90	1924. 4 4	30	1928. 4	
1921. 1 4	90	1925. 1 4	4	1929. 1	
1921. 2 4	90	1925. 2		1929. 2	
1921. 3 4	90	1925. 3		1929. 3	
1921. 4 4	90	1925. 4		1929. 4	
1922. 1 4	90	1926. 1		1930. 1	
1922. 2		1926. 2		1930. 2	
1922. 3		1926. 3		1930. 3	
1922. 4		1926. 4		1930. 4	

NAME: Hutchison, Rebecca B. (S-P. A. 2.)

Certificate No. 169141 ARMY WIDOW Law: Act of May 1, 1920

Name of Soldier: George Lonnon

Service: Pt L 19 Iowa

ISSUES				MINORS, \$..... PER MONTH ADDITIONAL		
CLASS	RATE	DATE OF COMMENCEMENT	DATE OF CERTIFICATE	NAME	COMMENCEMENT	ENDING
	30	May 1, 1920				

Died: Dec 30, 1923

Reported: JAN 8 1924

Remarks:

Died 12/30/23 dated 3-17-24
 David S. to Margaret Hutchison

NAME: Lonnon, Rebecca B. (S-P. A. 2.)

Certificate No. 169141 ARMY WIDOW. Law: ACT OF MAY 1, 1920, RENEWAL ACT, 3 MARCH, 1901

Name of Soldier: George Lonnon 35

Service: Pt L 19 Iowa (GENERAL DUTY)

ISSUES				MINORS—\$2 PER MONTH ADDITIONAL		
CLASS	RATE	DATE OF COMMENCEMENT	DATE OF CERTIFICATE	NAME	COMMENCEMENT	ENDING
		15 April 01	4 June 03			
INC.	20	SEPTEMBER 8, 1916				
INC.	25	OCT 1917				
	30	May 1, 1920				

Transferred from: INDIANAPOLIS, IND.

Transferred to:

Died:

Bureau notified:

Remarks:

Former Roll No. 1718197

NAME REBECCA B HUTCHISON

Certificate No.

Fees 169141

Act of May 1, 1920

RATE-	GROUP-2											
	1923	1924	1925	1926	1927	1928	1929	1930	1931	1932	1933	1934
JANUARY	30											
FEBRUARY												
MARCH		28-27										
APRIL	4											
MAY												
JUNE	4 30											
JULY	4 30											
AUGUST	4 30											
SEPTEMBER	4 30											
OCTOBER	4 30											
NOVEMBER	4 30											
DECEMBER	4 30											

NAME: *Rebecca Blannon Hutchison* ACT OF MAY 1, 1920 Certificate No. 169141

Last paid to: *Rate: 25-30* Remarks: *ACVILWAR 20.*

Yr. Qr. Day. Amount.	Yr. Qr. Day. Amount.	Yr. Qr. Day. Amount.	Yr. Qr. Day. Amount.	Yr. Qr. Day. Amount.	Yr. Qr. Day. Amount.
1907. 1 1 7 36	1911. 1 1 4 36	1915. 1 1 4 36	1919. 1 1 4 75	1923. 1 1 4 30	1927. 1 1 4 30
1907. 2 2 6 36	1911. 2 2 4 36	1915. 2 2 4 36	1919. 2 2 4 75	1923. 2 2 4 30	1927. 2 2 4 30
1907. 3 3 7 36	1911. 3 3 4 36	1915. 3 3 4 36	1919. 3 3 4 75	1923. 3 3 4 30	1927. 3 3 4 30
1907. 4 4 7 36	1911. 4 4 4 36	1915. 4 4 4 36	1919. 4 4 4 75	1923. 4 4 4 30	1927. 4 4 4 30
1908. 1 1 7 36	1912. 1 1 4 36	1916. 1 1 4 36	1920. 1 1 4 75	1924. 1 1 4 30	1928. 1 1 4 30
1908. 2 2 7 36	1912. 2 2 4 36	1916. 2 2 4 36	1920. 2 2 4 75	1924. 2 2 4 30	1928. 2 2 4 30
1908. 3 3 7 36	1912. 3 3 4 36	1916. 3 3 4 36	1920. 3 3 4 90.50	1924. 3 3 4 30	1928. 3 3 4 30
1908. 4 4 7 36	1912. 4 4 4 36	1916. 4 4 4 36	1920. 4 4 4 90	1924. 4 4 4 30	1928. 4 4 4 30
1909. 1 1 4	1913. 1 1 4	1917. 1 1 4 60	1921. 1 1 4 90	1925. 1 1 4 30	1929. 1 1 4 30
1909. 2 2 4	1913. 2 2 4	1917. 2 2 4 60	1921. 2 2 4 90	1925. 2 2 4 30	1929. 2 2 4 30
1909. 3 3 4 36	1913. 3 3 4	1917. 3 3 4 60	1921. 3 3 4 90	1925. 3 3 4 30	1929. 3 3 4 30
1909. 4 4 6 36	1913. 4 4 4	1917. 4 4 6 64	1921. 4 4 4 90	1925. 4 4 4 30	1929. 4 4 4 30
1910. 1 1 7 36	1914. 1 1 4 36	1918. 1 1 4 75	1922. 1 1 4 90	1926. 1 1 4 30	1930. 1 1 4 30
1910. 2 2 6 36	1914. 2 2 4 36	1918. 2 2 4 75	1922. 2 2 4 90	1926. 2 2 4 30	1930. 2 2 4 30
1910. 3 3 6 36	1914. 3 3 4 36	1918. 3 3 4 75	1922. 3 3 4 90	1926. 3 3 4 30	1930. 3 3 4 30
1910. 4 4 7 36	1914. 4 4 4 36	1918. 4 4 4 75	1922. 4 4 4 90	1926. 4 4 4 30	1930. 4 4 4 30

GROUP 2 PAID TO AUG. 4, 1924

Trans. to No. Payment Card.

NAME: *Hutchison Rebecca W.* (3-P. A. 2) *Dead*

Certificate No. *753836.* **ARMY WIDOW.** Law: *Act of Apr. 19, 1908.*

Name of Soldier: *James A. Hutchison*

Service: *Pvt. Co. 2nd N. Va. Cav.*

ISSUES.				MINORS—\$2 PER MONTH ADDITIONAL.		
CLASS.	RATE.	DATE OF COMMENCEMENT.	DATE OF CERTIFICATE.	NAME.	COMMENCEMENT.	ENDING.
ORIGINAL	12	<i>Dec. 30, 1912.</i>	<i>FEB 25, 1913</i>			

Transferred from: **WASHINGTON, D. C.** Transferred to:

Died: *Mar 10 1914* Bureau notified:

Remarks: *Ch. 4712-023 June 7 1914 cancelled*

Former Roll No. 6-579

NAME (3-P. A. 1)

Hutchison Richard

Certificate No. **280 663** **ARMY INVALID** Law: **ACT OF MAY 1, 1920**

Service: **Pt & Sgt A, 115th U S Col Inf**

Disability:

CLASS	RATE	DATE OF COMMENCEMENT	DATE OF CERTIFICATE	HOMES—Admitted	Discharged
	72	June 30, 1920			

Died *Feb 27 1924* Reported **MAR - 6 1924**
 Remarks: *ck.*

Died *Feb 27 1924* Accrued or... **NOV 6 1924**
 payable to widow *Elizabeth Hutchison,* **594 West Walnut st. Noblesville Indiana**

NAME: REBECCA W HUTCHISON

Act of Apr. 19, 1908.

Certificate No.

Last paid to: 753836

Rate: 12

Remarks:

DECEASED

Yr.	Qr.	Day.	Amount.	Yr.	Qr.	Day.	Amount.	Yr.	Qr.	Day.	Amount.	Yr.	Qr.	Day.	Amount.	Yr.	Qr.	Day.	Amount.	Yr.	Qr.	Day.	Amount.
1907.	1			1911.	1			1915.	1			1919.	1			1923.	1			1927.	1		
	2				2				2				2				2				2		
	3				3				3				3				3				3		
	4				4				4				4				4				4		
1908.	1			1912.	1			1916.	1			1920.	1			1924.	1			1928.	1		
	2				2				2				2				2				2		
	3				3				3				3				3				3		
	4				4				4				4				4				4		
1909.	1			1913.	1	4/2	25.50	1917.	1			1921.	1			1925.	1			1929.	1		
	2				2	4			2				2				2				2		
	3				3	1			3				3				3				3		
	4				4	4	36		4				4				4				4		
1910.	1			1914.	1	4	36	1918.	1			1922.	1			1926.	1			1930.	1		
	2				2	4	36		2				2				2				2		
	3				3		GROUP 3		3				3				3				3		
	4				4				4				4				4				4		

NAME RICHARD HUTCHISON,

Certificate No.

280663

ACT OF MAY 1, 1920

Fee

GROUP 2

RATE— 72	1923	1924	1925	1926	1927	1928	1929	1930	1931	1932	1933	1934
JANUARY		4 72										
FEBRUARY		4 72										
MARCH		4 72										
APRIL		4										
MAY		4										
JUNE		4 72										
JULY		4 72										
AUGUST		4 72										
SEPTEMBER		4 72										
OCTOBER		4 72										
NOVEMBER		4 72										
DECEMBER		4 72										

DEAD

13 57 60

NAME: *Hutchison Richard* ACT OF MAY 1, 1920 (S-P.A.1.) 18279
 Certificate No. *280663* ARMY INVALID. Law: ~~Act of Feb. 6, 1907.~~
 Service: *1st Sgt. A. 115 U.S.C. Inf.* ACT OF MAY 11, 1912
 Disability:

ISSUES.

CLASS.	RATE.	DATE OF COMMENCEMENT.	DATE OF CERTIFICATE.	CLASS.	RATE.	DATE OF COMMENCEMENT.	DATE OF CERTIFICATE.
<i>Reis</i>	<i>15</i>	<i>18 Mch 07</i>	<i>1 Nov 07</i>		<i>38</i>	<i>JUN 1 1918</i>	
<i>Reis</i>	<i>20</i>	<i>25 Apr 07</i>	<i>8 Aug 07</i>	<i>Inc.</i>	<i>50</i>	<i>May 1, 1920</i>	
<i>Reis</i>	<i>27</i>	<i>MAY 21 1912</i>	<i>OCT 10 1912</i>	<i>Inc.</i>	<i>72</i>	<i>June 30, 1920</i>	<i>Aug. 3, 1920</i>

Transferred from: *INDIANAPOLIS, IND.* Transferred to:
 Died: Bureau notified:
 Remarks: *Reis 7/10 to correct file and allow inc.*
 Former Roll No. *G. L. 15-275* Home: *Plainfield* 6-661

NAME: *Hutchison Richard D* (S-P.A.1.) 18283
 Certificate No. *655918* ARMY INVALID. Law: *Act of Feb. 6, 1907.*
 Service: *P. C 83 Ind* ACT OF MAY 11, 1912
 Disability:

ISSUES.

CLASS.	RATE.	DATE OF COMMENCEMENT.	DATE OF CERTIFICATE.	CLASS.	RATE.	DATE OF COMMENCEMENT.	DATE OF CERTIFICATE.
<i>Reis</i>	<i>20</i>	<i>25 Apr 07</i>	<i>8 Aug 07</i>				
<i>Reis</i>	<i>30</i>	<i>MAY 23 1912</i>	<i>NOV 9 1912</i>				

Transferred from: *INDIANAPOLIS, IND* Transferred to:
 Died: *6 Dec 12* Bureau notified: *NOV 2 1912*
 Remarks: *REIMBURSEMENT APPROVED TO [Signature] ORDER COM'S*
 Former Roll No. *Adv 18283* Home: *Patrist* 6-661

NAME: <i>Richard Hutchison</i> ACT OF MAY 1, 1920					Certificate No. <i>280663</i>				
Last paid to: <i>NOV 4 1907 @ 14</i> Rate: <i>15.78 x 38 50 72</i>					Remarks: <i>ACT MAY 11, 1912</i>				
Yr. Qr. Day.	Amount.	Yr. Qr. Day.	Amount.	Yr. Qr. Day.	Amount.	Yr. Qr. Day.	Amount.	Yr. Qr. Day.	Amount.
1907. 1		1911. 1	4 60	1915. 1	4 81	1919. 1	4 114	1923. 1	4 72
1907. 2		1911. 2	4 60	1915. 2	4 81	1919. 2	4 114	1923. 2	4 72
1907. 3		1911. 3	4 60	1915. 3	4 81	1919. 3	4 114	1923. 3	4 72
1907. 4	<i>27 7 53</i>	1911. 4	4 60	1915. 4	4 81	1919. 4	4 114	1923. 4	4 72
1908. 1	<i>4 45</i>	1912. 1	5 60	1916. 1	4 81	1920. 1	4 114	1924. 1	4 72
1908. 2	<i>4 45</i>	1912. 2	<i>4 60</i>	1916. 2	4 81	1920. 2	4 114	1924. 2	4 72
1908. 3	<i>4 45</i>	1912. 3	<i>5 60</i>	1916. 3	4 81	1920. 3	<i>4 216</i>	1924. 3	4 72
1908. 4	<i>4 45</i>	1912. 4	4 81	1916. 4	4 81	1920. 4	4 216	1924. 4	4 72
1909. 1	<i>4 45</i>	1913. 1	4	1917. 1	4 81	1921. 1	4 216	1925. 1	4 72
1909. 2	<i>6 45</i>	1913. 2	4	1917. 2	4 81	1921. 2	4 216	1925. 2	4 72
1909. 3	<i>6 45</i>	1913. 3	4	1917. 3	4 81	1921. 3	4 216	1925. 3	4 72
1909. 4	<i>6 45</i>	1913. 4	4 81	1917. 4	4 81	1921. 4	4 216	1925. 4	4 72
1910. 1	<i>4 45</i>	1914. 1	4 81	1918. 1	4 81	1922. 1	4 216	1926. 1	4 72
1910. 2	<i>4 45</i>	1914. 2	4 81	1918. 2	4 81	1922. 2	4 216	1926. 2	4 72
1910. 3	<i>4 53 50</i>	1914. 3	4 81	1918. 3	100 80	1922. 3	4 216	1926. 3	4 72
1910. 4	4 60	1914. 4	4 81	1918. 4	4 114	1922. 4	4 216	1926. 4	4 72
					GROUP 2 PAID TO AUG. 4, 1924				

NAME: <i>Richard G Hutchison</i>					Certificate No. <i>655918</i>				
Last paid to: <i>AUG 4 1907 @ 12</i> Rate: <i>20</i>					Remarks:				
Yr. Qr. Day.	Amount.	Yr. Qr. Day.	Amount.	Yr. Qr. Day.	Amount.	Yr. Qr. Day.	Amount.	Yr. Qr. Day.	Amount.
1907. 1		1911. 1	7 60	1915. 1		1919. 1		1923. 1	
1907. 2		1911. 2	6 60	1915. 2		1919. 2		1923. 2	
1907. 3	<i>30 26 40</i>	1911. 3	7 60	1915. 3		1919. 3		1923. 3	
1907. 4	<i>9 60</i>	1911. 4	7 60	1915. 4		1919. 4		1923. 4	
1908. 1	<i>10 60</i>	1912. 1	7 60	1916. 1		1920. 1		1924. 1	
1908. 2	<i>6 60</i>	1912. 2	7 60	1916. 2		1920. 2		1924. 2	
1908. 3	<i>11 60</i>	1912. 3	7 60	1916. 3		1920. 3		1924. 3	
1908. 4	<i>10 60</i>	1912. 4	<i>7 60</i>	1916. 4		1920. 4		1924. 4	
1909. 1	<i>4 60</i>	1913. 1	GROUP 2	1917. 1		1921. 1		1925. 1	
1909. 2	<i>21 60</i>	1913. 2		1917. 2		1921. 2		1925. 2	
1909. 3	<i>11 60</i>	1913. 3		1917. 3		1921. 3		1925. 3	
1909. 4	<i>6 60</i>	1913. 4		1917. 4		1921. 4		1925. 4	
1910. 1	<i>11 60</i>	1914. 1		1918. 1		1922. 1		1926. 1	
1910. 2	<i>6 60</i>	1914. 2		1918. 2		1922. 2		1926. 2	
1910. 3	<i>6 60</i>	1914. 3		1918. 3		1922. 3		1926. 3	
1910. 4	<i>7 60</i>	1914. 4		1918. 4		1922. 4		1926. 4	

(3-P. A. 1.)

NAME: Hutchison, Robert

Certificate No. 657,822 **ARMY INVALID.** Law: Act Feb. 6, 1907.

Service: Pri, G 177 n. y.

Disability:

ISSUES.

CLASS.	RATE.	DATE OF COMMENCEMENT.	DATE OF CERTIFICATE.	CLASS.	RATE.	DATE OF COMMENCEMENT.	DATE OF CERTIFICATE.
<u>Pri</u>	<u>12</u>	<u>27 Mch, 1907</u>	<u>26 Nov, 1907</u>				

Fees:

Transferred from: Transferred to:

Died: 15 Aug 1907 Bureau notified: 29 Oct 1908

Remarks:

Former Roll No. 13 - 2 **BOSTON, MASS.** Home: 94 Bradford St. Pittsfield Mass. 6-681

(3-P. A. 1.)

NAME: Hutchison, Robert **DEAD**

Certificate No. 911749 **ARMY INVALID.** Law: Act of Feb. 6, 1907.

Service: Pop & Cpl Co M. 3" U.S. C. Vol H. A.

Disability:

ISSUES.

CLASS.	RATE.	DATE OF COMMENCEMENT.	DATE OF CERTIFICATE.	CLASS.	RATE.	DATE OF COMMENCEMENT.	DATE OF CERTIFICATE.
<u>Pri</u>	<u>15</u>	<u>22 May 1907</u>	<u>5 July 1908</u>				

Fees:

Transferred from: KNOXVILLE, TENN. Transferred to:

Died: Mch. 8. 1908 Bureau notified: 3-1081-11-28-08

Remarks:

Died 3/8 1908 Accrued order dated 6-7-23
payable to widow Josephine

Former Roll No. 2114 141 Act of June 27, 1890. Home: **JUN 13 1923** 6-681

NAME: Robert Hutchison				Certificate No. 657822			
Last paid to: 4 June '07 c 10				Rate: 12			
Remarks:							
Yr. Qr. Day.	Amount.	Yr. Qr. Day.	Amount.	Yr. Qr. Day.	Amount.	Yr. Qr. Day.	Amount.
1907. 1		1911. 1		1915. 1		1919. 1	
1907. 2		1911. 2		1915. 2		1919. 2	
1907. 3		1911. 3		1915. 3		1919. 3	
1907. 4	76.47	1911. 4		1915. 4		1919. 4	
1908. 1	paid	1912. 1		1916. 1		1920. 1	
1908. 2	GROUP 3	1912. 2		1916. 2		1920. 2	
1908. 3		1912. 3		1916. 3		1920. 3	
1908. 4		1912. 4		1916. 4		1920. 4	
1909. 1		1913. 1		1917. 1		1921. 1	
1909. 2		1913. 2		1917. 2		1921. 2	
1909. 3		1913. 3		1917. 3		1921. 3	
1909. 4		1913. 4		1917. 4		1921. 4	
1910. 1		1914. 1		1918. 1		1922. 1	
1910. 2		1914. 2		1918. 2		1922. 2	
1910. 3		1914. 3		1918. 3		1922. 3	
1910. 4		1914. 4		1918. 4		1922. 4	
1907. 1		1911. 1		1915. 1		1919. 1	
1907. 2		1911. 2		1915. 2		1919. 2	
1907. 3		1911. 3		1915. 3		1919. 3	
1907. 4		1911. 4		1915. 4		1919. 4	
1908. 1		1912. 1		1916. 1		1920. 1	
1908. 2		1912. 2		1916. 2		1920. 2	
1908. 3		1912. 3		1916. 3		1920. 3	
1908. 4		1912. 4		1916. 4		1920. 4	
1909. 1		1913. 1		1917. 1		1921. 1	
1909. 2		1913. 2		1917. 2		1921. 2	
1909. 3		1913. 3		1917. 3		1921. 3	
1909. 4		1913. 4		1917. 4		1921. 4	
1910. 1		1914. 1		1918. 1		1922. 1	
1910. 2		1914. 2		1918. 2		1922. 2	
1910. 3		1914. 3		1918. 3		1922. 3	
1910. 4		1914. 4		1918. 4		1922. 4	

NAME: Robert Hutchison				DEAD				Certificate No. 911749			
Last paid to: 10-4 July 1908				Rate: 15				Remarks:			
Yr. Qr. Day.	Amount.	Yr. Qr. Day.	Amount.	Yr. Qr. Day.	Amount.	Yr. Qr. Day.	Amount.	Yr. Qr. Day.	Amount.	Yr. Qr. Day.	Amount.
1907. 1		1911. 1		1915. 1		1919. 1		1923. 1		1927. 1	
1907. 2		1911. 2		1915. 2		1919. 2		1923. 2		1927. 2	
1907. 3		1911. 3		1915. 3		1919. 3		1923. 3		1927. 3	
1907. 4		1911. 4		1915. 4		1919. 4		1923. 4		1927. 4	
1908. 1	3/4 42 - Knoxville	1912. 1		1916. 1		1920. 1		1924. 1		1928. 1	
1908. 2		1912. 2		1916. 2		1920. 2		1924. 2		1928. 2	
1908. 3		1912. 3		1916. 3		1920. 3		1924. 3		1928. 3	
1908. 4	GROUP 2	1912. 4		1916. 4		1920. 4		1924. 4		1928. 4	
1909. 1		1913. 1		1917. 1		1921. 1		1925. 1		1929. 1	
1909. 2		1913. 2		1917. 2		1921. 2		1925. 2		1929. 2	
1909. 3		1913. 3		1917. 3		1921. 3		1925. 3		1929. 3	
1909. 4		1913. 4		1917. 4		1921. 4		1925. 4		1929. 4	
1910. 1		1914. 1		1918. 1		1922. 1		1926. 1		1930. 1	
1910. 2		1914. 2		1918. 2		1922. 2		1926. 2		1930. 2	
1910. 3		1914. 3		1918. 3		1922. 3		1926. 3		1930. 3	
1910. 4		1914. 4		1918. 4		1922. 4		1926. 4		1930. 4	
1907. 1		1911. 1		1915. 1		1919. 1		1923. 1		1927. 1	
1907. 2		1911. 2		1915. 2		1919. 2		1923. 2		1927. 2	
1907. 3		1911. 3		1915. 3		1919. 3		1923. 3		1927. 3	
1907. 4		1911. 4		1915. 4		1919. 4		1923. 4		1927. 4	
1908. 1		1912. 1		1916. 1		1920. 1		1924. 1		1928. 1	
1908. 2		1912. 2		1916. 2		1920. 2		1924. 2		1928. 2	
1908. 3		1912. 3		1916. 3		1920. 3		1924. 3		1928. 3	
1908. 4		1912. 4		1916. 4		1920. 4		1924. 4		1928. 4	
1909. 1		1913. 1		1917. 1		1921. 1		1925. 1		1929. 1	
1909. 2		1913. 2		1917. 2		1921. 2		1925. 2		1929. 2	
1909. 3		1913. 3		1917. 3		1921. 3		1925. 3		1929. 3	
1909. 4		1913. 4		1917. 4		1921. 4		1925. 4		1929. 4	
1910. 1		1914. 1		1918. 1		1922. 1		1926. 1		1930. 1	
1910. 2		1914. 2		1918. 2		1922. 2		1926. 2		1930. 2	
1910. 3		1914. 3		1918. 3		1922. 3		1926. 3		1930. 3	
1910. 4		1914. 4		1918. 4		1922. 4		1926. 4		1930. 4	

NAME: *Hutchison Robert* (3-P. A. 1.)
 Certificate No. *1147947* **ARMY INVALID.** 17493
 Service: *Pri. 73 Aris. Cav.* Law: **ACT FEB. 6th, 1907**
 Disability:

ISSUES.

CLASS.	RATE.	DATE OF COMMENCEMENT.	DATE OF CERTIFICATE.	CLASS.	RATE.	DATE OF COMMENCEMENT.	DATE OF CERTIFICATE.
Reissue	12	<i>26 Aug. 1908</i>	OCT 1 1908				
Fee:							
Transferred from:				Transferred to:			
Died:				Remarks: <i>chk ret'd by Postmaster</i>			
				23289			
Former Roll No. <i>29931</i>				Home:			

6-681

NAME **Hutchison, Robert A.** (3-P. A. 1.)

Certificate No. **9140** **ARMY INVALID** Law: **Indian Wars.**

Service: **Pt Co B Texas Frontier Battln**

Disability:

CLASS	RATE	DATE OF COMMENCEMENT	DATE OF CERTIFICATE	HOMES—Admitted	Discharged	Reported
	20	March 4 1917				
	40	APR 4 1927	MAR 21 1927			
Ino.	50	June 19, 1929	Sep. 13, 1929			SEP 26 1930
Remarks: <i>Aug. 28 1930</i>						

NAME: Robert Hutchison				Certificate No. 1147947											
Last paid to: OCT 1908				Rate: 8 12				Remarks:							
Yr.	Qr.	Day.	Amount.	Yr.	Qr.	Day.	Amount.	Yr.	Qr.	Day.	Amount.	Yr.	Qr.	Day.	Amount.
1907.	1			1911.	1	5	36	1915.	1			1919.	1		
	2				2	10	36		2				2		
	3				3	7	36		3				3		
	4				4	9	36		4				4		
1908.	1			1912.	1	5	36	1916.	1			1920.	1		
	2				2	8	36		2				2		
	3				3	5	36		3				3		
	4	21	507		4	7	36		4				4		
1909.	1			1913.	1	4	36	MILWAUKEE	1			1921.	1		
	2	7	36		2				2				2		
	3	17	36		3				3				3		
	4	6	36		4				4				4		
1910.	1			1914.	1				1			1922.	1		
	2	6	36		2				2				2		
	3	8	36		3				3				3		
	4	6	36		4				4				4		

NAME ROBERT A HUTCHISON												
Certificate No. 9140												
INDIAN WARS												
GROUP 3												
RATE--	20	20	20	20	40	50						
	1923	1924	1925	1926	1927	1928	1929	1930	1931	1932	1933	1934
JANUARY		4	4	4	4	4	4	4				
FEBRUARY		4	4	4	4	4	4	4				
MARCH		4	4	4	4	4	4	4				
APRIL		4	4	4	4	20	4	4				
MAY		4	4	4	4	40	4	4				
JUNE		4	4	4	4	4	4	4				
JULY	4	4	4	4	4	4	4	4				
AUGUST	4	4	4	4	4	4	4	4				
SEPTEMBER	4	4	4	4	4	4	4	4				
OCTOBER	4	4	4	4	4	4	4	4				
NOVEMBER	4	4	4	4	4	4	4	4				
DECEMBER	4	4	4	4	4	4	4	4				

dead
 CHECK
 CANCELED
 CHECK
 CANCELED

NAME: *Hutchison Robert A* (3-P. A. 1.)

Certificate No. *9,140* ARMY INVALID. Law: *Act of Feb 6, 1907*

Service: *Pr Co B Texas Frontier Battalion*

Disability:

ISSUES.

CLASS.	RATE.	DATE OF COMMENCEMENT.	DATE OF CERTIFICATE.	CLASS.	RATE.	DATE OF COMMENCEMENT.	DATE OF CERTIFICATE.
		<i>Aug 20</i>	<i>Nov 4, 1917</i>				
			<i>Jan 16, 1919</i>				

Fees: *None*

Transferred from: Transferred to:

Died: Bureau notified:

Remarks:

Former Roll No. *JAN 30 1919* Home:

6-681

NAME: *Hutchison Robert A* ACT MAY 11, 1912 (A. 1.)

Certificate No. *1135312* ARMY INVALID. Law: ~~Act of Feb. 6, 1907~~

Service: *Reg. N + Re. Cav*

Disability:

ISSUES.

CLASS.	RATE.	DATE OF COMMENCEMENT.	DATE OF CERTIFICATE.	CLASS.	RATE.	DATE OF COMMENCEMENT.	DATE OF CERTIFICATE.
<i>Org</i>	<i>12</i>	<i>21 May 1907</i>	<i>7 Oct. 1907</i>	<i>Inc</i>	<i>30</i>	<i>4 Feb. 1918</i>	<i>10 June 1913</i>
<i>Rev</i>	<i>19</i>	<i>23 May 1912</i>	<i>1 Nov. 1912</i>				<i>S. E. M</i>
<i>Inc</i>	<i>25</i>	<i>4 Feb 1913</i>	<i>10 June 1913</i>				

Fees:

Transferred from: *Pittsburgh* Transferred to:

Died: *Apr. 23, 1916* Bureau notified: *1916*

Remarks: *Check No. 1957796. Dated JUL 4 1918. Canceled.*

Former Roll No. Home: *Clintonville, Pa.*

6-681

NAME: *Hutchison, Robert L.* (S-P. A. 1.)
 ACT OF MAY 11, 1912.
 Certificate No. *1087402* ARMY INVALID. Law: ~~ACT FEB. 9, 1907.~~
 Service: *Co. B 131 Pa. Inf.* ACT OF MAY 1, 1920
 Disability:

ISSUES.

CLASS.	RATE.	DATE OF COMMENCEMENT.	DATE OF CERTIFICATE.	CLASS.	RATE.	DATE OF COMMENCEMENT.	DATE OF CERTIFICATE.
		<i>1227</i>	<i>March 1907</i>			<i>7 Dec 1907</i>	
		<i>15</i>	<i>Jan 1912</i>			<i>17 Jan 1912</i>	
						<i>19-10 June 1912</i>	<i>25 Apr 1913</i>
						<i>22-22 Nov 1916</i>	
						<i>32 JUN 10 1918</i>	

Fees: Inc. 50 May 1, 1920

Transferred from: **TOPEKA, KANSAS.** Transferred to:

Died: *May 9, 1921* Bureau notified: *MAY 31 1921*

Remarks: *5/9, 1921 Accrued order dated 8-24-22 payable to widow, Mattie B.*

Former Roll No. *4039* JUN 27 1890 Home: *SLP 1922*

NAME: *Hutchison Robert L.* (S-P. A. 1.)
 ACT OF MAY 11, 1912.
 Certificate No. *186785* ARMY INVALID. Law: CIVIL WAR.
 Service: *P 9 10 Ill Inf*
 Disability: *Ch rheumatism and res dis of heart*

ISSUES.

CLASS.	RATE.	DATE OF COMMENCEMENT.	DATE OF CERTIFICATE.	CLASS.	RATE.	DATE OF COMMENCEMENT.	DATE OF CERTIFICATE.
<i>Inc</i>	<i>30</i>	<i>1 May 1907</i>	<i>5 June 1907</i>	<i>Disc</i>	<i>21</i>	<i>1916</i>	<i>Dec 24, 1917</i>

Fees:

Transferred from: **CHICAGO** Transferred to:

Died: *11/21/16* Bureau notified: **JAN 17 1917**

Remarks: *Check No. 3240587 Dated 4 1917*

Former Roll No. *15381* Home: *JUL 27 1917*

NAME: *Robert L. Hutchison* *ACT OR UNIT 11, 1912.* *MAY 1, 1920*
 Last paid to: Rate: *59 22 50* *108740*
50 *ACT FEB. 6, 1907.*

Yr. Qr. Day.	Amount	Yr. Qr. Day.	Amount	Yr. Qr. Day.	Amount	Yr. Qr. Day.	Amount	Yr. Qr. Day.	Amount
1907. 1		1911. 1	<i>8/12 164</i>	1915. 1	<i>4 57</i>	1919. 1	<i>4 96</i>	1923. 1	
1907. 2		1911. 2	<i>8/1</i>	1915. 2	<i>4 57</i>	1919. 2	<i>4 96</i>	1923. 2	
1907. 3		1911. 3	<i>12/1</i>	1915. 3	<i>4 57</i>	1919. 3	<i>4 96</i>	1923. 3	
1907. 4		1911. 4	<i>1/5/12</i>	1915. 4	<i>4 57</i>	1919. 4	<i>4 96</i>	1923. 4	
1908. 1	<i>12</i>	1912. 1	<i>1/13 30 20</i>	1916. 1	<i>4 57</i>	1920. 1	<i>4 96</i>	1924. 1	
1908. 2	<i>13</i>	1912. 2	<i>6/11</i>	1916. 2	<i>4 57</i>	1920. 2	<i>4 96</i>	1924. 2	
1908. 3	<i>1/25</i>	1912. 3		1916. 3	<i>4 57</i>	1920. 3	<i>4 151 80</i>	1924. 3	
1908. 4	<i>2</i>	1912. 4	<i>2</i>	1916. 4	<i>4 57</i>	1920. 4	<i>4 150</i>	1924. 4	
1909. 1	<i>1</i>	1913. 1	<i>4</i>	1917. 1	<i>INC 5 65 40</i>	1921. 1	<i>4 150</i>	1925. 1	
1909. 2	<i>2</i>	1913. 2	<i>4 43 19</i>	1917. 2	<i>4 67 50</i>	1921. 2	<i>4 150</i>	1925. 2	
1909. 3	<i>3</i>	1913. 3	<i>4</i>	1917. 3	<i>4 67 50</i>	1921. 3	<i>GROUP 2</i>	1925. 3	
1909. 4	<i>4</i>	1913. 4	<i>4 4 57</i>	1917. 4	<i>4 67 50</i>	1921. 4		1925. 4	
1910. 1	<i>1 24 60</i>	1914. 1	<i>1 4 57</i>	1918. 1	<i>4 67 50</i>	1922. 1		1926. 1	
1910. 2	<i>2 9/6</i>	1914. 2	<i>2 4 57</i>	1918. 2	<i>4 67 50</i>	1922. 2		1926. 2	
1910. 3	<i>3 9/6 60</i>	1914. 3	<i>3 4 57</i>	1918. 3	<i>4 84 60</i>	1922. 3	<i>9/15 160</i>	1926. 3	
1910. 4	<i>4 8/22/1911</i>	1914. 4	<i>4 4 57</i>	1918. 4	<i>4 96</i>	1922. 4		1926. 4	

NAME: *Robert L. Hutchison* *3705* Certificate No. *186785*
 Last paid to: Rate: *30* Remarks:

Yr. Qr. Day.	Amount	Yr. Qr. Day.	Amount	Yr. Qr. Day.	Amount	Yr. Qr. Day.	Amount	Yr. Qr. Day.	Amount
1907. 1		1911. 1		1915. 1	<i>4 90</i>	1919. 1		1923. 1	
1907. 2		1911. 2	<i>APR 1911</i>	1915. 2	<i>4 90</i>	1919. 2		1923. 2	
1907. 3		1911. 3	<i>10 E</i>	1915. 3	<i>4 90</i>	1919. 3		1923. 3	
1907. 4		1911. 4		1915. 4	<i>4 90</i>	1919. 4		1923. 4	
1908. 1		1912. 1	<i>19 SEP</i>	1916. 1	<i>4 90</i>	1920. 1		1924. 1	
1908. 2		1912. 2	<i>9 NDB</i>	1916. 2	<i>4 90</i>	1920. 2		1924. 2	
1908. 3		1912. 3		1916. 3	<i>4 90</i>	1920. 3		1924. 3	
1908. 4		1912. 4		1916. 4	<i>4 90</i>	1920. 4		1924. 4	
1909. 1		1913. 1	<i>4 LBL</i>	1917. 1	<i>4 90</i>	1921. 1		1925. 1	
1909. 2		1913. 2	<i>4</i>	1917. 2		1921. 2		1925. 2	
1909. 3		1913. 3	<i>4</i>	1917. 3	<i>AUG 14 48.</i>	1921. 3	<i>TO DATE OF DEATH</i>	1925. 3	
1909. 4		1913. 4	<i>4 90</i>	1917. 4	<i>4</i>	1921. 4		1925. 4	
1910. 1		1914. 1	<i>4 90</i>	1918. 1	<i>GROUP 1</i>	1922. 1		1926. 1	
1910. 2		1914. 2	<i>4 90</i>	1918. 2		1922. 2		1926. 2	
1910. 3		1914. 3	<i>4 90</i>	1918. 3		1922. 3		1926. 3	
1910. 4		1914. 4	<i>4 90</i>	1918. 4		1922. 4		1926. 4	

NAME: Hutchison Robert (3-P. A. 1.)

Certificate No. 1,084,158 ARMY INVALID. Law: Act of May 11, 1912. ²⁰⁰⁹⁵
ACT FEBRUARY 6, 1907

Service: 1 Sgt - C 2 Minn Vol Inf. ACT MAY 1, 1920

Disability:

ISSUES.

CLASS.	RATE.	DATE OF COMMENCEMENT.	DATE OF CERTIFICATE.	CLASS.	RATE.	DATE OF COMMENCEMENT.	DATE OF CERTIFICATE.
Per	12	21 Mch '07	26 Nov '07	Inc	30	Mch 19, 1917	Sept 5, 1917
Inc	15	2 May 1917	11 May 1917		40	JUN 10 1918	
				Inc.	50	May 1, 1920	

Transferred from: San Pedro Transferred to: San Pedro

Died: June 1, 1921 Bureau notified: JUN 21 1921

Remarks: Accrued order dated 3000 1 2, 1922. 234 - W. 10th St. San Pedro, Cal.

to widow: Rose Hutchison

SEP 28 1917

Former Roll No. 2158/4-9832 JUN 1922 Home: San Pedro, Cal.

NAME: Hutchison Robert (3-P. A. 1.)

Certificate No. 806202 ARMY INVALID. Law: ACT MAY 27, 1890.
Act of June 11, 1912.

Service: Wag L. S. Ky Cav

Disability:

ISSUES.

CLASS.	RATE.	DATE OF COMMENCEMENT.	DATE OF CERTIFICATE.	CLASS.	RATE.	DATE OF COMMENCEMENT.	DATE OF CERTIFICATE.
Orig	12	16 Dec 91	20 Aug 92	Per	20	10 June 1912	
				Per	24	10 Oct 1916	19 May 1913
					35	JUN 10 1918	E. E. M.

Transferred from: CHICAGO

Died: Oct 12, 1919 Bureau notified: Mar 20, 1920

Remarks: payable to widow Caroline R. Hutchison Joppa, Ill.

Former Roll No. 24973 Home: Joppa, Ill.

APR 3 1920

NAME: Robert S Hutchison				OF MAY 1, 1920 Act of May 11, 1912				Certificate No. 1084158							
Last paid to: @ 6 to Dec '07				Rate: 30 40 = 50				Remarks:							
Yr.	Qr.	Day.	Amount.	Yr.	Qr.	Day.	Amount.	Yr.	Qr.	Day.	Amount.	Yr.	Qr.	Day.	Amount.
1907.	1			1	6	36	1	4	75	1	4	120	1		71
	2			2	12	36	2	4	75	2	4	120	2		8
	3			3	9	36	3	4	75	3	4	120	3		3
	4	22	50 ⁶⁰	4	6	36	4	4	75	4	4	120	4		4
1908.	1		36	1	6	36	1	4	75	1	4	120	1		1
	2	11	36	2	7	36	2	4	75	2	4	120	2		2
	3	7	36	3	16	45	3	4	75	3	4	161	3		3
	4	8	36	4	4	45	4	4	75	4	4	150	4		4
1909.	1	8	36	1	4	45 ³³	1	4	75	1	4	150	1		1
	2	11	36	2	4	75	2	4	75	2	4 150	2		2	
	3	13	36	3	4	75	3	4	75	3		3		3	
	4	8	36	4	4	75	4	4	90	4		4		4	
1910.	1	9	36	1	4	75	1	4	90	1	DEAD	1		1	
	2	7	36	2	4	75	2	4	90	2	141.62	2		2	
	3	8	36	3	4	75	3	4	118	3		3		3	
	4	7	36	4	4	75	4	4	120	4		4		4	

NAME: Robert S Hutchison				3513				Certificate No. 806202							
Last paid to:				Rate: 1220 24 35				Remarks: 24973							
Yr.	Qr.	Day.	Amount.	Yr.	Qr.	Day.	Amount.	Yr.	Qr.	Day.	Amount.	Yr.	Qr.	Day.	Amount.
1907.	1			1	12	A. M. F	1	4	60	1	4	105	1		1
	2			2	6	A. M. F	2	4	60	2	4	105	2		2
	3			3	7	ET	3	4	60	3	4	105	3		3
	4			4			4	4	60	4	4	105	4		4
1908.	1			1	6	AMF	1	4	60	1	105	1		1	
	2			2	12	NDB	2	4	60	2	17 10 ⁵⁰	2		2	TO DATE OF DEATH
	3			3	9	AM	3	4	60	3	GROUP 1	3		3	
	4			4	7		4	4	60	4		4		4	
1909.	1	24	1009	1	4	TS	1	inc. 71 ²⁰	1			1		1	
	2	7	INT	2	4	78 ⁴⁰	2	4	72	2		2		2	
	3	8	NDB	3	4	60	3	4	72	3		3		3	
	4			4	4		4	4	72	4		4		4	
1910.	1	7	N. D. B.	1	4	60	1	4	72	1		1		1	
	2	8	N. D. B.	2	4	60	2	4	72	2		2		2	
	3	11	S. E. R.	3	4	60	3	4	72	3		3		3	
	4			4	4	60	4		113 ⁸⁰	4		4		4	

NAME: *Hutchison Rose D* (2-P. A. 2.)

Certificate No. *914.863* ARMY WIDOW. Law: ACT OF MAY 1, 1920

Name of Soldier: *Robert D*

Service: *First Sgt C. 2nd Minn Inf.*

ISSUES.				MINORS PER MONTH ADDITIONAL.		
CLASS.	RATE.	DATE OF COMMENCEMENT.	DATE OF CERTIFICATE.	NAME.	COMMENCEMENT.	ENDING.
<i>Orig.</i>	<i>30</i>	<i>June 30, 1921</i>	<i>June 17, 1922</i>			
Fees: <i>None</i>						

Transferred from: *AK 1083* Transferred to:

Died: *May 27, 1922* Bureau notified: *2-1081-* JUL 22 1922

Remarks:

Former Roll No. *3075* 6-679

NAME: *Hutchison Salathiel E* (2-P. A. 1.)

Certificate No. *512 335* ARMY INVALID. Law: ~~Act of June 27, 1890.~~ ACT MAY 11, 1912

Service: *Pr F 179 ord.*

Disability:

ISSUES.							
CLASS.	RATE.	DATE OF COMMENCEMENT.	DATE OF CERTIFICATE.	CLASS.	RATE.	DATE OF COMMENCEMENT.	DATE OF CERTIFICATE.
<i>Add.</i>	<i>12</i>	<i>15 Aug 90</i>	<i>1 Nov 92</i>			<i>30</i>	<i>10, 1918</i>
<i>Reis.</i>	<i>12</i>	<i>22 May 12</i>	<i>19 Oct 12</i>			<i>32</i>	<i>March 1, 1919</i>
<i>nc</i>	<i>19</i>	<i>1 March 17</i>	<i>20 June 13</i>	<i>Inc.</i>	<i>50</i>	<i>May 1, 1920</i>	
Fees: <i>2.50</i> <i>1 March 22</i>							

Transferred from: *Columbus,* Transferred to:

Died: *Feb 5, 1923* Bureau notified: *MAR 15 1923*

Remarks: *Accrued order dated MAY 10 1923* *RR 3*
to widow S. Elosia Hutchison *new Matamoras*
Ohio

Former Roll No. *3075* MAY 17 1923 ORIGINAL Home: 6-681

NAME: *Samantha M. Hutchinson* Certificate No. *866.549*

Last paid to: *Sept 4, 1918* Rate: *2530* Remarks: *ACT OF MAY 1, 1920*

Yr.	Qr.	Day.	Amount.	Yr.	Qr.	Day.	Amount.	Yr.	Qr.	Day.	Amount.	Yr.	Qr.	Day.	Amount.	Yr.	Qr.	Day.	Amount.
1907.		1		1911.		1		1915.		1		1919.		1	<i>30413</i>	1923.		1	<i>9 4 90</i>
		2				2				2				2	<i>12 81</i>			2	<i>10 4 30</i>
		3				3				3				3	<i>2480³³</i>			3	<i>11 4 30</i>
		4				4				4				4	<i>75</i>			4	<i>12 4 30</i>
1908.		1		1912.		1		1916.		1		1920.		1	<i>4 75</i>	1924.		1	<i>1 4 30</i>
		2				2				2				2	<i>4 75</i>			2	<i>2 4 30</i>
		3				3				3				3	<i>4 95.50</i>			3	<i>3 4 30</i> CHECK CANCELLED
		4				4				4				4				4	
1909.		1		1913.		1		1917.		1		1921.		1	<i>4 90</i>	1925.		1	
		2				2				2				2	<i>4 90</i>			2	
		3				3				3				3	<i>4 90</i>			3	
		4				4				4				4	<i>4 90</i>			4	
1910.		1		1914.		1		1918.		1		1922.		1	<i>4 90</i>	1926.		1	
		2				2				2				2	<i>4 90</i>			2	
		3				3				3				3	<i>GROUP</i>			3	
		4				4				4				4	<i>TO JUL</i>			4	

NAME: *Samuel Hutchinson* SEND EXTRA DEPOSITION Certificate No. *789316*

Last paid to: *@ 8 Dec 07* Rate: *12 30* Remarks: *No. 9. minute Idn.*

Yr.	Qr.	Day.	Amount.	Yr.	Qr.	Day.	Amount.	Yr.	Qr.	Day.	Amount.	Yr.	Qr.	Day.	Amount.	Yr.	Qr.	Day.	Amount.
1907.		1		1911.		1	<i>6 45</i>	1915.		1	GROUP 3	1919.		1		1923.		1	
		2				2	<i>9 45</i>			2				2				2	
		3				3	<i>7 45</i>			3				3				3	
		4				4	<i>11 45</i>			4				4				4	
1908.		1	<i>11 67⁰⁷</i>	1912.		1	<i>12 45</i>	1916.		1		1920.		1		1924.		1	
		2	<i>11 36</i>			2	<i>7/5 45</i>			2				2				2	
		3	<i>23 36</i>			3	<i>11/25 45</i>			3				3				3	
		4	<i>1/18 36</i>			4	<i>12 45</i> ✓			4				4				4	
1909.		1	<i>9 36</i>	1913.		1	<i>5/20 45</i>	1917.		1		1921.		1		1925.		1	
		2	<i>4 36</i>			2	<i>14 210⁴⁰</i>			2				2				2	
		3	<i>6 36</i>			3	<i>10/1 90</i>			3				3				3	
		4	<i>10 46¹⁰</i>			4	<i>1/14 90</i>			4				4				4	
1910.		1	<i>9 45</i>	1914.		1	<i>4/14 90</i>	1918.		1		1922.		1		1926.		1	
		2	<i>7 45</i>			2	<i>7/13 90</i> ✓			2				2				2	
		3	<i>8 45</i>			3	<i>10/2 90</i>			3				3				3	
		4	<i>10 45</i>			4	<i>90</i>			4				4				4	

NAME

(3-P. A. 1a)

Hutchison, Samuel

Certificate No.

1213365

ARMY INVALID

Law:

Act of May 1, 1920

Service

Pt & 15 Ohio Inf

Disability

CLASS	RATE	DATE OF COMMENCEMENT	DATE OF CERTIFICATE	HOMES—Admitted	Discharged	Died	Reported
	50	Jan 20 1921					
Inc	72	Sept 21, 1925	Oct 26, 1925				MAY 10 1928
				Remarks: <i>Apr 12 1928</i>			
				<i>cm.</i>			
				NOV 4 1925			

NAME:

Hutchison, Samuel

(3-P. A. 1.)

Certificate No.

1014164

ARMY INVALID.

Law:

ACT FEB. 6, 1907.

Service:

1st & 68' and 6' and 9' 1/2

Disability:

ISSUES.

CLASS.	RATE.	DATE OF COMMENCEMENT.	DATE OF CERTIFICATE.	CLASS.	RATE.	DATE OF COMMENCEMENT.	DATE OF CERTIFICATE.
	<i>12</i>	<i>10 Apr 1907</i>	<i>10 Dec 1907</i>				

Fees:

Transferred from:

Transferred to:

Died:

11 Feb. 1909

Bureau notified:

MAR 3 - 1909

Remarks:

Former Roll No.

4175 JUN 27 1890

Home:

6-661

NAME **SAMUEL HUTCHISON**

Certificate No. **1213365**

Act of May 1, 1920

RATE-	50-			72			GROUP 2					
	1923	1924	1925	1926	1927	1928	1929	1930	1931	1932	1933	1934
JANUARY		4 50	4 50	4 72	4 72	4 72						
FEBRUARY		4 50	4 50	4 72	4 72	4 72						
MARCH		4 50	4 50	4 72	4 72	4 72						
APRIL	4	4 50	4 50	4 72	4 72	4 72						
MAY	4	4 50	4 50	4 72	4 72	4 72						
JUNE	4 50	4 50	4 50	4 72	4 72	4 72						
JULY	4 50	4 50	4 50	4 72	4 72	4 72						
AUGUST	4 50	4 50	4 50	4 72	4 72	4 72						
SEPTEMBER	4 50	4 50	4 50	4 72	4 72	4 72						
OCTOBER	4 50	4 50	4 50	4 72	4 72	4 72						
NOVEMBER	4 50	4 50	4 50	4 72	4 72	4 72						
DECEMBER	4 50	4 50	4 72	4 72	4 72	4 72						

CHECK CANCELED

NAME: *Samuel Hutchison*

Certificate No. *1017164*

Last paid to: _____ Rate: *12*

Remarks:

Yr. Qr. Day. Amount.	Yr. Qr. Day. Amount.	Yr. Qr. Day. Amount.	Yr. Qr. Day. Amount.	Yr. Qr. Day. Amount.	Yr. Qr. Day. Amount.
1907. 1 1	1911. 1 1	1915. 1 1	1919. 1 1	1923. 1 1	1927. 1 1
1907. 2 2	1911. 2 2	1915. 2 2	1919. 2 2	1923. 2 2	1927. 2 2
1907. 3 3	1911. 3 3	1915. 3 3	1919. 3 3	1923. 3 3	1927. 3 3
1907. 4 4	1911. 4 4	1915. 4 4	1919. 4 4	1923. 4 4	1927. 4 4
1908. 1 1	1912. 1 1	1916. 1 1	1920. 1 1	1924. 1 1	1928. 1 1
1908. 2 2	1912. 2 2	1916. 2 2	1920. 2 2	1924. 2 2	1928. 2 2
1908. 3 3	1912. 3 3	1916. 3 3	1920. 3 3	1924. 3 3	1928. 3 3
1908. 4 4	1912. 4 4	1916. 4 4	1920. 4 4	1924. 4 4	1928. 4 4
1909. 1 1	1913. 1 1	1917. 1 1	1921. 1 1	1925. 1 1	1929. 1 1
1909. 2 2	1913. 2 2	1917. 2 2	1921. 2 2	1925. 2 2	1929. 2 2
1909. 3 3	1913. 3 3	1917. 3 3	1921. 3 3	1925. 3 3	1929. 3 3
1909. 4 4	1913. 4 4	1917. 4 4	1921. 4 4	1925. 4 4	1929. 4 4
1910. 1 1	1914. 1 1	1918. 1 1	1922. 1 1	1926. 1 1	1930. 1 1
1910. 2 2	1914. 2 2	1918. 2 2	1922. 2 2	1926. 2 2	1930. 2 2
1910. 3 3	1914. 3 3	1918. 3 3	1922. 3 3	1926. 3 3	1930. 3 3
1910. 4 4	1914. 4 4	1918. 4 4	1922. 4 4	1926. 4 4	1930. 4 4

DIED 11 Feb 1909
Acad 11/27/1909
GROUP 2

NAME: **Hutchison Samuel** (S-P. A. L.)

Certificate No. **1213365** ARMY INVALID. Law: **ACT OF MAY 1, 1920**

Service: **Pvt K 15th Ohio Inf.**

Disability:

ISSUES.

CLASS.	RATE.	DATE OF COMMENCEMENT.	DATE OF CERTIFICATE.	CLASS.	RATE.	DATE OF COMMENCEMENT.	DATE OF CERTIFICATE.
Orig	50	Jun 20 1921	Nov 23 1922				

Fees: \$10 John W. Morris ^{12/22}

Transferred from: **GROUP 2** Transferred to:

Died: Bureau notified:

Remarks:

Former Roll No. Home: **NOV 25 1922** 6-681

NAME: *Hutchison, Samuel S* (S-P. A. L.)

Certificate No. *559-690* ARMY INVALID. Law: *173.620* **ACT FEB. 6, '07**

Service: *Cpl - E - 52 - Pa Rd* **ACT MAY 11, 1912**

Disability:

ISSUES.

CLASS.	RATE.	DATE OF COMMENCEMENT.	DATE OF CERTIFICATE.	CLASS.	RATE.	DATE OF COMMENCEMENT.	DATE OF CERTIFICATE.
Reis.	15	28 Feb 07	9 July 07				
Reis.	20	12 Apr 10	2 May 10				
Reis.	27	18 May 12	5 Aug 12				

Fees:

Transferred from: *Columbus,* Transferred to:

Died: *June 26, 1914* SEP 25 1914 Death reported by P. M. at *Hullston O.*

Remarks: *RECORDED*

Former Roll No. *3177-02* Home:

6-681

NAME: SAMUEL HUTCHISON										Certificate No. 1213365					
Last paid to: Rate: 50					Remarks: ACT OF MAY 1, 1920										
Yr.	Qr.	Day.	Amount.	Yr.	Qr.	Day.	Amount.	Yr.	Qr.	Day.	Amount.	Yr.	Qr.	Day.	Amount.
1907.	1			1911.	1			1915.	1			1919.	1		
1907.	2			1911.	2			1915.	2			1919.	2		
1907.	3			1911.	3			1915.	3			1919.	3		
1907.	4			1911.	4			1915.	4			1919.	4		
1908.	1			1912.	1			1916.	1			1920.	1		
1908.	2			1912.	2			1916.	2			1920.	2		
1908.	3			1912.	3			1916.	3			1920.	3		
1908.	4			1912.	4			1916.	4			1920.	4		
1909.	1			1913.	1			1917.	1			1921.	1		
1909.	2			1913.	2			1917.	2			1921.	2		
1909.	3			1913.	3			1917.	3			1921.	3		
1909.	4			1913.	4			1917.	4			1921.	4		
1910.	1			1914.	1			1918.	1			1922.	1		
1910.	2			1914.	2			1918.	2			1922.	2		
1910.	3			1914.	3			1918.	3			1922.	3		
1910.	4			1914.	4			1918.	4			1922.	4		

Handwritten notes in the table:
 1919.3: 823.33
 1919.4: 1218 50
 1920.1: 1 48 50
 1920.2: 2 4 50
 1920.3: 3 4 50
 1921.4: 4 Trans. to Mo.
 1922.1: 1 Payment Card

NAME: Samuel S Hutchison										Certificate No. 559690					
Last paid to: Rate: 12-JUN-4-1907 15-20-27					Remarks: 173,620										
Yr.	Qr.	Day.	Amount.	Yr.	Qr.	Day.	Amount.	Yr.	Qr.	Day.	Amount.	Yr.	Qr.	Day.	Amount.
1907.	1			1911.	1		10 60	1915.	1		GROUP 3	1919.	1		
1907.	2			1911.	2		10 60	1915.	2			1919.	2		
1907.	3		9 54.60	1911.	3		11 60	1915.	3			1919.	3		
1907.	4		9 45	1911.	4		11 60	1915.	4			1919.	4		
1908.	1		9 45	1912.	1		11 60	1916.	1			1920.	1		
1908.	2		9 45	1912.	2		10 81	1916.	2			1920.	2		
1908.	3		9 45	1912.	3		4 81	1916.	3			1920.	3		
1908.	4		11 45	1912.	4		4 81	1916.	4			1920.	4		
1909.	1		11 45	1913.	1		4 81	1917.	1			1921.	1		
1909.	2		11 45	1913.	2		4 81	1917.	2			1921.	2		
1909.	3		11 45	1913.	3		4 81	1917.	3			1921.	3		
1909.	4		11 45	1913.	4		4 81	1917.	4			1921.	4		
1910.	1		11 45	1914.	1		4 81	1918.	1			1922.	1		
1910.	2		11 53.67	1914.	2		4 81	1918.	2			1922.	2		
1910.	3		10 60	1914.	3		4 81	1918.	3			1922.	3		
1910.	4		12 60	1914.	4		DEAD.	1918.	4			1922.	4		

Handwritten notes in the table:
 1915.1: GROUP 3
 1918.3: 56379
 1918.4: Canceled

NAME: *Hutchison Samuel T.* 16754 (S-P. A. 1.)

Certificate No. *62578* ARMY INVALID. Law: *GENERAL LAW*

Service: *121. 12.5 Ohio Inf.* ACT MAY 11, 1912

Disability: *Wound of chest*

ISSUES.

CLASS.	RATE.	DATE OF COMMENCEMENT.	DATE OF CERTIFICATE.	CLASS.	RATE.	DATE OF COMMENCEMENT.	DATE OF CERTIFICATE.
	<i>17</i>	<i>30 March 1865</i>	<i>7 March 1868</i>				
	<i>Reis 25</i>	<i>22 May 1912</i>	<i>15 Nov 1912</i>				

Fees:

Dropped. Pensioned under Act of May 11, 1912 *4/15/12*

Transferred from: **DES MOINES** Transferred to:

Died: *5/15/14* Bureau notified: *Jul 27 1914*

Remarks: *Lake City Iowa*

Former Roll No. *11298* Home:

6-681

NAME: *Hutchison Samuel W.* 16758 (S-P. A. 1.)

Certificate No. *591832* ARMY INVALID. Law: *Act February 6, 1907.*

Service: *P.F. 191 Ohio Inf.* ACT MAY 11, 1912

Disability: ACT OF MAY 1, 1920

ISSUES.

CLASS.	RATE.	DATE OF COMMENCEMENT.	DATE OF CERTIFICATE.	CLASS.	RATE.	DATE OF COMMENCEMENT.	DATE OF CERTIFICATE.
		<i>11 March 1907</i>	<i>10 Dec 1907</i>	<i>Dec.</i>	<i>50</i>	<i>May 1, 1920</i>	
	<i>Reis 22</i>	<i>3 June 1912</i>	<i>28 Feb 1913</i>				
	<i>32</i>	<i>JUN 10 1918</i>					

Fees:

Transferred from: **DES MOINES** Transferred to: *Fargo Okla*

Died: *Dec 13, 1927* Bureau notified: *JAN 22, 1923*

Remarks: *Issued note*

Former Roll No. *15422 a. 2* Home:

6-681

NAME: Samuel T. Hutchison					Certificate No. 62578				
Last paid to: APR 4 1908					Rate: #25				
Remarks:									
Yr. Qr. Day.	Amount.	Yr. Qr. Day.	Amount.	Yr. Qr. Day.	Amount.	Yr. Qr. Day.	Amount.	Yr. Qr. Day.	Amount.
1907. 1		1911. 1	7	1915. 1		1919. 1		1923. 1	
1907. 2		1911. 2	7	1915. 2		1919. 2		1923. 2	
1907. 3		1911. 3	7	1915. 3		1919. 3		1923. 3	
1907. 4		1911. 4	7	1915. 4		1919. 4		1923. 4	
1908. 1		1912. 1	6	1916. 1		1920. 1		1924. 1	
1908. 2		1912. 2	8	1916. 2		1920. 2		1924. 2	
1908. 3	13 51	1912. 3	9	1916. 3		1920. 3		1924. 3	
1908. 4	8 51	1912. 4	72	1916. 4		1920. 4		1924. 4	
1909. 1	7 51	1913. 1	4	1917. 1		1921. 1		1925. 1	
1909. 2	8	1913. 2	4	1917. 2		1921. 2		1925. 2	
1909. 3	6	1913. 3	4	1917. 3		1921. 3		1925. 3	
1909. 4	8	1913. 4	4 75	1917. 4		1921. 4		1925. 4	
1910. 1	7	1914. 1	4 75	1918. 1		1922. 1		1926. 1	
1910. 2	7	1914. 2	4 75	1918. 2		1922. 2		1926. 2	
1910. 3	8	1914. 3	4 75	1918. 3		1922. 3		1926. 3	
1910. 4		1914. 4	GROUP 1	1918. 4		1922. 4		1926. 4	

NAME: Samuel W. Hutchison					Certificate No. 531832				
Last paid to: JAN 1908					Rate: 20 22 50 50				
ACT OF MAY 1, 1920									
Yr. Qr. Day.	Amount.	Yr. Qr. Day.	Amount.	Yr. Qr. Day.	Amount.	Yr. Qr. Day.	Amount.	Yr. Qr. Day.	Amount.
1907. 1		1911. 1	7	1915. 1	4 67.50	1919. 1	4 96	1923. 1	9 4 100
1907. 2		1911. 2	7	1915. 2	4 67.50	1919. 2	4 96	1923. 2	10 4 50
1907. 3		1911. 3	7	1915. 3	4 67.50	1919. 3	4 96	1923. 3	11 4 50
1907. 4		1911. 4	7	1915. 4	4 67.50	1919. 4	4 96	1923. 4	12 4 50
1908. 1	12 4 71.80	1912. 1	9	1916. 1	4 67.50	1920. 1	4 96	1924. 1	14 50 CHECK CANCELED
1908. 2	11 60	1912. 2	8	1916. 2	4 67.50	1920. 2	4 96	1924. 2	24 50 CHECK CANCELED
1908. 3	13 60	1912. 3	9	1916. 3	4 67.50	1920. 3	4 133.80	1924. 3	GROUP 1
1908. 4	8 60	1912. 4	14	1916. 4	4 67.50	1920. 4	4 150	1924. 4	
1909. 1	11	1913. 1	17 58	1917. 1	4 67.50	1921. 1	4 150	1925. 1	
1909. 2	12	1913. 2	4	1917. 2	4 67.50	1921. 2	4 150	1925. 2	
1909. 3		1913. 3	4	1917. 3	4 67.50	1921. 3	4 150	1925. 3	
1909. 4	14	1913. 4	4 67.50	1917. 4	4 67.50	1921. 4	4 150	1925. 4	
1910. 1	7	1914. 1	4 67.50	1918. 1	4 67.50	1922. 1	4 150	1926. 1	
1910. 2	11	1914. 2	4 67.50	1918. 2	4 67.50	1922. 2	4 150	1926. 2	
1910. 3	8	1914. 3	4 67.50	1918. 3	4 67.50	1922. 3	4 150	1926. 3	
1910. 4	11	1914. 4	4 67.50	1918. 4	4 103.60	1922. 4	GROUP 1 PAID TO JULY 4, 1922	1926. 4	

(S-P. A. 2.)

NAME *Hutchison Sarah* ACT OF MAY 1, 1920

Certificate No. *807066* ARMY WIDOW. Law: ACT APRIL 19, 1908.

Name of Soldier: *James A.*

Service: *Serg. B. 11 Ind. Cav.*

ISSUES. MINORS—\$2 PER MONTH ADDITIONAL.

CLASS.	RATE.	DATE OF COMMENCEMENT.	DATE OF CERTIFICATE.	NAME.	COMMENCEMENT.	ENDING.
<i>Orig.</i>	<i>12</i>	<i>Nov 1-1916</i>	<i>May 3-1916</i>			
INC.	20	SEPTEMBER 8, 1918	<i>W</i>			
INC.	25	OCTOBER 6, 1917				

Fees: *R. D. Wheat \$10.00 1/16*

GROUP: Inc 30 May 1, 1920

Transferred from: Transferred to:

Died: Bureau notified:

Remarks:

Former Roll No.

5/8
6-574

NAME Hutchison, Sarah ACT OF JULY 3, 1926 (20) 20 SEPTEMBER 8, 1916

Certificate No. 807066 ARMY WIDOW Law: Act of May 1, 1920

Name of Soldier James A.

Service Sgt B 11 Indiana Cav

ISSUES. MINORS, \$..... PER MONTH ADDITIONAL. 6-574

CLASS	RATE	DATE OF COMMENCEMENT	DATE OF CERTIFICATE	NAME	COMMENCEMENT	ENDING
	30	May 1, 1920				
	50	AUG. 4, 1926				

Died *Feb 7-1929*

Reported MAR 23 1929

Remarks:

NAME: Sarah Hutchison												ACT OF MAY 1, 1920											
Last paid to:												Rate: 25-30		Remarks: ACT APRIL 9, 1908.									
Yr.	Qr.	Day.	Amount.	Yr.	Qr.	Day.	Amount.	Yr.	Qr.	Day.	Amount.	Yr.	Qr.	Day.	Amount.	Yr.	Qr.	Day.	Amount.				
1907.		1		1911.		1		1915.		1		1919.		1	4 75	1923.		1	9 4 30	1927.		1	
		2				2				2				2	4 75			2	0 4 30			2	
		3				3				3				3	4 75			3	11 4 30			3	
		4				4				4				4	4 75			4	2 4 30			4	
1908.		1		1912.		1		1916.		1	W	1920.		1	4 75	1924.		1	3 1 4 30	1928.		1	
		2				2				2	April 25 ²⁰			2	4 75			2	2 2 4 30			2	
		3				3	4 36			3	4 36			3	4 90 50			3	3 4 30			3	
		4				4	4 30			4	4 30			4	4 90			4	1 4 30			4	
1909.		1		1913.		1	4 60	1917.		1	4 60	1921.		1	4 90	1925.		1		1929.		1	
		2				2	4 60			2	4 60			2	4 90			2				2	
		3				3	4 60			3	4 60			3	4 90			3				3	
		4				4	4 87			4	4 87			4	4 90			4				4	
1910.		1		1914.		1	4 75	1918.		1	4 75	1922.		1	4 90	1926.		1		1930.		1	
		2				2	4 75			2	4 75			2	4 90			2				2	
		3				3	4 75			3	4 75			3	4 90			3				3	
		4				4	4 75			4	4 75			4	4 90			4				4	

NAME SARAH HUTCHISON												ACT OF JULY 3, 1926		
Certificate No. 807066												Act of May 1, 1920		
Fees 807066												GROUP 2		
RATE—	30											50		
	1923	1924	1925	1926	1927	1928	1929	1930	1931	1932	1933	1934		
JANUARY	4 30	4 30	4 30	4 30	4 50	4 50	4 50							
FEBRUARY	4 30	4 30	4 30	4 30	4 50	4 50	4 50							
MARCH	4 30	4 30	4 30	4 30	4 50	4 50	4 50							
APRIL	4	4 30	4 30	4 30	4 50	4 50	4 50							CHECK CANCELED
MAY	4	4 30	4 30	4 30	4 50	4 50	4 50							
JUNE	4 30	4 30	4 30	4 30	4 50	4 50	4 50							
JULY	4 30	4 30	4 30	4 30	4 50	4 50	4 50							
AUGUST	4 30	4 30	4 30	4 30	4 50	4 50	4 50							
SEPTEMBER	4 30	4 30	4 30	4 30	4 50	4 50	4 50							
OCTOBER	4 30	4 30	4 30	4 30	4 50	4 50	4 50							
NOVEMBER	4 30	4 30	4 30	4 30	4 50	4 50	4 50							
DECEMBER	4 30	4 30	4 30	4 30	4 50	4 50	4 50							

(3-P. A. 2a)

NAME: Hutchison, Sarah

Certificate No. 869840 | **ARMY WIDOW** | Law: Act of May 1, 1920

Name of Soldier: Francis M.

Service: Pt H 189 Ohio Inf

ISSUES				MINORS, \$..... PER MONTH ADDITIONAL		
CLASS	RATE	DATE OF COMMENCEMENT	DATE OF CERTIFICATE	NAME	COMMENCEMENT	ENDING
	30	May 1, 1920				
Died			Reported			
			Nov. 11, 1924			
			DEC 8 1924			

Remarks:

(3-P. A. 2.)

NAME: *Hutchison Sarah* | **ACT OF MAY 1, 1920**

Certificate No. *869840* | **ARMY WIDOW.** | Law: **ACT MARCH 29, 1908**
ACT SEPTEMBER 8, 1916

Name of Soldier: *Francis M.*

Service: *Pvt. 189th Ohio Inf*

ISSUES				MINORS—\$2 PER MONTH ADDITIONAL		
CLASS	RATE	DATE OF COMMENCEMENT	DATE OF CERTIFICATE	NAME	COMMENCEMENT	ENDING
<i>Inc</i>	<i>30</i>	<i>May 1, 1920</i>	<i>May 28-1919</i>			

Fees: *Gralle & Co. \$70⁰⁰ 5/13/19*

Transferred from: _____ Transferred to: _____

Died: _____ Bureau notified: _____

Remarks:

JUN 5 1919

Former Roll No. _____

NAME SARAH HUTCHISON

Certificate No.

Fee 869840

Act of May 1, 1920

RATE--	GROUP - 2											
	1923	1924	1925	1926	1927	1928	1929	1930	1931	1932	1933	1934
JANUARY		4 30										
FEBRUARY		4 30										
MARCH		4 30										
APRIL	4	4 30										
MAY	4	4 30										
JUNE	4 30	4 30										
JULY	4 30	4 30										
AUGUST	4 30	4 30										
SEPTEMBER	4 30	4 30										
OCTOBER	4 30	4 30										
NOVEMBER	4 30	4 30										
DECEMBER	4 30	4 30										

CHECK CANCELED

NAME: Sarah Hutchison ACT OF MAY 1, 1920

Rate: 25 30

Remarks: ACT APRIL 13, 1908

Yr. Qr. Day.	Amount.	Yr. Qr. Day.	Amount.	Yr. Qr. Day.	Amount.	Yr. Qr. Day.	Amount.	Yr. Qr. Day.	Amount.	Yr. Qr. Day.	Amount.
1907. 1		1911. 1		1915. 1		1919. 1	4 30	1923. 1		1927. 1	
1907. 2		1911. 2		1915. 2		1919. 2	4 30	1923. 2		1927. 2	
1907. 3		1911. 3		1915. 3		1919. 3	4 75	1923. 3		1927. 3	
1907. 4		1911. 4		1915. 4		1919. 4	4 75	1923. 4		1927. 4	
1908. 1		1912. 1		1916. 1		1920. 1	4 75	1924. 1		1928. 1	
1908. 2		1912. 2		1916. 2		1920. 2	4 75	1924. 2		1928. 2	
1908. 3		1912. 3		1916. 3		1920. 3	4 90.50	1924. 3		1928. 3	
1908. 4		1912. 4		1916. 4		1920. 4	4 90	1924. 4		1928. 4	
1909. 1		1913. 1		1917. 1		1921. 1	4 90	1925. 1		1929. 1	
1909. 2		1913. 2		1917. 2		1921. 2	4 90	1925. 2		1929. 2	
1909. 3		1913. 3		1917. 3		1921. 3	4 90	1925. 3		1929. 3	
1909. 4		1913. 4		1917. 4		1921. 4	4 90	1925. 4		1929. 4	
1910. 1		1914. 1		1918. 1		1922. 1	4 90	1926. 1		1930. 1	
1910. 2		1914. 2		1918. 2		1922. 2	4 90	1926. 2		1930. 2	
1910. 3		1914. 3		1918. 3		1922. 3	4 90	1926. 3		1930. 3	
1910. 4		1914. 4		1918. 4		1922. 4	4 90	1926. 4		1930. 4	
GROUP 2 PAID TO AUG. 4, 1932											

NAME: Hutchison, Sarah A (3-P. A. 2a)
 Certificate No. 844817 ARMY WIDOW 20 SEPTEMBER 8, 1916
 Name of Soldier: Joseph Law: Act of May 1, 1920
 Service: Pt E 75 Ohio Inf

ISSUES				MINORS, \$ PER MONTH ADDITIONAL		
CLASS	RATE	DATE OF COMMENCEMENT	DATE OF CERTIFICATE	NAME	COMMENCEMENT	ENDING
	30	May 1, 1920				
Died: Sept. 13, 1926						
Reported: OCT 6 1926						

Remarks:

NAME: Hutchison Sarah A (3-P. A. 2.)
 Certificate No. 336867 ARMY WIDOW. ACT OF MAY 1, 1920
 Name of Soldier: Robert Hutchison Law: ACT APRIL 19th, 1908.
 Service: Pvt & 169 Pa Inf.

ISSUES				MINORS—\$2 PER MONTH ADDITIONAL		
CLASS	RATE	DATE OF COMMENCEMENT	DATE OF CERTIFICATE	NAME	COMMENCEMENT	ENDING
Increased to \$12.00 per month from \$10.00 by act of that date.						
INC. 20		SEPTEMBER 8, 1916	7 July 1897			
INC. 25		OCTOBER 6, 1917				
Inc 30 May 1, 1920						

Transferred from: PITTSBURGH Transferred to:

Died: Bureau notified:

Remarks:

Former Moll No. 796 a. f.

OCT 26 1916 (3-579)

NAME SARAH A HUTCHISON

Certificate No.

Act of May 1, 1920

Fees 844817

GROUP 3

RATE-	30											
	1923	1924	1925	1926	1927	1928	1929	1930	1931	1932	1933	1934
JANUARY		4 30	4 30	4 30								
FEBRUARY		4 30	4 30	4 30								
MARCH		4 30	4 30	4 30								
APRIL		4 30	4 30	4 30								
MAY		4 30	4 30	4 30								
JUNE	4 30	4 30	4 30	4 30								
JULY	4 30	4 30	4 30	4 30								
AUGUST	4 30	4 30	4 30	4 30								
SEPTEMBER	4 30	4 30	4 30	4 30								
OCTOBER	4 30	4 30	4 30	4 30								
NOVEMBER	4 30	4 30	4 30	4 30								
DECEMBER	4 30	4 30	4 30	4 30								

CHECK CANCELED

Oct. 3-1081
5/9/24

NAME: Sarah A Hutchison				Certificate No. 336867			
Last paid to: APR 4 1908				Rate: #2 2530			
				Remarks: ACT OF MAY 1, 1920			
Yr. Qr. Day.	Amount.	Yr. Qr. Day.	Amount.	Yr. Qr. Day.	Amount.	Yr. Qr. Day.	Amount.
1907. 1		1911. 1	0	1915. 1	4	1919. 1	4 75
1907. 2		1911. 2	8	1915. 2	4 36	1919. 2	4 75
1907. 3		1911. 3	8	1915. 3	4 36	1919. 3	4 75
1907. 4		1911. 4	9	1915. 4	4 36	1919. 4	4 75
1908. 1		1912. 1	12	1916. 1	4 36	1920. 1	4 75
1908. 2		1912. 2	10	1916. 2	4 36	1920. 2	4 75
1908. 3	10 34	1912. 3	17	1916. 3	4 36	1920. 3	4 85.50
1908. 4	12 36	1912. 4	8	1916. 4	4 36	1920. 4	4 90
1909. 1	7	1913. 1	4	1917. 1	4 60	1921. 1	4 90
1909. 2	8	1913. 2	4	1917. 2	4 60	1921. 2	4 90
1909. 3	8	1913. 3	4	1917. 3	4 60	1921. 3	4 90
1909. 4	7	1913. 4	4	1917. 4	4 60	1921. 4	4 90
1910. 1	6	1914. 1	4 36	1918. 1	4 74.67	1922. 1	4 90
1910. 2	8	1914. 2	4 36	1918. 2	4 75	1922. 2	4 90
1910. 3	7	1914. 3	4 36	1918. 3	4 75	1922. 3	4 90
1910. 4	7	1914. 4	4 36	1918. 4	4 75	1922. 4	4 90

GROUP 1 PAID TO JULY 4, 1922

Trans. to No. Payment Card.

(3-P. A. 1.)

Hutchison Sarah A.

Certificate No. *844817* ARMY WIDOW. Law: ACT OF APRIL 19, 1908

Name of Soldier: *Joseph E. 176 O. Ind.*

Service: *Pr* ISSUES: *Married 1891.* MINORS—\$2 PER MONTH ADDITIONAL.

CLASS.	RATE.	DATE OF COMMENCEMENT.	DATE OF CERTIFICATE.	NAME.	COMMENCEMENT.	ENDING.
		<i>Aug 20</i>	<i>Oct 2, 1916</i>			
		<i>25</i>	<i>Oct 6, 1917</i>			
		<i>Inc 30</i>	<i>May 1, 1920</i>			
		<i>Thomas Benadum. \$10 fee 4/18</i>				

Transferred from: **GROUP 3** Transferred to:

Died: Bureau notified:

Remarks:

Former Roll No. *Mar 1 1918*

6-679

(3-P. A. 4.)

Hutchison Sarah J.

Certificate No. *853412* ARMY DEPENDENT WIDOW. Law:

Name of Soldier: *John.*

Service: *Pr* ISSUES: *J. F. 182 O. Ind.*

CLASS.	RATE.	DATE OF COMMENCEMENT.	DATE OF CERTIFICATE.	CLASS.	RATE.	DATE OF COMMENCEMENT.	DATE OF CERTIFICATE.
		<i>Aug 25</i>	<i>Feb 18, 1918</i>				<i>Sept 28, 1918</i>
		<i>Inc 30</i>	<i>May 1, 1920</i>				
		<i>W. A. W. Vogelsohn. 10/19/18</i>					

Transferred from: **GROUP 3** Transferred to:

Died: Bureau notified:

Remarks:

Former Roll No. *OCT 4 1918* Home:

6-689

NAME: Sarah A. Hutchison				ACT OF MAY 1, 1920				Certificate No. 844817							
Last paid to:				Rate: 25-30				Remarks: ACT OF APRIL 19, 1908.							
Yr.	Qr.	Day.	Amount.	Yr.	Qr.	Day.	Amount.	Yr.	Qr.	Day.	Amount.	Yr.	Qr.	Day.	Amount.
1907.	1			1911.	1			1915.	1			1919.	1		75
1907.	2			1911.	2			1915.	2			1919.	2		4 75
1907.	3			1911.	3			1915.	3			1919.	3		4 75
1907.	4			1911.	4			1915.	4			1919.	4		4 75
1908.	1			1912.	1			1916.	1			1920.	1		4 75
1908.	2			1912.	2			1916.	2			1920.	2		4 75
1908.	3			1912.	3			1916.	3			1920.	3		4 95.50
1908.	4			1912.	4			1916.	4			1920.	4		4 90
1909.	1			1913.	1			1917.	1			1921.	1		4 90
1909.	2			1913.	2			1917.	2			1921.	2		4 90
1909.	3			1913.	3			1917.	3			1921.	3		4 90
1909.	4			1913.	4			1917.	4			1921.	4		4 90
1910.	1			1914.	1			1918.	1			1922.	1		4 90
1910.	2			1914.	2			1918.	2			1922.	2		4 90
1910.	3			1914.	3			1918.	3			1922.	3		GROUP 3 PAID
1910.	4			1914.	4			1918.	4			1922.	4		TO JUNE 4, 1922

NAME: Sarah B. Hutchison				ACT OF MAY 1, 1920				Certificate No. 853412							
Last paid to:				Rate: 25-30				Remarks: ACT OF APRIL 19, 1908							
Yr.	Qr.	Day.	Amount.	Yr.	Qr.	Day.	Amount.	Yr.	Qr.	Day.	Amount.	Yr.	Qr.	Day.	Amount.
1907.	1			1911.	1			1915.	1			1919.	1		4 75
1907.	2			1911.	2			1915.	2			1919.	2		4 75
1907.	3			1911.	3			1915.	3			1919.	3		4 75
1907.	4			1911.	4			1915.	4			1919.	4		4 75
1908.	1			1912.	1			1916.	1			1920.	1		4 75
1908.	2			1912.	2			1916.	2			1920.	2		4 75
1908.	3			1912.	3			1916.	3			1920.	3		4 95.50
1908.	4			1912.	4			1916.	4			1920.	4		4 90
1909.	1			1913.	1			1917.	1			1921.	1		4 90
1909.	2			1913.	2			1917.	2			1921.	2		4 90
1909.	3			1913.	3			1917.	3			1921.	3		4 90
1909.	4			1913.	4			1917.	4			1921.	4		4 90
1910.	1			1914.	1			1918.	1			1922.	1		4 90
1910.	2			1914.	2			1918.	2			1922.	2		4 90
1910.	3			1914.	3			1918.	3			1922.	3		GROUP 3 PAID
1910.	4			1914.	4			1918.	4			1922.	4		TO JUNE 4, 1922

NAME: *Hutchison Sarah C.* ACT OF MAY 7 1900

Certificate No. *819063* ARMY WIDOW. Law: *1900*

Name of Soldier: *William G.*

Service: *Priv. B. 71 Ind. Inf. (6th Cav)*

married 1900 ISSUES

CLASS.	RATE.	DATE OF COMMENCEMENT.	DATE OF CERTIFICATE.	NAME.	COMMENCEMENT.	ENDING.
<i>12</i>		<i>Sept 21-1916</i>	<i>Dec 28-1916</i>			

M. Elliott Kraggaman *1/16/17*

Inc 30 May 1, 1920

Transferred from: _____ Transferred to: _____

Died: *Sept. 8, 1922* Bureau notified: *OCT 7 1922*

Remarks: _____

Former Roll No. _____

6-670

NAME: *Hutchison Sarepta G* (3-P. A. 2a)

Certificate No. *764383* ARMY WIDOW. Law: *Act of May 1, 1920*

Name of Soldier: *William R*

Service: *Capt A 6 Pa H A*

ISSUES

CLASS	RATE	DATE OF COMMENCEMENT	DATE OF CERTIFICATE	NAME	COMMENCEMENT	ENDING
	<i>30</i>	<i>May 1, 1920</i>				

Died: *Aug. 9, 1925*

Reported: *SEP 18 1925*

Remarks: _____

6-674

NAME: *Sarah C. Hutchison* Act of May 1, 1920 Certificate No. *819083*

Last paid to: Rate: *30* Remarks: *ACT APRIL 12, 1908.*

Yr. Qr. Day.	Amount.	Yr. Qr. Day.	Amount.	Yr. Qr. Day.	Amount.	Yr. Qr. Day.	Amount.	Yr. Qr. Day.	Amount.	Yr. Qr. Day.	Amount.
1907. 1		1911. 1		1915. 1		1919. 1	4 75	1923. 1	9 4 30	1927. 1	
1907. 2		1911. 2		1915. 2		1919. 2	4 75	1923. 2	4 30	1927. 2	
1907. 3		1911. 3		1915. 3		1919. 3	4 75	1923. 3		1927. 3	
1907. 4		1911. 4		1915. 4		1919. 4	4 75	1923. 4		1927. 4	
1908. 1		1912. 1		1916. 1		1920. 1	4 75	1924. 1		1928. 1	
1908. 2		1912. 2		1916. 2		1920. 2	4 75	1924. 2		1928. 2	
1908. 3		1912. 3		1916. 3		1920. 3	4 90 50	1924. 3		1928. 3	
1908. 4		1912. 4		1916. 4		1920. 4	4 90	1924. 4		1928. 4	
1909. 1		1913. 1		1917. 1	8 36	1921. 1	4 90	1925. 1		1929. 1	
1909. 2		1913. 2		1917. 2	4 36	1921. 2	4 90	1925. 2		1929. 2	
1909. 3		1913. 3		1917. 3	4 36	1921. 3	4 90	1925. 3		1929. 3	
1909. 4		1913. 4		1917. 4	4 48.13	1921. 4	4 90	1925. 4		1929. 4	
1910. 1		1914. 1		1918. 1	4 75	1922. 1	4 90	1926. 1		1930. 1	
1910. 2		1914. 2		1918. 2		1922. 2	4 90	1926. 2		1930. 2	
1910. 3		1914. 3		1918. 3	4 75	1922. 3	4 90	1926. 3		1930. 3	
1910. 4		1914. 4		1918. 4	4 75	1922. 4	4 75	1926. 4		1930. 4	

fee 4/17/1920

GROUP 2 PAID TO AUG. 4, 1922

NAME: **SAREPTA G HUTCHISON** Act of May 1, 1920

Certificate No. **764383**

Rate **30**

20 SEPTEMBER 8, 1916

GROUP 3

RATE—	30	1923	1924	1925	1926	1927	1928	1929	1930	1931	1932	1933	1934
JANUARY			4 30	4 30									
FEBRUARY			4 30	4 30									
MARCH			4 30	4 30									
APRIL			4 30	4 30									
MAY			4 30	4 30									
JUNE			4 30	4 30									
JULY	4 30		4 30	4 30									
AUGUST	4 30		4 30	4 30									
SEPTEMBER	4 30		4 30	4 30									
OCTOBER	4 30		4 30										
NOVEMBER	4 30		4 30										
DECEMBER	4 30		4 30										

CHECK CANCELED 9/19

Let Pr. 9/14

NAME: *Hutchison Sarepta G.* (3-P. A. 2.)

Certificate No. *764 383* ARMY WIDOW. Law: *Act of April 19, 1908*

Name of Soldier: *William R. Hutchison*

Service: *Capt 17th Co. 26th Ia.*

ISSUES. MINORS—\$2 PER MONTH ADDITIONAL.

CLASS.	RATE.	DATE OF COMMENCEMENT.	DATE OF CERTIFICATE.	NAME.	COMMENCEMENT.	ENDING.	
ORIGINAL	12	<i>Mar 20, 1913</i>	SEP 26 1913	Inc 30	May 1, 1920		
INC.	20	SEPTEMBER 8, 1916					
INC.	25	OCTOBER 6, 1917					

Fees: *10 fee pd. C. E. Hutchison 10-20-1914*

Transferred from: **WASHINGTON, D. C.** Transferred to:

Died: Bureau notified:

Remarks:

Former Roll No. **OCT 12 1916** 6-679

NAME: *Hutchison Sophia* (3-P. A. 2.) *35771*

Certificate No. *577000* ARMY WIDOW. Law: **ACT OF APRIL 19, 1908.**

Name of Soldier: *John C.*

Service: *P A 1 Ala*

ISSUES. MINORS—\$2 PER MONTH ADDITIONAL.

CLASS.	RATE.	DATE OF COMMENCEMENT.	DATE OF CERTIFICATE.	NAME.	COMMENCEMENT.	ENDING.
	12	<i>19 Apr 08</i>	<i>1 Aug 08</i>			

Fees:

Transferred from: **INDIANAPOLIS, IND** Transferred to:

Died: *10 June 09* Bureau notified:

Remarks: **REIMBURSEMENT APPROVED TO *Eliza Palmer* ORDER COM'S *30 Sept 09***

Former Roll No. *Act 34178* 6-679

NAME: *Hutchison, Templeton J.* (3-P. A. 1.)

Certificate No. *365415* ARMY INVALID. Law: *ACT FEB. 6, 1907.*

Service: *Co. F Phelps Mo. V. I. and B 16" Mo. V. Cav.*

Disability:

ISSUES.

CLASS.	RATE.	DATE OF COMMENCEMENT.	DATE OF CERTIFICATE.	CLASS.	RATE.	DATE OF COMMENCEMENT.	DATE OF CERTIFICATE.
		<i>20 8 Mch 1907</i>	<i>2 Jan 1908</i>				

Fees:

Transferred from:

Transferred to:

Died: *Feb. 1908* Bureau notified: *MAR 30 1908*

Remarks:

Former Roll No. *4370 JUN 27 1890* Home:

6-681

NAME: *Hutchison Tennessee V* (3-P. A. 2.) **DEAD**

Certificate No. *809695* ARMY WIDOW. Law: *APRIL 19th 1908*

Name of Soldier: *George N.*

Service: *Co. K and Comd Sgt. 14 Reg Inf.*

ISSUES.

CLASS.	RATE.	DATE OF COMMENCEMENT.	DATE OF CERTIFICATE.	NAME.	COMMENCEMENT.	ENDING.
<i>Orig</i>	<i>12</i>	<i>Mch 23, 1916</i>	<i>June 27, 1916</i>			
<i>INC</i>	<i>20</i>	<i>SEPTEMBER 9, 1916</i>				
<i>INC</i>	<i>25</i>	<i>OCTOBER 6, 1917</i>				

Fees: *No Fee.*

Transferred from:

Transferred to:

Died: *Sept 1, 1918* Bureau notified: *SEP 16 1918*

Remarks: *Sept 1 - 18 reimbursement order* *FEB 11 1919*

Wt. Fannie J. Mitchell 724 W. 8" St Cincinnati O

Former Roll No. *JUN 28 1916* *OCT 7 1916* *MAR 7 1919*

6-679

NAME: <i>Templeton J. Hutchison</i>										Certificate No. <i>365415</i>					
Last paid to:					Rate: <i>20</i>					Remarks:					
Yr.	Qr.	Day.	Amount.	Yr.	Qr.	Day.	Amount.	Yr.	Qr.	Day.	Amount.	Yr.	Qr.	Day.	Amount.
1907.	1			1911.	1			1915.	1			1919.	1		
	2				2				2				2		
	3				3				3				3		
	4				4				4				4		
1908.	1		<i>86.93</i>	1912.	1			1916.	1			1920.	1		
	2		DIED		2				2				2		
	3		GROUP 2		3				3				3		
	4				4				4				4		
1909.	1			1913.	1			1917.	1			1921.	1		
	2				2				2				2		
	3				3				3				3		
	4				4				4				4		
1910.	1			1914.	1			1918.	1			1922.	1		
	2				2				2				2		
	3				3				3				3		
	4				4				4				4		

Feb. 1908 REPORTED MAR 30 1908

NAME: <i>Tennessee V. Hutchison</i>										Certificate No. <i>809695</i>					
Last paid to:					Rate: <i>20 25</i>					Remarks:					
Yr.	Qr.	Day.	Amount.	Yr.	Qr.	Day.	Amount.	Yr.	Qr.	Day.	Amount.	Yr.	Qr.	Day.	Amount.
1907.	1			1911.	1			1915.	1			1919.	1		
	2				2				2				2		
	3				3				3				3		
	4				4				4				4		
1908.	1			1912.	1			1916.	1			1920.	1		
	2				2				2				2		
	3				3				3				3		
	4				4				4				4		
1909.	1			1913.	1			1917.	1			1921.	1		
	2				2				2				2		
	3				3				3				3		
	4				4				4				4		
1910.	1			1914.	1			1918.	1			1922.	1		
	2				2				2				2		
	3				3				3				3		
	4				4				4				4		

ACT OF APRIL 19th 1908

REIMBURSEMENT

T 3/18 73 33

GROUP 3

7/12 78 40

4 36

5 58 73

4 60

4 60

4 60.67

4 75

4 75

DEAD

NAME: *Hutchison Theodore W. D.* (S-P. A. 1.) 14714

Certificate No. *213188.* ARMY INVALID. Law: GENERAL-LAW

Service: *P G 11 Ind Cav* ~~ACT OF MAY 1, 1917~~ ACT OF MAY 1, 1920

Disability: *Scurvy All Deafness, Dis of Mouth and Skin.*

ISSUES.

CLASS.	RATE.	DATE OF COMMENCEMENT.	DATE OF CERTIFICATE.	CLASS.	RATE.	DATE OF COMMENCEMENT.	DATE OF CERTIFICATE.
		17 27 Aug 88	31 Mch 91		30	JUN 10 1918	
Reis.	21	Nov 26, 1916	Feb 5 1917		38	Oct 25, 1918	
		27 Oct 25, 1921		Inc.	50	May 1, 1920	

Transferred from: **INDIANAPOLIS, IND.** Transferred to:

Died: Bureau notified:

Remarks:

Former Roll No. *GL 107465.* Home:

NAME: *Hutchison Thomas* DECEASED. 175280 (S-P. A. 1.)

Certificate No. *16024* ARMY INVALID. Law: SPECIAL ACT.

Service: *Sgt-B-22-078*

Disability: *Special Act*

ISSUES.

CLASS.	RATE.	DATE OF COMMENCEMENT.	DATE OF CERTIFICATE.	CLASS.	RATE.	DATE OF COMMENCEMENT.	DATE OF CERTIFICATE.
Inc	24	3 Mch 09	5 Apr 09				

Transferred from: **COLUMBUS** Transferred to:

Died: *Sept 17 1911* Bureau notified: **OCT 10 1911**

Remarks:

Former Roll No. *a7* Home:

NAME: <i>Theodore W. D. Hutchison</i>											
Last paid to: <i>Rate: 24-50</i>											
Remarks: <i>General Law</i>											
ACT OF MAY 1, 1920 213188											
Yr.	Qr.	Day.	Amount.	Yr.	Qr.	Day.	Amount.	Yr.	Qr.	Day.	Amount.
1907.	1			1911.	1		7 51	1915.	1		4 51
	2				2		6 51		2		4 51
	3				3		7 51		3		51
	4				4		7 51		4		4 51
1908.	1			1912.	1		7 51	1916.	1		4 51
	2				2		7 51		2		4 51
	3				3		7 51		3		4 51
	4				4		7 51		4		4 51
1909.	1			1913.	1		4 51	1917.	1		4 51
	2				2		4 51		2		4 64 50
	3				3		4 51		3		4 64 50
	4		6 51		4		4 51		4		4 64 50
1910.	1		7 51	1914.	1		4 51	1918.	1		4 64 50
	2		6 51		2		51		2		4 64 50
	3		6 51		3		4 51		3		79 80
	4		7 51		4		4 51		4		92 40
											GROUP 2 PAID TO AUG. 4, 1922
											4 Trans. to Mo.
											1 Payment Card

NAME: <i>Thomas Hutchison</i>											
Last paid to: <i>MAR 4 - 1909</i>											
Rate: <i>24 -</i>											
Remarks: <i>175.280</i>											
Certificate No. <i>116024</i>											
Yr.	Qr.	Day.	Amount.	Yr.	Qr.	Day.	Amount.	Yr.	Qr.	Day.	Amount.
1907.	1			1911.	1		9 72	1915.	1		
	2				2		9 72	1919.	2		
	3				3		9 72	1923.	3		
	4				4		11 22	1927.	4		
1908.	1			1912.	1		GROUP 3	1916.	1		
	2				2			1920.	2		
	3				3			1924.	3		
	4				4			1928.	4		
1909.	1			1913.	1			1917.	1		
	2				2			1921.	2		
	3		10 72		3			1925.	3		
	4				4			1929.	4		
1910.	1		10 72	1914.	1			1918.	1		
	2				2			1922.	2		
	3		10 72		3			1926.	3		
	4		10 72		4			1930.	4		

NAME: *Hutchinson Thomas* (S-P. A. 1.)
 Certificate No. *1160521* ARMY INVALID. Law: *175-280 ACT FEB. 6, '07*
 Service: *Let. B. 122 O. & I*
 Disability:

ISSUES.

CLASS.	RATE.	DATE OF COMMENCEMENT.	DATE OF CERTIFICATE.	CLASS.	RATE.	DATE OF COMMENCEMENT.	DATE OF CERTIFICATE.
<i>Priv</i>	<i>15</i>	<i>23 Sept. 08</i>	<i>14 Oct. 08</i>				

Fees:

Transferred from: **COLUMBIA** Transferred to:

Died: Bureau notified:

Remarks:

Former Roll No. *3360-02* Home:

6-681

NAME: *Hutchinson, Thomas* ACT MAY 11, 1912 (S-P. A. 1.)
 Certificate No. *420641* ARMY INVALID. Law: ~~Act of Feb. 6, 1907~~
 Service: *Co. H 105 Pa. Inf.*
 Disability:

ISSUES.

CLASS.	RATE.	DATE OF COMMENCEMENT.	DATE OF CERTIFICATE.	CLASS.	RATE.	DATE OF COMMENCEMENT.	DATE OF CERTIFICATE.
<i>Priv</i>	<i>15</i>	<i>6 Apr. 1908</i>	<i>24 Apr. 1908</i>				
<i>II</i>	<i>25</i>	<i>31 May 1912</i>	<i>15 Feb 1913</i>				
<i>Inc.</i>	<i>30</i>	<i>3 Apr. 1913</i>	<i>1 July 1913</i>				

Fees:

Transferred from: **PITTSBURGH** Transferred to:

Died: *May 9 1913* Bureau notified: *July 21 - 1913 Am.*

Remarks: *Dead notice Dept 7/19/13*
Inc. Cert. returned Dept. 7/21/13.

Former Roll No. *1745 A7* Home:

6-681

NAME: <i>Thomas Hutchison</i>												Certificate No. <i>116024</i>											
Last paid to: <i>12 SEP 4 1908</i>				Rate: <i>15</i>				Remarks: <i>175.280</i>															
Yr.	Qr.	Day.	Amount.	Yr.	Qr.	Day.	Amount.	Yr.	Qr.	Day.	Amount.	Yr.	Qr.	Day.	Amount.	Yr.	Qr.	Day.	Amount.	Yr.	Qr.	Day.	Amount.
1907.	1			1911.	1			1915.	1			1919.	1			1923.	1			1927.	1		
	2				2				2				2				2				2		
	3				3				3				3				3				3		
	4				4				4				4				4				4		
1908.	1			1912.	1			1916.	1			1920.	1			1924.	1			1928.	1		
	2				2				2				2				2				2		
	3				3				3				3				3				3		
	4		<i>113.10</i>		4				4				4				4				4		
1909.	1		<i>11.45</i>	1913.	1			1917.	1			1921.	1			1925.	1			1929.	1		
	2				2				2				2				2				2		
	3				3				3				3				3				3		
	4		GROUP 3		4				4				4				4				4		
1910.	1			1914.	1			1918.	1			1922.	1			1926.	1			1930.	1		
	2				2				2				2				2				2		
	3				3				3				3				3				3		
	4				4				4				4				4				4		

NAME: <i>Thomas Hutchison</i>												Certificate No. <i>720641</i>											
Last paid to: <i>4/4/08 17</i>				Rate: <i>15 25.</i>				Remarks:															
Yr.	Qr.	Day.	Amount.	Yr.	Qr.	Day.	Amount.	Yr.	Qr.	Day.	Amount.	Yr.	Qr.	Day.	Amount.	Yr.	Qr.	Day.	Amount.	Yr.	Qr.	Day.	Amount.
1907.	1			1911.	1		<i>6</i>	1915.	1			1919.	1			1923.	1			1927.	1		
	2				2		<i>7</i>		2				2				2				2		
	3				3		<i>8</i>		3				3				3				3		
	4				4		<i>9</i>		4				4				4				4		
1908.	1			1912.	1		<i>13</i>	1916.	1			1920.	1			1924.	1			1928.	1		
	2				2		<i>6</i>		2				2				2				2		
	3		<i>14 44 80</i>		3		<i>9</i>		3				3				3				3		
	4		<i>7</i>		4		<i>8</i>		4				4				4				4		
1909.	1		<i>9</i>	1913.	1		<i>4 33</i>	1917.	1			1921.	1			1925.	1			1929.	1		
	2		<i>10</i>		2		<i>21 71</i>		2				2				2				2		
	3		<i>8</i>		3		<i>4 75</i>		3				3				3				3		
	4		<i>6</i>		4		GROUP 1		4				4				4				4		
1910.	1		<i>21 45</i>	1914.	1			1918.	1			1922.	1			1926.	1			1930.	1		
	2		<i>6</i>		2				2				2				2				2		
	3		<i>9</i>		3				3				3				3				3		
	4		<i>7</i>		4				4				4				4				4		

NAME: *Hutchison Thomas B* (3-P. A. 1.)

Certificate No. *553169* ARMY INVALID. Law: ACT FEBRUARY 6, 1907.

Service: *11 Sgl a 3 mo S M Vol*

Disability:

ISSUES.

CLASS.	RATE.	DATE OF COMMENCEMENT.	DATE OF CERTIFICATE.	CLASS.	RATE.	DATE OF COMMENCEMENT.	DATE OF CERTIFICATE.
<i>Res</i>	<i>12</i>	<i>18 Feb 1907</i>	<i>9 May 1907</i>				

Fees:

Transferred from:

Transferred to:

Died: *July 25 1909* Bureau notified: *April 12 1909* Sum. order of *Sept 16 1909*

Remarks: *as to*

Accd dated Aug 2, 1909
Widow Laura J

Former Roll No. *25334 (a g)* Home:

NAME: *Hutchison, Thomas B* (3-P. A. 1.)

Certificate No. *464425* ARMY INVALID. Law: ACT JUNE 27, 1909.

Service: *Co. D 17 W Va Inf*

Disability:

ISSUES.

CLASS.	RATE.	DATE OF COMMENCEMENT.	DATE OF CERTIFICATE.	CLASS.	RATE.	DATE OF COMMENCEMENT.	DATE OF CERTIFICATE.
		<i>17 30 May 1900</i>	<i>17 Jan 1901</i>				

Fees:

Transferred from:

Transferred to:

Died:

Bureau notified:

Remarks:

Former Roll No. *1453 Af* Home:

NAME: <i>Thomas B Hutchison</i> 10468				Certificate No. 553169			
Last paid to: <i>4 Apr 1907 (a 8(a))</i> Rate: <i>12</i>				Remarks:			
Yr.	Qr.	Day.	Amount.	Yr.	Qr.	Day.	Amount.
1907.	1			1911.	1		
	2	<i>6/4 613</i>			2		
	3	<i>13 JHT</i>			3		
	4	<i>9 ABW</i>			4		
	1	<i>8 NDB</i>			1		
1908.	2	<i>8 NT</i>		1912.	2		
	3	<i>11 NDB</i>			3		
	4	<i>13</i>			4		
	1	<i>13</i>			1		
1909.	2			1913.	2		
	3	<i>7/2 8.00</i>			3		
	4	<i>GROUP 1</i>			4		
	1				1		
1910.	2	<i>Jan 25 1909</i>		1914.	2		
	3	<i>Feb 18 1909</i>			3		
	4				4		

NAME: <i>Thomas B. Hutchison</i>				Certificate No. 767725			
APR 4 1908 Rate: <i>12</i>				Remarks:			
Yr.	Qr.	Day.	Amount.	Yr.	Qr.	Day.	Amount.
1907.	1			1911.	1		
	2				2		
	3				3		
	4				4		
1908.	1			1912.	1		
	2				2		
	3	<i>10 36</i>			3		
	4	<i>21 36</i>			4		
	1	<i>7</i>			1		
1909.	2	<i>8 GROUP 1</i>		1913.	2		
	3	<i>13</i>			3		
	4	<i>8</i>			4		
	1	<i>6</i>			1		
1910.	2	<i>4</i>		1914.	2		
	3	<i>7</i>			3		
	4	<i>7</i>			4		

NAME: *Hutchison Thomas B.* (S-P. A. 1.)

Certificate No. *767725* ARMY INVALID. Law: ACT MAY 11, 1912

Service: *Cvt B. 2 Sr. Inf. Inf.*

Disability:

ISSUES.

CLASS	RATE	DATE OF COMMENCEMENT	DATE OF CERTIFICATE	CLASS	RATE	DATE OF COMMENCEMENT	DATE OF CERTIFICATE
<i>Inc</i>	<i>15</i>	<i>22 May 1917</i>	<i>8 Oct 1917</i>	<i>Inc</i>	<i>19</i>	<i>Mar 1915</i>	<i>APR 25 1915</i>
				<i>Inc</i>	<i>32</i>	<i>JUN 10 1918</i>	

Transferred from: **PITTSBURGH**

Died: *8/23/18* Bureau notified: **SEP 6 1918**

Remarks: *Reimbursement order dated Jan 22, 1919 payable to Annie B. Hutchison # 39 - East Chestnut St. Washington, Pa.*

Former Roll No. *a. g.* Home: **FEB 26 1919**

MAY 15 1915 6-681

NAME: *Hutchison Thomas B.* (S-P. A. 1.)

Certificate No. *742918* ARMY INVALID. Law: *175-550* ACT FEB. 6, '07

Service: *P-R-35-Old* ACT MAY 11, 1912

Disability:

ISSUES.

CLASS	RATE	DATE OF COMMENCEMENT	DATE OF CERTIFICATE	CLASS	RATE	DATE OF COMMENCEMENT	DATE OF CERTIFICATE
<i>Reis.</i>	<i>15</i>	<i>18 Feb 07</i>	<i>8 Apr 07</i>				
<i>Inc.</i>	<i>20</i>	<i>3 Dec 10</i>	<i>14 Dec 10</i>				
<i>Reis.</i>	<i>30</i>	<i>28 May 12</i>	<i>23 Jan 13</i>				

Transferred from: **COLUMBUS**

Died: *2015-10-02* Bureau notified: **JUN 17 1912**

Remarks: *Reimbursement order dated Jan 22, 1919 payable to Annie B. Hutchison # 39 - East Chestnut St. Washington, Pa.*

Former Roll No. **3319-02** Home:

6-681

NAME: <i>Thomas B. Hutchison</i>					Certificate No. <i>767725</i>										
Last paid to: <i>194, 192-12</i>			Rate: <i>15⁰⁰ 19.32</i>		Remarks:										
Yr.	Qr.	Day.	Amount.	Yr.	Qr.	Day.	Amount.	Yr.	Qr.	Day.	Amount.	Yr.	Qr.	Day.	Amount.
1907.	1			1911.	1			1915.	1		<i>4 46⁵⁰</i>	1919.	1		<i>MAR 6 63⁷³</i>
	2				2				2		<i>4 46⁵⁰</i>		2		
	3				3				3		<i>4 57</i>		3		TO DATE OF DEATH
	4				4				4		<i>4 57</i>		4		
	1				1				1		<i>4 57</i>		1		
1908.	2			1912.	2			1916.	2		<i>4 57</i>	1920.	2		<i>Inc.</i>
	3				3				3		<i>4 57</i>		3		
	4				4		<i>22 15⁴⁰</i>		4		<i>4 57</i>		4		
	1				1		<i>4 46⁵⁰</i>		1		<i>4 57</i>		1		
1909.	2			1913.	2		<i>4</i>	1917.	2		<i>4 57</i>	1921.	2		
	3				3		<i>4</i>		3		<i>4 57</i>		3		
	4				4		<i>4</i>		4		<i>4 57</i>		4		
	1				1		<i>4 46⁵⁰</i>		1		<i>4 57</i>		1		
1910.	2			1914.	2		<i>4 46⁵⁰</i>	1918.	2		<i>4 57</i>	1922.	2		
	3				3		<i>4 46⁵⁰</i>		3		<i>4 57</i>		3		
	4				4		<i>4 46⁵⁰</i>		4		<i>4 57</i>		4		<i>9, 9</i>

NAME: <i>Thomas H. Hutchison DECEASED</i>					Certificate No. <i>742918</i>										
Last paid to: <i>12 - MAR 4 1907</i>			Rate: <i>15 - 20.30</i>		Remarks: <i>175,550</i>										
Yr.	Qr.	Day.	Amount.	Yr.	Qr.	Day.	Amount.	Yr.	Qr.	Day.	Amount.	Yr.	Qr.	Day.	Amount.
1907.	1		<i>4/26 1.60</i>	1911.	1		<i>11 60¹¹</i>	1915.	1			1919.	1		
	2		<i>1 45</i>		2		<i>11 60</i>		2				2		
	3		<i>9 45</i>		3		<i>11 60</i>		3				3		
	4		<i>9 45</i>		4		<i>11 60</i>		4				4		
	1		<i>9 45</i>		1		<i>11 60</i>		1				1		
1908.	2		<i>9 45</i>	1912.	2		<i>11 60</i>	1916.	2			1920.	2		
	3		<i>9 45</i>		3		<i>11 60</i>		3				3		
	4		<i>9 45</i>		4		<i>11 60</i>		4				4		
	1		<i>11 45</i>		1		<i>11 60</i>		1				1		
1909.	2		<i>11 45</i>	1913.	2		<i>11 60</i>	1917.	2			1921.	2		
	3		<i>11 45</i>		3		<i>11 60</i>		3				3		
	4		<i>11 45</i>		4		<i>11 60</i>		4				4		
	1		<i>11 45</i>		1		<i>11 60</i>		1				1		
1910.	2		<i>11 45</i>	1914.	2		<i>11 60</i>	1918.	2			1922.	2		
	3		<i>10 45</i>		3		<i>11 60</i>		3				3		
	4		<i>16 45</i>		4		<i>11 60</i>		4				4		

NAME

(3-P. A. 1)

HUTCHISON, THOMAS M.

Certificate No.

897281

ARMY INVALID

Law:

ACT OF MAY 1, 1920

Service

Pt D 15 Pa Cav

Disability

CLASS	RATE	DATE OF COMMENCEMENT	DATE OF CERTIFICATE	HOWES—Admitted	Discharged
	72	Dec 3, 1921			
				Died Remarks: April 16, 1923	Reported MAY 21 1923.
Died April 16, 1923 Accrued order dated SEP 17 1923 payable to widow Sarah E. Hutchison				Rt Hilliards Pa.	

NAME:

Hutchison, Thomas M.

ACT MAY 11, 1912⁽¹⁾

Certificate No.

897281

ARMY INVALID.

Law:

Service:

Pt D 15 Pa Cav

ACT OF MAY 1, 1920

Disability:

ISSUES.

CLASS.	RATE.	DATE OF COMMENCEMENT.	DATE OF CERTIFICATE.	CLASS.	RATE.	DATE OF COMMENCEMENT.	DATE OF CERTIFICATE.
	17	17 Jan 1906	24 Feb 1906	Res	22 ⁰⁰	14 May 1919	5 June 1913
	15	6 June 1912	5 June 1913		32	JUN 10 1918	
	19	14 May 1914	5 June 1913	Inc.	50	May 1, 1920	
Fees:				Inc 72 Dec 3 1921 JUN 6 1922			
Transferred from: PITTSBURGH				Transferred to:			
Died:				Bureau notified:			
Remarks:							
Former Roll No. 1443 A7				Home Hilliards Pa.			

6-51

NAME **THOMAS M. HUTCHISON.**

Certificate No.

ACT OF MAY 1, 1920

Fees **897281**

GROUP 1

RATE-	1923	1924	1925	1926	1927	1928	1929	1930	1931	1932	1933	1934
72												
JANUARY												
FEBRUARY												
MARCH												
APRIL	4											
MAY	4											
JUNE												
JULY												
AUGUST												
SEPTEMBER												
OCTOBER												
NOVEMBER												
DECEMBER												

4
CHECK CANCELLED
GROUP 1.

DEAD

24 31²⁰

NAME: *Thomas M. Hutchison*

Certificate No. **897281**

APR 4 1908 Rate: ~~127-1932~~ **50** **72** ACT OF MAY 1, 1920

Yr. Qr. Day.	Amount.	Yr. Qr. Day.	Amount.	Yr. Qr. Day.	Amount.	Yr. Qr. Day.	Amount.	Yr. Qr. Day.	Amount.	Yr. Qr. Day.	Amount.
1907. 1		1911. 1	9	1915. 1	4 57	1919. 1	4 96	1923. 1	4 144	1927. 1	
1907. 2		1911. 2	7	1915. 2	4 57	1919. 2	4 96	1923. 2	4 72	1927. 2	
1907. 3		1911. 3	6	1915. 3	4 57	1919. 3	4 96	1923. 3	4 72	1927. 3	
1907. 4		1911. 4	7	1915. 4	4 57	1919. 4	4 96	1923. 4	4 72	1927. 4	
1908. 1		1912. 1	6	1916. 1	4 57	1920. 1	4 96	1924. 1	4 72	1928. 1	
1908. 2		1912. 2	8	1916. 2	4 57	1920. 2	4 96	1924. 2	4 72	1928. 2	
1908. 3	14 36	1912. 3	10	1916. 3	4 57	1920. 3	4 133 ⁸⁰	1924. 3	4 72	1928. 3	
1908. 4	208	1912. 4	9	1916. 4	4 57	1920. 4	4 150	1924. 4	4 72	1928. 4	
1909. 1	11	1913. 1	4	1917. 1	4 57	1921. 1	4 150	1925. 1	4 72	1929. 1	
1909. 2	8	1913. 2	4	1917. 2	4 57	1921. 2	4 150	1925. 2	4 72	1929. 2	
1909. 3	13	1913. 3	6/9 34 22	1917. 3	4 57	1921. 3	4 150	1925. 3	4 72	1929. 3	
1909. 4	5	1913. 4	4 46 50	1917. 4	4 57	1921. 4	4 150	1925. 4	4 72	1929. 4	
1910. 1	7	1914. 1	4 46 50	1918. 1	4 57	1922. 1	4 150	1926. 1	4 72	1930. 1	
1910. 2	9	1914. 2	4 46 54	1918. 2	4 57	1922. 2	4 150	1926. 2	4 72	1930. 2	
1910. 3	7	1914. 3	4 52 33	1918. 3	4 57	1922. 3	4 216	1926. 3	4 72	1930. 3	
1910. 4	7	1914. 4	4 57	1918. 4	4 106 40	1922. 4	4 216	1926. 4	4 72	1930. 4	

Trans. to Mo.
Payment Card

GROUP 1 PAID TO JULY 4, 1922

NAME: *Hutchison Thomas S.* (S-P. A. 1.)

Certificate No. *48998* ARMY INVALID. Law: *Civil War*

Service: *1st. N. 11. N. V. Col. Inf.*

Disability: *L. hand, of rt. hand, resp. in total disability of same*

ISSUES.

CLASS.	RATE.	DATE OF COMMENCEMENT.	DATE OF CERTIFICATE.	CLASS.	RATE.	DATE OF COMMENCEMENT.	DATE OF CERTIFICATE.
		<i>24 13 Nov. 1889</i>	<i>29 Jan. 1890</i>				
		<i>Inc 40 9 Jan. 07</i>	<i>26 Feb. 07</i>				

Fees: *ref. H. E. H. Reeves & Co 3/1/07*

Transferred from: **WASHINGTON, D. C.** Transferred to: *K T S H Elizabeth W. S.*

Died: **OCT 8 1908** Bureau notified: **NOV 24 1908 Form 8-798**

Remarks: *Died 8 Oct. 1908 Accrued order dated FEB. 2 1909 payable to widow* *Pay \$16.67*

Former Roll No. *5493* Home:

NAME: *Hutchison, Thomas S.* (S-P. A. 1.)

Certificate No. *541440* ARMY INVALID. Law: **ACT MAY 11, 1912**
Act of Feb. 6, 1907

Service: *1st. T. 6 T. H. A.*

Disability:

ISSUES.

CLASS.	RATE.	DATE OF COMMENCEMENT.	DATE OF CERTIFICATE.	CLASS.	RATE.	DATE OF COMMENCEMENT.	DATE OF CERTIFICATE.
<i>Reis 12</i>		<i>25 Feb 1907</i>	<i>25 May 1907</i>	<i>Inc 22</i>		<i>Sept 28 1916</i>	<i>Jan 5, 1917</i>
<i>Inc 18</i>		<i>5 Oct. 1911</i>	<i>25 Oct. 1911</i>				
<i>Reis 19</i>		<i>25 May 1912</i>	<i>10 Dec. 1912</i>				

Fees:

Transferred from: **PITTSBURGH** Transferred to: *Nancy J. Hutchison R#2 - Chicora, Pa.*

Died: *4/11/18 (3886)* Bureau notified: **MAY 7, 1918**

Remarks: *Died Apr. 11, 1918 Accrued order dated Jan 7, 1919 payable to widow Nancy J. Hutchison*

Former Roll No. *1782 A. 3* Home: *Chicora, Pa.* **JAN 25 1919**

NAME: <i>Thomas S. Hutchison</i>					Certificate No. <i>48998</i>										
Last paid to: <i>Dec. 4, 1908. #40</i>					Remarks:										
Yr.	Qr.	Day.	Amount.	Yr.	Qr.	Day.	Amount.	Yr.	Qr.	Day.	Amount.	Yr.	Qr.	Day.	Amount.
1907.	1	11	101 ³³												
	2	10	120												
	3	9	140												
	4	9	140												
	1	9	140												
1908.	2	8	140												
	3	9	140												
	4	DEAD.													
	1	46													
1909.	2	GROUP 3													
	3														
	4														
	1														
	2														
	3														
	4														
1910.	1														
	2														
	3														
	4														

Ad wid Fay in full 2/8/09

Exp surpl

NAME: <i>Thomas S. Hutchison</i>					Certificate No. <i>841440</i>										
Last paid to: <i>4/4/07-10</i>					Remarks:										
Yr.	Qr.	Day.	Amount.	Yr.	Qr.	Day.	Amount.	Yr.	Qr.	Day.	Amount.	Yr.	Qr.	Day.	Amount.
1907.	1	6													
	2	7	22												
	3	11	36												
	4	12	36												
	1	8													
1908.	2	8													
	3														
	4	8													
	1	7													
	2	0													
	3	9													
	4	8													
1909.	1	10													
	2	0													
	3	9													
	4	6													
1910.	1	10													
	2	7													
	3	9													
	4	7													

Rate: #19 2250

TO DATE CR

GROUP 1

NAME: *Hutchinson, Mida J* (3-P. A. 2)

Certificate No. *144505* ARMY WIDOW. Law: 19 Apr. 1908

Name of Soldier: *Hutchinson, Andrew J*

Service: *1st Reg. U.S. Cavalry*

ISSUES.				MINORS—\$2 PER MONTH ADDITIONAL.		
CLASS.	RATE.	DATE OF COMMENCEMENT.	DATE OF CERTIFICATE.	NAME.	COMMENCEMENT.	ENDING.
	12	19 Apr. 1908	<i>1908</i>			

Transferred from: _____ Transferred to: _____

Died: _____ Bureau notified: _____

Remarks: _____

Former Roll No. *144505* 6-479

NAME: *Hutchinson, Virginia C* (3-P. A. 2)

Certificate No. *724970* ARMY WIDOW. Act of MAY 1, 1920. Act April 19, 1908.

Name of Soldier: *William M*

Service: *Co H 49 Mo Vol Inf*

ISSUES.				MINORS—\$2 PER MONTH ADDITIONAL.		
CLASS.	RATE.	DATE OF COMMENCEMENT.	DATE OF CERTIFICATE.	NAME.	COMMENCEMENT.	ENDING.
ORIG	20	Jan 19 1910	20 June 1911			
INC	25	OCTOBER 8, 1917	July 12 1917			
	70	Inc 30 May 1, 1920				

Transferred from: *Knoxville, Tenn* Transferred to: _____

Died: *Feb. 14, 1923* Bureau notified: *MAR 10*

Remarks: *Judsonia Ark*
hbx on 7/11 B.L. 7/280 rego receipt X.

Former Roll No. _____ 6-479

NAME: <i>Hilda Hutchinson</i>												Certificate No. <i>784303</i>												
Last paid to: <i>Rate 12</i>						Remarks: <i>Let alone</i>						19 Apr 1908												
Yr.	Qr.	Day.	Amount.	Yr.	Qr.	Day.	Amount.	Yr.	Qr.	Day.	Amount.	Yr.	Qr.	Day.	Amount.	Yr.	Qr.	Day.	Amount.					
1907.	1			1911.	1			1915.	1			1919.	1			1923.	1			1927.	1			
	2				2				2				2				2					2		
	3				3				3				3				3					3		
	4				4				4				4				4					4		
1908.	1			1912.	1			1916.	1			1920.	1			1924.	1			1928.	1			
	2				2				2				2				2					2		
	3				3				3				3				3					3		
	4				4				4				4				4					4		
1909.	1			1913.	1			1917.	1			1921.	1			1925.	1			1929.	1			
	2				2				2				2				2					2		
	3				3				3				3				3					3		
	4				4				4				4				4					4		
1910.	1			1914.	1			1918.	1			1922.	1			1926.	1			1930.	1			
	2				2				2				2				2					2		
	3				3				3				3				3					3		
	4				4				4				4				4					4		

NAME: <i>Virginia C. Hutchinson</i>												Certificate No. <i>724970</i>												
Last paid to: <i>ORIGINAL 25 30</i>						Remarks: <i>Act of Apr. 19, 1908.</i>						ACT OF MAY 1, 1908												
Yr.	Qr.	Day.	Amount.	Yr.	Qr.	Day.	Amount.	Yr.	Qr.	Day.	Amount.	Yr.	Qr.	Day.	Amount.	Yr.	Qr.	Day.	Amount.					
1907.	1			1911.	1			1915.	1			1919.	1			1923.	1			1927.	1			
	2				2				2				2				2					2		
	3				3				3				3				3					3		
	4				4				4				4				4					4		
1908.	1			1912.	1			1916.	1			1920.	1			1924.	1			1928.	1			
	2				2				2				2				2					2		
	3				3				3				3				3					3		
	4				4				4				4				4					4		
1909.	1			1913.	1			1917.	1			1921.	1			1925.	1			1929.	1			
	2				2				2				2				2					2		
	3				3				3				3				3					3		
	4				4				4				4				4					4		
1910.	1			1914.	1			1918.	1			1922.	1			1926.	1			1930.	1			
	2				2				2				2				2					2		
	3				3				3				3				3					3		
	4				4				4				4				4					4		

(3-P. A. 1.)

NAME: *Hutchison William* 17083

Certificate No. *414967* ARMY INVALID. Law: *1507*

Service: *P. + Sgt. I. 18 mo Inf.* ACT MAY 11, 1912

Disability:

ISSUES.

CLASS.	RATE.	DATE OF COMMENCEMENT.	DATE OF CERTIFICATE.	CLASS.	RATE.	DATE OF COMMENCEMENT.	DATE OF CERTIFICATE.
<i>Res 12</i>		<i>13 Mch 1907</i>	<i>19 Mch 1908</i>				
<i>Res 19</i>		<i>23 May 1912</i>	<i>21 Nov 1912</i>				

Fees:

Dropped Pensioned under Act of May 11, 1912 *11/21/12*

Transferred from: *DES MOINES* Transferred to:

Died: *5/27/14* Bureau notified: *JUN 10 1914* Remarks: *Quinlan Oken*

Former Roll No. *11458* Home:

6-691

(3-P. A. 1.)

NAME: *Hutchison William* ACT OF MAY 11, 1912.

Certificate No. *588115* ARMY INVALID. Law: ~~ACT FEB. 6, 1907~~

Service: *10th Co. 1st Reg. U.S. Cav.*

Disability:

ISSUES.

CLASS.	RATE.	DATE OF COMMENCEMENT.	DATE OF CERTIFICATE.	CLASS.	RATE.	DATE OF COMMENCEMENT.	DATE OF CERTIFICATE.
Inc. 25		12 Mch 1915	5 Apr 1915	<i>Inc. 25</i>		<i>12 Mch 1915</i>	<i>13 May 1915</i>
		1915 May 1912	18 June 1912	<i>30</i>		<i>12 Mch 1920</i>	

Fees:

Transferred from: *TOPEKA, KANSAS.* Transferred to: *Transferred from*

Died: *June 28 1917* Bureau notified: *JUL 23 1917* Group *2 to Group 3* DEC -8 1916

Remarks: *Leeds Station*

Died *June 28 1917* Assured order dated *JUN 5 1918* payable to widow *Lee Letta Hutchison Kansas City*

Former Roll No. *JUN 12 1918 ORIGINAL JUN 27 1890* Home: *WA 1427 11/15/17 mo.*

6-691

NAME: *William Hutchison* Certificate No. *414967*

Last paid to: *4 JAN 1908* Rate: *12 19* Remarks: *MAR 21 1908 19 40*

Yr. Qr. Day.	Amount.	Yr. Qr. Day.	Amount.	Yr. Qr. Day.	Amount.	Yr. Qr. Day.	Amount.	Yr. Qr. Day.	Amount.	Yr. Qr. Day.	Amount.
1907. 1		1911. 1	7	1915. 1		1919. 1		1923. 1		1927. 1	
1907. 2		1911. 2	7	1915. 2		1919. 2		1923. 2		1927. 2	
1907. 3		1911. 3	7	1915. 3		1919. 3		1923. 3		1927. 3	
1907. 4		1911. 4	7	1915. 4		1919. 4		1923. 4		1927. 4	
1908. 1	<i>11 + 19 40</i>	1912. 1	9	1916. 1		1920. 1		1924. 1		1928. 1	
1908. 2	<i>3 36</i>	1912. 2	8	1916. 2		1920. 2		1924. 2		1928. 2	
1908. 3	<i>20 36</i>	1912. 3	8	1916. 3		1920. 3		1924. 3		1928. 3	
1908. 4	<i>8 36</i>	1912. 4	<i>12 7 30 57</i>	1916. 4		1920. 4		1924. 4		1928. 4	
1909. 1	<i>11</i>	1913. 1	4	1917. 1		1921. 1		1925. 1		1929. 1	
1909. 2	<i>12</i>	1913. 2	4	1917. 2		1921. 2		1925. 2		1929. 2	
1909. 3	<i>3</i>	1913. 3	4	1917. 3		1921. 3		1925. 3		1929. 3	
1909. 4	<i>8</i>	1913. 4	4 <i>57</i>	1917. 4		1921. 4		1925. 4		1929. 4	
1910. 1	<i>7</i>	1914. 1	4 <i>57</i>	1918. 1		1922. 1		1926. 1		1930. 1	
1910. 2	<i>7</i>	1914. 2	4 <i>57</i>	1918. 2		1922. 2		1926. 2		1930. 2	
1910. 3	<i>8</i>	1914. 3	57	1918. 3		1922. 3		1926. 3		1930. 3	
1910. 4	<i>7</i>	1914. 4	GROUP 1	1918. 4		1922. 4		1926. 4		1930. 4	

NAME: *William Hutchison* Certificate No. *582175*

Last paid to: Rate: *12 25* Remarks: *ACT OF MAY 11, 1912*
ACT FEB. 6, 1907.

Yr. Qr. Day.	Amount.	Yr. Qr. Day.	Amount.	Yr. Qr. Day.	Amount.	Yr. Qr. Day.	Amount.	Yr. Qr. Day.	Amount.	Yr. Qr. Day.	Amount.
1907. 1		1911. 1	15	1915. 1	4 57	1919. 1		1923. 1		1927. 1	
1907. 2		1911. 2	9	1915. 2	4 50 40	1919. 2		1923. 2		1927. 2	
1907. 3		1911. 3		1915. 3	4 75	1919. 3		1923. 3		1927. 3	
1907. 4		1911. 4		1915. 4	4 75	1919. 4		1923. 4		1927. 4	
1908. 1		1912. 1		1916. 1	4 75	1920. 1		1924. 1		1928. 1	
1908. 2	<i>13</i>	1912. 2	10	1916. 2	4 75	1920. 2	<i>Inc</i>	1924. 2		1928. 2	
1908. 3	<i>8</i>	1912. 3	19 40	1916. 3	4 75	1920. 3		1924. 3		1928. 3	
1908. 4		1912. 4		1916. 4	<i>11 75 75</i>	1920. 4		1924. 4		1928. 4	
1909. 1		1913. 1		1917. 1	4 75	1921. 1		1925. 1		1929. 1	
1909. 2	<i>11</i>	1913. 2	4	1917. 2	4 75	1921. 2		1925. 2		1929. 2	
1909. 3	<i>11</i>	1913. 3		1917. 3		1921. 3		1925. 3		1929. 3	
1909. 4		1913. 4	4 57	1917. 4		1921. 4		1925. 4		1929. 4	
1910. 1	<i>10</i>	1914. 1	4 57	1918. 1	DEAD	1922. 1		1926. 1		1930. 1	
1910. 2	<i>10</i>	1914. 2	4 57	1918. 2	<i>22 20 83</i>	1922. 2		1926. 2		1930. 2	
1910. 3	<i>10</i>	1914. 3	4 57	1918. 3	<i>m</i>	1922. 3		1926. 3		1930. 3	
1910. 4	<i>10</i>	1914. 4	4 57	1918. 4	GROUP 3	1922. 4		1926. 4		1930. 4	

NAME: Hutchison William (3-P. A. 1.)

Certificate No. 582175 ARMY INVALID. Law: May

Service: Transferred from

Disability: Group 2 to Group 3 DEC - 8 1916

ISSUES.

CLASS.	RATE.	DATE OF COMMENCEMENT.	DATE OF CERTIFICATE.	CLASS.	RATE.	DATE OF COMMENCEMENT.	DATE OF CERTIFICATE.
				25	-	NOV 4 - 1916	

Fees:

Transferred from: Transferred to:

Died: Bureau notified:

Remarks:

Former Roll No. Home:

6-681

NAME: Hutchison William (3-P. A. 1.)

Certificate No. 619180 ARMY INVALID. Law: ACT MAY 27, 1890. Act of June 11, 1912.

Service: P A 61 Ill Inf

Disability: ACT OF MAY 1, 1920

ISSUES.

ACT MAY 11, 1912.

CLASS.	RATE.	DATE OF COMMENCEMENT.	DATE OF CERTIFICATE.	CLASS.	RATE.	DATE OF COMMENCEMENT.	DATE OF CERTIFICATE.
Inc	19	21 Dec 1904	28 Jan 1905	Reis	14 52	29 July 1912	
Dup			4 Nov 1911		16 55	18 Feb 1914	
					21 55	18 Feb 1918	
					27	18 Feb 1923	15 May 1913
					30	JUN 10 1918	
					38	Feb 18 1920	

Fees:

Transferred from: CHICAGO Transferred to: Inc. 50 May 1, 1920

Died: Bureau notified:

Remarks: Illinois

Former Roll No. 75602 Home:

6-681

NAME:				Certificate No.											
Last paid to:		Rate:		Remarks:											
Yr.	Qr.	Day.	Amount.	Yr.	Qr.	Day.	Amount.	Yr.	Qr.	Day.	Amount.	Yr.	Qr.	Day.	Amount.
GROUP 2															
1907.	1			1911.	1			1915.	1			1919.	1		
	2				2				2				2		
	3				3				3				3		
	4				4				4				4		
1908.	1			1912.	1			1916.	1			1920.	1		
	2				2				2				2		
	3				3				3				3		
	4				4				4				4		
1909.	1			1913.	1			1917.	1			1921.	1		
	2				2				2				2		
	3				3				3				3		
	4				4				4				4		
1910.	1			1914.	1			1918.	1			1922.	1		
	2				2				2				2		
	3				3				3				3		
	4				4				4				4		

NAME: <i>William Hutchison</i>				ACT OF MAY 1, 1920				Certificate No. <i>619180</i>							
Last paid to:		Rate: <i>12 1/2</i>		Remarks: <i>21 50 30 38 50</i>				<i>25602</i>							
Yr.	Qr.	Day.	Amount.	Yr.	Qr.	Day.	Amount.	Yr.	Qr.	Day.	Amount.	Yr.	Qr.	Day.	Amount.
1907.	1			1911.	1	4	49.50	1919.	1	4	90	1927.	1		
	2				2	4	49.50		2	4	90		2		
	3				3	4	49.50		3	4	90		3		
	4				4	4	49.50		4	4	90		4		
1908.	1			1912.	1	6	AMF	1920.	1	4	90	1928.	1		
	2				2	12	NDR		2	4	102		2		
	3				3	19	SEN		3	4	139.20		3		
	4				4		49.50		4	4	150		4		
1909.	1	JAN	1909	1913.	1	4	TS	1921.	1	4	150	1929.	1		
	2				2	4	20 42		2	4	150		2		
	3	18	SEP		3	4	43.50		3	4	150		3		
	4				4	4	49.50		4	4	150		4		
1910.	1	11	N.T.	1914.	1	4	48.00	1922.	1	4	150	1930.	1		
	2				2	6	46.52		2	4	150		2		
	3	11	B.E.R.		3	4	49.50		3	4	150		3		
	4				4	4	49.50		4	4	150		4		
GROUP 1 PAID 4 TO JULY 4, 1922															

NAME: Hutchison, William (3-P. A. L.) 178-140

Certificate No. 631875 ARMY INVALID. Law: _____

Service: 2-20-05-52

Disability: _____

ISSUES.

CLASS.	RATE.	DATE OF COMMENCEMENT.	DATE OF CERTIFICATE.	CLASS.	RATE.	DATE OF COMMENCEMENT.	DATE OF CERTIFICATE.
	20 21	Feb 07	1 Aug 07				

Fees: _____

Transferred from: **COLUMBUS** Transferred to: _____

Died: 1/24/99 VBP Bureau notified: **FEB 24 1909**

Remarks: Letter 2

Former Roll No. 3648-02 Home: _____

6-881

DECEASED.

NAME: Hutchison William (3-P. A. L.) 17084

Certificate No. 879381 ARMY INVALID. ~~1st February 6 1907.~~

Service: 1st Lt February 6 1907. ACT MAY 11, 1912

Disability: 1st Lt 166 Ohio N.Y. Inf.

ISSUES.

CLASS.	RATE.	DATE OF COMMENCEMENT.	DATE OF CERTIFICATE.	CLASS.	RATE.	DATE OF COMMENCEMENT.	DATE OF CERTIFICATE.
Reis	15	17 Nov 1907	31 Aug 1907				
Reis	20	11 Dec 1907	10 Feb 1908				
Reis	21	25 May 1912	18 Dec 1912				

Fees: _____

Dropped Pensioned under Act of May 11, 1912 12/18/12

Transferred from: **DES MOINES** Transferred to: *1216 4th Ave. N. Fort Dodge Iowa 1216-11 Ave N

Died: 10/30/14 **NOV 16 1914** Fort Dodge Iowa

Remarks: 131 Ave No.

Former Roll No. 15633 A.I. Home: **MAR 4 1915**

6-881

Died Oct. 30 1914 Fort Dodge Iowa Feb. 24 1915
 payable to widow Rachel Hutchison

NAME: <i>William Hutchison</i> DECEASED												Certificate No. <i>631.875</i>												
Last paid to: <i>12-JUN 4-1907</i> Rate: <i>20-</i>												Remarks: <i>178.140</i>												
Yr.	Qr.	Day.	Amount.	Yr.	Qr.	Day.	Amount.	Yr.	Qr.	Day.	Amount.	Yr.	Qr.	Day.	Amount.	Yr.	Qr.	Day.	Amount.					
1907.	1			1911.	1			1915.	1			1919.	1			1923.	1			1927.	1			
	2				2				2				2				2					2		
	3		<i>87.47</i>		3				3				3				3					3		
	4				4				4				4				4					4		
1908.	1		<i>9.60</i>	1912.	1			1916.	1			1920.	1			1924.	1			1928.	1			
	2		<i>9.60</i>		2				2				2				2					2		
	3		<i>9.60</i>		3				3				3				3					3		
	4		<i>1.60</i>		4				4				4				4					4		
1909.	1		<i>1/4 34</i>	1913.	1			1917.	1			1921.	1			1925.	1			1929.	1			
	2				2				2				2				2					2		
	3		<i>GROUP 3</i>		3				3				3				3					3		
	4				4				4				4				4					4		
1910.	1			1914.	1			1918.	1			1922.	1			1926.	1			1930.	1			
	2				2				2				2				2					2		
	3				3				3				3				3					3		
	4				4				4				4				4					4		

NAME: <i>William Hutchison</i>												Certificate No. <i>879381</i>												
Last paid to: <i>4 JUL 1907 @ 12</i> Rate: <i>15.00</i>												Remarks: <i>2.1. SEP 9 1907 57 20/83 83</i>												
Yr.	Qr.	Day.	Amount.	Yr.	Qr.	Day.	Amount.	Yr.	Qr.	Day.	Amount.	Yr.	Qr.	Day.	Amount.	Yr.	Qr.	Day.	Amount.					
1907.	1			1911.	1		<i>77</i>	1915.	1		<i>MAR 19 1890</i>	1919.	1		<i>To date of death</i>	1923.	1			1927.	1			
	2				2		<i>77</i>		2		<i>GROUP 1</i>		2				2					2		
	3				3		<i>77</i>		3				3				3					3		
	4		<i>165.30</i>		4		<i>77</i>		4				4				4					4		
1908.	1		<i>9.45</i>	1912.	1		<i>6</i>	1916.	1			1920.	1			1924.	1			1928.	1			
	2		<i>17.63</i>		2		<i>8</i>		2				2				2					2		
	3		<i>13.60</i>		3		<i>9</i>		3				3				3					3		
	4		<i>8.60</i>		4		<i>7</i>		4				4				4					4		
1909.	1		<i>8</i>	1913.	1		<i>4</i>	1917.	1			1921.	1			1925.	1			1929.	1			
	2		<i>8</i>		2		<i>4</i>		2				2				2					2		
	3		<i>8</i>		3		<i>4</i>		3				3				3					3		
	4		<i>8</i>		4		<i>4 65</i>		4				4				4					4		
1910.	1		<i>7</i>	1914.	1		<i>4 63</i>	1918.	1			1922.	1			1926.	1			1930.	1			
	2		<i>7</i>		2		<i>4 63</i>		2				2				2					2		
	3		<i>8</i>		3		<i>4 63</i>		3				3				3					3		
	4		<i>7</i>		4		<i>4 63</i>		4				4				4					4		

NAME: Hutchison William (3-P. A. 1.) 17085

Certificate No. 1114 855 ARMY INVALID. Law: ~~Act February 6, 1901~~ ACT MAY 11, 1912

Service: P. Co 2 Iowa Inf

Disability:

ISSUES.

CLASS.	RATE.	DATE OF COMMENCEMENT.	DATE OF CERTIFICATE.	CLASS.	RATE.	DATE OF COMMENCEMENT.	DATE OF CERTIFICATE.
Dis	15	11/11/1907	25/11/1907				
Exp	20	19/11/1911	31/11/1911				
New	30	23/11/1912	31/10/1912				

Fees:

Dropped. Pensions under Act of May 11, 1912 10/31/12

Transferred from:

Transferred to:

Died: Date unknown Bureau notified NOV 27 1912

Remarks: Rep by P.M. Marshalltown Ia Station A

Former Roll No. 15972 a. 8 Home:

NAME: Hutchison William A. (3-P. A. 1.) 2380

Certificate No. 647 768 ARMY INVALID. Law: ~~ACT OF JUNE 27, 1890~~ ACT OF FEB 6, 1901 ACT OF MAY 11, 1912

Service: Pt. Co 6 Pa Cav 2, 16th R Co

Disability:

ISSUES.

CLASS.	RATE.	DATE OF COMMENCEMENT.	DATE OF CERTIFICATE.	CLASS.	RATE.	DATE OF COMMENCEMENT.	DATE OF CERTIFICATE.
ORIGINAL	12	July 9/90	Aug 21/91	REISSUE	12	12/11/11	April 1/11
REISSUE	8	Feb 1/95	April 16/95			11/11/12	
INCREASE	10	Jan 27/04	May 3/04			16/11/15	} Mar 24-1913
						20/11/19	
						24/11/14	

Fees:

Transferred from: PHILADELPHIA Transferred to:

Died: Med. 17. 1917. Bureau notified: MAY 14 1917 Check No. 4133220 Dated MAY 4 1917 Cancelled

Remarks:

Former Roll No. 43 Home:

NAME: <i>William Hutchison</i>				Certificate No. <i>1114833</i>			
Last paid to: <i>4 APR 1907 at 15 20 30</i>				Rate: <i>5 30 - 4 45</i>			
Yr.	Qr.	Day.	Amount.	Yr.	Qr.	Day.	Amount.
1907.	1			1911.	1	7	
	2		<i>24 4 60</i>		2	7	
	3		<i>12 45</i>		3	11	
	4				4	<i>11 52 93</i>	
1908.	1		<i>9 45</i>	1912.	1	6	
	2		<i>9 45</i>		2	8	
	3		<i>9 45</i>		3	9	
	4		<i>8 45</i>		4	<i>103 67</i>	<i>4 Des Moines,</i>
1909.	1			1913.	1	<i>GROUP 1</i>	
	2		<i>8</i>		2		
	3				3		
	4		<i>8</i>		4		
1910.	1		<i>7</i>	1914.	1		
	2		<i>7</i>		2		
	3		<i>8</i>		3		
	4		<i>7</i>		4		

NAME: <i>William A. Hutchison</i>				Certificate No. <i>647768</i>			
Last paid to: <i>2380</i>				Rate: <i># 12 14 16</i>			
				Remarks: <i>ACT OF MAY 11, 1912.</i>			
Yr.	Qr.	Day.	Amount.	Yr.	Qr.	Day.	Amount.
1907.	1			1911.	1	<i>4 30</i>	
	2				2	<i>4 33 00</i>	
	3				3	<i>4 36</i>	
	4				4	<i>4 38</i>	
1908.	1			1912.	1	<i>5 36</i>	
	2				2	<i>4 36</i>	
	3				3	<i>5 36</i>	
	4				4	<i>4 36</i>	
1909.	1			1913.	1	<i>4 36 15 87</i>	
	2				2	<i>4</i>	
	3				3	<i>4</i>	
	4		<i>4 30</i>		4	<i>4 42</i>	
1910.	1		<i>4 30</i>	1914.	1	<i>4 42</i>	
	2		<i>4 30</i>		2	<i>4 42</i>	
	3		<i>4 30</i>		3	<i>4 42</i>	
	4		<i>4 30</i>		4	<i>4 42</i>	
				1915.	1	<i>4 48</i>	
					2	<i>5 45 67</i>	<i>INC. ✓</i>
					3	<i>4 48</i>	
					4	<i>4 48</i>	
				1916.	1	<i>4 48</i>	
					2	<i>4 48</i>	
					3	<i>4 48</i>	
					4	<i>4 48</i>	
				1917.	1	<i>4 48</i>	
					2	<i>4 48</i>	
					3	<i>GROUP 2</i>	
					4		
				1918.	1		
					2		
					3		
					4		
				1919.	1		
					2		
					3		
					4		
				1920.	1		
					2		
					3		
					4		
				1921.	1		
					2		
					3		
					4		
				1922.	1		
					2		
					3		
					4		
				1923.	1		
					2		
					3		
					4		
				1924.	1		
					2	<i>INC. ✓</i>	
					3		
					4		
				1925.	1		
					2		
					3		
					4		
				1926.	1		
					2		
					3		
					4		
				1927.	1		
					2		
					3		
					4		
				1928.	1		
					2		
					3		
					4		
				1929.	1		
					2		
					3		
					4		
				1930.	1		
					2		
					3		
					4		

NAME: *Hutchison William Abbot* ^{alias} *William Abbot* 178.317 (3-P. A. 1.)
 Certificate No. *1153.119* ARMY INVALID. Law: *ACT FEB. 6. '07*
 Service: *Pr Batty I 2d Ill VLA*
 Disability:

ISSUES.

CLASS.	RATE.	DATE OF COMMENCEMENT.	DATE OF CERTIFICATE.	CLASS.	RATE.	DATE OF COMMENCEMENT.	DATE OF CERTIFICATE.
<i>ORIG</i>	<i>19</i>	<i>June 07</i>	<i>18 Feb-09</i>				

Fees:

Transferred from: *COLUMBUS* Transferred to:

Died: *372* Bureau notified: *JUL 3 - 1911* *Cl 375088 food funds 3*
 Remarks:

Former Roll No. Home:

6-661

NAME: *Hutchison, William B.* 48567 (3-P. A. 1.)
 Certificate No. *350,041* ARMY INVALID. Law:
 Service: *Pri B. 5 Minn.*
 Disability: *Dis of lungs res of measles & chr diarr. & res dis of rectum*

ISSUES. *ACT FEB. 6th, 1907 17933*

CLASS.	RATE.	DATE OF COMMENCEMENT.	DATE OF CERTIFICATE.	CLASS.	RATE.	DATE OF COMMENCEMENT.	DATE OF CERTIFICATE.
<i>Inc</i>	<i>12</i>	<i>19 Jan 1898</i>	<i>27 May 1898</i>				

Fees:

Transferred from: Transferred to:

Died: Bureau notified:

Remarks:

Former Roll No. *25564* Home:

6-661

NAME: <i>William Abbot Hutchison</i> ^{alias <i>William Abbot</i>} DECEASED					Certificate No. <i>1153.119</i>											
Last paid to: <i>W</i>			Rate: <i>12</i>		Remarks: <i>178.317</i>											
Yr.	Qr.	Day.	Amount.	Yr.	Qr.	Day.	Amount.	Yr.	Qr.	Day.	Amount.	Yr.	Qr.	Day.	Amount.	
1907.	1			1911.	1	<i>1</i>	<i>36</i>	1915.	1			1919.	1			
	2				2	<i>10</i>	<i>36</i>		2					2		
	3				3	<i>GROUP 3</i>			3					3		
	4				4				4					4		
1908.	1			1912.	1			1916.	1			1920.	1			
	2				2				2					2		
	3				3				3					3		
	4				4				4					4		
1909.	1		<i>11 246</i>	1913.	1			1917.	1			1921.	1			
	2		<i>11 36</i>		2				2					2		
	3		<i>11 36</i>		3				3					3		
	4		<i>11 36</i>		4				4					4		
1910.	1		<i>11 36</i>	1914.	1			1918.	1			1922.	1			
	2		<i>11 36</i>		2				2					2		
	3		<i>10 36</i>		3				3					3		
	4		<i>12 36</i>		4				4					4		

NAME: <i>William B. Hutchison</i>					Certificate No. <i>350041</i>											
Last paid to:			Rate: <i>12</i>		Remarks:											
Yr.	Qr.	Day.	Amount.	Yr.	Qr.	Day.	Amount.	Yr.	Qr.	Day.	Amount.	Yr.	Qr.	Day.	Amount.	
1907.	1			1911.	1	<i>6</i>	<i>36</i>	1915.	1			1919.	1			
	2				2	<i>10</i>	<i>36</i>		2					2		
	3				3	<i>5</i>	<i>36</i>		3					3		
	4				4	<i>6</i>	<i>36</i>		4					4		
1908.	1			1912.	1	<i>6</i>	<i>36</i>	1916.	1			1920.	1			
	2				2	<i>Reisone</i>			2					2		
	3				3	<i>GROUP 1</i>			3					3		
	4		<i>OCT 1908</i>		4				4					4		
1909.	1		<i>6 36</i>	1913.	1			1917.	1			1921.	1			
	2		<i>8 36</i>		2				2					2		
	3		<i>8 36</i>		3				3					3		
	4		<i>7.36</i>		4				4					4		
1910.	1		<i>10 36</i>	1914.	1			1918.	1			1922.	1			
	2		<i>7 36</i>		2				2					2		
	3		<i>11 36</i>		3				3					3		
	4		<i>10 36</i>		4				4					4		

NAME: *Hutchison William B* 17933 23897

Certificate No. *350041* **ARMY INVALID.** Law: *ACT MAY 1, 1920*

Service: *Pri & Sgt B 5 Minn Inf* **ACT OF MAY 1, 1920**

Disability:

ISSUES.

CLASS.	RATE.	DATE OF COMMENCEMENT.	DATE OF CERTIFICATE.	CLASS.	RATE.	DATE OF COMMENCEMENT.	DATE OF CERTIFICATE.
15	21	Feb 1912	MAR 8 1912	<i>Inc.</i>	<i>50</i>	<i>May 1, 1920</i>	
25	MAY 25 1912	MAY 25 1912	MAY 21 1912				
<i>30</i>	<i>Feb 19</i>	<i>1917</i>	<i>Aug 8, 1917</i>				
Fees:	<i>40</i>	<i>JUN 10 1918</i>					

Transferred from: **MILWAUKEE** Transferred to:

Died: Bureau notified:

Remarks:

Former Roll No. Home: *38807*

6-681

NAME: *Hutchison William B* (3-P. A. I.)

Certificate No. *1097689* **ARMY INVALID.** Law: *ACT MAY 1, 1920*

Service: *Pt E. 20th Reg. I.D.*

Disability: *Ch diar.*

ISSUES.

CLASS.	RATE.	DATE OF COMMENCEMENT.	DATE OF CERTIFICATE.	CLASS.	RATE.	DATE OF COMMENCEMENT.	DATE OF CERTIFICATE.
	<i>6</i>	<i>27 Dec 1900</i>	<i>19 Nov. 1904</i>				

Fees:

Transferred from: **Topeka, Kans.** Transferred to:

Died: Bureau notified:

Remarks:

Former Roll No. Home: *3872*

6-681

NAME: <i>William B Hutchison</i>										Certificate No. <i>350041</i>					
Last paid to: <i>Jan 12</i>					Rate: 15 25 30 40 <i>50</i>					Remarks: <i>ACT ON ...</i>					
Yr.	Qr.	Day.	Amount.	Yr.	Qr.	Day.	Amount.	Yr.	Qr.	Day.	Amount.	Yr.	Qr.	Day.	Amount.
1907.	1			1911.	1			1915.	1	4	75	1919.	1	4	100
	2				2				2	4	110		2	4	50
	3				3				3	4	120		3	4	50
	4				4				4	4	120		4	4	50
1908.	1			1912.	1			1916.	1	4	75	1920.	1	4	120
	2				2				2	4	120		2	4	50
	3				3	8	45		3	4	141		3	4	50
	4				4	7	45		4	4	150		4	4	50
1909.	1			1913.	1			1917.	1	4	75	1921.	1	4	150
	2				2				2	4	150		2	4	150
	3				3				3	4	150		3	4	150
	4				4				4	4	150		4	4	150
1910.	1			1914.	1			1918.	1	4	90	1922.	1	4	150
	2				2				2	4	150		2	4	150
	3				3				3	4	150		3	4	150
	4				4				4	4	128		4	4	150

NAME: <i>William B Hutchison</i>										Certificate No. <i>1297089</i>					
Last paid to:					Rate: <i>6</i>					Remarks:					
Yr.	Qr.	Day.	Amount.	Yr.	Qr.	Day.	Amount.	Yr.	Qr.	Day.	Amount.	Yr.	Qr.	Day.	Amount.
1907.	1			1911.	1	10	18	1915.	1	4	18	1919.	1	4	18
	2				2				2	4	18		2	4	6
	3				3				3	4	18		3	4	6
	4				4				4	4	18		4	4	6
1908.	1			1912.	1			1916.	1	4	18	1920.	1	3/15	18
	2				2	11	18		2	4	18		2	4	6
	3				3	20	18		3	4	18		3	4	6
	4				4	12	18		4	4	18		4	4	6
1909.	1			1913.	1			1917.	1	4	13	1921.	1	4	18
	2				2	4	18 ✓		2	4	18		2	4	18
	3				3	4	18		3	4	18		3	4	18
	4				4	4	18		4	4	18		4	4	18
1910.	1			1914.	1			1918.	1	4	18	1922.	1	4	18
	2				2	4	18		2	4	18		2	4	18
	3				3	4	18		3	4	18		3	4	18
	4				4	4	18		4	4	18		4	4	18

NAME: *Hutchison William E* (8-P. A. 1.)
 Certificate No. *1041349* ARMY INVALID. Law: **REGULAR**
 Service: *Epl. D. 23rd Inf*
 Disability: *Inj. to rt eye*

ISSUES.

CLASS.	RATE.	DATE OF COMMENCEMENT.	DATE OF CERTIFICATE.	CLASS.	RATE.	DATE OF COMMENCEMENT.	DATE OF CERTIFICATE.
		<i>17 June 1899</i>	<i>15 Apr. 1902</i>				

Fees:

Transferred from: **Topoka, Kans.** Transferred to: *9068916* dated *11/4/15*

Died: *11/1/15* Bureau notified: *15 1915*

Remarks:

Former Roll No. *3463* Home:

6-691

NAME: *Hutchison William G* (8-P. A. 1.)
 Certificate No. *715935* ARMY INVALID. Law: **15076 GENERAL LAW**
 Service: *P B 71 Ind*
 Disability: *Injury to Back, G Srd Rt Shoulder and L Arm.*

ISSUES.

CLASS.	RATE.	DATE OF COMMENCEMENT.	DATE OF CERTIFICATE.	CLASS.	RATE.	DATE OF COMMENCEMENT.	DATE OF CERTIFICATE.
		<i>6 June 88</i>	<i>15 June 89</i>				

Fees:

Transferred from: **INDIANAPOLIS, IND** Transferred to: *payable to widow Sarah S Hutchison*

Died: *Jan 25, 1913* Bureau notified: *11 1913*

Remarks:

Former Roll No. *G.L. 15714* Home:

6-691

NAME: <i>William E Hutchison</i>										Certificate No. <i>10413.77</i>													
Last paid to:					Rate: <i>6</i>					Remarks: <i>WILLIAM E HUTCHISON</i>													
Yr.	Qr.	Day.	Amount.	Yr.	Qr.	Day.	Amount.	Yr.	Qr.	Day.	Amount.	Yr.	Qr.	Day.	Amount.	Yr.	Qr.	Day.	Amount.	Yr.	Qr.	Day.	Amount.
1907.	1			1911.	1	<i>7/4</i>		1915.	1	<i>4/18</i>		1919.	1			1923.	1			1927.	1		
	2				2	<i>1</i>			2	<i>4/18</i>			2				2				2		
	3				3	<i>1</i>			3	<i>4/18</i>			3				3				3		
	4				4	<i>11</i>			4	<i>4/18</i>			4				4				4		
1908.	1			1912.	1	<i>15</i>		1916.	1	<i>GROUP 2</i>		1920.	1			1924.	1			1928.	1		
	2				2	<i>11</i>			2				2				2				2		
	3				3	<i>19</i>			3				3				3				3		
	4				4				4				4				4				4		
1909.	1	<i>9</i>		1913.	1			1917.	1			1921.	1			1925.	1			1929.	1		
	2	<i>14</i>			2	<i>6 18</i>			2				2				2				2		
	3	<i>14</i>			3	<i>4</i>			3				3				3				3		
	4	<i>9</i>			4	<i>4</i>			4				4				4				4		
1910.	1	<i>9</i>		1914.	1	<i>4 18</i>		1918.	1			1922.	1			1926.	1			1930.	1		
	2	<i>14</i>			2	<i>4 18</i>			2				2				2				2		
	3	<i>9</i>			3	<i>4 18</i>			3				3				3				3		
	4	<i>15</i>			4	<i>18</i>			4				4				4				4		

NAME: <i>William G. Hutchison</i>										Certificate No. <i>715935</i>													
Last paid to:					Rate: <i>24</i>					Remarks:													
Yr.	Qr.	Day.	Amount.	Yr.	Qr.	Day.	Amount.	Yr.	Qr.	Day.	Amount.	Yr.	Qr.	Day.	Amount.	Yr.	Qr.	Day.	Amount.	Yr.	Qr.	Day.	Amount.
1907.	1			1911.	1	<i>4 18</i>		1915.	1			1919.	1			1923.	1			1927.	1		
	2				2	<i>6 72</i>			2				2				2				2		
	3				3	<i>7 72</i>			3				3				3				3		
	4				4	<i>1 18</i>			4				4				4				4		
1908.	1			1912.	1	<i>7 72</i>		1916.	1			1920.	1			1924.	1			1928.	1		
	2				2	<i>7 72</i>			2				2				2				2		
	3				3	<i>7 72</i>			3				3				3				3		
	4				4	<i>13 72</i>			4				4				4				4		
1909.	1			1913.	1	<i>6 5 60</i>		1917.	1			1921.	1			1925.	1			1929.	1		
	2				2	<i>GROUP 2</i>			2				2				2				2		
	3				3				3				3				3				3		
	4	<i>6 72</i>			4				4				4				4				4		
1910.	1	<i>7 72</i>		1914.	1			1918.	1			1922.	1			1926.	1			1930.	1		
	2	<i>6 72</i>			2				2				2				2				2		
	3	<i>6 72</i>			3				3				3				3				3		
	4	<i>7 72</i>			4				4				4				4				4		

NAME: Hutchison, William G ACT OF MAY 1, 1920 (3-P. A. L.)
 ACT OF MAY 11, 1912

Certificate No. 309711 ARMY INVALID. Law: ~~ACT OF MAY 11, 1912~~

Service: Plt. 2nd Mo. Inf.

Disability: Ch diar & res piles & dis rt eye

ISSUES.

CLASS.	RATE.	DATE OF COMMENCEMENT.	DATE OF CERTIFICATE.	CLASS.	RATE.	DATE OF COMMENCEMENT.	DATE OF CERTIFICATE.
	17	7 mch. 1900	4 Dec 1900	Inc. 30	20	20 May 1913	23 Dec 1913
				40		JUN 10 1918	
		23 Dec 1913	13 Nov. 1912	Inc. 50		May 1, 1920	

Fees: _____

Transferred from: TOPEKA, KANSAS Transferred to: _____

Died: Aug 14, 1922 Bureau notified: SEP 13 1922

Remarks: _____

Former Roll No. 2638 Home: _____

6-681

NAME: Hutchison, William G (3-P. A. L.)
 Certificate No. 45961 ARMY INVALID. Law: 179.445
~~ACT FEB 6 '07~~

Service: Sp4-77-522 ACT MAY 11, 1912

Disability: _____

ISSUES.

CLASS.	RATE.	DATE OF COMMENCEMENT.	DATE OF CERTIFICATE.	CLASS.	RATE.	DATE OF COMMENCEMENT.	DATE OF CERTIFICATE.
Reis.		23 Nov 07	23 Nov 07				
	22 ⁵²	16 May 12	29 June 12				

Fees: _____

Transferred from: Columbus Transferred to: _____

Died: July 4 1916 Bureau notified: SEP 23 1916 att. reported by P. M. at Steubenville O.

Remarks: July 4, 1916 Reimbursement order dated FEB 17 1917
Levi Hutchison - 510 Center Ave, Steubenville, O.

Former Roll No. 2603-03 FEB 21 1917 Home: _____

6-681

NAME: William G Hutchison					ACT OF MAY 11, 1912					MAY 1, 1920					
Last paid to:					Rate: 17 28 30 40 50					Remarks: GENERAL LAW					
Yr.	Qr.	Day.	Amount.	Yr.	Qr.	Day.	Amount.	Yr.	Qr.	Day.	Amount.	Yr.	Qr.	Day.	Amount.
1907.	1			1911.	1			1915.	1	4	90	1919.	1	4	120
	2				2	9			2	4	90		2	4	120
	3				3	9			3	4	90		3	4	120
	4				4	9			4	4	90		4	4	120
1908.	1			1912.	1	9		1916.	1	4	90	1920.	1	4	120
	2				2	9			2	4	90		2		
	3				3	10			3	4	90		3	4	151
	4				4	9	12/30		4	4	90		4	4	150
1909.	1	8		1913.	1			1917.	1		90	1921.	1	4	150
	2	7			2	4			2	4	90		2	4	150
	3	7			3				3	4	90		3	4	150
	4	8			4	4	69		4	4	90		4	4	150
1910.	1	8			1	17	69		1	4	90	1922.	1	4	150
	2	8		1914.	2	4	90		2	4	90		2	4	150
	3	8			3	4	90		3	4	108		3	4	150
	4	8			4		90		4	4	120		4		

NAME: William G Hutchison					Act of May 11, 1912.					Certificate No. 14-951					
Last paid to: DEC 4 1907					Rate: 20-22.50					Remarks: 79.44					
Yr.	Qr.	Day.	Amount.	Yr.	Qr.	Day.	Amount.	Yr.	Qr.	Day.	Amount.	Yr.	Qr.	Day.	Amount.
1907.	1			1911.	1	10	60	1915.	1	4	67.50	1919.	1		
	2				2	10	60		2	4	67.50		2		
	3				3	11	60		3	4	67.50		3		
	4				4	11	60		4	4	67.50		4		
1908.	1	7	60	1912.	1	11	60	1916.	1	4	67.50	1920.	1		
	2	9	60		2	11	60		2	4	67.50		2		
	3	9	60		3	11	60		3	4	67.50		3		
	4	9	60		4	4	67.50		4	4	67.50		4		
1909.	1	11	60	1913.	1	4	67.50	1917.	1	3/8	23.25	1921.	1		
	2	11	60		2	4			2				2		
	3	11	60		3	4	67.50		3		GROUP 3		3		
	4				4	4			4				4		
1910.	1	11	60	1914.	1	4	67.50	1918.	1			1922.	1		
	2	11	60		2	4	67.50		2				2		
	3	11	60		3	4	67.50		3				3		
	4	12	60		4	4	67.50		4				4		

NAME

(3-P. A. 1)

Hutchison, William J

Certificate No.

350 340

ARMY INVALID

Law:

ACT OF MAY 1, 1920

Service

Pt Co. D 6 Tenn. V I

Disability

CLASS	RATE	DATE OF COMMENCEMENT	DATE OF CERTIFICATE	HOMES-Admitted	Discharged
Inc.	72	Mch. 29, 1921	Apr. 19, 1921		
				<p>9-6571</p> <p>Reported JAN 22 1924</p> <p>Remarks: Albert Weaver, Gdn. Union co., Tenn., Mch. 22, 1921. Bond \$1500. Ev. to G.A.O., May 1921.</p>	

NAME:

Hutchison William J

ACT OF MAY 1, 1920 (3-P. A. 1)

Certificate No.

350 340

ARMY INVALID.

Law:

~~ACT OF MAY 11, 1918~~

Service:

Pt. Co D 6 Tenn. V. Inf.

Disability:

Dis of structure

ISSUES.

CLASS.	RATE.	DATE OF COMMENCEMENT.	DATE OF CERTIFICATE.	CLASS.	RATE.	DATE OF COMMENCEMENT.	DATE OF CERTIFICATE.
Inc.	40	JUN 10 1918	17 Aug. 1900	Inc.	50	May 1, 1920	
REISSUE	25	Oct. 10, 1914	Oct. 21, 1914	"	72	Mch. 29-1921	Apr-19-1921
REISSUE	30	Oct. 10, 1919					
Transferred from: KNOXVILLE, TENN. SECTION 4				Transferred to:			

Died:

Bureau notified:

Remarks: Deduct so as to give benefit of former rates

Albert Weaver Gdn. Bonds \$1500. Union Co. Tenn 3/22/21

Former Roll No.

EVIDENCE OF LIABILITY FILED WITH AUDITOR May 1921
May 5, 1921, money payable to Gdn.

Home:

He is small

6-681

NAME **William H. Hutchison**

Certificate No. **350 340**

ACT OF MAY 1, 1920

GROUP 2

Albert Weaver-Gdn

RATE-	72	1923	1924	1925	1926	1927	1928	1929	1930	1931	1932	1933	1934
JANUARY			72										
FEBRUARY													
MARCH	10-72												
APRIL	11-72												
MAY	10-72												
JUNE	14-72												
JULY	12-72												
AUGUST	17-72												
SEPTEMBER	19-72												
OCTOBER	18-72												
NOVEMBER	19-72												
DECEMBER	18-72												

NAME: *William H. Hutchison* ACT OF *MAY 1, 1920* *350340*

Last liability: *Aug 4 1908* Rate: *72* Remarks: *ACT OF MAY 11, 1920*

Yr. Qr. Day.	Amount.	Yr. Qr. Day.	Amount.	Yr. Qr. Day.	Amount.	Yr. Qr. Day.	Amount.	Yr. Qr. Day.	Amount.	Yr. Qr. Day.	Amount.
1907. 1	537	1911. 1	15 72	1915. 1	nc. 1 6 75.80	1919. 1	4 120	1923. 1	9 16 72	1927. 1	
2		2	16 72	2	4 75	2	4 120	2	10 10 72	2	
3		3	15 72	3	4 75	3	4 120	3	11 20 72	3	
4		4	15 72	4	4 75	4	nc. 4 120	4	12 13 72	4	
1908. 1		1912. 1	13 72	1916. 1	4 75	1920. 1	4 120	1924. 1	1 10 72	1928. 1	
2		2	15 72	2	4 75	2	4 120	2	2 12 72	2	
3		3	12 72	3	4 75	3	4 151	3		3	
4	12	4	12 72	4	4 75	4	4 150	4	Trans. to Mo.	4	
1909. 1	13 72	1913. 1	4 72	1917. 1	4 75	1921. 1	4 150	1	4 Payment Card	1	
2	14	2	4 72	2	4 75	2	19 25 56	2		2	
3	13 72	3	4 72	3	4 75	3	12 216	3		3	
4	6 72	4	4 72	4	4 75	4	18 216	4		4	
1910. 1	11 72	1914. 1	4 72	1918. 1	4 75	1922. 1	13 216	1		1	
2	16 72	2	4 72	2	4 75	2	11 216	2		2	
3	13 72	3	4 72	3	4 102	3	12 216	3		3	
4	8 72	4	4 72	4	4 120	4		4		4	

GROUP 2 PAID TO AUG. 4, 1922

NAME **Hutchison, William H.** (3-P. A. 1a)

Certificate No. **459,153** | **ARMY INVALID** | Law: **Act of May 1, 1920**

Service **Pt E Corp K 21 Mo V Inf**

Disability

CLASS	RATE	DATE OF COMMENCEMENT	DATE OF CERTIFICATE	HOMES—Admitted	Discharged
	50	May 1, 1920			
Inc	72	Sept 15, 1924	Jan 17, 1925		

Died *Aug 3-1925* | Reported **AUG 10 1925**
 Remarks: *ck*

Aug 3-1925 Accrued order dated **DEC 24 1925**
 payable to widow *Caroline Hutchison*, *Carbon Hill Ohio*
Jan 24 1925

NAME: *Hutchison William H.* (3-P. A. 1.)

Certificate No. *459153* | **ARMY INVALID.** | Law: **Act of May 11, 1919.**
Civil War.

Service: *Pt E Corp K 21 Mo V Inf*

Disability: *Prosthetic, and dis. of back*

ISSUES.

CLASS.	RATE.	DATE OF COMMENCEMENT.	DATE OF CERTIFICATE.	CLASS.	RATE.	DATE OF COMMENCEMENT.	DATE OF CERTIFICATE.
19	19	1912	Jan 1917	REISSUE	19	JUN 5 1912	MAR 29 1913
	25	Apr 18, 1914			30	Apr 18, 1919	
	40	JUN 10 1918					
	Inc. 50	May 1, 1920					

Fees: *see pd. Jno. M. Cowe 3/17/07*

Transferred from: **WASHINGTON,** | Transferred to:

Died: | Bureau notified:

Remarks:

Former Roll No. *leaf 8* | Home:

NAME **WILLIAM H. HUTCHISON.**

Certificate No.

Fees **459153**

Act of May 1, 1920

GROUP 3

RATE--	50-	50-	72	1923	1924	1925	1926	1927	1928	1929	1930	1931	1932	1933	1934
JANUARY		4 50 ²⁶	4 50 ^{79⁹³}												
FEBRUARY		4 50	4 50 ⁷²												
MARCH		4 50	4 72												
APRIL		4 50	4 72												
MAY	4	4 50	4 72												
JUNE	4 50	4 50	4 72												
JULY	4 50	4 50	4 72												
AUGUST	4 50	4 50	4 72												
SEPTEMBER	4 50	4 50													
OCTOBER	4 50	4 50													
NOVEMBER	4 50	4 50													
DECEMBER	4 50	4 50 ^{1/4 72}													

CHECK CANCELED

DEAD

NAME: *William H. Hutchison* ACT OF MAY 1, 1920
 Act of May 11, 1912.
 Civil War.

Certificate No. **459153**

Last paid to: **Dec. 4, 1908** Rate: **50**

Remarks:

Yr. Qr. Day.	Amount.	Yr. Qr. Day.	Amount.	Yr. Qr. Day.	Amount.	Yr. Qr. Day.	Amount.	Yr. Qr. Day.	Amount.	Yr. Qr. Day.	Amount.
1907. 1 11	59.20	1911. 1 8		1915. 1 4	75	1919. 1 4	120	1923. 1 9	4 150		
2 10	51	2 4		2 4	75	2 4	120	2 4	50		
3 9		3 8		3 4	75	3 4	120	3 1	4		
4 9		4 7		4 4	75	4		4 2	4		
1908. 1 7		1912. 1 7		1916. 1 4	75	1920. 1 4	120	1924. 1 3	1 4 50		
2 10		2 7		2 4	75	2 4	120	2 2	4 50		
3 10		3 7		3 4	75	3 4	181	3 3	4 50		
4 10		4 4		4 4	75	4 4	150	4 1	4 4 50		
1909. 1 11		APR 18 17.23		1917. 1 4	75	1921. 1 4	150		Trans. to Mo.		
2 9		2 4		2 4	75	2 4	150		Payment Card		
3 10		3 4		3 4	75	3 4	150				
4 10		4 4	57	4 4	75	4 4	150				
1910. 1 9		1 4	57	1 4	75	1 4	150				
2 9		2 5	66.20	2 4	75	2 4	150				
3 9		3 4	75	3 4	117	3 4	150				
4 8		4 4	75	4 4	120	4 4	150				

NAME: *Hutchison William H.* (3-P. A. 1.)

Certificate No. *582765* ARMY INVALID. Law: ACT OF FEBRUARY 6, 1907.

Service: *Pt. N. 52" Reg Vol Inf*

Disability:

ISSUES.

CLASS.	RATE.	DATE OF COMMENCEMENT.	DATE OF CERTIFICATE.	CLASS.	RATE.	DATE OF COMMENCEMENT.	DATE OF CERTIFICATE.
<i>Res</i>	<i>15</i>	<i>7 Mch 1907</i>	<i>15 Oct 1907</i>				

Fees: *ally none*

Transferred from: **LOUISVILLE, KY.** Transferred to:

Died: *Jan. 25 1910* Bureau notified: *Feb. 14 1910*

Remarks: *Discharge cert. issued Aug 9, 1910 Payable to order of, army B. Hutchison*
100% of pay, regular length, Jan 25, 1910
Needyville Ky.

Former Roll No. *24804 Act 6/27/90* Home:

6-661

NAME: *Hutchison William J.* (3-P. A. 1.)

Certificate No. *729560* ARMY INVALID. Law: ACT FEB. 6, 1907.

Service: *Pt. N. 73 Ohio Vol Inf*

Disability:

ISSUES.

CLASS.	RATE.	DATE OF COMMENCEMENT.	DATE OF CERTIFICATE.	CLASS.	RATE.	DATE OF COMMENCEMENT.	DATE OF CERTIFICATE.
		<i>12 11 Mch 1907</i>	<i>25 Nov 1907</i>				

Fees:

Transferred from: **TOPEKA, KANSAS** Transferred to:

Died: Bureau notified:

Remarks:

Former Roll No. *5125 JUN 27 1890* Home:

6-661

NAME: <i>William N. Hutchison</i>					Certificate No. <i>587657</i>														
Last paid to: <i>4 Aug 1907</i>					Rate: <i>15</i>					Remarks:									
Yr.	Qr.	Day.	Amount.		Yr.	Qr.	Day.	Amount.		Yr.	Qr.	Day.	Amount.		Yr.	Qr.	Day.	Amount.	
1907.	1				1911.	1				1915.	1				1919.	1			
	2					2					2					2			
	3					3					3					3			
	4					4					4					4			
	1					1					1					1			
1908.	2				1912.	2				1916.	2				1920.	2			
	3					3					3					3			
	4					4					4					4			
	1					1					1					1			
1909.	2				1913.	2				1917.	2				1921.	2			
	3					3					3					3			
	4					4					4					4			
	1					1					1					1			
1910.	2				1914.	2				1918.	2				1922.	2			
	3					3					3					3			
	4					4					4					4			
	1					1					1					1			
	2					2					2					2			
	3					3					3					3			
	4					4					4					4			
	1					1					1					1			
	2					2					2					2			
	3					3					3					3			
	4					4					4					4			
	1					1					1					1			
	2					2					2					2			
	3					3					3					3			
	4					4					4					4			
	1					1					1					1			
	2					2					2					2			
	3					3					3					3			
	4					4					4					4			
	1					1					1					1			
	2					2					2					2			
	3					3					3					3			
	4					4					4					4			
	1					1					1					1			
	2					2					2					2			
	3					3					3					3			
	4					4					4					4			
	1					1					1					1			
	2					2					2					2			
	3					3					3					3			
	4					4					4					4			
	1					1					1					1			
	2					2					2					2			
	3					3					3					3			
	4					4					4					4			
	1					1					1					1			
	2					2					2					2			
	3					3					3					3			
	4					4					4					4			
	1					1					1					1			
	2					2					2					2			
	3					3					3					3			
	4					4					4					4			
	1					1					1					1			
	2					2					2					2			
	3					3					3					3			
	4					4					4					4			
	1					1					1					1			
	2					2					2					2			
	3					3					3					3			
	4					4					4					4			
	1					1					1					1			
	2					2					2					2			
	3					3					3					3			
	4					4					4					4			
	1					1					1					1			
	2					2					2					2			
	3					3					3					3			
	4					4					4					4			
	1					1					1					1			
	2					2					2					2			
	3					3					3					3			
	4					4					4					4			
	1					1					1					1			
	2					2					2					2			
	3					3					3					3			
	4					4					4					4			
	1					1					1					1			
	2					2					2					2			
	3					3					3					3			
	4					4					4					4			
	1					1					1					1			
	2					2					2					2			
	3					3					3					3			
	4					4					4					4			
	1					1					1					1			
	2					2					2					2			
	3					3					3					3			
	4					4					4					4			
	1					1					1					1			
	2					2					2					2			
	3					3					3					3			
	4					4					4					4			
	1					1					1					1			
	2					2					2					2			
	3					3					3					3			
	4					4					4					4			
	1					1					1					1			
	2					2					2					2			
	3					3					3					3			
	4					4					4					4			
	1					1					1					1			
	2					2					2					2			
	3					3					3					3			
	4					4					4					4			
	1					1					1					1			
	2					2					2					2			
	3					3					3					3			
	4					4					4					4			
	1					1					1					1			
	2					2					2					2			
	3					3					3					3			
	4					4					4					4			
	1					1					1					1			
	2					2					2					2			
	3					3					3					3			
	4					4					4					4			
	1					1					1					1			
	2					2					2					2			
	3					3					3					3			
	4					4					4					4			
	1					1					1					1			
	2					2					2					2			
	3					3					3					3			
	4					4					4					4			
	1					1					1					1			

NAME: *Hutchison William J* (3-P. A. 1.) *19013*

Certificate No. *819897* ARMY INVALID. Law: Act of Feb. 6, 1907.

Service: *P. B 60 Ohio*

Disability:

ISSUES.

CLASS.	RATE.	DATE OF COMMENCEMENT.	DATE OF CERTIFICATE.	CLASS.	RATE.	DATE OF COMMENCEMENT.	DATE OF CERTIFICATE.
<i>Reis</i>	<i>12 21</i>	<i>Feb 07</i>	<i>9 May 07</i>				

Fees:

Transferred from: *INDIANAPOLIS, IND.* Transferred to:

Died: *19 Sept 11* Bureau notified: *6 Oct 11*

Remarks: *Final payment approved to Widow Order Gen's*

Former Roll No. *Act 19013* Home: *CRB*

NAME: *Hutchison William M* DEAD. (3-P. A. 1.)

Certificate No. *740417* ARMY INVALID. Law: Act of February 6, 1907.

Service: *Ortl 49 Caval Inf*

Disability:

ISSUES.

CLASS.	RATE.	DATE OF COMMENCEMENT.	DATE OF CERTIFICATE.	CLASS.	RATE.	DATE OF COMMENCEMENT.	DATE OF CERTIFICATE.
<i>Reis</i>	<i>20 11</i>	<i>June 1908</i>	<i>3 July 1908</i>				
<i>Accid</i>	<i>21 Dec</i>	<i>1909</i>	<i>20 June 1911</i>				

Fees:

Transferred from: *KNOXVILLE, TENN.* Transferred to:

Died: *Dec. 2 1909* Bureau notified: *3-98 31,0*

Remarks:

Former Roll No. *2677* *179 Act of June 27 1890.* Home:

NAME: <i>William J Hutchison</i>					Certificate No. <i>819897</i>										
Last paid to: <i>MAY 4 1907</i> Rate: <i>10/12</i>					Remarks:										
Yr.	Qr.	Day.	Amount.	Yr.	Qr.	Day.	Amount.	Yr.	Qr.	Day.	Amount.	Yr.	Qr.	Day.	Amount.
1907.	1			1911.	1		<i>7 36</i>	1915.	1			1919.	1		
1907.	2		<i>21 487</i>	1911.	2		<i>6 36</i>	1915.	2			1919.	2		
1907.	3		<i>10 36.</i>	1911.	3		<i>7 36</i>	1915.	3			1919.	3		
1907.	4		<i>9 36.</i>	1911.	4			1915.	4			1919.	4		
1908.	1		<i>3/6 36</i>	1912.	1		<i>3/1 1840</i>	1916.	1			1920.	1		
1908.	2		<i>9 36</i>	1912.	2		<i>GROUP 2</i>	1916.	2			1920.	2		
1908.	3		<i>11 36</i>	1912.	3			1916.	3			1920.	3		
1908.	4		<i>10 36</i>	1912.	4			1916.	4			1920.	4		
1909.	1		<i>6 36</i>	1913.	1			1917.	1			1921.	1		
1909.	2		<i>6 36</i>	1913.	2			1917.	2			1921.	2		
1909.	3		<i>6 36</i>	1913.	3			1917.	3			1921.	3		
1909.	4		<i>6 36</i>	1913.	4			1917.	4			1921.	4		
1910.	1		<i>7 36</i>	1914.	1			1918.	1			1922.	1		
1910.	2		<i>6 36</i>	1914.	2			1918.	2			1922.	2		
1910.	3		<i>6 36</i>	1914.	3			1918.	3			1922.	3		
1910.	4		<i>7 36</i>	1914.	4			1918.	4			1922.	4		

NAME: <i>William M. Hutchison</i>					Certificate No. <i>740417</i>										
Last paid to: <i>12-4 may 1908</i> Rate: <i>20</i>					Remarks:										
Yr.	Qr.	Day.	Amount.	Yr.	Qr.	Day.	Amount.	Yr.	Qr.	Day.	Amount.	Yr.	Qr.	Day.	Amount.
1907.	1		<i>1777</i>	1911.	1			1915.	1			1919.	1		
1907.	2			1911.	2			1915.	2			1919.	2		
1907.	3			1911.	3			1915.	3			1919.	3		
1907.	4			1911.	4			1915.	4			1919.	4		
1908.	1			1912.	1			1916.	1			1920.	1		
1908.	2			1912.	2			1916.	2			1920.	2		
1908.	3		<i>750 13</i>	1912.	3			1916.	3			1920.	3		
1908.	4		<i>10 60</i>	1912.	4			1916.	4			1920.	4		
1909.	1		<i>15 60</i>	1913.	1			1917.	1			1921.	1		
1909.	2		<i>11 60</i>	1913.	2			1917.	2			1921.	2		
1909.	3		<i>11 60</i>	1913.	3			1917.	3			1921.	3		
1909.	4		<i>15 60 Knoxville.</i>	1913.	4			1917.	4			1921.	4		
1910.	1		<i>1911</i>	1914.	1			1918.	1			1922.	1		
1910.	2		<i>7/8 32. Pd Virginia C. md</i>	1914.	2			1918.	2			1922.	2		
1910.	3		<i>GROUP 2</i>	1914.	3			1918.	3			1922.	3		
1910.	4			1914.	4			1918.	4			1922.	4		

NAME: *Hutchison William R* 17265 (S-P. A. 1.)

Certificate No. *717584* ARMY INVALID. Law: *Act February 6, 1907*

Service: *capt. 6 Pa. Coa* ACT MAY 11, 1912

Disability:

ISSUES.

CLASS.	RATE.	DATE OF COMMENCEMENT.	DATE OF CERTIFICATE.	CLASS.	RATE.	DATE OF COMMENCEMENT.	DATE OF CERTIFICATE.
<i>1st</i>	<i>20</i>	<i>25 July 1907</i>	<i>20 June 1907</i>				
<i>2nd</i>	<i>22</i>	<i>20 June 1912</i>	<i>23 Apr 1913</i>				

Payable to: *Union Order Dated 1/14/13*

Fees:

Transferred from:

Transferred to:

Died: *May 1913* Bureau notified: *5/21/13*

Remarks: *replaced in 1912 Savannah Ohio*

Former Roll No. *15-763* Home:

NAME: *Hutchison William J* ACT OF MAY 11, 1912. (S-P. A. 1.)

Certificate No. *364159* ARMY INVALID. Law: *ACT FEB. 6, 1907*

Service: *1st Lt. 89th Ind. Inf.* **DEAD**

Disability:

ISSUES.

CLASS.	RATE.	DATE OF COMMENCEMENT.	DATE OF CERTIFICATE.	CLASS.	RATE.	DATE OF COMMENCEMENT.	DATE OF CERTIFICATE.
<i>15</i>	<i>9</i>	<i>9 March 1907</i>	<i>5 July 1907</i>	<i>30</i>	<i>22</i>	<i>7 May 1912</i>	<i>6 Nov 1912</i>
<i>20</i>	<i>14</i>	<i>14 Nov 1911</i>	<i>14 Dec 1911</i>				

ACT OF MAY 11, 1912.

Fees:

Transferred from: *TOPEKA, KANSAS.* Transferred to:

Died: *17/73/15* Bureau notified: *2/21/16*

Remarks: *Check No. 9867320 Dated 7/4/16 Canceled*

Former Roll No. *2788* GENERAL LAW Home:

NAME: <i>William R Hutchison</i>										Certificate No. <i>717584</i>									
Last paid to: <i>4 APR 1907 at 1/2 90 22 50</i>					Rate: <i>22 50</i>					Remarks: <i>JUN 26 1907 71 50</i>									
Yr.	Qr.	Day.	Amount.	Yr.	Qr.	Day.	Amount.	Yr.	Qr.	Day.	Amount.	Yr.	Qr.	Day.	Amount.	Yr.	Qr.	Day.	Amount.
1907.	1			1911.	1	7		1915.	1			1919.	1			1923.	1		
	2				2	7			2				2				2		
	3				3	11			3				3				3		
	4		11 60		4	16			4				4				4		
	1		10 60		1	9			1				1				1		
1908.	2		11 60	1912.	2	8		1916.	2			1920.	2			1924.	2		
	3		13 60		3	9			3				3				3		
	4		5 60		4	7			4				4				4		
	1		1 60		1	4			1				1				1		
1909.	2		8	1913.	2	5-7-23 62		1917.	2		Des Moines	1921.	2			1925.	2		
	3		8		3				3				3				3		
	4		8		4	14			4		Pd Sarepta & Hutchison		4				4		
	1		7		1	GROUP 1			1		Savannah, Q.		1				1		
1910.	2		7	1914.	2			1918.	2			1922.	2			1926.	2		
	3		8		3				3				3				3		
	4		7		4				4				4				4		

NAME: <i>William R Hutchison</i>										Certificate No. <i>364159</i>									
Last paid to:					Rate: <i>22 30</i>					Remarks: <i>ACT OF MAY 11, 1912.</i>									
Yr.	Qr.	Day.	Amount.	Yr.	Qr.	Day.	Amount.	Yr.	Qr.	Day.	Amount.	Yr.	Qr.	Day.	Amount.	Yr.	Qr.	Day.	Amount.
1907.	1			1911.	1	10		1915.	1		4 90	1919.	1			1923.	1		
	2				2	11			2		4 90		2				2		
	3		47 75		3				3		4 90		3				3		
	4		8		4	11			4		4 90		4				4		
1908.	1			1912.	1	15 50		1916.	1		4 90	1920.	1			1924.	1		
	2				2	0			2		GROUP 2		2				2		
	3		8		3				3				3				3		
	4				4	12 1/2 60			4				4				4		
	1		11		1	4			1				1				1		
1909.	2		11	1913.	2	4		1917.	2			1921.	2			1925.	2		
	3		11		3	4			3				3				3		
	4		11		4	4 90			4				4				4		
	1		10		1	4 90		1914.	1			1922.	1			1926.	1		
1910.	2		10	1914.	2	4 90			2				2				2		
	3		10		3	4 90			3				3				3		
	4				4	4 90			4				4				4		

NAME Hutchison, Wilson

(S-P. A. 1a)

Certificate No. 864,898

ARMY INVALID

Law: Act of May 1, 1920

Service

Pt E 120 0 7 Inf & Pt F 48 Vet Battln O V Inf

Disability

CLASS	RATE	DATE OF COMMENCEMENT	DATE OF CERTIFICATE	HOMES—Admitted	Discharged
	50	May 1, 1920			
Inc	72	May 20, 1926	June 25, 1926		

Died Nov 9, 1927 Reported DEC 21 1927
Remarks: S. S. Hutchison 31081

JUL 10 1926

NAME: Hutchison, Wilson

ACT OF MAY 1, 1920

(S-P. A. 1.)

Certificate No. 864898

ARMY INVALID.

Law: ~~ACT FEB. 6, '07~~

Service: Pt E 120 0 7 Inf & Pt F 48 Vet Battln O V Inf

ACT MAY 11, 1912

Disability:

ISSUES.

CLASS.	RATE.	DATE OF COMMENCEMENT.	DATE OF CERTIFICATE.	CLASS.	RATE.	DATE OF COMMENCEMENT.	DATE OF CERTIFICATE.
Reis.	72	May 20	16 Oct 27	Inc.	30	June 27-1915	Dec 3-1915
Inc.	50	Oct 10	4 Nov 10		40	JUN 10 1918	W
Reis.	25	20 May 12	23 Sep 12	Inc.	50	May 1, 1920	

Transferred from: Columbus,

Transferred to:

Died:

Bureau notified:

Remarks: 0 1514 20

Former Roll No. 4470-22 JAN 6 1916

Home:

6-561

NAME WILSON HUTCHISON,

Certificate No. 864898

Act of May 1, 1920

GROUP 3

RATE--	-50-	72										
	1923	1924	1925	1926	1927	1928	1929	1930	1931	1932	1933	1934
JANUARY		4 50	4 50	4 50	4 72							
FEBRUARY		4 50	4 50	4 50	4 72							
MARCH		4 50	4 50	4 50	4 72							
APRIL		4 50	4 50	4 50	4 72							
MAY	4	4 50	4 50	4 50	4 72							
JUNE	4 50	4 50	4 50	4 50	4 72							
JULY	4 50	4 50	4 50	4 50	4 72							
AUGUST	4 50	4 50	4 50	4 72	4 72							
SEPTEMBER	4 50	4 50	4 50	4 72	4 72							
OCTOBER	4 50	4 50	4 50	4 72	4 72							
NOVEMBER	4 50	4 50	4 50	4 72	4 72							
DECEMBER	4 50	4 50	4 50	4 72	4 72							

NAME: *Wilson Hutchison* Act of *May 11, 1917* Certificate No. *864898*
 Last paid on: *10 SEP 4 1907* Rate: *50* Remarks: *80.190*

Yr. Qr. Day.	Amount.	Yr. Qr. Day.	Amount.	Yr. Qr. Day.	Amount.	Yr. Qr. Day.	Amount.	Yr. Qr. Day.	Amount.	Yr. Qr. Day.	Amount.
1907. 1		1911. 1	11 45	1915. 1	4 75	1919. 1	4 120	1923. 1	4 150	1927. 1	
1907. 2		1911. 2	10 45	1915. 2	4 75	1919. 2	4 120	1923. 2	4 50	1927. 2	
1907. 3		1911. 3	11 45	1915. 3	4 75	1919. 3	4 120	1923. 3	4	1927. 3	
1907. 4	9 48	1911. 4	11 45	1915. 4	4 75	1919. 4	4	1923. 4	4	1927. 4	
1908. 1	11 36	1912. 1	11 45	1916. 1	4 90	1920. 1	4 120	1924. 1	1 4 50	1928. 1	
1908. 2	9 30	1912. 2	11 45	1916. 2	4 90	1920. 2	4 120	1924. 2	2 4 50	1928. 2	
1908. 3	9 36	1912. 3	11 45	1916. 3	4 90	1920. 3	4 181	1924. 3	3 4 50	1928. 3	
1908. 4	9 36	1912. 4	4 75	1916. 4	4 90	1920. 4	4 150	1924. 4	4 4 50	1928. 4	
1909. 1	11 36	1913. 1	4 75	1917. 1	4 90	1921. 1	4 150	1925. 1	1 Trans. to Mo.	1929. 1	
1909. 2	11 36	1913. 2	4 75	1917. 2	4 90	1921. 2	4 150	1925. 2	2 Payment Card	1929. 2	
1909. 3	11 36	1913. 3	4 75	1917. 3	4 90	1921. 3	4 150	1925. 3	3	1929. 3	
1909. 4	11 36	1913. 4	4 75	1917. 4	4 90	1921. 4	4 150	1925. 4	4	1929. 4	
1910. 1	11 36	1914. 1	4 75	1918. 1	4 90	1922. 1	4 150	1926. 1	1	1930. 1	
1910. 2	10 36	1914. 2	4 75	1918. 2	4 90	1922. 2	4 150	1926. 2	2	1930. 2	
1910. 3	10 36	1914. 3	4 75	1918. 3	4 118.	1922. 3		1926. 3	3	1930. 3	
1910. 4	13 41	1914. 4	4 75	1918. 4	4 120	1922. 4		1926. 4	4	1930. 4	

GROUP 3 PAID
 TO JUNE 4, 1922

(3-P. A. 2)

Hutchison Helica B ACT OF MAY 1, 1920

Certificate No. **693168** **ARMY WIDOW.** Law: **ACT APRIL 19, 1908**

Name of Soldier: **Samuel C**

Service: **P B 145 Ill Inf**

ISSUES.				MINORS—\$2 PER MONTH ADDITIONAL.		
CLASS.	RATE.	DATE OF COMMENCEMENT.	DATE OF CERTIFICATE.	NAME.	COMMENCEMENT.	ENDING.
Orig 12		6 Nov 1909	4 Dec 1909			
INC. 25		OCTOBER 6, 1917				
Inc 30		May 1, 1920				
Fees: 10 fee E M Hamilton ✓						

Transferred from: **CHICAGO, ILLS.** Transferred to: _____

Died: **Sept 24, 1922** Bureau notified: **NOV 20 1922**

Remarks: _____

Former Roll No. _____

6-579

(3-P. A. 2)

Hutchisson Jane E. ACT OF APRIL 19, 1908.

Certificate No. **361185** **ARMY WIDOW.** Law: **FORMER WIDOW**

Name of Soldier: **William R Johnson** ACT SEPTEMBER 8, 1916

Service: **Sgt. B. 126 Q Inf. and 1st Class Ori Sig. Corps U.S. Vols**

ISSUES.				MINORS—\$2 PER MONTH ADDITIONAL.		
CLASS.	RATE.	DATE OF COMMENCEMENT.	DATE OF CERTIFICATE.	NAME.	COMMENCEMENT.	ENDING.
Pen 25		Dec 7-1917	Feb 27-1918			
Inc 30		May 1, 1920				
Fees: No fee						

Transferred from: **GROUP 3** Transferred to: _____

Died: _____ Bureau notified: _____

Remarks: _____

Former Roll No. **MAR 9 1918**

6-579

NAME: <i>Belica B Hutchison</i> 6129 ^a Certificate No. 693168											
Last paid to: Rate: 12 30						Remarks: ACT OF MAY 1, 1920					
Yr.	Qr.	Day.	Amount.	Yr.	Qr.	Day.	Amount.	Yr.	Qr.	Day.	Amount.
1907.	1			1911.	1	10 A. M. F.	4 75	1919.	1	4	75
	2				2	12 N. D. B.	4 36		2	4	75
	3				3	11 N D B	4 36		3	4	75
	4				4		4 36		4	4	75
	1				1	10 N D B	4 36		1	4	75
1908.	2			1912.	2	10 N T	4 36	1920.	2	4	75
	3				3	15 A M F	4 36		3	4	85.50
	4				4		4 36		4	4	90
	1				1	14 L G	4 36		1	4	90
1909.	2			1913.	2	4	4 36	1921.	2	4	90
	3				3	4	4 36		3	4	90
	4				4	4	4 36		4	4	90
	1	18	23.20		1	4 36	4 74.13		1	4	90
1910.	2	9	N.	1914.	2	4 36	4 75	1922.	2	4	90
	3				3	4 36	4 75		3	4	90
	4				4	4 36	4 75		4	4	90

NAME: <i>Jane E. Hutchison</i> ACT OF MAY 1, 1920 Certificate No. 361185											
Last paid to: Rate: 25 30						Remarks: ACT OF APRIL 19, 1903.					
Yr.	Qr.	Day.	Amount.	Yr.	Qr.	Day.	Amount.	Yr.	Qr.	Day.	Amount.
1907.	1			1911.	1			1919.	1	4	75
	2				2				2	4	75
	3				3				3	4	75
	4				4				4	4	75
	1				1				1	4	75
1908.	2			1912.	2			1920.	2	4	75
	3				3				3	4	95.50
	4				4				4	4	
	1				1				1	4	90
1909.	2			1913.	2			1921.	2	4	90
	3				3				3	4	90
	4				4				4	4	90
	1				1				1	4	90
1910.	2			1914.	2			1922.	2	4	90
	3				3				3	4	90
	4				4				4	4	90

NAME: *Hutchisson Martha E.* (3-P. A. 2.)

Certificate No. *476671* ARMY WIDOW. Law: ~~1906~~ THE CIVIL WAR WIDOW.

Name of Soldier: *William H. Hutchisson*

Service: *Co. 16.1 N.Y. Mtd. Rifles Vol.*

70 ISSUES. MINORS—\$2 PER MONTH ADDITIONAL.

CLASS.	RATE	DATE OF COMMENCEMENT.	DATE OF CERTIFICATE.	NAME.	COMMENCEMENT.	ENDING.
O.	12	17 Aug 1895	4 Apr. 1899	Ine 30	May 1, 1920	
Inc.	20	June 21-1917	Aug 6-1917			
INC.	25	OCTOBER 6, 1917				

Fees:

Transferred from: **DETROIT** Transferred to:

Died: Bureau not filed:

Remarks:

Former Roll No. *245* ~~AUG 24 1917~~ 6-679

NAME: **Hutchman, Asenath** (3-P. A. 2a)

Certificate No. **809163** ARMY WIDOW. Law: Act of May 1, 1920.

Name of Soldier: **William**

Service: **Pt E 63 Pa Inf**

ISSUES. MINORS, \$..... PER MONTH ADDITIONAL.

CLASS	RATE	DATE OF COMMENCEMENT	DATE OF CERTIFICATE	NAME	COMMENCEMENT	ENDING
	30	May 1, 1920				

Died: *William 1917*

Reported: **MAY 10 1927**

Remarks:

NAME: *Martha E. Hutchisson*

ACT OF MAY 1, 1920
CIVIL WAR WIDOW

Certificate No.
476671

Last paid to: **4 MAR 1909** Date: ~~12 DEC~~ **25-30**

Remarks:

Yr.	Qr.	Day.	Amount.	Yr.	Qr.	Day.	Amount.	Yr.	Qr.	Day.	Amount.	Yr.	Qr.	Day.	Amount.	Yr.	Qr.	Day.	Amount.			
1907.	1			1	8	36		1	4	36		1	4	71	9	4	90		1			
	2			2	7	36		2	4	36		2	4	75	10	4	30		2			
	3			3	7	36		3	4	36		3	4	75	11	4			3			
	4			4	7	36		4	4	36		4	4	75	12	4			4			
1908.	1			1	7	36		1	4	36		1	4	75	3	1	4	30		1		
	2			2	6	36		2	4	36		2	4	75	2	4	30		2			
	3			3	7	36		3	4	36		3	4	95.50	3	4	30		3			
	4			4	4	36		4	4	36		4	4		4	4	30		4			
1909.	1			1	4			1	4	36		1	4	90	5	4			1			
	2	7	36	2	4			2	4	36		2	4	90					2			
	3	10	36	3	4			3	4	36		3	4	90					3			
	4	8	36	4	4	36		4	4	69.67		4	4	90					4			
1910.	1	7	36	1	4	36		1	4	75		1	4	90					1			
	2	7	36	2	4	36		2	4	75		2	4	90					2			
	3	8	36	3	4	36		3	4	75		3	4	75					3			
	4	8	36	4	4	36		4	4	75		4	4	75					4			

NAME: **ASENATH HUTCHMAN**

Certificate No.

ASENATH HUTCHMAN

Fees

809163

Act of May 1, 1920

ACT SEPTEMBER 4, 1917

GROUP 1

RATE--	2030	1923	1924	1925	1926	1927	1928	1929	1930	1931	1932	1933	1934
JANUARY		4	30	4	30	4	30	4	30				
FEBRUARY		4	30	4	30	4	30	4	30				
MARCH	4	4	30	4	30	4	30	4	30				
APRIL	4	4	30	4	30	4	30	4	30				
MAY	4	4	30	4	30	4	30	4	30				
JUNE	4	4	30	4	30	4	30	4	30				
JULY	4	4	30	4	30	4	30	4	30				
AUGUST	4	4	30	4	30	4	30	4	30				
SEPTEMBER	4	4	30	4	30	4	30	4	30				
OCTOBER	4	4	30	4	30	4	30	4	30				
NOVEMBER	4	4	30	4	30	4	30	4	30				
DECEMBER	4	4	30	4	30	4	30	4	30				

CHECK
CANCELED

(3-P. A. 2.)

NAME: *Hutchman Asenath* **ACT OF MAY 1, 1920**

Certificate No. *809.163* **ARMY WIDOW.** **Law: ACT APRIL 19, 1908**

Name of Soldier: *William*

Service: *Pvt E 63rd Pennsylvania Inf*

76 **ISSUES.** **MINORS—\$2 PER MONTH ADDITIONAL.**

CLASS.	RATE.	DATE OF COMMENCEMENT.	DATE OF CERTIFICATE.	NAME.	COMMENCEMENT.	ENDING.
<i>Org 12</i>		<i>April 3, 1916</i>	<i>June 12, 1916</i>			
<i>INC. 20</i>		<i>SEPTEMBER 8, 1916</i>				
<i>INC. 25</i>		<i>OCTOBER 6, 1917</i>				

Fees: *No Fee* **Inc 30 May 1, 1920**

Transferred from: **GROUP 1** **Transferred to:**

Died: **Bureau notified:**

Remarks:

Former Roll No. *OCT 20 1918*
JUN 21 1916 6-679

(3-P. A. 2.)

NAME: *Hutchman Mary A*

Certificate No. *569615* **ARMY WIDOW.** **Law: ACT APRIL 19th, 1908.**

Name of Soldier: *Samuel Hutchman* **ACT OF MAY 1, 1920**

Service: *Cvt S 61 Ca Inf.*

71 **ISSUES.** **MINORS—\$2 PER MONTH ADDITIONAL.**

CLASS.	RATE.	DATE OF COMMENCEMENT.	DATE OF CERTIFICATE.	NAME.	COMMENCEMENT.	ENDING.
		<i>28 Mar. 1904</i>				
<i>INC. 20</i>		<i>SEPTEMBER 8, 1916</i>				
<i>INC. 25</i>		<i>OCTOBER 6, 1917</i>				

Fees: **Inc 30 May 1, 1920**

Transferred from: **PITTSBURGH** **Transferred to:**

Died: *Feb 24, 1922* **Bureau notified:** **MAR 21 1922**

Remarks:

Former Roll No. *5812.8* **OCT 31 1918**

NAME: <i>Aserath Hutchman</i>				Certificate No. <i>809.163</i>			
Last paid to:				Rate: <i>12 25 30</i>			
				Remarks: <i>ACT OF MAY 1, 1920</i>			
				ACT APRIL 19, 1908			
Yr. Qr. Day.	Amount.	Yr. Qr. Day.	Amount.	Yr. Qr. Day.	Amount.	Yr. Qr. Day.	Amount.
1907. 1		1911. 1		1915. 1		1919. 1	4 75
1907. 2		1911. 2		1915. 2		1919. 2	4 75
1907. 3		1911. 3		1915. 3		1919. 3	4 75
1907. 4		1911. 4		1915. 4		1919. 4	4 75
1908. 1		1912. 1		1916. 1		1920. 1	4 75
1908. 2		1912. 2		1916. 2		1920. 2	4 75
1908. 3		1912. 3		1916. 3	20 36 40	1920. 3	4 85.50
1908. 4		1912. 4		1916. 4	4 36	1920. 4	4 90
1909. 1		1913. 1		1917. 1	4 60	1921. 1	4 90
1909. 2		1913. 2		1917. 2	4 60	1921. 2	4 90
1909. 3		1913. 3		1917. 3	4 60	1921. 3	4 90
1909. 4		1913. 4		1917. 4	4 60	1921. 4	4 90
1910. 1		1914. 1		1918. 1	4 74.67	1922. 1	4 90
1910. 2		1914. 2		1918. 2	4 75	1922. 2	4 90
1910. 3		1914. 3		1918. 3	4 75	1922. 3	4 90
1910. 4		1914. 4		1918. 4	4 75	1922. 4	4 90

NAME: <i>Mary A Hutchman</i>				Certificate No. <i>569615</i>			
Last paid to: <i>APR 4 1908</i>				Rate: <i>12 25 30</i>			
				Remarks: <i>ACT OF MAY 1, 1920</i>			
Yr. Qr. Day.	Amount.	Yr. Qr. Day.	Amount.	Yr. Qr. Day.	Amount.	Yr. Qr. Day.	Amount.
1907. 1		1911. 1	17 36	1915. 1	4 36	1919. 1	4 75
1907. 2		1911. 2	10	1915. 2	4 36	1919. 2	4 75
1907. 3		1911. 3	10	1915. 3	4 36	1919. 3	4 75
1907. 4		1911. 4	10	1915. 4	4 86	1919. 4	4 75
1908. 1		1912. 1	10	1916. 1	4 36	1920. 1	4 75
1908. 2		1912. 2	10	1916. 2	4 36	1920. 2	4 75
1908. 3	14 34	1912. 3	12	1916. 3	4 36	1920. 3	4 85.50
1908. 4	12 36	1912. 4	12	1916. 4	NOV 4 36	1920. 4	4 90
1909. 1	11	1913. 1	4	1917. 1	4 60	1921. 1	4 90
1909. 2	13	1913. 2	4	1917. 2	4 60	1921. 2	4 90
1909. 3	12	1913. 3	4	1917. 3	4 60	1921. 3	4 90
1909. 4	11	1913. 4	4	1917. 4	4 60	1921. 4	4 90
1910. 1	11	1914. 1	4 36	1918. 1	4 74.67	1922. 1	4 90
1910. 2	8	1914. 2	4 36	1918. 2	4 75	1922. 2	4 90
1910. 3	11	1914. 3	4 36	1918. 3	4 75	1922. 3	4 90
1910. 4	10	1914. 4	4 36	1918. 4	4 75	1922. 4	4 90

NAME **Hutchman Nancy J** (3-P. A. 2a)

Certificate No. **390243** **ARMY WIDOW** Law: **ACT OF JULY 3, 1926**
Act of May 1, 1920

Name of Soldier **William**

Service **Pt D 139 Pa V Inf**

ISSUES				MINORS, \$..... PER MONTH ADDITIONAL		
CLASS	RATE	DATE OF COMMENCEMENT	DATE OF CERTIFICATE	NAME	COMMENCEMENT	ENDING
	30	May 1, 1920				
	50	AUG 4 1926				

Died *June 30, 1927*

Reported **JUL 6 1927**

Remarks:

NAME: *Hutchman Nancy J.* (3-P. A. 2.) *3-430*

Certificate No. *390243* **ARMY WIDOW.** Law: **ACT JUNE 27 1890**

Name of Soldier: *William*

Service: *Pt. D 139 Pa. V. I.*

ISSUES.				MINORS—\$2 PER MONTH ADDITIONAL.		
Class.	RATE.	DATE OF COMMENCEMENT.	DATE OF CERTIFICATE.	NAME.	COMMENCEMENT.	ENDING.
	8	16 Nov 1893	2 Feb 1894	Inc 30	May 1, 1920	
Increased to \$12.00 per month from 7 in 1918 by act of that date.						
INC. 20 SEPTEMBER 8, 1916						
INC. 25 OCTOBER 6, 1917						

Transferred from: **Columbus,** Transferred to:

Died: Bureau notified:

Remarks:

Former Roll No. *OCT 11 1916*

NAME **NANCY J HUTCHMAN**

ACT OF JULY 3, 1928
Act of May 1, 1920

Certificate No. **390243**

20 SEPTEMBER 8, 1911
GROUP 3

RATE—	30	50										
	1923	1924	1925	1926	1927	1928	1929	1930	1931	1932	1933	1934
JANUARY		4 30	4 30	4 30	4 50							
FEBRUARY		4 30	4 30	4 30	4 50							
MARCH		4 30	4 30	4 30	4 50							
APRIL		4 30	4 30	4 30	4 50							
MAY		4 30	4 30	4 30	4 50							
JUNE	4 30	4 30	4 30	4 30	4 50							
JULY	4 30	4 30	4 30	4 30	4 50	CHECK CANCELED						
AUGUST	4 30	4 30	4 30	4 30								
SEPTEMBER	4 30	4 30	4 30	4 30								
OCTOBER	4 30	4 30	4 30	4 30								
NOVEMBER	4 30	4 30	4 30	4 30								
DECEMBER	4 30	4 30	4 30	4 50								

NAME: *Nancy Hutchman* Certificate No. *390243*

Last paid to: *DEC 4 1907* Remarks: *ACT OF MAY 1, 1920*

Yr. Qr. Day.	Amount.	Yr. Qr. Day.	Amount.	Yr. Qr. Day.	Amount.	Yr. Qr. Day.	Amount.	Yr. Qr. Day.	Amount.	Yr. Qr. Day.	Amount.
1907. 1		1911. 1 10	36	1915. 1 4	36	1919. 1 4	75	1923. 9 4	90	1927. 1	
1907. 2		1911. 2 9	36	1915. 2 4	36	1919. 2 4	75	1923. 10 4	30	1927. 2	
1907. 3		1911. 3 9	36	1915. 3 4	36	1919. 3 4	75	1923. 11 4		1927. 3	
1907. 4		1911. 4 8	36	1915. 4 4	36	1919. 4 4	75	1923. 12 4		1927. 4	
1908. 1 7	246	1912. 1 8	36	1916. 1 4	36	1920. 1 4	75	1924. 1 1	4 30	1928. 1	
1908. 2		1912. 2 8	36	1916. 2 4	36	1920. 2 4	75	1924. 2 2	4 30	1928. 2	
1908. 3 10	36	1912. 3 9	36	1916. 3 4	36	1920. 3 4	95.50	1924. 3 3	4 30	1928. 3	
1908. 4		1912. 4 4	36	1916. 4 5	58.25	1920. 4 4	90	1924. 4 4	4 30	1928. 4	
1909. 1 10	36	1913. 1 4		1917. 1 4	60	1921. 1 4	90	1925. 5 4		1929. 1	
1909. 2		1913. 2 4	36	1917. 2 4	60	1921. 2 4	90	1925. 2		1929. 2	
1909. 3 11	36	1913. 3 4	36	1917. 3 4	60	1921. 3 4	90	1925. 3		1929. 3	
1909. 4 11	36	1913. 4 4	36	1917. 4 4	69.67	1921. 4 4	90	1925. 4		1929. 4	
1910. 1 9	36	1914. 1 4	36	1918. 1 4	75	1922. 1 4	90	1926. 1		1930. 1	
1910. 2 11	36	1914. 2 4	36	1918. 2 4	75	1922. 2 4	90	1926. 2		1930. 2	
1910. 3 13	36	1914. 3 4	36	1918. 3 4	75	1922. 3 4	90	1926. 3		1930. 3	
1910. 4 10	36	1914. 4 4	36	1918. 4 4	75	1922. 4		1926. 4		1930. 4	

1922. GROUP 3 PAID TO JUNE 4, 1922

1926. Trans. to M.P. Payment Card.

NAME: *Hutchman William* 17086 (3-P. A. 1.)

Certificate No. *496200* ARMY INVALID. Law: ~~ACT JUNE 27 1890.~~
~~Act February 6, 1907.~~

Service: *Com 563 Penn. Inf.* Disability: ACT MAY 11, 1912

ISSUES.

CLASS.	RATE.	DATE OF COMMENCEMENT.	DATE OF CERTIFICATE.	CLASS.	RATE.	DATE OF COMMENCEMENT.	DATE OF CERTIFICATE.
12	12	July 1890	20 1890	12	12	July 1890	20 1890
15	10	July 1911	19 July 1911	15	10	July 1911	19 July 1911
20	28	May 1912	5 Mch 1913	20	28	May 1912	5 Mch 1913

Remarks: *Died 3/26/16*
Check No. 1279438 Dated APR 4 1916 Canceled
*Accrued order dated June 12, 1916 payable to widow *Arenash Hutchman**
Pawnee City, Nebr.

Transferred from: **DES MOINES** Transferred to: *Pawnee City Nebr*

Former Roll No. *15634* Home: *JUN 21 1916*

NAME: *Hutchson Elizabeth* (3-P. A. 1.)

Certificate No. *842.159* ARMY WIDOW. Law: **Act of April 19, 1908**
ACT SEPTEMBER 8, 1916

Name of Soldier: *William* ACT OF MAY 1, 1920

Service: *Priv G 50th Wisconsin Inf.*

ISSUES.

CLASS.	RATE.	DATE OF COMMENCEMENT.	DATE OF CERTIFICATE.	NAME.	COMMENCEMENT.	ENDING.
<i>Orig 25</i>		<i>January 22, 1918</i>	<i>March 28, 1918</i>			
<i>Inc 30</i>		<i>May 1, 1920</i>				

MINORS—\$2 PER MONTH ADDITIONAL.

Fees: *John W. Morris \$ 10: APR 29 1918*

Transferred from: **GROUP 1** Transferred to:

Died: Bureau notified:

Remarks:

Former Roll No. APR 8 1918 6-679

NAME: *Hutchson William* (3-P. A. 1.)

Certificate No. *274.756* ARMY INVALID. Law: *17916*
~~ACT FEB. 6th, 1907~~

Service: *Pri. G. 50th Wis.*

Disability:

ISSUES.

CLASS.	RATE.	DATE OF COMMENCEMENT.	DATE OF CERTIFICATE.	CLASS.	RATE.	DATE OF COMMENCEMENT.	DATE OF CERTIFICATE.
Reissue	15	Jan 6 1908	FEB 27 1908	Died		Dec 20 1917	Accrued order dated Mar 28 1918
		Jan 20 1909	Feb 09	payable to		<i>Elizabeth Hutchson</i>	
		June 1, 1912	Mar 31, 1913			<i>P.O. Box 83 of Diamond Bluff, Wis.</i>	

Transferred from: **MILWAUKEE** Transferred to:

Died: *Dec 20, 1917* Bureau notified:

Remarks: *Check No. 5828519 Dated JAN 4, 1918 Canceled*

23873

Former Roll No. *255-28* Home: *APR 8 1918* 6-681

NAME: *Kuter, John* (3-P. A. 1.)

Certificate No. *1188.530* ARMY INVALID. Law: *ACT OF JUNE 5, 1920*

Service: *Pt. Co. 1st Tenn. Inf.*

Disability:

ISSUES.

CLASS.	RATE.	DATE OF COMMENCEMENT.	DATE OF CERTIFICATE.	CLASS.	RATE.	DATE OF COMMENCEMENT.	DATE OF CERTIFICATE.
Orig.	12	June 14-1920	JUN 6 - 1921				
		June 14-1920	Feb 4-1922				

Fees: *\$20 fee John H. Morris. Sep 21*

GROUP 2

Transferred from: Transferred to:

Died: Bureau notified:

Remarks: *X to correct Rate*

Former Roll No. Home: *JUN 17 1921* 6-681

NAME: <i>William Hutcherson</i>				Certificate No. <i>274756</i>			
Last paid to: <i>JAN 1908</i>				Rate: <i>15 24 21</i>			
Remarks:							
Yr.	Qr.	Day.	Amount.	Yr.	Qr.	Day.	Amount.
1907.	1			1911.	1	9	60
1907.	2			1911.	2	5	60
1907.	3			1911.	3	7	60
1907.	4			1911.	4	5	60
1908.	1			1912.	1	5	60
1908.	2		<i>10 44 93</i>	1912.	2	5	60
1908.	3		<i>8 45</i>	1912.	3	5	60
1908.	4		<i>9 45</i>	1912.	4	7	60
1908.	1		<i>7 45</i>	1913.	1	4	60
1908.	2		<i>16 59 67</i>	1913.	2	4	60
1908.	3		<i>7 60</i>	1913.	3	4	63
1908.	4		<i>6 60</i>	1913.	4	4	
1909.	1		<i>6 60</i>	1913.	1	4	63
1909.	2		<i>6 60</i>	1914.	2	4	63
1909.	3		<i>6 60</i>	1914.	3	4	63
1909.	4		<i>6 60</i>	1914.	4	4	63
1910.	1			1915.	1	4	63
1910.	2			1915.	2	4	63
1910.	3			1915.	3	4	63
1910.	4			1915.	4	4	63
				1916.	1	4	63
				1916.	2	4	63
				1916.	3	4	63
				1916.	4	4	63
				1917.	1	4	63
				1917.	2	4	63
				1917.	3	4	63
				1917.	4	4	63
				1918.	1	4	63
				1918.	2	29	<i>53 90</i>
				1918.	3		
				1918.	4		<i>GROUP</i>
				1919.	1		
				1919.	2		
				1919.	3		
				1919.	4		
				1920.	1		
				1920.	2		
				1920.	3		
				1920.	4		
				1921.	1		
				1921.	2		
				1921.	3		
				1921.	4		
				1922.	1		
				1922.	2		<i>TO DATE OF DEATH</i>
				1922.	3		
				1922.	4		

NAME: <i>John Ruter</i>				Certificate No. <i>1188530</i>			
Last paid to:				Rate: <i>12 15</i>			
Remarks: <i>ACT OF JUNE 5, 1920</i>							
Yr.	Qr.	Day.	Amount.	Yr.	Qr.	Day.	Amount.
1907.	1			1911.	1		
1907.	2			1911.	2		
1907.	3			1911.	3		
1907.	4			1911.	4		
1908.	1			1912.	1		
1908.	2			1912.	2		
1908.	3			1912.	3		
1908.	4			1912.	4		
1909.	1			1913.	1		
1909.	2			1913.	2		
1909.	3			1913.	3		
1909.	4			1913.	4		
1909.	1			1914.	1		
1909.	2			1914.	2		
1909.	3			1914.	3		
1909.	4			1914.	4		
1910.	1			1915.	1		
1910.	2			1915.	2		
1910.	3			1915.	3		
1910.	4			1915.	4		
				1916.	1		
				1916.	2		
				1916.	3		
				1916.	4		
				1917.	1		
				1917.	2		
				1917.	3		
				1917.	4		
				1918.	1		
				1918.	2		
				1918.	3		
				1918.	4		
				1919.	1		
				1919.	2		
				1919.	3		
				1919.	4		
				1920.	1		
				1920.	2		
				1920.	3		
				1920.	4		
				1921.	1		
				1921.	2		
				1921.	3		
				1921.	4		
				1922.	1		
				1922.	2		
				1922.	3		
				1922.	4		

NAME: *Nesters, William* (3-P. A. 1.)

Certificate No. *835696* ARMY INVALID. Law: *ACT FEB. 6, 1907.*

Service: *Co A Cape Girardeau Battln Mo N G*

Disability: *Rheum & dis of heart*

ISSUES.

CLASS.	RATE.	DATE OF COMMENCEMENT.	DATE OF CERTIFICATE.	CLASS.	RATE.	DATE OF COMMENCEMENT.	DATE OF CERTIFICATE.
<i>Rein.</i>	<i>17</i>	<i>4 Aug 1911</i>	<i>24 Oct 1911</i>				

Fees:

Transferred from: *Topeka, Kans.* Transferred to:

Died: *17 Jan 1913* Bureau notified: *MAR 15 1913*

Remarks:

Former Roll No. *2577* Home:

6-091

NAME: *Nesters, William* (3-P. A. 1.)

Certificate No. *835696* ARMY INVALID. Law: *ACT FEB. 6, 1907.*

Service: *Co A Cape Girardeau Battln Mo N G*

Disability:

ISSUES.

CLASS.	RATE.	DATE OF COMMENCEMENT.	DATE OF CERTIFICATE.	CLASS.	RATE.	DATE OF COMMENCEMENT.	DATE OF CERTIFICATE.
		<i>20 Feb 1907</i>	<i>25 Jan 1908</i>				

Fees:

Transferred from: Transferred to:

Died: Bureau notified:

Remarks:

Former Roll No. *2577* GENERAL LAW Home:

6-091

NAME: <i>William Nutters</i>												Certificate No. <i>835696</i>							
Last paid to:						Rate: <i>12</i>						Remarks: GENERAL LAW							
Yr.	Qr.	Day.	Amount.	Yr.	Qr.	Day.	Amount.	Yr.	Qr.	Day.	Amount.	Yr.	Qr.	Day.	Amount.	Yr.	Qr.	Day.	Amount.
1907.	1			1911.	1			1915.	1			1919.	1			1923.	1		
1907.	2			1911.	2			1915.	2			1919.	2			1923.	2		
1907.	3			1911.	3			1915.	3			1919.	3			1923.	3		
1907.	4			1911.	4			1915.	4			1919.	4			1923.	4		
1908.	1			1912.	1			1916.	1			1920.	1			1924.	1		
1908.	2			1912.	2			1916.	2			1920.	2			1924.	2		
1908.	3			1912.	3			1916.	3			1920.	3			1924.	3		
1908.	4			1912.	4			1916.	4			1920.	4			1924.	4		
1909.	1			1913.	1			1917.	1			1921.	1			1925.	1		
1909.	2			1913.	2			1917.	2			1921.	2			1925.	2		
1909.	3			1913.	3			1917.	3			1921.	3			1925.	3		
1909.	4			1913.	4			1917.	4			1921.	4			1925.	4		
1910.	1			1914.	1			1918.	1			1922.	1			1926.	1		
1910.	2			1914.	2			1918.	2			1922.	2			1926.	2		
1910.	3			1914.	3			1918.	3			1922.	3			1926.	3		
1910.	4			1914.	4			1918.	4			1922.	4			1926.	4		

Notes:
 1911.4: *8 36.00*
 1912.3: *10*
 1913.1: **DIED**
 1913.2: *GROUP 2*
 1913.1-1913.2: **REPORTED MAR 15 1913**

NAME: <i>William Nutters</i>												Certificate No. <i>835696</i>							
Last paid to:						Rate: <i>10</i>						Remarks: ACT FEB. 6. 1907.							
Yr.	Qr.	Day.	Amount.	Yr.	Qr.	Day.	Amount.	Yr.	Qr.	Day.	Amount.	Yr.	Qr.	Day.	Amount.	Yr.	Qr.	Day.	Amount.
1907.	1			1911.	1			1915.	1			1919.	1			1923.	1		
1907.	2			1911.	2			1915.	2			1919.	2			1923.	2		
1907.	3			1911.	3			1915.	3			1919.	3			1923.	3		
1907.	4			1911.	4			1915.	4			1919.	4			1923.	4		
1908.	1			1912.	1			1916.	1			1920.	1			1924.	1		
1908.	2			1912.	2			1916.	2			1920.	2			1924.	2		
1908.	3			1912.	3			1916.	3			1920.	3			1924.	3		
1908.	4			1912.	4			1916.	4			1920.	4			1924.	4		
1909.	1			1913.	1			1917.	1			1921.	1			1925.	1		
1909.	2			1913.	2			1917.	2			1921.	2			1925.	2		
1909.	3			1913.	3			1917.	3			1921.	3			1925.	3		
1909.	4			1913.	4			1917.	4			1921.	4			1925.	4		
1910.	1			1914.	1			1918.	1			1922.	1			1926.	1		
1910.	2			1914.	2			1918.	2			1922.	2			1926.	2		
1910.	3			1914.	3			1918.	3			1922.	3			1926.	3		
1910.	4			1914.	4			1918.	4			1922.	4			1926.	4		

Notes:
 1908.1: *3/6 83.73*
 1908.2: *13*
 1908.3: *8*
 1909.2: *11*
 1909.3: *11*
 1909.4: *10*
 1910.2: *10*
 1910.3: *10*
 1910.4: *10*
 1912.1: *GROUP 2*
 1912.1-1912.2: **SKIPPED PER LETTER P. O. DATED 10 Oct 1911**

NAME: HUTESON, JAMES (3-P. A. 1.)

Certificate No. 1219 966 ARMY INVALID. Law: ACT OF JUNE 5, 1920

Service: Corp B 16 U.S. Inf.

Disability: ----

ISSUES.

CLASS.	RATE.	DATE OF COMMENCEMENT.	DATE OF CERTIFICATE.	CLASS.	RATE.	DATE OF COMMENCEMENT.	DATE OF CERTIFICATE.
Orig	12	March 15, 1922	Feb. 10, 1923				

Fees: \$10. F.W. Tempea *CPd. 3/15/23*

Transferred from: **GROUP 3** Transferred to:

Died: Bureau notified:

Remarks:

Former Roll No. FEB 19 1923 Home:

6-461

NAME: Hutfilz, Edward (3-P. A. 1.)

Certificate No. 1,215,066 ARMY INVALID. Law: ACT OF JUNE 5, 1920

Service: Cook, Troop B, 15th U S Cav.

Disability: ----

ISSUES.

CLASS.	RATE.	DATE OF COMMENCEMENT.	DATE OF CERTIFICATE.	CLASS.	RATE.	DATE OF COMMENCEMENT.	DATE OF CERTIFICATE.
Orig	12	Jan. 5, 1922	Dec. 14, 1922				

Fees: \$20. Milo B Stevens & Co., Attys. JAN 12 1923

Transferred from: **GROUP 1** Transferred to:

Died: Bureau notified:

Remarks:

Former Roll No. Home: DEC 23 1922 6-461

NAME: JAMES HUTESON

Certificate No. 1219 966

Last paid to:

Rate: 12

Remarks:

ACT OF JUNE 6, 1920

Yr. Qr. Day.	Amount.	Yr. Qr. Day.	Amount.	Yr. Qr. Day.	Amount.	Yr. Qr. Day.	Amount.	Yr. Qr. Day.	Amount.	Yr. Qr. Day.	Amount.
1907. 1		1911. 1		1915. 1		1919. 1		1923. 1		1927. 1	
1907. 2		1911. 2		1915. 2		1919. 2		1923. 2		1927. 2	
1907. 3		1911. 3		1915. 3		1919. 3		1923. 3		1927. 3	
1907. 4		1911. 4		1915. 4		1919. 4		1923. 4		1927. 4	
1908. 1		1912. 1		1916. 1		1920. 1		1924. 1		1928. 1	
1908. 2		1912. 2		1916. 2		1920. 2		1924. 2	Fee c	1928. 2	
1908. 3		1912. 3		1916. 3		1920. 3		1924. 3	2/15 127.60	1928. 3	
1908. 4		1912. 4		1916. 4		1920. 4		1924. 4	8 26 12	1928. 4	
1909. 1		1913. 1		1917. 1		1921. 1		1925. 1	4 48 12	1929. 1	
1909. 2		1913. 2		1917. 2		1921. 2		1925. 2	5 4	1929. 2	
1909. 3		1913. 3		1917. 3		1921. 3		1925. 3	6 4	1929. 3	
1909. 4		1913. 4		1917. 4		1921. 4		1925. 4		1929. 4	
1910. 1		1914. 1		1918. 1		1922. 1		1926. 1		1930. 1	
1910. 2		1914. 2		1918. 2		1922. 2		1926. 2		1930. 2	
1910. 3		1914. 3		1918. 3		1922. 3		1926. 3		1930. 3	
1910. 4		1914. 4		1918. 4		1922. 4		1926. 4		1930. 4	

Trans. to No. Payment Card.

NAME: Edward Hutfilz

ACT OF JUNE 5, 1920

Certificate No. 1,215,066

Last paid to:

Rate: 12

Remarks:

Yr. Qr. Day.	Amount.	Yr. Qr. Day.	Amount.	Yr. Qr. Day.	Amount.	Yr. Qr. Day.	Amount.	Yr. Qr. Day.	Amount.	Yr. Qr. Day.	Amount.
1907. 1		1911. 1		1915. 1		1919. 1		1923. 1		1927. 1	
1907. 2		1911. 2		1915. 2		1919. 2		1923. 2		1927. 2	
1907. 3		1911. 3		1915. 3		1919. 3		1923. 3		1927. 3	
1907. 4		1911. 4		1915. 4		1919. 4		1923. 4		1927. 4	
1908. 1		1912. 1		1916. 1		1920. 1		1924. 1	Fee	1928. 1	
1908. 2		1912. 2		1916. 2		1920. 2		1924. 2	1 12 143 60	1928. 2	
1908. 3		1912. 3		1916. 3		1920. 3		1924. 3	2 5 12	1928. 3	
1908. 4		1912. 4		1916. 4		1920. 4		1924. 4		1928. 4	
1909. 1		1913. 1		1917. 1		1921. 1		1925. 1		1929. 1	
1909. 2		1913. 2		1917. 2		1921. 2		1925. 2		1929. 2	
1909. 3		1913. 3		1917. 3		1921. 3		1925. 3		1929. 3	
1909. 4		1913. 4		1917. 4		1921. 4		1925. 4		1929. 4	
1910. 1		1914. 1		1918. 1		1922. 1		1926. 1		1930. 1	
1910. 2		1914. 2		1918. 2		1922. 2		1926. 2		1930. 2	
1910. 3		1914. 3		1918. 3		1922. 3		1926. 3		1930. 3	
1910. 4		1914. 4		1918. 4		1922. 4		1926. 4		1930. 4	

Trans. to No. Payment Card.

NAME: *Huth, Catherine L.* (3-P. A. 2a)

Certificate No. *863903* **ARMY WIDOW** Law: *Act of May 1, 1920*

Name of Soldier: *William H.*

Service: *Pt E 74 Pa Inf*

ISSUES				MINORS, \$ PER MONTH ADDITIONAL		
CLASS	RATE	DATE OF COMMENCEMENT	DATE OF CERTIFICATE	NAME	COMMENCEMENT	ENDING
	<i>30</i>	<i>May 1, 1920</i>				
Died: <i>Oct 27, 1923</i>						
Reported: <i>NOV 12 1923</i>						
Remarks:						

NAME: *Huth Catherine L.* (3-P. A. 2.) **ACT OF MAY 1, 1920**

Certificate No. *863903* **ARMY WIDOW.** Law: *ACT APRIL 19, 1908*
ACT SEPTEMBER 8, 1916

Name of Soldier: *William H.*

Service: *Priv. C. 74 Pa Inf*

ISSUES.				MINORS—\$2 PER MONTH ADDITIONAL.		
CLASS	RATE	DATE OF COMMENCEMENT	DATE OF CERTIFICATE	NAME	COMMENCEMENT	ENDING
<i>Aug 25</i>		<i>Jan 9-1919</i>	<i>Mch 11-1919</i>	<i>Inc 30</i>	<i>May 1, 1920</i>	
Yrs: <i>none</i>						
GROUP 2						
Transferred from:				Transferred to:		
Died:				Bureau notified:		
Remarks:						
Former Roll No.						

MAR 21 1919 6-479

NAME CATHERINE L HUTH

Certificate No.

863903

Act of May 1, 1920

Fees

GROUP 2

RATE-	30											
	1923	1924	1925	1926	1927	1928	1929	1930	1931	1932	1933	1934
JANUARY												
FEBRUARY												
MARCH												
APRIL	4											
MAY	4											
JUNE	4 30											
JULY	4 30											
AUGUST	4 30											
SEPTEMBER	4 30											
OCTOBER	4 30											
NOVEMBER	4 30											
DECEMBER												

CHECK CANCELED

NAME:

Catherine L. Huth

ACT OF MAY 1, 1920

Certificate No. 863903

Last paid to:

Rate: 25

Remarks:

ACT APRIL 19, 1908.

Yr. Qr. Day.	Amount.	Yr. Qr. Day.	Amount.	Yr. Qr. Day.	Amount.	Yr. Qr. Day.	Amount.	Yr. Qr. Day.	Amount.	Yr. Qr. Day.	Amount.
1907. 1		1911. 1		1915. 1		1919. 1	^{3/28} 20 ⁸³	1923. 1	19 4 30	1927. 1	
1907. 2		1911. 2		1915. 2		1919. 2	4 75	1923. 2	10 4 30	1927. 2	
1907. 3		1911. 3		1915. 3		1919. 3	4 75	1923. 3	11 4 30	1927. 3	
1907. 4		1911. 4		1915. 4		1919. 4	4 75	1923. 4	12 4 30	1927. 4	
1908. 1		1912. 1		1916. 1		1920. 1	4 75	1924. 1	1 4 30	1928. 1	
1908. 2		1912. 2		1916. 2		1920. 2	4 75	1924. 2	2 4 30	1928. 2	
1908. 3		1912. 3		1916. 3		1920. 3	4 90.50	1924. 3	3 4 30	1928. 3	
1908. 4		1912. 4		1916. 4		1920. 4	4 90	1924. 4		1928. 4	
1909. 1		1913. 1		1917. 1		1921. 1	4 90	1925. 1		1929. 1	
1909. 2		1913. 2		1917. 2		1921. 2	4 90	1925. 2		1929. 2	
1909. 3		1913. 3		1917. 3		1921. 3	4 90	1925. 3		1929. 3	
1909. 4		1913. 4		1917. 4		1921. 4	4 90	1925. 4		1929. 4	
1910. 1		1914. 1		1918. 1		1922. 1	4 90	1926. 1		1930. 1	
1910. 2		1914. 2		1918. 2		1922. 2	4 90	1926. 2		1930. 2	
1910. 3		1914. 3		1918. 3		1922. 3	4 90	1926. 3		1930. 3	
1910. 4		1914. 4		1918. 4		1922. 4	4 90	1926. 4		1930. 4	

GROUP 2 PAID TO AUG. 4, 1922

Trans. to Mo. Payment Card.

NAME: **HUTH, EDWARD** (S-P. A. 1.)

Certificate No. **647756** **ARMY INVALID.** Law: *Act of May 11, 1907. Act of Feb. 6, 1907.*

Service: **Pvt. Co. H, 95 Reg't New York Vol. Inft.**

Disability:

ISSUES.

CLASS.	RATE.	DATE OF COMMENCEMENT.	DATE OF CERTIFICATE.	CLASS.	RATE.	DATE OF COMMENCEMENT.	DATE OF CERTIFICATE.
REISSUE	15	Feb 28 1907	April 11 1908	REISSUE	32	May 2 1912	MAY 29 1913
INCREASE	20	APR 7 1911	APR 18 1911		32	JUN 10 1918	
				Inc.	50	May 7, 1920	

Transferred from: **WASHINGTON, D. C.** Transferred to:

Died: *Jan 14, 1922 (37)* Bureau notified: **JAN 31 1922**

Remarks:

Former Roll No. **JUN 18 1913 78653** Act of June 27, 1890. Home: *848/10/20*

6-681

NAME: **Huth, Elizabeth** (S-P. A. 2.)

Certificate No. **647756** **ARMY WIDOW.** Law: **ACT. APRIL 19th, 1908.**

Name of Soldier: **Victor Huth**

Service: **Corp. 26 Co. 18. U.S.A.**

ISSUES.

CLASS.	RATE.	DATE OF COMMENCEMENT.	DATE OF CERTIFICATE.	MINORS—\$2 PER MONTH ADDITIONAL		
				NAME.	COMMENCEMENT.	ENDING.
Aug 12		17 Oct. 1908	18 Nov. 1908			

Fee: *Blue white \$10 Pd 11/10/09*

Transferred from: **Pittsburgh** Transferred to:

Died: *12/4/16* Bureau notified: **JAN 27 1917**

Remarks: *Check N. 3353719 Date JAN 4 1917 Canceled.*

Former Roll No. **375 Boquet St., Pittsburgh 679**

NAME: EDWARD HUTH										Certificate No. 647756									
MAR 4 1908										Rate: 22 32 50									
Yr.	Qr.	Day.	Amount.	Yr.	Qr.	Day.	Amount.	Yr.	Qr.	Day.	Amount.	Yr.	Qr.	Day.	Amount.	Yr.	Qr.	Day.	Amount.
1907.		1		1911.	1	13	45 H.H.	1917.	1	13	67 ⁵⁰ SH	1919.	1	11	96 MTH	1923.	1		
		2			2	12	5 ⁵⁰ H.H.		2	10	67 ⁵⁰ SH		2	10	96 MTH		2		
		3			3	12	60 H.H.		3	11	67 ⁵⁰ SH		3	11	96 MTH		3		
		4			4	12	H.H.		4	13	67 ⁵⁰ SH		4	11	96 MTH		4		
		1			1	12	H.H.		1	10	67 ⁵⁰ SH		1	11	96 MTH		1		
1908.		2	15 45 H.H.	1912.	2	12	H.H.	1918.	2	13	67 ⁵⁰ SH	1920.	2	9	96 MTH	1924.	2		
		3	16 45 H.H.		3	11	H.H.		3		67 ⁵⁰		3	10	69 ⁵⁰ SH		3		
		4	15 45 H.H.		4	13	H.H.		4	11	67 ⁵⁰ SH		4	10	150 SH		4		
		1	15 45 H.H.		1	12	H.H.		1	12	67 ⁵⁰ SH		1	12	150 SH		1		
		2	15 45 H.H.	1913.	2	11	68 H.H.	1917.	2	12	67 ⁵⁰ SH	1921.	2	11	150 SH	1925.	2		
		3	15 45 H.H.		3	12	H.H.		3	14	67 ⁵⁰ SH		3	13	150 SH		3		
		4	14 45 H.H.		4	19	67 ⁵⁰ H.H.		4	8	67 ⁵⁰ SH		4	12	150 SH		4		
		1	14 45 H.H.		1	11	67 ⁵⁰ H.H.		1	7	67 ⁵⁰ SH		1		GROUP 3		1		
1910.		2	14 45 H.H.	1914.	2	12	7 ⁵⁰ S	1918.	2	10	67 ⁵⁰	1922.	2			1926.	2		
		3	12 45 H.H.		3	14	67 ⁵⁰ SH		3	14	94 ¹⁰ SH		3				3		
		4	12 45 H.H.		4	12	67 ⁵⁰ SH		4	16	96 MTH		4				4		

NAME: Elizabeth Huth										Certificate No. 666300									
Last paid to:										Rate: 12									
Yr.	Qr.	Day.	Amount.	Yr.	Qr.	Day.	Amount.	Yr.	Qr.	Day.	Amount.	Yr.	Qr.	Day.	Amount.	Yr.	Qr.	Day.	Amount.
1907.		1		1911.	1	4		1915.	1	4	36	1919.	1			1923.	1		
		2			2	6			2	4	36		2				2		
		3			3	6			3	4	36		3				3		
		4			4	10			4	4	88		4				4		
		1			1	6			1	4	36		1				1		
1908.		2		1912.	2	10		1916.	2	4	36	1920.	2			1924.	2		
		3			3	9			3	4	36		3				3		
		4			4	8			4	4	36		4				4		
		1	7 30 80		1	4			1	4	36		1				1		
1909.		2	5 36	1913.	2	4		1917.	2		GROUP 1	1921.	2			1925.	2		
		3	10		3	4			3				3				3		
		4	6		4	4			4				4				4		
		1	5		1	4	36		1				1				1		
1910.		2	5	1914.	2	4	36	1918.	2			1922.	2			1926.	2		
		3	8		3	4	36		3				3				3		
		4	4		4	4	36		4				4				4		

NAME: *Huth, Frank* ACT OF MAY 1, 1920 (3-P. A. 1.)
 Certificate No. *1006318* ARMY INVALID. Law: *Act of May 11, 1912*
 Service: *Pt. F 40 Mo. V. I.* ~~ACT FEB. 6, 1937.~~
 Disability:

ISSUES.

CLASS.	RATE.	DATE OF COMMENCEMENT.	DATE OF CERTIFICATE.	CLASS.	RATE.	DATE OF COMMENCEMENT.	DATE OF CERTIFICATE.
12	10	1907	<i>6 Nov 1907</i>	15	10	Jan 1912	
			ACT OF MAY 11, 1912.	<i>19</i>	<i>22</i>	<i>Sept 1914</i>	} <i>11 Apr. 1913</i>
				<i>22</i>	<i>22</i>	<i>1919</i>	
Fees:				<i>32 JUN 10 1918</i>			
Transferred from: TOPEKA, KANSAS.				Inc. <i>50</i> May 1, 1920			
Died: <i>Aug. 6, 1920</i>				Bureau notified: AUG 25 1920			
Remarks: <i>Accrued order dated</i>				<i>MAR 18 1921</i>			
				<i>12V due to widow Maria</i>			
Former Roll No. <i>1198 JUN 27 1890</i>				Home: <i>MAR 25 1921</i>			

NAME: *Huth, George W.* (3-P. A. 1a)
 Certificate No. *170,933* ARMY INVALID Law: **ACT OF JULY 3, 1926**
 Service: *Pt A 13 Pa Cav* Act of May 1, 1920
 Disability:

CLASS	RATE	DATE OF COMMENCEMENT	DATE OF CERTIFICATE	HOMES—Admitted	Discharged
	<i>50</i>	<i>May 1, 1920</i>			
	<i>65</i>	<i>Aug. 4, 1926</i>			
Died: <i>Jan 12 1929</i>				Reported FEB 18 1929	
Remarks: <i>CR</i>					

NAME: <i>Frank Huth</i>				ACT OF MAY 11, 1912.				Certificate No. <i>1006318</i>			
Last paid to:				Rate: <i>12 X 19 32 50</i>				Remarks: ACT FEB 6, 1907 ACT OF MAY 1, 1920			
Yr. Qr. Day.	Amount.	Yr. Qr. Day.	Amount.	Yr. Qr. Day.	Amount.	Yr. Qr. Day.	Amount.	Yr. Qr. Day.	Amount.	Yr. Qr. Day.	Amount.
1907. 1		1911. 1	10	1918. 1	4 57	1919. 1	4 96	1923. 1		1927. 1	
1907. 2		1911. 2		1918. 2	4 57	1919. 2	4 96	1923. 2		1927. 2	
1907. 3		1911. 3		1918. 3	4 57	1919. 3	4 96	1923. 3		1927. 3	
1907. 4		1911. 4	10	1918. 4	4 57	1919. 4	4 96	1923. 4		1927. 4	
1908. 1	7	1912. 1	10	1918. 1	4 57	1920. 1	4 96	1924. 1		1928. 1	
1908. 2		1912. 2		1918. 2	4 57	1920. 2	4 96	1924. 2		1928. 2	
1908. 3	8	1912. 3	13	1918. 3	4 57	1920. 3	4 157 ⁸⁰	1924. 3		1928. 3	
1908. 4		1912. 4		1918. 4	4 57	1920. 4		1924. 4		1928. 4	
1909. 1	10	1913. 1	4	1918. 1	4 57	1921. 1	4/5 5=	1925. 1		1929. 1	
1909. 2	10	1913. 2	4 37 ¹⁹	1918. 2	4 57	1921. 2	©	1925. 2		1929. 2	
1909. 3		1913. 3		1918. 3	4 57	1921. 3	GROUP 2	1925. 3		1929. 3	
1909. 4	10	1913. 4	4 46 ⁵⁰	1918. 4	4 57	1921. 4		1925. 4		1929. 4	
1910. 1		1914. 1	4 46 ⁵⁰	1918. 1	4 57	1922. 1		1926. 1		1930. 1	
1910. 2	10	1914. 2	4 46 ⁵⁰	1918. 2	4 57	1922. 2		1926. 2		1930. 2	
1910. 3	10	1914. 3	4 46 ⁵⁰	1918. 3	4 80 ⁴⁰	1922. 3		1926. 3		1930. 3	
1910. 4		1914. 4	4 inc 5 57 ⁴⁰	1918. 4	4 96	1922. 4		1926. 4		1930. 4	8/24

NAME: GEORGE W HUTH		ACT OF JULY 3, 1926										
Certificate No. 170933		Act of May 1, 1920										
Fee		GROUP 2										
RATE--	50	65										
	1923	1924	1925	1926	1927	1928	1929	1930	1931	1932	1933	1934
JANUARY		4 50	4 50	4 50	4 65	4 65	4 65					
FEBRUARY		4 50	4 50	4 50	4 65	4 65	4 65	CHECK CANCELED				
MARCH		4 50	4 50	4 50	4 65	4 65						
APRIL	4	4 50	4 50	4 50	4 65	4 65						
MAY	4	4 50	4 50	4 50	4 65	4 65						
JUNE	4 50	4 50	4 50	4 50	4 65	4 65						
JULY	4 50	4 50	4 50	4 50	4 65	4 65						
AUGUST	4 50	4 50	4 50	4 50	4 65	4 65						
SEPTEMBER	4 50	4 50	4 50	4 65	4 65	4 65						
OCTOBER	4 50	4 50	4 50	4 65	4 65	4 65						
NOVEMBER	4 50	4 50	4 50	4 65	4 65	4 65						
DECEMBER	4 50	4 50	4 50	4 65	4 65	4 65						

NAME: *Huth, George N.* 22-a-874

Certificate No. *170.933.* **ARMY INVALID.** **LAW:** ACT OF MAY 11, 1912.
~~ACT OF FEB. 6, 1907.~~

Service: *Ph A, 13' Co. Cav.* **ACT OF MAY 1, 1920**

Disability:

ISSUES.

CLASS.	RATE.	DATE OF COMMENCEMENT.	DATE OF CERTIFICATE.	CLASS.	RATE.	DATE OF COMMENCEMENT.	DATE OF CERTIFICATE.
REISSUE	12	Feb. 19/07.	May 8/07.	INCRAAS	30	May 28 1914	July 1-1914
NORBASE.	15	aug. 9/09.	aug. 24/09		40	JUN 10 1918	
REISSUE	25	May 22/12.	Nov 20/12	Inc.	50	May 1, 1920	

Transferred from: *PHILADELPHIA, PA.* **Transferred to:**

Died: **Bureau notified:**

Remarks: *FROM GENERAL LAW*

Former Roll No. **Home:**

NAME *Huth Gottlieb* (3-P. A. 1)

Certificate No. *3881* **ARMY INVALID** **LAW:** INDIAN WARS.

Service *Pt B 2 U S Art & B 3 U S Inf*

Disability

CLASS	RATE	DATE OF COMMENCEMENT	DATE OF CERTIFICATE	HOMES-Admitted	PH	Discharged	9-271
	<i>20</i>	<i>Feb 19, 1913</i>					
				Died	<i>AUG 2 1925</i>	<i>31</i>	Reported
				Remarks:			<i>AUG 13 1925</i>

NAME: *Hutch, Gottlieb* (3-P. A. 1.)

Certificate No. *3881* ARMY INVALID. Law:

Service: *Pt. B. 2" U.S. Art. & P. 3" U.S. Inf.*

Disability:

ISSUES.

CLASS.	RATE.	DATE OF COMMENCEMENT.	DATE OF CERTIFICATE.	CLASS.	RATE.	DATE OF COMMENCEMENT.	DATE OF CERTIFICATE.
		8-27 Jan 1903	<i>21 Jan 1903</i>				
Increase	20	Act February 19, 1913					

Fees:

Transferred from: *TOPEKA, KANSAS.* Transferred to:

Died: Bureau notified:

Remarks: *Lab # 7067905 dated Jan 4, 1923 canceled.*

Former Roll No. *155* Home: *Pac Br Dec 7-22* 6-681

NAME: *Houth, Josephine* (2-P. A. 2.)

Certificate No. *213456* ARMY WIDOW. Law: *149*

Name of Soldier: *Moulton F.* CIVIL WAR.

Service: *Pt. Ho 198 Pa.*

ISSUES.

CLASS.	RATE.	DATE OF COMMENCEMENT.	DATE OF CERTIFICATE.	NAME.	COMMENCEMENT.	ENDING.
		<i>8 Apr. 18 1884</i>	<i>Apr 16 1885</i>			
		<i>12 Mar 19 1886</i>				
		ING. 25 OCTOBER 6, 1917				

MINORS—\$2 PER MONTH ADDITIONAL.

Transferred from: *PHILADELPHIA* Transferred to:

Died: *Jan. 23. 1919* Bureau notified: *FEB 17 1919*

Remarks:

Former Roll No. *168* 6-679

NAME: <i>Carroll Hutch</i>				Invalids				Certificate No. <i>3881</i>							
Last paid to:				Rate: <i>25</i>				Remarks: INDIAN WARS							
Yr.	Qr.	Day.	Amount.	Yr.	Qr.	Day.	Amount.	Yr.	Qr.	Day.	Amount.	Yr.	Qr.	Day.	Amount.
1907.	1			1	1	13	4 60	1	22	60	PH	47	60	1	
	2			2	2	13	4 60	2	18	60	PH	0	4 20	2	
	3			3	3		4 60	3	18	60	PH	11	4 20	3	
	4			4	4	13	4 60	4	16	60	PH	12	4 20	4	
1908.	1			1	1	13	4 60	1	17	60	PH	*1	16 20	PH	<i>Jan 2-23</i>
	2			2	2	11	4 60	2	17	60	PH	2	14 20	PH	
	3			3	3	20	4 60	3	16	60	PH	3	13 20	PH	
	4			4	4	13	4 60	4	16	60	PH	4			
1909.	1	11		1	6	²⁴ 14/14	4 60	1	17	60	PH	1		Trans to No.	
	2	11		2	4	60	4 60	2	16	60	PH	2		Payment Card	
	3	11		3	4		4 60	3	17	60	PH	3			
	4	10		4	4	60	4 60	4	17	60	PH	4			
1910.	1	11		1	4	60	4 60	1	13	60	PH	1			
	2	11		2	4	60	4 60	2	13	60	PH	2			
	3	11		3	4	60	4 60	3	GROUP 3 PAID		3				
	4	12		4	4	60	4 60	4	TO JUNE 4, 1922		4				

NAME: 149 <i>Josephine Hutch</i>				Certificate No. <i>213456</i>											
Last paid to: NOVEMBER 4, 1908				Rate: 25				Remarks: CIVIL WAR.							
Yr.	Qr.	Day.	Amount.	Yr.	Qr.	Day.	Amount.	Yr.	Qr.	Day.	Amount.	Yr.	Qr.	Day.	Amount.
1907.	1			1	1	8	36	1	4	36		1			
	2			2	2	8	36	2	4	36		2			
	3			3	3	8	36	3	4	36		3			
	4			4	4	11	36	4	4	36		4			
1908.	1			1	1	8	36	1	4	36		1			
	2			2	2	9	36	2	4	36		2			
	3			3	3	19	36	3	4	36		3			
	4			4	4	7	36	4	4	36		4			
1909.	1	6	36	1	4	36	1	4	36		1				
	2	5	36	2	4	36	2	4	36		2				
	3	7	36	3	4	36	3	4	36		3				
	4	8	36	4	4	36	4	4	36		4				
1910.	1	7	36	1	4	36	1	4	75		1				
	2	7	36	2	4	36	2	4	75		2				
	3	8	36	3	4	36	3	4	75		3				
	4	5	36	4	4	36	4	4	75		4				

NAME: *Huth Leonard* (3-P. A. 1.)

Certificate No. *672779* ARMY INVALID. Law: *ACT FEB 11, 1902*

Service: *Pn 14 100 ord*

Disability:

ISSUES.

CLASS.	RATE.	DATE OF COMMENCEMENT.	DATE OF CERTIFICATE.	CLASS.	RATE.	DATE OF COMMENCEMENT.	DATE OF CERTIFICATE.
<i>Orig</i>	<i>12</i>	<i>28 July 90</i>	<i>18 Dec 91</i>				

Fees:

Transferred from: **COLUMBUS** Transferred to:

Died: Bureau notified:

Remarks:

Former Roll No. *2557* Home:

6-681

NAME: *Huth Leonard* (3-P. A. 1.)

Certificate No. *102970* ARMY INVALID. Law: *ACT FEB 6, '07*

Service: *P-14-100-2-1* *ACT MAY 11, 1912*

Disability:

ISSUES.

CLASS.	RATE.	DATE OF COMMENCEMENT.	DATE OF CERTIFICATE.	CLASS.	RATE.	DATE OF COMMENCEMENT.	DATE OF CERTIFICATE.
<i>Reis</i>	<i>15</i>	<i>21 Dec 10</i>	<i>9 Jan 11</i>				
<i>Reis</i>	<i>24</i>	<i>20 May 12</i>	<i>15 Aug 12</i>				
<i>Inc.</i>	<i>30</i>	<i>Aug 24 1914</i>	<i>Sept 19 1914</i>				

Fees:

Transferred from: **Columbus** Transferred to:

Died: *Dec 22 1917* Bureau notified: **MAR 16 1918 D-3**

Remarks: *Check No 241.327 Dated MAR 4 1918 Canceled*

Former Roll No. *22* Home:

6-681

NAME: <i>Leonard Hutch</i>												Certificate No. <i>692979</i>						
Last paid to:						Rate: <i>12</i>		Remarks:										
Yr.	Qr.	Day.	Amount.	Yr.	Qr.	Day.	Amount.	Yr.	Qr.	Day.	Amount.	Yr.	Qr.	Day.	Amount.			
1907.	1			1911.	1			1915.	1			1919.	1					
	2				2				2				2			2		
	3				3				3				3			3		
	4				4				4				4			4		
1908.	1			1912.	1			1916.	1			1920.	1					
	2				2				2				2			2		
	3				3				3				3			3		
	4				4				4				4			4		
1909.	1		<i>9 36</i>	1913.	1			1917.	1			1921.	1					
	2				2				2				2			2		
	3		<i>9 36</i>		3				3				3			3		
	4		<i>9 36</i>		4				4				4			4		
1910.	1		<i>9 36</i>	1914.	1			1918.	1			1922.	1					
	2		<i>9 36</i>		2				2				2			2		
	3		<i>9 36</i>		3				3				3			3		
	4		<i>10 36</i>		4				4				4			4		

NAME: <i>Leonard Hutch</i>												Certificate No. <i>692979</i>						
Last paid to: <i>2 - DEC 4 - 1910</i>						Rate: <i>11 - 22 - 30</i>		Remarks: <i>ACT MAY 11, 1912</i>										
Yr.	Qr.	Day.	Amount.	Yr.	Qr.	Day.	Amount.	Yr.	Qr.	Day.	Amount.	Yr.	Qr.	Day.	Amount.			
1907.	1			1911.	1		<i>11 43⁹⁰</i>	1915.	1		<i>4 90</i>	1919.	1					
	2				2		<i>10 45</i>		2		<i>4 90</i>		2			2		
	3				3		<i>11 45</i>		3		<i>4 90</i>		3			3		
	4				4		<i>11 45</i>		4		<i>4 90</i>		4			4		
1908.	1			1912.	1		<i>11 45</i>	1916.	1		<i>4 90</i>	1920.	1					
	2				2		<i>10 45</i>		2		<i>4 90</i>		2			2		
	3				3		<i>10 96⁹⁰</i>		3		<i>4 90</i>		3			3		
	4				4		<i>4 72</i>		4		<i>4 90</i>		4			4		
1909.	1			1913.	1		<i>4 72</i>	1917.	1		<i>4 90</i>	1921.	1					
	2				2		<i>4 72</i>		2		<i>4 90</i>		2			2		
	3				3		<i>4 72</i>		3		<i>4 90</i>		3			3		
	4				4		<i>4 72</i>		4		<i>4 90</i>		4			4		
1910.	1			1914.	1		<i>4 72</i>	1918.	1		<i>4 90</i>	1922.	1					
	2				2		<i>4 72</i>		2		GROUP 3		2			2		
	3				3		<i>4 72</i>		3				3			3		
	4				4		<i>4 90</i>		4				4			4		

NAME: *Ruth Maria* (3-P. A. 2.)

Certificate No. *897656* ARMY WIDOW. Law: ACT OF MAY 1, 1920

Name of Soldier: *Frank*

Service: *Priv. F. 40th Mo. Inf*

ISSUES.				MINORS—\$2 PER MONTH ADDITIONAL.		
CLASS.	RATE.	DATE OF COMMENCEMENT.	DATE OF CERTIFICATE.	NAME.	COMMENCEMENT.	ENDING.
<i>Orig</i>		<i>Nov 29-1920</i>	<i>Mch 18-1921</i>			

Fee: *none*

GROUP 2

Transferred from: _____ Transferred to: _____

Died: _____ Bureau notified: _____

Remarks: _____

Former Roll No. _____

MAY 25 1921 6-679

NAME: *Ruth Maria* (3-P. A. 2.)

Certificate No. *8141* ARMY WIDOW. Law: ACT JAN 29, '87.

Name of Soldier: *Jacob*

Service: *Co. 26. 15th U.S. I*

87 ISSUES.

ISSUES.				MINORS—\$2 PER MONTH ADDITIONAL.		
CLASS.	RATE.	DATE OF COMMENCEMENT.	DATE OF CERTIFICATE.	NAME.	COMMENCEMENT.	ENDING.
	<i>8</i>	<i>28 May 1892</i>	<i>5 Oct 1892</i>			
	<i>12</i>	<i>19 Apr 1908</i>				
<i>INC.</i>	<i>20</i>	<i>SEPTEMBER 8, 1918</i>	<i>Mar 29-1917</i>			

Fee: *Inc 30 May 1, 1920*

Transferred from: *Columbus, San Francisco* Transferred to: _____

Died: *Nov 11, 1923* Bureau notified: *3-1001 D MAY 3 1923*

Remarks: _____

Former Roll No. *16*

APR 6 1917 6-679

NAME: *Maria Auth* Certificate No. *897656*

Last paid to: _____ Date: 30 Remarks: ACT OF MAY 1, 1920 WIDOWS

Yr.	Qr.	Day.	Amount.	Yr.	Qr.	Day.	Amount.	Yr.	Qr.	Day.	Amount.	Yr.	Qr.	Day.	Amount.	Yr.	Qr.	Day.	Amount.	
1907.	1			1911.	1			1915.	1			1919.	1	9	4	30	1927.	1		
	2				2				2				2	0	4	30		2		
	3				3				3				3	1	4	30		3		
	4				4				4				4	1	4	30		4		
1908.	1			1912.	1			1916.	1			1920.	1	1	4	30	1928.	1		
	2				2				2				2	2	4	30		2		
	3				3				3				3	3	4	30		3		
	4				4				4				4	4				4		
1909.	1			1913.	1			1917.	1			1921.	1	4/5	65 ⁰⁰	1925.	1			
	2				2				2				2	4	90		2			
	3				3				3				3	4	90		3			
	4				4				4				4	4	90		4			
1910.	1			1914.	1			1918.	1			1922.	1	4	90		1			
	2				2				2				2	4	90		2			
	3				3				3				3	4	90		3			
	4				4				4				4				4			
GROUP 2 PAID TO AUG. 4, 1922																				

Trans. to Mo. Payment Card.

NAME: *Mary Auth* Mexican War *510* Certificate No. *8141*

Rate: 30 Remarks: **WIDOW**

MAR 4 1909

Yr.	Qr.	Day.	Amount.	Yr.	Qr.	Day.	Amount.	Yr.	Qr.	Day.	Amount.	Yr.	Qr.	Day.	Amount.	Yr.	Qr.	Day.	Amount.	
1907.	1			1911.	1	9	36	1915.	1	4	36	1919.	1	4	60	1923.	1	9	4	90
	2				2		36		2	4	36		2	4	60		2	0	4	30
	3				3	8	36		3	4	36		3	4	60		3	1	4	30
	4				4	8	36		4		36		4	4	60		4	1	4	30
1908.	1			1912.	1	8	36	1916.	1	4	36	1920.	1	4	60	1924.	1	4	30	
	2				2		36		2	4	36		2	4	60		2	2	4	30
	3				3	9	36		3	4	36		3	4	101		3	3	4	30
	4				4	4	36		4	4	36		4	4	90		4	4	30	CHECK
1909.	1			1913.	1	4	36	1917.	1	4/4	36	1921.	1	4	90	1925.	1	4	30	CHECK
	2	10			2	4	36		2	4	60		2	4	90		2			CHECK
	3	15	36		3	4			3	4	60		3	4	90		3			CHECK
	4		36		4	4	36		4	4	60		4	4	90		4			
1910.	1	10	36	1914.	1	4	36	1918.	1	4	60	1922.	1	4	90	1926.	1			
	2		36		2	4	36		2	4	60		2	4	90		2			
	3	10	36		3	4	36		3	4	60		3				3			
	4	9	36		4	4	36		4	4	60		4				4			

GROUP 3 PAID TO JUNE 4, 1925

NAME: *Peacock, now Smith (Mrs. Mother)* (S-P. A. 4)

Certificate No. *507 277* ARMY DEPENDENT. Law: *War with Spain.*

Name of Soldier: *William R Peacock*

Service: *P E 2 u 8 I*

ISSUES.

CLASS.	RATE.	DATE OF COMMENCEMENT.	DATE OF CERTIFICATE.	CLASS.	RATE.	DATE OF COMMENCEMENT.	DATE OF CERTIFICATE.
	<i>12</i>	<i>1 Sept '98</i>	<i>28 Sep 1900</i>				

Fees:

Transferred from: *INDIANAPOLIS, IND.* Transferred to:

Died: *Mch. 30, 1919* Bureau notified: *MAY 22 1919*

Remarks:

Former Roll No. *6368* Home:

6-483

NAME: *Smith Peter* (S-P. A. 1)

Certificate No. *182462* ARMY INVALID. Law: *14436*
~~GENERAL LAW~~

Service: *Cpl 6 13 Ind.* ACT OF MAY 11, 1912

Disability: *Wd Rt Side, Severe Deaf both Ears.*

ISSUES.

CLASS.	RATE.	DATE OF COMMENCEMENT.	DATE OF CERTIFICATE.	CLASS.	RATE.	DATE OF COMMENCEMENT.	DATE OF CERTIFICATE.
		<i>Jan 3 1900</i>	<i>5 Oct 1900</i>				
		<i>Apr 30 1903</i>	<i>June 12 1903</i>				
		<i>40 JUN 10 1918</i>	<i>16 Aug 1918</i>				

Fees: *Inc. 50 May 1, 1920*

Transferred from: *INDIANAPOLIS, IND.* Transferred to:

Died: *June 7, 1920* Bureau notified: *JUL 2 1920*

Remarks:

Former Roll No. *9215234* Home:

6-681

NAME: <i>Ona Peacock now Heath</i>					Certificate No. <i>500277</i>									
Last paid to:					Rate: <i>12</i>					Remarks: <i>Monthly WAR WITH SPAIN.</i>				
Yr. Qr. Day.	Amount.	Yr. Qr. Day.	Amount.	Yr. Qr. Day.	Amount.	Yr. Qr. Day.	Amount.	Yr. Qr. Day.	Amount.	Yr. Qr. Day.	Amount.			
1907. 1		1911. 1	7 36	1915. 1	4 36	1919. 1	4 36	1923. 1		1927. 1				
1907. 2		1911. 2	6 36	1915. 2	4 36	1919. 2	4 36	1923. 2		1927. 2				
1907. 3		1911. 3	7 36	1915. 3	4 36	1919. 3	GROUP 2	1923. 3		1927. 3				
1907. 4		1911. 4	7 36	1915. 4	4 36	1919. 4		1923. 4		1927. 4				
1908. 1		1912. 1	7 36	1916. 1	4 36	1920. 1		1924. 1		1928. 1				
1908. 2		1912. 2	7 36	1916. 2	4 36	1920. 2		1924. 2		1928. 2				
1908. 3		1912. 3	7 36	1916. 3	4 36	1920. 3		1924. 3		1928. 3				
1908. 4		1912. 4	7 36	1916. 4	4 36	1920. 4		1924. 4		1928. 4				
1909. 1		1913. 1	4	1917. 1	4 36	1921. 1		1925. 1		1929. 1				
1909. 2		1913. 2	4	1917. 2	4 36	1921. 2		1925. 2		1929. 2				
1909. 3	4 36	1913. 3	4	1917. 3	4 36	1921. 3		1925. 3		1929. 3				
1909. 4	6 36	1913. 4	4 36	1917. 4	4 36	1921. 4		1925. 4		1929. 4				
1910. 1	7 36	1914. 1	4 36	1918. 1	4 36	1922. 1		1926. 1		1930. 1				
1910. 2	6 36	1914. 2	4 36	1918. 2	4 36	1922. 2		1926. 2		1930. 2				
1910. 3	6 36	1914. 3	4 36	1918. 3	4 36	1922. 3		1926. 3		1930. 3				
1910. 4	7 36	1914. 4	4 36	1918. 4	4 36	1922. 4		1926. 4		1930. 4				

NAME: <i>Peter Mouth</i>					Certificate No. <i>182462</i>									
Last paid to:					Rate: <i>25.00 40.50</i>					Remarks: <i>ACT MAY 11, 1912</i>				
Yr. Qr. Day.	Amount.	Yr. Qr. Day.	Amount.	Yr. Qr. Day.	Amount.	Yr. Qr. Day.	Amount.	Yr. Qr. Day.	Amount.	Yr. Qr. Day.	Amount.			
1907. 1		1911. 1	7 81	1915. 1	4 90	1919. 1	4 120	1923. 1		1927. 1				
1907. 2		1911. 2	6 81	1915. 2	4 90	1919. 2	4 120	1923. 2		1927. 2				
1907. 3		1911. 3	7 81	1915. 3	4 90	1919. 3	4 120	1923. 3		1927. 3				
1907. 4		1911. 4	13 81	1915. 4	4 90	1919. 4	4 120	1923. 4		1927. 4				
1908. 1		1912. 1	7 81	1916. 1	4 90	1920. 1	4 120	1924. 1		1928. 1				
1908. 2		1912. 2	7 81	1916. 2	4 90	1920. 2	4 120	1924. 2		1928. 2				
1908. 3		1912. 3	7 81	1916. 3	4 90	1920. 3	GROUP 2	1924. 3		1928. 3				
1908. 4		1912. 4	7 81	1916. 4	4 90	1920. 4		1924. 4		1928. 4				
1909. 1		1913. 1	4	1917. 1	4 90	1921. 1		1925. 1		1929. 1				
1909. 2		1913. 2	4	1917. 2	4 90	1921. 2		1925. 2		1929. 2				
1909. 3	4 81	1913. 3	4 42 10	1917. 3	4 90	1921. 3		1925. 3		1929. 3				
1909. 4	6 81	1913. 4	4 90	1917. 4	4 90	1921. 4		1925. 4		1929. 4				
1910. 1	7 81	1914. 1	4 90	1918. 1	4 90	1922. 1		1926. 1		1930. 1				
1910. 2	6 81	1914. 2	4 90	1918. 2	4 90	1922. 2		1926. 2		1930. 2				
1910. 3	6 81	1914. 3	4 90	1918. 3	4 108	1922. 3		1926. 3		1930. 3				
1910. 4	7 81	1914. 4	4 90	1918. 4	4 120	1922. 4		1926. 4		1930. 4	<i>D 7/2</i>			

NAME Huth Sarah E FORMER

G-P. A. 2

Certificate No. 1597362 | ARMY WIDOW

Law: ACT OF MAY 1, 1920.

Name of soldier Harry Leslie Haven

Service Sgt K 13 N Y H Art

ISSUES				MINORS \$..... PER MONTH ADDITIONAL		
CLASS	RATE	DATE OF COMMENCEMENT	DATE OF CERTIFICATE	NAME	COMMENCEMENT	ENDING
Orig	30	Nov 18 1927	May 28 1929			
Died		Dec. 26, 1929.				
Reported			JAN 14 1930			
Remarks:						

NAME: Huth Stephen

(3-P. A. 1.)

Certificate No. 15599 | ARMY INVALID.

Law: General Law.

Service: CPL. I. 15. Ky. I. I
Disability:

ISSUES.							
CLASS.	RATE.	DATE OF COMMENCEMENT.	DATE OF CERTIFICATE.	CLASS.	RATE.	DATE OF COMMENCEMENT.	DATE OF CERTIFICATE.
INC	17	16 May 06	5 June 06.				

DECEASED

Fees:

Transferred from: COLUMBUS

Transferred to:

Died: April 09 - John C. Huth
Remarks: AUG 27 1909

Former Roll No. 2251

Home:

G-281

NAME Sarah E Huth FORMER

Certificate No. 1597362

Fee \$10 M Elliott Waggaman & Co *Ed 12/29*

ACT OF MAY 1, 1920.

RATE-	1923	1924	1925	1926	1927	1928	30 1929	1930	1931	1932	1933	1934
JANUARY								4 30	CHECK CANCELED			
FEBRUARY												
MARCH												
APRIL												
MAY												
JUNE							<i>2</i> fee 12.546					
JULY												
AUGUST							43.30					
SEPTEMBER							4 30					
OCTOBER								4 30				
NOVEMBER							4 30					
DECEMBER							4 30					

*By Teleg. 12/30-29,
3.1081*

NAME: *Stephen Huth* **DECEASED** Certificate No. *15599*

Last paid to: *Rate: 17.* Remarks: *174.405*

Yr. Qr. Day.	Amount.	Yr. Qr. Day.	Amount.	Yr. Qr. Day.	Amount.	Yr. Qr. Day.	Amount.	Yr. Qr. Day.	Amount.	Yr. Qr. Day.	Amount.
1907. 1		1911. 1		1915. 1		1919. 1		1923. 1		1927. 1	
1907. 2		1911. 2		1915. 2		1919. 2		1923. 2		1927. 2	
1907. 3		1911. 3		1915. 3		1919. 3		1923. 3		1927. 3	
1907. 4		1911. 4		1915. 4		1919. 4		1923. 4		1927. 4	
1908. 1		1912. 1		1916. 1		1920. 1		1924. 1		1928. 1	
1908. 2		1912. 2		1916. 2		1920. 2		1924. 2		1928. 2	
1908. 3		1912. 3		1916. 3		1920. 3		1924. 3		1928. 3	
1908. 4	<i>8 5</i>	1912. 4		1916. 4		1920. 4		1924. 4		1928. 4	
1909. 1	<i>10 51</i>	1913. 1		1917. 1		1921. 1		1925. 1		1929. 1	
1909. 2	GROUP 3	1913. 2		1917. 2		1921. 2		1925. 2		1929. 2	
1909. 3		1913. 3		1917. 3		1921. 3		1925. 3		1929. 3	
1909. 4		1913. 4		1917. 4		1921. 4		1925. 4		1929. 4	
1910. 1		1914. 1		1918. 1		1922. 1		1926. 1		1930. 1	
1910. 2		1914. 2		1918. 2		1922. 2		1926. 2		1930. 2	
1910. 3		1914. 3		1918. 3		1922. 3		1926. 3		1930. 3	
1910. 4		1914. 4		1918. 4		1922. 4		1926. 4		1930. 4	

NAME: *Huth, Victor* (3-P. A. 1.)

Certificate No. *1068153* ARMY INVALID. Law: **Act of Feb. 6, 1907**

Service: *Corp M 6 Va H.A.*

Disability:

ISSUES.

CLASS.	RATE.	DATE OF COMMENCEMENT.	DATE OF CERTIFICATE.	CLASS.	RATE.	DATE OF COMMENCEMENT.	DATE OF CERTIFICATE.
		<i>12 Aug 1908</i>	<i>23 Sep 1908</i>				
		<i>Accrued Order</i>	<i>18 Nov. 1908</i>				

Fees:

Transferred from: Transferred to:

Died: *Oct 13 - 1908* Bureau notified: *Oct 29 - 1908*

Remarks: *Elizabeth Huth, Wd
375 Boquet St., Pittsburgh.*

Former Roll No. *A.J.* Home: *Pittsburgh 375 Boquet St. 6-681*

NAME: *Huth, Victor* (3-P. A. 1.)

Certificate No. *1068159* ARMY INVALID. Law: **ACT JUNE 27' 1890**

Service: *Corp M 6 Pa H.A.*

Disability: *100%*

ISSUES.

CLASS.	RATE.	DATE OF COMMENCEMENT.	DATE OF CERTIFICATE.	CLASS.	RATE.	DATE OF COMMENCEMENT.	DATE OF CERTIFICATE.
		<i>8 1 Apr 1907</i>	<i>4 May 1907</i>				

Fees:

Transferred from: Transferred to:

Died: Bureau notified:

Remarks:

Former Roll No. *1493 A7* Home:

NAME: <i>Victor Huth</i>												Certificate No. <i>1068153</i>												
Last paid to: <i>7/4/08 - 8</i>				Rate: <i>12.</i>				Remarks:																
Yr.	Qr.	Day.	Amount.	Yr.	Qr.	Day.	Amount.	Yr.	Qr.	Day.	Amount.	Yr.	Qr.	Day.	Amount.	Yr.	Qr.	Day.	Amount.					
1907.	1			1911.	1			1915.	1			1919.	1			1923.	1			1927.	1			
	2				2				2				2				2					2		
	3				3				3				3				3					3		
	4				4				4				4				4					4		
1908.	1			1912.	1			1916.	1			1920.	1			1924.	1			1928.	1			
	2				2				2				2				2					2		
	3				3				3				3				3					3		
	4		<i>5.30 93</i>		4				4				4				4					4		
1909.	1			1913.	1			1917.	1			1921.	1			1925.	1			1929.	1			
	2		<i>1/4 -</i>		2				2				2				2					2		
	3		GROUP I		3				3				3				3					3		
	4				4				4				4				4					4		
1910.	1			1914.	1			1918.	1			1922.	1			1926.	1			1930.	1			
	2				2				2				2				2					2		
	3				3				3				3				3					3		
	4				4				4				4				4					4		

NAME: <i>Victor Huth</i>												Certificate No. <i>1068159</i>												
Last paid to: <i>APR 4 1908</i>				Rate: <i>8</i>				Remarks:																
Yr.	Qr.	Day.	Amount.	Yr.	Qr.	Day.	Amount.	Yr.	Qr.	Day.	Amount.	Yr.	Qr.	Day.	Amount.	Yr.	Qr.	Day.	Amount.					
1907.	1			1911.	1			1915.	1			1919.	1			1923.	1			1927.	1			
	2				2				2				2				2					2		
	3				3				3				3				3					3		
	4				4				4				4				4					4		
1908.	1			1912.	1			1916.	1			1920.	1			1924.	1			1928.	1			
	2				2				2				2				2					2		
	3		<i>6 24</i>		3				3				3				3					3		
	4		GROUP I		4				4				4				4					4		
1909.	1			1913.	1			1917.	1			1921.	1			1925.	1			1929.	1			
	2				2				2				2				2					2		
	3				3				3				3				3					3		
	4				4				4				4				4					4		
1910.	1			1914.	1			1918.	1			1922.	1			1926.	1			1930.	1			
	2				2				2				2				2					2		
	3				3				3				3				3					3		
	4				4				4				4				4					4		

NAME: *Ruth, William* DEPARTMENT OF THE ARMY (3-P. A. 1.)
 Certificate No. *1066644* ARMY INVALID. Law: **WAR WITH SPAIN** 70000
 Service: *Pri I. 1st Div*
 Disability: *R. inguinal hernia complete*
 ISSUES.

CLASS.	RATE.	DATE OF COMMENCEMENT.	DATE OF CERTIFICATE.	CLASS.	RATE.	DATE OF COMMENCEMENT.	DATE OF CERTIFICATE.
<i>Orig</i>	<i>10</i>	<i>20 May '01</i>	<i>Sept 11, 1903</i>				

Transferred from: _____ Transferred to: _____
 Died: _____ Bureau notified: *Dec 23 1918*
 Remarks: _____
 Former Roll No. *7767* Home: _____

NAME: *Ruth William H.* (3-P. A. 1.)
 Certificate No. *1100446* ARMY INVALID. Law: **ACT OF MAY 11, 1912.** 2902481
 Service: *Co. E 74th Ca.*
 Disability: _____
 ISSUES.

CLASS.	RATE.	DATE OF COMMENCEMENT.	DATE OF CERTIFICATE.	CLASS.	RATE.	DATE OF COMMENCEMENT.	DATE OF CERTIFICATE.
<i>REISSUE</i>	<i>12</i>	<i>Feb. 26/08</i>	<i>Mar 16/08</i>				
<i>"</i>	<i>15</i>	<i>Mar 21 1912</i>	<i>Oct 1-1912</i>				
<i>INC.</i>	<i>18</i>	<i>Feb 22, 1916</i>	<i>Apr 4, 1916</i>				
<i>Fees:</i>		<i>21. July 22, 1921</i>	<i>or</i>				

Transferred from: *12/23 PHILADELPHIA PA* Transferred to: *Dec 23 1918*
 Died: *Dec 23 1918* Bureau notified: *JAN 30 1919*
 Remarks: *From ACT OF JUNE 27, 1890.*
 Former Roll No. _____ Home: _____

*Accrued order dated *Mar 11/19**
*payable to widow *Catherine**

MAR 21 1919

NAME: <i>William Huth</i>					DEAD-RENTIN APR 5 1911					Certificate No. 1066644																			
Last paid to:					Rate: 10					Remarks:																			
Yr.	Qr.	Day.	Amount.		Yr.	Qr.	Day.	Amount.		Yr.	Qr.	Day.	Amount.		Yr.	Qr.	Day.	Amount.											
1907.	1				1911.	1	9	30	MILWAUKEE	1915.	1				1919.	1				1923.	1				1927.	1			
1907.	2				1911.	2	4	30		1915.	2				1919.	2				1923.	2				1927.	2			
1907.	3				1911.	3				1915.	3				1919.	3				1923.	3				1927.	3			
1907.	4				1911.	4			GROUP 1	1915.	4				1919.	4				1923.	4				1927.	4			
1908.	1				1912.	1				1916.	1				1920.	1				1924.	1				1928.	1			
1908.	2				1912.	2				1916.	2				1920.	2				1924.	2				1928.	2			
1908.	3				1912.	3				1916.	3				1920.	3				1924.	3				1928.	3			
1908.	4				1912.	4				1916.	4				1920.	4				1924.	4				1928.	4			
1909.	1				1913.	1				1917.	1				1921.	1				1925.	1				1929.	1			
1909.	2		6 30		1913.	2				1917.	2				1921.	2				1925.	2				1929.	2			
1909.	3		6 30		1913.	3				1917.	3				1921.	3				1925.	3				1929.	3			
1909.	4		5 30		1913.	4				1917.	4				1921.	4				1925.	4				1929.	4			
1909.	1		Prm		1914.	1				1918.	1				1922.	1				1926.	1				1930.	1			
1910.	2		5 60		1914.	2				1918.	2				1922.	2				1926.	2				1930.	2			
1910.	3		11 30		1914.	3				1918.	3				1922.	3				1926.	3				1930.	3			
1910.	4		8 30		1914.	4				1918.	4				1922.	4				1926.	4				1930.	4			

NAME: 290 <i>William H. Huth</i>					Certificate No. 1,100,446																								
Last paid to: 2481					Rate: 12: 15 18 30					Remarks: OCT OF MAY 11, 1912																			
Yr.	Qr.	Day.	Amount.		Yr.	Qr.	Day.	Amount.		Yr.	Qr.	Day.	Amount.		Yr.	Qr.	Day.	Amount.											
1907.	1				1911.	1	7	86		1915.	1	4	45		1919.	1	1	90	<i>Dead</i>	1923.	1				1927.	1			
1907.	2				1911.	2	6	86		1915.	2	4	45		1919.	2	3/28	50.		1923.	2				1927.	2			
1907.	3				1911.	3	7	86		1915.	3	4	45		1919.	3		70		1923.	3				1927.	3			
1907.	4				1911.	4	8	86		1915.	4	4	45		1919.	4				1923.	4				1927.	4			
1908.	1				1912.	1	7	36		1916.	1	4	45		1920.	1				1924.	1				1928.	1			
1908.	2		6 34 53		1912.	2	8	36		1916.	2	5	52 20		1920.	2				1924.	2				1928.	2			
1908.	3		8 36		1912.	3	19	36 7 30		1916.	3	4	54		1920.	3				1924.	3				1928.	3			
1908.	4		7 36		1912.	4	6	45		1916.	4	4	54		1920.	4				1924.	4				1928.	4			
1909.	1		6 36		1913.	1	4	45		1917.	1	4	54		1921.	1				1925.	1				1929.	1			
1909.	2		10 36		1913.	2	4	45		1917.	2	4	54		1921.	2				1925.	2				1929.	2			
1909.	3		6 36		1913.	3	4	45		1917.	3	4	54		1921.	3				1925.	3				1929.	3			
1909.	4		8 36		1913.	4	4	45		1917.	4	4	54		1921.	4				1925.	4				1929.	4			
1910.	1		9 36		1914.	1	4	45		1918.	1	4	54		1922.	1				1926.	1				1930.	1			
1910.	2		6 36		1914.	2	4	45		1918.	2	4	54		1922.	2				1926.	2				1930.	2			
1910.	3		6 36		1914.	3	4	45		1918.	3	7	56 60		1922.	3				1926.	3				1930.	3			
1910.	4		8 36		1914.	4	4	45		1918.	4	4	90		1922.	4				1926.	4				1930.	4			

NAME: *Ruther, Adam* 158. (3-P. A. 1.) 45

Certificate No. 876.413. ARMY INVALID. ~~DEAD~~ Law: ACT OF MAY 11, 1912. ACT OF FEB. 6, 1907

Service: *Pl. B98th Co "D" 1st U.S. Vet. Inf.*

Disability:

ISSUES.

CLASS.	RATE.	DATE OF COMMENCEMENT.	DATE OF CERTIFICATE.	CLASS.	RATE.	DATE OF COMMENCEMENT.	DATE OF CERTIFICATE.
ISSUE	12	Feb. 15/07.	Apr. 8/07.				
	19	May 16/12	June 26/12				
INCREASE	25	Oct 6/12	May 29/13.				
	30	Oct 6/17					

Transferred from: PHILADELPHIA, PA. Transferred to: *Widow Anna Ruther* 2/24 1915 Accrued order dated 5/3/15

Died: *Feb. 24, 1915* Bureau notified: **MAR 8/1915**

Remarks: *From ACT OF JUNE 27, 1890.*

Former Roll No. Home:

NAME: *Riither Anna* (3-P. A. 2.) ACT OF MAY 1, 1920

Certificate No. 789600. ARMY WIDOW. Law: Act of April 19, 1908

Name of Soldier: *Adam Riither*

Service: *Pri B. 98 Penn. Inf and D, U.S. V. V. I.*

74. ISSUES. MINORS—\$2 PER MONTH ADDITIONAL.

CLASS.	RATE.	DATE OF COMMENCEMENT.	DATE OF CERTIFICATE.	NAME.	COMMENCEMENT.	ENDING.
Sup	12	Nov 4-1915	MAY 3-1915	Inc 30	May 1, 1920	
INC.	20	SEPTEMBER 8, 1915				
INC.	25	OCTOBER 6, 1917				

Fee: \$10 fee *Richard J. Baxter*

GROUP 8

Transferred from: Transferred to:

Died: *June 30-1922* Bureau notified: **AUG 11 1922**

Remarks: *Name of soldier changed from Adam Riither*

and 6/30 1922 Reimbursement order dated 9-23-22

Former Roll No. payable to *Anna Mc Cafferty*

SEP 26 1922

NAME: 158 Adam Huther				Certificate No. 876413			
Last paid to: 45				Rate: 25			
				Remarks: DEAD			
Yr. Qr. Day.	Amount.	Yr. Qr. Day.	Amount.	Yr. Qr. Day.	Amount.	Yr. Qr. Day.	Amount.
1907. 1		1 4 88		1 4 75		1	
1907. 2	8 3521	2 5 88		2 22 1750		2	
1907. 3	6 36	3 4 88		3		3	
1907. 4	5 88	4 6 88		4 GROUP 2		4	
1908. 1	4 88	1 7 36		1		1	
1908. 2	5 36	2 9 36		2		2	
1908. 3	4 88	3 6 54.20		3		3	
1908. 4	5 88	4 4 57		4		4	
1909. 1	4 88	1 4 57		1		1	
1909. 2	5 36	2 4 57.4160		2		2	
1909. 3	5 88	3 4 75		3		3	
1909. 4	6 88	4 4 75		4 INC.		4	
1910. 1	5 88	1 4 75		1		1	
1910. 2	4 88	2 4 75		2		2	
1910. 3	4 88	3 4 75		3		3	
1910. 4	7 88	4 4 75		4		4	

NAME: Anna Huther				ACT OF MAY 1, 1920				Certificate No. 789600			
Last paid to:				Rate: 25				Remarks: Act of April 19, 1903			
Yr. Qr. Day.	Amount.	Yr. Qr. Day.	Amount.	Yr. Qr. Day.	Amount.	Yr. Qr. Day.	Amount.	Yr. Qr. Day.	Amount.	Yr. Qr. Day.	Amount.
1907. 1		1		1 4 75		1 10/7 57		1		1	
1907. 2		2		2 22 36		2 4 75		2		2	
1907. 3		3		3 4 36		3 4 75		3		3	
1907. 4		4		4 4 36		4 4 75		4		4	
1908. 1		1		1 4 36		1 4 75		1		1	
1908. 2		2		2 4 36		2 4 75		2		2	
1908. 3		3		3 4 36		3 4 90.50		3		3	
1908. 4		4		4 4 36		4 4 90		4		4	
1909. 1		1		1 4 60		1 4 90		1		1	
1909. 2		2		2 4 60		2 4 90		2		2	
1909. 3		3		3 4 60		3 4 90		3		3	
1909. 4		4		4 4 64.67		4 4 90		4		4	
1910. 1		1		1 4 75		1 4 90		1		1	
1910. 2		2		2 4 75		2 4 90		2		2	
1910. 3		3		3 4 75		3 4 90		3		3	
1910. 4		4		4 4 75		4 GROUP 2 PAID TO AUG. 1, 1920		4		4	

NAME: *Hütter, Carl* (S-P. A. 1.)

Certificate No. *1056636* ARMY INVALID. Law: ACT FEBRUARY 6, 1907.

Service: *3 'K 9 Ill Vol 8y*

Disability:

ISSUES.

CLASS.	RATE.	DATE OF COMMENCEMENT.	DATE OF CERTIFICATE.	CLASS.	RATE.	DATE OF COMMENCEMENT.	DATE OF CERTIFICATE.
<i>Dis 15</i>		<i>28 Feb 1907</i>	<i>1 June 1907</i>				
<i>Inc 20</i>		<i>4 Nov 1908</i>	<i>4 Dec 1908</i>				

Fees:

Transferred from:

Transferred to:

Died: *Feb 23 1921* Bureau notified *Feb 24 1921* Com. letter of *Mar 19 1921*

Remarks: *Accd dated July 16, 1909*
Widow Lorisal

Former Roll No. *21222 (ag)* Home:

NAME: *Hütter, John* (S-P. A. 1.) *238.1456*

Certificate No. *1006.330* ARMY INVALID. Law: ACT OF MAY 11, 1912.
~~ACT OF FEB. 6, 1907.~~

Service: *Pl. M. 2^d Co. H. A.* ACT OF MAY 1, 1920

Disability:

ISSUES.

CLASS.	RATE.	DATE OF COMMENCEMENT.	DATE OF CERTIFICATE.	CLASS.	RATE.	DATE OF COMMENCEMENT.	DATE OF CERTIFICATE.
<i>REISSUE 15</i>		<i>Feb 26 1907</i>	<i>June 17 1907</i>				
<i>" 20</i>		<i>May 28 1912</i>	<i>Mar 26 1913</i>	<i>40</i>		<i>JUN 10 1918</i>	
<i>✓ 30</i>		<i>Dec 27 1915</i>		<i>Inc. 50</i>		<i>May 1, 1920</i>	

Fees:

Transferred from: *PHILADELPHIA, PA.* Transferred to:

Died: *Jan. 23 1921* Bureau notified: *FEB 24 1921*

Remarks: *From ACT OF JUNE 27, 1890.* *6/13 1921 Reimbursement order dated 8/9/21 payable to Mary K. Hütter*

Former Roll No. Home:

NAME:		8802		Certificate No.											
Carl Huther				11056636											
Last paid to:		Date:		Remarks:											
4 Apr 1907 @ 12 (ag)		15 20													
Yr.	Qr.	Day.	Amount.	Yr.	Qr.	Day.	Amount.	Yr.	Qr.	Day.	Amount.	Yr.	Qr.	Day.	Amount.
1907.		1		1911.		1		1915.		1		1919.		1	
	2	6/21	360		2				2				2		
	3	10	AMF		3				3				3		
	4	9	ABW		4				4				4		
1908.		1	9 NY	1912.		1		1916.		1		1920.		1	
	2	8	ABW		2				2				2		
	3	8	NT		3				3				3		
	4	10	SFA		4				4				4		
1909.		1	17 5500	1913.		1		1917.		1		1921.		1	
	2				2				2				2		
	3	4/4/09	27 33		3		Old widow		3		CHICAGO		3		
	4		GROUP 1		4				4				4		
1910.		1		1914.		1		1918.		1		1922.		1	
	2		Dient. Feb		2				2				2		
	3				3				3				3		
	4		Reported		4				4				4		

NAME:		238		John Huther		ACT OF MAY 1, 1920									
Last paid to:		Date:		Remarks:		Certificate No.									
1456		2:23 2011 50		ACT OF MAY 11, 1912.		1,006,330									
Yr.	Qr.	Day.	Amount.	Yr.	Qr.	Day.	Amount.	Yr.	Qr.	Day.	Amount.	Yr.	Qr.	Day.	Amount.
1907.		1		1911.		1	86	1915.		1	4 69	1919.		1	4 120
	2	7/3	19.07		2	5	86		2	4	69		2	4	120
	3	7	36		3	7	86		3	4	69		3	4	120
	4	7	36		4	7	86		4	4	69		4	4	120
1908.		1	8 36	1912.		1	7 36	1916.		1	INC. 5 77 63	1920.		1	4 120
	2	6	36		2	7	36		2	4	90		2	4	120
	3	7	36		3	19	36		3	4	90		3	4	151
	4	6	36		4	7	36		4	4	90		4	4	150
1909.		1	6 36	1913.		1	4 36 90 20	1917.		1	4 90	1921.		1	4 120
	2	6	36		2	4			2	4	90		2	4	120
	3	7	36		3	4			3	4	90		3	4	133.33
	4	6	36		4	4	69		4	4	90		4	4	GROUP 2
1910.		1	8 36	1914.		1	4 69	1918.		1	4 90	1922.		1	4 120
	2	7	36		2	4	69		2	4	90		2	4	120
	3	8	36		3	4	69		3	4	108		3	4	120
	4	8	36		4	4	69		4	4	120		4	4	120

NAME: *Hütter, Louisa* (3-P. A. 2.)

Certificate No. *685494* ARMY WIDOW. Law: ACT APRIL 19, 1908

Name of Soldier: *Carl*

Service: *B R 9 Ill Inf* ACT OF MAY 1, 1920

72 ISSUES.

CLASS.	RATE.	DATE OF COMMENCEMENT.	DATE OF CERTIFICATE.	NAME.	COMMENCEMENT.	ENDING.
<i>Orig</i>		<i>1 Mar 1909</i>	<i>16 July 1909</i>			
<i>INC</i>	<i>20</i>	<i>SEPTEMBER 8, 1916</i>				
<i>INC</i>	<i>25</i>	<i>OCTOBER 6, 1917</i>				
<i>Inc</i>	<i>30</i>	<i>May 1, 1920</i>				

Transferred from: **CHICAGO, ILLS.** Transferred to:

Died: Bureau notified:

Remarks: *10 fac John W Morris*

Former Roll No.

NOV 11 1916 ⁶⁻⁶⁷⁰

NAME: *Hütter, Nicholas* (3-P. A. 1.) *176-450*

Certificate No. *143909* ARMY INVALID. Law: *General Law*

Service: *In H 107001*

Disability: *Loss of vision from infection of the eyes*

ISSUES.

CLASS.	RATE.	DATE OF COMMENCEMENT.	DATE OF CERTIFICATE.	CLASS.	RATE.	DATE OF COMMENCEMENT.	DATE OF CERTIFICATE.
<i>Reis.</i>	<i>6</i>	<i>11 July 05</i>					
	<i>10</i>	<i>30 Apr 84</i>	<i>2 July 90</i>				
	<i>17</i>	<i>24 Apr 89</i>					

Transferred from: **COLUMBUS** Transferred to:

Died: Bureau notified: **AUG 12 1911**

Remarks:

Former Roll No. *1975* Home:

6-681

NAME: <i>Louisa Lüther</i>				5512 ^a				Certificate No. 685494			
Last paid to:				Rate: 17 20 25 30				Remarks: ACT OF MAY 1, 1920			
Yr. Qr. Day.	Amount.	Yr. Qr. Day.	Amount.	Yr. Qr. Day.	Amount.	Yr. Qr. Day.	Amount.	Yr. Qr. Day.	Amount.	Yr. Qr. Day.	Amount.
1907. 1		1911. 1	10 A. M. F	1915. 1	4	1919. 1	4 75	1923. 1	9 4 60	1927. 1	
1907. 2		1911. 2	10 N. D. B	1915. 2	4 36	1919. 2	4 75	1923. 2	0 4 30	1927. 2	
1907. 3		1911. 3	11 NDB	1915. 3	4 36	1919. 3	4 75	1923. 3	11 4	1927. 3	
1907. 4		1911. 4		1915. 4	4 36	1919. 4	4 75	1923. 4	12 4 30	1927. 4	
1908. 1		1912. 1	10 S. E. R	1916. 1	4 36	1920. 1	4 75	1924. 1	1 4 30	1928. 1	
1908. 2		1912. 2	10 D. D.	1916. 2	4 36	1920. 2	4 75	1924. 2	2 4 30	1928. 2	
1908. 3		1912. 3	15 NDB	1916. 3	4 36	1920. 3	4 85.50	1924. 3		1928. 3	
1908. 4		1912. 4	21 NDB	1916. 4	4 36	1920. 4	4 90	1924. 4		1928. 4	
1909. 1		1913. 1	4 L O	1917. 1	4 60	1921. 1	4 90	1925. 1		1929. 1	
1909. 2		1913. 2	4	1917. 2	4 60	1921. 2	4 90	1925. 2		1929. 2	
1909. 3	8/4 49 ²⁰	1913. 3	4	1917. 3	4 60	1921. 3	4 90	1925. 3		1929. 3	
1909. 4		1913. 4	4	1917. 4	4 60	1921. 4	4 90	1925. 4		1929. 4	
1910. 1	12 HEC	1914. 1	4 36	1918. 1	4 74.67	1922. 1	4 90	1926. 1		1930. 1	
1910. 2	9 N. T	1914. 2	4 36	1918. 2	4 75	1922. 2	4 90	1926. 2		1930. 2	
1910. 3		1914. 3	4 36	1918. 3	4 75	1922. 3	4 90	1926. 3		1930. 3	
1910. 4		1914. 4	4 36	1918. 4	4 75	1922. 4	4 90	1926. 4		1930. 4	
				GROUP 1 PAID				Payment Card.			
				4 TO JULY 4, 1927							

NAME: <i>Nicholas Lüther</i>				DECEASED				Certificate No. 143909			
Last paid to:				Rate: 17.				Remarks: 170 4 55			
Yr. Qr. Day.	Amount.	Yr. Qr. Day.	Amount.	Yr. Qr. Day.	Amount.	Yr. Qr. Day.	Amount.	Yr. Qr. Day.	Amount.	Yr. Qr. Day.	Amount.
1907. 1		1911. 1		1915. 1		1919. 1		1923. 1		1927. 1	
1907. 2		1911. 2	✓	1915. 2		1919. 2		1923. 2		1927. 2	
1907. 3		1911. 3	GROUP 3	1915. 3		1919. 3		1923. 3		1927. 3	
1907. 4		1911. 4		1915. 4		1919. 4		1923. 4		1927. 4	
1908. 1		1912. 1		1916. 1		1920. 1		1924. 1		1928. 1	
1908. 2		1912. 2		1916. 2		1920. 2		1924. 2		1928. 2	
1908. 3		1912. 3		1916. 3		1920. 3		1924. 3		1928. 3	
1908. 4	8	1912. 4		1916. 4		1920. 4		1924. 4		1928. 4	
1909. 1	10 51	1913. 1		1917. 1		1921. 1		1925. 1		1929. 1	
1909. 2		1913. 2		1917. 2		1921. 2		1925. 2		1929. 2	
1909. 3	10 51	1913. 3		1917. 3		1921. 3		1925. 3		1929. 3	
1909. 4		1913. 4		1917. 4		1921. 4		1925. 4		1929. 4	
1910. 1	10 51	1914. 1		1918. 1		1922. 1		1926. 1		1930. 1	
1910. 2	51	1914. 2		1918. 2		1922. 2		1926. 2		1930. 2	
1910. 3	10 51	1914. 3		1918. 3		1922. 3		1926. 3		1930. 3	
1910. 4	10 51	1914. 4		1918. 4		1922. 4		1926. 4		1930. 4	

NAME: *Huthmacher, Daniel* (S-P. A. 1.)

Certificate No. *1095826* **ARMY INVALID.** **ACT OF MAY 1, 1920** *149.660*

Service: *Co - Troop - 2 - 4 - 8th Cav.* **ACT MAY 11, 1912**

Disability:

ISSUES.

CLASS.	RATE.	DATE OF COMMENCEMENT.	DATE OF CERTIFICATE.	CLASS.	RATE.	DATE OF COMMENCEMENT.	DATE OF CERTIFICATE.
Dis.	12	9	22 June 07				
Inc.	15	26	26 Mich 12	Inc.	50	May 1, 1920	
Reis	30	13	20 Mich 13				
Transferred from: <i>Columbus,</i>				Transferred to:			
Died:				Bureau notified:			
Remarks: <i>Amputation J-779</i>							
Former Roll No. <i>4286-02</i>				Home:			

NAME: *Huthmacher, Jacob* (S-P. A. 1.)

Certificate No. *857228* **ARMY INVALID.** **Act of June 27, 1890**

Service: *Pr K 12 N Y 8 Cav.*

Disability:

ISSUES.

CLASS.	RATE.	DATE OF COMMENCEMENT.	DATE OF CERTIFICATE.	CLASS.	RATE.	DATE OF COMMENCEMENT.	DATE OF CERTIFICATE.
INC	8	26 Nov 02	11 May 03				
Transferred from: <i>WASHINGTON, D. C.</i>				Transferred to:			
Died: <i>March 24 1916</i>				Bureau notified: <i>APR 10 1916 3-1081</i>			
Remarks:							
Former Roll No. <i>1586</i>				Home: <i>C. H.</i>			

NAME: Daniel Huthmacher						Act of May 11, 1918						Certificate No. 1095826											
Last paid to: 8-30-1917						Rate: 2-15-284050						Remarks: 149660											
Yr.	Qr.	Day.	Amount.	Yr.	Qr.	Day.	Amount.	Yr.	Qr.	Day.	Amount.	Yr.	Qr.	Day.	Amount.	Yr.	Qr.	Day.	Amount.				
1907.	1			1911.	1	11	36	1915.	1	4	75	1919.	1	4	120	1923.	1	4	150	1927.	1		
	2	23	11.33		2	12	36		2	4	75		2	4	120		2	4	50		2		
	3	9	36		3	11	36		3	4	75		3	4	120		3	4			3		
	4	9	36		4		36		4	4	75		4	4	120		4	4			4		
	1	9	36		1	12	36		1	4	75		1	4	120		1	4	50		1		
1908.	2	11		1912.	2	11	44	1916.	2	4	75	1920.	2	4	120	1924.	2	4	50	1928.	2		
	3	15	36		3	12	45		3	4	75		3	4	181		3	4	50		3		
	4	14	30		4	4			4	5	78.50		4	4			4	4	50		4		
	1	15	30		1	4	45		1	4	90		1	4	150		1				1		
1909.	2	15		1913.	2	4		1917.	2	4	90	1921.	2	4	150	1925.	2			1929.	2		
	3	11	36		3	4	75		3	4	90		3	4	150		3				3		
	4	14			4	4	75		4	4	90		4	4	150		4				4		
	1	14	36		1	4	75		1	4	90		1	4	150		1				1		
1910.	2	13	36	1914.	2	4	75	1918.	2	4	90	1922.	2	4	150	1926.	2			1930.	2		
	3	10	36		3	4	75		3	4	118		3				3				3		
	4	13	30		4	4	75		4	4	120		4				4				4		

NAME: Jacob Huthmacher						Act of June 27, 1890.						Certificate No. 857228											
Last paid to:						Rate: 8						Remarks:											
Yr.	Qr.	Day.	Amount.	Yr.	Qr.	Day.	Amount.	Yr.	Qr.	Day.	Amount.	Yr.	Qr.	Day.	Amount.	Yr.	Qr.	Day.	Amount.				
1907.	1			1911.	1	10	24 A	1915.	1	12	24 CH	1919.	1			1923.	1			1927.	1		
	2				2	10			2	11	24 C.H.		2				2				2		
	3				3	9	24		3	15	24 CH		3				3				3		
	4				4		24 A		4	20	24 CH		4				4				4		
1908.	1			1912.	1	9	24 A	1916.	1	11	24 CH	1920.	1			1924.	1			1928.	1		
	2				2	10	24 A		2		24		2				2				2		
	3				3	10	24 A		3		GROUP 3		3				3				3		
	4				4	16	C.H.		4				4				4				4		
1909.	1	10	24 A	1913.	1	17	C.H.	1917.	1			1921.	1			1925.	1			1929.	1		
	2	10			2	12	C.H.		2				2				2				2		
	3	10	24 A		3	10	C.H.		3				3				3				3		
	4	10			4	17	24		4				4				4				4		
1910.	1	10	24 A	1914.	1	13	24 C.H.	1918.	1			1922.	1			1926.	1			1930.	1		
	2	10	24 A		2	16	24 C.H.		2				2				2				2		
	3	10	24 A		3	15	24 C.H.		3				3				3				3		
	4	10	24 A		4	12	24 C.H.		4				4				4				4		

(2-P. A. 2.)

NAME: *Huthmacher, Margaret* 192

Certificate No. *201.691* **ARMY WIDOW.** Law: **CIVIL WAR.**

Name of Soldier: *John*

Service: *Co. H 11 Pa*

ISSUES.				MINORS—\$2 PER MONTH ADDITIONAL.		
CLASS.	RATE.	DATE OF COMMENCEMENT.	DATE OF CERTIFICATE.	NAME.	COMMENCEMENT.	ENDING.
		<i>8 Aug 23 1882</i>	<i>June 30 1883</i>			
		<i>12 Mar 19 1886</i>				
INC.	25	OCTOBER 6, 1917				

Transferred from: **PHILADELPHIA** Transferred to:

Died: *May 23, 1914* Bureau notified: **OCT 8 1919**

Remarks: *St. Hospital, Allentown Pa.*

Former Roll No. *150* 6-679

(2-P. A. 2.)

NAME: *Huthmacher, Marie* 33890

Certificate No. *504926* **ARMY WIDOW.** Law:

Name of Soldier: *Andrew*

Service: *Co. G 40 071 35*

ISSUES.				MINORS—\$2 PER MONTH ADDITIONAL.		
CLASS.	RATE.	DATE OF COMMENCEMENT.	DATE OF CERTIFICATE.	NAME.	COMMENCEMENT.	ENDING.
		<i>12 May 20 1900</i>	<i>28 Dec 1900</i>			

Transferred from: **COLUMBUS** Transferred to:

Died: Bureau notified:

Remarks:

Former Roll No. *759* 6-679

NAME: **192** *Margarethi Huthmacher* Certificate No. **201.691**

Last paid to: **NOVEMBER 4, 1908** Rate: **125** 25 Remarks: **CIVIL WAR**

Yr. Qr. Day.	Amount.	Yr. Qr. Day.	Amount.	Yr. Qr. Day.	Amount.	Yr. Qr. Day.	Amount.	Yr. Qr. Day.	Amount.	Yr. Qr. Day.	Amount.
1907. 1		1911. 1	8 36	1915. 1		1919. 1		1923. 1		1927. 1	
1907. 2		1911. 2	8 36	1915. 2		1919. 2		1923. 2		1927. 2	
1907. 3		1911. 3	8 36	1915. 3		1919. 3		1923. 3		1927. 3	
1907. 4		1911. 4	8 36	1915. 4		1919. 4		1923. 4		1927. 4	
1908. 1		1912. 1	8 36	1916. 1		1920. 1		1924. 1		1928. 1	
1908. 2		1912. 2	7 36	1916. 2		1920. 2		1924. 2		1928. 2	
1908. 3		1912. 3	19 36	1916. 3		1920. 3		1924. 3		1928. 3	
1908. 4		1912. 4	9 36	1916. 4		1920. 4		1924. 4		1928. 4	
1909. 1	9 36	1913. 1	4 86	1917. 1		1921. 1		1925. 1		1929. 1	
1909. 2	7 36	1913. 2	4 86	1917. 2		1921. 2		1925. 2		1929. 2	
1909. 3	7 36	1913. 3	4 36	1917. 3		1921. 3		1925. 3		1929. 3	
1909. 4	8 36	1913. 4	4 86	1917. 4		1921. 4		1925. 4		1929. 4	
1910. 1	9 36	1914. 1	4 36	1918. 1		1922. 1		1926. 1		1930. 1	
1910. 2	7 86	1914. 2	4 86	1918. 2		1922. 2		1926. 2		1930. 2	Let f. Huth
1910. 3	8 86	1914. 3	600. : 2	1918. 3		1922. 3		1926. 3		1930. 3	3-1071
1910. 4	8 36	1914. 4		1918. 4		1922. 4		1926. 4		1930. 4	10/18

NAME: *Marie Huthmacher* Certificate No. **33.890** 54926

Last paid to: Rate: Remarks:

Yr. Qr. Day.	Amount.	Yr. Qr. Day.	Amount.	Yr. Qr. Day.	Amount.	Yr. Qr. Day.	Amount.	Yr. Qr. Day.	Amount.	Yr. Qr. Day.	Amount.
1907. 1		1911. 1		1915. 1		1919. 1		1923. 1		1927. 1	
1907. 2		1911. 2		1915. 2		1919. 2		1923. 2		1927. 2	
1907. 3		1911. 3		1915. 3		1919. 3		1923. 3		1927. 3	
1907. 4		1911. 4		1915. 4		1919. 4		1923. 4		1927. 4	
1908. 1	9 2.4	1912. 1	Reimb. paid	1916. 1	12.1.09	1920. 1		1924. 1		1928. 1	
1908. 2	GROUP 3	1912. 2	Set No. 8747	1916. 2	7 20	1920. 2		1924. 2		1928. 2	
1908. 3		1912. 3		1916. 3		1920. 3		1924. 3		1928. 3	
1908. 4		1912. 4		1916. 4		1920. 4		1924. 4		1928. 4	
1909. 1		1913. 1		1917. 1		1921. 1		1925. 1		1929. 1	
1909. 2		1913. 2		1917. 2		1921. 2		1925. 2		1929. 2	
1909. 3		1913. 3		1917. 3		1921. 3		1925. 3		1929. 3	
1909. 4		1913. 4		1917. 4		1921. 4		1925. 4		1929. 4	
1910. 1		1914. 1		1918. 1		1922. 1		1926. 1		1930. 1	
1910. 2		1914. 2		1918. 2		1922. 2		1926. 2		1930. 2	
1910. 3		1914. 3		1918. 3		1922. 3		1926. 3		1930. 3	
1910. 4		1914. 4		1918. 4		1922. 4		1926. 4		1930. 4	

NAME: Hutinger, Frank ACT MAY 11, 1912 (P. A. L.)
 Certificate No. 1062022 ARMY INVALID. ~~ACT OF FEB. 6, 1907~~
 Service: 1st. E. 1. Bauln Pa Cav . CT OF MAY 1, 1920
 Disability:

ISSUES.

CLASS.	RATE.	DATE OF COMMENCEMENT.	DATE OF CERTIFICATE.	CLASS.	RATE.	DATE OF COMMENCEMENT.	DATE OF CERTIFICATE.
Reis	10	13 Feb. 1907	8 Mch. 1907	Inc	21	Oct 11 1916	Oct 16, 1916
Inc	15	13 Oct. 1911	23 Oct. 1911	30		JUN 10 1918	
Reis	18	20 May 1912	29 Aug. 1912	Inc.	50	May 1, 1920	

Transferred from: Pittsburgh Transferred to:

Died: Mch. 19, 1921 Bureau notified: APR 15 1921

Remarks:

Former Roll No. 460 A. J. Home: 31 Villa St. Pittsburgh, Pa OCT 30 1918

NAME: Hutman Bell **DEAD** Act of May 11, 1912 (P. A. L.)
 Certificate No. 155340 ARMY INVALID. ~~ACT OF FEB. 6, 1907~~
 Service: 1st. Corp B & A P 2nd
 Disability:

ISSUES.

CLASS.	RATE.	DATE OF COMMENCEMENT.	DATE OF CERTIFICATE.	CLASS.	RATE.	DATE OF COMMENCEMENT.	DATE OF CERTIFICATE.
Reis	12	21 Feb 07	13 Apr 07				
Reis	19	21 May 1912	28 Sept 1912				
Inc	25	May 25, 1913	Oct. 11, 1913				
Fees:	30	" 25, 1918					

Transferred from: NEW YORK, N. Y. Transferred to:

Died: Jan. 24, 1915 Bureau notified: FEB 6 1915

Remarks: 1/24 15 Accrued order dated 3/25/15
Widow Mary Bell 5/31

Former Roll No. Home:

NAME: *Frank Hutingel*

Certificate No. *1062022*

Last paid to: *11-07-8*

Rate: ~~*12. #182+30*~~ *50*

GT OF MAY 1, 1920

Yr.	Qr.	Day.	Amount.	Yr.	Qr.	Day.	Amount.	Yr.	Qr.	Day.	Amount.	Yr.	Qr.	Day.	Amount.	Yr.	Qr.	Day.	Amount.	Yr.	Qr.	Day.	Amount.
1907.	1			1911.	1	7		1915.	1	4	54	1919.	1	4	90	1923.	1			1927.	1		
	2	12	30 ⁸⁰		2	6			2	4	54		2	4	90		2				2		
	3	12	36		3	7			3	4	54		3	4	90		3				3		
	4	8	36		4	6			4	4	54		4	4	90		4				4		
	1	7			1	5	44 ¹⁰		1	4	54		1	4	90		1				1		
1908.	2	8		1912.	2	6	45		2	4	54	1920.	2	4	90	1924.	2			1928.	2		
	3	9			3	6			3	4	54		3	4	132		3				3		
	4	16	36		4	11	54 ⁴⁰		4	4	54		4	4	150		4				4		
	1	7			1	4			1	5	62 ³⁰		1	4	150		1				1		
1909.	2	9		1913.	2	4			2	4	63	1921.	2	4 150	1925.	2			1929.	2			
	3	8			3	4			3	4	63		3	GROUP 1		3				3			
	4	8			4	4			4	4	63		4			4				4			
	1	7			1	5	54		1	4	63		1			1				1			
1910.	2	7		1914.	2	5	54		2	4	63	1922.	2		1926.	2			1930.	2			
	3	4			3	5	54		3	4	63		3			3				3			
	4	7			4	5	54		4	9	720		4			4				4			

NAME: *Bill Hutman*

Certificate No. *155340*

Last paid to:

Rate: *12 25*

Remarks:

ACT MAY 11, 1912

Yr.	Qr.	Day.	Amount.	Yr.	Qr.	Day.	Amount.	Yr.	Qr.	Day.	Amount.	Yr.	Qr.	Day.	Amount.	Yr.	Qr.	Day.	Amount.	Yr.	Qr.	Day.	Amount.	
1907.	1			1911.	1	6	36		1			1915.	1			1919.	1			1923.	1			
	2	8	33 ⁷³		2	6	36		2	4	9	67 ⁵⁰		2				2				2		
	3	8	36		3	7	36		3					3				3				3		
	4	5	36		4	6	36		4	GROUP 2				4				4				4		
	1	6	36		1	7	36		1					1				1				1		
1908.	2	8	36	1912.	2	8	36		2			1920.	2			1924.	2			1928.	2			
	3	7	36		3	6	36		3				3				3				3			
	4	6	36		4	19	74 ⁰³		4				4				4				4			
	1	6	36		1	4	57		1				1				1				1			
1909.	2	5	36	1913.	2	4			2			1921.	2			1925.	2			1929.	2			
	3	6	36		3	4			3				3				3				3			
	4	6	36		4	4	57 ⁰³		4				4				4				4			
	1	7	36		1	4	75		1				1				1				1			
1910.	2	6	36	1914.	2	4	75		2			1922.	2			1926.	2			1930.	2			
	3	5	36		3	4	75		3				3				3				3			
	4	5	36		4	4	75		4				4				4				4			

NAME: *Houtman John* Act of May 11, 1912 (P. A. L.)
 Certificate No. *1042-256* ARMY INVALID. Law: ~~ACT OF FEB. 6, 1907~~
 Service: *Co. G. 39 I. G. V. I.* ACT OF MAY 1, 1920
 Disability:

ISSUE

CLASS.	RATE.	DATE OF COMMENCEMENT.	DATE OF CERTIFICATE.	CLASS.	RATE.	DATE OF COMMENCEMENT.	DATE OF CERTIFICATE.
<i>Orig</i>	<i>6</i>	<i>10 Oct 1907</i>	<i>6 May '02</i>	<i>INCREASE</i>	<i>13⁵⁰</i>	<i>Oct 6 - 1913</i>	
<i>Reis</i>	<i>12</i>	<i>8 Oct 09</i>	<i>21 Oct 09</i>		<i>19</i>	<i>Oct 6 - 1917</i>	<i>Jan 12 - 1914</i>
	<i>13⁵⁰</i>	<i>20</i>	<i>19 1912</i>		<i>22⁵⁰</i>	<i>Oct 6 - 1922</i>	
Fees:				<i>30 JUN 10 1918</i>			
				<i>32 Oct 6 - 1919</i>			
Transferred from: <i>NEW YORK, N. Y.</i>				Transferred to: <i>Inc. 50 May 1, 1920</i>			
Died: <i>June 9, 1922</i>				Bureau notified: <i>JUN 27 1922</i>			
Remarks:							
Former Roll No.				Home:			

NAME: *Houtman John S.* Act of May 11, 1912 (P. A. L.)
 Certificate No. *1017767* ARMY INVALID. Law: ~~ACT OF FEB. 6, 1907~~
 Service: *1st, 91 My 08*
 Disability:

ISSUES.

CLASS.	RATE.	DATE OF COMMENCEMENT.	DATE OF CERTIFICATE.	CLASS.	RATE.	DATE OF COMMENCEMENT.	DATE OF CERTIFICATE.
<i>Reis</i>	<i>15</i>	<i>FEB 27 1907</i>	<i>JUN 22 1907</i>				
<i>Inc</i>	<i>20</i>	<i>7 Jan 11</i>	<i>16 Jan 11</i>				
<i>Reis</i>	<i>30</i>	<i>MAY 14 1912</i>	<i>MAY 28 1912</i>				
Fees:							
Transferred from: <i>NEW YORK CITY, N. Y.</i>				Transferred to:			
Died: <i>Oct 22 - 1912</i>				Bureau notified: <i>NOV 30 1912</i>			
Remarks: <i>Bureau card #29/12</i> <i>Accrued order dated Jan 27/13</i> <i>able to widow... Mary A. Houtman</i>							
Former Roll No.				Home:			

228
 NAME: John Houtman
 Last paid to: NOV 4-1908 Rate: 1/12 135 75 Remarks: 32 50
 ACT OF MAY 1, 1920
 Certificate No. 1042256
 ACT OF MAY 11, 1912

Yr. Qr.	Day	Amount	Yr. Qr.	Day	Amount	Yr. Qr.	Day	Amount	Yr. Qr.	Day	Amount	Yr. Qr.	Day	Amount
1907.	1		1911.	1	10 36	1915.	1	4 46 ⁵⁰	1919.	1	4 90	1923.	1	
	2			2	9 36		2	4 46 ⁵⁰		2	4 90		2	
	3			3	8 30		3	4 46 ⁵⁰		3	4 90		3	
	4			4	8 36		4	4 46 ⁵⁰		4	4 91 ⁸⁷		4	
1908.	1		1912.	1	4 36	1916.	1	4 46 ⁵⁰	1920.	1	4 96	1924.	1	
	2			2	8 36		2	4 46 ⁵⁰		2	4 96		2	
	3			3	10/28 36		3	4 46 ⁵⁰		3	4 151 ⁸⁰		3	
	4			4	11 40 ⁵⁰		4	4 46 ⁵⁰		4	4 150		4	
1909.	1	10 18	1913.	1	4 40 ⁵⁰	1917.	1	4 46 ⁵⁰	1921.	1	4 150	1925.	1	
	2	8 81		2	4 40 ⁵⁰		2	4 46 ⁵⁰		2	4 150		2	
	3	0 18		3	4 40 ⁵⁰		3	4 46 ⁵⁰		3	4 150		3	
	4	8 23 ⁰⁰		4	4 40 ⁵⁰		4	4 49 ⁷⁷		4	4 150		4	
1910.	1	7 06	1914.	1	4 40 ⁵⁰	1918.	1	4 57	1922.	1	4 150	1926.	1	
	2	7 36		2	4 46 ⁵⁰		2	4 57		2	4 150		2	
	3	6 36		3	4 46 ⁵⁰		3	4 76 ⁸⁰		3	GROUP 2		3	
	4	7 36		4	4 46 ⁵⁰		4	4 90		4	Inc.		4	26/26

NAME: John S. Houtman Certificate No. 1017767
 Last paid to: 20 30 Rate: 20 30 Remarks:

Yr. Qr.	Day	Amount	Yr. Qr.	Day	Amount	Yr. Qr.	Day	Amount	Yr. Qr.	Day	Amount	Yr. Qr.	Day	Amount
1907.	1		1911.	1	7 49 ⁵⁰	1915.	1		1919.	1		1923.	1	
	2	7/5 670		2	8 60		2			2			2	
	3	204		3	8 60		3			3			3	
	4	11 45		4	8 60		4			4			4	
1908.	1	11 45	1912.	1	8 60	1916.	1		1920.	1		1924.	1	
	2	9 45		2	8 60		2			2			2	
	3	10 45		3	7 86 ⁶⁷		3			3			3	
	4	10 45		4	ending		4			4			4	
1909.	1	11 45	1913.	1	18 79	1917.	1		1921.	1		1925.	1	
	2	7 45		2	GROUP 2		2			2			2	
	3	12 45		3			3			3			3	
	4	10 45		4			4			4			4	
1910.	1	9 45	1914.	1		1918.	1		1922.	1		1926.	1	
	2	7 45		2			2			2			2	
	3	9 45		3			3			3			3	
	4	8 45		4			4			4			4	

NAME OF SOLDIER **Hutman John V.** (3-P. A. 3)

Certificate No. **936,258** | **ARMY MINORS** | Law: **ACT OF SEPTEMBER 1, 1922**
 Service of Soldier **Pt E 17th US Inf** | **Act of July 16, 1918**

ISSUES				MINORS, \$ 2 PER MONTH ADDITIONAL \$4 per month from September 1, 1922		
CLASS	RATE	DATE OF COMMENCEMENT	DATE OF CERTIFICATE	NAME	COMMENCEMENT	ENDING
Orig	12	Dec 5, 1921	June 26, 1923	Edith S.	Dec 5, 1921	Apr 25/24
	20	Sept 1, 1922				

Guardian: **Edith Hutman 11/16/23**

Appointed by: **Phila. Co. Pa. Orphans' Ct.**
 Amount of Bond: **\$700**
 Evidence filed with Gen. Acctg. Office: **Feb - 1924**

Remarks: **MAY 2 1924**

FEB 6 1924

NAME: **Hutman Mary A.** (3-P. A. 2) **DEAD**

Certificate No. **752378** | **ARMY WIDOW.** | Law: **Act of April 19, 1903**

Name of Soldier: **John S. Hutman**

Service: **1st A. 91 NY Inf.**

ISSUES				MINORS—\$2 PER MONTH ADDITIONAL		
CLASS	RATE	DATE OF COMMENCEMENT	DATE OF CERTIFICATE	NAME	COMMENCEMENT	ENDING
Orig	12	Nov 1912	27 Jan. 1913			

Fees: **Peter C. Myers**
\$10 pd

Transferred from: _____ Transferred to: _____

Died: **Apr. 30-1916** Bureau notified: **MAY 10 1916**

Remarks: **Check No 60402 Dated 5/4/16 Canceled.**

Former Roll No. _____

6-579

NAME **John V. Hutman**
 Certificate No. **936258**
 Fees **\$10 Chas M. Johnson 2/13/24**

ACT BY THE BOARD, 1917

Edith Hutman Gdn
GROUP 1

RATE- **20-4-24**

	1923	1924	1925	1926	1927	1928	1929	1930	1931	1932	1933	1934
JANUARY		<i>ca fee</i>										
FEBRUARY		<i>13-524⁵³</i>										
MARCH		<i>6-24</i>										
APRIL		<i>9-24</i>										
MAY		<i>2-17⁶⁰ Ended</i>										
JUNE												
JULY												
AUGUST												
SEPTEMBER												
OCTOBER												
NOVEMBER												
DECEMBER												

NAME: *Mary A. Hutman* **DEAD** Certificate No. **752378**

Last paid to: *12* Remarks: *Adm. Apr. 19, 1908*

Yr.	Qr.	Day.	Amount.	Yr.	Qr.	Day.	Amount.	Yr.	Qr.	Day.	Amount.	Yr.	Qr.	Day.	Amount.	Yr.	Qr.	Day.	Amount.	Yr.	Qr.	Day.	Amount.
1907.	1			1911.	1			1915.	1	4	36	1919.	1			1923.	1			1927.	1		
	2			2				2	4	36	2				2				2				
	3			3				3	4	36	3				3				3				
	4			4				4	4	36	4				4				4				
1908.	1			1912.	1			1916.	1	4	36	1920.	1			1924.	1			1928.	1		
	2			2				2	4	36	2				2				2				
	3			3				3	GROUP 2		3				3				3				
	4			4				4			4				4				4				
1909.	1			1913.	1	15	29 ⁶⁰	1917.	1			1921.	1			1925.	1			1929.	1		
	2			2	4			2			2				2				2				
	3			3	4			3			3				3				3				
	4			4	4	36		4			4				4				4				
1910.	1			1914.	1	4	36	1918.	1			1922.	1			1926.	1			1930.	1		
	2			2	4	36		2			2				2				2				
	3			3	4	36		3			3				3				3				
	4			4	4	36		4			4				4				4				

(3-P. A. 2.)

NAME: *Chutman Mary A.* **ACT OF MAY 1, 1920**

Certificate No. *787922* **ARMY WIDOW.** **Law:** *Act of April 19, 1908*

Name of Soldier: *Bill G. Chutman*

Service: *Pri and Corpl. 8th and A. S. N. I. Inf*

ISSUES.				MINORS—\$2 PER MONTH ADDITIONAL.		
CLASS.	RATE.	DATE OF COMMENCEMENT.	DATE OF CERTIFICATE.	NAME.	COMMENCEMENT.	ENDING.
<i>Inc</i>	<i>12</i>	<i>Jan 30-1915</i>	<i>MAR 25-1915</i>	<i>Inc 30</i>	<i>May 1, 1920</i>	
		<i>INC. 25 OCTOBER 6, 1917</i>				

Fees: *\$10 fee 1/8/15 Louise J. Campbell*

GROUP 2

Transferred from: **Transferred to:**

Died: **Bureau notified:**

Remarks: *name of soldier changed from Bill Chutman*

Former Roll No. *657-arrived St Newark NJ*

(3-P. A. 2.)

NAME: *Chutman, Matilda* **1078**

Certificate No. *678645* **ARMY WIDOW.** **Law:** **ACT OF APRIL 19, 1908.**

Name of Soldier: *Oscar C.*

Service: *Pt & Co. 28 Pa*

ISSUES.				MINORS—\$2 PER MONTH ADDITIONAL.		
CLASS.	RATE.	DATE OF COMMENCEMENT.	DATE OF CERTIFICATE.	NAME.	COMMENCEMENT.	ENDING.
	<i>12</i>	<i>Oct 14-1908</i>	<i>Nov 7-1909</i>			
<i>INC.</i>	<i>20</i>	<i>SEPTEMBER 8, 1916</i>				

Fees:

Transferred from: **Transferred to:**

Died: *Jan 1-1917* **Bureau notified:** *JUL 9 1917*

Remarks:

Former Roll No. *378*

6-579

NAME: *Mary A. Hutman* ACT OF MAY 1, 1930
787922

Last paid to: *Rate: 12 -25 30* Remarks: *Act of April 12, 1908*

Yr. Qr. Day. Amount	Yr. Qr. Day. Amount	Yr. Qr. Day. Amount	Yr. Qr. Day. Amount	Yr. Qr. Day. Amount	Yr. Qr. Day. Amount
1907. 1 1	1911. 1 1	1915. 1 1	1919. 1 1	1923. 1 1	1927. 1 1
1907. 2 2	1911. 2 2	1915. 2 2	1919. 2 2	1923. 2 2	1927. 2 2
1907. 3 3	1911. 3 3	1915. 3 3	1919. 3 3	1923. 3 3	1927. 3 3
1907. 4 4	1911. 4 4	1915. 4 4	1919. 4 4	1923. 4 4	1927. 4 4
1908. 1 1	1912. 1 1	1916. 1 1	1920. 1 1	1924. 1 1	1928. 1 1
1908. 2 2	1912. 2 2	1916. 2 2	1920. 2 2	1924. 2 2	1928. 2 2
1908. 3 3	1912. 3 3	1916. 3 3	1920. 3 3	1924. 3 3	1928. 3 3
1908. 4 4	1912. 4 4	1916. 4 4	1920. 4 4	1924. 4 4	1928. 4 4
1909. 1 1	1913. 1 1	1917. 1 1	1921. 1 1	1925. 1 1	1929. 1 1
1909. 2 2	1913. 2 2	1917. 2 2	1921. 2 2	1925. 2 2	1929. 2 2
1909. 3 3	1913. 3 3	1917. 3 3	1921. 3 3	1925. 3 3	1929. 3 3
1909. 4 4	1913. 4 4	1917. 4 4	1921. 4 4	1925. 4 4	1929. 4 4
1910. 1 1	1914. 1 1	1918. 1 1	1922. 1 1	1926. 1 1	1930. 1 1
1910. 2 2	1914. 2 2	1918. 2 2	1922. 2 2	1926. 2 2	1930. 2 2
1910. 3 3	1914. 3 3	1918. 3 3	1922. 3 3	1926. 3 3	1930. 3 3
1910. 4 4	1914. 4 4	1918. 4 4	1922. 4 4	1926. 4 4	1930. 4 4

Remarks: *ACT OF APRIL 12, 1908*

4 GROUP 2 PAID
AUG. 4, 1924

Trans. to Mo. Payment Card.

6-881

NAME: **1078** *Matilda Hutman* Certificate No. **678645**

Last paid to: **NOV 4 1909** *Rate: 20* Remarks: **ACT OF APRIL 19, 1908**

Yr. Qr. Day. Amount	Yr. Qr. Day. Amount	Yr. Qr. Day. Amount	Yr. Qr. Day. Amount	Yr. Qr. Day. Amount	Yr. Qr. Day. Amount
1907. 1 1	1911. 1 1	1915. 1 1	1919. 1 1	1923. 1 1	1927. 1 1
1907. 2 2	1911. 2 2	1915. 2 2	1919. 2 2	1923. 2 2	1927. 2 2
1907. 3 3	1911. 3 3	1915. 3 3	1919. 3 3	1923. 3 3	1927. 3 3
1907. 4 4	1911. 4 4	1915. 4 4	1919. 4 4	1923. 4 4	1927. 4 4
1908. 1 1	1912. 1 1	1916. 1 1	1920. 1 1	1924. 1 1	1928. 1 1
1908. 2 2	1912. 2 2	1916. 2 2	1920. 2 2	1924. 2 2	1928. 2 2
1908. 3 3	1912. 3 3	1916. 3 3	1920. 3 3	1924. 3 3	1928. 3 3
1908. 4 4	1912. 4 4	1916. 4 4	1920. 4 4	1924. 4 4	1928. 4 4
1909. 1 1	1913. 1 1	1917. 1 1	1921. 1 1	1925. 1 1	1929. 1 1
1909. 2 2	1913. 2 2	1917. 2 2	1921. 2 2	1925. 2 2	1929. 2 2
1909. 3 3	1913. 3 3	1917. 3 3	1921. 3 3	1925. 3 3	1929. 3 3
1909. 4 4	1913. 4 4	1917. 4 4	1921. 4 4	1925. 4 4	1929. 4 4
1910. 1 1	1914. 1 1	1918. 1 1	1922. 1 1	1926. 1 1	1930. 1 1
1910. 2 2	1914. 2 2	1918. 2 2	1922. 2 2	1926. 2 2	1930. 2 2
1910. 3 3	1914. 3 3	1918. 3 3	1922. 3 3	1926. 3 3	1930. 3 3
1910. 4 4	1914. 4 4	1918. 4 4	1922. 4 4	1926. 4 4	1930. 4 4

Remarks: **ACT OF APRIL 19, 1908**

4 GROUP 2 PAID

6-881

(S-P. A. 1.)

NAME: *Hutscheck Amelia* ACT OF MAY 1, 1920

Certificate No. *638.672* ARMY WIDOW. Law: Act of April 19, 1908

Name of Soldier: *George*

Service: *Pri. Co. 46 N.Y.*

ISSUES.				MINORS—\$2 PER MONTH ADDITIONAL.		
CLASS.	RATE.	DATE OF COMMENCEMENT.	DATE OF CERTIFICATE.	NAME.	COMMENCEMENT.	ENDING.
		<i>31 Dec. 07.</i>	<i>25 Feb. 08</i>	<i>William Purdy</i>	<i>31 Dec. 07</i>	<i>13 Feb. 09</i>
<i>12</i>		<i>APR 14 1908.</i>		<i>George Wilhelm</i>		<i>28 May 1913</i>

INC. 25 OCTOBER 8, 1917
Inc 39 May 1, 1920

Transferred from: _____ Transferred to: _____

Died: _____ Bureau notified: _____

Remarks: *2202 College ave
Brooklyn - Wash.*

Former Roll No. _____ 6-679

(S-P. A. 1.)

NAME: *Hutscheck George* ACT OF FEB. 6, 1907

Certificate No. *130186* ARMY INVALID.

Service: *P. Co. 46 N.Y.*

Disability: _____

ISSUES.				ISSUES.			
CLASS.	RATE.	DATE OF COMMENCEMENT.	DATE OF CERTIFICATE.	CLASS.	RATE.	DATE OF COMMENCEMENT.	DATE OF CERTIFICATE.
<i>Res 12</i>		<i>7 mch 07</i>	<i>5 Apr 07</i>				

Fees: _____

Transferred from: *NEW YORK CITY, N. Y.* Transferred to: _____

Died: *Dec 16/07* Bureau notified: *January 15/08*

Remarks: *Bureau Card adia Jan 14/08*

Former Roll No. _____ Home: _____ 6-681

NAME: *Hutschler, Julia H.* (S-P.A. 2)

Certificate No. *446 752* ARMY WIDOW. Law Act of April 19, 1908

Name of Soldier: *Jacob V.*

Service: *J. Herms. 7. 102 my r 1.*

ISSUES.				MINORS—\$2 PER MONTH ADDITIONAL.		
CLASS.	RATE.	DATE OF COMMENCEMENT.	DATE OF CERTIFICATE.	NAME.	COMMENCEMENT.	ENDING.
	<i>8</i>	<i>20 May '95</i>	<i>2 Dec '95</i>			
	<i>12</i>	<i>APR 18 1908</i>				

Transferred from: *NEW YORK CITY, N. Y.* Transferred to:

Died: *Nov 17/12* FEB 24 1913 *Report by Pm at [unclear]*

Remarks:

Former Roll No. 6-679

NAME: *Hutschler Richard V. Insane* (S-P.A. 2)

Certificate No. *33961* NAVY INVALID DEAD. Act of May 11, 1912. ACT OF FEB. 6, 1907

Service: *Pay Clerk U.S. Onward.*

Disability:

ISSUES.				ISSUES.			
CLASS.	RATE.	DATE OF COMMENCEMENT.	DATE OF CERTIFICATE.	CLASS.	RATE.	DATE OF COMMENCEMENT.	DATE OF CERTIFICATE.
<i>Pers</i>	<i>12</i>	<i>17</i>	<i>31</i>	<i>Inc 30</i>		<i>Aug 24, 1915</i>	<i>Nov 10, 1915</i>
<i>Inc</i>	<i>15</i>	<i>3 Sept 10</i>	<i>20 Sept 10</i>				
<i>Pers</i>	<i>73</i>	<i>June 6, 1912</i>	<i>12</i>				

Transferred from: *NEW YORK CITY, N. Y.* Transferred to:

Died: *May 27, 1916.* Bureau notified *JUN. 6 1916* to U.S. Naval Hosp *9/26/13* and *11/10/13*

Mary Belle Van Wynton Conn Bond 1000 - King So. [unclear] 11/16/16 7/15/16

X Naval Hosp [unclear] by provisions for time, food, 7/26/13 to 11/11/13 29 90

Provisions being paid in full 11/11/13 EVIDENCE OF GUARDIANSHIP FILED WITH AUDITOR *May 1916*

Home: *144 E 18th St* Pat *11/13/16* *J. H. [unclear]*

Other daughter to *Fri. 6/5/16*

NAME: <i>Julia H. Hutschler</i>				Certificate No. <i>41675-2</i>			
MAY 4 1909				Rate: <i>12</i>			
Yr.	Qr.	Day.	Amount.	Yr.	Qr.	Day.	Amount.
1907.	1			1911.	1	9 36 ✓	
1907.	2			1911.	2	5 36 ✓	
1907.	3			1911.	3	5 36 ✓	
1907.	4			1911.	4	6 36 ✓	
1908.	1			1912.	1	7 36 ✓	
1908.	2			1912.	2	10 36 ✓	
1908.	3			1912.	3	8 36 ✓	
1908.	4			1912.	4	11 36 ✓	
1909.	1			1913.	1	12 36	
1909.	2			1913.	2	GROUP 2	
1909.	3			1913.	3		
1909.	4			1913.	4		
1910.	1			1914.	1		
1910.	2			1914.	2		
1910.	3			1914.	3		
1910.	4			1914.	4		

NAME: <i>Richard V. Hutschler</i>				Certificate No. <i>33961</i>			
Last paid to: <i>176 Richard V. Hutschler</i>				Race: <i>White</i>			
Remarks: <i>ACT OF MAY 11, 1912.</i>				Remarks: <i>DEAD</i>			
Yr.	Qr.	Day.	Amount.	Yr.	Qr.	Day.	Amount.
1907.	1			1911.	1	4 45	
1907.	2			1911.	2	4 45	
1907.	3			1911.	3	4 45	
1907.	4			1911.	4	4 45	
1908.	1			1912.	1	12 45	
1908.	2			1912.	2	7 45	
1908.	3			1912.	3	8 60	
1908.	4			1912.	4	X 60	
1909.	1			1913.	1	25 138	
1909.	2			1913.	2	4 69	
1909.	3			1913.	3	4	
1909.	4			1913.	4	4 69	
1910.	1			1914.	1	25 138	
1910.	2			1914.	2	4 69	
1910.	3			1914.	3	4 69	
1910.	4			1914.	4	4 69	

(2-P. A. 2.)

NAME: *Hutsell Annie*

Certificate No. *775923* **ARMY WIDOW.** Law: **Act of April 19, 1908**

Name of Soldier: *Zekeiah Hutsell*

Service: *Pri A. 75 Ind. Inf*

ISSUES.				MINORS—\$2 PER MONTH ADDITIONAL.		
CLASS.	RATE.	DATE OF COMMENCEMENT.	DATE OF CERTIFICATE.	NAME.	COMMENCEMENT.	ENDING.
<i>Orig.</i>	<i>12</i>	<i>March 19-1914</i>	<i>MAY 23-1914</i>			
	<i>INC 25</i>	<i>OCTOBER 6, 1917</i>				

Fees: *\$10 fee* *G. L. Wyatt*

GROUP 2

Transferred from: Transferred to:

Died: *Apr. 22-1918* Bureau notified: *MAY 16 1918*

Remarks:

Former Roll No. *1216 John St. / W. V. / Kans.*

(2-P. A. 2.)

NAME: *Hutsell Arabella F*

Certificate No. *703775* **ARMY WIDOW.** Law: **GENERAL LAW**

Name of Soldier: *Shaderick A. Guthrie* **Act Mch. 3, 1901.**

Service: *Privt 2 East Tenn vol Inf*

ISSUES.				MINORS—\$2 PER MONTH ADDITIONAL.		
CLASS.	RATE.	DATE OF COMMENCEMENT.	DATE OF CERTIFICATE.	NAME.	COMMENCEMENT.	ENDING.
<i>OPIC</i>	<i>12</i>	<i>13 Dec 1909</i>	<i>9 June 1910</i>			
	<i>INC 20</i>	<i>SEPTEMBER 8, 1918</i>				
	<i>INC 25</i>	<i>OCTOBER 6, 1917</i>				

Fees:

Transferred from: *Knoxville, Tenn.* Transferred to:

Died: *Mch. 20 1919* Bureau notified: *MAY 14 1918 Act Mar 3 1901.*

Remarks: *x R D Athens Tenn* *Died 3/20 1919 Reimbursement order dated 8/4/19 payable to Horace M. Hutsell*

Former Roll No. 6-679

NAME: <i>Annie Gutzell</i>												Certificate No. <i>775923</i>												
Last paid to:				Date: <i>12 25</i>				Remarks: <i>Act of April 19, 1908</i>																
Yr.	Qr.	Day.	Amount.	Yr.	Qr.	Day.	Amount.	Yr.	Qr.	Day.	Amount.	Yr.	Qr.	Day.	Amount.	Yr.	Qr.	Day.	Amount.					
1907.	1			1911.	1			1915.	1	4	36	1919.	1			1923.	1							
	2				2				2	4	36		2				2			1927.	1			
	3				3				3	4	36		3				3				2			
	4				4				4	4	36		4				4				3			
											83											4		
1908.	1			1912.	1			1916.	1	4	36	1920.	1			1924.	1			1928.	1			
	2				2				2	4	36		2				2				2			
	3				3				3	4	36		3				3				3			
	4				4				4	4	36		4				4				4			
1909.	1			1913.	1			1917.	1	4	36	1921.	1			1925.	1			1929.	1			
	2				2				2	4	36		2				2				2			
	3				3				3	4	36		3				3				3			
	4				4				4	4	36		4				4				4			
											48.13													
1910.	1			1914.	1			1918.	1	4	75	1922.	1			1926.	1			1930.	1			
	2				2				2	4 75			2				2				2			
	3				3				3	4 75			3				3				3			
	4				4				4	4	36		4				4				4			
											GROUP 2													

NAME: <i>Cecabella F Gutzell</i>												Certificate No. <i>703775</i>											
Last paid to: <i>OFFICIAL</i>				Date: <i>25</i>				Remarks: <i>GENERAL LAW Act Mch. 3, 1901.</i>															
Yr.	Qr.	Day.	Amount.	Yr.	Qr.	Day.	Amount.	Yr.	Qr.	Day.	Amount.	Yr.	Qr.	Day.	Amount.	Yr.	Qr.	Day.	Amount.				
1907.	1			1911.	1	2	36	1915.	1	2	36	1919.	1	4	75	1923.	1			1927.	1		
	2				2	15	36		2	4	36		2	4 75			2				2		
	3				3	12	36		3	4	36		3	28	39.17		3				3		
	4				4	16	36		4	4	36		4				4				4		
											60												
1908.	1			1912.	1	17	36	1916.	1	4	36	1920.	1			1924.	1			1928.	1		
	2				2	4	36		2	4	36		2				2				2		
	3				3	7	36		3	4	36		3				3				3		
	4				4	9	36		4	17	36		4				4				4		
											60												
1909.	1			1913.	1	4		1917.	1	4	60	1921.	1			1925.	1			1929.	1		
	2				2	4			2	4	60		2				2				2		
	3				3	4			3	4	60		3				3				3		
	4				4	4	36		4	4	60		4				4				4		
											64.67												
1910.	1			1914.	1	4	36	1918.	1	4	75	1922.	1			1926.	1			1930.	1		
	2				2	4	36		2	4	75		2				2				2		
	3				3	4	36		3	4	75		3				3				3		
	4				4	4	36		4	4	75		4				4				4		

NAME: *Nutshell, Hezekiah* (3-P. A. 1.)
 Certificate No. *638787* ARMY INVALID. **DEAD**
 Service: *Pr a 75th Ind V. &*
 Disability: *1*

ISSUES.

CLASS.	RATE.	DATE OF COMMENCEMENT.	DATE OF CERTIFICATE.	CLASS.	RATE.	DATE OF COMMENCEMENT.	DATE OF CERTIFICATE.
	<i>15</i>	<i>21 Oct 1911</i>	<i>28 June 1911</i>				
ACT OF MAY 11, 1912.							
	<i>24</i>	<i>16 May 1912</i>	<i>25 June 1912</i>				

Fees: *3/11 1914* Accrued order dated *5/23/14*
 payable to widow *Anna*

Transferred from: **TOPEKA, KANSAS.** Transferred to: _____
 Died: *Mar. 11, 1914* Bureau notified: **APR 4 - 1914**
 Remarks: _____

Former Roll No. *1845* **JUNE 27, 1890.** Home: _____

6-681

NAME: *Nutshell, Hezekiah* (3-P. A. 1.)
 Certificate No. *638787* ARMY INVALID. Law: _____
 Service: *Pr a 75th Ind V. &*
 Disability: _____

ISSUES.

CLASS.	RATE.	DATE OF COMMENCEMENT.	DATE OF CERTIFICATE.	CLASS.	RATE.	DATE OF COMMENCEMENT.	DATE OF CERTIFICATE.
	<i>12</i>	<i>12 Aug 1890</i>	<i>4 Aug 1891</i>				

Fees: _____

Transferred from: _____ Transferred to: _____
 Died: _____ Bureau notified: _____
 Remarks: _____

Former Roll No. *1845* **JUNE 27, 1890,** Home: _____

6-681

NAME: <i>Hezekiah Tutsell</i> Certificate No. <i>638787</i>																								
Last paid to: _____ Rate: <i>75 2/4</i>						Remarks: DEAD ACT FEB. 9 1907																		
Yr.	Qr.	Day.	Amount.	Yr.	Qr.	Day.	Amount.	Yr.	Qr.	Day.	Amount.	Yr.	Qr.	Day.	Amount.	Yr.	Qr.	Day.	Amount.					
1907.	1			1911.	1			1915.	1			1919.	1			1923.	1			1927.	1			
	2				2				2				2				2					2		
	3				3		<i>4 5/8</i>		3				3				3					3		
	4				4				4				4				4					4		
1908.	1			1912.	1			1916.	1			1920.	1			1924.	1			1928.	1			
	2				2		<i>0 7/8</i>		2				2				2					2		
	3				3		<i>19 68 1/2</i>		3				3				3					3		
	4				4				4				4				4					4		
1909.	1			1913.	1			1917.	1			1921.	1			1925.	1			1929.	1			
	2				2				2				2				2					2		
	3				3				3				3				3					3		
	4				4		<i>4 72</i>		4				4				4					4		
1910.	1			1914.	1		<i>72</i>	1918.	1		<i>3/11/14</i>	1922.	1			1926.	1			1930.	1			
	2				2		<i>6/19 30 1/2</i>		2				2				2					2		
	3				3		GROUP 2		3				3				3					3		
	4				4				4				4				4					4		

NAME: <i>Hezekiah Tutsell</i> Certificate No. <i>638787</i>																								
Last paid to: _____ Rate: <i>12</i>						Remarks: ACT JUNE 27, 1890.																		
Yr.	Qr.	Day.	Amount.	Yr.	Qr.	Day.	Amount.	Yr.	Qr.	Day.	Amount.	Yr.	Qr.	Day.	Amount.	Yr.	Qr.	Day.	Amount.					
1907.	1			1911.	1			1915.	1			1919.	1			1923.	1			1927.	1			
	2				2				2				2				2					2		
	3				3		FEB. 6, 1907		3		JUN 1911		3				3					3		
	4				4		GROUP 2		4				4				4					4		
1908.	1			1912.	1			1916.	1			1920.	1			1924.	1			1928.	1			
	2				2				2				2				2					2		
	3				3				3				3				3					3		
	4				4				4				4				4					4		
1909.	1			1913.	1			1917.	1			1921.	1			1925.	1			1929.	1			
	2				2				2				2				2					2		
	3				3				3				3				3					3		
	4				4				4				4				4					4		
1910.	1			1914.	1			1918.	1			1922.	1			1926.	1			1930.	1			
	2				2				2				2				2					2		
	3		<i>5</i>		3				3				3				3					3		
	4		<i>7</i>		4				4				4				4					4		

NAME: **Hutsell, Isaac M.** (3-P. A. 1a)

Certificate No. **960726** **ARMY INVALID** Law: **Act of May 1, 1920**

Service: **Pt B 23 Ind Inf**

Disability: **20**

CLASS	RATE	DATE OF COMMENCEMENT	DATE OF CERTIFICATE	HOMES-Admitted	Discharged
	50	May 1, 1920			
Inc	72	April 6, 1925	July 9, 1925		

Remarks: **Oct 26, 1926** Reported **NOV 8 1926**
37087(R)

JUL 22 1925

NAME: **Hutsell Isaac M.** (3-P. A. 1.)

Certificate No. **960726** **ARMY INVALID.** Law: **ACT OF MAY 1, 1920 16758**

Service: **Pt B 23 Ind** **ACT OF FEB. 6, 1907.**

Disability: **20** **ACT OF MAY 11, 1912**

ISSUES.

CLASS.	RATE.	DATE OF COMMENCEMENT.	DATE OF CERTIFICATE.	CLASS.	RATE.	DATE OF COMMENCEMENT.	DATE OF CERTIFICATE.
19	20	Aug 07	23 Jan 08		32	JUN 10 1908	
15	50	17 May 1912	17 JUL 1912	Inc.	50	May 1, 1920	
Inc.	19	June 27, 1915	Sept 18, 1915				
Fee:	22⁵⁰	June 27, 1920	W				

Transferred from: **INDIANAPOLIS, IND.** Transferred to:

Died: Bureau notified:

Remarks:

Former Roll No. **Act 16758** Home: **Memphis**

NAME ISAAC M. HUTSELL.

Certificate No.

Form 960726

Act of May 1, 1920

RATE-	GROUP 2											
	-50-	50-	72									
	1923	1924	1925	1926	1927	1928	1929	1930	1931	1932	1933	1934
JANUARY		4 50	4 50	4 72								
FEBRUARY		4 50	4 50	4 72								
MARCH		4 50	4 50	4 72								
APRIL	4	4 50	4 50	4 72								
MAY	4	4 50	4 50	4 72								
JUNE	4 50	4 50	4 50	4 72								
JULY	4 50	4 50	4 50	4 72								
AUGUST	4 50	4 50	4 50	4 72								
SEPTEMBER	4 50	4 50	4 72	4 72								
OCTOBER	4 50	4 50	4 72	4 72								
NOVEMBER	4 50	4 50	4 72	4 72								
DECEMBER	4 50	4 50	4 72									

CHECK CA

NAME: Isaac M. Hutsell ACT OF MAY 1, 1920 Certificate No. 960726

Rate: 4.50

NOV 4 1907 106 14.80 ACT MAY 11, 1912

Yr. Qr. Day.	Amount.	Yr. Qr. Day.	Amount.	Yr. Qr. Day.	Amount.	Yr. Qr. Day.	Amount.	Yr. Qr. Day.	Amount.	Yr. Qr. Day.	Amount.
1907. 1		1911. 1	7 36	1915. 1	4 46.50	1919. 1	4 96	1923. 1	4 50	1927. 1	
1907. 2		1911. 2	6 36	1915. 2	4 46.50	1919. 2	4 96	1923. 2	4 50	1927. 2	
1907. 3		1911. 3	7 36	1915. 3	4 46.50	1919. 3	4 96	1923. 3	4 50	1927. 3	
1907. 4		1911. 4	7 36	1915. 4	4 57	1919. 4	4 96	1923. 4	4 50	1927. 4	
1908. 1	10 36	1911. 1	7 36	1915. 1	4 57	1919. 1	4 96	1923. 1	4 50	1927. 1	
1908. 2	9 36	1911. 2	7 36	1915. 2	4 57	1919. 2	4 96	1923. 2	4 50	1927. 2	
1908. 3	6 36	1911. 3	7 36	1915. 3	4 57	1919. 3	4 96	1923. 3	4 50	1927. 3	
1908. 4	10 36	1911. 4	7 36	1915. 4	4 57	1919. 4	4 150	1923. 4	4 50	1927. 4	
1909. 1	6 36	1911. 1	7 36	1915. 1	4 57	1919. 1	4 150	1923. 1	Trans. to Mo.	1927. 1	
1909. 2	11 36	1911. 2	4 46.50	1915. 2	4 57	1919. 2	4 150	1923. 2	Payment Card	1927. 2	
1909. 3	6 36	1911. 3	4 46.50	1915. 3	4 57	1919. 3	4 150	1923. 3		1927. 3	
1909. 4	6 36	1911. 4	4 46.50	1915. 4	4 57	1919. 4	4 150	1923. 4		1927. 4	
1910. 1	4 36	1911. 1	4 46.50	1915. 1	4 57	1919. 1	4 150	1923. 1		1927. 1	
1910. 2	4 36	1911. 2	4 46.50	1915. 2	4 57	1919. 2	4 150	1923. 2		1927. 2	
1910. 3	6 36	1911. 3	4 46.50	1915. 3	4 80.40	1919. 3	4 150	1923. 3		1927. 3	
1910. 4	12 36	1911. 4	4 46.50	1915. 4	4 96	1919. 4		1923. 4		1927. 4	

GROUP 2 PAID TO AUG. 4, 1923

NAME **Hutsell, Joseph** (S-P. A. 1)

Certificate No. **1,243,658** **ARMY INVALID** Law: **ACT OF JUNE 5, 1920**

Service **Pvt., Co. G 19th U.S. Inf.**

Disability

CLASS	RATE	DATE OF COMMENCEMENT	DATE OF CERTIFICATE	HOMES—Admitted	Discharged
Orig	18	Oct. 22, 1923 ^Q	April 28, 1924		
Inc.	30	June 4, 1926			

Died *Aug 21, 1927* Reported **OCT 12 1927**

Remarks:

NAME **Hutsell, Margret A.** (S-P. A. 2a)

Certificate No. **621306** **ARMY WIDOW** Law: **Act May 23, 1928**

Name of Soldier **John W** Law: **Act of May 1, 1920**

Service **Pt B 3 D 6 Mo V Cav**

ISSUES				MINORS, \$ PER MONTH ADDITIONAL		
CLASS	RATE	DATE OF COMMENCEMENT	DATE OF CERTIFICATE	NAME	COMMENCEMENT	ENDING
	30	May 1, 1920				
	40	JUNE 4, 1928				

Died *June 3, 1930* Reported **JUN 26 1930**

Remarks:

NAME Joseph Hutsell

Certificate No. 1,243,658

ACT OF JUNE 5, 1920

Fees \$20. R S O'Brien 5-7-24

RATE-	18		30									
	1923	1924	1925	1926	1927	1928	1929	1930	1931	1932	1933	1934
JANUARY			4	4	4							
FEBRUARY			4	4	4							
MARCH			4	4	4							
APRIL			4	4	4							
MAY		4	4	4	4							
JUNE		4	4	4	4							
JULY		4	4	4	4							
AUGUST		4	4	4	4							
SEPTEMBER		4	4	4	4							
OCTOBER		4	4	4	4							
NOVEMBER		4	4	4	4							
DECEMBER		4	4	4	4							

NAME MARGRET A HUTSELL

Certificate No. 621306

Act May 23, 1928
Act of May 1, 1920

GROUP 2

RATE-	30											
	1923	1924	1925	1926	1927	1928	1929	1930	1931	1932	1933	1934
JANUARY		4 30	4 30	4 30	4 30	4 30	4 40	4 40				
FEBRUARY		4 30	4 30	4 30	4 30	4 30	4 40	4 40				
MARCH		4 30	4 30	4 30	4 30	4 30	4 40	4 40				
APRIL	4	4 30	4 30	4 30	4 30	4 30	4 40	4 40				
MAY	4	4 30	4 30	4 30	4 30	4 30	4 40	4 40				
JUNE	4 30	4 30	4 30	4 30	4 30	4 30	4 40	4 40				
JULY	4 30	4 30	4 30	4 30	4 30	4 30	4 40	4 40				
AUGUST	4 30	4 30	4 30	4 30	4 30	4 30	4 40	4 40				
SEPTEMBER	4 30	4 30	4 30	4 30	4 30	4 40	4 40					
OCTOBER	4 30	4 30	4 30	4 30	4 30	4 40	4 40					
NOVEMBER	4 30	4 30	4 30	4 30	4 30	4 40	4 40					
DECEMBER	4 30	4 30	4 30	4 30	4 30	4 40	4 40					

NAME: *Stuttsell, Margaret A.* ACT OF MAY 1, 1920 (3-P. A. 2.)

Certificate No. *621,306* ARMY WIDOW. Law: *19 Apr. 1908*

Name of Soldier: *Stuttsell, John W.*

Service: *Co. B 1st Regt 6th Cav 91st Div*

ISSUES.				MINORS—\$2 PER MONTH ADDITIONAL.		
CLASS.	RATE.	DATE OF COMMENCEMENT.	DATE OF CERTIFICATE.	NAME.	COMMENCEMENT.	ENDING.
	<i>12</i>	<i>19 Apr. 1908</i>	<i>26 Jan 1907</i>			
INC. 25 OCTOBER 6, 1917						
Pay: Inc 30 May 1, 1920						
Transferred from: <i>TOPEKA, KANSAS.</i>				Transferred to:		
Died:				Bureau notified:		
Remarks:						
Former Roll No. <i>1789</i>						

NAME: *Stuttsell, Martha A.* ACT OF MAY 1, 1920 (3-P. A. 2.)

Certificate No. *497944* ARMY WIDOW. Law: *Act April 19, 1908.*

Name of Soldier: *William W.*

Service: *Co. G 8th Tenn V Cav.*

ISSUES.				MINORS—\$2 PER MONTH ADDITIONAL.		
CLASS.	RATE.	DATE OF COMMENCEMENT.	DATE OF CERTIFICATE.	NAME.	COMMENCEMENT.	ENDING.
	<i>12</i>	<i>April 19, 1908.</i>	<i>14 Aug 1900</i>	<i>John M.</i>	<i>27 July 1899</i>	<i>Sept 1909</i>
				<i>Nina L.</i>	<i>" "</i>	<i>13 Aug 1912</i>
INC. 25 OCTOBER 6, 1917						
Pay: Inc 30 May 1, 1920						
Transferred from: <i>Knoxville, Tenn</i>				Transferred to:		
Died:				Bureau notified:		
Remarks:						
Former Roll No. <i>551</i>						

NAME: <i>Margaret A. Hutchins</i>				Certificate No. <i>621306</i>			
Last paid to:				Date: <i>12-20-30</i>			
				Remarks: <i>ACT OF MAY 1, 1920 19 Apr. 1908</i>			
Yr. Qr. Day.	Amount.	Yr. Qr. Day.	Amount.	Yr. Qr. Day.	Amount.	Yr. Qr. Day.	Amount.
1907. 1		1911. 1	0	1915. 1	4 36	1919. 1	4 75
1907. 2		1911. 2	11	1915. 2	4 36	1919. 2	4 75
1907. 3		1911. 3	11	1915. 3	4 36	1919. 3	4 75
1907. 4		1911. 4	10	1915. 4	4 36	1919. 4	4 75
1908. 1		1912. 1	11	1916. 1	4 36	1920. 1	4 75
1908. 2		1912. 2	12	1916. 2	4 36	1920. 2	4 75
1908. 3		1912. 3	12	1916. 3	4 36	1920. 3	4 90.50
1908. 4		1912. 4	4	1916. 4	4 36	1920. 4	4 90
1909. 1		1913. 1	4	1917. 1	4 36	1921. 1	4 90
1909. 2		1913. 2	4	1917. 2	4 36	1921. 2	4 90
1909. 3		1913. 3	4	1917. 3	4 36	1921. 3	4 90
1909. 4		1913. 4	4 36	1917. 4	4 48.33	1921. 4	4 90
1910. 1	10	1914. 1	36	1918. 1	4 75	1922. 1	4 90
1910. 2	10	1914. 2	4	1918. 2	4 75	1922. 2	4 90
1910. 3	9	1914. 3	4 36	1918. 3	4 75	1922. 3	4 90
1910. 4	11	1914. 4	4 36	1918. 4	4 75	1922. 4	4 90
				GROUP 2 PAID TO AUG. 4, 1922			

NAME: <i>Martha A. Hutchins</i>				Certificate No. <i>497944</i>			
Last paid to:				Date: <i>12-20-30</i>			
				Remarks: <i>ACT APRIL 19, 1908</i>			
Yr. Qr. Day.	Amount.	Yr. Qr. Day.	Amount.	Yr. Qr. Day.	Amount.	Yr. Qr. Day.	Amount.
1907. 1	501	1911. 1	10 42	1915. 1	4 36	1919. 1	4 75
1907. 2		1911. 2	16 42	1915. 2	4 36	1919. 2	4 75
1907. 3		1911. 3	5 42	1915. 3	4 36	1919. 3	4 75
1907. 4		1911. 4	29 42	1915. 4	4 36	1919. 4	4 75
1908. 1		1912. 1	16 42	1916. 1	4 36	1920. 1	4 75
1908. 2		1912. 2	6 42	1916. 2	4 36	1920. 2	4 75
1908. 3		1912. 3	8 42	1916. 3	4 36	1920. 3	4 90.50
1908. 4		1912. 4	9 36.50	1916. 4	4 36	1920. 4	4 90
1909. 1	5 48	1913. 1	4 36	1917. 1	4 36	1921. 1	4 90
1909. 2	5 41	1913. 2	4	1917. 2	4 36	1921. 2	4 90
1909. 3	6 48	1913. 3	4	1917. 3	4 36	1921. 3	4 90
1909. 4	6 44.00	1913. 4	4 36	1917. 4	4 48.33	1921. 4	4 90
1910. 1	7 42	1914. 1	36	1918. 1	4 75	1922. 1	4 90
1910. 2	5 42	1914. 2	4 36	1918. 2	4 75	1922. 2	4 90
1910. 3	6 42	1914. 3	36	1918. 3	4 75	1922. 3	4 90
1910. 4	8 42	1914. 4	4 36	1918. 4	4 75	1922. 4	4 90
				GROUP 2 PAID TO AUG. 4, 1922			

(S-P. A. 4.)

NAME: *Hutsell, Sarah* DEAD *MOTHER.*

Certificate No. *386784* ARMY DEPENDENT. Law: *General Law.*

Name of Soldier: *John L.*

Service: *Pri co J. 5 Tenn vol Inf*

ISSUES.

CLASS.	RATE.	DATE OF COMMENCEMENT.	DATE OF CERTIFICATE.	CLASS.	RATE.	DATE OF COMMENCEMENT.	DATE OF CERTIFICATE.
	<i>12</i>	<i>11 Oct 1890</i>	<i>28 Nov 1893</i>				

Fees:

Transferred from: *KNOXVILLE, TENN.* Transferred to:

Died: *Feb. 15. 1907* Bureau notified: *3-1081-6-13-08*

Remarks:

Former Roll No. *35* Home:

6-162

(S-P. A. 2.)

NAME: *Hutsell, Sarah C.*

Certificate No. *429733* ARMY WIDOW. Law: *Act April 19, 1908.*

Name of Soldier: *James M.*

Service: *Coin Sgt 5 Tenn vol cav*

ISSUES.

CLASS.	RATE.	DATE OF COMMENCEMENT.	DATE OF CERTIFICATE.	MINORS—\$2 PER MONTH ADDITIONAL.		
				NAME.	COMMENCEMENT.	ENDING.
	<i>12</i>	<i>April 19, 1908.</i>	<i>21 Aug 1896</i>			

Fees:

Transferred from: *Knoxville, Tenn* Transferred to:

Died: *10/28/13* Bureau notified: *11/13/13*

Remarks:

Former Roll No. *860*

6-679

NAME: Sarah Hutsell				DEAD				Certificate No. 386784										
Last paid to: 4 Feb 1927				Rate: 12				Remarks:										
Yr.	Qr.	Day.	Amount.	Yr.	Qr.	Day.	Amount.	Yr.	Qr.	Day.	Amount.	Yr.	Qr.	Day.	Amount.			
1907.	1			1911.	1			1915.	1			1919.	1					
	2		GROUP 2		2				2				2			2		
	3				3				3				3			3		
	4				4				4				4			4		
1908.	1			1912.	1			1916.	1			1920.	1					
	2				2				2				2			2		
	3				3				3				3			3		
	4				4				4				4			4		
1909.	1			1913.	1			1917.	1			1921.	1					
	2		Knoxville		2				2				2			2		
	3				3				3				3			3		
	4				4				4				4			4		
1910.	1			1914.	1			1918.	1			1922.	1					
	2				2				2				2			2		
	3				3				3				3			3		
	4				4				4				4			4		

NAME: Sarah C. Hutsell				Certificate No. 429733														
Last paid to: NOV 4 1908				Rate: 12				Remarks:										
Yr.	Qr.	Day.	Amount.	Yr.	Qr.	Day.	Amount.	Yr.	Qr.	Day.	Amount.	Yr.	Qr.	Day.	Amount.			
1907.	1		973	1911.	1		8 36	1915.	1			1919.	1					
	2				2		6 36		2				2			2		
	3				3		8 36		3				3			3		
	4				4		9 36		4				4			4		
1908.	1			1912.	1		7 36	1916.	1			1920.	1					
	2				2		4 36		2				2			2		
	3				3		7 36		3				3			3		
	4				4		11 36		4				4			4		
1909.	1		5 36	1913.	1		4	1917.	1			1921.	1					
	2		5 36		2		4		2				2			2		
	3		6 36		3		4		3				3			3		
	4		6 36		4		4 36		4				4			4		
1910.	1		10 36	1914.	1		36	1918.	1			1922.	1					
	2		5 36		2		GROUP 2		2				2			2		
	3		9 36		3				3				3			3		
	4		7 36		4				4				4			4		

NAME *Hutsell, William H.* ACT OF MAY 1, 1920
 ACT MAY 11, 1912 (3-P. A. 1.)
 Certificate No. *1064211* ARMY INVALID. ~~Act of February 6, 1907.~~
 Service: *Sgt Co. A. 7th Tenn Mtd. Vol Inf.*
 Disability:

ISSUES.

CLASS.	RATE.	DATE OF COMMENCEMENT.	DATE OF CERTIFICATE.	CLASS.	RATE.	DATE OF COMMENCEMENT.	DATE OF CERTIFICATE.
32	15	Mch. 11-1907	11 Juny 1908		32	JUN 10 1918	
			<i>Act of May 11, 1912</i>				
	15	29 May 1912	6 Feby 1913	Inc.	50	May 1, 1920	
INCREASE	19	Mch. 11-1915	June 17-1915				
Fees:		<i>22⁵⁰ Mch. 11-1920</i>	<i>W</i>				
Transferred from: KNOXVILLE, TENN.				Transferred to:			
Died:				Bureau notified:			
Remarks: <i>Athens Tenn</i>							
Former Roll No. <i>2646</i> <i>177</i> Act of June 27, 1890.				Home:			

6-661

NAME *Hutsinpiller, John* (3-P. A. 1a)
 Certificate No. *927962* ARMY INVALID Law: Act of May 1, 1920
 Service: *2nd REG 10 V H A*
 Disability:

CLASS	RATE	DATE OF COMMENCEMENT	DATE OF CERTIFICATE	HOMES—Admitted	Discharged	Died	Reported
	50	May 1, 1920					
Inc	72	March 1, 1925	July 23, 1925				JUL 12 1927
Remarks: <i>20-19-1</i>							
				AUG 3 1925			

6-6572

NAME: *Hutsenpiller John H* (S-P. A. 1.) 14020

Certificate No. *458364* ARMY INVALID. Law: **GENERAL LAW ACT OF MAY 11, 1912**

Service: *I G 194 Ohio* ACT OF MAY 1, 1920

Disability: *Injury to Chest and Back Chondriarous Res Dis of Rect.*

ISSUES.

CLASS.	RATE.	DATE OF COMMENCEMENT.	DATE OF CERTIFICATE.	CLASS.	RATE.	DATE OF COMMENCEMENT.	DATE OF CERTIFICATE.
-----	17	Apr 1899	5 Mar 1900		30	JUN 10 1918	
Reis.	19	Dec 14, 1916	May 2, 1917	5	32	Oct 23-1918	
	22 ⁵⁰	Oct 23, 1921	H	Inc.	50	May 1, 1920	

Fees: " 72 Mch 30, 1921 - July 2, 1921

Transferred from: **INDIANAPOLIS, IND.** Transferred to:

Died: *Oct. 15, 1921* Bureau notified: **NOV 8 1921**

Remarks: *Used Oct. 15, 1921 Reimbursement order dated June 22, 1922 payable to Louisiana Orders*

Former Roll No. *GG 14930* Home: *JUN 4 1922* 6-661

NAME: *Hutsenpiller John* ACT OF MAY 1, 1920 (S-P. A. 1.) *153897*

Certificate No. *927962* ARMY-INVALID. Law: **General Law**

Service: *2 Lt. G. 1 over a* ACT MAY 11, 1912

Disability: *Neopharyngeal catarrh, chronic*

ISSUES.

CLASS.	RATE.	DATE OF COMMENCEMENT.	DATE OF CERTIFICATE.	CLASS.	RATE.	DATE OF COMMENCEMENT.	DATE OF CERTIFICATE.
Orig	15	Apr 96	20 Mar 97		40	JUN 10 1918	
Reis	27	May 12	9 Jan 13	Inc.	50	May 1, 1920	
Inc.	30	Dec. 11, 1915	Feb 8, 1916				

Fees: *W*

Transferred from: **Columbus,** Transferred to:

Died: Bureau notified: *5*

Remarks:

Former Roll No. *1459 MAR 9 1916* Home: 6-661

NAME: *John W. Hutsenpiller* Certificate No. *438364*

Last paid to: _____ Rate: ~~30.52~~ *50.72* Remarks: *ACT OF MAY 11, 1920 -- General Law --*

Yr. Qr. Day.	Amount.	Yr. Qr. Day.	Amount.	Yr. Qr. Day.	Amount.	Yr. Qr. Day.	Amount.	Yr. Qr. Day.	Amount.	Yr. Qr. Day.	Amount.
1907. 1		1911. 1	7.51	1915. 1	4.51	1919. 1	4.96	1923. 1		1927. 1	
1907. 2		1911. 2	6.51	1915. 2	4.51	1919. 2	4.96	1923. 2		1927. 2	
1907. 3		1911. 3	7.01	1915. 3	4.51	1919. 3	4.96	1923. 3		1927. 3	
1907. 4		1911. 4	7.01	1915. 4	4.51	1919. 4	4.96	1923. 4		1927. 4	
1908. 1		1912. 1	7.51	1916. 1	4.51	1920. 1	4.96	1924. 1		1928. 1	
1908. 2		1912. 2	5.51	1916. 2	4.51	1920. 2	4.96	1924. 2		1928. 2	
1908. 3		1912. 3	5.51	1916. 3	4.51	1920. 3	4.15/80	1924. 3		1928. 3	
1908. 4		1912. 4	4.51	1916. 4	4.51	1920. 4	4.150	1924. 4		1928. 4	
1909. 1		1913. 1	4.51	1917. 1	4.51	1921. 1	4.150	1925. 1		1929. 1	
1909. 2		1913. 2	4.51	1917. 2	4.51	1921. 2	4.150	1925. 2		1929. 2	
1909. 3		1913. 3	4.51	1917. 3	4.57	1921. 3	4.130/93	1925. 3		1929. 3	
1909. 4		1913. 4	4.51	1917. 4	4.57	1921. 4	4.210	1925. 4		1929. 4	
1910. 1	7.01	1914. 1	4.51	1918. 1	4.57	1922. 1	7.91/50	1926. 1		1930. 1	
1910. 2	6.51	1914. 2	4.51	1918. 2	4.57	1922. 2	GROUP 2	1926. 2		1930. 2	
1910. 3	6.51	1914. 3	5.1	1918. 3	4.76/80	1922. 3		1926. 3		1930. 3	
1910. 4	7.01	1914. 4	4.51	1918. 4	4.90/73	1922. 4		1926. 4		1930. 4	9.10/28

NAME: *John Hutsenpiller* Certificate No. *927962*

Last paid to: _____ Rate: ~~30.70~~ *50.103.897* Remarks: *ACT OF MAY 11, 1920*

Yr. Qr. Day.	Amount.	Yr. Qr. Day.	Amount.	Yr. Qr. Day.	Amount.	Yr. Qr. Day.	Amount.	Yr. Qr. Day.	Amount.	Yr. Qr. Day.	Amount.
1907. 1		1911. 1	*6.45	1915. 1	4.72	1919. 1	4.120	1923. 1	9.4.150	1927. 1	
1907. 2		1911. 2	7.45	1915. 2	4.72	1919. 2	4.120	1923. 2	10.4.50	1927. 2	
1907. 3		1911. 3	7.45	1915. 3	4.72	1919. 3	4.120	1923. 3	11.4	1927. 3	
1907. 4		1911. 4	4.45	1915. 4	4.72/6.60	1919. 4	4.120	1923. 4	12.4	1927. 4	
1908. 1		1912. 1	9.45	1916. 1	4.72	1920. 1	4.120	1924. 1	3.4.4.50	1928. 1	
1908. 2		1912. 2	10.45	1916. 2	4.90	1920. 2	4.120	1924. 2	2.4.50	1928. 2	
1908. 3		1912. 3	10.45	1916. 3	4.90	1920. 3	4.161	1924. 3	3.4.50	1928. 3	
1908. 4		1912. 4	4.45	1916. 4	4.90	1920. 4	4.150	1924. 4	4.4.50	1928. 4	
1909. 1	4.45	1913. 1	4.72	1917. 1	4.90	1921. 1	4.150	1925. 1	Trans. to No. Payment Card	1929. 1	
1909. 2	4.45	1913. 2	4.72	1917. 2	4.90	1921. 2	4.150	1925. 2		1929. 2	
1909. 3	4.45	1913. 3	4.72	1917. 3	4.90	1921. 3		1925. 3		1929. 3	
1909. 4	4.45	1913. 4	4.72	1917. 4	4.90	1921. 4	4.150	1925. 4		1929. 4	
1910. 1	14.45	1914. 1	4.72	1918. 1	4.90	1922. 1	4.150	1926. 1		1930. 1	
1910. 2	12.45	1914. 2	4.72	1918. 2	4.90	1922. 2	4.150	1926. 2		1930. 2	
1910. 3	12.45	1914. 3	4.72	1918. 3	4.118	1922. 3	GROUP 3 TO JUNE 4, 1922	1926. 3		1930. 3	
1910. 4	10.45	1914. 4	4.72	1918. 4	4.120	1922. 4		1926. 4		1930. 4	

NAME: *Houtslar Mary E* (2-P. A. 1.)
 Certificate No. *532823* / **ARMY DEPENDENT.** Law: *21995* General Law.
 Name of soldier: *Samuel H.*
 Service: *Co. G. 47 U.S. I. & G.* **WAR WITH SPAIN.**
 ISSUES.

CLASS.	RATE.	DATE OF COMMENCEMENT.	DATE OF CERTIFICATE.	CLASS.	RATE.	DATE OF COMMENCEMENT.	DATE OF CERTIFICATE.
	<i>12</i>	<i>19 Apr 1901</i>	<i>5 May 1902</i>				

Fees: _____

Transferred from: **COLUMBUS** Transferred to: _____

Died: *3/23/11* *P.M.* *Winchester O* Bureau notified: *4/23/12*
 Remarks: _____

Former Roll No. *665* Home: _____

DECEASED

NAME: *Hutsler, Agnilla J* (2-P. A. 1.)
 Certificate No. *289530* / **ARMY INVALID.** Law: *Act of May 11, 1912* **GENERAL LAW**
 Service: *Pt D 18 Ia Vols*
 Disability: *Dis of eyes*
 ISSUES.

CLASS.	RATE.	DATE OF COMMENCEMENT.	DATE OF CERTIFICATE.	CLASS.	RATE.	DATE OF COMMENCEMENT.	DATE OF CERTIFICATE.
	<i>24</i>	<i>14 Jan 1885</i>	<i>24 Mch 1885</i>				
REISSUE	<i>27</i>	<i>July 6, 1912</i>	<i>NOV 28, 1913</i>				
	<i>30</i>	<i>Sept 22, 1913</i>					

Fees: _____

Transferred from: **Topeka, Kans.** Transferred to: _____

Died: *Jan. 18, 1918* Bureau notified: **FEB 23 1918** Check No. *6009526* Dated **FEB 4 1918** Canceled
 Remarks: _____

Former Roll No. *138* Home: _____

NAME: <i>Mary F. Heutelar</i>										Certificate No. <i>21995</i>									
Last paid to: <i>DEC 4 1908</i>					Rate: <i>12</i>					Remarks:									
Yr.	Qr.	Day.	Amount.	Yr.	Qr.	Day.	Amount.	Yr.	Qr.	Day.	Amount.	Yr.	Qr.	Day.	Amount.	Yr.	Qr.	Day.	Amount.
1907.	1			1911.	1	11	36	1915.	1			1919.	1			1923.	1		
	2				2				2				2				2		
	3				3				3				3				3		
	4				4				4				4				4		
1908.	1			1912.	1			1916.	1			1920.	1			1924.	1		
	2				2				2				2				2		
	3				3				3				3				3		
	4				4				4				4				4		
1909.	1	9	36	1913.	1			1917.	1			1921.	1			1925.	1		
	2				2				2				2				2		
	3	14	36		3				3				3				3		
	4	10	36		4				4				4				4		
1910.	1	10	36	1914.	1			1918.	1			1922.	1			1926.	1		
	2				2				2				2				2		
	3	10	36		3				3				3				3		
	4				4				4				4				4		

NAME: <i>Aquilla J. Hetsler</i>										Certificate No. <i>289530</i>									
Last paid to:					Rate: <i>2430</i>					Remarks: <i>Act of May 11, 1912</i>									
Yr.	Qr.	Day.	Amount.	Yr.	Qr.	Day.	Amount.	Yr.	Qr.	Day.	Amount.	Yr.	Qr.	Day.	Amount.	Yr.	Qr.	Day.	Amount.
1907.	1			1911.	1	8		1915.	1	4	90	1919.	1			1923.	1		
	2				2	8			2	4	90		2				2		
	3				3	8			3	4	90		3				3		
	4				4	8			4	4	90		4				4		
1908.	1			1912.	1	8		1916.	1	4	90	1920.	1			1924.	1		
	2				2	8			2	4	90		2				2		
	3				3	10			3	4	90		3				3		
	4				4	8			4	4	90		4				4		
1909.	1	8		1913.	1	4		1917.	1	4	90	1921.	1			1925.	1		
	2	7			2	4			2	4	90		2				2		
	3	7			3	4			3	4	90		3				3		
	4	8			4	4			4	4	90		4				4		
1910.	1	8		1914.	1	4	90	1918.	1	4	90	1922.	1			1926.	1		
	2	7			2	90			2	GROUP 2			2				2		
	3	8			3	4	90		3				3				3		
	4	8			4	4	90		4				4				4		

NAME: *Hutsler, Fred* (3-P. A. 1.)
 SPECIAL ACT.
 Certificate No. *1181174* ARMY INVALID. REG. ESTABLISHMENT.
 Service: *Corp. 2100 U.S. Coast Art'y.*
 Disability:

ISSUES.

CLASS.	RATE.	DATE OF COMMENCEMENT.	DATE OF CERTIFICATE.	CLASS.	RATE.	DATE OF COMMENCEMENT.	DATE OF CERTIFICATE.
<i>Orig</i>	<i>30</i>	<i>Mch 4 1919</i>	<i>May 20 1919</i>				

Transferred from: **GROUP 2** Transferred to: *BUREAU ORDER OF Oct 4 1920*
 Died: *Mary K Hutsler* Bureau notified: *Mary M. Turner, Edw of Gen.*
 Remarks: *ONE-HALF PAID WIFE* *BUREAU ORDER OF Feb 7 1921 Prob. G. A. Jeff Co. Ala. 2/18/22 \$1000.*
payable to wife from Mch 4 1919 Evidence of guardianship filed with Comp. Gen.
Actual date of assertion Aug 16 1916. *Edw. 1920 - G. 30. - Birmingham, Ala.*
 Former Roll No. Home: *1259 15th St. S.W. Atlanta, Ga. 10-714-691*

NAME: **HUTSLER, JOHN C.** (3-P. A. 1.)
 Certificate No. **1150477** ARMY INVALID. Law: *Act of May 11, 1912.*
 Service: **Muscn, H, 7" & H, 1" Md. Vol. Inf.** *Act of Feb. 6, 1907.*
 Disability:

ISSUES.

CLASS.	RATE.	DATE OF COMMENCEMENT.	DATE OF CERTIFICATE.	CLASS.	RATE.	DATE OF COMMENCEMENT.	DATE OF CERTIFICATE.
ORIGINAL	12	4 Sept. 1908	27 Oct. 1908				
REISSUE	15	MAY 20 1912	AUG 15 1912				
INCREASE	17	26 Aug 1912	JUN 3 1913				
Fee:	<i>(23)</i>	<i>26 Aug 1916</i>					
	<i>(30)</i>	<i>26 Aug 1921</i>					

Transferred from: **WASHINGTON,** Transferred to: *110 S. Maple Ave*
 Died: *March 28 1914* Bureau notified: **APR 30 1914** *3-1081 Martinsburg W. Va*
 Remarks: *Died Mch 28 1914 Accrued order dated JUN 19 1914* *110 S. Maple Ave.*
payable to widow May B. Hutsler *Martinsburg, W. Va.*
 Former Roll No. Home: *JUN 24 1914 ORIGINAL*

NAME: <i>Fried Hutsler</i> <i>3-1932</i>										Certificate No. <i>1181174</i>									
Last paid to: Rate: <i>30</i>					Remarks: REG. ESTABLISHMENT.														
Yr.	Qr.	Day.	Amount.	Yr.	Qr.	Day.	Amount.	Yr.	Qr.	Day.	Amount.	Yr.	Qr.	Day.	Amount.	Yr.	Qr.	Day.	Amount.
1907.	1			1911.	1			1915.	1			1919.	1			1923.	1		
	2				2				2				2				2		
	3				3				3				3				3		
	4				4				4				4				4		
1908.	1			1912.	1			1916.	1			1920.	1			1924.	1		
	2				2				2				2				2		
	3				3				3				3				3		
	4				4				4				4				4		
1909.	1			1913.	1			1917.	1			1921.	1			1925.	1		
	2				2				2				2				2		
	3				3				3				3				3		
	4				4				4				4				4		
1910.	1			1914.	1			1918.	1			1922.	1			1926.	1		
	2				2				2				2				2		
	3				3				3				3				3		
	4				4				4				4				4		

Handwritten notes in table:
 1919.1: *10/4 15*
 1919.2: *20 15*
 1919.3: *12/1 15*
 1919.4: *18 17 45*
 1920.1: *22 15*
 1920.2: *3/6 75*
 1920.3: *3/6 15*
 1920.4: *new card*
 1921.1: *345*
 1921.2: *345*
 1921.3: *77 45*
 1921.4: *71 45*
 1922.1: *29 45*
 1922.2: *27 45*
 1922.3: *20 45*
 1922.4: *30 45*
 1923.1: *Account filed*
 1923.2: *Trans. to Mo*
 1923.3: *Payment Card*
 1923.4: *15*

NAME: JOHN C. HUTSLER <i>Act of May 11, 1912.</i>										Certificate No. 1150477									
Last paid to: Rate: <i>17</i>					Remarks:														
Yr.	Qr.	Day.	Amount.	Yr.	Qr.	Day.	Amount.	Yr.	Qr.	Day.	Amount.	Yr.	Qr.	Day.	Amount.	Yr.	Qr.	Day.	Amount.
1907.	1			1911.	1	<i>7</i>		1915.	1		<i>GROUP 3</i>	1919.	1			1923.	1		
	2				2	<i>7</i>			2				2				2		
	3				3	<i>7</i>			3				3				3		
	4				4	<i>11</i>			4				4				4		
1908.	1			1912.	1	<i>16</i>		1916.	1			1920.	1			1924.	1		
	2				2	<i>30 36 17</i>			2				2				2		
	3	<i>4 x</i>			3	<i>7 20</i>			3		<i>Inc.</i>		3				3		
	4	<i>7 36-</i>			4	<i>4</i>			4				4				4		
1909.	1	<i>6</i>		1913.	1	<i>4</i>		1917.	1			1921.	1			1925.	1		
	2	<i>7</i>			2	<i>30 45 18</i>			2				2				2		
	3	<i>9</i>			3	<i>4</i>			3		<i>Inc.</i>		3				3		
	4	<i>8</i>			4	<i>4 51</i>			4				4				4		
1910.	1	<i>7</i>		1914.	1	<i>4 51</i>		1918.	1			1922.	1			1926.	1		
	2	<i>8</i>			2	DEAD.			2		<i>9/28/10</i>		2				2		
	3	<i>8</i>			3				3				3				3		
	4	<i>6</i>			4	<i>7/14/17</i>			4				4				4		

NAME Hutsler May B

(3-P. A. 2)

Certificate No. 777296

ARMY WIDOW

Law:

Act of May 1, 1920

Name of Soldier

John C

Service

Musc H 7 & H 1 Md Inf

ISSUES				MINORS, \$ PER MONTH ADDITIONAL		
CLASS	RATE	DATE OF COMMENCEMENT	DATE OF CERTIFICATE	NAME	COMMENCEMENT	ENDING
	30	May 1, 1920				
Died Nov. 25, 1927						
Reported JAN 24 1928						

Remarks:

NAME:

Hutsler May B

(3-P. A. 2)

Certificate No.

777 296

ARMY WIDOW.

Law:

of April 19th 1908

Name of Soldier:

John C

Service:

Musc. H. 7" and H. 1" Md I.

ISSUES				MINORS—\$2 PER MONTH ADDITIONAL		
CLASS	RATE	DATE OF COMMENCEMENT	DATE OF CERTIFICATE	NAME	COMMENCEMENT	ENDING
Inc 12		Apr 20, 14	June 19, 14	Inc 30	May 1, 1920	
		OCT 25 1917				

Transferred from:

GROUP 3

Transferred to:

Died:

Bureau notified:

Remarks:

Cost + ... remained ... 350 ...

Former Roll No.

6-579

NAME **MAY B HUTSLER**

Certificate No.

Act of May 1, 1920

777296

GROUP 3

RATE—	30	1924	1925	1926	1927	1928	1929	1930	1931	1932	1933	1934
	1923											
JANUARY		4 30	4 30	4 30	4 30	4 30	4 30 CHECK CANCELED 1/17/28					
FEBRUARY		4 30	4 30	4 30	4 30							
MARCH		4 30	4 30	4 30	4 30							
APRIL		4 30	4 30	4 30	4 30							
MAY		4 30	4 30	4 30	4 30							
JUNE	4 30	4 30	4 30	4 30	4 30							
JULY	4 30	4 30	4 30	4 30	4 30							
AUGUST	4 37	4 30	4 30	4 30	4 30							
SEPTEMBER	4 30	4 30	4 30	4 30	4 30							
OCTOBER	4 30	4 30	4 30	4 30	4 30							
NOVEMBER	4 30	4 30	4 30	4 30	4 30							
DECEMBER	4 30	4 30	4 30	4 30	4 30							

Let. to Ben
3-1081 1/3/28

CHECK CANCELED

NAME: *May B. Hutsler*

ACT OF MAY 1, 1920
of April 12th 1908

Certificate No. 777,296

Last paid to: *J* Rate: ~~25~~ 30

Remarks:

Yr. Qr. Day. Amount	Yr. Qr. Day. Amount	Yr. Qr. Day. Amount	Yr. Qr. Day. Amount	Yr. Qr. Day. Amount	Yr. Qr. Day. Amount
1907. 1 1 4 36	1911. 1 1 4 36	1915. 1 1 4 36	1919. 1 1 4 75	1923. 1 1 4 90	1927. 1 1 4 90
1907. 2 2 4 36	1911. 2 2 4 36	1915. 2 2 4 36	1919. 2 2 4 75	1923. 2 2 4 30	1927. 2 2 4 30
1907. 3 3 4 36	1911. 3 3 4 36	1915. 3 3 4 36	1919. 3 3 4 75	1923. 3 3 4	1927. 3 3 4
1907. 4 4 4 36	1911. 4 4 4 36	1915. 4 4 4 36	1919. 4 4 75	1923. 4 4 4	1927. 4 4 4
1908. 1 1 4 36	1912. 1 1 4 36	1916. 1 1 4 36	1920. 1 1 4 75	1924. 1 1 4 30	1928. 1 1 4 30
1908. 2 2 4 36	1912. 2 2 4 36	1916. 2 2 4 36	1920. 2 2 4 75	1924. 2 2 4 30	1928. 2 2 4 30
1908. 3 3 4 36	1912. 3 3 4 36	1916. 3 3 4 36	1920. 3 3 4 95.50	1924. 3 3 4 30	1928. 3 3 4 30
1908. 4 4 4 36	1912. 4 4 4 36	1916. 4 4 4 36	1920. 4 4 90	1924. 4 4 30	1928. 4 4 30
1909. 1 1 4 36	1913. 1 1 4 36	1917. 1 1 4 36	1921. 1 1 4 90	1925. 1 1 4	1929. 1 1 4
1909. 2 2 4 36	1913. 2 2 4 36	1917. 2 2 4 36	1921. 2 2 4 90	1925. 2 2 4	1929. 2 2 4
1909. 3 3 4 36	1913. 3 3 4 36	1917. 3 3 4 36	1921. 3 3 4 90	1925. 3 3 4	1929. 3 3 4
1909. 4 4 4 61.13	1913. 4 4 4 61.13	1917. 4 4 4 61.13	1921. 4 4 90	1925. 4 4 4	1929. 4 4 4
1910. 1 1 4 75	1914. 1 1 4 75	1918. 1 1 4 75	1922. 1 1 4 90	1926. 1 1 4	1930. 1 1 4
1910. 2 2 4 75	1914. 2 2 4 75	1918. 2 2 4 75	1922. 2 2 4 90	1926. 2 2 4	1930. 2 2 4
1910. 3 3 4 36	1914. 3 3 4 36	1918. 3 3 4 36	1922. 3 3 4 90	1926. 3 3 4	1930. 3 3 4
1910. 4 4 4 36	1914. 4 4 4 36	1918. 4 4 4 36	1922. 4 4 75	1926. 4 4 4	1930. 4 4 4

GROUP 3 PAID TO JUNE 4, 1922

Trans. to Mc. Payment Card.

NAME: **Hutson Alexander D.** (3-P. A. 1a)

Certificate No. **1180673** **ARMY INVALID** Law: **Act of May 1, 1920**

Service: **Pt E 192 NY Inf**

Disability: **100**

CLASS	RATE	DATE OF COMMENCEMENT	DATE OF CERTIFICATE	HOMES—Admitted	Discharged
	50	May 1, 1920			
	65	Aug. 4, 1926			

Died: *Jan 24 1930* | Reported: **FEB 13 1930**
 Remarks: *Wife is widow 2/13-30
 letter sent to her 2/15*

✓ Died: *Jan 24 1930*
 Accrued order dated: **JUN 27 1930**
 Payable to widow: *Laura D. Hutson* 410 - W. 23rd St
 Wilmington Del.

NAME: *Hutson Alexander D.* (3-P. A. 1.)

Certificate No. *1180673* **ARMY INVALID.** Law: **ACT OF MAY 1, 1920**

Service: *Pt E. 192nd N. Y. Inf*

Disability:

ISSUES.

CLASS.	RATE.	DATE OF COMMENCEMENT.	DATE OF CERTIFICATE.	CLASS.	RATE.	DATE OF COMMENCEMENT.	DATE OF CERTIFICATE.
Org 15	30	Jan 28 1915	Nov 15 - 1918	Inc.	50	May 1, 1920	
	30	June 10 - 1918	T				
	32	Dec 3 - 1920					

25 to R. P. Fletcher 12/14/1918

Transferred from: **GROUP 3** Transferred to:

Died: Bureau notified:

Remarks:

Former Roll No. **DEC 4 1918** Home:

6-281

NAME ALEXANDER D HUTSON

Certificate No.

Fee 1180673

ACT OF MAY 1, 1920

Act of May 1, 1920

GROUP 3

RATE	50				65							
	1923	1924	1925	1926	1927	1928	1929	1930	1931	1932	1933	1934
JANUARY		4 50	4 50	4 50	4 65	4 65	4 65	4 65				
FEBRUARY		4 50	4 50	4 50	4 65	4 65	4 65	4 65				
MARCH		4 50	4 50	4 50	4 65	4 65	4 65	4 65				
APRIL		4 50	4 50	4 50	4 65	4 65	4 65	4 65				
MAY	4	4 50	4 50	4 50	4 65	4 65	4 65	4 65				
JUNE	4 50	4 50	4 50	4 50	4 65	4 65	4 65	4 65				
JULY	4 50	4 50	4 50	4 50	4 65	4 65	4 65	4 65	14-45	50	To date of death	
AUGUST	4 50	4 50	4 50	4 50	4 65	4 65	4 65	4 65				
SEPTEMBER	4 50	4 50	4 50	4 65	4 65	4 65	4 65	4 65				
OCTOBER	4 50	4 50	4 50	4 65	4 65	4 65	4 65	4 65				
NOVEMBER	4 50	4 50	4 50	4 65	4 65	4 65	4 65	4 65				
DECEMBER	4 50	4 50	4 50	4 65	4 65	4 65	4 65	4 65				

NAME: *Alexander D. Hutson* ACT OF MAY 1, 1920 Certificate No. *1180673*

Last paid to: Rate: *37* Remarks: *WIT MAY 11, 1912*

Yr. Qr. Day.	Amount.	Yr. Qr. Day.	Amount.	Yr. Qr. Day.	Amount.	Yr. Qr. Day.	Amount.	Yr. Qr. Day.	Amount.	Yr. Qr. Day.	Amount.
1907. 1		1911. 1		1915. 1		1919. 1	4 90	1923. 1	4 150	1927. 1	
1907. 2		1911. 2		1915. 2		1919. 2	4 90	1923. 2	4 50	1927. 2	
1907. 3		1911. 3		1915. 3		1919. 3	4 90	1923. 3	4	1927. 3	
1907. 4		1911. 4		1915. 4		1919. 4	4 90	1923. 4	4	1927. 4	
1908. 1		1912. 1		1916. 1		1920. 1	4 90	1924. 1	4 50	1928. 1	
1908. 2		1912. 2		1916. 2		1920. 2	4 90	1924. 2	4 50	1928. 2	
1908. 3		1912. 3		1916. 3		1920. 3	4 172	1924. 3	4 50	1928. 3	
1908. 4		1912. 4		1916. 4		1920. 4	4 150	1924. 4	4 50	1928. 4	
1909. 1		1913. 1		1917. 1		1921. 1	4 150	1925. 1	1 Trans. to Mo.	1929. 1	
1909. 2		1913. 2		1917. 2		1921. 2	4 150	1925. 2	2 Payment Card	1929. 2	
1909. 3		1913. 3		1917. 3		1921. 3	4 150	1925. 3		1929. 3	
1909. 4		1913. 4		1917. 4		1921. 4	4 150	1925. 4		1929. 4	
1910. 1		1914. 1		1918. 1		1922. 1	4 150	1926. 1		1930. 1	
1910. 2		1914. 2		1918. 2		1922. 2	4 150	1926. 2		1930. 2	
1910. 3		1914. 3		1918. 3		1922. 3	4 150	1926. 3		1930. 3	
1910. 4		1914. 4		1918. 4		1922. 4	4 150	1926. 4		1930. 4	

fee 800 20

GROUP 3 PAID TO JUNE 4, 1922

(3-P. A. 1.)

NAME: *Hutson Alfred*

Certificate No. *514457* **ARMY INVALID.** Law: *ACT MAY 1 1920*

Service:

Disability:

ISSUES.

CLASS.	RATE.	DATE OF COMMENCEMENT.	DATE OF CERTIFICATE.	CLASS.	RATE.	DATE OF COMMENCEMENT.	DATE OF CERTIFICATE.

Fees:

Transferred from: *Chicago* Transferred to: *WASHINGTON D. C.* *FEB 20 1911*

Died: Bureau notified:

Remarks:

Former Roll No. Home:

(3-P. A. 1a)

NAME: **Hutson Alfred**

Certificate No. **514457** **ARMY INVALID** Law: **Act of May 1, 1920**

Service: **Pt I 11 Ill Inf**

Disability:

CLASS	RATE	DATE OF COMMENCEMENT	DATE OF CERTIFICATE	HOMES—Admitted	Discharged
	50	May 1, 1920			

Died: *Aug 27, 1924* Reported: *Sept AUG 10 1924*

Remarks: *CK*

Died: *Aug 27 1924* Reimbursement order dated **OCT 31 1925** payable to *Louisa Conkey*

504 Henrietta St. Pekin, Ill.

NAME:		Certificate No.									
Last paid for:		Date:									
Yr. Qr. Day. Amount.		Yr. Qr. Day. Amount.		Yr. Qr. Day. Amount.		Yr. Qr. Day. Amount.		Yr. Qr. Day. Amount.		Yr. Qr. Day. Amount.	
1907.		1911.		1915.		1919.		1923.		1927.	
1	GROUP 1	1	1	1	1	1	1	1	1	1	1
2		2		2		2		2		2	
3		3		3		3		3		3	
4		4		4		4		4		4	
1908.		1912.		1916.		1920.		1924.		1928.	
1		1		1		1		1		1	
2		2		2		2		2		2	
3		3		3		3		3		3	
4		4		4		4		4		4	
1909.		1913.		1917.		1921.		1925.		1929.	
1		1		1		1		1		1	
2		2		2		2		2		2	
3		3		3		3		3		3	
4		4		4		4		4		4	
1910.		1914.		1918.		1922.		1926.		1930.	
1		1		1		1		1		1	
2		2		2		2		2		2	
3		3		3		3		3		3	
4		4		4		4		4		4	

NAME		Certificate No.		Fees		Act of May 1, 1920							
ALFRED HUTSON		514457		GROUP 3									
RATE--	50	1923	1924	1925	1926	1927	1928	1929	1930	1931	1932	1933	1934
JANUARY		4 50											
FEBRUARY		4 50											
MARCH		4 50											
APRIL		4 50											
MAY	4	4 50											
JUNE	4 50	4 50											
JULY	4 50	4 50											
AUGUST	4 50	4 50											
SEPTEMBER	4 50	4 50											
OCTOBER	4 50												
NOVEMBER	4 50												
DECEMBER	4 50												

CHECK
DEAD
 5 3167 REIMBURSEMENT.

NAME: **Hutson Alfred** ACT OF MAY 1, 1920 (3-P. A. 1.)

Certificate No. **514457** ARMY INVALID. ~~ACT FEBRUARY 8, 1907~~

Service: **P 9 11 911 9mf**

Disability:

ISSUES. ~~ACT MAY 11, 1912~~

CLASS.	RATE.	DATE OF COMMENCEMENT.	DATE OF CERTIFICATE.	CLASS.	RATE	DATE OF COMMENCEMENT.	DATE OF CERTIFICATE.
Ret	21	Feb 1907	26 Apr 1907	Ret	15	20 May 1912	7 Aug 1912
				Inc	14	Sept 1912	
					27	14 Sept 1917	17 May 1913
Fees:				Inc. 50 May 1, 1920			
Transferred from: CHICAGO				Transferred to: D G			
Died: Bureau notified							
Remarks: 21440664							
FORM 940 DATED 7/4/18 MADE							
PAYABLE TO REAR O.N ON 7/16/18 .							
Former Roll No. 20906 (a9)				Home: 5/9/26/18			

NAME: **Hutson Almeda** (3-P. A. 2a)

Certificate No. **353774** ARMY WIDOW Act May 23, 1929

Name of Soldier **Dirl** Law: Act of May 1, 1920

Service **Pt H 1 Ark Vol Cav**

ISSUES

CLASS	RATE	DATE OF COMMENCEMENT	DATE OF CERTIFICATE	MINORS, \$.....	PER MONTH ADDITIONAL
	30	May 1, 1920			
	40	JUNE 1, 1923			

Died **Feb 17-1929** +

Reported **MAR 20 1929**

Remarks:

NAME: *Hutson, Almeda* (3-P. A. 2.)

Certificate No. *353774* ARMY WIDOW. Law: ACT OF MAY 1, 1920
 Act April 19, 1908.

Name of Soldier: *Sirl*

Service: *Pri Co 26, 1 Ark Vol Cav.*

ISSUES.				MINORS—\$2 PER MONTH ADDITIONAL.		
CLASS.	RATE.	DATE OF COMMENCEMENT.	DATE OF CERTIFICATE.	NAME.	COMMENCEMENT.	ENDING.
	<i>12</i>	<i>April 19, 1908.</i>	<i>26 Nov. 1892</i>			
INC.	<i>25</i>	<i>OCTOBER 6, 1917</i>				
		<i>THE 30 May 1, 1920,</i>				

Transferred from: *Knoxville, Tenn.* Transferred to:

Died: Bureau notified:

Remarks:

Former Roll No. *17*

6-579

NAME: *Hutson Amanda* (3-P. A. 2a)

Certificate No. *739040* ARMY WIDOW. Law: Act of May 1, 1920

Name of Soldier: *George*

Service: *Pt I 11 III V I*

ISSUES				MINORS, \$..... PER MONTH ADDITIONAL		
CLASS	RATE	DATE OF COMMENCEMENT	DATE OF CERTIFICATE	NAME	COMMENCEMENT	ENDING
	<i>30</i>	<i>May 1, 1920</i>				
	<i>40</i>	<i>JUNE 4, 1925</i>				

Died: *Dec. 8, 1928*

Reported: *JAN 25 1929*

Remarks:

Act May 23, 1929

NAME: *Hutson Amanda* (3-P. A. 2.)

Certificate No. *739040* ARMY WIDOW. Law: ACT OF MAY 1, 1920
ACT APRIL 19, 1908

Name of Soldier: *George*

Service: *9 11 9th Vol Inf*

ISSUES. MINORS—\$2 PER MONTH ADDITIONAL.

CLASS.	RATE.	DATE OF COMMENCEMENT.	DATE OF CERTIFICATE.	NAME.	COMMENCEMENT.	ENDING.
<i>Orig</i>	<i>12</i>	<i>28 Feby 1912</i>	<i>22 mch 1912</i>			
<i>INC.</i>	<i>20</i>	<i>SEPTEMBER 8, 1916</i>				
<i>INC.</i>	<i>25</i>	<i>OCTOBER 6, 1917</i>				

Transferred from: *CHICAGO, ILLS.* Transferred to:

Med: *10* *Anderson G. Baker* ✓
Inc *30* May 1, 1920

Remarks: *202 A 3rd Lt*
Attester

Former Roll No. *5094* JAN 13 1917 6-578

NAME: *Hutson Anderson* (3-P. A. 1.)

Certificate No. *393334* ARMY INVALID. Law: *Civil War.*

Service: *Sgt. M. 4 "W. Va. Vol. Cav.*

Disability: *Dis. of lungs and sciatica*

ISSUES.

CLASS.	RATE.	DATE OF COMMENCEMENT.	DATE OF CERTIFICATE.	CLASS.	RATE.	DATE OF COMMENCEMENT.	DATE OF CERTIFICATE.
	<i>17 13</i>	<i>Feb. 1904</i>	<i>1 Sept. 1904</i>				
<i>Dec</i>	<i>24</i>	<i>5 June 1907</i>	<i>12 July 1907</i>				

Transferred from: *Washington D.C.* Transferred to: *now. Recd. by st*
Charleston

Med: *Dec 13 1908* Bureau notified: *JAN 15 1909 Form 8-798*

Remarks: *13 Dec 1908* Accrued order dated *FEB 10 1909*
payable to widow

Former Roll No. *5094* Home: 6-571

NAME: *Hutson, Anna M.* (3-P. A. 2) 29.718

Certificate No. *703.788* ARMY WIDOW. Law: *ACT OF APRIL 19th 1908*

Name of Soldier: *William*

Service: *Co and Corp Co. 166 O. Mich*

ISSUES.				MINORS—\$2 PER MONTH ADDITIONAL.		
CLASS.	RATE.	DATE OF COMMENCEMENT.	DATE OF CERTIFICATE.	NAME.	COMMENCEMENT.	ENDING.
	<i>12</i>	<i>26 Apr 1910</i>	<i>7 June 1910</i>			
DECEASED						

Transferred from: **COLUMBUS** Transferred to:

Died: *4 13/10* *P.M.* *Big River* Bureau notified: **NOV 15 1911**

Remarks:

Former Roll No.

6-679

NAME: *Hutson, Anna* **DEAD** (3-P. A. 2) 4326

Certificate No. *610 305* ARMY WIDOW. Law: **THE CIVIL WAR WIDOW.**

Name of Soldier: *Edward R. Hutson*

Service: *Co E 13 Mich Inf*

ISSUES.				MINORS—\$2 PER MONTH ADDITIONAL.		
CLASS.	RATE.	DATE OF COMMENCEMENT.	DATE OF CERTIFICATE.	NAME.	COMMENCEMENT.	ENDING.
<i>0</i>	<i>8</i>	<i>3 Jan 1905</i>	<i>4 June 1906</i>			
<i>Increased to \$12.00 per month from April 19, 1908, by Act of that date.</i>						
<i>Reimb</i> <i>Sept 7-1912</i>						

Transferred from: **DETROIT** Transferred to:

Died: *Jan 29 1913* Bureau notified: **MAR 9 1912**

Remarks:

Former Roll No. *2360*

6-679

NAME:		Annie O. Hutson				SPECIAL ACT.				Certificate No. 695733			
Last paid to:		Rate:		173 - 8 25 + 88		Remarks:		REGULAR ESTABLISHMENT		REGULAR			
Yr. Qr. Day.	Amount.	Yr. Qr. Day.	Amount.	Yr. Qr. Day.	Amount.	Yr. Qr. Day.	Amount.	Yr. Qr. Day.	Amount.	Yr. Qr. Day.	Amount.		
1907. 1	54	1911. 1	15 75	1915. 1	9 90	1919. 1	7 87	1923. 1	9 XX	1927. 1			
1907. 2		1911. 2	12 75	1915. 2	11 90	1919. 2	8 87	1923. 2	10 XX	1927. 2			
1907. 3		1911. 3	16 75	1915. 3	14 93	1919. 3	16 87	1923. 3	11 16 81	1927. 3			
1907. 4		1911. 4	16 75	1915. 4	12 93	1919. 4	15 87	1923. 4	12 14 27	1927. 4			
1908. 1		1912. 1	24 75	1916. 1	10 93	1920. 1	9 87	1924. 1	1 6 27	1928. 1			
1908. 2		1912. 2	25 75	1916. 2	23 93	1920. 2	14 87	1924. 2	2 14 27	1928. 2			
1908. 3		1912. 3	22 75	1916. 3	15 93	1920. 3	7 87	1924. 3	3 39 New bank	1928. 3			
1908. 4		1912. 4	14 75	1916. 4	21 93	1920. 4	15 83 33	1924. 4		1928. 4			
1909. 1		1913. 1	20 75	1917. 1	17 93	1921. 1	15 81	1925. 1		1929. 1			
1909. 2		1913. 2	16 75	1917. 2	19 93	1921. 2	20 81	1925. 2		1929. 2			
1909. 3		1913. 3	75	1917. 3	21 93	1921. 3	9 81	1925. 3		1929. 3			
1909. 4		1913. 4	12 75	1917. 4	13 93	1921. 4	10 81	1925. 4		1929. 4			
1910. 1	19 63 196	1914. 1	12 75	1918. 1	10 93	1922. 1	8 81	1926. 1		1930. 1			
1910. 2	21 75	1914. 2	22 75	1918. 2	15 93	1922. 2	11 81	1926. 2	0	1930. 2			
1910. 3	15 75	1914. 3	9 75	1918. 3	20 89 87	1922. 3	10 81	1926. 3		1930. 3			
1910. 4	12 75	1914. 4	19 47	1918. 4	11 87	1922. 4		1926. 4		1930. 4			

NAME:		Austin O. Hutson				EST MAY 11, 1912				Certificate No. 254 59			
Last paid to:		Rate:		5-25 3040		Remarks:		4000					
Yr. Qr. Day.	Amount.	Yr. Qr. Day.	Amount.	Yr. Qr. Day.	Amount.	Yr. Qr. Day.	Amount.	Yr. Qr. Day.	Amount.	Yr. Qr. Day.	Amount.		
1907. 1		1911. 1	10 45	1915. 1	4 90	1919. 1	4 120	1923. 1		1927. 1			
1907. 2	75 3320	1911. 2	45	1915. 2	4 90	1919. 2	4 120	1923. 2		1927. 2			
1907. 3	13 36	1911. 3	11 45	1915. 3	4 90	1919. 3	4 120	1923. 3		1927. 3			
1907. 4		1911. 4	11 45	1915. 4	4 90	1919. 4	4 120	1923. 4		1927. 4			
1908. 1	9 36	1912. 1	11 45	1916. 1	4 90	1920. 1	4 120	1924. 1		1928. 1			
1908. 2		1912. 2	11 45	1916. 2	4 90	1920. 2	DEAD	1924. 2		1928. 2			
1908. 3	9 36	1912. 3	11 45	1916. 3	4 90	1920. 3	6/24 44	1924. 3		1928. 3			
1908. 4	9 36	1912. 4	4	1916. 4	4 90	1920. 4	20	1924. 4		1928. 4			
1909. 1	11 36	1913. 1	4 75	1917. 1	4 90	1921. 1	GROUP 3	1925. 1		1929. 1			
1909. 2		1913. 2	4 75	1917. 2	4 90	1921. 2		1925. 2		1929. 2			
1909. 3	11 37 60	1913. 3	4 75	1917. 3	4 90	1921. 3		1925. 3		1929. 3			
1909. 4		1913. 4	4 75	1917. 4	4 90	1921. 4		1925. 4		1929. 4			
1910. 1	11 45	1914. 1	4 75	1918. 1	4 90	1922. 1		1926. 1		1930. 1			
1910. 2		1914. 2	4 75	1918. 2	4 90	1922. 2		1926. 2		1930. 2			
1910. 3	10 45	1914. 3	4 75	1918. 3	4 118	1922. 3		1926. 3		1930. 3			
1910. 4	2 45	1914. 4	4 90	1918. 4	4 120	1922. 4		1926. 4		1930. 4			

NAME: <i>Bannus Hutson</i> <i>alias Barnes Hutson</i> Certificate No. <i>360395</i>															
Last paid to:					Rate: <i>8</i>					Remarks: <i>GENERAL LAW</i>					
Yr.	Qr.	Day.	Amount.	Yr.	Qr.	Day.	Amount.	Yr.	Qr.	Day.	Amount.	Yr.	Qr.	Day.	Amount.
1907.	1			1911.	1			1915.	1			1919.	1		
	2				2				2				2		
	3				3				3				3		
	4				4				4				4		
1908.	1			1912.	1			1916.	1			1920.	1		
	2				2				2				2		
	3				3				3				3		
	4				4				4				4		
1909.	1	<i>8</i>		1913.	1			1917.	1			1921.	1		
	2	<i>7</i>			2				2				2		
	3	<i>13</i>			3				3				3		
	4	<i>8</i>			4				4				4		
1910.	1	<i>15</i>		1914.	1			1918.	1			1922.	1		
	2	<i>7</i>			2				2				2		
	3				3				3				3		
	4				4				4				4		
FEB. 6, 1907 JUN 1910 GROUP 2															

NAME: <i>Bannus Hutson</i> ACT OF MAY 11, 1912. Certificate No. <i>360395</i>															
Last paid to:					Rate: <i>12 1/2</i>					Remarks: <i>38 50</i>					
Yr.	Qr.	Day.	Amount.	Yr.	Qr.	Day.	Amount.	Yr.	Qr.	Day.	Amount.	Yr.	Qr.	Day.	Amount.
1907.	1			1911.	1		<i>4 49 50</i>	1915.	1		<i>4 90</i>	1919.	1		<i>4 50</i>
	2				2		<i>4 49 50</i>		2		<i>4 90</i>		2		<i>4 50</i>
	3				3		<i>4 49 50</i>		3		<i>4 90</i>		3		<i>4 50</i>
	4				4		<i>4 49 50</i>		4		<i>4 90</i>		4		<i>4 50</i>
1908.	1			1912.	1		<i>4 49 50</i>	1916.	1		<i>4 90</i>	1920.	1		<i>4 50</i>
	2				2		<i>4 49 50</i>		2		<i>4 102</i>		2		<i>4 50</i>
	3				3		<i>4 49 50</i>		3		<i>4 151 20</i>		3		<i>4 50</i>
	4				4		<i>4 49 50</i>		4		<i>4 150</i>		4		<i>4 50</i>
1909.	1			1913.	1		<i>4 49 50</i>	1917.	1		<i>4 150</i>	1921.	1		<i>4 50</i>
	2				2		<i>4 49 50</i>		2		<i>4 150</i>		2		<i>4 50</i>
	3				3		<i>4 49 50</i>		3		<i>4 150</i>		3		<i>4 50</i>
	4				4		<i>4 43 50</i>		4		<i>4 150</i>		4		<i>4 50</i>
1910.	1			1914.	1		<i>4 49 50</i>	1918.	1		<i>4 150</i>	1922.	1		<i>4 50</i>
	2				2		<i>4 57 50</i>		2		<i>4 150</i>		2		<i>4 50</i>
	3	<i>1036 27</i>			3		<i>4 79 80</i>		3		<i>4 150</i>		3		<i>4 50</i>
	4				4		<i>4 90</i>		4		<i>4 90</i>		4		<i>4 50</i>
GROUP 2 PAID TO AUG. 4, 1922 <i>Trans. to Mo. Payment Card</i>															

NAME: *Hutson, Benjamin* (3-P. A. 1.)

Certificate No. *318940* ARMY INVALID. Law:

Service: *Pt. A 14th Ky Co.*

Disability: *Fr. wd of head + dis of lungs.*

ISSUES.

CLASS.	RATE.	DATE OF COMMENCEMENT.	DATE OF CERTIFICATE.	CLASS.	RATE.	DATE OF COMMENCEMENT.	DATE OF CERTIFICATE.
	<i>6</i>	<i>17 Sept 1863</i>		<i>Ret'd + Inc</i>	<i>30</i>	<i>8 Dec 1886</i>	<i>11 Dec 1887</i>
	<i>8</i>	<i>26 Nov 1881</i>					
	<i>12</i>	<i>16 Jan 1884</i>					

Fees:

Transferred from: *LOUISVILLE, KY.* Transferred to:

Died: *Apr 17 1896* Buried: *Oct 17 1910*

Remarks:

Former Roll No. *45521* Gen. Law Home: *R.* 6-601

NAME: *Hutson Burr* (3-P. A. 4.)

Certificate No. *381519* ARMY DEPENDENT. Law: *FATHER*

Name of Soldier: *Carnett alius Fields Hutson*

Service: *Pt. E. 109th W. S. Co. U. S. A.*

ISSUES.

CLASS.	RATE.	DATE OF COMMENCEMENT.	DATE OF CERTIFICATE.	CLASS.	RATE.	DATE OF COMMENCEMENT.	DATE OF CERTIFICATE.
	<i>12</i>	<i>24 July 1890</i>	<i>15 Aug 1893</i>				

Fees:

Transferred from: *LOUISVILLE, KY.* Transferred to:

Died: *Sept 20 1908* Buried: *Apr 1 1909* Bureau notified: *Jan 6, 1910*

Remarks: *W. S. 14th payable to Mary Bryant, 806, Buckenidge St. Cincinnati Ky. for reimbursement, B. Co. June 29, 1919.*

Former Roll No. *4812* Home: 6-602

NAME: *Benjamin Hutson* Certificate No. *318940*

Last paid to: *AUG 4 1908* Rate: *30* Remarks:

Yr.	Qr.	Day.	Amount.	Yr.	Qr.	Day.	Amount.	Yr.	Qr.	Day.	Amount.	Yr.	Qr.	Day.	Amount.	Yr.	Qr.	Day.	Amount.
1907.	1			1911.	1			1915.	1			1919.	1			1923.	1		
	2				2				2				2				2		
	3				3				3				3				3		
	4				4				4				4				4		
1908.	1			1912.	1			1916.	1			1920.	1			1924.	1		
	2				2				2				2				2		
	3				3				3				3				3		
	4				4				4				4				4		
1909.	1		<i>7 90</i>	1913.	1			1917.	1			1921.	1			1925.	1		
	2		<i>8 90</i>		2				2				2				2		
	3		<i>7 90</i>		3				3				3				3		
	4		<i>16 90</i>		4				4				4				4		
1910.	1		<i>8 90</i>	1914.	1			1918.	1			1922.	1			1926.	1		
	2		<i>Dead</i>		2				2				2				2		
	3		<i>GROUP 2</i>		3				3				3				3		
	4				4				4				4				4		

NAME: *Burr Hutson* Certificate No. *381519*

Last paid to: *Aug 4 1908* Rate: *12* Remarks: *Dead*

Yr.	Qr.	Day.	Amount.	Yr.	Qr.	Day.	Amount.	Yr.	Qr.	Day.	Amount.	Yr.	Qr.	Day.	Amount.	Yr.	Qr.	Day.	Amount.
1907.	1			1911.	1			1915.	1			1919.	1			1923.	1		
	2				2				2				2				2		
	3				3				3				3				3		
	4				4				4				4				4		
1908.	1			1912.	1			1916.	1			1920.	1			1924.	1		
	2				2				2				2				2		
	3				3				3				3				3		
	4		<i>Dead</i>		4				4				4				4		
1909.	1		<i>7 70</i>	1913.	1			1917.	1			1921.	1			1925.	1		
	2		<i>GROUP 2</i>		2				2				2				2		
	3				3				3				3				3		
	4				4				4				4				4		
1910.	1			1914.	1			1918.	1			1922.	1			1926.	1		
	2				2				2				2				2		
	3				3				3				3				3		
	4				4				4				4				4		

NAME: *Hutson Calvin H. (non-compos)* 14283 (3-P. A. 1.)

Certificate No. *533 017* ARMY INVALID. Law: ~~ACT JUNE 27 1890.~~

Service: *Co. H 41st Inf* ACT MAY 11, 1912

Disability:

ISSUES.

CLASS.	RATE.	DATE OF COMMENCEMENT.	DATE OF CERTIFICATE.	CLASS.	RATE.	DATE OF COMMENCEMENT.	DATE OF CERTIFICATE.
12	18	2 July 1891	11 Feb 1894				
<i>Reis 18</i>		<i>16 Sept 1912</i>					
<i>121</i>		<i>8 Aug 1917</i>	<i>27 May 1913</i>				

Fees: *E. E. M.*

Transferred from: *DES MOINES* Transferred to:

Died: *Feb 3, 1918 (Cttee)* Bureau notified: *FEB 13 1918*

Remarks: *S. M. Gause, Gdn Marshall Co Ia Dis Ct 608 71 Marshalltown Iowa*

Former Roll No. *1747 Jan 1918* Home:

Authority: *Elected with Teacher*

6-661

NAME: *Hutson, Caroline H.* (3-P. A. 2.)

Certificate No. *859,910* ARMY WIDOW. Law: *ACT OF APRIL 19, 1908.*

Name of Soldier: *Christopher J.* *ACT SEPTEMBER 8, 1916*

Service: *Priv E 7th Illinois Inf.* *ACT OF MAY 7, 1920*

78- ISSUES. *Married 1909-*

CLASS.	RATE.	DATE OF COMMENCEMENT.	DATE OF CERTIFICATE.	NAME.	COMMENCEMENT.	ENDING.
<i>Orig 20</i>		<i>September 20, 1916</i>	<i>January 25, 1919</i>			
<i>25</i>		<i>October 6, 1917</i>				
<i>Inc 30</i>		<i>May 1, 1920</i>				

Fees: *No Fee.*

Transferred from: *GROUP 1* Transferred to:

Died: *Nov 8, 1922* Bureau notified: *DEC 8 1922*

Remarks:

Former Roll No.

FEB 15 1920 6-670

NAME: <i>Calvin W. Hutson</i>				Certificate No. <i>533017</i>			
Last paid to: <i>APR 4 1908</i>				Rate: <i>12 1/2</i>			
				Remarks: <i>S. M. Gause Gen</i>			
Yr. Qr. Day.	Amount.	Yr. Qr. Day.	Amount.	Yr. Qr. Day.	Amount.	Yr. Qr. Day.	Amount.
1907. 1		1911. 1	<i>7</i>	1915. 1	<i>4 54</i>	1919. 1	
1907. 2		1911. 2	<i>7</i>	1915. 2	<i>4 54</i>	1919. 2	
1907. 3		1911. 3	<i>11</i>	1915. 3	<i>4 54</i>	1919. 3	
1907. 4		1911. 4	<i>1</i>	1915. 4	<i>4 54</i>	1919. 4	
1908. 1		1912. 1	<i>6</i>	1916. 1	<i>4 54</i>	1920. 1	
1908. 2		1912. 2	<i>4</i>	1916. 2	<i>4 54</i>	1920. 2	
1908. 3	<i>9 36</i>	1912. 3	<i>9</i>	1916. 3	<i>4 54</i>	1920. 3	
1908. 4	<i>8 26</i>	1912. 4	<i>7</i>	1916. 4	<i>4 54</i>	1920. 4	
1909. 1		1913. 1	<i>4</i>	1917. 1	<i>4 54</i>	1921. 1	
1909. 2	<i>8</i>	1913. 2	<i>66 39 60</i>	1917. 2	<i>4 54</i>	1921. 2	
1909. 3	<i>8</i>	1913. 3	<i>4</i>	1917. 3	<i>4 54</i>	1921. 3	
1909. 4	<i>8</i>	1913. 4	<i>4 54</i>	1917. 4	<i>116. 59 60</i>	1921. 4	
1910. 1	<i>7</i>	1914. 1	<i>4 54</i>	1918. 1	<i>26 63</i>	1922. 1	
1910. 2	<i>7</i>	1914. 2	<i>4 54</i>	1918. 2	<i>GROUP 1</i>	1922. 2	
1910. 3	<i>8</i>	1914. 3	<i>4 54</i>	1918. 3		1922. 3	
1910. 4	<i>13</i>	1914. 4	<i>4 54</i>	1918. 4		1922. 4	

NAME: <i>Caroline H. Hutson</i>				ACT OF APRIL 19, 1908.			
Last paid to:				Rate: <i>25 30</i>			
				Remarks: <i>ACT OF MAY 1, 1920</i>			
Yr. Qr. Day.	Amount.	Yr. Qr. Day.	Amount.	Yr. Qr. Day.	Amount.	Yr. Qr. Day.	Amount.
1907. 1		1911. 1		1915. 1	<i>FEB 27 624</i>	1919. 1	<i>J. D 4 60</i>
1907. 2		1911. 2		1915. 2		1919. 2	<i>120 4 30</i>
1907. 3		1911. 3		1915. 3		1919. 3	<i>118 4 30</i>
1907. 4		1911. 4		1915. 4		1919. 4	<i>12 4 30 CHECK CANCELLED</i>
1908. 1		1912. 1		1916. 1		1920. 1	<i>GROUP 1</i>
1908. 2		1912. 2		1916. 2		1920. 2	
1908. 3		1912. 3		1916. 3		1920. 3	
1908. 4		1912. 4		1916. 4		1920. 4	
1909. 1		1913. 1		1917. 1		1921. 1	
1909. 2		1913. 2		1917. 2		1921. 2	
1909. 3		1913. 3		1917. 3		1921. 3	
1909. 4		1913. 4		1917. 4		1921. 4	
1910. 1		1914. 1		1918. 1		1922. 1	
1910. 2		1914. 2		1918. 2		1922. 2	
1910. 3		1914. 3		1918. 3		1922. 3	
1910. 4		1914. 4		1918. 4		1922. 4	
					<i>GROUP 1 PAID TO JULY 4 1922</i>		

NAME: *Hutson, Catharine C.* (3-P. A. 2.)
 Certificate No. *504,519* ARMY WIDOW. Law: *Act of Apr. 19, 1908.*
 Name of Soldier: *John G.* ACT OF JUNE 27, 1890.
 Service: *Pri. E 2 H.A.*

75- ISSUES. MINORS—\$2 PER MONTH ADDITIONAL.

CLASS.	RATE.	DATE OF COMMENCEMENT.	DATE OF CERTIFICATE.	NAME.	COMMENCEMENT.	ENDING.
<i>Orig.</i>	<i>8</i>	<i>21 Sept. 1900</i>	<i>15 Dec. 1900</i>	<i>Inc 30</i>	<i>May 1, 1920</i>	
	<i>12</i>	<i>19 APRIL, 1908.</i>				
INC.	20	SEPTEMBER 8, 1916				
INC.	25	OCTOBER 6, 1917				

Transferred from: _____ Transferred to: _____
 Died: _____ Bureau notified: _____
 Remarks: _____

Former Roll No. *57* **BOSTON, MASS.** 6-679
FEB 27 1917

NAME: *Hutson Catherine* (3-P. A. 2.)
 Certificate No. *798768* ARMY WIDOW. Law: _____
 Name of Soldier: *Charles Hutson*
 Service: *Pri S. 128 U. S. Colored Inf.*

70 ISSUES. MINORS—\$2 PER MONTH ADDITIONAL.

CLASS.	RATE.	DATE OF COMMENCEMENT.	DATE OF CERTIFICATE.	NAME.	COMMENCEMENT.	ENDING.
<i>Orig.</i>	<i>12</i>	<i>March 10. 1913</i>	<i>2-1915</i>	<i>Inc 30</i>	<i>May 1, 1920</i>	
INC.	20	SEPTEMBER 8, 1916				
INC.	25	OCTOBER 6, 1917				

Transferred from: _____ Transferred to: _____
 Died: *Dec. 22. 1920* Bureau notified: **FEB 11 1921**
 Remarks: *Reimbursement order dated 10/21/21 payable to Mary L. Mack*

Former Roll No. _____ **OCT 14 1921** 6-679
S. C.

NAME: CATHARINE C. HUTSON, ACT OF MAY 1, 1920					Certificate No. 504,519				
Last paid to: U.F.C. 1908					Rate: 25 30				
Remarks:					5873				
Yr. Qr. Day.	Amount.	Yr. Qr. Day.	Amount.	Yr. Qr. Day.	Amount.	Yr. Qr. Day.	Amount.	Yr. Qr. Day.	Amount.
1907. 1		1911. 1	10 06	1915. 1	4 36	1919. 1	4 75	1923. 1	9 4 90
1907. 2		1911. 2	9	1915. 2	4 36	1919. 2	4 75	1923. 2	10 4 30
1907. 3		1911. 3	7	1915. 3	4 36	1919. 3	4 75	1923. 3	1 4
1907. 4		1911. 4	6	1915. 4	4 36	1919. 4	4 75	1923. 4	12 4
1908. 1		1912. 1	9	1916. 1	4 36	1920. 1	4 75	1924. 1	1 4 30
1908. 2		1912. 2	10	1916. 2	4 36	1920. 2	4 75	1924. 2	2 4 30
1908. 3		1912. 3	14	1916. 3	4 36	1920. 3	4 95.50	1924. 3	3 4 30
1908. 4		1912. 4	4	1916. 4	4 36	1920. 4	4 90	1924. 4	4 4 30
1909. 1	1236	1913. 1	4	1917. 1	4 46 93	1921. 1	4 90	1925. 1	5 4
1909. 2	10	1913. 2	4	1917. 2	4 60	1921. 2	4 90	1925. 2	
1909. 3	11	1913. 3	4	1917. 3	4 60	1921. 3	4 90	1925. 3	
1909. 4	9	1913. 4	4 36	1917. 4	4 69.87	1921. 4	4 90	1925. 4	
1910. 1	11	1914. 1	4 36	1918. 1	4 75	1922. 1	4 90	1926. 1	
1910. 2	16	1914. 2	4 36	1918. 2	4 75	1922. 2	4 90	1926. 2	
1910. 3	12	1914. 3	4 36	1918. 3	4 75	1922. 3	GROUP 3 PAID TO JUNE 4, 1922	1926. 3	
1910. 4	14	1914. 4	4 36	1918. 4	4 75	1922. 4		1926. 4	

NAME: Catherine Hutson					Certificate No. 798768				
Last paid to:					Rate: 25 30				
Remarks:					ACT APRIL 19, 1908.				
Yr. Qr. Day.	Amount.	Yr. Qr. Day.	Amount.	Yr. Qr. Day.	Amount.	Yr. Qr. Day.	Amount.	Yr. Qr. Day.	Amount.
1907. 1		1911. 1		1915. 1		1919. 1	4 75	1923. 1	
1907. 2		1911. 2		1915. 2		1919. 2	4 75	1923. 2	
1907. 3		1911. 3		1915. 3		1919. 3	4 75	1923. 3	
1907. 4		1911. 4		1915. 4	4 381.60	1919. 4		1923. 4	
1908. 1		1912. 1		1916. 1	4 36	1920. 1	4 75	1924. 1	
1908. 2		1912. 2		1916. 2	4 36	1920. 2	4 75	1924. 2	
1908. 3		1912. 3		1916. 3	4 36	1920. 3	4 90.50	1924. 3	
1908. 4		1912. 4		1916. 4	4 14.83	1920. 4	4 90	1924. 4	
1909. 1		1913. 1		1917. 1	4 60	1921. 1	4 90	1925. 1	
1909. 2		1913. 2		1917. 2	4 60	1921. 2		1925. 2	
1909. 3		1913. 3		1917. 3	4 60	1921. 3	10/29 1921	1925. 3	
1909. 4		1913. 4		1917. 4	4 64.87	1921. 4	GROUP 2	1925. 4	
1910. 1		1914. 1		1918. 1	4 75	1922. 1		1926. 1	
1910. 2		1914. 2		1918. 2	4 75	1922. 2		1926. 2	
1910. 3		1914. 3		1918. 3		1922. 3		1926. 3	
1910. 4		1914. 4		1918. 4		1922. 4		1926. 4	

(S-P. A. 2.)

NAME: *Hutson, Catherine L* 30635

Certificate No. *484366* ARMY WIDOW. Law: **Act of June 27, 1890.**

Name of Soldier: *John P*

Service: *C D 95 O I B*

ISSUES.				MINORS—\$2 PER MONTH ADDITIONAL.		
CLASS.	RATE.	DATE OF COMMENCEMENT.	DATE OF CERTIFICATE.	NAME.	COMMENCEMENT.	ENDING.
		<i>8 19 Aug 1899</i>	<i>10 Oct 1899</i>			
Increased to \$12.00 per month from April 19th 1908 by act of that date.						
Fees: <i>R 24.08</i>				Transferred to:		
Transferred from: COLUMBUS				Bureau notified:		
Died:				Remarks:		
Former Roll No. <i>209</i>						

(S-P. A. 2.)

NAME: *Hutson Beelda* ACT OF MAY 1, 1920

Certificate No. *888976* ARMY WIDOW. Law: **Act of Apr. 19, 1908.**

Name of Soldier: *Austin S.*

Service: *Sgt. B. 4 O. Cav.*

ISSUES.				MINORS—\$2 PER MONTH ADDITIONAL.		
CLASS.	RATE.	DATE OF COMMENCEMENT.	DATE OF CERTIFICATE.	NAME.	COMMENCEMENT.	ENDING.
		<i>Apr 15, 1920</i>	<i>June 8, 1920</i>			
		<i>30 May 1, 1920</i>				
Fees: <i>\$10 James H. Spalding</i>				Transferred to: <i>6/24/20</i>		
Transferred from:				Bureau notified: MAY 15 1923		
Died: <i>Apr. 8, 1923</i>				Remarks: <i>8-705</i>		
Former Roll No. JUN 10 1923						

NAME: *Catherine L. Hutson* Certificate No. *30635*
 484366

Last paid to: *DEC 4 1907* Rate: *8* Remarks:

Yr. Qr. Day.	Amount.	Yr. Qr. Day.	Amount.	Yr. Qr. Day.	Amount.	Yr. Qr. Day.	Amount.	Yr. Qr. Day.	Amount.	Yr. Qr. Day.	Amount.
1907. 1		1911. 1		1915. 1		1919. 1		1923. 1		1927. 1	
1907. 2		1911. 2		1915. 2		1919. 2		1923. 2		1927. 2	
1907. 3		1911. 3		1915. 3		1919. 3		1923. 3		1927. 3	
1907. 4		1911. 4		1915. 4		1919. 4		1923. 4		1927. 4	
1908. 1	<i>576 4</i>	1912. 1		1916. 1		1920. 1		1924. 1		1928. 1	
1908. 2	<i>Remarried</i>	1912. 2	<i>18 Dec 1907</i>	1916. 2		1920. 2		1924. 2		1928. 2	
1908. 3	<i>Overston</i>	1912. 3	<i>Paid to term</i>	1916. 3		1920. 3		1924. 3		1928. 3	
1908. 4		1912. 4		1916. 4		1920. 4		1924. 4		1928. 4	
1909. 1	<i>12724-28</i>	1913. 1		1917. 1		1921. 1		1925. 1		1929. 1	
1909. 2	GROUP 3	1913. 2		1917. 2		1921. 2		1925. 2		1929. 2	
1909. 3		1913. 3		1917. 3		1921. 3		1925. 3		1929. 3	
1909. 4		1913. 4		1917. 4		1921. 4		1925. 4		1929. 4	
1910. 1		1914. 1		1918. 1		1922. 1		1926. 1		1930. 1	
1910. 2		1914. 2		1918. 2		1922. 2		1926. 2		1930. 2	
1910. 3		1914. 3		1918. 3		1922. 3		1926. 3		1930. 3	
1910. 4		1914. 4		1918. 4		1922. 4		1926. 4		1930. 4	

REMARIED

NAME: *Corelda Hutson* Certificate No. *888,976*
 ACT OF MAY 1, 1920

Last paid to: Rate: *30.* Remarks: *Act of Apr 19, 1918.*

Yr. Qr. Day.	Amount.	Yr. Qr. Day.	Amount.	Yr. Qr. Day.	Amount.	Yr. Qr. Day.	Amount.	Yr. Qr. Day.	Amount.	Yr. Qr. Day.	Amount.
1907. 1		1911. 1		1915. 1		1919. 1	<i>9 4 90</i>	1923. 1		1927. 1	
1907. 2		1911. 2		1915. 2		1919. 2	<i>10 4 30</i>	1923. 2		1927. 2	
1907. 3		1911. 3		1915. 3		1919. 3	<i>11 4</i>	1923. 3		1927. 3	
1907. 4		1911. 4		1915. 4		1919. 4	<i>12 4</i>	1923. 4		1927. 4	
1908. 1		1912. 1		1916. 1		1920. 1	<i>14 30</i>	1924. 1		1928. 1	
1908. 2		1912. 2		1916. 2		1920. 2	<i>24 46 33</i>	1924. 2		1928. 2	
1908. 3		1912. 3		1916. 3		1920. 3	<i>4 90</i>	1924. 3		1928. 3	
1908. 4		1912. 4		1916. 4		1920. 4	<i>4 90</i>	1924. 4		1928. 4	
1909. 1		1913. 1		1917. 1		1921. 1	<i>4 90</i>	1925. 1		1929. 1	
1909. 2		1913. 2		1917. 2		1921. 2	<i>4 90</i>	1925. 2		1929. 2	
1909. 3		1913. 3		1917. 3		1921. 3	<i>4 90</i>	1925. 3		1929. 3	
1909. 4		1913. 4		1917. 4		1921. 4	<i>4 90</i>	1925. 4		1929. 4	
1910. 1		1914. 1		1918. 1		1922. 1	<i>4 90</i>	1926. 1		1930. 1	
1910. 2		1914. 2		1918. 2		1922. 2	<i>4 90</i>	1926. 2		1930. 2	
1910. 3		1914. 3		1918. 3		1922. 3	<i>GROUP 3 PAID</i>	1926. 3		1930. 3	
1910. 4		1914. 4		1918. 4		1922. 4	<i>TO JUNE 4, 1922</i>	1926. 4		1930. 4	

CHECK CANCEL

NAME: *Hutson, Charles* **ACT MAY 11, 1912**

Certificate No. *631891* **ARMY INVALID.** Law: *Act of Feb. 6, 1907.*

Service: *Pri co I. 128 U.S. Col Inf*

Disability:

ISSUES.

CLASS.	RATE.	DATE OF COMMENCEMENT.	DATE OF CERTIFICATE.	CLASS.	RATE.	DATE OF COMMENCEMENT.	DATE OF CERTIFICATE.
<i>Reis</i>	<i>15</i>	<i>13</i>	<i>26 Feb 1908</i>				
<i>Reis</i>	<i>20</i>	<i>12 Dec 1911</i>	<i>26 Jan 1912</i>				
<i>Reis</i>	<i>24</i>	<i>29 May 1912</i>	<i>30 Jan 1913</i>				

Transferred from: *KNOXVILLE, TENN.* Transferred to:

Died: *1/27/13.* Bureau notified: *3-1081- 3/5/13- Ctl. 1/30/13 to Bu. 3/5/13-*

Remarks: *Lincolnton SE Summerville*

Check #12666-160-2/4/13- cancelled 1/27 1913 Accrued order dated *11/2/15*

Former Roll No. *329* Home: *Catherine 11/11*

22

6-661

NAME: *Hutson, Charles* **DEAD** (3-P. A. 1.)

Certificate No. *811782* **ARMY INVALID.** Law: *Act of Feb. 6, 1907.*

Service: *Pvt Co B. 58" U.S. C. Vol Inf.*

Disability:

ISSUES.

CLASS.	RATE.	DATE OF COMMENCEMENT.	DATE OF CERTIFICATE.	CLASS.	RATE.	DATE OF COMMENCEMENT.	DATE OF CERTIFICATE.
<i>Reis</i>	<i>12</i>	<i>3 Apr 1907</i>	<i>1 Feb 1908</i>				

Transferred from: *KNOXVILLE, TENN.* Transferred to:

Died: *Feb 31 1909* Bureau notified: *3-798 3/31/09*

Remarks:

Former Roll No. *336* Home:

22 Act of June 27, 1890.

6-661

NAME: Charles Hutson				DEAD				Certificate No. 631891							
Last paid to: 12-4 Feb 1908 \$75.24				Remarks: ACT MAY 11, 1912											
Yr.	Qr.	Day.	Amount.	Yr.	Qr.	Day.	Amount.	Yr.	Qr.	Day.	Amount.	Yr.	Qr.	Day.	Amount.
1907.		1	210	1911.		1	13 45	1915.		1		1919.		1	
		2				2	13 45			2				2	
		3				3	10 45			3				3	
		4				4	11 45			4				4	
		1	9/15 22 40			1	8 53 67			1				1	
1908.		2	9 45	1912.		2	10 60	1916.		2	GROUP 2	1920.		2	
		3	10 45			3	8 60			3				3	
		4	10 45			4	9 60			4				4	
		1	11 45			1				1				1	
1909.		2	11 45	1913.		2		1917.		2		1921.		2	
		3	7 45			3				3				3	
		4	11 45			4				4				4	
		1	12 45			1				1				1	
1910.		2	7 45	1914.		2		1918.		2		1922.		2	
		3	8 45			3				3				3	
		4	10 45			4				4				4	

NAME: Charles Hutson				DEAD				Certificate No. 811782							
Last paid to: 8-4 Feb 1908 \$12				Remarks:											
Yr.	Qr.	Day.	Amount.	Yr.	Qr.	Day.	Amount.	Yr.	Qr.	Day.	Amount.	Yr.	Qr.	Day.	Amount.
1907.		1		1911.		1		1915.		1		1919.		1	
		2				2				2				2	
		3				3				3				3	
		4				4				4				4	
		1	3/11 40 43			1				1				1	
1908.		2	9 45	1912.		2		1916.		2		1920.		2	
		3	10 36			3				3				3	
		4	10 36			4				4				4	
		1	GROUP 2			1				1				1	
1909.		2		1913.		2		1917.		2		1921.		2	
		3				3				3				3	
		4				4				4				4	
		1				1				1				1	
1910.		2		1914.		2		1918.		2		1922.		2	
		3				3				3				3	
		4				4				4				4	

NAME: *Hutson, Charles W.* (3-P. A. 1.)

Certificate No. *1146814* ARMY INVALID. Law: REGULAR ESTABLISHMENT.

Service: *Pvt. 4th W. Inf.*

Disability: *W. of Lung.*

ISSUES.

CLASS.	RATE	DATE OF COMMENCEMENT.	DATE OF CERTIFICATE.	CLASS.	RATE.	DATE OF COMMENCEMENT.	DATE OF CERTIFICATE.
<i>Orig 12</i>		<i>5th Feb 1908</i>	<i>20 May 1908</i>				

Focus:

Transferred from: Transferred to:

Died: Bureau notified:

Remarks: *JA*

Former Roll No. *4591* Home:

6-681

NAME: **Hutson Chauncey A.** (3-P. A. 1.)

Certificate No. **1191977** ARMY INVALID. Law: ACT OF JUNE 5, 1920

Service: **Private, Co. L, 5d Wisconsin Infantry**

Disability:

ISSUES.

CLASS.	RATE.	DATE OF COMMENCEMENT.	DATE OF CERTIFICATE.	CLASS.	RATE.	DATE OF COMMENCEMENT.	DATE OF CERTIFICATE.
Orig 12		July 6, 1920	August 17, 1921				

Focus: **\$10 L. M. Stevens SEP 9-1921**

Transferred from: **GROUP 1.** Transferred to:

Died: Bureau notified:

Remarks:

Former Roll No. Home: **AUG 24 1921** 6-681

NAME: <i>Charles H. Hutson</i>				Certificate No. <i>1146814</i>											
Last paid to: <i>AUG 4 1908</i>				Rate: <i>12</i>				Remarks: <i>REGULAR ESTABLISHMENT</i>							
Yr.	Qr.	Day.	Amount.	Yr.	Qr.	Day.	Amount.	Yr.	Qr.	Day.	Amount.	Yr.	Qr.	Day.	Amount.
1907.	1			1911.	1	13	36	1915.	1	4	36	1919.	1	4	36
1907.	2			1911.	2	6	36	1915.	2	4	36	1919.	2	4	36
1907.	3			1911.	3	8	36	1915.	3	4	36	1919.	3	4	36
1907.	4			1911.	4	7	36	1915.	4	4	36	1919.	4	4	36
1908.	1			1912.	1	7	36	1916.	1	4	36	1920.	1	4	36
1908.	2			1912.	2	17	36	1916.	2	4	36	1920.	2	4	36
1908.	3			1912.	3	7	36	1916.	3	4	36	1920.	3	4	36
1908.	4	6	36	1912.	4	6	36	1916.	4	4	36	1920.	4	4	36
1909.	1	13	36	1913.	1	4	36	1917.	1	4	36	1921.	1	4	36
1909.	2	7	36	1913.	2	4	36	1917.	2	4	36	1921.	2	4	36
1909.	3	9	36	1913.	3	4	36	1917.	3	4	36	1921.	3	4	36
1909.	4	9	36	1913.	4	4	36	1917.	4	4	36	1921.	4	4	36
1910.	1	9	36	1914.	1	4	36	1917.	1	4	36	1921.	1	4	36
1910.	2	16	36	1914.	2	4	36	1917.	2	4	36	1921.	2	4	36
1910.	3	5	36	1914.	3	4	36	1917.	3	4	36	1921.	3	4	36
1910.	4	8	36	1914.	4	4	36	1917.	4	4	36	1921.	4	4	36
								GROUP 2 PAID TO AUG. 4, 1922							

NAME: <i>Chauncey A. Hutson</i>				ACT OF JUNE 5, 1920				Certificate No. <i>1191977</i>							
Last paid to:				Rate: <i>12</i>				Remarks:							
Yr.	Qr.	Day.	Amount.	Yr.	Qr.	Day.	Amount.	Yr.	Qr.	Day.	Amount.	Yr.	Qr.	Day.	Amount.
1907.	1			1911.	1			1915.	1			1919.	1		
1907.	2			1911.	2			1915.	2			1919.	2		
1907.	3			1911.	3			1915.	3			1919.	3		
1907.	4			1911.	4			1915.	4			1919.	4		
1908.	1			1912.	1			1916.	1			1920.	1		
1908.	2			1912.	2			1916.	2			1920.	2		
1908.	3			1912.	3			1916.	3			1920.	3		
1908.	4			1912.	4			1916.	4			1920.	4		
1909.	1			1913.	1			1917.	1			1921.	1		
1909.	2			1913.	2			1917.	2			1921.	2		
1909.	3			1913.	3			1917.	3			1921.	3		
1909.	4			1913.	4			1917.	4			1921.	4		
1910.	1			1914.	1			1917.	1			1921.	1		
1910.	2			1914.	2			1917.	2			1921.	2		
1910.	3			1914.	3			1917.	3			1921.	3		
1910.	4			1914.	4			1917.	4			1921.	4		
								GROUP 1 PAID TO JULY 4, 1922							

NAME: *Hutson Christopher J.* (3-P. A. 1.)

Certificate No. *204023* ARMY INVALID. Law:

Service:

Disability:

ISSUES.

CLASS.	RATE.	DATE OF COMMENCEMENT.	DATE OF CERTIFICATE.	CLASS.	RATE.	DATE OF COMMENCEMENT.	DATE OF CERTIFICATE.
<i>Inv</i>	<i>14</i>	<i>Sept 5 1906</i>	<i>Oct 2 1906</i>	<i>Died</i>	<i>Apr 13 1907</i>	<i>Accrued order dated</i>	<i>Jan 25 1919</i>
				payable to w. dow. <i>Caroline H. Hutson</i>			
				<i>Soldier's Widows Home</i>			
				<i>Wilmington, Ill.</i>			
Transferred from: GROUP 1				Transferred to:			
Died:				Bureau notified:			
Remarks:							
Former Roll No.				Home: FEB 15 1919 6-651			

NAME: *Hutson, Clois H.* (3-P. A. 1.)

Certificate No. *1914771* ARMY INVALID. Law: **ACT OF JUNE 5, 1920**

Service: *2nd Ohio Inf.*

Disability:

ISSUES.

CLASS.	RATE.	DATE OF COMMENCEMENT.	DATE OF CERTIFICATE.	CLASS.	RATE.	DATE OF COMMENCEMENT.	DATE OF CERTIFICATE.
<i>Orig</i>	<i>9</i>	<i>June 16, 1902</i>	<i>Dec 11, 1902</i>				
Fee: <i>No fee</i>							
Transferred from: GROUP 1				Transferred to:			
Died:				Bureau notified:			
Remarks:							
Former Roll No. DEC 15 1922				Home: 6-651			

NAME: <i>Lehrstahler & Hutson</i>				Certificate No. <i>204023</i>			
Last paid to: <i>April 1907 @ 14</i>				Rate: <i>14</i>			
Remarks: <i>FEB 27 467 J.</i>							
Yr.	Qr.	Day.	Amount.	Yr.	Qr.	Day.	Amount.
1907.	1		GROUP 1	1911.	1		
	2				2		
	3				3		
	4				4		
1908.	1			1912.	1		
	2				2		
	3				3		
	4				4		
1909.	1			1913.	1		
	2				2		
	3				3		
	4				4		
1910.	1			1914.	1		
	2				2		
	3				3		
	4				4		
1915.	1			1919.	1		
	2				2		
	3				3		
	4				4		
1920.	1			1924.	1		
	2				2		
	3				3		
	4				4		
1925.	1			1929.	1		
	2				2		
	3				3		
	4				4		
1930.	1			1934.	1		
	2				2		
	3				3		
	4				4		

NAME: <i>Clois H. Hutson</i>				Certificate No. <i>1214771</i>			
Last paid to:				Rate: <i>2</i>			
Remarks: <i>ACT OF JUNE 1936</i>							
Yr.	Qr.	Day.	Amount.	Yr.	Qr.	Day.	Amount.
1907.	1			1911.	1		
	2				2		
	3				3		
	4				4		
1908.	1			1912.	1		
	2				2		
	3				3		
	4				4		
1909.	1			1913.	1		
	2				2		
	3				3		
	4				4		
1910.	1			1914.	1		
	2				2		
	3				3		
	4				4		
1915.	1			1919.	1		
	2				2		
	3				3		
	4				4		
1920.	1			1924.	1		
	2				2		
	3				3		
	4				4		
1925.	1			1929.	1		
	2				2		
	3				3		
	4				4		
1930.	1			1934.	1		
	2				2		
	3				3		
	4				4		

NAME: *Hutson Daniel H* (S-P.A.L.) 15943

Certificate No. *1125253* ARMY INVALID. Law: Act of Feb. 6, 1907.

Service: *P. 2 79 Ill*

Disability:

ISSUES.

CLASS.	RATE.	DATE OF COMMENCEMENT.	DATE OF CERTIFICATE.	CLASS.	RATE.	DATE OF COMMENCEMENT.	DATE OF CERTIFICATE.
<i>Priv</i>	<i>20</i>	<i>5 Mch 07</i>	<i>14 Sept 07</i>				
<i>Corp</i>			<i>21 Jan 11</i>				

Fees:

Transferred from: *INDIANAPOLIS, IND.* Transferred to:

Died: *6 Mch 11* Bureau notified: *APR 21 1911*

Remarks: *Final payment approved to Mary J. Widow Order Com'r.*

Former Roll No. *Act 15943* Home: *McVernon Ill RR 7* C-681

NAME: *Hutson David* (S-F.A.L.) *G.*

Certificate No. *1001143* ARMY INVALID. Law: *ACT OF MAY 11, 1912.*

Service: *Col. A. Natl. Guard, East Tenn.*

Disability:

ISSUES.

CLASS.	RATE.	DATE OF COMMENCEMENT.	DATE OF CERTIFICATE.	CLASS.	RATE.	DATE OF COMMENCEMENT.	DATE OF CERTIFICATE.
<i>Priv</i>	<i>12</i>	<i>14 May 1907</i>	<i>11 Feb. 1908</i>				
<i>Sgt</i>	<i>15</i>	<i>3 May 1909</i>	<i>2 June 1909</i>				
<i>Priv</i>	<i>18</i>	<i>27 Jan 1913</i>	<i>28 Feb 1913</i>				

Fees: *None*

Transferred from: *LOUISVILLE, KY* Transferred to:

Died: *Feb. 15 13* Bureau notified: *March 22 1913*

Remarks: *Payable to Henry Hutson, Com'r. Notified March 1913*
Reissue certificate sent to com'r. April 5 1913
Pollystone Ky.

Former Roll No. *23316 Act 6/27/90* Home: *✓* C-681

NAME: <i>Daniel H Hutson</i>				Certificate No. <i>425253</i>			
Last paid to: <i>AUG 4 1907</i> Rate: <i>20</i>				Remarks:			
Yr.	Qr.	Day.	Amount.	Yr.	Qr.	Day.	Amount.
1907.	1			1911.	1		
	2			1911.	2		
	3			1911.	3		
	4			1911.	4		
1908.	1			1912.	1		
	2			1912.	2		
	3			1912.	3		
	4			1912.	4		
1909.	1			1913.	1		
	2			1913.	2		
	3			1913.	3		
	4			1913.	4		
1910.	1			1914.	1		
	2			1914.	2		
	3			1914.	3		
	4			1914.	4		
	1			1915.	1		
	2			1915.	2		
	3			1915.	3		
	4			1915.	4		
	1			1916.	1		
	2			1916.	2		
	3			1916.	3		
	4			1916.	4		
	1			1917.	1		
	2			1917.	2		
	3			1917.	3		
	4			1917.	4		
	1			1918.	1		
	2			1918.	2		
	3			1918.	3		
	4			1918.	4		
	1			1919.	1		
	2			1919.	2		
	3			1919.	3		
	4			1919.	4		
	1			1920.	1		
	2			1920.	2		
	3			1920.	3		
	4			1920.	4		
	1			1921.	1		
	2			1921.	2		
	3			1921.	3		
	4			1921.	4		
	1			1922.	1		
	2			1922.	2		
	3			1922.	3		
	4			1922.	4		
	1			1923.	1		
	2			1923.	2		
	3			1923.	3		
	4			1923.	4		
	1			1924.	1		
	2			1924.	2		
	3			1924.	3		
	4			1924.	4		
	1			1925.	1		
	2			1925.	2		
	3			1925.	3		
	4			1925.	4		
	1			1926.	1		
	2			1926.	2		
	3			1926.	3		
	4			1926.	4		
	1			1927.	1		
	2			1927.	2		
	3			1927.	3		
	4			1927.	4		
	1			1928.	1		
	2			1928.	2		
	3			1928.	3		
	4			1928.	4		
	1			1929.	1		
	2			1929.	2		
	3			1929.	3		
	4			1929.	4		
	1			1930.	1		
	2			1930.	2		
	3			1930.	3		
	4			1930.	4		

NAME: <i>David Hutson</i>				Certificate No. <i>1001143</i>			
Last paid to: <i>4 Feb. 1908</i> Rate: <i>12-15-18</i>				Remarks: <i>Henry Hutson Court</i>			
Yr.	Qr.	Day.	Amount.	Yr.	Qr.	Day.	Amount.
1907.	1			1911.	1		
	2			1911.	2		
	3			1911.	3		
	4			1911.	4		
1908.	1			1912.	1		
	2			1912.	2		
	3			1912.	3		
	4			1912.	4		
1909.	1			1913.	1		
	2			1913.	2		
	3			1913.	3		
	4			1913.	4		
1910.	1			1914.	1		
	2			1914.	2		
	3			1914.	3		
	4			1914.	4		
	1			1915.	1		
	2			1915.	2		
	3			1915.	3		
	4			1915.	4		
	1			1916.	1		
	2			1916.	2		
	3			1916.	3		
	4			1916.	4		
	1			1917.	1		
	2			1917.	2		
	3			1917.	3		
	4			1917.	4		
	1			1918.	1		
	2			1918.	2		
	3			1918.	3		
	4			1918.	4		
	1			1919.	1		
	2			1919.	2		
	3			1919.	3		
	4			1919.	4		
	1			1920.	1		
	2			1920.	2		
	3			1920.	3		
	4			1920.	4		
	1			1921.	1		
	2			1921.	2		
	3			1921.	3		
	4			1921.	4		
	1			1922.	1		
	2			1922.	2		
	3			1922.	3		
	4			1922.	4		
	1			1923.	1		
	2			1923.	2		
	3			1923.	3		
	4			1923.	4		
	1			1924.	1		
	2			1924.	2		
	3			1924.	3		
	4			1924.	4		
	1			1925.	1		
	2			1925.	2		
	3			1925.	3		
	4			1925.	4		
	1			1926.	1		
	2			1926.	2		
	3			1926.	3		
	4			1926.	4		
	1			1927.	1		
	2			1927.	2		
	3			1927.	3		
	4			1927.	4		
	1			1928.	1		
	2			1928.	2		
	3			1928.	3		
	4			1928.	4		
	1			1929.	1		
	2			1929.	2		
	3			1929.	3		
	4			1929.	4		
	1			1930.	1		
	2			1930.	2		
	3			1930.	3		
	4			1930.	4		

NAME: *Hutson Edward J.* ACT OF JUNE 5, 1920 14662 (3-P. A. 1.)

Certificate No. *1147504* ARMY INVALID. Law: WAR WITH SPAIN

Service: *C. 6 - 1st Regt Inf.*

Disability: *Chronic diarr*

ISSUES.

CLASS.	RATE.	DATE OF COMMENCEMENT.	DATE OF CERTIFICATE.	CLASS.	RATE.	DATE OF COMMENCEMENT.	DATE OF CERTIFICATE.
<i>Orig</i>	<i>60</i>	<i>Dec 1907</i>	<i>19 June 1908</i>				
<i>Res</i>	<i>12</i>	<i>Sept 15 1921</i>	<i>Apr 19 1922</i>				

Transferred from: *Des Moines.* Transferred to:

Died: Bureau notified:

Remarks: *Law subject to 575 Explained for*

Former Roll No. Home:

NAME: Hutson Eliza A (3-P. A. 2a)

Certificate No. 644 437 ARMY WIDOW Law: ACT OF JULY 3 1926 Act of May 1, 1920

Name of Soldier: John P Hutson alias John P Hutchison

Service: Pt F 8 Md V I

ISSUES

CLASS	RATE	DATE OF COMMENCEMENT	DATE OF CERTIFICATE	MINORS, \$	PER MONTH ADDITIONAL
	30	May 1, 1920			
	50	AUG 4 1926			

Died: *Oct. 3. 1926*

Reported: *OCT 6 1926*

Remarks:

NAME: <i>Edward J. Hutson</i>		AGE OF JUNE 3, 1908		Certificate No. <i>1147506</i>	
Last paid to:		Rate: <i>16.12.</i>		Remarks: <i>JUN 23 1908</i>	
Yr. Qr. Day.	Amount.	Yr. Qr. Day.	Amount.	Yr. Qr. Day.	Amount.
1907. 1		1911. 1	<i>11 18</i>	1915. 1	<i>4 18</i>
1907. 2		1911. 2	<i>11</i>	1915. 2	<i>4 18</i>
1907. 3		1911. 3	<i>11</i>	1915. 3	<i>4 18</i>
1907. 4		1911. 4	<i>11</i>	1915. 4	<i>4 18</i>
1908. 1		1912. 1	<i>15</i>	1916. 1	<i>4 18</i>
1908. 2		1912. 2	<i>17</i>	1916. 2	<i>4 18</i>
1908. 3	<i>20.500</i>	1912. 3	<i>7</i>	1916. 3	<i>4 18</i>
1908. 4	<i>8 18</i>	1912. 4	<i>4</i>	1916. 4	<i>4 18</i>
1909. 1		1913. 1	<i>4</i>	1917. 1	<i>4 18</i>
1909. 2	<i>12</i>	1913. 2	<i>4</i>	1917. 2	<i>4 18</i>
1909. 3	<i>14</i>	1913. 3	<i>Y</i>	1917. 3	<i>4 18</i>
1909. 4	<i>H</i>	1913. 4	<i>C</i>	1917. 4	<i>4 18</i>
1910. 1	<i>14</i>	1914. 1	<i>4 18</i>	1918. 1	<i>4 18</i>
1910. 2	<i>11</i>	1914. 2	<i>4 18</i>	1918. 2	<i>4 18</i>
1910. 3	<i>14</i>	1914. 3	<i>4 18</i>	1918. 3	<i>4 18</i>
1910. 4	<i>11</i>	1914. 4	<i>4 18</i>	1918. 4	<i>4 18</i>
GROUP 1 PAID TO JULY 4, 1928					

NAME: ELIZA A HUTSON		ACT OF JULY 3, 1926	
Certificate No. 644437		Act of May 1, 1920	
Year		ACT OF SEPTEMBER 9 16	
RATE— 30		GROUP 3	
	1923	1924	1925
JANUARY	4 30	4 30	4 30
FEBRUARY	4 30	4 30	4 30
MARCH	4 30	4 30	4 30
APRIL	4 30	4 30	4 30
MAY	4 30	4 30	4 30
JUNE	4 30	4 30	4 30
JULY	4 30	4 30	4 30
AUGUST	4 30	4 30	4 30
SEPTEMBER	4 30	4 30	4 30
OCTOBER	4 30	4 30	4 30
NOVEMBER	4 30	4 30	4 30
DECEMBER	4 30	4 30	4 30

50

Warrant

Do not make payment '16

Vetter, T. B.
3-1081
1916

(3-P. A. 2.)

NAME: *Hutson, Eliza A* Act of Apr. 19, 1908.

Certificate No. *644437* **ARMY WIDOW.** **Law:** *Act of June 27, 1890.*

Name of Soldier: *John P. Hutson alias John P. Hutchinson*

Service: *Pri. F & Md. V. I.*

ISSUES.				MINORS—\$2 PER MONTH ADDITIONAL.		
CLASS.	RATE.	DATE OF COMMENCEMENT.	DATE OF CERTIFICATE.	NAME.	COMMENCEMENT.	ENDING.
<i>Dis 8</i>		<i>NOV -7 1907</i>	<i>MAY 16 1908</i>	<i>Inc 30</i>	<i>May 1, 1920</i>	
<i>112</i>		<i>APR 19 1908</i>				
<i>INC. 20</i>		<i>SEPTEMBER 8, 1916</i>				
<i>INC. 25</i>		<i>OCTOBER 8, 1917</i>				
<i>Approved A. V. Lloyd 5/22/08</i>						

Transferred from: **WASHINGTON, D. C.** **Transferred to:**

Died: **Bureau notified:**

Remarks:

Former Roll No. *JAN 17 1917* 6-679

(3-P. A. 2.)

NAME: *Hutson, Elizabeth* 84

Certificate No. *68783* **ARMY WIDOW.** **Law:** **CIVIL WAR.**

Name of Soldier: *John E*

Service: *R. A. 52 Pa.*

ISSUES.				MINORS—\$2 PER MONTH ADDITIONAL.		
CLASS.	RATE.	DATE OF COMMENCEMENT.	DATE OF CERTIFICATE.	NAME.	COMMENCEMENT.	ENDING.
	<i>8</i>		<i>Nov. 9 1867</i>			
	<i>12</i>	<i>Mar 19 1886</i>				

Transferred from: **PHILADELPHIA** **Transferred to:**

Died: *Mar 21 1908 (P.M.)* **Bureau notified:** *Oct. 29 1908*

Remarks:

Former Roll No. *67* 6-679

NAME:

Eliza A. Hutson

ACT OF MAY 1, 1920

Certificate No.

644437

Last paid to:

Rate:

72 25 30

Remarks:

Act of Apr. 19, 1908

Yr. Qr. Day.	Amount.	Yr. Qr. Day.	Amount.	Yr. Qr. Day.	Amount.	Yr. Qr. Day.	Amount.	Yr. Qr. Day.	Amount.	Yr. Qr. Day.	Amount.
1907. 1		1911. 1	<i>7</i>	1915. 1	<i>4 36</i>	1919. 1	<i>4 75</i>	1923. 1	<i>4 90</i>	1927. 1	
1907. 2		1911. 2	<i>7</i>	1915. 2	<i>4 36</i>	1919. 2	<i>4 75</i>	1923. 2	<i>4 30</i>	1927. 2	
1907. 3		1911. 3	<i>7</i>	1915. 3	<i>4 36</i>	1919. 3	<i>4 75</i>	1923. 3	<i>4</i>	1927. 3	
1907. 4		1911. 4	<i>6</i>	1915. 4	<i>4 36</i>	1919. 4	<i>4 75</i>	1923. 4	<i>4</i>	1927. 4	
1908. 1	<i>22 31 20</i>	1912. 1	<i>5</i>	1916. 1	<i>4 36</i>	1920. 1	<i>4 75</i>	1924. 1	<i>4 30</i>	1928. 1	
1908. 2	<i>10 30</i>	1912. 2	<i>6</i>	1916. 2	<i>4 36</i>	1920. 2	<i>4 75</i>	1924. 2	<i>4 30</i>	1928. 2	
1908. 3	<i>5</i>	1912. 3	<i>6</i>	1916. 3	<i>4 36</i>	1920. 3	<i>4 95.50</i>	1924. 3	<i>4 30</i>	1928. 3	
1908. 4	<i>5</i>	1912. 4	<i>4</i>	1916. 4	<i>4 36</i>	1920. 4	<i>4 90</i>	1924. 4	<i>4 30</i>	1928. 4	
1909. 1	<i>5</i>	1913. 1	<i>4</i>	1917. 1	<i>4 60</i>	1921. 1	<i>4 90</i>	1925. 1	<i>4</i>	1929. 1	
1909. 2	<i>5</i>	1913. 2	<i>4</i>	1917. 2	<i>4 60</i>	1921. 2	<i>4 90</i>	1925. 2		1929. 2	
1909. 3	<i>7</i>	1913. 3	<i>4</i>	1917. 3	<i>4 60</i>	1921. 3	<i>4 90</i>	1925. 3		1929. 3	
1909. 4	<i>7</i>	1913. 4	<i>4 30</i>	1917. 4	<i>4 60</i>	1921. 4	<i>4 90</i>	1925. 4		1929. 4	
1910. 1	<i>5</i>	1914. 1	<i>4 30</i>	1918. 1	<i>4 75</i>	1922. 1	<i>4 90</i>	1926. 1		1930. 1	
1910. 2	<i>6</i>	1914. 2	<i>4 36</i>	1918. 2	<i>4 75</i>	1922. 2	<i>4 90</i>	1926. 2		1930. 2	
1910. 3	<i>6</i>	1914. 3	<i>4 36</i>	1918. 3	<i>4 75</i>	1922. 3	<i>4 90</i>	1926. 3		1930. 3	
1910. 4	<i>6</i>	1914. 4	<i>4 89</i>	1918. 4	<i>4 75</i>	1922. 4	<i>4 90</i>	1926. 4		1930. 4	

Trans. to No. Payment Card.

GROUP 3 PAID TO JUNE 4, 1922

NAME:

84

Elizabeth Hutson

Certificate No.

68783

Last paid to:

Feb 4 1908

Rate:

112

Remarks:

CIVIL WAR.

Yr. Qr. Day.	Amount.	Yr. Qr. Day.	Amount.	Yr. Qr. Day.	Amount.	Yr. Qr. Day.	Amount.	Yr. Qr. Day.	Amount.	Yr. Qr. Day.	Amount.
1907. 1	<i>GROUP 2</i>	1911. 1		1915. 1		1919. 1		1923. 1		1927. 1	
1907. 2		1911. 2		1915. 2		1919. 2		1923. 2		1927. 2	
1907. 3		1911. 3		1915. 3		1919. 3		1923. 3		1927. 3	
1907. 4		1911. 4		1915. 4		1919. 4		1923. 4		1927. 4	
1908. 1		1912. 1		1916. 1		1920. 1		1924. 1		1928. 1	
1908. 2		1912. 2		1916. 2		1920. 2		1924. 2		1928. 2	
1908. 3		1912. 3		1916. 3		1920. 3		1924. 3		1928. 3	
1908. 4		1912. 4		1916. 4		1920. 4		1924. 4		1928. 4	
1909. 1		1913. 1		1917. 1		1921. 1		1925. 1		1929. 1	
1909. 2		1913. 2		1917. 2		1921. 2		1925. 2		1929. 2	
1909. 3		1913. 3		1917. 3		1921. 3		1925. 3		1929. 3	
1909. 4		1913. 4		1917. 4		1921. 4		1925. 4		1929. 4	
1910. 1		1914. 1		1918. 1		1922. 1		1926. 1		1930. 1	
1910. 2		1914. 2		1918. 2		1922. 2		1926. 2		1930. 2	
1910. 3		1914. 3		1918. 3		1922. 3		1926. 3		1930. 3	
1910. 4		1914. 4		1918. 4		1922. 4		1926. 4		1930. 4	

NAME: *Hutson Emily E* ACT OF MAY 1, 1920 (3-P. A. 2) *3/6/20*

Certificate No. *310602* ARMY WIDOW. Law: Act of June 27, 1890.

Name of Soldier: *William*

Service: *Capt. A and 588*

ISSUES				MINORS—\$2 PER MONTH ADDITIONAL		
CLASS	RATE	DATE OF COMMENCEMENT	DATE OF CERTIFICATE	NAME	COMMENCEMENT	ENDING
	<i>8</i>	<i>22 March 1901</i>	<i>26 June 1901</i>	<i>Inc 30</i>	<i>May 1, 1920</i>	
<i>Inc increased to \$12.00 per month from 1908 April 19th 1908 by act of that date.</i>						
INC. 20 SEPTEMBER 8, 1916						
INC. 25 OCTOBER 6, 1917						
Transferred from: <i>Columbus,</i>				Transferred to:		
Died: <i>May 7, 1921</i>		Bureau notified: <i>5-7- JUN 18 1921</i>				
Remarks: <i>Former payments covering any portion of same time to be deducted.</i>						
Former Roll No. <i>372 NOV 28 1916.</i>						

NAME: **HUTSON EMILY** (3-P. A. 2a)

Certificate No. **861634** ARMY WIDOW. Law: Act of May 1, 1920.

Name of Soldier: **William**

Service: **Pt G 99 and A 50 Ohio Inf**

ISSUES				MINORS, \$..... PER MONTH ADDITIONAL		
CLASS	RATE	DATE OF COMMENCEMENT	DATE OF CERTIFICATE	NAME	COMMENCEMENT	ENDING
	30	May 1, 1920				
Died: <i>Aug 6, 1923</i>						
Reported: SEP 19 1923						
Remarks:						

NAME: *Elmina B. Hutson*

Act of April 19, 1908.

Certificate No. *577652*

Last paid to: **DEC 4 1907**

Rate: ~~12~~ ~~30~~ **230**

Remark: **ACT OF MAY 1, 1920**

Yr. Qr. Day.	Amount.	Yr. Qr. Day.	Amount.	Yr. Qr. Day.	Amount.	Yr. Qr. Day.	Amount.	Yr. Qr. Day.	Amount.	Yr. Qr. Day.	Amount.
1907. 1		1 4	36	1 4	36	1 4	75				
1907. 2		2 5	36	2 4	36	2 4	75				
1907. 3		3 12	36	3 4	36	3 4	75				
1907. 4		4 11	36	4 4	36	4 4	75				
1908. 1	<i>7 24</i>	1 4	36	1 4	36	1 4	75				
1908. 2	<i>4 2</i>	2 11	36	2 4	36	2 4	75				
1908. 3	<i>4 2</i>	3 4	36	3 4	36	3 4	95.50				
1908. 4		4 4	36	4 4	30	4 4	90				
1909. 1	<i>11 30</i>	1 4		1 4	60	1 4	90				
1909. 2	<i>4 1 26</i>	2 4	36	2 4	60	2 4	90				
1909. 3	<i>4 2 30</i>	3 4	36	3 4	60	3 4	GROUP 3				
1909. 4		4 4	36	4 4	69.87	4 4					
1910. 1	<i>1 1/4</i>	1 4	36	1 4	75	1 4					
1910. 2	<i>1 1/2</i>	2 4	36	2 4	75	2 4					
1910. 3	<i>9</i>	3 4	36	3 4	75	3 4					
1910. 4	<i>3</i>	4 4	36	4 4	75	4 4					

NAME **EMILY HUTSON**

Certificate No.

861634

Act of May 1, 1920

RATE—	GROUP 3											
	1923	1924	1925	1926	1927	1928	1929	1930	1931	1932	1933	1934
JANUARY												
FEBRUARY												
MARCH												
APRIL												
MAY												
JUNE	4	30										
JULY	4	30										
AUGUST	4	30										
SEPTEMBER	4	30										
OCTOBER	4	30										
NOVEMBER												
DECEMBER												

~~CHECK CANCELED~~

~~CHECK CANCELED~~

3-1081
D-9/14

NAME: *Hutson Emily* (3-P. A. 2)

Certificate No. *861634* ARMY WIDOW. ACT OF APRIL 19th 1908

Name of Soldier: *William*

Service: *Pr. Coy. 99 and A. 58 O. Inf.*

ISSUES.				MINORS—\$2 PER MONTH ADDITIONAL.		
CLASS.	RATE.	DATE OF COMMENCEMENT.	DATE OF CERTIFICATE.	NAME.	COMMENCEMENT.	ENDING.
<i>Aug 28</i>		<i>Aug 29, 1918</i>	<i>Feb 14, 1919</i>			
<i>Inc 30</i>		<i>May 1, 1920</i>				

Fee: *No fee*

Transferred from: **GROUP 3** Transferred to:

Died: Bureau notified:

Remarks:

Former Roll No. *PLS 35 1919* 6-679

NAME: *Hutson Frances A. Deed* (3-P. A. 2)

Certificate No. *728430* ARMY WIDOW. Law: *Act of Apr. 19, 1908.*

Name of Soldier: *William A. Hutson*

Service: *Capt. and B. 30th Co. Inf.*

ISSUES.				MINORS—\$2 PER MONTH ADDITIONAL.		
CLASS.	RATE.	DATE OF COMMENCEMENT.	DATE OF CERTIFICATE.	NAME.	COMMENCEMENT.	ENDING.
<i>ORIGINAL</i>	<i>2</i>	<i>28 Oct 1912</i>	<i>MAY 14 1913</i>			

Fee: *10 fee* *January 10 1913*

Transferred from: **WASHINGTON, D. C.** Transferred to:

Died: Bureau notified:

Remarks: *Check No. _____ Dated _____*

Former Roll No. **JUN 12 1913** 6-679

NAME: <i>Emily Hutson</i>				ACT OF MAY 1, 1920				Certificate No. <i>861.634</i>							
Last paid to: <i>2530</i>				Rate: <i>2530</i>				Remarks: <i>ACT OF APRIL 19th 1908</i>							
Yr.	Qr.	Day.	Amount.	Yr.	Qr.	Day.	Amount.	Yr.	Qr.	Day.	Amount.	Yr.	Qr.	Day.	Amount.
1907.		1		1911.		1		1915.		1		1919.		1	20 75
		2				2				2				2	4 75
		3				3				3				3	4 75
		4				4				4				4	4 75
1908.		1		1912.		1		1916.		1		1920.		1	4 75
		2				2				2				2	4 75
		3				3				3				3	4 95.50
		4				4				4				4	4 90
1909.		1		1913.		1		1917.		1		1921.		1	4 90
		2				2				2				2	4 90
		3				3				3				3	4 90
		4				4				4				4	4 90
1910.		1		1914.		1		1918.		1		1922.		1	4 90
		2				2				2				2	4 90
		3				3				3				3	GROUP 3 PA
		4				4				4				4	TO JUNE 4, 1922

NAME: <i>FRANCES A HUTSON</i>				Act of Apr. 19, 1908				Certificate No.							
Last paid to: <i>758430</i>				Rate: <i>12</i>				Remarks:							
Yr.	Qr.	Day.	Amount.	Yr.	Qr.	Day.	Amount.	Yr.	Qr.	Day.	Amount.	Yr.	Qr.	Day.	Amount.
1907.		1		1911.		1	4 36	1915.		1	4 36	1919.		1	
		2				2	4 36			2				2	
		3				3	4 36			3				3	
		4				4	4 36			4				4	
1908.		1		1912.		1	4 36	1916.		1	GROUP 3	1920.		1	
		2				2				2				2	
		3				3				3				3	
		4				4				4				4	
1909.		1		1913.		1		1917.		1		1921.		1	
		2				2	25 886.40			2				2	
		3				3	4			3				3	
		4				4	4			4				4	
1910.		1		1914.		1	4 36	1918.		1		1922.		1	
		2				2	4 36			2				2	
		3				3	4 36			3				3	
		4				4	4 36			4				4	

NAME **Hutson, George.**

(3-P. A. 1)

SPECIAL ACT.

Certificate No.

872740

ARMY INVALID

Law:

REGULAR ESTABLISHMENT.

Service

Pt A 35 US Inf

Disability

Rheum & res dis heart

CLASS	RATE	DATE OF COMMENCEMENT	DATE OF CERTIFICATE	HOMES—Admitted	Discharged	Reported
	30	Feb. 15, 1922				
Inc	40	March 3 1927 ^s	April 5 1927			JUL 22 1927
				Died <i>May 7, 1927</i>		
				Remarks: <i>May 27 1927</i>		
				Accrued order dated <i>SEP 7 1927</i>		
				payable to widow <i>Martha A. Hutson</i>		
				<i>Coal Creek Tenn</i>		

NAME: *Hutson George*

(3-P. A. 1)

Certificate No.

400982

ARMY INVALID.

Law:

ACT FEBRUARY 6, 1907.

Service:

P 9 11 2nd Vol Inf

Disability:

ISSUES.

CLASS.	RATE.	DATE OF COMMENCEMENT.	DATE OF CERTIFICATE.	CLASS.	RATE.	DATE OF COMMENCEMENT.	DATE OF CERTIFICATE.
<i>Reis</i>	<i>12 19</i>	<i>Feb 1907</i>	<i>24 July 1907</i>				

Fees:

Transferred from:

Transferred to:

Died:

Bureau notified:

Remarks:

Former Roll No.

22183(ag)

Home:

6-681

NAME **GEORGE HUTSON**

Certificate No.

872740

Fees

SPECIAL ACT.

REGULAR ESTABLISHMENT

GROUP 2

RATE-	30	30	30	30	40							
	1923	1924	1925	1926	1927	1928	1929	1930	1931	1932	1933	1934
JANUARY		4	4	4	4							
FEBRUARY		4	4	4	4							
MARCH		4	4	4	4							
APRIL	4	4	4	4	4							
MAY	4	4	4	4	4							
JUNE	4	4	4	4	4							
JULY	4	4	4	4	4							
AUGUST	4	4	4	4	4							
SEPTEMBER	4	4	4	4	4							
OCTOBER	4	4	4	4	4							
NOVEMBER	4	4	4	4	4							
DECEMBER	4	4	4	4	4							

5 20-10-30
4 30
40
CHECK CANCELED
CHECK CANCELED

16 32 TO DATE OF DEATH

NAME: *George Hutson*

9207

Certificate No.

400982

Last paid to: *4 July 1907 @ 10(a) 12*

Remarks:

Yr. Qr. Day.	Amount.	Yr. Qr. Day.	Amount.	Yr. Qr. Day.	Amount.	Yr. Qr. Day.	Amount.	Yr. Qr. Day.	Amount.	Yr. Qr. Day.	Amount.
1907. 1		1911. 1		1915. 1		1919. 1		1923. 1		1927. 1	
1907. 2		1911. 2		1915. 2		1919. 2		1923. 2		1927. 2	
1907. 3 <i>8/26 900</i>		1911. 3		1915. 3		1919. 3		1923. 3		1927. 3	
1907. 4 <i>9 ABW</i>		1911. 4		1915. 4		1919. 4		1923. 4		1927. 4	
1908. 1 <i>6 9ER</i>		1912. 1		1916. 1		1920. 1		1924. 1		1928. 1	
1908. 2 <i>8 ABW</i>		1912. 2		1916. 2		1920. 2		1924. 2		1928. 2	
1908. 3 <i>8</i>		1912. 3		1916. 3		1920. 3		1924. 3		1928. 3	
1908. 4 <i>8</i>		1912. 4		1916. 4		1920. 4		1924. 4		1928. 4	
1909. 1 <i>13 NDB</i>		1913. 1		1917. 1		1921. 1		1925. 1		1929. 1	
1909. 2 <i>9 NT</i>		1913. 2		1917. 2		1921. 2		1925. 2		1929. 2	
1909. 3 <i>18 SER</i>		1913. 3		1917. 3		1921. 3		1925. 3		1929. 3	
1909. 4 <i>4</i>		1913. 4		1917. 4		1921. 4		1925. 4		1929. 4	
1910. 1 <i>6 HLM</i>		1914. 1		1918. 1		1922. 1		1926. 1		1930. 1	
1910. 2 <i>STOPPED 7/1/10</i>		1914. 2		1918. 2		1922. 2		1926. 2		1930. 2	
1910. 3 <i>NOW PENSIONED UNDER G. L. ROLL No. 10346</i>		1914. 3		1918. 3		1922. 3		1926. 3		1930. 3	
1910. 4 <i>GROUP 1</i>		1914. 4		1918. 4		1922. 4		1926. 4		1930. 4	

NAME: *Hutton, George* (S-P. A. 1.) SPECIAL ACT.

Certificate No. *400982* ARMY INVALID. Law: CIVIL WAR.

Service: *P I 11 Ill Inf*

Disability:

ISSUES.

CLASS.	RATE.	DATE OF COMMENCEMENT.	DATE OF CERTIFICATE.	CLASS.	RATE.	DATE OF COMMENCEMENT.	DATE OF CERTIFICATE.
<i>Reis</i>	<i>24</i>	<i>28 Jan 1910</i>	<i>16 Feb 1910</i>				
<i>Acad</i>			<i>22 Feb 1912</i>	<i>Widow</i>		<i>Amanda</i>	
					<i>202</i>	<i>10 3rd St</i>	

Fees: *Attorney fee*

Transferred from: Transferred to:

Died: *Feb 16 1912* Bureau notified: *Mar 11 1912* Com care of *Mar 11 1912*

Remarks: *US Govt*

Former Roll No. *13546* Home: 6-681

NAME: *Hutton, George* (S-P. A. 1.) *4226*

Certificate No. *272740* ARMY INVALID. Law: REGULAR ESTABLISHMENT

Service: *P - A 35 W. C. S.*

Disability: *Rheum and Res Dis Heart*

ISSUES.

CLASS.	RATE.	DATE OF COMMENCEMENT.	DATE OF CERTIFICATE.	CLASS.	RATE.	DATE OF COMMENCEMENT.	DATE OF CERTIFICATE.
	<i>24</i>	<i>1 July 1908</i>	<i>31 Aug 1908</i>				
<i>Inc</i>	<i>30</i>	<i>15 Feb 1922</i>	<i>25 Mar 1922</i>				

Fees: *N. G. Slower \$2 - 5/13/22*

Transferred from: *INDIANAPOLIS,* Transferred to:

Died: Bureau notified:

Remarks:

Former Roll No. *3668* Home: APR 1 1922 6-681

NAME: <i>George Hutson</i>				3313 SPECIAL ACT.				Certificate No. <i>400982</i>			
Last paid to:				Rate: <i>24</i>				Remarks:			
Yr. Qr. Day.	Amount.	Yr. Qr. Day.	Amount.	Yr. Qr. Day.	Amount.	Yr. Qr. Day.	Amount.	Yr. Qr. Day.	Amount.	Yr. Qr. Day.	Amount.
1907. 1		1911. 1		1915. 1		1919. 1		1923. 1		1927. 1	
1907. 2		1911. 2	<i>APR 1911</i>	1915. 2		1919. 2		1923. 2		1927. 2	
1907. 3		1911. 3	<i>10 HEO</i>	1915. 3		1919. 3		1923. 3		1927. 3	
1907. 4		1911. 4		1915. 4		1919. 4		1923. 4		1927. 4	
1908. 1		1912. 1	<i>9 A B W</i>	1916. 1	<i>Edwidow</i>	1920. 1	<i>CHICAGO</i>	1924. 1		1928. 1	
1908. 2		1912. 2	<i>7/10 34⁴⁰</i>	1916. 2		1920. 2		1924. 2		1928. 2	
1908. 3		1912. 3		1916. 3		1920. 3		1924. 3		1928. 3	
1908. 4		1912. 4	<i>GROUP 1</i>	1916. 4		1920. 4		1924. 4		1928. 4	
1909. 1		1913. 1		1917. 1		1921. 1		1925. 1		1929. 1	
1909. 2		1913. 2		1917. 2		1921. 2		1925. 2		1929. 2	
1909. 3		1913. 3		1917. 3		1921. 3		1925. 3		1929. 3	
1909. 4		1913. 4		1917. 4		1921. 4		1925. 4		1929. 4	
1910. 1		1914. 1	<i>Died Feb. 16 1912</i>	1918. 1	<i>16 1912</i>	1922. 1		1926. 1		1930. 1	
1910. 2		1914. 2		1918. 2		1922. 2		1926. 2		1930. 2	
1910. 3		1914. 3		1918. 3		1922. 3		1926. 3		1930. 3	
1910. 4		1914. 4		1918. 4		1922. 4		1926. 4		1930. 4	

NAME: <i>George Hutson</i>				REG. ESTABLISHMENT.				Certificate No. <i>872,740</i>			
Last paid to:				Rate: <i>24 30</i>				Remarks:			
Yr. Qr. Day.	Amount.	Yr. Qr. Day.	Amount.	Yr. Qr. Day.	Amount.	Yr. Qr. Day.	Amount.	Yr. Qr. Day.	Amount.	Yr. Qr. Day.	Amount.
1907. 1		1911. 1	<i>7 72</i>	1915. 1	<i>4 72</i>	1919. 1	<i>4 72</i>	1923. 1	<i>4 30</i>	1927. 1	
1907. 2		1911. 2	<i>6 72</i>	1915. 2	<i>4 72</i>	1919. 2	<i>4 72</i>	1923. 2	<i>4 30</i>	1927. 2	
1907. 3		1911. 3	<i>7 72</i>	1915. 3	<i>4 72</i>	1919. 3	<i>4 72</i>	1923. 3	<i>4 30</i>	1927. 3	
1907. 4		1911. 4	<i>7 72</i>	1915. 4	<i>4 72</i>	1919. 4	<i>4 72</i>	1923. 4	<i>4 30</i>	1927. 4	
1908. 1		1912. 1	<i>20 72</i>	1916. 1	<i>4 72</i>	1920. 1	<i>4 72</i>	1924. 1	<i>4 30</i>	1928. 1	
1908. 2		1912. 2	<i>7 72</i>	1916. 2	<i>4 72</i>	1920. 2	<i>4 72</i>	1924. 2	<i>4 30</i>	1928. 2	
1908. 3		1912. 3	<i>7 72</i>	1916. 3	<i>4 72</i>	1920. 3	<i>4 72</i>	1924. 3	<i>4 30</i>	1928. 3	
1908. 4		1912. 4	<i>7 72</i>	1916. 4	<i>4 72</i>	1920. 4	<i>4 72</i>	1924. 4		1928. 4	
1909. 1		1913. 1	<i>4 72</i>	1917. 1	<i>4 72</i>	1921. 1	<i>4 72</i>	1925. 1		1929. 1	
1909. 2		1913. 2	<i>4 72</i>	1917. 2	<i>4 72</i>	1921. 2	<i>4 72</i>	1925. 2		1929. 2	
1909. 3	<i>4 72</i>	1913. 3	<i>4 72</i>	1917. 3	<i>4 72</i>	1921. 3	<i>4 72</i>	1925. 3		1929. 3	
1909. 4	<i>6 72</i>	1913. 4	<i>4 72</i>	1917. 4	<i>4 72</i>	1921. 4	<i>4 72</i>	1925. 4		1929. 4	
1910. 1	<i>7 72</i>	1914. 1	<i>4 72</i>	1918. 1	<i>4 72</i>	1922. 1	<i>4 72</i>	1926. 1		1930. 1	
1910. 2	<i>6 72</i>	1914. 2	<i>4 72</i>	1918. 2	<i>4 72</i>	1922. 2	<i>4 72</i>	1926. 2		1930. 2	
1910. 3	<i>4 72</i>	1914. 3	<i>4 72</i>	1918. 3	<i>4 72</i>	1922. 3	<i>4 90</i>	1926. 3		1930. 3	
1910. 4	<i>7 72</i>	1914. 4	<i>7 72</i>	1918. 4	<i>4 72</i>	1922. 4		1926. 4		1930. 4	
				<i>GROUP 2 PAID TO AUG. 4, 1922</i>							

NAME: *Hutson George K.* (S-P. A. 1.)

Certificate No. *1092707* ARMY INVALID. Law: *3.810* War with Spain.

Service: *Cpl-K-8-020*

Disability:

ISSUES.

CLASS.	RATE.	DATE OF COMMENCEMENT.	DATE OF CERTIFICATE.	CLASS.	RATE.	DATE OF COMMENCEMENT.	DATE OF CERTIFICATE.
<i>Grig 6</i>		<i>15 July 02</i>	<i>27 Sep 04</i>				

Fees:

Transferred from: *Columbus.* Transferred to:

Died: Bureau notified:

Remarks:

Former Roll No. *114* Home:

6-061

NAME: Hutson, George S (S-P. A. 1.)

Certificate No. *1226370* ARMY INVALID. Law: ACT OF JUNE 5, 1920

Service: *Pt A 1 Terr U.S. V Inf.*

Disability: *---*

CLASS	RATE	DATE OF COMMENCEMENT	DATE OF CERTIFICATE	HOMES-Admitted	Discharged
<i>Orig</i>	<i>15</i>	<i>Feb. 2, 1923</i>	<i>May 11, 1923</i>	<i>PH PH</i>	<i>4/9/25 5/25/26</i>
<i>Inc.</i>	<i>24</i>	<i>May 7, 1924^R</i>	<i>July 17, 1924</i>		<i>10/29/25</i>

MAY 29 1926 37 JUN 16 1926

Remarks: *TRANSFERRED TO SECT. I APR 23 1925*
**OK# 21322319 - 5/4/25 - cancelled*
cb dated of us 4/5 made had date 5/25/25 PH
to Misc. JAN 4 - 1925 TO SECT. I JUN - 5 1920
**OK# 2775 0705 - 4/4/26 - cancelled*

MAY 17 1923

6-061

NAME: *Hutson Hannah C.* (3-P.A.2) 87494

Certificate No. *725-166* ARMY WIDOW. Law: *Act. April 19, 1908*

Name of Soldier: *John C.*

Service: *Priv. Co. 30 Wis. Inf.*

ISSUES.				MINORS—\$2 PER MONTH ADDITIONAL.		
CLASS.	RATE.	DATE OF COMMENCEMENT.	DATE OF CERTIFICATE.	NAME.	COMMENCEMENT.	ENDING.
<i>Orig</i>	<i>12</i>	<i>May 22, 1911</i>	<i>JUN 23 1911</i>			

Fees: *\$10 fee to Edward Louth*
Wis. Veterans Home, Wis.

Transferred from: *MILWAUKEE* Transferred to:

Died: *Mar. 22, 1916* Bureau notified: *APR 20 1916*

Remarks: *(Wife) Check No. 1284941 Dated APR 4 1916*

Former Roll No. 6-679

NAME: *Hutson Harman S.* (3-P.A.1)

Certificate No. *1200829* ARMY INVALID. Law: *ACT OF JUNE 5, 1920*

Service: *1st Lt Col Q. M. 157 Ind Inf.*

Disability: *Age*

ISSUES.				ISSUES.			
CLASS.	RATE.	DATE OF COMMENCEMENT.	DATE OF CERTIFICATE.	CLASS.	RATE.	DATE OF COMMENCEMENT.	DATE OF CERTIFICATE.
<i>Orig</i>	<i>12</i>	<i>Apr 11, 1921</i>	<i>Mar 21, 1922</i>				
	<i>18</i>	<i>Feb 28, 1929</i>					
	<i>24</i>	<i>Feb 28, 1931</i>					
	<i>30</i>	<i>Feb 28, 1934</i>					

Fees: *No Fee.*

Transferred from: *GROUP 3* Transferred to:

Died: Bureau notified:

Remarks:

Former Roll No. 6-681

NAME: Hutson Harriet (S-P. A. 2.)

Certificate No. 766807 ARMY WIDOW. Law: ACT OF MAY 1, 1920

Name of Soldier: Henry A ACT APRIL 12, 1920

Service: 2nd Batty 41st Min Lt Arty

75 ISSUES. MINORS—\$2 PER MONTH ADDITIONAL

CLASS.	RATE.	DATE OF COMMENCEMENT.	DATE OF CERTIFICATE.	NAME.	COMMENCEMENT.	ENDING.
Orig 12		Aug 6, 1913	Nov 13, 1913			
INC. 20		SEPTEMBER 8, 1916				
INC. 25		OCTOBER 6, 1917				
Inc 30		May 1, 1920				

Transferred from: **GROUP 1** Transferred to:

Died: Aug 28, 1922 Bureau notified: SEP 16 1922

Remarks: Died Aug 28, 1922 Reimbursement order dated JAN 8 1923 payable to Willie H Hutson 10 South La Salle St, Chicago, Illinois

Former Roll No. JAN 11 1923
OCT 20 1916 6-679

NAME: Hutson Helen (S-P. A. 2.)

Certificate No. 68749 ARMY WIDOW. Law: ~~ACT OF MAY 1, 1920~~

Name of Soldier: John W ACT OF MAY 1, 1920

Service: P K 62 Ill Inf

W ISSUES. MINORS—\$2 PER MONTH ADDITIONAL

CLASS.	RATE.	DATE OF COMMENCEMENT.	DATE OF CERTIFICATE.	NAME.	COMMENCEMENT.	ENDING.
Orig 12		19 mch 86	1 Apr 67			
INC. 20		SEPTEMBER 8, 1916				
INC. 25		OCTOBER 6, 1917				
Inc 30		May 1, 1920				

Transferred from: CHICAGO. Transferred to:

Died: June 17/21 Bureau notified: JUL 14 1921

Remarks:

Former Roll No. 7423 JAN 11 1917 6-679

NAME: Harriet E Hutson ACT OF MAY 1, 1920 Certificate No. 68807

Last paid to: _____ Rate: 12 ~~25~~ 30 Remarks: _____

Yr. Qr. Day. Amount	Yr. Qr. Day. Amount	Yr. Qr. Day. Amount	Yr. Qr. Day. Amount	Yr. Qr. Day. Amount	Yr. Qr. Day. Amount
1907. 1	1911. 1	1915. 1 4 35	1919. 1 4 75	1923. 1 4 60	1927. 1
1907. 2	1911. 2	1915. 2 4 36	1919. 2 4 75	1923. 2	1927. 2
1907. 3	1911. 3	1915. 3 4 36	1919. 3 4 75	1923. 3	1927. 3
1907. 4	1911. 4	1915. 4 4 36	1919. 4 4 75	1923. 4	1927. 4
1908. 1	1912. 1	1916. 1 4 36	1920. 1 4 75	1924. 1 23 55	1928. 1
1908. 2	1912. 2	1916. 2 4 36	1920. 2 4 75	1924. 2	1928. 2
1908. 3	1912. 3	1916. 3 4 36	1920. 3 4 85.50	1924. 3	1928. 3
1908. 4	1912. 4	1916. 4 4 36	1920. 4 4 90	1924. 4	1928. 4
1909. 1	1913. 1	1917. 1 4 60	1921. 1 4 90	1925. 1	1929. 1
1909. 2	1913. 2	1917. 2 4 60	1921. 2 4 90	1925. 2	1929. 2
1909. 3	1913. 3	1917. 3 4 60	1921. 3 4 90	1925. 3	1929. 3
1909. 4	1913. 4	1917. 4 4 60	1921. 4 4 90	1925. 4	1929. 4
1910. 1	1914. 1	1918. 1 4 74.87	1922. 1 4 90	1926. 1	1930. 1
1910. 2	1914. 2	1918. 2 4 75	1922. 2 4 90	1926. 2	1930. 2
1910. 3	1914. 3	1918. 3 4 75	1922. 3 4 90	1926. 3	1930. 3
1910. 4	1914. 4	1918. 4 4 75	1922. 4	1926. 4	1930. 4

GROUP 1 PAID TO JULY 4, 1922

NAME: Hellen Hutson 2168 ACT OF MAY 1, 1920 Certificate No. 68749

Last paid to: _____ Rate: 12 ~~25~~ 30 Remarks: _____

Yr. Qr. Day. Amount	Yr. Qr. Day. Amount	Yr. Qr. Day. Amount	Yr. Qr. Day. Amount	Yr. Qr. Day. Amount	Yr. Qr. Day. Amount
1907. 1	1911. 1	1915. 1 4 36	1919. 1 4 75	1923. 1	1927. 1
1907. 2	1911. 2 APR 1911	1915. 2 4 36	1919. 2 4 75	1923. 2	1927. 2
1907. 3	1911. 3 15 AM	1915. 3 4 36	1919. 3 4 75	1923. 3	1927. 3
1907. 4	1911. 4	1915. 4 4 36	1919. 4 4 75	1923. 4	1927. 4
1908. 1	1912. 1 24 NT	1916. 1 4 36	1920. 1 4 75	1924. 1	1928. 1
1908. 2	1912. 2 15 NDB	1916. 2 4 36	1920. 2 4 75	1924. 2	1928. 2
1908. 3	1912. 3 22 HE	1916. 3 4 36	1920. 3 4 85.50	1924. 3	1928. 3
1908. 4	1912. 4	1916. 4 4 36	1920. 4 4 90	1924. 4	1928. 4
1909. 1	1913. 1 4 N.T. JAN 4 1930.93	1917. 1 4 60	1921. 1 4 90	1925. 1	1929. 1
1909. 2	1913. 2 4	1917. 2 4 60	1921. 2 4 90	1925. 2	1929. 2
1909. 3	1913. 3 4 36	1917. 3 4 60	1921. 3	1925. 3	1929. 3
1909. 4	1913. 4	1917. 4 4 60	1921. 4	1925. 4	1929. 4
1910. 1	1914. 1 4 28	1918. 1 4 74.87	1922. 1	1926. 1	1930. 1
1910. 2	1914. 2 4 36	1918. 2 4 75	1922. 2	1926. 2	1930. 2
1910. 3	1914. 3 4 36	1918. 3 4 75	1922. 3	1926. 3	1930. 3
1910. 4	1914. 4 4 36	1918. 4 4 75	1922. 4	1926. 4	1930. 4

GROUP 1 PAID TO JULY 4, 1922

NAME: *Houtson Henry A.*

(2-P. A. 1.)

Certificate No. *1151577*

ARMY INVALID.

ACT FEBRUARY 6, 1907.

Service: *2 Lt Batty 9 1 Mich La*

Disability:

ISSUES.

ACT MAY 11, 1912.

CLASS.	RATE.	DATE OF COMMENCEMENT.	DATE OF CERTIFICATE.	CLASS.	RATE.	DATE OF COMMENCEMENT.	DATE OF CERTIFICATE.
<i>Org 15</i>		<i>12 Nov 1908</i>	<i>11 Dec 1908</i>	<i>Reis 22⁵⁰</i>		<i>27 May 1912</i>	<i>16 Jan 1913</i>
<i>Inf 20</i>		<i>26 June 1911</i>	<i>8 July 1911</i>	<i>Accrued Pension Order Dated May 30 1912</i>			

Fees:

*Payable to Transit Director's Office
585¹ ...
Chicago Ill*

Transferred from **CHICAGO**

Transferred to:

Died: *July 16, 1913*

Buried: *JUL 31 1913*

Sum of *July 25, 1913*

Remarks: *650¹ Ellis Ave
Chicago Ill*

Former Roll No.

Home:

NAME: *Henry A Hutson*

9384^a

Certificate No. *1151577*

Last paid to: *Rate: 15 20 22⁵⁰*

Remarks:

Yr. Qr. Day. Amount.	Yr. Qr. Day. Amount.	Yr. Qr. Day. Amount.	Yr. Qr. Day. Amount.	Yr. Qr. Day. Amount.	Yr. Qr. Day. Amount.
1907. 1	1911. 1 4 GER	1915. 1	1919. 1	1923. 1	1927. 1
2	2 4 N. D. B	2	2	2	2
3	3 5 NDB	3	3	3	3
4	4 1/4 61.33	4	4	4	4
1908. 1	1912. 1 4 HLH	1916. 1	1920. 1	1924. 1	1928. 1
2	2 4 GER	2	2	2	2
3	3 5 NDB	3	3	3	3
4	4 2 NDB	4	4	4	4
1 1/4 26.00	1 2/25/808 CBL	1	1	1	1
2 5 NDB	2 4 67.30	2	2	2	2
3 7 ABW	3 4	3	3	3	3
4 7	4 1/2 4.75	4	4	4	4
4 S. E. R.	1	1	1	1	1
1910. 2 4 N. D. E	1914. 1 Died July 16 1913	1918. 1	1922. 1	1926. 1	1930. 1
3 6 S. E. R.	2 Reported July 31 1913	2	2	2	2
4 4 S. E. R.	3 GROUP 1	3	3	3	3
	4	4	4	4	4

NAME: *Autson Ida F.* (2-P. A. S.)

Certificate No. *19287* NAVY WIDOW. Law: *Regular Establishment.*

Name of Sailor: *William Autson*

Service: *Water Tender USS Louisiana*

ISSUES.				MINORS—\$2 PER MONTH ADDITIONAL.		
CLASS.	RATE.	DATE OF COMMENCEMENT.	DATE OF CERTIFICATE.	NAME.	COMMENCEMENT.	ENDING.
<i>Orig</i>	<i>12 31</i>	<i>July 1907</i>	<i>APR 25 1908</i>			

Transferred from: *WASHINGTON, D. C.* Transferred to:

Died: Bureau notified:

Remarks:

Former Roll No.

NAME:

Ida F Hutson.

Regular Establishment

Certificate No.

19247

Last paid to:

Rate:

12

Remarks:

Yr.	Qr.	Day.	Amount.	Yr.	Qr.	Day.	Amount.	Yr.	Qr.	Day.	Amount.	Yr.	Qr.	Day.	Amount.	Yr.	Qr.	Day.	Amount.				
1907.		1		1911.		1	8	1915.		1		1919.		1		1923.		1		1927.		1	
		2				2	13			2				2				2				2	
		3				3	7			3				3				3				3	
		4				4	7			4				4				4				4	
		1	576 85 ⁰⁰			1	7			1				1				1				1	
1908.		2	11	1912.		2	Retirement	1916.		2	April 6 - 1916	1920.		2	name now	1924.		2	Boullt.	1928.		2	
		3	9 36			3	Pd 8/17/12			3	in fall 1917			3	at 3-1081 to			3	Pd 8/17/12			3	
		4	8 36			4	GROUP 3			4				4				4				4	
		1	6			1				1				1				1				1	
1909.		2	7	1913.		2		1917.		2		1921.		2		1925.		2		1929.		2	
		3	9			3				3				3				3				3	
		4	40			4	12-15			4				4				4				4	
		1	7			1				1				1				1				1	
1910.		2	7	1914.		2		1918.		2		1922.		2		1926.		2		1930.		2	
		3	7			3				3				3				3				3	
		4	7			4				4				4				4				4	

NAME: *Hutson James* (3-P. A. 1.) 13418

Certificate No. *218844* ARMY INVALID. Law: ACT OF MAY 11, 1912

Service: *P G 5 Ind Cav* SPECIAL ACT

Disability: *Chro Deavr, Hemorrhoids, Dis Liver Enlargmt of Spleen, Dis of Mouth Res Scurvy Naso Ph Catarrh Dis Liver Slender both Ears.*

CLASS.	RATE.	DATE OF COMMENCEMENT.	DATE OF CERTIFICATE.	CLASS.	RATE.	DATE OF COMMENCEMENT.	DATE OF CERTIFICATE.
17	42	Nov 9 1913	18	RESCUE	38	Sept 4 1918	Nov 1 1918
Inc	36	Aug 09 16	Sept 09	Inc.	50	May 1, 1920	
Inc.	36	Mar 2, 1917	Mar 26, 1917				

Transferred from: INDIANAPOLIS, IND. Transferred to:

Died: *Oct. 11, 1920* Bureau notified: **NOV 8 1920**

Remarks: *Accepted order dated Dec 7/21*
able to widow: Mary A.

Former Roll No. *214494* Home: **NOV 17 1921**

NAME: **Hutson James** (3-P. A. 1.)

Certificate No. **766634** ARMY INVALID Law: Act of May 1, 1920

Service: **Pt 26 Batty Ohio V L Arty**

Disability:

CLASS	RATE	DATE OF COMMENCEMENT	DATE OF CERTIFICATE	HOMES—Admitted	Discharged
	50	May 1, 1920			
Ino	72	April 26, 1926	<i>H</i> May 20, 1926		

Died: *May 28 1920* Reported: **FEB 10 1930**

Remarks: *CAZ,*

JUN 5 1926

NAME: *James Hutson*

ACT OF MAY 11, 1912

Certificate No.

SPECIAL ACT

218844

Last paid to:

Rate: ~~36~~ ~~38~~ **50**

Remarks:

General Law

Yr.	Qr.	Day.	Amount.	Yr.	Qr.	Day.	Amount.	Yr.	Qr.	Day.	Amount.	Yr.	Qr.	Day.	Amount.	Yr.	Qr.	Day.	Amount.				
1907.	1			1911.	1	7	72	1915.	1	4	72	1919.	1	4	114	1923.	1			1927.	1		
	2				2	6	72		2	4	72		2	4	114		2				2		
	3				3	7	72		3	4	72		3	4	114		3				3		
	4				4	7	72		4	4	72		4	4	114		4				4		
1908.	1			1912.	1	3	72	1916.	1	4	72	1920.	1	4	114	1924.	1			1928.	1		
	2				2	7	72		2	4	72		2	4	114		2				2		
	3				3	7	72		3	4	72		3	4	151 ²⁰		3				3		
	4				4	7	72		4	4	72		4	114		4					4		
1909.	1			1913.	1	4		1917.	1	4	72	1921.	1			1925.	1			1929.	1		
	2				2	4			2	4	96 ⁸⁰		2				2				2		
	3	4	51		3	4			3	4	108		3				3				3		
	4	6	67 ¹⁰		4	4	72		4	4	108		4				4				4		
1910.	1		72	1914.	1	4	72	1918.	1	4	108	1922.	1	GROUP 2		1926.	1			1930.	1		
	2		672		2	4	72		2	4	108		2				2				2		
	3		672		3	4	72		3	4	108		3				3				3		3-888
	4		722		4	4	72		4	4	1084 = 4		4				4				4		D. 10/27

NAME **JAMES HUTSON**

Certificate No.

Act of May 1, 1920

Fees **766634**

GROUP 2

RATE--	-50	72											
	1923	1924	1925	1926	1927	1928	1929	1930	1931	1932	1933	1934	
JANUARY		4 50	4 50	4 50	4 72	4 72	4 72	4 72					
FEBRUARY		4 50	4 50	4 50	4 72	4 72	4 72	4 72					
MARCH		4 50	4 50	4 50	4 72	4 72	4 72						
APRIL	4	4 50	4 50	4 50	4 72	4 72	4 72						
MAY	4	4 50	4 50	4 50	4 72	4 72	4 72						
JUNE	4 50	4 50	4 50	4 750	4 72	4 72	4 72						
JULY	4 50	4 50	4 50	4 72	4 72	4 72	4 72						
AUGUST	4 50	4 50	4 50	4 72	4 72	4 72	4 72						
SEPTEMBER	4 50	4 50	4 50	4 72	4 72	4 72	4 72						
OCTOBER	4 50	4 50	4 50	4 72	4 72	4 72	4 72						
NOVEMBER	4 50	4 50	4 50	4 72	4 72	4 72	4 72						
DECEMBER	4 50	4 50	4 50	4 72	4 72	4 72	4 72						

CHECK CANCELLED

NAME **Hutson, James** (S-P. A. 1)

Certificate No. **452 229** **ARMY INVALID** Law: **ACT OF MAY 1, 1920**

Service **Pt C, 63rd Ind Inf**

Disability

CLASS	RATE	DATE OF COMMENCEMENT	DATE OF CERTIFICATE	HOMES-Admitted	Discharged	
	72	Oct 3, 1921				
				Died May 14, 1925 Reported JUN 16 1925 Remarks 2/10 87 (B)		
Accrued order dated JUL 17 1925 payable to widow Laura A Hutson				1108 - north 5 st Covington Indiana		

NAME: **Hutson James** (S-P. A. 1) **ACT OF MAY 1, 1920** **13420**

Certificate No. **452229** **ARMY INVALID.** Law: ~~GENERAL LAW~~

Service: **P C 63 Ind** ~~ACT OF MAY 11, 1912~~

Disability: **Dis of Eyes.**

ISSUES.

CLASS.	RATE.	DATE OF COMMENCEMENT.	DATE OF CERTIFICATE.	CLASS.	RATE.	DATE OF COMMENCEMENT.	DATE OF CERTIFICATE.
	17	15 June 08	6 July 08		30	27 Nov 19	7 JUN 1913
		19 14 Sept 12			40	JUN 10 1918	
		25 27 Nov 14		Inc.	50	May 1, 1920	
Fees:				72 Oct. 3-1921 - Feb 28 1922			
Transferred from: INDIANAPOLIS, IND.				Transferred to:			
Died:				Bureau notified:			
Remarks:							
Former Roll No. 214495--				Home:			

6-661

NAME **JAMES HUTSON**
 Certificate No.

Fees **452229**

ACT OF MAY 1, 1920

RATE-	GROUP 2											
	1923	1924	1925	1926	1927	1928	1929	1930	1931	1932	1933	1934
JANUARY		4 72	4 72									
FEBRUARY		4 72	4 72									
MARCH		4 72	4 72									
APRIL	4	4 72	4 72									
MAY	4	4 72	4 72									
JUNE	4 72	4 72	4 72									
JULY	4 72	4 72	24 26 40									
AUGUST	4 72	4 72										
SEPTEMBER	4 72	4 72										
OCTOBER	4 72	4 72										
NOVEMBER	4 72	4 72										
DECEMBER	4 72	4 72										

CHECK
 CELEB
DEAD

NAME: <i>James Hutson</i>		ACT OF MAY 1, 1920		Certificate No. <i>452229</i>	
Last paid to:		Rate: <i>25.00</i>		Remarks: <i>ACT MAY 11, 1912</i>	
Yr. Qr. Day.	Amount.	Yr. Qr. Day.	Amount.	Yr. Qr. Day.	Amount.
1907. 1		1911. 1	7 51	1915. 1	15. 70 40
1907. 2		1911. 2	12 51	1915. 2	4 75
1907. 3		1911. 3	7 51	1915. 3	4 75
1907. 4		1911. 4	7 51	1915. 4	4 75
1908. 1		1912. 1	7 51	1916. 1	4 75
1908. 2		1912. 2	7 51	1916. 2	4 75
1908. 3		1912. 3	7 51	1916. 3	4 75
1908. 4		1912. 4	7 51	1916. 4	4 75
1909. 1		1913. 1	4	1917. 1	4 75
1909. 2		1913. 2	6 47 15 33	1917. 2	4 75
1909. 3	4 51	1913. 3	4 51	1917. 3	4 75
1909. 4	6 51	1913. 4	4 51	1917. 4	4 75
1910. 1	7 51	1914. 1	4 51	1918. 1	4 75
1910. 2	6 51	1914. 2	4 51	1918. 2	4 75
1910. 3	6 51	1914. 3	4 51	1918. 3	4 102
1910. 4	7 51	1914. 4	4 51	1918. 4	4 120
				1919. 1	4 120
				1919. 2	4 120
				1919. 3	4 120
				1919. 4	4 120
				1920. 1	4 120
				1920. 2	4 120
				1920. 3	4 151
				1920. 4	4 150
				1921. 1	4 150
				1921. 2	4 150
				1921. 3	4 150
				1921. 4	4 150
				1922. 1	4 150 73
				1922. 2	4 216
				1922. 3	4 216
				1923. 1	4 216
				1923. 2	4 216
				1923. 3	4 216
				1923. 4	4 216
				1924. 1	4 216
				1924. 2	4 216
				1924. 3	4 216
				1924. 4	4 216
				1925. 1	4 216
				1925. 2	4 216
				1925. 3	4 216
				1925. 4	4 216
				1926. 1	4 216
				1926. 2	4 216
				1926. 3	4 216
				1926. 4	4 216
				1927. 1	4 216
				1927. 2	4 216
				1927. 3	4 216
				1927. 4	4 216
				1928. 1	4 216
				1928. 2	4 216
				1928. 3	4 216
				1928. 4	4 216
				1929. 1	4 216
				1929. 2	4 216
				1929. 3	4 216
				1929. 4	4 216
				1930. 1	4 216
				1930. 2	4 216
				1930. 3	4 216
				1930. 4	4 216

GROUP 2 PAID
 TO AUG. 4, 1923

NAME: *Hutson, James* (S-P. A. 1.)

Certificate No. *766634* ARMY INVALID. Law: ~~ACT OF MAY 11, 1912.~~ ~~ACT FEB. 6, 1907.~~

Service: *# 26 Battery Ohio Vol. I. A.* ACT OF MAY 1, 1920

Disability: *0*

ISSUES.

CLASS.	RATE.	DATE OF COMMENCEMENT.	DATE OF CERTIFICATE.	CLASS.	RATE.	DATE OF COMMENCEMENT.	DATE OF CERTIFICATE.
		<i>12 20 Jan 1908</i>	<i>1 May 1908</i>			<i>11 59 25 Jan 1912</i>	
		ACT MAY 11, 1912				<i>27 10 Jan 1916</i>	<i>1 May 1913</i>
						<i>27 " " 1921</i>	
						<i>38 JUN 10 1918</i>	

Transferred from: **TOPEKA, KANSAS.** Inc. 50 May 1, 1920

Transferred to:

Died: Bureau notified:

Remarks:

Former Roll No. *2169 JUN 27 1890* Home:

6-681

NAME: *Hutson James B* (S-P. A. 1.)

Certificate No. *828774* ARMY INVALID. Law: **GENERAL LAW**

Service: *Co. B. 30 Mo Id*

Disability: *Dis. eyes, lungs & back*

ISSUES.

CLASS.	RATE.	DATE OF COMMENCEMENT.	DATE OF CERTIFICATE.	CLASS.	RATE.	DATE OF COMMENCEMENT.	DATE OF CERTIFICATE.
		<i>14 15 Oct 1902</i>	<i>25 Mch. 1903</i>				
		ACT OF MAY 11, 1912.					
		<i>18 31 May 1912</i>	<i>14 May 1913</i>				

Transferred from: Transferred to:

Died: *18 Oct 1912* Bureau notified: *OCT 22 1912*

Remarks: *Payable to Frances C. Hutson widow*

Former Roll No. *1189* Home:

6-681

NAME: James Hutson ACT OF MAY 11, 1912 ACT OF MAY 11, 1920
 Last paid to: Rate: 46⁰⁰ 21⁵⁰ 38⁵⁰ 50 Remarks: 766634
~~FEB. 8, 1907~~

Yr. Qr. Day.	Amount.	Yr. Qr. Day.	Amount.	Yr. Qr. Day.	Amount.	Yr. Qr. Day.	Amount.	Yr. Qr. Day.	Amount.	Yr. Qr. Day.	Amount.
1907. 1		1911. 1	15	1915. 1	4 49 ⁵⁰	1919. 1	4 114	1923. 1	9 4 50	1927. 1	
1907. 2		1911. 2	10	1915. 2	4 49 ⁵⁰	1919. 2	4 114	1923. 2	10 4 50	1927. 2	
1907. 3		1911. 3	10	1915. 3	4 49 ⁵⁰	1919. 3	4 114	1923. 3	11 4 50	1927. 3	
1907. 4		1911. 4		1915. 4	4 49 ⁵⁰	1919. 4	4 114	1923. 4	12 4 50	1927. 4	
1908. 1		1912. 1		1916. 1	Inc. 5 53 ⁵⁰	1920. 1	4 114	1924. 1	13 4 50	1928. 1	
1908. 2	29 ⁵⁰	1912. 2		1916. 2	4 64 ⁵⁰	1920. 2	4 114	1924. 2	14 4 50	1928. 2	
1908. 3	14	1912. 3	19	1916. 3	4 64 ⁵⁰	1920. 3	4 114	1924. 3	15 4 50	1928. 3	
1908. 4		1912. 4		1916. 4	4 64 ⁵⁰	1920. 4	4 150	1924. 4	16 4 50	1928. 4	
1909. 1		1913. 1		1917. 1	4 64 ⁵⁰	1921. 1	4 150	1925. 1	17 4 50	1929. 1	
1909. 2	10	1913. 2	46 ⁵⁰	1917. 2	4 64 ⁵⁰	1921. 2	4 150	1925. 2	18 4 50	1929. 2	
1909. 3		1913. 3	4	1917. 3	4 64 ⁵⁰	1921. 3	4 150	1925. 3	19 4 50	1929. 3	
1909. 4	11	1913. 4	4 4 49 ⁵⁰	1917. 4	4 64 ⁵⁰	1921. 4	4 150	1925. 4	20 4 50	1929. 4	
1910. 1		1914. 1	4 49 ⁵⁰	1918. 1	4 64 ⁵⁰	1922. 1	4 150	1926. 1	21 4 50	1930. 1	
1910. 2	10	1914. 2	4 49 ⁵⁰	1918. 2	4 64 ⁵⁰	1922. 2	4 150	1926. 2	22 4 50	1930. 2	
1910. 3	10	1914. 3	4 49 ⁵⁰	1918. 3	4 94 ²⁰	1922. 3	4 150	1926. 3	23 4 50	1930. 3	
1910. 4		1914. 4	4 49 ⁵⁰	1918. 4	4 114	1922. 4	4 150	1926. 4	24 4 50	1930. 4	

GROUP 2 PAID TO AUG. 4, 1922

NAME: James B. Hutson ACT OF MAY 11, 1912 Certificate No. 828774
 Last paid to: Rate: 18 Remarks: GENERAL LAW

Yr. Qr. Day.	Amount.	Yr. Qr. Day.	Amount.	Yr. Qr. Day.	Amount.	Yr. Qr. Day.	Amount.	Yr. Qr. Day.	Amount.	Yr. Qr. Day.	Amount.
1907. 1		1911. 1	8	1915. 1		1919. 1		1923. 1		1927. 1	
1907. 2		1911. 2	8	1915. 2		1919. 2		1923. 2		1927. 2	
1907. 3		1911. 3	9	1915. 3		1919. 3		1923. 3		1927. 3	
1907. 4		1911. 4	9	1915. 4		1919. 4		1923. 4		1927. 4	
1908. 1		1912. 1		1916. 1		1920. 1		1924. 1		1928. 1	
1908. 2		1912. 2	15	1916. 2		1920. 2		1924. 2		1928. 2	
1908. 3		1912. 3	10	1916. 3		1920. 3		1924. 3		1928. 3	
1908. 4		1912. 4	DIED 1/10/1912	1916. 4		1920. 4		1924. 4		1928. 4	
1909. 1	8	1913. 1		1917. 1		1921. 1		1925. 1		1929. 1	
1909. 2	7	1913. 2	53 ⁵⁰	1917. 2	widow of James B. Hutson	1921. 2		1925. 2		1929. 2	
1909. 3	7	1913. 3		1917. 3		1921. 3		1925. 3		1929. 3	
1909. 4	8	1913. 4		1917. 4		1921. 4		1925. 4		1929. 4	
1910. 1		1914. 1		1918. 1		1922. 1		1926. 1		1930. 1	
1910. 2		1914. 2		1918. 2		1922. 2		1926. 2		1930. 2	
1910. 3		1914. 3		1918. 3		1922. 3		1926. 3		1930. 3	
1910. 4		1914. 4		1918. 4		1922. 4		1926. 4		1930. 4	

NAME: *Hutson, James G.* ACT OF MAY 1, 1920 (2-P. A. 1.)
~~ACT OF MAY 11, 1912~~

Certificate No. *571238* ARMY INVALID. Law: **GENERAL LAW**

Service: *Pr 9. 12" Ki: 28*

Disability: *Dis of eyes*

ISSUES.

CLASS.	RATE.	DATE OF COMMENCEMENT.	DATE OF CERTIFICATE.	CLASS.	RATE.	DATE OF COMMENCEMENT.	DATE OF CERTIFICATE.
	30	15 Feb. 1907	16 Mch. 1907				
REISSUE	40	Oct 3 1918	Nov 2 1918				
Inc.	50	May 1, 1920					

Fees:

Transferred from: *Topoka, Kans.* Transferred to:

Died: *Nov. 10 1921* Bureau notified: **DEC 8 1921**

Remarks:

Former Roll No. *1208* Home:

6-551

NAME: *Hutson James W.* (2-P. A. 1.) *17086*

Certificate No. *1001067* ARMY INVALID. Law: **Act of Feb. 6, 1907.**

Service: *1st Lt C. 2 Ind Cav*

Disability:

ISSUES.

CLASS.	RATE.	DATE OF COMMENCEMENT.	DATE OF CERTIFICATE.	CLASS.	RATE.	DATE OF COMMENCEMENT.	DATE OF CERTIFICATE.
	20	13 Mch 07	14 Nov 07				

Fees:

Transferred from: **INDIANAPOLIS, IND.** Transferred to:

Died: *20 Oct 11* Bureau notified: **NOV 14 1911**

Remarks:

Former Roll No. *Act 17086* Home: **SOLDIERS' HOME.**

6-551

NAME: James G. Hutson				ACT OF MAY 1, 1920				Certificate No. 571238			
Last paid to:				Rate: 20 100 50				Remarks: GENERAL			
Yr. Qr. Day	Amount	Yr. Qr. Day	Amount	Yr. Qr. Day	Amount	Yr. Qr. Day	Amount	Yr. Qr. Day	Amount	Yr. Qr. Day	Amount
1907. 1		1911. 1		1915. 1	4 90	1919. 1	4 120	1923. 1		1927. 1	
1907. 2		1911. 2	9	1915. 2	4 90	1919. 2	4 120	1923. 2		1927. 2	
1907. 3		1911. 3	9	1915. 3	4 90	1919. 3	4 120	1923. 3		1927. 3	
1907. 4		1911. 4	9	1915. 4	4 90	1919. 4	4 120	1923. 4		1927. 4	
1908. 1		1912. 1	9	1916. 1	4 90	1920. 1	4 120	1924. 1		1928. 1	
1908. 2		1912. 2	9	1916. 2	4 90	1920. 2	4 120	1924. 2		1928. 2	
1908. 3		1912. 3	10	1916. 3	4 90	1920. 3	4 151	1924. 3		1928. 3	
1908. 4		1912. 4	16	1916. 4	4 90	1920. 4	4 150	1924. 4		1928. 4	
1909. 1	8	1913. 1		1917. 1	4 90	1921. 1	4 150	1925. 1		1929. 1	
1909. 2	7	1913. 2	4	1917. 2	4 90	1921. 2	4 150	1925. 2		1929. 2	
1909. 3	7	1913. 3	4	1917. 3	4 90	1921. 3	4 150	1925. 3		1929. 3	
1909. 4	8	1913. 4	4 90	1917. 4	4 90	1921. 4	4 150	1925. 4		1929. 4	
1910. 1	8	1914. 1	4 90	1918. 1	4 90	1922. 1	GROUP 2	1926. 1		1930. 1	
1910. 2	7	1914. 2	4 90	1918. 2	4 90	1922. 2		1926. 2		1930. 2	
1910. 3	8	1914. 3	4 90	1918. 3	4 90	1922. 3		1926. 3		1930. 3	
1910. 4	8	1914. 4	4 90	1918. 4	4 90 ³³	1922. 4		1926. 4		1930. 4	12/7

NAME: James W. Hutson				Certificate No. 1001067							
Last paid to: NOV 4 1907				Rate: 20				Remarks:			
Yr. Qr. Day	Amount	Yr. Qr. Day	Amount	Yr. Qr. Day	Amount	Yr. Qr. Day	Amount	Yr. Qr. Day	Amount	Yr. Qr. Day	Amount
1907. 1		1911. 1	13 60	1915. 1		1919. 1		1923. 1		1927. 1	
1907. 2		1911. 2	12 60	1915. 2		1919. 2		1923. 2		1927. 2	
1907. 3		1911. 3	12 60	1915. 3		1919. 3		1923. 3		1927. 3	
1907. 4		1911. 4	GROUP 2	1915. 4		1919. 4		1923. 4		1927. 4	
1908. 1	12 60	1912. 1		1916. 1		1920. 1		1924. 1		1928. 1	
1908. 2	12 60	1912. 2		1916. 2		1920. 2		1924. 2		1928. 2	
1908. 3	11 60	1912. 3		1916. 3		1920. 3		1924. 3		1928. 3	
1908. 4	10 60	1912. 4		1916. 4		1920. 4		1924. 4		1928. 4	
1909. 1	13 60	1913. 1		1917. 1		1921. 1		1925. 1		1929. 1	
1909. 2	11 60	1913. 2		1917. 2		1921. 2		1925. 2		1929. 2	
1909. 3	11 60	1913. 3		1917. 3		1921. 3		1925. 3		1929. 3	
1909. 4	12 60	1913. 4		1917. 4		1921. 4		1925. 4		1929. 4	
1910. 1	11 60	1914. 1		1918. 1		1922. 1		1926. 1		1930. 1	
1910. 2	12 60	1914. 2		1918. 2		1922. 2		1926. 2		1930. 2	
1910. 3	15 60	1914. 3		1918. 3		1922. 3		1926. 3		1930. 3	
1910. 4	15 60	1914. 4		1918. 4		1922. 4		1926. 4		1930. 4	

NAME: *Hutson, Jane* (3-P. A. 2) *Act of Apr. 19, 1908.*

Certificate No. *436841* ARMY WIDOW. Law: *Act of June 27, 1890.*

Name of Soldier: *George Hutson alias George Hudson.*

Service: *Private Co G 19th U S C Vol Inf.*

ISSUES				MINORS - \$ PER MONTH ADDITIONAL		
CLASS.	RATE.	DATE OF COMMENCEMENT.	DATE OF CERTIFICATE.	NAME.	COMMENCEMENT.	ENDING.
	<i>8</i>	<i>1 Aug 1892</i>	<i>15 Jan 1897</i>	<i>Inc 30</i>	<i>May 1, 1920</i>	
Increase	<i>12</i>	<i>Act April 19, 1908.</i>				
TWC. 25 OCTOBER 6, 1917						

Transferred from: **WASHINGTON, D. C.** Transferred to:

Died: Bureau notified:

Remarks:

Former Roll No. *6252.*

NAME: *Hutson, Jane* (3-P. A. 2)

Certificate No. *436841* ARMY WIDOW. Law: *Act of May 1, 1920*

Name of Soldier: *George Hutson alias George Hudson*

Service: *Pt Co G 19th U S C Vol Inf*

ISSUES				MINORS, \$ PER MONTH ADDITIONAL		
CLASS	RATE	DATE OF COMMENCEMENT	DATE OF CERTIFICATE	NAME	COMMENCEMENT	ENDING
	<i>30</i>	<i>May 1, 1920</i>				

Died: *July 13, 1928*

Reported: *AUG 7 1928*

Remarks:

NAME: <i>Jane Hutson</i>		ACT OF MAY 1, 1920		Certificate No. <i>436841</i>	
Last paid for <i>Dec. 4, 1906.</i>		Rate: <i>12-25-30</i>		Remarks:	
Yr. Qr. Day.	Amount.	Yr. Qr. Day.	Amount.	Yr. Qr. Day.	Amount.
1907. 1 12		1911. 1 13 36		1915. 1 4 36	
2 15		2 26 36		2 4 36	
3 X X X		3 10 4 36		3 4 36	
4 12 48		4 16		4 4 36	
1 X X X		1 12		1 4 36	
1908. 2 27 54		1912. 2 15		1916. 2 4 36	
3 17 36		3 11		3 4 36	
4 11 36		4 7		4 4 36	
1 10		1 4		1 4 36	
1909. 2 10		1913. 2 4		1917. 2 4 36	
3 9		3 4		3 4 36	
4 13		4 4 36		4 4 61.13	
1 9		1 4 36		1 4 75	
1910. 2 10		1914. 2 4 36		1918. 2 4 75	
3 22		3 4 36		3 4 75	
4 9		4 4 36		4 4 75	
				1919. 1 4 75	
				2 4 75	
				3 4 75	
				4 4 75	
				1 4 75	
				2 4 75	
				3 4 95.50	
				4 4 90	
				1 4 90	
				2 4 90	
				3 4 90	
				4 4 90	
				1 4 90	
				2 4 90	
				3 4 90	
				4 4 90	
				1 4 90	
				2 4 90	
				3 4 90	
				4 4 90	
				1 4 90	
				2 4 90	
				3 4 90	
				4 4 90	
				1 4 90	
				2 4 90	
				3 4 90	
				4 4 90	
				1 4 90	
				2 4 90	
				3 4 90	
				4 4 90	
				1 4 90	
				2 4 90	
				3 4 90	
				4 4 90	
				1 4 90	
				2 4 90	
				3 4 90	
				4 4 90	
				1 4 90	
				2 4 90	
				3 4 90	
				4 4 90	
				1 4 90	
				2 4 90	
				3 4 90	
				4 4 90	
				1 4 90	
				2 4 90	
				3 4 90	
				4 4 90	
				1 4 90	
				2 4 90	
				3 4 90	
				4 4 90	
				1 4 90	
				2 4 90	
				3 4 90	
				4 4 90	
				1 4 90	
				2 4 90	
				3 4 90	
				4 4 90	
				1 4 90	
				2 4 90	
				3 4 90	
				4 4 90	
				1 4 90	
				2 4 90	
				3 4 90	
				4 4 90	
				1 4 90	
				2 4 90	
				3 4 90	
				4 4 90	
				1 4 90	
				2 4 90	
				3 4 90	
				4 4 90	
				1 4 90	
				2 4 90	
				3 4 90	
				4 4 90	
				1 4 90	
				2 4 90	
				3 4 90	
				4 4 90	
				1 4 90	
				2 4 90	
				3 4 90	
				4 4 90	
				1 4 90	
				2 4 90	
				3 4 90	
				4 4 90	
				1 4 90	
				2 4 90	
				3 4 90	
				4 4 90	
				1 4 90	
				2 4 90	
				3 4 90	
				4 4 90	
				1 4 90	
				2 4 90	
				3 4 90	
				4 4 90	
				1 4 90	
				2 4 90	
				3 4 90	
				4 4 90	
				1 4 90	
				2 4 90	
				3 4 90	
				4 4 90	
				1 4 90	
				2 4 90	
				3 4 90	
				4 4 90	
				1 4 90	
				2 4 90	
				3 4 90	
				4 4 90	
				1 4 90	
				2 4 90	
				3 4 90	
				4 4 90	
				1 4 90	
				2 4 90	
				3 4 90	
				4 4 90	
				1 4 90	
				2 4 90	
				3 4 90	
				4 4 90	
				1 4 90	
				2 4 90	
				3 4 90	
				4 4 90	
				1 4 90	
				2 4 90	
				3 4 90	
				4 4 90	
				1 4 90	
				2 4 90	
				3 4 90	
				4 4 90	
				1 4 90	
				2 4 90	
				3 4 90	
				4 4 90	
				1 4 90	
				2 4 90	
				3 4 90	
				4 4 90	
				1 4 90	
				2 4 90	
				3 4 90	
				4 4 90	
				1 4 90	
				2 4 90	
				3 4 90	
				4 4 90	
				1 4 90	
				2 4 90	
				3 4 90	
				4 4 90	
				1 4 90	
				2 4 90	
				3 4 90	
				4 4 90	
				1 4 90	
				2 4 90	
				3 4 90	
				4 4 90	
				1 4 90	
				2 4 90	
				3 4 90	
				4 4 90	
				1 4 90	
				2 4 90	
				3 4 90	
				4 4 90	
				1 4 90	
				2 4 90	
				3 4 90	
				4 4 90	
				1 4 90	
				2 4 90	
				3 4 90	
				4 4 90	
				1 4 90	
				2 4 90	
				3 4 90	
				4 4 90	
				1 4 90	
				2 4 90	
				3 4 90	
				4 4 90	
				1 4 90	
				2 4 90	
				3 4 90	
				4 4 90	
				1 4 90	
				2 4 90	
				3 4 90	
				4 4 90	
				1 4 90	
				2 4 90	
				3 4 90	
				4 4 90	
				1 4 90	
				2 4 90	
				3 4 90	
				4 4 90	
				1 4 90	
				2 4 90	
				3 4 90	
				4 4 90	
				1 4 90	
				2 4 90	
				3 4 90	
				4 4 90	
				1 4 90	
				2 4 90	
				3 4 90	
				4 4 90	
				1 4 90	
				2 4 90	
				3 4 90	
				4 4 90	
				1 4 90	
				2 4 90	
				3 4 90	
				4 4 90	
				1 4 90	
				2 4 90	
				3 4 90	
				4 4 90	
				1 4 90	
				2 4 90	
				3 4 90	
				4 4 90	
				1 4 90	
				2 4 90	
				3 4 90	
				4 4 90	
				1 4 90	
				2 4 90	
				3 4 90	
				4 4 90	
				1 4 90	
				2	

PAYEE HUTSON JESSE P

FILE No. SC-1055052

FILE No. 5B

CHARGE DUMMY

CHARGED TO	DATE	CLERK
Final Adj. Accts. Section <u>Room 636</u>	NOV 18 1942	<u>Fegley</u>

NAME: Hutson John Act of May 11, 1912 **15821** (2-P. A. 1.)

Certificate No. 269574 **ARMY INVALID.** **LAW:** ACT OF MAY 1, 1920

Service: 17 1/2 yrs **GENERAL LAW**

Disability: Epilepsy

ISSUES.

CLASS.	RATE.	DATE OF COMMENCEMENT.	DATE OF CERTIFICATE.	CLASS.	RATE.	DATE OF COMMENCEMENT.	DATE OF CERTIFICATE.
		17 June 1911	<u>1 Oct 1911</u>	PAIDUP	30	<u>June 17 1912</u>	<u>Nov 11 1913</u>
					32	JUN 10 1918	
				Inc.		50 May 1, 1920	

Fees: _____

Transferred from: _____ **Transferred to:** _____

Died: _____ **Bureau notified:** _____

Remarks: Blind
before

Former Roll No. 10881 **Home:** _____

6-681

NAME: Hutson, John (S-P. A. 1.)
 Certificate No. 319726 ARMY INVALID. Law: Act of May 11, 1912
~~GENERAL LAW~~
 Service: Pr 2. 2" Mo. La.
 Disability: Loss left hip, leg & foot ACT OF MAY 1, 1920
 ISSUES.

CLASS.	RATE.	DATE OF COMMENCEMENT.	DATE OF CERTIFICATE.	CLASS.	RATE.	DATE OF COMMENCEMENT.	DATE OF CERTIFICATE.
	12	17 Oct 1906	22 Jan 1907	Inc.	25	Dec. 1, 1912	Dec. 10, 1913
		ACT OF MAY 11, 1912			30	Dec. 1, 1917	
		1928 May 1912	22 Jan 1913		40	JUN 10, 1918	
Fees:				Inc. 50 May 1, 1920			
Transferred from: <u>Topeka, Kans.</u>				Transferred to:			
Died:				Bureau notified:			
Remarks:							
Former Roll No. <u>1492</u>				Home:			

6-681

NAME: Hutson, John (S-P. A. 1.)
 Certificate No. 36488 ARMY INVALID. Law: ACT MAY 11, 1912
 Service: O B 31, Ill Inf CIVIL WAR, 1912.
 Disability: Yd wd both thighs
 ISSUES. ACT MAY 11, 1912.

CLASS.	RATE.	DATE OF COMMENCEMENT.	DATE OF CERTIFICATE.	CLASS.	RATE.	DATE OF COMMENCEMENT.	DATE OF CERTIFICATE.
Inc	17	2 Sept 1903	13 Feb 1906	Inc	20	27 May 1912	17 Jan 1913
				Inc	20	27 May 1912	OCT 17 1914
				Inc	24	Oct 20 1914	
Fees:							
Transferred from: <u>CHICAGO</u>				Transferred to:			
Died: <u>5/29/17</u>				Bureau notified: <u>JUL 2 1917</u>			
Remarks:							
<u>4579506 Dated 4 1917 Canceled.</u>							
Former Roll No. <u>14344</u>				Home: <u>OCT 30 1914</u>			

6-681

NAME: <u>John Hutson</u>										ACT OF MAY 11, 1912.					Certificate No. <u>319726</u>				
Last paid to:					Rate: <u>25.00</u>					Remarks:									
Yr.	Qr.	Day.	Amount.	Yr.	Qr.	Day.	Amount.	Yr.	Qr.	Day.	Amount.	Yr.	Qr.	Day.	Amount.	Yr.	Qr.	Day.	Amount.
1907.	1			1911.	1	4		1915.	1	4	75	1919.	1	4	120	1923.	1	4	50
	2				2	9			2	4	75		2	4	120		2	4	50
	3				3	9			3	4	75		3	4	120		3	4	50
	4				4	9			4	4	75		4	4	120		4	4	50
1908.	1				1	8			1	4	75		1	4	120		1	4	50
	2				2	28			2	4	75		2	4	120		2	4	50
	3				3	10			3	4	75		3	4	151		3	4	50
	4				4	8			4	4	75		4	4	150		4	4	50
1909.	1				1				1	4	75		1	4	150		1	4	50
	2				2				2	4	75		2	4	150		2	4	50
	3				3				3	4	75		3	4	150		3	4	50
	4				4				4	4	75		4	4	150		4	4	50
1910.	1				1				1	4	75		1	4	150		1	4	50
	2				2				2	4	90		2	4	150		2	4	50
	3				3				3	4	108		3	4	150		3	4	50
	4				4				4	4	120		4	4	150		4	4	50

GROUP 2 PAID TO AUG. 4, 1927

NAME: <u>John Hutson</u>										3528					Certificate No. <u>36488</u>				
Last paid to:					Rate: <u>17.20</u>					Remarks:									
Yr.	Qr.	Day.	Amount.	Yr.	Qr.	Day.	Amount.	Yr.	Qr.	Day.	Amount.	Yr.	Qr.	Day.	Amount.	Yr.	Qr.	Day.	Amount.
1907.	1			1911.	1			1915.	1	6	69 ⁸⁷	1919.	1			1923.	1		
	2				2				2	4	72		2				2		
	3				3	10	MEO		3	4	72		3				3		
	4				4				4	4	72		4				4		
1908.	1				1	15	NDB		1	4	72		1				1		
	2				2	15	MMN		2	4	72		2				2		
	3				3	12	SER		3	4	72		3				3		
	4				4				4	4	72		4				4		
1909.	1				1				1	4	72		1				1		
	2				2	4	60		2	4	72		2				2		
	3				3				3				3				3		
	4				4				4				4				4		
1910.	1				1	4	60		1				1				1		
	2				2	4	60		2				2				2		
	3				3	4	60		3				3				3		
	4				4	4	60		4				4				4		

GROUP 1

NAME: *Hutson John* ACT OF MAY 1, 1920 153.898 (S-P. A. 1)

Certificate No. *382403* ARMY INVALID. Law: ~~General~~

Service: *Pr D 176 ovd.* ACT MAY 11, 1921

Disability: *Dis of injuries of small pox*

ISSUES.

CLASS.	RATE.	DATE OF COMMENCEMENT.	DATE OF CERTIFICATE.	CLASS.	RATE.	DATE OF COMMENCEMENT.	DATE OF CERTIFICATE.
ING	17	10 Dec 89	17 Mar 90	38	10	June 1918	
Reis	25	23 Mar 12	7 Dec 12	Inc.	50	May 1, 1920	
				Inc.	72	May 16 1921	JUN 11 1921

Fees:

Transferred from: *Columbus,* Transferred to:

Died: *Aug 6/21* Bureau notified: *SEP 15 1921*

Remarks:

Former Roll No. *JUN 28 1921* Home:

NAME: *Hutson John B.* DEAD-REPT'D 48083 (S-P. A. 1)

Certificate No. *1671546* ARMY INVALID. Law: *JUN 2 1911*

Service: *Pr E 30 2nd*

Disability: *Dis of heart*

ISSUES.

CLASS.	RATE.	DATE OF COMMENCEMENT.	DATE OF CERTIFICATE.	CLASS.	RATE.	DATE OF COMMENCEMENT.	DATE OF CERTIFICATE.
<i>Inc</i>	<i>20</i>	<i>16 Aug 1915</i>	<i>18 Oct 1915</i>				
<i>Rec'd</i>			<i>23 June 1911</i>				

Fees:

Transferred from: Transferred to:

Died: *13 May 1916* Bureau notified: *Dead May 13-1911* DEAD-REPT'D *JUN 2 1911*

Remarks: *Pay to widow Hannah B*

Former Roll No. *23786* Home: *Nat'l Home*

ACT OF MAY 1, 1920
of May 11, 1918

NAME: John Hutson Certificate No. 382403

Last paid for: Rate: 72

Yr. Qr. Day. Amount.	Yr. Qr. Day. Amount.	Yr. Qr. Day. Amount.	Yr. Qr. Day. Amount.	Yr. Qr. Day. Amount.	Yr. Qr. Day. Amount.
1907. 1	1911. 1 9.51	1915. 1 4 64.50	1919. 1 4 114	1923. 1	1927. 1
1907. 2	1911. 2 9.51	1915. 2 4 64.50	1919. 2 4 114	1923. 2	1927. 2
1907. 3	1911. 3 9.51	1915. 3 4 64.50	1919. 3 4 114	1923. 3	1927. 3
1907. 4	1911. 4 9.51	1915. 4 4 64.50	1919. 4 4 114	1923. 4	1927. 4
1908. 1	1912. 1 9.51	1916. 1 4 64.50	1920. 1 4 114	1924. 1	1928. 1
1908. 2	1912. 2 10.51	1916. 2 4 64.50	1920. 2 4 114	1924. 2	1928. 2
1908. 3	1912. 3 10.51	1916. 3 4 64.50	1920. 3 4 163.20	1924. 3	1928. 3
1908. 4 8.51	1912. 4 4.5	1916. 4 4 64.50	1920. 4 4 150	1924. 4	1928. 4
1909. 1 10.51	1913. 1 4 64.50	1917. 1 4 64.50	1921. 1 4 150	1925. 1	1929. 1
1909. 2 1.21	1913. 2 4	1917. 2 4 64.50	1921. 2 4 150.50	1925. 2	1929. 2
1909. 3 10.51	1913. 3 4 64.50	1917. 3 4 64.50	1921. 3 4 216	1925. 3	1929. 3
1909. 4	1913. 4 4 64.50	1917. 4 4 64.50	1921. 4 GROUP 3	1925. 4	1929. 4
1910. 1 10.51	1914. 1 4 64.50	1918. 1 4 64.50	1922. 1	1926. 1	1930. 1
1910. 2	1914. 2 4 64.50	1918. 2 4 64.50	1922. 2	1926. 2	1930. 2
1910. 3 10.51	1914. 3 4 64.50	1918. 3 4 110.70	1922. 3	1926. 3	1930. 3
1910. 4 10.51	1914. 4 4 64.50	1918. 4 4 114	1922. 4	1926. 4	1930. 4

NAME: John B. Hutson Certificate No. 167154

Last paid for: Rate: 30 Remarks: DEAD-BEETLE JUN 2 1911

Yr. Qr. Day. Amount.	Yr. Qr. Day. Amount.	Yr. Qr. Day. Amount.	Yr. Qr. Day. Amount.	Yr. Qr. Day. Amount.	Yr. Qr. Day. Amount.
1907. 1	1911. 1 10.90	1915. 1	1919. 1	1923. 1	1927. 1
1907. 2	1911. 2 6.90	1915. 2	1919. 2	1923. 2	1927. 2
1907. 3	1911. 3 10.40	1915. 3 MILWAUK	1919. 3	1923. 3	1927. 3
1907. 4	1911. 4 GROUP 1	1915. 4	1919. 4	1923. 4	1927. 4
1908. 1	1912. 1	1916. 1	1920. 1	1924. 1	1928. 1
1908. 2	1912. 2	1916. 2	1920. 2	1924. 2	1928. 2
1908. 3 OCT 1908	1912. 3	1916. 3	1920. 3	1924. 3	1928. 3
1908. 4 Nat'l Home.	1912. 4	1916. 4	1920. 4	1924. 4	1928. 4
1909. 1	1913. 1	1917. 1	1921. 1	1925. 1	1929. 1
1909. 2 5.90	1913. 2	1917. 2	1921. 2	1925. 2	1929. 2
1909. 3 13.90	1913. 3	1917. 3	1921. 3	1925. 3	1929. 3
1909. 4 12.90	1913. 4	1917. 4	1921. 4	1925. 4	1929. 4
1910. 1 4.90	1914. 1	1918. 1	1922. 1	1926. 1	1930. 1
1910. 2 5.90	1914. 2	1918. 2	1922. 2	1926. 2	1930. 2
1910. 3 11.90	1914. 3	1918. 3	1922. 3	1926. 3	1930. 3
1910. 4 10.90	1914. 4	1918. 4	1922. 4	1926. 4	1930. 4

NAME: Hutson John H. (3-P. A. S.)

Certificate No. 23942 NAVY INVALID. Law: Regular Establishment.

Service: Drummer, U.S. Marine Corps.

Disability: Nis. of throat.

ISSUES.

CLASS.	RATE.	DATE OF COMMENCEMENT.	DATE OF CERTIFICATE.	CLASS.	RATE.	DATE OF COMMENCEMENT.	DATE OF CERTIFICATE.
		<u>6 May 1895</u>	<u>28 March 1896</u>				

Fees:

Transferred from: Washington, D. C. San Francisco Transferred to:

Died: Bureau notified:

Remarks:

Former Roll No. 487 Home:

NAME: Hutson Lee (3-P. A. S.)

Certificate No. 41149 NAVY INVALID. Law: REGULAR ESTABLISHMENT.

Service: Coal Passer U.S.S. Louisiana

Disability: Pulmonary tuberculosis

ISSUES.

CLASS.	RATE.	DATE OF COMMENCEMENT.	DATE OF CERTIFICATE.	CLASS.	RATE.	DATE OF COMMENCEMENT.	DATE OF CERTIFICATE.
<u>Aug 17</u>	<u>22</u>	<u>Apr 1909</u>	<u>12 July 1909</u>	<u>Inc 30</u>			<u>14 July 1913</u>
<u>Inc 24</u>	<u>22</u>	<u>Sept 1909</u>	<u>13 Oct 1909</u>				
<u>* Inc 30</u>	<u>5</u>	<u>Jan 1910</u>	<u>5 Feb 1910</u>				

Fees: *2 fee George W. Bard *2 fee L. E. Sherman

Transferred from: St. Louis, Mo. Transferred to: St. Louis, Mo.

Died: Jan 9, 1913 Bureau notified: Feb 15, 1913

Remarks: Check # 211080 -90 dated Jan 4/13 for 5 and 6/10/13

Former Roll No. 2029 Home: Cancelled

NAME: <i>John H. Hutson</i>										Regular Establishment.					Certificate No. <i>23942</i>														
Last paid to: <i>Dec. 4, 1906.</i>										Rate: <i>6</i>										Remarks:									
Yr.	Qr.	Day.	Amount.	Yr.	Qr.	Day.	Amount.	Yr.	Qr.	Day.	Amount.	Yr.	Qr.	Day.	Amount.	Yr.	Qr.	Day.	Amount.	Yr.	Qr.	Day.	Amount.						
1907.	1	4		1911.	1	6		1915.	1	4 18		1919.	1	4 18		1923.	2	9 4 18		1927.	1								
	2	4			2	6			2	4 18			2	4 18			10	4 6			2								
	3	5			3	5			3	4 18			3	4 18			11	4 6			3								
	4	4			4	8			4	4 18			4	4 18			12	4 6			4								
1908.	1	4		1912.	1	6		1916.	1	4 18		1920.	1	4 18		1924.	1	4 6		1928.	1								
	2	4			2	4			2	4 18			2	4 18			2	4 6			2								
	3	4			3	4			3	4 18			3	4 18			3	4 6			3								
	4	4			4	4			4	4 18			4	4 18			4	4 6			4								
1909.	1	8		1913.	1	4		1917.	1	4 18		1921.	1	4 18		1925.	5	4 6		1929.	1								
	2	5			2	4			2	4 18			2	4 18			6	4			2								
	3	4			3	4			3	4 18			3	4 18			6	4			3								
	4	6			4	4 18			4	4 18			4	4 18			6	4			4								
1910.	1	5		1914.	1	4 18		1918.	1	4 18		1922.	1	4 18		1926.	1			1930.	1								
	2	8			2	4 18			2	4 18			2	4 18			2				2								
	3	6			3	4 18			3	4 18			3	4 18			3				3								
	4	5			4	4 18			4	4 18			4	4 18			4				4								

NAME: <i>Lee Hutson</i>										Certificate No. <i>229</i>					Certificate No. <i>47149</i>														
Last paid to: <i>172430</i>										Rate: <i>172430</i>										Remarks: <i>1029</i>									
Yr.	Qr.	Day.	Amount.	Yr.	Qr.	Day.	Amount.	Yr.	Qr.	Day.	Amount.	Yr.	Qr.	Day.	Amount.	Yr.	Qr.	Day.	Amount.	Yr.	Qr.	Day.	Amount.						
1907.	1			1911.	1	10 A.M.F.		1915.	1			1919.	1			1923.	1			1927.	1								
	2				2	11 A.M.F.			2				2				2				2								
	3				3	12 SER			3				3				3				3								
	4				4				4				4				4				4								
1908.	1			1912.	1	11 SER		1916.	1			1920.	1			1924.	1			1928.	1								
	2				2	11 SER			2				2				2				2								
	3				3	17 NOV			3				3				3				3								
	4				4				4				4				4				4								
1909.	1			1913.	1	N.T. Case		1917.	1			1921.	1			1925.	1			1929.	1								
	2				2	8/22/13 95.00			2				2				2				2								
	3	JUL 1909			3				3				3				3				3								
	4				4				4				4				4				4								
1910.	1	1/11 74.80		1914.	1	GROUP 1		1918.	1			1922.	1			1926.	1			1930.	1								
	2	4/12 89.80			2				2				2				2				2								
	3	18 S.E. R.			3	Died Jan 1913			3				3				3				3								
	4				4	Reported 15-1913			4				4				4				4								

NAME **Hutson, Louisa K.H.** ACT OF MAY 1, 1926 WIDOW (3-P. A. 1.)

Certificate No. **951 655** | **ARMY WIDOW** | Law: **Act of September 1, 1922**

Name of Soldier **Harry H. Hutson**

Service **Pt. Co.L, 3rd. Regt. Tenn. Inf.**

ISSUES				MINORS, 1..... PER MONTH ADDITIONAL		
CLASS	RATE	DATE OF COMMENCEMENT	DATE OF CERTIFICATE	NAME	COMMENCEMENT	ENDING
Orig.	20	May 10, 1924	Aug. 13, 1924			
Inc.	30	June 4, 1926				
Died <i>Jan 15, 1928 - Re</i>						
Reported <i>FEB 25 1928</i>						
Remarks:						

NAME: *Hutson, McGilbra* (3-P. A. 1.) ACT OF MAY 1, 1920

Certificate No. *272016* | **ARMY INVALID.** | Law: **ACT MAY 11, 1912**

Service: *Co H 29 Ill Inf*

Disability: *Nasal catarrh, and res dis of eyes, loss of sight of L eye, rheum & res dis of heart, ch diarr and res piles*

ISSUES. **ACT MAY 11, 1912**

CLASS.	RATE.	DATE OF COMMENCEMENT.	DATE OF CERTIFICATE.	CLASS.	RATE.	DATE OF COMMENCEMENT.	DATE OF CERTIFICATE.
<i>Reis</i>	<i>17</i>	<i>20 June 89</i>	<i>16 Oct 90</i>	<i>Reis</i>	<i>30</i>	<i>24 May 1912</i>	<i>30 Apr 1913</i>
					<i>40</i>	<i>JUN 10 1918</i>	
				Inc.	50	May 1, 1920	
Fees:				Transferred to:			
Transferred from CHICAGO				Bureau notified: <i>SEP 1 1920</i>			
Died: <i>Aug 1 1920</i>				Died <i>Aug 1 1920</i> Accrued order dated <i>Mch. 31 1921</i>			
Remarks: <i>Scotland</i>				payable to widow <i>Mary E. Hutson</i>			
				<i>Scotland, Ill.</i>			
Former Roll No. <i>14790</i>				Home: APR 6 1921 c-001			

NAME **Louisa K.H. Hutson**

Certificate No.

951 655

ACT OF MAY 1, 1926 WIDOW
Act of September 1, 1922

Fees

\$10- Dr. O.E. Howe & Co. 8-23-24

RATE-	80 20 20 20 30 30											
	1923	1924	1925	1926	1927	1928	1929	1930	1931	1932	1933	1934
JANUARY			4	4	4	4	4					
FEBRUARY			4	4	4	4	4					
MARCH			4	4	4	4	4					
APRIL			4	4	4	4	4					
MAY			4	4	4	4	4					
JUNE			4	4	4	4	4					
JULY	See R	4	4	30	4							
AUGUST	23-46	4	4	4	4							
SEPTEMBER	4 20	4	4	4	4							
OCTOBER	4	4	4	4	4							
NOVEMBER	4	4	4	4	4							
DECEMBER	4	4	4	4	4							

NAME: **McGilbra Hutson 3638** Certificate No. **272016**

Last paid to: **Rate: 47 30 40 = 50** Remarks: **ACT OF MAY 1, 1920**

Yr. Qr. Day. Amount.	Yr. Qr. Day. Amount.	Yr. Qr. Day. Amount.	Yr. Qr. Day. Amount.	Yr. Qr. Day. Amount.	Yr. Qr. Day. Amount.
1907. 1	1911. 1	1915. 1	1919. 1	1923. 1	1927. 1
2	2 APR 1911	2	2	2	2
3	3	3	3	3	3
4	4	4	4	4	4
1908. 1	1912. 1	1916. 1	1920. 1	1924. 1	1928. 1
2	2 13 M.A.	2	2	2	2
3	3	3	3	3	3
4	4	4	4	4	4
1909. 1	1913. 1	1917. 1	1921. 1	1925. 1	1929. 1
2	2 4/3 1343	2	2	2	2
3	3	3	3	3	3
4	4	4	4	4	4
1910. 1	1914. 1	1918. 1	1922. 1	1926. 1	1930. 1
2	2 4 90	2	2	2	2
3	3 4 90	3	3	3	3
4	4 4 90	4	4	4	4

ACT MAY 11, 1912

TO DATE OF DEATH

GROUP 1

9.1

(3-P. A. 4)

NAME: *Hutson, Malinda* MOTHER.

Certificate No. *275-356* ARMY DEPENDENT. Law: *General Law.*

Name of Soldier: *Franklin*

Service: *Pri co A. 4 Ark vol Inf*

ISSUES.

CLASS.	RATE.	DATE OF COMMENCEMENT.	DATE OF CERTIFICATE.	CLASS.	RATE.	DATE OF COMMENCEMENT.	DATE OF CERTIFICATE.
	<i>12</i>	<i>2 Dec 1886</i>	<i>17 Sept 1890</i>				

Fees:

Transferred from: *KNOXVILLE, TENN.* Transferred to:

Died: *2/12/15* Bureau notified: *JUN 8 - 1915*

Remarks:

Former Roll No. *18* Home:

6-492

(3-P. A. 2)

NAME: *Hutson, Margaret A.* DEAD

Certificate No. *483664* ARMY WIDOW. Law: *Act April 19, 1908.*

Name of Soldier: *Charles G.*

Service: *Pvt Co B. 14" U.S.C Vol Inf.*

ISSUES.

CLASS.	RATE.	DATE OF COMMENCEMENT.	DATE OF CERTIFICATE.	MINORS—\$2 PER MONTH ADDITIONAL		
				NAME.	COMMENCEMENT.	ENDING.
	<i>12</i>	<i>April 19, 1908.</i>	<i>21 Sept 1899</i>			

Fees:

Transferred from: *Knoxville, Tenn.* Transferred to:

Died: *Feb 30-1914* Bureau notified: *NOV 18 1914*

Remarks:

Former Roll No. *503.* *Dickson Tenn* 679

NAME: <i>Malinda Hutson</i>				GENERAL LAW				Certificate No. <i>275356</i>										
Last paid for: <i>FEB 4 1908</i> Rate: <i>12</i>				Remarks: MOTHER														
Yr.	Qr.	Day.	Amount.	Yr.	Qr.	Day.	Amount.	Yr.	Qr.	Day.	Amount.	Yr.	Qr.	Day.	Amount.			
1907.	1		16	1911.	1		<i>36</i>	1915.	1		<i>4 36</i>	1919.	1					
	2				2		<i>9 36</i>		2		4 36		2			2		
	3				3		<i>12 36</i>		3		<i>36</i>		3			3		
	4				4		<i>7 36</i>		4		GROUP 2		4			4		
1908.	1		<i>9</i>	1912.	1		<i>9 36</i>	1916.	1			1920.	1					
	2		<i>27 36</i>		2		<i>13 36</i>		2				2			2		
	3		<i>11 36</i>		3		<i>19 36</i>		3				3			3		
	4		<i>7 36</i>		4		<i>9 36</i>		4				4			4		
1909.	1		<i>11 36</i>	1913.	1		<i>4</i>	1917.	1			1921.	1					
	2		<i>11 36</i>		2		<i>4</i>		2				2			2		
	3		<i>9 36</i>		3		<i>4</i>		3				3			3		
	4		<i>8 36</i>		4		<i>4 36</i>		4				4			4		
1910.	1		<i>9 36</i>	1914.	1		<i>4 36</i>	1918.	1			1922.	1					
	2		<i>21 36</i>		2		<i>4 36</i>		2				2			2		
	3		<i>11 36</i>		3		<i>4 36</i>		3				3			3		
	4		<i>11 36</i>		4		<i>4 36</i>		4				4			4		

NAME: <i>Margaret A. Hutson</i>				GENERAL LAW				Certificate No. <i>483664</i>										
Last paid for: <i>NOV 4</i> Rate: <i>0</i>				Remarks: DEAD														
Yr.	Qr.	Day.	Amount.	Yr.	Qr.	Day.	Amount.	Yr.	Qr.	Day.	Amount.	Yr.	Qr.	Day.	Amount.			
1907.	1		515	1911.	1		<i>8 36</i>	1915.	1		GROUP 2	1919.	1					
	2				2		<i>6 36</i>		2				2			2		
	3				3		<i>8 36</i>		3				3			3		
	4				4		<i>9 36</i>		4				4			4		
1908.	1			1912.	1		<i>10 36</i>	1916.	1			1920.	1					
	2				2		<i>8 36</i>		2				2			2		
	3				3		<i>20 36</i>		3				3			3		
	4				4		<i>6 36</i>		4				4			4		
1909.	1		<i>5 36</i>	1913.	1		<i>4</i>	1917.	1			1921.	1					
	2		<i>12 36</i>		2		<i>4</i>		2				2			2		
	3		<i>6 36</i>		3		<i>4</i>		3				3			3		
	4		<i>6 36</i>		4		<i>4 36</i>		4				4			4		
1910.	1		<i>24 36</i>	1914.	1		<i>4 36</i>	1918.	1			1922.	1					
	2		<i>9 36</i>		2		<i>4 36</i>		2				2			2		
	3		<i>24 36</i>		3		<i>4 36</i>		3				3			3		
	4		<i>12 36</i>		4		4 36		4				4			4		

NAME: *Hutson Margaret E.* (S-P. A. 2.) 13854

Certificate No. *638429* ARMY WIDOW. Law: RENEWAL ACT, 3 MARCH, 1901

Name of Soldier: *James Phillips* GENERAL LAW

Service: *P.O. 63 Ind.*

ISSUES.				MINORS—\$2 PER MONTH ADDITIONAL.		
CLASS.	RATE.	DATE OF COMMENCEMENT.	DATE OF CERTIFICATE.	NAME.	COMMENCEMENT.	ENDING.
		<i>12 May 07</i>	<i>26 Feb 08</i>	RENEWAL ACT, 3 MARCH, 1901		
Fees:						

Transferred from: INDIANAPOLIS, IND. Transferred to:

Died: *May 1-1913* Bureau notified: *May 16-1913*

Remarks: *Class No. 455 Dated May Canceled May*

Former Roll No. *S.L. 14782* 6-679

NAME: *Hutson, Margaret J.* DEAD (S-P. A. 2.)

Certificate No. *403614* ARMY WIDOW. Law: Act April 19, 1908.

Name of Soldier: *George W.*

Service: *1st Regt. Co F. 31 Ill V. Inf.*

ISSUES.				MINORS—\$2 PER MONTH ADDITIONAL.		
CLASS.	RATE.	DATE OF COMMENCEMENT.	DATE OF CERTIFICATE.	NAME.	COMMENCEMENT.	ENDING.
	<i>12</i>	<i>April 19, 1908</i>	<i>12 Nov 1894</i>			
Fees:						

Transferred from: KNOXVILLE, TENN. Transferred to:

Died: *No date* Bureau notified: *3-1908 2/2/10*

Remarks:

Former Roll No. *509* 6-679

NAME: <i>Margaret E. Hutson</i>					Certificate No. <i>638729</i>																									
Last paid to: _____					Rate: <i>12</i>					Remarks: _____																				
Yr.	Qr.	Day.	Amount.		Yr.	Qr.	Day.	Amount.		Yr.	Qr.	Day.	Amount.		Yr.	Qr.	Day.	Amount.												
1907.	1				1911.	1		<i>7 36</i>		1915.	1				1919.	1				1923.	1									
	2					2		<i>6 36</i>			2					2						2								
	3					3		<i>14 36</i>			3					3						3								
	4					4		<i>7 36</i>			4					4						4								
1908.	1				1912.	1		<i>7 36</i>		1916.	1				1920.	1				1924.	1				1928.	1				
	2					2		<i>13 36</i>			2					2							2				2			
	3					3		<i>7 36</i>			3					3							3				3			
	4					4		<i>7 56</i>			4					4							4				4			
1909.	1				1913.	1		<i>4</i>		1917.	1				1921.	1				1925.	1				1929.	1				
	2					2		<i>4</i>			2					2							2				2			
	3		<i>4 36</i>			3		<i>GROUP 2</i>			3					3							3				3			
	4		<i>6 36</i>			4					4					4							4				4			
	1		<i>7 36</i>			1					1					1							1				1			
1910.	2		<i>6 36</i>		1914.	2				1918.	2				1922.	2				1926.	2				1930.	2				
	3		<i>6 36</i>			3					3					3							3				3			
	4		<i>12 36</i>			4					4					4							4				4			

NAME: <i>Margaret J. Hutson</i>					DEAD					Certificate No. <i>403614</i>																				
Last paid to: <i>NOV 4 1908</i>					Rate: <i>12</i>					Remarks: _____																				
Yr.	Qr.	Day.	Amount.		Yr.	Qr.	Day.	Amount.		Yr.	Qr.	Day.	Amount.		Yr.	Qr.	Day.	Amount.		Yr.	Qr.	Day.	Amount.		Yr.	Qr.	Day.	Amount.		
1907.	1		<i>55.3</i>		1911.	1				1915.	1				1919.	1				1923.	1				1927.	1				
	2					2					2					2							2				2			
	3					3					3					3							3				3			
	4					4					4					4							4				4			
1908.	1				1912.	1				1916.	1				1920.	1				1924.	1				1928.	1				
	2					2					2					2							2				2			
	3					3					3					3							3				3			
	4					4					4					4							4				4			
1909.	1		<i>12 36</i>		1913.	1				1917.	1				1921.	1				1925.	1				1929.	1				
	2		<i>12 36</i>			2					2					2							2				2			
	3		<i>13 36</i>			3					3					3							3				3			
	4		<i>9 36</i>			4		<i>KNOXVILLE</i>			4					4							4				4			
	1		<i>GROUP 2</i>		1914.	1				1918.	1				1922.	1				1926.	1				1930.	1				
1910.	2					2					2					2							2				2			
	3					3					3					3							3				3			
	4					4					4					4							4				4			

NAME **Hutson, Martha** (3-P. A. 2a)

Certificate No. **500169** | **ARMY WIDOW** | Law: **Act of May 1, 1920**

Name of Soldier **David**

Service **Pt F 9 Prov Enld Mo Mil** 8-674

ISSUES				MINORS, \$..... PER MONTH ADDITIONAL		
CLASS	RATE	DATE OF COMMENCEMENT	DATE OF CERTIFICATE	NAME	COMMENCEMENT	ENDING
	30	May 1, 1920				
Died <i>March 19, 1924</i>						
Reported APR 11 1924						
Remarks:						

NAME: *Hutson, Martha* (3-P. A. 2a) **ACT OF MAY 1, 1920**

Certificate No. *500169* | **ARMY WIDOW.** | Law: **19 Apr. 1908**

Name of Soldier: *Hutson, David*

Service: *Pt F 9 Prov Enld Mo Mil*

ISSUES				MINORS—\$2 PER MONTH ADDITIONAL		
CLASS	RATE	DATE OF COMMENCEMENT	DATE OF CERTIFICATE	NAME	COMMENCEMENT	ENDING
	12	19 Apr. 1908	<i>27 Feb 1900</i>			
INC.	20	SEPTEMBER 8, 1918				
INC.	25	OCTOBER 6, 1917				
INC.	30	May 1, 1920				
Transferred from: TOTERA, KANSAS.				Transferred to:		
Died:				Bureau notified:		
Remarks:						
Former Roll No. <i>859</i>						

6-679

NAME **MARTHA HUTSON**

Certificate No.

Act of May 1, 1920

Fees **500169**

GROUP 2

RATE—	30											
	1923	1924	1925	1926	1927	1928	1929	1930	1931	1932	1933	1934
JANUARY		4 30										
FEBRUARY		4 30										
MARCH		4 30										
APRIL	4	4 30										
MAY	4											
JUNE	4 30											
JULY	4 30											
AUGUST	4 30											
SEPTEMBER	4 30											
OCTOBER	4 30											
NOVEMBER	4 30											
DECEMBER	4 30											

NAME: <i>Martha Hutson</i>				Certificate No. <i>500169</i>			
Last paid to: <i>25 30</i>				Remarks: ACT OF MAY 1, 1920 <i>19 Apr. 1908</i>			
Yr. Qr. Day.	Amount.	Yr. Qr. Day.	Amount.	Yr. Qr. Day.	Amount.	Yr. Qr. Day.	Amount.
1907. 1		1911. 1	10	1915. 1	4 36	1919. 1	4 75
1907. 2		1911. 2	11	1915. 2	4 36	1919. 2	4 75
1907. 3		1911. 3	11	1915. 3	4 36	1919. 3	4 75
1907. 4		1911. 4	11	1915. 4	4 36	1919. 4	4 75
1908. 1		1912. 1	10	1916. 1	4 36	1920. 1	4 75
1908. 2		1912. 2	11	1916. 2	4 36	1920. 2	4 75
1908. 3		1912. 3	13	1916. 3	4 36	1920. 3	4 90.50
1908. 4		1912. 4	12	1916. 4	9 4 36	1920. 4	4 90
1909. 1		1913. 1		1917. 1	4 60	1921. 1	4 90
1909. 2		1913. 2		1917. 2	4 60	1921. 2	4 90
1909. 3		1913. 3	4	1917. 3	4 60	1921. 3	4 90
1909. 4		1913. 4	36	1917. 4	4 60	1921. 4	4 90
1910. 1	10	1914. 1	4 36	1918. 1	4 75	1922. 1	4 90
1910. 2	10	1914. 2	4 36	1918. 2	4 75	1922. 2	4 90
1910. 3	10	1914. 3	4 36	1918. 3	4 75	1922. 3	4 90
1910. 4	11	1914. 4	4 36	1918. 4	4 75	1922. 4	4 90
				GROUP 2 PAID TO AUG. 4, 1922			

NAME

(3-P. A. 2a)

Hutson, Martha A.

Certificate No.

671112

ARMY WIDOW

Law:

Act of May 1, 1920

Name of Soldier

Ezra

20 SEPTEMBER 8, 1916

Service

Corp I 140 N Y Vol Inf

ISSUES

MINORS, \$ PER MONTH ADDITIONAL

CLASS	RATE	DATE OF COMMENCEMENT	DATE OF CERTIFICATE
	30	May 1, 1920	

NAME	COMMENCEMENT	ENDING

Died

Reported

April 22, 1925
JUN 25 1925

Remarks:

Died

4/22

1925 Reimbursement order dated 9-21-25

payable to

Maudie V. Allen
2216 E. Davis St.
Portland
Oregon

NAME

Hutson, Martha A.

(3-P. A. 2.)

Certificate No.

671.112

ARMY WIDOW.

40064

Law:

Act of April 19, 1908.

Name of Soldier:

Ezra Hutson

Service:

Cpl. I. - 140 N. Y. Vol. Inf.

78

ISSUES

MINORS—\$2 PER MONTH ADDITIONAL

CLASS	RATE	DATE OF COMMENCEMENT	DATE OF CERTIFICATE
INC. 20	20	8 July, 1905 19 April, 1908	29 Dec. 1908
INC. 25	25	SEPTEMBER 8, 1916 OCTOBER 6, 1917	

NAME	COMMENCEMENT	ENDING
Inc 30	May 1, 1920	

Fee: 10 - R. W. Shoppell & Co. Wash. D.C.

Wm.

Transferred from:

San Francisco,

Transferred to:

Died:

Bureau notified:

Remarks:

Oregon City, Ore. - Shesman

Former Roll No.

REG 18 1916

6-579

NAME **MARTHA A HUTSON**

Certificate No.

671112

Act of May 1, 1920

RATE-	GROUP 3											
	1923	1924	1925	1926	1927	1928	1929	1930	1931	1932	1933	1934
JANUARY		4 30	4 30									
FEBRUARY		4 30	4 30									
MARCH		4 30	4 30									
APRIL		4 30	4 30									
MAY		4 30	4 30									
JUNE	4 30	4 30	4 30									
JULY	4 30	4 30										
AUGUST	4 37	4 30										
SEPTEMBER	4 30	4 30										
OCTOBER	4 30	4 30	19									
NOVEMBER	4 30	4 30										
DECEMBER	4 30	4 30										

CHECK 5/105
CANCELED
CANCELED
CANCELED

3/6 P.M. 6/13
Letter to Bu.
3-1071
A 5/21

NAME: *Martha A. Hutson* ACT OF MAY 1, 1920 Certificate No. *671.112*

Last paid to: *Martha A. Hutson* Rate: *25 30* Remarks:

Yr. Qr. Day. Amount.	Yr. Qr. Day. Amount.	Yr. Qr. Day. Amount.	Yr. Qr. Day. Amount.	Yr. Qr. Day. Amount.	Yr. Qr. Day. Amount.
1907. 1 1 36	1911. 1 13 36	1915. 1 4 36	1919. 1 4 75	1923. 1 4 90	1927. 1 1 36
1907. 2 1 36	1911. 2 12 36	1915. 2 4 36	1919. 2 4 75	1923. 2 4 30	1927. 2 2 36
1907. 3 1 36	1911. 3 11 36	1915. 3 4 36	1919. 3 4 75	1923. 3 4 4	1927. 3 8 36
1907. 4 1 36	1911. 4 8 36	1915. 4 4 36	1919. 4 4 75	1923. 4 4 12 4	1927. 4 4 36
1908. 1 1 36	1912. 1 7 36	1916. 1 4 36	1920. 1 4 75	1924. 1 4 30	1928. 1 1 36
1908. 2 1 36	1912. 2 7 36	1916. 2 4 36	1920. 2 4 75	1924. 2 4 30	1928. 2 2 36
1908. 3 1 36	1912. 3 9 36	1916. 3 4 36	1920. 3 4 95.50	1924. 3 4 30	1928. 3 8 36
1908. 4 1 36	1912. 4 4 36	1916. 4 4 36	1920. 4 4 90	1924. 4 4 30	1928. 4 4 36
1909. 1 1 36	1913. 1 4 36	1917. 1 4 60	1921. 1 4 90	1925. 1 4 4	1929. 1 1 36
1909. 2 1 36	1913. 2 4 36	1917. 2 4 60	1921. 2 4 90	1925. 2 4 4	1929. 2 2 36
1909. 3 1 36	1913. 3 4 36	1917. 3 4 60	1921. 3 4 90	1925. 3 4 4	1929. 3 8 36
1909. 4 1 36	1913. 4 4 36	1917. 4 4 89.67	1921. 4 4 90	1925. 4 4 4	1929. 4 4 36
1910. 1 1 36	1914. 1 4 36	1918. 1 4 75	1922. 1 4 90	1926. 1 4 4	1930. 1 1 36
1910. 2 1 36	1914. 2 4 36	1918. 2 4 75	1922. 2 4 90	1926. 2 4 4	1930. 2 2 36
1910. 3 1 36	1914. 3 4 36	1918. 3 4 75	1922. 3 4 90	1926. 3 4 4	1930. 3 8 36
1910. 4 1 36	1914. 4 4 36	1918. 4 4 75	1922. 4 4 90	1926. 4 4 4	1930. 4 4 36

GROUP 3 PAID TO JUNE 4, 1922

Trans. to No. Payment Card.

NAME: *Hutton Mary* (2-P. A. G.)

Certificate No. *11849* NAVY WIDOW. Law: *Act of June 27, 1890.*

Name of Sailor: *William H. Hutton*

Service: *Coal Heaver U.S.S. Alleghany, Cutawnd. North Carolina.*

ISSUES.				MINORS—\$3 PER MONTH ADDITIONAL.		
CLASS.	RATE.	DATE OF COMMENCEMENT.	DATE OF CERTIFICATE.	NAME.	COMMENCEMENT.	ENDING.
	\$	<i>26 June 1896</i>	<i>9 February 1897</i>			

Fees:

Transferred from: **WASHINGTON, D. C.** Transferred to:

Died: *31 May 1907* Bureau notified: *3-798 to P.P. 14 Aug. 14 Aug. 07*

Remarks: *R.C. Ad U.S. # 823 9/11/07 #2347*

Former Roll No. *1144.*

NAME: *Houtson, Mary* (3-P. A. 2.)

Certificate No. *700,637* ARMY WIDOW. Law: ACT APRIL 19, 1908

Name of Soldier: *William* ACT OF MAY 1, 1920

Service: *P K 3 Cal Inf*

76 ISSUES.

CLASS.	RATE.	DATE OF COMMENCEMENT.	DATE OF CERTIFICATE.	NAME.	COMMENCEMENT.	ENDING.
<i>Orig 12</i>		<i>25 Jan 1909</i>	<i>19 Apr 1910</i>			
INC. 20		SEPTEMBER 8, 1916				
INC. 25		OCTOBER 6, 1917				
<i>None</i>	30	May 1, 1920				

Transferred from: CHICAGO, ILLS. Transferred to:

Died: *June 29/21* Bureau notified: JUL 14 1921

Remarks:

Former Roll No.

NOV 22 1916

NAME Hutson Mary A FORMER (3-P. A. 2.)

Certificate No. 906323 ARMY WIDOW. Law: ACT OF MAY 1, 1920 WIDOWS

Name of Soldier James Hutson

Service Pt G 5 Ind Cav

ISSUES

CLASS	RATE	DATE OF COMMENCEMENT	DATE OF CERTIFICATE	NAME	COMMENCEMENT	ENDING
Renew	30	Sep 8 1922	Mar 3 1926			

MINORS, \$..... PER MONTH ADDITIONAL

Died

Reported

Remarks:

NAME: <i>Mary Hutson</i>				5716				Certificate No. 700637			
Last paid to:				Rate: 20 30				Remarks: ACT OF MAY 1, 1920			
Yr. Qr. Day.	Amount.	Yr. Qr. Day.	Amount.	Yr. Qr. Day.	Amount.	Yr. Qr. Day.	Amount.	Yr. Qr. Day.	Amount.	Yr. Qr. Day.	Amount.
1907. 1		1 18 G. E. R.	36	1 4	36	1 4	75	1		1	
1907. 2		2 10 N. D. D.	36	2 4	36	2 4	75	2		2	
1907. 3		3 14 S E R	36	3 4	36	3 4	75	3		3	
1907. 4		4	36	4 4	36	4 4	75	4		4	
1908. 1		1 16 A M P	36	1 4	36	1 4	75	1		1	
1908. 2		2 10 D. D.	36	2 4	36	2 4	75	2		2	
1908. 3		3 24	36	3 4	36	3 4	85.50	3		3	
1908. 4		4 15 D O	36	4 4	36	4 4	90	4		4	
1909. 1		1 4 L G	60	1 4	60	1 4	90	1		1	
1909. 2		2 4	60	2 4	60	2 4	90	2		2	
1909. 3		3 4	60	3 4	60	3 4	90	3		3	
1909. 4		4 4	60	4 4	60	4	GROUP 1	4		4	
1910. 1		1 4 36	36	1 4	74.87	1		1		1	
1910. 2	5/9 171 ⁶⁰	2 4 36	36	2 4	75	2		2		2	
1910. 3		3 4 36	36	3 4	75	3		3		3	
1910. 4	13 82 ⁶⁰	4 4 36	36	4 4		4		4		4	

NAME		Mary A Hutson FORMER											
Certificate No.		906323											
Fees		none											
		ACT OF MAY 1, 1920 WIDOW											
RATE-		30											
		1923	1924	1925	1926	1927	1928	1929	1930	1931	1932	1933	1934
JANUARY					4	30							
FEBRUARY					2	4	30						
MARCH				9	125	4	30						
APRIL				5	30	4	30						
MAY				4	30	4	30						
JUNE				4	30	4	30						
JULY				4	30								
AUGUST				4	30								
SEPTEMBER				4	30								
OCTOBER				4	30								
NOVEMBER				4	30								
DECEMBER				4	30								

Handwritten notes:
 1928-1929 - 1926-1927
 1928-1929 - 1926-1927
 1928-1929 - 1926-1927

NAME: **Hutson Mary A.** (3-P. A. 2)

Certificate No. **906323** **ARMY WIDOW.** Law: **ACT OF MAY 1, 1920**

Name of Soldier: **James**

Service: **Pvt G 5 Ind Cav**

ISSUES:

CLASS.	RATE.	DATE OF COMMENCEMENT.	DATE OF CERTIFICATE.
Orig	30	Oct 23 1920	Nov 7 1921

MINORS—\$2 PER MONTH ADDITIONAL

NAME.	COMMENCEMENT	ENDING.

Fee: **\$10 Frank M Hay 12/6/21**

GROUP 2

Transferred from: **REMARIED June 7, 1922** Bureau notified: **JUN 24 1922** Transferred to: **Final rept 7/2/22**

Former Roll No. **NOV 16 1921** 6-679

NAME **Hutson, Mary E.** (3-P. A. 2) Act May 23, 1923

Certificate No. **314007** **ARMY WIDOW** Law: **Act of May 1, 1920**

Name of Soldier **Reuben**

Service **Pt G 11 & M 9 Tenn V Cav**

ISSUES:

CLASS	RATE	DATE OF COMMENCEMENT	DATE OF CERTIFICATE
	30	May 1, 1920	
	40	JUNE 4, 1928	

MINORS, \$..... PER MONTH ADDITIONAL

NAME	COMMENCEMENT	ENDING

Died **Jan 12, 1929**

Reported **FEB 13 1929**

Remarks:

NAME: MARY A. HUTSON

Certificate No. 906323

Last paid to: Rate: 30

Remarks: ACT OF MAY 1, 1920

Yr.	Qr.	Day.	Amount.	Yr.	Qr.	Day.	Amount.	Yr.	Qr.	Day.	Amount.	Yr.	Qr.	Day.	Amount.	Yr.	Qr.	Day.	Amount.
1907.	1			1911.	1			1915.	1			1919.	1			1923.	1		
	2				2				2				2				2		
	3				3				3				3				3		
	4				4				4				4				4		
1908.	1			1912.	1			1916.	1			1920.	1			1924.	1		
	2				2				2				2				2		
	3				3				3				3				3		
	4				4				4				4				4		
1909.	1			1913.	1			1917.	1			1921.	1			1925.	1		
	2				2				2				2				2		
	3				3				3				3				3		
	4				4				4				4				4		
1910.	1			1914.	1			1918.	1			1922.	1			1926.	1		
	2				2				2				2				2		
	3				3				3				3				3		
	4				4				4				4				4		

Handwritten notes:
 - "GROUP 2" written across the top right section.
 - "Remain 2/13/26 same name" written vertically in the middle right section.
 - "for 371" written near the 1921 row.
 - "4 90" written near the 1922 row.
 - "4 90" written near the 1923 row.
 - "34" written near the 1923 row.
 - "Ending" written near the 1923 row.
 - "6/22/22" written near the 1926 row.

NAME: MARY E. HUTSON.

Certificate No.

Act May 23, 1928

Fees: 314007

Act of May 1, 1920

RATE--	GROUP - 2											
	2023	2024	2025	2026	2027	2028	2029	2030	2031	2032	2033	2034
JANUARY		4 30	4 30	4 30	4 30	4 30	4 40					
FEBRUARY		4 30	4 30	4 30	4 30	4 30	4 40					
MARCH		4 30	4 30	4 30	4 30	4 30	4 40					
APRIL	4	4 30	4 30	4 30	4 30	4 30						
MAY	4	4 30	4 30	4 30	4 30	4 30						
JUNE	4 30	4 30	4 30	4 30	4 30	4 30						
JULY	4 30	4 30	4 30	4 30	4 30	4 30						
AUGUST	4 30	4 30	4 30	4 30	4 30	4 30	4 40					
SEPTEMBER	4 30	4 30	4 30	4 30	4 30	4 30	4 40					
OCTOBER	4 30	4 30	4 30	4 30	4 30	4 30	4 40					
NOVEMBER	4 30	4 30	4 30	4 30	4 30	4 30	4 40					
DECEMBER	4 30	4 30	4 30	4 30	4 30	4 30	4 40					

Handwritten notes:
 - "CHECK CANCELLED" written near the 2029 column.
 - "Lit to Lu 2/5/29" written near the bottom right.

NAME: Hutson, Mary E. (3-P. A. 2a)

Certificate No. 924427 ARMY WIDOW Law: Act of May 1, 1920

Name of Soldier: Reuben

Service: Pt A 1 Tenn Inf

ISSUES				MINORS, \$ PER MONTH ADDITIONAL		
CLASS	RATE	DATE OF COMMENCEMENT	DATE OF CERTIFICATE	NAME	COMMENCEMENT	ENDING
	30	Jan 27 1922	Nov 23 1922			
	30	May 1 1922				

Died: April 9, 1928

Reported: MAY 9 1928

Remarks:

NAME: Hutson, Mary E. (3-P. A. 2a)

Certificate No. 314007 ARMY WIDOW Law: ACT OF MAY 1, 1920 Act April 19, 1908.

Name of Soldier: Reuben

Service: Pot Co G. 11 + M 9 Tenn V. Cav.

ISSUES				MINORS - \$ PER MONTH ADDITIONAL		
CLASS	RATE	DATE OF COMMENCEMENT	DATE OF CERTIFICATE	NAME	COMMENCEMENT	ENDING
	12	April 19, 1908.	9 Nov 1891			
INC	25	OCTOBER 6, 1917				

Fee: Inc 30 May 1, 1920

Transferred from: Knoxville, Tenn

Transferred to:

Died: Bureau notified:

Remarks:

Former Roll No. 664

6-579

NAME **MARY E HUTSON**

Certificate No.

Year **924427**

Act of May 1, 1920

RATE--	GROUP - 2											
	1923	1924	1925	1926	1927	1928	1929	1930	1931	1932	1933	1934
JANUARY		4 30	4 30	4 30	4 30	4 30						
FEBRUARY		4 30	4 30	4 30	4 30	4 30						
MARCH		4 30	4 30	4 30	4 30	4 30						
APRIL	4	4 30	4 30	4 30	4 30	4 30						
MAY	4	4 30	4 30	4 30	4 30	4 30						
JUNE	4 30	4 30	4 30	4 30	4 30	4 30						
JULY	4 30	4 30	4 30	4 30	4 30	4 30						
AUGUST	4 30	4 30	4 30	4 30	4 30	4 30						
SEPTEMBER	4 30	4 30	4 30	4 30	4 30	4 30						
OCTOBER	4 30	4 30	4 30	4 30	4 30	4 30						
NOVEMBER	4 30	4 30	4 30	4 30	4 30	4 30						
DECEMBER	4 30	4 30	4 30	4 30	4 30	4 30						

NAME *Mary E. Hutson* ACT OF MAY 1, 1920 Certificate No. *314007*

Last paid to: *NOV 4 1909* Rate: *12 85 30* Remarks: *Act. April 19 1908.*

Yr. Qr. Day. Amount.	Yr. Qr. Day. Amount.	Yr. Qr. Day. Amount.	Yr. Qr. Day. Amount.	Yr. Qr. Day. Amount.	Yr. Qr. Day. Amount.
1907. 1 7 17	1911. 1 8 36	1915. 1 4 36	1919. 1 4 75	1923. 1 4 90	1927. 1 4 30
2	2 10 36	2 4 36	2 4 75	2 4 90	2 4 30
3	3 14 36	3 4 36	3 4 75	3 4 90	3 4 30
4	4 9 36	4 4 36	4 4 75	4 4 90	4 4 30
1908. 1 10 36	1912. 1 10 36	1916. 1 4 36	1920. 1 4 75	1924. 1 4 90	1928. 1 4 30
2 14 36	2 14 36	2 4 36	2 4 75	2 4 90	2 4 30
3 20 36	3 20 36	3 4 36	3 4 75	3 4 90	3 4 30
4 11 36	4 11 36	4 4 36	4 4 75	4 4 90	4 4 30
1909. 1 12 36	1913. 1 4	1917. 1 4 36	1921. 1 4 90	1925. 1 4 90	1929. 1 4 30
2 12	2 4	2 4 36	2 4 90	2 4 90	2 4 30
3 9 36	3 4	3 4 36	3 4 90	3 4 90	3 4 30
4 9 36	4 4 36	4 4 36	4 4 90	4 4 90	4 4 30
1910. 1 10 36	1914. 1 4 36	1918. 1 4 75	1922. 1 4 90	1926. 1 4 90	1930. 1 4 30
2 9 36	2 4 36	2 4 75	2 4 90	2 4 90	2 4 30
3 12 36	3 4 36	3 4 75	3 4 90	3 4 90	3 4 30
4 23 36	4 4 36	4 4 75	4 4 90	4 4 90	4 4 30

GROUP 2
TO AUG 4, 1927

Trans. to Mo. Payment Card.

NAME: Hutson, Mary E. (G-P. A. 2)

Certificate No. 898241 ARMY WIDOW Law: Act of May 1, 1920

Name of Soldier: Mc Gilbra

Service: Pt H 29 Ill Inf

ISSUES				MINORS, \$ PER MONTH ADDITIONAL		
CLASS	RATE	DATE OF COMMENCEMENT	DATE OF CERTIFICATE	NAME	COMMENCEMENT	ENDING
	30	Sept 11 1920				
	30	MAY 1, 1920				

Died: Aug 29-1924

Reported: SEP 1 1924

Remarks: Died 8/29 1924 Reimbursement order dated 6-30-25 payable to *Norah E. Allison Potomac Illinois*

NAME: Hutson Mary E. (G-P. A. 2)

Certificate No. 898,241 ARMY WIDOW. Law: Act of May 1, 1920

Name of Soldier: McGilbra Hutson

Service: Pvt. Co. H, 29th Ill. Inf.

ISSUES				MINORS-\$2 PER MONTH ADDITIONAL		
CLASS	RATE	DATE OF COMMENCEMENT	DATE OF CERTIFICATE	NAME	COMMENCEMENT	ENDING
Orig.	30	Sept. 11, 1920	March 31, 1921			

Fee: No fee

Transferred from: Bureau notified:

Died: Remarks:

Former Roll No. APR 6 1921 6-579

NAME **MARY E HUTSON**

Certificate No.

Act of May 1, 1920

Fees **898241**

GROUP 1

RATE-	30											
	1923	1924	1925	1926	1927	1928	1929	1930	1931	1932	1933	1934
E-374												
JANUARY		4 30										
FEBRUARY		4 30										
MARCH	4	4 30										
APRIL	4	4 30										
MAY	4	4 30										
JUNE	4 30	4 30										
JULY	4 30	4 30	8-26									
AUGUST	4 30	4 30										
SEPTEMBER	4 30	4 50										
CHECK CANCELED												
OCTOBER	4 30											
NOVEMBER	4 30											
DECEMBER	4 30											

NAME: **Mary E. Hutson**

Act of May 1, 1920

Widow

Certificate No. **898,241**

Last paid to:				Date: 30				Remarks:											
Yr.	Qr.	Day.	Amount.	Yr.	Qr.	Day.	Amount.	Yr.	Qr.	Day.	Amount.	Yr.	Qr.	Day.	Amount.	Yr.	Qr.	Day.	Amount.
1907.	1			1911.	1			1915.	1			1919.	1		9 4 60	1927.	1		
	2				2				2				20 4 30	2					
	3				3				3				3 11	3					
	4				4				4				12 4 30	4					
1908.	1			1912.	1			1916.	1			1920.	1		1 4 30	1928.	1		
	2				2				2				2 4 30	2					
	3				3				3					3					
	4				4				4					4					
1909.	1			1913.	1			1917.	1			1921.	1			1929.	1		
	2				2				2		18 203		2						
	3				3				3		4 90		3						
	4				4				4		4 90		4						
1910.	1			1914.	1			1918.	1			1922.	1		4 90	1930.	1		
	2				2				2		4 90		2						
	3				3				3		4 90		3						
	4				4				4				4						

Trans. to Mo. Payment Card.

10 JULY 4, 1922

NAME: **Hutson, Mary E.** (3-P. A. 2.)

Certificate No. **924427** | **ARMY WIDOW.** | Law: **ACT OF MAY 1, 1920**

Name of Soldier: **Reuben**

Service: **Pvt. Co. A, 1st Reg. Tenn. Inf.**

ISSUES.				MINORS—\$2 PER MONTH ADDITIONAL.		
CLASS.	RATE.	DATE OF COMMENCEMENT.	DATE OF CERTIFICATE.	NAME.	COMMENCEMENT.	ENDING.
Orig	30	Jan 27, 1922	Nov 23, 1922			

Fee: **None**

GROUP 2

Transferred from: _____ Transferred to: _____

Died: _____ Bureau notified: _____

Remarks: _____

Former Roll No. _____ **NOV 23 1922** 6-579

NAME: **Hutson, Mary J** (3-P. A. 2a)

Certificate No. **730167** | **ARMY WIDOW** | Law: **Act of May 1, 1920**

Name of Soldier: **Daniel H.**

Service: **Pt. D 79 Ill. Inf.**

ISSUES				MINORS, \$..... PER MONTH ADDITIONAL		
CLASS	RATE	DATE OF COMMENCEMENT	DATE OF CERTIFICATE	NAME	COMMENCEMENT	ENDING
Inc.	30	May 1, 1920	Oct. 4, 1911			

Died *Sept. 17, 1923* Reported **OCT 19 1923**

Remarks: **Louis Meier, Gdn., Sullivan Co., Ind. Circuit Ct., Oct. 12, 1922. Bond \$ 750. Ev. to G.A.O. Dec. 1922.**

NAME: MARY E. HUTSON																			
Last paid to:												Certificate No. 924427							
Rate: 30												Remarks: ACT OF MAY 1, 1920							
Yr.	Qr.	Day.	Amount.	Yr.	Qr.	Day.	Amount.	Yr.	Qr.	Day.	Amount.	Yr.	Qr.	Day.	Amount.	Yr.	Qr.	Day.	Amount.
1907.	1			1911.	1			1915.	1			1919.	1			1923.	1		
	2				2				2				2				2		
	3				3				3				3				3		
	4				4				4				4				4		
1908.	1			1912.	1			1916.	1			1920.	1			1924.	1		
	2				2				2				2				2		
	3				3				3				3				3		
	4				4				4				4				4		
1909.	1			1913.	1			1917.	1			1921.	1			1925.	1		
	2				2				2				2				2		
	3				3				3				3				3		
	4				4				4				4				4		
1910.	1			1914.	1			1918.	1			1922.	1			1926.	1		
	2				2				2				2				2		
	3				3				3				3				3		
	4				4				4				4				4		

Handwritten notes in 1923-1926 section:
 1923. 1 2/11 277
 1924. 1 4/30 3148
 1925. 2 4 30
 1926. 3 4 30
 Trans. to M.P. Payment Card.

NAME Mary J. Hutson.												
Certificate No. 730 167												Act of May 1, 1920
Rate: 30												GROUP 1
												Louis Meier, Gdn.
RATE—	1923	1924	1925	1926	1927	1928	1929	1930	1931	1932	1933	1934
JANUARY												
FEBRUARY												
MARCH												
APRIL	20	30										
MAY	19	30										
JUNE	22	30										
JULY	30	30										
AUGUST	18	30										
SEPTEMBER	25	30										
OCTOBER												
NOVEMBER												
DECEMBER												

Handwritten notes at bottom right:
 Ketterlin
 3-10/13
 2-10/13

NAME: *Hutson, Mary J (old age)* (2-P. A. 2)

Certificate No. *730 167* ARMY WIDOW. Law: ACT OF MAY 1, 1920
~~ACT OF MAY 1, 1908~~

Name of Soldier: *Daniel H.*

Service: *P D 79 Ill Inf*

ISSUES. *81*

CLASS.	RATE.	DATE OF COMMENCEMENT.	DATE OF CERTIFICATE.	NAME.	COMMENCEMENT.	ENDING.
Orig	12	10 Apr 1911	4 Oct 1911		May 1, 1920	
INC.	20	SEPTEMBER 8, 1918				
INC.	25	OCTOBER 6, 1917				

Fees: *10 fee W. E. Taylor*

Transferred from: CHICAGO, ILLS Transferred to:

Died: Bureau notified:

Remarks: *Frank Hutchinson Sdr Louis Miller Sdr Sullivan Co Ind Cir of Insp Sullivan Co Ind Cir of Insp of 3/2/19 bond 500-02 5/15/19 bond 750*

Former Roll No. *ARMY* EVIDENCE FILED WITH *Dec/1921* VOUCHER. NOV 17 1921

NAME: **Hutson Mary O.** (2-P. A. 2)

Certificate No. **902977** ARMY WIDOW. Law: ACT OF MAY 1, 1920 WIDOW

Name of Soldier: **Walter J.**

Service: **Corporal, Co. G, 28th Iowa Infantry**

ISSUES.

CLASS.	RATE.	DATE OF COMMENCEMENT.	DATE OF CERTIFICATE.	NAME.	COMMENCEMENT.	ENDING.
Orig	30	Nov. 19, 1920	August 12, 1921			

Fees: **No Fee**

Transferred from: **GROUP I.** Transferred to:

Died: *Jan 18, 1922* Bureau notified: **APR 24 1922**

Remarks:

Former Roll No. **AUG 24 1921** 6-579

NAME: <i>Mary J Hutson</i>		ACT OF MAY 1, 1920		5836 ^a		Certificate No. 730,167	
Last paid to:		Rate: <i>17 25 30</i>		Remarks: <i>Frank Hutchinson</i>			
Yr. Qr. Day.	Amount.	Yr. Qr. Day.	Amount.	Yr. Qr. Day.	Amount.	Yr. Qr. Day.	Amount.
1907. 1		1911. 1		1915. 1	4 36	1919. 1	4 75
1907. 2		1911. 2		1915. 2	4 36	1919. 2	4 75
1907. 3		1911. 3		1915. 3	4 36	1919. 3	18 75
1907. 4		1911. 4	<i>10/27 69⁶⁰</i>	1915. 4	4 36	1919. 4	17 75
1908. 1		1912. 1	<i>16 AMF</i>	1916. 1	4 36	1920. 1	23 75
1908. 2		1912. 2	<i>10 NT</i>	1916. 2	4 36	1920. 2	10 75
1908. 3		1912. 3	<i>20 NT</i>	1916. 3	4 36	1920. 3	14 85 ⁵⁰
1908. 4		1912. 4		1916. 4	4 36	1920. 4	11 90
1909. 1		1913. 1	<i>4 LG</i>	1917. 1	4 60	1921. 1	11 90
1909. 2		1913. 2	<i>4</i>	1917. 2	4 60	1921. 2	13 90
1909. 3		1913. 3	<i>4</i>	1917. 3	4 60	1921. 3	14 90
1909. 4		1913. 4		1917. 4	4 60	1921. 4	13 90
1910. 1		1914. 1	<i>4 36</i>	1918. 1	4 74.67	1922. 1	12 90
1910. 2		1914. 2	<i>4 36</i>	1918. 2	4 75	1922. 2	14 90
1910. 3		1914. 3	<i>4 36</i>	1918. 3	4 75	1922. 3	13 90
1910. 4		1914. 4	<i>4 36</i>	1918. 4	4 75	1922. 4	4 TO JULY 4, 1922

NAME: <i>Mary O. Hutson</i>		ACT OF MAY 1, 1920		902977	
Last paid to:		Rate: <i>30</i>		Remarks:	
Yr. Qr. Day.	Amount.	Yr. Qr. Day.	Amount.	Yr. Qr. Day.	Amount.
1907. 1		1911. 1		1915. 1	
1907. 2		1911. 2		1915. 2	
1907. 3		1911. 3		1915. 3	
1907. 4		1911. 4		1915. 4	
1908. 1		1912. 1		1916. 1	
1908. 2		1912. 2		1916. 2	
1908. 3		1912. 3		1916. 3	
1908. 4		1912. 4		1916. 4	
1909. 1		1913. 1		1917. 1	
1909. 2		1913. 2		1917. 2	
1909. 3		1913. 3		1917. 3	
1909. 4		1913. 4		1917. 4	
1910. 1		1914. 1		1918. 1	
1910. 2		1914. 2		1918. 2	
1910. 3		1914. 3		1918. 3	
1910. 4		1914. 4		1918. 4	
1911. 1		1915. 1		1919. 1	
1911. 2		1915. 2		1919. 2	
1911. 3		1915. 3		1919. 3	
1911. 4		1915. 4		1919. 4	
1912. 1		1916. 1		1920. 1	
1912. 2		1916. 2		1920. 2	
1912. 3		1916. 3		1920. 3	
1912. 4		1916. 4		1920. 4	
1913. 1		1917. 1		1921. 1	
1913. 2		1917. 2		1921. 2	
1913. 3		1917. 3		1921. 3	
1913. 4		1917. 4		1921. 4	
1914. 1		1918. 1		1922. 1	
1914. 2		1918. 2		1922. 2	
1914. 3		1918. 3		1922. 3	
1914. 4		1918. 4		1922. 4	

NAME: *Hutson Mary R.* (3-P. A. 2) 5136

Certificate No. *620.771* **ARMY WIDOW.** **THE CIVIL WAR WIDOW.**

Name of Soldier: *Benjamin P. Hutson.*

Service: *Sgt. "I. 7." Mich. Inf. Vol.*

ISSUES.				MINORS—\$2 PER MONTH ADDITIONAL		
CLASS.	RATE.	DATE OF COMMENCEMENT.	DATE OF CERTIFICATE.	NAME.	COMMENCEMENT.	ENDING.
<i>O.</i>	<i>12</i>	<i>9 Sep. 1906.</i>	<i>16 Jan. 1907</i>			

Transferred from: **DETROIT** Transferred to:

Died: *Dec 5. 1913* *Pr* Bureau notified: *March 27 1914*

Remarks: *Cash #3919087 dated March 4. 1914 Cancelled*

Former Roll No. *2719* 6-679

NAME: **Hutson, Mathew D.** (3-P. A. 1a)

Certificate No. **261106** **ARMY INVALID** Law: **Act of May 1, 1920**

Service: **Pt B 11 Mo Cav**

Disability:

CLASS	RATE	DATE OF COMMENCEMENT	DATE OF CERTIFICATE	Homes—Admitted	Discharged
	50	May 1, 1920			

Died: *Jan 2 1926* Reported: **JAN 11 1920**

Remarks: *ck*

Jan 2 1926 Accrued order dated **FEB 23 1926**

payable to widow *Adelaide Hutson* *Manchester Iowa*

NAME: <i>Mary R. Hutson</i>				CIVIL WAR WIDOW				Certificate No. <i>620 771</i>								
Last paid to: 4 MAR 1909				Rate: 12				Remarks:								
Yr. Qr. Day.	Amount.	Yr. Qr. Day.	Amount.	Yr. Qr. Day.	Amount.	Yr. Qr. Day.	Amount.	Yr. Qr. Day.	Amount.	Yr. Qr. Day.	Amount.					
1907.	1		1	9 36	1915.	1		1919.	1		1923.	1		1927.	1	
	2		2	8 36		2			2			2			2	
	3		3	7 36		3			3			3			3	
	4		4	7 36		4			4			4			4	
1908.	1		1	6 36	1916.	1		1920.	1		1924.	1		1928.	1	
	2		2	6 36		2			2			2			2	
	3		3	7 36		3			3			3			3	
	4		4	4 36		4			4			4			4	
1909.	1		1	4	1917.	1		1921.	1		1925.	1		1929.	1	
	2	9 36	2	4		2			2			2			2	
	3	10 36	3	4		3			3			3			3	
	4	8 36	4	4 36		4			4			4			4	
1910.	1	8 36	1	4 36	1918.	1		1922.	1		1926.	1		1930.	1	
	2	8 36	2	GROUP 3		2			2			2			2	
	3	8 36	3			3			3			3			3	
	4	8 36	4			4			4			4			4	

NAME		MATHew D. HUTSON.											
Certificate No.		261106											
Fees		Act of May 1, 1920											
RATE-		GROUP I											
	50	1923	1924	1925	1926	1927	1928	1929	1930	1931	1932	1933	1934
JANUARY			4 50	4 50	4 50								
FEBRUARY			4 50	4 50	4 50								
MARCH			4 50	4 50	4 50								
APRIL	4		4 50	4 50	4 50								
MAY	4		4 50	4 50	4 50								
JUNE	4 50		4 50	4 50	4 50								
JULY	4 50		4 50	4 50	4 50								
AUGUST	4 50		4 50	4 50	4 50								
SEPTEMBER	4 50		4 50	4 50	4 50								
OCTOBER	4 50		4 50	4 50	4 50								
NOVEMBER	4 50		4 50	4 50	4 50								
DECEMBER	4 50		4 50	4 50	4 50								

4 50
26 48 33 **DEAD**

NAME: Hutson Mathew D ACT OF MAY 1, 1920 16349 (2-P. A. 1.)

Certificate No. 261 106 ARMY INVALID. Law: ~~ACT JUNE 27, 1890.~~
~~Act February 6, 1907.~~

Service: Co B 11 Mo leav Disability: ACT MAY-11, 1912

ISSUES.

CLASS.	RATE.	DATE OF COMMENCEMENT.	DATE OF CERTIFICATE.	CLASS.	RATE.	DATE OF COMMENCEMENT.	DATE OF CERTIFICATE.
		<u>31 Dec 1901</u>	<u>7 Apr 1902</u>	<u>Inc</u>	<u>18</u>	<u>Aug 8 1912</u>	<u>MAR 1 1914</u>
		12 16 Aug 1908	19 Sept 1908	<u>Inc</u>	<u>24</u>	<u>Aug 8 1916</u>	
		<u>17 May 1912</u>	<u>1 Aug 1912</u>	<u>Inc</u>	<u>30</u>	<u>Aug 8 1921</u>	
Dropped. Pensioned under Act of February 6, 1907. <u>9/19/08</u>				Dropped. Pensioned under Act of May 11, 1912. <u>8/1/12</u>			
Transferred from: <u>DES MOINES</u>				Transferred to: <u>Inc. 50 May 1, 1920</u>			
Died:				Bureau notified:			
Remarks: <u>Manchester Ia</u>							
Former Roll No. <u>15/66</u>				Home: <u>RR 3</u>			

NAME: Hutson Matt (2-P. A. 1.)

Certificate No. 1208169 ARMY INVALID. Law: ACT OF JUNE 5, 1920

Service: Sgt L 4th Ky. Inf. Disability:

ISSUES.

CLASS.	RATE.	DATE OF COMMENCEMENT.	DATE OF CERTIFICATE.	CLASS.	RATE.	DATE OF COMMENCEMENT.	DATE OF CERTIFICATE.
<u>Orig</u>	<u>15</u>	<u>Sept 3 1920</u>	<u>Sept 15 1922</u>				
Fee: <u>\$10 Byington & Wilson 10/2/22</u>							
Transferred from:				Transferred to:			
Died:				Bureau notified:			
Remarks:							
Former Roll No.				Home: <u>SEP 21 1922</u>			

NAME: <u>Mathew D Loutson</u>										Certificate No. <u>261106</u>					
Last paid to: <u>APR 4 1908</u>					Rate: <u>8 X 1800 18 mt 40 50</u>					Remarks: <u>JP MAY 1, 1920</u>					
Yr.	Qr.	Day.	Amount.	Yr.	Qr.	Day.	Amount.	Yr.	Qr.	Day.	Amount.	Yr.	Qr.	Day.	Amount.
1907.	1			1911.	1	7		1915.	1	4	54	1919.	1	4	120
	2				2	7			2	4	54		2	4	120
	3				3	7			3	4	54		3	4	120
	4				4	7			4	4	54		4	4	120
1908.	1			1912.	1	9		1916.	1	4	54	1920.	1	4	120
	2				2	8			2	4	54		2	4	120
	3	9	24		3	9	36		3	4	54		3	4	141
	4	29	30		4	7			4	4	150		4	4	150
1909.	1	7	30	1913.	1	U		1917.	1	4	72	1921.	1	4	150
	2	8			2	4			2	4	72		2	4	150
	3	8			3	4			3	4	72		3	4	150
	4	8			4	4	46.50		4	4	72		4	4	150
	1	14			1	4	46.50		1	4	72		1	4	150
1910.	2	7		1914.	2	4	46.50	1918.	2	4	72	1922.	2	4	150
	3	8			3	4	46		3	4	72		3	4	150
	4	17			4	4	54		4	5	113		4	4	150
										GROUP PAID TO JULY 4, 1922					

NAME: <u>MATT HUTSON</u>										Certificate No. <u>1208169</u>					
Last paid to:					Rate: <u>15</u>					Remarks: <u>ACT OF JUNE 5, 1920</u>					
Yr.	Qr.	Day.	Amount.	Yr.	Qr.	Day.	Amount.	Yr.	Qr.	Day.	Amount.	Yr.	Qr.	Day.	Amount.
1907.	1			1911.	1			1915.	1			1919.	1		
	2				2				2				2		
	3				3				3				3		
	4				4				4				4		
1908.	1			1912.	1			1916.	1			1920.	1		
	2				2				2				2		
	3				3				3				3		
	4				4				4				4		
1909.	1			1913.	1			1917.	1			1921.	1		
	2				2				2				2		
	3				3				3				3		
	4				4				4				4		
1910.	1			1914.	1			1918.	1			1922.	1		
	2				2				2				2		
	3				3				3				3		
	4				4				4				4		

NAME: *Hutson, Francis J.* (S-P. A. 2) *55-306*

Certificate No. *640957* ARMY WIDOW. **DEAD** *DECEASED ON APRIL 19, 1908.*

Name of Soldier: *Randall*

Service: *P. C. 14 N. Y. Cav.*

ISSUES				MINORS—\$2 PER MONTH ADDITIONAL		
CLASS.	RATE.	DATE OF COMMENCEMENT.	DATE OF CERTIFICATE.	NAME.	COMMENCEMENT.	ENDING.
	<i>12</i>	<i>19 April 1908</i>	<i>1 April 1908</i>			

Transferred to: *INDIANAPOLIS, IND.*

Died: *Apr 22-1916* Bureau notified: *MAY 16 1916*

Remarks: *Check No 1604996 Dated MAY 4-1916 Canceled.*

Former Roll No. *34272 Act*

PAYEE *NATHANIEL HUTSON* FILE NO. *SC 304972*

FILE NO. _____

CHARGE DUMMY

CHARGED TO	DATE	CLERK
<i>Cards retained by Final Adj Genl Sec R 520 Vets Adm</i>	<i>DEC 1 1939</i>	<i>cards called for Adj</i>
<i>E Dounds</i>		
<i>11/29/39</i>		

VETERANS ADMINISTRATION, Finance Form 967—Rev. Mar. 1928

15-641 U. S. GOVERNMENT PRINTING OFFICE

(S-P A. 1.)

NAME: *Hutson, Peter* 171.290

Certificate No. *785.361* | **ARMY INVALID.** | Law: **ACT FEB. 6. '07**

Service: *R- B-169-ones.*

Disability:

ISSUES.

CLASS.	RATE.	DATE OF COMMENCEMENT.	DATE OF CERTIFICATE.	CLASS.	RATE.	DATE OF COMMENCEMENT.	DATE OF CERTIFICATE.
<i>Reis.</i>	<i>15</i>	<i>26 Feb 07</i>	<i>3 May 07</i>	DECEASED.			
Fees:				Fees:			
Transferred from: COLUMBUS				Transferred to:			
Died: <i>10 Dec 1907 R A Hospital Helena</i>				Bureau notified: <i>1. 2. 07</i>			
Remarks: <i>Bradner O</i>							
Former Roll No. <i>2922-02</i>				Home:			

(S-P A. 1.)

NAME: *Hutson Peter F.*

Certificate No. *641356* | **ARMY INVALID.** | Law: **Act of June 27, 1890**

Service: *Pat 2. 14" 90th Inf*

Disability:

ISSUES.

CLASS.	RATE.	DATE OF COMMENCEMENT.	DATE OF CERTIFICATE.	CLASS.	RATE.	DATE OF COMMENCEMENT.	DATE OF CERTIFICATE.
		<i>12 23 July 1890</i>	<i>7 Aug 1891</i>				
Fees:				Fees:			
Transferred from: WASHINGTON, D. C.				Transferred to:			
Died: <i>Aug 12 1911</i>				Bureau notified: OCT 11 1912 3-1081 P. M. C.			
Remarks:							
Former Roll No. <i>20526</i>				Home:			

NAME: <i>Peter Hutson</i>				DECEASED.				Certificate No. <i>785-361</i>															
Last paid to: <i>2- MAR 4- 1907</i>				Rate: <i>15-</i>				Remarks: <i>171290</i>															
Yr.	Qr.	Day.	Amount.	Yr.	Qr.	Day.	Amount.	Yr.	Qr.	Day.	Amount.	Yr.	Qr.	Day.	Amount.	Yr.	Qr.	Day.	Amount.	Yr.	Qr.	Day.	Amount.
1907.	1			1911.	1			1915.	1			1919.	1			1923.	1			1927.	1		
	2	<i>1-580</i>			2				2				2				2				2		
	3	<i>9 45</i>			3				3				3				3				3		
	4	<i>9 45</i>			4				4				4				4				4		
1908.	1	<i>Dead</i>		1912.	1			1916.	1			1920.	1			1924.	1			1928.	1		
	2	GROUP 3			2				2				2				2				2		
	3				3				3				3				3				3		
	4				4				4				4				4				4		
1909.	1			1913.	1			1917.	1			1921.	1			1925.	1			1929.	1		
	2				2				2				2				2				2		
	3				3				3				3				3				3		
	4				4				4				4				4				4		
1910.	1			1914.	1			1918.	1			1922.	1			1926.	1			1930.	1		
	2				2				2				2				2				2		
	3				3				3				3				3				3		
	4				4				4				4				4				4		

NAME: <i>Peter F. Hutson</i>				<i>Act of June 27. 1890.</i>				Certificate No. <i>641356</i>															
Last paid to: <i>Mar. 4. 1908</i>				Rate: <i>12-</i>				Remarks:															
Yr.	Qr.	Day.	Amount.	Yr.	Qr.	Day.	Amount.	Yr.	Qr.	Day.	Amount.	Yr.	Qr.	Day.	Amount.	Yr.	Qr.	Day.	Amount.	Yr.	Qr.	Day.	Amount.
1907.	1			1911.	1	<i>9</i>		1915.	1			1919.	1			1923.	1			1927.	1		
	2				2	<i>F</i>			2				2				2				2		
	3				3	DEAD.			3				3				3				3		
	4				4	<i>✓</i>			4				4				4				4		
1908.	1			1912.	1	<i>✓</i>		1916.	1			1920.	1			1924.	1			1928.	1		
	2	<i>8</i>			2	<i>✓</i>			2				2				2				2		
	3	<i>11</i>			3	<i>✓</i>			3				3				3				3		
	4	<i>10</i>			4	GROUP 3			4				4				4				4		
1909.	1	<i>11</i>		1913.	1			1917.	1			1921.	1			1925.	1			1929.	1		
	2	<i>8</i>			2				2				2				2				2		
	3	<i>8</i>			3				3				3				3				3		
	4	<i>10</i>			4				4				4				4				4		
1910.	1	<i>10</i>		1914.	1			1918.	1			1922.	1			1926.	1			1930.	1		
	2	<i>21</i>			2				2				2				2				2		
	3	<i>9</i>			3				3				3				3				3		
	4	<i>8</i>			4				4				4				4				4		

NAME: Hutson, Rebecca E. ACT OF JULY 3, 1928 (P. A. 24)

Certificate No. 565041 **ARMY WIDOW** 20 SEPTEMBER 8, 1916

Name of Soldier: James F B Law: Act of May 1, 1920

Service: Ft C 111 Ill Inf

ISSUES				MINORS, \$..... PER MONTH ADDITIONAL		
CLASS	RATE	DATE OF COMMENCEMENT	DATE OF CERTIFICATE	NAME	COMMENCEMENT	ENDING
	80	May 1, 1920				
	50	AUG 4 1926				

Died - *March 14, 1928*
 Reported *APR 24 1928*

Remarks:

NAME: *Hutson, Rebecca E* (S-P. A. 2.)

Certificate No. *565041* **ARMY WIDOW.** MAY 1, 1920

Name of Soldier: *James F B* Law: ACT APRIL 19, 1908

Service: *Pt C 111 Ill Inf*

ISSUES				MINORS—\$ PER MONTH ADDITIONAL		
CLASS	RATE	DATE OF COMMENCEMENT	DATE OF CERTIFICATE	NAME	COMMENCEMENT	ENDING
<i>Orig</i>	<i>8</i>	<i>1 Dec 1903</i>	<i>7 Jan 1904</i>			
<i>INCREASED TO \$12.00 PER MONTH FROM APRIL 19, 1908, BY ACT OF THAT DATE</i>						
<i>INC.</i>	<i>20</i>	<i>SEPTEMBER 8, 1916</i>				
<i>Fees:</i>	<i>INC. 25</i>	<i>OCTOBER 6, 1917</i>				
	<i>Inc 30</i>	<i>May 1, 1920</i>				

Transferred from: **CHICAGO, ILLS.** Transferred to:

Died: Bureau notified:

Remarks:

Former Roll No. *12926* NOV 22 1918

NAME **REBECCA E. HUTSON,**

Certificate No.

ACT OF JULY 3-1926
Act of May 1, 1920

Fee **565041**

GROUP 1

RATE—	30		50									
	1923	1924	1925	1926	1927	1928	1929	1930	1931	1932	1933	1934
JANUARY		4 30	4 30	4 30	4 50	4 50						
FEBRUARY		4 30	4 30	4 30	4 50	4 50						
MARCH	4	4 30	4 30	4 30	4 50	4 50						
APRIL	4	4 30	4 30	4 30	4 50	4 50	CHECK CANCELED					
MAY	4	4 30	4 30	4 30	4 50							
JUNE	4 30	4 30	4 30	4 30	4 50							
JULY	4 30	4 30	4 30	4 30	4 50							
AUGUST	4 30	4 30	4 30	4 30	4 50							
SEPTEMBER	4 30	4 30	4 30	4 30	4 50							
OCTOBER	4 30	4 30	4 30	4 30	4 50							
NOVEMBER	4 30	4 30	4 30	4 50	4 50							
DECEMBER	4 30	4 30	4 30	4 50	4 50							

*Lat. for AFD 4/17
5-1081/17*

NAME: <i>Rebecca E. Hutson</i>		5955		Certificate No. <i>565041</i>	
Last paid to:		Rate: <i>12 20 25 30</i>		Remarks: <i>MAY 1, 1920</i>	
Yr. Qr.	Day.	Amount.	Yr. Qr.	Day.	Amount.
1907.	1		1	18 A. E. R	4 36
	2		2	12 N. D. B	4 36
	3		3	11 N D B	4 36
	4		4		4 36
1908.	1		1	13 N D B	4 36
	2		2	10 N	4 36
	3	1908	3	15 A M	4 36
	4		4		4 36
1909.	1		1	4 L G	4 60
	2	15 JHT	2	4	4 60
	3	15 AM	3	4	4 60
	4		4		4 60
1910.	1	23 36	1	4 36	4 74.67
	2	18 N. D. B	2	4 36	4 75
	3		3	4 36	4 75
	4		4	4 36	4 75
1911.	1		1	4 36	4 75
	2		2	4 36	4 75
	3		3	4 36	4 75
	4		4	4 36	4 75
1912.	1		1	4 36	4 75
	2		2	4 36	4 75
	3		3	4 36	4 75
	4		4	4 36	4 75
1913.	1		1	4 36	4 75
	2		2	4 36	4 75
	3		3	4 36	4 75
	4		4	4 36	4 75
1914.	1		1	4 36	4 75
	2		2	4 36	4 75
	3		3	4 36	4 75
	4		4	4 36	4 75
1915.	1		1	4 36	4 75
	2		2	4 36	4 75
	3		3	4 36	4 75
	4		4	4 36	4 75
1916.	1		1	4 36	4 75
	2		2	4 36	4 75
	3		3	4 36	4 75
	4		4	4 36	4 75
1917.	1		1	4 36	4 75
	2		2	4 36	4 75
	3		3	4 36	4 75
	4		4	4 36	4 75
1918.	1		1	4 36	4 75
	2		2	4 36	4 75
	3		3	4 36	4 75
	4		4	4 36	4 75
1919.	1		1	4 36	4 75
	2		2	4 36	4 75
	3		3	4 36	4 75
	4		4	4 36	4 75
1920.	1		1	4 36	4 75
	2		2	4 36	4 75
	3		3	4 36	4 75
	4		4	4 36	4 75
1921.	1		1	4 36	4 75
	2		2	4 36	4 75
	3		3	4 36	4 75
	4		4	4 36	4 75
1922.	1		1	4 36	4 75
	2		2	4 36	4 75
	3		3	4 36	4 75
	4		4	4 36	4 75
1923.	1		1	4 36	4 75
	2		2	4 36	4 75
	3		3	4 36	4 75
	4		4	4 36	4 75
1924.	1		1	4 36	4 75
	2		2	4 36	4 75
	3		3	4 36	4 75
	4		4	4 36	4 75
1925.	1		1	4 36	4 75
	2		2	4 36	4 75
	3		3	4 36	4 75
	4		4	4 36	4 75
1926.	1		1	4 36	4 75
	2		2	4 36	4 75
	3		3	4 36	4 75
	4		4	4 36	4 75
1927.	1		1	4 36	4 75
	2		2	4 36	4 75
	3		3	4 36	4 75
	4		4	4 36	4 75
1928.	1		1	4 36	4 75
	2		2	4 36	4 75
	3		3	4 36	4 75
	4		4	4 36	4 75
1929.	1		1	4 36	4 75
	2		2	4 36	4 75
	3		3	4 36	4 75
	4		4	4 36	4 75
1930.	1		1	4 36	4 75
	2		2	4 36	4 75
	3		3	4 36	4 75
	4		4	4 36	4 75
1931.	1		1	4 36	4 75
	2		2	4 36	4 75
	3		3	4 36	4 75
	4		4	4 36	4 75
1932.	1		1	4 36	4 75
	2		2	4 36	4 75
	3		3	4 36	4 75
	4		4	4 36	4 75
1933.	1		1	4 36	4 75
	2		2	4 36	4 75
	3		3	4 36	4 75
	4		4	4 36	4 75
1934.	1		1	4 36	4 75
	2		2	4 36	4 75
	3		3	4 36	4 75
	4		4	4 36	4 75

GROUP 1 PAID
10 JULY 4, 1922

NAME: *Hutson, Rebecca J.* (3-P. A. 2.) **DEAD 35469**

Certificate No. *548085* **ARMY WIDOW.** Law: **ACT OF APRIL 19, 1908.**

Name of Soldier: *John E.*

Service: *7d 16 June and 4 22 70 R E*

ISSUES.				MINORS—\$2 PER MONTH ADDITIONAL.		
CLASS.	RATE.	DATE OF COMMENCEMENT.	DATE OF CERTIFICATE.	NAME.	COMMENCEMENT.	ENDING.
	<i>12</i>	<i>9 Apr 1908</i>	<i>26 Feb 1903</i>			
Fees:						
Transferred from: INDIANAPOLIS, IND.				Transferred to:		
Died: <i>Dec. 3-13.</i>		Bureau notified: FEB 26 1914				
Remarks:						
Former Roll No. <i>34032 Act</i>						

6-679

NAME: *Hutson, Rebecca R.* (3-P. A. 2.) **Act of Apr. 19, 1908**

Certificate No. *489601* **ARMY WIDOW.** Law: **Act of June 27, 1890.**

Name of Soldier: *George W. Hutson.*

Service: *Private G 2^d PHB Md. Vol. Inf.*

ISSUES.				MINORS—\$2 PER MONTH ADDITIONAL.		
CLASS.	RATE.	DATE OF COMMENCEMENT.	DATE OF CERTIFICATE.	NAME.	COMMENCEMENT.	ENDING.
	<i>8</i>	<i>28 June 1899</i>	<i>20 Feb 1900</i>	<i>Lewis C.H.</i>	<i>28 June 1899</i>	<i>3 July 1907</i>
Increase <i>12</i>		<i>Act April 19, 1908.</i>				
INC. <i>25</i>		OCTOBER 6, 1917				
Fees:						
Transferred from: WASHINGTON, D. C.				Transferred to:		
Died:		Bureau notified:				
Remarks:						
Former Roll No. <i>6491</i>						

6-679

NAME: <i>Rebecca E. Hutson</i> DEAD Certificate No. <i>348085</i>																							
Last paid to:				Rate: <i>12</i>				Remarks:															
Yr.	Qr.	Day.	Amount.	Yr.	Qr.	Day.	Amount.	Yr.	Qr.	Day.	Amount.												
1907.	1			1911.	1		<i>7 36</i>	1915.	1			1919.	1			1923.	1			1927.	1		
	2				2		<i>6 36</i>		2				2				2				2		
	3				3		<i>7 36</i>		3				3				3				3		
	4				4		<i>7 36</i>		4				4				4				4		
1908.	1			1912.	1		<i>7 36</i>	1916.	1			1920.	1			1924.	1			1928.	1		
	2				2		<i>7 36</i>		2				2				2				2		
	3				3		<i>7 36</i>		3				3				3				3		
	4				4		<i>7 36</i>		4				4				4				4		
1909.	1			1913.	1		<i>4</i>	1917.	1			1921.	1			1925.	1			1929.	1		
	2				2		<i>4</i>		2				2				2				2		
	3		<i>4 36</i>		3		<i>4</i>		3				3				3				3		
	4		<i>6 36</i>		4		<i>4</i>		4				4				4				4		
1910.	1		<i>7 36</i>	1914.	1		<i>4 36</i>	1918.	1			1922.	1			1926.	1			1930.	1		
	2		<i>6 36</i>		2		<i>GROUP 2</i>		2				2				2				2		
	3		<i>6 36</i>		3				3				3				3				3		
	4		<i>7 36</i>		4				4				4				4				4		

NAME: <i>Rebecca E. Hutson</i> DEAD Certificate No. <i>489601</i>																							
Last paid to: <i>Dec. 4, 1906.</i>				Rate: <i>25 30</i>				Remarks: <i>Act of Apr. 19, 1908.</i>															
Yr.	Qr.	Day.	Amount.	Yr.	Qr.	Day.	Amount.	Yr.	Qr.	Day.	Amount.												
1907.	1		<i>8</i>	1911.	1		<i>9</i>	1915.	1		<i>4 36</i>	1919.	1		<i>4 75</i>	1923.	1		<i>9 4 90</i>	1927.	1		
	2		<i>6</i>		2		<i>8</i>		2		<i>4 36</i>		2		<i>4 75</i>		2		<i>10 4 30</i>		2		
	3		<i>11.00</i>		3		<i>8</i>		3		<i>4 36</i>		3		<i>4 75</i>		3		<i>11 4</i>		3		
	4		<i>7</i>		4		<i>8</i>		4		<i>4 36</i>		4		<i>4 75</i>		4		<i>12 4</i>		4		
1908.	1		<i>7</i>	1912.	1		<i>6</i>	1916.	1		<i>4 36</i>	1920.	1		<i>4 75</i>	1924.	1		<i>1 4 30</i>	1928.	1		
	2		<i>6 30</i>		2		<i>6</i>		2		<i>4 36</i>		2		<i>4 75</i>		2		<i>2 4 30</i>		2		
	3		<i>8</i>		3		<i>7</i>		3		<i>4 36</i>		3		<i>95.50</i>		3		<i>3 4 30</i>		3		
	4		<i>9</i>		4		<i>4</i>		4		<i>4 36</i>		4		<i>95.50</i>		4		<i>4 4 30</i>		4		
1909.	1		<i>10</i>	1913.	1		<i>4</i>	1917.	1		<i>4 36</i>	1921.	1		<i>4 90</i>	1925.	1		<i>5 4</i>	1929.	1		
	2		<i>8</i>		2		<i>4</i>		2		<i>4 36</i>		2		<i>4 90</i>		2				2		
	3		<i>9</i>		3		<i>4</i>		3		<i>4 36</i>		3		<i>4 90</i>		3				3		
	4		<i>8</i>		4		<i>4 36</i>		4		<i>4 61.13</i>		4		<i>4 90</i>		4				4		
1910.	1		<i>8</i>	1914.	1		<i>4 36</i>	1918.	1		<i>4 75</i>	1922.	1		<i>4 90</i>	1926.	1			1930.	1		
	2		<i>7</i>		2		<i>4 36</i>		2		<i>4 75</i>		2		<i>4 90</i>		2				2		
	3		<i>7</i>		3		<i>4 36</i>		3		<i>4 75</i>		3		<i>4 90</i>		3				3		
	4		<i>8</i>		4		<i>4 36</i>		4		<i>4 75</i>		4		<i>4 90</i>		4				4		

NAME: *Hutson, Reuben* ACT MAY 11, 1912¹⁾
 Certificate No. *494439* ARMY INVALID. ~~Act of February 6, 1907~~
 Service: *1st Co. 1 Tenn Vol Inf.* ACT OF MAY 1, 1920
 Disability: *-*

ISSUES.

CLASS.	RATE.	DATE OF COMMENCEMENT.	DATE OF CERTIFICATE.	CLASS.	RATE.	DATE OF COMMENCEMENT.	DATE OF CERTIFICATE.
<i>Reis</i>	<i>12</i>	<i>4 Mch 1907</i>	<i>31 Oct 1907</i>		<i>38</i>	<i>JUN 10 1918</i>	
<i>"</i>	<i>11</i>	<i>28 Jan 1913</i>	<i>28 Jan 1913</i>	<i>Inc.</i>	<i>50</i>	<i>May 1, 1920</i>	
<i>Inc</i>	<i>21 1/2</i>	<i>3 June 1913</i>	<i>11 July 1913</i>	<i>"</i>	<i>72</i>	<i>Dec 15-1921</i>	<i>Feb. 14-1922</i>
Fees:		<i>27 3 June 1918</i>					
Transferred from: <i>KNOXVILLE, TENN.</i>				Transferred to:			
Died: <i>Jan. 2. 1922</i>		Bureau notified: <i>FEB 11 1922</i>					
Remarks: <i>R.R. # 3 Jackboro Tenn</i>				<i>Accrued order dated 11/23/22</i>			
<i>556</i>				<i>payable to widow. Mary E. Hutson</i>			
Former Roll No. <i>107 Gen'l law.</i>		Home:					

NAME: *Hutson, Richard* Act of May 11, 1912 (S-P. A. 1.)
 Certificate No. *894523* ARMY INVALID. Law: ACT OF MAY 1, 1920
 Service: *1st Co. 7th Tenn Vol Mtd Inf.* Act of February 6, 1907
 Disability: *-*

ISSUES.

CLASS.	RATE.	DATE OF COMMENCEMENT.	DATE OF CERTIFICATE.	CLASS.	RATE.	DATE OF COMMENCEMENT.	DATE OF CERTIFICATE.
<i>Reis</i>	<i>12</i>	<i>4 Mch 1907</i>	<i>22 Oct 1907</i>		<i>22 1/2</i>	<i>15 Mar 1920</i>	<i>9 Apr 1913</i>
<i>Reis</i>	<i>15 1/2</i>	<i>8 June 1913</i>	<i>9 Apr 1913</i>		<i>32</i>	<i>JUN 10 1918</i>	
		<i>19 15 Mar 1915</i>		<i>Inc.</i>	<i>50</i>	<i>May 1, 1920</i>	
Fees:							
Transferred from: <i>KNOXVILLE, TENN.</i>				Transferred to:			
Died: <i>June 13-1920</i>		Bureau notified: <i>AUG 17 1920</i>					
Remarks: <i>Maynardville Tenn</i>							
Former Roll No. <i>2079</i>		Act of May 11, 1912		Home:			
<i>139</i>							

NAME: <u>Reuben Houtson</u>				ACT OF MAY 1, 1912			
Last paid to: <u>8-4 Nov 1907</u>				Rate: <u>1/20</u>			
Yr.	Qr.	Day.	Amount.	Yr.	Qr.	Day.	Amount.
1907.	1		1345	1911.	1	11	26
	2				2	8	36
	3				3	10	36
	4		24 32-		4	11	36
	1		636		1	8	36
1908.	2		6 36	1912.	2	10	36
	3		6 36		3	9	36
	4		6 36		4	8	36
	1		8 36	1913.	1	4	49.50
1909.	2		7 36		2	5	59.67
	3		7 36		3	4	64.50
	4		8 36		4	4	64.50
	1		8 36	1914.	1	4	64.50
1910.	2		7 36		2	4	64.50
	3		8 36		3	4	64.50
	4		9 36		4	4	64.50
				1915.	1	4	64.50
					2	4	64.50
					3	4	64.50
					4	4	64.50
				1916.	1	4	64.50
					2	4	64.50
					3	4	64.50
					4	4	64.50
				1917.	1	4	64.50
					2	4	64.50
					3	4	64.50
					4	4	64.50
				1918.	1	4	64.50
					2	4	64.50
					3	4	64.50
					4	4	64.50
				1919.	1	4	114
					2	4	114
					3	4	114
					4	4	114
				1920.	1	4	114
					2	4	114
					3	4	114
					4	4	114
				1921.	1	4	150
					2	4	150
					3	4	150
					4	4	150
				1922.	1	4	150
					2	4	150
					3	4	150
					4	4	150
				1923.	1	4	114
					2	4	114
					3	4	114
					4	4	114
				1924.	1	4	150
					2	4	150
					3	4	150
					4	4	150
				1925.	1	4	150
					2	4	150
					3	4	150
					4	4	150
				1926.	1	4	150
					2	4	150
					3	4	150
					4	4	150
				1927.	1	4	114
					2	4	114
					3	4	114
					4	4	114
				1928.	1	4	150
					2	4	150
					3	4	150
					4	4	150
				1929.	1	4	150
					2	4	150
					3	4	150
					4	4	150
				1930.	1	4	150
					2	4	150
					3	4	150
					4	4	150

NAME: <u>Richard Houtson</u>				Act of May 11, 1912			
Last paid to: <u>8-4 Aug 1907</u>				Rate: <u>1/20</u>			
Yr.	Qr.	Day.	Amount.	Yr.	Qr.	Day.	Amount.
1907.	1		1361	1911.	1	11	30
	2				2	4	36
	3				3	4	36
	4		4 56-		4	4	36
	1		4 36	1912.	1	8	36
1908.	2		4 36		2	4	36
	3		4 36		3	5	36
	4		4 36		4	5	36
	1		4 31		1	4	36
1909.	2		4 36	1913.	2	4	36
	3		4 36		3	4	36
	4		4 36		4	4	46.50
	1		8 36		1	4	46.50
1910.	2		4 36	1914.	2	4	46.50
	3		8 36		3	4	46.50
	4		5 36		4	4	46.50
				1915.	1	4	46.50
					2	4	57
					3	4	80.40
					4	4	96
				1916.	1	4	96
					2	4	96
					3	4	96
					4	4	96
				1917.	1	4	96
					2	4	96
					3	4	96
					4	4	96
				1918.	1	4	96
					2	4	96
					3	4	96
					4	4	96
				1919.	1	4	96
					2	4	96
					3	4	96
					4	4	96
				1920.	1	4	96
					2	4	96
					3	4	96
					4	4	96
				1921.	1	4	96
					2	4	96
					3	4	96
					4	4	96
				1922.	1	4	96
					2	4	96
					3	4	96
					4	4	96
				1923.	1	4	96
					2	4	96
					3	4	96
					4	4	96
				1924.	1	4	96
					2	4	96
					3	4	96
					4	4	96
				1925.	1	4	96
					2	4	96
					3	4	96
					4	4	96
				1926.	1	4	96
					2	4	96
					3	4	96
					4	4	96
				1927.	1	4	96
					2	4	96
					3	4	96
					4	4	96
				1928.	1	4	96
					2	4	96
					3	4	96
					4	4	96
				1929.	1	4	96
					2	4	96
					3	4	96
					4	4	96
				1930.	1	4	96
					2	4	96
					3	4	96
					4	4	96

(3-P. A. 2.)

NAME: *Hutson, Percy L.*

Certificate No. *677701* ARMY WIDOW. Law: *Civil War.*

Name of Soldier: *Anderson Hutson*

Service: *Sgt M 7 MVA 7. Gavy*

ISSUES.				MINORS—\$2 PER MONTH ADDITIONAL.		
CLASS.	RATE.	DATE OF COMMENCEMENT.	DATE OF CERTIFICATE.	NAME.	COMMENCEMENT.	ENDING.
ORIGINAL	12	DEC 14 1908	MAR 26 1909	<i>Inc 30</i>	<i>May 1, 1920</i>	
		INC 25 OCTOBER 8, 1917				
		<i>Cooperd Curtis O. McDutosh 4/5/09</i>				

Transferred from: *WASHINGTON D C* Transferred to:

Died: Bureau notified:

Remarks:

Former Roll No.

(3-P. A. 2.)

NAME: *Hutson, Ruth* *35-5-11*

Certificate No. *506264* ARMY WIDOW. Law: *ACT OF APRIL 19, 1908.*

Name of Soldier: *Thomas*

Service: *P. A. 83 Ind*

ISSUES.				MINORS—\$2 PER MONTH ADDITIONAL.		
CLASS.	RATE.	DATE OF COMMENCEMENT.	DATE OF CERTIFICATE.	NAME.	COMMENCEMENT.	ENDING.
	<i>12</i>	<i>9 Apr 1908</i>	<i>23 June 1911</i>			

Fees:

Transferred from: *INDIANAPOLIS, IND* Transferred to:

Died: *22 Sept 1910* Bureau notified: *DEC 22 1910*

Remarks:

Former Roll No. *34060 A-1*

NAME: <i>Rosey L. Hutson</i>		ACT OF M:Y 1, 1920 <i>Civil War.</i>		Certificate No. <i>677751</i>	
Last paid to:		Rate: <i>30</i>		Remarks:	
Yr. Qr. Day.	Amount.	Yr. Qr. Day.	Amount.	Yr. Qr. Day.	Amount.
1907. 1		1911. 1	<i>8</i>	1915. 1	<i>4 36</i>
1907. 2		1911. 2	<i>9</i>	1915. 2	<i>4 36</i>
1907. 3		1911. 3	<i>8</i>	1915. 3	<i>4 36</i>
1907. 4		1911. 4	<i>6</i>	1915. 4	<i>4 36</i>
1908. 1		1912. 1	<i>7</i>	1916. 1	<i>4 36</i>
1908. 2		1912. 2	<i>10</i>	1916. 2	<i>4 36</i>
1908. 3		1912. 3	<i>7</i>	1916. 3	<i>4 36</i>
1908. 4		1912. 4	<i>4</i>	1916. 4	<i>4 36</i>
1909. 1	<i>4 36</i>	1913. 1	<i>4</i>	1917. 1	<i>4 36</i>
1909. 2	<i>8 36</i>	1913. 2	<i>4</i>	1917. 2	<i>4 36</i>
1909. 3	<i>13</i>	1913. 3	<i>4</i>	1917. 3	<i>4 36</i>
1909. 4	<i>10</i>	1913. 4	<i>4 36</i>	1917. 4	<i>4 61/3</i>
1910. 1	<i>10</i>	1914. 1	<i>4 36</i>	1918. 1	<i>4 75</i>
1910. 2	<i>8</i>	1914. 2	<i>4 36</i>	1918. 2	<i>4 75</i>
1910. 3	<i>9</i>	1914. 3	<i>4 36</i>	1918. 3	<i>4 75</i>
1910. 4	<i>8</i>	1914. 4	<i>4 36</i>	1918. 4	<i>4 75</i>
				1919. 1	<i>4 75</i>
				1919. 2	<i>4 75</i>
				1919. 3	<i>4 75</i>
				1919. 4	<i>4 75</i>
				1920. 1	<i>4 75</i>
				1920. 2	<i>4 75</i>
				1920. 3	<i>4 95.50</i>
				1920. 4	<i>4 90</i>
				1921. 1	<i>4 90</i>
				1921. 2	<i>4 90</i>
				1921. 3	<i>4 90</i>
				1921. 4	<i>4 90</i>
				1922. 1	<i>4 90</i>
				1922. 2	<i>4 90</i>
				1922. 3	<i>GROUP 3 PA</i>
				1922. 4	<i>TO JUNE 1 1922</i>
				1923. 1	<i>2 4 90</i>
				1923. 2	<i>2 4 30</i>
				1923. 3	<i>3 4 30</i>
				1923. 4	<i>4 4 30</i>
				1924. 1	<i>5 4</i>
				1924. 2	
				1924. 3	
				1924. 4	
				1925. 1	
				1925. 2	
				1925. 3	
				1925. 4	
				1926. 1	
				1926. 2	
				1926. 3	
				1926. 4	
				1927. 1	
				1927. 2	
				1927. 3	
				1927. 4	
				1928. 1	
				1928. 2	
				1928. 3	
				1928. 4	
				1929. 1	
				1929. 2	
				1929. 3	
				1929. 4	
				1930. 1	
				1930. 2	
				1930. 3	
				1930. 4	

NAME: <i>Ruth Hutson</i>		ACT OF M:Y 1, 1920		Certificate No. <i>506264</i>	
Last paid to:		Rate: <i>12</i>		Remarks:	
Yr. Qr. Day.	Amount.	Yr. Qr. Day.	Amount.	Yr. Qr. Day.	Amount.
1907. 1		1911. 1		1915. 1	
1907. 2		1911. 2		1915. 2	
1907. 3		1911. 3		1915. 3	
1907. 4		1911. 4		1915. 4	
1908. 1		1912. 1		1916. 1	
1908. 2		1912. 2		1916. 2	
1908. 3		1912. 3		1916. 3	
1908. 4		1912. 4		1916. 4	
1909. 1		1913. 1		1917. 1	
1909. 2		1913. 2		1917. 2	
1909. 3		1913. 3		1917. 3	
1909. 4	<i>6 36</i>	1913. 4		1917. 4	
1910. 1	<i>7 36</i>	1914. 1		1918. 1	
1910. 2	<i>6 36</i>	1914. 2		1918. 2	
1910. 3	<i>6 36</i>	1914. 3		1918. 3	
1910. 4	<i>GROUP 2</i>	1914. 4		1918. 4	
				1919. 1	
				1919. 2	
				1919. 3	
				1919. 4	
				1920. 1	
				1920. 2	
				1920. 3	
				1920. 4	
				1921. 1	
				1921. 2	
				1921. 3	
				1921. 4	
				1922. 1	
				1922. 2	
				1922. 3	
				1922. 4	
				1923. 1	
				1923. 2	
				1923. 3	
				1923. 4	
				1924. 1	
				1924. 2	
				1924. 3	
				1924. 4	
				1925. 1	
				1925. 2	
				1925. 3	
				1925. 4	
				1926. 1	
				1926. 2	
				1926. 3	
				1926. 4	
				1927. 1	
				1927. 2	
				1927. 3	
				1927. 4	
				1928. 1	
				1928. 2	
				1928. 3	
				1928. 4	
				1929. 1	
				1929. 2	
				1929. 3	
				1929. 4	
				1930. 1	
				1930. 2	
				1930. 3	
				1930. 4	

NAME: *Hutson, Sallie* (3-P. A. 2)

Certificate No. *625121* ARMY WIDOW. Law:

Name of Soldier: *John W. Hutson*

Service: *Co. A. 14th Ky. V. Cav.*

ISSUES				MINORS—\$1 PER MONTH ADDITIONAL		
CLASS.	RATE.	DATE OF COMMENCEMENT.	DATE OF CERTIFICATE.	NAME.	COMMENCEMENT.	ENDING.
<i>Orgh 2</i>		<i>6 Dec. 1906</i>	<i>18 Apr. 1907</i>			

Fees:

Transferred from: **LOUISVILLE, KY.** Transferred to:

Died: *Dec 4, 1911* Buried: *July 3, 1911* Buried notified: **JUL 10 1912**

Remarks: *M.*

Former Roll No. *2310* 6-679

NAME: *Hutson, Sarah* (3-P. A. 2a)

Certificate No. *418092* ARMY WIDOW. Law: *20 SEPTEMBER 1918 Act of May 1, 1920*

Name of Soldier: *William R.*

Service: *Pt D 123 Indiana Vol Inf*

ISSUES				MINORS, \$..... PER MONTH ADDITIONAL		
CLASS	RATE	DATE OF COMMENCEMENT	DATE OF CERTIFICATE	NAME	COMMENCEMENT	ENDING
	<i>30</i>	<i>May 1, 1920</i>				
	<i>10</i>	<i>JUNE 4, 1928</i>				

Died: *Oct. 3, 1930.*

Reported: **FEB 14 1930**

Remarks:

6-674

NAME: <i>Sallie Hutson</i>				Certificate No. <i>625121</i>																			
Date: <i>NOV 4 1909</i>				Remarks:																			
Yr.	Qr.	Day.	Amount.	Yr.	Qr.	Day.	Amount.	Yr.	Qr.	Day.	Amount.	Yr.	Qr.	Day.	Amount.	Yr.	Qr.	Day.	Amount.				
1907.	1			1911.	1			1915.	1			1919.	1			1923.	1			1927.	1		
	2				2				2				2				2				2		
	3				3				3				3				3				3		
	4				4				4				4				4				4		
	1				1				1				1				1				1		
1908.	2			1912.	2			1916.	2			1920.	2			1924.	2			1928.	2		
	3				3				3				3				3				3		
	4				4				4				4				4				4		
	1				1				1				1				1				1		
	2				2				2				2				2				2		
	3				3				3				3				3				3		
	4				4				4				4				4				4		
1909.	1		<i>9 36</i>	1913.	1			1917.	1			1921.	1			1925.	1			1929.	1		
	2		<i>18 36</i>		2				2				2				2				2		
	3		<i>5 36</i>		3				3				3				3				3		
	4		<i>9 36</i>		4				4				4				4				4		
	1		<i>14 36</i>		1				1				1				1				1		
1910.	2		<i>9 36</i>	1914.	2			1918.	2			1922.	2			1926.	2			1930.	2		
	3		<i>9 36</i>		3				3				3				3				3		
	4		<i>5 36</i>		4				4				4				4				4		

NAME		SARAH HUTSON											
Certificate No.		-											
Fees		418092											
		Act May 23, 1928 Act of May 1, 1920											
		GROUP - 2											
RATE—		30											
		1923	1924	1925	1926	1927	1928	1929	1930	1931	1932	1933	1934
JANUARY		4 30	4 30	4 30	4 30	4 30	4 30	4 40	4 40				
FEBRUARY		4 30	4 30	4 30	4 30	4 30	4 30	4 40	4 40				
MARCH		4 30	4 30	4 30	4 30	4 30	4 30	4 40	4 40				
APRIL	4	4 30	4 30	4 30	4 30	4 30	4 30	4 40	4 40				
MAY	4	4 30	4 30	4 30	4 30	4 30	4 30	4 40	4 40				
JUNE	4 30	4 30	4 30	4 30	4 30	4 30	4 30	4 40	4 40				
JULY	4 30	4 30	4 30	4 30	4 30	4 30	4 30	4 40	4 40				
AUGUST	4 30	4 30	4 30	4 30	4 30	4 30	4 30	4 40	4 40				
SEPTEMBER	4 30	4 30	4 30	4 30	4 30	4 30	4 30	4 40	4 40				
OCTOBER	4 30	4 30	4 30	4 30	4 30	4 30	4 30	4 40	4 40				
NOVEMBER	4 30	4 30	4 30	4 30	4 30	4 30	4 30	4 40	4 40				
DECEMBER	4 30	4 30	4 30	4 30	4 30	4 30	4 30	4 40	4 40				

(3-P. A. 2.)

NAME: *Hutson, Sarah* ~~22-840~~

Certificate No. *261 496* **ARMY WIDOW.** Law: *General Law.*

Name of Soldier: *John*

Service: *Cap F. 32 OVS*

74 ISSUES. MINORS—\$2 PER MONTH ADDITIONAL.

CLASS.	RATE.	DATE OF COMMENCEMENT.	DATE OF CERTIFICATE.	NAME.	COMMENCEMENT.	ENDING.
	8	24 July 1880	14 Nov 1889			
	12	19 Mch 1886				
		RE-SUE IN LIEU OF CERTIFICATE LOST.	19 Feby 1915			

INC: 20 SEPTEMBER 8, 1910

INC: 25 OCTOBER 8, 1917

Transferred from: *Columbus.* Transferred to:

Died: *Feb 5 1915* Bureau notified: *MAR 1915*

Remarks:

Former Roll No. ~~521~~ *DEC -4 1918* 6-679

(3-P. A. 2.)

NAME: *Hutson, Sarah* **ACT OF MAY 1, 1920**

Certificate No. *418092* **ARMY WIDOW.** Law: ~~ACT OF MAY 1, 1920~~

Name of Soldier: *William R.*

Service: *Capt Co D, 123rd Ind Vol Inf.*

70 ISSUES. MINORS—\$2 PER MONTH ADDITIONAL.

CLASS.	RATE.	DATE OF COMMENCEMENT.	DATE OF CERTIFICATE.	NAME.	COMMENCEMENT.	ENDING.
	12	1 Nov 1894	6 June 1896			
	20	Feb 16-1917	Mch 27-1917			

INC: 25 OCTOBER 8, 1917

INC: 30 May 1, 1920

Transferred from: *Knoxville, Tenn.* Transferred to:

Died: Bureau notified:

Remarks:

Former Roll No. *281* 6-679

(S-P. A. 4)

NAME: *Hutson, Sarah A.* **MOTHER DEAD**

Certificate No.: *234921* **ARMY DEPENDENT.** **Law:** *General Law.*

Name of Soldier: *Micajah*

Service: *Pri co G. 12 Tenn vol cav*

ISSUES.

CLASS.	RATE.	DATE OF COMMENCEMENT.	DATE OF CERTIFICATE.	CLASS.	RATE.	DATE OF COMMENCEMENT.	DATE OF CERTIFICATE.
	<i>12</i>	<i>19 mch 1886</i>	<i>22 June 1887</i>				

Fees:

Transferred from: *KNOXVILLE, TENN.* **Transferred to:**

Died: *7/9/16* **Bureau notified:** *AUG 28 1918* **Check No.:** *2333639* **Dated:** *8/4/16* **Cancelled.**

Remarks: *Br 11/30/08*

Former Roll No.: *36* **Hono:**

6-492

(S-P. A. 2)

NAME: *Hutson, Susan* **ACT OF MAY 1, 1920**

Certificate No.: *565370* **ARMY WIDOW.** **Law:** *Act April 19, 1908.*

Name of Soldier: *John H.*

Service: *Pri co A 1 Tenn v Inf*

ISSUES. MINORS—\$2 PER MONTH ADDITIONAL.

CLASS.	RATE.	DATE OF COMMENCEMENT.	DATE OF CERTIFICATE.	NAME.	COMMENCEMENT.	ENDING.
	<i>12</i>	<i>April 19, 1908.</i>	<i>14 Jan 1904</i>			

Fees: *Inc 30 May 1, 1920*

Transferred from: *Knoxville, Tenn* **Transferred to:**

Died: *Mch. 3, 1923* **Bureau notified:** *MAR 10 1923*

Remarks:

Former Roll No.: *909* **Hono:**

6-573

NAME: Sarah A. Hutson				GENERAL LAW				Certificate No. 234921							
Last paid to: FEB 4 1908				Rate: 12				Remarks: MOTHER							
Yr.	Qr.	Day.	Amount.	Yr.	Qr.	Day.	Amount.	Yr.	Qr.	Day.	Amount.	Yr.	Qr.	Day.	Amount.
1907.		1	31	1911.		1	36	1915.		1	4 36	1919.		1	
		2				2	5 36			2	4 36			2	
		3				3	7 36			3	4 36			3	
		4				4	16 36			4	4 36			4	
		1				1	9 36			1	4 36			1	
1908.		2	20 36	1912.		2	7 36	1916.		2	4 36	1920.		2	
		3	25 36			3	10 36			3	4 36			3	
		4	19 36			4	9 36			4	GROUP 2			4	
		1	24 36			1	4			1				1	
1909.		2	7 36	1913.		2	4	1917.		2		1921.		2	
		3	9 36			3	4			3				3	
		4	12 36			4	4 36			4				4	
		1	5 36			1	4 36			1				1	
1910.		2	7 36	1914.		2	4	1918.		2		1922.		2	
		3	19 36			3	4 36			3				3	
		4	11 36			4	4 36			4				4	

NAME: Susan Hutson				GENERAL LAW				Certificate No. 365370							
Last paid to: FEB 4 1908				Rate: 25-30				Remarks: Act of Apr. 19, 1908.							
Yr.	Qr.	Day.	Amount.	Yr.	Qr.	Day.	Amount.	Yr.	Qr.	Day.	Amount.	Yr.	Qr.	Day.	Amount.
1907.		1	1027	1911.		1	8 36	1915.		1	4 36	1919.		1	9 4 30
		2				2	6 36			2	4 36			2	10 4 30
		3				3	8 36			3	4 36			3	11 4 30
		4				4	9 36			4	4 80			4	12 4 30
		1				1	16 36			1	4 36			1	1 4 30
1908.		2		1912.		2	8 36	1916.		2	4 36	1920.		2	2 4 30
		3				3	7 36			3	4 36			3	3 4 30
		4				4	6 36			4	4 36			4	4 90.50
		1	5 36			1	4			1	4 36			1	4 90
1909.		2	5 36	1913.		2	4	1917.		2	4 36	1921.		2	4 90
		3	9 36			3	4			3	4 36			3	4 90
		4	6 36			4	4 36			4	4 48.13			4	4 90
		1	7 36			1	4 36			1	4 75			1	4 90
1910.		2	5 36	1914.		2	4 36	1918.		2	4 75	1922.		2	4 90
		3	6 36			3	4 36			3	4 75			3	4 90
		4	7 36			4	4 36			4	4 75			4	4 90

NAME: Hutson, Thomas (3-P. A. 1a)

Certificate No. 694 157 ARMY INVALID Law: Act of May 1, 1920

Service: Pt H 15 MO V Cav

Disability:

CLASS	RATE	DATE OF COMMENCEMENT	DATE OF CERTIFICATE	HOMES—Admitted	Discharged
	50	May 1, 1920			
Inc 72		Nov 4 1923	Feb 25 1924		

Died Aug 21, 1924 Reported SEP 11 1924

Remarks: CR

MAR 1924

NAME: Hutson, Thomas (3-P. A. 1.)

Certificate No. 694 157 ARMY INVALID. Law: ACT OF MAY 11, 1912

Service: Pt H 15 MO V Cav ACT OF MAY 1, 1920

Disability:

ISSUES.

CLASS	RATE	DATE OF COMMENCEMENT	DATE OF CERTIFICATE	CLASS	RATE	DATE OF COMMENCEMENT	DATE OF CERTIFICATE
12		6 Nov 1907	6 Dec. 1907	14		June 1912	
		ACT OF MAY 11, 1912		16		6 Feb 1913	13 Feb 1913
				20		MAR 6 1917	
				24		MAR 6 1922	
				30		JUN 10 1918	
				35		Feb 6 1919	

Transferred from: TOPEKA, KANSAS Transferred to: Inc. 50 May 1, 1920

Died: Bureau notified:

Remarks:

Former Roll No. 4467 JUN 27 1890 Home:

NAME THOMAS HUTSON

Certificate No.

Act of May 1, 1920

Fees

694157

GROUP 2

RATE	1923	1924	1925	1926	1927	1928	1929	1930	1931	1932	1933	1934
---50--- 72												
JANUARY	4 50											
FEBRUARY	4 50											
MARCH	4 50											
APRIL	4 72											
MAY	4 72											
JUNE	4 50	4 72										
JULY	4 50	4 72										
AUGUST	4 50	4 72										
SEPTEMBER	4 50	72										
OCTOBER	4 50											
NOVEMBER	4 50											
DECEMBER	4 50											

CANCELED
VALID

NAME: *Thomas Hutson* ~~ACT OF MAY 11, 1912~~ ACT OF MAY 1, 1920
 Certificate No. *694157*

Last paid to: Rate: ~~72~~ ~~76~~ ~~80~~ ~~85~~ ~~90~~ ~~95~~ ~~100~~ ~~105~~ ~~110~~ ~~115~~ ~~120~~ ~~125~~ ~~130~~ ~~135~~ ~~140~~ ~~145~~ ~~150~~ ~~155~~ ~~160~~ ~~165~~ ~~170~~ ~~175~~ ~~180~~ ~~185~~ ~~190~~ ~~195~~ ~~200~~ ~~205~~ ~~210~~ ~~215~~ ~~220~~ ~~225~~ ~~230~~ ~~235~~ ~~240~~ ~~245~~ ~~250~~ ~~255~~ ~~260~~ ~~265~~ ~~270~~ ~~275~~ ~~280~~ ~~285~~ ~~290~~ ~~295~~ ~~300~~ ~~305~~ ~~310~~ ~~315~~ ~~320~~ ~~325~~ ~~330~~ ~~335~~ ~~340~~ ~~345~~ ~~350~~ ~~355~~ ~~360~~ ~~365~~ ~~370~~ ~~375~~ ~~380~~ ~~385~~ ~~390~~ ~~395~~ ~~400~~ ~~405~~ ~~410~~ ~~415~~ ~~420~~ ~~425~~ ~~430~~ ~~435~~ ~~440~~ ~~445~~ ~~450~~ ~~455~~ ~~460~~ ~~465~~ ~~470~~ ~~475~~ ~~480~~ ~~485~~ ~~490~~ ~~495~~ ~~500~~ ~~505~~ ~~510~~ ~~515~~ ~~520~~ ~~525~~ ~~530~~ ~~535~~ ~~540~~ ~~545~~ ~~550~~ ~~555~~ ~~560~~ ~~565~~ ~~570~~ ~~575~~ ~~580~~ ~~585~~ ~~590~~ ~~595~~ ~~600~~ ~~605~~ ~~610~~ ~~615~~ ~~620~~ ~~625~~ ~~630~~ ~~635~~ ~~640~~ ~~645~~ ~~650~~ ~~655~~ ~~660~~ ~~665~~ ~~670~~ ~~675~~ ~~680~~ ~~685~~ ~~690~~ ~~695~~ ~~700~~ ~~705~~ ~~710~~ ~~715~~ ~~720~~ ~~725~~ ~~730~~ ~~735~~ ~~740~~ ~~745~~ ~~750~~ ~~755~~ ~~760~~ ~~765~~ ~~770~~ ~~775~~ ~~780~~ ~~785~~ ~~790~~ ~~795~~ ~~800~~ ~~805~~ ~~810~~ ~~815~~ ~~820~~ ~~825~~ ~~830~~ ~~835~~ ~~840~~ ~~845~~ ~~850~~ ~~855~~ ~~860~~ ~~865~~ ~~870~~ ~~875~~ ~~880~~ ~~885~~ ~~890~~ ~~895~~ ~~900~~ ~~905~~ ~~910~~ ~~915~~ ~~920~~ ~~925~~ ~~930~~ ~~935~~ ~~940~~ ~~945~~ ~~950~~ ~~955~~ ~~960~~ ~~965~~ ~~970~~ ~~975~~ ~~980~~ ~~985~~ ~~990~~ ~~995~~ ~~1000~~

ACT-JUNE 27, 1890.

Yr. Qr. Day.	Amount.	Yr. Qr. Day.	Amount.	Yr. Qr. Day.	Amount.	Yr. Qr. Day.	Amount.	Yr. Qr. Day.	Amount.	Yr. Qr. Day.	Amount.
1907. 1		1911. 1		1915. 1	4 48	1919. 1	4 90	1923. 1	4 50	1927. 1	
1907. 2		1911. 2		1915. 2	4 48	1919. 2	4 90	1923. 2	4 50	1927. 2	
1907. 3		1911. 3		1915. 3	4 48	1919. 3	4 105	1923. 3	4 50	1927. 3	
1907. 4		1911. 4		1915. 4	4 48	1919. 4	4 105	1923. 4	4 50	1927. 4	
1908. 1		1912. 1		1916. 1	4 48	1920. 1	4 105	1924. 1	4 50	1928. 1	
1908. 2		1912. 2		1916. 2	4 48	1920. 2	4 105	1924. 2	4 50	1928. 2	
1908. 3		1912. 3	23	1916. 3	4 48	1920. 3	4 151 ⁵⁰	1924. 3	4 50	1928. 3	
1908. 4		1912. 4		1916. 4	4 48	1920. 4	4 150	1924. 4	Trans to Mo.	1928. 4	
1909. 1		1913. 1	18/70	1917. 1	4 48	1921. 1	4 150	1925. 1	Payment Card	1929. 1	
1909. 2		1913. 2	NOV 4587	1917. 2	4 55 ⁷³	1921. 2	4 150	1925. 2		1929. 2	
1909. 3		1913. 3	4	1917. 3	4 60	1921. 3	4 150	1925. 3		1929. 3	
1909. 4		1913. 4	4 48	1917. 4	4 60	1921. 4	4 150	1925. 4		1929. 4	
1910. 1		1914. 1	4 48	1918. 1	4 60	1922. 1	4 150	1926. 1		1930. 1	
1910. 2		1914. 2	4 48	1918. 2	4 60	1922. 2	4 150	1926. 2		1930. 2	
1910. 3	15	1914. 3	4 48	1918. 3	4 78	1922. 3	4 150	1926. 3		1930. 3	
1910. 4		1914. 4	4 48	1918. 4	4 90	1922. 4		1926. 4		1930. 4	

GROUP 2 PAID
TO AUG. 4, 1922

NAME: *Hutson Walter J.* 16978 (3-P. A. 1.)

Certificate No. *984199* ARMY INVALID. Law: ~~Act February 6, 1907~~ ACT MAY 11, 1917

Service: *Corp. & 28 Ia Inf*

Disability: ACT OF MAY 1, 1920

ISSUES.

CLASS.	RATE.	DATE OF COMMENCEMENT.	DATE OF CERTIFICATE.	CLASS.	RATE.	DATE OF COMMENCEMENT.	DATE OF CERTIFICATE.
<i>Res</i>	<i>15</i>	<i>11 Mch 1907</i>	<i>21 Oct 1907</i>	<i>Inc.</i>	<i>50</i>	<i>May 1, 1920</i>	<i>JUL 23 1920</i>
<i>Res</i>	<i>30</i>	<i>17 June 1912</i>	<i>22 Apr 1913</i>				
	<i>40</i>	<i>JUN 10 1918</i>					

Transferred from: **DES MOINES**

Died: *Oct 23, 1920 (Letter)* Bureau notified: **NOV 5 1920**

Remarks: *Redfield Ia*

Transferred to: *Box 14, Redfield, Iowa*

Former Roll No. *15557 aj* Home: **AUG 24 1921**

NAME: **Hutson William** (3-P. A. 1.)

Certificate No. **136 139** ARMY INVALID. Law: **ACT OF MAY 1, 1920**

Service: **Pt D, 57th Ind Inf**

Disability:

CLASS	RATE	DATE OF COMMENCEMENT	DATE OF CERTIFICATE	Homes—Admitted	Discharged
	72	July 18, 1921			

Died: *Dec 14 1923* Reported: **JAN - 3 1924**

Remarks: *ck*

NAME: Hutson William ACT OF MAY 1, 1920 (P.A. 1.)
 Certificate No. 136129 ARMY INVALID. 15008
 Service: P. D 57 Ind Law: ~~ACT OF MAY 11, 1912~~ General LAW
 Disability: Shot Wd. Rt. fore finger res loss 2x3" distal joints, Chr. Drain and Piles. Dis Feet ISSUES.

CLASS.	RATE.	DATE OF COMMENCEMENT.	DATE OF CERTIFICATE.	CLASS.	RATE.	DATE OF COMMENCEMENT.	DATE OF CERTIFICATE.
30	30	May 05 29	May 05 29	REISSUE	35	Aug 17 1918	Oct 26 1918
Inc	30	Apr 13 20	MAY 1913	Inc.	50	May 1, 1920	
				"	72	July 18 1921	Aug 31 1921

 Fees: J. M. Chire 5/20/13
 Transferred from: INDIANAPOLIS, IND. Transferred to:
 Died: Bureau notified:
 Remarks:
 Former Roll No. G. I. 15669 Home:
 6-681

NAME: Hutson William (P.A. 1.)
 Certificate No. 337080 ARMY INVALID. 178.155
 Service: P. 9-99 1/2 A-50-00D Law: ~~ACT OF MAY 11, 1912~~ 178.155
 Disability: ACT MAY 11, 1912
 ISSUES.

CLASS.	RATE.	DATE OF COMMENCEMENT.	DATE OF CERTIFICATE.	CLASS.	RATE.	DATE OF COMMENCEMENT.	DATE OF CERTIFICATE.
Reis.	12	Feb 07	9 May 07	Inc.	24	Oct 22 1914	Jan. 26 1915
Reis.	18	May 12	22 July 12		30	Oct 22 1919	
					40	JUN 10 1918	Slip

 Fees:
 Transferred from: Columbus. Transferred to:
 Died: Aug 8 1918 Bureau notified: AUG 28 1918 3-JUNE
 Remarks: W. Combs
 Time of death: Aug 8 1918 Accrued order dated: FEB 14 1919
 Name of next of kin: William Combs Hutson McComb
 Former Roll No. 25280015 FEB 28 1919 Home: ORIGINAL
 6-681

NAME: <i>William Houtson</i>				ACT OF MAY 11, 1920			
Last paid to:				Rate: 44-35 50 72 General Law.			
Yr.	Qr.	Day.	Amount.	Yr.	Qr.	Day.	Amount.
1907.	1			1	4	90	
	2			2	4	90	
	3			3	4	90	
	4			4	4	90	
1908.	1			1	4	90	
	2			2	4	90	
	3			3	4	90	
	4			4	4	90	
1909.	1			1	4	90	
	2			2	4	90	
	3			3	4	90	
	4			4	4	90	
1910.	1			1	4	90	
	2			2	4	90	
	3			3	4	90	
	4			4	4	90	
1911.	1			1	4	90	
	2			2	4	90	
	3			3	4	90	
	4			4	4	90	
1912.	1			1	4	90	
	2			2	4	90	
	3			3	4	90	
	4			4	4	90	
1913.	1			1	4	90	
	2			2	4	90	
	3			3	4	90	
	4			4	4	90	
1914.	1			1	4	90	
	2			2	4	90	
	3			3	4	90	
	4			4	4	90	
1915.	1			1	4	90	
	2			2	4	90	
	3			3	4	90	
	4			4	4	90	
1916.	1			1	4	90	
	2			2	4	90	
	3			3	4	90	
	4			4	4	90	
1917.	1			1	4	90	
	2			2	4	90	
	3			3	4	90	
	4			4	4	90	
1918.	1			1	4	90	
	2			2	4	90	
	3			3	4	90	
	4			4	4	90	
1919.	1			1	4	90	
	2			2	4	90	
	3			3	4	90	
	4			4	4	90	
1920.	1			1	4	90	
	2			2	4	90	
	3			3	4	90	
	4			4	4	90	
1921.	1			1	4	90	
	2			2	4	90	
	3			3	4	90	
	4			4	4	90	
1922.	1			1	4	90	
	2			2	4	90	
	3			3	4	90	
	4			4	4	90	
1923.	1			1	4	90	
	2			2	4	90	
	3			3	4	90	
	4			4	4	90	
1924.	1			1	4	90	
	2			2	4	90	
	3			3	4	90	
	4			4	4	90	
1925.	1			1	4	90	
	2			2	4	90	
	3			3	4	90	
	4			4	4	90	
1926.	1			1	4	90	
	2			2	4	90	
	3			3	4	90	
	4			4	4	90	
1927.	1			1	4	90	
	2			2	4	90	
	3			3	4	90	
	4			4	4	90	
1928.	1			1	4	90	
	2			2	4	90	
	3			3	4	90	
	4			4	4	90	
1929.	1			1	4	90	
	2			2	4	90	
	3			3	4	90	
	4			4	4	90	
1930.	1			1	4	90	
	2			2	4	90	
	3			3	4	90	
	4			4	4	90	

NAME: <i>William Houtson</i>				ACT OF MAY 11, 1917			
Last paid to: 10 - MAR 4 - 1907				Rate: 44-35 24-40			
Yr.	Qr.	Day.	Amount.	Yr.	Qr.	Day.	Amount.
1907.	1			1	4	72	
	2			2	4	72	
	3			3	4	72	
	4			4	4	72	
1908.	1			1	4	72	
	2			2	4	72	
	3			3	4	72	
	4			4	4	72	
1909.	1			1	4	72	
	2			2	4	72	
	3			3	4	72	
	4			4	4	72	
1910.	1			1	4	72	
	2			2	4	72	
	3			3	4	72	
	4			4	4	72	
1911.	1			1	4	72	
	2			2	4	72	
	3			3	4	72	
	4			4	4	72	
1912.	1			1	4	72	
	2			2	4	72	
	3			3	4	72	
	4			4	4	72	
1913.	1			1	4	72	
	2			2	4	72	
	3			3	4	72	
	4			4	4	72	
1914.	1			1	4	72	
	2			2	4	72	
	3			3	4	72	
	4			4	4	72	
1915.	1			1	4	72	
	2			2	4	72	
	3			3	4	72	
	4			4	4	72	
1916.	1			1	4	72	
	2			2	4	72	
	3			3	4	72	
	4			4	4	72	
1917.	1			1	4	72	
	2			2	4	72	
	3			3	4	72	
	4			4	4	72	
1918.	1			1	4	72	
	2			2	4	72	
	3			3	4	72	
	4			4	4	72	
1919.	1			1	4	72	
	2			2	4	72	
	3			3	4	72	
	4			4	4	72	
1920.	1			1	4	72	
	2			2	4	72	
	3			3	4	72	
	4			4	4	72	
1921.	1			1	4	72	
	2			2	4	72	
	3			3	4	72	
	4			4	4	72	
1922.	1			1	4	72	
	2			2	4	72	
	3			3	4	72	
	4			4	4	72	
1923.	1			1	4	72	
	2			2	4	72	
	3			3	4	72	
	4			4	4	72	
1924.	1			1	4	72	
	2			2	4	72	
	3			3	4	72	
	4			4	4	72	
1925.	1			1	4	72	
	2			2	4	72	
	3			3	4	72	
	4			4	4	72	
1926.	1			1	4	72	
	2			2	4	72	
	3			3	4	72	
	4			4	4	72	
1927.	1			1	4	72	
	2			2	4	72	
	3			3	4	72	
	4			4	4	72	
1928.	1			1	4	72	
	2			2	4	72	
	3			3	4	72	
	4			4	4	72	
1929.	1			1	4	72	
	2			2	4	72	
	3			3	4	72	
	4			4	4	72	
1930.	1			1	4	72	
	2			2	4	72	
	3			3	4	72	
	4			4	4	72	

DEAD

NAME: *Hutson, William* (S-P. A. 1) 178-153

Certificate No. *425 575* ARMY INVALID. Law: **General Law.**

Service: *Pr K 166 only I*

Disability: *single limb*

ISSUES.

CLASS.	RATE.	DATE OF COMMENCEMENT.	DATE OF CERTIFICATE.	CLASS.	RATE.	DATE OF COMMENCEMENT.	DATE OF CERTIFICATE.
<i>INC</i>	<i>30</i>	<i>12 Dec 06</i>	<i>24 Jan 07</i>				

Fees:

Transferred from: **COLUMBUS** Transferred to:

Died: *Jan* Bureau notified: **MAY 9 - 1910**

Remarks:

Former Roll No. *2509* Home:

6-681

NAME: *Hutson, William* (S-P. A. 1)

Certificate No. *988 439* ARMY INVALID. Law: **ACT FEBRUARY 6, 1907.**

Service: *Pr K 3 Cal Inf*

Disability:

ISSUES.

CLASS.	RATE.	DATE OF COMMENCEMENT.	DATE OF CERTIFICATE.	CLASS.	RATE.	DATE OF COMMENCEMENT.	DATE OF CERTIFICATE.
<i>Reis</i>	<i>12</i>	<i>25 Mar 1907</i>	<i>25 Jan 1908</i>				

Fees:

Transferred from: Transferred to:

Died: *21 Dec 1908* Bureau notified: *Jan 11 1909* Cem. letter of *Jan 9-1909*
as to *...*

Remarks: *rest in ...*

Acqd dated Apr 19, 1910
Widow Mary

Former Roll No. *75603 (29)* Home:

6-681

NAME: <i>William Hutson</i>				DECEASED				Certificate No. <i>425575</i>							
Last paid to:				Rate: <i>30.</i>				Remarks: <i>75.53</i>							
Yr.	Qr.	Day.	Amount.	Yr.	Qr.	Day.	Amount.	Yr.	Qr.	Day.	Amount.	Yr.	Qr.	Day.	Amount.
1907.	1			1911.	1			1915.	1			1919.	1		
	2				2				2				2		
	3				3				3				3		
	4				4				4				4		
1908.	1			1912.	1			1916.	1			1920.	1		
	2				2				2				2		
	3				3				3				3		
	4		<i>8.00</i>		4				4				4		
1909.	1		<i>10.90</i>	1913.	1			1917.	1			1921.	1		
	2		<i>10.90</i>		2				2				2		
	3		<i>10.90</i>		3				3				3		
	4		<i>10.90</i>		4				4				4		
1910.	1		<i>10.90</i>	1914.	1			1918.	1			1922.	1		
	2		<i>7/10 15</i>		2				2				2		
	3		<i>Widow, Paid 3/8/10</i>		3				3				3		
	4		GROUP 3		4				4				4		

NAME: <i>William Hutson</i>				10603				Certificate No. <i>988439</i>							
Last paid to: <i>4 Jan 1908 @ 8 (ag)</i>				Rate: <i>12</i>				Remarks:							
Yr.	Qr.	Day.	Amount.	Yr.	Qr.	Day.	Amount.	Yr.	Qr.	Day.	Amount.	Yr.	Qr.	Day.	Amount.
1907.	1			1911.	1			1915.	1			1919.	1		
	2				2				2				2		
	3				3				3				3		
	4				4				4				4		
1908.	1		<i>2/21 37.20</i>	1912.	1			1916.	1			1920.	1		
	2		9ER		2				2				2		
	3		20 6ER		3				3				3		
	4		<i>13.00</i>		4				4				4		
1909.	1		<i>5/19 31.20</i>	1913.	1			1917.	1			1921.	1		
	2		<i>1910</i>		2				2				2		
	3		<i>Mar 21 Dec 1908</i>		3				3				3		
	4		<i>CHICAGO,</i>		4				4				4		
1910.	1		GROUP I	1914.	1			1918.	1			1922.	1		
	2				2				2				2		
	3				3				3				3		
	4				4				4				4		

NAME: 399 William F. Hutson				Certificate No. 15937											
Last paid to:				Rate: 40				Remarks: General Law.							
Yr.	Qr.	Day.	Amount.	Yr.	Qr.	Day.	Amount.	Yr.	Qr.	Day.	Amount.	Yr.	Qr.	Day.	Amount.
1907.	1			1911.	1	7	120	1915.	1	4	120	1919.	1	4	120
	2				2	6	120		2	4	120		2	4	120
	3				3	7	120		3	4	120		3	4	120
	4				4	7	120		4	4	120		4	4	120
	1				1	9	120		1	4	120		1	4	120
1908.	2			1912.	2	6	120	1916.	2	4	120	1920.	2	4	120
	3				3	8	120		3	4	120		3	4	120
	4				4	5	120		4	4	120		4	4	120
	1				1	4	120		1	4	120		1	4	120
	2			1913.	2	4	120	1917.	2	4	120	1921.	2	4	120
	3				3	4	120		3	4	120		3	4	120
	4	8	120		4	4	120		4	4	120		4	4	120
	1	9	120		1	4	120		1	4	120		1	4	120
1910.	2	6	120	1914.	2	4	120	1918.	2	4	120	1922.	2	4	120
	3	6	120		3	4	120		3	4	120		3	4	120
	4	7	120		4	4	120		4	4	120		4	4	120

NAME: William F. Hutson				Certificate No. 731334											
Last paid to: 4 JAN 1908 @ 12 75.24 30 40				Rate: 50				Remarks: ACT OF MAY 1, 1920							
Yr.	Qr.	Day.	Amount.	Yr.	Qr.	Day.	Amount.	Yr.	Qr.	Day.	Amount.	Yr.	Qr.	Day.	Amount.
1907.	1			1911.	1	7		1915.	1	4	72	1919.	1	4	120
	2				2	11			2	4	72		2	4	120
	3				3	14			3	4	72		3	4	120
	4				4	11			4	4	72		4	4	120
	1				1	17			1	4	72		1	4	120
1908.	2		18 38	1912.	2	8		1916.	2	4	72	1920.	2	4	120
	3		08 36		3	22			3	4	72		3	4	141
	4		8 36		4	7			4	4	78 80		4	4	150
	1		7 36		1	4			1	4	90		1	4	150
	2		8		2	4	10 20 20	1917.	2	4	90	1921.	2	4	150
	3		14		3		121 20		3	4	90		3	4	150
	4		8		4	4	72		4	4	90		4	4	150
	1		14		1	4	72		1	4	90		1	4	150
1910.	2		7	1914.	2	4	72	1918.	2	4	90	1922.	2	4	150
	3		14		3	4	72		3	4	90		3	4	150
	4		11		4	4	72		4	4	90		4	4	150

NAME: *Hutson William J.* Certificate No. *252839* ARMY INVALID. Law: 48611 (3-P. A. 1.)

Service: *Pri. B 27 Ia.* ACT FEB. 6th, 1907 18047 1/2

Disability: *Chr dearr + us dis stomach + rectum*

ISSUES.

CLASS.	RATE.	DATE OF COMMENCEMENT.	DATE OF CERTIFICATE.	CLASS.	RATE.	DATE OF COMMENCEMENT.	DATE OF CERTIFICATE.
<i>Inc.</i>	<i>17</i>	<i>18 Apr 1900</i>	<i>1 Dec., 1900</i>				

Fees: _____

Transferred from: _____ Transferred to: _____

Died: _____ Bureau notified: _____

Remarks: _____

Former Roll No. *25702* Home: _____

6-691

NAME: *Hutson William J.* Certificate No. *202839* ARMY INVALID. Law: 48611 (3-P. A. 1.)

Service: *1st B 27 Iowa Inf.* ACT FEB. 6th, 1907 18047 1/2

Disability: _____

ISSUES.

CLASS.	RATE.	DATE OF COMMENCEMENT.	DATE OF CERTIFICATE.	CLASS.	RATE.	DATE OF COMMENCEMENT.	DATE OF CERTIFICATE.
<i>Reissue</i>	<i>20</i>	<i>31 Aug 1911</i>	<i>15 Sept 1911</i>				
<i>Reissue</i>			<i>MAY 4 1912</i>				

Fees: _____

Transferred from: _____ Transferred to: _____

Died: *Sept 27 1911* Bureau notified: *Sept 11 1911*

Remarks: *Pay to claimant Wm Hutson* FEB 21 1912 *Genwa W.A.*

Former Roll No. *48611* Home: _____

6-681

NAME **Hutson, William T.**

(3-P. A. 1a)

Certificate No. **731,334**

ARMY INVALID

ACT OF JULY 3, 1926

Law:

Act of May 1, 1920

Service

Pt G 107 Ill Inf

Disability

CLASS	RATE	DATE OF COMMENCEMENT	DATE OF CERTIFICATE	HOMES-Admitted	Discharged
	50	May 1, 1920			
	65	Aug. 4, 1926			
				Died	Reported
				Aug 22 1927	SEP 14 1927
				Remarks:	
				clt	

NAME: **Hutson, William T.**

ACT OF MAY 1, 1920 (3-P. A. 1.)

Certificate No. **706997**

ARMY INVALID.

Law:

~~ACT OF MAY 11, 1912.~~

Service:

Pt. G 1st P H B. Md' War

Disability:

ISSUES.

CLASS.	RATE.	DATE OF COMMENCEMENT.	DATE OF CERTIFICATE.	CLASS.	RATE.	DATE OF COMMENCEMENT.	DATE OF CERTIFICATE.
		27 May 1891	25 Jan. 1892			10 July 1912	
		ACT MAY 11, 1912				20 13 " 1913	14 May 1913
						24 " " 1920	
				3 JUN 10 1918			
				Inc. 50 May 1, 1920			
Transferred from:				Transferred to:			
TOPEKA KANSAS							
Died: Feb 12-1921				Bureau notified: MAY 18 1921			
Remarks:							

Former Roll No.

5243

JUNE 27, 1890.

Home:

6-001

NAME

WILLIAM T. HUTSON.

ACT OF JULY 3, 1926

Certificate No.

Act of May 1, 1920

Year

731334

GROUP I

RATE-	50	65										
	1923	1924	1925	1926	1927	1928	1929	1930	1931	1932	1933	1934
JANUARY		4 50	4 50	4 50	4 65							
FEBRUARY		4 50	4 50	4 50	4 65							
MARCH		4 50	4 50	4 50	4 65							
APRIL	4	4 50	4 50	4 50	4 65							
MAY	4	4 50	4 50	4 50	4 65							
JUNE	4 50	4 50	4 50	4 50	4 65							
JULY	4 50	4 50	4 50	4 50	4 65							
AUGUST	4 50	4 50	4 50	4 50	4 65							
SEPTEMBER	4 50	4 50	4 50	4 68	4 65							
OCTOBER	4 50	4 50	4 50	4 65								
NOVEMBER	4 50	4 50	4 50	4 65								
DECEMBER	4 50	4 50	4 50	4 65								

CHECK CANCELED

NAME:

William T. Hutson

ACT OF MAY 1, 1920

Certificate No.

706997

Last paid to:

Rate ~~12~~ 20 35.50

Remarks:

~~ACT MAY 11 1912~~
~~ACT JUNE 27 1890~~

Yr. Qr. Day.	Amount.	Yr. Qr. Day.	Amount.	Yr. Qr. Day.	Amount.	Yr. Qr. Day.	Amount.	Yr. Qr. Day.	Amount.	Yr. Qr. Day.	Amount.
1907. 1		1911. 1		1915. 1	4 48	1919. 1	4 105	1923. 1		1927. 1	
1907. 2		1911. 2		1915. 2	4 48	1919. 2	4 105	1923. 2		1927. 2	
1907. 3		1911. 3		1915. 3	5 50 ⁸⁰	1919. 3	4 105	1923. 3		1927. 3	
1907. 4		1911. 4		1915. 4	4 60	1919. 4	4 105	1923. 4		1927. 4	
1908. 1		1912. 1		1916. 1	4 60	1920. 1	4 105	1924. 1		1928. 1	
1908. 2		1912. 2		1916. 2	4 60	1920. 2	4 105	1924. 2		1928. 2	
1908. 3		1912. 3		1916. 3	4 60	1920. 3	4 151 ⁵⁰	1924. 3		1928. 3	
1908. 4		1912. 4		1916. 4	4 60	1920. 4	4 150	1924. 4		1928. 4	
1909. 1		1913. 1	4	1917. 1	4 60	1921. 1	4 150	1925. 1		1929. 1	
1909. 2		1913. 2	4 39 ³ 28	1917. 2	4 60	1921. 2	4 150	1925. 2		1929. 2	
1909. 3		1913. 3	4	1917. 3	4 60	1921. 3	GROUP 2	1925. 3		1929. 3	
1909. 4		1913. 4	4 48	1917. 4	4 60	1921. 4		1925. 4		1929. 4	
1910. 1		1914. 1	4 48	1918. 1	4 60	1922. 1	GROUP 2	1926. 1		1930. 1	
1910. 2		1914. 2	4 48	1918. 2	4 60	1922. 2		1926. 2		1930. 2	
1910. 3		1914. 3	4 48	1918. 3	4 87	1922. 3		1926. 3		1930. 3	
1910. 4	7	1914. 4	4 48	1918. 4	4 105	1922. 4		1926. 4		1930. 4	

NAME: *Hutton William W.* (S-P. A. 1) *1624*

Certificate No. *1140004* ARMY INVALID. Law: War with Spain.

Service: *P E 35 U.S.A.*

Disability: *Chro Diarr and Dis of Bowel*

ISSUES.

CLASS.	RATE.	DATE OF COMMENCEMENT.	DATE OF CERTIFICATE.	CLASS.	RATE.	DATE OF COMMENCEMENT.	DATE OF CERTIFICATE.
		<i>6 11 Jan 056</i>	<i>Nov 07</i>				
		<i>Apr 12 11</i>	<i>May 12</i>				
		<i>Apr 12 1916</i>	<i>Sept 12 1916</i>				

Fees: *2 A. N. H. 3/11*

H. J. Thompson 2-10/16 GROUP 2

Transferred from: **INDIANAPOLIS,** Transferred to:

Died: Bureau notified:

Remarks:

Former Roll No. *1429* Home:

6-661

NAME: *Hutton Miller, Mary J.* (S-P. A. 2) *35035*

Certificate No. *464456* ARMY WIDOW. Law: ACT JUNE 27, 1890

Name of Soldier: *Benjamin H.*

Service: *P 10 3/12 C 7 3*

ISSUES.

CLASS.	RATE.	DATE OF COMMENCEMENT.	DATE OF CERTIFICATE.	NAME.	COMMENCEMENT.	ENDING.
		<i>8 1 April 98</i>	<i>19 Aug 98</i>			

Increased to \$12.00 per month from April 19th 1903 by act of that date.

Fees:

Transferred from: **COLUMBUS** Transferred to:

Died: *1/29/12 B.P.* Bureau notified: *2/12/12*

Remarks:

Former Roll No. *74*

6-679

NAME: *William W. Neetson* Certificate No. *1140004*

Last paid to: *Rate: 24* **WAR WITH SPAIN.**

Yr. Qr. Day.	Amount.	Yr. Qr. Day.	Amount.	Yr. Qr. Day.	Amount.	Yr. Qr. Day.	Amount.	Yr. Qr. Day.	Amount.	Yr. Qr. Day.	Amount.
1907. 1		1911. 1	7 18	1915. 1	4 42-	1919. 1	4 72	1923. 2	9 4 24	1927. 1	
1907. 2		1911. 2	16 18	1915. 2	4 42	1919. 2	4 72	1923. 3	10 4 24	1927. 2	
1907. 3		1911. 3	12 18	1915. 3	4 42	1919. 3	4 72	1923. 4	11 4 24	1927. 3	
1907. 4		1911. 4	21 18	1915. 4	4 42	1919. 4	4 72	1923. 1	12 4 24	1927. 4	
1908. 1		1912. 1	23 18	1916. 1	4 42	1920. 1	4 72	1923. 2	1 4 24	1928. 1	
1908. 2		1912. 2	28 18	1916. 2	4 42	1920. 2	4 72	1923. 3	2 4 24	1928. 2	
1908. 3		1912. 3	50 10 50 27	1916. 3	4 42	1920. 3	4 72	1923. 4	3 4 24	1928. 3	
1908. 4		1912. 4	13 42	1916. 4	6 72	1920. 4	4 72	1924. 1		1928. 4	
1909. 1		1913. 1	4 42	1917. 1	4 72	1921. 1	4 72	1924. 2		1929. 1	
1909. 2		1913. 2	4 42	1917. 2	4 72	1921. 2	4 72	1924. 3		1929. 2	
1909. 3	4 18	1913. 3	4 42	1917. 3	4 72	1921. 3	4 72	1924. 4		1929. 3	
1909. 4	6 18	1913. 4	4 42	1917. 4	4 72	1921. 4	4 72	1925. 1		1929. 4	
1910. 1	15 18	1914. 1	4 42	1918. 1	4 72	1922. 1	4 72	1925. 2		1930. 1	
1910. 2	12 18	1914. 2	4 42	1918. 2	4 72	1922. 2	4 72	1925. 3		1930. 2	
1910. 3	23 18	1914. 3	4 42	1918. 3	4 72	1922. 3	4 72	1925. 4		1930. 3	
1910. 4	15 18	1914. 4	4 42	1918. 4	4 72	1922. 4	4 72	1926. 1		1930. 4	

GROUP 2 PAID TO AUG. 6, 1922

Trans. to No. Payment Card.

NAME: *Mary J. Houtonfiller* Certificate No. *35035 467756*

Last paid to: *Rate: 8* **DEC 4 1907**

Yr. Qr. Day.	Amount.	Yr. Qr. Day.	Amount.	Yr. Qr. Day.	Amount.	Yr. Qr. Day.	Amount.	Yr. Qr. Day.	Amount.	Yr. Qr. Day.	Amount.
1907. 1		1911. 1	10 36	1915. 1		1919. 1		1923. 1		1927. 1	
1907. 2		1911. 2	13 36	1915. 2		1919. 2		1923. 2		1927. 2	
1907. 3		1911. 3	9 36	1915. 3		1919. 3		1923. 3		1927. 3	
1907. 4		1911. 4	12 36	1915. 4		1919. 4		1923. 4		1927. 4	
1908. 1	7 24	1912. 1	36	1916. 1		1920. 1		1924. 1		1928. 1	
1908. 2	7 36	1912. 2	GROUP 3	1916. 2		1920. 2		1924. 2		1928. 2	
1908. 3	22 36	1912. 3		1916. 3		1920. 3		1924. 3		1928. 3	
1908. 4		1912. 4		1916. 4		1920. 4		1924. 4		1928. 4	
1909. 1	10 36	1913. 1		1917. 1		1921. 1		1925. 1		1929. 1	
1909. 2	11 36	1913. 2		1917. 2		1921. 2		1925. 2		1929. 2	
1909. 3	15 36	1913. 3		1917. 3		1921. 3		1925. 3		1929. 3	
1909. 4	11 36	1913. 4		1917. 4		1921. 4		1925. 4		1929. 4	
1910. 1	9 36	1914. 1		1918. 1		1922. 1		1926. 1		1930. 1	
1910. 2	36	1914. 2		1918. 2		1922. 2		1926. 2		1930. 2	
1910. 3	9 36	1914. 3		1918. 3		1922. 3		1926. 3		1930. 3	
1910. 4	10 36	1914. 4		1918. 4		1922. 4		1926. 4		1930. 4	

DECEASED

NAME: **HUTSONPILLAR, LOLA E.** (S-P. A. 4.)

Certificate No. **923,575** **ARMY DEPENDENT.** Law: **SPECIAL ACT. CIVIL WAR**
HELPLESS CHILD

Name of Soldier: **David H.**

Service: **Priv G, 172nd Ohio Inf.**

ISSUES.

CLASS.	RATE.	DATE OF COMMENCEMENT.	DATE OF CERTIFICATE.	CLASS.	RATE.	DATE OF COMMENCEMENT.	DATE OF CERTIFICATE.
Orig	20	Sept 18, 1922	Nov 10, 1922				

Fees: **NONE**

Transferred from: **Glou...** Transferred to:

Died: Bureau notified:

Remarks:

Former Roll No. Home: **NOV 18 1922** 6-602

NAME: *Hutsonpillar Henry* **15181** (S-P. A. 1.)

Certificate No. **17094** **ARMY INVALID.** Law: **MEXICAN WAR**
Act February 6, 1907.
ACT MAY 11, 1912

Service: *Priv A, Ind Inf*

Disability:

ISSUES.

CLASS.	RATE.	DATE OF COMMENCEMENT.	DATE OF CERTIFICATE.	CLASS.	RATE.	DATE OF COMMENCEMENT.	DATE OF CERTIFICATE.
20	6	Apr 1907	11 July 1907				
RCIS	30	20 Nov. 1912	29 Nov. 1912				

Fees:

Dropped. Pensioned under Act of May 11, 1912 **11/29/12**

Transferred from: **Des Moines.** Transferred to:

Died: *7/18/15* Bureau **APR 13 1915**

Remarks: *Des Moines Iowa*

Former Roll No. **473** Home: **24** 6-602

NAME: LOLA E. HUTSONPILLAR												SPECIAL ACT. DEPENDENT RELATIVE		Certificate No. 923,575					
Last paid to:				Rate: 20				Remarks:											
Yr.	Qr.	Day.	Amount.	Yr.	Qr.	Day.	Amount.	Yr.	Qr.	Day.	Amount.	Yr.	Qr.	Day.	Amount.	Yr.	Qr.	Day.	Amount.
1907.	1			1911.	1			1915.	1			1919.	1			1923.	1		
	2				2				2				2				2		
	3				3				3				3				3		
	4				4				4				4				4		
	1				1				1				1				1		
	2				2				2				2				2		
	3				3				3				3				3		
	4				4				4				4				4		
	1				1				1				1				1		
	2				2				2				2				2		
	3				3				3				3				3		
	4				4				4				4				4		
	1				1				1				1				1		
	2				2				2				2				2		
	3				3				3				3				3		
	4				4				4				4				4		
	1				1				1				1				1		
	2				2				2				2				2		
	3				3				3				3				3		
	4				4				4				4				4		

NAME: <i>Henry Hutsonpillar</i>												Certificate No. 17094							
Last paid to: 4 APR 1908				Rate: 20 30				Remarks:											
Yr.	Qr.	Day.	Amount.	Yr.	Qr.	Day.	Amount.	Yr.	Qr.	Day.	Amount.	Yr.	Qr.	Day.	Amount.	Yr.	Qr.	Day.	Amount.
1907.	1			1911.	1	11		1915.	1	4 90		1919.	1			1923.	1		
	2				2	7			2	4 90			2				2		
	3				3	14			3				3				3		
	4				4				4	GROUP 1			4				4		
	1				1				1				1				1		
	2				2				2				2				2		
	3				3				3				3				3		
	4				4				4				4				4		
	1				1				1				1				1		
	2				2				2				2				2		
	3				3				3				3				3		
	4				4				4				4				4		
	1				1				1				1				1		
	2				2				2				2				2		
	3				3				3				3				3		
	4				4				4				4				4		
	1				1				1				1				1		
	2				2				2				2				2		
	3				3				3				3				3		
	4				4				4				4				4		

NAME: Hutt Frank (3-P. A. 1.)

Certificate No. 1219169 ARMY INVALID. Law: ACT OF JUNE 5, 1920

Service: Pvt in 12 U S Inf

Disability:

ISSUES.

CLASS.	RATE.	DATE OF COMMENCEMENT.	DATE OF CERTIFICATE.	CLASS.	RATE.	DATE OF COMMENCEMENT.	DATE OF CERTIFICATE.
Orig	12	Sept 12 1922 ^R	Feb 5 1923				

Fees: 20 Milo B Stevens & Co Pd 2/19/23

Group 2

Transferred from: Transferred to:

Died: Bureau notified:

Remarks:

Former Roll No. Home: FEB 12 1923 6-661

NAME: Hutt, George W. (3-P. A. 1.)

Certificate No. 78083 ARMY INVALID. Law: GENERAL LAW

Service: Sgt & 1st Lt U S A

Disability: GSW, breast & piles res of diags

ISSUES.

CLASS.	RATE.	DATE OF COMMENCEMENT.	DATE OF CERTIFICATE.	CLASS.	RATE.	DATE OF COMMENCEMENT.	DATE OF CERTIFICATE.
	15	19 Aug 1890	29 Feb 1892				

Fees:

Transferred from: Transferred to: San Francisco MAR 28 1912

Died: Bureau notified:

Remarks:

Former Roll No. 830 Home: 6-661

NAME: Frank Hutt												Certificate No. 1219169												
Last paid to:						Rate: 12						Remarks: ACT OF JUNE 5, 1920												
Yr.	Qr.	Day.	Amount.	Yr.	Qr.	Day.	Amount.	Yr.	Qr.	Day.	Amount.	Yr.	Qr.	Day.	Amount.	Yr.	Qr.	Day.	Amount.	Yr.	Qr.	Day.	Amount.	
1907.	1			1911.	1			1915.	1			1919.	1			1923.	1			1927.	1			
	2				2				2				2				2					2		
	3				3				3				3				3					3		
	4				4				4				4				4					4		
1908.	1			1912.	1			1916.	1			1920.	1			1924.	1			1928.	1			
	2				2				2				2				2					2		
	3				3				3				3				3					3		
	4				4				4				4				4					4		
1909.	1			1913.	1			1917.	1			1921.	1			1925.	1			1929.	1			
	2				2				2				2				2					2		
	3				3				3				3				3					3		
	4				4				4				4				4					4		
1910.	1			1914.	1			1918.	1			1922.	1			1926.	1			1930.	1			
	2				2				2				2				2					2		
	3				3				3				3				3					3		
	4				4				4				4				4					4		

NAME: George W. Hutt												GROUP 2		Certificate No. 78083										
Last paid to:						Rate: 15						Remarks: ACT OF JUNE 5, 1920												
Yr.	Qr.	Day.	Amount.	Yr.	Qr.	Day.	Amount.	Yr.	Qr.	Day.	Amount.	Yr.	Qr.	Day.	Amount.	Yr.	Qr.	Day.	Amount.	Yr.	Qr.	Day.	Amount.	
1907.	1			1911.	1			1915.	1			1919.	1			1923.	1			1927.	1			
	2				2				2				2				2					2		
	3				3		15		3				3				3					3		
	4				4		9		4				4				4					4		
1908.	1			1912.	1		15		1			1916.	1			1920.	1			1924.	1			
	2				2				2				2				2					2		
	3				3				3				3				3					3		
	4				4				4				4				4					4		
1909.	1		8	1913.	1				1			1917.	1			1921.	1			1925.	1			
	2		13		2				2				2				2					2		
	3		13		3				3				3				3					3		
	4		8		4				4				4				4					4		
1910.	1		8	1914.	1				1			1918.	1			1922.	1			1926.	1			
	2		7		2				2				2				2					2		
	3		8		3				3				3				3					3		
	4		8		4				4				4				4					4		

NAME

(3-P. A. 1)

Hutt, George W

Certificate No.

78 083

ARMY INVALID

Law:

ACT OF MAR 11 1912

Service

Sgt and 1 Lt K 1 Kas. V Inf

Disability

CLASS	RATE	DATE OF COMMENCEMENT	DATE OF CERTIFICATE	HOMES-Admitted	Discharged	Reported
	72	Sept. 2, 1920				NOV 15 1923
				Died		
				Remarks:		
				32-		

NAME:

Hutt, George W

George W

(3-P. A. 1)

Certificate No.

78083

ARMY INVALID.

Law:

Act of Mar 11, 1912. CIVIL WAR

Service:

Sgt & 1 Lt K 1 Kas. V Inf

Disability:

Hand breast & pectoral muscles of diaphragm

ISSUES.

CLASS	RATE	DATE OF COMMENCEMENT	DATE OF CERTIFICATE	CLASS	RATE	DATE OF COMMENCEMENT	DATE OF CERTIFICATE
Org	26	Feb. 1866	2 Mar. 1867	REISSUE	25	MAY 24 1912	FEB 15 1913
Inc	4	24 Jan. 1873	20 Nov. 1884	Inc	30	31 Aug 12	11 Feb 14
Inc	6	25 Aug. 1886	15 Oct. 1886	40	JUN 10 1878		
Res	10	19 Aug. 1890	29 Feb. 1892	Inc.	50	May 1, 1920	
Transferred from: <i>Spoke, Mar. 28, 1912, CO #261/2</i>				Transferred to: <i>Res 72, Dec 7, 1920 / Jan 6, 1921</i>			
SAN FRANCISCO, CAL				Res 72, Sept 2, 1920 - Aug 30, 1921			
Remarks: <i>Reissue to correct commencement of Inc (8-30-21)</i>							
Former Roll No. <i>JAN 15 1921 .SEP. 8 1921</i>				Home: <i>Dis 7/3/22</i>			

NAME **GEORGE W HUTT**

Certificate No.

Fees **78083**

ACT OF MAY 1, 1920

GROUP 3

RATE-	72											
	1923	1924	1925	1926	1927	1928	1929	1930	1931	1932	1933	1934
JANUARY												
FEBRUARY												
MARCH												
APRIL												
MAY	4											
JUNE	4 72											
JULY	4 72											
AUGUST	4 72											
SEPTEMBER	4 72											
OCTOBER	4 72											
NOVEMBER	4 72											
DECEMBER												

NAME: *George W. Hutt* Act of May 1, 1920 Certificate No. **78083**

Last paid to *Feb 14, 1913* Rate *72* Remarks:

Yr. Qr. Day	Amount	Yr. Qr. Day	Amount	Yr. Qr. Day	Amount	Yr. Qr. Day	Amount	Yr. Qr. Day	Amount	Yr. Qr. Day	Amount
1907. 1		1911. 1		1916. 1	12 90 CH	1919. 1	22 120 PH	1927. 1			
1907. 2		1911. 2		1916. 2	11 90 C.H.	1919. 2	18 120 PH	1927. 2			
1907. 3		1911. 3		1916. 3	4 90	1919. 3	18 120 PH	1927. 3			
1907. 4		1911. 4		1916. 4	4 90	1919. 4	120 PH	1927. 4			
1908. 1		1912. 1	4/13 15	1916. 1	4 90	1920. 1	17 120 PH	1929. 1			
1908. 2		1912. 2	12 45	1916. 2	4 90	1920. 2	17 120 PH	1929. 2			
1908. 3		1912. 3	12 45	1916. 3	4 90	1920. 3	16 161 PH	1929. 3			
1908. 4		1912. 4	19 P.H.	1916. 4	4 90	1920. 4	1/4 150 RH	1929. 4			
1909. 1		1913. 1	26 1/5 P.H.	1917. 1	16 90 PH	1921. 1	17 213 PH	1930. 1			
1909. 2		1913. 2	13 P.H.	1917. 2	18 90 PH	1921. 2	22 216 PH	1930. 2			
1909. 3		1913. 3	12 75	1917. 3	17 90 PH	1921. 3	17 216 PH	1930. 3			
1909. 4		1913. 4	16 75 90	1917. 4	17 90 PH	1921. 4	17 216 PH	1930. 4			
1910. 1		1914. 1	4 75	1918. 1	18 90 PH	1922. 1	13 216 PH				
1910. 2		1914. 2	4 90	1918. 2	19 90 PH	1922. 2	13 216 PH				
1910. 3		1914. 3	15 90 C.H.	1918. 3	18 118 PH	1922. 3	GROUP 3 P.				
1910. 4		1914. 4	12 90 C.H.	1918. 4	21 120 PH	1922. 4	TO JUNE 4, 1922				

NAME: *Huntt, Hester J* (3-P. A. 2.)

Certificate No. *458686* ARMY WIDOW. **DEAD** Law: **576** ACT OF APRIL 19, 1908.

Name of Soldier: *Louise*

Service: *Pt A + B 127 U.S.A.*

ISSUES.				MINORS—\$2 PER MONTH ADDITIONAL.		
CLASS.	RATE.	DATE OF COMMENCEMENT.	DATE OF CERTIFICATE.	NAME.	COMMENCEMENT.	ENDING.
	8	<i>July 9-1890</i>	<i>Feb 2-1898</i>			
	12	<i>APRIL 19, 1908</i>	<i>Oct 12-1908</i>	<i>Duplicate</i>		

Transferred from: **PHILADELPHIA** Transferred to:

Died: *Dec 29-14* Bureau notified: **FEB 12 1915**

Remarks:

Former Roll No. *25* 6-679

NAME: *Huntt Jacob L.* (3-P. A. 2.)

Certificate No. *1053575* ARMY INVALID. **DEAD** Law: *Act of May 11, 1912* ~~ACT OF FEB. 6, 1907~~

Service: *1st Lt K-1 NY V I 2nd Capt A-1 Battery NY Vet V.I.*

Disability:

ISSUES.				ISSUES.			
CLASS.	RATE.	DATE OF COMMENCEMENT.	DATE OF CERTIFICATE.	CLASS.	RATE.	DATE OF COMMENCEMENT.	DATE OF CERTIFICATE.
<i>Reis</i>	<i>15</i>	<i>18 Feb 07</i>	<i>20 May 07</i>				
<i>Dis</i>	<i>5</i>	<i>10 Feb 11</i>	<i>20 Feb 11</i>				
<i>Reis</i>	<i>30</i>	<i>21 1912</i>	<i>SEP 23 1912</i>				

Transferred from: **NEW YORK, N. Y.** Transferred to:

Died: *June 22, 1915* Bureau notified: **AUG 16 1915** Check No. *8,987,422* Dated **AUG 4 1915** Canceled.

Remarks:

Former Roll No. Home:

NAME: 576 Hester J Hunt				Certificate No. 458686											
Last paid to: NOV 4 1909				Rate: 12				Remarks: ACT OF APRIL 1908							
Yr.	Qr.	Day.	Amount.	Yr.	Qr.	Day.	Amount.	Yr.	Qr.	Day.	Amount.	Yr.	Qr.	Day.	Amount.
1907.	1			1911.	1	4	36	1915.	1	4		1919.	1		
	2				2	4	36		2				2		
	3				3	4	36		3				3		
	4				4	4	36		4				4		
1908.	1			1912.	1	5	36	1916.	1			1920.	1		
	2				2	4	36		2				2		
	3				3	5	36		3				3		
	4				4	4	36		4				4		
1909.	1			1913.	1	4	36	1917.	1			1921.	1		
	2				2	4	36		2				2		
	3				3	4	36		3				3		
	4				4	4	36		4				4		
1910.	1	4	36	1914.	1		36	1918.	1			1922.	1		
	2	4	36		2	4	36		2				2		
	3	4	36		3	4	36		3				3		
	4	4	36		4	4	36		4				4		

NAME: Jacob S. Hunt				Certificate No. 1053525											
Last paid to: 25 30				Rate: 25 30				Remarks: ACT MAY 11, 1912							
Yr.	Qr.	Day.	Amount.	Yr.	Qr.	Day.	Amount.	Yr.	Qr.	Day.	Amount.	Yr.	Qr.	Day.	Amount.
1907.	1			1911.	1	10	45	1915.	1	4	90	1919.	1		
	2	6	760		2	8	39		2	4	90		2		
	3	14	45		3	8	60		3	4	90		3		
	4	6	45		4	9	60		4	4	90		4		
1908.	1	11	45	1912.	1	9	60	1916.	1			1920.	1		
	2	9	45		2	9	60		2				2		
	3	12	45		3	10	79		3				3		
	4	10	45		4	14	50		4				4		
1909.	1	11	45	1913.	1	4		1917.	1			1921.	1		
	2	7	45		2	4			2				2		
	3	10	45		3	4			3				3		
	4	10	45		4	4	90		4				4		
1910.	1	9	45	1914.	1	4	90	1918.	1			1922.	1		
	2	7	45		2	4	90		2				2		
	3	6	45		3	4	90		3				3		
	4	10	45		4	4	90		4				4		

(S-P. A. 1.)

NAME: *Hutt James* Act of May 11, 1912

Certificate No. *328885* ARMY INVALID. Law: ~~ACT OF FEB. 6, 1907~~

Service: *Pvt 137 N.Y. Inf*

Disability:

ISSUES.

CLASS.	RATE.	DATE OF COMMENCEMENT.	DATE OF CERTIFICATE.	CLASS.	RATE.	DATE OF COMMENCEMENT.	DATE OF CERTIFICATE.
<i>Res.</i>	<i>12</i>	<i>16 Feb. 07</i>	<i>12 Mar 17</i>	<i>40</i>		<i>JUN 10 1918</i>	
	<i>18</i>		<i>24</i>				
<i>INCORP.</i>	<i>24</i>	<i>Sept. 14-1914</i>	<i>Oct. 12-1914</i>				
<i>Fees:</i>	<i>30</i>	<i>Sept. 11-1919</i>					

Died: *Dec. 3, 1918* Bureau notified: *DEC 20 1918*

Remarks: *Accrued order dated May 20/19 payable to widow Mary Jane*

Transferred from: *NEW YORK, N. Y.* Transferred to:

Former Roll No. Home:

MAY 24 1919

(S-P. A. 2.)

NAME: *Mrs Mary Jane* ACT OF MAY 1, 1920

Certificate No. *838574* ARMY WIDOW. Law: ACT APRIL 19, 1908
ACT SEPTEMBER 8 1916

Name of Soldier: *James*

Service: *Pvt. 137 N.Y. Inf*

ISSUES.

CLASS.	RATE.	DATE OF COMMENCEMENT.	DATE OF CERTIFICATE.	NAME.	COMMENCEMENT.	ENDING.
<i>Res</i>	<i>25</i>	<i>Dec 26-9/18</i>	<i>May 20-9/19</i>			
<i>Inc</i>	<i>30</i>	<i>May 1, 1920</i>				

Fees: *none*

GROUP 2

Transferred from: Transferred to:

Died: Bureau notified:

Remarks:

Former Roll No. Home:

MAY 2 1919 c-679

NAME: James Hutt Certificate No. 328885
 Last paid to: 12 18:24:40 Remarks: ACT MAY 11, 1912

Yr.	Qr.	Day.	Amount.	Yr.	Qr.	Day.	Amount.	Yr.	Qr.	Day.	Amount.	Yr.	Qr.	Day.	Amount.	Yr.	Qr.	Day.	Amount.
1907.	1		8 36	1911.	1		4 72	1915.	1			1919.	1			1923.	1		
	2	10	34 40		2		8 36		2				2	1/4	40.		2		
	3	14	36		3		8 36		3				3		96		3		
	4		8 36		4		9 36		4				4		GROUP 2		4		
1908.	1		8 36	1912.	1		11 36	1916.	1			1920.	1			1924.	1		
	2	11	36		2		11 36		2				2				2		
	3		8 36		3		19 51 40		3				3				3		
	4	10	36		4		11 54		4				4				4		
1909.	1		8 36	1913.	1		4	1917.	1			1921.	1			1925.	1		
	2	10	36		2		4		2				2				2		
	3		7 36		3		4		3				3				3		
	4	11	36		4		4 54		4				4				4		
1910.	1		10 36	1914.	1		4 54	1918.	1			1922.	1			1926.	1		
	2		10 36		2		4 54		2				2				2		
	3		10 56		3		4 54		3				3				3		
	4		10 36		4		54 10 60		4				4				4		

NAME: Mary Jane Cull ACT OF MAY 1, 1920 Certificate No. 268674
 Last paid to: 25 30 Remarks: ACT APRIL 19, 1908

Yr.	Qr.	Day.	Amount.	Yr.	Qr.	Day.	Amount.	Yr.	Qr.	Day.	Amount.	Yr.	Qr.	Day.	Amount.	Yr.	Qr.	Day.	Amount.
1907.	1			1911.	1			1915.	1			1919.	1		19 4 30	1923.	1		
	2				2				2				2	1/4	106 67		2		
	3				3				3				3		4 75		3		
	4				4				4				4		4 75		4		
1908.	1			1912.	1			1916.	1			1920.	1		4 75	1924.	1		11 4 30
	2				2				2				2		4 75		2		2 4 30
	3				3				3				3		90.50		3		3 4 30
	4				4				4				4		90		4		
1909.	1			1913.	1			1917.	1			1921.	1		4 90	1925.	1		
	2				2				2				2		4 90		2		
	3				3				3				3		4 90		3		
	4				4				4				4		4 90		4		
1910.	1			1914.	1			1918.	1			1922.	1		4 90	1926.	1		
	2				2				2				2		4 90		2		
	3				3				3				3		4 90		3		
	4				4				4				4				4		

Trans. to Mb.
Payment Card.

GROUP 2 PAID
TO AUG. 4, 1921

(3-P. A. 2.)

NAME: *Nutt, Mathilda.* *Act of Apr. 19, 1908.*

Certificate No. *573900* **ARMY WIDOW.** Law: *Act of June 27, 1890.*

Name of Soldier: *Charles E. Nutt,*

Service: *Pvt G 139 Ohio V. G. Infy*

ISSUES				MINORS - \$ PER MONTH ADDITIONAL		
CLASS.	RATE.	DATE OF COMMENCEMENT.	DATE OF CERTIFICATE.	NAME.	COMMENCEMENT.	ENDING.
	<i>8</i>	<i>28th March 1904</i>	<i>3rd June 1904</i>	<i>Inc 30</i>	<i>May 1, 1920</i>	
<i>Increase</i>	<i>12</i>	<i>1st April 19, 1908.</i>				
<i>"INC. 25 OCTOBER 6, 1917"</i>						
Transferred from: WASHINGTON, D. C.				Transferred to:		
Died:				Bureau notified:		
Remarks:						
Former Roll No. <i>6743.</i>						

(3-P. A. 2a)

NAME *Hutt Milly*

Certificate No. *495876* **ARMY WIDOW** Law: *Act of May 1, 1920*

Name of Soldier *Thomas G.*

Service *Pt B 62 US C V Inf*

ISSUES				MINORS, \$ PER MONTH ADDITIONAL		
CLASS	RATE	DATE OF COMMENCEMENT	DATE OF CERTIFICATE	NAME	COMMENCEMENT	ENDING
	<i>30</i>	<i>May 1, 1920</i>				
Died <i>Feb. 22, 1927</i>						
Reported <i>MAR 19 1927</i>						
Remarks:						

NAME: <i>Mathilda Null</i>		ACT OF MAY 1, 1920		Certificate No. <i>573900</i>	
Last paid to: <i>Dec. 4, 1906.</i>		<i>19-25 30</i>		Remarks:	
Yr. Qr. Day.	Amount.	Yr. Qr. Day.	Amount.	Yr. Qr. Day.	Amount.
1907. 1 8	<i>36</i>	1911. 1 6		1915. 1 4	36
1907. 2 8	<i>36</i>	1911. 2 8		1915. 2 4	36
1907. 3 11		1911. 3 8		1915. 3 4	36
1907. 4 9		1911. 4 8		1915. 4 4	36
1908. 1 7		1911. 1 7		1915. 1 4	36
1908. 2 10 30		1912. 2 7		1916. 2 4	36
1908. 3 10		1912. 3 7		1916. 3 4	36
1908. 4 10		1912. 4 4		1916. 4 4	36
1909. 1 10		1913. 1 4		1917. 1 4	36
1909. 2 10		1913. 2 4		1917. 2 4	36
1909. 3 7		1913. 3 4		1917. 3 4	36
1909. 4 10		1913. 4 4		1917. 4 4	61.13
1910. 1 6		1914. 1 4	36	1918. 1 4	75
1910. 2 6		1914. 2 4	36	1918. 2 4	75
1910. 3 6		1914. 3 4	36	1918. 3 4	75
1910. 4 6		1914. 4 4	36	1918. 4 4	75
1919. 1 4	75	1923. 1 4	90	1927. 1 4	90
1919. 2 4	75	1923. 2 4	90	1927. 2 4	30
1919. 3 4	75	1923. 3 4	90	1927. 3 4	4
1919. 4 4	75	1923. 4 4	90	1927. 4 4	4
1920. 1 4	75	1924. 1 4	90	1928. 1 4	30
1920. 2 4	75	1924. 2 4	90	1928. 2 4	30
1920. 3 4	95.50	1924. 3 4	90	1928. 3 4	30
1920. 4 4	90	1924. 4 4	90	1928. 4 4	30
1921. 1 4	90	1925. 1 4	90	1929. 1 4	4
1921. 2 4	90	1925. 2 4	90	1929. 2 4	4
1921. 3 4	90	1925. 3 4	90	1929. 3 4	4
1921. 4 4	90	1925. 4 4	90	1929. 4 4	4
GROUP 3 PAID TO JUNE 4, 1922					
Trans. to No. Payment Card.					

NAME: MILLY HUTT		Certificate No.		Act of May 1, 1920	
Rate-- 30		495876		20 SEPTEMBER 8, 1918	
				GROUP - 2	
	1923	1924	1925	1926	1927
JANUARY		4 30	4 30	4 30	4 30
FEBRUARY		4 30	4 30	4 30	4 30
MARCH		4 30	4 30	4 30	4 30
APRIL	4	4 30	4 30	4 30	4 30
MAY	4	4 30	4 30	4 30	4 30
JUNE	4 30	4 30	4 30	4 30	4 30
JULY	4 30	4 30	4 30	4 30	4 30
AUGUST	4 30	4 30	4 30	4 30	4 30
SEPTEMBER	4 30	4 30			
OCTOBER	4 30	4 30	4 30	4 30	
NOVEMBER	4 30	4 30	4 30	4 30	
DECEMBER	4 30	4 30	4 30	4 30	

CHECK CANCELED

Let to Ben 3/19

NAME: *John H. ...* (S-P. A. 2.)

Certificate No. *1146* **ARMY WIDOW.** Law: **ACT OF MAY 1, 1920**
19 Apr. 1908

Name of Soldier: *John H. ...*

Service: *1st Regt. ...*

ISSUES.				MINORS—\$2 PER MONTH ADDITIONAL.		
CLASS.	RATE.	DATE OF COMMENCEMENT.	DATE OF CERTIFICATE.	NAME.	COMMENCEMENT.	ENDING.
	12	19 Apr. 1908				
INC.	20	SEPTEMBER 8, 1918				
INC.	25	OCTOBER 6, 1917				
Fees: Inc 30 May 1, 1920						

Transferred from: **TOPEKA, KANSAS.** Transferred to:

Died: Bureau notified:

Remarks:

Former Roll No. *1146* 6-679

NAME: *John H. ...* (S-P. A. 2.)

Certificate No. *1146* **ARMY WIDOW.** Law: **ACT OF MAY 1, 1920**
19 Apr. 1908

Name of Soldier: *John H. ...*

Service: *1st Regt. ...*

ISSUES.				MINORS—\$2 PER MONTH ADDITIONAL.		
CLASS.	RATE.	DATE OF COMMENCEMENT.	DATE OF CERTIFICATE.	NAME.	COMMENCEMENT.	ENDING.
	12	19 Apr. 1908	15 Feb 1876			
INC.	20	SEPTEMBER 8, 1918				
INC.	25	OCTOBER 6, 1917				
Fees: Inc 30 May 1, 1920						

Transferred from: **TOPEKA, KANSAS.** Transferred to:

Died: Bureau notified:

Remarks:

Former Roll No. *1146* 6-679

NAME: <i>Miley Hunt</i>				Certificate No. <i>44-876</i>			
Last paid to: <i>85-30</i>				Remarks: <i>ACT OF MAY 1, 1920 19 Apr. 1908</i>			
Yr. Qr. Day. Amount.	Yr. Qr. Day. Amount.	Yr. Qr. Day. Amount.	Yr. Qr. Day. Amount.	Yr. Qr. Day. Amount.	Yr. Qr. Day. Amount.	Yr. Qr. Day. Amount.	Yr. Qr. Day. Amount.
1907. 1 1 36	1911. 1 10 36	1915. 1 4 36	1919. 1 4 75	1923. 1 9 4 30	1927. 1 1 36		
1907. 2 1 36	1911. 2 11 36	1915. 2 4 36	1919. 2 4 75	1923. 2 10 4 30	1927. 2 2 36		
1907. 3 1 36	1911. 3 11 36	1915. 3 4 36	1919. 3 4 75	1923. 3 11 4 30	1927. 3 3 36		
1907. 4 1 36	1911. 4 11 36	1915. 4 4 36	1919. 4 4 75	1923. 4 12 4 30	1927. 4 4 36		
1908. 1 1 36	1912. 1 11 36	1916. 1 4 36	1920. 1 4 75	1924. 1 3 1 4 30	1928. 1 1 36		
1908. 2 1 36	1912. 2 11 36	1916. 2 4 36	1920. 2 4 75	1924. 2 2 4 30	1928. 2 2 36		
1908. 3 1 36	1912. 3 24 36	1916. 3 4 36	1920. 3 4 90.50	1924. 3 3 4 30	1928. 3 3 36		
1908. 4 1 36	1912. 4 12 36	1916. 4 4 36	1920. 4 4 90	1924. 4 4 30	1928. 4 4 36		
1909. 1 1 60	1913. 1 4 36	1917. 1 4 60	1921. 1 4 90	1925. 1 1 36	1929. 1 1 36		
1909. 2 1 60	1913. 2 4 36	1917. 2 4 60	1921. 2 4 90	1925. 2 2 36	1929. 2 2 36		
1909. 3 1 60	1913. 3 4 36	1917. 3 4 60	1921. 3 4 90	1925. 3 3 36	1929. 3 3 36		
1909. 4 1 60	1913. 4 4 36	1917. 4 4 60	1921. 4 4 90	1925. 4 4 36	1929. 4 4 36		
1910. 1 1 36	1914. 1 4 36	1918. 1 4 75	1922. 1 4 90	1926. 1 1 36	1930. 1 1 36		
1910. 2 1 36	1914. 2 4 36	1918. 2 4 75	1922. 2 4 90	1926. 2 2 36	1930. 2 2 36		
1910. 3 1 36	1914. 3 4 36	1918. 3 4 75	1922. 3 4 90	1926. 3 3 36	1930. 3 3 36		
1910. 4 1 36	1914. 4 4 36	1918. 4 4 75	1922. 4 4 90	1926. 4 4 36	1930. 4 4 36		
				Trans. to Mp. Payment Card.			
				GROUP 2 PAID TO AUG. 4, 1927			

NAME: <i>Miley Hunt</i>				Certificate No. <i>44-876</i>			
Last paid to: <i>85-30</i>				Remarks: <i>ACT OF MAY 1, 1920, 19 Apr. 1908</i>			
Yr. Qr. Day. Amount.	Yr. Qr. Day. Amount.	Yr. Qr. Day. Amount.	Yr. Qr. Day. Amount.	Yr. Qr. Day. Amount.	Yr. Qr. Day. Amount.	Yr. Qr. Day. Amount.	Yr. Qr. Day. Amount.
1907. 1 1 36	1911. 1 10 36	1915. 1 4 36	1919. 1 4 75	1923. 1 9 4 30	1927. 1 1 36		
1907. 2 1 36	1911. 2 11 36	1915. 2 4 36	1919. 2 4 75	1923. 2 10 4 30	1927. 2 2 36		
1907. 3 1 36	1911. 3 16 36	1915. 3 4 36	1919. 3 4 75	1923. 3 11 4 30	1927. 3 3 36		
1907. 4 1 36	1911. 4 11 36	1915. 4 4 36	1919. 4 4 75	1923. 4 12 4 90	1927. 4 4 36		
1908. 1 1 36	1912. 1 10 36	1916. 1 4 36	1920. 1 4 75	1924. 1 3 1 4 30	1928. 1 1 36		
1908. 2 1 36	1912. 2 11 36	1916. 2 4 36	1920. 2 4 75	1924. 2 2 4 30	1928. 2 2 36		
1908. 3 1 36	1912. 3 13 36	1916. 3 4 36	1920. 3 4 90	1924. 3 3 4 30	1928. 3 3 36		
1908. 4 1 36	1912. 4 12 36	1916. 4 4 36	1920. 4 4 90	1924. 4 4 30	1928. 4 4 36		
1909. 1 1 60	1913. 1 4 36	1917. 1 4 60	1921. 1 4 90	1925. 1 1 36	1929. 1 1 36		
1909. 2 1 60	1913. 2 4 36	1917. 2 4 60	1921. 2 4 90	1925. 2 2 36	1929. 2 2 36		
1909. 3 1 60	1913. 3 4 36	1917. 3 4 60	1921. 3 4 90	1925. 3 3 36	1929. 3 3 36		
1909. 4 1 60	1913. 4 4 36	1917. 4 4 60	1921. 4 4 90	1925. 4 4 36	1929. 4 4 36		
1910. 1 1 36	1914. 1 4 36	1918. 1 4 75	1922. 1 4 90	1926. 1 1 36	1930. 1 1 36		
1910. 2 1 36	1914. 2 4 36	1918. 2 4 75	1922. 2 4 90	1926. 2 2 36	1930. 2 2 36		
1910. 3 1 36	1914. 3 4 36	1918. 3 4 75	1922. 3 4 90	1926. 3 3 36	1930. 3 3 36		
1910. 4 1 36	1914. 4 4 36	1918. 4 4 75	1922. 4 4 90	1926. 4 4 36	1930. 4 4 36		
				GROUP 2 PAID TO AUG. 4, 1927			

NAME: **Hutt, Rachel** (2-P. A. 2a)

Certificate No. **420082** **ARMY WIDOW** Law: **20 SEPTEMBER 8, 1916**

Name of Soldier: **Emanuel** Law: **Act of May 1, 1920**

Service: **Pt E 1 Wisconsin Vol Cav**

ISSUES				MINORS, \$ PER MONTH ADDITIONAL		
CLASS	RATE	DATE OF COMMENCEMENT	DATE OF CERTIFICATE	NAME	COMMENCEMENT	ENDING
	30	May 1, 1920				

Died: **Oct. 28, 1927**

Reported: **JAN 8 1928**

Remarks:

NAME: *Arthur Sullivan* (2-P. A. 1.)

Certificate No. **424015** **ARMY INVALID.** Law: **ACT OF MAY 11, 1912.**

Service: *Co. 1st Cavalry Regt. 1st Div.* Law: **ACT FEB. 6, 1907.**

Disability:

ISSUES.			
CLASS.	RATE.	DATE OF COMMENCEMENT.	DATE OF CERTIFICATE.
15	30	15 July 1912	15 July 1913
18	22	14 Nov 1912	14 Nov 1913
		ACT OF MAY 11, 1912.	
		15 July 1912	15 July 1913
		14 Nov 1912	14 Nov 1913
		40 JUN 10 1918	

Fees:

Transferred from: **TOPEKA, KANSAS.** Transferred to: **Group 2 to Group 3**

Died: **Nov 3/1919** Buried: **Nov 10 1919** **NCV -4 1915**

Remarks: **check #1157364 for \$72. dated 11/15 made payable to Mrs. W.H.*

Former Roll No. **JUN 27 1890** Home *20. H 10/4/16*

NAME RACHEL HUTT

Certificate No.

Act of May 1, 1920

Fees 420082

GROUP 2

RATE--	30											
	1923	1924	1925	1926	1927	1928	1929	1930	1931	1932	1933	1934
JANUARY	4 30	4 30	4 30	4 30	4 30							
FEBRUARY	4 30	4 30	4 30	4 30	4 30							
MARCH	4 30	4 30	4 30	4 30	4 30							
APRIL	4 4 30	4 30	4 30	4 30	4 30							
MAY	4 4 30	4 30	4 30	4 30	4 30							
JUNE	4 30	4 30	4 30	4 30	4 30							
JULY	4 30	4 30	4 30	4 30	4 30							
AUGUST	4 30	4 30	4 30	4 30	4 30							
SEPTEMBER	4 30	4 30	4 30	4 30	4 30							
OCTOBER	4 30	4 30	4 30	4 30	4 30							
NOVEMBER	4 30	4 30	4 30	4 30	4 30							
DECEMBER	4 30	4 30	4 30	4 30	4 30							

CHECK CANCELED
CANCELED
CANCELED

J-3-1081 11/21

NAME: *Sullivan, Ruth*

ACT OF MAY 11, 1912

Certificate No.

Last paid for

Rate:

24 30 40

Remarks:

ACT FEB. 6, 1907

Yr. Qr. Day.	Amount.	Yr. Qr. Day.	Amount.	Yr. Qr. Day.	Amount.	Yr. Qr. Day.	Amount.	Yr. Qr. Day.	Amount.	Yr. Qr. Day.	Amount.
1907. 1		1911. 1	10	1915. 1	4 72	1919. 1	17 120 DH	1923. 1		1927. 1	
1907. 2		1911. 2		1915. 2	4 72	1919. 2	11 120 DH	1923. 2		1927. 2	
1907. 3		1911. 3		1915. 3	4 72	1919. 3	12 120 DH	1923. 3		1927. 3	
1907. 4	8	1911. 4		1915. 4	4 72 DH	1919. 4	120	1923. 4		1927. 4	
1908. 1	7	1911. 1		1915. 1	14 72	1919. 1	GROUP 3	1923. 1		1927. 1	
1908. 2		1911. 2	10	1915. 2	16 72 DH	1919. 2		1923. 2		1927. 2	
1908. 3	8	1911. 3		1915. 3	12 72	1919. 3		1923. 3		1927. 3	
1908. 4		1911. 4	12 120	1915. 4	12 72 DH	1919. 4		1923. 4		1927. 4	
1909. 1	10	1911. 1		1915. 1	110 72 DH	1919. 1		1923. 1		1927. 1	
1909. 2	10	1911. 2		1915. 2	8 72 DH	1919. 2		1923. 2		1927. 2	
1909. 3	11	1911. 3	4 72 22	1915. 3	13 79 DH	1919. 3		1923. 3		1927. 3	
1909. 4	11	1911. 4	4 72	1915. 4	12 90 DH	1919. 4		1923. 4		1927. 4	
1910. 1	10	1911. 1	4 72	1915. 1	14 90 DH	1919. 1		1923. 1		1927. 1	
1910. 2	10	1911. 2	4 72	1915. 2	13 90 DH	1919. 2		1923. 2		1927. 2	
1910. 3	10	1911. 3	4 72	1915. 3	13 118	1919. 3		1923. 3		1927. 3	
1910. 4		1911. 4	4 72	1915. 4	13 120 DH	1919. 4		1923. 4		1927. 4	

NAME: *Hutt, Sullivan* (S-P. A. L.)

Certificate No. *424075* ARMY INVALID. Law: *act may*

Service: *act may*

Disability: **Transferred from Group 2 to Group 3 NOV -4 1915**

ISSUES.

CLASS.	RATE.	DATE OF COMMENCEMENT.	DATE OF CERTIFICATE.	CLASS.	RATE.	DATE OF COMMENCEMENT.	DATE OF CERTIFICATE.
				<i>24 to</i>		<i>NOV 4- 1915</i>	

Fees:

Transferred from: Transferred to:

Died: Bureau notified:

Remarks:

Former Roll No. Home:

6-661

NAME: *Hutt Thomas* (S-P. A. L.)

Certificate No. *1143491* ARMY INVALID. Law: *WEST ALBANY, N.Y.*

Service: *1st Sgt. 12th Co. US Coast Art'y*

Disability: *Skinner's indication*

ISSUES.

CLASS.	RATE.	DATE OF COMMENCEMENT.	DATE OF CERTIFICATE.	CLASS.	RATE.	DATE OF COMMENCEMENT.	DATE OF CERTIFICATE.
<i>Orig</i>		<i>22 Apr 1908</i>	<i>20 Feb 1908</i>				

Fees:

Transferred from: *WEST ALBANY, N.Y.* Transferred to:

Died: Bureau notified:

Remarks: *Re-listed on Aug 27, 1909 for service in 118 Co. Coast Art'y B.O. Aug 27 1909*

Former Roll No. *5239 Gen Law* Home:

6-661

NAME:				Certificate No.											
				GROUP 2											
Last paid to:		Rate:		Remarks:											
Yr.	Qr.	Day.	Amount.	Yr.	Qr.	Day.	Amount.	Yr.	Qr.	Day.	Amount.	Yr.	Qr.	Day.	Amount.
1907.	1			1911.	1			1915.	1			1919.	1		
	2				2				2				2		
	3				3				3				3		
	4				4				4				4		
1908.	1			1912.	1			1916.	1			1920.	1		
	2				2				2				2		
	3				3				3				3		
	4				4				4				4		
1909.	1			1913.	1			1917.	1			1921.	1		
	2				2				2				2		
	3				3				3				3		
	4				4				4				4		
1910.	1			1914.	1			1918.	1			1922.	1		
	2				2				2				2		
	3				3				3				3		
	4				4				4				4		

NAME: <i>Thomas Hutt</i>				Certificate No. <i>1143491</i>											
Last paid to: <i>Aug 4 1908</i>				Rate: <i>6</i>											
						Remarks: <i>Dropped; resubstituted</i>									
Yr.	Qr.	Day.	Amount.	Yr.	Qr.	Day.	Amount.	Yr.	Qr.	Day.	Amount.	Yr.	Qr.	Day.	Amount.
1907.	1			1911.	1			1915.	1			1919.	1		
	2				2				2				2		
	3				3				3				3		
	4				4				4				4		
1908.	1			1912.	1			1916.	1			1920.	1		
	2				2				2				2		
	3				3				3				3		
	4		<i>13/18 ✓</i>		4				4				4		
1909.	1		<i>16/18 ✓</i>	1913.	1			1917.	1			1921.	1		
	2		<i>7/18 ✓</i>		2				2				2		
	3		<i>9/17 ✓</i>		3				3				3		
	4		<i>6/17 ✓</i>		4				4				4		
	1		<i>GROUP 2</i>		1				1				1		
1910.	2			1914.	2			1918.	2			1922.	2		
	3				3				3				3		
	4				4				4				4		

NAME: *Hutt, William H.*

400

(S-P.A.L.)
2482

Certificate No. *H32,925*

ARMY INVALID.

Law: ACT OF MAY 11, 1918.
~~ACT OF FEB 6 1907~~

Service: *Pt. G, 8th U. S. Inf*

Disability:

ISSUES.

CLASS.	RATE	DATE OF COMMENCEMENT.	DATE OF CERTIFICATE.	CLASS.	RATE	DATE OF COMMENCEMENT.	DATE OF CERTIFICATE.
REINSTATE	12	Aug 19/09	Sept 1/09	INCREASE	15 ³⁰	Aug 18/13	} Oct-17/13
"	13	May 16/12	June 22/12		19	Aug 18/17	
					22 ³⁰	Aug 18/22	

Fees:

Transferred from: *PHILADELPHIA PA.*

Transferred to:

Died: *April 12, 1917.* **MAY 15 1917**

Check No. *4133536* Dated *MAY 4 1917* Canceled.

Remarks: *FROM GENERAL LAW*

Former Roll No. *66*

Home:

NAME: 400

William H. Rutt

Certificate No. 1132,925

Last paid to:

2482

Rate: ~~8 1/2~~ 13⁵⁰:15⁵⁰

Remarks: ACT OF MAY 11, 1912.

Yr.	Qr.	Day.	Amount.	Yr.	Qr.	Day.	Amount.	Yr.	Qr.	Day.	Amount.	Yr.	Qr.	Day.	Amount.	Yr.	Qr.	Day.	Amount.
1907.		1		1911.	1	4	88	1915.	1	4	46 ⁵⁰	1919.	1			1923.	1		
		2			2	4	88		2	4	46 ⁵⁰		2				2		
		3			3	4	88		3	4	46 ⁵⁰		3				3		
		4			4	4	88		4	4	46 ⁵⁰		4				4		
1908.		1		1912.	1	5	.36	1916.	1	4	46 ⁵⁰	1920.	1			1924.	1		
		2			2	4	.36		2	4	46 ⁵⁰		2				2		
		3			3	5	.39 ⁹⁰		3	4	46 ⁵⁰		3				3		
		4			4	4	45 ⁵⁰		4	4	46 ⁵⁰		4				4		
1909.		1		1913.	1	4	40 ⁵⁰	1917.	1	4	46 ⁵⁰	1921.	1			1925.	1		
		2			2	4	40 ⁵⁰		2	4	46 ⁵⁰		2				2		
		3			3	4	40 ⁵⁰		3	4	46 ⁵⁰		3				3		
		4	4 34-		4	4	40 ⁵⁰		4	Inc. V			4				4		
1910.		1	4 38	1914.	1	4	46 ⁵⁰	1918.	1			1922.	1			1926.	1		
		2	4 38		2	4	46 ⁵⁰		2				2				2		
		3	4 38		3	4	46 ⁵⁰		3				3				3		
		4	4 38		4	4	46 ⁵⁰		4				4	Inc.			4		

NAME: *Scott, Oscar*
 Certificate No. *179,260*
 SERVICE: *2. m. 3. cl. 20. S. S. Detroit, Wilmington, Montgomery and Atlanta.*
 Disabling: *Epilepsy*
 Law: ACT OF JUNE 5, 1920
 "REGULAR ESTABLISHMENT"

NAVY INVALID.

ISSUES.

CLASS.	RATE.	DATE OF COMMENCEMENT.	DATE OF CERTIFICATE.	CLASS.	RATE.	DATE OF COMMENCEMENT.	DATE OF CERTIFICATE.
<i>Chg</i>	<i>6</i>	<i>17 June 1916</i>	<i>14 July 1917</i>				
<i>*Sub</i>	<i>12</i>	<i>July 28, 1920</i>	<i>July 18, 1921</i>				

Transferred from: *\$25 to Joseph B. Hunter atty* AUG 9 1917

Transferred from: *\$20 - Joseph B. Hunter, atty* AUG 11 1921

Transferred from: **GROUP 1**

Died: _____ Bureau notified: _____
 Remarks: _____

Former Roll No. _____ Home: *JUL 26 1921*
JUL 25 1921

NAME:

Oscar Kuttel

ACT OF JUNE 5, 1926

Certificate No. *1179260*

Last paid to:

Rate:

6 12

Remarks:

"REGULAR ESTABLISH'T"

Yr. Qr. Day.	Amount.	Yr. Qr. Day.	Amount.	Yr. Qr. Day.	Amount.	Yr. Qr. Day.	Amount.	Yr. Qr. Day.	Amount.	Yr. Qr. Day.	Amount.
1907. 1		1911. 1		1915. 1		1919. 1	<i>4 18</i>	1923. 2	<i>9 4 24</i>	1927. 1	
1907. 2		1911. 2		1915. 2		1919. 2	<i>4 18</i>	1923. 2	<i>9 4 12</i>	1927. 2	
1907. 3		1911. 3		1915. 3		1919. 3	<i>4 18</i>	1923. 3	<i>1 4 12</i>	1927. 3	
1907. 4		1911. 4		1915. 4		1919. 4	<i>4 18</i>	1923. 4	<i>1 4</i>	1927. 4	
1908. 1		1912. 1		1916. 1		1920. 1	<i>4 18</i>	1924. 1	<i>2 4</i>	1928. 1	
1908. 2		1912. 2		1916. 2		1920. 2	<i>4 18</i>	1924. 2		1928. 2	
1908. 3		1912. 3		1916. 3		1920. 3	<i>4 18</i>	1924. 3		1928. 3	
1908. 4		1912. 4		1916. 4		1920. 4	<i>4 18</i>	1924. 4		1928. 4	
1909. 1		1913. 1		1917. 1		1921. 1	<i>4 18</i>	1925. 1		1929. 1	
1909. 2		1913. 2		1917. 2		1921. 2	<i>4 18</i>	1925. 2		1929. 2	
1909. 3		1913. 3		1917. 3	<i>973-40</i>	1921. 3	<i>4 18</i>	1925. 3		1929. 3	
1909. 4		1913. 4		1917. 4	<i>4 18</i>	1921. 4	<i>4 36</i>	1925. 4		1929. 4	
1910. 1		1914. 1		1918. 1	<i>4 18</i>	1922. 1	<i>4 36</i>	1926. 1		1930. 1	
1910. 2		1914. 2		1918. 2	<i>4 18</i>	1922. 2	<i>4 36</i>	1926. 2		1930. 2	
1910. 3		1914. 3		1918. 3	<i>4 18</i>	1922. 3	<i>4 36</i>	1926. 3		1930. 3	
1910. 4		1914. 4		1918. 4	<i>4 18</i>	1922. 4	<i>4 18</i>	1926. 4		1930. 4	

Trans. to No. Payment Card.

GROUP 1 PAID
40 JULY 4, 1922

NAME: **Huttelmaier George W.** (S-P. A. 1.)

Certificate No. **1197118** | **ARMY INVALID.** | Law: **ACT OF JUNE 5, 1920**

Service: **Pvt Btry I 5th U S Art**

Disability:

ISSUES.

CLASS.	RATE.	DATE OF COMMENCEMENT.	DATE OF CERTIFICATE.	CLASS.	RATE.	DATE OF COMMENCEMENT.	DATE OF CERTIFICATE.
Orig	15	Sept 24 1920	Jan 10 1922				

From: **\$10 P. Samuel Rigney / 30/22**

GROUP 2

Transferred from: | Transferred to:

Died: | Bureau notified:

Remarks:

Former Roll No. | Home: **JAN 19 1922** 6-001

NAME **Huttenberger, Charles.** (S-P. A. 1.)

Certificate No. **7239** | **ARMY INVALID** | Law: **Indian Wars.**

Service: **Pt Troop A 1 U S Cav**

Disability:

CLASS	RATE	DATE OF COMMENCEMENT	DATE OF CERTIFICATE	HOMES—Admitted	Discharged	Died	Rep
	20	March 4 1917				9-26-1926	OCT 4 - 1926

TRANSFERRED TO SECT. I. DEC - 8 1924
 XCICA 18866779-12/4/24 - cancelled

Sept 26 1926 Accrued order dated MAR 5 1928
 payable to widow *Eliza A Huttenberger*
 437 Second St S E
 Washington D. C.

NAME: **GEORGE W. HUTTBLMAIER**

Certificate No. **1197118**

Last paid to:

Rate:

15

Remarks:

ACT OF JUNE 5, 1920

Yr. Qr. Day.	Amount.	Yr. Qr. Day.	Amount.	Yr. Qr. Day.	Amount.	Yr. Qr. Day.	Amount.	Yr. Qr. Day.	Amount.	Yr. Qr. Day.	Amount.
1907. 1		1911. 1		1915. 1		1919. 1	2 4 15	1923. 1	1 4 15	1927. 1	
1907. 2		1911. 2		1915. 2		1919. 2	0 4 15	1923. 2	2 4 15	1927. 2	
1907. 3		1911. 3		1915. 3		1919. 3	11 4 15	1923. 3	3 4 15	1927. 3	
1907. 4		1911. 4		1915. 4		1919. 4	12 4 15	1923. 4	4	1927. 4	
1908. 1		1912. 1		1916. 1		1920. 1	1 4 15	1924. 1	1 4 15	1928. 1	
1908. 2		1912. 2		1916. 2		1920. 2	2 4 15	1924. 2	2 4 15	1928. 2	
1908. 3		1912. 3		1916. 3		1920. 3	3 4 15	1924. 3	3 4 15	1928. 3	
1908. 4		1912. 4		1916. 4		1920. 4	4	1924. 4	4	1928. 4	
1909. 1		1913. 1		1917. 1		1921. 1	1	1925. 1	1	1929. 1	
1909. 2		1913. 2		1917. 2		1921. 2	2	1925. 2	2	1929. 2	
1909. 3		1913. 3		1917. 3		1921. 3	3	1925. 3	3	1929. 3	
1909. 4		1913. 4		1917. 4		1921. 4	4	1925. 4	4	1929. 4	
1910. 1		1914. 1		1918. 1		1922. 1	6 45	1926. 1	6 45	1930. 1	
1910. 2		1914. 2		1918. 2		1922. 2	4 45	1926. 2	4 45	1930. 2	
1910. 3		1914. 3		1918. 3		1922. 3	4 45	1926. 3	4 45	1930. 3	
1910. 4		1914. 4		1918. 4		1922. 4	4 45	1926. 4	4 45	1930. 4	

Ref. to No. Payment Card.

NAME

CHARLES HUTTENBERGER

Certificate No.

Fee

7239

INDIAN WARS

GROUP 3

RATE-	20	20	20	30	1923	1924	1925	1926	1927	1928	1929	1930	1931	1932	1933	1934
JANUARY		4	6	4	4	4	4	4								
FEBRUARY		4	4	4	4	4	4	4								
MARCH		4	5	4	4	4	4	4								
APRIL		4	4	4	4	4	4	4								
MAY		4	4	4	4	4	4	4								
JUNE		4	4	4	4	4	4	4								
JULY	4	4	4	4	4	4	4	4								
AUGUST	4	4	4	4	4	4	4	4								
SEPTEMBER	4	4	4	4	4	4	4	4								
OCTOBER	4	4	4	4	4	4	4	4								
NOVEMBER	4	4	4	4	4	4	4	4								
DECEMBER	4	4	4	4	4	4	4	4								

R
 16-15-83 TO DATE OF DEATH

* 11. U.S.H.

NAME: *Huttenberger Charles* (3-P. A. 1.)

Certificate No. *7.239* ARMY INVALID. Law: *INDIAN WARS* *Mch 4 1917*

Service: *Co. Troop A. 1st U.S. Cav*

Disability:

ISSUES.

CLASS.	RATE.	DATE OF COMMENCEMENT.	DATE OF CERTIFICATE	CLASS.	RATE.	DATE OF COMMENCEMENT.	DATE OF CERTIFICATE.
		<i>Aug 20</i>	<i>Mch 4. 1917</i>				<i>Feb 7. 1918</i>

Fee: *Lloyd Wendhal \$25. pd 3/6/18*

Transferred from: **GROUP 3** Transferred to:

Died: Bureau notified:

Remarks: *Deduct subsequent pay to under cert 908.210 P.E.*

Former Roll No. **FEB 20 1918** Home:

6-601

NAME: *Huttenberger Charles* (3-P. A. 1.)

Certificate No. *908.210* ARMY INVALID. Law: *Regular Establishment.*

Service: *Co. Troop A. 1st U.S. Cav*

Disability: *Wound and resulting disease of heart.*

ISSUES.

CLASS.	RATE.	DATE OF COMMENCEMENT.	DATE OF CERTIFICATE.	CLASS.	RATE.	DATE OF COMMENCEMENT.	DATE OF CERTIFICATE.
	<i>10.15</i>	<i>Sept. 18 49</i>	<i>20. Nov. 18 49</i>				

Fee:

Transferred from: **WASHINGTON, D. C.** Transferred to:

Died: Bureau notified: **FEB 23 1918**

Remarks: *Dropped to allow under Indian Wars, Orig. cert. 7239*

Former Roll No. *1683.* Home:

6-601

NAME: <i>Charles Huttenberger</i>												Certificate No. <i>7.239</i>													
Last paid to: <i>3-4-1918</i> Rate: <i>20</i>						Remarks: INDIAN WARS																			
Yr.	Qr.	Day.	Amount.	Yr.	Qr.	Day.	Amount.	Yr.	Qr.	Day.	Amount.	Yr.	Qr.	Day.	Amount.	Yr.	Qr.	Day.	Amount.						
1907.	1			1911.	1			1915.	1			1919.	1	4	60	1923.	2	9	4	60	1927.	1			
	2				2				2				2	4	60		3	0	4	20		2			
	3				3				3				3	4	60		4	1	4			3			
	4				4				4				4	4	60		1	2	4			4			
1908.	1			1912.	1			1916.	1			1920.	1	4	60	1924.	1	1	4		1928.	1			
	2				2				2				2	4			2	2	4	20		2			
	3				3				3				3	4	60		3	3	4			3			
	4				4				4				4	4	60		4	4	20			4			
1909.	1			1913.	1			1917.	1			1921.	1	4	60	1925.	1	5	4	20	1929.	1			
	2				2				2				2	4	60		2	6	4			2			
	3				3				3				3	4	60		3					3			
	4				4				4				4	4	60		4					4			
1910.	1			1914.	1			1918.	1			1922.	1	4	60	1926.	1				1930.	1			
	2				2				2	4	60		2	4	60		2					2			
	3				3				3	4	60		3	4	60		3					3			
	4				4				4	4	60		4	4	60		4					4			

Fe. T
3/18/90.
T 18 30

GROUP 3 PAID
JUNE 4, 1922

Trans. to No. Payment Card.

NAME: <i>Charles Huttenberger</i>												Certificate No. <i>705.210</i>													
Last paid to: Dec. 4, 1906. Rate: <i>10</i>						Remarks: REGULAR ESTABLISHMENT.																			
Yr.	Qr.	Day.	Amount.	Yr.	Qr.	Day.	Amount.	Yr.	Qr.	Day.	Amount.	Yr.	Qr.	Day.	Amount.	Yr.	Qr.	Day.	Amount.						
1907.	1		5	1911.	1		6	1915.	1		4 30	1919.	1			1923.	1			1927.	1				
	2		6		2		6		2		4 30		2				2					2			
	3		6		3		5		3		4 30		3				3					3			
	4		5		4		5		4		4 30		4				4					4			
1908.	1		5	1912.	1		5	1916.	1		4 30	1920.	1			1924.	1			1928.	1				
	2		5		2		5		2		4 30		2				2					2			
	3		5		3		5		3		4 30		3				3					3			
	4		5		4		4		4		4 30		4				4					4			
1909.	1		5	1913.	1		4	1917.	1		4 30	1921.	1			1925.	1			1929.	1				
	2		5		2		4		2		4 30		2				2					2			
	3		7		3		4		3		4 30		3				3					3			
	4		6		4		30		4		4 30		4				4					4			
1910.	1		5	1914.	1		4 30	1918.	1		4 30	1922.	1			1926.	1			1930.	1				
	2		6		2		4 30		2				2				2					2			
	3		6		3		4 30		3		GROUP 3		3				3					3			
	4		6		4		4 30		4				4				4					4			

Dropped - See Indian Wars.

NAME: *Huttenbocker, Michael* (3-P. A. 1.)
 Certificate No. *156,094* ARMY INVALID. Law: *169,890*
 Service: *C + Cpl. 2-100-072* ACT MAY 11, 1912
 Disability:

ISSUES.

CLASS.	RATE.	DATE OF COMMENCEMENT.	DATE OF CERTIFICATE.	CLASS.	RATE.	DATE OF COMMENCEMENT.	DATE OF CERTIFICATE.
Reis.	20	18 Apr 07	11 Jan 08				
Reis.	30	5 Dec 12	3 June 13				

Fees:

Transferred from: *Columbus.* Transferred to: *Oak Harbor O.*
 Died: *Nov. 5 1915* Bureau notified: **DEC 9 1915** *3-1081*
 Remarks:

Former Roll No. *2776-02* Home:

6-591

NAME: **HUTTENHOW, ANNA E.** (3-P. A. 2a)
 Certificate No. **700,920** ARMY WIDOW Law: **Act of May 1, 1920**
 Name of Soldier: *William*
 Service: **Corp B 11Mo Inf** 6-597A

ISSUES				MINORS, \$..... PER MONTH ADDITIONAL		
CLASS	RATE	DATE OF COMMENCEMENT	DATE OF CERTIFICATE	NAME	COMMENCEMENT	ENDING
	30	May 1, 1920				

Died: *April 17, 1923*
 Reported: *MAY 17 1923*
 Remarks:

NAME: <i>Michael Huttenbocker</i>						Certificate No. <i>156,094</i>									
Act of May 11, 1912						Remarks: <i>169,890</i>									
Last paid to: <i>12 - DEC 1 - 1907</i>						Rate: <i>30-30-</i>									
Yr.	Qr.	Day.	Amount.	Yr.	Qr.	Day.	Amount.	Yr.	Qr.	Day.	Amount.	Yr.	Qr.	Day.	Amount.
1907.	1			1911.	1		<i>10 60</i>	1915.	1		<i>4 90</i>	1919.	1		
	2				2		<i>10 60</i>		2		<i>4 90</i>		2		
	3				3		<i>11 60</i>		3		<i>4 90</i>		3		
	4				4		<i>11 60</i>		4		<i>4 90</i>		4		
	1		<i>9 120.27</i>		1		<i>11 60</i>		1		GROUP 3		1		
1908.	2		<i>9 60</i>	1912.	2		<i>60</i>	1916.	2			1920.	2		
	3		<i>9 60</i>		3		<i>11 60</i>		3				3		
	4		<i>9 60</i>		4		<i>4</i>		4				4		
	1		<i>11 60</i>		1		<i>4 60</i>		1				1		
1909.	2			1913.	2		<i>4</i>	1917.	2			1921.	2		
	3		<i>11 60</i>		3		<i>4 90 R</i>		3				3		
	4		<i>1 60</i>		4		<i>4</i>		4				4		
	1		<i>11 60</i>		1		<i>4 90</i>		1				1		
1910.	2			1914.	2		<i>4 90</i>	1918.	2			1922.	2		
	3		<i>10 60</i>		3		<i>4 90</i>		3				3		
	4		<i>12 60</i>		4		<i>4 90</i>		4				4		

NAME: ANNA E. HUTTENHOW.												
Certificate No. 700920												
Act of May 1, 1920												
GROUP 1												
RATE-	30											
	1923	1924	1925	1926	1927	1928	1929	1930	1931	1932	1933	1934
JANUARY												
FEBRUARY												
MARCH		<i>4</i>										
APRIL		<i>4</i>										
MAY		<i>4</i>										
JUNE												
JULY												
AUGUST												
SEPTEMBER												
OCTOBER												
NOVEMBER												
DECEMBER												

CHECK CANCELED
GROUP 1.

(3-P. A. 2.)

NAME: *Huttenhow Anna E* ACT OF MAY 1, 1920 *3629 a*

Certificate No. *700970* ARMY WIDOW. Law: *Act of April 19, 1908.*

Name of Soldier: *William*

Service: *Coop B 11 Mo Inf*

71 ISSUES. MINORS—\$2 PER MONTH ADDITIONAL.

CLASS.	RATE.	DATE OF COMMENCEMENT.	DATE OF CERTIFICATE.	NAME.	COMMENCEMENT.	ENDING.
<i>Orig 12</i>		<i>Jan 9 0</i>	<i>23 April 1910</i>			
<i>INC 20</i>		<i>SEP 8 1916</i>	<i>SEP 27 1916</i>			
<i>INC 25</i>		<i>OCTOBER 6, 1917</i>				
		<i>Inc 30 May 1, 1920</i>				

Transferred from: *DES MOINES* Transferred to:

Died: Bureau notified:

Remarks: *Marshalltown Ia Station A*

Former Roll No. *75604* *OCT 3 1918*

6-679

(3-P. A. 1.)

NAME: *Huttenhow William*

Certificate No. *548243* ARMY INVALID. Law: *Act of June 27, 1890.*

Service: *Coop B 11 Mo Inf*

Disability:

ISSUES.

CLASS.	RATE.	DATE OF COMMENCEMENT.	DATE OF CERTIFICATE.	CLASS.	RATE.	DATE OF COMMENCEMENT.	DATE OF CERTIFICATE.
<i>Orig 12</i>		<i>8 Aug 90</i>	<i>24 Mar 91</i>				

Fees:

Transferred from: Transferred to:

Died: *Dec 30 1909* Bureau notified: *July 15 1910* *Com card of July 13-1910 as death*

Remarks: *Marshalltown Ia* *Accd dated Apr 23, 1910* *Widow Anna E*

Former Roll No. *75604* Home:

6-681

NAME: <i>Emma E. Huttenhow</i>				Certificate No. <i>700970</i>			
Last paid to: <i>Rate: 20 25 30</i>				Remarks: <i>2810 35 20 ACT OF MAY 1, 1920 W</i>			
Yr. Qr. Day.	Amount.	Yr. Qr. Day.	Amount.	Yr. Qr. Day.	Amount.	Yr. Qr. Day.	Amount.
1907. 1		1911. 1	11	1915. 1	38	1919. 1	4 75
1907. 2		1911. 2	11	1915. 2	4 36	1919. 2	4 75
1907. 3		1911. 3	11	1915. 3	4 36	1919. 3	4 75
1907. 4		1911. 4	11	1915. 4	88	1919. 4	4 75
1908. 1		1912. 1	11	1916. 1	4 36	1920. 1	4 75
1908. 2		1912. 2	11	1916. 2	4 36	1920. 2	4 75
1908. 3		1912. 3	18	1916. 3	4 36	1920. 3	4 85.50
1908. 4		1912. 4	11	1916. 4	4 36	1920. 4	4 90
1909. 1		1913. 1	4	1917. 1	4 80	1921. 1	4 90
1909. 2		1913. 2	4	1917. 2	4 60	1921. 2	4 90
1909. 3		1913. 3		1917. 3	4 60	1921. 3	4 90
1909. 4		1913. 4		1917. 4	4 60	1921. 4	4 90
1910. 1		1914. 1	4	1918. 1	4 74.67	1922. 1	4 90
1910. 2		1914. 2	4	1918. 2	4 75	1922. 2	4 90
1910. 3		1914. 3	4	1918. 3	4 75	1922. 3	4 90
1910. 4		1914. 4	4	1918. 4	4 75	1922. 4	4 90
				GROUP 1 PAID TO JULY 4, 1922			

NAME: <i>William Huttenhow</i>				Certificate No. <i>3602</i>			
Last paid to: <i>Rate: 12</i>				Remarks: <i>25604</i>			
Yr. Qr. Day.	Amount.	Yr. Qr. Day.	Amount.	Yr. Qr. Day.	Amount.	Yr. Qr. Day.	Amount.
1907. 1		1911. 1	GROUP 1	1915. 1		1919. 1	
1907. 2		1911. 2		1915. 2		1919. 2	
1907. 3		1911. 3		1915. 3		1919. 3	
1907. 4		1911. 4		1915. 4		1919. 4	
1908. 1		1912. 1		1916. 1		1920. 1	
1908. 2		1912. 2		1916. 2		1920. 2	
1908. 3		1912. 3		1916. 3		1920. 3	
1908. 4		1912. 4		1916. 4		1920. 4	
1909. 1		1913. 1		1917. 1		1921. 1	
1909. 2		1913. 2		1917. 2		1921. 2	
1909. 3		1913. 3		1917. 3		1921. 3	
1909. 4		1913. 4		1917. 4		1921. 4	
1910. 1		1914. 1		1918. 1		1922. 1	
1910. 2		1914. 2		1918. 2		1922. 2	
1910. 3		1914. 3		1918. 3		1922. 3	
1910. 4		1914. 4		1918. 4		1922. 4	

1909. 1 JAN 1909
 2 14 AMB
 3 8 NDB
 4 8
 1910. 1 5/19/34 Paid Widow
 2 1910
 3 Died Dec 30 1909
 4 Report July 15 1910

CHICAGO,

(3-P. A. 2.)

NAME: *Huttenhower, Mary A*

Certificate No. *81133* **ARMY WIDOW.** Law: **GENERAL LAW.**

Name of Soldier: *Jeremiah Huttenhower*

Service: *Pvt E 140 Pa*

ISSUES.				MINORS—\$2 PER MONTH ADDITIONAL.		
CLASS.	RATE.	DATE OF COMMENCEMENT.	DATE OF CERTIFICATE.	NAME.	COMMENCEMENT.	ENDING.
		<i>17 19 Mar 1886</i>	<i>11 May 1886</i>			

Fees:

Transferred from: Transferred to:

Died: *Nov 26 - 1908* Bureau notified: *Mar 24 - 1909*

Remarks:

Former Roll No. *199 G L*

6-679

(3-P. A. 2.)

NAME: *Huttenloch, Regina Friedrika* 280

Certificate No. *338,849* **ARMY WIDOW.** Law: **CIVIL WAR.**

Name of Soldier: *Jeremias A.*

Service: *Pvt. 1075 Pa*

ISSUES.				MINORS—\$3 PER MONTH ADDITIONAL.		
CLASS.	RATE.	DATE OF COMMENCEMENT.	DATE OF CERTIFICATE.	NAME.	COMMENCEMENT.	ENDING.
		<i>8 Aug 26 1875</i>	<i>July 25 1892</i>			
		<i>12 Mar 19 1886</i>				

Fees:

Transferred from: **PHILADELPHIA** Transferred to:

Died: *5/23/12* P.M. Bureau notified: **OCT 11 1912**

Remarks:

Died *5/23/12* Reimbursement order dated *6/24/15*

payable to *Kate Miller* *6/25*

Former Roll No. *309*

6-679

NAME: <i>Mary A. Huttenhower</i>				Certificate No. <i>81133</i>											
Last paid to: <i>APR 4 1908</i>				Rate: <i>1/4</i>				Remarks:							
Yr.	Qr.	Day.	Amount.	Yr.	Qr.	Day.	Amount.	Yr.	Qr.	Day.	Amount.	Yr.	Qr.	Day.	Amount.
1907.	1			1911.	1			1915.	1			1919.	1		
	2				2				2				2		
	3				3				3				3		
	4				4				4				4		
1908.	1			1912.	1			1916.	1			1920.	1		
	2				2				2				2		
	3	<i>1036</i>			3				3				3		
	4	<i>8</i>			4				4				4		
		<i>GROUP 1</i>													
1909.	1			1913.	1			1917.	1			1921.	1		
	2				2				2				2		
	3				3				3				3		
	4				4				4				4		
1910.	1			1914.	1			1918.	1			1922.	1		
	2				2				2				2		
	3				3				3				3		
	4				4				4				4		

NAME: <i>280 Regina Friedrika Huttenloch</i>				Certificate No. <i>338.849</i>											
Last paid to: <i>NOVEMBER 4, 1908</i>				Rate: <i>1/2</i>				Remarks: <i>CIVIL WAR.</i>							
Yr.	Qr.	Day.	Amount.	Yr.	Qr.	Day.	Amount.	Yr.	Qr.	Day.	Amount.	Yr.	Qr.	Day.	Amount.
1907.	1			1911.	1		<i>8 36</i>	1915.	1			1919.	1		
	2				2		<i>8 36</i>		2				2		
	3				3		<i>5 36</i>		3				3		
	4				4		<i>8 36</i>		4				4		
1908.	1			1912.	1		<i>8 36</i>	1916.	1			1920.	1		
	2				2		<i>9 36</i>		2				2		
	3				3		<i>GROUP 2</i>		3				3		
	4				4				4				4		
		<i>NOVEMBER 4, 1908</i>													
1909.	1		<i>6 36</i>	1913.	1			1917.	1			1921.	1		
	2		<i>7 36</i>		2				2				2		
	3		<i>7 36</i>		3				3				3		
	4		<i>8 36</i>		4				4				4		
1910.	1		<i>7 36</i>	1914.	1			1918.	1			1922.	1		
	2		<i>7 36</i>		2				2				2		
	3		<i>8 36</i>		3				3				3		
	4		<i>11 36</i>		4				4				4		

NAME: **Huttenlocher, Christian F.** (S-P. A. 1a)

Certificate No. **27105** **ARMY INVALID** Law: ~~ACT OF JULY 3, 1926~~ **Act of May 1, 1920**

Service: **Pt. H 2 N.Y. M.R. & D 1 Mo. L. Arty.**

Disability: **Pt. H 2 N.Y. M.R. & D 1 Mo. L. Arty.**

CLASS	RATE	DATE OF COMMENCEMENT	DATE OF CERTIFICATE	HOMES—Admitted	Discharged
	50	May 1, 1920			
	65	Aug. 4, 1926			
Inc	72	Aug 12, 1926	Apr 19, 1927		

Remarks: *Rep for Rehabilitation*
April 19, 1927
2041.501 #6574 canceled 9/20/26
2625-718265/9476 1/26

Reported **APR 12 1927**

Died: *Jan 1, 1927* Reimbursement order dated **SEP 13 1927** payable to *Karna Witz*

244 Laird Ave.
Buffalo, N.Y.

Both add 9/26.

NAME: **Huttenlocher Christian F** Act of May 11, 1912 (S-P. A. 1.)

Certificate No. **27105** **ARMY INVALID.** Law: **ACT OF MAY 1, 1920**

Service: **P H 2 N.Y. M.R. & D 1 Mo. L. Arty.**

Disability: **P H 2 N.Y. M.R. & D 1 Mo. L. Arty.**

ISSUES.

CLASS.	RATE.	DATE OF COMMENCEMENT.	DATE OF CERTIFICATE.	CLASS.	RATE.	DATE OF COMMENCEMENT.	DATE OF CERTIFICATE.
Pen 6	76	Jan 03	10 Oct 03	Pen 21	50	Jan 20 1915	MAR 9 1915
Pen 17	11	Feb 07	13 MAR 07	Pen 27	27	Dec 13 1916	
Inc 15	4	Jan 1912	12 Jan 1912	38		JUN 10 1918	

Inc. 50 May 1, 1920

Transferred from: **Buffalo, N. Y.**

Transferred to:

Died:

Bureau notified:

Remarks:

Former Roll No. Home: **MAR 20 1915**

NAME
 Certificate No. **CHRISTIAN F. HUTTENLOCHER**
 Fee **27105**

~~ACT OF JULY 3, 1926~~
 Act of May 1, 1920

RATE--	GROUP 1											
	50	72										
	1923	1924	1925	1926	1927	1928	1929	1930	1931	1932	1933	1934
JANUARY		4 50	4 50	4 50	4 50							
FEBRUARY		4 50	4 50	4 50	4 50	4 50						
MARCH		4 50	4 50	4 50	4 50	4 50						
APRIL	4	4 50	4 50	4 50	4 50	4 50						
MAY	4	4 50	4 50	4 50	4 50							
JUNE	4 50	4 50	4 50	4 50	4 50							
JULY	4 50	4 50	4 50	4 50	4 50							
AUGUST	4 50	4 50	4 50	4 50	4 50	DEAD						
SEPTEMBER	4 50	4 50	4 50	4 50	4 50	15.54	16.215	23				
OCTOBER	4 50	4 50	4 50	4 50	4 50							
NOVEMBER	4 50	4 50	4 50	4 50	4 50							
DECEMBER	4 50	4 50	4 50	4 50	4 50							

NAME: *Huttenlocher Christian F. Huttenlocher* Certificate No. *27105*

Last paid to: _____ Rate: *12 15 21 24 50* Remarks: *ACT OF MAY 1, 1920*

Yr. Qr. Day.	Amount.	Yr. Qr. Day.	Amount.	Yr. Qr. Day.	Amount.	Yr. Qr. Day.	Amount.	Yr. Qr. Day.	Amount.	Yr. Qr. Day.	Amount.
1907. 1 1 18		1911. 1 5 50		1915. 1 4 45		1919. 1 4 114		1923. 1 4 100		1927. 1	
1907. 2 6		1911. 2 5		1915. 2 0 61.03		1919. 2 4 114		1923. 2 4 50		1927. 2	
1907. 3 8 -0.50		1911. 3 5		1915. 3 4 64.50		1919. 3 4 114		1923. 3 4 50		1927. 3	
1907. 4 7 36		1911. 4 6		1915. 4 4 64.50		1919. 4 4 114		1923. 4 4 50		1927. 4	
1908. 1 8		1911. 1 9		1915. 1 4 64.50		1919. 1 4 114		1923. 1 4 50		1927. 1	
1908. 2 8		1911. 2 8 45		1915. 2 4 64.50		1919. 2 4 114		1923. 2 4 50		1927. 2	
1908. 3 8		1911. 3 11		1915. 3 4 64.50		1919. 3 4 139.20		1923. 3 4 50		1927. 3	
1908. 4 8		1911. 4 4		1915. 4 4 64.50		1919. 4 4 150		1923. 4		1927. 4	
1909. 1 8		1911. 1 4		1915. 1 4 68.35		1919. 1 4 150		1923. 1		1927. 1	
1909. 2 8		1911. 2 4		1915. 2 4 81		1919. 2 4 150		1923. 2		1927. 2	
1909. 3 9		1911. 3 4		1915. 3 4 81		1919. 3 4 150		1923. 3		1927. 3	
1909. 4 7		1911. 4 4		1915. 4 4 81		1919. 4 4 150		1923. 4		1927. 4	
1910. 1 8		1911. 1 4 45		1915. 1 4 81		1919. 1 4 150		1923. 1		1927. 1	
1910. 2 7		1911. 2 4 45		1915. 2 4 81		1919. 2 4 150		1923. 2		1927. 2	
1910. 3 8		1911. 3 4 45		1915. 3 4 81		1919. 3 4 150		1923. 3		1927. 3	
1910. 4 11		1911. 4 4 45		1915. 4 4 122.80		1919. 4 4 150		1923. 4		1927. 4	

GROUP 1 PAID TO JULY 3, 1922

NAME: *Huttenlocher Joseph* (3-P. A. 1.)
 Certificate No. *998516* ARMY INVALID. Law: *ACT MAY 11th 1912*
 Service: *Pri. L. 15 N. Y. St. A.* *ACT FEB. 6th, 1907*
 Disability:

ISSUES.

CLASS.	RATE.	DATE OF COMMENCEMENT.	DATE OF CERTIFICATE.	CLASS.	RATE.	DATE OF COMMENCEMENT.	DATE OF CERTIFICATE.
Reissue 18	30	Mar. 9, 1917	<i>July 5, 1917</i>	<i>Inc.</i>	<i>50</i>	<i>May 1, 1920</i>	
Reissue 18	30	MAY 22 1912	<i>Oct 29 1912</i>				
Increase 23	30	Oct 7, 1915	<i>AUG 14 1915</i>				
Fees:	30	Oct 7, 1920					
	<i>40</i>	<i>JUN 10 1918</i>					
Transferred from:	<i>MILWAUKEE, WIS.</i>			Transferred to:			
	<i>Chicago, Ill. 17/10.</i>						
Died:	<i>Jan 6, 1923</i>	<i>at St. A.</i>	<i>JAN 20 1923</i>				
Remarks:	<i>Rate is correct on this issue - no recovery (8-14-15)</i>						<i>22553</i>
Former Roll No.				Home:	<i>Dis 10/19/22</i>		

NAME: *Huttenlocher, Joseph.* (3-P. A. 1.)
 Certificate No. *998516* ARMY INVALID. Law: *Act May 11, 1912.*
 Service:
 Disability:

ISSUES.

CLASS.	RATE.	DATE OF COMMENCEMENT.	DATE OF CERTIFICATE.	CLASS.	RATE.	DATE OF COMMENCEMENT.	DATE OF CERTIFICATE.
Fees:							
Transferred from:	<i>MILWAUKEE</i>			Transferred to:	<i>TRANSFERRED TO BUREAU ORDER</i>		
Died:				Bureau notified:			
Remarks:							
Former Roll No.				Home:			

(3-P. A. 1.)

NAME: Huttenlocher Joseph

Certificate No. 998,516 ARMY INVALID Law: ACT FEBRUARY 6, 1907.

Service: P' L 15 N y Vol 26 A

Disability:

ISSUES.

CLASS.	RATE.	DATE OF COMMENCEMENT.	DATE OF CERTIFICATE.	CLASS.	RATE.	DATE OF COMMENCEMENT.	DATE OF CERTIFICATE.
Reis	12	9 Mar 1907	5 July 1907				

Fees:

Transferred from:

Transferred to: Milwaukee 11 Aug 10

Died: Bureau notified:

Remarks:

Former Roll No. 24044(a) Discd. fr. Danville Home July 21-1910
 Home: Admitted to D.H. Jan 1, 1907

G-641

(3-P. A. 1.)

NAME: Huttenlocher Charles E 9055

Certificate No. 504,871 ARMY INVALID. Law: ACT OF FEB 6, 1907
ACT OF MAY 11, 1912,

Service: Pr E 17 Mich T D 20435
37807

Disability:

ISSUES.

CLASS.	RATE.	DATE OF COMMENCEMENT.	DATE OF CERTIFICATE.	CLASS.	RATE.	DATE OF COMMENCEMENT.	DATE OF CERTIFICATE.
Reis	25	7 Dec 08	23 Dec 08		40	JUN 1 0 1918	
Reis	24	MAY 21 1912	OCT 11 1912	Inc.	50	May 1, 1920	
Inc.	30	Dec. 1. 1913	July 14. 1914				

Fees:

Transferred from: DETROIT

Transferred to:

Died: Jan 15. 1921 Bureau notified: JAN 29 1921

Remarks: Accrued order dated NOV 15 1921 Box 278
Mass Lake,
Mich.

widow Frances S. Huttenlocher

Former Roll No. 1140852 Home: NOV 29 1921 8251 G-681

NAME: Joseph Houttenlocher				9963				Certificate No. 998,516							
Last paid to: 4 July 1907 (lag)				Rate: 1/2				Remarks:							
Yr.	Qr.	Day.	Amount.	Yr.	Qr.	Day.	Amount.	Yr.	Qr.	Day.	Amount.	Yr.	Qr.	Day.	Amount.
GROUP 1															
1907.	1			1911.	1			1915.	1			1919.	1		
	2				2				2				2		
	3	8/9	15.33		3				3				3		
	4	10/12	36.26		4				4				4		
	1	1/13	36.80		1				1				1		
1908.	2	4/14	36.80	1912.	2			1916.	2			1920.	2		
	3				3				3				3		
	4	14	04.8		4				4				4		
	1	14	04.8		1				1				1		
1909.	2	15	04.8	1913.	2			1917.	2			1921.	2		
	3	17	04.8		3				3				3		
	4	15	04.8		4				4				4		
	1	14	04.8		1				1				1		
1910.	2	13	04.8	1914.	2			1918.	2			1922.	2		
	3	14	04.8		3				3				3		
	4				4				4				4		
CHICAGO															

NAME: Charles C. Houttenlocher				ACT MAY 11, 1912				Certificate No. 504871							
Last paid to: DFG 1900				Rate: 1/2 3040-50				Remarks:							
Yr.	Qr.	Day.	Amount.	Yr.	Qr.	Day.	Amount.	Yr.	Qr.	Day.	Amount.	Yr.	Qr.	Day.	Amount.
1907.	1			1911.	1	9	45	1915.	1	4	90	1919.	1	4	120
	2				2		45		2	4	90		2	4	120
	3				3	8	45		3	4	90		3	4	120
	4				4		45		4	4	90		4	4	120
1908.	1			1912.	1	8	45	1916.	1	4	90	1920.	1	4	120
	2				2	6	45		2	4	90		2	4	120
	3				3	13	45		3	4	90		3	4	161
	4				4	4	72		4	4	90		4	4	150
1909.	1	12	44.20	1913.	1	4	72	1917.	1	4	90	1921.	1		
	2	8	45		2	4	72		2	4	90		2		
	3	9	45		3	4	72		3	4	90		3		
	4				4	4	72		4	4	90		4		
1910.	1	9	45	1914.	1	4	72	1918.	1		90	1922.	1		
	2	8	45		2	4	72		2	4	90		2		
	3	9	45		3	4	90		3	4	118		3		
	4	8	45		4	4	90		4	4	120		4		
DEAD															
GROUP 3															

NAME: *Huttenlocker Frances S.* (3-P. A. 2.)

Certificate No. *906-713* ARMY WIDOW. Law: _____

Name of Soldier: *Charles E.*

Service: *Co. E. 17 Mich Inf.*

ISSUES. MINORS—\$2 PER MONTH ADDITIONAL.

CLASS.	RATE.	DATE OF COMMENCEMENT.	DATE OF CERTIFICATE.	NAME.	COMMENCEMENT.	ENDING.
<i>Org 30</i>		<i>Jan 26. 1921</i>	<i>Nov 15. 1921</i>			
	<i>\$10</i>	<i>James M. Adams. 12/6/21</i>				

Transferred from: *GROUP 3* Transferred to: _____

Died: _____ Bureau notified: _____

Remarks: _____

Former Roll No. _____

6-579

NAME: _____ (3-P. A. 1a)

Huttenlocker, William

Certificate No. *1061891* ARMY INVALID Law: *Act of May 1, 1920*

Service: *Pt Batty C 1 Mo V L A*

Disability: _____

6-572

CLASS	RATE	DATE OF COMMENCEMENT	DATE OF CERTIFICATE	HOMES—Admitted	Discharged	Died	Reported
	<i>50</i>	<i>May 1, 1920</i>				<i>Feb 8-1925</i>	<i>MAR 9 1925</i>

Remarks: *ck*

Feb 8 1925 Reimbursement order dated FEB 23 1928 payable to Laura Mertz 249- Laird Ave, Buffalo, New York.

NAME: <i>Frances S. Huttenlocker</i>				Certificate No. <i>906.713</i>												
Last paid to:				Date: <i>30</i>				Remarks: <i>MAY 1920</i>								
Yr. Qr.	Day.	Amount.	Yr. Qr.	Day.	Amount.	Yr. Qr.	Day.	Amount.	Yr. Qr.	Day.	Amount.	Yr. Qr.	Day.	Amount.		
1907.	1		1911.	1		1915.	1		1919.	9	4	90	1927.	1		
	2			2			2			10	4	80		2		
	3			3			3			11	4			3		
	4			4			4			12	4			4		
1908.	1		1912.	1		1916.	1		1920.	3	1	4	30	1928.	1	
	2			2			2			2	4	30	2			
	3			3			3			3	4	30	3			
	4			4			4			4	4	30	4			
1909.	1		1913.	1		1917.	1		1921.	1		5	4	1929.	1	
	2			2			2			2		2				
	3			3			3			3		3				
	4			4			4			4		4				
1910.	1		1914.	1		1918.	1		1922.	1	4	90	1930.	1		
	2			2			2			2	4	90		2		
	3			3			3			3		GROUP 3 PAID		3		
	4			4			4			4		TO JUNE 4		4		

NAME		WILLIAM HUTTENLOCKER											
Certificate No.		1061891											
Fees		Act of May 1, 1920											
RATE—		50											
		GROUP I											
		1923	1924	1925	1926	1927	1928	1929	1930	1931	1932	1933	1934
JANUARY	4	50	4	50									
FEBRUARY	4	50	4	50									
MARCH	4	50	4	50									
APRIL	4	50											
MAY	4	50											
JUNE	4	50	4	50									
JULY	4	50	4	50									
AUGUST	4	50	4	50									
SEPTEMBER	4	50	4	50									
OCTOBER	4	50	4	50									
NOVEMBER	4	50	4	50									
DECEMBER	4	50	4	50									

DEAD

21-833

REIMBURSEMENT.

CHECK CANCELED

NAME: *Huttenlocker, William* (3-P. A. I.)
 Certificate No. *1061891* ARMY INVALID. Law: *Act of May 11, 1919*
 Service: *1 mo. V La* ACT OF MAY 1, 1920
 Disability: *1 mo. V La*

ISSUES.

CLASS.	RATE.	DATE OF COMMENCEMENT.	DATE OF CERTIFICATE.	CLASS.	RATE.	DATE OF COMMENCEMENT.	DATE OF CERTIFICATE.
<i>Inc 14</i>		<i>29 May 1906</i>	<i>14 Aug 1906</i>	<i>Release</i>		<i>25 Jan 20 1915</i>	<i>MAR 16 1915</i>
<i>Res 15</i>		<i>1 Jan 1912</i>	<i>19 Jan 1912</i>	<i>Release</i>		<i>30 July 8 1915</i>	
						<i>40 JUN 10 1918</i>	

Fees: *Inc. 50 May 1, 1920*

Transferred from: *Buffalo, N. Y.* Transferred to:

Died: Bureau notified: *APR 9 1915*

Remarks:

Former Roll No. Home: *APR 9 1915*

NAME: *Huttenstein Adam* (3-P. A. I.)
 Certificate No. *518031* ARMY INVALID. Law: *Act of Feb. 6, 1907.*
 Service: *9 Co 104 Pa*
 Disability:

ISSUES.

CLASS.	RATE.	DATE OF COMMENCEMENT.	DATE OF CERTIFICATE.	CLASS.	RATE.	DATE OF COMMENCEMENT.	DATE OF CERTIFICATE.
<i>Res 20</i>		<i>13 Mar 07</i>	<i>28 Oct 07</i>				

Fees:

Transferred from: *INDIANAPOLIS, IND.* Transferred to:

Died: *11 Sept 1910* Bureau notified: *DEC 10 1910*

Remarks:

Former Roll No. *Act 15402* Home: *Vistula*

NAME Hutter, Ella

(3-P. A. 6)

Certificate No. 11746

NAVY WIDOW

Law:

Act May 23, 1928

ACT OF MAY 1, 1920

Name of Sailor Robert

Service Surg Stw USS Ft Jackson

ISSUES				MINORS, \$..... PER MONTH ADDITIONAL		
CLASS	RATE	DATE OF COMMENCEMENT	DATE OF CERTIFICATE	NAME	COMMENCEMENT	ENDING
	30	May 1, 1920				
	40	JUNE 4, 1928				
Died <u>April 15-1930</u>						
Reported <u>MAY 24 1930</u>						

Remarks:

NAME: Hutter, Ella

ACT OF MAY 1, 1920

(3-P. A. 6)

Certificate No. 11746

NAVY WIDOW.

Law:

ACT APRIL 19, 1908

Name of Sailor Robert

Service Surg's Steward USS Fort Jackson

ISSUES.				MINORS-\$2 PER MONTH ADDITIONAL.		
CLASS.	RATE.	DATE OF COMMENCEMENT.	DATE OF CERTIFICATE.	NAME.	COMMENCEMENT.	ENDING.
<u>Orig 8</u>	<u>9</u>	<u>Nov 96</u>	<u>28 Dec 96</u>			
INCREASED TO \$2.00 PER MONTH FROM APRIL 19, 1908, BY ACT OF THAT DATE.						
<u>INC. 25</u>		<u>OCTOBER 6, 1917</u>				
<u>Inc 30</u>		<u>May 1, 1920</u>				

Transferred from: CHICAGO

Transferred to:

Died: Bureau notified:

Remarks:

Former Roll No. 14817

6-676

(2-P. A. 1.)

NAME: *Hutter, John*

Certificate No. *82533* **ARMY INVALID.** Law: **Act Feb. 6, 1907.**

Service: *Sgt. 9, 12" and C. 32"*

Disability:

ISSUES.

CLASS.	RATE.	DATE OF COMMENCEMENT.	DATE OF CERTIFICATE.	CLASS.	RATE.	DATE OF COMMENCEMENT.	DATE OF CERTIFICATE.
<i>Rev.</i>	<i>20</i>	<i>21 Mch. 1907</i>	<i>10 Oct. 1907</i>				

Fees:

Transferred from:

Transferred to:

Died: *7/22/09* Bureau notified: *2 Octo 1909*

Remarks: *Died 22 July 09 per James H. Dwyer
30.67 Reim. claim Order 3 Nov 1909*

Former Roll No. *11292* **BOSTON, MASS.** Home: *34 Bates Ave No 6 Brighton 17th*

(2-P. A. 1.)

NAME: *Hutter alias Hatton John*

Certificate No. *379024* **ARMY INVALID.** Law: **ACT FEBRUARY 6, 1907.**

Service: *O N 76 Ill Vol Inf*

Disability:

ISSUES.

CLASS.	RATE.	DATE OF COMMENCEMENT.	DATE OF CERTIFICATE.	CLASS.	RATE.	DATE OF COMMENCEMENT.	DATE OF CERTIFICATE.
<i>Rev</i>	<i>15</i>	<i>18 Feb 1907</i>	<i>27 Mar 1907</i>				
<i>Sup</i>			<i>17 Sept 1908</i>				

Fees:

Transferred from:

Transferred to:

Died: *About Sep 20 1909* Bureau notified: *Mar 17 1911*

Remarks: *Ill*

Former Roll No. *23545 (a)* Home:

NAME: <i>John Hutter</i>				13172				Certificate No. 82,533							
Last paid to: <i>4 Sept. '07 @ 12</i>				Rate: <i>20</i>				Remarks: <i>S</i>							
Yr.	Qr.	Day.	Amount.	Yr.	Qr.	Day.	Amount.	Yr.	Qr.	Day.	Amount.	Yr.	Qr.	Day.	Amount.
1907.	1			1911.	1			1915.	1			1919.	1		
	2				2				2				2		
	3		<i>10/25 43.47</i>		3				3				3		
	4		<i>4 60</i>		4				4				4		
1908.	1		<i>4</i>	1912.	1			1916.	1			1920.	1		
	2		<i>X</i>		2				2				2		
	3		<i>5</i>		3				3				3		
	4		<i>5</i>		4				4				4		
1909.	1		<i>4</i>	1913.	1			1917.	1			1921.	1		
	2		<i>5 60</i>		2				2				2		
	3		<i>11/8 32.67</i>		3				3				3		
	4		<i>Amk</i>		4				4				4		
			1 GROUP 3												
1910.	1			1914.	1			1918.	1			1922.	1		
	2				2				2				2		
	3				3				3				3		
	4				4				4				4		

NAME: <i>John Hutter alias John Hatton</i>				9791				Certificate No. 379,024							
Last paid to: <i>4 Jan 1907 @ 12 (ag)</i>				Rate: <i>15</i>				Remarks:							
Yr.	Qr.	Day.	Amount.	Yr.	Qr.	Day.	Amount.	Yr.	Qr.	Day.	Amount.	Yr.	Qr.	Day.	Amount.
1907.	1			1911.	1			1915.	1			1919.	1		
	2		<i>4/12 40.60</i>		2				2				2		
	3		<i>10 AMF</i>		3				3				3		
	4		<i>9 AB</i>		4				4				4		
1908.	1		<i>9 NT</i>	1912.	1			1916.	1			1920.	1		
	2		<i>8 ABW</i>		2				2				2		
	3		<i>17 SEH</i>		3				3				3		
	4		<i>Dup</i>		4				4				4		
1909.	1		<i>8 NDB</i>	1913.	1			1917.	1			1921.	1		
	2		<i>9 NDB</i>		2				2				2		
	3		<i>13 NDB</i>		3				3				3		
	4		GROUP 1		4				4				4		
1910.	1			1914.	1			1918.	1			1922.	1		
	2				2				2				2		
	3				3				3				3		
	4				4				4				4		

Died about 27.20.1909
Reported Mar 11 1910

NAME: *Hutting Barbara E* (S.P.A. 1.)

Certificate No. *850.814* ARMY WIDOW. Law: *ACT APR. 19. 1908*

Name of Soldier: *Jacob H.*

Service: *Co 1st Co 76th Inf + 13th Reg Ind Inf.*

ISSUES.				MINORS - \$ PER MONTH ADDITIONAL.		
CLASS.	RATE.	DATE OF COMMENCEMENT.	DATE OF CERTIFICATE.	NAME.	COMMENCEMENT.	ENDING.
<i>72</i>		<i>July 9. 1917</i>	<i>Aug 14. 1918</i>			
		<i>Dec 6. 1917</i>	<i>H</i>			
		<i>May 1. 1920</i>				

Fees: *No fee.*

Transferred from: *GROUP 3* Transferred to:

Died: Bureau notified:

Remarks:

Former Roll No. *...* 6-679

NAME: *HUTTING, JACOB H.* (S-P. A. 1.)

Certificate No. *670042* ARMY INVALID. Law: *Act of May 11, 1912. Act of Feb 6, 1907.*

Service: *Co 1st P. A. B. Md Vol Inf + 13th Md Vol Inf*

Disability: *...*

CLASS.	RATE.	DATE OF COMMENCEMENT.	DATE OF CERTIFICATE.	CLASS.	RATE.	DATE OF COMMENCEMENT.	DATE OF CERTIFICATE.
<i>REISSUE 22</i>		<i>APR 12 1907</i>	<i>JAN 30 1908</i>	<i>Inc.</i>	<i>21⁵⁰</i>	<i>Apr. 7. 1915</i>	<i>Aug. 4. 1915</i>
<i>REISSUE 26</i>		<i>MAY 30 1912</i>	<i>SEP 14 1912</i>		<i>27</i>	<i>Apr 7. 1920</i>	<i>H</i>

Fees:

Transferred from: *WASHINGTON,* Transferred to: *129 Pa. av. Westminster, Md.*

Died: *June 19 1917.* Bureau notified: *JUL 6-1917 3-1081*

Remarks: *June 19 1917 Accrued order dated AUG 1 1918 Westminster Md.*

Former Roll No. *AUG 11 1918 56* ACT OF JUNE 27, 1890. Home *AUG 26 1918* ORIGINAL 6-681

NAME: *Barbara E. Hutting* Certificate No. *857,814*

Last paid to: *Rate: 25 30* ACT OF MAY 1, 1920

Remarks: *ACT APR. 19, 1908*

Yr. Qr. Day. Amount.	Yr. Qr. Day. Amount.	Yr. Qr. Day. Amount.	Yr. Qr. Day. Amount.	Yr. Qr. Day. Amount.	Yr. Qr. Day. Amount.
1907. 1 1	1911. 1 1	1915. 1 1	1919. 1 4 75	1923. 1 4 90	1927. 1 1
1907. 2 2	1911. 2 2	1915. 2 2	1919. 2 4 75	1923. 2 10 4 30	1927. 2 2
1907. 3 3	1911. 3 3	1915. 3 3	1919. 3 4 75	1923. 3 11 4	1927. 3 3
1907. 4 4	1911. 4 4	1915. 4 4	1919. 4 4 75	1923. 4 12 4	1927. 4 4
1908. 1 1	1912. 1 1	1916. 1 1	1920. 1 4 75	1924. 1 3 1 4 30	1928. 1 1
1908. 2 2	1912. 2 2	1916. 2 2	1920. 2 4 75	1924. 2 2 4 30	1928. 2 2
1908. 3 3	1912. 3 3	1916. 3 3	1920. 3 4 95.50	1924. 3 3 4 30	1928. 3 3
1908. 4 4	1912. 4 4	1916. 4 4	1920. 4 4 90	1924. 4 4 4 30	1928. 4 4
1909. 1 1	1913. 1 1	1917. 1 1	1921. 1 4 90	1925. 1 5 4	1929. 1 1
1909. 2 2	1913. 2 2	1917. 2 2	1921. 2 4 90	1925. 2 2	1929. 2 2
1909. 3 3	1913. 3 3	1917. 3 3	1921. 3 4 90	1925. 3 3	1929. 3 3
1909. 4 4	1913. 4 4	1917. 4 4	1921. 4 4 90	1925. 4 4	1929. 4 4
1910. 1 1	1914. 1 1	1918. 1 1	1922. 1 4 90	1926. 1 1	1930. 1 1
1910. 2 2	1914. 2 2	1918. 2 2	1922. 2 4 90	1926. 2 2	1930. 2 2
1910. 3 3	1914. 3 3	1918. 3 3	1922. 3 13 75	1926. 3 3	1930. 3 3
1910. 4 4	1914. 4 4	1918. 4 4	1922. 4 4 75	1926. 4 4	1930. 4 4

Trans. to M.P. Payment Card.

GROUP TO JU

NAME: **JACOB H. HUTTING** Certificate No. **670042**

Last paid to: **DEC 4 1907** Rate: **1/10 21.50** Act of May 11, 1912.

Remarks:

Yr. Qr. Day. Amount.	Yr. Qr. Day. Amount.	Yr. Qr. Day. Amount.	Yr. Qr. Day. Amount.	Yr. Qr. Day. Amount.	Yr. Qr. Day. Amount.
1907. 1 1	1911. 1 8	1915. 1 4 49.50	1919. 1 1	1923. 1 1	1927. 1 1
1907. 2 2	1911. 2 7	1915. 2 4 49.50	1919. 2 2	1923. 2 2	1927. 2 2
1907. 3 3	1911. 3 7	1915. 3 4 64.50	1919. 3 3	1923. 3 3	1927. 3 3
1907. 4 4	1911. 4 7	1915. 4 4 64.50	1919. 4 4	1923. 4 4	1927. 4 4
1908. 1 1	1912. 1 6	1916. 1 4 64.50	1920. 1 1	1924. 1 1	1928. 1 1
1908. 2 2	1912. 2 3	1916. 2 4 64.50	1920. 2 2 Inc.	1924. 2 2	1928. 2 2
1908. 3 3	1912. 3 25 36 15 7	1916. 3 4 64.50	1920. 3 3	1924. 3 3	1928. 3 3
1908. 4 4	1912. 4 4	1916. 4 4 64.50	1920. 4 4	1924. 4 4	1928. 4 4
1909. 1 1	1913. 1 4	1917. 1 4 64.50	1921. 1 1	1925. 1 1	1929. 1 1
1909. 2 2	1913. 2 4	1917. 2 4 64.50	1921. 2 2	1925. 2 2	1929. 2 2
1909. 3 3	1913. 3 4	1917. 3 3	1921. 3 3	1925. 3 3	1929. 3 3
1909. 4 4	1913. 4 4 49.50	1917. 4 4	1921. 4 4	1925. 4 4	1929. 4 4
1910. 1 1	1914. 1 4 49.50	1918. 1 1	1922. 1 1 DEAD	1926. 1 1	1930. 1 1
1910. 2 2	1914. 2 4 49.50	1918. 2 2	1922. 2 2	1926. 2 2	1930. 2 2
1910. 3 3	1914. 3 4 49.50	1918. 3 3	1922. 3 3	1926. 3 3	1930. 3 3
1910. 4 4	1914. 4 4 49.50	1918. 4 4	1922. 4 4 GROUP 3	1926. 4 4	1930. 4 4

NAME: *Huttinger Joseph* (S-P. A. 1.) 14696

Certificate No. *353823* ARMY INVALID. Law: Act of Feb. 6, 1907.

Service: *P D 21 Ohio* ACT OF MAY 11, 1912

Disability:

ISSUES.

CLASS.	RATE.	DATE OF COMMENCEMENT.	DATE OF CERTIFICATE.	CLASS.	RATE.	DATE OF COMMENCEMENT.	DATE OF CERTIFICATE.
		<i>12 + mch 05 11</i>	<i>apl 05</i>	Inc.	21	<i>Jan'y 26, 1914</i>	<i>Mch 2, 1914</i>
		<i>Reis 15 27</i>	<i>Jan 09 9</i>		30	<i>JUN 10 1918</i>	
		<i>Reis 18 16</i>	<i>MAY 1912</i>			<i>26 JUN 1912</i>	

Transferred from: **INDIANAPOLIS, IND.** Transferred to:

Died: *About Mch. 28, 1919* Bureau notified: **MAY 13 1919**

Remarks: *Mch 29 19* Reimbursement order dated *Dec 3-19 1919*

Payable to: *Edward Cuttinger*

Former Roll No. *Act 14696* Home: *149*

NAME **Huttleston Catharine** (S-P. A. 2a)

Certificate No. **687,254** ARMY WIDOW Law: ACT OF JULY 3, 1926
Act of May 1, 1920

Name of Soldier **Wells G.**

Service **Pt I 114 N Y V Inf**

8-574

ISSUES				MINORS, \$..... PER MONTH ADDITIONAL		
CLASS	RATE	DATE OF COMMENCEMENT	DATE OF CERTIFICATE	NAME	COMMENCEMENT	ENDING
	30	May 1, 1920				
Reis	50	Aug 4, 1926 ^a	Aug 19, 1926			

Died *Jan. 9, 1928* Reported **JAN 24 1928**

Remarks:

Died *1/9/28* Reimbursement order dated *9/25/28*
payable to *R. F. Smith*
De Ruyter, N.Y.

NAME: *Joseph Huttlinger* Certificate No. *383823*

Rate: ~~30~~ *30* Remarks: *Act of May 11, 1912*

Yr. Qr. Day.	Amount.	Yr. Qr. Day.	Amount.	Yr. Qr. Day.	Amount.	Yr. Qr. Day.	Amount.	Yr. Qr. Day.	Amount.
1907. 1		1911. 1	7 45	1915. 1	4 63	1919. 1	4 90	1923. 1	
2		2	6 45	2	4 63	2	4 90	2	
3		3	7 45	3	4 63	3	1/2 56	3	
4		4	7 45	4	4 63	4	90	4	
1908. 1		1912. 1	7 45	1916. 1	4 63	GROUP 2		1920. 1	
2		2	7 45	2	4 63	2		2	
3		3	21 52 80	3	4 63	3		3	
4		4	7 54	4	4 63	4		4	
1909. 1		1913. 1	4 54	1917. 1	4 63	1921. 1		1925. 1	
2	6 45 70	2	4 54	2	4 63	2		2	
3	6 45	3	4 54	3	4 63	3		3	
4	6 45	4	4 54	4	4 63	4		4	
1910. 1	7 45	1914. 1	4 54	1918. 1	4 63	1922. 1		1926. 1	
2	6 45	2	5 63 80	2	4 63	2		2	
3	6 45	3	4 63	3	4 79 20	3		3	Let to Ben S-3-1081
4	7 45	4	4 63	4	4 90	4		4	S-3-1081

NAME: CATHARINE HUTTLESTON, Certificate No. 687254

ACT OF JULY 3, 1926
Act of May 1, 1920

20 SEPTEMBER 8, 1916
20 SEPTEMBER 14, 1922
GROUP 1

RATE—	30	50											
	1923	1924	1925	1926	1927	1928	1929	1930	1931	1932	1933	1934	
JANUARY		4 30	4 30	4 30	4 50	4 50							
FEBRUARY		4 30	4 30	4 30	4 50	4 50							
MARCH	4	4 30	4 30	4 30	4 50								
APRIL	4	4 30	4 30	4 30	4 50								
MAY	4	4 30	4 30	4 30	4 50								
JUNE	4 30	4 30	4 30	4 30	4 50								
JULY	4 30	4 30	4 30	4 30	4 50								
AUGUST	4 30	4 30	4 30	4 30	4 50								
SEPTEMBER	4 30	4 30	4 30	4 30	4 50								
OCTOBER	4 30	4 30	4 30	4 50	4 50								
NOVEMBER	4 30	4 30	4 30	4 50	4 50								
DECEMBER	4 30	4 30	4 30	4 50	4 50								

Let to Ben
S-3-1081

NAME: *Huttleston Catharine* (3-P. A. 2.)

Certificate No. *687254* ARMY WIDOW. Law: ACT APRIL 10, 1908

Name of Soldier: *Hulls* ACT OF MAY 1, 1920

Service: *P. S. 114 N.Y.*

ISSUES.				MINORS—\$2 PER MONTH ADDITIONAL.		
CLASS.	RATE.	DATE OF COMMENCEMENT.	DATE OF CERTIFICATE.	NAME.	COMMENCEMENT.	ENDING.
		<i>Aug 12 17 June 1909</i>	<i>16 Aug 1909</i>			
INC.	20	SEP 8 1916	SEP 17 1916			
		INC. 25 OCTOBER 6, 1917				
		<i>18 N. E. Preston</i>				
		INC. 30 May 1, 1920				

Transferred from: *Buffalo, N. Y.* Transferred to:

Died: Bureau notified:

Remarks:

Former Roll No.

6-579
OCT 7 1916

NAME: *Huttleston Hannah M.* (3-P. A. 2.)

Certificate No. *1627644* ARMY WIDOW. Law: ACT OF MAY 1, 1920

Name of Soldier: *Lewis J*

Service: *P. S. 210 N.Y.C.*

ISSUES.				MINORS—\$2 PER MONTH ADDITIONAL.		
CLASS.	RATE.	DATE OF COMMENCEMENT.	DATE OF CERTIFICATE.	NAME.	COMMENCEMENT.	ENDING.
		<i>1878 Mch 07</i>	<i>12 June 07</i>			
INC.	20	SEP 8 1916	SEP 28 1916			
		INC. 25 OCTOBER 6, 1917				
		INC 30 May 1, 1920				

Transferred from: *Buffalo, N. Y.* Transferred to:

Died: Bureau notified:

Remarks:

Former Roll No.

6-579
OCT 8 1916

NAME: Catharine Huttleston					Certificate No. 687.254																							
Last paid to:					Rate: 12 00 30					Remarks: ACT OF MAY 1, 1920																		
Yr.	Qr.	Day.	Amount.		Yr.	Qr.	Day.	Amount.		Yr.	Qr.	Day.	Amount.		Yr.	Qr.	Day.	Amount.										
1907.	1				1911.	1	9	36		1915.	1	4			1919.	1	4	75	2	9	4	60	1927.	1				
	2					2	7				2	4	36			2	4	75	2	10	4	30		2				
	3					3	7				3	4	36			3	4	75	2	11	4			3				
	4					4	7				4	4	36			4	4	75	2	12	4	30		4				
	1					1	8				1	4	36			1	4	75	2	1	4	30		1				
1908.	2				1912.	2	8			1916.	2	4	36			2	4	75	2	2	4	30		2				
	3					3	8				3	4	36			3	4	85.50	2	3				3				
	4					4	8				4	4	36			4	4	90	2	4				4				
	1					1	4				1	4	60			1	4	90	2	1				1				
1909.	2				1913.	2	4			1917.	2	4	60			2	4	90	2	2				2				
	3					3	4				3	4	60			3	4	90	2	3				3				
	4					4	4				4	4	60			4	4	90	2	4				4				
	1					1	4	36			1	4	74.67			1	4	90	2	1				1				
1910.	2				1914.	2	4	36		1918.	2	4	75			2	4	90	2	2				2				
	3					3	4	36			3	4	75			3	4	90	2	3				3				
	4					4	4	36			4	4	75			4	4	90	2	4				4				

NAME: Hannah M. Huttleston					Certificate No. 627644																							
Last paid to:					Rate: 12 00 30					Remarks: ACT OF MAY 1, 1920																		
Yr.	Qr.	Day.	Amount.		Yr.	Qr.	Day.	Amount.		Yr.	Qr.	Day.	Amount.		Yr.	Qr.	Day.	Amount.										
1907.	1				1911.	1	6	36		1915.	1	4	36		1919.	1	4	75	2	9	4	60	1927.	1				
	2					2	75				2	4	36			2	4	75	2	10	4	30		2				
	3					3	7				3	4	36			3	4	75	2	11	4			3				
	4					4	7				4	4	36			4	4	75	2	12	4	30		4				
	1					1	13				1	4	36			1	4	75	2	1	4	30		1				
1908.	2				1912.	2	8			1916.	2	4	36			2	4	75	2	2	4	30		2				
	3					3	11				3	4	36			3	4	85.50	2	3				3				
	4					4	8				4	4	36			4	4	90	2	4				4				
	1					1	4				1	4	60			1	4	90	2	1				1				
1909.	2				1913.	2	4			1917.	2	4	60			2	4	90	2	2				2				
	3					3	4				3	4	60			3	4	90	2	3				3				
	4					4	4				4	4	60			4	4	90	2	4				4				
	1					1	4	36			1	4	74.67			1	4	90	2	1				1				
1910.	2				1914.	2	4	36		1918.	2	4	75			2	4	90	2	2				2				
	3					3	4	36			3	4	75			3	4	90	2	3				3				
	4					4	4	36			4	4	75			4	4	90	2	4				4				

NAME: *Huttleston Jane* 9752 (S-P. A. 1.)

Certificate No. *597.243* ARMY WIDOW. Law: ACT OF APRIL 19, 1908, WIDOW

Name of Soldier: *James Huttleston*

Service: *Pvt B. 13 Mich V. I.*

ISSUES.				MINORS—\$2 PER MONTH ADDITIONAL.		
CLASS.	RATE.	DATE OF COMMENCEMENT.	DATE OF CERTIFICATE.	NAME.	COMMENCEMENT.	ENDING.
<i>Q.</i>	<i>8</i>	<i>31 Mar 1905</i>	<i>9 Sept 1905</i>	<i>Inc 30</i>	<i>May 1, 1920</i>	
		<i>Increased to \$12.00 per month from April 19, 1908, by Act of that date.</i>				
<i>INC. 25 OCTOBER 8, 1917</i>						

Transferred from: **DETROIT** Transferred to:

Died: *November 20, 1922* Bureau notified: **DEC 26 1922**
3-10810

Remarks:

Former Roll No. *3735* 6-579

NAME: *Huttleston Nellie G.* (S-P. A. 1.)

Certificate No. *592.182* ARMY INVALID. Law: ACT OF JUNE 27, 1890 Act of Feb. 6, 1907

Service: *P 9114 Mpr I*

Disability:

ISSUES.				ISSUES.			
CLASS.	RATE.	DATE OF COMMENCEMENT.	DATE OF CERTIFICATE.	CLASS.	RATE.	DATE OF COMMENCEMENT.	DATE OF CERTIFICATE.
<i>Inc</i>	<i>12</i>	<i>11 Nov 1903</i>	<i>29 Feb 1904</i>				
<i>Rev</i>	<i>15</i>	<i>23 Feb 1907</i>	<i>19 Mch 1907</i>				

Remarks: *No atty*

Transferred from: **BUFFALO** Transferred to:

Died: *18 June 09.* Bureau notified: *18 June 09 - 3-798 - 6/26/09. n.*

Remarks: *ACCUMULATED PAID WIDOW Catharine De Puyster m. 16. Aug 1909*

Former Roll No. Home:

6-581

NAME: *Huttman Margaret A.* (3-P. A. 2)

Certificate No. *904787* ARMY WIDOW. Law: *ACT* *Act of July 16, 1918.*

Name of Soldier: *George A.*

Service: *P 1st Inf 279 Inf*

ISSUES.				MINORS—\$2 PER MONTH ADDITIONAL.		
CLASS.	RATE.	DATE OF COMMENCEMENT.	DATE OF CERTIFICATE.	NAME.	COMMENCEMENT.	ENDING.
<i>Orig</i>	<i>12</i>	<i>Jan 28 1921</i>	<i>Oct 4 1921</i>	<i>Helen</i>	<i>Jan 28 1921</i>	<i>Dec 9 1921</i>
<i>Inc</i>	<i>20</i>	<i>ACT OF SEPTEMBER 1, 1922</i>				

Fees: *None*

Transferred from: *GROUP 1.* Transferred to:

Died: Bureau notified:

Remarks:

Former Roll No. *OCT 12 1921* 6-679

NAME: *Huttman Berend A.* (3-P. A. 1.)

Certificate No. *1090767* ARMY INVALID. Law: *ACT OF FEB 6, 1907*

Service: *Capt U 72 Reg 88 Inf*

Disability:

ISSUES.				ISSUES.			
CLASS.	RATE.	DATE OF COMMENCEMENT.	DATE OF CERTIFICATE.	CLASS.	RATE.	DATE OF COMMENCEMENT.	DATE OF CERTIFICATE.
<i>Reis</i>	<i>12</i>	<i>18 Feb 07</i>	<i>5 May 07</i>		<i>40</i>	<i>JUN 10 1918</i>	
<i>Inc</i>	<i>15</i>	<i>7</i>	<i>22</i>				
<i>Reis</i>	<i>25</i>	<i>24 Mar 12</i>	<i>21 Nov 12</i>				
Fees:							
<i>Inc.</i>	<i>30</i>	<i>2 Apr 1913</i>	<i>10 July 1913</i>				

Transferred from: *NEW YORK, N. Y.* Transferred to:

Died: *Jan. 23, 1919* Bureau notified: *FEB. 10 1919*

Remarks: *Jan 23*
 Died *10/19* Reimbursement order dated *July 16-19*
 payable to *Margaret A. Huttman*

Former Roll No. Home: 6-681

NAME: <i>Margaret S Huttman</i>												ACT OF JULY 16, 1918, 1922		Certificate No. <i>904787</i>						
Last paid to:				Rate: <i>10 20</i>				Remarks:												
Yr.	Qr.	Day.	Amount.	Yr.	Qr.	Day.	Amount.	Yr.	Qr.	Day.	Amount.	Yr.	Qr.	Day.	Amount.	Yr.	Qr.	Day.	Amount.	
1907.	1			1911.	1			1915.	1			1919.	1	9	4	24	1927.	1		
	2				2				2				2	0	4	20 ⁸⁰		2		
	3				3				3				3	1	4	20		3		
	4				4				4				4	12	4			4		
1908.	1			1912.	1			1916.	1			1920.	1	1	4	20	1928.	1		
	2				2				2				2	2	4			2		
	3				3				3				3					3		
	4				4				4				4					4		
1909.	1			1913.	1			1917.	1			1921.	1			1925.	1			
	2				2				2				2				2			
	3				3				3				3				3			
	4				4				4	21	114		80	4					4	
1910.	1			1914.	1			1918.	1			1922.	1	9	40	40	1926.	1		
	2				2				2	4	36		2			2				
	3				3				3	4	36		3			3				
	4				4				4				4			4				

GROUP 1 PAID TO JULY 4, 1922

Trans. to No. Payment Card.

NAME: <i>Brenda C Huttman</i>												ACT MAY 11, 1911.		Certificate No. <i>1090767</i>							
Last paid to:				Rate: <i>10 75 40</i>				Remarks:													
Yr.	Qr.	Day.	Amount.	Yr.	Qr.	Day.	Amount.	Yr.	Qr.	Day.	Amount.	Yr.	Qr.	Day.	Amount.	Yr.	Qr.	Day.	Amount.		
1907.	1			1911.	1	6	45	1915.	1	4	90	1919.	1	4	120	1923.	1				
	2	25	507		2	4	45		2	4	90		2				2				
	3	6	36		3	4	45		3	4	90		3	8	5		106	67	3		
	4	4	36		4	4	45		4	4	90		4				26	4			
1908.	1	5	30	1912.	1	5	45	1916.	1	4	90	1920.	1			1924.	1				
	2	0	38		2	9	45		2	4	90		2				2				
	3	4	45		3	5	45		3	4	90		3				3				
	4	4	40		4	11	4		53	4	4		90	4				4			
1909.	1	4	45	1913.	1	4	75	1917.	1	4	90	1921.	1			1925.	1				
	2	4	45		2	4	53		2	4	90		2				2				
	3	4	45		3	4			3	4	90		3				3				
	4	4	45		4	4	90		4	4	90		4				4				
1910.	1	4	45	1914.	1	4	90	1918.	1	4	90	1922.	1			1926.	1				
	2	4	45		2	4	90		2	4	90		2				2				
	3	5	45		3	4	90		3	4	108		3				3				
	4	6	45		4	4	90		4	4	120		4				4				

Let to Ben
3-1081
A 2/5

(3-P. A. 2.)

NAME: *Houttmann, Cecilia A*

Certificate No. *671468* ARMY WIDOW. Law: *APRIL 19, 1908*

Name of Soldier: *William E*

Service: *1 Lt B 26 Wis Inf*

ISSUES.				MINORS—\$2 PER MONTH ADDITIONAL.		
CLASS.	RATE.	DATE OF COMMENCEMENT.	DATE OF CERTIFICATE.	NAME.	COMMENCEMENT.	ENDING.
<i>Orig 12</i>		<i>6 June 1908</i>	<i>4 Jan 1909</i>			

* Fees: *10 fee by RR. being 4/25/09*

Transferred from: _____ Transferred to: _____

Died: *Oct 15 1912?* Bureau notified: *JUNE 5 1913*

Remarks: *\$10 fee erroneously pd J. R. H. Potts 1/28/09. Currency refunded by Potts 4/25/09 & dep to Mr. Chas Beach 26 Feb by of. of Dep # 508 dated June 25.*

Former Roll No. *869*

6-679

(3-P. A. 2.)

NAME: *Houtts, Annice* **DEAD**

Certificate No. *580664* ARMY WIDOW. Law: *Act April 19, 1908.*

Name of Soldier: *John*

Service: *Pri Co E, 1 Fla Vol Cav.*

ISSUES.				MINORS—\$2 PER MONTH ADDITIONAL.		
CLASS.	RATE.	DATE OF COMMENCEMENT.	DATE OF CERTIFICATE.	NAME.	COMMENCEMENT.	ENDING.
	<i>12</i>	<i>April 19, 1908.</i>	<i>13 Oct. 1904</i>			

Fees: _____

Transferred from: *Knoxville, Tenn.* Transferred to: _____

Died: *to date* Bureau notified: *FEB 23 1914*

Remarks: _____

Former Roll No. *60.*

6-679

NAME: <i>Cacilia A Kuttmann</i> 5032 ^a Certificate No. <i>671468</i>																	
Last paid to: Rate: <i>12</i>					Remarks:												
Yr.	Qr.	Day.	Amount.	Yr.	Qr.	Day.	Amount.	Yr.	Qr.	Day.	Amount.	Yr.	Qr.	Day.	Amount.		
1907.	1			1911.	1			1915.	1			1919.	1				
	2				2				2						2		
	3				3				3						3		
	4				4				4						4		
1908.	1			1912.	1			1916.	1			1920.	1				
	2				2				2						2		
	3				3				3						3		
	4				4				4						4		
1909.	1			1913.	1			1917.	1			1921.	1				
	2				2				2						2		
	3				3				3						3		
	4				4				4						4		
1910.	1			1914.	1			1918.	1			1922.	1				
	2				2				2						2		
	3				3				3						3		
	4				4				4						4		

1907. 1 **13 A. M. F**
 2 **14 NT**
 3 **14 A M**
 4 **CHICAGO,**
 1908. 1 **GROUP 1**
 1 ** 1/29 83 20*
 2 **23**
 3 *9/7 36*
 4 **12 S. E. F**
 1909. 1 **13 N. T**
 2 **14 A. M. F**
 3 *12 36*
 4 *19 36*
 1910. 1 **12 36**
 2 **6/5**
 3 **9 36**
 4 **19 36**
 1 **11 36**
 2 **4 36**
 3 **4 36**
 4 **12/7 36**

1911. 1 **13 A. M. F**
 2 **14 NT**
 3 **14 A M**
 4 **CHICAGO,**
 1912. 1 **GROUP 1**
 1913. 1 **12 36**
 2 **6/5**
 3 **9 36**
 4 **19 36**
 1914. 1 **11 36**
 2 **4 36**
 3 **4 36**
 4 **12/7 36**

1915. 1 **CHICAGO,**
 1916. 1 **GROUP 1**
 1917. 1 **12 36**
 2 **6/5**
 3 **9 36**
 4 **19 36**
 1918. 1 **13 N. T**
 2 **14 A. M. F**
 3 **12 36**
 4 **19 36**

1919. 1 **CHICAGO,**
 1920. 1 **GROUP 1**
 1921. 1 **12 36**
 2 **6/5**
 3 **9 36**
 4 **19 36**
 1922. 1 **13 N. T**
 2 **14 A. M. F**
 3 **12 36**
 4 **19 36**

1923. 1 **CHICAGO,**
 1924. 1 **GROUP 1**
 1925. 1 **12 36**
 2 **6/5**
 3 **9 36**
 4 **19 36**
 1926. 1 **13 N. T**
 2 **14 A. M. F**
 3 **12 36**
 4 **19 36**

1927. 1 **CHICAGO,**
 1928. 1 **GROUP 1**
 1929. 1 **12 36**
 2 **6/5**
 3 **9 36**
 4 **19 36**
 1930. 1 **13 N. T**
 2 **14 A. M. F**
 3 **12 36**
 4 **19 36**

NAME: <i>Annicc Gutto</i> DEAD Certificate No. <i>580664</i>																	
Last paid to: Rate: <i>12</i>					Remarks:												
Yr.	Qr.	Day.	Amount.	Yr.	Qr.	Day.	Amount.	Yr.	Qr.	Day.	Amount.	Yr.	Qr.	Day.	Amount.		
1907.	1			1911.	1			1915.	1			1919.	1				
	2				2				2						2		
	3				3				3						3		
	4				4				4						4		
1908.	1			1912.	1			1916.	1			1920.	1				
	2				2				2						2		
	3				3				3						3		
	4				4				4						4		
1909.	1			1913.	1			1917.	1			1921.	1				
	2				2				2						2		
	3				3				3						3		
	4				4				4						4		
1910.	1			1914.	1			1918.	1			1922.	1				
	2				2				2						2		
	3				3				3						3		
	4				4				4						4		

1907. 1 **61**
 2 **8 36**
 3 **10 36**
 4 **14 36**
 1908. 1 **16 36**
 2 **10 36**
 3 **7 36**
 4 **10 36**
 1 **11 36**
 2 **4**
 3 **4**
 4 **4 36**
 1909. 1 **4 36**
 2 **4 36**
 3 **4 36**
 4 **4 36**
 1910. 1 **4 36**
 2 **4 36**
 3 **4 36**
 4 **4 36**

1911. 1 **8 36**
 2 **10 36**
 3 **14 36**
 4 **16 36**
 1912. 1 **10 36**
 2 **7 36**
 3 **10 36**
 4 **11 36**
 1913. 1 **4**
 2 **4**
 3 **4**
 4 **4 36**
 1914. 1 **4 36**
 2 **4 36**
 3 **4 36**
 4 **4 36**

1915. 1 **CHICAGO,**
 1916. 1 **GROUP 2**
 1917. 1 **12 36**
 2 **6/5**
 3 **9 36**
 4 **19 36**
 1918. 1 **13 N. T**
 2 **14 A. M. F**
 3 **12 36**
 4 **19 36**

1919. 1 **CHICAGO,**
 1920. 1 **GROUP 2**
 1921. 1 **12 36**
 2 **6/5**
 3 **9 36**
 4 **19 36**
 1922. 1 **13 N. T**
 2 **14 A. M. F**
 3 **12 36**
 4 **19 36**

1923. 1 **CHICAGO,**
 1924. 1 **GROUP 2**
 1925. 1 **12 36**
 2 **6/5**
 3 **9 36**
 4 **19 36**
 1926. 1 **13 N. T**
 2 **14 A. M. F**
 3 **12 36**
 4 **19 36**

1927. 1 **CHICAGO,**
 1928. 1 **GROUP 2**
 1929. 1 **12 36**
 2 **6/5**
 3 **9 36**
 4 **19 36**
 1930. 1 **13 N. T**
 2 **14 A. M. F**
 3 **12 36**
 4 **19 36**

NAME: *Hutto George R* (8-P. A. 1.)

Certificate No. *258319* ARMY INVALID. Law: *12982* GENERAL LAW

Service: *Pt H 57 Ind*

Disability: *GSnd L Side, Rheum, Dis of Throat & Lungs, Dis Heart.*

ISSUES.

CLASS.	RATE.	DATE OF COMMENCEMENT.	DATE OF CERTIFICATE.	CLASS.	RATE.	DATE OF COMMENCEMENT.	DATE OF CERTIFICATE.
24	13	Feb 07	<i>16 Mar 07</i>				
<i>Inc 30</i>	<i>9</i>	<i>Apr 13</i>	<i>7 June 13</i>				

Fees: *J A Nolt 6/7/13*

Transferred from: *INDIANAPOLIS, IND.* Transferred to:

Remarks: *9/30/16* Bureau notified: *NOV 24 1916* at No *2772134* Dated *11/4/16* Canceled.

Died *Sept 30 1916* Accrued order dated *DEC 9 1916*

Payable to widow *Hannah E*

Former Roll No. *GL 14160* Home: *B.* *12/16* 6-691

NAME *Hutto Hannah E* (8-P. A. 2a)

Certificate No. *818206* ARMY WIDOW Law: *Act of May 1, 1920*

Name of Soldier *George R*

Service *Pt H 57 Ind Inf* 8-674

ISSUES

CLASS	RATE	DATE OF COMMENCEMENT	DATE OF CERTIFICATE
	<i>30</i>	<i>May 1, 1920</i>	

MINORS, \$..... PER MONTH ADDITIONAL

NAME	COMMENCEMENT	ENDING

Died *Nov. 26, 1926*

Reported *DEC 21 1926*

Remarks:

NAME: <i>George R Hutto</i>										Certificate No. <i>258319</i>					
Last paid to: <i>Rate: 4.30</i>					Remarks: <i>General Law.</i>										
Yr.	Qr.	Day.	Amount.	Yr.	Qr.	Day.	Amount.	Yr.	Qr.	Day.	Amount.	Yr.	Qr.	Day.	Amount.
1907.	1			1911.	1		<i>12 72</i>	1915.	1		<i>4 90</i>	1919.	1		
	2				2		<i>4 72</i>		2		<i>4 90</i>		2		
	3				3		<i>4 72</i>		3		<i>4 90</i>		3		
	4				4		<i>4 72</i>		4		<i>4 90</i>		4		
1908.	1			1912.	1		<i>5 72</i>	1916.	1		<i>4 90</i>	1920.	1		
	2				2		<i>4 72</i>		2		<i>4 90</i>		2		
	3				3		<i>5 72</i>		3		<i>4 90</i>		3		
	4				4		<i>11 72</i>		4		<i>4 90</i>		4		
1909.	1			1913.	1		<i>4 72</i>	1917.	1		<i>1/5 57 00</i>	1921.	1		
	2				2		<i>4 72</i>		2		<i>B</i>		2		
	3				3		<i>4 90</i>		3		<i>GROUP 2</i>		3		
	4		<i>4 72</i>		4		<i>4 90</i>		4				4		
1910.	1		<i>4 72</i>	1914.	1		<i>4 90</i>	1918.	1			1922.	1		
	2		<i>4 72</i>		2		<i>4 90</i>		2				2		
	3		<i>4 72</i>		3		<i>4 90</i>		3				3		
	4		<i>4 72</i>		4		<i>4 90</i>		4				4		

NAME: HANNAH E HUTTO												
Certificate No. _____											Act of May 1, 1920	
Fees: 818206											GROUP 2	
RATE—	30											
	1923	1924	1925	1926	1927	1928	1929	1930	1931	1932	1933	1934
JANUARY		4 30	4 30	4 30								
FEBRUARY		4 30	4 30	4 30								
MARCH		4 30	4 30	4 30								
APRIL	4	4 30	4 30	4 30								
MAY	4	4 30	4 30	4 30								
JUNE	4 30	4 30	4 30	4 30								
JULY	4 30	4 30	4 30	4 30								
AUGUST	4 30	4 30	4 30	4 30								
SEPTEMBER	4 30	4 30	4 30	4 30								
OCTOBER	4 30	4 30	4 30	4 30								
NOVEMBER	4 30	4 30	4 30	4 30								
DECEMBER	4 30	4 30	4 30	4 30								

CHECK
CANCELLED

NAME: *Hutto Hannah G* (2-P. A. 1.)

Certificate No. *818206* ARMY WIDOW. Law: ACT OF MAY 1, 1920, ACT APRIL 19, 1908.

Name of Soldier: *George B.*

Service: *Priv. H. 57 Ind. Inf*

ISSUES.				MINORS—\$2 PER MONTH ADDITIONAL.		
CLASS.	RATE.	DATE OF COMMENCEMENT.	DATE OF CERTIFICATE.	NAME.	COMMENCEMENT.	ENDING.
	<i>12</i>	<i>Oct 6-1916</i>	<i>Dec 9-1916</i>	<i>Inc 30</i>	<i>May 1, 1920</i>	
INC. <i>25</i> Oct 6-1916 Fee: <i>Henry Holt</i> \$ <i>10.00</i> 4/17 <i>GROUP 2</i>						
Transferred from:				Transferred to:		
Died:				Bureau notified:		
Remarks:						
Former Roll No. 12-116 6-679						

NAME: *Hutto Isaac M* (2-P. A. 1.)

Certificate No. *280458* ARMY INVALID. Law: GENERAL LAW

Service: *Pl. Co 26th Ind. Vols*

Disability: *Dis of eyes & lungs*

ISSUES.				ISSUES.			
CLASS.	RATE.	DATE OF COMMENCEMENT.	DATE OF CERTIFICATE.	CLASS.	RATE.	DATE OF COMMENCEMENT.	DATE OF CERTIFICATE.
	<i>24</i>	<i>16 July 1907</i>	<i>31 Aug 1907</i>				
Fee:							
Transferred from:				Transferred to:			
Died: <i>Feb. 1911</i>				Bureau notified: <i>FEB 2 1911</i>			
Remarks: <i>Accrued order dated 4/18/11</i>							
Former Roll No. <i>1067</i>				Home:			

NAME: <i>Hannah C. Hutto</i>					Certificate No. <i>818206</i>										
Last paid to: Rate: <i>12</i> 30 <i>30</i>					Remarks: <i>ACT OF MAY 1, 1920</i>										
Yr.	Qr.	Day	Amount	Yr.	Qr.	Day	Amount	Yr.	Qr.	Day	Amount	Yr.	Qr.	Day	Amount
1907.	1			1911.	1			1915.	1			1919.	1	4	75
	2				2				2				2	4	75
	3				3				3				3	4	75
	4				4				4				4	4	75
1908.	1			1912.	1			1916.	1			1920.	1	4	75
	2				2				2				2	4	75
	3				3				3				3	4	90.50
	4				4				4				4	4	90
1909.	1			1913.	1			1917.	1			1921.	1	4	90
	2				2				2				2	4	90
	3				3				3				3	4	90
	4				4				4				4	4	90
1910.	1			1914.	1			1918.	1			1922.	1	4	90
	2				2				2				2	4	90
	3				3				3				3	4	90
	4				4				4				4	4	75
GROUP 2 PAID TO AUG. 4, 1922															

NAME: <i>Isaac N. Hutto</i>					Certificate No. <i>280458</i>										
Last paid to: Rate: <i>24</i>					Remarks: <i>JOURNAL LAW</i>										
Yr.	Qr.	Day	Amount	Yr.	Qr.	Day	Amount	Yr.	Qr.	Day	Amount	Yr.	Qr.	Day	Amount
1907.	1			1911.	1			1915.	1			1919.	1		
	2				2				2				2		
	3				3				3				3		
	4				4				4				4		
1908.	1			1912.	1			1916.	1			1920.	1		
	2				2				2				2		
	3				3				3				3		
	4				4				4				4		
1909.	1			1913.	1			1917.	1			1921.	1		
	2				2				2				2		
	3				3				3				3		
	4				4				4				4		
1910.	1			1914.	1			1918.	1			1922.	1		
	2				2				2				2		
	3				3				3				3		
	4				4				4				4		

(G-P. A. 2)

NAME *Hutto, Jane*

Certificate No. *2571* ARMY WIDOW. Law: *Indian Wars*

Name of Soldier: *Samuel M.*

Service: *Pt Capt Gordon's Co 25 Ala Vols.*

ISSUES.				MINORS—\$2 PER MONTH ADDITIONAL.		
CLASS.	RATE.	DATE OF COMMENCEMENT.	DATE OF CERTIFICATE.	NAME.	COMMENCEMENT.	ENDING.
	<i>12</i>	<i>April 19, 1908.</i>	<i>25 Jan'y 1894</i>			
<i>Dep 12</i>	<i>"</i>	<i>"</i>	<i>17 Sept 1909</i>			
<i>Imp 12</i>	<i>"</i>	<i>"</i>	<i>19 Oct 1910</i>			

Transferred from: *KNOXVILLE, TENN.* Transferred to:

Died: Bureau notified:

Remarks: *Laurel, Miss. Permit 726/09 - 5/17/10 Per mid 8/20/10*

Former Roll No. *66* 6-679

(G-P. A. 2)

NAME *Hutto, Jane.*

Certificate No. *2571* ARMY WIDOW Law: *INDIAN WAR*

Name of Soldier *Samuel M*

Service *Pt Capt Gordon's Co 25 Ala Vols*

ISSUES				MINORS, \$..... PER MONTH ADDITIONAL		
CLASS	RATE	DATE OF COMMENCEMENT	DATE OF CERTIFICATE	NAME	COMMENCEMENT	ENDING
	<i>12</i>	<i>Apr 19 1908</i>				

Died *Mar. 4, 1924 - Re*

Reported *MAR 25 1924*

Remarks:

Died *Mar 4, 1924* Reimbursement order dated *OCT 6 1924*
 payable to *Lula Helgore*
19 A 2 Taylorville
Mississippi

NAME: *Hutto, Jesse H.* SPECIAL ACT.
 Certificate No. *1180266* NAVY INVALID. REG. ESTABLISHMENT.
 Service: *Landman for training U. S. S. Franklin*
 Disability:

ISSUES.

CLASS.	RATE.	DATE OF COMMENCEMENT.	DATE OF CERTIFICATE	CLASS.	RATE.	DATE OF COMMENCEMENT.	DATE OF CERTIFICATE.
<i>Orig</i>	<i>12</i>	<i>Jul 3-1918</i>	<i>Aug 20-1918</i>				

Fees: *None*
GROUP 2

Transferred from:

Transferred to:

Died:

Bureau notified:

Remarks:

Former Roll No.

Home: *8/27*

NAME:

Jesse H. Huntis.

SPECIAL ACT.

Certificate No.

1180266

Last paid to

Rate:

12.

Remarks:

REG. ESTABLISHMENT.

Yr. Qr. Day.	Amount.	Yr. Qr. Day.	Amount.	Yr. Qr. Day.	Amount.	Yr. Qr. Day.	Amount.	Yr. Qr. Day.	Amount.	Yr. Qr. Day.	Amount.
1907. 1		1911. 1		1915. 1		1919. 1	<i>4 36</i>	1923. 1	<i>4 12</i>	1927. 1	
1907. 2		1911. 2		1915. 2		1919. 2	<i>4 36</i>	1923. 2	<i>4 12</i>	1927. 2	
1907. 3		1911. 3		1915. 3		1919. 3	<i>4 36</i>	1923. 3	<i>4 12</i>	1927. 3	
1907. 4		1911. 4		1915. 4		1919. 4	<i>4 36</i>	1923. 4	<i>4 12</i>	1927. 4	
1908. 1		1912. 1		1916. 1		1920. 1	<i>4 36</i>	1924. 1	<i>4 12</i>	1928. 1	
1908. 2		1912. 2		1916. 2		1920. 2	<i>4 36</i>	1924. 2	<i>4 12</i>	1928. 2	
1908. 3		1912. 3		1916. 3		1920. 3	<i>4 36</i>	1924. 3	<i>4 12</i>	1928. 3	
1908. 4		1912. 4		1916. 4		1920. 4	<i>4 36</i>	1924. 4		1928. 4	
1909. 1		1913. 1		1917. 1		1921. 1	<i>4 36</i>	1925. 1		1929. 1	
1909. 2		1913. 2		1917. 2		1921. 2	<i>4 36</i>	1925. 2		1929. 2	
1909. 3		1913. 3		1917. 3		1921. 3	<i>4 36</i>	1925. 3		1929. 3	
1909. 4		1913. 4		1917. 4		1921. 4	<i>4 36</i>	1925. 4		1929. 4	
1910. 1		1914. 1		1918. 1		1922. 1	<i>4 36</i>	1926. 1		1930. 1	
1910. 2		1914. 2		1918. 2	<i>26</i>	1922. 2	<i>4 36</i>	1926. 2		1930. 2	
1910. 3		1914. 3		1918. 3	<i>9/7 1946</i>	1922. 3	<i>4 36 PAID</i>	1926. 3		1930. 3	
1910. 4		1914. 4		1918. 4	<i>4 36</i>	1922. 4	<i>4 TO AUG. 4, 1922</i>	1926. 4		1930. 4	

Trans. to Mo. Payment Card.

NAME: **Hutte Joseph H.** (3-P. A. 2.)

Certificate No. **1208036** **ARMY INVALID.** Law: **ACT OF JUNE 5, 1920**

Service: **Cpl C 5th U S Inf**

Disability:

ISSUES.

CLASS.	RATE.	DATE OF COMMENCEMENT.	DATE OF CERTIFICATE.	CLASS.	RATE.	DATE OF COMMENCEMENT.	DATE OF CERTIFICATE.
Orig	12	Feb 7 1922	Sep 12 1922				

Fees: **\$20 James H. Spalding 9/28/33**

GROUP 2

Transferred from: Transferred to:

Died: Bureau notified:

Remarks:

y

Former Roll No. Home: **SEP 19 1942**

NAME: **Hutte, Levina** (3-P. A. 2.)

Certificate No. **1450** **ARMY WIDOW.** Law: **Indian Wars.**

Name of Soldier: **Salomon**

Service: **1st Lt Capt Sedbetter's Co Ala Vols.**

ISSUES.

CLASS.	RATE.	DATE OF COMMENCEMENT.	DATE OF CERTIFICATE.	MINORS—\$2 PER MONTH ADDITIONAL		
				NAME.	COMMENCEMENT.	ENDING.
Dupe	12	April 10 1908.	8 Oct 1908			

Fees: **4/7 17** **7/20/17** **9/15**

Transferred from: **KNOXVILLE, TENN.** Transferred to: **4312-087** **MAY 4 - 1917** **Cancelled**

Died: **4/17** Bureau notified: **MAY 14 1917**

Remarks: **du 3/15/09 + 3/27/12 -**

Former Roll No. **79**

6-579

NAME: JOSEPH N. HUTTO				Certificate No. 1208036							
Last paid to:				Rate: 12				Remarks: ACT OF JUNE 5, 1920			
Yr. Qr. Day.	Amount.	Yr. Qr. Day.	Amount.	Yr. Qr. Day.	Amount.	Yr. Qr. Day.	Amount.	Yr. Qr. Day.	Amount.	Yr. Qr. Day.	Amount.
1907. 1		1911. 1		1915. 1		1919. 1		1923. 1	28 82 80	1927. 1	
1907. 2		1911. 2		1915. 2		1919. 2		1923. 2	6 12	1927. 2	
1907. 3		1911. 3		1915. 3		1919. 3		1923. 3	4 12	1927. 3	
1907. 4		1911. 4		1915. 4		1919. 4		1923. 4	4 12	1927. 4	
1908. 1		1912. 1		1916. 1		1920. 1		1924. 1	4 12	1928. 1	
1908. 2		1912. 2		1916. 2		1920. 2		1924. 2	4 12	1928. 2	
1908. 3		1912. 3		1916. 3		1920. 3		1924. 3	4 12	1928. 3	
1908. 4		1912. 4		1916. 4		1920. 4		1924. 4		1928. 4	
1909. 1		1913. 1		1917. 1		1921. 1		1925. 1		1929. 1	
1909. 2		1913. 2		1917. 2		1921. 2		1925. 2		1929. 2	
1909. 3		1913. 3		1917. 3		1921. 3		1925. 3		1929. 3	
1909. 4		1913. 4		1917. 4		1921. 4		1925. 4		1929. 4	
1910. 1		1914. 1		1918. 1		1922. 1		1926. 1		1930. 1	
1910. 2		1914. 2		1918. 2		1922. 2		1926. 2		1930. 2	
1910. 3		1914. 3		1918. 3		1922. 3		1926. 3		1930. 3	
1910. 4		1914. 4		1918. 4		1922. 4		1926. 4		1930. 4	

NAME: <i>Levina Hutto</i>				Certificate No. 1450							
Last paid to: <i>4 Nov 1908</i>				Rate: 12				Remarks: INDIAN WARS			
Yr. Qr. Day.	Amount.	Yr. Qr. Day.	Amount.	Yr. Qr. Day.	Amount.	Yr. Qr. Day.	Amount.	Yr. Qr. Day.	Amount.	Yr. Qr. Day.	Amount.
1907. 1		1911. 1	11 36	1915. 1	4 86	1919. 1		1923. 1		1927. 1	
1907. 2	70	1911. 2	16 36	1915. 2	4 86	1919. 2		1923. 2		1927. 2	
1907. 3		1911. 3	29 36	1915. 3	4 86	1919. 3		1923. 3		1927. 3	
1907. 4		1911. 4	29 36	1915. 4	4 36	1919. 4		1923. 4		1927. 4	
1908. 1		1912. 1	7 36	1916. 1	4 36	1920. 1		1924. 1		1928. 1	
1908. 2		1912. 2	18 36	1916. 2	4 36	1920. 2		1924. 2		1928. 2	
1908. 3		1912. 3	19 36	1916. 3	4 36	1920. 3		1924. 3		1928. 3	
1908. 4		1912. 4	9 36	1916. 4	4 36	1920. 4		1924. 4		1928. 4	
1909. 1	3/24 36	1913. 1	4 38	1917. 1	4 36	1921. 1		1925. 1		1929. 1	
1909. 2	7 36	1913. 2	4 36	1917. 2	4 36	1921. 2		1925. 2		1929. 2	
1909. 3	9 36	1913. 3	4 36	1917. 3	8/11 2320	1921. 3		1925. 3		1929. 3	
1909. 4	9 36	1913. 4	4 36	1917. 4	H	1921. 4		1925. 4		1929. 4	
1910. 1	9 36	1914. 1	4 36	1918. 1	1 GROUP 2	1922. 1		1926. 1		1930. 1	
1910. 2	12 36	1914. 2	4 36	1918. 2		1922. 2		1926. 2		1930. 2	
1910. 3	24 36	1914. 3	4 36	1918. 3		1922. 3		1926. 3		1930. 3	
1910. 4	12/13	1914. 4	4 36	1918. 4		1922. 4		1926. 4		1930. 4	

NAME: *Hutto Law J* **ACT OF JUNE 5, 1920** (S-P. A. 1.)

Certificate No. *1101398* **ARMY INVALID.** **Law:** ~~REGULAR ESTABLISHMENT~~

Service: *Comp. I 73 U.S. Inf*

Disability: *Slight deafness both ears*

ISSUES.

CLASS.	RATE.	DATE OF COMMENCEMENT.	DATE OF CERTIFICATE.	CLASS.	RATE.	DATE OF COMMENCEMENT.	DATE OF CERTIFICATE.
<i>Pen 6</i>		<i>Apr 1, 1916</i>	<i>Oct 18 1916</i>				
<i>Dis 18</i>		<i>Oct 8-1921</i>	<i>May 31-1922</i>				

Fees: *None*

Transferred from: *GROUP 2 James H. Spalding #20-4/15/22* **Transferred to:**

Died: **Bureau notified:**

Remarks: *10/18/16 Pen. to include new disability*

Former Roll No. **Home:**

6-681

NAME: *Hutto, Mary J.* **DEAD** **MOTHER.** (S-P. A. 1.)

Certificate No. *565611* **ARMY DEPENDENT.** **Law:** *Regular Establishment*

Name of Soldier: *Joseph A*

Service: *Squadron Sgt Maj 5 U.S. Cav*

ISSUES. *REFER TO March 1909 VOUCHER.*

CLASS.	RATE.	DATE OF COMMENCEMENT.	DATE OF CERTIFICATE.	CLASS.	RATE.	DATE OF COMMENCEMENT.	DATE OF CERTIFICATE.
	<i>12 15</i>	<i>Aug 1903</i>	<i>18 Jan 1904</i>				

Fees: *1*

Transferred from: *KNOXVILLE, TENN.* **Transferred to:**

Died: *3 April 1909* **Bureau notified:** *3-1081 & let 9 dm - 4/8/09*

Remarks: *Taylor Hutto, Gdn. app'd 2/22/09 Probate Ct. Talladega Co. Ala.*

ref. to Gdn. 2/1/09

Former Roll No. *23* **Home:**

6-682

NAME: <i>Low J. Hutto</i>										ACT OF JUNE 5, 1920					Certificate No. <i>1101398</i>				
Last paid to: <i>Feb 4, 1906</i>					Rate: <i>6 18</i>					Remarks: REGULAR ESTABLISHMENT									
Yr.	Qr.	Day.	Amount.	Yr.	Qr.	Day.	Amount.	Yr.	Qr.	Day.	Amount.	Yr.	Qr.	Day.	Amount.	Yr.	Qr.	Day.	Amount.
1907.	1			1911.	1			1915.	1			1919.	1	4	18	1923.	1	4	18
	2				2				2				2	4	18		2	4	18
	3				3				3				3	4	18		3	4	18
	4				4				4				4	4	18		4	4	18
1908.	1			1912.	1			1916.	1			1920.	1	4	18	1924.	1	4	18
	2				2				2				2	4	18		2	4	18
	3				3				3				3	4	18		3	4	18
	4				4				4		<i>2142.60</i>		4	4	18		4		
1909.	1			1913.	1			1917.	1	4	18	1921.	1	4	18	1925.	1		
	2				2				2	4	18		2	4	18		2		
	3				3				3	4	18		3	4	18		3		
	4				4				4	4	18		4	4	18		4		
1910.	1			1914.	1			1918.	1	4	18	1922.	1	4	18	1926.	1		
	2				2				2	4	18		2	4	18		2		
	3				3				3	4	18		3	4	18		3		
	4				4				4	4	18		4	4	18		4		
										GROUP 2 PAID TO AUG. 4, 1922									

NAME: <i>Mary J. Hutto</i>										DEAD Regular Establishment					Certificate No. <i>565611</i>				
Last paid to: <i>FEB 4 1906</i>					Rate: <i>12</i>					Remarks: <i>Taylor Hutto John</i>									
Yr.	Qr.	Day.	Amount.	Yr.	Qr.	Day.	Amount.	Yr.	Qr.	Day.	Amount.	Yr.	Qr.	Day.	Amount.	Yr.	Qr.	Day.	Amount.
1907.	1		<i>21</i>	1911.	1			1915.	1			1919.	1			1923.	1		
	2				2				2				2				2		
	3				3				3				3				3		
	4				4				4				4				4		
1908.	1			1912.	1			1916.	1			1920.	1			1924.	1		
	2		<i>9336</i>		2				2				2				2		
	3		<i>1136</i>		3				3				3				3		
	4		<i>2436</i>		4				4				4				4		
			<i>1036</i>																
1909.	2		<i>GROUP</i>	1913.	2			1917.	2			1921.	2			1925.	2		
	3				3				3				3				3		
	4				4				4				4				4		
1910.	1			1914.	1			1918.	1			1922.	1			1926.	1		
	2				2				2				2				2		
	3				3				3				3				3		
	4				4				4				4				4		

NAME:

(S-P. A. 2.)

Nutto, Mary J.

Certificate No.

721115

ARMY WIDOW.

Law:

ACT APR 19 1908

Name of Soldier:

Nutto, Isaac W.

Service:

Pr C '76" 2nd V. S.

ISSUES.

MINORS—\$2 PER MONTH ADDITIONAL.

CLASS.	RATE.	DATE OF COMMENCEMENT.	DATE OF CERTIFICATE.	NAME.	COMMENCEMENT.	ENDING.
		<i>12 14 Feb 1911</i>	<i>18 Apr 1911</i>			

Fees:

Transferred from:

Transferred to:

Died:

11 Oct. 1911

Bureau notified: *OCT 12 1911*

Remarks:

Reim order dated 7/9/12

Former Roll No.

Orig

NAME: *Mary J. Nullo*

Certificate No. *721115*

Last paid to: *17*

Remarks: **ACT APR 19 1908**

Yr.	Qr.	Day.	Amount.	Yr.	Qr.	Day.	Amount.	Yr.	Qr.	Day.	Amount.	Yr.	Qr.	Day.	Amount.	Yr.	Qr.	Day.	Amount.								
1907.	1			1911.	1			1915.	1			1919.	1			1923.	1			1927.	1						
	2				2	<i>11</i>				2					2						2				2		
	3				3	<i>11</i>				3					3						3				3		
	4				4	DIED				4					4						4				4		
1908.	1			1912.	1			1916.	1			1920.	1			1924.	1			1928.	1						
	2				2	<i>18 27 20</i>				2					2						2				2		
	3				3	GROUP 2				3					3						3				3		
	4				4					4					4						4				4		
1909.	1			1913.	1			1917.	1			1921.	1			1925.	1			1929.	1						
	2				2					2					2						2				2		
	3				3					3					3						3				3		
	4				4					4					4						4				4		
1910.	1			1914.	1			1918.	1			1922.	1			1926.	1			1930.	1						
	2				2					2					2						2				2		
	3				3					3					3						3				3		
	4				4					4					4						4				4		

MICROCOPY

850

ROLL

1132

END

