

J

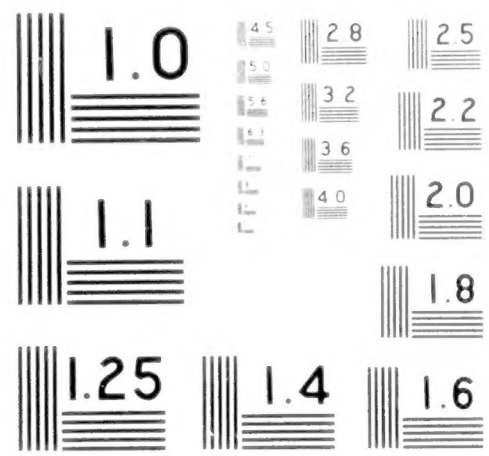

MICROCOPY RESOLUTION TEST CHART
NATIONAL BUREAU OF STANDARDS-1963

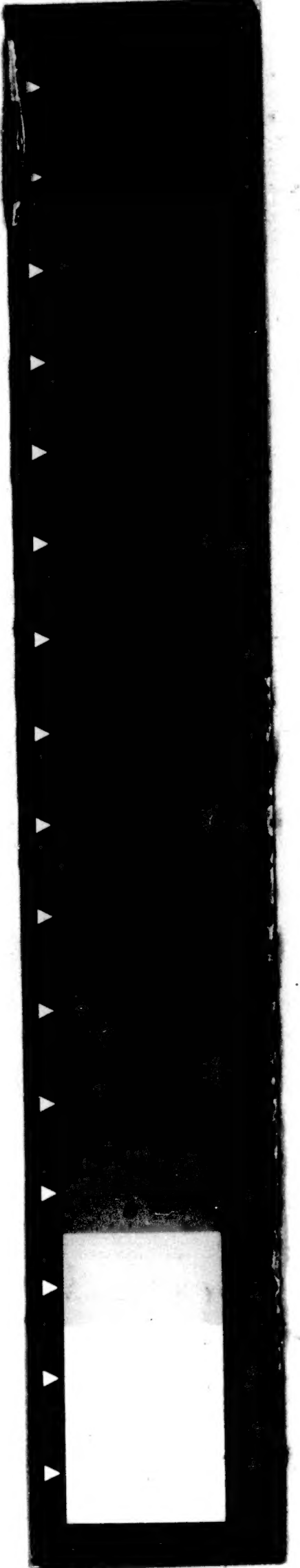
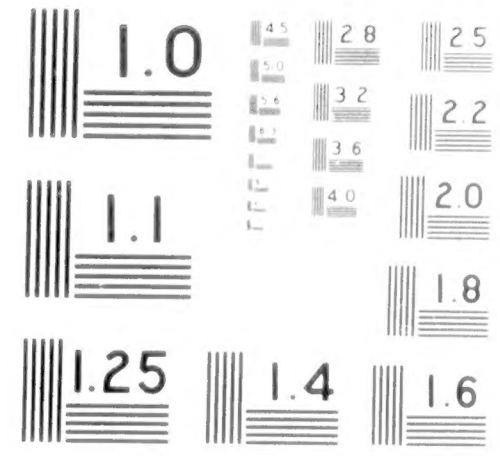
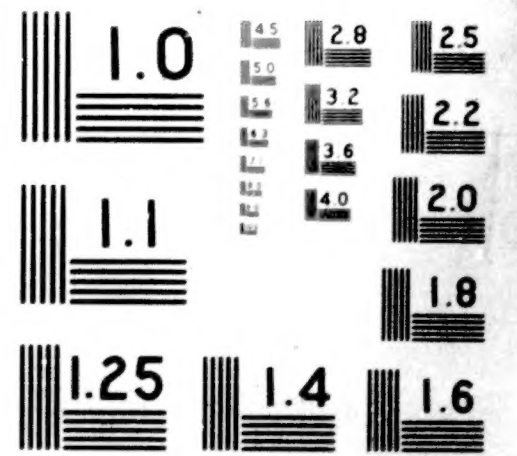

**TECH
TARGET**

**NATIONAL
ARCHIVES
MICROFILM
PUBLICATIONS**

MICROCOPY

850

ROLL

1262

NATIONAL ARCHIVES MICROFILM PUBLICATIONS

Microfilm Publication M850

VETERANS ADMINISTRATION

PENSION PAYMENT CARDS

1907-1933

Roll 1262

Kinney, Aaron -

Kinny, William G.



**THE NATIONAL ARCHIVES
NATIONAL ARCHIVES AND RECORDS SERVICE
GENERAL SERVICES ADMINISTRATION**

WASHINGTON: 1971

NATIONAL ARCHIVES MICROFILM PUBLICATIONS

INTRODUCTION

On the rolls of this microfilm publication are reproduced the pension payment cards maintained by the Bureau of Pensions and Veterans Administration for recording payments made from 1907 to 1933 to members of the Regular Military Establishment. These payment cards are part of Records of the Veterans Administration, Record Group 15.

Although an act of September 29, 1789 (1 Stat. 95), provided for the continuance of pensions approved by the Continental Congress, it did not assign the pension payment function to any department. The act of March 23, 1792 (1 Stat. 243), that permitted the addition of new names to the list of existing pensioners, specifies that pension payment functions were to be executed by the Secretary of War. Not until legislation of 1818 and 1819 was the Secretary of War authorized to approve applications for pensions and to place invalids on the pension list without prior congressional approval.

By 1810 a unit known as the Office of Military Bounty Lands and Pensions had developed within the Secretary's Office. Between 1810 and 1815 the unit was referred to as the Military Bounty Lands and Pensions Branch (or Section). After the Branch was divided into two units in 1815, the Pension Bureau and the Land Warrant Bureau, the former was generally referred to as the Pension Office. In March 1833 Congress provided (4 Stat. 622) for the appointment of a Commissioner of Pensions under the general direction of the Secretary of War; in March 1849 Congress established (9 Stat. 395) the Department of Interior, to which the Pension Office was transferred. On July 21, 1930, by Executive Order 5398, the Bureau of Pensions (formerly called the Pension Office) was consolidated with other agencies also serving veterans to form the Veterans Administration, an independent executive agency.

Until about the middle of 1909, records of pension payments were kept in pension agency payment books. In 1907 the method was changed to a card system, and the transfer of basic information from the payment books to the payment cards for all invalids and widows still being pensioned at the time of the change in recordkeeping was begun.

There are approximately two million cards, 5 inches by 8 inches in size, reproduced in this microfilm publication. They have been filmed in alphabetical order by surname of the Army or Navy invalid or widow, except that cards with Indian names have been filmed alphabetically at the beginning of the respective letter of the alphabet. The form of the card is almost identical

NATIONAL ARCHIVES MICROFILM PUBLICATIONS

for the four classes. On the front of the cards entitled "Army Invalid" and "Navy Invalid" are the name of veteran, his certificate number, his unit or arm of Service, the disability for which pensioned, the law or laws under which pensioned, the class of pension or certificate, the rate of pension, the effective date of pension, the date of the certificate, any fees paid, the name of the pension agency or group transferred from (if applicable), the date of death, the date the Bureau was notified, the former roll number, and "home." On the reverse side of the form appear the name of the veteran, his certificate number, and the rate and record of the individual payments. On the "Army Widow" and "Navy Widow" cards, the widow's name replaces the veteran's, and the veteran's name replaces the information about the disability for which pensioned. A block is available on the "widow" card for recording payments made to minors. A major change in the form of the card occurred in 1923, when the payment was made monthly instead of quarterly. Pensioners whose payments extended beyond this period had their payments recorded on a second card—the monthly payment card. In the few instances where a communication has been attached to a card, the communication has also been filmed.

Also in Record Group 15 are the pension agency payment books from 1805 to 1909, which preceded the system of pension payment cards; the registers of pension certificates issued to Army and Navy veterans, their widows, and other dependents to 1914; and the registers of pension applications to 1916.

The editorial material for this publication was prepared by Maizie Johnson and Willna Pacheli.

(3-P. A. 2.)

NAME OF SOLDIER: *Kinney Aaron*

Certificate No. *536444* ARMY MINORS. Law: *ACT JUNE 27, 1890.*

Service of Soldier: *Pl. M. 13 "U.S.C.V.A.A."*

Guardian: *Lucy Kinney* Evidence of guardianship filed with auditor: *Aug 1902*
 Appointment under jurisdiction of:

ISSUES. MINORS—\$2 PER MONTH ADDITIONAL.

CLASS.	RATE.	DATE OF COMMENCEMENT.	DATE OF CERTIFICATE.	NAME.	COMMENCEMENT.	ENDING.
<i>Orig</i>		<i>8/16 Apr 1902</i>	<i>2 July 02</i>	<i>Libanus</i>	<i>16 Apr 02</i>	<i>17 Jan 1909</i>
		<i>12/19 Apr 08</i>	<i>Act</i>	<i>Wheeler</i>	" " "	<i>3 July 1911</i>

Fees:

Transferred from: *LOUISVILLE, KY.* Transferred to:

Remarks: *M*

Former Roll No. *11491*

6-478
R. W.

(3-P. A. 1.)

NAME: *Kinney Aaron*

Certificate No. *577930* ARMY INVALID. Law: *FEB. 6, 1907.*

Service: *Sgt 624 "U.S.A."*

Disability:

ISSUES.

CLASS.	RATE.	DATE OF COMMENCEMENT.	DATE OF CERTIFICATE.	CLASS.	RATE.	DATE OF COMMENCEMENT.	DATE OF CERTIFICATE.
	<i>20</i>	<i>28 Feb 1907</i>	<i>15 Aug 1907</i>				

Fees:

Transferred from: Transferred to:

Died: *8/10/19 and* Bureau notified: *5/22*

Remarks:

Former Roll No. *11* Home: *27 1890*

6-681

NAME: <i>Aaron Kinney</i>										Certificate No. <i>536444</i>							
Last paid to: <i>NOV 4 1908</i>					Rate: <i>8-112</i>					Remarks: <i>Lucy Kinney Edw</i>							
Yr.	Qr.	Day.	Amount.	Yr.	Qr.	Day.	Amount.	Yr.	Qr.	Day.	Amount.	Yr.	Qr.	Day.	Amount.		
1907.	1			1911.	1	<i>3/20 28</i>		1915.	1			1923.	1				
	2				2	<i>expired P. Mch-20 1911.</i>			2				2		2		
	3				3	GROUP 2			3				3		3		
	4				4				4				4		4		
1908.	1			1912.	1			1916.	1			1920.	1				
	2				2				2				2		2		
	3				3				3				3		3		
	4				4				4				4		4		
1909.	1	<i>1046 93</i>		1913.	1			1917.	1			1921.	1				
	2	<i>1542</i>			2				2				2		2		
	3	<i>1042</i>			3				3				3		3		
	4	<i>942</i>			4				4				4		4		
1910.	1	<i>942</i>		1914.	1			1918.	1			1922.	1				
	2	<i>942</i>			2				2				2		2		
	3	<i>842</i>			3				3				3		3		
	4	<i>1542</i>			4				4				4		4		

NAME: <i>Aaron Kinney</i>										Certificate No. <i>577930</i>							
Last paid to:					Rate: <i>20</i>					Remarks: ACT FEB. 6, 1907.							
Yr.	Qr.	Day.	Amount.	Yr.	Qr.	Day.	Amount.	Yr.	Qr.	Day.	Amount.	Yr.	Qr.	Day.	Amount.		
1907.	1			1911.	1			1915.	1			1923.	1				
	2				2				2				2		2		
	3				3				3				3		3		
	4	<i>842</i>			4				4				4		4		
1908.	1			1912.	1			1916.	1			1920.	1				
	2				2				2				2		2		
	3	<i>10</i>			3				3				3		3		
	4				4				4				4		4		
1909.	1	<i>11</i>		1913.	1			1917.	1			1921.	1				
	2	<i>11</i>			2				2				2		2		
	3	<i>11</i>			3				3				3		3		
	4	DIED			4				4				4		4		
1910.	1	GROUP 2		1914.	1			1918.	1			1922.	1				
	2				2				2				2		2		
	3				3				3				3		3		
	4				4				4				4		4		

REPORTED AUG 24 1909

NAME **Kinney, Aaron P.** (3-P. A. 1a)

Certificate No. **69,432** | **ARMY INVALID** | Law: **Act of May 1, 1920**

Service **C orp 6 Batty 1 Battin Me L A**

Disability

9-5572

CLASS	RATE	DATE OF COMMENCEMENT	DATE OF CERTIFICATE	HOMES—Admitted	Discharged	Reported
	50	May 1, 1920				

Died *Dec 7, 1923* Remarks: *3. 1081*

Died Dec 7, 1923 Accrued order dated JUN 18 1925. payable to widow Annie Kinney.

27 - Rackleff St Portland - Maine.

NAME: *Kinney Aaron P.* ACT OF MAY 1, 1920 (3-P. A. 1) ~~27-90.~~

Certificate No. *69,432* | **ARMY INVALID.** | Law: ~~ACT. FEBRUARY 6th, 1907.~~

Service: *C orp 6 Batty 1 Battin Me L A.*

Disability:

ISSUES.

CLASS.	RATE.	DATE OF COMMENCEMENT.	DATE OF CERTIFICATE.	CLASS.	RATE.	DATE OF COMMENCEMENT.	DATE OF CERTIFICATE.
<i>Reis</i>	45	1 March 1907	<i>5 Sept 1907</i>	<i>Reis</i>	30	<i>23 May 1912</i>	<i>24 Oct 1912</i>
<i>Inc</i>	20	15 Dec 1909	<i>27 Dec 1909</i>		40	JUN 1 0 1918	
<i>Dep</i>			<i>31 Jan 1911</i>	<i>Inc.</i>	50	<i>May 1, 1920</i>	

Fees:

Transferred from: Bureau notified: Transferred to:

Died: Remarks:

Former Roll No. Home:

NAME **AARON P. KINNEY,**

Certificate No.

69432

Act of May 1, 1920

Fees

GROUP 3

RATE— 50

1923 1924 1925 1926 1927 1928 1929 1930 1931 1932 1933 1934

JANUARY ~~4~~ CHECK CANCELED

FEBRUARY

MARCH

APRIL

MAY 4

DEAD

JUNE 4 50

24 6⁶⁷

JULY 4 50

AUGUST 4 50

SEPTEMBER 4 50

OCTOBER 4 50

NOVEMBER 4 50

DECEMBER 4 50

NAME: *Aaron P. Kinney*

ACT OF MAY 1, 1920

~~Act of May 11, 1912~~

Certificate No.

69.432

Last paid to: *4 Sept 1907* Rate: ~~50~~ *30* ~~40~~ *50*

Remarks:

Yr. Qr.	Day.	Amount.	Yr. Qr.	Day.	Amount.	Yr. Qr.	Day.	Amount.	Yr. Qr.	Day.	Amount.	Yr. Qr.	Day.	Amount.
1907.	1		1911.	1	6 60	1915.	1	4 90	1919.	1	4 120	1923.	1	4 150
	2			2	7 60		2	4 90		2	4 120		2	4 50
	3	10/31 1830		3	6 60		3	4 90		3	4 120		3	4
	4	10 45		4	6 60		4	4 90		4	4 120		4	4
1909.	1	6 45	1912.	1	6 60	1916.	1	4 90	1920.	1	4 120	1924.	1	4 50
	2	7/10 45		2	6 60		2	4 90		2	4 120		2	4 50
	3	8 45		3	11/10 60		3	4 90		3	4 161		3	4 50
	4	7 45		4	4 90		4	4 90		4	4 150		4	4 50
1909.	1	8 45	1913.	1	4	1917.	1	4 90	1921.	1	4 150	1925.	1	Trans to Mo.
	2	8 45		2			2	4 90		2	4 150		2	Payment Card.
	3	9 45		3	4		3	4 90		3	4 150		3	
	4	9 45		4	4 90		4	4 90		4	4 150		4	
1910.	1	7 58 17.	1914.	1	4 90	1918.	1	4 90	1922.	1	4 150	1926.	1	
	2	8 60		2	4 90		2	4 90		2	4 150		2	
	3	10/7 60		3	4 90		3	4 118		3	GROUP 3 PAID TO JUNE 4, 1922		3	
	4	8 60		4	4 90		4	4 120		4			4	

NAME: Kinney, Abram Act of May 11, 1912 (3-P. A. 1.)

Certificate No. 1034051 ARMY INVALID. DEAD Law: Act of May 11, 1912

Service: Pri 93 215 6 1/2 Coy art

Disability:

ISSUES.

CLASS.	RATE.	DATE OF COMMENCEMENT.	DATE OF CERTIFICATE.	CLASS.	RATE.	DATE OF COMMENCEMENT.	DATE OF CERTIFICATE.
<u>Revs 18</u>	<u>18</u>	<u>11 May 1908</u>	<u>4 June 1908</u>	<u>Revs 30</u>	<u>30</u>	<u>11 May 1921</u>	<u>7 April 1913</u>
<u>24</u>	<u>24</u>	<u>11 May 1916</u>	<u>7 April 1913</u>				

Fees: 12/13 14 6/26/17

payable to widow Helena

Transferred from: KNOXVILLE, TENN. Transferred to: W

Died: Dec. 13 1914 Bureau notified: FEB 13 1915

Remarks:

Former Roll No. 11/21 Home: 7/3

6-681

NAME: Kinney, Adelia C. (3-P. A. 2a)

Certificate No. 562310 ARMY WIDOW Law: Act of May 1, 1920

Name of Soldier: Ryerson

Service: Corp F 85 Pa Inf Vol

ISSUES

CLASS	RATE	DATE OF COMMENCEMENT	DATE OF CERTIFICATE
	<u>30</u>	<u>May 1, 1920</u>	

MINORS, \$..... PER MONTH ADDITIONAL

NAME	COMMENCEMENT	ENDING

Died: May 15, 1925

Reported: JUN 9 1925

Remarks:

6-6874

NAME: *Kinney Adelia G.* (S-P. A. S.) **11613**

Certificate No. *562 310* ARMY WIDOW. Law: ACT OF APRIL 19, '08, WIDOW

Name of Soldier: *Ryerson Kinney*

Service: *Capl. F. 85 Pa. Inf. Vol.*

82 ISSUES. MINORS-\$2 PER MONTH ADDITIONAL

CLASS.	RATE.	DATE OF COMMENCEMENT.	DATE OF CERTIFICATE.	NAME.	COMMENCEMENT.	ENDING.
<i>0.</i>	<i>8</i>	<i>2 Nov. 1899</i>	<i>5 Nov. 1903.</i>	<i>Inc 30</i>	<i>May 1, 1920</i>	
<i>Increased to \$12.00 per month from April 19, 1908, by Act of that date.</i>						
<i>INC. 20</i>		<i>SEPTEMBER 8, 1916</i>				
<i>INC. 25</i>		<i>OCTOBER 6, 1917</i>				

Transferred from: *DETROIT* Transferred to:

Died: Bureau notified:

Remarks:

Former Roll No. *4395 DEC 18 1916* 6-679

NAME: *Kinney Agnes V.* (S-P. A. S.) **APRIL 19, 1908**

Certificate No. *821400* ARMY WIDOW. Law: ACT SEPTEMBER 8, 1916

Name of Soldier: *Drwin*

Service: *Pvt B 184 Penn Inf*

Married 1890- ISSUES. MINORS-\$2 PER MONTH ADDITIONAL *8 " " " 82 MAY 1 1920*

CLASS.	RATE.	DATE OF COMMENCEMENT.	DATE OF CERTIFICATE.	NAME.	COMMENCEMENT.	ENDING.
<i>0.</i>	<i>12</i>	<i>Sept 22 1916</i>	<i>Fel 16 1917</i>	<i>Sarah L.</i>	<i>Sept 22 1916</i>	<i>Oct 3 1918</i>
<i>INC 25</i>		<i>OCTOBER 6, 1917</i>		<i>Maggie D.</i>		<i>June 10 1921</i>
<i>INC 30</i>		<i>May 1, 1920</i>				
<i>INC 30</i>				<i>MAR 14 1917</i>		

Transferred from: **GROUP 1** Transferred to:

Died: Bureau notified:

Remarks:

Former Roll No. **FEB 28 1917.**

NAME: <i>Adelia C. Kinney</i>				ACT OF MAY 1, 1920 ACT OF APRIL 19, 1908				Certificate No. <i>562,310</i>							
Last paid to: <i>4 SEP 1908</i>				Rate: <i>12 1/2 = 30</i>				Remarks:							
Yr.	Qr.	Day.	Amount.	Yr.	Qr.	Day.	Amount.	Yr.	Qr.	Day.	Amount.	Yr.	Qr.	Day.	Amount.
1907.	1			1911.	1	7	36	1915.	1	4	36	1919.	1	4	75
	2				2	8	36		2	4	36		2	4	75
	3				3	7	36		3	4	36		3	4	75
	4				4	8	36		4	4	36		4	4	75
1908.	1			1912.	1	7	36	1916.	1	4	36	1920.	1	4	75
	2				2	8	36		2	4	36		2	4	75
	3				3	9	36		3	4	36		3	4	95.50
	4	8	36		4	4	36		4	4	36		4	4	90
1909.	1	8	36	1913.	1	4		1917.	1	4	60	1921.	1	4	90
	2	7	36		2	4			2	4	60		2	4	90
	3	9	36		3	4			3	4	60		3	4	90
	4	8	36		4	4	36		4	4	69.87		4	4	90
1910.	1	8	36	1914.	1	4	36	1918.	1	4	75	1922.	1	4	90
	2	8	36		2	4	36		2	4	75		2	4	90
	3	9	36		3	4	36		3	4	75		3	4	90
	4	9	36		4	4	36		4	4	75		4	4	90

NAME: <i>Agnes D. Kinney</i>				ACT OF MAY 1, 1920				Certificate No. <i>821400</i>							
Last paid to:				Rate: <i>25 = 30</i>				Remarks: <i>APRIL 19, 1908 ACT SEPTEMBER 8, 1916</i>							
Yr.	Qr.	Day.	Amount.	Yr.	Qr.	Day.	Amount.	Yr.	Qr.	Day.	Amount.	Yr.	Qr.	Day.	Amount.
1907.	1			1911.	1			1915.	1			1919.	1	14	81
	2				2				2				2	22	81
	3				3				3				3	17	81
	4				4				4				4	10	81
1908.	1			1912.	1			1916.	1			1920.	1	13	81
	2				2				2				2	14	81
	3				3				3				3	10	99.90
	4				4				4				4	11	108
1909.	1			1913.	1			1917.	1			1921.	1	10	108
	2				2				2	13	48		2	11	108
	3				3				3	16	48		3	14	103.40
	4				4				4	15	48		4	4	90
1910.	1			1914.	1			1918.	1	17	86.13	1922.	1	4	90
	2				2				2	13	87		2	4	90
	3				3				3	10	87		3	4	90
	4				4				4	11	87		4	4	90

NAME: *Kinney Alanson J* (P.A. 1) 16338

Certificate No. *57142* ARMY INVALID. Law: GENERAL LAW

Service: *Capt F 21 Pa*

Disability: *Md in Larynx.*

ISSUES.

CLASS.	RATE.	DATE OF COMMENCEMENT.	DATE OF CERTIFICATE.	CLASS.	RATE.	DATE OF COMMENCEMENT.	DATE OF CERTIFICATE.
		<i>2416 Apr 91</i>	<i>6 June 91</i>				

Transferred from: INDIANAPOLIS, IND. Transferred to:

Died: *28 July 1912* Bureau notified: *MAR 18 1912*

Remarks: *Final payment approved to* Widew Order Com'r.

Former Roll No. *GL 18365* Home: 6-681

NAME OF SOLDIER: *Kinney Albert* (P.A. 2) ACT OF MAY 1, 1920

Certificate No. *618269* ARMY MINORS. Law: *ACT JUNE 27, 1890*

Service of Soldier: *Co. C. 35th Ky. V. Mtd Inf.*

Guardian: *Ben F. Landrum* Evidence of guardianship filed with auditor: *Dec 1906*

Appointment under jurisdiction of: *MINORS—\$2 PER MONTH ADDITIONAL.*

ISSUES.

CLASS.	RATE.	DATE OF COMMENCEMENT.	DATE OF CERTIFICATE.	NAME.	COMMENCEMENT.	ENDING.
<i>Origi</i>	<i>10</i>	<i>July 05</i>	<i>21 Nov 06</i>	<i>Shagle</i>	<i>10 July 05</i>	<i>29 July 1910</i>
		<i>12 19 apt 08</i>	<i>Act</i>	<i>Cart</i>	"	<i>1 apt 1915</i>
				<i>bread</i>	"	<i>28 apt 1920</i>

Transferred from: LOUISVILLE, KY. Transferred to: *Final report 3/28/24*

Remarks: *W*

Former Roll No. *11500 Calhoun Ky* 6-678

NAME: <i>Hanson T Kinney</i>										Certificate No. <i>57142</i>					
Last paid to: _____					Rate: <i>24</i>		Remarks: _____								
Yr.	Qr.	Day.	Amount.	Yr.	Qr.	Day.	Amount.	Yr.	Qr.	Day.	Amount.	Yr.	Qr.	Day.	Amount.
1907.	1			1911.	1		<i>7 72</i>	1915.	1			1919.	1		
	2				2		<i>6 72</i>		2				2		
	3				3		<i>7 72</i>		3				3		
	4				4		<i>4 72</i>		4				4		
1908.	1			1912.	1		<i>4 72</i>	1916.	1			1920.	1		
	2				2		GROUP 2		2				2		
	3				3				3				3		
	4				4				4				4		
1909.	1			1913.	1			1917.	1			1921.	1		
	2				2				2				2		
	3				3				3				3		
	4		<i>6 72</i>		4				4				4		
1910.	1		<i>7 72</i>	1914.	1			1918.	1			1922.	1		
	2		<i>6 72</i>		2				2				2		
	3		<i>6 72</i>		3				3				3		
	4		<i>7 72</i>		4				4				4		

NAME: <i>Albert Kinney</i>										Certificate No. <i>618269</i>					
Last paid to: <i>NOV 4 1908</i>					Rate: <i>12</i>		Remarks: <i>ACT OF MAY 1, 1920</i> <i>Gen. Landrum, Edw</i> MINOR								
Yr.	Qr.	Day.	Amount.	Yr.	Qr.	Day.	Amount.	Yr.	Qr.	Day.	Amount.	Yr.	Qr.	Day.	Amount.
1907.	1			1911.	1		<i>13 54</i>	1915.	1		<i>26 48</i>	1919.	1		<i>m 7114 to P.M.</i>
	2				2		<i>23 54</i>		2		<i>15 48</i>		2		<i>Calhoun Ky</i>
	3				3		<i>14 54</i>		3		<i>20 42</i>		3		<i>2/23/24</i>
	4				4		<i>-</i>		4		<i>13 42</i>		4		
1908.	1			1912.	1		<i>8 109</i>	1916.	1		<i>15 42</i>	1920.	1		<i>Account filed</i>
	2				2		<i>9 54</i>		2		<i>20 42</i>		2		<i>3/19/24 585 57</i>
	3				3		<i>19 53 73</i>		3		<i>15 42</i>		3		<i>7/23/24</i>
	4				4		<i>17 48</i>		4		<i>14 42</i>		4		<i>4 3-1066 to Ma J</i>
1909.	1		<i>17 54</i>	1913.	1		<i>15 48</i>	1917.	1			1921.	1		<i>Ending</i>
	2		<i>8 54</i>		2		<i>10 48</i>		2				2		<i>No record</i>
	3		<i>10 54</i>		3		<i>11 48</i>		3				3		<i>Teacher</i>
	4		<i>12 54</i>		4		<i>12 48</i>		4				4		<i>1066</i>
1910.	1		<i>15 54</i>	1914.	1		<i>14 48</i>	1918.	1			1922.	1		
	2		<i>14 54</i>		2		<i>16 48</i>		2				2		
	3		<i>8 54</i>		3		<i>24 48</i>		3				3		
	4		<i>15 54</i>		4		<i>16 48</i>		4				4		

NAME: Kimney, Albert C. (3-P. A. 1.)

Certificate No. 23599 ARMY INVALID. Law: Act of May 11, 1912.

Service: Pri, 9 37 mass. Inf.

Disability: g.s. w.d. r. shoul, & slt. d'f. ness b. ears.

ISSUES.

CLASS.	RATE.	DATE OF COMMENCEMENT.	DATE OF CERTIFICATE.	CLASS.	RATE.	DATE OF COMMENCEMENT.	DATE OF CERTIFICATE.
Reis.	17	Dec, 1891	5 Oct., 1892	Reis.	16	5 June 1912	27 Mch. 1913
					20	15 Dec. 1913	
					24	15 Dec. 1918	
Fees:				35 JUN 10 1918			
Transferred from:				Transferred to:			
Died: <u>April 17, 1919</u>		Bureau notified: <u>MAY 8 7 1919</u>		Remarks: <u>Died Apr. 17 1919 Accrued order dated Aug 25 1919 12 So. Main St. Milford, Mass.</u>			
Former Roll No. <u>SEP 2 1919 ORIGINAL</u>				Home:			

NAME: Kimney, Albert H. (3-P. A. 1.)

Certificate No. 111236 ARMY INVALID. Law: Act of Feb. 6, 1907

Service: Corp. Co 105 C Inf. ACT OF MAY 1, 1920

Disability:

ISSUES.

CLASS.	RATE.	DATE OF COMMENCEMENT.	DATE OF CERTIFICATE.	CLASS.	RATE.	DATE OF COMMENCEMENT.	DATE OF CERTIFICATE.
Reis.	12	6 Mch 1907	6 Nov. 1907	Reissue	18	May 29 1912	MAR 3 1914
Ine.	50	May 1, 1920		Reissue	24	Oct 14 1915	
				Reissue	30	Oct 14 1920	
Fees:				40- JUN 10 1918			
Transferred from: <u>PITTSBURGH</u>				Transferred to:			
Died:		Bureau notified:		Remarks: <u>Recover at the rate of \$ per mo from Mch 6 1907 to Oct 13 1907 inclusive erroneously paid under Act Feb 6 1907.</u>			
Former Roll No. <u>222 A. J</u>				Home: <u>APR 1 1914</u>			

NAME: Albert C. Kimmey				1st of May 11, 1905 15263				Certificate No. 23,599 ✓			
Last paid to: DEC 1907				Rate: 35				Remarks:			
Yr. Qr. Day.	Amount.	Yr. Qr. Day.	Amount.	Yr. Qr. Day.	Amount.	Yr. Qr. Day.	Amount.	Yr. Qr. Day.	Amount.	Yr. Qr. Day.	Amount.
1907. 1		1911. 1	7 72	1915. 1	4 60	1919. 1	4 60	1923. 1		1927. 1	
1907. 2		1911. 2	6	1915. 2	4 60	1919. 2	4 60	1923. 2		1927. 2	
1907. 3		1911. 3	9	1915. 3	4 60	1919. 3	4 60	1923. 3		1927. 3	
1907. 4		1911. 4	20 ✓	1915. 4	4 60	1919. 4	4 60	1923. 4	9/19 51 33	1927. 4	
1908. 1	6 42	1912. 1	6	1916. 1	4 60	1920. 1	4 60	1924. 1		1928. 1	
1908. 2	8	1912. 2	7	1916. 2	4 60	1920. 2	4 60	1924. 2		1928. 2	
1908. 3	8	1912. 3	9	1916. 3	4 60	1920. 3	4 60	1924. 3		1928. 3	
1908. 4	4	1912. 4	4	1916. 4	4 60	1920. 4	4 60	1924. 4		1928. 4	
1909. 1	9	1913. 1	4 42 11	1917. 1	4 60	1921. 1	4 60	1925. 1		1929. 1	
1909. 2	8	1913. 2	48	1917. 2	4 60	1921. 2	4 60	1925. 2		1929. 2	
1909. 3	8	1913. 3	4	1917. 3	4 60	1921. 3	4 60	1925. 3		1929. 3	
1909. 4	6	1913. 4	4 48	1917. 4	4 60	1921. 4	4 60	1925. 4		1929. 4	
1910. 1	5	1914. 1	5 58 53	1918. 1	60	1922. 1	60	1926. 1		1930. 1	
1910. 2	8	1914. 2	60	1918. 2	60	1922. 2	60	1926. 2		1930. 2	
1910. 3	6	1914. 3	4 60	1918. 3	4 102	1922. 3	4 102	1926. 3		1930. 3	
1910. 4	7	1914. 4	4 60	1918. 4	4 105	1922. 4	4 105	1926. 4		1930. 4	

NAME: Albert H. Kimmey				Certificate No. 1118206							
Last paid to: 10/4/07				Rate: 12 18 20 40 50				Remarks: ACT OF MAY 1, 1920			
Yr. Qr. Day.	Amount.	Yr. Qr. Day.	Amount.	Yr. Qr. Day.	Amount.	Yr. Qr. Day.	Amount.	Yr. Qr. Day.	Amount.	Yr. Qr. Day.	Amount.
1907. 1		1911. 1	10	1915. 1	4 54	1919. 1	4 120	1923. 1	9-4 100	1927. 1	
1907. 2		1911. 2	8	1915. 2	4 54	1919. 2	4 120	1923. 2	10 4 50	1927. 2	
1907. 3		1911. 3	7	1915. 3	4 54	1919. 3	4 120	1923. 3	11 4 50	1927. 3	
1907. 4	11/9 41 60	1911. 4	7	1915. 4	4 54	1919. 4	4 120	1923. 4	12 4 50	1927. 4	
1908. 1	13	1912. 1	9	1916. 1	Inc. 5 70	1920. 1	4 120	1924. 1	1 4 50	1928. 1	
1908. 2	11	1912. 2	8	1916. 2	4 72	1920. 2	4 120	1924. 2	2 4 50	1928. 2	
1908. 3	13	1912. 3	9	1916. 3	4 72	1920. 3	4 141	1924. 3	3 4 50	1928. 3	
1908. 4	10	1912. 4		1916. 4	4 72	1920. 4	4 150	1924. 4	4 Trans to Mo.	1928. 4	
1909. 1	13	1913. 1	1	1917. 1	4 72	1921. 1	Inc. 4 150	1925. 1	1 Payment Card	1929. 1	
1909. 2	13	1913. 2	2	1917. 2	4 72	1921. 2	4 150	1925. 2		1929. 2	
1909. 3	13	1913. 3	3	1917. 3	4 72	1921. 3	4 150	1925. 3		1929. 3	
1909. 4	9	1913. 4	4 180	1917. 4	4 72	1921. 4	4 150	1925. 4		1929. 4	
1910. 1	10	1914. 1	4	1918. 1	4 72	1922. 1	4 150	1926. 1		1930. 1	
1910. 2	8	1914. 2	4 36	1918. 2	4 72	1922. 2	4 150	1926. 2		1930. 2	
1910. 3	9	1914. 3	4 54	1918. 3	4 72	1922. 3	4 150	1926. 3		1930. 3	
1910. 4	8	1914. 4	4 54	1918. 4	4 132 80	1922. 4	4 132 80	1926. 4	TO JULY 4, 1922	1930. 4	

NAME

Kinney, Albert H.

(3-P. A. 1a)

Certificate No.

1118,896

ARMY INVALID

Law:

Act of May 1, 1920

Service

Disability

Corp K 105 Ohio I

6-6573

CLASS	RATE	DATE OF COMMENCEMENT	DATE OF CERTIFICATE	HOMES—Admitted	Discharged	Died	Reported
	50	May 1, 1920				December 12, 1923	JAN 11 1924
Died <i>12/12</i> 1923 Accrued order dated AUG 6 - 1924				Remarks: <i>Letter</i>			
Payable to widow <i>Flora A. Kinney</i>				<i>158 Plymouthter So. Rochester N.Y.</i>			

NAME:

Kinney, Alden Benjamin

(3-P. A. 1.)

Certificate No.

2997410

ARMY INVALID.

Law:

Civil War.

Service:

Hagerman Co. 8th Vol Inf.

Disability:

G.S. n. ankle and rheum and res. dis. of heart

ISSUES.

CLASS.	RATE.	DATE OF COMMENCEMENT.	DATE OF CERTIFICATE.	CLASS.	RATE.	DATE OF COMMENCEMENT.	DATE OF CERTIFICATE.
	50	12 th Sept. 1900	19 th Dec. 1901				

Fees:

Transferred from:

CONCORD

Transferred to:

Died:

May 7th 1905

Bureau notified:

8061 23 DEC 23 1908

Remarks:

Former Roll No.

9345

Home:

6-681

NAME

Certificate No. ALBERT H KINNEY

Act of May 1, 1920

Fees 1118896

GROUP I

RATE-	50	1923	1924	1925	1926	1927	1928	1929	1930	1931	1932	1933	1934
JANUARY			Disbursed	50									
FEBRUARY													
MARCH													
APRIL	4												
MAY	4												
JUNE	4 50												
JULY	4 50												
AUGUST	4 50		14	15									
SEPTEMBER	4 50												
OCTOBER	4 50												
NOVEMBER	4 50												
DECEMBER	4 50												

NAME:

Alden Benjamin Kinney

Certificate No.

289741

Last paid APR 4 1908

Rate:

50

Remarks:

Yr. Qr. Day.	Amount.	Yr. Qr. Day.	Amount.	Yr. Qr. Day.	Amount.	Yr. Qr. Day.	Amount.	Yr. Qr. Day.	Amount.	Yr. Qr. Day.	Amount.
1907. 1		1911. 1		1915. 1		1919. 1		1923. 1		1927. 1	
1907. 2		1911. 2		1915. 2		1919. 2		1923. 2		1927. 2	
1907. 3		1911. 3		1915. 3		1919. 3		1923. 3		1927. 3	
1907. 4		1911. 4		1915. 4		1919. 4		1923. 4		1927. 4	
1908. 1		1912. 1		1916. 1		1920. 1		1924. 1		1928. 1	
1908. 2		1912. 2		1916. 2		1920. 2		1924. 2		1928. 2	
1908. 3		1912. 3		1916. 3		1920. 3		1924. 3		1928. 3	
1908. 4		1912. 4		1916. 4		1920. 4		1924. 4		1928. 4	
1909. 1		1913. 1		1917. 1		1921. 1		1925. 1		1929. 1	
1909. 2		1913. 2	GROUP 1	1917. 2		1921. 2		1925. 2		1929. 2	
1909. 3		1913. 3	CONCORD	1917. 3		1921. 3		1925. 3		1929. 3	
1909. 4		1913. 4		1917. 4		1921. 4		1925. 4		1929. 4	
1910. 1		1914. 1		1918. 1		1922. 1		1926. 1		1930. 1	
1910. 2		1914. 2		1918. 2		1922. 2		1926. 2		1930. 2	
1910. 3		1914. 3		1918. 3		1922. 3		1926. 3		1930. 3	
1910. 4		1914. 4		1918. 4		1922. 4		1926. 4		1930. 4	

NAME: *Kinney Alexander* (3-P. A. 1.) *20649*

Certificate No. *731419* ARMY INVALID. Law: Act of Feb. 6, 1907.

Service: *P G 110 Pa*

Disability:

ISSUES.

CLASS.	RATE.	DATE OF COMMENCEMENT.	DATE OF CERTIFICATE.	CLASS.	RATE.	DATE OF COMMENCEMENT.	DATE OF CERTIFICATE.
<i>Orig</i>	<i>8 30</i>	<i>Dec 90</i>	<i>24 Feb 92</i>				
<i>Inc</i>	<i>10 7</i>	<i>Dec 04</i>	<i>28 Mch 05</i>				
<i>Reis</i>	<i>12 22</i>	<i>Apr 07</i>	<i>9 Dec 07</i>				

Fees:

INDIANAPOLIS, IND.

Transferred from: *Knoxville 7 May 05* Transferred to:

Died: *24 June 09* Bureau notified: *7 Dec 09*

Remarks:

Former Roll No. *Joans* Home:

6-681

NAME: *Kinney Alexander* (3-P. A. 1.) **TRANSFERRED**

Certificate No. *731419* ARMY INVALID. Law: Act of February 6, 1907

Service: *Pri F 110 Pa vol Inf*

Disability:

ISSUES.

CLASS.	RATE.	DATE OF COMMENCEMENT.	DATE OF CERTIFICATE.	CLASS.	RATE.	DATE OF COMMENCEMENT.	DATE OF CERTIFICATE.
		<i>Act of June 27, 1890.</i>					
	<i>8 30</i>	<i>Dec 1890</i>	<i>24 Feb 1892</i>				
<i>Inc</i>	<i>10 7</i>	<i>Dec 1904</i>	<i>28 Mar 1905</i>				
<i>Reis</i>	<i>12 22</i>	<i>Apr 1907</i>	<i>9 Dec 1907</i>				

Fees:

Transferred from *Chicago 12/108* **KNOXVILLE, TENN.** Transferred to:

Died: Bureau notified:

Remarks: *Transferred to Indianapolis* **ADMITTED MINTH. BR. N. H. D. V. S. 13 Jan 1908**
Order Comm. dated April 30/08 **DISCHARGED 3/27/08**

Former Roll No. *OK 5/108*

6-681

NAME: <i>Alexander Kinney</i>					Certificate No. <i>731419</i>																		
Last paid to: <i>4 Feb 08 @ 12</i>					Rate: <i>12</i>																		
Remarks:																							
Yr.	Qr.	Day.	Amount.	Yr.	Qr.	Day.	Amount.	Yr.	Qr.	Day.	Amount.	Yr.	Qr.	Day.	Amount.	Yr.	Qr.	Day.	Amount.				
1907.		1		1911.		1		1915.		1		1919.		1		1923.		1		1927.		1	
		2				2				2				2				2				2	
		3				3				3				3				3				3	
		4				4				4				4				4				4	
		1	<i>SOLDIERS' HOME.</i>			1				1				1				1				1	
1908.		1	<i>36-15 36</i>	1912.		1		1916.		1		1920.		1		1924.		1		1928.		1	
		2	<i>11 36</i>			2				2				2				2				2	
		3	<i>DISCHARGED 5-8</i>			3				3				3				3				3	
		4	<i>10 36</i>			4				4				4				4				4	
		1	<i>11 36</i>			1				1				1				1				1	
1909.		2	<i>11 36</i>	1913.		2		1917.		2		1921.		2		1925.		2		1929.		2	
		3				3				3				3				3				3	
		4	<i>6 mo</i>			4				4				4				4				4	
		1	<i>GROUP 2</i>			1				1				1				1				1	
1910.		2		1914.		2		1918.		2		1922.		2		1926.		2		1930.		2	
		3				3				3				3				3				3	
		4				4				4				4				4				4	

6-581

NAME: <i>Alexander Kinney</i>					Certificate No. <i>731419</i>																		
Last paid to: <i>12-4 July 1908</i>					Rate: <i>12</i>																		
Remarks:																							
Yr.	Qr.	Day.	Amount.	Yr.	Qr.	Day.	Amount.	Yr.	Qr.	Day.	Amount.	Yr.	Qr.	Day.	Amount.	Yr.	Qr.	Day.	Amount.				
1907.		1		1911.		1		1915.		1		1919.		1		1923.		1		1927.		1	
		2				2				2				2				2				2	
		3				3				3				3				3				3	
		4				4				4				4				4				4	
		1	<i>5 12</i>	1912.		1	<i>KNOXVILLE</i>	1916.		1		1920.		1		1924.		1		1928.		1	
1908.		2	<i>GROUP 2</i>			2				2				2				2				2	
		3				3				3				3				3				3	
		4				4				4				4				4				4	
		1		1913.		1		1917.		1		1921.		1		1925.		1		1929.		1	
1909.		2				2				2				2				2				2	
		3				3				3				3				3				3	
		4				4				4				4				4				4	
		1		1914.		1		1918.		1		1922.		1		1926.		1		1930.		1	
1910.		2				2				2				2				2				2	
		3				3				3				3				3				3	
		4				4				4				4				4				4	

6-581

NAME: *Kinney Alexander* (3-P. A. 1.)

Certificate No. *731419* ARMY INVALID. Law ACT FEBRUARY 6, 1907.

Service: *G F 110 Pa Vol Inf*

Disability:

ISSUES.

CLASS.	RATE.	DATE OF COMMENCEMENT.	DATE OF CERTIFICATE.	CLASS.	RATE.	DATE OF COMMENCEMENT.	DATE OF CERTIFICATE.
<i>Reis</i>	<i>12</i>	<i>22 apr 1907</i>	<i>9 Dec 1907</i>				

Fees:

Transferred from: Transferred to: *Granville Jan 17, 1905*

Died: Bureau notified:

Remarks: *Retired from Army 10/6*

Former Roll No. *27851 (ag) Modesto, MO* Home:

6-681

NAME: **KINNEY, ALF** (3-P. A. 1.)

Certificate No. **695014** ARMY INVALID. Law: *Act of Feb. 6, 1907.*

Service: **2" Lieut. G, 1" Ohio Vol. Inf.**

Disability:

ISSUES.

CLASS.	RATE.	DATE OF COMMENCEMENT.	DATE OF CERTIFICATE.	CLASS.	RATE.	DATE OF COMMENCEMENT.	DATE OF CERTIFICATE.
<i>Org</i>	<i>6</i>	<i>19 July 1890</i>	<i>28 Dec 1891</i>				
<i>Inc</i>	<i>8</i>	<i>27 Mch 1898</i>	<i>8 Dec 1898</i>				
<i>Inc</i>	<i>17</i>	<i>30 Apr 1904</i>	<i>4 Sept 1904</i>				
<i>Reis</i>	<i>20</i>	<i>19 Feb 1907</i>	<i>6 May 1907</i>				

Fees:

Transferred from: **WASHINGTON, D. C.** Transferred to:

Chicago, June 14, 1910.

Died: *4 Aug. 1910.* Bureau notified:

Remarks:

Former Roll No. Home: *W.H.H.*

6-681

NAME: <u>Alexander Kinney</u>										Certificate No. <u>731419</u>														
Last paid to: <u>4 (Cash 1907 @ 10⁵⁰) 12</u>					Rate: <u>12</u>					Remarks:														
Yr.	Qr.	Day.	Amount.	Yr.	Qr.	Day.	Amount.	Yr.	Qr.	Day.	Amount.	Yr.	Qr.	Day.	Amount.	Yr.	Qr.	Day.	Amount.					
1907.	1			1911.	1			1915.	1			1919.	1			1923.	1			1927.	1			
	2				2				2				2				2					2		
	3				3				3				3				3					3		
	4				4				4				4				4					4		
	1				1				1				1				1					1		
	2				2				2				2				2					2		
	3				3				3				3				3					3		
	4				4				4				4				4					4		
	1				1				1				1				1					1		
	2				2				2				2				2					2		
	3				3				3				3				3					3		
	4				4				4				4				4					4		
	1				1				1				1				1					1		
	2				2				2				2				2					2		
	3				3				3				3				3					3		
	4				4				4				4				4					4		

NAME: <u>ALF KINNEY</u>										Certificate No. <u>695014</u>														
Last paid to: <u>Apr. 4, 1910</u>					Rate: <u>20</u>					Remarks:														
Yr.	Qr.	Day.	Amount.	Yr.	Qr.	Day.	Amount.	Yr.	Qr.	Day.	Amount.	Yr.	Qr.	Day.	Amount.	Yr.	Qr.	Day.	Amount.					
1907.	1			1911.	1			1915.	1			1919.	1			1923.	1			1927.	1			
	2				2				2				2				2					2		
	3				3				3				3				3					3		
	4				4				4				4				4					4		
	1				1				1				1				1					1		
	2				2				2				2				2					2		
	3				3				3				3				3					3		
	4				4				4				4				4					4		
	1				1				1				1				1					1		
	2				2				2				2				2					2		
	3				3				3				3				3					3		
	4				4				4				4				4					4		
	1				1				1				1				1					1		
	2				2				2				2				2					2		
	3				3				3				3				3					3		
	4				4				4				4				4					4		

NAME: *Kinney, Alf* (3-P. A. 1.)

Certificate No. *695014* ARMY INVALID. Law: ACT FEBRUARY 6, 1907.

Service: *2 Lt G 1 Ohio Vol Inf*

Disability:

ISSUES.

CLASS.	RATE.	DATE OF COMMENCEMENT.	DATE OF CERTIFICATE.	CLASS.	RATE.	DATE OF COMMENCEMENT.	DATE OF CERTIFICATE.
<i>Pis</i>	<i>20</i>	<i>19 Feb 1907</i>	<i>6 May 1907</i>				

Fees:

Transferred from: *Knoxville June 2, 1909.* Transferred to: ~~_____~~
Hickmanston June 10, 1910

Died: Bureau notified

Remarks: Trans. to ~~_____~~ *1908*

Former Roll No. *27850 (ag)* Home: *Admitted to U.S. May 26, 1909.*
Admitted to D.N. Nov 14, 1899

NAME: *Kinney, Alf* TRANSFERRED (3-P. A. 1.)

Certificate No. *695014* ARMY INVALID. Law: ACT FEBRUARY 6, 1907.

Service: *2 Lt. Co G. 1 Ohio Vol Inf.*

Disability:

ISSUE

CLASS.	RATE.	DATE OF COMMENCEMENT.	DATE OF CERTIFICATE.	CLASS.	RATE.	DATE OF COMMENCEMENT.	DATE OF CERTIFICATE.
	<i>8</i>	<i>2 Mch 1898</i>	<i>8 Dec 1898</i>				
<i>Ine</i>	<i>12</i>	<i>30 Apr 1902</i>	<i>4 Seph 1902</i>				
<i>Pis</i>	<i>20</i>	<i>19 July 1907</i>	<i>6 May 1907</i>				

Fees:

Transferred from: *KNOXVILLE TENN*
Chicago 30 Apr 1908 Bureau notified: *Chicago 6/2/09*
Act. 6/2/09

Died: Remarks:

Former Roll No. ADMITTED MATH. BR. H. H. D. V. S. *4/21/08*

NAME: <i>Alf Kinney</i> 11497 ^a Certificate No. <i>695014</i>															
Last paid to: <i>4 Apr 1907 @ 12 AG</i> Rate: <i>20</i>					Remarks:										
Yr.	Qr.	Day.	Amount.	Yr.	Qr.	Day.	Amount.	Yr.	Qr.	Day.	Amount.	Yr.	Qr.	Day.	Amount.
1907.	1			1911.	1			1915.	1			1919.	1		
	2	<i>6/1 12-576</i>			2				2				2		
	3	<i>7/12 60 576</i>			3				3				3		
	4	<i>10/12 60 576</i>			4				4				4		
	1	<i>1/13 60 576</i>			1				1				1		
1908.	2	<i>4/14 60 576</i>		1912.	2			1916.	2			1920.	2		
	3	<i>Trans. to</i>			3				3				3		
	4				4				4				4		
1909.	1			1913.	1			1917.	1			1921.	1		
	2	<i>2 mo.</i>			2				2				2		
	3	<i>17 DH H</i>			3				3				3		
	4	<i>15 DH H</i>			4				4				4		
1910.	1	<i>14 DH H</i>		1914.	1			1918.	1			1922.	1		
	2	<i>13 DH H</i>			2	<i>CHICAGO</i>			2	<i>CHICAGO,</i>			2		
	3	<i>GROUP</i>			3				3				3		
	4				4				4				4		

NAME: <i>Alf Kinney</i> TRANSFERRED Certificate No. <i>695014</i>															
Last paid to: <i>20 4 Apr 1908</i> Rate: <i>20</i>					Remarks: <i>NATIONAL HOME INMATE.</i>										
Yr.	Qr.	Day.	Amount.	Yr.	Qr.	Day.	Amount.	Yr.	Qr.	Day.	Amount.	Yr.	Qr.	Day.	Amount.
1907.	1		<i>18</i>	1911.	1			1915.	1			1919.	1		
	2				2				2				2		
	3				3				3				3		
	4				4				4				4		
1908.	1			1912.	1			1916.	1			1920.	1		
	2	<i>5 20</i>			2				2				2		
	3	<i>5 60</i>			3				3				3		
	4	<i>5 60</i>			4				4				4		
1909.	1	<i>4 60</i>		1913.	1			1917.	1			1921.	1		
	2	<i>4 60</i>			2	<i>KNOXVILLE</i>			2				2		
	3	<i>GROUP 2</i>			3				3				3		
	4				4				4				4		
1910.	1			1914.	1			1918.	1			1922.	1		
	2				2				2				2		
	3				3				3				3		
	4				4				4				4		

NAME: *Kinney, Alfred* (3-P. A. 1.)
 Certificate No. *996105* ARMY INVALID. Law: Act June 27, 1890.
 Service: *Co A, 135 USCVI*
 Disability:

ISSUES.

CLASS.	RATE.	DATE OF COMMENCEMENT.	DATE OF CERTIFICATE.	CLASS.	RATE.	DATE OF COMMENCEMENT.	DATE OF CERTIFICATE.
<i>Inc.</i>	<i>12</i>	<i>23 Nov. 1902</i>	<i>16 Jan. 1905</i>				
<i>acc</i>	<i>29</i>	<i>Sept 1909</i>	<i>15 May 1911</i>				

Fees:

Transferred from: KNOXVILLE, TENN. Transferred to:

Died: *9/29/09* Bureau notified: *3-798-4/30/10*

Remarks:

Former Roll No. *26* Home:

6-681

NAME: Kinney, Alfred (3-P. A. 1a)
 Certificate No. 1018280 ARMY INVALID Law: Act of May 1, 1920
 Service:
 Disability: Pt H 25 Wis

6-673

CLASS	RATE	DATE OF COMMENCEMENT	DATE OF CERTIFICATE	HOMES—Admitted	Discharged
	50	May 1, 1920			

Died *Feb. 11, 1925* Reported MAR 9 - 1925
 Remarks: *Ck*

NAME: Kimney Alred (3-P. A. 1.) 19412

Certificate No. 1018280 ARMY INVALID. Law: ~~ACT FEB. 6th, 1907~~

Service: Tri A 25 Is ACT OF MAY 1, 1920

Disability:

ISSUES.

CLASS.	RATE.	DATE OF COMMENCEMENT.	DATE OF CERTIFICATE.	CLASS.	RATE.	DATE OF COMMENCEMENT.	DATE OF CERTIFICATE.
Release	15	Feb. 27-1907	AUG 29 1907				
Inc		28 Nov 1910		Inc.	32	JUN 10 1918	
		22 June 3-1912	27		50	May 1, 1920	

Fees:

Transferred from: **MILWAUKEE** Transferred to:

Died: Bureau notified:

Remarks:

25817

Former Roll No. Act June 27-'80 22951 Home:

6-681

NAME: Kimney, Alice (3-P. A. 2.)

Certificate No. 898315 ARMY WIDOW. Law: ~~ACT~~ Act of July 16, 1918.

Name of Soldier: Willard McKinney

Service: P.O. 2nd Ohio Inf

ISSUES.

CLASS.	RATE.	DATE OF COMMENCEMENT.	DATE OF CERTIFICATE.
Org	12	Aug 13 1918	Apr 2 1921
INC	20	ACT OF SEPTEMBER 1, 1922	

Fees: No fee

Transferred from: **GROUP 1** Transferred to:

Died: Bureau notified:

Remarks:

Former Roll No.

APR 9 1921 6-679

NAME: <i>Alfred Kinney</i>					Certificate No. <i>1018280</i>				
Last paid to: <i>ML 1907</i>					Rate: <i>15</i> 22 39 50				
ACT OF MAY 1, 1920									
Yr. Qr. Day.	Amount.	Yr. Qr. Day.	Amount.	Yr. Qr. Day.	Amount.	Yr. Qr. Day.	Amount.	Yr. Qr. Day.	Amount.
1907. 1		1 11	51.00	1 4	67.50	1 4	96	9-4	100
1907. 2		2 5	60	2 4	67.50	2 4	96	10-4	50
1907. 3		3 10	60	3 4	67.50	3 4	96	11-4	50
1907. 4	14 57.70	4 9	60	4 4	67.50	4 4	96	12-4	50
1908. 1	9 45	1 8	60	1 4	67.50	1 4	96	1-4	50
1908. 2	10 45	2 8	60	2 4	67.50	2 4	96	2-4	50
1908. 3	8 45	3 8	60	3 4	67.50	3 4	133.80	3-4	50
1908. 4	9 45	4 11	60	4 4	67.50	4 4	150	4-4	Trans. to Mo.
1909. 1	7 45	1 4	67.50	1 4	67.50	1 4	150	1-4	Payment Card
1909. 2	13 45	2 2	67.50	2 4	67.50	2 4	150	2-4	
1909. 3	7 45	3 1		3 4	67.50	3 4	150	3-4	
1909. 4	6 45	4 4		4 4	67.50	4 4	150	4-4	
1910. 1	8 45	1 4	67.50	1 4	67.50	1 4	150	1-4	
1910. 2	6 45	2 4	67.50	2 4	67.50	2 4	150	2-4	
1910. 3	6 45	3 4	67.50	3 4	67.50	3 4	150	3-4	
1910. 4	6 45	4 4	67.50	4 4	103.60	4 4	GROUP 1 PAID TO JULY 4, 1922	4-4	

6-881

NAME: <i>Alfred Kinney</i>					Certificate No. <i>898315</i>				
Last paid to:					Rate: <i>20</i>				
Act of July 16, 1918									
Yr. Qr. Day.	Amount.	Yr. Qr. Day.	Amount.	Yr. Qr. Day.	Amount.	Yr. Qr. Day.	Amount.	Yr. Qr. Day.	Amount.
1907. 1		1 1		1 1		1 1		2 9	4 24
1907. 2		2 2		2 2		2 2		10 4	20.80
1907. 3		3 3		3 3		3 3		11 4	20
1907. 4		4 4		4 4		4 4		12 4	
1908. 1		1 1		1 1		1 1		1 4	20
1908. 2		2 2		2 2		2 2		2 4	
1908. 3		3 3		3 3		3 3			
1908. 4		4 4		4 4		4 4			
1909. 1		1 1		1 1		1 1			
1909. 2		2 2		2 2		2 2	21 380.40		
1909. 3		3 3		3 3		3 3	4 36		
1909. 4		4 4		4 4		4 4	4 36		
1910. 1		1 1		1 1		1 1	4 36		
1910. 2		2 2		2 2		2 2	4 36		
1910. 3		3 3		3 3		3 3	4 36		
1910. 4		4 4		4 4		4 4	GROUP 1 PAID TO JULY 4, 1922		

6-881

NAME: *Kinney, Alphens E.* DEAD-REP'T'D (3-P. A. 1.)
 Certificate No. *335258* ARMY INVALID. MAY 4 1908 19428 1/2
 Service: *Sgt to Capt E, 12 Wis* Law: **ACT FEB. 6th. 1907**
 Disability:

ISSUES.

CLASS.	RATE.	DATE OF COMMENCEMENT.	DATE OF CERTIFICATE.	CLASS.	RATE.	DATE OF COMMENCEMENT.	DATE OF CERTIFICATE.
Reissue	12	<i>18 Mar 1907</i>	NOV 8 1907				
		<i>acc'd</i>	<i>12 Oct 08</i>				

Fees:

Transferred from: *DEAD-REP'T'D* Transferred to:

Died: *1* Bureau notified:

Remarks: *Died 1 Apr 08. Pay to widow Jennie E.*

Former Roll No. *32998* Home:

Act June 27-'98

6-681

NAME: *Kinney, Alson P.* 11516 5524 (3-P. A. 1.)
 Certificate No. *1084172* ARMY INVALID. Law: **ACT OF FEB'Y 6, 1907**
 Service: *Cvt B 13 Mich V I* **ACT OF MAY 11, 1912,**
 Disability: 13103

ISSUES.

CLASS.	RATE.	DATE OF COMMENCEMENT.	DATE OF CERTIFICATE.	CLASS.	RATE.	DATE OF COMMENCEMENT.	DATE OF CERTIFICATE.
Res	20	<i>23 Feb 07</i>	<i>12 June 07</i>				
	<i>22</i>	MAY 25 1912	DEC 19 1912				

Fees:

Transferred from: **DETROIT** Transferred to:

Died: *Dec. 15 1913* Bureau notified: **MAR 18 1914** Death reported by P. M. at *Maple Rapids Mich*

Remarks:

Former Roll No. *8380712* Home: 10440

6-681

NAME: <i>Alphens C. Kinney</i>				Certificate No. <i>335258</i>																				
Last paid to: <i>OCT 1907</i>				Rate: <i>10</i>				Rate: <i>12</i>				Remarks:												
Yr.	Qr.	Day.	Amount.	Yr.	Qr.	Day.	Amount.	Yr.	Qr.	Day.	Amount.	Yr.	Qr.	Day.	Amount.	Yr.	Qr.	Day.	Amount.					
1907.	1			1911.	1			1915.	1			1919.	1			1923.	1			1927.	1			
	2				2				2				2				2					2		
	3				3				3				3				3					3		
	4				4				4				4				4					4		
	1		<i>6/12/1307</i>		1				1				1				1					1		
	2		<i>15.36</i>		2				2				2				2					2		
1908.	3			1912.	3			1916.	3			1920.	3			1924.	3			1928.	3			
	4				4				4				4				4					4		
	1		<i>9/12/3520</i>		1				1				1				1					1		
	2				2				2				2				2					2		
	3				3				3				3				3					3		
	4				4				4				4				4					4		
1909.	1		<i>GROUP I</i>	1913.	1			1917.	1			1921.	1			1925.	1			1929.	1			
	2				2				2				2				2					2		
	3				3				3				3				3					3		
	4				4				4				4				4					4		
1910.	1			1914.	1			1918.	1			1922.	1			1926.	1			1930.	1			
	2				2				2				2				2					2		
	3				3				3				3				3					3		
	4				4				4				4				4					4		

NAME: <i>Alson P. Kinney</i>				Certificate No. <i>284172</i>																				
Last paid to: <i>11 4 1907</i>				Rate: <i>2202250</i>				Remarks:																
Yr.	Qr.	Day.	Amount.	Yr.	Qr.	Day.	Amount.	Yr.	Qr.	Day.	Amount.	Yr.	Qr.	Day.	Amount.	Yr.	Qr.	Day.	Amount.					
1907.	1			1911.	1		<i>12 00</i>	1915.	1			1919.	1			1923.	1			1927.	1			
	2		<i>8/2 26.93</i>		2		<i>8 60</i>		2				2				2					2		
	3		<i>9 60</i>		3		<i>1 00</i>		3		<i>GROUP</i>		3				3					3		
	4		<i>6 60</i>		4		<i>8 60</i>		4				4				4					4		
	1		<i>10 60</i>		1		<i>2 00</i>		1				1				1					1		
1908.	2		<i>8 60</i>	1912.	2		<i>7 60</i>	1916.	2			1920.	2			1924.	2			1928.	2			
	3		<i>15 25</i>		3		<i>10 60</i>		3				3				3					3		
	4		<i>9 60</i>		4		<i>4 60</i>		4				4				4					4		
	1		<i>10 60</i>		1		<i>4 67 50</i>		1				1				1					1		
1909.	2		<i>8 60</i>	1913.	2		<i>4 67 50</i>	1917.	2			1921.	2			1925.	2			1929.	2			
	3		<i>10 60</i>		3		<i>4 67 50</i>		3				3				3					3		
	4		<i>14 60</i>		4		<i>4 67 50</i>		4				4				4					4		
	1		<i>1 60</i>		1		<i>4 67 50</i>		1		<i>check 1107695 cancelled.</i>	1923.	1			1927.	1			1931.	1			
1910.	2		<i>1 60</i>	1914.	2		DEAD.	1918.	2			1922.	2			1926.	2			1930.	2			
	3		<i>8 60</i>		3				3				3				3					3		
	4		<i>12 60</i>		4				4				4				4					4		

NAME: *Kinney Alta* (3-P. A. 2) *24664*

Certificate No. *661,097* ARMY WIDOW. Law: General Law.

Name of Soldier: *Thomas*

Service: *Or D 43" O VI*

ISSUES.				MINORS—\$2 PER MONTH ADDITIONAL		
CLASS.	RATE.	DATE OF COMMENCEMENT.	DATE OF CERTIFICATE.	NAME.	COMMENCEMENT.	ENDING.
	8	21 Sept 1907	7 Oct 1908	<i>Warren M.</i>	<i>Died 11/7/18</i>	<i>16 May 1920</i>
	12	19 Apr 1908				
INC. 25 OCTOBER 6, 1917						
Inc 30 May 1, 1920						

Transferred from: *Colymbus.* Transferred to:

Died: Bureau notified:

Remarks:

Former Roll No. *478* 6-679

NAME: Kinney, Amanda I. (3-P. A. 2a)

Certificate No. 771757 ARMY WIDOW. Law: Act of May 1, 1920

Name of Soldier: Russell J.

Service: Pt L & M 6 W Va Inf 6-6574

ISSUES				MINORS, \$..... PER MONTH ADDITIONAL		
CLASS	RATE	DATE OF COMMENCEMENT	DATE OF CERTIFICATE	NAME	COMMENCEMENT	ENDING
	30	May 1, 1920				

Died: *April 23, 1925*

Reported: MAY 5 1925

Remarks:

NAME: <i>Alta Kinney</i>												Certificate No. <i>24664 667,097</i>											
Last paid to: <i>DEC 3 1917</i>						Rate: <i>25-30</i>						Remarks: <i>ACT OF MAY 1, 1920 CIVIL WAR WIDOW</i>											
Yr.	Qr.	Day.	Amount.	Yr.	Qr.	Day.	Amount.	Yr.	Qr.	Day.	Amount.	Yr.	Qr.	Day.	Amount.	Yr.	Qr.	Day.	Amount.				
1907.	1			1911.	1	9	42	1915.	1		16 42	1919.	1	4	75	1923.	1	9	4 90	1927.	1		
	2				2				2		15 42		2	4	75		2	4	30		2		
	3				3	13	42		3		10 42		3	4	75		3	13	4 30		3		
	4				4				4		17 42		4	4	75		4						
1908.	1			1912.	1	11	42	1916.	1		15 42	1920.	1			1924.	1	4	30	1928.	1		
	2				2	8			2		17 42		2	4	75		2	4	30		2		
	3				3	12	42		3		15 42		3	4	95.50		3	4	30		3		
	4				4	6			4		14 42		4	4	90		4	4	30		4		
1909.	1	9	42	1913.	1	12	42	1917.	1	3/26	42	1921.	1	4	90	1925.	1	5	4	1929.	1		
	2				2	9			2		20 42		2	4	90		2				2		
	3	10	42		3	10	42		3		13 42		3	4	90		3				3		
	4		42		4				4		20 67 ¹³		4	4	90		4				4		
1910.	1	10	42	1914.	1	9	42	1918.	1		13 81	1922.	1	4	90	1926.	1			1930.	1		
	2		42		2		42		2		14 81		2	4	90		2				2		
	3	10	42		3	16	42		3		15 81		3				3				3		
	4	9			4	12	42		4		12/12 79 ²⁷		4				4				4		

NAME: AMANDA L KINNEY												
Certificate No. 771757												
Fees 771757												
Act of May 1, 1920												
ACT SEPTEMBER 8, 1916												
GROUP 3												
RATE—	30											
	1923	1924	1925	1926	1927	1928	1929	1930	1931	1932	1933	1934
JANUARY		4 30	4 30									
FEBRUARY		4 30	4 30									
MARCH		4 30	4 30									
APRIL		4 30	4 30									
MAY		4 30	4 30									
JUNE	4 30	4 30										
JULY	4 30	4 30										
AUGUST	4 30	4 30										
SEPTEMBER	4 30	4 30										
OCTOBER	4 30	4 30										
NOVEMBER	4 30	4 30										
DECEMBER	4 30	4 30										

CHECK
CANCELLED

NAME: *Kinney Amanda L.* (S-P. A. 2.)

Certificate No. *771.757* ARMY WIDOW. Law: *Act of April 19, 1908*

Name of Soldier: *Russell*

Service: *Pr. L. & M. 6 H. Va. I.*

ISSUES. 75 MINORS—\$2 PER MONTH ADDITIONAL.

CLASS.	RATE.	DATE OF COMMENCEMENT.	DATE OF CERTIFICATE.	NAME.	COMMENCEMENT.	ENDING.
<i>Orig</i>	<i>12</i>	<i>Dec 13 11</i>	<i>Mar 14</i>	<i>Inc 30</i>	<i>May 1, 1920</i>	
INC.	20	SEPTEMBER 8, 1916				
INC.	25	OCTOBER 6, 1917				

Fees: *None.*

Transferred from: **GROUP 3** Transferred to:

Died: Bureau notified:

Remarks:

Former Roll No. **DEC 18 1916** 6-679

NAME: *Kinney, Amanda L.R.* (S-P. A. 2.)

Certificate No. *72685* ARMY WIDOW. Law: *Act of Apr. 19, 1908.*

Name of Soldier: *George W Kinney*

Service: *Pr. M & L 6" W Va Vol Inf*

ISSUES. MINORS—\$2 PER MONTH ADDITIONAL.

CLASS.	RATE.	DATE OF COMMENCEMENT.	DATE OF CERTIFICATE.	NAME.	COMMENCEMENT.	ENDING.
ORIGINAL	12	JUL 3 1911	JUL 25 1911	<i>Inc 30</i>	<i>May 1, 1920</i>	
INC.	25	OCTOBER 6, 1917				

Fees: *10 fee pd. R.N. Piggott 9/9/11*

Transferred from: **WASHINGTON, D. C.** Transferred to:

Died: *Apr 16 1922* Bureau notified: **MAY 22 1922** *3-1081*

Remarks: *Apr 16 1922 Reimbursement order dated JUN 8 1922 R5 - Parkersburg W Va*

Former Roll No. **JUN 14 1922** 6-679

NAME: *Amanda L. Kinney* ACT OF MAY 1, 1920 Certificate No. *771.757*
 ACT OF APRIL 19th 1908

Last paid to: Rate: *12 30* Remarks:

Yr. Qr. Day. Amount.	Yr. Qr. Day. Amount.	Yr. Qr. Day. Amount.	Yr. Qr. Day. Amount.	Yr. Qr. Day. Amount.	Yr. Qr. Day. Amount.
1907. 1	1911. 1	1915. 1 4 38	1919. 1 4 75	1923. 1 4 90	1927. 1
1907. 2	1911. 2	1915. 2 4 38	1919. 2 4 75	1923. 2 4 30	1927. 2
1907. 3	1911. 3	1915. 3 4 38	1919. 3 4 75	1923. 3 4 30	1927. 3
1907. 4	1911. 4	1915. 4 4 38	1919. 4 4 75	1923. 4 4 30	1927. 4
1908. 1	1912. 1	1916. 1 4 36	1920. 1 4 75	1924. 1 4 30	1928. 1
1908. 2	1912. 2	1916. 2 4 36	1920. 2 4 75	1924. 2 4 30	1928. 2
1908. 3	1912. 3	1916. 3 4 36	1920. 3 4 95.50	1924. 3 4 30	1928. 3
1908. 4	1912. 4	1916. 4 4 36	1920. 4 4 90	1924. 4 4 30	1928. 4
1909. 1	1913. 1	1917. 1 4 60	1921. 1 4 90	1925. 5 4	1929. 1
1909. 2	1913. 2	1917. 2 4 60	1921. 2 4 90	1925. 2	1929. 2
1909. 3	1913. 3	1917. 3 4 60	1921. 3 4 90	1925. 3	1929. 3
1909. 4	1913. 4	1917. 4 4 69.67	1921. 4 4 90	1925. 4	1929. 4
1910. 1	1914. 1 30 36 ✓	1918. 1 4 75	1922. 1 4 90	1926. 1	1930. 1
1910. 2	1914. 2 4 36	1918. 2 4 75	1922. 2 4 90	1926. 2	1930. 2
1910. 3	1914. 3 4 36	1918. 3 4 75	1922. 3 4 90	1926. 3	1930. 3
1910. 4	1914. 4 4 38	1918. 4 4 75	1922. 4 4 90	1926. 4	1930. 4

NAME: *Amanda L.R. Kinney* Act of Apr. 19, 1908 Certificate No. *726857*

Last paid to: Rate: *12 30* Remarks:

Yr. Qr. Day. Amount.	Yr. Qr. Day. Amount.	Yr. Qr. Day. Amount.	Yr. Qr. Day. Amount.	Yr. Qr. Day. Amount.	Yr. Qr. Day. Amount.
1907. 1	1911. 1	1915. 1 4 38	1919. 1 4 75	1923. 1	1927. 1
1907. 2	1911. 2	1915. 2 4 38	1919. 2 4 75	1923. GROUP 3	1927. 2
1907. 3	1911. 3	1915. 3 4 38	1919. 3 4 75	1923. 3	1927. 3
1907. 4	1911. 4	1915. 4 4 38	1919. 4 4 75	1923. 4	1927. 4
1908. 1	1912. 1	1916. 1 4 36	1920. 1 4 75	1924. 1	1928. 1
1908. 2	1912. 2	1916. 2 4 36	1920. 2 4 75	1924. 2	1928. 2
1908. 3	1912. 3	1916. 3 4 36	1920. 3 4 95.50	1924. 3	1928. 3
1908. 4	1912. 4	1916. 4 4 36	1920. 4 4 90	1924. 4	1928. 4
1909. 1	1913. 1	1917. 1 4 36	1921. 1 4 90	1925. 1	1929. 1
1909. 2	1913. 2	1917. 2 4 36	1921. 2 4 90	1925. 2	1929. 2
1909. 3	1913. 3	1917. 3 4 36	1921. 3 4 90	1925. 3	1929. 3
1909. 4	1913. 4	1917. 4 4 61.13	1921. 4 4 90	1925. 4	1929. 4
1910. 1	1914. 1 4 36	1918. 1 4 75	1922. 1 4 90	1926. 1	1930. 1
1910. 2	1914. 2 4 36	1918. 2 4 75	1922. 2 4 90	1926. 2	1930. 2
1910. 3	1914. 3 4 36	1918. 3 4 75	1922. 3 4 90	1926. 3	1930. 3
1910. 4	1914. 4 4 38	1918. 4 4 75	1922. 4 6/21 43 ✓	1926. 4	1930. 4

(3-P. A. 2.)

NAME: *Kimmy America* ACT OF MAY 1920 **14880**

Certificate No. *203740* ARMY WIDOW. Law: ~~GENERAL LAW~~

Name of Soldier: *George W*

Service: *Inf 10 Ind Co*

ISSUES. MINORS—\$2 PER MONTH ADDITIONAL

CLASS.	RATE.	DATE OF COMMENCEMENT.	DATE OF CERTIFICATE.	NAME.	COMMENCEMENT.	ENDING.
		<i>10 19 Nov 86</i>	<i>21 Dec 83</i>			
INC.	20	SEPTEMBER 8, 1916				
INC.	25					
Fees: Inc 30 May 1, 1920						

Transferred from: **INDIANAPOLIS, IND.** Transferred to:

Died: Bureau notified:

Remarks:

Former Roll No. *16150 GL* 6-679

(3-P. A. 1.)

NAME: *Kimmy Amos*

Certificate No. *499-777* ARMY INVALID. Law: *Civil War*

Service: *Priv. 24 reg Va - Hagaman. N.Y. Reg.*

Disability: *Sherrin & res dis heart*

ISSUES.

CLASS.	RATE.	DATE OF COMMENCEMENT.	DATE OF CERTIFICATE.	CLASS.	RATE.	DATE OF COMMENCEMENT.	DATE OF CERTIFICATE.
Inc	24	5 Nov 02	6 May 03				

Fees:

Transferred from: **BUFFALO** Transferred to:

Died: *9 Aug. 11* Bureau notified: *22 Aug. 11 - 4436*

Remarks: *Amanda Kinney Allen*
5 Dec 1911

Former Roll No. Home: 6-681

NAME: <i>America Kinney</i>				ACT OF MAY 1920				Certificate No. <i>203740</i>																			
Last paid to:		Rate: <i>25-30</i>		Remarks: CIVIL WAR																							
Yr.	Qr.	Day	Amount	Yr.	Qr.	Day	Amount	Yr.	Qr.	Day	Amount	Yr.	Qr.	Day	Amount												
1907.	1			1911.	1		7 36	1915.	1	4	36	1919.	1	4	75	1923.	1	9	4	30	1927.	1					
	2				2		6 36		2	4	36		2	4	75		2	9	4	30		2					
	3				3		7 36		3	4	36		3	4	75		3	11	4	30		3					
	4				4		7 36		4	4	36		4	4	75		4	12	4	30		4					
	1				1		7 36		1	4	36		1		75		1	3	1	4	30		1				
1908.	2			1912.	2		7 36	1916.	2	4	36	1920.	2	4	75	1924.	2	2	4	30	1928.	2					
	3				3		7 36		3	4	36		3	4	90.50		3	3	4	30		3					
	4				4		7 36		4	12	14.93		4	4	90		4	1				4					
	1				1		4		1	4	60		1	4	90		1	1				1					
1909.	2			1913.	2		4	1917.	2	4	60	1921.	2	4	90	1925.	2				1929.	2					
	3		4 36		3		4		3	4	60		3	4	90		3					3					
	4		6 36		4		4		4	4	64		4	4	90		4					4					
	1		7 36		1		4 36		1	4	75		1	4	90		1	1				1					
1910.	2		6 36	1914.	2		4 36	1918.	2	4	75	1922.	2	4	90	1926.	2				1930.	2					
	3		12 36		3		4 36		3	4	75		3	4	90		3					3					
	4		7 36		4		4 36		4	4	75		4	4	90		4					4					
GROUP TO AUG. 4, 1922																											

NAME: <i>Amos Kinney</i>				Certificate No. <i>499772</i>																						
Last paid to:		Rate: <i>24</i>		Remarks:																						
Yr.	Qr.	Day	Amount	Yr.	Qr.	Day	Amount	Yr.	Qr.	Day	Amount	Yr.	Qr.	Day	Amount											
1907.	1			1911.	1		3 72	1915.	1			1919.	1			1923.	1			1927.	1					
	2				2		7		2				2				2				2					
	3				3		6		3				3				3				3					
	4				4		17/28 80	<i>to date of death</i>									4					4				
	1				1		GROUP 1		1				1				1				1					
1908.	2		7 72	1912.	2			1916.	2			1920.	2			1924.	2			1928.	2					
	3		13		3				3				3				3				3					
	4		9		4				4				4				4				4					
	1		8		1			1917.	1			1921.	1			1925.	1			1929.	1					
1909.	2		7	1913.	2				2				2				2				2					
	3		8		3				3				3				3				3					
	4		6		4				4				4				4				4					
	1		7		1			1918.	1			1922.	1			1926.	1			1930.	1					
1910.	2		7	1914.	2				2				2				2				2					
	3		8		3				3				3				3				3					
	4		6		4				4				4				4				4					

NAME: *Kinney - Amos B.* 11520 (3-P. A. 1.)

Certificate No. *308.051* ARMY INVALID. ~~THE CIVIL WAR~~ ACT OF MAY 11, 1912, 31456

Service: *Co D 9 Mich Vol Inf*

Disability: *Curvature of spine res. of fever* 13422

ISSUES.

CLASS.	RATE.	DATE OF COMMENCEMENT.	DATE OF CERTIFICATE.	CLASS.	RATE.	DATE OF COMMENCEMENT.	DATE OF CERTIFICATE.
<i>Inf</i>	<i>12</i>	<i>28 May 90</i>	<i>25 Mar 91</i>				
<i>Inf</i>	<i>17</i>	<i>Aug 2 1911</i>	<i>Oct 5 1911</i>				
<i>Reis</i>	<i>25</i>	<i>MAY 27 1912</i>	<i>DEC 28 1912</i>				

Fees:

Transferred from: **DETROIT** Transferred to: *77 Bride Mich*

Died: *March 11 1915* Bureau notified: *APR 17 1915* 3-1081

Remarks: *ACT OF FEB'Y 6, 1907*

Died *Mch. 14 1915* Accrued order dated: *JUL 14 1915*

payable to widow *Emity Kinney* Portland, Mich.

Former Roll No. *JUL 1 1915 7 ORIGINAL* Home: 10445 6-681

NAME: *Kinney - Amos B.* (3-P. A. 1.)

Certificate No. *308.051* ARMY INVALID. ACT OF FEB'Y 6, 1907

Service: *Co D 9 Mich Vol Inf* 27722

Disability:

ISSUES.

CLASS.	RATE.	DATE OF COMMENCEMENT.	DATE OF CERTIFICATE.	CLASS.	RATE.	DATE OF COMMENCEMENT.	DATE OF CERTIFICATE.
<i>Reis</i>	<i>17</i>	<i>Sept '05</i>	<i>Oct '05</i>				

Fees:

Transferred from: **DETROIT** Transferred to:

Died: Bureau notified:

Remarks: *Remainder to Kinney 1917 @ 17*

Former Roll No. Home: 6-681

NAME: <i>Amos B Kinney</i>					Certificate No. <i>308 051</i>									
Last paid to: <i>Sept 4 - 91. 15</i> Rate: <i>7.75</i>					Remarks:									
Yr.	Qr.	Day.	Amount.		Yr.	Qr.	Day.	Amount.		Yr.	Qr.	Day.	Amount.	
1907.	1				1911.	1				1915.	1			
	2					2					2			
	3					3					3			
	4					4					4			
1908.	1				1912.	1				1916.	1			
	2					2					2			
	3					3					3			
	4					4					4			
1909.	1		<i>8 36</i>		1913.	1		<i>4 75</i>		1917.	1			
	2		<i>9 36</i>			2		<i>4 75</i>			2			
	3		<i>12 36</i>			3		<i>4 75</i>			3			
	4		<i>7 36</i>			4		<i>4 75</i>			4			
1910.	1		<i>9 36</i>		1914.	1		<i>4 75</i>		1918.	1			
	2		<i>9 36</i>			2		<i>4 75</i>			2			
	3		<i>7 36</i>			3		<i>4 75</i>			3			
	4					4					4			
ACT OF FEB'Y 6 1907														

NAME: <i>Amos B Kinney</i>					Certificate No. <i>308 051</i>									
Last paid to: <i>SEP 4 1910 @ 7.15</i> Rate: <i>7.15</i>					Remarks:									
Yr.	Qr.	Day.	Amount.		Yr.	Qr.	Day.	Amount.		Yr.	Qr.	Day.	Amount.	
1907.	1				1911.	1		<i>8 45</i>		1915.	1			
	2					2		<i>8 45</i>			2			
	3					3		<i>7 45</i>			3			
	4					4					4			
1908.	1				1912.	1				1916.	1			
	2					2					2			
	3					3					3			
	4					4					4			
1909.	1				1913.	1				1917.	1			
	2					2					2			
	3					3					3			
	4					4					4			
1910.	1				1914.	1				1918.	1			
	2					2					2			
	3					3					3			
	4		<i>12 43 75</i>			4					4			

NAME:

(3-P. A. 2.)

Certificate No.

759041

ARMY WIDOW.

Law:

Act of Apr. 19, 1908.

Name of Soldier:

Van Buren Kinney

Service:

Out. & Corp. # 10" Co. 10th Inf.

W

ISSUES.

MINORS—\$2 PER MONTH ADDITIONAL

CLASS.	RATE.	DATE OF COMMENCEMENT.	DATE OF CERTIFICATE.
ORIGINAL	12	9 Apr. 1913	MAY 27 1913
INC.	20	SEPTEMBER 8, 1916	
INC.	25	OCTOBER 6, 1917	

NAME.	COMMENCEMENT.	ENDING.
Inc 30	May 1, 1920	

Fees:

Transferred from:

WASHINGTON, D. C.

Transferred to:

Died:

Incl. 15. 1923

Bureau notified:

3-1 D APR 16 1923

Remarks:

Former No.

JUN 12 1913 OCT 5 1918

6-670

NAME

(3-P. A. 2a)

Certificate No.

518096

ARMY WIDOW

Law:

Act of May 1, 1920

Name of Soldier

Joseph D

Service

Sgt. D 31 N.J. Mil

ISSUES

MINORS, \$..... PER MONTH ADDITIONAL

6-674

CLASS	RATE	DATE OF COMMENCEMENT	DATE OF CERTIFICATE
	30	May 1, 1920	

NAME	COMMENCEMENT	ENDING

Died

Jan. 29, 1926

Reported

FEB 12 1926

Remarks:

NAME: AMY KINNEY

Act of Apr. 19, 1908.

Certificate No. 759041

Last paid to: 759041 Rate: 12 ~~20~~ ~~30~~

Remarks: ACT OF MAY 1, 1920

Yr. Qr. Day. Amount.	Yr. Qr. Day. Amount.	Yr. Qr. Day. Amount.	Yr. Qr. Day. Amount.	Yr. Qr. Day. Amount.	Yr. Qr. Day. Amount.
1907. 1 1 4 36	1911. 1 1 4 36	1915. 1 1 4 36	1919. 1 1 4 75	1923. 1 1 4 30	1927. 1 1 4 30
1907. 2 2 4 36	1911. 2 2 4 36	1915. 2 2 4 36	1919. 2 2 4 75	1923. 2 2 4 30	1927. 2 2 4 30
1907. 3 3 4 36	1911. 3 3 4 36	1915. 3 3 4 36	1919. 3 3 4 75	1923. 3 3 4 30	1927. 3 3 4 30
1907. 4 4 4 36	1911. 4 4 4 36	1915. 4 4 4 36	1919. 4 4 4 75	1923. 4 4 4 30	1927. 4 4 4 30
1908. 1 1 4 36	1912. 1 1 4 36	1916. 1 1 4 36	1920. 1 1 4 75	1924. 1 1 4 30	1928. 1 1 4 30
1908. 2 2 4 36	1912. 2 2 4 36	1916. 2 2 4 36	1920. 2 2 4 75	1924. 2 2 4 30	1928. 2 2 4 30
1908. 3 3 4 36	1912. 3 3 4 36	1916. 3 3 4 36	1920. 3 3 4 95.50	1924. 3 3 4 30	1928. 3 3 4 30
1908. 4 4 4 36	1912. 4 4 4 36	1916. 4 4 58.25	1920. 4 4 4 90	1924. 4 4 4 30	1928. 4 4 4 30
1909. 1 1 4 60	1913. 1 1 4 60	1917. 1 1 4 60	1921. 1 1 4 90	1925. 1 1 4 30	1929. 1 1 4 30
1909. 2 2 4 60	1913. 2 2 4 60	1917. 2 2 4 60	1921. 2 2 4 90	1925. 2 2 4 30	1929. 2 2 4 30
1909. 3 3 4 60	1913. 3 3 4 60	1917. 3 3 4 60	1921. 3 3 4 90	1925. 3 3 4 30	1929. 3 3 4 30
1909. 4 4 4 60	1913. 4 4 4 60	1917. 4 4 69.87	1921. 4 4 4 90	1925. 4 4 4 30	1929. 4 4 4 30
1910. 1 1 4 36	1914. 1 1 4 36	1918. 1 1 4 75	1922. 1 1 4 90	1926. 1 1 4 30	1930. 1 1 4 30
1910. 2 2 4 36	1914. 2 2 4 36	1918. 2 2 4 75	1922. 2 2 4 90	1926. 2 2 4 30	1930. 2 2 4 30
1910. 3 3 4 36	1914. 3 3 4 36	1918. 3 3 4 75	1922. 3 3 4 90	1926. 3 3 4 30	1930. 3 3 4 30
1910. 4 4 4 36	1914. 4 4 4 36	1918. 4 4 4 75	1922. 4 4 4 90	1926. 4 4 4 30	1930. 4 4 4 30

6-681

NAME AMY R KINNEY

Certificate No. 518096

Act of May 1, 1920

Fees

GROUP 2

RATE—	30	1923	1924	1925	1926	1927	1928	1929	1930	1931	1932	1933	1934
JANUARY		4 30	4 30	4 30	4 30								
FEBRUARY		4 30	4 30	4 30	4 30	CHECK CANCELED							
MARCH		4 30	4 30	4 30	4 30	CHECK CANCELED							
APRIL	4	4 30	4 30										
MAY	4	4 30	4 30										
JUNE	4 30	4 30	4 30										
JULY	4 30	4 30	4 30										
AUGUST	4 30	4 30	4 30										
SEPTEMBER	4 30	4 30	4 30										
OCTOBER	4 30	4 30	4 30										
NOVEMBER	4 30	4 30	4 30										
DECEMBER	4 30	4 30	4 30										

3-1081
1/2/10

NAME: *Kinney, Amy R.* (3-P. A. 2) **ACT OF MAY 1, 1920** **21**

Certificate No. *518.096* **ARMY WIDOW.** Law: **ACT OF APRIL 19, 1908.**

Name of Soldier: *Joseph L*

Service: *Pvt. Co. 317th Inf.*

ISSUES.				MINORS—\$2 PER MONTH ADDITIONAL.		
CLASS.	RATE.	DATE OF COMMENCEMENT.	DATE OF CERTIFICATE.	NAME.	COMMENCEMENT.	ENDING.
		<i>8 May 31-1900</i>	<i>Aug 8-1901</i>			
		<i>10 Sept 12, Apr 19-1908</i>	<i>Aug 31-1903</i>			
		INC. 25 OCTOBER 6, 1917				
		Inc 30 May 1, 1920				

Transferred from: **PHILADELPHIA** Transferred to:

Died: Bureau notified:

Remarks:

Former Roll No. *42* 6-679

NAME: *Kinney Andrew* (3-P. A. 1) **62225**

Certificate No. *677 700* **ARMY INVALID.** Law: **ACT JUNE 27th, 1890.**

Service: *Pvt. Co. 30 Wis. Inf.* **ACT OF MAY 1, 1920**

Disability:

ISSUES.				ISSUES.			
CLASS.	RATE.	DATE OF COMMENCEMENT.	DATE OF CERTIFICATE.	CLASS.	RATE.	DATE OF COMMENCEMENT.	DATE OF CERTIFICATE.
<i>Orig</i>	<i>12</i>	<i>6 Oct 1890</i>	<i>2 Apr 1891</i>	<i>Reiss.</i>	<i>19</i>	<i>June 1, 1912</i>	<i>Dec 5, 1917</i>
<i>Reiss.</i>	<i>19</i>	<i>June 1, 1912</i>	<i>and</i>	<i>25</i>	<i>Aug. 18, 1912</i>		
	<i>25</i>	<i>Aug 22, 1912</i>	<i>Mar 8, 1913</i>	<i>30</i>	<i>Aug. 18, 1917</i>		
		Inc. 50 May 1, 1920		<i>40</i>	JUN 10 1918		

Transferred from: **MILWAUKEE** Transferred to:

Died: Bureau notified:

Remarks: ** Reissue to correct commencement of allow increase*

Former Roll No. *33018* Home: *25811* 6-681

NAME: 21				ACT OF MAY 1, 1920				Certificate No. 518.096									
Last paid to: NOV 4 1909				Rate: 25				Remarks: ACT OF APRIL 19, 1908									
Yr. Qr.	Day.	Amount.	Yr. Qr.	Day.	Amount.	Yr. Qr.	Day.	Amount.	Yr. Qr.	Day.	Amount.						
1907.	1		1911.	1	10 36	1915.	1	4 36	1919.	1	4 75	1923.	2	0 4 30	1927.	1	
	2			2	8 36		2	4 36		2	1 75		0	4 30		2	
	3			3	9 36		3	4 36		3	4 75		1	4 30		3	
	4			4	9 36		4	4 36		4	4 75		1	4 30		4	
	1			1	10 36		1	4 36		1	4 75		3	1 4 30		1	
1908.	2		1912.	2	8 36	1916.	2	4 36	1920.	2	4 75	1924.	2	2 4 30	1928.	2	
	3			3	19 36		3	4 36		3	4 90.50		3	4 30		3	
	4			4	11 36		4	4 36		4	4 90		1			4	
	1			1	4 36		1	4 36		1	4 90		1			1	
1909.	2		1913.	2	36	1917.	2	4 36	1921.	2	4 90	1925.	2		1929.	2	
	3			3	4 36		3	4 36		3	4 90		3			3	
	4			4	4 36		4	48.13		4	4 90		4			4	
	1	9 36		1	4		1	4 75		1	4 90		1			1	
1910.	2	6 36	1914.	2	36	1918.	2	4 75	1922.	2	4 90	1926.	2		1930.	2	
	3	9 36		3	4 36		3	4 75		3	4 90		3			3	
	4	9 36		4	4		4	4 75		4	4 90		4			4	
						GROUP 1 PAID TO AUG 1922											

NAME: Andrew Kinney				ACT OF MAY 1, 1920				Certificate No. 677700									
Last paid to: .				Rate: 25 30 40 50				Remarks: ACT OF MAY 1, 1920									
Yr. Qr.	Day.	Amount.	Yr. Qr.	Day.	Amount.	Yr. Qr.	Day.	Amount.	Yr. Qr.	Day.	Amount.						
1907.	1		1911.	1	6 36	1915.	1	4 75	1919.	1	4 120	1923.	9-4	100	1927.	1	
	2			2	8 36		2	4 75		2	4 120		0	4 50		2	
	3			3	5 36		3	4 75		3	4 120		1	4 50		3	
	4			4	6 36		4	4 75		4	4 120		12	4 50		4	
	1			1	6 36		1	4 75		1	4 120		1	4 50		1	
1908.	2		1912.	2	6 36	1916.	2	4 75	1920.	2	4 120	1924.	2	4 50	1928.	2	
	3			3	5 36		3	4 75		3	4 141		3	4 50		3	
	4			4	4 36		4	4 75		4	4 150		1	4 Trans. to Mo.		4	
	1	JAN 4 1909		1	4 75		1	4 75		1	4 150		1	4 Payment Card		1	
1909.	2	2 36	1913.	2	4 36	1917.	2	4 75	1921.	2	4 150	1925.	2		1929.	2	
	3	6 36		3	75		3	4 75		3	4 150		3			3	
	4	13 36		4	4		4	4 75		4	4 150		4			4	
	1	4 36		1	4 75		1	4 75		1	4 150		1			1	
1910.	2	8 36	1914.	2	4 75	1918.	2	4 90	1922.	2	4 150	1926.	2		1930.	2	
	3	11 36		3	4 75		3	4 90		3	4 150		3			3	
	4	7 36		4	4 75		4	4 128		4	4 150		4			4	
						GROUP 1 PAID TO JULY 4, 1922											

NAME: *Kimney Andrew* **DEAD** 12193 (3-P. A. 1.)

Certificate No. *781.1130* ARMY INVALID. Law: THE CIVIL WAR.

Service: *Pr 6: 1' Mich Vol. C. M.* 36125

Disability: *Rheum. & res dis heart. sh. diar & res piles*

ISSUES.

CLASS.	RATE.	DATE OF COMMENCEMENT.	DATE OF CERTIFICATE.	CLASS.	RATE.	DATE OF COMMENCEMENT.	DATE OF CERTIFICATE.
<i>Inc</i>	<i>24</i>	<i>Apr 07</i>	<i>5 June 07</i>				
<i>Inc</i>	<i>30</i>	<i>Aug 7-12</i>	<i>Sept 17-12</i>				
<i>Acc</i>			<i>July 10-13</i>				

Fees:

Transferred from: **DETROIT** Transferred to:

Died: *Feb 16 - 13⁽³⁻⁷⁹⁸⁾ P.M.* Bureau notified: *Mar 18-13*

Remarks: *ck 552 470 - 2/4/13 Canc.*

Former Roll No. *14.311* Home: **10443** 6-681

NAME: *Kimney Andrew* (3-P. A. 1.)

Certificate No. *545956* ARMY INVALID. Law: ~~ACT FEB. 6, '07~~ 191.810
ACT MAY 1, 1812

Service: *Pr 6: 1' Mich*

Disability:

ISSUES.

CLASS.	RATE.	DATE OF COMMENCEMENT.	DATE OF CERTIFICATE.	CLASS.	RATE.	DATE OF COMMENCEMENT.	DATE OF CERTIFICATE.
<i>Reis.</i>	<i>15</i>	<i>Apr 04</i>	<i>4 May 09</i>				
<i>Reis.</i>	<i>19</i>	<i>May 10</i>	<i>21 Nov 12</i>				
<i>Inc</i>	<i>22⁵⁰</i>	<i>17 Apr 14</i>	<i>30 Apr 14</i>				

Fees:

Transferred from: **Columbus,** Transferred to:

Died: *Aug 16 1917* Bureau notified: **SEP 14 1917 3888**

Remarks: *Check No. 500748 Dated ~~Sept 4 1917~~ Cancoled Dresden Ohio*

Aug 16 17

Former Roll No. *76 Nancy J. Kimney* Home:

6-681

NAME: Andrew Kinney					Certificate No. 781-113										
Last paid to: DEC 4 1908				Rate: 27 30		Remarks:									
Yr.	Qr.	Day.	Amount.	Yr.	Qr.	Day.	Amount.	Yr.	Qr.	Day.	Amount.	Yr.	Qr.	Day.	Amount.
1907.	1		8 72	1911.	1		8 72	1915.	1			1919.	1		
	2		8 72		2		8 72		2				2		
	3		8 72		3		8 72		3				3		
	4		7 72		4		7 72		4				4		
1908.	1		7 72	1912.	1		7 72	1916.	1			1920.	1		
	2		8 72		2		8 72		2				2		
	3		9 72		3		9 72		3				3		
	4		4 90		4		4 90		4				4		
1909.	1	8	72	1913.	1		4 → ck conc	1917.	1			1921.	1		
	2	8	72		2	7/28	73 00		2				2		
	3	10	72		3				3				3		
	4	8	72		4				4				4		
1910.	1		7 72	1914.	1		GROUP 3	1918.	1			1922.	1		
	2		8 72		2				2				2		
	3		8 72		3				3				3		
	4		8 72		4				4				4		

NAME: Andrew J Kinney					ACT MAY 11, 1912					Certificate No. 545905					
Last paid to: MAR 4 - 1909				Rate: 22 50		Remarks: 1918									
Yr.	Qr.	Day.	Amount.	Yr.	Qr.	Day.	Amount.	Yr.	Qr.	Day.	Amount.	Yr.	Qr.	Day.	Amount.
1907.	1		11 45	1911.	1		11 45	1915.	1		4 67 50	1919.	1		GROUP 3
	2		10 45		2		10 45		2		4 67 50		2		
	3		11 45		3		11 45		3		4 67 50		3		
	4		11 45		4		11 45		4		4 67 50		4		
1908.	1		11 45	1912.	1		11 45	1916.	1		4 67 50	1920.	1		
	2				2		11 45		2		4 67 50		2		
	3				3		11 45		3		4 67 50		3		
	4				4		11 45		4		4 67 50		4		
1909.	1		4 57 R	1913.	1		4 57	1917.	1		4 67 50	1921.	1		
	2				2		4 57		2		4 67 50		2		
	3		11 45		3		4 57		3		4 67 50		3		
	4				4		4 57		4		4 67 50		4		
1910.	1		11 45	1914.	1		4 57	1918.	1			1922.	1		
	2		11 45		2		8 62 48		2				2		
	3		10 45		3		4 67 50		3				3		
	4		11 45		4		4 67 50		4		4/27 54 75		4		

(3-P. A. 1.)

NAME: *Finney Andrew J.*

Certificate No. *545 9516* ARMY INVALID. Law: *Act of June 27, 1900*

Service: *Pvt 3d 66 ord*

Disability:

ISSUES.

CLASS.	RATE.	DATE OF COMMENCEMENT.	DATE OF CERTIFICATE.	CLASS.	RATE.	DATE OF COMMENCEMENT.	DATE OF CERTIFICATE.
<i>Orig</i>	<i>12</i>	<i>16 July 90</i>	<i>19 Mar 91</i>				

Fees:

Transferred from: *COLUMBUS* Transferred to:

Died: Bureau notified:

Remarks:

Former Roll No. *92* Home:

6-681

(3-P. A. 1.)

NAME: *Finney Andrew S.*

Certificate No. *1024,372* ARMY INVALID. Law: *ACT OF MAY 11, 1912*
~~Act Feb. 6, 1907.~~

Service: *Pri. H, 2" Conn, H.A.*

Disability:

ISSUES.

CLASS.	RATE.	DATE OF COMMENCEMENT.	DATE OF CERTIFICATE.	CLASS.	RATE.	DATE OF COMMENCEMENT.	DATE OF CERTIFICATE.
<i>Reis.</i>	<i>12</i>	<i>27 Feb. 1907</i>	<i>21 June 1907</i>	<i>Inc.</i>	<i>21</i>	<i>Jan'y 22. 1915</i>	<i>Mar 24. 1915</i>
<i>Inc.</i>	<i>15</i>	<i>25 Jan. 1910</i>	<i>4 Oct. 1910</i>				<i>W</i>
<i>Reis.</i>	<i>18</i>	<i>21 May 1912</i>	<i>30 Sept. 1912</i>				

Fees:

Transferred from: Transferred to: *New Milford*

Died: *July 8. 1915* - Bureau notified: *OCT 1 1915* Death reported by P. M. at *Conn.*

Remarks:

Former Roll No. *APR 1 1915* Home: *BOSTON, MASS.*

6-681

NAME: <i>Andrew Kinney</i>					Certificate No. <i>545956</i>																		
Last paid to:			Rate: <i>1/2</i>		Remarks:																		
Yr.	Qr.	Day.	Amount.	Yr.	Qr.	Day.	Amount.	Yr.	Qr.	Day.	Amount.	Yr.	Qr.	Day.	Amount.	Yr.	Qr.	Day.	Amount.				
1907.	1			1911.	1			1915.	1			1919.	1			1923.	1			1927.	1		
	2				2				2				2				2				2		
	3				3				3				3				3				3		
	4				4				4				4				4				4		
1908.	1			1912.	1			1916.	1			1920.	1			1924.	1			1928.	1		
	2				2				2				2				2				2		
	3				3				3				3				3				3		
	4				4				4				4				4				4		
1909.	1	<i>9 36</i>		COLUMBUS	1			1917.	1			1921.	1			1925.	1			1929.	1		
	2			DROPPED-PENSIONED	2				2				2				2				2		
	3			UNDER ACT FEB. 6, '07	3				3				3				3				3		
	4				4				4				4				4				4		
1910.	1			GROUP 3	1			1918.	1			1922.	1			1926.	1			1930.	1		
	2				2				2				2				2				2		
	3				3				3				3				3				3		
	4				4				4				4				4				4		

NAME: <i>Andrew S. Kinney</i>					Certificate No. <i>1024372</i>																		
Last paid to: <i>June '07 @ 8</i>			Rate: 1/2 <i>1/2</i>		Remarks: <i>11. 1912 15290</i>																		
Yr.	Qr.	Day.	Amount.	Yr.	Qr.	Day.	Amount.	Yr.	Qr.	Day.	Amount.	Yr.	Qr.	Day.	Amount.	Yr.	Qr.	Day.	Amount.				
1907.	1			1911.	1		<i>9 45</i>	1915.	1		<i>4 54</i>	1919.	1			1923.	1			1927.	1		
	2	<i>7/18 12 29</i>			2		<i>8</i>		2		<i>4 63</i>		2				2				2		
	3	<i>7 36</i>			3		<i>6</i>		3		<i>4 63</i>		3			<i>8664408 Canceled</i>	3				3		
	4	<i>7 33</i>			4		<i>8</i>		4				4				4				4		
1908.	1	<i>9</i>		1912.	1		<i>7</i>	1916.	1		GROUP 3	1920.	1			1924.	1			1928.	1		
	2	<i>16</i>			2		<i>6</i>		2				2				2				2		
	3	<i>10</i>			3		<i>19/2 45.90</i>		3				3				3				3		
	4	<i>9</i>			4		<i>4 54</i>		4				4				4				4		
1909.	1	<i>8</i>		1913.	1		<i>4</i>	1917.	1			1921.	1			1925.	1			1929.	1		
	2	<i>8</i>			2				2				2				2				2		
	3	<i>9</i>			3		<i>4</i>		3				3				3				3		
	4	<i>8</i>			4		<i>4 54</i>		4				4				4				4		
1910.	1	<i>8</i>		1914.	1		<i>4 54</i>	1918.	1			1922.	1			1926.	1			1930.	1		
	2	<i>8</i>			2		<i>5 4</i>		2				2				2				2		
	3	<i>10/17 36.21</i>			3		<i>4 54</i>		3				3				3				3		
	4	<i>8 45</i>			4		<i>5 4</i>		4				4				4				4		

NAME: *Kimney Angelina* (3-P. A. 2) *39,343*

Certificate No. *6119820* ARMY WIDOW. Law: ACT OF APRIL 19th 1908

Name of Soldier: *Ira*

Service: *Co. G, 18 Mich. I. I.*

ISSUES.				MINORS—\$2 PER MONTH ADDITIONAL.		
CLASS.	RATE.	DATE OF COMMENCEMENT.	DATE OF CERTIFICATE.	NAME.	COMMENCEMENT.	ENDING.
		<i>12, 22 May 1908</i>	<i>26 June 1908</i>	<i>Inc 30</i>	<i>May 1, 1920</i>	
INC.	20	SEPTEMBER 8, 1916				
INC.	25	OCTOBER 6, 1917				
Fees:						
Transferred from: <i>Columbus,</i>				Transferred to:		
Died: <i>September 1, 1923</i>		Bureau notified: <i>SEP 21 1923</i>				
Remarks:						
Former Roll No. <i>OCT 30 1916</i>						

6-679

NAME: *Kimney Ann* (3-P. A. 2) *39,365*

Certificate No. *505,949* ARMY WIDOW. Law: ACT JUNE 27, 1890

Name of Soldier: *Edward*

Service: *Co. 77 O.V.I.*

ISSUES.				MINORS—\$2 PER MONTH ADDITIONAL.		
CLASS.	RATE.	DATE OF COMMENCEMENT.	DATE OF CERTIFICATE.	NAME.	COMMENCEMENT.	ENDING.
	<i>8</i>	<i>23 Aug 1900</i>	<i>16 Jan 1901</i>			
Increased to \$12.00 per month from April 19th 1903 by act of that date.						
Fees:						
Transferred from: <i>Columbus,</i>				Transferred to:		
Died: <i>Aug 27-1913</i>		Bureau notified: <i>Cleveland - O.</i>				
Remarks: <i>2346719 SEP 4 1913</i>						
Former Roll No. <i>24</i>						

6-679

NAME: <i>Angelina Kinney</i> <i>Act of Apr. 19, 1905</i>					Certificate No. <i>39 343 649820</i>				
Last paid to:					Rate: 20 30 Remarks: ACT OF MAY 1, 1920				
Yr. Qr. Day.	Amount.	Yr. Qr. Day.	Amount.	Yr. Qr. Day.	Amount.	Yr. Qr. Day.	Amount.	Yr. Qr. Day.	Amount.
1907. 1		1911. 1	<i>10</i> 36	1915. 1	<i>4</i> 36	1919. 1	<i>4</i> 75	1923. 1	9 4 90 CHECK CANCELED
1907. 2		1911. 2	36	1915. 2	<i>4</i> 36	1919. 2	<i>4</i> 75	1923. 2	10 4 90 CHECK CANCELED
1907. 3		1911. 3	<i>9</i> 36	1915. 3	<i>4</i> 36	1919. 3	<i>4</i> 75	1923. 3	
1907. 4		1911. 4	36	1915. 4	<i>4</i> 36	1919. 4	<i>4</i> 75	1923. 4	
1908. 1		1912. 1	<i>8</i> 36	1916. 1	<i>4</i> 36	1920. 1	<i>4</i> 75	1924. 1	
1908. 2		1912. 2	36	1916. 2	<i>4</i> 36	1920. 2	<i>4</i> 75	1924. 2	
1908. 3	<i>10 40</i>	1912. 3	<i>9</i> 36	1916. 3	<i>4</i> 36	1920. 3	<i>4</i> 95.50	1924. 3	
1908. 4		1912. 4	36	1916. 4	<i>5</i> 58.93	1920. 4	<i>4</i> 90	1924. 4	
1909. 1	<i>12</i> 36	1913. 1		1917. 1	<i>4</i> 60	1921. 1	<i>4</i> 90	1925. 1	
1909. 2	<i>11</i> 36	1913. 2	<i>4</i> 36	1917. 2	<i>4</i> 60	1921. 2	<i>4</i> 90	1925. 2	
1909. 3	<i>11</i> 36	1913. 3	<i>4</i> 36	1917. 3	<i>4</i> 60	1921. 3	<i>4</i> 90	1925. 3	
1909. 4	<i>11</i> 36	1913. 4	<i>4</i> 36	1917. 4	<i>4</i> 69.67	1921. 4	<i>4</i> 90	1925. 4	
1910. 1	<i>9</i> 36	1914. 1	<i>4</i> 36	1918. 1	<i>4</i> 75	1922. 1	<i>4</i> 90	1926. 1	
1910. 2	36	1914. 2	<i>4</i> 36	1918. 2	<i>4</i> 75	1922. 2	<i>4</i> 90	1926. 2	
1910. 3	<i>9</i> 36	1914. 3	<i>4</i> 36	1918. 3	<i>4</i> 75	1922. 3	GROUP 3 PAID	1926. 3	
1910. 4	<i>10</i> 36	1914. 4	<i>4</i> 36	1918. 4	<i>4</i> 75	1922. 4	TO JUNE 4, 1922	1926. 4	

NAME: <i>Ann Kinney</i>					Certificate No. <i>39.365 505.949</i>				
Last paid to:					Rate: <i>8</i> Remarks:				
Yr. Qr. Day.	Amount.	Yr. Qr. Day.	Amount.	Yr. Qr. Day.	Amount.	Yr. Qr. Day.	Amount.	Yr. Qr. Day.	Amount.
1907. 1		1911. 1	<i>10</i> 36	1915. 1		1919. 1		1923. 1	
1907. 2		1911. 2	36	1915. 2		1919. 2		1923. 2	
1907. 3		1911. 3	<i>12</i> 36	1915. 3		1919. 3		1923. 3	
1907. 4		1911. 4		1915. 4		1919. 4		1923. 4	
1908. 1	<i>9</i> 24	1912. 1	<i>8</i> 36	1916. 1		1920. 1		1924. 1	
1908. 2	<i>13</i> 36	1912. 2	<i>8</i> 36	1916. 2		1920. 2		1924. 2	
1908. 3	<i>25</i> 36	1912. 3	<i>9</i> 36	1916. 3		1920. 3		1924. 3	
1908. 4		1912. 4	<i>4</i> 36	1916. 4		1920. 4		1924. 4	
1909. 1	<i>10</i> 36	1913. 1		1917. 1		1921. 1		1925. 1	
1909. 2	<i>11</i> 36	1913. 2	<i>4</i> 36	1917. 2		1921. 2		1925. 2	
1909. 3	<i>11</i> 36	1913. 3		1917. 3		1921. 3		1925. 3	
1909. 4	36	1913. 4	GROUP 3	1917. 4		1921. 4		1925. 4	
1910. 1	<i>18</i> 36	1914. 1		1918. 1		1922. 1		1926. 1	
1910. 2	36	1914. 2		1918. 2		1922. 2		1926. 2	
1910. 3	<i>a</i> 36	1914. 3		1918. 3		1922. 3		1926. 3	
1910. 4	<i>10</i> 36	1914. 4		1918. 4		1922. 4		1926. 4	

NAME: *Kinney Ann*

Certificate No. *8-5588*

ARMY WIDOW.

Law: **ACT APRIL 19, 1908**
ACT SEPTEMBER 8, 1918

Name of Soldier: *Garace*

Service: *Priv E-52, U.S. Colored Inf*

ISSUES.

MINORS-\$2 PER MONTH ADDITIONAL.

CLASS.	RATE.	DATE OF COMMENCEMENT.	DATE OF CERTIFICATE.
<i>Orig 25</i>		<i>Dec 21-1918</i>	<i>Aug 25-1919</i>
<i>Inc 30</i>		<i>May 1, 1920</i>	

NAME.	COMMENCEMENT.	ENDING.

Fees: *C. O. Gourney* *1000* *9/19*

GROUP 2

Transferred from:

Transferred to:

Died: *April 7 1921*

Bureau notified: **JUN 9 1921**

Remarks:

AUG 29 1919

Former Roll No.

6-679

NAME: *Kinney, Anna M.*

DEAD. 11649

Certificate No. *419. 429*

ARMY WIDOW.

Law: **ACT OF APRIL 19, 1908 WIDOW**

Name of Soldier: *William W. Kinney*

Service: *Pr. D. 18" Mich. Inf. Vol.*

W

ISSUES.

MINORS-\$2 PER MONTH ADDITIONAL.

CLASS.	RATE.	DATE OF COMMENCEMENT.	DATE OF CERTIFICATE.
<i>O.</i>	<i>8 6</i>	<i>May 1895</i>	<i>4 Feb. 1896</i>
		<i>Increased to \$12.00 per month from April 19, 1908, by Act of that date.</i>	
INC. 20		SEPTEMBER 8, 1918	<i>May 16-1917</i>
INC. 25		OCTOBER 8, 1917	

NAME.	COMMENCEMENT.	ENDING.

Transferred from: **DETROIT**

Transferred to:

Died: *Apr 27 1918*

Bureau notified: *52-* **JUN 20 1918**

Remarks:

Former Roll No.

4419 **MAY 26 1917**

6-679

NAME: <i>Ann Kinney</i>				Certificate No. <i>25588</i>											
Last paid to:				Rate: <i>25</i>				Remarks:							
Yr.	Qr.	Day.	Amount.	Yr.	Qr.	Day.	Amount.	Yr.	Qr.	Day.	Amount.	Yr.	Qr.	Day.	Amount.
1907.		1		1911.		1		1915.		1		1919.		1	
		2				2				2				2	
		3				3				3				3	
		4				4				4				4	
		1				1				1				1	
		2				2				2				2	
		3				3				3				3	
		4				4				4				4	
		1				1				1				1	
		2				2				2				2	
		3				3				3				3	
		4				4				4				4	
		1				1				1				1	
		2				2				2				2	
		3				3				3				3	
		4				4				4				4	
		1				1				1				1	
		2				2				2				2	
		3				3				3				3	
		4				4				4				4	
		1				1				1				1	
		2				2				2				2	
		3				3				3				3	
		4				4				4				4	

NAME: <i>Anna M. Kinney</i>				ACT OF APRIL 19, 1908.				Certificate No. <i>419.429</i>							
Last paid to: <i>4 SEP 1908</i>				Rate: <i>20</i> <i>25</i>				Remarks:							
Yr.	Qr.	Day.	Amount.	Yr.	Qr.	Day.	Amount.	Yr.	Qr.	Day.	Amount.	Yr.	Qr.	Day.	Amount.
1907.		1		1911.		1	<i>7 36</i>	1915.		1	<i>4 36</i>	1919.		1	
		2				2	<i>9 36</i>			2	<i>4 36</i>			2	
		3				3	<i>7 36</i>			3	<i>4 88</i>			3	
		4				4	<i>8 36</i>			4	<i>36</i>			4	
		1				1	<i>7 36</i>			1	<i>4 36</i>			1	
		2				2	<i>11 36</i>			2	<i>4 36</i>			2	
		3				3	<i>9 36</i>			3	<i>4 36</i>			3	
		4	<i>8 36</i>			4	<i>4 36</i>			4				4	
		1	<i>8 36</i>			1	<i>4</i>			1	<i>4 36</i>			1	
		2	<i>14 36</i>			2	<i>4</i>			2	<i>4 70 83</i>			2	
		3	<i>9 36</i>			3	<i>4</i>			3	<i>4 60</i>			3	
		4	<i>14 36</i>			4	<i>4 36</i>			4	<i>4 69.67</i>			4	
		1	<i>10 36</i>			1	<i>4 36</i>			1	<i>4 75</i>			1	
		2	<i>8 36</i>			2	<i>4 36</i>			2	<i>4 75</i>			2	
		3	<i>14 36</i>			3	<i>4 36</i>			3				3	
		4	<i>9 36</i>			4	<i>4 36</i>			4	GROUP 3			4	

NAME **Kinney Annie**

(3-P. A. 2)

Certificate No. **962580**

ARMY WIDOW

LAW: **ACT OF MAY 1, 1920**

Name of Soldier **Aaron P**

Service **Corp 6th Btry 1st Bn Me L Art**

ISSUES				MINORS, \$..... PER MONTH ADDITIONAL		
CLASS	RATE	DATE OF COMMENCEMENT	DATE OF CERTIFICATE	NAME	COMMENCEMENT	ENDING
Orig	30	Jan 28 1924	Jun 18 1925			
Died		<i>Jan. 23, 1926</i>				
Reported		FEB 19 1926				
Remarks:						

NAME: *Kinney Annie M. Remarried 40558* (3-P. A. 2)

Certificate No. *533596* **ARMY WIDOW.**

LAW: **Act of April 19, 1908.**

Name of Soldier: *William T.*
Service: *Pr. F-1 Pa. Res. Vol. L.A.*

ISSUES.				MINORS—\$2 PER MONTH ADDITIONAL.		
CLASS.	RATE.	DATE OF COMMENCEMENT.	DATE OF CERTIFICATE.	NAME.	COMMENCEMENT.	ENDING.
		<i>20 Feb '01</i>	<i>17 May '02</i>	<i>Annie M.</i>	<i>20 Feb '01</i>	<i>30 Aug '06</i>
		<i>Increased to \$12.00 per month from April 19, 1908, by Act of that date.</i>		<i>Jessie M.</i>		<i>1 Aug '10</i>
Fees:	INC. 25 OCTOBER 6, 1917					

Transferred from: **San Francisco.**

Transferred to:

Died: *Remarried Nov. 11, 1917 - 3-1081 - FEB 28 1918*

Remarks: *412 Broadway, Bellingham, Wash.
\$18³³ refunded & trans to Dist Clerk Feb 21, 1918 CD #883 Dated Feb 26-1918*

Former Roll No. *444/13-1380*

NAME

Annie Kinney

Certificate No.

962580

ACT OF MAY 1. 1920

Fees

none

RATE—	1923	1924	1925	1926	1927	1928	1929	1930	1931	1932	1933	1934
			30									
JANUARY				4 30								
FEBRUARY				4 30 CANCEL								
MARCH				4 30 CANCELED								
APRIL												
MAY			2									
JUNE			23,486									
JULY			6.30									
AUGUST			4.30									
SEPTEMBER			4.30									
OCTOBER			4.30									
NOVEMBER			4.30									
DECEMBER			4.30									

FEB 13 1926

NAME

Annie M. Kinney

Act of Apr. 19, 1908

Certificate No.

533,596.

Last paid to:

Rate: 25

Remarks:

Yr. Qr. Day. Amount.	Yr. Qr. Day. Amount.	Yr. Qr. Day. Amount.	Yr. Qr. Day. Amount.	Yr. Qr. Day. Amount.	Yr. Qr. Day. Amount.
1907. 1 1 36	1911. 1 10 36	1915. 1 4 36	1919. 1 1 36	1923. 1 1 36	1927. 1 1 36
1907. 2 2 36	1911. 2 12 36	1915. 2 4 36	1919. 2 2 36	1923. 2 2 36	1927. 2 2 36
1907. 3 3 36	1911. 3 8 36	1915. 3 4 36	1919. 3 3 36	1923. 3 3 36	1927. 3 3 36
1907. 4 4 36	1911. 4 8 36	1915. 4 4 36	1919. 4 4 36	1923. 4 4 36	1927. 4 4 36
1908. 1 1 36	1912. 1 21 36	1916. 1 4 36	1920. 1 1 36	1924. 1 1 36	1928. 1 1 36
1908. 2 11 36	1912. 2 11 36	1916. 2 4 36	1920. 2 2 36	1924. 2 2 36	1928. 2 2 36
1908. 3 9 42	1912. 3 10 36	1916. 3 4 36	1920. 3 3 36	1924. 3 3 36	1928. 3 3 36
1908. 4 10 42	1912. 4 4 36	1916. 4 4 36	1920. 4 4 36	1924. 4 4 36	1928. 4 4 36
1909. 1 11 42	1913. 1 4 36	1917. 1 4 36	1921. 1 1 36	1925. 1 1 36	1929. 1 1 36
1909. 2 9 42	1913. 2 4 36	1917. 2 4 36	1921. 2 2 36	1925. 2 2 36	1929. 2 2 36
1909. 3 11 42	1913. 3 4 36	1917. 3 4 36	1921. 3 3 36	1925. 3 3 36	1929. 3 3 36
1909. 4 10 42	1913. 4 4 36	1917. 4 4 36	1921. 4 4 36	1925. 4 4 36	1929. 4 4 36
1910. 1 19 42	1914. 1 4 36	1918. 1 4 36	1922. 1 1 36	1926. 1 1 36	1930. 1 1 36
1910. 2 10 42	1914. 2 4 36	1918. 2 4 36	1922. 2 2 36	1926. 2 2 36	1930. 2 2 36
1910. 3 19 39.87	1914. 3 4 36	1918. 3 4 36	1922. 3 3 36	1926. 3 3 36	1930. 3 3 36
1910. 4 12 36	1914. 4 4 36	1918. 4 4 36	1922. 4 4 36	1926. 4 4 36	1930. 4 4 36

Kinney, Aurora C B. ACT OF MAY 1, 1920

Certificate No. *819,487* ARMY WIDOW. Law: ACT APRIL 19, 1908
ACT SEPTEMBER 8, 1916

Name of Soldier: *Randall F.*

Service: *Priv 4 108th New York Inf.*

ISSUES. *Married 1896-* MINORS—\$2 PER MONTH ADDITIONAL.

CLASS.	RATE.	DATE OF COMMENCEMENT.	DATE OF CERTIFICATE.	NAME.	COMMENCEMENT.	ENDING.
<i>Org 12</i>		<i>September 18, 1916</i>	<i>January 10, 1917</i>			
<i>INC. 25</i>		<i>OCTOBER 6, 1917</i>				
<i>Inc 30</i>		<i>May 1, 1920</i>				
Fees:	<i>M. Elliott Maggaman Fee \$10.</i>			<i>FEB 8 1917</i>		

Transferred from: **GROUP 1** Transferred to:

Died: Bureau notified:

Remarks:

Former Roll No. *JAN 22 1917* 6-679

NAME: *Kinney, Bartley L.* ACT OF MAY 1, 1920 (S-P. A. 1.)

Certificate No. *785,387* ARMY INVALID. Law: ~~ACT APRIL 19, 1908~~ *ACT MAY 11, 1912*

Service: *Pt - W - 123 - 02*

Disability:

ISSUES.

CLASS.	RATE.	DATE OF COMMENCEMENT.	DATE OF CERTIFICATE.	CLASS.	RATE.	DATE OF COMMENCEMENT.	DATE OF CERTIFICATE.
REGS. 12	25	Nov 07	7 Dec 07	<i>Inc.</i>	<i>21</i>	<i>Nov 5, 1915</i>	<i>May 17, 1916</i>
INC. 15	8	Apr 10	22 Apr 10		<i>30</i>	<i>JUN 10 1918</i>	
REGS. 18	20	May 12	9 Sep 12	<i>Inc.</i>	<i>50</i>	<i>May 1, 1920</i>	

Fees:

Transferred from: **Columbus,** Transferred to:

Died: Bureau notified:

Remarks:

Former Roll No. *76-03 JUN 9 1916* Home: 6-681

NAME: Aurora L. B. Kinney				ACT OF MAY 1, 1920				Certificate No. 819.487			
Last paid to:				Rate: 12 30				Remarks: ACT APRIL 19, 1908 ACT SEPTEMBER 8, 1916			
Yr. Qr. Day.	Amount.	Yr. Qr. Day.	Amount.	Yr. Qr. Day.	Amount.	Yr. Qr. Day.	Amount.	Yr. Qr. Day.	Amount.	Yr. Qr. Day.	Amount.
1907. 1		1911. 1		1915. 1		1919. 1	4 75	1923. 1	9 4 60	1927. 1	
1907. 2		1911. 2		1915. 2		1919. 2	4 75	1923. 2	10 4 30	1927. 2	
1907. 3		1911. 3		1915. 3		1919. 3	4 75	1923. 3	11 4	1927. 3	
1907. 4		1911. 4		1915. 4		1919. 4	4 75	1923. 4	12 4 30	1927. 4	
1908. 1		1912. 1		1916. 1		1920. 1	4 75	1924. 1	1 4 30	1928. 1	
1908. 2		1912. 2		1916. 2		1920. 2	4 75	1924. 2	2 4 30	1928. 2	
1908. 3		1912. 3		1916. 3		1920. 3	4 85.50	1924. 3		1928. 3	
1908. 4		1912. 4		1916. 4		1920. 4	4 90	1924. 4		1928. 4	
1909. 1		1913. 1		1917. 1		1921. 1	4 90	1925. 1		1929. 1	
1909. 2		1913. 2		1917. 2	4 36	1921. 2	4 90	1925. 2		1929. 2	
1909. 3		1913. 3		1917. 3	4 36	1921. 3	4 90	1925. 3		1929. 3	
1909. 4		1913. 4		1917. 4	4 36	1921. 4	4 90	1925. 4		1929. 4	
1910. 1		1914. 1		1918. 1	4 74.13	1922. 1	4 90	1926. 1		1930. 1	
1910. 2		1914. 2		1918. 2	4 75	1922. 2	4 90	1926. 2		1930. 2	
1910. 3		1914. 3		1918. 3	4 75	1922. 3	4 90	1926. 3		1930. 3	
1910. 4		1914. 4		1918. 4		1922. 4	4 90	1926. 4		1930. 4	
				GROUP 1 PAID TO JULY 4, 1922							

NAME: Bartley L. Kinney				ACT OF MAY 1, 1920				Certificate No. 785.387			
Last paid to:				Rate: 12 50				Remarks: ACT OF MAY 11, 1912			
Yr. Qr. Day.	Amount.	Yr. Qr. Day.	Amount.	Yr. Qr. Day.	Amount.	Yr. Qr. Day.	Amount.	Yr. Qr. Day.	Amount.	Yr. Qr. Day.	Amount.
1907. 1		1911. 1	11 45	1915. 1	4 54	1919. 1	4 90	1923. 1	9 4 150	1927. 1	
1907. 2		1911. 2	10 45	1915. 2	4 54	1919. 2	4 90	1923. 2	10 4 50	1927. 2	
1907. 3		1911. 3	11 45	1915. 3	4 54	1919. 3	4 90	1923. 3	11 4	1927. 3	
1907. 4		1911. 4	11 45	1915. 4	4 54	1919. 4	4 90	1923. 4	12 4	1927. 4	
1908. 1	9 52.60	1912. 1	11 45	1916. 1	4 54	1920. 1	4 90	1924. 1	1 4 50	1928. 1	
1908. 2	9 36	1912. 2	11 45	1916. 2	4 54	1920. 2	4 90	1924. 2	2 4 50	1928. 2	
1908. 3	9 36	1912. 3	10/10 11 45	1916. 3	4 63	1920. 3	4 172	1924. 3	3 4 50	1928. 3	
1908. 4	9 36	1912. 4	4 54	1916. 4	4 63	1920. 4	4 150	1924. 4	4 4 50	1928. 4	
1909. 1	11 36	1913. 1	4 54	1917. 1	4 63	1921. 1	4 150	1925. 1	1 Trans. to Mo	1929. 1	
1909. 2	11 36	1913. 2	4 54	1917. 2	4 63	1921. 2	4 150	1925. 2	2 Payment Card	1929. 2	
1909. 3	11 36	1913. 3	4 54	1917. 3	4 63	1921. 3	4 150	1925. 3		1929. 3	
1909. 4	11 36	1913. 4	4 54	1917. 4	4 63	1921. 4	4 150	1925. 4		1929. 4	
1910. 1	11 36	1914. 1	4 54	1918. 1	4 63	1922. 1	4 150	1926. 1		1930. 1	
1910. 2	11 36	1914. 2	4 54	1918. 2	4 63	1922. 2	4 150	1926. 2		1930. 2	
1910. 3	10 36	1914. 3	4 54	1918. 3	8820	1922. 3	GROUP 3 PAID TO JULY 4, 1922	1926. 3		1930. 3	
1910. 4	10 36	1914. 4	4 54	1918. 4	4 90	1922. 4		1926. 4		1930. 4	

NAME: *Kinney Benjamin F.* (S-P. A. 1.) 115-43

Certificate No. *771803* ARMY INVALID. Law: ACT OF MAY 11, 1912,

Service: *Pv 11 188" N Y Inf*

Disability: 37298

ISSUES.

CLASS.	RATE.	DATE OF COMMENCEMENT.	DATE OF CERTIFICATE.	CLASS.	RATE.	DATE OF COMMENCEMENT.	DATE OF CERTIFICATE.
Reb 19	50	May 24 1912	Oct 3. 1912	<i>✓ 32</i>		<i>JUN 10 1918</i>	
<i>Encl 19</i>		<i>8 June 1913</i>					
<i>✓ 27</i>		<i>8 June 1918</i>	<i>27 Jan 1914</i>				

Fees:

Transferred from: **DETROIT** Transferred to:

Died: *Jan 12. 1919* Bureau notified: **FEB 25 1919** **3-888**

Remarks:

Former Roll No. *6404-222* Home: 6-681

NAME: *Kinney Benjamin F.* (S-P. A. 1.) 6404

Certificate No. *771803* ARMY INVALID. Law: ACT OF JUNE 27, 1890,

Service: *Pv 11 188 N Y I*

Disability:

ISSUES.

CLASS.	RATE.	DATE OF COMMENCEMENT.	DATE OF CERTIFICATE.	CLASS.	RATE.	DATE OF COMMENCEMENT.	DATE OF CERTIFICATE.
<i>I 127</i>		<i>Apr 1911</i>	<i>25 May 1912</i>				

Fees:

Transferred from: **DETROIT** Transferred to:

Died: Bureau notified:

Remarks: **ACT OF MAY**

Former Roll No. *18434* Home: **10463** 6-681

NAME: <i>Benjamin F. Kinney</i>					Certificate No. <i>771803</i>						
Last paid to: <i>SEP 4 1912 @ 12</i>					Rate: <i>1922 32</i>						
Remarks: <i>Act of May 11, 1912</i>											
Yr.	Qr.	Day.	Amount.	Yr.	Qr.	Day.	Amount.	Yr.	Qr.	Day.	Amount.
1907.	1			1911.	1			1915.	1		4 57
1907.	2			1911.	2			1915.	2		4 57
1907.	3			1911.	3			1915.	3		4 57
1907.	4			1911.	4			1915.	4		4 57
1908.	1			1912.	1			1916.	1		4 57
1908.	2			1912.	2			1916.	2		4 57
1908.	3			1912.	3		19/25 12 13	1916.	3		4 57
1908.	4			1912.	4		4 46 50	1916.	4		4 57
1909.	1			1913.	1		4 46 50	1917.	1		4 57
1909.	2			1913.	2		4 46 50	1917.	2		4 57
1909.	3			1913.	3		4 46 50	1917.	3		4 57
1909.	4			1913.	4		4 46 50	1917.	4		4 57
1910.	1			1914.	1		4 57	1918.	1		57
1910.	2			1914.	2		57	1918.	2		4 57
1910.	3			1914.	3		4 57	1918.	3		93 63
1910.	4			1914.	4		4 57	1918.	4		4 96

NAME: <i>Benjamin F. Kinney</i>					Certificate No. <i>771803</i>						
Last paid to: <i>SEP 1908</i>					Rate: <i>7</i>						
Remarks:											
Yr.	Qr.	Day.	Amount.	Yr.	Qr.	Day.	Amount.	Yr.	Qr.	Day.	Amount.
1907.	1			1911.	1		7 36	1915.	1		
1907.	2			1911.	2		8 36	1915.	2		
1907.	3			1911.	3		7 36	1915.	3		
1907.	4			1911.	4		6 36	1915.	4		
1908.	1			1912.	1		7 36	1916.	1		
1908.	2			1912.	2		0 36	1916.	2		
1908.	3			1912.	3		- 36	1916.	3		DETROIT
1908.	4			1912.	4		9 36 ACT OF MAY	1916.	4		
1909.	1			1913.	1		8 36	1917.	1		
1909.	2			1913.	2		GROUP 3	1917.	2		
1909.	3			1913.	3			1917.	3		
1909.	4			1913.	4			1917.	4		
1910.	1			1914.	1			1918.	1		
1910.	2			1914.	2			1918.	2		
1910.	3			1914.	3			1918.	3		
1910.	4			1914.	4			1918.	4		

NAME: *Kinney Benjamin F* (3-P. A. 2.)

Certificate No. *1026 176* ARMY ~~WIDOW~~ Invalid. Law: *Act of June 27, 1893.*

Service: *Pt E, 22nd Inf*

ISSUES.				MINORS—\$2 PER MONTH ADDITIONAL.		
CLASS.	RATE.	DATE OF COMMENCEMENT.	DATE OF CERTIFICATE.	NAME.	COMMENCEMENT.	ENDING.
	<i>10</i>	<i>Dec 17 1902</i>	<i>Mar 23 1903</i>			

Fees:

Transferred from: Bureau notified: Transferred to:

Died: Remarks: *Mar 17 1904* Accrued order dated *DEC 14 1926* *Boy 259.*

Payable to widow *Carah Kinney* *Alvin*
Texas

Former Roll No. 6-679

NAME: *Kinney Bernard* (3-P. A. 1.)

Certificate No. *1165 094* ARMY INVALID. Law: *Act of May 11, 1910.*
ACT. FEBRUARY 26, 1907.

Service: *Priv. U.S. Mil. Academy Detachment Field Musicians.*

Disability:

ISSUE				ISSUE			
CLASS.	RATE.	DATE OF COMMENCEMENT.	DATE OF CERTIFICATE.	CLASS.	RATE.	DATE OF COMMENCEMENT.	DATE OF CERTIFICATE.
Org	12	12	26 Apr 1911	30	30	JUN 10 1918	
Reis	15	MAY 25 1912	DEC 20 1912	40	40	May 15, 1920	
INCREASE	15	15 1914	JUN 5 - 1914				

Fees: ~~24 May 15 1918~~
~~30 May 15 1920~~

X Transferred from: *AUGUSTA, ME.* Transferred to:

Died: *June 25, 1919* Bureau notified: *JUL 25 1919* *5-1081*

Remarks: *June 25 1919* Accrued order dated *SEP 10 1919*

Payable to widow *Mary A. Kinney* *#54 Francis St.*
Roxbury Mass

Former Roll No. *JUN 19 1914* Home: *Dis 10/18* 6-681

NAME: Benjamin F Kinney				Act of June 27, 1890.				Certificate No.						
Last paid to: Feb 4 1904				Rate: @ 10				Remarks:						
Yr. Qr.	Day.	Amount.	Yr. Qr.	Day.	Amount.	Yr. Qr.	Day.	Amount.	Yr. Qr.	Day.	Amount.	Yr. Qr.	Day.	Amount.
1907.	1		1911.	1		1915.	1		1919.	1		1923.	1	
	2			2			2			2			2	
	3			3			3			3			3	
	4			4			4			4			4	
1908.	1		1912.	1		1916.	1		1920.	1		1924.	1	
	2			2			2			2			2	
	3			3			3			3			3	
	4			4			4			4			4	
1909.	1		1913.	1		1917.	1		1921.	1		1925.	1	
	2			2			2			2			2	
	3			3			3			3			3	
	4			4			4			4			4	
1910.	1		1914.	1		1918.	1		1922.	1		1926.	1	
	2			2			2			2			2	
	3			3			3			3			3	
	4			4			4			4			4	

5
6
7
8
9
DEAD
12-21-1467

NAME: Bernard Kinney				Act of May 11, 1912.				Certificate No. 1.165.094						
Last paid to: 4 Dec 1911				Rate: 10 18 24 30				Remarks:						
Yr. Qr.	Day.	Amount.	Yr. Qr.	Day.	Amount.	Yr. Qr.	Day.	Amount.	Yr. Qr.	Day.	Amount.	Yr. Qr.	Day.	Amount.
1907.	1		1911.	1		1915.	1	9.54 EH	1919.	1	4.90	1923.	1	
	2			2			2	11.54 EH		2	4.90		2	
	3			3			3	15.54 EH		3	190A		3	
	4			4			4	13.54		4	10/8 22		4	
1908.	1		1912.	1	4.36	1916.	1	13.54 EH	1920.	1	76	1924.	1	
	2			2	4.36		2	16.54 EH		2	Inc.		2	
	3			3	5.36		3	54		3	GROUP 3		3	
	4			4	JAN 22 1912 11 36 H. R.		4	13.54 EH		4			4	
1909.	1		1913.	1	8 T. H.	1917.	1	14.54 EH	1921.	1		1925.	1	
	2			2	19 T. H.		2	13.54 EH		2			2	
	3			3	11 T. H.		3	13.54 EH		3			3	
	4			4	18 46 50 T. H.		4	12.54 EH		4			4	
1910.	1		1914.	1	11 46 50 T. H.	1918.	1	13.54 EH	1922.	1		1926.	1	
	2			2	12 16 50 EH		2	13.54 EH		2			2	
	3			3	11 64 EH		3	16.88 80 EH		3			3	
	4			4	10 54 EH		4	4.90		4			4	

NAME: *Kinney, Edward*

Certificate No. *115004*

ARMY INVALID.

Law: Act of Feb. 6, 1907.

Service: *1st Reg. Phil. Cavalry, 1st and 2nd Divs.*

Disability:

ISSUE

CLASS.	RATE.	DATE OF COMMENCEMENT.	DATE OF CERTIFICATE.	CLASS.	RATE.	DATE OF COMMENCEMENT.	DATE OF CERTIFICATE.
<i>Cy. 15</i>		<i>13 Feb. 1904</i>	<i>26 Apr. 01</i>				

Fees:

Transferred from:

Transferred to: *Aug. Jan'y 13-1912 or 1/10/12*

Died:

Bureau notified:

Remarks:

BOSTON, MASS.

Former Roll No.

Home:

NAME: *Kinney Robert M*

Certificate No. *648462*

ARMY INVALID.

Law: ACT FEBRUARY 6, 1907.

Service: *P 8, 194 Ohio Vol Inf*

Disability:

ISSUES.

CLASS.	RATE.	DATE OF COMMENCEMENT.	DATE OF CERTIFICATE.	CLASS.	RATE.	DATE OF COMMENCEMENT.	DATE OF CERTIFICATE.
<i>Reis 20</i>		<i>25 Feb 1907</i>	<i>5 Aug 1907</i>				

Fees:

Transferred from:

Transferred to:

Died:

26/11/10

Bureau notified:

Oct 12 1910

Com card of *10/12/10*
to *Reis*

Remarks:

Former Roll No.

27992 (28)

Home:

NAME: <i>Robert and Mary</i>				Certificate No. <i>15315-4 1165094</i>			
Last paid to:				Rate: <i>12</i>			
				Remarks: <i>5</i>			
Yr. Qr. Day.	Amount.	Yr. Qr. Day.	Amount.	Yr. Qr. Day.	Amount.	Yr. Qr. Day.	Amount.
1907. 1		1911. 1		1915. 1		1919. 1	
1907. 2		1911. 2	<i>8.02 40</i>	1915. 2		1919. 2	
1907. 3		1911. 3	<i>5 36</i>	1915. 3		1919. 3	
1907. 4		1911. 4	<i>4 36</i>	1915. 4		1919. 4	
1908. 1		1912. 1	GROUP 3	1916. 1		1920. 1	
1908. 2		1912. 2		1916. 2		1920. 2	
1908. 3		1912. 3		1916. 3		1920. 3	
1908. 4		1912. 4		1916. 4		1920. 4	
1909. 1		1913. 1		1917. 1		1921. 1	
1909. 2		1913. 2		1917. 2		1921. 2	
1909. 3		1913. 3		1917. 3		1921. 3	
1909. 4		1913. 4		1917. 4		1921. 4	
1910. 1		1914. 1		1918. 1		1922. 1	
1910. 2		1914. 2		1918. 2		1922. 2	
1910. 3		1914. 3		1918. 3		1922. 3	
1910. 4		1914. 4		1918. 4		1922. 4	

6-681

NAME: <i>Caleb M Kinney</i>				Certificate No. <i>11547 648462</i>			
Last paid to: <i>4 July 1907 @ 12 (ag)</i>				Rate: <i>20</i>			
				Remarks:			
Yr. Qr. Day.	Amount.	Yr. Qr. Day.	Amount.	Yr. Qr. Day.	Amount.	Yr. Qr. Day.	Amount.
1907. 1		1911. 1		1915. 1		1919. 1	
1907. 2		1911. 2		1915. 2		1919. 2	
1907. 3	<i>8/26 3440</i>	1911. 3		1915. 3		1919. 3	
1907. 4		1911. 4		1915. 4		1919. 4	
1908. 1	<i>10 AMF</i>	1912. 1		1916. 1		1920. 1	
1908. 2	<i>8 AMF</i>	1912. 2		1916. 2		1920. 2	
1908. 3	<i>17 NDB</i>	1912. 3		1916. 3		1920. 3	
1908. 4		1912. 4		1916. 4		1920. 4	
1909. 1	<i>8 NDB</i>	1913. 1		1917. 1		1921. 1	
1909. 2	<i>17 NDB</i>	1913. 2		1917. 2		1921. 2	
1909. 3	<i>9 NDB</i>	1913. 3		1917. 3		1921. 3	
1909. 4		1913. 4		1917. 4		1921. 4	
1910. 1	<i>11 N. D. B</i>	1914. 1		1918. 1		1922. 1	
1910. 2	<i>7 S. E. R.</i>	1914. 2	<i>Miss Del 14</i>	1918. 2		1922. 2	
1910. 3	<i>7 A. M. F</i>	1914. 3		1918. 3		1922. 3	
1910. 4	<i>GROUP 1</i>	1914. 4		1918. 4		1922. 4	

6-681

NAME: Kinney, Callie B (3-P. A. 2a) Act May 23, 1928

Certificate No. 707805 ARMY WIDOW Law: Act of May 1, 1920

Name of Soldier: George M

Service: Pt D 34 & 36 Ohio V Inf

ISSUES				MINORS, \$..... PER MONTH ADDITIONAL		
CLASS	RATE	DATE OF COMMENCEMENT	DATE OF CERTIFICATE	NAME	COMMENCEMENT	ENDING
	30	May 1, 1920				
	40	JUNE 4, 1920				
Died: Dec. 29, 1929						
Reported: JAN 21 1930						
Remarks:						

NAME: Kinney, Callie B. (3-P. A. 2.) 39.603

Certificate No. 707805 ARMY WIDOW. Law: Act of May 1, 1920

Name of Soldier: George M.

Service: Pt D 34 - and 36 O.V.I.

ISSUES.				MINORS-\$2 PER MONTH ADDITIONAL.		
CLASS.	RATE.	DATE OF COMMENCEMENT.	DATE OF CERTIFICATE.	NAME.	COMMENCEMENT.	ENDING.
72		May 31, 1910	Aug 29, 1910	Inc 30	May 1, 1920	
INC. 20		SEPTEMBER 8, 1916				
INC. 25		OCTOBER 6, 1917				
Transferred from: Columbus.				Transferred to:		
Died:				Bureau notified:		
Remarks:						
Former Roll No. DLC 5 1916						

NAME

CALLIE B KINNEY

Act May 23, 1928
Act of May 1, 1920

Certificate No.

Fees

707805

20 SEPTEMBER 8, 1916

GROUP 3

RATE—	30	1923	1924	1925	1926	1927	1928	1929	1930	1931	1932	1933	1934
JANUARY			4 30	4 30	4 30	4 30	4 30	4 40	4 40				
FEBRUARY			4 30	4 30	4 30	4 30	4 30	4 40					
MARCH			4 30	4 30	4 30	4 30	4 30	4 40					
APRIL			4 30	4 30	4 30	4 30	4 30	4 40					
MAY			4 30	4 30	4 30	4 30	4 30	4 40					
JUNE	4 30	4 30	4 30	4 30	4 30	4 30	4 30	4 40					
JULY	4 30	4 30	4 30	4 30	4 30	4 30	4 30	4 40					
AUGUST	4 30	4 30	4 30	4 30	4 30	4 30	4 30	4 40	4 40				
SEPTEMBER	4 30	4 30	4 30	4 30	4 30	4 30	4 40	4 40					
OCTOBER	4 30	4 30	4 30	4 30	4 30	4 30	4 40	4 40					
NOVEMBER	4 30	4 30	4 30	4 30	4 30	4 30	4 40	4 40					
DECEMBER	4 30	4 30	4 30	4 30	4 30	4 30	4 40	4 40					

NAME:

Callie B. Kinney

Act of Apr. 19, 1908.

39603

Certificate No.

707805

Last paid to:

Rate:

2.50

2.50

Remarks:

ACT OF MAY 1, 1920

Yr. Qr.	Day.	Amount.	Yr. Qr.	Day.	Amount.	Yr. Qr.	Day.	Amount.	Yr. Qr.	Day.	Amount.	Yr. Qr.	Day.	Amount.
1907.	1		1911.	1	10 36	1915.	1	4 36	1919.	1	4 75	1923.	1	4 90
	2			2	36		2	4 36		2	4 75		2	4 30
	3			3	12 36		3	4 36		3	4 75		3	4 30
	4			4	36		4	4 36		4	4 75		4	4 30
1908.	1		1912.	1	8 36	1916.	1	4 36	1920.	1	4 75	1924.	1	4 30
	2			2	36		2	4 36		2	4 75		2	4 30
	3			3	9 36		3	4 36		3	4 95.50		3	4 30
	4			4	36		4	4 36		4	4 90		4	4 30
1909.	1		1913.	1	4 36	1917.	1	4 60	1921.	1	4 90	1925.	1	4 90
	2			2	4 36		2	4 60		2	4 90		2	4 90
	3			3	4 36		3	4 60		3	4 90		3	4 90
	4			4	4 36		4	60.87		4	4 90		4	4 90
1910.	1		1914.	1	4 36	1918.	1	4 75	1922.	1	4 90	1926.	1	4 90
	2			2	4 36		2	4 75		2	4 90		2	4 90
	3	13 37.60		3	4 36		3	4 75		3			3	
	4	10 36		4	4 36		4	4 75		4			4	

GROUP 3 PAID TO JUNE 4, 1922

(3-P. A. 2)

NAME: *Kinney Caroline*

Certificate No. *752549* **ARMY WIDOW.** **Law:** *Act of Apr. 19, 1908.*

Name of Soldier: *George Kinney*

Service: *Pvt. E. 2" U. S. Cav.*

ISSUES.				MINORS—\$2 PER MONTH ADDITIONAL.		
CLASS.	RATE.	DATE OF COMMENCEMENT.	DATE OF CERTIFICATE.	NAME.	COMMENCEMENT.	ENDING.
ORIG. 12		<i>Oct. 14, 1912</i>	<i>JAN 30, 1913</i>			
INC. 20		<i>SEPTEMBER 8, 1916</i>				
INC. 25		<i>OCTOBER 6, 1917</i>				

Fees: *\$10 fee for m. ob. Summs 2-25-1913*

Transferred from: **WASHINGTON, D. C.** **Transferred to:**

Died: *Sept 17 1919* **Bureau notified:** *JUN 19 1919*

Remarks:

Former Roll No. **OCT 5 1918** 6-679

(3-P. A. 2)

NAME: **K I N N E Y , C A R R I E**

Certificate No. **778,446.** **ARMY WIDOW.** **ACT OF MAY 1, 1920** **Law:** **APRIL 19, 1908.**

Name of Soldier: **Isaac M. Kinney.**

Service: **Sergeant, C Co. A. 76 " Regiment Illinois Infantry.**

ISSUES.				MINORS—\$2 PER MONTH ADDITIONAL.		
CLASS.	RATE.	DATE OF COMMENCEMENT.	DATE OF CERTIFICATE.	NAME.	COMMENCEMENT.	ENDING.
Orig 12		<i>April 3, 1914.</i>	<i>July 21, 1914.</i>			
INC. 20		<i>SEPTEMBER 8, 1916</i>				
INC. 25		<i>OCTOBER 6, 1917</i>				

Fees: *Inc 100 May 1, 1920*

Transferred from: **Transferred to:**

Died: *June 27 1922* **Bureau notified:** **JUL 27 1922**

Remarks: **GROUP 1**

Former Roll No. **AUG 15 1917** 6-679

NAME: CAROLINE KINNEY,				Act of Apr. 19, 1908.				Certificate No.							
Last paid to: 752549				Rate: 12 30 25				Remarks:							
Yr.	Qr.	Day.	Amount.	Yr.	Qr.	Day.	Amount.	Yr.	Qr.	Day.	Amount.	Yr.	Qr.	Day.	Amount.
1907.	1			1911.	1			1915.	1	4	36	1919.	1	4	75
	2				2				2	4	75				
	3				3				3	4	36				
	4				4				4	4	36				
1908.	1			1912.	1			1916.	1	4	36	1920.	1		
	2				2				2	4	36				
	3				3				3	4	36				
	4				4	2/25/13	20		4	5	58.95				
1909.	1			1913.	1	4		1917.	1	4	60	1921.	1		
	2				2				2	4	60				
	3				3	4			3	4	60				
	4				4	4	30		4	4	60.87				
1910.	1		36	1914.	1	4	36	1918.	1	4	75	1922.	1		
	2				2	4	36		2	4	75				
	3				3	4	38		3	4	75				
	4				4	4	39		4	4	75				

6-881

NAME: CARRIE KINNEY.				Certificate No.											
Last paid to:				Rate: 12. 20 25 30				Remarks:							
Yr.	Qr.	Day.	Amount.	Yr.	Qr.	Day.	Amount.	Yr.	Qr.	Day.	Amount.	Yr.	Qr.	Day.	Amount.
1907.	1			1911.	1			1915.	1	4	36	1919.	1	4	75
	2				2				2	4	75				
	3				3				3	4	75				
	4				4				4	4	75				
1908.	1			1912.	1			1916.	1	4	36	1920.	1	4	75
	2				2				2	4	36				
	3				3				3	4	85.50				
	4				4				4	4	90				
1909.	1			1913.	1			1917.	1	4	36	1921.	1	4	90
	2				2				2	4	60				
	3				3				3	4	60				
	4				4				4	4	60				
1910.	1		74.87	1914.	1			1918.	1	4	75	1922.	1	4	90
	2				2				2	4	75				
	3				3	8/19	36.00		3	4	75				
	4				4	2	36		4	4	36				

6-881

NAME: *Kinney Carrie L.* (3-P. A. 2.)

Certificate No. *643797* ARMY WIDOW. Law: ACT APRIL 19, 1908

Name of Soldier: *Handsel* 65 Wash. Ave. Oneida. N.Y.

Service: *P. S. 81 Mpt.*

ISSUES.				MINORS—\$2 PER MONTH ADDITIONAL.		
CLASS.	RATE.	DATE OF COMMENCEMENT.	DATE OF CERTIFICATE.	NAME.	COMMENCEMENT.	ENDING.
<i>Orig</i>	<i>8</i>	<i>27 Jan 1908</i>				
	<i>12</i>	<i>19 Apr 1908</i>	<i>11 May 1908</i>			

Fees: *No atty.*

Transferred from: **BUFFALO** Transferred to:

Died: *to date. 13 Nov 1909* Bureau notified: *6 Dec. 09-3-798-74/09-*

Remarks: *Frances Ashby*
17 Jan 1910.

Former Roll No.

NAME: *Kinney, Carrie W* (3-P. A. 2.)

Certificate No. *749577* ARMY WIDOW. Law: ACT APRIL 19, 1908

Name of Soldier: *James J*

Service: *P O 4 U S Arty*

ISSUES.				MINORS—\$2 PER MONTH ADDITIONAL.		
CLASS.	RATE.	DATE OF COMMENCEMENT.	DATE OF CERTIFICATE.	NAME.	COMMENCEMENT.	ENDING.
<i>Orig</i>	<i>12</i>	<i>19 July 1912</i>	<i>8 Nov 1912</i>			
	<i>25</i>	<i>OCTOBER 1917</i>				

Fees: *10 for John & Manning*

Transferred from: **CHICAGO** Transferred to:

Died: *Feb. 8, 1918* Bureau notified: **APR 25 1918**

Remarks:

Former Roll No.

OCT 25 1916 6-679

NAME: <i>Carrie L. Kinney</i>				Certificate No. <i>643.797</i>					
Last paid to:		Rate: <i>12</i>		Remarks:					
Yr. Qr. Day.	Amount.	Yr. Qr. Day.	Amount.	Yr. Qr. Day.	Amount.	Yr. Qr. Day.	Amount.		
1907. 1		1911. 1		1915. 1		1919. 1			
1907. 2		1911. 2		1915. 2		1919. 2			
1907. 3		1911. 3		1915. 3		1919. 3			
1907. 4		1911. 4		1915. 4		1919. 4			
1908. 1		1912. 1		1916. 1		1920. 1			
1908. 2	<i>57.19 17.87</i>	1912. 2		1916. 2		1920. 2			
1908. 3	<i>13 34</i>	1912. 3		1916. 3		1920. 3			
1908. 4	<i>9 36</i>	1912. 4		1916. 4		1920. 4			
1909. 1		1913. 1		1917. 1		1921. 1			
1909. 2	<i>8</i>	1913. 2		1917. 2		1921. 2			
1909. 3	<i>8</i>	1913. 3		1917. 3		1921. 3			
1909. 4	<i>7</i>	1913. 4		1917. 4		1921. 4			
1910. 1	<i>1/25 16 to date of death</i>	GROUP I		BUFFALO				1922. 1	
1910. 2								1922. 2	
1910. 3								1922. 3	
1910. 4								1922. 4	

NAME: <i>Carrie M. Kinney</i>				Certificate No. <i>6564^a</i>			
Last paid to:		Rate: <i>12</i>		Remarks:			
Yr. Qr. Day.	Amount.	Yr. Qr. Day.	Amount.	Yr. Qr. Day.	Amount.	Yr. Qr. Day.	Amount.
1907. 1		1911. 1		1915. 1	<i>4</i>	1919. 1	
1907. 2		1911. 2		1915. 2	<i>4 36</i>	1919. 2	
1907. 3		1911. 3		1915. 3	<i>4 36</i>	1919. 3	
1907. 4		1911. 4		1915. 4	<i>4 36</i>	1919. 4	
1908. 1		1912. 1		1916. 1	<i>4 36</i>	1920. 1	
1908. 2		1912. 2		1916. 2	<i>4 36</i>	1920. 2	
1908. 3		1912. 3		1916. 3	<i>4 36</i>	1920. 3	
1908. 4		1912. 4	<i>12/11 30</i>	1916. 4	<i>4 36</i>	1920. 4	
1909. 1		1913. 1	<i>4 60</i>	1917. 1	<i>4 60</i>	1921. 1	
1909. 2		1913. 2	<i>4</i>	1917. 2	<i>4 60</i>	1921. 2	
1909. 3		1913. 3	<i>4</i>	1917. 3	<i>4 60</i>	1921. 3	
1909. 4		1913. 4	<i>4</i>	1917. 4	<i>4 60</i>	1921. 4	
1910. 1		1914. 1	<i>4 36</i>	1918. 1	<i>4 74.67</i>	1922. 1	
1910. 2		1914. 2	<i>4 36</i>	1918. 2	<i>4 75</i>	1922. 2	
1910. 3		1914. 3	<i>4 36</i>	1918. 3		1922. 3	
1910. 4		1914. 4	<i>4 36</i>	1918. 4	GROUP I	1922. 4	

NAME

(3-P. A. 1a)

Kinney, Cassius E.

Certificate No.

1015284

ARMY INVALID

Law:

Act of May 1, 1920

Service

PtF 186 Ohio V Inf

Disability

CLASS	RATE	DATE OF COMMENCEMENT	DATE OF CERTIFICATE	HOMES—Admitted	Discharged	Died	Reported
	50	May 1, 1920					
Inc	72	Jan 2, 1924 ^a	Oct 31, 1924			Dec 20 1925	JAN 13 1926
				Remarks: <i>ck</i>			
				NOV 4 1924			

NAME:

Kinney, Cassius E

21000-10

(3-P. A. 1.)

Certificate No.

1015-284

ARMY INVALID.

ACT OF MAY 11, 1912.
ACT OF JUNE 27, 1890

Service:

Pri F - 186 Ohio Vol Inf

ACT OF MAY 1, 1920

Disability:

ISSUES.

CLASS.	RATE.	DATE OF COMMENCEMENT.	DATE OF CERTIFICATE.	CLASS.	RATE.	DATE OF COMMENCEMENT.	DATE OF CERTIFICATE.
<i>Inc.</i>	<i>72</i>	<i>11 Jan 1905</i>	<i>20 Feb 1905</i>	<i>Reis</i>	<i>13</i>	<i>14 Aug 1912</i>	<i>26 June 1913</i>
<i>2/6</i>	<i>72</i>	<i>18 Dec 1909</i>	<i>7 Jan 1910</i>			<i>10 9 Dec 1910</i>	
<i>67 kin</i>						<i>18 9 Dec 1917</i>	
<i>R</i>						<i>21 9 Dec 1922</i>	
Fees:				30 JUN 10 1918			
Transferred from: <i>San Francisco,</i>				Transferred to: <i>Inc. 50 May 1, 1920</i>			
Died:				Bureau notified:			
Remarks: <i>2115 No Oaker St, Tacoma, Wash</i>							
Former Roll No. <i>1394/5, 10872</i>				Home:			

6-681

NAME CASSIUS E KINNEY

Certificate No. 1015284
Fees

Act of May 1, 1920

GROUP 3

RATE-	50-	72	1923	1924	1925	1926	1927	1928	1929	1930	1931	1932	1933	1934
JANUARY	4 50	4 72					4 72	CHECK CANCELED						
FEBRUARY	4 50	4 72												
MARCH	4 50	4 72												
APRIL	4 50	4 72												
MAY	4 50	4 72												
JUNE	4 50	4 72												
JULY	4 50	4 72												
AUGUST	4 50	4 72												
SEPTEMBER	4 50	4 72												
OCTOBER	4 50	4 72												
NOVEMBER	4 50	4 72												
DECEMBER	4 50	4 72												

NAME: *Cassius E Kinney* ACT OF MAY 11, 1912 ACT OF MAY 1, 1920 Certificate No. 1015284

Last paid to: *Depr '08* Rate: *50* Remarks:

Yr. Qr. Day. Amount.	Yr. Qr. Day. Amount.	Yr. Qr. Day. Amount.	Yr. Qr. Day. Amount.	Yr. Qr. Day. Amount.	Yr. Qr. Day. Amount.
1907. 1 4 90	1911. 1 10 36	1915. 1 4 45	1919. 1 4 90	1923. 1 4 150	1927. 1
1907. 2 4 90	1911. 2 15 36	1915. 2 4 45	1919. 2 4 90	1923. 2 4 50	1927. 2
1907. 3 4 90	1911. 3 14 36	1915. 3 4 45	1919. 3 4 90	1923. 3 4 50	1927. 3
1907. 4 4 90	1911. 4 12 36	1915. 4 4 45	1919. 4 4 90	1923. 4 4 50	1927. 4
1908. 1 4 90	1912. 1 11 36	1916. 1 4 45	1920. 1 4 90	1924. 1 4 50	1928. 1
1908. 2 4 90	1912. 2 15 36	1916. 2 4 45	1920. 2 4 90	1924. 2 4 50	1928. 2
1908. 3 4 90	1912. 3 11 36	1916. 3 4 45	1920. 3 4 172	1924. 3 4 50	1928. 3
1908. 4 2/24/19 24	1912. 4 4 36	1916. 4 4 45	1920. 4 4 150	1924. 4 4 50	1928. 4
1909. 1 4 150	1913. 1 4 39	1917. 1 4 45	1921. 1 4 150	1925. 1 4 150	1929. 1
1909. 2 4 150	1913. 2 4/23 3/67	1917. 2 4 45	1921. 2 4 150	1925. 2 4 150	1929. 2
1909. 3 4 150	1913. 3 4	1917. 3 4 45	1921. 3 4 150	1925. 3 4 150	1929. 3
1909. 4 10 24	1913. 4 4 39	1917. 4 4 45	1921. 4 4 150	1925. 4 4 150	1929. 4
1910. 1 9 34 ¹³	1914. 1 inc. 44 ⁶⁷	1918. 1 14 53 ⁵⁰	1922. 1 4 150	1926. 1 4 150	1930. 1
1910. 2 73 36	1914. 2 4 45	1918. 2 4 54	1922. 2 4 150	1926. 2 4 150	1930. 2
1910. 3 19 36	1914. 3 4 45	1918. 3 4 87 ⁶⁰	1922. 3 GROUP 3 PA TO JUNE 4, 1922	1926. 3	1930. 3
1910. 4 23 36	1914. 4 4 45	1918. 4 4 90	1922. 4	1926. 4	1930. 4

(3-P. A. 2)

NAME: *Kinney Catharine* 39.735

Certificate No. *278.494* ARMY WIDOW. Law: *JUNE 27, 1900*

Name of Soldier: *Andrew J.*

Service: *Pr W. 110 " O. V. I.*

ISSUES.				MINORS—\$2 PER MONTH ADDITIONAL.		
CLASS.	RATE.	DATE OF COMMENCEMENT.	DATE OF CERTIFICATE.	NAME.	COMMENCEMENT.	ENDING.
		<i>8 2 July 1890</i>	<i>3 Dec 1890</i>			
Increased to \$12.00 per month from April 19th 1908 by act of that date.						
Fees:				Transferred to:		
Transferred from: <i>Columbus, Ind.</i>				Died: <i>Nov 24 1909</i>		
Died: <i>4/109 Spring Valley, O.</i>				Remarks:		
Former Roll No. <i>93</i>						

(3-P. A. 2)

NAME: *Kinney Catherine*

Certificate No. *789.824* ARMY WIDOW. Law: *Act of April 15th 1908*

Name of Soldier: *David J.*

Service: *Pr W. 137 O. I.*

ISSUES.				MINORS—\$2 PER MONTH ADDITIONAL.		
CLASS.	RATE.	DATE OF COMMENCEMENT.	DATE OF CERTIFICATE.	NAME.	COMMENCEMENT.	ENDING.
		<i>Aug 12 1916</i>	<i>Oct 8. 14 May 8. 15</i>			
	<i>INC. 20</i>	<i>SEPTEMBER 8, 1916</i>			<i>Inc 30 May 1, 1920</i>	
	<i>INC. 25</i>	<i>OCTOBER 6, 1917</i>				
Fees: <i>No fee.</i>				Transferred to:		
Transferred from: GROUP 3				Died: Bureau notified:		
Remarks:						
<i>Cincinnati Ohio College Hill Sta 1207 Cedar Ave.</i>				Former Roll No. <i>MAY 12 1915</i>		
<i>OCT 5 1916</i>						

NAME: <i>Catharine Kinney</i>					Certificate No. <i>278.494</i>				
Last paid to: <i>DEC 4 1907</i>					Rate: <i>8</i>				
Remarks: DECEASED									
Yr. Qr. Day.	Amount.	Yr. Qr. Day.	Amount.	Yr. Qr. Day.	Amount.	Yr. Qr. Day.	Amount.	Yr. Qr. Day.	Amount.
1907. 1		1911. 1		1915. 1		1919. 1		1923. 1	
1907. 2		1911. 2		1915. 2		1919. 2		1923. 2	
1907. 3		1911. 3	GROUP 3	1915. 3		1919. 3		1923. 3	
1907. 4		1911. 4		1915. 4		1919. 4		1923. 4	
1908. 1	<i>5' 214</i>	1912. 1		1916. 1		1920. 1		1924. 1	
1908. 2		1912. 2		1916. 2		1920. 2		1924. 2	
1908. 3	<i>10 36</i>	1912. 3		1916. 3		1920. 3		1924. 3	
1908. 4		1912. 4		1916. 4		1920. 4		1924. 4	
1909. 1	<i>4 36</i>	1913. 1		1917. 1		1921. 1		1925. 1	
1909. 2		1913. 2		1917. 2		1921. 2		1925. 2	
1909. 3	<i>✓ 36</i>	1913. 3	<i>6-10-9</i>	1917. 3		1921. 3		1925. 3	
1909. 4		1913. 4		1917. 4		1921. 4		1925. 4	
1910. 1		1914. 1		1918. 1		1922. 1		1926. 1	
1910. 2		1914. 2		1918. 2		1922. 2		1926. 2	
1910. 3		1914. 3		1918. 3		1922. 3		1926. 3	
1910. 4		1914. 4		1918. 4		1922. 4		1926. 4	

NAME: <i>Catharine Kinney</i>					Act of April 19th 1908					Certificate No. <i>789.821</i>				
Last paid to:					Rate: <i>12 25 30</i>					Remarks: <i>OF MAY 1, 1908</i>				
Yr. Qr. Day.	Amount.	Yr. Qr. Day.	Amount.	Yr. Qr. Day.	Amount.	Yr. Qr. Day.	Amount.	Yr. Qr. Day.	Amount.	Yr. Qr. Day.	Amount.	Yr. Qr. Day.	Amount.	
1907. 1		1911. 1		1915. 1	<i>58 58.40 ✓</i>	1919. 1	<i>4 75</i>	1923. 1	<i>9 4 90</i>	1927. 1				
1907. 2		1911. 2		1915. 2	<i>5 36</i>	1919. 2	<i>4 75</i>	1923. 2	<i>10 4.30</i>	1927. 2				
1907. 3		1911. 3		1915. 3	<i>4 86</i>	1919. 3	<i>4 75</i>	1923. 3	<i>11 4 30</i>	1927. 3				
1907. 4		1911. 4		1915. 4	<i>36</i>	1919. 4	<i>4 75</i>	1923. 4	<i>12 4 30</i>	1927. 4				
1908. 1		1912. 1		1916. 1	<i>4 36</i>	1920. 1	<i>4 75</i>	1924. 1	<i>3 1 4 30</i>	1928. 1				
1908. 2		1912. 2		1916. 2	<i>4 36</i>	1920. 2	<i>4 75</i>	1924. 2	<i>2 4 30</i>	1928. 2				
1908. 3		1912. 3		1916. 3	<i>4 36</i>	1920. 3	<i>4 95.50</i>	1924. 3	<i>3 4 30</i>	1928. 3				
1908. 4		1912. 4		1916. 4	<i>5 58.93</i>	1920. 4	<i>4 90</i>	1924. 4	<i>1 4 4 30</i>	1928. 4				
1909. 1		1913. 1		1917. 1	<i>4 60</i>	1921. 1	<i>4 90</i>	1925. 1	<i>5 4</i>	1929. 1				
1909. 2		1913. 2		1917. 2	<i>4 60</i>	1921. 2	<i>4 90</i>	1925. 2		1929. 2				
1909. 3		1913. 3		1917. 3	<i>4 60</i>	1921. 3	<i>4 90</i>	1925. 3		1929. 3				
1909. 4		1913. 4		1917. 4	<i>4 60.07</i>	1921. 4	<i>4 90</i>	1925. 4		1929. 4				
1910. 1		1914. 1		1918. 1	<i>4 75</i>	1922. 1	<i>4 90</i>	1926. 1		1930. 1				
1910. 2		1914. 2		1918. 2	<i>4 75</i>	1922. 2	<i>4 90</i>	1926. 2		1930. 2				
1910. 3		1914. 3		1918. 3	<i>4 75</i>	1922. 3	<i>4 75</i>	1926. 3		1930. 3				
1910. 4		1914. 4		1918. 4	<i>4 75</i>	1922. 4	<i>4 75</i>	1926. 4		1930. 4				
										GROUP 3 PAID TO JUNE 4, 1922				

NAME

Kinney, Catherine

(3-P. A. 2a)

Certificate No.

789821

ARMY WIDOW

Law:

ACT OF JULY 3, 1926

Act of May 1, 1920

Name of Soldier

David J

Service

Pt C 137 Ohio Inf

ISSUES

MINORS, \$..... PER MONTH ADDITIONAL

CLASS	RATE	DATE OF COMMENCEMENT	DATE OF CERTIFICATE
	30	May 1, 1920	
	50	AUG 4 1920	

NAME	COMMENCEMENT	ENDING

Died

Nov. 22, 1927

Reported

DEC 20 1927

Remarks:

NAME

Kinney, Catherine

(3-P. A. 2a)

Certificate No.

842924

ARMY WIDOW

Law:

Act May 23, 1928

Act of May 1, 1920

Name of Soldier

Michael

Service

Pt K 1 Conn H A

ISSUES

MINORS, \$..... PER MONTH ADDITIONAL

CLASS	RATE	DATE OF COMMENCEMENT	DATE OF CERTIFICATE
	30	May 1, 1920	
	40	JUNE 4, 1923	

NAME	COMMENCEMENT	ENDING

Died

Mar 21-1930

Reported

APR 10 1930

Remarks:

NAME

CATHERINE KINNEY

JULY 3, 1920

Certificate No.

Act of May 1, 1920

Fees

789821

20 SEPTEMBER 8, 1916

GROUP 3

RATE--	30											
	1923	1924	1925	1926	1927	1928	1929	1930	1931	1932	1933	1934
<small>GOVERNMENT PRINTING OFFICE</small>												
JANUARY		4 30	4 30	4 30	4 50	4 50						
FEBRUARY		4 30	4 30	4 30	4 50							
MARCH		4 30	4 30	4 30	4 50							
APRIL		4 30	4 30	4 30	4 50							
MAY		4 30	4 30	4 30	4 50							
JUNE	4 30	4 30	4 30	4 30	4 50							
JULY	4 30	4 30	4 30	4 30	4 50							
AUGUST	4 30	4 30	4 30	4 30	4 50							
SEPTEMBER	4 30	4 30	4 30	4 30	4 50							
OCTOBER	4 30	4 30	4 30	4 30	4 50							
NOVEMBER	4 30	4 30	4 30	4 30	4 50							
DECEMBER	4 30	4 30	4 30	4 80	4 50							

D-3-1081 12/14

NAME

CATHERINE KINNEY

Act May 23, 1920

Certificate No.

Act of May 1, 1920

Fees

842924

20 SEPTEMBER 8, 1916

GROUP 3

RATE--	30											
	1923	1924	1925	1926	1927	1928	1929	1930	1931	1932	1933	1934
<small>GOVERNMENT PRINTING OFFICE</small>												
JANUARY		4 30	4 30	4 30	4 30	4 30	4 40	4 40				
FEBRUARY		4 30	4 30	4 30	4 30	4 30	4 40	4 40				
MARCH		4 30	4 30	4 30	4 30	4 30	4 40					
APRIL		4 30	4 30	4 30	4 30	4 30	4 40	4 40				
MAY		4 30	4 30	4 30	4 30	4 30	4 40					
JUNE	4 30	4 30	4 30	4 30	4 30	4 30	4 40					
JULY	4 30	4 30	4 30	4 30	4 30	4 30	4 40					
AUGUST	4 30	4 30	4 30	4 30	4 30	4 30	4 40					
SEPTEMBER	4 30	4 30	4 30	4 30	4 30	4 40	4 40					
OCTOBER	4 30	4 30	4 30	4 30	4 30	4 40	4 40					
NOVEMBER	4 30	4 30	4 30	4 30	4 30	4 40	4 40					
DECEMBER	4 30	4 30	4 30	4 30	4 30	4 40	4 40					

(3-P. A. 2)

NAME: *Kinney Catherine*

Certificate No. *842 924* ARMY WIDOW. Law: ACT OF APRIL 19, 1908.

Name of Soldier: *Michael Kinney known as Michael Kinney*

Service: *Co. K. 1st Conn. H. Army*

72 ISSUES. MINORS—\$2 PER MONTH ADDITIONAL.

CLASS.	RATE.	DATE OF COMMENCEMENT.	DATE OF CERTIFICATE.	NAME.	COMMENCEMENT.	ENDING.
<i>Orig 12</i>		<i>June 17, 1914</i>	<i>Apr 9, 1918</i>	<i>Inc 30</i>	<i>May 1, 1920</i>	
<i>20</i>		<i>Sept 8, 1916</i>				
<i>25</i>		<i>Oct 6, 1917</i>				

Fees: *No Fee.*

Transferred from: **GROUP 3** Transferred to:

Died: Bureau notified:

Remarks:

Former Roll No. *APR 16 1918* 6-679

(3-P. A. 2a)

NAME: Kinney, Catharine A.

Certificate No. 792553 ARMY WIDOW Law: Act of May 1, 1920

Name of Soldier: Charles F

Service: Pt E 35 N J Inf 6-6574

ISSUES MINORS, \$..... PER MONTH ADDITIONAL.

CLASS	RATE	DATE OF COMMENCEMENT	DATE OF CERTIFICATE	NAME	COMMENCEMENT	ENDING
	30	May 1, 1920				

Died: *Dec 12, 1923*

Reported: JAN 7 1924

Remarks:

NAME: <i>Catherine Kinney</i>				ACT OF MAY 1, 1920				Certificate No. <i>842,924</i>											
Last paid to:				Rate: <i>2530</i>				Remarks: ACT OF APRIL 19, 1908.											
Yr.	Qr.	Day.	Amount.	Yr.	Qr.	Day.	Amount.	Yr.	Qr.	Day.	Amount.	Yr.	Qr.	Day.	Amount.				
1907.	1			1911.	1			1915.	1	4	75	1919.	1	9	4 90	1927.	1		
	2				2				2	4	75		2	10	4 30		2		
	3				3				3	4	75		3	11	4 30		3		
	4				4				4	4	75		4	12	4 30		4		
1908.	1			1912.	1			1916.	1	4	75	1920.	1	3	11 4 30	1928.	1		
	2				2				2	4	75		2	2	4 30		2		
	3				3				3	4	95.50		3	3	4 30		3		
	4				4				4	4	90		4	4	4 30		4		
1909.	1			1913.	1			1917.	1	4	90	1921.	1	5	4	1929.	1		
	2				2				2	4	90		2	2			2		
	3				3				3	4	90		3	3			3		
	4				4				4	4	90		4	4			4		
1910.	1			1914.	1			1918.	1	4	90	1922.	1	1	4 30	1930.	1		
	2				2				2	4	75		2	2			2		
	3				3				3	4	75		3	3			3		
	4				4				4	4	75		4	4			4		
GROUP 2 PAID 4 TO JUNE 4, 1972																			

6-681

NAME CATHARINE A KINNEY												
Certificate No. 792553												
Act of May 1, 1920												
Fees												
GROUP - 2												
RATE-	30											
	1923	1924	1925	1926	1927	1928	1929	1930	1931	1932	1933	1934
JANUARY												
FEBRUARY												
MARCH												
APRIL	4											
MAY	4											
JUNE	4	30										
JULY	4	30										
AUGUST	4	30										
SEPTEMBER	4	30										
OCTOBER	4	30										
NOVEMBER	4	30										
DECEMBER	4	30										

~~4 30~~ CHECK CANCELED

6-6574

NAME: *Kinney Catharine A.* ACT OF MAY 1, 1920 (3-P. A. 2.)

Certificate No. *792553* ARMY WIDOW. Law: Act of April 19, 1908

Name of Soldier: *Charles F. Kinney*

Service: *Pri G. 35 Reg Inft*

71. ISSUES. MINORS—\$2 PER MONTH ADDITIONAL.

CLASS.	RATE.	DATE OF COMMENCEMENT.	DATE OF CERTIFICATE.	NAME.	COMMENCEMENT.	ENDING.
<i>Rtg</i>	<i>12</i>	<i>Feb 23-1915</i>	<i>JUN 25 1915</i>			
<i>INC</i>	<i>20</i>	<i>SEPTEMBER 6 1915</i>				
<i>INC</i>	<i>25</i>	<i>OCTOBER 6, 1917</i>				

Fees: *No fee*

Inc 30 May 1, 1920

Transferred from: Transferred to:

Died: Bureau notified:

Remarks:

Former Roll No. *East Stroudsburg Pa. 6/30*

NAME: *Kinney Pheas* ACT OF MAY 1, 1920 (3-P. A. 1.)

Certificate No. *55518* ARMY INVALID. Law: *Civil War*

Service: *Corpl of 1st West Va. Vol. Coy.* MAY 11, 1912

Disability: *Loss left arm & res. nerve injury & contraction of fingers*

ISSUES.

CLASS.	RATE.	DATE OF COMMENCEMENT.	DATE OF CERTIFICATE.	CLASS.	RATE.	DATE OF COMMENCEMENT.	DATE OF CERTIFICATE.
		<i>22 April 1891</i>	<i>28 Sept 1891</i>	<i>Reis</i>	<i>25</i>	<i>May 23 1912</i>	<i>June 2, 1917</i>
<i>Increase</i>	<i>24</i>	<i>NOV 3 1909</i>	<i>DEC 6 1909</i>		<i>30</i>	<i>Jan 15, 1917</i>	<i>or</i>
<i>Inc.</i>	<i>50</i>	<i>May 1, 1920</i>			<i>40</i>	<i>JUN 10 1918</i>	

Fees:

Transferred from: *WASHINGTON, D. C.* Transferred to:

Died: Bureau notified:

Remarks:

Former Roll No. *6571* Home: *JUN 19 1917*

NAME: Catharine A Kinney				ACT OF MAY 1, 1920				Certificate No. 792553			
Last paid to:				Rate: 12 25 30				Remarks: Act of April 19, 1908			
Yr. Qr. Day.	Amount.	Yr. Qr. Day.	Amount.	Yr. Qr. Day.	Amount.	Yr. Qr. Day.	Amount.	Yr. Qr. Day.	Amount.	Yr. Qr. Day.	Amount.
1907. 1		1911. 1		1915. 1	4 86	1919. 1	4 75	1923. 1	4 30	1927. 1	
1907. 2		1911. 2		1915. 2	4 86	1919. 2	4 75	1923. 2	4 30	1927. 2	
1907. 3		1911. 3		1915. 3	4 36	1919. 3	4 75	1923. 3	4 30	1927. 3	
1907. 4		1911. 4		1915. 4	4 36	1919. 4	4 75	1923. 4	4 30	1927. 4	
1908. 1		1912. 1		1916. 1	4 36	1920. 1	4 75	1924. 1	4 30	1928. 1	
1908. 2		1912. 2		1916. 2	4 36	1920. 2	4 75	1924. 2	4 30	1928. 2	
1908. 3		1912. 3		1916. 3	8 14.93	1920. 3	4 90.50	1924. 3	4 30	1928. 3	
1908. 4		1912. 4		1916. 4	4 60	1920. 4	4 90	1924. 4		1928. 4	
1909. 1		1913. 1		1917. 1	4 60	1921. 1	4 90	1925. 1		1929. 1	
1909. 2		1913. 2		1917. 2	4 60	1921. 2	4 90	1925. 2		1929. 2	
1909. 3		1913. 3		1917. 3	4 60	1921. 3	4 90	1925. 3		1929. 3	
1909. 4		1913. 4		1917. 4	4 60.87	1921. 4	4 90	1925. 4		1929. 4	
1910. 1		1914. 1		1918. 1	4 75	1922. 1	4 90	1926. 1		1930. 1	
1910. 2		1914. 2		1918. 2	4 75	1922. 2	4 90	1926. 2		1930. 2	
1910. 3		1914. 3		1918. 3	4 75	1922. 3	4 90	1926. 3		1930. 3	
1910. 4		1914. 4		1918. 4	4 75	1922. 4	4 90	1926. 4		1930. 4	
				GROUP 2 PAID TO AUG. 4, 1922							

NAME: Ephraim Kinney				ACT OF MAY 1, 1920				Certificate No. 55518			
Last paid to: Dec. 4, 1906.				Rate: 24 30 40 50				Remarks: Civil War. MAY 11, 1912			
Yr. Qr. Day.	Amount.	Yr. Qr. Day.	Amount.	Yr. Qr. Day.	Amount.	Yr. Qr. Day.	Amount.	Yr. Qr. Day.	Amount.	Yr. Qr. Day.	Amount.
1907. 1	11 51	1911. 1	8	1915. 1	4 72	1919. 1	4 120	1923. 1	4 150	1927. 1	
1907. 2	10 51	1911. 2	8	1915. 2	4 72	1919. 2	4 120	1923. 2	4 50	1927. 2	
1907. 3	11 51	1911. 3	6	1915. 3	4 72	1919. 3	4 120	1923. 3	4	1927. 3	
1907. 4	9 51	1911. 4	7	1915. 4	4 72	1919. 4	4 120	1923. 4	4	1927. 4	
1908. 1	7 51	1912. 1	7	1916. 1	4 72	1920. 1	4 120	1924. 1	1 4 50	1928. 1	
1908. 2	10 51	1912. 2	7	1916. 2	4 72	1920. 2	4 120	1924. 2	2 4 50	1928. 2	
1908. 3	10 51	1912. 3	7	1916. 3	4 72	1920. 3	4 120	1924. 3	3 4 50	1928. 3	
1908. 4	8 51	1912. 4	7	1916. 4	4 72	1920. 4	4 150	1924. 4	4 4 50	1928. 4	
1909. 1	6 51	1913. 1	4	1917. 1	4 72	1921. 1	4 150	1925. 1	Trans. to Mo. Payment Card	1929. 1	
1909. 2	8 51	1913. 2	4	1917. 2	4 72	1921. 2	4 150	1925. 2		1929. 2	
1909. 3	10 51	1913. 3	4	1917. 3	4 90	1921. 3	4 150	1925. 3		1929. 3	
1909. 4	7 72	1913. 4	4 72	1917. 4	4 90	1921. 4	4 150	1925. 4		1929. 4	
1910. 1	8 72	1914. 1	4 72	1918. 1	4 90	1922. 1	4 150	1926. 1		1930. 1	
1910. 2	8	1914. 2	4 72	1918. 2	4 90	1922. 2	4 150	1926. 2		1930. 2	
1910. 3	9	1914. 3	4 72	1918. 3	4 118	1922. 3	4 150	1926. 3		1930. 3	
1910. 4	8	1914. 4	4 72	1918. 4	4 120	1922. 4	4 150	1926. 4		1930. 4	
				GROUP 3 PAID TO JUNE 4, 1922							

Kimney Charles *1912* Act of Feb. 6, 1907 (P. A. 1.)

Certificate No. *4775-57* **ARMY INVALID.** Law: *Civil War*

Service: *Pt Co 1 N.Y. 2 A* *Gouverneur N.Y.*

Disability:

ISSUES.

CLASS.	RATE.	DATE OF COMMENCEMENT.	DATE OF CERTIFICATE.	CLASS.	RATE.	DATE OF COMMENCEMENT.	DATE OF CERTIFICATE.
<i>Reis.</i>	<i>15</i>	<i>6 Mch 1907</i>	<i>15 Oct 1907</i>				
<i>Reis</i>	<i>20</i>	<i>6 Mch 1907</i>	<i>31 Aug 1908</i>				
<i>-</i>	<i>30</i>	<i>21 May 1912</i>	<i>4 Oct 1912</i>				

Fees: *Died Dec 8, 1915* Reimbursement order dated *AUG 12, 1921*

\$ 32.82 - payable to *Mary H. Drford*

Transferred from: Transferred to: *P.D. Gouverneur,*

Die: *Dec. 8, 1915* Bureau: *JAN 18 1916*

Remarks: *Check No. 9623388 Dated JAN 4 1918 Canceled.* *and to: William C. Kimney,*

\$ 32.18 *Antwerp, N.Y.*

Former Roll No. Home: *AUG 24 1921*

(3-P. A. 1a)

NAME: **Kinney, Charles**

Certificate No. **733788** **ARMY INVALID** Law: **Act of May 1, 1920**

Service: **Pt K 51 Pa Inf**

Disability:

6-572

CLASS	RATE	DATE OF COMMENCEMENT	DATE OF CERTIFICATE	HOMES—Admitted	Discharged
	50	May 1, 1920			

Died *May 16, 1925* Reported *JUN 1 1925*

Remarks: *Letter to Fin. 6/3 25*

May 16 1925 Reimbursement order dated **AUG 26 1925**

payable to *Larrence K. Kinney* *3011 Cayuta Ave*

Saverly, N.Y.

NAME: Charles Kinney					Certificate No. 422557				
Last paid to: 1907/4			Rate: 15 20 30		Remarks:				
Yr. Qr. Day.	Amount.	Yr. Qr. Day.	Amount.	Yr. Qr. Day.	Amount.	Yr. Qr. Day.	Amount.	Yr. Qr. Day.	Amount.
1907. 1		1 24	60	1 4	90				
1907. 2		1911. 2		1915. 2	4 90	1919. 2		1923. 2	
1907. 3		1911. 3	7	1915. 3	4 90	1919. 3		1923. 3	
1907. 4		1911. 4	9	1915. 4	4 90	1919. 4		1923. 4	
1908. 1	9 51 ⁹³	1912. 1	9	1916. 1	4 90	1920. 1		1924. 1	
1908. 2	9 HW	1912. 2	6	1916. 2	GROUP 1	1920. 2		1924. 2	
1908. 3	8 79 ⁶²	1912. 3	9	1916. 3		1920. 3		1924. 3	
1908. 4	16 139 ⁶⁷	1912. 4	8 21 44 ³³	1916. 4		1920. 4		1924. 4	
1909. 1	8 60	1913. 1	4 90	1917. 1		1921. 1		1925. 1	
1909. 2	12	1913. 2	4	1917. 2		1921. 2	9/3 32 82 - Quit allowed H.O.	1925. 2	
1909. 3	7	1913. 3	4	1917. 3		1921. 3	9/12 32 8 - Quit allowed Mack.	1925. 3	
1909. 4	8	1913. 4	4	1917. 4		1921. 4		1925. 4	
1910. 1	10	1914. 1	4 90	1918. 1		1922. 1	GROUP 1	1926. 1	
1910. 2	7	1914. 2	4 90	1918. 2		1922. 2		1926. 2	
1910. 3	7	1914. 3	4 90	1918. 3		1922. 3		1926. 3	
1910. 4	6	1914. 4	4 90	1918. 4		1922. 4		1926. 4	

NAME CHARLES KINNEY		Certificate No. 733788		Act of May 1, 1920											
Fees		GROUP 2													
RATE— 50		1923	1924	1925	1926	1927	1928	1929	1930	1931	1932	1933	1934		
GOVERNMENT PRINTING OFFICE															
JANUARY		4 50	4 50	4 50											
FEBRUARY		4 50	4 50	4 50											
MARCH		4 50	4 50	4 50											
APRIL	4	4 50	4 50	4 50											
MAY	4	4 50	4 50	4 50											
JUNE	4 50	4 50	4 50	4 50											
JULY	4 50	4 50	4 50												
AUGUST	4 50	4 50	4 50												
SEPTEMBER	4 50	4 50	4 50												
OCTOBER	4 50	4 50	4 50												
NOVEMBER	4 50	4 50	4 50												
DECEMBER	4 50	4 50	4 50												

CHECK
CANCELED
REIMBURSEMENT
9/5 21 67

NAME: *Kinney, Charles* (3-P. A. 1.) ~~ACT OF MAY 11, 1912~~ 30

Certificate No. *733.788* ARMY INVALID. Law: ACT OF MAY 1, 1920
~~CIVIL WAR~~

Service: *U. S. 51st Ia.*

Disability: *Total deafness of left ear & severe deafness of right ear. Slight deafness both ears, res. in severe L. slight of R. res. in severe of both*

ISSUES.

CLASS.	RATE.	DATE OF COMMENCEMENT.	DATE OF CERTIFICATE.	CLASS.	RATE.	DATE OF COMMENCEMENT.	DATE OF CERTIFICATE.
REG	10	Jan 29/92	Jan. 10/08.	REG	32	Dec. 7-1918	Jan. 28-1919
INCR	22	Nov 3/99		Inc.	50	May 1, 1920	
Inc.	25	Jan 17. 1918	Mch 6. 1918				

Fees:

Transferred from: PHILADELPHIA Transferred to:

Died: Bureau notified:

Remarks: $\frac{1}{2}$ to wife, Mary A. - order 5/20/01.
Resume payment in full to pensioner - wife died 8/26/11 - order C. P. 4/18/12.

Former Roll No. *32* Home: 6-681

NAME: *Kinney, Charles* (3-P. A. 1.) *32-a.*

Certificate No. *733.788* ARMY INVALID. Law: ACT OF FEB. 6, 1907

Service: *U. S. 51st Ia.*

Disability:

ISSUES.

CLASS.	RATE.	DATE OF COMMENCEMENT.	DATE OF CERTIFICATE.	CLASS.	RATE.	DATE OF COMMENCEMENT.	DATE OF CERTIFICATE.
REISSUE	12	Mch 6/07	Oct. 21/07				

Fees:

Transferred from: Transferred to:

Died: Bureau notified:

Remarks: $\frac{1}{2}$ to wife, Mary A. Kinney - order 5/20/01.

Former Roll No. Home: 6-681

NAME: 30

Charles Kinney

ACT OF MAY 11, 1912

Certificate No. 733,788

Last paid to:

Rate: 22 25.32.50

Remarks:

General Law. ACT OF MAY 1, 1920

Yr. Qr. Day. Amount.	Yr. Qr. Day. Amount.	Yr. Qr. Day. Amount.	Yr. Qr. Day. Amount.	Yr. Qr. Day. Amount.	Yr. Qr. Day. Amount.
1907. 1 1 33	1911. 1 9 33	1915. 1 4 66	1919. 1 4 75 ¹³	1923. 1 9 4 50	1927. 1 1
1907. 2 1 33	1911. 2 9 33	1915. 2 4 66	1919. 2 4 96	1923. 2 10 4 50	1927. 2 2
1907. 3 1 33	1911. 3 10 33	1915. 3 4 66	1919. 3 4 96	1923. 3 11 4 50	1927. 3 3
1907. 4 1 33	1911. 4 22 33 pen	1915. 4 4 66	1919. 4 4 96	1923. 4 12 4 50	1927. 4 4
1908. 1 1 33	1912. 1 17 33 pen	1916. 1 4 66	1920. 1 1 96	1924. 1 1 4 50	1928. 1 1
1908. 2 1 66	1912. 2 6 66	1916. 2 4 66	1920. 2 4 96	1924. 2 2 4 50	1928. 2 2
1908. 3 1 66	1912. 3 6 66	1916. 3 4 66	1920. 3 4 151 ⁸⁰	1924. 3 3 4 50	1928. 3 3
1908. 4 1 66	1912. 4 8 66	1916. 4 4 66	1920. 4 4 150	1924. 4 4 Trans. to Mo.	1928. 4 4
1909. 1 1 66	1913. 1 4 66	1917. 1 4 66	1921. 1 4 150	1925. 1 1 Payment Card	1929. 1 1
1909. 2 1 66	1913. 2 4 66	1917. 2 4 66	1921. 2 4 150	1925. 2 2	1929. 2 2
1909. 3 1 66	1913. 3 4 66	1917. 3 4 66	1921. 3 4 150	1925. 3 3	1929. 3 3
1909. 4 1 66	1913. 4 4 66	1917. 4 4 66	1921. 4 4 150	1925. 4 4	1929. 4 4
1910. 1 1 66	1914. 1 4 66	1918. 1 4 66	1922. 1 4 150	1926. 1 1	1930. 1 1
1910. 2 1 66	1914. 2 4 66	1918. 2 4 75	1922. 2 4 150	1926. 2 2	1930. 2 2
1910. 3 1 66	1914. 3 4 66	1918. 3 4 75	1922. 3 4 150	1926. 3 3	1930. 3 3
1910. 4 1 66	1914. 4 4 66	1918. 4 4 75	1922. 4 4 TO AUG. 4, 1922	1926. 4 4	1930. 4 4

NAME: 32-a

Charles Kinney

Certificate No.

733,788

Last paid to:

Rate: 12:

Remarks:

1/2 to wife, Mary A.

ACT OF FEB. 6, 1907.

Yr. Qr. Day. Amount.	Yr. Qr. Day. Amount.	Yr. Qr. Day. Amount.	Yr. Qr. Day. Amount.	Yr. Qr. Day. Amount.	Yr. Qr. Day. Amount.
1907. 1 1	1911. 1 1	1915. 1 1	1919. 1 1	1923. 1 1	1927. 1 1
1907. 2 1	1911. 2 1	1915. 2 1	1919. 2 1	1923. 2 1	1927. 2 1
1907. 3 1	1911. 3 1	1915. 3 1	1919. 3 1	1923. 3 1	1927. 3 1
1907. 4 1 32 80 pen	1911. 4 22 32 80 pen	1915. 4 1	1919. 4 1	1923. 4 1	1927. 4 1
1908. 1 1 Pensioned under	1912. 1 1 Pensioned under	1916. 1 1	1920. 1 1	1924. 1 1	1928. 1 1
1908. 2 1 GROUP 2	1912. 2 1 GROUP 2	1916. 2 1	1920. 2 1	1924. 2 1	1928. 2 1
1908. 3 1	1912. 3 1	1916. 3 1	1920. 3 1	1924. 3 1	1928. 3 1
1908. 4 1	1912. 4 1	1916. 4 1	1920. 4 1	1924. 4 1	1928. 4 1
1909. 1 1	1913. 1 1	1917. 1 1	1921. 1 1	1925. 1 1	1929. 1 1
1909. 2 1	1913. 2 1	1917. 2 1	1921. 2 1	1925. 2 1	1929. 2 1
1909. 3 1	1913. 3 1	1917. 3 1	1921. 3 1	1925. 3 1	1929. 3 1
1909. 4 1	1913. 4 1	1917. 4 1	1921. 4 1	1925. 4 1	1929. 4 1
1910. 1 1	1914. 1 1	1918. 1 1	1922. 1 1	1926. 1 1	1930. 1 1
1910. 2 1	1914. 2 1	1918. 2 1	1922. 2 1	1926. 2 1	1930. 2 1
1910. 3 1	1914. 3 1	1918. 3 1	1922. 3 1	1926. 3 1	1930. 3 1
1910. 4 1	1914. 4 1	1918. 4 1	1922. 4 1	1926. 4 1	1930. 4 1

NAME: *Kinney Charles* Act of Feb. 6, 1907 (3-P. A. 1.)

Certificate No. *1076382* ARMY INVALID. Law: ACT OF JUNE 27, 1890.

Service: *Priv. 2 Perm P. C. and Perm P. C.* *Vineyard N.Y.*

Disability:

ISSUES.

CLASS.	RATE.	DATE OF COMMENCEMENT.	DATE OF CERTIFICATE.	CLASS.	RATE.	DATE OF COMMENCEMENT.	DATE OF CERTIFICATE.
<i>Inc</i>	<i>10</i>	<i>1 Aug 1906</i>	<i>26 Sept 1906</i>				
<i>Rev.</i>	<i>1220</i>	<i>Dec 1909</i>	<i>12 Jan 1910</i>				

Fees:

Transferred from: *BUFFALO* Transferred to:

Died: *4 Oct. 10.* Bureau notified: *3 Nov. 10-3-798-1/10. m. Cert here*

Remarks: *Sarah J.*
ARRIVED 12 Dec 1910

Former Roll No. Home:

NAME: *Kinney Charles A.* 11567 (3-P. A. 1.)

Certificate No. *794682* ARMY INVALID. Law: ACT OF MAY 11, 1912.

Service: *Corpl. Co. D-24 Regt. Mich. Vol. Inf-16079-13659*

Disability:

ISSUES.

CLASS.	RATE.	DATE OF COMMENCEMENT.	DATE OF CERTIFICATE.	CLASS.	RATE.	DATE OF COMMENCEMENT.	DATE OF CERTIFICATE.
<i>Rev</i>	<i>20</i>	<i>Apr 19</i>	<i>23 Dec '07</i>				
<i>Inc</i>	<i>20</i>	<i>Jan 20</i>	<i>11 Mar '08</i>				
<i>Rev</i>	<i>30</i>	<i>July 24</i>	<i>16 Jan '13</i>				

Fees: *Died Dec 2 1916 Accrued order dated JUL 23 1918 R.F.D. #1 Box 132 payable to widow Lillie Kinney Jr. Midland - Mich*

Transferred from: *DETROIT* Transferred to:

Died: *Dec. 7 1916.* Bureau notified: *DEC 20 1916 Death reported by P. M. at Midland Mich*

Remarks:

Check No. 3041778 Dated DEC - 4 1918

JUL 30 1918 ORIGINAL Home: *10433*

Former Roll No. *18474 N.D.*

NAME: <i>Kimney Charles Kimney</i>				Certificate No. <i>1076.382</i>			
Last paid to: <i>10 12</i>				Remarks:			
Yr. Qr. Day.	Amount.	Yr. Qr. Day.	Amount.	Yr. Qr. Day.	Amount.	Yr. Qr. Day.	Amount.
1907. 1	20	1911. 1		1915. 1		1919. 1	
2	4	2		2		2	
3	9	3		3		3	
4	7	4		4		4	
1	13	1		1		1	
1908. 2	13	1912. 2		1916. 2		1920. 2	
3	11	3		3		3	
4	9	4		4		4	
1	19	1		1		1	
1909. 2	8	1913. 2		1917. 2		1921. 2	
3	12	3		3		3	
4	15	4		4		4	
1	7	1		1		1	
1910. 2	36 ⁹³	1914. 2		1918. 2		1922. 2	
3	36	3		3		3	
4	36 ⁴⁰	4		4		4	
<i>to date of death</i>				BUFFALO GROUP 1			

NAME: <i>Charles A. Kimney</i>				Certificate No. <i>794682</i>			
Last paid to: <i>DEC 4 1907</i>				Remarks:			
Yr. Qr. Day.	Amount.	Yr. Qr. Day.	Amount.	Yr. Qr. Day.	Amount.	Yr. Qr. Day.	Amount.
1907. 1		1911. 1	4 45	1915. 1	4 90	1919. 1	GROUP 3
2		2	8 45	2	4 90	2	
3		3	7 45	3	4 90	3	
4		4	8 45	4	4 90	4	
1		1	6 45	1	4 90	1	
1908. 2		1912. 2	8 45	1916. 2	4 90	1920. 2	
3		3	9 45	3	4 90	3	
4		4	4 45	4	4 90	4	
1		1	4 90	1	DEAD	1	
1909. 2		1913. 2	4 90	1917. 2		1921. 2	
3		3	4 90	3		3	
4		4	4 90	4		4	
1		1	4 90	1		1	
1910. 2		1914. 2	4 90	1918. 2	<i>8/15 89</i>	1922. 2	
3		3	4 90	3		3	
4		4	4 90	4		4	

PAYEE *Charles D. Kinney*

FILE No. *5C 35 722*

FILE No. _____

CHARGE DUMMY

CHARGED TO	DATE	CLERK
<i>Final Adj. Accts. Section 636</i>	<i>5/8/41</i>	<i>Fegley aa</i>

NAME: *Kinney, Charles F.* (3-P. A. 1.) *9* **143**
 Certificate No. *674.240* ARMY INVALID. **DEAD** Law: ACT OF MAY 11, 1912.
 Services: *Pl. Co 35' N. J.* ACT OF FEB. 6, 1907.
 Disability: _____

ISSUES.

CLASS.	RATE.	DATE OF COMMENCEMENT.	DATE OF CERTIFICATE.	CLASS.	RATE.	DATE OF COMMENCEMENT.	DATE OF CERTIFICATE.
REISSUE	12	Feb 23/07.	May 3/07.	REISSUE	27	Dec 18-1913	Feb 18-1914
INCREASE	15	Dec. 21/08	Jan. 15/09				
REISSUE	<i>27</i>	<i>May 23-1912</i>	<i>Oct 26-1912</i>				

Transferred from: *PHILADELPHIA, PA.* Transferred to: _____
 Died: *Feb. 14, 1915* Bureau notified: **MAR 5 1915**

Remarks: *From ACT OF JUNE 27, 1890.*
 Died *2/14 1915* Accrued order dated *6/25/15*
 payable to widow *Catharine D. 6/30*

Former Roll No. _____ Home: _____

PAYEE FILE No.

..... FILE No.

CHARGE DUMMY

CHARGED TO	DATE	CLERK

NAME: <u>9 Charles J. Kinney</u>				Certificate No. <u>674,240</u>							
Last paid to: <u>143</u>				Rate: <u>\$2; \$5.2150 37</u>				Remarks: <u>DEAD</u>			
Yr. Qr. Day.	Amount.	Yr. Qr. Day.	Amount.	Yr. Qr. Day.	Amount.	Yr. Qr. Day.	Amount.	Yr. Qr. Day.	Amount.	Yr. Qr. Day.	Amount.
1907.		1911.		1915.		1919.		1923.		1927.	
1		1	6 45	1	4 81.	DEAD		1		1	
2	6/7 41.73	2	5 45	2	2/12 990	DEAD		2		2	
3	7 36	3	8 45	3				3		3	
4	5 36	4	8 45	4	GROUP 2			4		4	
1908.		1912.		1916.		1920.		1924.		1928.	
1	7 36	1	7 45	1		1		1		1	
2	7 36	2	7 45	2		2		2		2	
3	5 36	3	14 45	3		3		3		3	
4	6 36	4	6 79 ⁸⁸	4		4		4		4	
1	6 40 ³⁰	1	4	1		1		1		1	
1909.		1913.		1917.		1921.		1925.		1929.	
2	6 45	2	4	2		2		2		2	
3	7 45	3	4	3		3		3		3	
4	6 45	4	4 611 ⁵⁰	4		4		4		4	
1	7 45	MAR 12	1 4 64 ⁵⁰	1		1		1		1	
1910.		1914.		1918.		1922.		1926.		1930.	
2	6 45	2	4 81	2		2		2		2	
3	6 45	3	4 81	3		3		3		3	
4	7 45	4	4 81	4		4		4		4	9 3/3

NAME

(B-P.A. 1)

Kinney, Charles F

Certificate No.

1290862

ARMY INVALID

Law:

ACT OF MAY 1, 1926

Service

Q.M. Sgt., 157th Ind. Inf. and 2nd Lt., Co. H, 157th Ind. Inf.

Disability

CLASS	RATE	DATE OF COMMENCEMENT	DATE OF CERTIFICATE	HOMES—Admitted	Discharged	Died	Reported
Orig.	40	Dec. 8, 1927	May 28, 1928 ²			June 26, 1928 ^{400.}	

PAYEE

Charles H Kinney

FILE NO.

10 364 443

FILE NO.

CHARGE DUMMY

Charged To	Date	Clerk
<i>All copies will be retained by Special Sec. 1520 Veterans Admin.</i>		
	<i>ind. called for copies</i>	
<i>4/2/30</i>	APR 11 1939	

NAME

Charles F Kinney

ACT OF MAY 1, 1926

Certificate No.

1290862

Fees

✓ \$10 Edgar T Gaddis JUN 12 1928

RATE-	40											
	1923	1924	1925	1926	1927	1928	1929	1930	1931	1932	1933	1934
JANUARY												
FEBRUARY												
MARCH												
APRIL												
MAY												
JUNE												
JULY												
AUGUST												
SEPTEMBER												
OCTOBER												
NOVEMBER												
DECEMBER												

2
 12 224² - amt
 5 40
 CHECK CANCELED
 You notified to cancel 8/6.

Check for \$40.00
 dated 7-4-28
 cancelled by G. A. O.

NAME: *Kinney Charles H.* 27-a (3-P. A. 1.)
146

Certificate No. *416,436* **ARMY INVALID.** Law: **ACT OF MAY 11, 1912.**

Service: *Pt. 222 U.S.A.*

Disability: _____

DEAD

ISSUES.

CLASS.	RATE.	DATE OF COMMENCEMENT.	DATE OF CERTIFICATE.	CLASS.	RATE.	DATE OF COMMENCEMENT.	DATE OF CERTIFICATE.
ISSUE	12	7/18/07	11/07				
	16 ⁵⁰	May 22-1912	Oct 16-1912				
	21 ⁵⁰	Mar 1-1914	July 28-1915				

and to end mch 29-15 date of death -

Payable to *Nancy J. Kinney widow*

Transferred from: *PHILADELPHIA, PA.* Transferred to: _____

Died: *Mch. 29 1915* Bureau notified: _____

Remarks: *FROM GENERAL LAW*

Former Roll No. _____ Home: _____

8/3
6-681

NAME: *Kinney, Charles L.* (3-P. A. 1.)

Certificate No. *274,535* **ARMY INVALID.** Law: **CIVIL WAR.**

Service: *Pvt., D 26 Conn.*

Disability: *Dis. throat & sll. dlfness b. ears.*

ISSUES.

CLASS.	RATE.	DATE OF COMMENCEMENT.	DATE OF CERTIFICATE.	CLASS.	RATE.	DATE OF COMMENCEMENT.	DATE OF CERTIFICATE.
<i>Inc.</i>	<i>18</i>	<i>27 Aug., 1888</i>	<i>24 Oct., 1888</i>				

Fees: _____

Transferred from: _____ Transferred to: _____

Died: *10/15/12* *BM* Bureau notified: _____

Remarks: _____

Former Roll No. *18* **BOSTON, MASS.** Home: *Mystic Ct*

6-681

NAME:

27-a Charles H. Kinney

Certificate No.

416436

Last paid to:

146

Rate:

12:18 50 2/50

Remarks:

Yr. Qr. Day. Amount.	Yr. Qr. Day. Amount.	Yr. Qr. Day. Amount.	Yr. Qr. Day. Amount.	Yr. Qr. Day. Amount.	Yr. Qr. Day. Amount.
1907. 1	1911. 1 9 36	1915. 1 4 49.50	1919. 1 DEAD	1923. 1	1927. 1
2	2 6 36	2	2	2	2
3	3 5 36	3 26 85 63	3	3	3
4 29 31.7	4 8 36	4	4	4	4
1 7 36	1 8 36	1 GROUP 2	1	1	1
2 5 36	2 9 36	2	2	2	2
3 5 36	3 7 36	3	3	3	3
4 9 36	4 6 60.30	4	4	4	4
1 8 36	1 4	1	1	1	1
2 5 36	2 4	2	2	2	2
3 6 36	3 4	3	3	3	3
4 5 36	4 4 49.50	4	4	4	4
1 8 36	1 4 49.50	1	1	1	1
2 6 36	2 4 49.50	2	2	2	2
3 8 36	3 4 49.50	3	3	3	3
4 8 36	4 4 49.50	4	4	4	4

NAME:

Charles S. Kinney

Certificate No.

15352 274,535

Last paid to:

DEC 1907

Rate:

18

Remarks:

Yr. Qr. Day. Amount.	Yr. Qr. Day. Amount.	Yr. Qr. Day. Amount.	Yr. Qr. Day. Amount.	Yr. Qr. Day. Amount.	Yr. Qr. Day. Amount.
1907. 1	1911. 1 8 54	1915. 1	1919. 1	1923. 1	1927. 1
2	2 7	2	2	2	2
3	3 6	3	3	3	3
4	4 7	4	4	4	4
1 6 54	1 6	1	1	1	1
2 8	2 7	2	2	2	2
3 8	3 13 ✓	3	3	3	3
4 8	4	4	4	4	4
1 6	1 GROUP 3	1	1	1	1
2 8	2	2	2	2	2
3 8	3	3	3	3	3
4 9	4	4	4	4	4
1 9	1	1	1	1	1
2 6	2	2	2	2	2
3 9	3	3	3	3	3
4 7	4	4	4	4	4

NAME

Kinney, Charles M

(3-P. A. 1)

Certificate No.

669 346

ARMY INVALID

Law:

ACT OF MAY 1, 1920

Service

Artificer, Indpt Batty A Pa. H A

Disability

6-6571

CLASS	RATE	DATE OF COMMENCEMENT	DATE OF CERTIFICATE	HOMES—Admitted	Discharged
Inc.	50	May 1, 1920	Oct. 28, 1912		
Inc.	72	May 1, 1920 ^{or}	May 23, 1923.		
				Letter to Fin 9/4/24 Reported SEP 17 1924 Died Sept. 19 1924 Remarks: Security Trust Co., Gdn. Monroe co., Pa., Dec. 30, 1918. Bond \$10,000. Ev. to G.A.O., May 1919.	

NAME:

Kinney Charles M

ACT OF MAY 1, 1920

(3-P. A. 1)

151

Certificate No.

669.346

ARMY INVALID.

Law:

~~ACT OF MAY 1, 1920~~~~ACT OF~~

Service:

Artificer, Indpt Batty A Pa. H. A.

Disability:

ISSUES.

CLASS.	RATE.	DATE OF COMMENCEMENT.	DATE OF CERTIFICATE.	CLASS.	RATE.	DATE OF COMMENCEMENT.	DATE OF CERTIFICATE.
Inc.	50	May 1, 1920					
Inc.	50	Feb. 23/07	May 6/07				
Inc.	50	May 22-1912	Oct. 28-1912				
	35	JUN 10 1918					

Fees:

GROUP 2

Transferred from:

PHILADELPHIA, PA.

Transferred to:

Died:

Bureau notified:

Remarks:

Security Trust Co. Gdn Bonds \$10,000. Monroe Co. Pa. 12/30-18

EVIDENCE OF GUARDIANSHIP FILED WITH AUDITOR May 1919

Home:

R. 78-19

Former Roll No.

6-681

NAME Charles M. Kinney

Certificate No. 669 346

ACT OF MAY 1, 1920

Fees

GROUP 2

Security Trust Co.-Gdn

RATE- 50 72

	1923	1924	1925	1926	1927	1928	1929	1930	1931	1932	1933	1934
JANUARY		10										
FEBRUARY		9										
MARCH	17	506										
APRIL	18	507										
MAY	15	507										
JUNE	12	866-2023										
JULY	12	72 10										
AUGUST	17	72 7										
SEPTEMBER	12	72										
OCTOBER	9	72										
NOVEMBER	9	72										
DECEMBER	8	72										

NAME: 8

ACT OF MAY 1, 1920

Certificate No.

Charles M. Kinney

669,346

Last paid to:

151

Rate:

50

Remarks:

ACT OF MAY 11, 1912.

Yr. Qr. Day.	Amount.	Yr. Qr. Day.	Amount.	Yr. Qr. Day.	Amount.	Yr. Qr. Day.	Amount.	Yr. Qr. Day.	Amount.	Yr. Qr. Day.	Amount.
1907. 1		1911. 1	60	1915. 1	72	1919. 1	105	1923. 1	XX	1927. 1	
2 7/23 1893		2 5	60	2 4	72	2 17	105	2 19	XX	2	
3 7 60		3 8	60	3 4	72	3 13	105	3 11	150	3	
4 5 60		4 6	60	4 4	72	4 15	105	4 12	14 50	4	
1 5 60		1 7	60	1 4	72	1 14	105	1 1	12 50	1	
2 6 60		2 6	60	2 4	72	2 22	105	2 17	50	2	
3 5 60		3 19	60	3 4	72	3 9/11	151.5	3		3	
4 6 60		4 6	81 60	4 4	72	4 10	150	4	Trans. to Mo.	4	
1 8 60		1 4	72	1 4	72	1 10	150	1	Payment Card	1	
2 6 60		2 4	72	2 4	72	2 4	150	2		2	
3 5 60		3 4	72	3 4	72	3 25	150	3		3	
4 5 60		4 4	72	4 4	72	4 12/16	150	4		4	
1 7 60		1 4	72	1 4	72	1 3/3	150	1		1	
2 6 60		2 4	72	2 4	72	2 11	150	2		2	
3 5 60		3 4	72	3 4	91 80	3 12	150	3		3	
4 7 60		4 4	72	4 4	105	4	TO AUG. 4, 1922	4		4	

NAME OF SOLDIER:

Kinney, Charles W.

Certificate No.

588,197

ARMY MINORS.

Law:

ACT OF JUNE 27, 1890.

Service of Soldier:

Bri. I, 52 Mass. Mil. Vol. Inf.

Guardian:

Cora B. Kinney

Evidence of guardianship filed with auditor:

Apr. 1905

Appointment under jurisdiction of:

MINORS—\$2 PER MONTH ADDITIONAL.

CLASS.	RATE.	DATE OF COMMENCEMENT.	DATE OF CERTIFICATE.
<i>Orig. 8</i>	<i>12</i>	<i>3 May 1904</i>	<i>8 Mch. 1905</i>
		<i>19 APRIL 1908</i>	

NAME.

COMMENCEMENT.

ENDING.

Ralph W.

24 June 1910

Fees:

Transferred from:

Transferred to:

Remarks: *Wife & Child OCT 24 1910*

Former Roll No.

BOSTON, MASS.

*820 Front St
Chicopee Mass.*

6-678

NAME:

Kinney, Charlotte

DEAD

Certificate No.

671218

ARMY WIDOW.

Law:

Act April 19, 1908.

Name of Soldier:

Frank

Service:

Ori E 3 Wis vol cav

ISSUES.

MINORS—\$2 PER MONTH ADDITIONAL.

CLASS.	RATE.	DATE OF COMMENCEMENT.	DATE OF CERTIFICATE.
<i>ORIG 8</i>	<i>12</i>	<i>3 June 1907</i>	<i>29 Dec 1908.</i>
		<i>12 April 1908.</i>	

NAME.

COMMENCEMENT.

ENDING.

Fees:

10

Transferred from: *Knoxville Tenn*

Transferred to:

Died: *Jan 27-14* Bureau notified:

FEB 20 1914 and Mch 2-14.

Remarks:

X

Former Roll No.

ORIGINAL

6-679

NAME: Charles W. Kinney				70				Certificate No. 588,197								
Last paid to: MAR 1909				Rate: 12 ^{and 1/2}				Remarks: Cora B. Kinney Gdn.								
Yr. Qr.	Day.	Amount.	Yr. Qr.	Day.	Amount.	Yr. Qr.	Day.	Amount.	Yr. Qr.	Day.	Amount.	Yr. Qr.	Day.	Amount.		
1907.	1		1911.	1		1915.	1		1919.	1		1923.	1			
	2			2	GROUP 3		2			2			2		2	
	3			3			3			3			3		3	
	4			4			4			4			4		4	
1908.	1		1912.	1		1916.	1		1920.	1		1924.	1			
	2			2			2			2			2		2	
	3			3			3			3			3		3	
	4			4			4			4			4		4	
1909.	1		1913.	1		1917.	1		1921.	1		1925.	1			
	2	9/1 42		2			2			2			2		2	
	3	15 ✓		3			3			3			3		3	
	4	11 ✓		4			4			4			4		4	
1910.	1		1914.	1		1918.	1		1922.	1		1926.	1			
	2	card		2			2			2			2		2	
	3	10/24 53 80 ✓		3			3			3			3		3	
	4	Permit final payment.		4			4			4			4		4	

NAME: Charlotte Kinney				DEAD				Certificate No. 671218						
Last paid to: ORIGINAL 12 ^{and 1/2}				Remarks:										
Yr. Qr.	Day.	Amount.	Yr. Qr.	Day.	Amount.	Yr. Qr.	Day.	Amount.	Yr. Qr.	Day.	Amount.	Yr. Qr.	Day.	Amount.
1907.	1	37	1911.	1	8 36	1915.	1		1919.	1		1923.	1	
	2			2	20 36		2			2			2	
	3			3	14 36		3			3			3	
	4			4	14 36		4			4			4	
1908.	1		1912.	1	10 36	1916.	1		1920.	1		1924.	1	
	2			2	25 36		2			2			2	
	3			3	31 36		3			3			3	
	4	1/13 16 22 ✓		4	11 36		4			4			4	
1909.	1	9 36	1913.	1	4	1917.	1		1921.	1		1925.	1	
	2	8 36		2	4		2			2			2	
	3	24 36		3	4		3			3			3	
	4	19 36		4	4 36		4			4			4	
1910.	1	10 36	1914.	1	4 36	1918.	1		1922.	1		1926.	1	
	2	9 36		2	GROUP 2		2			2			2	
	3	2 36		3			3			3			3	
	4	12 36		4			4			4			4	

NAME: Kinney Charlotte B (3-P. A. 2a)
 Certificate No. 702 286 **ARMY WIDOW** Law: Act of May 1, 1920
 Name of Soldier: Rensselaer W
 Service: Sgt D 3 N Y V Cav

ISSUES				MINORS, \$ PER MONTH ADDITIONAL		
CLASS	RATE	DATE OF COMMENCEMENT	DATE OF CERTIFICATE	NAME	COMMENCEMENT	ENDING
	30	May 1, 1920				
	40	JUNE 4, 1928				
REISSUE IN LIEU OF LOST CERTIFICATE			SEP 4 1928			
Died			June 16, 1930,			
Reported			JUL 15 1930			
Remarks:						

NAME: Kinney Charlotte B (3-P. A. 2.)
 Certificate No. 702 286 **ARMY WIDOW.** Law: Act of April 19 1908
 Name of Soldier: Rensselaer W Kinney
 Service: Sgt. D. 3. N.Y. V. Cav.

ISSUES.				MINORS—\$2 PER MONTH ADDITIONAL.		
CLASS.	RATE.	DATE OF COMMENCEMENT.	DATE OF CERTIFICATE.	NAME.	COMMENCEMENT.	ENDING.
Orig	12	31 Incl 9:10	10 May 20			
INC.	25	OCTOBER 6, 1917				
	30	May 1, 1920				
Fees: W. Beckford						

Transferred from: **NEW YORK CITY, N. Y.** Transferred to:
 Died: Bureau notified
 Remarks:
 Former Roll No. 6-679

NAME CHARLOTTE B KINNEY

Act May 23, 1920
Act May 23, 1920
Act of May 1, 1920

Certificate No.

702286

Fees

GROUP 2

RATE—	30												
	1923	1924	1925	1926	1927	1928	1929	1930	1931	1932	1933	1934	
JANUARY		4 30	4 30	4 30	4 30	4 30	4 40	4 40					
FEBRUARY		4 30	4 30	4 30	4 30	4 30	4 40	4 40					
MARCH		4 30	4 30	4 30	4 30	4 30	4 40	4 40					
APRIL	4	4 30	4 30	4 30	4 30	4 30	4 40	4 40					
MAY	4	4 30	4 30	4 30	4 30	4 30	4 40	4 40					
JUNE	4 30	4 30	4 30	4 30	4 30	4 30	4 40	4 40					
JULY	4 30	4 30	4 30	4 30	4 30	4 30	4 40	4 40	CHECK CANCELED				
AUGUST	4 30	4 30	4 30	4 30	4 20	4 30	4 40	4 40					
SEPTEMBER	4 30	4 30	4 30	4 30	4 30	4 40	4 40	4 40					
OCTOBER	4 30	4 30	4 30	4 30	4 30	4 40	4 40	4 40					
NOVEMBER	4 30	4 30	4 30	4 30	4 30	4 40	4 40	4 40					
DECEMBER	4 30	4 30	4 30	4 30	4 30	4 40	4 40	4 40					

NAME: *Charlotte B. Kinney* Certificate No. *702286*
 Last paid to: Rate: 25 30 Remarks: *Act of Apr. 19, 1908.*
 ACT OF MAY 1, 1920

Yr. Qr. Day. Amount.	Yr. Qr. Day. Amount.	Yr. Qr. Day. Amount.	Yr. Qr. Day. Amount.	Yr. Qr. Day. Amount.	Yr. Qr. Day. Amount.	Yr. Qr. Day. Amount.	Yr. Qr. Day. Amount.
1907. 1 1 4 36	1911. 1 1 4 36	1915. 1 1 4 36	1919. 1 1 4 30	1923. 1 1 4 30	1927. 1 1 4 30	1931. 1 1 4 30	1935. 1 1 4 30
1907. 2 2 4 36	1911. 2 2 4 36	1915. 2 2 4 36	1919. 2 2 4 75	1923. 2 2 4 30	1927. 2 2 4 30	1931. 2 2 4 30	1935. 2 2 4 30
1907. 3 3 4 36	1911. 3 3 4 36	1915. 3 3 4 36	1919. 3 3 4 75	1923. 3 3 4 30	1927. 3 3 4 30	1931. 3 3 4 30	1935. 3 3 4 30
1907. 4 4 4 36	1911. 4 4 4 36	1915. 4 4 4 36	1919. 4 4 4 75	1923. 4 4 4 30	1927. 4 4 4 30	1931. 4 4 4 30	1935. 4 4 4 30
1908. 1 1 4 36	1912. 1 1 4 36	1916. 1 1 4 36	1920. 1 1 4 75	1924. 1 1 4 30	1928. 1 1 4 30	1932. 1 1 4 30	1936. 1 1 4 30
1908. 2 2 4 36	1912. 2 2 4 36	1916. 2 2 4 36	1920. 2 2 4 75	1924. 2 2 4 30	1928. 2 2 4 30	1932. 2 2 4 30	1936. 2 2 4 30
1908. 3 3 4 36	1912. 3 3 4 36	1916. 3 3 4 36	1920. 3 3 4 90.50	1924. 3 3 4 30	1928. 3 3 4 30	1932. 3 3 4 30	1936. 3 3 4 30
1908. 4 4 4 36	1912. 4 4 4 36	1916. 4 4 4 36	1920. 4 4 4 90	1924. 4 4 4 30	1928. 4 4 4 30	1932. 4 4 4 30	1936. 4 4 4 30
1909. 1 1 4 36	1913. 1 1 4 36	1917. 1 1 4 36	1921. 1 1 4 90	1925. 1 1 4 30	1929. 1 1 4 30	1933. 1 1 4 30	1937. 1 1 4 30
1909. 2 2 4 36	1913. 2 2 4 36	1917. 2 2 4 36	1921. 2 2 4 90	1925. 2 2 4 30	1929. 2 2 4 30	1933. 2 2 4 30	1937. 2 2 4 30
1909. 3 3 4 36	1913. 3 3 4 36	1917. 3 3 4 36	1921. 3 3 4 90	1925. 3 3 4 30	1929. 3 3 4 30	1933. 3 3 4 30	1937. 3 3 4 30
1909. 4 4 4 36	1913. 4 4 4 36	1917. 4 4 4 36	1921. 4 4 4 90	1925. 4 4 4 30	1929. 4 4 4 30	1933. 4 4 4 30	1937. 4 4 4 30
1910. 1 1 4 36	1914. 1 1 4 36	1918. 1 1 4 36	1922. 1 1 4 90	1926. 1 1 4 30	1930. 1 1 4 30	1934. 1 1 4 30	1938. 1 1 4 30
1910. 2 2 25 13.60	1914. 2 2 4 36	1918. 2 2 4 75	1922. 2 2 4 90	1926. 2 2 4 30	1930. 2 2 4 30	1934. 2 2 4 30	1938. 2 2 4 30
1910. 3 3 11 36	1914. 3 3 4 36	1918. 3 3 4 75	1922. 3 3 4 90	1926. 3 3 4 30	1930. 3 3 4 30	1934. 3 3 4 30	1938. 3 3 4 30
1910. 4 4 10 36	1914. 4 4 4 36	1918. 4 4 4 75	1922. 4 4 4 90	1926. 4 4 4 30	1930. 4 4 4 30	1934. 4 4 4 30	1938. 4 4 4 30

GROUP 2 PAID TO AUG. 4, 1922

NAME: *Kinney, Charlotte K* 40584 (3-P. A. 2.)

Certificate No. *569,055* ARMY WIDOW. Law: *Act of April 19, 1908.*

Name of Soldier: *James*

Service: *Priv. N. 5th Miss. Cal. Inf.*

ISSUES.				MINORS—\$2 PER MONTH ADDITIONAL.		
CLASS.	RATE.	DATE OF COMMENCEMENT.	DATE OF CERTIFICATE.	NAME.	COMMENCEMENT.	ENDING.
<i>Q.</i>	<i>8</i>	<i>13 July, 1903</i>	<i>19 Mar. 1904</i>	<i>Inc 30</i>	<i>May 1, 1920</i>	
		<i>Increased to 10 per month from April 1, 1907, by Act of April 19, 1908.</i>				
	<i>INC. 20</i>	<i>SEPTEMBER 8, 1916</i>				
	<i>INC. 25</i>	<i>OCTOBER 6, 1917</i>				
Transferred from: <i>San Francisco.</i>				Transferred to:		
Died: <i>Feb 20, 1921</i> Bureau not filed: <i>OCT 12 1921</i>						
Remarks: <i>Route Falls, Wash.</i>						
Died: <i>Feb 20, 1921</i> Reimbursement order: <i>FEB 11 1922</i>				<i>622 West Park St.</i>		
payable to: <i>Eleanor Kinney</i>				<i>Anaconda.</i>		
Former Roll No. <i>446/9 - 13921</i>				<i>Montana.</i>		
<i>OCT 24 1916</i>				<i>MAR 3 1922</i>		

6-679

NAME: *Kinney, Clara Taylor* (3-P. A. 2.)

Certificate No. *673,890* ARMY WIDOW. Law: *Act of Apr. 19, 1908.*

Name of Soldier: *Andrew E.* ACT OF JUNE 27, 1890.

Service: *Corp. D, 21 Conn.*

ISSUES.				MINORS—\$2 PER MONTH ADDITIONAL.		
CLASS.	RATE.	DATE OF COMMENCEMENT.	DATE OF CERTIFICATE.	NAME.	COMMENCEMENT.	ENDING.
<i>Orig.</i>	<i>8</i>	<i>10 Feb. 1908</i>	<i>27 Jan. 1909</i>			
	<i>12</i>	<i>19 Apr. 1908</i>				
	<i>INC. 20</i>	<i>SEPTEMBER 8, 1916</i>				
	<i>INC. 25</i>	<i>OCTOBER 6, 1917</i>				
Transferred from:				Transferred to:		
Died: <i>Feb. 17, 1920</i> Bureau notified: <i>MAR 6 1920</i>						
Remarks:						
Former Roll No. <i>BOSTON, MASS.</i>						
<i>DEC 5 1916</i>						

6-679

NAME:		Charlotte M. Finney		Act of Apr. 19, 1908		Certificate No.		569,055															
Last paid to:		Rate:		121 10 25 30		Remarks:																	
Yr.	Qr.	Day.	Amount.	Yr.	Qr.	Day.	Amount.	Yr.	Qr.	Day.	Amount.	Yr.	Qr.	Day.	Amount.	Yr.	Qr.	Day.	Amount.				
1907.	1			1911.	1	10	36	1915.	1	4	36	1919.	1	4	75	1923.	1			1927.	1		
	2				2	12	36		2	4	36		2	4	75		2				2		
	3				3	11	36		3	4	86		3	4	75		3				3		
	4				4	8	36		4		36		4	4	75		4				4		
	1				1	11	36		1	4	36		1	4	75		1				1		
1908.	2	12	30	1912.	2	11	36	1916.	2	4	36	1920.	2	4	75	1924.	2			1928.	2		
	3	10/1	36		3	9	36		3	4	36		3	4	95.50		3				3		
	4	14	36		4	4	36		4	5	58.93		4	4	90		4				4		
	1	12	36		1	4			1	4	60		1	4	90		1				1		
1909.	2	22	36	1913.	2	4		1917.	2	4	60	1921.	2	4	90	1925.	2			1929.	2		
	3	11	36		3	4			3	4	60		3	4	90		3				3		
	4	10	36		4	4	36		4	4	69.67		4	DEAD		4				4			
	1	11	36		1	4	36		1	4	75		1	15/17		1				1			
1910.	2	10	36	1914.	2	4	88	1918.	2	4	75	1922.	2			1926.	2			1930.	2		
	3	19	36		3	4	38		3	4	75		3	GROUP 3		3				3			
	4	12	36		4	4	35		4	4	75		4			4				4			

NAME:		Clara Taylor Kinney		7:307		Certificate No.		673,890															
Last paid to:		Rate:		25		Remarks:		Act of Apr. 19, 1908															
Yr.	Qr.	Day.	Amount.	Yr.	Qr.	Day.	Amount.	Yr.	Qr.	Day.	Amount.	Yr.	Qr.	Day.	Amount.	Yr.	Qr.	Day.	Amount.				
1907.	1			1911.	1	10	36	1915.	1	4	80	1919.	1	4	75	1923.	1			1927.	1		
	2				2	9			2	4	36		2	4	75		2				2		
	3				3	11			3		36		3	4	75		3				3		
	4				4	9			4		36		4	4	75		4				4		
	1				1	8			1	4	36		1	4	75		1				1		
1908.	2			1912.	2	10		1916.	2	4	36	1920.	2			1924.	2			1928.	2		
	3				3	12			3	4	36		3				3				3		
	4	22	10 840		4	4			4	4	22.93		4	GROUP 3		4				4			
	1	9	36		1	4			1	4	60		1				1				1		
1909.	2	10		1913.	2	4		1917.	2	4	60	1921.	2			1925.	2			1929.	2		
	3	11			3	4			3	4	60		3				3				3		
	4	10			4	4	36		4	4	69.67		4				4				4		
	1	10			1	4	36		1	4	75		1				1				1		
1910.	2	10		1914.	2	4	36	1918.	2	4	75	1922.	2			1926.	2			1930.	2		
	3	17			3	4	38		3	4	75		3				3				3		
	4	10			4	4	38		4	4	75		4				4				4		

NAME

KINNEY, DANIEL

(3-P. A. 1)

Certificate No.

60 791

ARMY INVALID

Law:

CIVIL WAR

Service

Pt E 123 Ind

Disability

Loss L arm so near shoulder joint as to prevent use of art.limb

6-6571

CLASS	RATE	DATE OF COMMENCEMENT	DATE OF CERTIFICATE	HOMES—Admitted	Discharged	Died	Reported
Inc	72	May 1 1920	H May 22, 1926			Oct 27, 1926	NOV 12 1926
	75	May 5, 1926				Remarks: Letter to Finance Nov 5, 1926	
<p>Oct 27, 1926 Accrued credit for able to widow Matilda J Kinney</p>						<p>411 West Second St Rushville Indiana</p>	
						<p>JUN 5 1926</p>	
						<p>JUN 24 1927</p>	

NAME:

Kinney Daniel

16468 (3-P. A. 1)

Certificate No.

60791

ARMY INVALID.

Law:

GENERAL LAW

Service:

Pt E 123 Ind

Disability:

Loss L Arm so near shoulder joint as to prevent use of artificial limb.

ISSUES.

CLASS.	RATE.	DATE OF COMMENCEMENT.	DATE OF CERTIFICATE.	CLASS.	RATE.	DATE OF COMMENCEMENT.	DATE OF CERTIFICATE.
	72	MAY 1 - 1920					

Fees:

Transferred from:

INDIANAPOLIS, IND.

Transferred to:

Died:

Bureau notified:

Remarks:

Former Roll No.

9 L 18468

Home:

6-681

NAME DANIEL KINNEY

Certificate No.

Fees 60791

CIVIL WAR

GROUP 2

RATE-	1923	1924	1925	1926	1927	1928	1929	1930	1931	1932	1933	1934
				75								
JANUARY		4	4	4								
FEBRUARY		4	4	4								
MARCH		4	4	4								
APRIL	4	4	4	4								
MAY	4	4	4	4	4							
JUNE	4	4	4	4	4							
JULY	4	4	4	4	4							
AUGUST	4	4	4	4	4							
SEPTEMBER	4	4	4	4	4							
OCTOBER	4	4	4	4	4							
NOVEMBER	4	4	4	4	4							
DECEMBER	4	4	4	4	4							

DEAD

756.60

NAME: Daniel Kinney												Certificate No. 60791					
Last paid to:						Rate: 72						Remarks: General Law.					
Yr. Qr.	Day.	Amount.	Yr. Qr.	Day.	Amount.	Yr. Qr.	Day.	Amount.	Yr. Qr.	Day.	Amount.	Yr. Qr.	Day.	Amount.	Yr. Qr.	Day.	Amount.
1907.	1		1911.	1	7165	1915.	1	4165	1919.	1	4165	1923.	1	472	1927.	1	
	2			2	6165		2	4165		2	4165		2	472		2	
	3			3	12165		3	4165		3	4165		3	472		3	
	4			4	7165		4	4165		4	4165		4	472		4	
1908.	1		1912.	1	7165	1916.	1	4165	1920.	1	4165	1924.	1	472	1928.	1	
	2			2	7165		2	4165		2	4165		2	472		2	
	3			3	7165		3	4165		3	42170		3	472		3	
	4			4	7165		4	4165		4	4216		4	472		4	
1909.	1		1913.	1	4	1917.	1	4165	1921.	1	4216	1925.	1	Trans. to Mo.	1929.	1	
	2			2	4		2	4165		2	4216		2	Payment Card.		2	
	3	4165		3	4		3	4165		3	4216		3			3	
	4	6165		4	4165		4	4165		4	4216		4			4	
1910.	1	7165	1914.	1	4165	1918.	1	4165	1922.	1	4216	1926.	1		1930.	1	
	2	6165		2	4165		2	4165		2	4216		2			2	
	3	6165		3	4165		3	4165		3	4216		3			3	
	4	7165		4	4165		4	4165		4	4216		4			4	

GROUP 2 PAID TO AUG. 4, 1922

NAME: *Finney, Daniel* (3-P. A. 1.)

Certificate No. *9442680* ARMY INVALID. Law: ACT OF JUNE 27, 1890

Service: *Pr. Co. "K" 46" Ill. I. I.*

Disability:

ISSUE

CLASS.	RATE.	DATE OF COMMENCEMENT.	DATE OF CERTIFICATE.	CLASS.	RATE.	DATE OF COMMENCEMENT.	DATE OF CERTIFICATE.
<i>Inc 12</i>		<i>13 Jan. '06</i>	<i>12 June '06</i>				

Fees:

Transferred from: *San Francisco,* Transferred to:

Died: *Date unknown* Bureau notified: *JAN 29 1909*

Remarks: *207 N. 4th St.
N. Yakima, Wash.*

Former Roll No. *11966-9494-10919* Home:

6-681

NAME: *Finney, Daniel H* (3-P. A. 1.)

Certificate No. *153724* ARMY INVALID. Law: ACT MAY 11, 1912

Service: *P 8 122 Ohio Inf*

Disability:

ISSUES. ACT MAY 11, 1912.

CLASS.	RATE.	DATE OF COMMENCEMENT.	DATE OF CERTIFICATE.	CLASS.	RATE.	DATE OF COMMENCEMENT.	DATE OF CERTIFICATE.
<i>Reis 15</i>		<i>2 Aug 1911</i>	<i>16 Aug 1911</i>	<i>Reis 24</i>		<i>17 May 1912</i>	<i>23 July 1912</i>

Fees:

Transferred from: *CHICAGO* Transferred to: *R#2, Hebron, Ohio.*

Died: *July 2, 1915* Bureau notified: *JUL 21 1915*

Remarks: *Check No. 8145237 Dated JUL 4 1915 Cancelled.*

Former Roll No. *3949 (29)* Home: *OCT 27 1915*

6-681

NAME: <i>Daniel Kinney</i>				Certificate No. <i>944,268</i>			
Last paid to: <i>Dec 1906</i>				Rate: <i>12</i>			
Remarks:							
Yr.	Qr.	Day.	Amount.	Yr.	Qr.	Day.	Amount.
1907.	1			1911.	1		
2			GROUP 3	2			
3				3			
4				4			
1908.	1			1912.	1		
2				2			
3				3			
4				4			
1909.	1			1913.	1		
2				2			
3				3			
4				4			
1910.	1			1914.	1		
2				2			
3				3			
4				4			
1915.	1			1918.	1		
2				2			
3				3			
4				4			
1919.	1			1922.	1		
2				2			
3				3			
4				4			
1923.	1			1926.	1		
2				2			
3				3			
4				4			
1927.	1			1930.	1		
2				2			
3				3			
4				4			

6-681

NAME: <i>Daniel K Kinney</i>				Certificate No. <i>11610 C 753,724</i>			
Last paid to: <i>4 July 1911 @ 12</i>				Rate: <i>15 24</i>			
Remarks:							
Yr.	Qr.	Day.	Amount.	Yr.	Qr.	Day.	Amount.
1907.	1			1911.	1		
2				2			
3				3			
4				4			
1908.	1			1912.	1		
2				2			
3				3			
4				4			
1909.	1			1913.	1		
2				2			
3				3			
4				4			
1910.	1			1914.	1		
2				2			
3				3			
4				4			
1915.	1		<i>4 72</i>	1918.	1		
2			<i>4 72</i>	2			
3			<i>4 72</i>	3			
4				4			
1919.	1			1922.	1		
2				2			
3				3			
4				4			
1923.	1			1926.	1		
2				2			
3				3			
4				4			
1927.	1			1930.	1		
2				2			
3				3			
4				4			

NOV 5 71 20

TO DATE OF DEATH

ACT MAY 11, 1912

4 LBL

4 72

4 72

4 72

4 72

NAME: *Kinney Daniel H* (3-P. A. 1.)

Certificate No. *153,724* ARMY INVALID. Law: *Act of June 27, 1890.*

Service: *P I 122 Ohio Inf*

Disability:

ISSUES.

CLASS.	RATE.	DATE OF COMMENCEMENT.	DATE OF CERTIFICATE.	CLASS.	RATE.	DATE OF COMMENCEMENT.	DATE OF CERTIFICATE.
<i>Add</i>	<i>12</i>	<i>14 Oct 1903</i>	<i>19 Jan 1904</i>				

Fees:

Transferred from: Transferred to:

Died: Bureau notified:

Remarks:

Former Roll No. *78142* Home:

6-681

NAME: *Kinney David* (3-P. A. 1.)

Certificate No. *885,248* ARMY INVALID. Law: *Act Feb. 6, '07*

Service: *P-E-72-Inf*

Disability:

ISSUES.

CLASS.	RATE.	DATE OF COMMENCEMENT.	DATE OF CERTIFICATE.	CLASS.	RATE.	DATE OF COMMENCEMENT.	DATE OF CERTIFICATE.
	<i>15</i>	<i>21 Feb 07</i>	<i>22 May 07</i>				
<i>Inc</i>	<i>20</i>	<i>11 Jan 09</i>	<i>23 Jun 09</i>				
	<i>21</i>	<i>20 May 12</i>	<i>11 Sept 12</i>				

Fees:

Transferred from: *Columbus* Transferred to:

Died: *Feb. 6, 1914* Bureau notified: *MAR 5 1914 3-1081*

Remarks: *more* *MAR 21 1914* Death reported by P. M. at *Bowling Green*

Feb. 6, 1914 Reimbursement order dated *MAY 11 1914* *283 Heison St. O.*

payable to *Margaret J. Lough* *Bowling Green, Ohio*

Former Roll No. *262-02* Home: *MAY 13 1914*

6-681

NAME: <i>Daniel K Kinney</i>					3949					Certificate No. <i>153724</i>						
Last paid to:					Rate: <i>12</i>					Remarks: <i>28/42</i>						
Yr.	Qr.	Day.	Amount.	Yr.	Qr.	Day.	Amount.	Yr.	Qr.	Day.	Amount.	Yr.	Qr.	Day.	Amount.	
1907.	1			1911.	1	<i>6 3. M. F.</i>		1915.	1			1919.	1			
	2				2	<i>8 NT</i>			2					2		
	3				3	<i>7 N D B</i>			3	<i>CHICAGO</i>				3		
	4				4	<i>NOW PENSIONED UNDER ACT FEB 6, '07</i>			4					4		
1908.	1			1912.	1			1916.	1			1920.	1			
	2				2	<i>GROUP 1</i>			2				2			
	3				3				3				3			
	4				4				4				4			
1909.	1	<i>JAN 1909</i>		1913.	1			1917.	1			1921.	1			
	2	<i>7 ABW</i>			2				2				2			
	3	<i>18 SEP</i>			3				3				3			
	4	<i>8</i>			4				4				4			
1910.	1	<i>7 S. E. R.</i>		1914.	1			1918.	1			1922.	1			
	2	<i>3 A. M.</i>			2				2				2			
	3	<i>11 N. D. B.</i>			3				3				3			
	4	<i>37</i>			4				4				4			

NAME: <i>David Kinney</i>					Certificate No. <i>886248</i>										
Last paid to: <i>12-MAR-4-1907</i>					Rate: <i>12-21-</i>					Remarks: <i>103,360</i>					
Yr.	Qr.	Day.	Amount.	Yr.	Qr.	Day.	Amount.	Yr.	Qr.	Day.	Amount.	Yr.	Qr.	Day.	Amount.
1907.	1			1911.	1	<i>10 60</i>		1915.	1			1919.	1		
	2				2	<i>10 60</i>			2	<i>GROUP 3</i>			2		
	3	<i>9 45</i>			3	<i>11 60</i>			3				3		
	4				4	<i>11 60</i>			4				4		
1908.	1	<i>9 45</i>		1912.	1	<i>11 80</i>		1916.	1			1920.	1		
	2	<i>9 45</i>			2	<i>80</i>			2				2		
	3	<i>9 45</i>			3	<i>10/10 11 60</i>			3				3		
	4	<i>9 45</i>			4	<i>4 22</i>			4				4		
1909.	1	<i>11 33 83</i>		1913.	1	<i>4 63</i>		1917.	1			1921.	1		
	2	<i>60</i>			2	<i>4</i>			2				2		
	3	<i>11 60</i>			3	<i>4 63</i>			3				3		
	4	<i>11 60</i>			4	<i>4 22</i>			4				4		
1910.	1	<i>11 60</i>		1914.	1	<i>4 63</i>		1918.	1	<i>DEAD. REIMBURSEMENT.</i>		1922.	1		
	2	<i>11 60</i>			2	<i>4 63</i>			2				2		
	3	<i>10 60</i>			3				3				3		
	4	<i>12 60</i>			4				4				4		

NAME:

Kimney David

ACT OF MAY 1, 1920

(3-P. A. 1.)

Certificate No.

919123

ARMY INVALID.

Act of May 11, 1912.

Grade:

716 my rol 76 a

Disability:

Inj. lt ankle & var. reins both legs

ISSUES.

CLASS.	RATE.	DATE OF COMMENCEMENT.	DATE OF CERTIFICATE.	CLASS.	RATE.	DATE OF COMMENCEMENT.	DATE OF CERTIFICATE.
<i>Inc</i>	<i>17</i>	<i>26 July 05</i>	<i>8 June 06</i>	30		JUN 10 1918	
<i>REISSUE</i>	1450	Oct 30, 1912	<i>Jan 23, 1917</i>	30		Dec 25, 1918	
<i>*</i>	1650	Dec 25, 1912		<i>Inc.</i>	<i>50</i>	<i>May 1, 1920</i>	
<i>Fees:</i>	<i>2150</i>	<i>Dec 25, 1916</i>	<i>re</i>				
	<i>27</i>	<i>Dec 25, 1921</i>					
Transferred from: <i>Buffalo, N. Y.</i>				Transferred to: WASHINGTON, D. C. APR 29 1914			

Died:

April 2, 1922 - (37) Bureau notified: **APR 14 1922**

Remarks:

**Benefit of former rates given.*

Former Roll No.

JAN 26 1917

Home:

S. H. 10-12-21

6-681

NAME:

Kimney David

(3-P. A. 1.)

Certificate No.

919123

ARMY INVALID.

Civil War Gen

Service:

Disability:

ISSUES.

CLASS.	RATE.	DATE OF COMMENCEMENT.	DATE OF CERTIFICATE.	CLASS.	RATE.	DATE OF COMMENCEMENT.	DATE OF CERTIFICATE.
Transferred from: <i>Puffalo</i>				Transferred to: WASHINGTON, D. C. APR 20 1914			

Died:

Remarks:

Former Roll No.

Home:

6-681

NAME:

David Kinney

Act of May 11, 1918.
Civil War
ACT OF MAY 1, 1920

Certificate No.

919123

Last paid to:

Rate:

38

Remarks:

50

Yr. Qr. Day.	Amount.	Yr. Qr. Day.	Amount.	Yr. Qr. Day.	Amount.	Yr. Qr. Day.	Amount.	Yr. Qr. Day.	Amount.	Yr. Qr. Day.	Amount.
1907. 1		1911. 1	6 51	1915. 1	12 51 CH	1919. 1	11 114 CH	1923. 1		1927. 1	
1907. 2		1911. 2	6	1915. 2	17 51 C.H.	1919. 2	11 114 CH	1923. 2		1927. 2	
1907. 3		1911. 3	11	1915. 3	15 51 CH	1919. 3	12 114 CH	1923. 3		1927. 3	
1907. 4		1911. 4	6	1915. 4	14 51 CH	1919. 4	12 114 CH	1923. 4		1927. 4	
1908. 1		1912. 1	6	1916. 1	11 51 CH	1920. 1	13 114 CH	1924. 1		1928. 1	
1908. 2	7 51	1912. 2	5	1916. 2	15 51 CH	1920. 2	12 114 CH	1924. 2		1928. 2	
1908. 3	8	1912. 3	11	1916. 3	12 51 DH	1920. 3	14 163 ²⁰	1924. 3		1928. 3	
1908. 4	8	1912. 4	7	1916. 4	12 51 CH	1920. 4	4 150	1924. 4		1928. 4	
1909. 1	7	1913. 1	4	1917. 1	13 61 ³⁵ CH	1921. 1	12 150 CH	1925. 1		1929. 1	
1909. 2	7	1913. 2	4	1917. 2	11 64 ⁵⁰ CH	1921. 2	4 150	1925. 2		1929. 2	
1909. 3	7	1913. 3	4	1917. 3	12 64 ²⁰	1921. 3	13 150 CH	1925. 3		1929. 3	
1909. 4	8	1913. 4	4	1917. 4	4 64 ⁵⁰	1921. 4	12 150 ^{8H}	1925. 4		1929. 4	
1910. 1	6	1914. 1	10 51 C.H.	1918. 1	64 ⁵⁰	1922. 1	8 150 ^{SH}	1926. 1		1930. 1	
1910. 2	7	1914. 2	51	1918. 2	2 64 ⁵⁰ CH	1922. 2		1926. 2		1930. 2	
1910. 3	7	1914. 3	15 51 C.H.	1918. 3	11 88 ³⁰ CH	1922. 3	GROUP 3	1926. 3		1930. 3	
1910. 4	7	1914. 4	12 51 C.H.	1918. 4	12 93 CH	1922. 4		1926. 4		1930. 4	

6-681

NAME:

Last paid to:

Rate:

April 4, 1914 17

Remarks:

Yr. Qr. Day.	Amount.	Yr. Qr. Day.	Amount.	Yr. Qr. Day.	Amount.	Yr. Qr. Day.	Amount.	Yr. Qr. Day.	Amount.	Yr. Qr. Day.	Amount.
1907. 1		1911. 1	GROUP 1	1915. 1		1919. 1		1923. 1		1927. 1	
1907. 2		1911. 2		1915. 2		1919. 2		1923. 2		1927. 2	
1907. 3		1911. 3		1915. 3		1919. 3		1923. 3		1927. 3	
1907. 4		1911. 4		1915. 4		1919. 4		1923. 4		1927. 4	
1908. 1		1912. 1		1916. 1		1920. 1		1924. 1		1928. 1	
1908. 2		1912. 2		1916. 2		1920. 2		1924. 2		1928. 2	
1908. 3		1912. 3		1916. 3		1920. 3		1924. 3		1928. 3	
1908. 4		1912. 4		1916. 4		1920. 4		1924. 4		1928. 4	
1909. 1		1913. 1		1917. 1		1921. 1		1925. 1		1929. 1	
1909. 2		1913. 2		1917. 2		1921. 2		1925. 2		1929. 2	
1909. 3		1913. 3		1917. 3		1921. 3		1925. 3		1929. 3	
1909. 4		1913. 4		1917. 4		1921. 4		1925. 4		1929. 4	
1910. 1		1914. 1		1918. 1		1922. 1		1926. 1		1930. 1	
1910. 2		1914. 2		1918. 2		1922. 2		1926. 2		1930. 2	
1910. 3		1914. 3		1918. 3		1922. 3		1926. 3		1930. 3	
1910. 4		1914. 4		1918. 4		1922. 4		1926. 4		1930. 4	

NAME: *Kinney David* ACT OF MAY 1, 1920 (3-P. A. 1.)
 Certificate No. *1077673* ARMY INVALID. ~~ACT OF MAY 11, 1912~~ *20857*
 Service: *Pt. 2, 145th Inf* Law: ~~ACT OF JUNE 27, 1890,~~
 Disability: Act of Feb. 6, 1907.

ISSUES.

CLASS.	RATE.	DATE OF COMMENCEMENT.	DATE OF CERTIFICATE.	CLASS.	RATE.	DATE OF COMMENCEMENT.	DATE OF CERTIFICATE.
10-12	June 07	28 June 07	14 Feb 11	REISSUE	5 ⁵⁰	May 22, 1916	June 30, 1916
				from	19	June 30, 1918	T
				act Feb	22 ⁵⁰	June 30, 1923	
Fees:				30-JUN 10 1918			
Transferred from: INDIANAPOLIS, IND.				Transferred to: Inc. 50 May 1, 1920			
Died:				Bureau notified:			
Remarks:							
Former Roll No. <i>Act 20857</i>				Home:			

6-681

NAME: *Kinney David* (3-P. A. 1.)
 Certificate No. *999396* ARMY INVALID. *193530*
 Service: *Pt. C-37-Orchd* Law: *ACT FEB. 6, '07*
 Disability:

ISSUES.

CLASS.	RATE.	DATE OF COMMENCEMENT.	DATE OF CERTIFICATE.	CLASS.	RATE.	DATE OF COMMENCEMENT.	DATE OF CERTIFICATE.
<i>Ris</i>	<i>15</i>	<i>15 Feb 07</i>	<i>22 March 07</i>				
<i>Inc.</i>	<i>20</i>	<i>11 July 11</i>	<i>21 July 11</i>				
Fees:							
Transferred from: <i>Columbus,</i>				Transferred to: <i>1207 Cedar Ave. Cincinnati O</i>			
Died: <i>Sept 14, 1914</i> Bureau notified: <i>2 1914</i>				<i>1801 - E</i>			
Remarks: <i>Died Sept 14 1914 Accrued order dated MAY 8 1915 1207 Cedar Ave. payable to widow Catherine Kinney College Hill Sta Cincinnati</i>							
Former Roll No. <i>210-02</i> MAY 12 1915 ORIGINAL				Home: <i>O.</i>			

6-681

NAME: *David Kinney* ACT OF MAY 11, 1912 ACT OF MAY 11, 1920
 Last paid to: *RTA* Rate: *50* Remarks: *1077673*

Yr.	Qr.	Day.	Amount.	Yr.	Qr.	Day.	Amount.	Yr.	Qr.	Day.	Amount.	Yr.	Qr.	Day.	Amount.	Yr.	Qr.	Day.	Amount.					
1907.	1			1911.	1	4	30	1915.	1	4	36	1919.	1	4	90	1923.	2	19	4	50				
	2				2	4	36 ⁸⁷		2	4	36		2		90		1	0	4	50				
	3				3	4	36		3	4	36		3	4	90		11	4	50					
	4				4	4	36		4	4	36		4	4	90		12	4	50					
	1				1	4	36		1	4	36		1	4	90		1	4	50					
1908.	2			1912.	2	4	36	1916.	2	4	36	1920.	2	4	90	1924.	2	4	50	1928.	2			
	3				3	4	36		3	5	44	40		3	inc. 4	152		3	4	50		3		
	4				4	4	36		4	4	46	50		4	4	150		4				4		
	1				1	4			1	4	46	50		1	4	150		1				1		
1909.	2			1913.	2	4		1917.	2	4	46	50	1921.	2	4	150	1925.	2				2		
	3	4	30		3	4			3	4	46	50		3	4	150		3				3		
	4	4	30		4	4	36		4	4	46	50		4	4	150		4				4		
	1	4	30		1	4	36		1	4	46	50		1	4	150		1				1		
1910.	2	4	30	1914.	2	4	36	1918.	2	4	46	50	1922.	2	4	150	1926.	2				2		
	3	4	30		3	4	36		3	inc. 4	72	60		3	4	150		3				3		
	4	4	30		4	4	36		4	4	90		4				4					4		
GROUP 2 PAID TO AUG. 4, 1922																								

NAME: *David J. Kinney* Certificate No. *200396*
 Last paid to: *12-MAR-1920* Rate: *20* Remarks: *93530*

Yr.	Qr.	Day.	Amount.	Yr.	Qr.	Day.	Amount.	Yr.	Qr.	Day.	Amount.	Yr.	Qr.	Day.	Amount.	Yr.	Qr.	Day.	Amount.
1907.	1		141.90	1911.	1	11	45	1915.	1	5/29	733	1919.	1			1923.	1		
	2		4.45		2		12.45		2				2				2		
	3		9.45		3		12.53 ⁸³		3				3				3		
	4		9.45		4		11.60		4		GROUP 3		4				4		
	1		9.45		1		11.80		1				1				1		
1908.	2		9.45	1912.	2		11.60	1916.	2			1920.	2			1924.	2		
	3		9.45		3		11.60		3				3				3		
	4		9.45		4		4		4				4				4		
	1		11.45		1		4.60		1				1				1		
1909.	2		11.45	1913.	2		4	1917.	2			1921.	2			1925.	2		
	3		11.45		3		4.60		3				3				3		
	4		11.45		4		4		4				4				4		
	1		11.45		1		4.60		1				1				1		
1910.	2		11.45	1914.	2		4.60	1918.	2			1922.	2			1926.	2		
	3		10.45		3		4.60		3				3				3		
	4		11.45		4		DEAD.		4				4				4		

NAME

(3-P. A. 1)

Kinney, Eaton

Certificate No.

81 032

ARMY INVALID

Law:

ACT OF MAY 1 1920

Service

Pt F 1 N Y Drags

Disability

1 11

6-671

CLASS

RATE

DATE OF COMMENCEMENT

DATE OF CERTIFICATE

HOMES—Admitted

Discharged

72 April 8 1922

Died

January 29, 1926

Reported

MAR 16 1926

Remarks:

OK

Died January 29, 1926
payable to widow

Accrued order dated MAY 6 1926

Mary A. Kinney

Carried over
MAY

NAME

(3-P. A. 1.)

Kinney Eaton

Certificate No.

81032

ARMY INVALID.

Law:

ACT MAY 11 1912

Service:

Pt F 1 N Y Drags

ACT OF MAY 1, 1920

Disability:

Loss of lung

ISSUES.

CLASS.	RATE.	DATE OF COMMENCEMENT.	DATE OF CERTIFICATE.	CLASS.	RATE.	DATE OF COMMENCEMENT.	DATE OF CERTIFICATE.
Inc	12	17 Jan 1912	21 Feb 1912	Inc	20	Sept 25 1913	DEC 27 1913
		16 May 1912	7 Dec 1912	Inc	24	Sept 25 1918	
					35	JUN 10 1918	
Fees:				Inc. 50 May 1, 1920			
Transferred from:				Transferred to: 72 April 8, 1922 July 19, 1922			
Died:				Bureau notified:			
Remarks:							
Former Roll No.				Home:			

6-681

NAME

EATON KINNEY.

Certificate No.

ACT OF MAY 1 1920

Fees

81032

GROUP 1

RATE-	72	1923	1924	1925	1926	1927	1928	1929	1930	1931	1932	1933	1934
JANUARY		4 72	4 72	4 72	4 72								
FEBRUARY		4 72	4 72	4 72	4 72								
MARCH		4 72	4 72	4 72	4 72								
APRIL	4	4 72	4 72	4 72									
MAY	4	4 72	4 72	4 72	12 62 45								
JUNE	4 72	4 72	4 72	4 72									
JULY	4 72	4 72	4 72	4 72									
AUGUST	4 72	4 72	4 72	4 72									
SEPTEMBER	4 72	4 72	4 72	4 72									
OCTOBER	4 72	4 72	4 72	4 72									
NOVEMBER	4 72	4 72	4 72	4 72									
DECEMBER	4 72	4 72	4 72	4 72									

CHECK CANCELED
CHECK CANCELED

DEAD

NAME:

Eaton Kinney

Certificate No.

81032

Last paid to:

Rate:

12 16 20 35

50 72

ACT OF MAY 1, 1920

Yr. Qr. Day.	Amount.	Yr. Qr. Day.	Amount.	Yr. Qr. Day.	Amount.	Yr. Qr. Day.	Amount.	Yr. Qr. Day.	Amount.
1907. 1		1911. 1	6 36	1915. 1	4 60	1919. 1	4 105	1923. 1	4 72
1907. 2		1911. 2	6	1915. 2	4 60	1919. 2	4 105	1923. 2	4 72
1907. 3		1911. 3	8	1915. 3	4 60	1919. 3	4 105	1923. 3	4 72
1907. 4		1911. 4	11/28	1915. 4	4 60	1919. 4	4 105	1923. 4	4 72
1908. 1		1912. 1	6	1916. 1	4 60	1920. 1	4 105	1924. 1	4 72
1908. 2	9 36	1912. 2	5	1916. 2	4 60	1920. 2	4 105	1924. 2	4 72
1908. 3	24	1912. 3	11	1916. 3	4 60	1920. 3	4 136 ⁵⁰	1924. 3	4 72
1908. 4	1/6	1912. 4	17/17 17 ³³	1916. 4	4 60	1920. 4	4 150	1924. 4	Trans to Mo. Payment Card
1909. 1	8	1913. 1	4 48	1917. 1	4 60	1921. 1	4 150	1925. 1	
1909. 2	7	1913. 2	4	1917. 2	4 60	1921. 2	4 150	1925. 2	
1909. 3	18	1913. 3	4	1917. 3	4 60	1921. 3	4 150	1925. 3	
1909. 4	19	1913. 4	4	1917. 4	4 60	1921. 4	4 150	1925. 4	
1910. 1	7	1914. 1	4 ³¹ 48	1918. 1	4 60	1922. 1	4 150	1926. 1	
1910. 2	6	1914. 2	4 60	1918. 2	4 60	1922. 2	4 150	1926. 2	
1910. 3	76	1914. 3	4 60	1918. 3	4 60	1922. 3	4 150	1926. 3	
1910. 4	6	1914. 4	4 60	1918. 4	4 117	1922. 4	GROUP 1 PAID TO JULY 4, 1922	1926. 4	

6-681

NAME: *Kimney, Eaton* ACT MAY 11, 1912 (3-P. A. 1.)

Certificate No. *813261* ARMY INVALID. ~~Act of Feb. 6, 1907~~

Service: *Pvt to 1st Lt. Par. Co. 2nd S. 1st U.S. Cav.*

Disability:

ISSUES.

CLASS.	RATE.	DATE OF COMMENCEMENT.	DATE OF CERTIFICATE.	CLASS.	RATE.	DATE OF COMMENCEMENT.	DATE OF CERTIFICATE.
Res	15	October 1907	14 Nov. 1907	Died	June 18	1917	Accrued order dated June 18 1917
Inc	27	May 1912	May 1912	payable to widow	Martha J. Kimney		
Res	27	31 May 1912	12 Feb. 1913		J. R. #2 - Harveys, Pa		
		Reissue in lieu lost cert.	APR 14 1915				

Transferred from: **PITTSBURGH** Bureau notified: *June 17 1917*

Died: *6/18/17*

Remarks: Check No. *485189* Dated *JUL 4 1917* Canceled.

JUN 19 1918

Former Roll No. *170 A.J.* Home: *Harveys, Pa R.D. 2* 6-681

NAME: *Kimney Ebenezer* (3-P. A. 1.)

Certificate No. *508627* ARMY INVALID. Law: **Civil War.**

Service: *Pvt 7 123 9th 99*

Disability: *Loss of rt arm so near shldr joint as to prevent use etc*

ISSUES.

CLASS.	RATE.	DATE OF COMMENCEMENT.	DATE OF CERTIFICATE.	CLASS.	RATE.	DATE OF COMMENCEMENT.	DATE OF CERTIFICATE.
<i>Inc</i>	<i>55</i>	<i>27 Mar 1903</i>	<i>10 May 1903</i>				

Fees:

Dec 20 1919 Accrued order dated *July 23/20*
payable to widow *Margaret E.*

Transferred from: **NEW YORK CITY, N. Y.** Transferred to:

Died: *Dec. 20 1919* Bureau notified: **JAN 5 1920**

Remarks:

Former Roll No. Home: *29 1920* 6-681

NAME: Eaton Kinney					Certificate No. 813861									
Last paid to: 10/14/07-10			Rate: 15 22 27		Remarks:									
Yr. Qr.	Day.	Amount.	Yr. Qr.	Day.	Amount.	Yr. Qr.	Day.	Amount.	Yr. Qr.	Day.	Amount.	Yr. Qr.	Day.	Amount.
1907.	1		1911.	1	6	1915.	1	4 81	1919.	1		1923.	1	
	2			2	7		2	4 81		2			2	
	3			3	8		3	4 81		3			3	
	4	126 30 67		4	9		4	4 81		4			4	
1908.	1	13	1912.	1	9	1916.	1	4 81	1920.	1		1924.	1	
	2	10		2	8		2	4 81		2			2	
	3	14		3	9 55 83		3	4 81		3			3	
	4	10		4	8 60		4	4 81		4			4	
1909.	1	9	1913.	1	4	1917.	1	4 81	1921.	1		1925.	1	
	2	10		2	2/14 9 93 4 81-		2	4 81		2			2	
	3	9		3	4		3	4 81		3			3	
	4	9		4	4		4			4			4	
1910.	1	10	1914.	1	4 81	1918.	1	4 81	1922.	1		1926.	1	
	2	8		2	4 81		2	JUL 1 64 50		2	TO DATE OF DEATH		2	
	3	8		3	4 81		3	5		3			3	
	4	8		4	4 81		4	GROUP 1		4			4	7/16

6-681

NAME: E. Benzer Kinney					Certificate No. 50862									
Last paid to: NOV 4-1908			Rate: 55		Remarks: General Law.									
Yr. Qr.	Day.	Amount.	Yr. Qr.	Day.	Amount.	Yr. Qr.	Day.	Amount.	Yr. Qr.	Day.	Amount.	Yr. Qr.	Day.	Amount.
1907.	1		1911.	1	75 165	1915.	1	4 165	1919.	1	4 165	1923.	1	
	2			2	11 165		2	4 165		2	4 165		2	
	3			3	9 165		3	165		3	4 165		3	
	4			4	10 165		4	4 165		4	4 165		4	
1908.	1		1912.	1	10 65	1916.	1	4 165	1920.	1	4/6 86 17	1924.	1	
	2			2	10 165		2	4 165		2	20		2	
	3			3	19 165		3	4 165		3	GROUP 2		3	
	4			4	13 165		4	4 165		4			4	
1909.	1	10 165	1913.	1	4 165	1917.	1	4 165	1921.	1		1925.	1	
	2	10 165		2	4 165		2	4 165		2			2	
	3	9 165		3	4 165		3	4 165		3			3	
	4	9 165		4	4 165		4	4 165		4			4	
1910.	1	16 165	1914.	1	4 165	1918.	1	4 165	1922.	1		1926.	1	
	2	10 165		2	165		2	4 165		2			2	
	3	9 165		3	165		3	4 165		3			3	
	4	11 165		4	165		4	4 165		4			4	20 15

NAME: *Kimney, Edward A* (3-P. A. 1.)
 Certificate No. *752139* ARMY INVALID. Law: *Act of May 11, 1912.*
 Service: *1st Lt. Co. D & A 99th NY V & D*
 Disability:

ISSUES.

CLASS.	RATE.	DATE OF COMMENCEMENT.	DATE OF CERTIFICATE.	CLASS.	RATE.	DATE OF COMMENCEMENT.	DATE OF CERTIFICATE.
		<i>15/17 Nov 1911</i>	<i>4 Dec 1911</i>				
		<i>ACT OF MAY 11, 1912</i>					
		<i>25/17 May 1912</i>	<i>23 July 1912</i>				

Fees:

Transferred from: *WASHINGTON TOPEKA, KANS* Transferred to: *Collon wood Falls Kans*
 Died: *Jan. 8, 1915* Bureau notified: *FEB 6 1915* *3 - 1081*
 Remarks: *Died Jan. 8, 1915 Accrued order dated MAY 19 1915 Pawnee City, Nebr. payable to widow Julia C. Kimney*
 Former Roll No. *MAY 24 1915 ORIGINAL JUN 27, 1890* Home: *1915 4/5/13*

6-691

NAME: *Kimney, Edward A* (3-P. A. 1.)
 Certificate No. *752134* ARMY INVALID. Law:
 Service: *1st Lt. Co. D & A 99th NY V & D*
 Disability:

ISSUES.

CLASS.	RATE.	DATE OF COMMENCEMENT.	DATE OF CERTIFICATE.	CLASS.	RATE.	DATE OF COMMENCEMENT.	DATE OF CERTIFICATE.
		<i>25/22 July 1890</i>	<i>9/1/92 1892</i>				

Fees:

Transferred from: Transferred to:
 Died: Bureau notified:
 Remarks:
 Former Roll No. *JUN 27 1890* Home:

6-681

NAME: *Kimney Edward A*

Certificate No. *752.139*

ARMY INVALID.

Law: ACT OF MAY 11, 1912

Service:

Disability:

ISSUES.

CLASS.	RATE.	DATE OF COMMENCEMENT.	DATE OF CERTIFICATE.	CLASS.	RATE.	DATE OF COMMENCEMENT.	DATE OF CERTIFICATE.

Fees:

Transferred from:

TOPEKA

Transferred to: *Washington, D. C.*
Bureau Order Dated *November 16*

Died:

Remarks:

Former Roll No.

Home:

NAME: *Kimney Edward A.*

Certificate No. *1097.758*

ARMY INVALID.

Law: ACT OF FEB. 6, 1907

Service: *Capt. Eng Co- 6 N.Y. & Md and Adj. 6 N.Y. N.S. &*

Disability:

ISSUES.

CLASS.	RATE.	DATE OF COMMENCEMENT.	DATE OF CERTIFICATE.	CLASS.	RATE.	DATE OF COMMENCEMENT.	DATE OF CERTIFICATE.
<i>Rec'd</i>	<i>15</i>	<i>FEB 23 1907</i>	<i>MAY 17 1907</i>				

Fees:

Transferred from:

NEW YORK CITY, N. Y.

Transferred to:

Died:

Dec 13/08

Bureau notified:

Jan 7/09

Remarks:

Bureau Care 1/3/09

Former Roll No.

Home:

NAME:												Certificate No.														
Last paid to:						Rate:						Remarks:														
Yr.	Qr.	Day.	Amount.	Yr.	Qr.	Day.	Amount.	Yr.	Qr.	Day.	Amount.	Yr.	Qr.	Day.	Amount.	Yr.	Qr.	Day.	Amount.							
1907.	1			1911.	1			1915.	1			1919.	1			1923.	1			1927.	1					
	2				2				2				2				2				2			2		
	3				3				3				3				3				3			3		
	4				4				4				4				4				4			4		
1908.	1			1912.	1			1916.	1			1920.	1			1924.	1			1928.	1					
	2				2				2				2				2				2			2		
	3				3				3				3				3				3			3		
	4				4				4				4				4				4			4		
1909.	1			1913.	1			1917.	1			1921.	1			1925.	1			1929.	1					
	2				2				2				2				2				2			2		
	3				3				3				3				3				3			3		
	4				4				4				4				4				4			4		
1910.	1			1914.	1			1918.	1			1922.	1			1926.	1			1930.	1					
	2				2				2				2				2				2			2		
	3				3				3				3				3				3			3		
	4				4				4				4				4				4			4		

6-681

NAME: <i>Edward A. Kinney</i>												Certificate No. <i>1097.758</i>														
Last paid to:						Rate: <i>15</i>						Remarks:														
Yr.	Qr.	Day.	Amount.	Yr.	Qr.	Day.	Amount.	Yr.	Qr.	Day.	Amount.	Yr.	Qr.	Day.	Amount.	Yr.	Qr.	Day.	Amount.							
1907.	1			1911.	1			1915.	1			1919.	1			1923.	1			1927.	1					
	2				2				2				2				2				2			2		
	3		<i>9/3/16 10</i>		3				3				3				3				3			3		
	4		<i>8 45</i>		4				4				4				4				4			4		
1908.	1		<i>5 45</i>	1912.	1			1916.	1			1920.	1			1924.	1			1928.	1					
	2		<i>5 40</i>		2				2				2				2				2			2		
	3		<i>5 45</i>		3				3				3				3				3			3		
	4		<i>5 45</i>		4				4				4				4				4			4		
1909.	1		<i>Dead</i>	1913.	1			1917.	1			1921.	1			1925.	1			1929.	1					
	2		<i>5/24/09 20 Kinney died</i>		2				2				2				2				2			2		
	3				3				3				3				3				3			3		
	4		<i>GROUP 2</i>		4				4				4				4				4			4		
1910.	1			1914.	1			1918.	1			1922.	1			1926.	1			1930.	1					
	2				2				2				2				2				2			2		
	3				3				3				3				3				3			3		
	4				4				4				4				4				4			4		

6-681

NAME: *Trinney Edward C* 21053 (3-P. A. 1.)

Certificate No. *1088041* ARMY INVALID. Law: ACT FEBRUARY 6, 1907

Service: *P - I - 103 Ohio Vol Inf*

Disability:

ISSUES.

CLASS.	RATE.	DATE OF COMMENCEMENT.	DATE OF CERTIFICATE.	CLASS.	RATE.	DATE OF COMMENCEMENT.	DATE OF CERTIFICATE.
<i>Res</i>	<i>2</i>	<i>18 Feb 1907</i>	<i>25 Nov 1907</i>				

Fees: *None*

Transferred from: *San Francisco,* Transferred to:

Died: *Jan. 16, 1910. Blake* Bureau notified: *Feb. 8, 1910.*

Remarks: *Dis*

Former Roll No. *22027 - 10952* Home:

6-681

NAME: *Trinney Edwin* (3-P. A. 1.)

Certificate No. *492,002* ARMY INVALID. Law: *Act of May 11, 1912, 193, 835*
ACT FEB. 6, 1907

Service: *Capt - 2 - 50 - 52*

Disability:

ISSUES.

CLASS.	RATE.	DATE OF COMMENCEMENT.	DATE OF CERTIFICATE.	CLASS.	RATE.	DATE OF COMMENCEMENT.	DATE OF CERTIFICATE.
<i>RES.</i>	<i>12</i>	<i>23 Feb 07</i>	<i>14 May 07</i>				
<i>Res</i>	<i>15</i>	<i>20 June 07</i>	<i>31 Jan 08</i>				
<i>REISSUE.</i>	<i>24</i>	<i>22 June 1912</i>	<i>MAY 3 1913</i>				

Fees:

Transferred from: *WASHINGTON, D. C.* Transferred to: *COLUMBUS, O.*

Died: *Jan. 11 1916.* Bureau notified: *JAN 21 1916 8-1087*

Remarks:

Former Roll No. *19 JUN 23 1913* Home: *C. H.*

6-681

NAME: Edward C. Kinney				Certificate No. 1088041											
Last paid to: 10 th Dec 07				Rate: 12				Remarks:							
Yr.	Qr.	Day.	Amount.	Yr.	Qr.	Day.	Amount.	Yr.	Qr.	Day.	Amount.	Yr.	Qr.	Day.	Amount.
1907.	1			1911.	1			1915.	1			1919.	1		
	2				2				2				2		
	3				3				3				3		
	4	1/22	17 ⁰⁷		4				4				4		
	1	11	34		1				1				1		
1908.	2	11	36	1912.	2			1916.	2			1920.	2		
	3	14	36		3				3				3		
	4	19	36		4				4				4		
	1	12	36		1				1				1		
1909.	2	7/6	36	1913.	2			1917.	2			1921.	2		
	3	13	36		3				3				3		
	4	13	36 ✓		4				4				4		
	1	6/11/10	17 ²⁰		1				1				1		
1910.	2	Died	16 Jan 1910	1914.	2			1918.	2			1922.	2		
	3	Harriet L. Kinney			3				3				3		
	4				4				4				4		

6-681

NAME: Edwin Kinney				Certificate No. 492662											
Last paid to: 10 MAR 4 - 1907				Rate: 24				Remarks: 23 835							
Yr.	Qr.	Day.	Amount.	Yr.	Qr.	Day.	Amount.	Yr.	Qr.	Day.	Amount.	Yr.	Qr.	Day.	Amount.
1907.	1			1911.	1	11	45	1915.	1	12	72	1919.	1		
	2				2		45		2	11	72		2		
	3	10	36		3	11	45		3	15	72		3		
	4				4	11	45		4		72		4		
	1	10	61.40		1	11	45		1				1		
1908.	2			1912.	2		45		2			1920.	2		
	3	18	45		3	11	45		3				3		
	4				4	16			4				4		
	1	12	45		1	17			1				1		
1909.	2			1913.	2	12	45		2			1921.	2		
	3	11	45		3	10			3				3		
	4				4	17	72		4				4		
	1	11	45		1	13	72		1				1		
1910.	2			1914.	2	16	72		2			1922.	2		
	3	10	45		3	15	72		3				3		
	4		45		4	12	72		4				4		

NAME: *Kinney Edwin C.* (3-P. A. 1)
 ACT MAY 11, 1912
 Act of Feb. 8, 1917

Certificate No. *844225* ARMY INVALID. Law: ~~Grand War~~

Service: *Sgt K 157 reg 2d I*

Disability: *Coron. diarr, piles and dis of heart*

ISSUES.

CLASS.	RATE.	DATE OF COMMENCEMENT.	DATE OF CERTIFICATE.	CLASS.	RATE.	DATE OF COMMENCEMENT.	DATE OF CERTIFICATE.
<i>Inc</i>	<i>70</i>	<i>21 Dec 04</i>	<i>17 Apr 05</i>	<i>Inc</i>	<i>30</i>	<i>Apr 14 1916</i>	<i>June 2-1916</i>
<i>Reis</i>	<i>75</i>	<i>May 1911</i>	<i>17 May 1911</i>				
<i>Reissue</i>	<i>24</i>	<i>17 May 1912</i>	<i>10 July 1912</i>				

Fee:

Transferred from: *Dupate N. Y.* Transferred to:

Died: *May 26, 1917* Bureau *JUL 21 1917*

Remarks: *Check No. 458524 Dated JUL 4 1917 Canceled.*

Former Roll No. Home: *JUN 10 1916* 6-681

NAME: **Kinney, Edwin J.** (3-P. A. 1a)

Certificate No. **468 408** ARMY INVALID Law: **Act of May 1, 1920**

Service: **Pt B 105 Ohio V Inf**

Disability:

CLASS	RATE	DATE OF COMMENCEMENT	DATE OF CERTIFICATE	HOMES—Admitted	Discharged	Reported
Inc	72	Jan 1, 1923	Sept 15, 1923			JUL 8 - 1924
		OCT 3 1923				

Remarks: *None*

NAME:

Kinney Edwin J.

ACT OF MAY 1, 1920

(3-P. A. 1.)

Certificate No.

468 428

ARMY INVALID.

Law:

General Law.

Service:

Pr B 105-00-1

Disability:

ISSUES.

CLASS.	RATE.	DATE OF COMMENCEMENT.	DATE OF CERTIFICATE.	CLASS.	RATE.	DATE OF COMMENCEMENT.	DATE OF CERTIFICATE.
<i>Inc</i>	<i>8</i>	<i>22 Apr 08</i>	<i>21 May 08</i>				
<i>Inc.</i>	<i>50</i>	<i>May 1, 1920</i>	<i>✓</i>				

Fees:

Transferred from:

Columbus,

Transferred to:

Died:

Bureau notified:

Remarks:

Former Roll No.

191

Home:

6-681

NAME:

Kinney Edwin R.

(3-P. A. 1.)

Certificate No.

326 249

ARMY INVALID.

Law:

General Law.

Service:

1st Lt & Capt 1906-11

Disability:

ISSUES.

CLASS.	RATE.	DATE OF COMMENCEMENT.	DATE OF CERTIFICATE.	CLASS.	RATE.	DATE OF COMMENCEMENT.	DATE OF CERTIFICATE.
<i>Inc</i>	<i>19</i>	<i>23 Apr 90</i>	<i>5 July 90</i>				

Fees:

Transferred from:

COLUMBUS

Transferred to:

Died:

21 31

Bureau notified:

JUN 14 1911

Remarks:

Former Roll No.

192

Home:

6-681

NAME: <i>Edwin Kinney</i>				ACT OF MAY 1, 1920				Certificate No. <i>468408</i>											
Last paid to:				Rate: <i>8 50</i>				Remarks: <i>193 840</i>											
Yr.	Qr.	Day.	Amount.	Yr.	Qr.	Day.	Amount.	Yr.	Qr.	Day.	Amount.	Yr.	Qr.	Day.	Amount.				
1907.	1			1911.	1	10	24	1915.	1	4	24	1919.	1	4	24	1927.	1		
	2			2				2				2	4	24	1927.	2			
	3			3				3				3	4	24	1927.	3			
	4			4				4				4	4	24	1927.	4			
1908.	1			1912.	1	9	24	1916.	1	4	24	1920.	1	4	24	1928.	1		
	2			2				2				2	4	24	1928.	2			
	3			3				3				3	4	24	1928.	3			
	4			4				4				4	4	24	1928.	4			
1909.	1	10	24	1913.	1	4	24	1917.	1	4	24	1921.	1	4	150	1929.	1		
	2			2				2				2	4	150	1929.	2			
	3	10	24	3				3				3	4	150	1929.	3			
	4			4				4				4	4	150	1929.	4			
1910.	1	10	24	1914.	1	4	24	1918.	1	4	24	1922.	1	4	150	1930.	1		
	2			2				2				2	4	150	1930.	2			
	3			3				3				3	4	150	1930.	3			
	4			4				4				4	4	150	1930.	4			

NAME: <i>Edwin R. Kinney</i>				DECEASED				Certificate No. <i>326249</i>							
Last paid to:				Rate: <i>19</i>				Remarks: <i>193 865</i>							
Yr.	Qr.	Day.	Amount.	Yr.	Qr.	Day.	Amount.	Yr.	Qr.	Day.	Amount.	Yr.	Qr.	Day.	Amount.
1907.	1			1911.	1	10	57	1915.	1			1919.	1		
	2			2	9/14/11	49 ⁴⁰		2				2			
	3			3				3				3			
	4			4				4				4			
1908.	1			1912.	1			1916.	1			1920.	1		
	2			2				2				2			
	3			3				3				3			
	4			4				4				4			
1909.	1	10	57	1913.	1			1917.	1			1921.	1		
	2			2				2				2			
	3	10	57	3				3				3			
	4			4				4				4			
1910.	1	14	57	1914.	1			1918.	1			1922.	1		
	2			2				2				2			
	3	10	57	3				3				3			
	4	20	57	4				4				4			

NAME EDWIN W. KINNEY,

Certificate No. 29325

Fees

ACT OF JULY 3, 1928
ACT OF MAY 1, 1920

GROUP 2

RATE—	50				65							
	1923	1924	1925	1926	1927	1928	1929	1930	1931	1932	1933	1934
JANUARY		4 50	4 50	4 50	4 65	4 65	4 65					
FEBRUARY		4 50	4 50	4 50	4 65	4 65	4 65					
MARCH		4 50	4 50	4 50	4 65	4 65	4 65					
APRIL	4	4 50	4 50	4 50	4 65	4 65	4 65					
MAY	4	4 50	4 50	4 50	4 65	4 65	4 65					
JUNE	4 50	4 50	4 50	4 50	4 65	4 65	4 65					
JULY	4 50	4 50	4 50	4 50	4 65	4 65	4 65					
AUGUST	4 50	4 50	4 50	4 50	4 65	4 65	4 65					
SEPTEMBER	8 4 50	4 50	4 50	4 65	4 65	4 65	4 65					
OCTOBER	4 50	4 50	4 50	4 65	4 65	4 65	4 65					
NOVEMBER	4 50	4 50	4 50	4 65	4 65	4 65	4 65					
DECEMBER	4 50	4 50	4 50	4 65	4 65	4 65	4 65					

CANCELED

NAME: *Edwin W. Kinney*
Last paid to: *12 4 20/25*

ACT OF MAY 1, 1920

Certificate No. *29325*

Yr. Qr. Day.	Amount.	Yr. Qr. Day.	Amount.	Yr. Qr. Day.	Amount.	Yr. Qr. Day.	Amount.	Yr. Qr. Day.	Amount.	Yr. Qr. Day.	Amount.
1907. 1		1 10 36		1 4 60		1 4 105		1 4 50			
1907. 2		2 9 36		2 4 60		2 4 105		2 4 50			
1907. 3		3 9 36		3 4 60		3 4 105		3 4 50			
1907. 4	2 46 13	4 9 36		4 4 60		4 4 105		4 4 50			
1908. 1	13 31	1 12 36		1 4 60		1 4 105		1 4 50			
1908. 2	11 36	2 13 36		2 4 60		2 4 105		2 4 50			
1908. 3	12 30	3 10 36		3 4 60		3 4 151.50		3 4			
1908. 4	12 36	4 15 48		4 4 60		4 4 150		4 4			
1909. 1	7 36	1 4		1 4 60		1 4 150		1 4			
1909. 2	10 36	2 4		2 4 60		2 4 150		2 4			
1909. 3	4 36	3 4		3 4 60		3 4 150		3 4			
1909. 4	9 36	4 4 48		4 4 60		4 4 150		4 4			
1910. 1	10 36	1 4 48		1 4 60		1 4 150		1 4			
1910. 2	9 36	2 4 48		2 4 60		2 4 150		2 4			
1910. 3	10 36	3 4 60		3 4 87		3 4 150		3 4			
1910. 4	11 36	4 4 60		4 4 105		4 4 150		4 4			

Trans. to Mo. Payment Card

GROUP 2 PAID TO AUG. 4, 1922

NAME: *Kinney, Elder H.*

Certificate No. *1055431*

ARMY INVALID.

Law: *Act of Feb. 6, 1907.*

Service: *Port Co A, 1 Battln La Vol Cav, Scouts*

Disability:

DEAD

ISSUE

CLASS.	RATE.	DATE OF COMMENCEMENT.	DATE OF CERTIFICATE.	CLASS.	RATE.	DATE OF COMMENCEMENT.	DATE OF CERTIFICATE.
<i>Reis 20</i>		<i>29 Apr 1907</i>	<i>1 Feby 1908</i>				

Fees:

Transferred from: **KNOXVILLE, TENN.**

Transferred to:

Died: *17 Jan 1912* Bureau notified: *3-1081 + let PK Abel - 2/3/12*

Remarks:

Former Roll No. *163*
131 Act of June 27, 1890.

Home:

NAME: *Kinney Elijah S*

Certificate No. *981072*

ARMY INVALID.

Law: **ACT FEBRUARY 6, 1907.**

Service: *P 511 9ee Vol Cav*

Disability:

ISSUES.

ACT MAY 11, 1912.

CLASS.	RATE.	DATE OF COMMENCEMENT.	DATE OF CERTIFICATE.	CLASS.	RATE.	DATE OF COMMENCEMENT.	DATE OF CERTIFICATE.
<i>Reis 20</i>		<i>18 Feb 1907</i>	<i>22 May 1907</i>	<i>Reis 30</i>		<i>22 May 1912</i>	<i>14 Oct 1912</i>

Fees:

Transferred from:

Transferred to:

Died: *1/15/17* Bureau notified: **FEB 12 1917**

Remarks:

Former Roll No. *28269(a8)*

Home:

NAME: Elder H. Kinney				Certificate No. 1055431			
Last paid to: 12-4 July 1908 Rate: \$200				Remarks:			
Yr.	Qr.	Day.	Amount.	Yr.	Qr.	Day.	Amount.
1907.	1		123	1911.	1		5 60
	2				2		13 60
	3				3		11 60
	4				4		16 60
1908.	1		3/1/73 20	1912.	1		GROUP 2
	2		13 60		2		
	3		13 60		3		
	4		13 60		4		
1909.	1		11 60	1913.	1		
	2		11 60		2		
	3		12 60		3		
	4		12 60		4		
1910.	1		12 60	1914.	1		
	2		11 60		2		
	3		11 60		3		
	4		11 60		4		

NAME: Elijah S Kinney				Certificate No. 11654			
Last paid to: 4 apr 1907 @ 12 (ag) 20 30				Remarks:			
Yr.	Qr.	Day.	Amount.	Yr.	Qr.	Day.	Amount.
1907.	1		7 ABW	1915.	1		4 90
	2		6/14 12 27		2		4 90
	3				3		4 90
	4				4		90
1908.	1		74 NT	1916.	1		4 90
	2		8 AMF		2		4 90
	3		8 NDB		3		4 90
	4				4		4 90
1909.	1		16 NDB	1917.	1		4 90
	2				2		GROUP 1
	3		9 NDB		3		
	4				4		
1910.	1		6 N.T.	1918.	1		4 90
	2				2		90
	3		7 L.M.F.		3		4 90
	4		7 N.D.F.		4		4 90

DEAD-REPT'D
MAY 25 1912

89219^(3-P. A. 2)

NAME: *Kinney Elitia P.*

Certificate No. *606539* ARMY WIDOW. | Law: *1*

Name of Soldier: *Marshall L.*

Service: *Pri. A. 2 Ohio. etc.*

ISSUES.				MINORS—\$2 PER MONTH ADDITIONAL		
CLASS.	RATE.	DATE OF COMMENCEMENT.	DATE OF CERTIFICATE.	NAME.	COMMENCEMENT.	ENDING.
			<i>21 Mar. 1906</i>			

Transferred from: _____ Transferred to: _____

Died: _____ Bureau notified: *Dec 9 - 1912*

Remarks: _____

6-679

(3-P. A. 2a)

NAME: Kinney Eliza Act May 23, 1928

Certificate No. 733 549 ARMY WIDOW | Law: Act of May 1, 1920

Name of Soldier: Milon

Service: Pt G 19 Ohio Inf

ISSUES				MINORS, \$..... PER MONTH ADDITIONAL		
CLASS	RATE	DATE OF COMMENCEMENT	DATE OF CERTIFICATE	NAME	COMMENCEMENT	ENDING
	30	May 1, 1920				
	40	JUNE 4, 1928				

Died: *Nov. 15, 1930.*

Reported: _____

Remarks: _____

6-674

NAME:

Elitia P. Kinney

Certificate No.

686539

Last paid to:

Rate:

12

Remarks:

PAID-RENTY
MAY 25 1912

Yr. Qr. Day. Amount.	Yr. Qr. Day. Amount.	Yr. Qr. Day. Amount.	Yr. Qr. Day. Amount.	Yr. Qr. Day. Amount.	Yr. Qr. Day. Amount.
1907. 1	1911. 1 7 36	1915. 1	1919. 1	1923. 1	1927. 1
2	2 7 36	2	2	2	2
3	3 5 36	3	3	3	3
4	4 7 36	4	4	4	4
1908. 1	1912. 1 6 36	1916. 1	1920. 1	1924. 1	1928. 1
2	2	2	2	2	2
3	3 GROUP 1	3	3	3	3
4 OCT 36	4	4	4	4	4
1 5 36	1	1	1	1	1
1909. 2 12 36	1913. 2	1917. 2	1921. 2	1925. 2	1929. 2
3 6 36	3	3	3	3	3
4 9 36	4	4	4	4	4
1	1	1	1	1	1
1910. 2 11 36	1914. 2	1918. 2	1922. 2	1926. 2	1930. 2
3 8 36	3	3	3	3	3
4 7 36	4	4	4	4	4

NAME

ELIZA KINNEY,

Certificate No.

733549

Act May 23, 1928

Act of May 1, 1920

20 SEPTEMBER 3, 1916

GROUP 1

RATE—

30

	1923	1924	1925	1926	1927	1928	1929	1930	1931	1932	1933	1934
GOVERNMENT PRINTING OFFICE												6-6874
JANUARY	4 30	4 30	4 30	4 30	4 30	4 30	4 40	4 40				
FEBRUARY	4 30	4 30	4 30	4 30	4 30	4 30	4 40	4 40				
MARCH	4 4 30	4 30	4 30	4 30	4 30	4 30	4 40	4 40				
APRIL	4 4 30	4 30	4 30	4 30	4 30	4 30	4 40	4 40				
MAY	4 4 30	4 30	4 30	4 30	4 30	4 30	4 40	4 40				
JUNE	4 30 4 30	4 30	4 30	4 30	4 30	4 30	4 40	4 40				
JULY	4 30 4 30	4 30	4 30	4 30	4 30	4 30	4 40	4 40				
AUGUST	4 30 4 30	4 30	4 30	4 30	4 20	4 30	4 40	4 40				
SEPTEMBER	4 30 4 30	4 30	4 30	4 30	4 30	4 30	4 40	4 40				
OCTOBER	4 30 4 30	4 30	4 30	4 30	4 30	4 30	4 40	4 40				
NOVEMBER	4 30 4 30	4 30	4 30	4 30	4 30	4 30	4 40	4 40				
DECEMBER	4 30 4 30	4 30	4 30	4 30	4 30	4 30	4 40	4 40	4 40			

CHECK
CANCELED

NAME: *Kinney Eliza* (3-P. A. 2.) 4772^{0a}

Certificate No. *733 5409* ARMY WIDOW. Law: *Act of April 19, 1908.*

Name of Soldier: *Milow* ACT OF MAY 1, 1920

P. G. 19 Ohio Inf.

72 ISSUES. MINORS—\$2 PER MONTH ADDITIONAL.

CLASS.	RATE.	DATE OF COMMENCEMENT.	DATE OF CERTIFICATE.	NAME.	COMMENCEMENT.	ENDING.
<i>Org.</i>	<i>128</i>	<i>8 Sep. 1911</i>	<i>9 Dec. 1911</i>			
<i>W.C.</i>	<i>20</i>	<i>SEPTEMBER 6, 1916</i>				
<i>W.C.</i>	<i>25</i>	<i>OCTOBER 6, 1917</i>				
<i>F.</i>	<i>30</i>	<i>May 1, 1920</i>				

Transferred from: *DES MOINES* Transferred to:

Died: Bureau notified:

Remarks: *Shelby, Nebr.*

Former Roll No. NOV 2 1918

NAME: Kinney Eliza J (3-P. A. 2a)

Certificate No. *534 050* ARMY WIDOW. Law: *Act of May 1, 1920*

Name of Soldier: *John*

Service: *1 Lt C 24 Ky V Inf*

ISSUES

CLASS	RATE	DATE OF COMMENCEMENT	DATE OF CERTIFICATE	NAME	COMMENCEMENT	ENDING
	<i>30</i>	<i>May 1, 1920</i>				

MINORS, \$..... PER MONTH ADDITIONAL

Died: *Dec. 29, 1927*

Reported: *JAN 13 1923*

Remarks:

NAME: <i>Eliza Kinney</i>				Certificate No. <i>733 549</i>			
Last paid to: <i>Rate 12 20 30</i>				Remarks: <i>ACT OF MAY 1, 1920</i>			
Yr.	Qr.	Day.	Amount.	Yr.	Qr.	Day.	Amount.
1907.	1			1911.	1		
	2				2		
	3				3		
	4				4		
1908.	1			1912.	1		
	2				2	<i>11</i>	
	3				3	<i>13</i>	
	4				4	<i>11</i>	
1909.	1			1913.	1		
	2				2	<i>4</i>	
	3				3		
	4				4	<i>4</i>	
1910.	1			1914.	1		
	2				2	<i>4 36</i>	
	3				3	<i>4 36</i>	
	4				4	<i>4 36</i>	
1915.	1	<i>4</i>		1917.	1		
	2	<i>4</i>	<i>36</i>		2	<i>4 60</i>	
	3	<i>4</i>	<i>36</i>		3	<i>4 60</i>	
	4	<i>4</i>	<i>88</i>		4	<i>4 60</i>	
1916.	1		<i>30</i>	1918.	1		<i>74.87</i>
	2				2	<i>4 75</i>	
	3				3	<i>4 75</i>	
	4				4	<i>4 75</i>	
1919.	1	<i>4</i>	<i>75</i>	1921.	1		<i>90</i>
	2	<i>4</i>	<i>75</i>		2	<i>4 90</i>	
	3	<i>4</i>	<i>75</i>		3	<i>4 90</i>	
	4	<i>4</i>	<i>75</i>		4	<i>4 90</i>	
1920.	1		<i>75</i>	1922.	1		<i>90</i>
	2		<i>75</i>		2	<i>4 90</i>	
	3		<i>85.50</i>		3	<i>4 90</i>	
	4		<i>90</i>		4	<i>4 90</i>	
1927.	1		<i>60</i>	1929.	1		
	2		<i>30</i>		2		
	3		<i>4</i>		3		
	4		<i>30</i>		4		
1928.	1		<i>30</i>	1930.	1		
	2		<i>30</i>		2		
	3				3		
	4				4		
GROUP 1 PAID TO JULY 4, 1922							

6-681

NAME		ELIZA J KINNEY											
Certificate No.		534050											
Fees		Act of May 1, 1920 20 SEPTEMBER 3, 1916											
		GROUP 2											
RATE—	30	1923	1924	1925	1926	1927	1928	1929	1930	1931	1932	1933	1934
JANUARY			4 30	4 30	4 30	4 30	4 30	CHECK CANCELED					
FEBRUARY			4 30	4 30	4 30	4 30							
MARCH			4 30	4 30	4 30	4 30							
APRIL	4		4 30	4 30	4 30	4 30							
MAY	4		4 30	4 30	4 30	4 30							
JUNE	4 30		4 30	4 30	4 30	4 30							
JULY	4 30		4 30	4 30	4 30	4 30							
AUGUST	4 30		4 30	4 30	4 30	4 20							
SEPTEMBER	4 30		4 30	4 30	4 30	4 30							
OCTOBER	4 30		4 30	4 30	4 30	4 30							
NOVEMBER	4 30		4 30	4 30	4 30	4 30							
DECEMBER	4 30		4 30	4 30	4 30	4 30							

6-674

NAME: *Kinney Eliza J* ACT OF MAY 1, 1920 (3-P. A. 2.)

Certificate No. *534050* ARMY WIDOW. Law: 19 Apr. 1908

Name of Soldier: *Kinney John*

Service: *1st Reg. Ohio Inf.*

ISSUES				MINORS—\$2 PER MONTH ADDITIONAL		
CLASS.	RATE.	DATE OF COMMENCEMENT.	DATE OF CERTIFICATE.	NAME.	COMMENCEMENT.	ENDING.
	12	19 Apr. 1908	<i>May 1 1908</i>			
INC.	20	SEPTEMBER 4, 1915				
INC.	25	OCTOBER 6, 1917				
Fees: Inc 30 May 1, 1920						

Transferred from: TOPEKA, KANSAS. Transferred to:

Died: Bureau notified:

Remarks:

Former Roll No. *1478*

6-679

NAME Kinney Eliza J (3-P. A. 2a)

Certificate No. 692 855 ARMY WIDOW Law: Act of May 1, 1920

Name of Soldier Theodore

Service Pt F 17 Ohio Inf

ISSUES				MINORS, \$..... PER MONTH ADDITIONAL		
CLASS	RATE	DATE OF COMMENCEMENT	DATE OF CERTIFICATE	NAME	COMMENCEMENT	ENDING
	30	May 1, 1920				

Died *Sept. 10, 1927*

Reported *Sept. 10, 1927* OCT 11 1927

Remarks:

9/10-27. 12-9-27
 payable to *Maggie Weiman*
State St.
Lancaster
Ohio

NAME: *Eliza J. Kinney*

Certificate No. *534050*

Last paid to:

Rate ~~12~~ ~~10~~ ~~25~~ ~~30~~

Remarks: **ACT OF MAY 1, 1920** 19 Apr. 1908

Yr. Qr. Day. Amount.	Yr. Qr. Day. Amount.	Yr. Qr. Day. Amount.	Yr. Qr. Day. Amount.	Yr. Qr. Day. Amount.	Yr. Qr. Day. Amount.
1907. 1 10	1911. 1 10	1915. 1 4 36	1919. 1 4 75	1923. 1 4 30	1927. 1
1907. 2 11	1911. 2 11	1915. 2 4 36	1919. 2 4 75	1923. 2 4 30	1927. 2
1907. 3 11	1911. 3 11	1915. 3 4 36	1919. 3 4 75	1923. 3 4 30	1927. 3
1907. 4 11	1911. 4 11	1915. 4 4 36	1919. 4 4 75	1923. 4 4 30	1927. 4
1908. 1 12	1912. 1 12	1916. 1 4 36	1920. 1 4 75	1924. 1 4 30	1928. 1
1908. 2 13	1912. 2 13	1916. 2 4 36	1920. 2 4 75	1924. 2 4 30	1928. 2
1908. 3 13	1912. 3 13	1916. 3 4 36	1920. 3 4 90.50	1924. 3 4 30	1928. 3
1908. 4 13	1912. 4 13	1916. 4 4 36	1920. 4 4 90	1924. 4	1928. 4
1909. 1 4	1913. 1 4	1917. 1 4 60	1921. 1 4 90	1925. 1	1929. 1
1909. 2	1913. 2	1917. 2 4 60	1921. 2 4 90	1925. 2	1929. 2
1909. 3 4	1913. 3 4	1917. 3 4 60	1921. 3 4 90	1925. 3	1929. 3
1909. 4 4 36	1913. 4 4 36	1917. 4 4 60 87	1921. 4 4 90	1925. 4	1929. 4
1910. 1 11	1914. 1 4 36	1918. 1 4 75	1922. 1 4 90	1926. 1	1930. 1
1910. 2 11	1914. 2 4 36	1918. 2 4 75	1922. 2 4 90	1926. 2	1930. 2
1910. 3 10	1914. 3 4 36	1918. 3 4 75	1922. 3 4 90	1926. 3	1930. 3
1910. 4 11	1914. 4 4 36	1918. 4 4 75	1922. 4 4 90	1926. 4	1930. 4

NAME

ELIZA J KINNEY

Certificate No.

Act of May 1, 1920

Fees

692855

20 SEPTEMBER 1916

GROUP 3

RATE—	30	2023	2024	2025	2026	2027	2028	2029	2030	2031	2032	2033	2034
JANUARY		4 30	4 30	4 30	4 30	4 30							
FEBRUARY		4 30	4 30	4 30	4 30	4 30							
MARCH		4 30	4 30	4 30	4 30	4 30							
APRIL		4 30	4 30	4 30	4 30	4 30							
MAY		4 30	4 30	4 30	4 30	4 30							
JUNE	4 30	4 30	4 30	4 30	4 30	4 30							
JULY	4 30	4 30	4 30	4 30	4 30	4 30							
AUGUST	4 30	4 30	4 30	4 30	4 30	4 20							
SEPTEMBER	4 30	4 30	4 30	4 30	4 30	4 30							
OCTOBER	4 30	4 30	4 30	4 30	4 30	4 30							
NOVEMBER	4 30	4 30	4 30	4 30	4 30	4 30							
DECEMBER	4 30	4 30	4 30	4 30	4 30	4 30							

CHECK CANCELED

File in Bin / 1-2-1916 / 1/26

40.113

Certificate No. *671.855* **ARMY WIDOW.** Law: *ACT OF APRIL 19th 1908*

Name of Soldier: *Widow*

Service: *25 11 0000*

ISSUES.				MINORS—\$2 PER MONTH ADDITIONAL.		
CLASS.	RATE.	DATE OF COMMENCEMENT.	DATE OF CERTIFICATE.	NAME.	COMMENCEMENT.	ENDING.
				<i>Inc 30</i>	<i>May 1, 1920</i>	
<i>Inc.</i>	<i>20.</i>	<i>SEP - 8 1916</i>	<i>SEP 25 1916</i>			
<i>INC.</i>	<i>25</i>	<i>OCTOBER 6, 1917</i>				
Fees:						

Transferred from: **Columbus,** Transferred to:

Died: Bureau notified:

Remarks:

Former Roll No.

6-679

(3-P. A. 2.)

NAME: *Widow* Law: *ACT OF MAY 1, 1920*

Certificate No. *227.81* **ARMY WIDOW.** Law: *ACT OF MAY 1, 1920*

Name of Soldier: *Widow*

Service: *25 11 0000*

ISSUES.				MINORS—\$2 PER MONTH ADDITIONAL.		
CLASS.	RATE.	DATE OF COMMENCEMENT.	DATE OF CERTIFICATE.	NAME.	COMMENCEMENT.	ENDING.
<i>INC.</i>	<i>20</i>	<i>SEP 8 1916</i>				
Fees:						
<i>Inc 30 May 1. 1920</i>						

Transferred from: **TOPEKA, KANSAS.** Transferred to:

Died: *Oct. 17, 1922* Bureau notified: *NOV 10 1922*

Remarks:

Former Roll No. *227.81*

6-679

NAME: <i>John G. ...</i>				1st of Apr. 19, 1908. 40.113				Certificate No. <i>622855</i>			
Last paid to: <i>[Redacted]</i>				Rate: 30 30				Remarks: ACT OF MAY 1, 1920			
Yr. Qr. Day.	Amount.	Yr. Qr. Day.	Amount.	Yr. Qr. Day.	Amount.	Yr. Qr. Day.	Amount.	Yr. Qr. Day.	Amount.	Yr. Qr. Day.	Amount.
1907. 1		1911. 1	10 36	1915. 1	4 36	1919. 1	4 75	1923. 1	4 90	1927. 1	
1907. 2		1911. 2	36	1915. 2	4 36	1919. 2	4 75	1923. 2	4 30	1927. 2	
1907. 3		1911. 3	9 36	1915. 3	4 36	1919. 3	4 75	1923. 3	4 30	1927. 3	
1907. 4		1911. 4	36	1915. 4	4 36	1919. 4	4 75	1923. 4	12 4 30	1927. 4	
1908. 1		1912. 1	8 36	1916. 1	4 36	1920. 1	4 75	1924. 1	1 4 30	1928. 1	
1908. 2		1912. 2	36	1916. 2	4 36	1920. 2	4 75	1924. 2	2 4 30	1928. 2	
1908. 3		1912. 3	9 36	1916. 3	4 36	1920. 3	4 95.50	1924. 3	3 4 30	1928. 3	
1908. 4		1912. 4	4 36	1916. 4	5 58.93	1920. 4	4 90	1924. 4	4 4 30	1928. 4	
1909. 1		1913. 1	4 36	1917. 1	4 60	1921. 1	4 90	1925. 1	5 4	1929. 1	
1909. 2		1913. 2	4 36	1917. 2	4 60	1921. 2	4 90	1925. 2		1929. 2	
1909. 3		1913. 3	4 36	1917. 3	4 60	1921. 3	4 90	1925. 3		1929. 3	
1909. 4	13 1	1913. 4	4 36	1917. 4	4 69.67	1921. 4	4 90	1925. 4		1929. 4	
1910. 1	9 36	1914. 1	4 36	1918. 1	4 75	1922. 1	4 90	1926. 1		1930. 1	
1910. 2	9 36	1914. 2	4 36	1918. 2	4 75	1922. 2	4 90	1926. 2		1930. 2	
1910. 3	9 36	1914. 3	4 36	1918. 3	4 75	GROUP 3 PAID TO JUNE 4, 1922		1926. 3		1930. 3	
1910. 4	10 36	1914. 4	4 36	1918. 4	4 75	1922. 4	4 90	1926. 4		1930. 4	

NAME: <i>[Redacted]</i>				ACT OF MAY 1, 1920				Certificate No. <i>622855</i>			
Last paid to: <i>[Redacted]</i>				Rate: 30 25 30				Remarks: <i>[Redacted]</i>			
Yr. Qr. Day.	Amount.	Yr. Qr. Day.	Amount.	Yr. Qr. Day.	Amount.	Yr. Qr. Day.	Amount.	Yr. Qr. Day.	Amount.	Yr. Qr. Day.	Amount.
1907. 1		1911. 1	11 36	1915. 1	4 36	1919. 1	4 75	1923. 1	4 30	1927. 1	
1907. 2		1911. 2	15 36	1915. 2	4 36	1919. 2	4 75	1923. 2	4 30	1927. 2	
1907. 3		1911. 3	12 36	1915. 3	4 36	1919. 3	4 75	1923. 3	4 30	1927. 3	
1907. 4		1911. 4	4 36	1915. 4	4 36	1919. 4	4 75	1923. 4		1927. 4	
1908. 1		1912. 1	14 36	1916. 1	4 36	1920. 1	4 75	1924. 1		1928. 1	
1908. 2		1912. 2	13 36	1916. 2	4 36	1920. 2	4 75	1924. 2		1928. 2	
1908. 3		1912. 3	21 36	1916. 3	4 36	1920. 3	4 90.5	1924. 3		1928. 3	
1908. 4		1912. 4	14 36	1916. 4	29 14.93	1920. 4	4 90	1924. 4		1928. 4	
1909. 1		1913. 1	4 36	1917. 1	4 60	1921. 1	4 90	1925. 1		1929. 1	
1909. 2		1913. 2	4 36	1917. 2	4 60	1921. 2	4 90	1925. 2		1929. 2	
1909. 3		1913. 3	4 36	1917. 3	4 60	1921. 3	4 90	1925. 3		1929. 3	
1909. 4		1913. 4	4 36	1917. 4	4 64.67	1921. 4	4 90	1925. 4		1929. 4	
1910. 1		1914. 1	4 36	1918. 1	4 75	1922. 1	4 90	1926. 1		1930. 1	
1910. 2		1914. 2	4 36	1918. 2	4 75	1922. 2	4 90	1926. 2		1930. 2	
1910. 3	10 36	1914. 3	4 36	1918. 3	4 75	1922. 3	4 90	1926. 3		1930. 3	
1910. 4	10 36	1914. 4	4 36	1918. 4	4 75	1922. 4	4 90	1926. 4		1930. 4	
						GROUP 2 PAID TO AUG. 4, 1922					

NAME: *Kinney, Elizabeth*

Certificate No. *486,926A* ARMY WIDOW.

Law: ACT APRIL 19, 1908

Name of Soldier: *William H*
Service: *Sgt B 52 Ill Inf*

ISSUES.			
CLASS.	RATE.	DATE OF COMMENCEMENT.	DATE OF CERTIFICATE.
		<i>11 Feb 99</i>	<i>15 Dec 99</i>
<small>INC. 20 PER MONTH FROM APRIL 10, 1908. BY ACT OF THAT DATE</small>			

MINORS—\$2 PER MONTH ADDITIONAL.		
NAME.	COMMENCEMENT.	ENDING.

Fees:
 Transferred from:
 Transferred to:

Died: *8/27/15* Bureau notified *OCT 25 1915*

Remarks: *Check No. 8807697 Dated Oct 4 1915 Canceled.*

Former Roll No. *14450*

NAME: *Kinney, Elizabeth*

Certificate No. *580005* ARMY WIDOW.

Law: ACT APRIL 19th, 1908.

Name of Soldier: *Jackson Kinney*
Service: *1st. M. S. Pa. Cav*

ISSUES.			
CLASS.	RATE.	DATE OF COMMENCEMENT.	DATE OF CERTIFICATE.
<i>W.</i>			
<i>Increased to \$12.00 per month from April 10, 1908. by act of that date.</i>			
<i>INC. 20</i>		<i>SEP 8 1916</i>	<i>19 Oct 1904</i>
<small>INC. 20 PER MONTH FROM APRIL 10, 1908. BY ACT OF THAT DATE</small>			

MINORS—\$2 PER MONTH ADDITIONAL.		
NAME.	COMMENCEMENT.	ENDING.

Fees:
 Transferred from: *PITTSBURGH*
 Transferred to: *Dipton Pa.*

Died: *3/9/17* Bureau notified *APR 12 1917*

Remarks: *Check No. 4027236 Dated APR 4 1917 Canceled.*

Dis. Feb 9, 1917 Reimbursement order dated May 16, 1917 payable to Maggie Drye

Former Roll No. *52 A. J.*

MAY 24 1917

OCT 10 1916

NAME: <i>Elizabeth Kinney</i>					6622					Certificate No. <i>486926</i>				
Last paid to:					Rate: <i>12</i>					Remarks:				
Yr. Qr.	Day.	Amount.	Yr. Qr.	Day.	Amount.	Yr. Qr.	Day.	Amount.	Yr. Qr.	Day.	Amount.	Yr. Qr.	Day.	Amount.
1907.	1		1911.	1	10 N. D. E	1915.	1	4 30	1919.	1		1923.	1	
	2			2	10		2	4 36		2			2	
	3			3	11		3	4 36		3			3	
	4			4			4	36		4			4	
1908.	1		1912.	1	10 EMS	1916.	1	GROUP 1	1920.	1		1924.	1	
	2			2	10 CG		2			2			2	
	3	JUL 1908		3	15 BER		3			3			3	
	4	19		4	17		4			4			4	
1909.	1	15 AM	1913.	1	4 LG	1917.	1		1921.	1		1925.	1	
	2	12		2	4		2			2			2	
	3	10 AM		3	4		3			3			3	
	4	9		4			4			4			4	
1910.	1	12 S. E. R	1914.	1	4 36	1918.	1		1922.	1		1926.	1	
	2	9 A. M. F		2	4 36		2			2			2	
	3	12 S. E. R		3	4 36		3			3			3	
	4	10		4	4 36		4			4			4	

6-681

NAME: <i>Elizabeth Kinney</i>					Certificate No. <i>580005</i>									
Last paid to: <i>APR 4 1908</i>					Rate: <i>12</i>					Remarks:				
Yr. Qr.	Day.	Amount.	Yr. Qr.	Day.	Amount.	Yr. Qr.	Day.	Amount.	Yr. Qr.	Day.	Amount.	Yr. Qr.	Day.	Amount.
1907.	1		1911.	1	6	1915.	1	4 36	1919.	1		1923.	1	
	2			2	7		2	4 36		2			2	
	3			3	8		3	4 36		3			3	
	4			4	6		4	36		4			4	
1908.	1		1912.	1	10	1916.	1	4 36	1920.	1		1924.	1	
	2			2	8		2	4 36		2			2	
	3	10 34		3	10		3	4 36		3			3	
	4	12 36		4	8		4	4 36		4			4	
1909.	1	9	1913.	1	11	1917.	1	4 60	1921.	1		1925.	1	
	2	9		2	4		2	4 60		2			2	
	3	8		3	4		3	NO DATE OF DEATH MUN 6 44		3			3	
	4	6		4			4	GROUP 1		4			4	
1910.	1	10	1914.	1	4 36	1918.	1		1922.	1		1926.	1	
	2	6		2	4 36		2			2			2	
	3	9		3	4 36		3			3			3	
	4	0		4	4 36		4			4			4	

6-681

NAME:

Kimney, Elizabeth

Certificate No.

621236

ARMY WIDOW.

Law:

Civil War

Name of Soldier:

Alfred

Kasson, N.Y.

Service:

Pvt 11/189 11/17

ISSUES.

MINORS—\$2 PER MONTH ADDITIONAL.

CLASS.	RATE.	DATE OF COMMENCEMENT.	DATE OF CERTIFICATE.	NAME.	COMMENCEMENT.	ENDING.
		<i>106 Sept 06</i>	<i>25 Jan 07</i>			

Fees:

Transferred from:

Buffalo, N. Y.

Transferred to:

Died:

June 3, 1913

Bureau notified:

3-1081 Aug. 25, 1913 7

Remarks:

Former Roll No.

NAME:

Kimner Elizabeth

ACT OF MAY 1, 1920

Certificate No.

851333

ARMY WIDOW.

Law:

ACT APRIL 19, 1908

Name of Soldier:

Peter L.

Service:

Priv. Co. 28th Pa. Inf

ISSUES.

MINORS—\$2 PER MONTH ADDITIONAL.

CLASS.	RATE.	DATE OF COMMENCEMENT.	DATE OF CERTIFICATE.	NAME.	COMMENCEMENT.	ENDING.
<i>Orig</i>	<i>12</i>	<i>Oct 20-1915</i>				
	<i>20</i>	<i>Sept 8-1916</i>				
	<i>25</i>	<i>Oct 6-1917</i>	<i>Aug 23-1918</i>			

Fees:

none

Inc 30 May 1, 1920

GROUP B

Transferred from:

Transferred to:

Died:

Mar. 6, 1923

Bureau notified:

APR 11 1923

Remarks:

Former Roll No.

8/29

NAME: *Elizabeth Kinney*

Certificate No. *62/236*

Last paid to: _____ Rate: *12*

Remarks: _____

Yr. Qr. Day.	Amount.	Yr. Qr. Day.	Amount.	Yr. Qr. Day.	Amount.	Yr. Qr. Day.	Amount.	Yr. Qr. Day.	Amount.	Yr. Qr. Day.	Amount.
1907. 1		1911. 1 27	36	1915. 1		1919. 1		1923. 1		1927. 1	
1907. 2		1911. 2 10		1915. 2		1919. 2		1923. 2		1927. 2	
1907. 3		1911. 3 14	GROUP	1915. 3		1919. 3		1923. 3		1927. 3	
1907. 4		1911. 4 9		1915. 4		1919. 4		1923. 4		1927. 4	
1908. 1		1912. 1 9		1916. 1		1920. 1		1924. 1		1928. 1	
1908. 2 9	35	1912. 2 8		1916. 2		1920. 2		1924. 2		1928. 2	
1908. 3 9		1912. 3 11		1916. 3		1920. 3		1924. 3		1928. 3	
1908. 4 16		1912. 4 8		1916. 4		1920. 4		1924. 4		1928. 4	
1909. 1 9		1913. 1 4		1917. 1		1921. 1		1925. 1		1929. 1	
1909. 2 8		1913. 2 4		1917. 2		1921. 2		1925. 2		1929. 2	
1909. 3 9		1913. 3 7		1917. 3		1921. 3		1925. 3		1929. 3	
1909. 4 13		1913. 4		1917. 4		1921. 4		1925. 4		1929. 4	
1910. 1 14		1914. 1		1918. 1		1922. 1		1926. 1		1930. 1	
1910. 2 14		1914. 2		1918. 2		1922. 2		1926. 2		1930. 2	
1910. 3 9		1914. 3		1918. 3		1922. 3		1926. 3		1930. 3	
1910. 4 18		1914. 4		1918. 4		1922. 4		1926. 4		1930. 4	

NAME: *Elizabeth Kinney*

ACT OF MAY 1, 1920 Certificate No. *85/333*

Last paid to: _____ Rate: *25 30*

Remarks: *ACT APRIL 19, 1908*

Yr. Qr. Day.	Amount.	Yr. Qr. Day.	Amount.	Yr. Qr. Day.	Amount.	Yr. Qr. Day.	Amount.	Yr. Qr. Day.	Amount.	
1907. 1		1911. 1		1915. 1		1919. 1 4 75		1923. 1 19 4 30	1927. 1	
1907. 2		1911. 2		1915. 2		1919. 2 4 75		1923. 2 20 4 30	1927. 2	
1907. 3		1911. 3		1915. 3		1919. 3		1923. 3 21 4 30	1927. 3	
1907. 4		1911. 4		1915. 4		1919. 4 4 75		1923. 4 12 4 30	1927. 4	
1908. 1		1912. 1		1916. 1		1920. 1 4 75		1924. 1 11 4 30	1928. 1	
1908. 2		1912. 2		1916. 2		1920. 2 4 75		1924. 2 2 4 30	1928. 2	
1908. 3		1912. 3		1916. 3		1920. 3 4 90.50		1924. 3 3 4 30	1928. 3	
1908. 4		1912. 4		1916. 4		1920. 4 4 90		1924. 4 4 80 CANCELLED	1928. 4	
1909. 1		1913. 1		1917. 1		1921. 1 4 90		1925. 1	1929. 1	
1909. 2		1913. 2		1917. 2		1921. 2 4 90		1925. 2	1929. 2	
1909. 3		1913. 3		1917. 3		1921. 3 4 90		1925. 3	1929. 3	
1909. 4		1913. 4		1917. 4		1921. 4 4 90		1925. 4	1929. 4	
1910. 1		1914. 1		1918. 1		1922. 1 4 90		1926. 1	1930. 1	
1910. 2		1914. 2		1918. 2		1922. 2 4 90		1926. 2	1930. 2	
1910. 3		1914. 3		1918. 3 9/13 634 ²⁰		1922. 3 4 90		1926. 3	1930. 3	
1910. 4		1914. 4		1918. 4 4 75		1922. 4 GROUP 2 PAID TO AUG. 4, 1922		1926. 4	1930. 4	

NAME *7 30* Kinney Elizabeth A (3-P. A. 2a)

Certificate No. 828 386 ARMY WIDOW Law: Act of May 1, 1920

Name of Soldier William

Service Pt I 169 Ohio Inf 6-6574

ISSUES				MINORS, \$..... PER MONTH ADDITIONAL		
CLASS	RATE	DATE OF COMMENCEMENT	DATE OF CERTIFICATE	NAME	COMMENCEMENT	ENDING
	30	May 1, 1920				

Died *June 7, 1925*

Reported *JUL 8 1925*

Remarks:

NAME: Kinney Elizabeth A (3-P. A. 2.)

Certificate No. 828.386 ARMY WIDOW. Law: ACT OF APRIL 19, 1908.

Name of Soldier: William

Service: Pr. I. 169 O. Inf.

ISSUES. Married 1892.				MINORS—\$2 PER MONTH ADDITIONAL.		
CLASS	RATE	DATE OF COMMENCEMENT	DATE OF CERTIFICATE	NAME	COMMENCEMENT	ENDING
		<i>Sept 30, 1916</i>	<i>July 20, 1917</i>			
		<i>INC. 25 OCTOBER 6, 1917</i>				
		<i>No fee.</i>				
				<i>Inc 30</i>	<i>May 1, 1920</i>	

Transferred from: GROUP 3 Transferred to:

Died: Bureau notified:

Remarks:

Former Roll No. *JUL 27 1917* 6-679

NAME

ELIZABETH A KINNEY

Certificate No.

Act of May 1, 1920

Fees

828386

GROUP 3

RATE—	30	1923	1924	1925	1926	1927	1928	1929	1930	1931	1932	1933	1934
6-6574													
JANUARY			4 30	4 30									
FEBRUARY			4 30	4 30									
MARCH			4 30	4 30									
APRIL			4 30	4 30									
MAY			4 30	4 30									
JUNE	4 30	4 30	4 30	4 30									
JULY	4 30	4 30	4 30	4 30									
AUGUST	4 30	4 30	4 30										
SEPTEMBER	4 30	4 30	4 30										
OCTOBER	4 30	4 30	4 30										
NOVEMBER	4 30	4 30	4 30										
DECEMBER	4 30	4 30	4 30										

NAME:

Elizabeth A. Kinney

Certificate No.

828.386

ACT OF MAY 1, 1920

Last paid to:

Rate:

~~4 30~~

Remarks:

ACT OF APRIL 19, 1908

Yr. Qr. Day.	Amount.	Yr. Qr. Day.	Amount.	Yr. Qr. Day.	Amount.	Yr. Qr. Day.	Amount.	Yr. Qr. Day.	Amount.	Yr. Qr. Day.	Amount.
1907. 1		1911. 1		1915. 1		1919. 1	4 75	1923. 1	9 4 90	1927. 1	
1907. 2		1911. 2		1915. 2		1919. 2	4 75	1923. 2	10 4 30	1927. 2	
1907. 3		1911. 3		1915. 3		1919. 3	4 75	1923. 3	11 4 30	1927. 3	
1907. 4		1911. 4		1915. 4		1919. 4	4 75	1923. 4	12 4 30	1927. 4	
1908. 1		1912. 1		1916. 1		1920. 1	4 75	1924. 1	11 4 30	1928. 1	
1908. 2		1912. 2		1916. 2		1920. 2	4 75	1924. 2	12 4 30	1928. 2	
1908. 3		1912. 3		1916. 3		1920. 3	4 95.50	1924. 3	1 4 30	1928. 3	
1908. 4		1912. 4		1916. 4		1920. 4	4 90	1924. 4	1 4 30	1928. 4	
1909. 1		1913. 1		1917. 1		1921. 1	4 90	1925. 1	5 4	1929. 1	
1909. 2		1913. 2		1917. 2	8/25 97.60	1921. 2	4 90	1925. 2		1929. 2	
1909. 3		1913. 3		1917. 3	4 36	1921. 3	4 90	1925. 3		1929. 3	
1909. 4		1913. 4		1917. 4	4 4 61.33	1921. 4	4 90	1925. 4		1929. 4	
1910. 1		1914. 1		1918. 1	4 75	1922. 1	4 90	1926. 1		1930. 1	
1910. 2		1914. 2		1918. 2	4 75	1922. 2	4 90	1926. 2		1930. 2	
1910. 3		1914. 3		1918. 3	4 75	GROUP 3 PAID TO JUNE 4, 1922		1926. 3		1930. 3	
1910. 4		1914. 4		1918. 4	4 75			1926. 4		1930. 4	

NAME: *Kinney, Elizabeth Ann* (3-P. A. 2)

Certificate No. *360 544* ARMY WIDOW. Law **THE CIVIL WAR WIDOW.**

Name of Soldier: *Chandler Kinney*

Service: *Po C 11 Mich V.C.*

ISSUES.				MINORS—\$2 PER MONTH ADDITIONAL.		
CLASS.	RATE.	DATE OF COMMENCEMENT.	DATE OF CERTIFICATE.	NAME.	COMMENCEMENT.	ENDING.
<i>0</i>	<i>12</i>	<i>13 May 1891</i>	<i>19 June 1893</i>	Inc 30	May 1, 1920	
		INC, 25	OCTOBER 6, 1917			

Transferred from: **DETROIT** Transferred to:

Died: *March 23, 1922* Bureau notified: *3-10812 JUN 27 1922*

Remarks:

Former Roll No. *4780*

6-679

NAME: **Kinney Elizabeth D** (3-P. A. 2a)

Certificate No. **766 298** ARMY WIDOW. Law: **Act May 23, 1928**

Name of Soldier: **John W** Act of May 1, 1920

Service: **Adjutant 81 N Y Inf**

ISSUES				MINORS, \$..... PER MONTH ADDITIONAL		
CLASS	RATE	DATE OF COMMENCEMENT	DATE OF CERTIFICATE	NAME	COMMENCEMENT	ENDING
	30	May 1, 1920				
	40	JUNE 4, 1920				

Died: *June 6, 1929* +
 Reported: *JUL 1 2 1929*

Remarks:

6-6574

NAME:

Elizabeth Ann Kinney CIVIL WAR WIDOW

Certificate No.

360 544

Last paid to:

4 MAR 1909

Rate:

~~36~~ 30

Remarks:

Yr. Qr. Day. Amount.	Yr. Qr. Day. Amount.	Yr. Qr. Day. Amount.	Yr. Qr. Day. Amount.	Yr. Qr. Day. Amount.	Yr. Qr. Day. Amount.
1907. 1	1 9 36	1 4 36	1 4 75	1	1
2	2 8 36	2 4 36	2 4 75	2	2
3	3 7 36	3 4 36	3 4 75	3	3
4	4 8 36	4 4 36	4 4 75	4	4
1908. 1	1 6 36	1 4 36	1	1	1
2	2 6 36	2 4 36	2 4 75	2	2
3	3 7 36	3 4 36	3 4 95.50	3	3
4	4 4 36	4 4 36	4 4 90	4	4
1909. 1	1 4	1	1 4 90	1	1
2 9 36	2 4	2 4 36	2 4 90	2	2
3 10 36	3 4	3 4 36	3 4 90	3	3
4 8 36	4 4 36	4 4 61 ¹³	4 4 90	4	4
1910. 1 8 36	1 4 36	1 4 75	1 4 90	1	1
2 8 36	2 4 36	2 4 75	2 4 90	2	2
3 8 36	3 4 36	3 4 75	3 GROUP 3	3	3
4 13 36	4 4 36	4 4 75	4	4	4

NAME

ELIZABETH D KINNEY

Certificate No.

Act May 23, 1929
Act of May 1, 1920

Fees

766298

GROUP 1

RATE-

30

	1923	1924	1925	1926	1927	1928	1929	1930	1931	1932	1933	1934
JANUARY	4 30	4 30	4 30	4 30	4 30	4 30	4 40					
FEBRUARY	4 30	4 30	4 30	4 30	4 30	4 30	4 40					
MARCH	4 4 30	4 30	4 30	4 30	4 30	4 30	4 40					
APRIL	4 4 30	4 30	4 30	4 30	4 30	4 30	4 40					
MAY	4 4 30	4 30	4 30	4 30	4 30	4 30	4 40					
JUNE	4 4 30	4 30	4 30	4 30	4 30	4 30	4 40					
JULY	4 4 30	4 30	4 30	4 30	4 30	4 30	4 40					
AUGUST	4 4 30	4 30	4 30	4 30	4 30	4 30	4 40					
SEPTEMBER	4 4 30	4 30	4 30	4 30	4 30	4 30	4 40					
OCTOBER	4 4 30	4 30	4 30	4 30	4 30	4 30	4 40					
NOVEMBER	4 4 30	4 30	4 30	4 30	4 30	4 30	4 40					
DECEMBER	4 4 30	4 30	4 30	4 30	4 30	4 30	4 40					

CHECK
CANCELED

NAME: *Kimney Elizabeth D*

Certificate No. *766297* ARMY WIDOW. Law: ACT APRIL 19, 1908

Name of Soldier: *John W.* ACT OF MAY 1, 1920

Service: *Adjutant 1st Regt Inf*

ISSUES. MINORS—\$2 PER MONTH ADDITIONAL

CLASS.	RATE.	DATE OF COMMENCEMENT.	DATE OF CERTIFICATE.	NAME.	COMMENCEMENT.	ENDING.
<i>Org 70</i>	<i>Inc 30</i>	<i>8 Sept 1913</i>	<i>Nov 1913</i>			
<i>Inc 20</i>		<i>Nov 13, 1916</i>				
		<i>25 OCTOBER 1917</i>				

Fees: *None*

Transferred from: **GROUP 1** May 1, 1920

Transferred to:

Died: Bureau notified:

Remarks:

Former Roll No. JAN 19 1917 6-679

NAME: *Kimney Elizabeth E.* 4788

Certificate No. *669142* ARMY WIDOW. Law: ACT APRIL 19, 1908

Name of Soldier: *John Park* ACT OF MAY 1, 1920

Service: *P. 4 So Ohio Inf*

ISSUES. MINORS—\$2 PER MONTH ADDITIONAL

CLASS.	RATE.	DATE OF COMMENCEMENT.	DATE OF CERTIFICATE.	NAME.	COMMENCEMENT.	ENDING.
<i>Org 12</i>	<i>Inc 25</i>	<i>28 Sep. 1908</i>	<i>8 Dec. 1908</i>	<i>Charles</i>	<i>28 Sep. 1908</i>	<i>28 Sep. 1910</i>
		<i>25 OCTOBER 6, 1917</i>				
	<i>Inc 30</i>	<i>May 1, 1920</i>				

Fees:

Transferred from: **DES MOINES**

Transferred to:

Died: Bureau notified:

Remarks: *Silver Creek Neb*

Former Roll No. 6-679

NAME: <i>Elizabeth W. Kinney</i>					Certificate No. <i>66298</i>				
Last paid to:					Rate: 20 <i>30</i>				
					Remarks: <i>ACT OF MAY 1, 1920</i>				
Yr. Qr. Day.	Amount.	Yr. Qr. Day.	Amount.	Yr. Qr. Day.	Amount.	Yr. Qr. Day.	Amount.	Yr. Qr. Day.	Amount.
1907. 1		1911. 1		1915. 1	4	1919. 1	4 75	1923. 1	9 4 60
1907. 2		1911. 2		1915. 2	4	1919. 2	4 75	1923. 2	10 4 30
1907. 3		1911. 3		1915. 3	4 36	1919. 3	4 75	1923. 3	11 4
1907. 4		1911. 4		1915. 4	4 36	1919. 4		1923. 4	12 4 30
1908. 1		1912. 1		1916. 1	4 36	1920. 1	4 75	1924. 1	1 4 30
1908. 2		1912. 2		1916. 2	4 36	1920. 2	4 75	1924. 2	2 4 30
1908. 3		1912. 3		1916. 3	4 36	1920. 3	4 85.50	1924. 3	
1908. 4		1912. 4		1916. 4	4 36	1920. 4	4 90	1924. 4	
1909. 1		1913. 1		1917. 1	4 36	1921. 1	4 90	1925. 1	
1909. 2		1913. 2		1917. 2	4 60	1921. 2	4 90	1925. 2	
1909. 3		1913. 3		1917. 3	4 60	1921. 3	4 90	1925. 3	
1909. 4		1913. 4		1917. 4	4 60	1921. 4	4 90	1925. 4	
1910. 1		1914. 1	4 36	1918. 1	4 74.87	1922. 1	4 90	1926. 1	
1910. 2		1914. 2	4 36	1918. 2	4 75	1922. 2	4 90	1926. 2	
1910. 3		1914. 3	4 36	1918. 3	4 75	1922. 3	4 90	1926. 3	
1910. 4		1914. 4	4 36	1918. 4		1922. 4	TO JULY 4, 1922	1926. 4	

NAME: <i>Elizabeth E. Kinney</i>					Certificate No. <i>669142</i>				
Last paid to:					Rate: 20 <i>30</i>				
					Remarks: <i>DEC 11 1908</i> <i>ACT OF MAY 1, 1920</i>				
Yr. Qr. Day.	Amount.	Yr. Qr. Day.	Amount.	Yr. Qr. Day.	Amount.	Yr. Qr. Day.	Amount.	Yr. Qr. Day.	Amount.
1907. 1		1911. 1	11	1915. 1	4 36	1919. 1	4 75	1923. 1	9 4 60
1907. 2		1911. 2	11	1915. 2	4 36	1919. 2	4 75	1923. 2	10 4 30
1907. 3		1911. 3	11	1915. 3	4 36	1919. 3	4 75	1923. 3	11 4
1907. 4		1911. 4	11	1915. 4	4 36	1919. 4	4 75	1923. 4	12 4 30
1908. 1		1912. 1	12	1916. 1	4 36	1920. 1	4 75	1924. 1	1 4 30
1908. 2		1912. 2	11	1916. 2	4 36	1920. 2	4 75	1924. 2	2 4 30
1908. 3		1912. 3	18	1916. 3	4 36	1920. 3	4 85.50	1924. 3	
1908. 4		1912. 4	14	1916. 4	4 36	1920. 4	4 90	1924. 4	
1909. 1		1913. 1	8	1917. 1	4 36	1921. 1	4 90	1925. 1	
1909. 2		1913. 2	19	1917. 2	4 36	1921. 2	4 90	1925. 2	
1909. 3		1913. 3	12	1917. 3	4 36	1921. 3	4 90	1925. 3	
1909. 4		1913. 4	12	1917. 4	4 36	1921. 4	4 90	1925. 4	
1910. 1		1914. 1	17	1918. 1	4 74.13	1922. 1	4 90	1926. 1	
1910. 2		1914. 2	11	1918. 2	4 75	1922. 2	4 90	1926. 2	
1910. 3		1914. 3	11	1918. 3	4 75	1922. 3	4 90	1926. 3	
1910. 4		1914. 4	14	1918. 4	4 75	1922. 4	TO JULY 4, 1922	1926. 4	

NAME: *Kinney, Elizabeth L.* (3-P. A. 2.)
 Certificate No. *430,948* **ARMY WIDOW.** 40606
 Law: **Act of April 19, 1908.**

Name of Soldier: *Lathrop B.*
 Service: *Com. Sgt. D, 2 Neb. V. Cav.*

ISSUES: *86* MINORS—\$2 PER MONTH ADDITIONAL

CLASS.	RATE.	DATE OF COMMENCEMENT.	DATE OF CERTIFICATE.	NAME.	COMMENCEMENT.	ENDING.
<i>0</i>	<i>8</i>	<i>2 Nov. 95</i>	<i>22 Sep. 96</i>			
		<i>increased to \$2.00 per month from April 19, 1908, by Act of that date.</i>				
INC. 20 SEPTEMBER 8, 1916						
INC. 25 OCTOBER 8, 1917						
Transferred from:				Transferred to:		
Died: <i>May 4, 1920</i> <small>not filed</small>				<i>JUN 16 1920</i>		
Remarks: <i>Richfield, Utah</i>						
Former Roll No. <i>298/10-102/6-90/2</i> FEB 27 1917 6-679						

NAME: *Kinney, Elizabeth R.* (3-P. A. 2.)
 Certificate No. *210,427* **ARMY WIDOW.** CIVIL WAR.

Name of Soldier: *William H.*
 Service: *Pri, 7 18 Conn.*

ISSUES: *70* MINORS—\$2 PER MONTH ADDITIONAL

CLASS.	RATE.	DATE OF COMMENCEMENT.	DATE OF CERTIFICATE.	NAME.	COMMENCEMENT.	ENDING.
	<i>12</i>	<i>19 MAR 86</i>	<i>29 Aug., 1888</i>			
INC. 20 SEPTEMBER 8, 1916						
INC. 25 OCTOBER 8, 1917						
Transferred from:				Transferred to:		
Died:				Bureau notified:		
Remarks:						
Former Roll No. <i>JAN 10 1917</i> 6-679						

NAME: *Elizabeth S. Kinney* of Apr. 19, 1908. Certificate No. *4720, 948*
 Last paid to: Rate: ~~25~~ *25* Remarks:

Yr. Qr. Day. Amount.	Yr. Qr. Day. Amount.	Yr. Qr. Day. Amount.	Yr. Qr. Day. Amount.	Yr. Qr. Day. Amount.	Yr. Qr. Day. Amount.
1907. 1 1 36	1911. 1 13 36	1915. 1 4 36	1919. 1 4 75	1923. 1	1927. 1
2 2 36	2 2 36	2 4 36	2 4 75	2 2	2 2
3 3 36	3 11 36	3 4 36	3 4 75	3 3	3 3
4 4 36	4 8 36	4 4 36	4 4 75	4 4	4 4
1908. 1 1 36	1912. 1 11 36	1916. 1 4 36	1920. 1 4 75	1924. 1	1928. 1
2 18 30	2 11 36	2 4 36	2 4 75	2 2	2 2
3 11 36	3 10 36	3 4 36	3	3 3	3 3
4 14 36	4 4 36	4 4 36	4 GROUP 3	4 4	4 4
1 12 36	1 4	1 4 49.33	1	1 1	1 1
1909. 2 14 36	1913. 2 4	1917. 2 4 60	1921. 2	1925. 2	1929. 2
3 14 36	3 4	3 4 60	3	3 3	3 3
4 10 36	4 4 36	4 4 69.67	4	4 4	4 4
1 14 36	1 4	1 4 75	1	1 1	1 1
1910. 2 17 36	1914. 2 4 36	1918. 2 4 75	1922. 2	1926. 2	1930. 2
3 12 36	3 4 36	3 4 75	3	3 3	3 3
4 12 36	4 4 36	4 4 75	4	4 4	4 4

NAME: *Elizabeth R. Kinney* of MAY 1, 1929 ~~2434~~ Certificate No. *210,427*
 Last paid to: MAR 1909 Rate: ~~30~~ *30* Remarks: **CIVIL WAR WIDOW**

Yr. Qr. Day. Amount.	Yr. Qr. Day. Amount.	Yr. Qr. Day. Amount.	Yr. Qr. Day. Amount.	Yr. Qr. Day. Amount.	Yr. Qr. Day. Amount.
1907. 1 1 36	1911. 1 13 36	1915. 1 4 36	1919. 1 4 75	1923. 2 4 90	1927. 1
2 2 36	2 12	2 4 36	2 4 75	3 4 30	2 2
3 3 36	3 14	3 4 36	3 4 75	4 4 30	3 3
4 4 36	4 7	4 4 36	4 4 75	1 4 30	4 4
1908. 1 1 36	1912. 1 11	1916. 1 4 36	1920. 1 4 75	2 4 30	1928. 1
2 18 30	2 11	2 4 36	2 4 75	3 4 30	2 2
3 11 36	3 10	3 4 36	3 4 75	4 4 30	3 3
4 14 36	4 4	4 4 36	4 4 90	5 4	4 4
1909. 1 12 36	1913. 1 4	1917. 1 4 60	1921. 1 4 90	1925. 2	1929. 1
2 18	2 4	2 4 60	2 4 90	3	2 2
3 11	3 4	3 4 69.67	3 4 90	4	3 3
4 12	4 4 36	4 4 75	4 4 90	1	4 4
1910. 1 11	1914. 1 4 36	1918. 1 4 75	1922. 1 4 90	1926. 2	1930. 1
2 13	2 4 36	2 4 75	2 4 90	3	2 2
3 12	3 4 36	3 4 75	3 GROUP 3 PAID TO JUNE 4, 1922	4	3 3
4 12	4 4 36	4 4 75	4	4	4 4

(3-P. A. 2)

NAME: *Kinnear Elizabeth R*

Certificate No. *773.885* ARMY WIDOW. Law: *1916 Act*

Name of Soldier: *Albert*

Service: *Coop. F. 147 Ills Inf.*

71 ISSUES. MINORS—\$2 PER MONTH ADDITIONAL.

CLASS.	RATE.	DATE OF COMMENCEMENT.	DATE OF CERTIFICATE.	NAME.	COMMENCEMENT.	ENDING.
<i>Orig 12</i>		<i>Nov 29-13</i>	<i>Apr 14-14</i>	<i>Inc 30</i>	<i>May 1, 1920</i>	
<i>INC 20</i>		<i>SEPTEMBER 1, 1917</i>				
<i>INC 25</i>		<i>OCTOBER 6, 1917</i>				

Fees: *None*

Transferred from: **GROUP 3** Transferred to:

Died: *moderate illness* Bureau notified: *10812 JUN 27 1922*

Remarks:

Former Roll No. *00123456* 6-679

(3-P. A. 2)

NAME: *Tinney Ella* 2139

Certificate No. *409206* ARMY WIDOW. Law: *1916 Act*

Name of Soldier: *George W* MAY 1, 1920

Service: *Pri 96 Vt Inf*

ISSUES. MINORS—\$2 PER MONTH ADDITIONAL.

CLASS.	RATE.	DATE OF COMMENCEMENT.	DATE OF CERTIFICATE.	NAME.	COMMENCEMENT.	ENDING.
	<i>12</i>	<i>20 June 1894</i>	<i>15 Apr 1895</i>			
<i>INC 25</i>		<i>OCTOBER 6, 1917</i>				
<i>INC 30</i>		<i>May 1, 1920</i>				

Fees:

Transferred from: **Des Moines,** Transferred to:

Died: Bureau notified:

Remarks: *Marshalltown Iowa*

Former Roll No. *2-710* 6-679

NAME:

Elizabeth R. Kinnear

Certificate No.

773.885

Last paid to:

Rate

30

Remarks:

Yr. Qr. Day.	Amount.	Yr. Qr. Day.	Amount.	Yr. Qr. Day.	Amount.	Yr. Qr. Day.	Amount.	Yr. Qr. Day.	Amount.	Yr. Qr. Day.	Amount.
1907. 1		1911. 1		1915. 1	36	1919. 1	4 75	1923. 1		1927. 1	
1907. 2		1911. 2		1915. 2	36	1919. 2	4 75	1923. 2		1927. 2	
1907. 3		1911. 3		1915. 3	36	1919. 3	4 75	1923. 3		1927. 3	
1907. 4		1911. 4		1915. 4	36	1919. 4	4 75	1923. 4		1927. 4	
1908. 1		1912. 1		1916. 1	4 36	1920. 1	4 75	1924. 1		1928. 1	
1908. 2		1912. 2		1916. 2	4 36	1920. 2	4 75	1924. 2		1928. 2	
1908. 3		1912. 3		1916. 3	4 36	1920. 3	4 85.50	1924. 3		1928. 3	
1908. 4		1912. 4		1916. 4	5	1920. 4	4 90	1924. 4		1928. 4	
1909. 1		1913. 1		1917. 1	4 60	1921. 1	4 90	1925. 1		1929. 1	
1909. 2		1913. 2		1917. 2	4 60	1921. 2	4 90	1925. 2		1929. 2	
1909. 3		1913. 3		1917. 3	4 60	1921. 3	4 90	1925. 3		1929. 3	
1909. 4		1913. 4		1917. 4	4 69.67	1921. 4	4 90	1925. 4		1929. 4	
1910. 1		1914. 1	2/14 38. ✓	1918. 1	4 75	1922. 1	4 90	1926. 1		1930. 1	
1910. 2		1914. 2	4 36	1918. 2	4 75	1922. 2	4 90	1926. 2		1930. 2	
1910. 3		1914. 3	4 36	1918. 3	4 75	1922. 3	GROUP 3	1926. 3		1930. 3	
1910. 4		1914. 4	4 36	1918. 4	4 75	1922. 4		1926. 4		1930. 4	

6-681

NAME:

Ella Kinney

Certificate No.

409206

Last paid to:

PR 1908

Rate

25-30

Remarks:

ACT OF MAY 1, 1920

Yr. Qr. Day.	Amount.	Yr. Qr. Day.	Amount.	Yr. Qr. Day.	Amount.	Yr. Qr. Day.	Amount.	Yr. Qr. Day.	Amount.	Yr. Qr. Day.	Amount.
1907. 1		1911. 1	13 36	1915. 1	4 36	1919. 1	4 75	1923. 1	9 4 60	1927. 1	
1907. 2		1911. 2	11	1915. 2	4 36	1919. 2	4 75	1923. 2	10 4 30	1927. 2	
1907. 3		1911. 3	14	1915. 3	4 36	1919. 3	4 75	1923. 3	11 4	1927. 3	
1907. 4		1911. 4	13	1915. 4	4 36	1919. 4	4 75	1923. 4	12 4 30	1927. 4	
1908. 1		1912. 1	12	1916. 1	4 36	1920. 1	4 75	1924. 1	1 4 30	1928. 1	
1908. 2		1912. 2	4	1916. 2	4 36	1920. 2	4 75	1924. 2	2 4 30	1928. 2	
1908. 3	17 36	1912. 3	8	1916. 3	4 36	1920. 3	4 85.50	1924. 3		1928. 3	
1908. 4	18 36	1912. 4	4	1916. 4	4 36	1920. 4	4 90	1924. 4		1928. 4	
1909. 1	11	1913. 1	4	1917. 1	4 36	1921. 1	4 90	1925. 1		1929. 1	
1909. 2	14	1913. 2	4	1917. 2	4 36	1921. 2	4 90	1925. 2		1929. 2	
1909. 3	12	1913. 3	4	1917. 3	4 36	1921. 3	4 90	1925. 3		1929. 3	
1909. 4	12	1913. 4	4	1917. 4	4 36	1921. 4	4 90	1925. 4		1929. 4	
1910. 1	12	1914. 1	4 36	1918. 1	4 74.13	1922. 1	4 90	1926. 1		1930. 1	
1910. 2	11	1914. 2	4 36	1918. 2	4 75	1922. 2	4 90	1926. 2		1930. 2	
1910. 3	11	1914. 3	4 36	1918. 3	4 75	1922. 3	4 90	1926. 3		1930. 3	
1910. 4	11	1914. 4	4 36	1918. 4	4 75	1922. 4	GROUP PAID TO JULY 4, 1922	1926. 4		1930. 4	

NAME: *Kimney Ella M.* *Dead* Act of Apr. 19, 1908. (3-P. A. 2.)

Certificate No. *331,722* ARMY WIDOW. Law: ACT OF JUNE 27, 1890.

Name of Soldier: *Andrew H.*

Service: *1st F 7. Co.*

ISSUES.				MINORS—\$2 PER MONTH ADDITIONAL.		
CLASS.	RATE.	DATE OF COMMENCEMENT.	DATE OF CERTIFICATE.	NAME.	COMMENCEMENT.	ENDING.
<i>Reg</i>	<i>8</i>	<i>13 Aug 1890</i>	<i>5 May 1892</i>			
	<i>12</i>	<i>19 APRIL 1908.</i>				
<i>INC.</i>	<i>20</i>	<i>SEPTEMBER 8, 1916</i>				

Fees: *INC. 25 OCTOBER 6, 1917*

Transferred from: _____ Transferred to: _____

Died: *Oct. 19, 1917* Bureau notified: *3-1181- Dec 6, 1917.*

Remarks: *Check No. 5730222 Dated 4 Dec 17 Canceled.*

Former Roll No. *NOV 20 1915* BOSTON, MASS. 6-679

NAME: *Kimney Ella M.* *DEAD* (3-P. A. 2.)

Certificate No. *336645* ARMY WIDOW. Law: Act of April 19, 1908

Name of Soldier: *John*

Service: *1st F 3. Co.*

ISSUES.				MINORS—\$2 PER MONTH ADDITIONAL.		
CLASS.	RATE.	DATE OF COMMENCEMENT.	DATE OF CERTIFICATE.	NAME.	COMMENCEMENT.	ENDING.
	<i>8</i>	<i>8 Aug 1898</i>	<i>2 July 1898</i>			
	<i>12</i>	<i>APR 13 1908</i>				

Fees: _____

Transferred from: *NEW YORK CITY, N. Y.* Transferred to: _____

Died: *Apr. 6-1915* Bureau notified: *MAY 6 1915*

Remarks: _____

Former Roll No. _____ 6-679

5/15/15 membership order dated 2/2/15 payable to _____

NAME: ELLA M. KINNEY,		Act of Apr. 19, 1908		7405		Certificate No. 33122	
Last paid to: DEC 1908		Rate: 12 1/2 25		Remarks:			
Yr. Qr. Day.	Amount.	Yr. Qr. Day.	Amount.	Yr. Qr. Day.	Amount.	Yr. Qr. Day.	Amount.
1907. 1		1911. 1	10 36	1915. 1	4 36	1919. 1	
1907. 2		1911. 2	15	1915. 2	4 36	1919. 2	
1907. 3		1911. 3	11	1915. 3	4 86	1919. 3	
1907. 4		1911. 4	9	1915. 4	4 36	1919. 4	
1908. 1		1912. 1	16	1916. 1	4 36	1920. 1	
1908. 2		1912. 2	10	1916. 2	4 36	1920. 2	
1908. 3		1912. 3	20	1916. 3	4 36	1920. 3	
1908. 4		1912. 4	4	1916. 4	4 36	1920. 4	
1909. 1	9 36	1913. 1	4	1917. 1	4 60	1921. 1	
1909. 2	10	1913. 2	4	1917. 2	4 60	1921. 2	
1909. 3	11	1913. 3	4	1917. 3	4 60	1921. 3	
1909. 4	10	1913. 4	4 36	1917. 4	4 69.67	1921. 4	
1910. 1	10	1914. 1	4 36	1918. 1		1922. 1	
1910. 2	10	1914. 2	4 36	1918. 2	GROUP 3	1922. 2	
1910. 3	10	1914. 3	4 36	1918. 3		1922. 3	
1910. 4	10	1914. 4	4 36	1918. 4		1922. 4	

NAME: ELLA M. KINNEY		MAY 4 - 1909		Rate: 12		Remarks: DEAD		Certificate No. 33640	
Yr. Qr. Day.	Amount.	Yr. Qr. Day.	Amount.	Yr. Qr. Day.	Amount.	Yr. Qr. Day.	Amount.	Yr. Qr. Day.	Amount.
1907. 1		1911. 1	9 36 ✓	1915. 1	4 36	1919. 1		1923. 1	
1907. 2		1911. 2	6 36 ✓	1915. 2	4 36	1919. 2		1923. 2	
1907. 3		1911. 3	11 36 ✓	1915. 3	4 25 60	1919. 3		1923. 3	
1907. 4		1911. 4	10 36 ✓	1915. 4	GROUP 2	1919. 4		1923. 4	
1908. 1		1912. 1	8 36 ✓	1916. 1		1920. 1		1924. 1	
1908. 2		1912. 2	9 36 ✓	1916. 2		1920. 2		1924. 2	
1908. 3		1912. 3	21 36 ✓	1916. 3		1920. 3		1924. 3	
1908. 4		1912. 4	2 36 ✓	1916. 4		1920. 4		1924. 4	
1909. 1		1913. 1	4	1917. 1		1921. 1		1925. 1	
1909. 2		1913. 2	4 ✓	1917. 2		1921. 2		1925. 2	
1909. 3	12 36	1913. 3	4	1917. 3		1921. 3		1925. 3	
1909. 4	10 36 ✓	1913. 4	4	1917. 4		1921. 4		1925. 4	
1910. 1	8 36 ✓	1914. 1	4 36	1918. 1		1922. 1		1926. 1	
1910. 2	9 36 ✓	1914. 2	4 36	1918. 2		1922. 2		1926. 2	
1910. 3	11 36	1914. 3	4 36	1918. 3		1922. 3		1926. 3	
1910. 4	10 36	1914. 4	4	1918. 4		1922. 4		1926. 4	

(3-P. A. 2.)

NAME: *Kinney, Ellen* Act of Apr. 19, 1905.

Certificate No. *633233* ARMY WIDOW. Law: Act of June 27, 1890.

Name of Soldier: *Israel J. Kinney*

Service: *Pvt M Co W Va Vol Inf*

ISSUES.				MINORS—\$2 PER MONTH ADDITIONAL.		
CLASS.	RATE.	DATE OF COMMENCEMENT.	DATE OF CERTIFICATE.	NAME.	COMMENCEMENT.	ENDING.
<i>Orig</i>	<i>8</i>	<i>6 Apr 1907</i>	<i>OCT 25 1907</i>	<i>Inc 30</i>	<i>May 1, 1920</i>	
<i>Increase</i>	<i>12</i>	<i>Act April 19, 1920.</i>				

Fees: **INC. 25 OCTOBER 6, 1917**

Transferred from: **WASHINGTON, D. C.** Transferred to:

Died: Bureau notified:

Remarks:

Former Roll No.

6-679

(3-P. A. 2.)

NAME: *Kinney, Ellen C.* Law: Act of April 19, 1908.

Certificate No. *448,851* ARMY WIDOW.

Name of Soldier: *John E.*

Service: *Pvt. C, 7 Battn 14 U. S. Inf.*

ISSUES.				MINORS—\$2 PER MONTH ADDITIONAL.		
CLASS.	RATE.	DATE OF COMMENCEMENT.	DATE OF CERTIFICATE.	NAME.	COMMENCEMENT.	ENDING.
<i>Q</i>	<i>8</i>	<i>29 Aug 96</i>	<i>26 July 97</i>			
		<i>Increase to \$12.00 per month from April 19, 1908, by Act of that date.</i>				

Fees:

Transferred from: *San Francisco.* Transferred to:

Died: *Feb 24/09 Long* Bureau notified: **MAR 29 1909**

Remarks: *Benicia, Cal.*

Former Roll No. *299/2 - 102/10 - 90/5*

6-679

NAME: <i>Ellen Kinney</i>		ACT OF MAY 1, 1920		Certificate No. <i>633233</i>	
Last paid to: <i>[Redacted]</i>		Rate: <i>15</i> - <i>30</i>		Remarks:	
Yr. Qr. Day.	Amount.	Yr. Qr. Day.	Amount.	Yr. Qr. Day.	Amount.
1907. 1		1911. 1	<i>7</i>	1915. 1	<i>4 36</i>
1907. 2		1911. 2	<i>9</i>	1915. 2	<i>4 36</i>
1907. 3	<i>11/1 39.47</i>	1911. 3	<i>6</i>	1915. 3	<i>4 36</i>
1907. 4	<i>9 24</i>	1911. 4	<i>8</i>	1915. 4	<i>4 36</i>
1908. 1	<i>9</i>	1912. 1	<i>8</i>	1916. 1	<i>4 36</i>
1908. 2	<i>10</i>	1912. 2	<i>8</i>	1916. 2	<i>4 36</i>
1908. 3	<i>10</i>	1912. 3	<i>4</i>	1916. 3	<i>4 36</i>
1908. 4	<i>10</i>	1912. 4	<i>4</i>	1916. 4	<i>4 36</i>
1909. 1	<i>11</i>	1913. 1	<i>4</i>	1917. 1	<i>4 36</i>
1909. 2	<i>8</i>	1913. 2	<i>4</i>	1917. 2	<i>4 36</i>
1909. 3	<i>10</i>	1913. 3	<i>4</i>	1917. 3	<i>4 36</i>
1909. 4	<i>9</i>	1913. 4	<i>4</i>	1917. 4	<i>4 36</i>
1910. 1	<i>8</i>	1914. 1	<i>4 36</i>	1918. 1	<i>4 75</i>
1910. 2	<i>7</i>	1914. 2	<i>4 36</i>	1918. 2	<i>4 75</i>
1910. 3	<i>7</i>	1914. 3	<i>4 36</i>	1918. 3	<i>4 75</i>
1910. 4	<i>8</i>	1914. 4	<i>4 36</i>	1918. 4	<i>4 75</i>
				1919. 1	<i>4 75</i>
				1919. 2	<i>4 75</i>
				1919. 3	<i>4 75</i>
				1919. 4	<i>4 75</i>
				1920. 1	<i>4 75</i>
				1920. 2	<i>4 75</i>
				1920. 3	<i>4 75.50</i>
				1920. 4	<i>4 90</i>
				1921. 1	<i>4 90</i>
				1921. 2	<i>4 90</i>
				1921. 3	<i>4 90</i>
				1921. 4	<i>4 90</i>
				1922. 1	<i>4 90</i>
				1922. 2	<i>4 90</i>
				1922. 3	<i>4 90</i>
				1922. 4	<i>4 90</i>
				1923. 1	<i>4 90</i>
				1923. 2	<i>4 90</i>
				1923. 3	<i>4 90</i>
				1923. 4	<i>4 90</i>
				1924. 1	<i>4 90</i>
				1924. 2	<i>4 90</i>
				1924. 3	<i>4 90</i>
				1924. 4	<i>4 90</i>
				1925. 1	<i>4 90</i>
				1925. 2	<i>4 90</i>
				1925. 3	<i>4 90</i>
				1925. 4	<i>4 90</i>
				1926. 1	<i>4 90</i>
				1926. 2	<i>4 90</i>
				1926. 3	<i>4 90</i>
				1926. 4	<i>4 90</i>
				1927. 1	<i>4 90</i>
				1927. 2	<i>4 90</i>
				1927. 3	<i>4 90</i>
				1927. 4	<i>4 90</i>
				1928. 1	<i>4 90</i>
				1928. 2	<i>4 90</i>
				1928. 3	<i>4 90</i>
				1928. 4	<i>4 90</i>
				1929. 1	<i>4 90</i>
				1929. 2	<i>4 90</i>
				1929. 3	<i>4 90</i>
				1929. 4	<i>4 90</i>
				1930. 1	<i>4 90</i>
				1930. 2	<i>4 90</i>
				1930. 3	<i>4 90</i>
				1930. 4	<i>4 90</i>
				GROUP 3 PAID TO JUNE 4, 1922	

NAME: <i>Ellen C. Kenney</i>		Certificate No. <i>448,851</i>	
Last paid to: <i>[Redacted]</i>		Rate: <i>12</i>	
Yr. Qr. Day.	Amount.	Yr. Qr. Day.	Amount.
1907. 1		1911. 1	
1907. 2		1911. 2	
1907. 3		1911. 3	
1907. 4		1911. 4	
1908. 1		1912. 1	
1908. 2	<i>12 30</i>	1912. 2	<i>9/14/08</i>
1908. 3	<i>17 36</i>	1912. 3	
1908. 4	<i>7 36</i>	1912. 4	
1909. 1	<i>12/25/10 32.40</i>	1913. 1	<i>9/1/09</i>
1909. 2	<i>Died 24 Feb 1910</i>	1913. 2	<i>4 Feb 1910</i>
1909. 3	<i>Reimbursement</i>	1913. 3	
1909. 4	<i>Paid to Margaret Sullivan</i>	1913. 4	
1910. 1		1914. 1	<i>GROUP 3</i>
1910. 2		1914. 2	
1910. 3		1914. 3	
1910. 4		1914. 4	
		1915. 1	
		1915. 2	
		1915. 3	
		1915. 4	
		1916. 1	
		1916. 2	
		1916. 3	
		1916. 4	
		1917. 1	
		1917. 2	
		1917. 3	
		1917. 4	
		1918. 1	
		1918. 2	
		1918. 3	
		1918. 4	
		1919. 1	
		1919. 2	
		1919. 3	
		1919. 4	
		1920. 1	
		1920. 2	
		1920. 3	
		1920. 4	
		1921. 1	
		1921. 2	
		1921. 3	
		1921. 4	
		1922. 1	
		1922. 2	
		1922. 3	
		1922. 4	
		1923. 1	
		1923. 2	
		1923. 3	
		1923. 4	
		1924. 1	
		1924. 2	
		1924. 3	
		1924. 4	
		1925. 1	
		1925. 2	
		1925. 3	
		1925. 4	
		1926. 1	
		1926. 2	
		1926. 3	
		1926. 4	
		1927. 1	
		1927. 2	
		1927. 3	
		1927. 4	
		1928. 1	
		1928. 2	
		1928. 3	
		1928. 4	
		1929. 1	
		1929. 2	
		1929. 3	
		1929. 4	
		1930. 1	
		1930. 2	
		1930. 3	
		1930. 4	

NAME: *Kimney, E. J.* ACT OF MAY 1, 1920 (3-P. A. 1.)
 ACT OF MAY 11, 1912.

Certificate No. *1086918* ARMY INVALID. Law: ~~ACT FEB. 6, 1907.~~

Service: *Co. 40 1st Div. 1st*

Disability:

ISSUES.

CLASS.	RATE.	DATE OF COMMENCEMENT.	DATE OF CERTIFICATE.	CLASS.	RATE.	DATE OF COMMENCEMENT.	DATE OF CERTIFICATE.
					30	JUN 10 1918	
				Inc.	50	May 1, 1920	
					72	Feb. 25, 1921	May 4, 1921

Fees:

Transferred from: **TOPEKA, KANSAS.** Transferred to:

Died: *Apr. 25-1922* Bureau notified: **MAY 19 1922**

Remarks: *Apr. 25 1922 Reimbursement order dated June 28-1922 payable to Alma & Kinney*

Former Roll No. *386* JUN 27 1900 Home: JUN 29 1922 6-681

NAME: *Kimney, Emily* (3-P. A. 2.) **244**

Certificate No. *545932* (ARMY WIDOW. Law: ACT OF APRIL 19, 1908)

Name of Soldier: *Simon*

Service: *Co. 104 Pa.*

ISSUES.

CLASS.	RATE.	DATE OF COMMENCEMENT.	DATE OF CERTIFICATE.	NAME.	COMMENCEMENT.	ENDING.

Fees:

Transferred from: **PHILADELPHIA** Transferred to:

Died: *Mar. 9, 1910, C.P.* Bureau notified: **JUN 17 1919**

Remarks:

Former Roll No. *69* 6-679

NAME: <i>Elon L. Kinney</i>				ACT OF MAY 1, 1920				Certificate No. <i>1086768</i>							
Last paid to:				Rate: <i>27.30/50</i>				Remarks: <i>ACT FEB. 6, 1907</i>							
Yr.	Qr.	Day.	Amount.	Yr.	Qr.	Day.	Amount.	Yr.	Qr.	Day.	Amount.	Yr.	Qr.	Day.	Amount.
1907.	1			1911.	1			1915.	1	4	63.	1919.	1	4	90
1907.	2			1911.	2	11		1915.	2	4 63		1919.	2	4	90
1907.	3			1911.	3			1915.	3	4	63	1919.	3	4	90
1907.	4			1911.	4	11		1915.	4	4	63	1919.	4	4	90
1908.	1	3/17		1912.	1			1916.	1	4	63	1920.	1		90
1908.	2			1912.	2			1916.	2	4	63	1920.	2	4	90
1908.	3	10		1912.	3			1916.	3	4	63	1920.	3	4	152
1908.	4			1912.	4			1916.	4	4	63	1920.	4	4	150
1909.	1			1913.	1			1917.	1	4	63	1921.	1	4	150
1909.	2	11		1913.	2	4	64 48	1917.	2	4	63	1921.	2	4	150
1909.	3	11		1913.	3			1917.	3	4	63	1921.	3	4	216
1909.	4			1913.	4	4	63	1917.	4	4	63	1921.	4	4	216
1910.	1	11		1914.	1	4	63	1918.	1	4	63	1922.	1	4	216
1910.	2	10		1914.	2	4	63	1918.	2	4	63	1922.	2	4	216
1910.	3			1914.	3	4	63	1918.	3	4	79 20	1922.	3	7/17	
1910.	4	10		1914.	4	4	63	1918.	4	4	90	1922.	4		GROUP 2

6-681

NAME: <i>244 Emily Kinney</i>				ACT OF APRIL 19, 1908				Certificate No. <i>545922</i>							
Last paid to: <i>NOV 4 1909</i>				Rate: <i>12</i>				Remarks: <i>ACT OF APRIL 19, 1908</i>							
Yr.	Qr.	Day.	Amount.	Yr.	Qr.	Day.	Amount.	Yr.	Qr.	Day.	Amount.	Yr.	Qr.	Day.	Amount.
1907.	1			1911.	1			1915.	1			1919.	1		
1907.	2			1911.	2		GROUP 2	1915.	2			1919.	2		
1907.	3			1911.	3			1915.	3			1919.	3		
1907.	4			1911.	4			1915.	4			1919.	4		
1908.	1			1912.	1			1916.	1			1920.	1		
1908.	2			1912.	2			1916.	2			1920.	2		
1908.	3			1912.	3			1916.	3			1920.	3		
1908.	4			1912.	4			1916.	4			1920.	4		
1909.	1			1913.	1			1917.	1			1921.	1		
1909.	2			1913.	2			1917.	2			1921.	2		
1909.	3			1913.	3			1917.	3			1921.	3		
1909.	4			1913.	4			1917.	4			1921.	4		
1910.	1	5	36	1914.	1			1918.	1			1922.	1		
1910.	2			1914.	2			1918.	2			1922.	2		
1910.	3			1914.	3			1918.	3			1922.	3		
1910.	4			1914.	4			1918.	4			1922.	4		

6-681

NAME:

Kinney Emily

Act of Apr. 19, 1908.

Certificate No.

616 401

ARMY WIDOW.

Law:

ACT OF JUNE 27, 1890.

Name of Soldier:

Amos O.

Service:

1 Lt B 46 Mass Mil Inf

MINORS—\$2 PER MONTH ADDITIONAL.

CLASS.	RATE.	DATE OF COMMENCEMENT.	DATE OF CERTIFICATE.
<i>Org</i>	<i>8 9</i>	<i>July, 1906</i>	<i>10 Oct, 1906</i>
<i>J</i>	<i>12</i>	<i>19 APRIL, 1908.</i>	

NAME.	COMMENCEMENT.	ENDING.
<i>Inc 30</i>	<i>May 1, 1920</i>	

INC. 25 OCTOBER 6, 1917

Transferred from:

Transferred to:

Died:

Bureau notified:

Remarks:

Former Roll No.

64

BOSTON, MASS.

NAME:

Kinney Emily

Law:

ACT OF APRIL 19th 1908

Certificate No.

793. 330

ARMY WIDOW.

Name of Soldier:

Amos O.

Service:

Co. D. 9 Mich I

MINORS—\$2 PER MONTH ADDITIONAL.

CLASS.	RATE.	DATE OF COMMENCEMENT.	DATE OF CERTIFICATE.
<i>Org</i>	<i>12</i>	<i>Apr 16, 15</i>	<i>July 14, 15</i>
<i>Inc</i>	<i>20</i>	<i>Sept 10, 16</i>	

INC. 25 OCTOBER 6, 1917

NAME.	COMMENCEMENT.	ENDING.
-------	---------------	---------

Transferred from:

GROUP 3

Transferred to:

Died:

Bureau notified:

Remarks:

Portland Mich

Former Roll No.

NOV 8

NAME: EMILY KINNEY, Act of Apr. 19, 1908. 7419				Certificate No. 616,451			
Last paid to: DEBIT				Rate: 12-25-30			
				Remarks: NOT PAID, 1922			
Yr. Qr. Day. Amount.	Yr. Qr. Day. Amount.	Yr. Qr. Day. Amount.	Yr. Qr. Day. Amount.	Yr. Qr. Day. Amount.	Yr. Qr. Day. Amount.	Yr. Qr. Day. Amount.	Yr. Qr. Day. Amount.
1907. 1 10 36	1911. 1 4 30	1915. 1 4 30	1919. 1 4 75	1923. 9 4 90	1927. 1		
2 16 1/2	2 4 36	2 4 36	2 4 75	10 4 30	2		
3 17 1/2	3 4 36	3 4 36	3 4 75	11 4 30	3		
4 19 4/3	4 4 36	4 4 36	4 4 75	12 4 30	4		
1908. 1 12 36	1912. 1 4 36	1916. 1 4 36	1 4 75	1924. 3 1 4 30	1928. 1		
2 12	2 4 36	2 4 36	2 4 75	2 4 30	2		
3 17	3 4 36	3 4 36	3 4 95.50	3 4 30	3		
4 18	4 4 36	4 4 36	4 4 90	4 4 30	4		
1909. 1 12 36	1913. 1 4 36	1917. 1 4 36	1 4 90	1925. 5 4	1929. 1		
2 12	2 4 36	2 4 36	2 4 90	2	2		
3 15	3 4 36	3 4 36	3 4 90	3	3		
4 14	4 4 36	4 4 61.17	4 4 90	4	4		
1910. 1 4/6	1914. 1 4 36	1918. 1 4 75	1 4 90	1926. 1	1930. 1		
2 14	2 4 36	2 4 75	2 4 90	2	2		
3 14	3 4 36	3 4 75	3 4 90	3	3		
4 1/11	4 4 36	4 4 75	4 4 90	4	4		
			GROUP 3 PAID TO JUNE 4, 1922				

NAME: Emily Kinney, APRIL 19th 1908. 793330				Certificate No. 793330			
Last paid to: DEBIT				Rate: 25-30			
				Remarks: NOT PAID, 1922			
Yr. Qr. Day. Amount.	Yr. Qr. Day. Amount.	Yr. Qr. Day. Amount.	Yr. Qr. Day. Amount.	Yr. Qr. Day. Amount.	Yr. Qr. Day. Amount.	Yr. Qr. Day. Amount.	Yr. Qr. Day. Amount.
1907. 1 10 36	1911. 1 4 30	1915. 1 4 30	1919. 1 4 75	1923. 9 4 90	1927. 1		
2 16 1/2	2 4 36	2 4 36	2 4 75	10 4 30	2		
3 17 1/2	3 4 36	3 4 36	3 4 75	11 4 30	3		
4 19 4/3	4 4 36	4 4 36	4 4 75	12 4 30	4		
1908. 1 12 36	1912. 1 4 36	1916. 1 4 36	1 4 75	1924. 3 1 4 30	1928. 1		
2 12	2 4 36	2 4 36	2 4 75	2 4 30	2		
3 17	3 4 36	3 4 36	3 4 95.50	3 4 30	3		
4 18	4 4 36	4 4 36	4 4 90	4 4 30	4		
1909. 1 12 36	1913. 1 4 36	1917. 1 4 36	1 4 90	1925. 5 4	1929. 1		
2 12	2 4 36	2 4 36	2 4 90	2	2		
3 15	3 4 36	3 4 36	3 4 90	3	3		
4 14	4 4 36	4 4 69.67	4 4 90	4	4		
1910. 1 4/6	1914. 1 4 36	1918. 1 4 75	1 4 90	1926. 1	1930. 1		
2 14	2 4 36	2 4 75	2 4 90	2	2		
3 14	3 4 36	3 4 75	3 4 90	3	3		
4 1/11	4 4 36	4 4 75	4 4 90	4	4		
			GROUP 3 PAID TO JUNE 4, 1922				

NAME: *Kinney Emily E.* (3-P. A. 2.) **DEAD** 11784

Certificate No. *607261* ARMY WIDOW. Law: ACT OF APRIL 19, '08 WIDOW

Name of Soldier: *George Kinney*

Service: *Pvt. H. 4th Mich. Inf. Vol.*

ISSUES.				MINORS—\$2 PER MONTH ADDITIONAL.		
CLASS.	RATE.	DATE OF COMMENCEMENT.	DATE OF CERTIFICATE.	NAME.	COMMENCEMENT.	ENDING.
<i>0.</i>	<i>8</i>	<i>2 Apr. 1904</i>	<i>5 Apr. 1906</i>			
<i>Increased to \$12.00 per month from April 19, 1908, by Act of that date.</i>						
Fees:						
Transferred from: DETROIT				Transferred to:		
Died: <i>Sept. 1912</i>				Bureau notified: SEP 17 1912		
Remarks:						
Former Roll No. <i>4489</i>						

6-679

NAME: *Kinney Emily H.* 89277 (3-P. A. 2.)

Certificate No. *379583* ARMY WIDOW. Law: *Act. April 19, 1908*

Name of Soldier: *Wilson*

Service: *Pvt. F. 30 Wis.*

ISSUES.				MINORS—\$2 PER MONTH ADDITIONAL.		
CLASS.	RATE.	DATE OF COMMENCEMENT.	DATE OF CERTIFICATE.	NAME.	COMMENCEMENT.	ENDING.
	<i>12</i>	<i>19 APRIL 1908</i>	<i>5 July 1893</i>	<i>Died Dec 31, 1916. Reimbursement order dated Aug. 13, 1917 payable to Isaac E. Staples J. 618. E. 19th St. N. Portland, Oregon</i>		
Fees:						
Transferred from: MILWAUKEE				Transferred to:		
Died: <i>Dec. 31, 1916</i>				Bureau notified: JAN 27 1917		
Remarks: <i>JAN 1 1917</i>				<i>3357926 JAN 4 1917</i>		
Former Roll No. <i>9904</i>						

6-679

NAME: <i>Emily E. Kinney</i>					Certificate No. <i>607.261</i>										
Last paid to: <i>SEP 1909</i> Rate: <i>12</i>					Remarks:										
Yr.	Qr.	Day.	Amount.	Yr.	Qr.	Day.	Amount.	Yr.	Qr.	Day.	Amount.	Yr.	Qr.	Day.	Amount.
1907.	1			1911.	1	7	36	1915.	1			1919.	1		
1907.	2			1911.	2	9	36	1915.	2			1919.	2		
1907.	3			1911.	3	7	36	1915.	3			1919.	3		
1907.	4			1911.	4	8	36	1915.	4			1919.	4		
1908.	1			1912.	1	7	36	1916.	1			1920.	1		
1908.	2			1912.	2	8	36	1916.	2	DETROIT		1920.	2		
1908.	3			1912.	3			1916.	3			1920.	3		
1908.	4	14	36	1912.	4			1916.	4			1920.	4		
1908.	1	8	36	1913.	1			1917.	1			1921.	1		
1908.	2	7	36	1913.	2			1917.	2			1921.	2		
1908.	3	9	36	1913.	3			1917.	3			1921.	3		
1908.	4	8	36	1913.	4			1917.	4			1921.	4		
1910.	1	8	36	1914.	1			1919.	1			1926.	1		
1910.	2	8	36	1914.	2			1919.	2			1926.	2		
1910.	3	9	36	1914.	3			1919.	3			1926.	3		
1910.	4	14	36	1914.	4			1919.	4			1926.	4		

NAME: <i>Emily H. Kinney</i>					Certificate No. <i>379583</i>										
Last paid to: <i>SEP 1909</i> Rate: <i>12</i>					Remarks:										
Yr.	Qr.	Day.	Amount.	Yr.	Qr.	Day.	Amount.	Yr.	Qr.	Day.	Amount.	Yr.	Qr.	Day.	Amount.
1907.	1			1911.	1	10	36	1915.	1	4	36	1919.	1		
1907.	2			1911.	2	15	36	1915.	2	4	36	1919.	2		
1907.	3			1911.	3	10	36	1915.	3	4	36	1919.	3		
1907.	4			1911.	4	12	36	1915.	4	4	36	1919.	4		
1908.	1			1912.	1	9	36	1916.	1	4	36	1920.	1		
1908.	2			1912.	2	10	36	1916.	2	4	36	1920.	2		
1908.	3			1912.	3	19	36	1916.	3	4	36	1920.	3		
1908.	4	OCT	36	1912.	4	10	36	1916.	4	4	36	1920.	4		
1908.	1	9	36	1913.	1			1917.	1	4	36	1921.	1		
1908.	2	12	36	1913.	2			1917.	2			1921.	2		
1908.	3	14	36	1913.	3			1917.	3	SEP 24	35.20	1921.	3	TO DATE	
1908.	4	14	36	1913.	4			1917.	4			1921.	4		
1908.	1	15	36	1914.	1	4	36	1918.	1	GROUP 1		1922.	1		
1908.	2	17	36	1914.	2	4	36	1918.	2			1922.	2		
1908.	3	26	36	1914.	3	4	36	1918.	3			1922.	3		
1908.	4	11	36	1914.	4	4	33	1918.	4			1922.	4		

(3-P. A. 2.)

NAME: *Kinney, Emma D* **ACT OF MAY 1, 1920**

Certificate No. *35004* **ARMY WIDOW.** **Law:** **19 Apr. 1908**

Name of Soldier: *Kinney, John F*

Service: *Pt 16 Wis Cav*

ISSUES				MINORS—\$2 PER MONTH ADDITIONAL		
CLASS	RATE	DATE OF COMMENCEMENT	DATE OF CERTIFICATE	NAME	COMMENCEMENT	ENDING
	12	10 1917	10 1917			
INC	25	OCTOBER 6, 1917				
Inc	30	May 1, 1920				

Fees:

Transferred from: *TOPEKA KANSAS* **Transferred to:**

Died: **Bureau notified:**

Remarks:

Former Roll No. *142* 6-679

(3-P. A. 2a)

NAME *Kinney, Emma D* **Act May 23, 1928**

Certificate No. *097865* **ARMY WIDOW** **Law:** **Act of May 1, 1920**

Name of Soldier *William T*

Service *Pt and Corp F 2 Wis Cav*

ISSUES				MINORS, \$..... PER MONTH ADDITIONAL		
CLASS	RATE	DATE OF COMMENCEMENT	DATE OF CERTIFICATE	NAME	COMMENCEMENT	ENDING
	30	May 1, 1920				
	40	JUNE 4, 1928				

Died *Jan 1, 1929*

Reported *JAN 25 1929*

Remarks:

6-6574

NAME:

Emma E. Kinney

Certificate No.

350204

Last paid to:

Rate ~~25~~ **30**

Remarks: **ACT OF MAY 1, 1920** 19 Apr. 1908

Yr. Qr. Day.	Amount.	Yr. Qr. Day.	Amount.	Yr. Qr. Day.	Amount.	Yr. Qr. Day.	Amount.	Yr. Qr. Day.	Amount.	Yr. Qr. Day.	Amount.
1907. 1		1911. 1	10	1915. 1	4 36	1919. 1	4 75	1923. 2	9 4 30	1927. 1	
1907. 2		1911. 2	11	1915. 2	4 36	1919. 2	4 75	1923. 3	0 4 30	1927. 2	
1907. 3		1911. 3	11	1915. 3	4 36	1919. 3	4 75	1923. 4	11 4 30	1927. 3	
1907. 4		1911. 4	11	1915. 4	4 36	1919. 4	4 75	1923. 1	12 4 30	1927. 4	
1908. 1		1912. 1	12	1916. 1	4 36	1920. 1	4 75	1924. 2	1 4 30	1928. 1	
1908. 2		1912. 2	13	1916. 2	4 36	1920. 2	4 75	1924. 3	2 4 30	1928. 2	
1908. 3		1912. 3	13	1916. 3	4 36	1920. 3	4 90.50	1924. 4	3 4 30	1928. 3	
1908. 4		1912. 4	13	1916. 4		1920. 4	4 90	1925. 1	4	1928. 4	
1909. 1		1913. 1	4	1917. 1	4 36	1921. 1	4 90	1925. 2	1	1929. 1	
1909. 2		1913. 2	4	1917. 2	4 36	1921. 2	4 90	1925. 3	2	1929. 2	
1909. 3		1913. 3	4	1917. 3	4 36	1921. 3	4 90	1925. 4	3	1929. 3	
1909. 4		1913. 4	4 36	1917. 4	48.13	1921. 4	4 90	1926. 1	4	1929. 4	
1910. 1	11	1914. 1	4 36	1918. 1	4 75	1922. 1	4 90	1926. 2	1	1930. 1	
1910. 2	11	1914. 2	36	1918. 2	4 75	1922. 2	4 90	1926. 3	2	1930. 2	
1910. 3	76	1914. 3	4 36	1918. 3	4 75	1922. 3	4 90	1926. 4	3	1930. 3	
1910. 4	11	1914. 4	4 36	1918. 4	4 75	1922. 4	4 90	1927. 1	4	1930. 4	

GROUP 2 PAID TO AUG. 4, 1923

NAME

EMMA E. KINNEY,

Certificate No.

Act May 23, 1923

Fees

697865

Act of May 1, 1920

GROUP 1

RATE— 30

	1923	1924	1925	1926	1927	1928	1929	1930	1931	1932	1933	1934
JANUARY		4 30	4 30	4 30	4 30	4 30	4 40	4 40				
FEBRUARY		4 30	4 30		4 30	4 30						
MARCH	4	4 30	4 30	4 30	4 30	4 30						
APRIL	4	4 30	4 30	4 30	4 30	4 30						
MAY	4	4 30	4 30	4 30	4 30	4 30						
JUNE	4 30	4 30	4 30	4 30	4 30	4 30						
JULY	4 30	4 30	4 30	4 30	4 30	4 30						
AUGUST	4 30	4 30	4 30	4 30	4 30	4 30						
SEPTEMBER	4 30	4 30	4 30	4 30	4 30	4 40						
OCTOBER	4 30	4 30	4 30	4 30	4 30	4 40						
NOVEMBER	4 30	4 30	4 30	4 30	4 30	4 40						
DECEMBER	4 30	4 30	4 30	4 30	4 30	4 40						

6-6074

(S-P. A. 2.)

NAME: *Kinney Emma C.* 89282

Certificate No. *697865* ARMY WIDOW. Law: *ACT OF MAY 1, 1920*

Name of Soldier: *William D.*

Service: *Pri^{and} Corp. 32 Wis. Cav.*

ISSUES: *70* MINORS—\$2 PER MONTH ADDITIONAL.

CLASS.	RATE.	DATE OF COMMENCEMENT.	DATE OF CERTIFICATE.	NAME.	COMMENCEMENT.	ENDING.
<i>Orig</i>		<i>Jan. 26, 1910</i>	<i>Mar. 4, 1910</i>			
<i>INC. 20</i>		<i>Aug. 8, 1917</i>	<i>Aug. 17, 1917</i>			
<i>INC. 25</i>		<i>OCTOBER 6, 1917</i>				
Fees: <i>\$10 fee to John S. White, Inc 30 May 1, 1920 Lavalley, Wis.</i>				Transferred to:		
Transferred from: <i>MILWAUKEE</i>				Died:		
Bureau notified:				Remarks: <i>Written</i>		
Former Roll No.				6-679 SEP 4 1917		

(S-P. A. 2.)

NAME: *Kinney Emma C.* 264

Certificate No. *483104* ARMY WIDOW. Law: *ACT OF APRIL 19, 1908*

Name of Soldier: *John D.*

Service: *1 Lt. 543 Ohio*

ISSUES: *W* MINORS—\$2 PER MONTH ADDITIONAL.

CLASS.	RATE.	DATE OF COMMENCEMENT.	DATE OF CERTIFICATE.	NAME.	COMMENCEMENT.	ENDING.
		<i>Apr 5-1899</i>	<i>Sept 1899</i>			
	<i>12</i>	<i>APR 19, 1908</i>				
<i>INC. 20</i>		<i>SEPTEMBER 1913</i>				
Fees:				Transferred to:		
Transferred from: <i>PHILADELPHIA</i>				Died: <i>Sept 26 1920</i>		
Bureau notified: <i>NOV 16 1920</i>				Remarks:		
Former Roll No. <i>49</i>				6-679		

NAME:

Emma E. Kinney

Certificate No.

697865

Last paid to:

Rate:

20 36 30

Remarks:

ACT OF MAY 1, 1920

Yr. Qr. Day.	Amount.	Yr. Qr. Day.	Amount.	Yr. Qr. Day.	Amount.	Yr. Qr. Day.	Amount.	Yr. Qr. Day.	Amount.
1907. 1		1911. 1	7 36	1915. 1	4 36	1919. 1	4 75	1923. 1	4 60
1907. 2		1911. 2	7 36	1915. 2	4 36	1919. 2	4 75	1923. 2	10 4 30
1907. 3		1911. 3	8 36	1915. 3	4 36	1919. 3	4 75	1923. 3	11 4
1907. 4		1911. 4	7 36	1915. 4	4 36	1919. 4	4 75	1923. 4	12 4 30
1908. 1		1912. 1	9 36	1916. 1	4 36	1920. 1	4 75	1924. 1	1 4 30
1908. 2		1912. 2	23 36	1916. 2	4 36	1920. 2	4 75	1924. 2	2 4 30
1908. 3		1912. 3	10 36	1916. 3	4 36	1920. 3	4 85 30	1924. 3	
1908. 4		1912. 4		1916. 4	4 30	1920. 4	4 90	1924. 4	
1909. 1		1913. 1		1917. 1	4 36	1921. 1	4 90	1925. 1	
1909. 2		1913. 2		1917. 2	4 36	1921. 2	4 90	1925. 2	
1909. 3		1913. 3		1917. 3	4 36	1921. 3	4 90	1925. 3	
1909. 4		1913. 4		1917. 4	5 50 ⁹³	1921. 4	4 90	1925. 4	
1910. 1		1914. 1	4 36	1918. 1	4 74.67	1922. 1	4 90	1926. 1	
1910. 2	14 27 ²⁰	1914. 2	4 36	1918. 2	4 75	1922. 2	4 90	1926. 2	
1910. 3	11 36	1914. 3	4 36	1918. 3	4 75	1922. 3	4 90	1926. 3	
1910. 4	7 36	1914. 4	4 36	1918. 4	4 75	1922. 4	4 90	1926. 4	

NAME:

264

Emma E. Kinney

Certificate No.

1183.104

Last paid to:

NOV 4 1909

Rate:

25 30

Remarks:

9. 1908

Yr. Qr. Day.	Amount.	Yr. Qr. Day.	Amount.	Yr. Qr. Day.	Amount.	Yr. Qr. Day.	Amount.	Yr. Qr. Day.	Amount.
1907. 1		1911. 1	9 30	1915. 1	4 30	1919. 1	4 75	1923. 1	
1907. 2		1911. 2	9 30	1915. 2	4 30	1919. 2	4 75	1923. 2	
1907. 3		1911. 3	15 30	1915. 3	4 30	1919. 3		1923. 3	
1907. 4		1911. 4	22 30	1915. 4	4 30	1919. 4	4 75	1923. 4	
1908. 1		1912. 1	9 36	1916. 1	4 36	1920. 1	4 75	1924. 1	
1908. 2		1912. 2	10 36	1916. 2	4 36	1920. 2	4 75	1924. 2	
1908. 3		1912. 3	19 36	1916. 3	4 36	1920. 3	4 75	1924. 3	
1908. 4		1912. 4	15 36	1916. 4	14.93	1920. 4	4 90	1924. 4	
1909. 1		1913. 1	4 36	1917. 1	4 60	1921. 1	GROUP 2	1925. 1	
1909. 2		1913. 2	4 36	1917. 2	4 60	1921. 2		1925. 2	
1909. 3		1913. 3	4 36	1917. 3	4 60	1921. 3		1925. 3	
1909. 4		1913. 4	4 36	1917. 4	4 60 67	1921. 4		1925. 4	
1910. 1	10 36	1914. 1	4 36	1918. 1	4 75	1922. 1		1926. 1	
1910. 2	12 36	1914. 2	4 36	1918. 2	4 75	1922. 2		1926. 2	
1910. 3	10 36	1914. 3	4 36	1918. 3	4 75	1922. 3		1926. 3	
1910. 4	23 36	1914. 4	4 36	1918. 4	4 75	1922. 4		1926. 4	

NAME:

Kinney Armina H.

Certificate No.

16369

ARMY WIDOW.

Law:

*Civil War.
Act of June 27, 1890.*

Name of Soldier:

George F. Kinney

Service:

Private 11th U.S. Inf.

MINORS - \$2 PER MONTH ADDITIONAL.

CLASS.	RATE.	DATE OF COMMENCEMENT.	DATE OF CERTIFICATE.	NAME.	COMMENCEMENT.	ENDING.
	<i>12</i>	<i>19th March 1866</i>	<i>29th July 1867</i>			

Fees:

Transferred from:

Transferred to:

Died:

Jan 4 1911

Bureau notified:

SEP 22 1911

Remarks:

Former Roll No.

3191

NAME:

Kinney, Esther

Certificate No.

229180

ARMY DEPENDENT.

Law:

Civil War.

Name of Soldier:

John Kinney

Service:

Private Battery L 14th R. S. Heavy Artillery (Col)

ISSUES.

CLASS.	RATE.	DATE OF COMMENCEMENT.	DATE OF CERTIFICATE.	CLASS.	RATE.	DATE OF COMMENCEMENT.	DATE OF CERTIFICATE.
	<i>12</i>	<i>19th March 1886</i>	<i>8th Jan 1887</i>				

Fees:

Transferred from:

Transferred to:

Died:

Bureau notified:

JUN 10 1915

Remarks:

Former Roll No.

5611

Home:

NAME: *Ermina F. Kinney* Certificate No. *76369*

Last paid to: **APR 4 1908** Rate: *12* Remarks:

Yr. Qr. Day.	Amount.	Yr. Qr. Day.	Amount.	Yr. Qr. Day.	Amount.	Yr. Qr. Day.	Amount.	Yr. Qr. Day.	Amount.	Yr. Qr. Day.	Amount.
1907. 1		1911. 1		1915. 1		1919. 1		1923. 1		1927. 1	
1907. 2		1911. 2		1915. 2		1919. 2		1923. 2		1927. 2	
1907. 3		1911. 3		1915. 3		1919. 3		1923. 3		1927. 3	
1907. 4		1911. 4	<i>GROUP 1</i>	1915. 4		1919. 4		1923. 4		1927. 4	
1908. 1		1912. 1		1916. 1		1920. 1		1924. 1		1928. 1	
1908. 2		1912. 2		1916. 2		1920. 2		1924. 2		1928. 2	
1908. 3	<i>13 36</i>	1912. 3		1916. 3		1920. 3		1924. 3		1928. 3	
1908. 4	<i>12 36</i>	1912. 4		1916. 4		1920. 4		1924. 4		1928. 4	
1909. 1	<i>9 36</i>	1913. 1		1917. 1		1921. 1		1925. 1		1929. 1	
1909. 2	<i>10 36</i>	1913. 2		1917. 2		1921. 2		1925. 2		1929. 2	
1909. 3	<i>12 36</i>	1913. 3		1917. 3		1921. 3		1925. 3		1929. 3	
1909. 4	<i>8 36</i>	1913. 4		1917. 4		1921. 4		1925. 4		1929. 4	
1910. 1	<i>11 36</i>	1914. 1		1918. 1		1922. 1		1926. 1		1930. 1	
1910. 2	<i>9 36</i>	1914. 2		1918. 2		1922. 2		1926. 2		1930. 2	
1910. 3	<i>5 36</i>	1914. 3		1918. 3		1922. 3		1926. 3		1930. 3	
1910. 4	<i>16 36</i>	1914. 4	CONCORD	1918. 4		1922. 4		1926. 4		1930. 4	

NAME: *Esther Kinney* Certificate No. *229180*

Last paid to: **Dec. 4, 1906.** Rate: *12* Remarks: *Civil War. MOTHER Dependent Relative*

Yr. Qr. Day.	Amount.	Yr. Qr. Day.	Amount.	Yr. Qr. Day.	Amount.	Yr. Qr. Day.	Amount.	Yr. Qr. Day.	Amount.	Yr. Qr. Day.	Amount.
1907. 1	<i>6</i>	1911. 1	<i>7</i>	1915. 1		1919. 1		1923. 1		1927. 1	
1907. 2	<i>7</i>	1911. 2	<i>8</i>	1915. 2		1919. 2		1923. 2		1927. 2	
1907. 3	<i>6</i>	1911. 3	<i>6</i>	1915. 3		1919. 3		1923. 3		1927. 3	
1907. 4	<i>7</i>	1911. 4	<i>7</i>	1915. 4		1919. 4		1923. 4		1927. 4	
1908. 1	<i>5</i>	1912. 1	<i>6</i>	1916. 1		1920. 1		1924. 1		1928. 1	
1908. 2	<i>7</i>	1912. 2	<i>✓</i>	1916. 2		1920. 2		1924. 2		1928. 2	
1908. 3	<i>8</i>	1912. 3	<i>✓</i>	1916. 3		1920. 3		1924. 3		1928. 3	
1908. 4	<i>7</i>	1912. 4		1916. 4		1920. 4		1924. 4		1928. 4	
1909. 1	<i>8</i>	1913. 1	<i>GROUP 3</i>	1917. 1		1921. 1		1925. 1		1929. 1	
1909. 2	<i>8</i>	1913. 2		1917. 2		1921. 2		1925. 2		1929. 2	
1909. 3	<i>10</i>	1913. 3		1917. 3		1921. 3		1925. 3		1929. 3	
1909. 4	<i>8</i>	1913. 4		1917. 4		1921. 4		1925. 4		1929. 4	
1910. 1	<i>8</i>	1914. 1		1918. 1		1922. 1		1926. 1		1930. 1	
1910. 2	<i>7</i>	1914. 2		1918. 2		1922. 2		1926. 2		1930. 2	
1910. 3	<i>8</i>	1914. 3		1918. 3		1922. 3		1926. 3		1930. 3	
1910. 4	<i>7</i>	1914. 4		1918. 4		1922. 4		1926. 4		1930. 4	

(3-P. A. 2.)

NAME: *Kinney, Esther* ~~5700~~

Certificate No. *584 505* **ARMY WIDOW.** **THE CIVIL WAR WIDOW.**

Name of Soldier: *William Kinney*

Service: *Pvt. Co. 12 Mich. V.D.*

ISSUES.				MINORS—\$2 PER MONTH ADDITIONAL.		
CLASS.	RATE.	DATE OF COMMENCEMENT.	DATE OF CERTIFICATE.	NAME.	COMMENCEMENT.	ENDING.
		<i>30 Mar 1904</i>	<i>22 Dec 1904</i>	Inc 30	May 1, 1920	
		INC. 25	OCTOBER 6, 1917			

Transferred from: **DETROIT** Transferred to:

Died: Bureau notified:

Remarks:

Former Roll No. *2991* 6-679

(3-P. A. 2.)

NAME: *Kinney Esther M*

Certificate No. *764 708* **ARMY WIDOW.** Law: *Act of Apr. 19, 1908.*

Name of Soldier: *Milton H. Kinney*

Service: *Capt. 3rd Reg. N.Y. Cav*

ISSUES.				MINORS—\$2 PER MONTH ADDITIONAL.		
CLASS.	RATE.	DATE OF COMMENCEMENT.	DATE OF CERTIFICATE.	NAME.	COMMENCEMENT.	ENDING.
ORIGINAL	12	<i>July 7, 1912</i>	OCT 6 1913			
INC.	20	SEPTEMBER 8, 1916				
		INC. 25	OCTOBER 6, 1917			

Fees: *\$100 per year & 3*

Transferred from: **WASHINGTON, D. C.** Transferred to:

Died: Bureau notified:

Remarks:

Former Roll No. **OCT 10 1913 NOV 2 1916** 6-679

NAME: <i>Esther Kinney</i>				ACT OF MAY 1, 1920 CIVIL WAR WIDOW				Certificate No. <i>584505</i>						
Last paid to: <i>4 MAR 1909</i>				Rate: 12 <i>30</i>				Remarks:						
Yr. Qr.	Day.	Amount.	Yr. Qr.	Day.	Amount.	Yr. Qr.	Day.	Amount.	Yr. Qr.	Day.	Amount.	Yr. Qr.	Day.	Amount.
1907.	1		1911.	1	3 36	1915.	1	4 36	1919.	1	4 75	1923.	9	4 90
	2			2	8 36		2	4 36		2	4 75		10	4 30
	3			3	8 36		3	4 36		3	4 75		11	4 30
	4			4	8 36		4	4 36		4	4 75		12	4 30
	1			1	6 36		1	4 36		1	4 75		1	4 30
1908.	2		1912.	2	6 36	1916.	2	4 36	1920.	2	4 75	1924.	2	4 30
	3			3	11 36		3	4 36		3	4 95.50		3	4 30
	4			4	4 36		4	4 36		4	4 90		4	4 30
	1			1	4		1	4 36		1	4 90		5	4
1909.	2	9 36	1913.	2	4	1917.	2	4 36	1921.	2	4 90	1925.	2	
	3	1 36		3	4		3	4 36		3	4 90		3	
	4	13 36		4	4 36		4	4 61 ¹³		4	4 90		4	
	1	10 36		1	4 36		1	4 75		1	4 90		1	
1910.	2	9 36	1914.	2	4 36	1918.	2	4 75	1922.	2	4 90	1926.	2	
	3	2 36		3	4 36		3	4 75		3	4 90		3	
	4	8 36		4	4 36		4			4			4	

NAME: ESTHER M KINNEY				ACT OF MAY 1, 1920				Certificate No. <i>764708</i>						
Last paid to: <i>764708</i>				Rate: 12 <i>30</i>				Remarks:						
Yr. Qr.	Day.	Amount.	Yr. Qr.	Day.	Amount.	Yr. Qr.	Day.	Amount.	Yr. Qr.	Day.	Amount.	Yr. Qr.	Day.	Amount.
1907.	1		1911.	1	4 36	1915.	1	4 36	1919.	1	4 75	1923.	9	4 90
	2			2	4 36		2	4 36		2	4 75		10	4 30
	3			3	4 36		3	4 36		3	4 75		11	4 30
	4			4	4 36		4	4 36		4	4 75		12	4 30
	1			1	4 36		1	4 36		1	4 75		1	4 30
1908.	2		1912.	2	4 36	1916.	2	4 36	1920.	2	4 75	1924.	2	4 30
	3			3	4 36		3	4 36		3	4 95.50		3	4 30
	4			4	4 36		4	4 36		4	4 90		4	4 30
	1			1	4 60		1	4 60		1	4 90		5	4
1909.	2		1913.	2	4 60	1917.	2	4 60	1921.	2	4 90	1925.	2	
	3			3	4 60		3	4 60		3	4 90		3	
	4			4	4 69.87		4	4 69.87		4	4 90		4	
	1			1	4 75		1	4 75		1	4 90		1	
1910.	2		1914.	2	4 36	1918.	2	4 75	1922.	2	4 90	1926.	2	
	3			3	4 36		3	4 75		3	4 90		3	
	4			4	4 36		4	4 75		4			4	

NAME: *Kinney Eunice A.* (3-P. A. 2.) *Act of Apr. 19, 1908.*

Certificate No. *625016* ARMY WIDOW. Law: *ACT OF JUNE 27, 1890.*

Name of Soldier: *William P.*

Service: *Priv E 21*

W ISSUES. MINORS—\$2 PER MONTH ADDITIONAL.

CLASS.	RATE.	DATE OF COMMENCEMENT.	DATE OF CERTIFICATE.	NAME.	COMMENCEMENT.	ENDING.
<i>Org.</i>	<i>8</i>	<i>22 Nov. 1906</i>	<i>16 April, 1907.</i>	<i>Inc 30</i>	<i>May 1, 1920</i>	
	<i>12</i>	<i>19 APRIL 1908.</i>				
<i>INC.</i>	<i>20</i>	<i>SEPTEMBER 8, 1916</i>				
<i>Fees:</i>	<i>INC. 25</i>	<i>OCTOBER 6, 1917</i>				

Transferred from: Transferred to:

Died: Bureau notified:

Remarks:

Former Roll No. *67* **BOSTON, MASS.** 6-679
JAN 23 1917

NAME: *Kinney Eva A.* 89301 (3-P. A. 2.)

Certificate No. *489751* ARMY WIDOW. Law: *Act. April 19, 1908*

Name of Soldier: *Norman* ACT OF MAY 1, 1900

Service: *Priv. D. Hatch's Indpt. Battln. Minn. Cav.*

ISSUES. MINORS—\$2 PER MONTH ADDITIONAL.

CLASS.	RATE.	DATE OF COMMENCEMENT.	DATE OF CERTIFICATE.	NAME.	COMMENCEMENT.	ENDING.
	<i>12</i>	<i>19 APRIL 1908</i>	<i>26 Feb 1900</i>			
<i>INC.</i>	<i>25</i>	<i>OCTOBER 6, 1917</i>				
<i>INC.</i>	<i>30</i>	<i>May 1, 1920</i>				

Fees:

Transferred from: **MILWAUKEE** Transferred to:

Died: Bureau notified:

Remarks:

Former Roll No. *7929* 6-679

NAME: EUNICE A. KINNEY, Act of Apr. 19, 1903. 7438 Certificate No. 625,016				
Last paid to: 02/17/03		Rate: 30 30 30		Remarks: ACT OF MAY 1, 1920
Yr. Qr. Day. Amount.	Yr. Qr. Day. Amount.	Yr. Qr. Day. Amount.	Yr. Qr. Day. Amount.	Yr. Qr. Day. Amount.
1907. 1 10 36	1911. 1 4 36	1915. 1 4 36	1919. 1 4 75	1923. 1 9 4 90
1907. 2 13	1911. 2 4 36	1915. 2 4 36	1919. 2 4 75	1923. 2 10 4 30
1907. 3 11	1911. 3 4 36	1915. 3 4 36	1919. 3 4 75	1923. 3 11 4 30
1907. 4 9	1911. 4 4 36	1915. 4 4 36	1919. 4 4 75	1923. 4 12 4 30
1908. 1 8	1912. 1 4 36	1916. 1 4 36	1920. 1 4 75	1924. 1 3 1 4 30
1908. 2 10	1912. 2 4 36	1916. 2 4 36	1920. 2 4 75	1924. 2 2 4 30
1908. 3 13	1912. 3 4 36	1916. 3 4 36	1920. 3 4 90	1924. 3 3 4 30
1908. 4 4	1912. 4 4 36	1916. 4 4 36	1920. 4 4 90	1924. 4 4 4 30
1909. 1 9 36	1913. 1 4 60	1917. 1 4 60	1921. 1 4 90	1925. 1 5 4
1909. 2 10	1913. 2 4 60	1917. 2 4 60	1921. 2 4 90	1925. 2 2
1909. 3 11	1913. 3 4 60	1917. 3 4 60	1921. 3 4 90	1925. 3 3
1909. 4 7	1913. 4 4 69.67	1917. 4 4 69.67	1921. 4 4 90	1925. 4 4
1910. 1 10	1914. 1 4 36	1918. 1 4 75	1922. 1 4 90	1926. 1 1
1910. 2 10	1914. 2 4 36	1918. 2 4 75	1922. 2 4 90	1926. 2 2
1910. 3 10	1914. 3 4 36	1918. 3 4 75	1922. 3 4 90	1926. 3 3
1910. 4 13	1914. 4 4 36	1918. 4 4 75	1922. 4 4 90	1926. 4 4

NAME: Eva A. Kinney Certificate No. 489 751				
Last paid to:		Rate: 30 30 30		Remarks: ACT OF MAY 1, 1920
Yr. Qr. Day. Amount.	Yr. Qr. Day. Amount.	Yr. Qr. Day. Amount.	Yr. Qr. Day. Amount.	Yr. Qr. Day. Amount.
1907. 1 10 36	1911. 1 4 36	1915. 1 4 36	1919. 1 4 75	1923. 1 9 4 60
1907. 2 7 36	1911. 2 4 36	1915. 2 4 36	1919. 2 4 75	1923. 2 10 4 30
1907. 3 6 36	1911. 3 4 36	1915. 3 4 36	1919. 3 4 75	1923. 3 11 4
1907. 4 7 36	1911. 4 4 36	1915. 4 4 36	1919. 4 4 75	1923. 4 12 4 30
1908. 1 8 36	1912. 1 4 36	1916. 1 4 36	1920. 1 4 75	1924. 1 3 1 4 30
1908. 2 6 36	1912. 2 4 36	1916. 2 4 36	1920. 2 4 75	1924. 2 2 4 30
1908. 3 7 36	1912. 3 4 36	1916. 3 4 36	1920. 3 4 90	1924. 3 3
1908. 4 OCT 36	1912. 4 4 36	1916. 4 4 36	1920. 4 4 90	1924. 4 4
1909. 1 9 36	1913. 1 4 36	1917. 1 4 36	1921. 1 4 90	1925. 1 1
1909. 2 12 36	1913. 2 4 36	1917. 2 4 36	1921. 2 4 90	1925. 2 2
1909. 3 10 36	1913. 3 4 36	1917. 3 4 36	1921. 3 4 90	1925. 3 3
1909. 4 14 36	1913. 4 4 36	1917. 4 4 36	1921. 4 4 90	1925. 4 4
1910. 1 7 36	1914. 1 4 36	1918. 1 4 74.13	1922. 1 4 90	1926. 1 1
1910. 2 11 36	1914. 2 4 36	1918. 2 4 75	1922. 2 4 90	1926. 2 2
1910. 3 11 36	1914. 3 4 36	1918. 3 4 75	1922. 3 4 90	1926. 3 3
1910. 4 36	1914. 4 4 36	1918. 4 4 75	1922. 4 4 90	1926. 4 4

NAME: *Kinney Fernando* ACT OF MAY 1, 1920 (3-P. A. 1) 11669
 Certificate No. *589 059* ARMY INVALID. Law: ACT OF MAY 11, 1912
 Service: *Pv. G. 75" Mich. T. S.*
 Disability: *P.* 41594

ISSUES.

CLASS.	RATE.	DATE OF COMMENCEMENT.	DATE OF CERTIFICATE.	CLASS.	RATE.	DATE OF COMMENCEMENT.	DATE OF CERTIFICATE.
Per	18	Feb 27	1	Inc	25	Jan 30	1913
1	17	MAY 4	1912	and	30	" 30	1918
			NOV 30 1912		40	JUN 10 1918	June 18. 1913

Fees: *P.* Inc. 50 May 1, 1920

Transferred from: **DETROIT** Transferred to:

Died: Bureau notified:

Remarks:

Former Roll No. *18.648 NL* Home: 10571

NAME: Kinney Flora A (3-P. A. 2)
 Certificate No. 951495 ARMY WIDOW Law: Act May 23, 1928
 Name of Soldier: Albert H ACT OF MAY 1, 1920
 Service: Corp K 105 Ohio Inf 0-6574

ISSUES

CLASS	RATE	DATE OF COMMENCEMENT	DATE OF CERTIFICATE	MINORS, \$	PER MONTH ADDITIONAL
Orig	30	Dec 24 1923	Aug 6 1924		
	10	JUNE 4, 1928			

Died: *may 14, 1929*
 Reported: JUN 19 1929

Remarks:

NAME: *Fernando Kinney*

ACT OF MAY 1, 1920
Act of May 11, 1912

Certificate No *529 059*

Last paid to: *MAR 4 1907* Rate: ~~25 30~~ ~~40~~ **50**

Yr. Qr. Day.	Amount.	Yr. Qr. Day.	Amount.	Yr. Qr. Day.	Amount.	Yr. Qr. Day.	Amount.	Yr. Qr. Day.	Amount.	Yr. Qr. Day.	Amount.
1907. 1 4 22	3.70	1911. 1 7	36	1915. 1 4	75	1919. 1 4	120	1923. 2 9	4 150	1927. 1	
2 7	36	2 7	36	2 4	75	2 4	120	1 4	50	2	
3 1	36	3 7	36	3 4	75	3 4	120	1 4		3	
4 6	36	4 7	36	4 4	75	4 4	120	1 4		4	
1908. 1 6	36	1912. 1 6	36	1 4	75	1 4	120	3 1	4 50	1928. 1	
2 6	36	2 6	36	2 4	75	2 4	120	2 4	50	2	
3 11	36	3 12	36	3 4	75	3 4	161	3 4	50	3	
4 9	36	4 2	36	4 4	75	4 4	150	4 4	50	4	
1909. 1 8	36	1913. 1 4	57	1 4	75	1 4	150	1 Trans to Mo.		1929. 1	
2 10	36	2 4	57	2 4	75	2 4	150	2 Payment Card		2	
3 9	36	3 4	75	3 4	75	3 4	150	3		3	
4 7	36	4 4	75	4 4	75	4 4	150	4		4	
1910. 1 8	36	1914. 1 4	75	1 4	75	1 4	150	1		1	
2 10	36	2 4	75	2 4	90	2 4	150	2		2	
3 8	36	3 4	75	3 4	118	3 4	150	3		3	
4 9	36	4 4	75	4 4	120	4 4	120	4		4	

NAME **Flora A Kinney**

Act May 23, 1928

Certificate No. **951495**

Fees **\$10 Olive Whiting 8/16/24**

ACT OF MAY 1, 1920

RATE— **30**

	1923	1924	1925	1926	1927	1928	1929	1930	1931	1932	1933	1934
JANUARY			4 30	4 30	4 30	4 30	4 40					
FEBRUARY			4 30		4 30	4 30	4 40					
MARCH			4 30	4 30	4 30	4 30	4 40					
APRIL			4 30	4 30	4 30	4 30	4 40					
MAY			4 30	4 30	4 30	4 30	4 40					
JUNE			4 30	4 30	4 30	4 30	4 30					
JULY			4 30	4 30	4 30	4 30						
AUGUST		fee 16-210	4 30	4 30	4 30	1 30						
SEPTEMBER		4 30	4 30	4 30	4 30	4 30						
OCTOBER		4 30	4 30	4 30	4 30	4 40						
NOVEMBER		4 30	4 30	4 30	4 30	4 40						
DECEMBER		4 30	4 30	4 30	4 30	4 40						

CHECK CANCELED

Let - 8/25

NAME: *Kinney, Floread.* DEAD. (3-P. A. 2.)

Certificate No. *276034* ARMY WIDOW. Law: *Civil War.*

Name of Soldier: *Henry T. Kinney*

Service: *P. A. C. H. Va. Vol. Inf.*

ISSUES.				MINORS—\$2 PER MONTH ADDITIONAL.		
CLASS.	RATE.	DATE OF COMMENCEMENT.	DATE OF CERTIFICATE.	NAME.	COMMENCEMENT.	ENDING.
	<i>12</i>	<i>17 June, 1888</i>	<i>6 Oct. 1890</i>			
<i>Inc.</i>	<i>20</i>	<i>SEP - 8 1916</i>	<i>SEP 21 1916</i>			
<i>INC. 25 OCTOBER 6, 1917</i>						

Transferred from: *WASHINGTON, D. C* Transferred to:

Died: *Nov 30, 1918* Bureau notified: *DEC 11 1918*

Remarks: *Nov 30, 1918 Reimbursement order dated MAR 26 1919 1624 Park St
Parkersburg W. Va.
Former Roll No. *APR 1 1919**

NAME: *Kinney Frances* (3-P. A. 2.)

Certificate No. *784085* ARMY WIDOW. Law: *Act of April 19, 1908*

Name of Soldier: *Winder Kinney*

Service: *1 Sgt. + 1 Lt. 20th Ky Inf*

ISSUES.				MINORS—\$2 PER MONTH ADDITIONAL.		
CLASS.	RATE.	DATE OF COMMENCEMENT.	DATE OF CERTIFICATE.	NAME.	COMMENCEMENT.	ENDING.
<i>73</i>	<i>Big.</i>	<i>12 Oct 23-1914</i>	<i>7-1914</i>			
<i>INC.</i>	<i>20</i>	<i>SEPTEMBER 8, 1915</i>				
<i>INC. 25 OCTOBER 6, 1917</i>						
<i>Fee: \$10 fee 10/15 George W. Barr</i>						

Transferred from: Transferred to:

Died: *Aug 7/18* Bureau notified: *DEC 11 1918*

Remarks:

Former Roll No. *1/1*

NAME: <i>Horrad Kinney</i>					Civil War.					Certificate No. <i>276.034.</i>				
Last paid to: <i>Dec. 4, 1906.</i>					Rate: 20 <i>25</i>					Remarks:				
Yr. Qr. Day.	Amount.	Yr. Qr. Day.	Amount.	Yr. Qr. Day.	Amount.	Yr. Qr. Day.	Amount.	Yr. Qr. Day.	Amount.	Yr. Qr. Day.	Amount.	Yr. Qr. Day.	Amount.	
1907. 1 11		1911. 1 9		1915. 1 4	36	1919. 1 4/9 72 50		1923. 1		1927. 1		REIMBURSEMENT.		
1907. 2 8		1911. 2 7		1915. 2 4	36	1919. 2 26		1923. 2		1927. 2				
1907. 3 10		1911. 3 8		1915. 3 4	36	1919. 3 GROUP 3		1923. 3		1927. 3				
1907. 4 10		1911. 4 8		1915. 4 4	36	1919. 4		1923. 4		1927. 4				
1908. 1 10		1912. 1 8		1916. 1 4	36	1920. 1		1924. 1		1928. 1				
1908. 2 10		1912. 2 8		1916. 2 4	36	1920. 2		1924. 2		1928. 2				
1908. 3 10		1912. 3 7		1916. 3 4	36	1920. 3		1924. 3		1928. 3				
1908. 4 9		1912. 4 4		1916. 4 5	58 93	1920. 4		1924. 4		1928. 4				
1909. 1 11		1913. 1 4		1917. 1 4	61	1921. 1		1925. 1		1929. 1				
1909. 2 9		1913. 2 4		1917. 2 4	60	1921. 2		1925. 2		1929. 2				
1909. 3 8		1913. 3 4		1917. 3	60	1921. 3		1925. 3		1929. 3				
1909. 4 10		1913. 4 4		1917. 4 4	69.67	1921. 4		1925. 4		1929. 4				
1910. 1 10		1914. 1 4	36	1918. 1 4	75	1922. 1		1926. 1		1930. 1				
1910. 2 9		1914. 2 4	36	1918. 2 4	75	1922. 2		1926. 2		1930. 2				
1910. 3 9		1914. 3 4	36	1918. 3 4	75	1922. 3		1926. 3		1930. 3				
1910. 4 12		1914. 4 4	36	1918. 4		1922. 4	DEA	1926. 4		1930. 4				

NAME: <i>Frances Kinney</i>					Certificate No. <i>784085</i>									
Last paid to:					Rate: 20 <i>25</i>					Remarks: <i>of April 12, 1908</i>				
Yr. Qr. Day.	Amount.	Yr. Qr. Day.	Amount.	Yr. Qr. Day.	Amount.	Yr. Qr. Day.	Amount.	Yr. Qr. Day.	Amount.	Yr. Qr. Day.	Amount.	Yr. Qr. Day.	Amount.	
1907. 1		1911. 1		1915. 1 40	40 40	1919. 1	GROUP 2	1923. 1		1927. 1				
1907. 2		1911. 2		1915. 2 4	36	1919. 2		1923. 2		1927. 2				
1907. 3		1911. 3		1915. 3 4	36	1919. 3		1923. 3		1927. 3				
1907. 4		1911. 4		1915. 4		1919. 4		1923. 4		1927. 4				
1908. 1		1912. 1		1916. 1 4	36	1920. 1		1924. 1		1928. 1				
1908. 2		1912. 2		1916. 2 4	36	1920. 2		1924. 2		1928. 2				
1908. 3		1912. 3		1916. 3 4	36	1920. 3		1924. 3		1928. 3				
1908. 4		1912. 4		1916. 4 11 4	36	1920. 4		1924. 4		1928. 4				
1909. 1		1913. 1		1917. 1 4	60	1921. 1		1925. 1		1929. 1				
1909. 2		1913. 2		1917. 2 4	60	1921. 2		1925. 2		1929. 2				
1909. 3		1913. 3		1917. 3 4	60	1921. 3		1925. 3		1929. 3				
1909. 4		1913. 4		1917. 4 4	64 87	1921. 4		1925. 4		1929. 4				
1910. 1		1914. 1		1918. 1 4	75	1922. 1		1926. 1		1930. 1				
1910. 2		1914. 2		1918. 2 4	75	1922. 2		1926. 2		1930. 2				
1910. 3		1914. 3		1918. 3 4	75	1922. 3		1926. 3		1930. 3				
1910. 4		1914. 4		1918. 4	75	1922. 4		1926. 4		1930. 4				

(3-P. A. 1.)

NAME: *Kinney Francis P.*

Certificate No. *858.494* ARMY INVALID. Law: *Act of Feb. 6, 1907.*

Service: *Put. P. 1st Lt. -*

Disability:

ISSUES.

CLASS.	RATE.	DATE OF COMMENCEMENT.	DATE OF CERTIFICATE.	CLASS.	RATE.	DATE OF COMMENCEMENT.	DATE OF CERTIFICATE.
<i>Revis</i>	<i>12</i>	<i>1st March 1907</i>	<i>13 May 1907</i>	<i>Revis</i>	<i>25</i>	<i>31 May 1912</i>	<i>11 Feb 1913</i>
<i>Inc.</i>	<i>15</i>	<i>9th Dec. 1909</i>	<i>28 Dec. 1911</i>	<i>Inc.</i>	<i>30</i>	<i>Dec 5 1911</i>	JUL 6 1915
					<i>40</i>	JUN 10 1918	

Fees: Dropped under
General Law.

Transferred from: **CONCORD** Transferred to:

Died: *Feb. 1, 1919* Bureau **APR 19 1919**

Remarks:

Former Roll No. Home: **JUL 8 0 1915**

(3-P. A. 1a)

NAME: **Kinney, Francis M.**

Certificate No. **749125** ARMY INVALID Law: **Act of May 1, 1920**

Service: **Pt E 126 Ohio Inf**

Disability: **100**

6-672

CLASS	RATE	DATE OF COMMENCEMENT	DATE OF CERTIFICATE	HOMES—Admitted	Discharged
	50	May 1, 1920	<i>H</i>		
Inc	72	May 7, 1926	Aug 6, 1926		

Died: *Dec 20 1921* Reported **MAR 9 1927**

Remarks: *ch 13*

AUG 17 1926

NAME:

Francis J. Kinney

Certificate No.

85-8.494.

Last paid by

DATE:

12-15-25

REMARKS:

3040

Yr. Qr. Day.	Amount.	Yr. Qr. Day.	Amount.	Yr. Qr. Day.	Amount.	Yr. Qr. Day.	Amount.	Yr. Qr. Day.	Amount.	Yr. Qr. Day.	Amount.
1907. 1		1911. 1	9 45	1915. 1	4 75	1919. 1	120	1923. 1		1927. 1	
2 5/28 4-40.		2 7 45		2 4 75		2 4 120		2		2	
3 8 36		3 5 45		3 4 75		3 GROUP 1		3		3	
4 10 36		4 6 45		4 4 90		4		4		4	
1 9 36		1 8 45		1 4 90		1		1		1	
1908. 2 6 36		1912. 2 11 45		1916. 2 4 90		1920. 2		1924. 2		1928. 2	
3 7 36		3 9 45		3 4 90		3		3		3	
4 7 36		4 8 45		4 4 90		4		4		4	
1 7 36		1 10 45		1 4 90		1		1		1	
1909. 2 6 36		1913. 2 4 75		1917. 2 4 90		1921. 2		1925. 2		1929. 2	
3 6 36		3 4		3 4 90		3		3		3	
4 7 36		4 4		4 4 90		4		4		4	
1 7 38.50		1 4 75		1 4 90		1		1		1	
1910. 2 8 45		1914. 2 4 75		1918. 2 4 90		1922. 2		1926. 2		1930. 2	
3 6 45		3 4 75		3 4 90		3		3		3	
4 7 45		4 4 75		4 4 128		4		4		4	

NAME

FRANCIS M KINNEY

Certificate No.

Act of May 1, 1920

Fees

749125

GROUP 3

MONTH PRINTING OFFICE	1923	1924	1925	1926	1927	1928	1929	1930	1931	1932	1933	1934
JANUARY	4 50	4 50	4 50	4 50	4 72							
FEBRUARY	4 50	4 50	4 50	4 50	4 72							
MARCH	4 50	4 50	4 50	4 50								
APRIL	4 50	4 50	4 50	4 50								
MAY	4 50	4 50	4 50	4 50								
JUNE	4 50	4 50	4 50	4 50	4 50							
JULY	4 50	4 50	4 50	4 50	4 50							
AUGUST	4 50	4 50	4 50	4 50	4 50							
SEPTEMBER	4 50	4 50	4 50	4 50	72							
OCTOBER	4 50	4 50	4 50	4 50	4 72							
NOVEMBER	4 50	4 50	4 50	4 50	4 72							
DECEMBER	4 50	4 50	4 50	4 50	4 72							

CHECK CANCELLED

NAME: *Kinney - Francis M* (3-P. A. 1.)
 ACT OF MAY 1, 1920 6464
 Certificate No. *704 1238* ARMY INVALID. Law: ACT OF MAY 1, 1912
 Service: *Pr 8 126, 1st Inf*
 Disability:

ISSUES.

CLASS.	RATE.	DATE OF COMMENCEMENT.	DATE OF CERTIFICATE.	CLASS.	RATE.	DATE OF COMMENCEMENT.	DATE OF CERTIFICATE.
Res	19	Jan 8 - 1917	Apr 2	Res	19	Jan 8 - 1917	
Inc	30	May 8 - 1913	Jan. '09	Inc	30	May 8 - 1913	
Inc.	50	May 1, 1920		"	30	May 8 - 1918	May 15 - 1913
Fees:					40	JUN 10 1918	

Transferred from: **DETROIT** Transferred to:

Died: Bureau notified:

Remarks:

Former Roll No. *18066* Home: **10581** 6-681

NAME: *Kinney Frank dec'd* (3-P. A. 1.)
 Certificate No. *928990* ARMY INVALID. Law: Act of February 6, 1907.
 Service: *Pr 8 3 1st Cav,*
 Disability:

ISSUES.

CLASS.	RATE.	DATE OF COMMENCEMENT.	DATE OF CERTIFICATE.	CLASS.	RATE.	DATE OF COMMENCEMENT.	DATE OF CERTIFICATE.
Res	20	Mar 1907	Dec 1908				
End	22	Mar 22, 1907	date of death			<i>Charlotte Kinney and Warren Bluff Ark</i>	

Fees:

Transferred from: **KNOXVILLE, TENN.** Transferred to:

Died: Bureau notified:

Remarks:

Former Roll No. *202* Act of June 27 1890. Home: *184* 6-681

NAME:

Francis M. Kinney

ACT OF MAY 1, 1920
Act of May 11, 1912.

Certificate No.

744 25

Last paid to:

SEP 1908

Rate:

~~25~~ 30 40 50

Remarks:

Yr.	Qr.	Day.	Amount.	Yr.	Qr.	Day.	Amount.	Yr.	Qr.	Day.	Amount.	Yr.	Qr.	Day.	Amount.	Yr.	Qr.	Day.	Amount.
1907.	1			1911.	1	7	36	1915.	1	4	75	1919.	1	4	120	1923.	1	4	150
	2				2	8	30		2	4	75		2	4	120		2	4	150
	3				3	8	30		3	4	75		3	4	120		3	4	150
	4				4	23	30		4	4	75		4	4	120		4	4	150
1908.	1			1912.	1	7	36	1916.	1	4	75	1920.	1	4	120	1924.	1	4	150
	2				2	8	30		2	4	75		2	4	120		2	4	150
	3				3	-	30		3	4	75		3	4	120		3	4	150
	4				4	4	36		4	4	75		4	4	120		4	4	150
1909.	1			1913.	1	4	36	1917.	1	4	75	1921.	1	4	150	1925.	1	4	150
	2				2	4	36		2	4	75		2	4	150		2	4	150
	3				3	4	75		3	4	75		3	4	150		3	4	150
	4				4	4	75		4	4	75		4	4	150		4	4	150
1910.	1			1914.	1	4	75	1918.	1	4	75	1922.	1	4	150	1926.	1	4	150
	2				2	4	75		2	4	75		2	4	150		2	4	150
	3				3	4	75		3	4	118		3	4	150		3	4	150
	4				4	4	75		4	4	120		4	4	150		4	4	150

4 150
1 04 50
1 4
12 4
3 1 4 50
2 4 50
3 4 50
4 4 50

1 Trans to Mo.
2 Payment Card
3
4
1
2
3
4

NAME:

Frank Kinney decd

Certificate No.

928990

Last paid to:

12-22 Mar 1907

Rate:

20

Remarks:

Yr.	Qr.	Day.	Amount.	Yr.	Qr.	Day.	Amount.	Yr.	Qr.	Day.	Amount.	Yr.	Qr.	Day.	Amount.	Yr.	Qr.	Day.	Amount.
1907.	1			1911.	1			1915.	1			1919.	1			1923.	1		
	2				2				2				2				2		
	3				3				3				3				3		
	4				4				4				4				4		
1908.	1			1912.	1			1916.	1			1920.	1			1924.	1		
	2				2				2				2				2		
	3				3				3				3				3		
	4				4				4				4				4		
1909.	1			1913.	1			1917.	1			1921.	1			1925.	1		
	2				2				2				2				2		
	3				3				3				3				3		
	4				4				4				4				4		
1910.	1			1914.	1			1918.	1			1922.	1			1926.	1		
	2				2				2				2				2		
	3				3				3				3				3		
	4				4				4				4				4		

1/20 80cts Paid in full to order
GROUP 2

KNOXVILLE,

PAYEE KINNEY, FRANK E

S.C.
FILE No. 1268.077
FILE No. 118 1556326

DIED 7-25-26 CHARGE DUMMY

CHARGED TO	DATE	CLERK
Request for all cards from January 7-9-36 All cards will be retained by Accrd Awards Sect. Rm 520 Vet Adm Bldg - JUL 11 1936 <i>S.S. Costs per A.C.</i>		
(mail) to Dan		

VETERANS ADMINISTRATION, Finance Form 967-Rev. Mar. 1928

15-541 U. S. GOVERNMENT PRINTING OFFICE

(3-P. A. 1.)

NAME: Kinney, Fred ACT OF JUNE 5, 1920 4723

Certificate No. 1158609 ARMY INVALID. Law: WAR WITH SPAIN

Service: In Reg U.S.A.

Disability:

ISSUES.

CLASS.	RATE.	DATE OF COMMENCEMENT.	DATE OF CERTIFICATE.	CLASS.	RATE.	DATE OF COMMENCEMENT.	DATE OF CERTIFICATE.
<u>Class 8</u>		<u>3 Apr 08</u>	<u>27 Dec 09</u>				
<u>REISSUE</u>	<u>18</u>	<u>June 24-1920</u>	<u>JAN 24 1921</u>				

Transferred from: Columbus. Transferred to:

Died: Bureau notified:

Remarks:

Former Bill No. 1021 Home:

6-681

NAME: *Kinney, Fred* (3-P. A. 1.)

Certificate No. *1168923* ARMY INVALID. Law: ~~WAR WITH SPAIN~~

Service: *Fre. 2.5. 20. In Inf.*

Disability: *mal. Prisoning*

ISSUES.

CLASS.	RATE.	DATE OF COMMENCEMENT.	DATE OF CERTIFICATE.	CLASS.	RATE.	DATE OF COMMENCEMENT.	DATE OF CERTIFICATE.
<i>Reg.</i>	<i>28</i>	<i>June 11-1912</i>	<i>MAY 2+ 1912</i>				
<i>*Reis.</i>	<i>18</i>	<i>JUL 17 1920</i>	<i>OCT 25 1921</i>				

Fee: *Joseph W. Winters*
25.00 pd.

Transferred from: *NEW YORK CITY, N. Y.* Transferred to:

Died: Bureau notified:

Remarks: **Reis. from G. L., War with Spain.*

Former Roll No. Home: 6-691

NAME: Kinney, Frederica M (3-P. A. 2a)

Certificate No. *293001* ARMY WIDOW Law: *Act May 23, 1928*
Act of May 1, 1920

Name of Soldier: *John P Kinney alias John P Kennin*

Service: *2 Lt E 145 N Y V Inf* 6-6874

ISSUES

CLASS	RATE	DATE OF COMMENCEMENT	DATE OF CERTIFICATE	MINORS, \$..... PER MONTH ADDITIONAL
	<i>30</i>	<i>May 1, 1920</i>		
	<i>40</i>	<i>Oct 6, 1928</i>	<i>Dec 13, 1928</i>	

Died: *Dec. 12, 1930.*

Reported: *JAN 13 1931*

Remarks:

NAME: <i>13^a Fred Kinney</i>				Certificate No. <i>1168923</i>							
Last paid to:				Rate: <i>18</i>				Remarks: WAR WITH SPAIN... ACT OF JUNE 5, 1920			
Yr. Qr. Day.	Amount.	Yr. Qr. Day.	Amount.	Yr. Qr. Day.	Amount.	Yr. Qr. Day.	Amount.	Yr. Qr. Day.	Amount.	Yr. Qr. Day.	Amount.
1907. 1		1911. 1		1915. 1	<i>4 24</i>	1919. 1	<i>4 24</i>	1923. 1	<i>4 18</i>	1927. 1	
1907. 2		1911. 2		1915. 2	<i>4 24</i>	1919. 2	<i>4 24</i>	1923. 2	<i>4 18</i>	1927. 2	
1907. 3		1911. 3		1915. 3	<i>4 24</i>	1919. 3	<i>4 24</i>	1923. 3	<i>4 18</i>	1927. 3	
1907. 4		1911. 4		1915. 4	<i>4 24</i>	1919. 4	<i>4 24</i>	1923. 4	<i>4 18</i>	1927. 4	
1908. 1		1912. 1		1916. 1	<i>4 24</i>	1920. 1	<i>4 24</i>	1924. 1	<i>4 18</i>	1928. 1	Trans. to No. Payment Card.
1908. 2		1912. 2		1916. 2	<i>4 24</i>	1920. 2	<i>4 24</i>	1924. 2	<i>4 18</i>	1928. 2	
1908. 3		1912. 3	<i>19 24</i>	1916. 3	<i>4 24</i>	1920. 3	<i>4 24</i>	1924. 3	<i>4 18</i>	1928. 3	
1908. 4		1912. 4	<i>15 24</i>	1916. 4		1920. 4	<i>4 24</i>	1924. 4		1928. 4	
1909. 1		1913. 1	<i>4 24</i>	1917. 1	<i>4 24</i>	1921. 1	<i>4 24</i>	1925. 1		1929. 1	
1909. 2		1913. 2	<i>4 24</i>	1917. 2	<i>4 24</i>	1921. 2	<i>4 24</i>	1925. 2		1929. 2	
1909. 3		1913. 3	<i>4 24</i>	1917. 3	<i>4 24</i>	1921. 3	<i>4 24</i>	1925. 3		1929. 3	
1909. 4		1913. 4	<i>4 24</i>	1917. 4	<i>4 24</i>	1921. 4	<i>4 24</i>	1925. 4		1929. 4	
1910. 1		1914. 1	<i>4 24</i>	1918. 1	<i>4 24</i>	1922. 1	<i>4 54</i>	1926. 1		1930. 1	
1910. 2		1914. 2	<i>4 24</i>	1918. 2	<i>4 24</i>	1922. 2	<i>4 54</i>	1926. 2		1930. 2	
1910. 3		1914. 3	<i>4 24</i>	1918. 3	<i>4 24</i>	1922. 3	<i>4 54</i>	1926. 3		1930. 3	
1910. 4		1914. 4	<i>4 24</i>	1918. 4	<i>4 24</i>	1922. 4	<i>4 54</i>	1926. 4		1930. 4	
								GROUP 2 PAID TO AUG. 4, 1922			

NAME		FREDERICA M. KINNEY,										Act May 23, 1928			
Certificate No.		293001										Act of May 1, 1920			
Fees															
												GROUP - 2			
RATE—		30					40								
		1923	1924	1925	1926	1927	1928	1929	1930	1931	1932	1933	1934		
JANUARY			<i>4 30</i>	<i>4 30</i>	<i>4 80</i>	<i>4 30</i>	<i>4 30</i>	<i>8. 29³³</i>	<i>4 30</i>	<i>4 30</i>	<i>4 30</i>	<i>4 30</i>	<i>4 30</i>	CHECK CANCELED	8-8574
FEBRUARY			<i>4 30</i>	<i>4 30</i>	<i>4 30</i>	<i>4 30</i>	<i>4 30</i>	<i>4 40</i>	<i>4 40</i>						
MARCH			<i>4 30</i>	<i>4 30</i>	<i>4 30</i>	<i>4 30</i>	<i>4 30</i>	<i>4 40</i>	<i>4 40</i>						
APRIL		<i>4</i>	<i>4 30</i>	<i>4 30</i>	<i>4 30</i>	<i>4 30</i>	<i>4 30</i>	<i>4 40</i>	<i>4 40</i>						
MAY		<i>4</i>	<i>4 30</i>	<i>4 30</i>	<i>4 30</i>	<i>4 30</i>	<i>4 30</i>	<i>4 40</i>	<i>4 40</i>						
JUNE		<i>4 30</i>	<i>4 30</i>	<i>4 30</i>	<i>4 30</i>	<i>4 30</i>	<i>4 30</i>	<i>4 40</i>	<i>4 40</i>						
JULY		<i>4 30</i>	<i>4 30</i>	<i>4 30</i>	<i>4 30</i>	<i>4 30</i>	<i>4 30</i>	<i>4 40</i>	<i>4 40</i>						
AUGUST		<i>4 30</i>	<i>4 30</i>	<i>4 30</i>	<i>4 30</i>	<i>4 30</i>	<i>4 30</i>	<i>4 40</i>	<i>4 40</i>						
SEPTEMBER		<i>4 30</i>	<i>4 30</i>	<i>4 30</i>	<i>4 30</i>	<i>4 30</i>	<i>4 30</i>	<i>4 40</i>	<i>4 40</i>						
OCTOBER		<i>4 30</i>	<i>4 30</i>	<i>4 30</i>	<i>4 30</i>	<i>4 30</i>	<i>4 30</i>	<i>4 40</i>	<i>4 40</i>						
NOVEMBER		<i>4 30</i>	<i>4 30</i>	<i>4 30</i>	<i>4 30</i>	<i>4 30</i>	<i>4 30</i>	<i>4 40</i>	<i>4 40</i>						
DECEMBER		<i>4 30</i>	<i>4 30</i>	<i>4 30</i>	<i>4 30</i>	<i>4 30</i>	<i>4 30</i>	<i>4 40</i>	<i>4 40</i>						

NAME: *Kenner Frederica M* ACT OF MAY 1, 1920

Certificate No. *23000* ARMY WIDOW. Law: Act of April 19, 1908

Name of Soldier: *John P. Kinney alias John P. Kenner*

Service: *24 Feb 1895 Regt*

ISSUES.				MINORS—\$2 PER MONTH ADDITIONAL.		
CLASS.	RATE.	DATE OF COMMENCEMENT.	DATE OF CERTIFICATE.	NAME.	COMMENCEMENT.	ENDING.
		<i>25 Oct 1917</i>	<i>25 Oct 1917</i>			
	12	APR 19 1908				
INC.		25 OCTOBER 6, 1917				

Fees: Inc 30 May 1, 1920

Transferred from: **NEW YORK CITY, N. Y.** Transferred to:

Died: Bureau notified:

Remarks:

Former Roll No. 6-679

NAME: *Kinney, Frederick M* ACT OF MAY 1, 1920 (S-P.A.1.) *194.835*

Certificate No. *467.938* ARMY INVALID. Law: ~~ACT MAY 11, 1912~~

Service: *A-N-123-OVD* ACT MAY 11, 1912

Disability:

ISSUES.				ISSUES.			
CLASS.	RATE.	DATE OF COMMENCEMENT.	DATE OF CERTIFICATE.	CLASS.	RATE.	DATE OF COMMENCEMENT.	DATE OF CERTIFICATE.
	<i>15</i>	<i>26 Feb 07</i>	<i>13 Aug 07</i>		40	JUN 10 1918	
INC.	<i>30</i>	<i>27 Oct 11</i>	<i>17 Oct 11</i>	Inc.	50	May 1, 1920	
Reis.	<i>30</i>	<i>30 May 12</i>	<i>2 Oct 12</i>				

Fees:

Transferred from: **Columbus.** Transferred to: *1921*

Died: *Nov. 17, 1921* Bureau notified: *3-10818*

Remarks:

Former Roll No. *258-03* 6-681

NAME: *Frederick M. Kinney* Certificate No. *29305*
 ACT OF MAY 1, 1920
 Remarks: *Act of Apr. 19, 1908.*
 Last paid to: *MAY 4 - 1909* Rate: *25-30*

Yr. Qr. Day. Amount.	Yr. Qr. Day. Amount.	Yr. Qr. Day. Amount.	Yr. Qr. Day. Amount.	Yr. Qr. Day. Amount.	Yr. Qr. Day. Amount.
1907. 1 1 336	1911. 1 1 336	1915. 1 4 36	1919. 1 4 75	1923. 2 4 30	1927. 1
1907. 2 2 336	1911. 2 11 36	1915. 2 4 36	1919. 2 4 75	1923. 2 4 30	1927. 2
1907. 3 3 336	1911. 3 5 36	1915. 3 4 36	1919. 3 4 75	1923. 3 4 30	1927. 3
1907. 4 4 7 30	1911. 4 7 30	1915. 4 4 36	1919. 4 4 75	1923. 4 4 30	1927. 4
1908. 1 1 7 36	1912. 1 7 36	1916. 1 4 36	1920. 1 4 75	1924. 3 1 4 30	1928. 1
1908. 2 2 11 36	1912. 2 11 36	1916. 2 4 36	1920. 2 4 75	1924. 2 2 4 30	1928. 2
1908. 3 3 9 36	1912. 3 9 36	1916. 3 4 36	1920. 3 4 90.00	1924. 3 3 4 30	1928. 3
1908. 4 4 6 36	1912. 4 6 36	1916. 4 4 36	1920. 4 4 90	1924. 4	1928. 4
1909. 1 1 4	1913. 1 4	1917. 1 4 36	1921. 1 4 90	1925. 1	1929. 1
1909. 2 2 4	1913. 2 4	1917. 2 4 36	1921. 2 4 90	1925. 2	1929. 2
1909. 3 3 12 36	1913. 3 4	1917. 3 4 36	1921. 3 4 90	1925. 3	1929. 3
1909. 4 4 6 36	1913. 4 4	1917. 4 4 36	1921. 4 4 90	1925. 4	1929. 4
1910. 1 1 5 36	1914. 1 4 36	1918. 1 4 75	1922. 1 4 90	1926. 1	1930. 1
1910. 2 2 10 36	1914. 2 36	1918. 2 4 75	1922. 2 4 90	1926. 2	1930. 2
1910. 3 3 8 36	1914. 3 4 36	1918. 3 4 75	1922. 3 4 90	1926. 3	1930. 3
1910. 4 4 9 36	1914. 4 4	1918. 4 4 75	1922. 4 4 90	1926. 4	1930. 4
			GROUP 2 PAID TO AUG. 4, 1922		

NAME: *Frederick M. Kinney* Certificate No. *467, 938*
 ACT OF MAY 1, 1920
 Remarks: *of May 11, 1912*
 Last paid to: *14-SEP 4 - 1907* Rate: *30-40-50*

Yr. Qr. Day. Amount.	Yr. Qr. Day. Amount.	Yr. Qr. Day. Amount.	Yr. Qr. Day. Amount.	Yr. Qr. Day. Amount.	Yr. Qr. Day. Amount.
1907. 1 1 11 45	1911. 1 11 45	1915. 1 4 90	1919. 1 4 120	1923. 1	1927. 1
1907. 2 2 10 45	1911. 2 10 45	1915. 2 4 90	1919. 2 4 120	1923. 2	1927. 2
1907. 3 3 11 45	1911. 3 11 45	1915. 3 4 90	1919. 3 4 120	1923. 3	1927. 3
1907. 4 4	1911. 4	1915. 4 4 90	1919. 4 4 120	1923. 4	1927. 4
1908. 1 1 7 45	1912. 1 11 60	1916. 1 4 90	1920. 1 4 120	1924. 1	1928. 1
1908. 2 2 11 45	1912. 2 60	1916. 2 4 90	1920. 2 4 120	1924. 2	1928. 2
1908. 3 3 9 45	1912. 3 10/25 34.67	1916. 3 4 90	1920. 3 4 161	1924. 3	1928. 3
1908. 4 4	1912. 4 11 00	1916. 4 4 90	1920. 4 4 150	1924. 4	1928. 4
1909. 1 1 11 45	1913. 1 4 90	1917. 1 4 90	1921. 1 4 150	1925. 1	1929. 1
1909. 2 2	1913. 2 4	1917. 2 4 90	1921. 2 4 150	1925. 2	1929. 2
1909. 3 3 11 45	1913. 3 4 90	1917. 3 4 90	1921. 3 4 150	1925. 3	1929. 3
1909. 4 4	1913. 4 4	1917. 4 4 90	1921. 4 4 150	1925. 4	1929. 4
1910. 1 1 11 45	1914. 1 4 90	1918. 1 4 90	1922. 1	1926. 1	1930. 1
1910. 2 2 11	1914. 2 4 90	1918. 2 4 90	1922. 2 GROUP 3	1926. 2	1930. 2
1910. 3 3 10 45	1914. 3 4 90	1918. 3 4 118	1922. 3	1926. 3	1930. 3
1910. 4 4 45	1914. 4 4 90	1918. 4 4 120	1922. 4	1926. 4	1930. 4

NAME: *Kinney George* (3-P. A. 1.)
 Certificate No. *450 978* ARMY INVALID. Law: *11706*
 Service: *Co E. 15th Mich Inf* ACT OF MAY 11, 1912.
 Disability: *12000*

ISSUES.

CLASS.	RATE.	DATE OF COMMENCEMENT.	DATE OF CERTIFICATE.	CLASS.	RATE.	DATE OF COMMENCEMENT.	DATE OF CERTIFICATE.
<i>Reis.</i>	<i>19</i>	<i>March 27 18</i>	<i>Oct 07</i>		<i>32</i>	<i>10 June 1918</i>	
<i>4</i>	<i>19</i>	<i>MAY 24 1912</i>	<i>DEC 4 1912</i>				
				<i>Rest me</i>	<i>22⁵⁰</i>	<i>Apr 15 1915</i>	<i>26</i>
					<i>32</i>	<i>June 10 1918</i>	
						<i>to end Oct 5. 1919 date of death.</i>	

Fees: *Pay wid*

Transferred from: **DETROIT** Transferred to: *Lucinda Kinney*
995 Millington Mich.

Died: *Oct 5. 1919* 5-1031 Bureau notified: *OCT 30 1919*

Remarks: *10606*

Former Roll No. *14, 484* Home: *10606*

NAME: *Kinney George* (3-P. A. 1.)
 Certificate No. *522 441* ARMY INVALID. Law: *21119*
 Service: *Civ Troop E 2- U S Cav* ACT MAY 11, 1912.
 Disability:

ISSUES.

CLASS.	RATE.	DATE OF COMMENCEMENT.	DATE OF CERTIFICATE.	CLASS.	RATE.	DATE OF COMMENCEMENT.	DATE OF CERTIFICATE.
<i>ag Brig</i>	<i>8</i>	<i>4 Apr 1895</i>	<i>27 Apr 1895</i>				
<i>1st Reg</i>	<i>12</i>	<i>9 April 1907</i>	<i>7 Oct 1907</i>				
<i>1st Reg</i>	<i>19</i>	<i>25 May 1912</i>					

Fees: *and Oct 1 1912*

Transferred from: *San Francisco, to 10/1/1912 with date*
From Toledo 6/15/08 CO 6111 08 Transferred to:

Died: *Oct. 1, 1912. Comp.* Bureau notified: *Nov. 4, 1912.*

Remarks: *1013*

Former Roll No. *Topolan* Home:

NAME: *George Kinney* Certificate No. *450 978*
 Date of *May 11, 191*

Last paid to: *SEP 4 1907* Rate: ~~12~~ ~~12~~ *12 32* Remarks:

Yr.	Qr.	Day.	Amount.	Yr.	Qr.	Day.	Amount.	Yr.	Qr.	Day.	Amount.	Yr.	Qr.	Day.	Amount.	Yr.	Qr.	Day.	Amount.
1907.	1			1911.	1	7	36	1915.	1	4	57	1919.	1	4	96	1923.	1		
	2				2	9	36		2	4	57		2	4	96		2		
	3	12/3	11.87		3		36		3	4	57		3	4	96		3		
	4		9 36		4		30		4	4	57		4		96		4		
	1		14 36		1		36		1	4	57		1	2/4	166 ⁵⁵		1		
1908.	2		9 36	1912.	2	6	36	1916.	2	4	57	1920.	2			1924.	2		
	3		11 36		3	9	36		3	4	57		3	GROUP 3			3		
	4		9 36		4	24	36 ³³		4	4	57		4				4		
	1		10 36		1		4 57		1	4	57		1				1		
1909.	2		10 36	1913.	2		4 57	1917.	2	4	57	1921.	2			1925.	2		
	3		9 36		3		4 57		3	4	57		3				3		
	4		7 36		4		4 57		4	4	57		4				4		
	1		7 36		1		4 57		1	4	57		1				1		
1910.	2		7 36	1914.	2		87	1918.	2	4	57	1922.	2			1926.	2		
	3		10 36		3		4 57		3	4	93 ⁴⁰		3				3		
	4		9 36		4		4 57		4	4	96		4				4		

NAME: *George Kinney* Certificate No. *522 441*

Last paid to: *May 08 12* Rate: *12* Remarks:

Yr.	Qr.	Day.	Amount.	Yr.	Qr.	Day.	Amount.	Yr.	Qr.	Day.	Amount.	Yr.	Qr.	Day.	Amount.	Yr.	Qr.	Day.	Amount.
1907.	1			1911.	1	10	36	1915.	1			1919.	1			1923.	1		
	2				2	5	36		2				2				2		
	3				3	5	36		3				3				3		
	4				4	8	36		4				4				4		
	1				1	6	36		1				1				1		
1908.	2	7/2	12 ^{11 mo}	1912.	2	12	36	1916.	2			1920.	2			1924.	2		
	3		4 36		3	7	36		3				3				3		
	4		8 36		4	3/8/13	40 ¹³		4				4				4		
	1		4 36		1				1				1				1		
1909.	2		4 36	1913.	2		GROUP 3	1917.	2			1921.	2			1925.	2		
	3		4 36		3				3				3				3		
	4		4 36		4				4				4				4		
	1		4 36		1				1				1				1		
1910.	2		4 36	1914.	2			1918.	2			1922.	2			1926.	2		
	3		5 36		3				3				3				3		
	4		5 36		4				4				4				4		

NAME:

Kinney, George

Certificate No.

500441

ARMY INVALID.

Law:

ACT FEB. 6, 1907.

Service:

Company "A" 9th Cav

Disability:

1

ISSUES.

CLASS.	RATE.	DATE OF COMMENCEMENT.	DATE OF CERTIFICATE.	CLASS.	RATE.	DATE OF COMMENCEMENT.	DATE OF CERTIFICATE.
	<i>10</i>	<i>90 Feb 1907</i>	<i>1007</i>				

Fees:

Transferred from:

Transferred to:

San Francisco 11 months

Died:

Bureau notified:

Remarks:

Former Roll No.

510. JUN 27 1890

Home:

NAME:

Kinney George A.

ACT OF MAY 1, 1920

Certificate No.

1153121

ARMY INVALID.

Law:

ACT FEBRUARY 6, 1907.

ACT MAY 11, 1912.

Service:

P K 12 Ill Cav

Disability:

ISSUES.

ACT MAY 11, 1912.

CLASS.	RATE.	DATE OF COMMENCEMENT.	DATE OF CERTIFICATE.	CLASS.	RATE.	DATE OF COMMENCEMENT.	DATE OF CERTIFICATE.
<i>Orig</i>	<i>10</i>	<i>16 Jan 1909</i>	<i>18 Feb 1909</i>	<i>Reis</i>	<i>13</i>	<i>11 June 1912</i>	
					<i>15</i>	<i>13 Jan 1913</i>	
					<i>19</i>	<i>13 Jan 1917</i>	
					<i>22</i>	<i>13 Jan 1922</i>	<i>7 Apr 1913</i>

Fees:

Transferred from:

CHICAGO

Transferred to:

Inc. 50 May 1, 1920

Died:

Bureau notified:

Remarks:

Former Roll No.

Home:

NAME: <i>George Kinney</i>				Certificate No. <i>509 1111</i>			
Last paid to: <i>J</i>				Rate: <i>12</i>			
Remarks:							
Yr. Qr. Day.	Amount.	Yr. Qr. Day.	Amount.	Yr. Qr. Day.	Amount.	Yr. Qr. Day.	Amount.
1907. 1		1911. 1		1915. 1		1919. 1	
1907. 2		1911. 2		1915. 2		1919. 2	
1907. 3		1911. 3		1915. 3		1919. 3	
1907. 4	<i>13</i>	1911. 4		1915. 4		1919. 4	
1908. 1	<i>12</i>	1912. 1		1916. 1		1920. 1	
1908. 2		1912. 2		1916. 2		1920. 2	
1908. 3	<i>Trans. per let. P. O.</i>	1912. 3		1916. 3		1920. 3	
1908. 4	<i>GROUP 2</i>	1912. 4		1916. 4		1920. 4	
1909. 1		1913. 1		1917. 1		1921. 1	
1909. 2		1913. 2		1917. 2		1921. 2	
1909. 3		1913. 3		1917. 3		1921. 3	
1909. 4		1913. 4		1917. 4		1921. 4	
1910. 1		1914. 1		1918. 1		1922. 1	
1910. 2		1914. 2		1918. 2		1922. 2	
1910. 3		1914. 3		1918. 3		1922. 3	
1910. 4		1914. 4		1918. 4		1922. 4	
1923. 1						1923. 1	
1923. 2						1923. 2	
1923. 3						1923. 3	
1923. 4						1923. 4	
1924. 1						1924. 1	
1924. 2						1924. 2	
1924. 3						1924. 3	
1924. 4						1924. 4	
1925. 1						1925. 1	
1925. 2						1925. 2	
1925. 3						1925. 3	
1925. 4						1925. 4	
1926. 1						1926. 1	
1926. 2						1926. 2	
1926. 3						1926. 3	
1926. 4						1926. 4	

6-681

NAME: <i>George A. Kinney</i>				Certificate No. <i>1153121</i>			
Last paid to: <i>125/550</i>				Rate: <i>19-30</i>			
Remarks: <i>11739 50 ACT OF MAY 1, 1920</i>							
Yr. Qr. Day.	Amount.	Yr. Qr. Day.	Amount.	Yr. Qr. Day.	Amount.	Yr. Qr. Day.	Amount.
1907. 1		1911. 1	<i>7 ABW</i>	1915. 1	<i>4 46⁵⁰</i>	1919. 1	<i>90</i>
1907. 2		1911. 2	<i>7</i>	1915. 2	<i>4 46⁵⁰</i>	1919. 2	<i>95-40</i>
1907. 3		1911. 3	<i>8 HEO</i>	1915. 3	<i>4 46⁵⁰</i>	1919. 3	<i>4 96</i>
1907. 4		1911. 4		1915. 4	<i>4 46⁵⁰</i>	1919. 4	<i>4 96</i>
1908. 1		1912. 1	<i>12 A M F</i>	1916. 1	<i>4 46⁵⁰</i>	1920. 1	<i>4 96</i>
1908. 2		1912. 2	<i>8 NT</i>	1916. 2	<i>4 46⁵⁰</i>	1920. 2	<i>4 96</i>
1908. 3		1912. 3	<i>10 A M</i>	1916. 3	<i>4 46⁵⁰</i>	1920. 3	<i>4 133⁸⁰</i>
1908. 4		1912. 4		1916. 4	<i>4 46⁵⁰</i>	1920. 4	<i>4 150</i>
1909. 1		1913. 1	<i>4 LBL</i>	1917. 1	<i>4 46⁵⁰</i>	1921. 1	<i>4 150</i>
1909. 2	<i>4/9 31²⁰</i>	1913. 2	<i>5/5 20⁰⁵</i>	1917. 2	<i>inc. 55 95¹¹</i>	1921. 2	<i>4 150</i>
1909. 3	<i>9 NDB</i>	1913. 3	<i>MAY 11, 1912</i>	1917. 3	<i>4 57</i>	1921. 3	<i>4 150</i>
1909. 4		1913. 4		1917. 4	<i>4 57</i>	1921. 4	<i>4 150</i>
1910. 1	<i>13 S. E. R.</i>	1914. 1		1918. 1	<i>4 57</i>	1922. 1	<i>4 150</i>
1910. 2	<i>12 N. D. B.</i>	1914. 2		1918. 2	<i>4 57</i>	1922. 2	<i>4 150</i>
1910. 3	<i>7 N. D. B.</i>	1914. 3		1918. 3	<i>4 57</i>	1922. 3	<i>4 150</i>
1910. 4		1914. 4		1918. 4	<i>4 98⁸⁰</i>	1922. 4	<i>GROUP 1 PAID TO JULY 4, 1922</i>
1927. 1						1927. 1	
1927. 2						1927. 2	
1927. 3						1927. 3	
1927. 4						1927. 4	
1928. 1						1928. 1	
1928. 2						1928. 2	
1928. 3						1928. 3	
1928. 4						1928. 4	
1929. 1						1929. 1	
1929. 2						1929. 2	
1929. 3						1929. 3	
1929. 4						1929. 4	
1930. 1						1930. 1	
1930. 2						1930. 2	
1930. 3						1930. 3	
1930. 4						1930. 4	

6-681

NAME: *Kimney George B.* (S-P. A. 1.)
 Certificate No. *137386* ARMY INVALID. Law: *Act June 27, 1890*
 Service: *Pri D. 124 N.Y.V.*
 Disability:

ISSUES.

CLASS.	RATE.	DATE OF COMMENCEMENT.	DATE OF CERTIFICATE.	CLASS.	RATE.	DATE OF COMMENCEMENT.	DATE OF CERTIFICATE.
<i>Addl</i>	<i>12</i>	<i>22 Oct '06</i>	<i>15 Apr '07</i>				
<i>Revis.</i>	<i>15</i>	<i>20 1912</i>	<i>7</i>				
<i>"</i>	<i>24</i>	<i>MAY 20 1912</i>	<i>31</i>				

Fees:

Transferred from: *NEW YORK CITY, N.Y.* Transferred to:

Died: *March 4, 1913* Bureau notified: *MAY 15 1913* Death reported by P. M. at *Warwick, N.Y.*

Remarks:

Former Roll No. Home: 6-681

NAME: *Kimney George B.* (S-P. A. 1.)
 Certificate No. *1003220* ARMY INVALID. Law: *Civil War*
 Service: *19 Batt N.Y. & La*
 Disability: *Shell and Lt hip and lumbar region*

ISSUES.

CLASS.	RATE.	DATE OF COMMENCEMENT.	DATE OF CERTIFICATE.	CLASS.	RATE.	DATE OF COMMENCEMENT.	DATE OF CERTIFICATE.
<i>Inc</i>	<i>19</i>	<i>5 Dec 06</i>	<i>8 Jan 07</i>	<i>Inc</i>	<i>24</i>	<i>13 Feb 1913</i>	<i>1 July 1913</i>
<i>Inc</i>	<i>17</i>	<i>7 Feb 1910</i>	<i>14 Feb 1910</i>		<i>30</i>	<i>13 Feb 1918</i>	<i>" " "</i>
<i>Revis.</i>	<i>18</i>	<i>May 27 1912</i>	<i>MAR 3 1913</i>		<i>40</i>	<i>JUN 10 1918</i>	

Fees: *L. J. McParlin* Inc. 50 May 1, 1920

Transferred from: *Buffalo, N.Y.* Transferred to:

Died: Bureau notified:

Remarks:

Former Roll No. Home: 6-681

NAME: George B. Kinney Certificate No. 137386

Last paid to: Nov 1 1907 Rate: 12-15-24 Remarks:

Yr.	Qr.	Day.	Amount.	Yr.	Qr.	Day.	Amount.	Yr.	Qr.	Day.	Amount.	Yr.	Qr.	Day.	Amount.	Yr.	Qr.	Day.	Amount.
1907.	1			1911.	1	9	36	1915.	1			1919.	1			1923.	1		
	2				2		036		2				2				2		
	3				3		936		3				3				3		
	4				4		1036		4				4				4		
1908.	1			1912.	1		1236	1916.	1			1920.	1			1924.	1		
	2				2		84590		2				2				2		
	3				3		19 28 24		3				3				3		
	4				4		11 72		4				4				4		
1909.	1		10 36	1913.	1			1917.	1			1921.	1			1925.	1		
	2		8 36		2		Check No. 12		2			2				2			
	3		9 36		3		GROUP 2		3			3				3			
	4		9 36		4				4			4				4			
	1		10 36		1				1			1				1			
1910.	2		9 36	1914.	2			1918.	2			1922.	2			1926.	2		
	3		9 36		3				3				3				3		
	4		10 36		4				4				4				4		

NAME: George B. Kinney Certificate No. 100322

Last paid to: Nov 17 1907 Rate: 12-17-24 Remarks: 30 40 50 LOT OF MAY 1, 1920

Yr.	Qr.	Day.	Amount.	Yr.	Qr.	Day.	Amount.	Yr.	Qr.	Day.	Amount.	Yr.	Qr.	Day.	Amount.	Yr.	Qr.	Day.	Amount.
1907.	1			1911.	1	6	51	1915.	1		4 72	1919.	1		120	1923.	1		9-4 100
	2				2		6		2		4 72		2		4 120		2		10 4 50
	3				3		7		3		4 72		3		4 120		3		11 4 50
	4				4		6		4		4 72		4		4 120		4		12 4 50
1908.	1			1912.	1		6		1		4 72	1920.	1		4 120	1924.	1		1 4 50
	2		936		2		4		2		4 72		2		4 120		2		2 4 50
	3		11		3		5		3		4 72		3		4 141		3		3 4 50
	4		7		4		5		4		4 72		4		4 150		4		4 Trans. to Mo.
1909.	1		7	1913.	1		4 3/4		1		4 72	1921.	1		4 150	1925.	1		1 Payment Card
	2		7		2		54		2		4 72		2		4 150		2		
	3		8		3		AUG 14 28 20		3		4 72		3		4 150		3		
	4		6		4		54		4		4 72		4		4 150		4		
1910.	1		7	1914.	1		4		1		4 72	1922.	1		4 150	1926.	1		
	2		6 51		2		4		2		inc. 82 20		2		4 150		2		
	3				3		4		3		4 90		3		4 150		3		
	4		5		4		4		4		4 108		4		4 150		4		

GROUP 1 PAID TO JULY 4, 1922

NAME

(3-P. A. 1a)

Kinney, George B.

ACT OF JULY 3, 1926

Certificate No.

597755

ARMY INVALID

Law:

Act of May 1, 1920

Service

Pvt E 86 Ill I

Disability

CLASS	RATE	DATE OF COMMENCEMENT	DATE OF CERTIFICATE	HOMES—Admitted	Discharged	Died	Reported
	50	May 1, 1920					
	65	Aug. 4, 1926					
Inc	72	Aug 12, 1926	May 10, 1927			28 1929	MAY 10 1929
				Remarks:		19,	
<p>✓ <i>aw 28</i> <i>1924</i> Ascribed to <i>William</i> <i>1924</i> to widow <i>Margaret A. Kinney</i></p>				OCT 24 1929		Bedford, Iowa	

NAME:

Kinney George B.

ACT OF MAY 1, 1920

18804

(3-P. A. 1.)

Certificate No.

597755

ARMY INVALID.

Law:

~~Act June 27, 1890~~

Service:

Pvt E 86 Ill I

ACT MAY 11, 1912

Disability:

ISSUES.

CLASS.	RATE.	DATE OF COMMENCEMENT.	DATE OF CERTIFICATE.	CLASS.	RATE.	DATE OF COMMENCEMENT.	DATE OF CERTIFICATE.
42	24	May 1912	6 Oct. 1913		40	JUN 10 1918	
30	24	June 1912		Inc.	50	May 1, 1920	
	30	3 Mar 1915	22 Apr 1913				

Fees:

Transferred from:

DES MOINES

Transferred to:

Died:

Bureau notified:

Remarks:

Bedford Iowa

Former Roll No.

18
206

Home:

6-681

NAME **GEORGE B. KINNEY,**

Certificate No.

ACT OF JULY 3, 1920
Act of May 1, 1920

Fees **597755**

GROUP I

RATE—	50	65		72									
	1923	1924	1925	1926	1927	1928	1929	1930	1931	1932	1933	1934	
JANUARY	4	50	4	50	4	50	4	65	4	72	4	72	
FEBRUARY	4	50	4	50	4	50	4	65	4	72	4	72	
MARCH	4	50	4	50	4	50	4	65	4	72	4	72	
APRIL	4	50	4	50	4	50	4	65	4	72	4	72	
MAY	4	50	4	50	4	50	4	65	4	72	CHECK CANCELED		
JUNE	4	50	4	50	4	50	4	65	4	72			
JULY	4	50	4	50	4	50	4	72	4	72			
AUGUST	4	50	4	50	4	50	4	72	4	72			
SEPTEMBER	4	50	4	50	4	50	4	65	4	72	4	72	
OCTOBER	4	50	4	50	4	50	4	65	4	72	4	72	
NOVEMBER	4	50	4	50	4	50	4	65	4	72	4	72	
DECEMBER	4	50	4	50	4	50	4	65	4	72	4	72	

DEAD

NAME: *George B. Kinney*

Certificate No. *597755*

Last paid to: **APR 4 1908** Rate: *30 to 50*

ACT OF MAY 1, 1920

Yr. Qr.	Day.	Amount.	Yr. Qr.	Day.	Amount.	Yr. Qr.	Day.	Amount.	Yr. Qr.	Day.	Amount.	Yr. Qr.	Day.	Amount.
1907.	1		1911.	1	7	1915.	1	72	1919.	1	120	1923.	9	4 100
	2			2	7		2	5 78 20		2	4 120		10	4 50
	3			3	7		3	4 90		3	4 120		11	4 50
	4			4	7		4	4 90		4	4 120		12	4 50
1908.	1		1912.	1	6	1916.	1	4 90	1920.	1	4 120	1924.	1	4 50
	2			2	8		2	4 90		2	4 120		2	4 50
	3	9 36		3	9		3	4 90		3	4 141		3	4 50
	4	8 36		4	7		4	4 90		4	4 150		4	Trans. to Mo
1909.	1	7 36	1913.	1		1917.	1	4 90	1921.	1	4 150	1925.	1	Payment Card
	2	8		2	5-7-11960		2	4 90		2	4 150		2	
	3	8		3	4		3	4 90		3	4 150		3	
	4	8		4	4 72		4	4 90		4	4 150		4	
1910.	1	14	1914.	1	4 72	1918.	1	4 90	1922.	1	4 150	1926.	1	
	2	7		2	4 72		2	4 90		2	4 150		2	
	3	8		3	4 72		3	4 90		3	4 150		3	
	4	7		4	4 72		4	4 128		4	4 150		4	

GROUP I PAID TO JULY 4, 1922

NAME: *Kinney George C.* (3-P. A. 1.) **ACT MAY 11, 1912**

Certificate No. *204 407* **ARMY INVALID** ~~ACT OF FEB. 6, 1907~~

Service: *Pt. K 27 ngv*

Disability:

ISSUES.

CLASS.	RATE.	DATE OF COMMENCEMENT.	DATE OF CERTIFICATE.	CLASS.	RATE.	DATE OF COMMENCEMENT.	DATE OF CERTIFICATE.
<i>Res</i>	<i>12 13</i>	<i>Feb. 07</i>	<i>26 mch 07</i>				
<i>"</i>	<i>15</i>	<i>June 6, 1912</i>					
<i>"</i>	<i>19</i>	<i>June 26, 1913</i>	<i>APR 2 1913</i>				
<i>Fees:</i>	<i>27</i>	<i>July 26, 1918</i>					

Transferred from: **NEW YORK CITY, N. Y.** Transferred to:

Died: *Feb. 28, 1916.* Bureau notified: **MAR 9 1918**

Remarks: *died 2/28/16 Approved order dated 6/9/16*

Survivable to widow Marion

Letter of widow to Fin. 9/16

Former Roll No. Home:

NAME: **Kinney, George E.** (3-P. A. 1.)

Certificate No. **272207** **ARMY INVALID** Law: **Act of May 1, 1920**

Service: **Pt. F 8 Mich V Cav**

Disability:

CLASS	RATE	DATE OF COMMENCEMENT	DATE OF CERTIFICATE	HOMES—Admitted	Discharged	Died	Reported
<i>Inc</i>	<i>72</i>	<i>Feb. 17, 1921</i>	<i>June 2, 1921</i>				
<i>Inc</i>	<i>90</i>	<i>Nov 10, 1929</i>	<i>Jan 17, 1930</i>			<i>Jany. 9, 1930</i>	<i>JAN 18 1930</i>

Remarks: *Grace M. Palen, Gdn. P.C. Union C o. Ohio Bond 2000 Evidence filed G.A.O. June 1922*

(3-P. A. 1.)

NAME: *Kinney George E.* OF MAY 1, 1920

Certificate No. *272207* ARMY INVALID. Law: *General Law.*

Service: *Co. 48 Mich. Cav.*

Disability:

ISSUES.

CLASS.	RATE.	DATE OF COMMENCEMENT.	DATE OF CERTIFICATE.	CLASS.	RATE.	DATE OF COMMENCEMENT.	DATE OF CERTIFICATE.
<i>Inc. 71</i>		<i>6 July 98</i>	<i>24 Feb 19</i>	24	30	July 29, 1916	<i>July 29, 1916</i>
Inc. 27		Oct 10	4 Nov. 10	30		<i>June 22, 1916</i>	
<i>Inc. 50</i>		<i>May 1, 1920</i>		<i>40</i>		JUN 10 1918	
Fees:				<i>Inc. 72</i>		<i>Feb 17-1921</i>	JUN 2 1921

Transferred from: *Columbus,* Transferred to:

Died: Bureau notified:

Remarks: *Co. 3968083, 2d*
4th Mass. Cav. 22, 1912

Former Roll No. **JUN 24 1921** Home: *Grace M. Palen, 54...*
Adopted May 3, 1920 by Probate Court
Went. Co. Ohio Bond \$2,000...
Ev. filed June 1922.

6-681

(3-P. A. 1.)

NAME: *Kinney George E. who served as Edward E. Kingham*

Certificate No. *11551544* ARMY INVALID. Law: *Act Feb. 6, 1907.*

Service: *Brie. Capt. Littlefield's Co. Stafford, 5th, 7th H. Mil. Inf.*

Disability:

ISSUES.

CLASS.	RATE.	DATE OF COMMENCEMENT.	DATE OF CERTIFICATE.	CLASS.	RATE.	DATE OF COMMENCEMENT.	DATE OF CERTIFICATE.
<i>Orig. 12</i>		<i>2 June 1909</i>	<i>2 Aug. 1909</i>				

Fees:

Transferred from: Transferred to:

Died: *5/2/12 (FAR to Knapp)* Bureau notified: **JUN 13 1912**

Remarks: *Died May 2, 1912. Payable to widow,*
Harriett J. Kinney, Order Nov. 26, 1912.

Former Roll No. **BOSTON, MASS.** Home: *4 Cambridge St*
Boston, Mass.

6-681

NAME:

George E. Miner

ACT OF MAY 1, 1920

Certificate No.

212207

Last paid to:

Rate:

~~72~~ ~~40~~ ~~40~~ ~~50~~ ~~72~~ ~~195~~ ~~376~~

Remarks:

~~ACT MAY 11, 1912~~

Yr. Qr. Day. Amount.	Yr. Qr. Day. Amount.	Yr. Qr. Day. Amount.	Yr. Qr. Day. Amount.	Yr. Qr. Day. Amount.	Yr. Qr. Day. Amount.
1907. 1	1911. 1 72	1915. 1 4 72	1919. 1 4 120	928 216	1927. 1
1907. 2	1911. 2 72	1915. 2 4 72	1919. 2 4 120	109 72	1927. 2
1907. 3	1911. 3 72	1915. 3 4 72	1919. 3 4 120	110 72	1927. 3
1907. 4	1911. 4	1915. 4 72	1919. 4 4 120	1211 72	1927. 4
1908. 1	1912. 1 72	1916. 1 4 72	1920. 1 4 120	171 72	1928. 1
1908. 2	1912. 2	1916. 2 4 72	1920. 2 4 120	188 72	1928. 2
1908. 3	1912. 3 4	1916. 3 4 90	1920. 3 4 161	190 72	1928. 3
1908. 4	1912. 4	1916. 4 4 90	1920. 4 4 150	410 72	1928. 4
1909. 1 10 51	1913. 1 4 72	1917. 1 4 90	1921. 1 4 150	Trans. to Mo.	1929. 1
1909. 2	1913. 2	1917. 2 4 90	1921. 2 4 150	Payment Card	1929. 2
1909. 3 10 51	1913. 3 72	1917. 3 4 72	1921. 3 4 216		1929. 3
1909. 4	1913. 4 4	1917. 4 4 90	1921. 4 4 216		1929. 4
1910. 1 10 51	1914. 1 4 72	1918. 1 4 90	1922. 1 4 216		1930. 1
1910. 2	1914. 2 4 72	1918. 2 4 90	1922. 2 14 216		1930. 2
1910. 3 10 51	1914. 3 4 72	1918. 3 4 118	1922. 3 GROUP 3 PAID		1930. 3
1910. 4 14 33	1914. 4 4 72	1918. 4 4 120	1922. 4 TO JUNE 4, 1922		1930. 4

NAME:

George E. Miner who worked at Edward E. Kingham

15511-4

Certificate No.

1156494

Last paid to:

Rate:

12

Remarks:

S

Yr. Qr. Day. Amount.	Yr. Qr. Day. Amount.	Yr. Qr. Day. Amount.	Yr. Qr. Day. Amount.	Yr. Qr. Day. Amount.	Yr. Qr. Day. Amount.
1907. 1	1911. 1 9 36	1915. 1	1919. 1	1923. 1	1927. 1
1907. 2	1911. 2 8	1915. 2	1919. 2	1923. 2	1927. 2
1907. 3	1911. 3 6	1915. 3	1919. 3	1923. 3	1927. 3
1907. 4	1911. 4 4 36	1915. 4	1919. 4	1923. 4	1927. 4
1908. 1	1912. 1 5 36	1916. 1	1920. 1	1924. 1	1928. 1
1908. 2	1912. 2	1916. 2	1920. 2	1924. 2	1928. 2
1908. 3	1912. 3	1916. 3	1920. 3	1924. 3	1928. 3
1908. 4	1912. 4 12/17/12 23.60	1916. 4	1920. 4	1924. 4	1928. 4
1909. 1	1913. 1 GROUP 3	1917. 1	1921. 1	1925. 1	1929. 1
1909. 2	1913. 2	1917. 2	1921. 2	1925. 2	1929. 2
1909. 3 9 36 80	1913. 3	1917. 3	1921. 3	1925. 3	1929. 3
1909. 4 4 36	1913. 4	1917. 4	1921. 4	1925. 4	1929. 4
1910. 1 7	1914. 1	1918. 1	1922. 1	1926. 1	1930. 1
1910. 2 6	1914. 2	1918. 2	1922. 2	1926. 2	1930. 2
1910. 3 8	1914. 3	1918. 3	1922. 3	1926. 3	1930. 3
1910. 4 8	1914. 4	1918. 4	1922. 4	1926. 4	1930. 4

NAME: *Kinney George M.* (3-P. A. 1.)

Certificate No. *22894* ARMY INVALID. Law: **11730** ACT OF MAY 11, 1912, ~~ACT OF FEBRUARY 11, 1902~~

Service: *Co. E. 185th Inf. 7th Div.* 38417

Disability: *f*

ISSUES.

CLASS.	RATE.	DATE OF COMMENCEMENT.	DATE OF CERTIFICATE.	CLASS.	RATE.	DATE OF COMMENCEMENT.	DATE OF CERTIFICATE.
<i>Reia</i>		<i>21 Feb 07</i>	<i>27 May 07</i>				
<i>"</i>	<i>2250</i>	<i>MAY 22 1912</i>	<i>MAY 15 1912</i>				

Fees: *f*

Transferred from: **DETROIT** Transferred to:

Died: *Jan. 29 1914* Bureau notified: **MAY 18 1914** Death reported by P. M. *Laningsburg*

Remarks: *mick*

Former Roll No. *8732-72* Home: **10631**

NAME: *Kinney George M.* (3-P. A. 1.)

Certificate No. *087803* ARMY INVALID. Law: **105,400** ACT FEB. 6, '07

Service: *Co. D. 34th 236th Id.*

Disability:

ISSUES.

CLASS.	RATE.	DATE OF COMMENCEMENT.	DATE OF CERTIFICATE.	CLASS.	RATE.	DATE OF COMMENCEMENT.	DATE OF CERTIFICATE.
<i>Reia.</i>	<i>12</i>	<i>25 Feb 07</i>	<i>5 June 07</i>				
<i>inc</i>	<i>5</i>	<i>2 Oct 08</i>	<i>28 Dec 08</i>				

Fees: *5*

Transferred from: **COLUMBUS** Transferred to:

Died: *5/13/10 B.P.* Bureau notified: **JUN 14 1910**

Remarks: *Reference U*

Former Roll No. *170-02* Home:

NAME: <i>George M. Kinney</i>					Certificate No. <i>213824</i>				
Last paid to: <i>JUN 4 1907 @</i>					Rate: <i>12.20 2250</i>				
Remarks:									
Yr. Qr. Day.	Amount.	Yr. Qr. Day.	Amount.	Yr. Qr. Day.	Amount.	Yr. Qr. Day.	Amount.	Yr. Qr. Day.	Amount.
1907. 1		1911. 1	8 60	1915. 1		1919. 1		1923. 1	
1907. 2	7/3 27.47	1911. 2	7 60	1915. 2		1919. 2		1923. 2	
1907. 3	1 60	1911. 3	7 00	1915. 3		1919. 3		1923. 3	
1907. 4	6 60	1911. 4	7 00	1915. 4		1919. 4		1923. 4	
1908. 1	9 60	1912. 1	7 60	1916. 1		1920. 1		1924. 1	
1908. 2	8 60	1912. 2	7 60	1916. 2		1920. 2		1924. 2	
1908. 3	5 60	1912. 3	7 60	1916. 3		1920. 3		1924. 3	
1908. 4	8 60	1912. 4	13 76 ⁰⁰	1916. 4		1920. 4		1924. 4	
1909. 1	6 60	1913. 1	4 67 ⁵⁰	1917. 1		1921. 1		1925. 1	
1909. 2	8 60	1913. 2	4 67 ⁵⁰	1917. 2		1921. 2		1925. 2	
1909. 3	9 60	1913. 3	4 67 ⁵⁰	1917. 3		1921. 3		1925. 3	
1909. 4	8 60	1913. 4	4 67 ⁵⁰	1917. 4		1921. 4		1925. 4	
1910. 1	8 60	1914. 1	4 67 ⁵⁰	1918. 1		1922. 1		1926. 1	
1910. 2	7 60	1914. 2	DEAD.	1918. 2		1922. 2		1926. 2	
1910. 3	9 60	1914. 3		1918. 3		1922. 3		1926. 3	
1910. 4	8 60	1914. 4	GROUP 3	1918. 4		1922. 4		1926. 4	

Check 4077407 cancelled.

NAME: <i>George M. Kinney</i>					Certificate No. <i>1087893</i>				
Last paid to: <i>8-1-1911</i>					Rate: <i>2-5-</i>				
Remarks: <i>DECEASED.</i>									
Remarks: <i>05.400</i>									
Yr. Qr. Day.	Amount.	Yr. Qr. Day.	Amount.	Yr. Qr. Day.	Amount.	Yr. Qr. Day.	Amount.	Yr. Qr. Day.	Amount.
1907. 1		1911. 1		1915. 1		1919. 1		1923. 1	
1907. 2	6 20	1911. 2		1915. 2		1919. 2		1923. 2	
1907. 3	9 36	1911. 3	GROUP 3	1915. 3		1919. 3		1923. 3	
1907. 4	7 20	1911. 4		1915. 4		1919. 4		1923. 4	
1908. 1	9 36	1912. 1		1916. 1		1920. 1		1924. 1	
1908. 2	9 36	1912. 2		1916. 2		1920. 2		1924. 2	
1908. 3	9 36	1912. 3		1916. 3		1920. 3		1924. 3	
1908. 4	11 45	1912. 4		1916. 4		1920. 4		1924. 4	
1909. 1	11 45	1913. 1		1917. 1		1921. 1		1925. 1	
1909. 2		1913. 2		1917. 2		1921. 2		1925. 2	
1909. 3	11 45	1913. 3		1917. 3		1921. 3		1925. 3	
1909. 4		1913. 4		1917. 4		1921. 4		1925. 4	
1910. 1	11 45	1914. 1		1918. 1		1922. 1		1926. 1	
1910. 2	11 45	1914. 2		1918. 2		1922. 2		1926. 2	
1910. 3		1914. 3		1918. 3		1922. 3		1926. 3	
1910. 4		1914. 4		1918. 4		1922. 4		1926. 4	

Died May 25-10 Paid Callie B. Kinney

Widow, Callie Bellevue O

NAME: *Kinney George D* (3-P. A. 1.)
 Certificate No. *661956* ACT OF MAY 1, 1920 ACT
 Service: *P 26 76 Ill Inf* ARMY INVALID. Law: ACT FEBRUARY 6, 1907.
 Disability: *70*

ISSUES. ACT MAY 11, 1912

CLASS.	RATE.	DATE OF COMMENCEMENT.	DATE OF CERTIFICATE.	CLASS.	RATE.	DATE OF COMMENCEMENT.	DATE OF CERTIFICATE.
<i>Reis</i>	<i>15</i>	<i>13 May 1907</i>	<i>13 Jan 1908</i>	<i>Reis</i>	<i>30</i>	<i>25 May 1912</i>	<i>24 Apr 1913</i>
<i>Inc</i>	<i>20</i>	<i>13 May 1912</i>	<i>24 Apr 1913</i>		<i>40</i>	<i>JUN 10 1918</i>	
				<i>Inc.</i>	<i>50</i>	<i>May 1, 1920</i>	
				<i>Inc.</i>	<i>72</i>	<i>Mar 12 1921</i>	<i>JUN 18 1921</i>

Transferred from: **CHICAGO** Transferred to:

Died: Bureau notified:

Remarks: *Ending May 24, 1912 by reason of allowance under Act of May 11, 1912. To include 2nd due on Inc issue under Act of same date.*

Former Roll No. *28487 (ag)* Home:

6-681

NAME: *Kinney George D* (3-P. A. 1.)
 Certificate No. *220365* ARMY INVALID. Law: *25525* ACT FEB. 6, '07
 Service: *P-2-7 - Minn 7th Cav Chi 76-23-2722*
 Disability:

ISSUES.

CLASS.	RATE.	DATE OF COMMENCEMENT.	DATE OF CERTIFICATE.	CLASS.	RATE.	DATE OF COMMENCEMENT.	DATE OF CERTIFICATE.
<i>Reis.</i>	<i>20</i>	<i>May 07</i>	<i>8 Jan 08</i>				

Transferred from: **COLUMBUS** Transferred to:

Died: Bureau notified: *JUL 2 - 1912*

Remarks:

Former Roll No. *290-03* Home:

6-691

NAME:

George O. Kinney

11758

Certificate No.

661956

Last paid to: 4 Jan 1908 @ 10 (ag) Rate: 15 70 30 10 58

Remarks: 72 ACT OF MAY 1, 1920

Yr.	Qr.	Day.	Amount.	Yr.	Qr.	Day.	Amount.	Yr.	Qr.	Day.	Amount.	Yr.	Qr.	Day.	Amount.	Yr.	Qr.	Day.	Amount.		
1907.	1			1911.	1	7	ABW	1915.	1	4	90	1919.	1	4	120	1923.	1	9	4	144	
	2				2	7	1922		2	4	90		2	4	120		2	10	4	72	
	3				3	8	MEO		3	4	90		3	4	120		3	11	4	72	
	4				4	7	1904		4	4	90		4	4	120		4	12	4	72	
	1	2/4	38 50		1	8	SER		1	4	90		1	4	120		1	3	1	4	72
1908.	2	8	AMF	1912.	2	8	NT	1916.	2	4	90	1920.	2	4	120	1924.	2	2	4	72	
	3	11	AMF		3	10	A.M.		3	4	90		3	4	141		3	3	4	72	
	4				4				4	4	90		4	4	150		4	4	Trans. to Mo.		
	1	8	WDS		1	4	LBL		1	4	90		1		150			1	Payment Card		
1909.	2	9		1913.	2	4		1917.	2	4	90	1921.	2	4	150	1925.	2				
	3	13	JHT		3	4	90		3	4	90		3	12	150 82		3				
	4				4	4			4	4	90		4	4	216		4				
	1	6	N.T.		1	4	90		1	4	90		1	4	216		1				
1910.	2	7	S. E. R.	1914.	2	4	90	1918.	2	4	90	1922.	2	4	216	1926.	2				
	3	7	A. M. F.		3	4	90		3	4	90		3	4	216		3				
	4	7	N. U.		4	4	90		4	4	128		4				4				

GROUP 1 PAID TO JULY 4, 1922

6-681

NAME:

George O. Kinney

DECEASED

Certificate No.

220, 365

Last paid to: 20 - Rate: 20 -

Remarks: 95-525

Yr.	Qr.	Day.	Amount.	Yr.	Qr.	Day.	Amount.	Yr.	Qr.	Day.	Amount.	Yr.	Qr.	Day.	Amount.	Yr.	Qr.	Day.	Amount.
1907.	1			1911.	1	10	60	1915.	1			1919.	1			1923.	1		
	2				2	12	60		2				2				2		
	3				3	11	60		3				3				3		
	4				4	11	60		4				4				4		
	1	7	60		1	12	60		1				1				1		
1908.	2			1912.	2		60	1916.	2			1920.	2			1924.	2		
	3	9	60		3				3				3				3		
	4				4		GROUP 3		4				4				4		
	1	11	60		1				1				1				1		
1909.	2			1913.	2			1917.	2			1921.	2			1925.	2		
	3	11	60		3				3				3				3		
	4				4				4				4				4		
	1	11	60		1				1				1				1		
1910.	2	11		1914.	2			1918.	2			1922.	2			1926.	2		
	3	10	60		3				3				3				3		
	4	12	60		4				4				4				4		

6-681

NAME:

Keinney George J.

26483

(3-P. A. 1.)

Certificate No.

360 236

ARMY INVALID.

Law:

~~19952~~
~~ACT MAY 11th, 1912~~
~~ACT FEB. 11th, 1907~~

Service:

Farrier L Bracketts' Batt'n Minn. Cav.

Disability:

ISSUES.

CLASS.	RATE	DATE OF COMMENCEMENT	DATE OF CERTIFICATE	CLASS.	RATE	DATE OF COMMENCEMENT	DATE OF CERTIFICATE
<i>Inc</i>	<i>20</i>	<i>Mar 11-1907</i>	<i>JUL 1907</i>				
	<i>30</i>	<i>8 Jan 1912</i>	<i>17 Jan 1912</i>				

Accrued order dated *Feb. 4-1914*
payable to widow *Lucinda B.*

R.O. #1, Simpson Minn.

Transferred from:

MILWAUKEE

Transferred to:

Died:

10/24/13

Bureau notified:

1 1913

Remarks:

26483

Former Roll No.

Gen'l Law.

28534

Home:

6-681

NAME:

Keinney George J.

(3-P. A. 1.)

Certificate No.

22210

ARMY INVALID.

Law:

General Law

Service:

Regt. 2nd Minn. Inf.

ACT MAY 11, 1912

Disability:

ISSUES.

CLASS.	RATE	DATE OF COMMENCEMENT	DATE OF CERTIFICATE	CLASS.	RATE	DATE OF COMMENCEMENT	DATE OF CERTIFICATE
<i>Inc</i>		<i>Dec 11-12</i>	<i>Oct 11</i>		<i>40</i>	<i>JUN 10 1918</i>	
<i>Reis.</i>	<i>19</i>	<i>20 May 12</i>	<i>20 Sep 12</i>	<i>Inc.</i>	<i>50</i>	<i>May 1, 1920</i>	
<i>Inc.</i>	<i>30</i>	<i>7 Feb 18</i>	<i>12 June 13</i>				

Transferred from:

Columbus,

Transferred to:

Died:

Jan 31, 1923 * *1923* FEB 10 1923

Remarks:

Jan 31 23

SE 1923

*118 W. Ohio St.
Circleville
Ohio*

to widow *Mary E Keinney*

Former Roll No.

305

Home:

6-681

NAME: George J. Kinney Certificate No. 260236

Last paid to: JUL 1907 Rate: 12 ~~15~~ ~~20~~ 30 Remarks:

Yr. Qr. Day. Amount.	Yr. Qr. Day. Amount.	Yr. Qr. Day. Amount.	Yr. Qr. Day. Amount.	Yr. Qr. Day. Amount.	Yr. Qr. Day. Amount.
1907. 1 9 45	1911. 1 9 45	1915. 1 9 45	1919. 1 9 45	1923. 1 9 45	1927. 1 9 45
2 5 45	2 5 45	2 5 45	2 5 45	2 5 45	2 5 45
3 7 45	3 7 45	3 7 45	3 7 45	3 7 45	3 7 45
4 9 45	4 9 45	4 9 45	4 9 45	4 9 45	4 9 45
1 15 45	1 15 45	1 15 45	1 15 45	1 15 45	1 15 45
2 10 45	2 10 59.33	2 10 59.33	2 10 59.33	2 10 59.33	2 10 59.33
3 11 45	3 8 60.33	3 8 60.33	3 8 60.33	3 8 60.33	3 8 60.33
4 9 45	4 11 60	4 11 60	4 11 60	4 11 60	4 11 60
1 7 45	1 7 45	1 7 45	1 7 45	1 7 45	1 7 45
2 13 45	2 13 45	2 13 45	2 13 45	2 13 45	2 13 45
3 12 45	3 12 45	3 12 45	3 12 45	3 12 45	3 12 45
4 6 45	4 6 45	4 6 45	4 6 45	4 6 45	4 6 45
1 8 45	1 3/11 21	To date of death			
2 6 45	GROUP 1				
3 8 45	3 8 45	3 8 45	3 8 45	3 8 45	3 8 45
4 6 45	4 6 45	4 6 45	4 6 45	4 6 45	4 6 45

NAME: George J. Kinney Certificate No. 242069

Last paid to: JUL 1907 Rate: 25 ~~30~~ ~~40~~ 50 Remarks:

Yr. Qr. Day. Amount.	Yr. Qr. Day. Amount.	Yr. Qr. Day. Amount.	Yr. Qr. Day. Amount.	Yr. Qr. Day. Amount.	Yr. Qr. Day. Amount.
1907. 1 4 75	1911. 1 4 75	1915. 1 4 75	1919. 1 4 120	1923. 1 4 150	1927. 1 4 150
2 4 75	2 4 75	2 4 75	2 4 120	2 4 50	2 4 50
3 4 75	3 4 75	3 4 75	3 4 120	3 4 50	3 4 50
4 4 75	4 4 75	4 4 75	4 4 120	4 4 50	4 4 50
1 9 42	1 9 42	1 9 42	1 4 120	1 4 50	1 4 50
2 4 75	2 4 75	2 4 75	2 4 120	2 4 50	2 4 50
3 4 75	3 4 75	3 4 75	3 4 161	3 4 50	3 4 50
4 4 75	4 4 75	4 4 75	4 4 150	4 4 50	4 4 50
1 4 57	1 4 57	1 4 57	1 4 150	1 4 50	1 4 50
2 4 75	2 4 75	2 4 75	2 4 150	2 4 50	2 4 50
3 4 75	3 4 75	3 4 75	3 4 150	3 4 50	3 4 50
4 4 75	4 4 75	4 4 75	4 4 150	4 4 50	4 4 50
1 10 42	1 4 75	1 4 75	1 4 150	1 4 50	1 4 50
2 4 75	2 4 75	2 4 75	2 4 150	2 4 50	2 4 50
3 10 42	3 4 75	3 4 75	3 4 150	3 4 50	3 4 50
4 4 75	4 4 75	4 4 75	4 4 150	4 4 50	4 4 50
1 10 42	1 4 75	1 4 75	1 4 150	1 4 50	1 4 50
2 4 75	2 4 75	2 4 75	2 4 150	2 4 50	2 4 50
3 10 42	3 4 75	3 4 75	3 4 150	3 4 50	3 4 50
4 4 75	4 4 75	4 4 75	4 4 150	4 4 50	4 4 50

GROUP 3 PAID TO JUNE 4, 1922

DEAD

NAME: *Kenney, George W.* (3-P. A. 1.)

Certificate No. *1128 14 5* ARMY INVALID. Law: *Act of June 27, 1890*

Service: *1st Cavalry*

Disability: *100%*

ISSUES.

CLASS.	RATE.	DATE OF COMMENCEMENT.	DATE OF CERTIFICATE.	CLASS.	RATE.	DATE OF COMMENCEMENT.	DATE OF CERTIFICATE.
			<i>9/1/11</i>				

Fees:

Transferred from: *1st Cavalry* Transferred to:

Died: *June 12, 1911* Bureau notified: **JUL 14 1911 3-798**

Remarks: *Died 17 June 1911* Accrued order dated **JUL 25 1911** *\$560*

payable to widow Amanda L. Kenney 5000

Former Roll No. *2110* Home: *Parkersburg W. Va.* 6-681

NAME: *Kenney, George W.* (3-P. A. 1.)

Certificate No. *80,372* ARMY INVALID. Law: *195,740*

Service: *Co. 2 - 2nd* *1st Cavalry*

Disability: *100%*

ISSUES.

CLASS.	RATE.	DATE OF COMMENCEMENT.	DATE OF CERTIFICATE.	CLASS.	RATE.	DATE OF COMMENCEMENT.	DATE OF CERTIFICATE.
Reis.	<i>12</i>	<i>19 Feb 07</i>	<i>9 Apr 07</i>				
Reis.	<i>18</i>	<i>24 May '12</i>	<i>12 Nov 12</i>				
Inc.	<i>14</i>	<i>14 Aug 13</i>	<i>10 Nov 13</i>				

Fees: *30 14 Aug 13*

Transferred from: *Columbus.* Transferred to: *Fredericktown O.*

Died: *July 20, 1914* Bureau notified: **AUG 20 1914 3-1081**

Remarks: *Fredericktown O*

Died July 20, 1914 Accrued order dated **FEB 18 1915**

payable to widow Jennie Kenney Fredericktown, Ohio

Former Roll No. *503-02* **FEB 24 1915 ORIGINAL** *110* Home: *Fredericktown, Ohio* 6-681

NAME: <i>George W. Kinney</i>				Certificate No. <i>448955</i>			
Last paid to: <i>Mar. 4. 1908</i>				Rate: <i>36</i>			
Remarks:							
Yr.	Qr.	Day.	Amount.	Yr.	Qr.	Day.	Amount.
1907.	1			1911.	1	8	36
	2				2	9	36
	3				3	DEAD.	
	4				4		
1908.	1			1912.	1		
	2	8	36		2	GROUP 3	
	3	11	36		3		
	4	9	36		4		
	1	6	36		1		
1909.	2	8	36	1913.	2		
	3	8	36		3		
	4	9	36		4		
	1	8	36		1		
1910.	2	7	36	1914.	2		
	3	8	36		3		
	4	7	36		4		

Ad. wid. Amanda G. 1915. 1919. 1923. 1927. 1930. 1931. 1932. 1933. 1934. 1935. 1936. 1937. 1938. 1939. 1940. 1941. 1942. 1943. 1944. 1945. 1946. 1947. 1948. 1949. 1950. 1951. 1952. 1953. 1954. 1955. 1956. 1957. 1958. 1959. 1960. 1961. 1962. 1963. 1964. 1965. 1966. 1967. 1968. 1969. 1970. 1971. 1972. 1973. 1974. 1975. 1976. 1977. 1978. 1979. 1980. 1981. 1982. 1983. 1984. 1985. 1986. 1987. 1988. 1989. 1990. 1991. 1992. 1993. 1994. 1995. 1996. 1997. 1998. 1999. 2000. 2001. 2002. 2003. 2004. 2005. 2006. 2007. 2008. 2009. 2010. 2011. 2012. 2013. 2014. 2015. 2016. 2017. 2018. 2019. 2020. 2021. 2022. 2023. 2024. 2025. 2026. 2027. 2028. 2029. 2030. 2031. 2032. 2033. 2034. 2035. 2036. 2037. 2038. 2039. 2040. 2041. 2042. 2043. 2044. 2045. 2046. 2047. 2048. 2049. 2050. 2051. 2052. 2053. 2054. 2055. 2056. 2057. 2058. 2059. 2060. 2061. 2062. 2063. 2064. 2065. 2066. 2067. 2068. 2069. 2070. 2071. 2072. 2073. 2074. 2075. 2076. 2077. 2078. 2079. 2080. 2081. 2082. 2083. 2084. 2085. 2086. 2087. 2088. 2089. 2090. 2091. 2092. 2093. 2094. 2095. 2096. 2097. 2098. 2099. 2100.

NAME: <i>George W. Kinney</i>				Certificate No. <i>801372</i>			
Last paid to: <i>8 - MAR 1907</i>				Rate: <i>36</i>			
Remarks: <i>1957-0</i>							
Yr.	Qr.	Day.	Amount.	Yr.	Qr.	Day.	Amount.
1907.	1	577	2.00	1911.	1	11	36
	2		36		2	11	36
	3	13	36		3	12	36
	4	11			4	11	36
1908.	1	9	36	1912.	1	11	36
	2	9	36		2		36
	3	15	36		3	12	36
	4	11			4	17	36
1909.	1	11	36	1913.	1	4	54
	2				2	4	
	3	11	36		3	4	54
	4				4	4	54
1910.	1		36	1914.	1	4	72
	2	11			2	4	72
	3	12	36		3	DEAD.	
	4	2	36		4		

3/15/37.60
GROUP 3
Entry on 9/4 schedule cancelled

NAME: *Kinney, George W.* (3-P. A. 1.)
 Certificate No. *973,464* ARMY INVALID. Law: *Act Feb. 6, 1907.*
 Service: *Sgt. 30 Unatt. Co. H.A.*
 Disability:

ISSUES.

CLASS.	RATE.	DATE OF COMMENCEMENT.	DATE OF CERTIFICATE.	CLASS.	RATE.	DATE OF COMMENCEMENT.	DATE OF CERTIFICATE.
<i>Reis</i>	<i>15</i>	<i>6 mch. 1907</i>	<i>23 Oct. 1907</i>				
<i>Inc.</i>	<i>20</i>	<i>9 mch. 1908</i>	<i>21 May 1908</i>				

Fees:

Transferred from: Transferred to:

Died: *1/16/09 P.M.* Bureau notified: *5/18/09*
 Remarks:

Former Roll No. *3372* BOSTON, MASS. Home: *Briggs St. Cheshamville R. I.* 6-681

NAME: *Kinney, Greenbury* (3-P. A. 1.)
 Certificate No. *962014* ARMY INVALID. Law: *ACT OF MAY 11, 1912.*
 Service: *Pvt. Co. H-3" Regt. Ohio. Vol. Cav.* 15851
 Disability:

ISSUES.

CLASS.	RATE.	DATE OF COMMENCEMENT.	DATE OF CERTIFICATE.	CLASS.	RATE.	DATE OF COMMENCEMENT.	DATE OF CERTIFICATE.
<i>Reis</i>	<i>12</i>	<i>22 Nov '07</i>	<i>Mar '08</i>	<i>Inc.</i>	<i>20</i>	<i>Nov 9, 1915</i>	<i>Dec 16, 1915</i>
<i>"</i>	<i>16</i>	<i>MAY 31 1912</i>	<i>FEB 17 1913</i>	<i>"</i>	<i>24</i>	<i>Nov 9, 1920</i>	
					<i>35</i>	<i>JUN 10 1918</i>	

Fees: *Inc. 50 May 1, 1920*

Transferred from: **DETROIT** Transferred to:

Died: Bureau notified:
 Remarks:

Former Roll No. *JAN 1 1913 78770 N.L.* Home: **10650** 6-681

NAME: <i>George W. Kinney</i>		15544		Certificate No. <i>973,464</i>	
Last paid to: <i>4 Sept. 1910</i>		Rate: <i>75 20</i>		Remarks: <i>5</i>	
Yr. Qr. Day.	Amount.	Yr. Qr. Day.	Amount.	Yr. Qr. Day.	Amount.
1907. 1		1911. 1		1915. 1	
2		2		2	
3 <i>11/4 29.67</i>		3		3	
4 <i>3 45.</i>		4		4	
1908. 1 <i>9</i>		1912. 1		1916. 1	
2 <i>8 59.17</i>		2		2	
3 <i>10 60.</i>		3		3	
4 <i>9</i>		4		4	
1909. 1 <i>board</i>		1913. 1		1917. 1	
2		2		2	
3 <i>GROUP 3</i>		3		3	
4		4		4	
1910. 1		1914. 1		1918. 1	
2		2		2	
3		3		3	
4		4		4	

6-881

NAME: <i>Greenbury Kinney</i>		ACT OF MAY 1, 1920		Certificate No. <i>962014</i>	
Last paid to: <i>MAR 4 1908</i>		Rate: <i>75 20</i> <i>35 50</i>		Remarks: <i>5</i>	
Yr. Qr. Day.	Amount.	Yr. Qr. Day.	Amount.	Yr. Qr. Day.	Amount.
1907. 1		1911. 1 <i>7 36</i>		1915. 1 <i>4 48</i>	
2		2 <i>9 36</i>		2 <i>4 48</i>	
3		3 <i>6 36</i>		3 <i>4 48</i>	
4		4 <i>8 36</i>		4 <i>4 48 3.33</i>	
1908. 1 <i>24 20.40</i>		1912. 1 <i>8 36</i>		1916. 1 <i>4 60</i>	
2 <i>6 36</i>		2 <i>8 36</i>		2 <i>4 60</i>	
3 <i>11 36</i>		3 <i>9 36</i>		3 <i>4 60</i>	
4 <i>10 36</i>		4 <i>4 36</i>		4 <i>4 60</i>	
1909. 1 <i>10 36</i>		1913. 1 <i>4 36</i>		1917. 1 <i>4 60</i>	
2 <i>8 36</i>		2 <i>4 48</i>		2 <i>4 60</i>	
3 <i>9 36</i>		3 <i>4 48</i>		3 <i>4 60</i>	
4 <i>3 36</i>		4 <i>4 48</i>		4 <i>4 60</i>	
1910. 1 <i>8 36</i>		1914. 1 <i>4 48</i>		1918. 1 <i>4 60</i>	
2 <i>7 36</i>		2 <i>4 48</i>		2 <i>4 60</i>	
3 <i>8 36</i>		3 <i>4 48</i>		3 <i>4 102</i>	
4 <i>9 36</i>		4 <i>4 48</i>		4 <i>4 105</i>	
				1919. 1 <i>4 105</i>	<i>4 150</i>
				2 <i>4 105</i>	<i>4 50</i>
				3 <i>4 105</i>	<i>4</i>
				4 <i>4 105</i>	<i>4</i>
				1920. 1 <i>4 105</i>	<i>4 50</i>
				2 <i>4 105</i>	<i>4 50</i>
				3 <i>4 166.50</i>	<i>4 50</i>
				4 <i>4 150</i>	<i>4 50</i>
				1921. 1 <i>4 150</i>	<i>1 Trans. to Mo</i>
				2 <i>4 150</i>	<i>2 Payment Car</i>
				3 <i>4 150</i>	
				4 <i>4 150</i>	
				1922. 1 <i>4 150</i>	
				2 <i>4 150</i>	
				3 <i>GROUP 3</i>	
				4	

6-881

NAME Kinney, Greenbury

(3-P. A. 1a)

Certificate No. 962,014

ARMY INVALID

Law: Act of May 1, 1920

Service Pt H 5 Ohio V Cav

Disability

6-6572

CLASS	RATE	DATE OF COMMENCEMENT	DATE OF CERTIFICATE	HOMES—Admitted	Discharged	Died	Reported
	50	May 1, 1920				Nov. 26 1923	DEC 8 - 1923
Died Nov 26 1923 Accrued arrear dated MAR 1924 payable to widow Mary J. Kinney				Remarks: <i>ick</i>			
				P. R. I. Barrington, Mich.			

NAME: Kinney, W. Adelaide

ACT OF MAY 1, 1920 (3-P. A. 2.)
285

Certificate No. 574,645

ARMY WIDOW.

Law: ACT OF APRIL 19, 1908.

Name of Soldier: John O.
Service: 1 Sgt. G. 50 Pa

CLASS.	RATE.	DATE OF COMMENCEMENT.	DATE OF CERTIFICATE.	MINORS—\$2 PER MONTH ADDITIONAL.		
				NAME.	COMMENCEMENT.	ENDING.
		8 Dec 9-1903	Jun 20-1904	INC. 25	OCTOBER 6, 1917	
	12	APRIL 19, 1908		Inc 30	May 1, 1920	
INC.	20	SEPTEMBER 8, 1916				

Transferred from: PHILADELPHIA

Transferred to:

Died: Bureau notified: ?

Remarks:

Former Roll No. 27

6-670

NAME GREENBURY KINNEY,

Certificate No. 962014

Act of May 1, 1920

Fees

GROUP 3

RATE—	50	1923	1924	1925	1926	1927	1928	1929	1930	1931	1932	1933	1934
GOVERNMENT PRINTING OFFICE													
JANUARY													
FEBRUARY													
MARCH													
APRIL													
MAY	4												
JUNE	4 50												
JULY	4 50												
AUGUST	4 50												
SEPTEMBER	4 50												
OCTOBER	4 50												
NOVEMBER	4 50												
DECEMBER	4 50												

DEAD
10 38 33

CHECK CANCELLED

NAME: 285

H. Adelaide Kinney ACT OF MAY 1, 1920

Certificate No. 574645

Last paid to: NOV 4 1909

Rate: ~~2~~ 25 30

Remarks: ACT OF APRIL 19, 1908

Yr. Qr. Day.	Amount.	Yr. Qr. Day.	Amount.	Yr. Qr. Day.	Amount.	Yr. Qr. Day.	Amount.	Yr. Qr. Day.	Amount.	Yr. Qr. Day.	Amount.
1907. 1		1911. 1	10 36	1915. 1	4 36	1919. 1	4 75	1923. 1	4 30	1927. 1	
1907. 2		1911. 2	9 30	1915. 2	4 36	1919. 2	4 75	1923. 2	4 30	1927. 2	
1907. 3		1911. 3	8 30	1915. 3	4 36	1919. 3	4 75	1923. 3	4 30	1927. 3	
1907. 4		1911. 4	9 30	1915. 4	4 36	1919. 4	4 75	1923. 4	4 30	1927. 4	
1908. 1		1912. 1	9 36	1916. 1	4 36	1920. 1	4 75	1924. 1	4 30	1928. 1	
1908. 2		1912. 2	8 36	1916. 2	4 36	1920. 2	4 75	1924. 2	4 30	1928. 2	
1908. 3		1912. 3	19 36	1916. 3	4 36	1920. 3	4 90.50	1924. 3	4 30	1928. 3	
1908. 4		1912. 4	8 36	1916. 4	20 14 93 36	1920. 4	4 90	1924. 4		1928. 4	
1909. 1		1913. 1	4 36	1917. 1	4 60	1921. 1	4 90	1925. 1		1929. 1	
1909. 2		1913. 2	4 36	1917. 2	4 60	1921. 2	4 90	1925. 2		1929. 2	
1909. 3		1913. 3	4 36	1917. 3	4 60	1921. 3	4 90	1925. 3		1929. 3	
1909. 4		1913. 4	4 36	1917. 4	4 60 84.87	1921. 4	4 90	1925. 4		1929. 4	
1910. 1	10 36	1914. 1	4 36	1918. 1	4 75	1922. 1	4 90	1926. 1		1930. 1	
1910. 2	6 36	1914. 2	4 36	1918. 2	4 75	1922. 2	4 90	1926. 2		1930. 2	
1910. 3	9 36	1914. 3	4 36	1918. 3	4 75	1922. 3	4 90	1926. 3		1930. 3	
1910. 4	21 36	1914. 4	4 36	1918. 4	4 75	1922. 4	GROUP 2 PAID TO AUG. 4, 1922	1926. 4		1930. 4	

NAME: *Kinney Handsel* Act of Feb. 6, 1907 (P. A. 1.)

Certificate No. *246317* ARMY INVALID. Law: ACT OF JUNE 27, 1890.

Service: *Pr. 9 81 May 1. 9. 21*

Disability:

ISSUES.

CLASS.	RATE	DATE OF COMMENCEMENT.	DATE OF CERTIFICATE.	CLASS.	RATE.	DATE OF COMMENCEMENT.	DATE OF CERTIFICATE.
<i>Add 8</i>		<i>3 May 1897</i>	<i>18 mch. 1899</i>				
<i>Reis 12</i>		<i>2 Aug 1907</i>	<i>27 Jan 1908</i>				
		<i>cert ret'd to Bureau Feb 3-1908</i>					

Fees:

Transferred from: **BUFFALO** Transferred to:

Died: *17 Jan 08.* Bureau notified: *22 Jan 08 Jno. Kinney. R. F. D. 2. Hamers, N.Y. #263*

Remarks:

ACCRUED PAY WITH *Carrie L*

BUREAU ORDER *11 May 08.*

Former Roll No. Home:

6-641

NAME: *Carrie L Kinney* (3-P. A. 2.) Act of MAY 1, 1920

Certificate No. *246317* ARMY WIDOW. Law:

Name of Soldier: *Handsels, Kinney*

Service: *1st Lt. U.S. Army*

ISSUES.

CLASS.	RATE.	DATE OF COMMENCEMENT.	DATE OF CERTIFICATE.	NAME.	COMMENCEMENT.	ENDING.
<i>INC. 20</i>		<i>SEPTEMBER 8 1916</i>				
<i>INC. 25</i>		<i>OCTOBER 6, 1917</i>				
		<i>Fees: Inc 39 May 1, 1920</i>				

MINORS—\$2 PER MONTH ADDITIONAL.

Transferred from: **TOPEKA, KANSAS.** Transferred to:

Died: Bureau notified:

Remarks:

Former Roll No. Home:

6-679

NAME: <i>Minney Handzel</i>										Certificate No. <i>246.317</i>																					
Last paid to: _____					Rate: <i>8 12</i>					Remarks:																					
Yr.	Qr.	Day.	Amount.	Yr.	Qr.	Day.	Amount.	Yr.	Qr.	Day.	Amount.	Yr.	Qr.	Day.	Amount.	Yr.	Qr.	Day.	Amount.												
1907.	1	9	24	1911.	1			1915.	1			1919.	1			1923.	1														
	2	6			2				2				2				2			1927.	2										
	3	6			3				3				3				3				3			1927.	3						
	4	5			4				4				4				4				4				4			1927.	4		
	1	9			1				1				1				1				1				1			1928.	1		
1908.	2	5	19 25 87	1912.	2			1916.	2			1920.	2			1924.	2			1928.	2			1928.	2			1928.	2		
	3		GROUP 1		3				3				3				3				3				3			1928.	3		
	4				4				4				4				4				4				4			1928.	4		
	1				1				1				1				1				1				1			1929.	1		
1909.	2			1913.	2			1917.	2			1921.	2			1925.	2			1929.	2			1929.	2			1929.	2		
	3				3				3				3				3				3				3			1929.	3		
	4				4				4				4				4				4				4			1929.	4		
	1				1				1				1				1				1				1			1930.	1		
1910.	2			1914.	2			1918.	2			1922.	2			1926.	2			1930.	2			1930.	2			1930.	2		
	3				3				3				3				3				3				3			1930.	3		
	4				4				4				4				4				4				4			1930.	4		

NAME: <i>William E. ...</i>										Certificate No. <i>897</i>													
Last paid to: _____					Rate: <i>10 25 30</i>					Remarks: <i>ACT OF MAY 1, 1920</i>													
Yr.	Qr.	Day.	Amount.	Yr.	Qr.	Day.	Amount.	Yr.	Qr.	Day.	Amount.	Yr.	Qr.	Day.	Amount.	Yr.	Qr.	Day.	Amount.				
1907.	1			1911.	1	4	36	1915.	1	4	75	1919.	1	9	4 30	1923.	1						
	2				2	12			2	4	75		2	0	4 30		2			1927.	2		
	3				3	12			3	4	86		3	1	4 30		3			1927.	3		
	4				4	14			4	4	86		4	2	4 50		4			1927.	4		
	1				1	14			1				1	3	1 4 30		1			1928.	1		
1908.	2			1912.	2	13			2			1920.	2	4	75	1924.	2	2	4 30	1928.	2		
	3				3	21			3	4	36		3	4	90.50	1924.	3	3	4 30	1928.	3		
	4				4	14			4	4	36		4	4	90	1924.	4	1		1928.	4		
	1				1				1	4	36		1	4	90	1925.	1			1929.	1		
1909.	2			1913.	2	4			2	4	60	1921.	2	4	90	1925.	2			1929.	2		
	3				3	4			3	4	10	1921.	3	4	90	1925.	3			1929.	3		
	4				4	4	56		4	4	64 67	1921.	4	4	90	1925.	4			1929.	4		
	1				1		36		1	4	75	1922.	1	4	90	1926.	1			1930.	1		
1910.	2			1914.	2	4	36		2	4	75	1922.	2	4	90	1926.	2			1930.	2		
	3	10			3	4	36		3	4	75	1922.	3	4	90	1926.	3			1930.	3		
	4	10			4	4			4	4	75	1922.	4			1926.	4			1930.	4		

NAME
Kinney, Hannah

Certificate No.
804883
Name of Soldier

ARMY WIDOW

Law: Act of May 1, 1920

Michael Kinney alias Michael Kenney

Service
Pt F 73 Ohio Inf & 1 Indpt Co V R C

6-474

ISSUES				MINORS, \$..... PER MONTH ADDITIONAL		
CLASS	RATE	DATE OF COMMENCEMENT	DATE OF CERTIFICATE	NAME	COMMENCEMENT	ENDING
	30	May 1, 1920				
Died <i>Nov 18, 1923</i>						
Reported DEC 8 1923						
Remarks:						

NAME: *Kinney Hannah* ACT OF MAY 1, 1920

Certificate No. *804883* **ARMY WIDOW.** Law: ACT APRIL 10, 1938.

Name of Soldier: *Michael Kinney alias Michael Kenney*

Service: *Priv. F. 73 Ohio Inf and 1st Indpt Co. V R C*

ISSUES.				MINORS—\$2 PER MONTH ADDITIONAL.		
CLASS.	RATE.	DATE OF COMMENCEMENT.	DATE OF CERTIFICATE.	NAME.	COMMENCEMENT.	ENDING.
<i>Aug 12</i>	<i>20</i>	<i>Nov 24-1915</i>	<i>Nov 18-1915</i>	<i>Inc 30</i>	<i>May 1, 1920</i>	
<i>INC 20</i>		<i>SEPTEMBER 8, 1916</i>	<i>rr</i>			
<i>INC 25</i>		<i>OCTOBER 6, 1917</i>				
From: <i>Robert G. Cravin</i> <i>1502</i> <i>3/29/16</i>						
GROUP 3						
Transferred from:				Transferred to:		
Died:				Bureau notified:		
Remarks:						
Former Roll No.						

3/23 6-679

NAME HANNAH KINNEY

Certificate No.

Act of May 1, 1920

Fees 804883

GROUP - 2

RATE-	30	1923	1924	1925	1926	1927	1928	1929	1930	1931	1932	1933	1934
JANUARY													
FEBRUARY													
MARCH													
APRIL	4												
MAY	4												
JUNE	4 30												
JULY	4 30												
AUGUST	4 30												
SEPTEMBER	4 30												
OCTOBER	4 30												
NOVEMBER	4 30												
DECEMBER	4 30												

CHECK CANCELED

NAME:

Hannah Kinney

OF MAY 1, 1920

Certificate No.

804883

Last paid to:

Rate:

~~25~~ 30

Remarks:

ACT OF MAY 1, 1920

Yr. Qr. Day. Amount.	Yr. Qr. Day. Amount.	Yr. Qr. Day. Amount.	Yr. Qr. Day. Amount.	Yr. Qr. Day. Amount.	Yr. Qr. Day. Amount.
1907. 1 4 75	1911. 1 4 30	1915. 1 4 75	1919. 1 4 75	1923. 1 4 30	1927. 1 4 30
1907. 2 4 75	1911. 2 4 30	1915. 2 4 75	1919. 2 4 75	1923. 2 4 30	1927. 2 4 30
1907. 3 4 75	1911. 3 4 30	1915. 3 4 75	1919. 3 4 75	1923. 3 4 30	1927. 3 4 30
1907. 4 4 75	1911. 4 4 30	1915. 4 4 75	1919. 4 4 75	1923. 4 4 30	1927. 4 4 30
1908. 1 4 75	1912. 1 4 30	1916. 1 4 36	1920. 1 4 75	1924. 1 4 30	1928. 1 4 30
1908. 2 4 36	1912. 2 4 30	1916. 2 4 36	1920. 2 4 75	1924. 2 4 30	1928. 2 4 30
1908. 3 4 36	1912. 3 4 30	1916. 3 4 36	1920. 3 4 90.50	1924. 3 4 30	1928. 3 4 30
1908. 4 4 90	1912. 4 4 30	1916. 4 1 14.93	1920. 4 4 90	1924. 4 4 30	1928. 4 4 30
1909. 1 4 60	1913. 1 4 30	1917. 1 4 60	1921. 1 4 90	1925. 1 4 30	1929. 1 4 30
1909. 2 4 60	1913. 2 4 30	1917. 2 4 60	1921. 2 4 90	1925. 2 4 30	1929. 2 4 30
1909. 3 4 60	1913. 3 4 30	1917. 3 4 60	1921. 3 4 90	1925. 3 4 30	1929. 3 4 30
1909. 4 4 60	1913. 4 4 30	1917. 4 4 60	1921. 4 4 90	1925. 4 4 30	1929. 4 4 30
1910. 1 4 75	1914. 1 4 30	1918. 1 4 75	1922. 1 4 90	1926. 1 4 30	1930. 1 4 30
1910. 2 4 75	1914. 2 4 30	1918. 2 4 75	1922. 2 4 90	1926. 2 4 30	1930. 2 4 30
1910. 3 4 75	1914. 3 4 30	1918. 3 4 75	1922. 3 4 90	1926. 3 4 30	1930. 3 4 30
1910. 4 4 75	1914. 4 4 30	1918. 4 4 75	1922. 4 4 90	1926. 4 4 30	1930. 4 4 30

GROUP 2 PAID TO AUG. 4, 1922

NAME:

Kinney Harlow

51432 (P. A. 5.)

Certificate No

19085

NAVY INVALID.

Law

ACT FEBRUARY 6, 1907

Service:

Actg Carpenter U. S. Navy and misc. Co B. 1 Iowa Vol Cur.

Disability:

ISSUES.

CLASS.	RATE.	DATE OF COMMENCEMENT.	DATE OF CERTIFICATE.	CLASS.	RATE.	DATE OF COMMENCEMENT.	DATE OF CERTIFICATE.
<i>Res.</i>	<i>20</i>	<i>18 Mar. 1907</i>	<i>12 Oct. 1907</i>				

Fees:

Transferred from:

San Francisco,

Transferred to:

Died:

Apr 28, 1913

Bureau notified:

May 14, 1913,

Remarks:

J. K. Ewing, Port Blakely, Wash. R. D.

R. F. D. #1 - Port Blakely - Wash

Former Roll No.

A. J. R. 165/1 - 167/4 - 61/8

Home:

NAME:

Kinney, Harriet E

(3-P. A. 2.)

302

Certificate No.

431624

ARMY WIDOW.

ACT OF APRIL 19, 1908.

Name of Soldier:

George F

Service:

Sgt. F 6 Pa. Res

ISSUES.

MINORS—\$2 PER MONTH ADDITIONAL.

CLASS.	RATE.	DATE OF COMMENCEMENT.	DATE OF CERTIFICATE.
	8	Aug 15-1896	Oct 6-1896
<i>Suppl</i>	2	Apr 19-1908	Apr 12-1899

NAME.	COMMENCEMENT.	ENDING.

Fees:

Transferred from:

PHILADELPHIA

Transferred to:

Died:

Sep 23-1916

Bureau notified:

NOV 16 1916

Remarks:

Check No. *294355* Dated *11/7/16* Canceled.

Former Roll No.

114

6-679

NAME:

Kinney

Harriet L.

40647-26

(3-P. A. 2.)

Certificate No.

702605

ARMY WIDOW.

Law:

Act of April 19, 1908.

Name of Soldier:

Edward C.

Service:

Civ - F. 103 Ohio Vol Inf

ISSUES.

MINORS—\$2 PER MONTH ADDITIONAL.

CLASS.	RATE.	DATE OF COMMENCEMENT.	DATE OF CERTIFICATE.
<i>Orig</i>	12	31 Jan 1910	20 May 1910
INC.	20	SEPTEMBER 8, 1916	Feb 24-17
INC.	25	OCTOBER 6, 1917	

NAME.	COMMENCEMENT.	ENDING.
Inc 30	May 1, 1920	

Fees:

10 J M Lindley Bogeman Mont

Transferred from:

...

Transferred to:

Died:

Bureau notified:

Remarks:

Dr. ... Bogeman Mont

Former Roll No.

...

6-679

NAME: 302 <i>Harriet E Kinney</i>					Certificate No. 1431624										
Last paid to: NOV 4 1909					Rate: 12										
					Remarks: ACT OF APR 19, 1908										
Yr.	Qr.	Day.	Amount.	Yr.	Qr.	Day.	Amount.	Yr.	Qr.	Day.	Amount.	Yr.	Qr.	Day.	Amount.
1907.	1			1911.	1	10	36	1915.	1	4	36	1919.	1		
	2				2	9	36		2	4	36		2		
	3				3	9	36		3	4	36		3		
	4				4	9	36		4	4	36		4		
1908.	1			1912.	1	21	36	1916.	1	4	36	1920.	1		
	2				2	9	36		2	4	36		2		
	3				3	19	36		3	4	36		3		
	4				4	8	36		4	4	36		4		
1909.	1			1913.	1	4	36	1917.	1	GROUP 2		1921.	1		
	2				2	4	36		2				2		
	3				3	4	36		3				3		
	4				4	4	36		4				4		
1910.	1	10	36	1914.	1	4	36	1918.	1			1922.	1		
	2	11	36		2		36		2				2		
	3	19	36		3	4	36		3				3		
	4	9	36		4	4	36		4				4		

6-681

NAME: <i>Harriet L Kinney</i>					ACT OF MAY 1, 1920					Certificate No. 702605					
Last paid to:					Rate: 12 30										
					Remarks: ACT OF APR 19, 1908										
Yr.	Qr.	Day.	Amount.	Yr.	Qr.	Day.	Amount.	Yr.	Qr.	Day.	Amount.	Yr.	Qr.	Day.	Amount.
1907.	1			1911.	1	10	36	1915.	1	4	36	1919.	1	4	75
	2				2	12	36		2	4	36		2	4	75
	3				3	12	36		3	4	36		3	4	75
	4				4	8	36		4	4	36		4	4	75
1908.	1			1912.	1	11	36	1916.	1	4	36	1920.	1	4	75
	2				2	11	36		2	4	36		2	4	75
	3				3	9	36		3	4	36		3	4	90
	4				4	4	36		4	4	36		4	4	90
1909.	1			1913.	1	4	36	1917.	1	4	60	1921.	1	4	90
	2				2	4	36		2	4	60		2	4	90
	3				3				3	4	60		3	4	90
	4				4	4	36		4	4	69.67		4	4	90
1910.	1	10	36	1914.	1	4	36	1918.	1	4	75	1922.	1	4	90
	2	11	36		2	4	36		2	4	75		2	4	90
	3	12	36		3	4	36		3	4	75		3	4	90
	4	12	36		4	4	36		4	4	75		4	4	90

GROUP 3 PAID TO JUNE 4, 1922

(3-P. A. 2)

NAME: *Kinney, Harriet L.*

Certificate No. *860,753* | ARMY WIDOW. | Law: ACT OF APRIL 19, 1900
ACT SEPTEMBER 8, 1916

Name of Soldier: *Leyman B.* | ACT OF MAY 1, 1920

Service: *Pvt B 184th New York Inf.*

ISSUES.				MINORS—\$2 PER MONTH ADDITIONAL.		
CLASS.	RATE.	DATE OF COMMENCEMENT.	DATE OF CERTIFICATE.	NAME.	COMMENCEMENT.	ENDING.
<i>Orig 25</i>		<i>July 2, 1918</i>	<i>February 5, 1919</i>			
<i>Inc 30</i>		<i>May 1, 1920</i>				

Fees: *No fee.*

Transferred from: **GROUP 1** | Transferred to:

Died: | Bureau notified:

Remarks:

Former Roll No. | FEB 19 1920 | 6-679

(3-P. A. 2)

NAME Kinney Harriet S

Certificate No. **937286** | ARMY WIDOW | Law: ACT OF MAY 1, 1920
937 286

Name of Soldier: John Fitch

Service: Pt F 2nd Neb Cav

ISSUES				MINORS, \$..... PER MONTH ADDITIONAL		
CLASS	RATE	DATE OF COMMENCEMENT	DATE OF CERTIFICATE	NAME	COMMENCEMENT	ENDING
Orig	30	June 25, 1923 30	July 20, 1923			

Died: *Sept 1, 1925-*

Reported: SEP 17 1925

Remarks:

NAME <i>Harriet L Kinney</i>				ACT OF APRIL 19, 1908.				Certificate No. <i>860.753</i>			
Last paid to:				Rate: <i>75-30</i>				Remarks: ACT OF MAY 1, 1920			
Yr. Qr. Day.	Amount.	Yr. Qr. Day.	Amount.	Yr. Qr. Day.	Amount.	Yr. Qr. Day.	Amount.	Yr. Qr. Day.	Amount.	Yr. Qr. Day.	Amount.
1907. 1		1911. 1		1915. 1		MAR 15 1917 9 4 60		1927. 1			
1907. 2		1911. 2		1915. 2		1919. 2 4 75		1927. 2			
1907. 3		1911. 3		1915. 3		1919. 3 4 75		1927. 3			
1907. 4		1911. 4		1915. 4		1919. 4 4 75		1927. 4			
1908. 1		1912. 1		1916. 1		1920. 1 4 75		1928. 1			
1908. 2		1912. 2		1916. 2		1920. 2 4 75		1928. 2			
1908. 3		1912. 3		1916. 3		1920. 3 4 25.50		1928. 3			
1908. 4		1912. 4		1916. 4		1920. 4 4 90		1928. 4			
1909. 1		1913. 1		1917. 1		1921. 1 4 90		1929. 1			
1909. 2		1913. 2		1917. 2		1921. 2 4 90		1929. 2			
1909. 3		1913. 3		1917. 3		1921. 3 4 90		1929. 3			
1909. 4		1913. 4		1917. 4		1921. 4 4 90		1929. 4			
1910. 1		1914. 1		1918. 1		1922. 1 4 90		1930. 1			
1910. 2		1914. 2		1918. 2		1922. 2 4 90		1930. 2			
1910. 3		1914. 3		1918. 3		1922. 3 4 90		1930. 3			
1910. 4		1914. 4		1918. 4		GROUP 1 PAID 4 TO JULY 4, 1922		1930. 4			

NAME		HARRIET S. KINNEY		ACT OF MAY 1, 1920	
Certificate No.		937 286			
Fees		10. C.S. Baker 8/16/23			
GROUP 3					
RATE-	30	1923	1924	1925	1926
JANUARY		4 30	4 30		
FEBRUARY		4 30	4 30		
MARCH		4 30	4 30		
APRIL		4 30	4 30		
MAY		4 30	4 30		
JUNE		4 30	4 30		
JULY		4 30	4 30		
AUGUST	c Fee 16.29.	4 30	4 30		
SEPTEMBER	4.8	4 30	4 30	CHECK CANCELED	
OCTOBER		4 30	4 30	4 30	CHECK CANCELED
NOVEMBER		4 30	4 30		
DECEMBER		4 30	4 30		

3-1081
2-9/15-

(3-P. A. 2.)

NAME: *Kinney Harriet T.*

Certificate No. *750299* ARMY WIDOW. Law: *Act of Apr. 19, 1908.*

Name of Soldier: *George C. D. Kinney* ^{who served as} *Edward S. Kingham*

Service: *Cri. Capt. Littlefield's Co. Stafford Guards N. H. Mil. Inf.*

ISSUES.				MINORS—\$2 PER MONTH ADDITIONAL.		
CLASS.	RATE.	DATE OF COMMENCEMENT.	DATE OF CERTIFICATE.	NAME.	COMMENCEMENT.	ENDING.
ORIGINAL	12	<i>June 15, 1912</i>	<i>NOV 26 1912</i>	<i>Inc 30</i>	<i>May 1, 1920</i>	
INC.	25	<i>OCTOBER 8, 1917</i>				
Fees:						
Transferred from: WASHINGTON, D. C.				Transferred to:		
Died:				Bureau notified:		
Remarks:						
Former Roll No.						

6-679

(3-P. A. 2.)

NAME: *Kinney Harriett*

Certificate No. *562066* ARMY WIDOW. Law: *Act of June 27, 1890.*

Name of Soldier: *David W. Kinney*

Service: *Private Co A 14th Va Vol Inf.*

ISSUES.				MINORS—\$2 PER MONTH ADDITIONAL.		
CLASS.	RATE.	DATE OF COMMENCEMENT.	DATE OF CERTIFICATE.	NAME.	COMMENCEMENT.	ENDING.
	<i>8</i>	<i>23 November 1901</i>	<i>31 October 1903</i>			
Increase	12	<i>Act April 19, 1908.</i>				
Fees:						
Transferred from: WASHINGTON, D. C.				Transferred to:		
Died: <i>June 1 1911</i>				Bureau notified: JUN 17 1911 3 - 1081 etc.		
Remarks:						
Former Roll No. <i>8329</i>						

6-679

NAME: HARRIET T. KINNEY,

ACT OF MAY 1, 1920
Act of Apr. 19, 1908.

Certificate No. 750299

Last paid to: 750299

Rate: ~~25~~ 30

Remarks:

Yr. Qr. Day.	Amount.	Yr. Qr. Day.	Amount.	Yr. Qr. Day.	Amount.	Yr. Qr. Day.	Amount.	Yr. Qr. Day.	Amount.
1907. 1		1911. 1		1915. 1	4 38	1919. 1	75	1923. 1	9 4 90
1907. 2		1911. 2		1915. 2	4 36	1919. 2	4 75	1923. 2	10 4 30
1907. 3		1911. 3		1915. 3	4 36	1919. 3	4 75	1923. 3	11 4 30
1907. 4		1911. 4		1915. 4	4 36	1919. 4	4 75	1923. 4	12 4 20
1908. 1		1912. 1		1916. 1	4 36	1920. 1	4 75	1924. 1	1 4 30
1908. 2		1912. 2		1916. 2	4 36	1920. 2	4 75	1924. 2	2 4 30
1908. 3		1912. 3		1916. 3	4 36	1920. 3		1924. 3	3 4 30
1908. 4		1912. 4	16 67 ⁶⁰	1916. 4	4 36	1920. 4	4 90	1924. 4	4 4 30
1909. 1		1913. 1	4	1917. 1	4 36	1921. 1	4 90	1925. 1	5 4
1909. 2		1913. 2	4	1917. 2	4 36	1921. 2	4 90	1925. 2	
1909. 3		1913. 3	4	1917. 3	4 30	1921. 3	4 90	1925. 3	
1909. 4		1913. 4	4	1917. 4	4 36	1921. 4	4 90	1925. 4	
1910. 1		1914. 1	4 36	1918. 1	4 75	1922. 1	4 90	1926. 1	
1910. 2		1914. 2	4 36	1918. 2	4 75	1922. 2	4 90	1926. 2	
1910. 3		1914. 3	4 36	1918. 3	4 75	1922. 3		1926. 3	
1910. 4		1914. 4	4 36	1918. 4	4 75	1922. 4		1926. 4	

GROUP 3 PAID TO JUNE 4, 1922

NAME: Harriett Kinney

Certificate No. 750266

Last paid to: Dec. 4, 1906.

Rate: ~~25~~ 10

Remarks:

Yr. Qr. Day.	Amount.	Yr. Qr. Day.	Amount.	Yr. Qr. Day.	Amount.	Yr. Qr. Day.	Amount.	Yr. Qr. Day.	Amount.
1907. 1	13	1911. 1	9	1915. 1		1919. 1		1923. 1	
1907. 2	6	1911. 2	DEAD.	1915. 2		1919. 2		1923. 2	
1907. 3	11	1911. 3		1915. 3		1919. 3		1923. 3	
1907. 4	7	1911. 4		1915. 4		1919. 4		1923. 4	
1908. 1	12	1912. 1	GROUP 3	1916. 1		1920. 1		1924. 1	
1908. 2	10	1912. 2		1916. 2		1920. 2		1924. 2	
1908. 3	10 36	1912. 3		1916. 3		1920. 3		1924. 3	
1908. 4	10	1912. 4		1916. 4		1920. 4		1924. 4	
1909. 1	11	1913. 1		1917. 1		1921. 1		1925. 1	
1909. 2	10	1913. 2		1917. 2		1921. 2		1925. 2	
1909. 3	14	1913. 3		1917. 3		1921. 3		1925. 3	
1909. 4	10	1913. 4		1917. 4		1921. 4		1925. 4	
1910. 1	8	1914. 1		1918. 1		1922. 1		1926. 1	
1910. 2	13	1914. 2		1918. 2		1922. 2		1926. 2	
1910. 3	12	1914. 3		1918. 3		1922. 3		1926. 3	
1910. 4	7	1914. 4		1918. 4		1922. 4		1926. 4	

NAME: *Kinney, Harry* (3-P. A. 1.) **13** **425**

Certificate No. *651345* **ARMY INVALID.** Law: **ACT OF FEB 6, 1907.**

Service: *Pl. I 3" + Sgt. I 5" Pa. bar.*

Disability:

ISSUES.

CLASS.	RATE.	DATE OF COMMENCEMENT.	DATE OF CERTIFICATE.	CLASS.	RATE.	DATE OF COMMENCEMENT.	DATE OF CERTIFICATE.
REISSUE	12	<i>Mch. 7/07.</i>	<i>Oct. 17/07.</i>				

Fees:

Transferred from: Transferred to:

Died: *1/17/12 - C.P.* Bureau notified: *FEB 20 1912*

Remarks:

Former Roll No. Home:

6-681

NAME: *Kinney, Helen V. "incompetent" Deed* (3-P. A. 2.)

Certificate No. *485,792* **ARMY WIDOW.** Law: **Act of April 19, 1908.**
ACT OF JUNE 27, 1800

Name of Soldier: *Nathan M.*

Service: *Pr. B, 18 Conn.*

ISSUES.

CLASS.	RATE.	DATE OF COMMENCEMENT.	DATE OF CERTIFICATE.	MINORS—\$2 PER MONTH ADDITIONAL		
				NAME.	COMMENCEMENT.	ENDING.
<i>Orig.</i>	<i>8</i>	<i>3 June 1897</i>	<i>14 Nov. 1899</i>			
	<i>12</i>	<i>19 APRIL, 1908.</i>				

Fees:

Transferred from: Transferred to:

Died: *May 26 1904 (3-1081)* Bureau notified: *June 1902*

Remarks: *Nathan M. Short, Capt. Authority filed with June 1902 voucher.*
Warby Wilson Cous.
Dat. of Killingly let Prob. let letf. 5/3/12

Former Roll No. *Accepted 3/25/12 Bond \$500 June 1912*

6-679

NAME: 13 Harry Kinney				Certificate No. 651,345			
Last paid to: 125				Rate: 12:			
				Remarks: ACT OF FEB. 6, 1907.			
Yr.	Qr.	Day.	Amount.	Yr.	Qr.	Day.	Amount.
1907.	1			1911.	1	4	36
	2				2	5	36
	3		980		3	5	36
	4		7 450		4	6	36
	1		5 36		1		
1908.	2		4 36	1912.	2	24	2960
	3		8 36		3		
	4		4 36		4		
	1		4 36		1		
1909.	2		4 36	1913.	2		
	3		5 36		3		
	4		4 36		4		
	1		4 36		1		
1910.	2		4 36	1914.	2		
	3		4 36		3		
	4		4 36		4		

Died 1-17-12 Paid
Widow. Louisa
Accrued Order 5-9-12.
GROUP 2

NAME: Helen V. Kinney				Certificate No. 485,792			
Last paid to: DEC 1908				Rate: 12 DECEASED			
				Remarks: Act of April 19, 1908. (4, 1) Mary Helen, Com. Nathan A. Smart, Cons.			
Yr.	Qr.	Day.	Amount.	Yr.	Qr.	Day.	Amount.
1907.	1			1911.	1	13	36
	2				2	12	
	3				3	10 4	
	4				4	10	
	1				1	12	
1908.	2			1912.	2	13	
	3				3	14	
	4				4	6	
	1		Account filed		1	8	
1909.	2		17 36	1913.	2	9	
	3		10 11		3	29	
	4		28		4	17	36
	1		11		1	11	36
1910.	2		8 5	1914.	2		36
	3		29		3		
	4		14		4		GROUP 3

NAME: *Kinney, Henry* (3-P. A. 1.)

Certificate No. *193020* ARMY INVALID. Law: *Act Feb 8 1907*

Service: *Priv. Co 24 reg Vol. I*

Disability: *Chrs. diarr and piles*

ISSUES.

CLASS.	RATE.	DATE OF COMMENCEMENT.	DATE OF CERTIFICATE.	CLASS.	RATE.	DATE OF COMMENCEMENT.	DATE OF CERTIFICATE.
<i>Inc</i>	<i>30</i>	<i>21 Apr 97</i>	<i>13 June 97</i>				

Fees:

Transferred from: *Buffalo, N. Y.* Transferred to:

Died: *8/1/15* Bureau notified: *10/4/15*

Remarks: *Check No. 556-077 paid OCT 4 1915*

Former Roll No. Home: 6-681

NAME: *Kinney, Henry* (3-P. A. 1.)

Certificate No. *226,647* ARMY INVALID. Law: *Act Feb 8 1907*

Service: *Priv, Co 15 Mass.*

Disability:

ISSUES.

CLASS.	RATE.	DATE OF COMMENCEMENT.	DATE OF CERTIFICATE.	CLASS.	RATE.	DATE OF COMMENCEMENT.	DATE OF CERTIFICATE.
<i>Reis.</i>	<i>15</i>	<i>25 Feb, '07</i>	<i>24 June, '07</i>				
<i>Incr.</i>	<i>20</i>	<i>6 May, 1907</i>	<i>27 Dec., 1907</i>				

Fees:

Transferred from: Transferred to:

Died: *Feb. 18, 1908* Bureau notified: *May 15, 1908*

Remarks: *Reptd. by Com. Died Feb. 18, 1908. Payable to widow, Mary A. Kinney, Order Sept. 25, 1908.*

Former Roll No. *17* Home: *BOSTON, MASS.* 6-681

NAME: <i>Henry Kinney</i>				Certificate No. <i>193020</i>										
Last paid to: <i>Rate: 30</i>				Remarks:										
Yr. Qr.	Day.	Amount.	Yr. Qr.	Day.	Amount.	Yr. Qr.	Day.	Amount.	Yr. Qr.	Day.	Amount.	Yr. Qr.	Day.	Amount.
1907.	1		1911.	1	90	1915.	1	90	1919.	1		1923.	1	
1907.	2		1911.	2	7	1915.	2	90	1919.	2		1923.	2	
1907.	3		1911.	3	8	1915.	3	90	1919.	3		1923.	3	
1907.	4		1911.	4	6	1915.	4	90	1919.	4		1923.	4	
1908.	1		1912.	1	6	1916.	1	GROUP 1	1920.	1		1924.	1	
1908.	2	8 90	1912.	2	5	1916.	2		1920.	2		1924.	2	
1908.	3	9	1912.	3	8	1916.	3		1920.	3		1924.	3	
1908.	4	8	1912.	4	7	1916.	4		1920.	4		1924.	4	
1908.	1	8	1913.	1	4	1917.	1		1921.	1		1925.	1	
1908.	2	7	1913.	2	4	1917.	2		1921.	2		1925.	2	
1908.	3	9	1913.	3	4	1917.	3		1921.	3		1925.	3	
1908.	4	6	1913.	4	4	1917.	4		1921.	4		1925.	4	
1909.	1	8	1914.	1	90	1918.	1		1922.	1		1926.	1	
1909.	2	6	1914.	2	4 90	1918.	2		1922.	2		1926.	2	
1909.	3	7	1914.	3	4 90	1918.	3		1922.	3		1926.	3	
1909.	4	5	1914.	4	4 90	1918.	4		1922.	4		1926.	4	

6-681

NAME: <i>Henry Kinney</i>				Certificate No. <i>226,697</i>										
Last paid to: <i>4 June, 1912 Rate: 20</i>				Remarks: <i>5</i>										
Yr. Qr.	Day.	Amount.	Yr. Qr.	Day.	Amount.	Yr. Qr.	Day.	Amount.	Yr. Qr.	Day.	Amount.	Yr. Qr.	Day.	Amount.
1907.	1		1911.	1		1915.	1		1919.	1		1923.	1	
1907.	2	78 929	1911.	2		1915.	2		1919.	2		1923.	2	
1907.	3	73 45	1911.	3		1915.	3		1919.	3		1923.	3	
1907.	4	76 43 345	1911.	4		1915.	4		1919.	4		1923.	4	
1908.	1	5	1912.	1		1916.	1		1920.	1		1924.	1	
1908.	2		1912.	2		1916.	2		1920.	2		1924.	2	
1908.	3	10 50	1912.	3		1916.	3		1920.	3		1924.	3	
1908.	4		1912.	4		1916.	4		1920.	4		1924.	4	
1909.	1	GROUP 3	1913.	1		1917.	1		1921.	1		1925.	1	
1909.	2		1913.	2		1917.	2		1921.	2		1925.	2	
1909.	3		1913.	3		1917.	3		1921.	3		1925.	3	
1909.	4		1913.	4		1917.	4		1921.	4		1925.	4	
1910.	1		1914.	1		1918.	1		1922.	1		1926.	1	
1910.	2		1914.	2		1918.	2		1922.	2		1926.	2	
1910.	3		1914.	3		1918.	3		1922.	3		1926.	3	
1910.	4		1914.	4		1918.	4		1922.	4		1926.	4	

6-681

NAME: *Simmy Kenny* ACT OF MAY 11, 1912. (3-P. A. 1.)

Certificate No. *277187* ARMY INVALID. Law: ~~General Law.~~

Service: *Pt. 179 D*

Disability:

ISSUES.

CLASS.	RATE.	DATE OF COMMENCEMENT.	DATE OF CERTIFICATE.	CLASS.	RATE.	DATE OF COMMENCEMENT.	DATE OF CERTIFICATE.
Inc	24	July 01	31 Jan 02	Reis	25	May 21, 1912	Nov. 18, 1915
					30	May 23, 1916	W

Fees: *Feb 15 1917* SEP 7 1917

Transferred from: *Columbus,* Transferred to: *Armstrongs Mills Ohio.*

Died: *Feb. 15 1917.* Bureau notified: *MAR 10 1917* 3-888.

Remarks:

3775171 Dated MAR. 4 1917 Canceled.

Former Roll No. *337* DEC 14 1915 SEP 13 1917 ORIGINAL Home:

6-681

NAME: *Simmy Kenny* ACT OF MAY 11, 1912. (3-P. A. 1.)

Certificate No. *710100* ARMY INVALID. Law: ~~ACT OF MAY 11, 1912.~~

Service: *Pt. No. 46, Co. 73*

Disability:

ISSUES.

CLASS.	RATE.	DATE OF COMMENCEMENT.	DATE OF CERTIFICATE.	CLASS.	RATE.	DATE OF COMMENCEMENT.	DATE OF CERTIFICATE.
6	18	Feb. 1891	28 Jan 1892	13	1	July 1912	
					15	9 June 1916	} 21 May 1913
					18	" " 1920	
					21	" " 1925	
					30	JUN 10 1917	

Fees:

Transferred from: *TOPEKA, KANSAS* Transferred to: *Inc. 50 May 1, 1920*

Died: Bureau notified:

Remarks:

Former Roll No. *648* JUN 27 1890 Home:

6-681

NAME: <i>Henry Kinney</i>				ACT OF MAY 11, 1912				Certificate No. <i>277187</i>							
Last paid to:				Rate: <i>27 28 30</i>				Remarks: <i>196 217</i>							
Yr.	Qr.	Day.	Amount.	Yr.	Qr.	Day.	Amount.	Yr.	Qr.	Day.	Amount.	Yr.	Qr.	Day.	Amount.
1907.	1			1911.	1	9	72	1915.	1	4	72	1919.	1		
	2				2		9 72		2	4	72		2		
	3				3		9 72		3	4	72		3		
	4				4				4	4	72		4		
1908.	1			1912.	1		9 72	1916.	1	4	75	1920.	1		
	2				2				2	5	76 83		2		
	3				3		10 72		3	4	90		3		
	4				4		4 72		4	4	90		4		
1909.	1	10	72	1913.	1		72	1917.	1	4	90	1921.	1		
	2				2				2				2		
	3	10	72		3	4	72		3	27	72		3		
	4				4		72		4				4		
1910.	1	10	72	1914.	1	4	72	1918.	1			1922.	1		
	2				2	4	72		2				2		
	3	10	72		3	4	72		3				3		
	4	10	72		4	4	72		4				4		

NAME: <i>Henry Kinney</i>				ACT OF MAY 11, 1912				ACT OF MAY 1, 1920							
Last paid to:				Rate: <i>18 15 30 50</i>				Remarks: <i>ACT JUNE 27, 1898</i>							
Yr.	Qr.	Day.	Amount.	Yr.	Qr.	Day.	Amount.	Yr.	Qr.	Day.	Amount.	Yr.	Qr.	Day.	Amount.
1907.	1			1911.	1			1915.	1	4	39	1919.	1	4	90
	2				2				2	4	39		2	4	90
	3				3				3	4	39		3	4	90
	4				4				4	4	39		4	4	90
1908.	1			1912.	1			1916.	1	4	39	1920.	1	4	90
	2				2				2	4	39		2	4	90
	3				3	23			3	5	42 67		3	4	152
	4				4				4	4	45		4	4	150
1909.	1			1913.	1			1917.	1	4	45	1921.	1	4	150
	2				2	4	70		2	4	45		2	4	150
	3				3				3	4	45		3	4	150
	4				4		39		4		45		4	4	150
1910.	1			1914.	1		39	1918.	1	4	45	1922.	1	4	150
	2				2	4	39		2	4	45		2	4	150
	3				3	4	39		3		72		3	4	150
	4				4		39		4	4	90		4		

NAME

Kinney, Henry

(3-P. A. 1a)

Certificate No.

985744

ARMY INVALID

Law:

Act of May 1, 1920

Service

Corp. G, 118" U.S. Colored V. Inf.

Disability

nd

CLASS	RATE	DATE OF COMMENCEMENT	DATE OF CERTIFICATE	HOMES—Admitted	Discharged
	50	May 1, 1920			

Died *May 26, 1924* | Reported **JUN 9 - 1921**
 Remarks: *ick*

NAME:

Kinney, Henry

ACT OF MAY 1, 1920

(3-P. A. 1.)

Certificate No.

985744

ARMY INVALID.

~~ACT OF MAY 11, 1912.~~

Law:

~~ACT OF FEBRUARY 6, 1907.~~

Service:

Cpl. G. 118" U.S. Col. V. I.

Disability:

ISSUES.

CLASS	RATE	DATE OF COMMENCEMENT	DATE OF CERTIFICATE	CLASS	RATE	DATE OF COMMENCEMENT	DATE OF CERTIFICATE
<i>Priv</i>	<i>12-13</i>	<i>Nov 1911</i>	<i>20 Nov 1911</i>	<i>INCREASE</i>	<i>16</i>	<i>Sept 16 1914</i>	
<i>Priv</i>	<i>14</i>	<i>20 May 1912</i>	<i>20 Sept 1912</i>		<i>20</i>	<i>Sept 16 1918</i>	<i>Mar 2 1915</i>
					<i>24</i>	<i>Sept 16 1923</i>	
					<i>30</i>	<i>JUN 10 1918</i>	
					<i>35</i>	<i>Sept 16 - 1920</i>	

Fees:

*No Atty
no atty*

Transferred from:

LOUISVILLE, KY

Transferred to:

Inc. 50 May 1, 1920

Died:

Bureau notified:

Remarks:

Former Roll No.

Act June 27, 1890

Home:

6-681

U. S. R.

NAME HENRY KINNEY,

Certificate No. 985744

Act of May 1, 1920

Fees

GROUP 2

RATE--	50	1923	1924	1925	1926	1927	1928	1929	1930	1931	1932	1933	1934
JANUARY			4 50										
FEBRUARY			4 50										
MARCH			4 50										
APRIL	4		4 50										
MAY	4		4 50										
JUNE	4 50		4 50										
JULY	4 50												
AUGUST	4 50												
SEPTEMBER	4 50												
OCTOBER	4 50												
NOVEMBER	4 50												
DECEMBER	4 50												

CHECK CANCELED

NAME: *Henry Kinney* ACT OF MAY 1, 1920
 Last paid to: *4 Nov. 1910* Rate: *12 1/2* ~~30~~ ~~50~~ Certificate No. *985744*
 Remarks: **ACT MAY 11, 1912**

Yr. Qr. Day. Amount.	Yr. Qr. Day. Amount.	Yr. Qr. Day. Amount.	Yr. Qr. Day. Amount.	Yr. Qr. Day. Amount.	Yr. Qr. Day. Amount.
1907. 1 1	1911. 1 1	1915. 1 1	1919. 1 1	1923. 1 1	1927. 1 1
2 2	2 2	2 2	2 2	2 2	2 2
3 3	3 3	3 3	3 3	3 3	3 3
4 4	4 4	4 4	4 4	4 4	4 4
1908. 1 1	1912. 1 1	1916. 1 1	1920. 1 1	1924. 1 1	1928. 1 1
2 2	2 2	2 2	2 2	2 2	2 2
3 3	3 3	3 3	3 3	3 3	3 3
4 4	4 4	4 4	4 4	4 4	4 4
1909. 1 1	1913. 1 1	1917. 1 1	1921. 1 1	1925. 1 1	1929. 1 1
2 2	2 2	2 2	2 2	2 2	2 2
3 3	3 3	3 3	3 3	3 3	3 3
4 4	4 4	4 4	4 4	4 4	4 4
1910. 1 1	1914. 1 1	1918. 1 1	1922. 1 1	1926. 1 1	1930. 1 1
2 2	2 2	2 2	2 2	2 2	2 2
3 3	3 3	3 3	3 3	3 3	3 3
4 4	4 4	4 4	4 4	4 4	4 4

Handwritten entries in table:
 1907. 1 1: 4 90
 1907. 2 2: 4 48
 1907. 3 3: 4 48
 1907. 4 4: 4 48
 1908. 1 1: 5 34 80
 1908. 2 2: 4 36
 1908. 3 3: 5 36 80
 1908. 4 4: 4 42
 1909. 1 1: 4
 1909. 2 2: 4
 1909. 3 3: 4
 1909. 4 4: 4 42
 1910. 1 1: 4 42
 1910. 2 2: 4 42
 1910. 3 3: 4 42
 1910. 4 4: 4 42
 1911. 1 1: 4 29 20
 1911. 2 2: 4 48
 1911. 3 3: 4 48
 1911. 4 4: 4 48
 1912. 1 1: 4 48
 1912. 2 2: 4 48
 1912. 3 3: 4 48
 1912. 4 4: 4 48
 1913. 1 1: 4 48
 1913. 2 2: 4 48
 1913. 3 3: 4 48
 1913. 4 4: 4 48
 1914. 1 1: 4 48
 1914. 2 2: 4 48
 1914. 3 3: 4 73 20
 1914. 4 4: 4 90
 1919. 1 1: 4 90
 1919. 2 2: 4 90
 1919. 3 3: 4 90
 1919. 4 4: 4 90
 1920. 1 1: 4 90
 1920. 2 2: 4 90
 1920. 3 3: 4 152
 1920. 4 4: 4 150
 1921. 1 1: 4 150
 1921. 2 2: 4 150
 1921. 3 3: 4 150
 1921. 4 4: 4 150
 1922. 1 1: 4 150
 1922. 2 2: 4 150
 1922. 3 3: 4 150
 1922. 4 4: 4 150
 1923. 1 1: 19 4 50
 1923. 2 2: 10 4 50
 1923. 3 3: 11 4 50
 1923. 4 4: 18 4 50
 1924. 1 1: 11 4 50
 1924. 2 2: 2 4 50
 1924. 3 3: 3 4 50
 1924. 4 4: 4 Trans. to Mo.
 1925. 1 1: 1 Payment Card
 1925. 2 2:
 1925. 3 3:
 1925. 4 4:
 1926. 1 1:
 1926. 2 2:
 1926. 3 3:
 1926. 4 4:
 1927. 1 1:
 1927. 2 2:
 1927. 3 3:
 1927. 4 4:
 1928. 1 1:
 1928. 2 2:
 1928. 3 3:
 1928. 4 4:
 1929. 1 1:
 1929. 2 2:
 1929. 3 3:
 1929. 4 4:
 1930. 1 1:
 1930. 2 2:
 1930. 3 3:
 1930. 4 4:

GROUP 2 PAID TO AUG. 4, 1922

(2-P. A. 1.)

NAME: *Kinney, Henry*

Certificate No. *9857440* **ARMY INVALID.** Law: *ACT JUNE 27, 1890*

Service: *Capt. "I. 118" U.S. Col.*

Disability: *50%*

ISSUE

CLASS.	RATE.	DATE OF COMMENCEMENT.	DATE OF CERTIFICATE.	CLASS.	RATE.	DATE OF COMMENCEMENT.	DATE OF CERTIFICATE.
<i>Inc.</i>	<i>5</i>	<i>3 Sept 1902</i>	<i>4 Mch. 1903</i>				

Fees:

Transferred from: **LOUISVILLE, KY.** Transferred to:

Died: Bureau notified:

Remarks: *Dr.*
Dropped Pension claim in Feb 1917 by error Nov 20, 1911

Former Roll No. *26096 Act June 27, 1890* Home: **R. V.**

(3-P. A. 1a)

NAME: **Kinney, Henry**

Certificate No. **1117389** **ARMY INVALID** Law: **Act of May 1, 1920**

Service: **Pt. F. 3" U.S. Colored V. Cav.**

Disability:

0-2572

CLASS	RATE	DATE OF COMMENCEMENT	DATE OF CERTIFICATE	HOMES—Admitted	Discharged	Died	Reported
	50	May 1, 1920				<i>about Apr 27, 1924</i>	MAY - 8 1924

Remarks: *Dr.*

Apr 27 1924 Accrued order dated **MAY 16 1925**

widow *Smith Ann McKinney,* *504 Middleton St.*
Jackson,
Tenn.

Difference in name no bar

NAME: <i>Henry Kinney</i>				Certificate No. <i>985744</i>			
Last Payment <i>NOV 4 1908</i>				Remarks: <i>Dropped</i>			
Yr.	Qr.	Day.	Amount.	Yr.	Qr.	Day.	Amount.
1907.	1			1911.	1	<i>4 24</i>	
	2			1911.	2	<i>4 24</i>	
	3			1911.	3	<i>4 24</i>	
	4			1911.	4	<i>4 24</i>	
1908.	1			1912.	1	<i>Dropped</i>	
	2			1912.	2	GROUP 2	
	3			1912.	3		
	4			1912.	4		
1909.	1	<i>9 24</i>		1913.	1		
	2	<i>10 24</i>		1913.	2		
	3	<i>10 24</i>		1913.	3		
	4	<i>11 24</i>		1913.	4		
1910.	1	<i>15 24</i>		1914.	1		
	2	<i>4 24</i>		1914.	2		
	3	<i>4 24</i>		1914.	3		
	4	<i>4 24</i>		1914.	4		

NAME		HENRY KINNEY.											
Certificate No.		1117389											
Fees		Act of May 1, 1920											
		GROUP 2											
RATE—		50											
		1923	1924	1925	1926	1927	1928	1929	1930	1931	1932	1933	1934
JANUARY		4	50										
FEBRUARY		4	50										
MARCH		4	50										
APRIL	4	4	50										
MAY	4	4	50										
JUNE	4	4	50										
JULY	4	4	50										
AUGUST	4	4	50										
SEPTEMBER	4	4	50										
OCTOBER	4	4	50										
NOVEMBER	4	4	50										
DECEMBER	4	4	50										

CHECK
CA. CELED
5/40
2/25 **DEAD**

NAME: Kinney, Henry ACT OF MAY 1, 1920 (P. A. 1.)
~~ACT MAY 11, 1912~~
 Certificate No. 1117389 **ARMY INVALID.** Law: Act of February 6, 1907.
 Service: Pri F. 3 U S Col vol cav
 Disability:

ISSUES.

CLASS.	RATE.	DATE OF COMMENCEMENT.	DATE OF CERTIFICATE.	CLASS.	RATE.	DATE OF COMMENCEMENT.	DATE OF CERTIFICATE.
Class 12	20	Feb 7 1909	26 Mar 1909				
		<i>Act of May 11, 1912</i>					
"	14	3 June 1912	<u>1 Mch 1913</u>				
INCREASE	<u>16</u>	<u>Feb. 7-1913</u>	<u>Aug. 11-1917</u>	Inc.	<u>50</u>	<u>May 1, 1920</u>	
Fees:		<u>20 Feb. 7-1917</u>					
		<u>24 Feb. 7-1922</u>					
Transferred from: <u>KNOXVILLE, TENN.</u>				Transferred to:			

Died: Bureau notified:
 Remarks:
 Former Roll No. Act of June 27 1890. Home: 6-691

NAME: Kinney, Henry (3-P. A. 1.)
 Certificate No. 1117389 **ARMY INVALID.** Law: Act June 27, 1890.
 Service: Pri Co F. 3 U S Col Cav
 Disability:

ISSUES.

CLASS.	RATE.	DATE OF COMMENCEMENT.	DATE OF CERTIFICATE.	CLASS.	RATE.	DATE OF COMMENCEMENT.	DATE OF CERTIFICATE.
Inc.	<u>10</u>	<u>20 Mar. 1907</u>	<u>16 April 1907</u>				
				ended by re-issue under Act of February 6, 1907.			
Fees:							
Transferred from: <u>KNOXVILLE, TENN.</u>				Transferred to:			

Died: Bureau notified:
 Remarks:
 Former Roll No. A 90. Home: 6-691

NAME: Henry Kinney												Certificate No. 1117389									
Last paid to: 10-4 Feb 1909												Rate: 20			Remarks: ACT OF MAY 1, 1920						
Yr.	Qr.	Day.	Amount.	Yr.	Qr.	Day.	Amount.	Yr.	Qr.	Day.	Amount.	Yr.	Qr.	Day.	Amount.	Yr.	Qr.	Day.	Amount.		
1907.	1		201	1911.	1	11	31	1915.	1	4	42	1919.	1	4	90	1923.	1	9	4	50	
	2				2	13	36		2	4	42		2	4	104 ⁵⁰		2	9	4	50	
	3				3	10	36		3	4	42		3	4	105		3	11	4	50	
	4				4	11	36		4	4	42		4	4	105		4	12	4	50	
1908.	1			1912.	1	8	36	1916.	1	4	42	1920.	1	4	105	1924.	1	4	1	4	50
	2				2	0	36		2	4	42		2	4	105		2	2	4	50	
	3				3	9	36		3	4	42		3	4	151 ⁵⁰		3	3	4	50	
	4				4	8	36		4	4	42		4	4	150		4	4	4	50	
1909.	1			1913.	1	4	36	1917.	1	4	42	1921.	1	4	150	1925.	1				
	2		7 34 ²⁵		2	4			2	4	42		2	4	150		2				
	3		12 36		3	4			3	4	42		3	4	150		3				
	4		12 36		4	4	42		4	4	60		4	4	150		4				
1910.	1		10 36	1914.	1	4	42	1918.	1	4	60	1922.	1	4	150	1926.	1				
	2		11 36		2		42		2	4	60		2	4	150		2				
	3		8 36		3	4	42		3	4	78		3	4	150		3				
	4		16 36		4	4	42		4	4	90		4	4	150		4				
												GROUP 2 PAID TO AUG. 4, 1922									

NAME: Henry Kinney												Certificate No. 1117389							
Last paid to: FEB 4 1909												Rate: 10			Remarks:				
Yr.	Qr.	Day.	Amount.	Yr.	Qr.	Day.	Amount.	Yr.	Qr.	Day.	Amount.	Yr.	Qr.	Day.	Amount.	Yr.	Qr.	Day.	Amount.
1907.	1		71	1911.	1			1915.	1			1919.	1			1923.	1		
	2		GROUP		2				2				2				2		
	3		GROUP 2		3				3				3				3		
	4				4				4				4				4		
1908.	1			1912.	1			1916.	1			1920.	1			1924.	1		
	2				2				2				2				2		
	3				3				3				3				3		
	4				4				4				4				4		
1909.	1			1913.	1			1917.	1			1921.	1			1925.	1		
	2				2				2				2				2		
	3				3				3				3				3		
	4				4				4				4				4		
1910.	1			1914.	1			1918.	1			1922.	1			1926.	1		
	2				2				2				2				2		
	3				3				3				3				3		
	4				4				4				4				4		

NAME: *Kinney, Henry L.* **ACT OF MAY 1, 1920 (3-P. A. 1.)**
Certificate No. *754,028* **ARMY INVALID.** **Law:** ~~ACT OF MAY 11, 1918~~ **SPECIAL ACT**
Service: *U. S. Army*
Disability:

ISSUES.

CLASS.	RATE.	DATE OF COMMENCEMENT.	DATE OF CERTIFICATE.	CLASS.	RATE.	DATE OF COMMENCEMENT.	DATE OF CERTIFICATE.
72	36	Sept. 1891	28 Feb. 1912	Inc.	20	Jan 1, 1914	Mar 3, 1914
46	24	28 May 1912	27 Jan 1913		24	Jan 1, 1919	
					35	JUN 10 1918	26
				Reis.	36	July 2, 1918	Aug 15, 1918
				Inc.	50	May 1, 1920	
				Transferred		72 Aug. 4, 1920	Aug. 30, 1920

Transferred from: TOPEKA, KANSAS. **Bureau notified:** MAR 19 1923
Died: *Mar. 4, 1923*
Remarks:

Former Roll No. *705* **Home:** *JUN 27 1920*

6-681

(3-P. A. 1)

NAME: **Kinney, Henry L.** **ARMY INVALID** **Law:** **ACT OF MAY 1, 1920**
Certificate No. **641 493**
Service: **Pt F 86 N Y Inf**
Disability:

CLASS	RATE	DATE OF COMMENCEMENT	DATE OF CERTIFICATE	HOMES—Admitted	Discharged
	72	Nov 1 1921			

Died: *About Nov 15, 1926* **Reported:** **DEC 9 - 1926**
Remarks: *CR.*

6-681

NAME: *Henry L. Kinney* ACT OF MAY 1, 1920
 Certificate No. *759038*
SPECIAL ACT

Last paid to: *Henry L. Kinney* Rate: *20* Remarks: *ACT JUNE 27, 1890*

Yr. Qr. Day.	Amount.	Yr. Qr. Day.	Amount.	Yr. Qr. Day.	Amount.	Yr. Qr. Day.	Amount.	Yr. Qr. Day.	Amount.	Yr. Qr. Day.	Amount.
1907. 1		1911. 1		1915. 1	4 60	1919. 1	108	1923. 1	9 4 72	1927. 1	
1907. 2		1911. 2		1915. 2	4 60	1919. 2	4 108	1923. 2	10 4 72	1927. 2	
1907. 3		1911. 3		1915. 3	4 60	1919. 3	4 108	1923. 3	11 4 72	1927. 3	
1907. 4		1911. 4		1915. 4	4 60	1919. 4	4 108	1923. 4	12 4 72	1927. 4	
1908. 1		1912. 1		1916. 1	4 60	1920. 1	4 108	1924. 1	1 4 72	1928. 1	
1908. 2		1912. 2		1916. 2	4 60	1920. 2	4 108	1924. 2	2 4 72	1928. 2	
1908. 3		1912. 3		1916. 3	4 60	1920. 3	4 15140	1924. 3	3 4 72 CHECK	1928. 3	
1908. 4		1912. 4		1916. 4	4 60	1920. 4	4 216	1924. 4	4 4 72 CHECK	1928. 4	
1909. 1		1913. 1		1917. 1	4 60	1921. 1	4 216	1925. 1		1929. 1	
1909. 2		1913. 2		1917. 2	4 60	1921. 2	4 216	1925. 2		1929. 2	
1909. 3		1913. 3		1917. 3	4 60	1921. 3	4 216	1925. 3		1929. 3	
1909. 4		1913. 4	4950	1917. 4	4 60	1921. 4	4 216	1925. 4		1929. 4	
1910. 1		MAR 26 1914. 1	4950	1918. 1	4 60	1922. 1	4 216	1926. 1		1930. 1	
1910. 2		1914. 2	4 60	1918. 2	4 60	1922. 2	4 216	1926. 2		1930. 2	
1910. 3		1914. 3	4 60	1918. 3	27 8/07	1922. 3	4 216	1926. 3		1930. 3	
1910. 4		1914. 4	4 60	1918. 4	108	1922. 4		1926. 4		1930. 4	

NAME HENRY L KINNEY
 Certificate No. 641493
 Fees 641493
 ACT OF MAY 1, 1920

GROUP 1

RATE--	1923	1924	1925	1926	1927	1928	1929	1930	1931	1932	1933	1934
JANUARY	4 72	4 72	4 72	4 72								
FEBRUARY	4 72	4 72	4 72	4 72								
MARCH	4 72	4 72	4 72	4 72								
APRIL	4 72	4 72	4 72	4 72								
MAY	4 72	4 72	4 72	4 72								
JUNE	4 72	4 72	4 72	4 72								
JULY	4 72	4 72	4 72	4 72								
AUGUST	4 72	4 72	4 72	4 72								
SEPTEMBER	4 72	4 72	4 72	4 72								
OCTOBER	4 72	4 72	4 72	4 72								
NOVEMBER	4 72	4 72	4 72	4 72								
DECEMBER	4 72	4 72	4 72	4 72								

CANCELLED

NAME: *Kinney Henry L.* ACT OF MAY 1, 1920 (3-P. A. 1.)
 Certificate No. *641493* ARMY INVALID. Law: ACT MAY 11, 1912
~~ACT OF JUNE 27, 1890.~~
 Service: *Priv. 786 my x 2*
 Disability: ..
 ISSUES.

CLASS.	RATE.	DATE OF COMMENCEMENT.	DATE OF CERTIFICATE.	CLASS.	RATE.	DATE OF COMMENCEMENT.	DATE OF CERTIFICATE.
14	16	Jan 1891	Aug 1891	Inc	22⁵⁰	Oct 30, 1915.	DEC 18 1918
Plus	15	5	1911	19	Apr 1911	32	June 10, 1918.
		19	May 1912	20	Nov 1912	Inc.	50
							May 1, 1920
Fees:	32	JUN 10 1913					
	No fee						
							June 27 1922
Transferred from:				Transferred to:			
Died:			Bureau notified:				
Remarks:							
Former Roll No.				Home:			

NAME: *Kinney Bettie* ACT OF MAY 1, 1920 (P. A. 2.)
 Certificate No. *827034* ARMY WIDOW. Law: ~~ACT OF JUNE 27, 1890.~~
 Name of Soldier: *Abram*
 Service: *Priv G. 3. U.S. Colored Inf Arty*
 ISSUES.

CLASS.	RATE.	DATE OF COMMENCEMENT.	DATE OF CERTIFICATE.	NAME.	COMMENCEMENT.	ENDING.
Org	12	Dec 23 1914	June 26 1917			
INC	25	OCTOBER 6, 1917				
Inc	30	May 1, 1920				
Fees:	none					
	GROUP 2					
Transferred from:				Transferred to:		
Died:			Bureau notified:			
Remarks:						
Former Roll No.						

7/3
6-679

NAME: <i>Henry L. Kinney</i>				Certificate No. <i>641493</i>			
Last paid to:				Rate: <i>75-19-32</i>			
				Remarks: <i>50</i> ACT OF MAY 1, 1920			
Yr. Qr. Day.	Amount.	Yr. Qr. Day.	Amount.	Yr. Qr. Day.	Amount.	Yr. Qr. Day.	Amount.
1907. 1 5	36	1911. 1 7	36	1915. 1 4	57	1919. 1 4	144
2 6		2 6		2 4	57	2 4	72
3 6		3 7	44.90	3 4	57	3 4	72
4 5		4 7	45	4 4	57	4 4	72
1908. 1 7		1912. 1 6		1916. 1 4	57	1920. 1 4	72
2 7		2 6		2 4	57	2 4	72
3 9		3 9		3 4	57	3 4	72
4 8		4 8	17.33	4 4	57	4 4	150
1909. 1 8		1913. 1 7	74.33	1917. 1 4	57	1921. 1 4	150
2 8		2 4	57	2 4	57	2 4	150
3 9		3 4		3 4	57	3 4	150
4 7		4 4		4 4	57	4 4	150
1910. 1 8		1914. 1 4	57	1918. 1 4	57	1922. 1 4	150
2 7		2 4	57	2 4	57	2 4	150
3 7		3 4	57	3 4	57	3 4	150
4 7		4 4	57	4 4	106.40	4 4	150
				GROUP 1 PAID TO JULY 4, 1922			

NAME: <i>Agnes Kinney</i>				Certificate No. <i>627024</i>			
Last paid to:				Rate: <i>25-30</i>			
				Remarks: <i>ACT OF MAY 1, 1920</i>			
Yr. Qr. Day.	Amount.	Yr. Qr. Day.	Amount.	Yr. Qr. Day.	Amount.	Yr. Qr. Day.	Amount.
1907. 1 1		1911. 1 1		1915. 1 1		1919. 1 4	75
2 1		2 1		2 1		2 4	75
3 1		3 1		3 1		3 4	75
4 1		4 1		4 1		4 4	75
1908. 1 1		1912. 1 1		1916. 1 1		1920. 1 4	75
2 1		2 1		2 1		2 4	75
3 1		3 1		3 1		3 4	90.50
4 1		4 1		4 1		4 4	90
1909. 1 1		1913. 1 1		1917. 1 1		1921. 1 4	90
2 1		2 1		2 1		2 4	90
3 1		3 1		3 1		3 4	90
4 1		4 1		4 1		4 4	90
1910. 1 1		1914. 1 1		1918. 1 1		1922. 1 4	90
2 1		2 1		2 1		2 4	90
3 1		3 1		3 1		3 4	90
4 1		4 1		4 1		4 4	90
				GROUP 2 PAID TO AUG. 4, 1922			

NAME: *Jimmy Niram* (3-P. A. 1.)
 Certificate No. *528566* ARMY INVALID. Law: Act of Feb. 6, 1907.
 Service: *P. S. 18 Jan 0*
 Disability:

ISSUES.

CLASS.	RATE.	DATE OF COMMENCEMENT.	DATE OF CERTIFICATE.	CLASS.	RATE.	DATE OF COMMENCEMENT.	DATE OF CERTIFICATE.
		<i>Jul 15 29 Apr 07</i>	<i>26 Dec 07</i>				
		<i>Dec 20 19 Apr 10</i>	<i>3 May 10</i>				

Fees:

Transferred from: *INDIANAPOLIS, IND.* Transferred to:

Died: *9 Dec 11* Bureau notified: *NOV 14 1911*

Remarks: *See your papers for details. Long record.*

Former Roll No. *Iron* Home: **SOLDIERS' HOME** 6-681

NAME: *Jimmy Niram* (3-P. A. 1.)
 Certificate No. *528566* ARMY INVALID. Law: Act of Feb. 6, 1907.
 Service: *1st 9th Ill. Cav*
 Disability:

ISSUES.

CLASS.	RATE.	DATE OF COMMENCEMENT.	DATE OF CERTIFICATE.	CLASS.	RATE.	DATE OF COMMENCEMENT.	DATE OF CERTIFICATE.
		<i>Dec 15 20 Apr 10</i>	<i>20 Dec 10</i>				

Fees:

Transferred from: Transferred to: *Indpls. 15,910. order 6/10*

Died: Bureau notified:

Remarks:

Former Roll No. *528566* Home: 6-681

NAME: <i>Niram Kinney</i>					Certificate No. <i>528566</i>													
Last paid to: <i>10/10/15</i> Rate: <i>15.20</i>					Remarks:													
Yr.	Qr.	Day.	Amount.	Yr.	Qr.	Day.	Amount.	Yr.	Qr.	Day.	Amount.	Yr.	Qr.	Day.	Amount.			
1907.	1			1911.	1		<i>13 60</i>	1915.	1			1919.	1					
	2				2		<i>15 60</i>		2				2			2		
	3				3		<i>12 60</i>		3				3			3		
	4				4		GROUP 2		4				4			4		
1908.	1			1912.	1			1916.	1			1920.	1					
	2				2				2				2			2		
	3				3				3				3			3		
	4				4				4				4			4		
1909.	1			1913.	1			1917.	1			1921.	1					
	2				2				2				2			2		
	3				3				3				3			3		
	4				4				4				4			4		
1910.	1		<i>11 45</i>	1914.	1			1918.	1			1922.	1					
	2		<i>12 50</i>		2				2				2			2		
	3		<i>15 60</i>		3				3				3			3		
	4		<i>15 60</i>		4				4				4			4		

6-681

NAME: <i>Niram Kinney</i>					Certificate No. <i>528566</i>													
Last paid to: <i>10/10/15</i> Rate: <i>15</i>					Remarks:													
Yr.	Qr.	Day.	Amount.	Yr.	Qr.	Day.	Amount.	Yr.	Qr.	Day.	Amount.	Yr.	Qr.	Day.	Amount.			
1907.	1			1911.	1			1915.	1			1919.	1					
	2				2				2				2			2		
	3				3				3				3			3		
	4				4				4				4			4		
1908.	1		<i>24 70⁸³</i>	1912.	1			1916.	1			1920.	1					
	2		<i>11</i>		2				2				2			2		
	3		<i>4</i>		3				3				3			3		
	4		<i>9</i>		4				4				4			4		
1909.	1		<i>7</i>	1913.	1			1917.	1			1921.	1					
	2		<i>10</i>		2				2				2			2		
	3		<i>7</i>		3				3				3			3		
	4		<i>4</i>		4				4				4			4		
1910.	1		GROUP 1	1914.	1			1918.	1			1922.	1					
	2				2				2				2			2		
	3				3				3				3			3		
	4				4				4				4			4		

6-681

NAME: *Kinney, Wolaway W* ACT MAY 11, 1912 18925 (3-P. A. 1.)
 Certificate No. *572056* ARMY INVALID. ~~GENERAL LAW~~
 Service: *Pr. G. 15 70 days* ~~Special Act~~
 Disability:

ISSUES.

CLASS.	RATE.	DATE OF COMMENCEMENT.	DATE OF CERTIFICATE.	CLASS.	RATE.	DATE OF COMMENCEMENT.	DATE OF CERTIFICATE.
	30	<i>June 1906</i>	<i>July 1906</i>				
<i>Res</i>	40	<i>Aug 17 1918</i>	<i>Oct 22 1918</i>				
<i>Inc.</i>	50	<i>May 1, 1920</i>					

Fees: *26* Died *May 28 1920* Accrued order dated *FEB 2 1921*
 payable to widow *Sarah J Kinney*
 Transferred from: *Des Moines,* Transferred to: *1922 Fourth Ave., Kearney, Nebr*
 Died: *May 28, 1920* Bureau notified: *Kearney, Nebr*
 Remarks: *Nebr*
 Former Roll No. *12-953* Home: *1922 4 Ave FEB 8 1921* 6-681

NAME: *Kinney, Homer J* (3-P. A. 1a)
 Certificate No. *981710* ARMY INVALID. Law: *Act of May 1, 1920*
 Service: *Sgt F 2 Ohio V Cav*
 Disability: *80*

CLASS	RATE	DATE OF COMMENCEMENT	DATE OF CERTIFICATE	HOMES—Admitted	Discharged
	50	<i>May 1, 1920</i>			
<i>Inc</i>	72	<i>May 5, 1925</i>	<i>July 27, 1925</i>		

Reported *AUG 22 1925*
 Remarks: *June 23 1919*
 AUG 3 1925

NAME: <i>Holaway W. Kinney</i>				ACT MAY 11, 1912				Certificate No. <i>572056</i>			
Last paid to: <i>APR 4 1908</i>				Rate: <i>30</i>				Remarks: <i>50 SPECIAL ACT</i>			
Yr. Qr. Day.	Amount.	Yr. Qr. Day.	Amount.	Yr. Qr. Day.	Amount.	Yr. Qr. Day.	Amount.	Yr. Qr. Day.	Amount.	Yr. Qr. Day.	Amount.
1907. 1		1911. 1	7	1915. 1	4 90	1919. 1	120	1923. 1		1927. 1	
2		2	7	2	90	2	4 120	2		2	
3		3	7	3	4 90	3	4 120	3		3	
4		4	7	4	90	4	4 120	4		4	
1908. 1		1912. 1	9	1916. 1	4 90	1920. 1	4 120	1924. 1		1928. 1	
2		2	8	2	90	2	4 120	2		2	
3	13 90	3	8	3	4 90	3	4 120	3		3	
4	8 90	4	7	4	90	4		4		4	
1909. 1	7 90	1913. 1		1917. 1	4 90	1921. 1	2/15 82 67	1925. 1		1929. 1	
2	8	2	4	2	4 90	2	26	2		2	
3		3	4	3	4 90	3		3		3	
4	8	4	4 90	4	4 90	4	GROUP 1	4		4	
1910. 1	7	1914. 1	4 90	1918. 1	4 90	1922. 1		1926. 1		1930. 1	
2	7	2	90	2	4 90	2		2		2	
3	3	3	4 90	3	4 90	3		3		3	
4	7	4	4 90	4	4 90	4		4		4	

NAME HOMER J. KINNEY,											
Certificate No. 981710											
Fees											
Act of May 1, 1920											
GROUP 3											
RATE-	50-	50-	72								
	1923	1924	1925	1926	1927	1928	1929	1930	1931	1932	1934
JANUARY	4 50	4 50	4 50	4 72	4 72	4 72	4 72	4 72			
FEBRUARY	4 50	4 50	4 50	4 72	4 72	4 72	4 72	4 72			
MARCH	4 50	4 50	4 50	4 72	4 72	4 72	4 72	4 72			
APRIL	4 50	4 50	4 50	4 72	4 72	4 72	4 72	4 72			
MAY	4 50	4 50	4 50	4 72	4 72	4 72	4 72	4 72			
JUNE	4 50	4 50	4 50	4 72	4 72	4 72	4 72	4 72			
JULY	4 50	4 50	4 50	4 72	4 72	4 72	4 72	4 72			
AUGUST	4 50	4 50	4 50	4 72	4 72	4 72	4 72	4 72			
SEPTEMBER	4 50	4 50	4 72	4 72	4 72	4 72	4 72	4 72			
OCTOBER	4 50	4 50	4 72	4 72	4 72	4 72	4 72	4 72			
NOVEMBER	4 50	4 50	4 72	4 72	4 72	4 72	4 72	4 72			
DECEMBER	4 50	4 50	4 72	4 72	4 72	4 72	4 72	4 72			

CHECK
 CHECK
 CANCELED
 CANCELED

NAME: *Kinney, Homer J* ACT OF MAY 1, 1920 (3-P. A. 1) 196, 890
 Certificate No. *981,710* ARMY INVALID. Law: _____
 Service: *Sgt - 7 - 2 - 57 Car* ACT MAY 11, 1912
 Disability: _____

ISSUES.

CLASS.	RATE.	DATE OF COMMENCEMENT.	DATE OF CERTIFICATE.	CLASS.	RATE.	DATE OF COMMENCEMENT.	DATE OF CERTIFICATE.
Reis	12	26 Feb 07	22 May 07	Inc.	30	<i>15 Aug 13</i>	<i>22 Oct 13</i>
INC	15	1 Sep 08	17 Sep 08		40	JUN 10 1918	
Reis	25	24 May 12	15 Nov 12	Inc.	50	May 1, 1920	

Fees: _____
 Transferred from: *Columbus* Transferred to: _____
 Died: _____ Bureau notified: _____
 Remarks: *Medical record*
 Former Roll No. *622-02* Home: _____

NAME: *Kinney, Horace* ACT OF MAY 11, 1912. (3-P. A. 1)
 Certificate No. *63196* ARMY INVALID. Law: ~~ACT FEB. 6, 1907.~~
 Service: *1st Lt 6th US Cav*
 Disability: _____ 18

ISSUES.

CLASS.	RATE.	DATE OF COMMENCEMENT.	DATE OF CERTIFICATE.	CLASS.	RATE.	DATE OF COMMENCEMENT.	DATE OF CERTIFICATE.
12	25	Feb 1907	5 June 1907		17	10 June 1912	
			ACT OF MAY 11, 1912.		23	28 Nov 1913	<i>12 Apr 1913</i>
					30	" " 1918	
					40	JUN 10 1918	

Fees: _____
 Transferred from: **TOPEKA, KANSAS.** Transferred to: _____
 Died: *Dec. 4 1918* Bureau notified: **JAN 9 1919**
 Remarks: *Died Dec 5 1918* Accrued order dated *Aug 25 1919*
26 payable to widow _____
 Former Roll No. *144* JUN 27 1919 Home: **AUG 29 1919**

NAME: *Homer Kinney* ACT OF MAY 11, 1910 Certificate No. *2870*

Last paid to: *10 - MAR 4 - 1907* Rate: ~~30.70~~ *50.00* Remarks: *50.00*

Yr. Qr. Day.	Amount.	Yr. Qr. Day.	Amount.	Yr. Qr. Day.	Amount.	Yr. Qr. Day.	Amount.	Yr. Qr. Day.	Amount.	Yr. Qr. Day.	Amount.
1907. 1		1911. 1	11 45	1915. 1	4 90	1919. 1	4 120	1923. 1	9 4 150	1927. 1	
1907. 2		1911. 2	10 45	1915. 2	4 90	1919. 2	4 120	1923. 2	4 50	1927. 2	
1907. 3	13 36	1911. 3	11 45	1915. 3	4 90	1919. 3	4 120	1923. 3	4	1927. 3	
1907. 4		1911. 4	11 45	1915. 4	4 90	1919. 4	4 120	1923. 4	12 4	1927. 4	
1908. 1	9 36	1912. 1	11 45	1916. 1	4 90	1920. 1	4 120	1924. 1	1 4 50	1928. 1	
1908. 2	9 36	1912. 2	45	1916. 2	4 90	1920. 2	4 120	1924. 2	2 4 50	1928. 2	
1908. 3	9 36	1912. 3	11 45	1916. 3	4 90	1920. 3	4 181	1924. 3	3 4 50	1928. 3	
1908. 4	9 45.30	1912. 4	4	1916. 4	4 90	1920. 4	4 150	1924. 4	4 4 50	1928. 4	
1909. 1	11 45	1913. 1	4 75 R	1917. 1	4 90	1921. 1	4 150	1925. 1	Trans. to Mo.	1929. 1	
1909. 2		1913. 2	4	1917. 2	4 90	1921. 2	4 150	1925. 2	Payment Card	1929. 2	
1909. 3	11 45	1913. 3	4 75 3/7	1917. 3	4 90	1921. 3	4 150	1925. 3		1929. 3	
1909. 4		1913. 4	4	1917. 4	4 90	1921. 4	4 150	1925. 4		1929. 4	
1910. 1	11 45	1914. 1	4 90	1918. 1	4 90	1922. 1	4 150	1926. 1		1930. 1	
1910. 2	11 45	1914. 2	4 90	1918. 2	4 90	1922. 2	4 150	1926. 2		1930. 2	
1910. 3	10 45	1914. 3	4 90	1918. 3	4 118	1922. 3	GROUP 3 PAID TO JUNE 4, 1922	1926. 3		1930. 3	
1910. 4	45	1914. 4	4 90	1918. 4	4 120	1922. 4		1926. 4		1930. 4	

NAME: *Homer Kinney* ACT OF MAY 11, 1912. Certificate No. *2876*

Last paid to: *10 1782* Rate: *140* Remarks: *ST-FEB. 6. 1907.*

Yr. Qr. Day.	Amount.	Yr. Qr. Day.	Amount.	Yr. Qr. Day.	Amount.	Yr. Qr. Day.	Amount.	Yr. Qr. Day.	Amount.	Yr. Qr. Day.	Amount.
1907. 1		1911. 1	10	1915. 1	4 69	1919. 1	inc.	1923. 1		1927. 1	
1907. 2		1911. 2		1915. 2	4 69	1919. 2		1923. 2		1927. 2	
1907. 3	9	1911. 3		1915. 3	4 69	1919. 3	9/9 42.67	1923. 3		1927. 3	
1907. 4	8	1911. 4	11	1915. 4	4 69	1919. 4	90	1923. 4		1927. 4	
1908. 1		1912. 1		1916. 1	4 69	1920. 1	GROUP 2	1924. 1		1928. 1	
1908. 2		1912. 2	10	1916. 2	4 69	1920. 2		1924. 2		1928. 2	
1908. 3	10	1912. 3		1916. 3	4 69	1920. 3		1924. 3		1928. 3	
1908. 4		1912. 4		1916. 4	4 69	1920. 4		1924. 4		1928. 4	
1909. 1	11	1913. 1		1917. 1	4 69	1921. 1		1925. 1		1929. 1	
1909. 2	11	1913. 2	4 540	1917. 2	4 69	1921. 2		1925. 2		1929. 2	
1909. 3	11	1913. 3		1917. 3	4 69	1921. 3		1925. 3		1929. 3	
1909. 4	11	1913. 4	4 51	1917. 4	4 69	1921. 4		1925. 4		1929. 4	
1910. 1	11	1914. 1	inc. 5 64.20	1918. 1	4 69	1922. 1		1926. 1		1930. 1	
1910. 2	10	1914. 2	4 69	1918. 2	4 69	1922. 2		1926. 2		1930. 2	
1910. 3	11	1914. 3	4 69	1918. 3	4 99.60	1922. 3		1926. 3		1930. 3	3-877
1910. 4		1914. 4	4 69	1918. 4	4 120	1922. 4		1926. 4		1930. 4	8'16

NAME: *Kinney Ida M.* (3-P. A. 2.)
THE CIVIL WAR WIDOW.
 Certificate No. *547840* **ARMY WIDOW.**
 Name of Soldier: *Harvey L. Kinney*
 Service: *Capt D. Tho. N. Y. Inf Vol*

ISSUES.				MINORS—\$2 PER MONTH ADDITIONAL.		
CLASS.	RATE.	DATE OF COMMENCEMENT.	DATE OF CERTIFICATE.	NAME.	COMMENCEMENT.	ENDING.
<i>Orig</i>	<i>8</i>	<i>Jan. 1903</i>	<i>Feb. 1903</i>			
		<i>Increased to \$12.00 from April 19, 1902, by Act of that date.</i>				
INC. 25 OCTOBER 6, 1917						
Transferred from: DETROIT				Transferred to:		
Died: <i>June 21, 1918</i> Bureau notified: <i>June 29, 1918</i>						
Remarks:						
Former Roll No. <i>2005</i>						

6-679

NAME: *Kinney Ida M.* (3-P. A. 2.)
ACT OF SEPTEMBER 1, 1922
 Certificate No. *897614* **ARMY WIDOW.** Law: **Act of July 16, 1918.**
 Name of Soldier: *Louis M.*
 Service: *1st US Vol Engrs*

ISSUES.				MINORS—\$2 PER MONTH ADDITIONAL.		
CLASS.	RATE.	DATE OF COMMENCEMENT.	DATE OF CERTIFICATE.	NAME.	COMMENCEMENT.	ENDING.
<i>Orig</i>	<i>12</i>	<i>Apr 9 1920</i>	<i>Mar 18 1921</i>	<i>Gertrude R</i>	<i>Apr 9 1920</i>	<i>July 2 1921</i>
<i>Inc</i>	<i>20</i>	ACT SEPTEMBER 1, 1922				
<i>Edgar Gaddis #10 APR 11 1921</i>						
Transferred from: GROUP				Transferred to:		
Died:				Bureau notified:		
Remarks:						
Former Roll No.						

MAR 30 1921 6-679

NAME:

Kinney Ira

ACT OF FEBRUARY 11, 1912

~~Act of Feb. 8, 1907 (S.P.A. 1.)~~

Certificate No.

123 667

ARMY INVALID. ACT OF MAY 1, 1920

Class War

Service:

P.O. 157 Wpt

Disability:

ISSUES.

CLASS.	RATE.	DATE OF COMMENCEMENT.	DATE OF CERTIFICATE.	CLASS.	RATE.	DATE OF COMMENCEMENT.	DATE OF CERTIFICATE.
<i>Rev</i>	<i>13</i>	<i>Mar 1907</i>	<i>22 Oct 1907</i>	<i>40</i>		<i>JUN 10 1913</i>	
<i>Inc</i>	<i>15</i>	<i>1 Feb 1912</i>	<i>9 Feb 1912</i>	<i>30</i>		<i>Jan 29 1917</i>	<i>Mar 22 1919</i>
		<i>19 May 1912</i>	<i>19 Oct 1912</i>	<i>40</i>		<i>June 10 1918</i>	

Fees:

Inc. : 50 May 1, 1920

Transferred from:

Dec 5 1921 Accrued order dated *SEP 20 1922*

Transferred to: *Mercy M Kinney*

Died:

Dec 5 1921

Bureau notified: **JAN 9 1922**

City of New York

Remarks:

Former Roll No.

Home:

OCT 3 1922

NAME:

Kinney Ira C

(S-P. A. 1.)

Certificate No.

1124932

ARMY INVALID.

Law:

800
War with Spain.

Service:

P. I. 5-232

Disability:

ISSUES.

CLASS.	RATE.	DATE OF COMMENCEMENT.	DATE OF CERTIFICATE.	CLASS.	RATE.	DATE OF COMMENCEMENT.	DATE OF CERTIFICATE.
<i>Orig</i>	<i>8</i>	<i>12 Aug 16</i>	<i>22 Aug 16</i>				

Fees:

Transferred from:

Columbus,

Transferred to:

Died:

Bureau notified: **DEC 1 - 1917**

Remarks:

Disability has ceased to exist.

Check No. *5148867* Dated **SEP 4 1917** Canceled.

Former Roll No.

Home:

71

6-681

NAME: <i>Ira Kinney</i>		407 CT ST N, ...		Certificate No. <i>123067</i>	
Last paid to: <i>OCT 4 1907 8</i>		Rate: <i>17 1/2</i>		Remarks: <i>40-50</i>	
ACT OF MAY 1, 1920					
Yr. Qr. Day.	Amount.	Yr. Qr. Day.	Amount.	Yr. Qr. Day.	Amount.
1907. 1		1911. 1	7 36	1915. 1	4 72
1907. 2		1911. 2		1915. 2	4 72
1907. 3		1911. 3	12	1915. 3	4 72
1907. 4		1911. 4	6	1915. 4	4 72
1908. 1	<i>8 67 80</i>	1912. 1	8	1916. 1	4 72
1908. 2	<i>8 36</i>	1912. 2	5 42 30	1916. 2	4 72
1908. 3	<i>8</i>	1912. 3	9 45	1916. 3	4 72
1908. 4	<i>8</i>	1912. 4	7 119 39 60	1916. 4	4 72
1909. 1	<i>13</i>	1913. 1	4 72	1917. 1	4 72
1909. 2	<i>8</i>	1913. 2	4	1917. 2	4 72
1909. 3	<i>8</i>	1913. 3	4	1917. 3	4 72
1909. 4	<i>7</i>	1913. 4	4	1917. 4	4 72
1910. 1	<i>8</i>	1914. 1	4 72	1918. 1	4 72
1910. 2	<i>7</i>	1914. 2	4 72	1918. 2	4 72
1910. 3	<i>7</i>	1914. 3	4 72	1918. 3	4 72
1910. 4	<i>7</i>	1914. 4	4 72	1918. 4	5 132 80
				1919. 1	15 120
				1919. 2	4 120
				1919. 3	4 120
				1919. 4	4 120
				1920. 1	4 120
				1920. 2	4 120
				1920. 3	4 141
				1920. 4	4 150
				1921. 1	4 150
				1921. 2	4 150
				1921. 3	4 150
				1921. 4	4 150
				1922. 1	4 150
				1922. 2	GROUP 1
				1922. 3	10/14/03 33
				1922. 4	M.
				1923. 1	
				1923. 2	
				1923. 3	
				1923. 4	
				1924. 1	
				1924. 2	
				1924. 3	
				1924. 4	
				1925. 1	
				1925. 2	
				1925. 3	
				1925. 4	
				1926. 1	
				1926. 2	
				1926. 3	
				1926. 4	
				1927. 1	
				1927. 2	
				1927. 3	
				1927. 4	
				1928. 1	
				1928. 2	
				1928. 3	
				1928. 4	
				1929. 1	
				1929. 2	
				1929. 3	
				1929. 4	
				1930. 1	
				1930. 2	
				1930. 3	
				1930. 4	

NAME: <i>Ira Kinney</i>		WAR WITH SPAIN		Certificate No. <i>1124932</i>	
Last paid to:		Rate: <i>8</i>		Remarks:	
Yr. Qr. Day.	Amount.	Yr. Qr. Day.	Amount.	Yr. Qr. Day.	Amount.
1907. 1		1911. 1	13 24	1915. 1	4 24
1907. 2		1911. 2	7 11	1915. 2	4 24
1907. 3		1911. 3	11 24	1915. 3	4 24
1907. 4		1911. 4		1915. 4	4 24
1908. 1		1912. 1	15 24	1916. 1	4 24
1908. 2		1912. 2		1916. 2	4 24
1908. 3	<i>9 24</i>	1912. 3	7 24	1916. 3	4 24
1908. 4	<i>11</i>	1912. 4	4	1916. 4	4 24
1909. 1	<i>10 24</i>	1913. 1	4 24	1917. 1	4 24
1909. 2	<i>11</i>	1913. 2	4	1917. 2	24
1909. 3	<i>15 24</i>	1913. 3	4 24	1917. 3	24
1909. 4	<i>15 24</i>	1913. 4	4	1917. 4	24
1910. 1	<i>10 24</i>	1914. 1	4 24	1918. 1	
1910. 2		1914. 2	4 24	1918. 2	GROUP 3
1910. 3	<i>12 24</i>	1914. 3	4 24	1918. 3	
1910. 4		1914. 4	4 24	1918. 4	
				1919. 1	
				1919. 2	
				1919. 3	
				1919. 4	
				1920. 1	
				1920. 2	
				1920. 3	
				1920. 4	
				1921. 1	
				1921. 2	
				1921. 3	
				1921. 4	
				1922. 1	
				1922. 2	
				1922. 3	
				1922. 4	
				1923. 1	
				1923. 2	
				1923. 3	
				1923. 4	
				1924. 1	
				1924. 2	
				1924. 3	
				1924. 4	
				1925. 1	
				1925. 2	
				1925. 3	
				1925. 4	
				1926. 1	
				1926. 2	
				1926. 3	
				1926. 4	
				1927. 1	
				1927. 2	
				1927. 3	
				1927. 4	
				1928. 1	
				1928. 2	
				1928. 3	
				1928. 4	
				1929. 1	
				1929. 2	
				1929. 3	
				1929. 4	
				1930. 1	
				1930. 2	
				1930. 3	
				1930. 4	

NAME:

Kimney Ira L

ACT OF MAY 11, 1912
ACT OF MAY 1, 1908

18950

(3-P. A. 1.)

Certificate No.

383242

ARMY INVALID.

~~ACT FEBRUARY 6, 1907~~

Service

Co. I 9 Mich Cav

Special Act.

GENERAL LAW

Disability:

ISSUES.

CLASS.	RATE.	DATE OF COMMENCEMENT.	DATE OF CERTIFICATE.	CLASS.	RATE.	DATE OF COMMENCEMENT.	DATE OF CERTIFICATE.
<i>Inc.</i>	<i>50</i>	<i>May 1, 1920</i>					
<i>Inc.</i>	<i>72</i>	<i>Feb 2, 1921</i>				<i>FEB 23 1921</i>	
<i>Res.</i>	<i>72</i>	<i>Nov. 12, 1920</i>	<i>July 27, 1921</i>				
Fees: <i>24 Dec 14 1914</i>							
<i>10 JUN 10 1918 J.</i>							
Transferred from: <i>Benefit of former rates given</i>				Transferred to:			
Died:				Bureau notified:			
Remarks:				<i>Stalburgill</i> <i>1529 So. Seminary St</i> <i>407-25-10th St</i>			
Former Roll No. <i>12-963 G.S.</i>				Home: <i>MAR - 9 1921</i>			

NAME:

Kimney Irving

ACT OF MAY 11, 1912

(3-P. A. 1.)

Certificate No.

962, 6133

ARMY INVALID.

Law:

ACT OF JUNE 27, 1890.

Service

Co. I 9 and M 2 reg r HA

Disability:

ISSUES.

CLASS.	RATE.	DATE OF COMMENCEMENT.	DATE OF CERTIFICATE.	CLASS.	RATE.	DATE OF COMMENCEMENT.	DATE OF CERTIFICATE.
<i>Inc</i>	<i>8</i>	<i>25 July 1906</i>	<i>25 Dec 1906</i>		<i>16⁵⁰</i>	<i>25 May 1912</i>	<i>25 Dec 1912</i>
<i>Dep</i>	<i>8</i>	<i>25 July 1906</i>	<i>20 Sept 1907</i>		<i>21⁵⁰</i>	<i>13 Aug 1912</i>	
<i>Ret</i>	<i>12</i>	<i>6 March 1907</i>	<i>22 Oct 1907</i>				
Fees: -							
Transferred from: <i>5012 731</i>				Transferred to:			
Died: <i>7/9/16</i>				Bureau notified: <i>OCT 18 1916</i>			
Remarks: <i>2630627</i>				<i>OCT 4 1916</i>			
Former Roll No.				Home:			

NAME: <i>Frank Kinney</i>				ACT OF MAY 11, 1912				Certificate No. <i>383242</i>			
Last paid to: <i>Frank Kinney</i>				Rate: <i>72</i>				Remarks: <i>ACT OF MAY 1, 1920 SPECIAL ACT</i>			
Yr. Qr. Day.	Amount.	Yr. Qr. Day.	Amount.	Yr. Qr. Day.	Amount.	Yr. Qr. Day.	Amount.	Yr. Qr. Day.	Amount.	Yr. Qr. Day.	Amount.
1907. 1	<i>6/12 82</i>	1911. 1	<i>7</i>	1915. 1	<i>4 72</i>	1919. 1	<i>120</i>	1923. 1	<i>9 4 144</i>	1927. 1	
2	<i>11 36</i>	2		2	<i>4 72</i>	2	<i>4 120</i>	2	<i>10 4 72</i>	2	
3	<i>10 36</i>	3	<i>7</i>	3	<i>4 72</i>	3	<i>4 120</i>	3	<i>11 4 72</i>	3	
4	<i>9 36</i>	4	<i>11</i>	4	<i>4 72</i>	4	<i>4 120</i>	4	<i>12 4 72</i>	4	
1908. 1	<i>8 36</i>	1912. 1	<i>6</i>	1916. 1	<i>4</i>	1920. 1	<i>4 120</i>	1924. 1	<i>3 1 4 72</i>	1928. 1	
2	<i>8 36</i>	2	<i>8</i>	2	<i>4 72</i>	2	<i>4 120</i>	2	<i>2 4 72</i>	2	
3		3	<i>9</i>	3	<i>4 72</i>	3	<i>4 141</i>	3	<i>3 4 72</i>	3	
4	<i>8 36</i>	4	<i>7</i>	4	<i>4 72</i>	4	<i>4 150</i>	4	<i>4 72</i>	4	
1909. 1	<i>7 36</i>	1913. 1		1917. 1	<i>4</i>	1921. 1	<i>4 195 47</i>	1925. 1	<i>Trans to Mo.</i>	1929. 1	
2	<i>8 54 40</i>	2	<i>4</i>	2	<i>4 72</i>	2	<i>4 216</i>	2	<i>Payment Card</i>	2	
3	<i>8</i>	3	<i>4</i>	3	<i>4 72</i>	3	<i>4 216</i>	3		3	
4	<i>8</i>	4	<i>4 72</i>	4	<i>4 72</i>	4	<i>4 216</i>	4		4	
1910. 1	<i>7</i>	1914. 1	<i>4 72</i>	1918. 1	<i>4 72</i>	1922. 1	<i>4 216</i>	1926. 1		1930. 1	
2	<i>17</i>	2	<i>4 72</i>	2	<i>4 72</i>	2	<i>4 216</i>	2		2	
3	<i>8</i>	3	<i>4 72</i>	3	<i>4 72</i>	3	<i>4 216</i>	3		3	
4	<i>7</i>	4	<i>4 72</i>	4	<i>4 72</i>	4	<i>4 216</i>	4		4	

NAME: <i>Frank Kinney</i>				ACT OF MAY 11, 1912				Certificate No. <i>962633</i>			
Last paid to: <i>Frank Kinney</i>				Rate: <i>8 12</i>				Remarks: <i>GROUP 1 PAID TO FULLY 4/9/22</i>			
Yr. Qr. Day.	Amount.	Yr. Qr. Day.	Amount.	Yr. Qr. Day.	Amount.	Yr. Qr. Day.	Amount.	Yr. Qr. Day.	Amount.	Yr. Qr. Day.	Amount.
1907. 1	<i>5 24</i>	1911. 1	<i>5 36</i>	1915. 1	<i>4 64 50</i>	1919. 1		1923. 1		1927. 1	
2	<i>6</i>	2	<i>5</i>	2	<i>4 64 50</i>	2		2		2	
3	<i>6</i>	3	<i>7</i>	3	<i>4 64 50</i>	3		3		3	
4	<i>5 4</i>	4	<i>4</i>	4	<i>4 64 50</i>	4		4		4	
1908. 1	<i>9 63 73</i>	1912. 1	<i>8</i>	1916. 1	<i>4 64 50</i>	1920. 1		1924. 1		1928. 1	
2	<i>8 36</i>	2	<i>6</i>	2	<i>4 64 50</i>	2		2		2	
3	<i>8</i>	3	<i>7</i>	3	<i>4 64 50</i>	3		3		3	
4	<i>8</i>	4	<i>7</i>	4	<i>4 64 50</i>	4		4		4	
1909. 1	<i>8</i>	1913. 1	<i>14 56 35</i>	1917. 1	<i>GROUP 1</i>	1921. 1		1925. 1		1929. 1	
2	<i>8</i>	2	<i>4 64 50</i>	2		2		2		2	
3	<i>8</i>	3	<i>4</i>	3		3		3		3	
4	<i>8</i>	4	<i>4</i>	4		4		4		4	
1910. 1	<i>8</i>	1914. 1	<i>4 64 50</i>	1918. 1		1922. 1		1926. 1		1930. 1	
2	<i>7</i>	2	<i>4 64 50</i>	2		2		2		2	
3		3	<i>4 64 50</i>	3		3		3		3	
4		4	<i>4 64 50</i>	4		4		4		4	

NAME Kinney, Isaac

(3-P. A. 1a)

Certificate No. 717639

ARMY INVALID

Law: Act of May 1, 1920

Service Pt. B, 184" Pa. V. Inf.

Disability 20

CLASS	RATE	DATE OF COMMENCEMENT	DATE OF CERTIFICATE	HOMES—Admitted	Discharged	Died	Reported
	50	May 1, 1920					
Inc	72	Dec 1, 1925	Feb 16, 1926			Sept 1, 1927	SEP 13 1927

NAME: Kinney, Isaac

(3-P. A. 1.)

Certificate 548,888

ARMY INVALID.

Law: ACT MAY 1, 1920

Service: C-C-9-111-242-55-11102

Disability:

ISSUES.

CLASS.	RATE.	DATE OF COMMENCEMENT.	DATE OF CERTIFICATE.	CLASS.	RATE.	DATE OF COMMENCEMENT.	DATE OF CERTIFICATE.
Reis. 12	6	Feb 07	4 Sep 07	24	2	Oct. 1914	12 Jan 1916
Inc 15	22	Jan 12	31 Jan 12			to end 13 May 1915	date of death
Reis. 20	23	May 12	13 Nov 12			Payable to Isaac Kinney, widow	

Transferred from:

Columbus

Transferred to:

Greenfield O

Died:

May 13 /15

Bureau notified:

MAY 26 1915 3-1081

Remarks:

JAN 20 1916

Former Roll No.

638-52

P.M. gives date of death May 15/15

Home:

6-681

NAME ISAAC KINNEY

Certificate No.

Act of May 1, 1920

Fees 717639

GROUP 2

RATE—	50			72									
	1923	1924	1925	1926	1927	1928	1929	1930	1931	1932	1933	1934	
JANUARY	4 50	4 50	4 50 ²⁵	4 50 ⁴⁶	4 72								
FEBRUARY	4 50	4 50	4 50 ²⁵	4 50 ⁴⁶	4 72								
MARCH	4 50	4 50	4 50 ⁴²	4 50 ⁴²	4 72								
APRIL	4 50	4 50	4 50	4 72	4 72								
MAY	4 50	4 50	4 50	4 72	4 72								
JUNE	4 50	4 50	4 50	4 72	4 72								
JULY	4 50	4 50	4 50	4 72	4 72								
AUGUST	4 50	4 50	4 50	4 72	4 72								
SEPTEMBER	4 50	4 50	4 50	4 72	4 72	CHECK CANCELED							
OCTOBER	4 50	4 50	4 50	4 72									
NOVEMBER	4 50	4 50	4 50	4 72									
DECEMBER	4 50	4 50	4 50	4 72									

NAME: Isaac Kinney				Act of May 11, 1920				Certificate No. 548,888			
Last paid to: 10-SEP 4-1907				Rate: 20				Remarks: 97,030			
Yr. Qr. Day.	Amount.	Yr. Qr. Day.	Amount.	Yr. Qr. Day.	Amount.	Yr. Qr. Day.	Amount.	Yr. Qr. Day.	Amount.	Yr. Qr. Day.	Amount.
1907. 1		1911. 1	11 36	1915. 1	4 60	1919. 1		1923. 1		1927. 1	
1907. 2		1911. 2	11 36	1915. 2	4 60	1919. 2	Ch 7945	1923. 2	6278 Canceled	1927. 2	
1907. 3	9/29 11.20	1911. 3	11 36	1915. 3		1919. 3		1923. 3		1927. 3	
1907. 4	9 20	1911. 4	11 36	1915. 4	DEAD	1919. 4		1923. 4		1927. 4	
1908. 1	9 36	1912. 1	12 40 ²⁰	1916. 1	1/28 76 ²⁷	1920. 1		1924. 1		1928. 1	
1908. 2	9 20	1912. 2	45	1916. 2	W	1920. 2		1924. 2		1928. 2	
1908. 3	9 36	1912. 3	11 45	1916. 3		1920. 3		1924. 3		1928. 3	
1908. 4	9	1912. 4	4 ^{31.33}	1916. 4	GROUP 3	1920. 4		1924. 4		1928. 4	
1909. 1	11 36	1913. 1	4 60	1917. 1		1921. 1		1925. 1		1929. 1	
1909. 2		1913. 2	4	1917. 2		1921. 2		1925. 2		1929. 2	
1909. 3	11 36	1913. 3	4 60	1917. 3		1921. 3		1925. 3		1929. 3	
1909. 4		1913. 4	4	1917. 4		1921. 4		1925. 4		1929. 4	
1910. 1	4 36	1914. 1	4 60	1918. 1		1922. 1		1926. 1		1930. 1	
1910. 2	11 36	1914. 2	4 60	1918. 2		1922. 2		1926. 2		1930. 2	
1910. 3	10 36	1914. 3	4 60	1918. 3		1922. 3		1926. 3		1930. 3	
1910. 4	2	1914. 4	4 60	1918. 4		1922. 4		1926. 4		1930. 4	

NAME: *Kinney Isaac* ACT OF MAY 1, 1920 (3-P. A. 1.)
 Certificate No. *717637* ARMY INVALID. Law: ~~ACT OF MAY 11, 1912~~
 Service: *10th Cav. 1894-1904*
 Disability:

ISSUES.

CLASS.	RATE.	DATE OF COMMENCEMENT.	DATE OF CERTIFICATE.	CLASS.	RATE.	DATE OF COMMENCEMENT.	DATE OF CERTIFICATE.
		19 <i>Sept 1-1915</i>	9 <i>Nov. 17-1915</i>	INCREASE	20	<i>Sept 1-1915</i>	<i>Nov. 17-1915</i>
		21	10		24	<i>Sept 1-1920</i>	<i>re</i>
		46 <i>23 May 1917</i>	23 <i>Nov. 1917</i>		35	<i>JUN 10 1918</i>	

Fees: Inc. 50 May 1, 1920

Transferred from: **TOPEKA, KANSAS.** Transferred to:

Died: Bureau notified:

Remarks:

Former Roll No. *767, JUN 27 1890* Home: 6-681

NAME: K I N N E Y , I S A A C (3-P. A. 1.)
 Certificate No. 1109316 ARMY INVALID. Law: *Act of May 11, 1912.*
 Service: *Sgt. G. 36 U.S.C.V.*
 Disability:

ISSUES.

CLASS.	RATE.	DATE OF COMMENCEMENT.	DATE OF CERTIFICATE.	CLASS.	RATE.	DATE OF COMMENCEMENT.	DATE OF CERTIFICATE.
REISSUE	12	MAR 7 1907	DEC 10 1907		40	<i>JUN 10 1918</i>	
REISSUE	24	MAY 18 1912	JUL 23 1912				
<i>Inc</i>	<i>30</i>	<i>Mar 31 1917</i>	<i>Oct 5 1917</i>				

Fees:

Transferred from: **WASHINGTON,** Transferred to:

Died: *Dec 3 1919 D-3* DEC 20 1919 notified:

Remarks: *Med Dec 3 1917 Accrued order dated 1921*
widow Margaret Kinney 1316 Parker St. Portsmouth Va.

Former Roll No. *OCT 17 1917 630* ACT OF JUNE 27, 1890 NOV 9 1921 ORIGINAL 6-681

NAME: <i>[Handwritten Name]</i>				ACT OF MAY 11, 1912				ACT OF MAY 1, 1920							
Last paid to: <i>[Handwritten]</i>				Rate: <i>20 33 50</i>				Remarks: ACT FEB. 6, 1907							
Yr.	Qr.	Day.	Amount.	Yr.	Qr.	Day.	Amount.	Yr.	Qr.	Day.	Amount.	Yr.	Qr.	Day.	Amount.
1907.	1			1911.	1			1915.	1	4	48	1919.	1	4	105
	2				2				2	4	48		2	4	105
	3				3				3	4	48		3	4	105
	4				4				4	4	48 ⁴⁰		4	4	105
1908.	1			1912.	1			1916.	1	4	60	1920.	1	4	105
	2				2				2	4	60		2	4	105
	3	10			3				3	4	60		3	4	151 ⁵⁰
	4				4				4	4	60		4	4	150
1909.	1			1913.	1			1917.	1	4	60	1921.	1	4	150
	2	11			2				2	4	60		2	4	150
	3	11			3	4			3	4	60		3	4	150
	4	11			4	48			4	4	60		4	4	150
1910.	1	11		1914.	1	48		1918.	1	4	60	1922.	1	4	150
	2	11			2	48			2	4	60		2	4	150
	3	11			3	48			3	4	87		3	4	150
	4				4	48			4	4	105		4		GROUP 2 PAID TO AUG 4 1922

NAME: ISAAC KINNEY				Act of May 11, 1912.				Certificate No. 1109316							
Last paid to: DEC 4 1907				Rate: <i>24 50 40</i>				Remarks:							
Yr.	Qr.	Day.	Amount.	Yr.	Qr.	Day.	Amount.	Yr.	Qr.	Day.	Amount.	Yr.	Qr.	Day.	Amount.
1907.	1			1911.	1			1915.	1	4	72	1919.	1	4	120
	2				2				2	4	72		2	4	120
	3				3				3	4	72		3	4	120
	4				4				4	4	72		4	4	120
1908.	1			1912.	1			1916.	1	4	72	1920.	1		
	2				2				2	4	72		2		
	3				3				3	4	72		3		
	4				4				4	4	72		4		
1909.	1			1913.	1			1917.	1	4	72	1921.	1		
	2				2				2	4	72		2		
	3				3				3	4	72		3		
	4				4				4	4	72		4		
1910.	1			1914.	1			1918.	1	4	90	1922.	1		
	2				2				2	4	90		2		
	3				3				3	4	118		3		
	4				4				4	4	120		4		

NAME:

Kinney, Isaac M

(3-P. A. 1.)

Certificate No.

226,586

ARMY INVALID.

Law:

ACT FEBRUARY 6, 1907.

ACT MAY 11, 1912.

Service:

Sgt. A 76 Ill Vol Inf

Disability:

ISSUES.

ACT MAY 11, 1912.

CLASS.	RATE.	DATE OF COMMENCEMENT.	DATE OF CERTIFICATE.	CLASS.	RATE.	DATE OF COMMENCEMENT.	DATE OF CERTIFICATE.
<i>Reis 15</i>		<i>27 Feb 1907</i>	<i>14 June 1907</i>	<i>Reis 30</i>		<i>24 May 1912</i>	<i>16 Jan 1913</i>
<i>Inc 20</i>		<i>6 Oct 1911</i>	<i>20 Oct 1911</i>				

Fees:

Died:

3/21

1914

Accrued on:

dated

July 21, 1914

payable to widow

Carrie Kinney

Transferred from:

DETROIT

Transferred to:

RIO

Immence Ill.

Died:

3/21/14

Bureau notified:

APR 10 1914

Remarks:

Former Roll No.

28738 (ag)

Home:

AUG 4 1914

6-681

NAME:

Isaac M Kinney

DEAD

(3-P. A. 1.)

2144

Certificate No.

Service:

Disability:

Chronic & Mal' pois

ARMY INVALID.

Law:

War with Spain.

ISSUES.

CLASS.	RATE.	DATE OF COMMENCEMENT.	DATE OF CERTIFICATE.	CLASS.	RATE.	DATE OF COMMENCEMENT.	DATE OF CERTIFICATE.
<i>5</i>	<i>1</i>	<i>5 Oct 08</i>	<i>2 June 10</i>				

Fees:

Transferred from:

DETROIT

Transferred to:

Died:

Dec 20 1914

Bureau notified:

Jan 10 1915

Remarks:

Former Roll No.

5-2

Home:

6-681

NAME: Isaac M Kinney					11847					Certificate No. 226,586									
Last paid to: 4 Apr 1907 @ 12.00					Rate: 15 2030					Remarks:									
Yr.	Qr.	Day.	Amount.		Yr.	Qr.	Day.	Amount.		Yr.	Qr.	Day.	Amount.		Yr.	Qr.	Day.	Amount.	
1907.	1				1911.	1	12 A.M.F			1915.	1				1919.	1			
	2					2	7 423				2					2			
	3	7/8	48.70			3	13 A.M.F				3					3			
	4					4	7 423				4					4			
1908.	1	10	AMF		1912.	1	1/16 59.67			1916.	1				1920.	1			
	2	8	AMF			2	8 NT				2					2			
	3	17	NOV			3	10 AM				3					3			
	4					4					4					4			
1909.	1	8	NOV		1913.	1	4 73.53 ACT MAY 11, 1913			1917.	1				1921.	1			
	2	9	AMF			2	4 90				2					2			
	3	13	JHT			3	4				3					3			
	4					4	4				4					4			
1910.	1	18	S.E.R		1914.	1	4 90			1918.	1				1922.	1			
	2	7	S.E.R			2	4 90				2					2			
	3	11	A.M.F			3	1/19 78				3					3			
	4	7	N.D.			4	GROUP 1				4					4			
										To date of death -									

6-881

NAME: Isaac M Kinney					Certificate No. 223,558														
Last paid to: 4 SEP 1908					Rate: 5					Remarks:									
Yr.	Qr.	Day.	Amount.		Yr.	Qr.	Day.	Amount.		Yr.	Qr.	Day.	Amount.		Yr.	Qr.	Day.	Amount.	
1907.	1				1911.	1				1915.	1				1919.	1			
	2					2					2					2			
	3					3					3					3			
	4					4					4					4			
1908.	1				1912.	1				1916.	1				1920.	1			
	2					2					2					2			
	3					3					3					3			
	4	5	24			4					4					4			
1909.	1	16	24		1913.	1				1917.	1				1921.	1			
	2	7	24			2	DETROIT				2					2			
	3					3					3					3			
	4					4					4					4			
1910.	1				1914.	1				1918.	1				1922.	1			
	2					2					2					2			
	3					3					3					3			
	4					4					4					4			
										GROUP 2									

NAME Kinney Isabel

(3-P. A. 2a)

Certificate No. 766632

ARMY WIDOW

Act May 23, 1928

Name of Soldier:

Act of May 1, 1920

Service Andrew

Pt C 1 Mich Engrs & Mechs

6-6574

ISSUES				MINORS, \$----- PER MONTH ADDITIONAL		
CLASS	RATE	DATE OF COMMENCEMENT	OF CERTIFICATE	NAME	COMMENCEMENT	ENDING
	30	May 1, 1920	30			
	40	JUNE 4, 1928				

Died
July 30, 1930
 Reported
 Remarks: *AUG 22 1930*

NAME: *Kinney Isabel*

(3-P. A. 2.)

Certificate No. *766,632*

ARMY WIDOW.

Law: *General Law*

Name of Soldier: *Andrew*

Service: *Pt. Co. 1st Mich Engrs & Mechs*

ISSUES.				MINORS—\$2 PER MONTH ADDITIONAL.		
CLASS.	RATE.	DATE OF COMMENCEMENT.	DATE OF CERTIFICATE.	NAME.	COMMENCEMENT.	ENDING.
<i>Orig</i>	<i>12</i>	<i>17 Feb 13</i>	<i>10 Nov 13</i>	<i>Inc 30</i>	<i>May 1, 1920</i>	
		<i>INC. 25</i>	<i>OCTOBER 6, 1917</i>			

Fees:
None

Transferred from:

Transferred to:

Died:

Bureau notified:

Remarks:

Former Roll No.

6-679

NAME **ISABEL KINNEY**

Act May 23, 1929
Act of May 1, 1920

Certificate No.

Fees **766632**

GROUP 3

RATE—	30	1923	1924	1925	1926	1927	1928	1929	1930	1931	1932	1933	1934
6-2574													
JANUARY		4 30	4 30	4 30	4 30	4 30	4 30	4 40	4 40				
FEBRUARY		4 30	4 30	4 30	4 30	4 30	4 30	4 40	4 40				
MARCH		4 30	4 30	4 30	4 30	4 30	4 30	4 40	4 40				
APRIL		4 30	4 30	4 30	4 30	4 30	4 30	4 40	4 40				
MAY		4 30	4 30	4 30	4 30	4 30	4 30	4 40	4 40				
JUNE	4 30	4 30	4 30	4 30	4 30	4 30	4 30	4 40	4 40				
JULY	4 30	4 30	4 30	4 30	4 30	4 30	4 30	4 40	4 40				
AUGUST	4 30	4 30	4 30	4 30	4 30	4 30	4 30	4 40	4 40				
SEPTEMBER	4 30	4 30	4 30	4 30	4 30	4 30	4 40	4 40					
OCTOBER	4 30	4 30	4 30	4 30	4 30	4 30	4 40	4 40					
NOVEMBER	4 30	4 30	4 30	4 30	4 30	4 30	4 40	4 40					
DECEMBER	4 30	4 30	4 30	4 30	4 30	4 30	4 40	4 40					

NAME: *Isabel Kinney* MAY 1, 1920
CIVIL WAR WIDOW Certificate No. *766,632*

Last paid to: *Rate: 12* **30** Remarks:

Yr. Qr. Day.	Amount.	Yr. Qr. Day.	Amount.	Yr. Qr. Day.	Amount.	Yr. Qr. Day.	Amount.	Yr. Qr. Day.	Amount.	Yr. Qr. Day.	Amount.
1907. 1		1911. 1		1915. 1	36	1919. 1	4 75	1923. 1	4 90	1927. 1	
1907. 2		1911. 2		1915. 2	4 36	1919. 2	4 75	1923. 2	4 30	1927. 2	
1907. 3		1911. 3		1915. 3	4 36	1919. 3	4 75	1923. 3	4 30	1927. 3	
1907. 4		1911. 4		1915. 4	4 36	1919. 4	4 75	1923. 4	4 30	1927. 4	
1908. 1		1912. 1		1916. 1	4 30	1920. 1		1924. 1	4 30	1928. 1	
1908. 2		1912. 2		1916. 2	4 36	1920. 2	4 75	1924. 2	4 30	1928. 2	
1908. 3		1912. 3		1916. 3	4 36	1920. 3	95.50	1924. 3	4 30	1928. 3	
1908. 4		1912. 4		1916. 4	4 36	1920. 4	4 90	1924. 4	4 30	1928. 4	
1909. 1		1913. 1		1917. 1	4 36	1921. 1	4 90	1925. 1	5 4	1929. 1	
1909. 2		1913. 2		1917. 2	4 36	1921. 2	4 90	1925. 2		1929. 2	
1909. 3		1913. 3		1917. 3	4 36	1921. 3	4 90	1925. 3		1929. 3	
1909. 4		1913. 4	13 114 ⁸⁰	1917. 4	61 ¹³	1921. 4	4 90	1925. 4		1929. 4	
1910. 1		1914. 1	4 36	1918. 1	4 75	1922. 1	4 90	1926. 1		1930. 1	
1910. 2		1914. 2	4 36	1918. 2	4 75	1922. 2	4 90	1926. 2		1930. 2	
1910. 3		1914. 3	4 36	1918. 3	4 75	1922. 3		1926. 3		1930. 3	
1910. 4		1914. 4	4 36	1918. 4		1922. 4		1926. 4		1930. 4	

GROUP 3 PAID TO JUNE 4, 1929

NAME: *Kinney Isabel G.*

Certificate No. *853.7041* ARMY WIDOW. Law: Act of April 18, 1908 ACT SEPTEMBER 8, 1916

Name of Soldier: *Jonathan K.*

Service: *Corpl A 16th Vermont Militia Inf.*

CLASS.	RATE.	DATE OF COMMENCEMENT.	DATE OF CERTIFICATE.	MINORS \$2 PER MONTH ADDITIONAL.		
				NAME.	COMMENCEMENT.	ENDING.
<i>Orig</i>	<i>12</i>	<i>June 21, 1917</i>	<i>November 5, 1918</i>			
	<i>25</i>	<i>October 6, 1917</i>				

ISSUES. *Married 1903.*

Fees: *No Fee.*

Transferred from: **GROUP 1** Transferred to:

Died: Bureau notified:

Remarks: *Voluntary surrender of pension
Check #5156641 \$75. dated Oct 4, 1919 canceled*

Former Roll No. NOV 14 1918 6-679

NAME: **KINNEY, ISRAEL**

Certificate No. **295198** ARMY INVALID. Law: Act of Feb. 6, 1907.

Service: **Pvt. F, 15th Ohio Vol. Inf. and Cpl. K, 4th U. S. Vet. Vol. Inf.**

Disability:

ISSUES.

CLASS.	RATE.	DATE OF COMMENCEMENT.	DATE OF CERTIFICATE.	CLASS.	RATE.	DATE OF COMMENCEMENT.	DATE OF CERTIFICATE.
Orig	4	17 Oct. 1884	11 May 1885				
Inc	8	3 Feb. 1886	6 Mar. 1886				
Reis	12	30 Mar. 1907	16 Aug. 1907				

Fees:

Transferred from: **WASHINGTON, D.C.**
Columbus, 15 Aug. 1911 Transferred to:

Died: *Nov 6 1911* Bureau notified: **NOV 8 1911 3-1081 etc.**

Remarks:

Former Roll No. Home: *5785* 6-681

NAME: <i>Isabel G. Kinney</i>				Act of April 19, 1908				Certificate No. <i>853.741</i>							
Last paid to:				Rate: <i>25</i>				Remarks:							
Yr.	Qr.	Day.	Amount.	Yr.	Qr.	Day.	Amount.	Yr.	Qr.	Day.	Amount.	Yr.	Qr.	Day.	Amount.
1907.	1			1911.	1			1915.	1			1919.	1	4	75
	2				2				2	4	75				
	3				3				3	4	75				
	4				4				4						
1908.	1			1912.	1			1916.	1			1920.	1	GROUP 1	
	2				2				2						
	3				3				3						
	4				4				4						
1909.	1			1913.	1			1917.	1			1921.	1		
	2				2				2						
	3				3				3						
	4				4				4						
1910.	1			1914.	1			1918.	1			1922.	1		
	2				2				2						
	3				3				3						
	4				4				4						
				DEC 5 340											

NAME: ISRAEL KINNEY.				Certificate No. 295198											
Last paid to: 4 June 1911				Rate: 12				Remarks:							
Yr.	Qr.	Day.	Amount.	Yr.	Qr.	Day.	Amount.	Yr.	Qr.	Day.	Amount.	Yr.	Qr.	Day.	Amount.
1907.	1			1911.	1			1915.	1			1919.	1		
	2				2				2						
	3				3				3						
	4				4				4						
1908.	1			1912.	1			1916.	1			1920.	1		
	2				2				2						
	3				3				3						
	4				4				4						
1909.	1			1913.	1			1917.	1			1921.	1		
	2				2				2						
	3				3				3						
	4				4				4						
1910.	1			1914.	1			1918.	1			1922.	1		
	2				2				2						
	3				3				3						
	4				4				4						

NAME: *Kimney Israel* (3-P. A. 1.)
 Certificate No. *295.198* ARMY INVALID. Law: *197.153*
 Service: *Co. 4-15-08 3rd Cpl K-4-USA*
 Disability:

ISSUES.

CLASS.	RATE.	DATE OF COMMENCEMENT.	DATE OF CERTIFICATE.	CLASS.	RATE.	DATE OF COMMENCEMENT.	DATE OF CERTIFICATE.
<i>Reis.</i>	<i>12</i>	<i>30 Mch 07</i>	<i>16 Aug 07</i>				

Fees:

Transferred from: *COLUMBUS* Transferred to:

Died: Bureau notified *AUG 15 1911*

Remarks:

Former Roll No. *1042-03* Home: *D.H.* Branch: *AUG 1 1911* 6-681

NAME: *Kimney Jacob* (3-P. A. 1.)
 Certificate No. *312208* ARMY INVALID. Law: *General Law.*
 Service: *Co A 163 3rd Cpl*
 Disability:

ISSUES.

CLASS.	RATE.	DATE OF COMMENCEMENT.	DATE OF CERTIFICATE.	CLASS.	RATE.	DATE OF COMMENCEMENT.	DATE OF CERTIFICATE.
<i>Inc</i>	<i>17</i>	<i>5 Nov 05</i>	<i>25 Nov 05</i>				

Fees:

Transferred from: *COLUMBUS* Transferred to:

Died: Bureau notified *JUN 13 1911*

Remarks:

Former Roll No. *420* Home: 6-681

NAME: <i>Israel Kinney</i>				Certificate No. <i>295198</i>			
Last paid to: <i>SEP 4 - 1907</i>				Rate: <i>12 -</i>			
Remarks: <i>197153 D.H.</i>				Yr. to: <i>AUG 1 - 1911</i>			
Yr.	Qr.	Day.	Amount.	Yr.	Qr.	Day.	Amount.
1907.	1			1911.	1	11	36
	2				2		36
	3	<i>10/4 20 53</i>			3		<i>Trans. to</i>
	4	<i>10 20 20</i>			4		<i>Comy's order of</i>
1908.	1	<i>10 36</i>		1912.	1		
	2	<i>10 36</i>			2		GROUP 3
	3	<i>10 36 A</i>			3		
	4	<i>10</i>			4		
1909.	1	<i>12 36 D</i>		1913.	1		
	2				2		
	3	<i>11 36 D</i>			3		
	4	<i>11 36</i>			4		
1910.	1	<i>11 36 D</i>		1914.	1		
	2	<i>11</i>			2		
	3	<i>10 36 D</i>			3		
	4	<i>10 36</i>			4		

NAME: <i>Jacob Kinney</i>				Certificate No. <i>312208</i>			
Last paid to:				Rate: <i>17</i>			
Remarks: <i>197295</i>				DECEASED.			
Yr.	Qr.	Day.	Amount.	Yr.	Qr.	Day.	Amount.
1907.	1			1911.	1	11	51
	2				2		<i>7 51</i>
	3				3		<i>9 51</i>
	4				4		<i>12 51</i>
1908.	1			1912.	1	<i>9 51</i>	
	2				2		<i>2/29 25 41</i>
	3				3		<i>Widow, Paid</i>
	4	<i>17</i>			4		GROUP 3
1909.	1	<i>10 51</i>		1913.	1		
	2				2		
	3	<i>10 51</i>			3		
	4				4		
1910.	1	<i>17 51</i>		1914.	1		
	2				2		
	3	<i>10 51</i>			3		
	4	<i>10 51</i>			4		

(3-P. A. 1.)

NAME: *Kinney, Jacob C.*

Certificate No.: *279200* | **ARMY INVALID.** | **Law:** **ACT FEB. 6, 1907.**

Service: *Co. 84 1st Ohio Inf. U.S.*

Disability:

ISSUES.

CLASS.	RATE.	DATE OF COMMENCEMENT.	DATE OF CERTIFICATE.	CLASS.	RATE.	DATE OF COMMENCEMENT.	DATE OF CERTIFICATE.
		<i>20 Feb 1907</i>	<i>30 July 1907</i>				

Fees:

Transferred from: | **Transferred to:**

Died: *June 1911* | **Bureau notified:** *JUL 2 1911*

Remarks: *Claim settled dated 1/9/11*

Former Roll No.: *817 JUN 27 1890* | **Home:**

6-681

(3-P. A. 1.)

NAME: **Kinney, James**

Certificate No.: **243 234** | **ARMY INVALID** | **Law:** **ACT OF MAY 1, 1920**

Service: **Pt E 4 Mo S M Cav**

Disability:

6-2571

CLASS	RATE	DATE OF COMMENCEMENT	DATE OF CERTIFICATE	HOMES—Admitted	Discharged
	72	June 11, 1920			

Died: *May 12, 1925* | **Reported:** **JUN 9 - 1925**

Remarks: *like*

33

NAME:

Jacob P Kinney

Certificate No.

379209

Last paid to:

Rate:

20

Remarks:

ACT FEB. 6. 1907.

Yr. Qr. Day.	Amount.	Yr. Qr. Day.	Amount.	Yr. Qr. Day.	Amount.	Yr. Qr. Day.	Amount.	Yr. Qr. Day.	Amount.
1907. 1		1911. 1	<i>10</i>	1915. 1		1919. 1		1923. 1	
1907. 2		1911. 2	<i>11</i>	1915. 2		1919. 2		1923. 2	
1907. 3	<i>4187</i>	1911. 3	DIED	1915. 3		1919. 3	REPORTED JUL 8 1911	1923. 3	
1907. 4	8	1911. 4		1915. 4		1919. 4		1923. 4	
1909. 1	<i>1</i>	1912. 1	<i>2333 71</i>	1916. 1	<i>M 3 Summary 11 2 1911</i>	1920. 1		1924. 1	
1909. 2		1912. 2	GROUP 2	1916. 2		1920. 2		1924. 2	
1909. 3	10	1912. 3		1916. 3		1920. 3		1924. 3	
1909. 4	14	1912. 4		1916. 4		1920. 4		1924. 4	
1909. 1	<i>11</i>	1913. 1		1917. 1		1921. 1		1925. 1	
1909. 2	11	1913. 2		1917. 2		1921. 2		1925. 2	
1909. 3	11	1913. 3		1917. 3		1921. 3		1925. 3	
1909. 4	<i>11</i>	1913. 4		1917. 4		1921. 4		1925. 4	
1910. 1	<i>11</i>	1914. 1		1918. 1		1922. 1		1926. 1	
1910. 2	<i>11</i>	1914. 2		1918. 2		1922. 2		1926. 2	
1910. 3	11	1914. 3		1918. 3		1922. 3		1926. 3	
1910. 4	10	1914. 4		1918. 4		1922. 4		1926. 4	

6-681

NAME

JAMES KINNEY

Certificate No.

243234

ACT OF MAY 1, 1920

Fees

GROUP 2

RATE—

72

	1923	1924	1925	1926	1927	1928	1929	1930	1931	1932	1933	1934
JANUARY		4 72	4 72									
FEBRUARY		4 72	4 72									
MARCH		4 72	4 72									
APRIL	4	4 72	4 72									
MAY	4	4 72	4 72									
JUNE	4 72	4 72	4 72									
JULY	4 72	4 72										
AUGUST	4 72	4 72										
SEPTEMBER	4 72	4 72										
OCTOBER	4 72	4 72										
NOVEMBER	4 72	4 72										
DECEMBER	4 72	4 72										

CHECK CANCELED

6-6571

NAME: *Kinney James*

Certificate No. *243234* ARMY INVALID.

LAW: ~~GENERAL LAW~~
~~ACT OF MAY 11, 1919~~

Service: *Pl 9 4" mo Smear*

Disability: *Dis of eyes, res loss st rt eye*
ISSUES.

ACT OF MAY 1, 1920

CLASS.	RATE.	DATE OF COMMENCEMENT.	DATE OF CERTIFICATE.	CLASS.	RATE.	DATE OF COMMENCEMENT.	DATE OF CERTIFICATE.
	30	20 Aug 1890	11 Nov 1890				
Reis	40	July 11, 1918	Oct 15, 1918				
Inc.	50	May 1, 1920					

Fees: *72 Dec 22, 1920 - Mch 3, 1921*

* *Reis 72 June 11, 1920 - June 14, 1921*

Transferred from: *Topeka, Kans.*

Transferred to:

Died: Bureau notified:

Remarks: ** Reis correct com of Inc*

Former Roll No. *425*

Home:

NAME: *Kinney James*

ACT OF MAY 1, 1920 ACT MAY 11, 1912
LAW: ACT FEBRUARY 1912 1907.

Certificate No. *750395* ARMY INVALID.

Service: *P Ft 9 Ohio Cav*

Disability:

ISSUES. ACT MAY 11, 1912.

CLASS.	RATE.	DATE OF COMMENCEMENT.	DATE OF CERTIFICATE.	CLASS.	RATE.	DATE OF COMMENCEMENT.	DATE OF CERTIFICATE.
Reis	72	15 Feb 1908	6 Mch 1908	Reis	76	23 May 1912	16 Nov 1912
				Inc	21	Feb 11 1916	June 1, 1916
					27	Feb 11 1921	

Fees: *38 JUN 10 1918*

Inc. *50 May 1, 1920*

Transferred from: *CHICAGO*

Transferred to:

Died: *Sept 15, 1920*

Bureau notified: *OCT 19 1920*

Remarks:

540 (0) ...

Former Roll No. *28817 (a8)*

Home:

JUN 8 1918

NAME: James Kinney					ACT OF MAY 11, 1918					Certificate No. 243234					
Last paid to:					Rate: 50 72					Remarks: ACT OF MAY 1, 1920					
Yr.	Qr.	Day.	Amount.	Yr.	Qr.	Day.	Amount.	Yr.	Qr.	Day.	Amount.	Yr.	Qr.	Day.	Amount.
1907.	1			1911.	1	8		1915.	1	4	90	1919.	1	4	120
	2				2	8			2	4	90		2	4	120
	3				3	9			3	4	90		3	4	120
	4				4	9			4	4	90		4	4	120
1908.	1			1912.	1	8		1916.	1	4	90	1920.	1	4	120
	2				2	8			2	4	90		2	4	120
	3				3	9			3	4	90		3	4	151
	4				4	9			4	4	90		4	4	150
1909.	1	8		1913.	1	4	90	1917.	1	4	90	1921.	1	4	216
	2	7			2	4	90		2	4	90		2	4	216
	3	7			3	4	90		3	4	90		3	4	216
	4	8			4	4	90		4	4	90		4	4	216
1910.	1	8		1914.	1	90		1918.	1	4	90	1922.	1	4	216
	2	8			2	90			2	4	90		2	4	216
	3	8			3	4	90		3	4	90		3	4	216
	4	10			4	90			4	4	90		4	4	216

NAME: James Kinney					11877 ACT OF MAY 1, 1920					Certificate No. 750395					
Last paid to: 4 Jan 1908 @ 6 (ad) + 2.16					Rate: 2.52 50					Remarks: 50					
Yr.	Qr.	Day.	Amount.	Yr.	Qr.	Day.	Amount.	Yr.	Qr.	Day.	Amount.	Yr.	Qr.	Day.	Amount.
1907.	1			1911.	1	12 A. M. F.		1915.	1	4	49.50	1919.	1	4	114
	2				2	7			2	4	49.50		2	4	114
	3				3	8 HEO			3	4	49.50		3	4	114
	4				4				4	4	49.50		4	4	114
1908.	1			1912.	1	8 SER		1916.	1	4	49.50	1920.	1	4	114
	2	4/9 27.80			2	12 SER			2	4	49.50		2	4	114
	3	11 AM			3	10 A			3	4	64.50		3	4	139.20
	4				4				4	4	64.50		4	4	150
1909.	1	13 SER		1913.	1	4 ACT MAY 11, 1912. LBL		1917.	1	4	64.50	1921.	1	4	GROUP I
	2	9 AM			2	4 49.50			2	4	64.50		2	4	
	3	17 NT			3	4			3	4	64.50		3	4	
	4				4	4			4	4	64.50		4	4	
1910.	1	11 N. D. B.		1914.	1	4 49.50		1918.	1	4	64.50	1922.	1	4	
	2	7 S. E. R.			2	4 49.50			2	4	64.50		2	4	
	3	8 A. M. -			3	4 49.50			3	4	64.50		3	4	
	4	V. N. D. B.			4	4 49.50			4	4	127.20		4	4	

NAME: *Kinney James* (3-P. A. 1.)

Certificate No. *913620* ARMY INVALID. Law: *ACT FEBRUARY 6, 1907.* *ACT MAY 11, 1912.*

Service: *O + Corp a 9 2nd Vol Cav*

Disability:

ISSUES. *ACT MAY 11, 1912.*

CLASS.	RATE.	DATE OF COMMENCEMENT.	DATE OF CERTIFICATE.	CLASS.	RATE.	DATE OF COMMENCEMENT.	DATE OF CERTIFICATE.
<i>Reis 20</i>		<i>1 mch 1907</i>	<i>21 Oct 1907</i>	<i>Reis 30</i>		<i>27 May 1912</i>	<i>23 Dec 1912</i>

Fees:

Transferred from:

Transferred to:

Died: *June or July 1912* Bureau notified: *Jan 27 1912* *1/23/12 filed at agency 1/28/12*

Remarks: *1506 - 6 Ave*
Rock Island Ill

Former Roll No. *28816 (a8)* Home:

6-681

NAME: *Kinney James* (3-P. A. 1.) *Act of May 11, 1912*
Act of June 27, 1890

Certificate No. *999434* ARMY INVALID. Law:

Service: *O + Corp a 9 2nd Vol Cav*

Disability:

ISSUES.

CLASS.	RATE.	DATE OF COMMENCEMENT.	DATE OF CERTIFICATE.	CLASS.	RATE.	DATE OF COMMENCEMENT.	DATE OF CERTIFICATE.
	<i>12</i>	<i>12 Oct 1899</i>	<i>13 Feb 1900</i>				
REISSUE.	<i>21</i>	<i>MAY 27 1912</i>	<i>JAN 11 1913</i>				

Fees:

Transferred from: *WASHINGTON, D. C.*
TOPEKA, KANS Transferred to:

Died: *March 30 1915* Bureau notified: *APR 9 1915* *3-1081*

Remarks:

Former Roll No. *856* Home: *JUN 27 1890*
W.H.

6-681

NAME: James Kinney				11878				Certificate No. 913620							
Last paid to: 4 Oct 1907 @ 12 (aj) 2030				Rate: 2030				Remarks:							
Yr.	Qr.	Day.	Amount.	Yr.	Qr.	Day.	Amount.	Yr.	Qr.	Day.	Amount.	Yr.	Qr.	Day.	Amount.
1907.	1			1911.	1	12 A. M. F		1915.	1			1919.	1		
	2				2	7 8 9 3			2				2		
	3				3	8 HEO			3				3		
	4		11/12 56 80		4				4				4		
1908.	1	10	AMF	1912.	1	8		1916.	1			1920.	1		
	2	3	AMF		2	12			2				2		
	3				3				3				3		
	4				4				4				4		
1909.	1	8	NOB	1913.	1			1917.	1			1921.	1		
	2	9	AMF		2				2	CHICAGO			2		
	3	13	JHT		3				3				3		
	4				4				4				4		
1910.	1	11	N. D. B.	1914.	1	GROUP 1		1918.	1			1922.	1		
	2	7	S. E. R.		2				2				2		
	3	8	A. M. F.		3				3				3		
	4				4				4				4		

NAME: James Kinney				Act of May 11, 1912.				Certificate No. 999434							
Last paid to: [Redacted] 21				Rate: [Redacted]				Remarks: ACT JUNE 27, 1890.							
Yr.	Qr.	Day.	Amount.	Yr.	Qr.	Day.	Amount.	Yr.	Qr.	Day.	Amount.	Yr.	Qr.	Day.	Amount.
1907.	1			1911.	1	17		1915.	1	11 63 W.H.		1919.	1		
	2				2	17			2				2		
	3				3				3	GROUP 3			3		
	4				4	17			4				4		
1908.	1			1912.	1	16		1916.	1			1920.	1		
	2				2	17			2				2		
	3				3	28			3				3		
	4				4	31 120 W.H.			4				4		
1909.	1			1913.	1	25 W.H.		1917.	1			1921.	1		
	2				2	16 W.H.			2				2		
	3				3	18 W.H.			3				3		
	4				4	19 63 W.H.			4				4		
1910.	1			1914.	1	12 63 W.H.		1918.	1			1922.	1		
	2				2	12 63 W.H.			2				2		
	3	17			3	12 63 W.H.			3				3		
	4	17			4	11 63 W.H.			4				4		

NAME: *Kimney James*

Certificate No. *999.434*

ARMY INVALID.

Law: ACT OF JUNE 27, 1890.

Service:

Disability:

ISSUES.

CLASS.	RATE.	DATE OF COMMENCEMENT.	DATE OF CERTIFICATE.	CLASS.	RATE.	DATE OF COMMENCEMENT.	DATE OF CERTIFICATE.

Fees:

Transferred from:

TOPEKA

Transferred to: **Washington, D. C.**
Bureau Order Dated November 16, 1912

Died:

Bureau notified:

Remarks:

Former Roll No.

Home:

NAME: *Kimney James*

Certificate No. *1165320*

ARMY INVALID.

Law: *4818*
WAR WITH SPAIN

Service: *Pr. A. 18 Pa. V. S.*

Disability: *Malarial poisoning.*

ISSUES.

CLASS.	RATE.	DATE OF COMMENCEMENT.	DATE OF CERTIFICATE.	CLASS.	RATE.	DATE OF COMMENCEMENT.	DATE OF CERTIFICATE.
<i>Orig</i>	<i>6</i>	<i>2 Oct 09</i>	<i>16 May 11</i>				

Fees: *110 - John A. Riley - Kellewell Co.*

Transferred from:

Columbus.

Transferred to:

Died:

Bureau notified:

Remarks: *19*

Former Roll No.

Home:

NAME:				Certificate No.																						
Last paid to:				Rate:				Remarks:																		
Yr.	Qr.	Day.	Amount.	Yr.	Qr.	Day.	Amount.	Yr.	Qr.	Day.	Amount.	Yr.	Qr.	Day.	Amount.											
1907.	1			1911.	1			1915.	1			1919.	1			1923.	1			1927.	1					
	2				2				2				2				2				2			2		
	3				3				3				3				3				3			3		
	4				4				4				4				4				4			4		
1908.	1			1912.	1			1916.	1			1920.	1			1924.	1			1928.	1					
	2				2				2				2				2				2			2		
	3				3				3				3				3				3			3		
	4				4				4				4				4				4			4		
1909.	1			1913.	1			1917.	1			1921.	1			1925.	1			1929.	1					
	2				2				2				2				2				2			2		
	3				3				3				3				3				3			3		
	4				4				4				4				4				4			4		
1910.	1			1914.	1			1918.	1			1922.	1			1926.	1			1930.	1					
	2				2				2				2				2				2			2		
	3				3				3				3				3				3			3		
	4				4				4				4				4				4			4		

6-681

NAME: <i>James Kinney</i>				WAR WITH SPAIN				Certificate No. <i>1165320</i>															
Last paid to: <i>State</i>				Rate: <i>6-0</i>				Remarks: <i>4818</i>															
Yr.	Qr.	Day.	Amount.	Yr.	Qr.	Day.	Amount.	Yr.	Qr.	Day.	Amount.	Yr.	Qr.	Day.	Amount.								
1907.	1			1911.	1		<i>4 18</i>	1915.	1		<i>4 18</i>	1919.	1		<i>9 4 18</i>	1923.	1		<i>0 4 6</i>	1927.	1		
	2				2		<i>4 18</i>		2		<i>4 18</i>		2		<i>0 4 6</i>		2				2		
	3				3		<i>11 18</i>		3		<i>4 18</i>		3		<i>1 4 6</i>		3				3		
	4				4		<i>4 18</i>		4		<i>4 18</i>		4		<i>12 4 6</i>		4				4		
1908.	1			1912.	1		<i>8 18</i>	1916.	1		<i>4 18</i>	1920.	1		<i>1 4 8</i>	1924.	1		<i>1 4 8</i>	1928.	1		
	2				2		<i>8 18</i>		2		<i>4 18</i>		2		<i>2 4 6</i>		2				2		
	3				3		<i>14 18</i>		3		<i>4 18</i>		3		<i>3 4 6</i>		3				3		
	4				4		<i>4 18</i>		4		<i>4 18</i>		4		<i>4 4 6</i>		4				4		
1909.	1			1913.	1		<i>4 18</i>	1917.	1		<i>4 18</i>	1921.	1		<i>5 4</i>	1925.	1		<i>5 4</i>	1929.	1		
	2				2		<i>4 18</i>		2		<i>4 18</i>		2		<i>6 4</i>		2				2		
	3				3		<i>4 18</i>		3		<i>18</i>		3				3				3		
	4				4		<i>4 18</i>		4		<i>4 18</i>		4				4				4		
1910.	1			1914.	1		<i>4 18</i>	1918.	1		<i>4 18</i>	1922.	1		<i>4 18</i>	1926.	1			1930.	1		
	2				2		<i>4 18</i>		2		<i>4 18</i>		2				2				2		
	3				3		<i>4 18</i>		3		<i>4 18</i>		3				3				3		
	4				4		<i>4 18</i>		4		<i>4 18</i>		4				4				4		

Trans. to No. Payment Card.

PAID TO JUNE 4, 1922

NAME: *Kinney, James B.* ACT MAY 11, 1912^(3-P. A. 1.)
 Certificate No. *654892* ARMY INVALID. Law: ~~Act June 27, 1890.~~
 Service: *Pvt Co B 1 Conn Vol. Inf* ACT OF MAY 1, 1920
 Disability:

ISSUES.

CLASS.	RATE.	DATE OF COMMENCEMENT.	DATE OF CERTIFICATE.	CLASS.	RATE.	DATE OF COMMENCEMENT.	DATE OF CERTIFICATE.
		12 11 Aug 1890	5 Sept. 1891				
<i>Reis</i>	<i>25</i>	<i>31 May 1912</i>	<i>20 Feb 1913</i>				
	<i>40</i>	<i>June 10-1918</i>					
Fees:							
Inc.	<i>50</i>	<i>May 1, 1920</i>					
Transferred from: <i>Knoxville, Tenn.</i>				Transferred to:			
Died:				Bureau notified:			
Remarks: <i>Tyler Tex.</i>							
Former Roll No. <i>368.</i>				Home:			

6-681

NAME: Kinney James B. (3-P. A. 1a)
 Certificate No. 654892 ARMY INVALID Law: Act of May 1, 1920
 Service: Pt. B, 1" Conn. V. Inf.
 Disability:

CLASS	RATE	DATE OF COMMENCEMENT	DATE OF CERTIFICATE	HOMES—Admitted	Discharged	Died	Reported
	<i>25</i>	<i>May 31, 1912</i>	<i>Feb 20, 1913</i>				
	<i>40</i>	<i>June 10, 1918</i>					
	<i>50</i>	<i>May 1, 1920</i>					
<i>Rest</i>	<i>30</i>	<i>Feb 8, 1917</i>				<i>June 6, 1924</i>	<i>JUL 10 1924</i>
<i>me</i>	<i>40</i>	<i>June 10, 1918</i>				<i>Remarks: 370 81</i>	
	<i>50</i>	<i>May 1, 1920</i>	<i>Dec 27, 1924</i>				
		<i>to end June 6, 1924</i>	<i>date of death.</i>	<i>Pay wd. Mary A. Kinney 835 North Harris Ave. Tyler Texas</i>			

6-673

NAME: <i>James B. Kinney</i>				Act of May 11, 1912				ACT OF MAY 1, 1920 Certificate No. <i>654892</i>						
Last Paid: <i>FEB 1 1910</i>				Rate: 25 <i>50</i>				Remarks:						
Yr. Qr.	Day	Amount	Yr. Qr.	Day	Amount	Yr. Qr.	Day	Amount	Yr. Qr.	Day	Amount	Yr. Qr.	Day	Amount
1907.	1	<i>93</i>	1911.	1	<i>10 36</i>	1915.	1	<i>4 75</i>	1919.	1	<i>4 120</i>	1923.	1	<i>4 50</i>
	2			2	<i>11 36</i>		2	<i>4 75</i>		2	<i>4 120</i>		2	<i>4 50</i>
	3			3	<i>9 36</i>		3	<i>4 75</i>		3	<i>4 120</i>		3	<i>4 50</i>
	4			4	<i>8 36</i>		4	<i>4 75</i>		4	<i>4 120</i>		4	<i>4 50</i>
1908.	1		1912.	1	<i>13 36</i>	1916.	1	<i>4 75</i>	1920.	1	<i>4 120</i>	1924.	1	<i>4 50</i>
	2			2	<i>5 36</i>		2	<i>4 75</i>		2	<i>4 120</i>		2	<i>4 50</i>
	3			3	<i>21 36</i>		3	<i>4 75</i>		3	<i>4 120</i>		3	<i>4 50</i>
	4			4	<i>13 36</i>		4	<i>4 75</i>		4	<i>4 120</i>		4	<i>4 50</i>
1909.	1		1913.	1	<i>4 36</i>	1917.	1	<i>4 75</i>	1921.	1	<i>4 150</i>	1925.	1	<i>4 50</i>
	2	<i>10 36</i>		2	<i>X X</i>		2	<i>4 75</i>		2	<i>4 150</i>		2	<i>4 50</i>
	3	<i>11 36</i>		3	<i>4</i>		3	<i>4 75</i>		3	<i>4 150</i>		3	<i>4 50</i>
	4	<i>11 36</i>		4	<i>4 75</i>		4	<i>4 75</i>		4	<i>4 150</i>		4	<i>4 50</i>
	1	<i>11 36</i>		1	<i>4 75</i>		1	<i>4 75</i>		1	<i>4 150</i>		1	<i>4 50</i>
1910.	2	<i>10 36</i>	1914.	2	<i>4 75</i>	1918.	2	<i>4 75</i>	1922.	2	<i>4 150</i>	1926.	2	<i>4 50</i>
	3	<i>13 36</i>		3	<i>4 75</i>		3	<i>10 75</i>		3	<i>4 150</i>		3	<i>4 50</i>
	4	<i>15 36</i>		4	<i>4 75</i>		4	<i>4 120</i>		4	<i>4 150</i>		4	<i>4 50</i>
												GROUP 2 PAID		
												TO AUG. 4, 1927		

NAME		JAMES B. KINNEY,											
Certificate No.		654892											
Fees		Act of May 1, 1920											
RATE—		50											
		GROUP 2											
		1923	1924	1925	1926	1927	1928	1929	1930	1931	1932	1933	1934
GOVERNMENT PRINTING OFFICE													
JANUARY			4 50	5 35									
FEBRUARY			4 50										
MARCH			4 50										
APRIL	4		4 50										
MAY	4		4 50										
JUNE	4 50		4 50										
JULY	4 50		4 50										
AUGUST	4 50												
SEPTEMBER	4 50												
OCTOBER	4 50												
NOVEMBER	4 50												
DECEMBER	4 50												
		DEAD											

NAME: *Kinney, James H.* Act of May 11, 1908 (3-P. A. 1.)

Certificate No. *345186* ARMY INVALID. Law:

Service: *Corpl. H. 11 Minn.*

Disability: *Rheum and Inj. to right shoulder and breast*
ISSUES.

CLASS.	RATE.	DATE OF COMMENCEMENT.	DATE OF CERTIFICATE.	CLASS.	RATE.	DATE OF COMMENCEMENT.	DATE OF CERTIFICATE.
<i>Inc 12</i>		<i>23 Sept 1891</i>	<i>6 Jan 1893</i>	<i>Reiss 16 1/2</i>		<i>June 3 1912</i>	<i>NOV 22 1913</i>
				<i>21 1/2</i>		<i>Apr 6 1913</i>	
				<i>27</i>		<i>Apr 6 1918</i>	
				<i>38</i>		<i>JUN 10 1918</i>	

Fees:

Transferred from: *MILWAUKEE* Transferred to:

Died: *Jan. 15, 1919* Bureau notified: *Jan 15 1919*

Remarks:

Former Roll No. *28864* Home: *26765* 6-691

NAME: *Kinney, James J.* (3-P. A. 1.)

Certificate No. *441,398* ARMY INVALID. Law: *ACT MAY 11, 1912. CIVIL*

Service: *P. W. 4 US Art*

Disability: *Loss of Eye, result of G.S. wound*
ISSUES. ACT MAY 11, 1912.

CLASS.	RATE.	DATE OF COMMENCEMENT.	DATE OF CERTIFICATE.	CLASS.	RATE.	DATE OF COMMENCEMENT.	DATE OF CERTIFICATE.
<i>Orig 17</i>		<i>3 Apr 84</i>	<i>23 July 89</i>	<i>Reis 24</i>		<i>17 May 1912</i>	<i>26 July 1912</i>
				<i>Wood</i>		<i>8 Nov 1912</i>	

Fees:

Transferred from: Transferred to: *Widow Carrie W. 214 N Lincoln St Chicago Ill.*

Died: *July 14, 1912* ✓ Bureau notified: *AUGUST 12 1912* Com. card of *Hooper* as to *death*

Remarks: *317...*

Former Roll No. *17434* Home: 6-681

NAME: <i>James H. Kinney</i>					Certificate No. <i>345186</i>										
Last paid to:			Rate: <i>12 16⁰⁰</i>		Remarks: <i>21⁵⁰ 27 38</i>										
Yr.	Qr.	Day.	Amount.	Yr.	Qr.	Day.	Amount.	Yr.	Qr.	Day.	Amount.	Yr.	Qr.	Day.	Amount.
1907.	1			1911.	1	10	36	1915.	1	4	64 ⁵⁰	1919.	1	4	114
	2				2	10	36		2	4	64 ⁵⁰		2	4	
	3				3	7	36		3	4	64 ⁵⁰		3	GROUP 1	
	4				4	6	36		4	4	64 ⁵⁰		4		
1908.	1			1912.	1	10	36	1916.	1	4	64 ⁵⁰	1920.	1		
	2				2	7	36		2	4	64 ⁵⁰		2		
	3				3	10	36		3	4	64 ⁵⁰		3		
	4	OCT 1908			4	8	36		4	4	64 ⁵⁰		4		
1909.	1	13	36	1913.	1	4	36	1917.	1	4	64 ⁵⁰	1921.	1		
	2	8	36		2				2	4	64 ⁵⁰		2		
	3	13	36		3				3	4	64 ⁵⁰		3		
	4	7	36		4	4			4	4	64 ⁵⁰		4		
1910.	1	13	36	1914.	1	6	166 ³²	1918.	1	4	64 ⁵⁰	1922.	1		
	2	7	36		2	4	64 ⁵⁰		2	4	64 ⁵⁰		2		
	3	13	36		3	4	64 ⁵⁰		3	4	80 ⁶³		3		
	4	22	36		4	4	64 ⁵⁰		4		122 ⁸⁰		4		

NAME: <i>James J. Kinney</i>					Certificate No. <i>4282 11894 441398</i>										
Last paid to:			Rate: <i>17 24</i>		Remarks:										
Yr.	Qr.	Day.	Amount.	Yr.	Qr.	Day.	Amount.	Yr.	Qr.	Day.	Amount.	Yr.	Qr.	Day.	Amount.
1907.	1			1911.	1			1915.	1			1919.	1		
	2				2	APR	1911		2				2		
	3				3	5	NT		3				3		
	4				4				4				4		
1908.	1			1912.	1	4	NT	1916.	1			1920.	1		
	2				2	5	AMEF		2				2		
	3				3	5	EMF		3				3		
	4				4	12/11	1912	1917.	4	12/11	1912	1921.	4	CHICAGO,	
1909.	1			1913.	1			1917.	1			1921.	1		
	2				2				2				2		
	3				3	GROUP 1			3	14	1919		3		
	4				4				4				4		
1910.	1			1914.	1			1918.	1			1922.	1		
	2				2				2				2		
	3				3				3				3		
	4				4				4				4		

NAME: *Kinney James M.* (3-P. A. 1.)
 Certificate No. *539285* ARMY INVALID. Law: ~~ACT FEB. 6th, 1907~~ *2/191*
~~ACT. JUNE 27th, 1890.~~
 Service: *Mag. P. 10 Minn.*
 Disability:

ISSUES.

CLASS.	RATE.	DATE OF COMMENCEMENT.	DATE OF CERTIFICATE.	CLASS.	RATE.	DATE OF COMMENCEMENT.	DATE OF CERTIFICATE.
<i>Inc</i>	<i>12</i>	<i>6 June 1904</i>	<i>4 Nov. 1904</i>		<i>30</i>	<i>7 June 1912</i>	<i>APR 4 1913</i>
<i>Res.</i>	<i>15</i>	<i>Aug. 24, 1909</i>	<i>Sept 10, 1909</i>				
<i>Inc</i>	<i>12</i>	<i>5 May '10</i>	<i>MAY 18 1910</i>				

Fees:

Transferred from: **MILWAUKEE** Transferred to:

Died: *11/11/15* Bureau notified: *DEC 2 1915*

Remarks:

26779

Former Roll No. *34222* Home:

6-681

NAME: *Kinney James R* (3-P. A. 1.)
 Certificate No. *1188.277* ARMY INVALID. Law: *ACT OF JUNE 5, 1920*
 Service: *Coorpl. G. 160 Ind Inf.*
 Disability:

ISSUES.

CLASS.	RATE.	DATE OF COMMENCEMENT.	DATE OF CERTIFICATE.	CLASS.	RATE.	DATE OF COMMENCEMENT.	DATE OF CERTIFICATE.
<i>Orig</i>	<i>18</i>	<i>July 28, 1920</i>	<i>May 27, 1921</i>				

Fees: *\$10. Frank J. Blake. pd 6/17/21*

Transferred from: **GROUP 3** Transferred to:

Died: Bureau notified:

Remarks:

Former Roll No. **JUN 8 1921** Home:

6-681

NAME: <i>James M. Kinney</i>				Certificate No. <i>539285</i>			
Last paid to: <i>Rate: 12-15-30</i>				Remarks:			
Yr.	Qr.	Day.	Amount.	Yr.	Qr.	Day.	Amount.
1907.	1			1911.	1	9	60
1907.	2			1911.	2	10	60
1907.	3			1911.	3	10	60
1907.	4			1911.	4	9	60
1908.	1			1912.	1	8	60
1908.	2			1912.	2	8	60
1908.	3			1912.	3	8	60
1908.	4			1912.	4	14	60
1909.	1			1913.	1		
1909.	2	9	36	1913.	2		99
1909.	3	13	36	1913.	3		60
1909.	4	26	40 ⁰⁰	1913.	4	4	
1910.	1	12	45	1914.	1	4	90
1910.	2	12	45	1914.	2	4	90
1910.	3	19	54 ⁸³	1914.	3	4	90
1910.	4	10	60	1914.	4	4	90
				1915.	1	4	90
				1915.	2	4	90
				1915.	3	4	90
				1915.	4		90
				1916.	1		90
				1916.	2		GROUP 1
				1916.	3		
				1916.	4		
				1917.	1		
				1917.	2		
				1917.	3		
				1917.	4		
				1918.	1		
				1918.	2		
				1918.	3		
				1918.	4		
				1919.	1		
				1919.	2		
				1919.	3		
				1919.	4		
				1920.	1		
				1920.	2		
				1920.	3		
				1920.	4		
				1921.	1		
				1921.	2		
				1921.	3		
				1921.	4		
				1922.	1		
				1922.	2		
				1922.	3		
				1922.	4		
				1923.	1		
				1923.	2		
				1923.	3		
				1923.	4		
				1924.	1		
				1924.	2		
				1924.	3		
				1924.	4		
				1925.	1		
				1925.	2		
				1925.	3		
				1925.	4		
				1926.	1		
				1926.	2		
				1926.	3		
				1926.	4		
				1927.	1		
				1927.	2		
				1927.	3		
				1927.	4		
				1928.	1		
				1928.	2		
				1928.	3		
				1928.	4		
				1929.	1		
				1929.	2		
				1929.	3		
				1929.	4		
				1930.	1		
				1930.	2		
				1930.	3		
				1930.	4		

NAME: <i>James R. Kinney</i>				Certificate No. <i>1188.277</i>			
Last paid to: <i>Rate: 18</i>				Remarks: <i>ACT OF JUNE 5, 1920</i>			
Yr.	Qr.	Day.	Amount.	Yr.	Qr.	Day.	Amount.
1907.	1			1911.	1		
1907.	2			1911.	2		
1907.	3			1911.	3		
1907.	4			1911.	4		
1908.	1			1912.	1		
1908.	2			1912.	2		
1908.	3			1912.	3		
1908.	4			1912.	4		
1909.	1			1913.	1		
1909.	2			1913.	2		
1909.	3			1913.	3		
1909.	4			1913.	4		
1910.	1			1914.	1		
1910.	2			1914.	2		
1910.	3			1914.	3		
1910.	4			1914.	4		
				1915.	1		
				1915.	2		
				1915.	3		
				1915.	4		
				1916.	1		
				1916.	2		
				1916.	3		
				1916.	4		
				1917.	1		
				1917.	2		
				1917.	3		
				1917.	4		
				1918.	1		
				1918.	2		
				1918.	3		
				1918.	4		
				1919.	1		
				1919.	2		
				1919.	3		
				1919.	4		
				1920.	1		
				1920.	2		
				1920.	3		
				1920.	4		
				1921.	1		
				1921.	2		
				1921.	3		
				1921.	4		
				1922.	1		
				1922.	2		
				1922.	3		
				1922.	4		
				1923.	1		
				1923.	2		
				1923.	3		
				1923.	4		
				1924.	1		
				1924.	2		
				1924.	3		
				1924.	4		
				1925.	1		
				1925.	2		
				1925.	3		
				1925.	4		
				1926.	1		
				1926.	2		
				1926.	3		
				1926.	4		
				1927.	1		
				1927.	2		
				1927.	3		
				1927.	4		
				1928.	1		
				1928.	2		
				1928.	3		
				1928.	4		
				1929.	1		
				1929.	2		
				1929.	3		
				1929.	4		
				1930.	1		
				1930.	2		
				1930.	3		
				1930.	4		

NAME Kinney Jane E (3-P. A. 2a)

Certificate No. 661685 ARMY WIDOW Law: Act of May 1, 1920

Name of Soldier Alphius E

Service Sgt and Capt E 12 Wis Inf 6-6574

ISSUES				MINORS, \$..... PER MONTH ADDITIONAL		
CLASS	RATE	DATE OF COMMENCEMENT	DATE OF CERTIFICATE	NAME	COMMENCEMENT	ENDING
	30	May 1, 1920				
Died April 11, 1926						
Reported MAY 10 1926						

Remarks:

NAME: Kinney Jane E. 89373 (3-P. A. 2.)

Certificate No. 661685-5 ARMY WIDOW. Law: Oct. April 19, 1908

Name of Soldier: Alphius E. ACT OF MAY 1, 1920

Service: Sgt. and Capt. E. 12 Wis. Inf. 76

ISSUES.				MINORS—\$2 PER MONTH ADDITIONAL.		
CLASS.	RATE.	DATE OF COMMENCEMENT.	DATE OF CERTIFICATE.	NAME.	COMMENCEMENT.	ENDING.
Orig. 22		Apr. 1908	12 Oct. 1908			
INC. 20		SEPTEMBER 8, 1916				
INC. 25		OCTOBER 6, 1917				
INC. 30		May 1, 1920				

Transferred from: MILWAUKEE Transferred to:

Died: Bureau notified:

Remarks: Writes

Former Roll No. JAN 15 1917 6-679

NAME

JANE E. KINNEY,

Certificate No.

Act of May 1, 1920

Fees

661685

20 SEPTEMBER 8, 1916

GROUP 1

RATE—	30	1923	1924	1925	1926	1927	1928	1929	1930	1931	1932	1933	1934
JANUARY			4 30	4 30	4 30								
FEBRUARY			4 30	4 30	4 30								
MARCH	4		4 30	4 30	4 30								
APRIL	4		4 30	4 30	4 30								
MAY	4		4 30	4 30	4 30	CHECK CANCELED							
JUNE	4 30		4 30	4 30									
JULY	4 30		4 30	4 30									
AUGUST	4 30		4 30	4 30									
SEPTEMBER	4 30		4 30	4 30									
OCTOBER	4 30		4 30	4 30									
NOVEMBER	4 30		4 30	4 30									
DECEMBER	4 30		4 30	4 30									

APR 23 1926

NAME: Jane E. Kinney				Certificate No. 661685							
Last paid to:				Rate: 12 25 30				Remarks: ACT OF MAY 1, 1920			
Yr. Qr. Day.	Amount.	Yr. Qr. Day.	Amount.	Yr. Qr. Day.	Amount.	Yr. Qr. Day.	Amount.	Yr. Qr. Day.	Amount.	Yr. Qr. Day.	Amount.
1907. 1		1911. 1	21 36	1915. 1	4 36	1919. 1	4 75	1923. 1	9 4 60	1927. 1	
1907. 2		1911. 2	7 36	1915. 2	4 36	1919. 2	4 75	1923. 2	10 4 30	1927. 2	
1907. 3		1911. 3	22 36	1915. 3	4 36	1919. 3	4 75	1923. 3	11 4	1927. 3	
1907. 4		1911. 4	16 36	1915. 4	4 36	1919. 4	4 75	1923. 4	12 4 30	1927. 4	
1908. 1		1912. 1	1/2 36	1916. 1	4 36	1920. 1	4 75	1924. 1	3 1 4 30	1928. 1	
1908. 2		1912. 2	9 36	1916. 2	4 36	1920. 2	4 75	1924. 2	2 4 30	1928. 2	
1908. 3		1912. 3	19 36	1916. 3	4 36	1920. 3	4 85.50	1924. 3		1928. 3	
1908. 4	2/11 64 80	1912. 4	6/11 36	1916. 4	4 36	1920. 4	4 90	1924. 4		1928. 4	
1909. 1	6/2 36	1913. 1		1917. 1	JAN 19 36	1921. 1	4 90	1925. 1		1929. 1	
1909. 2	15 36	1913. 2		1917. 2	4 60	1921. 2	4 90	1925. 2		1929. 2	
1909. 3	30 36	1913. 3		1917. 3	4 60	1921. 3	4 90	1925. 3		1929. 3	
1909. 4	14 36	1913. 4		1917. 4	4 60	1921. 4	4 90	1925. 4		1929. 4	
1910. 1	24 36	1914. 1	4 36	1918. 1	4 74.67	1922. 1	4 90	1926. 1		1930. 1	
1910. 2	10/5 36	1914. 2	4 36	1918. 2	4 75	1922. 2	4 90	1926. 2		1930. 2	
1910. 3	1/8 36	1914. 3	4 36	1918. 3	4 75	1922. 3	4 90	1926. 3		1930. 3	
1910. 4	25 36	1914. 4	4 36	1918. 4	4 75	1922. 4	4 90	1926. 4		1930. 4	

GROUP 1 PAID TO JULY 4, 1922

NAME

(3-P. A. 6)

Kinney, Jennie

Act May 23, 1928

Certificate No.

19246

NAVY WIDOW

Law:

ACT OF MAY 1, 1920

Name of Sailor

Thomas

Service

Pt H 27 Ill I Ord Sea USS Gt Western & Ouachita

6-676

ISSUES

MINORS, \$ PER MONTH ADDITIONAL

CLASS	RATE	DATE OF COMMENCEMENT	DATE OF CERTIFICATE	NAME	COMMENCEMENT	ENDING
	30	May 1, 1920				
	40	JUNE 4, 1923				
Died		Jan. 16, 1930.				
Reported						

Remarks:

NAME:

Kinney, Jennie

(3-P. A. G.)

Certificate No.

19246

NAVY WIDOW.

ACT OF MAY 1, 1920

Law:

ACT APRIL 19, 1928

Name of Sailor:

Thomas

Service:

Pt H 27 Ill Inf and Ord Seaman USS Gt Western and Ouachita

ISSUES

MINORS—\$2 PER MONTH ADDITIONAL

CLASS	RATE	DATE OF COMMENCEMENT	DATE OF CERTIFICATE	NAME	COMMENCEMENT	ENDING
Orig	8	9 Feb 1907				
	12	19 Apr 1908	25 Apr 1908			
INC.	25	OCTOBER 6, 1917				
Fees:						
Inc	30	May 1, 1920				

Transferred from:

CHICAGO

Transferred to:

Died:

Bureau notified:

Remarks:

Former Roll No.

6-676

NAME JENNIE KINNEY,

Act May 23, 1928

Certificate No. 19246

ACT OF MAY 1, 1920 WIDOW

Fees

GROUP 1

RATE—	1923	1924	1925	1926	1927	1928	1929	1930	1931	1932	1933	1934
30												
JANUARY	4 30	4 30	4 30	4 30	4 30	4 30	4 40	4 40				
FEBRUARY	4 30	4 30	4 30	4 30	4 30	4 30	4 40	4 40				
MARCH	4 30	4 30	4 30	4 30	4 30	4 30	4 40					
APRIL	4 30	4 30	4 30	4 30	4 30	4 30	4 40					
MAY	4 30	4 30	4 30	4 30	4 30	4 30	4 40					
JUNE	4 30	4 30	4 30	4 30	4 30	4 30	4 40					
JULY	4 30	4 30	4 30	4 30	4 30	4 30	4 40					
AUGUST	4 30	4 30	4 30	4 30	4 30	4 30	4 40					
SEPTEMBER	4 30	4 30	4 30	4 30	4 30	4 30	4 40					
OCTOBER	4 30	4 30	4 30	4 30	4 30	4 30	4 40					
NOVEMBER	4 30	4 30	4 30	4 30	4 30	4 30	4 40					
DECEMBER	4 30	4 30	4 30	4 30	4 30	4 30	4 40					

Set. 1/21/30
2-1081.

NAME: Jennie Kinney				683				Certificate No. 19246			
Last paid to:				Rate: 12 25 30				Remarks: ACT OF MAY 1, 1920			
Yr. Qr. Day.	Amount.	Yr. Qr. Day.	Amount.	Yr. Qr. Day.	Amount.	Yr. Qr. Day.	Amount.	Yr. Qr. Day.	Amount.	Yr. Qr. Day.	Amount.
1907. 1		1911. 1	4 36	1915. 1	4 36	1919. 1	4 75	1923. 1	4 60	1927. 1	
1907. 2		1911. 2	14 N. D. B	1915. 2	4 36	1919. 2	4 75	1923. 2	4 30	1927. 2	
1907. 3		1911. 3	15 S. E. R	1915. 3	4 36	1919. 3	4 75	1923. 3	4 30	1927. 3	
1907. 4		1911. 4		1915. 4	4 36	1919. 4	4 75	1923. 4	4 30	1927. 4	
1908. 1		1912. 1	11 N. D. B	1916. 1	4 36	1920. 1	4 75	1924. 1	4 30	1928. 1	
1908. 2		1912. 2	22 H. E. Q	1916. 2	4 36	1920. 2	4 75	1924. 2	4 30	1928. 2	
1908. 3		1912. 3	17 N. D. B	1916. 3	4 36	1920. 3	4 85.50	1924. 3		1928. 3	
1908. 4		1912. 4		1916. 4	4 36	1920. 4	4 90	1924. 4		1928. 4	
1909. 1		1913. 1	4 L. B. L	1917. 1	4 36	1921. 1	4 90	1925. 1		1929. 1	
1909. 2		1913. 2	2	1917. 2	4 36	1921. 2	4 90	1925. 2		1929. 2	
1909. 3		1913. 3	4	1917. 3	4 36	1921. 3	4 90	1925. 3		1929. 3	
1909. 4		1913. 4	36	1917. 4	4 36	1921. 4	4 90	1925. 4		1929. 4	
1910. 1		1914. 1	10 N. D. B	1918. 1	4 74.13	1922. 1	4 90	1926. 1		1930. 1	
1910. 2		1914. 2	11 S. E. R	1918. 2		1922. 2	4 90	1926. 2		1930. 2	
1910. 3		1914. 3	13 N. D. B	1918. 3	4 75	1922. 3	4 90	1926. 3		1930. 3	
1910. 4		1914. 4	36	1918. 4	4 75	1922. 4	4 75	1926. 4		1930. 4	
GROUP 1 PAID											

NAME: *Kinney Jennie*

Certificate No. *786.526* ARMY WIDOW.

Law: *Act of May 1, 1920*

Name of Soldier: *George W.*

Service: *Sr. Co. 121 O.D.*

ISSUES.

MINORS—\$2 PER MONTH ADDITIONAL.

CLASS.	RATE.	DATE OF COMMENCEMENT.	DATE OF CERTIFICATE.
<i>Aug 12</i>		<i>Aug 7, 14</i>	<i>Feb 18, 15</i>
<i>INC. 25</i>		<i>OCTOBER 6, 1917</i>	

NAME.	COMMENCEMENT.	ENDING.
<i>Inc 30</i>	<i>May 1, 1920</i>	

Fees: *None.*

Transferred from: **GROUP 3**

Transferred to:

Died: Bureau notified:

Remarks: *Fredericktown O.*

Former Roll No. *FEB 25 1918*

NAME Kinney Jennie E

Certificate No. *461431* ARMY WIDOW

Law: *Act May 23, 1928*
Act of May 1, 1920

Name of Soldier: *Robert C*

Service: *Pt B 195 Ohio V Inf*

ISSUES

MINORS, \$..... PER MONTH ADDITIONAL

CLASS	RATE	DATE OF COMMENCEMENT	DATE OF CERTIFICATE
	<i>30</i>	<i>May 1, 1920</i>	
	<i>40</i>	<i>JUNE 4, 1928</i>	

NAME	COMMENCEMENT	ENDING

Died: *July 19, 1928*
Reported: *AUG 17 1928*

Remarks:

NAME: <i>Jennie Kinney</i>					ACT OF MAY 1, 1920 ACT OF APRIL 15TH 1908					Certificate No. <i>786.526</i>				
Last paid to:					Rate: <i>72 25 30</i>					Remarks:				
Yr. Qr.	Day.	Amount.	Yr. Qr.	Day.	Amount.	Yr. Qr.	Day.	Amount.	Yr. Qr.	Day.	Amount.	Yr. Qr.	Day.	Amount.
1907.	1		1911.	1		1915.	1	<i>15 36</i>	1919.	1	4 75	1923.	1	4 90
	2			2			2	4 36		2	4 75		2	4 30
	3			3			3	4 36		3	4 75		3	4 30
	4			4			4	4 36		4	4 75		4	4 30
1908.	1		1912.	1		1916.	1	4 36	1920.	1	4 75	1924.	1	4 30
	2			2			2	4 36		2	4 75		2	4 30
	3			3			3	4 36		3	4 95.50		3	4 30
	4			4			4	4 36		4	4 90		4	4 30
1909.	1		1913.	1		1917.	1	4 36	1921.	1	4 90	1925.	1	4 30
	2			2			2	4 36		2	4 90		2	4 30
	3			3			3	4 36		3	4 90		3	4 30
	4			4			4	4 36		4	4 90		4	4 30
1910.	1		1914.	1		1918.	1	4 75	1922.	1	4 90	1926.	1	4 30
	2			2			2	4 75		2	4 90		2	4 30
	3			3			3	4 75		3	4 90		3	4 30
	4			4	<i>3/6/15-4680</i>		4	4 75		4	4 90		4	4 30
										GROUP 3 PAID TO JUNE 4, 1922				

6-681

NAME: JENNIE E KINNEY												
Certificate No. 461431												
Fees 461431												
Act May 23, 1928												
Act of May 1, 1920												
GROUP 3												
RATE--	30											
	1923	1924	1925	1926	1927	1928	1929	1930	1931	1932	1933	1934
JANUARY		4 30	4 30	4 30	4 30	4 30						
FEBRUARY		4 30	4 30	4 30	4 30	4 30						
MARCH		4 30	4 30	4 30	4 30	4 30						
APRIL		4 30	4 30	4 30	4 30	4 30						
MAY		4 30	4 30	4 30	4 30	4 30						
JUNE	4 30	4 30	4 30	4 30	4 30	4 30						
JULY	4 30	4 30	4 30	4 30	4 30	4 30						
AUGUST	4 30	4 30	4 30	4 30	4 30	4 30						
SEPTEMBER	4 30	4 30	4 30	4 30	4 30	4 30						
OCTOBER	4 30	4 30	4 30	4 30	4 30	4 30						
NOVEMBER	4 30	4 30	4 30	4 30	4 30	4 30						
DECEMBER	4 30	4 30	4 30	4 30	4 30	4 30						

CANCELLED

6-674

(S-P. A. 2.)

NAME: *Kinney Jennie C.* 40.715

Certificate No. *461.431* ARMY WIDOW. Law: *Act of June 27 1890*

Name of Soldier: *Robert C.*

Service: *Pr B. 195th O. V. I.*

ISSUES.				MINORS—\$2 PER MONTH ADDITIONAL.		
CLASS.	RATE.	DATE OF COMMENCEMENT.	DATE OF CERTIFICATE.	NAME.	COMMENCEMENT.	ENDING.
		<i>26 June 1897</i>	<i>1 Apr 1898</i>	<i>Inc 30</i>	<i>May 1, 1920</i>	
Increased to \$12.00 per month from April 19th 1908 by act of that date.						
Fees: INC. 25 OCTOBER 8, 1917						
Transferred from: <i>Columbus,</i>				Transferred to:		
Died:				Bureau notified:		
Remarks:						
Former Roll No. <i>262</i>						

6-679

(S-P. A. 1.)

NAME: *Kinney Jeremiah S* 16832

Certificate No. *439432* ARMY INVALID. Law: *GENERAL LAW*

Service: *Cpl A 10 Ind.*

Disability: *Chro Dearr. Dis of Rect, Rheum Res Dis of Heart Naso Ph Lstank*

ISSUES. *118.11410* *Dis of both Ears*

CLASS.	RATE.	DATE OF COMMENCEMENT.	DATE OF CERTIFICATE.	CLASS.	RATE.	DATE OF COMMENCEMENT.	DATE OF CERTIFICATE.
	<i>22</i>	<i>17 Sep 91</i>	<i>28 Nov 92</i>				
<i>Inc 30</i>		<i>24 Aug 10</i>	<i>29 Sept 10</i>				
Fees: <i>1 Lt Surgeon 4/10/10</i>				<i>6.1.2010 Accepted order dated 2/25/13</i> <i>paid to widow</i>			
Transferred from: INDIANAPOLIS, IND.				Transferred to:			
Died: <i>Oct 30-13</i>				Bureau notified: <i>Dec 1-1915</i>			
Remarks:							
Former Roll No. <i>GL 18727</i>				Home:			

6-681

NAME: <i>Jennie C. Kinney</i>					Date of Issue: <i>Apr. 19, 1908</i>					Certificate No. <i>461.431</i>					
Last paid to: <i>DEC 4 1907</i>					Rate: 30 <i>30</i>					Remarks: <i>PAID BY MAY 1, 1920</i>					
Yr.	Qr.	Day.	Amount.	Yr.	Qr.	Day.	Amount.	Yr.	Qr.	Day.	Amount.	Yr.	Qr.	Day.	Amount.
1907.	1			1911.	1	10	36	1915.	1	4	36	1919.	1	4	75
	2				2		36		2	4	36		2	4	75
	3				3	9	36		3	4	36		3	4	75
	4				4				4	4	36		4	4	75
1908.	1	9	36	1912.	1	8	36	1916.	1	4	36	1920.	1	4	75
	2				2		38		2	4	36		2	4	75
	3	10	36		3	9	36		3	4	36		3	4	95.50
	4				4		36		4	4	36		4	4	90
1909.	1	10	36	1913.	1	4	36	1917.	1	4	36	1921.	1	4	90
	2	11	36		2	4	36		2	4	36		2	4	90
	3	11	36		3	4	36		3	4	36		3	4	90
	4	11	36		4	4	36		4	4	36		4	4	90
1910.	1	9	36	1914.	1	4	36	1918.	1	4	75	1922.	1	4	90
	2	9	36		2	4	36		2	4	75		2	4	90
	3	9	36		3	4	36		3	4	75		3	4	90
	4	10	36		4	4	36		4	4	75		4	4	90

NAME: <i>Jeremiah S. Kinney</i>					Certificate No. <i>439432</i>										
Last paid to:					Rate: <i>2.00</i>					Remarks:					
Yr.	Qr.	Day.	Amount.	Yr.	Qr.	Day.	Amount.	Yr.	Qr.	Day.	Amount.	Yr.	Qr.	Day.	Amount.
1907.	1			1911.	1	13	90	1915.	1			1919.	1		
	2				2	6	90		2				2		
	3				3	7	90		3				3		
	4				4	13	90		4				4		
1908.	1			1912.	1	7	90	1916.	1			1920.	1		
	2				2	7	90		2				2		
	3				3	7	90		3				3		
	4				4	7	90		4				4		
1909.	1			1913.	1	4		1917.	1			1921.	1		
	2				2	4			2				2		
	3				3	4			3				3		
	4	6	66		4				4				4		
1910.	1		7.66	1914.	1			1918.	1			1922.	1		
	2		6.66		2				2				2		
	3		12.66		3				3				3		
	4		7.84		4				4				4		

NAME: **KINNEY, JESSE** ACT OF MAY 1, 1920 (3-P. A. 1.)

Certificate No. **372082** ARMY INVALID. Law: *Act of May 11, 1912. Act of Feb 6, 1907*

Service: **Pvt. A, 1" N. J. Vet. Vol. Inf.**

Disability:

ISSUES.

CLASS.	RATE.	DATE OF COMMENCEMENT.	DATE OF CERTIFICATE.	CLASS.	RATE.	DATE OF COMMENCEMENT.	DATE OF CERTIFICATE.
REISSUE 15		2 Mar. 1909	6 Apr. 1909	<i>Inc</i> 30		<i>22 Feb. 1914</i>	<i>3 Sept. 1914</i>
REISSUE 25		MAY 22 1912	NOV 5 1912			<i>40 June 10, 1918</i>	<i>RAC</i>
				<i>Inc.</i> 50		<i>May 1, 1920</i>	

Fees:

Transferred from: **WASHINGTON,** Transferred to:

Died: Bureau notified:

Remarks:

Former Roll No. **Act 6/27/90** *Dis 11/4/18* 6-681

NAME **Kinney Jesse** (3-P. A. 1a) ACT OF JULY 3, 1926

Certificate No. **372082** ARMY INVALID Law: **Act of May 1, 1920**

Service **Pt A 1 N J Vet Vol Inf**

Disability

CLASS	RATE	DATE OF COMMENCEMENT	DATE OF CERTIFICATE	HOMES—Admitted	Discharged
	50	May 1, 1920			
	65	Aug. 4, 1926			
Inc	72	Mar 20, 1926,	Mar 11, 1927 ²	<i>Died</i> <i>May 9, 1927</i> <i>Reported</i> JUN 15 1927	
	90	Aug 4, 1926			

*Remarks: **Dis 11/4/18***

✓ May 9, 1927
payable to Charles E. Kinney
N.J. Disc 12/5/26

order, dated JAN 3 1928
615 S. Van Buren St.
Wilmington
Delaware.

NAME: JESSE KINNEY

ACT OF MAY 1, 1920
Act of May 11, 1912

Certificate No. 372082

Last paid to: 4 March '09 Rate: ~~25~~ 30 40 50

Yr. Qr. Day. Amount.	Yr. Qr. Day. Amount.	Yr. Qr. Day. Amount.	Yr. Qr. Day. Amount.	Yr. Qr. Day. Amount.	Yr. Qr. Day. Amount.
1907. 1 13 H.H.	1911. 1 13 H.H.	1915. 1 4 90	1919. 1 4 120	1923. 1 4 150	1927. 1
2 21 H.H.	2 21 H.H.	2 4 90	2 4 120	2 4 100	2
3 12 H.H.	3 12 H.H.	3 4 90	3 4 120	3 4 120	3
4 12 H.H.	4 12 H.H.	4 4 90	4 4 120	4 4 120	4
1908. 1 12 H.H.	1912. 1 12 H.H.	1 4 90	1 4 120	1 4 120	1928. 1
2 12 H.H.	2 12 H.H.	2 4 90	2 4 120	2 4 120	2
3 11 H.H.	3 11 H.H.	3 4 90	3 4 161	3 4 120	3
4 13 H.H.	4 13 H.H.	4 11 90 SH	4 4 150	4 4 50	4
1909. 1 4 H.H.	1913. 1 4 H.H.	1 12 90 SH	1 4 150	Trans to Mo.	1929. 1
2 15 45 25 H.H.	2 4 H.H.	2 1 90 SH	2 4 150	Payment Card	2
3 15 45 H.H.	3 4 H.H.	3 14 90 SH	3 4 150		3
4 14 H.H.	4 4 75	4 8 90 SH	4 4 150		4
1 14 H.H.	1 4 75	1 7 90 SH	1 4 150		1
2 14 H.H.	2 4 90	2 1 90	2 4 150		2
3 12 H.H.	3 4 90	3 14 118 SH	GROUP 3		3
4 12 H.H.	4 4 90	4 5 120	TO JUNE 4, 1922		4

NAME JESSE KINNEY

ACT OF JULY 3, 1926
Act of May 1, 1920

Certificate No. 372082

Fees

GROUP 3

RATE—	50	65	72	90	1923	1924	1925	1926	1927	1928	1929	1930	1931	1932	1933	1934
JANUARY	4	50	4	50	4	50	4	50	4	50	4	50	4	50	4	50
FEBRUARY	4	50	4	50	4	50	4	50	4	50	4	50	4	50	4	50
MARCH	4	50	4	50	4	50	4	50	4	50	4	50	4	50	4	50
APRIL	4	50	4	50	4	50	4	50	4	50	4	50	4	50	4	50
MAY	4	50	4	50	4	50	4	50	4	50	4	50	4	50	4	50
JUNE	4	50	4	50	4	50	4	50	4	50	4	50	4	50	4	50
JULY	4	50	4	50	4	50	4	50	4	50	4	50	4	50	4	50
AUGUST	4	50	4	50	4	50	4	50	4	50	4	50	4	50	4	50
SEPTEMBER	4	50	4	50	4	50	4	50	4	50	4	50	4	50	4	50
OCTOBER	4	50	4	50	4	50	4	50	4	50	4	50	4	50	4	50
NOVEMBER	4	50	4	50	4	50	4	50	4	50	4	50	4	50	4	50
DECEMBER	4	50	4	50	4	50	4	50	4	50	4	50	4	50	4	50

REIMBURSEMENT.

CHECK CANCELED

DEAD

NAME: *Kinney, Jesse* (3-P. A. 1.)

Certificate No. *372387* ARMY INVALID. Law: *Act of June 27, 1890*

Service: *Regt. 4. 1st Regt. Inf.*

Disability:

ISSUES.

CLASS.	RATE.	DATE OF COMMENCEMENT.	DATE OF CERTIFICATE.	CLASS.	RATE.	DATE OF COMMENCEMENT.	DATE OF CERTIFICATE.
	<i>12</i>	<i>29 July 1890</i>	<i>15 June 1892</i>				

Fees:

Transferred from: *WASHINGTON D* Transferred to:

Died: Bureau notified:

Remarks: *Dropped to allow under act of Feb. 6, 1907*

Former Roll No. *24097* Home: *24097-15-18* 6-681

NAME: *Kinney, Jesse E.* 19093 (3-P. A. 1.)

Certificate No. *10726183* ARMY INVALID. Law: ~~Act June 27, 1890~~

Service: *Co. A. E. 3rd Iowa Cav.* ~~Act February 6, 1907.~~

Disability: *ACT MAY 11, 1912*

ISSUES.

CLASS.	RATE.	DATE OF COMMENCEMENT.	DATE OF CERTIFICATE.	CLASS.	RATE.	DATE OF COMMENCEMENT.	DATE OF CERTIFICATE.
	<i>12</i>	<i>2 Oct. 1909</i>	<i>2 Feb 1911</i>	<i>Inc.</i>	<i>27</i>	<i>Sept 1, 1915</i>	<i>Mar 22, 1916</i>
	<i>Rev. 15</i>	<i>27 May 1911</i>	<i>24 June 1911</i>	<i>38</i>		<i>JUN 10 1918</i>	
	<i>Rev. 21</i>	<i>27 May 1912</i>	<i>20 Dec - 1912</i>	<i>Inc.</i>	<i>50</i>	<i>May 1, 1920</i>	

Fees:

Dropped, Pensioned under *Act of February 6, 1907. 6/24/11.* Dropped, Pensioned under *Act of May 11, 1912. 7/20/20.* Accrued order dated *OCT 13 1920*

Transferred from: *DES MOINES* Transferred to: *RFD 1 Seymour, Iowa*

Died: *June 2, 1920* Bureau notified: *JUL 16 1920* payable to widow *Louisa E Kinney*

Remarks: *Jerome E. Kinney*

Former Roll No. *4911* Home: *OCT 18 1920 APR 10 1916* 6-681

NAME: <i>Jesse Kinney</i>												Certificate No. <i>372 082</i>			
Last paid to: Mar. 4. 1908						Rate: <i>15</i>		Remarks:							
Yr.	Qr.	Day.	Amount.	Yr.	Qr.	Day.	Amount.	Yr.	Qr.	Day.	Amount.	Yr.	Qr.	Day.	Amount.
1907.	1			1911.	1			1915.	1			1919.	1		
	2				2				2				2		
	3				3				3				3		
	4				4				4				4		
1908.	1			1912.	1			1916.	1			1920.	1		
	2	<i>6 36</i>			2				2				2		
	3	<i>8 36</i>			3				3				3		
	4	<i>15 36 H.H.</i>			4				4				4		
1909.	1	<i>15 36 H.H.</i>		1917.	1			1921.	1			1925.	1		
	2	<i>Dropped to allow under act of Feb. 6, 1907</i>					2			2				2	
	3				3				3				3		
	4	GROUP 3			4				4				4		
1910.	1			1914.	1			1918.	1			1922.	1		
	2				2				2				2		
	3				3				3				3		
	4				4				4				4		

NAME: <i>Jesse Kinney</i>												Certificate No. <i>11 3683</i>			
Last paid to: APR 4 1908						Rate: <i>15 25 24</i>		Remarks: 50							
Yr.	Qr.	Day.	Amount.	Yr.	Qr.	Day.	Amount.	Yr.	Qr.	Day.	Amount.	Yr.	Qr.	Day.	Amount.
1907.	1			1911.	1	<i>7</i>		1915.	1	<i>4</i>	<i>64 50</i>	1919.	1	<i>4</i>	<i>114</i>
	2				2	<i>7</i>			2	<i>4</i>	<i>64 50</i>		2	<i>4</i>	<i>114</i>
	3				3	<i>7</i>	<i>370</i>		3	<i>4</i>	<i>64 50</i>		3	<i>4</i>	<i>114</i>
	4				4	<i>7</i>	<i>36</i>		4	<i>4</i>	<i>64 50</i>		4	<i>4</i>	<i>114</i>
1908.	1			1912.	1	<i>9</i>		1916.	1	<i>4</i>	<i>64 50</i>	1920.	1		<i>114</i>
	2				2	<i>13</i>			2	<i>4</i>	<i>370 50</i>		2	<i>4</i>	<i>114</i>
	3	<i>9 36</i>			3	<i>9</i>			3	<i>4</i>	<i>81</i>		3	<i>114</i>	<i>114</i>
	4	<i>11 36</i>			4	<i>7</i>			4	<i>4</i>	<i>81</i>		4	<i>4</i>	<i>114</i>
1909.	1			1913.	1	<i>4</i>	<i>47.02</i>	1917.	1	<i>4</i>	<i>81</i>	1921.	1		<i>114</i>
	2	<i>8</i>			2	<i>4</i>	<i>45.00</i>		2	<i>4</i>	<i>81</i>		2	GROUP 1	
	3	<i>8</i>			3	<i>4</i>			3	<i>4</i>	<i>81</i>		3		
	4	<i>8</i>			4	<i>4</i>	<i>64 50</i>		4	<i>4</i>	<i>81</i>		4		
1910.	1	<i>7</i>		1914.	1	<i>4</i>	<i>64 50</i>	1918.	1	<i>4</i>	<i>81</i>	1922.	1		
	2	<i>11</i>			2	<i>4</i>	<i>64 50</i>		2	<i>4</i>	<i>81</i>		2		
	3	<i>8</i>			3	<i>4</i>	<i>64 50</i>		3	<i>4</i>	<i>81</i>		3		
	4	<i>7</i>			4	<i>4</i>	<i>64 50</i>		4	<i>4</i>	<i>122 80</i>		4		

NAME:

Kimney, Jireh

ACT MAY 11, 1912. (3-P. A. I.)

Certificate No.

1011163

ARMY INVALID.

Law:

~~Act of Feb. 6, 1907~~
~~16, OF JUNE 27, 1890~~

Service:

2nd Regt 73 Mass. V. I.

Disability:

ISSUES.

CLASS.	RATE.	DATE OF COMMENCEMENT.	DATE OF CERTIFICATE.	CLASS.	RATE.	DATE OF COMMENCEMENT.	DATE OF CERTIFICATE.
<i>Inc</i>	<i>12</i>	<i>17 Nov 05</i>	<i>15 Dec 05</i>	<i>Reis</i>	<i>24</i>	<i>15 May 1912</i>	<i>4 June 1912</i>
<i>Reis</i>	<i>15</i>	<i>20 Feb 07</i>	<i>31 May 07</i>				
<i>Reis</i>	<i>30</i>	<i>30 Dec 1910</i>	<i>1 Jan 1911</i>				

Fees:

Died May 31, 1917 Accrued order dated *Apr 22, 1918*
payable to widow *Margaret A. Kimney*

Check No. *4586045* Dated *JUL 4, 1917* Canceled.

Transferred from:

Transferred to:

J. Angola, N.Y.

Died:

7/31/17

(3-5883)

Bureau notified:

JUN 20 1917

Remarks:

Inc. cert. Jan 4, 1911. ret'd. to Bureau with order to inc. See letter book. Jan 27, 1911 also letter Comd. Jan 26, 1911. Reis & Inc to correct rank from Sgt 14 Jan 1911. Reis June 4, 1912 re-written to correct rate from 22nd

Former Roll No.

Home:

MAY 1 1918

NAME:

Kimney, Joel F.

(3-P. A. I.)

Certificate No.

123, 1, 1, 1

ARMY INVALID.

Law:

~~General Law.~~

Service:

Capt & 2nd

ACT MAY 11, 1912

Disability:

and 7 months

ISSUES.

CLASS.	RATE.	DATE OF COMMENCEMENT.	DATE OF CERTIFICATE.	CLASS.	RATE.	DATE OF COMMENCEMENT.	DATE OF CERTIFICATE.
<i>Inc</i>	<i>30</i>	<i>May 16, 1915</i>	<i>July 14, 1915</i>				

Fees:

Transferred from:

Columbus,

Transferred to:

Died:

July 17, 1917

Bureau notified:

SEP 24 1917

D-3.

Remarks:

Check No. *5008468* Date **SEP 4 1917** Canceled.

Former Roll No.

510 JUL 24 1915

Home:

6-681

NAME: <i>Henry Jereh Kinner</i>					Certificate No. <i>1011163</i>				
Last paid to: <i>FR</i>					Rate: <i>15 20 24</i>				
					Remarks:				
Yr. Qr. Day.	Amount.	Yr. Qr. Day.	Amount.	Yr. Qr. Day.	Amount.	Yr. Qr. Day.	Amount.	Yr. Qr. Day.	Amount.
1907. 1	4 36	1911. 1	4 75	1915. 1	4 72	1919. 1		1923. 1	
1907. 2	4	1911. 2	6 60 ⁸⁷	1915. 2	4 72	1919. 2		1923. 2	
1907. 3	6 +94	1911. 3	5 60	1915. 3	4 72	1919. 3		1923. 3	
1907. 4	4 45	1911. 4	4	1915. 4	4 72	1919. 4		1923. 4	
1908. 1	4	1912. 1	4	1916. 1	4 72	1920. 1		1924. 1	
1908. 2	6	1912. 2	4	1916. 2	4 72	1920. 2		1924. 2	
1908. 3	6	1912. 3	8 66 ⁵³	1916. 3	4 72	1920. 3		1924. 3	
1908. 4	5	1912. 4	4 72	1916. 4	4 72	1920. 4		1924. 4	
1909. 1	4	1913. 1	4	1917. 1	4 72	1921. 1		1925. 1	
1909. 2	5	1913. 2	4	1917. 2	4 72	1921. 2		1925. 2	
1909. 3	9	1913. 3	4	1917. 3	4 72	1921. 3		1925. 3	
1909. 4	4	1913. 4	4	1917. 4	4 72	1921. 4		1925. 4	
1910. 1	4	1914. 1	4 72	1918. 1		1922. 1		1926. 1	
1910. 2	4	1914. 2	4 72	1918. 2	JUN 3 4640	1922. 2	TO DATE OF DEATH	1926. 2	
1910. 3	5	1914. 3	4 72	1918. 3	J.	1922. 3		1926. 3	
1910. 4	2	1914. 4	4 72	1918. 4	GROUP 1	1922. 4		1926. 4	

NAME: <i>Joel Kinner</i>					Certificate No. <i>23151</i>				
Last paid to:					Rate: <i>30</i>				
					Remarks: <i>1980113</i>				
Yr. Qr. Day.	Amount.	Yr. Qr. Day.	Amount.	Yr. Qr. Day.	Amount.	Yr. Qr. Day.	Amount.	Yr. Qr. Day.	Amount.
1907. 1		1911. 1	10 60	1915. 1	4 69	1919. 1		1923. 1	
1907. 2		1911. 2	30	1915. 2	4 69 ^{7/10}	1919. 2		1923. 2	
1907. 3		1911. 3	7 60	1915. 3	4 90	1919. 3		1923. 3	
1907. 4		1911. 4		1915. 4	4 90	1919. 4		1923. 4	
1908. 1		1912. 1	9 60	1916. 1	4 90	1920. 1		1924. 1	
1908. 2		1912. 2		1916. 2	4 90	1920. 2		1924. 2	
1908. 3		1912. 3	10 60	1916. 3	4 90	1920. 3		1924. 3	
1908. 4		1912. 4	4	1916. 4	4 90	1920. 4		1924. 4	
1909. 1	10 60	1913. 1	4 69	1917. 1	4 90	1921. 1		1925. 1	
1909. 2		1913. 2	4	1917. 2	4 90	1921. 2		1925. 2	
1909. 3	10 60	1913. 3	4 69	1917. 3	4 90	1921. 3		1925. 3	
1909. 4		1913. 4	4	1917. 4		1921. 4		1925. 4	
1910. 1	10 60	1914. 1	4 69	1918. 1	GROUP 3	1922. 1		1926. 1	
1910. 2		1914. 2	4 69	1918. 2		1922. 2		1926. 2	
1910. 3	10 50	1914. 3	4 69	1918. 3		1922. 3		1926. 3	
1910. 4	10	1914. 4	4 69	1918. 4		1922. 4		1926. 4	

Kinney, John

276794

may

\$40

Transferred from
Group 2 to Group 3

NOV 20 1919

NAME:

Kinney, John

(3-P. A. 1.)

Certificate No.

276794

ARMY INVALID.

ACT OF MAY 11, 1912

Law:

~~ACT FEB. 6, 1907.~~

Service:

21 yrs in U.S. Army - 15 yrs in U.S. Air

Disability:

ISSUES.

CLASS.	RATE.	DATE OF COMMENCEMENT.	DATE OF CERTIFICATE.	CLASS.	RATE.	DATE OF COMMENCEMENT.	DATE OF CERTIFICATE.
		<i>20 Feb 1907</i>	<i>29 Feb 1908</i>		<i>40</i>	<i>JUN 10 1918</i>	
		<i>ACT OF MAY 11, 1912.</i>		Inc.	50	<i>May 1, 1920</i>	
		<i>30 20 May 1912</i>	<i>20 Sept 1912</i>				

Fees:

at 12.10 *DEC 12 1927*

no fee
Okla

Transferred from:

TOPEKA, KANSAS.

Transferred to:

Transferred from
Group 2 to Group 3 *NOV 20 1919*

Filed:

Oct 12 1920 **3-1081**

Bureau notified:
NOV 18 1920

Remarks:

*CK. No. *5263216-AA*

FOR 120 DAYS *11/19* MADE

PAYED BY

W.H. J. 12/18/19

Former Roll No.

1155 **JUN 27 1890**

Home:

704 1612

NAME

(3-P-A-11)

Henry C. Anderson

SECTION 7

CERTIFICATE No.

48119

INVALID

AUTOMATIC

RATE	DATE OF COMMENCEMENT		
	MONTH	DAY	YEAR
30	July	27	1919

C-4263

NAME:

John Steinfeld

Certificate No.

Last paid to:

Rate:

40 50

Remarks:

ACT FEB. 6. 1907.

Yr. Qr. Day. Amount.	Yr. Qr. Day. Amount.	Yr. Qr. Day. Amount.	Yr. Qr. Day. Amount.	Yr. Qr. Day. Amount.	Yr. Qr. Day. Amount.
1907. 1	1911. 1	1915. 1	1919. 1	1923. 1	1927. 1
2	2	2	2	2	2
3	3	3	3	3	3
4	4	4	4	4	4
1908. 1	1912. 1	1916. 1	1920. 1	1924. 1	1928. 5
2	2	2	2	2	6
3	3	3	3	3	7
4	4	4	4	4	8
1909. 1	1913. 1	1917. 1	1921. 1	1925. 1	9
2	2	2	2	2	DEAD
3	3	3	3	3	M/17/65-
4	4	4	4	4	
1910. 1	1914. 1	1918. 1	1922. 1	1926. 1	1
2	2	2	2	2	2
3	3	3	3	3	3
4	4	4	4	4	4

6-681

NAME: *Kinney John* (3-P. A. 1.)

Certificate No. *398072* ARMY INVALID. Law: ~~GENERAL LAW~~

Service: *P M 1 Ohio H a* ACT OF MAY 11, 1912

Disability: *Obt Engine Hernia* ACT OF MAY 1, 1920

ISSUES.

CLASS.	RATE.	DATE OF COMMENCEMENT.	DATE OF CERTIFICATE.	CLASS.	RATE.	DATE OF COMMENCEMENT.	DATE OF CERTIFICATE.
	<i>74</i>	<i>4 Dec 91</i>	<i>13 April 1900</i>				
<i>Reis.</i>	<i>24</i>	<i>MAY 1912</i>	<i>11 OCT 1912</i>				
<i>Inc.</i>	<i>77</i>			<i>30</i>		<i>JUN 10 1918</i>	
Fees:				<i>40 - Oct. 18, 1918</i>			
Transferred from: <i>INDIANAPOLIS, IND.</i>				Transferred to:			
Died:				Bureau notified:			
Remarks:							
Former Roll No. <i>SL 18762</i>				Home:			

6-681

NAME: *Kinney John* (3-P. A. 1.)

Certificate No. *432268* ARMY INVALID. Law: *199.170*

Service: *L - C - 100 - OVD* ACT MAY 11, 1912

Disability: *∞*

ISSUES.

CLASS.	RATE.	DATE OF COMMENCEMENT.	DATE OF CERTIFICATE.	CLASS.	RATE.	DATE OF COMMENCEMENT.	DATE OF CERTIFICATE.
<i>Reis.</i>	<i>15</i>	<i>23 Feb 07</i>	<i>21 Aug 07</i>				
<i>Inc.</i>	<i>20</i>	<i>4 Jan 12</i>	<i>13 Jan 12</i>				
<i>Reis.</i>	<i>30</i>	<i>22 May 12</i>	<i>22 Oct 12</i>				
Fees: <i>✓</i>							
Transferred from: <i>Columbus.</i>				Transferred to:			
Died: <i>April 4, 1914</i>		Bureau notified: <i>APR 21 1914</i>		<i>3-1081 Alwordton O.</i>			
Remarks: <i>Died April 4, 1914 Accrued order dated MAY 4 1915...</i>							
<i>payable to widow Lydia S. Kinney Alwordton, Ohio.</i>							
Former Roll No. <i>861-02 MAY 8 1915</i>				Home:			

6-681

NAME: <i>John Kinney</i>				ACT MAY 11, 1912				Certificate No. <i>398072</i>			
Last paid to:				Rate: <i>14.10</i> \ <i>23</i> <i>30</i> <i>50</i>				Remarks: <i>ACT OF MAY 1, 1920</i>			
Yr. Qr. Day.	Amount.	Yr. Qr. Day.	Amount.	Yr. Qr. Day.	Amount.	Yr. Qr. Day.	Amount.	Yr. Qr. Day.	Amount.	Yr. Qr. Day.	Amount.
1907. 1		1911. 1	<i>742</i>	1915. 1	<i>4 51</i>	1919. 1	<i>4 120</i>	1923. 1	<i>4 50</i>	1927. 1	
1907. 2		1911. 2	<i>1242</i>	1915. 2	<i>4 51</i>	1919. 2	<i>4 120</i>	1923. 2	<i>4 50</i>	1927. 2	
1907. 3		1911. 3	<i>742</i>	1915. 3	<i>4 51</i>	1919. 3	<i>4 120</i>	1923. 3	<i>4 50</i>	1927. 3	
1907. 4		1911. 4	<i>742</i>	1915. 4	<i>4 51</i>	1919. 4	<i>4 120</i>	1923. 4	<i>4 50</i>	1927. 4	
1908. 1		1912. 1	<i>742</i>	1916. 1	<i>4 51</i>	1920. 1	<i>4 120</i>	1924. 1	<i>4 50</i>	1928. 1	
1908. 2		1912. 2	<i>742</i>	1916. 2	<i>4 51</i>	1920. 2	<i>4 120</i>	1924. 2	<i>4 50</i>	1928. 2	
1908. 3		1912. 3	<i>742</i>	1916. 3	<i>4 51</i>	1920. 3	<i>4 151</i>	1924. 3	<i>4 50</i>	1928. 3	
1908. 4		1912. 4	<i>745</i>	1916. 4	<i>6 54²⁰</i>	1920. 4	<i>4</i>	1924. 4	<i>Trans to Mo.</i>	1928. 4	
1909. 1		1913. 1	<i>1307</i>	1917. 1	<i>4 69</i>	1921. 1	<i>4 150</i>	1925. 1	<i>Payment Card</i>	1929. 1	
1909. 2		1913. 2	<i>1307</i>	1917. 2	<i>4 69</i>	1921. 2	<i>4 150</i>	1925. 2		1929. 2	
1909. 3		1913. 3	<i>4 51</i>	1917. 3	<i>4 69</i>	1921. 3	<i>4 150</i>	1925. 3		1929. 3	
1909. 4	<i>1242</i>	1913. 4	<i>4 51</i>	1917. 4	<i>4 69</i>	1921. 4	<i>4 150</i>	1925. 4		1929. 4	
1910. 1	<i>742</i>	1914. 1	<i>4 51</i>	1918. 1	<i>4 69</i>	1922. 1	<i>4 150</i>	1926. 1		1930. 1	
1910. 2	<i>642</i>	1914. 2	<i>4 51</i>	1918. 2	<i>4 69</i>	1922. 2	<i>4 150</i>	1926. 2		1930. 2	
1910. 3	<i>642</i>	1914. 3	<i>51</i>	1918. 3	<i>8100</i>	1922. 3	<i>4 150</i>	1926. 3		1930. 3	
1910. 4	<i>742</i>	1914. 4	<i>4 51</i>	1918. 4	<i>4 95³³</i>	1922. 4	<i>GROUP 2 PAID TO AUG. 4, 1922</i>	1926. 4		1930. 4	

NAME: <i>John Kinney</i>				Certificate No. <i>432268</i>							
Last paid to: <i>12 SEP 4 - 1907</i>				Rate: <i>11-30-</i>				Remarks: <i>199, 170</i>			
Yr. Qr. Day.	Amount.	Yr. Qr. Day.	Amount.	Yr. Qr. Day.	Amount.	Yr. Qr. Day.	Amount.	Yr. Qr. Day.	Amount.	Yr. Qr. Day.	Amount.
1907. 1		1911. 1	<i>11 45</i>	1915. 1	<i>5 31</i>	1919. 1		1923. 1		1927. 1	
1907. 2		1911. 2	<i>10 45</i>	1915. 2		1919. 2		1923. 2		1927. 2	
1907. 3	<i>104.95</i>	1911. 3	<i>11 45</i>	1915. 3		1919. 3		1923. 3		1927. 3	
1907. 4		1911. 4	<i>11 45</i>	1915. 4		1919. 4		1923. 4		1927. 4	
1908. 1	<i>9 45</i>	1912. 1	<i>12 55</i>	1916. 1		1920. 1		1924. 1		1928. 1	
1908. 2	<i>9 45</i>	1912. 2	<i>80</i>	1916. 2		1920. 2		1924. 2		1928. 2	
1908. 3	<i>9 45</i>	1912. 3	<i>11 60</i>	1916. 3		1920. 3		1924. 3		1928. 3	
1908. 4		1912. 4	<i>4</i>	1916. 4		1920. 4		1924. 4		1928. 4	
1909. 1	<i>11 45</i>	1913. 1	<i>4 90</i>	1917. 1		1921. 1		1925. 1		1929. 1	
1909. 2		1913. 2	<i>4</i>	1917. 2		1921. 2		1925. 2		1929. 2	
1909. 3	<i>11 45</i>	1913. 3	<i>4 90</i>	1917. 3		1921. 3		1925. 3		1929. 3	
1909. 4		1913. 4	<i>4</i>	1917. 4		1921. 4		1925. 4		1929. 4	
1910. 1	<i>11 45</i>	1914. 1	<i>4 90</i>	1918. 1		1922. 1		1926. 1		1930. 1	
1910. 2	<i>11 45</i>	1914. 2	DEAD.	1918. 2		1922. 2		1926. 2		1930. 2	
1910. 3	<i>10 45</i>	1914. 3	GROUP 3	1918. 3		1922. 3		1926. 3		1930. 3	
1910. 4	<i>45</i>	1914. 4		1918. 4		1922. 4		1926. 4		1930. 4	

NAME: *Kinney - John* ACT OF MAY 1, 1920 11878 (3-P. A. 1.)

Certificate No. *449428* ARMY INVALID. Law: ~~ACT OF MAY 11, 1912,~~
~~ACT OF FEBRUARY 6, 1902~~

Service: *Pt A 10 Ohio Inf* 23178
19135

Disability:

ISSUES.

CLASS.	RATE.	DATE OF COMMENCEMENT.	DATE OF CERTIFICATE.	CLASS.	RATE.	DATE OF COMMENCEMENT.	DATE OF CERTIFICATE.
Res 15		Mar 30, 1912	Apr 6, 1912		40	JUN 10 1910	
" 25		MAY 24 1912	DEC 4 1912	Inc 50		May 1, 1920	
Inc 30		Feb 17, 1916	April 18, 1916	Inc 72		Feb 28 - 1921	OCT 1/1921

Transferred from: **DETROIT** Transferred to:

Died: Bureau notified:

Remarks:

Home: *654 N L* APR 27 1916 10775 6-591

NAME: KINNEY JOHN (3-P. A. 1.)

Certificate No. 449438 ARMY INVALID Law: ACT OF MAY 1, 1920

Service: Pt A 10 Ohio V Inf

Disability:

CLASS	RATE	DATE OF COMMENCEMENT	DATE OF CERTIFICATE	HOMES—Admitted	Discharged	Died	Reported
	72	Feb 28 1921				<i>May 26, 1923</i>	JUN 15 1923

Remarks: *8. 1923*

Died *May 26 1923* Accrued order dated *JUL 10 1923*
Anna Kinney

*2143 - Mc Lellan Ave.
Detroit Mich.*

NAME: <u>John Kinney</u>		ACT OF MAY 1, 1920 1st of May 11, 1919		Certificate No. <u>447.428</u>	
MAR 4 1912 @ <u>72</u>		Rate: 75 30 40 50 <u>72</u>			
Yr. Qr. Day. Amount.	Yr. Qr. Day. Amount.	Yr. Qr. Day. Amount.	Yr. Qr. Day. Amount.	Yr. Qr. Day. Amount.	Yr. Qr. Day. Amount.
1907. 1 4 75	1911. 1 4 75	1915. 1 4 75	1919. 1 4 120	1923. 1 4 216	1927. 1
1907. 2 4 75	1911. 2 4 75	1915. 2 4 75	1919. 2 4 120	1923. 2 4 72	1927. 2
1907. 3 4 75	1911. 3 4 75	1915. 3 4 75	1919. 3 4 120	1923. 3 4 72	1927. 3
1907. 4 4 75	1911. 4 4 75	1915. 4 4 75	1919. 4 4 120	1923. 4 4 72	1927. 4
1908. 1 4 75	1912. 1 4 75	1916. 1 4 75	1920. 1 4 120	1924. 1 4 72	1928. 1
1908. 2 4 75	1912. 2 4 75	1916. 2 4 75	1920. 2 4 120	1924. 2 4 72	1928. 2
1908. 3 4 75	1912. 3 4 75	1916. 3 4 75	1920. 3 4 161	1924. 3 4 72	1928. 3
1908. 4 4 75	1912. 4 4 75	1916. 4 4 75	1920. 4 4 150	1924. 4 4 72	1928. 4
1909. 1 4 75	1913. 1 4 75	1917. 1 4 75	1921. 1 4 150	1925. 1 4 72	1929. 1
1909. 2 4 75	1913. 2 4 75	1917. 2 4 75	1921. 2 4 150	1925. 2 4 72	1929. 2
1909. 3 4 75	1913. 3 4 75	1917. 3 4 75	1921. 3 4 215	1925. 3 4 72	1929. 3
1909. 4 4 75	1913. 4 4 75	1917. 4 4 75	1921. 4 4 215	1925. 4 4 72	1929. 4
1910. 1 4 75	1914. 1 4 75	1918. 1 4 75	1922. 1 4 216	1926. 1 4 72	1930. 1
1910. 2 4 75	1914. 2 4 75	1918. 2 4 75	1922. 2 4 216	1926. 2 4 72	1930. 2
1910. 3 4 75	1914. 3 4 75	1918. 3 4 75	1922. 3 GROUP 3 PAID 3	1926. 3 4 72	1930. 3
1910. 4 4 75	1914. 4 4 75	1918. 4 4 75	1922. 4 TO JUNE 4, 1922	1926. 4 4 72	1930. 4

NAME **JOHN KINNEY.** ACT OF MAY 1, 1920

Certificate No. _____

Fees **449428**

GROUP 3

RATE— **72**

1923	1924	1925	1926	1927	1928	1929	1930	1931	1932	1933	1934
------	------	------	------	------	------	------	------	------	------	------	------

GOVERNMENT PRINTING OFFICE

JANUARY

FEBRUARY

MARCH

APRIL

MAY **472**

JUNE **472** - CHECK CANCELED

JULY **5520** - **DEAD**

AUGUST **23**

SEPTEMBER

OCTOBER

NOVEMBER

DECEMBER

NAME: *Kinney John* (S-P. A. 1.)

Certificate No. *444425* ARMY INVALID. Law: **6564**

Service: *Co 110 100 Inf* ACT OF JUNE 27, 1890.

Disability:

ISSUES.

CLASS.	RATE.	DATE OF COMMENCEMENT.	DATE OF CERTIFICATE.	CLASS.	RATE.	DATE OF COMMENCEMENT.	DATE OF CERTIFICATE.
<i>Adm</i>		<i>26 Dec 90</i>	<i>14 Aug 91</i>				
<i>Dis</i>	<i>72</i>	<i>20 Dec 90</i>	<i>8 Feb 1900</i>				

Fees:

Transferred from: **DETROIT** Transferred to:

Died: Bureau notified:

Remarks: **ACT OF FEB'Y 6, 1907**

Former Roll No. *18465* Home:

6-681

NAME: Kinney, John (S-P. A. 1.)

Certificate No. 562 087 ARMY INVALID. Law: ACT OF MAY 1, 1920

Service: **Cpl C 37 Pa V Inf**

Disability:

CLASS	RATE	DATE OF COMMENCEMENT	DATE OF CERTIFICATE	HOMES—Admitted	Discharged	Reported
	72	July 18, 1921		VH	<i>12/25/27</i>	AUG 19 1929

W 18 12 15

12/25/27

AUG 15 1929 Reported **AUG 19 1929**

Remarks: **APR 4 - 1928**
X-CHECK CANCELLED

6-681

NAME:

John Kinney

Certificate No.

1149 1128

Last paid to:

4 SEP 1908

Rate:

12

Remarks:

Yr. Qr. Day. Amount.	Yr. Qr. Day. Amount.	Yr. Qr. Day. Amount.	Yr. Qr. Day. Amount.	Yr. Qr. Day. Amount.	Yr. Qr. Day. Amount.
1907. 1	1 4 36	1915. 1	1 1	1923. 1	1 1
1907. 2	2 7 36	1915. 2	2 2	1923. 2	2 2
1907. 3	3 5 36	1915. 3	3 3	1923. 3	3 3
1907. 4	4 28 36	1915. 4	4 4	1923. 4	4 4
1908. 1	1 4 36	1916. 1	1 DETROIT	1924. 1	1 1
1908. 2	ACT OF FEB'Y 6, 1907	1916. 2	2	1924. 2	2 2
1908. 3		1916. 3	3	1924. 3	3 3
1908. 4	4 36	1916. 4	4	1924. 4	4 4
1909. 1	1 4 36	1917. 1	1 1	1925. 1	1 1
1909. 2	2 8 36	1917. 2	2 2	1925. 2	2 2
1909. 3	3 7 36	1917. 3	3 3	1925. 3	3 3
1909. 4	4 11 36	1917. 4	4 4	1925. 4	4 4
1910. 1	1 4 36	1918. 1	1 1	1926. 1	1 1
1910. 2	2 4 36	1918. 2	2 2	1926. 2	2 2
1910. 3	3 6 36	1918. 3	3 3	1926. 3	3 3
1910. 4	4 5 36	1918. 4	4 4	1926. 4	4 4

NAME

JOHN KINNEY

Certificate No.

562087

ACT OF MAY 1. 1930

Fees

GROUP 3

RATE—	72	72	72	72	72	72	72	72	72	72	72	72	72	72
	1923	1924	1925	1926	1927	1928	1929	1930	1931	1932	1933	1934	1935	1936
JANUARY		9 WH	9 WE	4 72	7 WH	4 72	4 72							
FEBRUARY		9 WH	9 WH	4 72	9 WH	4 72	4 72							
MARCH		8 WH	9 WE	4 72	9 WH	4 72	4 72							
APRIL	11	9 WH	8 WH	4 72	7 WH	4 72	7 WH							
MAY	9	9 WH	8 WH	7 WH	4 72	7 WH	4 72	7 WH						
JUNE	9	9 WH	10 WH	9 WH	4 72	7 WH	4 72	8 WH						
JULY	10	9 WH	9 WH	7 WH	7 WH	7 WH	4 72	9 WH						
AUGUST	14	8 WH	8 WH	10 WH	9 WH	8 WH	4 72	7 WH						
SEPTEMBER	10	9 WH	9 WH	10 WH	7 WH	4 72	4 72							
OCTOBER	9	9 WH	9 WH	8 WH	7 WH	4 72	4 72							
NOVEMBER	9	8 WH	8 WE	4 72	8 WH	4 72	4 72							
DECEMBER	8	8 WH	9 WH	4 72	6 WH	4 72	4 72							

(3-P. A. 1.)

NAME: *Kimney, John* Law: *Act of May 11, 1912.*

Certificate No. *56208* **ARMY INVALID.** Law: **ACT FEB. 6, 1907.**

Service: *Co. 1st Regt. Cavalry*

Disability: *1*

ISSUES.

CLASS.	RATE.	DATE OF COMMENCEMENT.	DATE OF CERTIFICATE.	CLASS.	RATE.	DATE OF COMMENCEMENT.	DATE OF CERTIFICATE.
15	20	Feb 1 1907	23 Nov 1911	20	20	May 1 1912	7 Nov 1912
20	40	4 Nov 1911	27 Nov 1911	40		JUN 10 1918	
		ACT OF MAY 11, 1912.		Inc.	50	May 1, 1920	
Fees:				<i>due 12 Jul 18 1921 - Sept 1, 1921</i>			
Transferred from: WASHINGTON, D. C.				Transferred to: <i>TOPEKA</i>			
Died:				Bureau notified: <i>11</i>			
Remarks: Admitted to N. M. H.							
<i>22nd Mar 1907</i>							
SEP 23 1921							
Former Roll No. <i>1026</i> JUN 27 1890				Home: W.H.			

6-681

(3-P. A. 1.)

NAME: *Kimney John* Law: **ACT OF MAY 11, 1912**

Certificate No. *562.087* **ARMY INVALID.**

Service:

Disability:

ISSUES.

CLASS.	RATE.	DATE OF COMMENCEMENT.	DATE OF CERTIFICATE.	CLASS.	RATE.	DATE OF COMMENCEMENT.	DATE OF CERTIFICATE.
Fees:							
Transferred from: TOPEKA				Transferred to: Washington, D. C.			
Died:				Bureau notified: Bureau Order Dated November 16, 1912			
Remarks:							
Former Roll No.:				Home:			

6-681

NAME: <i>John Kinney</i>					ACT OF MAY 1, 1920 ACT OF MAY 11, 1912.					Certificate No. <i>363087</i>															
Last paid to:					Rate: 40 50 <i>72</i>					ACT FEB. 6, 1907.															
Yr.	Qr.	Day.	Amount.		Yr.	Qr.	Day.	Amount.		Yr.	Qr.	Day.	Amount.		Yr.	Qr.	Day.	Amount.							
1907.	1	11	90	W.H.	1911.	1				1915.	1	17	120	WH	1919.	1	11	72	WH	1923.	1				
	2	17	1290	W.H.		2	17				2	13	120	WH		2	9	72	WH	1927.	2				
	3	17				3	16	90	WH		3	13	120	WH		3	11	9	72	WH	1927.	3			
	4	17				4	11	90	WH		4	13	120	WH		4	12	8	72	WH	1927.	4			
1908.	1				1912.	1				1916.	1	15	120	WH	1920.	1	10	72	WH	1924.	1				
	2					2	17	90	WH		2	15	120	WH		2	8	72	WH	1924.	2				
	3					3	14	90	WH		3	15	161	WH		3	10	72	WH	1924.	3				
	4					4	13	90	WH		4	1/2	150	WH		4									
1909.	1	16			1913.	1	25	W.H.	1917.	1	15	90	WH	1921.	1	12	75	WH	1925.	1					
	2					2	16	W.H.		2	14	90	WH		2										
	3					3	18	W.H.		3	14	90	WH		3										
	4					4	19	90 W.H.		4	14	90	WH		4										
1910.	1				1914.	1	20	90 W.H.	1918.	1	15	90	WH	1922.	1										
	2	17				2	12	90 W.H.		2	14	90	WH		2	9	216	WH	1922.	2					
	3	17				3	12	90 W.H.		3	13	118	WH		3										
	4	17				4	14	90 W.H.		4	20	120	WH		4										

NAME:					Certificate No.																			
Last paid to:					Rate:					Remarks:														
Yr.	Qr.	Day.	Amount.		Yr.	Qr.	Day.	Amount.		Yr.	Qr.	Day.	Amount.		Yr.	Qr.	Day.	Amount.						
1907.	1				1911.	1				1915.	1				1919.	1				1923.	1			
	2					2					2					2				1927.	2			
	3					3					3					3				1927.	3			
	4					4					4					4				1927.	4			
1908.	1				1912.	1				1916.	1				1920.	1				1924.	1			
	2					2					2					2				1924.	2			
	3					3					3					3				1924.	3			
	4					4					4					4				1924.	4			
1909.	1				1913.	1				1917.	1				1921.	1				1925.	1			
	2					2					2					2				1925.	2			
	3					3					3					3				1925.	3			
	4					4					4					4				1925.	4			
1910.	1				1914.	1				1918.	1				1922.	1				1926.	1			
	2					2					2					2				1926.	2			
	3					3					3					3				1926.	3			
	4					4					4					4				1926.	4			

NAME: *Stinner, John* ACT OF MAY 11, 1912^(3-P. A. 1.)

Certificate No. *152487* ARMY INVALID **DEAD** Law: ACT FEB. 6, 1907.

Service: *1st Cavalry Artillery*

Disability:

ISSUE

CLASS.	RATE.	DATE OF COMMENCEMENT.	DATE OF CERTIFICATE.	CLASS.	RATE.	DATE OF COMMENCEMENT.	DATE OF CERTIFICATE.
12	15	11/11/1911	11/11/1911	25	34	May 1912	11/11/1911

Fees:

Transferred from: **TOPEKA, KANSAS.** Transferred to:

Died: *Aug. 15, 1915* Bureau notified: **SEP 17 1915**

Remarks: *Accrued order dated 11/23/15*

Former Roll No. *1097 JUN 27 1890* Home:

6-681

NAME: *Stinner, John* **19127** (3-P. A. 1.)

Certificate No. *152487* ARMY INVALID. Law: **Act June 27, 1890**

Service: *1st Cavalry Artillery* **Act February 6, 1907.**

Disability:

ISSUES.

CLASS.	RATE.	DATE OF COMMENCEMENT.	DATE OF CERTIFICATE.	CLASS.	RATE.	DATE OF COMMENCEMENT.	DATE OF CERTIFICATE.
12	15	11/11/1911	11/11/1911				
<i>Ris 15</i>	<i>5</i>	<i>5 May 1909</i>	<i>15 May 1909</i>				

Fees:

Dropped. Pensioned under Act of February 6, 1907. *5/15/09*

Transferred from: Transferred to:

Died: *Jan 5 - 1912* Bureau notified: **SEP 17 1912**

Remarks: *See file*

Former Roll No. *21* Home:

6-681

NAME: <i>John C. Kennedy</i>				Certificate No. <i>652487</i>				
Last paid to: <i>John C. Kennedy</i>				Rate: <i>\$ 75</i>				
				Remarks: ACT FEB. 6, 1907.				
Yr. Qr.	Day	Amount	Yr. Qr. Day	Amount	Yr. Qr. Day	Amount	Yr. Qr. Day	Amount
1907.	1		1911.	1	10 36	1915.	1	4 75
	2			2	11 36		2	4 75
	3			3	2 36		3	4 75
	4			4	11 36		4	10 75
	1	38.40		1	19 39.80		1	GROUP 2
1908.	2	13 36	1912.	2	10 45	1916.	2	
	3	10 36		3	20 45		3	
	4	36		4	18 45		4	
	1	11 36		1	75		1	
1909.	2	11 36	1913.	2	4 75	1917.	2	
	3	11 36		3	4 75		3	
	4	11 36		4	4 75		4	
	1	11 36		1	4 75		1	
1910.	2	14 36	1914.	2	4 75	1918.	2	
	3	11 36		3	4 75		3	
	4	36		4	4 75		4	

DEAD

NAME: <i>John C. Kennedy</i>				Certificate No. <i>29617</i>				
Last paid to: <i>John C. Kennedy</i>				Rate: <i>15</i>				
				Remarks: <i>5000 341</i>				
Yr. Qr.	Day	Amount	Yr. Qr. Day	Amount	Yr. Qr. Day	Amount	Yr. Qr. Day	Amount
1907.	1		1911.	1	7	1915.	1	
	2			2	11		2	
	3			3	11		3	
	4			4	7		4	
	1			1	9		1	
1908.	2		1912.	2		1916.	2	
	3	9 36		3			3	
	4	8 36		4			4	
	1	7 36		1			1	
1909.	2	8	1913.	2		1917.	2	
	3	41.90		3	Des Moines,		3	
	4			4	GROUP 1		4	
	1	7		1			1	
1910.	2	11	1914.	2		1918.	2	
	3	14		3			3	
	4	7		4			4	

(3-P. A. 1.)

NAME: *Kenney John*

Certificate No. *60.664* ARMY INVALID. Law: CIVIL WAR

Service: *Pri. I. 57th Wis.*

Disability: *Naso pharyngeal catarrh, Dis. of stomach & bowels*

ISSUES.

CLASS.	RATE.	DATE OF COMMENCEMENT.	DATE OF CERTIFICATE.	CLASS.	RATE.	DATE OF COMMENCEMENT.	DATE OF CERTIFICATE.
<i>Inc.</i>	<i>A</i>	<i>5 Jan 1898</i>	<i>May 1-1899</i>				

Fees:

Transferred from: **MILWAUKEE** Transferred to: **SECTION 7 JUN 1 1916**

Died: *April 15 1917.* Bureau notified: **APR 23 1917 8-1081**

Remarks: *SE No 3677726 FOR 24 DATED 3/4/17 PAYABLE TO TREAS ON 3/19/17*

Former Roll No. *2900* Home: *W.H. 2/5/17*

6-681

(3-P. A. 1.)

NAME: *Kenney John*

Certificate No. *FL 006* ARMY INVALID. Law: CIVIL WAR

Service:

Disability:

ISSUES.

CLASS.	RATE.	DATE OF COMMENCEMENT.	DATE OF CERTIFICATE.	CLASS.	RATE.	DATE OF COMMENCEMENT.	DATE OF CERTIFICATE.
	<i>8</i>						

Fees:

Transferred from: *Milwaukee* Transferred to: **SECTION 7 JUN 1 1916**

Died: Bureau notified:

Remarks:

Former Roll No. Home:

6-681

NAME

Kinney John

ACT OF JULY 3, 1926

(3-P. A. 1a)

Certificate No.

924044

ARMY INVALID

Law:

Act of May 1, 1920

Service

Sgt. H. 61" N.Y.V. Inf.

Disability

6-572

CLASS	RATE	DATE OF COMMENCEMENT	DATE OF CERTIFICATE	HOMES—Admitted	Discharged
	50	May 1, 1920			
	65	Aug. 4, 1926			
Inc	72	Feb 15, 1929	Mar 27, 1929		

Died *Mar 25 1930* | Reported **APR 23 1930**
 Remarks: *Letter to Finic 7/3-30*

NAME

Kinney John

~~ACT OF JULY 3, 1926~~

(3-P. A. 1.)

Certificate No.

924044

ARMY INVALID.

Law:

~~Act June 27 1890~~

Service:

Sgt. H. 61 N.Y.V. I.

~~ACT MAY 11, 1912~~

Disability:

ACT OF MAY 1, 1920

ISSUES.

CLASS.	RATE.	DATE OF COMMENCEMENT.	DATE OF CERTIFICATE.	CLASS.	RATE.	DATE OF COMMENCEMENT.	DATE OF CERTIFICATE.
<i>Orig</i>	<i>12</i>	<i>Apr 18-93</i>	<i>Jan 20-97</i>	<i>Inc.</i>	<i>30</i>	<i>Feb 10, 1917</i>	<i>Apr 25, 1917</i>
<i>Revs</i>	<i>15</i>	<i>Feb 12</i>	<i>MAR 5 1917</i>		<i>40</i>	JUN 10 1918	
	<i>25</i>	<i>18</i>	<i>5</i>	<i>Inc.</i>	<i>50</i>	<i>May 1, 1920</i>	

Fees:

Transferred from:

NEW YORK CITY, N. Y.

Transferred to:

Died:

Bureau notified:

Remarks:

Former Roll No.

Home:

6-681

NAME JOHN KINNEY,

ACT OF JULY 3, 1928

Certificate No. 924044

Act of May 1, 1920

Fees

42

GROUP 2

RATE-	50	65				72						
	1923	1924	1925	1926	1927	1928	1929	1930	1931	1932	1933	1934
JANUARY		4 50	4 50	4 50	4 65	4 65	4 65	4 72				
FEBRUARY		4 50	4 50	4 50	4 65	4 65	4 65	4 72				
MARCH		4 50	4 50	4 50	4 65	4 65	4 65	4 72				
APRIL	4	4 50	4 50	4 50	4 65	4 65	4 65	4 72				
MAY	4	4 50	4 50	4 50	4 65	4 65	4 65	4 72				
JUNE	4 50	4 50	4 50	4 50	4 65	4 65	4 65	4 72				
JULY	4 50	4 50	4 50	4 50	4 65	4 65	4 65	4 72				
AUGUST	4 50	4 50	4 50	4 50	4 65	4 65	4 65	4 72				
SEPTEMBER	4 50	4 50	4 50	4 65	4 65	4 65	4 65	4 72				
OCTOBER	4 50	4 50	4 50	4 65	4 65	4 65	4 65	4 72				
NOVEMBER	4 50	4 50	4 50	4 65	4 65	4 65	4 65	4 72				
DECEMBER	4 50	4 50	4 50	4 65	4 65	4 65	4 65	4 72				

CANCELED

John Kinney

ACT OF MAY 1, 1920

Certificate No. 924044

Rate: 50

Remarks: ACT MAY 11, 1912

Yr. Qr. Day. Amount.	Yr. Qr. Day. Amount.	Yr. Qr. Day. Amount.	Yr. Qr. Day. Amount.	Yr. Qr. Day. Amount.	Yr. Qr. Day. Amount.
1907. 1 4 36	1911. 1 7 36	1915. 1 4 75	1919. 1 4 120	1923. 1 4 50	1927. 1 4 50
1907. 2 4 36	1911. 2 5 36	1915. 2 4 75	1919. 2 4 120	1923. 2 4 50	1927. 2 4 50
1907. 3 4 36	1911. 3 7 36	1915. 3 4 75	1919. 3 4 120	1923. 3 4 50	1927. 3 4 50
1907. 4 4 36	1911. 4 6 36	1915. 4 4 75	1919. 4 4 120	1923. 4 4 50	1927. 4 4 50
1908. 1 4 36	1912. 1 8 36	1916. 1 4 75	1920. 1 4 120	1924. 1 4 50	1928. 1 4 50
1908. 2 4 36	1912. 2 6 42	1916. 2 4 75	1920. 2 4 120	1924. 2 4 50	1928. 2 4 50
1908. 3 4 36	1912. 3 28 42	1916. 3 4 75	1920. 3 4 151	1924. 3 4 50	1928. 3 4 50
1908. 4 4 36	1912. 4 11 75	1916. 4 4 75	1920. 4 4 150	1924. 4 4 50	1928. 4 4 50
1909. 1 4 36	1913. 1 4 75	1917. 1 4 75	1921. 1 4 150	1925. 1 4 50	1929. 1 4 50
1909. 2 4 36	1913. 2 4 75	1917. 2 4 75	1921. 2 4 150	1925. 2 4 50	1929. 2 4 50
1909. 3 4 36	1913. 3 4 75	1917. 3 4 90	1921. 3 4 150	1925. 3 4 50	1929. 3 4 50
1909. 4 4 36	1913. 4 4 75	1917. 4 4 90	1921. 4 4 150	1925. 4 4 50	1929. 4 4 50
1910. 1 4 36	1914. 1 4 75	1918. 1 4 90	1922. 1 4 150	1926. 1 4 50	1930. 1 4 50
1910. 2 4 36	1914. 2 4 75	1918. 2 4 90	1922. 2 4 150	1926. 2 4 50	1930. 2 4 50
1910. 3 4 36	1914. 3 4 75	1918. 3 4 108	1922. 3 4 150	1926. 3 4 50	1930. 3 4 50
1910. 4 4 36	1914. 4 4 75	1918. 4 4 120	1922. 4 4 150	1926. 4 4 50	1930. 4 4 50

GROUP 2 PAID TO AUG. 4, 1923

NAME

(3-P. A. 1)

Kinney, John

Certificate No.

971 523

ARMY INVALID

Law:

Service

Corp M 10 N Y V Cav and M 1 N Y Prov V Cav

Disability

CLASS	RATE	DATE OF COMMENCEMENT	DATE OF CERTIFICATE	HOMES—Admitted	Discharged	Died	Reported
	72	July 22 1921				Dec 12, 1925	JAN 19 1926
Died <i>Dec 12, 1925</i> Accrued order dated <i>Apr 17 1926</i> payable to widow <i>Lacey Kinney</i>				Remarks: <i>ck</i> <i>844 W. Van St</i> <i>Columbus</i> <i>Ohio</i>			

NAME: *Kinney, John* *Alias Christopher King* ACT OF MAY 1. 1920 (3-P. A. 1) 199, 180
 Certificate No. *971 523* ARMY INVALID. ~~ACT FEB. 0, 07~~
 Service: *Cpl. M-10-NY V Cav and M-1-NY Prov Cav* ACT MAY 11, 1922
 Disability:

ISSUE

CLASS	RATE	DATE OF COMMENCEMENT	DATE OF CERTIFICATE	CLASS	RATE	DATE OF COMMENCEMENT	DATE OF CERTIFICATE
Reis.	12	18	Jan 08	2	Inc.	25	Nov 25 1915
Reis.	19	27	May 12	15	30	Nov 25 1920	5
Inc.	50	May 1, 1920		40	JUN 10 1919		
				72		July 22-1921	NOV 26 1921

Transferred from:

Columbus,

Transferred to:

Died:

Bureau notified:

Remarks:

Former Roll No.

862-02 MARY 1910

Home:

6-681

NAME

JOHN KINNEY ☆

Certificate No.

ACT OF MAY 1, 1920

Fees

971523

GROUP 3

RATE- 72

	1923	1924	1925	1926	1927	1928	1929	1930	1931	1932	1933	1934
JANUARY	4	72	4	72	4	72						
FEBRUARY	4	72	4	72								
MARCH	4	72	4	72								
APRIL	4	72	4	72	23	21 ⁰⁰						
MAY	4	72	4	72								
JUNE	4	72	4	72	4	72						
JULY	4	72	4	72	4	72						
AUGUST	4	72	4	72	4	72						
SEPTEMBER	4	72	4	72	4	72						
OCTOBER	4	72	4	72	4	72						
NOVEMBER	4	72	4	72	4	72						
DECEMBER	4	72	4	72	4	72						

CHECK PAID OFF

DEAD

NAME: *John Kinney & Christopher King* ACT OF MAY 1, 1920 Certificate No. 971,523
 Last paid to: *MAR 4 - 1908* Rate: *72*
25 40 50

Yr. Qr. Day. Amount.	Yr. Qr. Day. Amount.	Yr. Qr. Day. Amount.	Yr. Qr. Day. Amount.	Yr. Qr. Day. Amount.	Yr. Qr. Day. Amount.
1907. 1 4 36	1911. 1 4 36	1915. 1 4 57	1919. 1 4 120	1923. 1 4 216	1927. 1 4 72
2 4 36	2 4 36	2 4 57	2 4 120	2 4 72	2 4 72
3 4 36	3 4 36	3 4 57	3 4 120	3 4 72	3 4 72
4 4 36	4 4 36	4 4 57	4 4 120	4 4 72	4 4 72
1 4 36	1 4 36	1 4 57	1 4 120	1 4 72	1 4 72
2 4 36	2 4 36	2 4 75	2 4 120	2 4 72	2 4 72
3 4 36	3 4 36	3 4 75	3 4 161	3 4 72	3 4 72
4 4 36	4 4 36	4 4 75	4 4 150	4 4 72	4 4 72
1 4 36	1 4 36	1 4 75	1 4 150	1 4 72	1 4 72
2 4 36	2 4 36	2 4 75	2 4 150	2 4 72	2 4 72
3 4 36	3 4 36	3 4 75	3 4 150	3 4 72	3 4 72
4 4 36	4 4 36	4 4 75	4 4 150	4 4 72	4 4 72
1 4 36	1 4 36	1 4 75	1 4 216	1 4 72	1 4 72
2 4 36	2 4 36	2 4 75	2 4 216	2 4 72	2 4 72
3 4 36	3 4 36	3 4 117	3 4 216	3 4 72	3 4 72
4 4 36	4 4 36	4 4 120	4 4 216	4 4 72	4 4 72

GROUP 3 PAID TO JUNE 4, 1922

Trans to Mo. Payment Card

NAME: *Kimney John A.* 62413 (3-P. A. 1.)
 Certificate No. *1019129* **ARMY INVALID.** Law: *Act of May 11, 1912.*
 Service: *Pri 39 Reg. Cav* ~~ACT JUNE 27, 1890.~~
 Disability:

ISSUES.

CLASS.	RATE.	DATE OF COMMENCEMENT.	DATE OF CERTIFICATE.	CLASS.	RATE.	DATE OF COMMENCEMENT.	DATE OF CERTIFICATE.
<i>Sub</i>	<i>12</i>	<i>20 June 1906</i>	<i>18 July 1906</i>				
<i>Post</i>	<i>16</i>	<i>June 27, 1912</i>					
<i>Enting</i>		<i>Dec 22, 1912</i>					

Fees:

Transferred from: **MILWAUKEE, WIS.** Transferred to:

Died: *December 22 - 1912* Bureau notified: **JAN 30 1913 3 - 1081 etc.**

Remarks: *Died Dec 22 1912 Reimbursement order dated APR 26, 1913 720 Box Butte Ave, payable to Emma B. Rock 55⁰⁷ Alliance, Neb. 26959*

Former Roll No. *34428* Home: *Sanitarium Wis 11/7/1912* 6-681

NAME: *Kimney, John A.* (3-P. A. 1.)
 Certificate No. *1019129* **ARMY INVALID.** Law: *Act June 27, 1890*
 Service:
 Disability:

ISSUES.

CLASS.	RATE.	DATE OF COMMENCEMENT.	DATE OF CERTIFICATE.	CLASS.	RATE.	DATE OF COMMENCEMENT.	DATE OF CERTIFICATE.

Fees:

Transferred from: **MILWAUKEE** Transferred to: **TRANSFERRED TO WASHINGTON, D.C. BUREAU ORDER DATED OCTOBER 16, 1912**

Died: Bureau notified:

Remarks:

Former Roll No. Home: 6-681

NAME: <i>John A. Kinney</i>					<i>Act of May 11, 1912.</i> <i>Act of June 27, 1894</i>					Certificate No. <i>1519119</i>																			
Last paid to:					Rate: <i>16</i>					Remarks:																			
Yr.	Qr.	Day.	Amount.		Yr.	Qr.	Day.	Amount.		Yr.	Qr.	Day.	Amount.		Yr.	Qr.	Day.	Amount.		Yr.	Qr.	Day.	Amount.						
1907.	1				1911.	1	10	36		1915.	1				1919.	1				1923.	1				1927.	1			
	2					2	8	36			2					2					2					2			
	3					3	8	36			3					3					3					3			
	4					4	6	36			4					4					4					4			
1908.	1				1912.	1	5	36		1916.	1				1920.	1				1924.	1				1928.	1			
	2					2	9	36			2					2					2					2			
	3					3	8	36			3					3					3					3			
	4					4					4					4					4					4			
	1					1					1					1					1					1			
	2					2					2					2					2					2			
	3					3					3					3					3					3			
	4					4					4					4					4					4			
	1					1					1					1					1					1			
	2					2					2					2					2					2			
	3					3					3					3					3					3			
	4					4					4					4					4					4			
1909.	1				1913.	1				1917.	1				1921.	1				1925.	1				1929.	1			
	2	17	36			2					2					2					2					2			
	3	20	36			3					3					3					3					3			
	4	18	36			4					4					4					4					4			
	1	22	36			1					1					1					1					1			
	2	23	36			2					2					2					2					2			
	3	2	36			3					3					3					3					3			
	4	15	36			4					4					4					4					4			

NAME:					Certificate No.																								
Last paid to:					Rate:					Remarks:																			
Yr.	Qr.	Day.	Amount.		Yr.	Qr.	Day.	Amount.		Yr.	Qr.	Day.	Amount.		Yr.	Qr.	Day.	Amount.		Yr.	Qr.	Day.	Amount.						
1907.	1				1911.	1				1915.	1				1919.	1				1923.	1				1927.	1			
	2					2					2					2					2					2			
	3					3					3					3					3					3			
	4					4					4					4					4					4			
1908.	1				1912.	1				1916.	1				1920.	1				1924.	1				1928.	1			
	2					2					2					2					2					2			
	3					3					3					3					3					3			
	4					4					4					4					4					4			
1909.	1				1913.	1				1917.	1				1921.	1				1925.	1				1929.	1			
	2					2					2					2					2					2			
	3					3					3					3					3					3			
	4					4					4					4					4					4			
1910.	1				1914.	1				1918.	1				1922.	1				1926.	1				1930.	1			
	2					2					2					2					2					2			
	3					3					3					3					3					3			
	4					4					4					4					4					4			

NAME:

Kimney John C

(3-P. A. 5.)

Certificate No.

1176001

NAVY INVALID.

Law:

REGULAR ESTABLISHMENT.

Service:

Fireman 1 U. S. Navy

Disability:

Neurasthenia

ISSUES.

CLASS.	RATE.	DATE OF COMMENCEMENT.	DATE OF CERTIFICATE.	CLASS.	RATE.	DATE OF COMMENCEMENT.	DATE OF CERTIFICATE.
		<i>Aug 6 Dec 7, 1914</i>	<i>MAY 6 1915</i>				

Fees:

25 Byington, Mr. Wilson 6/3/10
GROUP 2

Transferred from:

Transferred to:

Died:

Bureau notified:

Remarks:

7/1

Former Roll No.

Home:

NAME:

John C. Timney

Certificate No.

1176001

Last paid to:

Rate:

Remarks:

REGULAR ESTABLISHMENT.

Yr.	Qr.	Day.	Amount.	Yr.	Qr.	Day.	Amount.	Yr.	Qr.	Day.	Amount.	Yr.	Qr.	Day.	Amount.	Yr.	Qr.	Day.	Amount.				
1907.	1			1911.	1			1915.	1	4	18	1919.	2	9	4	6	1927.	1					
	2				2				2	4	18		1	9	4	6		2					
	3				3				3	4	18		1	11	4	6		3					
	4				4				4	4	18		1	12	4	6		4					
1908.	1			1912.	1			1916.	1	4	18	1920.	1	4	18	1924.	1	4	6	1928.	1		
	2				2				2	4	18		2	4	6		2						
	3				3				3	4	18		3	4	6		3						
	4				4				4	4	18		4				4						
1909.	1			1913.	1			1917.	1	4	18	1921.	1	4	18	1925.	1			1929.	1		
	2				2				2	4	18		2				2						
	3				3				3	4	18		3				3						
	4				4				4	4	18		4				4						
1910.	1			1914.	1			1918.	1	4	18	1922.	1	4	18	1926.	1			1930.	1		
	2				2				2	4	18		2				2						
	3				3				3	4	18		3				3						
	4				4				4	4	18		4				4						

GROUP 2 PAID
TO AUG. 4, 1922

Trans. to No. Payment Card.

NAME: **KINNEY, JOHN E.** ACT OF MAY 1, 1920 (3-P. A. 1.)

Certificate No. **327567** ARMY INVALID. Law: *Act of May 11, 1912.*
~~Act of Feb. 6, 1907.~~

Service: **Pvt. M, 6th W. Va. Vol. Inf.**

Disability:

ISSUES.

CLASS.	RATE.	DATE OF COMMENCEMENT.	DATE OF CERTIFICATE.	CLASS.	RATE.	DATE OF COMMENCEMENT.	DATE OF CERTIFICATE.
Re 15	15	15 Sep. 1911	30 Sep. 1911		40	JUN 10 1911	
REISSUE	25	JUN 5 1912	MAR 28 1913	Inc.	50	May 1, 1920	
	30	July 6, 1916					

Fees:

Transferred from: **WASHINGTON,** Transferred to:

Died: Bureau notified:

Remarks:

Former: **Civil War** Home:

6-081

NAME: **Kinney John E.** (3-P. A. 1a)

Certificate No. **327,567** ARMY INVALID Law: **Act of May 1, 1920**

Service: **Pt M 6 W Va V Inf**

Disability:

6-6573

CLASS	RATE	DATE OF COMMENCEMENT	DATE OF CERTIFICATE	HOMES—Admitted	Discharged	Reported
	50	May 1, 1920				
Inc	72	Oct. 18, 1921	April 4, 1923			SEP 1924

Died: *Head. Date unknown.* Reported: *SEP 1924*

Remarks: *OK.*

Aug 25 1924 Accrued order dated **DEC 11 1924**

payable to widow *Rebecca Kinney*, *Centon*, *W. Va.*

NAME:

Kinney, John E

Certificate No.

327.567

ARMY INVALID.

Law:

Civil War.

Service:

1st M. 6th Mass Va Vol July

Disability:

Phr diarrhoea

ISSUES.

CLASS.	RATE.	DATE OF COMMENCEMENT.	DATE OF CERTIFICATE.	CLASS.	RATE.	DATE OF COMMENCEMENT.	DATE OF CERTIFICATE.
	<i>8</i>	<i>30 July 1890</i>	<i>24 Oct. 1890</i>				

Fees:

Transferred from:

WASHINGTON, D. C.

Transferred to:

Died:

Bureau notified:

Remarks:

Dropped to allow under Act Feb. 6, 1907.

Former Roll No.

6698.

Home:

NAME:

Kinney, John E

Certificate No.

933 948

ARMY INVALID.

Law:

199, 730

~~*199, 730*~~

Service:

P-R-42-Ord.

ADJ MAY 11, 1912

Disability:

ISSUES.

CLASS.	RATE.	DATE OF COMMENCEMENT.	DATE OF CERTIFICATE.	CLASS.	RATE.	DATE OF COMMENCEMENT.	DATE OF CERTIFICATE.
<i>Reis</i>	<i>12</i>	<i>2 March 07</i>	<i>15 Aug 07</i>	<i>INCREASE</i>	<i>25</i>	<i>Sept 8, 1913</i>	<i>JAN 17 1914</i>
<i>Reis</i>	<i>19</i>	<i>21 May 12</i>	<i>5 Oct 12</i>	<i>(30</i>	<i>40</i>	<i>Sept 8, 1918</i>	<i>JUN 10 1916</i>

Fees:

Transferred from:

Columbus.

Transferred to:

Died:

Dec 17, 1918

Bureau notified:

MAR 19 1919

Remarks:

Former Roll No.

925-02

Home:

NAME: <i>John E. Kinney</i>				Certificate No. <i>327567</i>							
Last paid to: <i>Dec. 4, 1906.</i>				Rate: <i>8.</i>				Remarks:			
Yr. Qr. Day.	Amount.	Yr. Qr. Day.	Amount.	Yr. Qr. Day.	Amount.	Yr. Qr. Day.	Amount.	Yr. Qr. Day.	Amount.	Yr. Qr. Day.	Amount.
1907. 1	8 24	1911. 1	7 24	1915. 1		1919. 1		1923. 1		1927. 1	
1907. 2	10 24	1911. 2	7 24	1915. 2		1919. 2		1923. 2		1927. 2	
1907. 3	11 24	1911. 3	9 24	1915. 3		1919. 3		1923. 3		1927. 3	
1907. 4	6 24	1911. 4	Dropped to allow under Act Feb. 6, 1907.	1915. 4		1919. 4		1923. 4		1927. 4	
1908. 1	7 24	1912. 1	GROUP 3	1916. 1		1920. 1		1924. 1		1928. 1	
1908. 2	6 24	1912. 2		1916. 2		1920. 2		1924. 2		1928. 2	
1908. 3	8 24	1912. 3		1916. 3		1920. 3		1924. 3		1928. 3	
1908. 4	9 24	1912. 4		1916. 4		1920. 4		1924. 4		1928. 4	
1909. 1	8 24	1913. 1		1917. 1		1921. 1		1925. 1		1929. 1	
1909. 2	8 24	1913. 2		1917. 2		1921. 2		1925. 2		1929. 2	
1909. 3	10 24	1913. 3		1917. 3		1921. 3		1925. 3		1929. 3	
1909. 4	8 24	1913. 4		1917. 4		1921. 4		1925. 4		1929. 4	
1910. 1	8 24	1914. 1		1918. 1		1922. 1		1926. 1		1930. 1	
1910. 2	7 24	1914. 2		1918. 2		1922. 2		1926. 2		1930. 2	
1910. 3	7 24	1914. 3		1918. 3		1922. 3		1926. 3		1930. 3	
1910. 4	7 24	1914. 4		1918. 4		1922. 4		1926. 4		1930. 4	

NAME: <i>John E. Kinney</i>				Certificate No. <i>933948</i>							
Last paid to: <i>SEP 4 - 1907</i>				Rate: <i>25 40</i>				Remarks: <i>Act of May 11, 1912</i>			
Yr. Qr. Day.	Amount.	Yr. Qr. Day.	Amount.	Yr. Qr. Day.	Amount.	Yr. Qr. Day.	Amount.	Yr. Qr. Day.	Amount.	Yr. Qr. Day.	Amount.
1907. 1		1911. 1	11 36	1915. 1	4 75	1919. 1	4 120	1923. 1		1927. 1	
1907. 2		1911. 2	11 36	1915. 2	4 75	1919. 2		1923. 2		1927. 2	
1907. 3	<i>10 4 12 5</i>	1911. 3	11 36	1915. 3	4 75	1919. 3	GROUP 3	1923. 3		1927. 3	
1907. 4	<i>11 36</i>	1911. 4	11 36	1915. 4	4 75	1919. 4		1923. 4		1927. 4	
1908. 1	9 36	1912. 1	11 36	1916. 1	4 75	1920. 1		1924. 1		1928. 1	
1908. 2	9 36	1912. 2	36	1916. 2	4 75	1920. 2		1924. 2		1928. 2	
1908. 3	9 36	1912. 3	<i>10 7 5 24.03</i> 11 36	1916. 3	4 75	1920. 3		1924. 3		1928. 3	
1908. 4	7 36	1912. 4	4 37	1916. 4	4 75	1920. 4		1924. 4		1928. 4	
1909. 1	11 36	1913. 1	4 37	1917. 1	4 75	1921. 1		1925. 1		1929. 1	
1909. 2	11 36	1913. 2	4 37	1917. 2	4 75	1921. 2		1925. 2		1929. 2	
1909. 3	11 36	1913. 3	4 57	1917. 3	4 75	1921. 3		1925. 3		1929. 3	
1909. 4	11 36	1913. 4	4 57	1917. 4	4 75	1921. 4		1925. 4		1929. 4	
1910. 1	11 36	1914. 1	4 75	1918. 1	4 75	1922. 1		1926. 1		1930. 1	
1910. 2	11 36	1914. 2	4 75	1918. 2	4 75	1922. 2		1926. 2		1930. 2	
1910. 3	10 36	1914. 3	4 75	1918. 3	4 117	1922. 3		1926. 3		1930. 3	
1910. 4	10 36	1914. 4	4 75	1918. 4	4 120	1922. 4		1926. 4		1930. 4	

NAME Kinney, John E.

(3-P. A. 1)

Certificate No. 1,193,120

ARMY INVALID

Law: ACT OF JUNE 5, 1920

Service Pt Co E 2 Miss Inf

Disability

CLASS	RATE	DATE OF COMMENCEMENT	DATE OF CERTIFICATE	HOMES—Admitted	Discharged	Reported
	12	Jul 1 1920		3/2/24		
Inc.	30	Sept. 27, 1923	Nov. 1, 1923			SEP 1 - 1926
Inc.	50	June 4, 1926				APR - 8 1924

Remarks: TRANSFERRED TO SECT. I. APR - 8 1924
 + ~~14739438-24~~ - cancelled

Died Aug 28 1926 Accrued order dated MAY // 1927
 payable to widow Mary E. Kinney
 662 Poplar Ave.,
 Memphis Tenn

NAME: Kinney, John E.

(3-P. A. 1)

Certificate No. 1193120

ARMY INVALID.

Law: ACT OF JUNE 5, 1920

Service Pt Co E. 2" Miss Inf

Disability:

ISSUES.

CLASS.	RATE.	DATE OF COMMENCEMENT.	DATE OF CERTIFICATE.	CLASS.	RATE.	DATE OF COMMENCEMENT.	DATE OF CERTIFICATE.
	12	July 1, 1920	Sept 20 1921				
For: Edgar T. Gaddis # 20 194/21				Transferred to:			
GROUP 2				Transferred from:			
Died:				Bureau notified:			
Remarks:							
Former Roll No.				Home: SEP 28 1921			

6-681

NAME

JOHN E KINNEY

Certificate No.

Fees

1193120

ACT OF JUNE 5, 1920

50

GROUP 2

RATE- ~~XXX~~ 30 30 30 ~~30~~

1923 1924 1925 1926 1927 1928 1929 1930 1931 1932 1933 1934

JANUARY	4	8	DH	7	DH							
FEBRUARY	4	7	DH	8	DH							
MARCH	4	7	DH	9	DH							
APRIL	4	11	DH	7	DH	7	DH	2				
MAY	4	7	DH	8	DH	7	DH	4/67	TO DATE OF DEATH			
JUNE	4	7	DH	8	DH	9	DH					
JULY	4	8	DH	7	DH	8 ⁵⁰	DH					
AUGUST	4	7	DH	7	DH	7	DH					
SEPTEMBER	4	9	DH	10	DH							
OCTOBER	4	8	DH	7	DH							
NOVEMBER	4	7	DH	7	DH							
DECEMBER	4	8	DH	8	DH							

NAME

John E. Kinney

Certificate No.

1193120

Last paid to:

Rate:

12

Remarks:

ACT OF JUNE 5, 1920

Yr. Qr. Day.	Amount.	Yr. Qr. Day.	Amount.	Yr. Qr. Day.	Amount.	Yr. Qr. Day.	Amount.	Yr. Qr. Day.	Amount.	Yr. Qr. Day.	Amount.
1907. 1		1911. 1		1915. 1		1919. 1	9 4 12	1923. 1		1927. 1	
1907. 2		1911. 2		1915. 2		1919. 2	10 4 12	1927. 2		1927. 2	
1907. 3		1911. 3		1915. 3		1919. 3	11 4 12	1927. 3		1927. 3	
1907. 4		1911. 4		1915. 4		1919. 4	12 4 12	1927. 4		1927. 4	
1908. 1		1912. 1		1916. 1		1920. 1	1 4 12	1928. 1		1928. 1	
1908. 2		1912. 2		1916. 2		1920. 2	2 4 12	1928. 2		1928. 2	
1908. 3		1912. 3		1916. 3		1920. 3	3 4 12	1928. 3		1928. 3	
1908. 4		1912. 4		1916. 4		1920. 4		1928. 4		1928. 4	
1909. 1		1913. 1		1917. 1		1921. 1		1929. 1		1929. 1	
1909. 2		1913. 2		1917. 2		1921. 2		1929. 2		1929. 2	
1909. 3		1913. 3		1917. 3		1921. 3	157 20	1929. 3		1929. 3	
1909. 4		1913. 4		1917. 4		1921. 4	4 36	1929. 4		1929. 4	
1910. 1		1914. 1		1918. 1		1922. 1	4 36	1930. 1		1930. 1	
1910. 2		1914. 2		1918. 2		1922. 2	4 36	1930. 2		1930. 2	
1910. 3		1914. 3		1918. 3		1922. 3	4 36	1930. 3		1930. 3	
1910. 4		1914. 4		1918. 4		1922. 4		1930. 4		1930. 4	
						GROUP 2 PAID					
						TO AUG 4 1924					

Trans. to No. Payment Card.

(3-P. A. 1.)

NAME: *Kinney, John. J.* ACT OF JUNE 5, 1920

Certificate No. *1126765* ARMY INVALID. Law: ~~ACT OF JUNE 5, 1920~~

Service: *Co. F. 44th US Inf*

Disability: *Amputation of left arm from fracture*

ISSUES.

CLASS.	RATE.	DATE OF COMMENCEMENT.	DATE OF CERTIFICATE.	CLASS.	RATE.	DATE OF COMMENCEMENT.	DATE OF CERTIFICATE.
	6	25 July 1903	25 Oct 1906				
<i>Reis</i>	12	June 21-1920	Jan 25-1921				
<i>"</i>	15	June 21-1920	Nov. 11-1922				

Fees: *R. L. O'Brien* \$ *20.00*

Transferred from: *Topeka, Kans.* Transferred to:

Died: Bureau notified:

Remarks: *Reissue to correct rate.*

Former Roll No. *1428* Home:

FEB 3 - 1921

6-681

(3-P. A. 1.)

NAME: *Kinney, John Fitch* ACT OF MAY 1, 1920 **21284**

Certificate No. *1146864* ARMY INVALID. Law: ACT OF MAY 11, 1912.

Service: *P. F. 2nd Nebr. Vol. Cav.*

Disability: *45*

ISSUES.

CLASS.	RATE.	DATE OF COMMENCEMENT.	DATE OF CERTIFICATE.	CLASS.	RATE.	DATE OF COMMENCEMENT.	DATE OF CERTIFICATE.
<i>Orig.</i>	15	11 Apr. 1908	27 May 1908		35	JUN 10 1918	
<i>Reis.</i>	20	28 Mar. 1916	23 Apr. 1913	<i>Inc.</i>	50	May 1, 1920	
	27	28	1921				

Fees:

Transferred from: *San Francisco,* Transferred to:

Died: Bureau notified:

Remarks: *Portland, Oregon, 233 Selwood St.*

Former Roll No. Home:

6-681

NAME: <i>John F Kinney</i>					ACT OF JUNE 3, 1920					Certificate No. <i>1126765</i>				
Last paid to:			Rate: <i>15</i>			Remarks:								
Yr. Qr. Day.	Amount.	Yr. Qr. Day.	Amount.	Yr. Qr. Day.	Amount.	Yr. Qr. Day.	Amount.	Yr. Qr. Day.	Amount.	Yr. Qr. Day.	Amount.	Yr. Qr. Day.	Amount.	
1907. 1		1911. 1	18	1915. 1	4 18	1919. 1	4 18	1923. 1	4 15	1927. 1				
1907. 2		1911. 2	18	1915. 2	4 8	1919. 2	4 18	1923. 2	4 15	1927. 2				
1907. 3		1911. 3	11 18	1915. 3	4 18	1919. 3	4 18	1923. 3	4 15	1927. 3				
1907. 4		1911. 4	18	1915. 4	4 18	1919. 4	4 18	1923. 4	4 15	1927. 4				
1908. 1		1912. 1	12 18	1916. 1	4 18	1920. 1	4 18	1924. 1	4 15	1928. 1				
1908. 2		1912. 2	11 18	1916. 2	4 18	1920. 2	4 18	1924. 2	4 15	1928. 2				
1908. 3		1912. 3	20 18	1916. 3	4 18	1920. 3	4 18	1924. 3	4 15	1928. 3				
1908. 4		1912. 4	13 18	1916. 4	4 18	1920. 4	4 18	1924. 4	4 15	1928. 4				
1909. 1	9 18	1913. 1	18	1917. 1	4 18	1921. 1	4 18	1925. 1	4 15	1929. 1				
1909. 2	7 18	1913. 2	4 18	1917. 2	4 18	1921. 2	4 18	1925. 2	4 15	1929. 2				
1909. 3	7 18	1913. 3	4 18	1917. 3	4 18	1921. 3	4 36	1925. 3	4 15	1929. 3				
1909. 4	9 18	1913. 4	4 18	1917. 4	4 18	1921. 4	4 36	1925. 4	4 15	1929. 4				
1910. 1	18	1914. 1	4 18	1918. 1	4 18	1922. 1	4 18	1926. 1	4 15	1930. 1				
1910. 2	7 18	1914. 2	4 18	1918. 2	4 18	1922. 2	4 18	1926. 2	4 15	1930. 2				
1910. 3	10 18	1914. 3	4 18	1918. 3	4 18	1922. 3	4 18	1926. 3	4 15	1930. 3				
1910. 4	0 18	1914. 4	4 18	1918. 4	4 18	1922. 4	4 18	1926. 4	4 15	1930. 4				

NAME: <i>John Fitch Kinney</i>					ACT OF MAY 1, 1920					Certificate No. <i>1146864</i>				
Last paid to:			Rate: <i>20 35 50</i>			Remarks:								
Yr. Qr. Day.	Amount.	Yr. Qr. Day.	Amount.	Yr. Qr. Day.	Amount.	Yr. Qr. Day.	Amount.	Yr. Qr. Day.	Amount.	Yr. Qr. Day.	Amount.	Yr. Qr. Day.	Amount.	
1907. 1		1911. 1	6 36	1915. 1	4 48	1919. 1	4 105	1923. 1	4 150	1927. 1				
1907. 2		1911. 2	8 36	1915. 2	4 48	1919. 2	4 105	1923. 2	4 50	1927. 2				
1907. 3		1911. 3	9 36	1915. 3	4 48	1919. 3	4 105	1923. 3	4	1927. 3				
1907. 4		1911. 4	8 36	1915. 4	4 48	1919. 4	4 105	1923. 4	12 =	1927. 4				
1908. 1		1912. 1	15 36	1916. 1	4 48	1920. 1	4 105	1924. 1	3 11 4 50	1928. 1				
1908. 2	13 21 20	1912. 2	10 36	1916. 2	5 56 50	1920. 2	4 105	1924. 2	2 4 50	1928. 2				
1908. 3	11 36	1912. 3	9 36	1916. 3	4 60	1920. 3	4 166 50	1924. 3	3 4 50	1928. 3				
1908. 4	8 36	1912. 4	4 36	1916. 4	4 60	1920. 4	4 150	1924. 4	4 4 50	1928. 4				
1909. 1	8 36	1913. 1	4 5 36 34 13	1917. 1	4 60	1921. 1	4 150	1925. 1	1 Trans to Mo.	1929. 1				
1909. 2	8 36	1913. 2	4 48	1917. 2	4 60	1921. 2	4 150	1925. 2	2 Payment Card	1929. 2				
1909. 3	9 36	1913. 3	4	1917. 3	4 60	1921. 3	4 150	1925. 3	3	1929. 3				
1909. 4	8 36	1913. 4	4 48	1917. 4	4 60	1921. 4	4 150	1925. 4	4	1929. 4				
1910. 1	9 36	1914. 1	4 48	1918. 1	4 60	1922. 1	4 150	1926. 1	1	1930. 1				
1910. 2	7 36	1914. 2	4 48	1918. 2	4 60	1922. 2	4 150	1926. 2	2	1930. 2				
1910. 3	13 36	1914. 3	4 48	1918. 3	4 102	1922. 3	4 150	1926. 3	3	1930. 3				
1910. 4	5 36	1914. 4	4 48	1918. 4	4 105	1922. 4	4 150	1926. 4	4	1930. 4				

NAME

(3-P. A. 1a)

KINNEY JOHN FITCH

Certificate No. 1146864

ARMY INVALID

Law: Act of May 1, 1920

Service Pt F 2 Nebr V Cav

Disability

CLASS	RATE	DATE OF COMMENCEMENT	DATE OF CERTIFICATE	HOMES—Admitted	Discharged	Died	Reported
Inc	50	May 1, 1920	June 2, 1923			May 25, 1923	JUN 1, 1923
	72	Dec 15, 1922					
Died May 25, 1923 Accrued order dated JUL 28 1923 payable to widow Harriet S. Kinney				361-10 th Portland, Oregon			

NAME:

Kinney, John L.

(3-P. A. 1.)

Certificate No. 98930

ARMY INVALID.

Law: ACT MAY 11, 1918
~~ACT OF MAY 1, 1920~~

Service Pvt. Batt m 1 reg 2 La
Disability:

ACT OF MAY 1, 1920

ISSUES.

CLASS.	RATE.	DATE OF COMMENCEMENT.	DATE OF CERTIFICATE.	CLASS.	RATE.	DATE OF COMMENCEMENT.	DATE OF CERTIFICATE.
Inc	12	6 Jan. 1904	15 Apr 1904	Reis	25	20 May 1912	
Reis	15	20 Dec 1908	16 Jan. 1909		27	26 Oct 1913	28 Mch 1913
Reis	17	2 May 1911	130 Feb 1912		38	JUN 10 1918	

Fees: No atty

Inc. 50 May 1, 1920

Transferred from: Buffalo, N. Y.

Transferred to:

Died:

Bureau notified:

Remarks:

Former Roll No.

Home:

6-601

NAME JOHN FITCH KINNEY

Certificate No. 1146864

Act of May 1, 1920

Fees

GROUP 3

RATE-	1923	1924	1925	1926	1927	1928	1929	1930	1931	1932	1933	1934
	36 72											
JANUARY												
FEBRUARY												
MARCH												
APRIL												
MAY	4 50											
JUNE	4 50											
JULY	R 7/30/23 15473											
AUGUST												
SEPTEMBER												
OCTOBER												
NOVEMBER												
DECEMBER												

CHECK CANCELLED DEAD

NAME: *Kennedy John L Kinney*

Certificate No. 98930

Last paid to: *Rate: 15 17 21 27 38 50*

Act of May 1, 1920

Yr. Qr. Day. Amount.	Yr. Qr. Day. Amount.	Yr. Qr. Day. Amount.	Yr. Qr. Day. Amount.	Yr. Qr. Day. Amount.	Yr. Qr. Day. Amount.
1907. 1 5 36	1911. 1 4 15	1915. 1 4 81	1919. 1 4 114	1923. 1 4 100	1927. 1
2 11	2 4	2 4 81	2 4 114	2 4 50	2
3 6	3 6	3 4 81	3 4 114	3 4 50	3
4 7	4 4	4 4 81	4 4 114	4 4 50	4
1908. 1 7	1912. 1 4 40	1 4 81	1 4 114	1 4 50	1928. 1
2 8	2 4 51	2 4 81	2 4 114	2 4 50	2
3 8	3 8	3 4 81	3 4 139 ²⁰	3 4 50	3
4 7	4 7	4 4 81	4 4 150	4 Trans. to Mo.	4
1 8	1 4	1 4 81	1 4 150	1 Payment Card	1
1909. 2 8 45 ⁸⁰	1913. 2 4 51	2 4 81	2 4 150	2	1929. 2
3 9 45	3 4 64 ⁵⁰	3 4 81	3 4 150	3	3
4 7	4 4	4 4 81	4 4 150	4	4
1 4	1 5 76 ⁹²	1 4 81	1 4 150	1	1
1910. 2 5	1914. 2 4 81	2 4 81	2 4 150	2	1930. 2
3 8	3 4 81	3 4 81	3 4 150	3	3
4 5	4 4 81	4 4 122 ⁸⁰	4 GROUP 1 PAID	4	4

NAME

KINNEY, JOHN L.

Certificate No.

98 930

ARMY INVALID

Law:

Act of May 1, 1920

Service

Pt Batty M 1 NY V LA

Disability

8-6572

CLASS	RATE	DATE OF COMMENCEMENT	DATE OF CERTIFICATE	HOMES—Admitted	Discharged	Died	Reported
	50	May 1, 1920				Aug 28 1923	11 1923
<p>Aug 20 1923 received order dated DEC 1 1923 <i>Lucy B. Kinney</i></p>				<p>OP 5 <i>Lockport NY</i></p>			

NAME:

Kinney John L.
Certificate No. *1087895* ARMY INVALID.

19204

(3-P. A. 1.)

Law:

Act February 6, 1907.

Service:

1st. A. 50 U.S. 6 Inf.

Disability:

ISSUES.

CLASS.	RATE.	DATE OF COMMENCEMENT.	DATE OF CERTIFICATE.	CLASS.	RATE.	DATE OF COMMENCEMENT.	DATE OF CERTIFICATE.
<i>Res.</i>	<i>12</i>	<i>26 Feb 1907</i>	<i>7 Sep 1907</i>				

Fees:

Transferred from:

Transferred to:

Died:

Bureau notified:

MAR 6 1911

Remarks:

Dayton, Ind.

Former Roll No.

18578 J

Home:

NAME: *Kimney John P* ACT OF MAY 11, 1912 (S-P.A. 1.) *21566*

Certificate No. *520817* ARMY INVALID. Law: ~~Act of Feb. 6, 1907.~~

Service: *P. B. 27 U.S.C. &* ACT OF MAY 11, 1912

Disability:

ISSUES. *Pay 1/2 to wife Delilah Kimney*
for July 15 1922
atc 24008 G. O. Mch. 16, 1922

CLASS.	RATE.	DATE OF COMMENCEMENT.	DATE OF CERTIFICATE.	CLASS.	RATE.	DATE OF COMMENCEMENT.	DATE OF CERTIFICATE.
		<i>12-30 Jan. 07</i>	<i>12 Mch 07</i>	<i>INCREASE 27</i>		<i>Feb 9-1914</i>	<i>Mch 26-1914</i>
		<i>Apr 15 11</i>	<i>Apr 23 Mch 29</i>	<i>38</i>		<i>JUN 10 10</i>	
		<i>Apr 15 15</i>	<i>Apr 17 10</i>	<i>Inc. 50</i>		<i>May 1, 1920</i>	
		<i>June 72</i>	<i>Jul 1, 1921</i>			<i>JUL 12 1922</i>	

Transferred from: *INDIANAPOLIS, IND.* Transferred to: *Transferred from*

Remarks: *Feb 3, 1923 (37) MAR 3 - 1923*
Group 2 to Group 3 FEB -4 1919
Remarks: suspension of credit on pay and pension
under C. O. Aug 27, 1919
1/2 Suspend from Jan 11, 1919 C. O. Aug 7, 1919
1/2 Suspend from Jan 11, 1919 C. O. Oct 2, 1921

FOR 114 DATED *4/11* MADE *ON*

PAYABLE TO TREAS. *ON*

Former Roll No. *Act 21566* JUL 25 1922 *21566* 6-681

NAME: *John P. Kimney* 19219 (3-P.A. 1.)

Certificate No. *1042051* ARMY INVALID. Law: *Act June 27, 1890.*

Service: *Co. H 80 Ohio Inf*

Disability:

ISSUES.

CLASS.	RATE.	DATE OF COMMENCEMENT.	DATE OF CERTIFICATE.	CLASS.	RATE.	DATE OF COMMENCEMENT.	DATE OF CERTIFICATE.
		<i>8-5 Mch 1892</i>	<i>2 May 1902</i>				

Fees: *Order Dated 1108*
*Payable to *Delilah Kimney**
atc not filed 12-11-08

Transferred from: Transferred to:

Died: Bureau notified: *OCT 28 1908*

Remarks: *Delilah Kimney*

Former Roll No. *18558* 6-681

NAME: <i>John P. Kinney</i>					ACT OF MAY 1, 1920					Certificate No. <i>520817</i>														
FEB 4 1909					Rate: <i>12 72</i>					ACT OF MAY 1, 1920														
										Remarks: <i>1/2 to wife Delilah Kinney</i>														
Yr.	Qr.	Day.	Amount.		Yr.	Qr.	Day.	Amount.		Yr.	Qr.	Day.	Amount.		Yr.	Qr.	Day.	Amount.						
1907.	1				1911.	1		<i>7 45</i>		1915.	1		<i>4 81</i>		1919.	1		<i>12 114</i>		1923.	1		<i>8 108</i>	DH
	2					2		<i>6 45</i>			2		<i>4 81</i>			2		<i>10 36</i>	DH	1927.	1			
	3					3		<i>7 45</i>			3		<i>4 81</i>			3		<i>11 36</i>	DH		2			
	4					4		<i>7 45</i>			4		<i>4 81</i>			4		<i>7 36</i>	DH		3			
	1					1		<i>7 45</i>			1		<i>4 81</i>			1		<i>8 36</i>	DH		4			
1908.	2				1912.	1		<i>7 45</i>		1916.	1		<i>4 81</i>		1920.	1		<i>9 114</i>	ME	1924.	1		<i>9 36</i>	DH
	3					2		<i>21 62 1/2</i>			2		<i>4 81</i>			2		<i>11 114</i>	MH		2		<i>36</i>	
	4					3		<i>7 64 50</i>			3		<i>4 81</i>			3		<i>13 63 2/3</i>	DP		3		<i>36</i>	
	1					4		<i>4</i>			4		<i>4 81</i>			4		<i>4 150</i>			4		<i>36</i>	
	2				1913.	1		<i>4</i>		1917.	1		<i>4 81</i>		1921.	1		<i>4 150</i>		1925.	1			
	3					2		<i>4</i>			2		<i>4 81</i>			2		<i>4 150</i>			2			
	4					3		<i>4</i>			3		<i>4 81</i>			3		<i>12 150</i>			3			
	1					4		<i>4 64 50</i>			4		<i>4 81</i>			4		<i>2 10 2 75</i>	DH		4			
1910.	2				1914.	1		<i>4 64 50</i>		1918.	1		<i>4 81</i>		1922.	1		<i>4 75</i>	DH	1926.	1			
	3					2		<i>28 64 50 3/8</i>			2		<i>4 81</i>			2		<i>4 75</i>	DH		2			
	4					3		<i>81</i>			3		<i>100 80</i>			3		<i>8 12 24</i>	DH		3			
	1					4		<i>4 81</i>			4		<i>114</i>			4		<i>8 12 24</i>	DH		4			
	2					1					1					1					1			
	3					2					2					2					2			
	4					3					3					3					3			
	1					4					4					4					4			
	2					1					1					1					1			
	3					2					2					2					2			
	4					3					3					3					3			
	1					4					4					4					4			
	2					1					1					1					1			
	3					2					2					2					2			
	4					3					3					3					3			
	1					4					4					4					4			
	2					1					1					1					1			
	3					2					2					2					2			
	4					3					3					3					3			
	1					4					4					4					4			

NAME: <i>John P. Kinney</i>					Certificate No. <i>1042054</i>																			
Last paid to: <i>APR 4 1908</i>					Rate: <i>8</i>					Remarks: <i>DEC 31 1908 15 7 300</i>														
Yr.	Qr.	Day.	Amount.		Yr.	Qr.	Day.	Amount.		Yr.	Qr.	Day.	Amount.		Yr.	Qr.	Day.	Amount.						
1907.	1				1911.	1				1915.	1				1919.	1				1923.	1			
	2					2					2					2					2			
	3					3					3					3					3			
	4					4					4					4					4			
1908.	1				1912.	1				1916.	1				1920.	1				1924.	1			
	2					2					2					2					2			
	3		<i>16 24</i>			3					3					3					3			
	4		<i>2 2/10 15 47</i>			4		<i>See Moines.</i>			4					4					4			
	1		<i>GROUP 1</i>		1913.	1				1917.	1				1921.	1				1925.	1			
1909.	2					2					2					2					2			
	3					3					3					3					3			
	4					4					4					4					4			
1910.	1				1914.	1				1918.	1				1922.	1				1926.	1			
	2					2					2					2					2			
	3					3					3					3					3			
	4					4					4					4					4			

(3-P. A. 1.)

NAME: *Kinney John R*

Certificate No. *674246* ARMY INVALID. Law: ACT FEBRUARY 6, 1907

Service: *P + 2 M @ + 10 3 Mich Cav*

Disability:

ISSUES.

CLASS.	RATE.	DATE OF COMMENCEMENT.	DATE OF CERTIFICATE.	CLASS.	RATE.	DATE OF COMMENCEMENT.	DATE OF CERTIFICATE.
<i>Imel</i>	<i>15</i>	<i>28 Jan 1909</i>	<i>8 Feb 1909</i>				

Fees:

Transferred from: *Topeka Dec 20, 1910* Bureau notified: *Topeka, Oct 14, 1911.*

Remarks:

Sent to Treas Dept for
Leave in arrears (not a member)

Former Roll No. Home: *Admitted to D. H. Dec 14, 1910*
Dis. U. D. H. July 20-1911 6-681

(3-P. A. 1.)

NAME: *Kinney John R*

Certificate No. *674246* ARMY INVALID. Law: ACT FEB. 6, 1907.

Service: *Pt. C & D. & Q M 3 Mich V. Cav*

Disability:

ISSUES.

CLASS.	RATE.	DATE OF COMMENCEMENT.	DATE OF CERTIFICATE.	CLASS.	RATE.	DATE OF COMMENCEMENT.	DATE OF CERTIFICATE.
	<i>12</i>	<i>21 Mch 1907</i>	<i>2 Dec 1907</i>				
	<i>15</i>	<i>28 Jan 1909</i>	<i>8 Feb 1909</i>				

Fees:

Transferred from: Transferred to: *Chicago DEC 23 1910*

Remarks:

Former Roll No. *1179 JUN 27 1890* Home: *10 11/10* 6-681

NAME: *John R. Kinney* 12006 ^a Certificate No. *674246*

Last paid for *4 Nov 1910 @ 15* Rate: *15* (Topeka) Remarks:

Yr. Qr. Day. Amount.	Yr. Qr. Day. Amount.	Yr. Qr. Day. Amount.	Yr. Qr. Day. Amount.	Yr. Qr. Day. Amount.	Yr. Qr. Day. Amount.
1907. 1	1911. 1 ^{2 mo.} 13 DH H	1915. 1	1919. 1	1923. 1	1927. 1
1907. 2	1911. 2 13 DH H	1915. 2	1919. 2	1923. 2	1927. 2
1907. 3	1911. 3 13 DH H	1915. 3	1919. 3	1923. 3	1927. 3
1907. 4	1911. 4 <i>Group 1</i>	1915. 4	1919. 4	1923. 4	1927. 4
1908. 1	1912. 1	1916. 1	1920. 1	1924. 1	1928. 1
1908. 2	1912. 2	1916. 2	1920. 2	1924. 2	1928. 2
1908. 3	1912. 3	1916. 3	1920. 3	1924. 3	1928. 3
1908. 4	1912. 4	1916. 4	1920. 4	1924. 4	1928. 4
1909. 1	1913. 1	1917. 1	1921. 1	1925. 1	1929. 1
1909. 2	1913. 2	1917. 2	1921. 2	1925. 2	1929. 2
1909. 3	1913. 3	1917. 3	1921. 3	1925. 3	1929. 3
1909. 4	1913. 4	1917. 4	1921. 4	1925. 4	1929. 4
1910. 1	1914. 1	1918. 1	1922. 1	1926. 1	1930. 1
1910. 2	1914. 2	1918. 2	1922. 2	1926. 2	1930. 2
1910. 3	1914. 3	1918. 3	1922. 3	1926. 3	1930. 3
1910. 4	1914. 4	1918. 4	1922. 4	1926. 4	1930. 4

NAME: *John R. Kinney* Certificate No. *674246*

Last paid for *72 15* Rate: *15* Remarks: **ACT FEB. 6. 1907.**

Yr. Qr. Day. Amount.	Yr. Qr. Day. Amount.	Yr. Qr. Day. Amount.	Yr. Qr. Day. Amount.	Yr. Qr. Day. Amount.	Yr. Qr. Day. Amount.
1907. 1	1911. 1 1909. DEF let. P. O. DEC 23 1910 to <i>Chicago</i>	1915. 1	1919. 1	1923. 1	1927. 1
1907. 2	1911. 2 GROUP 2	1915. 2	1919. 2	1923. 2	1927. 2
1907. 3	1911. 3	1915. 3	1919. 3	1923. 3	1927. 3
1907. 4	1911. 4	1915. 4	1919. 4	1923. 4	1927. 4
1908. 1 <i>1750⁵⁷</i>	1912. 1	1916. 1	1920. 1	1924. 1	1928. 1
1908. 2 <i>15'</i>	1912. 2	1916. 2	1920. 2	1924. 2	1928. 2
1908. 3 <i>17'</i>	1912. 3	1916. 3	1920. 3	1924. 3	1928. 3
1908. 4	1912. 4	1916. 4	1920. 4	1924. 4	1928. 4
1909. 1 <i>18'</i>	1913. 1	1917. 1	1921. 1	1925. 1	1929. 1
1909. 2 <i>17 45⁶⁰</i>	1913. 2	1917. 2	1921. 2	1925. 2	1929. 2
1909. 3 <i>17'</i>	1913. 3	1917. 3	1921. 3	1925. 3	1929. 3
1909. 4 <i>17'</i>	1913. 4	1917. 4	1921. 4	1925. 4	1929. 4
1910. 1 <i>17'</i>	1914. 1	1918. 1	1922. 1	1926. 1	1930. 1
1910. 2 <i>17'</i>	1914. 2	1918. 2	1922. 2	1926. 2	1930. 2
1910. 3 <i>17'</i>	1914. 3	1918. 3	1922. 3	1926. 3	1930. 3
1910. 4 <i>15'</i>	1914. 4	1918. 4	1922. 4	1926. 4	1930. 4

NAME

(3-P. A. 1)

Zinney, John R.

Certificate No.

674246

ARMY INVALID

Law:

ACT OF MAY 1, 1920

Service

Pt & QM Sgt C & D 3 Mich V Cav

Disability

6-2571

CLASS	RATE	DATE OF COMMENCEMENT	DATE OF CERTIFICATE	HOMES—Admitted	Discharged
	50	May 1, 1920		<input checked="" type="checkbox"/>	
				Died Feb 24, 1924 Remarks: 37 MAR 6 - 1924	

NAME:

Zinney, John R

(3-P. A. 1)

Certificate No.

674246

ARMY INVALID.

Law:

~~Act of May 11, 1912.~~

~~ACT FEB. 6, 1907.~~
ACT OF MAY 1, 1920

Service:

Pt & QM Sgt C & D 3 Mich V Cav

Disability:

ISSUES.

CLASS.	RATE.	DATE OF COMMENCEMENT.	DATE OF CERTIFICATE.	CLASS.	RATE.	DATE OF COMMENCEMENT.	DATE OF CERTIFICATE.
45 28	Jan 1 1907	8 Feb 1909	8 Feb 1909	INCREASE	30	Dec 30, 1913	MAR 6 1914
		ACT OF MAY 11, 1912.			40	JUN 10 1918	
45 29	May 1 1912	13 Nov 1912	13 Nov 1912	Inc.	50	Mar 11, 1920	

Fees:

Transferred from WASHINGTON, D. C.
TOPEKA, KANS.

Transferred to:

Died:

Bureau notified:

Remarks:

Former Roll No.

Mar 24 1914

Hon:

WH 10/25/20

6-251

NAME JOHN R KINNEY

Certificate No. 674246
Fees

ACT OF MAY 1, 1920

GROUP 3

RATE— 50

1923 1924 1925 1926 1927 1928 1929 1930 1931 1932 1933 1934

GOVERNMENT PRINTING OFFICE

JANUARY	9	WH
FEBRUARY	9	WH
MARCH		
APRIL	11	WH
MAY	9	WH
JUNE	9	WH
JULY	10	WH
AUGUST	14	WH
SEPTEMBER	10	WH
OCTOBER	9	WH
NOVEMBER	9	WH
DECEMBER	8	WH

NAME: *John R Kinney* ACT OF MAY 11 1912. ACT OF MAY 1, 1920. Certificate No. 674246
Last paid to: Rate: ~~30~~ 50

Yr. Qr. Day.	Amount.	Yr. Qr. Day.	Amount.	Yr. Qr. Day.	Amount.	Yr. Qr. Day.	Amount.	Yr. Qr. Day.	Amount.
1907. 1		1911. 1	18 90	1915. 1	17 120 WH	1919. 1	11 150 WH	1923. 1	
2		2	5 90	2	13 120 WH	2	10 9 50 WH	2	
3		3	16 90 WH	3	13 120 WH	3	11 9 50 WH	3	
4		4	17 90 WH	4	11 120 MTH	4	8 50 WH	4	
1908. 1		1912. 1	14 90 WH	1916. 1	11 120 MTH	1920. 1	10 50 WH	1924. 1	
2		2	17 90 WH	2	9 120 MTH	2	8 50 WH	2	
3		3	14 90 WH	3	11 161 MTH	3	10 50 WH	3	
4		4	31 78 W.H.	4	14 150 WH	4	Trans. to Mo	4	
1909. 1		1913. 1	25 W.H.	1917. 1	12 150 WH	1921. 1	Payment Card	1925. 1	
2		2	16 W.H.	2	14 150 WH	2		2	
3		3	18 W.H.	3	15 150 WH	3		3	
4		4	19 75 W.H.	4	14 150 WH	4		4	
1910. 1		1914. 1	11 75 H.H.	1918. 1	9 150 WH	1922. 1		1926. 1	
2		2	12 90 SH	2	20 90 WH	2		2	
3		3	14 90 SH	3	13 118 WH	3		3	
4		4	19 120 WH	4	14 120 WH	4		4	

(3-P. A. 1.)

NAME: *Kimney John R*

Certificate No. *074.246* ARMY INVALID. Law: ACT OF MAY 11, 1912

Service:

Disability:

ISSUES.

CLASS.	RATE.	DATE OF COMMENCEMENT.	DATE OF CERTIFICATE.	CLASS.	RATE.	DATE OF COMMENCEMENT.	DATE OF CERTIFICATE.

Fees:

Transferred from: **TOPEKA** Transferred to Washington, D. C.
 Bureau notified: *Transferred by Order Dated November 16, 1912*

Died:

Remarks:

Former Roll No. Home: 6-681

(3-P. A. 1.)

NAME: *Kimney John W.*

Certificate No. *6120.70* ARMY INVALID. Law: ~~ACT OF MAY 11, 1912~~ *ACT OF MAY 1, 1920*

Service: *Pl. as Sgt. G. 20" Reg Vol Inf.*

Disability:

ISSUES.

CLASS.	RATE.	DATE OF COMMENCEMENT.	DATE OF CERTIFICATE.	CLASS.	RATE.	DATE OF COMMENCEMENT.	DATE OF CERTIFICATE.
<i>Revised</i>	<i>12</i>	<i>8 Mch 1907</i>	<i>23 Dec 1907</i>		<i>30</i>	<i>25 June 1917</i>	<i>20 Apr 1913</i>
<i>Revised</i>	<i>14</i>	<i>27 May 1912</i>	<i>12 Nov 1912</i>		<i>40</i>	JUN 10 1918	
<i>Inc.</i>	<i>22</i>	<i>25 June 1917</i>		<i>nc.</i>	<i>50</i>	May 1, 1920	

Fees: *ally none*

Transferred from: **LOUISVILLE, KY.** Transferred to:

Died: Bureau notified:

Remarks:

Benton Ky
 Former Roll No. *26202 Act 6/22/90* Home: 6-681

NAME:										Certificate No.					
Last paid to:					Rate:					Remarks:					
Yr.	Qr.	Day.	Amount.	Yr.	Qr.	Day.	Amount.	Yr.	Qr.	Day.	Amount.	Yr.	Qr.	Day.	Amount.
GROUP 2															
1907.	1			1911.	1			1915.	1			1919.	1		
	2				2				2				2		
	3				3				3				3		
	4				4				4				4		
1908.	1			1912.	1			1916.	1			1920.	1		
	2				2				2				2		
	3				3				3				3		
	4				4				4				4		
1909.	1			1913.	1			1917.	1			1921.	1		
	2				2				2				2		
	3				3				3				3		
	4				4				4				4		
1910.	1			1914.	1			1918.	1			1922.	1		
	2				2				2				2		
	3				3				3				3		
	4				4				4				4		

NAME: <i>John N. Kinney</i>										Certificate No. <i>612070</i>					
Last paid to: <i>4/20/1907</i>					Rate: <i>12 1/2</i>					Remarks: <i>ACT OF MAY 1, 1920</i>					
Yr.	Qr.	Day.	Amount.	Yr.	Qr.	Day.	Amount.	Yr.	Qr.	Day.	Amount.	Yr.	Qr.	Day.	Amount.
1907.	1			1911.	1	13	36	1915.	1	4	75	1919.	1	4	120
	2				2	6	36		2	4	75		2	4	120
	3				3	7	36		3	4	75		3	4	120
	4				4	8	36		4	4	75		4	4	120
1908.	1			1912.	1	6	36	1916.	1	4	75	1920.	1	4	120
	2				2	7	36		2	4	75		2	4	120
	3				3	19	36		3	4	75		3	4	151
	4				4	22	36		4	4	75		4	4	150
1909.	1			1913.	1	4	57	1917.	1	4	75	1921.	1	4	150
	2				2	19	46		2	4	75		2	4	150
	3				3	4	75		3	4	81.50		3	4	150
	4				4	4	75		4	4	90		4	4	150
1910.	1			1914.	1	4	75	1918.	1	4	90	1922.	1	4	150
	2				2	4	75		2	4	90		2	4	150
	3				3	4	75		3	4	108		3	4	150
	4				4	4	75		4	4	120		4	4	150

GROUP 2 PAID TO AUG. 4, 1922

(3-P. A. 1.)

NAME: *Kinney, John N.*

Certificate No. *1091979* ARMY INVALID. ACT FEBRUARY 6, 1907.

Service: *Adj't 81 NY Inf*

Disability:

ISSUES: *105 Downer Place Aurora Ill*

CLASS.	RATE.	DATE OF COMMENCEMENT.	DATE OF CERTIFICATE.	CLASS.	RATE.	DATE OF COMMENCEMENT.	DATE OF CERTIFICATE.
<i>Dec 12</i>	<i>3</i>	<i>Aug 1907</i>	<i>27 Jan 1908</i>	<i>Accrued Pension Order Dated</i>			
<i>Dec 15</i>	<i>30</i>	<i>June 1908</i>	<i>6 Aug 1908</i>	<i>Payable to</i>			

Transferred from:

Transferred to:

Died: *Aug 23 - 1913* CHICAGO Bureau notified: *OCT 9 1913* Form 3-798 *9/18/13*

Remarks:

Check No. *2717518* *OCT 4 1913* Canceled.

Former Roll No. *29137 (29)* Home:

6-681

(3-P. A. 1.)

NAME: *Kinney, John N.*

Certificate No. *1096607* ARMY INVALID. REGULAR ESTABLISHMENT

Service: *Pt G 19" U S Inf.*

Disability: *Loss of part of rt index finger & paralytic of rt arm res in total disability of same*

ISSUES.

CLASS.	RATE.	DATE OF COMMENCEMENT.	DATE OF CERTIFICATE.	CLASS.	RATE.	DATE OF COMMENCEMENT.	DATE OF CERTIFICATE.
<i>Aug 16</i>	<i>6</i>	<i>June 1904</i>	<i>4 Nov 1904</i>				
<i>Dec 65</i>		<i>JUN 5 - 1920</i>					

Transferred from:

Transferred to:

Died:

Bureau notified:

Remarks: *1/2 pd to wife Lizzie Van Fleet Kinney B.O. 10/20/06*
Reserve payment in full to pensioner B.O. Apr 7 1910.

Former Roll No. *6024* *Sen. Law* Home:

6-681

NAME: John W Kinney				12020				Certificate No. 1091979							
Last paid to: 4 Jan 1908 @ 10 (ag)				Rate: 15				Remarks:							
Yr.	Qr.	Day.	Amount.	Yr.	Qr.	Day.	Amount.	Yr.	Qr.	Day.	Amount.	Yr.	Qr.	Day.	Amount.
1907.	1			1911.	1	7	ABW	1915.	1			1919.	1		
	2				2	18	MEB		2				2		
	3				3	8	HEO		3				3		
	4				4				4				4		
	1	2/14	10 07		1	8	S F		1				1		
1908.	2	13	NT	1912.	2	8	NT	1916.	2			1920.	2		
	3	11	AMP		3	10	A I		3				3		
	4	10/16	45 40		4				4				4		
	1	8	ODD		1	4	LBL		1				1		
1909.	2	15	AMP	1913.	2	4		1917.	2			1921.	2		
	3	13	JHT		3				3				3		
	4				4				4				4		
	1	5	MMN		1		GROUP 1		1				1		
1910.	2	7	S. E. R.	1914.	2			1918.	2			1922.	2		
	3	7	A. M. F.		3				3				3		
	4				4				4				4		

NAME: John W Kinney				REG. ESTABLISHMENT.				Certificate No. 1096607							
Last paid to: AUG 4 1908				Rate: 65				Remarks: Regular payments in full by certificatee 1301/20/08							
Yr.	Qr.	Day.	Amount.	Yr.	Qr.	Day.	Amount.	Yr.	Qr.	Day.	Amount.	Yr.	Qr.	Day.	Amount.
1907.	1			1911.	1	4	138	1915.	1	4	138	1919.	1	4	65
	2				2	4	138		2	4	138		2	4	65
	3				3	4	138		3	4	138		3	4	65
	4				4	4	138		4	4	138		4	4	65
	1				1	5	138		1	4	138		1	4	65
1908.	2			1912.	2	8	138	1916.	2	4	138	1920.	2	4	65
	3				3	7	138		3	4	138		3	4	65
	4	6	69 80		4	7	138		4	4	138		4		
	1	16	69 81		1	4	138		1	4	138		1		
1909.	2	8	69 82	1913.	2	4	138	1917.	2	4	138	1921.	2	4	195
	3	13	69 83		3	4	138		3	4	138		3	4	195
	4	4	69 84		4	4	138		4	4	138		4		
	1	10	69 85		1	4	138		1	4	138		1		
	2	5	69 86		2	4	138		2	4	138		2		
1910.	3	11	69 87	1914.	3	4	138	1918.	3	4	138	1922.	3	4	195
	4	4	138		4	4	138		4	4	138		4		

4 GROUP 2 PAID TO AUG. 4, 1929

Trans. to No. Payment Card.

NAME: *Kinney, Jonathan K.* (20408^(3-P. A. 1.))
 Certificate No. *1138613* ARMY INVALID. Law: *ACT FEB 6th, 1907*
 Service: *Corp. A. 16. 24. Mil Inf.*
 Disability:

ISSUES.

CLASS.	RATE.	DATE OF COMMENCEMENT.	DATE OF CERTIFICATE.	CLASS.	RATE.	DATE OF COMMENCEMENT.	DATE OF CERTIFICATE.
<i>Orig</i>	<i>15²⁰</i>	<i>Mar 07</i>	<i>11 Oct 07</i>	Inc.	19	Oct 26 1913	NOV 25 1913
		<i>May 31, 1912</i>	<i>Mar 1, 1913</i>	Inc.	22 ⁵⁰	Oct 26 1918	

Fees: *Mar 3 1917* Accrued, order dated *Nov 5, 1918*
 Transferred from: *MILWAUKEE* Transferred to: *East Andover, N.H.*
 Died: *3/7/17* Bureau notified: *APR 9 1917*
 Remarks: *3940692* *APR 4 1917*

Former Roll No. Home: **27047**
 NOV 14 1918 6-681

NAME: **Kinney Joseph M.** (3-P. A. 1a)
 Certificate No. **169853** ARMY INVALID. Law: Act of May 1, 1920
 Service: **Pt. H, 76" In 88**
 Disability: **20**

CLASS	RATE	DATE OF COMMENCEMENT	DATE OF CERTIFICATE	HOMES—Admitted	Discharged	Reported
Inc	72	Nov. 28, 1925	Mar. 30, 1926			

Died: *Mch 13, 1928*
 Remarks: *CR*
 APR 5 1926

NAME:

Jonathan K. Kinney

Certificate No.

1138.613

Last paid to:

Rate:

15⁰⁰ 19

Remarks:

Yr. Qr. Day. Amount.	Yr. Qr. Day. Amount.	Yr. Qr. Day. Amount.	Yr. Qr. Day. Amount.	Yr. Qr. Day. Amount.	Yr. Qr. Day. Amount.
1907. 1	1911. 1 <i>22/3 72</i>	1915. 1 <i>4 57</i>	1919. 1 <i>GROUP 1</i>	1923. 1	1927. 1
1907. 2	1911. 2	1915. 2 <i>4 57</i>	1919. 2	1923. 2	1927. 2
1907. 3	1911. 3 <i>15/8 72</i>	1915. 3 <i>4 57</i>	1919. 3	1923. 3	1927. 3
1907. 4 <i>28 8400</i>	1911. 4 <i>12 36</i>	1915. 4 <i>4 57</i>	1919. 4	1923. 4	1927. 4
1908. 1 <i>21 36</i>	1912. 1 <i>14/3 36</i>	1916. 1 <i>4 57</i>	1920. 1	1924. 1	1928. 1
1908. 2 <i>17 36</i>	1912. 2 <i>1/6 36</i>	1916. 2 <i>4 57</i>	1920. 2	1924. 2	1928. 2
1908. 3 <i>30 36</i>	1912. 3 <i>9/8 36</i>	1916. 3 <i>4 57</i>	1920. 3	1924. 3	1928. 3
1908. 4 <i>21 36</i>	1912. 4 <i>14/11 36</i>	1916. 4 <i>4 57</i>	1920. 4	1924. 4	1928. 4
1909. 1 <i>25 36</i>	1913. 1 <i>4 36</i>	1917. 1 <i>4 57</i>	1921. 1	1925. 1	1929. 1
1909. 2 <i>7 36</i>	1913. 2 <i>35 47</i>	1917. 2 <i>4 57</i>	1921. 2	1925. 2	1929. 2
1909. 3 <i>19/8 36</i>	1913. 3 <i>36</i>	1917. 3	1921. 3	1925. 3	1929. 3
1909. 4 <i>30 36</i>	1913. 4 <i>4</i>	1917. 4	1921. 4	1925. 4	1929. 4
1910. 1 <i>29 36</i>	1914. 1 <i>6 5443</i>	1918. 1	1922. 1	1926. 1	1930. 1
1910. 2 <i>25 36</i>	1914. 2 <i>57</i>	1918. 2	1922. 2	1926. 2	1930. 2
1910. 3 <i>3/10 36</i>	1914. 3 <i>4 57</i>	1918. 3	1922. 3	1926. 3	1930. 3
1910. 4 <i>No more</i>	1914. 4 <i>4 57</i>	1918. 4 <i>DEC 5 38</i>	1922. 4 <i>TO DATE OF DEATH</i>	1926. 4	1930. 4 <i>4/6</i>

6-681

NAME

JOSEPH M KINNEY

Certificate No.

169853

Act of May 1, 1920

Fees

GROUP 2

RATE--	1923	1924	1925	1926	1927	1928	1929	1930	1931	1932	1933	1934
GOVERNMENT PRINTING OFFICE												
JANUARY	4 50	4 50	4 50	4 50	4 72	4 72						
FEBRUARY	4 50	4 50	4 50	4 50	4 72	4 72						
MARCH	4 50	4 50	4 50	4 50	4 72	4 72						
APRIL	4	4 50	4 50	4 50	4 72	4 72	CANCELED					
MAY	4 50	4 50	4 50	4 72	4 72							
JUNE	4 50	4 50	4 50	4 72	4 72							
JULY	4 50	4 50	4 50	4 72	4 72							
AUGUST	4 50	4 50	4 50	4 72	4 72							
SEPTEMBER	4 50	4 50	4 50	4 72	4 72							
OCTOBER	4 50	4 50	4 50	4 72	4 72							
NOVEMBER	4 50	4 50	4 50	4 72	4 72							
DECEMBER	4 50	4 50	4 50	4 72	4 72							

NAME: *Kinney Joseph M.* 17056 ^(3-P. A. 1.)

Certificate No. *169853* **ARMY INVALID.** Law: ~~WAR-RILL-LAW~~
ACT OF MAY 11, 1917

Service: *P H 76 Ind*

Disability: *Rheum.* **ACT OF MAY 1, 1920**

ISSUES.

CLASS.	RATE.	DATE OF COMMENCEMENT.	DATE OF CERTIFICATE.	CLASS.	RATE.	DATE OF COMMENCEMENT.	DATE OF CERTIFICATE.
	<i>24</i>	<i>30 Jan 89</i>	<i>10 apr 89</i>				
<i>Reis</i>	<i>40</i>	<i>Aug 16, 1918</i>	<i>Oct 28, 1918</i>				
<i>Inc.</i>	<i>50</i>	<i>May 1, 1920</i>					

Fees:

Transferred from: **INDIANAPOLIS, IND.** Transferred to:

Died: Bureau notified:

Remarks:

Former Roll No. *YL 18876* Home:

6-681

NAME: *Kinney, Joshua P.* 9331 ^(3-P. A. 1.)

Certificate No. *8709430* **ARMY INVALID.** Law: **ACT OF JUNE 27, 1890**

Service: *Sgt Co. "B" 9" Mich. Cav.*

Disability:

ISSUE

CLASS.	RATE.	DATE OF COMMENCEMENT.	DATE OF CERTIFICATE.	CLASS.	RATE.	DATE OF COMMENCEMENT.	DATE OF CERTIFICATE.
<i>Reis</i>	<i>12</i>	<i>14 June '92</i>	<i>22 Sept. '99</i>				

Fees:

Transferred from: **San Francisco,** Transferred to:

Died: **Dec. 2, 1909, rep by** Bureau notified: **Dec. 21, 1909.**

Remarks: *Starn Hill, Wash*

widow Mrs. Serena J. Kinney

Former Roll No. *990/10 - 940/7 - 11271* Home:

6-681

NAME: <i>Joseph M Kinney</i>					ACT OF MAY 11, 1912					Certificate No. <i>169 85-3</i>					
Last paid to:					Rate: <i>24 40 50</i>					Remarks: <i>General Law</i>					
Yr.	Qr.	Day.	Amount.	Yr.	Qr.	Day.	Amount.	Yr.	Qr.	Day.	Amount.	Yr.	Qr.	Day.	Amount.
1907.	1			1911.	1		<i>13 72</i>	1915.	1		<i>4 72</i>	1919.	1		<i>4 120</i>
	2				2		<i>6 72</i>		2		<i>4 72</i>		2		<i>4 120</i>
	3				3		<i>7 72</i>		3		<i>4 72</i>		3		<i>4 120</i>
	4				4		<i>7 72</i>		4		<i>4 72</i>		4		<i>4 120</i>
1908.	1			1912.	1		<i>13 72</i>	1916.	1		<i>4 72</i>	1920.	1		<i>4 120</i>
	2				2		<i>7 72</i>		2		<i>4 72</i>		2		<i>4 120</i>
	3				3		<i>7 72</i>		3		<i>4 72</i>		3		<i>4 151</i>
	4				4		<i>7 72</i>		4		<i>4 72</i>		4		<i>4 150</i>
1909.	1			1913.	1		<i>4</i>	1917.	1		<i>4 72</i>	1921.	1		<i>4 150</i>
	2				2		<i>4</i>		2		<i>4 72</i>		2		<i>4 150</i>
	3		<i>4 72</i>		3		<i>4</i>		3		<i>4 72</i>		3		<i>4 150</i>
	4		<i>6 72</i>		4		<i>4 72</i>		4		<i>4 72</i>		4		<i>4 150</i>
1910.	1		<i>11 72</i>	1914.	1		<i>4 72</i>	1918.	1		<i>4 72</i>	1922.	1		<i>4 150</i>
	2		<i>11 72</i>		2		<i>4 72</i>		2		<i>4 72</i>		2		<i>4 150</i>
	3		<i>13 72</i>		3		<i>4 72</i>		3		<i>4 72</i>		3		<i>4 150</i>
	4		<i>12 72</i>		4		<i>72</i>		4		<i>72</i>		4		<i>4 150</i>
GROUP 2 PAID TO AUG. 4, 1922															

NAME: <i>Joshua P. Kinney</i>					Certificate No. <i>870943</i>										
Last paid to:					Rate: <i>12</i>					Remarks:					
Yr.	Qr.	Day.	Amount.	Yr.	Qr.	Day.	Amount.	Yr.	Qr.	Day.	Amount.	Yr.	Qr.	Day.	Amount.
1907.	1			1911.	1		GROUP 3	1915.	1			1919.	1		
	2				2				2				2		
	3				3				3				3		
	4				4				4				4		
1908.	1			1912.	1			1916.	1			1920.	1		
	2				2				2				2		
	3				3				3				3		
	4		<i>22 36</i>		4				4				4		
1909.	1		<i>9 36</i>	1913.	1			1917.	1			1921.	1		
	2		<i>9 36</i>		2				2				2		
	3		<i>7 36</i>		3				3				3		
	4		<i>4 28/10 35 60</i>		4				4				4		
1910.	1		<i>Died 2 20 1909</i>	1914.	1			1918.	1			1922.	1		
	2				2				2				2		
	3				3				3				3		
	4				4				4				4		
<i>Sorensen Kinney, died</i>															

NAME: *Kinney Josiah* (3-P. A. 1.)

Certificate No. *603637* ARMY INVALID. Law: **11964** ACT OF MAY 11, 1912.

Service: *1st Lt. E. H. 11th Ill. Inf.*

Disability: *P* 13127

ISSUES.

CLASS.	RATE.	DATE OF COMMENCEMENT.	DATE OF CERTIFICATE.	CLASS.	RATE.	DATE OF COMMENCEMENT.	DATE OF CERTIFICATE.
<i>Rec 20</i>		<i>27 Feb. 07</i>	<i>2 Aug 07</i>				
<i>" 30</i>		<i>MAY 25 1912</i>	<i>DEC 9 1912</i>				

Fees: *P*

Transferred from: **DETROIT** Transferred to:

Died: *June 23 1915* Bureau notified: **OCT 1 1915** Death reported by P. M. at *Clayton Mich*

Remarks:

Former Roll No. *1915 72* Home: **10855** 6-681

NAME: *Kinney Julia E* (3-P. A. 2.)

Certificate No. *790.234* ARMY WIDOW. Law: Act of April 19th 1908

Name of Soldier: *Edward A*

Service: *1st Lt. E. D. and A. 99 N. Y. I.*

W. ISSUES. MINORS—\$2 PER MONTH ADDITIONAL.

CLASS.	RATE.	DATE OF COMMENCEMENT.	DATE OF CERTIFICATE.	NAME.	COMMENCEMENT.	ENDING.
<i>Aug 12</i>		<i>Jan 25. 15</i>	<i>May 19. 15</i>			
<i>INC 20</i>		<i>SEPTEMBER 8, 1899</i>				
<i>INC 25</i>		<i>OCTOBER 6, 1917</i>				

Fees: *\$10 fee. M. Elliott Kaggaman Atty June 9/15 Washington D.C.*

Transferred from: **GROUP 3** Transferred to:

Died: *Oct 16 1919* Bureau notified: **OCT 27 1919**

Remarks:

Pawnee City Nebr.

Former Roll No. *MAY 22 1910 NOV 3 1910* 6-679

NAME: <i>Joseph Kinney</i>				Act of May 11, 191				Certificate No. <i>603.637</i>			
Last paid to: <i>JUN 1901</i>				Rate: <i>30</i>				Remarks:			
Yr. Qr. Day.	Amount.	Yr. Qr. Day.	Amount.	Yr. Qr. Day.	Amount.	Yr. Qr. Day.	Amount.	Yr. Qr. Day.	Amount.	Yr. Qr. Day.	Amount.
1907. 1		1911. 1	8 60	1915. 1	4 90	1919. 1		1923. 1		1927. 1	
1907. 2	8 29 75.87	1911. 2	7 60	1915. 2	4 90	1919. 2		1923. 2		1927. 2	
1907. 3	7 60	1911. 3	7 60	1915. 3	4 90	1919. 3	4 31 8666744	1923. 3	Cancelled	1927. 3	
1907. 4	6 60	1911. 4	0 00	1915. 4		1919. 4		1923. 4		1927. 4	
1908. 1	9 60	1912. 1	7 60	1916. 1	GROUP 3	1920. 1		1924. 1		1928. 1	
1908. 2	8 60	1912. 2	7 60	1916. 2		1920. 2		1924. 2		1928. 2	
1908. 3	10 60	1912. 3	7 60	1916. 3		1920. 3		1924. 3		1928. 3	
1908. 4	8 60	1912. 4	4 60	1916. 4		1920. 4		1924. 4		1928. 4	
1909. 1	6 60	1913. 1	4 90	1917. 1		1921. 1		1925. 1		1929. 1	
1909. 2	8 60	1913. 2	4 90	1917. 2		1921. 2		1925. 2		1929. 2	
1909. 3	9 60	1913. 3	4 90	1917. 3		1921. 3		1925. 3		1929. 3	
1909. 4	8 60	1913. 4	4 90	1917. 4		1921. 4		1925. 4		1929. 4	
1910. 1	7 60	1914. 1	4 90	1918. 1		1922. 1		1926. 1		1930. 1	
1910. 2	7 60	1914. 2	4 90	1918. 2		1922. 2		1926. 2		1930. 2	
1910. 3	8 60	1914. 3	4 90	1918. 3		1922. 3		1926. 3		1930. 3	
1910. 4	8 60	1914. 4	4 90	1918. 4		1922. 4		1926. 4		1930. 4	

NAME: <i>Julia E. Kinney</i>				Act of April 19th 1908				Certificate No. <i>790.234</i>			
Last paid to:				Rate: <i>12 = 25</i>				Remarks:			
Yr. Qr. Day.	Amount.	Yr. Qr. Day.	Amount.	Yr. Qr. Day.	Amount.	Yr. Qr. Day.	Amount.	Yr. Qr. Day.	Amount.	Yr. Qr. Day.	Amount.
1907. 1		1911. 1		1915. 1	4 9 1500	1919. 1	4 75	1923. 1		1927. 1	
1907. 2		1911. 2		1915. 2	16 36	1919. 2	4 75	1923. 2		1927. 2	
1907. 3		1911. 3		1915. 3	4 36	1919. 3	4 75	1923. 3		1927. 3	
1907. 4		1911. 4		1915. 4	4 36	1919. 4		1923. 4		1927. 4	
1908. 1		1912. 1		1916. 1	4 36	1920. 1	GROUP 3	1924. 1		1928. 1	
1908. 2		1912. 2		1916. 2	4 36	1920. 2		1924. 2		1928. 2	
1908. 3		1912. 3		1916. 3	4 36	1920. 3		1924. 3		1928. 3	
1908. 4		1912. 4		1916. 4	5 58.93	1920. 4		1924. 4		1928. 4	
1909. 1		1913. 1		1917. 1	4 60	1921. 1		1925. 1		1929. 1	
1909. 2		1913. 2		1917. 2	4 60	1921. 2		1925. 2		1929. 2	
1909. 3		1913. 3		1917. 3	4 60	1921. 3		1925. 3		1929. 3	
1909. 4		1913. 4		1917. 4	4 69.67	1921. 4		1925. 4		1929. 4	
1910. 1		1914. 1		1918. 1	4 75	1922. 1		1926. 1		1930. 1	
1910. 2		1914. 2		1918. 2	4 75	1922. 2		1926. 2		1930. 2	
1910. 3		1914. 3		1918. 3	4 75	1922. 3		1926. 3		1930. 3	
1910. 4		1914. 4		1918. 4	4 75	1922. 4		1926. 4		1930. 4	

NAME:

Kinney, Julia W.

DEAD

5754

(3-P. A. 2.)

Certificate No.

606 371

ARMY WIDOW.

THE CIVIL WAR WIDOW.

Name of Soldier:

Horace B. Kinney

Service:

Po 7 40 Miss V.D.

ISSUES.

MINORS—\$2 PER MONTH ADDITIONAL.

CLASS.	RATE.	DATE OF COMMENCEMENT.	DATE OF CERTIFICATE.	NAME.	COMMENCEMENT.	ENDING.
<i>0</i>	<i>12</i>	<i>16 Mar 1902</i>	<i>17 Mar 1906</i>			

Fees:

Transferred from:

DETROIT

Transferred to:

Died:

No. 28-20 P.M.

Bureau not filed:

FEB 7 1911

Remarks:

Former Roll No.

3014

6-679

NAME:

Julia W. Kinney

Certificate No.

606 371

Last paid to:

4 MAR 1909 Rate: **12**

Remarks:

Yr. Qr. Day.	Amount.	Yr. Qr. Day.	Amount.	Yr. Qr. Day.	Amount.	Yr. Qr. Day.	Amount.	Yr. Qr. Day.	Amount.	Yr. Qr. Day.	Amount.
1907. 1		1911. 1		1915. 1		1919. 1		1923. 1		1927. 1	
1907. 2		1911. 2	GROUP 3	1915. 2		1919. 2		1923. 2		1927. 2	
1907. 3		1911. 3		1915. 3		1919. 3		1923. 3		1927. 3	
1907. 4		1911. 4		1915. 4		1919. 4		1923. 4		1927. 4	
1909. 1		1913. 1		1917. 1		1921. 1		1925. 1		1929. 1	
1909. 2		1913. 2		1917. 2		1921. 2		1925. 2		1929. 2	
1909. 3		1913. 3		1917. 3		1921. 3		1925. 3		1929. 3	
1909. 4		1913. 4		1917. 4		1921. 4		1925. 4		1929. 4	
1909. 1		1913. 1		1917. 1		1921. 1		1925. 1		1929. 1	
1909. 2	<i>9 36</i>	1913. 2		1917. 2		1921. 2		1925. 2		1929. 2	
1909. 3	<i>10 36</i>	1913. 3		1917. 3		1921. 3		1925. 3		1929. 3	
1909. 4	<i>36</i>	1913. 4		1917. 4		1921. 4		1925. 4		1929. 4	
1909. 1	<i>12 36</i>	1913. 1		1917. 1		1921. 1		1925. 1		1929. 1	
1910. 2	<i>22 36</i>	1914. 2		1918. 2		1922. 2		1926. 2		1930. 2	
1910. 3	<i>21 36</i>	1914. 3	DETROIT	1918. 3		1922. 3		1926. 3		1930. 3	
1910. 4		1914. 4		1918. 4		1922. 4		1926. 4		1930. 4	

NAME: *Kinney Kate C.* (3-P. A. 6.)

Certificate No. *720041* NAVY WIDOW. Law Act of April 19, 1908

Name of Sailor: *William J. Kinney*

Service: *Acty Asst. Surg. US Navy*

CLASS.	RATE.	DATE OF COMMENCEMENT.	DATE OF CERTIFICATE.	NAME.	COMMENCEMENT.	ENDING.
<i>Orig</i>	<i>1228</i>	<i>Oct 1909</i>	<i>Apr 1911</i>			

Face: *William C. Peck*

Transferred from: *NEW YORK CITY, N. Y.* Transferred to:

Died: *date not given* Bureau notified: *May 17 1911*

Remarks: *Rep by Wm. E. Peck 610 Mutual Life Bldg*

Former Roll No. *Empire State* 6-076

NAME *State C Kinney*

Certificate No. *720041*

Last paid to: _____ Rate: *12*

Remarks: _____

Yr.	Qr.	Day.	Amount.	Yr.	Qr.	Day.	Amount.	Yr.	Qr.	Day.	Amount.	Yr.	Qr.	Day.	Amount.	Yr.	Qr.	Day.	Amount.							
1907.	1			1911.	1			1915.	1			1919.	1			1923.	1			1927.	1					
	2				2				2				2				2				2			2		
	3				3				3				3				3				3			3		
	4				4				4				4				4				4			4		
1908.	1			1912.	1			1916.	1			1920.	1			1924.	1			1928.	1					
	2				2				2				2				2				2			2		
	3				3				3				3				3				3			3		
	4				4				4				4				4				4			4		
1909.	1			1913.	1			1917.	1			1921.	1			1925.	1			1929.	1					
	2				2				2				2				2				2			2		
	3				3				3				3				3				3			3		
	4				4				4				4				4				4			4		
1910.	1			1914.	1			1918.	1			1922.	1			1926.	1			1930.	1					
	2				2				2				2				2				2			2		
	3				3				3				3				3				3			3		
	4				4				4				4				4				4			4		

GROUP 2

4/10/1922
10 36 V

NAME Kinney Kate M

(3-P. A. 2a)

Certificate No. 875589

Act May 23, 1928

ARMY WIDOW

Law:

Act of May 1, 1920

Name of Soldier

Albert C.

Service

Pt G 37 Mass Inf.

6-674

ISSUES				MINORS, \$..... PER MONTH ADDITIONAL		
CLASS	RATE	DATE OF COMMENCEMENT	DATE OF CERTIFICATE	NAME	COMMENCEMENT	ENDING
	30	May 1, 1920				
	40	JUNE 4, 1928				

Died July 7, 1930

Reported AUG 22 1930

Remarks:

NAME: Kinney Kate M.

(3-P. A. 2.)

Certificate No. 875.589

ARMY WIDOW.

Law:

Act April 19, 1908.

Name of Soldier:

Albert C.

Service:

Pt. G. 37 Mass Inf.

ISSUES.				MINORS—\$2 PER MONTH ADDITIONAL		
CLASS.	RATE.	DATE OF COMMENCEMENT.	DATE OF CERTIFICATE.	NAME.	COMMENCEMENT.	ENDING.
		May 19, 1919	Aug 25, 1919			

Fees: None.

Transferred from: GROUP 3

Transferred to:

Died:

Bureau notified

Remarks:

Former Roll No. AUG 3 01019

6-679

NAME **KATE M. KINNEY**
 Certificate No. **875 589**
 Fees

Act May 23, 1929
 Act of May 1, 1920

GROUP 3

RATE—	30	1923	1924	1925	1926	1927	1928	1929	1930	1931	1932	1933	1934
JANUARY			4 30	4 30	4 30	4 30	4 30	4 40	4 40				
FEBRUARY			4 30	4 30	4 30	4 30	4 30	4 40	4 40				
MARCH			4 30	4 30	4 30	4 30	4 30	4 40	4 40				
APRIL			4 30	4 30	4 30	4 30	4 30	4 40	4 40				
MAY			4 30	4 30	4 30	4 30	4 30	4 40	4 40				
JUNE	4 30	4 30	4 30	4 30	4 30	4 30	4 30	4 40	4 40				
JULY	4 30	4 30	4 30	4 30	4 30	4 30	4 30	4 40	4 40				
AUGUST	4 30	4 30	4 30	4 30	4 30	4 30	4 30	4 40	4 40				
SEPTEMBER	4 30	4 30	4 30	4 30	4 30	4 30	4 40	4 40					
OCTOBER	4 30	4 30	4 30	4 30	4 30	4 30	4 40	4 40					
NOVEMBER	4 30	4 30	4 30	4 30	4 30	4 30	4 40	4 40					
DECEMBER	4 30	4 30	4 30	4 30	4 30	4 30	4 40	4 40					

NAME <i>Kate M. Kinney</i>				ACT OF MAY 1, 1920				Certificate No. <i>875.589</i>			
Last paid to: <i>Bob 25 30</i>				Remarks: <i>Act April 19, 1908.</i>							
Yr. Qr. Day.	Amount.	Yr. Qr. Day.	Amount.	Yr. Qr. Day.	Amount.	Yr. Qr. Day.	Amount.	Yr. Qr. Day.	Amount.	Yr. Qr. Day.	Amount.
1907. 1		1911. 1		1915. 1		1919. 1	9 4 90	1923. 1		1927. 1	
1907. 2		1911. 2		1915. 2		1919. 2	10 4 30	1923. 2		1927. 2	
1907. 3		1911. 3		1915. 3		1919. 3	11 4	1923. 3		1927. 3	
1907. 4		1911. 4		1915. 4		1919. 4	4 4 75	1923. 4	12 4	1927. 4	
1908. 1		1912. 1		1916. 1		1920. 1	1 4 75	1924. 1	1 4 30	1928. 1	
1908. 2		1912. 2		1916. 2		1920. 2	4 4 75	1924. 2	2 4 30	1928. 2	
1908. 3		1912. 3		1916. 3		1920. 3	4 95.50	1924. 3	3 4 30	1928. 3	
1908. 4		1912. 4		1916. 4		1920. 4	4 4 90	1924. 4	4 4 30	1928. 4	
1909. 1		1913. 1		1917. 1		1921. 1	1 4 90	1925. 1	5 4	1929. 1	
1909. 2		1913. 2		1917. 2		1921. 2	2 4 90	1925. 2		1929. 2	
1909. 3		1913. 3		1917. 3		1921. 3	3 4 90	1925. 3		1929. 3	
1909. 4		1913. 4		1917. 4		1921. 4	4 4 90	1925. 4		1929. 4	
1910. 1		1914. 1		1918. 1		1922. 1	1 4 90	1926. 1		1930. 1	
1910. 2		1914. 2		1918. 2		1922. 2	2 4 90	1926. 2		1930. 2	
1910. 3		1914. 3		1918. 3		1922. 3	GROUP 3 PAID	1926. 3		1930. 3	
1910. 4		1914. 4		1918. 4		1922. 4	4 4 90	1926. 4		1930. 4	

(3-P. A. 2)

NAME: *Kinney Lana J* *JUN 2 1912* *89426*

Certificate No. *741528* **ARMY WIDOW.** Law: *Act. April 19, 1908*

Name of Soldier: *Peter A*

Service: *Pri D 52 Wis*

ISSUES.				MINORS - \$2 PER MONTH ADDITIONAL.		
CLASS.	RATE.	DATE OF COMMENCEMENT.	DATE OF CERTIFICATE.	NAME.	COMMENCEMENT.	ENDING.
<i>Orig</i>	<i>12</i>	<i>21 Mar 12</i>	<i>MAY 2 1912</i>			

Fees: *10 to Ole J Jackson*
Sharta Wis

Transferred from: _____ Transferred to: _____

Died: _____ Bureau notified: *Wed May 21-1912*

Remarks: *Mites* *JUN 2 1912*

Former Roll No. _____

6-679

(3-P. A. 2)

NAME: **KINNEY LAURA C**

Certificate No. **922100** **ARMY WIDOW** Law: **CIVIL WIDOW**

Name of Soldier: **Sylvester**

Service: **Pt G 55 Ohio Inf**

ISSUES				MINORS, \$..... PER MONTH ADDITIONAL		
CLASS	RATE	DATE OF COMMENCEMENT	DATE OF CERTIFICATE	NAME	COMMENCEMENT	ENDING
Orig	30	Sept 18 1922				

Died: *Oct - 12 - 1929* + *NOV 11 1929*

Reported: _____

Remarks: _____

6-679

NAME: <i>Lana J Kinney</i>				Certificate No. <i>741528</i>										
Last paid to: <i>Rate: 12</i>				Remarks: <i>3. 2 1912</i>										
Yr. Qr.	Day.	Amount.	Yr. Qr.	Day.	Amount.	Yr. Qr.	Day.	Amount.	Yr. Qr.	Day.	Amount.	Yr. Qr.	Day.	Amount.
1907.	1		1911.	1		1915.	1		1919.	1		1923.	1	
	2			2			2			2			2	
	3			3			3			3			3	
	4			4			4			4			4	
1908.	1		1912.	1		1916.	1		1920.	1		1924.	1	
	2			2			2			2			2	
	3			3	<i>41 20</i>		3	<i>MILWAUKEE</i>		3			3	
	4			4	<i>10</i>		4	<i>GROUP 1</i>		4			4	
1909.	1		1913.	1		1917.	1		1921.	1		1925.	1	
	2			2			2			2			2	
	3			3			3			3			3	
	4			4			4			4			4	
1910.	1		1914.	1		1918.	1		1922.	1		1926.	1	
	2			2			2			2			2	
	3			3			3			3			3	
	4			4			4			4			4	

6-681

NAME	LAURA C KINNEY												SPECIAL ACT.	
Certificate No.	922100												Civil War	
Fees													GROUP 3	
RATE-	30	30	30											
	1923	1924	1925	1926	1927	1928	1929	1930	1931	1932	1933	1934	6-6871	
JANUARY		4 30	4 30	4 30	4 30	4 30	4 30							
FEBRUARY		4	4	4	4	4	4 30							
MARCH		4	4	4	4	4	4 30							
APRIL		4	4	4	4	4	4 30							
MAY		4	4	4	4	4	4 30							
JUNE	4	4	4	4	4	4	4 30							
JULY	4	4	4	4	4	4	4 30							
AUGUST	4	4	4	4	4	4	4 30							
SEPTEMBER	4	4	4	4	4	4	4 30							
OCTOBER	4	4	4	4	4	4	4 30							
NOVEMBER	4	4	4	4	4	4	4 30							
DECEMBER	4	4	4	4	4	4	4 30							

CHECK CANCELED

Let for 10/26

(3-P. A. 2)

NAME: *Kinney, Laura L.* SPECIAL ACT.

Certificate No. *922100* ARMY WIDOW. Law: *Civil War*

Name of Soldier: *Beusler*

Service: *Phil. 55th Ohio Inf*

ISSUES. MINORS—\$2 PER MONTH ADDITIONAL

CLASS.	RATE.	DATE OF COMMENCEMENT.	DATE OF CERTIFICATE.	NAME.	COMMENCEMENT.	ENDING.
<i>Orig</i>	<i>30</i>	<i>Sept 18-1922</i>	<i>OCT 26 1922</i>			

Fees: *NO fee*

Transferred from: Transferred to:

Died: Bureau notified:

Remarks: *GROUP 3*

Former Roll No. *1012* 6-679

(3-P. A. 1)

NAME: **KINNEY, LEONARD E** ARMY INVALID Law: ACT OF JUNE 5, 1920

Certificate No. **1223563**

Service **Pvt D 1 La Inf**

Disability

6-6571

CLASS	RATE	DATE OF COMMENCEMENT	DATE OF CERTIFICATE	HOMES—Admitted	Discharged	Died	Reported
<i>Orig</i>	<i>15</i>	<i>July 15 1920^a</i>	<i>March 31 1923</i>	<i>5/16/24</i>	<i>1/2/24</i>	<i>Jan 3, 1925</i>	<i>FEB 20 1925</i>
<i>Inc.</i>	<i>30</i>	<i>Oct. 23, 1924</i>	<i>Jan. 14, 1925^c</i>				<i>MAY 26 1924</i>

Transferred to SECT. I. AUG 27 1925

attyp. refund Feb 4 1925
\$2 fee erroneously paid
CP 2404 April 18, 1925

Cancelled

William B Kinney
1611 Texas Ave.,
Shreveport
La

Died *Jan 3, 1925* Reimbursement order dated *AUG 27 1925*

APR 6 1923

NAME:

Kinney Lissy

Certificate No.

448456

ARMY INVALID.

Law:

Civil War.

Service:

Co. 1 1st Regt. 1st Div. 1st Inf. 1st Army

ACT MAY 11, 1912.

Disability:

total blindness

ISSUES.

CLASS.	RATE.	DATE OF COMMENCEMENT.	DATE OF CERTIFICATE.	CLASS.	RATE.	DATE OF COMMENCEMENT.	DATE OF CERTIFICATE.
		<i>12 Sept 1891</i>	<i>18 Feb 1892</i>	<i>Res</i>	<i>16.50</i>	<i>4 June 1912</i>	<i>1 Oct. 1913</i>
<i>Inc. 17</i>	<i>3"</i>	<i>Nov. 1919</i>	<i>25 Jan. 1919</i>	<i>"</i>	<i>21.50</i>	<i>15 Nov 1914</i>	<i>"</i>
				<i>"</i>	<i>27</i>	<i>15 Nov. 1919</i>	<i>"</i>

Fees:

None

38 JUN 10 1918

Transferred from:

CONCORD

Transferred to:

Dept 30 1918

Accrued order dated

Apr 22 1919

Died:

Bureau notified:

payable to widow

Susan A. Kinney

Remarks:

Former Roll No.

7623

Home:

MAY 2 1919

6-681

NAME:

Kinney Lillie

Certificate No.

849.332

ARMY WIDOW.

Law:

ACT APR. 19, 1908

Name of Soldier:

Charles A.

Service:

Co. 1 24 Mich Inf.

ISSUES.

Married 1892

MINORS-\$2 PER MONTH ADDITIONAL.

6 May 1-1920

CLASS.	RATE.	DATE OF COMMENCEMENT.	DATE OF CERTIFICATE.	NAME.	COMMENCEMENT.	ENDING.
<i>Orig 12</i>		<i>Jan 6. 1917</i>	<i>July 23. 1918</i>	<i>Hilbert</i>	<i>Jan 6. 1917</i>	<i>Dec 13. 1918</i>
<i>25</i>		<i>Oct 6. 1917</i>	<i>H</i>			
<i>Inc 30</i>		<i>May 1, 1920</i>				

Fees:

No fee.

Transferred from:

GROUP 3

Transferred to:

Died:

Bureau notified:

Remarks:

Former Roll No.

1918

6-679

NAME: <i>Larry Kinney</i>				Certificate No. <i>44556</i>			
Last paid to: <i>APR 4 1908</i>				Rate: <i>12 7/16 38</i>			
Remarks: <i>38</i>							
Yr.	Qr.	Day.	Amount.	Yr.	Qr.	Day.	Amount.
1907.	1			1911.	1	6	42
1907.	2			1911.	2	6	42
1907.	3			1911.	3	11	42
1907.	4			1911.	4	8	42
1908.	1			1912.	1	8	42
1908.	2			1912.	2	8	42
1908.	3		13 36	1912.	3	8	42
1908.	4		10 36	1912.	4	8	42
1909.	1		7 36	1913.	1	4	42
1909.	2		7 36	1913.	2	4	
1909.	3		8 36	1913.	3	4	
1909.	4		5 36	1913.	4	4	
1910.	1		7 36 40	1913.	1	4	49 50
1910.	2		8 42	1914.	2	4	49 50
1910.	3		8 42	1914.	3	4	49 50
1910.	4		8 42	1914.	4	4	49 50
				1915.	1	10	57 67
				1915.	2	4	64 50
				1915.	3	4	64 50
				1915.	4	4	64 50
				1916.	1	4	64 50
				1916.	2	4	64 50
				1916.	3	4	64 50
				1916.	4	4	64 50
				1917.	1	4	64 50
				1917.	2	4	64 50
				1917.	3	4	64 50
				1917.	4	4	64 50
				1918.	1	4	64 50
				1918.	2	4	64 50
				1918.	3	4	64 50
				1918.	4	4	64 50
				1919.	1		
				1919.	2		
				1919.	3		
				1919.	4		
				1920.	1		
				1920.	2		
				1920.	3		
				1920.	4		
				1921.	1		
				1921.	2		
				1921.	3		
				1921.	4		
				1922.	1		
				1922.	2		
				1922.	3		
				1922.	4		
				1923.	1		
				1923.	2		
				1923.	3		
				1923.	4		
				1924.	1		
				1924.	2		
				1924.	3		
				1924.	4		
				1925.	1		
				1925.	2		
				1925.	3		
				1925.	4		
				1926.	1		
				1926.	2		
				1926.	3		
				1926.	4		
				1927.	1		
				1927.	2		
				1927.	3		
				1927.	4		
				1928.	1		
				1928.	2		
				1928.	3		
				1928.	4		
				1929.	1		
				1929.	2		
				1929.	3		
				1929.	4		
				1930.	1		
				1930.	2		
				1930.	3		
				1930.	4		

NAME: <i>Lillie Kinney</i>				Certificate No. <i>849.332</i>			
Last paid to:				Rate: <i>25 1/4 30</i>			
Remarks: <i>ACT OF MAY 1, 1920</i>				Remarks: <i>ACT APR. 19. 1908</i>			
Yr.	Qr.	Day.	Amount.	Yr.	Qr.	Day.	Amount.
1907.	1			1911.	1		
1907.	2			1911.	2		
1907.	3			1911.	3		
1907.	4			1911.	4		
1908.	1			1912.	1		
1908.	2			1912.	2		
1908.	3			1912.	3		
1908.	4			1912.	4		
1909.	1			1913.	1		
1909.	2			1913.	2		
1909.	3			1913.	3		
1909.	4			1913.	4		
1910.	1			1914.	1		
1910.	2			1914.	2		
1910.	3			1914.	3		
1910.	4			1914.	4		
				1915.	1		
				1915.	2		
				1915.	3		
				1915.	4		
				1916.	1		
				1916.	2		
				1916.	3		
				1916.	4		
				1917.	1		
				1917.	2		
				1917.	3		
				1917.	4		
				1918.	1		
				1918.	2		
				1918.	3		
				1918.	4		
				1919.	1	15	81
				1919.	2		81
				1919.	3	19	81
				1919.	4	15	81
				1920.	1	16	81
				1920.	2	17	81
				1920.	3	14	117 20
				1920.	4	14	108
				1921.	1	29	108
				1921.	2	11	108
				1921.	3	15	108
				1921.	4	13	108
				1922.	1	8	92
				1922.	2	4	90
				1922.	3		
				1922.	4		
				1923.	1	9	4 90
				1923.	2	10	4 30
				1923.	3	13	4
				1923.	4	12	4
				1924.	1	11	4 30
				1924.	2	2	4 30
				1924.	3	3	4 30
				1924.	4	4	4 30
				1925.	1	5	4
				1925.	2		
				1925.	3		
				1925.	4		
				1926.	1		
				1926.	2		
				1926.	3		
				1926.	4		
				1927.	1		
				1927.	2		
				1927.	3		
				1927.	4		
				1928.	1		
				1928.	2		
				1928.	3		
				1928.	4		
				1929.	1		
				1929.	2		
				1929.	3		
				1929.	4		
				1930.	1		
				1930.	2		
				1930.	3		
				1930.	4		

(3-P. A. 2.)

NAME: *Kinney Loretta L.*

Certificate No. *494722* ARMY WIDOW. Law: ACT APRIL 19, 1908
ACT OF JUNE 27, 1892

Name of Soldier: *Charles M.*

Service: *Pt D 1" ny La*

ISSUES				MINORS—\$2 PER MONTH ADDITIONAL		
CLASS.	RATE.	DATE OF COMMENCEMENT.	DATE OF CERTIFICATE.	NAME.	COMMENCEMENT.	ENDING.
	<i>8</i>	<i>29 Nov 1897</i>	<i>7 June 1900</i>			
INC.	<i>12</i>	<i>19 APRIL 1908</i>	<i>ACT 19 APRIL 1908</i>			
INC.	<i>25</i>	<i>OCTOBER 6, 1917</i>				
Fees:						
Transferred from: <i>Buffalo, N. Y.</i>				Transferred to:		
Died: <i>Feb. 14, 1917</i>				Bureau no: <i>472 2 1 1918</i>		
Remarks:						
Former Roll No.						

6-679

(3-P. A. 2a)

NAME: *Kinney Lottie L.*

Certificate No. *532 962* ARMY WIDOW. Law: Act of May 1, 1920

Name of Soldier: *Charles S Aldrich*

Service: *Pt Co C 16 Mich Inf*

ISSUES				MINORS, \$..... PER MONTH ADDITIONAL		
CLASS	RATE	DATE OF COMMENCEMENT	DATE OF CERTIFICATE	NAME	COMMENCEMENT	ENDING
	<i>30</i>	<i>May 1, 1920</i>				
Died: <i>May 30, 1927</i>						
Reported: <i>JUN 8 1927</i>						
Remarks:						

6-6574

NAME: <i>Liveria L Kinney</i>					Certificate No. <i>494242</i>				
Last paid to:			Rate: <i>2 12 25</i>		Remarks:				
Yr. Qr. Day.	Amount.	Yr. Qr. Day.	Amount.	Yr. Qr. Day.	Amount.	Yr. Qr. Day.	Amount.	Yr. Qr. Day.	Amount.
1907. 1		1911. 1 9	36	1915. 1	4 36	1919. 1		1923. 1	
2		2 7		2 4	36	2		2 2	
3		3 7		3 4	36	3		3 3	
4		4 7		4 4	36	4		4 4	
1908. 1 8	24	1 8		1 4	36	1920. 1		1924. 1	
2 8		2 8		2 4	36	2		2 2	
3 10	34	3 8		3 4	36	3		3 3	
4 8	36	4 8		4 4	36	4		4 4	
1909. 1 7		1 4		1 4	36	1921. 1		1925. 1	
2 8		2 4		2 4	36	2		2 2	
3 9		3 4		3 4		3		3 3	
4 7		4		4 4	36	4		4 4	
1910. 1 7		1 4	55	1 4	74.13	1922. 1		1926. 1	
2 7		2 4	36	2 4	75	2		2 2	
3 6		3 4	36	3	GROUP 1	3		3 3	
4 7		4 4	36	4		4		4 4	

NAME		LOTTIE A KINNEY											
Certificate No.		532962											
Fees		Act of May 1, 1920 FORMER WIDOW											
		GROUP 1;											
RATE—		30											
		1923	1924	1925	1926	1927	1928	1929	1930	1931	1932	1933	1934
GOVERNMENT PRINTING OFFICE		6-4574											
JANUARY		4 30	4 30	4 30	4 30	4 30							
FEBRUARY		4 30	4 30	4 30	4 30	4 30							
MARCH	4	4 30	4 30	4 30	4 30	4 30							
APRIL	4	4 30	4 30	4 30	4 30	4 30							
MAY	4	4 30	4 30	4 30	4 30	4 30							
JUNE	4 30	4 30	4 30	4 30	4 30	4 30	CHECK CANCELED						
JULY	4 30	4 30	4 30	4 30	4 30								
AUGUST	4 30	4 30	4 30	4 30	4 30								
SEPTEMBER	4 30	4 30	4 30	4 30	4 30								
OCTOBER	4 30	4 30	4 30	4 30	4 30								
NOVEMBER	4 30	4 30	4 30	4 30	4 30								
DECEMBER	4 30	4 30	4 30	4 30	4 30								

*Let-to-By -
S-3-1081/27*

(3-P. A. 2.)

NAME: *Kinney Lottie A.*

Certificate No. *532962* ARMY WIDOW. Law: *ACT OF MAY 1, 1920*

Name of Soldier: *Charles S Aldrich*

Service: *Pvt Co 16 Mich Inf*

ISSUES.				MINORS—\$2 PER MONTH ADDITIONAL		
CLASS.	RATE.	DATE OF COMMENCEMENT.	DATE OF CERTIFICATE.	NAME.	COMMENCEMENT.	ENDING.
<i>Res 25</i>		<i>Feb 14 1919</i>	<i>May 29-1919</i>			
<i>Inc 30</i>		<i>May 1, 1920</i>				

Fees: *no fee*

Transferred from: **GROUP 1** Transferred to:

Died: Bureau notified:

Remarks:

Former Roll No. JUN 13 1919 6-679

(3-P. A. 2.)

NAME: *Kinney Lottie A.*

Certificate No. *896,818* ARMY WIDOW. Law: *Act of May 1, 1920*

Name of Soldier: *Stillman Kinney*

Service: *Pvt. Co. A, 10th Minn. Inf.*

ISSUES.				MINORS—\$2 PER MONTH ADDITIONAL		
CLASS.	RATE.	DATE OF COMMENCEMENT.	DATE OF CERTIFICATE.	NAME.	COMMENCEMENT.	ENDING.
<i>Orig. 25</i>		<i>April 29, 1920</i>	<i>Feb. 23, 1921</i>			
	<i>30</i>	<i>May 1, 1920</i>				

Fees: *No fee*

Transferred from: *GROUP 1* Transferred to:

Died: Bureau notified:

Remarks:

Former Roll No. MAR - 5 1921 6-679

NAME: <i>Lottie O. Kinney</i>				Certificate No. <i>532962</i>											
Last paid to:				Rate: <i>30</i>				Remarks: <i>ACT OF MAY 1, 1920</i>							
Yr.	Qr.	Day.	Amount.	Yr.	Qr.	Day.	Amount.	Yr.	Qr.	Day.	Amount.	Yr.	Qr.	Day.	Amount.
1907.	1			1911.	1			1915.	1			1919.	1		9 4 60
	2				2				2		6/25-41 67		10 4 30		
	3				3				3		5 75		11 4		
	4				4				4		4 75		12 4 30		
1908.	1			1912.	1			1916.	1			1920.	1		3 1 4 30
	2				2				2		4 75		2 4 30		
	3				3				3		4 85.50				
	4				4				4		4 90				
1909.	1			1913.	1			1917.	1			1921.	1		4 90
	2				2				2		4 90				
	3				3				3		4 90				
	4				4				4		4 90				
1910.	1			1914.	1			1918.	1			1922.	1		4 90
	2				2				2		4 90				
	3				3				3		4 90				
	4				4				4		4 90				
GROUP 1 PAID TO JULY 4, 1922															

6-881

NAME: <i>Lottie A. Kinney</i>				Certificate No. <i>896,818</i>											
Last paid to:				Rate: <i>30</i>				Remarks: <i>Act of May 1, 1920 Widow</i>							
Yr.	Qr.	Day.	Amount.	Yr.	Qr.	Day.	Amount.	Yr.	Qr.	Day.	Amount.	Yr.	Qr.	Day.	Amount.
1907.	1			1911.	1			1915.	1			1919.	1		9 4 60
	2				2				2		10 4 30				
	3				3				3		11 4				
	4				4				4		12 4 30				
1908.	1			1912.	1			1916.	1			1920.	1		3 1 4 30
	2				2				2		4 75		2 4 30		
	3				3				3		4 85.50				
	4				4				4		4 90				
1909.	1			1913.	1			1917.	1			1921.	1		4 90
	2				2				2		4 90				
	3				3				3		4 90				
	4				4				4		4 90				
1910.	1			1914.	1			1918.	1			1922.	1		4 90
	2				2				2		4 90				
	3				3				3		4 90				
	4				4				4		4 90				
GROUP 1 PAID TO JULY 4, 1922															

(3-P. A. 2.)

DEAD

NAME: Kinney, Louisa **379-K**

Certificate No.: 741.897 **ARMY WIDOW.** **Law: ACT OF APRIL 19, 1903**

Name of Soldier: Harry

Service: Pvt. 3rd + Sgts. 5th Pa. Cav.

ISSUES.				MINORS—\$2 PER MONTH ADDITIONAL.		
CLASS.	RATE	DATE OF COMMENCEMENT.	DATE OF CERTIFICATE.	NAME.	COMMENCEMENT.	ENDING.
ORIGINAL	12	Jan. 30/12	May 9/12			

Fees:

Transferred from: PHILADELPHIA **Transferred to:**

Died: Feb 2 1914 **Bureau notified:** NOV 12 1914

Remarks:

Former Roll No. Pottstown Pa 130 Walnut St. 6-679

(3-P. A. 2.)

NAME: Kinney Louisa E.

Certificate No.: 893,057 **ARMY WIDOW.** **Law: Act of May 1, 1920**

Name of Soldier: Jesse G. Kinney

Service: Pvt. Cos. A and E, 3rd Iowa Cav.

ISSUES.				MINORS—\$2 PER MONTH ADDITIONAL.		
CLASS.	RATE	DATE OF COMMENCEMENT.	DATE OF CERTIFICATE.	NAME.	COMMENCEMENT.	ENDING.
Orig.	30	July 10, 1920	Oct. 13, 1920			

Fees: \$10 Thomas W. Meers **NOV 2 1920**

Transferred from: GROUP 1 **Transferred to:**

Died: **Bureau notified:**

Remarks:

Former Roll No. OCT 18 1920 6-679

NAME: 379-K Louisa Kinney				Certificate No. 741,897			
Last paid to: Rate: 12				Remarks: H. L. Johnson, \$10. ACT OF APRIL 19, 1908.			
Yr. Qr. Day.	Amount.	Yr. Qr. Day.	Amount.	Yr. Qr. Day.	Amount.	Yr. Qr. Day.	Amount.
1907. 1		1911. 1		1915. 1	GROUP 2	1919. 1	
1907. 2		1911. 2		1915. 2		1919. 2	
1907. 3		1911. 3		1915. 3		1919. 3	
1907. 4		1911. 4		1915. 4		1919. 4	
1908. 1		1912. 1	24 37 60	1916. 1	10	1920. 1	
1908. 2		1912. 2	6 36	1916. 2		1920. 2	
1908. 3		1912. 3	5 36	1916. 3		1920. 3	
1908. 4		1912. 4	4 36	1916. 4		1920. 4	
1909. 1		1913. 1	4 36	1917. 1		1921. 1	
1909. 2		1913. 2	4 36	1917. 2		1921. 2	
1909. 3		1913. 3	4 36	1917. 3		1921. 3	
1909. 4		1913. 4	4 36	1917. 4		1921. 4	
1910. 1		1914. 1	4 36	1918. 1		1922. 1	
1910. 2		1914. 2	4 36	1918. 2		1922. 2	
1910. 3		1914. 3	4 36	1918. 3		1922. 3	
1910. 4		1914. 4	4 36	1918. 4		1922. 4	

NAME: Louisa E. Kinney				Certificate No. 893,057			
Last paid to: Rate: 30				Remarks: Act of May 1, 1920 Widow			
Yr. Qr. Day.	Amount.	Yr. Qr. Day.	Amount.	Yr. Qr. Day.	Amount.	Yr. Qr. Day.	Amount.
1907. 1		1911. 1		1915. 1		1919. 1	9 4 60
1907. 2		1911. 2		1915. 2		1919. 2	10 4 30
1907. 3		1911. 3		1915. 3		1919. 3	11 4
1907. 4		1911. 4		1915. 4		1919. 4	12 4 30
1908. 1		1912. 1		1916. 1		1920. 1	3 1 4 30
1908. 2		1912. 2		1916. 2		1920. 2	2 4 30
1908. 3		1912. 3		1916. 3		1920. 3	Fee 2 84
1908. 4		1912. 4		1916. 4		1920. 4	1 4 90
1909. 1		1913. 1		1917. 1		1921. 1	2 4 90
1909. 2		1913. 2		1917. 2		1921. 2	3 4 90
1909. 3		1913. 3		1917. 3		1921. 3	4 4 90
1909. 4		1913. 4		1917. 4		1921. 4	1 4 90
1910. 1		1914. 1		1918. 1		1922. 1	2 4 90
1910. 2		1914. 2		1918. 2		1922. 2	3 4 90
1910. 3		1914. 3		1918. 3		1922. 3	4 90
1910. 4		1914. 4		1918. 4		1922. 4	TO JULY 4, 1922

(3-P. A. 2)

NAME: *Lucien S. Kinney* *41.006*

Certificate No. *1084667* ARMY WIDOW. Law: *Act of April 9th 1908*

Name of Soldier: *Lucien S. Kinney*

Service: *1st Lt. 2nd Cavalry, 24th C. Inf. 1st Div.*

ISSUES.				MINORS—\$2 PER MONTH ADDITIONAL.		
CLASS.	RATE.	DATE OF COMMENCEMENT.	DATE OF CERTIFICATE.	NAME.	COMMENCEMENT.	ENDING.
		<i>12 June 1911</i>	<i>10 Aug 1911</i>			
INC		SEPTEMBER 8, 1916				
INC	25	OCTOBER 6, 1917				

Fees: *1.00*

Transferred from: *Columbus,* Transferred to:

Died: *Mar 7 1919. 37087.* Bureau notified: *JUL 2 1920*

Remarks:

Former Roll No. *OCT 20 1916* 6-679

(3-P. A. 1a)

NAME: **Kinney, Lucien S.**

Certificate No. **1084667** ARMY INVALID Law: **Act of May 1, 1920**

Service: **1 Lt F 52 Ill I**

Disability:

CLASS	RATE	DATE OF COMMENCEMENT	DATE OF CERTIFICATE	HOMES—Admitted	Discharged
	50	May 1, 1920	<i>H</i>		
Inc	72	May 1, 1924	Feb 18, 1925		

Died: *Nov. 8. 1925* | Reported: *DEC 14 1925*

Remarks: *Letter*

paid. l. v. 8. 1925 Reimbursement order dated MAR 18 1925 payable to George R. Kinney

Foyholm, North Dakota,

FEB 24 1925

27205 (3-P. A. 1.)
24538

NAME: *Kimney Lucien S.* ARMY INVALID. Law: ~~ACT FEB. 6th, 1907~~

Certificate No. *1084667*

Service: *1st Lt. G. 52 Ill Inf* ACT OF MAY 1, 1920

Disability:

ISSUES.

CLASS.	RATE.	DATE OF COMMENCEMENT.	DATE OF CERTIFICATE.	CLASS.	RATE.	DATE OF COMMENCEMENT.	DATE OF CERTIFICATE.
Reissue	12	Mar 12 1907	NOV 1 1907	Inc	30	May 8 1915	OCT 16 1915
Inc		27 May 10	NOV 7 1910		40	JUN 10 1918	
Reissue	25	MAY 31 1912	FEB 13 1913	Inc.	50	May 1, 1920	

Fees:

Transferred from: *MILWAUKEE* Transferred to:

Died: Bureau notified:

Remarks:

27205

Former Roll No. *34783* Home: Act June 27 '90

6-681

ACT OF MAY 1, 1920 (3-P. A. 2.)
37271

NAME: *Kimney Lucinda* ARMY WIDOW. Law: ~~ACT OF APRIL 19, 1908.~~

Certificate No. *4115955*

Name of Soldier: *John W*

Service: *P B 93 Ind*

ISSUES.

CLASS.	RATE.	DATE OF COMMENCEMENT.	DATE OF CERTIFICATE.	NAME.	COMMENCEMENT.	ENDING.
	12	19 April 08	17 June 95			
INCREASE	20	SEP 8 1914	SEP 28 1916			
INC.	25	OCTOBER 6, 1917				
Inc	30	May 1, 1920				

MINORS—\$2 PER MONTH ADDITIONAL.

Transferred from: *INDIANAPOLIS, IND.* Transferred to:

Died: Bureau notified:

Remarks:

Former Roll No. *33672*

6-679

NAME: <i>Lucien S. Kinney</i>										Certificate No. <i>1084667</i>					
Last paid to: <i>OCT 1907</i>				Rate: <i>12 25 30</i>		Remarks: <i>40 50</i>				ACT OF MAY 1, 1920					
Yr.	Qr.	Day.	Amount.	Yr.	Qr.	Day.	Amount.	Yr.	Qr.	Day.	Amount.	Yr.	Qr.	Day.	Amount.
1907.	1			1911.	1	9	45	1915.	1	4	75	1919.	1	4	120
	2				2	10	75		2	4	75		2	4	120
	3				3	10	45		3	4	75		3	4	120
	4		<i>26 93</i>		4	0	45		4	4	75		4	4	120
1908.	1		<i>9 36</i>	1912.	1	8	45	1916.	1	4	90	1920.	1	4	120
	2		<i>10 36</i>		2	8	45		2	4	90		2	4	120
	3		<i>11 36</i>		3	8	45		3	4	90		3	4	141
	4		<i>7 36</i>		4	11	45		4	4	90		4	4	150
1909.	1		<i>12 36</i>	1913.	1	4	45	1917.	1	4	90	1921.	1	4	150
	2		<i>13 36</i>		2		75		2	4	90		2	4	150
	3		<i>12 36</i>		3	4			3	4	90		3	4	150
	4		<i>11 36</i>		4	4			4	4	90		4	4	150
1910.	1		<i>8 36</i>	1914.	1	4	75	1918.	1	4	90	1922.	1	4	150
	2		<i>12 36</i>		2	4	75		2	4	90		2	4	150
	3		<i>15 39 70</i>		3	4	75		3	4	90		3	4	150
	4		<i>10 45</i>		4	4	75		4	4	128		4	4	150
								GROUP 1 PAID TO JULY 4, 1920							

NAME: <i>Lucinda Kinney</i>										Certificate No. <i>411595</i>					
Last paid to:				Rate: <i>20 25 30</i>		Remarks: <i>Act of Apr. 19, 1908.</i>				ACT OF MAY 1, 1920					
Yr.	Qr.	Day.	Amount.	Yr.	Qr.	Day.	Amount.	Yr.	Qr.	Day.	Amount.	Yr.	Qr.	Day.	Amount.
1907.	1			1911.	1		<i>7 36</i>	1915.	1	4	<i>30</i>	1919.	1	4	<i>0 4 30</i>
	2				2		<i>4 36</i>		2	4	<i>30</i>		2	4	<i>0 4 30</i>
	3				3		<i>4 36</i>		3	4	<i>36</i>		3	4	<i>75</i>
	4				4		<i>4 36</i>		4	4	<i>36</i>		4	4	<i>75</i>
1908.	1			1912.	1		<i>7 36</i>	1916.	1	4	<i>36</i>	1920.	1	4	<i>75</i>
	2				2		<i>2 36</i>		2	4	<i>36</i>		2	4	<i>75</i>
	3				3		<i>5 36</i>		3	4	<i>36</i>		3	4	<i>90.50</i>
	4				4		<i>7 36</i>		4	6	<i>50 93</i>		4	4	<i>90</i>
1909.	1			1913.	1		<i>4</i>	1917.	1	4	<i>60</i>	1921.	1	4	<i>90</i>
	2				2		<i>4</i>		2	4	<i>60</i>		2	4	<i>90</i>
	3				3		<i>17</i>		3	4	<i>60</i>		3	4	<i>90</i>
	4		<i>4 36</i>		4		<i>4</i>		4	4	<i>61 67</i>		4	4	<i>90</i>
1910.	1		<i>4 36</i>	1914.	1		<i>4 36</i>	1918.	1	4	<i>75</i>	1922.	1	4	<i>90</i>
	2		<i>4 36</i>		2		<i>36</i>		2	4	<i>75</i>		2	4	<i>90</i>
	3		<i>4 36</i>		3		<i>36</i>		3	4	<i>75</i>		3	4	<i>90</i>
	4		<i>4 36</i>		4		<i>30</i>		4	4	<i>75</i>		4	4	<i>90</i>
								GROUP 2 PAID TO AUG. 4, 1922							

NAME

Kinney Lucinda

(3-P. A. 2a)

Certificate No.

411 595

ARMY WIDOW

Law:

ACT OF JULY 3, 1905
Act of May 1, 1920

Name of Soldier

John W.

Service

Pt B 33 Indiana

6-4574

ISSUES				MINORS, \$..... PER MONTH ADDITIONAL		
CLASS	RATE	DATE OF COMMENCEMENT	DATE OF CERTIFICATE	NAME	COMMENCEMENT	ENDING
	30	May 1, 1920				
	50	Aug. 4, 1926	Oct. 23, 1926			

Died

Oct. 19, 1926

Reported

NOV 1

Remarks:

10/19 1926 Reimbursement order dated 4-21-27
 Florence Tinkey
 339 N. Duane St.
 Franklin
 Indiana

NAME

Kinney Lucinda

(3-P. A. 2a)

Certificate No.

757 091

ARMY WIDOW

Law:

Act of May 1, 1920

Name of Soldier

Ephaniah

Service

Pt B 45 Ohio Inf

6-4574

ISSUES				MINORS, \$..... PER MONTH ADDITIONAL		
CLASS	RATE	DATE OF COMMENCEMENT	DATE OF CERTIFICATE	NAME	COMMENCEMENT	ENDING
	30	May 1, 1920				
	40	JUNE 4, 1928				

Died

Jan - 13 - 1929

Reported

FEB 23 1929

Remarks:

NAME LUCINDA KINNEY
 Certificate No.
 Fees 411595

ACT OF JULY 3, 1906
 Act of May 1, 1920
 ACT SEPTEMBER 8 1916

GROUP 2

RATE—	30	80										
	1923	1924	1925	1926	1927	1928	1929	1930	1931	1932	1933	1934
<small>GOVERNMENT PRINTING OFFICE</small>												
JANUARY		4 30	4 30	4 30								6-874
FEBRUARY		4 30	4 30	4 30								
MARCH		4 30	4 30	4 30								
APRIL	4	4 30	4 30	4 30	4 30							
MAY	4	4 30	4 30	4 30	4 30							
JUNE	4 30	4 30	4 30	4 30	4 30							
JULY	4 30	4 30	4 30	4 30	4 30							
AUGUST	4 30	4 30	4 30	4 30	4 30							
SEPTEMBER	4 30	4 30	4 30	4 30	4 30							
OCTOBER	4 30	4 30	4 30	4 30	4 30							
NOVEMBER	4 30	4 30	4 30	4 30	4 30	4 30						
DECEMBER	4 30	4 30	4 30	4 30	4 30	4 30						

Handwritten notes:
 1/2 66.67
 CHECK CANCELED
 3-1081
 2 1/2

NAME LUCINDA KINNEY
 Certificate No. 757091
 Fees

Act May 23, 1928
 Act of May 1, 1920

GROUP 3

RATE—	30	40										
	1923	1924	1925	1926	1927	1928	1929	1930	1931	1932	1933	1934
<small>GOVERNMENT PRINTING OFFICE</small>												
JANUARY		4 30	4 30		4 30	4 30	4 40					6-874
FEBRUARY		4 30	4 30	4 30	4 30	4 30						
MARCH		4 30	4 30	4 30	4 30	4 30						
APRIL		4 30	4 30	4 30	4 30	4 30						
MAY		4 30	4 30	4 30	4 30	4 30						
JUNE	4 30	4 30	4 30	4 30	4 30	4 30						
JULY	4 30	4 30	4 30	4 30	4 30	4 30						
AUGUST	4 30	4 30	4 30	4 30	4 30	4 30						
SEPTEMBER	4 30	4 30	4 30	4 30	4 30	4 30						
OCTOBER	4 30	4 30	4 30	4 30	4 30	4 30						
NOVEMBER	4 30	4 30	4 30	4 30	4 30	4 30						
DECEMBER	4 30	4 30	4 30	4 30	4 30	4 30						

Handwritten notes:
 CHECK CANCELED

NAME: *Kinney Lucinda* (3-P. A. 2.)

Certificate No. *757091* ARMY WIDOW. Law: *Act of April 19, 1908.*

Name of Soldier: *Zephaniah Kinney*

Service: *Co. C, 43rd Reg. Ohio Infantry*

ISSUES. MINORS—\$2 PER MONTH ADDITIONAL.

CLASS.	RATE.	DATE OF COMMENCEMENT.	DATE OF CERTIFICATE.	NAME.	COMMENCEMENT.	ENDING.
ORIGINAL	12	<i>9 Jany 1913</i>	<i>APR 24 1913</i>	<i>Inc 30</i>	<i>May 1, 1920</i>	
		<i>INC. 25 OCTOBER 6, 1917</i>				

Fees: *10⁰⁰ pd phm Loe 5/21/1913*

Transferred from: **WASHINGTON, D. C.** Transferred to:

Died: Bureau notified:

Remarks:

Former Roll No. 6-679

NAME: *Kinney Lucinda* (3-P. A. 2.)

Certificate No. *882235* ARMY WIDOW. Law: *Act of April 19, 1908.*

Name of Soldier: *George*

Service: *Pr. Co. 15 Mich Inf.*

ISSUES. MINORS—\$2 PER MONTH ADDITIONAL.

CLASS.	RATE.	DATE OF COMMENCEMENT.	DATE OF CERTIFICATE.	NAME.	COMMENCEMENT.	ENDING.
		<i>Aug 25</i>	<i>Nov 5, 1919</i>			
		<i>INC 30</i>	<i>May 1, 1920</i>			

Fees: *No fee.*

Transferred from: Transferred to:

Died: Bureau notified:

Remarks:

Former Roll No. 6-679

NAME: LUCINDA KINNEY

ACT OF MAY 1, 1920
Act of April 19, 1908.

Certificate No.

757091

Last paid to: 757091

Rate: 12-25-30

Remarks:

Yr. Qr. Day. Amount.	Yr. Qr. Day. Amount.	Yr. Qr. Day. Amount.	Yr. Qr. Day. Amount.	Yr. Qr. Day. Amount.	Yr. Qr. Day. Amount.
1907. 1 1	1911. 1 1	1915. 1 4 36	1919. 1 4 75	1923. 9 4 90	1927. 1 1
1907. 2 2	1911. 2 2	1915. 2 4 36	1919. 2 4 75	1923. 10 4 30	1927. 2 2
1907. 3 3	1911. 3 3	1915. 3 4 36	1919. 3 4 75	1923. 11 1	1927. 3 3
1907. 4 4	1911. 4 4	1915. 4 4 36	1919. 4 4 75	1923. 12 4	1927. 4 4
1908. 1 1	1912. 1 1	1916. 1 4 36	1920. 1 4 75	1924. 1 4 30	1928. 1 1
1908. 2 2	1912. 2 2	1916. 2 4 36	1920. 2 4 75	1924. 2 4 30	1928. 2 2
1908. 3 3	1912. 3 3	1916. 3 4 36	1920. 3 4 90	1924. 3 4 30	1928. 3 3
1908. 4 4	1912. 4 4	1916. 4 4 36	1920. 4 4 90	1924. 4 4 30	1928. 4 4
1909. 1 1	1913. 1 1	1917. 1 4 36	1921. 1 4 90	1925. 5 4	1929. 1 1
1909. 2 2	1913. 2 2	1917. 2 4 36	1921. 2 4 90	1925. 2	1929. 2 2
1909. 3 3	1913. 3 3	1917. 3 4 36	1921. 3 4 90	1925. 3	1929. 3 3
1909. 4 4	1913. 4 4	1917. 4 4 36	1921. 4 4 90	1925. 4	1929. 4 4
1910. 1 1	1914. 1 1	1918. 1 4 75	1922. 1 4 90	1926. 1	1930. 1 1
1910. 2 2	1914. 2 2	1918. 2 4 75	1922. 2 4 90	1926. 2	1930. 2 2
1910. 3 3	1914. 3 3	1918. 3 4 75	GROUP 3 PAID TO JUNE 4, 1922	1926. 3	1930. 3 3
1910. 4 4	1914. 4 4	1918. 4 4 75		1926. 4	1930. 4 4

NAME:

Lucinda Kinney

ACT OF MAY 1, 1920

Certificate No.

882.235

Last paid to:

Rate: 2530

Remarks:

Act of April 19, 1908.

Yr. Qr. Day. Amount.	Yr. Qr. Day. Amount.	Yr. Qr. Day. Amount.	Yr. Qr. Day. Amount.	Yr. Qr. Day. Amount.	Yr. Qr. Day. Amount.
1907. 1 1	1911. 1 1	1915. 1 1	1919. 1 1	1923. 9 4 90	1927. 1 1
1907. 2 2	1911. 2 2	1915. 2 2	1919. 2 2	1923. 10 4 30	1927. 2 2
1907. 3 3	1911. 3 3	1915. 3 3	1919. 3 3	1923. 11 1	1927. 3 3
1907. 4 4	1911. 4 4	1915. 4 4	1919. 4 4	1923. 12 4	1927. 4 4
1908. 1 1	1912. 1 1	1916. 1 1	1920. 1 4 75	1924. 1 4 30	1928. 1 1
1908. 2 2	1912. 2 2	1916. 2 2	1920. 2 4 75	1924. 2 4 30	1928. 2 2
1908. 3 3	1912. 3 3	1916. 3 3	1920. 3 4 95.30	1924. 3 4 30	1928. 3 3
1908. 4 4	1912. 4 4	1916. 4 4	1920. 4 4 90	1924. 4 4 30	1928. 4 4
1909. 1 1	1913. 1 1	1917. 1 1	1921. 1 4 90	1925. 5 4	1929. 1 1
1909. 2 2	1913. 2 2	1917. 2 2	1921. 2 4 90	1925. 2	1929. 2 2
1909. 3 3	1913. 3 3	1917. 3 3	1921. 3 4 90	1925. 3	1929. 3 3
1909. 4 4	1913. 4 4	1917. 4 4	1921. 4 4 90	1925. 4	1929. 4 4
1910. 1 1	1914. 1 1	1918. 1 1	1922. 1 4 90	1926. 1	1930. 1 1
1910. 2 2	1914. 2 2	1918. 2 2	1922. 2 4 90	1926. 2	1930. 2 2
1910. 3 3	1914. 3 3	1918. 3 3	GROUP 3 PAID TO JUNE 4, 1922	1926. 3	1930. 3 3
1910. 4 4	1914. 4 4	1918. 4 4		1926. 4	1930. 4 4

NAME: *Kinney Lucinda B* (3-P. A. 2.)

Certificate No. *770071* ARMY WIDOW. Law: Act of April 19, 1908

Name of Soldier: *George D* ACT OF MAY 1, 1920

Service: *Farmer D Brackets Battery Minn Cav*

79 ISSUES. MINORS—\$2 PER MONTH ADDITIONAL.

CLASS.	RATE.	DATE OF COMMENCEMENT.	DATE OF CERTIFICATE.	NAME.	COMMENCEMENT.	ENDING.
Orig	12	Nov 6 1913	FEB 4 1914			
INC.	20	SEPTEMBER 8, 1916	Feb 24 1917			
	25	OCTOBER 6, 1917				

Fees: *No fee.*

Inc 30 May 1, 1920

Transferred from: **GROUP 1** Transferred to:

Died: *Jan. 1, 1923* Bureau notified: **JAN 15 1923**

Remarks:

Former Roll No. **MAR 30 1917⁷⁹**

NAME: *Kinney Lucetta* (3-P. A. 2.) **80153**

Certificate No. *628635* ARMY WIDOW. Law: *Act of April 19 1908*

Name of Soldier: *Kirk J.*

Service: *Capt. K 2 Minn Cav.*

ISSUES. MINORS—\$2 PER MONTH ADDITIONAL.

CLASS.	RATE.	DATE OF COMMENCEMENT.	DATE OF CERTIFICATE.	NAME.	COMMENCEMENT.	ENDING.
	12	19 APRIL 1908	29 June 1907			

Fees:

Transferred from: Transferred to:

Died: Bureau notified:

Remarks: *Remarried 6/20 1907*

Former Roll No. *10124* **6-679**

NAME: <i>Lucinda B Kinney</i>					Certificate No. <i>770071</i>						
Last paid to:			Rate: <i>12</i>		25-30		Remarks: <i>ACT OF MAY 1, 1920</i>				
Yr. Qr. Day.	Amount.	Yr. Qr. Day.	Amount.	Yr. Qr. Day.	Amount.	Yr. Qr. Day.	Amount.	Yr. Qr. Day.	Amount.	Yr. Qr. Day.	Amount.
1907. 1		1911. 1		1915. 1	4 75	1919. 1	4 75	1923. 9	4 60	1927. 1	
1907. 2		1911. 2		1915. 2	4 36	1919. 2	4 75	1923. 10	4 30	1927. 2	
1907. 3		1911. 3		1915. 3	4 36	1919. 3	4 75	1923. 11	4 30	1927. 3	
1907. 4		1911. 4		1915. 4	4 36	1919. 4	4 75	1923. 12	4 30	1927. 4	
1908. 1		1912. 1		1916. 1	4 36	1920. 1	4 75	1924. 1	4 30	1928. 1	
1908. 2		1912. 2		1916. 2	4 36	1920. 2	4 75	1924. 2	GROUP 1	1928. 2	
1908. 3		1912. 3		1916. 3	4 36	1920. 3	4 85.50	1924. 3		1928. 3	
1908. 4		1912. 4		1916. 4	4 36	1920. 4	4 90	1924. 4		1928. 4	
1909. 1		1913. 1		1917. 1	4 36	1921. 1	4 90	1925. 1		1929. 1	
1909. 2		1913. 2		1917. 2	4 60	1921. 2	4 90	1925. 2		1929. 2	
1909. 3		1913. 3		1917. 3	4 60	1921. 3	4 90	1925. 3		1929. 3	
1909. 4		1913. 4		1917. 4	4 60	1921. 4	4 90	1925. 4		1929. 4	
1910. 1		1914. 1	3/6 36	1918. 1	4 74.67	1922. 1	4 90	1926. 1		1930. 1	
1910. 2		1914. 2	4 36	1918. 2	4 75	1922. 2	4 90	1926. 2		1930. 2	
1910. 3		1914. 3	4 36	1918. 3	4 75	1922. 3	4 90	1926. 3		1930. 3	
1910. 4		1914. 4	4 36	1918. 4	4 75	1922. 4	4 90	1926. 4		1930. 4	

NAME: <i>Lucitta Kinney</i>					Certificate No. <i>628635</i>						
Last paid to:			Rate: <i>12</i>		Remarks:						
Yr. Qr. Day.	Amount.	Yr. Qr. Day.	Amount.	Yr. Qr. Day.	Amount.	Yr. Qr. Day.	Amount.	Yr. Qr. Day.	Amount.		
1907. 1		1911. 1		1915. 1		1919. 1		1923. 1		1927. 1	
1907. 2		1911. 2		1915. 2		1919. 2		1923. 2		1927. 2	
1907. 3		1911. 3		1915. 3		1919. 3		1923. 3		1927. 3	
1907. 4		1911. 4		1915. 4		1919. 4		1923. 4		1927. 4	
1908. 1		1912. 1		1916. 1		1920. 1		1924. 1		1928. 1	
1908. 2		1912. 2		1916. 2		1920. 2		1924. 2		1928. 2	
1908. 3		1912. 3		1916. 3		1920. 3		1924. 3		1928. 3	
1908. 4	OCT 36	1912. 4		1916. 4		1920. 4		1924. 4		1928. 4	
1909. 1	12 36	1913. 1		1917. 1		1921. 1		1925. 1		1929. 1	
1909. 2	12 36	1913. 2		1917. 2		1921. 2		1925. 2		1929. 2	
1909. 3	14 36	1913. 3		1917. 3		1921. 3		1925. 3		1929. 3	
1909. 4	14 36	1913. 4		1917. 4		1921. 4		1925. 4		1929. 4	
1910. 1	17/3 80	1914. 1	MILWAUKEE	1918. 1		1922. 1		1926. 1		1930. 1	
1910. 2	GROUP 1	1914. 2		1918. 2		1922. 2		1926. 2		1930. 2	
1910. 3		1914. 3		1918. 3		1922. 3		1926. 3		1930. 3	
1910. 4		1914. 4		1918. 4		1922. 4		1926. 4		1930. 4	

(3-P. A. 1.)

NAME: *Kinney, Lucius M. "Susapalle"*

Certificate No. *801,887* ARMY INVALID. Law: Act Feb. 6, 1907.
Act of June 27, 1892

Service: *Regt. H. 26 Conn.*

Disability: *M.*

ISSUES.

CLASS.	RATE.	DATE OF COMMENCEMENT.	DATE OF CERTIFICATE.	CLASS.	RATE.	DATE OF COMMENCEMENT.	DATE OF CERTIFICATE.
<i>Inf.</i>	<i>12</i>	<i>11 May, 1904</i>	<i>4 Aug, 1904</i>				
<i>Regt.</i>	<i>20</i>	<i>5 June 1903</i>	<i>2 July 1903</i>				

Fees:

Transferred from: Transferred to:

Died: *6/5/1909* Bureau notified: *June 1908* *Rept'd by P. M. Feb. 17, 1910*
authority filed with: *concher*

Remarks: *Albert L. Kinney's son.*
List of Honor let. Phot. let. cert. 4/25/08
App'd. 4/13/08 Bond \$500

Former Roll No. *5* BOSTON, MASS. Home: *7 Essex St. Boston, Mass.*

6-691

(3-P. A. 4.)

NAME: *Kinney Lucy A* DEAD-BEFT'D 79715
JAN 21 1910

Certificate No. *9940* ARMY DEPENDENT. Law:

Name of Soldier: *Perry C Kinney*

Service: *Pr F 12 Ia*

ISSUES.

CLASS.	RATE.	DATE OF COMMENCEMENT.	DATE OF CERTIFICATE.	CLASS.	RATE.	DATE OF COMMENCEMENT.	DATE OF CERTIFICATE.
	<i>12</i>	<i>19 Mar 1886</i>	<i>9 Dec 1863</i>				

Fees:

Transferred from: Transferred to:

Died: Bureau notified: *Jan 21 1910*

Remarks: DEAD-BEFT'D
JAN 21 1910

Former Roll No. *15254* Home:

6-682

NAME: LUCIUS M. KINNEY,					15770					Certificate No. 801,887									
Last paid to: <i>MAR 1908</i>					Rate: <i>12.20</i>					Remarks: <i>Albert G. Kinney Com.</i>									
Yr.	Qr.	Day.	Amount.		Yr.	Qr.	Day.	Amount.		Yr.	Qr.	Day.	Amount.		Yr.	Qr.	Day.	Amount.	
1907.	1				1911.	1				1915.	1				1919.	1			
1907.	2				1911.	2				1915.	2				1919.	2			
1907.	3				1911.	3				1915.	3				1919.	3			
1907.	4				1911.	4				1915.	4				1919.	4			
1908.	1				1912.	1				1916.	1				1920.	1			
1908.	2		<i>16.36</i>		1912.	2				1916.	2				1920.	2			
1908.	3		<i>9.59</i>		1912.	3				1916.	3				1920.	3			
1908.	4		<i>9.60</i>		1912.	4				1916.	4				1920.	4			
1909.	1				1913.	1				1917.	1				1921.	1			
1909.	2		<i>9.60</i>		1913.	2				1917.	2				1921.	2			
1909.	3				1913.	3				1917.	3				1921.	3			
1909.	4				1913.	4				1917.	4				1921.	4			
1910.	1				1914.	1				1918.	1				1922.	1			
1910.	2				1914.	2				1918.	2				1922.	2			
1910.	3				1914.	3				1918.	3				1922.	3			
1910.	4				1914.	4				1918.	4				1922.	4			

6-681

NAME: <i>Lucy A Kinney</i>					15770					Certificate No. 9940									
Last paid to:					Rate: <i>12</i>					Remarks: <i>DEAD-ENDED JAN 1916</i>									
Yr.	Qr.	Day.	Amount.		Yr.	Qr.	Day.	Amount.		Yr.	Qr.	Day.	Amount.		Yr.	Qr.	Day.	Amount.	
1907.	1				1911.	1				1915.	1				1919.	1			
1907.	2				1911.	2				1915.	2				1919.	2			
1907.	3				1911.	3				1915.	3				1919.	3			
1907.	4				1911.	4				1915.	4				1919.	4			
1908.	1				1912.	1				1916.	1				1920.	1			
1908.	2				1912.	2				1916.	2				1920.	2			
1908.	3				1912.	3				1916.	3				1920.	3			
1908.	4		<i>OCT 36</i>		1912.	4				1916.	4				1920.	4			
1908.	1		<i>11 36</i>		1913.	1				1917.	1				1921.	1			
1908.	2		<i>10 36</i>		1913.	2				1917.	2				1921.	2			
1908.	3		<i>14 36</i>		1913.	3				1917.	3				1921.	3			
1908.	4		<i>20 36</i>		1913.	4				1917.	4				1921.	4			
1909.	1		<i>14 36</i>		1914.	1				1918.	1				1922.	1			
1909.	2		<i>+</i>		1914.	2				1918.	2				1922.	2			
1909.	3		<i>GROUP 1</i>		1914.	3				1918.	3				1922.	3			
1909.	4				1914.	4				1918.	4				1922.	4			

MILWAUKEE

NAME: *Kinney Luther Lead* (3-P. A. 1.) 12643

Certificate No. *457,050* ARMY INVALID. Law: THE CIVIL WAR.

Service: *Co K 102 NY Inf*

Disability: *Chr diar & dis rect*

ISSUES.

CLASS.	RATE.	DATE OF COMMENCEMENT.	DATE OF CERTIFICATE.	CLASS.	RATE.	DATE OF COMMENCEMENT.	DATE OF CERTIFICATE.
<i>Inc</i>	<i>12</i>	<i>21 May 90</i>	<i>23 Sep 90</i>				
<i>Acc</i>			<i>Jan 24-1911</i>				

Fees:

Transferred from: **DETROIT** Transferred to:

Died: *Nov 27 - 10 - Acc Ord* (Arrest notified)

Remarks:

Former Roll No. *14 791* Home:

6-681

NAME: Kinney Lydia E. (3-P. A. 2a) Act May 23, 1928

Certificate No. 816 262 ARMY WIDOW Law: Act of May 1, 1920

Name of Soldier: John

Service: Pt C 100 Ohio Inf

ISSUES

CLASS	RATE	DATE OF COMMENCEMENT	DATE OF CERTIFICATE	MINORS, \$	PER MONTH ADDITIONAL	NAME	COMMENCEMENT	ENDING
	30	May 1, 1920						
	40	JUNE 4, 1928						

Died: *Nov. 9, 1930.*

Reported: DEC 12 1930

Remarks:

NAME: <i>Luther Kinney</i>				Certificate No. <i>457050</i>							
Last paid to: <i>MC 4 1908</i>				Rate: <i>2</i>				Remarks:			
Yr. Qr. Day.	Amount.	Yr. Qr. Day.	Amount.	Yr. Qr. Day.	Amount.	Yr. Qr. Day.	Amount.	Yr. Qr. Day.	Amount.	Yr. Qr. Day.	Amount.
1907. 1		1911. 1		1915. 1		1919. 1		1923. 1		1927. 1	
1907. 2		1911. 2	GROUP	1915. 2		1919. 2		1923. 2		1927. 2	
1907. 3		1911. 3		1915. 3		1919. 3		1923. 3		1927. 3	
1907. 4		1911. 4		1915. 4		1919. 4		1923. 4		1927. 4	
1908. 1		1912. 1		1916. 1		1920. 1		1924. 1		1928. 1	
1908. 2		1912. 2		1916. 2		1920. 2		1924. 2		1928. 2	
1908. 3		1912. 3		1916. 3		1920. 3		1924. 3		1928. 3	
1908. 4		1912. 4		1916. 4		1920. 4		1924. 4		1928. 4	
1909. 1	<i>9 36</i>	1913. 1		1917. 1		1921. 1		1925. 1		1929. 1	
1909. 2	<i>9 36</i>	1913. 2		1917. 2		1921. 2		1925. 2		1929. 2	
1909. 3	<i>9 36</i>	1913. 3		1917. 3		1921. 3		1925. 3		1929. 3	
1909. 4	<i>7 36</i>	1913. 4		1917. 4		1921. 4		1925. 4		1929. 4	
1910. 1	<i>7 36</i>	1914. 1		1918. 1		1922. 1		1926. 1		1930. 1	
1910. 2	<i>7 36</i>	1914. 2		1918. 2		1922. 2		1926. 2		1930. 2	
1910. 3	<i>7 36</i>	1914. 3	DETROIT	1918. 3		1922. 3		1926. 3		1930. 3	
1910. 4	<i>7 36</i>	1914. 4	<i>of Sarah & Milton</i>	1918. 4		1922. 4		1926. 4		1930. 4	

NAME		LYDIA E KINNEY											
Certificate No.		816262											
Fees		Act May 23, 1923 Act of May 1, 1920											
RATE—		30											
		GROUP 3											
		1923	1924	1925	1926	1927	1928	1929	1930	1931	1932	1933	1934
JANUARY			4 30	4 30	4 30	4 30	4 30	4 40	4 40				
FEBRUARY			4 30	4 30	4 30	4 30	4 30	4 40	4 40				
MARCH			4 30	4 30	4 30	4 30	4 30	4 40	4 40				
APRIL			4 30	4 30	4 30	4 30	4 30	4 40	4 40				
MAY			4 30	4 30	4 30	4 30	4 30	4 30	4 40				
JUNE		4 30	4 30	4 30	4 30	4 30	4 30	4 40	4 40				
JULY		4 30	4 30	4 30	4 30	4 30	4 30	4 40	4 40				
AUGUST		4 30	4 30	4 30	4 30	4 30	4 30	4 40	4 40				
SEPTEMBER		4 30	4 30	4 30	4 30	4 30	4 40	4 40	4 40				
OCTOBER		4 30	4 30	4 30	4 30	4 30	4 40	4 40	4 40				
NOVEMBER		4 30	4 30	4 30	4 30	4 30	4 40	4 40	4 40				
DECEMBER		4 30	4 30	4 30	4 30	4 30	4 40	4 40	4 40				

CHECK
CANCELED

NAME: *Kinney Lydia E*

Certificate No. *816.262* ARMY WIDOW.

Law: *ACT OF APRIL 10th 1908*

Name of Soldier: *John*

Service: *C. 100 O. Inf.*

ISSUES: *MAR 1890.*

MINORS—\$2 PER MONTH ADDITIONAL.

CLASS.	RATE.	DATE OF COMMENCEMENT.	DATE OF CERTIFICATE.
<i>Orig</i>	<i>12</i>	<i>Sept 18, 1916</i>	<i>Nov 4, 1916</i>

NAME.	COMMENCEMENT.	ENDING.
<i>Inc 30</i>	<i>May 1, 1920</i>	

INC 25 OCTOBER 6, 1917

Fees: *No fee.*

Transferred from: *GROUP 3*

Transferred to:

Died: Bureau notified:

Remarks:

Former Roll No. *NOV 9 1916*

NAME: *Kinney Lyman B.*

Certificate No. *235314* ARMY INVALID.

Law: ~~ACT OF APRIL 10th 1908~~

Service: *C. 184 reg 82*

Disability:

ISSUES.

CLASS.	RATE.	DATE OF COMMENCEMENT.	DATE OF CERTIFICATE.	CLASS.	RATE.	DATE OF COMMENCEMENT.	DATE OF CERTIFICATE.
<i>add</i>	<i>12</i>	<i>19 July 1890</i>	<i>18 mch 1891</i>	<i>Inc 19</i>		<i>Jan 12, 1916</i>	<i>mch 14, 1916</i>
<i>Reissue</i>	<i>15.50</i>	<i>18 may 1912</i>	<i>21 Aug 1912</i>	22.50		<i>Jan 12 1920</i>	<i>5</i>

Fees:

Transferred from:

Died *May 25 1918* Accrued order dated *Feb. 17, 1919*
Transferred to: *Harriet L. Kinney*
payable to widow. *Georgetown Md.*

Died: *5/25/18*

Bureau notified: *JUN 25 1918*

Remarks:

Former Roll No.

Home:

FEB 19 1919 APR 4 1918

NAME: Lydia E. Kinney				ACT OF MAY 1, 1920				Certificate No. 816.262							
Last paid to:				Rate: 12 30				Remarks:							
Yr.	Qr.	Day.	Amount.	Yr.	Qr.	Day.	Amount.	Yr.	Qr.	Day.	Amount.	Yr.	Qr.	Day.	Amount.
1907.	1			1911.	1			1915.	1	4	75	1919.	1	9	4 90
	2				2				2	4	75		2	10	4 30
	3				3				3	4	75		3	11	
	4				4				4	4	75		4	12	4
1908.	1			1912.	1			1916.	1	4	75	1920.	1	1	4 30
	2				2				2	4	75		2	2	4 30
	3				3				3				3	3	4 30
	4				4	20	30 40		4	4	90		4	4	4 30
1909.	1			1913.	1			1917.	1	4	36	1921.	1	4	90
	2				2				2	4	36		2	2	4 90
	3				3				3	4	36		3	3	4 90
	4				4				4	4	90		4	4	4 90
1910.	1			1914.	1			1918.	1	4	75	1922.	1	4	90
	2				2				2	4	75		2	2	4 90
	3				3				3	4	75		3	3	
	4				4				4	4	75		4	4	

NAME: Kinsey Lyman B. Kinney				ACT OF MAY 1, 1920				Certificate No. 235-314							
Last paid to:				Rate: 15 19				Remarks:							
Yr.	Qr.	Day.	Amount.	Yr.	Qr.	Day.	Amount.	Yr.	Qr.	Day.	Amount.	Yr.	Qr.	Day.	Amount.
1907.	1	4	36	1911.	1	7	36	1915.	1	4	46 ⁵⁰	1919.	1		
	2	5			2	6			2	4	46 ⁵⁰		2		
	3	6			3	7			3	4	46 ⁵⁰		3		
	4	5			4	6			4	4	46 ⁵⁰		4		
1908.	1	7		1912.	1	6		1916.	1	4	46 ⁵⁰	1920.	1		
	2	8			2	6			2	4	46 ⁵⁰		2		
	3	8			3	8	5-37		3	4			3		
	4	7			4	8	46 ⁵⁰		4	4	57		4		
1909.	1	13		1913.	1	4		1917.	1	4	57	1921.	1		
	2	8			2	4			2	4	57		2		
	3	9			3	4			3	4	57		3		
	4	7			4	4			4	4	57		4		
1910.	1	8		1914.	1	4	46 ⁵⁰	1918.	1	4	57	1922.	1		
	2	7			2	4	46 ⁵⁰		2	4	57		2		
	3	5			3	4	46 ⁵⁰		3	4	57		3		
	4	7			4	4	46 ⁵⁰		4	4	57		4		

NAME:

Kinney, Malinda

Certificate No.

647788

ARMY WIDOW.

Law:

Name of Soldier:

James Kinney alias James Chaplain

Service:

Pr. & 1 Sgt. Co E 8 USCT

MINORS—\$2 PER MONTH ADDITIONAL.

ISSUES.				MINORS—\$2 PER MONTH ADDITIONAL.		
CLASS.	RATE.	DATE OF COMMENCEMENT.	DATE OF CERTIFICATE.	NAME.	COMMENCEMENT.	ENDING.
	<i>12</i>	<i>April 19, 1908.</i>	<i>13 June 1908</i>			

Fees:

Transferred from:

KNOXVILLE, TENN.

Transferred to:

Died:

11 Mar 1910

Bureau notified:

3-1081 + 3-1084 - 1/31/10

Remarks:

Former Roll No.

A - 60/97

6-679

NAME

Kinney Margaret A

Certificate No.

768 422

ARMY WIDOW

Law:

Act of May 1, 1920

Name of Soldier

Jeremiah S.

Service

Corp A 10 Indiana Inf

6-6574

ISSUES				MINORS, \$..... PER MONTH ADDITIONAL		
CLASS	RATE	DATE OF COMMENCEMENT	DATE OF CERTIFICATE	NAME	COMMENCEMENT	ENDING
	<i>30</i>	<i>May 1, 1920</i>				

Died

Reported

Remarks:

MAR 8 1921

NAME: <i>Malinda Kinney</i>				Certificate No. <i>647788</i>			
Last paid to: <i>NOV 4</i>				Rate: <i>12</i>			
Remarks:							
Yr. Qr. Day. Amount.	Yr. Qr. Day. Amount.	Yr. Qr. Day. Amount.	Yr. Qr. Day. Amount.	Yr. Qr. Day. Amount.	Yr. Qr. Day. Amount.	Yr. Qr. Day. Amount.	Yr. Qr. Day. Amount.
1907. 1 154	1911. 1 GROUP 2	1915. 1	1919. 1	1923. 1	1927. 1		
2	2	2	2	2	2		
8	3	3	3	3	3		
4	4	4	4	4	4		
1908. 1	1912. 1	1916. 1	1920. 1	1924. 1	1928. 1		
2	2	2	2	2	2		
3	3	3	3	3	3		
4	4	4	4	4	4		
1 <i>18 36</i>	1	1	1	1	1		
2 <i>12 36</i>	2	2	2	2	2		
3 <i>9 36</i>	3	3	3	3	3		
4 <i>9 36</i>	4	4	4	4	4		
1 <i>10 36</i>	KNOXVILLE,	1917. 1	1921. 1	1925. 1	1929. 1		
2	2	2	2	2	2		
3 <i>10 36</i>	3	3	3	3	3		
4	4	4	4	4	4		
1909. 1	1913. 1	1917. 1	1921. 1	1925. 1	1929. 1		
2	2	2	2	2	2		
3 <i>10 36</i>	3	3	3	3	3		
4	4	4	4	4	4		
1910. 1	1914. 1	1918. 1	1922. 1	1926. 1	1930. 1		
2	2	2	2	2	2		
3 <i>10 36</i>	3	3	3	3	3		
4	4	4	4	4	4		

NAME MARGARET A KINNEY.
 Certificate No. 768422.
 Fees

Act of May 1, 1920

GROUP - 2

RATE—	2023	2024	2025	2026	2027	2028	2029	2030	2031	2032	2033	2034
	4 30	4 30	4 30	4 30	4 30	4 30	4 30	4 30	4 30	4 30	4 30	4 30
JANUARY	4 30											
FEBRUARY	4 30											
MARCH	4 30											
APRIL	4											
MAY	4											
JUNE	4 30											
JULY	4 30											
AUGUST	4 30											
SEPTEMBER	4 30											
OCTOBER	4 30											
NOVEMBER	4 30											
DECEMBER	4 30											

CHECK CANCELLED

NAME

KINNEY MARGARET A

Certificate No.

890260

ARMY WIDOW

Law:

Civil War.

Name of Soldier

Jireh Kinney

Service

2nd Lt 23rd Unattchd Co Mass Inf

6-5573

ISSUES				MINORS, \$..... PER MONTH ADDITIONAL		
CLASS	RATE	DATE OF COMMENCEMENT	DATE OF CERTIFICATE	NAME	COMMENCEMENT	ENDING
	30	June 5, 1920				

Died

Apr - 16, 1924

Reported

MAY 9 1924

Remarks:

NAME

Kinney Margaret J

Certificate No.

543 361

ARMY WIDOW

Law:

Act of May 1, 1920

Name of Soldier

Frederick C.

Service

Sgt B 9 Michigan Vol Cav & 2 Lt B 114 U S Col Vol Inf

6-5574

ISSUES				MINORS, \$..... PER MONTH ADDITIONAL		
CLASS	RATE	DATE OF COMMENCEMENT	DATE OF CERTIFICATE	NAME	COMMENCEMENT	ENDING
	30	May 1, 1920				

Died

Feb. 17, 1927

Reported

MAR 18 1927

Remarks:

NAME MARGARET A KINNEY

Certificate No.

890260

Fees

Civil War.
WIDOW
Special Act
GROUP 1

RATE--	30											
	1923	1924	1925	1926	1927	1928	1929	1930	1931	1932	1933	1934
JANUARY		4-30										
FEBRUARY		4										
MARCH	4	4										
APRIL	4	4										
MAY	4	4	CHECK CANCELED									
JUNE	4											
JULY	4											
AUGUST	4											
SEPTEMBER	4											
OCTOBER	4											
NOVEMBER	4											
DECEMBER	4											

NAME MARGARET J. KINNEY,

Certificate No.

543361

Act of May 1, 1920
ACT SEPTEMBER 8 1916

GROUP 2

RATE--	30											
	1923	1924	1925	1926	1927	1928	1929	1930	1931	1932	1933	1934
JANUARY		4 30	4 30	4 30	4 30							
FEBRUARY		4 30	4 30	4 30	4 30							
MARCH		4 30	4 30	4 30	4 30	4 30	CHECK CANCELED					
APRIL	4	4 30	4 30	4 30								
MAY	4	4 30	4 30	4 30								
JUNE	4 30	4 30	4 30	4 30								
JULY	4 30	4 30	4 30	4 30								
AUGUST	4 30	4 30	4 30	4 30								
SEPTEMBER	4 30	4 30	4 30	4 30								
OCTOBER	4 30	4 30	4 30	4 30								
NOVEMBER	4 30	4 30	4 30	4 30								
DECEMBER	4 30	4 30	4 30	4 30								

*Lib to Mrs. for D.D.S.
2/11/27*

NAME: *Kinney, Margaret R.* ACT OF MAY 1, 1920 (3-P. A. 2.)

Certificate No. *279770* ARMY WIDOW. Law: *Civil War.*

Name of Soldier: *Corbley Kinney*

Service: *Sgt. W. H. Ohio Vol. Inf.*

ISSUES.				MINORS—\$2 PER MONTH ADDITIONAL.		
CLASS.	RATE.	DATE OF COMMENCEMENT.	DATE OF CERTIFICATE.	NAME.	COMMENCEMENT.	ENDING.
	<i>12</i>	<i>19 Mar. 1886</i>	<i>23 Dec. 1890</i>	<i>Inc 30</i>	<i>May 1, 1920</i>	
INC. 25 OCTOBER 6, 1917						
Fees:						
Transferred from: WASHINGTON, D. C.				Transferred to:		
Died: <i>Aug 26 - 1921</i> Bureau notified: <i>5-1087-2</i> SEP 21 1921						
Remarks: <i>Died Aug 19 1921 Reimbursement order dated MAY 18 1923 payable to ... Mary E. Wiseman ...</i>				<i>Box 77 Wind Ridge Pa</i>		
Former Roll No. <i>MAY 19 1923</i>						

NAME: *Kinney Margaret C.* ACT OF MAY 1, 1920 (3-P. A. 2.)

Certificate No. *885227* ARMY WIDOW. Law: *ACT SEPTEMBER 11, 1918*

Name of Soldier: *G. Beneser*

Service: *Crio. F. 23rd Inf. Int.*

ISSUES.				MINORS—\$2 PER MONTH ADDITIONAL.		
CLASS.	RATE.	DATE OF COMMENCEMENT.	DATE OF CERTIFICATE.	NAME.	COMMENCEMENT.	ENDING.
<i>Orig</i>	<i>25</i>	<i>Dec 29 1919</i>	<i>Mch 23 1920</i>			
<i>Inc</i>	<i>30</i>	<i>May 1, 1920</i>				
Fees: <i>Warren S. ...</i>				<i>4/6 20</i>		
Transferred from:				Transferred to:		
Died: <i>Dec. 27, 1922</i> Bureau notified: JAN 12 1923						
Remarks:						
Former Roll No.				MAR 29 1920 679		

NAME: <i>Margaret R. Kinney</i>				ACT OF MAY 1, 1920 <i>Civil War.</i>				Certificate No. <i>279,770</i>			
Last paid to: <i>Dec. 4, 1906.</i>				Rate: <i>30</i>				Remarks:			
Yr. Qr. Day.	Amount.	Yr. Qr. Day.	Amount.	Yr. Qr. Day.	Amount.	Yr. Qr. Day.	Amount.	Yr. Qr. Day.	Amount.	Yr. Qr. Day.	Amount.
1907. 1	14	1911. 1	8	1915. 1	4 36	1919. 1	4 75	1923. 1		1927. 1	
1907. 2	23	1911. 2	4	1915. 2	4 36	1919. 2	4 75	1923. 2		1927. 2	
1907. 3	10	1911. 3	8	1915. 3	4 36	1919. 3	4 75	1923. 3		1927. 3	
1907. 4	7	1911. 4	6	1915. 4	4 36	1919. 4	4 75	1923. 4		1927. 4	
1908. 1	7	1912. 1	7	1916. 1	4 36	1920. 1	4 75	1924. 1		1928. 1	
1908. 2	11	1912. 2	6	1916. 2	4 36	1920. 2	4 75	1924. 2		1928. 2	
1908. 3	10	1912. 3	11	1916. 3	4 36	1920. 3	4 90.50	1924. 3		1928. 3	
1908. 4	14	1912. 4	4	1916. 4	4 36	1920. 4	4 90	1924. 4	DEAD	1928. 4	
1909. 1	26	1913. 1	4	1917. 1	4 36	1921. 1	4 90	1925. 1	REIMBURSEMENT.	1929. 1	
1909. 2	8	1913. 2	4	1917. 2	4 36	1921. 2	4 90	1925. 2		1929. 2	
1909. 3	11	1913. 3	4	1917. 3	4 36	1921. 3	4 90	1925. 3		1929. 3	
1909. 4	15	1913. 4	4 36	1917. 4	6 13	1921. 4		1925. 4		1929. 4	
1910. 1	10	1914. 1	4 36	1918. 1	4 75	1922. 1	GROUP 3	1926. 1		1930. 1	
1910. 2	7	1914. 2	4 36	1918. 2	4 75	1922. 2		1926. 2		1930. 2	
1910. 3	9	1914. 3	4 36	1918. 3	4 75	1922. 3		1926. 3		1930. 3	
1910. 4	9	1914. 4	4 36	1918. 4		1922. 4		1926. 4		1930. 4	

NAME: <i>Margaret R. Kinney</i>				ACT OF MAY 1, 1920				Certificate No. <i>279,770</i>			
Last paid to:				Rate: <i>30</i>				Remarks: <i>ACT APRIL 11, 1908</i>			
Yr. Qr. Day.	Amount.	Yr. Qr. Day.	Amount.	Yr. Qr. Day.	Amount.	Yr. Qr. Day.	Amount.	Yr. Qr. Day.	Amount.	Yr. Qr. Day.	Amount.
1907. 1		1911. 1		1915. 1		1919. 1	19 4 30	1923. 1		1927. 1	
1907. 2		1911. 2		1915. 2		1919. 2	10 4 30	1923. 2		1927. 2	
1907. 3		1911. 3		1915. 3		1919. 3	11 4	1923. 3		1927. 3	
1907. 4		1911. 4		1915. 4		1919. 4	12 4	1923. 4		1927. 4	
1908. 1		1912. 1		1916. 1		1920. 1	1 4 30 CHECK CANCELED	1924. 1		1928. 1	
1908. 2		1912. 2		1916. 2		1920. 2	4 75	1924. 2		1928. 2	
1908. 3		1912. 3		1916. 3		1920. 3	4 90.50	1924. 3		1928. 3	
1908. 4		1912. 4		1916. 4		1920. 4	4 4	1924. 4		1928. 4	
1909. 1		1913. 1		1917. 1		1921. 1	4 90	1925. 1		1929. 1	
1909. 2		1913. 2		1917. 2		1921. 2	4 90	1925. 2		1929. 2	
1909. 3		1913. 3		1917. 3		1921. 3	4 90	1925. 3		1929. 3	
1909. 4		1913. 4		1917. 4		1921. 4	4 90	1925. 4		1929. 4	
1910. 1		1914. 1		1918. 1		1922. 1	4 90	1926. 1		1930. 1	
1910. 2		1914. 2		1918. 2		1922. 2	4 90	1926. 2		1930. 2	
1910. 3		1914. 3		1918. 3		1922. 3	4 90	1926. 3		1930. 3	
1910. 4		1914. 4		1918. 4		1922. 4	4 GROUP 2 PAID TO AUG 4, 1922	1926. 4		1930. 4	

NAME:

(3-P. A. R.)

Certificate No.

590, 129

ARMY WIDOW.

Law:

ACT APRIL 19, 1908

Name of Soldier:

James

ACT OF MAY 1, 1920

Service:

Pa 58 Ill Inf

ISSUES.

MINORS—\$2 PER MONTH ADDITIONAL.

CLASS.	RATE.	DATE OF COMMENCEMENT.	DATE OF CERTIFICATE.	NAME.	COMMENCEMENT.	ENDING.
Orig	8	22 Oct 1904	10 Apr 1905			
INC.	25	OCTOBER 6, 1917				
Fees	Inc 30	May 1, 1920				

Transferred from:

CHICAGO, ILLS.

Transferred to:

Died:

Bureau notified:

Remarks:

Former Roll No.

14868

6-479

NAME:

ACT OF MAY 1, 1920 (P. A. 2.)

Certificate No.

768422

ARMY WIDOW.

Act of April 19, 1908

Name of Soldier:

Jeremiah S Kinney

Service:

Corpl. A. 10 Indiana Inf

73

ISSUES.

MINORS—\$2 PER MONTH ADDITIONAL.

CLASS.	RATE.	DATE OF COMMENCEMENT.	DATE OF CERTIFICATE.	NAME.	COMMENCEMENT.	ENDING.
Orig	12	Nov 6-1913	DEC 26 1913	Inc 30	May 1, 1920	
INC.	20	SEPTEMBER 8, 1916				
INC.	25	OCTOBER 6, 1917				
Fees:		Jos. O. Sargent				

Transferred from:

Transferred to:

Died:

Bureau notified:

Remarks:

Former Roll No.

713

6-679

NAME: <i>Margaret Kinney</i>				6791				Certificate No. <i>590129</i>															
Last paid to:				Rate: 12 25 30				Remarks: ACT OF MAY 1, 1920															
Yr.	Qr.	Day.	Amount.	Yr.	Qr.	Day.	Amount.	Yr.	Qr.	Day.	Amount.	Yr.	Qr.	Day.	Amount.								
1907.	1			1911.	1	4	ABW	1915.	1	4		1919.	1	4	75								
	2			2				2	4	36		2	4	75	1923.	1	9	4	60				
	3			3	0	MMN		3	4	36		3	4	75	1923.	2	10	4	30				
	4			4				4	4	36		4			1923.	3	11	4					
1908.	1			1912.	1	18	SEN	1916.	1	4	36	1920.	1	4	75	1924.	1	3	1	4	30		
	2			2	10	C.G.		2	4	36		2	4	75	1924.	2	2	4	30	1928.	1		
	3	JUL	1903	3	15	SEN		3	4	36		3	4	85.50	1924.	3				1928.	2		
	4			4				4	4	36		4	4	90	1924.	4				1928.	3		
1909.	1	11	NT	1913.	1	4	LG	1917.	1			1921.	1	4	90	1925.	1			1929.	1		
	2	5	ABW	2	4			2	4	36		2	4	90	1925.	2				1929.	2		
	3	0	JHT	3	4			3	4			3	4	90	1925.	3				1929.	3		
	4			4				4	4	36		4	4	90	1925.	4				1929.	4		
1910.	1	4	HLH	1914.	1	4		1918.	1	4	74.13	1922.	1	4	90	1926.	1			1930.	1		
	2	4	AMF	2	4	36		2	4	75		2	4	90	1926.	2				1930.	2		
	3	5	N. D. B.	3	4	36		3	4	75		3	4	90	1926.	3				1930.	3		
	4			4	4	36		4	4	75		4	4	90	1926.	4				1930.	4		

NAME: <i>Margaret A. Kinney</i>				768422				Certificate No. <i>768422</i>															
Last paid to:				Rate: 25 30				Remarks: ACT OF MAY 1, 1920															
Yr.	Qr.	Day.	Amount.	Yr.	Qr.	Day.	Amount.	Yr.	Qr.	Day.	Amount.	Yr.	Qr.	Day.	Amount.								
1907.	1			1911.	1			1915.	1	4	30	1919.	1	4	75								
	2			2				2	4	36		2	4	75	1923.	1	19	4	30				
	3			3				3	4	36		3	4	75	1923.	2	10	4	30				
	4			4				4	4	36		4			1923.	3	11	4	30				
1908.	1			1912.	1			1916.	1	4	36	1920.	1	4	75	1924.	1	3	1	4	30		
	2			2				2	4	36		2	4	75	1924.	2	2	4	30	1928.	1		
	3			3				3	4	36		3	4	90.50	1924.	3	3	4	30	1928.	2		
	4			4				4	4	36		4	4	90	1924.	4				1928.	3		
1909.	1			1913.	1			1917.	1	4	60	1921.	1	4	90	1925.	1			1929.	1		
	2			2				2	4	60		2	4	90	1925.	2				1929.	2		
	3			3				3	4	60		3	4	90	1925.	3				1929.	3		
	4			4				4	4	60		4	4	90	1925.	4				1929.	4		
1910.	1			1914.	1	20	30	1918.	1	4	75	1922.	1	4	90	1926.	1			1930.	1		
	2			2				2	4	75		2	4	90	1926.	2				1930.	2		
	3			3				3	4	75		3	4	90	1926.	3				1930.	3		
	4			4	4			4	4	75		4	4	90	1926.	4				1930.	4		

NAME:

Kinney Margaret A.

Certificate No.

890,260

ARMY WIDOW.

Law:

Civil War Special Act

Name of Soldier:

Jireh Kinney

Service:

Second Lieut. 23rd Unattached Co. Mass. Inf.

ISSUES.

MINORS-\$2 PER MONTH ADDITIONAL.

CLASS.	RATE.	DATE OF COMMENCEMENT.	DATE OF CERTIFICATE.
Orig.	30	June 5, 1920	July 12, 1920

NAME.	COMMENCEMENT.	ENDING.

Fees:

Transferred from: GROUP I

Transferred to:

Died:

Bureau notified:

Remarks:

Former Roll No.

JUL 22 1920 6-679

NAME:

Kinney Margaret J.

ACT OF MAY 1, 1920

Certificate No.

543361

ARMY WIDOW.

Law:

Act April 19, 1908.

Name of Soldier:

Frederick C.

Service:

Sgt Co B 9 Mich Vol Cav & 2 Lt Co B 114 USCVI.

ISSUES.

MINORS-\$2 PER MONTH ADDITIONAL.

CLASS.	RATE.	DATE OF COMMENCEMENT.	DATE OF CERTIFICATE.
72	12	April 19, 1908.	19 Nov. 1902
INC.	20	SEPTEMBER 8, 1916	
INC.	25	OCTOBER 6, 1917	
Fees:	Inc 30	May 1, 1920	

NAME.	COMMENCEMENT.	ENDING.

Transferred from: Knoxville, Tenn:

Transferred to:

Died:

Bureau notified:

Remarks:

Former Roll No.

134

NAME: Margaret A. Kinney				Special Act				Certificate No. 890,260			
Last paid to:				Rate: 30				Remarks:			
Yr. Qr. Day.	Amount.	Yr. Qr. Day.	Amount.	Yr. Qr. Day.	Amount.	Yr. Qr. Day.	Amount.	Yr. Qr. Day.	Amount.	Yr. Qr. Day.	Amount.
1907. 1		1911. 1		1915. 1		1919. 1	9 4 60	1927. 1			
1907. 2		1911. 2		1915. 2		1919. 2	0 4 30	1927. 2			
1907. 3		1911. 3		1915. 3		1919. 3	11 4 30	1927. 3			
1907. 4		1911. 4		1915. 4		1919. 4	12 4	1927. 4			
1908. 1		1912. 1		1916. 1		1920. 1	11 4	1928. 1			
1908. 2		1912. 2		1916. 2		1920. 2	12 4	1928. 2			
1908. 3		1912. 3		1916. 3		1920. 3	11 4	1928. 3			
1908. 4		1912. 4		1916. 4		1920. 4	12 4	1928. 4			
1909. 1		1913. 1		1917. 1		1921. 1	4 90	1929. 1			
1909. 2		1913. 2		1917. 2		1921. 2	4 90	1929. 2			
1909. 3		1913. 3		1917. 3		1921. 3	4 90	1929. 3			
1909. 4		1913. 4		1917. 4		1921. 4	4 90	1929. 4			
1910. 1		1914. 1		1918. 1		1922. 1	4 90	1930. 1			
1910. 2		1914. 2		1918. 2		1922. 2	4 90	1930. 2			
1910. 3		1914. 3		1918. 3		1922. 3	4 90	1930. 3			
1910. 4		1914. 4		1918. 4		1922. 4	4 90	1930. 4			
GROUP 1 PAID TO JULY 4, 1922											

NAME: Margaret J. Kinney				ACT OF MAY 1, 1920				Certificate No. 543361			
Last paid to: NOV 4 1909				Rate: 30				Remarks: Act of Apr. 13, 1909			
Yr. Qr. Day.	Amount.	Yr. Qr. Day.	Amount.	Yr. Qr. Day.	Amount.	Yr. Qr. Day.	Amount.	Yr. Qr. Day.	Amount.	Yr. Qr. Day.	Amount.
1907. 1	167	1911. 1	15 36	1915. 1	4 38	1919. 1	4 75	1927. 1	1 4 30		
1907. 2		1911. 2	10 36	1915. 2	4 38	1919. 2	4 75	1927. 2	0 4 30		
1907. 3		1911. 3	14 36	1915. 3	4 36	1919. 3	4 75	1927. 3	11 4 30		
1907. 4		1911. 4	14 36	1915. 4	4 38	1919. 4		1927. 4	12 4 30		
1908. 1		1912. 1	16 36	1916. 1	4 38	1920. 1	4 75	1928. 1	3 1 4 30		
1908. 2		1912. 2	4 36	1916. 2	4 36	1920. 2	4 75	1928. 2	2 4 30		
1908. 3		1912. 3	31 36	1916. 3	14.93	1920. 3	4 90.50	1928. 3	3 4 30		
1908. 4		1912. 4	5 36	1916. 4	94 36	1920. 4	4 90	1928. 4			
1909. 1	12 36	1913. 1	4	1917. 1	4 60	1921. 1	4 90	1929. 1			
1909. 2	26 36	1913. 2	4	1917. 2	4 60	1921. 2	4 90	1929. 2			
1909. 3	9 36	1913. 3	4	1917. 3	4 60	1921. 3	4 90	1929. 3			
1909. 4	13 36	1913. 4	4 36	1917. 4	84.67	1921. 4	4 90	1929. 4			
1910. 1	15 36	1914. 1	4 36	1918. 1	4 75	1922. 1	4 90	1930. 1			
1910. 2	25 36	1914. 2	4 38	1918. 2	4 75	1922. 2	4 90	1930. 2			
1910. 3	12 36	1914. 3	4 38	1918. 3	4 75	1922. 3	4 90	1930. 3			
1910. 4	12 36	1914. 4	4	1918. 4	4 75	1922. 4	4 90	1930. 4			
GROUP 2 PAID TO AUG. 4, 1922											

NAME

(3-P. A. 2a)

Kinney Margreat

Certificate No.

590 129

ARMY WIDOW

Law:

Act of May 1, 1920

Name of Soldier

James.

Service

Pt. A 58' Ill. Inf.

6-6574

ISSUES

MINORS, \$..... PER MONTH ADDITIONAL

CLASS	RATE	DATE OF COMMENCEMENT	DATE OF CERTIFICATE
	30	May 1, 1920	

NAME	COMMENCEMENT	ENDING

Died

Jan 29, 1925

Reported

FEB 10 1925

Remarks:

Died 1/29 1925 Reimbursement order dated 6-17-25
 payable to John Kinney
 45 N. Locust St.
 Aurora
 Illinois

NAME

(3-P. A. 2a)

Kinney, Maria

Certificate No.

500955

ARMY WIDOW

Law:

Act of May 1, 1920

Name of Soldier

George W

Service

Pt I ll Maine Inf

6-6574

ISSUES

MINORS, \$..... PER MONTH ADDITIONAL

CLASS	RATE	DATE OF COMMENCEMENT	DATE OF CERTIFICATE
	30	May 1, 1920	

NAME	COMMENCEMENT	ENDING

Died

Oct 18-1923

Reported

NOV 10 1923

Remarks:

NAME MARGREAT KINNEY

Certificate No.

Act of May 1, 1920

Fees 590129

RATE—	30											
	1923	1924	1925	1926	1927	1928	1929	1930	1931	1932	1933	1934
<small>GOVERNMENT PRINTING OFFICE</small>												
JANUARY		4 30	4 30									
FEBRUARY		4 30	4 30									
MARCH		4 30										
APRIL	4	4 30										
MAY	4	4 30										
JUNE	4 30	4 30										
JULY	4 30	4 30										
AUGUST		4 30										
SEPTEMBER	4 30	4 30										
OCTOBER	4 30	4 30										
NOVEMBER	4 30	4 30										
DECEMBER	4 30	4 30										

CHECK CANCELLED

22 26

NAME MARIA KINNEY

Certificate No.

Act of May 1, 1920

Fees 500955

RATE—	30											
	1923	1924	1925	1926	1927	1928	1929	1930	1931	1932	1933	1934
<small>GOVERNMENT PRINTING OFFICE</small>												
JANUARY												
FEBRUARY												
MARCH												
APRIL												
MAY												
JUNE	4 30											
JULY	4 30											
AUGUST	4 30											
SEPTEMBER	4 30											
OCTOBER	4 30											
NOVEMBER	4 30											
DECEMBER												

GROUP 3

6-8574

NAME: *Kimney Maria* (3-P. A. 2.)

Certificate No. *500,955* ARMY WIDOW. Law: *ACT APRIL 19, 1908*

Name of Soldier: *George W. Kimney*

Service: *Priv. 3, 11th Me. Inf.*

70 ISSUES. MINORS—\$2 PER MONTH ADDITIONAL.

CLASS.	RATE.	DATE OF COMMENCEMENT.	DATE OF CERTIFICATE.	NAME.	COMMENCEMENT.	ENDING.
	<i>13</i>	<i>April 19, 1908.</i>	<i>1 Nov. 1905</i>	<i>Inc 30</i>	<i>May 1, 1920</i>	
<i>Inc.</i>	<i>20</i>	<i>Oct 6-1916</i>	<i>Apr 9-1917</i>			
INC.	25	OCTOBER 6, 1917				

Transferred from: Transferred to:

Died: Bureau notified:

Remarks:

Former Roll No. *AUGUSTA, ME. APR 20 1917* 6-679

NAME: *Kimney, Marietta M.* (3-P. A. 2.)

Certificate No. *35,973* ARMY WIDOW. Law: *ACT APRIL 19, 1908*

Name of Soldier: *William M. Ford*

Service: *Priv. 3 20 Conn.*

W ISSUES. MINORS—\$2 PER MONTH ADDITIONAL.

CLASS.	RATE.	DATE OF COMMENCEMENT.	DATE OF CERTIFICATE.	NAME.	COMMENCEMENT.	ENDING.
	<i>12</i>	<i>28 May, 1908</i>	<i>24 Sept, 1908</i>	<i>Inc 30</i>	<i>May 1, 1920</i>	
<i>Ren'l</i>	<i>20</i>	<i>SEPTEMBER 8, 1916</i>				
INC.	25	OCTOBER 6, 1917				

Transferred from: Transferred to:

Died: Bureau notified:

Remarks:

Former Roll No. *OCT 17 1913* 6-679

NAME: <i>Maria Kimney</i>					Certificate No. <i>500955</i>				
Last paid to: <i>4 1908</i>					Rate: 30 <i>30</i>				
					Remarks: <i>ACT OF MAY 1, 1920 Act of Apr. 19, 1908.</i>				
Yr. Qr. Day.	Amount.	Yr. Qr. Day.	Amount.	Yr. Qr. Day.	Amount.	Yr. Qr. Day.	Amount.	Yr. Qr. Day.	Amount.
1907. 1		1911. 1	<i>9 36</i>	1915. 1	<i>4 38</i>	1919. 1	<i>4 75</i>	1923. 1	<i>9 4 90</i>
1907. 2		1911. 2	<i>7 36</i>	1915. 2	<i>4 38</i>	1919. 2	<i>4 75</i>	1923. 2	<i>10 4 30</i>
1907. 3		1911. 3	<i>5 36</i>	1915. 3	<i>36</i>	1919. 3	<i>4 75</i>	1923. 3	<i>11 4</i>
1907. 4		1911. 4	<i>6 36</i>	1915. 4	<i>4 36</i>	1919. 4	<i>4 75</i>	1923. 4	<i>12 4</i>
1908. 1		1912. 1		1916. 1	<i>4 36</i>	1920. 1	<i>4 75</i>	1924. 1	<i>1 4 30</i>
1908. 2		1912. 2	<i>10 36</i>	1916. 2	<i>4 36</i>	1920. 2	<i>4 75</i>	1924. 2	<i>2 4 30</i>
1908. 3		1912. 3		1916. 3	<i>4 36</i>	1920. 3	<i>9 50</i>	1924. 3	<i>3 4 30</i>
1908. 4		1912. 4	<i>4 36</i>	1916. 4	<i>4 36</i>	1920. 4	<i>4 90</i>	1924. 4	<i>4 4 30</i>
1909. 1	<i>5 36</i>	1913. 1		1917. 1	<i>4 36</i>	1921. 1	<i>4 90</i>	1925. 1	<i>5 4</i>
1909. 2	<i>5 36</i>	1913. 2	<i>4</i>	1917. 2	<i>4 80</i>	1921. 2	<i>4 90</i>	1925. 2	
1909. 3	<i>11 36</i>	1913. 3	<i>4</i>	1917. 3	<i>4 60</i>	1921. 3	<i>4 90</i>	1925. 3	
1909. 4	<i>10 36</i>	1913. 4	<i>1 36</i>	1917. 4	<i>4 60.37</i>	1921. 4	<i>4 90</i>	1925. 4	
1910. 1	<i>5 36</i>	1914. 1	<i>4 36</i>	1918. 1	<i>4 75</i>	1922. 1	<i>4 90</i>	1926. 1	
1910. 2	<i>10 36</i>	1914. 2	<i>4 36</i>	1918. 2	<i>4 75</i>	1922. 2	<i>4 90</i>	1926. 2	
1910. 3	<i>6 36</i>	1914. 3	<i>4 36</i>	1918. 3	<i>4 75</i>	1922. 3	<i>GROUP 3 PAID TO JUNE 4, 1922</i>	1926. 3	
1910. 4	<i>12 36</i>	1914. 4	<i>4 36</i>	1918. 4	<i>4 75</i>	1922. 4		1926. 4	

NAME: <i>Marietta M. Kimney</i>					Certificate No. <i>35973</i>				
Last paid to: <i>MAR 1909</i>					Rate: 30 <i>20</i> 30				
					Remarks: <i>ACT MCH. 3, 1901 CIVIL WAR WIDOW</i>				
Yr. Qr. Day.	Amount.	Yr. Qr. Day.	Amount.	Yr. Qr. Day.	Amount.	Yr. Qr. Day.	Amount.	Yr. Qr. Day.	Amount.
1907. 1		1911. 1	<i>8 36</i>	1915. 1	<i>4 38</i>	1919. 1	<i>4 75</i>	1923. 1	<i>9 4 90</i>
1907. 2		1911. 2	<i>12</i>	1915. 2	<i>4 36</i>	1919. 2	<i>4 75</i>	1923. 2	<i>10 4 30</i>
1907. 3		1911. 3	<i>11</i>	1915. 3	<i>4 36</i>	1919. 3	<i>4 75</i>	1923. 3	<i>11 4</i>
1907. 4		1911. 4	<i>7</i>	1915. 4	<i>4 36</i>	1919. 4	<i>4 75</i>	1923. 4	<i>12 4</i>
1908. 1		1912. 1	<i>11</i>	1916. 1	<i>36</i>	1920. 1		1924. 1	<i>1 4 30</i>
1908. 2		1912. 2	<i>11</i>	1916. 2	<i>4 36</i>	1920. 2	<i>4 75</i>	1924. 2	<i>2 4 30</i>
1908. 3		1912. 3	<i>11</i>	1916. 3	<i>4 36</i>	1920. 3	<i>4 95.50</i>	1924. 3	<i>3 4 30</i>
1908. 4		1912. 4	<i>4</i>	1916. 4	<i>5 58.93</i>	1920. 4	<i>4 90</i>	1924. 4	<i>4 4 30</i>
1909. 1		1913. 1	<i>4</i>	1917. 1	<i>4 60</i>	1921. 1	<i>4 90</i>	1925. 1	<i>5 4</i>
1909. 2	<i>10 36</i>	1913. 2	<i>4</i>	1917. 2	<i>4 60</i>	1921. 2	<i>4 90</i>	1925. 2	
1909. 3	<i>10</i>	1913. 3	<i>4</i>	1917. 3	<i>4 60</i>	1921. 3	<i>4 90</i>	1925. 3	
1909. 4	<i>11</i>	1913. 4	<i>4 36</i>	1917. 4	<i>4 69.67</i>	1921. 4	<i>4 90</i>	1925. 4	
1910. 1	<i>9</i>	1914. 1	<i>4 36</i>	1918. 1	<i>4 75</i>	1922. 1	<i>4 90</i>	1926. 1	
1910. 2	<i>11</i>	1914. 2	<i>4 36</i>	1918. 2	<i>4 75</i>	1922. 2	<i>4 90</i>	1926. 2	
1910. 3	<i>9</i>	1914. 3	<i>4 36</i>	1918. 3	<i>4 75</i>	1922. 3	<i>GROUP 3 PAID TO JUNE 4, 1922</i>	1926. 3	
1910. 4	<i>12</i>	1914. 4	<i>4 36</i>	1918. 4	<i>4 75</i>	1922. 4		1926. 4	

(3-P. A. 2.)

NAME: *Kinney Marion*

Certificate No. *808990* ARMY WIDOW. Law: ACT APRIL 19, 1908.

Name of Soldier: *George @*

Service: *Pvt. Pl. 27 Reg. Inf*

ISSUES. MINORS—\$2 PER MONTH ADDITIONAL.

CLASS.	RATE.	DATE OF COMMENCEMENT.	DATE OF CERTIFICATE.	NAME.	COMMENCEMENT.	ENDING.
<i>Reg.</i>	<i>12</i>	<i>March 16-1916</i>	<i>June 9-1916</i>			
INCREASE	<i>20</i>	<i>SEP 8 1916</i>	<i>SEP 2 1916</i>			
INC.	<i>25</i>	<i>OCTOBER 6, 1917</i>				
<i>none</i>						
GROUP 2						
Transferred from:				Transferred to:		
Died:			Bureau notified: <i>AUG 15 1919</i>			
Remarks:						
Former Roll No.						

6-879

(3-P. A. 1)

NAME: Kinney, Mark

Certificate No. 142,638 ARMY INVALID Law: ACT OF MAY 1, 1920

Service: Pt. I 1 Minn Inf & 2 Indpt Batty Minn L Arty

Disability:

6-2571

CLASS	RATE	DATE OF COMMENCEMENT	DATE OF CERTIFICATE	HOMES—Admitted	Discharged	Died	Reported
	50	May 1, 1920				<i>Feb 13 1924</i>	FEB 2 1924
Remarks: <i>37</i>							

NAME:

Marion Kinney

Certificate No.

808990

Last paid to:

Rate:

25

Remarks:

ACT APRIL 19 1908.

Yr. Qr. Day.	Amount.	Yr. Qr. Day.	Amount.	Yr. Qr. Day.	Amount.	Yr. Qr. Day.	Amount.	Yr. Qr. Day.	Amount.	Yr. Qr. Day.	Amount.
1907. 1		1911. 1		1915. 1		1919. 1	4 75	1923. 1		1927. 1	
1907. 2		1911. 2		1915. 2		1919. 2	4 75	1923. 2		1927. 2	
1907. 3		1911. 3		1915. 3		1919. 3	4 75	1923. 3		1927. 3	
1907. 4		1911. 4		1915. 4		1919. 4	GROUP 2	1923. 4		1927. 4	
1908. 1		1912. 1		1916. 1		1920. 1		1924. 1		1928. 1	
1908. 2		1912. 2		1916. 2	<i>7/5 1920</i>	1920. 2		1924. 2		1928. 2	
1908. 3		1912. 3		1916. 3	4 36	1920. 3		1924. 3		1928. 3	
1908. 4		1912. 4		1916. 4	6 50 ⁹³	1920. 4		1924. 4		1928. 4	
1909. 1		1913. 1		1917. 1	4 60	1921. 1		1925. 1		1929. 1	
1909. 2		1913. 2		1917. 2	4 60	1921. 2		1925. 2		1929. 2	
1909. 3		1913. 3		1917. 3	4 60	1921. 3		1925. 3		1929. 3	
1909. 4		1913. 4		1917. 4	4 64 ⁶⁷	1921. 4		1925. 4		1929. 4	
1910. 1		1914. 1		1918. 1	4 75	1922. 1		1926. 1		1930. 1	
1910. 2		1914. 2		1918. 2	4 75	1922. 2		1926. 2		1930. 2	
1910. 3		1914. 3		1918. 3	4 75	1922. 3		1926. 3		1930. 3	
1910. 4		1914. 4		1918. 4	4 75	1922. 4		1926. 4		1930. 4	

6-681

NAME

MARK KINNEY

Certificate No.

142638

Fees

ACT OF MAY 1, 1920

GROUP 3

RATE—	50	1923	1924	1925	1926	1927	1928	1929	1930	1931	1932	1933	1934
JANUARY			8 DH										
FEBRUARY			8 DH										
MARCH													
APRIL													
MAY		9	DH										
JUNE		8	DH										
JULY		7	DH										
AUGUST		13	DH										
SEPTEMBER		7	DH										
OCTOBER		10	DH										
NOVEMBER		8	DH										
DECEMBER		8	DH										

6-6571

(3-P. A. 1.)

NAME: *Kinney Mark* 21741

Certificate No. *142638* **ARMY INVALID.** Law: **ACT OF JUNE 27, 1890.**

Service: *P. I. Minn. I. 1st Regt. Cavalry Minn. 10* **Act of Feb. 6, 1907.**

Disability: *1* **ACT OF MAY 11, 1912**

ISSUES.

CLASS.	RATE.	DATE OF COMMENCEMENT.	DATE OF CERTIFICATE.	CLASS.	RATE.	DATE OF COMMENCEMENT.	DATE OF CERTIFICATE.
	12.00	Sep 91	41 Aug 92	INCREASE	30	Feb 9, 1917	Oct 4, 1917
		18	Nov 12		40	JUN 10 1918	
		MAY 1912	NOV 1912	Inc.	50	May 1, 1920	

Fees:

Transferred from: **WASHINGTON, D. C.** Transferred to:

Died: Bureau notified:

Remarks:

Former Roll No. *Act 21741* **OCT 9 - 1917** Home: **SOLDIER'S HOME** 6-681

(3-P. A. 2.)

NAME: *Kinney Martha A*

Certificate No. *905.852* **ARMY WIDOW.** Law: *Former widow* **ACT OF MAY 1, 1920**

Name of Soldier: *Pleasant W. Epps*

Service: *Co. 2 U. S. Cold Cav.*

ISSUES.

CLASS.	RATE.	DATE OF COMMENCEMENT.	DATE OF CERTIFICATE.	NAME.	COMMENCEMENT.	ENDING.
		<i>Aug 25</i>	<i>Feb 18, 1920</i>			
		<i>30</i>	<i>May 1 - 1920</i>			

Fees: *\$10 S. W. Tallmadge & Co. 11/16/21*

Transferred from: *GROUP 3* Transferred to:

Died: Bureau notified:

Remarks:

Former Roll No. 6-679

NAME: <i>Mark Kinney</i>					ACT OF MAY 1, 1920 Act of May 11, 1912.					Certificate No. <i>142638</i>																			
Last paid to:					Rate: 75 <i>50 70 50</i>					Remarks: <i>50 70 50</i>																			
Yr.	Qr.	Day.	Amount.		Yr.	Qr.	Day.	Amount.		Yr.	Qr.	Day.	Amount.		Yr.	Qr.	Day.	Amount.											
1907.	1				1911.	1	13	36		1915.	1	9	75 M.H.		1919.	1	12	120 MH		1923.	1	9	150 DH		1927.	1			
	2					2	11	36			2	8	75 M.H.			2	12	120 MH			2	10	50 DH			2			
	3					3	12	36			3	10	75 M.H.			3	9	120 MH			3	11	7	50 DH			3		
	4					4	13	36			4	10	75 MH			4	10	120 MH			4	12	8	50 LH			4		
1908.	1				1912.	1	13	36		1916.	1	9	75 MH		1920.	1	9	720 MH		1924.	1	9	50 DH		1928.	1			
	2					2	13	45			2	22	75			2	11	120 MH			2	8	50 DH			2			
	3					3	21	45			3	8	75 MH			3	13	161 MH			3	8	50 DH			3			
	4					4	30	79 M.H.			4	9	75 MH			4	9	150 DH			4	Trans. to Mo.				4			
1909.	1				1913.	1	24	M.H.		1917.	1	12	75 MH		1921.	1	12	750 PH		1925.	1	Payment Card			1929.	1			
	2					2	11	M.H.			2	7	75			2	9	150 DH			2					2			
	3					3	15	M.H.			3	13	75 MH			3	12	150			3					3			
	4					4	20	75 M.H.			4	11	90 MH			4	12	160 DH			4					4			
1910.	1				1914.	1	10	75 M.H.		1918.	1	2	90 MH		1922.	1	2	150		1926.	1				1930.	1			
	2					2	25	M.H.			2	10	90			2	7	150 DH			2					2			
	3					3	9	75 M.H.			3	12	118 MH			3	GROUP 3 PAID TO JUNE 1, 1922				3					3			
	4					4	9	75 M.H.			4	13	120 MH			4					4					4			

NAME: <i>Martha A. Kinney</i>					ACT OF MAY 1, 1920					Certificate No. <i>905852</i>																					
Last paid to:					Rate: <i>30.</i>					Remarks: <i>ACT OF MAY 1, 1920</i>																					
Yr.	Qr.	Day.	Amount.		Yr.	Qr.	Day.	Amount.		Yr.	Qr.	Day.	Amount.		Yr.	Qr.	Day.	Amount.		Yr.	Qr.	Day.	Amount.		Yr.	Qr.	Day.	Amount.			
1907.	1				1911.	1				1915.	1				1919.	1	9	4	90		1923.	1	9	4	90		1927.	1			
	2					2					2					2	10	4	30			2	10	4	30			2			
	3					3					3					3	11	4				3	11	4				3			
	4					4					4					4	8	4				4	8	4				4			
1908.	1				1912.	1				1916.	1				1920.	1	1	4	30		1924.	1	1	4	30		1928.	1			
	2					2					2					2	2	4	30			2	2	4	30			2			
	3					3					3					3	3	4	30			3	3	4	30			3			
	4					4					4					4	4	4	30			4	4	4	30			4			
1909.	1				1913.	1				1917.	1				1921.	1	5	4			1925.	1	5	4			1929.	1			
	2					2					2					2	Jan. c					2	Jan. c					2			
	3					3					3					3	11/16	54383				3	11/16	54383			3				
	4					4					4					4	B.					4	B.				4				
1910.	1				1914.	1				1918.	1				1922.	1	4	90		1926.	1	4	90		1930.	1					
	2					2					2					2	4	90				2	4	90			2				
	3					3					3					3	GROUP 3 PAID TO JUNE 1, 1922					3	GROUP 3 PAID TO JUNE 1, 1922				3				
	4					4					4					4						4					4				

NAME

(3-P. A. 2a)

Kinney Martha A.

Certificate No.

905,852

ARMY WIDOW

Law:

Act of May 1, 1920

Name of Soldier

Pleasant W Epps

Service

Pt G 2 US Colored Cav

ISSUES

MINORS, \$..... PER MONTH ADDITIONAL

CLASS	RATE	DATE OF COMMENCEMENT	DATE OF CERTIFICATE
	30	May 1, 1920	

NAME	COMMENCEMENT	ENDING

Died

April 12, 1926.

Reported

MAY 17 1926

Remarks:

Died 4/12/1926 Reimbursement order dated 9-7-26
 payable to Yaitzy E. Keays
 2247 W. Ingersoll St.
 Philadelphia
 Pa.

NAME

(3-P. A. 2a)

Kinney Martha J.

Certificate No.

846,535

ARMY WIDOW

Law:

Act of May 1, 1920

Name of Soldier

Eaton.

Service

Pt. K 15' Pa. Cav. & Pt. I 1' W.Va. Cav.

ISSUES

MINORS, \$..... PER MONTH ADDITIONAL

CLASS	RATE	DATE OF COMMENCEMENT	DATE OF CERTIFICATE
	30	May 1, 1920	

NAME	COMMENCEMENT	ENDING

Died

Feb. 17, 1926.

Reported

MAY 19 1920

Remarks:

NAME **MARTHA A KINNEY**

Former Widow
Act of May 1, 1920

Certificate No.

905852

Fees

GROUP 3

RATE—	30	1923	1924	1925	1926	1927	1928	1929	1930	1931	1932	1933	1934
<small>GOVERNMENT PRINTING OFFICE 6-5574</small>													
JANUARY			4 30	4 30	4 30								
FEBRUARY			4 30	4 30	4 30								
MARCH			4 30	4 30	4 30								
APRIL			4 30	4 30	4 30								
MAY			4 30	4 30	4 30								
JUNE	4 30	4 30	4 30	4 30	4 30								
JULY	4 30	4 30	4 30	4 30									
AUGUST	4 30	4 30	4 30	4 30									
SEPTEMBER	4 30	4 30	4 30	4 30									
OCTOBER	4 30	4 30	4 30	4 30									
NOVEMBER	4 30	4 30	4 30	4 30									
DECEMBER	4 30	4 30	4 30	4 30									

CHECK
CANCELED
CHECK
CANCELED

3-1081
A5/13

NAME **MARTHA J KINNEY**

Act of May 1, 1920

Certificate No.

846535

Fees

GROUP 1

RATE—	30	1923	1924	1925	1926	1927	1928	1929	1930	1931	1932	1933	1934
<small>GOVERNMENT PRINTING OFFICE 6-5574</small>													
JANUARY			4 30	4 30	4 30								
FEBRUARY			4 30	4 30	4 30								
MARCH	4	4	4 30	4 30	4 30								
APRIL	4	4	4 30	4 30									
MAY	4	4	4 30	4 30									
JUNE	4 30	4 30	4 30	4 30									
JULY	4 30	4 30	4 30	4 30									
AUGUST	4 30	4 30	4 30	4 30									
SEPTEMBER	4 30	4 30	4 30	4 30									
OCTOBER	4 30	4 30	4 30	4 30									
NOVEMBER	4 30	4 30	4 30	4 30									
DECEMBER	4 30	4 30	4 30	4 30									

CHECK
CANCELED

(3-P. A. 1)

NAME: *Kinney Martha J.*

Certificate No. *846.5035* ARMY WIDOW. Law: ACT APRIL 19, 1908
ACT SEPTEMBER 8, 1916

Name of Soldier: *Eaton.* ACT OF MAY 1, 1920

Service: *Priv G 15th Pennsylvania Cav & Priv I 1st West Virginia Cav*

ISSUES. MINORS—\$2 PER MONTH ADDITIONAL

CLASS.	RATE.	DATE OF COMMENCEMENT.	DATE OF CERTIFICATE.	NAME.	COMMENCEMENT.	ENDING.
<i>Orig</i>	<i>20</i>	<i>July 18, 1917.</i>	<i>June 5, 1918</i>			
	<i>25</i>	<i>October 6, 1917</i>	<i>J.</i>			
<i>Inc</i>	<i>30</i>	<i>May 1, 1920</i>				

Fees: *ch Geo.*

Transferred from: **GROUP 1** Transferred to:

Died: Bureau notified:

Remarks:

Former Roll No. JUN 19 1918 6-679

(3-P. A. 2a)

NAME: Kinney, Martha J.

Certificate No. 849844 ARMY WIDOW Law: Act of May 1, 1920

Name of Soldier: John H. FORMER WIDOW

Service: Pt G 18 Pa Cav & C 3 Pa Prov Cav 6-6574

ISSUES. MINORS, \$..... PER MONTH ADDITIONAL

CLASS	RATE	DATE OF COMMENCEMENT	DATE OF CERTIFICATE	NAME	COMMENCEMENT	ENDING
	30	May 1, 1920				

Died: *July 5, 1923*

Reported:

Remarks:

NAME: <i>Martha J. Kinney</i>				ACT APRIL 19, 1908				Certificate No. <i>846.535</i>							
Last paid to: <i>Rate: 30</i>				Remarks: ACT OF MAY 1, 1920											
Yr.	Qr.	Day.	Amount.	Yr.	Qr.	Day.	Amount.	Yr.	Qr.	Day.	Amount.	Yr.	Qr.	Day.	Amount.
1907.		1		1911.		1		1915.		1		1919.		1	4 75
		2				2				2				2	4 75
		3				3				3				3	4 75
		4				4				4				4	4 75
		1				1				1				1	4 75
1908.		2		1912.		2		1916.		2		1920.		2	4 75
		3				3				3				3	4 85 50
		4				4				4				4	4 90
		1				1				1				1	4 90
1909.		2		1913.		2		1917.		2		1921.		2	4 90
		3				3				3				3	4 90
		4				4				4				4	4 90
		1				1				1				1	4 90
1910.		2		1914.		2		1918.		2		1922.		2	4 90
		3				3				3				3	4 90
		4				4				4				4	4 75

NAME **MARTHA J KINNEY**

Certificate No. **849844**

Fees **849844**

Act of May 1, 1920

FORMER WIDOW

GROUP 2

RATE— **30**

	1923	1924	1925	1926	1927	1928	1929	1930	1931	1932	1933	1934
JANUARY												
FEBRUARY												
MARCH												
APRIL												
MAY												
JUNE												
JULY												
AUGUST												
SEPTEMBER												
OCTOBER												
NOVEMBER												
DECEMBER												

APRIL 4

MAY 4

JUNE 4 30

JULY 4 30

AUGUST ~~4 30~~ CHECK CANCELLED

NAME: *Kinney Martha J.* ACT OF MAY 1, 1920
FORMER WIDOW

Certificate No. *849844* ARMY WIDOW. Law: ACT SEPTEMBER 8, 1918

Name of Soldier: *John V.*

Service: *Priv. G. 18th Pa. Cav and Co. C. 3 Pa. Prov. Cav.*

ISSUES.				MINORS—\$2 PER MONTH ADDITIONAL.		
CLASS.	RATE.	DATE OF COMMENCEMENT.	DATE OF CERTIFICATE.	NAME.	COMMENCEMENT.	ENDING.
<i>Orig</i>	<i>12</i>	<i>March 2-1917</i>	<i>July 30-1918</i>			
	<i>25</i>	<i>Oct 6-1917</i>				
<i>Inc</i>	<i>30</i>	<i>May 1, 1920</i>				

Fees: *none*

GROUP 2

Transferred from: _____ Transferred to: _____

Died: _____ Bureau notified: _____

Remarks: _____

Former Roll No. _____

6-679

NAME: *Kinney Martha J.* (3-P. A. 2.)
Act of Apr. 19, 1908.

Certificate No. *626078* ARMY WIDOW. Law: ACT OF JUNE 27, 1890.

Name of Soldier: *Jesse S.*

Service: *Priv 2 Batty - 1 Batten Me. L.A.*

ISSUES.				MINORS—\$2 PER MONTH ADDITIONAL.		
CLASS.	RATE.	DATE OF COMMENCEMENT.	DATE OF CERTIFICATE.	NAME.	COMMENCEMENT.	ENDING.
<i>Orig</i>	<i>8</i>	<i>25 March 1907</i>	<i>9 May 1907</i>			
	<i>12</i>	<i>19 APRIL, 1908.</i>				
				<i>Inc 30</i>	<i>May 1, 1920</i>	

Fees: **INC. 25 OCTOBER 6, 1917**

Transferred from: _____ Transferred to: _____

Died: _____ Bureau notified: _____

Remarks: _____

Former Roll No. *44* **BOSTON, MASS.**

6-679

NAME: <i>Martha J Kinney</i>					FORMER WIDOW					Certificate No. <i>849844</i>				
Last paid to:					Rate: <i>25 30</i>					Remarks: <i>ACT OF MAY 1, 1920</i>				
Yr. Qr. Day.	Amount.	Yr. Qr. Day.	Amount.	Yr. Qr. Day.	Amount.	Yr. Qr. Day.	Amount.	Yr. Qr. Day.	Amount.	Yr. Qr. Day.	Amount.	Yr. Qr. Day.	Amount.	
1907. 1		1911. 1		1915. 1		1919. 1	4 75	1923. 1	4 30	1927. 1				
1907. 2		1911. 2		1915. 2		1919. 2	4 75	1923. 2	4 30	1927. 2				
1907. 3		1911. 3		1915. 3		1919. 3	4 75	1923. 3	4 30	1927. 3				
1907. 4		1911. 4		1915. 4		1919. 4	4 75	1923. 4	4 30	1927. 4				
1908. 1		1912. 1		1916. 1		1920. 1	4 75	1924. 1	4 30	1928. 1				
1908. 2		1912. 2		1916. 2		1920. 2	4 75	1924. 2	4 30	1928. 2				
1908. 3		1912. 3		1916. 3		1920. 3	4 90.50	1924. 3	4 30	1928. 3				
1908. 4		1912. 4		1916. 4		1920. 4	4 90	1924. 4		1928. 4				
1909. 1		1913. 1		1917. 1		1921. 1	4 90	1925. 1		1929. 1				
1909. 2		1913. 2		1917. 2		1921. 2	4 90	1925. 2		1929. 2				
1909. 3		1913. 3		1917. 3		1921. 3	4 90	1925. 3		1929. 3				
1909. 4		1913. 4		1917. 4		1921. 4	4 90	1925. 4		1929. 4				
1910. 1		1914. 1		1918. 1		1922. 1	4 90	1926. 1		1930. 1				
1910. 2		1914. 2		1918. 2		1922. 2	4 90	1926. 2		1930. 2				
1910. 3		1914. 3		1918. 3	<i>17 333 93</i>	1922. 3	4 90	1926. 3		1930. 3				
1910. 4		1914. 4		1918. 4	<i>4 75</i>	1922. 4	4 75	1926. 4		1930. 4				

6-681

NAME: <i>MARTHA T. KINNEY,</i>					ACT OF MAY 1, 1920					Certificate No. <i>626075</i>				
Last paid to: <i>DEC 1908</i>					Rate: <i>25 30</i>					Remarks: <i>Act of Apr. 19, 1908. 7548</i>				
Yr. Qr. Day.	Amount.	Yr. Qr. Day.	Amount.	Yr. Qr. Day.	Amount.	Yr. Qr. Day.	Amount.	Yr. Qr. Day.	Amount.	Yr. Qr. Day.	Amount.	Yr. Qr. Day.	Amount.	
1907. 1		1911. 1	<i>10 36</i>	1915. 1	<i>4 36</i>	1919. 1	4 75	1923. 1	4 90	1927. 1				
1907. 2		1911. 2	<i>9</i>	1915. 2	<i>4 36</i>	1919. 2	4 75	1923. 2	4 30	1927. 2				
1907. 3		1911. 3	<i>7</i>	1915. 3	<i>4 36</i>	1919. 3	4 75	1923. 3	4	1927. 3				
1907. 4		1911. 4	<i>15</i>	1915. 4	<i>4 36</i>	1919. 4	4 75	1923. 4	4	1927. 4				
1908. 1		1912. 1	<i>8</i>	1916. 1	<i>4 36</i>	1920. 1	4 75	1924. 1	4 30	1928. 1				
1908. 2		1912. 2	<i>10</i>	1916. 2	<i>4 36</i>	1920. 2	4 75	1924. 2	4 30	1928. 2				
1908. 3		1912. 3	<i>12</i>	1916. 3	<i>4 36</i>	1920. 3	4 95.50	1924. 3	4 30	1928. 3				
1908. 4		1912. 4	<i>4</i>	1916. 4	<i>4 36</i>	1920. 4	4 90	1924. 4	4 30	1928. 4				
1909. 1	<i>5.36</i>	1913. 1	<i>4</i>	1917. 1	<i>4 36</i>	1921. 1	4 90	1925. 1	5 4	1929. 1				
1909. 2	<i>10</i>	1913. 2	<i>4</i>	1917. 2	<i>4 36</i>	1921. 2	4 90	1925. 2		1929. 2				
1909. 3	<i>13</i>	1913. 3	<i>4</i>	1917. 3	<i>4 36</i>	1921. 3	4 90	1925. 3		1929. 3				
1909. 4	<i>10</i>	1913. 4	<i>4 30</i>	1917. 4	<i>4 61.13</i>	1921. 4	4 90	1925. 4		1929. 4				
1910. 1	<i>10</i>	1914. 1	<i>4 30</i>	1918. 1	<i>4 75</i>	1922. 1	4 90	1926. 1		1930. 1				
1910. 2	<i>10</i>	1914. 2	<i>4 36</i>	1918. 2	<i>4 75</i>	1922. 2	4 90	1926. 2		1930. 2				
1910. 3	<i>10</i>	1914. 3	<i>4 36</i>	1918. 3	<i>4 75</i>	1922. 3	4 75	1926. 3		1930. 3				
1910. 4	<i>10</i>	1914. 4	<i>4 36</i>	1918. 4	<i>4 75</i>	1922. 4	4 75	1926. 4		1930. 4				

GROUP 3 PAID TO JUNE 4, 1922

PAYEE Kimney Martha W. FILE No. 552944

FILE No. _____

CHARGE DUMMY

CHARGED TO	DATE	CLERK
<u>R-636 Cooper</u>	<u>12-16-41</u>	<u>W.</u>

NAME: Kimney Martha W. (3-P. A. 2.)

Certificate No. 469805 **ARMY WIDOW.**

Name of Soldier: Joseph
Service: Rt Det NY 15th

Law: _____
ACT OF MAY 1, 1920

ISSUES.				MINORS—\$2 PER MONTH ADDITIONAL.		
CLASS.	RATE.	DATE OF COMMENCEMENT.	DATE OF CERTIFICATE.	NAME.	COMMENCEMENT.	ENDING.

Transferred from: Buffalo, N. Y.

Transferred to: _____

Died: _____ Bureau notified: _____

Remarks: _____

Former Roll No. _____

PAYEE JOSEPH A. WHITE FILE No. SC 107-564

FILE No. _____

CHARGE DUMMY

CHARGED TO	DATE	CLERK
Return to B. Dunn Room C26, Bay 70		
NOT IN FILE		

NAME Martha W. Kinney

Certificate No. 1569805

Last paid to: _____ Rate: 25 30

Remarks: ACT OF MAY 1, 1928

Yr. Qr. Day.	Amount.	Yr. Qr. Day.	Amount.	Yr. Qr. Day.	Amount.	Yr. Qr. Day.	Amount.	Yr. Qr. Day.	Amount.	Yr. Qr. Day.	Amount.
1907. 1		1911. 1	7 36	1915. 1	* 36	1919. 1	4 75	1923. 1	9 4 60	1927. 1	
1907. 2		1911. 2	7	1915. 2	4 36	1919. 2	4 75	1923. 2	8 4 30	1927. 2	
1907. 3		1911. 3	7	1915. 3	4 36	1919. 3	* 75	1923. 3	11 4	1927. 3	
1907. 4		1911. 4	6	1915. 4	* 36	1919. 4	4 75	1923. 4	12 4 30	1927. 4	
1908. 1		1912. 1	8	1916. 1	4 36	1920. 1	4 75	1924. 1	3 1 4 30	1928. 1	
1908. 2	8 36	1912. 2	8	1916. 2	4 36	1920. 2	4 75	1924. 2	1 2 4 30	1928. 2	
1908. 3	9	1912. 3	9	1916. 3	4 36	1920. 3	4 85.50	1924. 3	1 3	1928. 3	
1908. 4	9	1912. 4	8	1916. 4	4 36	1920. 4	4 90	1924. 4	4	1928. 4	
1909. 1	6	1913. 1	4	1917. 1	4 36	1921. 1	4 90	1925. 1	1	1929. 1	
1909. 2	8	1913. 2	4	1917. 2	4 36	1921. 2	4 90	1925. 2	2	1929. 2	
1909. 3	14	1913. 3	4	1917. 3	4 36	1921. 3	4 90	1925. 3	3	1929. 3	
1909. 4	6	1913. 4	4	1917. 4	4 36	1921. 4	4 90	1925. 4	4	1929. 4	
1910. 1	5	1914. 1	4 36	1918. 1	4 74.13	1922. 1	4 90	1926. 1	1	1930. 1	
1910. 2	8	1914. 2	4 36	1918. 2	4 75	1922. 2	4 90	1926. 2	2	1930. 2	
1910. 3	7	1914. 3	4 36	1918. 3	4 75	1922. 3	4 90	1926. 3	3	1930. 3	
1910. 4	11	1914. 4	4 36	1918. 4	4 75	1922. 4	4 90	1926. 4	4	1930. 4	

GROUP 1 PAID TO JULY 4, 1922

NAME: **Kinney Martin L.** (3-P. A. 1.)

Certificate No. **1208105** | **ARMY INVALID.** | Law: **ACT OF JUNE 5, 1920**

Service: **Pvt K 158th Ind. Inf.**

Disability:

ISSUES.

CLASS.	RATE.	DATE OF COMMENCEMENT.	DATE OF CERTIFICATE.	CLASS.	RATE.	DATE OF COMMENCEMENT.	DATE OF CERTIFICATE.
Orig 12		Jul 28 1921	Sep 13 1922				

Fees: **\$20 Dr. O. E. Howe & Co. 10/11/22**

GROUP 2

Transferred from: | Transferred to:

Died: | Bureau notified:

Remarks:

Former Roll No. | Home: **SEP 19 1922-681**

NAME: **Kinney, Mary** (3-P. A. 2a)

Certificate No. **194285** | **ARMY WIDOW** | Law: **Act of May 1, 1920**

Name of Soldier: **John**

Service: **Pt C 8 N J**

6-6574

ISSUES				MINORS, \$..... PER MONTH ADDITIONAL		
CLASS	RATE	DATE OF COMMENCEMENT	DATE OF CERTIFICATE	NAME	COMMENCEMENT	ENDING
	30	May 1, 1920				

Died: **June 10, 1923**

Reported: **JUL 11 1925**

Remarks:

NAME: MARTIN L. KINNEY				Certificate No. 1208105			
Last paid to:		Rate: 12		Remarks: ACT OF JUNE 5, 1920			
Yr. Qr. Day.	Amount.	Yr. Qr. Day.	Amount.	Yr. Qr. Day.	Amount.	Yr. Qr. Day.	Amount.
1907. 1		1911. 1		1915. 1		1919. 1	15840
1907. 2		1911. 2		1915. 2		1919. 2	18 12
1907. 3		1911. 3		1915. 3		1919. 3	BB-4 12
1907. 4		1911. 4		1915. 4		1919. 4	12 4 12
1908. 1		1912. 1		1916. 1		1920. 1	1 4 12
1908. 2		1912. 2		1916. 2		1920. 2	2 4 12
1908. 3		1912. 3		1916. 3		1920. 3	3 4 12
1908. 4		1912. 4		1916. 4		1920. 4	
1909. 1		1913. 1		1917. 1		1921. 1	
1909. 2		1913. 2		1917. 2		1921. 2	
1909. 3		1913. 3		1917. 3		1921. 3	
1909. 4		1913. 4		1917. 4		1921. 4	
1910. 1		1914. 1		1918. 1		1922. 1	
1910. 2		1914. 2		1918. 2		1922. 2	
1910. 3		1914. 3		1918. 3		1922. 3	
1910. 4		1914. 4		1918. 4		1922. 4	

6-681

NAME: MARY KINNEY,		Certificate No. 194285											
Fees		Act of May 1, 1920											
GROUP - 2													
RATE--	30	1923	1924	1925	1926	1927	1928	1929	1930	1931	1932	1933	1934
JANUARY													
FEBRUARY													
MARCH													
APRIL	4 80												
MAY	4 80												
JUNE	4 30												
JULY	4 30												
AUGUST													
SEPTEMBER													
OCTOBER													
NOVEMBER													
DECEMBER													

Letter
3-1081
5/6/22

NAME: *[Handwritten Name]* (3-P. A. 2.)

Certificate No. *1922* ARMY WIDOW. Law: ACT OF MAY 1, 1920

Name of Soldier: *[Handwritten Name]*

Service: *[Handwritten Name] 877*

ISSUES.				MINORS—\$2 PER MONTH ADDITIONAL.		
CLASS.	RATE.	DATE OF COMMENCEMENT.	DATE OF CERTIFICATE.	NAME.	COMMENCEMENT.	ENDING.
		MAR 19 1886	<i>[Handwritten]</i>			
INC. 20		SEPTEMBER 8, 1916				
INC. 25		OCTOBER 8, 1917				
Fees: Inc 30 May 1, 1920						
Transferred from: NEW YORK CITY, N. Y.				Transferred to:		
Died:				Bureau notified:		
Remarks:						
Former Roll No.						

6-679

NAME: *Finney Mary* (3-P. A. 2.)

Certificate No. *481.443* ARMY WIDOW. Law: *41.475* Act of June 27, 1930

Name of Soldier: *William*

Service: *Pr A. 64" O. V. I.*

ISSUES.				MINORS—\$2 PER MONTH ADDITIONAL.		
CLASS.	RATE.	DATE OF COMMENCEMENT.	DATE OF CERTIFICATE.	NAME.	COMMENCEMENT.	ENDING.
		8 23 July 1899	28 July 1899			
Increased to \$12.00 per month from April 19th 1903 by act of that date.						
		INC. 20 Aug 24-1917	Oct 2-1917			
		INC. 25 OCTOBER 8, 1917				
Transferred from: <i>Columbus,</i>				Transferred to:		
Died:				Bureau notified:		
Remarks:						
Former Roll No. <i>388</i>						

6-679

NAME: <i>Mary Kinney</i>		ACT OF MAY 1, 1920				Certificate No. <i>4475</i>	
Last paid to: <i>4 1009</i>		Rate: <i>20 25 30</i>		Remarks: <i>CIVIL WAR 1920</i>			
Yr. Qr. Day.	Amount.	Yr. Qr. Day.	Amount.	Yr. Qr. Day.	Amount.	Yr. Qr. Day.	Amount.
1907. 1		1911. 1	10 36 ✓	1915. 1	4 36	1919. 1	4 75
1907. 2		1911. 2	11 36 ✓	1915. 2	4 36	1919. 2	4 75
1907. 3		1911. 3	9 36 ✓	1915. 3	4 36	1919. 3	4 75
1907. 4		1911. 4	1 36 ✓	1915. 4	4 36	1919. 4	4 75
1908. 1		1912. 1	9 36 ✓	1916. 1	4 36	1920. 1	4 75
1908. 2		1912. 2	10 36 ✓	1916. 2	4 36	1920. 2	4 75
1908. 3		1912. 3	9 36 ✓	1916. 3	4 36	1920. 3	4 90.50
1908. 4		1912. 4	7 36 ✓	1916. 4	14 36	1920. 4	4 90
1909. 1		1913. 1		1917. 1	4 60	1921. 1	4 90
1909. 2	12 36 ✓	1913. 2	4	1917. 2	4 60	1921. 2	4 90
1909. 3	9 36 ✓	1913. 3	4	1917. 3	4 60	1921. 3	4 90
1909. 4	9 36 ✓	1913. 4	4 36	1917. 4	4 64	1921. 4	4 90
1910. 1	9 36 ✓	1914. 1		1918. 1	4 75	1922. 1	4 90
1910. 2	10 36 ✓	1914. 2	4 38	1918. 2	4 75	1922. 2	4 90
1910. 3	11 36 ✓	1914. 3	4 38	1918. 3	4 75	1922. 3	4 90
1910. 4	9 36 ✓	1914. 4	4	1918. 4	4 75	1922. 4	4 90

NAME: <i>Mary Kinney</i>		ACT OF MAY 1, 1920				Certificate No. <i>481,443</i>	
Last paid to: <i>DEC 1908</i>		Rate: <i>20 25 30</i>		Remarks: <i>Act of April 19, 1908. 47,475</i>			
Yr. Qr. Day.	Amount.	Yr. Qr. Day.	Amount.	Yr. Qr. Day.	Amount.	Yr. Qr. Day.	Amount.
1907. 1		1911. 1	0 36	1915. 1	4 36	1919. 1	4 75
1907. 2		1911. 2	36	1915. 2	4 36	1919. 2	4 75
1907. 3		1911. 3	36	1915. 3	4 36	1919. 3	4 75
1907. 4		1911. 4		1915. 4	4 36	1919. 4	4 75
1908. 1	9 36 ✓	1912. 1	8	1916. 1	4 36	1920. 1	4 75
1908. 2		1912. 2	36	1916. 2	4 36	1920. 2	4 75
1908. 3	10 36 ✓	1912. 3	10 36	1916. 3	4 36	1920. 3	4 50
1908. 4		1912. 4		1916. 4	4 36	1920. 4	4 90
1909. 1	18 36 ✓	1913. 1	4	1917. 1	4 36	1921. 1	4 90
1909. 2	11 36 ✓	1913. 2	4 36	1917. 2	4 36	1921. 2	4 90
1909. 3	11 36 ✓	1913. 3	4 36	1917. 3	4 36	1921. 3	4 90
1909. 4	11 36 ✓	1913. 4	4 36	1917. 4	4 69.67	1921. 4	4 90
1910. 1	9 36 ✓	1914. 1	4 36	1918. 1	4 75	1922. 1	4 90
1910. 2	9 36 ✓	1914. 2	4 36	1918. 2	4 75	1922. 2	4 90
1910. 3	9 36 ✓	1914. 3	4 36	1918. 3	4 75	1922. 3	4 90
1910. 4	10 36 ✓	1914. 4	4 36	1918. 4	4 75	1922. 4	4 90

NAME: *Kinney, Mary* (3-P. A. 1.)

Certificate No. *496653* ARMY INVALID. Law: *SPECIAL ACT*

Service: *Nurse U.S. Army*

Disability:

ISSUES.

CLASS.	RATE.	DATE OF COMMENCEMENT.	DATE OF CERTIFICATE.	CLASS.	RATE.	DATE OF COMMENCEMENT.	DATE OF CERTIFICATE.
Inc 30		May 1, 1920					

Fees:

Transferred from: **GROUP 2 Topeka, Kans.** Transferred to:

Died: Bureau notified:

Remarks: *SPECIAL ACT*

Former Roll No. *42* Home:

6-681

NAME: *Kinney, Mary* (3-P. A. 2.)

Certificate No. *549812* ARMY WIDOW. Law: *ACT OF MAY 1, 1920 Act of Apr. 19, 1908 ACT JUNE 27, 1890.*

Name of Soldier: *Washington Kinney alias M^c Murtry*

Service: *Pt D. 100 U.S.C. Vol Inf.*

W ISSUES. MINORS—\$2 PER MONTH ADDITIONAL.

CLASS.	RATE.	DATE OF COMMENCEMENT.	DATE OF CERTIFICATE.	NAME.	COMMENCEMENT.	ENDING.
Orig	8	4 Dec 1907	31 Mar 1908	INC. 25	OCTOBER 6, 1917	
	12	19 Apr 1908	Act	Inc 30	May 1, 1920	
INC.	20	SEPTEMBER 8, 1916				

Fees:

Transferred from: **LOUISVILLE, KY.** Transferred to:

Died: *Aug 12 1922* Bureau notified: **SEP 9 1922**

Remarks: *M*

Former Roll No. *4943*

6-679

NAME: <i>Mary Kinney</i>				SPECIAL ACT.				Certificate No. <i>79665</i>			
Last paid to:				Rate: <i>30</i>				Remarks: ARMY NURSE			
Yr. Qr. Day.	Amount.	Yr. Qr. Day.	Amount.	Yr. Qr. Day.	Amount.	Yr. Qr. Day.	Amount.	Yr. Qr. Day.	Amount.	Yr. Qr. Day.	Amount.
1907. 1		1911. 1		1915. 1	4 36	1919. 1	4 36	1923. 9	4 60	1927. 1	
2		2	10	2	4 36	2	4 36	10	4 30	2	
3		3		3	4 36	3	4 36	11	4 30	3	
4		4	11	4	4 36	4	4 36	12	4	4	
1908. 1		1912. 1	12	1916. 1	4 36	1920. 1	4 36	1924. 1	4	1928. 1	
2		2	11	2	4 36	2	4 36	2	4	2	
3		3	19	3	4 36	3	4 36	3	Trans to Mo.	3	
4		4	12	4	4 36	4	4 90	4	Payment Card	4	
1909. 1	11	1913. 1		1917. 1	16 24	1921. 1	4 90	1925. 1		1929. 1	
2	10	2	4 36	2	4 36	2	4 90	2		2	
3	10	3	4	3	4 36	3	4 90	3		3	
4	11	4	4 36	4	4 36	4	4 90	4		4	
1910. 1		1914. 1	4 36	1918. 1	4 36	1922. 1	4 90	1926. 1		1930. 1	
2	12	2	4 36	2	4 36	2	4 90	2		2	
3	12	3	4 36	3	4 36	3	4 90	3		3	
4	12	4	4 36	4	4 36	4	4 90	4		4	
								GROUP 1 PAID TO JULY 4, 1922			

NAME: <i>Mary Kinney</i>				ACT OF MAY 1, 1920				Certificate No. <i>549812</i>			
Last paid to: <i>NOV 4 1908</i>				Rate: <i>30</i>				Remarks: <i>Act of Apr. 19, 1908</i>			
Yr. Qr. Day.	Amount.	Yr. Qr. Day.	Amount.	Yr. Qr. Day.	Amount.	Yr. Qr. Day.	Amount.	Yr. Qr. Day.	Amount.	Yr. Qr. Day.	Amount.
1907. 1		1911. 1	7 36	1915. 1	4 36	1919. 1	4 75	1923. 9	4 30	1927. 1	
2		2	6 36	2	4 36	2	4 75	2		2	
3		3	7 36	3	4 36	3	4 75	3		3	
4		4	7 36	4	4 36	4		4		4	
1908. 1		1912. 1	7 36	1916. 1	4 36	1920. 1	4 75	1924. 1		1928. 1	
2		2	7 36	2	4 36	2	4 75	2		2	
3		3	6 36	3	4 36	3	4 90.50	3		3	
4		4	6 36	4	80 14.93	4	4 90	4		4	
1909. 1	8 36	1913. 1	4	1917. 1	4 60	1921. 1	4 90	1925. 1		1929. 1	
2	10 36	2	4	2	4 60	2	4 90	2		2	
3	7 36	3	4	3	4 60	3	4 90	3		3	
4	9 36	4	4 36	4	4 60	4	4 90	4		4	
1910. 1	9 36	1914. 1	4 36	1918. 1	4 75	1922. 1	4 90	1926. 1		1930. 1	
2	7 36	2	36	2	4 75	2	4 90	2		2	
3	8 36	3	4 36	3		3	4 90	3		3	
4	7 36	4	4 36	4	4 75	4	4 90	4		4	
								GROUP 2 PAID TO AUG. 4, 1922			

NAME: *Kimney Mary* (3-P. A. 2) 1919

Certificate No. *602321* ARMY WIDOW. Law: Act of April 19, 1908.

Name of Soldier: *Terrance*

Service: *P. O. 84 P. O. 1st*

ISSUES.				MINORS—\$2 PER MONTH ADDITIONAL.		
CLASS.	RATE.	DATE OF COMMENCEMENT.	DATE OF CERTIFICATE.	NAME.	COMMENCEMENT.	ENDING.
	12	19 April 1908	3 Jan. 1906			
INC.	25	OCTOBER 6, 1907				

Fees:

Transferred from: **DES MOINES** Transferred to:

Died: *Sept. 20, 1918* Bureau notified: *OCT 2 1918*

Remarks: *Marshalltown Ia Ia*

Former Roll No. *3361* MAR 27 1919 DEC 8 1916 6-679

NAME: *Kimney Mary* (3-P. A. 2) *41456*

Certificate No. *745260* ARMY WIDOW. Law: Act. of April 19th 1908

Name of Soldier: *Smith*

Service: *C. 3 D. 11th Regt. Inf.*

ISSUES.				MINORS—\$2 PER MONTH ADDITIONAL.		
CLASS.	RATE.	DATE OF COMMENCEMENT.	DATE OF CERTIFICATE.	NAME.	COMMENCEMENT.	ENDING.
	12	29 Apr 1912	11 July 1912			
Inc.	20	Mar 30-1917	Apr 26 th 1917			
INC.	25	OCTOBER 6, 1917				

Fees:

Transferred from: **Columbus,** Transferred to:

Died: Bureau notified:

Remarks:

Former Roll No. **MAY 3 1917** 6-679

NAME Kinney Mary

Act May 23, 1928 (3-P. A. 2a)

Certificate No. 786,066

ARMY WIDOW

Law: Act of May 1, 1920

Name of Soldier Nathaniel

Service Pt A 163 Ohio Inf

6-6574

ISSUES				MINORS, \$..... PER MONTH ADDITIONAL		
CLASS	RATE	DATE OF COMMENCEMENT	DATE OF CERTIFICATE	NAME	COMMENCEMENT	ENDING
	30	May 1, 1920				
	40	JUNE 4, 1928				

Died May 4, 1930
Reported MAY 9 1930

Remarks:

NAME: *Kinney Mary* (3-P. A. 2.)

Certificate No. *786,066* ARMY WIDOW. Law: *Act of May 1, 1920*

Name of Soldier: *Nathaniel*

Service: *Pt A. 163 O.I.*

ISSUES.				MINORS, \$2 PER MONTH ADDITIONAL.		
CLASS.	RATE.	DATE OF COMMENCEMENT.	DATE OF CERTIFICATE.	NAME.	COMMENCEMENT.	ENDING.
<i>Orig 12</i>		<i>Nov 16, 14</i>	<i>Oct 5, 15</i>	<i>Inc 30</i>	<i>May 1, 1920</i>	
<i>INC. 20</i>		<i>SEPTEMBER 8, 1915</i>				
<i>INC. 25</i>		<i>OCTOBER 6, 1917</i>				

Fees: *Francis M. Hess, Atty 3/10/15*
Bellville O.

Transferred from: **GROUP 3** Transferred to:

Died: Bureau notified:

Remarks:

Bellville O R.D. 1.

Former Roll No. *FEB 8 1915*

OCT 27 1916

6-679

NAME MARY KINNEY

Certificate No. 786066

Fees

Act May 23, 1928
Act of May 1, 1920

ACT SEPTEMBER 8 1917

GROUP 3

RATE-	30	1923	1924	1925	1926	1927	1928	1929	1930	1931	1932	1933	1934
GOVERNMENT PRINTING OFFICE													
JANUARY		4 30	4 30	4 30	4 30	4 30	4 30	4 40	4 40				
FEBRUARY		4 30	4 30	4 30	4 30	4 30	4 30	4 40	4 40				
MARCH		4 30	4 30	4 30	4 30	4 30	4 30	4 40	4 40				
APRIL		4 30	4 30	4 30	4 30	4 30	4 30	4 40	4 40				
MAY		4 30	4 30	4 30	4 30	4 30	4 30	4 40	4 40				
JUNE	4 30	4 30	4 30	4 30	4 30	4 30	4 30	4 40					
JULY	4 30	4 30	4 30	4 30	4 30	4 30	4 30	4 40					
AUGUST	4 30	4 30	4 30	4 30	4 30	4 30	4 30	4 40					
SEPTEMBER	4 30	4 30	4 30	4 30	4 30	4 30	4 40	4 40					
OCTOBER	4 30	4 30	4 30	4 30	4 30	4 30	4 40	4 40					
NOVEMBER	4 30		4 30	4 30	4 30	4 30	4 40	4 40					
DECEMBER	4 30	4 30	4 30	4 30	4 30	4 30	4 40	4 40					

20.50.74

Let to Ben 5/9

NAME: <i>Mary Kinney</i>		ACT OF MAY 1, 1920		Certificate No. <i>786.066</i>	
Last paid to:		Rate: <i>12 20 30</i>		Remarks	
Yr. Qr. Day.	Amount.	Yr. Qr. Day.	Amount.	Yr. Qr. Day.	Amount.
1907. 1		1911. 1		1915. 1	<i>43.20</i>
1907. 2		1911. 2		1915. 2	<i>4 36</i>
1907. 3		1911. 3		1915. 3	<i>36</i>
1907. 4		1911. 4		1915. 4	<i>36</i>
1909. 1		1912. 1		1916. 1	<i>4 36</i>
1909. 2		1912. 2		1916. 2	<i>4 36</i>
1909. 3		1912. 3		1916. 3	<i>4 36</i>
1909. 4		1912. 4		1916. 4	<i>5</i>
1909. 1		1913. 1		1917. 1	<i>4 60</i>
1909. 2		1913. 2		1917. 2	<i>4 60</i>
1909. 3		1913. 3		1917. 3	<i>4 60</i>
1909. 4		1913. 4		1917. 4	<i>4 69.87</i>
1910. 1		1914. 1		1918. 1	<i>4 75</i>
1910. 2		1914. 2		1918. 2	<i>4 75</i>
1910. 3		1914. 3		1918. 3	<i>4 75</i>
1910. 4		1914. 4		1918. 4	<i>4 75</i>
				1919. 1	<i>4 75</i>
				1919. 2	<i>4 75</i>
				1919. 3	<i>4 75</i>
				1919. 4	<i>4 75</i>
				1920. 1	<i>4 75</i>
				1920. 2	<i>4 75</i>
				1920. 3	<i>4 25.50</i>
				1920. 4	<i>4 90</i>
				1921. 1	<i>4 90</i>
				1921. 2	<i>4 90</i>
				1921. 3	<i>4 90</i>
				1921. 4	<i>4 90</i>
				1922. 1	<i>4 90</i>
				1922. 2	<i>4 90</i>
				1922. 3	
				1922. 4	
				1923. 1	<i>4 90</i>
				1923. 2	
				1923. 3	
				1923. 4	
				1924. 1	<i>4 30</i>
				1924. 2	<i>4 30</i>
				1924. 3	<i>4 30</i>
				1924. 4	<i>4 30</i>
				1925. 1	<i>4 30</i>
				1925. 2	
				1925. 3	
				1925. 4	
				1926. 1	
				1926. 2	
				1926. 3	
				1926. 4	

TO JUNE 1, 1927

NAME

(3-P. A. 2a)

Certificate No. **Kinney, Mary**

831650 | **ARMY WIDOW**

Law:

Act of May 1, 1920

Name of Soldier
Abram

Service
Pt E 71 & E 70 U S Col Inf

ISSUES

MINORS, \$..... PER MONTH ADDITIONAL

6-574

CLASS	RATE	DATE OF COMMENCEMENT	DATE OF CERTIFICATE
	30	May 1, 1920	

NAME	COMMENCEMENT	ENDING

Died **Apr. 15, 1923**

Reported **MAY 23 1923**

Remarks:

NAME:

ACT OF MAY 1, 1920

(3-P. A. 2.)

Certificate No. **Kinney Mary**
831650 | **ARMY WIDOW.**

Law:

ACT APR 19, 1908

ACT SEPTEMBER 8 1918

Name of Soldier:
Abram

Service:
Priv. E. 71 and E. 70 U. S. Colored Inf

ISSUES. **married 1900.**

MINORS-\$2 PER MONTH ADDITIONAL.

CLASS.	RATE.	DATE OF COMMENCEMENT.	DATE OF CERTIFICATE.
Orig	12	Oct 5-1916	Sept. 28-1917
INC.	25	OCTOBER 6 1917	
INC.	25	OCTOBER 6, 1917	

NAME.	COMMENCEMENT.	ENDING.
Inc 30	May 1. 1920	

Fees: **Nathan Dickford \$10⁰⁰ 10/30.17**

GROUP 2

Transferred from:

Transferred to:

Died:

Bureau notified:

Remarks:

Former Roll No.

10/5
6-579

NAME MARY KINNEY

Certificate No.

Act of May 1, 1920

Fees 831650

GROUP 2

RATE—	30	1923	1924	1925	1926	1927	1928	1929	1930	1931	1932	1933	1934
JANUARY													
FEBRUARY													
MARCH													
APRIL	4 30												
MAY	4 30												
JUNE	4 30												
JULY													
AUGUST													
SEPTEMBER													
OCTOBER													
NOVEMBER													
DECEMBER													

NAME: *Mary Kinney* ACT OF MAY 1, 1920 Certificate No. *831650*

Last paid to: Rate: ~~4 30~~ 30 Remarks: ACT APRIL 19, 1908.

Yr. Qr. Day. Amount.	Yr. Qr. Day. Amount.	Yr. Qr. Day. Amount.	Yr. Qr. Day. Amount.	Yr. Qr. Day. Amount.	Yr. Qr. Day. Amount.
1907. 1 1	1911. 1 1	1915. 1 1	1919. 1 4 75	1923. 1 4 30	1927. 1 1
1907. 2 2	1911. 2 2	1915. 2 2	1919. 2 4 75	1923. 2 4 30	1927. 2 2
1907. 3 3	1911. 3 3	1915. 3 3	1919. 3 4 75	1923. 3 4 30	1927. 3 3
1907. 4 4	1911. 4 4	1915. 4 4	1919. 4 4 75	1923. 4 4 30	1927. 4 4
1908. 1 1	1912. 1 1	1916. 1 1	1920. 1 4 75	1924. 1 4 30	1928. 1 1
1908. 2 2	1912. 2 2	1916. 2 2	1920. 2 4 75	1924. 2 4 30	1928. 2 2
1908. 3 3	1912. 3 3	1916. 3 3	1920. 3 4 90.50	1924. 3 4 30	1928. 3 3
1908. 4 4	1912. 4 4	1916. 4 4	1920. 4 4 90	1924. 4 4 30	1928. 4 4
1909. 1 1	1913. 1 1	1917. 1 1	1921. 1 4 90	1925. 1 4 30	1929. 1 1
1909. 2 2	1913. 2 2	1917. 2 2	1921. 2 4 90	1925. 2 4 30	1929. 2 2
1909. 3 3	1913. 3 3	1917. 3 3 ^{10/30} 119.60	1921. 3 4 90	1925. 3 4 30	1929. 3 3
1909. 4 4	1913. 4 4	1917. 4 4 48.13	1921. 4 4 90	1925. 4 4 30	1929. 4 4
1910. 1 1	1914. 1 1	1918. 1 4 75	1922. 1 4 90	1926. 1 4 30	1930. 1 1
1910. 2 2	1914. 2 2	1918. 2 4 75	1922. 2 4 90	1926. 2 4 30	1930. 2 2
1910. 3 3	1914. 3 3	1918. 3 4 75	1922. 3 4 90	1926. 3 4 30	1930. 3 3
1910. 4 4	1914. 4 4	1918. 4 4 75	1922. 4 4 90	1926. 4 4 30	1930. 4 4
GROUP 2 PAID TO AUG. 4, 1920					

NAME

G-P. A. 2)

Kinney Mary

Certificate No.

1605999

ARMY WIDOW

Law:

ACT MAY 23, 1928-WIDOW

Name of soldier

Nathan S

Service

Cor H 12 Mich Inf

6-6373

ISSUES

MINORS, \$..... PER MONTH ADDITIONAL

CLASS	RATE	DATE OF COMMENCEMENT	DATE OF CERTIFICATE
Orig	30	Feb 27 1928	Nov 17 1928
	40	June 4 1928	

NAME	COMMENCEMENT	ENDING

Died

Dec. 7, 1929

Reported

JAN 10 1930

Remarks:

NAME:

(3-P. A. 2.)

Certificate No.

1605999

ARMY WIDOW.

Law:

WIDOW INDIAN WARS

Name of Soldier:

Kinney Nathan S

Service:

Co Capt. Nathan S Kinney

ISSUES.

MINORS-\$2 PER MONTH ADDITIONAL.

CLASS.	RATE.	DATE OF COMMENCEMENT.	DATE OF CERTIFICATE.	NAME.	COMMENCEMENT.	ENDING.
			<i>20 Jan 1894</i>			

Fees:

Transferred from:

Transferred to:

Died:

18 Jan 1910

Bureau notified:

MAR 16 1910

Remarks:

From order dated 12/1/10

Former Roll No.

245

6-679

NAME Mary Kinney

Certificate No. 1605999

Fees \checkmark 10 Sarah H Foote *pd 1/30/28*

U.S. PATENT OFFICE

RATE—	1923	1924	1925	1926	1927	1928	1929	1930	1931	1932	1933	1934
JANUARY						4 40	4 40	4 40	CHECK CANCELED			
FEBRUARY						4 40	4 40					
MARCH						4 40	4 40					
APRIL						4 40	4 40					
MAY						4 40	4 40					
JUNE						4 40	4 40					
JULY						4 40	4 40					
AUGUST						4 40	4 40					
SEPTEMBER						4 40	4 40					
OCTOBER						fee 4 40	4 40					
NOVEMBER						30. 287 4 40	4 40					
DECEMBER						48 40 4 40	4 40					

See 1/20 3-10-1

NAME: *Mary H Kinney*

Certificate No. *1540*

Last paid to: Rate: *10*

Remarks.

Yr. Qr. Day. Amount.	Yr. Qr. Day. Amount.	Yr. Qr. Day. Amount.	Yr. Qr. Day. Amount.	Yr. Qr. Day. Amount.	Yr. Qr. Day. Amount.
1907. 1	1911. 1 GROUP 2	1915. 1	1919. 1	1923. 1	1927. 1
2	2	2	2	2	2
3	3	3	3	3	3
4	4	4	4	4	4
1908. 1	1912. 1	1916. 1	1920. 1	1924. 1	1928. 1
2	2	2	2	2	2
3	3	3	3	3	3
4	4	4	4	4	4
1909. 1 11/	1913. 1	1917. 1	1921. 1	1925. 1	1929. 1
2 12/	2	2	2	2	2
3 14/	3	3	3	3	3
4 10/	4	4	4	4	4
1 DIED 8 Jan 1910	1914. 1	1918. 1	1922. 1	1926. 1	1930. 1
2	2	2	2	2	2
3	3	3	3	3	3
4	4	4	4	4	4

REPORTED MAR 16 1910

paid by Jan Brown Oct 5 1910

NAME Kinney Mary A.

(3-P. A. 2a)

Certificate No. 582,597

ARMY WIDOW

Law:

Act of May 1, 1920

Name of Soldier

Jefferson.

Service

Pt. H 5' Mich. V. Inf.

6-6574

ISSUES				MINORS, \$..... PER MONTH ADDITIONAL		
CLASS	RATE	DATE OF COMMENCEMENT	DATE OF CERTIFICATE	NAME	COMMENCEMENT	ENDING
	30	May 1, 1920				
Died	Dec. 3, 1927					
Reported	DEC 17 1927					

Remarks:

NAME:

Kinney, Mary A.

(3-P. A. 2.)

Certificate No.

582,597

ARMY WIDOW.

Law:

~~Act of May 1, 1920~~

Name of Soldier:

Jefferson

ACT OF MAY 1, 1920

Service:

Pt H, 5 Mich V I

ISSUES.				MINORS—\$2 PER MONTH ADDITIONAL.		
CLASS.	RATE.	DATE OF COMMENCEMENT.	DATE OF CERTIFICATE.	NAME.	COMMENCEMENT.	ENDING.
	<i>189</i>	<i>Sept 04</i>	<i>18 Nov 04</i>			
INC	25	OCTOBER 6, 1917				
Inc	30	May 1, 1920				

Fees:

Transferred from: *Buffalo, N. Y.*

Transferred to:

Died:

Bureau notified:

Remarks:

Former Roll No.

6-679

NAME

Certificate No. **MARY A. KINNEY,**

Act of May 1, 1920

Fees **582597**

GROUP 1

RATE—	30	1923	1924	1925	1926	1927	1928	1929	1930	1931	1932	1933	1934
JANUARY			4 30	4 30	4 30	4 30							
FEBRUARY			4 30	4 30	4 30	4 30							
MARCH	4		4 30	4 30	4 30	4 30							
APRIL	4		4 30	4 30	4 30	4 30							
MAY	4		4 30	4 30	4 30	4 30							
JUNE	4 30		4 30	4 30	4 30	4 30							
JULY	4 30		4 30	4 30	4 30	4 30							
AUGUST	4 30		4 30	4 30	4 30	4 30							
SEPTEMBER	4 30		4 30	4 30	4 30	4 30							
OCTOBER	4 30		4 30	4 30	4 30	4 30							
NOVEMBER	4 30		4 30	4 30	4 30	4 30							
DECEMBER	4 30		4 30	4 30	4 30	4 30							

NAME: *Mary A. Kinney*

Certificate No. *582597*

Last paid to: Rate: *12 25 30*

Remarks: **ACT OF MAY 1, 1920**

Yr. Qr. Day.	Amount.	Yr. Qr. Day.	Amount.	Yr. Qr. Day.	Amount.	Yr. Qr. Day.	Amount.	Yr. Qr. Day.	Amount.	Yr. Qr. Day.	Amount.
1907. 1		1911. 1	9 36	1915. 1	4 36	1919. 1	4 75	1923. 1	2 4 60	1927. 1	
1907. 2		1911. 2	7	1915. 2	4 36	1919. 2	4 16	1923. 2	1 4 30	1927. 2	
1907. 3		1911. 3	7	1915. 3	4 36	1919. 3	4 75	1923. 3	1 4 30	1927. 3	
1907. 4		1911. 4	6	1915. 4	4 36	1919. 4	4 75	1923. 4	12 4 30	1927. 4	
1908. 1		1912. 1	8	1916. 1	4 36	1920. 1	4 75	1924. 1	3 1 4 30	1928. 1	
1908. 2	9 36	1912. 2	8	1916. 2	4 36	1920. 2	4 75	1924. 2	2 4 30	1928. 2	
1908. 3	9	1912. 3	7	1916. 3	4 36	1920. 3	4 85.50	1924. 3	1 3	1928. 3	
1908. 4	8	1912. 4	8	1916. 4	4 36	1920. 4	4 90	1924. 4	4	1928. 4	
1909. 1	6	1913. 1	4	1917. 1	4 36	1921. 1	4 90	1925. 1	1	1929. 1	
1909. 2	8	1913. 2	4	1917. 2	4 36	1921. 2	4 90	1925. 2	2	1929. 2	
1909. 3	8	1913. 3	4	1917. 3	4 36	1921. 3	4 90	1925. 3	3	1929. 3	
1909. 4	6	1913. 4	4	1917. 4	4 36	1921. 4	4 90	1925. 4	4	1929. 4	
1910. 1	8	1914. 1	4 36	1918. 1	4 74.13	1922. 1	4 90	1926. 1	1	1930. 1	
1910. 2	5	1914. 2	4 36	1918. 2	4 75	1922. 2	4 90	1926. 2	2	1930. 2	
1910. 3	7	1914. 3	4 36	1918. 3	4 75	1922. 3	4 90	1926. 3	3	1930. 3	
1910. 4	10	1914. 4	4 36	1918. 4	4 75	1922. 4	4 90	1926. 4	4	1930. 4	

GROUP 1 PAID TO JULY 4, 1922

(3-P. A. 2.)

NAME: *Kinney Mary A.*

Certificate No. *659 505* **ARMY WIDOW.** **Law:** *Act April 19, 1903.*

Name of Soldier: *Henry*

Service: *Co B 15*

ISSUES.				MINORS—\$2 PER MONTH ADDITIONAL.		
CLASS.	RATE.	DATE OF COMMENCEMENT.	DATE OF CERTIFICATE.	NAME.	COMMENCEMENT.	ENDING.
<i>Orig</i>	<i>12</i>	<i>28 April, 1908</i>	<i>25 Sept 1908</i>			
<i>INC.</i>	<i>20</i>	<i>SEPTEMBER 8 1908</i>				
INC.	25	OCTOBER 5, 1917				
Fees:						
Transferred from:				Transferred to:		
Died: <i>June 6 1920</i>				Bureau notified: <i>7-1081 JUL 21 1920</i>		
Remarks:						
Former Roll No. <i>75 BOSTON, MASS.</i>						
NOV 3 1910						

6-679

(3-P. A. 2.)

NAME: *Kinney Mary A.*

Certificate No. *876741* **ARMY WIDOW.** **Law:** *Act April 19, 1903*

Name of Soldier: *Bernard*

Service: *Pri U. S. Military Academy Detachment Field Musicians*

ISSUES.				MINORS—\$2 PER MONTH ADDITIONAL.		
CLASS.	RATE.	DATE OF COMMENCEMENT.	DATE OF CERTIFICATE.	NAME.	COMMENCEMENT.	ENDING.
<i>Orig</i>	<i>25</i>	<i>July 17-1919</i>	<i>Sept 19-1919</i>	<i>Inc 30</i>	<i>May 1, 1920</i>	
Fees: <i>No fee</i>						
Transferred from: <i>GROUP 3</i>				Transferred to:		
Died:				Bureau notified:		
Remarks:						
Former Roll No. <i>SEP 24 1919</i>						

6-679

NAME: *Mary A Kinney Act of Apr. 19, 1908.* 7578 Certificate No. 659505

Last paid to: *DEC 1908* Rate: *15 25* Remarks:

Yr. Qr. Day. Amount.	Yr. Qr. Day. Amount.	Yr. Qr. Day. Amount.	Yr. Qr. Day. Amount.	Yr. Qr. Day. Amount.	Yr. Qr. Day. Amount.
1907. 1 10 36	1911. 1 4 36	1915. 1 4 36	1919. 1 4 75	1923. 1	1927. 1
1907. 2 9	1911. 2 9	1915. 2 4 36	1919. 2 4 75	1923. 2	1927. 2
1907. 3 11	1911. 3 11	1915. 3 4 36	1919. 3 4 75	1923. 3	1927. 3
1907. 4 9	1911. 4 9	1915. 4 4 36	1919. 4 4 75	1923. 4	1927. 4
1908. 1 12 36	1912. 1 12	1916. 1 4 36	1920. 1 4 75	1924. 1	1928. 1
1908. 2 10	1912. 2 10	1916. 2 4 36	1920. 2 4 75	1924. 2	1928. 2
1908. 3 14	1912. 3 13	1916. 3 4 36	1920. 3	1924. 3	1928. 3
1908. 4 13	1912. 4 X	1916. 4 5 58.3	1920. 4	1924. 4	1928. 4
1909. 1 10	1913. 1 4	1917. 1 4 60	1921. 1	1925. 1	1929. 1
1909. 2 10	1913. 2 X	1917. 2 4 60	1921. 2	1925. 2	1929. 2
1909. 3 14	1913. 3 4	1917. 3 4 60	1921. 3	1925. 3	1929. 3
1909. 4 13	1913. 4 4 36	1917. 4 4 69.67	1921. 4	1925. 4	1929. 4
1910. 1 10	1914. 1 4 36	1918. 1 4 75	1922. 1	1926. 1	1930. 1
1910. 2 10	1914. 2 4 36	1918. 2 4 75	1922. 2	1926. 2	1930. 2
1910. 3 10	1914. 3 36	1918. 3 4 75	1922. 3	1926. 3	1930. 3
1910. 4 13	1914. 4 4 36	1918. 4 4 75	1922. 4	1926. 4	1930. 4

NAME: *Mary A. Kinney* ACT OF MAY 7, 1920 Certificate No. 876741

Last paid to: Rate: *30* Remarks: *Act April 19, 1908.*

Yr. Qr. Day. Amount.	Yr. Qr. Day. Amount.	Yr. Qr. Day. Amount.	Yr. Qr. Day. Amount.	Yr. Qr. Day. Amount.	Yr. Qr. Day. Amount.
1907. 1	1911. 1	1915. 1	1919. 1 9 4 90	1923. 1	1927. 1
1907. 2	1911. 2	1915. 2	1919. 2 10 4 30	1923. 2	1927. 2
1907. 3	1911. 3	1915. 3	1919. 3 10/8 39.17	1923. 3	1927. 3
1907. 4	1911. 4	1915. 4	1919. 4 4 75	1923. 4	1927. 4
1908. 1	1912. 1	1916. 1	1920. 1 4 75	1924. 1	1928. 1
1908. 2	1912. 2	1916. 2	1920. 2 4 75	1924. 2	1928. 2
1908. 3	1912. 3	1916. 3	1920. 3 4 95.50	1924. 3	1928. 3
1908. 4	1912. 4	1916. 4	1920. 4 4 90	1924. 4	1928. 4
1909. 1	1913. 1	1917. 1	1921. 1 4 90	1925. 1	1929. 1
1909. 2	1913. 2	1917. 2	1921. 2 4 90	1925. 2	1929. 2
1909. 3	1913. 3	1917. 3	1921. 3 4 90	1925. 3	1929. 3
1909. 4	1913. 4	1917. 4	1921. 4 4 90	1925. 4	1929. 4
1910. 1	1914. 1	1918. 1	1922. 1 4 90	1926. 1	1930. 1
1910. 2	1914. 2	1918. 2	1922. 2 4 90	1926. 2	1930. 2
1910. 3	1914. 3	1918. 3	1922. 3 GROUP 3 PAID	1926. 3	1930. 3
1910. 4	1914. 4	1918. 4	1922. 4 TO JUNE 4, 1923	1926. 4	1930. 4

(3-P. A. 2.)

NAME: *Finner Mary E*

Certificate No. *427.039* ARMY WIDOW. Law: *Act of June 27, 1890.*

Name of Soldier: *Lucius W. Finner*

Service: *Co I 78th Vol Inf*

ISSUES: *71* MINORS—\$2 PER MONTH ADDITIONAL

CLASS.	RATE.	DATE OF COMMENCEMENT.	DATE OF CERTIFICATE.	NAME.	COMMENCEMENT.	ENDING.
	<i>13</i>	<i>Dec 1845</i>	<i>15 July 1896</i>	<i>Sept 29 1919 Reimbursement order dated</i>	<i>Feb 25 1920</i>	
INCREASE	<i>20</i>	<i>19 Apr 1918</i>		<i>James R. Roberts</i>		
INC.	20	SEPTEMBER 8, 1918	<i>Apr 1917</i>	<i>Bultray</i>	<i>Vermont</i>	
Fees:				<i>Main St.</i>		
INC.	<i>25</i>	<i>OCTOBER 6, 1917</i>				

Transferred from: *CONCORD* Transferred to:

Died: *9/29/19* Bureau notified: *8 1919*

Remarks:

Former Roll No. *2136* MAR 1 1920 APR 27 1917 6-679

(3-P. A. 2.)

NAME: *Kinney Mary E.*

Certificate No. *578.673* ARMY WIDOW. Law: *Act of June 27, 1890.*

Name of Soldier: *James Deal*

Service: *Co I and Corp A. 11 N.Y Cav*

ISSUES: *54* MINORS—\$2 PER MONTH ADDITIONAL

CLASS.	RATE.	DATE OF COMMENCEMENT.	DATE OF CERTIFICATE.	NAME.	COMMENCEMENT.	ENDING.
	<i>30</i>	<i>Sept 14, 1916</i>	<i>Feb 2, 1917</i>	<i>Inc 30</i>	<i>May 1, 1920</i>	
INC.	25	OCTOBER 6, 1917				
Fees:	<i>No Fee</i>					

Transferred from: *CONCORD* Transferred to:

Died: Bureau notified:

Remarks:

Former Roll No. *FEB 8 1917* 6-679

NAME: <i>Mary E. Finney</i>				Certificate No. <i>727629</i>			
Last paid to: <i>APR 4 1908</i>				Rate: <i>25</i>			
Remarks:				Remarks:			
Yr. Qr. Day.	Amount.	Yr. Qr. Day.	Amount.	Yr. Qr. Day.	Amount.	Yr. Qr. Day.	Amount.
1907. 1		1911. 1	<i>11 36</i>	1915. 1	<i>4</i>	1919. 1	<i>4 75</i>
1907. 2		1911. 2	<i>11 36</i>	1915. 2	<i>4</i>	1919. 2	<i>4 75</i>
1907. 3		1911. 3	<i>10 36</i>	1915. 3	<i>4 36</i>	1919. 3	<i>4 75</i>
1907. 4		1911. 4	<i>14 36</i>	1915. 4	<i>4 36</i>	1919. 4	<i>4 75</i>
1908. 1		1912. 1	<i>11 36</i>	1916. 1	<i>4 36</i>	1920. 1	<i>3/20 7/167</i>
1908. 2		1912. 2	<i>11 36</i>	1916. 2	<i>4 36</i>	1920. 2	<i>GROUP 1</i>
1908. 3	<i>10 34</i>	1912. 3	<i>9 36</i>	1916. 3	<i>4 36</i>	1920. 3	
1908. 4	<i>9 36</i>	1912. 4	<i>11 36</i>	1916. 4	<i>4 36</i>	1920. 4	
1909. 1	<i>12 36</i>	1913. 1	<i>4 36</i>	1917. 1	<i>4 36</i>	1921. 1	
1909. 2	<i>10 36</i>	1913. 2	<i>4</i>	1917. 2	<i>4 36</i>	1921. 2	
1909. 3	<i>13 36</i>	1913. 3	<i>4</i>	1917. 3	<i>4 60</i>	1921. 3	
1909. 4	<i>11 36</i>	1913. 4	<i>4</i>	1917. 4	<i>4 60</i>	1921. 4	
1910. 1	<i>18 36</i>	1914. 1	<i>4</i>	1918. 1	<i>4 74.87</i>	1922. 1	
1910. 2	<i>9 36</i>	1914. 2	<i>4 36</i>	1918. 2	<i>4 75</i>	1922. 2	
1910. 3	<i>9 36</i>	1914. 3	<i>4 36</i>	1918. 3	<i>4 75</i>	1922. 3	
1910. 4	<i>11 36</i>	1914. 4	<i>4 36</i>	1918. 4	<i>4 75</i>	1922. 4	

NAME: <i>Mary E. Finney</i>				ACT OF MAY 1, 1920				Certificate No. <i>578673</i>			
Last paid to:				Rate: <i>30</i>				Remarks:			
Yr. Qr. Day.	Amount.	Yr. Qr. Day.	Amount.	Yr. Qr. Day.	Amount.	Yr. Qr. Day.	Amount.	Yr. Qr. Day.	Amount.	Yr. Qr. Day.	Amount.
1907. 1		1911. 1		1915. 1		1919. 1	<i>4 75</i>	1923. 1	<i>9 4 90</i>	1927. 1	
1907. 2		1911. 2		1915. 2		1919. 2	<i>4 75</i>	1923. 2	<i>10 4 30</i>	1927. 2	
1907. 3		1911. 3		1915. 3		1919. 3	<i>4 75</i>	1923. 3	<i>11 4</i>	1927. 3	
1907. 4		1911. 4		1915. 4		1919. 4	<i>4 75</i>	1923. 4	<i>12 4</i>	1927. 4	
1908. 1		1912. 1		1916. 1		1920. 1	<i>4 75</i>	1924. 1	<i>1 4 30</i>	1928. 1	
1908. 2		1912. 2		1916. 2		1920. 2	<i>4 75</i>	1924. 2	<i>2 4 30</i>	1928. 2	
1908. 3		1912. 3		1916. 3		1920. 3	<i>4 35.50</i>	1924. 3	<i>3 4 30</i>	1928. 3	
1908. 4		1912. 4		1916. 4	<i>14 3/2</i>	1920. 4	<i>4 90</i>	1924. 4	<i>4 4 30</i>	1928. 4	
1909. 1		1913. 1		1917. 1	<i>4 36</i>	1921. 1	<i>4 90</i>	1925. 1	<i>5 4</i>	1929. 1	
1909. 2		1913. 2		1917. 2	<i>4 36</i>	1921. 2	<i>4 90</i>	1925. 2		1929. 2	
1909. 3		1913. 3		1917. 3	<i>4 36</i>	1921. 3	<i>4 90</i>	1925. 3		1929. 3	
1909. 4		1913. 4		1917. 4	<i>61.13</i>	1921. 4	<i>4 90</i>	1925. 4		1929. 4	
1910. 1		1914. 1		1918. 1	<i>4 75</i>	1922. 1	<i>4 90</i>	1926. 1		1930. 1	
1910. 2		1914. 2		1918. 2	<i>4 75</i>	1922. 2	<i>4 90</i>	1926. 2		1930. 2	
1910. 3		1914. 3		1918. 3	<i>4 75</i>	1922. 3	<i>GROUP 2 PAID</i>	1926. 3		1930. 3	
1910. 4		1914. 4		1918. 4	<i>4 75</i>	1922. 4	<i>TO DATE OF 1922</i>	1926. 4		1930. 4	

(3-P. A. 2)

NAME: *Kinney Mary E* *Former widow*

Certificate No. *6377278* **ARMY WIDOW.** Law: **ACT OF MAY 1, 1920**

Name of Soldier: *Emery Hibbard*

Service: *Co. 13th N. H. Inf*

ISSUES.				MINORS—\$2 PER MONTH ADDITIONAL.		
CLASS.	RATE.	DATE OF COMMENCEMENT.	DATE OF CERTIFICATE.	NAME.	COMMENCEMENT.	ENDING.
<i>Gen 30</i>		<i>Jan 6, 1922</i>	<i>July 7, 1922</i>			

Fees: *No Fee*

Transferred from: *GROUP 3* Transferred to:

Died: Bureau notified:

Remarks:

Former Roll No. *III 19 1072*

6-679

(3-P. A. 2)

NAME: *Kinney, Mary E.* **DEAD**

Certificate No. *681367* **ARMY WIDOW.** Law: **Act of April 19, 1908**

Name of Soldier: *Edward P.*

Service: *Capt Engr Co. 6 NY S M I and Adjt 6 NY M G I*

ISSUES.				MINORS—\$ PER MONTH ADDITIONAL.		
CLASS.	RATE.	DATE OF COMMENCEMENT.	DATE OF CERTIFICATE.	NAME.	COMMENCEMENT.	ENDING.
	<i>12</i>	<i>22 Dec 1908</i>	<i>13 May 1909</i>			

Fees:

Transferred from: **NEW YORK CITY, N. Y.** Transferred to:

Died: *Mar. 31, 1915* Bureau notified: **APR 9 1915**

Remarks: *W*

Died *3/31/15* Reimbursement order dated *10/1/15*

Payable to: *Mrs. M. Kinney*

Former Roll No. *10/15*

6-679

NAME: *Kimney Mary J.* No row 40741 (3-P. A. 2)

Certificate No. *557,982* ARMY WIDOW. Law: **Act of April 19, 1908.**

Name of Soldier: *Daniel*

Service: *Pr. C-2 Steam Vol Cav.*

ISSUES.				MINORS—\$2 PER MONTH ADDITIONAL		
CLASS.	RATE.	DATE OF COMMENCEMENT.	DATE OF CERTIFICATE.	NAME.	COMMENCEMENT.	ENDING.
	<i>8</i>	<i>16 Apr '02</i>	<i>16 Apr '03</i>	<i>Justice</i>	<i>16 Apr '03</i>	<i>1 July '02</i>
		Increased to \$12.00 per month from April 19, 1908, by Act of that date.		<i>Jesse</i>	"	<i>7 Aug '06</i>
				<i>Mary Gt</i>	"	<i>20 Nov '08</i>
Fees:				<i>Renewed June 24/09 renewed</i>		
Transferred from: San Francisco,				Transferred to: <i>Joseph Dr.</i>		
Died:				Bureau notified: Jan. 16, 1913.		
Remarks: <i>Joseph Dr.</i>						
Former Roll No. <i>445/15-1440</i>						

6-679

NAME: *Kimney Mary J.* (3-P. A. 2)

Certificate No. *873,091* ARMY WIDOW. Law: **ACT OF APRIL 19, 1908**
ACT SEPTEMBER 8, 1916
ACT OF MAY 1, 1920

Name of Soldier: *Rufus*

Service: *Priv K 65th e New York Inf.*

ISSUES.				MINORS—\$2 PER MONTH ADDITIONAL		
CLASS.	RATE.	DATE OF COMMENCEMENT.	DATE OF CERTIFICATE.	NAME.	COMMENCEMENT.	ENDING.
<i>Orig</i>	<i>25</i>	<i>June 5, 1919</i>	<i>July 23, 1919</i>			
<i>Inc</i>	<i>30</i>	<i>May 1, 1920</i>				
Fees: <i>no fee.</i>						
Transferred from: GROUP 1				Transferred to:		
Died: <i>Dec 6, 1922</i>				Bureau notified: JAN 11 1923		
Remarks:						
Former Roll No. <i>JUL 11</i>						

6-679

NAME: <i>Mary J. Kinney</i>				Certificate No. <i>537,982</i>			
Last paid to: <i>[Signature]</i>				Rate: <i>12</i>			
				Remarks:			
Yr. Qr. Day.	Amount.	Yr. Qr. Day.	Amount.	Yr. Qr. Day.	Amount.	Yr. Qr. Day.	Amount.
1907. 1		1911. 1		1915. 1		1919. 1	
1907. 2		1911. 2		1915. 2		1919. 2	
1907. 3		1911. 3		1915. 3		1919. 3	
1907. 4		1911. 4		1915. 4		1919. 4	
1908. 1		1912. 1		1916. 1		1920. 1	
1908. 2	<i>11 36</i>	1912. 2		1916. 2		1920. 2	
1908. 3	<i>9 42</i>	1912. 3		1916. 3		1920. 3	
1908. 4	<i>10 41.13</i>	1912. 4		1916. 4		1920. 4	
1909. 1	<i>12 36</i>	1913. 1		1917. 1		1921. 1	
1909. 2	<i>14 36</i>	1913. 2		1917. 2		1921. 2	
1909. 3		1913. 3		1917. 3		1921. 3	
1909. 4	GROUP 3	1913. 4		1917. 4		1921. 4	
1910. 1		1914. 1		1918. 1		1922. 1	
1910. 2		1914. 2		1918. 2		1922. 2	
1910. 3		1914. 3		1918. 3		1922. 3	
1910. 4		1914. 4		1918. 4		1922. 4	

NAME: <i>Mary J. Kinney</i>				ACT APRIL 19, 1908				Certificate No. <i>873,691</i>			
Last paid to: <i>[Signature]</i>				Rate: 12 <i>30</i>				Remarks: ACT OF MAY 1, 1920			
Yr. Qr. Day.	Amount.	Yr. Qr. Day.	Amount.	Yr. Qr. Day.	Amount.	Yr. Qr. Day.	Amount.	Yr. Qr. Day.	Amount.		
1907. 1		1911. 1		1915. 1		1919. 1		1923. 1	<i>9 4 60</i>		
1907. 2		1911. 2		1915. 2		1919. 2		1923. 2	<i>10 4 30</i>		
1907. 3		1911. 3		1915. 3		1919. 3	<i>8/18 24 17</i>	1923. 3	<i>11 4 30</i>		
1907. 4		1911. 4		1915. 4		1919. 4	<i>4 4 7</i>	1923. 4	<i>12 4 30</i>		
1908. 1		1912. 1		1916. 1		1920. 1	<i>1 4 75</i>	1924. 1	<i>1 4 30</i> CHECK CANCELED		
1908. 2		1912. 2		1916. 2		1920. 2	<i>2 4 75</i>	1924. 2	GROUP 1		
1908. 3		1912. 3		1916. 3		1920. 3	<i>3 4 85.50</i>	1924. 3			
1908. 4		1912. 4		1916. 4		1920. 4	<i>4 4 90</i>	1924. 4			
1909. 1		1913. 1		1917. 1		1921. 1	<i>1 4 90</i>	1925. 1			
1909. 2		1913. 2		1917. 2		1921. 2	<i>2 4 90</i>	1925. 2			
1909. 3		1913. 3		1917. 3		1921. 3	<i>3 4 90</i>	1925. 3			
1909. 4		1913. 4		1917. 4		1921. 4	<i>4 4 90</i>	1925. 4			
1910. 1		1914. 1		1918. 1		1922. 1	<i>1 4 90</i>	1926. 1			
1910. 2		1914. 2		1918. 2		1922. 2	<i>2 4 90</i>	1926. 2			
1910. 3		1914. 3		1918. 3		1922. 3	<i>3 4 90</i>	1926. 3			
1910. 4		1914. 4		1918. 4		1922. 4	<i>4 4 90</i>	1926. 4			

NAME Kinney Mary J

(3-P. A. 2)

Certificate No. 946113

ARMY WIDOW

Law: ACT OF MAY 1, 1920

Name of Soldier Greenbury

Service Pt H 3rd Ohio Cav

6-5573

ISSUES				MINORS, \$..... PER MONTH ADDITIONAL		
CLASS	RATE	DATE OF COMMENCEMENT	DATE OF CERTIFICATE	NAME	COMMENCEMENT	ENDING
Orig	30	Dec 6 1923	Mar 8 1924			
Died <i>Nov. 26, 1927</i>						
Reported <i>JAN 4 1928</i>						

Remarks:

George Butts, Gdn. \$1000
Prob Ct Mecosta Co, Mich. 5/9/27
Ev to G.A.O.- June 1927

See Certificate No. 450514

NAME

(3-P. A. 2a)

Kinney, Mary

Certificate No. 450514

ARMY WIDOW

Law: Act of May 1, 1920

Name of Soldier Thomas

Service Pt B 33 & H 26 Ky Vol Inf

6-5574

ISSUES				MINORS, \$..... PER MONTH ADDITIONAL		
CLASS	RATE	DATE OF COMMENCEMENT	DATE OF CERTIFICATE	NAME	COMMENCEMENT	ENDING
	30	May 1, 1920				
Died <i>Nov. 18, 1927</i>						
Reported <i>DEC 9 - 1927</i>						

Remarks:

NAME Mary J Kinney

Certificate No. 946113

ACT OF MAY 1, 1920

Fees none

George Butts, Gdn.

RATE-	30											
	1923	1924	1925	1926	1927	1928	1929	1930	1931	1932	1933	1934
JANUARY			4 30	4 30	4 30							
FEBRUARY			4 30	4 30	4 30							
MARCH		15 88	4 30	4 30	4 30							
APRIL		30	4 30	4 30	4 30							
MAY		4 30	4 30	4 30	4 30							
JUNE		4 30	4 30	4 30	22 60							
JULY		4 30	4 30	4 30	8/9 30							
AUGUST		4 30	4 30	4 30	29 30							
SEPTEMBER		4 30	4 30	4 30	30 30							
OCTOBER		4 30	4 30	4 30	1/5 30							
NOVEMBER		4 30	4 30	4 30	21 30							
DECEMBER		4 30	4 30	4 30								

NAME MARY W. KINNEY,

Certificate No.

450514

Act of May 1, 1920

Fees

GROUP - 2

RATE-	30											
	1923	1924	1925	1926	1927	1928	1929	1930	1931	1932	1933	1934
JANUARY		4 30	4 30	4 30	4 30							
FEBRUARY		4 30	4 30	4 30	4 30							
MARCH		4 30	4 30	4 30	4 30							
APRIL	4	4 30	4 30	4 30	4 30							
MAY	4	4 30	4 30	4 30	4 30							
JUNE	4 30	4 30	4 30	4 30	4 30							
JULY	4 30	4 30	4 30	4 30	4 30							
AUGUST	4 30	4 30	4 30	4 30	4 30							
SEPTEMBER	4 30	4 30	4 30	4 30	4 30							
OCTOBER	4 30	4 30	4 30	4 30	4 30							
NOVEMBER	4 30	4 30	4 30	4 30	4 30							
DECEMBER	4 30	4 30	4 30	4 30	4 30							

CHECK (ANGLE)

NAME:

(3-P. A. 2.)

Kinney, Mary K

Certificate No.

722886

ARMY WIDOW.

Act April 19, 1908.

Name of Soldier:

Alfred

Service:

Co A 135 US & Vol Inf

ISSUES.

MINORS—\$2 PER MONTH ADDITIONAL.

CLASS.	RATE.	DATE OF COMMENCEMENT.	DATE OF CERTIFICATE.
ORIG	12.23	<i>April 1910</i>	<i>15 May 1911</i>

NAME.	COMMENCEMENT.	ENDING.

Fees:

10

Transferred from:

Knoxville, Tenn.

Transferred to:

Died:

Bureau notified:

NOV 4 1915

Remarks:

X Rocky Mount NC

Former Roll No.

6-679

NAME:

(3-P. A. 2.)

Kinney, Mary W.

ACT OF MAY 1, 1920

Certificate No.

4450514

ARMY WIDOW.

Law:

ACT of APRIL 19th, 1908.

Name of Soldier:

Thomas Kinney

Service:

"Co B. 33" + "A. 26" Ky Vol. Inf.

ISSUES.

MINORS—\$2 PER MONTH ADDITIONAL.

CLASS.	RATE.	DATE OF COMMENCEMENT.	DATE OF CERTIFICATE.
Orig	8	<i>18 Aug 1896</i>	<i>24 Aug 1897</i>
	<i>12</i>	<i>19 Apr 1908</i>	<i>Act.</i>
INC.	<i>25</i>	<i>OCTOBER 6, 1917.</i>	

NAME.	COMMENCEMENT.	ENDING.
<i>Harry C.</i>	<i>18 Aug 1896</i>	<i>19 Aug 1911</i>

Fees:

Inc 30 May 1, 1920

Transferred from:

LOUISVILLE, KY.

Transferred to:

Died:

Bureau notified:

Remarks:

Former Roll No.

4934

6-679

NAME: <i>Mary K. Kinney</i>				Certificate No. <i>722886</i>			
Last paid to: <i>ORIGINAL 120</i>				Remarks:			
Yr. Qr. Day.	Amount.	Yr. Qr. Day.	Amount.	Yr. Qr. Day.	Amount.	Yr. Qr. Day.	Amount.
1907. 1	<i>2288</i>	1911. 1	<i>10/1 148.49</i>	1915. 1		1919. 1	
1907. 2		1911. 2	<i>11 36</i>	1915. 2		1919. 2	
1907. 3		1911. 3	<i>14 36</i>	1915. 3		1919. 3	
1907. 4		1911. 4	<i>9 36</i>	1915. 4		1919. 4	
1908. 1		1912. 1	<i>3/2 36</i>	1916. 1		1920. 1	
1908. 2		1912. 2	<i>8 36</i>	1916. 2		1920. 2	
1908. 3		1912. 3	<i>20 36</i>	1916. 3		1920. 3	
1908. 4		1912. 4	<i>Scotty 4/19. R. 48.</i>	1916. 4		1920. 4	
1909. 1		1913. 1	<i>7-9-12</i>	1917. 1		1921. 1	
1909. 2		1913. 2	GROUP 2	1917. 2		1921. 2	
1909. 3		1913. 3		1917. 3		1921. 3	
1909. 4		1913. 4		1917. 4		1921. 4	
1910. 1		1914. 1		1918. 1		1922. 1	
1910. 2		1914. 2		1918. 2		1922. 2	
1910. 3		1914. 3		1918. 3		1922. 3	
1910. 4		1914. 4		1918. 4		1922. 4	

6-881

NAME: <i>Mary W. Kinney</i>				ACT OF MAY 1, 1920				Certificate No. <i>450514</i>			
Last paid to: <i>NOV 4 1908</i>				Rate: <i>8-12 25-30</i>				Remarks: <i>ACT OF APRIL 19, 1908</i>			
Yr. Qr. Day.	Amount.	Yr. Qr. Day.	Amount.	Yr. Qr. Day.	Amount.	Yr. Qr. Day.	Amount.	Yr. Qr. Day.	Amount.	Yr. Qr. Day.	Amount.
1907. 1		1911. 1	<i>7 42</i>	1915. 1	<i>4 36</i>	1919. 1	<i>4 75</i>	1923. 1	<i>9 4 30</i>	1927. 1	
1907. 2		1911. 2	<i>11 42</i>	1915. 2	<i>4 36</i>	1919. 2	<i>4 75</i>	1923. 2	<i>10 4 30</i>	1927. 2	
1907. 3		1911. 3	<i>21 42</i>	1915. 3	<i>4 88</i>	1919. 3	<i>4 75</i>	1923. 3	<i>11 4 80</i>	1927. 3	
1907. 4		1911. 4	<i>8 37.07</i>	1915. 4	<i>4 33</i>	1919. 4	<i>4 75</i>	1923. 4	<i>12 4 30</i>	1927. 4	
1908. 1		1912. 1	<i>8 36</i>	1916. 1	<i>4 36</i>	1920. 1	<i>4 75</i>	1924. 1	<i>1 4 30</i>	1928. 1	
1908. 2		1912. 2	<i>7 36</i>	1916. 2	<i>4 36</i>	1920. 2	<i>4 75</i>	1924. 2	<i>2 4 30</i>	1928. 2	
1908. 3		1912. 3	<i>19 36</i>	1916. 3	<i>4 36</i>	1920. 3	<i>4 90.50</i>	1924. 3	<i>3 4 30</i>	1928. 3	
1908. 4		1912. 4	<i>6 36</i>	1916. 4	<i>4 36</i>	1920. 4	<i>4 90</i>	1924. 4		1928. 4	
1909. 1	<i>8 42</i>	1913. 1	<i>4</i>	1917. 1	<i>4 36</i>	1921. 1	<i>4 90</i>	1925. 1		1929. 1	
1909. 2	<i>7 42</i>	1913. 2	<i>4</i>	1917. 2	<i>4 36</i>	1921. 2	<i>4 90</i>	1925. 2		1929. 2	
1909. 3	<i>5 42</i>	1913. 3	<i>4</i>	1917. 3	<i>4 36</i>	1921. 3	<i>4 90</i>	1925. 3		1929. 3	
1909. 4	<i>9 42</i>	1913. 4	<i>4 36</i>	1917. 4	<i>4 36</i>	1921. 4	<i>4 90</i>	1925. 4		1929. 4	
1910. 1	<i>8 42</i>	1914. 1	<i>4 36</i>	1918. 1	<i>4 75</i>	1922. 1	<i>4 90</i>	1926. 1		1930. 1	
1910. 2	<i>6 42</i>	1914. 2	<i>4 38</i>	1918. 2	<i>4 75</i>	1922. 2	<i>4 90</i>	1926. 2		1930. 2	
1910. 3	<i>11 42</i>	1914. 3	<i>4 38</i>	1918. 3	<i>4</i>	1922. 3	<i>4 90</i>	1926. 3		1930. 3	
1910. 4	<i>8 42</i>	1914. 4	<i>4 38</i>	1918. 4	<i>4 75</i>	1922. 4	<i>4 90</i>	1926. 4		1930. 4	

GROUP 2 PAID TO AUG. 4, 1922

NAME:

Kinney, Matilda

(3-P. A. 2.)

Certificate No.

313037

ARMY WIDOW.

Law: ACT APRIL 19th, 1908.

Name of Soldier:

Wilson Kinney

Service:

Pt. Co. I 75 Pa. Inf

ISSUES.

MINORS—\$2 PER MONTH ADDITIONAL.

CLASS.	RATE.	DATE OF COMMENCEMENT.	DATE OF CERTIFICATE.
<i>Issue</i>	<i>30</i>	<i>\$12.00 per month from</i>	<i>14 June 1893</i>
<i>April 19th</i>		<i>1908, by act of that date.</i>	

NAME.	COMMENCEMENT.	ENDING.

Fees:

Transferred from:

Transferred to:

Died:

Mar 1925

Bureau notified:

MAY 28 1910

Remarks:

Former Roll No.

30341

6-679

NAME

Kinney, Matilda J

(3-P. A. 2a)

Certificate No.

795470

ARMY WIDOW

Law:

Act of May 1, 1920

Name of Soldier

Daniel W. Kinney.

Service

Pt. Co. I 122^d O. Inf.

ISSUES

MINORS, \$..... PER MONTH ADDITIONAL

6-6574

CLASS	RATE	DATE OF COMMENCEMENT	DATE OF CERTIFICATE
	<i>30</i>	<i>May 1, 1920</i>	

NAME	COMMENCEMENT	ENDING

Died

Feb 7, 1925

Reported

MAR 11 1925

Remarks:

NAME: *Kinney, Matilda J.* (3-P. A. 2)

Certificate No. *795470* ARMY WIDOW. Law: **APRIL 19, 1908.**

Name of Soldier: *Daniel M. Kinney* ACT OF MAY 1, 1920

Service: *Private Co I 122 Ohio Inf.*

79 ISSUES. MINORS—\$2 PER MONTH ADDITIONAL

CLASS.	RATE.	DATE OF COMMENCEMENT.	DATE OF CERTIFICATE.	NAME.	COMMENCEMENT.	ENDING.
<i>Orig</i>	<i>15</i>	<i>July 22, 1915</i>	<i>August 26, 1915</i>			
<i>INC</i>	<i>25</i>	<i>OCTOBER 6, 1915</i>				

Fees: *\$ 10 St. C. Brown Sr. Atty.* **OCT 16 1915**

Inc 30 May 1, 1920

Transferred from: **GROUP** Transferred to:

Died: Bureau notified:

Remarks:

Former Roll No. **SEP 3 1915-679**

NAME Kinney Matilda J (3-P. A. 2)

Certificate No. **1563037** ARMY WIDOW Law: **Act May 23, 1928**
ACT OF MAY 1, 1920 WIDOW

Name of soldier **Daniel**

Service **Pt E 123 Ind Inf**

ISSUES. MINORS, \$..... PER MONTH ADDITIONAL

CLASS	RATE	DATE OF COMMENCEMENT	DATE OF CERTIFICATE	NAME	COMMENCEMENT	ENDING
Orig	30	Dec 4 1926	Jun 24 1927			
	40	JUNE 4, 1928				

Died *Dec 18, 1928*

Reported **JAN 25 1929**

Remarks:

NAME: <i>Matilda J. Kinney</i>				Certificate No. <i>795.470</i>			
Last paid to: <i>Rate: 12 30</i>				Remarks: <i>ACT OF MAY 1, 1920</i>			
Yr. Qr. Day.	Amount.	Yr. Qr. Day.	Amount.	Yr. Qr. Day.	Amount.	Yr. Qr. Day.	Amount.
1907. 1		1911. 1		1915. 1	4 75	1919. 1	9 4 60
1907. 2		1911. 2		1915. 2	4 75	1919. 2	10 4 30
1907. 3		1911. 3		1915. 3	4 75	1919. 3	11 4
1907. 4		1911. 4		1915. 4	16 28 80	1919. 4	12 4 30
1908. 1		1912. 1		1916. 1	4 36	1920. 1	1 4 30
1908. 2		1912. 2		1916. 2	4 36	1920. 2	2 4 30
1908. 3		1912. 3		1916. 3	4 36	1920. 3	3 4 85.50
1908. 4		1912. 4		1916. 4	4 36	1920. 4	4 4 90
1909. 1		1913. 1		1917. 1	4 80	1921. 1	4 90
1909. 2		1913. 2		1917. 2	4 60	1921. 2	4 90
1909. 3		1913. 3		1917. 3	4 60	1921. 3	4 90
1909. 4		1913. 4		1917. 4	4 60	1921. 4	4 90
1910. 1		1914. 1		1918. 1	4 74.67	1922. 1	4 90
1910. 2		1914. 2		1918. 2	4 75	1922. 2	4 90
1910. 3		1914. 3		1918. 3	4 75	1922. 3	4 90
1910. 4		1914. 4		1918. 4	4 75	1922. 4	GROUP 1 PAID TO JULY 4, 1922

NAME *Matilda J Kinney* Act May 23, 1928
 Certificate No. *1563037* ACT OF MAY 1, 1920 WIDOW
 Fees *none*

RATE—	1923	1924	1925	1926	1927	1928	1929	1930	1931	1932	1933	1934
JANUARY						4 30	4 40					
FEBRUARY						4 30						
MARCH						4 30						
APRIL						4 30						
MAY					2	4 30						
JUNE					7.180	4 30						
JULY					5 30	4 30						
AUGUST					4 30	4 30						
SEPTEMBER					4 30	4 30						
OCTOBER					4 30	4 40						
NOVEMBER					4 30	4 40						
DECEMBER					4 30	4 40						

(3-P. A. 2.)

NAME: *Kinney Melinda* **DECEASED** 41.805

Certificate No. *608.927* **ARMY WIDOW.** Law: **Act of June 27, 1890.**

Name of Soldier: *Porter B.*

Service: *Corp G. 122 " O. V. I.*

ISSUES.				MINORS—\$2 PER MONTH ADDITIONAL.		
CLASS.	RATE.	DATE OF COMMENCEMENT.	DATE OF CERTIFICATE.	NAME.	COMMENCEMENT.	ENDING.
		<i>89 Apr 1906</i>	<i>9 May 1906</i>			
<p>Inc <i>89 Apr 1906</i> per month from <i>Apr 1906</i> 3 days of that date.</p>						
Fees:						
Transferred from: <i>Columbus.</i>				Transferred to:		
Died: <i>March 18 1914.</i>		Bureau notified: <i>June 23 1914.</i>				
Remarks: <i>Check No. 751114 Dat June 4 1914 Canceled.</i>						
Former Roll No. <i>714</i>						

6-679

(3-P. A. 1a)

NAME: **Kinney, Milton P.** **ACT OF JULY 3, 1926**

Certificate No. **604762** **ARMY INVALID** Law: **Act of May 1, 1920**

Service: **Pr & Corp K 196 Ohio I**

Disability: **80**

CLASS	RATE	DATE OF COMMENCEMENT	DATE OF CERTIFICATE	HOMES—Admitted	Discharged	Reported
	50	May 1, 1920				
	65	Aug. 4, 1926				
Inc	72	May 28, 1926	Nov. 8, 1926			
<p>Accrued order dated <i>DEC 3 1928</i></p> <p><i>1254 - June 27.</i></p> <p><i>Los Angeles</i></p> <p><i>NOV 19 1926</i> <i>Calif</i></p>				<p>Died <i>Aug 9 1928</i> Reported OCT 22 1928</p> <p>Remarks: <i>Chk letter</i></p>		

6-579

NAME: <i>Melinda Kinney</i>				Act of April 19, 1908. Certificate No. <i>41,803</i>				Certificate No. <i>608,927</i>							
Last paid to: <i>DEC 8 1907</i>				Remarks: DECEASED											
Yr.	Qr.	Day.	Amount.	Yr.	Qr.	Day.	Amount.	Yr.	Qr.	Day.	Amount.	Yr.	Qr.	Day.	Amount.
1907.	1			1	10		36	1	1			1	1		
	2			2	5			2	2			2	2		
	3			3	4		36	3	3			3	3		
	4			4				4	4			4	4		
1908.	1	<i>14² 24</i>		1	4		36	1	1			1	1		
	2	<i>11¹</i>		2	1		36	2	2			2	2		
	3	<i>10¹</i>		3	4			3	3			3	3		
	4	<i>7¹</i>		4	4			4	4			4	4		
1909.	1	<i>11² 30</i>		1	4			1	1			1	1		
	2	<i>11¹</i>		2	4		36	2	2			2	2		
	3	<i>11²</i>	36	3	4		36	3	3			3	3		
	4	<i>11¹</i>		4	4		36	4	4			4	4		
1910.	1	<i>11³</i>		1	4		36	1	1			1	1		
	2	<i>11¹</i>	36	2	4			2	2			2	2		
	3	<i>5¹</i>	36	3				3	3			3	3		
	4	<i>6</i>	30	4				4	4			4	4		

6-681

NAME: MILTON P KINNEY		ACT OF JULY 3, 1926											
Certificate No. 604762		Act of May 1, 1920											
Fees		GROUP 3											
RATE-	50	-65.72											
	1923	1924	1925	1926	1927	1928	1929	1930	1931	1932	1933	1934	
JANUARY		4 50	4 50	4 50	4 50	4 72	4 72						
FEBRUARY		4 50	4 50	4 50	4 50	4 72	4 72						
MARCH		4 50	4 50	4 50	4 50	4 72	4 72						
APRIL		4 50	4 50	4 50	4 50	4 72	4 72						
MAY	4	4 50	4 50	4 50	4 50	4 72	4 72						
JUNE	4 50	4 50	4 50	4 50	4 50	4 72	4 72						
JULY	4 50	4 50	4 50	4 50	4 50	4 72	4 72						
AUGUST	4 50	4 50	4 50	4 50	4 50	4 72	4 72						
SEPTEMBER	4 50	4 50	4 50	4 50	4 68	4 72	4 72						
OCTOBER	4 50	4 50	4 50	4 50	4 65	4 72	4 72						
NOVEMBER	4 50	4 50	4 50	4 50	4 65	4 72	4 72						
DECEMBER	4 50	4 50	4 50	4 50	4 65	4 72	4 72						

CHECK CANCELED
DEAD

(3-P. A. 2.)

NAME: *Kinney Melvina A*

Certificate No. *794843* ARMY WIDOW. Law: *ACT OF APRIL 19th 1908*

Name of Soldier: *Peter*

Service: *Corp. K. 4 Sa Inf.*

ISSUES.				MINORS—\$2 PER MONTH ADDITIONAL.		
CLASS.	RATE.	DATE OF COMMENCEMENT.	DATE OF CERTIFICATE.	NAME.	COMMENCEMENT.	ENDING.
<i>Org 12</i>		<i>Nov 28. 14</i>	<i>Aug 12. 15</i>	<i>Inc 30</i>	<i>May 1, 1920</i>	
<i>INC. 25</i>		<i>OCTOBER 6, 1917</i>				

Fees: *\$10 Reg. S. G. Leonard Atty 7/18/15*
Los Angeles Cal.

Transferred from: *518 Wilcox Bldg. GROUP 3* Transferred to:

Died: Bureau notified:

Remarks:

Portland Ore. 1064 Grand Ave. North.

Former Roll No. *AUG 17 1915* 6-679

(3-P. A. 2.)

NAME: *Kinney Mercy L*

Certificate No. *542571* ARMY WIDOW. Law: *ACT APRIL 19, 1908*
ACT OF JUNE 27, 1890

Name of Soldier: *William L.* *ACT OF MAY 1, 1920*

Service: *Pvt 2 reg 6*

ISSUES.				MINORS—\$2 PER MONTH ADDITIONAL.		
CLASS.	RATE.	DATE OF COMMENCEMENT.	DATE OF CERTIFICATE.	NAME.	COMMENCEMENT.	ENDING.
	<i>8</i>	<i>5 mch 1902</i>	<i>1 Nov 1902</i>			
<i>INC. 12</i>		<i>19 APRIL 1908</i>	<i>ACT 19 APRIL 1908</i>			
<i>INC. 20</i>		<i>SEPTEMBER 8, 1915</i>				

Fees: *INC. 25 OCTOBER 6, 1917*
Inc 30 May 1, 1920

Transferred from: *Buffalo, N. Y.* Transferred to:

Died: *May 1, 1922* Bureau notified: *MAY 25 1922*

Remarks:

OCT 26 1916 6-679

Former Roll No.

NAME: <i>Melvina A. Kinney</i>				ACT OF MAY 1, 1920				Certificate No. <i>794843</i>							
Last paid to:				Rate: <i>12 30</i>				Remarks:							
Yr.	Qr.	Day.	Amount.	Yr.	Qr.	Day.	Amount.	Yr.	Qr.	Day.	Amount.	Yr.	Qr.	Day.	Amount.
1907.	1			1911.	1			1915.	1	4	75	1919.	1	4	90
	2				2				2	4	75		2	4	30
	3				3		<i>28 36</i>		3	4	75		3	4	
	4				4		<i>4 36</i>		4	4	75		4	4	
1908.	1			1912.	1			1916.	1	4	75	1920.	1	4	30
	2				2		<i>4 36</i>		2	4	75		2	4	30
	3				3		<i>4 36</i>		3	4	95.50		3	4	30
	4				4		<i>4 36</i>		4	4	90		4	4	30
1909.	1			1913.	1			1917.	1	4	90	1921.	1	4	90
	2				2		<i>4 36</i>		2	4	90		2	4	90
	3				3		<i>4 36</i>		3	4	90		3	4	90
	4				4				4	4	90		4	4	90
1910.	1			1914.	1		<i>4 75</i>	1918.	1	4	90	1922.	1	4	90
	2				2		<i>4 75</i>		2	4	90		2	4	90
	3				3		<i>4 75</i>		3	4	90		3	4	90
	4				4		<i>4 75</i>		4	4	90		4	4	90

NAME: <i>Mercy L. Kinney</i>				ACT OF MAY 1, 1920				Certificate No. <i>542574</i>							
Last paid to:				Rate: <i>12 30</i>				Remarks:							
Yr.	Qr.	Day.	Amount.	Yr.	Qr.	Day.	Amount.	Yr.	Qr.	Day.	Amount.	Yr.	Qr.	Day.	Amount.
1907.	1			1911.	1	9	36	1915.	1	4	36	1919.	1	4	75
	2				2		<i>7</i>		2	4	36		2	4	75
	3				3		<i>12</i>		3	4	36		3	4	75
	4				4		<i>7</i>		4	4	36		4	4	75
1908.	1	<i>13</i>	<i>24</i>	1912.	1		<i>9</i>	1916.	1	4	36	1920.	1	4	75
	2	<i>8</i>			2		<i>8</i>		2	4	36		2	4	75
	3	<i>13</i>	<i>34</i>		3		<i>9</i>		3	4	36		3	4	85.50
	4	<i>9</i>	<i>36</i>		4		<i>8</i>		4	4	36		4	4	90
1909.	1	<i>7</i>		1913.	1		<i>4</i>	1917.	1	4	60	1921.	1	4	90
	2	<i>8</i>			2		<i>4</i>		2	4	60		2	4	90
	3	<i>12</i>			3		<i>4</i>		3	4	60		3	4	90
	4	<i>7</i>			4		<i>4</i>		4	4	60		4	4	90
1910.	1	<i>7</i>		1914.	1		<i>4 36</i>	1918.	1	4	74.67	1922.	1	4	90
	2	<i>7</i>			2		<i>4 36</i>		2	4	75		2	4	90
	3	<i>7</i>			3		<i>4 36</i>		3	4	75		3	4	90
	4	<i>7</i>			4		<i>4 36</i>		4	4	75		4	4	90

NAME

(3-P. A. 2a)

Certificate No. **Kinney, Mercy M.**

ARMY WIDOW

Law:

Act of May 1, 1920

Name of Soldier **919449**

Ira.

Service

Pt. C, 157' N.Y. Inf.

ISSUES

MINORS, \$..... PER MONTH ADDITIONAL

6-6574

CLASS	RATE	DATE OF COMMENCEMENT	DATE OF CERTIFICATE
Orig	30	Dec. 12, 1921 May 1, 1920	

NAME COMMENCEMENT ENDING

Died **Mar. 7 - 1923**

Reported **APR 18 1923**

Remarks:

NAME:

(3-P. A. 2.)

K I N N E Y, M E R C Y M.

Certificate No.

919,449

ARMY WIDOW.

Law:

Act of May 1, 1920

Name of Soldier:

Ira

Service:

Priv. C, 157th N. Y. Inf.

ISSUES.

MINORS-\$2 PER MONTH ADDITIONAL.

CLASS.	RATE.	DATE OF COMMENCEMENT.	DATE OF CERTIFICATE.
Orig	30	Dec. 12, 1921	Sept. 20, 1922

NAME COMMENCEMENT ENDING.

Fees: **No fee**

Transferred from: **Group 1**

Transferred to:

Died:

Bureau notified:

Remarks:

Former Roll No.

OCT 3 1922

6-679

NAME

Certificate No.

MERCY M KINNEY

Fees

919449

Act of May 1, 1920

GROUP 1

RATE- 30

1923

1924

1925

1926

1927

1928

1929

1930

1931

1932

1933

1934

JANUARY

FEBRUARY

MARCH 4

APRIL 4

MAY GROUP 1

JUNE

JULY

AUGUST

SEPTEMBER

OCTOBER

NOVEMBER

DECEMBER

NAME:

MERCY M. KINNEY

Act of May 1, 1920

Certificate No.

919,449

Last paid to:

Rate:

30

Remarks:

Yr. Qr. Day.	Amount.	Yr. Qr. Day.	Amount.	Yr. Qr. Day.	Amount.	Yr. Qr. Day.	Amount.	Yr. Qr. Day.	Amount.	Yr. Qr. Day.	Amount.
1907. 1		1911. 1		1915. 1		1919. 1		1923. 1		1927. 1	
1907. 2		1911. 2		1915. 2		1919. 2		1923. 2	10 14 292	1927. 2	
1907. 3		1911. 3		1915. 3		1919. 3		1923. 3	B-4 30	1927. 3	
1907. 4		1911. 4		1915. 4		1919. 4		1923. 4	12 4 300	1927. 4	
1908. 1		1912. 1		1916. 1		1920. 1		1924. 1	1 4 30	1928. 1	
1908. 2		1912. 2		1916. 2		1920. 2		1924. 2	2 4 30	1928. 2	
1908. 3		1912. 3		1916. 3		1920. 3		1924. 3		1928. 3	
1908. 4		1912. 4		1916. 4		1920. 4		1924. 4		1928. 4	
1909. 1		1913. 1		1917. 1		1921. 1		1925. 1		1929. 1	
1909. 2		1913. 2		1917. 2		1921. 2		1925. 2		1929. 2	
1909. 3		1913. 3		1917. 3		1921. 3		1925. 3		1929. 3	
1909. 4		1913. 4		1917. 4		1921. 4		1925. 4		1929. 4	
1910. 1		1914. 1		1918. 1		1922. 1		1926. 1		1930. 1	
1910. 2		1914. 2		1918. 2		1922. 2		1926. 2		1930. 2	
1910. 3		1914. 3		1918. 3		1922. 3		1926. 3		1930. 3	
1910. 4		1914. 4		1918. 4		1922. 4		1926. 4		1930. 4	

NAME: Kimmy Merilda

Law: APRIL 19, 1908

Certificate No. 778146

ARMY WIDOW:

Name of Soldier: William

ACT OF MAY 1, 1920

Service: P 23rd Indpt Batty NY Lt Arty

75⁻

ISSUES.

MINORS—\$2 PER MONTH ADDITIONAL.

CLASS.	RATE.	DATE OF COMMENCEMENT.	DATE OF CERTIFICATE.	NAME.	COMMENCEMENT.	ENDING.
--------	-------	-----------------------	----------------------	-------	---------------	---------

Orig		May 25 1914	July 14 1914			
INC.	20	SEPTEMBER 8, 1916				
		25 OCTOBER 6 1917				

Fees: No fee

Inc 30 May 1, 1920

Transferred from:

Transferred to:

Died:

Bureau notified:

Remarks: **GROUP 1**

Former Roll No.

1918
JUL 27 1914 6-679

NAME: Kimmy Nielsen

Law: ACT FEB. 6. '07

Certificate No. 000000 ARMY INVALID.

Service: 1-2-4-7-3-7-7

Disability:

ISSUES.

CLASS.	RATE.	DATE OF COMMENCEMENT.	DATE OF CERTIFICATE.	CLASS.	RATE.	DATE OF COMMENCEMENT.	DATE OF CERTIFICATE.
<u>Dis 12</u>		<u>25 Jan 08</u>	<u>27 Feb 08</u>				

Fees:

TRANS. ORDER (Spec): Columbus,

Transferred to:

Died: 7 28

Bureau notified: **SEP 30 1911**

Remarks:

Former Roll No.

Home: D.H.

NAME:

Merilda Kinney

Certificate No.

8146

Last paid to:

Rate: *12*

~~25~~ *30*

Remarks:

ACT OF MAR 1, 1920

Yr. Qr. Day. Amount.	Yr. Qr. Day. Amount.	Yr. Qr. Day. Amount.	Yr. Qr. Day. Amount.	Yr. Qr. Day. Amount.	Yr. Qr. Day. Amount.
1907. 1	1911. 1	1915. 1 4	1919. 1 4 75	1923. 1 4 60	1927. 1
1907. 2	1911. 2	1915. 2 4 38	1919. 2 4 75	1923. 2 4 30	1927. 2
1907. 3	1911. 3	1915. 3 4 38	1919. 3 4 75	1923. 3 4	1927. 3
1907. 4	1911. 4	1915. 4 4 38	1919. 4 4 75	1923. 4 12 4 30	1927. 4
1908. 1	1912. 1	1916. 1 4 36	1920. 1 4 75	1924. 1 4 30	1928. 1
1908. 2	1912. 2	1916. 2 4 36	1920. 2 4 75	1924. 2 4 30	1928. 2
1908. 3	1912. 3	1916. 3 4 36	1920. 3 4 85.50	1924. 3	1928. 3
1908. 4	1912. 4	1916. 4 4 38	1920. 4 4 90	1924. 4	1928. 4
1909. 1	1913. 1	1917. 1 4 60	1921. 1 4 90	1925. 1	1929. 1
1909. 2	1913. 2	1917. 2 4 60	1921. 2 4 90	1925. 2	1929. 2
1909. 3	1913. 3	1917. 3 4 60	1921. 3 4 90	1925. 3	1929. 3
1909. 4	1913. 4	1917. 4 4 60	1921. 4 4 90	1925. 4	1929. 4
1910. 1	1914. 1	1918. 1 4 74.67	1922. 1 4 90	1926. 1	1930. 1
1910. 2	1914. 2	1918. 2 4 75	1922. 2 4 90	1926. 2	1930. 2
1910. 3	1914. 3	1918. 3 4 75	1922. 3 4 90	1926. 3	1930. 3
1910. 4	1914. 4	1918. 4 4 75	1922. 4	1926. 4	1930. 4

GROUP 1 PAID TO JULY 4, 1922

NAME:

Michael

DECEASED

Certificate No.

200 200

Last paid to:

Rate:

Remarks:

Yr. Qr. Day. Amount.	Yr. Qr. Day. Amount.	Yr. Qr. Day. Amount.	Yr. Qr. Day. Amount.	Yr. Qr. Day. Amount.	Yr. Qr. Day. Amount.
1907. 1	1911. 1 11 36 9	1915. 1	1919. 1	1923. 1	1927. 1
1907. 2	1911. 2 11 36 9	1915. 2	1919. 2	1923. 2	1927. 2
1907. 3	1911. 3 11 36 9	1915. 3	1919. 3	1923. 3	1927. 3
1907. 4	1911. 4	1915. 4	1919. 4	1923. 4	1927. 4
1908. 1	1912. 1	1916. 1	1920. 1	1924. 1	1928. 1
1908. 2	1912. 2	1916. 2	1920. 2	1924. 2	1928. 2
1908. 3	1912. 3	1916. 3	1920. 3	1924. 3	1928. 3
1908. 4	1912. 4	1916. 4	1920. 4	1924. 4	1928. 4
1909. 1	1913. 1	1917. 1	1921. 1	1925. 1	1929. 1
1909. 2	1913. 2	1917. 2	1921. 2	1925. 2	1929. 2
1909. 3	1913. 3	1917. 3	1921. 3	1925. 3	1929. 3
1909. 4	1913. 4	1917. 4	1921. 4	1925. 4	1929. 4
1910. 1	1914. 1	1918. 1	1922. 1	1926. 1	1930. 1
1910. 2	1914. 2	1918. 2	1922. 2	1926. 2	1930. 2
1910. 3	1914. 3	1918. 3	1922. 3	1926. 3	1930. 3
1910. 4	1914. 4	1918. 4	1922. 4	1926. 4	1930. 4

GROUP 3

NAME: *Kinney, Michael* (3-P. A. 1.) **TRANSFERRED**

Certificate No. *900669* **ARMY INVALID.** Law: *ACT FEBRUARY 6, 1907.*

Service: *Feb 14 N.Y. H.A.*

Disability:

ISSUES.

CLASS.	RATE.	DATE OF COMMENCEMENT.	DATE OF CERTIFICATE.	CLASS.	RATE.	DATE OF COMMENCEMENT.	DATE OF CERTIFICATE.
	8	31 Aug 1895	8 Jan 1896				
	10	12 Sep 1906	15 Oct 1906				
	12	25 Jan 1908	29 Feb 1908				

Fees:

Transferred from: *NOXVILLE, TENN* *11/28/09* Bureau notified:

Transferred to: *Columbus* *12/15/10*

Died:

Remarks: *Cur roll 8/20*

Former Roll No. *Home: ... 11/11/09 ... 5/13/10* 6-681

NAME: *Kinney, Michael* (3-P. A. 1.) **20598**

Certificate No. *900009* **ARMY INVALID.** Law: *ACT FEB. 6th, 1907*

Service: *Feb 14 N.Y. H.A.*

Disability:

ISSUES.

CLASS.	RATE.	DATE OF COMMENCEMENT.	DATE OF CERTIFICATE.	CLASS.	RATE.	DATE OF COMMENCEMENT.	DATE OF CERTIFICATE.
<i>Reissue</i>	<i>12</i>	<i>25 Jan 1908</i>	<i>FEB 29 1908</i>				

Fees:

Transferred from:

Transferred to: *...*

Died:

Bureau notified:

Remarks:

Home: ... 34221 6-681

NAME: <i>Michael Kinsey</i>				Certificate No. <i>900669</i>											
Last paid to: <i>4 Oct 1909 12</i>				Rate: <i>12</i>				Remarks: TRANSFERRED							
Yr.	Qr.	Day.	Amount.	Yr.	Qr.	Day.	Amount.	Yr.	Qr.	Day.	Amount.	Yr.	Qr.	Day.	Amount.
1907.	1			1911.	1			1915.	1			1919.	1		
	2		<i>3962</i>		2				2				2		
	3				3				3				3		
	4				4				4				4		
1908.	1			1912.	1			1916.	1			1920.	1		
	2				2				2				2		
	3				3				3				3		
	4				4				4				4		
1909.	1			1913.	1			1917.	1			1921.	1		
	2				2				2				2		
	3				3				3				3		
	4		<i>27 12.</i>		4				4				4		
1910.	1		<i>5 36</i>	1914.	1			1918.	1			1922.	1		
	2		<i>12 36</i>		2				2				2		
	3		<i>15 36</i>		3				3				3		
	4		<i>10 36</i>		4				4				4		
KNOXVILLE,															

NAME: <i>Michael Kinsey</i>				Certificate No. <i>900669</i>											
Last paid to: JAN 1908				Rate: <i>12</i>				Remarks:							
Yr.	Qr.	Day.	Amount.	Yr.	Qr.	Day.	Amount.	Yr.	Qr.	Day.	Amount.	Yr.	Qr.	Day.	Amount.
1907.	1			1911.	1			1915.	1			1919.	1		
	2				2				2				2		
	3				3				3				3		
	4				4				4				4		
1908.	1		<i>Nat'l Home.</i>	1912.	1			1916.	1			1920.	1		
	2		<i>4 34 60</i>		2				2				2		
	3		<i>6 36</i>		3				3				3		
	4		<i>5 36</i>		4				4				4		
1909.	1		<i>4 36</i>	1913.	1			1917.	1			1921.	1		
	2		<i>5 36</i>		2				2				2		
	3		<i>6 36</i>		3				3				3		
	4		<i>4 36</i>		4				4				4		
1910.	1			1914.	1			1918.	1			1922.	1		
	2		GROUP 1		2				2				2		
	3				3				3				3		
	4				4				4				4		
MILWAUKEE															

NAME: *Kimney Milton*

19367 (3-P. A. 1.)

Certificate No. *822821* ARMY INVALID.

Law: *Act February 6, 1907.*

Service: *9/19 Ohio Inf*

Disability:

ISSUES.

CLASS.	RATE.	DATE OF COMMENCEMENT.	DATE OF CERTIFICATE.	CLASS.	RATE.	DATE OF COMMENCEMENT.	DATE OF CERTIFICATE.
<i>Reis 12</i>		<i>Mch 1907</i>	<i>16 Oct 1907</i>	<i>Died</i>		<i>Aug. 24 1911</i>	
						<i>Accrued Pension Order Dated</i>	<i>Nov. 9, 1911.</i>
						<i>Payable to</i>	<i>Eliza Kimney, wd</i>
						<i>Copy not filed</i>	<i>12/10/11</i>

Fees:

Transferred from:

Transferred to:

Died:

Bureau notified: *Aug 7 1911*

Remarks:

Shelby Neb

Former Roll No. *18-684*

Home:

6-681

NAME: *Kimney Milton H*

(3-P. A. 1.)

Certificate No. *790098* ARMY INVALID.

ACT OF FEB. 6, 1907
~~Act June 27, 1899~~

Service: *Phi F. 7 NY Cav.*

Disability:

ISSUES.

CLASS.	RATE.	DATE OF COMMENCEMENT.	DATE OF CERTIFICATE.	CLASS.	RATE.	DATE OF COMMENCEMENT.	DATE OF CERTIFICATE.
<i>Orig 12</i>		<i>Nov 5-90</i>	<i>July 5-92</i>				
<i>Reis 15</i>		<i>5 May 09</i>	<i>21 May 09</i>				

Fees:

Transferred from: *NEW YORK CITY, N. Y.*

Transferred to:

Died:

Bureau notified: *July 11 1912*

Remarks:

Bureau card 7/10/12

Died *7/12 1912* Accrued order dated *10/2/12*

Former Roll No.

payable to widow *Eliza H. Kimney*

Home:

6-681

NAME: <i>Milow Finney</i>				Certificate No. <i>822821</i>											
Last paid to: <i>4 OCT 1907 @ 10</i>				Rate: <i>12</i>				Remarks: <i>NOV 1 1907</i>							
Yr.	Qr.	Day.	Amount.	Yr.	Qr.	Day.	Amount.	Yr.	Qr.	Day.	Amount.	Yr.	Qr.	Day.	Amount.
1907.	1			1911.	1	7		1915.	1			1919.	1		
1907.	2			1911.	2	7		1915.	2			1919.	2		
1907.	3			1911.	3	7		1915.	3			1919.	3		
1907.	4			1911.	4	7		1915.	4			1919.	4		
1908.	1		<i>20 49 67</i>	1912.	1			1916.	1			1920.	1		
1908.	2		<i>8 36</i>	1912.	2		<i>GROUP 1</i>	1916.	2			1920.	2		
1908.	3		<i>9 86</i>	1912.	3			1916.	3			1920.	3		
1908.	4		<i>8 36</i>	1912.	4			1916.	4			1920.	4		
1909.	1		<i>11</i>	1913.	1			1917.	1			1921.	1		
1909.	2		<i>8</i>	1913.	2			1917.	2			1921.	2		
1909.	3		<i>8</i>	1913.	3			1917.	3			1921.	3		
1909.	4		<i>8</i>	1913.	4			1917.	4			1921.	4		
1910.	1		<i>7</i>	1914.	1			1918.	1			1922.	1		
1910.	2		<i>7</i>	1914.	2			1918.	2			1922.	2		
1910.	3		<i>5</i>	1914.	3			1918.	3			1922.	3		
1910.	4		<i>11</i>	1914.	4			1918.	4			1922.	4		

NAME: <i>Milton H. Finney</i>				Certificate No. <i>790098</i>											
Last paid to: <i>1-10-15</i>				Rate: <i>15</i>				Remarks:							
Yr.	Qr.	Day.	Amount.	Yr.	Qr.	Day.	Amount.	Yr.	Qr.	Day.	Amount.	Yr.	Qr.	Day.	Amount.
1907.	1			1911.	1		<i>110 45 ✓</i>	1915.	1			1919.	1		
1907.	2			1911.	2		<i>8 45 ✓</i>	1915.	2			1919.	2		
1907.	3			1911.	3		<i>8 45 ✓</i>	1915.	3			1919.	3		
1907.	4			1911.	4		<i>7 45 ✓</i>	1915.	4			1919.	4		
1908.	1			1912.	1		<i>9 45 ✓</i>	1916.	1			1920.	1		
1908.	2			1912.	2		<i>Rest</i>	1916.	2			1920.	2		
1908.	3			1912.	3		<i>11/13 34 50 ✓</i>	1916.	3			1920.	3		
1908.	4			1912.	4		<i>GROUP 2</i>	1916.	4			1920.	4		
1909.	1		<i>12 36 ✓</i>	1913.	1			1917.	1			1921.	1		
1909.	2		<i>14 36 ✓</i>	1913.	2			1917.	2			1921.	2		
1909.	3		<i>12 44 90 ✓</i>	1913.	3			1917.	3			1921.	3		
1909.	4		<i>12 45 ✓</i>	1913.	4			1917.	4			1921.	4		
1910.	1		<i>11 45 ✓</i>	1914.	1			1918.	1			1922.	1		
1910.	2		<i>12 45 ✓</i>	1914.	2			1918.	2			1922.	2		
1910.	3		<i>11 45 ✓</i>	1914.	3			1918.	3			1922.	3		
1910.	4		<i>10 45 ✓</i>	1914.	4			1918.	4			1922.	4		

(S-P.A.1.)

NAME: *Kennedy Milton* ACT OF MAY 1, 1920 *201,920*

Certificate No. *604* ARMY INVALID. ~~ACT FEB. 8, '07~~

Service: *...* ACT MAY 11, 1912

Disability:

ISSUES.

CLASS.	RATE.	DATE OF COMMENCEMENT.	DATE OF CERTIFICATE.	CLASS.	RATE.	DATE OF COMMENCEMENT.	DATE OF CERTIFICATE.
Reis.	12	...	<i>23 July 08</i>	Inc.	19	May 17 1916	<i>Dec 22, 1916</i>
Reis.	15	29 May 12	<i>10 Feb 13</i>		22	May 17 1916	
					<i>32</i>	<i>JUN 10 1918</i>	

Fees: Inc. 50 May 1, 1920

Transferred from: **Columbus,** Transferred No.:

Died: Bureau notified:

Remarks:

Former Roll No. **JAN 9 1917** Home:

6-681

(S-P.A.1.)

NAME: *Kinnery Minnie*

Certificate No. *819737* ARMY WIDOW. Law: *...*

Name of Soldier: *Theodore F.*

Service: *Pvt. 7th Wis. Inf*

ISSUES. *Married 1896* MINORS—\$2 PER MONTH ADDITIONAL

CLASS.	RATE.	DATE OF COMMENCEMENT.	DATE OF CERTIFICATE.	NAME.	COMMENCEMENT.	ENDING.
<i>Orig</i>	<i>12</i>	<i>Sept 14-1916</i>	<i>Jan 15-1917</i>	Inc 30	May 1, 1920	
INC.	25	OCTOBER 8, 1917				

Fees: *\$10 to Edward S. Bailey*

Transferred from: *...* Transferred to:

Died: Bureau notified:

Remarks:

Former Roll No. **JAN 22 1917**

6-679

NAME: <i>Winton L. ...</i>				ACT OF MAY 1, 1920				Certificate No. <i>752</i>							
Last paid to: JUN 4 - 1908				Rate: = 15.00 <i>19.39</i>				Remarks: <i>50</i>							
Yr.	Qr.	Day.	Amount.	Yr.	Qr.	Day.	Amount.	Yr.	Qr.	Day.	Amount.	Yr.	Qr.	Day.	Amount.
1907.	1			1911.	1		13 36	1915.	1		4 46 ⁵⁰	1919.	1		4 96
	2				2		12 36		2		4 46 ⁵⁰		2		4 96
	3				3		11 36		3		4 46 ⁵⁰		3		4 96
	4				4		12 36		4		4 46 ⁵⁰		4		4 96
1908.	1			1912.	1		17 36	1916.	1		4 46 ⁵⁰	1920.	1		4 96
	2				2		11 36		2		4 46 ⁵⁰		2		4 96
	3	9	36 20		3		16 36		3		4 46 ⁵⁰		3	11	16 9 ⁵⁰
	4		36		4		4		4		4 46 ⁵⁰		4	4	4 150
1909.	1	15	36	1913.	1		17 36.08	1917.	1		4 57	1921.	1		4 150
	2				2				2		4 57		2		4 150
	3	14	36		3		4 46 50		3		4 57		3		4 150
	4				4				4		4 57		4		4 150
1910.	1	17	36	1914.	1		4 70 ⁵⁰	1918.	1		4 57	1922.	1		4 150
	2				2		4 46 ⁵⁰		2		4 57		2		4 150
	3	12	36		3		4 46 ⁵⁰		3		4 93 40		3		GROUP 8 PAID TO JUNE 4, 1922
	4		36		4		4 46 ⁵⁰		4		4 96		4		

NAME: <i>Minnie Kinsley</i>				ACT OF MAY 1, 1920				Certificate No. <i>819737</i>							
Last paid to:				Rate: 75 <i>30</i>				Remarks:							
Yr.	Qr.	Day.	Amount.	Yr.	Qr.	Day.	Amount.	Yr.	Qr.	Day.	Amount.	Yr.	Qr.	Day.	Amount.
1907.	1			1911.	1			1915.	1			1919.	1		4 75
	2				2				2				2		4 75
	3				3				3				3		4 75
	4				4				4				4		4 75
1908.	1			1912.	1			1916.	1			1920.	1		4 75
	2				2				2				2		4 75
	3				3				3				3		4 75
	4				4				4				4		4 75
1909.	1			1913.	1			1917.	1			1921.	1		4 75
	2				2				2				2		4 90
	3				3				3				3		4 90
	4				4				4				4		4 90
1910.	1			1914.	1			1918.	1			1922.	1		4 90
	2				2				2				2		4 90
	3				3				3				3		4 90
	4				4				4				4		4 90

(3-P. A. 2.)

NAME: *Kinney Nancy J* 15220

Certificate No. *663rd 19* **ARMY WIDOW.** Law: **GENERAL LAW**

Name of Soldier: *Joseph J*

Service: *P. G. 4th Ind.*

ISSUES.				MINORS—\$2 PER MONTH ADDITIONAL.		
CLASS.	RATE.	DATE OF COMMENCEMENT.	DATE OF CERTIFICATE.	NAME.	COMMENCEMENT.	ENDING.
		<i>12th July 08 73</i>	<i>Oct 08</i>			
INC. 20		SEPTEMBER 8, 1916				
INC. 20		ACCIDENT				
Fees:						
Transferred from: <i>INDIANAPOLIS, IND.</i>				Transferred to:		
Died: <i>Mar. 6-1918</i>		Bureau notified: <i>MAY 16 1918</i>				
Remarks:						
Former Roll No. <i>1646</i>						

6-679

(3-P. A. 2.)

NAME: *Kinney Nancy J* 2nd OF MAY 1, 1920

Certificate No. *794109* **ARMY WIDOW.** Law:

Name of Soldier: *Charles H. Kinney*

Service: *Pri D. 22 Md. Colored Inf*

ISSUES.				MINORS—\$2 PER MONTH ADDITIONAL.		
CLASS.	RATE.	DATE OF COMMENCEMENT.	DATE OF CERTIFICATE.	NAME.	COMMENCEMENT.	ENDING.
		<i>15 Apl. 5-17</i>	<i>73</i>			
INC. 25		OCTOBER 6, 1917				
INC. 25		May 1, 1920				
Fees: <i>10.00</i>						
GROUP 8						
Transferred from:				Transferred to:		
Died:		Bureau notified:				
Remarks:						
Former Roll No.						

6-679

NAME: <i>Nancy J. Kinney</i>					Certificate No. <i>663</i>				
Last paid to: <i>Rate: 25</i>					Remarks: CIVIL WAR				
Yr. Qr. Day.	Amount.	Yr. Qr. Day.	Amount.	Yr. Qr. Day.	Amount.	Yr. Qr. Day.	Amount.	Yr. Qr. Day.	Amount.
1907. 1		1911. 1	7 36	1915. 1	4 36	1919. 1		1923. 1	
1907. 2		1911. 2	6 36	1915. 2	4 36	1919. 2		1923. 2	
1907. 3		1911. 3	7 36	1915. 3	4 36	1919. 3		1923. 3	
1907. 4		1911. 4	7 36	1915. 4	4 36	1919. 4		1923. 4	
1908. 1		1912. 1	7 36	1916. 1	4 36	1920. 1		1924. 1	
1908. 2		1912. 2	13 36	1916. 2		1920. 2		1924. 2	
1908. 3		1912. 3	7 36	1916. 3	4 36	1920. 3		1924. 3	
1908. 4		1912. 4	7 36	1916. 4	9 11 93 4 36	1920. 4		1924. 4	
1909. 1		1913. 1	4	1917. 1	4 60	1921. 1		1925. 1	
1909. 2		1913. 2	4	1917. 2	4 60	1921. 2		1925. 2	
1909. 3	4 36	1913. 3	4	1917. 3	4 60	1921. 3		1925. 3	
1909. 4	6 36	1913. 4		1917. 4	4 60 64	1921. 4		1925. 4	
1910. 1	7 36	1914. 1	36	1918. 1	4 75	1922. 1		1926. 1	
1910. 2	7 36	1914. 2	4 36	1918. 2	4 75	1922. 2		1926. 2	
1910. 3	6 36	1914. 3	4 36	1918. 3	GROUP 2	1922. 3		1926. 3	
1910. 4	7 36	1914. 4	4 36	1918. 4		1922. 4		1926. 4	

NAME: <i>Nancy J. Kinney</i>					ACT OF MAY 1920 Certificate No. <i>794109</i>				
Last paid to: <i>Rate: 25-30</i>					Remarks: <i>Act of April 19, 1908</i>				
Yr. Qr. Day.	Amount.	Yr. Qr. Day.	Amount.	Yr. Qr. Day.	Amount.	Yr. Qr. Day.	Amount.	Yr. Qr. Day.	Amount.
1907. 1		1911. 1		1915. 1		1919. 1	4 75	1923. 1	9 4 30
1907. 2		1911. 2		1915. 2		1919. 2	4 75	1923. 2	9 4 20
1907. 3		1911. 3	<i>for</i>	1915. 3	17 47	1919. 3	4 75	1923. 3	11 4 30
1907. 4		1911. 4		1915. 4	4 33	1919. 4		1923. 4	12 4 30
1908. 1		1912. 1		1916. 1	4 36	1920. 1	4 75	1924. 1	3 1 4 30
1908. 2		1912. 2		1916. 2	4 36	1920. 2	4 75	1924. 2	2 4 30
1908. 3		1912. 3		1916. 3	4 36	1920. 3	4 90.50	1924. 3	3 4 30
1908. 4		1912. 4		1916. 4		1920. 4	4 90	1924. 4	
1909. 1		1913. 1		1917. 1	4 36	1921. 1	4 90	1925. 1	
1909. 2		1913. 2		1917. 2	4 36	1921. 2	4 90	1925. 2	
1909. 3		1913. 3		1917. 3	4 36	1921. 3	4 90	1925. 3	
1909. 4		1913. 4		1917. 4	4 48 23	1921. 4	4 90	1925. 4	
1910. 1		1914. 1		1918. 1		1922. 1	4 90	1926. 1	
1910. 2		1914. 2		1918. 2	75	1922. 2	4 90	1926. 2	
1910. 3		1914. 3		1918. 3		1922. 3	4 90	1926. 3	
1910. 4		1914. 4		1918. 4	4 75	1922. 4		1926. 4	
					GROUP 2 PAID TO AUG. 4, 1922				

NAME

Kinney, Nancy J.

(3-P. A. 2a)

Certificate No.

856387

ARMY WIDOW

Law:

Act of May 1, 1920

Name of Soldier

Andrew J.

Service

Pt K 66 Ohio Inf

ISSUES

MINORS, \$..... PER MONTH ADDITIONAL

6-6574

CLASS

RATE

DATE OF COMMENCEMENT

DATE OF CERTIFICATE

NAME

COMMENCEMENT

ENDING

30

May 1, 1920

Died

Nov. 1923

Reported

NOV 8 1923

Remarks:

NAME:

Kinney Nancy J.

(3-P. A. 2.)

Certificate No.

856387

ARMY WIDOW.

Law:

APRIL 19th 1908

Name of Soldier:

Andrew J.

Service:

Pt. K. 66. O. Inf.

ISSUES.

MINORS—\$2 PER MONTH ADDITIONAL.

CLASS.

RATE.

DATE OF COMMENCEMENT.

DATE OF CERTIFICATE.

NAME.

COMMENCEMENT.

ENDING.

Orig

12

Aug. 23. 1917

Dec. 10. 1918

Inc 30 May 1, 1920

0

20

Sept 16. 1917

A

25

Oct. 6. 1917

Fees:

10- to John N. Martin 1/13/19

Transferred from:

GROUP 3

Transferred to:

Died:

Bureau notified:

Remarks:

Former Roll No.

0111 27 1018

6-679

NAME NANCY J KINNEY

Certificate No. 856387

Act of May 1, 1920

Fees

GROUP 3

RATE— 30
1923 1924 1925 1926 1927 1928 1929 1930 1931 1932 1933 1934

6-6574

CITY EMPLOYMENT PRINTING OFFICE

JANUARY

FEBRUARY

MARCH

APRIL

MAY

JUNE 4 30

JULY 4 30

AUGUST 4 30

SEPTEMBER 4 30

OCTOBER 4 30

NOVEMBER 4 30

DECEMBER

NAME: Nancy J Kinney
Last paid to: Rate: 30

ACT OF MAY 1, 1920

Certificate No. 856387

Remarks: APRIL 1911 1908

Yr. Qr. Day. Amount.	Yr. Qr. Day. Amount.	Yr. Qr. Day. Amount.	Yr. Qr. Day. Amount.	Yr. Qr. Day. Amount.	Yr. Qr. Day. Amount.
1907. 1	1911. 1	1915. 1	1919. 1 4 75	1923. 1 4 90	1927. 1
1907. 2	1911. 2	1915. 2	1919. 2 4 75	1923. 2 4 30	1927. 2
1907. 3	1911. 3	1915. 3	1919. 3 4 75	1923. 3 4	1927. 3
1907. 4	1911. 4	1915. 4	1919. 4 4 75	1923. 4 12	1927. 4
1908. 1	1912. 1	1916. 1	1920. 1 4 75	1924. 1 11 4 30	1928. 1
1908. 2	1912. 2	1916. 2	1920. 2 4 75	1924. 2 2 4 30	1928. 2
1908. 3	1912. 3	1916. 3	1920. 3 4 75	1924. 3 3 4 30	1928. 3
1908. 4	1912. 4	1916. 4	1920. 4	1924. 4 4 30	1928. 4
1909. 1	1913. 1	1917. 1	1921. 1 4 90	1925. 1 5 4	1929. 1
1909. 2	1913. 2	1917. 2	1921. 2 4 90	1925. 2	1929. 2
1909. 3	1913. 3	1917. 3	1921. 3	1925. 3	1929. 3
1909. 4	1913. 4	1917. 4	1921. 4 4 90	1925. 4	1929. 4
1910. 1	1914. 1	1918. 1	1922. 1 4 90	1926. 1	1930. 1
1910. 2	1914. 2	1918. 2	1922. 2 4 90	1926. 2	1930. 2
1910. 3	1914. 3	1918. 3	1922. 3	1926. 3	1930. 3
1910. 4	1914. 4	1918. 4	1922. 4	1926. 4	1930. 4

GROUP 3 PAID TO JUNE 4, 1922
1/10/19 856387

NAME Kinney, Nancy R
 Certificate No. 316389 ARMY WIDOW Law: Act of May 1, 1920
 Name of Soldier Charles F
 Service Pt D 7 Mich V Cav

ISSUES				MINORS, \$..... PER MONTH ADDITIONAL		
CLASS	RATE	DATE OF COMMENCEMENT	DATE OF CERTIFICATE	NAME	COMMENCEMENT	ENDING
	30	May 1, 1920				

Died Sept. 24, 1923
 Reported OCT 16 1923
 Remarks:

NAME: Kinney, Nancy R ACT OF MAY 1, 1920
 Certificate No. 316389 ARMY WIDOW. Law: GENERAL LAW
 Name of Soldier: Kinney, Charles F
 Service: Pt D 7 Mich V Cav

ISSUES				MINORS-\$2 PER MONTH ADDITIONAL		
CLASS	RATE	DATE OF COMMENCEMENT	DATE OF CERTIFICATE	NAME	COMMENCEMENT	ENDING
75						
INC.	20	SEPTEMBER 8, 1916				

Fees: Inc 30 May 1, 1920
 Transferred from: TOPEKA, KANSAS. Transferred to:
 Died: Bureau notified:
 Remarks:
 Former Roll No.

NAME NANCY R KINNEY

Certificate No.

316389

Act of May 1, 1920

Fees

GROUP - 2

RATE--	30	1923	1924	1925	1926	1927	1928	1929	1930	1931	1932	1933	1934
JANUARY													
FEBRUARY													
MARCH													
APRIL	4												
MAY	4												
JUNE	4 30												
JULY	4 30												
AUGUST	4 30												
SEPTEMBER	4 30												
OCTOBER	4 30												
NOVEMBER													
DECEMBER													

CHECK CANCELED

3-1081
12-10/2

NAME: Nancy R Kinney		ACT OF MAY 1, 1920		Certificate No. 316389	
Last paid to:		Rate: 20 30		Remarks: GENERAL LAW	
Yr. Qr. Day.	Amount.	Yr. Qr. Day.	Amount.	Yr. Qr. Day.	Amount.
1907. 1		1911. 1	15	1915. 1	30
1907. 2		1911. 2	12	1915. 2	30
1907. 3		1911. 3	15	1915. 3	36
1907. 4		1911. 4	14	1915. 4	36
1908. 1		1912. 1	3/1	1916. 1	36
1908. 2		1912. 2	13	1916. 2	36
1908. 3		1912. 3	21	1916. 3	36
1908. 4		1912. 4	14	1916. 4	17. 14.93 36
1909. 1		1913. 1		1917. 1	4 60
1909. 2		1913. 2	4	1917. 2	4 60
1909. 3		1913. 3	6	1917. 3	4 64
1909. 4		1913. 4	4 36	1917. 4	4 75
1910. 1		1914. 1	30	1918. 1	4 75
1910. 2		1914. 2	4 36	1918. 2	4 75
1910. 3		1914. 3	4 36	1918. 3	
1910. 4		1914. 4	4	1918. 4	4 75
1922. 4				1922. 4	GROUP 2 PAID TO AUG. 4, 1922

NAME: *Kinney Nathan* 12011 (B-P. A. 1.)
 Certificate No. *218729* ARMY INVALID. Law: ACT OF MAY 1, 1920
 Service: *Corps H 2 Mich Inf* 37287
 Disability:

ISSUES.

CLASS.	RATE.	DATE OF COMMENCEMENT.	DATE OF CERTIFICATE.	CLASS.	RATE.	DATE OF COMMENCEMENT.	DATE OF CERTIFICATE.
Priv	40	May 1, 1918	Aug 7, 1918		40	JUN 10 1918	
Inc	50	May 1, 1918		Inc.	50	May 1, 1920	
Priv	40	Mar 9, 1918	June 21, 1918				
Inc	50	Mar 9, 1918	June 21, 1918				

Transferred from: **DETROIT** Transferred to:

Died: Bureau notified:

Remarks:

Former Roll No. *6630-n2* Home: *100-5* 6-681

(3-P. A. 1a)

NAME: **Kinney, Nathan S.** ACT OF JULY 3, 1920
 Certificate No. **218729** ARMY INVALID Law: Act of May 1, 1920
 Service: **Corp H 12 Mich Inf**
 Disability:

6-6572

CLASS	RATE	DATE OF COMMENCEMENT	DATE OF CERTIFICATE	HOMES—Admitted	Discharged	Died	Reported
	50	May 1, 1920					
	65	Aug 4, 1920					
Inc	72	Mar 12, 1927	Aug 5, 1927			July 15, 1928	
Inc	90	Oct 1, 1927 ^R	Jan 10, 1928				

Remarks: *Letter to Finance 2/29/28*

Feb 15 1928 Accrued order dated NOV 17 1928
Mary Kinney

Col. Kinney

NAME: *Nathan S. Kinney* ACT OF MAY 1, 1920 Certificate No. *218729*
 Act of May 11, 1912.

Yr. Qr. Day.	Amount.	Yr. Qr. Day.	Amount.	Yr. Qr. Day.	Amount.	Yr. Qr. Day.	Amount.	Yr. Qr. Day.	Amount.
1907. 1		1911. 1		1915. 1	4 75	1919. 1	4 120	1923. 1	4 150
1907. 2		1911. 2		1915. 2	4 75	1919. 2	4 120	1923. 2	4 50
1907. 3		1911. 3		1915. 3	4 75	1919. 3	4 120	1923. 3	4
1907. 4		1911. 4		1915. 4	4 75	1919. 4	4 120	1923. 4	4
1908. 1		1912. 1		1916. 1	4 75	1920. 1	4 120	1924. 1	1 4 50
1908. 2		1912. 2		1916. 2	4 75	1920. 2	4 120	1924. 2	2 4 50
1908. 3		1912. 3	12 00 ⁷³	1916. 3	4 75	1920. 3	4 150	1924. 3	3 4 50
1908. 4		1912. 4	4 5-	1916. 4	4 75	1920. 4	4 150	1924. 4	4 4 50
1909. 1		1913. 1	4 57	1917. 1	4 75	1921. 1	4 150	1925. 1	Terms to Mo.
1909. 2		1913. 2	4 57	1917. 2	4 75	1921. 2	4 150	1925. 2	Payment Card
1909. 3		1913. 3	4 75	1917. 3	4 75	1921. 3	4 150	1925. 3	
1909. 4		1913. 4	4 75	1917. 4	4 75	1921. 4	4 150	1925. 4	
1910. 1		1914. 1	4 75	1918. 1	4 75	1922. 1	4 150	1926. 1	
1910. 2		1914. 2	4 75	1918. 2	Inc. 89 ¹⁷	1922. 2	4 150	1926. 2	
1910. 3		1914. 3	4 75	1918. 3	4 118	1922. 3	GROUP 3 PAID TO JUNE 4, 1922	1926. 3	
1910. 4		1914. 4	4 75	1918. 4	4 120	1922. 4		1926. 4	

NAME NATHAN S. KINNEY, ACT OF JULY 3, 1926
 Certificate No. 218729 Act of May 1, 1920

Fees

GROUP 3

RATE—	50	65	72	90	1923	1924	1925	1926	1927	1928	1929	1930	1931	1932	1933	1934
JANUARY		4 50	4 50	4 65	4 72											
FEBRUARY		4 50	4 50	4 65	4 72											
MARCH		4 50	4 50	4 65	4 90											
APRIL		4 50	4 50	4 65												
MAY	4	4 50	4 50	4 65												
JUNE	4 50	4 50	4 50	4 65												
JULY	4 50	4 50	4 50	4 65												
AUGUST	4 50	4 50	4 50	4 65												
SEPTEMBER	4 50	4 50	4 50	4 65												
OCTOBER	4 50	4 50	4 50	4 65	4 72											
NOVEMBER	4 50	4 50	4 50	4 65	4 72											
DECEMBER	4 50	4 50	4 50	4 65	4 72											

DEAD

NAME: *Kinney Nathaniel S* (3-P. A. 1.) **6630**

Certificate No. *218 729* **ARMY INVALID.** Law: **ACT OF JUNE 27, 1800.**

Service: *Cpl. 812 Mich. V. I.*

Disability:

ISSUES.

CLASS.	RATE.	DATE OF COMMENCEMENT.	DATE OF CERTIFICATE.	CLASS.	RATE.	DATE OF COMMENCEMENT.	DATE OF CERTIFICATE.
<i>add 42</i>		<i>June 47</i>	<i>Jan 43</i>				

Fees:

Transferred from: **DETROIT** Transferred to:

Died: Bureau notified:

Remarks: **ACT OF MAY 11, 1912.**

Former Roll No. *19195* Home: **10900** 6-081

NAME: *Kinney Nathaniel* (3-P. A. 1.) **202 000**

Certificate No. *764.067* **ARMY INVALID.** Law: **ACT MAY 11, 1912**

Service: *A-a-63-ones.*

Disability:

ISSUES.

CLASS.	RATE.	DATE OF COMMENCEMENT.	DATE OF CERTIFICATE.	CLASS.	RATE.	DATE OF COMMENCEMENT.	DATE OF CERTIFICATE.
	<i>12</i>	<i>23 Feb 07</i>	<i>11 July 07</i>				
<i>Reis.</i>	<i>15</i>	<i>25 May 12</i>	<i>12 Dec 12</i>				

Fees:

Transferred from: **Columbus,** Transferred to:

Died: *Nov. 7, 1914* Bureau notified: **DEC 5 1914** *3-1081 Belleville O.*

Remarks: *Belleville O.*

Nov. 7, 1914 Accrued order dated **FEB 5 1915**

Former Roll No. *Mary Kinney* Home: *R. S. Belleville, O.*

1182 FEB 11 1915 ORIGINAL 6-081

NAME: <i>Nathan S. Kinney</i>					Certificate No. <i>218779</i>										
Last paid to: <i>4 SEP 1908</i>				Rate: <i>12</i>		Remarks:									
Yr.	Qr.	Day.	Amount.	Yr.	Qr.	Day.	Amount.	Yr.	Qr.	Day.	Amount.	Yr.	Qr.	Day.	Amount.
1907.	1			1911.	1	7	36	1915.	1			1919.	1		
	2				2	8	36		2				2		
	3				3	8	36		3				3		
	4				4	8	36		4				4		
1908.	1			1912.	1	7	36	1916.	1			1920.	1		
	2				2	8	36		2				2		
	3				3	CT OF MAY			3				3		
	4	10	36		4				4				4		
	1	11	36		1	GROUP 3			1				1		
1909.	2	10	36	1913.	2			1917.	2			1921.	2		
	3	10	36		3				3				3		
	4	10	36		4				4				4		
	1	8	36		1				1				1		
1910.	2	9	36	1914.	2			1918.	2			1922.	2		
	3	8	36		3				3				3		
	4	9	36		4				4				4		

NAME: <i>Nathan S. Kinney</i>					Certificate No. <i>764067</i>										
Last paid to: <i>10-31</i>				Rate: <i>2-10-</i>		Remarks: <i>202.000</i>									
Yr.	Qr.	Day.	Amount.	Yr.	Qr.	Day.	Amount.	Yr.	Qr.	Day.	Amount.	Yr.	Qr.	Day.	Amount.
1907.	1			1911.	1	11	36	1915.	1			1919.	1		
	2				2	10	36		2				2		
	3	9	42.73		3	11	36		3				3		
	4	8	36		4	11	36		4				4		
1908.	1	9	36	1912.	1	11	36	1916.	1			1920.	1		
	2	9	36		2	11	36		2				2		
	3	9	36		3	11	36		3				3		
	4	9	36		4	4			4				4		
1909.	1	11	36	1913.	1	4	45	1917.	1			1921.	1		
	2				2	4			2				2		
	3	1	36		3	4	45		3				3		
	4	1	36		4				4				4		
1910.	1	11	36	1914.	1	4	45	1918.	1			1922.	1		
	2				2	4	45		2				2		
	3	10	36		3	4	45		3				3		
	4	12	36		4	4	45		4				4		

NAME: *Kinney, Newcomb* 49459 (3-P. A. 1.)

Certificate No. *359228* **ARMY INVALID.** Law: *1911 Act*

Service: *Priv. A, 10 Minn*

Disability: *Loss of tongue & rectum*

ISSUES.

CLASS.	RATE.	DATE OF COMMENCEMENT.	DATE OF CERTIFICATE.	CLASS.	RATE.	DATE OF COMMENCEMENT.	DATE OF CERTIFICATE.
<i>Reis</i>	<i>12</i>	<i>18 Apr 1899</i>	<i>10 Mar 1900</i>			<i>19 June 1, 1912</i>	
<i>Inv</i>	<i>17</i>	<i>6 Apr 10</i>	<i>MAY 10 1910</i>			<i>25 Aug 10, 1912</i>	<i>and</i>
				<i>✓</i>	<i>30</i>	<i>Aug 10, 1917</i>	<i>Mar 13, 1913</i>

Fees: *26. Chas Stennett
Ashland Or*

Transferred from: **MILWAUKEE** Transferred to:

Died: *6/28/18* Bureau notified: **JUL 22 1918**

Remarks:

27319

Former Roll No. *29504* Home:

6-651

NAME: **KINNEY, OLIVE A.** (3-P. A. 2.)

Certificate No. **921,147** **ARMY WIDOW.** Law: **Act of May 1, 1920**

Name of Soldier: **Thomas**

Service: **Priv. D, Bracketts Battalion, Minnesota Cavalry**

ISSUES.

CLASS.	RATE.	DATE OF COMMENCEMENT.	DATE OF CERTIFICATE.	MINORS—\$2 PER MONTH ADDITIONAL		
				NAME.	COMMENCEMENT.	ENDING.
Orig.	30	July 24, 1922	Oct. 17, 1922			

Fees: **None**

Transferred from: **Group 1** Transferred to:

Died: Bureau notified:

Remarks:

Former Roll No.

OCT 28 1922

6-679

NAME: <i>Newcomb Kinney</i>					Certificate No. <i>359228</i>																		
Last paid to:			Rate: <i>12 1/2 25 30</i>		Remarks:																		
Yr.	Qr.	Day.	Amount.	Yr.	Qr.	Day.	Amount.	Yr.	Qr.	Day.	Amount.	Yr.	Qr.	Day.	Amount.								
1907.	1			1911.	1	10	51	1915.	1	4	75	1919.	1			1923.	1						
	2				2	10	51		2	4	75		2				2			2			
	3				3	11	51		3	4	75		3				3			3			
	4				4	7	51		4	4	75		4				4			4			
1908.	1			1912.	1	10	51	1916.	1	4	75	1920.	1			1924.	1			1928.	1		
	2				2	7	51		2	4	75		2				2				2		
	3				3	10	51		3	4	75		3				3				3		
	4				4	8	51		4	4	75		4				4				4		
1909.	1	13	36	1913.	1	4	51	1917.	1	4	75	1921.	1			1925.	1			1929.	1		
	2	17	30		2	4	51		2	4	75		2				2				2		
	3	13	36		3	4	75		3	4	75		3				3				3		
	4	12	36		4	4			4	4	84		4				4				4		
1910.	1	13	36	1914.	1	4	75	1918.	1	4	90	1922.	1			1926.	1			1930.	1		
	2	13	36		2	4	75		2	4	90		2				2				2		
	3	15	50.67		3	4	75		3	4	90		3				3				3		
	4	10	51		4	4	75		4	GROUP 1			4				4				4		

NAME: <i>OLIVE A. KINNEY</i>					Certificate No. <i>921,147</i>																					
Last paid to:			Rate: <i>30</i>		Remarks:																					
Yr.	Qr.	Day.	Amount.	Yr.	Qr.	Day.	Amount.	Yr.	Qr.	Day.	Amount.	Yr.	Qr.	Day.	Amount.											
1907.	1			1911.	1			1915.	1			1919.	1			1923.	1			1927.	1					
	2				2				2				2				2				2			2		
	3				3				3				3				3				3			3		
	4				4				4				4				4				4			4		
1908.	1			1912.	1			1916.	1			1920.	1			1924.	1			1928.	1					
	2				2				2				2				2				2			2		
	3				3				3				3				3				3			3		
	4				4				4				4				4				4			4		
1909.	1			1913.	1			1917.	1			1921.	1			1925.	1			1929.	1					
	2				2				2				2				2				2			2		
	3				3				3				3				3				3			3		
	4				4				4				4				4				4			4		
1910.	1			1914.	1			1918.	1			1922.	1			1926.	1			1930.	1					
	2				2				2				2				2				2			2		
	3				3				3				3				3				3			3		
	4				4				4				4				4				4			4		

(3-P. A. 1.)

NAME: *Kinney Orange S.* 202.230

Certificate No. *091750* ARMY INVALID. Law: _____

Service: *Pr E 90-50* ACT MAY 11, 1912

Disability: _____

ISSUES.

CLASS.	RATE.	DATE OF COMMENCEMENT.	DATE OF CERTIFICATE.	CLASS.	RATE.	DATE OF COMMENCEMENT.	DATE OF CERTIFICATE.
	<i>12</i>	<i>3 Jan 00</i>	<i>28 Jan 09</i>	<i>Inc.</i>	<i>15 1/2</i>	<i>Jan 9-1913</i>	
	<i>13⁰⁰</i>	<i>21 May 12</i>	<i>14 Oct 12</i>		<i>19</i>	<i>Jan 9-1917</i>	
					<i>22 1/2</i>	<i>Jan 9-1922</i>	<i>June 6-1914</i>

Fees: _____

Transferred from: **Columbus,** Transferred to: *R. T. Windsor Ohio.*

Died: *Feb. 15 1915* Bureau notified: **MAR 24 1915**

Remarks: *Died Feb 15 1915 Accrued order dated AUG 7 1915*

payable to widow Oresta H. Kinney R. T. Windsor, O.

Former Roll No. *720* Home: _____

AUG 30 1915 ORIGINAL 6-681

(3-P. A. 1.)

NAME: *Kinney Orange S.*

Certificate No. *091750* ARMY INVALID. Law: *Act of June 27 1890.*

Service: *Pr E 190 00d*

Disability: _____

ISSUES.

CLASS.	RATE.	DATE OF COMMENCEMENT.	DATE OF CERTIFICATE.	CLASS.	RATE.	DATE OF COMMENCEMENT.	DATE OF CERTIFICATE.
<i>Orig</i>	<i>0</i>	<i>11 Aug 90</i>	<i>14 Dec 91</i>				

Fees: _____

Transferred from: **Columbus, I.** Transferred to: _____

Died: _____ Bureau notified: _____

Remarks: _____

Former Roll No. *720* Home: _____

6-681

NAME: <i>Orange S. Kinney</i>					Act of May 11, 1912					Certificate No. <i>20,750</i>									
Last paid to: <i>DEC 4 1911</i>					Rate: 275 <i>15 1/2</i>					Remarks: <i>202.230</i>									
Yr.	Qr.	Day.	Amount.	Yr.	Qr.	Day.	Amount.	Yr.	Qr.	Day.	Amount.	Yr.	Qr.	Day.	Amount.				
1907.	1			1911.	1	11	36	1915.	1		<i>446⁵⁰</i>	1919.	1		<i>CK-717011 31 Canceled</i>				
	2				2				2				DEAD	2			2		
	3				3	11	36		3				<i>9/24/15 3720</i>	3			3		
	4				4				4				<i>J.</i>	4			4		
1908.	1			1912.	1	11	36	1916.	1			1920.	1						
	2				2				2				2			2			
	3				3		<i>11/5 5.15</i>		3				3			3			
	4				4	4			4				4			4			
1909.	1		<i>11 28.20</i>	1913.	1		<i>110.50</i>	1917.	1		<i>Inc.</i>	1921.	1						
	2				2	4			2				2			2			
	3		<i>11 36</i>		3	4	<i>40.50</i>		3		GROUP 3		3			3			
	4				4	4			4				4			4			
1910.	1		<i>11 36</i>	1914.	1		<i>4 70⁵⁰</i>	1918.	1			1922.	1		<i>Inc.</i>				
	2				2		<i>40⁵⁰</i>		2				2			2			
	3		<i>10 36</i>		3	4	<i>146.50</i>		3				3			3			
	4				4	4	<i>46⁵⁰</i>		4				4			4			

NAME: <i>Orange S. Kinney</i>					Certificate No. <i>69,750</i>													
Last paid to:					Rate: <i>0</i>					Remarks:								
Yr.	Qr.	Day.	Amount.	Yr.	Qr.	Day.	Amount.	Yr.	Qr.	Day.	Amount.	Yr.	Qr.	Day.	Amount.			
1907.	1			1911.	1			1915.	1			1919.	1					
	2				2				2				2			2		
	3				3				3				3			3		
	4				4				4				4			4		
1908.	1			1912.	1			1916.	1			1920.	1					
	2				2				2				2			2		
	3				3				3				3			3		
	4				4		COLUMBUS		4				4			4		
1909.	1		DROPPED - PENSIONED	1913.	1			1917.	1			1921.	1					
	2		UNDER ACT FEB. 6 '07		2				2				2			2		
	3				3				3				3			3		
	4		GROUP 3		4				4				4			4		
1910.	1			1914.	1			1918.	1			1922.	1					
	2				2				2				2			2		
	3				3				3				3			3		
	4				4				4				4			4		

NAME *Kinney Oresta He* (3-P. A. 2.)

Certificate No. *795.087* ARMY WIDOW.

Law: *ACT OF APRIL 19th 1908*

Name of Soldier: *Orange S. E. 1916 O.D.*
Service: *Pr*

ISSUES.

MINORS—\$2 PER MONTH ADDITIONAL.

CLASS.	RATE.	DATE OF COMMENCEMENT.	DATE OF CERTIFICATE.	NAME.	COMMENCEMENT.	ENDING.
<i>Org 12</i>		<i>Apr 2. 15</i>	<i>Aug 18. 15</i>	<i>Inc 30</i>	<i>May 1, 1920</i>	
<i>INC. 25</i>		<i>OCTOBER 8, 1917</i>				
<i>Fees: None.</i>						

Transferred from: *GROUP 3*

Transferred to:

Died:

Bureau notified:

Remarks:

Windsor Ohio R.D. 1#

Former Roll No. *AUG 27 1919*

6-679

NAME: *Kinney Oprie D.* (3-P. A. 1.) *H-a. 971*

Certificate No. *1.138.226* ARMY INVALID.

Law: *ACT OF APRIL 19th 1908*

Service: *Co. 5 35th 1917*
Disability:

ISSUES.

CLASS.	RATE.	DATE OF COMMENCEMENT.	DATE OF CERTIFICATE.	CLASS.	RATE.	DATE OF COMMENCEMENT.	DATE OF CERTIFICATE.
	<i>12</i>	<i>July 19/07</i>	<i>Oct. 5/07</i>				

Fees:

Transferred from:

Transferred to:

Died: *10/11/11 G.P.*

Bureau notified:

Remarks:

Former Roll No.

Home:

6-681

NAME: <i>Oresta H. Kinney</i>				ACT OF MAY 1, 1920 ACT OF APRIL 19th 1908				Certificate No. <i>795.087</i>										
Last paid to:				Rate: <i>22-25-30</i>				Remarks:										
Yr.	Qr.	Day.	Amount.	Yr.	Qr.	Day.	Amount.	Yr.	Qr.	Day.	Amount.	Yr.	Qr.	Day.	Amount.			
1907.	1			1911.	1			1915.	1			1919.	1					
	2				2				2	4	75		2	4	90	2		
	3				3				3	4	75		3	4	30	3		
	4				4				4	4	75		4	4	30	4		
1908.	1			1912.	1			1916.	1			1920.	1					
	2				2				2	4	75		2	4	30	2		
	3				3				3	4	95.50		3	4	30	3		
	4				4				4	4	36		4	4	30	4		
1909.	1			1913.	1			1917.	1			1921.	1					
	2				2				2	4	90		2	4	30	2		
	3				3				3	4	36		3	4	30	3		
	4				4				4	4	90		4	4	30	4		
1910.	1			1914.	1			1918.	1			1922.	1					
	2				2				2	4	75		2	4	90	2		
	3				3				3	4	75		3	4	90	3		
	4				4				4	4	75		4	4	90	4		

NAME: <i>H-a Orrind. Kinney</i>				ACT OF FEB 9, 1907.				Certificate No. <i>1,138,226</i>										
Last paid to: <i>971</i>				Rate: <i>12:</i>				Remarks:										
Yr.	Qr.	Day.	Amount.	Yr.	Qr.	Day.	Amount.	Yr.	Qr.	Day.	Amount.	Yr.	Qr.	Day.	Amount.			
1907.	1			1911.	1			1915.	1			1919.	1					
	2				2				2				2			2		
	3				3				3				3			3		
	4				4				4				4			4		
1908.	1			1912.	1			1916.	1			1920.	1					
	2				2				2				2			2		
	3				3				3				3			3		
	4				4				4				4			4		
1909.	1			1913.	1			1917.	1			1921.	1					
	2				2				2				2			2		
	3				3				3				3			3		
	4				4				4				4			4		
1910.	1			1914.	1			1918.	1			1922.	1					
	2				2				2				2			2		
	3				3				3				3			3		
	4				4				4				4			4		

NAME: *Kenney, Oscar O.* (S-P. A. 1.)

Certificate No. *1008555* ARMY INVALID. Law: WAR WITH SPAIN

Service: *(St. O.) 20" U.S. Inf*

Disability: *S. I. ind. of 40. firearms.*

ISSUES.

CLASS.	RATE.	DATE OF COMMENCEMENT.	DATE OF CERTIFICATE.	CLASS.	RATE.	DATE OF COMMENCEMENT.	DATE OF CERTIFICATE.
<i>Reg 8</i>		<i>29" Jan 1900</i>	<i>10" Aug. 1900</i>				

Fees:

Transferred from: LOUISVILLE, KY. Transferred to:

Died: Bureau notified:

Remarks: *Dropped, failure to claim 2 May 18" 1910*

Former Roll No. *19371* Home:

6-681

NAME: *Kenney Otho (Insane)* ACT OF MAY 1, 1920 (S-P. A. 1.)

Certificate No. *1026.688* ARMY INVALID. Law: ~~SPECIAL ACT~~ 202.280 General Law.

Service: *V. A 82 O.V.D.*

Disability: *11*

ISSUES.

Mary E. Walker Gdn. Appt'd. By Probate Court. Bond \$500. Ev. filed with Aud'r. Dec 20/21

CLASS.	RATE.	DATE OF COMMENCEMENT.	DATE OF CERTIFICATE.	CLASS.	RATE.	DATE OF COMMENCEMENT.	DATE OF CERTIFICATE.
Reg 8		29" Jan 1900	10" Aug. 1900	<i>Inc. 72</i>		<i>Mch 9-1921</i>	<i>MAR 25 1921 C</i>
	<i>50</i>	<i>MAY 1 1920</i>	<i>20 July 10</i>				

Fees:

Transferred from: Columbus, Transferred to:

Died: *Jan 10. 1922. Cause Notice herewith.* Bureau notified: *AUG 25 1922*

Remarks:

Former Roll No. *1921* Home: *C*

6-681

NAME: Oscar C. Kinney										Certificate No. 1008555					
Last paid to: May 14 1907					Rate: 8					Remarks:					
Yr.	Qr.	Day.	Amount.	Yr.	Qr.	Day.	Amount.	Yr.	Qr.	Day.	Amount.	Yr.	Qr.	Day.	Amount.
1907.	1			1911.	1			1915.	1			1919.	1		
	2				2				2				2		
	3				3				3				3		
	4				4				4				4		
1908.	1			1912.	1			1916.	1			1920.	1		
	2				2				2				2		
	3				3				3				3		
	4				4				4				4		
1909.	1			1913.	1			1917.	1			1921.	1		
	2				2				2				2		
	3				3				3				3		
	4				4				4				4		
1910.	1			1914.	1			1918.	1			1922.	1		
	2				2				2				2		
	3				3				3				3		
	4				4				4				4		

Dropped
GROUP 2

NAME: Otho Kinney										SPECIAL ACT OF MAY 1, 1920		Certificate No. 1026668			
Last paid to: JUN 4 1910					Rate: 26 50 72					Remarks: 202 250 Mary E. Walker, Adm					
Yr.	Qr.	Day.	Amount.	Yr.	Qr.	Day.	Amount.	Yr.	Qr.	Day.	Amount.	Yr.	Qr.	Day.	Amount.
1907.	1			1911.	1	14	90 cf	1915.	1	13	90 ✓	1919.	1		18 90 ✓
	2				2		90		2	18	90 ✓		2		20 90 ✓
	3				3	14	90		3	25	90 ✓		3		9 90 ✓
	4				4				4	22	90 ✓		4		18 90 ✓
1908.	1			1912.	1	14	90		1	13	90 ✓	1920.	1		18 90 ✓
	2				2				2	26	90 ✓		2		17 90 ✓
	3				3	14	90		3	23	90 ✓		3		18 172 ✓
	4				4				4	21	90 ✓		4		17 150 ✓
1909.	1			1913.	1	12	90 cf		1	21	90 ✓	1921.	1		18 150 ✓
	2				2	14			2	27	90 ✓		2		24 212.33 ✓
	3				3	10	90		3	25	90 ✓		3		24 216 ✓
	4				4	5	90		4	22	90 ✓		4		17 216 ✓
1910.	1			1914.	1	17	90		1	21	90 ✓	1922.	1		216
	2				2	10	90		2	19	90 ✓		2		
	3		14 84		3	18	90		3	27	90 ✓		3		
	4		14		4	19	90		4	27	90 ✓		4		

Account filed
Account filed

NAME:

Kinney Otha

(3-P. A. 1.)

Certificate No.

226668

ARMY INVALID.

Law:

Act of 27, 1890.

Service:

P a 82 0

Disability:

ISSUES.

CLASS.	RATE.	DATE OF COMMENCEMENT.	DATE OF CERTIFICATE.	CLASS.	RATE.	DATE OF COMMENCEMENT.	DATE OF CERTIFICATE.
<i>Org 12</i>		<i>16 Mar 01</i>	<i>19 Jun 01</i>				

Fees:

Transferred from:

Columbus, I.

Transferred to:

Died:

Bureau notified:

Remarks:

Former Roll No.

1229

Home:

6-681

NAME:

Kinney Otha

(3-P. A. 1.)

Certificate No.

1026668

ARMY INVALID.

Law:

202.280

Service:

P-a-82-0-8

Disability:

Gdn.

Appt'd By Court

ISSUES.

CLASS.	RATE.	DATE OF COMMENCEMENT.	DATE OF CERTIFICATE.	CLASS.	RATE.	DATE OF COMMENCEMENT.	DATE OF CERTIFICATE.
<i>Reis.</i>	<i>15</i>	<i>28 Mch '0</i>	<i>8 Apr '0</i>				

Fees:

Transferred from:

Columbus, I.

Transferred to:

Died:

Bureau notified:

Remarks:

Former Roll No.

212

Home:

G

6-681

NAME:

Kinney, Patrick

(3-P. A. 1.)

Certificate No.

244,253

ARMY INVALID.

Act of May 11, 1912.
LAW: ~~ACT FEBRUARY 6, 1907.~~

Service:

P W 39 Ill Vol Inf

Disability:

ISSUES.

CLASS.	RATE.	DATE OF COMMENCEMENT.	DATE OF CERTIFICATE.	CLASS.	RATE.	DATE OF COMMENCEMENT.	DATE OF CERTIFICATE.
<i>Reis</i>	<i>12</i>	<i>26 Feb 1907</i>	<i>17 June 1907</i>				
<i>Inc</i>	<i>15</i>	<i>29 June 1910</i>	<i>20 Feb 1911</i>				
REISSUE	25	MAY 31 1912	FEB 17 1913				

Fees:

Transferred from:

Milwaukee Oct 18, 1907
WASHINGTON, D. C.
CHICAGO, ILL.

Transferred to:

Milwaukee Oct 18, 1907

Died:

22 June 1913

Bureau notified:

JUN 27 1913 3 - 1081 etc.

Remarks:

Former Roll No.

17738 (92)

Home:

Readmitted to DA Oct 14, 1911

6-681

NAME:

Kinney, Patrick

(3-P. A. 1.)

Certificate No.

244.253

ARMY INVALID.

LAW:

20678
ACT FEB. 6th, 1907

Service:

Pri. D. 39. Ill.

Disability:

ISSUES.

CLASS.	RATE.	DATE OF COMMENCEMENT.	DATE OF CERTIFICATE.	CLASS.	RATE.	DATE OF COMMENCEMENT.	DATE OF CERTIFICATE.
<i>Reissue</i>	<i>12</i>	<i>26 Feb '07</i>	<i>17 June '07</i>				
<i>Inc</i>	<i>15</i>	<i>29 June 1910</i>	<i>20 Feb 1911</i>				

Fees:

Transferred from:

Chicago Aug 23, 1907

Transferred to:

Chicago 20 Oct 11. Order 18 Oct 11

Died:

Bureau notified:

Remarks:

Former Roll No.

Gen'l Law.

Home:

6-681

NAME: Patrick Kinney <i>Act of May 11, 1912</i> 12141 ^a Certificate No. 244253											
Last paid to: 4 July 1911 (1/5) Rate: 12						Remarks:					
Yr.	Qr.	Day.	Amount.	Yr.	Qr.	Day.	Amount.	Yr.	Qr.	Day.	Amount.
1907.	1			1911.	1			1915.	1		
1907.	2			1911.	2			1915.	2		
1907.	3	7/13	38 ⁵³	1911.	3			1915.	3		
1907.	4			1911.	4	11/3	48 D.H.	1915.	4		
1908.	1			1912.	1		18 D.H. H	1916.	1		
1908.	2			1912.	2		18 D.H. H	1916.	2		
1908.	3			1912.	3		80 D.H. H	1916.	3		
1908.	4			1912.	4		23 D.H.	1916.	4		
1909.	1			1913.	1		14 D.H.	1917.	1		
1909.	2			1913.	2		APR 21 1913 D.H.	1917.	2		
1909.	3			1913.	3		DEAD.	1917.	3		
1909.	4			1913.	4		GROUP 3	1917.	4		
1910.	1			1914.	1			1918.	1		
1910.	2			1914.	2			1918.	2		
1910.	3			1914.	3			1918.	3		
1910.	4			1914.	4			1918.	4		

NAME: Patrick Kinney Certificate No. 244253											
Last paid to: 4 July '07 Rate: 12						Remarks:					
Yr.	Qr.	Day.	Amount.	Yr.	Qr.	Day.	Amount.	Yr.	Qr.	Day.	Amount.
1907.	1			1911.	1	4	36	1915.	1		
1907.	2		at Home.	1911.	2	4	45	1915.	2		
1907.	3			1911.	3	20	45	1915.	3		MILWAUKEE
1907.	4	4	36	1911.	4		Chicago	1915.	4		
1908.	1	4	36	1912.	1			1916.	1		
1908.	2	4	36	1912.	2		GROUP 1	1916.	2		
1908.	3	6	36	1912.	3			1916.	3		
1908.	4	5	36	1912.	4			1916.	4		
1909.	1	4	36	1913.	1			1917.	1		
1909.	2	5	36	1913.	2			1917.	2		
1909.	3	6	36	1913.	3			1917.	3		
1909.	4	7	36	1913.	4			1917.	4		
1910.	1	7	36	1914.	1			1918.	1		
1910.	2	4	36	1914.	2			1918.	2		
1910.	3	5	36	1914.	3			1918.	3		
1910.	4	4	36	1914.	4			1918.	4		

NAME:

(3-P. A. 1.)

KINNEY, PATRICK

Certificate No.

244,253

ARMY INVALID.

Law:

ACT FEB.

Service:

Disability:

ISSUES.

CLASS.	RATE.	DATE OF COMMENCEMENT.	DATE OF CERTIFICATE.	CLASS.	RATE.	DATE OF COMMENCEMENT.	DATE OF CERTIFICATE.

Fees:

Transferred from:

Transferred to:

**TRANSFERRED TO WASHINGTON, D.C.
BUREAU ORDER DATED OCTOBER 16, 1912**

Died:

Bureau notified:

Remarks:

Former Roll No.

Home:

6-641

NAME

(3-P. A. 1a)

KINNEY PATRICK

Certificate No.

370749

ARMY INVALID

Law:

Act of May 1, 1920

Service

Pt A 1 Ky V I

Disability

6-6572

CLASS	RATE	DATE OF COMMENCEMENT	DATE OF CERTIFICATE	HOMES—Admitted	Discharged
	50	May 1, 1920			

Died *May 28 1920*
Remarks **3. 1081 D**

Reported **JUN 15 1923**

NAME:										Certificate No.									
Last paid to:					Rate:		Remarks:												
Yr.	Qr.	Day.	Amount.	Yr.	Qr.	Day.	Amount.	Yr.	Qr.	Day.	Amount.	Yr.	Qr.	Day.	Amount.	Yr.	Qr.	Day.	Amount.
1907.		1		1911.		1		1915.		1		1919.		1		1923.		1	
		2				2				2				2				2	
		3				3				3				3				3	
		4				4				4				4				4	
1908.		1		1912.		1		1916.		1		1920.		1		1924.		1	
		2				2				2				2				2	
		3				3				3				3				3	
		4				4				4				4				4	
1909.		1		1913.		1		1917.		1		1921.		1		1925.		1	
		2				2				2				2				2	
		3				3				3				3				3	
		4				4				4				4				4	
1910.		1		1914.		1		1918.		1		1922.		1		1926.		1	
		2				2				2				2				2	
		3				3				3				3				3	
		4				4				4				4				4	

CHICAGO.
GROUP 1

NAME PATRICK KINNEY

Certificate No.

370740

Act of May 1, 1920

Fees

GROUP 3

RATE— 50

1923 1924 1925 1926 1927 1928 1929 1930 1931 1932 1933 1934

- JANUARY
- FEBRUARY
- MARCH
- APRIL
- MAY
- JUNE
- JULY
- AUGUST
- SEPTEMBER
- OCTOBER
- NOVEMBER
- DECEMBER

4 30
~~4 50~~ CHECK CANCELLED

GOVERNMENT PRINTING OFFICE

NAME:

Kinney Patrick

SPECIAL ACT.

ACT OF MAY 1, 1920

(3-P. A. 1.)

Certificate No.

370744

ARMY INVALID.

Law:

General Law.

Service:

Co. 1st Regt. 7th

Disability:

Amputation

ISSUES.

CLASS.	RATE.	DATE OF COMMENCEMENT.	DATE OF CERTIFICATE.	CLASS.	RATE.	DATE OF COMMENCEMENT.	DATE OF CERTIFICATE.
<i>Inc.</i>	<i>30</i>	<i>Feb 27</i>	<i>23 Mar 07</i>				
<i>Inc.</i>	<i>40</i>	<i>Sept 10-1919</i>	<i>Oct 2-1919</i>				
<i>Inc.</i>	<i>50</i>	<i>May 1, 1920</i>					

Fees:

Transferred from:

Columbus.

Transferred to:

Died:

Bureau notified:

Remarks:

Former Roll No.

Oct 27 1919

Home:

6-681

NAME:

Kinney Patrick

(3-P. A. 1.)

Certificate No.

852688

ARMY INVALID.

Law:

Act of June 27, 1890.

Service:

Pvt. Co 115 + E. 47 reg. U.S.

Disability:

ISSUES.

CLASS.	RATE.	DATE OF COMMENCEMENT.	DATE OF CERTIFICATE.	CLASS.	RATE.	DATE OF COMMENCEMENT.	DATE OF CERTIFICATE.
ORIGINAL	<i>8</i>	<i>Nov. 18, 1891</i>	<i>Mar. 25, 1893</i>				

Fees:

Transferred from:

WASHN
Knowlton, Iowa Nov. 29, 1908

Transferred to:

Died:

Bureau notified:

Remarks:

Dropped to allow under act of Feb. 6, 1907

Former Roll No.

Home:

6-681

NAME: Patrick Kinney					ACT OF MAY 11, 1920					SPECIAL ACT					Certificate No. 3707+9				
Last paid to:					Rate: 40 50					Remarks: 202-367									
Yr. Qr. Day.	Amount.	Yr. Qr. Day.	Amount.	Yr. Qr. Day.	Amount.	Yr. Qr. Day.	Amount.	Yr. Qr. Day.	Amount.	Yr. Qr. Day.	Amount.	Yr. Qr. Day.	Amount.	Yr. Qr. Day.	Amount.				
1907. 1		1911. 1	11 90	1915. 1	4 90	1919. 1	4 90	1923. 1	4 150	1927. 1									
1907. 2		1911. 2		1915. 2	4 90	1919. 2	4 90	1923. 2	4 50	1927. 2									
1907. 3		1911. 3	9 90	1915. 3	4 90	1919. 3	4 90	1923. 3	4	1927. 3									
1907. 4		1911. 4	9	1915. 4	90	1919. 4	4 118-	1923. 4	124 4	1927. 4									
1908. 1		1912. 1	190	1916. 1	4 90	1920. 1	4 120	1924. 1	4 50	1928. 1									
1908. 2		1912. 2		1916. 2	4 90	1920. 2	4 120	1924. 2	4 50	1928. 2									
1908. 3		1912. 3	10 90	1916. 3	4 90	1920. 3	4 161	1924. 3	4 50	1928. 3									
1908. 4		1912. 4	4	1916. 4	90	1920. 4	4 150	1924. 4	4 50	1928. 4									
1909. 1	10 90	1913. 1	90	1917. 1	4 90	1921. 1	4 150	1925. 1	Trans. to Mo. Payment Card	1929. 1									
1909. 2	10	1913. 2	4	1917. 2	4 90	1921. 2	4 150	1925. 2		1929. 2									
1909. 3	0 90	1913. 3	4 90	1917. 3	4 90	1921. 3	4 150	1925. 3		1929. 3									
1909. 4		1913. 4		1917. 4	4 90	1921. 4	4 150	1925. 4		1929. 4									
1910. 1	10 90	1914. 1	4 90	1918. 1	4 90	1922. 1	4 150	1926. 1		1930. 1									
1910. 2	10 90	1914. 2	4 90	1918. 2	4 90	1922. 2	4 150	1926. 2		1930. 2									
1910. 3	10 90	1914. 3	4 90	1918. 3	4 90	1922. 3	GROUP 3 PAID TO JUNE 4, 1922	1926. 3		1930. 3									
1910. 4		1914. 4	4 90	1918. 4	4 90	1922. 4		1926. 4		1930. 4									

NAME: Patrick Kinney					Certificate No. 852688										
Last paid to: NOV 4, 1908					Rate: 8					Remarks:					
Yr. Qr. Day.	Amount.	Yr. Qr. Day.	Amount.	Yr. Qr. Day.	Amount.	Yr. Qr. Day.	Amount.	Yr. Qr. Day.	Amount.	Yr. Qr. Day.	Amount.	Yr. Qr. Day.	Amount.	Yr. Qr. Day.	Amount.
1907. 1		1911. 1		1915. 1		1919. 1		1923. 1		1927. 1					
1907. 2		1911. 2		1915. 2		1919. 2		1923. 2		1927. 2					
1907. 3		1911. 3		1915. 3		1919. 3		1923. 3		1927. 3					
1907. 4		1911. 4		1915. 4		1919. 4		1923. 4		1927. 4					
1908. 1		1912. 1		1916. 1		1920. 1		1924. 1		1928. 1					
1908. 2		1912. 2		1916. 2		1920. 2		1924. 2		1928. 2					
1908. 3		1912. 3		1916. 3		1920. 3		1924. 3		1928. 3					
1908. 4	15 8 H.H.	1912. 4		1916. 4		1920. 4		1924. 4		1928. 4					
1909. 1	15 2 H.H.	1913. 1		1917. 1		1921. 1		1925. 1		1929. 1					
1909. 2	15 H.H.	1913. 2		1917. 2		1921. 2		1925. 2		1929. 2					
1909. 3	15 H.H.	1913. 3		1917. 3		1921. 3		1925. 3		1929. 3					
1909. 4	Dropped to allow under act of Feb. 6, 1907	1913. 4		1917. 4		1921. 4		1925. 4		1929. 4					
1910. 1		1914. 1		1918. 1		1922. 1		1926. 1		1930. 1					
1910. 2	GROUP 3	1914. 2		1918. 2		1922. 2		1926. 2		1930. 2					
1910. 3		1914. 3		1918. 3		1922. 3		1926. 3		1930. 3					
1910. 4		1914. 4		1918. 4		1922. 4		1926. 4		1930. 4					

(3-P. A. 1.)

NAME: *Kinney, Patrick*

Certificate No. *852 6881* **ARMY INVALID.** Law: *Act of June 27, 1890*

Service: *Prof 6115" and E 47" Reg 2nd*

Disability:

ISSUES.

CLASS.	RATE.	DATE OF COMMENCEMENT.	DATE OF CERTIFICATE.	CLASS.	RATE.	DATE OF COMMENCEMENT.	DATE OF CERTIFICATE.
	<i>8</i>	<i>18 Nov 1891</i>	<i>25 Mar 1893</i>				

Fees:

Transferred from: **WASHINGTON, D. C.** Transferred to: **KNOXVILLE, TENN. Aug 12, 1908**

Died: Bureau notified:

Remarks:

Former Roll No. *25 202* Home: *NA* 6-681

(3-P. A. 1.)

NAME: *Kinney, Patrick* **118 981**

Certificate No. *878.110* **ARMY INVALID.** Law: **CIVIL WAR**
ACT OF FEB. 8, 1907.

Service: *A. E. 41" Pa E. M.*

Disability: *Rheum, res dis heart.*

ISSUE

CLASS.	RATE.	DATE OF COMMENCEMENT.	DATE OF CERTIFICATE.	CLASS.	RATE.	DATE OF COMMENCEMENT.	DATE OF CERTIFICATE.
ORIGINAL	<i>8</i>	<i>Dec. 15/92.</i>	<i>Nov. 13/94.</i>				

Fees:

Transferred from: **PHILADELPHIA** Transferred to:

Died: *MCN. 24-1920* Bureau notified: **MAY 23 1920**

Remarks: **-FROM GENERAL LAW**

Former Roll No. *14* Home: 6-681

NAME: <i>Patrick Kinney</i>												Certificate No. <i>852088</i>												
Last paid to: <i>Mar. 4. 1908</i>						Rate: <i>8</i>						Remarks:												
Yr.	Qr.	Day.	Amount.	Yr.	Qr.	Day.	Amount.	Yr.	Qr.	Day.	Amount.	Yr.	Qr.	Day.	Amount.	Yr.	Qr.	Day.	Amount.					
1907.	1			1911.	1			1915.	1			1919.	1			1923.	1			1927.	1			
	2				2				2				2				2					2		
	3				3				3				3				3					3		
	4				4				4				4				4					4		
1908.	1			1912.	1			1916.	1			1920.	1			1924.	1			1928.	1			
	2	<i>17 24/744</i>			2				2				2				2					2		
	3				3				3				3				3					3		
	4				4				4				4				4					4		
	1				1				1				1				1					1		
	2				2				2				2				2					2		
	3				3				3				3				3					3		
	4				4				4				4				4					4		
1909.	1			1913.	1			1917.	1			1921.	1			1925.	1			1929.	1			
	2				2				2				2				2					2		
	3				3				3				3				3					3		
	4				4				4				4				4					4		
	1				1				1				1				1					1		
1910.	2			1914.	2			1918.	2			1922.	2			1926.	2			1930.	2			
	3				3				3				3				3					3		
	4				4				4				4				4					4		

NAME: <i>148 Patrick Kinney</i>												Certificate No. <i>878.110</i>											
Last paid to: <i>981</i>						Rate: <i>8</i>						Remarks: <i>General Law.</i>											
Yr.	Qr.	Day.	Amount.	Yr.	Qr.	Day.	Amount.	Yr.	Qr.	Day.	Amount.	Yr.	Qr.	Day.	Amount.	Yr.	Qr.	Day.	Amount.				
1907.	1			1911.	1	<i>7</i>	<i>24</i>	1915.	1	<i>4</i>	<i>24</i>	1919.	1	<i>4</i>	<i>24</i>	1923.	1			1927.	1		
	2				2	<i>9</i>	<i>24</i>		2	<i>4</i>	<i>24</i>		2	<i>4</i>	<i>24</i>		2				2		
	3				3	<i>9</i>	<i>24</i>		3	<i>4</i>	<i>24</i>		3	<i>4</i>	<i>24</i>		3				3		
	4				4	<i>7</i>	<i>24</i>		4	<i>4</i>	<i>24</i>		4	<i>4</i>	<i>24</i>		4				4		
1908.	1			1912.	1	<i>7</i>	<i>24</i>	1916.	1	<i>4</i>	<i>24</i>	1920.	1	<i>4</i>	<i>24</i>	1924.	1			1928.	1		
	2				2	<i>7</i>	<i>24</i>		2	<i>4</i>	<i>24</i>		2	<i>4</i>	<i>24</i>		2				2		
	3				3	<i>14</i>	<i>24</i>		3	<i>4</i>	<i>24</i>		3	GROUP 2			3				3		
	4				4	<i>8</i>	<i>24</i>		4	<i>4</i>	<i>24</i>		4				4				4		
	1				1	<i>4</i>	<i>24</i>		1	<i>4</i>	<i>24</i>		1				1				1		
1909.	2			1913.	2	<i>4</i>	<i>24</i>	1917.	2	<i>4</i>	<i>24</i>	1921.	2			1925.	2			1929.	2		
	3				3	<i>4</i>	<i>24</i>		3	<i>4</i>	<i>24</i>		3				3				3		
	4	<i>8</i>	<i>24</i>		4	<i>4</i>	<i>24</i>		4	<i>4</i>	<i>24</i>		4				4				4		
	1	<i>7</i>	<i>24</i>		1	<i>6</i>	<i>24</i>		1	<i>4</i>	<i>24</i>		1				1				1		
1910.	2	<i>6</i>	<i>24</i>	1914.	2	<i>4</i>	<i>24</i>	1918.	2	<i>4</i>	<i>24</i>	1922.	2			1926.	2			1930.	2		
	3	<i>6</i>	<i>24</i>		3	<i>4</i>	<i>24</i>		3	<i>4</i>	<i>24</i>		3				3				3		
	4	<i>7</i>	<i>24</i>		4	<i>4</i>	<i>24</i>		4	<i>4</i>	<i>24</i>		4				4				4		

NAME:

Kimney Patrick

Certificate No.

1172-1172

ARMY INVALID.

Law:

ACT OF FEB. 6, 1907

Service:

Co. 2d 58 Ill. Inf.

Disability:

ISSUES.

CLASS.	RATE.	DATE OF COMMENCEMENT.	DATE OF CERTIFICATE.	CLASS.	RATE.	DATE OF COMMENCEMENT.	DATE OF CERTIFICATE.
Ordn.	17	11/17/17	11/17/17				
	25	1/1/17	1/1/17				
	30	1/1/17	1/1/17				

Fees:

None

Transferred to:

Transferred from:

Died:

July 23-1917

Bureau notified:

AUG 22 1917 3-1081

Remarks:

Home:

PA 11/15

Former Roll No.

NAME:

Kimney Patrick Jr.

Certificate No.

848.490

ARMY INVALID.

Law:

~~ACT OF FEB. 6, 1907~~

Service:

Co. E - 15 Mass. Inf.

ACT OF MAY 1, 1920

Disability:

ISSUES.

CLASS.	RATE.	DATE OF COMMENCEMENT.	DATE OF CERTIFICATE.	CLASS.	RATE.	DATE OF COMMENCEMENT.	DATE OF CERTIFICATE.
Reis 72	17	MAR 8 1907	OCT 17 1907	Inc.	22 ⁵⁰	Mch 30 1914	<i>Feb 10, 1917</i>
Reis 15	17	11 May 11	11 May 11		32	JUN 10 1918	
Reis 19	17	MAY 22 1917	19	Inc.	50	May 1, 1920	

Fees:

Transferred from:

NEW YORK CITY, N.Y.

Transferred to:

Died:

Jan. 10 1921

Bureau notified:

FEB 26 1921

Remarks:

Former Roll No.

Home:

NAME: <i>Patrick J. Finney P.H.</i>				ACT OF MAY 11, 1912.				Certificate No. <i>117</i>							
Last paid to:				Rate: <i>17</i>				Remarks:							
Yr.	Qr.	Day.	Amount.	Yr.	Qr.	Day.	Amount.	Yr.	Qr.	Day.	Amount.	Yr.	Qr.	Day.	Amount.
1907.	1			1911.	1			1915.	1		4 51	1919.	1		
	2				2				2		4 51		2		
	3				3				3		4 51		3		
	4				4				4		15 51 PH		4		
	1				1				1		16 51 PH		1		
1908.	2			1912.	2			1916.	2		19 51 PH	1920.	2		
	3				3				3		18 51 PH		3		
	4				4				4		14 51 PH		4		
	1				1				1		16 51 PH		1		
1909.	2			1913.	2			1917.	2		18 51 PH	1921.	2		
	3				3				3		51		3		
	4				4		20 217.90		4		Inc.		4		
	1				1		4 51		1		GROUP 3		1		
1910.	2			1914.	2		4 51		2			1922.	2		
	3				3		4 51		3				3		
	4				4		4 51		4				4		

NAME: <i>Patrick A. Finney</i>				ACT OF MAY 1, 1920				848.490							
Last paid to:				Rate: <i>15</i>				ACT MAY 11, 1912							
Yr.	Qr.	Day.	Amount.	Yr.	Qr.	Day.	Amount.	Yr.	Qr.	Day.	Amount.	Yr.	Qr.	Day.	Amount.
1907.	1			1911.	1		7 36	1915.	1		4 57	1919.	1		4 96
	2				2		6 36		2		4 57		2		4 96
	3				3		7 45		3		4 57		3		4 96
	4		8 65.20		4		9 45		4		4 57		4		4 96
	1		8 36		1		7 45		1		4 57		1		4 96
1908.	2		11 36	1912.	2		8 45	1916.	2		4 57	1920.	2		4 96
	3		10 36		3		19 45		3		4 57		3		4 151.80
	4		10 36		4		11 45		4		4 57		4		4 15
	1		12 36		1		4 57		1		4 57		1		
1909.	2		7 36	1913.	2		4	1917.	2		4 67.50	1921.	2		GROUP 2
	3		10 36		3		4		3		4 67.50		3		
	4		12 36		4		4 57		4		4 67.50		4		
	1		9 36		1		4 57		1		4 67.50		1		
1910.	2		10 36	1914.	2		4 57	1918.	2		4 67.50	1922.	2		
	3		6 36		3		57		3		84 60		3		
	4		10 36		4		4 57		4		96		4		

NAME

(3-P. A. 1)

Certificate No. Kinney, Patrick H.
215180 **ARMY INVALID**
 Service Pt C 1 N Y V L A
 Disability

Law: ACT OF MAY 1, 1920

6-6571

CLASS	RATE	DATE OF COMMENCEMENT	DATE OF CERTIFICATE	HOMES—Admitted	Discharged	Died	Reported
	72	May 16 1922				May 5-1923	APR 17 1923
Remarks:							

NAME:

Kinney, Patrick H.

ACT OF MAY 1, 1920 (3-P. A. 1)

Certificate No. 215180 **ARMY INVALID.**
 Law:

Service: Co 1 ny v. La ACT OF MAY 1, 1920
 Disability: ~~Pharynx, per dis heart and pois dis liver, stomach & spleen~~

ISSUES.

CLASS.	RATE.	DATE OF COMMENCEMENT.	DATE OF CERTIFICATE.	CLASS.	RATE.	DATE OF COMMENCEMENT.	DATE OF CERTIFICATE.
<i>Inc 24</i>		<i>22 Aug 06</i>	<i>22 Sept 06</i>	Inc.	50	May 1, 1920	
<i>Inc 40</i>		<i>Nov 11 1918</i>	<i>Feb 17 1919</i>	<i>Inc 72</i>		<i>May 16 1922</i>	<i>Dec 23 1922</i>

Fees:

Transferred from: Buffalo, N. Y.

Transferred to:

Died:

Bureau notified:

Remarks:

Former Roll No.

Home:

6-681

NAME

PATRICK H. KINNEY.

Certificate No.

ACT OF MAY 1, 1920

Fees

215180

GROUP 1

RATE- 72

1923 1924 1925 1926 1927 1928 1929 1930 1931 1932 1933 1934

GOVERNMENT PRINTING OFFICE

6-6371

JANUARY

FEBRUARY

MARCH

APRIL

MAY

GROUP 1.

JUNE

JULY

AUGUST

SEPTEMBER

OCTOBER

NOVEMBER

DECEMBER

NAME:

Patrick H. Kinney

ACT OF MAY 1, 1920

Certificate No.

215180

Last paid to:

Rate:

24 40 50

Remarks:

72

ACT OF MAY 1, 1920

Yr. Qr. Day.	Amount.	Yr. Qr. Day.	Amount.	Yr. Qr. Day.	Amount.	Yr. Qr. Day.	Amount.	Yr. Qr. Day.	Amount.	Yr. Qr. Day.	Amount.
1907. 1		1911. 1	6 72	1915. 1	4 72	1919. 1	4 100	1923. 1	4 100	1927. 1	
1907. 2		1911. 2	6 72	1915. 2	4 72	1919. 2	4 120	1923. 2	4 50	1927. 2	
1907. 3		1911. 3	6 72	1915. 3	4 72	1919. 3	4 120	1923. 3	4 50	1927. 3	
1907. 4		1911. 4	7 72	1915. 4	4 72	1919. 4	4 120	1923. 4	4 50	1927. 4	
1908. 1		1912. 1	6 72	1916. 1	4 72	1920. 1	4 120	1924. 1	4 50	1928. 1	
1908. 2	7 72	1912. 2	5 72	1916. 2	4 72	1920. 2	4 120	1924. 2	4 72	1928. 2	
1908. 3	7 72	1912. 3	8 72	1916. 3	4 72	1920. 3	4 141	1924. 3	4 72	1928. 3	
1908. 4	8 72	1912. 4	5 72	1916. 4	4 72	1920. 4	4 150	1924. 4	Trans. to Mo.	1928. 4	
1909. 1	8 72	1913. 1	4 72	1917. 1	4 72	1921. 1	4 150	1925. 1	Payment Card	1929. 1	
1909. 2	7 72	1913. 2	4 72	1917. 2	4 72	1921. 2	4 150	1925. 2		1929. 2	
1909. 3	8 72	1913. 3	4 72	1917. 3	4 72	1921. 3	4 150	1925. 3		1929. 3	
1909. 4	6 72	1913. 4	4 72	1917. 4	4 72	1921. 4	4 150	1925. 4		1929. 4	
1910. 1	7 72	1914. 1	4 72	1918. 1	4 72	1922. 1	4 150	1926. 1		1930. 1	
1910. 2	7 72	1914. 2	4 72	1918. 2	4 72	1922. 2	4 150	1926. 2		1930. 2	
1910. 3	6 72	1914. 3	4 72	1918. 3	4 72	1922. 3	4 150	1926. 3		1930. 3	
1910. 4	7 72	1914. 4	4 72	1918. 4	4 72	1922. 4		1926. 4		1930. 4	
						GROUP 1 PAID					
						FOR JULY 4, 1922					

6-681

NAME: *Kinney Peter* (3-P. A. 1.) 21385

Certificate No. *1075366* ARMY INVALID. Law: ~~ACT FEBRUARY 6, 1897~~
ACT OF MAY 11, 1912

Service: *Corp - 4 La. Vol. Inf.*

Disability:

ISSUES.

CLASS.	RATE.	DATE OF COMMENCEMENT.	DATE OF CERTIFICATE.	CLASS.	RATE.	DATE OF COMMENCEMENT.	DATE OF CERTIFICATE.
<i>Res 12</i>		<i>67 Mch '07</i>	<i>17 Nov '07</i>	<i>Inc.</i>	<i>25</i>	<i>Mch 31, 1914</i>	<i>July 1, 1914</i>
<i>Res 14</i>		<i>27 Mar '08</i>			<i>30</i>	<i>Mch 31, 1919</i>	

Fees: *Res 70 fee*

Transferred from: *San Francisco.* Transferred to:

Died: *Oct. 31, 1914* Bureau notified: **DEC 8 1914** *3-1081 Namie Ore*

Remarks: *Home: 1064 Grand Ave. North Portland, Oregon*

Died *Oct. 31, 1914* Accrued order dated *AUG 12 1915*

payable to widow *Melvinna A. Kinney*

Former Roll No. *21991-11352* Home: *Portland, Oregon* 6-681

AUG 19 1915 ORIGINAL

NAME: *Kinney, Peter L.* (3-P. A. 1.)

Certificate No. *850232* ARMY INVALID. Law: **ACT OF JUNE 27, 1890.**

Service: *Priv. E, 28 Pa.*

Disability:

ISSUES.

CLASS.	RATE.	DATE OF COMMENCEMENT.	DATE OF CERTIFICATE.	CLASS.	RATE.	DATE OF COMMENCEMENT.	DATE OF CERTIFICATE.
		<i>12 July 14, 1904</i>	<i>Sept. 8, 1904</i>				

Fees: *Died Nov 16 1905* Accrued order dated *5/23/15*

payable to widow *Elizabeth*

Transferred from: Transferred to:

Died: Bureau notified:

Remarks:

Former Roll No. Home: *929* 6-681

NAME: Peter Kinney				ACT MAY 11, 1912				Certificate No. 1075566			
Last paid to: @ 8 to Dec '07				Rate: = 25				Remarks:			
Yr. Qr. Day.	Amount.	Yr. Qr. Day.	Amount.	Yr. Qr. Day.	Amount.	Yr. Qr. Day.	Amount.	Yr. Qr. Day.	Amount.	Yr. Qr. Day.	Amount.
1907. 1		1911. 1	13 36	1915. 1		1919. 1		1923. 1		1927. 1	
1907. 2		1911. 2	12 36	1915. 2	9/21/15 48.33	1919. 2	Inc.	1923. 2		1927. 2	
1907. 3		1911. 3	13 36	1915. 3	J.	1919. 3		1923. 3		1927. 3	
1907. 4	1/30 35.73	1911. 4	8 36	1915. 4		1919. 4		1923. 4		1927. 4	
1908. 1	11 36	1912. 1	11 36	GROUP 3				1920. 1		1924. 1	
1908. 2	23 36	1912. 2	10 36	1916. 2		1920. 2		1924. 2		1928. 2	
1908. 3	11 36	1912. 3	9 36	1916. 3	4/24/10 43.63	1920. 3		1924. 3		1928. 3	
1908. 4	11 36	1912. 4	4 36	1916. 4	4	1920. 4		1924. 4		1928. 4	
1909. 1	12 36	1913. 1	4 57	1917. 1		1921. 1		1925. 1		1929. 1	
1909. 2	11 36	1913. 2	4 57	1917. 2		1921. 2		1925. 2		1929. 2	
1909. 3	9 36	1913. 3	4	1917. 3		1921. 3		1925. 3		1929. 3	
1909. 4	15 36	1913. 4	4 57	1917. 4		1921. 4		1925. 4		1929. 4	
1910. 1	9 36	1914. 1	4 57	1918. 1		1922. 1		1926. 1		1930. 1	
1910. 2	7 36	1914. 2	4 12	1918. 2		1922. 2		1926. 2		1930. 2	
1910. 3	13 36	1914. 3	4 27	1918. 3		1922. 3		1926. 3		1930. 3	
1910. 4	1/3 36	1914. 4	4 75	1918. 4		1922. 4		1926. 4		1930. 4	
			4 75	DEAD.							
				K 63856							

NAME: Peter L. Kinney				ACT OF JUNE 27, 1890.				Certificate No. 850232			
Last paid to: Nov-4, 1905				Rate: 12				Remarks:			
Yr. Qr. Day.	Amount.	Yr. Qr. Day.	Amount.	Yr. Qr. Day.	Amount.	Yr. Qr. Day.	Amount.	Yr. Qr. Day.	Amount.	Yr. Qr. Day.	Amount.
1907. 1		1911. 1		1915. 1		1919. 1	GROUP 2	1923. 1		1927. 1	
1907. 2		1911. 2		1915. 2		1919. 2		1923. 2		1927. 2	
1907. 3		1911. 3		1915. 3		1919. 3		1923. 3		1927. 3	
1907. 4		1911. 4		1915. 4		1919. 4		1923. 4		1927. 4	
1908. 1		1912. 1		1916. 1		1920. 1		1924. 1		1928. 1	
1908. 2		1912. 2		1916. 2		1920. 2		1924. 2		1928. 2	
1908. 3		1912. 3		1916. 3		1920. 3		1924. 3		1928. 3	
1908. 4		1912. 4		1916. 4		1920. 4		1924. 4		1928. 4	
1909. 1		1913. 1		1917. 1		1921. 1		1925. 1		1929. 1	
1909. 2		1913. 2		1917. 2		1921. 2		1925. 2		1929. 2	
1909. 3		1913. 3		1917. 3		1921. 3		1925. 3		1929. 3	
1909. 4		1913. 4		1917. 4		1921. 4		1925. 4		1929. 4	
1910. 1		1914. 1		1918. 1		1922. 1		1926. 1		1930. 1	
1910. 2		1914. 2		1918. 2		1922. 2		1926. 2		1930. 2	
1910. 3		1914. 3		1918. 3	9/13 52.0	1922. 3		1926. 3		1930. 3	
1910. 4		1914. 4		1918. 4	A	1922. 4		1926. 4		1930. 4	

NAME:

Kinney Peter S.

DEAD-REPT'D
APR 1 1912

(3-P. A. 1.)

20715

Certificate No.

2447065

ARMY INVALID.

Law:

ACT FEB. 04, 1907

Service:

Pri. D. 52 Wis. Inf.

Disability:

ISSUES.

CLASS.	RATE.	DATE OF COMMENCEMENT.	DATE OF CERTIFICATE.	CLASS.	RATE.	DATE OF COMMENCEMENT.	DATE OF CERTIFICATE.
<i>Reissue</i>	<i>15</i>	<i>9 Oct. 1908</i>	<i>OCT 22 1908</i>				
<i>Acc'd</i>			<i>MAY 2 1912</i>				

Fees:

Transferred from:

Transferred to:

Died:

18 Feb 1912

Bureau notified:

2nd July 18-1912

Remarks:

Widow Laura J

DEAD-REPT'D
APR 1 1912

Sparta Wis

Former Roll No.

Gen'l Law

29042

Home:

6-681

NAME

Kinney, Philip

ACT OF JULY 3, 1926

Certificate No.

1021685

ARMY INVALID

Law:

Act of May 1, 1920

Service

Pt K 1 NYV Drag

Disability

CLASS	RATE	DATE OF COMMENCEMENT	DATE OF CERTIFICATE	HOMES—Admitted	Discharged
	<i>50</i>	<i>May 1, 1920</i>			
	<i>65</i>	<i>Aug. 4 1926</i>			
				<i>Oct 28 1928</i>	<i>Reported NOV 17 1928</i>
				<i>OK</i>	
<i>Acc'd 1928</i>					
<i>Accrued wages to widow of Philip Kinney</i>					
				<i>JUL 11 1929</i>	
				<i>73 main st. Sparta Wis</i>	
				<i>Wm. J. Kinney</i>	

(3-P. A. 1a)

6-672

NAME: <i>Peter S. Kinney</i>				DEAD-REPTIC APR 1 1912				Certificate No. <i>244765</i>								
OCT 1908				Rate: <i>15</i>				Remarks:								
Yr. Qr.	Day.	Amount.		Yr. Qr.	Day.	Amount.		Yr. Qr.	Day.	Amount.		Yr. Qr.	Day.	Amount.		
1907.	1			1911.	1	<i>5 45</i>		1915.	1			1919.	1			
	2				2	<i>9 45</i>			2				2			
	3				3	<i>5 45</i>			3				3			
	4				4	<i>9 45</i>			4				4			
	1				1	<i>8 45</i>			1				1			
1908.	2			1912.	2	<i>16 5 2 5</i>		1916.	MILWAUKEE				1920.	2		
	3				3	GROUP 1			3				3			
	4				4				4				4			
	1	<i>15 44 83</i>			1				1				1			
1909.	2	<i>7 45</i>		1913.	2			1917.	2			1921.	2			
	3	<i>7 45</i>			3				3				3			
	4	<i>6 45</i>			4				4				4			
	1	<i>6 45</i>			1				1				1			
1910.	2	<i>6 45</i>		1914.	2			1918.	2			1922.	2			
	3	<i>6 45</i>			3				3				3			
	4	<i>6 45</i>			4				4				4			

NAME	PHILIP KINNEY												ACT OF JULY 3, 1926 Act of May 1, 1920			
Certificate No.	1021685															
Fees													GROUP I			
RATE—	50	65														
	1923	1924	1925	1926	1927	1928	1929	1930	1931	1932	1933	1934				
JANUARY	4	50	4	50	4	50	4	65	4	65						
FEBRUARY	4	50	4	50	4	50	4	65	4	65						
MARCH	4	50	4	50	4	50	4	65	4	65						
APRIL	4	50	4	50	4	50	4	65	4	65						
MAY	4	50	4	50	4	50	4	65	4	65						
JUNE	4	50	4	50	4	50	4	65	4	65						
JULY	4	50	4	50	4	50	4	65	4	65						
AUGUST	4	50	4	50	4	50	4	65	4	65						
SEPTEMBER	4	50	4	50	4	50	4	65	4	65						
OCTOBER	4	50	4	50	4	50	4	65	4	65						
NOVEMBER	4	50	4	50	4	50	4	65	4	65						
DECEMBER	4	50	4	50	4	50	4	65	4	65						

DEAD

10 54 17

CHECK CANCELLED

NAME: *Kinney, Philip* (3-P. A. 1.)

Certificate No. *1021685* ARMY INVALID. Law: *ACT OF JUNE 27, 1890*

Service: *Pr K 1 M V Drag.* ACT OF MAY 1, 1920

Disability:

ISSUES.

CLASS.	RATE.	DATE OF COMMENCEMENT.	DATE OF CERTIFICATE.	CLASS.	RATE.	DATE OF COMMENCEMENT.	DATE OF CERTIFICATE.
	6	18 Mch 1900	28 Mch 01	inc	24	Oct 16 1913	MAR 19 1914
<i>Reis</i>	12	25 Feb. 07	24 June 07	inc	30	Oct 16 1918	
<i>Release</i>	18	22 May 1912	10 Oct 1912		40	JUN 10 1918	

Fees: **Inc. 50 May 1, 1920**

Transferred from: *Buffalo, N. Y.* Transferred to:

Died: Bureau notified:

Remarks:

Former Roll No. Home:

NAME: *Kinney, Phineas F* (3-P. A. 1.)

Certificate No. *602912* ARMY INVALID. Law: *Act of February 6, 1907.*

Service: *Pr Corp D 53 Ohio vol Inf* DEAD

Disability:

ISSUES.

CLASS.	RATE.	DATE OF COMMENCEMENT.	DATE OF CERTIFICATE.	CLASS.	RATE.	DATE OF COMMENCEMENT.	DATE OF CERTIFICATE.
<i>Reis</i>	12	11 Mar 1907	19 Nov 1907				

Fees:

Transferred from: **KNOXVILLE, TENN.** Transferred to:

Died: *14 April 1912* Bureau notified: *3 - 1st Lt Phineas Kinney - 4/24/12*

Remarks: *Versailles Mo.*

Former Roll No. *590* Home: *160 Act of June 27, 1890.*

NAME: <i>Kennedy Philip Trimley</i>					Certificate No. <i>1021685</i>				
Last paid to: <i>Rate: 6/2/18 24/40 50</i>					ACT OF MAY 1, 1920				
Yr. Qr. Day.	Amount.	Yr. Qr. Day.	Amount.	Yr. Qr. Day.	Amount.	Yr. Qr. Day.	Amount.	Yr. Qr. Day.	Amount.
1907. 1	5 11	1911. 1	36	1915. 1	4 72	1919. 1	4 120	1923. 1	4 100
1907. 2	6	1911. 2	5	1915. 2	4 72	1919. 2	4 120	1923. 2	4 50
1907. 3	8 43.50	1911. 3	7	1915. 3	4 72	1919. 3	4 120	1923. 3	4 50
1907. 4	5 36	1911. 4	4	1915. 4	4 72	1919. 4	4 120	1923. 4	4 50
1908. 1	8	1912. 1	4	1916. 1	4 72	1920. 1	4 120	1924. 1	4 50
1908. 2	8	1912. 2	6	1916. 2	4 72	1920. 2	4 120	1924. 2	4 50
1908. 3	9	1912. 3	9	1916. 3	4	1920. 3	4 141	1924. 3	4 50
1908. 4	14	1912. 4	11/9 26.40	1916. 4	4 72	1920. 4	4 150	1924. 4	4 Trans. to Mo.
1909. 1	8	1913. 1	4 54	1917. 1	4 72	1921. 1	4 150	1925. 1	1 Payment Card
1909. 2	6	1913. 2	4	1917. 2	4 72	1921. 2	4 150	1925. 2	
1909. 3	8	1913. 3	4	1917. 3	4 72	1921. 3	4 150	1925. 3	
1909. 4	7	1913. 4	4	1917. 4	4 72	1921. 4	4 150	1925. 4	
1910. 1	8	1914. 1	4 54	1918. 1	4 72	1922. 1	4 150	1926. 1	
1910. 2	5	1914. 2	4 54	1918. 2	4 72	1922. 2	4 150	1926. 2	
1910. 3	8	1914. 3	4 72	1918. 3	4 72	1922. 3	4 150	1926. 3	
1910. 4	5	1914. 4	4 72	1918. 4	132.80	1922. 4	4 TO MAY 3, 1922	1926. 4	

NAME: <i>Phineas F Kinney</i>					Certificate No. <i>601012</i>				
Last paid to: <i>Rate: 10-4-20 1907 12-</i>					Remarks:				
Yr. Qr. Day.	Amount.	Yr. Qr. Day.	Amount.	Yr. Qr. Day.	Amount.	Yr. Qr. Day.	Amount.	Yr. Qr. Day.	Amount.
1907. 1	429	1911. 1	11 36	1915. 1		1919. 1		1923. 1	DEAD
1907. 2		1911. 2	13 36	1915. 2		1919. 2		1923. 2	
1907. 3		1911. 3	10 36	1915. 3		1919. 3		1923. 3	
1907. 4	12/11 152.3	1911. 4	11 36	1915. 4		1919. 4		1923. 4	
1908. 1	8 36	1912. 1	8 36	1916. 1		1920. 1		1924. 1	
1908. 2	13 36	1912. 2	GROUP 2	1916. 2		1920. 2		1924. 2	
1908. 3	15 36	1912. 3		1916. 3		1920. 3		1924. 3	
1908. 4	10 36	1912. 4		1916. 4		1920. 4		1924. 4	
1909. 1	11 36	1913. 1		1917. 1		1921. 1		1925. 1	
1909. 2	12 36	1913. 2		1917. 2		1921. 2		1925. 2	
1909. 3	12 36	1913. 3		1917. 3		1921. 3		1925. 3	
1909. 4	12 36	1913. 4		1917. 4		1921. 4		1925. 4	
1910. 1	12 36	1914. 1		1918. 1		1922. 1		1926. 1	
1910. 2	11 36	1914. 2		1918. 2		1922. 2		1926. 2	
1910. 3	11 36	1914. 3		1918. 3		1922. 3		1926. 3	
1910. 4	16	1914. 4		1918. 4		1922. 4		1926. 4	

(1-P. A. 2.)

NAME: *Kinney Rachel A*

Certificate No. *830.577* ARMY WIDOW. Law: ACT OF APRIL 19, 1908.

Name of Soldier: *Henry J. 179 O. Inf.*

Service: *Pr*

ISSUES: *Married 1892.* MINORS - \$2 PER MONTH ADDITIONAL.

CLASS.	RATE.	DATE OF COMMENCEMENT.	DATE OF CERTIFICATE.	NAME.	COMMENCEMENT.	ENDING.
<i>Org 12</i>		<i>Feb 28, 1917</i>	<i>Sept 7, 1917</i>	<i>Inc 30</i>	<i>May 1, 1920</i>	
<i>INC. 25</i>		<i>OCTOBER 6, 1917</i>				

Fees: *James H. Spalding \$10. 10/6/17*

Transferred from: *GROUP* Transferred to: _____

Died: _____ Bureau notified: _____

Remarks: _____

Former Roll No. _____

6-679

(3-P. A. 2a)

NAME: Kinney, Rebecca

Certificate No. 738432 ARMY WIDOW. Law: Act of May 1, 1920

Name of Soldier: William.

Service: Pt. M, 1' N.Y. V. L.A.

ISSUES: _____ MINORS, \$..... PER MONTH ADDITIONAL

CLASS	RATE	DATE OF COMMENCEMENT	DATE OF CERTIFICATE	NAME	COMMENCEMENT	ENDING
	30	May 1, 1920				

Died: *April 7, 1926* MAY 11 1926

Reported: _____

Remarks: _____

0-6574

NAME: *Rachel A. Kinney*

ACT OF MAY 1, 1920

Certificate No. *830.577*

Last paid to: _____ Rate: ~~12~~ ~~5~~ **30**

Remarks: _____

Yr. Qr. Day.	Amount.	Yr. Qr. Day.	Amount.	Yr. Qr. Day.	Amount.	Yr. Qr. Day.	Amount.	Yr. Qr. Day.	Amount.	Yr. Qr. Day.	Amount.
1907. 1		1911. 1		1915. 1		1919. 1	4 75	1923. 1	9 4 90	1927. 1	
1907. 2		1911. 2		1915. 2		1919. 2	4 75	1923. 2	10 4 30	1927. 2	
1907. 3		1911. 3		1915. 3		1919. 3	4 75	1923. 3	11 3 4	1927. 3	
1907. 4		1911. 4		1915. 4		1919. 4	4 75	1923. 4	12 4	1927. 4	
1908. 1		1912. 1		1916. 1		1920. 1	4 75	1924. 1	1 4 30	1928. 1	
1908. 2		1912. 2		1916. 2		1920. 2	4 75	1924. 2	2 4 30	1928. 2	
1908. 3		1912. 3		1916. 3		1920. 3	4 95.50	1924. 3	3 4 30	1928. 3	
1908. 4		1912. 4		1916. 4		1920. 4		1924. 4	4 4 30	1928. 4	
1909. 1		1913. 1		1917. 1		1921. 1	4 90	1925. 1	5 4	1929. 1	
1909. 2		1913. 2		1917. 2	<i>Feb 1 1916 74.40</i>	1921. 2	4 90	1925. 2		1929. 2	
1909. 3		1913. 3		1917. 3		1921. 3	4 90	1925. 3		1929. 3	
1909. 4		1913. 4		1917. 4	4 4 61.13	1921. 4	4 90	1925. 4		1929. 4	
1910. 1		1914. 1		1918. 1	1 4 75	1922. 1	4 90	1926. 1		1930. 1	
1910. 2		1914. 2		1918. 2	2 4 75	1922. 2	4 90	1926. 2		1930. 2	
1910. 3		1914. 3		1918. 3		1922. 3	GROUP 3 PAID TO JUNE 1, 1922	1926. 3		1930. 3	
1910. 4		1914. 4		1918. 4	4 4 75	1922. 4		1926. 4		1930. 4	

NAME

REBECCA KINNEY,

Certificate No.

Act of May 1, 1920

Fees

738432

1916
GROUP 1

RATE— 30

	1923	1924	1925	1926	1927	1928	1929	1930	1931	1932	1933	1934
JANUARY		4 30	4 30	4 30								
FEBRUARY		4 30	4 30	4 30								
MARCH	4	4 30	4 30	4 30								
APRIL	4	4 30	4 30	4 30								
MAY	4	4 30	4 30	4 30	4 30							
JUNE	4 30	4 30	4 30									
JULY	4 30	4 30	4 30									
AUGUST	4 30	4 30	4 30									
SEPTEMBER	4 30	4 30	4 30									
OCTOBER	4 30	4 30	4 30									
NOVEMBER	4 30	4 30	4 30									
DECEMBER	4 30	4 30	4 30									

CHECK
CANCELED

NAME: *Kinney Rebecca* (3-P. A. 2.)

Certificate No. *738432* ARMY WIDOW. Law: *ACT OF MAY 1, 1920*

Name of Soldier: *William*

Service: *P. M. 1 Mpr Lt*

72 ISSUES. MINORS—\$2 PER MONTH ADDITIONAL.

CLASS.	RATE.	DATE OF COMMENCEMENT.	DATE OF CERTIFICATE.	NAME.	COMMENCEMENT.	ENDING.
<i>Dis</i>	<i>12</i>	<i>11 Apr 1910</i>	<i>13 Mch 1912</i>	<i>INC. 75</i>	<i>SEPTEMBER 1, 1917</i>	
<i>INC.</i>	<i>20</i>	<i>SEPTEMBER 1, 1918</i>				
<i>For W. Weatherway</i>						
<i>Inc 30 May 1, 1920</i>						

Transferred from: *Buffalo, N. Y.* Transferred to:

Died: Bureau notified:

Remarks:

Former Roll No. 6-679

NAME: *Kinney Rensselaer W.* (3-P. A. 1.)

Certificate No. *634256* ARMY INVALID. Law: *ACT OF FEB. 6, 1907*

Service: *Sgt. G-3 NY V C*

Disability:

ISSUES.

CLASS.	RATE.	DATE OF COMMENCEMENT.	DATE OF CERTIFICATE.	CLASS.	RATE.	DATE OF COMMENCEMENT.	DATE OF CERTIFICATE.
<i>Reis</i>	<i>15</i>	<i>19 Feb 07</i>	<i>APR 20 1907</i>				

Fees:

Transferred from: *NEW YORK CITY N. Y.* Transferred to:

Died: *Mch 13/10* Bureau notified: *MAR 25 1910*

Remarks: *Bureau Card 3/24/10*

Former Roll No. Home: 6-671

NAME: <i>Rebecca Kinney</i>					Certificate No. <i>73843 2</i>										
Last paid to: _____					Rate: <i>17 20 25 30</i>										
					Remarks: <i>ACT OF MAR 1, 1920</i>										
Yr.	Qr.	Day.	Amount.	Yr.	Qr.	Day.	Amount.	Yr.	Qr.	Day.	Amount.	Yr.	Qr.	Day.	Amount.
1907.	1			1911.	1			1915.	1	4	75	1919.	1	4	60
	2				2				2	4	36		2	4	30
	3				3				3	4	36		3	4	75
	4				4				4	4	36		4	4	75
1908.	1				1				1	4	36		1	4	75
	2				2				2	4	36		2	4	75
	3				3				3	4	36		3	4	85.50
	4				4				4	4	36		4	4	90
1909.	1				1				1	4	60		1	4	90
	2				2				2	4	60		2	4	90
	3				3				3	4	60		3	4	90
	4				4				4	4	60		4	4	90
1910.	1				1				1	4	74.67		1	4	90
	2				2				2	4	75		2	4	90
	3				3				3	4	75		3	4	90
	4				4				4	4	75		4	4	90
					GROUP 1 PAID TO JULY 4, 1922										

NAME: <i>Russel A. Kinney</i>					Certificate No. <i>634, 256</i>										
Last paid to: _____					Rate: <i>15</i>										
					Remarks: _____										
Yr.	Qr.	Day.	Amount.	Yr.	Qr.	Day.	Amount.	Yr.	Qr.	Day.	Amount.	Yr.	Qr.	Day.	Amount.
1907.	1			1914.	1			1918.	1			1922.	1		
	2		<i>8 40 00</i>		2				2				2		
	3		<i>10 40 7</i>		3				3				3		
	4		<i>7 45</i>		4				4				4		
1908.	1		<i>7 45</i>		1				1				1		
	2		<i>7 45</i>		2				2				2		
	3		<i>6 45</i>		3				3				3		
	4		<i>6 45</i>		4				4				4		
1909.	1		<i>11 45</i>		1				1				1		
	2		<i>7 45</i>		2				2				2		
	3		<i>6 45</i>		3				3				3		
	4		<i>8 45</i>		4				4				4		
1910.	1		<i>9 45</i>		1				1				1		
	2				2				2				2		
	3		<i>Sp/ 20 Ending Dec 11/10</i>		3				3				3		
	4				4				4				4		
					<i>March 13/10</i>					<i>Pol Charlotte B md</i>					

NAME

(3-P. A. 1)

Kinney Richard

Certificate No.

375,026

ARMY INVALID

Law:

ACT OF MAY 1, 1920

Service

Disability

PT E 25 Ohio V Inf

CLASS	RATE	DATE OF COMMENCEMENT	DATE OF CERTIFICATE	HOWES—Admitted	Discharged	Died	Reported
	72	Apr 6 1921				May 6, 1926	JUN 17 1926
Died May 6 1926				Accrued order dated JUL 2 1926			
Payable to widow Elizabeth Kinney,				Gaysville, Ohio.			

NAME:

Kinney Richard

ACT OF MAY 1, 1920

(3-P. A. 1)

Certificate No:

375026

ARMY INVALID.

Law:

~~General Law.~~

Service:

Co E 25 Ohio

~~ACT MAY 11, 1912~~

Disability:

ISSUES.

CLASS.	RATE.	DATE OF COMMENCEMENT.	DATE OF CERTIFICATE.	CLASS.	RATE.	DATE OF COMMENCEMENT.	DATE OF CERTIFICATE.
<i>Inc</i>	<i>19</i>	<i>May 04</i>	<i>June 04</i>	140	140	JUN 10 1920	
<i>Reis</i>	<i>25</i>	<i>23 May 12</i>	<i>25 Nov 12</i>	<i>Inc.</i>	<i>50</i>	<i>May 1, 1920</i>	
<i>Inc.</i>	<i>30</i>	<i>16 Nov 13</i>	<i>13 Feb 14</i>	<i>Inc.</i>	<i>72</i>	<i>Apr 6-1921</i>	<i>FEB 13 1922</i>
Fees:				RELEASED IN LIEU OF CERTIFICATE FEE			
Transferred from: Columbus				Transferred to:			
Died:				Bureau notified:			
Remarks:							
Former Roll No. <i>818</i>				Home:			

6-681

NAME

RICHARD KINNEY.

Certificate No.

Fees

375026

ACT OF MAY 1, 1920

RATE- 72

GROUP 3

	1923	1924	1925	1926	1927	1928	1929	1930	1931	1932	1933	1934
JANUARY		4 72	4 72	4 72								
FEBRUARY		4 72	4 72	4 72								
MARCH		4 72	4 72	4 72								
APRIL		4 72	4 72	4 72								
MAY	4	4 72	4 72	4 72								
JUNE	4 72	4 72	4 72	4 72								
JULY	4 72	4 72	4 72	4 72	15. 72							
AUGUST	4 72	4 72	4 72	4 72								
SEPTEMBER	4 72	4 72	4 72	4 72								
OCTOBER	4 72	4 72	4 72	4 72								
NOVEMBER	4 72	4 72	4 72	4 72								
DECEMBER	4 72	4 72	4 72	4 72								

CHECK CANCELLED DEAD

NAME

Richard Kinney

ACT OF MAY 1, 1920

of May 11, 1912

Certificate No.

375026

Last paid to:

Rate:

50 70 50 72

Yr.	Qr.	Day.	Amount.	Yr.	Qr.	Day.	Amount.	Yr.	Qr.	Day.	Amount.	Yr.	Qr.	Day.	Amount.	Yr.	Qr.	Day.	Amount.
1907.	1			1911.	1	9 51		1915.	1	4 90		1919.	1	4 120	8 4 216	1927.	1		
	2				2	10 51			2	4 90			2	4 120	0 4 72		2		
	3				3	11 51			3	4 90			3	4 120	13 4 72		3		
	4				4	8 51			4	4 90			4	4 120	12 4 72		4		
1908.	1			1912.	1	9 51		1916.	1	4 90		1920.	1	4 120	11 4 72	1928.	1		
	2				2	10 51			2	4 90			2	4 120	2 4 72		2		
	3				3	10 51			3	4 90			3	4 161	13 4 72		3		
	4				4	4 51			4	4 90			4	4 150	4 4 72		4		
1909.	1	10 51		1913.	1	4 75 R		1917.	1	4 90		1921.	1	4 150	1 Trans. to Mo	1929.	1		
	2	10 51			2	4 75			2	4 90			2	4 150	2 Payment Card		2		
	3	10 51			3	4 75			3	4 90			3	4 150			3		
	4	6 51			4	4 75			4	4 90			4	4 150			4		
1910.	1	10 51		1914.	1	4 16		1918.	1	90		1922.	1	4 150	1 4 150	1930.	1		
	2	10 51			2	4 90			2	4 90			2	4 216	2 4 216		2		
	3	10 51			3	4 90			3	4 118			3	GROUP 3 PAID	3 GROUP 3 PAID		3		
	4	10 51			4	4 90			4	120			4		4 TO JUNE 4, 1922		4		

NAME Kinney, Robert

(3-P. A. 1a)

Certificate No. 1208,723

ARMY INVALID

Law: Act of May 1, 1920

Service
Disability Pt D 39 Ill I

CLASS	RATE	DATE OF COMMENCEMENT	DATE OF CERTIFICATE	HOMES—Admitted	Discharged	Died	Reported
	50	March 18, 1921 May 1, 1920				Jan. 26, 1924.	FEB 1 1924
Remarks:							

NAME: K I N N E Y, R O B E R T

(3-P. A. 1.)

Certificate No. 1,208,723

ARMY INVALID.

Law: ACT OF MAY 1, 1920

Service: Priv D, 39th Illinois Inf.

Disability:

ISSUES.

CLASS.	RATE.	DATE OF COMMENCEMENT.	DATE OF CERTIFICATE.	CLASS.	RATE.	DATE OF COMMENCEMENT.	DATE OF CERTIFICATE.
Orig	50	March 18, 1921	Sept 26, 1922				

Fees: NONE

Transferred from: GROUP 1

Transferred to:

Died:

Bureau notified:

Remarks: Robert Kinney alias Robert Cox.

Former Roll No.

Home:

OCT 3 1922

6-001

NAME ROBERT KINNEY

Certificate No.

Act of May 1, 1920

Fees 1208723

GROUP 1

RATE--	50	1923	1924	1925	1926	1927	1928	1929	1930	1931	1932	1933	1934
<small>GOVERNMENT PRINTING OFFICE</small>													
JANUARY	4 50												
FEBRUARY	4 50												
MARCH													
APRIL	4												
MAY	4												
JUNE	4 50												
JULY	4 50												
AUGUST	4 50												
SEPTEMBER	4 50												
OCTOBER	4 50												
NOVEMBER	4 50												
DECEMBER	4 50												

NAME: ROBERT KINNEY

ACT OF MAY 1, 1920

Certificate No. 1,208,723

Last paid to:

Rate:

50

Remarks:

Yr. Qr. Day.	Amount.	Yr. Qr. Day.	Amount.	Yr. Qr. Day.	Amount.	Yr. Qr. Day.	Amount.	Yr. Qr. Day.	Amount.	Yr. Qr. Day.	Amount.
1907. 1		1911. 1		1915. 1		1919. 1		1923. 1		1927. 1	
1907. 2		1911. 2		1915. 2		1919. 2		1923. 2		1927. 2	
1907. 3		1911. 3		1915. 3		1919. 3		1923. 3		1927. 3	
1907. 4		1911. 4		1915. 4		1919. 4		1923. 4		1927. 4	
1908. 1		1912. 1		1916. 1		1920. 1		1924. 1		1928. 1	
1908. 2		1912. 2		1916. 2		1920. 2		1924. 2		1928. 2	
1908. 3		1912. 3		1916. 3		1920. 3		1924. 3		1928. 3	
1908. 4		1912. 4		1916. 4		1920. 4		1924. 4		1928. 4	
1909. 1		1913. 1		1917. 1		1921. 1		1925. 1		1929. 1	
1909. 2		1913. 2		1917. 2		1921. 2		1925. 2		1929. 2	
1909. 3		1913. 3		1917. 3		1921. 3		1925. 3		1929. 3	
1909. 4		1913. 4		1917. 4		1921. 4		1925. 4		1929. 4	
1910. 1		1914. 1		1918. 1		1922. 1		1926. 1		1930. 1	
1910. 2		1914. 2		1918. 2		1922. 2		1926. 2		1930. 2	
1910. 3		1914. 3		1918. 3		1922. 3		1926. 3		1930. 3	
1910. 4		1914. 4		1918. 4		1922. 4		1926. 4		1930. 4	

10/22 926 67
11 B-4 50.

12 4 50

1 4 50

2 4 50

3 4 50

1 4 Trans to Mo.

1 Payment Card

(S-P. A. 2)

NAME: *Kirney Roxanna* ~~Act of Apr 10, 1908.~~

Certificate No. *303,448* ARMY WIDOW. Law: ~~Act of June 27, 1890.~~

Name of Soldier: *Snodden S. Kirney* CIVIL WAR. SPECIAL ACT.

Service: *Private Co A 14th Va Vol Inf*

ISSUES.				MINORS - \$2 PER MONTH ADDITIONAL.		
CLASS.	RATE.	DATE OF COMMENCEMENT.	DATE OF CERTIFICATE.	NAME.	COMMENCEMENT.	ENDING.
	8	17 August 1892	22 March 1894	Inc 30	May 1, 1920	
Increase	12	Act April 19, 1908.				
REISSUE	20	June 28-1916	July 25-1916			
Fees:	INC. 25	OCTOBER 6, 1917				

Transferred from: **WASHINGTON, D. C.** Transferred to: *25 0*

Died: Bureau notified:

Remarks:

Former Roll No. *8255 8-7-16.*

(S-P. A. 1.)

NAME: *Kirney Rufus* ~~Act of Feb. 3, 1907~~

Certificate No. *1077808* ARMY INVALID. Law: ~~ACT OF JUNE 27, 1890.~~

Service: *Cav. K 65 my r d*

Disability:

ISSUES.				ISSUES.			
CLASS.	RATE.	DATE OF COMMENCEMENT.	DATE OF CERTIFICATE.	CLASS.	RATE.	DATE OF COMMENCEMENT.	DATE OF CERTIFICATE.
	8	12 Jan 1904	14 Apr 1904		8	23 May 1912	31 Oct 1912
	12	March 07 12	Nov 07			21 Oct 26, 1914	Dec 19, 1914
	15	77 Nov 1909	2 Dec 1909		30	JUN 10 1918	

Fees:

Transferred from: *Buffalo, N Y*

Died: *3/2/19* Bureau notified: *MAY 16 1919*

Remarks: *Died May 2 1919 Accrued order dated June 23, 1919 payable to widow Mary J. Kirney*

Former Roll No. Home: *JUL 31 1919*

NAME: <i>Royalina Kinney</i>				ACT OF MAY 1, 1920				Certificate No. <i>393.448</i>			
Last paid to: <i>Dec. 4, 1906</i>				Rate: <i>12</i> 10 30				Remarks: <i>CIVIL WAR. SPECIAL ACT.</i>			
Yr. Qr. Day.	Amount.	Yr. Qr. Day.	Amount.	Yr. Qr. Day.	Amount.	Yr. Qr. Day.	Amount.	Yr. Qr. Day.	Amount.	Yr. Qr. Day.	Amount.
1907. 1	7	1911. 1	13	1915. 1	4	1919. 1	4 75	1923. 1	9 4 90	1927. 1	
1907. 2	8	1911. 2	9	1915. 2	4	1919. 2	4 75	1923. 2	10 4 30	1927. 2	
1907. 3	11	1911. 3	8	1915. 3	4	1919. 3	4 75	1923. 3	11 4	1927. 3	
1907. 4	9	1911. 4	8	1915. 4	4	1919. 4	4 75	1923. 4	12 4	1927. 4	
1908. 1	9	1912. 1	9	1916. 1	4	1920. 1	4	1924. 1	1 4 30	1928. 1	
1908. 2	10 30	1912. 2	10	1916. 2	4	1920. 2	4 75	1924. 2	2 4 30	1928. 2	
1908. 3	10	1912. 3	7	1916. 3	5	1920. 3	4 90	1924. 3	3 4 30	1928. 3	
1908. 4	10	1912. 4	4	1916. 4	4	1920. 4	4	1924. 4	4 4 30	1928. 4	
1909. 1	11	1913. 1	4	1917. 1	4	1921. 1	4 90	1925. 1	5 4	1929. 1	
1909. 2	10	1913. 2	4	1917. 2	4	1921. 2	4 90	1925. 2		1929. 2	
1909. 3	11	1913. 3	4	1917. 3	4	1921. 3	4 90	1925. 3		1929. 3	
1909. 4	10	1913. 4	4	1917. 4	4	1921. 4	4 90	1925. 4		1929. 4	
1910. 1	8	1914. 1	4	1918. 1	4	1922. 1	4 90	1926. 1		1930. 1	
1910. 2	8	1914. 2	4 36	1918. 2	4	1922. 2	4 90	1926. 2		1930. 2	
1910. 3	10	1914. 3	4 38	1918. 3	4	1922. 3	4 90	1926. 3		1930. 3	
1910. 4	14	1914. 4	4 38	1918. 4	4	1922. 4	4 90	1926. 4		1930. 4	

NAME: <i>Kennedy Rufus Kinney</i>				ACT OF MAY 1, 1920				Certificate No. <i>1077808</i>			
Last paid to: <i>8</i>				Rate: <i>12</i> 10 30				Remarks: <i>GROUP 3 PAID TO JUNE 4, 1922</i>			
Yr. Qr. Day.	Amount.	Yr. Qr. Day.	Amount.	Yr. Qr. Day.	Amount.	Yr. Qr. Day.	Amount.	Yr. Qr. Day.	Amount.	Yr. Qr. Day.	Amount.
1907. 1	5 24	1911. 1	6 45	1915. 1	4 54	1919. 1	4 90	1923. 1		1927. 1	
1907. 2	6	1911. 2	7	1915. 2	4 63	1919. 2	4 90	1923. 2		1927. 2	
1907. 3	6	1911. 3	6	1915. 3	4 63	1919. 3	8/8 29	1923. 3	NO DATE OF DEATH	1927. 3	
1907. 4	5	1911. 4	7	1915. 4	4 63	1919. 4		1923. 4		1927. 4	
1908. 1	8 23 33	1912. 1	6	1916. 1	4 63	1920. 1	GROUP 1	1924. 1		1928. 1	
1908. 2	8 36	1912. 2	6	1916. 2	4 63	1920. 2		1924. 2		1928. 2	
1908. 3	8	1912. 3	9	1916. 3	4 63	1920. 3		1924. 3		1928. 3	
1908. 4	8	1912. 4	11 19 13 10	1916. 4	4 63	1920. 4		1924. 4		1928. 4	
1909. 1	8	1913. 1	4 54	1917. 1	4 63	1921. 1		1925. 1		1929. 1	
1909. 2	8	1913. 2	4	1917. 2	4 63	1921. 2		1925. 2		1929. 2	
1909. 3	8	1913. 3	4	1917. 3	4 63	1921. 3		1925. 3		1929. 3	
1909. 4	7	1913. 4	4	1917. 4	4 63	1921. 4		1925. 4		1929. 4	
1910. 1	6 40 20	1914. 1	4 54	1918. 1	4 63	1922. 1		1926. 1		1930. 1	
1910. 2	6 45	1914. 2	4 52	1918. 2	4 63	1922. 2		1926. 2		1930. 2	
1910. 3	7	1914. 3	4 54	1918. 3	4 63	1922. 3		1926. 3		1930. 3	
1910. 4	6	1914. 4	4 54	1918. 4	4 97 20	1922. 4		1926. 4		1930. 4	

12064 (3-P. A. 1.)

NAME: *Kimney-Russell G. Brad*

Certificate No. *453 359* ARMY INVALID. Law: ACT OF FEBY 6, 1907

Service: *1st Bn 24 Ohio Inf 57 U.S.C. 1820*

Disability:

ISSUES.

CLASS.	RATE.	DATE OF COMMENCEMENT.	DATE OF CERTIFICATE.	CLASS.	RATE.	DATE OF COMMENCEMENT.	DATE OF CERTIFICATE.
<i>Reis</i>	<i>15</i>	<i>8 Mar 1907</i>	<i>8 Nov 1907</i>				
<i>Acc</i>			<i>7 Mar 1910</i>				

Fees:

Transferred from: **DETROIT** Transferred to:

Died: *Nov 28-09 3-798 12/15* Bureau notified: *Dec 17-09*

Remarks:

Former Roll No. *14918 GL* Home:

6-681

(3-P. A. 1.)

NAME: *Kimney Russell J.*

Certificate No. *578 502* ARMY INVALID. Law: Act of May 11, 1912.

Service: *1st L. & M. 6" W. Va. Inf*

Disability:

ISSUES.

CLASS.	RATE.	DATE OF COMMENCEMENT.	DATE OF CERTIFICATE.	CLASS.	RATE.	DATE OF COMMENCEMENT.	DATE OF CERTIFICATE.
REISSUE.	18	MAY 21 1912	OCT 9 1912				
INCREASE	<i>24</i>	<i>Aug 8, 1912</i>	MAY 27 1913				
	<i>30</i>	<i>Aug 8, 1917</i>					

Fees:

Transferred from: **WASHINGTON,** Transferred to:

Died: *Nov 22 1913* Bureau notified: **DEC 8 1913** Death reported by P. M. at *West-Union W. Va.*

Remarks: *West-Union*

Died *Nov 22, 1913* Accrued order dated **MAR 1 1 1914** *West-Union, W. Va.*

pa *Amanda L. Kimney 63 20*

Former Roll No. *Act of June 27, 1890.* Home:

MAR 20 1914

6-681

NAME: <i>Russell b Kinney</i>				Certificate No. <i>453356</i>			
Last paid to: <i>SEP 2 1907</i>				Rate: <i>#-15</i>			
Remarks:							
Yr. Qr. Day.	Amount.	Yr. Qr. Day.	Amount.	Yr. Qr. Day.	Amount.	Yr. Qr. Day.	Amount.
1907. 1		1911. 1		1915. 1		1919. 1	
1907. 2		1911. 2		1915. 2		1919. 2	
1907. 3		1911. 3		1915. 3		1919. 3	
1907. 4	<i>13 50.87</i>	1911. 4		1915. 4		1919. 4	
1908. 1	<i>7 70</i>	1912. 1		1916. 1		1920. 1	
1908. 2	<i>6 45</i>	1912. 2		1916. 2		1920. 2	
1908. 3	<i>5 45</i>	1912. 3		1916. 3		1920. 3	
1908. 4	<i>8 45</i>	1912. 4		1916. 4		1920. 4	
1909. 1	<i>8 45</i>	1913. 1		1917. 1		1921. 1	
1909. 2	<i>8 45</i>	1913. 2		1917. 2		1921. 2	
1909. 3	<i>11 45</i>	1913. 3	DETROIT	1917. 3		1921. 3	
1909. 4		1913. 4		1917. 4		1921. 4	
1910. 1	<i>23 42.50</i>	1914. 1	<i>to Nov 28/09</i>	1918. 1		1922. 1	
1910. 2	<i>Pl Sarah</i>	1914. 2	<i>to Mid</i>	1918. 2		1922. 2	
1910. 3		1914. 3		1918. 3		1922. 3	
1910. 4		1914. 4	GROUP 3	1918. 4		1922. 4	

NAME: RUSSELL J. KINNEY.				Certificate No.			
Last paid to: 578502				Rate: <i>24. SEP 4 1912 @ 12</i>			
Remarks: <i>Act of May 11, 1912</i>							
Yr. Qr. Day.	Amount.	Yr. Qr. Day.	Amount.	Yr. Qr. Day.	Amount.	Yr. Qr. Day.	Amount.
1907. 1		1911. 1		1915. 1		1919. 1	
1907. 2		1911. 2		1915. 2		1919. 2	
1907. 3		1911. 3		1915. 3		1919. 3	
1907. 4		1911. 4		1915. 4		1919. 4	
1908. 1		1912. 1		1916. 1		1920. 1	
1908. 2		1912. 2		1916. 2		1920. 2	
1908. 3		1912. 3	<i>3/10/18 20.60</i>	1916. 3		1920. 3	
1908. 4		1912. 4	<i>4</i>	1916. 4		1920. 4	
1909. 1		1913. 1	<i>4</i>	1917. 1		1921. 1	
1909. 2		1913. 2	<i>48.54 59.00</i>	1917. 2		1921. 2	
1909. 3		1913. 3	<i>4</i>	1917. 3	<i>Inc.</i>	1921. 3	
1909. 4		1913. 4	<i>4 72</i>	1917. 4	<i>11/22/13</i>	1921. 4	
1910. 1		1914. 1	DEAD.	1918. 1		1922. 1	
1910. 2		1914. 2		1918. 2	GROUP 3	1922. 2	
1910. 3		1914. 3	<i>47 63</i>	1918. 3		1922. 3	
1910. 4		1914. 4		1918. 4		1922. 4	

(3-P. A. 1.)

NAME: *Kinney, Russell J.*

Certificate No. *578502* ARMY INVALID. Law: *Act of June 27, 1890*

Service: *Port L^{and} M 6" W. Va*

Disability:

ISSUES.

CLASS.	RATE.	DATE OF COMMENCEMENT.	DATE OF CERTIFICATE.	CLASS.	RATE.	DATE OF COMMENCEMENT.	DATE OF CERTIFICATE.
	<i>12</i>	<i>9 July 1890</i>	<i>14 May 1891</i>				

Fees:

Transferred from: *WASHINGTON, D. C* Transferred to:

Died: Bureau notified:

Remarks: *Dropped to allow under Act May 11, 1912*

Former Roll No. *25247* Home:

6-681

(3-P. A. 2.)

NAME: *Kinney Sallie* DEAD-REPORTED *89687*

Certificate No. *423326* ARMY WIDOW. Law: *Act of June 27, 1908*

Name of Soldier: *Albert*

Service: *Pri. K. 1 Wis. A. A.*

ISSUES.

CLASS.	RATE.	DATE OF COMMENCEMENT.	DATE OF CERTIFICATE.
	<i>12</i>	<i>19 APRIL 1908</i>	<i>22 Apr. 1896</i>

MINORS—\$2 PER MONTH ADDITIONAL.

NAME.	COMMENCEMENT.	ENDING.

Fees:

Transferred from: Transferred to:

Died: Bureau notified: *Died April 28 1912*

Remarks: *DEAD-REPORTED JUN 12 1912*

Former Roll No. *10388*

6-679

NAME: *Russell J Kinney* Act of June 27, 1890. Certificate No. *578 502*

Last paid to: *Mar. 4. 1908* Rate: *12*

Remarks:

Yr.	Qr.	Day.	Amount.	Yr.	Qr.	Day.	Amount.	Yr.	Qr.	Day.	Amount.	Yr.	Qr.	Day.	Amount.	Yr.	Qr.	Day.	Amount.
1907.	1			1911.	1			1915.	1			1919.	1			1923.	1		
	2				2				2				2				2		
	3				3				3				3				3		
	4				4				4				4				4		
1908.	1			1912.	1			1916.	1			1920.	1			1924.	1		
	2	<i>8</i>			2	<i>8</i>			2				2				2		
	3	<i>11</i>			3	<i>13 36</i>			3				3				3		
	4	<i>16</i>			4	Dropped to allow under Act May 11, 1912			4				4				4		
1909.	1	<i>11</i>		1913.	1			1917.	1			1921.	1			1925.	1		
	2	<i>8.</i>			2	GROUP			2				2				2		
	3	<i>8</i>			3				3				3				3		
	4	JAN 3 36			4				4				4				4		
1910.	1	<i>9</i>		1914.	1			1918.	1			1922.	1			1926.	1		
	2	<i>7</i>			2				2				2				2		
	3	<i>8</i>			3				3				3				3		
	4	<i>15</i>			4				4				4				4		

NAME: *Sallie Kinney* Certificate No. *423326*

Last paid to: Rate: *12*

Remarks: **DEAD-REPTED JUN 12 1912**

Yr.	Qr.	Day.	Amount.	Yr.	Qr.	Day.	Amount.	Yr.	Qr.	Day.	Amount.	Yr.	Qr.	Day.	Amount.	Yr.	Qr.	Day.	Amount.
1907.	1			1911.	1	<i>26 36</i>		1915.	1			1919.	1			1923.	1		
	2				2	<i>18 36</i>			2				2				2		
	3				3	<i>10 36</i>			3				3				3		
	4				4	<i>19 36</i>			4				4				4		
1908.	1			1912.	1	13 36		1916.	1			1920.	1			1924.	1		
	2				2	<i>11 36</i>			2				2				2		
	3				3	X			3				3				3		
	4	OCT 36			4	GROUP			4				4				4		
1909.	1	<i>14 36</i>		1913.	1			1917.	1			1921.	1			1925.	1		
	2	15 36			2				2				2				2		
	3	14 36			3				3				3				3		
	4	14 36			4				4				4				4		
1910.	1	<i>18 36</i>		1914.	1			1918.	1			1922.	1			1926.	1		
	2	<i>13 36</i>			2				2				2				2		
	3	14 36			3				3				3				3		
	4	<i>13 36</i>			4				4				4				4		

NAME

Kinney, Saloma

(3-P. A. 2a)

Certificate No.

894612

ARMY WIDOW

Law:

Act of May 1, 1920

Name of Soldier

Samuel

Service

Corp K 14 Mich Inf

6-4574

ISSUES

MINORS, \$..... PER MONTH ADDITIONAL

CLASS	RATE	DATE OF COMMENCEMENT	DATE OF CERTIFICATE	NAME	COMMENCEMENT	ENDING
	30	July 22, 1920 May 1, 1920				
Died		Dec. 6, 1926				
Reported			DEC 16 1926			

Remarks:

NAME:

Kinney Saloma

(3-P. A. 2.)

Certificate No.

894612

ARMY WIDOW.

Law:

Act of May 1, 1920

Name of Soldier:

Samuel

Service:

Corp. K. 14 Mich Inf.

ISSUES.

MINORS - \$ PER MONTH ADDITIONAL.

CLASS	RATE	DATE OF COMMENCEMENT	DATE OF CERTIFICATE	NAME	COMMENCEMENT	ENDING
	30	July 22, 1920	Dec 4, 1920			
Fees		\$10 O. E. Wilson.	12/21/20			

Transferred from:

GROUP 3

Transferred to:

Died:

Bureau notified:

Remarks:

Former Roll No.

6-679

NAME SALOMA KINNEY

Certificate No. 894612

Act of May 1, 1920

Fees

GROUP 3

RATE—	30											
	1923	1924	1925	1926	1927	1928	1929	1930	1931	1932	1933	1934
JANUARY		4 30	4 30	4 30								
FEBRUARY		4 30	4 30	4 30								
MARCH		4 30	4 30	4 30								
APRIL		4 30	4 30	4 30								
MAY		4 30	4 30	4 30								
JUNE	4 30	4 30	4 30	4 30								
JULY	4 30	4 30	4 30	4 30								
AUGUST	4 30	4 30	4 30	4 30								
SEPTEMBER	4 30	4 30	4 30	4 30								
OCTOBER	4 30	4 30	4 30	4 30								
NOVEMBER	4 30	4 30	4 30	4 30								
DECEMBER	4 30	4 30	4 30	4 30								

DEC 16 1926

NAME: <i>Saloma Kinney</i>				Certificate No. <i>894.612</i>							
Last paid to:				Rate: <i>30</i>				Remarks: <i>ACT OF MAY 1, 1920</i>			
Yr. Qr. Day.	Amount.	Yr. Qr. Day.	Amount.	Yr. Qr. Day.	Amount.	Yr. Qr. Day.	Amount.	Yr. Qr. Day.	Amount.	Yr. Qr. Day.	Amount.
1907. 1		1911. 1		1915. 1		1919. 1	9 4 90	1923. 1		1927. 1	
1907. 2		1911. 2		1915. 2		1919. 2	10 4 30	1923. 2		1927. 2	
1907. 3		1911. 3		1915. 3		1919. 3	11 4	1923. 3		1927. 3	
1907. 4		1911. 4		1915. 4		1919. 4	12 4	1923. 4		1927. 4	
1908. 1		1912. 1		1916. 1		1920. 1	1 4 30	1924. 1		1928. 1	
1908. 2		1912. 2		1916. 2		1920. 2	2 4 30	1924. 2		1928. 2	
1908. 3		1912. 3		1916. 3		1920. 3	3 4 30	1924. 3		1928. 3	
1908. 4		1912. 4		1916. 4		1920. 4	4 21 32	1924. 4		1928. 4	
1909. 1		1913. 1		1917. 1		1921. 1	4 4 90	1925. 1		1929. 1	
1909. 2		1913. 2		1917. 2		1921. 2	4 90	1925. 2		1929. 2	
1909. 3		1913. 3		1917. 3		1921. 3	4 90	1925. 3		1929. 3	
1909. 4		1913. 4		1917. 4		1921. 4	4 90	1925. 4		1929. 4	
1910. 1		1914. 1		1918. 1		1922. 1	4 90	1926. 1		1930. 1	
1910. 2		1914. 2		1918. 2		1922. 2	4 90	1926. 2		1930. 2	
1910. 3		1914. 3		1918. 3		1922. 3		1926. 3		1930. 3	
1910. 4		1914. 4		1918. 4		1922. 4		1926. 4		1930. 4	

GROUP 3 PAID TO JUNE 4, 1922

NAME: *Kinney Samantha A* 4996

Certificate No. *559499* ARMY WIDOW. Law: *Act of April 19, 1908.*

Name of Soldier: *Jesse L. Dr.* ACT OF MAY 1, 1920

Service: *Corp + Sgt F 73 761 Inf*

ISSUES: *40* MINORS—\$2 PER MONTH ADDITIONAL.

CLASS.	RATE.	DATE OF COMMENCEMENT.	DATE OF CERTIFICATE.	NAME.	COMMENCEMENT.	ENDING.
		<i>12 19 April 1908</i>	<i>11 Sept 1903</i>			
<i>Inc</i>	<i>20</i>	<i>Aug 4, 1917</i>	<i>Sept 1, 1917</i>			
		<i>INC. 25 OCTOBER 8, 1917</i>				
<i>Inc</i>	<i>30</i>	<i>May 1, 1920</i>				

Transferred from: *DES MOINES* Transferred to:

Died: Bureau notified

Remarks: *H. Joseph W. ...*

Former Roll No. *5491* 6-679

NAME: *Kinney Samuel* (3-P. A. 1.) 12763

Certificate No. *393761* ARMY INVALID. Law: *THE CIVIL WAR.*

Service: *Capt K. 1st Mich I. S.*

Disability: *Rheum and dis of heart, Chondra and dis of rec*

ISSUE

CLASS.	RATE.	DATE OF COMMENCEMENT.	DATE OF CERTIFICATE.	CLASS.	RATE.	DATE OF COMMENCEMENT.	DATE OF CERTIFICATE.
<i>Inc</i>	<i>30</i>	<i>9 Mar '04</i>	<i>23 Apr '04</i>				
<i>Reis.</i>	<i>40</i>	<i>June 29, 1918</i>	<i>Oct. 21, 1918</i>				
	<i>50</i>	<i>MAY 1 1920</i>					

Fees:

Transferred from: *DETROIT* Transferred to:

Died: *July 7, 1920* Bureau notified: *AUG 3 1920*

Remarks: *Med July 7, 1920 Arrived order ... DEC 1 1920 Fenton Mich*

Former Roll No. *14926* Home: *DEC 1 1920 ORIGINAL 10960* 6-681

NAME: <i>Samuel Kinney</i>				Certificate No. <i>357199</i>							
Last paid to: <i>APR 1908 8</i>				Rate: <i>12</i> 25 <i>30</i>				Remarks: <i>ACT OF MAY 1, 1920</i>			
Yr. Qr. Day.	Amount.	Yr. Qr. Day.	Amount.	Yr. Qr. Day.	Amount.	Yr. Qr. Day.	Amount.	Yr. Qr. Day.	Amount.		
1907. 1		1911. 1	11	1915. 1	4 36	1919. 1	4 75	1923. 1	9 4 60		
1907. 2		1911. 2		1915. 2	4 33	1919. 2	4 75	1923. 2	10 4 30		
1907. 3		1911. 3	11	1915. 3	4 36	1919. 3	4 75	1923. 3	11 4		
1907. 4		1911. 4	11	1915. 4	4 38	1919. 4	4 7	1923. 4	12 4 30		
1908. 1		1912. 1	11	1916. 1	4 36	1920. 1	4 75	1924. 1	1 4 30		
1908. 2		1912. 2	11	1916. 2	4 36	1920. 2	4 75	1924. 2	2 4 30		
1908. 3	13 34	1912. 3	13	1916. 3	4 36	1920. 3	4 85.50	1924. 3			
1908. 4	13 36	1912. 4	11	1916. 4	4 36	1920. 4	4 90	1924. 4			
1909. 1	11 30	1913. 1	4	1917. 1	4 36	1921. 1	4 90	1925. 1			
1909. 2	12	1913. 2	4	1917. 2	4 36	1921. 2	4 90	1925. 2			
1909. 3	12	1913. 3	4	1917. 3	4 36	1921. 3	4 90	1925. 3			
1909. 4	12	1913. 4	4	1917. 4	4 36	1921. 4	4 90	1925. 4			
1910. 1	12	1914. 1	4 36	1918. 1	4 74.67	1922. 1	4 90	1926. 1			
1910. 2	11	1914. 2	4 36	1918. 2	4 75	1922. 2	4 90	1926. 2			
1910. 3	11	1914. 3	4 36	1918. 3	4 75	1922. 3	GROUP PAID TO JULY 4, 1922	1926. 3			
1910. 4	11	1914. 4	4 38	1918. 4	4 75	1922. 4		1926. 4			

NAME: <i>Samuel Kinney</i>				Certificate No. <i>393761</i>							
Last paid to: <i>DEC 4 1908</i>				Rate: <i>50</i> 75 <i>50</i>				Remarks: <i>Civil War</i>			
Yr. Qr. Day.	Amount.	Yr. Qr. Day.	Amount.	Yr. Qr. Day.	Amount.	Yr. Qr. Day.	Amount.	Yr. Qr. Day.	Amount.		
1907. 1		1911. 1	8 90	1915. 1	4 90	1919. 1	4 120	1923. 1			
1907. 2		1911. 2	7 90	1915. 2	4 90	1919. 2	4 120	1923. 2			
1907. 3		1911. 3	7 90	1915. 3	4 90	1919. 3	4 120	1923. 3			
1907. 4		1911. 4	6 90	1915. 4	4 90	1919. 4	4 120	1923. 4			
1908. 1		1912. 1	7 90	1916. 1	4 90	1920. 1	4 120	1924. 1			
1908. 2		1912. 2	6 90	1916. 2	4 90	1920. 2	4 120	1924. 2			
1908. 3		1912. 3	9 90	1916. 3	4 90	1920. 3		1924. 3			
1908. 4		1912. 4	4 90	1916. 4	4 90	1920. 4	21 67.67	1924. 4			
1909. 1	6 90	1913. 1	4 90	1917. 1	4 90	1921. 1		1925. 1			
1909. 2	7 90	1913. 2	4 90	1917. 2	4 90	1921. 2	GROUP 3	1925. 2			
1909. 3	8 90	1913. 3	4 90	1917. 3	4 90	1921. 3		1925. 3			
1909. 4	7 90	1913. 4	4 90	1917. 4	4 90	1921. 4		1925. 4			
1910. 1	5 90	1914. 1	4 90	1918. 1	4 90	1922. 1		1926. 1			
1910. 2	8 90	1914. 2	4 90	1918. 2	4 90	1922. 2		1926. 2			
1910. 3	8 90	1914. 3	4 90	1918. 3	4 90	1922. 3		1926. 3			
1910. 4	6 90	1914. 4	4 90	1918. 4	4 90.51	1922. 4		1926. 4			

NAME: Samuel P. Kinney					ACT OF MAY 11, 1912.					Certificate No. 753961					
Last paid to:					Rate: \$ 20					Remarks: ACT FEB. 6, 1907.					
Yr.	Qr.	Day.	Amount.	Yr.	Qr.	Day.	Amount.	Yr.	Qr.	Day.	Amount.	Yr.	Qr.	Day.	Amount.
1907.	1			1911.	1	11	43 1/2	1915.	1		4 60	1919.	1		
	2				2	11			2		4 60		2		
	3				3				3		4 60		3		
	4				4	11			4		4 60		4		
1908.	1			1912.	1	12		1916.	1		4 60	1920.	1		
	2				2	10			2		4 60		2		
	3	10			3	20			3				3		
	4				4				4				4		
1909.	1			1913.	1	4	40 3/83	1917.	1			1921.	1		
	2	11			2				2				2		
	3	11			3				3				3		
	4	11			4	4			4				4		
1910.	1	11		1914.	1	4	60	1918.	1			1922.	1		
	2	10			2	4	60		2				2		
	3	11			3	4	60		3				3		
	4	10			4	4	60		4				4		

6-261

NAME: Sanford D. Kinney					DECEASED D. H.					Certificate No. 1066228					
Last paid to: 2 - Jan 0					Rate: 12.					Remarks: 203.522					
Yr.	Qr.	Day.	Amount.	Yr.	Qr.	Day.	Amount.	Yr.	Qr.	Day.	Amount.	Yr.	Qr.	Day.	Amount.
1907.	1			1911.	1			1915.	1			1919.	1		
	2				2				2				2		
	3				3				3				3		
	4				4				4				4		
1908.	1			1912.	1			1916.	1			1920.	1		
	2				2				2				2		
	3				3				3				3		
	4				4				4				4		
1909.	1			1913.	1			1917.	1			1921.	1		
	2				2				2				2		
	3				3				3				3		
	4				4				4				4		
1910.	1			1914.	1			1918.	1			1922.	1		
	2				2				2				2		
	3				3				3				3		
	4				4				4				4		

GROUP 3

NAME: *Kinney Sanford L* (3-P. A. 1.)

Certificate No. *1066228* ARMY INVALID. Law: ACT FEBRUARY 6, 1907.

Service: *O E 3 Pa H A*

Disability:

ISSUES.

CLASS.	RATE.	DATE OF COMMENCEMENT.	DATE OF CERTIFICATE.	CLASS.	RATE.	DATE OF COMMENCEMENT.	DATE OF CERTIFICATE.
<i>Reis</i>	<i>12</i>	<i>12 Apr 1907</i>	<i>10 Sept 1907</i>				

Fees:

Transferred from: *Jopexa Dec 27, 1908* Died: Bureau notified: Transferred to: *Lincoln Feb. 8, 1910*

Remarks: *Waverille*

Former Roll No. Home: *Admitted to DN Dec 15, 1908* Died: *fr. Danville Home June 3-1909*

6-681

NAME: *Kinney Sanford L* (3-P. A. 1.)

Certificate No. *1066228* ARMY INVALID. Law: ACT FEB. 6, 1907.

Service: *O E 3 Pa H A*

Disability:

ISSUES.

CLASS.	RATE.	DATE OF COMMENCEMENT.	DATE OF CERTIFICATE.	CLASS.	RATE.	DATE OF COMMENCEMENT.	DATE OF CERTIFICATE.
	<i>12</i>	<i>12 Apr 1907</i>	<i>11 Sept 1907</i>				

Fees:

Transferred from: Died: Bureau notified: Transferred to: *Chicago 26 Dec 1908*

Remarks:

Former Roll No. *966 JUN 27 1890* Home:

6-681

NAME: <i>Sanford D Kinney</i>				Certificate No. <i>12203^a 1066228</i>			
Last paid to: <i>47011908@12 (Zepher)</i>				Rate: <i>12</i>			
Remarks:							
Yr. Qr. Day.	Amount.	Yr. Qr. Day.	Amount.	Yr. Qr. Day.	Amount.	Yr. Qr. Day.	Amount.
1907. 1		1911. 1		1915. 1		1919. 1	
1907. 2		1911. 2		1915. 2		1919. 2	
1907. 3		1911. 3		1915. 3		1919. 3	
1907. 4		1911. 4		1915. 4		1919. 4	
1908. 1		1912. 1		1916. 1		1920. 1	
1908. 2		1912. 2		1916. 2		1920. 2	
1908. 3		1912. 3		1916. 3		1920. 3	
1908. 4		1912. 4		1916. 4		1920. 4	
1909. 1	<i>14^{2 mo} DH H</i>	1913. 1		1917. 1		1921. 1	
1909. 2	<i>15 DH H</i>	1913. 2		1917. 2		1921. 2	
1909. 3	<i>18 NDB</i>	1913. 3		1917. 3		1921. 3	
1909. 4	<i>18 H&K</i>	1913. 4		1917. 4		1921. 4	
1910. 1	<i>6 HEO</i>	1914. 1	<i>CHICAGO,</i>	1918. 1		1922. 1	
1910. 2	<i>GROUP 1</i>	1914. 2		1918. 2		1922. 2	
1910. 3		1914. 3		1918. 3		1922. 3	
1910. 4		1914. 4		1918. 4		1922. 4	
1907. 1		1911. 1		1915. 1		1919. 1	
1907. 2		1911. 2		1915. 2		1919. 2	
1907. 3		1911. 3		1915. 3		1919. 3	
1907. 4		1911. 4		1915. 4		1919. 4	
1908. 1		1912. 1		1916. 1		1920. 1	
1908. 2		1912. 2		1916. 2		1920. 2	
1908. 3		1912. 3		1916. 3		1920. 3	
1908. 4		1912. 4		1916. 4		1920. 4	
1909. 1		1913. 1		1917. 1		1921. 1	
1909. 2		1913. 2		1917. 2		1921. 2	
1909. 3		1913. 3		1917. 3		1921. 3	
1909. 4		1913. 4		1917. 4		1921. 4	
1910. 1		1914. 1		1918. 1		1922. 1	
1910. 2		1914. 2		1918. 2		1922. 2	
1910. 3		1914. 3		1918. 3		1922. 3	
1910. 4		1914. 4		1918. 4		1922. 4	

NAME: <i>Sanford D Kinney</i>				Certificate No. <i>1066228</i>			
Last paid to:				Rate: <i>10</i>			
Remarks:							
Yr. Qr. Day.	Amount.	Yr. Qr. Day.	Amount.	Yr. Qr. Day.	Amount.	Yr. Qr. Day.	Amount.
1907. 1		1911. 1		1915. 1		1919. 1	
1907. 2		1911. 2		1915. 2		1919. 2	
1907. 3		1911. 3		1915. 3		1919. 3	
1907. 4		1911. 4		1915. 4		1919. 4	
1908. 1		1912. 1		1916. 1		1920. 1	
1908. 2		1912. 2		1916. 2		1920. 2	
1908. 3	<i>10</i>	1912. 3		1916. 3		1920. 3	
1908. 4		1912. 4		1916. 4		1920. 4	
1909. 1	<i>TRANS. per</i>	1913. 1	<i>let F. O. 1/22/08 to Chicago 26</i>	1917. 1	<i>1/22/08</i>	1921. 1	<i>1/22/08</i>
1909. 2	<i>GROUP 2</i>	1913. 2		1917. 2		1921. 2	
1909. 3		1913. 3		1917. 3		1921. 3	
1909. 4		1913. 4		1917. 4		1921. 4	
1910. 1		1914. 1		1918. 1		1922. 1	
1910. 2		1914. 2		1918. 2		1922. 2	
1910. 3		1914. 3		1918. 3		1922. 3	
1910. 4		1914. 4		1918. 4		1922. 4	
1907. 1		1911. 1		1915. 1		1919. 1	
1907. 2		1911. 2		1915. 2		1919. 2	
1907. 3		1911. 3		1915. 3		1919. 3	
1907. 4		1911. 4		1915. 4		1919. 4	
1908. 1		1912. 1		1916. 1		1920. 1	
1908. 2		1912. 2		1916. 2		1920. 2	
1908. 3		1912. 3		1916. 3		1920. 3	
1908. 4		1912. 4		1916. 4		1920. 4	
1909. 1		1913. 1		1917. 1		1921. 1	
1909. 2		1913. 2		1917. 2		1921. 2	
1909. 3		1913. 3		1917. 3		1921. 3	
1909. 4		1913. 4		1917. 4		1921. 4	
1910. 1		1914. 1		1918. 1		1922. 1	
1910. 2		1914. 2		1918. 2		1922. 2	
1910. 3		1914. 3		1918. 3		1922. 3	
1910. 4		1914. 4		1918. 4		1922. 4	

NAME: *Kinney, Sara J.* MAY 1, 1920 (3-P. A. 2.)

Certificate No. *671,168* ARMY WIDOW. Law: *Act April 19, 1908.*

Name of Soldier: *John C.*

Service: *1 Sgt. K and 1 Lt. J, 13 Conn.*

ISSUES.				MINORS—\$2 PER MONTH ADDITIONAL.		
CLASS.	RATE.	DATE OF COMMENCEMENT.	DATE OF CERTIFICATE.	NAME.	COMMENCEMENT.	ENDING.
<i>Orig.</i>	<i>12</i>	<i>31 July 1908</i>	<i>29 Dec. 1908</i>	<i>Inc 30</i>	<i>May 1, 1920</i>	
INC.	25	OCTOBER 8, 1917				

Fees: *No atty.*

Transferred from: _____ Transferred to: _____

Died: *no date given* Bureau notified: **JAN 10 1923**

Remarks: _____

Former Roll No. **BOSTON, MASS.** 6-679

NAME: *Kinney, Sarah* 82699 (3-P. A. 2.)

Certificate No. *558191* ARMY WIDOW. Law: *Act April 19, 1908*

Name of Soldier: *John*

Service: *Priv. E. 18 Wis.*

ISSUES.				MINORS—\$2 PER MONTH ADDITIONAL.		
CLASS.	RATE.	DATE OF COMMENCEMENT.	DATE OF CERTIFICATE.	NAME.	COMMENCEMENT.	ENDING.
	<i>12</i>	<i>19 APRIL 1903</i>	<i>14 Aug. 1903</i>			

Fees: _____

Transferred from: **MILWAUKEE** Transferred to: _____

Died: *10/22/14* Bureau notified: **DEC 3 1914**

Remarks: _____

Former Roll No. *10396* 6-679

NAME: <i>Sara J. Kinney</i>					ACT OF MAY 1, 1920 <i>Act of Apr. 19, 1908</i>					Certificate No. <i>7038</i> <i>671168</i>									
Last paid to:					Rate: 25 <i>30</i>					Remarks:									
Yr.	Qr.	Day.	Amount.		Yr.	Qr.	Day.	Amount.		Yr.	Qr.	Day.	Amount.		Yr.	Qr.	Day.	Amount.	
1907.	1				1911.	1	13	36		1915.	1	4	36		1919.	1	4	75	
	2					2	9				2	4	36			2	4	75	
	3					3	15				3	4	86			3	4	75	
	4					4	12				4	4	36			4	4	75	
	1					1	17		✓		1	4	36			1	4	75	
1908.	2				1912.	2	10			1916.	2	4	36		1920.	2	4	75	
	3					3	14				3	4	36			3	4	95.50	
	4		2049.60	✓		4	4				4	4	36			4	4	90	
	1		1236.			1	4				1	4	36			1	4	90	
1909.	2		11	✓	1913.	2	4			1917.	2	4	36		1921.	2	4	90	
	3		11/8	✓		3					3	4	36			3	4	90	
	4		13			4	4	36			4	4	61.13			4	4	90	
	1		10			1	4	36			1	4	75			1	4	90	
1910.	2		13		1914.	2	4	36		1918.	2	4	75		1922.	2	4	90	
	3		15			3	4	36			3	4	75			3	4	90	
	4		14			4	4	36			4	4	75			4	4	90	

NAME: <i>Sarah Kinney</i>					Certificate No. <i>558191</i>														
Last paid to:					Rate: <i>12</i>					Remarks:									
Yr.	Qr.	Day.	Amount.		Yr.	Qr.	Day.	Amount.		Yr.	Qr.	Day.	Amount.		Yr.	Qr.	Day.	Amount.	
1907.	1				1911.	1	18	36		1915.	1		36		1919.	1			
	2					2	7	36			2		GROUP 1			2			
	3					3	15	36			3					3			
	4					4	13	36			4					4			
	1					1	8	36			1					1			
1908.	2				1912.	2	10	36		1916.	2				1920.	2			
	3					3	10	36			3					3			
	4		OCT 36			4					4					4			
	1		18 36			1					1					1			
1909.	2		27 36		1913.	2				1917.	2				1921.	2			
	3		14 36			3					3					3			
	4		14 36			4	4				4					4			
	1		14 36			1	4	36			1					1			
1910.	2		11 36		1914.	2	4	36		1918.	2				1922.	2			
	3		28 36			3	4	36			3					3			
	4		11 36			4	4	36			4					4			

NAME: *Kinney, Sarah* **DEAD** (3-P. A. 2.)
12114

Certificate No. *643 276* **ARMY WIDOW.** Law: **ACT OF APRIL 19, '08 WIDOW**

Name of Soldier: *James Kinney*

Service: *Pr 3 68 Ohio U.S.*

ISSUES.				MINORS—\$2 PER MONTH ADDITIONAL.		
CLASS.	RATE.	DATE OF COMMENCEMENT.	DATE OF CERTIFICATE.	NAME.	COMMENCEMENT.	ENDING.
<i>0</i>	<i>12</i>	<i>19 Apr 1908</i>	<i>5 May 1908</i>			

Fees:

Transferred from: **DETROIT** Transferred to:

Died: *Apr 5-10* P.M. Bureau not filed: **AUG 18 1910**

Remarks:

Former Roll No. *4632* 6-679

NAME: *Kinney Sarah* (3-P. A. 2.)
112, 56

Certificate No. *643 276* **ARMY WIDOW.** Law: **Act of June 6, 1890.**

Name of Soldier: *James Kinney*

Service: *Pr 3 68 Ohio U.S.*

ISSUES.				MINORS—\$2 PER MONTH ADDITIONAL.		
CLASS.	RATE.	DATE OF COMMENCEMENT.	DATE OF CERTIFICATE.	NAME.	COMMENCEMENT.	ENDING.
		<i>1908</i>	<i>May 1908</i>			
<i>Increased to \$12.00 per month from</i>						

Fees: *1114*

Transferred from: *Columbus,* Transferred to:

Died: Bureau not filed:

Remarks:

Former Roll No. 6-679

NAME: *Sarah Kinney* Certificate No. *643 276*

Last paid to: *4 SEP 1908* Rate: *12* Remarks:

Yr. Qr. Day.	Amount.	Yr. Qr. Day.	Amount.	Yr. Qr. Day.	Amount.	Yr. Qr. Day.	Amount.	Yr. Qr. Day.	Amount.	Yr. Qr. Day.	Amount.
1907. 1		1911. 1		1915. 1		1919. 1		1923. 1		1927. 1	
1907. 2		1911. 2		1915. 2		1919. 2		1923. 2		1927. 2	
1907. 3		1911. 3		1915. 3		1919. 3		1923. 3		1927. 3	
1907. 4		1911. 4		1915. 4		1919. 4		1923. 4		1927. 4	
1908. 1		1912. 1		1916. 1		1920. 1		1924. 1		1928. 1	
1908. 2		1912. 2		1916. 2		1920. 2		1924. 2		1928. 2	
1908. 3		1912. 3		1916. 3		1920. 3		1924. 3		1928. 3	
1908. 4	<i>9 36</i>	1912. 4		1916. 4		1920. 4		1924. 4		1928. 4	
1909. 1	<i>8 36</i>	1913. 1		1917. 1		1921. 1		1925. 1		1929. 1	
1909. 2	<i>9 36</i>	1913. 2		1917. 2		1921. 2		1925. 2		1929. 2	
1909. 3	<i>10 36</i>	1913. 3		1917. 3		1921. 3		1925. 3		1929. 3	
1909. 4	<i>8 36</i>	1913. 4		1917. 4		1921. 4		1925. 4		1929. 4	
1910. 1	<i>10 36</i>	1914. 1	DETROIT	1918. 1		1922. 1		1926. 1		1930. 1	
1910. 2		1914. 2	GROUP 3	1918. 2		1922. 2		1926. 2		1930. 2	
1910. 3		1914. 3		1918. 3		1922. 3		1926. 3		1930. 3	
1910. 4		1914. 4		1918. 4		1922. 4		1926. 4		1930. 4	

NAME: *Sarah Kinney* Certificate No. *643 276*

Last paid to: Rate: Remarks:

Yr. Qr. Day.	Amount.	Yr. Qr. Day.	Amount.	Yr. Qr. Day.	Amount.	Yr. Qr. Day.	Amount.	Yr. Qr. Day.	Amount.	Yr. Qr. Day.	Amount.
1907. 1		1911. 1		1915. 1		1919. 1		1923. 1		1927. 1	
1907. 2		1911. 2	GROUP 3	1915. 2		1919. 2		1923. 2		1927. 2	
1907. 3		1911. 3		1915. 3		1919. 3		1923. 3		1927. 3	
1907. 4		1911. 4		1915. 4		1919. 4		1923. 4		1927. 4	
1908. 1		1912. 1		1916. 1		1920. 1		1924. 1		1928. 1	
1908. 2		1912. 2		1916. 2		1920. 2		1924. 2		1928. 2	
1908. 3		1912. 3		1916. 3		1920. 3		1924. 3		1928. 3	
1908. 4		1912. 4		1916. 4		1920. 4		1924. 4		1928. 4	
1909. 1		1913. 1		1917. 1		1921. 1		1925. 1		1929. 1	
1909. 2		1913. 2		1917. 2		1921. 2		1925. 2		1929. 2	
1909. 3		1913. 3		1917. 3		1921. 3		1925. 3		1929. 3	
1909. 4		1913. 4		1917. 4		1921. 4		1925. 4		1929. 4	
1910. 1		1914. 1		1918. 1		1922. 1		1926. 1		1930. 1	
1910. 2		1914. 2		1918. 2		1922. 2		1926. 2		1930. 2	
1910. 3		1914. 3		1918. 3		1922. 3		1926. 3		1930. 3	
1910. 4		1914. 4		1918. 4		1922. 4		1926. 4		1930. 4	

(3-P. A. 2a)

NAME Kinney, Sarah

Certificate No. 875343 | **ARMY WIDOW** | **Law:** Act of May 1, 1920

Name of Soldier William A.

Service Pt C 101 Ohio Inf 6-6474

ISSUES				MINORS, \$..... PER MONTH ADDITIONAL		
CLASS	RATE	DATE OF COMMENCEMENT	DATE OF CERTIFICATE	NAME	COMMENCEMENT	ENDING
	30	May 1, 1920				
Died Oct. 28, 1924						
Reported NOV 8 1924						
Remarks:						

(3-P. A. 2.)

NAME: Kinney Sarah

Certificate No. 875-343 | **ARMY WIDOW.** | **Law:** Act April 19, 1908.

Name of Soldier: William A.

Service: Pt. C. 101 O. Inf.

ISSUES.				MINORS-\$2 PER MONTH ADDITIONAL.		
CLASS.	RATE.	DATE OF COMMENCEMENT.	DATE OF CERTIFICATE.	NAME.	COMMENCEMENT.	ENDING.
Aug 25		July 21, 1919	Aug 19, 1919	Inc 30	May 1, 1920	
Fee: \$10 P. F. Gillespie 9/11/19						
Transferred from: 31371 B				Transferred to:		
Died:				Bureau notified:		
Remarks:						
Former Roll No.						

6-679

NAME SARAH KINNEY

Certificate No. 875343

Act of May 1, 1920

Fees

GROUP 3

RATE—	30	1923	1924	1925	1926	1927	1928	1929	1930	1931	1932	1933	1934
JANUARY			4 30										
FEBRUARY			4 30										
MARCH			4 30										
APRIL			4 30										
MAY			4 30										
JUNE	4 30	4 30											
JULY	4 30	4 30											
AUGUST	4 30	4 30											
SEPTEMBER	4 30	4 30											
OCTOBER	4 30	4 30											
NOVEMBER	4 30	4 30											
DECEMBER	4 30												

CHECK CANCELED

NAME: Sarah Kinney

ACT OF MAY 1, 1920

Certificate No. 875.343

Last paid to: *Estor 25 30*

Remarks: Act April 19, 1908.

Yr. Qr. Day. Amount.	Yr. Qr. Day. Amount.	Yr. Qr. Day. Amount.	Yr. Qr. Day. Amount.	Yr. Qr. Day. Amount.	Yr. Qr. Day. Amount.
1907. 1	1911. 1	1915. 1	1919. 1	1923. 1	1927. 1
1907. 2	1911. 2	1915. 2	1919. 2	1923. 2	1927. 2
1907. 3	1911. 3	1915. 3	1919. 3	1923. 3	1927. 3
1907. 4	1911. 4	1915. 4	1919. 4	1923. 4	1927. 4
1908. 1	1912. 1	1916. 1	1920. 1	1924. 1	1928. 1
1908. 2	1912. 2	1916. 2	1920. 2	1924. 2	1928. 2
1908. 3	1912. 3	1916. 3	1920. 3	1924. 3	1928. 3
1908. 4	1912. 4	1916. 4	1920. 4	1924. 4	1928. 4
1909. 1	1913. 1	1917. 1	1921. 1	1925. 1	1929. 1
1909. 2	1913. 2	1917. 2	1921. 2	1925. 2	1929. 2
1909. 3	1913. 3	1917. 3	1921. 3	1925. 3	1929. 3
1909. 4	1913. 4	1917. 4	1921. 4	1925. 4	1929. 4
1910. 1	1914. 1	1918. 1	1922. 1	1926. 1	1930. 1
1910. 2	1914. 2	1918. 2	1922. 2	1926. 2	1930. 2
1910. 3	1914. 3	1918. 3	1922. 3	1926. 3	1930. 3
1910. 4	1914. 4	1918. 4	1922. 4	1926. 4	1930. 4

9/11 3583

4 75

4 75

4 95.50

4 90

4 90

4 90

4 90

4 90

4 90

4 90

4 90

4 90

4 90

(3-P. A. 2.)

NAME: *Kinney Sarah C* **ACT OF MAY 1, 1920**

Certificate No. *67760* **ARMY WIDOW.** **Law:** *19 Apr. 1908*

Name of Soldier: *Kinney William*

Service: *Che. 7th Sa. U.S.*

ISSUES.				MINORS—\$2 PER MONTH ADDITIONAL.		
CLASS.	RATE.	DATE OF COMMENCEMENT.	DATE OF CERTIFICATE.	NAME.	COMMENCEMENT.	ENDING.
	<i>12</i>	<i>19 Apr. 1908</i>	<i>25 Mch 1909</i>			
INC.	25	OCTOBER 6, 1917				
Inc 30		May 1, 1920				
Fees:						
Transferred from: <i>TOPEKA, KANSAS</i>				Transferred to:		
Died:				Bureau notified:		
Remarks:						
Former Roll No. <i>926</i>						

6-679

(3-P. A. 2.)

NAME: *Kinney Susan E* **ACT OF APRIL 19, '08, WIDOW**

Certificate No. *698* **ARMY WIDOW.** **Law:** *1908*

Name of Soldier: *Russell C*

Service: *Che 7th Ohio I S. E. S. P. E.*

ISSUES.				MINORS—\$2 PER MONTH ADDITIONAL.		
CLASS.	RATE.	DATE OF COMMENCEMENT.	DATE OF CERTIFICATE.	NAME.	COMMENCEMENT.	ENDING.
<i>Orig</i>	<i>12</i>	<i>6 Dec 00</i>	<i>1900</i>	<i>Inc 30</i>	<i>May 1, 1920</i>	
INC.	25	OCTOBER 6, 1917				
Fees:						
Transferred from: <i>DETROIT</i>				Transferred to:		
Died:				Bureau notified:		
Remarks:						
Former Roll No.						

6-679

NAME: Sarah E. Kinney				Certificate No. 677607			
Last paid to: Rate II 25-30				Remarks: ACT OF MAY 1, 1920 19 Apr. 1903			
Yr. Qr. Day. Amount.	Yr. Qr. Day. Amount.	Yr. Qr. Day. Amount.	Yr. Qr. Day. Amount.	Yr. Qr. Day. Amount.	Yr. Qr. Day. Amount.	Yr. Qr. Day. Amount.	Yr. Qr. Day. Amount.
1907. 1	1911. 1 10	1915. 1 4 36	1919. 1 4 75	1923. 2 4 30	1927. 1		
1907. 2	1911. 2 1	1915. 2 4 36	1919. 2 4 75	1923. 3 4 30	1927. 2		
1907. 3	1911. 3 12	1915. 3 4 36	1919. 3 4 75	1923. 4 30	1927. 3		
1907. 4	1911. 4 11	1915. 4 4 36	1919. 4 4 75	1923. 1 4 30	1927. 4		
1908. 1	1912. 1 12	1916. 1 4 36	1920. 1 4 75	1924. 2 4 30	1928. 1		
1908. 2	1912. 2 13	1916. 2 4 36	1920. 2 4 75	1924. 3 4 30	1928. 2		
1908. 3	1912. 3 13	1916. 3 4 36	1920. 3 4 90.50	1924. 4 30	1928. 3		
1908. 4	1912. 4 13	1916. 4 4 36	1920. 4 4 90	1925. 1 4	1928. 4		
1909. 1	1913. 1 4	1917. 1 4 36	1921. 1 4 90	1925. 2 4	1929. 1		
1909. 2	1913. 2 4	1917. 2 4 36	1921. 2 4 90	1925. 3 4	1929. 2		
1909. 3	1913. 3 4	1917. 3 4 36	1921. 3 4 90	1925. 4 4	1929. 3		
1909. 4	1913. 4 4 36	1917. 4 4 36	1921. 4 4 90	1925. 1 4	1929. 4		
1910. 1 11	1914. 1 4 36	1918. 1 4 75	1922. 1 4 90	1926. 2 4	1930. 1		
1910. 2 11	1914. 2 4 36	1918. 2 4 75	1922. 2 4 90	1926. 3 4	1930. 2		
1910. 3 10	1914. 3 4 36	1918. 3 4 75	1922. 3 4 90	1926. 4 4	1930. 3		
1910. 4 12	1914. 4 4 36	1918. 4 4 75	1922. 4 4 75	1926. 1 4	1930. 4		

NAME: Sarah E. Kinney				Certificate No. 677607			
Last paid to: Rate II 25-30				Remarks: ACT OF MAY 1, 1920 ACT OF APRIL 19, 1903.			
Yr. Qr. Day. Amount.	Yr. Qr. Day. Amount.	Yr. Qr. Day. Amount.	Yr. Qr. Day. Amount.	Yr. Qr. Day. Amount.	Yr. Qr. Day. Amount.	Yr. Qr. Day. Amount.	Yr. Qr. Day. Amount.
1907. 1	1911. 1 8 36	1915. 1 4 36	1919. 1 4 75	1923. 3 4 90	1927. 1		
1907. 2	1911. 2 8 36	1915. 2 4 36	1919. 2 4 75	1923. 4 30	1927. 2		
1907. 3	1911. 3 13 50	1915. 3 4 36	1919. 3 4 75	1923. 1 4	1927. 3		
1907. 4	1911. 4 8 36	1915. 4 4 36	1919. 4 4 75	1923. 2 4 30	1927. 4		
1908. 1	1912. 1 7 36	1916. 1 4 36	1920. 1 4 75	1924. 3 4 30	1928. 1		
1908. 2	1912. 2 7 36	1916. 2 4 36	1920. 2 4 75	1924. 4 30	1928. 2		
1908. 3	1912. 3 11 36	1916. 3 4 36	1920. 3 4 95.50	1924. 1 4 30	1928. 3		
1908. 4	1912. 4 4 36	1916. 4 4 36	1920. 4 4 90	1924. 2 4	1928. 4		
1909. 1	1913. 1 4	1917. 1 4 36	1921. 1 4 90	1925. 3 4	1929. 1		
1909. 2	1913. 2 4	1917. 2 4 36	1921. 2 4 90	1925. 4 4	1929. 2		
1909. 3	1913. 3 4	1917. 3 4 36	1921. 3 4 90	1925. 1 4	1929. 3		
1909. 4	1913. 4 4 36	1917. 4 4 61.13	1921. 4 4 90	1925. 2 4	1929. 4		
1910. 1 122 35 20	1914. 1 4	1918. 1 4 75	1922. 1 4 90	1926. 3 4	1930. 1		
1910. 2 8 36	1914. 2 4 36	1918. 2 4 75	1922. 2 4 90	1926. 4 4	1930. 2		
1910. 3 10 36	1914. 3 4 36	1918. 3 4 75	1922. 3 4 90	1926. 1 4	1930. 3		
1910. 4 7 36	1914. 4 4 36	1918. 4 4 75	1922. 4 4 75	1926. 2 4	1930. 4		

NAME:

Kimney Sarah J.

DEAD

Certificate No.

357,416

ARMY WIDOW.

Law: **Act of April 19, 1908**

Name of Soldier:

Charles A.

Service:

Out E 11 Reg & I and 17 Co B Battle VR 68 9108

ISSUES.

MINORS—\$2 PER MONTH ADDITIONAL.

CLASS.	RATE.	DATE OF COMMENCEMENT.	DATE OF CERTIFICATE.	NAME.	COMMENCEMENT.	ENDING.
		<i>87 July 1890</i>	<i>20 Dec 1892</i>			
		2 APR 19 1908				

Fees:

Transferred from: **NEW YORK CITY, N. Y.**

Transferred to:

Died:

Jan 25/16

Bureau notified:

FEB 10 1916

Remarks:

Check No 9729311 Dated Feb 4/16 Canceled.

Former Roll No.

6-679

NAME:

Kimney Sarah J.

5026

Certificate No.

633389

ARMY WIDOW.

Law: **Act of April 19, 1908.**

Name of Soldier:

Robert N.

ACT OF MAY 1, 1920

Service:

Sgt E 39 Iowa Inf.

ISSUES.

MINORS—\$2 PER MONTH ADDITIONAL.

CLASS.	RATE.	DATE OF COMMENCEMENT.	DATE OF CERTIFICATE.	NAME.	COMMENCEMENT.	ENDING.
		<i>12 19 April 1908</i>	<i>30 Oct 1907</i>			
		INC 20 SEPTEMBER 1907				
		INC 25 OCTOBER 6, 1917				
		INC 30 May 1, 1920				

Transferred from: **DES MOINES**

Transferred to:

Died:

No date

Bureau notified:

APR 24 1922

Remarks:

Minburn Iowa

Former Roll No.

3609

6-679

NOV 8 1916

NAME: Sarah J. Kinney					Certificate No. 357416														
Last paid to: MAY 4 - 1909					Rate: 12					Remarks: DEAD ACT OF APRIL 19, 1908.									
Yr.	Qr.	Day.	Amount.		Yr.	Qr.	Day.	Amount.		Yr.	Qr.	Day.	Amount.		Yr.	Qr.	Day.	Amount.	
1907.	1				1911.	1		7 36 ✓		1915.	1		4 38		1919.	1			
	2					2		5 36 ✓			2		4 38			2			
	3					3		7 36 ✓			3		4 38			3			
	4					4		6 36 ✓			4		4 38			4			
	1					1		6 36 ✓			1		4 38			1			
1908.	2				1912.	2		6 36 ✓		1916.	2		GROUP 2		1920.	2			
	3					3		6 36 ✓			3					3			
	4					4		5 36 ✓			4					4			
	1					1		4			1					1			
1909.	2				1913.	2		4		1917.	2				1921.	2			
	3		7 36 ✓			3		4			3					3			
	4		6 36 ✓			4		4			4					4			
	1		7 36 ✓			1		4			1					1			
1910.	2		5 36 ✓		1914.	2		4 38		1918.	2				1922.	2			
	3		6 36 ✓			3		4 38			3					3			
	4		5 36 ✓			4		4			4					4			

NAME: Sarah J. Kinney					Certificate No. 633389														
Last paid to: 4 APR 1909 8					Rate: 12 - 25 30					Remarks: ACT OF MAY 1, 1920									
Yr.	Qr.	Day.	Amount.		Yr.	Qr.	Day.	Amount.		Yr.	Qr.	Day.	Amount.		Yr.	Qr.	Day.	Amount.	
1907.	1				1911.	1		11		1915.	1		4 38		1919.	1		4 75	
	2					2		11			2		4 38			2		4 75	
	3					3		11			3		4 38			3		4 75	
	4					4		11			4		4 38			4		4 75	
	1					1		7 7			1		4 36			1		4 75	
1908.	2				1912.	2		7 7		1916.	2		4 36		1920.	2		4 75	
	3		13 34			3		13			3		4 36			3		4 85.50	
	4		7 36			4		11			4		NOV 14 36			4		4 90	
	1		7 7			1		4			1		4 60			1		4 90	
1909.	2		12		1913.	2		4		1917.	2		4 60		1921.	2		4 90	
	3		12			3		4			3		4 60			3		4 90	
	4		12			4		4			4		4 60			4		4 90	
	1		12			1		4			1		4 74.67			1		4 90	
1910.	2		11		1914.	2		4 36		1918.	2		4 75		1922.	2		4 90	
	3		11			3		4 36			3		4 75			3		GROUP 1	
	4		11/18			4		4 38			4		4 75			4			

(3-P. A. 2)

NAME: *Kinney, Sarah J.*

Certificate No. *713371* | ARMY WIDOW. | Law: *Act of May 1, 1920*

Name of Soldier: *Charles*

Service: *P. L. 2 Co. V. C. 8 L. 1 Co. Prov. V. C.*

ISSUES.				MINORS—\$2 PER MONTH ADDITIONAL		
CLASS.	RATE.	DATE OF COMMENCEMENT.	DATE OF CERTIFICATE.	NAME.	COMMENCEMENT.	ENDING.
<i>Aug 12</i>	<i>30</i>	<i>Oct 1910</i>	<i>12 Dec 1910</i>			

Transferred from: *Buffalo, N. Y.* | Transferred to:

Died: *9/1/14* | Bureau notified: *OCT 24 1914*

Remarks:

Former Roll No. | 6-679

(3-P. A. 2a)

NAME: *Kinney, Sarah J.*

Certificate No. *895973* | ARMY WIDOW | Law: *Act of May 1, 1920*

Name of Soldier: *Holaway W. Kinney.*

Service: *Pt. G, 15th N.J. Inf.*

ISSUES				MINORS, \$..... PER MONTH ADDITIONAL		
CLASS	RATE	DATE OF COMMENCEMENT	DATE OF CERTIFICATE	NAME	COMMENCEMENT	ENDING
	<i>30</i>	<i>June 14, 1920.</i> <i>MAY 1, 1920</i>				

Died: *April 18, 1923*

Reported: *MAY 19 1923*

Remarks:

4/18 1923 reimbursement order dated 7-31-23
payable to *Carrie J. Kinney*

NAME: Sarah J. Kinney				Certificate No. 713321			
Last paid to: Rate: 12				Remarks:			
Yr. Qr. Day	Amount	Yr. Qr. Day	Amount	Yr. Qr. Day	Amount	Yr. Qr. Day	Amount
1907. 1		1911. 1	7 28	1915. 1	GROUP 1	1919. 1	
1907. 2		1911. 2	11 36	1915. 2		1919. 2	
1907. 3		1911. 3	12	1915. 3		1919. 3	
1907. 4		1911. 4		1915. 4		1919. 4	
1908. 1		1912. 1	8	1916. 1		1920. 1	
1908. 2		1912. 2	8	1916. 2		1920. 2	
1908. 3		1912. 3	9	1916. 3		1920. 3	
1908. 4		1912. 4	9	1916. 4		1920. 4	
1909. 1		1913. 1	4	1917. 1		1921. 1	
1909. 2		1913. 2	4	1917. 2		1921. 2	
1909. 3		1913. 3	4	1917. 3		1921. 3	
1909. 4		1913. 4	4	1917. 4		1921. 4	
1910. 1		1914. 1	4 38	1918. 1		1922. 1	
1910. 2		1914. 2	4 36	1918. 2		1922. 2	
1910. 3		1914. 3	4 36	1918. 3		1922. 3	
1910. 4		1914. 4	4 36	1918. 4		1922. 4	

NAME SARAH J KINNEY
 Certificate No. SARAH J KINNEY
 Fees 895973
 Act of May 1, 1920
 GROUP 1

RATE—	30	1923	1924	1925	1926	1927	1928	1929	1930	1931	1932	1933	1934
JANUARY													
FEBRUARY													
MARCH	4												
APRIL	4												
MAY													
JUNE													
JULY													
AUGUST	21 15												
SEPTEMBER													
OCTOBER													
NOVEMBER													
DECEMBER													

CHECK CANCELED
 GROUP 1

NAME:

Kinney Sarah J.

Certificate No.

895,973

ARMY WIDOW.

Law:

Act of May 1, 1920

Name of Soldier:

Holaway W. Kinney

Service:

Pvt. Co. G, 15th N. J. Inf.

ISSUES.

MINORS—\$2 PER MONTH ADDITIONAL

CLASS.	RATE.	DATE OF COMMENCEMENT.	DATE OF CERTIFICATE.
Orig.	30	June 14, 1920	Feb. 2, 1921

NAME.	COMMENCEMENT.	ENDING.

Fees: No fee

Transferred from: GROUP 1

Transferred to:

Died:

Bureau notified:

Remarks:

Former Roll No.

FEB 8 1921 6-679

NAME

Kinney, Sarah L

Certificate No.

460736

ARMY WIDOW

Law:

Act of May 1, 1920

Name of Soldier

Mason S.

Service

Pt. K 157' N.Y.V. Inf.

6-6574

ISSUES

MINORS, \$..... PER MONTH ADDITIONAL

CLASS	RATE	DATE OF COMMENCEMENT	DATE OF CERTIFICATE
	30	May 1, 1920	

NAME	COMMENCEMENT	ENDING

Died

Reported

Remarks:

April 10, 1928 (?)
APR 21 1928

NAME:

Sarah J. Kinney

Act of May 1, 1920

Widow

Certificate No. 895,973

Last paid to:

Rate: 30

Remarks:

Yr. Qr. Day.	Amount.	Yr. Qr. Day.	Amount.	Yr. Qr. Day.	Amount.	Yr. Qr. Day.	Amount.	Yr. Qr. Day.	Amount.	Yr. Qr. Day.	Amount.
1907. 1		1911. 1		1915. 1		1919. 1	9 4 60	1923. 1		1927. 1	
1907. 2		1911. 2		1915. 2		1919. 2	10 4 30	1923. 2		1927. 2	
1907. 3		1911. 3		1915. 3		1919. 3	11 4	1923. 3		1927. 3	
1907. 4		1911. 4		1915. 4		1919. 4	12 4 30	1923. 4		1927. 4	
1908. 1		1912. 1		1916. 1		1920. 1	1 4 30	1924. 1		1928. 1	
1908. 2		1912. 2		1916. 2		1920. 2	2 4 30	1924. 2		1928. 2	
1908. 3		1912. 3		1916. 3		1920. 3		1924. 3		1928. 3	
1908. 4		1912. 4		1916. 4		1920. 4		1924. 4		1928. 4	
1909. 1		1913. 1		1917. 1		1921. 1	2/26 200	1925. 1		1929. 1	
1909. 2		1913. 2		1917. 2		1921. 2	4 90	1925. 2		1929. 2	
1909. 3		1913. 3		1917. 3		1921. 3	4 90	1925. 3		1929. 3	
1909. 4		1913. 4		1917. 4		1921. 4	4 90	1925. 4		1929. 4	
1910. 1		1914. 1		1918. 1		1922. 1	4 90	1926. 1		1930. 1	
1910. 2		1914. 2		1918. 2		1922. 2	4 90	1926. 2		1930. 2	
1910. 3		1914. 3		1918. 3		1922. 3	4 90	1926. 3		1930. 3	
1910. 4		1914. 4		1918. 4		1922. 4	4 90	1926. 4		1930. 4	
						GROUP 1 PAID					
						TO JULY 4, 1922					

NAME

SARAH L. KINNEY,

Certificate No.

Act of May 1, 1920

Fees

460736

GROUP 1

RATE-	30	1923	1924	1925	1926	1927	1928	1929	1930	1931	1932	1933	1934
JANUARY			4 30	4 30	4 30	4 30	4 30						
FEBRUARY			4 30	4 30	4 30	4 30	4 30						
MARCH	4		4 30	4 30	4 30	4 30	4 30						
APRIL	4		4 30	4 30	4 30	4 30	4 30						
MAY	4		4 30	4 30	4 30	4 30	4 30	4 00					
JUNE	4 30		4 30	4 30	4 30	4 30	4 30						
JULY	4 30		4 30	4 30	4 30	4 30	4 30						
AUGUST	4 30		4 30	4 30	4 30	4 30	4 30						
SEPTEMBER	4 30		4 30	4 30	4 30	4 30	4 30						
OCTOBER	4 30		4 30	4 30	4 30	4 30	4 30						
NOVEMBER	4 30		4 30	4 30	4 30	4 30	4 30						
DECEMBER	4 30		4 30	4 30	4 30	4 30	4 30						

CHECK CANCELED

Let-to L-4/19
5-3-1081

NAME: *Kinney Sarah L* (3-P. A. 2.)

Certificate No. *460736* ARMY WIDOW. Law: ACT APRIL 19, 1908

Name of Soldier: *Marion L* ACT OF MAY 1, 1920

Service: *Pr K 157 nyrd*

ISSUES.				MINORS—\$2 PER MONTH ADDITIONAL.		
CLASS.	RATE.	DATE OF COMMENCEMENT.	DATE OF CERTIFICATE.	NAME.	COMMENCEMENT.	ENDING.
	8	4 June 1894	18 Mar 1898			
INC.	12	19 APRIL 1908	ACT 19 APRIL 1908			
INC.	25	OCTOBER 6, 1917				
INC.	30	May 1, 1920				

Transferred from: *Buffalo, N. Y.* Transferred to:

Died: Bureau notified:

Remarks:

Former Roll No.

NAME: *Kinney Sarah L* (3-P. A. 2.)

Certificate No. *866168* ARMY WIDOW. Law: ACT APRIL 19, 1908
ACT SEPTEMBER 8, 1916

Name of Soldier: *Stephen P.*

Service: *Priv. 25th Mich. Inf.*

ISSUES.				MINORS—\$2 PER MONTH ADDITIONAL.		
CLASS.	RATE.	DATE OF COMMENCEMENT.	DATE OF CERTIFICATE.	NAME.	COMMENCEMENT.	ENDING.
	25	Aug 8-1918	Apr 5-1919			

GROUP 2

Transferred from: Transferred to:

Died: *Feb 2-1920* Bureau notified: *NOV 14 1920*

Remarks:

Former Roll No. APR 11 1919

NAME: Sarah L. Kinney										Certificate No. 460736					
Last paid to:					Rate: 30 30 30 30		Remarks: ACT OF MAY 1, 1920								
Yr.	Qr.	Day.	Amount.	Yr.	Qr.	Day.	Amount.	Yr.	Qr.	Day.	Amount.	Yr.	Qr.	Day.	Amount.
1907.	1			1911.	1	9	36	1915.	1	4	36	1919.	1	4	75
	2				2	7/26			2	4	36		2	4	75
	3				3	8			3	4	36		3	4	75
	4				4	9			4	4	36		4	4	75
	1	4	24		1	9			1	4	36		1	4	75
1908.	2	3/11		1912.	2	8			2	4	36	1920.	2	4	75
	3	17	34		3	11			3	4	36		3	4	85.50
	4	9	36		4	9			4	4	36		4	4	90
	1	8			1	4			1	4	36		1	4	90
1909.	2	9		1913.	2	4			2	4	36	1921.	2	4	90
	3	16			3	4			3	4	36		3	4	90
	4	7			4	4			4	4	36		4	4	90
	1	18			1	4	38		1	4	74.13		1	4	90
1910.	2	8		1914.	2	4	36		2	4	75	1922.	2	4	90
	3	28			3	4	36		3	4	75		3	4	90
	4	7			4	4	36		4	4	75		4	4	90
GROUP 1 PAID TO JULY 4, 1922															

NAME: Sarah L. Kinney										Certificate No. 460738					
Last paid to:					Rate: 25		Remarks: ACT APRIL 19, 1908.								
Yr.	Qr.	Day.	Amount.	Yr.	Qr.	Day.	Amount.	Yr.	Qr.	Day.	Amount.	Yr.	Qr.	Day.	Amount.
1907.	1			1911.	1			1915.	1			1919.	1	4/22	146.67
	2				2				2				2	4	75
	3				3				3				3	4	75
	4				4				4				4	4	75
	1				1				1				1	4	75
1908.	2			1912.	2			1916.	2			1920.	2		
	3				3				3				3		
	4				4				4				4		
	1				1				1				1		
1909.	2			1913.	2			1917.	2			1921.	2		
	3				3				3				3		
	4				4				4				4		
	1				1				1				1		
1910.	2			1914.	2			1918.	2			1922.	2		
	3				3				3				3		
	4				4				4				4		

NAME: *Kimney Sarah P* DEAD. *2130* (3-P. A. 2.)

Certificate No. *7533* ARMY WIDOW. Law: ACT OF APRIL 19, '08, WIDOW

Name of Soldier: *Luther* *2802*

Service: *Cot 2-8 "2002" W & S*

ISSUES. 71

CLASS.	RATE.	DATE OF COMMENCEMENT.	DATE OF CERTIFICATE.	NAME.	COMMENCEMENT.	ENDING.
		<i>Dec 19 20</i>	<i>Jan 24 91</i>			
INC.	20	SEPTEMBER 8, 1916				
INC.	25	OCTOBER 6, 1917				

Fees: *10-R W Shoppell & Co*

Transferred from: *DETROIT* Transferred to:

Died: *Feb 2 1918* Bureau notified: *12 1918*

Remarks: *Check No. 6359210 Dated 4/18/18 Canceled.*

Former Roll No. *DEC 18 1916* 6-679

NAME: *Kimney - Serena J.* 40775 **DECEASED**

Certificate No. *699490* ARMY WIDOW. Law: Act of April 19, 1908.

Name of Soldier: *Joshua P.*

Service: *Sergeant B. 9 Mich Vol Cav*

ISSUES.

CLASS.	RATE.	DATE OF COMMENCEMENT.	DATE OF CERTIFICATE.	NAME.	COMMENCEMENT.	ENDING.
<i>Orig</i>	<i>12</i>	<i>23 Dec 1909</i>	<i>5 Apr 1910</i>			

Fees: *\$10 R W Shoppell & Co Wash DC*

Transferred from: *San Francisco,* Transferred to:

Died: *Date not given* Bureau notified: *6/30/14.*

Remarks: *W.* *Check No. 4751270 Dated 4 June 1914 Canceled.*

Former Roll No. 6-679

NAME: <i>Ira C Kinney</i>				ACT OF APRIL 19, 1908.				Certificate No. <i>715036</i>							
Last paid to: _____				Rate: 25 <i>25</i>				Remarks: _____							
Yr.	Qr.	Day.	Amount.	Yr.	Qr.	Day.	Amount.	Yr.	Qr.	Day.	Amount.	Yr.	Qr.	Day.	Amount.
1907.	1			1	11		<i>31.00</i>	1	4		<i>36</i>	1			
	2			2	9		<i>36</i>	2	4		<i>36</i>	2			
	3			3	8		<i>36</i>	3	4		<i>36</i>	3			
	4			4	8		<i>36</i>	4	4		<i>36</i>	4			
1908.	1			1	7		<i>36</i>	1	4		<i>36</i>	1			
	2			2	7		<i>36</i>	2	4		<i>36</i>	2			
	3			3	10		<i>36</i>	3	4		<i>36</i>	3			
	4			4	4		<i>36</i>	4	4		<i>36</i>	4			
1909.	1			1	4			1	4		<i>60</i>	1			
	2			2	4			2	4		<i>60</i>	2			
	3			3	4			3	4		<i>60</i>	3			
	4			4	4		<i>36</i>	4	4		<i>69.67</i>	4			
1910.	1			1	4		<i>36</i>	1	4		<i>75</i>	1			
	2			2	4		<i>36</i>	2			GROUP 3	2			
	3			3	4		<i>36</i>	3				3			
	4			4	4		<i>36</i>	4				4			

6-681

NAME: <i>Serena J Kinney</i>				Act of April 19, 1908.				Certificate No. <i>699490</i>							
Last paid to: _____				Rate: <i>12</i>				Remarks: DECEASED							
Yr.	Qr.	Day.	Amount.	Yr.	Qr.	Day.	Amount.	Yr.	Qr.	Day.	Amount.	Yr.	Qr.	Day.	Amount.
1907.	1			1	10		<i>36</i>	1				1			
	2			2	12		<i>36</i>	2				2			
	3			3	11		<i>36</i>	3				3			
	4			4	12		<i>36</i>	4				4			
1908.	1			1	7		<i>36</i>	1				1			
	2			2	11		<i>36</i>	2				2			
	3			3	9		<i>36</i>	3				3			
	4			4	4		<i>36</i>	4				4			
1909.	1			1	4			1				1			
	2			2	4			2				2			
	3			3	4			3				3			
	4			4	4		<i>36</i>	4				4			
1910.	1	<i>4/28</i>	<i>518.40</i>	1	4		<i>36</i>	1				1			
	2	<i>10</i>	<i>360</i>	2	4		36	2				2			
	3	<i>19</i>	<i>36</i>	3			GROUP 3	3				3			
	4	<i>12</i>	<i>36</i>	4				4				4			

NAME: *Kinny, Seth B.*

Certificate No. *34776*

NAVY INVALID.

ACT OF MAY 1, 1920
~~ACT OF MAY 11, 1917~~
~~ACT OF FEB 9, 1917~~

Service: *u.s.n. Gunner's Mate, "Ohio" "Clara Bolton" "St. Clair"*

Disability:

ISSUES.

CLASS.	RATE.	DATE OF COMMENCEMENT.	DATE OF CERTIFICATE.	CLASS.	RATE.	DATE OF COMMENCEMENT.	DATE OF CERTIFICATE.
Reid.	12	6	March 1907	18	June 1907	Inc. 30	21 June 1912
Inc.	15	6	July 1907	9	Nov. 1907	40	JUN 10 1918
Reid.	23	23	May 1912	4	Nov. 1912	Inc. 50	May 1, 1920
Fees:						<i>Inc. 72</i>	<i>Aug 19-1921</i>
							<i>OCT 5 1921^c</i>

Transferred from: *San Francisco,*

Transferred to:

Med: *Dec 24 1921* Bureau notified: *JUN 19 1922*
 Died: *Apr 24 1922* Reimbursement: *JUL 21 1922*
 payable to: *Esther L. Kinney, 36 Titus St.,*
Valley Forge, P.D.
 OCT 19 1921
 Former Roll No. *76 ml.* BOSTON, MASS. JUL 21 1922

NAME:

Seth B. Finny

ACT OF MAY 1, 1920

ACT OF MAY 11, 1912

Certificate No.

34776

Last paid to:

4 June '07 @ 10

Rate:

52 75/23 ~~38 40/30~~ 72

Yr.	Qr.	Day.	Amount.	Yr.	Qr.	Day.	Amount.	Yr.	Qr.	Day.	Amount.	Yr.	Qr.	Day.	Amount.	Yr.	Qr.	Day.	Amount.
1907.	1			1911.	1	11	45	1915.	1	4	90	1919.	1	4	120	1923.	1		GROUP 3
	2	29	587		2	10			2	4	90		2	4	120		2		
	3	11	35		3	7			3	4	90		3	4	120		3		
	4	10	50 ⁸⁰		4	9			4	4	90		4	4	120		4		
	1		645		1	9			1	4	90		1	4	120		1		
1908.	2		10	1912.	2	11	45.26 ⁹³	1916.	2	4	90	1920.	2	4	120	1924.	2		
	3		11		3	11	45.26 ⁹³		3	4	90		3	4	161		3		
	4		5		4	4	69		4	4	90		4	4	150		4		
	1		5		1	4	69 ⁰⁰		1	4	90		1	4	150		1		
1909.	2		11	1913.	2	4	69 ⁰⁰	1917.	2	4	90	1921.	2	4	150	1925.	2		
	3		10		3	4	69 ⁰⁰		3	4	90		3	4	150		3		
	4		6		4	4	90		4	4	90		4	4	216		4		
	1		10		1	4	90		1	4	90		1	4	216		1		
1910.	2		7	1914.	2	4	90	1918.	2	4	90	1922.	2	4	216	1926.	2		
	3		10		3	4	90		3	4	118		3	DEAD		3			
	4		9		4	4	90		4	4	120		4	12240	REIMBURSEMENT	4			

NAME: *Kimney, Seymour P* (3-P. A. 1.)
 Certificate No. *512347* ARMY INVALID. Law: *203,530 Act of May 11, 1912*
~~ACT FEB 6, 1907~~
 Service: *Or. a-17-Orl*
 Disability:

ISSUES.

CLASS.	RATE.	DATE OF COMMENCEMENT.	DATE OF CERTIFICATE.	CLASS.	RATE.	DATE OF COMMENCEMENT.	DATE OF CERTIFICATE.
<i>Ins Inc</i>	<i>15</i>	<i>6 Apr 10</i>	<i>13 May '10</i>				
REISSUE	<i>25</i>	<i>MAY 21 1912</i>	<i>OCT 18 1912</i>				
<i>Inc</i>	<i>30</i>	<i>Apr 7 1915</i>	<i>June 22 1915</i>				
Fees:		<i>40-JUN 10 1918</i>					

Transferred from: *WASHINGTON, D.C.*
 Transferred to:
 Died: *Mar 6 1920 (Dr)* Bureau notified: *Mar 19 1920*
3/4 20 chks in possession of admsh part of estate.
 1/2 Suspended from *Nov 1 1914* C. O. *Nov 11 1915*
Check #9429455 for \$90, dated Dec 4 1915, cancelled.
 Remove suspension of one-half pension and resume full payment to the pensioner C. O. *Nov 29 1915*
 Former Roll No. *203,530-2 JUL 9 1915* *D.H. Dis 10/17/18* 6-681

NAME: *Kimney, Seymour P* (3-P. A. 1.)
 Certificate No. *512347* ARMY INVALID. Law: *21942 Act of Feb. 6, 1907.*
 Service: *PA 17 Ohio*
 Disability:

ISSUES.

CLASS.	RATE.	DATE OF COMMENCEMENT.	DATE OF CERTIFICATE.	CLASS.	RATE.	DATE OF COMMENCEMENT.	DATE OF CERTIFICATE.
<i>Orig</i>	<i>12</i>	<i>7 July 90</i>	<i>12 Dec 90</i>	<i>Ins</i>	<i>12</i>	<i>17 Feb 1907</i>	<i>25 July 1907</i>
<i>Ins</i>	<i>8</i>	<i>4 Dec 93</i>	<i>20 Feb 94</i>	<i>Inc</i>	<i>15</i>	<i>16 Apr 10</i>	<i>13 May 10</i>
<i>Inc</i>	<i>10</i>	<i>14 Apr 97</i>	<i>25 Apr 98</i>				
Fees:							

Transferred from: *INDIANAPOLIS, IND.*
 Transferred to: *4/20/10 Col Com's order 4/20/10*
 Died:
 Bureau notified:
 Remarks: *See 51st to ...*
 Former Roll No. *See* Home: *SOLDIERS' HOME.* 6-681

NAME: <i>Symon J Kinney</i>					Act of May 17, 1912.					Certificate No. <i>512347</i>							
Last paid to: <i>15-04 Aug 10</i>					Rate: <i>70</i>					Remarks: <i>Balance payment in full to pensioner. C.O. Nov. 29, 1915</i>							
Yr.	Qr.	Day.	Amount.	Yr.	Qr.	Day.	Amount.	Yr.	Qr.	Day.	Amount.	Yr.	Qr.	Day.	Amount.		
1907.	1			1911.	1	11	45	1915.	1	4	75	1919.	1	4	120		
	2			2	10	45	2	4	75	2	4	120	1923.	2			
	3			3	11	45	3	4	90	3	4	120	3				
	4			4	11	45	4	7	90	4	4	120	4				
1908.	1			1912.	1	11	45	1916.	1	4	90	1920.	1	4	120		
	2			2	45	2	4	90	2			2					
	3			NOV 7 45	3	4	90	3	4	90	3	GROUP 3					
	4			4	16	C. H.	4	4	90	4			4				
1909.	1			1913.	1	17	C. H.	1	4	90	1921.	1			1925.	1	
	2			2	12	C. H.	2	4	90	2			2				
	3			3	10	C. H.	3	4	90	3			3				
	4			4	17	75 C. H.	4	4	90	4			4				
1910.	1			1914.	1	13	75 C. H.	1		90	1922.	1			1926.	1	
	2			2	6	75	2	4	90	2			2				
	3			3	15	75 C. H.	3	4	118	3			3				
	4			4	12	45	4	5	120	4			4				

NAME: <i>Symon J Kinney</i>					Certificate No. <i>512347</i>										
Last paid to: <i>4/15/10</i>					Rate: <i>12-15</i>					Remarks:					
Yr.	Qr.	Day.	Amount.	Yr.	Qr.	Day.	Amount.	Yr.	Qr.	Day.	Amount.	Yr.	Qr.	Day.	Amount.
1907.	1			1911.	1	GROUP 2		1915.	1			1919.	1		
	2			2				2				2			
	3			3				3				3			
	4			4				4				4			
1908.	1			1912.	1			1916.	1			1920.	1		
	2			2				2				2			
	3			3				3				3			
	4			4				4				4			
1909.	1			1913.	1			1917.	1			1921.	1		
	2			2				2				2			
	3			3				3				3			
	4			4				4				4			
1910.	1			1914.	1			1918.	1			1922.	1		
	2			2				2				2			
	3			3				3				3			
	4			4				4				4			

NAME: *Kimney Sidney W.* (3-P. A. 1.)
 Certificate No. *1058685* ARMY INVALID. ~~ACT OF FEB. 6, 1907~~
 Service: *1st Lt. G. M. 169 NY 02* ACT OF MAY 1, 1920
 Disability:

ISSUES.

CLASS.	RATE.	DATE OF COMMENCEMENT.	DATE OF CERTIFICATE.	CLASS.	RATE.	DATE OF COMMENCEMENT.	DATE OF CERTIFICATE.
<i>Res</i>	<i>23</i>	<i>28 Feb 07</i>	<i>JUL 12 1907</i>			<i>JUN 10 1918</i>	
<i>Inc</i>	<i>15</i>	<i>5 Feb 08</i>	<i>12 Mch 08</i>	<i>Inc.</i>	<i>40</i>	<i>50 May 1, 1920</i>	
<i>Res</i>	<i>23</i>	<i>29 May 12</i>	<i>19 Nov 12</i>				
<i>Fees:</i>							
<i>Inc.</i>	<i>30</i>	<i>29 Jan 1913</i>	<i>21 June 1913</i>				

Transferred from: *NEW YORK CITY, N. Y.*
 Died: *Aug. 19. 1921* Bureau notified: *OCT 17 1921*
 Remarks:
 Former Roll No. Home: 6-681

NAME: *Kimney Silas E* (3-P. A. 1.)
 Certificate No. *727-128* ARMY INVALID. ~~ACT OF FEB. 6, 1907~~
 Service: *Priv E 2 NY 0 Can* ACT MAY 11, 1912
 Disability: ACT OF MAY 1, 1920

ISSUES.

CLASS.	RATE.	DATE OF COMMENCEMENT.	DATE OF CERTIFICATE.	CLASS.	RATE.	DATE OF COMMENCEMENT.	DATE OF CERTIFICATE.
	<i>8</i>	<i>18 Nov 1890</i>	<i>18 Feb 1892</i>	<i>Inc.</i>	<i>19</i>	<i>July 28 1912</i>	<i>NOV 2 1915</i>
<i>Res</i>	<i>12</i>	<i>23 Feb 1907</i>	<i>11 Aug 1907</i>		<i>22⁵⁰</i>	<i>July 28 1919</i>	
<i>Reissue</i>	<i>15⁵⁰</i>	<i>21 May 1912</i>	<i>30 Sept 1912</i>		<i>32</i>	<i>JUN 10 1918</i>	
<i>Fees:</i>							
<i>Inc.</i>				<i>Inc.</i>	<i>50</i>	<i>50 May 1, 1920</i>	

Transferred from: *Buffalo, N. Y.*
 Died: Bureau notified:
 Remarks:
 Former Roll No. Home: *NOV 12 1915* 6-681

NAME: Sidney M. Kinney ACT OF MAY 1, 1920
 Last paid to: 15 22 35 40 50 1058685
 Remarks: ACT MAY 11, 1912

Yr. Qr.	Day.	Amount.	Yr. Qr.	Day.	Amount.	Yr. Qr.	Day.	Amount.	Yr. Qr.	Day.	Amount.	Yr. Qr.	Day.	Amount.
1907.	1		1911.	1	9 45	1915.	1	4 90	1919.	1	4 120	1923.	1	
	2	7/26 440		2	10 45		2	4 90		2	4 120		2	
	3	10 36		3	10 45		3	4 90		3	4 120		3	
	4	26 36		4	9 45		4	4 90		4	4 120		4	
1908.	1	13 36	1912.	1	10 45	1916.	1	4 90	1920.	1	4 120	1924.	1	
	2	8 44 90		2	9 45		2	4 90		2	4 120		2	
	3	12 45		3	19 45		3	4 90		3	4 151		3	
	4	12 45		4	11/32 42 67		4	4 90		4	4 150		4	
1909.	1	13 45	1913.	1	4 69	1917.	1	4 90	1921.	1	4 150	1925.	1	
	2	7 45		2	4 22 21		2	4 90		2	4 150		2	
	3	10 45		3	4 90		3	4 90		3	4 150		3	
	4	12 45		4	4 90		4	4 90		4			4	
1910.	1	9 45	1914.	1	4 90	1918.	1	4 90	1922.	1	GROUP 2	1926.	1	
	2	7 45		2	4 90		2	4 90		2			2	
	3	11 45		3	4 90		3	108		3			3	
	4	10 45		4	4 90		4	120		4			4	10/13

NAME: Kinney Silas E. Kinney Certificate No. 727128
 Last paid to: 15 50 ACT OF MAY 1, 1920
 Remarks: 19 22 50

Yr. Qr.	Day.	Amount.	Yr. Qr.	Day.	Amount.	Yr. Qr.	Day.	Amount.	Yr. Qr.	Day.	Amount.	Yr. Qr.	Day.	Amount.
1907.	1	9 24	1911.	1	7 36	1915.	1	4 46 50	1919.	1	4 96	1923.	1	4 100
	2	6		2	7		2	4 46 50		2	4 96		2	4 50
	3	6 11 47		3	7		3	4 46 50		3	4 96		3	4 50
	4	7 36		4	8		4	4 46 50		4	4 96		4	4 50
1908.	1	8	1912.	1	8	1916.	1	4 57	1920.	1	4 96	1924.	1	4 50
	2	8		2	16		2	4 57		2	4 96		2	4 50
	3	8		3	9		3	4 57		3	4 133 80		3	4 50
	4	8		4	14 51 51		4	4 57		4	4 150		4	Trans. to Mo.
1909.	1	8	1913.	1	4 46 50	1917.	1	4 57	1921.	1	4 150	1925.	1	Payment Card
	2	8		2	4		2	4 57		2	4 150		2	
	3	8		3	4		3	4 57		3	4 150		3	
	4	7		4	4		4	4 57		4	4 150		4	
1910.	1	8	1914.	1	4 46 50	1918.	1	4 57	1922.	1	4 150	1926.	1	
	2	7		2	4 46 50		2	4 57		2	4 150		2	
	3	8		3	4 46 50		3	4 57		3	4 150		3	
	4			4	4		4	106 40		4	GROUP 1 PAID TO JULY 4, 1929		4	

NAME: *Kimney, Simon P.* (3-P. A. 1.)
 ACT OF MAY 11, 1912.

Certificate No. *741011* ARMY INVALID. Law: ~~ACT FEB 6, 1907~~

Service: *Pt. E 5 Mich. U. Cav.*

Disability:

ISSUES.

CLASS.	RATE.	DATE OF COMMENCEMENT.	DATE OF CERTIFICATE.	CLASS.	RATE.	DATE OF COMMENCEMENT.	DATE OF CERTIFICATE.
		12 11 1909	<i>23 Nov 1907</i>		<i>32</i>	<i>June 10 1918</i>	
				<i>Inc.</i>	<i>50</i>	<i>May 1, 1920</i>	
		<i>19 31 May 1912</i>	<i>14 Feb 1913</i>				

Fees:

Transferred from: *TOPEKA, KANSAS.* Transferred to:

Died: Bureau notified: *NOV 18 1920*

Remarks:

Former Roll No. *1599 JUN 27 1890* Home: 6-681

NAME: *Kimney, Stephen H.* GENERAL LAW (3-P. A. 1.)
 ACT OF MAY 11, 1912.

Certificate No. *92952* ARMY INVALID. Law: ~~GENERAL LAW~~

Service: *Pt. E 25 Mich. U. Cav.*

Disability: *Inj. back, spine, chest & ribs.*

ISSUES.

CLASS.	RATE.	DATE OF COMMENCEMENT.	DATE OF CERTIFICATE.	CLASS.	RATE.	DATE OF COMMENCEMENT.	DATE OF CERTIFICATE.
		27 15 Dec 1897	<i>20 Oct. 1898</i>	<i>Renewal</i>	<i>72</i>	<i>May 17 1918</i>	<i>July 1. 1918</i>
		30 18 May 1912	<i>28 Nov 1913</i>				

Fees: RE-ISSUE IN LIEU OF CERTIFICATE LOST. *MAY 14 1915*

Transferred from: *Topeka, Kans.* Transferred to:

Died: *July 21, 1918* Bureau notified: *AUG 13 1918*

Remarks: *Used July 5/18 Accepted order dated April 5/19*
Advance to widow Sarah

Former Roll No. *821* Home: *San Francisco, Cal.* APR 12 1919 6-681

NAME: <i>Simon P. Kinney</i>				ACT OF MAY 11, 1912.				Certificate No. <i>741011</i>							
Last paid to:				Rate: <i>3750</i>				Remarks: <i>ACT FEB. 6, 1907</i>							
Yr.	Qr.	Day.	Amount.	Yr.	Qr.	Day.	Amount.	Yr.	Qr.	Day.	Amount.	Yr.	Qr.	Day.	Amount.
1907.	1			1911.	1			1915.	1	4	57	1919.	1	4	96
1907.	2			1911.	2			1915.	2	4	57	1919.	2	4	96
1907.	3			1911.	3			1915.	3	4	57	1919.	3	4	96
1907.	4			1911.	4			1915.	4	4	57	1919.	4	4	96
1908.	1			1912.	1			1916.	1	4	57	1920.	1	4	96
1908.	2			1912.	2			1916.	2	4	57	1920.	2	4	96
1908.	3	10		1912.	3			1916.	3	4	57	1920.	3	4	151 ⁸⁰
1908.	4			1912.	4			1916.	4	4	57	1920.	4	4	150
1909.	1	11		1913.	1		56 ⁹³	1917.	1	4	57	1921.	1		GROUP 2
1909.	2	11		1913.	2			1917.	2	4	57	1921.	2		
1909.	3	11		1913.	3			1917.	3	4	57	1921.	3		
1909.	4	11		1913.	4		57	1917.	4	4	57	1921.	4		
1910.	1	11		1914.	1		57	1918.	1	4	57	1922.	1		
1910.	2	10		1914.	2		57	1918.	2	4	57	1922.	2		
1910.	3	11		1914.	3		57	1918.	3	4	57	1922.	3		
1910.	4			1914.	4		57	1918.	4	4	57	1922.	4		

NAME: <i>Stephen A. Kinney</i>				ACT OF MAY 11, 1912.				Certificate No. <i>92952</i>							
Last paid to:				Rate: <i>3272</i>				Remarks: GENERAL LAW							
Yr.	Qr.	Day.	Amount.	Yr.	Qr.	Day.	Amount.	Yr.	Qr.	Day.	Amount.	Yr.	Qr.	Day.	Amount.
1907.	1			1911.	1			1915.	1	4	90	1919.	1	7/22	169.
1907.	2			1911.	2			1915.	2	4	90	1919.	2		96
1907.	3			1911.	3		9	1915.	3	4	90	1919.	3		GROUP 2
1907.	4			1911.	4		8	1915.	4	4	90	1919.	4		
1908.	1			1912.	1		9	1916.	1	4	90	1920.	1		
1908.	2			1912.	2		9	1916.	2	4	90	1920.	2		
1908.	3			1912.	3		16	1916.	3	4	90	1920.	3		
1908.	4			1912.	4		9 ^{with}	1916.	4	4	90	1920.	4		
1909.	1	8		1913.	1		49 ²⁰	1917.	1	4	90	1921.	1		
1909.	2	7		1913.	2			1917.	2	4	90	1921.	2		
1909.	3	7		1913.	3		4	1917.	3	4	90	1921.	3		
1909.	4	8		1913.	4		4 90	1917.	4	4	90	1921.	4		
1910.	1	8		1914.	1		90	1918.	1	4	90	1922.	1		
1910.	2			1914.	2		4 90	1918.	2	4	90	1922.	2		
1910.	3	8		1914.	3		4 90	1918.	3	4	90	1922.	3		
1910.	4	8		1914.	4		4 90	1918.	4			1922.	4		

NAME: Kimney Terry P. (3-P. A. 1.)
 Certificate No. 5570150 ARMY INVALID. Law: ACT MAY 11, 1912.
 Service: Priv. M 15 myr E
 Disability:

ISSUES.

CLASS.	RATE.	DATE OF COMMENCEMENT.	DATE OF CERTIFICATE.	CLASS.	RATE.	DATE OF COMMENCEMENT.	DATE OF CERTIFICATE.
Ine	12	June 1904	19 Sept 1904	Reis	22	June 1912	18 Mch 1913
Reis	15	7 Mch 1907	26 Sept 1907				
Ine	20	12 Feb 1908	31 Mch 1908				

Fees:

Transferred from:

Died: Dec. 27, 1917 Reimbursement order dated Mch. 6, 1918
 Transferred to: Hattie N. Toan,
J. R. D. 2, Cortland, N.Y.

Remarks: Check No. 5833128 Dated JAN 4 1918 Canceled

Former Roll No. Home: MAR 1 4 1918

NAME: Kimney Stillman (3-P. A. 1.)
 Certificate No. 1007903 ARMY INVALID. Law: ACT FEB. 6th, 1907
 Service: Pri A 10 Minn.
 Disability:

ISSUES.

CLASS.	RATE.	DATE OF COMMENCEMENT.	DATE OF CERTIFICATE.	CLASS.	RATE.	DATE OF COMMENCEMENT.	DATE OF CERTIFICATE.
Reissue	12	<u>Mar 8-1907</u>	AUG 31 1907	<u>Ine</u>	<u>30</u>	<u>Jan 22 1914</u>	MAR 5 1914
<u>Ine</u>	<u>15</u>	<u>28 Jan 09</u>	<u>8 Feb 09</u>	<u>40</u>		JUN 10 1918	
<u>Reissue</u>	<u>24</u>	<u>27 1912</u>	<u>OCT 15 1910</u>				

Fees:

Transferred from: MILWAUKEE

Died: Apr. 14, 1920 Accrued order dated Feb. 23, 1921
 payable to widow: Lottie A. Kinney,
 Transferred to: Owatonna, Minn.

Remarks: Apr. 15, 1920

Former Roll No. 35246 Home: MAR - 3 1921

27515

NAME: <i>Kennedy Sterry C. Jimmy</i>										Certificate No. <i>557015</i>					
Last paid to: <i>18 10</i>					Date: <i>18 10</i>					Remarks: <i>22 50</i>					
Yr.	Qr.	Day.	Amount.	Yr.	Qr.	Day.	Amount.	Yr.	Qr.	Day.	Amount.	Yr.	Qr.	Day.	Amount.
1907.	1	7	36	1911.	1	9	60	1915.	1	4	67.50	1919.	1		
	2	5			2	7			2	4	67.50		2		
	3	8			3	7			3	4	67.50		3		
	4	9	57		4	13			4	4	67.50		4		
1908.	1	8	45	1912.	1	9		1916.	1	4	67.50	1920.	1		
	2	8	53.50		2	6			2	4	67.50		2		
	3	8			3	4			3	4	67.50		3		
	4	9			4	8			4	4	67.50		4		
1909.	1	8		1913.	1	4		1917.	1	4	67.50	1921.	1		
	2	7			2	4	60 24 83		2	4	67.50		2		
	3	7			3	4	67.50		3	4	67.50		3		
	4	7			4	4			4	4	67.50		4		
1910.	1	8		1914.	1	4	67.50	1918.	1	4	67.50	1922.	1		
	2	7			2	4	67.50		2	4	67.50		2		
	3	8			3	4	67.50		3				3		
	4	6			4	4	67.50		4				4		
										MAY 28 53. <i>Cont. allowed</i>					
										GROUP 1					

NAME: <i>Stillman Kinney</i>										Certificate No. <i>1007913</i>					
Last paid to: <i>JUL 1907</i>					Date: <i>8 12 15 24 30 40</i>					Remarks:					
Yr.	Qr.	Day.	Amount.	Yr.	Qr.	Day.	Amount.	Yr.	Qr.	Day.	Amount.	Yr.	Qr.	Day.	Amount.
1907.	1			1911.	1	5	45	1915.	1	4	90	1919.	1		
	2				2	5	75		2	4	90		2		
	3				3	25	45		3	4	90		3		
	4		145 1/4		4	9	45		4	4	90		4		
1908.	1		9 36	1912.	1	5	45	1916.	1	4	90	1920.	1		
	2		17 36		2	5	45		2	4	90		2		
	3		11 36		3	8	45		3	4	90		3		
	4		9 36		4	8-11-39	60		4	4	90		4		
1909.	1		7 36	1913.	1	4	72	1917.	1	4	90	1921.	1		
	2		19 42 60		2	4			2	4	90		2		
	3		12 45		3	4			3	4	90		3		
	4		6 45		4	4			4	4	90		4		
1910.	1		8 45	1914.	1	4	72 4	1918.	1	4	90	1922.	1		
	2		6 45		2	4	72		2	4	90		2		
	3		8 45		3	4	90		3	4	90		3		
	4		6 45		4	4	90		4		128		4		
										3/18 14 67		TO DATE OF DEATH			
										GROUP 1					

NAME: <i>Susan Kinney</i>				ACT OF APRIL 19, 1908.				Certificate No. <i>440,653</i>			
Last paid to:				Rate: <i>25</i>				Remarks:			
Yr. Qr. Day.	Amount.	Yr. Qr. Day.	Amount.	Yr. Qr. Day.	Amount.	Yr. Qr. Day.	Amount.	Yr. Qr. Day.	Amount.	Yr. Qr. Day.	Amount.
1907. 1		1911. 1		1915. 1	4 33	1919. 1	4 75	1923. 1		1927. 1	
1907. 2		1911. 2		1915. 2	4 36	1919. 2	4 75	1923. 2		1927. 2	
1907. 3		1911. 3		1915. 3	4 36	1919. 3	7/9 75	1923. 3		1927. 3	
1907. 4		1911. 4		1915. 4	4 36	1919. 4	26	1923. 4		1927. 4	
1908. 1		1912. 1	No fee	1916. 1	4 36	1920. 1	GROUP 3	1924. 1		1928. 1	
1908. 2		1912. 2	11 34 80	1916. 2	4 36	1920. 2		1924. 2		1928. 2	
1908. 3		1912. 3	10 36	1916. 3	4 36	1920. 3		1924. 3		1928. 3	
1908. 4		1912. 4	4 36	1916. 4	4 36	1920. 4		1924. 4		1928. 4	
1909. 1		1913. 1		1917. 1	4 36	1921. 1		1925. 1		1929. 1	
1909. 2		1913. 2		1917. 2	4 36	1921. 2		1925. 2		1929. 2	
1909. 3		1913. 3	4	1917. 3	4 36	1921. 3		1925. 3		1929. 3	
1909. 4		1913. 4	4 36	1917. 4	4 61.13	1921. 4		1925. 4		1929. 4	
1910. 1		1914. 1	4 36	1918. 1	4 75	1922. 1		1926. 1		1930. 1	
1910. 2		1914. 2	4 36	1918. 2	4 75	1922. 2		1926. 2		1930. 2	
1910. 3		1914. 3	4 36	1918. 3	4 75	1922. 3		1926. 3		1930. 3	
1910. 4		1914. 4	4 36	1918. 4	4 75	1922. 4		1926. 4		1930. 4	

6-631

NAME: <i>Susan Kinney</i>				ACT APRIL 19, 1908.				Certificate No. <i>800,185</i>			
Last paid to:				Rate: <i>25</i>				Remarks:			
Yr. Qr. Day.	Amount.	Yr. Qr. Day.	Amount.	Yr. Qr. Day.	Amount.	Yr. Qr. Day.	Amount.	Yr. Qr. Day.	Amount.	Yr. Qr. Day.	Amount.
1907. 1		1911. 1		1915. 1		1919. 1	4 75	1923. 1		1927. 1	
1907. 2		1911. 2		1915. 2		1919. 2	4 75	1923. 2		1927. 2	
1907. 3		1911. 3		1915. 3		1919. 3	4 75	1923. 3		1927. 3	
1907. 4		1911. 4		1915. 4	<i>4 1/2 27 80</i>	1919. 4	4 75	1923. 4		1927. 4	
1908. 1		1912. 1		1916. 1	4 36	1920. 1	4 75	1924. 1		1928. 1	
1908. 2		1912. 2		1916. 2	4 36	1920. 2	4 75	1924. 2		1928. 2	
1908. 3		1912. 3		1916. 3	4 36	1920. 3	GROUP 2	1924. 3		1928. 3	
1908. 4		1912. 4		1916. 4	4 36	1920. 4		1924. 4		1928. 4	
1909. 1		1913. 1		1917. 1	4 36	1921. 1		1925. 1		1929. 1	
1909. 2		1913. 2		1917. 2	4 36	1921. 2		1925. 2		1929. 2	
1909. 3		1913. 3		1917. 3	4 36	1921. 3		1925. 3		1929. 3	
1909. 4		1913. 4		1917. 4	4 48.83	1921. 4		1925. 4		1929. 4	
1910. 1		1914. 1		1918. 1	4 75	1922. 1		1926. 1		1930. 1	
1910. 2		1914. 2		1918. 2	4 75	1922. 2		1926. 2		1930. 2	
1910. 3		1914. 3		1918. 3	4 75	1922. 3		1926. 3		1930. 3	
1910. 4		1914. 4		1918. 4	4 75	1922. 4		1926. 4		1930. 4	

6-631

NAME: *Kinney Susan A.* (3-P. A. 2)

Certificate No. *867,091* ARMY WIDOW. Law **Act. April 19, 1903**
ACT SEPTEMBER 5, 1916

Name of Soldier: *Leroy C.* ACT OF MAY 1, 1920

Service: *Co. H 1st New York Mounted Rifles.*

ISSUES. MINORS—\$2 PER MONTH ADDITIONAL

CLASS.	RATE.	DATE OF COMMENCEMENT.	DATE OF CERTIFICATE.	NAME.	COMMENCEMENT.	ENDING.
<i>Org 25</i>		<i>October 9, 1918</i>	<i>April 22, 1919</i>			
<i>Inc 30</i>		<i>May 1, 1920</i>				

Fees: *Florence M. Fuller \$10.* MAY 12 1919

Transferred from: **GROUP 1** Transferred to:

Died: Bureau notified:

Remarks:

Former Roll No. MAY 2 1919 6-679

NAME Kinney, Susan E (3-P. A. 2)

Certificate No. 890005 ARMY WIDOW Law **ACT SEPTEMBER 1, 1922**

Name of Soldier Andrew J

Service Capt C 3 Wis Inf 6-673

ISSUES MINORS, \$..... PER MONTH ADDITIONAL

CLASS	RATE	DATE OF COMMENCEMENT	DATE OF CERTIFICATE	NAME	COMMENCEMENT	ENDING
Inc.	20	September 1 1922				

Died *Oct. 28, 1923 - R.C.*

Reported **NOV -9 1923**

Remarks:

NAME:

Susan A. Kinney

Act. April 19, 1909.

Certificate No.

867.091

Last paid to:

Rate:

25 30

Remarks:

ACT OF MAY 1, 1920

Yr. Qr. Day.	Amount.	Yr. Qr. Day.	Amount.	Yr. Qr. Day.	Amount.	Yr. Qr. Day.	Amount.	Yr. Qr. Day.	Amount.
1907. 1		1911. 1		1915. 1		1919. 1	9 4 60	1923. 1	
1907. 2		1911. 2		1915. 2		1919. 2	10 4 30	1923. 2	
1907. 3		1911. 3		1915. 3		1919. 3	4 75	1923. 3	
1907. 4		1911. 4		1915. 4		1919. 4	4 75	1923. 4	
1908. 1		1912. 1		1916. 1		1920. 1	4 75	1924. 1	
1908. 2		1912. 2		1916. 2		1920. 2	4 75	1924. 2	
1908. 3		1912. 3		1916. 3		1920. 3	4 85.50	1924. 3	
1908. 4		1912. 4		1916. 4		1920. 4	4 80	1924. 4	
1909. 1		1913. 1		1917. 1		1921. 1	4 90	1925. 1	
1909. 2		1913. 2		1917. 2		1921. 2	4 90	1925. 2	
1909. 3		1913. 3		1917. 3		1921. 3	4 90	1925. 3	
1909. 4		1913. 4		1917. 4		1921. 4	4 90	1925. 4	
1910. 1		1914. 1		1918. 1		1922. 1	4 90	1926. 1	
1910. 2		1914. 2		1918. 2		1922. 2	4 90	1926. 2	
1910. 3		1914. 3		1918. 3		1922. 3	4 90	1926. 3	
1910. 4		1914. 4		1918. 4		1922. 4	GROUP 1 PAID 4 TO JULY 4, 1922	1926. 4	

NAME

SUSAN E KINNEY

Certificate No.

890005

Fees

ACT SEPTEMBER 1, 1922

GROUP 1

RATE—

20

	1923	1924	1925	1926	1927	1928	1929	1930	1931	1932	1933	1934
JANUARY												
FEBRUARY												
MARCH	4											
APRIL	4											
MAY	4											
JUNE	4	20										
JULY	4											
AUGUST	4											
SEPTEMBER	4											
OCTOBER	4											
NOVEMBER	4											
DECEMBER	4											

CHECK
CANCELED

(3-P. A. 2)

NAME: **Kinney Susan E.**

Certificate No. **890,005** **ARMY WIDOW.** Law: **ACT OF JULY 16, 1918.**

Name of Soldier: **Andrew J. Kinney**

Service: **Capt. Co. C, 3rd Wis. Inf.**

ISSUES				MINORS—\$2 PER MONTH ADDITIONAL		
CLASS.	RATE.	DATE OF COMMENCEMENT.	DATE OF CERTIFICATE.	NAME.	COMMENCEMENT.	ENDING.
Orig.	12	Aug. 19, 1918	July 7, 1920			
Inc.	20	ACT OF SEPTEMBER 1, 1922				

Fees: **No fee**

Transferred from: **GROUP 1** Transferred to:

Died: Bureau notified:

Remarks:

Former Roll No. **JUL 1 9 1920** 6-679

(3-P. A. 2)

NAME: **Kinney Susannah J**

Certificate No. **955462** **ARMY WIDOW** Law: **Act May 23, 1928**

Name of Soldier: **John E**

Service: **Pt M 6 W Va Inf**

ISSUES				MINORS, \$ PER MONTH ADDITIONAL		
CLASS	RATE	DATE OF COMMENCEMENT	DATE OF CERTIFICATE	NAME	COMMENCEMENT	ENDING
Orig	30	Sep 12 1924	Dec 11 1924			
	40	JUNE 4, 1928				

Died: **Sept. 8, 1928**

Reported: **SEP 21 1928**

Remarks:

NAME: Susan E. Kinney				ACT OF SEPTEMBER 1 1922				Certificate No. 890,005			
Last paid to:				Rate: 20 20				Remarks: Act of July-16, 1918			
Yr. Qr. Day.	Amount.	Yr. Qr. Day.	Amount.	Yr. Qr. Day.	Amount.	Yr. Qr. Day.	Amount.	Yr. Qr. Day.	Amount.	Yr. Qr. Day.	Amount.
1907. 1		1911. 1		1915. 1		1919. 1	9 4 24	1927. 1			
1907. 2		1911. 2		1915. 2		1919. 2	0 4 20 ⁸	1927. 2			
1907. 3		1911. 3		1915. 3		1919. 3	1 4 20	1927. 3			
1907. 4		1911. 4		1915. 4		1919. 4	1 4	1927. 4			
1908. 1		1912. 1		1916. 1		1920. 1	1 4 20	1928. 1			
1908. 2		1912. 2		1916. 2		1920. 2	2 4	1928. 2			
1908. 3		1912. 3		1916. 3		1920. 3	AUG 11 270 =	1928. 3			
1908. 4		1912. 4		1916. 4		1920. 4		1928. 4			
1909. 1		1913. 1		1917. 1		1921. 1	4 36	1929. 1			
1909. 2		1913. 2		1917. 2		1921. 2	4 36	1929. 2			
1909. 3		1913. 3		1917. 3		1921. 3	4 36	1929. 3			
1909. 4		1913. 4		1917. 4		1921. 4	4 36	1929. 4			
1910. 1		1914. 1		1918. 1		1922. 1	4 36	1930. 1			
1910. 2		1914. 2		1918. 2		1922. 2	4 36	1930. 2			
1910. 3		1914. 3		1918. 3		1922. 3	4 36	1930. 3			
1910. 4		1914. 4		1918. 4		1922. 4	4 36	1930. 4			

NAME: Susannah J Kinney		Act May 23, 1928	
Certificate No. 955462		ACT OF MAY 1, 1920	
Fees \$10 W N Edgell ^{12/23/24}			
RATE— 30			
	1923	1924	1925
JANUARY	4 30	4 30	4 30
FEBRUARY	4 30	4 30	4 30
MARCH	4 30	4 30	4 30
APRIL	4 30	4 30	4 30
MAY	4 30	4 30	4 30
JUNE	4 30	4 30	4 30
JULY	4 30	4 30	4 30
AUGUST	4 30	4 30	4 30
SEPTEMBER	4 30	4 30	4 30
OCTOBER	4 30	4 30	4 30
NOVEMBER	2 fee	4 30	4 30
DECEMBER	23. 72	4 30	4 30

NAME: *Kinney Sylvester* (3-P. A. 1.) 203-795-

Certificate No. *885-987* ARMY INVALID. Law: ~~General Law~~

Service: *Pr. & 55 O.B.D.* ACT MAY 11, 1912

Disability: *Ch. dis. & res. dis. of return*

ISSUES.

CLASS.	RATE.	DATE OF COMMENCEMENT.	DATE OF CERTIFICATE.	CLASS.	RATE.	DATE OF COMMENCEMENT.	DATE OF CERTIFICATE.
<i>Pen</i>	<i>14</i>	<i>11 Jan 11</i>	<i>27 Jan 11</i>	<i>Inc.</i>	<i>20</i>	<i>9 Oct 13</i>	<i>16 Feb 14</i>
<i>Reis.</i>	<i>16</i>	<i>29 May 12</i>	<i>28 Jan 13</i>		<i>24</i>	<i>9 Oct 18</i>	

Fees: *None*

Transferred from: *Columbus,* Transferred to: *Newark O*

Died: *Jan. 28 1915* Bureau notified: *FEB 10 1915* *3 - 108*

Remarks: *W. D. Jan 25 1915 Accrued order dated Jan 1 1915 98 South Fourth St. Newark Ohio.*

payable to widow: *Laura M. Kinney*

Former Roll No. *Nov 19 1915* Home:

6-681

NAME: *Kinney Sylvester* (3-P. A. 1.) 203-795-

Certificate No. *885-987* ARMY INVALID. Law: *ACT FEB 6 '07*

Service: *Pr. & 55 O.B.D.*

Disability:

ISSUES.

CLASS.	RATE.	DATE OF COMMENCEMENT.	DATE OF CERTIFICATE.	CLASS.	RATE.	DATE OF COMMENCEMENT.	DATE OF CERTIFICATE.
<i>Reis.</i>	<i>12</i>	<i>4 Apr 07</i>	<i>17 Dec 07</i>				

Fees:

Transferred from: *Columbus,* Transferred to:

Died: Bureau notified:

Remarks:

Former Roll No. *880-03* Home:

6-681

NAME: Sylvester Kinney					Certificate No. 885-987						
Last paid to: 12-DEC 4 1910					Remarks: 203.795						
Yr.	Qr.	Day.	Amount.	Yr.	Qr.	Day.	Amount.	Yr.	Qr.	Day.	Amount.
1907.	1			1911.	1		14 39 ⁰⁰	1915.	1		DEAD
	2				2				2		
	3				3		9 42		3		12/15 3467
	4				4				4		W
1908.	1			1912.	1		7 42	1916.	1		
	2				2				2		GROUP 3
	3				3		10 42		3		
	4				4		4 - 3		4		
1909.	1			1913.	1		4 48	1917.	1		
	2				2		4		2		
	3				3		4 48		3		
	4				4		4		4		
1910.	1			1914.	1		4 16	1918.	1		
	2				2		4 60		2		
	3				3		4 60		3		
	4				4		4 60		4		Inc

NAME: Sylvester Kinney					Certificate No. 885-987						
Last paid to: DEC 4 1907					Remarks: 203.795						
Yr.	Qr.	Day.	Amount.	Yr.	Qr.	Day.	Amount.	Yr.	Qr.	Day.	Amount.
1907.	1			1911.	1		Grouped, Term under Gen'l Law	1915.	1		
	2				2				2		
	3				3		GROUP 3		3		
	4				4				4		
1908.	1		4/3 68.	1912.	1			1916.	1		
	2		9 36		2				2		
	3		9 36		3				3		
	4		9 36		4				4		
1909.	1		11 36	1913.	1			1917.	1		
	2		4 36		2				2		
	3		11 36		3				3		
	4		11 36		4				4		
1910.	1		11 36	1914.	1			1918.	1		
	2		36		2				2		
	3		10 36		3				3		
	4		2 36		4				4		

(2-P. A. 1.)

NAME: *Kinney Sylvester*

Certificate No. *1207.058* ARMY INVALID. Law: ACT OF JUNE 5, 1920

Service: *Co. Troop G. 1st U. S. Cav.*

Disability:

ISSUES.

CLASS.	RATE.	DATE OF COMMENCEMENT.	DATE OF CERTIFICATE.	CLASS.	RATE.	DATE OF COMMENCEMENT.	DATE OF CERTIFICATE.
<i>Org 18</i>		<i>Jan 26, 1921</i>	<i>Aug 12, 1922</i>				

Fees: *\$10 William C. Dunbar 8/30/22*

Transferred from: **GROUP 3** Transferred to:

Died: Bureau notified:

Remarks:

Former Roll No. Home:

6-681

(2-P. A. 1.)

NAME: *Kinney Sabitha*

Certificate No. *827.858* ARMY WIDOW. Law: ACT OF APRIL 13, 1908.

Name of Soldier: *William A.*

Service: *Co. C. 6 N. Va. Inf.*

ISSUES.

CLASS.	RATE.	DATE OF COMMENCEMENT.	DATE OF CERTIFICATE.
<i>Org 12</i>		<i>Apr 13, 1917</i>	<i>July 11, 1917</i>
		INC. 25 OCTOBER 8, 1917	

Fees: *W. N. Odgell - \$10 7/28/17*

Transferred from: **GROUP 3** Transferred to:

Died: Bureau notified:

Remarks:

Former Roll No. *111 2 117*

6-679

NAME: <i>Sylvester Kinney</i>				ACT OF JUNE 5, 1920				Certificate No. <i>1207.055</i>						
Last paid to:				Rate: <i>18.</i>				Remarks:						
Yr. Qr.	Day.	Amount.	Yr. Qr.	Day.	Amount.	Yr. Qr.	Day.	Amount.	Yr. Qr.	Day.	Amount.	Yr. Qr.	Day.	Amount.
1907.	1		1911.	1		1915.	1		1919.	1	<i>9 7 54</i>	1927.	1	
	2			2			2	<i>10 4 18</i>		2				
	3			3			3	<i>11 4 15</i>		3				
	4			4			4	<i>12 4 78</i>		4				
1908.	1		1912.	1		1916.	1		1920.	1	<i>1 4 18</i>	1928.	1	
	2			2			2	<i>2 4 18</i>		2				
	3			3			3	<i>3 4 18</i>		3				
	4			4			4	<i>4 4 18</i>		4				
1909.	1		1913.	1		1917.	1		1921.	1	<i>5 4</i>	1929.	1	
	2			2			2	<i>6 4</i>		2				
	3			3			3			3				
	4			4			4			4				
1910.	1		1914.	1		1918.	1		1922.	1	<i>Fee.</i>	1930.	1	
	2			2			2	<i>8 30 29280</i>		2				
	3			3			3	GROUP 3 PAID		3				
	4			4			4	TO JUNE 4, 1922		4				

6-681

NAME: <i>Tabitha Kinney</i>				ACT OF MAY 1, 1920				Certificate No. <i>827.858</i>						
Last paid to:				Rate: <i>30</i>				Remarks: <i>ACT OF APRIL 19, 1908.</i>						
Yr. Qr.	Day.	Amount.	Yr. Qr.	Day.	Amount.	Yr. Qr.	Day.	Amount.	Yr. Qr.	Day.	Amount.	Yr. Qr.	Day.	Amount.
1907.	1		1911.	1		1915.	1		1919.	1	<i>4 75</i>	1927.	1	
	2			2			2	<i>4 75</i>		2	<i>19 4 90</i>			
	3			3			3	<i>4 75</i>		3	<i>20 4 30</i>			
	4			4			4	<i>4 75</i>		4	<i>11 4</i>			
1908.	1		1912.	1		1916.	1		1920.	1	<i>12 4</i>	1928.	1	
	2			2			2	<i>4 75</i>		2	<i>31 4 30</i>			
	3			3			3	<i>4 75</i>		3	<i>2 4 30</i>			
	4			4			4	<i>4 95.50</i>		4	<i>3 4 30</i>			
1909.	1		1913.	1		1917.	1		1921.	1	<i>4 90</i>	1929.	1	
	2			2			2	<i>4 90</i>		2	<i>4 4 30</i>			
	3			3			3	<i>4 36</i>		3	<i>5 4</i>			
	4			4			4	<i>4 61.13</i>		4				
1910.	1		1914.	1		1918.	1		1922.	1	<i>4 90</i>	1930.	1	
	2			2			2	<i>4 75</i>		2	<i>4 90</i>			
	3			3			3	<i>4 75</i>		3	GROUP 3 PAID			
	4			4			4	<i>4 75</i>		4	TO JUNE 4, 1922			

6-681

NAME: *Kinney Theodore* (3-P. A. 1.) 213, 507

Certificate No. *694416* ARMY INVALID. Law: Act of June 27, 1890

Service: *Pr F 17 ovd*

Disability:

ISSUES.

CLASS.	RATE.	DATE OF COMMENCEMENT.	DATE OF CERTIFICATE.	CLASS.	RATE.	DATE OF COMMENCEMENT.	DATE OF CERTIFICATE.
<i>Orig.</i>	<i>12</i>	<i>10 July 90</i>	<i>23 Dec 91</i>				

Fees:

Transferred from: *Columbus, I.* Transferred to:

Died: *10/30* Bureau notified: **OCT 30 1909**

Remarks:

Former Roll No. *1363* Home:

6-681

NAME: *Kinney Theodore Jr.* (3-P. A. 1.)

Certificate No. *177888* ARMY INVALID. Law: *Civil War, Act of June 27, 1890, Special Act.*

Service: *Pr F 17 ovd*

Disability:

ISSUES.

CLASS.	RATE.	DATE OF COMMENCEMENT.	DATE OF CERTIFICATE.	CLASS.	RATE.	DATE OF COMMENCEMENT.	DATE OF CERTIFICATE.
		<i>25 Mar 1891</i>	<i>29 Sep 1891</i>				
REISSUE		30 MAY 18 1910	JUN 1 1910			<i>Special Act.</i>	

Fees:

Transferred from: *WASHINGTON, D. C.* Transferred to:

Died: *Dec 20 1911* Bureau notified: **JAN 11 1912** **3-798**

Remarks: *Died 20 Dec 1911* Accrued order dated **APR 10 1912** *payable to widow Minnie Kinney* *#107* *246 51 Torgia ave N.W.* *Washington D.C.*

Former Roll No. *25328* Home:

6-681

NAME: Theodore Kinney					Certificate No. 694416										
Last paid to:				Rate: 12	Remarks: 2 3										
Yr.	Qr.	Day.	Amount.	Yr.	Qr.	Day.	Amount.	Yr.	Qr.	Day.	Amount.	Yr.	Qr.	Day.	Amount.
1907.	1			1911.	1			1915.	1			1919.	1		
	2				2				2				2		
	3				3				3				3		
	4				4				4				4		
1908.	1			1912.	1			1916.	1			1920.	1		
	2				2				2				2		
	3				3				3				3		
	4				4				4				4		
1909.	1	9	36	1913.	1			1917.	1			1921.	1		
	2	7			2				2				2		
	3	9	36		3				3				3		
	4	12/15/09	\$15.22		4				4				4		
1910.	1			1914.	1			1918.	1			1922.	1		
	2				2				2				2		
	3				3				3				3		
	4				4				4				4		

NAME: Theodore Kinney					Certificate No. 177888										
Last paid to: Mar. 4. 1908				Rate: 30	Remarks: Special Act.										
Yr.	Qr.	Day.	Amount.	Yr.	Qr.	Day.	Amount.	Yr.	Qr.	Day.	Amount.	Yr.	Qr.	Day.	Amount.
1907.	1			1911.	1			1915.	1			1919.	1		
	2				2				2				2		
	3				3				3				3		
	4				4				4				4		
1908.	1			1912.	1			1916.	1			1920.	1		
	2	4	36		2				2				2		
	3	7	36		3				3				3		
	4	4	36		4				4				4		
1909.	1	5	36	1913.	1			1917.	1			1921.	1		
	2	4	36		2				2				2		
	3	8	36		3				3				3		
	4	10	36		4				4				4		
1910.	1	8		1914.	1			1918.	1			1922.	1		
	2	6	45.00		2				2				2		
	3	6	30		3				3				3		
	4	5	30		4				4				4		

NAME: *Kinney Thomas* (3-P. A. 1.) **27549**
 Certificate No. **707070** ARMY INVALID. **20820**
 Service: *Pr & Bracketts Battln Minn Cav* Law: **ACT FEB. 6th, 1907**
 Disability: ACT OF MAY 1, 1920

ISSUES.

CLASS.	RATE.	DATE OF COMMENCEMENT.	DATE OF CERTIFICATE.	CLASS.	RATE.	DATE OF COMMENCEMENT.	DATE OF CERTIFICATE.
Reissue	12	23 Mch 1907	SEP 6 1907	Inc.	30	Oct 20 1915	DEC 18 1915
Inc	=	15 Nov 1910			40	JUN 10 1918	
Reis	23	28	18	Inc.	50	May 1, 1920	

Fees: *July 2 1922* Recruited order dated **OCT 17 1922**
Oliver A. Kinney
 Transferred from: **MILWAUKEE** Transferred to: *Arcola Aptk*
 Died: *July 1, 1922* Bureau notified: **JUL 27 1922** *Aberdeen, South Dak.*
 Former Roll No. *35 285* Home: **27549**
 Act June 27-00 **OCT 28 1922**

NAME: *Kinney Thomas* (3-P. A. 1.) **Act of May 11, 1912**
 Certificate No. **847677** ARMY INVALID. **Act June 27, 1900**
 Service: *Pri 2. 8 NY V.C.*
 Disability:

ISSUES.

CLASS.	RATE.	DATE OF COMMENCEMENT.	DATE OF CERTIFICATE.	CLASS.	RATE.	DATE OF COMMENCEMENT.	DATE OF CERTIFICATE.
Reis	14	Jan 16 '92	Feb 18 '93				
Reis	15	Jan 17, 1912					
		18	Dec. 20, 1912			Oct. 20, 1913	
Fees:	21	" 20, 1917					

Transferred from: **NEW YORK CITY, N. Y.** Transferred to:
 Died: *12/4/16* Bureau notified: **FEB 19 1917** Check No. **3489008** Dated **FEB 4 1917**
 Remarks:
 Former Roll No. Home: **6-681**

NAME: <i>Thomas Kinney</i>				Certificate No. <i>707070</i>							
Last paid to: <i>JUL 1907</i>				Rate: <i>12 23 3040 50</i>				ACT OF MAY 1, 1920			
Yr. Qr. Day.	Amount.	Yr. Qr. Day.	Amount.	Yr. Qr. Day.	Amount.	Yr. Qr. Day.	Amount.	Yr. Qr. Day.	Amount.	Yr. Qr. Day.	Amount.
1907. 1		1911. 1	<i>11 40 90</i>	1915. 1	<i>4 69</i>	1919. 1	<i>4 120</i>	c <i>11/16/1933</i> TO DATE OF DEATH			
1907. 2		1911. 2	<i>0 75</i>	1915. 2	<i>4 69</i>	1919. 2	<i>4 120</i>	1923. 2		1927. 2	
1907. 3		1911. 3	<i>10 45</i>	1915. 3	<i>4 69</i>	1919. 3	<i>4 120</i>	1923. 3		1927. 3	
1907. 4	<i>14 49 47</i>	1911. 4	<i>9 45</i>	1915. 4	<i>4 69</i>	1919. 4	<i>4 120</i>	1923. 4		1927. 4	
1908. 1	<i>9 36</i>	1912. 1	<i>8 45</i>	1916. 1	<i>4 90</i>	1920. 1	<i>4 120</i>	1924. 1		1928. 1	
1908. 2	<i>17 36</i>	1912. 2	<i>8 45</i>	1916. 2	<i>4 90</i>	1920. 2	<i>4 120</i>	1924. 2		1928. 2	
1908. 3	<i>11 36</i>	1912. 3	<i>8 45</i>	1916. 3	<i>4 70</i>	1920. 3	<i>4 141</i>	1924. 3		1928. 3	
1908. 4	<i>9 36</i>	1912. 4	<i>11 45</i>	1916. 4	<i>4 90</i>	1920. 4	<i>4 150</i>	1924. 4		1928. 4	
1909. 1	<i>12 36</i>	1913. 1	<i>4 45 60</i>	1917. 1	<i>4 90</i>	1921. 1	<i>4 150</i>	1925. 1		1929. 1	
1909. 2	<i>13 36</i>	1913. 2	<i>69</i>	1917. 2	<i>4 90</i>	1921. 2	<i>4 150</i>	1925. 2		1929. 2	
1909. 3	<i>12 36</i>	1913. 3	<i>4</i>	1917. 3	<i>4 90</i>	1921. 3	<i>4 150</i>	1925. 3		1929. 3	
1909. 4	<i>11 36</i>	1913. 4	<i>4</i>	1917. 4	<i>4 90</i>	1921. 4	<i>4 150</i>	1925. 4		1929. 4	
1910. 1	<i>12 36</i>	1914. 1	<i>4 69</i>	1918. 1	<i>4 90</i>	1922. 1	<i>4 150</i>	1926. 1		1930. 1	
1910. 2	<i>12 36</i>	1914. 2	<i>4 69</i>	1918. 2	<i>4 90</i>	1922. 2	<i>4 150</i>	1926. 2		1930. 2	
1910. 3	<i>12 36</i>	1914. 3	<i>4 69</i>	1918. 3	<i>4 90</i>	1922. 3	<i>4 150</i>	1926. 3		1930. 3	
1910. 4	<i>10 36</i>	1914. 4	<i>4 69</i>	1918. 4	<i>128</i>	1922. 4	<i>GROUP 1</i>	1926. 4		1930. 4	

6-681

NAME: <i>Thomas Kinney</i>				Certificate No. <i>847677</i>							
Last paid to: <i>WV 1-1908</i>				Rate: <i>12-15 18</i>				Remarks: ACT MAY 11, 1912			
Yr. Qr. Day.	Amount.	Yr. Qr. Day.	Amount.	Yr. Qr. Day.	Amount.	Yr. Qr. Day.	Amount.	Yr. Qr. Day.	Amount.	Yr. Qr. Day.	Amount.
1907. 1		1911. 1	<i>9 36</i>	1915. 1	<i>4 54</i>	1919. 1		1923. 1		1927. 1	
1907. 2		1911. 2	<i>10 36</i>	1915. 2	<i>4 54</i>	1919. 2		1923. 2		1927. 2	
1907. 3		1911. 3	<i>9 36</i>	1915. 3	<i>4 54</i>	1919. 3		1923. 3		1927. 3	
1907. 4		1911. 4	<i>10 36</i>	1915. 4	<i>4 54</i>	1919. 4		1923. 4		1927. 4	
1908. 1		1912. 1	<i>12 36</i>	1916. 1	<i>4 54</i>	1920. 1		1924. 1		1928. 1	
1908. 2		1912. 2	<i>7 36</i>	1916. 2	<i>4 54</i>	1920. 2		1924. 2		1928. 2	
1908. 3		1912. 3	<i>8 36</i>	1916. 3	<i>4 54</i>	1920. 3		1924. 3		1928. 3	
1908. 4		1912. 4	<i>14 36</i>	1916. 4	<i>4 54</i>	1920. 4		1924. 4		1928. 4	
1909. 1	<i>10 36</i>	1913. 1	<i>4</i>	1917. 1	<i>4 54</i>	1921. 1		1925. 1		1929. 1	
1909. 2	<i>11 30</i>	1913. 2	<i>4</i>	1917. 2	<i>GROUP 2</i>	1921. 2		1925. 2		1929. 2	
1909. 3	<i>9 36</i>	1913. 3	<i>4</i>	1917. 3	<i>GROUP 2</i>	1921. 3		1925. 3		1929. 3	
1909. 4	<i>6 36</i>	1913. 4	<i>4 36</i>	1917. 4	<i>GROUP 2</i>	1921. 4		1925. 4		1929. 4	
1910. 1	<i>8 36</i>	1914. 1	<i>4 54</i>	1918. 1	<i>Inc.</i>	1922. 1		1926. 1		1930. 1	
1910. 2	<i>6 36</i>	1914. 2	<i>4 54</i>	1918. 2		1922. 2		1926. 2		1930. 2	
1910. 3	<i>6 36</i>	1914. 3	<i>4 54</i>	1918. 3		1922. 3		1926. 3		1930. 3	
1910. 4	<i>10 36</i>	1914. 4	<i>4 54</i>	1918. 4		1922. 4		1926. 4		1930. 4	

NAME: *Kinney Thomas A.* 21449 (A. 1.)
 Certificate No. 145224 ARMY INVALID. Law: *Act of May 11, 1912.* ACT FEBRUARY 8, 1907
 Service: *P. G. 8" Minn. V. 2.*
 Disability:

ISSUES.

CLASS.	RATE.	DATE OF COMMENCEMENT.	DATE OF CERTIFICATE.	CLASS.	RATE.	DATE OF COMMENCEMENT.	DATE OF CERTIFICATE.
<i>Orig.</i>	<i>6</i>	<i>26 Dec. 1876</i>	<i>16 May 1877</i>	<i>REISSUE</i>	<i>18</i>	<i>1st June - 1912</i>	<i>MAY 2 1913</i>
<i>arrear</i>	<i>paid at</i>	<i>6 from 12 July 1865 to 25 Dec. 1876</i>	<i>8824/10</i>	<i>24</i>		<i>28 Mch - 1914</i>	
<i>2/6/07</i>				<i>80</i>		<i>28 Mch - 1919</i>	
<i>Reis</i>	<i>12</i>	<i>17 April 1907</i>	<i>16 Dec. 1907</i>				
Fees:							
Transferred from: <i>WASHINGTON, D. C. Apr. 26, 1912. CO 4/24/12</i>				Transferred to: <i>Col. Home</i>			
SAN FRANCISCO CAL				<i>3-1081 Minneapolis Minn</i>			
Died: <i>Feb. 14, 1915</i>				<i>MAY 24 1915</i>			
Remarks: <i>Portling Vice</i>							
Former Roll No. <i>JUN 21 1913</i>				Home: <i>3/19/14</i>			

NAME: *Kinney Thomas A.* 20834 (3-P. A. 1.)
 Certificate No. 145224 ARMY INVALID. Law: ACT FEB. 8th, 1907
 Service: *P. G. 8" Minn.*
 Disability:

ISSUES.

CLASS.	RATE.	DATE OF COMMENCEMENT.	DATE OF CERTIFICATE.	CLASS.	RATE.	DATE OF COMMENCEMENT.	DATE OF CERTIFICATE.
<i>Reissue</i>	<i>12</i>	<i>17 Apr 1907</i>	<i>DEC 16 1907</i>				
Fees:							
Transferred from:				Transferred to: <i>San Francisco 26 Apr 12 Ord 24 Apr 12</i>			
Died:				Bureau notified:			
Remarks:							
Former Roll No. <i>29 Feb</i>				Home:			

NAME: <i>Thomas A. Kinney</i>				Act of May 11, 1913				Certificate No. <i>145224</i>							
Last paid to: <i>Oct 4, 1911</i>				Rate: <i>18724</i>				Remarks:							
Yr.	Qr.	Day.	Amount.	Yr.	Qr.	Day.	Amount.	Yr.	Qr.	Day.	Amount.	Yr.	Qr.	Day.	Amount.
1907.	1			1911.	1			1915.	1		<i>472</i>	1919.	2		<i>Inc.</i>
	2				2				2				2		
	3				3				3				3		
	4				4				4				4		
	1				1				1				1		
1908.	2			1912.	2		<i>5/10 60</i>	1916.	2			1920.	2		
	3				3		<i>17 36</i>		3				3		
	4				4		<i>19 P.H.</i>		4				4		
	1				1		<i>26 P.H.</i>		1				1		
1909.	2			1913.	2		<i>JUL 21 72 P.H.</i>	1917.	2			1921.	2		
	3				3		<i>17 P.H.</i>		3				3		
	4				4		<i>22 54 P.H.</i>		4				4		
	1				1		<i>17 54 P.H.</i>		1				1		
1910.	2			1914.	2		<i>15 67 20</i>	1918.	2			1922.	2		
	3				3		<i>4 72</i>		3				3		
	4				4		<i>4 72</i>		4				4		

NAME: <i>Thomas A. Kinney</i>				Act of May 11, 1913				Certificate No. <i>145224</i>							
Last paid to: <i>April 07-6</i>				Rate: <i>12</i>				Remarks:							
Yr.	Qr.	Day.	Amount.	Yr.	Qr.	Day.	Amount.	Yr.	Qr.	Day.	Amount.	Yr.	Qr.	Day.	Amount.
1907.	1			1911.	1			1915.	1			1919.	1		
	2				2		<i>14 72</i>		2				2		
	3				3				3				3		
	4				4		<i>16 1/2 72</i>		4				4		
	1				1				1				1		
1908.	2			1912.	2		<i>105-40</i>	1916.	2			1920.	2		
	3				3		<i>23 141 40</i>		3				3		
	4				4		<i>15 72</i>		4				4		
	1				1				1				1		
1909.	2			1913.	2		<i>21 72</i>	1917.	2			1921.	2		
	3				3				3				3		
	4				4				4				4		
	1				1				1				1		
1910.	2			1914.	2		<i>13 144</i>	1918.	2			1922.	2		
	3				3				3				3		
	4				4		<i>11 72</i>		4				4		

NAME: *Kinney, Thomas J.*

Certificate No. *100938* ARMY INVALID.

Law: ~~CIVIL WAR~~ ACT OF MAY 11, 1912

Service: *Pri. 3rd Mass. Inf. 3 Co., 2 Battn., V.P.C.*

Disability: *g. w. r. side head.*

ISSUES.

CLASS.	RATE.	DATE OF COMMENCEMENT.	DATE OF CERTIFICATE.	CLASS.	RATE.	DATE OF COMMENCEMENT.	DATE OF CERTIFICATE.
Inc. 16	35	3 Sept., 1884	13 Oct., 1884	Inc.	30	Oct. 15, 1914	Nov. 20, 1914
Reis. 25	17	17 May 1912	15 July 1912		40	JUN 10 1918	

Fees:

Transferred from:

Transferred to:

Remarks: *Feb 12 1920. D.S. MAR 10 1920*

Former Roll No. *7* BOSTON, MASS.

Home:

NAME: *Kinney, Thomas J.*

19569

Certificate No. *19977(1)* ARMY INVALID.

Law: ~~GENERAL LAW~~

Service: *Pri. 2d Iowa Cav.*

~~Act February 6, 1907~~

Disability: *Piles & dis. of kidneys*

ACT MAY 11, 1912

ISSUES.

ACT OF MAY 1, 1920

CLASS.	RATE.	DATE OF COMMENCEMENT.	DATE OF CERTIFICATE.	CLASS.	RATE.	DATE OF COMMENCEMENT.	DATE OF CERTIFICATE.
8	26	Aug 1884	16 Jan 1889	Reis. 30	26	June 1912	
Reis. 12	14	Jan. 1910	4 Aug. 1910	16	30	Oct. 1913	
				21	30	20 Oct. 1917	
				27	30	20 Oct. 1922	<i>9 May 1913</i>
				15	30	June 26 1912	<i>FEB 14 1914</i>
				17	30	Oct 20 1913	
				23	30	Oct 20 1917	
				30	30	Oct 20 1922	<i>max</i>
				30	40	JUN 10 1918	
				40	40	Oct 20. 1919	

Dropped. Reissued under Act of February 6, 1907. *8/4/10.*

Transferred from: **DES MOINES**

Died:

Bureau notified:

Remarks: *Reissue to correct rates.*

Former Roll No. *13*
222

Home: **Inc. 50 May 1, 1920**

NAME: <u>Thomas J. Kinney</u>					Certificate No. <u>15935</u>														
Last paid to: <u>DEC 1907</u>					Rate: <u>40</u>														
					Remarks: <u>ACT MAY 11, 1912</u>														
Yr.	Qr.	Day.	Amount.	Yr.	Qr.	Day.	Amount.	Yr.	Qr.	Day.	Amount.	Yr.	Qr.	Day.	Amount.				
1907.	1			1911.	1	4	48	1915.	1	4	90	1919.	1	4	120				
	2				2	3			2	4	90		2	4	120				
	3				3	5				3	4	90		3	4	120			
	4				4	4					4	4	120		4				
1908.	1	6	48	1912.	1	4	48.50	1916.	1	4	90	1920.	1	4	120	1924.	1		
	2	8			2	5	75		2	4	90		2				2		
	3	8			3	4	75		3	4	90		3				3		
	4	5			4	4	75		4	4	90		4				4		
1909.	1	6		1913.	1	4		1917.	1	4	90	1921.	1			1925.	1		
	2	4			2				2	4	90		2				2		
	3	8			3	4			3	4	90		3				3		
	4	4			4	4	75		4	4	90		4				4		
1910.	1	4		1914.	1	4	75	1918.	1		90	1922.	1			1926.	1		
	2	4			2	4	75		2	4	90		2				2		
	3	6			3	4	75		3	4	118		3				3		
	4	7			4	4	75		4		120		4				4		

NAME: <u>Thomas J. Kinney</u>					Certificate No. <u>15935</u>										
Last paid to: <u>APR 4 1908</u>					Rate: <u>40</u>										
					Remarks: <u>ACT OF MAY 1, 1920</u>										
Yr.	Qr.	Day.	Amount.	Yr.	Qr.	Day.	Amount.	Yr.	Qr.	Day.	Amount.	Yr.	Qr.	Day.	Amount.
1907.	1			1911.	1	13		1915.	1	4	51	1919.	1	4	90
	2				2	11			2	4	51		2	4	90
	3				3	11			3	4	51		3	4	90
	4				4	11			4	4	51		4	4	90
1908.	1			1912.	1	17		1916.	1	4	51	1920.	1	4	90
	2				2	11			2	4	51		2	4	120
	3	10	24		3	17			3	4	51		3	4	141
	4	8	24		4	14			4	4	51		4	4	150
1909.	1	7	24	1913.	1	4		1917.	1	4	51	1921.	1	4	150
	2	8			2	4	22 23 11		2	4	51		2	4	150
	3	8			3	4			3	4	51		3	4	150
	4	8			4	4	42 50		4	4	51		4	4	150
1910.	1	14		1914.	1	15	48 43	1918.	1	4	65 80	1922.	1	4	150
	2	11			2	4	51		2	4	69		2	4	150
	3	14			3	4	51		3	4	69		3	4	150
	4	11	34 67		4	4	51		4	4	95 60		4	4	150

NAME

(3-P. A. 1.)

Kinney, Thomas J.

ACT OF JULY 3 1920

Certificate No.

499771

ARMY INVALID

Law:

Act of May 1, 1920

Service

Pt L 8 Iowa Cav

Disability

CLASS	RATE	DATE OF COMMENCEMENT	DATE OF CERTIFICATE	HOMES—Admitted	Discharged
	50	May 1, 1920			
	65	Aug 4, 1926			
				Died July 17, 1927	Reported AUG 19 1927
				Remarks: 37087-Rec	
<p>July 17, 1927 Accrued order dated JAN 14 1928 to widow Ruth E. Kinney</p>				<p>Marion Iowa</p>	

NAME

(3-P. A. 1.)

Kinney Thomas J

Certificate No.

1000 886

ARMY INVALID.

Law:

ACT FEBRUARY 6, 1907.

Service:

Col 119 Ill Vol Inf

Disability:

ISSUES.

CLASS.	RATE.	DATE OF COMMENCEMENT.	DATE OF CERTIFICATE.	CLASS.	RATE.	DATE OF COMMENCEMENT.	DATE OF CERTIFICATE.
Reis	20	25 Feb 1907	25 May 1907				
Fees:				Transferred to:			
Transferred from:				Bureau notified:			
Died:				Remarks:			
Former Roll No. 29689 (a g)				Home:			

NAME **THOMAS J. KINNEY,**

ACT OF JULY 3, 1926
Act of May 1, 1920

Certificate No. **499771**

Fees

GROUP I

RATE—	50	65										
	1923	1924	1925	1926	1927	1928	1929	1930	1931	1932	1933	1934
JANUARY		4 50	4 50	4 50	4 65							
FEBRUARY		4 50	4 50	4 50	4 65							
MARCH		4 50	4 50	4 50	4 65							
APRIL	4	4 50	4 50	4 50	4 65							
MAY	4	4 50	4 50	4 50	4 65							
JUNE	4 50	4 50	4 50	4 50	4 65							
JULY	4 50	4 50	4 50	4 50	4 65							
AUGUST	4 50	4 50	4 50	4 50	4 65							
SEPTEMBER	4 50	4 50	4 50	4 65								
OCTOBER	4 50	4 50	4 50	4 65								
NOVEMBER	4 50	4 50	4 50	4 65								
DECEMBER	4 50	4 50	4 50	4 65								

19. 30 33

CHECK CANCELED

DEAD

NAME:

Thomas J Kinney

12237

Certificate No.

1000 886

Last paid to:

Apr 1907 @ 12 (ag) 20

Remarks:

Yr. Qr. Day.	Amount.	Yr. Qr. Day.	Amount.	Yr. Qr. Day.	Amount.	Yr. Qr. Day.	Amount.	Yr. Qr. Day.	Amount.	Yr. Qr. Day.	Amount.
1907. 1		1911. 1		1915. 1		1919. 1		1923. 1		1927. 1	
1907. 2 <i>7/2 10 40</i>		1911. 2		1915. 2		1919. 2		1923. 2		1927. 2	
1907. 3 12 JHT		1911. 3		1915. 3		1919. 3		1923. 3		1927. 3	
1907. 4		1911. 4		1915. 4		1919. 4		1923. 4		1927. 4	
1908. 1 14 NT		1912. 1		1916. 1		1920. 1		1924. 1		1928. 1	
1908. 2 11 AME		1912. 2		1916. 2		1920. 2		1924. 2		1928. 2	
1908. 3 11 AME		1912. 3		1916. 3		1920. 3		1924. 3		1928. 3	
1908. 4		1912. 4		1916. 4		1920. 4		1924. 4		1928. 4	
1909. 1 13 NT		1913. 1		1917. 1		1921. 1		1925. 1		1929. 1	
1909. 2 17 CHICAGO.		1913. 2		1917. 2		1921. 2		1925. 2		1929. 2	
1909. 3 GROUP 1		1913. 3		1917. 3		1921. 3		1925. 3		1929. 3	
1909. 4		1913. 4		1917. 4		1921. 4		1925. 4		1929. 4	
1910. 1		1914. 1		1918. 1		1922. 1		1926. 1		1930. 1	
1910. 2		1914. 2		1918. 2		1922. 2		1926. 2		1930. 2	
1910. 3		1914. 3		1918. 3		1922. 3		1926. 3		1930. 3	
1910. 4		1914. 4		1918. 4		1922. 4		1926. 4		1930. 4	

(3-P. A. 1.)

NAME: *Kinney Thomas J.* 107 OF JUN 27 1890

Certificate No. *576278* **ARMY INVALID.** Law: *Act of Feb. 8, 1907*

Service: *97th Inf. 136 Co. 2 Batt 2 R. G.*

Disability:

ISSUES.

CLASS.	RATE.	DATE OF COMMENCEMENT.	DATE OF CERTIFICATE.	CLASS.	RATE.	DATE OF COMMENCEMENT.	DATE OF CERTIFICATE.
		<i>5 July 1890</i>	<i>12 May 89</i>				
<i>Revised</i>	<i>10</i>	<i>26 Nov. 1906</i>	<i>8 Jan. 1907</i>				
<i>Revised</i>	<i>12</i>	<i>8 Feb 1907</i>	<i>11 Mch 1907</i>				

Fees: *\$24. Bancroft & Co. Wash.*

Transferred from: *BRFAALO* Transferred to:

Died: *25 June 09* Bureau notified: *27 Sept 9. # 1892*

Remarks:

Former Roll No. Home:

(3-P. A. 1.)

NAME: *Kinney Thomas J.* 2-1890

Certificate No. *1059626* **ARMY INVALID.** Law: *Act of June 27, 1890*

Service: *Capt. H 56 ord.*

Disability:

ISSUES.

CLASS.	RATE.	DATE OF COMMENCEMENT.	DATE OF CERTIFICATE.	CLASS.	RATE.	DATE OF COMMENCEMENT.	DATE OF CERTIFICATE.
<i>INC 12</i>		<i>8 June 04</i>	<i>9 July 04</i>				

Fees:

Transferred from: *WASHINGTON, D. C.* **COLUMBUS, OHIO.** Transferred to:

Died: *Feb 13-1913* Bureau notified: *FEB 26 1913 3 - 1081 etc.*

Remarks: *Coolin Idaho
Newport Wash*

Former Roll No. *1613* Home: **D. H.**

NAME: <i>Kinney Thomas J. Kinney</i>				Certificate No. <i>576278</i>											
Last paid to: <i>Jan 8</i>				Rate: <i>12</i>				Remarks:							
Yr.	Qr.	Day.	Amount.	Yr.	Qr.	Day.	Amount.	Yr.	Qr.	Day.	Amount.	Yr.	Qr.	Day.	Amount.
1907.	1	27	36	1911.	1			1919.	1			1923.	1		
	2	16	33.07		2				2				2		
	3	5	36		3				3				3		
	4	5			4				4				4		
	1	8			1				1				1		
1908.	2	8		1912.	2			1920.	2			1924.	2		
	3	8			3				3				3		
	4	8			4				4				4		
	1	8			1				1				1		
1909.	2	8		1913.	2			1921.	2			1925.	2		
	3		GROUP 1		3				3				3		
	4				4				4				4		
	1				1				1				1		
1910.	2			1914.	2			1922.	2			1926.	2		
	3				3				3				3		
	4				4				4				4		

NAME: <i>Thomas J. Kinney</i>				Act of June 27, 1890				Certificate No. <i>D. H. 1059626</i>							
Last paid to:				Rate: <i>12</i>				Remarks:							
Yr.	Qr.	Day.	Amount.	Yr.	Qr.	Day.	Amount.	Yr.	Qr.	Day.	Amount.	Yr.	Qr.	Day.	Amount.
1907.	1			1911.	1	11	36	1919.	1			1923.	1		
	2				2	15	36		2				2		
	3				3	10/10	36		3				3		
	4				4		36		4				4		
	1				1	9	36		1				1		
1908.	2			1912.	2	10	36	1920.	2			1924.	2		
	3				3	10	36		3				3		
	4				4	16		1916.	4				4		
	1	15	36		1		DEAD.		1				1		
1909.	2			1913.	2			1921.	2			1925.	2		
	3		14 36		3		GROUP 3		3				3		
	4				4				4				4		
	1	14	36		1			1917.	1				1		
1910.	2		6 36	1914.	2			1922.	2			1926.	2		
	3		12 36		3				3				3		
	4		10 36		4				4				4		

NAME: **Kinney, Van Buren** (3-P. A. 1.)
 Certificate No. **61,829** **ARMY INVALID.** Law ACT MAY, 11, 1912.
 Service: **Pri., 4 Corp., F. 10 Conn.**
 Disability:

ISSUES.

CLASS.	RATE.	DATE OF COMMENCEMENT.	DATE OF CERTIFICATE.	CLASS.	RATE.	DATE OF COMMENCEMENT.	DATE OF CERTIFICATE.
Re-is	15	23 Feb., '07	8 June, '07				
Incr.	20	7 July, 1910	5 Aug., 1910				
Re-is	30	14 May 1912	27 May 1912				

Fees:
 Transferred from:
 Transferred to:
 Died: **12/29/12** (E. H. Edley Prov. R. I.) Bureau notified: **DEC 30 1913**
 Remark: **Died Dec. 29, 1912. Payable to widow, Amy Kinney, Order May 27, 1913.**
 Former Roll No. **1 in s. BOSTON, MASS.** Home: **128 Houston St. - Prov. R. I.** 6-681

NAME **Kinney Virginia C** (3-P. A. 2a)
 Certificate No. **711416** **ARMY WIDOW** Act **May 23, 1928**
 Name of Soldier **John D.** Law: **Act of May 1, 1920**
 Service **Capt G 7 Ohio V Cav** 6-6574

ISSUES

CLASS	RATE	DATE OF COMMENCEMENT	DATE OF CERTIFICATE
	30	May 1, 1920	
	40	JUNE 1, 1925	

MINORS, \$..... PER MONTH ADDITIONAL

NAME	COMMENCEMENT	ENDING

Died **Nov. 24, 1929.**
 Reported **DEC 20 1928**
 Remarks:

NAME: <u>Van Buren Kinney</u> 15942 Certificate No. <u>61829</u>											
Last paid to: <u>4 June, 07 @ 12</u>				Rate: <u>15 20 30</u>				Remarks: <u>5</u>			
Yr.	Qr.	Day.	Amount.	Yr.	Qr.	Day.	Amount.	Yr.	Qr.	Day.	Amount.
1907.	1			1911.	1	6	60	1915.	1		
1907.	2	28	10/10	1911.	2	6		1915.	2		
1907.	3	4	46	1911.	3	9		1915.	3		
1907.	4	7	45	1911.	4	8		1915.	4		
1908.	1	9		1912.	1	7		1916.	1		
1908.	2	4		1912.	2	5-66	67	1916.	2		
1908.	3	5		1912.	3	4	90.	1916.	3		
1908.	4	7		1912.	4	4	90.	1916.	4		
1909.	1	4		1913.	1			1917.	1		
1909.	2	8		1913.	2	6/11/13	26.-	1917.	2		
1909.	3	9		1913.	3			1917.	3		
1909.	4	4		1913.	4			1917.	4		
1910.	1	5		1914.	1			1918.	1		
1910.	2	7		1914.	2			1918.	2		
1910.	3	6	54.50	1914.	3			1918.	3		
1910.	4	8	60	1914.	4			1918.	4		

NAME: <u>VIRGINIA C KINNEY</u> Act May 23, 1928												
Certificate No. <u>711416</u> Act of May 1, 1920												
Fees <u>711416</u>												
ACT OF SEPTEMBER X 16												
GROUP 3												
RATE-	30											
	1923	1924	1925	1926	1927	1928	1929	1930	1931	1932	1933	1934
JANUARY		4 30	4 30	4 30	4 30	4 30	4 40	4 40	CHECK CANCELED			
FEBRUARY		4 30	4 30	4 30	4 30	4 30	4 40					
MARCH		4 30	4 30	4 30	4 30	4 30	4 40					
APRIL		4 30	4 30	4 30	4 30	4 30	4 40					
MAY		4 30	4 30	4 30	4 30	4 30	4 40					
JUNE	4 30	4 30	4 30	4 30	4 30	4 30	4 40					
JULY	4 30	4 30	4 30	4 30	4 30	4 30	4 40					
AUGUST	4 30	4 30	4 30	4 30	4 30	4 30	4 40					
SEPTEMBER	4 30	4 30	4 30	4 30	4 30	4 40	4 40					
OCTOBER	4 30	4 30	4 30	4 30	4 30	4 40	4 40					
NOVEMBER	4 30	4 30	4 30	4 30	4 30	4 40	4 40					
DECEMBER	4 30	4 30	4 30	4 30	4 30	4 40	4 40	CHECK CANCELED				

8. 8-1001-12/12

(3-P. A. 2.)

NAME: *Whinnery, Virginia L.* 142 14, 31

Certificate No. *711, 1416* | **ARMY WIDOW.** | Law: **ACT OF APRIL 19th 1908**

Name of Soldier: *...*

Service: *...*

ISSUES.				MINORS—\$2 PER MONTH ADDITIONAL.		
CLASS.	RATE.	DATE OF COMMENCEMENT.	DATE OF CERTIFICATE.	NAME.	COMMENCEMENT.	ENDING.
				Inc 30	May 1, 1920	
INC.	20	SEPTEMBER 8, 1916				
INC.	25	OCTOBER 8, 1917				

Fees: *...*

Transferred from: **Columbus,** | Transferred to: *...*

Died: *...* | Bureau notified: *...*

Remarks: *...*

Former Roll No. **DEC 5 1916** 6-679

(3-P. A. 1.)

NAME: **Kinney, Walter N.** | **ACT OF MAY 1, 1926**

Certificate No. **1,239,879** | **ARMY INVALID** | Law: **ACT OF JUNE 5, 1920**

Service: **Sgt., Co. E, 1st Rhode Island Inf.**

Disability: *...*

CLASS	RATE	DATE OF COMMENCEMENT	DATE OF CERTIFICATE	HOMES—Admitted	Discharged	Died	Reported
Orig	24	Oct. 15, 1923 ⁹	Feb 28, 1924				
Inc.	40	June 4, 1926				<i>April 27, 1930</i>	MAY 20 1930

Remarks: *U*

NAME: *Walter N Kinney* Act of April 19, 1908. Certificate No. *1,239,879*

Last paid to: *25-30*

Remarks: ACT OF MAY 1, 1920

Yr. Qr. Day. Amount.	Yr. Qr. Day. Amount.	Yr. Qr. Day. Amount.	Yr. Qr. Day. Amount.	Yr. Qr. Day. Amount.	Yr. Qr. Day. Amount.
1907. 1 1 36	1911. 1 10 36	1915. 1 4 36	1919. 1 4 75	1923. 9 4 90	1927. 1
1907. 2 2 36	1911. 2 2 36	1915. 2 4 36	1919. 2 4 75	1923. 10 4 30	1927. 2
1907. 3 3 36	1911. 3 12 36	1915. 3 4 36	1919. 3 4 75	1923. 11 3 4	1927. 3
1907. 4 4 36	1911. 4 12 36	1915. 4 4 36	1919. 4 4 75	1923. 12 4	1927. 4
1908. 1 1 36	1912. 1 8 36	1916. 1 4 36	1920. 1 4 75	1924. 3 1 4 30	1928. 1
1908. 2 2 36	1912. 2 2 36	1916. 2 4 36	1920. 2 4 75	1924. 2 4 30	1928. 2
1908. 3 3 36	1912. 3 13 36	1916. 3 4 36	1920. 3 4 95.50	1924. 3 4 30	1928. 3
1908. 4 4 36	1912. 4 4 36	1916. 4 4 36	1920. 4 4 90	1924. 4 4 30	1928. 4
1909. 1 1 36	1913. 1 1 36	1917. 1 4 60	1921. 1 4 90	1925. 5 4	1929. 1
1909. 2 2 36	1913. 2 4 36	1917. 2 4 60	1921. 2 4 90	1925. 2	1929. 2
1909. 3 3 36	1913. 3 4 36	1917. 3 4 60	1921. 3 4 90	1925. 3	1929. 3
1909. 4 4 36	1913. 4 4 36	1917. 4 4 69.67	1921. 4 4 90	1925. 4	1929. 4
1910. 1 1 36	1914. 1 4 36	1918. 1 75	1922. 1 4 90	1926. 1	1930. 1
1910. 2 2 36	1914. 2 4 36	1918. 2 4 75	1922. 2 4 90	1926. 2	1930. 2
1910. 3 3 79.60	1914. 3 4 36	1918. 3	1922. 3 HOLD 3 PAID TO JUNE 4, 1924	1926. 3	1930. 3
1910. 4 4 36	1914. 4 4 36	1918. 4 4 75	1922. 4	1926. 4	1930. 4

NAME: Walter N Kinney ACT OF MAY 1, 1926
 Certificate No. 1,239,879 ACT OF JUNE 5, 1920
 Fees \$20. Milo B Stevens & Co. MAR 7 1924

RATE--	24	24	40	40	40	40	40	1931	1932	1933	1934
	1923	1924	1925	1926	1927	1928	1929	1930			
JANUARY			4	4	4	4	4	4			
FEBRUARY			4	4	4	4	4	4			
MARCH		7-91 ²⁰	4	4	4	4	4	4			
APRIL		4 24	4	4	4	4	4	4			
MAY		4	4	4	4	4	4	4		CHECK CANCELED	
JUNE		4	4	4	4	4	4	4			
JULY		4	4	4	40.4	4	4	4			
AUGUST		4	4	4	4	4	4	4			
SEPTEMBER		4	4	4	4	4	4	4			
OCTOBER		4	4	4	4	4	4	4			
NOVEMBER		4	4	4	4	4	4	4			
DECEMBER		4	4	4	4	4	4	4			

NAME **WARREN KINNEY**

Certificate No.

ACT OF MAY 1, 1920

Fees

121128

GROUP 3

RATE--	72	72	72	72	72							
	1923	1924	1925	1926	1927	1928	1929	1930	1931	1932	1933	1934
JANUARY		12 PH	13 PH	11 PH	11 PH							
FEBRUARY		12 PH	10 PH	10 PH	10 PH							
MARCH		11 PH	11 PH	10 PH	10 PH							
APRIL	11 PH	12 PH	10 PH	12 PH	12 PH							
MAY	12 PH	13 PH	13 PH	11 PH	11 PH							
JUNE	12 PH	11 PH	10 PH	10 PH	10 PH							
JULY	13 PH	12 PH	13 PH	14 PH	14 PH							
AUGUST	14 PH	11 PH	11 PH	11 PH	11 PH							
SEPTEMBER	12 PH	10 PH	11 PH	14 PH	14 PH							
OCTOBER	12 PH	11 PH	12 PH	11 PH	11 PH							
NOVEMBER	13 PH	11 PH	11 PH	10 PH	10 PH							
DECEMBER	11 PH	10 PH	10 PH	9 PH	9 PH							

NAME:												Certificate No.											
Last paid to:						Rate:						Remarks:											
Yr.	Qr.	Day.	Amount.	Yr.	Qr.	Day.	Amount.	Yr.	Qr.	Day.	Amount.	Yr.	Qr.	Day.	Amount.	Yr.	Qr.	Day.	Amount.	Yr.	Qr.	Day.	Amount.
GROUP 1																							
1907.		1		1911.		1		1915.		1		1919.		1		1923.		1		1927.		1	
		2				2				2				2				2				2	
		3				3				3				3				3				3	
		4				4				4				4				4				4	
1908.		1		1912.		1		1916.		1		1920.		1		1924.		1		1928.		1	
		2				2				2				2				2				2	
		3				3				3				3				3				3	
		4				4				4				4				4				4	
1909.		1		1913.		1		1917.		1		1921.		1		1925.		1		1929.		1	
		2				2				2				2				2				2	
		3				3				3				3				3				3	
		4				4				4				4				4				4	
1910.		1		1914.		1		1918.		1		1922.		1		1926.		1		1930.		1	
		2				2				2				2				2				2	
		3				3				3				3				3				3	
		4				4				4				4				4				4	

NAME: Kimney Warren (3-P. A. 1.)
 Certificate No. 121128 ARMY INVALID. Law: ACT MAY 11th, 1912
 Service: Pri F 7 sa etc
 Disability:

ISSUES.

CLASS.	RATE.	DATE OF COMMENCEMENT.	DATE OF CERTIFICATE.	CLASS.	RATE.	DATE OF COMMENCEMENT.	DATE OF CERTIFICATE.
Inc	10	18 Nov 1903	Jan 29 1904	Inc	30	31 Jan 1914	19 mch 1914
Reissue	10	27 Feb 1904	MAR 9 1909		40	JUN 10 1918	
Reissue	25	15 May 1911	JUN 8 1912	Inc	50	May 1, 1920	

Fees: Inc 72 Apr 3, 1922, Jul 21, 1922

Transferred from: WASHINGTON, MILWAUKEE, WIS. Transferred to:

Died: Bureau notified:

Remarks: Marshalltown Ia

Former Roll No. 35-349 JUL 27 1902 Home: Nat'l Home. P.H. 1/20/15 27591 6-681

NAME: Kimney Warren (3-P. A. 1.)
 Certificate No. 121128 ARMY INVALID. Law: Act June 27, 1890.
 Service: Cut 7 Sa Sa 3rd B, M.M. Big Ey.
 Disability:

ISSUES.

CLASS.	RATE.	DATE OF COMMENCEMENT.	DATE OF CERTIFICATE.	CLASS.	RATE.	DATE OF COMMENCEMENT.	DATE OF CERTIFICATE.
	<u>12</u>	<u>18 Nov 1903</u>	<u>29 Jan 1904</u>				

Fees: Order to Transfer, Dated 19 Aug 190
Transferred to Milwaukee AUG 21 1908

Transferred from: Transferred to:

Died: Bureau notified:

Remarks: Marshalltown Ia

Former Roll No. 1909 Home: Ia Ia 6-681

NAME:

Harren Kinney P.H. Act of May 11, 1912.

Certificate No.

121128

Last paid to:

Rate:

72 ~~*40*~~ **ACT MAY 11th, 1912**

Yr. Qr. Day.	Amount.	Yr. Qr. Day.	Amount.	Yr. Qr. Day.	Amount.	Yr. Qr. Day.	Amount.	Yr. Qr. Day.	Amount.	Yr. Qr. Day.	Amount.
1907. 1		1911. 1	<i>45</i>	1915. 1	<i>17 90 P.H.</i>	1919. 1	<i>22 120 PH</i>	1923. 1	<i>13 2 1/2 PH</i>	1927. 1	
1907. 2		1911. 2	<i>45</i>	1915. 2	<i>17 90 P.H.</i>	1919. 2	<i>18 120 PH</i>	1923. 2	<i>12 72 PH</i>	1927. 2	
1907. 3		1911. 3	<i>45</i>	1915. 3	<i>17 90 PH</i>	1919. 3	<i>18 120 PH</i>	1923. 3	<i>11 72 PH</i>	1927. 3	
1907. 4		1911. 4	<i>45</i>	1915. 4	<i>18 90 PH</i>	1919. 4	<i>120</i>	1923. 4	<i>12 12 72. PH</i>	1927. 4	
1908. 1		1912. 1	<i>45</i>	1916. 1	<i>16 90</i>	1920. 1	<i>17 120 PH</i>	1924. 1	<i>11 72 PH</i>	1928. 1	
1908. 2		1912. 2	<i>45</i>	1916. 2	<i>19 90 PH</i>	1920. 2	<i>17 120 PH</i>	1924. 2	<i>14 72 PH</i>	1928. 2	
1908. 3		1912. 3	<i>61 33</i>	1916. 3	<i>18 90 PH</i>	1920. 3	<i>16 161</i>	1924. 3	<i>13 72 PH</i>	1928. 3	
1908. 4	<i>Nat'l Home. JAN 4 1909</i>	1912. 4	<i>21 55 N.H.</i>	1916. 4	<i>14 90 PH</i>	1920. 4	<i>150</i>	1924. 4	<i>Trans. to Mo. Payment Car</i>	1928. 4	
1909. 1		1913. 1	<i>14 N.H.</i>	1917. 1	<i>16 90 PH</i>	1921. 1	<i>150</i>	1925. 1		1929. 1	
1909. 2	<i>42</i>	1913. 2	<i>91 N.H.</i>	1917. 2	<i>18 90 PH</i>	1921. 2	<i>16 150 PH</i>	1925. 2		1929. 2	
1909. 3	<i>45</i>	1913. 3	<i>10/15 95</i>	1917. 3	<i>18 90 PH</i>	1921. 3	<i>17 150 PH</i>	1925. 3		1929. 3	
1909. 4	<i>45</i>	1913. 4	<i>4 75</i>	1917. 4	<i>17 90 PH</i>	1921. 4	<i>150 PH</i>	1925. 4		1929. 4	
1910. 1	<i>45</i>	1914. 1	<i>4 75</i>	1918. 1	<i>18 90 PH</i>	1922. 1	<i>13 150 PH</i>	1926. 1		1930. 1	
1910. 2	<i>45</i>	1914. 2	<i>4 90</i>	1918. 2	<i>19 90 PH</i>	1922. 2	<i>13 150 PH</i>	1926. 2		1930. 2	
1910. 3	<i>45</i>	1914. 3	<i>15 90 B.M.S.</i>	1918. 3	<i>18 PH</i>	1922. 3	<i>44 50</i>	1926. 3		1930. 3	
1910. 4	<i>45</i>	1914. 4	<i>4 90</i>	1918. 4	<i>21 120 PH</i>	1922. 4	<i>GROUP 3 PAID</i>	1926. 4		1930. 4	

NAME:

Harren Kinney

Certificate No.

121128

Last paid to:

APR 4 1908

Rate:

12

Remarks:

Yr. Qr. Day.	Amount.	Yr. Qr. Day.	Amount.	Yr. Qr. Day.	Amount.	Yr. Qr. Day.	Amount.	Yr. Qr. Day.	Amount.	Yr. Qr. Day.	Amount.
1907. 1		1911. 1		1915. 1		1919. 1		1923. 1		1927. 1	
1907. 2		1911. 2		1915. 2		1919. 2		1923. 2		1927. 2	
1907. 3		1911. 3		1915. 3		1919. 3		1923. 3		1927. 3	
1907. 4		1911. 4		1915. 4		1919. 4		1923. 4		1927. 4	
1908. 1		1912. 1		1916. 1		1920. 1		1924. 1		1928. 1	
1908. 2		1912. 2		1916. 2		1920. 2		1924. 2		1928. 2	
1908. 3	<i>9 36</i>	1912. 3		1916. 3		1920. 3		1924. 3		1928. 3	
1908. 4	<i>GROUP 1</i>	1912. 4		1916. 4		1920. 4		1924. 4		1928. 4	
1909. 1		1913. 1	<i>Des Moines.</i>	1917. 1		1921. 1		1925. 1		1929. 1	
1909. 2		1913. 2		1917. 2		1921. 2		1925. 2		1929. 2	
1909. 3		1913. 3		1917. 3		1921. 3		1925. 3		1929. 3	
1909. 4		1913. 4		1917. 4		1921. 4		1925. 4		1929. 4	
1910. 1		1914. 1		1918. 1		1922. 1		1926. 1		1930. 1	
1910. 2		1914. 2		1918. 2		1922. 2		1926. 2		1930. 2	
1910. 3		1914. 3		1918. 3		1922. 3		1926. 3		1930. 3	
1910. 4		1914. 4		1918. 4		1922. 4		1926. 4		1930. 4	

NAME: *Kinney Warren G* **DEAD** 12113 *8013* (2-P. A. 1.)

Certificate No. *386-166* **ARMY INVALID.** Law: **ACT OF FEB'Y 5, 1907**

Service: *Inf 13 Mich I S*

Disability: *S*

ISSUES.

CLASS.	RATE.	DATE OF COMMENCEMENT.	DATE OF CERTIFICATE.	CLASS.	RATE.	DATE OF COMMENCEMENT.	DATE OF CERTIFICATE.
<i>Rev 20</i>		<i>27 Feb 07</i>	<i>3 Aug 07</i>				
<i>Reimbt</i>			<i>Apr 26 1912</i>				

Fees: *S*

Transferred from: **DETROIT** Transferred to:

Died: *Feb 17 1912 3798177* Bureau notified: **MAR 13 1912**

Remarks:

Former Roll No. *19340 No* Home:

6-681

NAME: *Kinney Welthig* (3-P. A. 2.)

Certificate No. *551235* **ARMY WIDOW.** Law: **ACT APRIL 19th, 1908.**

Name of Soldier: *Henry M. Kinney* **ACT OF MAY 1, 1920**

Service: *Corp G 150 Pa. Inf*

ISSUES.

CLASS.	RATE.	DATE OF COMMENCEMENT.	DATE OF CERTIFICATE.	NAME.	COMMENCEMENT.	ENDING.
<i>INC 20</i>		SEPTEMBER 8, 1916				
<i>INC 25</i>		OCTOBER 6, 1917				
<i>INC 30</i>		May 1, 1920				

MINORS—\$2 PER MONTH ADDITIONAL.

Transferred from: **PITTSBURGH** Transferred to:

Died: *mech 6/22* Bureau notified: *APR 2 1922*

Remarks:

Former Roll No. *386 A. J*

DEC 8 1916-679

NAME: <i>Warren G Kinney</i>					Certificate No. <i>380 166</i>				
Last paid to: <i>JUN 4 1907</i> Rate: <i>20</i>					Remarks:				
Yr. Qr. Day.	Amount.	Yr. Qr. Day.	Amount.	Yr. Qr. Day.	Amount.	Yr. Qr. Day.	Amount.	Yr. Qr. Day.	Amount.
1907. 1		1911. 1	10 60	1915. 1		1919. 1		1923. 1	
1907. 2	9/14 25.87	1911. 2	7 60	1915. 2		1919. 2		1923. 2	
1907. 3	8 60	1911. 3	5 60	1915. 3		1919. 3		1923. 3	
1907. 4	6 60	1911. 4	8 60	1915. 4	DETROIT	1919. 4		1923. 4	
1908. 1	10 60	1912. 1	4/19 49.33	1917. 1	Blas Reimb t	1920. 1		1924. 1	
1908. 2	8 60	1912. 2	Jennie S. Wright	1917. 2	204 S. Mingo St	1920. 2		1924. 2	
1908. 3	11 60	1912. 3		1917. 3	Albion	1920. 3		1924. 3	
1908. 4	8 60	1912. 4		1917. 4		1920. 4		1924. 4	
1909. 1	10 60	1913. 1	GROUP 3	1918. 1		1921. 1		1925. 1	
1909. 2	11 60	1913. 2		1918. 2		1921. 2		1925. 2	
1909. 3	9 60	1913. 3		1918. 3		1921. 3		1925. 3	
1909. 4	8 60	1913. 4		1918. 4		1921. 4		1925. 4	
1910. 1	7 60	1914. 1		1919. 1		1922. 1		1926. 1	
1910. 2	9 60	1914. 2		1919. 2		1922. 2		1926. 2	
1910. 3	8 60	1914. 3		1919. 3		1922. 3		1926. 3	
1910. 4	6 60	1914. 4		1919. 4		1922. 4		1926. 4	

NAME: <i>Welthy Kinney</i>					Certificate No. <i>5512-35</i>				
Last paid to: <i>APR 4 1908</i> Rate: <i>20 25 30</i>					Remarks: ACT OF MAY 1, 1920				
Yr. Qr. Day.	Amount.	Yr. Qr. Day.	Amount.	Yr. Qr. Day.	Amount.	Yr. Qr. Day.	Amount.	Yr. Qr. Day.	Amount.
1907. 1		1911. 1	9	1915. 1	4 36	1919. 1	4 75	1923. 1	
1907. 2		1911. 2	7	1915. 2	4 36	1919. 2	4 75	1923. 2	
1907. 3		1911. 3	10	1915. 3	4 36	1919. 3	4 75	1923. 3	
1907. 4		1911. 4	10	1915. 4	4 86	1919. 4	4 75	1923. 4	
1908. 1		1912. 1	13	1916. 1	4 36	1920. 1	4 75	1924. 1	
1908. 2		1912. 2	9	1916. 2	4 36	1920. 2	4 75	1924. 2	
1908. 3	6 34	1912. 3	8	1916. 3	4 36	1920. 3	4 85.50	1924. 3	
1908. 4	9 36	1912. 4	8	1916. 4	4 36	1920. 4	4 90	1924. 4	
1909. 1	8	1913. 1	4	1917. 1	5 66.93	1921. 1	4 90	1925. 1	
1909. 2	12	1913. 2	4	1917. 2	4 60	1921. 2	4 90	1925. 2	
1909. 3	14	1913. 3	4	1917. 3	4 60	1921. 3	4 90	1925. 3	
1909. 4	11	1913. 4	4	1917. 4	4 60	1921. 4	4 90	1925. 4	
1910. 1	8	1914. 1	4 36	1918. 1	4 74.67	1922. 1	4 90	1926. 1	
1910. 2	9	1914. 2	4 36	1918. 2	4 75	1922. 2	4 90	1926. 2	
1910. 3	11	1914. 3	4 36	1918. 3	4 75	1922. 3	GROUP 1	1926. 3	
1910. 4	7	1914. 4	4 36	1918. 4	4 75	1922. 4		1926. 4	

NAME

(3-P. A. 1a)

Kinney, Wesley

Certificate No.

1127174

ARMY INVALID

Law:

Act of May 1, 1920

Service

Disability

1st Lt G 8 Minn Inf

CLASS	RATE	DATE OF COMMENCEMENT	DATE OF CERTIFICATE	HOMES—Admitted	Discharged	Died	Reported
	50	May 1, 1920					
Inc	72	July 18, 1924	Oct 2, 1924				
Reis	72	Sept. 4, 1923	Nov. 22, 1924				
				<p>Remarks: <i>Mch 17-1926</i> Reported APR 9 1926</p> <p>Reissue to correct commencement of increase.</p>			
				OCT 8 1924		NOV 26 1924	

NAME:

27603

(3-P. A. 1.)

Certificate No.

Service:

Disability:

ARMY INVALID.

ACT OF MAY 1, 1920

ISSUES.

CLASS.	RATE.	DATE OF COMMENCEMENT.	DATE OF CERTIFICATE.	CLASS.	RATE.	DATE OF COMMENCEMENT.	DATE OF CERTIFICATE.
Reissue	12		APR 6 1907		40	JUN 10 1918	
	24	27	2/	Inc.	50	May 1, 1920	
Inc.	30	15 Dec. 1912	JUN 9 1912				

Fees:

Transferred from:

MILWAUKEE

Transferred to:

Died:

Bureau notified:

Remarks:

27603

Former Roll No. Ac June 27-90

Home:

6-581

NAME WESLEY KINNEY,

Certificate No.

Act of May 1, 1920

Fees

1127174

GROUP I

RATE-	50-	72	1923	1924	1925	1926	1927	1928	1929	1930	1931	1932	1933	1934
JANUARY	4 50	4 72	4	72	4	72								
FEBRUARY	4 50	4 72	4	72	4	72								
MARCH	4 50	4 72	4	72	4	72								
APRIL	4 4 50	4 72	4	72	4	72								
MAY	4 4 50	4 72	4	72	4	72								
JUNE	4 50	4 50	4	72	4	72								
JULY	4 50	4 50	4	72	4	72								
AUGUST	4 50	4 50	4	72	4	72								
SEPTEMBER	4 50	4 50	4	72	4	72								
OCTOBER	4 50	4 50	4	72	4	72								
NOVEMBER	4 50	4 72	4	72	4	72								
DECEMBER	4 50	4 72	4	72	4	72								

CHECK CANCELLED

NAME:

Wesley Kinney

Certificate No.

1127174

APR 4 1907 8 Rate: 10-24 30 40 50

Remarks:

ACT OF MAY 1, 1920

Yr. Qr. Day.	Amount.	Yr. Qr. Day.	Amount.	Yr. Qr. Day.	Amount.	Yr. Qr. Day.	Amount.	Yr. Qr. Day.	Amount.	Yr. Qr. Day.	Amount.
1907. 1		1911. 1	5 36	1915. 1	4 90	1919. 1	4 120	1923. 1	4 100	1927. 1	
1907. 2	24 6 ¹³	1911. 2	5 30	1915. 2	4 90	1919. 2	4 120	1923. 2	4 50	1927. 2	
1907. 3	18 36	1911. 3	5 36	1915. 3	4 90	1919. 3	4 120	1923. 3	4 50	1927. 3	
1907. 4	9 36	1911. 4	5 36	1915. 4	4 90	1919. 4	4 120	1923. 4	4 50	1927. 4	
1908. 1	15 36	1911. 1	5 30	1915. 1	4 90	1919. 1	4 120	1923. 1	4 50	1927. 1	
1908. 2	10 36	1911. 2	5 36	1915. 2	4 90	1919. 2	4 120	1923. 2	4 50	1927. 2	
1908. 3	8 36	1911. 3	8 06	1915. 3	4 90	1919. 3	4 141	1923. 3	4 50	1927. 3	
1908. 4	7 36	1911. 4	7 36	1915. 4	4 90	1919. 4	4 150	1923. 4	Trans. to Mo	1927. 4	
1909. 1	1 36	1911. 1	132 80	1915. 1	4 90	1919. 1	4 150	1923. 1	1 Payment Card	1927. 1	
1909. 2	7 36	1911. 2	7 36	1915. 2	4 90	1919. 2	4 150	1923. 2		1927. 2	
1909. 3	12 36	1911. 3	4 90	1915. 3	4 90	1919. 3	4 150	1923. 3		1927. 3	
1909. 4	6 36	1911. 4	4 4	1915. 4	4 90	1919. 4	4 150	1923. 4		1927. 4	
1910. 1	6 36	1911. 1	4 90	1915. 1	4 90	1919. 1	4 150	1923. 1		1927. 1	
1910. 2	6 36	1911. 2	4 90	1915. 2	4 90	1919. 2	4 150	1923. 2		1927. 2	
1910. 3	8 36	1911. 3	4 90	1915. 3	4 90	1919. 3	4 150	1923. 3		1927. 3	
1910. 4	6 36	1911. 4	4 90	1915. 4	128	1919. 4		1923. 4		1927. 4	

GROUP I - PAID

TO JULY 4, 1922

NAME: *William William* (3-P. A. 1.)

Certificate No. *391709* ARMY INVALID. Law: ~~ACT OF JUNE 27, 1890~~

Service: *Gen. m 20 ny & Cav.* ACT MAY 11, 1912

Disability: ACT OF MAY 1, 1920

ISSUES.

CLASS.	RATE.	DATE OF COMMENCEMENT.	DATE OF CERTIFICATE.	CLASS.	RATE.	DATE OF COMMENCEMENT.	DATE OF CERTIFICATE.
<i>add</i>	<i>12</i>	<i>4 Aug 1890</i>	<i>28 Sept 1892</i>		<i>38</i>	<i>JUN 10 1918</i>	
<i>Reis</i>	<i>15</i>	<i>15 March 1912</i>	<i>29 March 1912</i>	<i>Inc.</i>	<i>50</i>	<i>May 1, 1920</i>	
<i>Reis</i>	<i>25</i>	<i>20 May 1912</i>	<i>24 Sept 1912</i>				
<i>Reis</i>	<i>27</i>	<i>March 1912</i>	<i>Sept 11, 1914</i>				

Transferred from: *Buffalo, N. Y.* Transferred to:

Died: Bureau notified:

Remarks:

Former Roll No. Home: *45*

NAME: *William William* (3-P. A. 1.)

Certificate No. *463,618* ARMY INVALID. Law: *Act of Feb 13, 1907*

Service: *P. M. 1 up 2 a R. F. D. 1 Lockport, N. Y.*

Disability: *Rheum. dis heart & dis feet rec'd post hite*

ISSUES.

CLASS.	RATE.	DATE OF COMMENCEMENT.	DATE OF CERTIFICATE.	CLASS.	RATE.	DATE OF COMMENCEMENT.	DATE OF CERTIFICATE.
<i>Reis</i>	<i>12</i>	<i>6 Mch 1907</i>	<i>21 Oct 1907</i>				
<i>Reis</i>	<i>14</i>	<i>3 Oct 1909</i>	<i>6 Nov 1909</i>				

From: *J. M. Carlin*

Transferred from: *BUFFALO* Transferred to:

Died: *27 Mch 10* Bureau notified: *10 Apr 10-3-798-4/18, 10. m.*

Remarks: *ACCRUED PAID WIDOW Rebecca*

13 Mch 1912

Former Roll No. Home:

(3-P. A. 1.)

NAME: *Kimney, William*

Certificate No. *72377* **ARMY INVALID.** Law: *General Law*

Service: *27th Regt. U.S. Inf.*

Disability:

ISSUES.

CLASS.	RATE.	DATE OF COMMENCEMENT.	DATE OF CERTIFICATE.	CLASS.	RATE.	DATE OF COMMENCEMENT.	DATE OF CERTIFICATE.
<i>Inc</i>	<i>30</i>	<i>21 Oct 03</i>	<i>5 Dec 03</i>				
				DECEASED			

Fees:

Transferred from: *Columbus, Ind.* Transferred to:

Died: *June 14 1909* Bureau notified: **JUN 14 1909**

Remarks:

Former Roll No. *453* Home:

6-681

(3-P. A. 1.)

NAME: **KINNEY, WILLIAM**

Certificate No. **593045** **ARMY INVALID.** Law: *Act of May 11, 1912.*
~~*Act of Feb. 6, 1907.*~~

Service: *1st Regt. U.S. Inf.*

Disability:

ISSUES.

CLASS.	RATE.	DATE OF COMMENCEMENT.	DATE OF CERTIFICATE.	CLASS.	RATE.	DATE OF COMMENCEMENT.	DATE OF CERTIFICATE.
REISSUE	20	FEB 2 1907	JUL 27 1907				
INCREASE	20	NOV 1 1910	NOV 10 1910				
REISSUE.	21	MAY 23 1912	NOV 5 1912				

Fees:

Transferred from: **WASHINGTON,** Transferred to:

Died: *13 Nov 1916* Bureau notified: *DEC 4 1918* *Gov GA*

Remarks:

Former Roll No. *25000* *Act of June 27, 1890.* Home: *C. H. 1/6/15*

6-681

NAME: <i>William Kinney</i>				DECEASED				Certificate No. <i>72377</i>							
Last paid to: <i>Rate: 30</i>				Remarks:											
Yr.	Qr.	Day.	Amount.	Yr.	Qr.	Day.	Amount.	Yr.	Qr.	Day.	Amount.	Yr.	Qr.	Day.	Amount.
1907.	1			1911.	1			1915.	1			1919.	1		
1907.	2			1911.	2			1915.	2			1919.	2		
1907.	3			1911.	3			1915.	3			1919.	3		
1907.	4			1911.	4			1915.	4			1919.	4		
1908.	1			1912.	1			1916.	1			1920.	1		
1908.	2			1912.	2			1916.	2			1920.	2		
1908.	3			1912.	3			1916.	3			1920.	3		
1908.	4	<i>43</i>		1912.	4			1916.	4			1920.	4		
1909.	1	<i>4 90</i>		1913.	1			1917.	1			1921.	1		
1909.	2	<i>10/10 78</i>		1913.	2			1917.	2			1921.	2		
1909.	3			1913.	3			1917.	3			1921.	3		
1909.	4			1913.	4			1917.	4			1921.	4		
1910.	1			1914.	1			1918.	1			1922.	1		
1910.	2			1914.	2			1918.	2			1922.	2		
1910.	3			1914.	3			1918.	3			1922.	3		
1910.	4			1914.	4			1918.	4			1922.	4		

Widow, Add. Col. V, S E, Cor Garfield & Raymond.

GROUP 3

1913. Died 21 May 09 Paid Mary J. Kinney

NAME: WILLIAM KINNEY				<i>Act of May 11, 1912.</i>				Certificate No. 593045							
Last paid to: <i>June '07 Rate: 21.00</i>				Remarks:											
Yr.	Qr.	Day.	Amount.	Yr.	Qr.	Day.	Amount.	Yr.	Qr.	Day.	Amount.	Yr.	Qr.	Day.	Amount.
1907.	1			1911.	1			1915.	1			1919.	1		
1907.	2			1911.	2			1915.	2			1919.	2		
1907.	3			1911.	3			1915.	3			1919.	3		
1907.	4			1911.	4			1915.	4			1919.	4		
1908.	1			1912.	1			1916.	1			1920.	1		
1908.	2			1912.	2			1916.	2			1920.	2		
1908.	3			1912.	3			1916.	3			1920.	3		
1908.	4			1912.	4			1916.	4			1920.	4		
1909.	1			1913.	1			1917.	1			1921.	1		
1909.	2			1913.	2			1917.	2			1921.	2		
1909.	3			1913.	3			1917.	3			1921.	3		
1909.	4			1913.	4			1917.	4			1921.	4		
1910.	1			1914.	1			1918.	1			1922.	1		
1910.	2			1914.	2			1918.	2			1922.	2		
1910.	3			1914.	3			1918.	3			1922.	3		
1910.	4			1914.	4			1918.	4			1922.	4		

8/5 90

945

11 45

6 45

6 45

8 45

15 45

5 45

7 45

8 45

6 45

5 45

0 45

7 45

8 50

7 60

6

6

5

5

17

11/26 60

4

4

4

4

4 63

4 63

4 63

4 63

12 63 CH

11 63 C.H

15 63 CH

14 63

11 63 CH

15 63 CH

14 63

63

GROUP 3

NAME: *Kinney William* (3-P. A. 1.) *22065*

Certificate No. *78118* ARMY INVALID. Law: Act of Feb. 6, 1907.

Service: *P G 192 Pa*

Disability:

ISSUES.

CLASS.	RATE.	DATE OF COMMENCEMENT.	DATE OF CERTIFICATE.	CLASS.	RATE.	DATE OF COMMENCEMENT.	DATE OF CERTIFICATE.
<i>Ris</i>	<i>15</i>	<i>23 Feb 07</i>	<i>8 Aug 07</i>				
<i>Inc</i>	<i>20</i>	<i>24 Dec 09</i>	<i>8 Jan 10</i>				

Fees:

Transferred from: **INDIANAPOLIS, IND.** Transferred to:

Died: *13 Oct 1911* Bureau notified: *27 Oct 1911*

Remarks:

Former Roll No. *Act 22065* Home: **SOLDIERS' HOME** 6-681

NAME: *Kinney William* (3-P. A. 1.) *20882*

Certificate No. *848493* ARMY INVALID. Law:

Service: *Pri 6 100 Ill + 9 60 2 Battln V.R. 6.*

Disability:

ISSUES.

CLASS.	RATE.	DATE OF COMMENCEMENT.	DATE OF CERTIFICATE.	CLASS.	RATE.	DATE OF COMMENCEMENT.	DATE OF CERTIFICATE.
		<i>27 Dec 1909</i>					
	<i>25</i>	<i>June 6, 1912</i>			<i>40</i>	<i>JUN 10 1918</i>	
	<i>30</i>	<i>Dec 25, 1914</i>	<i>Mar 15, 1913</i>				

Fees:

Transferred from: **MILWAUKEE** Transferred to:

Died: *Mar. 16, 1920* Bureau notified:

Remarks:

27637

Former Roll No. *62573* Home: 6-681

NAME: <i>William Kinney</i>				Certificate No. <i>781118</i>											
Last paid to: <i>AUG 4 1907</i> Rate: <i>15-20</i>				Remarks:											
Yr.	Qr.	Day.	Amount.	Yr.	Qr.	Day.	Amount.	Yr.	Qr.	Day.	Amount.	Yr.	Qr.	Day.	Amount.
1907.	1			1911.	1	13	60	1915.	1			1919.	1		
1907.	2			1911.	2	12	60	1915.	2			1919.	2		
1907.	3			1911.	3	12	60	1915.	3			1919.	3		
1907.	4			1911.	4		GROUP 2	1915.	4			1919.	4		
1908.	1			1912.	1			1916.	1			1920.	1		
1908.	2			1912.	2			1916.	2			1920.	2		
1908.	3			1912.	3			1916.	3			1920.	3		
1908.	4			1912.	4			1916.	4			1920.	4		
1909.	1			1913.	1			1917.	1			1921.	1		
1909.	2			1913.	2			1917.	2			1921.	2		
1909.	3			1913.	3			1917.	3			1921.	3		
1909.	4			1913.	4			1917.	4			1921.	4		
1910.	1			1914.	1			1918.	1			1922.	1		
1910.	2			1914.	2			1918.	2			1922.	2		
1910.	3			1914.	3			1918.	3			1922.	3		
1910.	4			1914.	4			1918.	4			1922.	4		

NAME: <i>William Kinney</i>				Certificate No. <i>848493</i>											
Last paid to: <i>4 Jan 11 - 25 3040</i> Rate: <i>25 3040</i>				Remarks:											
Yr.	Qr.	Day.	Amount.	Yr.	Qr.	Day.	Amount.	Yr.	Qr.	Day.	Amount.	Yr.	Qr.	Day.	Amount.
1907.	1			1911.	1	14	36 76	1915.	1	5	76 50	1919.	1	4	120
1907.	2			1911.	2	7	45	1915.	2	4	90	1919.	2	4	120
1907.	3			1911.	3	5	45	1915.	3	4	90	1919.	3	4	120
1907.	4			1911.	4	7	45	1915.	4	4	90	1919.	4	4	120
1908.	1			1912.	1	4	45	1916.	1	4	90	1920.	1	4	120
1908.	2			1912.	2	4	45	1916.	2	4	90	1920.	2	4 120	
1908.	3			1912.	3	5	45	1916.	3	4	0	1920.	3	GROUP 1	
1908.	4			1912.	4	4	45	1916.	4	4	90	1920.	4		
1909.	1			1913.	1	4	45	1917.	1	4	90	1921.	1		
1909.	2			1913.	2	4	45	1917.	2	4	90	1921.	2		
1909.	3			1913.	3	4	75	1917.	3	4	90	1921.	3		
1909.	4			1913.	4	4		1917.	4	4	90	1921.	4		
1910.	1			1914.	1	4	75	1918.	1	4	90	1922.	1		
1910.	2			1914.	2	4	75	1918.	2	4	90	1922.	2		
1910.	3			1914.	3	4	75	1918.	3	4	90	1922.	3		
1910.	4			1914.	4	4		1918.	4		128	1922.	4		

NAME: *Kinney, William* 62573 (3-P. A. 1.)

Certificate No. *848.493* ARMY INVALID. Law:

Service: *Priv C 100 2nd & 9 Co. 2nd Battalion V. R.C.* 20887

Disability:

ISSUE

CLASS.	RATE.	DATE OF COMMENCEMENT.	DATE OF CERTIFICATE.	CLASS.	RATE.	DATE OF COMMENCEMENT.	DATE OF CERTIFICATE.
<i>Aug 12</i>		<i>14 July 1890</i>	<i>24 Febr 1893</i>				

Fees:

Transferred from:

Transferred to:

Died:

Bureau notified:

Remarks:

Former Roll No. *35409* Home:

6-681

NAME: **KINNEY, WILLIAM** (3-P. A. 1.)

Certificate No. **931995** ARMY INVALID. Law: *Act of May 11, 1912.*
Act of Feb. 6, 1907.

Service: *Priv. C. 6" W.Va. Vol. Inf*

Disability:

ISSUES.

CLASS.	RATE.	DATE OF COMMENCEMENT.	DATE OF CERTIFICATE.	CLASS.	RATE.	DATE OF COMMENCEMENT.	DATE OF CERTIFICATE.
ISSUE	12	FEB 27 1907	NOV 27 1907				
REISSUE.	15+	MAY 22 1912	OCT 17 1912				

Fees:

Transferred from: **WASHINGTON, D. C.** Transferred to:

Died: *December 15-1912* Bureau notified: **DEC 20 1912** **3 - 1081 etc.**

Remarks:

Former Roll No. *25441* **Act of June 27, 1890.** Home:

6-681

NAME: <i>William Kinney</i>					Certificate No. <i>848.493</i>											
Last paid to:				Rate: <i>12</i>		Remarks:										
Yr.	Qr.	Day.	Amount.	Yr.	Qr.	Day.	Amount.	Yr.	Qr.	Day.	Amount.	Yr.	Qr.	Day.	Amount.	
1907.	1			1911.	1	4	36	1915.	1			1919.	1			
	2				2				2					2		
	3				3				3					3		
	4				4				4					4		
1908.	1			1912.	1			1916.	1			1920.	1			
	2				2				2				2			
	3				3				3				3			
	4				4				4				4			
1909.	1			1913.	1			1917.	1			1921.	1			
	2		6 36		2				2				2			
	3		6 36		3				3				3			
	4		5 36		4				4				4			
1910.	1			1914.	1			1918.	1			1922.	1			
	2		7 36		2				2				2			
	3		5 36		3				3				3			
	4		7 36		4				4				4			

NAME: WILLIAM KINNEY					Act of May 11, 1912					Certificate No. 931995					
Last paid to: <i>SEP 3-1907</i>				Rate: <i>15⁵⁰</i>		Remarks:									
Yr.	Qr.	Day.	Amount.	Yr.	Qr.	Day.	Amount.	Yr.	Qr.	Day.	Amount.	Yr.	Qr.	Day.	Amount.
1907.	1			1911.	1		8	1915.	1			1919.	1		
	2				2				2				2		
	3				3				3				3		
	4		11 60.93		4				4				4		
1908.	1		10 36	1912.	1		7	1916.	1			1920.	1		
	2		8		2				2				2		
	3		9		3				3				3		
	4		7		4				4				4		
1909.	1		9	1913.	1			1917.	1			1921.	1		
	2		9		2				2				2		
	3		9		3				3				3		
	4		8		4				4				4		
1910.	1		7	1914.	1			1918.	1			1922.	1		
	2		8		2				2				2		
	3		8		3				3				3		
	4		7 50		4				4				4		

(3-P. A. 1.)

NAME: *Kimney William*

Certificate No. *1010 846* ARMY INVALID. Law: ~~ACT OF FEB. 6, 1907~~

Service: *On a 22906* ACT OF MAY 1, 1920

Disability:

ISSUES.

CLASS.	RATE.	DATE OF COMMENCEMENT.	DATE OF CERTIFICATE.	CLASS.	RATE.	DATE OF COMMENCEMENT.	DATE OF CERTIFICATE.
<i>Reis</i>	<i>18</i>	<i>May 10</i>	<i>JUN 29 1908</i>		<i>32</i>	<i>JUN 10 1913</i>	
<i>Reis</i>	<i>15 1/2</i>	<i>20</i>	<i>15</i>	<i>nc.</i>	<i>50</i>	<i>May 1, 1920</i>	
<i>INC</i>		<i>19 May 16 1916</i>	<i>July 19 1916</i>				
<i>Fees</i>		<i>22 May 16 1921</i>	<i>1</i>				

Transferred from: **NEW YORK CITY, N. Y.** Transferred to:

Died: Bureau notified:

Remarks:

Former Roll No. Home: 6-681

(3-P. A. 1.)

NAME: *Kimney William*

Certificate No. *091 771* ARMY INVALID. Law: *204.730*
~~ACT OF FEB. 6, '07~~

Service: *P. S. 29-744* ACT OF MAY 11, 1912

Disability: *1*

ISSUES.

CLASS.	RATE.	DATE OF COMMENCEMENT.	DATE OF CERTIFICATE.	CLASS.	RATE.	DATE OF COMMENCEMENT.	DATE OF CERTIFICATE.
<i>Reis.</i>	<i>12</i>	<i>13 mch 07</i>	<i>14 Nov 07</i>				
<i>Reis.</i>	<i>15</i>	<i>6 June 12</i>	<i>22 mch 13</i>				
	<i>18</i>	<i>16 Apr 14</i>					
	<i>21</i>	<i>16 Apr 19</i>					

Fees:

Transferred from: **Columbus.** Transferred to: *731 Tulbourn St. Bellevue O.*

Died: *Aug 22 1914* Bureau notified: **SEP 16 1914** *3-1081*

Remarks: *On 21 " SEP 28 1914* Death reported by P. M. at *" " "*

And Aug. 22 1914 Accrued order dated **FEB 26 1915**

Wife to widow Elizabeth A. Kimney Home: *231 Kilbourn St. Bellevue, O.*

Former Roll No. *1725-02* **MAR 2 1915** 6-681

NAME: *William Finney* Certificate No. *1010826* ACT OF MAY 1, 1920

Last paid to: *Rate: 15.50* Remarks: *ACT MAY 11, 1912*

Yr. Qr. Day.	Amount.	Yr. Qr. Day.	Amount.	Yr. Qr. Day.	Amount.	Yr. Qr. Day.	Amount.	Yr. Qr. Day.	Amount.	Yr. Qr. Day.	Amount.
1907. 1		1911. 1	6 36	1915. 1	4 46.50	1919. 1	4 96	1923. 2	9 4 50	1927. 1	
1907. 2		1911. 2	6 36	1915. 2	4 46.50	1919. 2	4 96	1923. 10	10 4 50	1927. 2	
1907. 3		1911. 3	7 36	1915. 3	4 46.50	1919. 3	4 96	1923. 11	11 4 50	1927. 3	
1907. 4		1911. 4	6 36	1915. 4	4 46.50	1919. 4	4 96	1923. 12	12 4 50	1927. 4	
1908. 1		1912. 1	5 36	1916. 1	4 46.50	1920. 1	4 96	1923. 1	1 4 50	1928. 1	
1908. 2		1912. 2	6 36	1916. 2	4 46.50	1920. 2	4 96	1923. 2	2 4 50	1928. 2	
1908. 3	6 33.20	1912. 3	6 36	1916. 3	4 46.50	1920. 3	4 151.80	1923. 3	3 4 50	1928. 3	
1908. 4	5 30.20	1912. 4	7 46.50	1916. 4	4 57	1920. 4	4 150	1923. 4		1928. 4	
1909. 1	6 34	1913. 1		1917. 1	4 57	1921. 1	4 15	1923. 1	Trans. to Mo. Payment Card.	1928. 1	
1909. 2	6 30	1913. 2	4	1917. 2	4 57	1921. 2	4 150	1923. 2		1928. 2	
1909. 3	6 36	1913. 3	4	1917. 3	4 57	1921. 3	4 150	1923. 3		1928. 3	
1909. 4	5 36	1913. 4	4 46.50	1917. 4	4 57	1921. 4	4 150	1923. 4		1928. 4	
1910. 1	5 36	1914. 1	4 46.50	1918. 1	4 57	1922. 1	4 150	1923. 1		1928. 1	
1910. 2	5 36	1914. 2	4 46.50	1918. 2	4 57	1922. 2	4 150	1923. 2		1928. 2	
1910. 3	5 36	1914. 3	4 46.50	1918. 3	4 80.40	1922. 3	4 150	1923. 3		1928. 3	
1910. 4	5 36	1914. 4	4 46.50	1918. 4	4 96	1922. 4	4 150	1923. 4		1928. 4	

NAME: *William Finney* Certificate No. *031771* ACT MAY 11, 1912

Last paid to: *DEC 4 1907* Rate: *15.18* Remarks: *204.730*

Yr. Qr. Day.	Amount.	Yr. Qr. Day.	Amount.	Yr. Qr. Day.	Amount.	Yr. Qr. Day.	Amount.	Yr. Qr. Day.	Amount.	Yr. Qr. Day.	Amount.
1907. 1		1911. 1	11 36	1915. 1	13 47.40	1919. 1		1923. 1		1927. 1	
1907. 2		1911. 2	12 36	1915. 2		1919. 2		1923. 2		1927. 2	
1907. 3		1911. 3	14 36	1915. 3		1919. 3		1923. 3		1927. 3	
1907. 4		1911. 4	14 36	1915. 4		1919. 4		1923. 4		1927. 4	
1908. 1	9 36	1912. 1	11 36	1916. 1		1920. 1		1924. 1		1928. 1	
1908. 2	9 36	1912. 2	36	1916. 2		1920. 2		1924. 2		1928. 2	
1908. 3	9 36	1912. 3	12 36	1916. 3		1920. 3		1924. 3		1928. 3	
1908. 4	9 36	1912. 4	4 36	1916. 4		1920. 4		1924. 4		1928. 4	
1909. 1	15 36	1913. 1	49 36	1917. 1		1921. 1		1925. 1		1929. 1	
1909. 2	14 36	1913. 2	4 45	1917. 2		1921. 2		1925. 2		1929. 2	
1909. 3	14 36	1913. 3	4 45	1917. 3		1921. 3		1925. 3		1929. 3	
1909. 4	14 36	1913. 4	4 45	1917. 4		1921. 4		1925. 4		1929. 4	
1910. 1	14 36	1914. 1	5 49.80	1918. 1		1922. 1		1926. 1		1930. 1	
1910. 2	16 36	1914. 2	4 54	1918. 2		1922. 2		1926. 2		1930. 2	
1910. 3	16 36	1914. 3	4 54	1918. 3	8 46 4.50	1922. 3		1926. 3		1930. 3	
1910. 4	16 36	1914. 4	DEAD.	1918. 4		1922. 4		1926. 4		1930. 4	

NAME:

Kinney William

Certificate No.

1201.405

ARMY INVALID.

Law:

ACT OF JUNE 5, 1920

Service:

Pr. Co. 3rd Conn. Inf.

Disability:

ISSUES.

CLASS.	RATE.	DATE OF COMMENCEMENT.	DATE OF CERTIFICATE.	CLASS.	RATE.	DATE OF COMMENCEMENT.	DATE OF CERTIFICATE.
		<i>Aug 12</i>	<i>Feb 11, 1921</i>				
			<i>Mar 31, 1922</i>				

Fees: *No Fee*

Transferred from: **GROUP 3**

Transferred to:

Died:

Bureau notified:

Remarks:

Former Roll No.

Home: *E. H. 2-17-21*

NAME:

Kinney William

Certificate No.

4871457

ARMY INVALID.

*Act of May 11, 1918.
~~Act of June 27, 1920~~*

Service:

Co. E 5th Minn. Inf.

Disability:

ISSUES.

CLASS.	RATE.	DATE OF COMMENCEMENT.	DATE OF CERTIFICATE.	CLASS.	RATE.	DATE OF COMMENCEMENT.	DATE OF CERTIFICATE.
		July 1912	20 1912				
ISSUE 15		MAY 24 1912	DEC 4 1912				
INCREASE	19	17 Nov. 1912	JUN 19 1913				
Fees:	<i>22 1/2</i>	<i>17 Nov. 1917</i>					

Transferred from: **WASHINGTON,**

Transferred to:

Died:

April 4 1917.

Bureau notified: **APR 17 1917**

3-888

Remarks:

Died *Apr 4 1917* Accrued order dated *JUL 11 1917* Industrial
payor: to widow *Tabitha* *N. Va.*

Former Roll No.

75457

JUL 18 1917

Home: **ORIGINAL**

NAME: *Kinney, William A.* (3-P. A. 1.)

Certificate No. *8740* ARMY INVALID. Law: *ACT FEB. 6, 1907* *205015*

Service: *A-3-0-0-d.*

Disability:

ISSUES.

CLASS.	RATE.	DATE OF COMMENCEMENT.	DATE OF CERTIFICATE.	CLASS.	RATE.	DATE OF COMMENCEMENT.	DATE OF CERTIFICATE.
<i>Reis</i>	<i>15</i>	<i>Feb 07</i>	<i>16 Mar 07</i>		<i>40</i>	JUN 10 1918	
<i>Reis</i>	<i>20</i>	<i>May 12</i>	<i>14 Jan 13</i>				
<i>Inc.</i>	<i>30</i>	<i>July 24-1917</i>	<i>Jan 25-1918</i>				

Fees:

Transferred from: **Columbus,** Transferred to:

Died: *July 12-1919* Bureau notified: **JUL 26 1919** - *101*

Remarks: *Died July 12 1919 Accrued arrear dated Aug. 19-1919*

to widow Sarah Kinney 647 Cherry St. Findlay, Ohio

Former Roll No. *974-03* Home:

NAME: *Kinney William A.* (3-P. A. 1.)

Certificate No. *1002145* ARMY INVALID. Law: **ACT FEBRUARY 6, 1907.**

Service: *11th & 93 2nd Vol Inf*

Disability:

ISSUES.

CLASS.	RATE.	DATE OF COMMENCEMENT.	DATE OF CERTIFICATE.	CLASS.	RATE.	DATE OF COMMENCEMENT.	DATE OF CERTIFICATE.
<i>Reis</i>	<i>12</i>	<i>25 Feb 1907</i>	<i>25 May 1907</i>				
<i>Inc</i>	<i>15</i>	<i>17 Feb 1908</i>	<i>12 Mar 1908</i>				

Fees:

Transferred from: Transferred to:

Died: *April 17 1908* Bureau notified: *April 17 1908*

Remarks:

Former Roll No. *29857(a g)* Home:

NAME		of May 11, 1915		Certificate No.	
William A. Kinney				87-214	
Last paid to:		Rate:		Remarks:	
5-4 Mich		3040		205.015	
Yr. Qr. Day.	Amount.	Yr. Qr. Day.	Amount.	Yr. Qr. Day.	Amount.
1907. 1 4/2	380	1911. 1 11	36	1915. 1 4	120
2		2 7	36	2 4	120
3 9	36	3 12	36	3 9/11	528
4		4 11	36	4	
1908. 1 9	36	1912. 1 11	36	1916. 1 4	72
2 9		2 11	36	2 4	72
3 15	36	3 11	36	3 4	72
4 9	36	4 4		4 4	72
1909. 1 11	36	1913. 1 4	72	1917. 1 4	72
2		2 4		2 4	72
3 11	36	3 4	72	3 4	72
4		4 4		4 4	72
1 11	36	1 4	72	1 5	90
2		2 4	72	2 4	90
3 10	86	3 4	72	3 4	118
4 12	36	4 4	72	4	120

DEAD

GROUP 3

NAME		12301		Certificate No.	
William R. Kinney				1002145	
Last paid to:		Rate:		Remarks:	
4 apr 1907 @ 10 (a) 125 15					
Yr. Qr. Day.	Amount.	Yr. Qr. Day.	Amount.	Yr. Qr. Day.	Amount.
1907. 1 6/21	260	1911. 1		1915. 1	
2 12	JHT	2		2	
3		3		3	
4		4		4	
1908. 1 6	SEN	1912. 1	CHICAGO,	1916. 1	
2		2		2	
3		3		3	
4		4		4	
1909. 1	Dis April 7 1908	1913. 1		1917. 1	
2	Return April 8 1908	2		2	
3		3		3	
4		4		4	
1910. 1		1914. 1		1918. 1	
2		2		2	
3		3		3	
4		4		4	

GROUP 1

(3-P. A. 1.)

NAME: *Kinney William C*

Certificate No. *1079 000* ARMY INVALID. Law: ~~ACT OF FEB. 6, 1907~~

Service: *1st Lt 27 Co 1st Inf 1st Div* ACT OF MAY 1, 1920

Disability:

ISSUES.

CLASS.	RATE.	DATE OF COMMENCEMENT.	DATE OF CERTIFICATE.	CLASS.	RATE.	DATE OF COMMENCEMENT.	DATE OF CERTIFICATE.
Reis 12	12	23 1907	15 1907	Inc. 22 ⁵⁰	22	Sept 9, 1914	Mar 17, 1916
Inc 15	15	5 Oct 09	21 Oct 09	32	32	JUN 10 1918	
Reis 19	19	MAY 25 1912	DEC 12 1912	50	50	May 1, 1920	

Transferred from: **NEW YORK CITY, N. Y.** Transferred to:

Died: *Nov. 29, 1921* Bureau notified: **FEB 7 1922**

Remarks:

Former Roll No. Home:

(3-P. A. 1.)

NAME: *Kinney William J* ACT OF MAY 1, 1920 *205,170*

Certificate No. *849,487* ARMY INVALID. Law: ~~ACT FEB 6 '07~~

Service: *Pr-a-182-06* ACT MAY 11, 1912

Disability:

ISSUES.

CLASS.	RATE.	DATE OF COMMENCEMENT.	DATE OF CERTIFICATE.	CLASS.	RATE.	DATE OF COMMENCEMENT.	DATE OF CERTIFICATE.
Reis. 12	12	20 Feb 07	15 May 07	INCREASE 19	19	Feb 9, 1913	JAN 10 1914
Reis. 50	50	20 May 12	26 Sept 12	22⁵⁰	22	Feb 9, 1918	
				32	32	JUN 10 1918	
				Inc. 50	50	May 1, 1920	

Transferred from: **Columbus,** Transferred to:

Died: Bureau notified:

Remarks: *Ranking Sergeant*

Former Roll No. *1502-02* Home:

NAME: *William G. Finney*
 35 William G. Finney

ACT OF MAY 1, 1920

Certificate No. *1079 890*

Last paid to: *R N 19 2250* Rate: *32.50*

Remarks: **ACT-MAY 11, 1912**

Yr.	Qr.	Day.	Amount.	Yr.	Qr.	Day.	Amount.	Yr.	Qr.	Day.	Amount.	Yr.	Qr.	Day.	Amount.	Yr.	Qr.	Day.	Amount.
1907.	1			1911.	1	7 45		1915.	1	4 57		1919.	1	4 96		1923.	1		
	2				2	6 45			2	4 57			2	4 96			2		
	3	9 69 42			3	4 45			3	4 57			3	4 96			3		
	4	5 36			4	7 45			4	4 57			4	4 96			4		
	1	5 36			1	7 45			1	4 57			1	4 96			1		
1908.	2	5 36		1912.	2	8 45		1916.	2	4 67 50		1920.	2	4 96		1924.	2		
	3	4 36			3	19 55			3	4 67 50			3	4 151 80			3		
	4	12 36			4	11 36			4	4 67 50			4	4 150			4		
	1	11 36			1	4 57			1	4 64 50			1	4 150			1		
1909.	2	5 36		1913.	2	4 57		1917.	2	4 67 50		1921.	2	4 150		1925.	2		
	3	5 36			3	4 57			3	4 67 50			3	4 150			3		
	4	5 38 90			4	57			4	67 50			4	4 150			4		
	1	5 46			1	4 57			1	67 50			1	4 150			1		
1910.	2	5 45		1914.	2	4 57		1918.	2	4 67 50		1922.	2	GROUP 2		1926.	2		
	3	5 45			3	4 57			3	84 60			3				3		
	4	5 45			4	57			4	96			4				4		

NAME: *William G. Finney*
 Last paid to: *8-32* Rate: *32.50*

Act of May 11, 1912
 ACT OF MAY 1, 1920

Certificate No. *120-87*

Yr.	Qr.	Day.	Amount.	Yr.	Qr.	Day.	Amount.	Yr.	Qr.	Day.	Amount.	Yr.	Qr.	Day.	Amount.	Yr.	Qr.	Day.	Amount.
1907.	1			1911.	1	11 36		1915.	1	4 57		1919.	1	4 96		1923.	1		
	2				2	36			2	4 57			2	4 96			2		
	3	9 36			3	11 36			3	4 57			3	4 96			3		
	4				4	36			4	4 57			4	4 96			4		
	1	9 36			1	11 36			1	4 57			1	4 96			1		
1908.	2	9 36		1912.	2	11 36		1916.	2	4 57		1920.	2	4 96		1924.	2		
	3	9 36			3	10/18 36			3	4 57			3	11 169 80			3		
	4				4	4			4	4 57			4	4 150			4		
	1	11 36			1	4 46 50			1	4 57			1	4 150			1		
1909.	2			1913.	2	4		1917.	2	4 57		1921.	2	4 150		1925.	2		
	3	36			3	4 46 50			3	4 57			3	4 150			3		
	4				4	4			4	4 57			4	4 150			4		
	1	11 36			1	4 57			1	4 59 92			1	4 150			1		
1910.	2			1914.	2	4 57		1918.	2	4 67 50		1922.	2	4 150		1926.	2		
	3	10 36			3	4 57			3	94 10			3	4 150			3		
	4				4	4 57			4	96			4	4 150			4		

NAME: *Kinney William N.*

(3-P. A. 5.)

Certificate No. *33684*

NAVY INVALID.

Law: ACT FEBRUARY 6, 1907.

Service: *Actg Asst Surg U. S. Navy.*

Disability:

ISSUES.

CLASS.	RATE.	DATE OF COMMENCEMENT.	DATE OF CERTIFICATE.	CLASS.	RATE.	DATE OF COMMENCEMENT.	DATE OF CERTIFICATE.
<i>Reis</i>	<i>15</i>	<i>12 Mch 1908</i>	<i>28 Mch 1908</i>				
<i>Accd</i>	<i>15</i>	<i>1 Apr 1911</i>	<i>1 Apr 1911</i>	<i>Widow</i>	<i>Rate</i>	<i>Q</i>	

Fees:

Transferred from:

Transferred to:

Died: *July 11-1909*

Bureau notified: *July 21-1909 Off sent Com July 2/09*

Remarks:

Former Roll No. *6586 (ag)*

Home: *admitted to N. H. Dec 18 1906*

NAME: *William N. Kinney*

1155

Certificate No. *33684*

Last paid to: *4 Jan 1908 @ 12 (a) 15* Rate: *15*

Remarks:

Yr.	Qr.	Day.	Amount.	Yr.	Qr.	Day.	Amount.	Yr.	Qr.	Day.	Amount.	Yr.	Qr.	Day.	Amount.	Yr.	Qr.	Day.	Amount.				
1907.	1			1911.	1			1915.	1			1919.	1			1923.	1			1927.	1		
	2				2	<i>4/27</i>	<i>49.⁰⁰</i>		2				2				2				2		
	3				3	<i>1/9/11</i>			3				3				3				3		
	4				4				4				4				4				4		
							GROUP 1																
1908.	1			1912.	1			1916.	1			1920.	1			1924.	1			1928.	1		
	2		<i>4/15-38²⁰ W</i>		2				2				2				2				2		
	3		18 WH H		3				3				3				3				3		
	4				4				4				4				4				4		
	1		16 WH H		1				1				1				1				1		
1909.	2		17 WH H	1913.	2			1917.	2			1921.	2			1925.	2			1929.	2		
	3				3				3				3				3				3		
	4				4				4				4				4				4		
1910.	1			1914.	1			1918.	1			1922.	1			1926.	1			1930.	1		
	2				2				2				2				2				2		
	3		<i>Died July 18-1909</i>		3				3				3				3				3		
	4		<i>Reported July 24-1909</i>		4				4				4				4				4		

(3-P. A. 1.)

NAME: *Kinney William A.* 20942

Certificate No. *34857* **ARMY INVALID.** Law: *Act of May 11, 1912*
~~ACT FEB 6, 1907~~

Service: *Priv. Co. 4 Wis. Inf.*

Disability:

ISSUES.

CLASS.	RATE.	DATE OF COMMENCEMENT.	DATE OF CERTIFICATE.	CLASS.	RATE.	DATE OF COMMENCEMENT.	DATE OF CERTIFICATE.
Reissue	12	Jan 13 1908	JAN 13 1908	Inc.	27	Sept 8. 1915	Dec 8. 1915 W
		Oct. 14, 1910	Oct. 14, 1910				
REISSUE	21	JUN 3 1912	MAR 8 1913				

Fees:

Transferred from: **WASHINGTON MILWAUKEE, WIS.** Transferred to:

Died: *Feb 14, 1918* Bureau notified: **MAR 25 1918** *3-1081*

Remarks: **Check # 232576 on \$15 dated 1/1/16 made payable Treas. B. W. D.*

POB: *8/1* DATED: *12/4/17* MADE: *12/14/17*

PAYABLE TO: *W. H. Kinney* Home: *W. H. Kinney*

Form No. 1916 Gen'l Inv. No. *3003*

6-681

(3-P. A. 1.)

NAME: *Kinney, William H.*

Certificate No. *34857* **ARMY INVALID.** Law: *Act Feb 6, 1907*

Service:

Disability:

ISSUES.

CLASS.	RATE.	DATE OF COMMENCEMENT.	DATE OF CERTIFICATE.	CLASS.	RATE.	DATE OF COMMENCEMENT.	DATE OF CERTIFICATE.

Fees:

Transferred from: **MILWAUKEE** Transferred to: **TRANSFERRED TO BUREAU ORDER DATED OCTOBER 10, 1912**

Died:

Remarks:

Former Roll No. Home:

6-681

NAME:

William H. Kinney

Certificate No.

34857

Act of May 11, 1912

Last paid to:
JAN 1908

Rate:

2150/27

Remarks:

Yr. Qr. Day.	Amount.	Yr. Qr. Day.	Amount.	Yr. Qr. Day.	Amount.	Yr. Qr. Day.	Amount.	Yr. Qr. Day.	Amount.	Yr. Qr. Day.	Amount.
1907. 1		1911. 1	5 45	1915. 1	4 6450	1919. 1		1923. 1		1927. 1	
1907. 2		1911. 2	4 45	1915. 2	4 6450	1919. 2		1923. 2		1927. 2	
1907. 3		1911. 3	4 45	1915. 3	4 6450	1919. 3		1923. 3		1927. 3	
1907. 4		1911. 4	4 45	1915. 4	4 6450	1919. 4		1923. 4		1927. 4	
1908. 1	<i>21/32 60</i>	1912. 1	4 45	1916. 1	14 81 BMS	1920. 1		1924. 1		1928. 1	
1908. 2	17 36	1912. 2	4 45	1916. 2	4 81	1920. 2		1924. 2		1928. 2	
1908. 3	17 36	1912. 3	5 45	1916. 3	4 81	1920. 3		1924. 3		1928. 3	
1908. 4	15 36	1912. 4	<i>10 50 B.M.S.</i>	1916. 4	12 81 BMS	1920. 4		1924. 4		1928. 4	
1909. 1	12 36	1913. 1	<i>4 45 B.M.S.</i>	1917. 1	4 81	1921. 1		1925. 1		1929. 1	
1909. 2	13 36	1913. 2	4	1917. 2	4 81	1921. 2		1925. 2		1929. 2	
1909. 3	17 36	1913. 3	4	1917. 3	4 81	1921. 3		1925. 3		1929. 3	
1909. 4	6 36	1913. 4	4 6450	1917. 4	X 81 W.H.	1921. 4		1925. 4		1929. 4	
1910. 1	6 36	1914. 1	4 6450	1918. 1	81	1922. 1		1926. 1		1930. 1	
1910. 2	6 36	1914. 2	4 6450	1918. 2		1922. 2		1926. 2		1930. 2	
1910. 3	8 36	1914. 3	4 6450	1918. 3	GROUP 3	1922. 3		1926. 3		1930. 3	
1910. 4	6 36	1914. 4	4 6450	1918. 4		1922. 4		1926. 4		1930. 4	

NAME:

Certificate No.

Last paid to:

Rate:

Remarks:

Yr. Qr. Day.	Amount.	Yr. Qr. Day.	Amount.	Yr. Qr. Day.	Amount.	Yr. Qr. Day.	Amount.	Yr. Qr. Day.	Amount.	Yr. Qr. Day.	Amount.
1907. 1	GROUP 1	1911. 1		1915. 1		1919. 1		1923. 1		1927. 1	
1907. 2		1911. 2		1915. 2		1919. 2		1923. 2		1927. 2	
1907. 3		1911. 3		1915. 3		1919. 3		1923. 3		1927. 3	
1907. 4		1911. 4		1915. 4		1919. 4		1923. 4		1927. 4	
1908. 1		1912. 1		1916. 1		1920. 1		1924. 1		1928. 1	
1908. 2		1912. 2		1916. 2		1920. 2		1924. 2		1928. 2	
1908. 3		1912. 3		1916. 3		1920. 3		1924. 3		1928. 3	
1908. 4		1912. 4		1916. 4		1920. 4		1924. 4		1928. 4	
1909. 1		1913. 1		1917. 1		1921. 1		1925. 1		1929. 1	
1909. 2		1913. 2		1917. 2		1921. 2		1925. 2		1929. 2	
1909. 3		1913. 3		1917. 3		1921. 3		1925. 3		1929. 3	
1909. 4		1913. 4		1917. 4		1921. 4		1925. 4		1929. 4	
1910. 1		1914. 1		1918. 1		1922. 1		1926. 1		1930. 1	
1910. 2		1914. 2		1918. 2		1922. 2		1926. 2		1930. 2	
1910. 3		1914. 3		1918. 3		1922. 3		1926. 3		1930. 3	
1910. 4		1914. 4		1918. 4		1922. 4		1926. 4		1930. 4	

(3-P. A. 1.)

NAME: *Skinner, William H* **DECEASED** 205,305
 Certificate No.: *400,558* **ARMY INVALID.** Law: **ACT FEB. 6, '07**
 Service: *P-a-20-078* **ARMY 1912**
 Disability:

ISSUES.

CLASS.	RATE.	DATE OF COMMENCEMENT.	DATE OF CERTIFICATE.	CLASS.	RATE.	DATE OF COMMENCEMENT.	DATE OF CERTIFICATE.
<i>Dis.</i>	<i>12</i>	<i>25 Feb 07</i>	<i>19 July 07</i>				
<i>Inc</i>	<i>15</i>	<i>21 Apr 10</i>	<i>30 Apr 10</i>				
<i>Dis</i>	<i>25</i>	<i>24 May 12</i>	<i>25 Nov 12</i>				

Fees:

Transferred from: *Columbus, I.* Transferred to: *501831* *March 1913*

Died: *at Ft. Snedden* Bureau notified: **MAR 12 1913**

Remarks: *Fredericktown O*

Former Roll No. *991-03* Home: 6-681

(3-P. A. 1.)

NAME: *Skinner, William H.* **Act of Feb. 6, 1907**
 Certificate No.: *957,977* **ARMY INVALID.** Law: **ACT OF JUNE 27, 1890.**
 Disability: *Priv. \$117 and \$48 my 29* *Youngtown, N.Y.*

ISSUES.

CLASS.	RATE.	DATE OF COMMENCEMENT.	DATE OF CERTIFICATE.	CLASS.	RATE.	DATE OF COMMENCEMENT.	DATE OF CERTIFICATE.
	<i>12</i>	<i>26 Oct 1897</i>	<i>26 mch 1898</i>				
<i>Acc</i>	<i>20</i>	<i>Mch 1907</i>	<i>20 July 1907</i>				

Fees:

Transferred from: *Bureau* Transferred to:

Died: *July 1908* Bureau notified: *17 Dec. 09 - # 217*

Remarks:

Former Roll No. Home: 6-681

NAME: <i>Hallam F. Kinney</i> DECEASED					Certificate No. <i>400.558</i>																		
Last paid to: <i>8 - JUN 4 - 1907</i> Rate: <i>12-15-25</i>					Remarks: <i>205.305</i>																		
Yr.	Qr.	Day.	Amount.	Yr.	Qr.	Day.	Amount.	Yr.	Qr.	Day.	Amount.	Yr.	Qr.	Day.	Amount.	Yr.	Qr.	Day.	Amount.				
1907.	1			1911.	1	11	45	1915.	1			1919.	1			1923.	1			1927.	1		
	2				2	10	45		2				2				2				2		
	3	9	49.20		3	11	45		3				3				3				3		
	4				4	11	45		4				4				4				4		
1908.	1	9	36	1912.	1	11	45	1916.	1			1920.	1			1924.	1			1928.	1		
	2	9	36		2	11	45		2				2				2				2		
	3	9	36		3	11	45		3				3				3				3		
	4	9	36		4	4	63.33		4				4				4				4		
1909.	1	11	36	1913.	1			1917.	1			1921.	1			1925.	1			1929.	1		
	2	11	36		2				2				2				2				2		
	3	11	36		3				3				3				3				3		
	4				4				4				4				4				4		
1910.	1	11	36	1914.	1			1918.	1			1922.	1			1926.	1			1930.	1		
	2				2				2				2				2				2		
	3	10	45		3				3				3				3				3		
	4	10	45		4				4				4				4				4		

6-681

NAME: <i>Kinney William H. Kinney</i>					Certificate No. <i>957977</i>																		
Last paid to: Rate: <i>78 20</i>					Remarks:																		
Yr.	Qr.	Day.	Amount.	Yr.	Qr.	Day.	Amount.	Yr.	Qr.	Day.	Amount.	Yr.	Qr.	Day.	Amount.	Yr.	Qr.	Day.	Amount.				
1907.	1	5	36	1911.	1			1915.	1			1919.	1			1923.	1			1927.	1		
	2	6			2				2				2				2				2		
	3	6			3				3				3				3				3		
	4	5	90.13		4				4				4				4				4		
1908.	1	8	60	1912.	1			1916.	1			1920.	1			1924.	1			1928.	1		
	2	8			2				2				2				2				2		
	3	9			3				3				3				3				3		
	4	5			4				4				4				4				4		
1909.	1	7		1913.	1			1917.	1			1921.	1			1925.	1			1929.	1		
	2	7			2				2				2				2				2		
	3				3				3				3				3				3		
	4				4				4				4				4				4		
1910.	1			1914.	1			1918.	1			1922.	1			1926.	1			1930.	1		
	2				2				2				2				2				2		
	3				3				3				3				3				3		
	4				4				4				4				4				4		

6-681

NAME: *Kinney William M* (3-P A 1.)
 Certificate No. *1027751* ARMY INVALID. Law: ACT MAY 11, 1912. ACT FEBRUARY 6, 1907.
 Service: *B 3 52 Ill Inf*
 Disability:

ISSUES. ACT MAY 11, 1912.

CLASS.	RATE.	DATE OF COMMENCEMENT.	DATE OF CERTIFICATE.	CLASS.	RATE.	DATE OF COMMENCEMENT.	DATE OF CERTIFICATE.
<i>Res</i>	<i>12</i>	<i>1 Mch 1907</i>	<i>8 Apr 1907</i>	<i>Res</i>	<i>16⁵⁰</i>	<i>23 May 1912</i>	<i>29 Oct 1912</i>
				<i>Inc</i>	<i>21⁵⁰</i>	<i>Mch 1 1913</i>	<i>OCT 15 1914</i>
				<i>Inc</i>	<i>27</i>	<i>Mch 1 1918</i>	

Fees:

Transferred from: **CHICAGO** Transferred to: **SECTION 7** AUG 26 1915
 Died: *4 Nov 1916* Bureau notified: **NOV 23 1916** *Gov 641*
 Remarks:

Former Roll No. *a 8 29905* Home: *314 7/2/16*

NAME: *Kinney William M.* (3-P. A. 1.)
 Certificate No. *1027751* ARMY INVALID. Law: ACT MAY 11th, 1912.
 Service:
 Disability:

ISSUES.

CLASS.	RATE.	DATE OF COMMENCEMENT.	DATE OF CERTIFICATE.	CLASS.	RATE.	DATE OF COMMENCEMENT.	DATE OF CERTIFICATE.

Fees:

Transferred from: *Chicago* Transferred to: **SECTION 7** AUG 26 1915
 Died: Bureau notified:
 Remarks:

Former Roll No. Home:

NAME: *William N Kinney*

ACT OF MAY 11, 1912
12333

Certificate No. 1027751

Last paid to: *4 Apr 1907 @ 10 (ag)* Rate: *12/6⁵⁰ 2150* Remarks: *C.H.*

Yr. Qr. Day.	Amount.	Yr. Qr. Day.	Amount.	Yr. Qr. Day.	Amount.	Yr. Qr. Day.	Amount.	Yr. Qr. Day.	Amount.	Yr. Qr. Day.	Amount.
1907. 1		1911. 1	16 N. D. 3	1915. 1	<i>4 50</i>	1919. 1		1923. 1		1927. 1	
1907. 2	<i>9/10 220</i>	1911. 2	<i>77</i>	1915. 2	<i>4 64⁵⁰</i>	1919. 2		1923. 2		1927. 2	
1907. 3	13 JHT	1911. 3	15 NDB	1915. 3	<i>7/4 64⁵⁰</i>	1919. 3		1923. 3		1927. 3	
1907. 4		1911. 4		1915. 4	<i>13 64⁵⁰ SH</i>	1919. 4		1923. 4		1927. 4	
1908. 1	14 NT	1912. 1	8 ABW	1916. 1	<i>10 64⁵⁰ SH</i>	1920. 1		1924. 1		1928. 1	
1908. 2	8 AMF	1912. 2	8	1916. 2	<i>13 64⁵⁰ SH</i>	1920. 2		1924. 2		1928. 2	
1908. 3	8 JHT	1912. 3	10	1916. 3	<i>14 64⁵⁰ SH</i>	1920. 3		1924. 3		1928. 3	
1908. 4		1912. 4	ACT MAY 11, 1912.	1916. 4	<i>64⁵⁰</i>	1920. 4		1924. 4		1928. 4	
1909. 1	13 NT	1913. 1	4 LBL	1917. 1		1921. 1		1925. 1		1929. 1	
1909. 2	9	1913. 2	<i>4 4950</i>	1917. 2		1921. 2		1925. 2		1929. 2	
1909. 3	13 NDB	1913. 3	4	1917. 3	GROUP 3	1921. 3		1925. 3		1929. 3	
1909. 4		1913. 4	4	1917. 4		1921. 4		1925. 4		1929. 4	
1910. 1	11 N. D. B.	1914. 1	<i>4 4950</i>	1918. 1	<i>In.</i>	1922. 1		1926. 1		1930. 1	
1910. 2	12 N. D. B.	1914. 2	<i>4 4950</i>	1918. 2		1922. 2		1926. 2		1930. 2	
1910. 3	14 HEO	1914. 3	<i>4 4950</i>	1918. 3		1922. 3		1926. 3		1930. 3	
1910. 4		1914. 4	<i>4 4950</i>	1918. 4		1922. 4		1926. 4		1930. 4	

NAME:											Certificate No.	
Last paid to:											Rate:	Remarks:
JUL 4 1915											2150	
Yr. Qr. Day.	Amount.	Yr. Qr. Day.	Amount.	Yr. Qr. Day.	Amount.	Yr. Qr. Day.	Amount.	Yr. Qr. Day.	Amount.	Yr. Qr. Day.	Amount.	
1907. 1		1911. 1	GROUP 1	1915. 1		1919. 1		1923. 1		1927. 1		
1907. 2		1911. 2		1915. 2		1919. 2		1923. 2		1927. 2		
1907. 3		1911. 3		1915. 3		1919. 3		1923. 3		1927. 3		
1907. 4		1911. 4		1915. 4		1919. 4		1923. 4		1927. 4		
1908. 1		1912. 1		1916. 1		1920. 1		1924. 1		1928. 1		
1908. 2		1912. 2		1916. 2		1920. 2		1924. 2		1928. 2		
1908. 3		1912. 3		1916. 3		1920. 3		1924. 3		1928. 3		
1908. 4		1912. 4		1916. 4		1920. 4		1924. 4		1928. 4		
1909. 1		1913. 1		1917. 1		1921. 1		1925. 1		1929. 1		
1909. 2		1913. 2		1917. 2		1921. 2		1925. 2		1929. 2		
1909. 3		1913. 3		1917. 3		1921. 3		1925. 3		1929. 3		
1909. 4		1913. 4		1917. 4		1921. 4		1925. 4		1929. 4		
1910. 1		1914. 1		1918. 1		1922. 1		1926. 1		1930. 1		
1910. 2		1914. 2		1918. 2		1922. 2		1926. 2		1930. 2		
1910. 3		1914. 3		1918. 3		1922. 3		1926. 3		1930. 3		
1910. 4		1914. 4		1918. 4		1922. 4		1926. 4		1930. 4		

NAME: *Kinney William P.* Act of Feb. 8, 1907 (3-P. A. 1.)

Certificate No. *408766* ARMY INVALID. Law: *Act of May 11, 1913*

Service: *Corp 24 my r. 2*

Disability: *Chronic and pending of heart*

ISSUES.

CLASS.	RATE.	DATE OF COMMENCEMENT.	DATE OF CERTIFICATE.	CLASS.	RATE.	DATE OF COMMENCEMENT.	DATE OF CERTIFICATE.
<i>Priv</i>	<i>14</i>	<i>16 May 06</i>	<i>8 Aug 06</i>	<i>Priv</i>	<i>23</i>	<i>24 July 1912</i>	
<i>Priv</i>	<i>15</i>	<i>4 Aug 1910</i>	<i>20 Aug 1910</i>	<i>303</i>	<i>3</i>	<i>July 1915</i>	<i>18 March 1913</i>

Fees:

Transferred from:

Transferred to: *Williamstown, N.Y.*

Died: *2/26/18* Bureau notified: *MAR 30 1918*

Remarks: *Check No. 645113 Dated APR 4 1918. Canceled.*

Former Roll No. Home: *JUN 26 1918* 6-681

NAME: *Kinney William P.* (3-P. A. 1.)

Certificate No. *639,004* ARMY INVALID. Law: *ACT MAY 11, 1890. Act of June 11, 1912. ACT OF MAY 1, 1920*

Service: *P B 70 Ill Dy*

Disability:

ISSUES.

CLASS.	RATE.	DATE OF COMMENCEMENT.	DATE OF CERTIFICATE.	CLASS.	RATE.	DATE OF COMMENCEMENT.	DATE OF CERTIFICATE.
<i>Orig</i>	<i>12</i>	<i>30 July 90</i>	<i>5 Aug 91</i>	<i>Reis</i>	<i>15</i>	<i>4 June 1912</i>	
					<i>18</i>	<i>19 Apr 1916</i>	
					<i>21</i>	<i>19 Apr 1921</i>	<i>21 June 1913</i>
					<i>30</i>	<i>JUN 10 1918</i>	

Fees: *Inc. 50 May 1, 1920*

Transferred from: *CHICAGO*

Transferred to:

Died: Bureau notified:

Remarks:

Former Roll No. *29898* Home: 6-681

NAME: *William P. Kinney* Certificate No. *408766*
 Last paid to: _____ Rate: *1/23/30* Remarks: _____

Yr. Qr. Day. Amount.	Yr. Qr. Day. Amount.	Yr. Qr. Day. Amount.	Yr. Qr. Day. Amount.	Yr. Qr. Day. Amount.	Yr. Qr. Day. Amount.
1907. 1	1911. 1 6 45	1915. 1 4 69	1919. 1 GROUP 1	1923. 1	1927. 1
1907. 2	1911. 2 7	1915. 2 69	1919. 2	1923. 2	1927. 2
1907. 3	1911. 3 7	1915. 3 5 69 ²³	1919. 3	1923. 3	1927. 3
1907. 4	1911. 4 7	1915. 4	1919. 4	1923. 4	1927. 4
1908. 1	1912. 1 6	1916. 1 4 90	1920. 1	1924. 1	1928. 1
1908. 2 <i>9 42</i>	1912. 2 6	1916. 2 4 90	1920. 2	1924. 2	1928. 2
1908. 3 <i>8</i>	1912. 3 4	1916. 3 4 90	1920. 3	1924. 3	1928. 3
1908. 4 <i>-</i>	1912. 4 8	1916. 4 4 90	1920. 4	1924. 4	1928. 4
1909. 1 <i>8</i>	1913. 1 4	1917. 1 4 90	1921. 1	1925. 1	1929. 1
1909. 2 <i>7</i>	1913. 2 4 45 ⁶⁵ ³³	1917. 2 4 90	1921. 2	1925. 2	1929. 2
1909. 3 <i>7</i>	1913. 3 4 69	1917. 3 4 90	1921. 3	1925. 3	1929. 3
1909. 4 <i>14</i>	1913. 4 4	1917. 4 4 90	1921. 4	1925. 4	1929. 4
1910. 1 <i>6</i>	1914. 1 4 69	1918. 1 4 90	1922. 1	1926. 1	1930. 1
1910. 2 <i>6</i>	1914. 2 4 69	1918. 2 4 90	1922. 2	1926. 2	1930. 2
1910. 3 <i>7</i>	1914. 3 4 69	1918. 3 JUL 8 54	1922. 3	1926. 3	1930. 3
1910. 4 <i>5 44</i>	1914. 4 4	1918. 4	1922. 4	1926. 4	1930. 4

6-881

NAME: *William P. Kinney* Certificate No. *639004*
 Last paid to: _____ Rate: *1/25 18 30 50* Remarks: **ACT OF MAY 1, 1920** *29898*

Yr. Qr. Day. Amount.	Yr. Qr. Day. Amount.	Yr. Qr. Day. Amount.	Yr. Qr. Day. Amount.	Yr. Qr. Day. Amount.	Yr. Qr. Day. Amount.
1907. 1	1911. 1 6 A. M. F.	1915. 1 4 45	1919. 1 4 90	1923. 1 4 100	1927. 1
1907. 2	1911. 2 13 A. M. F.	1915. 2 4 45	1919. 2 4 90	1923. 2 4 50	1927. 2
1907. 3	1911. 3 18	1915. 3 4 45	1919. 3 4 90	1923. 3 4 50	1927. 3
1907. 4	1911. 4	1915. 4 4 45	1919. 4 4 90	1923. 4 4 50	1927. 4
1908. 1	1912. 1 11 NDB	1916. 1 4 45	1920. 1 4 90	1924. 1 4 50	1928. 1
1908. 2	1912. 2 6 JEN	1916. 2 4 45	1920. 2 4 90	1924. 2 4 50	1928. 2
1908. 3	1912. 3 9 HEO	1916. 3 4 45	1920. 3 4 132	1924. 3 4 50	1928. 3
1908. 4	1912. 4	1916. 4 4 50	1920. 4 4 150	1924. 4	1928. 4
1909. 1 JAN 1909	1913. 1 4 TS	1917. 1 4 54	1921. 1 4 150	1925. 1	1929. 1
1909. 2 7 ABW	1913. 2 4	1917. 2 4 54	1921. 2 4 150	1925. 2	1929. 2
1909. 3 8 NDB	1913. 3 ACT MAY 11, 1912	1917. 3 4 54	1921. 3 4 150	1925. 3	1929. 3
1909. 4	1913. 4 4 45	1917. 4 4 54	1921. 4 4 150	1925. 4	1929. 4
1910. 1 S. E. R.	1914. 1 4 45	1918. 1 4 54	1922. 1 4 150	1926. 1	1930. 1
1910. 2 8 A. M.	1914. 2 4 45	1918. 2 4 54	1922. 2 4 150	1926. 2	1930. 2
1910. 3 11 N. D. B.	1914. 3 4 45	1918. 3 4 54	1922. 3 4 150	1926. 3	1930. 3
1910. 4	1914. 4 4	1918. 4 9960	1922. 4	1926. 4	1930. 4

GROUP 1 PAID TO JULY 4, 1922

NAME: **KINNEY, WILLIAM S.** ACT OF MAY 1, 1920 (3-P. A. 1.)

Certificate No. **685439** ARMY INVALID. Law: *Act of May 11, 1912*
Act of Feb. 6, 1907.

Service: *Pri. 9th Dec. 2^d*

Disability:

ISSUES.

CLASS.	RATE.	DATE OF COMMENCEMENT.	DATE OF CERTIFICATE.	CLASS.	RATE.	DATE OF COMMENCEMENT.	DATE OF CERTIFICATE.
REISSUE	2	FEB 25 1907	AUG 3- 1907	INCREASE	24	July 26, 1912	MAY 12 1913
<i>Inc</i>	<i>15</i>	<i>29 July 1907</i>	JAN 23 1908		<i>30</i>	<i>JUN 10 1918</i>	
REISSUE	<i>18</i>	<i>MAY 21 1912</i>	OCT 5 1912	Inc.	50	May 1, 1920	

Fees:

Transferred from: **WASHINGTON,** Transferred to:

Died: *Jan 9, 1922* Bureau notified: **MAR 10 1922**

Remarks:

Former Roll No. **25496** Act of June 27, 1920. Home:

NAME: *Kinney, William S.* DEAD-REPT'D FEB 2 1922 49593 ¹/₈ (3-P. A. 1.)

Certificate No. **211978** ARMY INVALID. Law:

Service: *Pri. F. 2 His Cav*

Disability: *Dis. of lungs*

ISSUES.

CLASS.	RATE.	DATE OF COMMENCEMENT.	DATE OF CERTIFICATE.	CLASS.	RATE.	DATE OF COMMENCEMENT.	DATE OF CERTIFICATE.
<i>Inc</i>	<i>12</i>	<i>6 June 1888</i>	<i>1 Mar 1889</i>				
<i>Inc</i>	<i>14</i>	<i>5 Jan 10</i>	<i>JAN 23 1910</i>				
<i>Acc'd</i>			<i>Mar 1910</i>				

Fees:

Transferred from: Transferred to:

Died: *Jan* Bureau notified:

Remarks: *in to widow Emma E* DEAD-REPT'D FEB 2 1922 *Inc 211978*

Former Roll No. **30086** Home:

NAME: WILLIAM S. KINNEY				ACT OF MAY 1, 1920 Act of May 11, 1912				Certificate No. 685439							
Last paid to: June '07				Rate: 24 30 50				Remarks:							
@10 Act 6/27/00															
Yr.	Qr.	Day.	Amount.	Yr.	Qr.	Day.	Amount.	Yr.	Qr.	Day.	Amount.	Yr.	Qr.	Day.	Amount.
1907.	1			1911.	1	9		1915.	1	4	63	1919.	1	4	90
	2		8/12 6 60		2	6			2	4	63		2	4	90
	3		6 36		3	6			3	4	63		3	4	90
	4		1/29/08 6 36		4	6			4	4	63		4	4	90
	1		6 45		1	6			1	4	63		1	4	90
1908.	2		5	1912.	2	6		1916.	2	4	63	1920.	2	4	90
	3		8		3	OCT 3 110/570 30			3	4	63		3	4	172
	4		8		4	4			4	4	63		4	4	
	1		8		1	4			1	4	63		1	4	150
1909.	2		7	1913.	2	4 8 54 30 80		1917.	2	4	63	1921.	2	4	150
	3		8		3	4			3	4	63		3	4	150
	4		7		4	4 63.			4	4	63		4	4	150
	1		8		1	4 63			1	4	63		1	4	150
1910.	2		8	1914.	2	4 63		1918.	2	4	63	1922.	2		
	3		7		3	4 63			3	4 88 20		3			
	4		7		4	4 63			4	4 90		4			

NAME: William T. Kinney				DEAD-REPT'D FEB 4 1908				Certificate No. 211948							
Last paid to:				Rate: 2				Remarks:							
Yr.	Qr.	Day.	Amount.	Yr.	Qr.	Day.	Amount.	Yr.	Qr.	Day.	Amount.	Yr.	Qr.	Day.	Amount.
1907.	1			1911.	1			1915.	1			1919.	1		
	2				2				2				2		
	3				3				3				3		
	4				4				4				4		
1908.	1			1912.	1			1916.	1			1920.	1		
	2				2				2				2		
	3				3				3				3		
	4		OCT 1908		4				4				4		
	1		6 36		1				1				1		
1909.	2		6 36	1913.	2			1917.	2			1921.	2		
	3		8 36		3				3				3		
	4		7 36		4				4				4		
	1		6 36		1				1				1		
1910.	2		10/3 6 47	1914.	2		MILWAUKEE	1918.	2			1922.	2		
	3				3				3				3		
	4				4		GROUP 1		4				4		

(3-P. A. 1.)

NAME: *Kinney Kinder*

Certificate No. *281290* **ARMY INVALID.** Law: **ACT OF MAY 11, 1912.**

Service: *1st Sgt & 1st Lt I 20th Ky V. I.*

Disability: *Left completing hernia & varicose veins of right leg.*

ISSUES.

CLASS.	RATE.	DATE OF COMMENCEMENT.	DATE OF CERTIFICATE.	CLASS.	RATE.	DATE OF COMMENCEMENT.	DATE OF CERTIFICATE.
<i>Reis</i>	<i>17 10</i>	<i>Nov 1891</i>	<i>21 Oct 1893</i>				
<i>Reis</i>	<i>25</i>	<i>May 1912</i>	<i>10 Oct 1913</i>				
<i>Inc</i>	<i>30</i>	<i>Mich 2, 1914</i>	<i>June 17, 1914</i>				

Fees: *None*

Transferred from: *LOUISVILLE, KY*

Bureau notified: **NOV 13 1914**

Died: *10/7/14*

Remarks: *10/7 1914 ... order dated 12/7/14 ...*

Former Roll No. *6153* *Gen. Law.* Home: *Blountville Ky*

6-681

(3-P. A. 1.)

NAME: *Kinney Abrahamish*

Certificate No. *106913* **ARMY INVALID.** Law: **General Law.**

Service: *Co B 43 10th* **ACT MAY 11, 1912**

Disability: *...*

ISSUES.

CLASS.	RATE.	DATE OF COMMENCEMENT.	DATE OF CERTIFICATE.	CLASS.	RATE.	DATE OF COMMENCEMENT.	DATE OF CERTIFICATE.
<i>Inc</i>	<i>20</i>	<i>13 May 05</i>	<i>1 June 08</i>				
<i>Reis</i>	<i>25</i>	<i>22 May 12</i>	<i>14 Nov. 12</i>				

Fees: *None*

Transferred from: *Columbus, I.*

Bureau notified: *...*

Died: *...*

Remarks: *...*

Former Roll No. *...* Home: *...*

6-681

NAME: <i>Winder Kinney</i>					Certificate No. <i>281290</i>										
Last paid to: <i>Aug 4 1908</i>					Rate: <i>17 30</i>					Remarks: <i>ACT MAY 11, 1911</i>					
Yr.	Qr.	Day.	Amount.	Yr.	Qr.	Day.	Amount.	Yr.	Qr.	Day.	Amount.	Yr.	Qr.	Day.	Amount.
1907.	1			1911.	1		<i>7 51</i>	1915.	1		<i>18 64</i>	1919.	1		
	2				2				2		GROUP 2		2		
	3				3		<i>8 51</i>		3				3		
	4				4		<i>7 51</i>		4				4		
1908.	1			1912.	1		<i>15 51</i>	1916.	1			1920.	1		
	2				2		<i>8 51</i>		2				2		
	3				3		<i>19 51</i>		3				3		
	4		<i>10 51</i>		4		<i>7 51</i>		4				4		
1909.	1		<i>8 51</i>	1913.	1		<i>4 75</i>	1917.	1			1921.	1		
	2		<i>8 51</i>		2		<i>4</i>		2				2		
	3		<i>7 51</i>		3		<i>4</i>		3				3		
	4		<i>8 51</i>		4		<i>4 73</i>		4				4		
1910.	1		<i>11 51</i>	1914.	1		<i>4 75</i>	1918.	1			1922.	1		
	2		<i>20 51</i>		2		<i>4 75</i>		2				2		
	3		<i>9 51</i>		3		<i>6 100 33</i>		3				3		
	4		<i>8 51</i>		4		<i>4 90</i>		4		<i>Acad</i>		4		

6-681

NAME: <i>Johnnie Kinney DECEASED</i>					Certificate No. <i>1460913</i>										
Last paid to:					Rate: <i>25</i>					Remarks: <i>24761</i>					
Yr.	Qr.	Day.	Amount.	Yr.	Qr.	Day.	Amount.	Yr.	Qr.	Day.	Amount.	Yr.	Qr.	Day.	Amount.
1907.	1			1911.	1		<i>10 72</i>	1915.	1			1919.	1		
	2				2				2				2		
	3				3		<i>9 72</i>		3				3		
	4				4		<i>72</i>		4				4		
1908.	1			1912.	1		<i>9 72</i>	1916.	1			1920.	1		
	2				2		<i>10 72</i>		2				2		
	3				3		<i>10 72</i>		3				3		
	4				4		<i>174 650</i>		4				4		
1909.	1		<i>10 72</i>	1913.	1		<i>10 72</i>	1917.	1		<i>24 17</i>	1921.	1		<i>Lucinda Kinney</i>
	2		<i>10 72</i>		2		<i>0 00</i>		2		<i>W. C. Kinney</i>		2		
	3		<i>10 72</i>		3				3				3		
	4				4		GROUP 3		4				4		
1910.	1		<i>10 72</i>	1914.	1			1918.	1			1922.	1		
	2		<i>10 72</i>		2				2				2		
	3		<i>10 72</i>		3				3				3		
	4		<i>10</i>		4				4				4		

NAME:

Kinniburgh, David

(3-P. A. 5.)

Certificate No.

30,990

NAVY INVALID.

Law:

WAR WITH SPAIN.

Service:

Apprentice 3 Class USS Boston

Disability:

Complete Inq hernia

ISSUES.

CLASS.	RATE.	DATE OF COMMENCEMENT.	DATE OF CERTIFICATE.	CLASS.	RATE.	DATE OF COMMENCEMENT.	DATE OF CERTIFICATE.
Orig	10	19 Jan 1900	21 Nov 1901				

Fees:

Transferred from:

CHICAGO

Transferred to:

Died:

Bureau notified:

Remarks:

Former Roll No.

2887

Home:

6-677

NAME: *David Kinniburgh*

64

Certificate No. *30990*
2887

Last paid to:

Rate:

10

Remarks:

Yr. Qr. Day. Amount.	Yr. Qr. Day. Amount.	Yr. Qr. Day. Amount.	Yr. Qr. Day. Amount.	Yr. Qr. Day. Amount.	Yr. Qr. Day. Amount.
1907. 1	1 23 MMN	1 4 30	1 4 30	1 4 30	1 4 20
1907. 2	2 11 N. D. B	2 4 30	2 4 30	2 4 30	2 4 10
1907. 3	3 12 N D B	3 4 30	3 4 30	3 4 30	3 4 10
1907. 4	4	4 4 30	4 4 30	4 4 30	4 4
1908. 1	1 11 SEN	1 4 30	1 4 30	1 4 30	1 4 4
1908. 2	2 11 SEN	2 4 30	2 4 30	2 4 30	2 4 4
1908. 3	3 17 LO	3 4 30	3 4 30	3 4 30	3 4
1908. 4	4	4 4 30	4 4 30	4 4 30	4
1909. 1	1 4 W.T	1 4 30	1 4 30	1 4 30	1
1909. 2	2 4	2 4 30	2 4 30	2 4 30	2
1909. 3 JUL 1909	3 4	3 4 30	3 4 30	3 4 30	3
1909. 4	4 4 30	4 4 30	4 4 30	4 4 30	4
1910. 1 10 N. D. B.	1 4 30	1 4 30	1 4 30	1 4 30	1
1910. 2 25 A. M. F.	2 4 30	2 4 30	2 4 30	2 4 30	2
1910. 3 14 S. E. R.	3 4 30	3 4 30	3 4 30	3 4 30	3
1910. 4	4 4 30	4 4 30	4 4 30	4	4
			GROUP 1 PAID TO JULY 4, 1927		

Trans. to No. Payment Card.

NAME: *Kinnick Elijah B* 18695 (3-P. A. 1.)

Certificate No. *169 885* ARMY INVALID. Law: *GENERAL LAW*

Service: *Co. B 2nd Cav. In.* MAY 11, 1912

Disability: *Excess of force & need of special attention & extra care*

ISSUES.

CLASS.	RATE.	DATE OF COMMENCEMENT.	DATE OF CERTIFICATE.	CLASS.	RATE.	DATE OF COMMENCEMENT.	DATE OF CERTIFICATE.
	17	<i>27 Aug 1888</i>	<i>8 Feb 1889</i>	Died		<i>Apr 11 1914</i>	Accrued order dated <i>May 29 1918</i>
		<i>19 15 June 1912</i>					payable to widow <i>Eliza J. Kinnick</i>
		<i>22 25 Jan 1914</i>	<i>11 June 1913</i>				<i>Osceola, Mo.</i>

Fees:

Transferred from: *BFS MOINTS* Transferred to:

Died: *4/11/14* Bureau notified: **MAY 22 1914**

Remarks: *Frederick W. Chla*

Former Roll No. *12-839* Home: **APR '8 1913** 6-681

NAME: *Kinnick, Eliza* (3-P. A. 2.)

Certificate No. *671361* ARMY WIDOW. Law: **Act April 19, 1908.**

Name of Soldier: *Hamilton H*

Service: *Sgt + 1 Sgt 9 13 Tenn vol cav*

ISSUES.

CLASS.	RATE.	DATE OF COMMENCEMENT.	DATE OF CERTIFICATE.	NAME.	COMMENCEMENT.	ENDING.
ORIC	12	<i>3 Dec 1908</i>	<i>31 Dec 1908</i>			
INC.	20	SEPTEMBER 8, 1916				
INC.	25	OCTOBER 6, 1917				

Fees: *10*

Transferred from: *Knoxville, Tenn.* Transferred to:

Died: *Aug. 24 1918* Bureau notified: **SEP 10 1918**

Remarks: *John W. Sim*

Former Roll No. **ORIGINAL** **JUL 3 1918** 6-679

NAME: *Elijah B Kinnick*

Certificate No. *769883*

Last paid to: *APR 4 1908* Rate: *17 1/2*

Remarks:

Yr.	Qr.	Day.	Amount.	Yr.	Qr.	Day.	Amount.	Yr.	Qr.	Day.	Amount.	Yr.	Qr.	Day.	Amount.	Yr.	Qr.	Day.	Amount.				
1907.	1			1911.	1	11		1915.	1			1919.	1			1923.	1			1927.	1		
	2				2	11			2				2				2				2		
	3				3	11			3				3				3				3		
	4				4	7			4				4				4				4		
1908.	1			1912.	1	9		1916.	1			1920.	1			1924.	1			1928.	1		
	2				2	11			2				2				2				2		
	3				3	8			3				3				3				3		
	4		<i>76 51</i>		4	7			4				4				4				4		
1909.	1		11	1913.	1			1917.	1			1921.	1			1925.	1			1929.	1		
	2		12		2	4	<i>1927</i>		2				2				2				2		
	3		14		3	4			3				3				3				3		
	4		3		4	4	<i>57</i>		4				4				4				4		
	1		14		1	4	<i>57</i>		1				1				1				1		
1910.	2		11	1914.	2	6	<i>6500</i>	1918.	2	29	<i>60</i>	1922.	2			1926.	2			1930.	2		
	3		14		3		<i>6750</i>		3				3				3				3		
	4		7		4				4				4				4				4		

GROUP 1

NAME: *Eliza Kinnick*

Certificate No. *677361*

Last paid to: *ORIGINAL 25*

Remarks: *Act of April 1908*

Yr.	Qr.	Day.	Amount.	Yr.	Qr.	Day.	Amount.	Yr.	Qr.	Day.	Amount.	Yr.	Qr.	Day.	Amount.	Yr.	Qr.	Day.	Amount.				
1907.	1		53	1911.	1	8	36	1915.	1	4	33	1919.	1			1923.	1			1927.	1		
	2				2	6	36		2	4	36		2		<i>7/15/17 50</i>		2				2		
	3				3	8	36		3	4	36		3		<i>26</i>		3				3		
	4				4	14	36		4	4	33		4		GROUP 2		4				4		
1908.	1			1912.	1	24	36	1916.	1	4	36	1920.	1			1924.	1			1928.	1		
	2				2	8	36		2	4	36		2				2				2		
	3				3	7	36		3	4	36		3				3				3		
	4				4	6	36		4		<i>DEC 9 14.90</i>		4				4				4		
1909.	1		<i>62440</i>	1913.	1	4		1917.	1	4	60	1921.	1			1925.	1			1929.	1		
	2		<i>5 36</i>		2	4			2	4	60		2				2				2		
	3		<i>19 36</i>		3	4			3	4	60		3				3				3		
	4		<i>15 36</i>		4	4	36		4	4	<i>60 87</i>		4				4				4		
	1		<i>7 36</i>		1	4	36		1	4	75		1				1				1		
1910.	2		<i>5 36</i>	1914.	2	4	36	1918.	2	4	75	1922.	2			1926.	2			1930.	2		
	3		<i>6 36</i>		3	4	36		3	4	75		3				3				3		
	4		<i>7 36</i>		4	4	36		4				4				4				4		

5/9/9

(3-P. A. 2a)

NAME: Kinnick Eliza J Act May 23, 1928

Certificate No. 842 243 **ARMY WIDOW** Law: Act of May 1, 1920

Name of Soldier: Elijah B

Service: Pt G 2nd Iowa Inf 0-6574

ISSUES				MINORS, \$..... PER MONTH ADDITIONAL		
CLASS	RATE	DATE OF COMMENCEMENT	DATE OF CERTIFICATE	NAME	COMMENCEMENT	ENDING
	30	May 1, 1920				
	40	JUNE 4, 1928				
Died <i>July 3, 1929</i>			JUL 12 1929			
Remarks:						

(3-P. A. 2)

NAME: *Kinnick, Eliza J.*

Certificate No. *842.243* **ARMY WIDOW.** Law: Act of April 19, 1908
ACT SEPTEMBER 8, 1916

Name of Soldier: *Elijah B.* **ACT OF MAY 1, 1920**

Service: *Pt G 2nd Iowa Inf.*

71. ISSUES: *Married 1894.* MINORS—\$2 PER MONTH ADDITIONAL

CLASS.	RATE.	DATE OF COMMENCEMENT.	DATE OF CERTIFICATE.	NAME.	COMMENCEMENT.	ENDING.
<i>Orig 20</i>		<i>March 7, 1917</i>	<i>March 29, 1918</i>			
<i>1 25</i>		<i>October 6, 1917</i>				
Inc 30		May 1, 1920				
Fees: <i>No fee.</i>						
Transferred from: GROUP 1				Transferred to:		
Died:		Bureau notified:				
Remarks:						
Former Roll No.						

APR 9 1918 6-679

NAME

ELIZA J KINNICK

Act May 23, 1928

Certificate No.

Act of May 1, 1920

Fees

842243

GROUP 1

RATE—	30	1923	1924	1925	1926	1927	1928	1929	1930	1931	1932	1933	1934
JANUARY			4 30	4 30	4 30	4 30	4 30	4 40					
FEBRUARY			4 30	4 30	4 30	4 30	4 30	4 40					
MARCH	4		4 30	4 30	4 30	4 30	4 30	4 40					
APRIL	4		4 30	4 30	4 30	4 30	4 30	4 40					
MAY	4		4 30	4 30	4 30	4 30	4 30	4 40					
JUNE	4 30		4 30	4 30	4 30	4 30	4 30	4 40					
JULY	4 30		4 30	4 30	4 30	4 30	4 30	4 40					
AUGUST	4 30		4 30	4 30	4 30	4 30	4 30	4 40					
SEPTEMBER	4 30		4 30	4 30	4 30	4 30	4 40						
OCTOBER	4 30		4 30	4 30	4 30	4 30	4 40						
NOVEMBER	4 30		4 30	4 30	4 30	4 30	4 40						
DECEMBER	4 30		4 30	4 30	4 30	4 30	4 40						

NAME: <i>Eliza J. Kinnick</i>				Act of April 19, 1908				Certificate No. <i>842243</i>			
Last paid to:				Rate: 25 30				Remarks: ACT OF MAY 1, 1920			
Yr. Qr. Day.	Amount.	Yr. Qr. Day.	Amount.	Yr. Qr. Day.	Amount.	Yr. Qr. Day.	Amount.	Yr. Qr. Day.	Amount.	Yr. Qr. Day.	Amount.
1907. 1		1911. 1		1915. 1		1919. 1	4 75	1923. 2	9 4 60	1927. 1	
1907. 2		1911. 2		1915. 2		1919. 2	4 75	1923. 2	10 4 30	1927. 2	
1907. 3		1911. 3		1915. 3		1919. 3	4 75	1923. 2	11 4	1927. 3	
1907. 4		1911. 4		1915. 4		1919. 4	4 75	1923. 2	12 4 30	1927. 4	
1908. 1		1912. 1		1916. 1		1920. 1	4 75	1924. 3	1 4 30	1928. 1	
1908. 2		1912. 2		1916. 2		1920. 2	4 75	1924. 3	2 4 30	1928. 2	
1908. 3		1912. 3		1916. 3		1920. 3	4 85.50	1924. 3		1928. 3	
1908. 4		1912. 4		1916. 4		1920. 4	4 90	1924. 3		1928. 4	
1909. 1		1913. 1		1917. 1		1921. 1	4 90	1925. 1		1929. 1	
1909. 2		1913. 2		1917. 2		1921. 2	4 90	1925. 2		1929. 2	
1909. 3		1913. 3		1917. 3		1921. 3	4 90	1925. 3		1929. 3	
1909. 4		1913. 4		1917. 4		1921. 4	4 90	1925. 4		1929. 4	
1910. 1		1914. 1		1918. 1		1922. 1	4 90	1926. 1		1930. 1	
1910. 2		1914. 2		1918. 2	29 287 ⁶⁷	1922. 2	4 90	1926. 2		1930. 2	
1910. 3		1914. 3		1918. 3	4 75	1922. 3	4 90	1926. 3		1930. 3	
1910. 4		1914. 4		1918. 4	4 75	1922. 4	4 90	1926. 4		1930. 4	

NAME *Kinnick, Hamilton H.* (3-P. A. 1.) DEAD

Certificate No. *197812* ARMY INVALID. Law: *General Law.*

Service: *Sgt. Co G. 13 Tenn Vol Cav.*

Disability: *Chr. diar. & res. piles. rheum. & res. dis. of heart. Varicose veins of rt leg. Bronchitis and res. dis. of lungs.* ISSUES.

CLASS.	RATE.	DATE OF COMMENCEMENT.	DATE OF CERTIFICATE.	CLASS.	RATE.	DATE OF COMMENCEMENT.	DATE OF CERTIFICATE.
<i>INC</i>	<i>30</i>	<i>23 Apr 1908</i>	<i>16 May 1908</i>				
<i>accd</i>	<i>24</i>	<i>Nov 1908,</i>	<i>31 Dec 1908.</i>				

Transferred from: *KNOXVILLE, TENN.* Transferred to:

Died: *Nov. 24 1908* Bureau notified: *379812/19/08*

Former Roll No. *67* Home:

6-681

NAME Kinnick, Jacob (3-P. A. 1a)

Certificate No. *1002948* ARMY INVALID Law: *Act of May 1, 1920*

Service *Pt H 146 Ill I*

Disability

CLASS	RATE	DATE OF COMMENCEMENT	DATE OF CERTIFICATE	6-4572			
	<i>50</i>	<i>May 1, 1920</i>		HOMES—Admitted			
				Discharged			
				Died <i>Mon. 6-19-23</i>	Reported		
				Remarks:			

NAME <i>Hamilton H. Kinnick</i>				DEAD				Certificate No. <i>197812</i>							
Last paid to: <i>1908</i>				Rate: <i>30 =</i>				Remarks:							
Yr.	Qr.	Day.	Amount.	Yr.	Qr.	Day.	Amount.	Yr.	Qr.	Day.	Amount.	Yr.	Qr.	Day.	Amount.
1907.	1			1911.	1			1915.	1			1919.	1		
	2				2				2				2		
	3				3				3				3		
	4				4				4				4		
1908.	1			1912.	1			1916.	1			1920.	1		
	2				2				2				2		
	3				3				3				3		
	4				4				4				4		
1909.	1			1913.	1			1917.	1			1921.	1		
	2				2				2				2		
	3				3				3				3		
	4				4				4				4		
1910.	1			1914.	1			1918.	1			1922.	1		
	2				2				2				2		
	3				3				3				3		
	4				4				4				4		

670 KNOXVILLE, TN

14321 Paved area Eliza & Shell Creek Dam

GROUP 2

NAME **JACOB KINNICK,**

Certificate No. **1002948**

Fees **50**

Act of May 1, 1920

GROUP I

RATE—	1923	1924	1925	1926	1927	1928	1929	1930	1931	1932	1933	1934
JANUARY												
FEBRUARY												
MARCH												
APRIL												
MAY												
JUNE												
JULY												
AUGUST												
SEPTEMBER												
OCTOBER												
NOVEMBER												
DECEMBER												

GROUP 2

NAME: *Kinnick Jacob* (3-P. A. 1.)
 Certificate No. *1002948* ARMY INVALID. Law: *ACT OF MAY 1, 1920*
 Service: *P N 146 5th Inf* Law: *ACT FEB 6 1907*
 Disability: *3* Law: *ACT MAY 11, 1912*

ISSUES. ACT MAY 11, 1912.

CLASS.	RATE.	DATE OF COMMENCEMENT.	DATE OF CERTIFICATE.	CLASS.	RATE.	DATE OF COMMENCEMENT.	DATE OF CERTIFICATE.
<i>Reis</i>	<i>12</i>	<i>22 Jan 1908</i>	<i>3 mch 1908</i>	<i>Reis</i>	<i>15⁵⁰</i>	<i>27 May 1912</i>	<i>23 Dec 1912</i>
				<i>inc.</i>	<i>19</i>	<i>Jan 4 1916</i>	<i>DEC 15, 1916</i>
					<i>22⁵⁰</i>	<i>Jan 4, 1921</i>	
Fees:				<i>32 JUN 10 1918</i>			
Transferred from: <i>CHICAGO</i>				Transferred to:			
Died:				Bureau notified:			
Remarks:							
Former Roll No. <i>28760(a)</i>				Home:			

6-681

NAME: *Kinnick James J.* (3-P. A. 1.)
 Certificate No. *1183629* ARMY INVALID. Law: *21377*
 Service: *Sgt 1 70 Ind* Law: *Act of Feb. 6, 1907.*
 Disability: *100* Law: *ACT OF MAY 11, 1912*

ISSUES.

CLASS.	RATE.	DATE OF COMMENCEMENT.	DATE OF CERTIFICATE.	CLASS.	RATE.	DATE OF COMMENCEMENT.	DATE OF CERTIFICATE.
<i>Reis</i>	<i>12</i>	<i>18 Feb 07</i>	<i>9 Apr 07</i>	<i>INCREASE</i>	<i>24</i>	<i>Jan 15-1914</i>	<i>Apl. 1-1914</i>
<i>Reis</i>	<i>18</i>	<i>MAY 20 1912</i>	<i>OCT 16 1912</i>		<i>30</i>	<i>Jan 15-1919</i>	
					<i>40</i>	<i>JUN 10 1918</i>	
Fees: <i>None</i>				<i>Inc. 50 May 1, 1920</i>			
Transferred from: <i>INDIANAPOLIS, IND.</i>				Transferred to:			
Died: <i>Sept. 24, 1920</i>				Bureau notified: <i>NOV 8 1920</i>			
Remarks:							
Former Roll No. <i>Act 21377</i>				Home:			

6-681

NAME: <i>Jacob Kinnick</i>				Certificate No. <i>11853</i>			
Last paid to: <i>4 Jan 1908 @ 6 (ad) 12/550</i>				Rate: <i>12/550</i>			
				Remarks: <i>50</i>			
				ACT OF MAY 1, 1920			
Yr.	Qr.	Day.	Amount.	Yr.	Qr.	Day.	Amount.
1907.	1			1911.	1	11	46.50
	2			1911.	2	11	46.50
	3			1911.	3	8	46.50
	4			1911.	4	7	46.50
1908.	1			1912.	1	18	46.50
	2	4/15	32.50	1912.	2	16	46.50
	3	11	AMF	1912.	3	10	46.50
	4			1912.	4		46.50
1909.	1	20	MMN	1913.	1	4	46.50
	2	15	AMF	1913.	2	4	46.50
	3	13	JHT	1913.	3	4	46.50
	4			1913.	4	4	46.50
1910.	1	11	N. D. B	1914.	1	4	46.50
	2	12	N. D. B	1914.	2	4	46.50
	3	8	A. M. B	1914.	3	4	46.50
	4			1914.	4	4	46.50
				1915.	1	4	46.50
				1915.	2	4	46.50
				1915.	3	4	46.50
				1915.	4	4	46.50
				1916.	1	4	46.50
				1916.	2	4	46.50
				1916.	3	4	46.50
				1916.	4	4	46.50
				1917.	1	4	46.50
				1917.	2	4	46.50
				1917.	3	4	46.50
				1917.	4	4	46.50
				1918.	1	4	46.50
				1918.	2	4	46.50
				1918.	3	4	46.50
				1918.	4	4	46.50
				1919.	1	4	46.50
				1919.	2	4	46.50
				1919.	3	4	46.50
				1919.	4	4	46.50
				1920.	1	4	46.50
				1920.	2	4	46.50
				1920.	3	4	46.50
				1920.	4	4	46.50
				1921.	1	4	46.50
				1921.	2	4	46.50
				1921.	3	4	46.50
				1921.	4	4	46.50
				1922.	1	4	46.50
				1922.	2	4	46.50
				1922.	3	4	46.50
				1922.	4	4	46.50
				1923.	1	4	46.50
				1923.	2	4	46.50
				1923.	3	4	46.50
				1923.	4	4	46.50
				1924.	1	4	46.50
				1924.	2	4	46.50
				1924.	3	4	46.50
				1924.	4	4	46.50
				1925.	1	4	46.50
				1925.	2	4	46.50
				1925.	3	4	46.50
				1925.	4	4	46.50
				1926.	1	4	46.50
				1926.	2	4	46.50
				1926.	3	4	46.50
				1926.	4	4	46.50
				1927.	1	4	46.50
				1927.	2	4	46.50
				1927.	3	4	46.50
				1927.	4	4	46.50
				1928.	1	4	46.50
				1928.	2	4	46.50
				1928.	3	4	46.50
				1928.	4	4	46.50
				1929.	1	4	46.50
				1929.	2	4	46.50
				1929.	3	4	46.50
				1929.	4	4	46.50
				1930.	1	4	46.50
				1930.	2	4	46.50
				1930.	3	4	46.50
				1930.	4	4	46.50

NAME: <i>James J. Kinnick</i>				Certificate No. <i>11853</i>			
Last paid to: <i>12/550</i>				Rate: <i>12/550</i>			
				Remarks: <i>50</i>			
				ACT OF MAY 11, 1912			
Yr.	Qr.	Day.	Amount.	Yr.	Qr.	Day.	Amount.
1907.	1			1911.	1	7	36
	2			1911.	2	7	36
	3			1911.	3	7	36
	4			1911.	4	7	36
1908.	1			1912.	1	7	36
	2			1912.	2	7	36
	3			1912.	3	7	36
	4			1912.	4	7	36
1909.	1			1913.	1	4	54
	2			1913.	2	4	54
	3			1913.	3	4	54
	4			1913.	4	4	54
1910.	1			1914.	1	4	54
	2			1914.	2	4	54
	3			1914.	3	4	54
	4			1914.	4	4	54
				1915.	1	4	54
				1915.	2	4	54
				1915.	3	4	54
				1915.	4	4	54
				1916.	1	4	54
				1916.	2	4	54
				1916.	3	4	54
				1916.	4	4	54
				1917.	1	4	54
				1917.	2	4	54
				1917.	3	4	54
				1917.	4	4	54
				1918.	1	4	54
				1918.	2	4	54
				1918.	3	4	54
				1918.	4	4	54
				1919.	1	4	54
				1919.	2	4	54
				1919.	3	4	54
				1919.	4	4	54
				1920.	1	4	54
				1920.	2	4	54
				1920.	3	4	54
				1920.	4	4	54
				1921.	1	4	54
				1921.	2	4	54
				1921.	3	4	54
				1921.	4	4	54
				1922.	1	4	54
				1922.	2	4	54
				1922.	3	4	54
				1922.	4	4	54
				1923.	1	4	54
				1923.	2	4	54
				1923.	3	4	54
				1923.	4	4	54
				1924.	1	4	54
				1924.	2	4	54
				1924.	3	4	54
				1924.	4	4	54
				1925.	1	4	54
				1925.	2	4	54
				1925.	3	4	54
				1925.	4	4	54
				1926.	1	4	54
				1926.	2	4	54
				1926.	3	4	54
				1926.	4	4	54
				1927.	1	4	54
				1927.	2	4	54
				1927.	3	4	54
				1927.	4	4	54
				1928.	1	4	54
				1928.	2	4	54
				1928.	3	4	54
				1928.	4	4	54
				1929.	1	4	54
				1929.	2	4	54
				1929.	3	4	54
				1929.	4	4	54
				1930.	1	4	54
				1930.	2	4	54
				1930.	3	4	54
				1930.	4	4	54

NAME: *Kinnick James W* 16820^(3-P. A. 1.)

Certificate No. *3085-83* ARMY INVALID. Law: GENERAL LAW

Service: *P 7 5- Ind C*

Disability: *Rheum. Dis of Heart Res of Prison Life.*

ISSUES.

CLASS.	RATE.	DATE OF COMMENCEMENT.	DATE OF CERTIFICATE.	CLASS.	RATE.	DATE OF COMMENCEMENT.	DATE OF CERTIFICATE.
	<i>30</i>	<i>15 Jan 08</i>	<i>20 Mch 08</i>				

Fees:

Transferred from: INDIANAPOLIS, IND. Transferred to:

Died: *10 Sept 19* Bureau notified: *2 Dec 19*

Remarks:

Former Roll No. *42 18720* Home: 6-681

NAME: Kinnick Jesse R (3-P. A. 1.)

Certificate No. 1196534 ARMY INVALID. Law: ACT OF JUNE 5, 1920

Service: Cpl D 30th U S Vol Inf

Disability:

ISSUES.

CLASS.	RATE.	DATE OF COMMENCEMENT.	DATE OF CERTIFICATE.	CLASS.	RATE.	DATE OF COMMENCEMENT.	DATE OF CERTIFICATE.
Orig	12	Nov 29 1920 ^R	Dec 17 1921				

Fees: none

GROUP 2

Transferred from: Transferred to:

Died: Bureau notified:

Remarks:

Former Roll No. Home: 6-681

NAME: *James W Kinnick*

Certificate No. *308583*

Last paid to: Rate: *30*

Remarks:

Yr.	Qr.	Day.	Amount.	Yr.	Qr.	Day.	Amount.	Yr.	Qr.	Day.	Amount.	Yr.	Qr.	Day.	Amount.	Yr.	Qr.	Day.	Amount.					
1907.	1			1911.	1			1915.	1			1919.	1			1923.	1			1927.	1			
	2				2				2				2				2					2		
	3				3				3				3				3					3		
	4				4				4				4				4					4		
1908.	1			1912.	1			1916.	1			1920.	1			1924.	1			1928.	1			
	2				2				2				2				2					2		
	3				3				3				3				3					3		
	4				4				4				4				4					4		
1909.	1			1913.	1			1917.	1			1921.	1			1925.	1			1929.	1			
	2				2				2				2				2					2		
	3				3				3				3				3					3		
	4				4				4				4				4					4		
1910.	1			1914.	1			1918.	1			1922.	1			1926.	1			1930.	1			
	2				2				2				2				2					2		
	3				3				3				3				3					3		
	4				4				4				4				4					4		

GROUP 2

NAME: **JESSE R. KINNICK**

Certificate No. **1196534**

Last paid to: Rate: **12**

Remarks: **ACT OF JUNE 5, 1920**

Yr.	Qr.	Day.	Amount.	Yr.	Qr.	Day.	Amount.	Yr.	Qr.	Day.	Amount.	Yr.	Qr.	Day.	Amount.	Yr.	Qr.	Day.	Amount.					
1907.	1			1911.	1			1915.	1			1919.	1			1923.	1			1927.	1			
	2				2				2				2				2					2		
	3				3				3				3				3					3		
	4				4				4				4				4					4		
1908.	1			1912.	1			1916.	1			1920.	1			1924.	1			1928.	1			
	2				2				2				2				2					2		
	3				3				3				3				3					3		
	4				4				4				4				4					4		
1909.	1			1913.	1			1917.	1			1921.	1			1925.	1			1929.	1			
	2				2				2				2				2					2		
	3				3				3				3				3					3		
	4				4				4				4				4					4		
1910.	1			1914.	1			1918.	1			1922.	1			1926.	1			1930.	1			
	2				2				2				2				2					2		
	3				3				3				3				3					3		
	4				4				4				4				4					4		

1/2 132
 1 B-4 36
 2 4 36
 3 4 36
GROUP 2 PAID
 TO 4 1927

Trans. to Mo. Payment Card.

NAME

(3-P. A. 1)

Kinnick John T.

Certificate No.

1,073,738

ARMY INVALID

Law:

ACT OF MAY 1, 1920

Service

Pt 2 Independent Batty Iowa Vol L Arty

Disability

735

6-6571

CLASS	RATE	DATE OF COMMENCEMENT	DATE OF CERTIFICATE	HOMES—Admitted	Discharged	Died	Reported
	72	May 27, 1922				Nov. 18, 1924	DEC 9 1924
				Remarks: Letter to Fine 12/2-24			

NAME:

Kinnick, John T.

ACT OF MAY 11, 1912

(3-P. A. 1.)

Certificate No.

1073738

ARMY INVALID.

Law:

~~ACT OF MAY 1, 1920~~

Service:

Pt 2 Indpt. Batty Ia Vol L A.

Disability:

ACT OF MAY 1, 1920

ISSUES.

CLASS.	RATE.	DATE OF COMMENCEMENT.	DATE OF CERTIFICATE.	CLASS.	RATE.	DATE OF COMMENCEMENT.	DATE OF CERTIFICATE.
22	25	27 Mch 1907	26 Oct 1907	25	6	27 Mch 1911	24 Mch 1913
15	20	27 Mch 1911	30 Mch 1911	30	40	16 Mch 1916	JUN 10 1918
ACT OF MAY 11, 1912.							

Fees:

inc. 50 May 1, 1920

REISSUE IN LIEU OF LOST CERTIFICATE

SEP 19 1921

Transferred from:

TOPEKA, KANSAS

Transferred to:

Inc. 72 May 27, 1922 - Aug 1, 1922

Died:

Bureau notified:

Remarks:

Former Roll No.

1189 JUN 27 1890

Home:

E. J. Perry, Okla.

6-681

NAME JOHN T KINNICK

Certificate No. 1073738

ACT OF MAY 1, 1920

Fees

GROUP 2

RATE- 72

1923 1924 1925 1926 1927 1928 1929 1930 1931 1932 1933 1934

JANUARY		4 72										
FEBRUARY		4 72										
MARCH		4 72										
APRIL	4	4 72										
MAY	4	4 72										
JUNE	4 72	4 72										
JULY	4 72	4 72										
AUGUST	4 72	4 72										
SEPTEMBER	4 72	4 72										
OCTOBER	4 72	72										
NOVEMBER	4 72	4 72										
DECEMBER	4 72	4 72										

CHECK CANCELED

NAME:

John T. Kinnick

ACT OF MAY 11, 1912

Certificate No.

1073738

Last paid to

Rate:

12.75 x 530.40 = 6735

50

~~ACT FEB. 6, 1907~~

ACT OF MAY 1, 1920

Yr. Qr. Day. Amount.	Yr. Qr. Day. Amount.	Yr. Qr. Day. Amount.	Yr. Qr. Day. Amount.	Yr. Qr. Day. Amount.	Yr. Qr. Day. Amount.
1907. 1 4 72	1911. 1 4 72	1915. 1 4 75	1919. 1 4 120	1923. 1 4 72	1927. 1 4 72
2 4 72	2 4 72	2 4 75	2 4 120	2 4 72	2 4 72
3 4 72	3 15 72	3 4 75	3 4 120	3 4 72	3 4 72
4 4 72	4 17 72	4 4 75	4 4 120	4 4 72	4 4 72
1908. 1 4 72	1912. 1 4 72	1916. 1 4 75	1920. 1 4 120	1924. 1 4 72	1928. 1 4 72
2 4 72	2 10 72	2 5 83	2 4 120	2 4 72	2 4 72
3 10 72	3 10 72	3 4 90	3 4 151	3 4 72	3 4 72
4 4 72	4 4 72	4 4 90	4 4 150	4 4 72	4 4 72
1909. 1 4 72	1913. 1 4 72	1917. 1 4 90	1921. 1 4 150	1925. 1 4 72	1929. 1 4 72
2 4 72	2 4 72	2 4 90	2 4 160	2 4 72	2 4 72
3 4 72	3 4 72	3 4 90	3 4 150	3 4 72	3 4 72
4 4 72	4 4 75	4 4 90	4 4 150	4 4 72	4 4 72
1910. 1 4 72	1914. 1 4 75	1918. 1 4 90	1922. 1 4 150	1926. 1 4 72	1930. 1 4 72
2 4 72	2 4 75	2 4 90	2 4 150	2 4 72	2 4 72
3 4 72	3 4 75	3 4 90	3 4 150	3 4 72	3 4 72
4 4 72	4 4 75	4 4 120	4 4 150	4 4 72	4 4 72

Trans. to Mo. Payment Card

GROUP 2 PAID TO

NAME: *Kinnick, Joseph* ACT OF MAY 11, 1912. (S-P. A. 1.) 21317

Certificate No. *742830* ARMY INVALID. Law: ~~ACT OF MAY 11, 1912~~

Service: *P. 2 Sgt. U. S. Army, N. Car.*

Disability:

ISSUES.

CLASS.	RATE.	DATE OF COMMENCEMENT.	DATE OF CERTIFICATE.	CLASS.	RATE.	DATE OF COMMENCEMENT.	DATE OF CERTIFICATE.
Res 15	5	June 1908	30 June 1908	Res 25	25	29 July 1912	3 Apr 1913
Inc 15	5	June 1908	30 June 1908	Inc 30	30	9 Mar 1914	

Fees:

Transferred from: *San Francisco.* Transferred to:

Died: *Sept 24, 1917* Bureau notified: *Nov 30 1917 3-888*

Remarks: *Account Mont - Santa Fe - Mont - San Del*

Former Roll No. *11965-14/10-11259* Home:

6-681

NAME: *Kinnick Matilda E (unsubscribed)* (S-P. A. 2.) ACT OF MAY 1, 1920

Certificate No. *770352* ARMY WIDOW. Law: ~~ACT OF MAY 1, 1920~~

Name of Soldier: *William L.*

Service: *Band Capt U S Iowa Inf*

ISSUES.

CLASS.	RATE.	DATE OF COMMENCEMENT.	DATE OF CERTIFICATE.	NAME.	COMMENCEMENT.	ENDING.
Ordn 10	10	Sept 1913	Feb 10 1914	Inc 30	May 1, 1920	
INC 20	20	SEPTEMBER 8, 1916				
INC 25	25	OCTOBER 6, 1917				

Fees: *10 fee William T Dempree*

Transferred from: *GROUP 1* Transferred to:

Died: Bureau notified:

Remarks: *Blame Kinnick John*

CERTIFICATE OF COURT FILED WITH *Napello Co La Disct*

VOUCHER *ap. 12/9/13 and 1000 of 2/14*

Former Roll No. Authority *Mar 1914*

JAN 22 1917 6-679

NAME: <i>Joseph Kinnick</i>				ACT MAY 11, 1912				Certificate No. <i>742830</i>			
Last paid to: <i>June 05</i> Rate: 25 <i>30</i>				Remarks:							
Yr. Qr. Day.	Amount.	Yr. Qr. Day.	Amount.	Yr. Qr. Day.	Amount.	Yr. Qr. Day.	Amount.	Yr. Qr. Day.	Amount.	Yr. Qr. Day.	Amount.
1907. 1		1911. 1	10 45	1915. 1	4 90	1919. 1		1923. 1		1927. 1	
1907. 2		1911. 2	10 45	1915. 2	4 90	1919. 2		1923. 2		1927. 2	
1907. 3		1911. 3	9 45	1915. 3	4 90	1919. 3		1923. 3		1927. 3	
1907. 4		1911. 4	11 45	1915. 4	4 90	1919. 4		1923. 4		1927. 4	
1908. 1		1912. 1	15 45	1916. 1	4 90	1920. 1		1924. 1		1928. 1	
1908. 2		1912. 2	10 45	1916. 2	4 90	1920. 2		1924. 2		1928. 2	
1908. 3	4 35 47	1912. 3	14 45	1916. 3	4 90	1920. 3		1924. 3		1928. 3	
1908. 4	16 36	1912. 4	4 45	1916. 4	4 90	1920. 4		1924. 4		1928. 4	
1909. 1	4/1 36	1913. 1	4 75	1917. 1	4 90	1921. 1		1925. 1		1929. 1	
1909. 2	8/26 36	1913. 2	4 75	1917. 2	4 90	1921. 2		1925. 2		1929. 2	
1909. 3	13 45	1913. 3	4 75	1917. 3	4 90	1921. 3		1925. 3		1929. 3	
1909. 4	21 45	1913. 4	4 75	1917. 4	90	1921. 4		1925. 4		1929. 4	
1910. 1	4/1 45	1914. 1	4 75	1918. 1	GROUP 3	1922. 1		1926. 1		1930. 1	
1910. 2	13 45	1914. 2	5 89.12	1918. 2		1922. 2		1926. 2		1930. 2	
1910. 3	13 45	1914. 3	4 90	1918. 3		1922. 3		1926. 3		1930. 3	
1910. 4	10 45	1914. 4	4 90	1918. 4		1922. 4		1926. 4		1930. 4	

6-681

NAME: <i>Matilda G. Kinnick</i>				ACT OF MAY 1, 1920				Certificate No. <i>770352</i>			
Last paid to: Rate: 25 <i>30</i>				Remarks: <i>Blanche Kinnick Ydr</i>							
Yr. Qr. Day.	Amount.	Yr. Qr. Day.	Amount.	Yr. Qr. Day.	Amount.	Yr. Qr. Day.	Amount.	Yr. Qr. Day.	Amount.	Yr. Qr. Day.	Amount.
1907. 1		1911. 1		1915. 1	21 36	1919. 1	23 75	1923. 1	9 10/17 60	1927. 1	
1907. 2		1911. 2		1915. 2	19 36	1919. 2	18 75	1923. 2	10 11/6 30	1927. 2	
1907. 3		1911. 3		1915. 3	30 36	1919. 3	18 75	1923. 3	11 23 30	1927. 3	
1907. 4		1911. 4		1915. 4	22 36	1919. 4	14 75	1923. 4	12 20 30	1927. 4	
1908. 1		1912. 1		1916. 1	19 36	1920. 1	17 75	1924. 1	31 22 30	1928. 1	
1908. 2		1912. 2		1916. 2	18 36	1920. 2	20 75	1924. 2	2 20 30	1928. 2	
1908. 3		1912. 3		1916. 3	25 36	1920. 3	24 85.50	1924. 3	Account filed	1928. 3	
1908. 4		1912. 4		1916. 4	12 36	1920. 4	19 90	1924. 4	1	1928. 4	
1909. 1		1913. 1		1917. 1	29 68.95	1921. 1	20 90	1925. 1		1929. 1	
1909. 2		1913. 2		1917. 2	27 60	1921. 2	16 90	1925. 2		1929. 2	
1909. 3		1913. 3		1917. 3	30 60	1921. 3	21 90	1925. 3		1929. 3	
1909. 4		1913. 4		1917. 4	30 60	1921. 4	18 90	1925. 4		1929. 4	
1910. 1		1914. 1	3/30 12.25	1918. 1	22 74.67	1922. 1	10 90	1926. 1		1930. 1	
1910. 2		1914. 2	23 36	1918. 2	27 75	1922. 2	14 90	1926. 2		1930. 2	
1910. 3		1914. 3	29 36	1918. 3	19 75	1922. 3	18 90	1926. 3		1930. 3	
1910. 4		1914. 4	30 36	1918. 4	17 75	1922. 4	GROUP 1 PAID TO JULY 4, 1922	1926. 4		1930. 4	

6-681

(3-P. A. 2.)

NAME: *Kinnick Rachel*

Certificate No. *823039* ARMY WIDOW. Law: ACT APRIL 12, 1908.

Name of Soldier: *Richard R.*

Service: *Priv P5.7 Iowa Inf*

ISSUES.

CLASS.	RATE.	DATE OF COMMENCEMENT.	DATE OF CERTIFICATE.	NAME.	COMMENCEMENT.	ENDING.
<i>Orig 12</i>	<i>Nov 15-1916</i>	<i>apl. 2-1917</i>				
<i>INC 25</i>	<i>OCTOBER 6, 1917</i>					
<i>Inc 30</i>	<i>May 1, 1920</i>					
<i>Ellitt Kraggaman \$10⁰⁰ 3/5/17</i>						

Transferred from: _____ Transferred to: _____

Died: *Mich. 13, 1921* Bureau notified: *MAY 11 1921*

Remarks: *Reimbursement order dated JUN 26 1922 payable to Bessie J. Richardson*

Former Roll No. _____ JUN 29 1922 6-679

(3-P. A. 1.)

NAME: *Kinnick Richard R.* Law: ACT OF MAY 11, 1917

Certificate No. *617.263* ARMY INVALID. **DEAD**

Service: *Pt. Co. K. 7 Iowa V.I.*

Disability: _____

ISSUES.

CLASS.	RATE.	DATE OF COMMENCEMENT.	DATE OF CERTIFICATE.	CLASS.	RATE.	DATE OF COMMENCEMENT.	DATE OF CERTIFICATE.
12	10	July 1891		16	10	June 1912	
		<i>ACT MAY 11 1917</i>		<i>20</i>	<i>1</i>	<i>Mar 1916</i>	<i>3 May 1913</i>
				<i>24</i>	<i>1</i>	<i>" 1921</i>	

Died: *9/20 1916* Reimbursement order dated *4/2/17*

payable to widow *Rachel*

Transferred from: *TOPEKA, KANSAS.* Transferred to: _____

Died: *Sept. 20, 1916* Bureau notified: *NOV 28 1918* Check No. *2834064* Dated *11/4/16* Canceled

Remarks: _____

Former Roll No. *1418* Home: _____ 6-681

NAME: <i>Rachel Kinnick</i>												Certificate No. <i>823039</i>											
Last paid to:						Rate: 25 <i>30</i>						Remarks: <i>ACT APRIL 19, 1908</i>											
Yr.	Qr.	Day.	Amount.	Yr.	Qr.	Day.	Amount.	Yr.	Qr.	Day.	Amount.	Yr.	Qr.	Day.	Amount.	Yr.	Qr.	Day.	Amount.				
1907.	1			1911.	1			1915.	1			1919.	1	4	75	1923.	1			1927.	1		
	2				2				2				2	4	75		2				2		
	3				3				3				3	4	75		3				3		
	4				4				4				4				4				4		
1908.	1			1912.	1			1916.	1			1920.	1	4	75	1924.	1			1928.	1		
	2				2				2				2	4	75		2				2		
	3				3				3				3	4	90.50		3				3		
	4				4				4				4	4	90		4				4		
	1				1				1				1	4	90		1				1		
1909.	2			1913.	2			1917.	2	11	36	1921.	2	4	90	1925.	2			1929.	2		
	3				3				3	4	36		3				3				3		
	4				4				4	4	48.75		4				4				4		
	1				1				1	4	75		1				1				1		
1910.	2			1914.	2			1918.	2	4	75	1922.	2	7/17		1926.	2			1930.	2		
	3				3				3	4	75		3	GROTP 2		3				3			
	4				4				4	4			4				4				4		

6-681

NAME: <i>Richard R. Kinnick</i>												Certificate No. <i>617-263</i>											
Last paid to:						Rate: 20 <i>20</i>						Remarks: <i>ACT MAY 11, 1919</i> DEAD <i>ACT JUNE 27, 1890.</i>											
Yr.	Qr.	Day.	Amount.	Yr.	Qr.	Day.	Amount.	Yr.	Qr.	Day.	Amount.	Yr.	Qr.	Day.	Amount.	Yr.	Qr.	Day.	Amount.				
1907.	1			1911.	1			1915.	1	4	48	1919.	1			1923.	1			1927.	1		
	2				2				2	4	48		2				2				2		
	3				3				3	4	48		3				3				3		
	4				4				4	4	48		4				4				4		
1908.	1			1912.	1			1916.	1	4	48	1920.	1			1924.	1			1928.	1		
	2				2				2	5	56.40		2				2				2		
	3				3				3	4	60		3				3				3		
	4				4				4	60			4				4				4		
	1				1				1	5/6	31.33		1				1				1		
1909.	2			1913.	2			1917.	2			1921.	2			1925.	2			1929.	2		
	3				3				3				3				3				3		
	4				4				4				4				4				4		
	1				1				1				1				1				1		
1910.	2			1914.	2			1918.	2	4	48	1922.	2			1926.	2			1930.	2		
	3				3				3	4	48		3				3				3		
	4				4				4	4	48		4				4				4		

NAME: *Kinnick Samuel E.* (3-P. A. 1.) *21927*

Certificate No. *821829* ARMY INVALID. ACT OF JUNE 27, 1890.

Service: *P 9132 Ind* ACT OF MAY 11, 1912

Disability: ACT OF MAY 1, 1920

ISSUES.

CLASS.	RATE.	DATE OF COMMENCEMENT.	DATE OF CERTIFICATE.	CLASS.	RATE.	DATE OF COMMENCEMENT.	DATE OF CERTIFICATE.
10	10	Mar 09	6 Apr 09	INCREASE	15	May 26-1914	} July 24-1914
10	10	Mar 09	6 Apr 09		18	May 26-1918	
10	10	Mar 09	6 Apr 09		21	May 26-1923	
<i>13</i>	<i>29</i>	<i>MAY 1912</i>	<i>31 JAN 1913</i>			<i>30 JUN 10 1918</i>	
Fees:				Inc. 50 May 1, 1920			
Transferred from: INDIANAPOLIS, IND.				Transferred to:			
Died:				Bureau notified:			
Remarks:							
Former Roll No. <i>Oct 21927</i>				Home:			

NAME: *Kinnick, Walter W.* (3-P. A. 1.)

Certificate No. *981073* ARMY INVALID. ACT MAY 6, 1907. ACT FEBRUARY 6, 1912.

Service: *P W 7 Kans ~~Hot~~ Car*

Disability:

ISSUES. ACT MAY 11, 1912.

CLASS.	RATE.	DATE OF COMMENCEMENT.	DATE OF CERTIFICATE.	CLASS.	RATE.	DATE OF COMMENCEMENT.	DATE OF CERTIFICATE.
<i>Peris 12</i>	<i>25</i>	<i>Feb 1907</i>	<i>5 July 1907</i>	<i>Peris 24</i>	<i>27</i>	<i>May 1912</i>	<i>4 Jan 1913</i>
<i>Inc 15</i>	<i>12</i>	<i>Oct 1910</i>	<i>25 Oct 1916</i>	<i>Inc 30</i>	<i>30</i>	<i>Oct 11 1915</i>	<i>Oct 5 1916</i>
Fees:				<i>40 JUN 10 1918</i>			
Transferred from: CHICAGO				Died <i>Mar 10, 1919</i> Reimbursed for date <i>Apr 28, 1919</i>			
Died: <i>3/10/19</i>				Bureau notified: <i>10 1919</i>			
Remarks:				payable to <i>William S. Barker</i> <i>Buda, Ill.</i>			
Former Roll No. <i>29727 (29)</i>				Home: <i>MAY 7 1919</i>			

NAME: <i>Samuel E. Sinnick</i>		ACT OF MAY 1, 1920 <i>871879</i>		Certificate No.	
Last paid to:		Rate: <i>12 1/2 30 50</i>		Remarks: ACT MAY 11, 1912	
Yr. Qr. Day.	Amount.	Yr. Qr. Day.	Amount.	Yr. Qr. Day.	Amount.
1907. 1		1911. 1	<i>4 45</i>	1915. 1	<i>4 90</i>
1907. 2		1911. 2	<i>4 45</i>	1915. 2	<i>4 90</i>
1907. 3		1911. 3	<i>4 45</i>	1915. 3	<i>4 90</i>
1907. 4		1911. 4	<i>4 45</i>	1915. 4	<i>4 90</i>
1908. 1		1912. 1	<i>4 45</i>	1916. 1	<i>4 90</i>
1908. 2		1912. 2	<i>7 36</i>	1916. 2	<i>4 45</i>
1908. 3		1912. 3	<i>5 36</i>	1916. 3	<i>4 45</i>
1908. 4		1912. 4	<i>18 36</i>	1916. 4	<i>4 45</i>
1909. 1		1913. 1	<i>4 39</i>	1917. 1	<i>4 45</i>
1909. 2		1913. 2	<i>4 39</i>	1917. 2	<i>4 45</i>
1909. 3		1913. 3	<i>4 39</i>	1917. 3	<i>4 45</i>
1909. 4		1913. 4	<i>4 39</i>	1917. 4	<i>4 45</i>
1910. 1		1914. 1	<i>4 39</i>	1918. 1	<i>4 45</i>
1910. 2		1914. 2	<i>4 39</i>	1918. 2	<i>4 45</i>
1910. 3		1914. 3	<i>4 39</i>	1918. 3	<i>5 73 40</i>
1910. 4		1914. 4	<i>4 45</i>	1918. 4	<i>4 90</i>
				GROUP 2 PAID TO AUG. 4, 1922	

NAME: <i>Walter H. Sinnick</i>		12247		Certificate No. <i>981073</i>	
Last paid to: <i>4 July 1907 @ 10 (ag)</i>		Rate: <i>12 1/2 24 30</i>		Remarks: <i>40</i>	
Yr. Qr. Day.	Amount.	Yr. Qr. Day.	Amount.	Yr. Qr. Day.	Amount.
1907. 1		1911. 1	<i>4 72</i>	1915. 1	<i>4 120</i>
1907. 2		1911. 2	<i>7 HEO</i>	1915. 2	<i>4 120</i>
1907. 3	<i>8 9 8.60</i>	1911. 3	<i>8 ABW</i>	1915. 3	<i>MAY 19 89 33</i>
1907. 4		1911. 4	<i>18 NDB</i>	1915. 4	<i>H</i>
1908. 1	<i>14 MF</i>	1912. 1	<i>18 NDB</i>	1916. 1	<i>GROUP 1</i>
1908. 2	<i>8 AMF</i>	1912. 2	<i>18 NDB</i>	1916. 2	
1908. 3	<i>9 JMT</i>	1912. 3	<i>10 ABW</i>	1916. 3	
1908. 4		1912. 4	<i>4 LBL</i>	1916. 4	
1909. 1	<i>8 SER</i>	1913. 1	<i>4 72</i>	1917. 1	<i>4 90</i>
1909. 2	<i>9 NDB</i>	1913. 2	<i>4 72</i>	1917. 2	<i>4 90</i>
1909. 3	<i>9 NDB</i>	1913. 3	<i>4 72</i>	1917. 3	<i>4 90</i>
1909. 4		1913. 4	<i>4 72</i>	1917. 4	<i>4 90</i>
1910. 1	<i>16 HEO</i>	1914. 1	<i>4 72</i>	1918. 1	<i>4 90</i>
1910. 2	<i>ABW</i>	1914. 2	<i>4 72</i>	1918. 2	<i>4 90</i>
1910. 3	<i>N. U. D.</i>	1914. 3	<i>4 72</i>	1918. 3	<i>4 90</i>
1910. 4		1914. 4	<i>4 72</i>	1918. 4	<i>128</i>

NAME: *Kinnick William L* 19696 (3-P. A. 1.)

Certificate No. *356680* ARMY INVALID. Law: ~~GENERAL LAW~~

Service: *Co. 2 Ia Inf* Act February 6, 1907.

Disability: *Chest respiration heart* ACT MAY 11, 1912

ISSUES.

CLASS.	RATE.	DATE OF COMMENCEMENT.	DATE OF CERTIFICATE.	CLASS.	RATE.	DATE OF COMMENCEMENT.	DATE OF CERTIFICATE.
		12 20 Aug 1910	21 Oct 1910				
		<i>15 15 Sep 1910</i>	<i>22 Dec 1910</i>				
		<i>25 15 May 1912</i>	<i>15 Jun 1912</i>				

Fees:

Accrued order dated *Feb. 10 1914*
payable to widow *Matilda E. (Incare)*
Thru *Edu. Blaine Kinnick*
334 N. Sheridan Ave.,
Ottumwa, Iowa.

Dropped. Pensioned under Act of February 6, 1907. *12/22/10* Dropped. Pensioned under Act of May 11, 1912. *6/18/11*

Transferred from:

Transferred to: *Gloomfield Ia*

Died: *11/29/13* DEC 17 1913

Remarks:

Former Roll No. *13279* Home:

6-681

NAME: *Kinnicutt Abram* Act of May 11, 1912 (3-P. A. 1.)

Certificate No. *994206* ARMY INVALID. Law: ~~ACT OF FEB. 6, 1907~~

Service: *Artfr N 1 Ny. V Eng* ACT OF MAY 1, 1920

Disability:

ISSUES.

CLASS.	RATE.	DATE OF COMMENCEMENT.	DATE OF CERTIFICATE.	CLASS.	RATE.	DATE OF COMMENCEMENT.	DATE OF CERTIFICATE.
		17 13 Feb 27	14 Mar 27				
		<i>19 MAY 27 1912</i>	<i>JAN 7 1913</i>				
						<i>25 Jan 18 1915</i>	<i>March 8 1915</i>
						<i>30 Jan 18 1920</i>	<i>J.</i>
						<i>40 JUN 18 1918</i>	

Fees:

Inc. 50 May 1, 1920

Transferred from: **NEW YORK CITY, N. Y.** Transferred to:

Died: Bureau notified:

Remarks:

Former Roll No. Home:

6-681

NAME: *William Kinnick*

Certificate No. *356680*

Last paid to: *APR 4 1908* Rate: *75 25*

Remarks:

Yr. Qr. Day. Amount.	Yr. Qr. Day. Amount.	Yr. Qr. Day. Amount.	Yr. Qr. Day. Amount.	Yr. Qr. Day. Amount.	Yr. Qr. Day. Amount.
1907. 1	1 7 20 27	1915. 1	1	1919. 1	1
1907. 2	2 7	1915. 2	2	1919. 2	2
1907. 3	3 7	1915. 3	3	1919. 3	3
1907. 4	4 7	1915. 4	4	1919. 4	4
1908. 1	1 6	1916. 1	1	1920. 1	1
1908. 2	2 8	1916. 2	2	1920. 2	2
1908. 3	3 9 36	1916. 3	3	1920. 3	3
1908. 4	4 8 36	1916. 4	4	1920. 4	4
1909. 1	1 7 36	1917. 1	1	1921. 1	1
1909. 2	2 8	1917. 2	2	1921. 2	2
1909. 3	3 2	1917. 3	3	1921. 3	3
1909. 4	4 8	1917. 4	4	1921. 4	4
1910. 1	1 7	1917. 1	1	1921. 1	1
1910. 2	2 7	1914. 2	2	1926. 2	2
1910. 3	3 8	1914. 3	3	1926. 3	3
1910. 4	4 7	1914. 4	4	1926. 4	4

NAME: *Abraham Kinnick*

Certificate No. *994206*

Last paid to: *MAY 11 1912* Rate: *42 19 55 40 = 50*

Remarks:

Yr. Qr. Day. Amount.	Yr. Qr. Day. Amount.	Yr. Qr. Day. Amount.	Yr. Qr. Day. Amount.	Yr. Qr. Day. Amount.	Yr. Qr. Day. Amount.
1907. 1	1 7 36	1915. 1	1 4 120	1919. 1	1 4 50
1907. 2	2 8 34	1915. 2	2 4 75	1919. 2	2 4 50
1907. 3	3 10 36	1915. 3	3 4 75	1919. 3	3 4 50
1907. 4	4 11 36	1915. 4	4 4 75	1919. 4	4 4 120
1908. 1	1 7 36	1916. 1	1 4 75	1920. 1	1 4 120
1908. 2	2 11 36	1916. 2	2 4 75	1920. 2	2 4 120
1908. 3	3 13 36	1916. 3	3 4 75	1920. 3	3 4 151
1908. 4	4 10 36	1916. 4	4 4 75	1920. 4	4 4 150
1909. 1	1 9 36	1917. 1	1 4 75	1921. 1	1 4 150
1909. 2	2 11 36	1917. 2	2 4 75	1921. 2	2 4 150
1909. 3	3 10 36	1917. 3	3 4 75	1921. 3	3 4 150
1909. 4	4 9 36	1917. 4	4 4 75	1921. 4	4 4 150
1910. 1	1 7 36	1917. 1	1 4 75	1921. 1	1 4 150
1910. 2	2 10 36	1917. 2	2 4 75	1921. 2	2 4 150
1910. 3	3 9 36	1917. 3	3 4 102	1921. 3	3 4 150
1910. 4	4 7 36	1917. 4	4 4 120	1921. 4	4 4 150

GROUP 2 PAID
10 AUG. 4, 1921

NAME: Kinnicutt Charlie H., alias Charlie H. Appley

Certificate No. 1198407 ARMY INVALID. Law: ACT OF JUNE 5, 1920

Service: Private Co. H, 5th Ill. Inf.

Disability:

ISSUES.

CLASS.	RATE.	DATE OF COMMENCEMENT.	DATE OF CERTIFICATE.	CLASS.	RATE.	DATE OF COMMENCEMENT.	DATE OF CERTIFICATE.
Orig	18	Aug. 2, 1920	Feb. 1, 1922				

Fees: No Fee

Transferred from: GROUP 1

Transferred to:

Died:

Bureau notified:

Remarks:

Former Roll No.

Home:

FEB 8 1922

NAME: Kinnicutt Elijah

ACT OF MAY 1, 1920

Certificate No. 286,504 ARMY INVALID. Law: Act of May 11, 1912

Service: Co E 128 Regt

Disability:

ISSUES.

CLASS.	RATE.	DATE OF COMMENCEMENT.	DATE OF CERTIFICATE.	CLASS.	RATE.	DATE OF COMMENCEMENT.	DATE OF CERTIFICATE.
Res	24	FEB 26 1907	AUG 7 1907	Res	24	7 June 1912	20 Sept 1913
Inc	30	10 Sept 1912	Nov 09		30	29 July 1913	
REISSUE	40	7 June 1912	4 Sept 1913		40	JUN 10 1918	

Fees:

Transferred from: NEW YORK CITY, N. Y.

Died:

Bureau notified:

Remarks:

X. Res to correct name from Elijah Kinnicutt Inc. 50 May 1. 1920

Former Roll No.

Home:

NAME: Charlie H. Kinnicutt				ACT OF JUNE 5, 1920				Certificate No. 1198407			
Last paid to:				Rate: 18				Remarks:			
Yr. Qr. Day.	Amount.	Yr. Qr. Day.	Amount.	Yr. Qr. Day.	Amount.	Yr. Qr. Day.	Amount.	Yr. Qr. Day.	Amount.	Yr. Qr. Day.	Amount.
1907. 1		1911. 1		1915. 1		1919. 1	9 4 36	1923. 1		1927. 1	
1907. 2		1911. 2		1915. 2		1919. 2	9 4 18	1923. 2		1927. 2	
1907. 3		1911. 3		1915. 3		1919. 3	11 B-4 18	1923. 3		1927. 3	
1907. 4		1911. 4		1915. 4		1919. 4	12 4 18	1923. 4		1927. 4	
1908. 1		1912. 1		1916. 1		1920. 1	1 4	1924. 1		1928. 1	
1908. 2		1912. 2		1916. 2		1920. 2	2 4	1924. 2		1928. 2	
1908. 3		1912. 3		1916. 3		1920. 3		1924. 3		1928. 3	
1908. 4		1912. 4		1916. 4		1920. 4		1924. 4		1928. 4	
1909. 1		1913. 1		1917. 1		1921. 1		1925. 1		1929. 1	
1909. 2		1913. 2		1917. 2		1921. 2		1925. 2		1929. 2	
1909. 3		1913. 3		1917. 3		1921. 3		1925. 3		1929. 3	
1909. 4		1913. 4		1917. 4		1921. 4		1925. 4		1929. 4	
1910. 1		1914. 1		1918. 1		1922. 1	2/25 307 ²⁰	1926. 1		1930. 1	
1910. 2		1914. 2		1918. 2		1922. 2	4	1926. 2		1930. 2	
1910. 3		1914. 3		1918. 3		1922. 3	4 54	1926. 3		1930. 3	
1910. 4		1914. 4		1918. 4		1922. 4	GROUP I PAID TO JULY 4, 1922	1926. 4		1930. 4	

NAME: Elijah Kinnicutt				ACT OF MAY 1, 1920				Certificate No. 286 574			
Last paid to:				Rate: 40				Remarks: ACT MAY 11, 1912			
Yr. Qr. Day.	Amount.	Yr. Qr. Day.	Amount.	Yr. Qr. Day.	Amount.	Yr. Qr. Day.	Amount.	Yr. Qr. Day.	Amount.	Yr. Qr. Day.	Amount.
1907. 1		1911. 1	8 45	1915. 1	4 90	1919. 1	4 120	1923. 1	9 4 50	1927. 1	
1907. 2		1911. 2	6 45	1915. 2	4 90	1919. 2	4 120	1923. 2	9 4 50	1927. 2	
1907. 3	26 21 07	1911. 3	8 45	1915. 3	4 90	1919. 3	4 120	1923. 3	11 4 50	1927. 3	
1907. 4	8 36	1911. 4	9 45	1915. 4	4 90	1919. 4	4 120	1923. 4	12 4 50	1927. 4	
1908. 1	8 36	1912. 1	8 45	1916. 1	4 90	1920. 1	4 120	1924. 1	1 4 50	1928. 1	
1908. 2	7 36	1912. 2	9 45	1916. 2	4 90	1920. 2	4 120	1924. 2	2 4 50	1928. 2	
1908. 3	10 30	1912. 3	8 45	1916. 3	4 90	1920. 3	4 151	1924. 3	3 4 50	1928. 3	
1908. 4	11 36	1912. 4	12 45	1916. 4	4 90	1920. 4	4 150	1924. 4	Trans. to Mo. Payment Card	1928. 4	
1909. 1	11 36	1913. 1	4	1917. 1	4 90	1921. 1	4 150	1925. 1		1929. 1	
1909. 2	7 36	1913. 2	4	1917. 2	4 90	1921. 2	4 150	1925. 2		1929. 2	
1909. 3	10 36	1913. 3	4 20 15	1917. 3	4 90	1921. 3	4 150	1925. 3		1929. 3	
1909. 4	10 36	1913. 4	4 90	1917. 4	4 90	1921. 4	4 150	1925. 4		1929. 4	
1910. 1	8 50	1914. 1	4 90	1918. 1	4 90	1922. 1	4 150	1926. 1		1930. 1	
1910. 2	10 45	1914. 2	4 90	1918. 2	4 90	1922. 2	4 150	1926. 2		1930. 2	
1910. 3	9 45	1914. 3	4 90	1918. 3	4 108	1922. 3	4 150	1926. 3		1930. 3	
1910. 4	9 45	1914. 4	4 90	1918. 4	4 120	1922. 4	GROUP I PAID TO JULY 4, 1922	1926. 4		1930. 4	

NAME

Kinnicutt, Elijah

(3-P. A. 1a)

Certificate No. 286504

ARMY INVALID

Law:

Act of May 1, 1920

Service

Pt E 128 N Y V Inf

Disability

CLASS	RATE	DATE OF COMMENCEMENT	DATE OF CERTIFICATE	HOMES—Admitted	Discharged
	50	May 1, 1920			

Died *May 24 1924* Reported **JUN 7 - 1921**

Remarks: *See letter 6/4/24*

Died *May 24 1924* Reimbursement order dated **SEP 24 1924**

payable to *Albert H. Kinnicutt*

Valatie New York

NAME:

Kinnicutt George H.

ACT MAY 11, 1912.

(3-P. A. 1.)

Certificate No. *282090*

ARMY INVALID.

Law:

Service:

Capt. 6 15 May 29

Disability:

ISSUES.

CLASS	RATE	DATE OF COMMENCEMENT	DATE OF CERTIFICATE	CLASS	RATE	DATE OF COMMENCEMENT	DATE OF CERTIFICATE
<i>Inc 14</i>		<i>4 Nov 1905</i>	<i>26 Dec 1905</i>	<i>Reis 22</i>	<i>31</i>	<i>May 1911</i>	<i>27 May 1913</i>
<i>Reis 15</i>		<i>7 Nov 1907</i>	<i>5 Nov 1907</i>	<i>32</i>		JUN 10 1918	
<i>Inc 20</i>		<i>21 Nov 1910</i>	<i>20 Nov 1910</i>				

Fees:

Died *Dec 7 1918* Accrued order dated *May 14 1919*

payable to widow *Mary M. Kinnicutt*

Transferred from: *Buffalo, N. Y.*

Transferred to:

Died:

Dec 7, 1918

Bureau notified:

Remarks:

Former Roll No.

Home:

MAY 23 1912

NAME ELIJAH KINNICUTT,

Certificate No.

Act of May 1, 1920

Fees 286504

GROUP 2

RATE-	50	1923	1924	1925	1926	1927	1928	1929	1930	1931	1932	1933	1934
JANUARY			4 50										
FEBRUARY			4 50										
MARCH			4 50										
APRIL	4		4 50										
MAY	4		4 50										
JUNE	4	50	4 50										
JULY	4	50											
AUGUST	4	50											
SEPTEMBER	4	50	29 30										
OCTOBER	4	50											
NOVEMBER	4	50											
DECEMBER	4	50											

CHECK CANCELED

DEAD

REIMBURSEMENT.

NAME: <i>Kinnicutt George W. Kinnicutt</i>				Certificate No. 282-090			
Last paid to:		Rate: <i>72</i>		Remarks: <i>32</i>			
Yr. Qr. Day.	Amount.	Yr. Qr. Day.	Amount.	Yr. Qr. Day.	Amount.	Yr. Qr. Day.	Amount.
1907. 1	36	1911. 1	552 1/2	1915. 1	4 67 50	1919. 1	90
1907. 2	6	1911. 2	50	1915. 2	4 67 50	1919. 2	JUN 4 68 27
1907. 3	6	1911. 3	7	1915. 3	4 67 50	1919. 3	J.
1907. 4	5	1911. 4	7	1915. 4	4 67 50	1919. 4	GROUP 1
1908. 1	8 65 50	1912. 1	6	1916. 1	4 67 50	1920. 1	
1908. 2	8 45	1912. 2	6	1916. 2	4 67 50	1920. 2	
1908. 3	9	1912. 3	15	1916. 3	4 67 50	1920. 3	
1908. 4	9	1912. 4	8	1916. 4	4 67 50	1920. 4	
1909. 1	7	1913. 1	4	1917. 1	4 67 50	1921. 1	
1909. 2	9	1913. 2	67 00 25 33	1917. 2	4 67 50	1921. 2	
1909. 3	9	1913. 3	4 67 50	1917. 3	4 67 50	1921. 3	
1909. 4	7	1913. 4	4	1917. 4	4 67 50	1921. 4	
1910. 1	8	1914. 1	4 67 50	1918. 1	4 67 50	1922. 1	
1910. 2	6	1914. 2	4 67 50	1918. 2	4 67 50	1922. 2	
1910. 3	7	1914. 3	4 67 50	1918. 3	4 67 50	1922. 3	
1910. 4	6	1914. 4	4 67 50	1918. 4	4 103 60	1922. 4	

NO DATE

DEATH

NAME: *Kinnicutt John H.* Act of May 11, 1912 (A. 1.)

Certificate No. *142594* ARMY INVALID. Law: ~~ACT OF FEB. 6, 1907~~

Service: *Jan 2 '91*

Disability:

ISSUES.

CLASS.	RATE.	DATE OF COMMENCEMENT.	DATE OF CERTIFICATE.	CLASS.	RATE.	DATE OF COMMENCEMENT.	DATE OF CERTIFICATE.
<i>Reg 12</i>		<i>Jan 17</i>	<i>1 Feb 1912</i>	<i>Reg 19</i>		<i>Jan 4, 1912</i>	
<i>Inc 15</i>		<i>1 Dec 10</i>	<i>8 Dec 10</i>	"	<i>22⁵⁰</i>	<i>Oct. 4, 1915</i>	<i>MAR 25 1913</i>
				<i>32</i>		<i>JUN 10 1918</i>	

Fees:

Inc. 50 May 1, 1920

Transferred from: *NEW YORK CITY, N.Y.* Transferred to:

Died: Bureau notified: Transferred from Group 2 to Group 3 DEC -5 1919

Remarks:

Former Roll No. Home: *L.H. 4/19/20* 6-681

NAME: *Kinnicutt, Mary M.* (3-P. A. 2.)

Certificate No. *865310* ARMY WIDOW. Law: *APRIL 19, 1908*
ACT SEPTEMBER 8, 1910

Name of Soldier: *George M.* ACT OF MAY 1, 1920

Service: *Co E 116th New York Inf*

ISSUES. MINORS—\$2 PER MONTH ADDITIONAL

CLASS.	RATE.	DATE OF COMMENCEMENT.	DATE OF CERTIFICATE.	NAME.	COMMENCEMENT.	ENDING.
<i>Orig 25</i>		<i>January 21, 1919</i>	<i>May 14, 1919</i>			
<i>Inc 30</i>		<i>May 1, 1920</i>				

Fees: *etc*

Transferred from: **GROUP 1** Transferred to:

Died: Bureau notified:

Remarks:

Former Roll No. MAY 23 1919 6-679

NAME: <i>John H. Kinnicutt</i>				ACT OF MAY 1, 1920				Certificate No. <i>1142574</i>			
Last paid to:				Rate: <i>12 15 19 22 50</i>				Remarks: <i>50 ACT MAY 11, 1912</i>			
Yr. Qr.	Day	Amount	Yr. Qr.	Day	Amount	Yr. Qr.	Day	Amount	Yr. Qr.	Day	Amount
1907.	1		1911.	1	11 42 30	1915.	1	4 57	1919.	1	4 96
	2			2	8 45		2	4 57		2	4 96
	3			3	10 45		3	4 57		3	4 96
	4			4	6 45		4	5 60 50		4	4 96
1908.	1	26 92 80	1912.	1	6 45	1916.	1	4 67 50	1920.	1	11 96
	2	8 36		2	4 45		2	4 67 50		2	10 96
	3	7 36		3	19 45		3	4 67 50		3	10 16 96
	4	7 36		4	4 45		4	4 67 50		4	10 15 96
1909.	1	6 36	1913.	1	4 57	1917.	1	4 67 50	1921.	1	12 150
	2	6 36		2	4 57		2	4 67 50		2	11 150
	3	14 36		3	4 57		3	4 67 50		3	13 150
	4	5 36		4	4 57		4	4 67 50		4	12 150
1910.	1	7 36	1914.	1	4 57	1918.	1	4 67 50	1922.	1	8 150
	2	16 36		2	4 57		2	4 67 50		2	8 150
	3	5 36		3	4 57		3	4 84 60		3	8 150
	4	5 36		4	4 57		4	4 96		4	8 150

NAME: <i>Mary M. Kinnicutt</i>				ACT APRIL 19, 1908				Certificate No. <i>868,310</i>			
Last paid to:				Rate: <i>30</i>				Remarks: <i>ACT OF MAY 1, 1920</i>			
Yr. Qr.	Day	Amount	Yr. Qr.	Day	Amount	Yr. Qr.	Day	Amount	Yr. Qr.	Day	Amount
1907.	1		1911.	1		1915.	1		1919.	1	4 60
	2			2			2			2	UN 67
	3			3			3			3	4 75
	4			4			4			4	4 75
1908.	1		1912.	1		1916.	1		1920.	1	4 75
	2			2			2			2	4 75
	3			3			3			3	4 85.50
	4			4			4			4	1 90
1909.	1		1913.	1		1917.	1		1921.	1	4 90
	2			2			2			2	4 90
	3			3			3			3	4 90
	4			4			4			4	4 90
1910.	1		1914.	1		1918.	1		1922.	1	4 90
	2			2			2			2	4 90
	3			3			3			3	4 90
	4			4			4			4	4 90

NAME: <i>Minerva Kinnicutt</i> <i>alias Minerva Appley</i>					Certificate No. <i>481564</i>				
Last paid to: <i>Rate: 12</i>					Remarks: <i>6897</i>				
Yr. Qr. Day	Amount	Yr. Qr. Day	Amount	Yr. Qr. Day	Amount	Yr. Qr. Day	Amount	Yr. Qr. Day	Amount
1907. 1		1911. 1	10 N. D. E	1915. 1		1919. 1	GROUP 1	1923. 1	
1907. 2		1911. 2	10 N. D. E	1915. 2		1919. 2		1923. 2	
1907. 3		1911. 3	12 N	1915. 3		1919. 3		1923. 3	
1907. 4		1911. 4		1915. 4		1919. 4		1923. 4	
1908. 1		1912. 1	10 EMS	1916. 1		1920. 1		1924. 1	
1908. 2		1912. 2	10 C G	1916. 2		1920. 2		1924. 2	
1908. 3	JUL 1908	1912. 3	16 S E	1916. 3		1920. 3		1924. 3	
1908. 4		1912. 4		1916. 4		1920. 4		1924. 4	
1909. 1	11 NT	1913. 1	4	1917. 1		1921. 1		1925. 1	
1909. 2	12	1913. 2	4	1917. 2		1921. 2		1925. 2	
1909. 3	15 NDB	1913. 3	4	1917. 3		1921. 3		1925. 3	
1909. 4		1913. 4	4	1917. 4		1921. 4		1925. 4	
1910. 1	12 S. E.	1914. 1	4 36	1918. 1		1922. 1		1926. 1	
1910. 2	9 A. M. F.	1914. 2	4 36	1918. 2		1922. 2		1926. 2	
1910. 3	12 S. E. R.	1914. 3	4 36	1918. 3		1922. 3		1926. 3	
1910. 4		1914. 4	DEC 11 35	1918. 4		1922. 4		1926. 4	
					<i>To date of death</i>				

6-881 10/17

NAME: <i>Sophie M. Kinnicutt</i>					Certificate No. <i>2514</i> <i>108245</i>				
Last paid to: <i>MAR 1909</i> <i>Rate: 20</i>					Remarks: <i>CIVIL WAR WIDOW</i> <i>STIPULATED</i>				
Yr. Qr. Day	Amount	Yr. Qr. Day	Amount	Yr. Qr. Day	Amount	Yr. Qr. Day	Amount	Yr. Qr. Day	Amount
1907. 1		1911. 1	13 36	1915. 1	4 36	1919. 1		1923. 1	
1907. 2		1911. 2	12	1915. 2	4 36	1919. 2		1923. 2	
1907. 3		1911. 3	11	1915. 3	4 36	1919. 3		1923. 3	
1907. 4		1911. 4	12	1915. 4	4 36	1919. 4		1923. 4	
1908. 1		1912. 1	11	1916. 1	4 36	1920. 1		1924. 1	
1908. 2		1912. 2	12	1916. 2	5 52.27	1920. 2		1924. 2	
1908. 3		1912. 3	20	1916. 3	4 60	1920. 3		1924. 3	
1908. 4		1912. 4	4	1916. 4	4 60	1920. 4		1924. 4	
1909. 1		1913. 1	4	1917. 1	4 60	1921. 1		1925. 1	
1909. 2	9 36	1913. 2	4	1917. 2		1921. 2		1925. 2	
1909. 3	15	1913. 3		1917. 3	GROUP 3	1921. 3		1925. 3	
1909. 4	11	1913. 4	4 36	1917. 4		1921. 4		1925. 4	
1910. 1	12	1914. 1	4 36	1918. 1		1922. 1		1926. 1	
1910. 2	11	1914. 2	4 36	1918. 2		1922. 2		1926. 2	
1910. 3	13	1914. 3	4 36	1918. 3		1922. 3		1926. 3	
1910. 4	12	1914. 4	4 36	1918. 4		1922. 4		1926. 4	

NAME: *Kinnie John D* 24346 26983 (3-P. A. 1.)

Certificate No. *578.507* ARMY INVALID. Law: *ACT OF MAY 1, 1920*

Service: *Priv 30 Wis*

Disability:

ISSUES.

CLASS.	RATE.	DATE OF COMMENCEMENT.	DATE OF CERTIFICATE.	CLASS.	RATE.	DATE OF COMMENCEMENT.	DATE OF CERTIFICATE.
<i>Private</i>	<i>12</i>	<i>11 Mch 07</i>	<i>19 Nov 07</i>		<i>38</i>	<i>JUN 10 1918</i>	
<i>Inc</i>	<i>15</i>	<i>25 Oct '07</i>	<i>17 Feb '08</i>	<i>Inc.</i>	<i>50</i>	<i>May 1, 1920</i>	
<i>Priv</i>	<i>21⁵⁰</i>	<i>29</i>	<i>and</i>	<i>Inc.</i>	<i>50</i>	<i>May 2, 1921</i>	<i>MAY 31 1921</i>
<i>Fees:</i>	<i>27</i>	<i>Oct 16, 1912</i>	<i>Jan 31, 1913</i>				

Transferred from: *MILWAUKEE* Transferred to:

Died: *Dec 20, 1921* Bureau notified: *JAN 10 1922*

Remarks:

JUN 7 1921
26983

Former Roll No. *34458* Home:

Act June 27-'90

NAME: *Kinnie, Randall* 62509 (3-P. A. 1.)

Certificate No. *836.944* ARMY INVALID. Law:

Service: *Priv G 108 WY.*

Disability:

ISSUE

CLASS.	RATE.	DATE OF COMMENCEMENT.	DATE OF CERTIFICATE.	CLASS.	RATE.	DATE OF COMMENCEMENT.	DATE OF CERTIFICATE.
<i>Priv</i>	<i>12</i>	<i>8 July 1890</i>	<i>4 Jan 1893</i>		<i>18</i>	<i>June 4, 1912</i>	
					<i>24</i>	<i>Oct 1, 1914</i>	<i>and</i>
					<i>30</i>	<i>Oct 1, 1919</i>	<i>Mar 29, 1913</i>

Fees:

Died *Nov. 14 1913* Accrued order dated *Apr 20, 1915*
payable to widow *Aurora B. Kinnie*
Transferred to: *Prairie du Chien*

Transferred from: *MILWAUKEE* Bureau notified: *JAN 1 1914*

Died: *Nov 14 1913* Remarks:

Former Roll No. *35027* Home: *MAY 25 1915 APR 26 1915 27421*

NAME:

John D. Minnie

Certificate No.

578507

Last paid to: **OCT 1907**

Rate: ~~12 15~~ *27 38 50 73*

ACT OF MAY 7, 1920

Yr. Qr. Day.	Amount.	Yr. Qr. Day.	Amount.	Yr. Qr. Day.	Amount.	Yr. Qr. Day.	Amount.	Yr. Qr. Day.	Amount.	Yr. Qr. Day.	Amount.
1907. 1		1911. 1	5 45	1915. 1	4 81	1919. 1	4 114	1923. 1		1927. 1	
1907. 2		1911. 2	5 75	1915. 2	4 81	1919. 2	4 114	1923. 2		1927. 2	
1907. 3		1911. 3	10 45	1915. 3	4 81	1919. 3	4 114	1923. 3		1927. 3	
1907. 4	<i>18 1353</i>	1911. 4	2 45	1915. 4	4 81	1919. 4	4 114	1923. 4		1927. 4	
1908. 1	<i>3/3 36</i>	1912. 1	5 45	1916. 1	4 81	1920. 1	4 150	1924. 1		1928. 1	
1908. 2	10 45	1912. 2	8 45	1916. 2	4 81	1920. 2	4 150	1924. 2		1928. 2	
1908. 3	8 45	1912. 3	5 45	1916. 3	4 81	1920. 3	4 139 ²⁰	1924. 3		1928. 3	
1908. 4	7 45	1912. 4	7 45	1916. 4	4 81	1920. 4	4 150	1924. 4		1928. 4	
1909. 1	7 45	1913. 1	4 45 ⁸⁸	1917. 1	4 81	1921. 1	4 216	1925. 1		1929. 1	
1909. 2	13 45	1913. 2	81	1917. 2	4 81	1921. 2	4 195 ⁴⁷	1925. 2		1929. 2	
1909. 3	7 45	1913. 3		1917. 3	4 81	1921. 3	4 216	1925. 3		1929. 3	
1909. 4	6 45	1913. 4	4	1917. 4	4 81	1921. 4	4 216	1925. 4		1929. 4	
1910. 1	8 45	1914. 1	4 81	1918. 1	4 81	1922. 1	GROUP 1	1926. 1		1930. 1	
1910. 2	12 45	1914. 2	4 81	1918. 2	4 81	1922. 2		1926. 2		1930. 2	
1910. 3	8 45	1914. 3	4 81	1918. 3	4 81	1922. 3		1926. 3		1930. 3	
1910. 4	6 45	1914. 4	4 81	1918. 4	122 ⁸⁰	1922. 4		1926. 4		1930. 4	

6-681

NAME:

Randall Kenzie

Certificate No.

836.944

Last paid to:

Rate: *18*

Remarks:

Yr. Qr. Day.	Amount.	Yr. Qr. Day.	Amount.	Yr. Qr. Day.	Amount.	Yr. Qr. Day.	Amount.	Yr. Qr. Day.	Amount.	Yr. Qr. Day.	Amount.
1907. 1		1911. 1	6 36	1915. 1		1919. 1		1923. 1		1927. 1	
1907. 2		1911. 2	9 36	1915. 2	JUN 7 2460	1919. 2	<i>To date of death</i>	1923. 2		1927. 2	
1907. 3		1911. 3	8 36	1915. 3	<i>rr</i>	1919. 3		1923. 3		1927. 3	
1907. 4		1911. 4	6 36	1915. 4	GROUP 1	1919. 4	<i>Jan</i>	1923. 4		1927. 4	
1908. 1		1912. 1	6 36	1916. 1		1920. 1		1924. 1		1928. 1	
1908. 2		1912. 2	6 36	1916. 2		1920. 2		1924. 2		1928. 2	
1908. 3		1912. 3	5 36	1916. 3		1920. 3		1924. 3		1928. 3	
1908. 4		1912. 4	9 36	1916. 4		1920. 4		1924. 4		1928. 4	
1909. 1	JAN 4 1909	1913. 1		1917. 1		1921. 1		1925. 1		1929. 1	
1909. 2	9 36	1913. 2	<i>260 36</i>	1917. 2		1921. 2		1925. 2		1929. 2	
1909. 3	13 36	1913. 3	4 54	1917. 3		1921. 3		1925. 3		1929. 3	
1909. 4	13 36	1913. 4	4	1917. 4		1921. 4		1925. 4		1929. 4	
1910. 1	10 36	1914. 1	4 54	1918. 1		1922. 1		1926. 1		1930. 1	
1910. 2	8 36	1914. 2		1918. 2		1922. 2		1926. 2		1930. 2	
1910. 3	7 36	1914. 3		1918. 3		1922. 3		1926. 3		1930. 3	
1910. 4	10 36	1914. 4	<i>rr</i>	1918. 4		1922. 4		1926. 4		1930. 4	

(3-P. A. 1.)

NAME: *Kinnier Andrew*

Certificate No. *37009* ARMY INVALID. Law: Civil War.

Service: *Pt Co 114 - 8th*

Disability: *Stroke in service*

ISSUES.

CLASS.	RATE.	DATE OF COMMENCEMENT.	DATE OF CERTIFICATE.	CLASS.	RATE.	DATE OF COMMENCEMENT.	DATE OF CERTIFICATE.
<i>Inc</i>	<i>30</i>	<i>3 Mar 1863</i>	<i>30 Aug 1863</i>				

Fees:

Transferred from: **NEW YORK CITY, N. Y.** *JAN 20 1914* Transferred to: *54 Ravine Ave*

Died: *April 21 1916.* Bureau notified: *115 22 76* Reported by P. M. at *Yonkers, 26 Spring Place N.Y. Yonkers, N.Y.*

Remarks:

Former Roll No. Home: *OH 1773 202 8/16/15*

6-681

(3-P. A. 1.)

NAME: **Kinnier, Andrew**

Certificate No. **31009** ARMY INVALID. Law: General law

Service:

Disability:

ISSUES.

CLASS.	RATE.	DATE OF COMMENCEMENT.	DATE OF CERTIFICATE.	CLASS.	RATE.	DATE OF COMMENCEMENT.	DATE OF CERTIFICATE.
	30	to Nov. 4, 1913.					

Fees:

Transferred from: **N.Y.** Transferred to: **D.C. JAN 20 1914**

Died: Bureau notified:

Remarks:

Former Roll No. Home:

6-681

NAME: *Andrew Kimmier* *Dis* CIVIL WAR. Certificate No. *31009*

Last paid to: *NOV 4-1908* Rate: *30* Remarks:

Yr. Qr. Day.	Amount.	Yr. Qr. Day.	Amount.	Yr. Qr. Day.	Amount.	Yr. Qr. Day.	Amount.	Yr. Qr. Day.	Amount.	Yr. Qr. Day.	Amount.
1907. 1		1911. 1	<i>7 90</i>	1915. 1	<i>12 90 CH</i>	1919. 1		1923. 1		1927. 1	
1907. 2		1911. 2	<i>6 90</i>	1915. 2	<i>11 90 C.H.</i>	1919. 2		1923. 2		1927. 2	
1907. 3		1911. 3	<i>11 90</i>	1915. 3	<i>9 90</i>	1919. 3		1923. 3		1927. 3	
1907. 4		1911. 4	<i>10 90</i>	1915. 4	<i>4 90</i>	1919. 4		1923. 4		1927. 4	
1908. 1		1912. 1	<i>12 90</i>	1916. 1	<i>9 90</i>	1920. 1		1924. 1		1928. 1	
1908. 2		1912. 2	<i>10 90</i>	1916. 2	<i>4 90</i>	1920. 2	<i>168992</i>	1924. 2		1928. 2	<i>Cancelled</i>
1908. 3		1912. 3	<i>19 90</i>	1916. 3		1920. 3		1924. 3		1928. 3	
1908. 4		1912. 4	<i>12 90</i>	1916. 4	<i>GROUP 3</i>	1920. 4		1924. 4		1928. 4	
1909. 1	<i>8 90</i>	1913. 1		1917. 1		1921. 1		1925. 1		1929. 1	
1909. 2	<i>6 90</i>	1913. 2	<i>4</i>	1917. 2		1921. 2		1925. 2		1929. 2	
1909. 3	<i>9 90</i>	1913. 3	<i>JAN 4 39 C.H.</i>	1917. 3		1921. 3		1925. 3		1929. 3	
1909. 4	<i>9 90</i>	1913. 4		1917. 4		1921. 4		1925. 4		1929. 4	
1910. 1	<i>9 90</i>	1914. 1	<i>13 40 C.H.</i>	1918. 1		1922. 1		1926. 1		1930. 1	
1910. 2	<i>10 90</i>	1914. 2	<i>25 90 C.H.</i>	1918. 2		1922. 2		1926. 2		1930. 2	
1910. 3	<i>9 90</i>	1914. 3	<i>15 90 C.H.</i>	1918. 3		1922. 3		1926. 3		1930. 3	
1910. 4	<i>11 90</i>	1914. 4	<i>12 90 C.H.</i>	1918. 4		1922. 4		1926. 4		1930. 4	

NAME: Certificate No.

Last paid to: Rate: Remarks:

Yr. Qr. Day.	Amount.	Yr. Qr. Day.	Amount.	Yr. Qr. Day.	Amount.	Yr. Qr. Day.	Amount.	Yr. Qr. Day.	Amount.	Yr. Qr. Day.	Amount.
1907. 1		1911. 1		1915. 1	<i>GROUP 2</i>	1919. 1		1923. 1		1927. 1	
1907. 2		1911. 2		1915. 2		1919. 2		1923. 2		1927. 2	
1907. 3		1911. 3		1915. 3		1919. 3		1923. 3		1927. 3	
1907. 4		1911. 4		1915. 4		1919. 4		1923. 4		1927. 4	
1908. 1		1912. 1		1916. 1		1920. 1		1924. 1		1928. 1	
1908. 2		1912. 2		1916. 2		1920. 2		1924. 2		1928. 2	
1908. 3		1912. 3		1916. 3		1920. 3		1924. 3		1928. 3	
1908. 4		1912. 4		1916. 4		1920. 4		1924. 4		1928. 4	
1909. 1		1913. 1		1917. 1		1921. 1		1925. 1		1929. 1	
1909. 2		1913. 2		1917. 2		1921. 2		1925. 2		1929. 2	
1909. 3		1913. 3		1917. 3		1921. 3		1925. 3		1929. 3	
1909. 4		1913. 4		1917. 4		1921. 4		1925. 4		1929. 4	
1910. 1		1914. 1		1918. 1		1922. 1		1926. 1		1930. 1	
1910. 2		1914. 2		1918. 2		1922. 2		1926. 2		1930. 2	
1910. 3		1914. 3		1918. 3		1922. 3		1926. 3		1930. 3	
1910. 4		1914. 4		1918. 4		1922. 4		1926. 4		1930. 4	

NAME: *Kinnier Arthur* (3-P. A. 5.)

Certificate No. *21092* NAVY INVALID. Law: *Act of June 27, 1890.*

Service: *Landsman U.S.S. North Carolina, Fishburg and Princeton*

Disability:

ISSUES.

CLASS.	RATE.	DATE OF COMMENCEMENT.	DATE OF CERTIFICATE.	CLASS.	RATE.	DATE OF COMMENCEMENT.	DATE OF CERTIFICATE.
		<i>12/14 July 1890</i>	<i>25 July 1894</i>				

Fees:

Transferred from: *WASHINGTON, D C* Transferred to:

Died: *May 12 1900* Bureau notified: *MAY 19 1910 Form 8-1081 etc.*

Remarks:

Former Roll No. *2541* Home: *895* 6-677

NAME: *Kinnier James L* (3-P. A. 5.)

Certificate No. *26486* NAVY INVALID. Law: *ACT MAY 11, 1912*

Service: *Surgeons Steward U.S Navy*

Disability:

ISSUES. ACT MAY 11, 1912.

CLASS.	RATE.	DATE OF COMMENCEMENT.	DATE OF CERTIFICATE.	CLASS.	RATE.	DATE OF COMMENCEMENT.	DATE OF CERTIFICATE.
<i>Reis</i>	<i>20</i>	<i>16 Feb 1907</i>	<i>1 Dec 1910</i>	<i>Reis</i>	<i>27</i>	<i>20 May 1912</i>	<i>1 Aug 1912</i>

Fees:

Transferred from: Transferred to:

Died: *1903* Bureau notified:

Remarks: *Change in service on his issue.*

Former Roll No. *479 (a 8)* Home: *admitted to D. H. June 15 1901*

NAME: <i>Arthur Kinnier 945</i>					Certificate No. <i>21092</i>										
Last paid to: <i>March 4. 1908.</i>					Rate: <i>12</i>										
Remarks:															
Yr.	Qr.	Day.	Amount.	Yr.	Qr.	Day.	Amount.	Yr.	Qr.	Day.	Amount.	Yr.	Qr.	Day.	Amount.
1907.		1		1911.		1		1915.		1		1919.		1	
		2				2				2				2	
		3				3				3				3	
		4				4				4				4	
1908.		1		1912.		1		1916.		1		1920.		1	
		2 <i>11</i>	<i>GHI</i>			2				2				2	
		3 <i>14</i>	<i>GHI</i>			3				3				3	
		4 <i>11</i>	<i>GHI</i>			4				4				4	
1909.		1 <i>12</i>	<i>GHI</i>	1913.		1		1917.		1		1921.		1	
		2 <i>11</i>	<i>GHI</i>			2				2				2	
		3 <i>13</i>	<i>GHI</i>			3				3				3	
		4 <i>11</i>	<i>GHI</i>			4				4				4	
1910.		1 <i>11</i>	<i>GHI</i>	1914.		1		1918.		1		1922.		1	
		2 <i>DEAD.</i>				2				2				2	
		3 <i>GROUP 3</i>				3				3				3	
		4				4				4				4	

NAME: <i>James L. Kinnier</i>					Certificate No. <i>11095</i>										
Last paid to: <i>4 Oct 1910 @ 12</i>					Rate: <i>20 27</i>										
Remarks:															
Yr.	Qr.	Day.	Amount.	Yr.	Qr.	Day.	Amount.	Yr.	Qr.	Day.	Amount.	Yr.	Qr.	Day.	Amount.
1907.		1		1911.		1 <i>13</i>	<i>DH H</i>	1915.		1		1919.		1	
		2				2 <i>13</i>	<i>DH H</i>			2				2	
		3				3 <i>14</i>	<i>DH H</i>			3				3	
		4				4				4				4	
1908.		1		1912.		1 <i>15</i>	<i>DH H</i>	1916.		1		1920.		1	
		2				2 <i>13</i>	<i>DH H</i>			2				2	
		3				3 <i>20</i>	<i>DH H</i>			3				3	
		4				4		<i>CHICAGO,</i>		4				4	
1909.		1		1913.		1		1917.		1		1921.		1	
		2				2				2				2	
		3				3				3				3	
		4				4				4				4	
1910.		1		1914.		1		1918.		1		1922.		1	
		2				2				2				2	
		3				3 <i>Died</i>				3				3	
		4 <i>1/2 348 80</i>	<i>DM</i>			4				4				4	

NAME: *Kinnier, James L*
Certificate No. *26,486* **NAVY INVALID.**

LAW: *Act of June 27, 1890.*

Service: *Surg's Steward USS Brandywine*
Disability:

ISSUES.

CLASS.	RATE.	DATE OF COMMENCEMENT.	DATE OF CERTIFICATE.	CLASS.	RATE.	DATE OF COMMENCEMENT.	DATE OF CERTIFICATE.
<i>Inc</i>	<i>12</i>	<i>17 Feb 1904</i>	<i>8 Mar 1904</i>				

Fees:

Transferred from:

Transferred to:

Died:

Bureau notified:

Remarks:

Former Roll No. *6305*

Home: *Sanville Beach*

NAME: *James L. Finnier*

479

Certificate No. *26486*

Last paid to: _____ Rate: *12*

Remarks: *6305*

Yr.	Qr.	Day.	Amount.	Yr.	Qr.	Day.	Amount.	Yr.	Qr.	Day.	Amount.	Yr.	Qr.	Day.	Amount.	Yr.	Qr.	Day.	Amount.								
1907.	1			1911.	1			1915.	1			1919.	1			1923.	1			1927.	1						
	2				2				2				2				2				2			2			
	3				3				3				3				3				3			3			
	4				4				4				4				4				4			4			
1908.	1			1912.	1			1916.	1			1920.	1			1924.	1			1928.	1						
	2				2				2				2				2				2			2			
	3				3				3				3				3				3			3			
	4				4				4				4				4				4			4			
1909.	1			1913.	1			1917.	1			1921.	1			1925.	1			1929.	1						
	2				2				2				2				2				2			2			
	3	JUL 1909			3				3				3				3				3			3			
	4	15 DH H			4				4				4				4				4			4			
1910.	1	14 DH H		1914.	1			1918.	1			1922.	1			1926.	1			1930.	1						
	2	13 DH H			2				2				2				2				2			2			
	3	14 DH H			3				3				3				3				3			3			
	4	13 DH H			4	CHICAGO,			4				4				4				4			4			

NAME

(3-P. A. 1a)

Kinnin, Lewis H.

ACT OF JULY 3, 1926

Certificate No. 1070016

ARMY INVALID

Law: Act of May 1, 1920

Service Pt. A, 1" N.C.V. Inf.

Disability

CLASS	RATE	DATE OF COMMENCEMENT	DATE OF CERTIFICATE	HOMES—Admitted	Discharged	Reported
	50	May 1, 1920				
Ino	72	July 24, 1923	August 8, 1924			
<p><i>Post Inc 10 (begin 4/1920) May 14/1921</i> <i>to end Aug 16, 1926 date of death</i></p>				<p><i>Died Aug 16, 1926</i> Reported SEP 30 1926 <i>Remarks: Pay card</i> <i>Magana Kinnin</i> <i>2117 - Gibson, Ave.</i> <i>Wilmington N.C.</i> AUG 21 1924</p>		

NAME: Kinnin, Lewis H.

Act of May 11, 1912

(3-P. A. 1.)

Certificate No. 1070016

ARMY INVALID.

Service: Pri co A. 1 N.C. vol Inf

ACT OF MAY 1, 1920

Disability:

ISSUES.

CLASS.	RATE.	DATE OF COMMENCEMENT.	DATE OF CERTIFICATE.	CLASS.	RATE.	DATE OF COMMENCEMENT.	DATE OF CERTIFICATE.
12	14	Jan 1908	27 Feb 1908		40	JUN 10 1918	
11	18	30 Jan 1912	14 Mar 1913	Inc.	50	May 1, 1920	
	24	12 Jan 1916					
Fee:	30	12 Jan 1921					
Transferred from: KNOXVILLE, TENN.				Transferred to:			
Died:				Bureau notified:			
Remarks:							
Former Roll No. 506				Home:			
154							

6-681

NAME LEWIS H. KINNIN,

ACT OF JULY 3, 1926
Act of May 1, 1920

Certificate No. 1070016

Fees No fee

GROUP 2

RATE-	1923	1924	1925	1926	1927	1928	1929	1930	1931	1932	1933	1934
JANUARY		4 50	4 72	4 72								
FEBRUARY		4 50	4 72	4 72								
MARCH		4 50	4 72	4 72								
APRIL	4	4 50	4 72	4 72								
MAY	4	4 50	4 72	4 72								
JUNE	4 50	4 50	4 72	4 72								
JULY	4 50	4 50	4 72	4 72								
AUGUST	4 50	4 50	4 72	4 72								
SEPTEMBER	4 50	4 50	4 72	4 72								
OCTOBER	4 50	4 72	4 72	4 72								
NOVEMBER	4 50	4 72	4 72									
DECEMBER	4 50	4 72	4 72									

DEAD

CHECK CANCELED
CHECK CANCELED

NAME: Lewis H. Kinnin

Act of May 11, 1912

Certificate No. 1070016

Last paid to 8-4 Feb 1908 \$72.18.24.40.50

ACT OF MAY 1, 1920

Yr. Qr. Day. Amount.	Yr. Qr. Day. Amount.	Yr. Qr. Day. Amount.	Yr. Qr. Day. Amount.	Yr. Qr. Day. Amount.	Yr. Qr. Day. Amount.
1907. 1 368	1911. 1 36	1915. 1 4 54	1919. 1 4 120	1923. 2 9 4 50	1927. 1
2	2 8 36	2 4 54	2 4 120	3 10 4 50	2
3	3 10 36	3 4 54	3 4 120	4 11 4 50	3
4	4 11 36	4 4 54	4 4 120	12 4 50	4
1908. 1 4 11 267	1 15 36	1 35 58 40	1 4 120	1 4 50	1
2 13 36	2 10 36	2 4 72	2 4 120	2 4 50	2
3 13 36	3 19 36	3 4 72	3 4 151	3 4 50	3
4 13 36	4 13 36	4 4 72	4 4 150	4 Trans. to Mo.	4
1 11 36	1 4 3 36 20	1 4 72	1 4 150	1 Payment Card	1
1909. 2 11 36	2 4	2 4 72	2 4 150	1925. 2	1929. 2
3 12 36	3 4	3 4 72	3 4 150	3	3
4 12 36	4 4 54	4 4 72	4 4 150	4	4
1 12 36	1 4 54	1 4 72	1 4 150	1	1
1910. 2 11 36	2 4 54	2 4 72	2 4 150	2	1930. 2
3 11 36	3 54	3 4 100 80	3 4 150	3	3
4 10 36	4 4 54	4 4 120	4 4 120	4	4

GROUP 2 PAID TO AUG. 4 1927

NAME: *William E. ...* ACT OF MAY 1, 1920 (3-P. A. 2.)
 Certificate No. *...* ARMY 'WIDOW. Law: Act of Apr. 19, 1908.
 Name of Soldier: *...* Act of June 27, 1890.
 Service: *...*

W ISSUES. MINORS—\$2 PER MONTH ADDITIONAL.

CLASS.	RATE.	DATE OF COMMENCEMENT.	DATE OF CERTIFICATE.	NAME.	COMMENCEMENT.	ENDING.
Increase	12	Act April 10, 1922				
INC.	20	SEPTEMBER 9, 1916				
INC.	25	OCTOBER 6, 1917				

Transferred from: WASHINGTON, D. C. Transferred to: *...*

Died: *July 24 1921* Bureau notified: SEP 4 1921

Remarks: *...* JAN 21 1922 *105 Academy St Cambridge and.*

Former Roll No. *...* OCT 24 1916 FEB 6 1922

NAME: *Kinninger George E* (3-P. A. 1.)
 Certificate No. *128 438* ARMY INVALID. Law: *4.750*
 Service: *Cpl-a-8-5-2* War with Spain.
 Disability: *...*

ISSUES.

CLASS.	RATE.	DATE OF COMMENCEMENT.	DATE OF CERTIFICATE.	CLASS.	RATE.	DATE OF COMMENCEMENT.	DATE OF CERTIFICATE.
<i>Inc 8</i>		<i>3 dec 07</i>	<i>10 Feb 08</i>				

Fees: *...*

Transferred from: *Columbus,* Transferred to: *...*

Died: *...* Bureau notified: *...*

Remarks: *...*

Former Roll No. *75* Home: *...*

NAME: <i>Edgar E. Kinning</i>		Act of ^{APR. OF MAY 1} 1908		1920		Certificate No. <i>613,051</i>					
Last paid to: <i>Dec 11 1908</i>		Rate: <i>18-11</i>		25-30		Remarks:					
Yr. Qr. Day.	Amount.	Yr. Qr. Day.	Amount.	Yr. Qr. Day.	Amount.	Yr. Qr. Day.	Amount.				
1907. 1	7	1911. 1	7	1915. 1	4 36	1919. 1	4 75	1923. 1		1927. 1	
1907. 2	7	1911. 2	9	1915. 2	4 36	1919. 2	4 75	1923. 2		1927. 2	
1907. 3	6	1911. 3	6	1915. 3	4 36	1919. 3	4 75	1923. 3		1927. 3	
1907. 4	7	1911. 4	6	1915. 4	4 36	1919. 4	4 75	1923. 4		1927. 4	
1908. 1	11	1912. 1	6	1916. 1	4 36	1920. 1	4 75	1924. 1		1928. 1	
1908. 2	11	1912. 2	9	1916. 2	4 36	1920. 2	4 75	1924. 2		1928. 2	
1908. 3	11	1912. 3	9	1916. 3	4 36	1920. 3	4 75	1924. 3		1928. 3	
1908. 4	9	1912. 4	9	1916. 4	4 36	1920. 4	4 90	1924. 4		1928. 4	
1909. 1	11	1913. 1	4	1917. 1	4 60	1921. 1	4 90	1925. 1		1929. 1	
1909. 2	10	1913. 2	4	1917. 2	4 60	1921. 2	4 90	1925. 2		1929. 2	
1909. 3	11	1913. 3	4	1917. 3	4 80	1921. 3	4 90	1925. 3		1929. 3	
1909. 4	9	1913. 4	4 36	1917. 4	4 69.67	1921. 4	4 75	1925. 4		1929. 4	
1910. 1	5	1914. 1	4 36	1918. 1	4 75	1922. 1	4 75	1926. 1		1930. 1	
1910. 2	7	1914. 2	4 36	1918. 2	4 75	1922. 2	4 75	1926. 2		1930. 2	
1910. 3	7	1914. 3	4 36	1918. 3	4 75	1922. 3	4 75	1926. 3		1930. 3	
1910. 4	8	1914. 4	4 36	1918. 4	4 75	1922. 4	4 75	1926. 4		1930. 4	

NAME: <i>Kevin E. Kinning</i>		WAR WITH SPAIN		Certificate No. <i>28-38</i>							
Last paid to:		Rate: <i>8</i>		Remarks:							
Yr. Qr. Day.	Amount.	Yr. Qr. Day.	Amount.	Yr. Qr. Day.	Amount.						
1907. 1		1911. 1	13 24	1915. 1	4 24	1919. 1	4 24	1923. 1	9 4 24	1927. 1	
1907. 2		1911. 2	13 24	1915. 2	4 24	1919. 2	4 24	1923. 2	10 4 8	1927. 2	
1907. 3		1911. 3	9 24	1915. 3	4 24	1919. 3	4 24	1923. 3	11 4 8	1927. 3	
1907. 4		1911. 4		1915. 4	4 24	1919. 4	4 24	1923. 4	12 4 8	1927. 4	
1908. 1		1912. 1	5 24	1916. 1	4 24	1920. 1	4 24	1924. 1	11 4 8	1928. 1	
1908. 2		1912. 2		1916. 2	4 24	1920. 2	4 24	1924. 2	2 4 8	1928. 2	
1908. 3	9 24	1912. 3	9 24	1916. 3	4 24	1920. 3	4 24	1924. 3	3 4 8	1928. 3	
1908. 4		1912. 4	4	1916. 4	4 24	1920. 4	4 24	1924. 4	4 4 8	1928. 4	
1909. 1	10 24	1913. 1	24	1917. 1	4 24	1921. 1	4 24	1925. 1	5 4	1929. 1	
1909. 2		1913. 2	4	1917. 2	4 24	1921. 2	4 24	1925. 2	6 4	1929. 2	
1909. 3	0 24	1913. 3	4 24	1917. 3	4 24	1921. 3	4 24	1925. 3		1929. 3	
1909. 4		1913. 4	4	1917. 4	4 24	1921. 4	4 24	1925. 4		1929. 4	
1910. 1	14 24	1914. 1	4 24	1918. 1	4 24	1922. 1	4 24	1926. 1		1930. 1	
1910. 2		1914. 2	4 24	1918. 2	4 24	1922. 2	4 24	1926. 2		1930. 2	
1910. 3	10 24	1914. 3	4 24	1918. 3	4 24	1922. 3	4 24	1926. 3		1930. 3	
1910. 4		1914. 4	4 24	1918. 4	4 24	1922. 4	4 24	1926. 4		1930. 4	

NAME: *Kinninger Henry J* ACT OF MAY 1, 1920 18909 (3-P. A. 1.)

Certificate No. *1143303* ARMY INVALID. Law: *February 6, 1907*

Service: *Unassid 22 Thie Inf* ACT MAY 11, 1912

Disability:

ISSUE

CLASS.	RATE.	DATE OF COMMENCEMENT.	DATE OF CERTIFICATE.	CLASS.	RATE.	DATE OF COMMENCEMENT.	DATE OF CERTIFICATE.
<i>Orig</i>	<i>12</i>	<i>16 Jan 1908</i>	<i>15 Feb 1908</i>		<i>30</i>	<i>JUN 10 1918</i>	
<i>Revs</i>	<i>15</i>	<i>23 May 1912</i>	<i>1 Jul 1912</i>	<i>Inc.</i>	<i>50</i>	<i>May 1, 1920</i>	

Fees:

Dropped. Pensioned under Act of May 11, 1912 *11/1/12*

Transferred from: *DES MOINES* Transferred to:

Died: Bureau notified: *Fredericksburg Va*

Remarks:

Former Roll No. Home: 6-681

NAME: *Kinniment Isabella* (3-P. A. 2.)

Certificate No. *427779* ARMY WIDOW. Law: *ACT APRIL 19, 1908*

Name of Soldier: *David L*

Service: *Capt L 6 US 6, H A*

ISSUES.

CLASS.	RATE.	DATE OF COMMENCEMENT.	DATE OF CERTIFICATE.	NAME.	COMMENCEMENT.	ENDING.
<i>Orig</i>	<i>8</i>	<i>11 Apr 96</i>	<i>13 July 96</i>			

MINORS—\$2 PER MONTH ADDITIONAL.

Fees:

Transferred from: Transferred to:

Died: *1/14/15* Bureau notified: *FEB 6 1915*

Remarks:

Former Roll No. *14655* 6-679

(3-P. A. 2.)

NAME: *Kinnion, Catharine*

Certificate No. *628745* **ARMY WIDOW.** Law: *Act April 19, 1908.*

Name of Soldier: *Bryan D.*

Service: *Pri Co A 1. N. C. Vol. Inf*

ISSUES.				MINORS—\$2 PER MONTH ADDITIONAL.		
CLASS.	RATE.	DATE OF COMMENCEMENT.	DATE OF CERTIFICATE.	NAME.	COMMENCEMENT.	ENDING.
	12	April 19, 1908.	<i>2 July 1907</i>			
INC.	25	OCTOBER 6, 1917				
Fees: :						
Transferred from: <i>Knoxville, Tenn</i>				Transferred to:		
Died: <i>Mar 4 18</i>		Bureau notified: <i>MAY 10 1918</i>				
Remarks:						
Former Roll No. <i>A-36.</i>						

6-679

(3-P. A. 2.)

NAME: *Tommison, Annie*

Certificate No. *641407* **ARMY WIDOW.** Law: *ACT OF MAY 1, 1920*

Name of Soldier: *Tommison, Cyrus*

Service: *Co. H 1st Regt. Inf.*

ISSUES.				MINORS—\$2 PER MONTH ADDITIONAL.		
CLASS.	RATE.	DATE OF COMMENCEMENT.	DATE OF CERTIFICATE.	NAME.	COMMENCEMENT.	ENDING.
	12	19 Apr. 1908	<i>11/16/1907</i>			
INC.	20	SEPTEMBER 8, 1911				
INC.	25	OCTOBER 6, 1917				
Fed Inc	30	May 1, 1920				
Transferred from: <i>TOPEKA, KANSAS</i>				Transferred to:		
Died: <i>Aug 4-1920</i>		Bureau notified: <i>AUG 13 1920</i>				
Remarks: <i>Died 8/4 1920 Reimbursement order dated 6/7/21 payable to William C. Tommison</i>						
Former Roll No. <i>750</i>						

6-679

JUN 10 1921

NAME:

Catharine Kinnion

Certificate No.

628745

Last paid to:

NOV 4 1908

Rate: ~~II~~ ~~IV~~ 25

Remarks:

Act of Apr. 19, 1908.

Yr. Qr. Day.	Amount.	Yr. Qr. Day.	Amount.	Yr. Qr. Day.	Amount.	Yr. Qr. Day.	Amount.	Yr. Qr. Day.	Amount.	Yr. Qr. Day.	Amount.
1907. 1	32	1911. 1	3 ¹¹ 36	1915. 1	4 36	1919. 1		1923. 1		1927. 1	
1907. 2		1911. 2	10 36	1915. 2	4 38	1919. 2		1923. 2		1927. 2	
1907. 3		1911. 3	29 36	1915. 3	4 36	1919. 3		1923. 3		1927. 3	
1907. 4		1911. 4	9 36	1915. 4	33	1919. 4		1923. 4		1927. 4	
1908. 1		1912. 1	10 36	1916. 1	4 36	1920. 1		1924. 1		1928. 1	
1908. 2		1912. 2	8 36	1916. 2	4 36	1920. 2		1924. 2		1928. 2	
1908. 3		1912. 3	20 36	1916. 3	4 36	1920. 3		1924. 3		1928. 3	
1908. 4		1912. 4	11 36	1916. 4	4 36	1920. 4		1924. 4		1928. 4	
1909. 1	12 36	1913. 1	4	1917. 1	4 36	1921. 1		1925. 1		1929. 1	
1909. 2	12	1913. 2	4	1917. 2	4 36	1921. 2		1925. 2		1929. 2	
1909. 3	24 36	1913. 3	4	1917. 3	4 36	1921. 3		1925. 3		1929. 3	
1909. 4	13 36	1913. 4	4 36	1917. 4	48.13	1921. 4		1925. 4		1929. 4	
1910. 1	15 36	1914. 1	4 36	1918. 1	4 75	1922. 1		1926. 1		1930. 1	
1910. 2	13 36	1914. 2	36	1918. 2	4 75	1922. 2		1926. 2		1930. 2	
1910. 3	36	1914. 3	4 36	1918. 3	GROUP 2	1922. 3		1926. 3		1930. 3	
1910. 4	22 36	1914. 4	4	1918. 4		1922. 4		1926. 4		1930. 4	

NAME:

Alma Kinnion

ACT OF MAY 1, 1920

Certificate No.

641567

Last paid to:

Rate:

~~II~~ ~~IV~~ 25 30

Remarks:

19 Apr. 1908

Yr. Qr. Day.	Amount.	Yr. Qr. Day.	Amount.	Yr. Qr. Day.	Amount.	Yr. Qr. Day.	Amount.	Yr. Qr. Day.	Amount.	Yr. Qr. Day.	Amount.
1907. 1		1911. 1	10	1915. 1	4 36	1919. 1	4 75	1923. 1		1927. 1	
1907. 2		1911. 2	11	1915. 2	4 36	1919. 2	4 75	1923. 2		1927. 2	
1907. 3		1911. 3	11	1915. 3	4 36	1919. 3	4 75	1923. 3		1927. 3	
1907. 4		1911. 4	11	1915. 4	4 36	1919. 4	4 75	1923. 4		1927. 4	
1908. 1		1912. 1		1916. 1	4 36	1920. 1	4 75	1924. 1		1928. 1	
1908. 2		1912. 2	13	1916. 2	4 36	1920. 2	4 75	1924. 2		1928. 2	
1908. 3		1912. 3	13	1916. 3	4 36	1920. 3	4 75	1924. 3		1928. 3	
1908. 4		1912. 4	13	1916. 4	94 36	1920. 4		1924. 4		1928. 4	
1909. 1		1913. 1	4	1917. 1	4 60	1921. 1	4 75	1925. 1		1929. 1	
1909. 2		1913. 2	4	1917. 2	4 60	1921. 2	4 75	1925. 2		1929. 2	
1909. 3		1913. 3	4	1917. 3	4 60	1921. 3	GROUP 2	1925. 3		1929. 3	
1909. 4		1913. 4	4 36	1917. 4	4 60	1921. 4	64.67	1925. 4		1929. 4	
1910. 1		1914. 1	4 36	1918. 1	4 75	1922. 1		1926. 1		1930. 1	
1910. 2	11	1914. 2	4 36	1918. 2	4 75	1922. 2		1926. 2		1930. 2	
1910. 3	10	1914. 3	4 36	1918. 3	4 75	1922. 3		1926. 3		1930. 3	
1910. 4	11	1914. 4	4 36	1918. 4	4 75	1922. 4		1926. 4		1930. 4	

NAME: *Finnison Alexander* SPECIAL ACT

Certificate No. *1129805* ARMY INVALID. Law: *War with Spain.*

Service: *Regt, 11th U.S. Inf.*

Disability: *Special Act.*

ISSUES.

CLASS.	RATE.	DATE OF COMMENCEMENT.	DATE OF CERTIFICATE.	CLASS.	RATE.	DATE OF COMMENCEMENT.	DATE OF CERTIFICATE.
		<i>12 26 March 1906</i>	<i>10 April 1906</i>			<i>Special Act.</i>	

Fees:

Transferred from: *Washington* Transferred to:

Died: Bureau notified:

Remarks:

Former Roll No. *1193.* Home:

NAME: *Finnison Amos*

Certificate No. *578757* ARMY INVALID. Law: *ACT OF MAY 11, 1912.*
~~ACT OF FEBRUARY 6, 1907.~~

Service: *U.S.A. 186th Ohio V.*

Disability:

ISSUES.

CLASS.	RATE.	DATE OF COMMENCEMENT.	DATE OF CERTIFICATE.	CLASS.	RATE.	DATE OF COMMENCEMENT.	DATE OF CERTIFICATE.
<i>Res 15</i>		<i>14 May 1910</i>	<i>28 May 1910</i>				

Fees: *Atty none* payable to *William H. Maddy*

Transferred from: *WASHINGTON, MAR 21 1913* Transferred to: *Waterloo Ohio*

Died: *Oct 1913* Bureau notified: *DEC 19 1913* Death reported by *P. M.* at

Remarks: *Lalla Ohio*
Pat 2-3

Former Roll No. *APR 29 1914* Home: *Dis 8/12/13*

NAME: <i>Alexander Kinnison</i>					Certificate No. <i>1120803</i>																				
Last paid to: <i>Dec. 4, 1906.</i>					Rate: <i>12</i>																				
					Remarks: <i>Special Act.</i>																				
Yr.	Qr.	Day.	Amount.		Yr.	Qr.	Day.	Amount.		Yr.	Qr.	Day.	Amount.		Yr.	Qr.	Day.	Amount.							
1907.	1	8			1911.	1	9			1915.	1	4	36		1919.	1	4	36		1923.	1	9	4	36	
	2	11				2	8				2	4	36			2	4	36			2	9	4	12	
	3	9				3	8				3	4	36			3	4	36			3	10	4	12	
	4					4	12				4		36			4	4	36			4	11	4	12	
1908.	1	9			1912.	1	14			1916.	1	4	36		1920.	1	4	36			1924.	1	4	12	
	2	8				2	7				2	4	36			2	4	36			2	2	4	12	
	3	10				3	7				3	4	36			3	4	36			3	3	4	12	
	4	8				4	11				4	4	36			4	4	36			4	4	4	12	
1909.	1	8			1913.	1	4			1917.	1	4	36		1921.	1	4	36			1925.	1	5	4	
	2	8				2	4				2		36			2	4	36			2	6	4		
	3	11				3	4				3	4	36			3	4	36			3				
	4	8				4	4	36			4	4	36			4	4	36			4				
1910.	1	8			1914.	1	4	36		1918.	1	4	36		1922.	1	4	36			1926.	1			
	2	7				2	4	36			2	4	36			2	4	36			2				
	3	8				3	4	36			3	4	36			3	4	36			3				
	4	7				4	4	36			4	4	36			4	4	36			4				

Trans. to Mo. Payment Card.

NAME: <i>Amos Kinnison</i>					Certificate No. <i>18757</i>																				
Last paid to: <i>4 May 1910</i>					Rate: <i>15</i>																				
					Remarks:																				
Yr.	Qr.	Day.	Amount.		Yr.	Qr.	Day.	Amount.		Yr.	Qr.	Day.	Amount.		Yr.	Qr.	Day.	Amount.							
1907.	1				1911.	1	7	45		1915.	1				1919.	1				1923.	1				
	2					2	6	45			2					2					2				
	3					3	9	45			3					3					3				
	4					4	7	15			4					4					4				
1908.	1				1912.	1	15	45		1916.	1				1920.	1					1924.	1			
	2					2	9	45			2					2					2				
	3					3	14	45			3					3					3				
	4					4	15	45			4					4					4				
1909.	1				1913.	1	4			1917.	1				1921.	1					1925.	1			
	2					2	12	76 C.H.			2					2					2				
	3					3					3					3					3				
	4					4	4	57			4					4					4				
1910.	1				1914.	1	DEAD			1918.	1				1922.	1					1926.	1			
	2					2	REIMBURSEMENT.				2					2					2				
	3	18	44			3					3					3					3				
	4	15	45			4	30				4					4					4				

NAME: *Kinnison Amos* (3-P. A. 1.)
 Certificate No. *5-18757* ARMY INVALID. Law: *Act May 11-1912.*
 Service: *H. 186 Ohio U.S.*
 Disability:

ISSUES.

CLASS.	RATE.	DATE OF COMMENCEMENT.	DATE OF CERTIFICATE.	CLASS.	RATE.	DATE OF COMMENCEMENT.	DATE OF CERTIFICATE.
<i>Pais 19</i>		<i>1 May 1912</i>	<i>24 Sept 1913.</i>				

Fees:

Transferred from: **LOUISVILLE,** Transferred to: *Trans. to Washington*
March 14-1913
R. 3/14/13

Died: Bureau notified:
 Remarks:
 Former Roll No. Home:

6-681

NAME: *Kinnison, Amos* (3-P. A. 1.)
 Certificate No. *515799* ARMY INVALID. Law: **ACT JUNE 27, 1890.**
 Service: *H. H. 186 Ohio U.S.*
 Disability:

ISSUE

CLASS.	RATE.	DATE OF COMMENCEMENT.	DATE OF CERTIFICATE.	CLASS.	RATE.	DATE OF COMMENCEMENT.	DATE OF CERTIFICATE.
<i>Exc</i>		<i>22 May 1903</i>	<i>18 Sept 1903</i>				

Fees:

Transferred from: **LOUISVILLE, KY.** Transferred to:

Died: Bureau notified:
 Remarks: *Crushed*
Act June 27, 1890
May 29, 1910

Former Roll No. *23423* Act June 27, 1890 Home:

6-681

NAME: <i>Amos Kinnison</i>					Certificate No. <i>518757</i>														
Last paid to: _____					Date: <i>19.</i>					Remarks: _____									
Yr.	Qr.	Day.	Amount.		Yr.	Qr.	Day.	Amount.		Yr.	Qr.	Day.	Amount.		Yr.	Qr.	Day.	Amount.	
1907.		1			1911.		1			1915.		1			1919.		1		
		2					2					2					2		
		3					3					3					3		
		4					4					4					4		
1908.		1			1912.		1			1916.		1			1920.		1		
		2					2					2					2		
		3					3					3					3		
		4					4					4					4		
1909.		1			1913.		1	<i>3/7 3253</i>		1917.		1			1921.		1		
		2					2					2					2		
		3					3					3					3		
		4					4					4					4		
1910.		1			1914.		1			1918.		1			1922.		1		
		2					2					2					2		
		3					3					3					3		
		4					4					4					4		

6-681

NAME: <i>Amos Kinnison</i>					Certificate No. <i>518757</i>														
Last paid to: <i>NOV 4 1908</i>					Date: <i>12</i>					Remarks: <i>Canceled</i>									
Yr.	Qr.	Day.	Amount.		Yr.	Qr.	Day.	Amount.		Yr.	Qr.	Day.	Amount.		Yr.	Qr.	Day.	Amount.	
1907.		1			1911.		1	GROUP 2		1915.		1			1919.		1		
		2					2					2					2		
		3					3					3					3		
		4					4					4					4		
1908.		1			1912.		1			1916.		1			1920.		1		
		2					2					2					2		
		3					3					3					3		
		4					4					4					4		
1909.		1	<i>19 36 ✓</i>		1913.		1			1917.		1			1921.		1		
		2	<i>10 36 ✓</i>				2					2					2		
		3	<i>10 36 ✓</i>				3					3					3		
		4	<i>11 36 ✓</i>				4					4					4		
1910.		1	<i>10 36 ✓</i>		1914.		1			1918.		1			1922.		1		
		2	<i>7 36 ✓</i>				2					2					2		
		3					3					3					3		
		4					4					4					4		

6-681

14932 (3-P. A. 2.)

NAME: *Kinnison Catharine*

Certificate No. *618.333* **ARMY WIDOW.** Law: **GENERAL LAW**

Name of Soldier: *John A*

Service: *P I 45 Ind*

ISSUES.				MINORS—\$2 PER MONTH ADDITIONAL.		
CLASS.	RATE.	DATE OF COMMENCEMENT.	DATE OF CERTIFICATE.	NAME.	COMMENCEMENT.	ENDING.
		<i>15 14 Sep 06</i>	<i>22 Nov 06</i>			

Fees:

Transferred from: **INDIANAPOLIS, IND.** Transferred to:

Died: *5 May 1912* Bureau notified: **JUN 13 1912**

Remarks: **REIMBURSEMENT APPROVED TO *Catharine Kinnison* ORDER COM'S**

Former Roll No. *16190 GL* 6-679

(3-P. A. 2.)

NAME: *Kinnison - Charlotte*

Certificate No. *680.73.3* **ARMY WIDOW.** Law: **ACT OF APRIL 19'08 WIDOW**

Name of Soldier: *John J.* *1653*

Service: *Pr G6 Mich Id* *22.161*

ISSUES.				MINORS—\$2 PER MONTH ADDITIONAL.		
CLASS.	RATE.	DATE OF COMMENCEMENT.	DATE OF CERTIFICATE.	NAME.	COMMENCEMENT.	ENDING.
<i>0</i>	<i>12</i>	<i>7 Apr 09</i>	<i>4 May 09</i>	<i>Jay B</i>	<i>7 Apr 09</i>	<i>20 Jan '10</i>
				<i>Inc 30 May 1, 1920</i>		
		INC. 25 OCTOBER 6, 1917				

Fees:

Transferred from: **DETROIT** Transferred to:

Died: Bureau notified:

Remarks:

Former Roll No. *X* 6-679

NAME: <i>Catharine Kimmison</i>				Certificate No. <i>68333</i>																			
Last paid to:		Rate: <i>10</i>		Remarks:																			
Yr.	Qr.	Day.	Amount.	Yr.	Qr.	Day.	Amount.	Yr.	Qr.	Day.	Amount.	Yr.	Qr.	Day.	Amount.	Yr.	Qr.	Day.	Amount.				
1907.	1			1911.	1		<i>7 36</i>	1915.	1			1919.	1			1923.	1			1927.	1		
	2				2		<i>6 36</i>		2				2				2				2		
	3				3		<i>7 36</i>		3				3				3				3		
	4				4		<i>13 36</i>		4				4				4				4		
	1				1		<i>7 36</i>		1				1				1				1		
1908.	2			1912.	2			1916.	2			1920.	2			1924.	2			1928.	2		
	3				3		<i>12 36</i>		3				3				3				3		
	4				4		<i>GROUP 2</i>		4				4				4				4		
	1				1				1				1				1				1		
1909.	2			1913.	2			1917.	2			1921.	2			1925.	2			1929.	2		
	3		<i>11 36</i>		3				3				3				3				3		
	4		<i>6 36</i>		4				4				4				4				4		
	1		<i>7 36</i>		1				1				1				1				1		
1910.	2		<i>6 36</i>	1914.	2			1918.	2			1922.	2			1926.	2			1930.	2		
	3		<i>6 36</i>		3				3				3				3				3		
	4		<i>7 36</i>		4				4				4				4				4		

NAME: <i>Charlotte Kimmison</i>				ACT OF MAY 1, 1926 ACT OF APRIL 19, 1908.				Certificate No. <i>680-733</i>															
Last paid to:		Rate: <i>7 35 30</i>		Remarks:																			
Yr.	Qr.	Day.	Amount.	Yr.	Qr.	Day.	Amount.	Yr.	Qr.	Day.	Amount.	Yr.	Qr.	Day.	Amount.	Yr.	Qr.	Day.	Amount.				
1907.	1			1911.	1		<i>7 36</i>	1915.	1		<i>4 36</i>	1919.	1		<i>9 4 90</i>	1923.	1			1927.	1		
	2				2		<i>8 36</i>		2		<i>4 36</i>		2		<i>4 75</i>		2				2		
	3				3		<i>12 36</i>		3		<i>4 36</i>		3		<i>4 75</i>		3				3		
	4				4		<i>8 36</i>		4		<i>4 36</i>		4		<i>4 75</i>		4				4		
	1				1		<i>7 36</i>		1		<i>4 36</i>		1		<i>4 75</i>		1				1		
1908.	2			1912.	2		<i>8 36</i>	1916.	2		<i>4 36</i>	1920.	2		<i>4 75</i>	1924.	2			1928.	2		
	3				3		<i>9 36</i>		3		<i>4 36</i>		3		<i>4 95.50</i>		3				3		
	4				4		<i>4 36</i>		4		<i>4 36</i>		4		<i>4 90</i>		4				4		
	1				1		<i>4</i>		1		<i>4 36</i>		1		<i>4 90</i>		1				1		
1909.	2		<i>12 26.60</i>	1913.	2		<i>4</i>	1917.	2		<i>4 36</i>	1921.	2		<i>4 90</i>	1925.	2			1929.	2		
	3		<i>10 42</i>		3		<i>4</i>		3		<i>4 36</i>		3		<i>4 90</i>		3				3		
	4		<i>9 42</i>		4		<i>4 36</i>		4		<i>4 36</i>		4		<i>4 90</i>		4				4		
	1		<i>16 39.13</i>		1		<i>4 36</i>		1		<i>4 75</i>		1		<i>4 90</i>		1				1		
1910.	2		<i>7 36</i>	1914.	2		<i>4 36</i>	1918.	2		<i>4 75</i>	1922.	2		<i>4 90</i>	1926.	2			1930.	2		
	3		<i>9 36</i>		3		<i>4 36</i>		3		<i>4 75</i>		3		<i>4 90</i>		3				3		
	4		<i>9 36</i>		4		<i>4 36</i>		4		<i>4 75</i>		4		<i>4 90</i>		4				4		

(3-P. A. 2a)

NAME: **Kinnison Delila** Act May 23, 1928

Certificate No. **490 334** | **ARMY WIDOW** | Law: Act of May 1, 1920

Name of Soldier: **Emanuel G**

Service: **Pt H 87 Ohio V Inf & H & C 2 W Va V Cav** 6-6574

ISSUES				MINORS, \$..... PER MONTH ADDITIONAL		
CLASS	RATE	DATE OF COMMENCEMENT	DATE OF CERTIFICATE	NAME	COMMENCEMENT	ENDING
	30	May 1, 1920				
	40	JUNE 4, 1923				
Died: <i>Sept. 4, 1929</i>						
Reported: <i>Sept. 4, 1929</i>						
Remarks:						

(3-P. A. 2.)

NAME: *Kinnison Delila* 40.000

Certificate No. *490.334* | **ARMY WIDOW.** | *ACT MAY 23, 1928*

Name of Soldier: *Emanuel G.*

Service: *Pt H 87 Ohio V Inf & H & C 2 W Va V Cav*

ISSUES.				MINORS—\$: PER MONTH ADDITIONAL.		
CLASS.	RATE.	DATE OF COMMENCEMENT.	DATE OF CERTIFICATE.	NAME.	COMMENCEMENT.	ENDING.
	8	<i>24 Nov 1899</i>	<i>14 Mch 1900</i>	Inc 30	May 1, 1920	
increased to \$12.00 per month from April 19th 1903 by act of that date.						
Fees: INC. 25 OCTOBER 6, 1917						
Transferred from: Columbus,				Transferred to:		
Died:				Bureau notified:		
Remarks:						
Former Roll No. <i>143</i>						

NAME

DELILA KINNISON

Act May 23, 1929
Act of May 1, 1920

Certificate No.

Fees

490334

GROUP 3

RATE— 30

	1923	1924	1925	1926	1927	1928	1929	1930	1931	1932	1933	1934
JANUARY		4 30	4 30	4 30	4 30	4 30	4 40					
FEBRUARY		4 30	4 30	4 30	4 30	4 30	4 40					
MARCH		4 30	4 30	4 30	4 30	4 30	4 40					
APRIL		4 30	4 30	4 30	4 30	4 30	4 40					
MAY		4 30	4 30	4 30	4 30	4 30	4 40					
JUNE	4 30	4 30	4 30	4 30	4 30	4 30	4 40					
JULY	4 30	4 30	4 30	4 30	4 30	4 30	4 40					
AUGUST	4 30	4 30	4 30	4 30	4 20	4 30	4 40					
SEPTEMBER	4 30	4 30	4 30	4 30	4 30	4 40	4 40					
OCTOBER	4 30	4 30	4 30	4 30	4 30	4 40	4 40					
NOVEMBER	4 30	4 30	4 30	4 30	4 30	4 40	4 40					
DECEMBER	4 30	4 30	4 30	4 30	4 30	4 40	4 40					

Died 9/14/29. Check dated 9/14/29 40.000 canceled by C.A.O. (letter dated 11/1/29)

CHECK # 40.000 CANCELED 9/24. Let. for Delila Kinnison

NAME:

Delila Kinnison

Act of Apr. 19, 1908

Certificate No.

40.000

490.334

Last paid to:

DEC 4 1907

Rate:

30

Remarks:

ACT OF MAY 1, 1920

Yr. Qr. Day.	Amount.	Yr. Qr. Day.	Amount.	Yr. Qr. Day.	Amount.	Yr. Qr. Day.	Amount.	Yr. Qr. Day.	Amount.	Yr. Qr. Day.	Amount.
1907. 1		1911. 1	4 36	1915. 1	4 36	1919. 1	4 75	1923. 1	4 90	1927. 1	
1907. 2		1911. 2	4 36	1915. 2	4 36	1919. 2	4 75	1923. 2	4 30	1927. 2	
1907. 3		1911. 3	4 36	1915. 3	4 36	1919. 3	4 75	1923. 3	4 30	1927. 3	
1907. 4		1911. 4	4 36	1915. 4	4 36	1919. 4	4 75	1923. 4	4 30	1927. 4	
1908. 1	4 ² 24.	1912. 1	4 36	1916. 1	4 36	1920. 1	4 75	1924. 1	4 30	1928. 1	
1908. 2	4 ² 30	1912. 2	4 36	1916. 2	4 36	1920. 2	4 75	1924. 2	4 30	1928. 2	
1908. 3	4 ¹ 36	1912. 3	4 36	1916. 3	4 36	1920. 3	4 95.50	1924. 3	4 30	1928. 3	
1908. 4	4 ² 36	1912. 4	4 36	1916. 4	4 30	1920. 4	4 90	1924. 4	4 30	1928. 4	
1909. 1	4 ² 36	1913. 1	4 36	1917. 1	4 36	1921. 1	4 90	1925. 1	4 30	1929. 1	
1909. 2	4 ² 36	1913. 2	4 36	1917. 2	4 36	1921. 2	4 90	1925. 2	4 30	1929. 2	
1909. 3	4 ² 36	1913. 3	4 36	1917. 3	4 36	1921. 3	4 90	1925. 3	4 30	1929. 3	
1909. 4	4 ¹ 36	1913. 4	4 36	1917. 4	4 61.13	1921. 4	4 90	1925. 4	4 30	1929. 4	
1910. 1	4 ¹ 36	1914. 1	4 36	1918. 1	4 75	1922. 1	4 90	1926. 1	4 30	1930. 1	
1910. 2	4 ¹ 36	1914. 2	4 86	1918. 2	4 75	1922. 2	4 90	1926. 2	4 30	1930. 2	
1910. 3	4 ² 36	1914. 3	4 86	1918. 3	4 75	1922. 3	4 90	1926. 3	4 30	1930. 3	
1910. 4	4 ¹ 36	1914. 4	4 38	1918. 4	4 75	1922. 4	4 90	1926. 4	4 30	1930. 4	

GROUP 3 TO JUNE 4

NAME: *Kinnison Eliza* (3-P. A. 2.) 40.080

Certificate No. *525.242* ARMY WIDOW. Law: *Act of June 27, 1890.*

Name of Soldier: *George*

Service: *Pr I 56 O. V. I.*

ISSUES.				MINORS—\$2 PER MONTH ADDITIONAL.		
CLASS.	RATE.	DATE OF COMMENCEMENT.	DATE OF CERTIFICATE.	NAME.	COMMENCEMENT.	ENDING.
		<i>19 June 1901</i>	<i>31 Dec 1901</i>			
Increased to \$12.00 per month from April 19th 1903 by act of that date.						
Fees:						
Transferred from: <i>Columbus, I.</i>				Transferred to:		
Died: <i>10-28-12 P.M. Fort Recovery O.</i>				Bureau notified: <i>DEC 19 1912</i>		
Remarks:						
Former Roll No. <i>155</i>						

NAME: *Kinnison Francis M* (3-P. A. 1.) *ACT OF MAY 1, 1890*

Certificate No. *415826* ARMY INVALID. Law: *General Law.*

Service: *Pr I O. V. I.*

Disability:

ISSUES.							
CLASS.	RATE.	DATE OF COMMENCEMENT.	DATE OF CERTIFICATE.	CLASS.	RATE.	DATE OF COMMENCEMENT.	DATE OF CERTIFICATE.
<i>Inc</i>	<i>20</i>	<i>27 Aug 90</i>	<i>14 Nov 90</i>				
<i>Priv.</i>	<i>40</i>	<i>June 26 1918</i>	<i>Oct 14 1918</i>				
<i>Inc.</i>	<i>50</i>	<i>May 1, 1920</i>					
Fees:							
Transferred from: <i>Columbus,</i>				Transferred to:			
Died:				Bureau notified:			
Remarks:							
Former Roll No. <i>OCT 31 1918</i>				Home:			

NAME: <i>Oliza Kinnison</i>					Certificate No. <i>40.080</i>				
Last paid to: <i>DEC 4 1907</i>					Rate: <i>8</i>				
Remarks:									
Yr. Qr. Day.	Amount.	Yr. Qr. Day.	Amount.	Yr. Qr. Day.	Amount.	Yr. Qr. Day.	Amount.	Yr. Qr. Day.	Amount.
1907. 1		1 10	36	1915. 1		1919. 1		1923. 1	
1907. 2		2	36	1915. 2		1919. 2		1923. 2	
1907. 3		3 9	36	1915. 3		1919. 3		1923. 3	
1907. 4		4	36	1915. 4		1919. 4		1923. 4	
1908. 1 7	<i>24</i>	1 8	36	1916. 1		1920. 1		1924. 1	
1908. 2 7		2	36	1916. 2		1920. 2		1924. 2	
1908. 3 10	<i>36</i>	3 9	36	1916. 3		1920. 3		1924. 3	
1908. 4		4		1916. 4		1920. 4		1924. 4	
1909. 1 10	<i>36</i>	1 GROUP 3		1917. 1		1921. 1		1925. 1	
1909. 2 11	<i>36</i>	2		1917. 2		1921. 2		1925. 2	
1909. 3 11	<i>36</i>	3		1917. 3		1921. 3		1925. 3	
1909. 4 11	<i>36</i>	4		1917. 4		1921. 4		1925. 4	
1910. 1 9	36	1		1918. 1		1922. 1		1926. 1	
1910. 2 9	36	2		1918. 2		1922. 2		1926. 2	
1910. 3 9	36	3		1918. 3		1922. 3		1926. 3	
1910. 4 3	36	4		1918. 4		1922. 4		1926. 4	

NAME: <i>Francis W. Kinnison</i>					Certificate No. <i>40.080</i>				
Last paid to:					Rate: <i>50</i>				
Remarks:									
Yr. Qr. Day.	Amount.	Yr. Qr. Day.	Amount.	Yr. Qr. Day.	Amount.	Yr. Qr. Day.	Amount.	Yr. Qr. Day.	Amount.
1907. 1		1 11 60		1915. 1	60	1919. 1	4 120	1923. 1	4 150
1907. 2		2		1915. 2	4 60	1919. 2	4 120	1923. 2	4 50
1907. 3		3 9 60		1915. 3	4 60	1919. 3	4 120	1923. 3	4
1907. 4		4		1915. 4	4 60	1919. 4	4 120	1923. 4	4
1908. 1		1 9 60		1916. 1	4 60	1920. 1	4 120	1924. 1	4 50
1908. 2		2 10		1916. 2	4 60	1920. 2	4 120	1924. 2	4 50
1908. 3		3 10 60		1916. 3	4 60	1920. 3	4 120	1924. 3	4 50
1908. 4		4 4		1916. 4	4 60	1920. 4	4 150	1924. 4	4 50
1909. 1 10 60		1 4 60		1917. 1	4 60	1921. 1	4 150	1925. 1	1 Trans to Mo.
1909. 2		2 4		1917. 2	4 60	1921. 2	4 150	1925. 2	2 Payment Card
1909. 3 10 60		3 4 60		1917. 3	4 60	1921. 3	4 150	1925. 3	
1909. 4		4 4		1917. 4	4 60	1921. 4	4 150	1925. 4	
1910. 1 10 60		1 4 60		1918. 1	4	1922. 1	4 150	1926. 1	
1910. 2		2 4 60		1918. 2	4 60	1922. 2	4 150	1926. 2	
1910. 3 10 60		3 4 60		1918. 3	4 60	1922. 3	GROUP	1926. 3	
1910. 4 10		4 4 60		1918. 4	4 120	1922. 4	TO	1926. 4	

NAME

(3-P. A. 1a)

Kinnison, Francis M.

Certificate No.

415826

ARMY INVALID

Law:

Act of May 1, 1920

Service

Pt A 1 Ohio V H A

Disability

100

6-2572

CLASS	RATE	DATE OF COMMENCEMENT	DATE OF CERTIFICATE	HOMES—Admitted	Discharged	Died	Reported
	50	May 1, 1920					
Inc	72	June 10, 1926 1 20	July 6, 1926				JUL 12 1927
<p>Remarks: <i>200 225 1927</i> <i>6 18</i></p> <p><i>Francis M. Kinnison order dated MAR 14 1928</i> <i>payable to Mrs. Mary Kinnison</i></p>				<p><i>2 look to date</i> <i>Ohio</i></p>			
				JUL 19 1926			

NAME:

Kinnison George W

ACT OF MAY 1, 1920

(3-P. A. 1.)

21103

Certificate No.

1115748

ARMY INVALID.

Law:

~~Act of Feb. 6, 1907.~~

Service:

Sgt 2 136 Ind

~~ACT OF MAY 11, 1912~~

Disability:

ISSUES.

CLASS.	RATE.	DATE OF COMMENCEMENT.	DATE OF CERTIFICATE.	CLASS.	RATE.	DATE OF COMMENCEMENT.	DATE OF CERTIFICATE.
Rev 12	21	Feb 07	12 June 07	INCREASE	18	June 5-1913	Jan. 6-1914
Rev 15	27	MAY 1912	DEC 1912		21	June 5-1918	
					30	JUN 10 1918	
Fees:				Inc. 50 May 1, 1920			
Transferred from: INDIANAPOLIS, IND.				Transferred to:			
Died:				Bureau notified:			
Remarks:							
Former Roll No. Ad 21103				Home: <i>Frankton 21057th</i>			

NAME FRANCIS M KINNISON

Certificate No.

Act of May 1, 1920

Fees

415826

GROUP 3

RATE-	1923	1924	1925	1926	1927	1928	1929	1930	1931	1932	1933	1934
--50				72								
GOVERNMENT PRINTING OFFICE												
JANUARY	4	50	4	50	4	50	4	72				
FEBRUARY	4	50	4	50	4	50	4	72				
MARCH	4	50	4	50	4	50	4	72				
APRIL	4	50	4	50	4	50	4	72				
MAY	4	50	4	50	4	50	4	72				
JUNE	4	50	4	50	4	50	4	72				
JULY	4	50	4	50	4	50	4	72				
AUGUST	4	50	4	50	4	50	4	72				
SEPTEMBER	4	50	4	50	4	50	4	72				
OCTOBER	4	50	4	50	4	50	4	72				
NOVEMBER	4	50	4	50	4	50	4	72				
DECEMBER	4	50	4	50	4	50	4	72				

DEAD

REIMBURSEMENT

CHECK CANCELED

NAME:

George M Kinnison

ACT OF MAY 1, 1920

Certificate No.

1115748

Last paid to:

MAY 4 1907

Rate:

12 15 18 30 50

Remarks:

Yr. Qr. Day.	Amount.	Yr. Qr. Day.	Amount.	Yr. Qr. Day.	Amount.	Yr. Qr. Day.	Amount.	Yr. Qr. Day.	Amount.	Yr. Qr. Day.	Amount.
1907. 1		1911. 1	7 36	1915. 1	4 54	1919. 1	4 90	1923. 1	4 50		
2		2	12 36	2	4 54	2	4 90	2	4 50		
3	10 50 ⁶⁰	3	7 36	3	4 54	3	4 90	3	4 50		
4	9 36	4	7 36	4	4 54	4	4 90	4	4 50		
1908. 1	10 36	1912. 1	7 36	1916. 1	4 54	1920. 1	4 90	1924. 1	4 50		
2	9 36	2	7 36	2	4 54	2	4 90	2	4 50		
3	11 36	3	21 36 ⁷⁰	3	4 54	3	4 152	3	4 50		
4	10 36	4	12-13 36	4	4 54	4	4 150	4	4 50		
1909. 1	11 36	1913. 1	4 45	1917. 1	4 54	1921. 1	4 150	1925. 1			
2	11 36	2	4	2	4 54	2	4 150	2			
3	11 36	3	4	3	4 54	3	4 150	3			
4	12 36	4	1 45	4	4 54	4	4 150	4			
1910. 1	11 36	1914. 1	4 45	1918. 1	4 54	1922. 1	4 150	1926. 1			
2	12 36	2	4 54	2	4 54	2	4 150	2			
3	12 36	3	4 54	3	10 76 ¹⁰	3	4 150	3			
4	12 36	4	4 54	4	4 90	4	4 150	4			

4 Trans. to Mo.

1 Payment Card

GROUP 2 PAID

TO AUG. 4, 1922

NAME: *Kinnison John J. Dead* 11920 (3-P. A. 1.)

Certificate No. *431504* ARMY INVALID. Law: Act of Feb. 6, 1907

Service: *Plt. Co. G. 6th Regt. Mich. Vol. Inf.* 3331

Disability:

ISSUES.

CLASS.	RATE.	DATE OF COMMENCEMENT.	DATE OF CERTIFICATE.	CLASS.	RATE.	DATE OF COMMENCEMENT.	DATE OF CERTIFICATE.
<i>Res</i>	<i>15</i>	<i>13 Mar. '07</i>	<i>8 Dec. '07</i>				
<i>Acc</i>			<i>4 May '09</i>				

Fees:

Transferred from: *DETROIT* Transferred to:

Died: *Mar -09 3-7-08* Bureau notified: *Apr 22-09*

Remarks:

Former Roll No. *14723 G. 2* Home: 6-681

NAME: *Kinnison, John W* (3-P. A. 1.)

Certificate No. *724810* ARMY INVALID. Law: Act of Feb. 6, 1907

Service: *Plt E 16th Pa. I M Inf*

Disability:

ISSUES.

CLASS.	RATE.	DATE OF COMMENCEMENT.	DATE OF CERTIFICATE.	CLASS.	RATE.	DATE OF COMMENCEMENT.	DATE OF CERTIFICATE.
<i>Res</i>	<i>15</i>	<i>4 Oct. 1907</i>	<i>15 Feb. 1908</i>				
		<i>Accrued Order</i>	<i>20 July 1909</i>				

Fees:

Transferred from: Transferred to:

Died: *May 27 1909* Bureau notified: *June 21 1909*

Remarks: *Wife Mary S. Kinnison, 210
Smithfield Pa. P. O.*

Former Roll No. *280A.J* Home: 6-681

NAME: <i>John J. Kinnison</i>					Certificate No. <i>431504</i>																		
Last paid to: <i>1908-12</i>					Rate: <i>12</i>					Remarks:													
Yr.	Qr.	Day.	Amount.	Yr.	Qr.	Day.	Amount.	Yr.	Qr.	Day.	Amount.	Yr.	Qr.	Day.	Amount.	Yr.	Qr.	Day.	Amount.				
1907.	1			1911.	1			1915.	1			1919.	1			1923.	1			1927.	1		
	2				2				2				2				2				2		
	3				3				3				3				3				3		
	4				4				4				4				4				4		
	1		<i>4/22/08 26.10</i>		1				1				1				1				1		
1908.	2		<i>9 45</i>	1912.	2			1916.	2			1920.	2			1924.	2			1928.	2		
	3		<i>9 45</i>		3				3				3				3				3		
	4		<i>10 45</i>		4				4				4				4				4		
	1		<i>10 45</i>		1				1				1				1				1		
	2		<i>10 45</i>		2				2				2				2				2		
	3		<i>10 45</i>		3				3				3				3				3		
	4		<i>10 45</i>		4				4				4				4				4		
	1		<i>10 45</i>		1				1				1				1				1		
	2		<i>10 45</i>		2				2				2				2				2		
	3		<i>10 45</i>		3				3				3				3				3		
	4		<i>10 45</i>		4				4				4				4				4		
	1		<i>10 45</i>		1				1				1				1				1		
	2		<i>10 45</i>		2				2				2				2				2		
	3		<i>10 45</i>		3				3				3				3				3		
	4		<i>10 45</i>		4				4				4				4				4		
	1		<i>10 45</i>		1				1				1				1				1		
	2		<i>10 45</i>		2				2				2				2				2		
	3		<i>10 45</i>		3				3				3				3				3		
	4		<i>10 45</i>		4				4				4				4				4		
	1		<i>10 45</i>		1				1				1				1				1		
	2		<i>10 45</i>		2				2				2				2				2		
	3		<i>10 45</i>		3				3				3				3				3		
	4		<i>10 45</i>		4				4				4				4				4		
	1		<i>10 45</i>		1				1				1				1				1		
	2		<i>10 45</i>		2				2				2				2				2		
	3		<i>10 45</i>		3				3				3				3				3		
	4		<i>10 45</i>		4				4				4				4				4		
	1		<i>10 45</i>		1				1				1				1				1		
	2		<i>10 45</i>		2				2				2				2				2		
	3		<i>10 45</i>		3				3				3				3				3		
	4		<i>10 45</i>		4				4				4				4				4		
	1		<i>10 45</i>		1				1				1				1				1		
	2		<i>10 45</i>		2				2				2				2				2		
	3		<i>10 45</i>		3				3				3				3				3		
	4		<i>10 45</i>		4				4				4				4				4		
	1		<i>10 45</i>		1				1				1				1				1		
	2		<i>10 45</i>		2				2				2				2				2		
	3		<i>10 45</i>		3				3				3				3				3		
	4		<i>10 45</i>		4				4				4				4				4		
	1		<i>10 45</i>		1				1				1				1				1		
	2		<i>10 45</i>		2				2				2				2				2		
	3		<i>10 45</i>		3				3				3				3				3		
	4		<i>10 45</i>		4				4				4				4				4		
	1		<i>10 45</i>		1				1				1				1				1		
	2		<i>10 45</i>		2				2				2				2				2		
	3		<i>10 45</i>		3				3				3				3				3		
	4		<i>10 45</i>		4				4				4				4				4		
	1		<i>10 45</i>		1				1				1				1				1		
	2		<i>10 45</i>		2				2				2				2				2		
	3		<i>10 45</i>		3				3				3				3				3		
	4		<i>10 45</i>		4				4				4				4				4		
	1		<i>10 45</i>		1				1				1				1				1		
	2		<i>10 45</i>		2				2				2				2				2		
	3		<i>10 45</i>		3				3				3				3				3		
	4		<i>10 45</i>		4				4				4				4				4		
	1		<i>10 45</i>		1				1				1				1				1		
	2		<i>10 45</i>		2				2				2				2				2		
	3		<i>10 45</i>		3				3				3				3				3		
	4		<i>10 45</i>		4				4				4				4				4		
	1		<i>10 45</i>		1				1				1				1				1		
	2		<i>10 45</i>		2				2				2				2				2		
	3		<i>10 45</i>		3				3				3				3				3		
	4		<i>10 45</i>		4				4				4				4				4		
	1		<i>10 45</i>		1				1				1				1				1		
	2		<i>10 45</i>		2				2				2				2				2		
	3		<i>10 45</i>		3				3				3				3				3		
	4		<i>10 45</i>		4				4				4				4				4		
	1		<i>10 45</i>		1				1				1				1				1		
	2		<i>10 45</i>		2				2				2				2				2		
	3		<i>10 45</i>		3				3				3				3				3		
	4		<i>10 45</i>		4				4				4				4				4		
	1		<i>10 45</i>		1				1				1				1				1		
	2		<i>10 45</i>		2				2				2				2				2		
	3		<i>10 45</i>		3				3				3				3				3		
	4		<i>10 45</i>		4				4				4				4				4		
	1		<i>10 45</i>		1				1				1				1				1		
	2		<i>10 45</i>		2				2				2				2				2		
	3		<i>10 45</i>		3				3				3				3				3		
	4		<i>10 45</i>		4				4				4				4				4		
	1		<i>10 45</i>		1				1				1				1				1		
	2		<i>10 45</i>		2				2				2				2				2		
	3		<i>10 45</i>		3				3				3				3				3		
	4		<i>10 45</i>		4				4				4				4				4		
	1		<i>10 45</i>		1				1				1				1				1		
	2		<i>10 45</i>		2				2				2				2				2		
	3		<i>10 45</i>		3				3				3				3				3		
	4		<i>10 45</i>		4				4				4				4				4		
	1		<i>10 45</i>		1				1				1				1				1		
	2		<i>10 45</i>		2				2				2				2				2		
	3		<i>10 45</i>		3				3				3				3				3		
	4		<i>10 45</i>		4				4				4				4				4		
	1		<i>10 45</i>		1				1				1				1				1		
	2		<i>10 45</i>		2				2				2				2				2		

(3-P. A. 1.)

NAME: *Kinnison John W.* ~~Special Act, 1904~~
ACT MAY 11, 1912
~~February 6, 1917~~
GENERAL LAW

Certificate No. *959168* ARMY INVALID.

Service: *Co C Vet Battalion Cav*

Disability: ACT OF MAY 1, 1920

ISSUES.

CLASS.	RATE.	DATE OF COMMENCEMENT.	DATE OF CERTIFICATE.	CLASS.	RATE.	DATE OF COMMENCEMENT.	DATE OF CERTIFICATE.
<i>Reg 12</i>		<i>23 Feb 1907</i>	<i>19 June 1907</i>	<i>Inc.</i>	<i>50</i>	<i>May 1, 1920</i>	
<i>Reg 30</i>		<i>27 May 1912</i>	<i>11 June 1912</i>				
<i>Reg 40</i>		<i>Aug 20 1918</i>	<i>Oct 19 1918</i>				

Fees:

Dropped. Pensions under General Law *6/11/12*

Transferred from: *Des Moines* Transferred to:

Died: Bureau notified:

Remarks: *Redcloud Nelson
Nebr*

Former Roll No. *18 a.g.
594* Home:

6-681

(3-P. A. 2.)

NAME: **Kinnison Margaret**

Certificate No. **906180** ARMY WIDOW. Law: ACT OF MAY 1, 1920

Name of Soldier: **David**

Service: **Pvt D 30 Ind Inf**

ISSUES.

CLASS.	RATE.	DATE OF COMMENCEMENT.	DATE OF CERTIFICATE.	NAME.	COMMENCEMENT.	ENDING.
Orig	30	Jan 31 1921	Nov 3 1921			

Fees: **\$10 George W Hissong 11/29/21**
GROUP 2

Transferred from: Transferred to:

Died: *Feb. 17 1922* Bureau notified: **MAY 19 1922**

Remarks:

Former Roll No. 6-679

NAME:

John W. Kinnison

ACT MAY 11, 1912

Certificate No. **906180**
ACT OF MAY 1, 1920

Last paid to:

Rate:

72.30 40 50

Remarks:

JUN 26 1907 **SPECIAL AGT.**

Yr. Qr. Day.	Amount.	Yr. Qr. Day.	Amount.	Yr. Qr. Day.	Amount.	Yr. Qr. Day.	Amount.	Yr. Qr. Day.	Amount.	Yr. Qr. Day.	Amount.
1907. 1		1911. 1		1915. 1	4 120	1919. 1	4 120	1923. 1	4 100	1927. 1	
1907. 2		1911. 2		1915. 2	4 90	1919. 2	4 120	1923. 2	4 50	1927. 2	
1907. 3 <i>7 X 36</i>		1911. 3		1915. 3	4 90	1919. 3	4 120	1923. 3	4 50	1927. 3	
1907. 4		1911. 4	7	1915. 4	4 90	1919. 4	4 120	1923. 4	4 50	1927. 4	
1908. 1 <i>10 36</i>		1911. 1	9	1915. 1	4 90	1919. 1	4 120	1923. 1	4 50	1927. 1	
1908. 2	8 36	1912. 2	11	1916. 2	4 90	1920. 2	4 120	1924. 2	4 50	1928. 2	
1908. 3	4 36	1912. 3	17 <i>58 20</i>	1916. 3	4 90	1920. 3	4 141	1924. 3	4 50	1928. 3	
1908. 4	8 36	1912. 4	7	1916. 4	4 90	1920. 4	4 150	1924. 4	Trans. to Mo.	1928. 4	
1909. 1	1	1913. 1		1917. 1	4 90	1921. 1	4 150	1925. 1	1 Payment Card	1929. 1	
1909. 2	8	1913. 2	4	1917. 2	4 90	1921. 2	4 150	1925. 2		1929. 2	
1909. 3	2	1913. 3	4	1917. 3	4 90	1921. 3	4 150	1925. 3		1929. 3	
1909. 4	8	1913. 4	1 90	1917. 4	4 90	1921. 4	4 150	1925. 4		1929. 4	
1910. 1	7	1914. 1	90	1918. 1	4 90	1922. 1	4 150	1926. 1		1930. 1	
1910. 2	7	1914. 2	90	1918. 2	4 90	1922. 2	4 150	1926. 2		1930. 2	
1910. 3	2	1914. 3	4 90	1918. 3	4 90	1922. 3	4 150	1926. 3		1930. 3	
1910. 4	7	1914. 4	4 90	1918. 4	4 14 90	1922. 4	GROUP 1 PAID TO JULY 4, 1922	1926. 4		1930. 4	

NAME:

MARGARET KINNISON

Certificate No.

906180

Last paid to:

Rate:

30

Remarks: ACT OF MAY 1, 1920

Yr. Qr. Day.	Amount.	Yr. Qr. Day.	Amount.	Yr. Qr. Day.	Amount.	Yr. Qr. Day.	Amount.	Yr. Qr. Day.	Amount.	Yr. Qr. Day.	Amount.
1907. 1		1911. 1		1915. 1		1919. 1		1923. 1		1927. 1	
1907. 2		1911. 2		1915. 2		1919. 2		1923. 2		1927. 2	
1907. 3		1911. 3		1915. 3		1919. 3		1923. 3		1927. 3	
1907. 4		1911. 4		1915. 4		1919. 4		1923. 4		1927. 4	
1908. 1		1912. 1		1916. 1		1920. 1		1924. 1		1928. 1	
1908. 2		1912. 2		1916. 2		1920. 2		1924. 2		1928. 2	
1908. 3		1912. 3		1916. 3		1920. 3		1924. 3		1928. 3	
1908. 4		1912. 4		1916. 4		1920. 4		1924. 4		1928. 4	
1909. 1		1913. 1		1917. 1		1921. 1		1925. 1		1929. 1	
1909. 2		1913. 2		1917. 2		1921. 2		1925. 2		1929. 2	
1909. 3		1913. 3		1917. 3		1921. 3		1925. 3		1929. 3	
1909. 4		1913. 4		1917. 4		1921. 4	274	1925. 4		1929. 4	
1910. 1		1914. 1		1918. 1	4 90	1922. 1	4 90	1926. 1		1930. 1	
1910. 2		1914. 2		1918. 2	4 90	1922. 2	4 90	1926. 2		1930. 2	
1910. 3		1914. 3		1918. 3		1922. 3	GROUP 2	1926. 3		1930. 3	
1910. 4		1914. 4		1918. 4		1922. 4		1926. 4		1930. 4	

(3-P. A. 2.)

NAME: *Kinnison Mary A.* 41.575

Certificate No. *328.495* **ARMY WIDOW.** Law: **Act of June 27, 1890.**

Name of Soldier: *Lorenzo K.*

Service: *P. I. 172" U.S.A.*

ISSUES.				MINORS—\$2 PER MONTH ADDITIONAL.		
CLASS.	RATE.	DATE OF COMMENCEMENT.	DATE OF CERTIFICATE.	NAME.	COMMENCEMENT.	ENDING.
		<i>12 July 1890</i>	<i>29 Mch 1892</i>	Inc 30	May 1, 1920	
Increased to \$12.00 per month from April 19th 1908 by act of that date.						
INC. 20 SEPTEMBER 8, 1910						
INC. 25 OCTOBER 6, 1917						

Transferred from: **Columbus,** Transferred to:

Died: *Nov. 14 1921* Bureau notified: **DEC 20 1921**

Remarks: *8-1081*

Former Roll No. *407* **OCT 21 1916**

6-679

(3-P. A. 2.)

NAME: *Kinnison Mary E.*

Certificate No. *824.755* **ARMY WIDOW.** Law: **Act of June 27, 1890.**

Name of Soldier: *Job B.*

Service: *P. I. 1" Mich H. Army*

ISSUES.				MINORS—\$2 PER MONTH ADDITIONAL.		
CLASS.	RATE.	DATE OF COMMENCEMENT.	DATE OF CERTIFICATE.	NAME.	COMMENCEMENT.	ENDING.
		<i>12 Oct 16. 1916</i>	<i>May 16. 1917</i>	Inc 30	May 1, 1920	
INC. 25 OCTOBER 6, 1917						
Fees: <i>D. D. Tenneyson \$10. (6/15/17)</i>						

Transferred from: *GRATE 3* Transferred to:

Died: Bureau notified:

Remarks:

Former Roll No. *5017*

6-679

NAME: <i>Mary A. Kinnison</i>					Act of April 19, 1908.					Certificate No. <i>328.495</i>					
Last paid to: <i>DEC 4 1907</i>					Rate: 80 85 30					Remarks:					
Yr.	Qr.	Day.	Amount.	Yr.	Qr.	Day.	Amount.	Yr.	Qr.	Day.	Amount.	Yr.	Qr.	Day.	Amount.
1907.	1			1911.	1	10	36	1915.	1		36	1919.	1	4	75
	2				2		36		2	4	36		2	4	75
	3				3	4	36		3	4	36		3	4	75
	4				4		36		4		36		4		75
	1	13	214		1	8	36		1	4	36		1	4	75
1908.	2			1912.	2		36	1916.	2	4	36	1920.	2	4	75
	3	10	36		3	10			3	4	36		3	4	95.50
	4				4	4	36		4	5	36		4	4	90
	1	23			1	4			1	4	60		1	4	90
1909.	2	11		1913.	2		36	1917.	2	4	60	1921.	2	4	90
	3	11	36		3	4	36		3	4	60		3	4	90
	4	11	16		4		36		4	4	69.67		4	4	90
	1	9	36		1	4	36		1	4	75		1		
1910.	2	9		1914.	2	4	86	1918.	2	4	75	1922.	2		
	3	9	36		3	4	36		3	4	75		3		
	4	10	36		4	4	36		4	4	75		4		

NAME: <i>Mary E. Kinnison</i>					ACT OF MAY 1920					Certificate No. <i>824.755</i>					
Last paid to:					Rate: 72 85 30					Remarks: <i>ACT OF MAY 1920</i>					
Yr.	Qr.	Day.	Amount.	Yr.	Qr.	Day.	Amount.	Yr.	Qr.	Day.	Amount.	Yr.	Qr.	Day.	Amount.
1907.	1			1911.	1			1915.	1			1919.	1	4	75
	2				2				2				2	4	75
	3				3				3				3	4	75
	4				4				4				4	4	75
	1				1				1				1	4	75
1908.	2			1912.	2			1916.	2			1920.	2	4	75
	3				3				3				3	4	95.50
	4				4				4				4	4	90
	1				1				1				1	4	90
1909.	2			1913.	2			1917.	2	22	36	1921.	2	4	90
	3				3				3	4	36		3	4	90
	4				4				4	4	61.15		4	4	90
	1				1				1	4	75		1	4	90
1910.	2			1914.	2			1918.	2	4	75	1922.	2	4	90
	3				3				3	4	75		3		
	4				4				4	4	75		4		

NAME

(3-P. A. 2a)

Kinnison, Mary J

Act May 23, 1928

Certificate No.

685721

ARMY WIDOW

Law:

Act of May 1, 1920

Name of Soldier

John K. Kinnison.

Service

Pt. E 168' Pa. D. M. Inf.

6-674

ISSUES

MINORS, \$..... PER MONTH ADDITIONAL

CLASS	RATE	DATE OF COMMENCEMENT	DATE OF CERTIFICATE	NAME	COMMENCEMENT	ENDING
	30	May 1, 1920				
	40	JUNE 4, 1928				

Died

May 20, 1928

Reported

JUN 21 1928

Remarks:

NAME:

(3-P. A. 2.)

Kinnison, Mary J

Certificate No.

685721

ARMY WIDOW.

Law:

ACT APRIL 19th, 1908.

Name of Soldier:

John K. Kinnison

ACT OF MAY 1, 1920

Service:

Pvt E 168 Pa. D. M. Inf

71

ISSUES

MINORS—\$2 PER MONTH ADDITIONAL

CLASS.	RATE.	DATE OF COMMENCEMENT.	DATE OF CERTIFICATE.	NAME.	COMMENCEMENT.	ENDING.
Aug 12		8 June 1908	20 July 1908			
INC. 20		SEPTEMBER 8, 1916				
INC. 25		OCTOBER 6, 1917				
Inc 30		May 1, 1920				

Transferred from:

Pvt E 168 Pa. D. M. Inf

Transferred to:

Died:

Bureau notified:

Remarks:

Former Roll No.

Smithfield Pa JAN 15 1917

6-679

NAME

MARY J. KINNISON,

Act May 23, 1928

Certificate No.

Act of May 1, 1920

Fees

685721

20 SEPTEMBER 1918
GROUP 1

RATE—	30	40										
	1923	1924	1925	1926	1927	1928	1929	1930	1931	1932	1933	1934
JANUARY	4 30	4 30	4 30	4 30	4 30	4 30						
FEBRUARY	4 30	4 30	4 30	4 30	4 30	4 30						
MARCH	4	4 30	4 30	4 30	4 30	4 30						
APRIL	4	4 30	4 30	4 30	4 30	4 30						
MAY	4	4 30	4 30	4 30	4 30	4 30						
JUNE	4 30	4 30	4 30	4 30	4 30	4 30						
JULY	4 30	4 30	4 30	4 30	4 30	4 30						
AUGUST	4 30	4 30	4 30	4 30	4 30	4 30						
SEPTEMBER	4 30	4 30	4 30	4 30	4 30	4 30						
OCTOBER	4 30	4 30	4 30	4 30	4 30	4 30						
NOVEMBER	4 30	4 30	4 30	4 30	4 30	4 30						
DECEMBER	4 30	4 30	4 30	4 30	4 30	4 30						

CHECK
CANCELLED

NAME: <i>Mary J. Kinnison</i>				Certificate No. <i>685721</i>			
Last paid to: <i>Rate: 12</i> 25 30				Remarks: ACT OF MAY 1, 1920			
Yr. Qr. Day.	Amount.	Yr. Qr. Day.	Amount.	Yr. Qr. Day.	Amount.	Yr. Qr. Day.	Amount.
1907. 1		1911. 1	9	1915. 1	4 36	1919. 1	4 75
1907. 2		1911. 2	7	1915. 2	4 36	1919. 2	4 75
1907. 3		1911. 3	10	1915. 3	4 36	1919. 3	4 75
1907. 4		1911. 4	9	1915. 4	4 36	1919. 4	4 75
1908. 1		1912. 1	8	1916. 1	4 36	1920. 1	4 75
1908. 2		1912. 2	9	1916. 2	4 36	1920. 2	4 75
1908. 3		1912. 3	10	1916. 3	4 36	1920. 3	4 85.50
1908. 4		1912. 4	8	1916. 4	4 36	1920. 4	4 90
1909. 1		1913. 1	4	1917. 1	4 36	1921. 1	4 90
1909. 2		1913. 2	4	1917. 2	4 60	1921. 2	4 90
1909. 3	8/3 10 40	1913. 3	4	1917. 3	4 60	1921. 3	4 90
1909. 4	7 36	1913. 4	4	1917. 4	4 60	1921. 4	4 90
1910. 1	8	1914. 1	4	1918. 1	4 74.87	1922. 1	4 90
1910. 2	9	1914. 2	4 36	1918. 2	4 75	1922. 2	4 90
1910. 3	9	1914. 3	4 36	1918. 3	4 75	1922. 3	4 90
1910. 4	0	1914. 4	4 36	1918. 4	4 75	1922. 4	4 90

GROUP 1 PAID

NAME: *Kinnison Nathaniel* (3-P. A. 1.) **ACT OF MAY 11, 1912.**

Certificate No. *700749* **ARMY INVALID.** Law:

Service: *Pt. Co. A. 1st Ohio V.A.*

Disability:

ISSUES.

CLASS.	RATE.	DATE OF COMMENCEMENT.	DATE OF CERTIFICATE.	CLASS.	RATE.	DATE OF COMMENCEMENT.	DATE OF CERTIFICATE.
	12	23 Oct. 1890	15 Jan. 1892		50	June 10, 1918	
		ACT OF MAY 11, 1912.		INCREASE	23	Dec. 15-1915	Nov. 20-1918
	17	31 May 1912	20 Feb. 1913		40	June 10-1918	H

Fees: *26* *Jan 16 1920* Accepted order dated *May 1920*
 payable to widow *William*

Transferred from: **TOPEKA, KANSAS** Transferred to:

Died: *Jan. 16, 1920* Bureau notified: **FEB 12 1920**

Remarks:

Former Roll No. *1412* Home:

MAY 26 1920

6-681

NAME *Kinnison, Newton* (3-P. A. 1a)

Certificate No. *800041* **ARMY INVALID** Law: **Act of May 1, 1920**

Service *Pt C 1 Coldy*

Disability:

CLASS	RATE	DATE OF COMMENCEMENT	DATE OF CERTIFICATE	HOMES—Admitted	Discharged
	50	May 1, 1920			
Inc	72	Jan. 1, 1924	April 4, 1924		

Died: *Nov. 1, 1926* Reported: **NOV 10 1926**

Remarks: *C.R.*

6-672

1924

NAME: <i>Nathaniel Kinnison</i>				ACT OF MAY 11, 1912.				Certificate No. <i>700749</i>															
Last paid to:				Rate: <i>30:40</i>				Remarks: <i>AGT-JUNE-27, 1890.</i>															
Yr.	Qr.	Day.	Amount.	Yr.	Qr.	Day.	Amount.	Yr.	Qr.	Day.	Amount.	Yr.	Qr.	Day.	Amount.								
1907.	1			1911.	1			1915.	1	4	51	1919.	1	4	120	1923.	1						
	2				2				2	4	51		2	4	120		2			2			
	3				3				3	4	51		3	4	120		3			3			
	4				4				4	4	51		4	4	120		4			4			
1908.	1			1912.	1			1916.	1	4	51	1920.	1	4	120	1924.	1						
	2				2				2	4	51		2	6/10	97		33	2			2		
	3				3	23			3	4	51		3		76		3			3			
	4				4				4	4	51		4		GROUP 2		4			4			
1909.	1			1913.	1			1917.	1	4	51	1921.	1			1925.	1						
	2				2				2	4	51		2				2			2			
	3				3	4			3		51		3				3			3			
	4				4		51		4		51		4				4			4			
1910.	1			1914.	1		51	1918.	1	4	51	1922.	1			1926.	1						
	2				2	4	51		2	4	51		2				2			2			
	3				3	4	51		3	4	51		3				3			3			
	4				4	4	51		4	4	51		4				4			4			

NAME		NEWTON KINNISON											
Certificate No.		800041											
Fees		Act of May 1, 1920											
RATE-		GROUP I											
		1923	1924	1925	1926	1927	1928	1929	1930	1931	1932	1933	1934
JANUARY		4	50	4	72	4	72						
FEBRUARY		4	50	4	72	4	72						
MARCH		4	50	4	72	4	72						
APRIL	4	4	50	4	72	4	72						
MAY	4	4	72	4	72	4	72						
JUNE	4	4	50	4	72	4	72	4	72				
JULY	4	4	50	4	72	4	72	4	72				
AUGUST	4	4	50	4	72	4	72	4	72				
SEPTEMBER	4	4	50	4	72	4	72	4	72				
OCTOBER	4	4	50	4	72	4	72	4	72				
NOVEMBER	4	4	50	4	72	4	72	4	72				
DECEMBER	4	4	50	4	72	4	72						

CHECK
CANCELLED

NAME: *Kinnison Newton* 19385 (3-P. A. 1.)

Certificate No. *800041* ARMY INVALID. Law: ~~GENERAL LAW~~ *ACT MAY 11 1912* Special Act.

Service: *P. 6 1 Colo Cav.* Disability: ACT OF MAY 1 1900

ISSUES.

CLASS	RATE	DATE OF COMMENCEMENT	DATE OF CERTIFICATE	CLASS	RATE	DATE OF COMMENCEMENT	DATE OF CERTIFICATE
30	11	June 1906	26 June 1906	Inc.	30	Apr 25 1911	MAR 22 1915
Rel-23	27	May 1912	11 Jan 1913	40		JUN 10 1918	
				Inc.	50	May 1, 1920	

Fees:

Transferred from: **DES MOINES** Transferred to:

Died: Bureau notified: Remarks: *Tubern Neb*

Former Roll No. *18-015 CJ* Home: APR 9 1915 6-681

NAME: Kinnison, Sallie (3-P. A. 2a)

Certificate No. 888141 ARMY WIDOW Law: Act of May 1, 1920

Name of Soldier: Nathaniel

Service: Pt A 1 Ohio H Arty 6-6574

ISSUES

CLASS	RATE	DATE OF COMMENCEMENT	DATE OF CERTIFICATE	MINORS, \$	PER MONTH ADDITIONAL
	30	May 1, 1920			

Died: *June 21, 1927*

Reported: JUL 11 1927

Remarks:

NAME: <i>Newton Kinnison</i>				Certificate No. <i>800041</i>			
Last paid for <i>APR 1908</i>				Rate: <i>2023-3040-50</i>			
				ACT OF MAY 1, 1920			
Yr. Qr. Day.	Amount.	Yr. Qr. Day.	Amount.	Yr. Qr. Day.	Amount.	Yr. Qr. Day.	Amount.
1907. 1		1911. 1	<i>7</i>	1915. 1	<i>4 120</i>	1919. 1	<i>4 100</i>
2		2	<i>7</i>	2	<i>4 120</i>	2	<i>4 50</i>
3		3	<i>7</i>	3	<i>4 120</i>	3	<i>4 50</i>
4		4	<i>11</i>	4	<i>4 120</i>	4	<i>4 50</i>
1908. 1		1912. 1	<i>6</i>	1916. 1	<i>4 120</i>	1920. 1	<i>4 50</i>
2		2	<i>11</i>	2	<i>4 120</i>	2	<i>4 50</i>
3		3	<i>9</i>	3	<i>4 141</i>	3	<i>4 50</i>
4	<i>8 60</i>	4	<i>7</i>	4	<i>4 150</i>	4	<i>Trans. to Mo.</i>
1909. 1	<i>7 60</i>	1913. 1	<i>21 70</i>	1	<i>4 150</i>	1	<i>Payment Card</i>
2	<i>8</i>	2	<i>4</i>	2	<i>4 150</i>	2	
3	<i>2</i>	3		3	<i>4 150</i>	3	
4	<i>8</i>	4	<i>4 59</i>	4	<i>4 150</i>	4	
1910. 1	<i>7</i>	1914. 1	<i>4 69</i>	1	<i>4 150</i>	1	
2	<i>7</i>	2	<i>4 69</i>	2	<i>4 150</i>	2	
3	<i>8</i>	3	<i>4 69</i>	3	<i>4 150</i>	3	
4	<i>7</i>	4	<i>4 69</i>	4	<i>128</i>	4	

NAME: SALLIE KINNISON		Certificate No. 888141											
		Act of May 1, 1920											
		GROUP 2											
RATE— 30		1923	1924	1925	1926	1927	1928	1929	1930	1931	1932	1933	1934
JANUARY		4 30	4 30	4 30	4 30	4 30							
FEBRUARY		4 30	4 30	4 30	4 30	4 30							
MARCH		4 30	4 30	4 30	4 30	4 30							
APRIL	4	4 30	4 30	4 30	4 30	4 30							
MAY	4	4 30	4 30	4 30	4 30	4 30							
JUNE	4 30	4 30	4 30	4 30	4 30	4 30							
JULY	4 30	4 30	4 30	4 30	4 30	4 30							
AUGUST	4 30	4 30	4 30	4 30	4 30	4 30							
SEPTEMBER	4 30	4 30	4 30	4 30	4 30	4 30							
OCTOBER	4 30	4 30	4 30	4 30	4 30	4 30							
NOVEMBER	4 30	4 30	4 30	4 30	4 30	4 30							
DECEMBER	4 30	4 30	4 30	4 30	4 30	4 30							

CHECK
CANCELED

NAME: *Kinnison Lallie* ACT OF MAY 1, 1920 P. A. 2)

Certificate No. *888141* ARMY WIDOW. Law: ACT APRIL 19, 1908
ACT SEPTEMBER 8 1916

Name of Soldier: *Cathaniel*

Service: *Priv. A. 1st Ohio Infy Arty*

ISSUES. *1* MINORS—\$2 PER MONTH ADDITIONAL

CLASS.	RATE.	DATE OF COMMENCEMENT.	DATE OF CERTIFICATE.	NAME.	COMMENCEMENT.	ENDING.
<i>Aug 25</i>		<i>Feb 24-1920</i>				
<i>30</i>		<i>May 1-1920</i>	<i>May 20-1920</i>			

Fees: *none*

GROUP 2

Transferred from: Transferred to:

Died: Bureau notified:

Remarks:

Former Roll No. *MAY 2 1920* 6-679

NAME: *Kinnison Sheridan W.* DEAD-REPT'D (3-P. A. 1.)
MAY 22 1912 62535

Certificate No. *198.688* ARMY INVALID. Law: *ACT APRIL 19, 1908*

Service: *Priv 2nd 142nd Infy.*

Disability: *100%*

ISSUE

CLASS.	RATE.	DATE OF COMMENCEMENT.	DATE OF CERTIFICATE.	CLASS.	RATE.	DATE OF COMMENCEMENT.	DATE OF CERTIFICATE.
<i>Dec 12</i>		<i>7 Nov 1906</i>	<i>24 Dec 1906</i>				

Fees:

Transferred from: Transferred to:

Died: Bureau notified: *Dec 21 1912*

Remarks: DEAD-REPT'D
MAY 22 1912

Former Roll No. *35228* Home: 6-681

NAME:

Dallie Kinnison

Certificate No.

888141

Last paid to:

Rate:

30

Remarks:

ACT OF MAY 1, 1920

ACT APRIL 19, 1908

Yr. Qr. Day.	Amount.	Yr. Qr. Day.	Amount.	Yr. Qr. Day.	Amount.	Yr. Qr. Day.	Amount.	Yr. Qr. Day.	Amount.	Yr. Qr. Day.	Amount.
1907. 1		1911. 1		1915. 1		1919. 1	9 4 30	1923. 1		1927. 1	
1907. 2		1911. 2		1915. 2		1919. 2	8 4 30	1923. 2		1927. 2	
1907. 3		1911. 3		1915. 3		1919. 3	1 4 30	1923. 3		1927. 3	
1907. 4		1911. 4		1915. 4		1919. 4	12 4 30	1923. 4		1927. 4	
1908. 1		1912. 1		1916. 1		1920. 1	1 4 30	1924. 1		1928. 1	
1908. 2		1912. 2		1916. 2		1920. 2	6 10 58 83	1924. 2		1928. 2	
1908. 3		1912. 3		1916. 3		1920. 3	4 90	1924. 3		1928. 3	
1908. 4		1912. 4		1916. 4		1920. 4		1924. 4		1928. 4	
1909. 1		1913. 1		1917. 1		1921. 1	4 90	1925. 1		1929. 1	
1909. 2		1913. 2		1917. 2		1921. 2	4 90	1925. 2		1929. 2	
1909. 3		1913. 3		1917. 3		1921. 3	4 90	1925. 3		1929. 3	
1909. 4		1913. 4		1917. 4		1921. 4	4 90	1925. 4		1929. 4	
1910. 1		1914. 1		1918. 1		1922. 1	4 90	1926. 1		1930. 1	
1910. 2		1914. 2		1918. 2		1922. 2	4 90	1926. 2		1930. 2	
1910. 3		1914. 3		1918. 3		1922. 3	4 90	1926. 3		1930. 3	
1910. 4		1914. 4		1918. 4		1922. 4		1926. 4		1930. 4	

GROUP 2 PAID TO AUG. 4, 1922

6-681

NAME:

Sheridan N Kinnison

DEAD-REPT'D
MAY 22 1912

Certificate No.

198.688

Last paid to:

Rate:

12

Remarks:

Yr. Qr. Day.	Amount.	Yr. Qr. Day.	Amount.	Yr. Qr. Day.	Amount.	Yr. Qr. Day.	Amount.	Yr. Qr. Day.	Amount.
1907. 1		1911. 1	10 36	1915. 1		1919. 1		1923. 1	
1907. 2		1911. 2	8 36	1915. 2		1919. 2		1923. 2	
1907. 3		1911. 3	8 36	1915. 3		1919. 3		1923. 3	
1907. 4		1911. 4	9 36	1915. 4		1919. 4		1923. 4	
1908. 1		1912. 1	9 36	1916. 1		1920. 1		1924. 1	
1908. 2		1912. 2		1916. 2		1920. 2		1924. 2	
1908. 3		1912. 3	GROUP 1	1916. 3		1920. 3		1924. 3	
1908. 4		1912. 4		1916. 4		1920. 4		1924. 4	
1909. 1		1913. 1		1917. 1		1921. 1		1925. 1	
1909. 2		1913. 2		1917. 2		1921. 2		1925. 2	
1909. 3		1913. 3		1917. 3		1921. 3		1925. 3	
1909. 4		1913. 4		1917. 4		1921. 4		1925. 4	
1910. 1		1914. 1		1918. 1		1922. 1		1926. 1	
1910. 2		1914. 2		1918. 2		1922. 2		1926. 2	
1910. 3		1914. 3		1918. 3		1922. 3		1926. 3	
1910. 4		1914. 4		1918. 4		1922. 4		1926. 4	

JAN 4 1909

MILWAUKEE

18591 (3-P. A. 1.)

NAME: *Ministson Charles L.*

Certificate No. *811109* ARMY INVALID. Law: *Act June 27, 1890.*
Act February 6, 1907.

Service: *Pris 317-17-2 Inf*

Disability: ACT MAY 11, 1912

ISSUES.

CLASS.	RATE.	DATE OF COMMENCEMENT.	DATE OF CERTIFICATE.	CLASS.	RATE.	DATE OF COMMENCEMENT.	DATE OF CERTIFICATE.
		<i>82 Feb 11 1903</i>	<i>2 Feb 1906</i>	<i>Revised</i>	<i>50</i>	<i>22 July 1912</i>	
		<i>Pris 126 May 1908</i>	<i>25 Sep. 1908</i>		<i>10</i>	<i>15 Jul 1916</i>	
					<i>22 50</i>	<i>15 Jul 1921</i>	<i>20 May 1913</i>

Fees: _____

Transferred from: _____ Transferred to: _____

Died: *May 3 1927* Bureau notified: _____

Remarks: *Dropped. Pensioned under Act of February 6, 1907. 4/2/27*

Former Roll No. *18154* Home: _____

6-691

(3-P. A. 1a)

NAME: *Kinnsch, John F.*

Certificate No. *971666* ARMY INVALID. Law: *Act of May 1, 1920*

Service: *Pt. F. 50" Wis. V. Inf.*

Disability: _____

6-6572

CLASS	RATE	DATE OF COMMENCEMENT	DATE OF CERTIFICATE	HOMES—Admitted	Discharged
	<i>50</i>	<i>May 1, 1920</i>			
<i>Inc</i>	<i>72</i>	<i>Oct 29, 1923^R</i>	<i>Feb 6, 1924</i>		

Died: *July 27, 1927* Reported: *MAY 13 1927*

Remarks: *Letter to Finance 5/14/27*

1100 Cedar St

Accrued pay dated JUL 7 1927

to widow Mary Kinnsch

NAME: <i>Charles J. Timmiston</i>				Certificate No. <i>811109</i>							
Last Paid: <i>APR 4 1908</i>				Rate: <i>812 1550</i>							
				Remarks: <i>31 73</i>							
Yr. Qr.	Day	Amount	Yr. Qr.	Day	Amount	Yr. Qr.	Day	Amount	Yr. Qr.	Day	Amount
1907.	1		1911.	1	7		1			1	
	2			2	11		2			2	
	3			3	7		3			3	
	4			4	7		4			4	
	1			1	6		1			1	
1908.	2		1912.	2	8		2			2	
	3	<i>8-4 54</i>		3	<i>8</i>		3			3	
	4	<i>16 31 73</i>		4	7		4	Inc.		4	
	1	<i>7 36</i>		1	<i>4 Des Moines.</i>		1			1	
1909.	2	<i>8</i>	1913.	2	<i>6-6 29 70</i>		2	Check No. <i>23815</i> Dated <i>June 6 1913</i> Canceled <i>8-27-16</i>		2	
	3	<i>8</i>		3	GROUP 1		3			3	
	4	<i>8</i>		4			4	Inc.		4	
	1			1			1			1	
1910.	2	<i>7</i>	1914.	2			2			2	
	3	<i>8</i>		3			3			3	
	4	<i>7</i>		4			4			4	

NAME: JOHN F KINNSCH
 Certificate No. 971666
 Fees 971666
 Act of May 1, 1920

GROUP 2

RATE-	50	72	1923	1924	1925	1926	1927	1928	1929	1930	1931	1932	1933	1934
JANUARY			4 50	4 72	4 72	4 72	4 72	4 72						
FEBRUARY			4 50	4 72	4 72	4 72	4 72	4 72						
MARCH			4 50	4 72	4 72	4 72	4 72	4 72						
APRIL	4		4 72	4 72	4 72	4 72	4 72	4 72						
MAY	4		4 72	4 72	4 72	4 72	4 72	4 72						
JUNE	4 50		4 72	4 72	4 72	4 72	4 72	4 72						
JULY	4 50		4 72	4 72	4 72	4 72	4 72	4 72						
AUGUST	4 50		4 72	4 72	4 72	4 72	4 72	4 72						
SEPTEMBER	4 50		4 72	4 72	4 72	4 72	4 72	4 72						
OCTOBER	4 50		4 72	4 72	4 72	4 72	4 72	4 72						
NOVEMBER	4 50		4 72	4 72	4 72	4 72	4 72	4 72						
DECEMBER	4 50		4 72	4 72	4 72	4 72	4 72	4 72						

CHECK CANCELED
DEAD

(3-P. A. 1.)

NAME: *Kinnsech, John J.* ACT OF MAY 11, 1912

Certificate No. *971661* ARMY INVALID. Law: ~~ACT FEB. 6, 1907.~~

Service: *U.S.A. 50" Div. 95* ACT OF MAY 1, 1920

Disability:

ISSUES.

CLASS.	RATE.	DATE OF COMMENCEMENT.	DATE OF CERTIFICATE.	CLASS.	RATE.	DATE OF COMMENCEMENT.	DATE OF CERTIFICATE.
		<i>18 Feb 1907</i>	<i>18 Feb 1907</i>	16	7	Dec 1912	} <i>19 June 1913</i>
		<i>14 3 June 1912</i>	<i>26 Feb 1913</i>	20	7	Dec. 1916	
				24	7	Dec. 1921	
Fees:					<i>30</i>	<i>JUN 10 1918</i>	
Transferred from: TOPEKA				Inferred <i>50</i> May 1, 1920			
Died:				Bureau notified:			
Remarks:							
Former Roll No. <i>1116 JUN 27 1890</i>				Home:			

6-681

(3-P. A. 1.)

NAME: *Timothy Andrews*

Certificate No. *309156* ARMY INVALID. Law: *GENERAL LAW.*

Service: *Ohio Co. 2nd Regt 68th Inf.*

Disability: *Rheum. cres. dis. of heart.*

ISSUES.

CLASS.	RATE.	DATE OF COMMENCEMENT.	DATE OF CERTIFICATE.	CLASS.	RATE.	DATE OF COMMENCEMENT.	DATE OF CERTIFICATE.
<i>Inc</i>	<i>30</i>	<i>30 Feb 1898</i>	<i>20 Sept. 1899</i>				
Fees:							
Transferred from:				Transferred to:			
Died: <i>Jan. 28 1917.</i>				By <i>MAR 20 1917</i> Death reported by P. M. at.....			
Remarks:							
Check No. <i>3644 568</i> Dated <i>MAR 4 1917</i> canceled.							
Check No. <i>3644 568</i> Dated <i>DEC 4 1916</i> Canceled.							
Former Roll No. <i>AUGUSTA, ME.</i>				Home:			

6-681

NAME:

John F. Kimmisch

ACT OF MAY 11, 1912.

ACT OF MAY 1, 1920

Certificate No.

9-7-666

Last paid to:

Rate:

7-76 20 30 35 50

Remarks:

~~ACT FEB. 6, 1907.~~

Yr. Qr.	Day.	Amount.	Yr. Qr.	Day.	Amount.	Yr. Qr.	Day.	Amount.	Yr. Qr.	Day.	Amount.	Yr. Qr.	Day.	Amount.
1907.	1		1911.	1		1915.	1	4 5	1919.	1	4 99 ⁵⁰	1923.	9	4 50
	2			2			2	4 48		2	4 105		10	4 50
	3			3			3	4 48		3	4 105		11	4 50
	4			4			4	4 48		4	4 105		12	4 50
1908.	1		1912.	1		1916.	1	4 48	1920.	1	4 105	1924.	1	4 50
	2			2			2	4 48		2	4 105		2	4 50
	3			3			3	4 48		3	4 151 ⁵⁰		3	4 50
	4			4			4	4 48		4	4 151		4	Trans. to Mo.
1909.	1		1913.	1	<i>16 dx</i>	1917.	1	<i>Inc 5 55⁶⁰</i>	1921.	1	4 150	1925.	1	Payment Card
	2	<i>14 35</i>		2	<i>180</i>		2	4 60		2	4 150		2	
	3	<i>11</i>		3	<i>180</i>		3	4 60		3	4 150		3	
	4			4	48		4	4 60		4	4 150		4	
1910.	1		1914.	1	48	1918.	1	4 60	1922.	1	4 150	1926.	1	
	2			2	48		2	4 60		2	4 150		2	
	3			3	48		3	78		3	4 150		3	
	4			4	48		4	4 90		4	GROUP 2 PAID TO AUG. 1		4	

NAME:

Andrew J. ...

Certificate No.

7-7-156

Last paid to:

Rate:

Remarks:

Yr. Qr.	Day.	Amount.	Yr. Qr.	Day.	Amount.	Yr. Qr.	Day.	Amount.	Yr. Qr.	Day.	Amount.	Yr. Qr.	Day.	Amount.
1907.	1		1911.	1	7 40	1915.	1	4 90	1919.	1		1923.	1	
	2			2	7 90		2	4 90		2			2	
	3			3	6 90		3	4 90		3			3	
	4			4	5 90		4	4 90		4			4	
1908.	1		1912.	1	8 90	1916.	1	4 90	1920.	1		1924.	1	
	2	8 90		2	6 90		2	4 90		2			2	
	3	7 90		3	6 90		3	4 90		3			3	
	4	7 90		4	4 90		4	90		4			4	
1909.	1	8 90	1913.	1	4	1917.	1	4 90	1921.	1		1925.	1	
	2	8 90		2	4		2	GROUP 3		2			2	
	3	7 90		3	4		3			3			3	
	4	8 90		4	90		4			4			4	
1910.	1	7 90	1914.	1	90	1918.	1		1922.	1		1926.	1	
	2	8 90		2	4 90		2			2			2	
	3	8 90		3	4 90		3			3			3	
	4	7 90		4	4 90		4			4			4	

NAME

(3-P. A. 1a)

Kinny James

ACT OF JULY 3, 1926

Certificate No.

737498

ARMY INVALID

Law:

Act of May 1, 1920

Service

Pt. A. 15" Caval.

Disability

20

6-6572

CLASS	RATE	DATE OF COMMENCEMENT	DATE OF CERTIFICATE	HOMES—Admitted	Discharged	Reported
	50	May 1, 1920				
	65	Aug. 4, 1926				
Inc	72	June 30, 1926	Oct 1, 1926			OCT 5 1929

Died Sep 22 1924
 Remarks: M. L. Wilson 37187. Proctor
 72 Co. 1st Light Cav.,
 2nd Regt. - Berne
 Pa.
 OCT 18 1926

✓ Sep 22 1924
 Ellen Kinney

NAME:

Kinny James

(3-P. A. 1.)
609

Certificate No.

737498

ARMY INVALID.

Law: ~~ACT OF JUNE 27, 1890.~~
~~ACT OF FEB. 9, 1907.~~
ACT OF MAY 11, 1919.

Service:

Pt A 15 Caval

Disability:

ACT OF MAY 1, 1920

ISSUES.

CLASS.	RATE.	DATE OF COMMENCEMENT.	DATE OF CERTIFICATE.	CLASS.	RATE.	DATE OF COMMENCEMENT.	DATE OF CERTIFICATE.
ORIGINAL	72	Jan 2/19	Mch 2/192		32	JUN 10 1919	
REISSUE	50	June 1/19		Inc.	50	May 1, 1920	
	19	Oct 20/14	Mch 29/13				
Fees:	22	Oct 20/19					

Transferred from:
PHILADELPHIA

Transferred to:

Died:

Bureau notified:

Remarks:

Former Roll No. 16.

Home:

6-681

NAME JAMES KINNY

104-07 JULY 3, 1920

Certificate No. 737498

Act of May 1, 1920

Fees

GROUP 2

RATE-	--50-		85 72									
	1923	1924	1925	1926	1927	1928	1929	1930	1931	1932	1933	1934
JANUARY		4 50	4 50	4 50	4 72	4 72	4 72	4 72				
FEBRUARY		4 50	4 50	4 50	4 72	4 72	4 72	4 72				
MARCH		4 50	4 50	4 50	4 72	4 72	4 72	4 72				
APRIL	4	4 50	4 50	4 50	4 72	4 72	4 72	4 72				
MAY	4	4 50	4 50	4 50	4 72	4 72	4 72	4 72				
JUNE	4 50	4 50	4 50	4 50	4 72	4 72	4 72	4 72				
JULY	4 50	4 50	4 50	4 50	4 72	4 72	4 72	4 72				
AUGUST	4 50	4 50	4 50	4 50	4 72	4 72	4 72	4 72				
SEPTEMBER	4 50	4 50	4 50	4 50	4 72	4 72	4 72	4 72				
OCTOBER	4 50	4 50	4 50	4 50	4 72	4 72	4 72	4 72				
NOVEMBER	4 50	4 50	4 50	4 72	4 72	4 72	4 72	4 72				
DECEMBER	4 50	4 50	4 50	4 72	4 72	4 72	4 72	4 72				

To date of death

CANCEL

1/3 45 60

NAME:		James Kinny		Certificate No.		737498	
Last paid to:		609		Rate:		12 15 50	
				ACT OF		MAY 1 1920	
Yr. Qr. Day.	Amount.	Yr. Qr. Day.	Amount.	Yr. Qr. Day.	Amount.	Yr. Qr. Day.	Amount.
1907. 1		1911. 1	8 36	1915. 1	4 57	1919. 1	4 96
1907. 2		1911. 2	8 36	1915. 2	4 57	1919. 2	4 96
1907. 3		1911. 3	8 36	1915. 3	4 57	1919. 3	4 96
1907. 4		1911. 4	7 36	1915. 4	4 57	1919. 4	4 96
1908. 1		1912. 1	8 36	1916. 1	4 57	1920. 1	4 96
1908. 2		1912. 2	6 36	1916. 2	4 57	1920. 2	4 96
1908. 3		1912. 3	8 36	1916. 3	4 57	1920. 3	4 151 ⁸⁰
1908. 4		1912. 4	36	1916. 4	4 57	1920. 4	4
1909. 1		1913. 1	4 36 ²⁸	1917. 1	4 57	1921. 1	4 150
1909. 2		1913. 2		1917. 2	4 57	1921. 2	4 150
1909. 3		1913. 3	4	1917. 3	4 57	1921. 3	4 150
1909. 4	8 36	1913. 4	4 46 ⁵⁰	1917. 4	4 57	1921. 4	4 150
1910. 1	7 36	1914. 1	4 46 ⁵⁰	1918. 1	4 57	1922. 1	4 150
1910. 2	7 36	1914. 2	4 46 ⁵⁰	1918. 2	4 57	1922. 2	4 150
1910. 3	8 36	1914. 3	4 46 ⁵⁰	1918. 3	80 ⁴⁰	1922. 3	4 150
1910. 4	8 36	1914. 4	5 48 ¹³	1918. 4	4 96	1922. 4	4

Trans. to Mo. Payment Card

GROUP 2 TO AUG. 4, 1922

(3-P. A. 5.)

NAME: *Kinny John B.*

Certificate No. *134427* NAVY INVALID. Law: *Act of June 27, 1890.*

Service: *Ordinary Seaman U.S.S. Great Western and Fairy,*

Disability:

ISSUES.

CLASS.	RATE.	DATE OF COMMENCEMENT.	DATE OF CERTIFICATE.	CLASS.	RATE.	DATE OF COMMENCEMENT.	DATE OF CERTIFICATE.
		<i>6 4 Dec. 1903</i>	<i>6 Dec. 1904</i>				

Fees:

Transferred from: **WASHINGTON, D. C.** Transferred to:

Died: Bureau notified:

Remarks: *Dropped to allow under act of Feb. 6, 1907*

Former Roll No. *2924* Home:

6-677

(3-P. A. 5.)

NAME: **KINNY, JOHN B.** Law: *Act of May 11, 1912*

Certificate No. **35427** NAVY INVALID. Law: ~~*Act of Feb. 6, 1907*~~

Service: **Ord. Seaman U. S. S. Great Western and Fairy.**

Disability:

ISSUES.

CLASS.	RATE.	DATE OF COMMENCEMENT.	DATE OF CERTIFICATE.	CLASS.	RATE.	DATE OF COMMENCEMENT.	DATE OF CERTIFICATE.
REISSUE	12	25 Oct. 1909	5 Nov. 1909	REISSUE	<i>15th</i>	<i>Jan 25 1915</i>	<i>Sept 28 1915</i>
					<i>19</i>	<i>June 3 1917</i>	
					<i>22nd</i>	<i>June 3 1925</i>	
					<i>30</i>	<i>June 10 1918</i>	
					<i>32</i>	<i>June 3 1917</i>	

Fees:

Transferred from: *SRM 27100-800* **Washington, D. C.** Transferred to: **Inc. 50 May 1, 1920**

Died: Bureau notified:

Remarks:

OCT 6 - 1915 Home:

Former Roll No. **Act 8/27/80**

6-677

NAME: <i>John B. Kinny</i>				Certificate No. <i>35427</i>			
Last paid to: <i>March 4, 1908.</i>				Rate: <i>6</i>			
Remarks:							
Yr. Qr. Day.	Amount.	Yr. Qr. Day.	Amount.	Yr. Qr. Day.	Amount.	Yr. Qr. Day.	Amount.
1907. 1		1911. 1		1915. 1		1919. 1	
1907. 2		1911. 2		1915. 2		1919. 2	
1907. 3		1911. 3		1915. 3		1919. 3	
1907. 4		1911. 4		1915. 4		1919. 4	
1908. 1		1912. 1		1916. 1		1920. 1	
1908. 2	<i>11 18</i>	1912. 2		1916. 2		1920. 2	
1908. 3	<i>4 18</i>	1912. 3		1916. 3		1920. 3	
1908. 4	<i>7 18</i>	1912. 4		1916. 4		1920. 4	
1909. 1	<i>19 18</i>	1913. 1		1917. 1		1921. 1	
1909. 2	<i>22</i>	1913. 2		1917. 2		1921. 2	
1909. 3		1913. 3		1917. 3		1921. 3	
1909. 4		1913. 4		1917. 4		1921. 4	
1910. 1		1914. 1		1918. 1		1922. 1	
1910. 2	GROUP 3	1914. 2		1918. 2		1922. 2	
1910. 3		1914. 3		1918. 3		1922. 3	
1910. 4		1914. 4		1918. 4		1922. 4	

NAME: <i>JOHN B. KINNY.</i>				Certificate No. <i>35427</i>			
Last paid to: <i>Sent. 4, 1909</i>				Rate: <i>12</i>			
Remarks: <i>Act of May 11, 1913</i>				ACT OF MAY 1, 1920			
Yr. Qr. Day.	Amount.	Yr. Qr. Day.	Amount.	Yr. Qr. Day.	Amount.	Yr. Qr. Day.	Amount.
1907. 1		1911. 1	<i>36</i>	1915. 1	<i>4 90</i>	1919. 1	<i>9 4 150</i>
1907. 2		1911. 2	<i>16</i>	1915. 2	<i>4 36</i>	1919. 2	<i>4 90 50</i>
1907. 3		1911. 3	<i>15</i>	1915. 3	<i>4 36 50</i>	1919. 3	<i>4 96 50</i>
1907. 4		1911. 4	<i>7</i>	1915. 4	<i>4 46 50</i>	1919. 4	<i>4 96</i>
1908. 1		1912. 1	<i>8</i>	1916. 1	<i>4 46 50</i>	1920. 1	<i>4 96</i>
1908. 2		1912. 2	<i>8</i>	1916. 2	<i>4 46 50</i>	1920. 2	<i>4 96</i>
1908. 3		1912. 3	<i>13</i>	1916. 3	<i>4 46 50</i>	1920. 3	<i>4 169 50</i>
1908. 4		1912. 4	<i>4</i>	1916. 4	<i>4 46 50</i>	1920. 4	<i>4 150</i>
1909. 1		1913. 1	<i>4</i>	1917. 1	<i>4 46 50</i>	1921. 1	<i>4 150</i>
1909. 2		1913. 2	<i>4 36</i>	1917. 2	<i>4 46 62</i>	1921. 2	<i>4 150</i>
1909. 3		1913. 3	<i>4</i>	1917. 3	<i>57</i>	1921. 3	<i>4 150</i>
1909. 4	<i>24 25 80</i>	1913. 4	<i>4</i>	1917. 4	<i>57</i>	1921. 4	<i>4 150</i>
1910. 1	<i>10 36</i>	1914. 1	<i>4 36</i>	1918. 1	<i>57</i>	1922. 1	<i>4 150</i>
1910. 2		1914. 2	<i>4 36</i>	1918. 2	<i>4 57</i>	1922. 2	<i>4 150</i>
1910. 3	<i>10</i>	1914. 3	<i>4 36</i>	1918. 3	<i>4 87 80</i>	1922. 3	
1910. 4	<i>24</i>	1914. 4	<i>4 36</i>	1918. 4	<i>4 90</i>	1922. 4	

NAME

(3-P. A. 1.)

Kinny, Patrick

Certificate No.

10725

ARMY INVALID

Law:

INDIAN WARS.

Service

Pt E 2 Battln 17 U. S. Inf

Disability

CLASS	RATE	DATE OF COMMENCEMENT	DATE OF CERTIFICATE	HOMES-Admitted	USH	6-6571	
	20	March 3, 1921.		Discharged			
				Died	OCT 14 1928	Reported	NOV 13 1928
				Remarks:			

NAME

Kinny Patrick

SPECIAL AGI

(3-P. A. 1.)

Certificate No.

10.725

ARMY INVALID.

Law:

INDIAN WARS

Service:

Pt. E. 2" Battln. 17 U. S. I.

Disability:

ISSUES.

CLASS.	RATE.	DATE OF COMMENCEMENT.	DATE OF CERTIFICATE.	CLASS.	RATE.	DATE OF COMMENCEMENT.	DATE OF CERTIFICATE.
<i>Org 20</i>		<i>Mch 3. 1921</i>	<i>May 9. 1921</i>				

Fees:

No fee.

Transferred from:

GROUP 3

Transferred to:

726

Died:

Bureau notified:

Remarks:

Former

MAY 18 1921

Home:

6-681

NAME **PATRICK KINNY**

SPECIAL ACT.
INDIAN WARS.

Certificate No.

Fees **10725**

GROUP 3

RATE—	20	20	20	20	20	20	20	20	20	20	20	20	20	20	20
	1923	1924	1925	1926	1927	1928	1929	1930	1931	1932	1933	1934			
JANUARY		4 USH 6	4 USH 6	4 USH 4	4 USH 4	4 USH 4	4 USH 4	4 USH 4	4 USH 4	4 USH 4	4 USH 4	4 USH 4	4 USH 4	4 USH 4	4 USH 4
FEBRUARY		4 USH 4	4 USH 4	4 USH 4	4 USH 4	4 USH 4	4 USH 4	4 USH 4	4 USH 4	4 USH 4	4 USH 4	4 USH 4	4 USH 4	4 USH 4	4 USH 4
MARCH		4 USH 5	4 USH 5	4 USH 4	4 USH 4	4 USH 4	4 USH 4	4 USH 4	4 USH 4	4 USH 4	4 USH 4	4 USH 4	4 USH 4	4 USH 4	4 USH 4
APRIL	5	USH 5	USH 4	USH 5	USH 4	USH 4	USH 4	USH 4	USH 4	USH 4	USH 4	USH 4	USH 4	USH 4	USH 4
MAY	5	USH 5	USH 4	USH 4	USH 4	USH 4	USH 4	USH 4	USH 4	USH 4	USH 4	USH 4	USH 4	USH 4	USH 4
JUNE	4	USH 4	USH 4	USH 4	USH 4	USH 4	USH 4	USH 4	USH 4	USH 4	USH 4	USH 4	USH 4	USH 4	USH 4
JULY	6	USH 7	USH 6	USH 7	USH 5	USH 5	USH 5	USH 5	USH 5	USH 5	USH 5	USH 5	USH 5	USH 5	USH 5
AUGUST	6	USH 4	USH 4	USH 4	USH 4	USH 4	USH 4	USH 4	USH 4	USH 4	USH 4	USH 4	USH 4	USH 4	USH 4
SEPTEMBER	5	USH 5	USH 4	USH 4	USH 4	USH 4	USH 4	USH 4	USH 4	USH 4	USH 4	USH 4	USH 4	USH 4	USH 4
OCTOBER	4	USH 5	USH 5	USH 4	USH 4	USH 4	USH 4	USH 4	USH 4	USH 4	USH 4	USH 4	USH 4	USH 4	USH 4
NOVEMBER	5	USH 4	USH 4	USH 4	USH 4	USH 4	USH 4	USH 4	USH 4	USH 4	USH 4	USH 4	USH 4	USH 4	USH 4
DECEMBER	5	USH 4	USH 4	USH 4	USH 4	USH 4	USH 4	USH 4	USH 4	USH 4	USH 4	USH 4	USH 4	USH 4	USH 4

NAME: <i>Patrick Kinny</i>		INDIAN WARS		Certificate No. <i>10.725</i>	
Last paid to: <i>Rate: 20.</i>		Remarks: SPECIAL ACT			
Yr. Qr. Day. Amount.	Yr. Qr. Day. Amount.	Yr. Qr. Day. Amount.	Yr. Qr. Day. Amount.	Yr. Qr. Day. Amount.	Yr. Qr. Day. Amount.
1907. 1 1	1911. 1 1	1915. 1 1	1919. 1 6 60 USH	1927. 1 1	1 6 60 USH
1907. 2 2	1911. 2 2	1915. 2 2	1919. 2 5 20 USH	1927. 2 2	2 5 20 USH
1907. 3 3	1911. 3 3	1915. 3 3	1919. 3 4 20 USH	1927. 3 3	3 4 20 USH
1907. 4 4	1911. 4 4	1915. 4 4	1919. 4 5 20 USH	1927. 4 4	4 5 20 USH
1908. 1 1	1912. 1 1	1916. 1 1	1920. 1 4 20 USH	1928. 1 1	1 4 20 USH
1908. 2 2	1912. 2 2	1916. 2 2	1920. 2 5 20 USH	1928. 2 2	2 5 20 USH
1908. 3 3	1912. 3 3	1916. 3 3	1920. 3 6 20 USH	1928. 3 3	3 6 20 USH
1908. 4 4	1912. 4 4	1916. 4 4	1920. 4 Trans. to Mo.	1928. 4 4	4 Trans. to Mo.
1909. 1 1	1913. 1 1	1917. 1 1	1921. 1 c	1929. 1 1	1 Payment Card
1909. 2 2	1913. 2 2	1917. 2 2	1921. 2 4/6 60 ⁵⁷ USH	1929. 2 2	2 4/6 60 ⁵⁷ USH
1909. 3 3	1913. 3 3	1917. 3 3	1921. 3 6 60 USH	1929. 3 3	3 6 60 USH
1909. 4 4	1913. 4 4	1917. 4 4	1921. 4 5 60 USH	1929. 4 4	4 5 60 USH
1910. 1 1	1914. 1 1	1918. 1 1	1922. 1 6 60 USH	1930. 1 1	1 6 60 USH
1910. 2 2	1914. 2 2	1918. 2 2	1922. 2 5 60 USH	1930. 2 2	2 5 60 USH
1910. 3 3	1914. 3 3	1918. 3 3	1922. 3 3 3 60 USH	1930. 3 3	3 3 3 60 USH
1910. 4 4	1914. 4 4	1918. 4 4	1922. 4 10 60 USH	1930. 4 4	4 10 60 USH

NAME: *Kimm Patrick* (3-P. A. 1.)
 Certificate No. *334588* ARMY INVALID. Law: ~~ACT OF FEB. 6, 1907~~
 Service: *Plt 123 M* ~~Civil War.~~ ACT MAY 11, 1912
 Disability: *Rheum & res dis of heart* ACT OF MAY 1, 1920
 ISSUES.

CLASS.	RATE.	DATE OF COMMENCEMENT.	DATE OF CERTIFICATE.	CLASS.	RATE.	DATE OF COMMENCEMENT.	DATE OF CERTIFICATE.
Inc	30	15 Apr 07	15 Apr 07	Inc.	30	<i>Mch 14, 1915</i>	<i>May 27, 1915</i>
Reis	40	15 Apr 10	19 May 10		40	JUN 10 1918	
		24 MAY 18 1912	AUG 6 1912	Inc.	50	May 1, 1920	

Fees: _____
 Transferred from: **NEW YORK CITY, N.Y.** Transferred to: _____
 Died: _____ Bureau notified: _____
 Remarks: _____
 Former Roll No. _____ Home: _____

NAME: *Rinny William G* (3-P. A. 1.)
 Certificate No. *500,794* ARMY INVALID. Law: Act of May 11, 1912.
 Service: *P E 76 Ill Inf* CIVIL WAR
 Disability: *Chdiarr & res dis of rectum and Rheum & res dis of heart*
 ISSUES.

CLASS.	RATE.	DATE OF COMMENCEMENT.	DATE OF CERTIFICATE.	CLASS.	RATE.	DATE OF COMMENCEMENT.	DATE OF CERTIFICATE.
Inc	17	8 Jan 1908	30 Mch 1908				
REISSUE	34	MAY 24 1912	NOV 9 1912				
INCREASE	30	FEB 20 1915	MAY 15 1915				

Fees: *40-JUN 10 1918*
 Transferred from: **CHICAGO, ILL.** Transferred to: _____
 Died: *Aug 17 1919* Bureau notified: **AUG 2 1919** *3-1901*
 Remarks: _____
 Former Roll No. *17955* Home: *W.D.H. Aug 3-1911-*

NAME: 7a Patrick Kinny

ACT OF MAY 1, 1920

Certificate No. 334588

Last paid to: NOV 4-1908

Rate: ~~15~~ 3040

Remarks: 50

ACT MAY 11, 1912

Yr. Qr. Day.	Amount.	Yr. Qr. Day.	Amount.	Yr. Qr. Day.	Amount.	Yr. Qr. Day.	Amount.	Yr. Qr. Day.	Amount.	Yr. Qr. Day.	Amount.
1907. 1		1911. 1	10 45 ✓	1915. 1	4 72	1919. 1	4 120	1923. 1	9 4 50	1927. 1	
1907. 2		1911. 2	8 45 ✓	1915. 2	4 72	1919. 2	4 120	1923. 2	10 4 50	1927. 2	
1907. 3		1911. 3	8 45 ✓	1915. 3	4 90	1919. 3	4 120	1923. 3	11 4 50	1927. 3	
1907. 4		1911. 4	7 45 ✓	1915. 4	4 90	1919. 4	4 120	1923. 4	12 4 50	1927. 4	
1908. 1		1912. 1	8 45 ✓	1916. 1	4 90	1920. 1	4 120	1924. 1	11 4 50	1928. 1	
1908. 2		1912. 2	9 45 ✓	1916. 2	4 90	1920. 2	4 120	1924. 2	12 4 50	1928. 2	
1908. 3		1912. 3	28 72 ✓	1916. 3	4 90	1920. 3	4 151	1924. 3	3 4 50	1928. 3	
1908. 4		1912. 4	11 72 ✓	1916. 4	4 90	1920. 4	4 150	1924. 4	Trans. to Mo.	1928. 4	
1909. 1	10 42 ✓	1913. 1	4 ✓	1917. 1	4 90	1921. 1	4 150	1925. 1	Payment Card	1929. 1	
1909. 2	11 42 ✓	1913. 2	4 ✓	1917. 2	4 90	1921. 2	4 150	1925. 2		1929. 2	
1909. 3	13 42 ✓	1913. 3	4 ✓	1917. 3	4 90	1921. 3	4 150	1925. 3		1929. 3	
1909. 4	9 42 ✓	1913. 4	4 72 ✓	1917. 4	4 90	1921. 4	4 150	1925. 4		1929. 4	
1910. 1	9 42 ✓	1914. 1	4 72 ✓	1918. 1	4 90	1922. 1	4 150	1926. 1		1930. 1	
1910. 2	9 42 ✓	1914. 2	4 72 ✓	1918. 2	4 90	1922. 2	4 150	1926. 2		1930. 2	
1910. 3	10 45 ✓	1914. 3	4 72 ✓	1918. 3	4 108	1922. 3	4 150	1926. 3		1930. 3	
1910. 4	8 45 ✓	1914. 4	4 72 ✓	1918. 4	4 120	1922. 4	GROUP 2 PAID TO AUG. 4, 1922	1926. 4		1930. 4	

NAME: William G Kinny

Act of May 11, 1912

Certificate No. 500794

Last paid to: Rate: ~~24~~ 3040

Remarks: 4416 Civil War.

Yr. Qr. Day.	Amount.	Yr. Qr. Day.	Amount.	Yr. Qr. Day.	Amount.	Yr. Qr. Day.	Amount.	Yr. Qr. Day.	Amount.	Yr. Qr. Day.	Amount.
1907. 1		1911. 1		1915. 1	22 72 D.H.	1919. 1	17 120 DH	1923. 1		1927. 1	
1907. 2		1911. 2	APR 1911	1915. 2	12 92 88 H.H.	1919. 2	11 120 DH	1923. 2		1927. 2	
1907. 3		1911. 3	20 SER	1915. 3	16 90 DH	1919. 3	120	1923. 3		1927. 3	
1907. 4		1911. 4	18 DH H	1915. 4	14 90 DH	1919. 4		1923. 4		1927. 4	
1908. 1		1912. 1	13 DH H	1916. 1	14 90 DH	1920. 1	GROUP 3	1924. 1		1928. 1	
1908. 2		1912. 2	13 DH H	1916. 2	16 90 DH	1920. 2		1924. 2		1928. 2	
1908. 3		1912. 3	20 DH H	1916. 3	21 90 DH	1920. 3		1924. 3		1928. 3	
1908. 4		1912. 4	JAN 10 37 D.H.	1916. 4	12 90 DH	1920. 4		1924. 4		1928. 4	
1909. 1		1913. 1	23 34 D.H.	1917. 1	10 90 DH	1921. 1		1925. 1		1929. 1	
1909. 2		1913. 2	21 D.H.	1917. 2	14 90 DH	1921. 2		1925. 2		1929. 2	
1909. 3		1913. 3	20 D.H.	1917. 3	13 90 DH	1921. 3		1925. 3		1929. 3	
1909. 4		1913. 4	13 D.H.	1917. 4	20 90 DH	1921. 4		1925. 4		1929. 4	
1910. 1		1914. 1	JAN 7 72 D.H.	1918. 1	14 90 DH	1922. 1		1926. 1		1930. 1	
1910. 2		1914. 2	12 72 D.H.	1918. 2	13 90 DH	1922. 2		1926. 2		1930. 2	
1910. 3		1914. 3	15 72 D.H.	1918. 3	12 118 DH	1922. 3		1926. 3		1930. 3	
1910. 4		1914. 4	16 72 D.H.	1918. 4	13 120 DH	1922. 4		1926. 4		1930. 4	

NAME: **KINNY, WILLIAM G.** (3-P. A. 1.)

Certificate No. **500,794** **ARMY INVALID.** Law: **CIVIL WAR**

Service:

Disability:

ISSUES.

CLASS.	RATE.	DATE OF COMMENCEMENT.	DATE OF CERTIFICATE.	CLASS.	RATE.	DATE OF COMMENCEMENT.	DATE OF CERTIFICATE.

Fees:

Transferred from:

Transferred to: **TRANSFERRED TO WASHINGTON, D.C. BUREAU ORDER DATED OCTOBER 15, 1912**

Died: Bureau notified:

Remarks:

Former Roll No. Home:

6-681

NAME: *Kinny, William G.* (3-P. A. 1.)

Certificate No. *500794* **ARMY INVALID.** Law: *Civil War.*

Service: *Pvt. E 46th Ills Vol. Infy.*

Disability: *Chr. diarrhoea + res. dis rectum, & rheum & res dis of heart.*

ISSUES.

CLASS.	RATE.	DATE OF COMMENCEMENT.	DATE OF CERTIFICATE.	CLASS.	RATE.	DATE OF COMMENCEMENT.	DATE OF CERTIFICATE.
		<i>12 15 Nov 1905</i>	<i>4 Dec 1905</i>				

Fees:

Transferred from: **WASHINGTON, D. C.** Transferred to: *Chicago 30 Oct 07*

Died: Bureau notified:

Remarks:

Former Roll No. *6802.* Home:

6-681

MICROCOPY

850

ROLL

1262

END

